MORTGAGE LOANS

N. G. SPEIR, INC.

REAL ESTATE SALES

128-130 E. 4th St.

PROPERTY MANAGEMENT

Phone FRanklin 5-9871

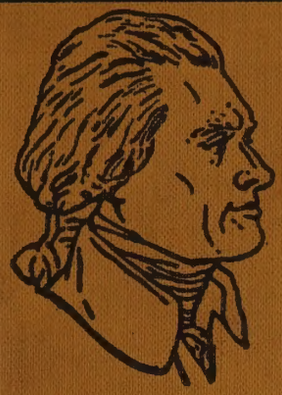

Colossus of the Carolinas

WBT-WBTV

1110 ON YOUR DIAL

CHANNEL 3

Jefferson Standard Broadcasting Company

Vinson Mortgage Co., Inc.

MORTGAGE BANKERS

INDUSTRIAL — COMMERCIAL — CONVENTIONAL HOME LOANS

- MOTELS
- APARTMENTS
- HOMES
- WAREHOUSES
- OFFICE BUILDINGS
- MISCELLANEOUS

MORTGAGE BANKERS OF THE CAROLINAS

221 S. Church St.

FRanklin 5-7771

FIRST-CITIZENS BANK & TRUST COMPANY

"GOOD NEIGHBORS YOU CAN BANK ON"

Member Federal Deposit Insurance Corp.

BILT-WELL MILL WORK

McCLURE LUMBER COMPANY

"Ask Your Neighbor"

Barrett ROOFINGS

CHECK McCLURE'S SERVICES

- √ Quality Materials
- √ Economical Prices
- √ Returns Accepted
- √ Estimating
- √ DELIVERY
- √ Residential Building Lots
- √ Plan Service
- √ Construction Loans
- √ Customer Counseling

FINEST LUMBER and BUILDING SUPPLIES

ROZZELLS FERRY RD. (MT. HOLLY RD.)

TEL. EXpress 9-5681

GOODYEAR MORTGAGE CORPORATION

PHONE FRanklin 5-9871

LONG TERM HOME LOANS

500 EAST MOREHEAD

SAVINGS and CHECKING ACCOUNTS

Member F.D.I.C.

114 E. 4th St.

CITIZENS BANK

ALL BANKING SERVICES EXCEPT TRUSTS

"Your Friendly Bank"

LOANS . . . PERSONAL BUSINESS AUTO

Telephone EDison 3-0705

MEMBER F.D.I.C.

FIRST UNION NATIONAL BANK OF NORTH CAROLINA

MAIN OFFICE 301 S. TRYON ST. INSTALLMENT LOAN OFFICE 135 S. TRYON ST. 1200 N. Graham

CHARGE-PLAN DEPARTMENT-128 S. TRYON

BRANCHES

408 N. Tryon

839 Providence Road

1625 Woodlawn Road

1932 W. Morehead St.

BRANCHES

1625 S. Boulevard

1616 Central Ave.

Industrial STEEL CO.

INC.

STEEL TRUSSES

Steel Shapes

Concrete Reinforcing-Bars and Mesh

ercial

ndows

TORS

3000 WEST TRAI

TEL. EDison 3-9217

DUKE UNIVERSITY

LIBRARY

JOH ARGER & ANY

GENERAL CONTRACTORS

SKILL — RESPONSIBILITY — INTEGRITY

COMMERCIAL, INSTITUTIONAL and INDUSTRIAL BUILDERS

P. O. Box 270 484 N. Main St. Mooresville, N. C.

Telephones NOrth 3-5171 and NOrth 2-2781

WHY BUY IT?

WHEN YOU CAN RENT — BY DAY, WEEK or MONTH

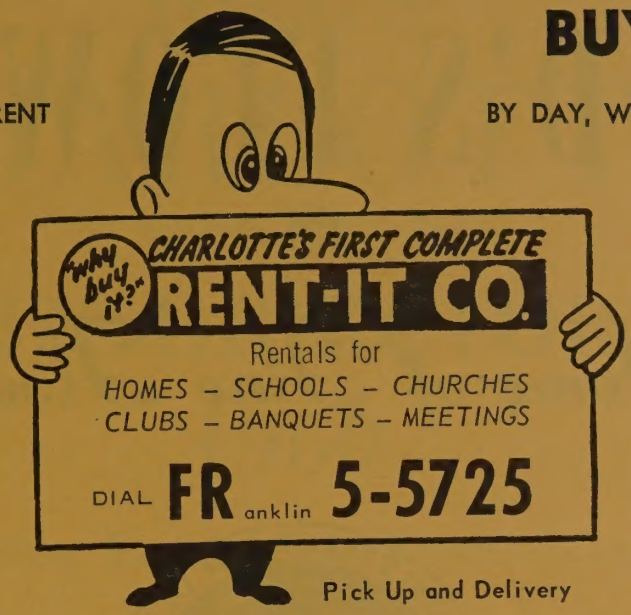

★ *PARTY*
- Folding Chairs
- Banquet Tables
- Card Tables
- Punch Bowls
- Cocktail Glasses
- Portable Bars
- Garden Lamps

★ *MISCELLANEOUS*
- Rollaway Beds
- Vacuum Cleaners
- Electric Fans
- Picnic Coolers
- Ladders
- Floor Sanders and Polishers

★ *HOSPITAL*
- Wheel Chairs
- Hospital Beds
- Crutches
- Commodes
- Walkers
- Canes

★ *NURSERY*
- Baby Beds
- Auto Cribs
- High Chairs
- Play Pens
- Carriages
- Strollers

Pick Up and Delivery

RENT-IT company

1517 E. BOULEVARD

TREAT YOUR CREDIT AS A SACRED TRUST

NATIONAL RETAIL CREDIT ASSOCIATION — CHARACTER

SECURE MEMBERSHIP IN

CHARLOTTE MERCHANTS ASSOCIATION

INC.

WHICH ALSO GIVES YOU THE SERVICES OF

CREDIT BUREAU OF CHARLOTTE, INC.
COLLECTION SERVICE DIVISION
and PHYSICIANS' & DENTISTS CREDIT BUREAU

202 City Savings Bank Bldg. — 120 East Third Street

Telephones: Collection Div. EDison 3-5171

Credit Bureau FRanklin 5-7361
Executive Offices FRanklin 5-2559

TODD'S FLOWERS

INC.

"Home of Fine Flowers"

FLOWERS

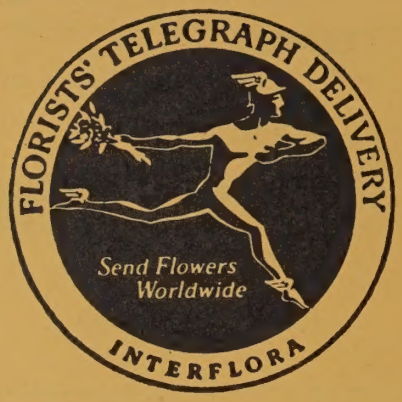

FLOWERS

Bonded Member Florists'

Telegraph Delivery Association

★

"Flowers For Every Occasion"

★

1504 Central Ave. **Phone EDison 2-8129**

"On The Miracle Mile"

If No Answer Tel. EMerson 6-2288

HILL'S
CHARLOTTE
(Mecklenburg County, N. C.)

CITY DIRECTORY
1960

Including Hoskins and Thomasboro

Containing an Alphabetical Directory of Business Concerns and Private Citizens, a Directory of Householders, Occupants of Office Buildings and Other Business Places, Including a Complete Street and Avenue Guide, a Numerical Telephone Directory and Much Information of a Miscellaneous Character, also the

YELLOW PAGES

With a Special ADVERTISING SECTION and a Complete CLASSIFIED LIST

FOR CONTENTS SEE INTRODUCTION AND GENERAL INDEX

PRICE **$65.00**

HILL DIRECTORY CO., INC., Publishers

2910 W. Clay St., P. O. Box 767, Richmond 6, Va.

DIRECTORY LIBRARY FOR FREE USE OF PUBLIC AT CHARLOTTE CHAMBER OF COMMERCE, 222 S. CHURCH

Member Association of North American Directory Publishers

Copyright, 1960, by Hill Directory Co., Inc.

Excerpt from Section 104, Title 17

United States Code Annotated

WILLFUL INFRINGEMENT FOR PROFIT.—Any person who willfully and for profit shall infringe any copyright secured by this title, or who shall knowingly and willfully aid or abet such infringement, shall be deemed guilty of a misdemeanor, and upon conviction thereof shall be punished by imprisonment for not exceeding one year or by a fine of not less than $100 nor more than $1,000, or both, in the discretion of the court.

Publisher's Note

The information in this Directory is gathered by an actual canvass and is compiled in a way to insure maximum accuracy.

The publishers cannot and do not guarantee the correctness of all information furnished them, nor the complete absence of errors or omissions, hence no responsibility for same can be or is assumed.

The publishers earnestly request the bringing to their attention of any inaccuracy so that it may be corrected in the next edition of the directory.

HILL DIRECTORY CO., INC., Publishers

INTRODUCTION
AND GENERAL INDEX

HILL DIRECTORY CO., INC., publishers of Southeastern Directories (publishers of the Charlotte City Directory since 1932), present to subscribers and the general public, this, the 1960 edition of the Charlotte City Directory which also includes Hoskins and Thomasboro.

Confidence in the growth of Charlotte's industry, population and wealth, and in the advancement of its civic and social activities, will be maintained as sections of this Directory are consulted, for the Directory is a mirror truly reflecting Charlotte to the world.

The enviable position occupied by HILL'S Directories in the estimation of the public, has been established by rendering the best in Directory service. With an unrivaled organization, and having had the courteous and hearty cooperation of the business and professional men and residents, the publishers feel that the result of their labors will meet with the approval of every user, and that the Charlotte Directory will fulfill its mission as a source of authentic information pertaining to the community.

Four Major Departments

The four major departments are arranged in the following order:—

I. THE YELLOW PAGES constitute the first major department of the Directory. This embraces a complete list of the names and addresses of the business and professional concerns of the city and vicinity, arranged in alphabetical order under appropriate headings—a catalog of all the activities of the city and vicinity. Preceding this catalog, likewise grouped under appropriate headings, are the advertisements and business cards of firms and individuals desiring to present a more complete list of their products or services than is possible in the catalog itself. The Yellow Pages represent reference advertising at its best, and merit the attention of all buyers and sellers seeking sources of supply or markets for goods. In a progressive community like Charlotte, the necessity of having this kind of information up-to-date and always immediately available, is obvious. The Directory is the common intermediary between buyer and seller, and plays an important role in the daily activities of the commercial, industrial and professional world.

II. THE ALPHABETICAL LIST OF NAMES of residents and business and professional concerns is the second major department, printed on white paper. This is the only record in existence that aims to show the name, marital status, occupation and address of each adult resident of Charlotte, Hoskins and Thomasboro, and the name, official personnel, nature and address of each firm and corporation in the community.

III. THE DIRECTORY OF HOUSEHOLDERS, INCLUDING STREET AND AVENUE GUIDE, is the third major department printed on green paper. In this section the numbered streets are arranged in numerical order, followed by the named streets in alphabetical order; the numbers of the residences and business concerns are arranged in numerical order under the name of each street, and the names of the householders and concerns are placed opposite the numbers. The names of the intersecting streets appear at their respective crossing points on each street. Special features of this section are the designation of tenant-owned homes, the listing of telephone numbers, and the indication of Postal Zones on streets served by the Charlotte Post Office. Postal Zone numbers are incorporated in the body of the street description.

IV. THE NUMERICAL TELEPHONE DIRECTORY, on blue paper, is the fourth major department.

Community Publicity

The Directory reflects the achievements and ambitions of the community, depicting in unbiased terms what it has to offer as a place of residence, as a business location, as a manufacturing site and as an educational center. To broadcast this information, the publishers have placed copies of this issue of the Directory in Directory Libraries, where they are readily available for free public reference, and serve as perpetual and reliable advertisements of Charlotte and vicinity.

The Charlotte Out-of-Town City Directory Library

Through the courtesy of the publishers of the Charlotte City Directory, a Directory Library is maintained in the offices of the Charlotte Chamber of Commerce, for free reference by the general public. This is one of more than 700 Directory Libraries installed in the chief cities of the U. S. and Canada by members of the Association of North American Directory Publishers, under whose supervision the system is operated.

The publishers appreciatively acknowledge the recognition by those progressive business and professional men who have demonstrated their confidence in the City Directory as an advertising medium, with assurance that it will bring a commensurate return.

HILL DIRECTORY CO., INC.,
Publishers.

INDEX TO ADVERTISERS

PAGE NUMBERS LISTED BELOW REFER TO THE YELLOW PAGES

Page

A & G Auto Service 9
Abner Fuel Oil Service ..... left bottom cards and 83
Ace Appliance Service Co..... right bottom cards and 101
Ace Plumbing Co ..... right side lines and 145
Adding Machine Service Co 2
Air Conditioning Service Co..... right top cards, 4 and 94
Alamo Plaza Hotel Courts 125
Alexander Funeral Home Inc ..... right side lines and 84
Allen Don Chevrolet Co ..... right top cards and 10
Allen's Crown Service ..... right side lines and 19
Allred R F Masonry & Building Contractor
right bottom cards and 46
Allstyle Furniture Co 89
American Casualty Companies
right bottom lines and 107
American Commercial Bank
front and back lip margins, front stencil, left top
lines, 26 and 27
American Oil Co ..... right side lines and 91
Andrews Music Co ..... left top lines and 143
Arrow Delivery Service ..... left bottom cards and 63
Asphalt Inc ..... left bottom lines and 138
Asphalt Paving Co ..... right bottom lines and 46
Associated Printing Corporation
left bottom lines and 148
Audio-Visual Service Co 150
Autoburger of Charlotte Inc..... right bottom cards and 164
Automation Incorporated ..... right side lines and 45
Avrett & Ledbetter Roofing & Heating Co..... 94 and 167

Bank of Commerce The ..... left top lines and 28
Barger John V & Co ..... left top cards and A
Barringer Wm R Hotel ..... left top lines and 96
Bartholomew Bradley W 47
Battery, Tire & Supply Co Inc..... left side lines and 24
Baucom's Nursery & Grading Co..... right top lines and 132
Belk Bros Co ..... right top lines and 64
Berger & Howren Music Co..... right bottom lines and 129
Besser Furnace & Air Conditioning Corp 86
Bible Books Store 149
Biltmore Dairy Farms ..... left side lines and 63
Bivens Electric Repair 70
Bivens Floors & Cabinets Inc 79
Black's Dairy ..... back cover and 62
Blankenship A V ..... left top lines and 75
Blankenship Bros 60
Blossom Shop The 79
Booker's Esso Servicenter 91
Bost Building Equipment Co Inc..... left side lines and 39
Bowen-Hamor Co Inc ..... right bottom cards and 136
Boyd & Goforth Inc ..... right side lines and 47
Brake Service Co of Charlotte Inc..... left side lines and 182
Bridges Furniture Co ..... right top cards and 89
Brittain's 175
Broadhurst-Allen Electric Co Inc..... right side lines and 72
Brown Grease Gun Co Inc 112
Brown Lumber Co 35
Bryant Joe 65
Butler's Lee Sunoco Service Station
left bottom cards and 19
Byram's Tire Service ..... left side lines and 20

C & G Gulf Service ..... right side lines and 20
Carl Whitt Carpet Service ..... left bottom lines and 41
Carolina Concrete Pipe ..... left side lines and 45
Carolina Marble & Granite Works Inc
right top lines and 122
Carolina Pad & Paper Co 172
Carolina Paving Co Inc 54

Page

Carolina Truck Supplies Inc..... right bottom lines and 184
Carriker Cabinet Shop Inc ..... left bottom cards and 40
Carriker Poultry Co ..... left side lines and 148
Case Bros Piano Co 142
Catalina Motor Lodge ..... right top lines, 100 and 125
Cathey Lumber Co Inc ..... right side lines and 37
Century Construction Co 48
Chair Rental Service 42
Champe Manufacturing Corp 163
Charlie's Amoco Service ..... left top cards and 91
Charlotte Brace Shop 34
Charlotte General Tire Co ..... left side lines and 180
Charlotte Golf Range 92
Charlotte Hotel ..... left top lines and 97
Charlotte Laundry Inc ..... right side lines and 111
Charlotte Letter Writing Co Inc..... left bottom lines and 111
Charlotte Merchants Association Inc
left side lines and B
Charlotte News The ..... left top lines and 130
Charlotte Observer The ..... right top lines and 130
Charlotte Tent & Awning Co ..... left side lines and 25
Charlotte Van & Storage Co Inc..... left bottom lines and 127
Charlottetown Inc ..... right top cards and 176
Checker Cab Co Inc ..... right top cards and 177
Cherry Oil Co ..... right top cards and 83
Citizens Bank ..... front cover, left top lines and 29
City Chevrolet Co..... bottom stencil, left top cards and 11
City Plumbing Co Inc 145
City Savings Bank ..... right bottom lines and 30
Clawson's Auto Radiator & Glass Repair Service 20
Coe J L Construction Co Inc..... right side lines and 48
Coleman Pool Co Inc ..... left side lines and 60
Colonial Iron Works ..... left top cards and 135
Commercial Automotive Corp ..... left top cards and 20
Compton Tire Co 179
Cook Tile & Marble Co ..... right bottom cards and 179
Cooper Cabinet Shop 40
Copal Grill ..... right side lines and 166
Crawford's House & Commercial Cleaning Service..... 109
Crisp Jim Texaco Service ..... left bottom cards and 21
Crosland John Co Inc ..... right side lines and 155
Crowder Construction Co Inc..... left side lines and 54
Custom Vent Awning Co Inc ..... right side lines and 25

Daughtry Sheet Metal Co ..... right top lines, 4 and 95
Davis & Davis Realty Co Inc..... left bottom cards and 161
Davis Finance Corp 112
Davis & Young Inc ..... left side lines and 101
Delph Hardware & Specialty Co
right bottom cards and 37
Denson Fred Real Estate 161
Denton Furniture Co Inc 86
Derita Drug Co 68
Deyton Welding & Sheet Metal Co 175
Dickson R S & Co ..... right bottom lines
Diggs Auto Repair ..... left side lines and 21
Dillon Supply Co 120
Dixie Electric Motor Service Inc
right side lines and 70
Dixie Tag & Envelope Co Inc 137
Doggett Lumber Co The
back cover, right bottom lines, 38 and 114
Dowd Press Inc The 149
Driftwood Restaurant ..... left side lines and 166
Duke Filmcraft Co 140
Duke Power Co ..... left side lines
Dunaway H Y Co ..... right bottom lines and 155

Page

Duncan Printmakers Inc 141
Duncan S H & Co Inc 34
Dunn Realty Co Inc 156
Durane Gas Co ..... right bottom lines and 90

Eckerd Drugs Inc ..... left top lines and 67
Edwards Lumber Co Inc 115
Elam Electric Co Inc ..... right top lines and 71
Electric Ice & Fuel Co ..... right side lines and 82
Electric Motor & Tool Co ..... left side lines and 70
Electric Service & Supply Co..... left bottom lines and 71
Electrical Contracting & Engineering Co Inc
right top cards and 71
Ellison Ernest Inc ..... right top cards and 102
Engineering Inc ..... left bottom lines and 5
Eubanks Wallace Automobiles..... right side lines and 16
Eveready Plumbing & Heating Co 147

Farm & Industrial Equipment Co
right top cards and 180
Fidelity Van & Storage Inc ..... left side lines and 129
Fields Jewelers Inc ..... left bottom cards and 110
Fink Electric Co ..... right side lines and 73
First-Citizens Bank & Trust Co..... front cover and 31
First Federal Savings and Loan Association of
Charlotte..... left bottom lines, tabbed Insert at
Street Guide and 169
First Union National Bank of North Carolina
front cover, right top lines and 32
Flinchum Upholstery Co ..... left side lines and 164
Flowe Doug & Son Construction Co Inc
left bottom lines and 76
Flowe W Owen & Sons Construction Co
right top lines and 76
Foard Edison General Contractor
right bottom cards and 49
Forest Lawn Burial Park and Mausoleum
left top cards and 41
Forest Lawn Co The ..... left top cards and 41
Franklin Motors Inc ..... left bottom lines and 12
Franklin Tom Commercial Photographers 141
Frazier Sign Co ..... left bottom cards and 176
Freeman G H ..... left bottom cards and 58
Frieze Engineering & Machine Co Inc
back cover and 116
Fulbright Claude M ..... 33 and 185

Gaither W H & Co Inc ..... left bottom cards and 104
Garibaldi & Bruns Inc ..... left top lines and 111
Garrison & Hopkins Co Inc..... right side lines and 60
Gathings Imported Cars Inc ..... right side lines and 16
Gene Kay Health Studios ..... left bottom cards and 93
General Realty & Insurance Corp 107
Gholston John L ..... left side lines and 60
Godfrey P C Inc ..... right bottom lines and 146
Godley Center Pharmacy ..... right side lines and 68
Goodyear George Co ..... right top cards and 152
Goodyear Mortgage Corp ..... front cover and 152
Graham's Decorators ..... left bottom cards and 137
Greenland Restaurant 166
Grier's Funeral Service ..... left top cards and 84
Griffin Ed Construction & Realty Co
right bottom cards and 156
Griffith Thos & Co ..... left bottom cards and 108

H & S Lumber Co 114
Hafer Transfer Co ..... left bottom cards and 126
Hall's Inc ..... right top lines and 78
Hambright Real Estate Agency..... right side lines and 162
Hardware Mutual Insurance Co of The Carolinas
right bottom lines and 104
Harris Dick Jr ..... right bottom cards and 105
Harris James J & Co Inc ..... left bottom lines and 103

Page

Harry & Bryant Co Inc ..... right top lines and 86
Hartis Esso Servicenter ..... right top cards and 21
Haverty Furniture Co 88
Hayes Nursery ..... right bottom lines and 132
Heffner Wade Plumbing Co ..... right top cards and 144
Henderson's Tile & Marble Co ..... left side lines and 61
Herrin Bros Coal & Ice Co ..... left top cards and 83
Heyward T C & Co ..... left side lines and 115
Hill C W Printing Co 150
Hill Directory Co Inc 66
Hilliard Manufacturing & Upholstering Co
left bottom cards, 164 and 185
Hollingsworth's GMC Trucks Inc..... right bottom lines
Home Federal Savings & Loan Association
back cover, left top lines and 170
Home Realty & Management Co Inc left side lines and 157
Hoppe Motors Sales Inc ..... left top and side lines and 13
Hotel Mecklenburg ..... right side lines and 98
Hotel Selwyn 100
Hotel Wm R Barringer ..... left top lines and 96
Hotel Charlotte ..... left top lines and 97
Huneycutt Bros Sand & Gravel Co right top cards and 168
Hunter & Walden Co Inc 57
Hyatt's Fruit Cake Co ..... right side lines and 25

Industrial Steel Co Inc ..... left side lines and A
Interstate Electric Co ..... left bottom cards and 72
Interstate Roofing & Asphalt Co Inc left top lines and 167

Janitor Supply & Service Co Inc 110
Jarrell W G Machine Co back cover, left top cards and 117
Jefferson Standard Broadcasting Co
front cover, right top lines and 3
Johnson Bruce Trucking Co Inc ..... right top cards and 183

Kale-Lawing Co ..... backbone, right side lines and 134
Kendrick Brick & Tile Co Inc 38
Kenley-Neal Corp ..... right bottom cards and 35
Kerley & Edwards Co Inc 79
Kerr Thomas F & Co ..... right bottom lines and 157
Kirkland C W Co ..... left bottom lines and 59
Kirkland C W Steel Co ..... left bottom lines

Latimer's House & Commercial Cleaning Service
left side lines and 110
Lawing's Mattress Factory ..... right side lines and 119
Lawter & Pritchard Co ..... left side lines and 49
Laxton Construction Co Inc ..... left top cards and 50
Lee Associates Inc 118
Lee Realty Inc ..... back cover
Lefler Concrete Block Co ..... right bottom lines and 174
Leonard & Nicholson Royal Tire Service 23
Lewith Wilson Machinery Corp 178
Ligon's Grocery & Grill 92
Lincoln National Life Insurance Co The
right side lines and 108
Liquid Asphalt Co 139
Lisk Pharmacy ..... right bottom cards and 69
Little Hardware Co Inc ..... left top cards and 92
Local Finance Co ..... left side lines
Long Beamon Funeral Service ..... left bottom cards and 85
Long's Mortuary Service Inc ..... right bottom cards and 85
Lowder Coal & Oil Co 43
M & J Finance Corp ..... right top cards and 23

Mann Construction Co ..... left bottom cards and 54
Manpower Inc ..... right side lines and 133
Marley Realty Co ..... left bottom lines and 158
Martin Transfer & Storage Co Inc 128
Massey Hardware Co ..... 39 and 93
McCall Bros Pump & Well Co 186
McClure Lumber Company
front cover, right top lines, 36 and 113
McCorkle-Gettys Realty Co Inc 162

Page

McCullough Oil Service ....right side lines and 126
McCullough's Transfer ....right side lines and 126
McDevitt & Street Co 50
McDonald Insurance Service Agency Inc 105
McDonald Realty Co ....left top lines and 158
McGee R E & Son Plumbing Co 146
McKee Realty Co ....left bottom cards and 162
McNinch S S & Son Inc 159
Mecklenburg Drywall Co ....left side lines and 54
Mecklenburg Engineers & Contractors Inc
right side lines and 55
Mecklenburg Hotel ....right side lines and 98
Mecklenburg Hotel Corp ....right side lines and 98
Mecklenburg Nurseries Inc ....left side lines and 131
Meyers Furniture Co ....left top cards and 88
Ming Tree Restaurant The ....left top lines and 166
Modern Plumbing Co ....right side lines and 146
Moore Sheet Metal Co 175
Moss Trucking Co Inc ....right bottom lines and 181
Mull Rubye L 162
Mutual Savings & Loan Assn ....right top lines and 171
Myers Park 66 Service ....right side lines and 21

N C State Motor Club Inc ....right top cards and 9
Nance & Deaton ....right bottom cards and 73
North Charlotte Credit Co 112

Orr Motor Co ....right side lines and 22
Orvin Motor Court 99

Parker-Gardner Co 144
Pate Electric Co ....right side lines and 74
Peoples Savings & Loan Assn ....right top lines and 168
Perry-Mincey Co The ....right bottom lines and 87
Piedmont Glass Corp ....right side lines and 92
Pierce Tile & Marble Co ....right side lines and 61
Pines Motel The 126
Pittsburgh Plate Glass Co ....left bottom lines and 135
Plaza House Inc The ....right bottom cards and 89
Porter H F Plumbing Co 145
Potts-Brown Co ....left top cards and 55
Pound & Moore Co ....right top lines and 133
Power Brake Co Inc ....left top cards and 24
Presbyterian Book Store ....right side lines and 34
Price A Z & Associates Inc ....right bottom cards and 93
Price E Jack Builders Inc ....right side lines and 55
Price-Wells Inc ....left side lines and 108
Protection Equipment Co Inc ....left side lines and 77
Pyramid Life Insurance Co ....left side lines and 106

Quality Floor Covering Co 79
Queens College 45
Realty Brokers Inc ....left bottom lines and 159
Reese's Antique Shops 8
Rembrandt Studios Inc 141
Rent-It Co ....right top cards, B and 42
Rhodes Williams Co ....left side lines and 55
Ridenhour & Hartsell 179
Roberts Ruth Realty ....left top cards and 163
Robinson's Bob Auto Service ....right side lines and 17
Rogers Barbecue ....right bottom cards and 167
Rogers Rug & Carpet Co ....right side lines and 168
Rollins Amoco Service ....right side lines and 22
Rollins Jack W Construction & Realty Co 56
Rowe Realty ....left side lines and 160
Ryder Truck Rental Inc 182

Schwartz & Son Inc.... 173
Selwyn Hotel 100
Seth Builders Supply Inc ....39 and 56
Shamrock Drugs Inc ....right bottom cards and 69
Sharon Realty Co Inc ....right side lines and 163
Sherin's Ed Garage 22

Page

Shuman-York Co ....5 and 95
Slack Refinishing Co 142
Smith Johnson C University ....left top cards and 44
Snyder M R Co 148
Snyder's Flowers ....right side lines and 80
Southeast Airmotive Corp ....left bottom cards and 7
Southerland Blue Print Co .... 33, 43, 67, 74 and 142
Southern Electric Service Co Inc 72
Southern Flight Inc ....left side lines and 6
Southern Flooring & Acoustical Co Inc
left top lines and 78
Southern Metals Co Inc 172
Southern Pest Control Co Inc 139
Southern Piping & Engineering Co Inc 147
Southern Woodworks 39
Spangler C D Construction Co Inc...right side lines and 51
Spangler Realty Co ....right side lines and 160
Speir & Co Inc 107
Speir N G Inc ....front cover, left top cards, 123 and 153
Standard Plumbing & Heating Co ...right top cards and 147
Standard Printing Co 149
Stogner C H.... 56
Stone E B Finance Co Inc ....left bottom cards and 77
Suburban Rulane Gas Co of NC ....right side lines and 90
Suggs Wrecking & Removal Co Inc 186
Sunset Awning Co ....right top cards and 25
Swinson Food Products Inc
top stencil, right top lines and 81

T & T Cabinet Shop ....right bottom cards and 41
Teamer Religious & Educational Enterprises
left side lines and 172
Term Plan Inc ....right top cards and 112
Thies Realty & Mortgage Co
backbone, right top lines and 124
Thomas C C General Contractor 51
Thomas Cadillac-Oldsmobile Inc ....right side lines and 14
Thompson Antique Co 8
Thompson F N Inc ....left top cards and 52
Thompson's Sundries 69
Threadgill Cecil B 56
Three Star Poster Co ....right side lines and 176
Tigniere Marion School of Dancing right side lines and 63
Todd's Flowers Inc C
Torrence Chas A ....left top lines, 33 and 140
Transportation Supply Corp ....left side lines
Tryon Repair Service ....left bottom lines and 9
Tucker-Kirby Co ....left bottom cards and 40

United Steel & Pipe Co 177
University Cleaners ....left side lines and 69
Upchurch C W & Co Inc ....right bottom cards and 18

Valley Forge Life Insurance Co right bottom lines and 107
Village Blacksmith Shop The ....left side lines and 185
Vinson Mortgage Co Inc .... front cover
Vinson Realty Co Inc ....left side lines and 154

W B T - W B T V ....front cover, right top lines and 3
W S O C - Radio ....back cover and 151
W S O C - TV ....back cover and 151
W S O C - TV - AM - FM Carolina Broadcasting
Company ....back cover and 151
Waddell Construction Co Inc ....right side lines and 52
Walker R L Plumbing Co ....left side lines and 146
Walker's Drug Stores ....left bottom lines and 68
Ward's Garage ....left side lines and 22
Wearn Lumber Co The ....right bottom lines and 121
Wells Construction Co 163
West Side Amoco Service ....left bottom lines and 18
Westerly Hills Drugs Inc ....right bottom cards and 69
Westover Drive - In Restaurant left bottom cards and 165
Westside Auto Parts Co Inc ....left side lines and 23

Page

Westside Drug Center ..... right side lines and 68
Westside Ice & Fuel Co ..... 43 and 101
Wheeler R Marret Co 57
Wiggins Fred J Construction Co
right bottom lines and 53
Wilkinson James W ..... left top cards and 108
Wilkinson Motor Casting Repair ..... left side lines and 185
Williams J Ken ..... right side lines and 57
Wilson George N Agency 109

Page

Wood Jack Ltd ..... left top cards and 43
Woodruff's 109
Woods Frank Inc ..... right top cards and 15
Wyman DeLacy E Realty Co ..... left bottom cards and 161
Yellow Cab Co Inc ..... right bottom lines and 177
Yopp Insurance Agency Inc 109
Young Construction Co ..... left top cards and 53
Young Motor Co ..... left bottom lines and 19
Younger W P Co ..... right side lines and 180

CHARLOTTE

"QUEEN CITY OF THE SOUTH"

(Courtesy Charlotte Chamber of Commerce, Inc.)

Location

Charlotte, chief city of the Carolinas, dominates a rich, undulating plateau between the Appalachian Mountains and the Atlantic coastal plain. The city is the geographic center of a young, rapidly expanding market. It is 624 miles southwest of New York; 266 miles northeast of Atlanta; 745 miles southeast of Chicago; 393 miles southwest of Washington; 160 miles from the Atlantic Ocean; and far south of knee-deep snow. Charlotte is accessible from every direction by every known conveyance except an ocean-going ship. It is 765 feet above the sea, in latitude 35 degrees 14 minutes n.; longitude 80 degrees 50 minutes w.

Climate

With an altitude of 765 feet, Charlotte is blessed with a pleasantly mild climate throughout the year. The average annual temperature is 60.2 degrees, with a seasonal variation of 36.5 degrees from 42.3 degrees in January to 78.8 degrees in July. Pleasant, mild temperatures are enjoyed for more than six months of the year—59.7 degrees in spring, 61.3 degrees in fall. Average winter temperature is 43 degrees; summer, 77 degrees. The frost-free season spans midyear from March to November, averaging 237 days. Other data: Annual rainfall average 43.09 inches. Morning humidity average 79 per cent; noon 54 per cent, and evening, 64 per cent.

Tryon Street

Population

Charlotte, with an estimated population of 205,000 (Jan. 1, 1960) is by far the largest city in the two Carolinas, and Mecklenburg County, with a 1960 estimated population of 286,000, is the most populous county. Other significant census figures for Charlotte are: 1850, 1,065; 1900, 18,091; 1920, 46,338; 1940, 100,899; 1950, 134,042. The females have a slight majority of 51.8 per cent. The white races accounts for 72 per cent. Less than 1 per cent is foreign-born. The population of the retail trading area (60-mile radius) exceeds 1,500,000; the wholesale trading area (150-mile radius) has a booming 4,500,000 consumers.

Government

Charlotte is governed by a popularly-elected mayor and seven member city council. A city manager, appointed at the pleasure of the council, is the administrative head of the city government. The City Hall is a handsome three story building of neo-classic design which was erected in the early 1920's on a site six blocks from the center of the city. Public services include excellent schools, an expertly-manned police department, a modern fire department, extensive water and sewerage facilities, health and welfare departments and many others.

Mecklenburg County, of which Charlotte is the seat, is governed by a board of County commissioners. The chairman of this board is the chief administrative officer of the county Historic Mecklenburg, the wealthiest county in the state, has a fine school system and an efficient rural police force, and provides its citizens with superior public services. The Mecklenburg County Court House, situated adjacent to the City Hall, is an imposing building with stately columns of neo-classic design. Like the City Hall, it has become one of Charlotte's showplaces.

Taxes

The City and County in 1959 assessed ad valorem taxes on all real and tangible property at the following rates per $100 valuation: City, $2.04; County, $1.31 (includes 40¢ special, county school tax levy). In actual practice property valuations are well below true values. Only minor occupational licenses are required by the City. North Carolina income tax is assessed at a rate of 3 per cent for the first $2,000 net income; 4 per cent on the next $2,000; 5 per cent on the next $2,000; 6 per cent on the next $4,000; and 7 per cent on all over $10,000. Corporations are taxed 6 per cent on their taxable net incomes. Liberal exemptions are allowed for both individuals and corporations.

Commerce

With almost 2½ million people living within easy motoring distance of Charlotte, the City has become one of the 25 greatest markets in the nation. The retail sales volume now exceeds $335,100,000 annually. Over 1,600 retail establishments offer consumers almost every conceivable product. Downtown streets are lined with modern well-appointed stores which through attractive merchandising, draw people from all sections of the Piedmont. The city's per-family buying power is tops for the Carolinas.

Charlotte, strategically located in the center of the Southeast, is rapidly becoming Dixie's leading distributor. Hundreds of trucks, operated by 102 different truck lines and four railroads moving an average of 290 carloads a day, shuttle goods in and out of this vast Dixie warehouse. According to recent estimates, wholesale sales in Charlotte came to over $1,800,000,000. This volume of wholesale distribution outstrips such larger cities as Birmingham, Richmond, Nashville and Jacksonville.

Wholesale distribution from Charlotte has grown so tremendously in recent years because the city is well situated to serve the growing Southern market and has superior transportation facilities. More than 500 national companies have established offices or warehouses in the city.

Charlotte is far and away the financial giant of the Carolinas. The city's seven large commercial banks cleared more than $8 million in checks during 1958. One of Charlotte's many investment banking concerns is ranked as the ninth largest in the country, which is a reflection of the financial activity of the city. Charlotte also has a branch of the Federal Reserve Bank.

Industry

Charlotte is the geographical center of the vast Southern textile industry which has its heaviest concentration in the Piedmont Carolinas, where two-thirds of all the looms and spindles in the South are located. Although there are 60 textile mills in the immediate vicinity, Charlotte, unlike many Southern cities, is not completely dependent upon textiles. Machinery, chemicals, food products, furniture, clothing, printing, building materials, all are major products of Charlotte's balanced economy.

Charlotte's 500 manufacturers employ more than 25,900 persons, many of whom have developed great skill in the technological processes of modern industry. In addition, there is a sizable reserve of manpower on the many farms of the surrounding area available to supplement the present labor force. Charlotte industry always has enjoyed excellent labor-management relations and has never had a major work stoppage.

Charlotte offers manufacturers many advantages which have contributed to the rapid expansion of industry in this area. Some of the advantages are: (1) Reserve of readily trainable labor. (2) Superior rail and trucking facilities. (3) Excellent communication facilities. (4) Extensive power and water supplies. (5) Excellent plant sites and buildings. (6) Pleasant, mild climate. (7) A friendly, progressive community. (8) Central location in the Southeast.

Utilities

Charlotte is headquarters for the Duke Power Co., which supplies electrical power throughout the Piedmont Carolinas. The vast Duke Power system has 32 hydro-electric plants and 8 steam plants. Total rated installed capacity is 2,647,800 kilowatts. Duke Power's forward-looking policies, requiring an investment of more than $30,000,000 each year, have played a vital part in the industrialization of the Piedmont.

Natural gas from Texas and Louisiana gas fields is distributed in Charlotte and the Carolinas by the Piedmont Natural Gas Co., with headquarters in Charlotte.

The City of Charlotte has invested an estimated $20,000,000 in its water facilities. The present rated capacity of the system is 45,000,000 gallons per day. The city was the first in the Southeast to introduce fluorine into its water as a means of reducing tooth decay. The fluorination program, which was begun April 1, 1949 will be particularly beneficial to future generations of Charlotte citizens.

Transportation

Charlotte is the transportation center of the Carolinas. Four railroads operate 18 passenger trains and freight car loading for 1958 was 73,053; five air lines operate 100 scheduled flights a day from Charlotte's modern, Douglas Airport; seven bus companies schedule over 160 regular departures each day; and 102 truck lines haul thousands of tons of goods to points throughout the South and East. Railroads with lines into Charlotte are: Southern, Piedmont & Northern, Seaboard, and Norfolk-Southern. Air lines are: Eastern, Capital, Delta, Piedmont and Southern. Bus Companies are: Atlantic Greyhound Lines Inc.; Greyhound Lines; Carolina Coach Co.; Queen City Coach Co.; Carolina Scenic Stages; Queen City Trailways and Carolina Transit Lines.

Central Business District

CHARLOTTE—"Queen City of the South"—This surging city of 205,000 (est. 1960) is a center of commerce and industry. Charlotte, flourishing chief city of the Carolinas, dominates the Piedmont, a broad, rolling plateau extending from the foothills of the Appalachians to the flat Atlantic Coastal Plain. New York is 570 air miles northeast, Atlanta 231 air miles south. Altitude is 765 feet.

Communications

The Southern Bell Telephone Co. has 107,022 telephones in Charlotte. The company has calculated that the city population alone will exceed 260,000 by 1970, and is rapidly expanding facilities on this assumption. Southern Bell's state headquarters are located in Charlotte.

Education

Charlotte's excellent public school system embraces 48 schools with an enrollment of 32,190. The Mecklenburg County system has 40 schools with an enrollment of 23,-799. Both systems are now undergoing large expansion programs. Charlotte's five parochial schools have a combined enrollment of over 1,300. Colleges located in and near Charlotte are: Queens College, Charlotte College, Johnson C. Smith University, Negro-co-educational, Carver College (Negro), Davidson College (in Davidson, N. C., 20 miles north), Belmont Abbey College (in Belmont, N. C., 12 miles west of Charlotte). In addition to these, Charlotte has many fine business schools. Among these are Burton Institute, Kings Business College, National School of Commerce, Carolina Business School, Comptometer School and Dora Ellis Business School, National School of Heavy Equipment, Metropolitan Business College and International Accountants Society, Inc.

Medical Facilities

Charlotte has four excellent general hospitals with a combined total of 1,152 beds, and several hospitals with 325 beds. The city has over 273 doctors, of which 228 or 83.5 per cent are either certified or eligible for certification by a specialty board. Because of these facilities and the availability of such a large number of specialists, Charlotte has become a medical center of considerable importance. The general hospitals are Charlotte Memorial, Presbyterian, Mercy (Catholic) and Good Samaritan (Negro). Plans for expansion of facilities at Memorial Hospital include a new wing and a new nurses' quarters building. Cost of the expansion is expected to exceed six million dollars. Presbyterian Hospital has added two new wings at a cost of approximately one and one-half million dollars.

Newspapers and Radio Stations

Charlotte has two widely-circulated, daily newspapers. These are the Charlotte Observer (published mornings circulation 158,391, Sunday 175,598) and the Charlotte News (published evenings except Sunday, circulation in excess of 64,075). There are eight radio stations broadcasting programs of all major networks. These stations are: WBT (AM & FM, CBS); WSOC (AM and FM, NBC); WAYS (AM & FM, ABC); WGIV (AM, Independent), WIST (AM, Mutual and Dixie FM); WMIT (FM), WWOK (Independent), WKTC (Independent).

Television

Charlotte has two television stations, WBTV (CBS), the Carolinas' first television station, began operations in July, 1949 and added facilities for color telecasting in August, 1954. WSOC-TV (NBC, ABC) began operations in April, 1957.

Recreation

Charlotte's broad community program includes nearly every conceivable sport and form of recreation. There are 31 parks and playgrounds, 18 motion picture theatres, 8 golf courses (5 public), private swimming pools, Municipal Pool, the Little Theatre, a modern sports arena, and four modern community centers. Professional baseball and ice hockey and college and high school football are enjoyed by Charlotte citizens. A $4,698,000 Auditorium-Coliseum is the scene of operas, concerts, Broadway plays, sports events, and all types of shows. Charlotte's Park Center is the site of civic events, sports events and shows.

Travelers Accommodations

Charlotte has six principal hotels with 1,250 rooms and a number of smaller hotels. In addition, there are numerous first-class motor courts and tourist homes convenient to the motoring public. The largest hotels are: Hotel Barringer, Hotel Charlotte, Selwyn Hotel, Mayfair Hotel, Mecklenburg Hotel and Clayton Hotel.

Finger Tip Facts about Charlotte's Sound Growth

	1940	1958	Per cent Increase
Population	100,899	205,000†	+103.2%
Manufacturing Employees	11,903	25,575	+114.9%
Water Meters	18,402	54,851	+198.1%
Postal Receipts	$1,190,044	$5,579,432	+368.8%
Assessed Valuation	$109,180,400	$456,769,915	+318.4%
Telephones	22,217	107,022	+381.7%
Electric Meters	28,822	129,185	+348.2%
Natural Gas Meters	8,500*	15,686	+ 84.5%
Value Building Permits	$4,285,729	$24,451,815	+470.5%
Retail Sales	$47,552,000	$335,100,000	+604.7%
Wholesale Sales	$207,901,000	$1,765,000,000	+749.0%
Bank Clearings	$847,446,979	$8,027,339,416	+847.2%

†Estimate January 1, 1960
*1951 Figure

Charlotte City Hall

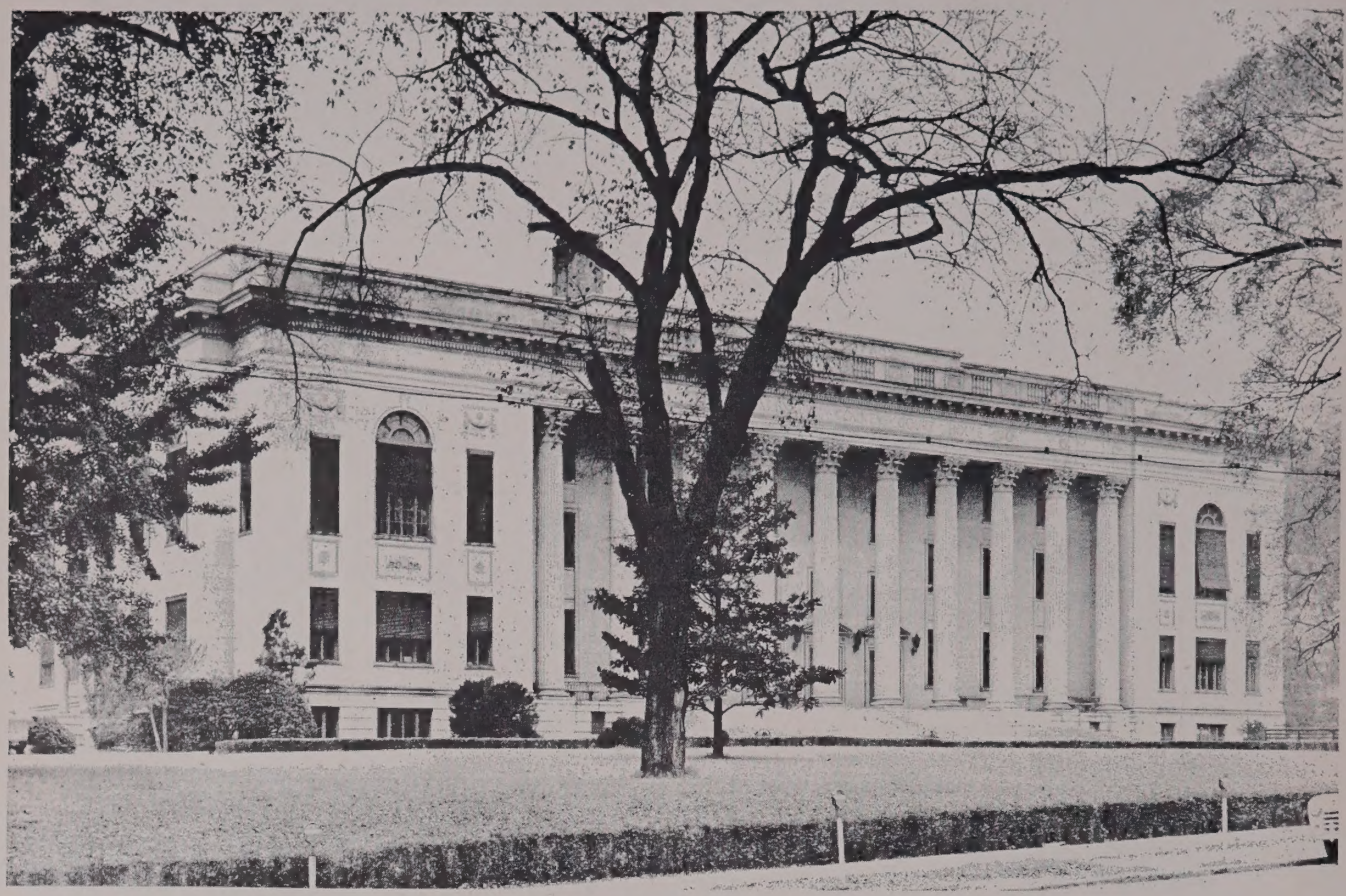

Mecklenburg County Courthouse

Statistical Review

Form of Government—Council-manager.

Area—64 square miles.

Climate—Mean annual temperature, 60.2 degrees F.; average rainfall, 43.09 inches.

Altitude—765 feet above sea level.

Parks—31, including playgrounds.

Financial Data—8 banks of all types. Branch of Federal Reserve Bank of Richmond located here, 4 building and loan associations.

Postal Receipts—$5,579,432 (1958).

Telephones in Use—107,022.

Churches—386, representing 26 denominations.

Building and Construction—Value of building permits, $24,451,815.

Industry—Chief industry of city and surrounding territory: Textiles, food processing, machinery and metal products, chemicals, furniture and wood products.

Trade Area—Retail area has radius of 60 miles, and population of 1,500,000; wholesale area, radius of 150 miles, and population of 4,500,000. 1,631 retail stores with annual sales of over $335,100,000.

Newspapers—2 daily, 1 Sunday and 2 weekly.

Radio Stations—8 (AM and FM); also 2 TVs"

Hotels—6 principal, with total of 1,250 rooms.

Railroads—4: Southern, Seaboard Air Line, Norfolk-Southern and Piedmont & Northern.

Highways—Interstate 85, U. S. 29, 21 and 74; State 16, 27 and 49.

Airports—3 privately-owned: 1 municipal, 5 miles from center of city.

Amusements — Auditorium, seating capacity, 2,500: Coliseum seating capacity, 13,500. 8 golf courses in city and suburbs, including several municipal courses. Memorial Stadium seating capacity, 16,000 and Griffith Park seating capacity, 5,000.

Hospitals—4 large hospitals and several small ones, with total of 1,477 beds.

Education—Queens College; Johnson C. Smith University (Negro); Carver College, Charlotte College, 48 public schools, 5 parochial schools. Number of pupils in public schools, 32,190.

Main Building of The Public Library of Charlotte and Mecklenburg County.
Charlotte has an excellent library system. Shown is the main branch, completed in 1956 at a cost of $1¼ million. It is one of the city's showplaces and one of the most modern and attractive library buildings in the nation. Over 240,000 volumes are available through the main branch, five city branches, five county branches and two mobile units.

Public Libraries—Charlotte's Main Library is housed in a modern, million-dollar building thought by many to be the most beautiful public library building to be found anywhere. The building contains an auditorium and four conference rooms for use by educational, cultural and civic groups. Some 240,000 volumes are available from the Main Library, branches and mobile libraries. The library provides an educational film lending service with a collection of 16 mm. sound films plus slides, filmstrips and phonograph records. Branch libraries (eight housed in new buildings) are located as follows:

Brevard St. Branch, 401 S. Brevard St., Charlotte 6, N. C.

Cornelius Public Library, Cornelius, N. C.

Davidson Public Library, Davidson, N. C.

East Branch, 2001 Commonwealth Av., Charlotte 5, N. C.

Huntersville Public Library, Huntersville, N. C.

Matthews Public Library, Matthews, N. C.

North Branch Library, 2324 LaSalle St., Charlotte 8, N. C.

Piedmont Courts Branch, 831 Seigle Av., Charlotte 4, N. C.

Pineville Public Library, Pineville, N. C.

South Branch Library, 1361 Queens Road, Charlotte 7, N. C.

West Branch Library (To Be Constructed), Charlotte 8, N. C.

Mobile Libraries (2) Inquire at Main Library for schedule.

Books borrowed at one service center can be returned at any of the other service centers.

Charlotte History

When the first settlers—Scotch-Irish, English, Germans, Hugenots—penetrated into the southern Piedmont section of North Carolina they found deer and bear, wolves and Catawba Indians in awesome numbers. But, undismayed, the settlers went about the job of making homes for themselves.

Tiny Charlotte, only 360 acres of Mecklenburg County soil, was incorporated in November, 1768. Six years later the settlement became the county seat and organized a regular town government. Although Charlottetown could boast only a handful of settlers, its spirited defiance of the British was known from St. Augustine to Plymouth Rock. On May 20, 1775, Charlotte patriots signed the Mecklenburg Declaration of Independence, a document which, though not generally acted upon until a year later, laid the foundations of the American Declaration of Independence on July 4, 1776.

Charlotte played a spunky and effective part in the conflict which followed. British General Cornwallis, who was in the town for awhile, called the place "a damned hornet's nest" of rebellion. That reputation has been perpetuated in the city seal.

During the days following the war, Charlotte began to show promise; even so, the town was still a mere upstart in the wilderness. Wilmington, New Bern, Raleigh, Edenton, were far larger. Even by 1850 Charlotte could count only 1,065 heads.

After surviving the rigors of the Civil War and reconstruction, Charlotte began anew its ascendancy as the chief city of the Carolinas. Each Federal Census in the years which followed foretold Charlotte's destiny. Today its top position in the Carolinas is undisputed.

Calendar of Historical Dates

1748 First Permanent settlers in Mecklenburg County.

1749 Earliest land grants from the Crown.

1750 Trade routes with Charleston, S. C., established over Indian trails.

1754 Meeting of King Hagler, chief of Catawba tribe, and commissioners appointed by the governor to establish amicable relations between Indians and settlers.

1762 Mecklenburg County created.

1766 Log court house built.

1767 March 15. Birth of Andrew Jackson in the southeastern section of Mecklenburg County, now Union County. Thomas Polk's sawmill and grist-mill begins operation.

1768 Charlotte is incorporated. County divided; upper half becomes Tryon County.

1771 Presbyterian ministers perform marriages, a privilege theretofore restricted to ministers of the Established Church and justices of the peace.

1774 Charlotte made county-seat. Population, 200. Queen's Museum becomes successor of Queen's College.

1775 May 1. Because of dissatisfaction with the administration of Governor Josiah Martin, Thomas Polk is authorized to call a meeting of delegates from each district.

May 20. Assembly held in the court house in Charlotte.

Mecklenburg Declaration of Independence approved and read. Captain James Jack deputized to take document to Continental Congress in Philadelphia.

May 31. Assembly reconvenes and draws up another set of resolutions, called the Resolves.

June 23. Captain Jack arrives in Philadelphia with the Declaration of Independence. Congress is preparing address to the king, repudiating desire for independence, so Declaration is not presented.

1776 John Phifer, Robert Irwin and John McKnitt Alexander, representatives of the county in Congress, instructed to declare for independence.

1777 Mecklenburg troops ordered north; engage in battles of Germantown and Brandywine; spend winter with Washington at Valley Forge.

1780 Sept. 26. Battle of Charlotte; Cornwallis occupied town.

Oct. 3. McIntyre Farm skirmish (Battle of the Bees). Oct. 7. British Colonel Patrick Ferguson killed at Battle of Kings Mountain and his force defeated.

Oct. 12. Cornwallis withdraws from Charlotte, referring to the place as a "hornet's nest."

1781 Feb. 1. 300 Revolutionaries defeated at Cowan's Ford near Charlotte, by Cornwallis; General Wm. Davidson slain.

1790 Population, 325.

1791 George Washington visits Charlotte.

1792 Cabarrus County created from eastern section of Mecklenburg.

Andrew Jackson licensed to practice law in Charlotte. U. S. Post Office established.

1795 Nov. 2. James Knox Polk, 11th President of the U. S., born in one-room log cabin 12 miles south of Charlotte.

1799 Gold discovered in county.

1812-14 Five companies of Mecklenburg troops serve through War of 1812.

1818 Census shows 70 families.

1825 First newspaper established: "Catawba Journal."

1830 Population, 730. First fire engine purchased; cost $100.

1837 Branch of the U. S. Mint begins operations.

1838 Charlotte Male Academy opens.

1840 Population, 849, including 301 Negroes.

1842 Union County formed from southeastern section of Mecklenburg.

1847 Company of dragoons, under Green W. Caldwell, leaves for Vera Cruz to serve in the Mexican War.

1849 Contract let for grading railroad from Charlotte to Columbia, S. C.

1850 Population, 1,065.

1852 First passenger train arrives; picnic attended by crowd estimated at 20,000.

1854 First steam power used in Leroy Springs' flour mill.

1856 Railroad from Charlotte to Goldsboro completed.

1857 Charlotte Female Institute organized.

1859 Charlotte Military Academy opens. D. H. Hill, headmaster.

1860 Population, 2,265.

1861 April, U. S. Mint appropriated for Military organization.

May. Drilling of volunteers for the Army of the Confederacy begins. Faculty and cadets of Charlotte Military Academy taken to Raleigh to drill troops.

1862 Center of naval ordnance moved to Charlotte from Norfolk, Virginia.

1864 Jan. 7. Charlotte's depots and warehouses, containing vast amounts of Confederate munitions and supplies destroyed by fire at a loss of $10,000,000.

1865 April 15. Jefferson Davis, President of the Confederacy, arrives with his cabinet and 1,000 calvary. News of Lincoln's assassination.

April 20. Last full meeting of Confederate cabinet held at home of Colonel Wm. Phifer on North Tryon St.

June. Colonel Willard Warner and 180th Ohio Regiment occupy Charlotte.

1867 Biddle University for Negroes, now known as Johnson C. Smith University, established.

1868 Mint reopened as an assay office, but coinage not resumed.

1869 Cotton sold at 35¢ a pound.

1870 Population, 4,473.

1872 Last of Federal troops depart.

1873 First graded school in state organized in Charlotte.

1874 Last stage line between Charlotte and Wadesboro. (Discontinued).

1880 Population, 7,094.

1881 First cotton mill begins operation.

1887 Electric lights installed.
Horse cars first appear.

1890 Population, 11,557.

1891 Charlotte Public Library organized.

1893 Electric power substituted for horse power in street railways.

1898 Two companies from Charlotte in North Carolina regiment land in Havana in Spanish-American War.

1900 Population, 18,091.

1904 Southern Power Co. organized by James B. Duke and W. States Lee.

1909 First Skyscraper, the Realty (Independence) Building, constructed.

1910 Population, 34,014.

Charlotte Municipal Airport

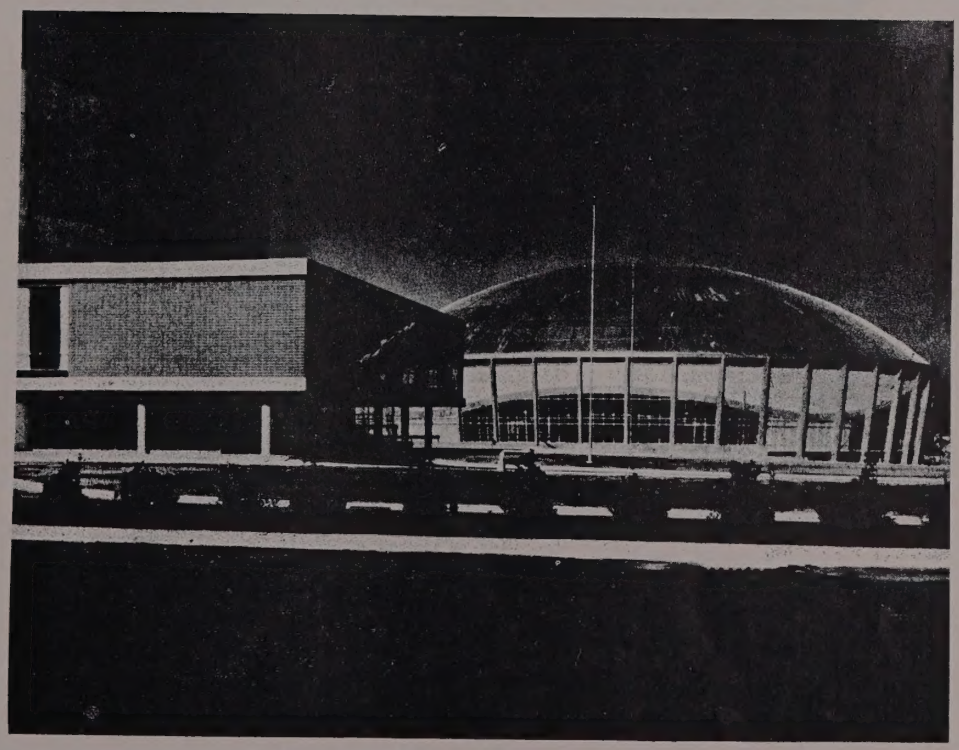

Auditorium—Coliseum

1917 Camp Greene, temporary U. S. Army cantonment, established in Charlotte.

1920 Population, 46,338.

1927 Charlotte branch of Federal Reserve Bank of Richmond opens.

1930 Population, 82,675.

1936 American Legion Memorial Stadium completed.
Municipal Airport opens.
Mint Museum of Art opens.

1938 Buses replace street cars.

1940 Population, 100,899.

1950 Population, 134,042.

1954 Douglas Municipal Airport Terminal completed.

1955 Auditorium-Coliseum completed.
Park Center completed.

1956 Public Library Main Building completed.

1959 City and County public schools consolidated.

1960 City limits extended.
Population (est.) 205,000.

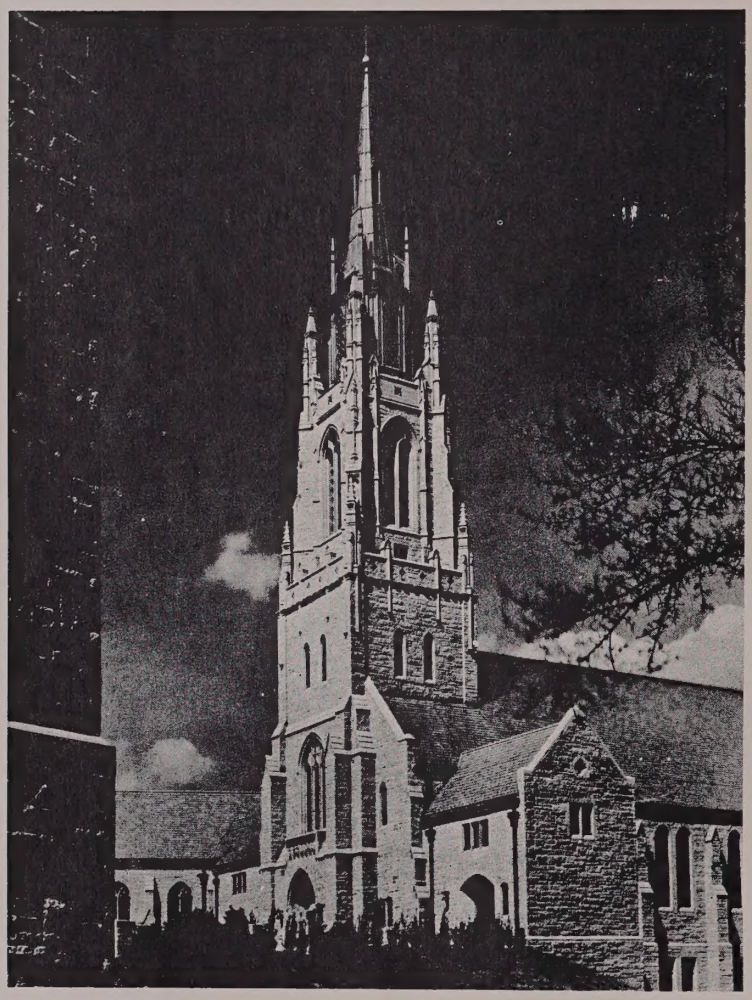

Covenant Presbyterian Church

YELLOW PAGES

CHARLOTTE

(NORTH CAROLINA)

1960

The following pages contain . . .

A COMPLETE LIST OF ALL BUSINESS AND PROFESSIONAL CONCERNS OR INDIVIDUALS in alphabetical order under appropriate headings . . . *This list is preceded by* . . . ADVERTISEMENTS AND BUSINESS CARDS OF FIRMS AND INDIVIDUALS who desire to present a complete list of their services or products . . . These are grouped together under appropriate headings which are arranged alphabetically.

HILL DIRECTORY CO., INC.
Publishers

Copyright, 1960

Adding Machine Service Co.

OFFICE MACHINES

Sales ★ Service

Bookkeeping Machines — Adding Machines

Typewriters

P. C. CHAMBERS, Owner

210 S. Poplar Tel. EDison 2-6513

NEED A

PAINTER

PLUMBER

ROOFER

CONTRACTOR

FLOORMAN

?

CONSULT THE CLASSIFIED BUSINESS SECTION

COLOSSUS OF THE CAROLINAS

"When a man assumes a public trust, he should consider himself public property." —**Thomas Jefferson**

For thirty eight years this Jeffersonian axiom has guided the Jefferson Standard Stations, winning broadcasting leadership and public trust. Jeffersonian standards of quality and integrity have won the respect of millions of Carolinians. Look to Jefferson broadcast leadership to insure sales success.

JEFFERSON STANDARD BROADCASTING COMPANY

WBT Charlotte

WBTV Charlotte

WBTW Florence

AIR CONDITIONING SERVICE CO.

Air Conditioning and Heating Contractors

All Types Residential and Commercial Equipment

"We Service What We Sell"

Little Rock Road
at Wilkinson Blvd.

Phone EXpress 9-9727

Mailing Address: 3109 Moore's Lake Drive

C. H. DAUGHTRY, Pres.-Treas. J. H. DAUGHTRY, Vice-Pres.
MRS. DOROTHY P. CHADWICK, Sec.

Daughtry Sheet Metal Co.

Contractors for

LENNOX

HEATING and AIR CONDITIONING

INSTALLATION — SERVICE

1105-09 East Trade St. Phones EDison 2-2195 – EDison 4-6621

Carrier

NGINEERING
NC.

Carrier

Air Conditioning and Heating Contractors

Specialists in Residential and Commercial
OWNED and MANAGED BY LICENSED ENGINEERS

2426 Dunavant Street Tel. EDison 3-9227

SHUMAN-YORK CO.

DISTRIBUTORS FOR
YORK AIR CONDITIONING
FURNACES — REFRIGERATION EQUIPMENT — ICE SERVICE
FACTORY-TRAINED ENGINEERS, ERECTION AND SERVICE PERSONNEL

York BW

2040 S. TRYON ST. TELEPHONE FRanklin 6-7434

Use Our Library of

OUT-OF-TOWN
CITY DIRECTORIES

A complete library of out-of-town City Directories is maintained especially for the reference use of our subscribers. We invite you to consult this library of up-to-date Directories when in need of names, addresses, and other information about firms and individuals in other cities. This is a part of our service to local City Directory users.

NEED AN AIRPLANE?

SEE US FIRST

NO FACTORY DICTATES OUR POLICY

WE REPRESENT *YOU*

FROM CUBS TO CONSTELLATIONS

SOUTHERN FLIGHT, INC.

THE CAROLINA'S LARGEST INDEPENDENT AIRPLANE SALES FACILITY.

SPECIALIZING IN

ALL MAKES OF CLEAN LATE MODEL AIRPLANES

BUY — SELL — TRADE — LEASE — BROKER

FINANCE — INSURE

Let Our Fifteen Years Experience

Save You Money Volume Sales

Low Profit Margin Guarantee You The Lowest Investment Cost Available in The Carolinas For Any Airplane

APPROVED FLIGHT SCHOOL

FLIGHT AND GROUND INSTRUCTIONS

COMPLETE AIR TAXI SERVICE

Member National Air Taxi Conference

NORTHEAST RAMP

Douglas Municipal Airport **P. O. Box 1211** **EXpress 9-6372**

SOUTHEAST AIRMOTIVE CORP.

AIRCRAFT SALES and SERVICE AND AIR TAXI SERVICE

DISTRIBUTOR FOR AERO-COMMANDER IN THE CAROLINAS

HERTZ RENT A PLANE LICENSEE

AERO COMMANDER

SINGLE OR TWIN-ENGINE AIRCRAFT AVAILABLE

24 Hour Service

DOUGLAS MUNICIPAL AIRPORT TEL. EXpress 9-0457

REESE'S ANTIQUE SHOPS —GIFT SHOPS

EARLY AMERICAN,
ENGLISH AND
VICTORIAN FURNITURE
HANDMADE REPRODUCTIONS

•

LARGE
VARIETIES
BRIC-A-
BRAC

Gifts For All Occasions — We Specialize In Gift Wrappings

ANTIQUES

. . . HOUSE OF A THOUSAND VARIETIES . . .

Two Locations

1029 PROVIDENCE RD.
EDison 2-7761

120 W. 5th ST.
FRanklin 6-4627

• S. J. PERLIN, Mgr.

THOMPSON ANTIQUE COMPANY

Largest Collection of Original Antiques in the Carolinas

• REPAIRING • REFINISHING • UPHOLSTERING

on All Types of Furniture

"Estimates Gladly Given"

6500 Wilkinson Blvd. - R.D. 5, Near
Holiday Inn Hotel

Dial EXpress 9-1405

TRYON REPAIR SERVICE

SMALL ELECTRIC APPLIANCE REPAIRS

Arvin Industries
Century Product Works
Dazor Mfg. Co.
Fasco Industries, Inc.
General Electric
General Floorcraft, Inc.
Hunter Fan & Ventilating Co.
Premier Co.

AUTHORIZED GE SERVICE

G.E. Radios and Record Players
Symphonic Record Players

Parts for
All Small Appliances
Syntron Co.
International Register Co.
Knapp-Monarch Co.
Lau Fan & Blower Co.
Mirro-matic
National Engineering & Mfg. Co.

3125 Tuckaseegee Road **Tel. EXpress 9-8064**

AUTOMOBILE ASSOCIATIONS

N. C. STATE MOTOR CLUB INC.

COMPLETE FOREIGN and DOMESTIC TRAVEL FACILITIES

Individual Routings

Marked Maps

Folders and Road Information

- Steamship and Air Reservations
- Cruise and Tour Reservations
- Rail Reservations
- Hotel Reservations
- Car Shipments abroad
- International Documents for cars
- Foreign Automobile Insurance
- International Driving Licenses
- Car Purchases Abroad
- Car Rentals, U. S. and Abroad
- Trip and Baggage Insurance
- Charter Trips
- Information on any tourist area in the world
- Passport and Visa information and of course, NCSMC members enjoy many other valuable travel helps.

"THE SOUTH'S LARGEST" PROTECTION COVERS THE WORLD

N. C. STATE NAA MOTOR CLUB

AFFILIATED WITH
NATIONAL AUTOMOBILE ASSN.
AND
AMERICAN AUTOMOBILE
TOURING ALLIANCE

TRAVEL WITH A PERFECT PASSENGER!

That's a membership in the N. C. State Motor Club. He takes up no room, yet he is always on the job for you and your family when there is trouble on the road!

He stands ready, day or night, to provide up to . . .

- $10,000 if you are killed
- Disability benefits
- $200 Life Insurance
- $10 a day for 150 days when in hospital
- Funds for emergencies
- $5,000 cash bail bond
- $200 appearance bond
- $400 legal fees
- Stolen car reward
- And many other benefits

HOME OFFICE 2422 N. TRYON ST. **PHONE EDison 2-8507**

AUTOMOBILE DEPARTMENT

L. M. ALEXANDER T. A. GLADDEN

A & G AUTO SERVICE

WHEEL BALANCING — WHEEL ALIGNING SERVICE

GENERAL AUTO REPAIRS

Tel. FRanklin 6-0591 **1113 Seigle Street**

BUY WITH CONFIDENCE . . . DRIVE WITH PRIDE!

CHEVROLET

by Don Allen

THE EMBLEM YOU CAN TRUST

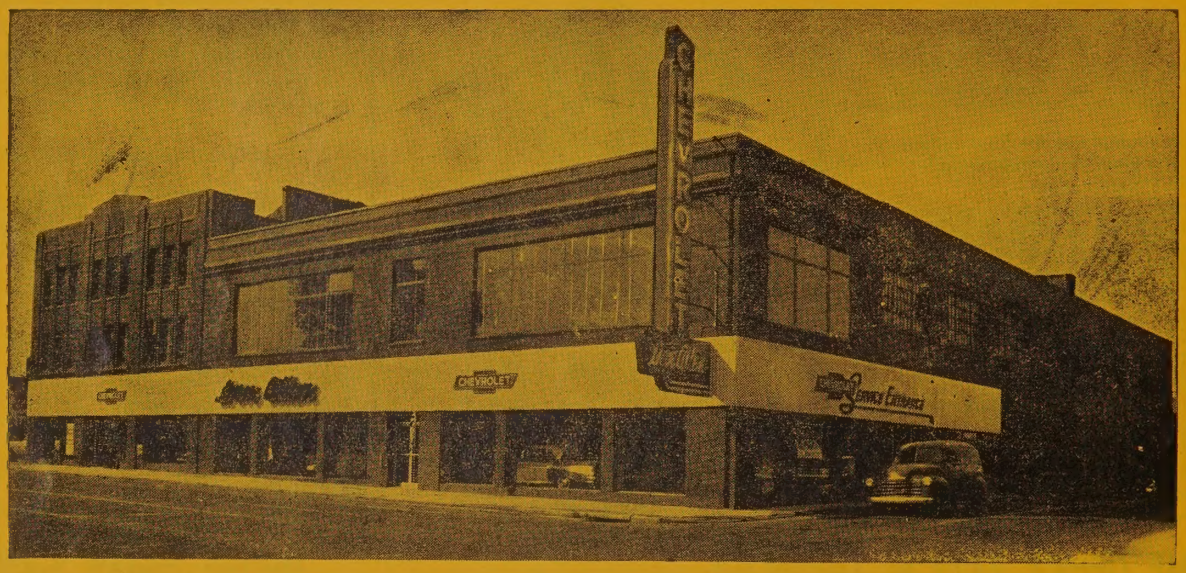

"Charlotte's Most Progressive Dealership"

531 E. TRADE ST. PHONE EDison 2-3131

THIS DIRECTORY IS THE BIGGEST YET

but succeeding issues will reflect Charlotte's growth

Like Previous Issues for Twenty-Five Years Past It

Lists the Name and Address of City Chevrolet Co.

CITY CHEVROLET CO.

Officers:

A. P. HARRIS, President — General Manager
C. F. JOHNSON, V-Pres.
RAY L. GARDNER, Sec.-Treas.
CARL C. HAILEY, General Sales Manager
C. P. SHAW, Truck Sales Manager
W. R. ADAMS, Used Car Sales Manager

CHEVROLET CARS AND TRUCKS
SALES — SERVICE — PARTS
710 S. Tyron, Tel. All Depts. EDison 2-7151

TRUCK SERVICE
701 S. Church, Phone EDison 2-7151

PAINT AND BODY SHOP
630 S. Church, Phone EDison 2-7151

But at No Time in the Past Have We Been So Proud to Invite You to Inspect the Growth of a Great Car

AMERICA'S FIRST CHOICE
BY A MARGIN OF MILLIONS

for Economical Transportation

CHEVROLET

CITY CHEVROLET CO.

"FRIENDLY PEOPLE"

710 S. TRYON ST. **PHONE EDISON 2-7151**

LINCOLN

MERCURY

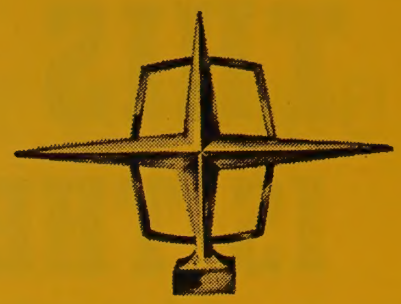

CONTINENTAL

EDSEL

We cordially invite you

to visit your

ENGLISH FORD

LINCOLN-MERCURY
CONTINENTAL
EDSEL-ENGLISH FORD

Dealer

FRANKLIN MOTORS INC.

1220 South Tryon St.

Phone EDison 4-3073

"The Lincoln-Mercury-Continental-Edsel-English Ford Dealer of the Carolinas"

HOPPE MOTORS SALES INC.

CHRYSLER

PLYMOUTH

IMPERIAL

Valiant

ARONDE SIMCA from Paris

Sales and Service

Better Used Cars

"Selling and Serving Chrysler Products Since They Were Born"

439 W. 4th St. CORNER GRAHAM ST.

Phones EDison 2-7161

Service Dept. EDison 3-2924
Used Car Dept. EDison 3-3103

THOMAS

Cadillac - Oldsmobile, Inc.

Sales and Service

CADILLAC
OLDSMOBILE

•

214-220 N. Church

PHONES: - Service EDison 2-7159, Sales EDison 4-4656, Parts FRanklin 6-4429

•

USED CARS

422 W. 5th, Corner N. Graham St.

Phones EDison 2-2183 and FRanklin 5-1253

FRANK WOODS, INC.

"SERVING CHARLOTTE IN THE SAME LOCATION SINCE 1934"

PONTIAC—"The Car of The Year"

PONTIAC SALES

PONTIAC SALES

Factory Engineered Parts **Factory Trained Mechanics**

Factory Approved Accessories

VAUXHALL
Made in England

'Jeep'
All Purpose

Authorized Dealers

SALES - SERVICE

522 S. TRYON ST. **TEL. FRanklin 6-4871**

USED CAR LOT

1215 SOUTH MINT ST. **TEL. FRanklin 6-4871**

WALLACE EUBANKS AUTOMOBILES

A REPUTABLE DEALER FOR THE

FINEST IN USED AMERICAN AND FOREIGN CARS

"ESPECIALLY SPORTS CARS"

1119 South Tryon St. PHONE EDison 4-3009

Gathings Imported Cars, Inc.

(Established 1934)

SEDAN

Authorized Dealer of IMPORTED CARS

HILLMAN
SUNBEAM
AUSTIN — HEALEY
AUSTIN
MORRIS
MG

AUSTIN A55

"HUSKY" HILLMAN

HEALEY ROADSTER

1316 South Tryon St. PHONE FRanklin 5-7381

BOB ROBINSON'S AUTO SERVICE

"Built on Actualities"

★

GENERAL AUTO REPAIRING
ON ALL MAKES OF CARS
AUTO AIR CONDITIONING INSTALLED

★

1305-11 E. 4th St.
Charlotte, N. C.

Phones EDison 4-5091, EDison 4-3818
and FRanklin 6-1704

KNOW YOUR DIRECTORY

Fina Dorothy M r7657 Ternes
" Martha D (wid John) h7657 Ternes
" Michl (Eva I) auto mech Plymouth h 7639 Ternes
Finch Douglas B (Evelyn) coml artist Natl Det Publishers h24915 Chicago
" Elsie E h2836 Geneva
Findley Aubrey J (Beatrice C) cable splicer Det Edison h7501 Yinger
Finedell Alvin formn Ford h7017 Freda apt 15
Fineman Saml (Leona) h22192 Michigan

OCCUPATION

NAME OF EMPLOYER

HOW TO LEARN OCCUPATION AND NAME OF EMPLOYER

Credit, Sales and Advertising Departments can quickly check this vital information regarding customers and prospects. Responsibility, probable approximate income and similar questions can be answered instantly by referring to your Directory. Complete information is provided on every employed person.

C. W. UPCHURCH & CO., INC.

AUTHORIZED DEALER FOR

RENAULT **PEUGEOT**

MERCEDES-BENZ

SALES—SERVICE and PARTS—COMPLETE BODY REPAIRS

HEADQUARTERS FOR THE FINEST IMPORTED CARS

FOR GOOD USED CAR VALUES - SEE US

326 W. 5th St. cor. Pine St. **Tel. EDison 3-3177**

WEST SIDE AMOCO SERVICE

WE BUY AND SELL USED CARS

ROAD AMOCO *SERVICE*

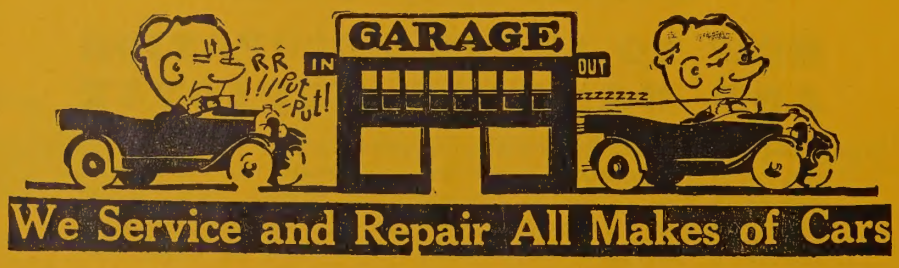

OWEN C. LEVINER, Manager

3250 Rozzells Ferry Road **Tel. FRanklin 7-9387**

YOUNG FORD

THUNDERBIRD

FALCON

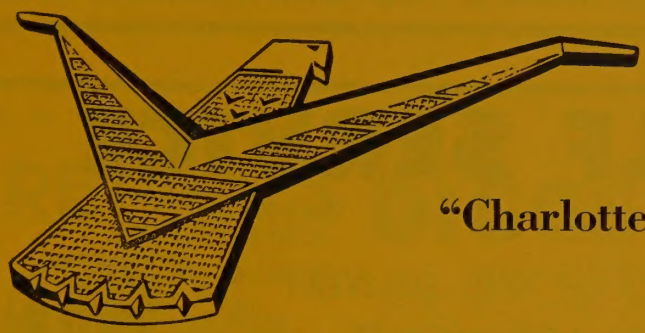

"Charlotte's Friendly Ford Dealer"

Corner Stonewall and Brevard Sts. PHONE FRanklin 5-8441

OUR REPUTATION IS YOUR GUARANTEE OF SATISFACTION

ALLEN'S CROWN SERVICE

CROWN

GAS—OIL—TIRES—TUBES—ACCESSORIES

ROAD SERVICE

400 Hawthorne Lane Phone FRanklin 7-9262

LEE BUTLER'S SUNOCO SERVICE STATION

SUNOCO

Road Service

Complete Lubrication

Wheel Balancing and Repacking

Tires — Batteries and Accessories

Spark Plug Cleaning and Adjustments — Custom Blending Fuel For Any Make Car

LEE BUTLER — OWNER

3109 THE PLAZA TEL. FRanklin 5-9234

BYRAM'S TIRE SERVICE

FLOYD A. BYRAM

ROAD SERVICE

GULF

EXPERT AUTOMOBILE REPAIRS

Careful, Courteous, Complete Service For Your Car

1600 Central Ave. **Phone EDison 4-3492**

C & G GULF SERVICE

W. T. CARPENTER M. E. GULLEDGE

GULF

ROAD SERVICE—PICK-UP AND DELIVERY
TIRES—BATTERIES—ACCESSORIES
SERVICE IS OUR NO. 1 PRODUCT

GULF

1301 Independence Blvd., N.E. **Phone FRanklin 7-9279**

CLAWSON'S AUTO RADIATOR & GLASS REPAIR SERVICE

Established in Charlotte 1925

COMPLETE COOLING SYSTEM SERVICE
PICK-UP and DELIVERY SERVICE

Phone EDison 3-9669
Home Phone JAckson 3-1570

1525 S. Tryon St. **Charlotte, N. C.**

Commercial Automobile Corp.

ON HIGHWAY 29 and 74
5500 WILKINSON BOULEVARD

AMERICAN GAS, OIL, FUEL OIL and TIRES

COMMERCIAL and VEHICLE REPAIRING

Complete Truck Service

Tel. EXpress 9-9748 **P. O. Box 8116, Wesley Heights Sta.**

YOUR SERVICE CENTER

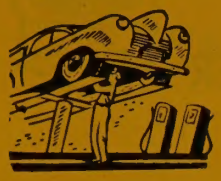

JIM CRISP TEXACO SERVICE

TEXACO

ROAD SERVICE — PICK-UP AND DELIVERY
TUNE-UPS
COMPLETE LUBRICATION
JIM CRISP — OWNER

3739 Wilkinson Blvd. Cor. Midland St. **Tel. EXpress 2-2247**

E. H. "Bill" DIGGS

REPAIRS ALL MAKES AND MODELS

DIGGS AUTO REPAIR

BRAKE SERVICE
ELECTRIC AND ACETYLENE
WELDING REPAIRS

TUNE-UPS
AUTOMATIC
TRANSMISSION WORK
CRANKSHAFT GRINDING

GENERAL AUTO REPAIRS

1404 N. Brevard St. **Res. Tel. EDison 4-7772**

HARTIS Esso SERVICENTER

TIRES AND BATTERIES
STEAM CLEANING—WASHING—POLISHING
COMPLETE KEY MAKING SERVICE

1519 N. Tryon St. **Tels. EDison 4-7677 and EDison 2-9706**

MYERS PARK 66 SERVICE

CHARLES L. BYERS, Owner

Phillips 66

PHILLIPS TIRES — TUBES — BATTERIES — ACCESSORIES — R O A D SERVICE — FREE PICK-UP AND DELIVERY — WASHING — WAXING — LUBRICATION

427 Providence Road **Phone FRanklin 6-8786**

ORR MOTOR CO.

Service Since 1930

Specialized Service For

BUICK and ALL OTHER GENERAL MOTORS CARS

AUTHORIZED DELCO BATTERY DEALER

UNITED SERVICE MOTORS — A NATIONAL ORGANIZATION

DELCO — AUTHORIZED AUTO RE-FINISHING STATION

A-R-A — AUTOMOBILE AIR CONDITIONERS

820-22 E. 4th St. Tels. EDison 2-1164 and FRanklin 7-3459

ROLLINS AMOCO SERVICE

GASOLINE — MOTOR OILS — PICK-UP AND DELIVERY

ROAD SERVICE
WASHING, GREASING
AND WAXING

AMOCO
AUTHORIZED AGENT U-HAUL RENTAL TRAILERS

BRAKE SERVICE
IGNITION PARTS
AND SERVICE

241 Independence Blvd. N.E. **Phone FRanklin 6-6942**

ED SHERIN'S GARAGE

ALL WORK GUARANTEED

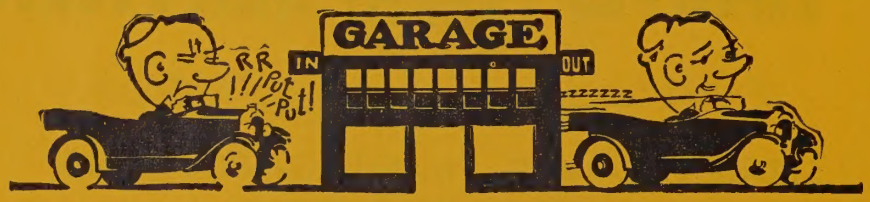

FAST SERVICE

We Service and Repair All Makes of Cars

3806 N. Graham St. **Tel. FRanklin 6-7004**

WARD'S GARAGE

AUTOMATIC TRANSMISSION SPECIALISTS

JERRY WARD, Owner

ANY MAKE OR MODEL
GENERAL AUTO REPAIRS

902 N. Brevard St. ***24 HOUR SERVICE*** **Tel. FRanklin 7-1096**

WESTSIDE AUTO PARTS CO., INC.

We Buy Wrecked and Burned Cars and Trucks

We Sell New and Used Parts

One of Charlotte's Oldest and Most Reliable

Wilkinson Blvd. **P. O. Box 8312** **Phone EXpress 9-1554**

AUTOMOBILE LOANS

M & J FINANCE CORP.

Automobile Loans

Financing -- Refinancing

1111 S. Tryon St. **Tel. EDison 4-6461**

AUTOMOBILE TIRES

ROAD SERVICE **ACCESSORIES**

LEONARD and NICHOLSON

ROYAL TIRE SERVICE

TIRES U.S. ROYAL TIRES TUBES

BATTERIES

- COMPLETE TIRE RECAPPING SERVICE
- FRONT END ALIGNMENT
- BRAKE ADJUSTMENT AND REPAIRS

"Two Locations To Serve You"

Downtown

416-20 W. 6th COR. GRAHAM ST.

TEL. EDison 4-1684

North Charlotte

2325 NORTH TRYON ST.

TELS. EDison 2-7111 - EDison 3-7744

AUTOMOTIVE

ELECTRICAL, CARBURETOR AND TIRE SERVICE . . . .

AUTHORIZED FACTORY SERVICE

SALES AND SERVICE ON ALL MAKES OF

Telephone
EDison 2-4101
2131 S. Boulevard

CARBURETER
Registered in U. S. Patent Office

Telephone
EDison 2-4101
2131 S. Boulevard

ELECTRIC AUTO-LITE SERVICE

A COMPLETE LINE OF ELECTRICAL EQUIPMENT AND ACCESSORIES FOR YOUR CAR

AUTHORIZED UNITED MOTORS SERVICE

CARBURETORS
GENERATORS
SPEEDOMETERS
STARTERS
WIPERS
IGNITION
FUEL PUMPS
BATTERIES

SCIENTIFIC MOTOR TUNE-UP ANALYSIS

MOHAWK
TIRES

Willard BATTERIES
Dependability · Performance · Long Life

Road Service

Battery, Tire and Supply Co., Inc.

POWER BRAKE CO., INC.

Sales and Service on

TRUCK — BUS — TRAILER EQUIPMENT

All Types of Repairs on

HEAVY DUTY EQUIPMENT

Sales ★ Bendix Products ★ Service

CUSTOM MADE BODIES

Home Office
Charlotte, N. C.
1506 W. Morehead St.
Tel. EDison 3-3713

Charlotte Branch
620 W. 24th St.
Tel. EDison 4-7252

Raleigh, N. C.
Branch
1734 Louisburg
Tel. TEmple 4-1315

CHARLOTTE TENT & AWNING CO.

OLDEST AWNING MANUFACTURERS IN THE TWO CAROLINAS

723 W. TRADE ST. **TEL. EDison 2-5104**

CUSTOM VENT AWNING CO., INC.

WHOLESALE — RETAIL FHA FINANCING

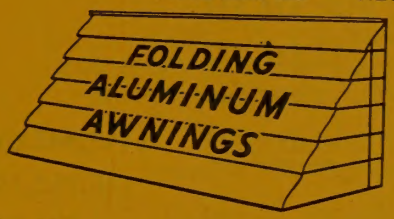

STORM WINDOWS — DOORS — ORNAMENTAL IRON FENCES

1733 Statesville Ave. **Tel. EDison 2-6129**

Sunset AWNING CO.

"WE'RE IN A SHADY BUSINESS"

AWNINGS

RESIDENTIAL
COMMERCIAL
INDUSTRIAL

MANUFACTURERS OF QUALITY CANVAS PRODUCTS
All Work Custom Tailored

1416-18 W. Trade St. **Tel. FRanklin 6-7680**
NIGHTS and SUNDAYS KEystone 7-1634

CASHIERS! TELLERS! CLERKS!

Do your employers furnish you with the latest edition of the City Directory?

You need it at your elbow at all times, to protect your company from forgers and bad-check artists. A few questions, checked against City Directory information, will trip them at once. Intelligent use of the City Directory for this purpose has saved thousands of dollars and helped make some cities "too sharp" for bad-check "operators."

AMERICAN COMMERCIAL BANK

200 S. TRYON ST. TEL. FRanklin 5-6711

Statement of Condition

AMERICAN COMMERCIAL BANK

CHARLOTTE, NORTH CAROLINA

DECEMBER 31, 1959

Resources

Cash and Due from Banks	$105,510,918	
U. S. Government Obligations	35,556,321	
U. S. Government Agency Obligations	2,892,349	
State, County and Municipal Obligations	13,983,029	$157,942,617
Loans and Discounts		110,732,550
Accrued Income Receivable		661,044
Inter Office Clearings		1,185,113
Federal Reserve Bank Stock		570,000
Banking Houses, Equipment, and Stock in Bank Building Company		2,732,668
Letters of Credit and Acceptances		1,794,951
Other Resources		709,453
		$276,328,396

Liabilities

Capital	$ 4,200,000	
Surplus	14,800,000	
Undivided Profits	2,038,234	$ 21,038,234
Reserve for Unearned Income		1,512,499
Reserve for Taxes and Expenses		522,947
Letters of Credit and Acceptances		1,794,951
Other Liabilities		347,688
Deposits		251,112,077
		$276,328,396

Assets and Liabilities of Trust Department Not Included in Above Statement

AMERICAN COMMERCIAL BANK

DIRECTORS

*B. W. BARNARD
Vice Chairman of the Board

WILLIAM H. BARNHARDT
President, Southern Webbing Mills, Inc.
Greensboro, N. C.

*C. B. CAMPBELL
Senior Vice President

JAMES G. CANNON
Vice President, Secretary and Treasurer
Southeastern Factors Corporation

*J. J. CLARK
Executive Vice President

JAMES L. COKER
President, Sonoco Products Co., Hartsville, S. C.

*ROBERT I. DALTON
Vice President, Whitin Machine Works

FRANK DOWD
President-Treasurer, Charlotte Pipe & Foundry Co.

*JOHN F. DURHAM
Insurance

*J. B. EFIRD
Charlotte, N. C.

JOHN C. ERWIN
President, Allison-Erwin Co., Inc.

G. G. GALLAWAY
Real Estate

A. LLOYD GOODE
Builder

JAMES J. HARRIS
President, James J. Harris & Co.

T. E. HEMBY
Honorary Chairman of the Board

*J. P. HOBSON
Senior Vice President

DAVID R. JOHNSTON
President, Johnston Mills Company

*R. E. KERR
Senior Vice President

H. F. KINCEY
Treasurer, North Carolina Theatres, Inc.

J. H. LINEBERGER
Treasurer, Acme Spinning Co., Belmont, N. C.

K. C. LOUGHLIN
Executive Vice President
Celanese Corporation of America

J. CALDWELL McDONALD
McDonald Realty Company

T. S. McPHEETERS
Real Estate

EDWARD M. O'HERRON, JR.
Vice President and Treasurer, Eckerd Drugs, Inc.

ROSS PUETTE
President, Carolina Paper Board Corporation

ADDISON H. REESE
President

JULIAN ROBERTSON
President, Erlanger Mills Corp., Salisbury, N. C.

DONALD RUSSELL
Lawyer
Spartanburg, S. C.

FRANK O. SHERRILL
President, S & W Cafeterias

GEORGE C. SNYDER
President, The Charlotte Coca-Cola Bottling Co.

I. W. STEWART
Chairman of the Board

*GARY M. UNDERHILL
Senior Vice President
Raleigh, N. C.

*T. A. UPCHURCH
Vice President and Treasurer
Durham Life Insurance Company
Raleigh, N. C.

PHILIP VAN EVERY
President, Lance, Inc.

*HERBERT M. WAYNE
Executive Vice President

EARLE WHITTON
Chairman of Board, Southeastern Construction Co.

*Advisory

The Bank of Commerce

124 S. Church St. Phone FRanklin 5-4424

CHECKING ACCOUNTS

CONVENIENT AND ECONOMICAL

●

2½% Interest Paid on Savings Accounts

Compounded Quarterly

Deposits Insured up to $10,000.00

●

Commercial and Business Loans

●

Contracts and Personal Loans on Installment Basis for Your Accommodation

●

Over 39 Years Experience Handling Deferred Payment Contracts

●

Member Federal Deposit Insurance Corporation

CITIZENS BANK

"YOUR FRIENDLY BANK"
All Banking Services Except Trusts

• BUSINESS LOANS
• PERSONAL LOANS
• AUTOMOBILE LOANS

★ Savings Accounts ★ Checking Accounts
★ Safe Deposit Vaults

OFFICERS

ZEB C. STRAWN ..... President
GROVER C. RITCHIE ..... Vice-President
J. HALL BYRD ..... Cashier
ROBERT M. ALEXANDER ..... Assistant Cashier
W. BRYAN COATES ..... Assistant Cashier

DIRECTORS

DR. A. R. BLACK
W. FRANKLIN BROWN
O. S. PERRY, SR.
WALTER LAMBETH, JR.
NEAL Y. PHARR
H. S. STRAWN
ZEB C. STRAWN
H. B. KELLER

114 East Fourth Street **Telephone EDison 3-0705**

Charlotte 2, N. C.

Member Federal Deposit Insurance Corporation

CITY SAVINGS BANK

CHECKING ACCOUNTS

SAVINGS ACCOUNTS

LOANS

F.H.A.

FIRST MORTGAGE

INDUSTRIAL

AUTOMOBILE

120 E. Third St.

Tel. FRanklin 5-4441

COMPLETE BANKING AND TRUST SERVICES

Serving North Carolina Since 1898

"Good Neighbors You Can Bank On"

SOUTH TRYON
AT FOURTH ST.

Member Federal Deposit Insurance Corp.

1ST UNION NATIONAL BANK OF NORTH CAROLINA

DIRECTORS

H. W. ANDERSON
Brunswick Navigation Co.

IRWIN BELK
Belk Enterprises, Inc.

J. C. BERNHARDT
Bernhardt Furniture Industries, Inc.

R. H. BOULIGNY
R. H. Bouligny, Inc.

L. D. BROOKS*
Executive Vice-President

ROBERT BUNNELLE
Asheville Citizen-Times

WILLIAM C. CANNON
Cannon Mills Co.

JOHN M. CARROLL
John Carroll Specialty Store

GEORGE H. V. CECIL
Biltmore Company

GEORGE S. CROUCH
Chairman of the Board

GEORGE W. DOWDY
Belk Brothers Co.

L. A. DYSART
Senior Vice-President

H. H. EVERETT
Everett Enterprises

C. W. GILCHRIST
Charlotte Chemical Laboratories, Inc.

EDWARD G. GLOVER*
Industrial and Textile Supply Co.

STOWE MOODY*
Interstate Milling Company

CARL G. McCRAW
President

WILEY S. OBENSHAIN
(Consultant, Southern Dairies, Inc.)

CHARLES D. PARKER
Vice Chairman of the Board

COL. J. NORMAN PEASE
J. N. Pease & Co., Inc.

J. AARON PREVOST
Waynewood, Inc.

F. H. ROSS, JR.
F. H. Ross & Co.

E. BRETNEY SMITH
Swannanoa Laundry, Inc.

H. M. WADE
The Wade Company

J. M. WASSON
Southern Bell Telephone & Telegraph Co.

D. W. WOODARD
Farmer

JONATHAN WOODY
Executive Vice-President

*Advisory

TEN CONVENIENT OFFICES LOCATED IN CHARLOTTE

MAIN OFFICE
301 S. Tryon Street ..... Telephone FRanklin 7-1661

PERSONAL INSTALLMENT LOAN OFFICE
Thomas L. Ridenhour, Asst. Cashier-Manager ● 135 S. Tryon ..... Telephone FRanklin 5-9895

UPTOWN DRIVE-IN OFFICE
J. Russell Smith, Asst. V.-Pres. ● 408 N. Tryon Street ..... Telephone EDison 3-9128

DILWORTH OFFICE
Orin V. Hoke, Jr., Asst. Cashier ● 1625 S. Boulevard ..... Telephone EDison 4-9923

MYERS PARK OFFICE
George M. Smith, Jr., Asst. Cashier ● 839 Providence Road ..... Telephone EDison 4-8950

PLAZA OFFICE
William G. Burch, Asst. Vice President ● 1616 Central Avenue ..... Telephone EDison 4-8890

PARK ROAD OFFICE
Thomas W. Shaw, Manager ● 1625 Woodlawn Road ..... Telephone JAckson 3-5751

HUTCHISON AVENUE OFFICE
Robert F. Lippard, Jr., Mgr. ● 1200 N. Graham ..... Telephone EDison 2-2642

WEST MOREHEAD OFFICE
John H. Long, Mgr. ● 1932 W. Morehead ..... Telephone FRanklin 7-3134

CHARGE PLAN DEPT.
Robert N. Hughes, Asst.-Vice Pres., Manager ● 128 S. Tryon ..... Telephone FRanklin 6-3518

MEMBER F.D.I.C.

CLAUDE M. FULBRIGHT

MECHANICAL AND ORNAMENTAL BLACKSMITHING

MILL FORGING — SHOVEL TEETH LAID — MOIL POINTS
STAR DRILLS AND CHISELS — LAWN MOWERS SHARPENED
TOOL WORK A SPECIALTY

Electric and Acetylene Welding—Portable and Stationary Equipment

325-329 W. Stonewall St.

Dial EDison 2-8324
Night EDison 2-5438

BLUE PRINTS

CHAS. A. TORRENCE

Established May 1, 1916

Blue Printing, Direct Line Printing
Drafting Materials
Photostatic Copying

For

Maps
Insurance Policies
Plats
Wills
Bills of Lading

Family Records
Legal Documents
Treasured Papers
Contracts
Stock Certificates

Historical Data
Ledger Sheets
Statements
Invoices
Checks

Birth Certificates

Marriage Licenses

Prompt Service

210-216 LATTA ARCADE
322 S. TRYON

Phone EDison 3-5702

SOUTHERLAND BLUE PRINT CO.

REPRODUCTIONS AND SUPPLIES

BLUEPRINT AND WHITEPRINT MACHINES

119 W. First St. **Charlotte, N. C.** **Tel. FRanklin 6-5990**

BOILERS

POWER and MORE POWER

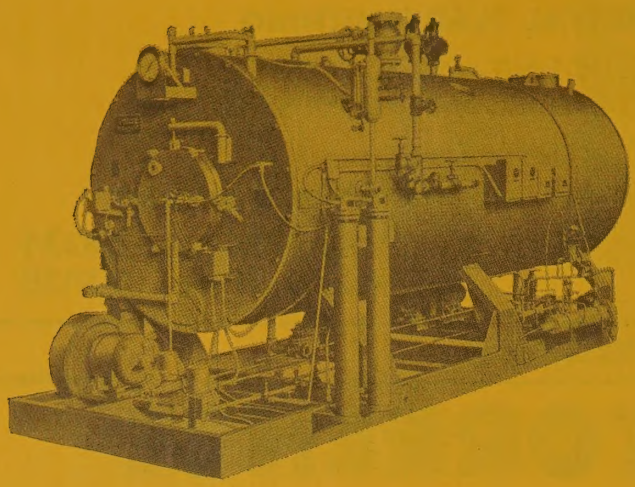

With the

AMESTEAM All-Purpose BOILER

LIGHT OIL — HEAVY OIL — GAS

Over 80% Guaranteed Operating Efficiency

EASY TO INSTALL
EASY TO OPERATE
10 to 500 Horse Power
15 to 200 lb. Pressure

Over 500 Satisfied Users In The Carolinas

MILLS • DRY CLEANERS • DAIRIES • HOSPITALS

S. H. DUNCAN & CO., INC.

1001A N. CHURCH ST. **PHONE EDison 3-8414 and EDison 3-8469**

BOOKS

PRESBYTERIAN BOOK STORE

CHURCH OWNED

BOOKS

- RELIGIOUS
- REFERENCE
- CHILDREN'S
- GENERAL

CHURCH SUPPLIES

- ALTAR and COMMUNION WARE
- RELIGIOUS PICTURES and MAPS
- GREETING CARDS
- STATIONERY

118 W. FIFTH ST. *WE DELIVER and MAIL ORDERS* **PHONE FRanklin 7-5365**

BRACES

CHARLOTTE BRACE SHOP

Mfrs. of Orthopedic and Surgical Appliances

Sales and Rentals

A Complete Line of

ORTHOPEDIC BRACES
ALUMINUM CRUTCHES
SURGICAL APPLIANCES

INVALID AIDS
EVEREST and JENNINGS
WHEEL CHAIRS

G-22 Doctors Bldg., 1012 Kings Drive **Tel. EDison 3-0260**

KENLEY - NEAL

CORP.

BUILDER and DEVELOPER

WE BUILD HOMES NOT HOUSES

YORKMONT ROAD

TELEPHONES
JAckson 3-3249
JAckson 3-1910
JAckson 3-7131

BUILDING MATERIALS AND SUPPLIES

BROWN LUMBER CO.

"Quality Building Materials"

LUMBER

ALL TYPES FINISHED CABINET WORK

MATTHEWS, N.C.
P. O. BOX 276

TELEPHONE
VIctoria 7-4531

McCLURE LUMBER COMPANY

QUALITY MATERIALS AND SERVICE

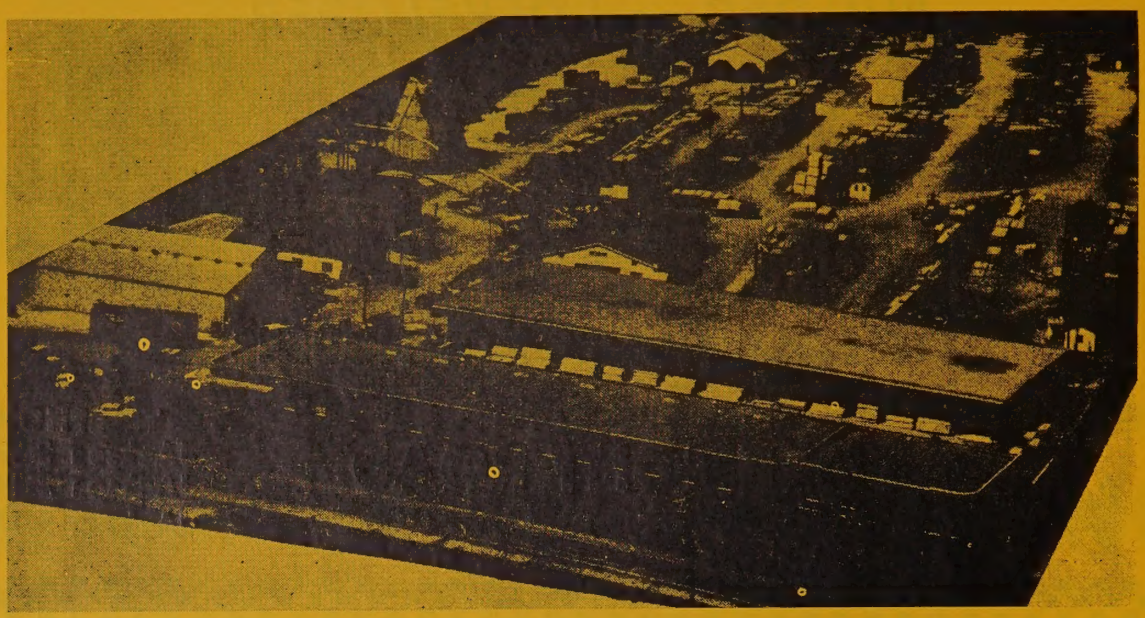

OUR SERVICES INCLUDE:

★ ESTIMATING ★ PLANNING

★ DELIVERY ★ CONSTRUCTION LOANS

★ HOME IMPROVEMENT LOANS ARRANGED •

- No Down Payment
- No Delay
- No Red Tape
- 60 Months To Pay
- Up To $3,500

"ASK YOUR NEIGHBOR"

Telephone EXpress 9-5681

Rozzells Ferry Rd. (Mt. Holly Rd.)

RD 6, Box 415C Charlotte, N. C.

EVERYTHING FOR BUILDING

LIME
BRICK
ASPHALT SHINGLES
ROLL ROOFINGS
BUILDERS' HARDWARE
SASH AND DOORS

WALLBOARDS
ROCK LATH
SHEET ROCK
OAK FLOORING
SCREEN DOORS
INSULATION

MANTELS
MEDICINE CABINETS
DOOR FRAMES
MOULDINGS
DRAIN TILE
MILLWORK

Investigate Our
COMPLETE HOME BUILDING SERVICE
PLANS — FINANCING

CATHEY LUMBER COMPANY, INC.

SINCE 1919

4115 Monroe Road **Tel. EDison 3-3138**

DELPH HARDWARE & SPECIALTY CO.

STEEL WINDOWS • GARAGE DOORS • MODERNFOLD DOORS
FINISHING HARDWARE • HOLLOW METAL DOORS • SCREEN WIRE
STEEL FIREPLACE UNITS • HOLLOW METAL FRAMES • DAMPERS
ANDIRONS • FIRE SCREENS • OVERHEAD DOORS
METAL MOULDINGS • MEDICINE CABINETS • ALUMINUM WINDOWS
ROGERS HOUSE PAINTS • ORNAMENTAL IRON RAILINGS
ASPHALT ROOFING • CEILING TILE • SHEATHING

"If It's A Building Specialty---Phone Us"

2109 N. GRAHAM **P. O. BOX 2539** **TEL. FRanklin 6-3671**

The DOGGETT LUMBER CO.

QUALITY LUMBER and BUILDING SUPPLIES
SINCE 1908

111-115 East Park Ave. **Telephone FRanklin 6-7461**

KENDRICK BRICK
AND
TILE COMPANY, INC.

PLANT NO. 1
MOUNT HOLLY, N. C.
TELEPHONE VA 7-2941

BRICK

PLANT NO. 2 and NO. 3
MONROE, N. C.
TELEPHONE ATwater 3-4911

MANUFACTURERS
FACE
COMMON AND
ROMAN BRICK

3235 SOUTH BOULEVARD
CHARLOTTE 3, N. C.
TELEPHONE JAckson 3-6716

BOST BUILDING EQUIPMENT CO., INC.

Established 1916 Incorporated 1927

Largest Variety of Floor Coverings and Acoustical Ceilings to Make Best Selection

Also Largest Variety of Full Size Modern Kitchens
Of Wood and Steel Built In Our Show Room
With Your Color of Plastic Cabinet Tops
So You Can Make Modern Decisions
See Largest Variety of Folding Doors

See The Newest In Vinyl Fabric
Wall Coverings (Any Soil Easily Wiped Off)
Wall To Wall Carpets
Armstrongs Newest Vinyl Linoleums, No Waxing.
All Accessories Including Cleaners, Waxes, Mops, Etc.

No Floor, Ceiling or Wall is Any Better Than It is Installed

912 EAST 4th ST. **PHONE EDison 3-0321**

MASSEY HARDWARE CO.

MILL SUPPLIES HARDWARE
BUILDING SUPPLIES PAINTS

117 S. Main St. **Mt. Holly, N.C.**

Tel. VAndyke 7-2431

SETH BUILDERS SUPPLY, INC.

BUILDING HEADQUARTERS

Bird Roofing
Building Contractors
Kitchen Cabinets and Mill Work

Tel. VAndyke 7-4331

605 E. CHARLOTTE AVE. MT. HOLLY, N. C.

SOUTHERN WOODWORKS

SPECIAL MILLWORK
BUILDING MATERIALS
SCREEN DOORS

SASH **MOLDINGS**

"WE SPECIALIZE IN CUSTOM MADE CABINETS"

456 ATANDO AVE. **TEL. FRanklin 6-6536**

TUCKER-KIRBY CO.

Builders' Materials -- Fuel Oil -- Coal

- U. S. Gypsum Products
- Zonolite Aggregates
- Flintkote Roofing
- Metal Specialties
- Face and Common Brick

520 W. PALMER ST.

SHELL

The Home of "T-K Service" Since 1920

- Terra Cotta Products
- Insulation
- Cements and Mortars
- Master Builders' Products
- Sisalkraft Products

PHONE FRanklin 6-1585

CABINET MAKERS

CARRIKER CABINET SHOP, INC.

CUSTOM *Cabinets*

LET US DESIGN YOUR KITCHEN WITH CUSTOM BUILT CABINETS

BOOKCASES

We Specialize In Cabinets and Fixtures

Our Work and Men Are Fully Insured

22 Years Experience **Free Estimates**

Old Lawyers Road **Phone LIberty 5-4541**

R. D. 1, Box 95, Charlotte 6, N.C.

COOPER CABINET SHOP

CORNICES

CABINETS

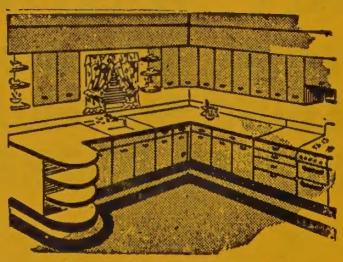

Up To 36 Months To Pay

MANTLES

MILL WORK

4216 N. Graham St.
(Formerly Derita Rd.)

Tel. FRanklin 7-6956

CABINET MAKERS

T & T CABINET SHOP

SHERLEY B. TARLTON Z. L. TARLTON

EXPERT CABINET BUILDERS

- CORNICES
- LOUVERS
- DISPLAY RACKS

"We Specialize In Kitchen Cabinets"

PHONE KEystone 7-0768

4 MILES EAST OF CHARLOTTE ON INDEPENDENCE BLVD.
ROUTE 4, MATTHEWS, N. C.

CARPET SERVICE

CARL WHITT CARPET SERVICE

SPECIALIZING IN RESIDENTIAL AND COMMERCIAL CARPET LAYING
RUG BINDING AND SEAMING

Wall-To-Wall Carpeting, Rugs and Carpets Cleaned and Repaired

ALL WORK GUARANTEED
INSURED

All Trucks Equipped With Two-Way Radio For Fast and Accurate Service

2515 Remount Road **Telephone EXpress 9-0321**

CEMETERIES

Forest Lawn Burial Park

and MAUSOLEUM

THE FOREST LAWN CO., Operators

True Perpetual Care

MONUMENT PLAN and GARDEN SECTION LOTS
— Moderate Prices —

NEW THRIFT ROAD **TELEPHONE EXpress 9-1141**

CHAIR
RENTAL SERVICE

M. WAYNE HOOKS, OWNER
"Established 1953"

- FOLDING CHAIRS
- BANQUET TABLES
- DISPLAY TABLES
- CARD TABLES
- ROUND TABLES
- PUNCH BOWLS
- PUNCH CUPS
- COFFEE MAKERS
- VACUUM CLEANERS
- ROLL-AWAY BEDS
- HOSPITAL BEDS
- WHEEL CHAIRS
- CRUTCHES
- INVALID COMMODES
- INVALID WALKERS
- CANVAS COTS
- ELECTRIC FANS
- BABY BEDS
- HIGH CHAIRS
- PLAY PENS
- BACKBOARDS
- FLOOR SANDERS
- FLOOR WAXERS
- GARDEN TILLERS
- LADDERS

Pick-up and Delivery

PHONE EDison 3-5090

CENTRAL AVENUE AND HAWTHORNE LANE

WHY BUY IT?

WHEN YOU CAN RENT — BY DAY, WEEK or MONTH

★ *PARTY*

Folding Chairs
Banquet Tables
Card Tables
Punch Bowls
Cocktail Glasses
Portable Bars
Garden Lamps

★ *MISCELLANEOUS*

Rollaway Beds
Vacuum Cleaners
Electric Fans
Picnic Coolers
Ladders
Floor Sanders
and Polishers

★ *HOSPITAL*

Wheel Chairs
Hospital Beds
Crutches
Commodes
Walkers
Canes

★ *NURSERY*

Baby Beds
Auto Cribs
High Chairs
Play Pens
Carriages
Strollers

Pick Up and Delivery

RENT-IT company

1517 E. BOULEVARD

SOUTHERLAND BLUE PRINT CO.

CHART-PAK MATERIALS
PLANOTYPE PLASTIC LETTERS
CONTAK SHADING FILM

Related materials for CHARTS, LAYOUTS and VISUAL COMMUNICATIONS

119 W. First St. Charlotte, N. C. Tel. FRanklin 6-5990

CLOTHING—MEN'S

"For The Finest in Men's Clothing"

Jack Wood Ltd.

300 S. TRYON

TELEPHONES EDison 3-0625
EDison 2-6566

COAL

LOWDER COAL & OIL CO.

907 N. HARRILL
EDison 3-9868

"THE KIND THAT SATISFIES"

WESTSIDE ICE & FUEL CO.

FUEL OIL -- COAL -- ICE

Phone EDison 3-0411 and EDison 4-9901 1635 W. Trade St.

Johnson C. Smith University

Charlotte 8, North Carolina

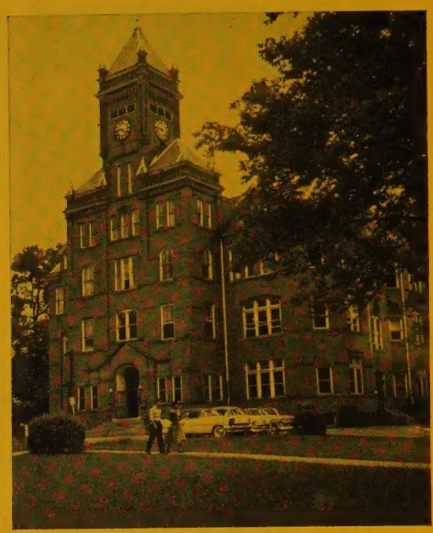

BIDDLE MEMORIAL HALL

A CO-EDUCATIONAL INSTITUTION

Founded in 1867

MEMBER OF:

Southern Association of Colleges and Secondary Schools
Association of American Colleges
American Council on Education
Council of Theological Education of the United Presbyterian Church, U. S. A.
The Presbyterian College Union
United Negro College Fund
Council of Protestant — Colleges and Universities

ASSOCIATE MEMBER OF:

American Association of Theological Schools

APPROVED BY:

American Medical Association

Offerings leading to the Bachelor's degree in Biology, Chemistry, Economics, Elementary Education, English, French, General Science, History, Mathematics, Music, Philosophy, Physical Education, Political Science, Psychology, Religious Education, Social Science, and Sociology.

SCHOOLS OF:

★ Liberal Arts
★ Theology
★ Summer School for inservice teachers and other qualified persons desiring college credit.

Special Programs and Institutes in Adult Education

FOR ADDITIONAL INFORMATION, CATALOGUE, APPLICATION BLANK, ETC., WRITE THE REGISTRAR

R. P. PERRY, President—Johnson C. Smith University, Charlotte, N. C.

QUEENS COLLEGE

CHARLOTTE, NORTH CAROLINA

Founded 1857

Liberal arts college with a distinctive program
of education for women. A.B., B.S. and B.MUS. Degrees.
Edwin R. Walker, President

1900-2000 SELWYN AVE. **TEL. EDison 4-2881**

COMMUNICATIONS

Automation INCORPORATED

DISTRIBUTORS FOR **DICTOGRAPH =**

ALSO, COIN COUNTING MACHINES

ALL YOUR COMMUNICATION AND SOUND NEEDS

BUSINESS — INDUSTRY — HOSPITALS — SHOPPING CENTERS
GOVERNMENT BUILDINGS

1127 East Morehead St. **Telephone FRanklin 7-3862**

CONCRETE PRODUCTS

CAROLINA CONCRETE PIPE

(DIVISION OF AMERICAN-MARIETTA CO.)

PLAIN AND REINFORCED CONCRETE PIPE

PRECAST AND PRESTRESSED PRODUCTS

STANDARD SPECIFICATIONS
Sizes from 4 to 72 Inches

OFFICE and PLANT:

3701 N. Graham **TELS. EDison 2-8874 and EDison 4-9250**

P. O. BOX 10004

R. F. ALLRED
MASONRY
AND
BUILDING CONTRACTOR

1427 CAROLYN DRIVE

PHONE KEystone 7-5398

THE MAGIC CARPET
PLANT MIX ASPHALT

ASPHALT
PAVING
COMPANY
ROUTE 5
BOX 847
CHARLOTTE, N. C.

TELEPHONE
EXpress 2-2341

WE SPECIALIZE IN PAVING

ROADS—STREETS—DRIVEWAYS—PARKING AREAS

Distributor and Applicator

Flintar Pavement Sealer

Sealcoating Asphalt Pavements

Adds Years of Life, Beautifies, Protects

B. W. BARTHOLOMEW

GENERAL CONTRACTOR

Tel. EDison 4-7058

120 E. 3rd
Room 224

Charlotte, N. C.

BOYD & GOFORTH, INC.

GENERAL CONTRACTORS

SEWER and WATER LINE CONSTRUCTION

MUNICIPAL IMPROVEMENTS

Pineville Road
Charlotte, N. C.

P. O. Box 10436
Tel. JAckson 3-2121

CENTURY CONSTRUCTION COMPANY

RESIDENTIAL CONSTRUCTION

Siding **Roofing**

Remodeling

1421 EDGEWOOD ROAD TELEPHONE EXpress 9-1021

J. L. COE CONSTRUCTION CO., INC.

ENGINEERS AND GENERAL CONTRACTORS

COMMERCIAL—INDUSTRIAL—INSTITUTIONAL

408 Builders Bldg. **Tel. EDison 4-3041**

312 W. Trade **Charlotte, N. C.**

EDISON FOARD

GENERAL CONTRACTOR

SKILL · RESPONSIBILITY · INTEGRITY
THE ASSOCIATED GENERAL CONTRACTORS OF AMERICA
A G C
REG. U.S. PAT. OFF.

INDUSTRIAL - COMMERCIAL - RESIDENTIAL

116 W. Third St. Charlotte, N. C. Tel. EDison 3-4464

LAWTER AND PRITCHARD CO.

GENERAL CONTRACTORS

Commercial — Industrial — Institutional

TELEPHONE JAckson 3-2461

300 CLANTON RD. **P. O. BOX 8161**

CHARLOTTE, N. C.

LAXTON CONSTRUCTION CO., INC.

GENERAL CONTRACTORS

INDUSTRIAL - COMMERCIAL - INSTITUTIONAL

SKILL RESPONSIBILITY INTEGRITY
THE ASSOCIATED GENERAL CONTRACTORS OF AMERICA
A G C
REG. U.S. PAT. OFF.

N. Independence Blvd. Extn. **KEystone 7-2141**

McDEVITT & STREET COMPANY

SKILL RESPONSIBILITY INTEGRITY
THE ASSOCIATED GENERAL CONTRACTORS OF AMERICA
A G C
REG. U.S. PAT. OFF.

GENERAL CONTRACTORS

145 Remount Rd. **Phone EDison 4-2811**

C. D. SPANGLER
CONSTRUCTION CO., INC.
GENERAL BUILDING CONTRACTORS
COMMERCIAL — INDUSTRIAL
RESIDENTIAL

C. D. SPANGLER, Pres.
W. D. CORNWELL, Executive V.-Pres.-Treas.
C. DIXON SPANGLER, JR., V.-Pres.
M. A. LYONS, V.-Pres.
GEO. W. BATES, V.-Pres.
THOMAS G. DORMAN, Sec.

1028 S. Boulevard **Phone FRanklin 5-3736**

REMODELING-ADDITIONS

JAckson 3-5310 JAckson 3-5697

C. C. THOMAS
GENERAL CONTRACTOR
Modern Kitchens — Garages — Baths — Plastic Tile — Painting — Roofing Siding

No Down Payment — Easy Terms — Free Estimates — All Work Guaranteed

CMR 944, Box 106 **Nations Ford Road**

F. N. THOMPSON
INC.

GENERAL CONTRACTORS

SKILL RESPONSIBILITY INTEGRITY
THE ASSOCIATED GENERAL CONTRACTORS OF AMERICA
A G C
REG. U.S. PAT. OFF.

Commercial — Industrial

CLANTON RD. TEL. JAckson 3-0515

P. O. BOX 1474 CHARLOTTE, N. C.

WADDELL CONSTRUCTION COMPANY, INC.

GENERAL CONTRACTORS

SKILL RESPONSIBILITY INTEGRITY
THE ASSOCIATED GENERAL CONTRACTORS OF AMERICA
A G C
REG. U.S. PAT. OFF.

COMMERCIAL - INSTITUTIONAL

McAlway Rd., Box 4174
Charlotte, N. C.

Tels. EMerson 6-0712
and EMerson 6-3151

FRED J. WIGGINS CONSTRUCTION CO.

BUILDING CONTRACTORS

RESIDENTIAL — COMMERCIAL

130 East 4th St., R. 203 Telephone EDison 3-4563

YOUNG CONSTRUCTION CO.

General Contractors

COMMERCIAL — INDUSTRIAL

4619 Pineville Rd., Box 1476 Phone JAckson 3-3232

CAROLINA PAVING COMPANY, INC.

INDUSTRIAL, COMMERCIAL AND RESIDENTIAL

ASPHALT AND CONCRETE PAVING

Free Estimates On Any Size Job

2216 PARK RD.
TEL. EDison 4-2075

HARRY L. ESTRIDGE HOWARD B. WENTZ

CROWDER CONSTRUCTION CO., INC.

STREETS
CURBS and GUTTERS
BUILDING FOUNDATIONS
LIGHT GRADING
BRIDGES

SIDEWALKS
FLOORS — STEPS
DRIVEWAYS
PARKING AREAS

All Types of Drainage

1123 E. 10th TEL. EDison 3-9692

MANN CONSTRUCTION CO.

GENERAL BUILDING CONTRACTOR

• BLUEPRINTS • DESIGNING

F.H.A. G.I. CONVENTIONAL LOANS ARRANGED

• REMODELING • ADDITIONS

Free Estimates

214 REID ST.
P.O. BOX 267

TEL. TAlmadge 5-8725
BELMONT, N. C.

MECKLENBURG

DRY WALL COMPANY

SPECIALIZING IN SHEETROCK

INSTALLATION ★ FINISHING

TWELVE MONTHS UNCONDITIONALLY GUARANTEED

127 Gary St.

Day—EXpress 2-3367
Night—FRanklin 5-4593

Mecklenburg Engineers and Contractors, Inc.

ENGINEERS AND CONTRACTORS

Subdivision Planning and Development
Sanitary Sewer and Water Systems—Public Utilities

120 E. 3rd Street **Telephone FRanklin 7-1252**

POTTS-BROWN COMPANY

General Contractors

COMMERCIAL — INDUSTRIAL — PUBLIC WORKS

P. O. Box 473

404½ South Tyron St. Charlotte, North Carolina Telephone FRanklin 5-8637

E. JACK PRICE BUILDER INC.

Builder of

CUSTOM BUILT HOMES

AWARD WINNING HOMES

3813 S. BOULEVARD **TEL. JAckson 3-0827**

WILLIAM RHODES CO.

DISTRIBUTORS and CONTRACTORS
OF NAME BRANDS
HEAT PUMPS AIR CONDITIONING
Manufacturers of
AIR WASHERS FOR
LARGE INDUSTRIAL PLANTS

5314 Wilkinson Blvd. **Tel. EXpress 9-3421**

JACK W. ROLLINS

CONSTRUCTION AND REALTY CO.

GENERAL CONTRACTORS
AND
REAL ESTATE SALES

Old Monroe Rd. **Phone KEystone 7-3379**

R.D. 4, Box 32X, Matthews, N. C.

SETH BUILDERS SUPPLY, INC.

BUILDING CONTRACTORS

See Us For Your Building Needs

TEL. VAndyke 7-4331

605 E. Charlotte Ave. **Mt. Holly, N.C.**

DO YOU NEED MORE ROOM IN YOUR HOME
SEE

C. H. STOGNER

CONTRACTOR

REMODELING **NEW HOMES BUILT**
ADDITIONS

515 SELDON DRIVE **TELEPHONE FRanklin 6-5889**

CECIL B. THREADGILL

BUILDING CONTRACTOR

NEW HOMES REMODELING

ADDITIONS REPAIRING

1214 N. Sharon Amity Rd. **Tel. EMerson 6-3898**

R. MARRET WHEELER COMPANY

GENERAL CONTRACTORS

513 S. TRYON ST., ROOM 28

TEL. EDison 4-0480

J. "KEN" WILLIAMS

GENERAL BUILDING CONTRACTOR

—— *CALL US for CUSTOMER REFERENCE* ——

NIGHTS and WEEK ENDS ———————— TEL. KEystone 7-1607

1810 E. 7th St. Tel. EDison 3-8691

CONTRACTORS–ELECTRICAL

HUNTER & WALDEN CO., INC.

CONTRACTORS

POLE LINE

INDUSTRIAL

UNDERGROUND

301 Wilder Bldg. EDison 4-5325

★ ★ ★ ★ ★ ★ ★ THE ONLY *Complete*

IMPARTIAL LIST OF BUSINESS CONCERNS

without regard to Size, Importance, Location, or Appointments, is your

CITY DIRECTORY CLASSIFIED BUSINESS SECTION

G. H. FREEMAN

CONTRACTORS

• PAINTING • WALL PAPERING

"OUR WORK SPEAKS FOR ITSELF"

Free Estimates

1201 N. ALLEN TEL. FRanklin 6-5822

VITAL INFORMATION AT YOUR FINGER-TIPS!

★

▶ Tens of thousands of people who were formerly strangers to the City Directory are consulting it on questions of citizenship, employment, sources of supply, communication, etc. Also, Directory usage is **up** among regular subscribers.

☆

More People Are

SEEING CITY DIRECTORY ADS

CONTRACTORS FOR PLAIN AND DECORATIVE PLASTERING

•

LARGEST IN THE CAROLINAS

ONE OF THE LARGEST IN THE SOUTH

2401 West Morehead Phone EDison 2-1132

Member
Carolina's Branch
AGC
Associate Member

Established 1930

C. W. KIRKLAND
President-Treas.
FRANK B. KIRKLAND
Vice-President
R. S. CLODFELTER, II
Vice-President
VIRGINIA W. PAYNE
Secretary

C. W. KIRKLAND COMPANY

J. L. GHOLSTON

PLASTERING CONTRACTOR

• PLASTERING • STUCCO

OVER TWENTY YEARS EXPERIENCE

RESIDENTIAL — COMMERCIAL — INDUSTRIAL

2235 WILMOUNT RD. TEL. EDison 3-8112

CONTRACTORS–PLUMBING AND HEATING

OFFICE TELEPHONE EDison 3-6604

GARRISON & HOPKINS COMPANY, INC.

(INCORPORATED 1922)

A Complete Heating and Plumbing Service

1509 Camden Rd. Charlotte, N. C.

CONTRACTORS–PUBLIC WORKS

BLANKENSHIP BROS.

CONTRACTORS

LIGHT and HEAVY GRADING

SKILL RESPONSIBILITY INTEGRITY
THE ASSOCIATED GENERAL CONTRACTORS OF AMERICA
A G C
REG. U.S. PAT. OFF.

PUBLIC UTILITIES

4330 YORK RD., P. O. BOX 3686 TEL. JAckson 3-2626

CONTRACTORS–SWIMMING POOL

coleman

The South's Finest **SWIMMING POOLS**

Complete swimming pool equipment . . . Supplies

COLEMAN POOL CO., INC.

4640 Old Pineville Rd. Tel. JAckson 3-6455

Henderson's Tile and Marble Co.

RESIDENTIAL

FREE ESTIMATES

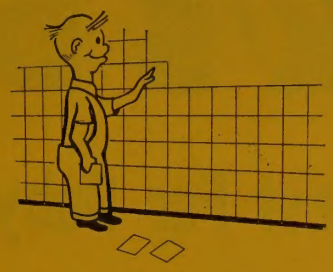

COMMERCIAL

ALL WORK GUARANTEED

JAMES HENDERSON, Owner

1012 Fairmount Street

Tel. FRanklin 7-3553

PIERCE TILE & MARBLE CO.

CHARLES L. PIERCE

CERAMIC TILE — MARBLE
CONTRACTORS

2641 Roslyn Ave. P. O. Box 8103 Tel. FRanklin 6-2232

MR. CITIZEN!

CORRECT INFORMATION IS VALUABLE TO YOU!

Cooperate with the City Directory enumerators to see that your name and those of your family are correctly listed in each edition. *Your name, listed correctly in the City Directory, is a great asset.* This has been proved thousands of times, especially in cases of employment application, proof of residence, questions relating to citizenship, applications for welfare assistance, distribution of mail, etc. Be better established . . . be on record as a local citizen by seeing that your name is not missed or incorrectly listed in the Directory.

BLACK'S DAIRY

Best For Baby

Best For You

PASTEURIZED
HOMOGENIZED
CREAM
HALF and HALF

BUTTERMILK
CHOCOLATE MILK
SKIM MILK
ORANGE DRINK

EGGS

DELIVERED FRESH TO YOUR DOOR
and EARLY ENOUGH FOR BREAKFAST

ROUTE 5, BOX 760 TUCKASEEGEE RD.

TELEPHONE EXpress 9-3106

Biltmore DAIRY FARMS

A Complete Line of Dairy Products
Supreme In Quality Since 1897
Delivered To Your Door
Or
At Your Favorite Grocery Store

2000-2004 W. Morehead Charlotte, N. C. Telephone EDison 3-9266

DANCING SCHOOLS

MARION TIGNIERE

SCHOOL OF DANCING

INSTRUCTIONS

• TAP • BALLET • ACROBATIC • BALL ROOM
• PERSONALITY • SINGING • BATON • MODERN JAZZ

AIR CONDITIONED
DIAL
FRanklin 7-3226
FRanklin 5-4951
MIDWOOD-PLAZA SECTION — 1601 FULTON AVE.

DELIVERY SERVICE

ARROW

DELIVERY SERVICE

ESTABLISHED 1950

COOPERATIVE
EXPERIENCED

• Mail • Bus • Air Express
Contract or Special
• Speedy Service • Fully Insured

521 PENMAN ST. **TEL. EDison 3-2036**

Cashiers! Tellers! Clerks!

DO YOUR EMPLOYERS FURNISH YOU WITH THE LATEST EDITION OF THE CITY DIRECTORY?

You need it at your elbow at all times, to protect your company from forgers and bad-check artists. A few questions, checked against City Directory information, will trip them at once. Intelligent use of the City Directory for this purpose has saved thousands of dollars and helped make some cities "too sharp" for bad-check "operators."

SHOP BELK'S FIRST

SAVE TIME — SAVE MONEY

A Greater Belk's

To Serve You

THE CAROLINAS' LARGEST STORE

- Smarter Fashions
- Greater Values

★ **MEN'S and YOUNG MEN'S DEPARTMENT**

120 N. TRYON ST.

BELK BROS. CO.

111-121 E. Trade St., E. 5th cor. N. College St. and 120 N. Tryon St.

3 CONVENIENT ENTRANCES

PHONE FRanklin 5-8811

DIVORCE CASES COMPANY INVESTIGATIONS

ALL WORK STRICTLY CONFIDENTIAL

Joe Bryant

PRIVATE INVESTIGATOR

MEMBER CHARLOTTE CHAMBER OF COMMERCE

Reasonable Rates

Phone FRanklin 7-2970

1802 N. Tryon Charlotte 6, N.C.

Phone FRanklin 6-8254

Vital Information

AT YOUR FINGER-TIPS!

Tens of thousands of people who were formerly strangers to the City Directory are consulting it on questions of citizenship, employment, sources of supply, communication, etc. Also, Directory usage is *up* among regular subscribers.

More People Are Seeing City Directory Ads

A PARTIAL LIST OF OUR PUBLICATIONS

ALABAMA

Albertville
Alexander City
Andalusia
Anniston
Auburn
Bessemer
Birmingham
Boaz
Brewton
Decatur
Demopolis
Dothan
Florence
Gadsden
Huntsville
Mobile
Montgomery
Muscle Shoals City
Northport
Opelika
Oxford
Ozark
Phenix City
Prichard
Selma
Sheffield
Talladega
Tuscaloosa
Tuscumbia

DELAWARE

Dover
Milford
Newark
Wilmington
Wilmington Suburban

DISTRICT OF COLUMBIA

Washington

FLORIDA

Arcadia
Arlington
Auburndale
Avon Park
Bartow
Belle Glade
Boynton Beach
Bradenton
Brooksville
Clearwater
Clewiston
Cocoa
Coral Gables
Crestview
Dade City
Dania
Daytona Beach
Deerfield Beach
DeFuniak Springs
DeLand
Dunedin
Eau Gallie
Englewood
Eustis
Fernandina Beach
Fort Lauderdale
Fort Myers
Fort Pierce
Gainesville
Hialeah
Hollywood
Indian River City
Jacksonville
Jacksonville Beaches
Jensen Beach
Key West

FLORIDA— Cont'd

Kissimmee
Lake City
Lake Wales
Lake Worth
Lakeland
Lantana
Largo
Leesburg
Live Oak
Marathon
Marianna
Melbourne
Miami
Miami Beach
Miami Suburban
Milton
Mount Dora
Naples
New Port Richey
New Smyrna Beach
Ocala
Okeechobee
Opa-Locka
Orange City
Orlando
Ormond Beach
Pahokee
Palatka
Palm Beach
Palmetto
Panama City
Pass-A-Grille Beach
Pensacola
Perry
Pinellas Park
Plant City
Polk City
Pompano Beach
Ponte Vedra Beach
Port Orange
Punta Gorda
Quincy
Riviera Beach
St. Augustine
St. Petersburg
St. Petersburg Gulf Beaches
Sanford
Sarasota
Sebring
Silver Springs
Starke
Stuart
Tallahassee
Tampa
Tarpon Springs
Tavares
Tice
Titusville
Umatilla
Venice
Vero Beach
Wauchula
West Palm Beach
Winter Garden
Winter Haven
Winter Park

GEORGIA

Albany
Atlanta
Atlanta Suburban
Augusta
Bainbridge
Brunswick
Cairo
Calhoun
Carrollton
Cedartown

GEORGIA— Cont'd

Chamblee
College Park
Columbus
Dalton
Decatur
Doraville
Douglas
East Point
Gainesville
Hapeville
LaGrange
Macon
Marietta
Remerton
Rome
St. Simons Island
Savannah
Sea Island
Shannon
Smyrna
Statesboro
Swainsboro
Thomasville
Valdosta
Vidalia
Waycross

LOUISIANA

Alexandria
Baton Rouge
Bogalusa
Franklin
Houma
Monroe
Morgan City
Natchitoches
New Orleans
New Orleans Suburban
Pineville
Port Allen
Thibodaux
West Monroe

MARYLAND

Aberdeen
Annapolis
Baltimore
Baltimore Suburban
Bel Air
College Park
Frederick
Fullerton
Glen Burnie
Hagerstown
Havre de Grace
Hyattsville
Kensington
Landover
Lanham
Laurel
Mt. Hayes
Mt. Rainer
Riverdale
Rockville
Silver Spring

MISSISSIPPI

Clarksdale
Columbia
Columbus
Greenville
Greenwood
Grenada
Hattiesburg
Jackson
Laurel
Lyon
Magnolia

MISSISSIPPI— Cont'd

McComb
Meridian
Moss Point
Natchez
Pascagoula
Vicksburg

NORTH CAROLINA

Aberdeen
Ahoskie
Alamance
Albemarle
Asheville
Beaufort
Belmont
Benson
Bessemer
Burlington
Carrboro
Chapel Hill
Charlotte
China Grove
Clinton
Concord
Cramerton
Draper
Dunn
Durham
Edenton
Ervin
Farmville
Fayetteville
Forest City
Fuguarg Springs
Gastonia
Goldsboro
Graham
Greensboro
High Point
Jacksonville
Kannapolis
Kernersville
Kinston
Landis
Laurinburg
Leaksville
Lincolnton
Madison
Mayodon
Morehead City
Mount Holly
Mount Olive
New Bern
Oxford
Pine Bluff
Plymouth
Raeford
Raleigh
Reidsville
Rockingham
Rocky Mount
Rutherfordton
Sanford
Scotland Neck
Selma
Smithfield
Smyre
Southern Pines
Spindale
Spray
Stanley
Tarboro
Wilmington
Wilson
Winston-Salem
Wadesboro
Washington
Waynesville
Whiteville
Williamston
Windsor

SOUTH CAROLINA

Anderson
Belton
Bennettsville
Bishopville
Chester
Columbia
Conway
Darlington
Dillon
Easley
Fort Mill
Georgetown
Greenville
Greer
Hartoville
Lancaster
Liberty
Manning
Marion
Mullins
Myrtle Beach
Orangeburg
Pickens
Rock Hill
Sans Souci
Spartanburg
Sumter
Walterboro
Winnsboro
York

TENNESSEE

Bristol
Elizabethton

VIRGINIA

Abingdon
Alexandria
Arlington County
Blackstone
Bristol
Charlottesville
Clifton Forge
Colonial Heights
Covington
Danville
Emporia
Falls Church
Farmville
Franklin
Fredericksburg
Front Royal
Hampton
Harrisonburg
Hopewell
Lawrenceville
Lynchburg
Manassas
Martinville
Newport News
Norfolk
Orange
Petersburg
Portsmouth
Richmond
Richmond Suburban
Roanoke
Rocky Mount
Salem
South Boston
South Hill
Staunton
Suffolk
Vinton
Virginia Beach
Waynesboro
Williamsburg

HILL DIRECTORY CO., INC.

2910 W. CLAY — Established 1896 — RICHMOND 30, VA.

Revised 4-60

SOUTHERLAND BLUE PRINT CO.

CHART MAKING MATERIALS
CLEARPRINT TRACING PAPERS
RIEFLER DRAWING INSTRUMENTS
HAMILTON DRAFTING ROOM EQUIPMENT
TECNIFAX SENSITIZED MATERIALS (Ammonia and Moist Developing)
FENNEL TRANSITS • LEVELS • CONVERTIBLES
LUFKIN MEASURING TAPES
ENGINEERING AND SURVEYING EQUIPMENT

119 W. FIRST ST. CHARLOTTE, N. C. TEL. FRanklin 6-5990

DRIVING SCHOOLS

CHARLOTTE SCHOOL OF DRIVING

HARRY P. WOODBURN, Instructor
OVER 30 YEARS EXPERIENCE
AIR CONDITIONED — DUAL CONTROL CARS
GEAR AND AUTOMATIC
LICENSED INSTRUCTORS
DAY OR NIGHT AND TRAFFIC TRAINING
PARKING A SPECIALTY
STUDENTS FULLY COVERED BY INSURANCE

4127 WINFIELD DRIVE Phone KEystone 7-4264

DRUGGISTS

Creators of . . .

Reasonable Drug Prices

Eckerd DRUG STORES

6 Convenient Locations To Serve You

128 N. Tryon St.	Tel. EDison 3-0553
109 S. Tryon St.	Tel. EDison 4-4042
1332 Central Ave.	Tel. FRanklin 5-5556
1025 Providence Rd.	Tel. EDison 2-6111
4133 Park Road	Tel. JAckson 3-3031
444 Charlottetown Mall	Tel. FRanklin 6-8444

FREE CITY WIDE DELIVERY

WALKER'S DRUG STORES

COMPLETE PRESCRIPTION SERVICE

DRUG REQUIREMENTS FOR THE FAMILY

Free City Wide Delivery Service

"Prescriptions First"

332 N. Tryon at Seventh St. **Tel. EDison 3-4166**

Hawthorne Medical Center

225 Hawthorne Lane **Tel. FRanklin 6-6437**

Derita Drug Co.

Pharmaceuticals Prescriptions

Cosmetics Gifts

OPEN WEEK DAYS—8:30 A.M. TO 10:00 P.M.
SUNDAYS—2:00 P.M. TO 7:00 P.M.

DERITA CENTER, DERITA, N. C. **TEL. EDison 3-5423**

For Drugs — See Your Doctor
"Medication Should Be Prescribed"

PRESCRIPTIONS

Godley Center Pharmacy
5040 ROZZELLS FERRY RD.
(MT. HOLLY RD.)
CECIL W. MOSTELLER
PHONE EXpress 2-2331

Westside Drug Center
1910 ROZZELLS FERRY RD.
(MT. HOLLY RD.)
JOHN W. ALLEN
PHONE EDison 4-2829

FAST — FREE DELIVERY

Lisk Rx Pharmacy

Prescriptions Delivered Anywhere In The City

WE HAVE FILLED MORE THAN ONE AND ONE HALF MILLION PRESCRIPTIONS

826 E. Trade St. **Dial EDison 2-2137**

THOMPSON'S SUNDRIES

Complete Prescription Department

Cosmetics Gifts

OPEN WEEK DAYS — 8:00 A.M. TO 10:00 P.M.
SUNDAYS 1:00 P.M. TO 10:00 P.M.

N. Tryon At Newell Road **Tel. EDison 3-8915**

WESTERLY HILLS DRUGS, INC.

POST OFFICE
3438 Wilkinson Blvd.

WATCH REPAIR
EXpress 2-1352

A COMPLETE DRUG SERVICE

SHAMROCK DRUGS, INC.

WALGREEN AGENCY

3029 The Plaza **EDison 3-0169**

DRY CLEANERS

UNIVERSITY CLEANERS

"IT PAYS TO BE WELL AND LOOK WELL DRESSED"

ONE DAY SERVICE

PICK-UP AND DELIVER
ALSO LAUNDRY SERVICE

Expert CLEANING

2228 Beattie's Ford Road

ELECTRIC MOTOR REPAIRS

J. W. BIVENS, Owner

BIVENS ELECTRIC REPAIR

ELECTRIC MOTOR REPAIRS AND REWINDING
SOLENOIDS REBUILDING
AUTOMOTIVE STARTERS
and
GENERATORS
WE CATER TO INDUSTRIAL TRADE

421 N. Smith

Tel. FRanklin 7-7529

ELECTRIC MOTORS

DIXIE ELECTRIC MOTOR SERVICE, INC.

WE REWIND—REPAIR—REBUILD—INSTALL AND MAINTAIN
ALL TYPES AC AND DC MOTORS
GENERATORS, WELDING MACHINES and INDUSTRIAL CONTROLS
SPECIAL ELECTRONIC CONTROL
NEW AND USED MOTORS FOR SALE
• WAGNER MOTOR PRODUCTS • CUTLER-HAMMER CONTROLS

1237 Central Ave.

Phone EDison 2-1116

Nights, Sundays and Holidays

Phones EXpress 2-2400 and EXpress 9-7298

ELECTRICAL

ELECTRIC MOTOR & TOOL CO.

SPECIALIZING IN POWER TOOLS
MOTOR REWINDING SERVICE

5905 Wilkinson Blvd.

Tel. EXpress 2-3271

electric company, inc.

ELECTRICAL CONTRACTORS

COMMERCIAL -- INDUSTRIAL -- RESIDENTIAL

WIRING and REPAIRING

114 North Myers St. Phone EDison 4-7269

Night Phones KEystone 7-0819, JAckson 3-1280 and JAckson 3-5908

ELECTRIC SERVICE & SUPPLY CO.

COMMERCIAL — INDUSTRIAL
and
RESIDENTIAL WIRING

Office 3125 Tuckaseegee Rd.
Warehouse 3822 Plainview Rd.

Tel. EXpress 9-5171

QUALIFIED CONTRACTOR

REGISTERED ENGINEER

ELECTRICAL CONTRACTING & ENGINEERING COMPANY, INC.

1800 N. Graham P.O. Box 942 Telephone FRanklin 5-3345

INTERSTATE ELECTRIC CO.

ELECTRICAL CONTRACTORS

- WIRING
- REPAIRS
- LIGHTING FIXTURES

232 S. Tryon St. Charlotte 2, N. C. Phone EDison 3-7149

SOUTHERN ELECTRIC SERVICE CO., INC.

Electric Motors Rebuilt — Sold
Exchanged — Installed

TELEPHONES

714-720 W. TRADE ST ..... EDison 3-8431
NIGHTS ..... EDison 2-5937
NIGHTS ..... EMerson 6-2243
NIGHTS ..... KEystone 7-4379

ELECTRICAL CONTRACTORS

BROADHURST-ALLEN ELECTRIC CO., INC.

ELECTRICAL CONTRACTING

RESIDENTIAL — COMMERCIAL
INDUSTRIAL

"Specializing in Control Wiring"

822 Lamar Ave. PHONE FRanklin 6-4822

FINK ELECTRIC CO.

OSCAR J. FINK

SLIM/TRIM
ELECTRIC
BASEBOARD HEATERS
For New Homes . . . For Remodeling
Space-saving SLIM/TRIM is easy and economical to install. Only 5½ inches, gives added room . . . new beauty. Insures uniform heat. Clean, quiet, healthful, safe. Full information and estimate FREE!

ELECTRICAL CONTRACTORS

RESIDENTIAL—COMMERCIAL

INDUSTRIAL and CONTROL

WIRING and REPAIRS

"You Call us We'll Wire For You"

PHONE EDison 3-6175
1207 E. 10th St.

NANCE & DEATON

ELECTRICAL CONTRACTORS

RESIDENTIAL

COMMERCIAL

INDUSTRIAL

ELECTRIC HEAT . . .

SALES — INSTALLATION — SERVICE

1514 CAMDEN RD. **TEL. FRanklin 5-8531**

PATE ELECTRIC CO.

ELECTRICAL CONTRACTORS

• *Industrial* • *Commercial* • *Residential*

"The Company Built on Dependable Service"

1945 Thurmond Pl. Tel. FRanklin 6-7368

ENGINEERING EQUIPMENT

SOUTHERLAND BLUE PRINT CO.

Fennel • Transits • Levels • Convertibles

ADJUSTMENT and REPAIR SERVICE - ALL MAKES

119 W. FIRST ST. CHARLOTTE, N. C. TEL. FRanklin 6-5990

CAUTION . . . . . .

Pay no money in advance to itinerant Directory Canvassers. We are led to mention this from the fact that certain parties have been fraudulently using our publications as specimens, and by that means collecting money in advance. Before signing an order, see that it has the name of the publisher of this City Directory printed thereon. We ask no payment until the work is delivered, and our solicitors have strict orders not to take advance payment for either advertising or subscriptions.

A. V. BLANKENSHIP

CIVIL ENGINEER

•

★ SUBDIVISION DEVELOPMENTS
★ TOPOGRAPHIC ENGINEERING
★ MUNICIPAL IMPROVEMENTS
★ DRAINAGE SURVEYS
★ LAND SURVEYS

•

3RD FLOOR MUTUAL BUILDING
and LOAN ASSOCIATION BLDG.
117 EAST 3RD STREET

Phone FRanklin 5-1469

DOUG FLOWE AND SON CONSTRUCTION COMPANY, INC.

GRADING AND EXCAVATION CONTRACTORS

"No Job too Small or too Large"

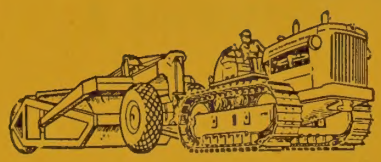

CAPABLE and EXPERIENCED
IN EXCAVATING
BUILDING SITES

DRAINAGE — ROAD WORK — GRADING — PARKWAYS — UTILITIES

Free Estimates

Dial EDison 2-1169 — 2327 Remount Rd.

Nights and Holidays Tels. EXpress 9-7656 and EXpress 9-5945 — Charlotte, N. C.

W. OWEN FLOWE AND SONS CONSTRUCTION CO.

EXCAVATING AND GRADING CONTRACTORS

"LET US ESTIMATE YOUR JOB FIRST"

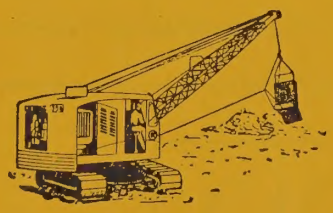

Drainage - Grading

Road Work - Excavating

CAPABLE AND EXPERIENCED IN EXCAVATING BUILDING SITES

4000 Thrift Road — Charlotte, N. C. — Tel. EXpress 2-2151

Nights and Holidays Tel. EXpress 9-1863, EXpress 9-6162 or EDison 2-1388

E. B. STONE FINANCE COMPANY, INC.

See us before you buy or borrow on your car

Your car does not have to be paid in full to get a loan

"Small enough to know you - Large enough to serve you"

112 E. MOREHEAD ST. TEL. FRanklin 7-2601

FIRE AND BURGLAR ALARM SYSTEMS

PROTECTION EQUIPMENT CO., INC.

AUTOMATIC FIRE—BURGLAR ALARM SYSTEMS

Commercial—Industrial—Residential

USED BY GOVERNMENTAL AGENCIES

BATTERY POWERED

UNDERWRITERS LABORATORY APPROVED

ELECTRIC POWERED

1115 E. Morehead St. Telephone EDison 2-1060

USE OUR LIBRARY OF

***Out-of-Town* CITY DIRECTORIES**

● A complete library of out-of-town City Directories is maintained especially for the reference use of our subscribers. We invite you to consult this library of up-to-date Directories when in need of names, addresses, and other information about firms and individuals in other cities. This is a part of our service to local City Directory users.

Southern Flooring & Acoustical Co., Inc.

FLOORING AND ACOUSTICAL CONTRACTORS

L. E. WALDRON, Pres. B. E. KEZIAH, Exec. V.-Pres. C. D. NIVEN, Sec.-Treas.

"Finest in Workmanship and Materials"

Asphalt Tile
Rubber Tile

THE ASSOCIATED GENERAL CONTRACTORS OF AMERICA
ASSOCIATE MEMBER

Vinyl
Linoleum

ACOUSTICAL TILE

HARDWOOD FLOORING
WEATHER STRIPPING

931 E. Morehead St.
Telephone EDison 3-7116

FLOOR COVERINGS

HALL'S, INC.

"SINCE 1946"

HOME OF QUALITY FLOOR COVERINGS AND FURNITURE

- WOOL RUGS and CARPETING
- RUBBER and ASPHALT TILE
- INLAID LINOLEUM
- QUALITY FURNITURE
- VENETIAN BLINDS
- DRAPES and DRAPERY MATERIAL

WALL TO WALL CARPETING FOR CHURCHES, OFFICES, HOTELS, and MOTELS

2519 THE PLAZA
TEL. FRanklin 5-4449

BIVENS FLOORS & CABINETS, INC.

RUBBER TILE
LINOLEUM
ASPHALT TILE

FORMICA

TEXOLITE
MICARTA
PLASTIC WALL TILE

4111 Monroe Rd.

Tel. FRanklin 7-2973

KERLEY & EDWARDS CO., INC.

FLOOR COVERINGS - ALL TYPES

CABINET TOPS - FLOOR SANDING AND FINISHING

SUPERIOR WORKMANSHIP

PERSONALIZED FLOORING

TEL. DAY EDison 3-4552
NIGHTS FRanklin 7-5545

3631 STATESVILLE AVE.

QUALITY FLOOR COVERING CO.

RUBBER TILE
LINOLEUM

FORMICA

CERAMIC TILE
VINYL TILE

Telephones
EXpress 2-1537
Nights EXpress 9-7943 and EXpress 9-3236

Mt. Holly Rd. RD 6, Box 381

FLORISTS

THE BLOSSOM SHOP

FLOWERS FOR ALL OCCASIONS

Cut Flowers — Potted Plants — Designs

Funerals — Weddings

2242 PARK RD.

PHONE EDison 2-6146

SNYDER'S FLOWERS

FUNERAL DESIGNS—CORSAGES—WEDDING BOUQUETS

CUT FLOWERS, PLANTS — FRUIT BASKETS

"When You Send Flowers—Send Ours"

225 Hawthorne Lane **Phone EDison 4-4772**

CITY DIRECTORY ADVERTISING IS *National* ADVERTISING

☆ Each edition of your City Directory is widely distributed to free-reference City Directory Libraries located at the Chambers of Commerce of hundreds of other cities.

☆

Therefore your ad in the City Directory is seen by buyers from coast-to-coast

DRIVE CAREFULLY

WHEREVER YOU GO . . .

And when you 'STOP' at your favorite 'thirst-ade' Station—Always ask for 'S & P' with Your favorite drink

Every bite a fresh treat

PEANUT
BUTTER
SANDWICHES

S&P. FOOD PRODUCTS
PEANUT PRODUCTS
CANDIES AND POTATO CHIPS
SWINSON FOOD PRODUCTS
CHARLOTTE, N.C.

PEANUTS
POPCORN
POTATO CHIPS

Just taste the difference and you'll agree there's none better than 'S & P'

Swinson
FOOD PRODUCTS
INC.

CHARLOTTE, N. C.

ELECTRIC ICE & FUEL COMPANY

Fuel Oil

COAL

ICE

AMOCO
FUEL OIL
HEATING OIL

315 S. McDowell St.

Dial EDison 2-1775 or EDison 2-2390

CHERRY OIL COMPANY

Esso

Esso

Dependable Quality and Service

Printed Metered Tickets—Prompt Delivery

For Home, Farm or Industry

OIL BURNER SERVICE

GASOLINE — FUEL OIL — KEROSENE — VARSOL

1006 N. Caldwell **FRanklin 7-6528**

ABNER FUEL OIL SERVICE

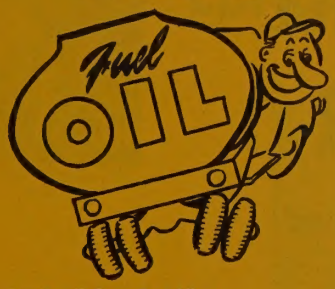

NIGHT AND DAY SERVICE

FUEL OIL AND KEROSENE

METERED TICKETS

620 Ideal Way **Tel. JAckson 3-1354, If No Answer Dial JAckson 3-4860**

HERRIN BROS.
COAL & ICE CO.

"Quality Plus Service"

FUEL OIL COAL ICE

315 E. 36th St. **Phone EDison 2-2193**

ALEXANDER FUNERAL HOME INC.

DIAL EDison 3-1167

If No Answer Dial EDison 3-1830 or EDison 3-6027

A FUNERAL TO FIT EVERY NEED

DEPENDABLE and ECONOMICAL SERVICE

FREE OFFSTREET PARKING

24 HOUR AMBULANCE SERVICE

323 S. BREVARD ST.

GRIER'S FUNERAL SERVICE

FUNERAL PARLOR

Complete Funeral Service For Colored

24 HOUR AMBULANCE SERVICE

ANYTIME ANYWHERE

COURTEOUS, EFFICIENT, SYMPATHETIC CARE

IN THE HOUR OF NEED BY SOMEONE WHO UNDERSTANDS

Protect Your Family With Grier's

Mutual Burial Association

Dial EDison 2-7109 **701 E. 1st**

Nights Dial EDison 2-1693

BEAMON LONG FUNERAL SERVICE

BEAMON LONG
Owner

SERVICE THAT SATISFIES

SYMPATHETIC CARE

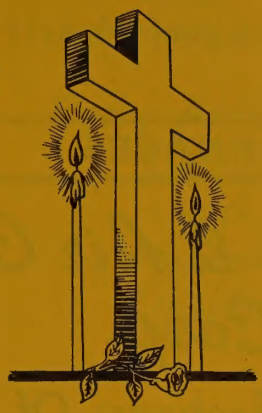

A COMPLETE FUNERAL SERVICE

FOR COLORED

TWENTY FOUR HOUR AMBULANCE SERVICE

ANYWHERE **ANYTIME**

319 W. BLAND ST. **Tel. FRanklin 6-9433**

LEM LONG, JR.
President

LONG'S MORTUARY SERVICE INC.

CLARENCE H.
BELLAMY
Sec.-Treas.

LONG'S MUTUAL BURIAL ASSOCIATION

INC.

218 N. CALDWELL ST. **TELEPHONE EDison 2-8553**

"Chapel in the Oaks"

HARRY AND BRYANT CO., INC.

FUNERAL DIRECTORS

COMPLETELY AIR CONDITIONED

MEMBER National Selected Morticians BY INVITATION

24 HOUR AMBULANCE SERVICE

"OUR 77th ANNIVERSARY"

500 Providence Road

Telephone EDison 2-7133

FURNACES

Besser Furnace & Air Conditioning Corp.

Manufacturers Of

FURNACES, FILTERS, AIR CONDITIONERS

754 Clement Ave.

Tel. EDison 4-6340

FURNITURE

DENTON FURNITURE CO., INC.

T. D. SCRONCE, Pres.

R. O. SCRONCE, Sec.

Complete Line

Furniture

Radios and Television

Electrical Appliances

Heaters

Simmons Bedding

Armstrong's Linoleum
for Every Floor in the House

EASY PAYMENT PLAN

111-113 S. College St.

Dial EDison 3-8438

COMPLETE HOUSEHOLD FURNISHINGS

Since 1922

Featuring a Complete Line of Nationally Advertised Home Furnishings

Early American
Casual
and
Modern
Designs

The

Perry-Mincey Co.

123-125 S. College St. Tel. EDison 3-3759

Charlotte's Largest Independent Furniture Store

Den and Family Room Furniture By Fox

Mersman Tables

Cambridge Lamps

Living Room Furniture By Globe Parlor, Fogle, Dixie, Hickory Chair and Century

Simmons Beauty-Rest Bedding and Hide-A-Way Beds

Sealy Posturpedic Bedding

Bedroom Furniture By Drexel, Continental and Huntley

Dining Room Furniture By Century and Cochrane

Floor Coverings By Mohawk and Magee

Modern Trend Pictures

PHILCO and GENERAL ELECTRIC APPLIANCES

R.C.A. and ZENITH RADIOS

Convenient Budget Terms Available

Charlotte's LARGEST Home Furnishers

The Store For Young Moderns

Established 1885

Haverty's

"THERE'S NO PLACE LIKE HOME" ®

LARGEST SELECTIONS — BIGGEST VALUES

EASIEST TERMS IN CHARLOTTE

EDison 2-7144 **227 N. TRYON ST.**

Meyers FURNITURE CO.

"HOME FURNISHINGS"

"THRIFTY BUYERS SHOP AT MEYERS"

"Terms Cheerfully Arranged"

204 E. Trade **Phone EDison 2-5673**

ALLSTYLE FURNITURE CO.

New — Used — Antique Furniture

Bought and Sold

114 N. College St. Tel EDison 2-6712

BRIDGES FURNITURE CO.

A Complete Line of

FURNITURE - CARPETS - APPLIANCES - TELEVISION

PROVE BRIDGES VALUE BY COMPARISON

308 S. Tryon Tel. EDison 3-3717

THE Plaza House, Inc.

FINE FURNITURE

"Make Your Home At Our House"

1237 The Plaza, on the Plaza at Central Ave. Telephone FRanklin 6-8455

CITY DIRECTORY ADVERTISING IS *National* ADVERTISING!

» » » » » *Each edition of your City Directory is widely distributed to free-reference City Directory Libraries located at the Chambers of Commerce of hundreds of other cities.*

Therefore Your Ad in the City Directory is Seen by Buyers from Coast-to-Coast

THE GAS COMPANY BEYOND THE GAS MAINS

PULANE Suburban Gas Service

GAS APPLIANCES AND EQUIPMENT FOR EVERY NEED—

—HOMES—INDUSTRY—FARMS—BUSINESSES—

2317 THRIFT ROAD TEL. FRanklin 5-1721

GAS COMPANIES

DURANE GAS COMPANY

BOTTLED GAS SERVICE - BULK GAS SERVICE
METERED SERVICE, IF DESIRED

DOMESTIC and COMMERCIAL
PROPANE CARBURETION

GAS APPLIANCES
GAS RANGES — GAS REFRIGERATORS — GAS HOT WATER HEATERS
GAS ROOM HEATERS — GAS FURNACES — UNIT HEATERS

SALES and SERVICE

"We Aim to Please"
P.O. BOX 3042

2317 S. BOULEVARD CHARLOTTE, N. C. TEL. JAckson 3-3887

Vital Information at Your Finger-tips!

Tens of thousands of people who were formerly strangers to the City Directory are consulting it on questions of citizenship, employment, sources of supply, communication, etc. *In addition,* Directory usage is **up** among regular subscribers.

MORE PEOPLE ARE SEEING CITY DIRECTORY ADS

Peak Performance
at Regular Gas Price!

Buy American® Gas at
the sign of greater values.

AMOCO®

AMERICAN OIL COMPANY

GASOLINE STATIONS

BOOKER'S ESSO SERVICENTER

ATLAS TIRES-BATTERIES ACCESSORIES

COMPLETE BATTERY CHARGING
TIRE REPAIRS
Specializing In
WASHING AND GREASING
Cars Called for and Delivered

BUY AT THE ESSO SIGN

3230 Wilkinson Blvd. Tel. EXpress 9-6411

OPEN FROM 7 A.M. UNTIL 11 P.M.

CHARLIE'S AMOCO SERVICE

ROAD SERVICE
PICK-UP AND DELIVERY
TIRES — TUBES — ACCESSORIES

3700 Wilkinson Blvd. EXpress 9-9293

"The House of Glass"

SHOWER

Doors

AUTO GLASS
STORE FRONTS
MIRRORS
WINDOW GLASS

TUB ENCLOSURES
PATIO DOORS
FURNITURE TOPS
MEDICINE CABINETS

AUTO Glass

PICK-UP AND DELIVERY

Piedmont Glass Corp.

2137 S. BOULEVARD TELEPHONE EDison 3-6686

GOLF

GOLF DRIVING RANGE

CHARLOTTE GOLF RANGE

PITCH and PUTT (Par 3)
CARPET GOLF
ENJOY YOURSELF WHILE IMPROVING YOUR GAME
SNACK BAR
SANDWICHES—SHAKES—DRINKS

Wilkinson Blvd.
(AT STATE HWY. PATROL)

Tel. EXpress 2-3177

GROCERIES–RETAIL

LIGON'S GROCERY AND GRILL

STAPLE AND FANCY GROCERIES

ALL TYPES OF SANDWICHES
DRINKS — ICE CREAM — TOBACCO

E. J. LIGON, Owner

3335 Spencer St. Tel. FRanklin 5-5686

HARDWARE

LITTLE HARDWARE CO., INC.

"The Best in General Hardwares"

SPORTING GOODS — PAINTS — BUILDERS' SUPPLIES

WHOLESALE INDUSTRIAL SUPPLIES

HUNTING and FISHING LICENSE

1332-34 S. Mint St. Telephone EDison 3-3133

MASSEY HARDWARE CO.

Mill Supplies • Hardware
Building Supplies • Paints

117 S. Main St. Mt. Holly, N. C.

Tel. VAndyke 7-2431

HEALTH STUDIOS

Gene Kay Health Studios
For MEN and WOMEN

FR5-9807

FR5-8426

BODY CONDITIONING — WEIGHT REDUCING
WEIGHT GAINING — REPROPORTIONING
STEAM AND MASSAGE

1532 E. Boulevard FRanklin 5-9807
327 S. Church St. EDison 2-9889

HEATING

A. Z. PRICE & ASSOCIATES, INC.

Heating — Plumbing — Air Conditioning
ENGINEERS — CONTRACTORS

RESIDENTIAL, COMMERCIAL and INDUSTRIAL HEATING EQUIPMENT of ALL TYPES

We Handle Anything from A to Z in Heating, Plumbing and Air Conditioning

24 Hour Service Department

206 S. Church St. Charlotte, N. C. Telephone FRanklin 6-2466

AIR CONDITIONING SERVICE CO.

Heating and Air Conditioning Contractors

Replacement Furnaces

Installed at Reasonable Prices

With Satisfaction Guaranteed

"We Service What We Sell"

Little Rock Road
At Wilkinson Blvd.

Financing Arranged

Phone EXpress 9-9727

Mailing address 3109 Moore's Lake Drive

WILSON H. COVINGTON, President
CLARENCE H. PHILLIPS, Vice President
THOMAS A. KIRKWOOD, Secretary-Treasurer

AVRETT & LEDBETTER ROOFING & HEATING CO.

BARRETT APPROVED ROOFERS

Contractors for

SHEET METAL WORK - SKYLIGHTS - VENTILATORS

TIN, SLATE AND GRAVEL ROOFING

HEATING

Warm Air Heating • York Air Conditioning • Oil Burners • Winkler Stokers

RESIDENTIAL - COMMERCIAL

PHONES EDison 3-7131 and EDison 3-7597

OFFICE and FACTORY, 419 E. 7th ST. CHARLOTTE, N. C.

C. H. DAUGHTRY, Pres.-Treas. J. H. DAUGHTRY, V.-Pres.
MRS. DOROTHY P. CHADWICK, Sec.

DAUGHTRY SHEET METAL CO.

Contractors for

LENNOX

Heating and Air Conditioning

OIL — GAS

SHEET METAL WORK — ROOFING

(ALL TYPES)

RESIDENTIAL — COMMERCIAL — INDUSTRIAL

1105-09 East Trade St. Tels. EDison 2-2195 and EDison 4-6621

SHUMAN-YORK CO.

Distributors for

YORK FURNACES

Air Conditioning, Refrigeration Equipment, Ice Service

Factory Trained Engineers, Erection and Service Personnel

2040 S. TRYON ST. TEL. FRanklin 6-7434

USE OUR LIBRARY OF

Out-of-Town CITY DIRECTORIES

A complete library of out-of-town City Directories is maintained especially for the reference use of our subscribers. We invite you to consult this library of up-to-date Directories when in need of names, addresses, and other information about firms and individuals in other cities. This is a part of our service to local City Directory users.

Hotel Wm. R. Barringer

CAROLINA'S BEAUTIFUL HOTEL

350 MODERN ROOMS

100% Air Conditioned

Television and Radio

DRIVE-IN ENTRANCE

Excellent Food and Outstanding Banquet Facilities

Paved Parking Lot Adjoining Hotel

426 N. TRYON ST. PHONE EDison 3-0331

MANAGERS

PETER E. VAN KLEEK HAL MOON

"The Carolinas' Largest and Finest Hotel"

HOTEL CHARLOTTE

400 ROOMS ALL WITH BATH

"The Pine Room"

Charlotte's Most Popular Restaurant

Completely Air-Conditioned

COMPLETELY AIR-CONDITIONED BED ROOMS, SUITES, BANQUET ROOMS AND ALL CONVENTION FACILITIES

237 West Trade at Poplar St. - Phone EDison 2-1121

GARAGE AND PARKING ADJOINING

ALTON L. BLAND, President and General Manager

For Safety—Comfort—Economy

MECKLENBURG HOTEL

200 ROOMS OF SOLID COMFORT

COMPLETELY AIR-CONDITIONED

JOE L. MATTHEWS, Manager

VISIT

Chez Lamour French Dining Room

Famous For French Foods

Serving BREAKFAST — LUNCH — DINNER
LUNCHEON AND BANQUET FACILITIES
Completely Air Conditioned

FREE PARKING ADJACENT TO HOTEL

516-22 W. Trade Street **Tel. EDison 2-1181**

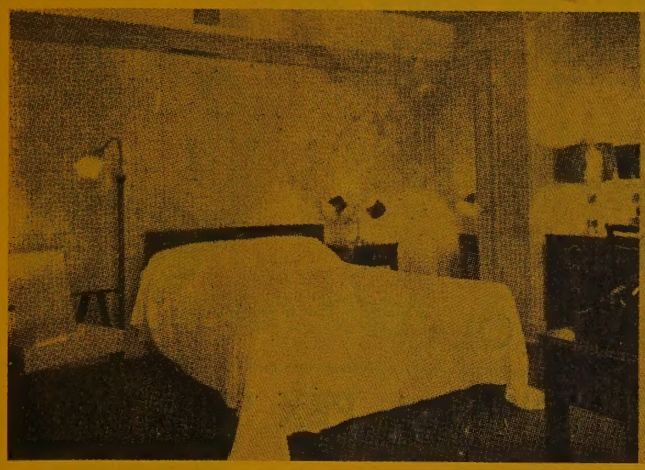

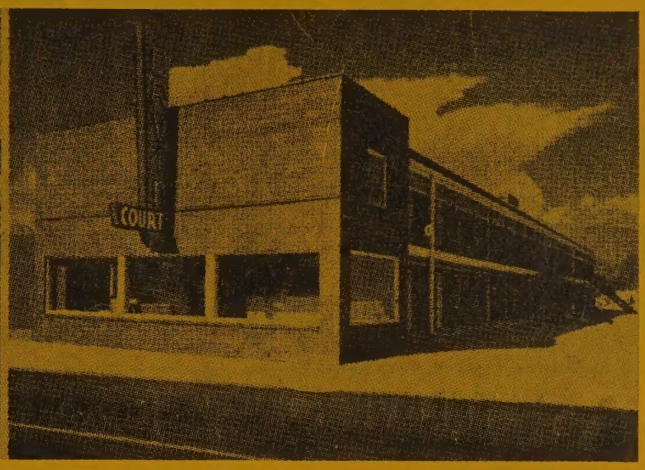

ORVIN MOTOR COURT

"THE KEY TO CONVENIENCE"

110 Modern Rooms with Tile Baths

Convention and Banquet Facilities

Air Conditioned Throughout

Restaurant

Heated Swimming Pool

Free Parking, Fire Proof

Telephone Each Room, FREE TV

Centrally Located Two Blocks from U. S. Post Office

Inspection Invited

307 N. Graham St. **(In Downtown Charlotte)** **Tel. EDison 2-4112**

Other ORVIN COURTS in Downtown Charleston, S. C.; Columbia, S. C. and Greenville, S. C.
PLANTATION MOTOR COURT, Charleston, S. C.

Catalina Motor Lodge

★ AIR CONDITIONED

★ MUZAK ★ RADIO

★ SWIMMING POOL

★ TELEVISION ★ ROOM PHONES ★ PBX SERVICE

★ NEAR AIRPORT and DOWNTOWN

U.S. 29 and 74 WEST

HOWARD JOHNSON'S RESTAURANT ADJOINING

(ROOM SERVICE)

2403 Wilkinson Blvd. **Tel. EDison 3-3721**

SELWYN HOTEL

R. H. BROOKS, Mgr.

200 Modern Guest Rooms With Tub and Shower Baths

Air Conditioned Throughout

Modern Cafeteria

★

134 W. Trade, N. E. Corner Church **Phone FRanklin 5-1411**

ACE APPLIANCE SERVICE CO.

Authorized Service Contractor And Parts For Westinghouse

Approved Service For Air Conditioners

Ranges—Refrigerators—Washers

Dryers—Water Heaters—Disposals

909 S. McDOWELL STREET

TELEPHONE FRanklin 7-1532

ICE

WESTSIDE ICE AND FUEL CO.

FUEL OIL—COAL—ICE

PHONE EDison 3-0411 and EDison 4-9901

1635 W. TRADE ST.

INSURANCE

ERNEST F. YOUNG

GEORGE P. WADSWORTH

DAVIS & YOUNG, INC.

YOUR Independent Insurance AGENT

NATIONAL ASSOCIATION OF INSURANCE AGENTS

CAPITAL STOCK Standard protection COMPANY INSURANCE

EVERY TYPE OF INSURANCE EXCEPT LIFE

Tel. EDison 3-3189

110 LATTA ARCADE

322 S. TRYON ST.

ROBERT E. ELLISON JOHN C. LYDON

ERNEST ELLISON, INC.

"JUST INSURANCE"

ESTABLISHED 1916

YOUR Independent Insurance AGENT
"SERVES YOU FIRST"

Automobile
Accident
Compensation
Fire
Burglary
Boiler

Liability
Marine
Plate Glass
Surety Bonds
Home Owners
Airplane

•

101 Builders Bldg.
312 W. Trade St.
PHONE EDison 3-1146

JAMES J. HARRIS, Pres.
ELBERT TODD, Sec.-Treas.

R. LEWIS PATTON, Exec. V. Pres.
L. A. TOMLINSON, JR., V. Pres.

JAMES J. HARRIS & CO., Inc.

★

INSURANCE
BONDS

★

General Insurance—All Forms

★

515 Johnston Bldg.,
212 S. Tryon St.

Phone FRanklin 5-7311
Charlotte, N. C.

W. H. GAITHER & CO., INC.

W. H. GAITHER, Pres. PAUL J. CATO, Vice-Pres.

CONSULTANTS AND INSURANCE BROKERS

RETIREMENT PLANS

GROUP INSURANCE

LIFE AND GENERAL INSURANCE

220 W. Fourth St., Suite 104 **Charlotte 2, N. C.**

TEL. FRanklin 6-7575

HARDWARE MUTUAL INSURANCE COMPANY

OF THE CAROLINAS

Established 1912

CURRENTLY PAYING 30% DIVIDENDS ON FIRE INSURANCE

HOME OFFICE

1356 E. Morehead St., Charlotte, N.C. — Tel. EDison 2-2119

DISTRICT OFFICES

TENNESSEE ..... NASHVILLE
VIRGINIA ..... RICHMOND
NORTH CAROLINA ..... CHARLOTTE
SOUTH CAROLINA ..... COLUMBIA
GEORGIA ..... ATLANTA
FLORIDA ..... MIAMI

"THE COMPANY THAT GIVES YOU PERSONAL SERVICE"

"Yours for LIFE,"
Dick Harris Jr.

Agent Pilot Life Insurance Company

Estate Planning, Taxation, Business and Group Insurance

1103 Wachovia Bank Bldg. Tels. EDison 3-6323

129 W. Trade St. EDison 2-5949

McDONALD INSURANCE SERVICE AGENCY, INC.

ARTHUR R. SAMS, JR., Sec.-Treas.-Mgr. D. P. WILSON, Associate

GENERAL INSURANCE

"Mutualize and Economize"

- FIRE
- AUTO
- LIABILITY
- BONDS
- BURGLARY
- WORKMEN'S COMPENSATION

207 JOHNSTON BLDG. PHONE FRanklin 5-8689

PYRAMID LIFE INSURANCE CO.

"Insurance In All Forms For Everybody"

Home Office

Charlotte, N. C.

2407 N. TRYON ST. TEL. FRanklin 5-5501

CITY DIRECTORY USAGE SOARS TO NEW HIGH!

Post-war relocation of millions in their permanent homes; readjustment of business to normal conditions; the great new developments in civilian life just over the horizon of the future—these and other things make City Directory listing a "must" for all business people. Remember the huge upswing in City Directory usage.

More People See City Directory Ads!

SPEIR and COMPANY

INCORPORATED

Insurance and Bonds

128-130 East Fourth St. Telephone EDison 3-1171

American Casualty Companies Valley Forge Life Insurance Co.

CASUALTY, FIRE, MARINE
FIDELITY and SURETY
ACCIDENT and HEALTH
BURGLARY

INSURANCE
ALL
FORMS
705 E. Morehead
P.O. Box 3126
Dial
EDison 3-9211

ORDINARY LIFE
GROUP and
CREDIT LIFE
MORTGAGE REDEMPTION

TRANSPORTATION COVERAGES
(OUR SPECIALTY)
INTERMEDIATE and LONG HAUL TRUCKS and BUSES, TAXICABS

AGENT GENERAL AGENT BROKER

● LIABILITY ● CARGO ● FIRE ● THEFT ● COLLISION ● LIFE ● ACCIDENT ● GROUP LIFE
● DISABILITY INCOME

FLEET and GROUP UNDERWRITER—ALL TYPES of COVERAGE

GENERAL REALTY & INSURANCE CORP.

418 W. 5th ST. SIDNEY S. FARABOW, Manager DIAL FRanklin 6-1545

SERVICE BEYOND THE CONTRACT

THOS. GRIFFITH & CO.

INSURANCE HEADQUARTERS

SINCE 1875

Tel. EDison 2-4195 805 Wachovia Bank Bldg. 129 W. Trade St.

The Lincoln National Life Insurance Company

IS REPRESENTED IN THIS AREA BY

RAYMOND E. KING AGENCY

Suite 1405 Wachovia Bank Bldg.
129 W. Trade St.

Phone FRanklin 5-4421

PRICE-WELLS, INC.

FORMERLY W. E. PRICE & SON

Agents For Every Class of Insurance

Fire - Casualty
Bonds - Marine

116 West Third St. Tel. EDison 2-5037

JAMES W. WILKINSON

Successor to Marsh-Hough Rental & Insurance Co.

FIRE INSURANCE
CASUALTY INSURANCE
BONDS

907 Wilder Bldg., 237 South Tryon St. Telephone FRanklin 5-3324

GEORGE N. WILSON AGENCY

INSURANCE - REAL ESTATE

103 LAW BLDG. PHONE EDison 3-4006

YOPP INSURANCE AGENCY, INC.

Fire—Casualty—Bonds

237 S. TRYON ST.

SUITE 506 WILDER BUILDING TELEPHONE FRanklin 7-4551

INTERIOR DECORATORS

Woodruff's

INTERIOR DECORATING

Furniture - Carpets - Wallpaper - Accessories

TELS. EDison 3-2855

1201-03 ELIZABETH AVE. FRanklin 6-5819

JANITOR SERVICE

CRAWFORD'S HOUSE & COMMERCIAL CLEANING SERVICE

JANITOR SERVICE, VENETIAN BLINDS, LAUNDERING, REPAIRING, PAINTING, RESIDENCES, WINDOWS, FLOORS, OFFICES ON MONTHLY CONTRACTS.

EXPERIENCED JANITORS and MAIDS AVAILABLE AT ALL TIMES

James W. Crawford, Owner Phone: EDison 3-1996

116 N. McDowell St. Charlotte, N. C.

JANITOR SERVICE

LATIMER'S HOUSE AND COMMERCIAL CLEANING SERVICE

JANITOR AND MAID SERVICE

FREE ESTIMATES

2328 Vanderbilt Rd., Tel. FRanklin 5-5240 **1438 Orvis St., Edison 4-8236**

JANITORS' SUPPLIES

Everybody Needs

Home or Institutional Supplies. Call us, we carry in stock a complete line of

- Mops — dry and wet
- Mop Sticks
- Mop Pails
- Mop Wringers
- Push Brooms
- Stick Brooms
- Brushes, All Kinds
- Wool Wall Brushes
- Electric Waxing Machines
- Many other items not listed
- Paste Wax
- Liquid Wax
- Floor Cleaner
- Floor Soap
- Liquid Hand Soap
- Granulated Hand Soap
- Sweeping Compound
- Soap Dispensers
- Disinfectants
- Deodorants

PHONE US YOUR NEEDS
WE DELIVER

JANITOR SUPPLY & SERVICE CO., Inc.

225 W. 2d St. MRS. ELSIE C. CROFT, President **Phone EDison 3-0481 and EDison 2-8702**

JEWELERS

GO FIRST TO FIELDS

"Guaranteed Perfect Diamonds"

CONVENIENT TERMS

Headquarters For Nationally Advertised . . .

- DIAMONDS
- WATCHES
- SILVERWARE
- JEWELRY
- APPLIANCES

YOU CAN PUT YOUR CONFIDENCE IN
FIELDS
AL MANCH, President

Jewelers

101 N. TRYON ST. **EDison 3-0138**

— OUR 64th YEAR —

Garibaldi & Bruns

Inc.

EXCLUSIVE AGENTS

SILVER
TIFFANY
KIRK
HANDWROUGHT

WATCHES
PATEK PHILLIPPE
MOVADO - MIDO
GIRARD PERREGAUX

DIAMONDS - 14K JEWELRY
NOVELTY GIFTS AND JEWELRY

Downtown Store
104 S. Tryon St.
Tel. FRanklin 5-3351

Suburban Store
813 Providence Rd.
Tel. FRanklin 5-3351

LAUNDRIES

CHARLOTTE LAUNDRY, INC.

MEMBER
AMERICAN INSTITUTE OF LAUNDERING
CERTIFIED WASHABLE
THE Best IN LAUNDRY SERVICE
116-130 E. 2d ST.

COMPLETE LAUNDRY SERVICE
RUG CLEANING and RENOVATING
FUR CLEANING and STORAGE
PICK-UP and DELIVERY
LINEN RENTAL SERVICE

First IN DRY CLEANING
APPROVED SANITONE SERVICE

DRY CLEANING
FEATURING
SOFT-SET FINISH

TEL. EDison 3-5191

LETTER SERVICE

CHARLOTTE LETTER WRITING CO., INC.

38 Years of Knowhow

Robotyping — Facsimile Typing — Multigraphing — Mimeographing
Addressing — Mailing Lists, Local and National

101 Wilder Bldg., 237 S. Tryon St.

TEL. FRanklin 6-3559

DAVIS FINANCE CORPORATION

"Need Money, See Davis"

FURNITURE AUTO EQUIPMENT

304 S. COLLEGE TEL. FRanklin 5-4471

North Charlotte Credit Co.

CLARENCE L. HOLBROOKS, Mgr.

Loans

Furniture • Automobile • Appliances

"Cash When You Need It"

502 E. 36th ST. TEL. EDison 3-0506

SALES FINANCING

TERMPLAN INCORPORATED

212 S. Tryon • EDison 3-9041 Second Floor • Johnson Bldg.

LUBRICATION EQUIPMENT

BROWN GREASE GUN CO., INC.

MANUFACTURERS

PORTABLE ELECTRIC
BATTERY and GASOLINE
POWERED
GREASE GUNS

WEAVE ROOM GREASING EQUIPMENT

SPINDLE OILERS

SUCK-OUT FLUSH-OUT
ATTACHMENTS

P. O. Box 8461
4105 Thrift Rd.

Tel. EXpress 9-9081

McCLURE LUMBER COMPANY

Quality Materials and Service

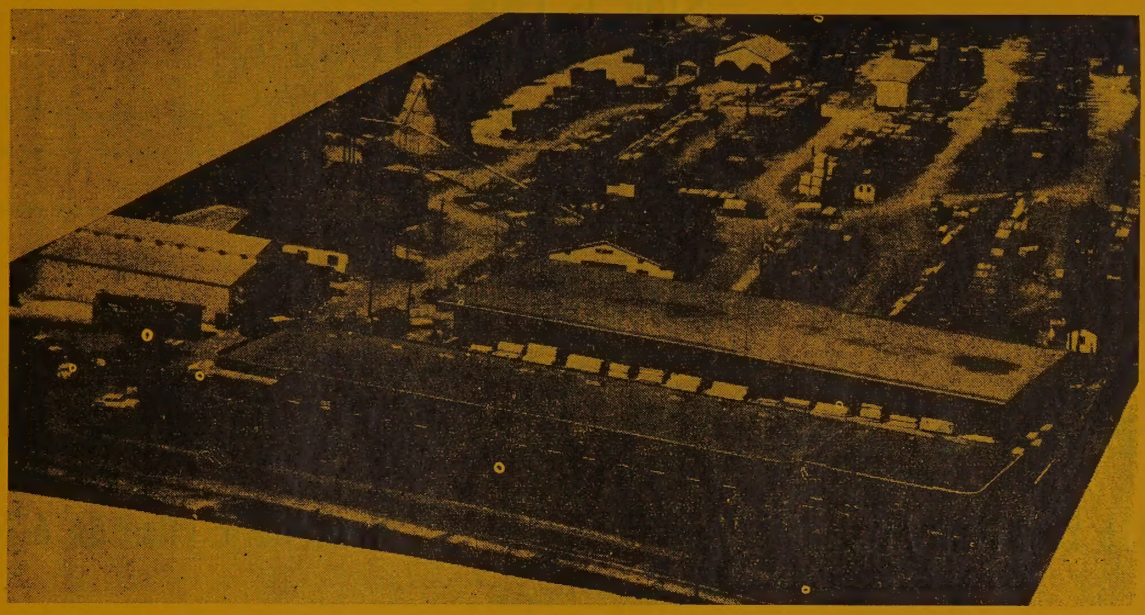

Our Services Include:

★ Estimating
★ Planning
★ Delivery
★ Construction Loans
★ Home Improvement Loans Arranged
• No Down Payment
• No Delay
• No Red Tape
• 60 Months to Pay
• Up to $3500.00

Telephone EXpress 9-5681

Rozzells Ferry Rd. (Mt. Holly Rd.)

RD 6, Box 415C, Charlotte, N. C.

The DOGGETT LUMBER CO.

Quality Lumber and Building Supplies

SINCE 1908

111-115 East Park Ave. TELEPHONE FRanklin 6-7461

A COMPLETE BUILDING SUPPLY SERVICE

520 S. Summit Ave. Tel. FRanklin 5-7761

EDWARDS LUMBER CO., INC.

- HIGHEST QUALITY LUMBER
- BUILDING MATERIALS — FLOORING
- WINDOWS — DOORS — SHEET ROCK

A Complete Line for the Builder

5001 Pineville Road **P.O. Box 11072** **Phone JAckson 3-1912**

MACHINERY

T. C. HEYWARD & CO.

Steam and Hydraulic Equipment

Representing

AEROTEC INDUSTRIES
ATWOOD & MORRILL CO.
AYER-McCAREL CLAY CO.
BADGER MFG. CO.
GRISCOM-RUSSELL CO.
LAYNE & BOWLER PUMP CO.
MORRIS MACHINE WORKS
PACIFIC FLUSH TANK CO.
PATTERSON-KELLEY CO.
C. H. WHEELER MFG. CO.

518 E. Morehead St. **Phone FRanklin 7-2678**
LD 930

CHARLOTTE 3, N. C.

CAUTION . . . . . .

Pay no money in advance to itinerant Directory Canvassers. We are led to mention this from the fact that certain parties have been fraudulently using our publications as specimens, and by that means collecting money in advance. Before signing an order, see that it has the name of the publisher of this City Directory printed thereon. We ask no payment until the work is delivered, and our solicitors have strict orders not to take advance payment for either advertising or subscriptions.

FRIEZE

ENGINEERING & MACHINE COMPANY INC.

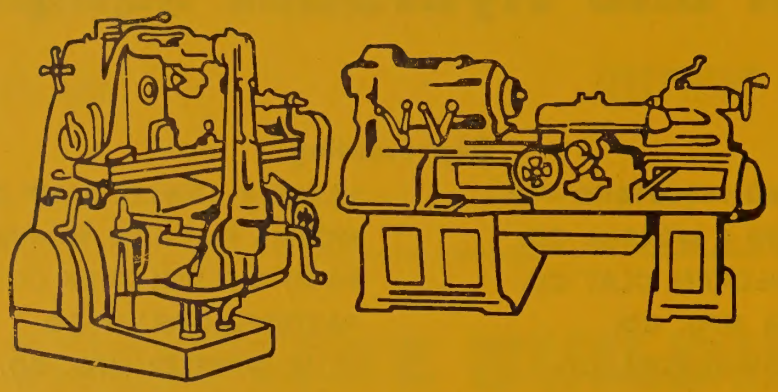

- MACHINERY MANUFACTURERS
- MACHINERY REPAIRS
- NEW MACHINERY PARTS
- TOOL DIES — METAL STAMPING
- STEEL WELD FABRICATION

AND

- USED MACHINERY SALES

P. O. BOX 11262

HOME OFFICE 231 Foster Ave. TEL. JAckson 3-6671

NORTH PLANT 2613 Lucena St. TEL. FRanklin 6-2352

W. G. JARRELL MACHINE CO.

EST. 1906

★

General Machinery Repairs
New Machines Built to Order

★

Corliss Engine and Pump Repairs
a Specialty

M & J AUTOMATIC CARD FLAT CHAIN LUBRICATOR

D A JOLLEY BOBBIN TIP POINTERS

ELECTRIC, ACETYLENE and HELIWELDING

PORTABLE and STATIONARY EQUIPMENT

"We Work Day or Night Except Sunday"

★

1200-06 S. Mint at Palmer Street

Tel. EDison 3-7189 **P. O. Box 2154**

LEE ASSOCIATES, INC.

MANAGEMENT ENGINEERS AND CONSULTANTS

★ ★ ★ ★ ★ ★ ★ ★ ★

- *COST CONTROLS*
- *PRODUCTION CONTROLS*
- *PRODUCTION STANDARDS*
- *INCENTIVE SYSTEMS*
- *INVENTORY SYSTEMS*
- *PLANT LAYOUTS*
- *EMPLOYEE SURVEYS*
- *LABOR RELATIONS*
- *PERSONNEL PROGRAMS*
- *OFFICE PROCEDURES*
- *ORGANIZATIONAL PLANNING*
- *ADMINISTRATIVE CONTROLS*
- *SALES PROCEDURES*
- *MARKET SURVEYS*

★ ★ ★ ★ ★ ★ ★ ★ ★

The Johnston Building
Charlotte 2, N. C.
FRanklin 7-6564

The Candler Building
Atlanta 3, Ga.
JAckson 4-0624

A. J. CASKEY, JR. EST. 1919

LAWING'S MATTRESS FACTORY

MATTRESSES — BOX SPRINGS — GLIDER CUSHIONS
HAND TIED BOX SPRINGS — FOAM RUBBER FOR SALE

FOAM RUBBER MATTRESSES

All Sizes and Types Made To Order
MATTRESSES REPAIRED — RENOVATED AND RENEWED
One Day Service — Free Pick-Up and Delivery

1015 N. Alexander St. **Tel. EDison 2-1596**

VITAL INFORMATION AT YOUR FINGER-TIPS!

★

▶ Tens of thousands of people who were formerly strangers to the City Directory are consulting it on questions of citizenship, employment, sources of supply, communication, etc. Also, Directory usage is **up** among regular subscribers.

★

More People Are
SEEING CITY DIRECTORY ADS

DILLON SUPPLY COMPANY

ESTABLISHED 1914

"MACHINERY - MILL SUPPLIES"

MATERIALS HANDLING — BOILERS

ITEMS STOCKED and DISTRIBUTED BY US

Alemite—Couplings, Greasing Equipment
Allen—Key Kits
Alligator—Belts, Cutters, Tools, Lacing
Allis-Chalmers—Lift Trucks, Tractors
All-State—Welding Compound and Rod
American—Pulleys, Conveyors, Hand Trucks
Ames—Couplers
Andrus—Grinders
Armstrong-Bray—Pullers
Armstrong Machine Co.—Traps
Armstrong Tool—Lathe Tools
Ashcroft—Gauges
Atlantic—Couplings, Hose
Atlas—Cleaning Tools
Aurora Pump Co.—Pumps
Automatic Switch Co.—Solenoid Valves
Babcock—Ladders
Barnes—Saws, Blades
Bell and Gossett—Heaters, Tanks, Valves
Binks—Spray Guns, Hose
Black and Decker—Electric Tools
Blackhawk—Wrenches
Briggs and Stratton—Gas Engines
Buffalo—Fire Extinguishers
Carborundum—Abrasives
Card—Taps, Dies
Century—Motors
Champion Forge—Forges, Drills, Blowers
Cincinnati Tool Co.—Hargrave Tools, Chisels, Punches, C-Clamps, Bar Clamps
Cleveland Twist Drill—Drills
Columbian Vise—Vises
Consolidated—Safety Valves
Crescent Tool Co.—Hand Tools
Delta, Rockwell—Power Tools
DeWalt—Sawing Machines
Erie City—Boilers
Fairbanks—Casters, Trucks
Farris—Safety Valves
Forsberg Co.—XIM Paint Products
Gorman-Rupp—Pumps
Greenfield Tap & Die Corporation—Cutting Tools
Hancock—Valves
Hennifin Mfg. Co.—Air Cylinders, Controls, Filters
Hoe, R. & Co.—Woodcutting Saws, Knives
Hoffman Economy—Tanks
Jackson Mfg. Co.—Wheelbarrows
Jacobs Chuck—Chucks
Jenkins—Valves
Jones and Laughlin—Pipe and Steel
Justrite—Lanterns, Safety Cans
Kalamazoo—Saws
Keystone—Oil and Grease
Link-Belt—Chains and Sprockets
Lookout—Boilers
Lufkin Rule—Rules
Lunkenheimer—Valves, Fittings
Malleable—Pipe Bends
Manning, Maxwell & Moore—Gages, Valves, Hoists
Marlow—Pumps
Marvel—Sawing Machines
Maryland Bolt & Nut Co.—Bolts, Nuts
Matthews Conveyor—Conveyors, Gravity and Power
McDonnell Miller—Controls
McDonoug Mfg. Co.—Resaws
Minneapolis-Honeywell—Valves, Switches, Regulators
Morse—Cutting Tools
Moto-Truc—Electric Lift Trucks
Myers—Water Systems, Water Conditioners
National Tube—Pipe and Tubes
Nicholson—Debarkers
Oil-Dri—Floor Compounds
Oliver Mfg. Co.—Conveyors
Orr and Sembower—Steam Generators
Osborn Manufacturing—Cleaning Brushes
Oster Manufacturing—Threading Machines
P & H—Solders and Electrods
Peerless—Pumps
Pettibone Mulliken Corp.—Mercury Electric Lift Trucks,
Phelps—Fans
Plumb Co. (Fayette)—Hammers, Hatchets, Axes
Carylift Logging Trucks
Porter, H. K.—Cutting Tools
Pyrene—Fire Extinguishers
Quaker—Rubber
Quigley Co.—Pipe Dope, Re-Fractory Products
Raybestos-Manhattan—Rubber Products, Packing
Raymond—Springs
Ray-O-Vac—Batteries, Etc.
Reliance—Alarm Switches
Ridge Tool—Tools, Dies
Rust-Oleum—Paint Products
Silent Hoist & Crane Co.—Hoists, Lift Trucks, Kran-Kars
Simonds Saw and Steel—Saw Blades, H.S. Knives
Simplex—Jacks
S.K.F.—Bearings, Mountings
Skil—Grinders, Drills, Saws
South Bend—Lathes
Spence—Regulator Valves
Square D—Controls
Stanley Tool—Tools, Etc.
Starrett—Gauges, Instruments
Sumner—Chippers
Syntron—Electric Hammers
Terrill—Chain Saws
Toledo—Dies
Tube Turns—Fittings
U .S. Expansion Bolt Co.—Fastening Devices
Union Twist Drill Co.—Cutting Tools
United States Gauge—Gauges, Thermometers
Valdura—Paints
Viking—Pumps, Parts
Vogt—Valves, Fittings
Wagener Pump—Pumps
Weatherhead—Tube & Hose Fittings
Werner—Aluminum Ladders
Williams—Wrenches, Extension Bars
Wire Rope—Couplings
Worthington—Compressors, Pumps
Yale and Towne—Hoists, Trolleys, Reels
Yardley—Plastic Pipe
Yarway—Valves, Traps

For information on these products call Dillon Supply Company and check Advertisers' Index for the manufacturers' advertisement.

1618 W. MOREHEAD ST.

TELS. FRanklin 7-1576 and FRanklin 7-1577

OTHER STORES IN

RALEIGH DURHAM ROCKY MOUNT GOLDSBORO

THE WEARN LUMBER CO.

"Serving The Carolinas Since 1890"

MANUFACTURERS of ARCHITECTURAL WOODWORK

1420 S. Mint St. P. O. Box 1458 Charlotte 1, N. C.

PHONES:

Local EDison 3-7575 Long Distance 946

MEMORIALS OF ENDURING BEAUTY

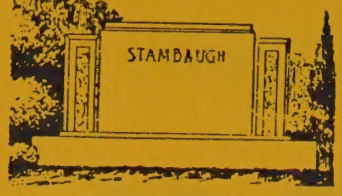

"Charlotte's Exclusive Dealer of"

GEORGIA Crystalline MARBLE

FLOYD A. FRIDELL TERRELL FRIDELL

Carolina Marble and Granite Works

INCORPORATED

WINNSBORO BLUE GRANITE

"The Silk Of The Trade"

"Designers and Builders of Distinctive Memorials and Mausoleums"

Visit Our Display Yard

3200 South Boulevard **JAckson 3-2112**

OVER 50 YEARS OF EXPERIENCE GUARANTEES YOUR SATISFACTION.

CHARLOTTE'S OLDEST

Retail and Wholesale Monument Manufacturers

N. G. SPEIR, INC.

Real Estate Mortgages

★ *HOME LOANS*

★ *COMMERCIAL LOANS*

★ *INDUSTRIAL LOANS*

Sales — Property Management

★ ★ ★ ★ ★ ★ ★

128-130 East Fourth St.

Telephone FRanklin 5-9871

Since 1906

THIES REALTY AND MORTGAGE CO.

★

REAL ESTATE

MORTGAGE BANKING

INSURANCE

★

WACHOVIA BANK BUILDING

129 West Trade **Telephone EDison 2-7721**

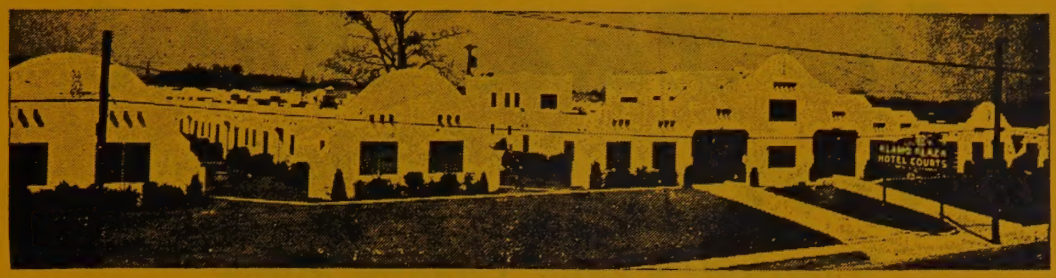

ALAMO PLAZA HOTEL COURTS

SWIM (HEATED POOL)

DINE (AT YORE ALAMO RESTAURANT)

RELAX (IN AIRCONDITIONED COMFORT)

2309 N. TRYON ST. **PHONE FRanklin 5-3771**

Catalina Motor Lodge

★ AIR CONDITIONED

★ MUZAK ★ RADIO

★ SWIMMING POOL

★ TELEVISION ★ ROOM PHONES ★ PBX SERVICE

★ NEAR AIRPORT and DOWNTOWN

U.S. 29 S and 74 W

Howard Johnson's Restaurant Adjoining

(Room Service)

2403 Wilkinson Blvd. **Telephone EDison 3-3721**

The Pines Motel

MR. and MRS. J. ROY PERRY, Owners

• New • Modern • Air Conditioned

"Charlotte's Only Colored Motel"

7½ Miles N. on U.S. Hwy. 29 R.D. 10, Box 222-U Tel. FRanklin 5-9540

MOVERS

HAFER TRANSFER CO.

LET SPECIALISTS DO YOUR

HOUSEHOLD MOVING AND STORAGE
HEAVY WORK OF ALL KINDS
WE MOVE

- HOUSEHOLD FURNITURE
- ELECTRIC APPLIANCES
- PIANOS

LOCAL AND LONG DISTANCE MOVING

1900 EDWIN ST. PHONE FRanklin 6-7179

McCULLOUGH'S TRANSFER

FREE ESTIMATES ON
LOCAL OR LONG DISTANCE MOVING

1614 McCall St. Call EDison 4-6336

FOR FUEL OIL
CALL

McCULLOUGH'S OIL SERVICE

Frank E. Watson, Jr. — W. Magness Byers — A. H. Cook

The Moving Men of Charlotte

NORTH AMERICAN VAN LINES

AGENT: Charlotte Van & Storage Co., Inc.

1931 Bancroft St. P. O. Box 6140 Dial EDison 2-1959 and FRanklin 6-2865

Nights, Sundays and Holidays Dial EMerson 6-2273

WORLD-WIDE SERVICE

Shift Key Men everywhere with

NORTH AMERICAN "WIFE-APPROVED" MOVES!

LAND SEA AIR

SPECIALIZED NAVL SERVICES:

- Exhibit Displays—door-to-door in padded vans, minimum crating.
- Precision Equipment—requires no crating, no reassembly problem.
- New Furniture, Appliances, Fixtures-via NAVL-Creston Division, factory to dealer or user, uncrated.
- Transferred Personnel—"Wife-Approved" moves that win employee goodwill.
- Relocating Offices, Stores—less "down-time".
- Modern Storage Warehouses everywhere.

Local and Long Distance Moving? Call . . .

UNITED VAN LINES, INC.

"Moving With Care Everywhere"

E. V. MARTIN, Pres.
B. N. MARTIN, V.-Pres.
G. H. MARTIN, Sec. and Treas.

Featuring

VANS SANITIZED

A NEW SAFEGUARD TO ASSURE YOU A SAFER, CLEANER MOVE

Dial EDison 3-0118

- Free Estimates Given
- Deal With Dependable Movers
- United is One Big Family With Over 400 Dependable Moving Firms
- Make Use of Our Special Packing, Crating, Storage Facilities

NATION WIDE MOVERS

MARTIN

Transfer & Storage Co., Inc.

512 E. 15th St.

FIDELITY VAN AND STORAGE, INC.

Exclusive Agents

AERO MAYFLOWER TRANSIT CO.

NATION-WIDE FURNITURE MOVERS

200 W. 29th Street Telephone EDison 4-5316

MUSICAL INSTRUMENTS

Berger & Howren Music Co.

GUARANTEED RENTAL PLAN

FOR SCHOOL BANDS AND INDIVIDUALS

Headquarters For

OLDS — CONN — BUESCHER — CONN DIRECTOR — SELMER — LINTON — LeBLANC

GETZEN BAND INSTRUMENTS — GRETSCH — SLINGERLAND and W. F. LUDWIG DRUMS

EXPERT VIOLIN and BOW REPAIRING

120½ E. 6th St. Tel. EDison 4-1538

VITAL INFORMATION *AT YOUR FINGER-TIPS!*

- Tens of thousands of people who were formerly strangers to the City Directory are consulting it on questions of citizenship, employment, sources of supply, communication, etc. Also, Directory usage is *up* among regular subscribers.

MORE PEOPLE ARE SEEING CITY DIRECTORY ADS

PHONE
EDison
3-0303

THE CHARLOTTE NEWS

Largest Evening Newspaper In The Two Carolinas

600
S. TRYON
STREET

HELPING
TO BUILD AN
EVEN GREATER
CHARLOTTE

YOU... think better, know more, speak better, write better when you read

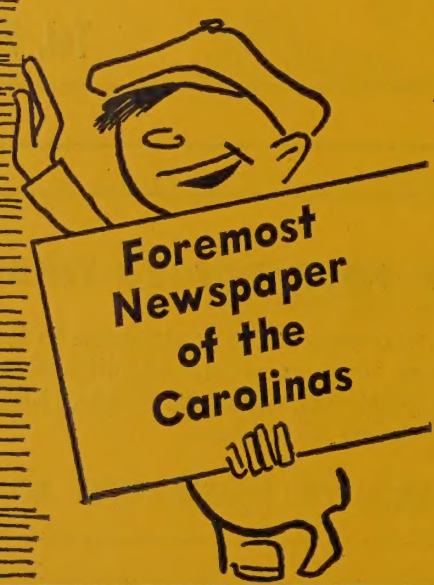

The Charlotte Observer

Mecklenburg Nurseries, Inc.

Complete

Service

50 Acres of Ornamental

Nursery Stock

★

CONSULTANT SERVICE

★

- **SHRUBBERY**
- **EVERGREENS**
- **AZALEAS**
- **TREES**
- **SOD**

★

VISITORS WELCOME

★

FREEDOM DRIVE (Thrift Road) R.F.D. NO. 5

Telephone

EXpress 9-5641

Charlotte, N. C.

Visitors are always welcome at

A. L. BAUCOM, Owner

Baucom's Nursery & Grading Co.

Landscape Gardeners - Grading Contractors

2 Complete Lawn and Garden Shops—Large Selection of Tropical Plants

Camellias — Azaleas — Evergreens — Shrubs

Flowering Trees — Shade Trees — Roses — Imported Bulbs

— Over 150,000 Shrubs —

14 Trucks — 10 Tractors — 17 Bulldozers — 60 Employees

To Give You Better Service

4431 N. Tryon St.
Across From Fairgrounds
Tel. EDison 4-6453

3532 Independence Blvd., N.E.
½ Mile Beyond Coliseum
Tel. KEystone 7-4080

Night Telephone EDison 3-7975

FOR THE HOME OR LARGE ESTATES **THOUSANDS TO SELECT FROM**

HAYES NURSERY

"It's Not a Home Until It's Planted"

LANDSCAPE PLANNING

Azaleas, Ornamentals,

Flowering Shrubs, Trees, Etc.

Inspection Invited

4928 TUCKASEEGEE ROAD

Dial EXpress 9-1911

MANPOWER, INC.

Typing — Stenography — Calculating and Inventory Work
Car and Truck Unloading — Factory Work

Our Bonded, Insured Employees Will Do Your Work During:
Peak Periods, Overloads, Special Projects In Your Office, Factory Or Warehouse

LOW HOURLY RATES — OFFICES IN OVER 135 CITIES — IN U.S. AND ABROAD

227 W. THIRD ST. — **TEL. EDison 3-9611**

OFFICE SUPPLIES

POUND and MOORE CO.

ESTABLISHED 1908

304 S. TRYON ST. — **PHONE FRanklin 5-7751**

"If It's For The Office We Have It"

Exclusive Dealer
for
SHAW-WALKER AND
GENERAL FIREPROOFING
OFFICE FURNITURE—
EQUIPMENT—SYSTEMS
AND SUPPLIES

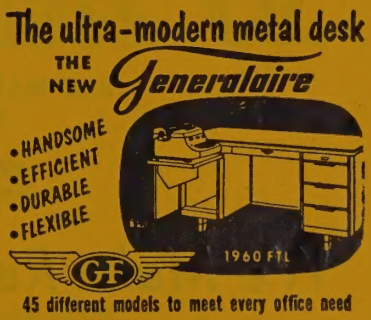

You Can Trust The Quality Of Anything You Buy At POUND & MOORE'S

- COMMERCIAL STATIONERY and OFFICE SUPPLIES
- OFFICE MACHINES • OFFICE FURNITURE
- ARTISTS', ARCHITECTS' and ENGINEERS' SUPPLIES
- SAFES and VAULTS • SCHOOL SUPPLIES
- PRINTING • RUBBER STAMPS • TYPEWRITERS
- LUGGAGE • COMPLETE GIFT SHOP
- ADDING MACHINE and OFFICE MACHINE REPAIRING

You Can Trust The Quality Of Anything You Buy At POUND & MOORE'S

Use Our Library of

Out-of-Town City Directories

★

A complete library of out-of-town City Directories is maintained especially for the reference use of our subscribers. We invite you to consult this library of up-to-date Directories when in need of names, addresses, and other information about firms and individuals in other cities. This is a part of our service to local City Directory users.

★

Serving The Business Firms of Charlotte and the Carolinas For The Past 35 Years

Art Metal
Jamestown, New York
U.S.A.

EXCLUSIVE DEALERS FOR THE FOLLOWING NATIONALLY KNOWN LINES:

Art-Metal Desks, Files, Safes, Etc.
Myrtle Desk Co. (Wood Desks)
B. L. Marble Chair Co.
High Point Bending & Chair Co.
Sturgis Chairs
Carter's Ink
National Blank Book Company
Oxford Filing Supply Co.
Eaton Paper Corp.
Sturgis Chair Co.

AND MANY OTHERS

ALL MAKES OF REBUILT STANDARD TYPEWRITERS
CORONA PORTABLE TYPEWRITERS
ROYAL PORTABLE TYPEWRITERS
REMINGTON PORTABLE TYPEWRITERS
UNDERWOOD PORTABLE TYPEWRITERS

We Make Rubber Stamps (12 Hour Service)

Notary and Corporation Seals

LET US QUOTE YOU ON YOUR OFFICE NEEDS

KALE-LAWING COMPANY

Complete Office Outfitters—

Stationery — Printers

217 SOUTH TRYON STREET

PHONE FRanklin 7-2641 **CHARLOTTE, N. C.**

Colonial Iron Works

ORNAMENTAL IRON
PIPE COLUMNS
BEAMS - ANGLES
FLITCH PLATES
PORTABLE WELDING

4155 Statesville Rd.
Tel. EDison 3-0897

PAINT

Pittsburgh Plate Glass Co.

"Pittsburgh Paints"

SUN PROOF HOUSE PAINT
WALLHIDE WALL PAINT
FLORHIDE FLOOR ENAMELS
WATERSPAR ENAMELS and VARNISHES
BRUSHES and RELATED PAINT PRODUCTS
GLASS FOR EVERY PURPOSE — AUTOMOBILE GLASS INSTALLED

201 E. 6th Cor. N. College St.
Telephone EDison 3-6624

Out of Sight! • Out of Mind! • Out of Business!

The importance of keeping firm and product names in the public eye is recognized by all business men. It is astonishing to see how a firm or product, however meritorious, will slip into the limbo of the forgotten if not persistently advertised.

The City Directory is the natural medium for keeping a business or product name in the spotlight. ***Insist on being well represented in its pages.***

BOWEN-HAMOR

COMPANY, INC.

STORE FRONTS

GLASS TOPS FOR FURNITURE

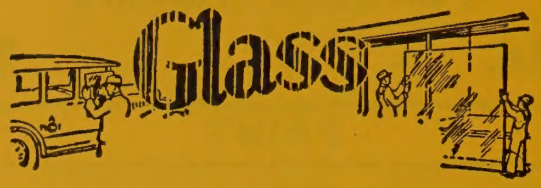

ALUMINUM ENTRANCES and GLASS DOORS INSTALLED

GENUINE P. P. MIRRORS

Free Estimates — Steel Sash Glazing

PLATE GLASS

WINDOW GLASS

and

OBSCURE GLASS

Wholesale and Retail Paint Distributors

DURALITE PAINT - BARRELED SUNLIGHT PAINT - VALSPAR PAINT

Brasco Safety-Set Store Fronts - Concrete Floor Coloring and Hardeners

VIS QUEEN FILM

(Vapor Barrier)

2525 Lucena Street
Charlotte, N. C.
Tel. FRanklin 6-4886

2105 Independence Blvd.,
Charlotte, N. C.
Tel. EDison 2-3101

GRAHAM'S DECORATORS

PAINTING CONTRACTORS

Interior and Exterior

Wall Papering

2020 OAKLAWN AVE. Tel. EDison 4-7361

PAPER PRODUCTS

DIXIE TAG & ENVELOPE CO., INC.

Manufacturers and Converters

TAGS OF EVERY DESCRIPTION

COMMERCIAL PRINTING • ENVELOPES

231 Atando Ave. Phone EDison 2-8161

Out of Sight • Out of Mind • Out of Business

¶ *The importance of keeping firm and product names in the public eye is recognized by all business men. It is astonishing to see how a firm or product, however meritorious, will slip into the limbo of the forgotten if not persistently advertised.*

The City Directory is the natural medium for keeping a business or product name in the spotlight. Insist on being well represented in its pages

Asphalt, Inc.

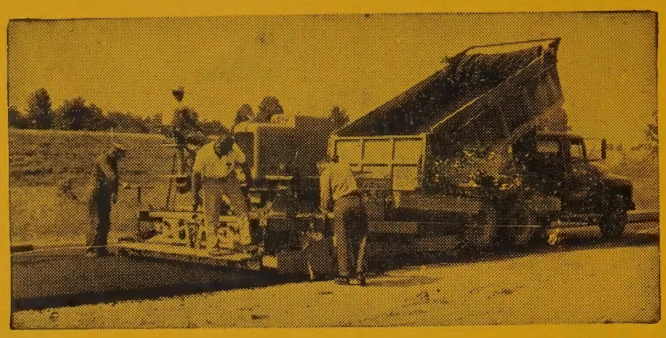

Materials and Equipment Meet N. C. State Highway Department Specifications

ALL TYPES
ASPHALT and CONCRETE
PAVING

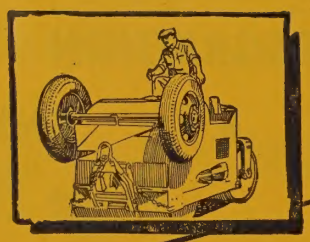

DRIVEWAYS
INDUSTRIAL AREAS
STREETS
WALKS — PATIOS
CURB and GUTTER

FREE ESTIMATES
Qualified Workmen

NO JOB TOO LARGE OR TOO SMALL

CALL EDison 3-8681

3831 N. GRAHAM

LIQUID ASPHALT CO.

R. H. PICKENS, Owner *WALTER B. MALLONEE, Engineer*

PAVING CONTRACTORS

★

We offer and solicit all Paving Jobs, as Driveways, Parking Lots Road Construction, Service Stations, Tennis Courts and any special work to fit individual requirements

★

824½ E. Trade St. Phone EDison 2-8970

PEST CONTROL

FREE INSPECTIONS

Formulators and Distributors for All Types Insecticides—Related Chemicals

FREE ESTIMATES

Distributors for Fogging—Spraying and Other Equipment for Pest Control

TERMITES!!

● RATS ● ROACHES ● FLIES ● MOTHS, ETC. ADEQUATELY INSURED FOR YOUR PROTECTION

$300,000 Liability, $50,000 Property Damage and Workmen's Compensation

Guaranteed Termite and Powder Post Beetle Control — Monthly Exterminating Service — Eradication Guaranteed

FREE INSPECTIONS . . . . FREE ESTIMATES ● *Call Your Local Exterminator*

Concord, N.C.—Statesville, N.C.—Shelby, N.C.—Greensboro, N.C.—Florence, S.C.—Winston Salem, N.C.—High Point, N.C.—Columbia, S.C.—Greeenville, S.C.—Sumter, S.C.

3534 CENTRAL AVE. **BONDED IF DESIRED** **Phones KEystone 7-2125 and KEystone 7-2126**

Use Our Library of

Out-of-Town City Directories

★

A complete library of out-of-town City Directories is maintained especially for the reference use of our subscribers. We invite you to consult this library of up-to-date Directories when in need of names, addresses, and other information about firms and individuals in other cities. This is a part of our service to local City Directory users.

★

CHAS. A. TORRENCE

Established May 1, 1916

BLUE PRINTING, DIRECT LINE PRINTING
DRAFTING MATERIALS
PHOTOSTATIC COPYING

FOR

Maps
Insurance Policies
Plats
Wills
Bills of Lading
Birth Certificates

Family Records
Legal Documents
Treasured Papers
Contracts
Stock Certificates

Historical Data
Ledger Sheets
Statements
Invoices
Checks
Marriage Licenses

Prompt Service

210 - 216 LATTA ARCADE
322 S. TRYON ST.

Phone EDison 3-5702

PHOTOGRAPHERS

DUKE FILMCRAFT CO.

"Photography By Duke"

- ADVERTISING
- COMMERCIAL
- COLOR PHOTOGRAPHS
- AERIALS
- PORTRAITS
- NEWS

PASSPORT PHOTOS

16 M.M. MOTION PICTURES

"Assignments Anywhere"

Photographs of Excellence

824 E. TRADE ST.

PHONE EDison 3-8230

TOM FRANKLIN

COMMERCIAL PHOTOGRAPHERS

TOM FRANKLIN, JR.

- COMMERCIAL
- INDUSTRIAL
- AERIAL
- NEWS
- PUBLIC RELATIONS
- ADVERTISING

BLACK AND WHITE
AND
COLOR WORK

210 W. 4th St. Phone EDison 2-5665

REMBRANDT STUDIOS INC.

Portrait Photographers

DISTINCTIVE PORTRAITURE

108½ S. CHURCH ST. TEL. FRanklin 7-1945

PHOTOPRINTING

DUNCAN PRINTMAKERS

Inc.

- OZALID PRODUCTS
- PHOTOCOPY EQUIPMENT and SUPPLIES
- DRAFTING SUPPLIES
- ENGINEERS' SUPPLIES
- OZALID PRINTING
- PHOTO MURALS
- PHOTOPRINTING
- MICROFILMING

315 E. 7th Street Tels. EDison 2-5033 and EDison 4-1398

PHOTOPRINTING

SOUTHERLAND BLUE PRINT CO.

Blue Prints • PHOTOSTATS • Blue Line Prints

Drafting Materials Vellum Transparencies

119 W. First St. Charlotte, N. C. Tel. FRanklin 6-5990

PIANO REFINISHING

SLACK REFINISHING CO.

Specializing in

PIANO REFINISHING AND RESTYLING OF CASES

Pianos Made To Look Like New

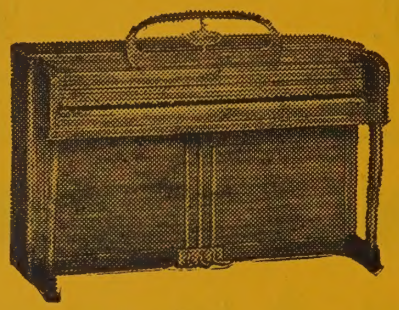

We Also Repair and Refinish Old Furniture

ALL WORK FULLY GUARANTEED

WE PICK-UP AND DELIVER

2956 Richards Tel. FRanklin 5-7864

PIANOS

Case Bros. Piano Co.

Baldwin
PIANOS • ORGANS

4926 N. TRYON ST. TEL. EDison 3-4108

STEINWAY

The Standard Piano of the World

YESTERDAY--TODAY--TOMORROW

Used by More than 90% of the

WORLD'S GREAT ARTISTS

Official Piano for More Than 40 Leading

SYMPHONY ORCHESTRAS

Used in the Principal Radio and Television Broadcasting Stations in U. S. and Canada

AMERICAN, COLUMBIA, MUTUAL and NATIONAL

THE

HAMMOND

ORGAN

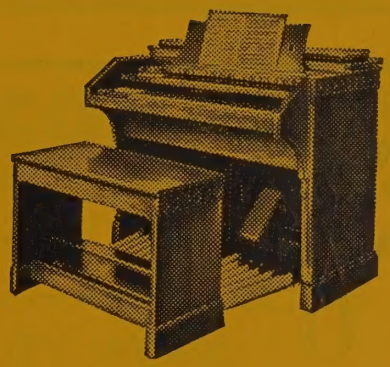

FOR CHURCHES AND HOMES

The lowest priced complete Church organ in the world. It is used in more than 45,000 Churches. It is the only organ in the world that can not get out of tune. Come in and learn how easily your Church may own the famous Hammond.

WM. KNABE, EVERETT, CABLE-NELSON, WINTER PIANOS

MAGNAVOX, FISHER, RADIO, HI-FI CONSOLES and COMPONENTS

SHEET MUSIC -- GUITARS

ANDREWS MUSIC CO.

Established 1892

Phone FRanklin 5-7784 **231 N. Tryon St.**

PARKER-GARDNER CO.

SINCE 1898

Mason & Hamlin—Chickering—Wurlitzer—Geo. Steck—Weber Pianos

Wurlitzer Electronic Organs

Radios — Radio Phonographs

Records — Sheet Music

118 W. TRADE ST. TEL. EDison 2-8257

PLUMBERS

Stop THAT LEAK

REPAIRING

CONTRACTING

Telephone EXpress 9-5081

WADE HEFFNER

PLUMBING COMPANY

Commercial 2145 Boyer St. Residential

H. F. PORTER PLUMBING CO.

"OVER 30 YEARS EXPERIENCE"

CONTRACTORS

Commercial - Residential

SERVICE

REPAIRS

JAckson 3-1212

If No Answer

Dial EDison 2-5982

LARGE or SMALL

WE DO THEM ALL

ALL TYPES

GENERAL WORK

For Quick

DEPENDABLE SERVICE

ALL WORK

GUARANTEED

FREE ESTIMATES

RHEEM WATER HEATERS — INSTALLATION AND SERVICE

Sales Room and Office 3041 South Boulevard

ACE PLUMBING COMPANY

"A satisfied customer is our first Consideration"

C. B. WILSON, Owner

CONTRACTING — REPAIRING — REMODELING

OUR SPECIALTIES QUALITY WORK

FREE ESTIMATES **PROMPT SERVICE**

1225 Kennon St. **7 Days a Week** **24 Hour Service** **EDison 3-1780**

CITY PLUMBING CO., INC.

Repair

Service

ESTIMATES GIVEN

WORK GUARANTEED

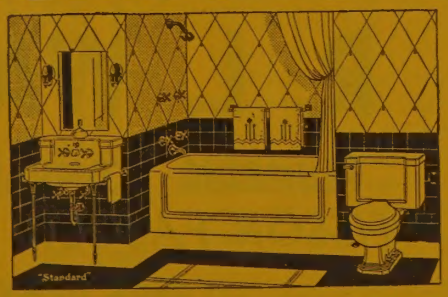

"We Install The Best and Repair The Rest"

RESIDENTIAL and COMMERCIAL

211 Tuckaseegee Rd.

Tel. EDison 2-3739

P. C. GODFREY, INC.

Plumbing, Heating and Air Conditioning Contractors

Residential — Commercial — Industrial

G. E. Weathertron
American Standard, Crane and Kohler Plumbing Fixtures
Chrysler Air-Temp Air Conditioning and Heating Iron Fireman Heating
Frigidaire Appliances—Youngstown Kitchens

1816 ROZZELLS FERRY ROAD "WE SERVICE WHAT WE SELL" TEL. EDison 4-8605

R. E. McGEE & SON PLUMBING CO.

Plumbing Contracting and Repair Service

WE ARE LARGE ENOUGH TO SERVE YOU
and
SMALL ENOUGH TO APPRECIATE YOU

3109 WILKINSON BLVD. TEL. EXpress 9-8803

MODERN PLUMBING CO.

INDUSTRIAL — COMMERCIAL

RESIDENTIAL

SERVICE and REPAIRS

2300 N. Brevard St. Tel. EDison 3-3943

EXpress 9-5457

R. L. WALKER

PLUMBING COMPANY

FISSON FAUCETS SINCE 1927

4505 DENVER

EVEREADY PLUMBING AND HEATING CO.

In Business Since 1927

T. WALTER WILSON

RESIDENTIAL INSTALLATIONS AND REPAIRS OUR SPECIALTY

REASONABLE PRICES — GUARANTEED WORK

115 North Myers St. **Dial EDison 2-2862**

SOUTHERN PIPING & ENGINEERING CO., INC.

Plumbing and Heating Contractors

HOT WATER — HIGH AND LOW PRESSURE HEATING

BOILER WORK AND REPLACEMENT

4342 CENTRAL AVE. **TEL. KEystone 7-1041**

STANDARD *Plumbing and Heating* COMPANY

BARRON R. PHILLIPS, Owner

State License No. 325

WARM AIR HEATING

and SHEET METAL WORK

2117 SHAMROCK DRIVE

Serving Charlotte Since 1927

PLUMBING

AIR CONDITIONING

TELS. EDison 3-2620
EDison 2-7634

MR. CITIZEN!

Correct Information Is Valuable To You!

Cooperate with the City Directory enumerators to see that your name and those of your family are correctly listed in each edition. *Your name, listed correctly in the City Directory, is a great asset.* This has been proved thousands of times, especially in cases of employment application, proof of residence, questions relating to citizenship, applications for welfare assistance, distribution of mail, etc. Be better established . . . be on record as a local citizen by seeing that your name is not missed or incorrectly listed in the Directory.

Carriker Poultry Company

SECURITY POULTRY and EGGS

PHONE EDison 3-2177

OUR POULTRY IS GROWN, FED AND PROCESSED BY THE LATEST SCIENTIFIC METHODS - - - TO GIVE THE CHOICEST POULTRY ON THE MARKET.

2811 CENTRAL AVE. TEL. EDison 3-2177

POWER TRANSMISSION

M. R. SNYDER CO.

MANUFACTURERS' REPRESENTATIVE

REEVES SPEED CONTROL UNITS—RELIANCE ELECTRIC and ENGINEERING
HILLARD CLUTCHES—STEARNS MAGNETIC PRODUCTS—WINSMITH GEAR REDUCERS
STEARNS ELECTRIC CORPORATION ELECTRA MOTORS and GEAR MOTORS
ACME CHAIN CORP. ZURN INDUSTRIES, INC.

304 E. TREMONT AVE. TEL. EDison 4-7190

PRINTERS

Associated Printing Corporation

223 west morehead street / charlotte, north carolina

EDison 4-9361

- LOAN FORMS
- INSURANCE FORMS
- BUSINESS FORMS
- ADVERTISING DESIGN
- BROCHURES
- COLOR PRINTING
- PUBLICATIONS

STANDARD PRINTING COMPANY

FRED H. PLEXICO, Owner

COMMERCIAL AND PUBLICATION PRINTERS
CATALOGS — BOOKLETS — ENGRAVINGS — YEARBOOKS

"In our 74th Year of Serving Charlotte, N. C."
"No Job too Small or too Large"

OFFICE and PLANT 4721 N. Tryon St. Tels. EDison 2-6300, FRanklin 6-1414

Also own and operate

BIBLE BOOKS STORE

4721 N. TRYON ST. TELS. EDison 2-2644, EDison 2-6300

Bibles, Books, Pictures
Greeting Cards
Stationery

Bibles Rebound
Picture Framing
Wholesale Greeting Cards

Sacred Recordings, Hymn Books,
Choir and Ministers' Robes
Church Supplies

Oldest Christian Books Store in Charlotte

Serving All Denominations

LOCALLY OWNED AND OPERATED

The Dowd Press Inc.

COMMERCIAL AND PUBLICATION PRINTERS

1888 — OUR 72nd YEAR OF SERVICE — 1960

☆

PHONE EDison 2-5017

114-120 W. BLAND ST. P. O. BOX 3277

☆

CHARLOTTE 3, NORTH CAROLINA

C. W. HILL PRINTING CO.

CLARENCE W. HILL, Owner

JOB PRINTING Service Quality Economy

. . . Job Printing . . .

LABELS — SPECIAL FORMS

JOB PRINTING Service Quality Economy

961 SEIGLE AVE. TEL. EDison 2-2082

PROJECTORS

AUDIO-VISUAL SERVICE CO.

PROJECTORS
TAPE RECORDERS

★

PUBLIC ADDRESS SYSTEMS
SCREENS

REPAIRS AND RENTALS

Keystone • Eastman • Bell and Howell • Dukane

2900 S. BOULEVARD W. E. BAKER, Owner TEL. JAckson 3-1592

Please! Do Not Lend Your CITY DIRECTORY

IT COSTS YOU MONEY—Every Time it Is Loaned

The practice of lending your City Directory, in a great measure, is responsible for the increasing cost of Directory Service.

The reason is:—

There is a definite cost involved in the making of the DIRECTORY of Your City.

THIS COST MUST BE ABSORBED BY THE SUBSCRIBERS—BE THEY ONE—OR BE THEY 1000.

If there were but ONE SUBSCRIBER to the CITY DIRECTORY—THE ONE SUBSCRIBER would of necessity have to absorb THE WHOLE COST.

If there were 100 SUBSCRIBERS—each one would have to absorb 1/100th PART OF THE WHOLE COST.

If there were 1000 SUBSCRIBERS—each one would have to absorb 1/1000th PART OF THE WHOLE COST.

From which it is obvious that the GREATER the number of subscribers —the LESSER the cost to each.

And

It is also obvious that the LESSER the number of subscribers—the GREATER the cost to each.

Every time you loan your City Directory the LESS NECESSITY THERE IS FOR THE BORROWER TO SUBSCRIBE FOR THE SERVICE.

MORE BORROWERS result in FEWER SUBSCRIBERS which means INCREASED COST.

THE PUBLISHERS

ONLY on NINE

will you SEE and ENJOY

The best NBC and ABC Network Programs

Paramount — MGM — Warner Brothers Feature Movies

The Three Stooges — Popeye — Warner Brothers Cartoons

The World Series and NCAA Football
Radar Weathercasts

WSOC Television Charlotte, N.C 9 CH

H. R. Representatives Inc. Nationally

GOODYEAR MORTGAGE CORP.

MORTGAGE BANKERS

LONG TERM
V.A.
F.H.A.
CONVENTIONAL
HOME LOANS

500 E. Morehead

Tel. FRanklin 5-8484

GEO. **GOODYEAR** CO.

COMMUNITY BUILDERS
SEE
HIDDEN VALLEY
(Community of Conveniences)
SELWYN PARK
PARKDALE
and
"THE EXCLUSIVE MOUNTAINBROOK"

WE HAVE LOTS and HOMES IN ALL PRICE RANGES

SEE US FIRST

A COMPLETE SERVICE TO ALL

500 E. Morehead

Tel. FRanklin 5-8484

N. G. SPEIR, Inc.

REAL ESTATE SALES

Mortgage Loans

Property Management

"TOWN AND COUNTRY PROPERTY"

128-130 East Fourth St.

Telephone FRanklin 5-9871

Vinson REALTY CO., INC.

"Serving Charlotte Since 1932"

NATIONAL ASSOCIATION OF REAL ESTATE BOARDS
REALTORS
ARE ACTIVE MEMBERS OF CONSTITUENT BOARDS

RESIDENTIAL
INDUSTRIAL
COMMERCIAL

NATIONAL ASSOCIATION OF REAL ESTATE BOARDS
REALTORS
ARE ACTIVE MEMBERS OF CONSTITUENT BOARDS

A COMPLETE REAL ESTATE SERVICE

★ INDUSTRIAL
★ COMMERCIAL
★ RESIDENTIAL

• SALES • RENTALS • MANAGEMENT
• FARMS • ACREAGES
• MORTGAGE LOANS • INSURANCE

221 SOUTH CHURCH DIAL FRanklin 5-7771

CHARLOTTE, N. C.

JOHN CROSLAND CO., INC.

REAL ESTATE

BUILDERS — DEVELOPERS

122 E. 3d ST. **TEL. EDison 3-3703**

H. Y. DUNAWAY COMPANY

H. Y. DUNAWAY, JR. T. WILBURN CRUTCHER, JR. KEMP R. DUNAWAY

38 Years in Charlotte Real Estate

SALES — LEASES

MORTGAGE LOANS — APPRAISALS

PROPERTY MANAGEMENT

INSURANCE

BUILDER AND DEVELOPER

205 S. Church St., Suite 100-101 **Tel. EDison 3-2113 and FRanklin 5-6096**

DUNN REALTY CO., INC.

For COMPLETE REAL ESTATE *Service . . .*

• *Builders* • *Developers* • *Sales*

• ***RESIDENTIAL*** • ***COMMERCIAL***

3723 MONROE RD.

TEL. FRanklin 6-4881

ED GRIFFIN CONSTRUCTION

AND

REALTY CO.

RESIDENTIAL CONSTRUCTION

SALES — RENTALS

ASK ABOUT OUR TRADE IN PLAN

PHONE KEystone 7-4254

NORTH INDEPENDENCE BLVD. 4.2 MILES PAST COLISEUM

MAILING ADDRESS ROUTE 4, BOX 81A MATTHEWS, N. C.

APPRAISALS MANAGEMENT

HOME REALTY & MANAGEMENT CO., INC.

W. I. HENDERSON ..... Pres.-Treas.
S. TOM HENDERSON, JR. ..... V.-Pres.
N. HARDIN MASSIE ..... Sales Mgr.
CAMPBELL ANSLEY ..... Sec. Mgr. Rental Dept.
G. I. CAMPBELL ..... Mgr. Ins. Dept.

109-11-13 Robinson Bldg. **121 E. 3d** **PHONE EDison 2-1141**

SALES MORTGAGE LOANS INSURANCE

THOMAS F. KERR & CO.

C. F. RITCH *"Serving Greater Charlotte For 40 Years"* C. F. RITCH, JR.

Real Estate SALES, RENTALS,

Property Management

Real Estate Leases

Automobile and Fire Insurance

134 Brevard Ct. *Tel. EDison 3-7489*

SAMUEL J. MARLEY, President

WM. M. MARLEY, Sec.-Sales Mgr.
HUNTER ELMORE

MARLEY

REALTY CO.

Since 1922

Realtors Builders

COMPLETE
HOME LOAN
SERVICE

COMPLETE INSURANCE SERVICE FOR THE HOME OWNER

Member Charlotte Multiple Listing Bureau

1236 E. MOREHEAD **PHONE EDison 4-4621**

McDONALD REALTY CO.

Real Estate Sales, Leases, Developers

FHA, GI and Conventional Loans

208-210 Johnston Bldg. **212 S. Tryon St.**

Phone FRanklin 6-4441

S. S. McNINCH AND SON

INCORPORATED

★

Real Estate

Insurance

★

2115 N. TRYON ST. TEL. FRanklin 7-5456

COMPLETE *Real Estate Service*

REALTY BROKERS, INC.

PHONE EDISON 4-2868-SUITE 107
1129 EAST MOREHEAD STREET
CHARLOTTE 3, NORTH CAROLINA

R-O-W-E
REALTY

We sell the Earth

RALPH ROWE

A small part should be yours

SELECT FROM
OVER 500 HOMES

TELEPHONE
FRanklin 5-2541

Spangler Realty Co.
PROPERTY MANAGEMENT

Managers of

• TRYON HILL APTS. - WESTWOOD APTS.
SELWYN VILLAGE APTS. •

SALES and RENTALS

J. C. PURNELL, JR., Sales Manager
ED GALLOWAY, Salesman
FREDONIA PORTER, Salesman
MEREDITH D. STOEVER, Salesman

J. W. BYERS, JR., Marketing Director
CLYDE C. DAVES, Rental Manager
EDGAR A. WOHLFORD, JR., Property Manager

1028 S. Boulevard

Phone FRanklin 5-3736

DeLACY E. WYMAN REALTY CO.

WE NEED EACH OTHER!

WE NEED PROPERTY LISTINGS! YOU NEED TO SELL.

Let's Get Together For Mutual Benefit. You'll Be Pleased With The Ease and Profit Attending The Sale When You Deal With Us.

- REALTORS
- MLS

LOOKING FOR A HOME? CALL US!

RESIDENTIAL APPRAISERS

ALIVE—ALERT—AVAILABLE

112 S. Tryon St. 1510 Liberty Life Bldg. Phone EDison 3-7551

DAVIS AND DAVIS REALTY CO., INC.

W. CLEVE DAVIS, Pres. ALAN J. DAVIS, Vice-Pres.

A. P. PERKINSON, Jr., Assoc.

INDUSTRIAL—COMMERCIAL—RESIDENTIAL

Chain Store Lease and Development . . . Commercial and Industrial Lease and Development . . . All Types of Appraisal Service

141 W. 4th St. Phone EDison 3-0564

BUILDER DEVELOPER

FRED DENSON

REAL ESTATE

"TRADE US YOUR HOME FOR A NEWER OR LARGER ONE"

5135 Central Ave. Tel. KEystone 7-3919

HAMBRIGHT

REAL ESTATE AGENCY

B. M. HAMBRIGHT

Real Estate Sales, Rentals, Property Management

116 W. 11th ST. **TEL. EDison 2-8705**

McCORKLE-GETTYS REALTY CO., INC.

SALES AGENTS

RESIDENTIAL COMMERCIAL
INDUSTRIAL FARMS

4330 Central Ave. (Albemarle Rd.) **Tel. KEystone 7-2011**

McKEE REALTY CO.

HAL L. McKEE, Pres.-Treas. B. R. CATO, V-Pres.-Sec.

SALES — LOANS — RENTALS
COMMERCIAL LEASES — APPRAISALS
FIRE AND CASUALTY INSURANCE

123 W. 4th St. **Phone EDison 3-1134**

RUBYE L. MULL

REAL ESTATE

RESIDENTIAL AND SUBURBAN PROPERTY

SPECIALIZING IN

MOTELS AND RESORT PROPERTY

2923 THE PLAZA **Tels. EDison 4-5944 and EDison 3-1809**

Ruth Roberts Realty

RRR

BUYING — SELLING

Call Us, Our Service Will Please You

NATIONAL ASSOCIATION OF REAL ESTATE BOARDS
REALTORS
ARE ACTIVE MEMBERS OF CONSTITUENT BOARDS

Financing — Property Management — Insurance

1366 EAST MOREHEAD **TEL. EDison 3-5443**

SHARON

REALTY COMPANY, INC.

RESIDENTIAL — COMMERCIAL — INDUSTRIAL

NIGHTS AND WEEK ENDS TEL. KEystone 7-1607

1810 E. 7th St. Tel. EDison 3-8691

REFRIGERATION

REFRIGERATION

MANUFACTURERS OF

WALK-IN COOLERS—FREEZER ROOMS
AND CHAMPE ICE STATIONS
SALES and SERVICE ON COMMERCIAL REFRIGERATION
AND ROOM AIR CONDITIONERS
ALL WORK FULLY GUARANTEED

DIAL EXpress 9-7488

NIGHTS DIAL EXpress 9-7277 — EXpress 9-7286

CHAMPE MANUFACTURING CORPORATION

2524 WILKINSON BLVD.

REMODELING

WELLS CONSTRUCTION COMPANY

Remodeling New Construction Reconstruction

INSULATION
ROOFING

ASBESTOS and INSULATED SIDING

FREE ESTIMATES
No Down Payment, 60 Months To Pay

615 EAST 15 ST. **TEL. FRanklin 6-6483**

FLINCHUM UPHOLSTERY CO.

CUSTOM BUILT BOOTHS—COUNTERS—BARS
TABLES AND ETC.

HOME TEL. FRanklin 5-2422

5101 N. Tryon St. **Tel. FRanklin 6-0880**

RESTAURANT FIXTURES–MANUFACTURERS

HILLIARD MANUFACTURING & UPHOLSTERING CO.

COMMERCIAL BOOTH SEATING UPHOLSTERED
HIGHEST QUALITY AT THE LOWEST PRICE

ALSO MANUFACTURERS OF

CUSTOM BUILT BREAKFAST NOOKS—LIVING ROOM FURNITURE
RE-STYLING AND RE-UPHOLSTERING

25 Years Experience Is Your Guarantee

5843 Albemarle Rd. **Phone KEystone 7-5121**

RESTAURANTS

AUTOBURGER OF CHARLOTTE, INC.

MARSHALL TINSLEY, General Manager

Charlotte The Home of The 15c Broiled Hamburger

- **HAMBURGER** ..... .15
- **CHEESEBURGER** ..... .20
- **FRENCH FRIES** ..... .15
- **MILK SHAKES** ..... .15
- **SOFT DRINKS** ..... .10
- **COFFEE** ..... .10
- **MILK** ..... .15
- **TEA** ..... .10

WE WILL DELIVER $10 AND UP ORDERS

Telephone For Your Take Home Orders

4100 Independence Blvd. N.E. **Phone KEystone 7-5742**

WESTOVER

DRIVE-IN RESTAURANT

RESTAURANT — PINK ROOM
and CURB SERVICE

We Serve Only Choice Western Steaks, Chops, Fresh Seafood, Real Country Ham

PINK ROOM

Delicious Foods Carefully Prepared

Fast Service

Our Specialties

- *Hot Luncheons*
- *Full Course Dinners*
- *Steaks and Chops*
- *Seafoods*
- *Bar-B-Que*
- *Spaghetti*
- *Kosher Foods*
- *Pizza*

After You Have Attended Church Services of Your Choice, Your Sunday Dinner is Ready and Waiting.

CURB SERVICE

Served in Your Car Under Canopy or Convenient Take Home Boxes.

WE TAKE RESERVATIONS FOR SMALL OR LARGE PARTIES

SPECIAL FAMILY TREAT NIGHTS — SERVED IN OUR PINK ROOM — CHILDREN'S PORTIONS

Our menu has a variety of tasty trays and sandwiches to make your choice. — We use only U.S. Government Inspected ground beef.

We believe that good food and fast service is our foundation in our business— You dine better for less — Any item that is not to your satisfaction will be exchanged — Our customers are part owners of our business. We hope to continue to merit your friendship in our business.

WE PREPARE ORDERS TO TAKE OUT

1540 W. Boulevard **Tel. FRanklin 7-5738**

Copal Grill

U.S. CHOICE WESTERN STEAKS — PLATE LUNCHES
SOUTHERN FRIED CHICKEN
NORTH CAROLINA COUNTRY HAM
OPEN 6 A.M. CLOSE 12 P.M.
(CLOSED ALL DAY MONDAY)
CURB SERVICE 3 P.M. to 12 P.M.
F. E. GULLEDGE, Owner

5923 WILKINSON BLVD. TEL. EXpress 9-9102

FOR BETTER FOOD

Driftwood Restaurant

famous for steaks

Charcoal Steaks **Italian Dishes**

Sea Food

3309 WILKINSON BLVD. TEL. EXpress 9-1026

GREENLAND RESTAURANT

DILWORTH'S MOST POPULAR PLACE TO EAT

IN CHARLOTTE
SINCE 1920
PRIVATE
DINING ROOMS

1615 S. BOULEVARD

PHONES

EDison 3-3206
EDison 2-9855

THE MING TREE RESTAURANT

PHILIP DER YUEN—YOUR HOST

"Home of Incomparable Chinese and American Foods"

Civitan Club Meets Tuesday 1:15 P.M.
Lions Club Meets Thursday 1 P.M.

520 Providence Rd.
AMPLE PARKING SPACE

AIR CONDITIONED

Phone EDison 4-3028
PRIVATE PARTY FACILITIES

ROGERS BARBECUE

CATERERS

"CATERING TO PARTIES A SPECIALTY"

115 SOUTH MINT ST. CHARLOTTE, N. C. TELEPHONE EDison 3-8639

ROOFERS

WILSON H. COVINGTON
President

CLARENCE H. PHILLIPS
Vice-President

THOMAS A. KIRKWOOD
Secretary-Treasurer

Avrett & Ledbetter Roofing & Heating Co.

BARRETT APPROVED ROOFERS

Contractors for

SHEET METAL WORK SKYLIGHTS - VENTILATORS

TIN, SLATE AND GRAVEL ROOFING

HEATING

Warm Air Heating • York Air Conditioning • Oil Burners • Winkler Stokers

RESIDENTIAL - COMMERCIAL

PHONES EDison 3-7131 and EDison 3-7597

OFFICE and FACTORY, 419 E. 7th ST. CHARLOTTE, N. C.

FLINTKOTE ROOFING SIDING·INSULATION

INTERSTATE ROOFING & ASPHALT CO. IRACO CHARLOTTE, N.C.

QUALITY PRODUCTS Barrett APPROVED ROOFER SKILL INTEGRITY

BARRETT and FLINTKOTE

Industrial and Residential Roofing

30 YEARS SERVICE

INTERSTATE ROOFING & ASPHALT CO., INC.

PART OF TUCKER-KIRBY CO.

520 W. PALMER ST. DIAL FRanklin 5-8447

ROGERS RUG & CARPET CO.

- SALES
- INSTALLATION
- REPAIRS
- CLEANERS

1520 Providence Rd. Charlotte, N. C. Phone EMerson 6-4121
1184 E. Main St. Rock Hill, S. C. Phone 3-6012

SAND AND GRAVEL

HUNEYCUTT BROS.

SAND & GRAVEL CO.

NORMAN R. HUNEYCUTT P. DEMPSEY HUNEYCUTT

SAND—PIT GRAVEL—CRUSHED STONE—TOPSOIL

TWO WAY RADIO EQUIPPED TRUCKS

PHONES EDison 4-5751 and FRanklin 5-7663

2417 LABURNUM AVE. CHARLOTTE 5, N.C.

SAVINGS AND LOAN ASSOCIATIONS

Chartered and Supervised Under The North Carolina State Insurance Department

HOME LOANS — ASSURED SAVINGS

4½% CURRENT DIVIDEND RATE SINCE JAN. 1, 1960

GROWTH IN RESOURCES

December 31, 1957	$109,000.00
December 31, 1958	$348,292.82
December 31, 1959	$1,463,389.43

117 East Fourth St. Telephone FRanklin 5-8146

FIRST FEDERAL SAVINGS AND LOAN ASSOCIATION OF CHARLOTTE

MEMBER OF FEDERAL SAVINGS AND LOAN INSURANCE CORPORATION

SYSTEMATIC MONTHLY SAVING IS THE FIRST STEP TOWARD FINANCIAL SECURITY

YOUR SAVINGS INSURED UP TO $10,000

Mortgage Loans **Real Estate Loans**

JOSEPH L. CHOATE, JR. ..... *President*
J. LEIGHTON CHOATE ..... *Vice-President*
C. D. THOMAS ..... *Vice-President*
J. H. SPEARMAN, JR. ..... *Vice-President*
H. MARVIN GREENE ..... *Secretary*
MRS. JOHNNIE WILLIFORD ..... *Asst. Secretary*

225 S. Tryon St. **EDison 3-8401**

HOME FEDERAL

Savings and Loan Association

FEDERAL SAVINGS AND LOAN INSURANCE CORPORATION
SAFETY OF YOUR SAVINGS
INSURED
UP TO $10,000.

FEDERAL HOME LOAN BANK SYSTEM
MEMBER

SAVINGS INSURED UP TO $10,000.00

FIRST MORTGAGE LOANS ON HOMES AND OTHER IMPROVED REAL ESTATE

"Charlotte's Savings Corner"

FOURTH AND TRYON

TELEPHONE FRanklin 6-8447

OFFICERS

W. E. PRICE ..... *Chairman of the Board*
WM. J. EDWARDS ..... *Vice-Chairman of the Board*
THOMAS G. BARBOUR, SR. ..... *President*
ALFRED B. MACKEY ..... *Senior Vice-President*
JACOB J. MARTIN, JR. ..... *Vice-President*
JOHN E. BOYD ..... *Sec.-Treas.*
T. G. BARBOUR, JR. ..... *Asst. Sec.-Treas.*
WADE R. TODD ..... *Asst. Sec.-Treas.*

OVER 78 YEARS OF SERVICE

TO THE PEOPLE OF CHARLOTTE and MECKLENBURG COUNTY

MUTUAL SAVINGS & LOAN ASSOCIATION

ESTABLISHED 1881

INSURED SAVINGS

4% CURRENT ANNUAL RATE

AND

HOME LOANS

OFFICERS

E. Y. KEESLER ..... President
LENOIR C. KEESLER.. Executive Vice-President & Secretary
EDWARD C. LOVELL ..... Vice-President
C. LELAND SNODDY ..... Treasurer
BETTY N. ABERNATHY ..... Assistant Treasurer
NANCY G. HUSSEY ..... Assistant Secretary
ERIC C. CLARK ..... Assistant Secretary

FEDERAL HOME LOAN BANK SYSTEM MEMBER

FEDERAL SAVINGS AND LOAN INSURANCE CORPORATION SAFETY OF YOUR SAVINGS INSURED UP TO $10,000

119 EAST THIRD STREET

PHONE EDison 3-6126 and EDison 4-4601

SCHOOL SUPPLIES

CAROLINA PAD & PAPER CO.

Manufacturers of

Paper School Supplies

LOOSE LEAF FILLERS
COMPOSITION BOOKS
TABLETS
REAM PAPERS

1430 S. MINT ST. **P. O. BOX 636** **TEL. EDison 4-7791**

SCHOOLS

TEAMER RELIGIOUS AND EDUCATIONAL ENTERPRISES

SERVING HUMANITY—MENTALLY—PHYSICALLY—SOCIALLY—SPIRITUALLY

COSMOPOLITAN COMMUNITY CHURCH

TEAMER SCHOOLS OF EDUCATION

JAME W. TEAMER, A.B., B.D., Founder-President

2600 Newland Road **Tel. EXpress 9-8496**

SCRAP IRON

SOUTHERN METALS CO., INC.

SCRAP IRON
BUNDLED COTTON TIES
COTTON MILL SCRAP
SCRAP STEEL

BRASS — COPPER
RADIATORS
BATTERIES
ALUMINUM
STAINLESS STEEL

Rear 1035 W. Morehead St. **Tels. EDison 4-8220 and EDison 3-5525**

CAST IRON BROKERS

YOUR BEST MARKET FOR:

IRON
STEEL
RAGS
RADIATORS

TEXTILE MACHINERY
BATTERIES
SCRAP METAL
BURLAP

OLD AUTOMOBILES
NEW PIPE and
FITTINGS
PLANT DISMANTLERS

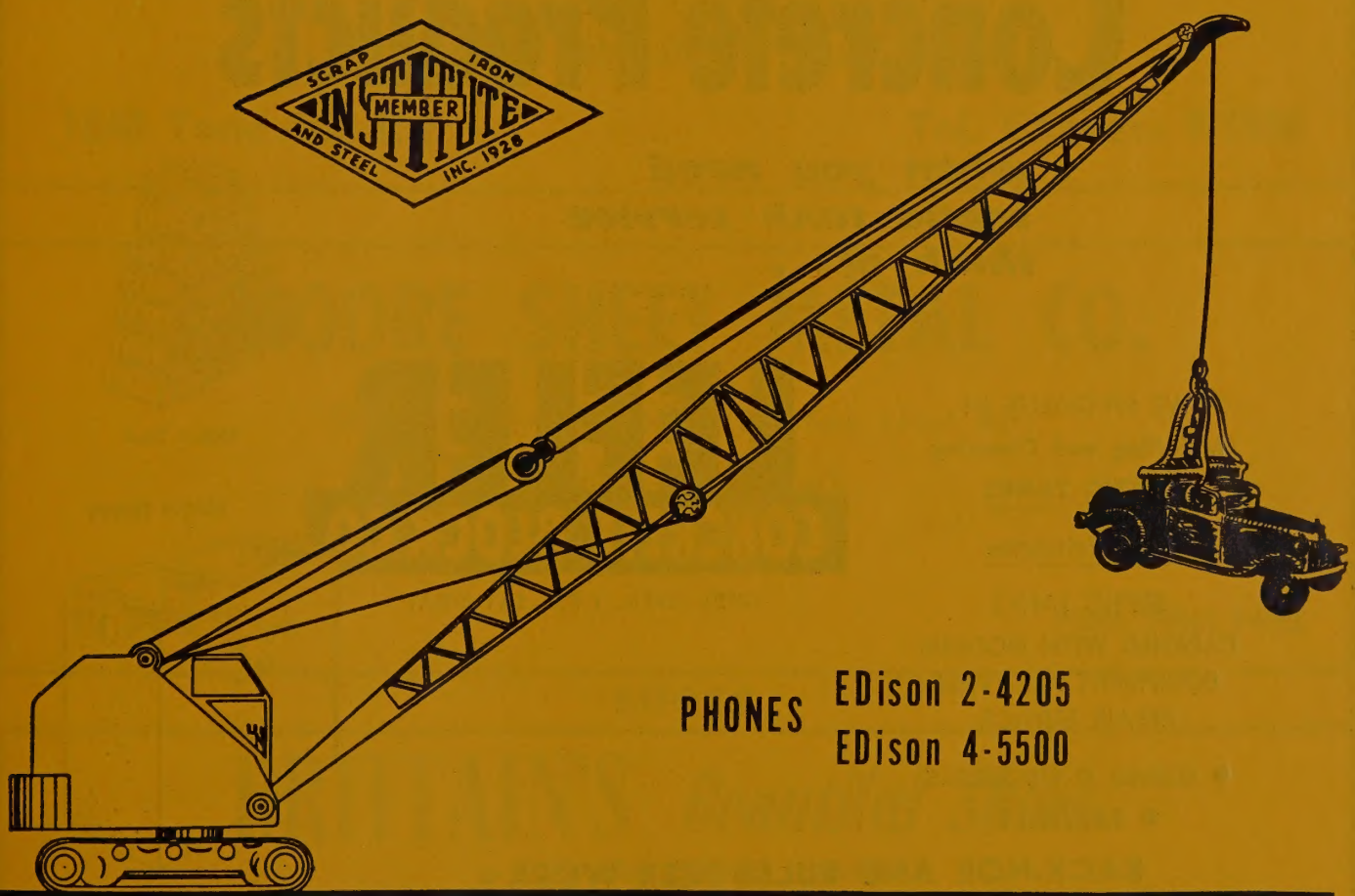

PHONES EDison 2-4205
EDison 4-5500

SCHWARTZ and SON inc.
600 West 3rd at Railroad

LEFLER

Concrete Products

when you need septic tank service think of...

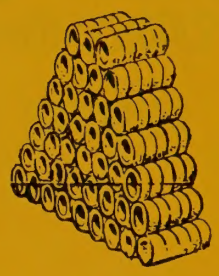

DRAIN TILE

SEPTIC TANKS

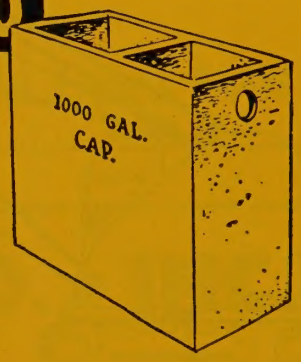

WE SPECIALIZE IN
Installing and Cleaning
SEPTIC TANKS

Free Estimates

SEPTIC TANKS
CLEANED WITH MODERN
EQUIPMENT ALL TYPES
REPAIR SERVICE

- ***CLEAN*** • ***ODORLESS***
- ***SANITARY***

LEFLER CONCRETE BLOCK CO

OPEN UNTIL 1 P.M. SATURDAY

BACK-HOE AND BULLDOZER WORK
Ditching and Grading

Water Control — Water Proofing

646 State Street

Phone FRanklin 5-3359

Nights, Holidays, Sundays Tel. EXpress 9-6401

DEYTON WELDING & SHEET METAL CO.

Non-Ferrous Sheet, Bar and Tube Specialists

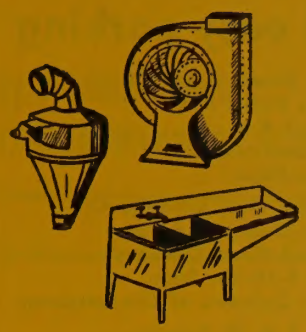

—Portable and Stationery Welding—

Heliarc—Spot—Gas—Electric—

6" Dia x 10 ft. Power Bending Roll

ALUMINUM AND STAINLESS STEEL
PONTOON BOATS FABRICATED

Mixing Tanks Fabricated To Your Blueprints

1848 Toddville Rd. **Tel. EXpress 9-1580**

MOORE SHEET METAL CO.

Sheet Metal — Roofing — Heating (Hot Air)
Stainless Steel Work
Fuel Oil

1942 E. 8th St. Phone EDison 4-6862

SHOES

BRITTAIN'S *Beautiful Shoes*

★ *FOR THE ENTIRE FAMILY*

215 N. Tryon — Tel. FRanklin 5-7182
4211 Park Road Shopping Center — Tel. JAckson 3-0951
324 Charlottetown Mall — Tel. FRanklin 7-2719

FEATURING FAMOUS BRANDS

Laird-Schober	*Loafers*	*Mannequins*	*Self Starters*	*Acme*
Penalto	*Air Step*	*Belgrade*	*Spalding*	*U. S. Keds*
Fortunet	*Valentine*	*Simplex Flexies*	*Crosby Square Jr.*	*Accessories*
Cover Girls	*Flirts*	*Alexis Originals*	*Acrobat*	

Charlottetown Inc

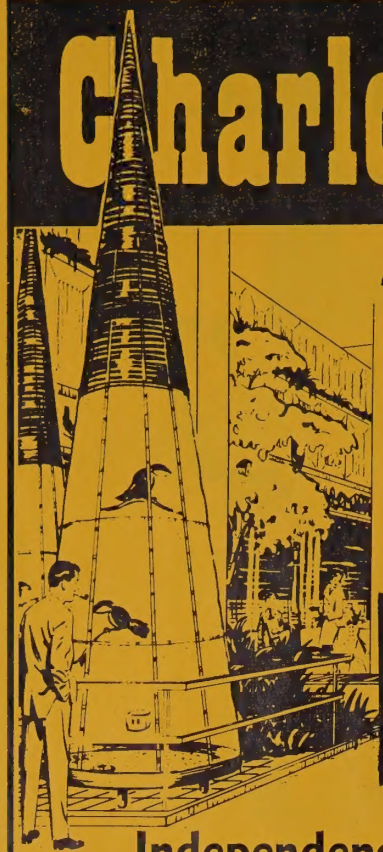

40 wonderful stores • Free and easy parking

American Commercial Bank
Best Shops
Bon Marche
Brittains
Cakery Bakery
The Charlotte Bookshop
Charlottetown Pet Center
Charlottetown Health Center
Colonial Stores
Eckerd Drugs
Elaine's
Esso Service Center
Faith Shoe Repair
Ferrell's Optician
Franklin Simon
Gentry House
Hi-Fi Camera Center
Hord's Studio
The Hostess Shop
Kay Jewelers
Lerner Shops
Mingus Barber Shop
National Key
One Hour Valet
Phillips Shoes
Piedmont Floor Covering Co.
Rogers Studio of Beauty
Roseland Floral Company
Rose's 5-10-25c Store
S & W Cafeteria of Charlottetown
S & W Fountain
The Sandwich House
Sherwin-Williams Company
Singer Sewing Machine Co.
The Sportsman
The Stork Center
Thom McAn
Tots to Teens
The Tweed Shop
V. Bain & Company
Western Auto

The whole "outdoors" is air-conditioned!

Independence Boulevard at Kings Drive

SIGNS

24 Hour Answering Service — Wm. D. Frazier, Owner — Tel. FRanklin 6-5176

FRAZIER SIGN COMPANY

Signs For Any Occasion

SALES **NEON and PLASTIC** SERVICE

WE SPECIALIZE IN TRUCK LETTERING
and
COMMERCIAL ART WORK

Tel. FRanklin 6-5176 — 528 S. Myers St.

SILK SCREEN PROCESS PRINTING

THREE STAR POSTER CO.

SILK SCREEN PROCESS PRINTING
REAL ESTATE SIGNS
---- DECALS ----
PHOTOGRAPHIC SCREENS MADE TO ORDER

25 YEARS EXPERIENCE

CLYDE R. LESLIE, OWNER

4000 N. Tryon St. — P.O. Box 2643 — Tel. EDison 2-2407

UNITED STEEL & PIPE CO.

NEW AND USED STRUCTURAL STEEL
FABRICATION AND ERECTION
PORTABLE WELDING

2819 ASHLEY ROAD
CORNER WILKINSON BLVD.

TELS. EXpress 9-1954
and EXpress 9-1970

TAXICABS

YELLOW CAB CO., INC.

Dial EDison 2-6161

SERVICE WITH SAFETY

FOR PROMPT, COURTEOUS SERVICE

Tel. EDison 3-5115

CHECKER CAB CO., INC.

24-Hour Call System

ALL CABS TWO-WAY RADIO EQUIPPED

800 S. DAVIDSON

Wilson Lewith Machinery Corp.

NEW—USED and REBUILT TEXTILE MACHINERY and SUPPLIES

We Deliver our Machinery

SPINDLES—RINGS

HOLDERS—BOBBINS—ETC.

NEW APRONS

LIQUIDATIONS and APPRAISALS

2927 WILKINSON BLVD. **PHONE EXpress 9-0401**

BEHIND BARBECUE LODGE CHARLOTTE, NORTH CAROLINA

RIDENHOUR & HARTSELL

JOE HARTSELL, Owner

- Supplies
- Spindles
- Rings
- Separator Blades and Rodes
- Machinery
- Bobbins
- Holders

ALSO OTHER TEXTILE SUPPLIES

WAREHOUSE — ROSEMONT ST., P.O. BOX 3722

P. O. BOX 3722

TEL. EXpress 9-8511

TILE CONTRACTORS

COOK TILE AND MARBLE CO.

Suntile

Bright with color-Right for life

DEALERS

Commercial

Residential

Whippoorwill Dr., R.D. 3

FRanklin 6-7776

Mailing Address P.O. Box 3641

TIRES

COMPTON TIRE COMPANY

TIRES FOR FOREIGN CARS

MOST SIZES

600 x 9	560 x 14	165 x 380
520 x 12	590 x 14	5-0-15
560 x 13	640 x 14	520 x 13
590 x 13	550 x 12	550 x 16
640 x 13	525 x 15	560 x 16
670 x 13	500 x 15	590 x 15
500 x 14	135 x 380	500 x 16
520 x 14	155 x 380	525 x 16
		670 x 16

RECAPPING

ONE DAY SERVICE
TRUCK FLEET SERVICE
PICK-UP and DELIVERY

TELEPHONES

317 N. McDOWELL ST.

FRanklin 5-6141 and FRanklin 5-4242

The GENERAL TIRE goes a long way to make friends

CHARLOTTE GENERAL TIRE CO.

The GENERAL TIRE goes a long way to make friends

We Have A General Tire For Every Purpose

- Complete Fleet Service
- Kraft System Recapping
- Wheel Alignment and Balancing
- Batteries — Sales and Service
- TUBELESS TIRE HEADQUARTERS
- COMPLETE BRAKE SERVICE

432 S. TRYON ST. TEL. FRanklin 7-1516

TOOLS

W. P. YOUNGER CO.

AGENTS and DISTRIBUTORS

CUTTING AND GRINDING TOOLS AND SUPPLIES
POWER TRANSMISSIONS — ELECTRIC TOOLS
DIAMOND—CARBIDE—HIGH SPEED MILLING CUTTERS
END MILLS, TAPS, REAMERS, TOOL BITS, DIES AND DRILLS

300 E. Tremont Ave. **Phone FRanklin 5-2263**

TRACTORS

FARM & INDUSTRIAL EQUIPMENT CO.

Ford INDUSTRIAL TRACTORS AND EQUIPMENT

SALES AND SERVICE

Bobby L. Cockerham, General Manager

4040 Rozzells Ferry Rd. Tel. EXpress 9-5341 and EXpress 9-8460

MOSS TRUCKING CO. INC.

HEAVY HAULING

Your Number One Specialist

In

Heavy Hauling and Rigging

Within Your Plant — Throughout The Southeast

Flatbed and Lowboy Trailers — Heavy Duty Rigging Equipment

Rigging Services Performed by Master Riggers

DIRECT TRANSPORTATION
BETWEEN ALL POINTS IN

VIRGINIA - NORTH and SOUTH CAROLINA - GEORGIA - FLORIDA

and CONNECTIONS TO OTHER STATES

Special Permits To Transport Overweight Over Dimension Loads
Complete Insurance Protection

I.C.C. Common Carrier **N.C.U.C. Intrastate**

Located At

OLD CANNON AIRPORT

P. O. Box 1537

Phone EXpress 9-0421

Night Telephones EXpress 2-1633 and EDison 2-1072

DICK WILKINSON FRED M. DOVER, JR.

BRAKE SERVICE CO.

OF CHARLOTTE, INCORPORATED

"A COMPLETE LINE OF BRAKE AND SAFETY EQUIPMENT"

- MIDLAND AIR AND VACUUM BRAKES
- B-K VACUUM BRAKES
- DELBAR MIRRORS
- GUNITE BRAKE DRUMS
- GRIZZLY BRAKE LINING
- LUBRI-PLATE GREASES
- BENDIX-WESTINGHOUSE REPAIR EXCHANGE
- WIX OIL FILTERS

Telephone EDison 2-8561

2709 N. TRYON ST. **P. O. BOX 1082**

TRUCK RENTALS

RENT from RYDER

Trucks, Any Size or Model—Any Length of Time
Low Rates — Includes All Gasoline, Servicing, Insurance

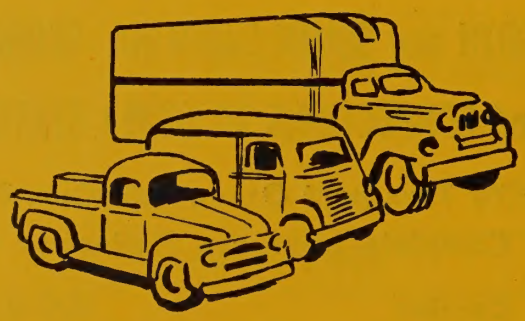

ONLY RYDER PROVIDES FULL SERVICE TRANSPORTATION . . . OVER THE ROAD . . . WITHIN YOUR PLANT . . . LOCAL OR INTERSTATE . . . FOR YOUR PRODUCT OR YOUR PERSONNEL . .

ALSO ALL MAKES OF
AUTOMOBILES FOR LEASE

RYDER TRUCK RENTAL, INC.

2113 Hawkins St. **Tel. FRanklin 5-7391**

BRUCE JOHNSON TRUCKING CO., INC.

GENERAL OFFICES — CHARLOTTE, N. C.

Service to and From

AIKEN
ANDERSON
CAMDEN
CHARLESTON
CHESTER
CLINTON
COLUMBIA
GREENVILLE
GREENWOOD
LANCASTER
NEWBERRY
ROCK HILL
SPARTANBURG
WINNSBORO

Service to

SUMTER
ORANGEBURG
FLORENCE
WALTERBORO

TERMINALS

CHARLOTTE, N. C.	TEL. FRanklin 6-3515
CHARLESTON, S. C.	RAymond 2-6088
GREENVILLE, S. C.	CEdar 3-0260
NORFOLK, VA.	KImball 5-7376
RICHMOND, VA.	MIlton 3-7333
ROCK HILL, S. C.	8-1811

DEPENDABLE PROMPT TRANSPORTATION SERVING THESE AREAS

FROM CHARLOTTE, N. C.

Direct service from Charlotte and N. C. points within 40 mile radius to Charleston, S. C., and S. C. points on the west of U.S. Route No. 1.
Direct service from the Charlotte area to and from Central and Tidewater Virginia.

FROM CHARLESTON, S. C.

Direct Service to all North and South Carolina areas not served from Charlotte. Direct Shipments to Tidewater and Central Virginia.

GEORGIA

Truck Load Service From Savannah To Charlotte, N. C.
Truck Load Service To All Georgia Points Except Savannah

125 CRAIGHEAD RD. cor. LUMBAR P. O. BOX 5233 TEL. FRanklin 6-3515

CAROLINA TRUCK SUPPLIES INC.

E. A. GRAY J. C. BROOKSHIRE LONNIE HYDE

We Buy and Sell Used Trucks and Trailers
Complete Line of Used Parts For Trucks and Trailers

STATESVILLE ROAD

TEL. FRanklin 6-8493

CHARLOTTE, N. C.

HILLIARD MANUFACTURING & UPHOLSTERING CO.

CUSTOM BUILT LIVING ROOM FURNITURE
FURNITURE RE-STYLING AND RE-UPHOLSTERING
OUR SPECIALTY - BREAKFAST NOOKS MADE TO ORDER

MANUFACTURERS OF HIGHEST QUALITY

COMMERCIAL BOOTH SEATING

25 Years Experience is Your Guarantee

5843 Albemarle Rd. **Phone KEystone 7-5121**

WELDERS

CLAUDE M. FULBRIGHT

ELECTRIC AND ACETYLENE WELDING
PORTABLE AND STATIONARY EQUIPMENT
MECHANICAL AND ORNAMENTAL BLACKSMITHING

MILL FORGING—SHOVEL TEETH LAID—MOIL POINTS
CHISELS AND STAR DRILLS

TOOL WORK A SPECIALTY

325-329 W. STONEWALL ST.

DIAL EDison 2-8324
Night EDison 2-5438

THE VILLAGE BLACKSMITH SHOP

ELECTRIC AND ACETYLENE WELDING
PORTABLE WELDING
MECHANICAL AND ORNAMENTAL BLACKSMITHING

Fabrication

AL BURNETT, Owner

329 Dare Drive **Tel. FRanklin 6-8836**

Phones EDison 4-0670
Nights EDison 4-8091
4226 N. Graham
Box 297A Charlotte, N. C.

WILKINSON

Phones EXport 9-6531
Nights EXport 9-4309
408 Godwin Street
Portsmouth, Va.

MOTOR CASTING REPAIR

CYLINDER HEAD AND BLOCK
REPAIRS
SURFACE GRINDING

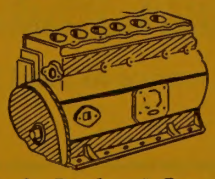

CYLINDER BORING
MAIN BEARING ALINED — BORING
MACHINE WORK

Specialists in Preheat Oven Welding

L. B. SMITH, General Mgr.

McCALL BROS. PUMP & WELL CO.

WELL DRILLING

WELL SIZES 2" TO 12"
DIAMOND CORE DRILLING
FREE ESTIMATES

Water Systems Installed
Industrial Plants
Rural Homes

Farms—Communities
SALES — SERVICE
WATER PUMPS
ALL SIZES

5100 Rozzells Ferry Rd.

Dial EXpress 9-1506
Night Calls EXpress 9-6295, EXpress 9-6974, EXpress 9-5803

WRECKING AND SALVAGE

SUGGS WRECKING & REMOVAL CO., INC.

HENRY L. SUGGS, Pres. • S. L. SUGGS, JR., V.-Pres.

BUILDINGS DEMOLISHED
LARGE AND SMALL
SALVAGED BUILDING MATERIALS
BRICK — PLUMBING FIXTURES — HEATING PLANTS — PIPING

N. GRAHAM ST.
R. D. 7
BOX 782-C

TELEPHONES EDison 3-1035
NIGHTS EDison 3-5271
AND FRanklin 5-3647

Use Our Library of

OUT-OF-TOWN CITY DIRECTORIES

A complete library of out-of-town City Directories is maintained especially for the reference use of our subscribers. We invite you to consult this library of up-to-date Directories when in need of names, addresses, and other information about firms and individuals in other cities. This is a part of our service to local City Directory users.

This Publication Is The Product of a Member of

—thus assuring you the ultimate service that skill and care can produce in the way of City Directories or other reference media, and providing protection against fraudulent advertising schemes which operate under the name of Directories.

The following "Standards of Practice," adopted at the inception of the Association of North American Directory Publishers in 1898, and strictly adhered to over the years, is your guarantee of satisfactory Directory Service.

The publisher of a Directory should dedicate his best efforts to the cause of business uplift and social service, and to this end pledges himself:

1. To consider, first, the interest of the user of the book.

2. To subscribe to and work for truth, honesty and accuracy in all departments.

3. To avoid confusing duplication of listings, endeavoring to classify every concern under the one heading that best describes it, and to treat additional listings as advertising, to be charged for at regular rates.

4. To increase public knowledge of what Directories contain; to study public needs and make Directories to supply them; to revise and standardize methods and classifications, so that what is wanted may be most easily found, and the Directory be made to serve its fullest use as a business and social reference book and director of buyer and seller.

5. To decline any advertisement which has a tendency to mislead or which does not conform to business integrity.

6. To solicit subscriptions and advertising solely upon the merits of the publications.

7. To avoid misrepresentation by statement or inference regarding circulation, placing the test of reference publicity upon its accessibility to seekers, rather than on the number of copies sold.

8. To co-operate with approved organization and individuals engaged in creative advertising work.

9. To avoid unfair competition.

10. To determine what is the highest and largest function of Directories in public service, and then to strive in every legitimate way to promote that function.

$100 Reward will be paid by the Association of North American Directory Publishers for the arrest and conviction of any person or persons engaged in the publishing, collecting or canvassing for any fraudulent or fake directories.

Association of North American Directory Publishers

60 E., 56th Street **New York 22, N. Y.**

Know Your Endorser

• The United States Secret Service has launched a "KNOW YOUR ENDORSER" campaign against check forgery to supplement its highly successful "KNOW YOUR MONEY" drive, which, over a period of six years, reduced the amount of counterfeit money in circulation by more than 97 per cent.

We can all cooperate in this long-pull educational program and thus eliminate the market for forged checks by making it dangerous and unprofitable for forgers to operate. Here are a few simple rules for those who cash checks and those who get them cashed.

If You Cash Checks for Others

1. DEMAND PROPER IDENTIFICATION. Remember that lodge cards, Social Security cards, auto licenses, letters and the like can be forged and stolen. A forger's credentials are often forgeries themselves. Proper identification can best be determined by asking yourself this question: "IF THIS CHECK IS RETURNED, CAN I FIND THE PERSON WHO GAVE IT TO ME?"
2. Always demand that the person cashing the check endorse it in *your presence.* Even though the check has been endorsed, insist that he endorse it again.
3. Do not cash checks that show any alteration of their face. Altered checks are usually forged checks.
4. If you are an employer and more than one employee of yours is empowered to cash checks, be sure that they initial every accepted check so that you can identify the person who cashed it.
5. You can safeguard your merchandise, your cash, and your profits from check forgers by following these simple rules every time you cash a check. Make these practices routine. Remember you lose if you cash a forged check.

If You Get Checks Cashed

1. BE SURE some member of the family is at home when checks are due to be delivered. Get the check as soon as it arrives.
2. PRINT your name clearly on your mail box. EQUIP your mail box with a lock if you have not done so.
3. CASH your checks in the same place each month. This will make identification easier.
4. DO NOT ENDORSE your check until you are in the presence of the person you will ask to cash it.

Thies Realty and Mortgage Co.

Wachovia Bank Bldg. Telephone EDison 2-7721

YELLOW PAGES
CLASSIFIED BUSINESS DIRECTORY

Names Appearing Under Headings Marked Thus (*) Are Inserted Only When Specially Contracted For The word street is not used in addresses. Where a designation av, cir, ter, etc., does not appear, the designation st is understood.

Accountants

Allen Wm G Jr, 920 E 7th, Tel FRanklin 6-4326
Allied Business Services 1236 E Morehead R 200
Autrey T Bernard jr 1201 Elizabeth av
Bratton Lewis C jr 201 Brandywine av
Brooks Clyde W 5134 Baker dr
Brown Lawrence W 1601 Nassau blvd
Burchett Carlton F 117 E 3d R201
Carter H B Co, 2209 Kenmore av, Tels EDison 2-7576 and FRanklin 6-2194
Castles Lon J 521 Beaumont av
Cowell Henry S Jr, 1041 Central av, Tels EDison 2-5365, Res EMerson 6-2744
Culbreth Fred P 1528 Elizabeth av
Dairy Accounting Service 1125 E Morehead R202
Dellinger Mary T Mrs 2400 Wilkinson blvd R205
Dunbar Hanson D 4316 Tangle dr
Ervin Carolyn 715 W Morehead
General Audit Co 1420 Independence blvd NE
Hall Geo R 4900 Park rd
Hering Howard H 3623 Annlin av
Hopkins Chas G 102 W Trade R601
Hutchison & Associates Inc 5309 Murrayhill rd
Isenhour Frank Y 2214 Westminster pl
McCall Merle T, 212½ Independence blvd NE, Tel FRanklin 5-8319
McDaniel Anne H 715 W Morehead
Moore John H 701 E 1st
Morgan Jos T 105 Hawthorne la
Murray Wm A 320 Westwood av
Neel Oliver A jr 129 W Trade R710
Orr Ward W 2301 Kenmore av
Patrick Wm C 119 Circle av
Price Julian A 5008 Monroe rd
Ray Fredk C 1409 E Boulevard
Service Bureau Corp 108 E Morehead
Smith Julius P jr 114 W Bland
Stover Geo C jr 212 S Tryon R501
Sutherland John J 212 S Tryon R1513
Walters C Fred 1927 Sterling rd
Young Archibald L 222 Dellwood av

Accountants—Certified Public

Andersen Arthur & Co, 1111 Wachovia Bank Bldg 129 W Trade, Tel FRanklin 6-2471
Austin Parks N 312 W Trade R301
Bamberger Edgar J 112 S Tryon R1612
Beall Chas E 129 W Trade R1111
Bennett John C 3406 Washburn av
Bevis Jas E 237 S Tryon R512
Birmingham Roy C 119 Mandarin av
Booth Thos F 129 W Trade R600
Brown Robt P jr 212 S Tryon R501
Brown W Latimer 1111 E Morehead
Carroll Wm W 121 E 3d R102
Carter C M & Co 212 S Tryon R305
Carter Cleon M
305 Johnston Bldg
212 S Tryon
Telephone FRanklin 6-6446
Cherry, Bekaert & Holland, 1016 Liberty Life Bldg 112 S Tryon, Tel EDison 3-1847
Coffin Harold E 126 Brevard ct
Cole Harold M 403 N Tryon R215
Conrad & Co 212 S Tryon R417
Conrad Theo C 212 S Tryon R417
Convey Wm H 212 S Tryon R501
Council Carl J 212 S Tryon R501
Daniel & Daniel, 207 Cole Bldg 207 Hawthorne la, Tel FRanklin 7-3798
Davidson Clayton W 212 S Tryon R501
Dickinson John B jr 129 W Trade R600
Dombhart Geo E 102 W Trade R920
Dombhart & Holden, Suite 920 Independence Bldg 102 W Trade, Tel EDison 3-0781
Dye Robt E 212 S Tryon R305
Elliot John D 126 Brevard ct
Ezell Chas L 129 W Trade R600
Fechhelm Hartley & Temple 112 S Tryon R410
Fechhelm Richd E 112 S Tryon R410
Ernst & Ernst 129 W Trade R1307
Fitzgibbon John T 129 W Trade R1111
Fligel Sol S 112 S Tryon R909
Fullagar C Chandler 127 W 7th R305
Funderburk Jas O 212 S Tryon R501
Gainey Wm W jr 212 S Tryon R417
Garges Carl F 112 S Tryon R1010
Garner Francis B 212 S Tryon R501
Green Laurel R 212 S Tryon R501
Gresham Floyd M 2120 Dilworth rd E
Grimes Robt E 237 S Tryon R512
Hall Wm J jr 212 S Tryon R501
Hampton Wm R 212 S Tryon R501
Hankins Julius E jr 1028a S Boulevard
Hartley John R 112 S Tryon R410
Haskins & Sells, 501 Johnston Bldg 212 S Tryon, Tel EDison 4-3046
Heath Leslie A, 813 Johnston Bldg 212 S Tryon, Tel FRanklin 6-7270
Herrin Jas E 646 Marsh rd
Hightower Geo W, 212 S Tryon R619
Hoeflich Wm H 112 S Tryon R1612
Holden Benj T 102 W Trade R920
Hunter Richard M, 1513 Johnston Bldg 212 S Tryon, Tel EDison 2-2163
Hutchinson Orion N 212 S Tryon R501
Jennell Kay J 212 S Tryon R501
Jones Otho J jr 112 S Tryon R2012
Kittrell Saml A 1440 Independence blvd NE
Leidesdorf S D & Co 212 S Tryon R619
McCoy John P 129 W Trade R708
Medford John W jr 129 W Trade R1111
Miller B Phillip 1409 Mockingbird la
Miller Billy W 112 S Tryon R1612
Minor Wm T jr 212 S Tryon R1116
Moore Thos M 129 W Trade R1111
Myerly Chas S 129 W Trade R1307
Neel J Monroe 237 S Tryon R406
Neel Oliver A 129 W Trade R710
Peat, Marwick, Mitchell & Co, 1612 Liberty Life Bldg 112 S Tryon, Tel FRanklin 6-4861
Presson Saml D 212 S Tryon R501
Pullen A M & Co, 600 Wachovia Bank Bldg 129 W Trade, Tel EDison 2-3186
Ramsey Wm A 121 E 3d R112
Roush Hoyt L 212 S Tryon R711
Sanford Robt G 212 S Tryon R1513
Sanford Wm A 126 Brevard ct
Scott Geo G & Co, 126-30 Brevard ct, Tels EDison 3-9818 and EDison 3-9819
Starling Alf C 1605 Elizabeth av
Starr Jane 112 S Tryon R1612
Stephan Henry W 112 S Tryon R1612
Stewart J Wm jr 212 S Tryon R501
Taylor Elton B 112 S Tryon R1612
Strand Skees Jones & Co 112 S Tryon R2012
Temple Fredk H 112 S Tryon R410
Thies Karl E 212 S Tryon R404
Thies & Whitfield 212 S Tryon R404
Tingle Wm R 219 E Boulevard apt 6
Townsend M O 1605 Elizabeth av
Trice Chas A 212 S Tryon R501
Van Hoy J Marshall 1015 Mt Vernon av
Warren Howard E 212 S Tryon R1513
Westmoreland Marvin L 1103 Elizabeth av
Whitfield Owen H 212 S Tryon R404
Willard Thos P 212 S Tryon R501
Williamson Jas L 112 S Tryon R1612
Williamson Norval F 126 Brevard ct
Wilson Geo B 2423 Rensford av
Wood Lloyd T 129 W Trade R600
Zeigler Neal S 112 S Tryon R1311

Accountants—Public

Palmgren E A & Assocs 515 E Trade

*Accountants and Auditors

Ernst & Ernst, 1307 Wachovia Bank Bldg 129 W Trade, Tels FRanklin 7-4511 and FRanklin 7-4512

Abattoirs

CHARLOTTE ABATTOIR CO, 101 Lancaster, Tel EDison 3-6703

*Accounting Machines

BURROUGHS CORPORATION, 1621 S Boulevard, Tel EDison 3-8451
INTERNATIONAL BUSINESS MACHINES CORP, 200 E Morehead, Tel FRanklin 5-1491
UNDERWOOD CORP, 1004 Kings dr, Tels: Sales Dept EDison 4-9639, Service Dept EDison 3-6156

*Accounting Services

SERVICE BUREAU CORP, 108 E Morehead, Tel FRanklin 6-5581

*Acetylene Gas and Oxygen—Manufacturers and Dealers

NATIONAL WELDERS SUPPLY CO INC
810 Gesco
Telephone EDison 3-5475

*Acetylene Welding and Cutting

JARRELL W G MACHINE CO, 1200-06 S Mint at Palmer, Tel EDison 3-7189 (See Yellow Page 117)

*Acetylene and Electric Welders

VILLAGE BLACKSMITH SHOP THE, 329 Dare dr, Tel FRanklin 6-8836 (See Yellow Page 185)

*Acoustical Ceiling Contractors

BOST BUILDING EQUIPMENT CO INC, 912 E 4th, Tel EDison 3-0321 (See Yellow Page 39)
SOUTHERN FLOORING & ACOUSTICAL CO INC, 931 E Morehead, Tel EDison 3-7116 (See Yellow Page 78)

*Acoustical Contractors

ACOUSTI ENGINEERING OF CAROLINAS INC, 2501 S Boulevard, Tels JAckson 3-4316 and JAckson 3-4317

*Adding Machines

BURROUGHS CORPORATION, 1621 S Boulevard, Tel EDison 3-8451

*Adding Machines—Sales and Service

ADDING MACHINE SERVICE CO, 210 S Poplar, Tel EDison 2-6513 (See Yellow Page 2)

*Addressing

CHARLOTTE LETTER WRITING CO INC, 101 Wilder Bldg 237 S Tryon, Tel FRanklin 6-3559 (See Yellow Page 111)

Addressing Machines

ADDRESSOGRAPH-MULTIGRAPH CORP, 500 E 4th, Tel EDison 4-8608

Adhesives

Champion Manufacturing Co 824 N Caldwell

Thomas Cadillac-Olds-mobile Inc.

CADILLAC OLDSMOBILE
Sales and Service
214-220 N. CHURCH
PHONES
Service EDison 2-7159
Sales EDison 4-4656
Parts FRanklin 6-4429
Used Cars 422 W. 5th
PHONES EDison 2-2183 and FRanklin 5-1253

KALE—LAWING COMPANY

"Serving the Carolinas For Over 35 Years"

OFFICE OUTFITTERS
COMMERCIAL STATIONERS
PRINTERS
SCHOOL SUPPLIES

We Sell Art Metal STEEL OFFICE EQUIPMENT

217 S. TRYON ST.
Phone FRanklin 7-2641

F.H.A. LOANS — AUTO
FIRST MORTGAGE

CITY SAVINGS BANK
120 E. Third St. Tel. FRanklin 5-4441

Savings and Checking Accounts

BE

MODERN

Live Better

Electrically

- For Comfort
- For Convenience
- For Economy

DUKE POWER COMPANY

Serving the Piedmont Carolinas

CAROLINA CONCRETE PIPE

(Division of AMERICAN-MARIETTA CO.)

Machine-Made Process Plain and Reinforced Sizes 4 to 72 Inches

★

PHONES EDison 2-8874 and EDison 4-9250

Office and Plant 3701 N. Graham P. O. Box 10004

FEDERAL DEPOSIT INSURANCE CORPORATION $10,000 MAXIMUM INSURANCE FOR EACH DEPOSITOR MEMBER

AMERICAN COMMERCIAL Bank

ASK THOSE WE SERVE

Adjusters

Basinger Pryde W & Co 1528 Elizabeth av
Charlotte Claim Service (ins) 1508 E 4th
CRAWFORD & CO (Insurance), 204 Philmore Office Bldg 1127 E Morehead, Tel FRanklin 5-2536
Gay & Taylor (ins) 1607 E 7th
General Adjustment Bureau Inc 1429 Elizabeth
Greene Jas C Co Inc (ins) 127 Brevard ct
Herring Adjustment Co (ins) 711 S Tryon R201
MAYFIELD T M & CO (Insurance Claims), 1422 E 4th, Tel FRanklin 5-6071
Moore J E & Co (ins) 102 W Trade R1209
National Claims Service (ins) 327 N Tryon
Piedmont Adjustment Co (ins) 403 N Tryon R 401
Rea Oscar L (ins) 1718 Boulevard
Rountree A C Co (ins) 237 S Tryon R516

Adjusters—Insurance

HERRING ADJUSTMENT CO (Insurance), 201 Office Bldg 711 S Tryon, Tel EDison 3-9567

*Advertising—Direct Mail

POLK R L & CO, Polk Building 431 Howard, Detroit 31, Mich

*Advertising —Engraving—Photo

ARTS ENGRAVING CO INC, 1320 S Independence blvd, PO Box 1201, Tel EDison 3-6697

*Advertising—Mercantile

DUN & BRADSTREET INC, 817 E Trade, R4, Tel EDison 4-0875

*Advertising—Newspaper

CHARLOTTE NEWS THE
"LARGEST EVENING NEWSPAPER IN THE CAROLINAS"
PUBLISHED EVERY AFTERNOON EXCEPT SUNDAY
600 S Tryon
Telephone EDison 3-0303
(See Yellow Page 130)

CHARLOTTE OBSERVER THE
FOREMOST NEWSPAPER OF THE CAROLINAS
PUBLISHED DAILY AND SUNDAY
600-02 S Tryon
Telephone EDison 2-7112
(See Yellow Page 130)

Advertising—Outdoor

Carolina Advertising rear 705 McDonald av
National Advertising Co 1935 Bancroft
Schloss Poster Advertising Co 1134 N Graham
Three Star Poster Co 4000 N Tryon

*Advertising—Radio and TV

W B T-W B T V JEFFERSON STANDARD BROADCASTING CO, 1 Julian Price pl, Tel EDison 3-8832 (See Yellow Page 3)

*Advertising Radio and Television

W S O C-TV-AM-FM CAROLINA BROADCASTING CO, 1901-25 North Tryon Street, PO Box 2536, Charlotte 1 (See Yellow Page 151)

Advertising Agencies

Alan Advertising Agency 128a E Park av
Auto Index Co 312 W Trade R208
Ayer & Gillett Inc 1022 S Tryon
Bennett Advertising Inc 1416 E Morehead R200
Boettiger & Summers Advertising 121 E 3d R101
Cargill Wilson & Acree Inc 1125 E Morehead R203
Carolina Publishers Agency 127 W 7th R302
Carter John A 419 Hunter la
Cox & Jackson Advertising Agency Inc 1414 E 5th
Crawford F Earl 120 E 3d R400
Crockett Jim Promotions 1111 E Morehead R 104-05
Depew Dorr M 112 S Tryon R1706
Dunnagan Advertising Inc 2101d Independence blvd NE
Fort & Co 513 S Tryon R21
Hawkins Thos F 1105 Greenwood Cliff
Inter-City Advertising Co 3229 S Boulevard
Interstate Advertising Co 212½ Independence blvd NE
Kincaid Advertising Agency Inc 311 E 5th
Klein Walter J Co 1214 Elizabeth av
Lyn Enterprises 237 S Tryon R318
National Screen Service Corp 300 W 3d
Niven Advertising 515 Pecan
O'Ryan & Batchelder Inc 505 E Trade
Presser E J & Co 1901 Randolph rd
Smith Sonny Agency Inc The 1608 Morningside dr
Trotter Agency 112 S Tryon
Yates Graem Advertising Agency 2008 Commonwealth av R1

Advertising Novelties

Brown & Bigelow 208 E Boulevard R6
Crow Leta Enterprises 117 E 3d R201
Mason H B Co 3127 S Boulevard
Rosen M B & Son Co The 2801 N Tryon

Advertising Representatives—Newspaper and Magazine

BRANHAM CO THE, 2001 Liberty Life Bldg 112 S Tryon, Tel EDison 2-8839
Burke Kuipers & Mahoney Inc 112 S Tryon R704
Periodical Publishers Service Bureau Inc 237 S Tryon R902
Ward-Griffith Co Inc 129 W Trade R605

*Advertising Specialties

MASON H B CO, 3127 S Boulevard, PO Box 963, Tel JAckson 3-3164

Agricultural Implement Dealers

Carolina Ford Tractor Co 4100 Rozzells Ferry rd
Case J I Co 4104 Rozzells Ferry rd
Charlotte Farm Equipment Co 2300 N Tryon
FARM AND INDUSTRIAL EQUIPMENT CO, 4040 Rozzell's Ferry rd, Tels EXpress 9-5341 and EXpress 9-8460 (See Yellow Page 180)
Gibson Sam Co 2228 Brevard
Gill Distributing Co 2032 S Tryon
Godley Twine & Supply Co Rozzells Ferry rd nr Old Plank rd
Gravely North Carolina Inc 4207 Monroe rd
International Harvester Co 1315 N Graham
Jenkins Equipment & Supply Co 3225 Wilkinson blvd
Massey-Ferguson Inc 1610 N Tryon
McCormick Farm Equipment Store 1222 Statesville av
Morris Farm Equipment Co Rozzells Ferry rd nr Old Plank rd
New Holland Machine Co 2905 Griffith
New Idea Farm Equipment Co Lawton rd (H)
Proctor C S Implement Co 2027 S Tryon
Tractor & Implement Supply Co 2207 Central av

Agricultural Implement Manufacturers

Allis Chalmers Mfg Co Hovis cir (Tboro)
Cole Manufacturing Co Inc 1318 Central av
Gill Manufacturing Co 2032 S Tryon

Air Compressors

Ingersoll-Rand Co 519 E Trade

*Air Conditioning

AIR CONDITIONING SERVICE CO, Little Rock rd at Wilkinson blvd, Tel EXpress 9-9727, Mailing Address 3109 Moore's Lake dr (See Yellow Pages 4 and 94)
ANDREWS J V CO, 309 E 7th, PO Box 2024, Tels EDison 4-2877, Night FRanklin 7-3179
PRICE A Z & ASSOCIATES INC, 206 S Church, Tel FRanklin 6-2466 (See Yellow Page 93)
ROSS & WITMER INC, 1649 W Morehead, Tel FRanklin 5-3374
SHUMAN-YORK CO (York Distributor), 2040 S Tryon, Tel FRanklin 6-7434 (See Yellow Pages 5 and 95)

*Air Conditioning—Automobile

ROBINSON'S BOB AUTO SERVICE, 1305-11 E 4th, Tels EDison 4-3818, EDison 4-5091 and FRanklin 6-1704 (See Yellow Page 17)

*Air Conditioning—Commercial and Industrial

INDUSTRIALAIRE CO INC, 1600 N Graham, Tel EDison 3-3328

*Air-Conditioning—Electric

DUKE POWER CO, 430 S Church, Tel FRanklin 6-1681 (See Left Side Lines)

*Air Conditioning—Industrial

PARKS-CRAMER COMPANY, 2000 S Boulevard, Tel EDison 2-5002

*Air Conditioning—Installation and Service

NISBET E P CO, 1818 Baxter, Tel EDison 2-7755

*Air Conditioning—Sales and Service

AVRETT & LEDBETTER ROOFING & HEATING CO, 419 E 7th, Tels EDison 3-7131 and EDison 3-7597 (See Yellow Pages 94 and 167)
DAUGHTRY SHEET METAL CO (Lennox), 1105-09 E Trade, Tels EDison 2-2195 and EDison 4-6621 (See Yellow Pages 4 and 95)

*Air Conditioning Contractors

ACE APPLIANCE SERVICE CO, 909 S McDowell, Tel FRanklin 7-1532 (See Yellow Page 101)

DAUGHTRY SHEET METAL CO
LENNOX
SALES AND SERVICE
COMMERCIAL, RESIDENTIAL
FREE ESTIMATES
1105-09 E Trade
Telephones EDison 2-2195 and EDison 4-6621
(See Yellow Pages 4 and 95)

EMBREE-REED INC, 3750 Monroe rd, Tel EDison 2-1186
GODFREY P C INC (Frigidaire), 1816 Rozzells Ferry rd, Tel EDison 4-8605 (See Yellow Page 146)
RHODES WILLIAM CO, 5314 Wilkinson blvd, Tel EXpress 9-3421 (See Yellow Page 55)
STANDARD PLUMBING & HEATING CO, 2117 Shamrock dr, Tels EDison 2-7634 and EDison 3-2620 (See Yellow Page 147)

Air Conditioning Equipment and Supplies—Sales and Service

ADAMS CHET CO, 823 Professional Bldg 403 N Tryon, Tel EDison 2-6721
Air Control Inc 2826 Griffith
AIR ENGINEERING CO, 115 W Catherine, Tel EDison 4-7239
American Standard 1314 E 4th
Bahason Co The 2008 Commonwealth av R6
Barber-Colman Co 3810 Central av
Carolina Conditioners Inc 1649 W Morehead
Carrier Corp 2610 S Boulevard
Dick Henry V & Co Inc 1423 S Tryon
ENGINEERING INC, 2426 Dunavant, Tel EDison 3-9227 (See Yellow Page 5)
Federal Heating & Cooling Corp 126 W Tremont
Industrialaire Co Inc 1600 N Graham
Johnson Service Co (br) 1115 E 10th
Mechanical Contractors Inc 1123 Independence blvd NE
Microtron Corp 2136 S Boulevard
Parks-Cramer Co 2000 S Boulevard
Rhodes Wm Co 5314 Wilkinson blvd
PRICE A Z & ASSOCIATES INC, 206 S Church, Tel FRanklin 6-2466 (See Yellow Page 93)
Ross & Witmer Inc 1649 W Morehead
SHUMAN-YORK CO (York Distributor), 2040 S Tryon, Tel FRanklin 6-7434 (See Yellow Pages 5 and 95)
Trane Co The 101 Queens rd
White & Co Inc 1440 S Tryon
York Corp 501 E Morehead R102

*Air Conditioning Manufacturers

BUENSOD-STACEY INC, 1001 N Church, PO Box 1755, Tel EDison 2-3152

Air Freight and Express

Shulman Air Freight Inc Douglas Municipal airport

Air Line Companies

CAPITAL AIRLINES INC, Douglas Municipal Airport, Reservation Tel EXpress 9-5611, Mgr Tel EXpress 9-0773

Pittsburgh Plate Glass Co.

"PITTSBURGH PAINTS — SMOOTH AS GLASS"

GLASS FOR EVERY PURPOSE

201 E. 6th, cor. N. College

WALLHIDE — FLORHIDE WATERSPAR — SUNPROOF PAINTS

Phone EDison 3-6624

WBT
DIAL 1110

WBTV
CHANNEL 3

AIR LINE COMPANIES—Contd
Delta Air Lines Inc Douglas Municipal Airport and lobby 134 W Trade
Eastern Air Lines Inc Douglas Municipal Airport and Mezzanine 134 W Trade
Piedmont Air Lines Inc Douglas Municipal Airport and 129 W Trade 1st fl
Southeast Airmotive Corp Douglas Municipal Airport
Southern Airways Inc 205 S Church R102 and Douglas Municipal Airport
State Airlines Inc Douglas Municipal Airport

*Air Taxi Service

SOUTHEAST AIRMOTIVE CORP, Douglas Municipal Airport, Tel EXpress 9-0457 (See Yellow Page 7)
SOUTHERN FLIGHT INC, Douglas Municipal Airport, PO Box 1211, Tels EXpress 9-6372, EXpress 9-6373, EXpress 9-6374 and EXpress 9-6375 (See Yellow Page 7)

*Air Washers—Manufacturers

RHODES WILLIAM CO, 5314 Wilkinson blvd, Tel EXpress 9-3421 (See Yellow Page 55)

Aircraft Accessories and Parts—Dealers

Flight Supplies Co 224 Hillside av
Ronson Hydraulic Units NC Corp 530 Sugar Creek rd

*Aircraft Charter and Rental Service

SOUTHEAST AIRMOTIVE CORP, Douglas Municipal Airport, Tel EXpress 9-0457 (See Yellow Page 7)
SOUTHERN FLIGHT INC, Douglas Municipal Airport, PO Box 1211, Tels EXpress 9-6372, EXpress 9-6373, EXpress 9-6374 and EXpress 9-6375 (See Yellow Page 6)

Aircraft Dealers

Cannon Aircraft Executive Terminal Inc Douglas Municipal Airport
Cannon Aircraft Sales & Service Inc Douglas Municipal Airport
Douglas Aircraft Co Inc 1820 Statesville av
Southern Flight Sales Co Douglas Municipal Airport

*Aircraft Manufacturers

DOUGLAS AIRCRAFT COMPANY INC
1820 Statesville av
Telephone FRanklin 6-8471

*Aircraft Sales and Service

SOUTHEAST AIRMOTIVE CORP (Aero-Commander), Douglas Municipal Airport, Tel EXpress 9-0457 (See Yellow Page 7)

*Airplane Equipment and Parts

RONSON HYDRAULIC UNITS NC CORP, 530 Sugar Creek rd, Tel EDison 4-1671

*Airplanes—Sales and Service

SOUTHERN FLIGHT INC, Douglas Municipal Airport, PO Box 1211, Tels EXpress 9-6372, EXpress 9-6373, EXpress 9-6374 and EXpress 9-6375 (See Yellow Page 6)

Airports

Douglas Municipal Airport 3 Miles southwest of City limits bet Wilkinson blvd and New Dixie rd

Alteration Shops

Baity's Alterations 127 W 7th R214
Carter's Sewing Shop bsmt 134 W Trade
Charlotte Sewing Center 302 S College R501
Humphrey Estelle F Mrs 116½ S Church R203
James Sewing Service 102 W Trade R619
Smith Susie C Mrs 116 W 5th

*Alterations

UNIVERSITY CLEANERS, 2228 Beatties Ford rd (See Yellow Page 69)

*Aluminum Awnings

ACCURATE AWNING CO INC, 910 N Graham, Tel EDison 4-3161
CUSTOM VENT AWNING CO INC, 1733 Statesville av, Tel EDison 2-6129 (See Yellow Page 25)
SUNSET AWNING CO, 1416-18 W Trade, Tels FRanklin 6-7680, Nights and Sundays KEystone 7-1634 (See Yellow Page 25)

Aluminum Manufacturers

Aluminum Co of America 129 W Trade R1000
Kaiser Aluminum & Chemical Sales 129 W Trade R1303

*Aluminum Screen Doors and Windows—Manufacturers

MOSS SUPPLY CO, 2521 Lucena, Tel FRanklin 6-7668

Aluminum Ware Manufacturers

Century Metalcraft Corp Division National Presto Industries 506½ E 4th

Ambulance Service

ALEXANDER FUNERAL HOME INC, 323 S Brevard, Tel EDison 3-1167, If No Answer Tel EDison 3-1830 or EDison 3-6027 (See Yellow Page 84)
GRIER'S FUNERAL SERVICE, 701 E 1st, Tels: Day EDison 2-7109, Night EDison 2-1693 (See Yellow Page 84)
HARRY & BRYANT CO INC, 500 Providence rd, Tel EDison 2-7133 (See Yellow Page 86)
HOVIS Z A & SON INC, 829 Providence rd, Tel EDison 2-5144
LONG BEAMON FUNERAL SERVICE, 319 W Bland, Tel FRanklin 6-9433 (See Yellow Page 85)
McEWEN FUNERAL SERVICE INC, 727 E Morehead, Tels EDison 4-6421 and FRanklin 5-6502

Amusements—Places Of

(See also Parks and Playgrounds)

American Legion Memorial Stadium Independence blvd NE
Bonnie Brae Golf Course 2661 Barringer dr
Cavalaris Skating Rink 915 E Morehead
Charlotte Baseball & Amusement Co 400 Magnolia av
Coliseum-Auditorium 2700 Independence blvd NE
Griffith Clark Ball Park 400 Magnolia av
Kiddie Land 4247 Park rd
Putt-Putt Golf Course 1615 W Independence blvd
Revolution Park Miniature Golf Course 1130 Remount rd
Tiny Tee Golf Course 3023 Independence blvd NE
University Miniature Golf 2335 Beattie's Ford rd

Analysts

Mills Ernest F Co Inc (personnel) 123 N Poplar R203
Sylvers E Jerome 231 N Torrence

Animal Hospitals

Armstrong Animal Clinic 121 N Kings dr
Charlotte Veterinary Clinic 5232 New Albemarle rd
Coliseum Animal Hospital 3736 Monroe rd
Laviton Veterinary Hospital 5240 Park rd
Lewis Animal Hospital 1801 W Morehead
Long's Animal Hospital 2421 S Boulevard
Mabel Animal Hospital 5022 N Tryon
McKee Animal Hospital 118 Atando av
Parker's Veterinary Hospital 2820 Wilkinson blvd
Sharon Veterinary Clinic Sharon rd
Woodlawn Animal Hospital 415 Woodlawn rd

Antiques—Dealers and Restorers

Abernethy Antique Shop 4130 Thrift rd (Tboro)
ART PICTURE FRAME & ANTIQUE SHOP
CUSTOM FRAMING
ANTIQUE FRAMES REPAIRED AND REFINISHED
GOLD LEAF WORK
ANTIQUE CLOCKS, FURNITURE AND LAMPS REPAIRED AND REFINISHED
2924 N Graham
Telephone FRanklin 7-5186
Dulin Lois Antique Attic 113½ S College
Goans Sophia W Mrs 2610 Providence rd
Green Wm H 4108 Park rd
Hargett Maude L Mrs 2117 Charlotte dr
Lawrence's Antiques & Silver Plating 909 S Mint
Mills Antique Shop 1340 E Morehead
Moore Lucy H Mrs 2427 Randolph rd
REESE'S ANTIQUE SHOPS, 1029 Providence rd, Tel EDison 2-7761 and 120 W 5th, Tel FRanklin 6-4627 (See Yellow Page 8)
THOMPSON ANTIQUE CO, 6500 Wilkinson blvd, RD 5, Near Holiday Inn Hotel, Tel EXpress 9-1405 (See Yellow Page 8)
Yarbrough Antiques 117a Middleton dr

Apartment Buildings

Abernethy Apartments 822 W Trade
Addie Apartments The 516 N Myers
Addison Apartments 831 E Morehead
Alexander Apartments 3152 Jewel
Allisonia Apartments 118 S Davidson
Alson Court Apartments 100-10 Colville rd
Alson Court Apartments 101-07 S Laurel av
Arbor Terrace Apartments 3917-27 Arbor la
Ardsley Apartments 1021-25 Ardsley rd
Astor Apartments 513 E 36th
Austin Apartments 315 E 9th
Barringer Apartments 915 W Trade
Bel Air Apartments 716-28 E 11th
Belvedere Homes (ofc) 132 Judson av
Bennett Apartments 536 Hawthorne la
Berryhill Apartments 601 Lamar av
Blaine Apartmens 1812 Hawthorne la
Blandwood Apartments 911 S Tryon
Blaine Apartments 1812 Hawthorne la
Bomar Apartments 305 S Summit av
Boyette Apartments 2100 Queens rd W
Briarwood Apartments 2137 Sharon rd
Campbell Apartments 2321 Selwyn av
Carolina Apartments 1718 Park dr
Caswell Apartments 248 Colonial av
Catalina Apartments The 2312 E 7th
Catawba Apartments 107 Grandin rd
Cherry Apartments 502 Cherry
Chester Apartments 1519-21 Statesville av
Clanton Apartments 115 N Torrence
Colisuem Apartments 2621 Independence blvd NE
College Street Apartments 425-35 N College
Colonial Apartments 524 N Tryon
Cornwall Arms Apartments 725 Hawthorne la
Coventry Apartments 2251 Selwyn av
Croydon Apartments 2300 Roswell av
Crescent Apartments 2301 Randolph rd
Crosland Apartments 1022 E Boulevard
Dartmouth Apartments 2121-41 Dartmouth pl
Dennis Apartments 1141 Granville rd
Dennis Apartments 2111 Hopedale av
DeWitte Apartments 221 Hawthorne la
Dilworth Apartments 1724 Garden ter
DoRay Apartments 215 W 9th
Doris Apartments 412 Ridgeway av
Elizabeth Apartments 1001-0 Elizabeth av
Emory Apartments 114 W 10th
Englewood Apartments 1353 Greenwood Cliff
Facade Apartments 2133 Kirkwood av
Fairview Apartments 1512 Sunnyside av
Fairview Homes 1801-17 1901 and 1911-25 Earle
Fairview Homes 1800-1918, 1801-17 and 1901 Edwin
Fairview Homes 715 1814 1819 and 1900-14 Lloyd
Fairview Homes 1000-1216 Oaklawn av
Fairview Homes 1200-16 and 1211-17 Person
Fennell Apartments 1621 Cleveland av
Florida Terrace Apartments 300 Alpha
Ford Apartments 1120 E 15th
Forest Apartments 201-29 N Dotger av
Forest Apartments 2421 Vail av
Frances Apartments 836 Polk
Francis Apartments The 1414 and 1420 Mockingbird la
Franklin Apartments 8158 Davidson
Frederick Apartments The 515 N Church
Gailyn Apartments The 240 and 304 S Laurel av
Gailyn Apartments 518-23 Willoughby The
Garden Apartments 2501 Vail av
Garden Terrace Apartments 1531 E Boulevard
Georgian Apartments 1610 Queens rd
Gordon Apartments 1134 Elizabeth av
Graham Apartments 1532 Queens rd
Graham Apartments 912 W 5th
Grandin Apartments The 720 Grandin rd
Greenwood Apartments 2209 Park rd
Guthery Apartments 508 N Tryon
Gwyn Apartments 2800 Carol av
Hackney Apartments 2102 Dilworth rd W
Handavar Apartments 1304 E 4th
Harris Apartments 1616 E 8th
Hayden Apartments 1021 S Independence blvd
Heathcote Apartments 930 Ardsley rd
Heathcote Apartments 1035 Queens rd
Heathland Apartments 1001 Central av
Helms Court Apartments 1123 N Myers
Hobiltzell Apartments 530-32 Lamar av
Hunter Apartments 916 Bromley rd
Ideal Apartments 2033 Dilworth rd W
Ideal Apartments 2145 Kirkwood av
Jackson Park Apartments Airport dr
Jefferson Apartments 409 N Church
Julette Apartments 1901 Vail av

THE LINCOLN NATIONAL LIFE INSURANCE COMPANY
LIFE ACCIDENT SICKNESS GROUP
Represented by
RAYMOND E. KING AGENCY
Suite 1405 Wachovia Bank Bldg.
129 W. Trade
FRanklin 5-4421

WADDELL CONSTRUCTION COMPANY INC.
General Contractors

CAST-O-STONE
DISTRIBUTORS
APPLICATORS
P.O. Box 4174
Charlotte, N. C.
TELS.
EMerson 6-0712
EMerson 6-3151

THE WEARN LUMBER COMPANY
"SERVING THE CAROLINAS SINCE 1890"
MANUFACTURERS OF ARCHITECTURAL WOODWORK
Wholesale
1420 S. MINT ST.
PHONE EDison 3-7575

T. C. HEYWARD & CO.
Steam and Hydraulic Equipment
518 E. MOREHEAD S.
TELS. FRanklin 7-2678, LA 930

"CHARLOTTE'S SAVINGS CORNER"
HOME FEDERAL SAVINGS & LOAN ASSOCIATION
FEDERAL SAVINGS AND LOAN INSURANCE CORPORATION — SAFETY OF YOUR SAVINGS — INSURED UP TO $10,000
Mortgage Loans
Fourth and Tryon
Organized in 1883
Insured Savings
Tel. FRanklin 6-8447
FEDERAL HOME LOAN BANK SYSTEM — MEMBER

APARTMENT BUILDINGS—Contd
Keystone Apartments 1905 E 5th
Kirkland Apartments 2126 E 7th
Laurel Apartments 411 N Laurel av
Laurel Apartments 2231 E 7th
Laureldale Apartments The 200 N Laurel av
Loraine Apartments 1801 E 5th
Louise Apartments 624 and 628 Louise av
Ludwell Apartments The 2330 Pembroke av
Ludwell Apartments The 1500 Queens rd
Lu-Haven Apartments 314 N Church
Lynnhaven Apartments 1719 Bay
MacDonald The 1027 E Morehead
Magnolia Apartments 2101 Kirkwood av
Maurice Apartments 125 S McDowell
Mayflower Apartments 519 Oakland av
McCoy Apartments 1800 Ewing av
McMillan Apartments 1225 Dilworth rd
Miller Apartments 331 E Boulevard
Milton Apartments 518 Lamar av
Mabley Apartments 1809 Cleveland av
Montgomery Apartments 600 N Graham
Monticello The 920-24 Monticello ter
Monticello The 1337 E Morehead
Moore Apartments 1307-09½ E Boulevard
Morningside Apartments 2318-2632 McClintock rd
Myers Park Manor 2800 Selwyn av
Myers Park Manor 113 Tranquil av
Myrtle Apartments 1121 Myrtle av
Nel Apartments The 1208 The Plaza
Nixon Apartments 810 S Church
Normandy The 420 N Church
Norton The 216 W 7th
Oaks Apartments 1215 E 34th
Olando Apartments 2312 Olando
Pedro Apartments 1321 E Boulevard
Petrie Apartments 225 W 9th
Piedmont Apartments 700 Hawthorne la
Piedmont Courts 810, 823 and 824 McRae
Piedmont Courts 701, 725, 821 and 823 Seigle
Piedmont Courts 801, 811 and 825 Willis
Piedmont Courts 927 and 1001 E 10th
Pines Apartments 2100 E 7th
Plaza Hills Apartments 1801-3 Catawba av
Plaza Hills Apartments 2511-23 Duncan av
Plaza Hills Apartments 2501-23 Lydia av
Polk Apartments 1205 Kennon
Polk Apartments 1114 E 18th
Poplar Apartments 301 W 10th
Queens Selwyn Apartments 2337-47 Selwyn av
Queens Terrace Apartments 500 Queens rd
Qvey Apartments 224 W Boulevard
Rader Apartments 612 Clement av
Richburg Apartments 224-26 E Worthington av
Roberta The 2333 Randolph rd
Roberts Apartments 1336 E Morehead
Rockledge Apartments 2501 Roswell av
Romale Apartments 216 W 9th
Rosemont Apartments 2108 E 7th
Royal Apartments 809 N Johnson
Rutzler Apartments 712 Louise av
Sandra Apartments 1133 Fontanta
Sears Apartments 3306 N Davidson
Selwyn Apartments 2411 Selwyn av
Sharon Hills Apartments 2114 Brandon cir
Sharon Hills Apartments 2323 and 2331 Sharon rd
Shull Apartments 517 N Pine
Simmons Apartments 1103 Herrin av
Southside Homes 300-54 Benjamin
Steel Terrace Apartments 122-24 W 9th
Stone The 724 E Morehead
Sutton Apartments The 1823 E 5th
Temple Garden Apartments 2318 E 7th
Thomas Apartments 219 W 7th
Todd Apartments 1621 Euclid av
Travis Avenue Apartments 224 Travis av
Tryon Hills Apartments 200-421 W 26th
Twin Oaks Apartments 1116-1124 E 36th
Veleda Mansions 1233 E Boulevard
Vernon Apartments 3514 Warp
Vinson Apartments 120 S McDowell
Virginia Apartments 814 Hawthorne la
Virginia Apartments 318 W 9th
Wakefield Apartments 127-569 Wakefield dr
Waters Apartments 2634 Jefferson Davis
Waverly Apartments 705 E Kingston av
Wellon's Apartments 312 N Church
Wenonah Apartments 508 N Brevard
Wesleyan Terrace Apartments 522-24 Hawthorne la
Third Street Apartments 711, 717, 721 and 800 E 3d
West Boulevard Apartments 100 W Boulevard
Westmoreland Apartments 1914 E 7th
Westwood Apartments (br ofc) 1864 Fleetwood rd
Wheeler Court Apartments 1821 S Boulevard
Wilkinson Apartments 616 Grandin rd
Wilkinson Apartments 415 N Myers
Will-Emma Apartments 1300-02 Elizabeth av
Williams Apartments 1201 and 1205 Harrill
Wilmore Apartments 1827 Wilmore dr
Windsor Apartments 1244 E Morehead
Woodlawn Terrace Apartments 137 Irwin av
Young Apartments 129 Jasper

*Appliance Distributors
HOTPOINT CO, 700 Tuckaseegee rd, Tel EDison 3-0566

*Appliance Repairers
ELECTRIC MOTOR & TOOL CO, 5905 Wilkinson blvd, Tels EXpress 2-3271, Nights EXpress 2-1542 (See Yellow Page 70)

*Appliance and Furniture Dealers—Wholesale
HOUGH-WYLIE CO, 2401-2403 S Boulevard, Tel JAckson 3-0324

*Appliances
Bridges Furniture Co Park Road, 4317 Park rd, Tel JAckson 3-0131
BRIDGES FURNITURE CO, 308 S Tryon, Tel EDison 3-3717 (See Yellow Page 89)

*Appliances—Electric Repairs
TRYON REPAIR SERVICE, 3125 Tuckaseegee rd, Tel EXpress 9-8064 (See Yellow Page 9)

*Appliances—Electrical

DUKE POWER CO
ELECTRIC RANGES
HOT WATER HEATERS
FANS, IRONS
REFRIGERATORS
DEEP FREEZERS
AUTOMATIC WASHERS
GE LAMPS
430 S Church
Telephone FRanklin 6-1681
(See Left Side Lines)

*Appliances—Gas
SUBURBAN RULANE GAS CO OF NC, 2317 Thrift rd, Tel FRanklin 5-1721 (See Yellow Page 90)

*Appliances—Repairs
KEENER'S SERVICE CENTER, 3302 Commonwealth av, Tel KEystone 7-1331, Res Tel KEystone 7-5875

*Appliances—Wholesale
SOUTHERN RADIO CORP, 1625 W Morehead, Tel FRanklin 6-4461

Appraisers
Carrier Albert H jr (real est) 1035 Guilford dr
CARSON REALTY CO, 324 S Tryon, Tel FRanklin 5-8611
Cole-Layer-Trumble Co 527 Poindexter dr (field ofc) 208 E Boulevard R5-7

*Appraisers—Real Estate
DAVIS & DAVIS REALTY CO INC, 141 W 4th, Tel EDison 3-0564 (See Yellow Page 161)
HOME REALTY & MANAGEMENT CO INC, 109-11-13 Robinson Bldg 121 E 3d, Tel EDison 2-1141 (See Yellow Page 157)
REALTY BROKERS INC, 107 Philmore Office Bldg 1129 E Morehead, Tel EDison 4-2868 (See Yellow Page 159)
THIES REALTY & MORTGAGE CO, 904 Wachovia Bank Bldg, 129 W Trade, Tel EDison 2-7721 (See Yellow Page 124)

Architects
ASBURY LOUIS H & ASSOCIATES, 121 Brevard ct, Tel EDison 4-7347
Benton Jas H 1366 E Morehead R201-03
Biberstein, Bowles, Meacham & Reed Inc, 1427 Elizabeth av, Tel EDison 2-5111
Boone W D Jr, 1220 E 4th, Tel EDison 3-8943
Boyer Martin E jr 322 S Tryon R202
Brackett M McDowell 237 S Tryon R305
Braswell Paul 416 Providence rd
Cameron Associates 117 E 3d R211
Connelly Chas W 1201 Elizabeth av
Crosby & Cooler 1608 E Boulevard
Ferebee & Walters 221 S Church R213
Forlidas Angelo J 513 S Tryon
Gillespie Rich A 212 S Tryon R309
Graves S Porter r118½ E 4th
Graves & Toy 118½ E 4th
Grier Chas Morrison, 315 Wilder Bldg, 227 S Tryon, Tel EDison 4-3005
Helms & Saline 1608 E Boulevard
Hitchock Chas O 416 Providence rd
Holroyd Folk & Gray 831 E Morehead
Hook Walter & Associates Inc 303½ W 4th
Kay Floyd F jr 3649 Anniine av
Mackintosh David M jr 1370 Briar Creek rd
Malcolm & Higgins 1310 Berkeley av
Marsh & Hawkins 221 S Church R106
McDowell Marshall P 501 E Morehead R106
Mesrobian Ralfe 112 S Tryon R501-02
Odell A G jr & Associates 102 W Trade 13th fl
Pease J N & Co, 2925 Independence blvd NE, Tel FRanklin 6-6423
Rickenbaker Thos C 212 S Tryon R612
Schmitt Friedrich 1208 E Morehead R2
Sheppard Edw K & Associates 330½ N Tryon R3
Sloan & Wheatley Architects 1617 E Boulevard
Snyder Paul L 404½ S Tryon R218
Toy Walter D jr 118½ E 4th
Wilber Kendrick Workman & Warren 212 S Tryon R1411
Wilson & McCulloch Architects 4421 Central av

*Architects' Supplies
DUNCAN PRINTMAKERS INC, 315 E 7th, Tels EDison 2-5033 and EDison 4-1398 (See Yellow Page 141)

*Architectural Woodwork
WEARN LUMBER CO THE, 1420 S Mint, PO Box 1458, Tel EDison 3-7575 (See Yellow Page 121)

Armature Re-Winding
Armature Winding Co 1001 W 1st
Electrical Rewinding Co 511 Central av
SOUTHERN ELECTRIC SERVICE CO INC, 714-720 W Trade, Tel EDison 3-8431, Night Tels EDison 2-5937, KEystone 7-4379 and EMerson 6-2243 (See Yellow Page 72)

Armories
USN Armory 725 W 6th

Art Galleries
Charlotte Art Gallery 117 W 6th

*Art Galleries and Gift Shops
GUTMANN GALLERIES THE, 1524 Providence rd, Tel EMerson 6-2307

Art Goods
(See also Gift Shops)
Van Ness W I & Co Inc 108 W 5th

Art Museums
Mint Museum of Art 501 Hampstead pl

Artificial Limbs—Manufacturers
Charlotte-Minneapolis Artificial Limb Co 120 E Kingston av
Hinnant W T Artificial Limb Co 120 E Kingston

Artists
Bogart Harriet C 614 Central av
Brown Dorothy D Mrs 1532 Clayton dr
Deal Eliz P Mrs 1121 Yale pl
Fox H Austin jr 110 E 6th
Harris W J Art Studios 2216 Park rd
Higgins Eliz V Mrs (portrait) 3951 Belcross dr
Kortheuer Dayrell 709 Ardsley rd
Tucker Chas C 3621 Arbor way
Universal Heraldic Studio 2933 Sunset dr
Voraver Anthony 805 Mohigan

Artists—Commercial
Alford Studios 120 E 3d R320
Allen Florence B Mrs 5305 Buckingham dr
Barnette Jas W 142½a Brevard ct
Burgess Thos N Studios 2216 Park rd
Cash Leon 2709 Haverford pl
Clark Fred R 800 Kenilworth av
COMMERCIAL ART SHOP INC, 410 N Laurel av, Tels FRanklin 7-7082, Night FRanklin 5-1228
Fincher Alva D 851 Fairbanks rd
Grainger Saml E 838 Brockbank rd

CHARLOTTE MERCHANTS ASSOCIATION INC.
GIVES YOU THE SERVICES OF CREDIT BUREAU of CHARLOTTE COLLECTION SERVICE DIVISION and PHYSICIANS' & DENTISTS' CREDIT BUREAU
202 City Savings Bank Bldg.
120 E. Third St.
See Page B

DOWNTOWN
332 N. Tryon
Tel. EDison 3-4166
WALKER'S DRUG STORES
COMPLETE PRESCRIPTION SERVICE
CITY WIDE DELIVERY
HAWTHORNE
Medical Center
225 Hawthorne La.
Tel. FRanklin 6-6437

McCLURE LUMBER COMPANY
LUMBER AND BUILDING MATERIALS
ROZZELLS FERRY RD. (MT. HOLLY RD.) PHONE EXpress 9-5681

ARTISTS—COMMERCIAL—Contd

HARRIS W J ART STUDIO
LAY OUTS
DESIGNS
BROCHURES
DIRECT MAIL
PHOTO RETOUCHING
LETTERING
LETTER HEADS
2216 Park rd
Telephone EDison 3-5432

Higdon Jean H Mrs 1322 Greenwood Cliff
King Jos E 2420 McClintock rd apt 1
Lee Perry E jr 2316 Central av
Overcarsh Walter C jr 254 Hillside av
Parati Robt 5039 Murrayhill rd
Taggart Porter A 5014 Kistler av
Thor Chester H 2517 Marlowe av

Artists' Materials

PITTSBURGH PLATE GLASS CO, 201 E 6th cor N College, Tel EDison 3-6624 (See Yellow Page 135)

Asbestos Goods and Materials

Beaty Guy M & Co 520 Elliott
Rosson-Richards of North Carolina Inc 2426 Berryhill rd
Thermoid Co 1000 Seaboard

*Asphalt Pavers

ASPHALT INC, 3831 N Graham, Tel EDison 3-8681 (See Yellow Page 138)
ASPHALT PAVING CO, Little Rock rd, RD 5, Box 847, Tel EXpress 2-2341 (See Yellow Page 46)
LIQUID ASPHALT CO, 8-9-10 Matthews Bldg 824½ E Trade, Tel EDison 2-8970 (See Yellow Page 139)

*Attorneys-At-Law

Arbuckle Howard B Jr, 806 Law Bldg 730 E Trade, Tel EDison 4-0587, Res Tel EDison 3-5323
Barrier & Campbell, 608 Wachovia Bank Bldg, 129 W Trade, Tel FRanklin 5-2008
Bell J Spencer, 1014 Wachovia Bank Bldg, 129 W Trade, Tel EDison 3-1191
Blakeney, Alexander & Machen, 1416 Johnston Bldg, 212 S Tryon, Tel EDison 3-9017
Bobbitt Wm H Jr, 500 Wachovia Bank Bldg, 129 W Trade, Tels FRanklin 6-4803, FRanklin 6-4804, FRanklin 6-4805 and FRanklin 6-4806
Bradley Ray W Jr, 1014 Wachovia Bank Bldg 129 W Trade, Tel EDison 3-1191
Butler Amon M, 1111 Law Bldg 730 E Trade, Tel EDison 2-6361
Carpenter & Webb, 313 Johnston Bldg 212 S Tryon, Tel FRanklin 5-1409
Carswell & Justice, 100-06 Law Bldg 730 E Trade, Tel EDison 3-5176
Childs Stuart R, 716 Johnston Bldg, 212 S Tryon, Tel EDison 3-0029
Clarkson Francis O Jr, 317 Law Bldg, 730 E Trade, Tel EDison 4-0553
Clotz Ralph C Jr, 514-16 Law Bldg 730 E Trade, Tel FRanklin 5-2700
Cochran, McCleneghan & Miller, 700-06 Law Bldg 730 E Trade, Tels EDison 2-3168, EDison 2-3169 and EDison 2-3160
Craighill, Rendleman & Kennedy, 609-13 Law Bldg, 730 E Trade, Tel EDison 2-5179
Currie E McArthur Hon, 806-08 Law Bldg 730 E Trade, Tel EDison 2-3814, Res Tel EMerson 6-4497
Dagenhart Larry J, 500 Wachovia Bank Bldg 129 W Trade, Tels FRanklin 6-4803, FRanklin 6-4804, FRanklin 6-4805 and FRanklin 6-4806
DeLaney Ernest S Jr, 1014 Wachovia Bank Bldg 129 W Trade, Tel EDison 3-1191
Fairley & Hamrick, 223-227 Law Bldg 730 E Trade, Tels FRanklin 5-1432 and FRanklin 5-1433
Fisher Henry E, 708-10 Law Bldg 730 E Trade, Tel EDison 2-6492
Fletcher Francis M Jr, 211 Law Bldg 730 E Trade, Tel FRanklin 6-8640
Gebhardt Bruce O, 1014 Wachovia Bank Bldg 129 W Trade, Tel EDison 3-1191
Goodman & Goodman, Suite 300 Law Bldg 730 E Trade, Tel FRanklin 5-8681
Grier, Parker, Poe & Thompson, Suite 400 Law Bldg 730 E Trade, Tel EDison 3-9623
Guthery Paul B Jr, 1207 Johnston Bldg, 212 S Tryon, Tel FRanklin 6-9771
Harkey & Faggart, 604 Wachovia Bank Bldg 129 W Trade, Tels FRanklin 6-7449 and EDison 3-9442
Helms Fred B, 500 Wachovia Bank Bldg 129 W Trade, Tel FRanklin 6-4803, FRanklin 6-4804, FRanklin 6-4805 and FRanklin 6-4806
Helms, Mulliss, McMullan & Johnston, 500 Wachovia Bank Bldg 129 W Trade, Tels FRanklin 6-4803, FRanklin 6-4804, FRanklin 6-4805 and FRanklin 6-4806
Henderson & Henderson, Suite 521 Law Bldg 730 E Trade, Tel EDison 3-4184
Johnston John W, 500 Wachovia Bank Bldg 129 W Trade, Tels FRanklin 6-4803, FRanklin 6-4804, FRanklin 6-4805 and FRanklin 6-4806
Jones & Small, 409 Law Bldg 730 E Trade, Tels FRanklin 5-1449 and FRanklin 5-1440
Kennedy, Covington, Lobdell & Hickman, 416-27 Law Bldg 730 E Trade, Tel EDison 3-9057
Kennedy Richard L, Law Bldg 730 E Trade, Tel FRanklin 7-6685
Lane Thomas G Jr, 214 Law Bldg 730 E Trade, Tel FRanklin 5-5177
Lassiter, Moore & VanAllen, 1015 Johnston 212 S Tryon, Tel FRanklin 7-5441
Ledford & Ledford, 308 Law Bldg 730 E Trade, Tel FRanklin 7-4844
Levine Sol, 508 Law Bldg 730 E Trade, Tel FRanklin 6-6524
Long Peter L, 312-314 Law Bldg 730 E Trade, Tels FRanklin 7-4219, Night EDison 4-5478
McDougle, Ervin, Horack & Snepp, 200-207 Law Bldg 730 E Trade, Tels EDison 3-9231, EDison 3-9232 and EDison 3-4074
McMillan James B, 500 Wachovia Bank Bldg 129 W Trade, Tels FRanklin 6-4803, FRanklin 6-4804, FRanklin 6-4805 and FRanklin 6-4806
McRae & McRae, 108-12 Law Bldg 730 E Trade, Tels EDison 3-5361 and EDison 4-2352
Millette Samuel M, 1014 Wachovia Bank Bldg 129 W Trade, Tel EDison 3-1191
Mulliss Wm F, 500 Wachovia Bank Bldg 129 W Trade, Tels FRanklin 6-4803, FRanklin 6-4804, FRanklin 6-4805 and FRanklin 6-4806
Olive Leon, 530 Charlottetown Mall, Tel FRanklin 6-5659
Pierce, Wardlow, Knox & Caudle, 1202-06 Johnston Bldg 212 S Tryon, Tel EDison 2-3161
Plumides & Plumides, 114 Law Bldg 730 E Trade, Tel EDison 3-8665
Ray John F, 418 W 5th, Tel FRanklin 6-7494
Ritch Marvin Lee, 410 Professional Bldg 403 N Tryon, Tel EDison 4-4187
Robbins H Haywood, 401 Addison Bldg 222 S Church, Tel EDison 3-9093
Stack Warren C, 900 Wachovia Bank Bldg 129 W Trade, Tel EDison 3-7587
Thigpen & Hines, 1300 Wachovia Bldg 129 W Trade, Tel EDison 4-2826
Travis Joseph C, 605-607 Law Bldg 730 E Trade, Tel FRanklin 5-5305
Welling Richard M, 807 Law Bldg 730 E Trade, Tel EDison 3-5101
Whitlock, Dockery, Ruff & Perry, 719-727 Law Bldg 730 E Trade, Tels EDison 2-8186 and FRanklin 5-4180

*Attorneys-At-Law—Patent

Eaton, Bell, Hunt & Seltzer, 9th Floor Johnston Bldg 212 S Tryon, Tel FRanklin 7-1561

Auctioneers

Auction Mart 101 Southview av
Auctioneers Inc 620 W Morehead
Lawing Auction Co Rozzells Ferry rd nr Green

Audio Visual Equipment—Sales and Service

National School & Industrial Corp 506 E 4th

Authors and Composers

Brockmann Chas R 615 Sunnyside av apt 3
Manchester Chas 2519 Cranbrook la
Murphy Jas A 4408 Applegate rd

*Auto Courts

CATALINA MOTOR LODGE, 2403 Wilkinson blvd, Tel EDison 3-3721 (See Yellow Pages 100 and 125)

*Auto Road Service

WEST SIDE AMOCO SERVICE, 3250 Rozzells Ferry rd, Tel FRanklin 7-9387 (See Yellow Page 18)

*Automatic Sprinklers—Fire

GRINNELL CO INC
1431-1433 W Morehead
Telephone FRanklin 6-4431

*Automobile Accessories

GOODYEAR SERVICE STORES, 1221 The Plaza, Tel EDison 3-0149

Automobile Accessories and Parts—Manufacturers

Charlotte Auto Parts Co Inc 1500A S Boulevard
Electro-Motion Corp 217 W Morehead
Southern Friction Materials Co Hovis cir (Tboro)

Automobile Accessories and Parts—Retail

Advance Stores Companies Inc 124 E Trade (br) 4331 Park rd
Armstrong Auto Parts Co Inc 4114 N Tryon
Auto Parts Inc 3250 York rd
Balcrank Inc 2800 Sunset dr
Battery & Ignition Distributors 1024 N Tryon
BATTERY, TIRE & SUPPLY CO INC, 2131 S Boulevard, Tel EDison 2-4101 (See Yellow Page 24)
Blackwelder's Used Auto Parts 2314 Beattie's Ford rd
Brake Service Co of Charlotte Inc 2709 N Tryon
CAROLINA TRUCK SUPPLIES INC, Statesville rd, Tel FRanklin 6-8493 (See Yellow Page 184)
CITY CHEVROLET CO, 710 S Tryon, Tel EDison 2-7151; Truck Service 701 S Church, Tel EDison 2-7151 (See Yellow Page 11)
Cox Thomas Co 712 Morris
Crest Sales Co 113 N Clarkson
Davis John C 601 Hollis rd
Firestone Stores 530 S Tryon
FORD MOTOR CO FORD DIVISION, Wilkinson blvd at Dixie rd, Tel EXpress 9-1511
Genuine Parts Co 124 Atando av and 724 N Brevard
Goforth's Auto Parts Inc York rd
Goodyear Service Stores 1221 The Plaza and 628 S Tryon
H & M Parts Warehouse Inc 831 E 9th
Hill's Auto Parts 2336 Beattie's Ford rd
Holman & Moody Automotive Douglas Municipal Airport
Jordan-Morris Distributing Co 620 Atando av
Kiser Auto Parts 3714 Statesville av
Midas Muffler Co 916 N Graham and 2444 Wilkinson blvd
Midtown Cars & Parts 321 W Summit av
Moore Bruce Auto Parts 3000 N Tryon
Motor Parts Co 207 N Poplar
National Auto Parts Exchange Inc 1014 N Tryon
Pep Boys The 522 N Tryon
Piedmont Auto Exchange Inc No 1 521 E 3d No 2 2400 Wilkinson blvd
Quality Auto Parts 2412 Beattie's Ford rd
Sparkplug Exchange 1501 Forney ct
Taft Generator Exchange 1420 Statesville av
Tony's Garage & Auto Parts Pineville rd
United Motor Exchange 925 S Tryon
WESTERN AUTO SUPPLY CO, 432 Charlottetown Mall, Tel FRanklin 7-3412
Western Auto Supply Co 608 N Tryon and 419 S Tryon
WESTSIDE AUTO PARTS CO INC, Wilkinson blvd, PO Box 8312, Tel EXpress 9-1554 (See Yellow Page 23)

Automobile Accessories and Parts—Wholesale and Jobbers

Art Dutton Co 2017 N Davidson
Automotive Electric Associates 306 N Graham
Automotive Mutual Warehouse Assn 119 Wilkes pl
Borg-Warner Service Parts 2228 Thrift rd
Brake Service Co of Charlotte Inc 2709 N Tryon
Campbell-Brown Inc 650 Atando av
Carolina Houdaille Co Inc 135 W 1st
CAROLINAS AUTO SUPPLY HOUSE, 2122 Freedom dr, Tel EDison 4-4646
Carolinas Auto Supply House 1225 Central av
Charlotte Auto Parts Co Inc 328 N Brevard branches 215 E Worthington and 1623 W Trade
Coleman-Tull Co Inc 2416 N Tryon

MECKLENBURG Hotel
100% Air Conditioned
Free Parking
CHEZ LAMOUR FRENCH RESTAURANT
516-22 W. TRADE
PHONE EDison 2-1181

Bob Robinson's Auto Service
"Built On Actualities"
General Auto Repairing
Auto Air Conditioning
All Makes of Cars
1305-11 E. 4th St.
TELS. EDison 4-5091 EDison 4-3818 and FRanklin 6-1704

HARDWARE MUTUAL INSURANCE COMPANY
OF THE CAROLINAS
CURRENTLY PAYING 30% DIVIDENDS ON FIRE INSURANCE
Established 1912 (See Yellow Page 104)
Home Office 1356 East Morehead St. Phone EDison 2-2119

SALES **HOPPE MOTORS SALES INC.** SERVICE
CHRYSLER — PLYMOUTH — IMPERIAL — SIMCA — VALIANT
439 W. 4th St. corner Graham St. Phone EDison 2-7161

"Selling and Servicing Chrysler Products Since They Were Born"

MECKLENBURG NURSERIES INC.

Azaleas
Flowering Trees
Shrubs
Evergreens
Complete Landscape Service

Visitors Welcome

4955 Freedom Drive (Thrift Road)
R.F.D. No. 5
Phone EXpress 9-5641

AUTOMOBILE ACCESSORIES AND PARTS—WHOLESALE AND JOBBERS—Contd
Conder Carson Sales Co 621 W 8th
Federal Mogul Service 1022 S Boulevard
Genuine Parts Co 704 S Mint and 2711 Wilkinson blvd
Glasgow Supply Co 107 E Kingston av
Jobbers Warehouse Inc 305 E Tremont av
Jordan Morris Distributing Co No 2 1154 Elizabeth av
K-D Lamp Co 2228 Thrift rd
McCord Corp 2228 Thrift rd
Motor Equipment & Service Co Inc 1310 W Morehead
PARTS DISTRIBUTORS INC, 119 Wilkes pl, Tel FRanklin 7-6503
PIEDMONT AUTO EXCHANGE INC, No 1: 521-31 E 3d, Tels EDison 2-5195, EDison 2-5196 and EDison 2-5197; No 2: 2400 Wilkinson blvd, Tel EDison 4-5501; No 3 410 Atando av, Tel EDison 3-7173
Power Brake Co Inc 1506 W Morehead
SOUTHERN BEARINGS & PARTS CO INC, 500 N College, Tel FRanklin 5-5731
Stewart Supply Co Inc 222 N College
Thompson Products Inc 2228 Thrift rd
Toledo Steel Products Co 2228 Thrift rd
TRANSPORTATION SUPPLY CORP, 426 W Trade, Tel EDison 3-8411 (See Left Side Lines)
Twin-States Equipment Co 1101 S Clarkson
United Motors Service (Div of GMC) 3432 Monroe rd
Wholesalers Auto Parts Warehouse Inc 2532 Lucena

*Automobile Air Conditioning

ROBINSON'S BOB AUTO SERVICE, 1305-11 E 4th, Tels EDison 4-3818, EDison 4-5091 and FRanklin 6-1704 (See Yellow Page 17)

*Automobile Air Conditioning—Installation and Service

ORR MOTOR CO, 820-22 E 4th, Tels EDison 2-1164 and FRanklin 7-3459 (See Yellow Page 22)

*Automobile Auctions

STAFFORD E M INC, 2615 Wilkinson blvd, Tels EXpress 9-0921, Night JAckson 3-1413

Automobile Body Manufacturers

Carolina Equipment Sales Corp 1513 Statesville
Quality Equipment & Supply Co Inc 609 Calvert

Automobile Body Repairers

Aycoth's S W Body Shop 412 E 4th
Bob's Body Service 1305 E 4th
Carter's Body Shop Wilkinson blvd
City Chevrolet Co 630 S Church
Eastside Body Works & Wrecker Service 910 E 4th
Foppe Andy Automobiles Inc 108 Tuckaseegee rd
Gilley Body Works 709 Fontana
Hudson Body Shop Carlotta
Joe's Body Shop 2518 Beattie's Ford rd
Kalajainen's Body Shop 2336 Beattie's Ford rd
Keeter Trailer & Body Co Douglas Municipal Airport
Martin's Body Shop 1408 Oliver
Maynor Body Shop 910 S Clarkson
Perry Body Shop rear 1500 Burton
Robert's Paint & Body Works 3040 Rozzells Ferry rd
Singleton Body Works 408 W 6th
United Body & Paint Shop 620 W 5th
White Auto Body Works 1521 W Trade
White Star Body Works & Wrecker Service 2016 W Morehead
Witt's Auto Service 2708 Monroe rd

*Automobile Body and Fender Work

ORR MOTOR CO, 820-22 E 4th, Tels EDison 2-1164 and FRanklin 7-3459 (See Yellow Page 22)
THOMAS CADILLAC-OLDSMOBILE INC, 214-220 N Church, Tel EDison 2-7159 (See Yellow Page 14)
YOUNG MOTOR CO, cor Stonewall and Brevard, Tel FRanklin 5-8441 (See Yellow Page 19)

*Automobile Body, Top and Fender Repairing

CITY CHEVROLET CO, 710 S Tryon, Tel EDison 2-7151; Truck Service 701 S Church, Tel EDison 2-7151 (See Yellow Page 11)

*Automobile Brake Service

ROLLINS AMOCO SERVICE, 241 Independence blvd NE, Tel FRanklin 6-6942 (See Yellow Page 22)

*Automobile Brake and Front End Service

LEONARD & NICHOLSON ROYAL TIRE SERVICE, Two Locations: 2325 N Tryon, Tels EDison 2-7111 and EDison 3-7744, 416-20 W 6th cor Graham, Tel EDison 4-1684 (See Yellow Page 23)

*Automobile Clubs and Associations

CAROLINA MOTOR CLUB INC (AAA), 701 S Tryon, Tel FRanklin 6-7511
NC STATE MOTOR CLUB INC, 2422 N Tryon, Tel EDison 2-8507 (See Yellow Page 9)

Automobile Dealers

ALLEN DON CHEVROLET CO (Chevrolet), 531 E Trade, Tel EDison 2-3131 (See Yellow Page 10)
Auto Brokers Co Inc 120 E Morehead
BROWN'S MOTOR CO INC, 1410 W Morehead, Tels FRanklin 5-6085 and FRanklin 5-6086
Chrysler Motors Corp 1420 E 4th

CITY CHEVROLET CO
CARS AND TRUCKS
SALES AND SERVICE
710 S Tryon
TRUCK DIVISION
701 S Church
PAINT AND BODY SHOP
630 S Church
Telephone All Depts EDison 2-7151
(See Yellow Page 11)

Community Motor Co 1106 S Tryon
COURTESY MOTORS INC (Ford), 515 E 4th, Tel FRanklin 7-6581
Deaton R L Automobiles 104 W Independence blvd
Dodge Bros Corp 1535 Elizabeth av
Flowe Motor Co 613 W Morehead
FOLGER LEE A INC (Buick), 900 S Tryon, Tel EDison 3-2145
FOPPE ANDY AUTOMOBILES INC, 1019 S Tryon, Tel FRanklin 5-3728
FORD MOTOR CO FORD DIVISION, Wilkinson blvd at Dixie rd, Tel EXpress 9-1511
FRANKLIN MOTORS INC (Lincoln-Mercury, Continental, Edsel and English Ford), 1220 S Tryon, Tel EDison 4-3073 (See Yellow Page 12)
GATHINGS IMPORTED CARS INC, 1316 S Tryon, Tel EDison 2-2154 (See Yellow Page 16)
HEARN-WILSON MOTOR CO (Rambler), 2016 N Tryon, Tel EDison 3-0361
Hinson & Gordon Motor Co 1501 S Tryon
HOPPE MOTORS SALES INC (Chrysler, Plymouth, Imperial, Valiant and Simca), 439 W 4th, Tel EDison 2-7161 (See Yellow Page 13)
HUNTLEY MOTOR CO (Ford), PO Box 128, Pineville, NC, Tel TEmple 5-2221
HUTTON-SCOTT CO (Dodge) 300 W 5th, Tel FRanklin 5-4411
Jones Waverly G 1824 Asheville pl
Plymouth-DeSoto Regional Office 1340 Romany rd R301
SCOTT BILL CO (Plymouth, DeSoto), 801 S Tryon, Tel FRanklin 6-6461

SMALL R F CO INC
AUTHORIZED BUICK DEALER
FINE USED CARS
OPEN NIGHTS BY APPOINTMENT
DEALER LICENSE NO 623
501 E Franklin
Monroe, NC
Telephone AT 3-4021
Nights Telephone AT 3-4694

SMITH LARRY CHEVROLET INC, 215-17 N Polk, Pineville, NC, Tel TEmple 5-2121
Spratt Jack Auto Sales 901 N Tryon
Stabler Motor Co 2221 N Tryon
STAFFORD E M INC, 2615 Wilkinson blvd, Tels EXpress 9-0921, Night JAckson 3-1413

THOMAS CADILLAC-OLDSMOBILE INC
CADILLAC AND OLDSMOBILE SALES AND SERVICE
214-220 N Church
Service Telephone EDison 2-7159
Sales Telephone EDison 4-4656
Parts Telephone FRanklin 6-4429
(See Yellow Page 14)

UPCHURCH C W & CO INC (Renault, Peugeot and Mercedes-Benz), 326 W 5th cor Pine, Tel EDison 3-3177 (See Yellow Page 18)
White Motor Co The 1514 W Morehead
WOODS FRANK INC (Pontiac, Vauxhall and Willys Jeeps), 522 S Tryon, Used Car Lot, 1215 S Mint, Tel All Depts FRanklin 6-4871 (See Yellow Page 15)
YOUNG MOTOR CO (Ford-Falcon, Thunderbird), cor Stonewall and Brevard, Tel FRanklin 5-8441 (See Yellow Page 19)

*Automobile Dealers—Imported Cars

GATHINGS IMPORTED CARS INC, 1316 S Tryon, Tel EDison 2-2154 (See Yellow Page 16)

*Automobile Dealers—Imported Cars—Sales and Service

UPCHURCH C W & CO INC (Renault Pengeot and Benz), 326 W 5th cor Pine, Tel EDison 3-3177 (See Yellow Page 18)

Automobile Dealers—Used Cars

ALLEN DON CHEVROLET CO, 531 E Trade, Tel EDison 2-3131 (See Yellow Page 10)
Allen Don Chevrolet Co 611 E Trade
Auto Brokers Co Inc 120 E Morehead
Auto Mart 2025 Independence blvd NE
B&D Motor Co 1700 S Boulevard
Baker Reece Auto Mart 1201 and 1220 W Trade
Blanton & Bolin Motor Co 314 E Stonewall
Brown's Automobiles 740 W Trade
Byrd C T Auto Sales Co 625 S Tryon
Byrnes Motor Co Inc 1401 S Tryon
Carolina Motors 200 W 11th
CITY CHEVROLET CO, 710 S Tryon, Tel EDison 2-7151; Truck Service 701 S Church, Tel EDison 2-7151 (See Yellow Page 11)
City Chevrolet Co 700 and 800 S Tryon
Clary Motors 801 N Brevard and 2032 N Independence blvd NE
Community Motor Co 1106 S Tryon
Courtesy Motors Inc 501 E 4th
COURTESY MOTORS INC, 515 E 4th, Tel FRanklin 7-6581
Davis Roy Used Cars 1830 S Tryon
Deal Motor Co 1225 S Tryon
Deaton Ollie Automobile 125 W Independence
Edwards Walter Used Cars 2740 Wilkinson blvd
ENGLISH JIM AUTO SALES, 1201 S Tryon, Tel FRanklin 6-8300
EUBANKS WALLACE AUTOMOBILES, 1119 S Tryon, Tel EDison 4-3009 (See Yellow Page 16)
FOLGER LEE A INC, 809-901 S Tryon, Tel FRanklin 6-6025
FOPPE ANDY AUTOMOBILES INC, 1019 S Tryon, Tel FRanklin 5-3728
FRANKLIN MOTORS INC, 1220 S Tryon, Tel EDison 4-3073 (See Yellow Page 12)
Funderburk Bill Automobile 816 S Tryon
Gathings Imported Cars Inc 1325 S Tryon
Gene's Used Cars York rd
Glenn Tip Auto Sales 100 N McDowell
Greene Zeb 2702 Wilkinson blvd
Havner Used Cars 3236 Rozzells Ferry rd
Hilton & Edwards Inc 1305 S Tryon
HOPPE MOTORS SALES INC, 439 W 4th, Tel EDison 2-7161; Used Car Dept 501 W 4th, Tel EDison 3-3103 (See Yellow Page 13)
HUTTON-SCOTT CO, 300 W 5th, Tel FRanklin 5-4411
Hutton-Scott Co 304 W 5th
Jones Used Cars 2517 N Tryon
Matthews Used Cars 4116 N Tryon
Mitchell Bill Used Cars 808 S Tryon
Nash Boyd Automobiles 819 W Trade
Nelligan Bob Inc 710 S College
Queen City Motors 2601 S Boulevard
Scott Bill Co 709 S College
SCOTT BILL CO (Plymouth, De Soto), 801 S Tryon, Tel FRanklin 6-6461
Skidmore Charles R 1047 Ardsley rd
Skidmore Ray Automobiles Inc 1221 S Tryon
SMITH LARRY CHEVROLET INC, 215-17 N Polk, Pineville, NC, Tel TEmple 5-2121
Stafford E M Inc 2615 Wilkinson blvd
Stanley Motor Co 2010 Statesville av
Stewart Tom Automobiles 1830 S Tryon
Stimpson & Robertson 737 W Trade
Tad's Used Autos York rd
THOMAS CADILLAC-OLDSMOBILE INC, 422 W 5th cor N Graham, Tels EDison 2-2183 and FRanklin 5-1253 (See Yellow Page 14)
West Trade Motors Inc 806 W Trade
WOODS FRANK INC, 1215 S Mint, Tel FRanklin 7-1096 (See Yellow Page 22)
Wylie Auto Co 1400 S Tryon
Wyss Don Automobiles 323 E 7th
YOUNG MOTOR CO (Ford), 3 cor Stonewall and Brevard, Tel FRanklin 5-8441 (See Yellow Page 19)
Young Motor Co 401 W 5th

REALTY BROKERS, INC.
Complete Real Estate Service
1129 EAST MOREHEAD ST. PHONE EDison 4-2868
SUITE 107
NATIONAL ASSOCIATION OF REAL ESTATE BOARDS REALTORS

MAIN OFFICE
301 S. Tryon Street
Personal-Installment
LOAN OFFICE
135 S. Tryon St.
Charge Plan Dept.
128 S. Tryon St.

FIRST UNION NATIONAL BANK
OF NORTH CAROLINA
MEMBER F. D. I. C.
10 CONVENIENT OFFICES IN CHARLOTTE

1616 Central Ave.
839 Providence Rd.
1625 S. Boulevard
408 N. Tryon
1625 Woodlawn Rd.
1200 N. Graham
1932 W. Morehead St.

Automobile Driving Instruction

Charlotte School of Driving 4127 Winfield dr
Sherrill J Elmer 2909 Fort

*Automobile Electric and Carburetor Service

BATTERY, TIRE & SUPPLY CO INC
WILLARD BATTERIES
ELECTRIC AUTO-LITE SERVICE
CARBURETOR SALES AND SERVICE
SALES AND SERVICE ON
ALL MAKES ELECTRICAL
EQUIPMENT
MOTOR TUNE-UPS
2131 S Boulevard
Telephone EDison 2-4101
(See Yellow Page 24)

*Automobile Financing—Dealers

STONE E B FINANCE CO INC, Branch Office 112 E Morehead, Tel FRanklin 7-2601; Home Office 108 E Morehead, Tel FRanklin 7-2601 (See Yellow Page 77)

Automobile Garages

(See also Automobile Repairing)

A & G AUTO SERVICE, 1113 Seigle, Tel FRanklin 6-0591 (See Yellow Page 9)
Auto Storage Co 3528 N Graham
Automotive Electric York rd
Pitts R A Service Co 219 W 4th
ROBINSON'S BOB AUTO SERVICE, 1305-11 E 4th, Tels EDison 4-3818, EDison 4-5091 and FRanklin 6-1704 (See Yellow Page 17)
WARD'S GARAGE, 902 N Brevard, Tel FRanklin 7-1096 (See Yellow Page 22)

*Automobile Glass

PIEDMONT GLASS CORP, 2137 S Boulevard, Tel EDison 3-6686 (See Yellow Page 92)

*Automobile Glass—Installed

PITTSBURGH PLATE GLASS CO, 201 E 6th cor N College, Tel EDison 3-6624 (See Yellow Page 135)

*Automobile Insurance

DAVIS & YOUNG INC, 110 Latta Arcade 322 S Tryon, Tel EDison 3-3189 (See Yellow Page 101)
ELLISON ERNEST INC, 101 Builders Bldg 312 W Trade, Tel EDison 3-1146 (See Yellow Page 102)
HARDWARE MUTUAL INSURANCE CO OF THE CAROLINAS, Home Office 1356 E Morehead, Tel EDison 2-2119 (See Yellow Page 104)
HARRIS JAMES J & CO INC, 515 Johnston Bldg 212 S Tryon, Tel FRanklin 5-7311 (See Yellow Page 103)
PRICE-WELLS INC, 205 Price Bldg 116 W 3d, Tels EDison 2-5037 and EDison 2-5038 (See Yellow Page 108)

*Automobile Leasing

RYDER TRUCK RENTAL INC, 2113 Hawkins, Tel FRanklin 5-7391 (See Yellow Page 182)

*Automobile Loans

AMERICAN COMMERCIAL BANK, 200 S Tryon, Tel FRanklin 5-6711 (See Yellow Pages 26 and 27)
AMERICAN DISCOUNT CO, 1211 S Tryon, Tel FRanklin 5-9811
CITIZENS BANK, 114 E 4th, Tel EDison 3-0705 (See Yellow Page 29)
CITY SAVINGS BANK, 120 E 3d, Tel FRanklin 5-4441 (See Yellow Page 30)
FIRST-CITIZENS BANK & TRUST CO, S Tryon at 4th, (See Yellow Page 31)
FIRST UNION NATIONAL BANK OF NORTH CAROLINA, Main Office 301 S Tryon, Tel FRanklin 7-1661 (See Yellow Page 32)
LOCAL FINANCE CO, 706 S College, Tel FRanklin 6-2707 (See Left Side Lines)
M&J FINANCE CORP, 1111 S Tryon, Tel EDison 4-6461 (See Yellow Page 23)
MOTOR FINANCE CO, 502 E 4th, Tel EDison 3-9779
SMART FINANCE CO INC, 715 S Tryon, Tel EDison 3-9841
STONE E B FINANCE CO INC, Branch Office 112 E Morehead, Tel FRanklin 7-2601; Home Office 108 E Morehead, Tel FRanklin 7-2601 (See Yellow Page 77)

Automobile Manufacturers

Chevrolet Motor Division General Motors Corp 1419 N Graham
Ford Motor Co Ford Division 4601 Wilkinson blvd
General Motors Corp (Buick Motors Division) 910 S Tryon (Chevrolet Motor Division) 1419 N Graham (Oldsmobile Div) 910 S Tryon (Pontiac Motors Division) 327 N Tryon R204 and Truck & Coach Division 1914 W Morehead

Automobile Painters

Brown's Autopaint Service 225 S Graham
Mack's Paint & Body Shop 1422 Statesville av
THOMAS-CADILLAC-OLDSMOBILE INC, 214-20 N Church, Tel EDison 2-7159 (See Yellow Page 14)

Automobile Parking

Airport Auto Service Inc Douglas Municipal Airport
Allright Charlotte Co Inc 123 and 300 S Church, 218, 400 and 423 N Tryon, 315 S Tryon, 117 E 2d and 112 W 6th
Auto Inn Inc 127 S Poplar
Auto Park The 120 N Church
Browne's Al Parking Service 115 N Pine
Charlotte Parking Center 317 E 5th
Columbus Parking Lot 129 E 7th
Downtown Parking Inc (exec ofcs) 132 Brevard, 121 and 122 W 3d
Goode E C Co 230 S Tryon
Hastings Auto Service 317 N College
Johnston Parking Service 126 W 7th
Mitchell Parking Service Inc 201 W 4th (For branches see Alphabetical Section)
Myers Automobile Service Co, 212 S Tryon R 808 (parking lots) 208 N Brevard, 316 S Church, 126-204 and 229 and 301 N College 114 S College, 222 S Tryon, 309 W 4th and 116 W 7th
Myers Parking Center 207 S Church
Parking Center 201 N College
Parking Service Co 318 S Church
Scaleybark Parking Lot 717 E Trade
Second Street Parking Lot 409 E 2d
Simpson Parking Center 216 E 5th
Steve's Parking Lot 111 S Mint
Queen City Parking Center 218 and 219 E 3d

*Automobile Parts—Used

WESTSIDE AUTO PARTS CO INC, Wilkinson blvd, PO Box 8312, Tel EXpress 9-1554 (See Yellow Page 23)

*Automobile Parts—Wholesale

WHOLESALERS AUTO PARTS WAREHOUSE INC, 2532 Lucena, Tel FRanklin 5-3356

Automobile Radiator Repairers

Auto Radiator & Glass Co Inc 519 W 11th
Carolina Radiator Works 1800 Rozzells Ferry rd
Charlotte Radiator Shop 229 S Mint
CLAWSON'S AUTO RADIATOR & GLASS REPAIR SERVICE, 1525 S Tryon, Tel EDison 3-9669, Res Tel JAckson 3-1570 (See Yellow Page 20)
Floyd Clifford Nations Ford rd
Hovis Radiator Repair Co 801 S Church
Square Deal Radiator Co 530 N Graham
Stone Jack Radiator Co 1123 N Tryon

Automobile Renting

Anchor Rent-A-Car Inc Douglas Municipal
Avis Rent-A-Car System Douglas Municipal Airport
Drive It Yourself Inc 212 W 4th
Hearn-Wilson Leasing Co 2016 N Tryon
HERTZ CORPORATION THE, 423 N Tryon, Tel EDison 3-5467
Hertz Corp The (br) Douglas Municipal Airport
Hertz Rent-A-Car 435 W Trade
National Car Rental System Douglas Municipal Airport
Southern Flight Inc Douglas Municipal Airport

Automobile Repairing

(See also Automobile Garages)

A & G Auto Service 1113 Seigle av
Air-Vac Inc 118 W 30th
Airport Automotive Repair Airport dr
Alex's Auto Repair 516 E 3d
ALEXANDER'S AUTO SERVICE CO, 1127 E 4th, Tel FRanklin 6-2133
Anderson Alignment Service rear 217 W 24th
Austin's Auto Service & Garage 3727 Monroe rd
Auto-Service Center 114 W 31st
Auto Spring & Alignment Service Inc 1415 Statesville av
Beck's Auto Service 3040 Rozzell's Ferry rd
Blackwelder's Garage 3407 S Boulevard
Brown Charlie 1424 N Johnson
BYRAM'S TIRE SERVICE, 1600 Central av, Tel EDison 4-3492 (See Yellow Page 20)
Byrd's Garage 5106 Wilkinson blvd
C & G Gulf Service, 1301 Independence blvd NE, Tel FRanklin 7-9279 (See Yellow Page 20)
Carburetor Magneto & Electric Co Inc 1201 E 4th
Carolina Auto Service 2514 N Davidson
Carroll Aligning Service 614 S Tryon
Cassada Auto Service 1920 N Brevard
Charlotte Auto Service Inc 129 N Graham
Christensen Hans 2437 Central av
CITY CHEVROLET CO, 710 S Tryon, Tel EDison 2-7151; Truck Service 701 S Church, Tel EDison 2-7151 (See Yellow Page 11)
Cochran Regrinding Co 435 W Liddell
Commercial Automotive Corp 5500 Wilkinson blvd
Crankshaft Balancing Service 2124 Independence blvd NE
Crump & Morns Auto Repairers 1227 Thomas av
Darnell & Collins Auto Service 515 W 4th
DIGGS AUTO REPAIR, 1404 N Brevard, Res Tel Edison 4-7772 (See Yellow Page 21)
Drenan Sam 147½ Skyland av
Dutch's Body Shop 317 S Graham
Eastside Body Works & Wrecker Service 910 E 4th
Fender's Auto Electric & Battery Service 317 N McDowell
FOLGER LEE A INC, 900 S Tryon, Tel EDison 3-2145
Fowler Floyd N 1212 S Boulevard
Fowler J P Auto Repair 415 E 7th
Frank's Automatic Transmission Shop 3301 Boyd (H)
George's Garage 1201 N Tryon
Glenwood Auto Service 3323 Avalon av
GORDON'S AUTO SERVICE INC, 915 S McDowell, Tel EDison 4-1508
Greeley's Garage rear 901 Fontana
Griffin & Holder Auto Service 216 S Poplar
H & H Motor Co 1909 S Boulevard
Hall's Garage rear 201 Oregon (H)
Haywood's Garage 311 E 6th
Hepler Gene R 411 Charles av
Holman & Moody Automotive Douglas Municipal Airport
HOPPE MOTORS SALES INC, 439 W 4th, Tel EDison 2-7161, Service Dept, Tel EDison 3-2924 (See Yellow Page 13)
Howell Lester D 314 S Turner av
Hudson J E & Son Dixie rd ne Circle dr
Hudson's Service 4733 Monroe rd
Hunter Auto & Wrecker Service 1114 N Davidson
Hyde's Truck Service 1310 W Morehead
Ideal Electric Auto Service 228 Iverson way
Joe's Auto & Truck Service 2925 Eastway dr
Johnson Street Auto Service 815 N Johnson
Joint & Clutch Service Inc 1108 N Graham
Jones Frank A Auto Service rear 314 E 5th
Jones Garage 2706 Wilkinson blvd
Keistler's Garage 203 Hoskins rd (H)
Keith Auto Service 415 W 12th
Keith's Garage 114 Jasper
Kiser's Garage & Wrecker Service 3032 Rozzell's Ferry rd
Lacy's Alignment Service 709 McNinch
Lee Trailer Service Inc 235 W Liddell
Lipscomb Garage rear 1403 Spratt
Little Jacob W 1510 Parnell ct
MAC'S AUTO SERVICE, 725 State, Tel EXpress 9-9406
McGee & Taylors Inc 235 E Cama
McRee Auto Service 2815 N Graham
Midwood Garage 1802 Central av
Morris Garage 503 E 6th
Oakhurst Garage 4624 Monroe rd
ORR MOTOR CO, 820-22 E 4th, Tels EDison 2-1164 and FRanklin 7-3459 (See Yellow Page 22)
Panch's Four Wheel Brake Service 401 W Morehead
Pineville Road Garage Pineville rd
Plaza Motors 401 Hawthorne la
Polk Street Garage rear 820 Polk
Porter John N rear 119 N Cedar
Porter's Auto Service rear 2430 Wilkinson blvd
Power Brake Co Inc 620 W 24th
Prince Augustus E 3217 Yadkin av
ROBINSON'S BOB AUTO SERVICE, 1305-11 E 4th, Tels EDison 4-5091, EDison 4-3818 and FRanklin 6-1704 (See Yellow Page 17)
Rogers J H Garage rear 217 W 24th
Russell's Garage 300 W 28th

CUSTOM VENT AWNING CO., INC.
Lifetime Aluminum Awnings
Storm Windows
Doors
Ornamental Iron
Wholesale
Retail
FHA Financing
1733 Statesville Ave.
EDison 2-6129

ALEXANDER FUNERAL HOME, INC.
24 Hour Ambulance Service
"Service Above Self"
A Funeral To Fit Every Need
323 S. Brevard
DIAL
EDison 3-1167
or
EDison 3-1830
EDison 3-6027

YELLOW CAB CO., INC.
Dial EDison 2-6161
Service With Safety
Dial EDison 2-6161

THE BANK OF COMMERCE

CHECKING ACCOUNTS — LOANS — SAVINGS ACCOUNTS

"A Complete Banking Service"

124 S. Church St. Phone FRanklin 5-4424

QUICK STARTS Willard AND MANY OF THEM

BATTERY TIRE & SUPPLY CO., Inc.

AUTO SUPPLIES

Complete Motor Tune-Up Service

Easy Budget Terms

2131 Boulevard

Phone EDison 2 4 1 0 1

INDUSTRIAL STEEL CO. INC.

Steel Trusses

Steel Fabricators

Metal Windows and Doors

Concrete Reinforcing

3000 W. Trade

Phone EDison 3-9217

AUTOMOBILE REPAIRING—Contd
S&R Auto & Truck Service 1525 S Mint
Sanders Auto Service 1013 Oaklawn av
Sasser Bros Garage 2929 Rozzell's Ferry rd
Scott Bill Auto Service 1518 Camden rd
Scott's Auto Service 4820 N Graham
Sheets Auto Service 114 S Sycamore
Shelton's Garage 1235 S Tryon
SHERIN'S ED GARAGE, 3806 N Graham, Tel FRanklin 6-7004 (See Yellow Page 22)
Standard Crankshaft & Hydraulic Co Inc 117 Southside dr
Steve's Garage 1012 S Independence blvd
STOCKTON MOTOR CO, 301 W Summit av, Tel EDison 4-5589
Superior Wheel Alignment & Brake Service 901 W Morehead
THOMAS CADILLAC-OLDSMOBILE INC, 214-20 N Church, Tel EDison 2-7159 (See Yellow Page 14)
Thomas Cadillac-Oldsmobile Inc 120 W 6th
Thompson Lee Wheel Aligning & Brake Service 508 E 11th
Todd's Garage 904 E 7th
Toole's Auto Service 3201 Davis av
UPCHURCH C W & CO INC, 326 W 5th cor Pine, Tel EDison 3-3177 (See Yellow Page 18)
Vest Auto Repair 1229 McAlway rd
Villa Heights Garage 1729 Umstead
WARD'S GARAGE, 902 N Brevard, Tel FRanklin 7-1096 (See Yellow Page 22)
Weikel's Auto Service 2800 N Graham
Wilson's Garage 2320 Newberry rd
WOODS FRANK INC (Pontiac, Vauxhall and Willys Jeeps), 522 S Tryon, Tel FRanklin 6-4871 (See Yellow Page 15)
Woods Frank Inc 513 S Church
Woody's Auto Electric Service 316 W Tremont

*Automobile Repairs

WOODY'S AUTO ELECTRIC SERVICE, 316 W Tremont av, Tel FRanklin 5-4866

Automobile Repossessing

Piedmont Auto Recovery (Div of Medical Credit Bureau) 225 Hawthorne la

Automobile Seat Cover Dealers

Austin Cushion & Canvass Co Inc 1010-14 N Graham

Automobile Seat Cover Manufacturers

Fulmer Arthur Co 229 W Morehead

*Automobile Speedometers—Testing and Repairs

BATTERY, TIRE & SUPPLY CO INC, 2131 S Boulevard, Tel EDison 2-4101 (See Yellow Page 24)

*Automobile Starter and Generator Service

BATTERY, TIRE & SUPPLY CO INC, 2131 S Boulevard, Tel EDison 2-4101 (See Yellow Page 24)

*Automobile Storage

AIRPORT AUTO SERVICE INC, Douglas Municipal Airport, Tel FRanklin 7-1177

*Automobile Supplies and Equipment—Wholesale

CHARLOTTE AUTO PARTS CO INC, 328 N Brevard, Tel EDison 3-8881, Branch Stores: 215 E Worthington, Tel EDison 2-7701 and 1623 W Trade, Tel EDison 4-9706
PIEDMONT AUTO EXCHANGE INC, NO 1: 521-31 E 3d, Tels EDison 2-5195, EDison 2-5196 and EDison 2-5197; No 2: 2400 Wilkinson blvd Tel EDison 4-5501; No 3: 410 Atando av, Tel EDison 3-7173

*Automobile Supply Stores

ADVANCE STORES COMPANIES, INC, 124 E Trade, Tel EDison 4-5486

*Automobile Tire Recapping

LEONARD & NICHOLSON ROYAL TIRE SERVICE, Two Locations: 2325 N Tryon, Tels EDison 2-7111 and EDison 3-7744; 416-20 W 6th cor Graham, Tel EDison 4-1684 (See Yellow Page 23)

*Automobile Tires—Dealers

BATTERY, TIRE & SUPPLY CO INC (Mohawk), 2131 S Boulevard, Tel EDison 2-4101 (See Yellow Page 24)
BYRAM'S TIRE SERVICE, 1600 Central av, Tel EDison 4-3492 (See Yellow Page 20)
CHARLOTTE GENERAL TIRE CO (General), 432 S Tryon, Tel FRanklin 7-1516 (See Yellow Page 180)
DAYTON TIRE SALES CO (Distributors), 210 W Morehead, Tel EDison 3-3171
GOODRICH B F STORE, 428 E 4th, Tel EDison 3-4133
WESTERN AUTO SUPPLY CO, 432 Charlottetown Mall, Tel FRanklin 7-3412

Automobile Trailers—Dealers

Clark Equipment Brown Trailer Division 5037 N Tryon
Elmore Trailer Sales Inc 4824 N Tryon
Faires Trailer Co 3217 N Tryon
Fruehauf Trailer Co 310 Dalton av
GWG Corporation of Charlotte 3214 N Tryon
Hudson Amos Inc 4501 N Tryon
Hunter Mobile Homes Sales Co Wilkinson blvd
K&N Mobile Home Sales Inc 4706 N Tryon
Keeter Trailer & Body Co Douglas Municipal Airport
Keeter-Trimmer Co 601 Remount rd (sls ofc) Douglas Municipal Airport
Southern Equipment Service Co Inc 3031 N Tryon
Trailmobile Inc W 24th cor Bancroft

Automobile Trailers—Manufacturers

Brown Equipment & Manufacturing Co 829 S Summit av
Clark Trailer & Equipment Inc 2201 N Tryon
Fruehauf Trailer Co 310 Dalton av
Trailmobile Inc 601 W 24th

Automobile Trailers—Renting

Yellow Trailer & Equipment Rentals 2425 S Boulevard

Automobile Trimmers and Trimmings

Carolina Auto Upholstery Co 139 W Morehead
Donald's Auto Upholstery 3037 Rozzell's Ferry rd
Paul's Auto Upholstery Co 621 W Morehead

*Automobile Truck Brakes and Safety Equipment

BRAKE SERVICE CO OF CHARLOTTE INC, 2709 N Tryon, Ted EDison 2-8561 (See Yellow Page 182)

*Automobile Truck Dealers

CITY CHEVROLET CO, 710 S Tryon, Tel EDison 2-7151; Truck Service 701 S Church, Tel EDison 2-7151 (See Yellow Page 11)
HOLLINGSWORTH'S GMC TRUCKS INC, 3027 N Tryon, Tels: Office EDison 2-5014 and EDison 2-8195, Parts EDison 4-2281, Service FRanklin 6-1121, Used Parts Dept Tel EDison 2-6221 (See Right Bottom Lines)
INTERNATIONAL HARVESTER CO Motor Truck Divison, 1315 N Graham, Tel EDison 4-2851

*Automobile Truck Parts and Service

COMMERCIAL AUTOMOTIVE CORP, On Hwys 29 and 74, 5500 Wilkinson blvd, PO Box 8116, Wesley Heights Station, Tel EXpress 9-9748 (See Yellow Page 20)

*Automobile Truck and Trailer Parts

CAROLINA TRUCK SUPPLIES INC, Statesville rd, Tel FRanklin 6-8493 (See Yellow Page 184)

*Automobile Tune-Ups

BATTERY, TIRE & SUPPLY CO INC, 2131 S Boulevard, Tel EDison 2-4101 (See Yellow Page 24)

*Automobile Upholsterers

DONALD'S AUTO UPHOLSTERY (Seat Covers), 3037 Rozzells Ferry rd, Tel EDison 3-4490
MACK'S AUTO UPHOLSTERY, 226 S Graham, Tel FRanklin 6-7872

Automobile Washing and Polishing

Kleen-A-Kar Service Co 314 W Bland
Minit Car Wash 2511 S Boulevard and 1123 E 4th

*Automobile Wheel Alignment and Balancing

CHARLOTTE GENERAL TIRE CO, 432 S Tryon, Tel FRanklin 7-1516 (See Yellow Page 180)

*Automobile Wrecker Service

CITY CHEVROLET CO, 710 S Tryon, Tel EDison 2-7151 (See Yellow Page 11)
HOPPE MOTORS SALES INC, 439 W 4th, Tel EDison 2-7161, Service Dept Tel EDison 3-2924 (See Yellow Page 13)

*Automobile and Truck Owner Lists

POLK R L & CO, Polk Building 431 Howard, Detroit 31, Mich

*Automobile and Truck Spring Manufacturers

AUTO SPRING & ALIGNMENT SERVICE INC, 1415 Statesville av, Tel EDison 4-3039

*Automobiles

BUICK, R F SMALL CO INC DEALERS, 501 E Franklin, Monroe, NC, Tel AT 3-4021, Nights Tel AT 3-4694
BUICK MOTOR CARS, Lee A Folger Inc Dealers, 900 S Tryon, Tel EDison 3-2145
CADILLAC MOTOR CARS, Thomas Cadillac-Oldsmobile Inc Dealers, 214-20 N Church, Tel EDison 4-4656 (See Yellow Page 14)
CHEVROLET, Larry Smith Chevrolet Inc Dealers, 215-17 N Polk, Pineville, NC, Tel TEmple 5-2121
CHEVROLET CARS, Don Allen Chevrolet Co Dealers, 531 E Trade, Tel EDison 2-3131 (See Yellow Page 10)

CHEVROLET CARS AND TRUCKS

CITY CHEVROLET CO DEALERS
710 S Tryon
TRUCK SERVICE
701 S Church
PAINT AND BODY SHOP
630 S Church
Telephone All Departments
EDison 2-7151
(See Yellow Page 11)

CHRYSLER MOTOR CARS, Hoppe Motors Sales Inc Dealers, 439 W 4th, Tel EDison 2-7161 (See Yellow Page 13)
CONTINENTAL, Franklin Motors Inc Dealers, 1220 S Tryon, Tel EDison 4-3073 (See Yellow Page 12)
CORVAIR, Don Allen Chevrolet Co Authorized Dealers, 531 E Trade, Tel EDison 2-3131 (See Yellow Page 10)
EDSEL, Franklin Motors Inc Dealers, 1220 S Tryon, Tel EDison 4-3073 (See Yellow Page 12)
FALCON AUTOMOBILES, Young Motor Co Dealers, Cor Stonewall and Brevard, Tel FRanklin 5-8441 (See Yellow Page 19)
FORD CARS, Courtesy Motors Inc Dealers, 515 E 4th, Tel FRanklin 7-6581
FORD MOTOR CARS, Young Motor Co Dealers, cor Stonewall and Brevard, Tel FRanklin 5-8441 (See Yellow Page 19)
HILLMAN, Gathings Imported Cars Inc Dealers, 1316 S Tryon, Tel EDison 2-2154 (See Yellow Page 16)
IMPERIAL MOTOR CARS, Hoppe Motors Sales Inc Dealers, 439 W 4th, Tel EDison 2-7161 (See Yellow Page 13)
LINCOLN, Franklin Motors Inc Dealers, 1220 S Tryon, Tel EDison 4-3073 (See Yellow Page 12)
MG, Gathings Imported Cars Inc, 1316 S Tryon, Tel EDison 2-2154 (See Yellow Page 16)
MERCURY, Franklin Motors Inc Dealers, 1220 S Tryon, Tel EDison 4-3073 (See Yellow Page 12)
OLDSMOBILE MOTOR CARS, Thomas Cadillac-Oldsmobile Inc Dealers, 214-220 N Church, Tel EDison 4-4656 (See Yellow Page 14)
PLYMOUTH MOTOR CARS, Hoppe Motors Sales Inc Dealers, 439 W 4th, Tel EDison 2-7161 (See Yellow Page 13)

James J. HARRIS & CO., Inc.
INSURANCE - BONDS
JOHNSTON BLDG. PHONE FRanklin 5-7311

DAUGHTRY SHEET METAL CO.

Lennox
Oil and Gas Furnaces
1105-09 E. TRADE

CONTRACTORS
ROOFING—SHEET METAL—HEATING—AIR CONDITIONING

Lennox Air Conditioning
Combustioneer Stokers
TELS. EDison 2-2195, EDison 4-6621

AUTOMOBILES—Contd

PONTIAC MOTOR CARS, Frank Woods Inc Dealers, 522 S Tryon, Used Car Lot 1215 S Mint, Tel All Depts FRanklin 6-4871 (See Yellow Page 15)

RAMBLER, Hearn-Wilson Motor Co Dealers, 2016 N Tryon, Tel EDison 3-0361

RENAULT, PEUGEOT AND MERCEDES-BENZ MOTOR CARS, C W Upchurch & Co Inc Dealers, 326 W 5th cor Pine, Tel EDison 3-3177 (See Yellow Page 18)

SIMCA FROM PARIS, Hoppe Motors Sales Inc Dealers, 439 W 4th, Tel EDison 2-7161 (See Yellow Page 13)

THUNDERBIRD AUTOMOBILES, Young Motor Co Authorized Dealer, cor Stonewall and Brevard, Tel FRanklin 5-8441 (See Yellow Page 19)

VALIANT MOTOR CARS, Hoppe Motors Sales Inc Dealers, 439 W 4th, Tel EDison 2-7161 (See Yellow Page 13)

VAUXHALL AUTOMOBILES, Frank Woods Inc Dealers, 522 S Tryon, Tel FRanklin 6-4871 (See Yellow Page 15)

*Automobiles—Leased

YOUNG MOTOR CO (Auto Lease Division), cor Stonewall and Brevard, Tel FRanklin 5-8441 (See Yellow Page 19)

*Automotive Accessories

PURE OIL CO THE, Eastern Marketing Division 1524 E Morehead, Tel EDison 2-8511

*Automotive Parts—New and Used

WESTSIDE AUTO PARTS CO INC, Wilkinson blvd, PO Box 8312, Tel EXpress 9-1554 (See Yellow Page 23)

*Automotive Statistics

POLK R L & CO, Polk Building 431 Howard, Detroit 31, Mich

*Awnings—Canvas

CHARLOTTTE TENT & AWNING CO, 723 W Trade, Tel EDison 2-5104 (See Yellow Page 25)

*Awnings—Metal

CHARLOTTE TENT & AWNING CO, 723 W Trade, Tel EDison 2-5104 (See Yellow Page 25)

METALVENT HOME IMPROVMENT CO INC, 5011 Wilkinson blvd, Tel EXpress 9-9797

Awnings and Canopies

Accurate Awning Co Inc (aluminum) 910 N Graham
Aluminum Products & Construction Co (aluminum) 5200 N Tryon
Blackburn Russell C (alum) 325 E Morehead

CHARLOTTE TENT & AWNING CO, 723 W Trade, Tel EDison 2-5104 (See Yellow Page 25)

CUSTOM VENT AWNING CO INC (Aluminum), 1733 Statesville av, Tel EDison 2-6129 (See Yellow Page 25)

Dixie Awning Co 723 W Trade
Metalvent Home Improvement Co Inc (metal) 5011 Wilkinson blvd

SUNSET AWNING CO (Canvas), 1416-18 W Trade, Tels FRanklin 6-780, Nights and Sundays KEystone 7-1643 (See Yellow Page 25)

Trammell Awning Co (aluminum) 5409 Wilkinson blvd

*Baby Beds, Furniture, Etc—Rentals

RENT-IT CO, 1517 E Boulevard, Tel FRanklin 5-5725 (See Page B and Yellow Page 42)

Baby Sitters

Collie Sallie A 2114 Norton rd
Cox Charlie C Mrs 1615 Sunnyside av
Haithcox Laura O Mrs 229 S Torrence
Hall Viola F Mrs 218 W Vance
Harris Flossie R Mrs 2244 Colony rd
Henderson Alberta A Mrs 121 Dr Carver rd
Horne Daisy H Mrs 2320 Heywood av
Jones Estelle Mrs 711 N Pine
Litton Emma B Mrs 1824 Mecklenburg av
Martin Janie W Mrs 612 City Hall al
McGinnis Georgia H Mrs 1709 Umstead
Moring Evie M 120 S Independence blvd
Morrison Betty A 1821 Beverly dr
Swords Helen 2013 Lyndhurst av

Bag Manufacturers

Bemis Bros Bag Co 2008 Commonwealth av R4
Gittlin Charlotte Bag Co (burlap) 519 E Trade
Harper-Crawford Bag Co Inc (cotton) 1601 N Brevard
White Bag Co (paper) N Graham

Bail Bonds

Bridges Claude B 700 E 4th
Davis Howard 626 E 4th
Flanders Bonding Co 522 and 628 E 4th
Frost Lewis R III 706 E 4th
Parks Raymond L 626 E 4th
Poplin Jim F 632 E 4th
Poplin John H 706 E 4th
Reagin Steve W 632 E 4th
Reynolds Leo L 700 E 4th
Risley S P 706 E 4th
Robertson Don Bonding Co 628 E 4th

Bait Dealers

Pete's Bait & Tackle Shop 4310 York rd
Trull Lee R 320 Grandin rd

Baked Goods—Retail

Brooklyn Bakery 429 S McDowell
Cakery The 136 Charlottetown Mall
Carolina Creme Donut Shop 5428 N Tryon

COLONIAL STORES INC, Bakery Dept 1100 Tuckaseegee rd, Tel EDison 4-6572

Dilworth Bakery 1605 S Boulevard
Federal Bake Shop 4245 Park rd and 315 N Tryon
Hahn's Bakery 1521 Central av
Hyatt's Fruit Cake Co 4238 Wilkinson blvd
Holsum Baking Co 226 Meacham
J&P Packing & Distributing Co 3725 Monroe rd
Krispy Kreme Doughnut Co 900 W Trade
Pastry Shop The 507 E 36th
Pressly's Cakes 2318 Crescent av
Saryn Bakery 210 E Trade
Strick's D&E Bakery 115 Deherradora

*Baked Goods—Wholesale

JACK'S COOKIE CO, 933 Louise av, Tel EDison 3-9033; Branch Ofc 4038 Pineville rd, Tel JAckson 3-2638

*Bakers—Manufacturing

JACK'S COOKIE CO, 933 Louise av, Tel EDison 3-9033; Branch Ofc 4038 Pineville rd, Tel JAckson 3-2638

Bakers—Wholesale and Manufacturing

AMERICAN BAKERIES CO, 1310 W Trade, Tels EDison 3-5133 and EDison 3-5134

Bost Bakery 114 N Midland av
Carolina Foods Inc 509 E 36th
Charlotte Bread Co Inc 1807 S Tryon
Dolly Madison Cakes 2915 Rozzells Ferry rd

GRIFFIN PIE CO INC, 2040 Cliffwood pl, Tel FRanklin 6-7529

Jack's Cookie Co 933 Louise av (br) 4038 Old Pineville rd (ofc) 1420 E 5th
Maryland Baking Co of the Carolinas 515 W 6th
National Biscuit Co 301 E 9th
Queen Pie Co 1212 Central av
Russell Biscuit Co 2100 S Boulevard
Russell Corp 2136-40 S Boulevard
Southern Bakeries Co 1426 S Tryon
Strietmann Biscuit Co The 2025 Thrift rd
Sunshine Biscuit Inc 1930 Freedom dr
Superior Distributing Co Inc 438 Atando av
Tip Top Bakers 3500 Statesville av

Bakers' Supplies and Equipment

Glaco Carolinas Co 3400 Pelton pl

*Band Instruments—Dealers

BRODT MUSIC CO, 1409 Independence blvd NE, Tels EDison 3-5465 and EDison 3-5466

*Band and Orchestra Instruments

BERGER & HOWREN MUSIC CO, 120½ E 6th Tel EDison 4-1538 (See Yellow Page 129)

*Bank Directories

POLK R L & CO, 130 4th av N, Nashville 3, Tenn

*Bankers—Mortgage

VINSON MORTGAGE CO INC, 221 S Church, Tel FRanklin 5-7771 (See Front Cover)

*Banks

AMERICAN COMMERCIAL BANK

MAIN OFFICE
200 S Tryon
Telephone FRanklin 5-6711
BRANCH OFFICES
CHARLOTTETOWN OFFICE
400 Charlottetown Mall
Telephone FRanklin 6-2947
AIRPORT OFFICE
DOUGLAS MUNICIPAL AIRPORT
Telephone FRanklin 6-7005
EAST TRADE OFFICE
732 E Trade
Telephone EDison 2-7366
EAST MOREHEAD OFFICE
115 E Morehead
Telephone FRanklin 5-3619
WEST MOREHEAD OFFICE
1601 W Morehead
Telephone FRanklin 6-3766
MOREHEAD OFFICE
135 W Morehead
Telephone FRanklin 5-6966
NINTH AND TRYON OFFICE
522 N Tryon
Telephone FRanklin 7-3078
NORTH TRYON OFFICE
2401 N Tryon
Telephone FRanklin 6-3491
NORTH CHARLOTTE OFFICE
501 E 36th
Telephone FRanklin 5-6822
PARK ROAD OFFICE
1531 Woodlawn rd
Telephone JAckson 3-5762
PLAZA OFFICE
2100 Commonwealth av
Telephone FRanklin 6-4540
SEDGEFIELD OFFICE
2823 S Boulevard
Telephone JAckson 3-6052
INSTALLMENT LOAN DEPT
Main Office 127 W 4th
Telephone FRanklin 7-1601
(See Yellow Pages 26 and 27)

BANK OF COMMERCE THE

"A COMPLETE BANKING SERVICE"
CHECKING AND SAVINGS ACCOUNTS
COMMERCIAL AND BUSINESS LOANS
PERSONAL LOANS ON INSTALLMENT BASIS
SAFETY DEPOSIT BOXES
ORGANIZED 1921
124 S Church
Telephone FRanklin 5-4424
(See Yellow Page 28)

CITIZENS BANK, 114 E 4th, Tel EDison 3-0705 (See Yellow Page 29)

CITY SAVINGS BANK

"COMPLETE BANKING SERVICE"
SAVINGS ACCOUNTS
CHECKING ACCOUNTS
FHA AND MORTGAGE LOANS
INDUSTRIAL LOANS
120 E 3d
Telephone FRanklin 5-4441
(See Yellow Page 30)

FIRST-CITIZENS BANK & TRUST CO

COMPLETE BANKING AND TRUST SERVICES
SERVING NORTH CAROLINA SINCE 1898
"GOOD NEIGHBORS YOU CAN BANK ON"
S Tryon at 4th
(See Yellow Page 31)

FIRST UNION NATIONAL BANK OF NORTH CAROLINA

DOWNTOWN MAIN OFFICE
301 S Tryon
Telephone FRanklin 7-1661

Contd on next page

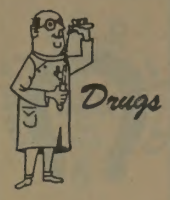

GODLEY CENTER PHARMACY
5040 ROZZELLS FERRY RD.
PHONE
EXpress 2-2331
CECIL W. MOSTELLER

Westside Drug Center
1910 ROZZELLS FERRY ROAD
PHONE
EDison 4-2829
JOHN W. ALLEN

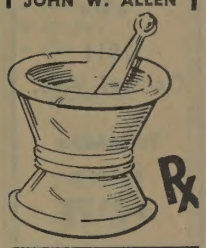

Crosland Homes

JOHN CROSLAND CO., INC.
RESIDENTIAL — BUILDERS — DEVELOPERS
122 E. THIRD ST.
CHARLOTTE, N.C.
TEL. EDison 3-3703

HEAVY HAULING
Old Cannon Airport
P.O. Box 1537
TELEPHONE EXpress 9-0421

MOSS TRUCKING CO. INC.
(See Yellow Page 181)

HOISTING and RIGGING
Night, Sunday and Holidays Telephones
EXpress 2-1633 and EDison 2-1072

Poultry
Carriker Company
SECURITY POULTRY and EGGS

Phone
EDison 3-2177

Our poultry is grown, fed and processed by the latest scientific Methods — to give the choicest poultry on the market

CARRIKER POULTRY CO.

2811 Central Ave.

Telephone EDison 3-2177

PYRAMID LIFE Insurance Co.

"Insurance in All Forms for Everybody"

Home Office Charlotte N. C.

2407 North Tryon St.

Tel. FRanklin 5-5501

Blue and Direct Line Printing — Photostatic Copying

CHAS. A. TORRENCE

DRAFTING MATERIALS

210-216 Latta Arcade
322 S. TRYON ST.

Phone
EDison 3-5702

BANKS—Contd
First Union National Bank Of North Carolina —Contd
BRANCHES
PLAZA
1616 Central av
Telephone EDison 4-8890
MYERS PARK
839 Providence rd
Telephone EDison 4-8950
DILWORTH
1625 S Boulevard
Telephone EDison 4-9923
UPTOWN DRIVE-IN
408 N Tryon
Telephone EDison 3-9128
PARK ROAD OFFICE
1625 Woodlawn rd
Telephone JAckson 3-5751
HUTCHISON AVENUE OFFICE
1200 N Graham
Telephone EDison 2-2642
WEST MOREHEAD OFFICE
1932 W Morehead
Telephone FRanklin 7-3134
(See Yellow Page 32)

WACHOVIA BANK & TRUST CO
CHARLOTTE OFFICE
AUTOMOBILE LOANS
REAL ESTATE LOANS
MAIN OFFICE
129 W Trade
Telephone FRanklin 5-2511
NORTH OFFICE
826 N Tryon
Telephone FRanklin 5-2649
SOUTH OFFICE
212 E Morehead
Telephone FRanklin 6-8436
WEST OFFICE
1527 W Morehead
Telephone EDison 3-0759
SOUTH BOULEVARD OFFICE
S Boulevard at Griffith
Telephone JAckson 3-2331
HUTCHISON AVENUE BRANCH
2300 N Graham
Telephone FRanklin 5-8965
TIME PAYMENT DEPARTMENT
111 S Church
Telephone FRanklin 5-2511

*Banks—National

FIRST UNION NATIONAL BANK OF NORTH CAROLINA
DOWNTOWN MAIN OFFICE
301 S Tryon
Telephone FRanklin 7-1661
BRANCHES
PLAZA
1616 Central av
Telephone EDison 4-8890
MYERS PARK
839 Providence rd
Telephone EDison 4-8950
DILWORTH
1625 S Boulevard
Telephone EDison 4-9923
UPTOWN DRIVE-IN
408 N Tryon
Telephone EDison 3-9128
PARK ROAD OFFICE
1625 Woodlawn rd
Telephone JAckson 3-5751
HUTCHISON AVENUE OFFICE
1200 N Graham
Telephone EDison 2-2642
WEST MOREHEAD OFFICE
1932 W Morehead
Telephone FRanklin 7-3134
(See Yellow Page 32)

Banks and Trust Companies

AMERICAN COMMERCIAL BANK, 200 S Tryon, Tel FRanklin 5-6711 (For Branches See Alphabetical Section) (See Yellow Pages 26 and 27)
BANK OF CHARLOTTE, 122 S Tryon, Tel FRanklin 6-3551
Bank of Commerce The 124 S Church
CHARLOTTE BRANCH FEDERAL RESERVE BANK OF RICHMOND, 401 S Tryon, Tel FRanklin 5-6055
Citizens Bank 114 E 4th
City Savings Bank 120 E 3d 1 st fl
FEDERAL RESERVE BANK OF RICHMOND, 401 S Tryon, Tel FRanklin 5-6055
FIRST UNION NATIONAL BANK OF NORTH CAROLINA, Main Office 301 S Tryon, Tel FRanklin 7-1661 (For Other Locations See Alphabetical Section) (See Yellow Page 32)
WACHOVIA BANK AND TRUST CO, Main Office 129 W Trade, Tel FRanklin 5-2511; Branches: 212 E Morehead, 826 N Tryon, 1527 W Morehead, S Boulevard at Griffith and 2300 N Graham, Time Payment Dept 111 S Church, Tel FRanklin 5-2511

*Banquet Facilities

BARRINGER WM R HOTEL, 426 N Tryon, Tel EDison 3-0331 (See Yellow Page 96)
MING TREE RESTAURANT THE, 520 Providence rd, Tel EDison 4-3028 (See Yellow Page 166)

*Banquet and Card Tables—Rentals

RENT-IT CO, 1517 E Boulevard, Tel FRanklin 5-5725 (See Page B and Yellow Page 42)

Barber Shops

Airport Barber Shop Douglas Municipal Airport
Alexander's Famous Barber Shop 1310 S Independence blvd
Amity Gardens Barber Shop Independence blvd NE
Anthony Barber Shop 333 Beattie's Ford rd and 907 S Mint
Anthony's Stream Line Barber & Beauty Shop 122 Howells arcade
Arcade Barber Shop 322 S Tryon R106
Ashley Park Barber Shop 3406 Irvin
Bailey Paul A Barber Shop 3532 Wilkinson blvd
Barringer Hotel Barber Shop bsmt 426 N Tryon
Belmont Barber Shop 1113 Pegram
Blackmon & Patterson Barber Shop 1724 S Boulevard
Boulevard Barber Shop 2221 Berryhill rd
Brevard Street Barber Shop 231 S Brevard
Brock's Barber Shop 413 Pecan av
Brookhill Barber Shop 417 Remount rd
Brooklyn Barber Shop 805 E 1st
Bullard's Barber Shop 528 Beattie's Ford rd
Bumbray's Barber Shop 418 E 2d
Bus Terminal Barber Shop 416 W Trade
Carolina Barber Shop 324 E Trade
Carr Barber Shop 812½ Seaboard
Chantilly Barber Shop 2120a Independence blvd
Chisholm Elnoris W Mrs 621 Cherry
Chris Barber Shop 2123 Shamrock dr
Circle G Barber Shop 4108 Rozzells Ferry rd
Citizens Barber Shop 106 E 4th
City Barber Shop 315 W Trade
Cole's Barber Shop 424 S Church
Colonial Barber Shop 1041a Providence rd
Colony Barber Shop 2907 Selwyn av
Colson's Barber Shop 129 W Trade 1st fl
Commonwealth Barber Shop 3304 Commonwealth
Community Barber Shop 1612 Craver la
Community Barber Shop 4112 Monroe rd
Cuthbertson Alice J Mrs 304 W Hill
DeLuxe Barber Shop 1120 Beatties Ford rd
Deluxe Barber Shop 3114 N Caldwell
Denton Stephen M 165 Canterbury rd
Doctors Building Barber Shop 1008a Kings dr
Double Oaks Barber Shop rear 2331 Statesville
Doug's Barber Shop 113 Deherradora
Eastway Barber Shop 3028 Eastway dr
Eastwood Barber Shop 4329 The Plaza
Fairview Barber Shop 1001 Oaklawn av
First Street Barber Shop 519 E 1st
Fitch's Barber Shop 1023 S Mint
Five Point Barber Shop 1806 Rozzells Ferry rd
Foard's Barber Shop 2631 Tuckaseegee rd
Fourth Ward Barber Shop 427 W 11th
Freedom Drive Barber Shop 2213 Freedom dr
Glenwood Barber Shop 3322 Tuckaseegee rd
Graham Barber Shop 1101 N Davidson
Green's Barber Shop 3504 Rozzells Ferry rd
Hawthorne Barber Shop 1626 Elizabeth av
Helms Barber Shop 1502 Central av
Henry's Barber Shop 2850 Rozzells Ferry rd
Hoffman's Barber Shop 1500 N Davidson
Hoskins Barber Shop 3502 Rozzels Ferry rd
Hotel Charlotte Barber Shop 105 S Poplar
Hutchison Avenue Barber Shop 2036 N Graham
Jack's Barber Shop 3129 Tuckaseegee rd
Jenks Barber Shop 3624 Rozzells Ferry rd
Johnston Building Barber Shop 212 S Tryon 1st fl
Kenilworth Barber Shop 1719 Kenilworth av
Kennon Barber Shop 1203 Kennon
Knox & Shannon Barber Shop 500 E 2d
Liberty Life Barber Shop 112 S Tryon 1st fl
Lowery's Barber Shop 1715 W Trade
Majestic Barber Shop 432 E 1st
Mall Barber Shop The 166 Charlottetown Mall
McClinton Martha 509 E 2d
McDowell's Barber Shop 502 S McDowell
Mecklenburg Barber Shop 527 W Trade
Midwood Barber Shop 2409 Central av
Miller's Barber Shop 412½ N Myers
Modern Barber Shp 4123 Park rd
Morgan-Beard Barber Shop 506 S Tryon
Morningside Barber Shop 2311 Central av
Moser Lawrence D 3223 N Caldwell
Myers Park Barber Shop 705 Providence rd
Navey's Barber & Beauty Shop 721 W Trade
Neal's Barber Shop 1118 Beattie's Ford rd
Norman's Barber Shop 814 N Brevard
Norton Wm E 1025 Adams
Oakhurst Barber Shop 4614 Monroe rd
Oaklawn Barber Shop 919 Oaklawn av
Park Avenue Barber Shop 123 E Park av
Park Road Barber Shop 3928½ Park rd
Pat's Barber Shop N Tryon
PEARSON BARBER SHOP, 432 E 2d
Peele's Barber Shop 3221 Wilkinson blvd
Peoples Barber Shop 108 Howells arcade
Piedmont Barber Shop 724½ Seigle av
Plaza Barber Shop 3116 The Plaza
Professional Barber Shop 407 N Tryon
Providence Barber Shop 623 Sharon Amity rd
Queen City Barber Shop 116 W 11th
Rowell & Cox Barber Shop 2005 Commonwealth
Ruthledge's Barber Shop 1207 E 7th
Sedgefield Barber Shop 206 Elmhurst rd
Selwyn Hotel Barber Shop bsmt 134 W Trade
Service Barber Shop 322 E 5th
Seventh Street Barber Shop 636 E 7th
Shamrock Barber Shop 2939 Shamrock dr
Smith-Cranford Barber Shop 317 S Tryon R100
Smith's Barber Shop 1335 S Mint
Springview Barber Shop 1541 W Boulevard
Superior Barber Shop 736 E 7th
Tate Barber Shop 133 E 4th
Taylor's Modern Barber Shop 420b E 2d
Thomas Wm A 1740 Pegram
Thomasboro Barber Shop 603 Bradford dr (Tboro)
Trull's Barber Shop 3501 Statesville av
University Barber Shop 2228½ Beattie's Ford rd
Victory Barber Shop 408 W Trade
Village Barber Shop 133 Scaleybark rd
White's Barber Shop 1137 Oaklawn av
WOODLAWN BARBER SHOP
AIR CONDITIONED
OPEN 10 AM TO 8 PM
HAIRCUTS, SHAMPOOS
AND MASSAGES
SPECIAL ATTENTION
GIVEN TO CHILDREN
631 Woodlawn rd
Telephone JAckson 3-0162
York Road Barber Shop Yorkmont rd

Barber and Beauty Shop Equipment and Supplies

Conner & Walters Co 4817 N Tryon
Gilbert Beautician Supply Co Inc 127 W 28th
LaMarick Beauty Products Inc 110 N Brevard
Lorick Enterprises Inc 110 N Brevard
Niagara of the Carolinas Inc 1009 W Morehead
State Beauty & Barbers Supply Co 213 E 11th

Barrel Dealers

Academy Steel Drum Co Pineville rd

*Bathroom Tile

COOK TILE & MARBLE CO, Whippoorwill dr, RD 3, Tel FRanklin 6-7776, Mailing Address PO Box 3641 (See Yellow Page 179)

*Batteries

DELCO BATTERIES AND PACKARD CABLES, Transportation Supply Corp Distributors, 426 W Trade, Tel EDison 3-8411 (See Left Side Lines)

*Batteries—Wholesale

TRANSPORTATION SUPPLY CORP (Delco Batteries), 426 W Trade, Tel EDison 3-8411 (See Left Side Lines)

Battery Dealers and Service

Battery Distributing Co 2213 Central av
Battery Service Co 615 Belmont av
BATTERY, TIRE & SUPPLY CO INC (Willard), 2131 S Boulevard, Tel EDison 2-4101 (See Yellow Page 24)
Bowers Battery & Spark Plug Co 831 Moretz av
C&G GULF SERVICE, 1301 Independence blvd NE, Tel FRanklin 7-9279 (See Yellow Page 20)

FIRST FEDERAL SAVINGS & LOAN ASSOCIATION

MEMBER OF FEDERAL SAVINGS & LOAN INSURANCE CORPORATION

225 S. TRYON ST.

EDison 3-8401

SAVINGS
LOANS
ASSETS

Remember this Seal

S & P Peanut Butter Sandwiches S & P Candies

ASK FOR S&P FOOD PRODUCTS To Fill that Empty Feeling

S & P Salted Peanuts S & P Potato Chips

It's Your assurance of the Best!

BATTERY DEALERS AND SERVICE—Contd
CHARLOTTE GENERAL TIRE CO, 432 S Tryon, Tel FRanklin 7-1516 (See Yellow Page 180)
D&P Battery & Electric Co 328 S College
FIRESTONE STORES, 530 S Tryon, Tel EDison 4-8687
Triple A Specialty Co 2228 Thrift rd

Battery Manufacturers

Exide Industrial Division of Electric Storage Battery Co 519 E Trade

Bearings—Ball and Roller Manufacturers

Dixie Bearings Inc 1621 N Tryon
Fafnir Bearing Co The 119 W 29th
Moffatt Bearings Co 219 W Morehead
New Departure (Division of GMC) 112 S Tryon R 2008
SKF Industries Inc 2935 Griffith
Upchurch Frank J Co 3720 Wilkinson blvd
White Bearings Co 335 Dalton av

*Beauty Shop Supplies

LORICK ENTERPRISES INC, 110 N Brevard, Tel FRanklin 5-8513

Beauty Shops

Agloma Beauty Shop 1039 E 7th
Alice's Beauty Shop West Boulevard
Ann's Beauty Shop 129½ S Tryon
Anthony's Streamline Barber & Beauty Shop 122 Howells arcade
Anthonys The 737 Providence rd
Antoinette's Beauty Salon 621 Sharon Amity rd
Arlivia Hair Dressing Salon 1107 Beatties Ford rd
Artistic Beauty Salon 210 N Caswell rd
ASHLEY PARK BEAUTY SALON, 2124 Ashley rd, Tel EXpress 9-7370
AVALON BEAUTY SHOP, 4012 Avalon av, Tel EXpress 9-3411
Barbara's Beauty Shop 929 Beal
Bea's Beauty Shop 1001 W Trade
BEAU MONDE BEAUTY SALON, 1342 Romany rd, Tel FRanklin 7-6904
Beckwith Beauty Clinic 2209 Booker av
Belk's Beauty Salon 111 E Trade
Belmont Beatuy Shop 1125 Pegram
Billie's Beauty Shop 1523 N Davidson
Blakeney Beauty Shop 402 N Alexander
Blancheddi Madame Beauty Salon 1404 Beatties Ford rd
Blue Rena Beauty Shop 1019a N Johnson
Bon Ton Beauty Shop 127½ W Trade
Buchwood Beauty Salon 100 Hovis cir (Tboro)
Bullard Evelyn L Mrs 526 Beatties Ford rd
Bungalow Road Beauty Shop 414 Bungalow rd
Burrows Mattie L Mrs 3432 The Plaza
Campbell's Beauty Shop 430 E 1st
Carlie's Beauty Salon 102 W Trade R614
Carol's Salon of Beauty 107 Deherradora
Carolyn's Beauty Hut 1605 Spratt
Carter Beulah 210 N Myers
Carter Mary R Mrs 136 Jasper
Chantilly Beauty Salon 2120b-c Independence blvd NE
Charlotte Beauty Salon 227½ W Trade
Charlotte Health & Beauty Salon 1604 E Boulevard
Chese Virginia Mrs 1000 Burton
Cherie Amie Salon 421 Providence rd
Cinderella Beauty Shoppe 314 S McDowell
Circle G Beauty Salon 4106 Rozzells Ferry rd
Colony Beauty Salon 2807 Selwyn av
Combis & Dunlap House of Beauty Inc 601a Providence rd
Commonwealth Beauty Salon 3310 Commonwealth
Community Beauty Shop 601 W Liddell
Copeland's Beauty Shop 400 E Park av
Curley Top Beauty Salon 324½ S Long
Currie's Beauty-Ette 3920 York rd
Danikas Amelia Mrs 3921 Commonwealth av
DeLite Beauty Shop 102 W Trade R413
Della's Beauty Salon 200 Chippendale rd
Delmar Beauty Shop 3504 Darby av (H)
Denise Beauty Salon 131 Scaleybark rd
Digna's Beauty Salon 908 E 35th
Dilworth Beauty Salon 216 E Park av
Dogwood Beauty Salon 328½ N Tryon
Don's Hair Design Studio Inc 119 Huntley pl
Double Oaks Beauty Shop 1124½ Mona dr
Duchess Beauty Salon 331 S McDowell
Eastway Beauty Shop 3028 Eastway dr
Elite Beauty Shop 1717 Kenilworth av
Ella's Beauty Hut 1423 S Church
Ellaree's Beauty Shop 1105 Spring
Ellenburg's Beauty Salon 1419 Independence blvd NE
Enderly Park Beauty Shop 3312 Tuckaseegee rd
Excelsior Beauty Salon 229 S Brevard
Fair's Beauty Shop 625 E 1st
Fashion Beauty Shop 300 E Boulevard
Fletcher Verdelle A Mrs 423 S Long
Floyd's Beauty Shop Nations Ford rd
Floyd's Mary Beauty Shop Exmore
Forbis Grace E Mrs 504 E Worthington av
Frances Beauty Shop 902 Maple
Friendly Beauty Shop 223½ E Trade
Gabriel's Beauty Salon 702 E 7th
Gail's Beauty Shop 1700 S Tryon
Geneva's Beauty Shop rear 1038 W Sugar Creek rd
Gladys Beauty Shop 2704 Baltimore av
Glamour Beauty Salon 332 Lee ct
Glamour Girl Beauty Salon 630 Crockett
Glenwood Beauty Shop 2601 Tuckaseegee rd
Grace Beauty Salon 713 Louise av
Gribble Dorothy H Mrs 2309 Lynhaven av
Gussie's Beauty Shop 803 S Graham
Gypsy Hair Parlor 435 W Stonewall
Hamilton Fay M Mrs 2315 Central av
Harris Beauty Shop 930 Druid cir
Harris Thelma B 829 Polk
Hattie's Beauty Hut 921½ Oaklawn av
Havner Ollie K Mrs 129 W Kingston av
Helen's Beauty Shop 1813 Pegram
Hemby Annie E 2709 The Plaza
Hutchison Avenue Beauty Salon 2034 N Graham
Ideal Beauty Shop 1001½ Oaklawn av
Independence Beauty Shop 102 W Trade R615
Jack's Plaza Beauty Salon 1525 Central av
Jannie's Beauty Salon 117 S McDowell
Jerry's Beauty Bar 515 E 36th
Jewell's Beauty Salon 3114 The Plaza
John's Beauty Salon 3500 Rozzells Ferry rd
Josie's Beauty Shop 1218 E Boulevard
Kathleen's Beauty Salon 201 Andrill ter
Keller Harry J 2553 Brentwood pl
Knight's Beauty Wools 1739 W Trade
L&M Beauty Salon 402 Hovis cir (Tboro)
LaMarick System of Beauty Culture 1119 E Trade
Lane Barbara Beauty Salon 900a Lexington av
Langley Lenore Beauty Salon 1229 E 7th
Laura's Beauty Shop 138 Frazier av
LaZanzi Beauty Salon 518a N McDowell
Lincoln Height Beauty Salon 1605½ Lasalle
Linda Lou Beauty Shop 225 E Kingston av
Lola's Beauty Salon 102 W Trade R616
Long Mildred H Mrs 435 Glenwood dr
Lottie's Beauty Shop 608½ E 9th
Love's Beauty Salon rear 511 N McDowell
Lowry's Beauty Salon 102 W Trade R1011
Lyles Ruth F Mrs 1412 N Caldwell
Marcelene Beauty Shop rear 1219 Boone
Marianna Beauty Shop 304½ W Hill
Marie's Beauty Salon 601 Plum
Martha's Beauty Salon 515 S Caldwell
Matheson Irene S Mrs 1115 Brookhurst dr
Maxine's Beauty Salon 3127½ Tuckaseegee rd
Mayfair Beauty Salon 105 W 6th
McCraw Ruth R Mrs 3824 Avalon av
McElveen Gladys Mrs 4813 Buckingham dr
McNeil's Beauty Shop 421 French
Mildred's Beauty Shop 4029 N Tryon
Millie's Beuuty Salon 3709 Eastway dr
Mirror Beauty Salon 2930 Amy James av
Modern Beauty Salon 205 S Church R1
Moore Minnie B Mrs 811 Polk
MOREHEAD BEAUTY SALON INC, 919 E Morehead, Tel EDison 2-3363
Morningside Beauty Salon rear 2316 Central av
Mother & Daughter Beauty Shop 2104 Whittington
Myers Park Beauty Salon 759 Providence rd
Neal Mary A 141 W Palmer
Newton's Ruth Hair Styling 327 N Tryon R100
Nona's Beauty Salon 124 W 5th
North Charlotte Beauty Shop 3202 N Caldwell
Northwest Beauty-Ette 1009 Beatties Ford rd
Oakhurst Beauty Salon rear 4614 Monroe rd
Oaklawn Beauty Shop 1203½ Oaklawn av
Osborne's Beauty Salon 1012 Kings dr
Packard Beauty Salon 2205 Park rd
Pal's Beauty Salon 1011 Beatties Ford rd
Parissena Beauty Salon 1120b Beatties Ford rd
Park Avenue Beauty Shop 125 E Park av
Pasadena Beauty Shop 533 S McDowell
Patterson Rebecca W Mrs 1817 Russell
Patton's Beauty Shop 1900 Browning av
Pearl's Temple of Beauty 723 E 7th
Peele's Beauty Shop 3221 Wilkinson blvd
Plaza Road Beauty Shop 1150 Sugar Creek rd
Polly's Beauty Shop 3000 Dogwood av
Professional Beauty Salon 403 N Tryon R213
Providence Road Beauty Salon 1528 Providence rd
Queen Charlotte Beauty Shop 322 S Tryon R114
Ramsey's Beauty Shop 2404 Morton
Reed's Beauty Salon 1541b W Boulevard
Remount Beauty Salon 2722 Remount rd
Renegar Beauty Shop 2400 Amesbury av
Ridley Nell C Mrs 107 N Sycamore
Robin's Beauty Salon 911 Oaklawn av
Robinson Beauty Shop 1202 N Johnson
Rogers Beauty Shop 3504 Rozzells Ferry rd
ROGERS STUDIO OF BEAUTY, 200 Charlottetown Mall, Independence blvd at Kings dr, Tel FRanklin 6-1508
ROLAND'S SALON OF BEAUTY
PARK ROAD SHOPPING CENTER
4125 Park rd
Telephone JAckson 3-0343
Rose Bowl Beauty House 201 Fairwood av
Ruby's Beauty Salon 1201 S Church
Sasseen Beauty Salon 117½ E 4th
Satterfield's East Boulevard Beauty Shop 117 E Boulevard
Scientific Beauty Salon 1933 E 7th
Sedgefield Dorris Beautette 220 Poindexter dr
Selwyn Avenue Beauty Salon 2914 Selwyn av
Shamrock Beauty Salon 2915 Shamrock dr
Simmons Beauty Shop 414-16 Frazier av
Sims Margaret Beauty Salon 102 W Trade R1012
Spittle Nellie G Mrs 2401 Greenland av
Stewart's Beauty Salon 102 W Trade R909
Styl-Line Beauty Salon 1425 E Morehead
Suzanne's Beauty Salon 513 S Tryon R22
Tate's Beauty Shop rear 302 N Long
Tena's Beauty Shoppe 837 S Mint
Thompson John Beauty Salon Inc 101 Queens rd
Town & Country Beauty Salon 2125 Shamrock dr
Trudy's Beauty Shoppe 4533 N Tryon
Trull Edna R Mrs 1327 Skyview rd
Two Sisters Beauty Salon 917 Central av
Vance Etta B Mrs 1924 St John
Vanity Beauty Salon 3229 Rozzells Ferry rd
Vanity Box Beauty Shop 233 S Brevard
Villa Heights Beauty Shop 1716 Pegram
Vogue Beauty Shop bsmt 134 W Trade
Ward Doris L Mrs 209 Irwin av
Washington Heights Beauty Shop 1125 Condon
Wesley Heights Barber & Beauty Shop 1423 W Trade
White Orchid Beauty Salon 326 S Alexander
Wilkinson Boulevard Beauty Shoppe 2400 Wickinson blvd R207
Williams Ruth B Mrs 412 Seigle av
Wilson's Beauty Salon 1208 Moretz av
Wisteria Beauty Salon 403 N Tryon R314
Wolfe's Beauty Salon 403 N Tryon R409
Wright Vista S Mrs 1144 Sharon-Amity rd

Bedding Manufacturers

Carolina Bedding & Chair Co Inc 1221 Central av
General Bedding Co Wilson nr Newland rd
Simmons Co 1033 Berryhill rd
Wrede Roland Industries 1515 Merriman av

*Beds—Hospital—Rentals

RENT-IT CO, 1517 E Boulevard, Tel FRanklin 5-5725 (See Page B and Yellow Page 42)

Beer—Retail

Hitching Post The 1204 E 4th
Jim's Tavern 1409 Central av
Johnny's Hide-A-WAy 1701 W Trade
Oaklawn Tavern 1133 Oaklawn av

Beer Distributors

Bealer Wholesale Inc 2200 Thrift rd
Best Brands Inc 218 E 9th
C&G Sales Co Inc 1235 W Morehead
Cunningham Wholesale Co Inc 1424 N Tryon
National Wine & Beer Distributing Co 311 E 5th
Tri-State Distributors 229 E 8th

Belting Dealers

Alexander E P & Sons 607 W 5th

Belting Manufacturers

Scandinavia Belting Co 112 Keswick av

Bicycle Dealers and Repairers

Boyce's Bike Shop 1421 W Trade
Carolina Cycle Co 328 S Church
Myer's Bicycle & Key Shop 122 S College
Walthour & Hood Co Inc 2319 N Graham

Billiard Room Supplies

Charlotte Billard Supply 3106 N Caldwell
Kiser A L & Co 127 N Brevard

Billiards and Pool

Austin Avenue Pool Room 1608 Argosy av
B&B Amusement Center 240 N Long
Buck's Place 1128 Belmont av
Caldwell Pool Room 406 S Caldwell

GATHINGS IMPORTED CARS, INC.
AUTHORIZED DEALER IMPORTED CARS
- Hillman
- Sunbeam
- Austin-Healey
- Austin
- Morris
- MG

1316 South TRYON ST.
DIAL FRanklin 5-7381

CATHEY LUMBER CO., INC.
"Since 1919 Everything For The Builder"
Your "Lumber" Number EDison 3-3138
4115 Monroe Road
Complete Home Building Service
PLANS
FINANCING

REAL ESTATE H. Y. DUNAWAY CO. REAL ESTATE
38 Years In Charlotte
SALES — LEASES — LOANS — INSURANCE
205 S. Church St., R 100-01 Tels. EDison 3-2113 and FRanklin 5-6096

VINSON REALTY CO. INC.
Residential
Commercial
Industrial
Insurance
Investments
221 S. Church
FRanklin
5-7771

Checking Accounts
Savings Accounts
Safe Deposit Boxes
CITIZENS BANK
Member Federal Deposit Insurance Corporation
114 East 4th Street
Phone EDison 3-0705
Business Loans
Auto Loans
Personal Loans

BILLIARDS AND POOL—Contd
Charlotte Billiards 521 W Trade
Church Street Pool Room 818 S Church
Davis Recreation 3318 Tuckaseegee
Dilworth Recreation Center 1305 S Boulevard
Fred's Pool Room 604 E 7th
Friendly Pool Parlor 3209 N Caldwell
Johnson & King Pool Room 820 S Graham
McDowell Street Pool Room 425 S McDowell
North Twenty-Nine Recreation 4111 N Tryon
Paramount Billiards 409 N Tryon
Paramount Club Inc 114 S Tryon 3d fl
Pastime Billiards 3227 N Caldwell
Plaza Billiards 1219 Thomas av
Price Recreation 1614 Camden rd
Rex Annex Billiard Parlor 121½ S Tryon
Rex Recreation Center 125 S Tryon
Second Street Pool Room 502 E 2d
South Side Pool Room 2817 S Tryon
Westisde Pool Room 1101 Beatties Ford rd

Billing Machine Manufacturers
Standard Register Co The 212½ Independence blvd NE

Blackboards
Carolina Chalk Board Co 1002 N Graham

Blacksmiths
FULBRIGHT CLAUDE M, 325-29 W Stonewall, Tel EDison 2-8324, Night Tel EDison 2-5438 (See Yellow Pages 33 and 185)
Thompson Blacksmith Shop rear 1019 N Graham
Village Blacksmith Shop The 329 Dare dr

Blood Banks
American National Red Cross Charlotte Regional Blood Center 508 E Morehead

Blowers and Exhaust Fans—Manufacturers
Aertec Industries Inc 518 E Morehead

Blue Prints
Duncan Printmakers Inc 315 E 7th
SOUTHERLAND BLUE PRINT CO, 119 W 1st, Tels EDison 2-4472 and FRanklin 6-5990 (See Yellow Pages 33, 43, 67, 74 and 142)

TORRENCE CHAS A
BLUE PRINTING
DIRECT LINE PRINTING
DRAFTING MATERIALS
210-216 Latta Arcade
322 S Tryon
Telephone EDison 3-5702
(See Yellow Pages 33 and 140)

*Blue Printing Equipment
DUNCAN PRINTMAKERS INC, 315 E 7th, Tels EDison 2-5033 and EDison 4-1398 (See Yellow Page 141)
TORRENCE CHAS A, 210-216 Latta Arcade, 322 S Tryon, Tel EDison 3-5702 (See Yellow Pages 33 and 140)

*Blue and Black Line Prints
TORRENCE CHAS A, 210-216 Latta Arcade, 322 S Tryon, Tel EDison 3-5702 (See Yellow Pages 33 and 140)

Boarding Houses
Beasley Sallie Mrs 429 Lewis la
Burkholder Edna R Mrs 900 E Worthington av
Christenbury Jas E 1718 Cleveland av
College Inn Boarding House 817 N College
Fairview Inn Boarding House 801 Westbrook dr
Francis Maude M Mrs 1005 W Trade
Gibbs Lillie S 106 E 11th
Kimbrell Bleeka O Mrs 115 E 11th
Lewis Evelyn C Mrs 238 Travis av
Medlock Ruby 325 Hawthorne la
Omega Inn 510 N Church
Ponds Pearl T Mrs 505 E Boulevard
Prevatte Lula M Mrs 221 E Park av
Ransom Mildred R Mrs 525 N College
Shue Ceola C Mrs 516 E 35th
Sills Heggie E Mrs 726 E Boulevard
Towery Dell M Mrs 517 W 9th

Boat Dealers—Repair and Supplies
Correct Craft Boats 808 S Tryon
Nisbet Marine Mart Inc 1330 S Tryon

*Body Conditioning
GENE KAY HEALTH STUDIOS, 1532 E Boulevard, Tel FRanklin 5-9807 and 327 S Church, Tel EDison 2-9889 (See Yellow Page 93)

*Body Shops
KALAJAINEN'S BODY SHOP
PAINTING, WELDING, STRAIGHTENING
WE DO THE BEST FOR LESS
2336 Beatties Ford rd
Telephone EXpress 9-8652

Boiler Installers and Setters
Piedmont Products Co 1420 N Tryon

Boiler Manufacturers
Babcock & Wilcox Co The 129 W Trade R1100
Queen City Engineering Old Pineville rd nr Elrose

*Boilers—Oil and Coal Burning
DUNCAN S H & CO INC, 1001a N Church, Tels EDison 3-8414 and EDison 3-8469 (See Yellow Page 34)

Bolts and Nuts—Manufacturers
Carolina Bolt & Nut Co 2114 N Graham
Interlock Screw & Bolt Corp 106 Foster av
Rawlplug Charlotte Co 1331 S Mint

*Bonds
AETNA CASUALTY & SURETY CO, 101 Addison Bldg 222 S Church, Tel FRanklin 7-6531

*Bonds—Brokers
HORNBLOWER & WEEKS, 115 Johnston Bldg, 212 S Tryon, Tel EDison 4-4651, LD Tel 892

*Bonds—Surety
LAMBETH CHAS E INSURANCE AGENCY INC, 202-04 Johnston Bldg 212 S Tryon, Tel FRanklin 5-8631

Bookbinders' Supplies and Equipment
G B C Sales & Service Inc 127 W 7th R204

Booking Agents
Carolina Booking Service 135 Brevard ct
Charlotte Booking & Promotion Service 219 S Mint
Matthews Claude A 1320 Ordermore av
Piedmont Promotions & Booking 200 Foster av
Stars Inc 123 N Poplar R202
Theatre Booking Service 1220 E 7th

Bookkeeping Service
Best Geo G 122 Willard (Tboro)
BLANKENSHIP A STOWE, 1005 W Morehead, Tel EDison 2-8051
Borsden O G Bookkeeping & Accounting 2425 S Boulevard
Branshaw Margt C Mrs 3621 Eastway dr
Carolina Bookkeeping & Tax Service 1217 Thomas
Centralized Accounting Inc 2530 Lucena
Charlotte Bookkeeping & Tax Service 322 S Tryon R118
Charnley Walter Co 139 Brevard ct
Copeland Benj F 400 E Park av
Dunnaway Associates 1101 Elizabeth av
Edwards Kath B Mrs 2801 Fort
Friend Fred A 211 Atherton
Greene Wm S 1715 Chestnut
Harrill Reid 5115 Buckingham dr
Helms Doris M Mrs 3235 Rozzells Ferry rd
Machine Accounting Corp 125 E 4th
Mitchell Stephen F Co 101 Manning dr
Nu-Way Business Service 1103 Elizabeth av
OGLESBY JOHN M, 1311 E 7th, Tel FRanklin 6-7796
Pollard Bobbie J Mrs 1163 Seneca pl
Schmidt Robt G 511 Belton
Simplified Tax Records of Charlotte 2132 Kenmore av
Witherspoon Jas D 1020 Dade
Woodruff Jos F 1614 Park rd

Books—Retail
BAPTIST BOOK STORE, 315 N College, Tel FRanklin 5-1461
BIBLE BOOKS STORE, 4271 N Tryon, Tels EDison 2-2644 and EDison 2-6300 (See Yellow Page 149)
Bible House Inc 1135 N Tryon
Carolina Book & Bible House 1936 E 7th
Catholic Bible House Inc 1135 N Tryon
Charlotte Bookshop The 344 Charlottetown Mall
EDUCATIONAL RESEARCH COUNCIL (DIV OF PPSB INC), 1014 Liberty Life Bldg 112 S Tryon, Tel FRanklin 6-2481
Encyclopaedia Britannica Inc 212 S Tryon R1617
Pathway Book Store 231 S Church
PRESBYTERIAN BOOK STORE, 118 W 5th, Tel FRanklin 7-5365 (See Yellow Page 34)
Stampley C D Enterprises Inc 1135 N Tryon
Wilson's Archway Book Store 123 E 5th
World Book Encyclopedia-Childcraft 719 S Tryon
World Book Encyclopedia-Childcraft 800 Longbow rd

*Bottled and Bulk Gas
DURANE GAS CO, Office and Showroom 2317 S Boulevard, PO Box 3042, Tel JAckson 3-3887 (See Yellow Page 90)

Bottlers—Carbonated Beverages
Canada Dry Bottling Co 240 E 36th
Charlotte Cheerwine Bottling Co Inc 2305 N Graham
Charlotte Coca-Cola Bottling Co 1401 W Morehead
Coca-Cola Co The 715 S Tryon
Dr Pepper Bottlers Corp 221 N Graham
Pepsi-Cola Bottling Co of Charlotte Inc 2820 S Boulevard
Pepsi-Cola Co 129 W Trade R1404
Royal Crown Bottling Co 2308 N Tryon
Seven-Up Bottling Co of Charlotte Inc 2027 N Tryon

Bowling Alley Supplies
A-M-F Pinspotters 519 E Trade

Bowling Alleys
(See also Billiards and Pool)
Coliseum Lanes Inc 2801 Independence blvd NE
Morehead Bowling Center 915 E Morehead

Box Manufacturers
Ballabox Co (packing) 2136 S Boulevard
Carlyle Container Co Inc (plastic) 205 S College
Carolina Paper Board Corp 443 S Gardner av
Charlotte Carton Co Inc (Division of Lassiter Corp) 4630 Pineville rd
Charlotte Packaging Corp (paper) 413 Dalton av
Cherokee Paper Box Co Inc 310 E Tremont av
Dairypak Butter Inc (cartons) 1416 E Morehead R302
Gaylord Container Corp (Division Crown Zellerbach Corp) 212 S Tryon R610
Gill Paper Box Co 604 W Morehead
Old Dominion Box Co Inc 528 S Turner av
Piedmont Carton Co (paper) 121 Griffith
WEYERHAEUSER SOUTHERN CORP, 528 S Turner av, PO Drawer I, Tel EDison 3-6645

*Brake Equipment—Air and Vacuum
BRAKE SERVICE CO OF CHARLOTTE INC, 2709 N Tryon, Tel EDison 2-8561 (See Yellow Page 182)

*Brake Service
DIGGS AUTO REPAIR, 1404 N Brevard, Res Tel EDison 4-7772 (See Yellow Page 21)

*Brakes—Air and Vacuum
POWER BRAKE CO INC, 1506 W Morehead, Tel EDison 3-3713 and 620 W 24th, Tel EDison 4-7252; Raleigh Branch 1734 Louisburg, Tel TEmple 4-1315 (See Yellow Page 24)

Brass Dealers
American Brass Co The 112 S Tryon R606

Brass Finishers
Chase Brass & Copper Co Inc 222 S Church R310

*Brass and Copper Distributors
BRASS & COPPER SUPPLY OF CAROLINA INC, Off Graham av N At 29 By-Pass, PO Box 1251, Tel FRanklin 5-5508

Charlotte General Tire Co.
TUBELESS TIRE HEAD-QUARTERS
GENERAL
FLEET SERVICE
WHEEL ALIGNMENT and BALANCING
KRAFT RECAPPING
BATTERIES
ROAD AND HOME SERVICE
Tel. FRanklin 7-1516
432 S. Tryon St.

C. W. KIRKLAND STEEL COMPANY
Approved Applicators for Zonolite Roof Decks
2401 W. Morehead
Tel. EDison 4-3081

C. W. Kirkland Company
PLASTERING CONTRACTORS
Largest in the Carolinas
2401 W. Morehead
Tel. EDison 2-1132

"Floor Coverings" **HALL'S, INC.** "Floor Coverings"
"Since 1946"
Home of Quality Floor Coverings and Fine Furniture — Carpeting Service For Offices, Hotels and Motels
2519 THE PLAZA TEL. FRanklin 5-4449

BRASS AND COPPER DISTRIBUTORS—Contd

SEABOARD BRASS & COPPER CO OF NORTH CAROLINA INC THE
445 Atando av
Telephones
FRanklin 5-1687 and EDison 4-5883

Brazers and Welders

JARRELL W G MACHINE CO, 1200-06 S Mint at Palmer, Tel EDison 3-7189 (See Yellow Page 117)

Brewers

Anheuser-Busch Inc 322 W Stonewall

*Brick Dealers

DOGGETT LUMBER CO THE, 111-15 E Park av at Sou Ry, Tel FRanklin 6-7461 (See Yellow Pages 38 and 114)

Brick Manufacturers

Isenhour Brick & Tile Co 2120d Independence blvd NE
KENDRICK BRICK & TILE CO INC, 3235 S Boulevard, Tel JAckson 3-6716; Plant No 1, Mount Holly, NC, Tel VA 7-2941; Plants No 2 and 3, Monroe, NC, Tel ATwater 3-4911 (See Yellow Page 38)
Taylor Clay Products 2120d Independence blvd NE

*Brick Masons

ALLRED R F MASONRY & BUILDING CONTRACTOR, 1427 Carolyn dr, Tel KEystone 7-5398 (See Yellow Page 46)

*Brick and Tile Dealers

ISENHOUR BRICK & TILE CO, 2120D Independence blvd NE, Tel EDison 4-2580
TAYLOR CLAY PRODUCTS, 2120D Independence blvd NE, Tel EDison 4-2580

Bridal Shops

MONTALDO'S OF CHARLOTTE, NC INC, 220 N Tryon, Tel Edison 3-5181

*Broadcasting Stations

RADIO STATION WGIV, 2d fl Liberty Life Bldg 112 S Tryon, Tel FRanklin 6-3511
RADIO STATION WIST, 2d Floor Liberty Life Bldg, 112 S Tryon, Tel FRanklin 6-3511

Brokers—Business

Griffin Glenn & Griffin Inc 212 S Tryon R307
Prevette J R & Associates 403 N Tryon R805-07
Southern Business Brokers 200 S Cedar

Brokers—Cotton

Baker J A & Co Inc 1101 S Boulevard
Bridges K M & Co 141 Brevard ct
COURTS & CO, 104 Liberty Life Bldg 112 S Tryon, Tel FRanklin 6-4816
Creekmore E F Co Inc 505 Spruce
Davant J A & Co 212 S Tryon R1011
Dore Randolph T 121 E 3d R300
Elgin Duncan V 2412 Roswell av
HARRIS UPHAM & CO, 109 Johnston Bldg 212 S Tryon, Tel EDison 2-7164
Jones Textile Co 213 W Palmer
Labouisse & Couch Inc 323 S Church
Lyerly Cotton Co 411½ S Tryon R9
Palmer Fibers 1000 W Palmer
Shaw Franlin A jr 1211 McCall
Warden Robt K 1205 McCall

Brokers—Food Products

ACH Brokers Inc 1317 Nandina
Ahern C Hugh (flour) 3033 Hampton av
Archibald & Martin 2322 N Tryon
Associated Brokers Inc 1508 E 4th
Bealty Robt R jr 4001 Raleigh
Blackwelder Brokerage Co 1317 Nandina
Buckingham-Hill Inc 403 N Tryon R823
Bullard Raymond F 2909 Attaberry dr
Calhoun Sales Co 3000 Forest Park rd
CAMERON DONNELLY F CO, 601 W Trade, Tels EDison 4-9744 and EDison 4-9745
Campbell A J Co 127 W 7th R200
Campbell Andy & Associates 4001 Raleigh
Campbell Sales Co (dist ofc) 105 Hawthorne la
Cochrane Joseph C 1950 Harris rd
Dowtin Wm R 2112 Coniston pl
Edwards W J & Co 305 S College
Fancy Foods of the Carolinas 2116 Hawkins
Faris Brokerage Co 312 W Trade R405
Hashagen F E Co 121 E 3d R207
House of Stokely of Charlotte NC Inc The 2117 McClintock rd
INTERSTATE BROKERS, 1901 Freedom dr, PO Box 8127, Tels EDison 2-0791 and EDison 4-9036
Kallam Brokerage Co 127 W 7th R126
McLin-Williams & Co 1949 Freedom dr
New South Brokers 519 E Trade
PILOT BROKERAGE CO, 2122 Thrift rd, Tel EDison 4-6455
Plaza Brokerage Co 1317 Nandina
Purvis John & Co 1605 Elizabeth av
Rhyne Avery R Inc 214 Independence blvd NE
Richardson J A Co of Charlotte Inc 4001 Raleigh
Robinson-Frye Co 1949 Freedom dr
Rogers Curt L Co 504 S Graham
Savarese & Cochrane Brokerage Co 1317 Nandina
Seelye Fredk H 117 E 3d R208
Shiver & Norcom Co 200 S Mint
Southgate Brokerage Co 408 S Brevard

*Brokers—Investments

MERRILL LYNCH, PIERCE, FENNER & SMITH INC, 104 Addison Bldg 222 S Church, Tel FRanklin 7-3441

Brokers—Merchandise

Fisher Donald Co (yarns) 112 S Tryon R1114
Qaulity Brokers & Merchandising Co Inc 2012 Commonwealth av
Reid Packing Co 418 Arlington av

*Brokers—Real Estate

LEE REALTY INC, 818 The Johnston Bldg 212 S Tryon, Tel FRanklin 5-9808 (See Back Cover)
REALTY BROKERS INC, 107 Philmore Office Bldg 1129 E Morehead, Tel EDison 4-2868 (See Yellow Page 159)
WALTER & BARRETT INC, 140 Brevard ct, Tel EDison 3-9863

Brokers—Stocks and Bonds

(See also Investment Bankers)

ABBOTT, PROCTOR & PAINE
117-119 Johnston Bldg
212 S Tryon
Telephone FRanklin 5-3311

Avery Turner M 2328 Catalina av
BACHE & CO, 102-06 Johnston Bldg 212 S Tryon, Tel EDison 3-3168
COURTS & CO, 104 Liberty Life Bldg 112 S Tryon, Tel FRanklin 6-4816
DICKSON R S & CO, 15th Floor Wachovia Bank Bldg 129 W Trade, Tel EDison 2-1134; Branches: New York City, Chicago, Ill, Richmond, Va, Raleigh, NC, Greenville, SC, Atlanta, Ga and Columbia, SC (See Right Bottom Lines)
duPont Francis I & Co 112 S Tryon R109
Flynn Robt J 1927 Wendover rd
GOODBODY & CO, 217 S Church, Tels EDison 4-4714 and EDison 4-4751
HARRIS UPHAM & CO, 109 Johnston Bldg 212 S Tryon, Tel EDison 2-7164
Hicks Fred H 212 S Tryon R106
HORNBLOWER & WEEKS, 115 Johnston Bldg 212 S Tryon, Tel EDison 4-4651, LD Tel 892
McCarley & Co Inc 112 S Tryon R516
Merrill Lynch Pierce Fenner & Smith Inc 222 S Church R104
REYNOLDS & CO, Suite 107-09 The Charlotte Arcade Bldg 221 S Church, Tel FRanklin 7-2578
Thomson & McKinnon 112 S Tryon R110
Upchurch Chas W jr 212 S Tryon R701

Brush Manufacturers

Fuller Brush Co The (hsehold div) 1524 S Boulevard R208
Stanley Home Products Inc 330½ N Tryon R4

Brush and Broom Manufacturers

Carolina Brush Co Inc 414-46 Arlington av

*Builders

KENLEY-NEAL CORP, Yorkmont rd, Tels JAckson 3-3249, JAckson 3-1910 and JAckson 3-7131 (See Yellow Page 35)
LAXTON CONSTRUCTION CO INC (Industrial, Commercial, Institutional), N Independence blvd extn, Tel KEystone 7-2141 (See Yellow Page 50)
PRICE E JACK BUILDER INC, 3813 S Boulevard, Tel JAckson 3-0827 (See Yellow Page 55)

*Builders—Commercial

BARGER JOHN V & CO, 484 N Main, PO Box 270, Mooresville, NC, Tels NOrth 3-5171 and NOrth 2-2781 (See Page A)

*Builders—Industrial and Institutional

BARGER JOHN V & CO, 484 N Main, PO Box 270, Mooresville, NC, Tels NOrth 2-2781 and NOrth 3-5171 (See Page A)

*Builders and Developers

GOODYEAR GEORGE CO, 500 E Morehead, Tel FRanklin 5-8484 (See Yellow Page 152)
SPANGLER C D CONSTRUCTION CO INC, 1028 S Boulevard, Tel FRanklin 5-3736 (See Yellow Page 51)

*Builders' Hardware

DELPH HARDWARE & SPECIALTY CO, 2109 N Graham, PO Box 2539, Tel FRanklin 6-3671 (See Yellow Page 37)

*Builders' Hardware—Retail

DOGGETT LUMBER CO THE, 111-15 E Park av at Sou Ry, Tel FRanklin 6-7461 (See Yellow Pages 38 and 114)

*Builders' Hardware—Wholesale

INDUSTRIAL & TEXTILE SUPPLY CO, 1300 S Mint, Tel FRanklin 7-5431

*Building—Industrial Development

CHARLOTTE LUMBER & MANUFACTURING CO, 2914 Griffith, Tel JAckson 3-6016

*Building Construction Contractors

GOODE CONSTRUCTION CORP, 200 Builders Bldg 312 W Trade, Tel EDison 2-8558
WADDELL CONSTRUCTION CO INC, McAlway rd, PO Box 4174, Tels EMerson 6-0712 and EMerson 6-3151 (See Yellow Page 52)

*Building Contractors

BARGER JOHN V & CO, 484 N Main, PO Box 270, Mooresville, NC, Tels NOrth 2-2781 and NOrth 3-5171 (See Page A)
BARTHOLOMEW BRADLEY W, 224 City Savings Bank Bldg 120 E 3d, Tel EDison 4-7058 (See Yellow Page 47)
BOYD & GOFORTH INC, Pineville rd, PO Box 10436, Tel JAckson 3-2121 (See Yellow Page 47)
COE J L CONSTRUCTION CO INC, 408 Builders Bldg 312 W Trade, Tel EDison 4-3041 (See Yellow Page 48)
COLONIAL CONSTRUCTION CO INC, 816 Kenilworth av, Tel EDison 3-5914
ERVIN CONSTRUCTION CO INC, 3400 Rozzells Ferry rd, Tel FRanklin 5-8431; 4017 Independence blvd NE, Tel KEystone 7-2812 and 6101 Pineville rd, Tel JAckson 3-6425
FOARD EDISON GENERAL CONTRACTOR, 301-04 Price Bldg 116 W 3d, Tel EDison 3-4464 (See Yellow Page 49)
GOODE E C CONTRACTING CO, 2010 Brandon cir, Tel EMerson 6-4001
LAWTER & PRITCHARD CO, 300 Clanton rd, PO Box 8161, Tel JAckson 3-2461 (See Yellow Page 49)
MANN CONSTRUCTION CO, 214 Reid, PO Box 267, Belmont, NC, Tel TAlmadge 5-8725 (See Yellow Page 54)
PRICE E JACK BUILDER INC, 3813 S Boulevard, Tel JAckson 3-0827 (See Yellow Page 55)
STOGNER C H, 515 Seldon dr, Tel FRanklin 6-5889 (See Yellow Page 56)

WADDELL CONSTRUCTION CO INC
GENERAL CONTRACTORS
INSTITUTIONAL, COMMERCIAL
McAlway rd
PO Box 4174
Telephones EMerson 6-0712
and EMerson 6-3151
(See Yellow Page 52)

WIGGINS FRED J CONSTRUCTION CO, 130 E 4th, Suite 203, Tel EDison 3-4563 (See Yellow Page 53)
WILLIAMS J KEN, 1810 E 7th, Tel EDison 3-8691 (See Yellow Page 57)
YOUNG CONSTRUCTION CO, 4619 Pineville rd, Box 1476, Tel JAckson 3-3232 (See Yellow Page 53)

ACE Plumbing Co.
24 Hour Service
7 Days A Week
Contracting
Repairing
Remodeling
Quality Work
Prompt Service
C. B. Wilson
OWNER
TEL.
EDison
3-1780
1225
KENNON ST.

Spangler Realty Co.
REALTORS
Property Management
Sales and Rentals
C. D. Spangler Construction Co., Inc.
Commercial
Industrial
Residential
1028
S. Boulevard
TEL.
FRanklin
5-3736

HOME FURNISHINGS
The Perry-Mincey Co.
Charlotte's Largest Independent Furniture Store
(See Yellow Page 87)
123-25 S. College St. Tel. EDison 3-3759

Need

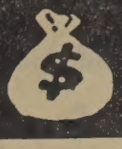

See

LOCAL FINANCE COMPANY

Auto Loans

FINANCING

REFINANCING

706 S. College

Tel. FRanklin 6-2707

Eckerd DRUG STORES

128 N. TRYON ST. TEL. EDison 3-0553
109 S. TRYON ST. TEL. EDison 4-4042
1332 CENTRAL AVE. TEL. FRanklin 5-5556
1025 PROVIDENCE RD. TEL. EDison 2-6111
4133 PARK RD. TEL. JAckson 3-3031
444 CHARLOTTETOWN MALL TEL. FRanklin 6-8444

6 LOCATIONS FOR YOUR CONVENIENCE

FREE CITY WIDE DELIVERY

*Building Contractors—General

BLYTHE & ISENHOUR, 131 Brevard ct, Tel EDison 3-0326
LEE CONSTRUCTION CO, 311 W Worthington av, PO Box 3608, Tel EDison 3-7168; Warehouse Hunter rd, RD 10, Box 115, Tel EDison 3-4250

*Building Contractors—Swimming Pools

COLEMAN POOL CO INC, 4640 Old Pineville rd, Tel JAckson 3-6455 (See Yellow Page 60)

*Building Lots—For Sale

McCLURE LAND CO INC, Rozzells Ferry rd (Mt Holly rd), Tel EXpress 9-5681

Building Maintenance

Carolina Home Owners Association Inc 1236 E Morehead R203
Hoover Janitor Service 2129 Holly
Industrial Rest Room Sanitation Service 2328 Ashley rd

*Building Materials

BROWN LUMBER CO, PO Box 276, Matthews, NC, Tel Victoria 7-4531 (See Yellow Page 35)
CAST-O-STONE, Waddell Construction Co Inc Distributors, McAlway rd, PO Box 4174, Tels EMerson 6-0712 and EMerson 6-3151 (See Yellow Page 52)
EDWARDS LUMBER CO INC, 5001 Pineville rd, Tel JAckson 3-1912 (See Yellow Page 115)

*Building Materials—Wholesale

ELROD J E LUMBER CO INC
300 E 36th
Telephone FRanklin 5-7373

Building Materials and Supplies

Advance Southern Corp 2347 Lucena
Armstrong Cork Co 1127 E Morehead R304
Associated Brick Agency 2010 S Tryon
Atlanta Oak Flooring Co 2121 Thrift rd
Bost Building Equipment Co Inc 912 E 4th
Building Products Distributing Co 1128 S Clarkson
Building Specialty Distributors Inc 916 E 4th
Carolina Solite Corp 112 S Tryon R1815
Carolina Wholesale Building Materials Co 720 Tuckaseegee rd
Casey W Fred & Co 401 S Mint
CATHEY LUMBER CO INC, 4115 Monroe rd, PO Box 1208, Tel EDison 3-3138 (See Yellow Page 37)
Charlotte Dunbrik Co 2614 Griffith
CHARLOTTE INSULATING & SUPPLY CO, 3411 S Boulevard, Tel JAckson 3-5904
CONSTRUCTION MATERIALS CO, 3826 Raleigh, PO Box 1133, Tel EDison 4-0863
CYCLONE BUILDERS SUPPLY CO, cor Dunn av and Orange, Tel FRanklin 5-4476
DOGGETT LUMBER CO THE, 111-115 E Park av at Sou Ry, Tel FRanklin 6-7461 (See Yellow Pages 38 and 114)
Ervin Builders Supply Co Inc 3400 Rozzells Ferry rd
General Specialties Co Inc 1012 Woodward av
Goode Wholesale Building Products 120 E 3d R300
Griffin Supply Co 500 N Tryon
H&S LUMBER CO, 520 S Summit av, Tel FRanklin 5-7761 (See Yellow Page 114)
HEATH SUPPLY CO, 8 Matthews Bldg 824½ E Trade, Tel FRanklin 6-7823
Henderson-Helderman Equipment Co 2116 Ashley rd
Hurricane Steel Industries 3112 Wilkinson blvd
Jenkins Manufacturing Co 3225 Wilkinson blvd

JONES ERWIN & CO INC
BUILDING SPECIALTIES
"KEWANEE" LABORATORY FURNITURE
FOLDING AND ROLLING DOORS
SKYLIGHTS, ROOF VENTS "IN STOCK"
DURAWAL-BLOCK WALL REINFORCING
EXPANSION JOINT MATERIALS
WALL TILES, WATER STOP
VENT BRICKS, FORM COATINGS
SPLIT RINGS
FRAMING ANCHORS
1128 S Clarkson
Telephone FRanklin 7-1693

KENDRICK BRICK & TILE CO INC, 3235 S Boulevard, Tel JAckson 3-6716; Plant No 1, Mount Holly, NC, Tel VA 7-2941; Plant No 2 and 3 Monroe, NC, Tel ATwater 3-4911 (See Yellow Page 38)
Laird Steel Buildings & Materials Co 1366 E Morehead R106
Maxson-Betts Co 312 W Trade R402

McCLURE LUMBER COMPANY
QUALITY LUMBER AND BUILDING SUPPLIES
ECONOMICAL PRICES
RETURNS ACCEPTED
ESTIMATING
DELIVERY
PLAN SERVICE
Rozzells Ferry rd (Mt Holly rd)
Telephone EXpress 9-5681
(See Yellow Pages 36 and 113)

McGEE LUMBER CO INC, 2339 N Graham, Tel EDison 2-2107
MILLER MILLWORK CORP (Wholesale), 300 Rampart, Tel FRanklin 5-7351
Myers & Boyd 312 W Trade R401
National Gypsum Co 1026a S Boulevard
Ross Supply Co Inc 237 S Tryon R210
SETH BUILDERS SUPPLY INC, 605 E Charlotte av, Mt Holly, NC, Tel VAndyke 7-4331 (See Yellow Pages 39 and 56)
SOUTHERN WOODWORKS, 456 Atando av, Tel FRanklin 6-6536 (See Yellow Page 39)
Standard Builders Supply Corp 2801 S Tryon
Standard Transport 1100 W 4th
Tock Supply Co 3211 Cullman av
TUCKER-KIRBY CO, 520 W Palmer, PO Box 1086, Tel FRanklin 6-1585 (See Yellow Page 40)
United States Gypsum Co 1535 Elizabeth av

Building Reports

DODGE F W CORP, 1524 S Boulevard, Tel EDison 4-2886

*Building Stone—Distributors and Applicators

WADDELL CONSTRUCTION CO INC (Cast-O-Stone), McAlway rd, PO Box 4174, Tels EMerson 6-0712 and EMerson 6-3151 (See Yellow Page 52)

*Building Supplies

HUNEYCUTT BROS SAND & GRAVEL CO, 2417 Laburnum av, Tels EDison 4-5751 and FRanklin 5-7663 (See Yellow Page 168)
MASSEY HARDWARE CO, 117 S Main, Mt Holly, NC, Tel VAndyke 7-2431 (See Yellow Pages 39 and 93)

*Building Supplies—Wholesale

DELPH HARDWARE & SPECIALTY CO, 2109 N Graham, PO Box 2539, Tel FRanklin 6-3671 (See Yellow Page 37)

Building Wreckers

Norman's House Demolishing 819 N Brevard
Suggs Wrecking & Removal Co Inc N Graham

*Building and Loan Associations

FIRST FEDERAL SAVINGS & LOAN ASSOCIATION OF CHARLOTTE
SAVINGS ACCOUNTS INSURED UP TO $10,000
"CHARLOTTE'S SAVINGS CENTER"
INSURED SAVINGS
HOME LOANS
225 S Tryon
Telephone EDison 3-8401
(See Tabbed Insert at Street Guide and (Yellow Page 169)

HOME FEDERAL SAVINGS & LOAN ASSOCIATION
REAL ESTATE LOANS
"SAVINGS ACCOUNTS INSURED UP TO $10,000.00"
CHARLOTTE SAVINGS CORNER
4th and Tryon
Telephone FRanklin 6-8447
(See Yellow Page 170)

MUTUAL SAVINGS & LOAN ASSN, 119 E 3d, Tels EDison 3-6126 and EDison 4-4601 (See Yellow Page 171)
PEOPLES SAVINGS & LOAN ASSN, 117 E 4th, Tel FRanklin 5-8146 (See Yellow Page 168)

Buildings—Office and Public

Abernethy Building 1366 E Morehead
ADDISON OFFICE BUILDING, 218-222 S Church, Vinson Realty Co Inc Agents, 221 S Church, Tel FRanklin 5-7771
Aldred Building 813 W Trade
AMERICAN COMMERCIAL BANK BUILDING, 200-08 S Tryon cor W 4th
Black Building The 1524 S Boulevard
Booth Building 116½ S Church
Brown Building 119 E 5th
Builders Building 312 W Trade
CHARLOTTE ARCADE BUILDING, 221 S Church, Vinson Realty Co Agents, 221 S Church, Tel FRanklin 5-7771
CHARLOTTETOWN MALL, 524 Charlottetown Mall, Tel FRanklin 7-3467 (See Yellow Page 176)
Chatham Building 302 S College
City Hall 600 E Trade
City Savings Bank Building 120 E 3d
Caddington Building 101 N Graham
Cole Building 207 Hawthorne la
COMMERCE BUILDING, 127 W 7th, Vinson Realty Co Agents, 221 S Church, Tel FRanklin 5-7771
County Court House 700 E Trade
Court Arcade 721 E Trade
Cutter Building 319 N Tryon
Cutter Building 324 N Tyron
Daniel Building 1103 Elizabeth av
Doctor's Building 1012 Kings dr
Douglas Building 212½ Independence blvd NE
Dowd Building 131½ W 4th
General Motors Acceptance Corp Building 1110 E Morehead
Hawthorne Medical Center 225 Hawthorne la
Home Finance Group Building 119 W 8th
Independence Building 102 W Trade
Jefferson Standard Life Building 301-07 S Tryon
Johnston Building 212 S Tryon
Kingsmore Building 1416 E Morehead
Kirkland Building 501 E Morehead
Kiser Building 2400 Wilkinson blvd
Latonia Building 404½ S Tryon
Latta Arcade Building 322 S Tryon
Law Building 730 E Trade
Liberty Life Building 112 S Tryon
LIBERTY LIFE BUILDING INC, 717 Liberty Life Bldg 112 S Tryon, Tel FRanklin 5-5531
Liberty Mutual Building 1625 S Boulevard
Lloyd Realty Building 317 S Tryon
Marley Building 1236 E Morehead
Mason Building 3127 S Boulevard
Matthews Building 824½ E Trade
Mecklenburg Investment Building 235 S Brevard
Mutual Building & Loan Association Building 117 E 3d
Myers Park Medical Building 1340 Romany rd
New Bryant Building 411½ S Tryon
Park Road Medical Center 4200 Park rd
Philmore Office Building 1125-29 E Morehead
Poplar Building 123 N Poplar
Post Office & Court House 401 W Trade
Power Building 422 S Church
Price Building 116 W 3d
PROFESSIONAL BUILDING, 403 N Tryon, Vinson Realty Co Agents, 221 S Church, Tel FRanklin 5-7771
Radio City Building 513 S Tryon
Robinson Building 121 E 3d
Southern Railway System Office Building 713 W Trade
Tate Building The 109 W 3d
Two O Five South Church Street Building 205 S Church
Varich Memorial Building 329 Brevard
Wachovia Bank Building 129 W Trade
Watkins Building 317-21 S Brevard
Wilder Building 237 S Tryon

Burglar and Fire Alarm Systems

Abernethy Protection Service Inc 1716 Winthrop av
American District Telegraph Co (Alarm System) 210a S Poplar
Protection Equipment Co Inc 115 E Morhead

Burial Associations

Alexander Mutual Burial Association Inc 323 S Brevard

AUTHORIZED UNITED MOTORS SERVICE

Trans-Portation Supply Corp.

Exclusive Distributors for Charlotte Trading Area for

DELCO BATTERIES and PACKARD CABLES

Auto, Bus, Truck Parts

426 W. Trade St.

Tel. EDison 3-8411

NATIONAL STANDARD PARTS ASSOCIATION NSPA

Marley Realty Company

REALTORS
1236 E. MOREHEAD

COMPLETE
Home Loan and Insurance Service

BUILDERS
PHONE EDison 4-4621

4½% DIVIDEND
RATE SINCE JAN. 1, 1960
117 E. FOURTH ST.

PEOPLES SAVINGS & LOAN Assn.

Chartered Supervised Audited
by N. C. State Insurance Dept.
PHONE FRanklin 5-8146

BURIAL ASSOCIATIONS—Contd
Crouch Mutual Burial Assn 1714 S Boulevard
Grier's Mutual Burial Association 701 E 1st
Long & Wallace Burial Association 903 S Mint
LONG'S MUTUAL BURIAL ASSOCIATION INC, 218 N Caldwell, Tel EDison 2-8553 (See Yellow Page 85)
McEwen Mutual Burial Association Inc 727 E Morehead
Providence Memorial Association Inc 102 W Trade R1009

Burial Vault Manufacturers
Yates Wilbert Vault Co — Rousemont

Bus Lines
Atlantic Greyhound Corp 416 W Trade
Atlantic Greyhound Lines 332 W Bland
Carolina Coach Co 416 W Trade
Carolina Scenic Stages 416 W Trade
Carolina Transit Lines 2321 S Boulevard
CHARLOTTE CITY COACH LINES INC, 707 N Brevard, Tel EDison 2-8565
Jackson Homes Bus Lines 416 W Trade
Piedmont Bus Lines 2428 Greenland av
Piedmont Charter Bus Service 2428 Greenland
Queen City Coach Co 417 W 5th
Queen City Trailways 416 W Trade and 417 W 5th

*Bus Parts and Accessories
TRANSPORTATION SUPPLY CORP, 426 W Trade, Tel EDison 3-8411 (See Left Side Lines)

Bus Stations
CHARLOTTE UNION BUS STATION INC, 416-24 W Trade, Tel EDison 4-1661

*Business Colleges
BURTON INSTITUTE INC, 121-23 W 7th, Tel EDison 4-2514

*Business Forms
MOORE BUSINESS FORMS INC, 108 E Morehead, Tel FRanklin 5-1784

Business Forms and Systems
Baltimore Business Forms Co 121 E 3d R212
Jordan Business Forms Co Inc 426 Foster av
Moore Business Forms Inc 108 E Morehead
Uarco Inc 127 W 7th R122

Business Machines—Sales and Service
Adding Machine Service Co 210 S Poplar
Addressograph-Multigraph Corp 500 E 4th
Automatic Office Appliance Co 1047 Central av
B & D Corporation 129 W Trade R802
Burroughs Corporation 1621 S Boulevard
BUSINESS EQUIPMENT CO INC, 316-18 S Tryon, Tel EDison 2-2905
Charlotte Gabulating Co 1005 W Morehead
City Office Machine Co 326 S Church
Comptometer Corp 102 W Trade R1215
DANCY A F CO, 215 W 2d, Tels EDison 4-2706 and EDison 4-2325
Diebold Inc 2134 W Morehead
Edison Thos A Industries 1530b E Boulevard
Friden Inc 1808 W Morehead
Hurst Office Equipment Co 119 E Park av
International Business Machines Corp 200 E Morehead
Lanier Co The 813¾ W Trade
Marchant Calculators Service Inc 1042 E 7th
MATHIAS BUSINESS EQUIPMENT CO, 221 Independence blvd NE, Tel FRanklin 5-5072
Monroe Calculating Machine Co Inc 805 Kings dr
Royal McBee Corp 1316 E 4th
Royal Typewriter Co 1316 E 4th
Showcard Machine Co 227 W 3d
Smith Corona Marchant Inc 916 Kings dr
Taylor Typewriter Co 401 Grandin rd
UNDERWOOD CORP, 1004 Kings dr, Tels: Sales Dept EDison 4-9639, Service Dept EDison 3-6156
Vari-Typer Corp 509 S Tryon
Victor Adding Machine Co 1611 E 7th
Wright Line Inc The 108 E Morehead

*Business Service Bureaus
CHARLOTTE TABULATING CO, 1005 W Morehead, Tel FRanklin 7-7509

*Business and Industrial Property
McKEE REALTY CO, 13 W 4th, Tel EDison 3-1134 (See Yellow Page 162)

Butcher's Supplies and Tools
Globe Slicing Machine Co 114 N Brevard

Button Manufacturers
Better Made Button Shop 211½ N Tryon R1-5
Button Shop The 112½ W 5th

Buttons—Wholesale and Jobbers
Elizabeth Button Shop 1424 Elizabeth av

Cabinet Makers
Baucom Elias H 3714 Commonwealth av
Belk Albert B jr 2030 Wilmont dr
Brown Millwork Co Inc (kitchen) 3813 S Boulevard
Capps James L 3051 Park rd
CARRIKER CABINET SHOP INC, Old Lawyers rd, RD 1, Box 95, Charlotte 6, NC, Tel Liberty 5-4541 (See Yellow Page 40)
COOPER CABINET SHOP, 4216 N Graham (Derita rd), Tel FRanklin 7-6956 (See Yellow Page 40)
Eudy J Clyde 2729 Bancroft apt 1
Fickling Cabinet Co 2700 Monroe rd
Freeman Joseph R 1130 Princeton av
Graves Cabinet Shop 1117 McAlway rd
Howie Cabinet Shop rear 1022 Tennyson dr
Knox Cabinet Shop Pineville rd
Morgan Ben Cabinet & Fixture Shop 2631½ Tuckaseegee rd
Phillips Cabinet Shop 516 Eastway dr
Schweiger John W 3100 Monroe rd
Southern Woodworks 456 Atando av
Stegall's Cabinet Shop 3225 S Boulevard
Thomas Thoren W 400 W Sugaw Creek rd

*Cabinet Shops
FLINCHUM UPHOLSTERY CO, 5101 N Tryon, Tel FRanklin 6-0880 (See Yellow Page 164)

*Cabinet Work
CARRIKER CABINET SHOP INC, Old Lawyers rd, RD 1, Box 95, Charlotte 6, NC, Tel Liberty 5-4541 (See Yellow Page 40)

*Cabinets—Custom Made
McCLURE LUMBER COMPANY, Rozzells Ferry rd (Mt Holly rd), Tel EXpress 9-5681 (See Yellow Pages 36 and 113)
T & T CABINET SHOP, 4 Miles East of Charlotte on Independence blvd, Route 4, Matthews, NC, Tel KEystone 7-0768 (See Yellow Page 41)

*Cabinets—Kitchen
AIR CONTROL PRODUCTS INC OF NC, 341 Dalton av, Tel FRanklin 7-2581
CARRIKER CABINET SHOP INC, Old Lawyers rd, RD 1, Box 95, Charlotte 6, NC, Tel Liberty 5-4541 (See Yellow Page 40)
T & T CABINET SHOP, 4 Miles East of Charlotte on Independence blvd, Route 4, Matthews NC, Tel KEystone 7-0768 (See Yellow Page 41)

*Cabs
CHECKER CAB CO INC, 800 S Davidson, Tel EDison 3-5115 (See Yellow Page 177)
YELLOW CAB CO INC, 317 S Poplar, Tel EDison 2-6161 (See Yellow Page 177)

*Cafes
COPAL GRILL, 5923 Wilkinson blvd, Tel EXpress 9-9102 (See Yellow Page 166)
DRIFTWOOD RESTAURANT, 3309 Wilkinson blvd, Tel EXpress 9-1026 (See Yellow Page 166)
ROGERS BARBECUE, 115 S Mint, Tel EDison 3-8639 (See Yellow Page 167)

*Cafeterias
S&W CAFETERIAS, 116 W Trade, General Offices Tel FRanklin 5-3388, Cafeteria Tel EDison 3-7544 Park Road Shopping Center 1601 Woodlawn rd, Tel JAckson 3-2866 and Charlottetown Mall, Tel FRanklin 6-4831

Cameras—Dealers and Repairing
(See also Photographic Apparatus-Dealers and Repairing)
Hi-Fi Camera Center 426 Charlottetown Mall
Philmon's Camera Repair Shop 206½ S Church R 7
Smith Holly Camera Store 4145 Park rd and 117 S Tryon

*Cameras—Repairing
PHILMON'S CAMERA REPAIR SHOP, 206½ S Church Room 7, Tel EDison 4-1788

*Cameras—Sales and Equipment
ECKERD DRUGS INC, 128 N Tryon, Tel EDison 3-0553; 109 S Tryon, Tel EDison 4-4042; 1332 Central av, Tel FRanklin 5-5556; 1025 Providence rd, Tel EDison 2-6111; and 444 Charlottetown Mall, Tel FRanklin 6-8444 (See Yellow Page 67)

Can Manufacturers
Continental Can Co 519 E Trade

*Candy Manufacturers
LANCE INC, 1300 S Boulevard, Tel EDison 4-4671

*Candy Manufacturers and Distributors
SWINSON FOOD PRODUCTS INC, 600-06 S Church, Tel EDison 3-9881 (See Yellow Page 81)

Canners
California Packing Sales Co Inc 2101 E Independence blvd NE

Canvas Goods—Manufacturers
(See also Awnings and Canopies)
Austin Cushion & Canvas Co Inc 1014 N Graham
Carolina Tarpaulin Co 521 Penman

*Canvas Products
SUNSET AWNING CO, 1416-18 W Trade, Tels FRanklin 6-7680, Nights and Sundays KEystone 7-1634 (See Yellow Page 25)

Carbon Manufacturers
(See also Chemists-Manufacturing)
National Carbon Co Division Union Carbide & Carbon Corp Hovis cir (Tboro)

Carbonic Gas Manufacturers
Liquid Carbonic Corp 3106 Old Pineville rd

*Card Clothing
SYKES INCORPORATED, 1445 S Mint, Tel EDison 2-1995

Carders and Weavers
Charlotte Manufacturing Co 421 Penman
Sykes Inc 1445 S Mint

Carpenters—Job
(See also Cabinet Makers)
Crabtree James S 4138 Commonwealth av
Galloway Wm L 4219 Commonwealth av
Martin Chelsey W 2606 Independence blvd NE
Mulwee Howard T 2918 Morson
Sorrow Governor W 3116 Mathis dr
Stephens Arthur L 2861 Old Steele Creek rd

Carpet Layers
Acc-u-rate Carpet Service 3203 Wilkinson blvd
CARL WHITT CARPET SERVICE, 2515 Remount rd, Tel EXpress 9-0321 (See Yellow Page 41)
Helms Thos L 4637 Denver
Lawing Rug & Carpet Works 3800 Tillman rd
MYERS PARK RUG & FLOOR CLEANERS, 1215 E 4th, Tel EDison 4-9912
Quality Carpet Service 1340 Downs av

Carpet and Rug Cleaners
Brown Rug Cleaning Service 921 Oaklawn av
CARL WHITT CARPET SERVICE, 2515 Remount rd, Tel EXpress 9-0321 (See Yellow Page 41)
Myers Park Rug & Floor Cleaners 1215 E 4th

C & G GULF SERVICE
Owners
W. T. CARPENTER
M. E. GULLEDGE
GULF
ROAD SERVICE
PICK-UP AND DELIVERY
TIRES
BATTERIES
ACCESSORIES
Service Is Our No. 1 Product
PHONE FRanklin 7-9279
1301 Independence Blvd., N.E.

ASSOCIATED GENERAL CONTRACTORS OF AMERICA
Boyd AND Goforth INC.
General Contractors
Pineville Road
P.O. Box 10436
TEL. JAckson 3-2121

CAROLINA TRUCK SUPPLIES, INC.
We Buy and Sell Used Trucks and Trailers
Complete Line of Used Truck and Trailer Parts
STATESVILLE RD.
TEL. FRanklin 6-8493

A. V. BLANKENSHIP

CIVIL ENGINEER

117 E. 3d ST., 3d FLOOR — Municipal Improvements — Land Surveys — PHONE FRanklin 5-1469

Home Realty & Management Co., Inc.

Finance
Management
Sales
Insurance
Phone
EDison
2-1141

121 E. 3d

WESTSIDE AUTO PARTS CO., INC.

WE BUY WRECKED AND BURNED CARS AND TRUCKS

WE SELL NEW AND USED PARTS

Wilkinson Blvd.

Telephone EXpress 9-1554

P. O. Box 8312

CARPET AND RUG CLEANERS—Contd

ROGERS RUG & CARPET CO, 1520 Providence rd, Tel EMerson 6-4121 (See Yellow Page 168)

Carpets, Rugs and Floor Coverings—Retail

Bivens Floors & Cabinets Inc 4111 Monroe rd
Boyette Floor Covering Inc 216 E Morehead
Charlotte Carpet Service 2503 Grimes
Charlotte Floor Covering Co 1222 Drum av
Dealers Supply Co 419 Atando av
Dickerson Thos E Co 1017 W Morehead

HALL'S INC, 2519 The Plaza, Tel FRanklin 5-4449 (See Yellow Page 78)

Kerley & Edwards Co Inc 3631 Statesville av
McDaniel Floor Covering Specialtys 1308 Thomas

MECKLENBURG FURNITURE SHOPS INC, N Tryon (Concord blvd), PO Box 6007, Tel FRanklin 5-8411

Oglukian L M 319 N Tryon

PIEDMONT FLOOR COVERING CO, 428 Charlottetown Mall, Tel FRanklin 5-4435

Purser Floor Co 3807 Monroe rd
Quality Floor Covering Co Rozzells Ferry rd nr Green

ROGERS RUG & CARPET CO, 1520 Providence rd, Tel EMerson 6-4121 (See Yellow Page 168)

WEATHERS FURNITURE CO INC (Mohawk), 1719 S Boulevard, Tel FRanklin 5-5523

Carpets, Rugs and Floor Coverings—Wholesale

Dealers Supply Co 419 Atando av
Distributors Inc rear 441 Atando av
Goff Distributors Inc 3200 Cullman av
Hillsman Co of Charlotte Inc 600 Moretz av
Kerley & Edwards Co Inc 3631 Statesville av

*Carriers—Motor Freight

FREDICKSON MOTOR EXPRESS CORP (Auto) 3400 N Graham, Tel FRanklin 6-3661

Cash Registers—Dealers and Repairing

NATIONAL CASH REGISTER CO THE, 1014 S Tryon, Tel EDison 4-0827

Casket Manufacturers—Burial

Charlotte Casket Co 1317 Central av

Caterers

Fitzgerald's Catering Service 1235 Thomas av
Honey's Inc (ofc) 401 E Morehead
Jackson B Bush 526 Hermitage ct
Kirkwood Catering Service rear 2400 Park rd
Pantry House 1332 E 4th

ROGERS BARBECUE, 115 S Mint, Tel EDison 3-8639 (See Yellow Page 167)

Cellophane Products

Stylecraft Packaging Service Inc 2900 Griffith

*Cement—Retail

DOGGETT LUMBER CO THE, 111-15 E Park av at Sou Ry, Tel FRanklin 6-7461 (See Yellow Pages 38 and 114)

Cement—Wholesale

Louisville Cement Co 222 S Church R314

Cement Manufacturers

Standard Lime & Cement Co 237 S Tryon R401

Cemeteries

Elmwood Cemetery end W 7th

FOREST LAWN BURIAL PARK AND MAUSOLEUM, New Thrift rd, RD 5 (Freedom dr), at City Limits, Tel EXpress 9-1141 (See Yellow Page 41)

Hebrew Cemetery 1801 McCall
Oaklawn Cemetery 1612 Oaklawn av
Pinewood Cemetery 426 N Summit av
Presbyterian Cemetery 200 W 5th

SHARON MEMORIAL PARK AND MAUSOLEUM, General Offices At Cemetery 5400 Monroe rd, PO Box 6065, Tel KEystone 7-5011; City Office 1009 Independence Bldg 102 W Trade, Tel EDison 3-5918

York Memorial Cemetery York rd

YORK MEMORIAL PARK CEMETERY, Office 1009 Independence Bldg 102 W Trade, Tel EDison 3-5918

Ceramic Products

Del-Mar Ceramics 1828 E 7th
Treasure House Ceramics 2413 Central av

*Ceramic Tile

HENDERSON'S TILE & MARBLE CO, 1012 Fairmount, Tel FRanklin 7-3553 (See Yellow Page 61)

Cereals—Manufacturers

(See also Food Products Manufacturers—Prepared)

Kellogg Sales Co 1520 S Boulevard

*Certified Public Accountants

Hunter Richard M, 1513 Johnston Bldg 212 S Tryon, Tel EDison 2-2163
Scott Geo G & Co, 126-30 Brevard ct, Tels EDison 3-9818 and EDison 3-9819

Cesspool and Septic Tank Builders

Slagle & Winchester Construction Co 220 Rainey way

Chain Manufacturers

Ramsey Southeast Corp 724 Gesco

*Chair Renting Service

CHAIR RENTAL SERVICE, Central av and Hawthorne la, Tel EDison 3-5090 (See Yellow Page 42)

RENT-IT CO, 1517 E Boulevard, Tel FRanklin 5-5725 (See Page B and Yellow Page 42)

*Charcoal—Wholesale and Retail

(See also Coal Dealers—Retail; also Coal Dealers-Wholesale and Brokers)

HERRIN BROS COAL & ICE CO, 315 E 36th, Tel EDison 2-2193 (See Yellow Page 83)

*Charge—Plan's

FIRST UNION NATIONAL BANK OF NORTH CAROLINA, 128 S Tryon, Tel FRanklin 6-3518 (See Yellow Page 32)

*Charts—Business

SOUTHERLAND BLUE PRINT CO, 119 W 1st, Tels EDison 2-4472 and FRanklin 6-5990 (See Yellow Pages 33, 43, 67, 74 and 142)

Check Protector Manufacturers

F & E Checkwriter Co 138 Brevard ct

*Check Protectors—Sales and Service

F&E CHECKWRITER CO, 138 Brevard ct, Tel EDison 4-6704

*Check Signers

F&E CHECKWRITER CO, 138 Brevard ct, Tel EDison 4-6704

Chemical Apparatus and Supplies

Metallizing Engineering Co Inc 519 E Trade

*Chemical Laboratories

FROEHLING & ROBERTSON INC, 2806 Hutchinson av, Tel EDison 3-7139

Chemicals—Manufacturers

Allied Chemical Corp (General Chemical Division) 818 Tuckaseegee rd

AMERICAN CYANAMID COMPANY, 3333 Wilkinson blvd, Tel EXpress 9-0441 (PBX)

American Mineral Spirits Co 2335 Thrift rd
Axton-Cross Co 522 W 11th
Becco Chemical Division 447 Atando av
Brown Solvents Corp 111 New Bern

CELANESE COPORTATION OF AMERICA, Barclay Downs dr, Tel FRanklin 7-7411

Chapman Chemical Co 211 Hawthorne la
Columbia-Southern Chemical Corp 212 S Tryon R205
Deady Chemical Co 519 E Trade
Demco Chemical Co 613 W 9th
Dow Chemical Co The 129 W Trade R504

duPONT E I deNEMOURS & CO INC, 427 W 4th, Tel FRanklin 5-5561

Emery Industries Inc 403 N Tryon R617
Enjay Co Inc 207 Hawthorne la
Fulbright Laboratories Inc 213 E Tremont av
Geigy Chemical Corp Rozzells Ferry rd nr Green
Hertron Chemical Co 306 Clanton rd
Hood Chemical Co Inc 704 State
Jefferson Chemical Co Inc 112 S Tryon R1108
Jones Chemicals Inc 610 McNinch
M & M Chemical & Supply Co 1215 Statesville av
McKesson & Robins Inc 1949 Freedom dr
Monsanto Chemical Co (plastic div) 212 S Tryon R1117
Moreland Chemical Co Inc 425-31 Atando av
Olin Mathieson Chemical Corp 112 S Tryon R 1104
Piedmont Chemical Corp 3834 Rozzells Ferry rd
Plexico Products Co 4721 N Tryon
Rohm & Haas Co 302 Lawton rd (H)
Royal Floor Sweeping Compound Co 901 N Smith
Solvay Process Division Allied Chemical Corp 503 N College
Southern States Chemical Co 1039 Berryhill rd
Summit Products Co Douglas Municipal Airport
Taylor Salt & Chemical Co Inc 3915 Glenwood dr
Teck Products Inc Douglas Municipal Airport
Union Carbide Chemicals Co 112 S Tryon R 1211
Westvaco Chlor-Alkali (Division Food Machinery & Chemicals Corp) 112 S Tryon R1006
Westvaco Mineral Products 112 S Tryon R1006
Winton Products Co Inc Douglas Municipal Airport
Wyco Chemical Co Inc 411 Griffith

Chemicals—Wholesale

(See also Chemists-Manufacturing)

Antara Chemicals 2459 Wilkinson blvd
Borne Chemical Co 600 Atando av

duPONT E I deNEMOURS & CO INC, 427 W 4th, Tel FRanklin 5-5561

McNeal H Mark Co 112 S Tryon R1006
Shell Chemical Co 403 N Tryon R823-31

Chemists—Manufacturing

Acme Soap & Chemical Co Pineville rd
Arnold Hoffman & Co Inc 2130 N Tryon

CHARLOTTE CHEMICAL LABORATORIES INC, Old Pineville rd 1A-Ridgeway rd, Tel JAckson 3-4242

Chemical Development & Estimate Corp Old Pineville rd nr Ridgeway rd
Chemical Processing Co 2316 S Boulevard
Clorox Chemical Co 800 Gesco
Dobeckmun Co The (sls ofc) 129 W Trade R 504
General Latex & Chemical Co Corp 2321 N Davidson
Reichhold Chemicals Inc Pineville rd
Standard Chemical Products Inc 600 Sugar Creek rd

*Chickens—Wholesale Dealers

CARRIKER POULTRY CO, 2811 Central av, Tel EDison 3-2177 (See Yellow Page 148)

*Children's Apparel

IVEY J B & CO, 127-31 N Tryon, 128 N Church and 123 W 5th, Tel EDison 3-2121

China, Crockery, Glassware and Earthenware—Retail

Carolina China Market 5505 Wilkinson blvd

*Chinese Restaurants

MING TREE RESTAURANT THE, 520 Providence rd, Tel EDison 4-3028 (See Yellow Page 166)

*Chips—Wooden

PAW CREEK CHIP CO, Rozzells Ferry rd (Mt Holly rd), RD 6, Box 415C, Tel EXpress 9-5681

Chiropodists

Abernethy Carroll G 237 S Tryon R501
Abernethy Coyte G 403 N Tryon R411
Abernethy J Lloyd 237 S Tryon R410
Abernethy Lee D 237 S Tryon R501
Abernethy Lee D jr 237 S Tryon R501
Potter Wm W 102 W Trade R612-13
Rubin Saml S 102 W Trade R400

NORTH AMERICAN VAN LINES

AGENT: CHARLOTTE VAN & STORAGE CO., INC.
FRANK E. WATSON, JR. — W. MAGNESS BYERS — A. H. COOK
"The Moving Men of Charlotte"

1931 BANCROFT ST. — WORLD WIDE SERVICE — TELEPHONES EDison 2-1959 and FRanklin 6-2865

APPROVED AAA COURT

Catalina Motor Lodge

AIR CONDITIONED — MUZAK — SWIMMING POOL
TELEVISION — ROOM PHONES — P.B.X. SERVICE
U.S. 29 and 74 West — 2403 Wilkinson Blvd. — Tel. EDison 3-3721

QUALITY COURTS

Chiropractors

Bailey Thos C 1227 E 36th
Hollingsworth C David 824 Henley pl
Kasler John H 4901 Unaka
Oviatt John F 1529 Independence blvd NE
Priester Jacob J 1720 E 7th
Quarles J Norment 1527 S Boulevard
Smith Ruffin 1402 E 35th
Straughn Wm H 4312 Park rd
Turner Curtis L 1817 E 5th
West Howard E 1319 The Plaza
Wood James A jr 411½ S Tryon R3
Wright Geo C 1139 Oaklawn av

*Church Construction

BARGER JOHN V & CO, 484 N Main, PO Box 270, Mooresville, NC, Tels NOrth 2-2781 and NOrth 3-5171 (See Page A)

Church Goods

PRESBYTERIAN BOOK STORE, 118 W 5th, Tel FRanklin 7-5365 (See Yellow Page 34)
Saint Vincent Store 1440 Independence blvd NE

Churches

Aldersgate Methodist Church 324 Yorkmont rd
Allen Street Baptist Church 1401 Allen
Amay James Presbyterian Church West Boulevard
Amity Presbyterian Church 2801 Amity rd
Amity Presbyterian Church 2408 Sharon-Amity rd
Antioch Holiness Church 318 Alpha
Apostolic Church of God The 531 S Alexander
Apostolic Church of God The 1031 E 5th
Approved Apostle Holiness Church 332 Jones (H)
Ascension Lutheran Church 914 Kenilworth av
Avondale Presbyterian Church 2821 Park rd
Balubar Baptist Church 1000 Oliver
BELMONT PARK METHODIST CHURCH, 1303 Hawthorne la, Tel FRanklin 6-8219
Berean Baptist Church 4110 Dinglewood av
Bethel A M E Church (Meth) 717 S Brevard
Bethel Baptist Chapel 411 W 9th
Bethel Chapel 4650 Fairbluff pl
Bethlee Baptist Church 986 Center (H)
Bethlehem Baptist Church 2300 Sanders
Bible Gospel Tabernacle 624 E 15th
Biddleville Mission House of Prayer 515 Biddle
Biddleville Presbyterian Church 403 Matton
Biddleville Second Baptist Church 436 Jenkins
Big Spring Methodist Church Old Dowd rd
Brandon Presbyterian Church 816 Maple
Brooklyn Presbyterian Church 418 S McDowell
Bryant Park Baptist Chapel 1917 Isom
Caldwell Memorial Presbyterian Church 1601 E 5th
Calvary Baptist Church 2200 Ashley rd
Calvary Methodist Church 512 W Boulevard
Calvary Presbyterian Church 1890 E 4th
Camp Greene Presbyterian Church 2212 Monument
Center Grove A M E Zion Church (Meth) 900 Craighead rd
Central Assembly of God 1917 Central av
Central Avenue Methodist Church 1203 Central
Central Wesleyan Methodist Church 1212 Pecan
Chadwick Methodist Church 132 Cromers (H)
Chalmers Memorial A R P Church (Presby) 1800 S Boulevard
Chantilly Baptist Church 2449 Independence blvd NE
Chapel of Hope Episcopal Church 1401 N Caldwell
Chapel of Saint Mary The Virgin (Episcopal) 1130 E 4th
Charlotte Missionary Baptist Church 3104 Yadkin
Christ Episcopal Church 1412 Providence rd
Christian Missionary Alliance Church 2200 Independence blvd NE
Christian Prayer Band Hall 508 W Liddell
Church of Christ 313 Greystone rd
Church of Christ 1216 The Plaza
Church of God 2229 Booker av
Church of God 1205 N Johnson
Church of God 1401 Parkwood av
Church of God of Prophecy 915 Hovis cir (Thoro)
Church of Jesus Christ 601 E 36th
Church of The Lord Jesus Christ of The Apostolic Faith 1609 McCall
Clanton Memorial Presbyterian Church 335 Freeland la
Clarkson Street Baptist Chapel 416 S Clarkson
Clement Memorial African Methodist Episcopal Church 600 N Caldwell
Clinton Metropolitan AME Zion Church (Meth) 1301 S Mint
Cokesbury Methodist Church 2630 Sharon Amity rd
Commonwealth Baptist Church 1421 Briar Creek rd
Commonwealth Methodist Church 2434 Commonwealth av
Commonwealth Presbyterian Church 3815 Commonwealth av
Cosmopolitan Community Church 2600 Newland rd
COVENANT PRESBYTERIAN CHURCH, 1000 E Morehead, Tel EDison 3-9071
Craig Avenue Associate Reformed Presbyterian Church 3900 Craig av
Dilworth Baptist Church 815 Ideal way
DILWORTH METHODIST CHURCH, 605 E Boulevard, Tel EDison 4-5569
Dowd Road Mission 1506 S Clarkson
Duncan Memorial Methodist Church 420 E 15th
Durham Memorial Baptist Church 319 Whitehaven av
East Stonewall AME Zion Church (Meth) 711 S Independence blvd
Eastminster Presbyterian Church 702 Chipley av
Eastway Baptist Church 2749 Eastway dr
Ebenezer Baptist Church 733 E Trade
Elm Street A M E Zion Church 125 Wadsworth pl
Emmanuel Presbyterian Church 2222 Beattie's Ford rd
Enderly Park Baptist Church 3201 Tuckaseegee rd
Episcopal Church of the Holy Comforter 2701 Park rd
Faith Baptist Church 3518 Jeremiah av
Faith Methodist Church 3001 W Trade
Fire Baptized Holiness Church of God 433 Biddle
First Advent Christian Church 1513 Remount rd
First Associate Reformed Presbyterian Church 721 N Tryon
First Baptist Church 1020 S Church
FIRST BAPTIST CHURCH, 318-320 N Tryon Tels FRanklin 5-1446 and FRanklin 5-1447
First Bible Presbyterian Church 1805 E 7th
First Christian Baptist Church 1305 Oaklawn av
First Christian Church 1200 E Boulevard
First Church of Christ Scientist 1064 E Morehead
First Church of God 1501 Pegram
First Church of the Nazarene 1829 Cleveland av
First Emanuel Holiness Church 2101 Rozzells Ferry rd
First Evangelical Reformed Church 1373 Anderson
FIRST METHODIST CHURCH, 501 N Tryon cor 8th, Tels EDison 3-9081 and EDison 3-9082, Dining Room Tel EDison 4-2181, Kindergarten Tel FRanklin 5-7935
First Mt Calvary Baptist Church 1404 N Church
First Mt Zion Baptist Church 1301 Burton
First Pentecostal Holiness Church 2800 Tuckaseegee rd
First Pilgrim Church of Charlotte 600 Wesley av
FIRST PRESBYTERIAN CHURCH, 200 W Trade, Tels EDison 2-5123 and EDison 2-8050
First Wesleyan Methodist Church 208 Bruns av
Forest Hill Presbyterian Church 1040 Woodlawn rd
Four Square Gospel Church Tappan pl cor Henin av
Free Will Baptist Church 1620 Seigle av
Friendship Baptist Church 425 S Brevard
Friendship Primitive Baptist Church 2128 Lasalle
Galilee Baptist Church 3130 May
GARR AUDITORIUM, 200 Tuckaseegee rd, Tels EDison 2-2868 and EDison 4-2115
Gethsemane Baptist Church 1236 Winnifred
Gillespie Methodist Church 542 Winston
Glenwood Associate Reformed Presbyterian Church 2916 Tuckaseegee rd
Glorious Church of God in Christ 1403 Spratt
Gospel Chapel 220 Willard (Thoro)
Gospel Cross Tabernacle 1104 Belmont av
Grace AME Zion Church (Meth) 219 S Brevard
Grace Baptist Church 421 E 18th
Grace Methodist Church 737 Woodlawn rd
Greater Gethsemane African Methodist Episcopal Zion Church 529 Campus
Greater Mount Sinai Baptist Church 817 E 7th
Green Memorial Baptist Church 1324 The Plaza
Greenland Avenue Baptist Church 2400 Greenland av
Greenville Tabernacle AME Zion Church (Meth) 1201 Statesville av
Grier Heights Presbyterian Church 325 Skyland
HAWTHORNE LANE METHODIST CHURCH, 501 Hawthorne la, Tels EDison 2-4301 and EDison 2-3833
Heman Freewill Baptist Church 3400 Robinson cir
Hillside Holiness Church Humphrey
Holy Trinity Evangelical Lutheran Church 1900 The Plaza
Holy Trinity Greek Orthodox Cathedral 600 E Boulevard
Home Mission & Benevolent Workers Chapel 115 N Summit av
Hoskins Avenue Baptist Church 141 Hoskins rd (H)
Hoskins Avenue Church of God 262 Hoskins rd (H)
House of Prayer For All People 721 N Alexander
House of Prayer For All People 310 S McDowell
House of Prayer for All People 841 S Mint
House of Prayer for All People Church 823 Spring
Hutchison Avenue Baptist Church 2722 Bancroft
Hyde Park Gospel Church 335 Dare dr
Ingle Street Baptist Church 500 Ingle (H)
Jackson Park Baptist Chapel Airport dr
Jerusalem Church of God 200 Lancaster
Jerusalem Holiness Church of God 564 S Independence blvd
Johnson Street Mission AME Zion Church 618 W 1st
Johnston Memorial Presbyterian Church 729 E 36th
Kilgo Methodist Church 2101 Belvedere av
LITTLE CHURCH ON THE LANE, 528 Moravian la, Tel EDison 4-1381
Little Rock African Methodist Episcopal Zion Church 403 N Myers
Macedonia Baptist Church 1401 Hateras av
McGee Presbyterian Church 109 N Cloudman (H)
McQuay Memorial Presbyterian Church 3501 Tuckaseegee rd
Memorial Methodist Church 4010 Central av
Middle Street AME Zion Church 1448 Winnifred
Midwood Baptist Church 2029 Mecklenburg av
Moore Sanctuary AME Zion Church Dixie rd
Morris Field Methodist Church Airport Drive cor Old Dixie rd
Morrison Hill Baptist Church 604 Pennsylvania
Mother Walls Memorial AME Zion Church (Meth) 2612 Statesville av
Mount Carmel Baptist Church 412 Campus
Mt Kingdom Pentecostal Church 124 E Liddell
Mount Mariah Baptist Church 800 N Alexander
Mount Olivet Baptist Church 630 N Brevard
Mt Pilgrim True Holiness Mission 2025 Lasalle
Mount Zion Baptist Church 1605 Luther
Mt Zion Holiness Church 917 Oliver
Mouzon Methodist Church 3100 Selwyn av
Myers Memorial AME Zion Church (Meth) 509 Cherry
MYERS PARK BAPTIST CHURCH, 1900 Queens rd, Tel EDison 4-7232
MYERS PARK METHODIST CHURCH, 1401 Queens rd, Tel EDison 4-2866, Church School Office, Tel FRanklin 6-4884
MYERS PARK PRESBYTERIAN CHURCH, 2501 Oxford pl, Tel EDison 3-8851
Nazareth Baptist Church 1214 Oliver
New Emanuel Congregational Church 527 S Caldwell
New Hope Baptist Church 835 Polk
New Jerusalem Holiness Church 3909 Tennessee av (H)
New Pleasant Hill Baptist Church 517 Baldwin
Northside Church of the Nazarene 1201 Pegram
Oak Grove Baptist Church 110 Nelson av (H)
Oakhurst Baptist Church 5015 Monroe rd
Our Lady of Assumption Catholic Church 2105 Shenandoah av
Our Lady of Consolation Catholic Church 2301 Statesville av
Our Lady of Perpetual Help Mission 1015 Fairfield
Park Road Baptist Church 3900 Park rd
Parkwood Avenue Associate Reformed Presbyterian Church 1021 Parkwood av
Pentecostal Temple of Jesus 1914 Renner
Peoples Methodist Church 1503 Kennon
Plaza Baptist Church 3333 The Plaza
Plaza Hills A R P Church 2541 Elkwood cir
Plaza Presbyterian Church 2304 The Plaza
Pleasant Valley Baptist Church 2332 Blanton
Prayer Meeting Hall 631 E 10th
PRITCHARD MEMORIAL BAPTIST CHURCH, 1117 S Boulevard, Tel FRanklin 6-1571
Progress Lane Chapel 1600 Progress la
Providence Baptist Church 1418 N Johnson
Providence Baptist Church 4921 Randolph rd
Providence Methodist Church 2810 Providence rd
Pruette Memorial Baptist Church 809 N Caldwell
Purcell Methodist Church 2141 Weyland av
Redeemer Lutheran Church 2440 Ashley rd
Reformation Lutheran Church 900 Seneca pl
Resurrection Lutheran Church 2825 Shenandoah
StAndrew's Episcopal Church 3601 Central av
Saint Andrews Evangelical Lutheran Church 211 N McDowell

Thomas Cadillac-Olds-mobile Inc.

CADILLAC OLDSMOBILE

Sales and Service

214-220 N. CHURCH

PHONES
Service
EDison 2-7159

Sales
EDison 4-4656

Parts
FRanklin 6-4429
Used Cars
422 W. 5th
PHONES
EDison 2-2183
and
FRanklin 5-1253

FINK ELECTRIC CO.

ELECTRICAL CONTRACTORS

RESIDENTIAL
COMMERCIAL
INDUSTRIAL
AND
CONTROL
WIRING
AND
REPAIRS

"You Call Us We'll Wire For You"

PHONE
EDison
3-6175
1207
E. 10TH ST.

F.H.A.
LOANS — AUTO
FIRST MORTGAGE

CITY SAVINGS BANK

120 E. Third St. Tel. FRanklin 5-4441

Savings and
Checking Accounts

BE MODERN

Live Better Electrically

- For Comfort
- For Convenience
- For Economy

DUKE POWER COMPANY

Serving the Piedmont Carolinas

DIGGS' AUTO REPAIR

General Auto Repair
Automatic Transmission Work
Crankshaft Grinding
Re-Boring
Repair
Welding

E. H. "Bill" DIGGS, Owner

RES. TEL. EDison 4-7772

1404 N. Brevard St.

FEDERAL DEPOSIT INSURANCE CORPORATION $10,000 MAXIMUM INSURANCE FOR EACH DEPOSITOR MEMBER

AMERICAN COMMERCIAL Bank

"ASK THOSE WE SERVE"

CHURCHES—Contd

Saint Andrews Methodist Church Farmbrook dr cor Emerywood dr
ST ANN'S CATHOLIC CHURCH, 600 Hillside av, Tel JAckson 3-4641
StGabriel Catholic Church 2910 Providence rd
StGiles Presbyterian Church 5840 Brookhaven rd
StJames AME Church (Meth) 801 N Johnson
StJames Church of God 930 Justice av
StJames Methodist Church 3700 Thrift rd
ST JOHN'S BAPTIST CHURCH, 300 Hawthorne la at 5th, Tel EDison 4-5551
StJohn's Methodist Church 4305 Monroe rd
StLloyd Presbyterian Church 10 Beal
StLuke Holiness Church 1200 Seaboard
StLuke Methodist Church 2019 Shamrock dr
StLuke's Baptist Church 1111 Rodney av
StLuke's Lutheran Church 1117 E Boulevard
StMark's Lutheran Church 414-16 N Tryon
StMark's Methodist Church 931 Clanton rd
StMartin's Episcopal Church 1510 E 7th
StMary's Catholic Church 115 N McDowell
StMatthews Chapel Evangelical & Reformed Church 2226 Bancroft
StMichael & All Angels Protestant Episcopal Church 727 S Mint
ST PATRICK'S CATHOLIC CHURCH, 1621 Dilworth rd E, Tel EDison 4-2283
ST PAUL BAPTIST CHURCH, 515 S McDowell, Tel EDison 4-4330, Parsonage Tel EDison 4-0717
StPaul Presbyterian Church 2300 McClintock rd
StPaul's Methodist Church 2830 Dorchester pl
StPeter's Catholic Church 501 S Tryon
StPeter's Episcopal Church 339 N Tryon
StThomas Lutheran Mission 3333 Biscayne dr
Saints Holiness Church 2921 Reid av
Sardis Presbyterian Church 5450 Sardis rd
Second Calvary Baptist Church 1116 Fontana
Seigle Avenue Presbyterian Church 832 Seigle
Selwyn Avenue Presbyterian Church 2929 Selwyn
Seventh-Day Adventist Church 724 S Caldwell
Seventh-Day Adventist Church 1011 E Morehead
Seventh Street Presbyterian Church 201 E 7th
Shilo Baptist Church 2600 Elmin rd
Shiloh Baptist Church 913 E Hill
Simpson Memorial Methodist Church 1704 W Trade
Smallwood Presbyterian Church 101 S Gardner
South Park Presbyterian Church 2911 S Boulevard
South Tryon Street Presbyterian Church 2516 S Tryon
Southside Baptist Church 2201 S Boulevard
Spencer Memorial Methodist Church 1023 E 36th
Statesville Avenue Presbyterian Church 2812 Statesville av
Sugaw Creek Baptist Chapel 4105 Rutgers av
Sugaw Creek Presbyterian Chapel 138 Craighead rd
Sugaw Creek Presbyterian Church 101 W Sugaw Creek rd
Sunset Hills Presbyterian Church 2201 Springdale av
Tabernacle Associate Reformed Presbyterian Church 926 Elizabeth av
Tabernacle Baptist Church 2401 Dundeen
Temple Baptist Church 443 Plymouth av
Temple Beth El 1727 Providence rd
Temple Chapel Baptist Church 219 Remount rd
Temple Community Church The 623 N Davidson
Temple Israel 1014 Dilworth rd
Tenth Street Baptist Church 1216 E 10th
Third Presbyterian Church 4019 Central av
Third Ward Mission Church 151 W Bland
Thirty Fifth Street Church of God 713 E 35th
THOMASBORO BAPTIST CHURCH, 216 Bradford dr (Tboro), Tel EXpress 9-6262
Thomasboro Church of the Nazarene 118 Hovis cir (Tboro)
Thomasboro Presbyterian Church 106 Bradford dr (Tboro)
Trinity Presbyterian Church 3011 Providence rd
Union Baptist Church 628 Pearl
Union Prayer Meeting Hall 308 N Summit av
Unitarian Church of Charlotte The 1626 E Boulevard
United Pentecostal Holiness Church 4301 N Howie cir
Wedgewood Baptist Church 4815 Wedgewood rd
Weeping Willow AME Zion Church 3041 Sharon rd
Wesley Heights Methodist Church 201 Grandin rd
West Avenue Presbyterian Church 747 W Trade
West Charlotte Baptist Church 406 State
Westminster Presbyterian Church 101 Colville rd
Westover Baptist Church 1243 W Boulevard
Westover Hills Presbyterian Church 1113 Fordham rd
Westside Baptist Church 211 Lakewood av
Westview Baptist Church 209 N Midland av
Whiting Avenue Baptist Church 311 Whiting av
Williams Tabernacle C M E Church (Meth) 1026 Boundary
Wilmore Presbyterian Church 501 W Park av
Wilmount Baptist Church West Boulevard cor Shilo
Wilson Heights Baptist Church 2137 B av
Wilson Memorial Presbyterian Church 127 W Bland
Woodlawn Baptist Church Nations Ford rd
Zion A M E Church (Meth) 900 W Tremont av
Zion Primitive Baptist Church 800 Sugaw Creek rd

*Cigarette Machines

SAXON'S INC, 400 Atando av, Tel EDison 4-5564, Night Tel EDison 4-4761

Cigarette Manufacturers

Morris Phillip Inc 237 S Tryon R420

Cigars and Tobacco—Retail

Clayton Hotel Cigar Stand 134 W 5th
Green Light Smoke Shop 638 E 7th
Mecklenburg Hotel Cigar Stand 516 W Trade
Second Street Smoke Shop 506 E 2d

Cigars and Tobacco—Wholesale

Carter-Colton Cigar Co Inc 218 S College

*City Directory Libraries

CITY DIRECTORY LIBRARY, Chamber of Commerce 222 S Church, Tel FRanklin 5-5536 (See Yellow Page 61)

*City Directory Publishers

HILL DIRECTORY CO INC, 2910 W Clay, Richmond 30, Va, Tel ELgin 9-6001 (See Yellow Page 66)

*Civil Engineers

Biberstein, Bowles, Meacham & Reed Inc, 1427 Elizabeth av, Tel EDison 2-5111

*Classified Ads

CHARLOTTE NEWS THE, 600 S Tryon, Tel EDison 3-0303 (See Yellow Page 130)
CHARLOTTE OBSERVER THE, 600-02 S Tryon, Tel EDison 2-7121, Want Ads Tel FRanklin 7-7474 (See Yellow Page 130)

*Cleaners—Textile Mills

PARKS-CRAMER CO, 2000 S Boulevard, Tel EDison 2-5002

Cleaners and Dyers

ZENITH CLEANERS & LAUNDRY, 2301 S Boulevard, Tel JAckson 3-2288

Cleaners and Dyers Equipment and Supplies

Duncan S H & Co Inc 1001a N Church

Cleaning Compounds—Manufacturers

Fulbright Products Inc 213 E Tremont av
Industrial Steam Cleaning Inc 3208 N Graham
Turco Products Inc 519 E Trade

Clearing Houses

Transport Clearings of the Carolinas Inc 1000 S Cedar

Clergymen

Adams Chester A 2017 Russell
Adams Melvin R 224 S McDowell apt 1
Adcock Harold (Meth) 204 Bruns av
Akers Lewis R jr (Meth) 1721 Wilmore dr
Allen Frank M (Meth) 326 Cemetery av
Allen Roy L (Meth) 2100 St John
Alspaugh Carlton G jr (Meth) 4321 Darvin cir
Alston Justus M (Presby) 2012 Oaklawn av
Anderson Moses B (Cath) 2301 Statesville av
Andrews Sim M (Bapt) 1027 S Church
Arnold Esther W Mrs 512 Pecan av
Arnold Wm H 512 Pecan av
Asbury L Cecil 1700 Beatties Ford rd
Baker Clarence E (Bapt) 733 Woodruff pl
Baker Homer O (Bapt) 230 Baldwin av
Ballew Jesse L (Bapt) 1033 Tracy dr
Barclay Jonas (Presby) 2541 Shenandoah av
Barnett Lee P (Meth) 1323 Hawthorne la
BATES CARL E (Bapt), 844 Hempstead pl, Tel FRanklin 5-6281
Baum Emanuel (Heb) 1418 E Iris dr
Baxter W DeForrest (Presby) 2615 LaSalle
Beasley Chas G
Beatty Robt Z (Presby) 1021 Oaklawn av
Beaver Frank M (Presby) 2025 Oaklawn av
Begley Michael J (Cath) 3643 Park rd
Bell Melvin S (Presby) 1720 Flynwood dr
Benson Kenneth D 2500 Elon
Biles T Hudson (Bapt) 245 W Kingston av
Biss Edw C (RC) 507 S Tryon
Blair J Allen 908 Berkley
Blair Thos W (Epis) 735 Hempstead pl
Blakeney Linson L (Presby) 2004 Patton av
Bobbitt Wm B (Meth) 2033 Winsley dr
Bowles John W (Bapt) 1400 Pinecrest av
Boyce Wm M (Presby) 5400 Sardis rd
Boyce Wm M jr (Presby) 2232 Bay
Bradley J B (Bapt) 1908 Kennesaw dr
Bramhall John W 2309 Commonwealth av
Brazie Sam K 709 E 35th
Brewer Alex J jr 2023 English dr
Brewer John C (Bapt) 1400 N Church
Broach Claude U (Bapt) 226 Colville rd
Brock Jas R 2621 Clemson av
Brokhoff John R (Luth) 226 Huntley pl
Brown Cornell (Bapt) 2953 Ross av
Brown Marvin 616 Cherry
Brown Matthew 1510 Russell
Bryan Harry H (Presby) 2100 Beverly dr
Bunting Jere (Epis) 2166 Norton rd
Burke DeGrandval G (Presby) 1414 Onyx
Butler Wm W (Meth) 5736 Farmbrook dr
Byron J Paul (RC) 2910 Providence rd
Byron Lloyd B 1240 Pinecrest av
Caldwell Clifford D (Presby) 3431 Rogers
Caldwell Frank D 1417 Winston dr
Calhoun Nimrod C 1118 I Independence blvd
Calvert Carrol J (Bapt) 524 Lakewood av (H)
Campbell Richd D (Meth) 408 Fannie cir
Carriker John A (Presby) 3419 Monroe rd
Carroll Beulah 811 E Morehead apt 7
Carter J Edwin (Meth) 125 Providence rd
Carubba Henry J 526 Frank dr
Caudle Zeb A (Bapt) 120 Goff (H)
Cavers Walter M (Meth) 2008 St Mark
Chadwick J Howard (Presby) 2000 Beverly dr
Charest Edw E (Cath) 3643 Park rd
Childs Jas W 3419 Hayes ct
Clark Geo 112 N McDowell
Clark Winston F 3016 Holt
Cochrane McKinley A jr (Presby) 2015 Patton av
Cockerill Lewis F (Meth) 2220 McClintock rd
Cole Edwin O 4248 Shamrock dr
Coleman Jas E (Bapt) 2209 Lasalle
Coleman Maxie (Bapt) 1004 Harrell
Coley Alonzo (Bapt) 1338a Samuel
Collins Harold O 802 Hovis cir
Cookman Chas H 3727 McMillan
Corriher W Douglas (Meth) 2044 Ferncliff rd
Crawford Columbus 3009 LaSalle
Creech Harlan L jr (Meth) 601 E Boulevard
Crowder Richd J (Meth) 2500 Hilliard dr
Crumpler Frank H (Bapt) 821 McDonald av
Curnow Richd A (Presby) 226 Marsh rd
Cuth Bertson Mayhew R (Meth) 1151 Statesville
Davenport O H 222 Willard (Tboro)
Davidson Mack L 2518 Newland rd
Davidson Wm H (Bapt) 1316 Beattie's Ford rd
Davis Geo W (Bapt) 978 Center (H)
Davis Paul E (Presby) 2109 St Mark
Davis Sallie Burton
Davis Wendell (Bapt) 2801 Dunlaven way
Davis Wm D (Meth) 714 S Church
Dean A Clarke (Presby) 1624 Biltmore (Presby) 1624 Biltmore dr
Dixon Geo W (Meth) 2014 Quentin
Dunn K Wroten 305 Lander (H)
Durant Peter R 2226 Edison
Durway Danl L (Presby) 2214 Stonewood rd
Eads Ora W 143 S Gregg
Earnhardt R Boyce 176 Stonewall Jackson Homes
Easter Oscar L (Meth) 620 E Kingston av
Edwards Wm G 1507 Pecan
Egger Henry T (Epis) 1712 Beverly dr
Elliott Hatcher S (Bapt) 3122 Barnhill dr
Ely John E (Bapt) 814 N Poplar
Evans Richd K (Bapt) 829 Rodey av
Falls Wm N (Presby) 4327 Thrift rd
Ferguson Hugh L (Bapt) 320 Bradford dr (Tboro)
Finch Floyd W jr (Epis) 719 Bromley rd
Finkley Jas H (Methodist)
Fitzgerald Bernard R (Meth) 3114 Selwyn av
Fitzgerald Ernest A (Meth) 3400 Meredith av
Fogartie Jas E (Presby) 2146 Roswell av
Ford Geo E (Bapt) 2106 Russell
Forzly George N (Epis) 2014 Winter
Foushee Chas E (Bapt) 2001 Wilmore dr E
Fraylor Jos M (Bapt) 601 E 9th
Frazier Robt H (Bapt) 2319 Lucena
Freeman Sidney L 1209 Lilac rd
Frerking Leslie F (Luth) 1224 Belgrave pl

DRIVEWAYS
INDUSTRIAL AREAS
STREETS

Asphalt, Inc.

ASPHALT and CONCRETE PAVING

Prompt Service

WALKS
PATIOS
CURB
GUTTERS

3831 N. GRAHAM

TEL. EDison 3-8681

Save Time **SHOP BELK'S FIRST** Save Money
The Carolinas' Largest Store — Smarter Fashions — Greater Values
BELK BROS. CO.
111-121 E. TRADE, E. 5th Corner N. COLLEGE and 120 N. TRYON PHONE FRanklin 5-8811

CLERGYMEN—Contd
Fulton Lon New Albermarle rd
Fulwood Saml L (Presby) 1632 Madison av
Funderburke R Thos (Bapt) 4217 Winfield dr
Gable Chas J (Cath) 2301 Statesville av
Gaither Danl W (Bapt) 2112 Edison
Gamble John H (Presby) 2304 Booker av
Gardner Saml E 828 N Davidson
Garner J Saml (Presby) 518 Ebb pl
Garr Alf G jr 1517 Duckworth av
Garr Hanna L Mrs 1517 Duckworth av
Gerber Israel J 1629 Sterling rd
Givens Howard W (Presby) 401 Campus
Goodson W Kenneth (Meth) 901 Colville rd
Graham Harvey O (Presby) 204 N Myers
Grier M G (Bapt)
Griffith Murray W (Presby) 2201 The Plaza
Grigg W Quay (Meth) 1305 Morningside dr
Griswold Roland E (Chris) 1501 Remount rd
Hagerty Hugh P (RC) 507 S Tryon
Hagler Robt S (Bapt) 1826 Allen
Hall Warner L (Presby) 727 Queens rd
Hall Willie G (Bapt) 3001 Botany
Hamilton John D (Meth) 1617 McCall
Hamilton Thos R 2217 Grimes
Hancock R L RD 11 Box 422
Hancox Edw (Presby) 2019 Dilworth rd E
Harden Jas H (Bapt) 2944 Reid av
Harding Jesse 1122 Boone
Hargrove Jesse O 1211b Moss
Harmon Nolan B (Meth) 2020 Roswell av
Harris J E C (Epis) 1842 Lynwood dr
Harris Saunders (Meth) 821 S Caldwell
Hastings Lawrence R 2733 Englehardt
Heaton Geo D (Bapt) 2717 Westfield rd
Helfgott C Melvyn (Heb) 2921 Hanson dr
Helms W Guy (Bapt) 3519 Statesville av
Hendrix Jas H 929 E 7th
Hendrix Leonard (Bapt) 708 Concordia av
Hennessey Jos B 1375 Anderson
Hicks Dallas D (Bapt) 700 W Sugaw Creek rd
Hill Lawrence J (RC) 2117 Shenandoah av
Hollister Phillips R 5337 Southampton rd
Holsten Melvin J (Luth) 2212 Beattie's Ford rd
Holston Jas A jr (Bapt) 3024 Shenandoah av
Hood Calvin R 1327 Orvis
Horn Kenneth A (Meth) 414 Webster pl
Horne B Paul (Bapt) 1617 Allen
Horne Chas B 611 Poindexter dr
Houston H L Huntersville NC
Humphrey Jas B (Bapt) 1024 S Church
HUNEYCUTT W JACKSON (Meth), 517 Hawthorne la, Tel EDison 2-3094
Hunter Coyte (Presby) 2620 Commonwealth av
Hunter Geo W (Meth) 233 N Myers
Hurley J Bernard (Meth) 537 Reynolds
Issacs Thos A 4221 Sheridan dr
Jackson Lewis J 2908 Botany
Jas Paul O (Meth) 619 N Davidson
Jansen John M 725 Eastway dr
Jenkins Thos A (Presby) 317 Campus
Johnson Harold J (Cath) 1621 Dilworth rd E
Johnson James L 1832 Lynnwood dr
Johnson Nevid A (Presby) 523 Campus
Johnson S C 1611 McCall
Jones Robt L (Diciple) 1201 Patricia av
Keller W Chester (Presby) 233 Hillside av
Kelly Walter R (Meth) 205 Grandin rd
Kendall Gordon J (Cath) 1621 Dilworth rd E
Kennedy Cordell H (Presby) 1716 Patton av
Kennedy Geo W 617 E 11th
Kennedy John M (Bapt) 1116 McCall
Kerry Coleman W jr (Bapt) 1022 Kohler av
Kiker F W (Meth) 1205 Central av
Kincaid E Lamar (Presby) 17521 Merriman av
King Carl S (Luth) 4028 Foxford rd
Kirkpatrick Fleet (Bapt) 4211 Walker rd
Knight Ralph W 2669 West Boulevard cor Shilo
Knight Wm A (Bapt) 4717 Doris av
Lackey A Glenn (Meth) 1800 Belvedere av
Lanier H Glen (Meth) 714 Scalybark rd
Leak Murdock M (Meth) 2317 Celia av
LeJeune Byron E 1205 Pegram
Lenoir Wm H (Meth) 1627 Newland rd
Levi Eliezer A (Heb) 1207 Kings dr
Long Raymond (Bapt) 1546 Providence rd
Long Roswell C (Presby) 1117 Fordham rd
Love E Pressly (Presby) 2537 Elkwood cir
Love Fred R (Meth) 128 Cromers (H)
Lowry Fred G (Bapt) 2200 Haines
Lucas R D (Bapt) 1032 S Druid cir
Luke Saml A 1411 Parkwood av
MacLean Thos W (Presby) 2817 Windsor av
Manley John P (Cath) 1621 Dilworth rd E
Mann C L (Meth) 1800 Beattie's Ford rd
Marney L Carlyle (Bapt) 2929 Providence rd
Marshall Geo H jr 2014 Wood Dale ter
Mason John H (Bapt) 2933 Morning dr
Massey Chas H West Boulevard
Mayer J LeGrande (Luth) 922 E Boulevard
Mayhew Robt P 1032 Norris av
McAdams E L 3001 LaSalle
McAfee Hattie Mrs (Chris) 1401 Spratt
McAliley Jerry F (Bapt) 2324 Sanders
McCall J M 3009 Botany
McClernon Robt E (Bapt) 507 Wakefield dr apt A
McClure Jas M 1116 Condon
McGriff Henry 2025 Lasalle
McInnis Angus B (Presby) 1510 Clayton dr
McInnis Donald O (Presby) 3019 Country Club dr
McKenzie Bennie M (Bapt) 1924 Haines
McLean Saml J (Presby) 1712 Beattie's Ford rd
McMahon Robt E (RC) 2117 Shenandoah av
McMoore Michael (Bapt) 229 Frazier av
McSwain Robt W 2636 Old Steele Creek rd
McSwain Wm B (Presby) Derita NC
Merrell Norman W (Bapt) 2117 Commonwealth
Michael Raphael E (Meth) 927 Moretz av
Milford Chas O (Bapt) 908 Hillside av
Milledge Isadore (Bapt) 2645 Southwest blvd
Miller Carl S (Presby) 4219 Darwin cir
Miller Gilbert S (Meth) 1033 E 36th
Miller Walter J (Meth) 1100 Queens rd
Mitchell Wm F (Presby) 2211 Springdale av
Montgomery Alf B (Presby) 2638 Hampton av
Moore Aaron R (Bapt) 2323 Tate
Moore D Frederick (Bapt) 2217 Tate
Moore Frank R (Bapt) 4910 Monroe rd
Moore John A H (Meth) 308 Solomon
Moore Kenneth R (Meth) 3720 Blandwood dr
Moore W Moultrie jr (Epis) 674 Llewellyn pl
Morris Austin P 2700 Englehardt
Morris Jesse M 110 S Linwood av (H)
Morrison Norman 2039 Vail av
Moss Saml D (Meth) Old Dowd rd
Mote Otis E 1109 Euclid av
Newberry Earl E (Presby) 2500 S Tryon
Newby Richd L (Meth) 2417 Olando
Newell Arth W (Bapt) 4113 Grove av
Nifong D Moody (Meth) 3701 Commonwealth av
Norwood Wesley S (Meth) 624 S Torrence
Ormond Wm R (Meth) 106 Stonewall Jackson Homes
Owens Wm D (Bapt) 2424 Jefferson Davis
Papalambrou Chrysostomas (Greek Orth) 2718 Central av
Parker L D (Bapt) 1610 Lasalle
Patterson Clarence C 1204 Campus
Patterson Wm M (Meth) 2015 Erie
Perry Alexander (Meth) 411 1st
Perry Eug B 411 E 1st
Peterson Wm M 2443 Olando
Pharr Ferdinand O (Presby) 2365a Home dr
Piatt Dan W 933 Stanfield dr
Pierce Rommie W (Bapt) 3401 The Plaza
Pinkney Fred C (Bapt) 1901 Oaklawn av
Pinkney L C (Bapt) 3044 Botany
Plott Glenn L (Bapt) 6209 Candlewood dr
Porter Earl N (Bapt) 3141 Whiting av
Potter Jas S (Bapt) 1539 Wendover rd
Pressley Dorothy 511 E Morehead
Pressly Henry E (Presby) 2231 Hastings dr
Quick Errett B 1919 Winthrop av
Raborn Carlos P (Bapt) 341 Greystone rd
Range Wm L 516 Reynolds
Ratchford Jas E (Presby) 1438 Lilac rd
Ratchford Wm D 3249 Campbell dr
Reagan Edith C Mrs 614 Hawthorne la
Reagen R Earl 614 Hawthorne la
Reed Hubert V 3901 Winfield dr
Reed Ralph L (Meth) 3700 Thrift rd
Ridenhour Chas E (Luth) 1404 Scott ct
Rink Jas E (Meth) 4000 Sheridan dr
Rippy A V (Bapt) 115 Nelson av (H)
Ritchie Stuart A (Presby) 3900 Hickory Grove rd
Roberson Jas E (Bapt) 1209 W Boulevard
Roberts Fred C (Bapt) 2837 Grimes
Robinson Geo P (Meth) 414 Skipwith pl
Ross P L (Presby) 1804 Van Buren av
Runge Edgar G (Luth) 814 Fugate av
Russell Clarence W (Meth) 1617 N McDowell
Ryans A Jackson (Bapt) 731 E Trade
Scercy Wm E 2512 Yadkin av
Schmidt Larry W (Luth) 1000 Dilworth rd apt 3
Scott R Taylor (Epis) 316 Wakefield dr apt B
Shapiro Robt (Heb) 131 Heathwood rd
Sherrill Paul L (Presby) 1221 Hartford av
Sherwood Jas B (Presby) 119 N Dakota (H)
Shipmon Luther J (Bapt) 3026 Bellaire dr
Shipman Russell J 725 E 8th
Sigmon Carroll E (Bapt) 3232 West Boulevard
Simpson Antonio M (Presby) 1608 Beatties Ford rd
Sink Olin W (Luth) 1800 The Plaza
Slade Walter W (Meth) 410 E 1st
Sledge W Collier (Bapt) 425 McDonald av
Small Robt (Bapt) 800 Sugaw Creek rd
Smith Jas O (Bapt) 4110 Dinglewood av
Smith Jas W (Presby) 1650 Washington av
Snyder Leonard W 3731 Monroe rd
Spaugh Herbert 522 Maravian la
Spence John B (Meth) 1521 Pharr
Stafford Wm S (Bapt) Old Plant rd
Stanyon Edwin S 4417 Belton
Starr Chas M (Luth) 2420 Ashley rd
Starr Phillip D 1525 Duckworth av
Staton Lester T 1307 Hateras av
Stell Lawrence I (Presby) 3021 Providence rd
Stephens Ivan A (Meth) 2121 Belvedere av
Stephens Leland K (Bapt) 2020 Marguerite av
Stephenson John E (Meth) 3235 Leota dr
Stoffel E Lee (Presby) 2138 Roswell av
Strickland Clarence E (Meth) 1700 W Trade
Stroud Jas H (Bapt) 718 E 2d
Sullivan Clyde E (Bapt) 2152 A av
Taylor K Melvin (Meth) 1735 W Trade
Tedmer Jas W 2524 Newland rd
Thomas Wm A (Bapt) 2136 B av
Thompson A Leslie (Presby) 143 W Sugaw Creek rd
Thompson Loy D (Meth) 831 E Morehead apt 402A
Trainham W Emory jr (Bapt) 3826 Warrington dr
Trexler Robt L (Bapt) 2134 Bromwich rd
Turner Robt (Presby) 430 Wonderwood dr
Tuttle Mills M (Bapt) 1529 Clayton dr
Van Catledge John 2408 LaSalle
Van Landingham Seth C (Presby) 2616 S Tryon
Wallace Lester J (Bapt) 1524 Newcastle
Warren Casper C (Bapt) 1055 Ardsley rd
Warren Wm I (Bapt) 5100 Withrow rd
Watkins Erasmus K (Meth) 2433 Newland rd
Weekley H Gordon (Bapt) 4726 Addison dr
Weldon Wilson O (Meth) 1527 Queens rd
Weller Clifford A 122 Hovis cir (Tboro)
Wells Summerville V (Bapt) 1611 Beattie's Ford rd
Wertz Jas F (Bapt) 614 E 2d
Wesson David C (Bapt) 100 Floyd av
West Lionel B (Presby) 316 Campus
Wheeler Wm H (Epis) 201 McAlway rd
White J Arth (Bapt) 1208 Campus
Whitehead Howard 2241 E Morehead
Wilkins W Alfred (Epis) 316 W Hill
Wilkinson David E (Presby) 3115 Stonybrook rd
Williams Homer P 2732 Chesterfield av
Williams T Duke (Presby) 2124 Camp Greene
Williams W Harrison (Bapt) 1623 Dilworth rd W
Williams Wm K (Bapt) 609 E 36th
Williamson Malcolm R (Presby) 1522 Biltmore dr
Wilmot Leonard (Bapt) 250 Scofield rd
Wilson Levi 2017 Kennesaw dr
Wilson R Marshall (Presby) 125 W 11th
Winecoff Geo H (Meth) 4751 Amity pl
Woodson Robt S (Presby) 3231 Providence rd
Wooten Jas W (Bapt) 935 Parkwood av
Worsley Raymond 1713 Miles ct
Wright Ralph W (Bapt) 2669 West Boulevard
Wylie Wm J (Presby) 3856 Craig av
Yandell Benj F (Presby) 719 E 36th
Yandle Stewart W (Presby) 1727 Flynwood dr
Yates J Clyde (Bapt) 2001 The Plaza
Yeaman Wm J jr (Bapt) 2340 Greenland av
York Claude M (Bapt) 2316 Carmine
Yost Geo V 3951 Sheffield dr
Young Calvin M (Presby) 1600 Patton av
Young Jas O (Bapt) Exmore
Zealy Saml H (Presby) 111 Bradford dr (Tboro)

Clinics

BRADFORD CLINIC (OB AND GYN), 1509 Elizabeth av, Tel EDison 2-8579
Charlotte Medical Clinic 1012 Kings dr R101
CHARLOTTE ORTHOPAEDIC CLINIC, 1500 Elizabeth av, Tel EDison 4-4641
CROWELL CLINIC, Suite 303 Hawthorne Medical Center 225 Hawthorne la, Tels EDison 3-7101 and EDison 3-7102
Franklin Clinic 1324 Scott av
Hawes Urology Clinic 1333 Romany rd
Infant's & Children's Clinic 1523 Elizabeth av
KOSSOVE CLINIC, 1530 Elizabeth av, Tel EDison 3-8088
Mathews-James Clinic The 217 Travis av
Mental Health Clinic The 1618 Elizabeth av
MILLER CLINIC THE (Orthopaedic Surgery), 1822 Brunswick av, Tel FRanklin 6-5686
NALLE CLINIC THE, 412 N Church, Tel EDison 4-5531
Northwest Medical Clinic 1218 Beattie's Ford rd
Reid Clinic 1225 E Morehead
Variety Club Clinic 403 N Tryon R230

Clock Manufacturers

Charlotte Instrument Service Co 724 Seigle av
Current Wm R 1501 Kenilworth av

*Clocks and Clock Material—Wholesale

HALL TOMMY, 908 S Cedar, Tel EDison 4-4543

McCULLOUGH'S TRANSFER
LOCAL AND LONG DISTANCE MOVING
FREE ESTIMATES FULLY INSURED
1614 McCALL ST.
EDison 4-6336
FOR FUEL OIL CALL McCULLOUGH'S OIL SERVICE
1614 McCALL ST.
EDison 4-6336

MARION TIGNIERE SCHOOL OF DANCING

INSTRUCTIONS
• TAP
• BALLET
• ACROBATIC
• BALLROOM
• PERSONALITY
• SINGING
• BATON
• MODERN JAZZ
AIR CONDITIONED
PHONES
FRanklin 7-3226
FRanklin 5-4951
1601 FULTON AVE.

Stocks **R. S. DICKSON & COMPANY** Bonds
INVESTMENT SECURITIES
Offices in Eight Principal Cities
Principal Office Fifteenth Floor, Wachovia Bank Building, Charlotte, N. C. Tel. EDison 2-1134

BOST BUILDING Equipment Co. Inc.

Floor Coverings
Acoustical Ceilings
Wall Tiles and Fabrics
Folding Doors and Partitions
Modern Kitchens Installed
Plastic Cabinet Tops

912 E. 4th St.

Phone EDison 3-0321

"CHARLOTTE'S SAVINGS CORNER"

HOME FEDERAL SAVINGS & LOAN ASSOCIATION

Mortgage Loans
Fourth and Tryon

Organized in 1883

Insured Savings
Tel. FRanklin 6-8447

Clothes Pressers and Cleaners

Adroit Cleaners 1709 W Trade
American Dry Cleaning Co 319 E Morehead (Branches) 310 W Boulevard 1109 Beattie's Ford rd and 3205 The Plaza
Amos Cleaners 2813 S Tryon
Beck's Dry Cleaners 4735 Monroe rd
Boyd's Cleaners 3112 N Caldwell
Cardinal Cleaners 1531 Remount rd
Careful Cleaners 1720 Pegram
City Cleaners & Laundry 1305 E Boulevard
Cleanway Cleaners 1417 Oaklawn av
Cleveland Cleaners 3219 N Caldwell and 511 E Trade
Costner's Inc 2807 S Boulevard 400 Central av and 3136 The Plaza
DeVonde-Macy Cleaners 121 W 6th
Dixie Cleaners & Laundry 209 Hoskins rd (H)
Douglas Cleaners Inc 2315 Central av 1419 Elizabeth av and 1025a Kings dr
Eastway Cleaners 3701 Central av
Ebony Cleaners 320 S McDowell
Elliott C L Cleaners 727 W Trade
Esquire Cleaners 519 W Trade
Ethaniel Dry Cleaners 401 S Myers
Fine Point Cleaners 2215 Freedom dr and 1906 Rozzells Ferry rd
Gathings Cleaners 500 E 7th
Glenwood Cleaners Inc 3320 Tuckaseegee rd
Goines Cleaners rear 1309 Fairmont
GRIMES CLEANING CO, 113 W Kingston av, Tel EDison 3-6149; Branches: 1530 E Boulevard, Tel FRanklin 5-7665 and 1307 The Plaza, Tel FRanklin 6-1700
Halyburton Cleaners 3118 The Plaza
Hand Craft One Hour Cleaners Inc 4217 Park rd 229 W Trade and 235 S Tryon
Hart's Cleaners Inc 727 and 2122 N Graham
Jackson Dry Cleaners 812 Seaboard
Jenkins Cleaners 212 W 7th
Jones Dry Cleaning Co Inc 4127 Park rd and 1601 E 4th
Jung Bros Cleaners & Laundry 324 E Boulevard
Kannon Cleaners 831 N Brevard and 2219 Central av
Kerr Cleaners 1207 Parkwood av
Magic Cleaners & Laundry 2711 Monroe rd
Master Cleaners Inc 1809 Commonwealth av (Branches) 5114 Park rd 605 Providence rd 2040 N Graham and 3026 Eastway dr
Meigs Cleaners 1101 Central av
Midwood Cleaners 2306 Central av
Model Cleaners Inc 1435 S Boulevard and 1531 W Boulevard
Monarch Cleaners 820 E 7th
Myers Park Cleaners Inc 1039 Providence rd
National Cleaners 1115 Elizabeth av
New York Cleaners & Hatters 215-17 W Trade
Oakhurst Cleaners 4107 Monroe rd
Oaklawn Cleaners 1101 Oaklawn av
One Hour Cleaners 325 E Trade
One-Hour Martinizing 1607 S Boulevard
One-Hour Valet 205 S Tryon (br) 440 Charlottetown Mall
Our Cleaners & Laundry 1806 N Graham
Paramount Cleaners & Dyers 1107 Spring
Platts Cleaners 816 Fontana
Providence Cleaners 631 Sharon Amity rd
Queen City Dry Cleaners & Hatters 237 N Graham and 1224 E 7th
R & W Cleaners 3406 Tuckaseegee rd
Segrest Cleaners & Launderers (ofc) 1125 W 5th (brs) 3431 Rozzells Ferry rd and 2701 Tuckaseegee rd
Spotless Cleaners 424 N Church
Springs Dry Cleaners 825 W Trade
Stike's Cleaners 103 Yorkmont rd
Strawn's Cleaners 2930 Friar
Sun Brite Cleaners 2109 N Tryon
Superior Cleaners Inc 1301 Oaklawn and 2331 Statesville av
Thompson Cleaners 2009 Commonwealth av
UNIVERSITY CLEANERS, 2228 Beattie's Ford rd, (See Yellow Page 69)
Wilson Heights Cleaners 2734 Newland rd
WRIGHT CLEANING CO INC, 1414 S Tryon, Tel EDison 2-6187 (For Branches See Alphabetical Section)
Zenith Cleaners & Laundry 2301 S Boulevard

*Clothing—Credit

ASKINS RETAIL STORES INC, 125 E Trade, Tel EDison 3-3234

*Clothing—Girl's and Infants'—Retail

NATIONAL BELLAS HESS STORES INC, 120 E Trade, Tel EDison 4-5351

*Clothing—Men's—Retail

BROWN'S INCORPORATED, 116 S Tryon, Tel EDison 3-7135
GENTRY HOUSE, 226 Charlottetown Mall Independence blvd at Kings dr, Tel FRanklin 6-5016
JONES J O, Wachovia Bank Bldg, 133 W Trade, Tel EDison 3-7747

Clothing—Rental

Charlotte Industrial Service 611 Atando av

Clothing—Retail

Adams Shop The 2406 Central av
Amity Lingerie 5128 Central av
Army & Navy Store 1215 Statesville av
ASKINS RETAIL STORES INC, 125 E Trade, Tel EDison 3-3234
Baxter Clothes (men's) 701 N Tryon
Baxter Stores Inc (men's) 109 W Trade
Belcraft Hosiery Shop 105 N Tryon
Belle-Donna Shop (women's) 1508 Central av
Best Shops (women's) 201 N Tryon and 238 Charlottetown Mall
Brown's Inc (men's) 116 S Tryon
Callie's House of Maternity 1417 Central av
Carol's The Children's Shop 213 N Tryon
Casual Shop The (women's) 617 Sharon Amity rd
Cato Stores Inc (women's) (ofc) 220 W 4th 2d fl (brs) 1603 S Boulevard and 1506 Central av
Children's Discount Clothing Corner 3430 Wilkinson blvd
Darling Shop (women's) 111 N Tryon
Davis Marion Co Inc (women's) 1033 Providence rd
Deb Shop 137 S Tryon (br) 1326 Central av
Diana Shops (women's) 4237 Park rd and 108 N Tryon
Elaine's Underfashion Shops 334 Charlottetown Mall
Enchanted Cottage The (children's) 1417 Central av
Family Shop 213 N Hoskins rd (H)
Flynn's (women's) 121 N Tryon
Gaskins Mack A 320 E Trade
Gentry House (men's) 226 Charlottetown Mall
Gottlieb's Boys Towne 316 E Trade
Hall Robert Clothes Inc 526 N College
Harris-Hart Clothing Co Inc 1533 S Boulevard
Hill's Clothing Store Inc (men's) 1500 Central av
Holly Shop Inc of Charlotte (women's) 107 N Tryon
Hub Uniform Co The 439 S Tryon
Johns Mr Ladies' Apparel Shop 1511 Central av
Jones J O (men's) 133 W Trade
Just Kids (children's) 203 E Trade
Kiddie Korner (children's) 102a S Tryon
Larkins-Harville Inc 221 E Trade
LEDFORD JIMMIE INC, 1308 The Plaza cor Central av, Tel EDison 3-9843
LEDFORD'S OF PARK ROAD SHOPPING CENTER INC, 4201 Park rd, Tel JAckson 3-6212
Lerner Shops (women's) 314 Charlottetown Mall
Lillian's Children's Shop 1509 Central av
Little Folks Shop The 1917 Commonwealth av
Lucielle's (women's) 130 N Tryon
Lynn's Outlet (women's) 220 E Trade
Mangel's of North Carolina Inc (women's) 106 N Tryon
Mayo's Clothes (men's) 110 S Tryon
Mellon Ed Co 106 W Trade
Melville's Children's Shop 4241 Park rd
Midtown Shop Inc (women's) 116 W 5th
Modern Men's Shop The 233 E Trade
Montaldo's of Charlotte NC Inc (women's) 220 N Tryon
Morris Men's Shop 215 E Trade
Moskin's Clothing Store 122 E Trade
Myers Park Children's Shop Inc 745 Providence rd
National Bellas Hess Stores Inc 120 E Trade
National Hat Shop 114 S Tryon
National Shirt Shop (men's) 101a N Tryon
Newberg's Inc (men's) 115 W Trade
Outlet Store 241 E Trade
Pat & Mike Children's Shop 2038 N Graham
PENNEY J C CO INC, Park Road Shopping Center 4225 Park rd, Tel JAckson 3-6404
PEOPLES CREDIT CLOTHING STORE, 130 E Trade, Tel FRanklin 6-3064
Peter Pan Shop of Charlotte NC Inc (children's) 2717 S Boulevard
Providence Men's Store Inc 1027 Providence rd
Providence Village Children's Shoppe 619 Sharon Amity rd
Purcell's Inc (women's) 208 N Tryon
Reynolds Inc (women's) 114 W 5th
Ruth's Fashion Shoppe (women's) 2419 Central av
Sedgefield Men's Wear Inc 2821 S Boulevard
SEYMOUR'S FASHION CENTER INC (Women's and Misses'), 211 W Trade, Tel EDison 2-4121
Sherman's Ltd 1517 Central av
Shinn Mercantile & Novelty Furniture Co 1326 W Boulevard
Simon's Formal Wear 116 S Poplar
Stein's Stores Inc (men's) 117 W Trade
Stork Center The (women's) 118 E 6th (br) 350 Charlottetown Mall
Sturgis Betty Dress Shop 119 Huntley pl
Tall Fashions (women's) 224½ N Tryon
Tate-Brown Co The 126 S Tryon
Teen Age Shop 2905 S Tryon
Tots-to-Teens (children's) 328 Charlottetown Mall
Town & Country of Charlotte Inc (women's) 130 W Trade
Tweed Shop The (women's) 416 Charlottetown Mall
Uniform Center The 1012 Kings dr
VOGUE THE, 200 Tryon, Tel EDison 3-7531
Wilbur-Rogers Store (women's) 113 N Tryon
WOOD JACK LTD, 300 S Tryon, Tels EDison 2-6566 and EDison 3-0625 (See Yellow Page 43)
Youth Town Inc 1035 Providence rd
Zimmerman's Fashion Firsts (women's) 122 W 5th

Clothing—Used

Big Bargain Used Clothing 900 N Davidson
Deffenbaugh Mattie M Mrs 515 W 11th
Edith's Thrift Shop 2600 S Tryon
Gallant's Bargain Store 418 E 4th
Huck's Bargain Store 830-32 E 7th
Like New Used Clothing Co 735 N Graham
Nearly New Shop 2117 McClintock rd
Salvation Army Thrift Store The 1010 S Mint and 403 E Trade
Tween-Age Shop The 811 Providence rd
West John 500 S McDowell

Clothing—Women's—Wholesale

Charlotte Merchandise Mart 2616 Independence blvd
Honey Manufacturing Co 220 W 24th

*Clothing—Women's and Misses'—Retail

BEST SHOPS, 201-205 N Tryon, Tel FRanklin 6-5591 and 238 Charlottetown Mall, Tel FRanklin 7-1237
VOGUE THE, 200 N Tryon, Tel EDison 3-7531

*Clothing Dealers

DISCOUNT HOUSE NO 1, 3442 Wilkinson blvd, Tel EXpress 9-9411

*Clothing Dealers—Retail

PENNEY J C CO INC, Park Road Shopping Center 4225 Park rd, Tel JAckson 3-6404

*Clothing Dealers—Women's and Misses'—Retail

TATE-BROWN CO THE, 126 S Tryon, Tels: Office EDison 2-8743, Men's Dept EDison 3-7161 and EDison 3-7162, Ladies' Dept FRanklin 6-2757, Young Men's Dept EDison 2-1341

*Clothing For The Entire Family

BELK BROS CO, 111-21 E Trade and E 5th cor College, Tel FRanklin 5-8811 (See Yellow Page 64)

Clothing Manufacturers—Children's

Mutual Textile Co 828 W Trade
Soderberg & Stern Inc 101 N Graham 4th fl
Withers H J Manufacturing Co 2136 S Boulevard

Clothing Manufacturers—Women's

Garcrest Mills (Division of United Mills Corp) 1215 S Caldwell
Ginet Inc 1030½ N Graham
Morris Manufacturing Co 510 E 35th

Clubs

American Women's Club House The 630a S Long
Amity Country Club 600 Sharon Amity rd
Booster Club (social) 2206 Booker av
CAROLINA MOTOR CLUB INC (AAA), 701 S Tryon, Tel FRanklin 6-7511
CHARLOTTE CITY CLUB INC THE, 135½ S Tryon, Tel EDison 4-4738
Charlotte Country Club Inc 2465 Mecklenburg av
Charlotte Key Club Inc (private) 228½ N College

famous for steaks

Driftwood

RESTAURANT

Seafoods

Italian

Dishes

3309

WILKINSON

BLVD.

EXpress

9-1026

YOUNG SELLS FORDS

Corner Stonewall and Brevard Sts.

Phone FRanklin 5-8441

SUPPLIES
FURNITURE
FILES

POUND & MOORE CO.

"If It's for the Office We Have It"

304 S. Tryon St. Phone FRanklin 5-7751

SAFES
LUGGAGE
GIFTS

CLUBS—Contd
Charlotte Sales Executives Club 112 S Tryon R 105
Charlotte Variety Club (private) 301½ Trade
Charlotte Women's Club 1001 E Morehead
Civic Reading Club 513 S Tryon R3-5
Club Bali (private) 729 Beattie's Ford rd
Club Balladier (social) 2621 S Tryon
Donna Club (private) 1615 Whisnant av
Eastwood Golf Club Inc 4400 The Plaza
Elcino Club Inc (social) 1510 Statesville av
Elks Club The Lodge No 392(social) 531 S Tryon
Elks Home 311 S Caldwell
Elmer's Club (social) 503 E 1st
Excelsior Club 921 Beattie's Ford rd
Florida State Auto Assn mezz 134 W Trade
Georgia State Auto Assn mezz 134 W Trade
Good Fellows Club 212 S Tryon R410
Hi Fi Country Club 2700 Estelle
Hillcrest Golf Course 3018 Sharon Amity rd
Industrial Men's Club (private) 1522 Argosy av
Junior Optimist Club 1600 N Brevard
Masonic Fellowship Club (social) 329 S Tryon
Men's Club of Charlotte Inc 1322 E 4th
MYERS PARK COUNTRY CLUB, Roswell av, Tel EDison 3-1148
NC State Motor Club Inc 2422 N Tryon
National Auto Assn 2422 N Tryon
Night Owl Club 1105 Beattie's Ford rd
Over Forty Club Inc (social) 1026½ N Tryon
Pago-Pago Club 613 S Caldwell
Paragon Associates Inc (social) 107½ S College
Paragon Club (social) 107½ S College
Parmasena Club (night) 503 S Myers
Queen City Optimist Club 3125 Lakeview av (H)
RED FEZ CLUB INC (Social), 701 Central av, Tels EDison 3-6654 and EDison 3-6655 and Highway 49 at Catawba River, Tel JAckson 3-4602
Red Shield Boys Club 316 N Poplar
Safe Drivers Club Inc 1148-50 Elizabeth av
Southern Automobile Assn 2422 N Tryon
Statesville Avenue Social Club 2333½ Statesville
Way Truth & Life Book Club 911 S Tryon apt 4
Westside Men's Club 311 Lakewood (H)
Wilkinson Boulevard Civic Club (civic) 408 Pruitt
Wilmount Baptist Men's Club 2940 Burgess dr
Woodlawn Community Club Inc Woodlawn rd

*Clubs—Automobile
N C STATE MOTOR CLUB INC, 2422 N Tryon, Tel EDison 2-8507 (See Yellow Page 9)

*Clubs—Health
GENE KAY HEALTH STUDIOS, 1532 E Boulevard, Tel FRanklin 5-9807 and 327 S Church, Tel EDison 2-9889 (See Yellow Page 93)

*Coal
LOWDER COAL & OIL CO, 907 N Harrill, Tel EDison 3-9868 (See Yellow Page 43)

Coal Dealers—Retail
AVANT FUEL & ICE CO INC, 940 N Davidson, Tel EDison 2-8184
Ballenger Bros Coal & Oil Co Inc 420 W 2d
ELECTRIC ICE & FUEL CO, 315 S McDowell, Tels EDison 2-1775 and EDison 2-2390 (See Yellow Page 82)
F&R COAL & OIL CO INC, 624 S Cedar, Tel EDison 3-6177
HERRIN BROS COAL & ICE CO, 315 E 36th, Tel EDison 2-2193 (See Yellow Page 83)
JOHNSON H V & SON INC, 1115 N Church, Tel EDison 3-2187; Branch 310 E Stonewall
King & Bill Coal & Fuel Co 400a S McDowell
Lanham Bag Coal Co 2109 Cummins av
Lowder Coal & Oil Co 907 Harrill
MORETZ COAL CO, 625 State, Tel EXpress 9-8831
PATTERSON COAL & OIL CO INC, 610 W 9th, Tel FRanklin 5-5591
ROYAL COAL & OIL CO, 922 Hawthorne la, Tels EDison 2-6104 and EDison 2-6105
TUCKER-KIRBY CO, 520 W Palmer, PO Box 1086, Tel FRanklin 6-1585 (See Yellow Page 40)
WESTSIDE ICE & FUEL CO, 1635 W Trade, Tels EDison 3-0411 and EDison 4-9901 (See Yellow Pages 43 and 101)
White Coal & Fuel Oil 400 S Myers

Coal Dealers—Venders
Gilmore Ida B Mrs 203 N Davidson
Simpson Lewis 813 Maple
Talford Wm 320 Boundary
White Elmore 624 Boundary

Coal Dealers—Wholesale and Brokers
Garland Coal Co 129 W Trade R907
GENERAL COAL CO, 1215 Johnston Bldg 212 S Tryon, Tel EDison 2-1174
Long Branch Coal Corp 129 W Trade R603

*Coffee Shops
COPAL GRILL, 5923 Wilkinson blvd, Tel EXpress 9-9102 (See Yellow Page 166)

*Coin Counting Machines
AUTOMATION INCORPORATED, 1127 E Morehead, Tel FRanklin 7-3862 (See Yellow Page 45)

Cold Storage Warehouses
PIEDMONT COLD STORAGE CORP, 322 W Stonewall at Mint, Tel EDison 4-0811
Standard Ice & Fuel Co 700 W 9th

Collections
Charlotte Merchants Association Inc (Collection Service Division) 120 E 3d R202
COLLECTION SERVICE (Division of Charlotte Merchants Association), 202 City Savings Bank Bldg 120 E 3d, Tel EDison 3-5171 (See Page B)
Credit Bureau of Charlotte Inc 120 E 3d R202
Crowe Earl T 2132 Park rd
Gardner Jas L 809 McDonald av
INSPECTION SERVICE INC, Suite 518 Wilder Bldg 237 S Tryon, Tel EDison 2-5125
MEDICAL DENTAL CREDIT BUREAU INC, 225 Hawthorne la, Tels FRanklin 7-1527, FRanklin 7-1528 and FRanklin 7-1529
NATIONAL ASSOCIATION OF CREDIT MANAGEMENT CAROLINAS UNIT INC, District Office, 402 Chatham Bldg 302 S College, PO Box 10343, Tel FRanklin 5-7731
PHYSICIANS' AND DENTISTS' CREDIT BUREAU, 202 City Savings Bank Bldg 120 E 3d, Tel EDison 3-5171

*Colleges
BELMONT ABBEY COLLEGE, Mt Holly rd, Belmont, NC, Tels: President's Office TAlmadge 5-2750, Business Office TAlmadge 5-2693

*Colleges and Schools
CARVER COLLEGE, 501 S Alexander, Tel FRanklin 6-6496
SMITH JOHNSON C UNIVERSITY, 100-152 Beattie's Ford rd, Tel EDison 3-7529 (See Yellow Page 44)

*Commercial Cleaning Service
LATIMER'S HOUSE & COMMERCIAL CLEANING SERVICE, 1431 Orvis, Tel EDison 4-8236 and 2328 Vanderbilt rd, Tel FRanklin 5-5240 (See Yellow Page 110)

*Commercial Factors
SOUTHEASTERN FACTORS CORPORATION, 220 W 4th, Tel EDison 4-0804

*Commercial Loans
AMERICAN COMMERCIAL BANK, 200 S Tryon, Tel FRanklin 5-6711 (See Yellow Pages 26 and 27)
BANK OF COMMERCE THE, 124 S Church, Tel FRanklin 5-4424 (See Yellow Page 28)

*Commercial Property—Rentals
CUTTER J H & CO INC, 233½ S Tryon, Tels EDison 3-7137 and EDison 3-7138

*Commercial Signs
FRAZIER SIGN CO, 528 S Myers, Tel FRanklin 6-5176 (See Yellow Page 176)

*Commercial Trailers—Manufacturers
FRUEHAUF TRAILER CO, 310 Dalton av, Tels FRanklin 5-2546 and FRanklin 7-1659

*Commercial and Industrial—Electrical Contractors
AUSTIN ELECTRIC CO, 309 W 2d, Tels EDison 2-4898 and EDison 4-3789

*Common and Preferred Stocks
DICKSON R S & CO, 15th Floor Wachovia Bank Bldg 129 W Trade, Tel EDison 2-1134; Braches; New York City, Chicago, Ill, Richmond, Va, Raleigh, NC, Greenville, SC, Atlanta, Ga and Columbia, SC (See Right Bottom Lines)

Communication Systems
Automation Inc 1127 E Morehead R106
Charlotte Communications Service Co 2001 Suttle av
General Electric Co (communication products dept) 312 W Trade R116
Southeastern Sight & Sound Corp 1007 W Morehead
SOUTHERN BELL TELEPHONE & TELEGRAPH CO, Business Office 108 E 3d, Plant 208 N Caldwell, Tel EDison 2-9011 All Departments

*Communications—Inter-Office
AUTOMATION INCORPORATED, 1127 E Morehead, Tel FRanklin 7-3862 (See Yellow Page 45)

Community Centers
Belmont Community Center 1108 Seigle av
Bethlehem Center The 2705 Baltimore av
Chapel of Hope Community House 425 E 17th
Charlotte Greek Orthodox Community Center 600 E Boulevard
Church of God Recreation Center 1201 N Johnson
City Third Ward Recreation Center 824 S Poplar
Enderly Park Community Center 1220 Clay av
First Baptist Recreation Center 2925 Commonwealth av
Jones Raymond Youth Center 1038 Providence rd
Oaklawn Community Center Inc 1222 Oaklawn av
Revolution Park Community Center 1131 Remount rd
Seventh-day Adventist Social Center rear 1011 E Morehead
Thomasboro Community House Roadway nr Bradford dr (Tboro)
Veteran's Recreation Center 1019 E Morehead

*Concrete—Precast Products
CONCRETE PRODUCTS CO, 230 Dunavant, Tel EDison 2-5384

Concrete—Ready Mixed
Concrete Materials Inc 123 Craighead rd
CONCRETE SUPPLY CO, 123 Craighead rd, Tel FRanklin 6-7411
Concrete Supply Co 1142 McAlway rd and 3030 W Trade
Master Builders Co 127 W 7th R139

*Concrete—Water Meter and Gate Valve Boxes
CONCRETE PRODUCTS CO, 230 Dunavant, Tel EDison 2-5384

*Concrete Contractors
SAMPLES & MOORE CONSTRUCTION CO INC, 3121 Monroe rd, Tels FRanklin 6-4575 and FRanklin 6-9265

*Concrete Pavers
ASPHALT INC, 3831 N Graham, Tel EDison 3-8681 (See Yellow Page 138)

*Concrete Pipe—Manufacturers
CAROLINA CONCRETE PIPE
(DIV AMERICAN-MARIETTA CO)
3701 N Graham
PO Box 10004
Telephones EDison 2-8874 and EDison 4-9250
(See Yellow Page 45)

*Concrete Products
CAROLINA CONCRETE PIPE (Div Marietta Co), 3701 N Graham, PO Box 10004, Tels EDison 2-8874 and EDison 4-9250 (See Yellow Page 45)

Concrete Products—Manufacturers
Cast-O-Stone rear 1118 McAway rd
Charlotte Block Inc Rozzells Ferry rd
Concrete Products Co 230 Dunavant
Concrete Supply Co 123 Craighead rd

COMPLETE
LAUNDRY
SERVICE
and
SANITONE
DRY CLEANING
FEATURING
SOFT-SET
FINISH
Charlotte Laundry Inc.
LINEN
RENTAL
SERVICE
Dial
EDison
3-5191
WE CALL FOR and DELIVER

MANPOWER INC.
OUR BONDED INSURED EMPLOYEES TAKE CARE OF PEAK PERIODS OVERLOADS SPECIAL PROJECTS IN YOUR OFFICE or OURS YOUR FACTORY or WAREHOUSE
Low Hourly Rates
227 W. 3rd
Tel. EDison
3-9611

FRED J. WIGGINS CONSTRUCTION CO.
BUILDING CONTRACTORS
Residential — Commercial
130 EAST 4th ST., R 203
TELEPHONE EDison 3-4563

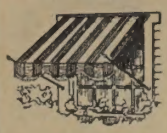

Charlotte Tent and Awning Co.

Oldest Awning Manufacturers In The Two Carolinas

723 W. TRADE

EDison 2-5104

J. L. GHOLSTON

PLASTERING CONTRACTOR

PLASTERING STUCCO

Over 20 Years Experience

2235 Wilmount Rd.

Tel. EDison 3-8112

McDonald Realty Company

REAL ESTATE SALES, LEASES, LOANS

Phone FRanklin 6-4441 212 S. Tryon St. 208-10 Johnston Bldg.

MULTIPLE LISTING SERVICE MLS COOPERATIVE REAL ESTATE SALES

CONCRETE PRODUCTS—MANUFACTURERS—Contd

Marietta Concrete Corp (Div of American Marietta Co) 717 Atando av
Ornamental Concrete Products 2932 Old Steele Creek rd
Ornamental Concrete Works 2424 Wilkinson blvd

Concrete and Cinder Block Manufacturers

Autry Concrete Products 3655 West Boulevard
Lefler Concrete Block Co 646 State
Superior Block Co Inc 715 Atando av

Condiment Manufacturers

McClancy Geo Co 908 S Cedar

Confectioners—Manufacturing

J&J Candy Co Inc 2730 Rozzell's Ferry rd
LANCE INC, 1300 S Boulevard, Tel EDison 4-4671
Mitchum & Tucker Co 1218 Gordon
Swift Candy Co 1545 W Trade
SWINSON FOOD PRODUCTS INC, 600-06 S Church, Tel EDison 3-9881 (See Yellow Page 81)

Confectioners' Supplies and Equipment

Southern Freezer Sls Co 2222 N Tryon

Confectionery—Retail

Acorn Snack Shop The 116 Irwin av
Anderson Smoke Shop 1002 E Vance
Atando Drink Stand 700 Atando av
B&B Soda Shop 104 Tuckaseegee rd
Barber's Drink Stand 820 N Brevard
Beatty's Place 1021½ Oaklawn av
Benneck's Soda Sundries 920 Central av
Bert's Smoke Shop 506 E 1st
Boyd's Snowball Stand 508 Cherry
Brevard Street Smoke Shop 225 S Brevard
Buster's Stand 600 S Graham
C&W Drink Stand 1500 N Brevard
Canton Street Confectionery 834½ Canton
Carter's Smoke Shop 619 E 1st
Cashion's Soda Shop 412 E 17th
Charles Candy Co 1015 Elizabeth av
Cicero's 1326 N Graham
City Hall Concession lobby City Hall
Coble Jos C 517 N Brevard
College Soda Shop 1737 W Trade
Commonwealth Sundries Store 3356 Commonwealth av
Conder's Soda Shop 833 W Trade
Cromer Street Confectionery 111 Cromers (H)
Davis Johnny 901 S Church
Dawkins Stand 524 E 5th
Dinah's Place 815 Hamilton
District Soda Shop 918 S Tryon
Do Drop Inn 300 N Brevard
Double Oaks Sundries 2640 Statesville av
Dowd Road Soda Shop 403 S Summit av
Duchess Snack Bar 331 S McDowde
Duffie's Place 341 Baldwin av
Elliott's Place 215 N Cedar
Ellis Stand 1408 Cleveland av
Evans Smoke Shop 525 E 1st
Falls Place 629 E 1st
Gert's Place 603 E 1st
Goody Sweet Shop 820 West Trade
Graham's Drink Stand 2247 Blanton
Grant's Place 100 Williamson (Tboro)
Green Light Smoke Shop 638 E 7th
Grier Fred 401 S Morrow
Hawthorne Soda Shop 1627 Elizabeth av
Holmes Place 1600 Burton
Ideal Smoke Shop 1122 Beatties Ford rd
Independence Smoke Shop 917 S Independence
Independence Soda Shop lobby 102 W Trade
Jack's Store 1405 Burton
Janie's Place 1712 W Trade
Jewell Sweet Shop 901 E 7th
Jones Smoke Shop 2809 S Tryon
Kennedy H Johnson jr lobby 116 W 3d
Knickle Knack 810 S Tryon
Lanier Soda Shop 1109 Pegram
LeRoy's Place 3521 Kentucky av (H)
Lila's Place 525 N Caldwell
Linda's Soda Shop 3215 N Caldwell
Maggie's Smoke Shop 126 N Davidson
Mary's Snack Shop 1020 Pitcher
McCray's Merchandise 2515 Booker av
Meacham Clark B bsmt Court House
Miller's Refreshments 413 N College
Mills Inn 617 S Graham
Modern News Stand 1101½ Oaklawn av
Modern Sundries 1808 Rozzells Ferry rd
Monteith Soda Fountain 225 W Trade
Neighborhood Service Station 1930 Beattie's Ford
Oakhurst Sundries 4616 Monroe rd
Paino A Chas 3438 Wilkinson blvd
Park Drive Soda & Sundries 1200 Park dr
Park Place Soda Shop 613 Providence rd
Parkwood Drug Sundries 1621 Parkwood av
Parrott Smoke Shop 2112 Custer
Party Pride Ice Cream Co 506 E 11th
Pate James E 1107 N Johnson
Perry's Smoke Shop 700 E 3d
Phil's Canteen 318 W 6th
Pink Stand 419 S Cedar
Providence Road Soda & Sundry Shop 1522 Providence rd
Royal Snack Bar 420a E 2d
Smallwood's Place 718 Snowball
Soda Shop The 1400 Scott av
Spencer Park Smoke Shop 603 Spencer Park
Stevenson James 1019 E 6th
Stokes Octavia Confectionery 306 N Alexander
Suber Nannie Mrs 113 S McDowell
Swan Soda Shop 1301 E Boulevard
Thomas Snack Shop 125 N Caldwell
Thomasboro Soda Shop 608 Bradford dr (Tboro)
Tryon Soda Shop 809 N Tryon
Union News Co 601 W Trade
Walker's Place 632 E 1st
Wallace's Place 4000 Rozzells Ferry rd
Watson's Smoke Shop 603½ E 1st
Williams Canteen 1001 N Johnson
Williams Smoke Shop 713 S Caldwell
Willie's Smoke Shop 713½ N Alexander
Wilmore Sundries Store 529 S Summit av
Young's Smoke Shop 700 N Alexander apt B
Zollman W B 111 E Trade

Confectionery—Wholesale

J & J Sales Co 2732 Rozells Ferry rd
Krimminger Candy Co rear 3200 Central av
Nance Edw E Dixie rd
Smith Shirley K 1420 E 7th
White Gordon N 2927 Park rd

*Congressmen

JONAS CHARLES R, 239 Federal Bldg 401 W Trade, Tel FRanklin 7-5151

Constables

McKnight Everett J 115 S Myers

*Construction

GRIFFIN ED CONSTRUCTION & REALTY CO, N Independence blvd, 4.2 Miles Past Coliseum, Tel KEystone 7-4254, Mailing Address Route 4 Box 81A, Matthews, NC (See Yellow Page 156)

*Construction Companies

CROWDER CONSTRUCTION CO INC, 1123 E 10th, Tel EDison 3-9692 (See Yellow Page 54)
JONES J A CONSTRUCTION CO, 209 W 4th, Tel EDison 4-3061

*Construction Engineers

BLANKENSHIP A V, 3d fl Mutual Bldg & Loan Assn Bldg 117 E 3d, Tel FRanklin 5-1469 (See Yellow Page 75)

*Construction Reports

DODGE F W CORP, 1524 S Boulevard, Tel EDison 4-2886

Consultants

Brownridge J T R 1012 Kings dr R205
Connelly Everett (labor) 2909 Sunset dr
Ennett Geo N (ins) 112 S Tryon R2014
Gordon Jasper M 221 Hermitage rd
Klutz J D Management Consultant 1208 E Morehead R1
Leasing Consultants Inc 237 S Tryon R6112
Masten Fannie B Mrs (marriage) 1416 Elizabeth av
Parks & Co (chem) 129 W Trade R1413
Pension Planning Associates 212 S Tryon R807
Ruddick Corp (management) 129 W Trade 15th flr
Simpson Joseph B jr 212 S Tryon R712
Smith Adon Associates Inc 1366 E Morehead R 101
Southeastern Surveys Associates 513 S Tryon R19
Southern Management Services 220 W 4th R102
Stevenson Kurl (management) 411 Allendale pl
Universal Services 1129 E Morehead R108

*Consulting Engineers

DICKSON W K & CO INC, 202 Latonia Bldg 404½ S Tryon, Tel EDison 4-5348
Pease J N & Co 2925 Independence blvd NE, Tel FRanklin 6-6423

*Contractors

ASPHALT INC (Paving), 3831 N Graham, Tel EDison 3-8681 (See Yellow Page 138)
BARGER JOHN V & CO (Building), 484 N Main, (PO Box 270, Morresville, NC, Tels NOrth 2-2781 and NOrth 3-5171 (See Page A)
BOYD & GOFORTH INC, Pineville rd, PO Box 10436, Tel JAckson 3-2121 (See Yellow Page 47)
COLONIAL CONSTRUCTION CO INC, 816 Kenilworth av, Tel EDison 3-5914
ELAM ELECTRIC CO INC, 114 N Myers, Tel EDison 4-7269, Night Tels KEystone 7-0819, JAckson 3-1280 and JAckson 3-5908 (See Yellow Page 71)
ENGINEERING INC (Heat and Air Conditioning), 2426 Dunavant st, Tel EDison 3-9227 (See Yellow Page 5)
ERVIN CONSTRUCTION CO INC, 3400 Rozzells Ferry rd, Tel FRanklin 5-8431; 4017 Independence blvd, NE, Tel KEystone 7-2812 and 6101 Pineville rd, Tel JAckson 3-6425
FLOWE W OWEN & SONS CONSTRUCTION CO (Excavating and Grading), 4000 Thrift rd, Tel EXpress 2-2151, Tels Nights and Holidays EDison 2-1388, EXpress 9-1863 and EXpress 9-6162 (See Yellow Page 76)
FOARD EDISON GENERAL CONTRACTOR, 301-04 Price Bldg 116 W 3d, Tel EDison 3-4464 (See Yellow Page 49)
GOODE CONSTRUCTION CORP, 200 Builders Bldg 312 W Trade, Tel EDison 2-8558
INTERSTATE ROOFING & ASPHALT CO INC, 520 W Palmer, Tel FRanklin 5-8447 (See Yellow Page 167)
JONES J A CONSTRUCTION CO, 209 W 4th, Tel EDison 4-3061
KEISTLER BROS BUILDERS, 302 N Dakota (H), Tel EXpress 9-1606
KIRKLAND C W CO (Plastering), 2401 W Morehead, Tel EDison 2-1132 (See Yellow Page 59)
LAWTER & PRITCHARD CO (General), 300 Clanton rd, Tel JAckson 3-2461 (See Yellow Page 49)
MANN CONSTRUCTION CO, 214 Reid, PO Box 267, Belmont, NC, Tel TAlmadge 5-8725 (See Yellow Page 54)
MARSH-BROADWAY CONSTRUCTION CO, 2821-23 Central av, Tel FRanklin 7-4501
MECKLENBURG DRY WALL CO, 127 Gary, Tels Day EXpress 2-3367, Night FRanklin 5-4593 (See Yellow Page 54)
MECKLENBURG ENGINEERS & CONTRACTORS INC, 410 City Savings Bank Bldg, 120 E 3d, Tel FRanklin 7-1252 (See Yellow Page 55)
MODERN PLUMBING CO, 2300 N Brevard, Tel EDison 3-3943 (See Yellow Page 146)
NANCE & DEATON, 1514 Camden rd, Tel FRanklin 5-8531 (See Yellow Page 73)
NIVENS CONSTRUCTION CO INC (Fine Residential Construction), 101-05 E Boulevard, Tel EDison 3-7534
PRICE E JACK BUILDER INC, 3813 S Boulevard, Tel JAckson 3-0827 (See Yellow Page 55)
STANDARD PLUMBING & HEATING CO, 2117 Shamrock dr, Tels EDison 2-7634 and EDison 3-2620 (See Yellow Page 147)
STOGNER C H, 515 Seldon dr, Tel FRanklin 6-5889 (See Yellow Page 56)
THOMPSON F N INC, Clanton rd, PO Box 1474, Tel JAckson 3-0515 (See Yellow Page 52)
THREADGILL CECIL B, 1214 N Sharon Amity rd, Tel EMerson 6-3898 (See Yellow Page 56)
WADDELL CONSTRUCTION CO INC
GENERAL CONTRACTORS
INSTITUTIONAL, COMMERCIAL
McAlway rd
PO Box 4174
Telephones EMerson 6-0712
And EMerson 6-3151
(See Yellow Page 52)
WIGGINS FRED J CONSTRUCTION CO, 130 E 4th, Suite 203, Tel EDison 3-4563 (See Yellow Page 53)
YOUNG CONSTRUCTION CO, 4619 Pineville rd, Box 1476, Tel JAckson 3-3232 (See Yellow Page 53)

Contractors—Acoustical

ACOUSTI ENGINEERING OF CAROLINAS INC
2501 S Boulevard
Telephones
JAckson 3-4316 and JAckson 3-4317
Bost Building Equipment Co Inc 912 E 4th
SOUTHERN FLOORING & ACOUSTICAL CO INC, 931 E Morehead, Tels EDison 3-7116 (See Yellow Page 78)
Tomlinson Engineering Co 1622 W Morehead

Electrical Appliances

TRYON REPAIR SERVICE

SMALL ELECTRIC APPLIANCE REPAIRS

(See Yellow Page 9)

Authorized GE SERVICE

REPAIRS 3125 Tuckaseegee Road Tel. EXpress 9-8064

W. Owen Flowe & Sons Construction Co.
DRAINAGE, GRADING and EXCAVATING CONTRACTORS
"Let Us Estimate Your Job First"
Tel. EXpress 2-2151 - Nights - Holidays Dial EXpress 9-1863, EXpress 9-6162 or EDison 2-1388

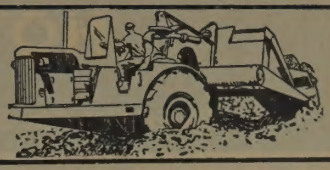

*Contractors—Air Conditioning

AIR CONDITIONING SERVICE CO, Little Rock rd, at Wilkinson blvd, Tel EXpress 9-9727, Mailing Address 3109 Moore's Lake dr (See Yellow Pages 4 and 94)
AVRETT & LEDBETTER ROOFING & HEATING CO, 419 E 7th, Tels EDison 3-7131 and EDison 3-7597 (See Yellow Pages 94 and 167)
ENGINEERING INC, 2426 Dunavant st, Tel EDison 3-9227 (See Yellow Page 5)
RELIANCE ENGINEERING CO INC, Rear 1101 Providence rd, Tel EDison 3-6896
ROSS & WITMER INC, 1649 W Morehead, Tel FRanklin 5-3374

*Contractors—Building

ALLRED R F MASONRY & BUILDING CONTRACTOR, 1427 Carolyn dr, Tel KEystone 7-5398 (See Yellow Page 46)
DUNN REALTY CO INC, 3723 Monroe rd, Tel FRanklin 6-4881 (See Yellow Page 156)

Contractors—Building—General

A & M Construction Co Inc 920 Sewickley dr
Allen C M & Co Inc 3813 S Boulevard
Allen D E Construction Co 4330 Central av
Allred R F Masonry & Building Contractor 1427 Carolyn dr
Atlantic Building Co Inc 2401 W Morehead
Atlas Building & Erection 420 Norwood dr (H)
Autry Saml G 2812 Idlewood cir
Ballard Construction Co 1217 Thomas av

BARGER CONSTRUCTION CO INC
COMMERCIAL, INDUSTRIAL
PUBLIC BUILDINGS
UNLIMITED AND UNCLASSIFIED LICENSE
Box 30
US Hwy 21 at Wilson av
Mooresville, N C
Telephone NO 3-3611

BARGER JOHN V & CO, 484 N Main, PO Box 270, Mooresville, N C, Tels NOrth 2-2781 and NOrth 3-5171 (See Page A)
Barnes G T & Co 1830 Asheville pl
Barnhardt International Corp 129 W Trade R711
BARTHOLOMEW BRADLEY W, 224 City Savings Bank Bldg, 120 E 3d, Tel EDison 4-7058 (See Yellow Page 47)
Beacon Construction Co 221 S Church R105
Belk Sidney S 4201 Hickory Grove rd
Bishop Ira C 1015 McAden
BLAKE CONSTRUCTION CO, 112 Independence blvd NE, R1, Tel FRanklin 7-5592
BLYTHE BROS CO INC, 2911 N Graham av, Tel EDison 3-1137
BLYTHE & ISENHOUR, 131 Brevard ct, Tel EDison 3-0326
Bost Lloyd C 1756 Maryland av
BOYD & GOFORTH INC, Pineville rd, PO Box 10436, Tel JAckson 3-2121 (See Yellow Page 47)
Brawley Construction Co 315 W 25th
Brown Boyce M jr 4101 Faulkner pl
Burroughs T R Construction Co Inc 1924 Maryland av
Campbell Blaine 4621 Central av
Campbell Wm T 1022 S Caldwell
Carolina Construction Co rear 1318 Queens rd W
Carolina Steel Erectors N Tryon
Carter Harold B 1431 Crystal rd
Cathey A L & Son 521 Hovis cir (Tboro)
CENTURY CONSTRUCTION CO, 1421 Edgewood rd, Tel EXpress 9-1021 (See Yellow Page 48)
Charlotte Construction Co 500 E Morehead
Cherry Enterprises Inc 116 W 3d R206
Clark Parks M 301 Queens rd
Clayton John H 1912 Lyndhurst av
Cochran-Ross Construction Co 601 W 6th pl
Coe J L Construction Co Inc 312 W Trade R408
Coleman Robt W 3401 Foxcroft rd
Collins Wm R 108 Jackson pl apt 2
Colonial Construction Co Inc 816 Kenilworth av
CONNER FRANK H CO, 711 S Tryon R209, Tel FRanklin 5-1466
Coon Geo E 1434 Queens rd W
Courtney Amzie C 214 Weona av
Craig Joe P & Sons 1000 Sharon-Amity rd
Craig John W 3131 Monroe rd
Creative Homes Corp 5125 Wilkinson blvd genl ofc 120 E 3d R300
Custom Construction Co 607 W Boulevard apt 2
Davis Dewitt 1335 Goodwin av
Ervin Construction Co Inc 3400 Rozzells Ferry rd sls ofc 4017 Independence blvd NE
Evans Construction Co 801 Burton
Ferguson Construction Co 337 Burnside dr
Flowe W Owen & Sons Construction Co 4000 Thrift rd
FOARD EDISON GENERAL CONTRACTOR, 301-04 Price Bldg 116 W 3d, Tel EDison 3-4464 (See Yellow Page 49)
FOARD ERNEST C, 626 Pecan av, Tel FRanklin 6-1533
Ford Wm A 222½ E Kingston av
Furr Floyd M 1012 Roanoke av
GALLANT C W INC, Pineville rd, PO Box 11053, Tel JAckson 3-6410
Glenn Construction Co 501 E Morehead R204
Goode A Lloyd Contracting Co 237 S Tryon R 1000
GOODE ALSON CORP, 300 City Savings Bank Bldg 120 E 3d, Tel FRanklin 7-5465
Goode Alson Construction Corp (field ofc) York rd
GOODE CONSTRUCTION CORP, 200 Builders Bldg 312 W Trade, Tel EDison 2-8558
Goode Development Corp 120 E 3d R300
GOODE E C CONTRACTING CO, 2010 Brandon cir, Tel EMerson 6-4001
GOODYEAR GEORGE CO, 500 E Morehead, Tel FRanklin 5-8484 (See Yellow Page 152)
Graham Construction Co 517 E 18th
Griffin Benj L N Graham
Griffen Leonard F 5000 Monroe rd
Guion A H & Co Inc 3329 Wilkinson blvd
Hager Benj F 328 Scofield rd
Hamilton J L Engineering Co 216 Dunavant
Harrington Frank 100 Rowan (Tboro)
Hartman Construction Co 1029 S Cedar
Hartsell Lucien 1821 Sprague av
Helms Albert C Springbrook
Helms Construction Co 302 College R101
Helms Jesse G 1322 W 6th
HICKS R C GENERAL CONTRACTORS, 415 Johnston Bldg 212 S Tryon, Tel EDison 4-2861
Holland Geo 1012 Condon
Holmes Construction Co 1022 Brookhurst dr
Hopkins Geo O 533 Bradford dr (Tboro)
Howser Construction Co 1168 Kings dr
Industrial Construction Co 1101A Elizabeth av
James Wm R 1223 Aylesford rd
Johnson Lee 4110 Monroe rd
Johnson Otis L jr 3832 Haven dr
Jones Clarkson Co 824½ E Trade R12
JONES J A CONSTRUCTION CO, 209 W 4th, Tel EDison 4-3061
Jones Melton 2648 Roslyn av
Keistler Brothers Builders 302 N Dakota (H)
Kenley-Neal Corp Yorkmont rd
King D Marvin 735 Yuma
Kirk Corp 322 S Tryon R116
Lander Construction Co 227 W 2d
LAWTHER & PRITCHARD CO, 300 Clanton rd, PO Box 8161, Tel JAckson 3-2461 (See Yellow Page 49)
LAXTON CONSTRUCTION CO INC, N Independence blvd extn, Tel KEystone 7-2141 (See Yellow Page 50)
LEE CONSTRUCTION CO, 311 W Worthington av, PO Box 3608, Tel EDison 3-7168; Warehouse—Hunter rd, RD 10, Box 115, Tel EDison 3-4250
Leslie Septimus A 1145 Berkeley av
Lineberger Bivian V 300 Lillington av
Liston Roy 1705 Shamrock dr
Loftis V P Co 610 W 24th
Lowrance Construction Co 2000 Ashland av
MANN CONSTRUCTION CO, 214 Reid, PO Box 267, Belmont, N C, Tel TAlmadge 5-8725 (See Yellow Page 54)
Mann Industries 1428 E 4th
Marsh-Broadway Construction Co 2821-23 Central av
Mason Glen V 4118 Windemere la
Mason Wallace J jr 517 Livingston dr
May Harry T 5421 Wedgewood rd
McDEVITT & STREET CO, 145 Remount rd, Tel EDison 4-2811 (See Yellow Page 50)
McDonald Francis D 117 E 3d R203
McQueen Mangie 2028 St Mark
Meacham Chas R jr 232 Wally rd
Melton Construction Co 521 S Summit av
Merritt Floyd P 511 McAlway rd
MODERN CONSTRUCTION CO INC, 5726 Riviere dr, Tel EMerson 6-3887
Modern Homes Construction Co 3026 Independence blvd NE
MYERS & CHAPMAN INC, 601 Kings dr, Tel FRanklin 7-4541
Nance Bros 3117 Moores Lake dr
Nance-Trotter Inc 607 W Boulevard apt 2
Nash Billy H 4360 Rebecca av
Nash Henry G jr 2721 Rothwood dr
Nivens Construction Co Inc 101 E Boulevard
Noll Construction Co 201 Clanton rd
Orr Construction Co 306 S Independence blvd
Parris John C 1301 E Enderly rd
Patterson Geo D & Co 3229 S Boulevard
Perkins Marvin A 2123 Pinckney av
Phillips Dwight L 308 W Palmer
Pinkston Robt M 128 Joyce dr
Potts-Brown Co 404½ S Tryon R208
PRICE E JACK BUILDER INC, 3813 S Boulevard, Tel JAckson 3-0827 (See Yellow Page 55)
Providence Builders Inc 2107 Dilworth rd W
Overcash Marvin B 2510 Chesterfield av
Rea Builders Inc 2505 S Boulevard R5
Reid Jesse B 2712 The Plaza
Roebuck Building Co 2400 Wilkinson blvd R203
Roby Andrew 3020 Westfield rd
Ross John Co 237 S Tryon R218
Saine Marvin A 1608 The Plaza
Samples & Moore Construction Co 3121 Monroe rd
Shaffer & Clopton 1006 N Brevard
Sherrill Amos H 5300 Monroe rd
Sherrill Construction Co 1813 Winstead
Shoaff Wm J 3039 Idlewood cir
Shuford Robt L 1530 Medford dr
Smith L T Home Improvement Service 1823 Mecklenburg av
Southeastern Construction Co 301 W 2d
Southern Ralph E 4540 Springview rd
Southland Rebuilders Inc 215 Griffith
Spangler C D Building Corp 1028 S Boulevard
Spangler C D Construction Co Inc 1028 S Boulevard
Speck Robt L 1212 Roanoke av
Starnes & Craig 1000 Sharon-Amity rd
Stewart H R & Co 2911 N Graham
Stogner Carl H 515 Seldon dr
Suttle Wm A 311 Marble (Tboro)
Taylor K G Construction & Realty Co 1901 Truman rd
Techright Construction Co 1444 Independence blvd NE
Templeton James E 2300 Overhill rd
Thomas C C General Contractor Nations Ford rd
Thomas Construction Corp 129a Trade R711
Thomasson John A Construction Co 416 Providence rd
THOMPSON F N INC, Clanton rd, PO Box 1474, Tel JAckson 3-0515 (See Yellow Page 52)
Threadgill Cecil B 1214 Sharon-Amity rd
Trotter & Allan Construction Co Inc 416 Providence rd
Triangle Construction Co Inc 521 Penman
Triece Construction Co Inc 811 Eastway dr
Troutman Floyd P 327 Keswick av
Universal Construction Corp 538 Independence blvd NE
Vinroot G E Construction Co Inc 5341 Monroe rd
WADDELL CONSTRUCTION CO INC, McAlway rd, PO Box 4174, Tels EMerson 6-0712 and EMerson 6-3151 (See Yellow Pages 52)
Walter Jim Inc 5101 Wilkinson blvd
Wellons Robt A jr Construction Co 322 S Tryon R225
Wells Construction Co 615 E 15th
Wheatley R H Co Inc 1043d Providence rd
WHEELER R MARRET CO, 28 Radio City Bldg 513 S Tryon, Tel EDison 4-0480 (See Yellow Page 57)
White A P & Associates 322 S Tryon R220
Whitley Wm L 429 W Cama
Whitton Bros 301 W 2d
Wiggins Bros 203 E Bland
Wiggins Fred J Construction Co 130 E 4th
Wiggins Joe W & Son 201 E Bland
WILLIAMS J KEN, 1810 E 7th, Tel EDison 3-8691 (See Yellow Page 57)
Wilson Thos H 658 Reynolds
Wingate Richd H 1714 Thomas av
Withrow John L 5001 Withrow rd
Wylie J Leonard 813 E 16th
Yearwood Construction Co 2101 E 9th
Young Construction Co 4619 Pineville rd
Zaccagni Building Co Inc 1966 Maryland av

Contractors—Carpenter

Hawkins Noah V 2232 Carmine

Contractors—Concrete

Evern Corp 123 Craighead rd
Ford Grant 916 N College
Jetton Chas E 1500 Lakedell dr
Newell W T Cement Co 135 Joyce dr
SAMPLES & MOORE CONSTRUCTION CO INC, 3121 Monroe rd, Tels FRanklin 6-4574 and FRanklin 6-9265
Steadham Wm S 2328 Bay

*Contractors—Construction

McDEVITT & STREET CO, 145 Remount rd, Tel EDison 4-2811 (See Yellow Page 50)

Contractors—Cut Stone

Morton John J Co 923 Dunbar

BROADHURST ALLEN ELECTRIC CO., INC.
NATIONAL ELECTRICAL CONTRACTORS ASSOCIATION — QUALIFIED ELECTRICAL CONTRACTORS — NECA
RESIDENTIAL
COMMERCIAL
INDUSTRIAL
"Specializing In Control Wiring"
PHONE
FRanklin
6-4822
822
LAMAR
AVE.

ALLEN'S CROWN SERVICE
CROWN
GAS
OIL
TIRES
TUBES
ACCESSORIES
ROAD
SERVICE
PHONE
FRanklin
7-9262
400
HAWTHORNE
LANE

HAYES NURSERY
"EVERYTHING THAT'S GOOD and HARDY"
— LANDSCAPE PLANNING —
4928 Tuckaseegee Road
Tel. EXpress 9-1911

BRAKE SERVICE CO. of CHARLOTTE INC.
A Complete Line of Brake and Safety Equipment
BENDIX WESTINGHOUSE
2709 N. Tryon
Tel. EDison 2-8561

HOTEL WM. R. BARRINGER
AIR CONDITIONED ROOMS
EXCELLENT FOOD AND OUTSTANDING AIR-CONDITIONED BANQUET FACILITIES

Contractors—Drainage

FLOWE DOUG & SON CONSTRUCTION CO INC, 2327 Remount rd, Tel EDison 2-1169, Tels Nights and Holidays EXpress 9-5945 and EXpress 9-7656 (See Yellow Page 76)

Contractors—Dry Wall

Mecklenburg Dry Wall Co 127 Gary

Contractors—Electrical

Adkins Electric Co 3927 The Plaza
ALLEN ELECTRIC CO, 417 Pecan av, Tel FRanklin 5-8406
Anderson Electric & Supply Co 134 N College
AUSTIN ELETRIC CO, 309 W 2d, Tels EDison 2-4898 and EDison 4-3789
Beam Electric Co 203 W Worthington av
Bivens Electric Repair 421 N Smith
Bost Electric Co 1408 Camp Greene av
BROADHURST-ALLEN ELECTRIC CO INC, 822 Lamar av, Tel FRanklin 6-4822 (See Yellow Page 72)
Cheney Electric Co of Charlotte Inc 1700 N Graham
COCHRANE RALPH P, 1800 N Graham, Tel FRanklin 5-3345
Dagenhart Carl T 140 Crestwood av
Davis Martin V 2553 Arnold dr
ECONOMY ELECTRIC & SUPPLY CO, 2326 S Boulevard, Tel JAckson 3-6953
ELAM ELECTRIC CO INC, 114 N Myers, Tel EDison 4-7269, Night Tels KEystone 7-0819, JAckson 3-1280 and JAckson 3-5908 (See Yellow Page 71)
ELECTRIC SERVICE & SUPPLY CO, Office 3125 Tuckaseegee rd, Tel EXpress 9-5171, Warehouse 3822 Plainview rd (See Yellow Page 71)
ELECTRICAL CONTRACTING & ENGINEERING CO INC, 1800 N Graham, Tel FRanklin 5-3345 (See Yellow Page 71)
ELECTRICAL MODERNIZATION CO, 1215 Thomas av, Tel FRanklin 5-2221
Fink Electric Co 1207 E 10th
Fluorescent Maintenance Co 1408 Montford rd
Fowler Electric Co 1006 N Davidson
Foy Electric Co 1230 Park dr
Gapfert Arth G 3025 Morson
Harrison-Wright Co Inc 116 W 3d R312
Hasty Jesse F 2100 Highland
Hill Electric Co Inc 1124 E 10th
Hixson Electric Co 1217 Thomas av
Home Electric Shop 1101 W Trade
Horne Chas E 1241 Cheshire
Howard Electric Co 529 W 11th
Howell Lubby D 629 E 18th
Hunter Electric Co Inc 1411 S Tryon
Hunter & Walden Co Inc 237 S Tryon R301
Industrial Electric Co The 1616 Cliffwood pl
INTERSTATE ELECTRIC CO, 2321 S Tryon, Tel EDison 3-7149 (See Yellow Page 72)
LAWING ELECTRIC CO INC, 3205 Monroe rd, Tel FRanklin 5-6019
Lighting Center Inc 1103 Central av
Lincoln Electric Co 109 Griffith
M G Electric Co 147 Eaton rd
McClain Electric Co 2040 S Tryon
McRae Electric Service 3220 Barnhill dr
NANCE & DEATON, 1514 Camden rd, Tel FRanklin 5-8531 (See Yellow Page 73)
PATE ELECTRIC CO, 1945 Thurmond pl, Tel FRanklin 6-7368 (See Yellow Page 74)
Reid Electric Co 1116-18 Clement av
Reliance Electric & Engineering Co 1607 E 7th
Riles E L Electric Repairers 2228 N Graham
ROBINSON ELECTRIC CO INC, 316 S Poplar, Tels EDison 2-8555 and FRanklin 5-8292
ROBINSON F E CO OF NORTH CAROLINA INC, 123 N Kings dr, Tel EDison 3-7726
Ross Electric Co 503 E Trade
Rowland Electric Co 1503 Southwood av
Sapp Electric Co 1221 S Boulevard
Scott Chas F 2720 Old Steele Creek rd
Simpson Electric Co 354 Orchard cir
Southern Electric Service Co Inc 714 W Trade
Stillwell Meredith H 4456 Central av
Thomas Electric Co 1413 Central av
Todd B F Electrical Contractor 3138 S Tryon
Worley Cleveland F 1107 Westway dr (Tboro)
Yandle Electric Co 1643 Independence blvd NE
Youngeman Philip C 1419 Remount rd

Contractors—Excavating and Grading

Almond Oscar S 1410 Bradford dr
Armstrong L A 929 Moretz av
Ferguson Geo W 3131 Fairfax dr
FLOWE DOUG & SON CONSTRUCTION CO INC, 2327 Remount rd, Tel EDison 2-1169, Tels Nights and Holidays EXpress 9-5945 and EXpress 9-7656 (See Yellow Page 76)
FLOWE W OWEN & SONS CONSTRUCTION CO
"LET US ESTIMATE YOUR JOB FIRST"
EXCAVATING, GRADING
ROAD WORK, DRAINAGE
4000 Thrift rd
Telephones EXpress 2-2151
Nights and Holidays EDison 2-1388, EXpress 9-1863 and EXpress 9-6162
(See Yellow Page 76)
Frankin M Excavator 1035 Gough
Johnson Joe B 2815 Grimes
Lawing Construction Co 5112 Sardis rd
Taylor Heiro L 916 Ideal way

Contractors—Fence Erecting

Allison Fence Co 1818 Baxter
American Fence Co of Charlotte Inc Woodlawn rd
Charlotte Fence Builders 4701 Wilkinson blvd
Cyclone Fence 1003 Pecan av

Contractors—Floor Surfacing

Charlotte Floormaster Co 1721 N Davidson
Doco Inc 3147 Cullman av
Doyle R C 916 N Brevard
Guin Jasper L 1801 Bay
Head Richd S 1709 Dunkirk dr
Helms Leonard E 2501 The Plaza
Newton Solon S 3024 Florida av
Schlagowsky Paul 925 Spruce
Smith Floor Finishing Co 2529 Selwyn av
White & Simpson Co 2738 Commonwealth av

Contractors—Flooring

Southern Flooring & Acoustical Co Inc 931 E Morehead

Contractors—General

COE J L CONSTRUCTION CO INC, 408 Builders Bldg 312 W Trade, Tel EDison 4-3041 (See Yellow Page 48)
COLONIAL CONSTRUCTION CO INC, 816 Kenilworth av, Tel EDison 3-5914
CONNER FRANK H CO
711 S Tryon
Room 209
Telephone FRanklin 5-1466
FOARD EDISON GENERAL CONTRACTOR, 301-04 Price Bldg 116 W 3d, Tel EDison 3-4464 (See Yellow Page 49)
McDEVITT & STREET CO
145 Remount rd
Telephone EDison 4-2811
(See Yellow Page 50)
POTTS-BROWN CO, 208 Latonia Bldg 404½ S Tryon, PO Box 473, Tel FRanklin 5-8637 (See Yellow Page 55)
SPANGLER C D CONSTRUCTION CO INC, 1028 S Boulevard, Tel FRanklin 5-3736 (See Yellow Page 51)
WIGGINS FRED J CONSTRUCTION CO, 130 E 4th, Suite 203, Tel EDison 3-4563 (See Yellow Page 53)
YOUNG CONSTRUCTION CO, 4619 Pineville rd, Box 1476, Tel JAckson 3-3232 (See Yellow Page 53)

*Contractors—Grading and Excavating

BAUCOM'S NURSERY & GRADING CO, 4431 N Tryon opp Fairgrounds, Tel EDison 4-6453 and 3532 Independence blvd NE, ½ Mi Beyond Coliseum, Tel KEystone 7-4080, Nights and Holidays Tel EDison 3-7975 (See Yellow Page 132)

*Contractors—Heating

AVRETT & LEDBETTER ROOFING & HEATING CO, 419 E 7th, Tels EDison 3-7131 and EDison 3-7597 (See Yellow Pages 94 and 167)
ENGINEERING INC, 2426 Dunavant, Tel EDison 3-9227 (See Yellow Page 5)
GARRISON & HOPKINS CO INC, 1509 Camden rd, Tels EDison 3-6604 and EDison 3-6605 (See Yellow Page 60)

Contractors—Heating and Ventilating

AIR CONDITIONING SERVICE CO, Little Rock rd at Wilkinson blvd, Tel EXpress 9-9727, Mailing Address 3109 Moore's Lake dr (See Yellow Pages 4 and 94)
Branson W T Heating Co Inc 311 E Boulevard
Buensod-Stacey Inc 1001 N Church
Carolina Heat Pump Airco Inc 5314 Wilkinson blvd
Charlotte Heating & Air Conditioning Co 1920 Cleveland av
Craven Lester H Heating Co 4411 Craig av
Cruse Wilder A 1733 The Plaza
Embree-Reed Inc 3750 Monroe rd
Engineering Inc 2426 Dunavant
Florida Heating & Cooling Corp 2233 N Graham
Garmon & Matthews Heating & Sheet Metal Co 1719 Umstead
Garrison & Hopkins Co Inc 1509 Camden rd
Helms Heating Co 4600 Mantle ct
Hicks & Ingle Co 5000 Pineville rd
Mechanical Contractors Inc 1123 Independence blvd NE
Mundy Heating Co Inc 2219 S Tryon
Petty Chas E & Associates Inc 231 E Tremont av
RELIANCE ENGINEERING CO INC, Rear 1101 Providence rd, Tel EDison 3-6896
Rhodes Wm Co 5314 Wilkinson blvd
Ross & Witmer Inc 1649 W Morehead
Southern Comfort of Charlotte Inc 2321 Dunavant
Southern Piping & Engineering Co Inc 4342 Central av
Tompkins-Johnston Co Inc 104 Baldwin av

*Contractors—Heavy Hauling

MOSS TRUCKING CO INC, Old Cannon Airport, PO Box 1537, Tel EXpress 9-0421, Night, Sunday and Holidays Tels EDison 2-1072 and EXpress 2-1633 (See Yellow Page 181)

*Contractors—Industrial

FOARD EDISON GENERAL CONTRACTOR, 301-04 Price Bldg 116 W 3d, Tel EDison 3-4464 (See Yellow Page 49)
LAXTON CONSTRUCTION CO INC, N Independence blvd extn, Tel KEystone 7-2141 (See Yellow Page 50)

Contractors—Insulating

Armstrong Contracting & Supply Corp 2932 Griffith
D & B Insulation Co Inc 1514 Southwood av
Reid Hayden Inc 2527 Distribution
Southeastern Magnesia & Asbestos Co 1710 Camden rd
STANDARD INSULATING CO INC, Woodlawn rd cor Old Pineville rd, Tel JAckson 3-6912

*Contractors—Landscaping

MECKLENBURG NURSERIES INC, 4955 Freedom dr, Tel EXpress 9-5641 (See Yellow Page 131)

Contractors—Mason

ALLRED R F MASONRY & BUILDING CONTRACTOR, 1427 Carolyn dr, Tel KEystone 7-5398 (See Yellow Page 46)
Dellinger Orel L 3426 Commonwealth av
Gurley Ernest H 500 Atherton
Haynes Willie 2320 Arden
Hines Geo W 4517 Springview rd
Maunev Paul G 2925 Westfield rd
Perry Frank 426 Heflin
Vaughn Earl B 2511 Lumina av
Woollerton Jack H 231 Ferncliff rd

*Contractors—Mechanical

HICKS & INGLE CO, 5000 Pineville rd, Tel JAckson 3-0212

*Contractors—Painting

FREEMAN G H, 1201 N Allen, Tel FRanklin 6-5822 (See Yellow Page 58)

Contractors—Painting and Decorating

Bass L D Inc 1712 Camden rd
Batts Sam M 1829 Kenwood av
Beaver Wm A 1735 Mecklenburg av
Billings Dorothy B Mrs 3020 Belvedere av
Black Aaron W 2048 Camp Greene
Blanton Walter E 1429 Downs av
Bogenrief Fred M 1616 Pecan av
Bramlett & Carter 900 Louise av
Brem Lucille Watterson 208 S Cedar
Breyare Rene A 801 Ashley cir
Brown Clyde 2624 Norfolk av
Brown David F 2421 Lydia av
Brown Norman W 404 W 8th
Cato Wm A 117 Fern av
Cline Caldwell Interiors 927 E Morehead

THE ONLY COMPLETE IMPARTIAL LIST OF BUSINESS CONCERNS
without regard to Size, Importance, Location, or Appointments, is your City Directory Classified Business Section

DOUG FLOWE AND SON CONSTRUCTION CO., INC.
GRADING and EXCAVATING CONTRACTORS
DRAINAGE — ROAD WORK — GRADING — PARKWAYS — UTILITIES
Free Estimates
(See Yellow Page 76)
2327 REMOUNT ROAD
TEL. EDison 2-1169

Baucom's
4431 N. TRYON ST.
ACROSS FROM FAIRGROUNDS
TEL. EDison 4-6453

NURSERY & GRADING CO.
LANDSCAPE GARDENERS — GRADING CONTRACTORS
Visitors Are Always Welcome — Over 150,000 Shrubs for Your Selection
2 CONVENIENT LOCATIONS
(See Yellow Page 132)

A. L. BAUCOM, Owner
3532 INDEPENDENCE BLVD., N.E.
½ MILE BEYOND COLISEUM
TEL. KEystone 7-4080

CONTRACTORS—PAINTING AND DECORATING —Contd

Consolidated Painters Inc 126 W Worthington av
Cook Ira L 1705 Logie av
Cranford Wm P 2001 Thomas av
Daniel Chas C 1824 Nassau blvd
Dickson Carroll R 911 Central av apt 1
Dobson Martha L Mrs 1501 E Boulevard
Dorsey's Inc 1408 E 4th
Dyer Jas 117 Sylvania av
Eramo Theo O 525 Ambassador
Evans Claude R 1516 Matheson av
Fleming Wm K 2649 Norfolk av
Freeman G Hollis 1201 Allen
Freeman John T 526 Porter (Tboro)
Funderburk Nebraska B 3745 Eastway dr
Furr John H 2428 Chesterfield av
Furr Lester A 240 Eastway dr
Gardner Eug R 1229 Weldon av
Garner Harry C 2823 Shamrock dr
Globe Painting & Decorating Co 3409 Monroe rd
Goodman Sandy K Mrs 1127 Harding pl
GRAHAM'S DECORATORS, 2020 Oaklawn av, Tel EDison 4-7361 (See Yellow Page 137)
Griffin J Wayne 2429 Vail av apt B12
Hankins C W 1500 Beckwith pl
Harkey John W 2923 Parkway av
Haskin Herbert W 216 Iverson way
Haskin Hugo S 239 Iverson way
Hasty Marvin V 3717 McMillan
Hasty Marvin V jr 3719 McMillan
Herlocker Jonas M Painting Contractor 112 N Myers
Hollifield Connie B 420 E Worthington av
Jones Barnabas 2124 Edison
Jones Wm F 115 Andrill ter
Jordan C M 1805 Thomas av
Mustice Paul A 1316 Edgewood rd
Kaminin Anatoly G 515 Templeton av
Kimbro Martin L 214 Eaton rd
Kirk Oscar J 1205 Beatties Ford rd
Kiser Boyce B 2835 Eastway dr
Lankford Arvil R 1018 E 7th
Lyerly F T & Son 643 Bradford dr (Tboro)
Manning Bobbie B 229 Jones (H)
Markham John E 2627 Hilliard dr
Martin John O 540 Iverson way
Massey E B 2524 Jefferson Davis
McMillon David C 3628 Commonwealth av
McRae Napoleon 1019 Lomond av
Miller Lloyd 3511 Eastwood dr
Moore Robt M 1023 Briar Creek rd
Moss H B Painting & Decorating Co Inc 2911 The Plaza
Navy Roy C 1506 Parnell ct
Norman Susie L Mrs 1017 Kenilworth av
Oliver Geo A 401 Lakewood av (H)
Ostrom E T 2225 Carmine
Owen W E & Co 2121 Sarah Marks av
Owen Wm E 812 Brookside av
Parker J Jennings 424 E Tremont av
Peterson Roy C 1918 Thomas av
Pioneer Painting & Decorating Co 4312 Randolph rd
Porter Frank O jr 1721 Park rd
Porter Hazel 2300 Springdale av
Rape Geo W 4936 Winchester dr (Tboro)
Rayfield Jesse L 117 W Kingston av
Richardson Benj W 309 Sylvania av
Robertson Wm E jr 2016 Winter
Rosemond Jonas 315 N Summit av
Ross J Carroll 629 Seifert cir
Scholl Wm P 5308 Monroe rd
Shouse Phillip L jr 3109 Dunaire dr
Simpson Thos B 413½ N Tryon
Smith C Ralph 938 Sewickley dr
Smith Doctor F 208 Irwin av
Smith Lester C York rd
Strand Painting & Decorating 1200 E 36th
Stroupe Custom Home Furnishings 1912 Commonwealth av
Stroupe Lester B 3215 Monroe rd
Swaringen J David 1315 Parkway av
Tarlton Melvin P Old Dowd rd
Thomas Marie J 111 Hawthorne la
Thomas Wm A 1525 Belvedere av
Thompson Agnes G Mrs 3921 Ridgecrest av
Todd Helene H Mrs 2121 Dilworth rd W
Tolson John S 2924 West Boulevard
Troy Jas D 904 Moretz av
VanBuren M Inc 1208 E Morehead R5
Walker Jas W 1422 White
Wallace W C & Son Inc bsmt 916 N Brevard
Ward Pauline C Mrs 1208 E 5th
Webb Jas E 905 Sweetbriar
Wellmon Harold G 1516 Noel pl
Wentz Olin W 805 Jackson av
Whitner Lillian M Mrs 2312 Wellesley av
Williams Furman R 441 N Summit av
Wilson Adam P 2324 Vanderbilt rd
Wilson C Ben Fabrics 1366 E Morehead R105
Woodruff's 1201 Elizabeth av
Zack Carl L 1956 West Boulevard

*Contractors—Paving

ASPHALT PAVING CO, Little Rock rd RD 5, Box 847, Tel EXpress 2-2341 (See Yellow Page 46)
BLYTHE BROS CO INC, 2911 N Graham, Tel EDison 3-1137
CAROLINA PAVING CO INC, 2216 Park rd, Tel EDison 4-2075, Night Tels EDison 2-1634 and EDison 4-6889 (See Yellow Page 54)

Contractors—Pipe Line

Flagg C N & Co Inc 403 N Tryon R811
White A P & Associates 322 S Tryon R220

Contractors—Piping

Industrial Piping Inc 1501 S Clarkson
Industrial Piping Supply Co 1501 S Clarkson

Contractors—Plastering

Beacham J C Co 420 W Tremont av
Clyburn Jacob C 2520 Jefferson Davis
Crider T E Plastering Contractor 3529 Oakwood
Faulkner Worth W 1511 E Enderly rd
GHOLSTON JOHN L, 2235 West Boulevard, Tel EDison 3-8112 (See Yellow Page 60)
Graham Robt L 2116 W Trade
Grose W D Plastering Contractor 1305 Filmore
Jackson Charles 904 Fontana
KIRKLAND C W CO, 2401 W Morehead, Tel EDison 2-1132 (See Yellow Page 59)
Love John D 112 W Boulevard
Macomber Co The 144 Orchard cir
Martin Jas W 1100 Moretz av
Ray Clyde D 821 S Caldwell
Small Jack H Plastering Co 205 Hoskins rd (H)
Stewart David H 2014 Patton av
Swift W Henry 1205 Fairmont
Williams Billy F 1403 Brown av (Tboro)

Contractors—Plumbing

ACE PLUMBING CO, 1225 Kennon, Tel EDison 3-1780 (See Yellow Page 145)
Andrew J V Co 309 E 7th
Breen J J & Son Plumbing Co 1914 Woodcrest
Brown Kurnell A 201 Chippendale rd
CHARLOTTE PLUMBING CO, 3811 Monroe rd, Tel FRanklin 6-5700
CITY PLUMBING CO INC, 211 Tuckaseegee rd, Tel EDison 2-3739 (See Yellow Page 145)
Daniel's Plumbing Co 530 Stegall
Deal Olin 3516 Belton
Eastern Heating Co 4201 Monroe rd
Eveready Plumbing & Heating Co 115 N Myers
Frick Plumbing Co 4000 York rd
Gardner Plumbing Co 237 S Kings dr
GARRISON & HOPKINS CO INC, 1509 Camden rd, Tels EDison 3-6604 and EDison 3-6605 (See Yellow Page 60)
GODFREY P C INC, 1816 Rozzells Ferry rd, Tel EDison 4-8605 (See Yellow Page 146)
H & H Plumbing & Heating Co Inc 100 Center (H)
HEFFNER WADE PLUMBING CO, 2145 Boyer, Tel EXpress 9-5081 (See Yellow Page 144)
Hefner Geo W 509 W Sugaw Creek rd
HEFNER PLUMBING CO INC, 212 W Bland, Tel EDison 4-4784
Hobbs W H Inc 1215 Central av
HUTCHINSON JOHN PLUMBING CO, 1419 E 4th, Tel EDison 3-6578
Hyland Jack B Plumbing Co 1006 N Davidson
Kiser Hill L 201 Interurban (Tboro)
Lentz H A Plumbing Co 4025 Wilson la
McGee R E & Son Plumbing Co 3109 Wilkinson blvd
MECKLENBURG PLUMBING CO, 3601 West Boulevard, Tel EDison 2-5332
MODERN PLUMBING CO, 2300 N Brevard, Tel EDison 3-3943 (See Yellow Page 146)
Overcash Heywood 2328 Hickory la
PHILLIPS EDDIE D PLUMBING CO, rear 2516 Central av, Tel EDison 3-4758
Plumbing Service Inc 3813 S Boulevard
PORTER H F PLUMBING CO, 3041 S Boulevard, Tels: Day JAckson 3-1212, Night EDison 2-5982 (See Yellow Page 145)
Price A Z & Associates Inc 206 S Church
R & L Plumbing 215 Iverson way
Ross Plumbing Co 800 E 4th
Sanitary Plumbing & Heating Co Inc 160 Center and 3400 Rozzells Ferry rd
STANDARD PLUMBING & HEATING CO, 2117 Shamrock dr, Tels EDison 2-7634 and EDison 3-2620 (See Yellow Page 147)
Sullivan W H "Bill" 3507 Rogers
Tompkins-Johnston Co Inc 104 Baldwin av
Toomey Bros Plumbing & Heating Co 724 W Tremont av
Walker Irvin C Plumbing & Heating 308 E Morehead
WALKER R L PLUMBING CO, 4505 Denver, Tel EXpress 9-5457 (See Yellow Page 146)
White Plumbing Co 2436 S Remount av
WILLMANN C R PLUMBING CO, 1212 Gordon, Tels EDison 2-8246 and EDison 2-8247

*Contractors—Plumbing, Heating and Air Conditioning

TOMPKINS-JOHNSTON CO INC, 104 Baldwin av, Tels EDison 3-6684 and EDison 3-6685

Contractors—Power Line

Brawley Construction Co 315 W 25th
Delta Inc 2014 Commonwealth av

*Contractors—Public Works

BLANKENSHIP BROS, 4330 York rd, Tel JAckson 3-2626 (See Yellow Page 60)
THOMPSON F N INC, Clanton rd, PO Box 1474, Tel JAckson 3-0515 (See Yellow Page 52)
WHITE A P & ASSOCIATES, 220 Latta Arcade 322 S Tryon, Tel EDison 4-4842

*Contractors—Remodeling

CENTURY CONSTRUCTION CO, 1421 Edgewood rd, Tel EXpress 9-1021 (See Yellow Page 48)
MANN CONSTRUCTION CO, 214 Reid, PO Box 267, Belmont, N C, Tel TAlmadge 5-8725 (Yellow Page 54)

*Contractors—Remodeling and Additions

THOMAS C C GENERAL CONTRACTOR, Nations Ford rd, C M R 944, Box 106, Tels JAckson 3-5310 and JAckson 3-5697 (See Yellow Page 51)

*Contractors—Residential

GRIFFIN ED CONSTRUCTION & REALTY CO, N Independence blvd, 4.2 Miles Past Coliseum, Tel KEystone 7-4254, Mailing Address Route 4, Box 81A, Matthews, NC (See Yellow Page 156)

Contractors—Road

ASPHALT INC, 3831 N Graham, Tel EDison 3-8681 (See Yellow Page 138)
ASPHALT PAVING CO, Little Rock rd, RD 5, Box 847, Tel EXpress 2-2341 (See Yellow Page 46)
Bass Wm H jr 4921 Plum Nearly la
Blankenship Bros 4330 York rd
C & W Construction Co Inc 1123 E 10th
Carolina Paving Co Inc 2216 Park rd
Crowder Construction Co Inc 1123 E 10th
Douglas David L 2926 Wicklow pl
Liquid Asphalt Co 824½ E Trade R8
Rea Construction Co 209 W 4th

*Contractors—Roofing

AVRETT & LEDBETTER ROOFING & HEATING CO, 419 E 7th, Tels EDison 3-7131 and EDison 3-7597 (See Yellow Pages 94 and 167)
INTERSTATE ROOFING & ASPHALT CO INC, 520 W Palmer, Tel FRanklin 5-8447 (See Yellow Page 167)

Contractors—Roofing and Siding

Adams Roofing Co 920 W Hill
Amon Inc 857 Belmont av
Associated Roofing & Sheet Metal Co 909 N Brevard
CAROLINA ROOFING & SIDING CO INC, 720 Tuckaseegee rd, Tel FRanklin 6-1558
Charlotte Roofing Co Inc 2027 N Davidson
Cooke Saml A 2818 Monroe rd apt 1
Interstate Roofing & Asphalt Co Inc 520 W Palmer
Jolly Liston C 123 E 8th
Pickett Robt B 923 Norland rd
Ray G G Co Inc 2508 Lucena
Stewart & Ramseur Inc 409 E 35th
Thompson Roofing Co 3001 Wesley av
Y & R Distributing Co PO Box 491
Young Co The 2021 Sharon Amity rd

*Contractors—Septic Tanks

LEFLER CONCRETE BLOCK CO, 646 State, Tel FRanklin 5-3359 (See Yellow Page 174)

Contractors—Sewer and Drain

Armstrong L A 929 Moretz av
Wiggins R H Co Inc 3823 Whitehall dr

PIERCE TILE & MARBLE CO.
CHAS. L. PIERCE
Ceramic Tile
Marble Contractors
2641 Roslyn Ave.
Tel. FRanklin 6-2232
P.O. Box 8103

BEST OF THE REGULARS
American® Gas gives you peak performance at regular gas price!
Buy at the sign of greater values.
AMOCO
AMERICAN OIL COMPANY
1006 S. TRYON ST.
Tel. EDison 2-8571

American Casualty Companies
Casualty — Fire and Marine
Fidelity and Surety — Burglary
Accident and Health
INSURANCE
ALL FORMS
705 E. MOREHEAD
P. O. BOX 3126
TELEPHONE
EDison 3-9211
Valley Forge Life Insurance Co.
Ordinary Life
Group and Credit Life
Mortgage Redemption

WM. RHODES CO.

AIR CONDITIONING ENGINEERS

HEATING CONTRACTORS

Distributors
Heat Pumps
Air Conditioning Equipment
Manufacturers
of
Air Washers
For Industrial Plants

5314 Wilkinson Blvd.

Tel. EXpress 9-3421

ANDREWS Music Co.
231 N. Tryon St., Tel. FRanklin 5-7784

MAGNAVOX and FISHER Hi-Fidelity Equipment

STEINWAY AND OTHER PIANOS
HAMMOND ELECTRIC ORGANS
Established 1892

*Contractors—Sheet Metal
AVRETT & LEDBETTER ROOFING & HEATING CO, 419 E 7th, Tels EDison 3-7131 and EDison 3-7597 (See Yellow Pages 94 and 167)

*Contractors—Sheet Rock
MECKLENBURG DRY WALL CO, 127 Gary, Tels Day EXpress 2-3367, Night FRanklin 5-4593 (See Yellow Page 54)

Contractors—Swimming Pools
COLEMAN POOL CO INC, 4640 Old Pineville rd, Tel JAckson 3-6455 (See Yellow Page 60)

Contractors—Tile
Arco Engineering Inc rear 2900 S Boulevard
Beard Sam R 1925 Thomas av
Brown's Tile & Marble Co (Ceramic) 5909 Wedgewood rd
Chandler E S Distributors r Pineville rd
Davis Gilreath A 808 Mohigan
Durrence Lannis L 2219 Belvedere av
Fox Tile Co Inc 3400 Rozzells Ferry rd
HENDERSON'S TILE & MARBLE CO, 1012 Fairmount, Tel FRanklin 7-3553 (See Yellow Page 61)
Lambert Ralph W 2733 Palm av
PIERCE TILE & MARBLE CO (CERAMIC), 2641 Roslyn av, Tel FRanklin 6-2232 (See Yellow Page 61)
Privett Bros Tile & Marble Co 2720 Whiting av
Superior Tile & Marble Co Inc 512 N Tryon
Thompson Alf J (ceramic) 5414 Baker dr
Thompson Tile Co 223 E Cama
Tile Mart (plastic) 3436 Wilkinson blvd

*Contractors—Tile and Marble
COOK TILE & MARBLE CO, Whippoorwill dr, RD 3, Tel FRanklin 6-7776 Mailing Address PO Box 3641 (See Yellow Page 179)

*Contractors—Utilities and Equipment Rentals
ALLEN C M & CO INC, 3813 S Boulevard, Tel JAckson 3-2835

Contractors—Waterproofing
Hinson Waterproofing Co 515 S Summit av
Holbrook Contracting Co 5317 Eaton cir
Western Waterproofing Co 112 S Tryon R1708

Contractors—Weather-stripping
Charlotte Metal Weather Strip Co 524 E Trade

*Contractors' Equipment and Supplies
CONTRACTORS SERVICE & RENTALS INC, 317 W Worthington av at S Tryon, Tel EDison 2-3193
FINLEY A E & ASSOCIATES INC, 3637 N Graham, Tel EDison 3-0397

*Contractors' Materials and Supplies
DELPH HARDWARE & SPECIALTY CO, 2109 N Graham, PO Box 2539, Tel FRanklin 6-3671 (See Yellow Page 37)

*Contractors' Supplies
WALKE HENRY CO THE, 1310 S Tryon, PO Box 1105, Tel EDison 4-5391

Contractors' Supplies and Equipment—Dealers and Repairing
Carolina Tractor & Equipment Co 3401 N Graham
Charlotte Equipment Co rear 2911 N Graham
Contractors Service & Rentals Inc 317 W Worthington av
Finley A E & Associates Inc 3637 N Graham
Henderson-Helderman Equipment Co 2116 Ashley rd
Hunt J B & Sons Inc 2315 Remount rd
Mitchell Distributing Co 3535 N Graham
North Carolina Equipment Co 3637 N Graham
Owsley H B & Son Inc Clanton rd cor South Boulevard
Patent Scaffolding Co Inc of North Carolina (br) 2542 Lucena
Southland Equipment Co Rozzells Ferry rd nr Green

Contractors' Supplies and Equipment—Rental
CONSTRUCTORS EQUIPMENT RENTAL CO INC, Pineville rd, PO Box 11293, Tel JAckson 3-3224
Contractors Service & Rentals Inc 317 W Worthington av
Economy Forms Corp 300 Clanton rd
United States Leasing Corp 2401 W Morehead

*Contractors' Supplies—Wholesale
INDUSTRIAL & TEXTILE SUPPLY CO, 1300 S Mint, Tel FRanklin 7-5431

Convents
Blessed Trinity Missionary Cenacle 116 E 1st
Little Sisters of The Assumption Convent 1029 Arosa av
StAnn's Convent 3452 Willow Oak rd
StPatrick's Convent 1115 Buchanan
Sisters of Mercy Convent 1921 Vail av

Conveying Systems
(See also Machinery)
Hewitt-Robins 3601 N Graham
Link-Belt Co 112 S Tryon R1117

Copper Dealers
Phelps Dodge Copper Products Corp 211 W 1st
Seaboard Brass & Copper Co of North Carolina Inc The 445 Atando av

*Copying Machines
CASS COOPER D CO, 1310 Independence blvd NE, Tel FRanklin 5-5708

Cosmetics
Avon Products 519 E Trade
Norman Merle Cosmetic Studio 1423 E Morehead

*Cosmopolitan Community Churches
TEAMER RELIGIOUS & EDUCATIONAL ENTERPRISES, 2600 Newland rd, Tel EXpress 9-8496 (See Yellow Page 172)

Cotton Batting and Wadding Manufacturers
Barnhardt Manufacturing Co 1100 Hawthorne la

Cotton Buyers and Exporters
Johnston M A & Co 411½ S Tryon R1
Pell Cotton Co 1018 E 4th

Cotton Dealers
(See alson Brokers—Cotton)
Calcot Limited 1207 McCall
Chickasaw Cotton Co 508 Seigle av
Robertson Edw T & Son 519 E Trade

Cotton Goods Manufacturers
Avondale Mills Inc 519 Charlottetown Mall
Marshall Mills (Div of Calvin Cotton Mills Inc) 1300 Berryhill rd
Riegel Textile Corp 212 S Tryon R412

*Cotton Yarns
JOHNSTON MANUFACTURING CO, 1401-07 Johnston Bldg 212 S Tryon, Tel FRanklin 5-4437, Mill 3315 N Davidson, Tel EDison 2-3467
JOHNSTON MILLS CO INC, 1401-07 Johnston Bldg 212 S Tryon, Tel FRanklin 5-4437

*Counselors-At-Law
Carpenter & Webb, 313 Johnston Bldg 212 S Tryon, Tel FRanklin 5-1409
Craighill, Rendleman & Kennedy, 609-13 Law Bldg 730 E Trade, Tel EDison 2-5179
Goodman & Goodman, Suite 300 Law Bldg, 730 E Trade, Tel FRanklin 5-8681
Helms, Mulliss, McMillan & Johnston, 500 Wachovia Bank Bldg 129 W Trade, Tels FRanklin 6-4803, FRanklin 6-4804, FRanklin 6-4805 and FRanklin 6-4806
Kennedy, Covington, Lobdell & Hickman, 416-427 Law Bldg 730 E Trade, Tel EDison 3-9057
Lassiter, Moore & VanAllen, 1015 Johnston Bldg 212 S Tryon, Tel FRanklin 7-5441
Welling Richard M, 807 Law Bldg 730 E Trade, Tel EDison 3-5101

Court Reporters
Ferster Edna B Mrs 4335 Woodlark la

*Cracked Motor Block and Head Repairs
WILKINSON MOTOR CASTING REPAIR, 4226 N Graham, Tels EDison 4-0670, Night EDison 4-8091 and 408 Godwin, Portsmouth, Va, Tels EXport 9-6531, Night EXport 9-4309 (See Yellow Page 185)

Cranes and Hoists
(See also Machinery Manufacturers)
Whiting Corp 1416 E Morehead R304

*Credit Bureaus
CREDIT BUREAU OF CHARLOTTE INC, 202 City Savings Bank Bldg 120 E 3d, Tel FRanklin 5-7361, Collection Division Tel EDison 3-5171 (See Page B)
MEDICAL DENTAL CREDIT BUREAU INC, 225 Hawthorne la, Tels FRanklin 7-1527, FRanklin 7-1528 and FRanklin 7-1529

*Credit Jewelers
BROWNLEE JEWELERS INC, 108A S Tryon, Tel EDison 2-7357
FIELDS JEWELERS INC, 101 N Tryon, Tel EDison 3-0138 (See Yellow Page 110)
FRIEDMAN'S JEWELERS, 119 S Tryon, Tel FRanklin 6-6546
KAY JEWELRY CO, 146 Charlottetown Mall Independence blvd at Kings dr, Tel EDison 3-7181
NEIMAN'S INC, 115 S Tryon, Tel EDison 2-7981

*Credit Plans
FIRST UNION NATIONAL BANK OF NORTH CAROLINA, 128 S Tryon, Tel FRanklin 6-3518 (See Yellow Page 32)

Credit Reporting Agencies
Credit Adjustment Bureau Inc 225 Hawthorne la
Hooper-Holmes Bureau Inc 112 S Tryon R210
INSPECTION SERVICE INC, 518 Wilder Bldg 237 S Tryon, Tel EDison 2-5125
MEDICAL DENTAL CREDIT BUREAU INC, 225 Hawthorne la, Tels FRanklin 7-1527, FRanklin 7-1528 and FRanklin 7-1529
National Association of Credit Management Carolinas Unit Inc 302 S College R403
O'Hanlon Reports, 913 Wilder Bldg 237 S Tryon, Tel EDison 4-0878
Retailers Commercial Agency 205 S Church R302

*Credit Reports
HOOPER-HOLMES BUREAU INC THE, 210 Liberty Life Bldg 112 S Tryon, Tel EDison 3-0554

Credit Unions
Carolina Telco Credit Union 109 W 3d R301
Cherrytown Credit Union 621 Cherry

*Curb Service
WESTOVER DRIVE-IN RESTAURANT, 1540 W Boulevard, Tel FRanklin 7-5738 (See Yellow Page 165)

Curtain Cleaners
(See also Laundries)
Bennett Jessie B Mrs 144 W Palmer
Mickels Lovely J Mrs 426 E 7th apt 1

Curtains and Draperies
Custom Made Drapery Co 122 E 6th
Edwards Ann S Mrs 2413 Morton
Kirsch Co 3201 Cullman av
Novelty Curtain Mfg Co Inc 1129 S Mint
Panda Curtain Co 314 E 6th
Piedmont Fabrics 2537 Wilkinson blvd
Weldon Bell Draperies 235 N Tryon
Wright's Inc 4102 Monroe rd

*Custom Built Store Fixtures
FLINCHUM UPHOLSTERY CO, 5101 N Tryon, Tel FRanklin 6-0880 (See Yellow Page 164)

*Custom Made Cabinets
CARRIKER CABINET SHOP INC, Old Lawyers rd, RD 1 Box 95, Charlotte 6, NC, Tel Liberty 5-4541 (See Yellow Page 40)

*Cut Flowers
ROSELAND FLORAL CO INC, 324 N Tryon, Tel EDison 2-8191, 5 Charlottetown Mall, Tel FRanklin 7-3217, Night Tels EDison 2-7970 and KEystone 7-2190

PROTECTION EQUIPMENT CO., INC.

FIRE
BURGLAR
ALARM
SYSTEMS

COMMERCIAL
INDUSTRIAL
RESIDENTIAL

BATTERY
AND
ELECTRIC

UNDERWRITERS LABORATORY APPROVED

1115 E. MOREHEAD
CALL
EDison
2-1060

Lincoln EDSEL

FRANKLIN MOTORS Inc.

"The Lincoln · Mercury · Continental · Edsel · English Ford Dealer of the Carolinas"
Wheel Balancing — Wheel Alignment — Body Repairs — Gas — Oil — Lubrication
1220 S. TRYON ST. PHONE EDison 4-3073

ENGLISH FORD

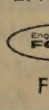

MERCURY

FORD

MEMORIALS OF ENDURING BEAUTY
STANDAUGH
Charlotte's Largest and Leading Retail Monument Dealer
Carolina Marble & Granite Works, Inc.
3200 S. BOULEVARD PHONE JAckson 3-2112
FLOYD A. FRIDELL (See Yellow Page 122) TERRELL FRIDELL

Dairies
(See also Milk Dealers)
BILTMORE DAIRY FARMS, 2000-2004 W Morehead, Tel EDison 3-9266 (See Yellow Page 63)
BLACK'S DAIRY, Tuckaseegee rd, RD 5, Tel EXpress 9-3106 (See Yeloow Page 62)
FARMERS' DAIRY, 3300 The Plaza, Tel EDison 4-2863

FOREMOST DAIRIES INC
MILK, CREAM
"IT'S HEALTHFUL"
FOREMOST ICE CREAM
"IT'S DELICIOUS"
IT'S BETTER THAN GOOD—
IT'S FOREMOST"
1224 N Tryon
Telephone EDison 2-7116

Graham Dairy 4639 Park rd
HUNTER HARVEY B DAIRIES
FARM FRESH MILK
ALL-JERSEY
"STAR IN YOUR MILKY WAY"
Shopton rd, RD 3
Telephone JAckson 3-2905
King's Dairy rear 826 W Sugaw Creek rd
NATIONAL DAIRY PRODUCTS CORP, (Sealtest Foods Division), 500 Dalton av, Tel FRanklin 7-3421

Dairy Bars
Biltmore-Dairy Bar 4327 Park rd

*Dairy Products
BILTMORE DAIRY FARMS, 2000-2004 W Morehead, Tel EDison 3-9266 (See Yellow Page 63)
BLACK'S DAIRY, Tuckaseegee rd, RD 5, Box 760, Tel EXpress 9-3106 (See Yellow Page 62)
NATIONAL DAIRY PRODUCTS CORP (Sealtest Foods Division), 500 Dalton av, Tel FRanklin 7-3421
PET DAIRY PRODUCTS CO, 1111 Central av, Tels EDison 3-6173 and EDison 3-7809

Dairy Products—Retail
HUNTER HARVEY B DAIRIES, Shopton rd, RD 3, Tel JAckson 3-2905

Dairy Products—Wholesale
Coble Dairy Products Co-operative Inc 2504 N Tryon
Hobson J H Co 2842 Selwyn av
Pet Dairy Products Co 1111 Central av
Sealtest Foods (Division National Dairies Products Corp) 500 Dalton av

Dairy Supplies and Equipment—Dealers
Cherry Burrell Corp 3013 Bank
Elliott Surge Service 2201 Vail av

Dairy Supplies and Equipment—Manufacturers
Creamery Package Mfg Co 215 Foster av
Russell Corp 2136 S Boulevard

*Dancing Schools
TIGNIERE MARION SCHOOL OF DANCING, 1601 Fulton av, Tels FRanklin 7-3226 and FRanklin 5-4951 (See Yellow Page 63)

Dancing Schools and Teachers
ARTHUR MURRAY DANCE STUDIO, 212 S Independence blvd, Tel FRanklin 7-3457
Astaire Fred Dance Studio 218 Providence rd
BeZelle's School of Dance 1520 Providence rd
Charlotte School of Driving 4127 Winfield dr
Clemmer's Annelies School of Ballet 4710 Park rd
Daniels Caroline Studio 705 Sharon-Amity rd
Donna's Miss School of Dancing 2131 Central av
Grose School of Dancing 1415 Independence blvd NE
Henderson School of Dancing 600 Queens rd (br) 129 Greenwich rd
Ideal Way Dance Studio 673 Ideal way
Mallonee Lester School of Dancing 1224 Townes rd
Rayfield School of Dancing 4618 Mongoe rd
Sullivan Bob Dance Studio 203½ W Trade
TIGNIERE MARION SCHOOL OF DANCING, 1601 Fulton av, Tels FRanklin 7-3226 and FRanklin 5-4951 (See Yellow Page 63)

*Dancing Teachers
TIGNIERE MARION SCHOOL OF DANCING, 1601 Fulton av, Tels FRanklin 7-3226 and FRanklin 5-4951 (See Yellow Page 63)

*Data Processing
SERVICE BUREAU CORP, 108 E Morehead, Tel FRanklin 6-5581

Day Nurseries
Abrams Mary E Mrs 308 McDonald av
Amay Jas Presbyterian Church Day Nursery West Boulevard
Ann's Day Nursery 4300 Thrift rd (Tboro)
Atkinson Ann T Mrs 144 Bruns av
Aunt Bea's Nursery 1641 Hawthorne la
Bay Street Nursery 2534 Bay
Carpenter Mary R Mrs 2401 Shenandoah av
Carpenter Winnie C Mrs 2924 Parkway av
Chafin Ila L Mrs 3942 McMillan
Charlotte Day Nursery Inc N Pine cor W 10th
Dilworth Nursery & Kindergarten 410 E Park av
Dot's Day Nursery 1813 Union
Double Oaks Nursery 2542 Horne dr
Elizabeth Day Nursery 1711 E 18th
Ford Perry P Mrs 516 McDonald av
Galliher Wilma J Mrs 1723 Mecklenburg av
Greene Street Day Nursery 1941 Camp Greene
Haas Ada B Mrs 309 W Kingston av
Happy Home Nursery 1500 Pecan av
Happy Time Day Nursery 1109 E 34th
Happy Time Play School 2127 Millerton av
Herran Jean E Mrs 2117 Vail av
Kay Virginia R Mrs 911 Everett pl
Kiddie Korrel Day Nursery 2800 Columbus cir
Kiddieland Day Nursery 210 Lambeth
Lamb's Nursery 4715 Gilmore dr
Lincoln Heights Nursery & Kindergarten 2219 Augusta
Little Folks Nursery 1515 Parson
Little House Nursery The rear 3922 N Tryon
Mayberry Zetta P Mrs 1215 W Boulevard
Mullis Doris F Mrs 2117 Parson
Myers Park Presbyterian Church Week Day School 2501 Oxford pl
Nan's Nursery 210 W Park av
Nelson Ruby S Mrs 1717 Mecklenburg av
Parker's Day Nursery 819 Tuckaseegee rd
Parrish Nellie V Mrs 312 E Worthington av
Perkins Ma Nursery 2123 Pinckney av
Philemon Mary C Mrs 904 Pecan av
Playland Day Nursery 2738 N Graham
Plaza Day Nursery 2819 Attaberry dr
Plaza Hills Nursery 3009 Clemson av
Polk Mary M Mrs 2044 E Wilmore dr
Saint John's Baptist Church Nursery 310 Hawthorne la
Shady Oaks Nursery-Kindergarten 1521 Mimosa av
South Tryon Presbyterian Nursery 2516 S Tryon
Stafford's Day Nursery 3401 June dr
Story Book Day Nursery 1633 Chatham av
Sunset Hills Christian Day School 2201 Springdale av
Sunshine Day Nursery 701 Jackson av
Teasley Ruth C Mrs 2632 Amber dr
Teddy Bear Nursery 100 Sylvania av
Thomasboro Presbyterian Church 108 Bradford dr
Tiny Tot Day Nursery 609 Norris av
Tipper-Tupper Tots Nursery 3912 Tipperary pl
Vail Avenue Day Nursery 2038 Vail av
Wilmore Nursery School 1605 Wilmore dr
Woodvale Day Nursery 400 Woodvale pl

*Day Nurseries and Kindergartens
DILWORTH NURSERY & KINDERGARTEN, 410 E Park av, Tel EDison 4-4259

Delcalcomania
Campbell Chas I 1412 Independence blvd NE
Decorative Supply Co 3229 S Boulevard
Holt Mfg Co 3149 Cullman av

*Decals
THREE STAR POSTER CO, 4000 N Tryon, Tel EDison 2-2407 (See Yellow Page 176)

*Decorating and Painting Contractors
GRAHAM'S DECORATORS, 2020 Oaklawn av, Tel EDison 4-7361 (See Yellow Page 137)

*Decorative Fabrics
WRIGHT'S INC, 4102 Monroe rd, Tel EDison 2-3008

*Decorators
DORSEY'S INC, 1412 E 4th, Tel FRanklin 5-1739

*Decorators—Commercial
BROWDER DISPLAYS INC
BOOTHS TRADE SHOWS EXHIBITS
AUTO SHOWS EXPOSITIONS
SALES MEETING DROPS POSTERS
INDUSTRIAL AND STORE DISPLAYS
COMMERCIAL DECORATING
BANQUETS AND PARTIES
614 S College
Telephone EDison 4-8693

Delicatessen—Retail
(See also Grocers-Retail)
Cellar Delicatessen The rear 2316 Central av
Chester's Delicatessen 115 Seneca pl
Harry's Delicatessen 539 S McDowell
Leo's Delicatessen Inc 1503 Elizabeth av
Sandwich House The 424 Charlottetown Mall
Shamrock Delicatessen 1233 E 34th
Smith Oscar P Delicatessen 334 S Torrence
Wallace's Kosher Foods 521 E Trade

Delivery Service
ARROW DELIVERY SERVICE, 521 Penman, Tel EDison 3-2036 (See Yellow Page 63)
Charlotte Merchants Delivery Inc 215 E 6th
Errand Service 230 N College

Dental Laboratories
Carter's Dental Laboratory 823½ E Trade
Johnston Dental Laboratory 1012 Kings dr R503
North State Dental Laboratory 1012 Kings dr R305
Perma Base Dental Laboratory 919 Elizabeth
Precision Dental Laboratory 112 Independence blvd NE R2
Queen City Dental Laboratory rear 306 N Church
S & S Laboratory 326½ S Church
Warren Prosthetic Co 403 N Tryon R206

Dental Supplies and Equipment
Pelton & Crane Co 200 Clanton rd
Powers & Anderson Dental Co Inc 501 N Church
Thompson Dental Co Inc 1142 Elizabeth av

Dentists
Albright Lynn B 102 W Trade R311
Alford Frank O 112 S Tryon R1001
Archer John M III 4200 Park rd R700
Arthur L Dale 208 E Boulevard R2-4
Austin Edw U 1012 Kings dr R505
Ballard David L 219 Elmhurst rd
Banker Linus L jr 403 N Tryon R523
Barksdale Stuart A 1012 Kings dr R922
Belvin D L 112 S Tryon R709
Benfield Robt H 112 S Tryon R1508
Biddix Clarence F 225 N Torrence
Bishop E L 211 Hawthorne la apt 2
Black Albert R 102 W Trade R608
Bumgardner Amos S 1516 Elizabeth av
Bumgardner L Franklin 1012 Kings dr R401
Burroughs Robt C jr 1401 Independence blvd NE
Campbell Ralph B 739 Providence rd apt 2
Cash Allan H 225 Hawthorne la R304
Cook Adolphus J 3004 Tuckaseegee rd
Cooley J Richd 1012 Kings dr R322
Couch C Dean jr 1908 E 7th
Dixon John H 225 Hawthorne la R408
Elliott Jas J 928 E Boulevard
Fox Burke W 403 N Tryon R618
Freedland Jacob B 1012 Kings dr R724
FUNDERBURK ERVIN M, 501 Doctors Bldg, 1012 Kings dr, Tel FRanklin 5-8577
Gaddy R Bennett 228½ N Tryon
Galarde Arden J 1804 E 4th
Graham Frank R 1350 StJulien
Graham Jas E jr 1350 StJulien
GUION JOHN H DR, 604 Doctors Bldg 1012 Kings dr, Tel EDison 2-2765
Hamer Thos N 403 N Tryon R415
Harrelson Henry C 1201 E Morehead
Hawkins Reginald A 1218 Beattie's Ford rd
Haynes Frank K 102 W Trade R509
Heinz J Wm 1401 Independence blvd NE
Hoffman Milo J 211 Hawthorne la apt 2
Hoover Dan C 403 N Tryon R201
Hoover Rufus G 1529 Elizabeth av
Houck Herman H 403 N Tryon R801
Hull P Carter 102 W Trade R1014
HULL P C JR (Orthodontist), 601 Doctors Bldg 1012 Kings dr, Tel EDison 4-7202
Hull Robt H 102 W Trade R1014
Irwin John R jr 225 Hawthorne la R403

SNYDER'S FLOWERS

FUNERAL DESIGNS
CORSAGES
WEDDING BOUQUETS
CUT FLOWERS AND PLANTS
PHONE EDison 4-4772
225 HAWTHORNE LANE
HAWTHORNE MEDICAL CENTER

HAMBRIGHT REAL ESTATE AGENCY
SEE US FOR
COMPLETE SALES
RENTALS
PROPERTY MANAGEMENT
116 W. 11th ST.
TEL. EDison 2-8705

BULK Gas APPLIANCES
DURANE GAS CO.
BOTTLED Gas
BULK and BOTTLED GAS — METERED SERVICE, IF DESIRED
"We Aim To Please"
2317 S. BOULEVARD P.O. BOX 3042 PHONE JAckson 3-3887

PRICE-WELLS INC.
Formerly W. E. Price & Son
YOUR Independent Insurance AGENT
● FIRE
● CASUALTY
● BONDS
● MARINE
116 W. Third Street
Tel. EDison 2-5037

INTERSTATE ROOFING & ASPHALT CO., Inc.
IRACO
Barrett and Flintkote
Industrial and Residential Roofing
520 W. PALMER ST.
DIAL FR 5-8447

DENTISTS—Contd
Jarrell Wm A jr 1113 E Morehead
Jarrett Chas A 225 Hawthorne la R504
Jarrett Clyde H 1012 Kings dr R323
Jarrett John H 3742 Thrift rd
Johnston Charlie M 601 Sharon Amity rd
Jordan John H 1205 E Morehead
Keiger Cyrus C 102 W Trade R712
Kendrick Vaiden B 1012 Kings dr R822
Kendrick Z Vance jr 1012 Kings dr R502
Kirkendol Edw C 1516b Central av
Kiser J Donald 112 S Tryon R1209
Krueger Geo L 403 N Tryon R209
Lentz Bernard P 403 N Tryon R423
Libby Robt H 1524 Harding pl
MacKay Noel C 1506½ Central av
Martin J Dwight jr 417½ E 2d
Miller Barry G 1529 Elizabeth av
Moore E Dorsett 921 Elizabeth av
Morris Donald W 1519 Elizabeth av
Morris Ernest C 1519 Elizabeth av
Moses John E 1400 Independence blvd NE
Motley Elliott R 217 N Torrence
Nisbet Thos G 1012 Kings dr R324
Owen Olin W 1201 E Morehead
Parker Henry C 112 S Tryon R1301
Peeler Lackey B 1012 Kings dr R606
Peery W Stewart 225 N Torrence
Peterson Sidney D jr 1012 Kings dr R502
Petree Ralph E 403 N Tryon R418
Pharr John R 1012 Kings dr R824
Reeves Horace P jr 225 N Torrence
Rehm Jerome G 1012 Kings dr R902
Reitzel Larston L 4316 Park rd
Roach Thos H 403 N Tryon R418
ROGERS JOHN T, Ground Floor Kiser Bldg 2400 Wilkinson blvd, Tel EDison 3-3707
ROSS & COUCH, 1908 E 7th, Tel EDison 3-8418, Res Tels EDison 2-8720 and EMerson 6-3883
Ross Grady L 1908 E 7th
Ross L Heywood 1037 Providence rd
Russell Wm H 404 E 1st
Schmucker Ralph 112 S Tryon R801
Scruggs Wilbur N 237 S Tryon R402
Short L Hampton 1012 Kings dr R303
Stone Fleming H 211 Hawthorne la apt 2
Stowe Grover C jr 301a Hawthorne la
Stroup Paul A jr 1012 Kings dr R903
Taylor Caswell F 1627½ Elizabeth av
Taylor Lois E 720 E Boulevard
Templeton Wm B 112 S Tryon R1312
Thrope Jacob O 2101a Independence blvd NE
Walker Bernard N 301a Hawthorne la
Walker Woodrow A 1012 Kings dr R621
Wall Lester E 102 W Trade R704
Waller Durward T 301c Hawthorne la
Watkins Thomas 319 S Brevard
Watkins Thomas jr 319 S Brevard
Watson Robt H 4200 Park rd R600
Webster Ben H 112 S Tryon R1112
Williams Albert J 235 S Brevard R1
Williams Egbert 225 Hawthorne la R408
Williams Worth A 223½ E Trade
Williford Wm E 2032a N Graham
Wilson Roy W 403 N Tryon R818
Winter Carlton D 1529 Elizabeth av

Department Stores

BELK BROS CO
THE CAROLINAS' LARGEST STORE
SMARTER FASHIONS
GREATER VALUES
111-21 E Trade
E 5th cor College
Telephone FRanklin 5-8811
MEN AND YOUNG MEN'S DEPT
120 N Tryon
(See Yellow Page 64)

Belk Enterprises Inc 308 E 5th
Belk Stores Service's Inc 308 E 5th
Bon Marche 300 Charlottetown Mall
Clark's Self Service Department Store 5000 Independence blvd NE
Collins Dpartment Store 302 S College R203
Franklin Simon 244 Charlottetown Mall

IVEY J B & CO
127-31 N Tryon
128 N Church and 123 W 5th
Telephone EDison 3-2121

Matin's Department Store 127 E Trade
National Bellas Hess Stores Inc 120 E Trade
PENNEY J C CO INC, Park Road Shopping Center, 4225 Park rd, Tel JAckson 3-6404
Raylass Departments Stores 121 W Trade

SEARS, ROEBUCK AND CO
CHARLOTTE'S COMPLETE DEPARTMENT STORE
EVERYTING FOR THE FAMILY HOME AND CAR
FARM AND GARDEN SUPPLIES
700 N Tryon
Telephone FRanklin 6-2711

Department Stores—5c to $1.00

Crest Stores Co (genl ofc) 2916 Selwyn av (branches) 1620 S Boulevard and 2317 Central av
Franklin Ben 5 & 10 Cent Stores 2721 S Boulevard and 1330 Central av
Grant W T Co 210 N Tryon
Kress S H & Co 101 S Tryon
McConnell's 5 & 10 Store 1721 W Trade
McCrory-McLellan Stores Corp 117 N Tryon
Rose's 5 50 to $1.00 Store 120 Charlottetown Mall
Southern 5 & 10 Stores 3205 N Caldwell 1519 Central av 1621 Elizabeth av 219 and 2048 N Graham 2118 Independence blvd NE 923 E Morehead, 3324 Tuckaseegee rd and 2920 Wilkinson blvd
Woolworth F W Co 3606 Independence blvd NE 4301 Park rd and 112 N Tryon

Dermatologists

Altany Franklin E 1012 Kings dr R807

Designers

Eliason Adlai H (furn) 333 Brandywine av
Sullivan Louis A (elec) 1205 Elizabeth av

Detective Agencies

BRYANT JOE, 1802 N Tryon, Tel FRanklin 7-2970 and FRanklin 6-8254 (See Yellow Page 65)
Carolina Detective Agency 102 W Trade R506

*Developers

KENLEY—NEAL CORP, Yorkmont rd, Tels JAckson 3-3249, JAckson 3-1910 and JAckson 3-7131 (See Yellow Page 35)

*Developers—Real Estate

WALTER & BARRETT INC, 140 Brevard ct, Tel EDison 3-9863

*Developers and Builders

GOODYEAR GEORGE CO, 500 E Morehead, Tel FRanklin 5-8484 (See Yellow Page 152)

Diamonds and Precious Stones

(See also Jewelers)
Engel & Co 102 W Trade R1212
GARIBALDI & BRUNS INC, 104 S Tryon, Tel FRanklin 5-3331 Suburban Store 813 Providence rd, Tel FRanklin 5-3351 (See Yellow Page 111)
Harris Harold N 102 W Trade R805

Diaper Supply Service

DY-DEE SERVICE INC, 611 Atando av, Tel EDison 3-0127

Dictating Machines

Cass Cooper D Co 1310 Independence blvd NE
Dictaphone Corp 709 Kings dr
GRAY AUDOGRAPH DICTATING MACHINES, The Lanier Co Distributors, 813½ W Trade, Tel FRanklin 6-3618
Lanier Co The 813½ W Trade

*Die and Tool Makers

CAROLINA TOOL & DIE CORP, 2001 N Davidson, Tel EDison 3-5789

*Diesel Motors—Sales and Parts

TRANSPORTATION SUPPLY CORP, 426 W Trade, Tel EDison 3-8411 (See Left Side Lines)

*Dining Rooms

BARRINGER WM R HOTEL, 426 N Tryon, Tel EDison 3-0331 (See Yellow Page 96)
CHEZ LAMOUR FRENCH DINING ROOM, Hotel Mecklenberg Bldg 518 W Trade, Tel EDison 2-6320 (See Yellow Page 98)

*Direct Line Prints

TORRENCE CHAS A, 210-216 Latta Arcade 322 S Tryon, Tel EDison 3-5702 (See Yellow Pages 33 and 140)

*Direct Mail Advertising

POLK R L & CO, Polk Building 431 Howard, Detroit 31, Mich

*Directory Publishers

HILL DIRECTORY CO INC, 2910 W Clay, Richmond 30, Va, Tel ELgin 9-6001 (See Yellow Page 66)

*Discount Houses

DISCOUNT HOUSE NO 1, 3442 Wilkinson blvd, Tel EXpress 9-9411

Disinfectant Manufacturers

Pesticide Distributing Co 3534 Central av
Sanitation Products Co 3534 Central av

*Dispensaries and Hospitals

WILMITH HOSPITAL, US Hwy 29 North, RD 10, Box 244, Tel EDison 2-5412

*Display Forms and Figures

BOSTIAN MANNEQUIN STUDIO
CHARLOTTE'S OLDEST MANNEQUIN STUDIO
EXPERT REFINISHING AND REPAIRING OF MANNEQUINS
FACTORY TRAINED PERSONNEL
5429 N Tryon
Telephone EDison 4-9653

Display Forms and Fixtures

Bostian Mannequin Studio 5429 N Tryon
Browder Displays Inc 614 S College
Charlotte Manikin Studio 2702 Wilkinson blvd
Display Fixtures Co Douglas Municipal Airport
Grohman Displays 234 N College
Mannequin Refinishing Studio Airport dr
Newsstand Fixtures Co Douglas Municipal Airport
Thompson Display Materials 117 N Brevard

*Display Materials

DECORATIVE SUPPLY CO, 3229 S Boulevard, Tel JAckson 3-1931

Distributors—Advertising Matter

Advertising Distributors of America (div ofc) 700 S Cedar
Advertising Distributors of Carolina's Inc 700 S Cedar
Lewis Distribution Service (Division of ADofA) 700 S Cedar and 907 Lexington av apt 3

Doll Hospitals

(See also Toys and Games—Manufacturers)
Hala Doll Fashions 908 Independence blvd NE

*Doors—Folding and Partitions

BOST BUILDING EQUIPMENT CO INC, 912 E 4th, Tel EDison 3-0321 (See Yellow Page 39)

*Doors—Overhead

CRAWFORD DOOR SALES CO, 3024 Bank, Tels JAckson 3-3935 and JAckson 3-3936

*Drafting Materials

TORRENCE CHAS A
210-216 Latta Arcade
322 S Tryon
Telephone EDison 3-5702
(See Yellow Pages 33 and 140)

*Drafting Supplies

SOUTHERLAND BLUE PRINT CO, 119 W 1st, Tels EDison 2-4472 and FRanklin 6-5990 (See Yellow Pages 33, 43, 67, 74 and 142)

Draftsmen

Carolina Drafting Co 801 Herrin av
Steel Drafting Service 200 Foster av

NEED AN AIRPLANE ? SEE US FIRST
SOUTHERN FLIGHT INC.
From Cubs To Constellations
Flight Instructions
Air Taxi Service
DOUGLAS MUNICIPAL AIRPORT
EXpress 9-6372

ASSOCIATED PRINTING CORPORATION
● BUSINESS FORMS
● COLOR PRINTING
DIAL EDison 4-9361
★ ADVERTISING DESIGN
No Job Too Small
No Job Too Large
● PUBLICATIONS
● BROCHURES
223 W. MOREHEAD

ELAM electric company, inc.
ELECTRICAL CONTRACTORS
114 North Myers St. RESIDENTIAL — COMMERCIAL Phone EDison 4-7269

*Dress Shops

PURCELL'S INC, 208 N Tryon, Tel EDison 3-2587

Dressmakers

Adams Mamie E Mrs 1905 Beattie's Ford rd
Addie's Sewing Center 1732 Parson
Barber Maggie J Mrs 422 S Alexander
Bayter Olive E Mrs 4416 York rd
Biggers Alma H Mrs 601 W 8th apt 1
Bost Grace I 601 Ambassador
Brewer Eula G Mrs 218 N Kings dr
Carson Fannie R 1023 E 5th
Cathey & Logan's Sewing Service 211½ N Tryon R1-5
Davis Mildred K Mrs 433 W Stonewall
Dewese Hattie B Mrs 701 Morris
Exclusive Sewing Shoppe 129½ S Tryon
Fortner Vida H Mrs 2138 Kirkwood av
Frisen Roberta G Mrs 2028 Rozzells Ferry rd
Haywood Pauline 1222 Beattie's Ford rd
Heath Hattie 128 W Vance
Howell Ollie B Mrs 4836 Park rd
Iler Mannie G Mrs 312 N Church apt 108
King Octavia A Mrs 206½ S Church
Lipford Sallie A Mrs 110½ W 5th R4
Lowman Hattie E Mrs 2205 Edison
McGill Louise G Mrs 6036 N Tryon
Miller Clothielde B Mrs 4400 Commonwealth av
Moore Ula J Mrs 4423 Firwood la
Moore Victoria K Mrs 1721 Statesville av
Moorman Julia Mrs 1320 Elizabeth av apt 4
Mullis Flossie J 2145 Chamberwood dr
Nash Elsie W 414 Cemetery av
Nickerson Gladys N 916 Bromley rd apt 5
Pack Rose B Mrs 218 Circle av
Parker Blanche P Mrs 2001 Independence blvd NE
Perrin Beulah J Mrs 2030 W Trade
Pickens Celia D Mrs 1621 Morningside dr
Price Fannie B Mrs 1028 Eldridge
Russell Kathleen L Mrs 3510 Benard av
Selwyn Sewing Shop 1041 Central av
Shue Lillian R Mrs 420 Clarice av
Simpson Susie T Mrs 413½ N Tryon
Sinclair Nettie B Mrs 1031 McCall
Stevenson Sarah M Mrs 1906 Baxter
Swink Emma 601 W 8th apt 1
Talley Jerry H Mrs 419½ W 9th
Timmons Margt S Mrs 1326 Oaklawn av
Wiggins L Irene 1628 Wilmore dr
Williams Alma B Mrs (doll clothes) 1600 Garden ter
Williams Beatrice M Mrs 430a Lewis la
Williams Phena B Mrs 824 Brookside av
Wright Louise E Mrs 1708 Scott av
Zanders Hallie M Mrs 229 N McDowell

*Drive-In Restaurants

DRUM THE, 1520 E Boulevard, Tel FRanklin 6-4010
WESTOVER DRIVE-IN RESTAURANT, 1540 W Boulevard, Tel FRanklin 7-5738 (See Yellow Page 165)

*Drive-Ins

AUTOBURGER OF CHARLOTTE INC, 4100 Independence blvd NE, Tel KEystone 7-5742 (See Yellow Page 164)

*Driveways—Paved

ASPHALT INC, 3831 N Graham, Tel EDison 3-8681 (See Yellow Page 138)

*Drug Stores

GODLEY CENTER PHARMACY, 5040 Rozzells Ferry rd (Mt Holly rd), Tel EXpress 2-2331 (See Yellow Page 68)
HAWTHORNE PHARMACY, 1629 Elizabeth av, Tels EDison 3-1185 and EDison 3-1186
HOSKINS DRUG CO, 3626 Rozzells Ferry rd, Tel EXpress 9-6334
NIVEN DRUG CO, 131 E Park av, Tel EDison 2-8116
WALKERS DRUG STORES, 332 N Tryon at 7th, Tel EDison 3-4166 and 225 Hawthorne la, Tel FRanklin 6-6437 (See Yellow Page 68)

Druggists—Retail

AVONDALE PHARMACY, 2204 Park rd, Tel EDison 3-2167
Benson's Rexall Drugs 2724 Remount av
BIZZELL'S PHARMACY INC, 3300 Tuckaseegee rd, Tel EXpress 9-7491
Brookside Cut Rate Drug Store 441 Remount rd
Carolina Cut Rate Drug Store Inc 225 W Trade
Carolina Pharmacy 401 E Trade
Cay's Drug Store Inc 221 W Trade
Central Avenue Drug Center 2611 Central av
Charlotte Drug Co 200 E Trade
DERITA DRUG CO, Derita Center, PO Box 154 Derita, NC, Tel EDison 3-5423 (See Yellow Page 68)
Dilworth Corp The 1601 S Boulevard
DILWORTH PHARMACY, 1601 S Boulevard, Tel EDison 3-8421
Dorton's Cut Rate Drug Store Inc 3201 N Caldwell
ECKERD DRUGS INC, 128 N Tryon, Tel EDison 3-0553; 109 S Tryon, Tel EDison 4-4042; 1332 Central av, Tel FRanklin 5-5556; 1025 Providence rd, Tel EDison 2-6111; 4133 Park rd, Tel JAckson 3-3031 and 444 Charlottetown Mall, Tel FRanklin 6-8444, Tel JAckson 3-3031 (See Yellow Page 67)
GODLEY CENTER PHARMACY, 5040 Rozzell's Ferry rd (Mt Holly rd), Tel EXpress 2-2331 (See Yellow Page 68)
Hardee's Pharmacy 2909 Selwyn av
Harris Super Drugs 114 Sharon-Amity rd
Harry's Super Drug 2121 Shamrock dr
HAWTHORNE PHARMACY, 1629 Elizabeth av, Tels EDison 3-1185 and EDison 3-1186
Hoskins Drug Co 3626 Rozzells Ferry rd
Hotel Charlotte Pharmacy Inc 239 W Trade
Independence Drug Store 801 N Graham
Kiser Drug Co 2408 Wilkinson blvd No 2 127 Scalybark rd No 3 3038 Eastway dr
Liggett Rexall Drug Store 100 N Tryon
LISK PHARMACY, 826 E Trade, Tel EDison 2-2137 (See Yellow Page 69)
Lisk RX Pharmacy No 2 2908 Selwyn av
Mayfield Sales 2445 Greenland av
MEDICAL PHARMACY, 1010 Kings dr, Tel FRanklin 6-1547
MYERS PARK PHARMACY, 1340 Romany rd, Tel EDison 2-7187
NIVEN DRUG CO, 131 E Park av, Tel EDison 2-8116
PARK PLACE PHARMACY, 613 Providence rd, Tel EDison 3-1114
Piedmont Drug Sundries 1010 E 10th
Plaza Hills Pharmacy 2513 The Plaza
Queen City Pharmacy 422 E 2d
Rex Drug Store 417 E 2d
Rhyne's Drug Store 830 E Morehead
Selwyn Drug Store 319 W Trade
SHAMROCK DRUGS INC, 3029 The Plaza, Tel EDison 3-0169 (See Yellow Page 69)
Southern Drug Co 1400 E Morehead
Southside Pharmacy 2819 S Boulevard
STANLEY DRUG STORES INC, 1949 E 7th, Tel EDison 3-5103
STERLING DRUG STORES INC, Store No 1, Professional Bldg 401 N Tryon, Tel EDison 3-7177; Store No 2, 1501 Elizabeth av, Tel FRanklin 6-1541; Store No 3, 3922 Park rd, Tel JAckson 3-0821; Store No 4, 2316 Central av, Tel FRanklin 7-4553
THOMPSON'S SUNDRIES, N Tryon at Newell rd, Tel EDison 3-8915 (See Yellow Page 69)
TROY DRUG STORES, Store No 1, 2116 Independence blvd NE, Tel FRanklin 5-1459; Store No 2, 625 Woodlawn rd, Tel JAckson 3-6606; Store No 3, 2044 N Graham, Tel FRanklin 5-2569 and Store No 4, 705 Sharon Amity rd, Tel EMerson 6-1612
Walker T A Inc 332 N Tryon
WALKER'S DRUG STORES, 332 N Tryon at 7th, Tel EDison 3-4166 and 225 Hawthorne la, Tel FRanklin 6-6437 (See Yellow Page 68)
WESTERLY HILLS DRUGS INC, 3438 Wilkinson blvd, Tel EXpress 2-1352 (See Yellow Page 69)
WESTSIDE DRUG CENTER INC, 1910 Rozzell's Ferry rd, Tel EDison 4-2829
Wilson & Holmes Pharmacy 321 S Brevard

Druggists—Wholesale

Austin J H Co 1922 Park dr
Burwell and Dunn Co (Division of McKesson & Robbins) 1300 Hawthorne la
C-B Drug Co 2219 Freedom dr
Dred-Not Sales Co 811 N Tryon
Funderburk Drug Sales Co 2123 N Davidson
SCOTT DRUG CO INC, 2923 S Tryon, Tels EDison 3-3184 and EDison 3-1121

Druggist's Sundries

Boulevard Sundries 330 E Boulevard
Conder Sundries 306 E Morehead
Fuller Sundries 511 W Trade
Hospital Sundries & Soda Shop Inc 305 N Caswell rd
Midwood Cut Rate Store 2408 Central av
Parkwood Drug Sundries 1621 Parkwood av
Wad's Inc 1608 E Boulevard

*Dry Cleaners

CHARLOTTE LAUNDRY INC (Sanitone), 116-30 E 2d, Tel EDison 3-5191 (See Yellow Page 111)
DeVONDE MACY CLEANERS, 121 W 6th, Tel EDison 3-5125
DOMESTIC LAUNDRY INC, 809-11 S McDowell, Tels EDison 2-5173 and EDison 3-7113
MASTER CLEANERS INC, 1809 Commonwealth av, Tel EDison 4-5841; Branches: 5114 Park rd, Tel JAckson 3-1561; 605 Providence rd, Tel EDison 2-1833; 2040 N Graham, Tel Edison 2-9103 and 3026 Eastway dr, Tel KEystone 7-2616
UNIVERSITY CLEANERS, 2228 Beatties Ford rd (See Yellow Page 69)
WATSON'S AUTOMATIC LAUNDRY, 100 W Park av, Tel EDison 4-3921

Dry Goods—Retail

Cochrane Fabric Shop 5321 N Tryon
Cornelius Co Inc The 1431 S Boulevard
DeGrand's Fabric Shop 500 S Tron
IVEY J B & CO, 127-31 N Tryon, 128 N Church and 123 W 5th, Tel EDison 3-2121
Jones Clyde A & Co 3742 Monroe rd
Mill Fabrics Inc 1915 Commonwealth av
PENNEY J C CO INC, Park Road Shopping Center 4225 Park rd, Tel JAckson 3-6404
Piedmont Fabrics 2537 Wilkinson blvd
Queen City Fabrics 111 Deherradora
Shamrock Fabric Shop 2919 Shamrock rd
Short Fabrics 1304 N Brevard
Textile Sales Co N Tryon
Towel & Sweater Shop Pineville rd

Dry Goods—Wholesale

(See also Cotton Goods)

Colvis Co 302 S College R203
Stauber Direct Sales Inc 501 E Morehad R105
Williams & Shelton Co Inc 4500 Pineville rd

Dry Ice—Manufacturers and Wholesale

Olin Mathieson Chemical Corp 2201 N Davidson

*Dry Walls

MECKLENBURG DRY WALL CO, 127 Gary, Tels Day EXpress 2-3367, Nights FRanklin 5-4593 (See Yellow Page 54)

Duplicating Machines

ADDRESSOGRAPH-MULTIGRAPH CORP, 500 E 4th, Tel EDison 4-8608
Cass Cooper D Co 1310 N Independence blvd
Ditto Inc 2132 W Morehead
Gray & Creech Inc 525 Central av
Standard Duplicating Machine Co 112 S Poplar
VAN NESS W I & CO INC, 108-110 W 5th, Tels EDison 2-7711 and EDison 2-7712, Night Tel EDison 3-3395

Dye Stuffs

AMERICAN CYANAMID COMPANY, 3333 Wilkinson blvd, Tel EXpress 9-0441 (PBX)
Belle Chemial Co 2214 Brevard
Berkshire Color & Chemical Co 3209 Cullman
Carbic Hoeschst Corp 123 New Bern
Ciba Co Inc 1517 N Graham
duPONT E I deNEMOURS & CO INC, 427 W 4th, Tel FRanklin 5-5561
Feeley E J Co 650 State
General Aniline & Film Corp 2459 Wilkinson blvd
General Dyestuff Co 2459 Wilkinson blvd
Imperial Dye & Products Co Inc Pineville rd
Koppers Co Inc (Chemial & Dyestuffs Division) 1500 N Graham
May Otto B Inc 3151 Cullman av
National Aniline Division (Allied Chemical Corp) 201 W 1st
Nyanza Color & Chemical Co Inc 304 E Morehead
Sandoz In 4000 Monroe rd

Dyers—Textile and Leather

Industrial Dyeing Corp of NC 200 W Worthington av
Midland Dyeing & Finishing Co 531 Bruns av

*Electric Controllers

DIXIE ELECTRIC MOTOR SERVICE INC, 1237 Central av, Tel EDison 2-1116, Nights and Holidays EXpress 2-2400 and EXpress 9-7298 (See Yellow Page 70)

*Electric Light and Power Companies

DUKE POWER CO, 430 S Church, Tel FRanklin 6-1681 (See Left Side Lines)

"The House of Glass" PIEDMONT GLASS CORP.
AUTO GLASS — STORE FRONTS — MIRRORS — PATIO DOORS
WINDOW GLASS — TUB ENCLOSURES — FURNITURE TOPS
MEDICINE CABINETS
2137 SOUTH BOULEVARD PHONE EDison 3-6686

MECKLENBURG ENGINEERS AND CONTRACTORS, INC.
ENGINEERS AND CONTRACTORS
SUBDIVISION PLANNING AND DEVELOPMENT
SANITARY SEWER AND WATER SYSTEMS — PUBLIC UTILITIES
120 E. 3rd STREET TELEPHONE FRanklin 7-1252

SALES and SERVICE
3027 N. Tryon St.
Tels. Office EDison 2-8195 - EDison 2-5014
Parts Dept. EDison 4-2281
Service Dept. FRanklin 6-1121

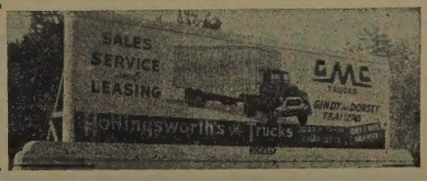

BILTMORE DAIRY FARMS
Supreme In Quality Since 1897
2000-2004 W. MOREHEAD
TELEPHONE EDison 3-9266

SOUTHERN FLOORING AND ACOUSTICAL CO., INC.
CONTRACTORS IN RESILIENT FLOORING AND ACOUSTICAL CEILINGS, WEATHER STRIPPING
SUPERIOR INSTALLATIONS
931 E. Morehead Street
Telephone EDison 3-7116

*Electric Motor Repairing

DIXIE ELECTRIC MOTOR SERVICE INC, 1237 Central av, Tel EDison 2-1116, Nights and Holidays, Tels EXpress 2-2400 and EXpress 9-7298 (See Yellow Page 70)

*Electric Motor Repairs

BIVENS ELECTRIC REPAIR, 421 N Smith, Tel FRanklin 7-7529 (See Yellow Page 70)

*Electric Motor Rewinding

ELECTRIC MOTOR & TOOL CO, 5905 Wilkinson blvd, Tel EXpress 2-3271, Nights EXpress 2-1542 (See Yellow Page 70)

Electric Motors and Generators—Dealers and Repairing

Bivens Electric Repair 421 N Smith
Century Electric Co (elec mtrs) 205 S Church R102
DIXIE ELECTRIC MOTOR SERVICE INC, 1237 Central av, Tel EDison 2-1116 Nights and Holidays Tels EXpress 2-2400 and EXpress 9-7298 (See Yellow Page 70)
ELECTRIC MOTOR & TOOL CO, 5905 Wilkinson blvd, Tels EXpress 2-3271, Nights EXpress 2-1542 (See Yellow Page 70)
Foremost Electric Repair Co 2921 Rozzell's Ferry rd
Jones Electric Repair Co 715 E 7th
Sikes Electric Co 1219 Central av
Taft Generator Exchange 1420 Statesville av

Electric Motors and Generators—Manufacturers

Allis Louis Co Inc The 1422 E 4th
Diehl Manufacturing Co 1514 N Graham
U S Electrical Motors 519 E Trade

*Electric Organs

ANDREWS MUSIC CO
HAMMOND ORGANS
231 N Tryon
Telephone FRanklin 5-7784
(See Yellow Page 143)

Electric Razors—Sales and Service

Schick Electric Shave Shop 135 W 4th

*Electric Welding

JARRELL W G MACHINE CO, 1200-06 S Mint at Palmer, Tel EDison 3-7189 (See Yellow Page 117)

*Electric and Acetylene Welding

FRIEZE ENGINEERING & MACHINE CO INC, Home Office 231 Foster av, Tel JAckson 3-6671, North Plant 2613 Lucena, Tel FRanklin 6-2352 (See Yellow Page 116)
VILLAGE BLACKSMITH SHOP THE, 329 Dare dr, Tel FRanklin 6-8836 (See Yellow Page 185)

*Electrical Appliances

DUKE POWER CO
ELECTRIC RANGES
HOT WATER HEATERS
FANS
IRONS
REFRIGERATORS
DEEP FREEZERS
AUTOMATIC WASHERS
GE LAMPS
430 S Church
Telephone FRanklin 6-1681
(See Left Side Lines)

HOT POINT CO, 700 Tuckaseegee rd, Tel EDison 3-0566
KIMBRELL'S INC, 132 E Trade, Tel EDison 4-1611
PERRY-MINCEY CO THE, 123-125 S College, Tel EDison 3-3759 (See Yellow Page 87)
SEARS, ROEBUCK AND CO, 700 N Tryon, Tel FRanklin 6-2711
STERCHI BROS STORES INC, Store No 1, 425 S Tryon, Tel EDison 3-3751; Store No 2, 129 S College, Tel FRanklin 5-3269
WARD'S FURNITURE & APPLIANCE CO INC, 620 S Tryon, Tel EDison 2-8175
WEATHERS FURNITURE CO INC (Frigidaire), 1719 S Boulevard, Tel FRanklin 5-5523

Electrical Appliances—Sales and Service

Fourth Ward Appliance Co 805 N Graham
GOODRICH B F STORE, 428 E 4th, Tel EDison 3-4133
Graybar Electric Co Inc 1451 Bryant
HOME APPLIANCES CO, 928 E 4th, Tel FRanklin 5-3756
Major Appliance Distributors Inc 1213 W Morehead
Plaza Appliance Service Co 3126 The Plaza
Shields Appliance Service 1024 E 36th
Snook's Harry Inc 1961 E 7th
Sunbeam Appliance Service Co 500 E 11th
Universal Service Plan Inc 614 W Morehead
Walker Martin Inc 2315 N Davidson
Westinghouse Appliance Sales 2001 W Morehead

*Electrical Appliances—Wholesale

ALLISON-ERWIN CO
2920 N Tryon
Telephone EDison 4-8621
CAROLINAS AUTO SUPPLY HOUSE, 2122 Freedom dr, Tel EDison 4-4646
GENERAL ELECTRIC SUPPLY CO, 1023 W Morehead, Tel FRanklin 5-7321

SOUTHERN BEARINGS & PARTS CO INC
ADMIRAL T V AND APPLIANCES
TOASTMASTER WATER HEATERS
ABC WASHERS AND DRYERS
500 N College
Telephone FRanklin 5-5731

SOUTHERN RADIO CORP
RCA VICTOR PRODUCTS
RCA WHIRLPOOL APPLIANCES
1625 W Morehead
Telephone FRanklin 6-4461

*Electrical Contractors

ALLEN ELECTRIC CO, 417 Pecan av, Tel FRanklin 5-8406

AUSTIN ELECTRIC CO
ELECTRICAL CONTRACTORS
COMMERCIAL AND INDUSTRIAL
309 W wd
Telephones
EDison 2-4898 and EDison 4-3789

BOULIGNY R H INC, 433 W Morehead, Tel EDison 4-6851
BROADHURST-ALLEN ELECTRIC CO INC, 822 Lamar av, Tel FRanklin 6-4822 (See Yellow Page 72)
ECONOMY ELECTRIC & SUPPLY CO, 2326 S Boulevard, Tel JAckson 3-6953
ELAM ELECTRIC CO INC, 114 N Myers, Tels EDison 4-7269 Night KEystone 7-0819, JAckson 3-5908 and JAckson 3-1280 (See Yellow Page 71)
ELECTRIC SERVICE & SUPPLY CO, Office 3125 Tuckaseegee rd, Tel EXpress 9-5171 Warehouse 3822 Plainview rd, (See Yellow Page 71)
ELECTRICAL MODERNIZATION CO, 1215 Thomas av, Tel FRanklin 5-2221
FINK ELECTRIC CO, 1207 E 10th, Tels EDison 3-6175 (See Yellow Page 73)
FOY ELECTRIC CO, 1230 Park dr, PO Box 866, Tel EDison 3-4834
HUNTER & WALDEN CO INC, Suite 301 Wilder Bldg 237 S Tryon, Tel EDison 4-5325 (See Yellow Page 57)
INTERSTATE ELECTRIC CO, 2321 S Tryon, Tel EDison 3-7149 (See Yellow Page 72)
NANCE & DEATON, 1514 Camden rd, Tel FRanklin 5-8531 (See Yellow Page 73)
PATE ELECTRIC CO, 1945 Thurmond pl, Tel FRanklin 6-7368 (See Yellow Page 74)
REID ELECTRIC CO, 1116-18 Clement av, Tel EDison 3-7784
ROBINSON ELECTRIC CO INC, 316 S Poplar, Tels EDison 2-8555 and FRanklin 5-8292
SIMPSON ELECTRIC CO, 354 Orchard cir, Tel JAckson 3-2280
THOMAS ELECTRIC CO, 1413 Central av, Tel EDison 3-5550

Electrical Contractors—Control Wiring

BROADHURST-ALLEN ELECTRIC CO INC, 822 Lamar av, Tel FRanklin 6-4822 (See Yellow Page 72)
FINK ELECTRIC CO, 1207 E 10th, Tels EDison 3-6175 (See Yellow Page 73)
PATE ELECTRIC CO, 1945 Thurmond pl, Tel FRanklin 6-7368 (See Yellow Page 74)

*Electrical Engineers

BOLEN JOHN C, 804 Wilson Bldg 109 W 3d, Tel FRanklin 7-1586

Electrical Equipment and Supplies—Dealers

ANDERSON W T ELECTRIC CO, 128 N Brevard, Tel FRanklin 6-6441
Crouse-Hinds Co 3810 Central av
D & L Appliance Parts Co Inc 1500 W Morehead
Electrical Distributors Inc 1101 E Trade
Electrical Specialties Co 211 W Worthington av
Federal Pacific Electric Co 519 E Trade
General Electric Co 1020 Toal

GENERAL ELECTRIC SUPPLY CO
WHOLESALE
1023 W Morehead
Telephone FRanklin 5-7321

General Equipment Co 105 Hawthorne la
Gilliam E H Co 1220 E 4th R8
Independent Electric Supply Co Inc 220 W 1st
Lassiter W H Sales Co 2506 Lucena
Line Material Industries 3205 Monroe rd
Mill-Power Supply Co ofc 422 S Church whol div and whse 300-08 W 1st
P & R Inc 224 W Tremont av
Pyle-National Co 1508 E 4th
Roller-Smith Corp 109 Griffith
Sheppard Electric Supply Co Inc 1424 Berryhill rd

SOUTHERN ELECTRIC SERVICE CO INC
714-720 W Trade
Telephone EDison 3-8431
Night Telephones
EMerson 6-2243, EDison 2-5937 and KEystone 7-4379
(See Yellow Page 72)

Southern States Supply Co Inc 606 S Mint
Steffey R P Co 723 W Trade
Triangle Conduit & Cable Co Inc 414 Foster av
Union Supply & Electric Co Inc 1400 S Mint
Westinghouse Electric Corp 2001 W Morehead
Westinghouse Electric Supply Co 333 Dalton av

Electrical Equipment and Supplies—Manufacturers

Carolina Electric Supply Inc 217 W Morehead
Cutler-Hammer Inc 2505 S Boulevard R1
General Electric Co 129 W Trade R700 (Constn Materials Division) 1300 Berryhill rd
General Electric Supply Co 1023 W Morehead
Grainger W W Inc 1216 S Mint
Graybar Electric Co Inc Walnut av cor Bryant

P & R INC
DISCONNECTS, BUS SUPPORTS
CONNECTORS, STRAIN CLAMPS
SUBSTATIONS
SWITCHBOARDS
COPPER, BRASS, BRONZE AND ALUMINUM CASTINGS
224 W Tremont av
Telephone EDison 4-6154

Porter H K & Co Inc 121 E 3d R208
Richardson Electrical Equipment Co Inc 316 Lincoln
Southeast Lighting Co Inc 521 E 20th
Southern Electrical Equipment Co Inc 308 W Bland
Square D Co 1366 E Morehead R100
Wagner Electric Corp 403 N Tryon R823
Western Electric Co Inc 2901 N Tryon
Westinghouse Electric Corp (apparatus div) 2001 W Morehead (mfg & repr div) 920 Eastway dr

Coleman Swimming Pools
SUPPLIES
EQUIPMENT
CHEMICALS
SERVICE
Coleman Pool Co., Inc.
4640 Old Pineville Road
Tel. JAckson 3-6455

CHARLOTTE LETTER WRITING CO., INC.
38 YEARS OF KNOW HOW
ROBOTYPING — FACSIMILE TYPING — MULTIGRAPHING — MIMEOGRAPHING
ADDRESSING — MAILING LISTS, LOCAL AND NATIONAL
101 WILDER BLDG. 237 S. TRYON ST.
TEL. FRanklin 6-3559

HELP!

When you need help, you can depend on

OBSERVER-NEWS WANT ADS
PHONE FRanklin 7-7474

*Electrical Equipment and Supplies—Wholesale

MILL-POWER SUPPLY CO
UNISTRUT RACKS
PARTITIONS
GE LAMPS AND MOTORS
LIGHTING FIXTURES OFFICE AND FACTORY
ELECTRIC CONSTRUCTION MATERIALS
Telephone FRanklin 5-5761

*Electrical Fixtures

BROADHURST-ALLEN ELECTRIC CO INC, 822 Lamar av, Tel FRanklin 6-4822 (Yellow Page 72)

*Electrical Repairers—Household Appliances

ACE APPLIANCE SERVICE CO, 909 S McDowell, Tel FRanklin 7-1532 (See Yellow Page 101)

*Electrical Repairing

ELECTRIC SERVICE & SUPPLY CO, Office 3125 Tuckaseegee rd, Tel EXpress 9-5171 Warehouse 3822 Plainview rd, (See Yellow Page 71)

FINK ELECTRIC CO, 1207 E 10th, Tels EDison 3-6175 (See Yellow Page 73)

*Electrical Wiring

NANCE & DEATON, 1514 Camden rd, Tel FRanklin 5-8531 (See Yellow Page 73)

*Electricians

INTERSTATE ELECTRIC CO, 2321 S Tryon, Tel EDison 3-7149 (See Yellow Page 72)

Electrolysis

ROUTH SARAH R RN, 1627½ Elizabeth av, R4 Office Tel EDison 3-5748, Res Tel EDison 3-8227

Electrolytic Treatment

Herrin Wilma 102 W Trade R1202
Hunter Martha 102 W Trade R1204
Richardson Edna R Mrs 237 S Tryon R408
Routh Sarah R Mrs 1627½ Elizabeth av

Electronic Equipment and Supplies

Carolina Electronic 323 N Brevard
General Electric Co (Electronic Compenents Division) 1416 E Morehead R208
Southern Electronics Inc 919 W Morehead

Electrotypers and Stereotypers

Oakley Stereotype Co 632 W 11th

Elevator Maintenance

Ace Elevator Co 924 E 4th
Southern Elevator Co 325 W Summit av

Elevator Manufacturers

Monarch Elevator & Machine Co Inc 521c S Summit av
Otis Elevator Co 112 S Tryon R807
Park Mfg Co Inc The 311 Arlington av

Elocution Teachers

Pindell Helen H Mrs 2248 Colony rd

*Embalmers

LONG BEAMON FUNERAL SERVICE, 319 W Bland, Tel FRanklin 6-9433 (See Yellow Page 85)

Employment Agencies

Adda Personnel 237 S Tryon R318
Careers Inc 112 S Tryon R1806
Carolina Personnel Services 116½ S Church R 210
CARRIKER EMPLOYMENT SERVICE, 112 Builders Bldg 314 W Trade, Tel EDison 4-1697
Church Employment Service 313 S Brevard
Kelly Girl Services Inc 212 S Tryon R1508
Manpower Inc 227 W 3d

PRIVATE PERSONNEL SERVICE
SPECIALISTS IN SCREENING
TOP SALESMEN
OFFICE-TECHNICAL
Suite 916 Wilder Bldg
237 S Tryon
Telephone FRanklin 6-4739

SELECT PERSONNEL, 1508 Johnston Bldg 212 S Tryon, Tel EDison 4-6491
Smith Employment Service 127 W 7th R108
Universal Employment Service Inc 112 S Tryon R416

*Employment Services

KELLY GIRL SERVICES INC, 1508 Johnston Bldg 212 S Tryon, Tel FRanklin 7-6366

*Encyclopedias

EDUCATIONAL RESEARCH COUNCIL (DIV OF PPSB INC), 1014 Liberty Life Bldg 112 S Tryon, Tel FRanklin 6-2481

ENCYCLOPAEDIA BRITANNICA INC, 1617 Johnston Bldg 212 S Tryon, Tel FRanklin 5-5308

WORLD BOOK ENCYCLOPEDIA-CHILDCRAFT, 800 Longbow rd, Tel EMerson 6-2964

*Endowments

DUKE ENDOWMENT THE, 613 Johnston Bldg 212 S Tryon, Tel EDison 3-5121

Engineers—Air Conditioning

Buensod-Stacey Inc 1001 N Church

Engineers—Atomic

Carolinas Virginia Nuclear Power Associates Inc 129 W Trade R1104

Engineers—Chemical

Combustion Engineering Inc 222 S Church
FULBRIGHT LABORATORIES INC, 213 E Tremont av, Tel FRanklin 5-5726

Engineers—Civil

Biberstein, Bowles, Meacham & Reed Inc, 1427 Elizabeth av, Tel EDison 2-5111

BLANKENSHIP A V
3d fl Mutual Bldg & Loan Assn Bldg
117 E 3d
Telephone FRanklin 5-1469
(See Yellow Page 75)

Dye Wm T 1817 Ewing av
Frontier Engineering Co 1026 N Tryon
King Paul 1710 Dilworth rd W apt 5
Long Engineering Co 108 S Torrence
Pease J N & Co, 2925 Independence blvd NE, Tel FRanklin 6-6423
Stowell L C Engineering Co 205 S Church R102

Engineers—Construction

Jackson Engineering Co 2911 N Graham
Lee Engineering Corp 311 W Worthington av
Pierce Thompson B 2038 Wendover rd

Engineers—Consulting

AEA Engineers Inc 222 N Kings dr
Arner Sterling R 1109 Greenwood Cliff
BLANKENSHIP A V, 3d fl Mutual Bldg & Loan Assn Bldg 117 E 3d, Tel FRanklin 5-1469 (See Yellow Page 75)
BOLEN JOHN C, 304 Wilson Bldg 109 W 3d, Tel FRanklin 7-1586
Bryan Associates 1205 Elizabeth av
Charlotte Engineers Inc 1129 E Morehead R207
DICKSON W K & CO INC, 202 Latonia Bldg 404½ S Tryon, Tel EDison 4-5348
Hunter Joseph E 4110 Old Pineville rd
Lee Associates Inc 212 S Tryon R818
Main Chas T Inc 129 W Trade R1415
MECKLENBURG ENGINEERS & CONTRACTORS INC, 410 City Savings Bank Bldg 120 E 3d, Tel FRanklin 7-1252 (See Yellow Page 55)
Pease J N & Co, 2925 Independence blvd NE, Tel FRanklin 6-6423

VANNORT B O ENGINEERS INC
CONSULTING ENGINEERS
CIVIL, MECHANICAL
ELECTRICAL, TELEPHONE
ARCHITECTURAL
700 S College
Telephone FRanklin 6-4474

Wasdell Raymond V 1205 Elizabeth av
Wells Wm P 109 W 3d R304
Weyl Eric 2636 Knollwood rd
Wooten Frank & Associates Inc 322 S Tryon R 215

Engineers—Electrical

BOLEN JOHN C, 304 Wilson Bldg 109 W 3d, Tel FRanklin 7-1586
Newton Stephen J 121 E 3d R214
Springs A Alexander 121 E 3d R214

*Engineers—Heating, and Air Conditioning

RELIANCE ENGINEERING CO INC, Rear 1101 Providence rd, Tel EDison 3-6896

*Engineers—Industrial

Biberstein, Bowles, Meacham & Reed Inc, 1427 Elizabeth av, Tel EDison 2-5111

Engineers—Management

Davie James H 1710 Westbury rd
LEE ASSOCIATES INC, 818 The Johnston Bldg 212 S Tryon, Tels FRanklin 7-6564 (See Yellow Page 118)

Engineers—Mechanical

Busbin Lawrence W 1000 Dilworth rd apt 1
Electro Mechanical Engineering Co 217 W Morehead
Embree-Reed Inc 3750 Monroe rd
Mechanical Engineers Inc 109 W 3d R304
Pease J N & Co, 2925 Independence blvd NE, Tel FRanklin 6-6423
Stephenson Ardell M 821 Hillside av

Engineers—Petroleum

Petroleum Engineering Service Inc 4700 Hickory Grove rd

Engineers—Sanitary

BLANKENSHIP A V, 3d fl Mutual Bldg & Loan Assn Bldg 117 E 3d, Tel FRanklin 5-1469 (See Yellow Page 75)

Engineers' Supplies and Materials

DUNCAN PRINTMAKERS INC, 315 E 7th, Tels EDison 2-5033 and EDison 4-1398 (See Yellow Page 141)
SOUTHERLAND BLUE PRINT CO, 119 W 1st, Tels EDison 2-4472 and FRanklin 6-5990 (See Yellow Pages 33, 43, 67, 74 and 142)

Engines—Diesel

CUMMINS CAROLINA DIESEL INC, 1100 N Graham, Tel EDison 3-9276

Engravers—Card

Arzberger Engravers Inc 127 E 3d
Buening W A & Co 1607 E 4th
Queen City Engraving Co 110 S Poplar
Tippett J K Engraving Co 209 S Poplar

Engravers—Jewelry

Engraving Service Co 102 W Trade R1208

Engravers—Photo

American Color Corp 216 Fairwood av
ARTS ENGRAVING CO INC, 1320 S Independence blvd, PO Box 1201, Tel EDison 3-6697
Charlotte Engraving Co Inc 125 E 3d
PICTORIAL ENGRAVING CO INC, 208½ W 4th, Tels EDison 3-3373 and EDison 4-2497

*Engravers—Social and Commercial

ARZBERGER ENGRAVERS INC (Social and Commercial), 127 E 3d, Tel EDison 4-9828

Engravers—Textile

Carolina Textile Engraving Co Inc 311 E 12th
Charlotte Textile Engravers 1200 Elizabeth av
Consolidated Engravers Inc 311 E 12th
Southeastern Cylinder Engraving Corp 311 E 12th
Southern Roll-Phot Co 311 E 12th

PRESBYTERIAN BOOK STORE

BOOKS
- RELIGIOUS
- REFERENCE
- CHILDREN'S
- GENERAL

CHURCH SUPPLIES
- ALTAR WARE
- COMMUNION WARE
- RELIGIOUS PICTURES
- MAPS

WE DELIVER AND MAIL ORDERS

PHONE FRanklin 7-5365

118 W. 5th ST.

J. L. COE CONSTRUCTION COMPANY, INC.
ENGINEERS
GENERAL CONTRACTORS
408 Builders Bldg.
312 W. Trade
Tel. EDison 4-3041
Charlotte, N. C.

The **DOGGETT LUMBER CO.**
QUALITY LUMBER and BUILDING SUPPLIES
111-115 EAST PARK AVE. — SINCE 1908 (SEE YELLOW PAGES 38 AND 114) — TELEPHONE FRanklin 6-7461

HOTEL CHARLOTTE

"The Carolinas' Largest and Finest Hotel"

"The Pine Room" — Charlotte's Most Popular Restaurant

BED ROOMS AND RESTAURANTS COMPLETELY AIR CONDITIONED

LAWTER AND PRITCHARD CO.

GENERAL CONTRACTORS

300 N. Clanton Road

Tel. JAckson 3-2461

THE VILLAGE BLACKSMITH SHOP

TRAILER HITCHES MADE

ELECTRIC AND ACETYLENE WELDING

PORTABLE WELDING

AL BURNETT Owner

329 Dare Drive

Tel. FRanklin 6-8836

Entertainment Bureaus
Lester Lanin Orchestras Management 129 W Trade R1105

Envelope Manufacturers
Atlanta Envelope Co 519 E Trade
Dixie Tag & Envelope Co Inc 231 Atando av

*Equipment Dealers—Heavy
CAROLINA TRACTOR & EQUIPMENT CO, 3401 N Graham, Tel FRanklin 5-3781

*Equipment Rentals
H&H EQUIPMENT CO, 3435 S Boulevard, Tel JAckson 3-4751

*Evergreens
MECKLENBURG NURSERIES INC, 4955 Freedom dr, Tel EXpress 9-5641 (See Yellow Page 131)

*Excavating and Grading
FLOWE DOUG & SON CONSTRUCTION CO, INC, 2327 Remount rd, Tel EDison 2-1169, Tels Nights and Holidays EXpress 9-5945 and EXpress 9-7656 (See Yellow Page 76)
FLOWE W OWEN & SONS CONSTRUCTION CO, 4000 Thrift rd, Tel EXpress 2-2151, Nights and Holidays EXpress 9-1863, EXpress 9-6162 and EDison 2-1388 (See Yellow Page 76)

Explosives—Dealers
Barringer Osmond Co 1901 West Boulevard

Exporters
(See also Importers)
International Sales Management Co (combination) 123 N Poplar R208
Speizman Morris Export Corp (textile) 508 W 5th
Speizman Morris Trading Corp (textile) 508 W 5th

Express Companies
Railway Express Agency Inc 520 W 4th (genl agt) 601 W Trade

Expressing and Moving
(See also Trucking)
Carpenter Zeb V Milton rd
McLaughlin Russell D 1744 Wilmore dr
Mendinghall John 2512 Beattie's Ford rd
Newell David L 1505 Shamrock dr
Perry Leroy 1604 Burton
Roadway Express Inc 524 Atando av
Stewart Herbert 1326b Horne dr
Wallace Caleb 1016 Polk
York Geo L 1520 Winston dr

*Exterminators
ORKIN EXTERMINATING CO INC, 522 S College, Tel FRanklin 6-4455
PIED PIPER EXTERMINATING CO INC, 2920 Monroe rd, Tel FRanklin 5-2581

Factors
SOUTHEASTERN FACTOR CORPORATION, 220 W 4th, Tel EDison 4-0804

*Farm Equipment
FARM & INDUSTRIAL EQUIPMENT CO, 4040 Rozzell's Ferry rd, Tels EXpress 9-5341 and EXpress 9-8460 (See Yellow Page 180)

Farm Stores
Mecklenburg Farmers Co-operative Exchange Service 400 S Brevard

*Fashion Exhibitors
CAROLINA-VIRGINIA FASHION EXHIBITORS, Radio Center 3229 S Boulevard, Tel JAckson 3-0441

Feed Dealers—Retail
Carriker Feed Co 2811 Central av
H & H Feed Co Inc 2312 N Brevard
Query-Spivey-McGee Co Inc 600 S College

*Feed Dealers—Wholesale and Retail
CARRIKER FEED CO, 2811 Central av, Tel EDison 3-2177

Feed Manufacturers
Piedmont Feed Mills Inc 310 Dunavant
Ralston Purina Co 1710 N Tryon

Feed Mills
Interstate Milling Co 620 W 10th

*Fence Dealers
CYCLONE FENCE, 1003 Pecan av, Tel EDison 3-8696

Fence Manufacturers
Allied Chain Link Fence Co Inc 1007 S Summit
Charlotte Fence Builders 4701 Wilkinson blvd
Cyclone Fence 1003 Pecan av
Page Fence Association 1818 Baxter
Realock Fences Dept of Wirewick Spencer Steel Div of The Colorado Fuel & Iron Corp 517-19 E Trade

*Fertilizer Dealers
AVANT FUEL & ICE CO INC, 940 N Davidson, Tel EDison 2-8184

Fertilizer Manufacturers
Planters Fertilizer & Phosphate Co 3102 W Trade
Royster F S Guano Co 3100 W Trade
Virginia-Carolina Chemical Corp 301 W Tremont

Fibre Products Manufacturers—Non Vulcanized
Owens-Corning Fiberglas Corp 212 S Tryon R 1106

Fibre Products Manufacturers—Vulcanized
National Vulcanized Co 312 W Trade R309

*Film Developers—"24 Hour Service"
ECKERD DRUGS INC, 128 N Tryon, Tel EDison 3-0553; 109 S Tryon, Tel EDison 4-4042; 1332 Central av, Tel FRanklin 5-5556; 1025 Providence rd, Tel EDison 2-6111; 4133 Park rd, Tel JAckson 3-3031 and 444 Charlottetown Mall, Tel FRanklin 6-8444 (See Yellow Page

Finance Companies
A & M Finance Corp 127 E 4th
AETNA LOAN & FINANCE CO, 111 W 3d, Tel EDison 3-8877
Allied Building Credits Inc 1524 S Boulevard R201
Allied Finance Co 212 E Trade
American Acceptance Co Inc 1421 Elizabeth av
AMERICAN DISCOUNT CO
AUTOMOBILE LOANS
1211 S Tryon
Telephone FRanklin 5-9811
American Discount Co of Georgia 122 E Stonewall
Appliance Buyers Credit Corp 1522 S Boulevard
Atlas Finance Co 126 E 3d
Auto Finance Co of North Carolina Inc 1211 S Tryon
B-W Acceptance Corp 1416 E Morehead R201
Bookout Finance Co Inc 135 E 4th
C M C Finance Group Inc 129 W Trade R1009
Capitol Loan Corp of Charlotte Inc 107 S College
CAROLINA FINANCE CO OF CHARLOTTE INC, 137-139 W 4th, Tel EDison 3-5482
CHARLOTTE FINANCE CORP, 129 W 4th, Tel EDison 4-7241
Citizens Finance & Loan Co 1515 Central av
Commercial Credit Corp 823½ W Morehead and 1301 S Tryon
Commercial Credit Equipment Corp 112 S Tryon R505 (br) 520 Charlottetown Mall
CONSOLIDATED CREDIT CORP, 209 W Trade, Tel FRanklin 7-6517
Consolidated Credit Cor, 212 S Tryon R316
Courtesy Finance Co Inc 133 W 4th
Davis Finance Corp 304 S College
DOMESTIC LOANS INC, 122A E Trade, Tel EDison 3-0531
EASTERN FINANCE CO, 106 S Church, Tel EDison 3-0151
FAMILY FINANCE & ACCEPTANCE CORP
AUTOMOBILE LOANS
FURNITURE LOANS
PERSONAL LOANS
203 S Tryon
Telephone FRanklin 7-1681
Field Credit Co 106 N College
General Acceptance Corp 221 N Tryon
General Electric Credit Corporation of Georgia 1300 E Morehead
General Motors Acceptance Corp 1110 E Morehead
HOME CREDIT CO, 233 S Tryon, Tels FRanklin 6-6455 and FRanklin 6-6459
HOME CREDIT CO, 326 N Tryon, Tel EDison 3-5461
Home Credit Co 119 W 8th 2d fl
HOME FINANCE CO, 100 W Independence blvd, Tel EDison 4-8639
Home Finance Group Inc 119 W 8th 2d fl
Industrial Finance Inc 4701 Pineville rd
King Finance Corp 226 E Trade
LOCAL FINANCE CO, 706 S College, Tel FRanklin 6-2707 (See Left Side Lines)
M&J FINANCE CORP, 1111 S Tryon, Tel EDison 4-6461 (See Yellow Page 23)
Mecklenburg Finance Inc 322 E Trade
MODERN FINANCE CORP, 326 S Tryon, Tel EDison 2-5021
Motor Finance Co 502 E 4th
National Finance Co 205 E Trade
Nationwide Finance Group Inc 1416 E Morehead R103
PERSONAL FINANCE CORP, 120 E 4th, Tels FRanklin 6-1466 and FRanklin 7-3652
Redisco Inc (br) 1524 S Boulevard R100
SMART FINANCE CO INC, 715 S Tryon, Tel EDison 3-9841
STONE E B FINANCE CO INC, Branch Office 112 E Morehead, Tel FRanklin 7-2601; Home Office 108 E Morehead, Tel FRanklin 7-2601 (See Yellow Page 77)
Strawn Finance Co Inc 415 S Tryon
TERM PLAN INC, 211-213 Johnston Bldg 212 S Tryon, Tel EDison 3-9041 (See Yellow Page 122)
Universal CIT Credit Corp 205 S Church R203 and 112 S Tryon R2003
WARREN FINANCE CO, 219 S Church, Tel EDison 3-1314 and FRanklin 7-4526
Westinghouse Credit Corp 225 S Tryon
Yellow Manufacturing Acceptance Corp 910 S Tryon

Financial Agents
Builders Service Inc Rozzells Ferry rd nr Green

Fire Apparatus and Supplies
Fire Equipment Sales Co 1017 E 4th
Heat & Power Equip Co 2842 Selwyn av

*Fire Escape Manufacturers
MITCHELL & BECKER CO, 1916 S Boulevard, Tel EDison 2-4473

Fire Extinguishers
Blake Wm H 2909 Georgia av

*Fire Insurance
DAVIS & YOUNG INC, 110 Latta Arcade 322 S Tryon, Tel EDison 3-3189 (See Yellow Page 101)
ELLISON ERNEST INC, 101 Builders Bldg 312 W Trade, Tel EDison 3-1146 (See Yellow Page 102)
HARDWARE MUTUAL INSURANCE CO OF THE CAROLINAS, Home Office 1356 E Morehead, Tel EDison 2-2119 (See Yellow Page 104)
HARRIS JAMES J & CO INC, 515 Johnston Bldg 212 S Tryon, Tel FRanklin 5-7311 (See Yellow Page 103)

Fish and Sea Food Dealers—Retail
Charlotte Fish & Oyster Co Inc 300-06 E Trade
Fitzgerald's Seafood Market 1235 Thomas av

Fish and Seafood Dealers—Wholesale
Butler Seafood 919 S McDowell

*Fixtures Custom Built
FLINCHAM UPHOLSTERY CO, 5101 N Tryon, Tel FRanklin 6-0880 (See Yellow Page 164)

Flags, Banners and Bunting
Annin Flag Co 226 N College

Flavoring Extracts—Manufacturers
Superior Products Co 4236 Wilkinson blvd

WEST SIDE AMOCO SERVICE

WE BUY AND SELL USED CARS

ROAD SERVICE

OWEN C. LEVINER, Manager

3250 ROZZELLS FERRY RD. TEL. FRanklin 7-9387

AMOCO

Thies Realty and Mortgage Co.

Wachovia Bank Bldg. **Telephone EDison 2-7721**

*Flight Instructions

SOUTHERN FLIGHT INC, Douglas Municipal Airport, PO Box 1211, Tels EXpress 9-6372, EXpress 9-6373, EXpress 9-6374 and EXpress 9-6375 (See Yellow Page 6)

*Floor Covering—Tile

COOK TILE & MARBLE CO, Whippoorwill dr, RD 3, Tel FRanklin 6-7776 Mailing Address PO Box 3641 (See Yellow Page 179)

*Floor Covering Contractors

SOUTHERN FLOORING & ACOUSTICAL CO INC, 931 E Morehead, Tel EDison 3-7116 (See Yellow Page 78)

*Floor Coverings

BIVENS FLOORS & CABINETS INC, 4111 Monroe rd, Tel FRanklin 7-2973 (See Yellow Page 79)
BOST BUILDING EQUIPMENT CO INC, 912 E 4th, Tel EDison 3-0321 (See Yellow Page 39)
BOYETTE FLOOR COVERING INC, 216 E Morehead, Tel FRanklin 6-2454
HALL'S INC, 2519 The Plaza, Tel FRanklin 5-4449 (See Yellow Page 78)
KERLEY & EDWARDS CO INC, 3631 Statesville av, Tel EDison 3-4552 (See Yellow Page 79)
MEYERS FURNITURE CO, 204 E Trade, Tel EDison 2-5673 (See Yellow Page 88)
PERRY-MINCEY CO THE, 123-125 S College, Tel EDison 3-3759 (See Yellow Page 87)
QUALITY FLOOR COVERING CO, Mt Holly rd, RD 6, Box 381, Tel EXpress 2-1537, Night Tels EXpress 9-7943 and EXpress 9-3236 (See Yellow Page 79)

*Floor Coverings—Retail

MECKLENBURG FURNITURE SHOPS INC, N Tryon (Concord blvd), PO Box 6007, Tel FRanklin 5-8411

*Floor Coverings—Wholesale

ALLISON-ERWIN CO
2920 N Tryon
Telephone EDison 4-8621

*Floor Tile

PIERCE TILE & MARBLE CO, 2641 Roslyn av, Tel FRanklin 6-2232 (See Yellow Page 61)

Floors

Boyette Floor Covering Inc 216 E Morehead
Doyle R C 916 N Brevard
Household Distributors (Division of Southern Friction Materials Co) Hovis cir (Tboro)
Kalman Floor Co 205 S Church R102

*Floral Decorations

CHARLOTTE FLOWER SHOP, 1630 Elizabeth av, Tel EDison 2-8586, Res Tel VAlley 1-2861
QUEEN FLORISTS INC, 1912 E 5th, Tel EDison 4-1633 and 1041 Providence rd, Tel EDison 3-8497
ROSELAND FLORAL CO INC, 324 N Tryon, Tel EDison 2-8191, 5 Charlottetown Mall, Tel FRanklin 7-3217, Night Tels EDison 2-7970 and KEystone 7-2190
TODD'S FLOWERS INC, 1504 Central av, Tel EDison 2-8129, If No Answer, Tel EMerson 6-2288 (See Page C)

Florists—Retail

Ada's Florist & Sweaters 3000 Wilkinson blvd
AMERICAN BEAUTY FLORIST INC, 1504-1506 S Boulevard, Tels EDison 2-2367 and EDison 3-4177
Art Flower Shop 409 E Trade
BLOSSOM SHOP THE, 2242 Park rd, Tel EDison 2-6146 (See Yellow Page 79)
Booker Flower Shop 1706 Lenox av
Brumley's Flowers & Fruits 925 E Morehead
Burkhalter Florist 216 Tuckaseegee rd
CHARLOTTE FLOWER SHOP, 1630 Elizabeth av, Tel EDison 2-8586, Res Tel VAlley 1-2861
Cliffwood Florist 1537 Cliffwood pl
Colonial Flower Shop Inc 703 Providence rd
Elfrieda's Flowers Inc 4325 Park rd

EVE'S FLOWER & GIFT SHOP
FLOWERS FOR ALL OCCASIONS
1003 W Trade
Telephone EDison 3-0550

EVERGREEN FLOWER SHOP, 818 E 7th, Tel EDison 3-9028, Night Tels EDison 3-3576 and FRanklin 5-8347
FASHION FLORIST, 1344 Romany rd, Tels: Day FRanklin 6-3894, Night FRanklin 5-5080
Finger's Flowers & Gifts 116 E Church
Flowers By Jon 3122 The Plaza
Flowers By Marge 202 Hoskins rd (H)
Garden Flower Shop 1226 E 36th
Grace's Florist 4426 Northaven dr
HEARTS & FLOWERS FLORIST, 2315 Hickory la, Tel FRanklin 7-6579
HOUSE OF FLOWERS, 2809 S Boulevard, Tel JAckson 3-1822
HUNTER FLORAL CO INC, 328 S Tryon, Tel EDison 2-7119
MIDWOOD FLOWER SHOP, 2411 Central av, Tel EDison 3-0585, Night Tel FRanklin 6-7121
Nancy Carol Florist 2713 Tuckaseegee rd
Orchid Shop 427 Beaumont av
PARK FLORIST, 3429 Commonwealth av, Tel KEystone 7-2161
PEELE'S FLORIST, 3221 Wilkinson blvd, Tel EXpress 2-1702
QUEEN FLORISTS INC, 1912 E 5th, Tel EDison 4-1633 and 1041 Providence rd, Tel EDison 3-8497
RATCLIFFE LOUIS G INC, 431 S Tryon, Tel EDison 2-7189
ROSELAND FLORAL CO INC, 324 N Tryon, Tel EDison 2-8191, 5 Charlottetown Mall, Tel FRanklin 7-3217, Night Tels EDison 2-7970 and KEystone 7-2190
SHELTON FLORIST, 117 Middleton dr, Tel FRanklin 5-7744
SNYDER'S FLOWERS, 225 Hawthorne la, Tel EDison 4-4772 (See Yellow Page 80)
Thomas Plant Garden 1211 E 35th
TODD'S FLOWERS INC, 1504 Central av, Tel EDison 2-8129, If No Answer, Tel EMerson 6-2288 (See Page C)
Tommy's Flower Shop 2222 Bancroft
Trott Gertrude W Mrs 1704 Scott av
WHITE ROY FLOWERS, 1933 E 7th, Tel EDison 3-8846, Night Tels FRanklin 5-1190 and FRanklin 6-7173

Florists—Wholesale

(See also Nurserymen)

Charlotte Florist Supply Co 523 W 4th
Hanford's Inc 1020 Elizabeth av
Ratterree J C Co 408 W Palmer
Scholtz Greenhouses Inc 1900 Floral av

Florists' Supplies

A & B Florist Supply Co Inc 1414 E Boulevard
Derita Floral Supply Co 1304 S Tryon

Flour Mills

Interstate Milling Co 620 W 10th
Pillsbury Co The 1037 Providence rd
Statesville Flour Mills Co 1804 N Tryon

*Flowering Shrubs

HAYES NURSERY, 4928 Tuckaseegee rd, Tel EXpress 9-1911 (See Yellow Page 132)

*Flowers—By-Wire

ROSELAND FLORAL CO INC, 324 N Tryon, Tel EDison 2-8191, 5 Charlottetown Mall, Tel FRanklin 7-3217, Night Tels EDison 2-7970 and KEystone 7-2190
TODD'S FLOWERS INC, 1504 Central av, Tel EDison 2-8129, If No Answer, Tel EMerson 6-2288 (See Page C)

Fly Ash Dealers

Carolina Fly Ash Inc 129 W Trade R1413

*Folding Chairs—Rentals

RENT-IT-CO, 1517 E Boulevard, Tel FRanklin 5-5725 (See Page B and Yellow Page 42)

*Food Brokers

SHIVER & NORCOM CO, 200 S Mint, Tel EDison 3-7171

Food Freezer Plans

CAROLINAS' FOOD PLAN DISTRIBUTORS INC, 1820 Sunnyside av, Tel EDison 4-9721
RICH PLAN PIEDMONT INC, 2200 W Morehead, Tels EDison 3-7707 and EDison 3-7708
Stallings Food Plan Service 1820 Sunnyside av

*Food Products—Manufacturers

SWINSON FOOD PRODUCTS INC
S&P PEANUT BUTTER "NABS"
S&P CANDIES AND POPCORN
S&P SALTED PEANUTS
S&P POTATO CHIPS
600-06 S Church
Telephone EDison 3-9881
(See Yellow Page 81)

Food Products Manufacturers—Prepared

B&H FOODS INC, 3301 Wilkinson blvd, Tel EXpress 9-7211
Best Foods (Division Corn Products Sales Co) 512 Charlottetown Mall
Blue Plate Foods Inc 201 W Tremont av
Carolina Foods Inc 222 W Worthington av
Cook Distributing Co Inc 204 E Peterson dr
Fancy Foods of the Carolinas 2116 Hawkins
Flowers Cecil Foods 1721 Kenilworth av
General Mills Inc 213 E Morehead (refrigerated foods div) 1921 Freedom dr
Gerber Products 1416 E Morehead R307
Gordon's Foods 3437 S Boulevard
Griffin Food Inc 2603 S Tryon
Hushpuppy Corp of America 504 S Graham
Kay Distributing Co 1824 Cliffwood pl
Kraft Foods 2209 Freedom dr
LANCE INC, 1300 S Boulevard, Tel EDison 4-4671
Libby McNeill & Libby 221 S Church R202
Murray Distributing Co 1917 S Tryon
Rhyne Avery R Inc 523 Charlottetown Mall
Standard Brands Inc 200 Griffith
Swinson Food Products Inc 600 S Church

*Foreign Cars

VAUXHALL AUTOMOBILES, Frank Woods Inc Dealer, 522 S Tryon, Tel FRanklin 6-4871 (See Yellow Page 15)

*Foreign Cars—Used

EUBANKS WALLACE AUTOMOBILES, 1119 S Tryon, Tel EDison 4-3009 (See Yellow Page 16)

Forwarding Agents

Charlotte Freight Association Inc 715 W 11th
Dixie Cartage & Warehousing Inc 2322 N Tryon
National Carloading Corp (br) 715 W 11th
Pioneer Carloading Co 121 E 3d R303
Tarcon Inc 2151 Hawkins
Western Carloading Co 121 E 3d R303

*Forwarding Companies

CHARLOTTE FREIGHT ASSOCIATION INC, 715 W 11th, Tel EDison 2-2843

Foundries

American Crankshaft Co 510 W Morehead
Carolina Foundry (iron) 228 W Tremont av
Charlotte Brass & Aluminum Foundry 2215 W Boulevard
Charlotte Pipe & Foundry Co 129 W Trade R1210
FAB PATTERN SHOP, 224 W Tremont av, Tel EDison 4-1920
QUEEN CITY FOUNDRY INC
GREY IRON, BRASS
BRONZE, ALUMINUM
WOOD AND METAL PATTERNS
627 S Cedar
Telephones
EDison 2-4554 and EDison 3-4234
Standard Crankshaft Co 431 Foster av

*Freight—Motor

JOHNSON BRUCE TRUCKING CO INC, 125 Craighead rd cor Lumbar, Tel FRanklin 6-3515 (See Yellow Page 183)

*Freight Carriers

PILOT FREIGHT CARRIERS INC, 5600 Wilkinson blvd, Tel EXpress 9-9744

*Freight Lines—Motor

FREDRICKSON MOTOR EXPRESS CORP, 3400 N Graham, Tel FRanklin 6-3661
MILLER MOTOR EXPRESS INC, 1807 W Independence blvd, Tel EDison 2-5175

Thomas Cadillac-Olds-mobile Inc.

CADILLAC OLDSMOBILE

Sales and Service

214-220 N. CHURCH

PHONES
Service
EDison 2-7159

Sales
EDison 4-4656

Parts
FRanklin 6-4429
Used Cars
422 W. 5th
PHONES
EDison 2-2183
and
FRanklin 5-1253

KALE—LAWING COMPANY

"Serving the Carolinas For Over 35 Years"

OFFICE OUTFITTERS
COMMERCIAL STATIONERS
PRINTERS
SCHOOL SUPPLIES

We Sell Art Metal STEEL OFFICE EQUIPMENT

217 S. TRYON ST.
Phone FRanklin 7-2641

F.H.A.
LOANS — AUTO
FIRST MORTGAGE

CITY SAVINGS BANK

120 E. Third St. **Tel. FRanklin 5-4441**

Savings and Checking Accounts

BE

MODERN

Live Better

Electrically

- For Comfort
- For Convenience
- For Economy

DUKE POWER COMPANY

Serving the Piedmont Carolinas

CAROLINA CONCRETE PIPE

(Division of AMERICAN-MARIETTA CO.)

Machine-Made Process Plain and Reinforced Sizes 4 to 72 Inches

★

PHONES EDison 2-8874 and EDison 4-9250

Office and Plant 3701 N. Graham P. O. Box 10004

AMERICAN COMMERCIAL Bank

FEDERAL DEPOSIT INSURANCE CORPORATION $10,000 MAXIMUM INSURANCE FOR EACH DEPOSITOR MEMBER

ASK THOSE WE SERVE

Frozen Food Lockers

Frosted Food & Locker Corp 3600 Statesville av

Frozen Food Processors

Rich Plan Piedmont Inc 2200 W Morehead

Fruit Dealers—Retail

SNYDER'S FLOWERS, 225 Hawthorne la, Tel EDison 4-4772 (See Yellow Page 80)

Fruit Dealers—Wholesale and Brokers

(See also Produce Commission Merchants)

Richter & Cochran Inc 835 N Tryon

Fruit Juice Dealers

Tanner's No 1 123 S Tryon No 2 307a N Tryon

*Fruit and Produce Dealers—Wholesale

BIGGERS BROTHERS INC, General Office and Shipping Dept 2800 S Boulevard, Tel JAckson 3-1121

*Fuel Oil

ABNER FUEL OIL SERVICE, 620 Ideal way, Tels JAckson 3-1354, If No Answer Dial JAckson 3-4860 (See Yellow Page 83)

CITY OIL CO, Wilkinson blvd, RD 5, Tel EXpress 9-8311

F & R COAL & OIL CO INC, 624 S Cedar, Tel EDison 3-6177

GARRISON & HUNTER FUEL OIL CO INC, 913 Pecan av, Tel EDison 3-4131

HERRIN BROS COAL & ICE CO, 315 E 36th, Tel EDison 2-2193 (See Yellow Page 83)

McCULLOUGH'S OIL SERVICE, 1614 McCall, Tel EDison 4-6336 (See Yellow Page 126)

NISBET E P CO, 1818 Baxter, Tel EDison 2-7755

PATTERSON COAL & OIL CO INC, 610 W 9th, Tel FRanklin 5-5591

REID OIL CO INC, Wilkinson blvd, CMR523, Box 586, Tel EXpress 9-1851

WALKER OIL CO, 3225 N Caldwell, Tels FRanklin 7-5514 and EDison 3-7458

WESTSIDE ICE & FUEL CO, 1635 W Trade, Tels EDison 3-0411 and EDison 4-9901 (See Yellow Pages 43 and 101)

*Fuel Oil—Metered Trucks

PURSER'S FUEL OIL SERVICE, 2437 Central av, Tel FRanklin 5-8387

*Fuel Oil—Retail

CAROLINA ICE & FUEL CO, 925 Seigle av, Tel EDison 2-3302

ELECTRIC ICE & FUEL CO, 315 S McDowell, Tels EDison 2-1775 and EDison 2-2390 (See Yellow Page 82)

ROYAL COAL & OIL CO, 922 Hawthorne la, Tels EDison 2-6104 and EDison 2-6105

TUCKER-KIRBY CO, 520 W Palmer, PO Box 1086, Tel FRanklin 6-1585 (See Yellow Page 40)

*Fuel Oil Dealers

AAA FUEL OIL CO, 433 Richland dr, Tel KEystone 7-3161

AVANT FUEL & ICE CO INC
AUTHORIZED ESSO
FUEL OIL DEALER
940 N Davidson
Telephone EDison 2-8184

CHERRY OIL CO, 1006 N Caldwell, Tel FRanklin 7-6528 (See Yellow Page 83)

GARRISON & HUNTER FUEL OIL CO INC, 913 Pecan av, Tel EDison 3-4131

Fuel and Range Oil

AAA Fuel Oil Co 433 Richand dr

ABNER FUEL OIL SERVICE, 620 Ideal way, Tels JAckson 3-1354, If No Answer Dial JAckson 3-4860 (See Yellow Page 83)

Barnes Ervin M 214 Meacham

BROWNE'S AL FUEL OIL SERVICE, 545 Providence rd, Tel EDison 4-8595

Carolina Ice & Fuel Co 925 Seigle av

Charlotte Fuel Oil & Burner Service 901 Louise

Cherry Oil Co 1006 N Caldwell

City Oil Co Wilkinson blvd

Cruse Wilson L 2240 Sharon-Amity rd

Doster Willie E 1818 Euclid av

EATON OIL CO, Dixie rd (Airport dr), RD 4, Box 65, Tel EXpress 9-0165

ELECTRIC ICE & FUEL CO, 315 S McDowell, Tels EDison 2-1775 and EDison 2-2390 (See Yellow Page 82)

Friendly Oil & Burner Service Inc 5409 Monroe rd

Funderburk Oil Co 2819 Monroe rd

Garrison & Hunter Fuel Oil Co Inc 913 Pecan av

Hall Fuel Oil Co 2600 E 7th

Herrin Bros Fuel Oil Co 315 E 36th

Lineberger J Frank 201 Bradford dr (Tboro)

Little Oil Co 3334 Statesville av

Looper J Ralph 421 N Dotger av

McCullough's Oil Service 1614 McCall

Mitchiner Fuel Oil Service 910 E Worthington

Mullis C R Oil & Heating Co Inc 2221 N Davidson

Partridge Oil Co Rountree rd

Piedmont Fuel Oil Co 2428 Greenland av

Prophet Bros Fuel Oil Service 2521 The Plaza

Puckett Bros Inc 1100 W Trade

Puckett's Fuel Oil Service 1100 W Trade

PURSER'S FUEL OIL SERVICE, 2437 Central av, Tel FRanklin 5-8387

Queen City Oil Co Inc 2217 S Tryon

Reid Oil Co Inc 5900 Wilkinson blvd

Robinson Elam T Oil Co 1620 Cottonwood

Southland Oil Co Inc 220 N Brevard

WALKER OIL CO, 3225 N Caldwell, Tels FRanklin 7-5514 and EDison 3-7458

Wallace I G & Son 1800 Rama rd

Walls Wm A 818 Canton

Fund Raisers

Ketchum Inc 212 S Tryon R1119

*Funeral Decorations

SNYDER'S FLOWERS, 225 Hawthorne la, Tel EDison 4-4772 (See Yellow Page 80)

Funeral Directors

ALEXANDER FUNERAL HOME INC, 323 S Brevard, Tel EDison 3-1167, If No Answer Tel EDison 3-1830 or EDison 3-6027 (See Yellow Page 84)

GRIER'S FUNERAL SERVICE, 701 E 1st, Tels: Day EDison 2-7109, Night EDison 2-1693 (See Yellow Page 84)

Hairston Funeral Home 424 Beattie's Ford rd

HANKINS-WHITTINGTON FUNERAL DIRECTORS, 1714 S Boulevard, Tel EDison 3-6117

HARRY & BRYANT CO INC, 500 Providence rd, Tel EDison 2-7133 (See Yellow Page 86)

HOVIS Z A & SON INC, 829 Providence rd, Tel EDison 2-5144

LONG BEAMON FUNERAL SERVICE, 319 W Bland, Tel FRanklin 6-9433 (See Yellow Page 85)

Long & Wallace Funeral Home 903 S Mint

LONG'S MORTUARY SERVICE INC, 218 N Caldwell, Tel EDison 2-8553 (See Yellow Page 85)

McEWEN FUNERAL SERVICE INC, 727 E Morehead, Tels EDison 4-6421 and FRanklin 5-6502

MILLER & KERNS INC, 322 Hawthorne la, Tel EDison 2-4131

*Funeral Homes

GRIER'S FUNERAL SERVICE, 701 E 1st, Tels: Day EDison 2-7109, Night EDison 2-1693 (See Yellow Page 84)

LONG BEAMON FUNERAL SERVICE, 1319 W Bland, Tel FRanklin 6-9433 (See Yellow Page 85)

LONG'S MORTUARY SERVICE INC, 218 N Caldwell, Tel EDison 2-8553 (See Yellow Page 85)

MILLER & KERNS INC, 322 Hawthorne la, Tel EDison 2-4131

*Fur Cleaning and Storage

CHARLOTTE LAUNDRY INC, 116-30 E 2d, Tel EDison 3-5191 (See Yellow Page 111)

Fur Dealers and Furriers

Douglas Furs Inc 1415 Elizabeth av

Kirschbaum's 124 W Trade

*Fur Salons

IVEY J B & CO
127-31 N Tryon
128 N Church
123 W 5th
Telephone EDison 3-2121

*Fur Storage

IVEY J B & CO, 127-31 N Tryon, 128 N Church and 123 W 5th, Tel EDison 3-2121

Furnace Dealers—Sales and Service

Carolina Heating & Appliance Co 2233 N Graham

Holland Furnace Co 1103 E 36th

Furnace Manufacturers

BESSER FURNACE & AIR CONDITIONING CORP, 754 Clement av, Tel EDison 4-6340 (See Yellow Page 86)

Draco Furnace Co Inc Douglas Municipal Airport

*Furnaces—Installations and Service

PRICE A Z & ASSOCIATES INC, 206 S Church, Tel FRanklin 6-2466 (See Yellow Page 93)

*Furnaces and Furnace Repairs

DAUGHTRY SHEET METAL CO (Lennox), 1105-09 E Trade, Tels EDison 2-2195 and EDison 4-6621 (See Yellow Pages 4 and 95)

Furnished Rooms

Alexander Minnie Y Mrs 1048 E 7th

Austin Ruth T 1101 E 7th

Bachelor's Hall 200 Providence rd

Barkley Melvin L 412 S Alexander

Brown E R 112 N McDowell

Caldwell Jas H, B 505 N Church

Carraway Mary A 611 N Church

Central Apartments 125 S Mint

Chisholm Irene F Mrs 623 E 1st

Christenbury Octavia H Mrs 208 Victoria av

Churchill Apartments 229 N Church

Coffee Evelyn M Mrs 413 Plum

DeVonde Jacques S 215 W 7th

Dunlap Bonnie Mrs 316 W 10th

Ebony Guest House 219 S Cedar

Evans The 313 E Kingston av

Fletcher Elmer 509 N Poplar

Gaddy Wilma H Mrs 400 E Boulevard

Gary Elwyn R 1719 Fountain View 235½ N Graham 315 and 424 N Poplar

Geisinger Anna G Mrs 404 E Boulevard

Girls Villa 315 Hawthorne la

Goodwin Mae S Mrs 1027 W Trade

Gribble Annie E Mrs 512 N Poplar

Hall Sally B Mrs 511 E Hill

Harrison Maggie B Mrs 1814 E 4th

Hart Lottie G 1554 Wilmore dr

Harvest Robt L 528½ E 1st

Hawkins Beverly 219 W 8th

Hendricks Emma J Mrs 213 S Cedar

Herring Emma J Mrs 501 Central av and 516 Jackson av

Hunter Mary A Mrs 106 S Caswell rd

Huskie's Rooming House 1412 E 7th

Hutchinson Jo Ella Mrs 1510 E 8th

Ivey Thelma J Mrs 120 W 7th

Jackson Berta R Mrs 227 Travis av

Jackson Verna Mrs 405 N Graham

James Irene M Mrs 615 N Poplar

Jenkins Avalona B Mrs 212 W 7th

Johnson Janie R Mrs 428 W 3d

Jones Clinton E 305 N Poplar

Jones Guest House 118 W 7th

Leaird Cornelia B Mrs 1309 Elizabeth av

Lyttle Minnie E Mrs 900 S Church

Marshall Cathleen M Mrs 326 W 6th

Mauney Willie M Mrs 401 N Graham

McCorkle Chas F 601 N Church

McKee Janie O Mrs 1305 Elizabeth av

Mitchell David 419 S Alexander

Mitchell's Guest House 417 N Church

Mundy Addie B Mrs 2427 Tuckaseegee rd

Orr Bryce O 1424 E 7th

Owens Rosa B Mrs 228 E Boulevard

Palmer Kathryn M Mrs 225 E Kingston av

Panella Rosa S Mrs 222 W 6th

Parker Josephine S Mrs 1707 S Boulevard

Phillips Charlene Mrs 811 Oaklawn av

Pitts Alice T Mrs 314 E 9th

Porter Corilla A Mrs 828 E Boulevard

Prevatte Lula M Mrs 215 E Kingston av

Purcell Eunice E Mrs 515 N Graham

Rankin Maude C Mrs 1924 Commonwealth av

Robinson Mamie W Mrs 821 W 4th

Rodgers Lizzie B Mrs 817 N Graham

Sanders Virginia R Mrs 415 N Church

Scruggs Barney T 617 N College

Stowe Annie L 249 S Cedar

Sycamore House The 107 N Sycamore

Thompson Vera P Mrs 314 and 315 E Kingston av and 1616 Lyndhurst av

Walker Chas L 414 N College

Wallace Ella P Mrs 417 W 10th

Weaver Geo A 531 N Graham

Wemp Murray W B 316 E Boulevard

White Mabelle C Mrs 533 Oakland av

Williams Annie B Mrs 215 S Myers

Wright Cora D Mrs 808 Boundary

Pittsburgh Plate Glass Co.

"PITTSBURGH PAINTS — SMOOTH AS GLASS"

GLASS FOR EVERY PURPOSE

WALLHIDE — FLORHIDE

WATERSPAR — SUNPROOF PAINTS

201 E. 6th, cor. N. College

Phone EDison 3-6624

WBT
DIAL 1110

WBTV
CHANNEL 3

FURNISHED ROOMS—Contd
Wright Estelle D Mrs 508 E 2d
Wright Snowie C Mrs 811 N Graham

*Furniture—Office—Dealers

KALE-LAWING CO, 217 S Tryon, Tel FRanklin 7-2641 (See Yellow Page 134)

*Furniture—Office—New and Used

POUND & MOORE CO, 304 S Tryon, Tel FRanklin 5-7751 (See Yellow Page 133)

Furniture Dealers—Retail

A&A Furniture Co 1100 E 7th
ALLSTYLE FURNITURE CO, 114 N College, Tel EDison 2-6712 (See Yellow Page 89)
BRIDGES FURNITURE CO, 308 S Tryon, Tel EDison 3-3717 (See Yellow Page 89)
Bridges Furniture Co (ofc) 109 W 3d R201
BRIDGES FURNITURE CO PARK ROAD, 4317 Park rd, Tel JAckson 3-0131
Carolina Hall Inc 5501 Wilkinson blvd
CARRIKER'S, Independence blvd at Elizabeth av, Tel EDison 4-4725
Carter's of Charlotte Inc 2403 Central av
Chair Place The 4229 Wilkinson blvd
Charlotte Furniture Galleries 2541 Wilkinson blvd
City Furniture Co 116 N College
Clinton Frank Co 112 N Brevard
Clyde Furniture & Jewelry Co 127 E Park av
Colony Furniture Shops Inc 2900 Selwyn av
DENTON FURNITURE CO INC, 111-113 S College, Tel EDison 3-8438 (See Yellow Page 86)
Fairyland Inc 3601 S Boulevard
FARRIS BROS FURNITURE CO, 117-19 S College, Tel FRanklin 6-3588
FIVE POINT FURNITURE CO, 1801-09 Rozzells Ferry rd, Tel EDison 2-7478
Friendly Sales Co 411 E Trade
HALL'S INC (Custom Made), 2519 The Plaza, Tel FRanklin 5-4449 (See Yellow Page 78)
Hamilton Furniture Co Inc 3608 Rozzells Ferry rd
HAVERTY FURNITURE CO, 227 N Tryon, Telephone EDison 2-7144 (See Yellow Page 88)
Helms Sales Co 318 N Brevard
HILL BROS FURNITURE INC, 110 N College, Tel EDison 4-2525
HOME FURNITURE CO INC, 200-04 S College, Tel FRanklin 6-3648
IVEY J B & CO, 127-131 N Tryon, 128 N Church and 123 W 5th, Tel EDison 3-2121
JOHNSTON'S FURNITURE CO, 120-22 W Trade, Tel EDison 2-8137
KIMBRELL'S INC
132 E Trade
Telephone EDison 4-1611
Kimbrell's Inc rear 4502 Pineville rd
King Furniture Co 107 N Brevard
Lowder Furniture Co 208 S College
MECKLENBURG FURNITURE SHOPS INC
FURNITURE AND HOME FURNISHINGS
FLOOR COVERINGS, CARPETING
INTERIORS, GIFT SHOP
N Tryon (Concord blvd)
Telephone FRanklin 5-8411
MEYERS FURNITURE CO, 204 E Trade, Tel EDison 2-5673 (See Yellow Page 88)
MINCEY E L INC, 3130 The Plaza, Tel FRanklin 5-5848
MINCEY FURNITURE CO INC, 3200 N Caldwell, Tel EDison 3-6892
Mincey W R Furniture Co 600 W Sugow Creek rd
Modern Furniture Co 1724 Pegram
PAYNE FURNITURE CO INC, 118 S College, Tels EDison 2-8483 and EDison 4-7820
PERRY-MINCEY CO THE, 123-125 S College, Tel EDison 3-3759 (See Yellow Page 87)
Playhouse Inc 2405 Central av
PLAZA HOUSE INC THE, 1237 The Plaza, Tel FRanklin 6-8455 (See Yellow Page 89)
Pliner Fixture & Furniture Co 208 E Trade
STERCHI BROS STORES INC
STORE NO 1, 425 S Tryon
Telephone EDison 3-3751
STORE NO 2, 129 S College
Telephone FRanklin 5-3269
Stiwalt Furniture Co Inc 5414 Wilkinson blvd
Stuckey Bros & Hanna Inc N Tryon
Talbot Furniture Co Inc 124 S College
Valley Furniture Co 3315 Wilkinson blvd
Villa Heights Furniture Co 1201 Parkwood av
WARD'S FURNITURE & APPLIANCE CO INC, 620 S Tryon, Tel EDison 2-8175
Ward's Furniture & Appliance Co Inc 115 S College
WEATHERS FURNITURE CO INC
DREXEL FURNITURE
MOHAWK CARPETING
FRIGIDAIRE APPLIANCES
DECOR ACCESSORIES
RCA TELEVISION
1719 S Boulevard
Telephone FRanklin 5-5523
WHISNANT'S INC, 121 S College, Tels EDison 2-6303 and EDison 3-9197
Woodlawn Furniture Inc 3615 S Boulevard
WOODRUFF'S, 1201-03 Elizabeth av, Tels Edison 3-2855 and FRanklin 6-5819 (See Yellow Page 109)

Furniture Dealers—Used

A & M Used Furniture & Appliance Co 1215 Statesville av
Allstyle Furniture Co 114 N College
East Fourth Street Sales Co 1004 E 4th
Edith's Thrift Shop 2600 S Tryon
FIVE POINT FURNITURE CO, 1801-09 Rozzells Ferry rd, Tel EDison 2-7478
FRANK'S FURNITURE STORE, 326 E Trade, Tel EDison 2-8721
Furniture Mart 301 E Trade
Helms Sales Co 318 N Brevard
Sterchi Bros Stores Inc 129 S College
Williams Geo M 505 Belmont av

Furniture Dealers—Wholesale

Carolina-Virginia Distributing Co 200 E Bland
Furniture Distributors Inc 4502 Pineville rd
Hough-Wylie Co 2401-03 S Boulevard
Piedmont Distributors of the Carolinas Inc 1820 S Boulevard

Furniture Finishers

Goble Marshall E Rountree rd
Slack Refinishing Co 2956 Richards

*Furniture Loans

HOME CREDIT CO, 326 N Tryon, Tel EDison 3-5461

Furniture Manufacturers

Dixie Chair Co 2342 Selwyn av
Kroehler Mfg Co 3412 Monroe rd
Lloyd Chair Co 1901 N Davidson
Nathan's Inc 104 E Kingston av
Shaw Manufacturing Co 5001 Pineville rd

*Furniture Movers

HAFER TRANSFER CO, 1900 Edwin, Tel FRanklin 6-7179 (See Yellow Page 126)

Furniture Renting

A A R Co Rents 126 W Morehead
Chair Rental Service 826 Hawthorne la
RENT-IT CO, 1517 E Boulevard, Tel FRanklin 5-5725 (See Page B and Yellow Page 42)
United Rent-Alls of Charlotte 1247 E Boulevard

Furniture Repairing
(See Also Upholsterers)

Hinson's Furniture Shop 738 Seigle av
Kemenczky Wm J 4301 S Howie cir

Garage Door Manufacturers

Atlas Raynor Door Service 420 Norwood dr (H)
Crawford Door Sales Co 3024 Bank
Overhead Door Co 3420 Park rd

*Garages

WARD'S GARAGE, 902 N Brevard, Tel FRanklin 7-1096 (See Yellow Page 22)

*Garages—Automobile

DIGGS AUTO REPAIR, 1404 N Brevard, Res Tel EDison 4-7772 (See Yellow Page 21)
KEITH'S GARAGE
COMPLETE SERVICE FOR
PASSENGER OR HEAVY DUTY
EQUIPMENT
24 HOUR WRECKER SERVICE
MEMBER AAA
114 Jasper cor S Tryon
Telephone EDison 3-6191
MIDWOOD GARAGE, 1802 Central av, Tel FRanklin 6-3497

*Garages—Trucks A Specialty

COMMERCIAL AUTOMOTIVE CORP, On Hwys 29 and 74, 5500 Wilkinson blvd, PO Box 8116, Wesley Hts Sta, Tel EXpress 9-9748 (See Yellow Page 20)

Garbage Collection Service

Lewis Wm R 2429 Toomey av
Sanitary Container Service 205 S Church R102

*Garden Supplies

HASTINGS H G CO, 4500 Independence blvd NE, Tel KEystone 7-4041

Garden and Lawn Implements—Dealers

HASTINGS H G CO, 4500 Independence blvd, NE, Tel KEystone 7-4041

Garment Hanger Manufacturers

Hangwell Hanger Co Inc 504 S Graham

*Gas

SUBURBAN RULANE GAS CO OF NC, 2317 Thrift rd, Tel FRanklin 5-1721 (See Yellow Page 90)

Gas—Bottled

Air Reduction Sales Co (plant) 2300 S Boulevard
Commercial Bottle Gas Co 5409 Monroe rd
Durane Gas Co 2317 S Boulevard
Esso Standard Oil Co 700 E Morehead
National Cylinder Gas Co 2414 S Boulevard
Pure Carbonic Co 2300 S Boulevard
Pyrofax Gas Corp 3127 Tuckaseegee rd
SUBURBAN RULANE GAS CO OF NC, 2317 Thrift rd, Tel FRanklin 5-1721 (See Yellow Page 90)

*Gas—Bottled and Bulk

DURANE GAS CO, Office and Showroom 2317 S Boulevard, PO Box 3042, Tel JAckson 3-3887 (See Yellow Page 90)

*Gas—Industrial

SUBURBAN RULANE GAS CO OF NC, 2317 Thrift rd, Tel FRanklin 5-1721 (See Yellow Page 90)

*Gas Appliances

DURANE GAS CO, Office and Showroom 2317 S Boulevard, PO Box 3042, Tel JAckson 3-3887 (See Yellow Page 90)

Gas Appliances—Sales and Service

Clarke Distributing Co Inc 1429 Bryant

Gas Companies
(See Also Light Heat and Power Companies)

DURANE GAS CO, Office and Showroom 2317 S Boulevard, PO Box 3042, Tel JAckson 3-3887 (See Yellow Page 90)
PIEDMONT NATURAL GAS CO INC, 523 S Tryon, Tel FRanklin 7-2611
Piedmont Natural Gas Co Inc (plant) 4301 Yancy rd

*Gas Heaters

DURANE GAS CO, Office and Showroom 2317 S Boulevard, PO Box 3042, Tel JAckson 3-3887 (See Yellow Page 90)
PIEDMONT NATURAL GAS CO INC, 523 S Tryon, Tel Franklin 7-2611

*Gas Ranges

PIEDMONT NATURAL GAS CO INC, 523 S Tyyon, Tel FRanklin 7-2611

*Gas Refrigerators

DURANE GAS CO, 2317 S Boulevard, PO Box 3042, Tel JAckson 3-3887 (See Yellow Page 90)
PIEDMONT NATURAL GAS CO INC, 523 S Tryon, Tel FRanklin 7-2611

*Gas Water Heaters

PIEDMONT NATURAL GAS CO INC, 523 S Tryon, Tel FRanklin 7-2611

THE LINCOLN NATIONAL LIFE INSURANCE COMPANY
LIFE ACCIDENT SICKNESS GROUP
Represented by
RAYMOND E. KING AGENCY
Suite 1405 Wachovia Bank Bldg.
129 W. Trade
FRanklin 5-4421

WADDELL CONSTRUCTION COMPANY INC.
General Contractors

CAST-O-STONE DISTRIBUTORS APPLICATORS
P.O. Box 4174
Charlotte, N. C.
TELS.
EMerson 6-0712
EMerson 6-3151

THE WEARN LUMBER COMPANY
"SERVING THE CAROLINAS SINCE 1890"
MANUFACTURERS OF ARCHITECTURAL WOODWORK
Wholesale
1420 S. MINT ST.
PHONE EDison 3-7575

T. C. HEYWARD & CO.
Steam and Hydraulic Equipment
518 E. MOREHEAD S.
TELS. FRanklin 7-2678, LA 930

"CHARLOTTE'S SAVINGS CORNER"
HOME FEDERAL SAVINGS & LOAN ASSOCIATION
Mortgage Loans
Fourth and Tryon
Organized in 1883
Insured Savings
Tel. FRanklin 6-8447

Gasoline—Wholesale

AMERICAN OIL CO, 1006 S Tryon, Tel Edison 2-8571; Branch Office-Paw Creek, Tel Express 9-6331 (See Yellow Page 91)

GULF OIL CORPORATION
WHOLESALE DEPARTMENT
415 W Liddell
Telephone District Office EDison 3-6129
WAREHOUSE
Paw Creek, NC
Telephone EXpress 9-5688

Merchants Oil Co Inc 117 W 28th
Southern Oil Co 2924 N Tryon

*Gasoline Distributors

CHERRY OIL CO, 1006 N Caldwell, Tel FRanklin 7-6528 (See Yellow Page 83)

Gasoline Station Equipment

Charlotte Oil Equipment & Welding Co rear 128 Bruno av
H&P Equipment Co 3201 S Boulevard

Gasoline Stations

Addison Service Station 914 S McDowell
Alec's Gulf Srvice 3801 S Boulevard
ALLEN'S CROWN SERVICE, 400 Hawthorne la, Tel FRanklin 7-9262 (See Yellow Page 19)
Amity Esso Service Station 4123 Independence blvd NE
Anthony Bob Texaco Service 3230 Independence blvd NE
Avondale Gulf Service Station 2300 Park rd
B & W Esso Service 401 E 7th
Baldwin's Atlantic Service 900 E Morehead
Barberree's Sunoco 601 E Trade
Barnes Esso Servicenter Rozzells Ferry rd nr Oakdale rd
Barnett Bros Esso Service 801 W Morehead
Beaty B M Service Station 328 E 7th
BEATY'S ESSO SERVICENTER, York rd at Yorkmont rd, Tel JAckson 3-2197
Behling Sinclair Service 2124 Independence blvd NE
Belvedere Esso Service Station 2753 Rozzell's Ferry rd
Big Bertha Service Station No 1 1104 Hutchison av No 2 1723 N Tryon
Big Bertha Truck Stop N Tryon
Biggers Brothers Esso Servicenter 6033 Wilkinson blvd
Billups Service Station 3424 Wilkinson blvd
BLACKWELDER'S DILWORTH ESSO SERVICE, 1528 S Boulevard, Tel FRanklin 5-9398
Blackwell's Sunoco Service 1621 N Graham
Blanton Gulf Service 534 E Trade
Bob's Esso Service 4600 Wilkinson blvd
Bob's Esso Servicenter 1106 E 7th
BOOKER'S ESSO SERVICENTER, 3230 Wilkinson blvd, Tel EXpress 9-6411 (See Yellow Page 91)
Boysworth Amoco York rd
Brevard Street Crown Service 222 N Brevard
Brewer's Service Station 901 Oaklawn av
Bright's Phillips Sixty Six Service Station Rozzells Ferry rd nr Green
Brookhill Amoco Service Station 2536 S Tryon
Brown Jimmy Crown Service 901 Kings dr
Brown Kirk Gulf Service Sharon rd
Brown Reid Service 400 S Church
Brown's Esso Service 2735 Wilkinson blvd
Browne's Al Service & Recapping Co 545 Providence rd
Browne's Al Texaco Service 422 Providence rd
Buck's Amoco Service Station 2300 Beattie's Ford rd
Bundy's Sunoco Service 2525 S Boulevard
Burke's Esso Servicenter 3216 Freedom dr
BUTLER'S LEE SUNOCO SERVICE STATION, 3109 The Plaza, Tel FRanklin 5-9234 (See Yellow Page 19)
Buzz Plaza Pure Oil Service Station 3435 The Plaza
By-Pass Gulf Service N Tryon
BYRAM'S TIRE SERVICE (Automobile), 1600 Central av, Tel EDison 4-3492 (See Yellow Page 20)
Byrum Gulf Service 2625 S Tryon
C&G GULF SERVICE, 1301 Independence blvd NE, Tel FRanklin 7-9279 (See Yellow Page 20)
Cadieu Amoco Sercice 126 S Brevard
Camp's Sunoco Service 1200 N Tryon
Carolina Crown Service Station 2321 S Boulevard
Carolina Sunoco 1001 S Mint
Carter & Mann Atlantic Service Station 1626 Central av
Carter's Esso Servicenter 1434 E Morehead
Cauble's Sunoco Service Station N Tryon
Central Avenue 66 Service 1501 Central av
Chantilly Amoco Serviee Station 3020 Independence blvd NE
Chapman's Esso Servicenter 525 E 4th
CHARLIE'S AMOCO SERVICE, 3700 Wilkinson blvd, Tel EXpress 9-9293 (See Yellow Page 91)
Charlotte Flying Service Douglas Municipal Airport
Charlotte Kayo Oil Co 831 E 11th
Christensen Shell Service 2437 Cnetral av
Clark's Esso Servicenter 5301 N Tryon
Clark's Esso Servicenter 2320 Wilkinson blvd
Cline's Esso Servicenter 2201 Freedom dr
Cochran's Service 1403 S Boulevard
COLISEUM ESSO, 3338 Independence blvd, NE, Tel FRanklin 6-4653
Collins Esso Servicenter 2120 Beatties Ford rd
Columbus Oil Service 4026 N Tryon
Commonwealth Esso Service Station 3350 Commonwealth av
COOK'S DICK PURE SERVICE, 1222 Central av, Tel EDison 2-9601
COOK'S ESSO SERVICE, 439 W Trade, Tel FRanklin 5-9246
Copal Gulf Service Wilkinson blvd
Corne Service Station 901 E Morehead
Corne's Service Store 1401 E Morehead
Courie's Esso Servicenter 400 W Morehead
Cox Dub Sinclair Service 414 S Tryon
Cox Service Station 3700 Rozzells Ferry rd
Crabtree Bill Esso Service 1824 N Graham
CRISP JIM TEXACO SERVICE, 3739 Wilkinson blvd cor Midland, Tel EXpress 2-2247 (See Yellow Page 21)
Cromortie W M Esso Service Station 100 S McDowell
Currie's Phillips 66 Servicenter 528 S Myers
Dale Bishop Service Station 501 S Brevard
Daniels' Al Esso Service 2523 S Boulevard
Davis & Elder Shell Oil Station 2317 Statesville
Deason's Gulf Service 1030 Seigle av
DIAMOND POINT ESSO SERVICE, Pineville rd, RD 3, Tel JAckson 3-1801
Dilworth Amoco Service Station 1801 S Boulevard
Dixie Esso Servicenter 2651 West Boulevard
Dixie Pure Oil Service 3401 S Boulevard
Doster's Sinclair Service 3017 S Boulevard
Downtown Service Co 314 E 5th
Earnheart Sinclair Station 101 Seneca pl
East Boulevard 66 Service 1421 E Boulevard
EASTSIDE SERVICE STATION, 2622 E 7th, Tel FRanklin 7-9339
Eastway Esso Service Station 3315 Independence blvd NE
Eastway Park Texaco Service 3529 Independence blvd NE
Eastway Shell Service 3800 Central av
Eastway Sinclair Servicenter 3716 Central av
Eastwood Amoco Service 4333 The Plaza
Ebert's Esso Servicenter 414 Atando av
Elder's Gulf Service Station 2200 Beatties Ford rd
Elizabeth Pure Oil Service Center 1958 E 7th
English Bros Amoco Service 1853 Statesville av
Ennis J L Esso Service 125 Independence blvd NE
EPPLEY'S EASTWAY PURE SERVICE, 2101 Eastway dr at Windsor rd, Tel KEystone 7-9943
Esso Servicenter 4401 Park rd
Fairway Esso Servicenter 535 Eastway dr
Feimster Esso Service 4828 N Tryon
FIRESTONE STORES, 530 S Tryon, Tel EDison 4-8687
Flowers' Sunoco Service 933 W Trade
FREEDOM CROWN SERVICE, 2601 Freedom dr, Tel EXpress 9-9361
Funderburk's Gulf Service Station 3801 Central
Gant's Atlantic Service Station 2200 Freedom dr
Gem Service Station 900 E 7th
GENTRY BROS SERVICENTER, 1600 W Morehead, Tel EDison 2-4544
Gilbert's Pure Service Station Hovis cir
Glenwood Amoco Service 2627 Tuckaseegee rd
Glenwood Gulf Service Station 3418 Tuckaseegee rd
Goodson Gulf Service 1851 W Independence
Grant's Amoco Service 1374 E Morehaead
Greystone Esso Servicenter 3101 S Boulevard
Griffin Atlantic Service Station 401 Woodlawn rd
Griffin's Gulf Service Station 1500 W Boulevard
Griffin's Sinclair Service Station 3441 S Boulevard
Griffith Esso Servicenter 2941 S Tryon
Haigler & Bake Atlantic Service 2000 E 7th
HANEY'S ESSO SERVICE, 3201 The Plaza, Tels EDison 2-6787 and FRanklin 6-3152
Harry's Esso Servicenter 3911 Wilkinson blvd
HARTIS ESSO SERVICENTER, 1519 N Tryon at Dalton av, Tels EDison 2-9706 and Edison 4-7677 (See Yellow Page 21)
Hartsell Sinclair Service Station 2736 Freedom dr
Helm's Amoco Service 2800 Freedom dr
Helms Bros Gas & Oil Co Inc 301 N Caswell rd
Helms Bros Service Station 3730 Monroe rd
Helms Cities Service Co 501 E 11th
Helms Crown Service 830 E 11th
Helms Esso Servicenter 3701 Monroe rd
Helms H S & Son Sunoco Service 2810 Central
Henry's Texaco Service 819 Kings dr
Herrin's Shell Service 3201 N Tryon
Hickory Grove 66 5137 Central av
Hill's Atlantic Service 1257 E Boulevard
Hill's Gulf Service 1031 N Graham
Holcomb's Amoco Service 1000 W Trade
Honest Service Station 1408 W Trade
Hood Ralph Service Station 800 N Tryon
Hopper Lee Texaco Service 5308 N Tryon
Howell's Esso Service Station 427 N Graham
Howey's Amoco Service Station 701 N Graham
Hunter Service Station & Parking Lot 204 N Church
HUNTLEY'S JIM ESSO SERVICENTER, 3721 Central av, Tel KEystone 7-4183
Hyman's Atlantic Service 3223 The Plaza
Ideal Texaco Service 2243 S Boulevard
Independence Esso Servicenter 1401 Elizabeth av
Independence Pure Service 1431 Independence blvd NE
Isenhour's Amoco Service 923 Belmont av
Jacks Service 4723 N Tryon
Jacks Snappy Service 328 W Independence blvd
James Esso Servicenter 1520 W Trade
Jim's Amoco Service 3139 The Plaza
Johnny's Esso Service & Garage 1601 Central
Johns Service Station 401 S Church
Johnson's Esso Servicenter 1727 S Boulevard
Jones' Crown Service 2609 The Plaza
Jones Esso Servicenter 1000 W Independence blvd
Jones Terry Esso 4011 Park rd
Kaylor's Service Station 2734 Monroe rd
Kayo Service Stations 401 Central av 4343 N Tryon and 4111 Wilkinson blvd
Kerley's Gulf Service 3631 Statesville av
Killian Super Service 5328 N Tryon
Killingsworth Gulf Service 4435 Park rd
King's Texaco Service 2200 N Davidson
Kings Drive Pure Service Center 1512 E Morehead
Kinley's Pure Oil Service 1501 S Boulevard
Lane Howard Shell Service 200 E 11th
Laney's Sinclair Service 2101 Beatties Ford rd
Lee's Truck Stop 1601 N Tryon
Leith Bros Esso Servicenter 2308 Central av
Lewis Atlantic Service 729 Providence rd
Little Rock Crown Service Wilkinson blvd
Locklear's Atlantic Service 1740 W Trade
Logan City Service 2337 Thrift rd
Lou's Sinclair Service 1001 W Independence
Love's Gulf Service 3401 Independence blvd NE
Lowery's Texaco Service 3301 The Plaza
Mack's Esso Service Station 1522 Central av
Mack's Shell Service 2463 Wilkinson blvd
Malone's Gulf Service 1600 S Boulevard
Manor Esso Servicenter 617 Providence rd
Manus Shell Service 1630 S Boulevard
Massey Atlantic Service 4736 Park rd
Mays Fred Esso Servicenter 300 W Boulevard
McCarver's Esso Service Station 1535 Remount rd
McAteer & O'Brien Texaco Service 1436 Central av and 4320 The Plaza
McCall Shell Service Station 2600 S Boulevard
McCall's Service Station Rozzells Ferry rd nr Old Plank rd
McCoy Service Co Inc (main ofc) 5315 Wilkinson blvd (branches) 2021 Central av 229 and 700 N Graham 316 W Morehead 3222 Rozzell's Ferry rd and 827 E 7th
McDaniel's Atlantic Service 801 E Trade
McGarity's Texaco Service Sharon rd
McGee & Oakes Amoco Service Station 4110 Rozzells Ferry rd
McGuirt's Amoco Service 2832 N Tryon
McNeely's Gulf Service 433 N Tryon
Mecklenburg Gulf Service N Tryon
Melvin's John Texaco Service 4700 Park rd
Merritt's Atlantic Service 1114 S Boulevard
Miller Ralph Service Store 128 E 7th
Minit Esso Service 1121 E 4th
Mitchell Esso Servicenter 433 E Trade
Monroe Road Gulf Service 3900 Monroe rd
Moore Gayle Shell Servicenter 2117 Independence blvd NE

CHARLOTTE MERCHANTS ASSOCIATION INC.
GIVES YOU THE SERVICES OF CREDIT BUREAU of CHARLOTTE COLLECTION SERVICE DIVISION and PHYSICIANS' & DENTISTS' CREDIT BUREAU
202 City Savings Bank Bldg.
120 E. Third St.
See Page B

DOWNTOWN
332 N. Tryon
Tel. EDison 3-4166
WALKER'S DRUG STORES
COMPLETE PRESCRIPTION SERVICE
CITY WIDE DELIVERY
HAWTHORNE
Medical Center
225 Hawthorne La.
Tel. FRanklin 6-6437

McCLURE LUMBER COMPANY

LUMBER AND BUILDING MATERIALS

ROZZELLS FERRY RD. (MT. HOLLY RD.) PHONE EXpress 9-5681

GASOLINE STATIONS—Contd

Moore's Esso Servicenter 3701 Thrift rd (Tboro)
Moore's Larry & Jake Shell Service 915 Providence rd
Moore's Pure Oil Service Center 1831 Rozzells Ferry rd
Morehead Esso Servicenter 700 E Morehead
Morehead Gulf Service 1516 W Morehead
Moses's Cities Service Station 4101 Independence blvd NE
Motley's Service Center 3840 Statesville av
Mullis Atlantic Service 2627 N Tryon
Mullis Crown Service 1700 Central av
Mullis Gulf Service 3030 Independence blvd NE
Myers Automobile Service Co 301 N Church
MYERS PARK 66 SERVICE, 427 Providence rd, Tel FRanklin 6-8786 (See Yellow Page 21)
Neely's Esso Service 3401 Tuckaseegee rd
Neighborhood Service Station 1930 Beattie's Ford rd
Nick's Atlantic Service Station 629 N Graham
Norris Service & Groceries 2922 N Tryon
North Twenty Nine Esso N Tryon
Oakhurst Esso Service Station 4622 Monroe rd
Oakhurst 66 Service Station 4116 Monroe rd
Osborne's Service Station 131 S Graham
Ostwalt Gulf Service 102 N Graham
P&P Shell Service 2930 Wilkinson blvd
Paraland Service Station 2821 S Tryon
Park Road Crown Service 4620 Park rd
Park Road Pure Service 4336 Park rd
Parks Sinclair Service 1800 S Tryon
Paxton's Sinclair Service 1634 Elizabeth av
Payton & Barton Sinclair Service 2537 S Tryon
Pearson Bros Service Station 927 Central av
Penninger's Gulf Service N Tryon
Phifer's Pure Oil Service 5340 Monroe rd
Phillip's Atlantic Service 4015 N Tryon
Pineville Road Texaco Service Pineville rd cor Inwood
Plaza Amoco Service Station 1627 Central av
Plaza Shell Service 3100 The Plaza
Plyler W L Pure Oil Service 4202 Monroe rd
Porter's Texaco Service 1900 S Tryon

PROVIDENCE ROAD SERVICE STATION
SPECIALIZING IN LUBRICATION
TIRES AND TUBES
ROAD SERVICE
815 Providence rd
Telephone EDison 3-4831

PUCKETT'S TEXACO SERVICE, 1100 W Trade, Tel FRanklin 7-2074
Queen City Oil Co Service Station 2217 S Tryon
Queen City Shell Service 3222 N Tryon
QUEENS ESSO SERVICENTER, 931 Providence rd, Tel EDison 2-9621
Quinn Gulf Service 1151 E 4th
Ray's Gulf Service 1501 Cliffwood pl
Ray's Shell Service 800 W Morehead
Reid Service Station 5900 Wilkinson blvd
Renfrow's Jimmy Service 527 Providence rd
Revels Gulf Service 1437 E Morehead
Rhodes Sinclair Service 2020 Commonwealth
Riddle's Bill Texaco Service 1810 Central av
Rogers Bruce Esso Service 1300 E Boulevard
Roland's Amoco Service 2919 Central av
ROLLINS AMOCO SERVICE, 241 Independence blvd NE, Tel FRanklin 6-6942 (See Yellow Page 22)
Russell Service Station 1500 E Boulevard
Scoggin's Atlantic Service Station 112 S Independence blvd
Scott's Esso Servicenter 1001 S Tryon
Sears Roebuck and Co 700 N College
Selwyn Avenue Amoco 2815 Selwyn av
Selwyn Esso Servicenter 2901 Selwyn av
Selwyn Shell Service 2837 Selwyn av
Service Distributing Co Inc 3040 S Boulevard 1918 Central av 130 S Graham 1613 W Trade 4220 York rd
Seymore Texaco Service Station 5400 Wilkinson blvd
Shamrock Gulf Service 2101 Shamrock dr
SHANNON'S ESSO SERVICENTER, 5401 Monroe rd, Tel KEytone 7-3231
Sharon Amity Pure Oil Service 4500 Randolph rd
Sharon Esso Servicenter Sharon rd
Shuman & Williams Atlantic Service Station 3000 Independence blvd NE
Sigmon's Service Center 1329 W Trade
Simpson's Esso Service Station 1613 Statesville av
Smith Esso Service N Tryon
Smith Texaco Service 2229 N Tryon
Smith's Crown Service Station 3206 S Tryon
Smith's Esso Service 1635 E 4th
SMITH'S H L ESSO SERVICENTER, Sharon-Amity rd cor Randolph rd, Tel EMerson 6-2867
Smithy's 66 Service 2033 Independence blvd NE
Snappy Motor Fuel 301 E Morehead
Snappy Service 1100 N Davidson and 516 E 36th
Southern Service Station 3804-06 N Tryon
Southern Truck Terminal 1033 W Independence blvd
Southside Service Station 2109 S Boulevard
Spur Distributing Co Inc 2621 S Boulevard 1107 S Independence blvd and 308 E Trade
Spur Oil Co of Charlotte 438 W Morehead and 2000 N Tryon
Stock's M A Service Station 301 S Mint
Steve's Amoco Service 4001 Monroe rd
Stewart's Amoco 3300 N Graham
Stinson Esso Service 400 Beatties Ford rd
Stokes Sinclair Service 5000 Wilkinson blvd
Summit View Service Station 2600 Tuckaseegee rd
SUPER SHELL SERVICE, Pineville rd and Scaly-bark rd, Tel JAckson 3-9969
Thomasboro Gulf Service Station 235 Bradford dr (Tboro)
Threatt Bros Oil Co 3913 S Boulevard
Thrift Gulf Service Station 1824 Freedom dr
Tiddy's Cities Service Station 2701 Commonwealth
Tiller's Shell Service 2100 N Graham
Todd Oil Co 2815 Rozzell Ferry rd
Todd Service Co 1101 N Tryon
Tops Gas & Oil Station No 2 3001 Independence blvd NE
Tops of Charlotte 1100 S Tryon
Tryon Street 66 Service 600 N Tryon
Tucker's Esso Service 2500 N Davidson
Tyson Crown Service 1926 S Tryon
Union Oil Co 300 W Trade
Vandevere's Amoco Service 4327 N Tryon
Vann's Sinclair Service Station 4400 Randolph rd
Victor Shell Service 2100 Beatties Ford rd
Victory Cab Co Service Station 400 E 4th
Villas Amoco Service Station 1000 S Tryon
Vinson Truckers Rest 4300 Pinville rd
Vinson's City Service 4310 Central av
Walden's Sunoco Service Station 507 Providence rd
Walker Service 4115 N Tryon
Walker's Sinclair Service 5250 N Tryon
Welch's Gulf Service 922 S Tryon
Westey Heights Texaco Service 1331 W Morehead
West Boulevard Snappy Service Station 1600 W Boulevard
WEST SIDE AMOCO SERVICE, 3250 Rozzells Ferry rd, Tel FRanklin 7-9387 (See Yellow Page 18)
Westover Amoco Service Station 1547 W Boulevard
Westside Pure Oil Service Station 3247 Rozzells Ferry rd
Wilkinson Boulevard Snappy Service 6020 Wilkinson blvd
Williams Esso Service 800 W Trade
Wilmore Shell Service Station 228 W Boulevard
Wilson's Pure Service 2501 N Graham
Woodlawn Amoco Service Pineville rd
Yandell's Esso Service 4700 Pineville rd
Yoos Service 430 S College
York Road Sinclair Service Station York rd
York Road Texaco Service 3449 York rd
Yorkmont Gulf Service York rd
YOUNCE GULF SERVICE, 500 W Morehead cor Graham, Tel FRanklin 5-7440
Younce Sonny Gulf Service 1034 W Independence blvd
Young's Gulf Service Station 1401 Oaklawn av

Gear Manufacturers

ZAGORA J MACHINE & GEAR CO INC, 1327 S Mint, Tel EDison 3-7111

*Gemologists

ARNOLD JEWELERS, 114 S Tryon, Tels EDison 2-6727 and EDison 4-2241

*General Contractors

COE J L CONSTRUCTION CO INC, 408 Builders Bldg 312 W Trade, Tel EDison 4-3041 (See Yellow Page 48)
CROWDER CONSTRUCTION CO INC, 1123 E 10th, Tel EDison 3-9692 (See Yellow Page 54)
LAXTON CONSTRUCTION CO INC, N Independence blvd extn, Tel KEystone 7-2141 (See Yellow Page 50)
MYERS & CHAPMAN INC, 601 Kings dr, Tel FRanklin 7-4541
POTTS-BROWN CO, 208 Latonia Bldg 404½ S Tryon, PO Box 473, Tel FRanklin 5-8637 (See Yellow Page 55)
ROLLINS JACK W CONSTRUCTION & REALTY CO, Old Monroe rd, RD 4, Box 32x, Matthews, NC, Tel KEystone 7-3379 (See Yellow Page 56)
WADDELL CONSTRUCTION CO INC, McAlway rd, PO Box 4174, Tels EMerson 6-0712 and EMerson 6-3151 (See Yellow Page 52)
WIGGINS FRED J CONSTRUCTION CO, 130 E 4th, Suite 203, Tel EDison 3-4563 (See Yellow Page 53)

*General Insurance

DAVIS & YOUNG INC, 110 Latta Arcade 322 S Tryon, Tel EDison 3-3189 (See Yellow Page 101)

ELLISON ERNEST INC
"JUST INSURANCE"
SINCE 1916
101 Builders Bldg
312 W Trade
Telephone EDison 3-1146
(See Yellow Page 102)

GRIFFITH THOS & CO, 805 Wachovia Bank Bldg, 129 W Trade, Tel EDison 2-4195 (See Yellow Page 108)

*General Machinery Repairs

FRIEZE ENGINEERING & MACHINE CO INC, Home Office 231 Foster av, Tel JAckson 3-6671, North Plant 2613 Lucena, Tel FRanklin 6-2352 (See Yellow Page 116)

General Merchandise—Retail

Charlotte Army-Navy Store 214 E Trade
Charlotte Surplus Center 228 E Trade
Charlotte Trading Co 316 E Trade
Discount House No 1 3442 Wilkinson blvd No 3 4705 N Tryon
Fodel's Bargain Outlet 2901 Rozzells Ferry rd
Hipp's General Store 3606 Rozzells Ferry rd
International Xchange Inc 117 W 6th
Junior League Thrift Shop 311 E Trade
K B Sales Co 4700 Wilkinson blvd
Katzen Louis J 307 E Trade
Lee's Railroad Salvage and Furniture 3726 N Tryon
McCray's Merchandise 2515 Booker av
Oakhurst Sales Corp 4200 Monroe rd
Piedmont Surplus Sales 2537 Wilkinson blvd
Roth Harry 219 E Trade
Sands & Co Inc 1104 N Tryon
Saunders Distributors Inc 500 N Tryon
Saunders Inc 101 E 8th
Southern Hosiery Co 219 N Graham
Watkins Products 1515½ Merriman av

General Merchandise—Used

Salvation Army Thrift Store 1505 W Trade

General Merchandise—Wholesale

Capitol Merchandise Co 501 Penman
SAUNDERS INC, 101 E 8th, Tel EDison 2-1194
Strateway Distributors Inc 606 W Morehead

Gift Shops

(See also Art Goods)

Airport Gift Shop Douglas Municipal Airport
AMERICAN BEAUTY FLORIST INC, 1504-06 S Boulevard, Tels EDison 2-2367 and EDison 3-4177
Browse Around Gift Shop 134 W 5th
EASTOVER SHOP, 743 Providence rd, Tel EDison 4-2788
Goforth's Inc 140 W Trade
Gutmann Galleries The 1524 Providence rd
Hostess Shops The 140 Charlottetown Mall
Maison Michel Gift Shop 3637 S Boulevard
Parrish Ernest V 320 S Turner av
REESE'S ANTIQUE SHOPS, 1029 Providence rd, Tel EDison 2-7761 and 120 W 5th, Tel FRanklin 6-4627 (See Yellow Page 8)
VanNess W I & Co Inc 609 Providence rd

*Gifts

KALE-LAWING CO, 217 S Tryon, Tel FRanklin 7-2641 (See Yellow Page 134)

Glass Dealers—Stained and Leaded

Reeves James F 421 Ideal way

Glass Dealers—Window and Plate

BOWEN-HAMOR CO INC, 2525 Lucena, Tel FRanklin 6-4886 and 2105 Independence blvd NE, Tel EDison 2-3101 (See Yellow Page 136)
Charlotte Mirror & Glass Co Inc 1017 N Brevard

MECKLENBURG Hotel
100% Air Conditioned
• • •
Free Parking
• • •
CHEZ LAMOUR FRENCH RESTAURANT
516-22 W. TRADE
PHONE EDison 2-1181

Bob Robinson's Auto Service
"Built On Actualities"
General Auto Repairing
Auto Air Conditioning
All Makes of Cars
1305-11 E. 4th St.
TELS.
EDison 4-5091
EDison 4-3818
and
FRanklin 6-1704

HARDWARE MUTUAL INSURANCE COMPANY

OF THE CAROLINAS

CURRENTLY PAYING 30% DIVIDENDS ON FIRE INSURANCE

Established 1912 (See Yellow Page 104)

Home Office 1356 East Morehead St. Phone EDison 2-2119

SALES **HOPPE MOTORS SALES INC.** SERVICE
CHRYSLER — PLYMOUTH — IMPERIAL — SIMCA — VALIANT
439 W. 4th St. corner Graham St. Phone EDison 2-7161

GLASS DEALERS—WINDOW AND PLATE—Contd
DOGGETT LUMBER CO THE, 111-15 E Park av at Sou Ry, Tel FRanklin 6-7461 (See Yellow Pages 38 and 114)
PIEDMONT GLASS CORP, 2137 S Boulevard, Tel EDison 3-6686 (See Yellow Page 92)

PITTSBURGH PLATE GLASS CO
GLASS FOR EVERY PURPOSE
PLATE AND WINDOW GLASS
AUTOMOBILE GLASS INSTALLED
STORE FRONT INSTALLATIONS
201 E 6th cor N College
Telephone EDison 3-6624
(See Yellow Page 135)

Wilson Glass Service 108 S Sycamore

Glass Manufacturers
Hazel-Atlas Glass Division of Continental Can Co 519 E Trade
Owens-Illinois Glass Co 112 S Tryon R1504
Pittsburgh Plate Glass Co 201 E 6th (Fibre Glass Division) 101 Queen's rd

Glassware Manufacturers
Kerr Glass Manufacturing Corp 102 W Trade R602

*Golf Clubs and Courses
EASTWOOD GOLF CLUB INC, The Plaza rd and Potters rd, Tel EDison 4-3001

Golf Driving Ranges
CHARLOTTE GOLF RANGE, Wilkinson blvd (At State Hwy Patrol), Tel EXpress 2-3177 (See Yellow Page 92)
North Twenty-Nine Golf Range N Tryon

*Grading and Ditch Digging
LEFLER CONCRETE BLOCK CO, 646 State, Tel FRanklin 5-3359 (See Yellow Page 174)

*Grading and Excavating Contractors
BAUCOM'S NURSERY & GRADING CO, 4431 N Tryon opp Fairgrounds, Tel EDison 4-6453 and 3532 Independence blvd, NE, ½ Mi Beyond Coliseum, Tel KEystone 7-4080, Nights and Holidays Tel EDison 3-7975 (See Yellow Page 132)
FLOWE DOUG & SON CONSTRUCTION CO INC, 2327 Remount rd, Tel EDison 2-1169, Tels Nights and Holidays EXpress 9-5945 and EXpress 9-7656 (See Yellow Page 76)
FLOWE W OWEN & SONS CONSTRUCTION CO, 4000 Thrift rd, Tel EXpress 2-2151, Nights and Holidays EXpress 9-1863, EXpress 9-6162 and EDison 2-1388 (See Yellow Page 76)

*Grain Brokers
HARRIS UPHAM & CO, 109 Johnston Bldg 212 S Tryon, Tel EDison 2-7164

Grain Dealers and Traders
Crittendon K S Inc 120 E 3d R200
Greene Abner G 211 Hawthorne la
Griffin Brokerage Co 1201 Elizabeth av
Harris-Crane Inc 516 Charlottetown Mall
Skillman Brokerage Co 1444 Independence blvd NE

Granite and Marble Workers
(See also Monumental Work)
Interstate Granite Corp 900 Norris av

*Gravel and Sand Dealers
CONCRETE SUPPLY CO, 123 Craighead rd, Tel FRanklin 6-7411

*Grease Guns—Powered
BROWN GREASE GUN CO, INC, 4105 Thrift rd PO Box 8461, Tel EXpress 9-9081 (See Yellow Page 112)

*Grease Gun and Lubrication Equipment—Manufacturers
BROWN GREASE GUN CO INC, 4105 Thrift rd, PO Box 8461, Tel EXpress 9-9081 (See Yellow Page 112)

Greeting Cards
(See also Engravers-Card also Novelties-Wholesale)
Payne's Card & Gift Shop 112 S Tryon R101
Valley Card Co 243 E Trade

*Grills
COPAL GRILL, 5923 Wilkinson blvd, Tel EXpress 9-9102 (See Yellow Page 166)
LIGON'S GROCERY & GRILL, 3335 Spencer, Tel FRanklin 5-5686 (See Yellow Page 92)

Grinding and Sharpening
Pete's Grind Shop 308 E 12th

Groceries and Meats—Retail
A & P FOOD STORES
OFFICE AND WAREHOUSE
2024 Thrift rd
Telephone EDison 3-3161
(For Branches see Alphabetical Section)
Agnew's Grocery 630 E 3d
Agnes & Lawrence Grocery 534 Campus
Alex's Place & Grocery 223 N Myers
Alexander Grocery 300 N Caldwell
Alexander Grocery 725 E 9th
Alexander J R Grocery 2024 Beattie's Ford rd
Alexander & Sons Grocery 2017 Beattie's Ford rd
Alpha Foods Inc 3101 Independence blvd NE
Amity Grocery 5124 Central av
Anderson Grocery 2103 Custer
Austin Wade H 3401 N Davidson
AUTOBURGER OF CHARLOTTE INC, 4100 Independence blvd NE, Tel KEystone 7-5742 (See Yellow Page 164)
B & B Food Store 2402 Central av
B & N Meat Market York rd
Bankhead's Grocery 411 E 6th
Bap's Grocery 1200 N Johnson
Barker Grocery 410½ W 12th
Barnes Grocery 1316 S Church
Barnes Place 409 N Summit av
Barnett's Grocery 415 Alpha
Barrett Paul B 2629 N Davidson
Baxter's Grocery 2501 W Trade
Benson's Grocery 641 E 1st
Bessie's Grocery Store 3308 N McDorwell
Big Business Grocery 2329 West Boulevard
Blackmon's Place 1111 N Tryon
Bob's Place 212 W Palmer
Bogan's Cash Grocery 805 S Church
Bost's Grocery 1101 E 36th
Bowen & Gibson Super Market 5226 N Tryon
Bradley Ernest M 925 N Brevard
Brevard Street Grocery & Shoe Shine 7005 Brevard
Bullock's Grocery York rd
Bush C H Grocery 621 S Independence blvd and 800 S McDowell
Butter's Grocery 3105 Rozzell's Ferry rd
Byrum's Grocery 2817 S Tryon
Carolina Curb Market 3540 Independence blvd NE
Carolina Market Inc 427 S McDowell
Carraway's Grocery 3335 Statesville av
Cartledge James H 1103 Brown
Cash's Cash Grocery 3201 Rozzell's Ferry rd
Cathey Adrian S 316 S Cedar
Cecil Street Grocery 233 S Kings dr
Central Avenue Meat Center 2613 Central av
Chantilly Grocery 3201 Monroe rd
Cherry Superette 603 Baldwin av
Clark's Grocery 324 S McDowell
Clark's Grocery 807 N Poplar
Clark's Grocery 5301 N Tryon
Cobbway Grocery 805 Cobbway
Cochrane's Roy Grocery 519 Bradford dr (Tboro)
Coggins Food Store 212 McDonald av
COLONIAL STORES INC, Park Road Shopping Center, 4101 Park rd, Tel JAckson 3-5431
Colonial Stores Inc 1614 S Boulevard, 1000 Central av, 100 Charlottetown Mall, 209 and 618 N College, 3014 Eastway dr, 2050 N Graham, 2100 Independence, blvd NE, 601 Providence rd and 2412 Wilkinson blvd
Commonwealth Grocery 3400 Commonwealth av
Community Cash Grocery 2312 Beattie's Ford rd
Community Grocery 1002 N Caldwell
Community Pick Up 728 Charles
Counts Howard Superette 231 Bradford dr (Tboro)
Crane's Food Store 308 S Cedar
Cut Rate Grocery 161 W Bland
Cut Rate Variety Grocery 1127 Belmont av
Davis Royalty A 4801 Tuckaseegee rd
Dellinger Food Store 324 E Trade
Denny's Market 123 N Brevard
Dick's Place 222 Skyland av
Dilworth Food Store 1251 E Boulevard
Dilworth Night Owl Grocery 326 E Boulevard
Daly's Super Market 3916 Park rd
E M Grocery 601 E 3d
East Trade Fruit Groceries & Delicatessen 402 E Trade
Economy Grocery 529 W 9th
Edmonds Grocery 134 Frazier av
Eight Street Market 421 W 8th
Elders' Food Store 4620 Monroe rd
Elder's Super Market 832 W Boulevard
Elliott's Super Market York rd
Evan's Food Store 531 E 9th
Evans Crawford M 139 W Bland
F & F Grocery 2706 Baltimore av
F & M Grocery 336 Lillington av
Fairview Super Market 1309 Oaklawn av
Farrar Conrad H jr 1001 Belmont av
Farrar L Kenneth 1035 Harrill
Fincher's Super Market 831 N Davidson
First Ward Grocery 428 E 9th
Fite's Food Store 1410 Argosy av
Frazier's Grocery 1610 W Trade
Friendly Grocery 936 E 6th
Fuller's Food Store 2620 Tuckaseegee rd
Funderburk Food Center 2902 Selwyn av
Funderburk Grocery 600 E 7th
FUNDERBURK GROCERY, 617 S Alexander, Tel FRanklin 7-9291
Gaddy H Clyde 431 Hovis cir (Tobor)
Gentry's Grocery 706 N Caldwell
Godwin's Grocery Rozzells Ferry rd nr Green
Graham Street Market 408 N Graham
Grant's Grocery 738 E 7th
Grier Heights Grocery 148 Skyland av
Grier Market 415 Remount rd
Grier Neal C Grocery 1603 Elizabeth av
Griffith Street Grocery 427 Griffith
Grocery Box The rear 414 Biddle
Gunter's Grocery 1700 Newland rd
Gus' Grocery 322 S Church
H & C Grocery 337 Baldwin av
H & F Super Market 3220 N Caldwell
H-P Grocery 306 W Morehead
Hall's Cash Grocery 829 E 5th
Haney's Market 2827 N Graham
Harrington Fannie H Mrs 401 Bradford dr (Tboro)
Harris Cash Grocery 2325 Toomey av
Harris E G Grocery 901 Polk
HARRIS SUPER MARKETS INC, 2201 Hawkins, Tel FRanklin 7-6521 (See Alphabetical Listing for Location of Stores)
Hastys Grocery 1103 Parkwood av
Haywood's Grocery 2644 West Boulevard
Herrin's Grocery & Service N Tryon
Higgins Margt P Mrs 1529 Remount rd
Hills Grocery Dixie rd
Holloway Bencie H Mrs 1523a Manson
House of Prayer Grocery 322 S Long
Houston's Grocery 638 Hovis cir (Tboro)
Hovis Grocery 334 Baldwin av
Howie Food Store 834 E 7th
Howze Booker A Grocery 1806 Brownstone
Hurley Mary B Mrs 1200 N Davidson
Hurley's Grocery 228 Tuckaseegee rd
J & D Grocery 234 Fairwood av
Jackson Park Grocery Airport dr
Jackson's Grocery No 2 2604 S Tryon
James Food Store 2124 Ashley rd
Jennings Cynthia Mrs 133 S Summit av
Jet's Grocery Store 800 E 35th
Jim's Grocery 5401 Wilkinson blvd
Johnson Grocery 3417 Rozzells Ferry rd
K & H Grocery 4824 N Graham
K M V Store 1100 Seaboard
Kearns Grocery Dixie rd
Keesler Sadie W Mrs 1110 N Brevard
Kendrick Street Grocery 1017 Kendrick
Kerr's Grocery 1018 N Davidson
King Food Store 610 W Sugaw Creek rd
Kings Grocery 2820 Statesville av
Kirk's Place 319 Frazier av
Latimer's Grocery & Service Station West Boulevard cor Ridge av
Lentz Grocery 311 N Tryon
Liggett Edward F 3806 Ironwood
Ligon's Grocery & Grill 3335 Spencer
Little Handy Grocery 407 E 3d
Little Rock Super Market Wilkinson blvd
Little Store The 4120 Tangle dr
Little Wm C 1019 N Johnson
Lowder Grocery 1730 Pegram
Lunsford Grocery 440 W Hill
M & S Grocery 1200c Beattie's Ford rd
Markley's Grocery 433 E 21st
Martin Effie W Mrs 1312 N Davidson
Martin Mary & Beck's Grocery 1113 Fontana
Martin's Grocery 2718 Monroe rd
Martin's Grocery 633 E 2d
Mayfair Grocery 2716 Old Steele Creek rd
Mayhew Edgar L Dixie rd cor Airport rd
McAteer's Grocery 3518 Monroe rd
McIlroy Cash Grocery 429 N Brevard
McManus Grocery 929 N Alexander

"Selling and Servicing Chrysler Products Since They Were Born"

MECKLENBURG NURSERIES INC.
Azaleas
Flowering Trees
Shrubs
Evergreens
Complete Landscape Service
Visitors Welcome
4955 Freedom Drive (Thrift Road) R.F.D. No. 5
Phone EXpress 9-5641

REALTY BROKERS, INC.
Complete Real Estate Service
1129 EAST MOREHEAD ST. SUITE 107
PHONE EDison 4-2868
NATIONAL ASSOCIATION OF REAL ESTATE BOARDS REALTORS

MAIN OFFICE
301 S. Tryon Street
Personal-Installment
LOAN OFFICE
135 S. Tryon St.
Charge Plan Dept.
128 S. Tryon St.

FIRST UNION NATIONAL BANK
OF NORTH CAROLINA
MEMBER F. D. I. C.
10 CONVENIENT OFFICES IN CHARLOTTE

1616 Central Ave.
839 Providence Rd.
1625 S. Boulevard
408 N. Tryon
1625 Woodlawn Rd.
1200 N. Graham
1932 W. Morehead St.

GROCERIES AND MEATS—RETAIL—Contd
McManus S L Grocery 4832 Central av
Meat Ceners Inc The 2613 Central av 2212 Park rd and 3307 S Boulevard and 1608 Morningside dr
Medford Grocery 2910 Eastway dr
Mitchell's Grocery 417 S Alexander
Morris & Barnes Inc 227 W Trade
Murphy's Grocery 720 (630) Pennsylvania av
Neal's Grocery 922 Boundary
Neighborhood Grocery 343 Craighead rd
Nivens Grocery 109 W Bland
Nivens Super Market 2200 Park rd
Norman's Market 2843 Rozzell's Ferry rd
North Charlotte Market 455 E 36th
Oaklawn Super Market 1131 Oaklawn av
Ola Mae's Grocery 820 S Brevard
P & G Food Store 131 W Palmer
Park-N-Shop Inc 2938 Wilkinson blvd
Patterson Food Store 1329 E 5th
Patterson Grocery 2818 Statesville av
Penny Profit Store 501 S McDowell
Peoples' Grocery 700 N Davidson
Perry Perzavia L Mrs 1508 Burton
Phillip's Super Market 4009 N Tryon
PIC & SAVE, 4007 Wilkinson blvd, Tel EXpress 9-0743
Piedmont Food Store 635 Seigle av
Piedmont Super Market 1037 Oaklawn av
Piedmont Super Market 2635 S Tryon
Pettman Grocery 530 E 1st
Pittman & Hudspeth Grocery 428 S McDowell
Plaza Grocery 1623 Parkwood av
Plaza Hills Super Market Inc 2515 The Plaza
Polk Food Store 1201 Kennon
Potts' Grocery 1023 Beatties Ford rd
Puckett Bros Inc No 1 501 Spruce
Purity Market 202 E Trade
Red Front Grocery 500 Beattie's Ford rd
Reed's Grocery 2711 West Boulevard
Reid Grocery 2923 Reid av
Reid's Super Market Inc 1414 E Morehead and 707 Providence rd
Roy's Place 1325 White
S & F Cash Grocery 428 N Davidson
Shamrock Food Center 2937 Shamrock dr
Sherron Grocery 226 Lakewood av (H)
Shuler Grocery Store 1409 N Caldwell
Small Red & White Grocery 3713 Thrift rd (Tboro)
Small's Food Store 801 Spring
Smith's Stop & Shop 4015 Plaza rd
Smith's Superette 747 Providence rd
Spoon Harry M 1048 Coddington pl
Stafford's Grocery Rozzells Ferry rd nr Green
State Street Grocery 434 State
Staton's Self Service Grocery 3125 N Caldwell
Stipp's Food Store 1500 Shamrock dr
Strane Food Store 605 Dunbar
Summers Grocery 1226 S Mint
Tarrant & Pittman Super Market Inc 2333 Statesville av
Taylor's Super Market 524 N Graham
Teague's Place 633 Plum
Thomasboro Food Store 810 Hovis cir (Tboro)
Thompson's Canteen 242 N Long
Threatt John H 208 Oregon (H)
Tip Top Red & White Super Market 4102 Rozzells Ferry rd
Trade & Save Grocery 1000 E 7th
Tucker Ida M Mrs 1407 N Alexander
Tutterow's Grocery 706 E 7th
Uncle Charlie's Place 1033 W Trade
Valley Canteen 1105 W 13th
Vera's Place 2112 Cummins av
Walker Robt H 620 S Myers
Watts Grocery 412 State
Webber's Grocery 301 S Long
Welch Grocery 3925 Safley rd
West C R Supermarket 802 N Graham
West Trade Grocery 503 W Trade
Westover Grocery 1006 Westover
White Emanuel A 1029 Oaklawn av
White Food Store 144 Hovis cir (Tboro)
White House The 238 Independence blvd NE
Whitley Grocery 3744 Philemon av
Wilcox Crown Service 4418 York rd
Williams A F 940 E 9th
Williams Grocery 404 Center (H)
Wilmore Food Store 401 S Summit av
Wilson Grocery 836 E 10th
Wilson's Grocery 227 Mill rd
Winn-Dixie Super Market 3600 Independence blvd NE, 123 Scaleybark rd, 1300 The Plaza and 3302 Tuckaseegee rd
Wright's Grocery 604 E 5th
York Road Superette 3920 York rd
Yount Robt W 319 S Cedar

Grocers—Wholesale
Associated Grocers Mutual of Carolinas Inc 4000 Raleigh
Moody Chas Co 2101 Thrift rd
Petrie L W Inc 323 S College
Select Foods Inc 116 W Trade

THOMAS & HOWARD CO INC
411 S College
Telephone EDison 3-0112

Whitesides J D jr Inc 2425 S Boulevard

*Guest Homes
EBONY GUEST HOME, 219-221 S Cedar, Tel FRanklin 5-9282

Gunsmiths
Fulp Spencer M 1904 Anderson

*Hairgoods—Wigs, Toupees and Transformations
SATTERFIELD'S EAST BOULEVARD BEAUTY SHOP
EXPERT OPERATORS SPECIALIZING IN HAIR GOODS TOUPEES, WIGS TRANSFORMATIONS
117 E Boulevard
Telephone EDison 3-7592

Halls
Charlotte Labor Temple (AFofL) 920 W Trade
Fellowship Hall 1407 Parkwood av
Masonic Temple 329 S Tryon
Moose Temple 119 E 8th
Oasis Temple (AAONMS) 321 S Tryon
Westminster Presbyterian Church Fellowship Hall 2438 Randolph rd

Handkerchief Manufacturers
Eldridge R W Co 314 E 6th 4th fl

*Hardware Builders—Retail and Wholesale
McCLURE LUMBER COMPANY, Rozzells Ferry rd (Mt Holly rd), Tel EXpress 9-5681 (See Yellow Pages 36 and 113)

Hardware Dealers—Retail
Amity Hardware Co 5343 Monroe rd
Avondale Avenue Hardware 2222 Park rd
Builder's Hardware 630 S McDowell
BUILDERS HARDWARE CO INC, 912 W Trade, Tel EDison 2-8163
CENTER HARDWARE CO INC THE, Park Road Shopping Center, 4151 Park rd, Tel JAckson 3-5626
Chipley's Park Avenue Hardware 130 E Park av
Cook & Boardman Inc 708 Seigle av
Doggett Lumber & Hardware Co The 111 E Park
Dulin Hardware Co Inc 2109 Independence blvd NE
Farson Hardware & Variety Store 1919 Commonwealth av
Freeman Hardware 3203 N Caldwell
Graber Co The 2131 S Tryon
Greene's Hardware & Sporting Goods 3360 Commonwealth av
Griffin Hardware & Supply Co 2415 Central av
Hoover Bros Supply & Hardware 3400 Tuckaseegee rd
Kistler Hardware Co 218 N College
LeNeave Supply Co 305 W Morehead
LITTLE HARDWARE CO INC, 1332-34 S Mint, Tel EDison 3-3133 (See Yellow Page 92)
Lowe's Charlotte Hardware Inc 1100 Walnut av
MASSEY HARDWARE CO, 117 S Main, Mt Holly, NC, Tels VAndyke 7-2431 (See Yellow Pages 39 and 93)
Melton's Hardware 2500 Freedom dr
Midwood Hardware Inc 2318 Central av
MYERS PARK HARDWARE CO INC, 923 Providence rd, Tel EDison 4-1613
Nye Rufus J 3131 Tuckaseegee rd
Park Road Hardware 3920 Park rd
Piedmont Equipment Co Inc 114 Fairwood av
Plaza Hardware Inc 1513 Central av
PROVIDENCE HARDWARE INC, Providence Village 701 Sharon Amity rd, Tel EMerson 6-2962
Query-Spivey-McGee Co Inc 600 S College
Sedgefield Hardware Inc 2815 S Boulevard
Selwyn Hardware 2904 Selwyn av
Shamrock Hardware 3128 The Plaza
Southern Hardware Co 3002 Wilkinson blvd
Terrell's Hardware Co 1810 Rozzells Ferry rd
Thomasboro Hardware & Supply Co 601 Bradford dr (Tboro)
Villa Heights Hardware & Seed Store 1203 Parkwood av
Watts Hardware 1527 W Boulevard
Williams Hardware & Feed Store 1019 N Graham

Hardware Dealers—Wholesale and Jobbers
ALLISON-ERWIN CO
2920 N Tryon
Telephone EDison 4-8621
American Hardware & Equipment Co Inc 215 W 1st
Carolinas Mutual Hardware Corp 634 S Cedar
DELPH HARDWARE & SPECIALTY CO, 2109 N Garden PO Box 2539; Tel FRanklin 6-3671 (See Yellow Page 37)
Do All Carolina Co 3157 Cullman av
Parnell Tool & Supply Co Inc 2035 S Boulevard

Hardware Specialties—Manufacturers
Wil-Mat Corp 2511 Wilkinson blvd

Harness Dealers and Repairers
Montgomery's Harness Shop 226 S College

Hat Cleaners and Blockers
Charlotte Hat Shop 303 N Tryon
Miller's Central Hat Shop 127 W Trade

*Hauling—Heavy
LOWTHER TRUCKING CO, 521 Penman, Tel EDison 2-7778

*Hauling—Heavy Machinery
MOSS TRUCKING CO INC, Old Cannon Airport, PO Box 1537, Tel EXpress 9-0421, Night, Sunday and Holidays Tels EDison 2-1072 and EXpress 2-1633 (See Yellow Page 181)

*Hauling—Inter and Intra State
MILLER MOTOR EXPRESS INC, 1807 W Independence blvd, Tel EDison 2-5175

*Health Clubs
GENE KAY HEALTH STUDIOS, 1532 E Boulevard, Tel FRanklin 5-9807 and 327 S Church, Tel EDison 2-9889 (See Yellow Page 93)

YOUNG MEN'S CHRISTIAN ASSN
400 E Morehead
Telephone EDison 3-7773

*Health Education
MECKLENBURG COUNTY TUBERCULOSIS & HEALTH ASSN, 1636 Glenn, Tels KEystone 7-5776 and KEystone 7-5777
TUBERCULOSIS AND HEALTH ASSN OF MECKLENBURG COUNTY, 813 W Trade, Tel EDison 4-5373

Health Foods—Dealers
Elliott Health Foods 226 N College

Hearing Aids
Acousticon Monson The bsmt 327 N Tryon
BALDWIN HEARING CENTER, 1403 Independence Bldg 102 W Trade, Tel FRanklin 5-6255
Beltone Bullard Hearing Service 407a N Tryon
Carolina Hearing Aid Co 102 W Trade R501
CHARLOTTE HEARING AID CENTER, 1201 Independence Bldg 102 W Trade, Tel EDison 3-4218
Dantzer M O Hearing Aids 403 N Tryon R714
Maico Hearing Service 112 S Tryon R1011
SONOTONE OF CHARLOTTE, 415-19 Independence Bldg 102 W Trade, Tel EDison 4-4428

Heat Treating (Steel)
Industrial Metal Treating Corp 1201 W Morehead
Piedmont Heat Treating Corp 1313 N Tryon

*Heating
FINK ELECTRIC CO, 1207 E 10th, Tel EDison 3-6175 (See Yellow Page 73)

THE ONLY COMPLETE CITY DIRECTORY CLASSIFIED BUSINESS SECTION
without regard to Size, Importance, Location, or Appointments, is your
Impartial List of Business Concerns

ALEXANDER FUNERAL HOME, INC.
24 Hour Ambulance Service
"Service Above Self"
A Funeral To Fit Every Need
323 S. Brevard
DIAL
EDison
3-1167
or
EDison 3-1830
EDison 3-6027

YELLOW CAB CO., INC.
Dial EDison 2-6161
Service With Safety
Dial EDison 2-6161

QUICK STARTS Willard AND MANY OF THEM

BATTERY TIRE & SUPPLY CO., Inc.
AUTO SUPPLIES
Complete Motor Tune-Up Service
Easy Budget Terms
2131 Boulevard
Phone EDison 2-4101

INDUSTRIAL STEEL CO. INC.
Steel Trusses
Steel Fabricators
Metal Windows and Doors
Concrete Reinforcing
3000 W. Trade
Phone EDison 3-9217

THE BANK OF COMMERCE
CHECKING ACCOUNTS — LOANS — SAVINGS ACCOUNTS
"A Complete Banking Service"
124 S. Church St. Phone FRanklin 5-4424

*Heating—Electric
DUKE POWER CO, 430 S Church, Tel FRanklin 6-1681 (See Left Side Lines)

*Heating—Stoves—All Types
DENTON FURNITURE CO INC, 111-113 S College, Tel EDison 3-8438 (See Yellow Page 86)

Heating Apparatus and Appliances
Brown Paul W Distributors 312 W 1st
Bryant Heating & Equipment Co Inc 3021 Bank
Burner Supply Corp 122 N Davidson
C & H Distributing Co Inc 2216 Park rd
Crawford Supply Co 2210 N Tryon
Gas Heat Engineering Corp 1517 Camden rd
Home Comfort Co Inc 3021 Bank
Johnson Royster H Co 1005 E 7th
LeStourgeon Distributing 2828 S Boulevard
Morris Heating & Cooling Co 1813 Merriman av
Williamson Heating Service rear 329 Circle av

*Heating Contractors
AIR CONDITIONING SERVICE CO, Little Rock rd at Wilkinson blvd, Tel EXpress 9-9727, Mailing Address 3109 Moore's Lake dr (See Yellow Pages 4 and 94)
CRAVEN LESTER H HEATING CO, 4411 Craig av, Tel EMerson 6-2467
GARMON & MATTHEWS HEATING & SHEET METAL CO, 1719 Umstead, Tel FRanklin 6-7562
GODFREY P C INC, 1816 Rozzells Ferry rd, Tel EDison 4-8605 (See Yellow Page 146)
MOORE SHEET METAL CO, 1942 E 8th, Tel EDison 4-6862 (See Yellow Page 175)
RHODES WILLIAM CO, 5314 Wilkinson blvd, Tel EXpress 9-3421 (See Yellow Page 55)

*Heating Equipment and Supplies—Wholesale
BAKER-MITCHELL CO
HEATING
PLUMBING
AND
INDUSTRIAL SUPPLIES
WHOLESALE
ALL MECHANICAL EQUIPMENT
FOR HOME OR INDUSTRY
2135 Thrift rd
PO Box 1472
Telephone FRanklin 6-3521

DICK HENRY V & CO INC, 1423 S Tryon, Tel EDison 3-6665

*Heating Supplies
CRANE CO, 1301-07 W Morehead, Tel FRanklin 5-6065

*Heating, Ventilating and Air Conditioning Contractors
GARRISON & HOPKINS CO INC, 1509 Camden rd, Tels EDison 3-6604 and EDison 3-6605 (See Yellow Page 60)

*Heating and Air Conditioning Supplies—Wholesale
BROWN PAUL W DISTRIBUTORS (York-Shipley), 312 W 1st, Tel FRanklin 7-5322

*Heating and Power Plant Equipment
JOHNSON ROYSTER H CO, 1005 E 7th, Tel EDison 3-9892

*Heating and Ventilating Contractors
AVRETT & LEDBETTER ROOFING & HEATING CO, 419 E 7th, Tels EDison 3-7131 and EDison 3-7597 (See Yellow Pages 94 and 167)
ENGINEERING INC, 2426 Dunavant, Tel EDison 3-9227 (See Yellow Page 5)
PRICE A Z & ASSOCIATES INC, 206 S Church, Tel FRanklin 6-2466 (See Yellow Page 93)
ROOS & WITMER INC, 1649 W Morehead Tel FRanklin 5-3374
STANDARD PLUMBING & HEATING CO, 2117 Shamrock dr, Tels EDison 2-7634 and EDison 3-2620 (See Yellow Page 147)

*Heating and Ventilating Equipment—Wholesale Distributors
SHUMAN-YORK CO (York Distributor), 2040 S Tryon, Tel FRanklin 6-7434 (See Yellow Pages 5 and 95)

*Hertz Rent-A-Plane Licensee
SOUTHEAST AIRMOTIVE CORP, Douglas Municipal Airport, Tel EXpress 9-0457 (See Yellow Page 7)

*Hi-Fi Consoles and Components—Dealers
ANDREWS MUSIC CO, 231 N Tryon, Tel FRanklin 5-7784 (See Yellow Page 143)

Hobby Shops and Supplies
Allen Fred 2711 Morson
CENTER HOBBY SHOP INC THE, Park Road Shopping Center 4151 Park rd, Tel JAckson 3-5626
Johney's Hobby House 806 Kings dr
Johnson Gene Handyman Store 805 Kings dr

*Home Builders
BLYTHE & ISENHOUR, 131 Brevard ct, Tel EDison 3-0326
WIGGINS FRED J CONSTRUCTION CO, 130 E 4th, Suite 203, Tel EDison 3-4563 (See Yellow Page 53)

*Home Furnishers
HAVERTY FURNITURE CO, 227 N Tryon, Tel EDison 2-7144 (See Yellow Page 88)
MEYERS FURNITURE CO, 204 E Trade, Tel EDison 2-5673 (See Yellow Page 88)

*Home Furnishings
BRIDGES FURNITURE CO, 308 S Tryon, Tel EDison 3-3717 (See Yellow Page 89)
FARRIS BROS FURNITURE CO, 117-19 S College, Tel FRanklin 6-3588
PERRY-MINCEY CO THE, 123-125 S College, Tel EDison 3-3759 (See Yellow Page 87)
PLAZA HOUSE INC THE, 1237 The Plaza, Tel FRanklin 6-8455 (See Yellow Page 89)

*Home Furnishings—Retail
SEARS, ROEBUCK AND CO, 700 N Tryon, Tel FRanklin 6-2711

*Home Improvement Loans
HOME FEDERAL SAVINGS & LOAN ASSOCIATION, 4th and Tryon, Tel FRanklin 6-8447 (See Yellow Page 170)

Home Loans
AMERICAN COMMERCIAL BANK, 200 S Tryon, Tel FRanklin 5-6711 (See Yellow Pages 26 and 27)
FIRST FEDERAL SAVINGS & LOAN ASSOCIATION OF CHARLOTTE, 225 S Tryon, Tel EDison 3-8401 (See Tabbed Insert at Street Guide and Yellow Page 169)

HOME FEDERAL SAVINGS & LOAN ASSOCIATION
FIRST MORTGAGE HOME LOANS
F H A AND CONVENTIONAL LOANS
TO BUY, BUILD, REFINANCE AND MAKE IMPROVEMENTS
"CHARLOTTE SAVINGS CORNER"
4th and Tryon
Telephone FRanklin 6-8447
(See Yellow Page 170)

MARLEY REALTY CO, 1236 E Morehead, Tel EDison 4-4621 (See Yellow Page 158)
MUTUAL SAVINGS & LOAN ASSN, 119 E 3d, Tels EDison 3-6126 and EDison 4-4601 (See Yellow Page 171)
PEOPLES SAVINGS & LOAN ASSN, 117 E 4th, Tel FRanklin 5-8146 (See Yellow Page 168)
SPEIR N G INC, 128-130 E 4th, Tel FRanklin 5-9871 (See Yellow Pages 123 and 153)

Homes and Asylums
Alexander Home 1252 E Boulevard
Methodist Home The 3420 Shamrock dr
Thompson Orphanage 1130 E 4th

Horse Trainers
Hobbs Jas B 900 Marsh rd

Hosiery—Manufacturers
(See also Knit Goods—Manufacturers)
CHADBOURN GOTHAM INC, 2417 N Davidson, Tel EDison 4-9731, Plant 2500 N Brevard
Charlotte Finishing Co Inc 100 Griffith
Hudson Hosiery Co 712 N Brevard (Plant No 2) 170 Chippendale rd
Huntley Knitting Mills Inc 100 Minuet la
Midland Hosiery Mill 4114 Old Pineville rd
Nebel Knitting Co 101 W Worthington av
Wright Hosiery Co 5409½ Wilkinson blvd

*Hospital Equipment Rentals
RENT-IT CO, 1517 E Boulevard, Tel FRanklin 5-5725 (See Page B and Yellow Page 42)

*Hospitalization Insurance
HOSPITAL CARE ASSOCIATION INC THE, 1314 E 4th, Tel EDison 2-3786

*Hospitals
CHARLOTTE MEMORIAL HOSPITAL, 1400 Scott av, Tel EDison 3-9201

Hospitals and Dispensaries
CHARLOTTE EYE, EAR & THROAT HOSPITAL, 106 W 7th, Tel EDison 3-0131
CHARLOTTE MEMORIAL HOSPITAL, 1400 Scott av, Tel EDison 3-9201
Charlotte Rehabilitation Hospital 1610 Brunswick av
GOOD SAMARITAN HOSPITAL, 411 W Hill, Tel FRanklin 5-5541
MERCY HOSPITAL, 2000 E 5th, Tel EDison 4-6831
PRESBYTERIAN HOSPITAL, 200 Hawthorne la, Tel FRanklin 7-4411
WILMITH HOSPITAL, US Hwy 29 N, RD 10, Box 244, Tel EDison 2-5412

Hotel and Restaurant Supplies and Equipment
Atlas Trading Co 222 S College
CAROLINA RESTAURANT SUPPLY CO, 220 S College, Tel EDison 4-3269
Charlotte Fixture Co 214 S College
Colonial Fixture Manufacturing Co Inc 2133 S Boulevard
Cyprus Restaurant Supply Co 322 S College
Famous The 219 N Tryon
Gardner & Benoit Inc 529 N College
HOOD HOTEL SUPPLY CORP, 5920 N Tryon extn, Tel EDison 3-1600
Parker Harry Inc 316 S College
Smith-Wadsworth Hotel Supply Co 2325 Freedom dr

Hotels
ALAMO PLAZA HOTEL COURTS, 2309 N Tryon, Tel FRanklin 5-3771 (See Yellow Page 125)
Alexander Hotel Inc 523 N McDowell
BARRINGER WM R HOTEL, 426 N Tryon, Tel EDison 3-0331 (See Yellow Page 96)
Belmont Hotel 313 W Trade
Bland Hotels 231 W Trade
Carolina Hotel 1225 N Tryon
CATALINA MOTOR LODGE, 2403 Wilkinson blvd, Tel EDison 3-3721 (See Yellow Pages 100 and 125)
Central Hotel 107½ S Mint
Charlotte Airport Hotel Douglas Municipal Airport
Charlotte Hotel 231-39 W Trade
Charlotte Hotel Operating Co Inc 231 W Trade
Chester Hotel 103 S Brevard
CLAYTON HOTEL CO INC, 134 W 5th, Tel EDison 2-2101
Franklin Hotel 104 S Brevard
Green's Hotel 307¼ W Trade
HOTEL CHARLOTTE, 237 W Trade, Tel EDison 2-1121 (See Yellow Page 97)
HOTEL MECKLENBURG, 516-522 W Trade, Tel EDison 2-1181 (See Yellow Page 98)
HOTEL WM R BARRINGER, 426 N Tryon, Tel EDison 3-0331 (See Yellow Page 96)
Kenmore Hotel The 229 N Poplar
Marion Hotel 301½ N Tryon
Mayfair Hotel Corp 237 N Tryon
McCarey Hotel 122½ W 5th

James J. HARRIS & CO., Inc.
INSURANCE - BONDS
JOHNSTON BLDG. PHONE FRanklin 5-7311

DAUGHTRY SHEET METAL CO.

Lennox
Oil and Gas Furnaces
1105-09 E. TRADE

CONTRACTORS
ROOFING—SHEET METAL—HEATING—AIR CONDITIONING

Lennox Air Conditioning
Combustioneer Stokers
TELS. EDison 2-2195, EDison 4-6621

HOTELS—Contd
MECKLENBURG HOTEL, 516-522 W Trade, Tel EDison 2-1181 (See Yellow Page 98)
Mecklenburg Hotel Corp 516 W Trade
Mecklenburg Hotel Inc 516 W Trade
ORVIN MOTOR COURT, 307 N Graham, Tel EDison 2-4112 (See Yellow Page 99)
SELWYN HOTEL, 134 W Trade ne cor Church, Tel FRanklin 5-1411 (See Yellow Page 100)
Trade Street Hotel 405½ E Trade
TRAVELERS HOTEL, 533 W Trade, Tels EDison 3-7757 and EDison 3-7758

House Cleaners
(See also Window Cleaners)
Crawford's House & Commercial Cleaning Service 116 N McDowell
Latimer's House & Commercial Cleaning Service 1431 Orvis and 2328 Vanderbilt rd

*House Cleaning Service
LATIMER'S HOUSE & COMMERCIAL CLEANING SERVICE, 1431 Orvis, Tel EDison 4-8236 and 2328 Vanderbilt rd, Tel FRanklin 5-5240 (See Yellow Page 110)

House Furnishing Goods—Manufacturers
Kenney Manufacturing Co 831 N Tryon

House Furnishing Goods—Retail
Burnette Home Supply Co 3435 Rozell's Ferry rd
Caldwell Mercantile Co 1554 W Trade
Home Decorators Inc 1111 E Morehead R203
Irwin & Co Inc 121 E Boulevard

IVEY J B & CO
127-31 N Tryon, 128 N Church and 123 W 5th, Telephone EDison 3-2121

MECKLENBURG FURNITURE SHOPS INC, N Tryon (Concord blvd), PO Box 6007 Tel FRanklin 5-8411
Price L B Mercantile Co The 1916 S Tryon
STERCHI BROS STORES INC, Store No 1, 425 S Tryon, Tel EDison 3-3751, Store No 2, 129 S College, Tel FRanklin 5-3269
Stroupe Custom Home Furnishings 1912 Commonwealth av

House Furnishing Goods—Wholesale
Imperial Manufacturing & Sales Co 1225 Jefferson
Super Market Service 2835 Griffith

House Movers and Shorers
Robertson House Moving & Wrecking Co 1206 Ordermore av

Household Appliances—Dealers
Brown-Rogers-Dixson Co 209 E 7th
Carriker's 1408 Elizabeth av
D & L Appliance Parts Co 1500 W Morehead
Frigidaire Sales Corp 2000 Freedom dr
Good Housekeeping Shop Inc 919 Central av
Home Appliances Co 928 E 4th
Hotpoint Co 700 Tuckaseegee rd
Hough-Wylie Co 2401 S Boulevard
MEYERS FURNITURE CO, 204 E Trade, Tel EDison 2-5673 (See Yellow Page 88)
Southern Appliances Inc 1000 W Morehead
Warren Distributing Co Inc 226 W 3d
Zeigler Appliance Service 1323 Seigel av

*Household Appliances—Electrical
PAYNE FURNITURE CO INC, 118 S College, Tels EDison 2-8483 and EDison 4-7820

Household Appliances—Manufacturers
General Electric Co 1020 Tool 112 S Tryon 14th fl (eng div) 112 S Tryon R1512
Twin States Distributing Co 1200 S Graham

Household Appliances—Repairers
ACE APPLIANCE SERVICE CO, 909 S McDowell, Tel FRanklin 7-1532 (See Yellow Page 101)
Appliance Service Corp 1000 W Morehead
Authorized Appliance Servicenter 513 Central av
Central Appliance Service Co 1430 E 10th
City Appliance Repair Shop 133 E 3d
Friendley Appliance Service Co Inc 1028 N Davidson
Hargis Industries Inc 519 E Trade
Hunt's Appliance & TV Service 1243 E Enderly rd
Keener's Service Center 3302 Commonwealth av
T & T Appliance Repair 515a S Summit av
Tryon Repair Service 3125 Tuckaseegee rd

*Household Goods—Retail
DISCOUNT HOUSE NO 1, 3442 Wilkinson blvd, Tel EXpress 9-9411

*Household Loans
ASSOCIATED FINANCE CO, 213 E Trade, Tel EDison 4-9748

*Household Specialties
PRICE L B MERCANTILE CO THE, 1916 S Tryon, Tel EDison 3-1471

Hucksters
Harris Jas 1022 Druid cir
Luttrell Clark 908 Wesley av

Humidifiers
PARKS-CRAMER CO, 2000 S Boulevard, Tel EDison 2-5002

Hydraulic Equipment and Supplies
Fluid Control-Division of Petroleum Engineering Service Inc 632 Atando av
Livingston & Haven Inc 119 E 10th

*Hydraulic Fittings and Valves—Sales and Service
FRONTIER ENGINEERING CO, 1026 N Tryon, Tel EDison 4-0694

*Hydraulic Jack Service
DIESEL INJECTION & HYDRAULIC SERVICE, 122 Atando av, Tel EDison 4-8225

Ice—Dealers
Brown Sol T 224 Flint
Carolina Ice & Fuel Co 925 Seigle av
ELECTRIC ICE & FUEL CO, 315 S McDowell, Tels EDison 2-1775 and EDison 2-2390 (See Yellow Page 82)
Electric Ice & Fuel Co (br) 301 E 4th
Ferguson Benj 2315 Estelle
HERRIN BROS COAL & ICE CO, 315 E 36th, Tel EDison 2-2193 (See Yellow Page 83)
Standard Ice & Fuel Co 700 W 9th
WESTSIDE ICE & FUEL CO, 1635 W Trade, Tels EDison 3-0411 and EDison 4-9901 (See Yellow Pages 43 and 101)
Wiggins Ice & Fuel Co 201 E Bland

Ice Cream Manufacturers
FOREMOST DAIRIES INC, 1224 N Tryon, Tel EDison 2-7116

PET DAIRY PRODUCTS CO
1111 Central av
Telephones Edison 3-6173 and Edison 3-7809

SEALTEST FOODS, Division National Dairy Products Corp, 500 Dalton av, Tel FRanklin 7-3421

Ice Cream and Frozen Desserts—Dealers
Best Ice Cream Co Inc 3101 The Plaza
Dairy-Ette Drive In 3300 Independence blvd NE
Dairy Pride Ice Cream Stores 2222 N Tryon
Dairy Queen 2803 N Tryon
Dairy Queen 2620 Wilkinson blvd
Hewitt's Dairy Queen 1431 Central av
Igloo Dairy Bar 1500 Beattie's Ford rd
Spoon Ice Cream Co 415 Hawthorne la
Zestos of Charlotte 2107 S Boulevard

*Imported Cars—Used
EUBANKS, WALLACE AUTOMOBILES, 1119 S Tryon, Tel EDison 4-3009 (See Yellow Page 16)

Importers
(See also Exporters)
Fruit Dispatch Co 212 S Tryon R1103

*Industrial Air Conditioning, Heating and Humidification
AIR ENGINEERING CO, 115 W Catherine, Tel EDison 4-7239

*Industrial Chemists
FULBRIGHT LABORATORIES INC, 213 E Tremont av, Tel FRanklin 5-5726

*Industrial Developers
CHARLOTTE LUMBER & MANUFACTURING CO, 2914 Griffith, Tel JAckson 3-6016

*Industrial Equipment
FARM & INDUSTRIAL EQUIPMENT CO, 4040 Rozzell's Ferry rd, Tels EXpress 9-5341 and EXpress 9-8460 (See Yellow Page 180)

*Industrial Equipment—Rental—Contractors'
CONTRACTORS SERVICE & RENTALS INC, 317 W Worthington av at S Tryon, Tel EDison 2-3193

*Industrial Loans
AMERICAN COMMERCIAL BANK, 200 S Tryon, Tel FRanklin 5-6711 (See Yellow Pages 26 and 27)
FIRST UNION NATIONAL BANK OF NORTH CAROLINA, Main Office 301 S Tryon, Tel FRanklin 7-1661 (See Yellow Page 32)

*Industrial Real Estate
LEE REALTY INC, 818 The Johnston Bldg 212 S Tryon, Tel FRanklin 5-9809 (See Back Cover)

*Industrial Steam Cleaning Equipment—Sales, Service and Rental
INDUSTRIAL STEAM CLEANING INC, 3208 N Graham, Tel EDison 4-9285

*Industrial Supplies
DILLON SUPPLY CO, 1618 W Morehead, Tels FRanklin 7-1576 and FRanklin 7-1577 (See Yellow Page 120)

WALKE HENRY CO THE
"SERVING THE INDUSTRY SINCE 1884"
INDUSTRIAL SUPPLIES
MACHINE TOOLS
CONTRACTORS' SUPPLIES
1310 S Tryon
PO Box 1105
Telephone EDison 4-5391

Industrial Supplies—Wholesale
(See also Mill Supplies)
Dillon Supply Co 1618 W Morehead

INDUSTRIAL & TEXTILE SUPPLY CO
BUILDERS' HARDWARE
CONTRACTORS' SUPPLIES
POWER TRANSMISSIONS
1300 S Mint
Telephone FRanklin 7-5431

LITTLE HARDWARE CO INC, 1332-34 S Mint, Tel EDison 3-3133 (See Yellow Page 92)
Mill-Power Supply Co 422 S Church
Wil-Mat Corp 2511 Wilkinson blvd
YOUNGER W P CO, 300 E Tremont av, Tel FRanklin 5-2263 (See Yellow Page 180)

*Industrial X-Ray
LAW ENGINEERING TESTING CO, 1216 E 7th, PO Box 4121, Tel EDison 4-0866

Information Bureaus
Medical Emergency & Information Service 1012 Kings dr

Ink Manufacturers—Printers
Interchemical Corp 117 Griffith
Wikoff Color Corp 410 S Gardner av

Inspection Bureaus
HOOPER-HOLMES BUREAU INC THE, 210 Liberty Life Bldg 112 S Tryon, Tel EDison 3-0554

THREE STAR POSTER CO.
Silk Screen Process Printing
Real Estate Signs
Decals
Photographic Screens Made To Order
25 Years Experience
4000 N. TRYON ST.
P.O. BOX 2643
TEL. EDison 2-2407

Crosland Homes
JOHN CROSLAND CO., INC.
RESIDENTIAL — BUILDERS — DEVELOPERS
122 E. THIRD ST.
CHARLOTTE, N.C.
TEL. EDison 3-3703

HEAVY HAULING
Old Cannon Airport
P.O. Box 1537
TELEPHONE EXpress 9-0421

MOSS TRUCKING CO INC
HEAVY HAULING
(See Yellow Page 181)

HOISTING and RIGGING
Night, Sunday and Holidays Telephones
EXpress 2-1633 and EDison 2-1072

Carriker Poultry Company
SECURITY POULTRY and EGGS
Phone EDison 3-2177
Our poultry is grown, fed and processed by the latest scientific Methods — to give the choicest poultry on the market
CARRIKER POULTRY CO.
2811 Central Ave.
Telephone EDison 3-2177

PYRAMID LIFE Insurance Co.
"Insurance in All Forms for Everybody"
Home Office Charlotte N. C.
2407 North Tryon St.
Tel. FRanklin 5-5501

Blue and Direct Line Printing — Photostatic Copying
CHAS. A. TORRENCE
DRAFTING MATERIALS
210-216 Latta Arcade
322 S. TRYON ST.
Phone EDison 3-5702

*Installment Loans

AMERICAN COMMERCIAL BANK, 127 W 4th, Tel FRanklin 7-1601 (See Yellow Pages 26 and 27)
FIRST-CITIZENS BANK & TRUST CO, S Tryon at 4th, (See Yellow Page 31)

Insulating Materials

AMON INC (Rock Wool), 857 Belmont av, Tel FRanklin 6-1035
Blackwelder R W Co 2615 Commonwealth av
CATHEY LUMBER CO INC, 4115 Monroe rd, PO Box 1208, Tel EDison 3-3138 (See Yellow Page 37)
Charlotte Insulating & Supply Co 3411 S Boulevard
Courtesy Metal Products 101 Phillips cir
Gustin-Bacon Manufacturing Co 519 E Trade
McCLURE LUMBER COMPANY, Rozzells Ferry rd (MtHolly rd), Tel EXpress 9-5681 (See Yellow Pages 36 and 113)

*Insulation

DOGGETT LUMBER CO THE, 111-15 E Park av at Sou Ry, Tel FRanklin 6-7461 (See Yellow Pages 38 and 114)
TUCKER-KIRBY CO, 520 W Palmer, PO Box 1086, Tel FRanklin 6-1585 (See Yellow Page 40)

*Insulation Contractors

STANDARD INSULATING CO INC, Woodlawn rd cor Old Pineville rd, RD 2, Box 750, Tel JAckson 3-6912

*Insurance

JEFFERSON STANDARD LIFE INSURANCE CO, 2d Floor Jefferson Standard Life Bldg, 301 S Tryon, Tel FRanklin 5-5586
McDONALD INSURANCE SERVICE AGENCY INC, 207 Johnston Bldg 212 S Tryon, Tel FRanklin 5-8689 (See Yellow Page 105)
VINSON REALTY CO INC, 221 S Church, Tel FRanklin 5-7771 (See Yellow Page 154)

*Insurance—Accident

LINCOLN NATIONAL LIFE INSURANCE CO THE, Suite 1405 Wachovia Bank Bldg 129 W Trade, Tel FRanklin 5-4421 (See Yellow Page 108)
PYRAMID LIFE INSURANCE CO, 2407 N Tryon, Tel FRanklin 5-5501 (See Yellow Page 106)

*Insurance—Accident and Health

AMERICAN CASUALTY COMPANIES, 705 E Morehead, Tel EDison 3-9211 (See Yellow Page 107)
CARSON AND COMPANY, 1228 Elizabeth av, Tel FRanklin 6-1511
MUTUAL OF OMAHA, 1314 E 4th, Tel EDison 3-9029
UNITED INSURANCE CO OF AMERICA, North Carolina State Agency, 301 E Boulevard, PO Box 3324, Tels FRanklin 6-5695 and FRanklin 6-5696

*Insurance—All Forms

GAITHER W H & CO INC, 220 W 4th, Suite 104, Tel FRanklin 6-7575 (See Yellow Page 104)
MAYER, SPIGENER & PATTERSON, 500-09 Addison Bldg 222 S Church, Tel FRanklin 5-1481
McPHAIL, BRAY & MURPHY INC, 1813 Liberty Life Bldg 112 S Tryon, Tel EDison 3-9846 and FRanklin 6-2938

*Insurance—Automobile

ALLSTATE INSURANCE CO, 200 Addison Bldg 222 S Church, Tel FRanklin 7-2521
CARSON AND COMPANY, 1228 Elizabeth av, Tel FRanklin 6-1511
CLUB INSURANCE AGENCY INC, 711 S Tryon, Tel FRanklin 6-7518
ELLISON ERNEST INC, 101 Builders Bldg 312 W Trade, Tel EDison 3-1146 (See Yellow Page 102)

HARRIS JAMES J & CO INC
ALL TYPES AUTO INSURANCE—BONDS
515 Johnston Building
212 S Tryon
Telephone FRanklin 5-7311
(See Yellow Page 103)

KERR THOMAS F & CO, 134 Brevard ct, Tel EDison 3-7489 (See Yellow Page 157)
SPIER & CO INC, 128-130 E 4th, Tel EDison 3-1171 (See Yellow Page 107)

*Insurance—Bonds

PRICE-WELLS INC, 205 Price Bldg 116 W 3d, Tels EDison 2-5037 and EDison 2-5038 (See Yellow Page 108)
SPEIR & CO INC, 128-130 E 4th, Tel EDison 3-1171 (See Yellow Page 107)
WILKINSON JAMES W, 907 Wilder Bldg 237 S Tryon, Tel FRanklin 5-3324 (See Yellow Page 108)

*Insurance—Burglary

ELLISON ERNEST INC, 101 Builders Bldg 312 W Trade, Tel EDison 3-1146 (See Yellow Page 102)

*Insurance—Casualty

HARDWARE MUTUAL INSURANCE CO OF THE CAROLINAS, Home Office 1356 E Morehead, Tel EDison 2-2119 (See Yellow Page 104)
HARRIS JAMES J & CO INC, 515 Johnston Bldg 212 S Tryon, Tel FRanklin 5-7311 (See Yellow Page 103)
SPEIR & CO INC, 128-130 E 4th, Tel EDison 3-1171 (See Yellow Page 107)
WILKINSON JAMES W, 907 Wilder Bldg 237 S Tryon, Tel FRanklin 5-3324 (See Yellow Page 108)

*Insurance—Estate Planning

HARRIS DICK JR, 1103 Wachovia Bank Bldg 129 W Trade, Tels EDison 3-6323 and EDison 2-5949 (See Yellow Page 105)

*Insurance—Fire

ELLISON ERNEST INC, 101 Builders Bldg 312 W Trade, Tel EDison 3-1146 (See Yellow Page 102)
HARDWARE MUTUAL INSURANCE CO OF THE CAROLINAS, Home Office 1356 S Morehead, Tel EDison 2-2119 (See Yellow Page 104)
KERR THOMAS F & CO, 134 Brevard ct, Tel EDison 3-7489 (See Yellow Page 157)
LAMBETH CHAS E INSURANCE AGENCY INC, 202-04 Johnston Bldg 212 S Tryon, Tel FRanklin 5-8631
LITAKER CHARLES H INC, 129 N Poplar cor 5th, Tel EDison 4-4685
SPEIR & CO INC, 128-130 E 4th, Tel EDison 3-1171 (See Yellow Page 107)
WILKINSON JAMES W, 907 Wilder Bldg 237 S Tryon, Tel FRanklin 5-3324 (See Yellow Page 108)

*Insurance—Fire and Marine

AMERICAN CASUALTY COMPANIES, 705 E Morehead, Tel EDison 3-9211 (See Yellow Page 107)

*Insurance—General

ALLEN BOB AGENCY, 2d fl Elizabeth Post Office Bldg 1605 Elizabeth av, Tel EDison 3-7721, Night Tel EDison 3-5288
DARSEY HENRY FRANK, 117 Latta Arcade 322 S Tryon, Tel EDison 2-4461
ELLISON ERNEST INC, 101 Builders Bldg 312 W Trade, Tel EDison 3-1146 (See Yellow Page 102)
FIRST INSURANCE AGENCY OF CHARLOTTE, 412 Independence Bldg 102 W Trade, Tel EDison 2-5097
GENERAL REALTY & INSURANCE CO, 418 W 5th, Tel FRanklin 6-1545 (See Yellow Page 107)
GRIFFITH THOS & CO, 805 Wachovia Bank Bldg 129 W Trade, Tel EDison 2-4195 (See Yellow Page 108)

HARRIS JAMES J & CO INC
GENERAL INSURANCE
ALL FORMS
BONDS
515 Johnston bldg
212 S Tryon
Telephone FRanklin 5-7311
(See Yellow Page 103)

JAMES AGENCY THE, 512 Hermitage ct, Tel EDison 3-9337
LAMBETH CHAS E INSURANCE AGENCY INC, 202-04 Johnston Bldg, 212 S Tryon, Tel FRanklin 5-8631

MAYER, SPIGENER & PATTERSON
EVERY KIND OF INSURANCE INCLUDING LIFE
500-09 Addison Bldg
222 S Church St
Telephone FRanklin 5-1481

McPHAIL, BRAY & MURPHY INC, 1813 Liberty Life Bldg, 112 S Tryon, Tels EDison 3-9846 and FRanklin 6-2938
MORRIS BROTHERS AGENCY, 609 Liberty Life Bldg 112 S Tryon, Tel FRanklin 6-6541
MYERS JOHN C INSURANCE AGENCY, 216 Johnston Bldg 212 S Tryon, Tel EDison 3-6217
PHIFER INSURANCE AGENCY, 524 Pecan av, Tel FRanklin 5-5047
SPEIR & CO INC, 128-130 E 4th, Tel EDison 3-1171 (See Yellow Page 107)
SUTKER NATHAN AGENCY, 1108 Johnston Bldg 212 S Tryon, Tel FRanklin 7-4531, Res Tel EDison 2-8088
WILSON GEORGE N AGENCY, 103 Law Bldg 730 E Trade, Tel EDison 3-4006 (See Yellow Page 109)
YOUNG DOLPH M JR, 136 Brevard ct, Tel EDison 2-2322
YOUNTS REALTY & INSURANCE CORP, 831 E Morehead, Tel FRanklin 5-8618

*Insurance—General—Mutual

WESTBROOK INSURANCE AGENCY INC, 300 Tate Bldg 109 W 3d, PO Box 1807, Tel EDison 3-0346

*Insurance—Group

HARRIS DICK JR, 1103 Wachovia Bank Bldg 129 W Trade, Tels EDison 3-6323 and EDison 2-5949 (See Yellow Page 105)
LINCOLN NATIONAL LIFE INSURANCE CO THE, Suite 1405 Wachovia Bank Bldg 129 W Trade, Tel FRanklin 5-4421 (See Yellow Page 108)

*Insurance—Health and Accident

NORTH AMERICAN COMPANY THE, 230 Independence blvd NE, Tel EDison 3-4306
OCCIDENTAL LIFE INSURANCE CO OF NC, 1116 Liberty Life Bldg 122 S Tryon, Tel FRanklin 7-2156

*Insurance—Hospitalization

MUTUAL OF OMAHA, 1314 E 4th, Tel EDison 3-9029

*Insurance—Life

CONNECTICUT MUTUAL LIFE INSURANCE CO
306 Johnston Bldg
212 S Tryon
Telephone FRanklin 5-6061

GAITHER W H & CO INC, 220 W 4th, Suite 104, Tel FRanklin 6-7575 (See Yellow Page 104)
JEFFERSON STANDARD LIFE INSURANCE CO, 2d Floor Jefferson Standard Life Bldg 301 S Tryon, Tel FRanklin 5-5586
JOSEPHS JOE E CLU, 1431 Elizabeth av, Tel EDison 2-1166
LIFE INSURANCE CO OF GEORGIA, 1310 E Morehead, Tel EDison 4-8192
LIFE INSURANCE CO OF VIRGINIA THE, 1103 Liberty Life Bldg 112 S Tryon, Tel EDison 4-4288
LINCOLN NATIONAL LIFE INSURANCE CO THE, Suite 1405 Wachovia Bank Bldg 129 W Trade, Tel FRanklin 5-4421 (See Yellow Page 108)
MANHATTAN LIFE INSURANCE CO, 711 Liberty Life Bldg 112 S Tryon, Tel EDison 3-6677
MUTUAL OF NEW YORK, 1200 Wachovia Bank Bldg 129 W Trade, Tels EDison 2-5127 and EDison 2-5128

NEW YORK LIFE INSURANCE CO
1431 Elizabeth av
Telephone EDison 2-1166

PHOENIX MUTUAL LIFE INSURANCE CO OF HARTFORD, CONN, 1300 E Morehead, Tel EDison 2-7794
PROTECTIVE LIFE INSURANCE CO, 1008 Johnston Bldg 212 S Tryon, Tel EDison 3-7159
PROVIDENT LIFE & ACCIDENT INSURANCE CO, 719 Johnston Bldg 212 S Tryon, Tels EDison 3-0503 and EDison 3-0504

FIRST FEDERAL SAVINGS & LOAN ASSOCIATION
MEMBER OF FEDERAL SAVINGS & LOAN INSURANCE CORPORATION
225 S. TRYON ST.
EDison 3-8401
SAVINGS
LOANS
ASSETS

Remember this Seal

S & P Peanut Butter Sandwiches
S & P Candies

ASK FOR S&P FOOD PRODUCTS To Fill that Empty Feeling

S & P Salted Peanuts
S & P Potato Chips

It's Your assurance of the Best!

INSURANCE—LIFE—Contd
PRUDENTIAL INSURANCE CO OF AMERICA (Ordinary Dept), 400 Two-O-Five South Church Street Bldg 205 S Church, Tel EDison 2-6167

PYRAMID LIFE INSURANCE CO, 2407 N Tryon, Tel FRanklin 5-5501 (See Yellow Page 106)

SECURITY LIFE & TRUST CO, 506 Charlottetown Mall, Tel FRanklin 6-8418
SHENANDOAH LIFE INSURANCE CO OF ROANOKE, VA, 707-08 Liberty Bldg 112 S Tryon, Tel EDison 3-6159
UNITED INSURANCE CO OF AMERICA, NORTH CAROLINA STATE AGENCY, 301 E Boulevard, PO Box 3324, Tels FRanklin 6-5695 and FRanklin 6-5696
VALLEY FORGE LIFE INSURANCE CO, 705 E Morehead, Tel EDison 3-9211 (See Yellow Page 107)

*Insurance—Marine

SPEIR & CO INC, 128-130 E 4th, Tel EDison 3-1171 (See Yellow Page 107)

*Insurance—Pension Trust

GAITHER W H & CO INC, 220 W 4th, Suite 104, Tel FRanklin 6-7575 (See Yellow Page 104)

*Insurance—Sickness

LINCOLN NATIONAL LIFE INSURANCE CO THE, Suite 1405 Wachovia Bank Bldg 129 W Trade, Tel FRanklin 5-4421 (See Yellow Page 108)

*Insurance—Title

CAROLINAS TITLE CO, 214-18 City Savings Bank Bldg 120 E 3d, Tel FRanklin 5-6971

*Insurance—Transportation —Inland and Marine

GENERAL REALTY & INSURANCE CORP, 418 W 5th, Tel FRanklin 6-1545 (See Yellow Page 107)
PRICE-WELLS INC, 205 Price Bldg 116 W 3d, Tels EDison 2-5037 and EDison 2-5038 (See Yellow Page 108)
SPEIR & CO INC, 128-130 E 4th, Tel EDison 3-1171 (See Yellow Page 107)

*Insurance Adjusters

GENERAL ADJUSTMENT BUREAU INC, 1429 Elizabeth av, Tel EDison 3-3761
HERRING ADJUSTMENT CO, 201 Office Bldg 711 S Tryon, Tel EDison 3-9567
MAYFIELD T M & CO, 1422 E 4th, Tel FRanklin 5-6017

Insurance Agents

Acme Insurance Agency Inc 1356 E Morehead
Air Travel Insurance Inc Douglas Municipal Airport
Akers J J & Co 237 S Tryon R307
Allen Bob Agency 1605 Elizabeth av 2d fl
AMERICAN COMMERCIAL BANK (Insurance Dept; General), 121 W 4th, Tel FRanklin 5-6711 (See Yellow Pages 26 and 27)
Attorneys Title Insurance Agency 730 E Trade R709
Bagley W Glenn 237 S Tryon R401
Barringer Insurance Agency 915 W Trade apt 2
Bealle A Jackson 129 W Trade R612
BLYTHE SAM F & CO INC, 105 Latta Arcade 322 S Tryon, Tel EDison 3-0519
Brow Franklin Insurance Agency mezzanine 134 W Trade
Brown B (genl) 2400 Wilkinson blvd R208
Buker Kenneth C jr (genl) 1416 E Morehead R300
CAROLINA INSURORS INC (Genl), 101 Charlotte Arcade Bldg 221 S Church, Tel EDison 4-2824

CARSON AND COMPANY
GENERAL, FIRE, CASUALTY
BOND AND LIFE
1228 Elizabeth av
Telephone FRanklin 6-1511

CARTER HAMPTON V INSURANCE AGENCY, 1404C Providence rd, PO Box 6034, Tel EDison 4-7267
Charlotte Mutual Insurance Agency The 513 S Tryon R6-7
Clement & Rollins Co Inc 207 Hawthorne la
Club Insurance Agency Inc (auto) 711 S Tryon
Connell Insurance Agency 4017 Tuckaseegee rd
Corporate Insurers Service Inc 212 S Tryon R 1001

DARSEY HENRY FRANK
FIRE, ALLIED LINES
CASUALTY
MARINE, AUTOMOBILE
SURETY BONDS
BURGLARY, THEFT
COMPREHENSIVE, GENERAL LIABILITY
47 YEARS EXPERIENCE IN THE FIRE, SURETY AND CASUALTY INSURANCE BUSINESS IN NORTH CAROLINA
117 Latta Arcade
322 S Tryon
Telephone EDison 2-4461

DAVIS & YOUNG INC, 110 Latta Arcade 322 S Tryon, Tel EDison 3-3189 (See Yellow Page 101)
Dean & Co Inc 237 S Tryon R416
DRISCOLL-HULL AGENCY (Genl), 235 Heathwood rd, Tel EMerson 6-1623
DUNAWAY H Y CO, 100-01 Two-O-Five South Church Street Bldg, 205 S Church, Tels Edison 3-2113 and FRanklin 5-6096 (See Yellow Page 155)
Eaves & Reich Agency 2423 Central av
Edge Phillip M 237 S Tryon R401
EDGERTON A FREEMAN CLU, 306-08 Kingsmore Bldg 1416 E Morehead, Tel EDison 3-8668
ELLIS-REID AGENCY (General), 418 Arlington av, Tels FRanklin 7-4992 and EDison 2-8308, Nights and Holidays Tels FRanklin 5-5004, EDison 3-6940 and JAckson 3-2283

ELLISON ERNEST INC
"JUST INSURANCE"
SINCE 1916
101 Builders bldg
312 W Trade
Telephone EDison 3-1146
(See Yellow Page 102)

Estate Service Inc 739 Providence rd apt 4
FIRST INSURANCE AGENCY OF CHARLOTTE, 412 Independence Bldg 102 W Trade, Tel EDison 2-5097
Fox Roscoe Insurance Agency 117 E 4th
GRIFFITH THOS & CO (Genl), 805 Wachovia Bank Bldg 129 W Trade, Tel EDison 2-4195 (See Yellow Page 108)
Ham Hutch Agency 1037 Providence rd
Harkey Ralph E Insurance Agency 129 W Trade R902
HARRIS DICK JR, 1103 Wachovia Bank bldg, 129 W Trade, Tels EDison 3-6323 and EDison 2-5949 (See Yellow Page 105)
HARRIS JAMES J & CO INC (General), 515 Johnston Bldg 212 S Tryon, Tel FRanklin 5-7311 (See Yellow Page 103)
Haughton Thos H jr 212 S Tryon R810
Hill Don Agency 1508 E 4th

HOME REALTY & MANAGEMENT CO INC
GENERAL INSURANCE
109-11-13 Robinson Bldg
121 E 3d
Telephone EDison 2-1141
(See Yellow Page 157)

HOWERTON PHILIP F (Life), 306 Johnston bldg 212 S Tryon, Tel FRanklin 5-6061, Res Tel EMerson 6-1384
HYATT INSURANCE AGENCY, 307 Johnston Bldg 212 S Tryon, Tel FRanklin 6-4895
JAMES AGENCY THE (All Lines), 512 Hermitage ct, Tel EDison 3-9337
Jones Edgar L 212 S Tryon R1008
Josephs Joe E 1431 Elizabeth av
Karres James M 2407 N Tryon
LAMBETH CHAS E INSURANCE AGENCY INC (Fire and Casualty), 202-04 Johnston Bldg 212 S Tryon, Tel FRanklin 5-8631
Law O L 3550 Rozzells Ferry rd
Lee J Grover Jr & Associates 1416 E Morehead R300-A
Linde Warren H Agency (genl) 222 S Church R500
Linker R Otho 817 E Trade
LITAKER CHARLES H INC (Mutual), 129 N Poplar cor 5th, Tel EDison 4-4685
Logan Slater Insurance Agency 112 S Tryon R1108
MARLEY REALTY CO, 1236 E Morehead, Tel EDison 4-4621 (See Yellow Page 158)
Marshall General Agency Inc (fire & auto) 312 W Trade R704
Martin Doc Agency (genl) 222 S Church R500
MAYER, SPIGENER & PATTERSON, 500-09 Addison Bldg, 222 S Church, St, Tel FRanklin 5-1481
McDONALD INSURANCE SERVICE AGENCY INC, 207 Johnston Bldg, 212 S Tryon, Tel FRanklin 5-8689 (See Yellow Page 105)
McKEE REALTY CO (General), 123 W 4th, Tel EDison 3-1134 (See Yellow Page 162)
McNINCH S S & SON INC, 2115 N Tryon, Tel FRanklin 7-5456 (See Yellow Page 159)
McPHAIL, BRAY & MURPHY INC, 1813 Liberty Life Bldg 112 S Tryon, Tels EDison 3-9846 and FRanklin 6-2938
Morris Bros Agency 112 S Tryon R609-H
Myers Aubrey R (fire) 322 S Tryon R115
MYERS JOHN C INSURANCE AGENCY (General), 216 Johnston Bldg 212 S Tryon, Tel EDison 3-6217
Nationwide Insurance Agency 214 E Park av R 6
O'Hair Agency The (genl) 1608 E Boulevard
Phifer Insurance Agency 524 Pecan av
Price W E & Son (genl) 116 W 3d R205
PRICE-WELLS INC (General), 205 Price Bldg 116 W 3d, Tels Edison 2-5037 and EDison 2-5038 (See Yellow Page 108)
Proctor Roby E Insurance Agency 237 S Tryon R909
Ratterree John & Co (genl) 129½ N Poplar
Ratterree John Co Inc 212 S Tryon R206
Reid Walter B 116 W 3d R111
Rollins Edwin M Inc 207 Hawthorne la
Rumsey Witmer Agency Inc of North Carolina 112 S Tryon R607
SOUTHERN REAL ESTATE & INSURANCE CO (General), 301 Liberty Life Bldg 112 S Tryon, Tels EDison 2-5165 and EDison 2-5166
SPEIR & CO INC (General), 128-130 E 4th, Tel EDison 3-1171 (See Yellow Page 107)
State Farm Insurance Agency 3127 Tuckaseegee rd
Stevens Mutual Insurance Agency 212 S Tryon R1108
Stickley Sidney S Agency (genl) 222 S Church R500
Strawn Insurance Agency 415 S Tryon
Sutker Nathan Agency 212 S Tryon R1108
Sutker-Stevens 212 S Tryon R1108
Swimmers Insurance Agency Inc 435 S Tryon
THIES REALTY & MORTGAGE CO (General), 904 Wachovia Bank Bldg 129 W Trade, Tel EDison 2-7721 (See Yellow Page 124)
Tillman Insurance Agency (genl) 3127 S Boulevard
TURNER BROS-KELLER INC (General), 122 E 4th, Tel FRanklin 5-5792
TUTTLE JERRY INC (Genl), 124 E 3d, Tel EDison 3-9848
WALKER AGENCY INC THE (Genl), 1206 Liberty Life Bldg 112 S Tryon, Tel FRanklin 6-5593
Waters Insurance & Realty Co Inc 107 E 3d
WESTBROOK INSURANCE AGENCY INC (General, Mutual), 300 Tate Bldg 109 W 3d, PO Box 1807, Tel EDison 3-0346
Whitlock Neill D 120 E 3d R314
WILKINSON JAMES W (Fire), 907 Wilder Bldg 237 S Tryon, Tel FRanklin 5-3324 (See Yellow Page 108)
Wilson George N Agency 730 E Trade R103
Woods Insurance Agency (genl) 522 S Tryon
Wyche Ben Agency (genl) 217 W 3d
YOPP INSURANCE AGENCY INC (General), Suite 506 Wilder Building 237 S Tryon, Tel FRanklin 7-4551 (See Yellow Page 109)
Young Bennie B (fire & casualty) 102 W Trade R801
Young Dolph M jr 136 Brevard ct
Yount W D "Bill" Agency (genl) 222 S Church R500

Insurance Brokers

Dick Hugh F & Co 212 S Tryon R913
Gaither W H & Co Inc 220 W 4th R104
GENERAL REALTY & INSURANCE CORP, 418 W 5th, Tel FRanklin 6-1545 (See Yellow Page 107)
INTERSTATE INSURANCE INCORPORATED, 912 Wachovia Bank Bldg, 129 W Trade, PO Box 1112, Tel FRanklin 6-3585

Insurance Companies

Acacia Mutual Life Insurance Co 212 S Tryon R1616
AETNA CASUALTY & SURETY CO, 101 Addison Bldg 222 S Church, Tel FRanklin 7-6531
Aetna Casualty & Surety Co (claims dept) 222 S Church R218
Aetna Casualty & Surety Co (Fire Insurance Division) 222 S Church R212
Aetna Casualty & Surety Co (Marine Insurance Division) 222 S Church R212

Tank Getting Low?
Call Us Now for
AMOCO FUEL OIL
Heating Oil
ELECTRIC ICE & FUEL CO.
Dial EDison 2-1775 or EDison 2-2390
315 S. McDowell St.

CATHEY LUMBER CO., INC.
"Since 1919 Everything For The Builder"
Your "Lumber" Number EDison 3-3138
4115 Monroe Road
Complete Home Building Service
PLANS
FINANCING

REAL ESTATE H. Y. DUNAWAY CO. REAL ESTATE
38 Years In Charlotte
SALES — LEASES — LOANS — INSURANCE
205 S. Church St., R 100-01 Tels. EDison 3-2113 and FRanklin 5-6096

VINSON REALTY CO. INC.
Residential
Commercial
Industrial
Insurance
Investments
221 S. Church
FRanklin
5-7771

Checking Accounts
Savings Accounts
Safe Deposit Boxes
CITIZENS BANK
Member Federal Deposit Insurance Corporation
114 East 4th Street
Phone EDison 3-0705
Business Loans
Auto Loans
Personal Loans

INSURANCE COMPANIES—Contd

Aetna Insurance Co 701 E Morehead

AETNA LIFE INSURANCE CO

215 Addison Bldg
222 S Church
Telephone FRanklin 7-6531

Agricultural Insurance Co of Watertown NY 237 S Tryon R914
Allied Security Insurance Co (home ofc) 222 S Church R408
ALLSTATE INSURANCE CO (Auto), 200 Addison Bldg 222 S Church, Tel FRanklin 7-2521
Allstate Insurance Co (service department) 222 S Church R300
Allstate Insurance Co 222 S Church R315
Allstate Insurance Co 700 N Tryon
America Fore Loyalty Group 610 E Morehead
American Bankers Insurance Co 224 W 2d
American Bankers Insurance Co of Florida 237 S Tryon R502
American Bankers Life Assurance Co of Florida 237 S Tryon R502
American Casualty Companies 705 E Morehead
American Credit Indemnity Co 205 S Church R 102
American Fidelity & Casualty Co 327 N Tryon R203
American Insurance Group The 112 S Tryon R 1007
American Mutual Liability Insurance Co 1433 Elizabeth av
American National Insurance Co 1523 S Boulevard
American National Insurance Co 230 Independence blvd NE
Arkwright Mutual Insurance Co 112 S Tryon R1904
ATLANTIC LIFE INSURANCE CO, 517 Charlottetown Mall, Tel FRanklin 6-8588
Atlantic Mutual Insurance Co 222 S Church R 409
Bankers Life & Casualty Co 1901 Randolph rd
Berkshire Mutual Fire Insurance Co 129½ N Poplar
Bituminous Casualty Co 817 E Trade R3
Blackstone Mutual Insurance Co 112 S Tryon R917
Boston Manufacturers Mutual Insurance Co 112 S Tryon R1715
BUILDERS LIFE INSURANCE CO, 909 Johnston Bldg 212 S Tryon, Tel EDison 3-9655
Calvert Fire Insurance Co 1416 E Morehead R301
Carolinas Title Co 120 E 3d R214
Centennial Insurance Co 222 S Church R409
Central Life Insurance Co 119 W 8th 3d fl
CHARLOTTE LIBERTY MUTUAL INSURANCE CO, Home Office 121-125 E 4th, Tel EDison 3-6738 and EDison 3-2155, District Office 121-23 E 4th, Tel EDison 2-7763
Charter Oak Fire Insurance Co 222 S Church R500
CITADEL LIFE INSURANCE CO, 122 E Stonewall, Tel EDison 3-8548
Citizens Insurance Co 112 S Tryon R1306
Coastal Plain Life Insurance Co 102 W Trade R714
Connecticut General Life Insurance Co 129 W Trade R909
CONNECTICUT MUTUAL LIFE INSURANCE CO, 306 Johnston Bldg 212 S Tryon, Tel FRanklin 5-6061
Continental Assurance Co 112 S Tryon R2010
Continental Insurance Co (fire) 610 E Morehead
Crum & Forster Group of Insurance Co's 212 S Tryon R405
DURHAM LIFE INSURANCE CO, 200 W 10th, Tel EDison 2-3061
East Coast Life Insurance Co 119 W 8th 3d fl
Employers Group Insurance Co 817 E Trade R 2
Employers Mutual Fire Insurance Co 212 S Tryon R1104
Employers Mutual Liability Insurance Co 212 S Tryon R1104
Employers Mutuals of Wausau 212 S Tryon R 1104
Equitable Life Assurance Society of the US 112 S Tryon R712
Equitable Life Assurance Society of the US 112 S Tryon R809
Equitable Life Assurance Society of the US 112 S Tryon R816
Equitable Life Assurance Society of the US 112 S Tryon R907
Equitable Life Assurance Society of the US 112 S Tryon R1701
EQUITABLE LIFE ASSURANCE SOCIETY OF THE US, 1910-14 Liberty Life Bldg 112 S Tryon, Tel FRanklin 7-4561
Factory Insurance Assn 212 S Tryon R1214
Factory Mutual Fire Insurance Co 212 S Tryon R1516
Factory Mutual Insurance Co 112 S Tryon R 1715
Factory Mutual Insurance Co 112 S Tryon R1904
Federal Deposit Insurance Co 112 S Tryon R 2006
Federal Life Insurance Co of Chicago 237 S Tryon R401
Federated Mutual Implement & Hardware Insurance Co 1017 Independence blvd NE
Fidelity & Casualty Co of NY 610 E Morehead
Fidelity Interstate Life Insurance Co 1101 Elizabeth av
Fidelity Phoenix Insurance Co 610 E Morehead
FIREMEN'S MUTUAL INSURANCE CO, 1001-09 Johnston Bldg 212 S Tryon, Tel FRanklin 5-7722
FRANKLIN LIFE INSURANCE CO, Suite 206 Philmore Bldg, 1127 E Morehead, Tel FRanklin 5-3758
FRANKLIN LIFE INSURANCE CO THE, 235 Heathwood rd, Tel EMerson 6-1623
Fund Insurance Co The 112 S Tryon R1315-17
Globe Indemnity Co 102 W Trade R708
Great American Insurance Co 129 W Trade R505
Guardian Life Insurance Co The 122 E 3d
GULF LIFE INSURANCE CO, 1906 Liberty Life Bldg 112 S Tryon, Tel FRanklin 6-5938
Gulf Life Insurance Co 118 E 4th
Hancock John Mutual Life Insurance Co 1601 W Morehead
Hancock John Mutual Life Insurance Co of Boston Mass 112 S Tryon R615

HARDWARE MUTUAL INSURANCE CO OF THE CAROLINAS

INSURANCE AT A SAVINGS
FIRE, AUTOMOBILE
AND CASUALTY
HOME OFFICE
1356 E Morehead
Telephone EDison 2-2119
(See Yellow Page 104)

Harleysville Insurance Companies (fire & auto) 1416 E Morehead R206
Hartford Accident & Indemnity Co 112 S Tryon R1304
Hartford Fire Insurance Co Group 112 S Tryon R1306
Home Beneficial Life Insurance Co Inc 1424 Independence blvd NE
Home Indemnity Co (casualty) 1416 E Morehead R104
Home Insurance Co (fire) 1416 E Morehead R104-05
Home Life Insurance Co of New York 221 S Church R214
HOME SECURITY LIFE INSURANCE CO, 757 Providence rd, Tel EDison 4-6666
Hospital Care Association Inc The 1314 E 4th
Hospital Saving Association of North Carolina Inc 713 S Tryon
Indemnity Insurance Co of North America 1535 Elizabeth av
Insurance Co of North America 1535 Elizabeth av
Insurance-Realty Co 824½ E Trade R8
Interstate Insurance Inc 129 W Trade R912
IOWA NATIONAL MUTUAL INSURANCE CO, 1416 E Morehead, Tels EDison 3-2110 and EDison 3-2119

JEFFERSON STANDARD LIFE INSURANCE CO

2d Floor Jefferson Standard
Life bldg
301 S Tryon
Telephone FRanklin 5-5586

Liberty Life Insurance Co 112 S Tryon R201
Liberty Life Insurance Co 112 S Tryon R1713
Liberty Mutual Insurance Co 1625 S Boulevard
LIFE & CASUALTY INSURANCE CO OF TENN, 544 Independence blvd NE, Tel EDison 3-1206
LIFE INSURANCE CO OF GOERGIA, 1310 E Morehead, Tel EDison 4-8192
Life Insurance Co of Georgia 129 W Trade R 914
Life Insurance Co of the South (sls dept) 112 Independence blvd NE R3
Life Insurance Co of the South 1341 E Morehead
LIFE INSURANCE CO OF VIRGINIA THE, GMAC Bldg, 1110 E Morehead, Tel FRanklin 7-4591
Life Insurance Co of Virginia The 112 S Tryon R1009
LIFE INSURANCE CO OF VIRGINIA THE, 1103 Liberty Life Bldg, 112 S Tryon, Tel EDison 4-4288
LINCOLN NATIONAL LIFE INSURANCE CO THE, Suite 1405 Wachovia Bank Bldg 129 W Trade, Tel FRanklin 5-4421 (See Yellow Page 108)
Lincoln National Life Insurance Co The 221 S Church R206
London Guarantee & Accident Co Ltd 112 S Tryon R906
London & Lancashire Insurance Co Ltd The (casualty) 208 Laura R515
Lumbermens Mutual Casualty Co 112 S Tryon R1601
Manhattan Life Insurance Co 112 S Tryon R 711
Markel Service Inc 327 N Tryon R203
Markus Associates 301 E Boulevard
Marland Casualty Co 307 S Tryon R390
Massachusetts Mutual Life Insurance Co 112 S Tryon R915
Mecklenburg Farmers Mutual Fire Insurance Co Inc The 240 N College
METROPOLITAN LIFE INSURANCE CO, 408½ N Tryon, Tel. EDison 3-3121
Michigan Mutual Liability Co 112 S Tryon R 401
Minnesota Mutual Life Insurance Co 212 S Tryon R1012
MOTORS INSURANCE CORP, 1110 E Morehead, PO Box 179, Tel FRanklin 7-2654
MUTUAL BENEFIT LIFE INSURANCE CO OF NEWARK, NJ, 414-18 Johnston Bldg 212 S Tryon, Tel EDison 3-7703
Mutual Insurors 129 Brevard ct
MUTUAL OF NEW YORK, 120 Wachovia Bank Bldg 129 W Trade, Tels EDison 2-5127 and EDison 2-5128
Mutual of Omaha 1314 E 4th
National Bankers Life Insurance Co 129 W Trade R1203
National Bankers Life Insurance Co 127 W 7th R322
NATIONAL LIFE INSURANCE COMPANY OF VERMONT, Suite 2016 Liberty Life Bldg 112 S Tryon, Tel FRanklin 6-6481
Nationwide Insurance Co 214-16 Providence rd
NEW ENGLAND MUTUAL LIFE INSURANCE CO, Suite 612 Wachovia Bank Bldg 129 W Trade, Tel FRanklin 5-5744
New York Life Insurance Co The 222 S Church R413
NEW YORK LIFE INSURANCE CO, 1431 Elizabeth av, Tel EDison 2-1166
New York Life Insurance Co 212 S Tryon R816
New York Mutual Casualty Insurance Co 109 W 3d R202
Niagara Fire Insurance Co 610 E Morehead
North American Assurance Society of Virginia Inc 2240 Colony rd
North American Co The 230 Independence blvd NE
North British Insurance Group 102 W Trade R1211
North Carolina Mutual Life Insurance Co 317 S Brevard
Northwestern Mutual Life Insurance Co 1416 E Morehead R300-A
Occidental Life Insurance Co of North Carolina 112 S Tryon R1116
Palmitto State Life Insurance Co 500 E Morehead
PENN MUTUAL LIFE INSURANCE CO THE, 817 E Trade Rl, Tel FRanklin 5-8648
Pennsylvania Lumbermens Mutual Insurance Co 212 S Tryon R801
Phoenix Assurance Co of New York 112 S Tryon R903
PHOENIX MUTUAL LIFE INSURANCE CO OF HARTFORD, CONN, 1300 E Morehead, Tel EDison 2-7794
PILOT LIFE INSURANCE CO, 1100 E Morehead, Tels EDison 4-4688 and EDison 4-4689
Pilot Life Insurance Co (combination div) 1100 E Morehead
Pilot Life Insurance Co (ordinary dept) 1100 E Morehead
Pilot Life Insurance Co 129 W Trade R1103
PROTECTIVE LIFE INSURANCE CO, 1008 Johnston Bldg 212 S Tryon, Tel EDison 3-7159
Provident Life & Accident Insurance Co 212 S Tryon R715
Provident Life & Accident Insurance Co 212 S Tryon 719
PRUDENTIAL INSURANCE CO OF AMERICA, 400 Two-O-Five South Church Street Bldg 205 S Church, Tel EDison 2-6167
Prudential Insurance Co of America The (dist group) 222 S Church R400A
PRUDENTIAL INSURANCE CO OF AMERICA THE (District Office), 901 Providence rd, Tel FRanklin 5-2539
Prudential Insurance Co of America The 129 W Trade R1107

Charlotte General Tire Co.
TUBELESS TIRE HEAD-QUARTERS
GENERAL
FLEET SERVICE
WHEEL ALIGNMENT and BALANCING
KRAFT RECAPPING
BATTERIES
ROAD AND HOME SERVICE
Tel. FRanklin 7-1516
432 S. Tryon St.

C. W. KIRKLAND STEEL COMPANY
Approved Applicators for Zonolite Roof Decks
2401 W. Morehead
Tel. EDison 4-3081

C. W. Kirkland Company
PLASTERING CONTRACTORS
Largest in the Carolinas
2401 W. Morehead
Tel. EDison 2-1132

"Floor Coverings" **HALL'S, INC.** "Floor Coverings"
"Since 1946"
Home of Quality Floor Coverings and Fine Furniture — Carpeting Service For Offices, Hotels and Motels
2519 THE PLAZA **TEL. FRanklin 5-4449**

PYRAMID LIFE INSURANCE CO
"INSURANCE IN ALL FORMS FOR EVERYBODY"
HOME OFFICE
2407 N Tryon
Telephone FRAnklin 5-5501
(See Yellow Page 106)

Reliance Insurance Co 237 S Tryon R405
Revere Paul Insurance 212 S Tryon R1112
Royal Globe Insurance Group 102 W Trade R 708
Royal Indemnity Co 102 W Trade R708
StPaul Fire & Marine Insurance Co 222 S Church R412
StPaul Mercury Insurance Co (genl) 222 S Church R412
SECURITY FIRE AND INDEMNITY COMPANY, 700 Wilder Bldg 237 S Tryon, Tel EDison 2-2124
Security Mortgage & Insurance Co Inc 501 E Morehead R104
Service Fire Insurance Co of New York 222 S Church R415
Shenandoah Life Insurance Co of Roanoke Va 112 S Tryon R707
SIR WALTER RALEIGH LIFE INSURANCE CO, 2136-2140 S Boulevard, Tels EDison 3-0702 and EDison 3-0703
Skyland Life Insurance Co (home office) 118 S Church
South State Insurance Co 119 W 8th 3d fl
SOUTHEASTERN FIRE INSURANCE CO, 122 E Stonewall, Tel EDison 3-0718
Southern Fidelity Mutual Insurance Co 235 S Brevard R8
Southern Insurance Buyers Service 2026 Beverly dr
Southern Life Insurance Co (dist ofc) 102 W Trade R302
Southern Life Insurance Co (ordinary div) 112 S Tryon R608
Southland Life Insurance Co 222 S Church R111
STANDARD FIRE INSURANCE CO, 212 Addison Bldg 222 S Church, Tel FRanklin 7-6531
STATE CAPITAL LIFE INSURANCE CO, 1432 Independence blvd, NE, Tel EDison 3-1887
State Farm Insurance Co 2216 Park rd
State Farm Insurance Co 2907 Selwyn av
State Farm Insurance Cos 1111 E Morehead R 101
State Farm Mutual Auto Insurance Co (claims ofc) 1211 Elizabeth av
State Farm Mutual Insurance Co 1243-45 Central av
State Farm Mutual Insurance Cos (state ofc) 1215 Elizabeth av
State Mutual Life Assurance Co 120 E 3d R324
Supreme Forest Woodmen Circle 102 W Trade R401
TEXTILE INSURANCE CO, 1101 Elizabeth av, Tel EDison 3-4115
Travelers Indemnity Co 222 S Church R500
TRAVELERS INSURANCE CO THE, 500 Addison Bldg, 222 S Church, Tel FRanklin 5-1481
Travelers Insurance Co The 222 S Church R511
Travelers Insurance Co The 222 S Church R518
Travelers Insurance Co The (Payroll audit div) 222 S Church R318
Twin States Insurance Co 719 W 8th 3d fl
Union Bankers Ins Co 1127 E Morehead R105
UNION CENTRAL LIFE INSURANCE CO OF CINCINNATI, OHIO, The, 413 Johnston Bldg 212 S Tryon, Tel FRanklin 5-1404
Union Mutual Fire Insurance Co 212 S Tryon R1001
United Insurance Co of America-North Carolina State Agency 301 E Boulevard
United of Omaha 1314 E 4th
UNITED STATES CASUALTY CO, 523 N Tryon, Tel FRanklin 5-6031
United States Fidelity & Guaranty Co 222 S Church R117
Valley Forge Life Insurance Co 705 E Morehead
Volunteer State Life Insurance Co 1125 E Morehead R102
Washington Geo Life Insurance Co 403 N Tryon R526
Washington National Insurance Co 205 S Church R201
Washington National Insurance Co 116 W 3d R106
Western & Southern Life Insurance Co 102 W Trade R312
Winston Mutual Life Insurance Co 1407 Beattie's Ford rd
Woodmen of The World Life Insurance Society 102 W Trade R403
Woodmen of The World Life Insurance Society 112 S Tryon R703

Insurance Counsellors
American Insurance Management Corp 1127 E Morehead R106
PYRAMID LIFE INSURANCE CO, 2407 N Tryon, Tel FRanklin 5-5501 (See Yellow Page 106)

Insurance Investigators
O'Hanlon Reports 237 S Tryon R910

Insurance Rating Bureaus
Fire Insurance Rating Bureau 112 S Tryon R1503

*Insurance Reports
HOOPER-HOLMES BUREAU INC THE, 210 Liberty Life Bldg 122 S Tryon, Tel EDison 3-0554

*Insured Savings
HOME FEDERAL SAVINGS & LOAN ASSOCIATION, 4th and Tryon, Tel FRanklin 6-8447 (See Yellow Page 170)

*Intercommunications
AUTOMATION INCORPORATED, 1127 E Morehead, Tel FRanklin 7-3862 (See Yellow Page 45)

*Interior Decorators
HALL'S INC, 2519 The Plaza, Tel FRanklin 5-4449 (See Yellow Page 78)
HILLIARD MANUFACTURING & UPHOLSTERING CO, 5843 Albemarle rd, Tel KEystone 7-5121 (See Yellow Pages 164 and 185)
PLAZA HOUSE INC THE, 1237 The Plaza, Tel FRanklin 6-8455 (See Yellow Page 89)
STROUPE CUSTOM HOME FURNISHINGS, 1912 Commonwealth av, Tel EDison 4-7031
WEATHERS FURNITURE CO INC, 1719 S Boulevard, Tel FRanklin 5-5523

*Investigations
BRYANT JOE, 1802 N Tryon, Tels FRanklin 7-2970 And FRanklin 6-8254 (See Yellow Page 65)

Investigators
Booth Ralph H 616 Diana dr

Investments Bankers
(See also Brokers-Stocks and Bonds)
BACHE & CO, 102-06 Johnston Bldg 212 S Tryon, Tel EDison 3-3168
CAROLINA SECURITIES CORP, 601 Johnston Bldg, 212 S Tryon, Tels EDison 2-7785 and EDison 2-3233
COURTS & CO, 104 Liberty Life Bldg 112 S Tryon, Tel FRanklin 6-4816
Empire Mortgage Corp 521 Charlottetown Mall
INTERSTATE SECURITIES CORP, 701 Johnston Bldg 212 S Tryon, Tel EDison 4-9754
INVESTORS DIVERSIFIED SERVICES INC, Division Office, 1440 E Morehead, Tel EDison 3-3918, District Office: 129 W Trade Room 1011, Tel FRanklin 7-1132
PEELER J LEE & CO INC, 214 Johnston Bldg, 212 S Tryon, Tel FRanklin 5-4928
Sterling Investment Fund 212 S Tryon R701

Investment Companies
Goodyear Investment Co 500 E Morehead
Investments Inc 237 S Tryon R201
King Merritt & Co Inc 2637 Royston rd
Motors Holding Division of General Motors Corp 212 S Tryon R814
Registers Funds Inc 511 Charlottetown Mall
Southeastern Corp 112 S Tryon R1012
Southern Investment Co 212 S Tryon R100
Stokes Investment Co 1351 Drexel pl
Waddell & Reed Inc 1236 E Morehead R201

Investment Counsel
Benoist Jos E 1918 Maryland av

Investment Securities—Dealers
DICKSON R S & CO
INVESTMENT SECURITIES
STATE, MUNICIPAL CORP BONDS
COMMON AND PREFERRED STOCKS
FIFTEENTH FLOOR WACHOVIA BANK BLDG
129 W Trade
Telephone EDison 2-1134
BRANCH OFFICES:
New York City
Chicago, Ill; Richmond, Va
Raleigh, NC, Greenville, SC
Atlanta, Ga; Columbia, SC
(See Right Bottom Lines)
Hornblower & Weeks 212 S Tryon R115
McCARLEY & CO INC, 516 Liberty Life Bldg, 112 S Tryon, Tel EDison 3-8824
MORRISON & CO INC, 806 Liberty Life Bldg, 112 S Tryon, Tel EDison 3-9645

*Investment Shares
FIRST FEDERAL SAVINGS & LOAN ASSOCIATION OF CHARLOTTE, 225 S Tryon, Tel EDison 3-8401 (See Tabbed Insert at Street Guide and Yellow Page 169)

*Investments
ABBOTT, PROCTOR & PAINE, 117-119 Johnston Bldg 212 S Tryon, Tel FRanklin 5-3311

*Investments—Insured Savings
HOME FEDERAL SAVINGS & LOAN ASSOCIATION, 4th and Tryon, Tel FRanklin 6-8447 (See Yellow Page 170)

*Investments—Real Estate
DAVIS & DAVIS REALTY CO INC, 141 W 4th, Tel EDison 3-0564 (See Yellow Page 161)
SOUTHERN CO INC THE, 165 Jefferson Standard Life Bldg, 307 S Tryon, Tell EDison 2-1145, Nights Tel EDison 4-5588

Iron and Steel Dealers
Ceco Steel Products 312 W Trade R211

Iron and Steel Work
Charlotte Iron & Metal Co 1423 N Brevard
Charlotte Ornamental Iron Works Inc 337 Atando
Colonial Iron Works 4155 Statesville rd
James Ornamental Iron & Steel Co Inc 3423 S Boulevard
Kelley Iron Works 500 S Cedar
M & J Ornamental Iron Works 311 Saratoga dr (Tboro)
Maynor Ornamental Iron & Steel Works 106 Sparta av
Mecklenburg Iron Works Inc 617 N Summit av
MITCHELL & BECKER CO, 1916 S Boulevard, Tel EDison 2-4473

Irrigation Companies
S E Moisture Control Co 340 Hunter la

Jalousies
Air Control Products Inc of NC 341 Dalton av

*Janitor Service
CRAWFORD'S HOUSE & COMMERCIAL CLEANING SERVICE, 116 N McDowell, Tel EDison 3-1996 (See Yellow Page 109)
LATIMER'S HOUSE & COMMERCIAL CLEANING SERVICE, 1431 Orvis, Tel EDison 4-8236 and 2328 Vanderbilt rd, Tel FRanklin 5-5240 (See Yellow Page 110)

Janitors' Supplies
JANITOR SUPPLY & SERVICE CO INC, 225 W 2d, Tels Edison 3-0481 and EDison 2-8702 (See Yellow Page 110)
Walglen Corp The 1027 W Morehead

*Jewelers—Credit
KAY JEWELERY CO, 111 S Tryon, Tel EDison 2-6125

Jewelers—Retail
ARNOLD JEWELERS, 114 S Tryon, Tels EDison 2-6727 and EDison 4-2241
Bain V & Co 234 Charlottetown Mall
Beam J B & Co 102 W Trade R1101
Begg Harry J H 131 W 4th
BROWNLEE JEWELERS INC, 108A S Tryon, Tel EDison 2-7357
Faud Jewelers 121 E 5th
FIELDS JEWELERS INC, 101 N Tryon, Tel EDison 3-0138 (See Yellow Page 110)
FRIEDMAN'S JEWELERS, 224 N Tryon, Tel FRanklin 7-1767
FRIEDMAN'S JEWELERS, 119 S Tryon, Tel FRanklin 6-6546
GARIBALDI & BURNS INC, 104 S Tryon, Tel FRanklin 5-3331; Suburban Store 813 Providence rd, Tel FRanklin 5-3351 (See Yellow Page 111)
Goff Jewelry Co Inc 232 N Tryon
Greenman Jewelers 132 W Trade
Hall Jewelers 908 S Cedar
Hawthorne Wm I 102 W Trade R700
Jewelers Service Co 102 W Trade R309
KAY JEWELRY CO, 146 Charlottetown Mall, Independence blvd at Kings dr, Tel EDison 3-7181

ROLLINS
AMOCO
SERVICE
ROAD SERVICE
BRAKE SERVICE
PICK-UP AND DELIVERY
IGNITION PARTS AND SERVICE
AUTHORIZED AGENT
U-HAUL RENTAL TRAILERS
PHONE FRanklin 6-6942
241 Independence Blvd, N.E.

Spangler Realty Co.
REALTORS
Property Management
Sales and Rentals
C. D. Spangler Construction Co., Inc.
Commercial
Industrial
Residential
1028 S. Boulevard
TEL. FRanklin 5-3736

HOME FURNISHINGS
The Perry-Mincey Co.
Charlotte's Largest Independent Furniture Store
123-25 S. College St. (See Yellow Page 87) **Tel. EDison 3-3759**

Need

See
LOCAL FINANCE COMPANY
Auto Loans
FINANCING
REFINANCING
706 S. College
Tel. FRanklin 6-2707

Eckerd DRUG STORES
128 N. TRYON ST. TEL. EDison 3-0553
109 S. TRYON ST. TEL. EDison 4-4042
1332 CENTRAL AVE. TEL. FRanklin 5-5556
1025 PROVIDENCE RD. TEL. EDison 2-6111
4133 PARK RD. TEL. JAckson 3-3031
444 CHARLOTTETOWN MALL TEL. FRanklin 6-8444
6 LOCATIONS FOR YOUR CONVENIENCE
FREE CITY WIDE DELIVERY

JEWELERS—RETAIL—Contd
KAY JEWELRY CO, 111 S Tryon, Tel EDison 2-6125
Kaye Henry Jewelers 3225½ N Caldwell
Mooney Jewelers 108 E 4th
Morrison's Jewelry 705 Providence rd
NEIMAN'S INC, 115 S Tryon, Tel EDison 2-7981
RICHARDS JEWELERS INC, 100 S Tryon, Tels EDison 4-5525 and EDison 4-8249
Smith M B Jewelers Inc 104 N Tryon
Wight Ted 102 W Trade R604

Jewelers—Wholesale and Importing
(See also Diamonds and Precious Stones)
Candleight Jewelry Co 511 W 4th
Nebura 222 S Church R115

Jewelers' Supplies
Carolina Jewelers Supply Co 102 W Trade R 815
Hall Supply Co 908 S Cedar
Southern Watch Supply Co 102 W Trade R1412
Time Crafters Supply Co 112 S Tryon R107

Jewelry—Wholesale
Hall Jewelers 908 S Cedar
Rutledge Ruth Creations 509 W 4th
Sylvail Jewelry Creations 509 W 4th

Junk Dealers
Cloud Wade 207 Remount rd
Holly Robt 218 Bassett
Jones Willie L 515 Boundary
McDonald Douglas H 1616 Wickford pl
McKnight Thos W 159 W Bland
Schwartz Converting Co Inc 700 W 3d
SCHWARTZ & SON INC, 600 W 3d, Tels EDison 2-4205 and EDison 4-5500 (See Yellow Page 173)
Seyers Edw 134 S Ramsey (H)
Smith Metal & Iron Co 1320 S Graham
SOUTHERN METALS CO INC, Rear 1035 W Morehead, Tels EDison 3-5525 and EDison 4-8220 (See Yellow Page 172)
Stowe Chas 1409 Winnifred
UNITED JUNK CO, 2324 Remount rd, Tel EXpress 9-7321, Yard EXpress 9-7309

Justices Of The Peace
Bradley Geo T 146 Brevard ct
Fletcher Thos J 115 S Myers apt 1
Holden Zora L 407 E Trade
McIntire Wm C 632 E 4th
McNemar Georgia A 116 E 6th

Kennels
Aokwood Kennels 5022 N Tryon
Lou-Mac Kennels 3900 N Tryon
Parker's Veterinary Hospital, 2820 Wilkinson blvd at Little Pittsburgh, Tel EXpress 9-8304
Withers Kennels Nations Ford rd

*Kerosene
ABNER FUEL OIL SERVICE, 620 Ideal Way, Tels JAckson 3-1354, If No Answer Dial JAckson 3-4860 (See Yellow Page 83)
CHERRY OIL CO, 1006 N Caldwell, Tel FRanklin 7-6528 (See Yellow Page 83)

*Keys Made
HARTIS ESSO SERVICENTER, 1519 N Tryon at Dalton av, Tels EDison 4-7677 and EDison 2-9706 (See Yellow Page 21)

Kindergartens
(See also Schools and Colleges)
Avondale Presbyterian Kindergarten 2821 Park rd
Bruce Kindergarten Douglas Municipal Airport
Church of the Holy Comforter Kindergarten 2701 Park rd
Dilworth Nursery & Kindergarten 410 E Park av
Dilworth Methodist Church Kindergarten 605 E Boulevard
Drinkard Alta H Mrs 2008 Club rd
FIRST METHODIST CHURCH, 501 N Tryon cor 8th, Tel FRanklin 5-7935
First Presbyterian Church Child Care School 200 W Trade
Flo's Nursery & Kindergarten 3510 Commonwealth av
Forest Hill Weekday Kindergarten 1040 Woodlawn rd
Hunter Kindergarten The rear 626 Queens rd
Jack & Jill Kindergarten & Nursery 815 N Tryon
Merry Kindergarten 3518 Commonwealth av
Moravian Lane Kindergarten 528 Moravian la
Oaklawn Center Kindergarten 1222 Oaklawn av
Providence Methodist Church Kindergarten 2810 Providence rd
StGabriel Kindergarten 2900 Providence rd
Stepping Stones Kindergarten 401 S Summit av
Temple Israel Day School 1014 Dilworth rd
Trinity Presbyterian Church Kindergarten 3015 Providence rd

*Kitchen Equipment
GODFREY P C INC (Youngstown), 1816 Rozzells Ferry rd, Tel EDison 4-8605 (See Yellow Page 146)

*Kitchens
BOST BUILDING EQUIPMENT CO INC, 912 E 4th, Tel EDison 3-0321 (See Yellow Page 39)

Kitchens—Custom Made
Kitchen Creations of Charlotte (Division of H&S Lumber Co) 506 S Summit av

Knit Goods—Manufacturers
(See also Hosiery-Manufacturers)
Carolina Jacquard Knitting Mills Inc 622 E 28th
Charlotte Knitting Mills Inc 302 W 24th
Colonial Yarn Products rear 510 W 4th
Lawrence Knitting Mills Inc 300 W 24th
Peerless Knitting Co Inc 226 W 24th
Southern Knitwear Mills Inc 622 E 28th
Sterntex Inc 622 E 28th

Knit Goods—Wholesale and Jobbers
Chester Knit Goods Co 222 S College

Knitting Machine Manufacturers
Bentley Knitting Machinery Organization Inc 112 S Tryon R1215
Carolina Knitting Machine Corp 508 W 5th

*Labor Organizations
TEAMSTERS LOCAL UNION NO 71, 5000 N Tryon, Tel FRanklin 6-4876

*Labor Relations Counselors
LEE ASSOCIATES INC, 818 The Johnston Bldg 212 S Tryon, Tel FRanklin 7-6564 (See Yellow Page 118)

Laboratories
Charlotte Laboratory Inc 414 N Church
Chemco Laboratories 230 W Suga Creek rd
Fleming Laboratories 2205 Thrift rd
Froehling & Robertson Inc (chemical) 2806 N Graham
Law Engineering Testing Co 1216 E 7th
Physicians Medical Laboratories Inc 404½ E 1st
Professional Building Laboratory 403 N Tryon R 609
Pure Laboratories Inc 515 W 6th Street pl
Refined Products Co 2501 Lucena

*Laboratories—Medical
PHYSICIANS MEDICAL LABORATORIES INC, 404½ E 1st, Tel EDison 4-5774

*Laboratories—Testing
FROEHLING & ROBERTSON INC
ESTABLISHED 1881
ANALYTICAL AND CONSULTING
CHEMISTS, BACTERIOLOGISTS
INSPECTION AND TESTING
ENGINEERS
WATER TREATMENT AND CONTROL
X-RAY AND GAMMARAY INSPECTION
SOIL AND FOUNDATION INVESTIGATION
2806 Hutchison av
Telephone EDison 3-7139

*Laboratories—Water Treatment
FULBRIGHT LABORATORIES INC
INDUSTRIAL WATER AND WASTE
SCALE, CORROSION, SLIME
BOILERS, AIR WASHERS, COOLING
TOWERS

FULBRIGHT LABORATORIES INC—Contd
CONSULTANTS, FORMULAS
RESEARCH
213 E Tremont av
Telephone FRanklin 5-5726

*Ladies' Ready-To-Wear
VOGUE THE, 200 N Tryon, Tel EDison 3-7531

*Ladies' Ready-To-Wear—Retail
BELK BROS CO, 111-21 E Trade and E 5th cor College, Tel FRanklin 5-8811 (See Yellow Page 64)

*Ladies' and Misses' Ready-To-Wear
SEYMOUR'S FASHION CENTER INC, 211 W Trade, Tel EDison 2-4121

*Ladies' and Misses' Ready-To-Wear—Retail
PEOPLES CREDIT CLOTHING STORE, 130 E Trade, Tel FRanklin 6-3064

*Ladies' and Misses' Ready-To-Wear Clothing—Retail
LEDFORD JIMMIE INC, 1308 The Plaza cor Central av, Tel EDison 3-9843
LEDFORD'S OF PARK ROAD SHOPPING CENTER INC, 4201 Park rd, Tel JAckson 3-6212

Lamp Shades and Frames—Dealers
Houston Peggy Inc 218 Independence blvd NE

Lamps—Retail Dealers
Sylvania Lighting Products 1416 E Morehead R 305

Land Companies
(See also Real Estate)
McClure Land Co Inc Rozzells Ferry rd nr Green

Landscape Architects
Cagle Leroy 425 Lynville av
Lawrence Eliz S 348 Ridgewood av
Leemon Clarence M 2109 Dartmouth pl
Williams John H Landscape Contractor 713 S Caldwell
Wintzer Chas R 2363 Barringer dr

*Landscape Contractors
MECKLENBURG NURSERIES INC
CONSULTANT SERVICE
4955 Freedom dr
Telephone EXpress 9-5641
(See Yellow Page 131)

Landscape Gardeners
Bailey Joe 2614 Baltimore av
BAUCOM'S NURSERY & GRADING CO, 4431 N Tryon Opposite Fairground, Tel EDison 4-6453 and 3532 Independence blvd NE, ½ mi Beyond Coliseum, Tel KEystone 7-4080, Nights and Holidays Tel EDison 3-7975 (See Yellow Page 132)
Carlisle Walter 3100 Tross
CAROLINA NURSERIES INC, Concord blvd (US Highway 29 North), Tel EDison 4-0874
Castles Spartt W 2532 Shenandoah av
Cunningham Lonnie 821 Norris av
Ferguson Grading Co 401 W Sugaw Creek rd
Furr Ray W 200 Yorkmont rd
HUNEYCUTT P P
2433 Laburnum av
Telephone EDison 2-3625
Shaw's Landscaping Service 1336 Downs av
Williams John H Landscape Contractor 713 S Caldwell

*Landscape Planning
HAYES NURSERY, 4928 Tuckaseegee rd, Tel EXpress 9-1911 (See Yellow Page 132)

*Launderettes
DILWORTH LAUNDERETTE, 115 E Boulevard, Tel EDison 2-4882

Laundries
ARROW LAUNDRY & CLEANERS, 923 E 7th, Tel EDison 3-3711 (For Branches see Alphabetical Section)

AUTHORIZED UNITED MOTORS SERVICE
Trans-Portation Supply Corp.
Exclusive Distributors for Charlotte Trading Area for
DELCO BATTERIES and PACKARD CABLES
Auto, Bus, Truck Parts
426 W. Trade St.
Tel. EDison 3-8411

NATIONAL STANDARD PARTS ASSOCIATION NSPA

Marley Realty Company
REALTORS
1236 E. MOREHEAD
COMPLETE
Home Loan and Insurance Service
BUILDERS
PHONE EDison 4-4621
NATIONAL ASSOCIATION OF REAL ESTATE BOARDS REALTORS

4½% DIVIDEND
RATE SINCE JAN. 1, 1960
117 E. FOURTH ST.
PEOPLES SAVINGS & LOAN Assn.
Chartered Supervised Audited by N. C. State Insurance Dept.
PHONE FRanklin 5-8146

LAUNDRIES—Contd
CHARLOTTE LAUNDRY INC, 116-30 E 2d, Tel EDison 3-5191 (See Yellow Page 111)
City Industrial Laundry 1101 S Mint
Dandy Laundry & Cleaners 2700 Freedom dr
DOMESTIC LAUNDRY INC (Steam), 809-11 S McDowell, Tels EDison 3-7113 and EDison 2-5173
Domestic Laundry Inc (br) 1035 E 7th
Gay Laundry & Cleaners Inc 1101 N Brevard (pick-up sta) 719 Louise av
Joy Laundry & Cleaners 2231 S Boulevard
Julian's Laundry & Cleaning 918 E Morehead
Jung's Laundry & Dry Cleaners 122 W 11th
Kin Harry Laundry 134 E Park av
Lee's Laundry 823 E Trade
Loo James Laundry 313 W 7th
Loo Laundry (hand) 1419 W Trade
Lowe Laley 114 S Poplar
Mecklenburg Laundry & Cleaners 1600 W Trade
North State Laundry Inc 716 S Brevard (br) 1249 E Boulevard
Sanitary Laundry Inc 1315 S Boulevard 137 Scaleybark rd and 2910 Selwyn av
Sing Laundry 1415 Central av and 324 S Church
Sno-White Launderers & Dry Cleaners 1107 E 4th
UNIVERSITY CLEANERS, 2228 Beatties Ford rd (See Yellow Page 69)
West Trade Laundry (hand) 725 W Trade
Wing Lee Laundry 211 E Trade
Wong's Laundry 1222 Thomas av

Laundries—Self Serve

Ashley Park Launderette 3410 Irvin
AUTOMATIC LAUNDRY
1200 Pecan av
cor Commonwealth av
Telephone EDison 4-0023
Avondale Washerette 2214 Park rd
Boyd's Quick Service Laundry & Dry Cleaning 1213 E 36th
Brooklyn Washerette 504 E 1st
Burch's Launderette 3306 Commonwealth av
Chadwick Automatic Laundry Inc 111 S Dwelle (H)
City Econo-O-Wash 211 Tuckaseegee rd
Coin-O-Matic 712 Seigle av
COMMONWEALTH LAUNDROMAT, 3346 Commonwealth av ,Tel KEystone 7-1424
Dilworth Launderette 113-15 E Boulevard
Do-It-Yourself Launderette 1511 W Trade
Econ 'O Wash 100 Hovis cir (Tboro)
Econ O Wash Laundrett 1534 E Boulevard
Helm's Launderette 3405 Boyd (H)
Jung's Self Service Laundry 328 E Boulevard
Kewpie Koin Launderette 1529 W Boulevard No 1 1439 S Boulevard
New Way Laundry 935 E 9th
Ninth Street & Pine Laundry Center 401 W 9th
Park & Wash 1401-03 Beatties Ford rd
Park & Wash Self Service Laundry 1117 Belmont
Park-N-Wash 232 Fairwood av
Park-N-Wash Washeteria 1223 N Tryon
Plaza Hills Self Service Laundry 2521 The Plaza
Sedgefield Laundromat 2805 S Boulevard
Self Service Launderette 3326 Tuckaseegee rd
Self Service Laundry 715 S Graham
Self Service Laundry 318 S McDowell and 1015 Oaklawn av
Self Service Laundry 2734 Rozzells Ferry rd
Self Service Laundry 606 E 7th
Selwyn Washerette 2125 Colony rd
South Boulevard Wee-Wash It 2211 S Boulevard
South Tryon Washerette 2605 S Tryon
T & D Washerette 500 Seigle av
Three Nickels Washateria 1329 E Boulevard and 2129 Central av
Tryon Hills Grocery & Laundryall 417 W 26th
Tuckaseegee Laundromat 3312 Tuckaseegee rd
Wash 'N Dry Laundry 1141 Oaklawn av
WATSON'S AUTOMATIC LAUNDRY
ONE DAY SHIRT SERVICE
BACHELOR FINISHING
FLAT WORK, DRY CLEANING
BENDIX EQUIPPED AND 25 POUND STAINLESS STEEL WASHERS
"IN THE HEART OF DILWORTH"
100 W Park av
Telephone EDison 4-3921
Westside Launderette 1814 Rozzells Ferry rd
Wilmore Coin Laundromat 1513 Merriman av

*Laundries—Steam

WRIGHT CLEANING CO INC, 1414 S Tryon, Tel EDison 2-6187

*Laundries and Cleaners

DILWORTH LAUNDERETTE, 115 E Boulevard, Tel EDison 2-4882
GAY LAUNDRY & CLEANERS INC, 1101 N Brevard, Tel FRanklin 6-0209, Pick-Up Station 719 Louise av
MECKLENBURG LAUNDRY & CLEANERS, 1600 W Trade, Tel EDison 2-2144

Laundry Supplies and Equipment Dealers

Boggs & Co Inc 3931 Glenwood dr
Durablit Laundry Machinery Corp 700 N Summit
Gardner Machinery Corp 700 N Summit av
Kelley Co The 500 S Cedar
Ross F H & Co 3930 Glenwood dr
West Machinery Yorkmont rd

*Laundry and Cleaners Equipment and Supplies

BOGGS & CO INC, 3931 Glenwood dr, Tel EXpress 2-3226
DUNCAN S H & CO INC, 1001A N Church, Tels EDison 3-8414 and EDison 3-8469 (See Yellow Page 34)

Lawn Mower Repairers

Burleson Lawn Mower Service 905 S McDowell
Lawn Mower Service Center 716 S Caldwell
MOTOR MOWER SERVICE, 2819 E 7th (Monroe rd), Tel FRanklin 5-3167
Mower Equipment Co 922 Central av
North Charlotte Fix-It Shop 3407 N Davidson
Skinner Alva L 2423 Eastway dr
SMITH E J & SONS CO, 1100-08 Elizabeth av, Tel FRanklin 5-3341
V & W LAWN MOWER & OIL CO, 1427 E 10th, Tel FRanklin 7-1776

Lawyers

Abernathy Wm H 730 E Trade R603-07
Alexender J Wilson jr 212 S Tryon R1416
Alexander Lelia M 730 E Trade R500
Alexander Uhlman S 730 E Trade R606
Allred John T 212 S Tryon R1015
Arbuckle Howard B jr Hon 730 E Trade R806
Atkins Jas H 212 S Tryon R717
Bailey Allen A 730 E Trade R819
Barkley Brock 730 E Trade R614
Barnes W Faison 212 S Tryon R906
Barrier & Campbell 129 W Trade R608 Tel EDison 3-5138 and EDison 3-5139
Barrier Jos L 129 W Trade R608
Bell, Bradley, Gebhardt, DeLaney & Millette, 1014 Wachovia Bank Bldg 129 W Trade, Tel EDison 3-1191
Bell Chas V 422½ E 2d
Bell J Spencer 129 W Trade R1014
Bell Paul B 212 S Tryon R911
Bernstein Mark R 730 E Trade R421
Berry Harry A jr 212 S Tryon R1015
Bainkenship Mercer J 112 S Tryon R1107
Blakeney Alexander & Machen 212 S Tryon R1416
Blakeney Whiteford S 212 S Tryon R1416
Bledsoe Louis A 129 W Trade R1400
Blue Lacy W 730 E Trade R811
Bobbitt Wm H jr 129 W Trade R500
Bond Lyn jr 730 E Trade R723
Booe Wm H 730 E Trade R819
Boulding Ruffin P 235 S Brevard R14
Boyd Basil M 730 E Trade R210
Boyle B Irvin 730 E Trade R500
Bradley Ray W jr 129 W Trade R1014
Bradshaw Robt W jr 212 S Tryon R1015
Brendle Wayne M 322 S Tryon R104
Browne Herbert H jr 730 E Trade R400
Bondy Chas W 730 E Trade R708
Burgess Jas R 205 W 30th
Butler Amon M 730 E Trade R111
Byrum & Palmer 212 S Tryon R604
Byrum Porter B 212 S Tryon R604
Caldwell B Kermit 730 E Trade R307-H
Caldwell Jas J 730 E Trade R307
Campbell Carlyle jr 129 W Trade R608
Cansler John S 730 E Trade R800
Cansler & Lockhart, 800 Law Bldg 730 E Trade, Tel EDison 2-6119
Carmichael R Cartwright jr 730 E Trade R421
Carpenter Lewis B 212 S Tryon R313
Carpenter & Webb, 313 Johnston Bldg 212 S Tryon, Tel FRanklin 5-1409
Carswell Guy T 730 E Trade R100
Carswell & Justice 730 E Trade R100
Carter J Louis, 101-02 Mutual Bldg & Loan Assn Bldg 117 E 3d, Tel EDison 3-7347
Casey Hugh G jr 730 E Trade R300
Caudle Chas B 212 S Tryon R718
Caudle Leonidas L 102 W Trade R406
Caudle Lloyd C 212 S Tryon R1204
Childs Stuart R 212 S Tryon R716
Clarkson Francis O jr 730 E Trade R317
Clayton & London 730 E Trade R716
Clayton Overton W 730 S Trade R716
Clontz Ralph C jr 730 E Trade R514
Cobb Jas O jr 730 E Trade R723
Cochran, McCleneghan & Miller, 700-06 Law Bldg 730 E Trade, Tels EDison 2-3168, EDison 2-3169 and EDison 2-3160
Coira Chas F jr 212 S Tryon R313
Coutras Angelo A 129 W Trade R1302
Courtras & Hunters 129 W Trade R1302
Covington Walter K 730 E Trade R107
Covington Wm T jr 730 E Trade R421
Craig David J jr 730 E Trade R220
Craighill Jas B 730 E Trade R609
Craighill Rendleman & Kennedy 730 E Trade R609
Creasy Thos C jr 730 E Trade R700
Cruciani Jos R bmst 730 E Trade R2
Currie E McArthur Hon 730 E Trade R806
Dagenhart Larry J 129 W Trade R500
Davis Don B 1311 Pecan av
Delaney Ernest S jr 129 W Trade R1014
Dennis Wm A 1004 Lexington av
Dockery Henry C 730 E Trade R723
Downs Kenneth R 730 E Trade R820
Duckworth Clyde A 524 N Tryon apt 2
Eaton Paul B 212 S Tryon R911
Edwards Harold M 730 E Trade R323
Ervin Paul R 730 E Trade R200
Ervin Winfred R 730 E Trade R219
Faggart Harry E jr 129 W Trade R604
Fairley Francis H 730 E Trade R223
Fairley & Hamrick 730 E Trade R223
Fisher Henry E 730 E Trade R708
Fitzgerald Geo L 322 S Tryon R108
Fleming J Carlton 212 S Tryon R1015
Fletcher Francis M jr 730 E Trade R211
Flowers J F 112 S Tryon R1107
Fortner Abner B 2138 Kirkwood av
Foster Elbert E 730 E Trade R318
Foster T Russell 212 S Tryon R911
Gage Gaston H 212 S Tryon R1207
Gebhardt Bruce O 129 W Trade R1014
Gerns Peter H 237 S Tryon R915
Goldfarb Carl 112 Tryon R706
Goldfarb & Kirkpatrick, 706 Liberty Life Bldg, 112 S Tryon, Tel EDison 2-8111
Golding John G 212 S Tryon R313
Goodman Arth jr 730 E Trade R300
Goodman & Goodman, Suite 300 Law Bldg, 730 E Trade, Tel FRanklin 5-8681
Goodman Louis S 730 E Trade R300
Graham Wm E jr 129 W Trade R900
Grier Jos W jr 730 E Trade R400
Grier Parker Poe & Thompson 730 E Trade R400
Griffin Kenneth A 730 E Trade R521
Grigg Wm H 730 E Trade R200
Grist Wm T 730 E Trade R219
Guthery Paul B jr 212 S Tryon R1207
Hamilton Jack T 730 E Trade R223
Hamrick S Dean 730 E Trade R223
Hanson Edw J jr 212 S Tryon 9th fl
Harkey & Faggart 129 W Trade R604
Harkey Henry L 129 W Trade R604
Harrill & Brendle 322 S Tryon R104
Harrill Mack K 322 S Tryon R104
Hasty Fed H 730 E Trade R812
Haynes Myles 730 E Tryon R421
Hedrick & McKnight 212 S Tryon R805
Hedrick Philip R 212 S Tryon R805
Helms Fred B 129 W Trade R500
Helms Mulliss McMillan & Johnston 129 W Trade R500
Henderson Chas J 730 E Trade R521
Henderson David E 730 E Trade R521
Henderson David H 730 E Trade R521
Henderson & Henderson 730 E Trade R521
Herbert & James 212 S Tryon R606
Herbert W Pinkney jr 212 S Tryon R606
Hester W Fred 3223 N Caldwell
Hewson Harry C 730 E Trade R823
Hickman Marcus T 730 E Trade R421
Hicks Eug C III 129 W Trade R1014
Hilker Elmer A 212 S Tryon R219
Hiller Wm E 212 S Tryon R911
Hines Robt L 129 W Trade R1300
Horack Benj S 730 E Trade R200
Hovis Robt A 112 S Tryon R1507
Hubbard R Carl 212 S Tryon R511
Hunt Clifton T jr 212 S Tryon R911
Hunter Louis J 403 N Tryon R401
Hunter Olin R 129 W Trade R1302
James Henry jr 212 S Tryon R606
James John jr 730 E Trade R709
James John I 730 E Trade R709
Jamison R Paul 730 E Trade R516
Jenkins Art M 129 W Trade R901
Johnston John W 129 W Trade R500
Jones Hunter M 730 E Trade R823
Jones J Laurence 730 E Trade R409
Jones & Small 730 E Trade R409
Justice Jas F 730 E Trade R100
Kennedy, Covington, Lobdell & Hickman, 416-427 Law Bldg 730 E Trade, Tel EDison 3-9057
Kennedy Frank H 730 E Trade R421
Kennedy John P jr 730 E Trade R609
Kennedy Richd L bsmt 730 E Trade R4
Kidd Ralph V 730 E Trade R210
King Robt W jr 212 S Tryon R1015
Kirkpatrick Jas W jr 112 S Tryon R706
Knox Chas E 212 S Tryon R1204
Kurtz Robt L 1512 Johnston bldg

Sharon Realty Company Inc.
"Specializing In Residential Sales"
Nights and Weekends Tel. KEystone 7-1607
1810 E. 7th ST. Tel. EDison 3-8691

J. Ken Williams
General Building Contractor
"Specializing In Residential Construction"
"Call Us For Customer Reference"
Nights and Weekends Tel. KEystone 7-1607
1810 E. 7th ST. Tel. EDison 3-8691

CAROLINA TRUCK SUPPLIES, INC.
We Buy and Sell Used Trucks and Trailers
Complete Line of Used Truck and Trailer Parts
STATESVILLE RD. TEL. FRanklin 6-8493

A. V. BLANKENSHIP

CIVIL ENGINEER

117 E. 3d ST., 3d FLOOR — Municipal Improvements — Land Surveys — PHONE FRanklin 5-1469

Home Realty & Management Co., Inc.

Finance
Management
Sales
Insurance
Phone
EDison
2-1141

121 E. 3d

WESTSIDE AUTO PARTS CO., INC.

WE BUY WRECKED AND BURNED CARS AND TRUCKS

WE SELL NEW AND USED PARTS

Wilkinson Blvd.

Telephone
EXpress
9-1554

P. O. Box
8312

LAWYERS—Contd
Lane Thos G jr 730 E Trade R214
Lassiter, Moore & Van Allen, 1015 Johnston Bldg 212 S Tryon, Tel FRanklin 7-5441
Lassiter Robt jr 212 S Tryon R1015
Lawyers Service Corp 730 E Trade R319
Ledford Jas B 730 E Trade R308
Ledford L Glen 730 E Trade R308
Ledford & Ledford 730 E Trade R308-10
Levine Sol 730 E Trade R508
Lobdell Hugh L 730 E Trade R421
Lockhart Thos A 730 E Trade R800
Lomax Henry C 730 E Trade R421
London Alvin A 730 E Trade R716
Long Peter L 730 E Trade R314
Love Edgar III 730 E Trade R421
Lowe J Russell 212 S Tryon R313
Machen Ernest W jr 212 S Tryon R1416
McAulay Hugh M 730 E Trade R512
McCartha C Eug 730 E Trade R200
McCleneghan Frank A 730 E Trade R700
McDougle, Ervin, Horack & Snepp, 200-207 Law Bldg 730 E Trade, Tels EDison 3-9231, EDison 3-9232 and EDison 3-4074
McDougle Herbert I 730 E Trade R200
McKnight Roy B jr 212 S Tryon r805
McMillan Jas B 129 W Trade R500
McRae John A 730 E Trade R108
McRae John A jr 730 E Trade R108
McRae & McRae 730 E Trade R108
Meek Richd T 730 E Trade R810
Miller F Thos jr 730 E Trade R700
Miller Geo J 730 E Trade R820
Miller Nick J 730 E Trade R820
Millette Saml M 129 W Trade R1014
Minor Wm T jr 212 S Tryon R1116
Moore Jas O 212 S Tryon R1015
Morris J Chas 112 S Tryon R1507
Morrow Wm H jr 237 S Tryon R612
Mullenburg Paul L 129 W Trade R1400
Mulliss Wm F 129 W Trade R500
Myers Chas T bsmt 730 E Trade R3
Newitt John Garwood, 803 Wachovia Bank Bldg 129 W Trade, Tel EDison 4-3327
Nicholson Wm M 212 S Tryon R718
Nivens Walter B 326 S Alexander
Olive Leon 530 Charlottetown Mall
Orr Frank W 212 S Tryon R511
Orr Osborne & Hubbard 212 S Tryon R511
Osborne Wallace S 212 S Tryon R511
Palmer Dotson G 212 S Tryon R604
Park Chas B III 212 S Tryon R911
Parker Francis I 730 E Trade R400
Parrott Warley L 129 W Trade R1310
Perry Robt E jr 730 E Trade R723
Pharr Neal Y 730 E Trade R509
Pierce, Wardlow, Knox & Caudle, 1202-06 Johnston Bldg 212 S Tryon, Tel EDison 2-3161
Pizer Edw P 730 E Trade R508
Plumideo John G 730 E Trade R114
Plumides Michael G 730 E Trade R114
Plumides & Plumides 730 E Trade R114
Poe Wm E 730 E Trade R400
Potter Robt D 112 S Tryon R1907
Rankin P Ray 730 E Trade R509
Rankin Wilton 129 W Trade R1310
Ray John F 418 W 5th
Rendleman John T 730 E Trade R609
Richards Channing L 129 W Trade R1310
Ritch Marvin L 403 N Tryon R410
Robbins H Haywood, 401 Addison Bldg 222 S Church, Tel EDison 3-9093
Robinson John M 730 E Trade R823
Robinson, Jones & Hewson, 823 Law Bldg 730 E Trade, Tel EDison 3-8684
Robinson Robt N 730 E Trade R505
Robinson Russell M II 212 S Tryon R1015
Robinson S Rick 4221 Joe apt 1
Ross R Marion, 800 E 4th, Tel EDison 3-4644
Rouzer Elmer E 212 S Tryon R1015
Ruff Thos C 730 E Trade R723
Sanders Robt G 730 E Trade R323
Scarborough Jett M 730 E Trade R602
Scarborough Wm H 730 E Trade R602
Scott Robt L bsmt 730 E Trade R3
Sedberry J Chesley 730 E Trade R323
Sedberry Sanders & Walker 730 E Trade R323
Seltzer Donald M 212 S Tryon R911
Shaw John D 730 E Trade R517
Shefte Dalbert U 129 W Trade R1310
Shuford Wm A 730 E Trade R521
Small John H 730 E Trade R409
Snepp Frank W jr 730 E Trade R200
Stack Warren C 129 W Trade R900
Stennett Troy O 237 S Tryon R418
Stothart Edw C jr 730 E Trade R116
Strickland Henry L 730 E Trade R314
Stukes J Edw 730 E Trade R218
Sturges Wm W 129 W Trade R1400
Teague Franklin L 112 S Tryon R409
Thigpen & Hines 129 W Trade R1300
Thigpen Richd E 129 W Trade R1300
Thigpen Richd E jr 129 W Trade R1300
Thompson Sydnor 730 E Trade R400
Thornton R Jas jr 730 E Trade R609
Travis Jos C 730 E Trade R605
VanAllen Wm K 212 S Tryon R1015
Vreeland Louis B 730 E Trade R306
Wade Hamlin L 730 E Trade R723
Wade Julius J jr 730 E Trade R500
Waggoner Wm J 129 W Trade R1400
Walker Clarence W 730 E Trade R421
Walker Jas E 730 E Trade R323
Wardlow Richd E 212 S Tryon R1204
Warren John W 129 W Trade R916
Watson Romulus S 237 S Tryon R414
Webb Wm B 212 S Tryon R313
Weinstein Maurice A 129 W Trade R1400
Weinstein & Mullenburg 129 W Trade R1400
Welling Chas M 730 E Trade R807
Welling Richd M 730 E Trade R805
Wellons Benj F 730 E Trade R108
West John O jr 730 E Trade R105
Wheldon Parker 730 E Trade R116
Whiting Brainard S 730 E Trade R615
Whitlock, Dockery, Ruff & Perry, 719-727 Law Bldg 730 E Trade, Tels EDison 2-8186 and FRanklin 5-4180
Wynche & Nivens, 326 S Alexander, Tel FRanklin 6-2615
Wyche Thos H 326 S Alexander

*Lawyers—Patent

Eaton, Bell, Hunt & Seltzer, 9th Floor Johnston Bldg 212 S Tryon, Tel FRanklin 7-1561

Lead Products—Manufacturers

Willard Lead Products Co Inc (plmbs sups) 101 New Bern

*Leases—Automobile

YOUNG MOTOR CO (Auto Lease Divison), cor Stonewall and Brevard, Tel FRanklin 5-8441 (See Yellow Page 19)

*Leases—Business

THIES REALTY & MORTGAGE CO, 904 Wachovia Bank Bldg 129 W Trade, Tel EDison 2-7721 (See Yellow Page 124)

*Leases—Business and Industrial

FREEMAN AND McCLINTOCK, 132 Brevard ct, Tel EDison 4-7211

Leather Dealers

Bolton Sam Co 127 S College
T-N-T Leather Co 123 W 1st
Tandy Leather Co 228 N College

Leather Goods—Manufacturers

Ballard Leather Manufacturing & Sporting Goods Co Inc 2121 Independence blvd NE
Charlotte Leather Belting Co 2601 West Boulevard
Schachner Leather & Belting Co 2601 West Boulevard

Letter Shops

Addressing Service Co 322 N Church
American Business Service Co 211½ N Tryon R2
Artistic Letter Shop 120-22 Brevard ct
CHARLOTTE LETTER WRITING CO INC, 101 Wilder Bldg, 237 S Tryon, Tel FRanklin 6-3559 (See Yellow Page 111)
CONRAD ADVERTISING & LETTER CO, 1209 Independence Bldg, 102 W Trade, Tel EDison 2-5901
Dixie Duplicating Service Inc 112 S Poplar
James Letter Shop The 322 S Tryon R112

Libraries

CITY DIRECTORY LIBRARY, Chamber of Commerce, 222 S Church, Tel FRanklin 5-5536 (See Yellow Page 66)
Law Building Library 730 E Trade R616
MEDICAL LIBRARY OF MECKLENBURG COUNTY, Ground Floor Doctors Bldg 1012 Kings dr, Tels FRanklin 6-3688 and FRanklin 6-3689
PUBLIC LIBRARY OF CHARLOTTE AND MECKLENBURG COUNTY, 310 N Tryon, Tel FRanklin 6-6401; Piedmont Courts Branch 831 Seigle av; Brevard Street Branch 401 S Brevard, Tel EDison 3-0549; East Branch 2000 Commonwealth av, Tel EDison 2-8040; North Branch 2324 LaSalle, Tel EXpress 9-1214; South Branch 1361 Queens rd, Tel FRanklin 5-3920; Cornelius Branch, Cornelius, NC; Tel TWinoaks 2-8581; Davidson Branch Davidson, NC, Tel TWinoaks 2-8557; Huntersville Branch, Huntersville, NC, Tel TRinith 5-2412; Matthews Branch, Matthews, NC, Tel Victoria 7-4591; Pineville Branch, Pineville, NC

*Life Insurance

AETNA LIFE INSURANCE CO, 215 Addison Bldg, 222 S Church, Tel FRanklin 7-6531
CONTINENTAL ASSURANCE CO, 2010 Liberty Life Bldg 112 S Tryon, Tel FRanklin 5-6955
HARRIS DICK JR, 1103 Wachovia Bank Bldg 129 W Trade, Tels EDison 3-6323 and EDison 2-5949 (See Yellow Page 105)
HOME SECURITY LIFE INSURANCE CO, 757 Providence rd, Tel EDison 4-6666
JEFFERSON STANDARD LIFE INSURANCE CO, 2d Floor Jefferson Standard Life Bldg 301 S Tryon, Tel FRanklin 5-5586
MASSACHUSETTS MUTUAL LIFE INSURANCE CO, 915 Liberty Life Bldg 112 S Tryon, Tel EDison 2-2220
NEW ENGLAND MUTUAL LIFE INSURANCE CO, Suite 612 Wachovia Bank Bldg 129 W Trade, Tel FRanklin 5-5744
OCCIDENTAL LIFE INSURANCE CO OF NC, 1116 Liberty Life Bldg 112 S Tryon, Tel FRanklin 7-2156
PALMETTO STATE LIFE INSURANCE CO, 213 Goodyear Bldg, 50 E Morehead, Tel FRanklin 7-7894
PHOENIX MUTUAL LIFE INSURANCE CO OF HARTFORD, CONN, 1300 E Morehead, Tel EDison 2-7794
PYRAMID LIFE INSURANCE CO, 2407 N Tryon, Tel FRanklin 5-5501 (See Yellow Page 106)
SHENANDOAH LIFE INSURANCE CO OF ROANOKE, VA, 707-08 Liberty Life Bldg, 112 S Tryon, Tel EDison 3-6159
SUTKER NATHAN AGENCY, 1108 Johnston Bldg 212 S Tryon, Tel FRanklin 7-4531, Res Tel EDison 2-8088
UNION CENTRAL LIFE INSURANCE CO OF CINCINNATI, OHIO, THE, 413 Johnston Bldg 212 S Tryon, Tel FRanklin 5-1404
VALLEY FORGE LIFE INSURANCE CO, 705 E Morehead, Tel EDison 3-9211 (See Yellow Page 107)

*Life Insurance Companies

FRANKLIN LIFE INSURANCE CO, Suite 206 Philmore Bldg, 1127 E Morehead, Tel FRanklin 5-3758

Light, Heat and Power Companies

DUKE POWER CO, 430 S Church, Tel FRanklin 6-1681 (See Left Side Lines)
Duke Power Co (genl ofcs) 422 S Church

Lighting Equipment—Dealers

Anderson W T Electric Co 128 N Brevard
Benjamin Electric Co 139 Brevard ct
Gile Wm B & Associates 117 E 3d R213
Tube Light Engineering 316 Templeton av

Lighting Equipment—Manufacturers

Operating & Maintenance Specialties bsmt 300 W 3d

*Lighting Fixtures—Wholesale and Retail

INTERSTATE ELECTRIC CO, 2321 S Tryon, Tel EDison 3-7149 (See Yellow Page 72)

*Linen Rental Service

INDEPENDENT LINEN SERVICE, 116-30 E 2d, Tel EDison 3-5191 (See Yellow Page 111)

*Linen Service and Supply

CHARLOTTE LINEN SERVICE & INDUSTRIAL UNIFORMS, 365 Dalton av, Tel EDison 2-8156

Linens—Retail

(See also Dry Goods)
American Oriental Co The 433 S Tryon
Towel & Sweater Shop 5319 N Tryon

Lithographers

American Litho Plate Co 915 S Clarkson av

NORTH AMERICAN VAN LINES

AGENT: CHARLOTTE VAN & STORAGE CO., INC.
FRANK E. WATSON, JR. — W. MAGNESS BYERS — A. H. COOK
"The Moving Men of Charlotte"

1931 BANCROFT ST. — WORLD WIDE SERVICE — TELEPHONES EDison 2-1959 and FRanklin 6-2865

APPROVED AAA COURT

Catalina Motor Lodge

AIR CONDITIONED — MUZAK — SWIMMING POOL
TELEVISION — ROOM PHONES — P.B.X. SERVICE
U.S. 29 and 74 West — 2403 Wilkinson Blvd. — Tel. EDison 3-3721

QUALITY COURTS

LITHOGRAPHERS—Contd
ASSOCIATED PRINTING CORPORATION, 223 W Morehead, Tel EDison 4-9361 (See Yellow Page 148)
Brooks Litho 1531 Camden rd
Courier-Journal Lithographing Co 222 E 4th
LASSITER CORP
1143 E 4th
Telephone FRanklin 5-9881
WASHBURN PRINTING CO INC, General Offices and Plant 214 W Morehead, Tel FRanklin 5-1716; Sales Dept 304 W Morehead, Tel FRanklin 7-1619

Live Stock Dealers and Commission

Morris Livestock Co Rozzells Ferry rd nr Old Plank rd

*Loan Companies

ALLIED FINANCE CO, 212 E Trade, Tel EDison 2-7759
BOOKOUT FINANCE CORP, 127 E 4th, Tel EDison 2-6833
CAPITOL LOAN CORP OF CHARLOTTE INC, 107 S College, Tel FRanklin 6-3641
DAVIS FINANCE CORP, 304 S College, Tel FRanklin 5-4471 (See Yellow Page 112)
HOME CREDIT CO, 326 N Tryon, Tel EDison 3-5461
HOME CREDIT CO, 233 S Tryon, Tels FRanklin 6-6455 and FRanklin 6-6459
KING FINANCE CORP, 226 E Trade, Tel EDison 4-3058
M & J FINANCE CORP, 1111 S Tryon, Tel EDison 4-6461 (See Yellow Page 23)
NORTH CHARLOTTE CREDIT CO, 502 E 36th, Tel EDison 3-0506 (See Yellow Page 112)
PERSONAL FINANCE CORP, 120 E 4th, Tels FRankin 6-1466 and FRanklin 7-3652

*Loans

A & M FINANCE COMPANY INC, 214 S College, Tel FRanklin 5-1707
ALLIED FINANCE CO, 212 E Trade, Tel EDison 2-7759
AMERICAN ACCEPTANCE CO INC, 1421 Elizabeth av, Tel FRanklin 5-7385
BANK OF CHARLOTTE, 122 S Tryon, Tel FRanklin 6-3551
BOOKOUT FINANCE CORP, 127 E 4th, Tel EDison 2-6833
CAROLINA FINANCE CO OF CHARLOTTE INC, 137-139 W 4th, Tel EDison 3-5482
COURTESY FINANCE CO INC, 133 W 4th, Tel FRanklin 6-5571
DOMESTIC LOANS INC, 122A E Trade, Tel EDison 3-0531
FIELD CREDIT CO, 106 N College, Tel EDison 4-9093
FIRST CITIZENS BANK & TRUST CO, S Tryon at 4th (See Yellow Page 31)
HOME CREDIT CO, 233 S Tryon, Tels FRanklin 6-6455 and FRanklin 6-6459
MECKLENBURG FINANCE INC, 322 E Trade, Tel EDison 2-5058
MODERN FINANCE CORP, 326 S Tryon, Tel EDison 2-5021
NATIONAL FINANCE CO, 205 E Trade, Tel EDison 2-4107
TERM PLAN INC, 211-213 Johnston Bldg, 212 S Tryon, Tel EDison 3-9041 (See Yellow Page 112)
TOWER LOAN CO, 225½ W Trade, Tel EDison 2-8178
WARREN FINANCE CO, 219 S Church, Tels EDison 3-1314 and FRanklin 7-4526

Loans—Automobile

(See also Finance Companies)

AMERICAN COMMERCIAL BANK, 200 S Tryon, Tel FRanklin 5-6711 (See Yellow Pages 26 and 27)
AMERICAN DISCOUNT CO, 1211 S Tryon, Tel FRanklin 5-9811
ASSOCIATED FINANCE CO, 213 E Trade, Tel EDison 4-9748
CITIZENS BANK, 114 E 4th, Tel EDison 3-0705 (See Yellow Page 29)
CITY SAVINGS BANK, 120 E 3d, Tel FRanklin 5-4441 (See Yellow Page 30)
FAMILY FINANCE & ACCEPTANCE CORP, 203 S Tryon, Tel FRankin 7-1681
FIRST-CITIZENS BANK & TRUST CO, S Tryon at 4th (See Yellow Page 31)
FIRST UNION NATIONAL BANK OF NORTH CAROLINA, Main Office 301 S Tryon, Tel FRanklin 7-1661 (See Yellow Page 32)
LOCAL FINANCE CO, 706 S College, Tel FRanklin 6-2707 (See Left Side Lines)
M & J FINANCE CORP, 1111 S Tryon, Tel EDison 4-6461 (See Yellow Page 23)
SMART FINANCE CO INC, 715 S Tryon, Tel EDison 3-9841
STONE E B FINANCE CO INC, Branch Office 112 E Morehead, Tel FRanklin 7-2601; Home Office 108 E Morehead, Tel FRanklin 7-2601 (See Yellow Page 77)
WACHOVIA BANK & TRUST CO, Main Office 129 W Trade, Tel FRanklin 5-2511; Branches) 212 E Morehead; 826 N Irvan; 1527 W Morehead; S Boulevard at Griffith and 2300 N Graham; Time Payment Dept 111 S Church, Tel FRanklin 5-2511

*Loans—Business

CITIZENS BANK, 114 E 4th, Tel EDison 3-0705 (See Yellow Page 29)
FIRST-CITIZENS BANK & TRUST CO, S Tryon at 4th (See Yellow Page 31)

Loans—Collateral

Aetna Loan & Finance Co 111 W 3d
Allied Finance Co 212 E Trade
American Loan & Finance of Charlotte Inc 313 E Trade
ATLAS FINANCE CO, 126 E 3d, Tel EDison 4-7710
Bookout Finance Corp 135 E 4th
Capitol Loan Corp of Charlotte Inc 107 S College
Carolina Finance Co of Charlotte Inc 137 W 4th
City Finance Co of Charlotte Inc 223 E Trade
Consolidated Credit Corp 209 W Trade and 212 S Tryon R316
Consumer Credit Co 109 E 7th
D&B Finance Co 618 Atando av
DAVIS FINANCE CORP, 304 S College, Tel FRanklin 5-4471 (See Yellow Page 112)
Dixie Loan & Finance Corp 119 E 4th
Domestic Loans Inc 122a E Trade
Family Finance & Acceptance Corp 203 S Tryon
Field Credit Co 106 N College
HOME CREDIT CO, 326 N Tryon, Tel EDison 3-5461
King Finance Corp 226 E Trade
Liberty Loan & Finance Co 110 E 4th
Mecklenburg Finance Inc 322 E Trade
Modern Finance Corp 326 S Tryon
National Finance Co 205 E Trade
North Charlotte Credit Co 502 E 36th
Personal Finance Corp 120 E 4th
Pyramid Discount Corp 212 S Tryon R708
Seaboard Finance Co 127 E 5th
Term Plan Inc 212 S Tryon R213
TOWER LOAN CO, 225½ W Trade, Tel EDison 2-8178
Warren Finance Co 219 S Church

*Loans—Furniture

FAMILY FINANCE & ACCEPTANCE CORP, 203 S Tryon, Tel FRanklin 7-1681

*Loans—Furniture and Appliances

NORTH CHARLOTTE CREDIT CO, 502 E 30th, Tel EDison 3-0506 (See Yellow Page 112)

*Loans—Home

HOME FEDERAL SAVINGS & LOAN ASSOCIATION, 4th and Tryon, Tel FRanklin 6-8447 (See Yellow Page 170)

*Loans—Home and Home Improvements

HOME FEDERAL SAVINGS & LOAN ASSOCIATION, 4th and Tryon, Tel FRanklin 6-8447 (See Yellow Page 170)

*Loans—Industrial

CITY SAVINGS BANK, 120 E 3d, Tel FRanklin 5-4441 (See Yellow Page 30)
FIRST UNION NATIONAL BANK OF NORTH CAROLINA, Main Office 301 S Tryon, Tel FRanklin 7-1661 (See Yellow Page 32)

*Loans—Installment

AMERICAN COMMERCIAL BANK, 127 W 4th, Tel FRanklin 7-1601 (See Yellow Pages 26 and 27)
FIRST-CITIZENS BANK & TRUST CO, S Tryon at 4th (See Yellow Page 31)

Loans—Mortgage

Acme Mortgage & Finance Corp 225½ 4th
Allen Mortgage Corp 4330 Central av
American Mortgage & Investment Corp 824 N Caldwell
Booth Realty Mortgage Co Inc 1428 Independence blvd NE
Builders Guaranty Corp 2914 Griffith
Builders Service Inc Rozzells Ferry rd
Cameron Brown Co 222 S Church R402-408
CITY SAVINGS BANK, 120 E 3d, Tel FRanklin 5-4441 (See Yellow Page 30)
DUNAWAY H Y CO, 100-01 Two-O-Five South Church Street Bldg 205 S Church, Tels EDison 3-2113 and FRanklin 5-6096 (See Yellow Page 155)
Dunaway H Y-Crutcher Mortgage Co 205 S Church R100
GOODYEAR MORTGAGE CORP, 500 E Morehead, Tel FRanklin 5-8484 (See Yellow Page 152)
Guerrant Thos C 112 S Tryon R1308
HOME FEDERAL SAVINGS & LOAN ASSOCIATION, 4th and Tryon, Tel FRanklin 6-8447 (See Yellow Page 170)
Marsh Land Co 237 S Tryon R201
McDONALD MORTGAGE CO INC, 209 Johnston Bldg 212 S Tryon, Tel FRanklin 6-4444
Sayres Charlie E jr 112 S Tryon R1308
Shore Finance & Mortgage Co Inc 116 W 3d R 107-10
SPEIR N G INC, 128-130 E 4th, Tel FRanklin 5-9871 (See Yellow Pages 123 and 153)
Vinson Mortgage Co Inc 221 S Church

*Loans—Personal

AETNA LOAN & FINANCE CO, 111 W 3d, Tel EDison 3-8877
CHARLOTTE FINANCE CORP, 129 W 4th, Tel EDison 4-7241
CITIZENS BANK, 114 E 4th, Tel EDison 3-0705 (See Yellow Page 29)
FIRST-CITIZENS BANK & TRUST CO, S Tryon at 4th (See Yellow Page 31)
HOME CREDIT CO, 233 S Tryon, Tels FRanklin 6-6455 and FRanklin 6-6459
LOCAL FINANCE CO, 706 S College, Tel FRanklin 6-2707 (See Left Side Lines)
TERM PLAN INC, 211-213 Johnston Bldg 212 S Tryon, Tel EDison 3-9041 (See Yellow Page 112)

*Loans—Personal and Automobile

SHORE FINANCE & MORTGAGE CO INC, 110 Price Bldg 116 W 3d, Tel EDison 2-4797

*Loans—Personal and Business

BANK OF COMMERCE THE, 124 S Church, Tel FRanklin 5-4424 (See Yellow Page 28)

*Loans—Property

PYRAMID LIFE INSURANCE CO, 2407 N Tryon, Tel FRanklin 5-5501 (See Yellow Page 106)

*Loans—Real Estate

CITY SAVINGS BANK, 120 E 3d, Tel FRanklin 5-4441 (See Yellow Page 30)
FIRST FEDERAL SAVINGS & LOAN ASSOCIATION OF CHARLOTTE, 225 S Tryon, Tel EDison 3-8401 (See Tabbed Insert at Street Guide and Yellow Page 169)
FIRST UNION NATIONAL BANK OF NORTH CAROLINA, Main Office 301 S Tryon, Tel FRanklin 7-1661 (See Yellow Page 32)
GOODYEAR MORTGAGE CORP, 500 E Morehead, Tel FRanklin 5-8484 (See Yellow Page 152)
HOME FEDERAL SAVINGS & LOAN ASSOCIATION, 4th and Tryon, Tel FRanklin 6-8447 (See Yellow Page 170)
SPEIR N G INC, 128-130 E 4th, Tel FRanklin 5-9871 (See Yellow Pages 123 and 153)
WACHOVIA BANK & TRUST CO, Main Office 129 W Trade, Tel FRanklin 5-2511; Branches: 212 E Morehead; 826 N Tryon; 1527 W Morehead; S Boulevard at Griffith and 2300 N Graham; Time Payment Dept 111 S Church, Tel FRanklin 5-2511

Lock Manufacturers

Yale & Towne Manufacturing Co 403 N Tryon R823

Locksmiths

Charlotte Safe & Lock Co 1241 Central av
Charlottetown Key Charlottetown Mall
McManus Locksmiths 1213 Thomas av
Standard Key Shop 302 E Trade

Loom Manufacturers

Field Loom Reed Co 2437 Lucena

*Louvers

T & T CABINET SHOP, 4 Miles East of Charlotte on Independence blvd, Route 4, Matthews NC, Tel KEystone 7-0768 (See Yellow Page 41)

Thomas Cadillac-Olds-mobile Inc.

CADILLAC OLDSMOBILE

Sales and Service

214-220 N. CHURCH

PHONES
Service
EDison 2-7159

Sales
EDison 4-4656

Parts
FRanklin 6-4429
Used Cars
422 W. 5th
PHONES
EDison 2-2183
and
FRanklin 5-1253

E. JACK PRICE BUILDER INC.

AWARD WINNING HOMES

3813
S. BOULEVARD
TEL.
JAckson
3-0827

F.H.A.
LOANS — AUTO
FIRST MORTGAGE

CITY SAVINGS BANK

120 E. Third St.

Tel. FRanklin 5-4441

Savings and
Checking Accounts

BE

MODERN

Live Better

Electrically

- For Comfort
- For Convenience
- For Economy

DUKE POWER COMPANY

Serving the Piedmont Carolinas

TEAMER RELIGIOUS & EDUCATIONAL ENTERPRISES

Serving Humanity Mentally Physically Socially Spiritually Cosmopolitan Community Church

TEAMER SCHOOLS OF EDUCATION

JAMES W. TEAMER A.B., B.D.

Founder and President

2600 Newland Rd.

Tel. EXpress 9-8496

AMERICAN COMMERCIAL Bank

FEDERAL DEPOSIT INSURANCE CORPORATION $10,000 MAXIMUM INSURANCE FOR EACH DEPOSITOR MEMBER

ASK THOSE WE SERVE

Lubricant Manufacturers—Oils and Greases

Alemite Co 205 Co 205 W 1st

*Lubricants—Automotive

PURE OIL CO THE, Eastern Marketing Division 1524 E Morehead, Tel EDison 2-8511

Lubricating Devices and Systems—Manufacturers

Brown Grease Gun Co Inc 4105 Thrift rd
Doughton Manufacturing Co 3001 S Boulevard

Luggage

Craddock Luggage Shop (retail) 238 N College

*Luggage—Retail

FIELDS JEWELERS INC, 101 N Tryon, Tel EDison 3-0138 (See Yellow Page 110)

Lumber—Retail

Abernethy Lumber Co 308 Craighead rd
Bright-Brooks Lumber Co Inc The 300 S Brevard
Carolina Mills Lumber Co 2010 S Tryon
CATHEY LUMBER CO INC, 4115 Monroe rd, PO Box 1208, Tel EDison 3-3138 (See Yellow Page 37)
Charlotte Lumber & Manufacturing Co 2914 Griffith
DOGGETT LUMBER CO THE, 111-115 E Park av at Sou Ry, Tel FRanklin 6-7461 (See Yellow Pages 38 and 114)
EDWARDS LUMBER CO INC, 5001 Pineville rd, Tel JAckson 3-1912 (See Yellow Page 115
H & S LUMBER CO, 520 S Summit av, Tel FRanklin 5-7761 (See Yellow Page 114)
Johnson-McMillan Lumber Co 421 E 26th
Johnson R E Lumber Co 4540 Pineville rd

McCLURE LUMBER COMPANY
Rozzells Ferry rd (Mt Holly rd)
Telephone EXpress 9-5681
(See Yellow Pages 36 and 113)

McGEE LUMBER CO INC, 2339 N Graham, Tel EDison 2-2107
McLaney Lumber Co 237 S Tryon R610
North Charlotte Lumber Co 735 Herrin av
QUEEN CITY LUMBER & SUPPLY CO INC, 2501 Weddington av, Tel EDison 3-4136
Rogers Lumber Inc 1125 McAlway rd

Lumber—Wholesale

Atlantic Lumber Co The 212 S Tryon R1114
Brownlee-Johnson Lumber Co Inc 237 S Tryon R607
ELROD J E LUMBER CO INC, 300 E 36th, Tel FRanklin 5-7373
McGuinn N J Lumber Co 932 Henley pl
ROBERTS GEORGE H LUMBER CO INC, 103 Charlotte Arcade bldg, 221 S Church, Tel EDison 3-7566
Shepherd John C Lumber Corp 212 S Tryon R1413
Wearn Lumber Co The 1420 S Mint

Lunches—Prepared and Supplied

Dinner Bell Sandwich Co The 1305 Shorter av
O'Boy Sandwich Co 1100 S Graham
Stewart In-Fra-Red Commissary 2713 Tuckaseegee rd
United Food Service of Charlotte Inc 222 Tuckaseegee rd

*Machine Accounting

SERVICE BUREAU CORP, 108 E Morehead, Tel FRanklin 6-5581

*Machine Parts—Manufacturers

FRIEZE ENGINEERING & MACHINE CO INC, Home Office 231 Foster av, Tel JAckson 3-6671, North Plant 2613 Lucena, FRanklin 6-2352 (See Yellow Page 116)

*Machine Shops

FRIEZE ENGINEERING & MACHINE CO INC, Home Office 231 Foster av, Tel JAckson 3-6671, North Plant 2613 Lucena, Tel FRanklin 6-2352 (See Yellow Page 116)
JARRELL W G MACHINE CO, 1200-06 S Mint at Palmer, Tel EDison 3-7189 (See Yellow Page 117)
KANOY & SONS MACHINE CO INC, 4111 Thrift rd, PO Box 10532, Tel EXpress 9-1581
LARI & ELMORE INC, 1804 Pegram, Tel FRanklin 5-6215

*Machine Tools

MACHINERY SUPPLY CO, 1100 N Tryon, Tel FRanklin 6-7569

*Machine Work and Surface Grinding

WILKINSON MOTOR CASTING REPAIR, 4226 N Graham, Tels EDison 4-0670, Night EDison 4-8091 and 408 Godwin, Portsmouth, Va, Tels EXport 9-6531, Night EXport 9-4309 (See Yellow Page 185)

*Machinery—Textile

DAVIS & FURBER MACHINE CO, 1637 W Morehead, Tel EDison 3-9614

*Machinery-Used—Sales

FRIEZE ENGINEERING & MACHINE CO INC, Home Office 231 Foster av, Tel JAckson 3-6671, North Plant 2613 Lucena, TEL FRanklin 6-2352 (See Yellow Page 116)

Machinery Dealers

Allerton Jacquard Co (tex) 225½ W 4th
American Monorail Co 3811 Monroe rd
Atlantic Supply Co of Charlotte NC Inc (tex) 219 W Worthington av
Carolina Machinery Co (tex) 5019 Wilkinson blvd
Carolina Tractor & Equipment Co 3401 Hutchison av
Coleman Co Inc 4640 Old Pineville rd
Comer Machinery Co (tex) 5236 Wilkinson blvd
Cotton-McCauley & Co Inc (tex) 3813 S Boulevard
Cox Tire Machinery Co Inc 1101 W 1st
Craven E F Co (road) 3300 Pelton pl
Crompton & Knowles Corp (tex) 1505 N Graham
Currie Packaging Co 217 Fairwood av
DAVIS & FURBER MACHINE CO (Textile), 1637 W Morehead, Tel EDison 3-9614
Dodge Manufacturing Corp 337 Dalton av
Elliott J H Co (textile) 212 S Tryon R1011
FINLEY A E & ASSOCIATES INC, (Construction and Industrial), 3637 N Graham, Tel EDison 3-0397
Foster Machine Co (tex) 212 S Tryon R1205
FRIEZE ENGINEERING & MACHINE CO INC, Home Office 231 Foster av, Tel JAckson 3-6671, North Plant 2613 Lucena, Tel FRanklin 6-2352 (See Yellow Page 116)
H & H Equipment Co (tree clearing) 3435 S Boulevard
HEYWARD T C & CO, 518 E Morehead, Tel FRanklin 7-2678, LD 930 (See Yellow Page 115)
Industrial Equipment Co (tex) 212 S Tryon R812
Kirkpatrick S H Co (Monorails) Sparto av
Lassiter Corp (packaging) 1135 E 4th
LEWITH WILSON MACHINERY CORP (Textile), 2927 Wilkinson blvd, Behind Barbecue Lodge, Tel EXpress 9-0401 (See Yellow Page 178)
Machinery-Supply Co 1100 N Tryon
Malluck Co The 914 E 4th
Mecklenburg Equipment Co Hwy 29 N
Memco Machinery Corp 2008 Commonwealth av R-5
Mill Service & Supply Co (tex) 2812 Old Steele Creek rd
Mitchell Distributing Co (road) 3535 Hutchison
Mize Co Inc (power transmissions) 415 Atando av
Mount Hope Machinery Co (tex) rear 208 Griffith
NORTH CAROLINA EQUIPMENT CO, 3637 N Graham, Tel FRanklin 5-3751
Redmond Odes Co (textile) Douglas Municipal Airport
Ridenhour Hoyt A Textile Machinery Co 3118 Monroe rd
Schwartz Sam Machinery Corp (textile) 703 S Mint
Spartan Equipment Co Inc 1922 Bancroft
Textile Equipment Co 2716 Briarcliffe pl
Uster Corp (tex) 2516 Wilkinson blvd
WALKE HENRY CO THE (Metal Working), 1310 S Tryon, PO Box 1105, Tel EDison 4-5391
Wallace & Tiernaw Inc rear 1515 Elizabeth av
Warner & Swasey Co (tex) 624 Pecan av
Watson & Desmond Machinery Co (tex) 220 W 4th R101
Weaving Machinery & Supplies Inc 3825 Wilkinson blvd
WHITIN MACHINE WORKS, 601 S Summit av, Tel FRanklin 6-5511

Machinery Dealers—Used

Equipment & Supply Inc 3235 Wilkinson blvd
HALL'S TEXTILE MACHINERY CO INC (Building), York rd, PO Box 10031, Tel JAckson 3-1904

Machinery Manufacturers

Acme Machine & Tool Co (textile) 2601 Wilkinson blvd
Aldrich Machine Works 212 S Tryon R1100
Allis-Chalmers Manufacturing Co 300 E 7th
Autoboard Corp (tex) 320 Lincoln and 403 N Tryon R413
Ayer-McCarel Clay Co Inc 518 E Morehead
Badger Mfg (power plant) 518 E Morehead
BOULIGNY R H INC, 433 W Morehead, Tel EDison 4-6851
Brown & Sharpe Manufacturing Co 205 S Church R102
Consolidated American Machinery of Fla Inc 519 E Trade
Currie Manufacturing Co 217 Fairwood av
DACAM CORPORATION (Packaging), 401 S Gardner av, Tel EDison 4-8619
Food Machinery & Chemical Corp 519 E Trade
FRIEZE ENGINEERING & MACHINE CO INC, Home Office 231 Foster av, Tel JAckson 3-6671, North Plant 2613 Lucena, Tel FRanklin 6-2352 (See Yellow Page 116)

JARRELL W G MACHINE CO
MACHINISTS
NEW MACHINES BUILT TO ORDER
GENERAL MACHINERY REPAIRS
WELDERS, BRAZERS
PORTABLE EQUIPMENT
1200-06 S Mint at Palmer
Telephone EDison 3-7189
(See Yellow Page 117)

KANOY & SONS MACHINE CO INC, 4111 Thrift rd, PO Box 10532, Tel EXpress 9-1581
Leesona Corp (textile) 3205 S Boulevard
PNEUMAFIL CORP
TEXTILE MACHINERY AND ENGINEERED METAL PRODUCTS
2516 Wilkinson blvd
Telephone EXpress 9-7441
Pneumafil Corp (Packaging Machinery Division) 4120 Independence blvd NE
SACO-LOWELL SHOPS (Textile), 717 Kings dr, PO Box 149, Tel EDison 3-2161
SOUTHERN MACHINE PRODUCTS CO INC
SPECIAL MACHINERY BUILT TO ORDER
1033 Carter av
Telephone EDison 3-0165
Speizman Machinery Corp (textile) 508 W 5th
Speizman Morris Co Inc (textile) 508 W 5th
Tennant G H Co (floor) 112 S Tryon R603
TERRELL MACHINE CO INC THE (Textile), 3000 S Boulevard, Tel JAckson 3-0312
WAK Industries Inc (textile) 1814 S Tryon
Whitehead Engineering Co Inc 1416 S Mint
WHITIN MACHINE WORKS, 601 S Summit av, Tel FRanklin 6-5511
Williams Machine & Tool Co Inc (tex) 2200 N Brevard
Wilson Machinery Corp 3008 Bank
Wingate Manufacturing Co (ice chipping) Douglas Municipal Airport
Worthington Corp 123 N Poplar R101

*Machinery Parts—Manufacturers

BOULIGNY R H INC, 433 W Morehead, Tel EDison 4-6851

Machinists

Bass Chas R Machine Shop 310 N McDowell
Carpenter Machine Co 1435 S Mint
Charlotte Machine Co 1616-18 Camden rd
Chrome Plating Crankshaft Service 2107 N Tryon
Crumpler & Crouse Machine Shop 200 Hoskins rd (H)
D & C Machine Co 2215 Central av
Dixie Spindle & Flyer Co 1906 N Brevard
Floyd Walter H Co 3032 Bank
JARRELL W G MACHINE CO, 1200-06 S Mint at Palmer, Tel EDison 3-7189 (See Yellow Page 117)
Jones & Lamson Machine Co 1900 Commonwealth
Kanoy & Sons Machine Co Inc 4111 Thrift rd
Lari & Elmore Inc 1804 Pegram
Newton Machine Co Inc 2549 Lucena
Ronson Hydraulic Units NC Corp 530 Sugaw Creek rd
Rowe Ted A Co 3145 Cullman av
Southern Machine Products Co Inc 1033 Carter

DRIVEWAYS INDUSTRIAL AREAS STREETS

Asphalt, Inc.

ASPHALT and CONCRETE PAVING

Prompt Service

WALKS PATIOS CURB GUTTERS

3831 N. GRAHAM

TEL. EDison 3-8681

Save Time **SHOP BELK'S FIRST** Save Money
The Carolinas' Largest Store — Smarter Fashions — Greater Values
BELK BROS. CO.
111-121 E. TRADE, E. 5th Corner N. COLLEGE and 120 N. TRYON PHONE FRanklin 5-8811

MACHINISTS—Contd
Southern Spindle & Flyer Co Inc 819 W 1st
Sterling Machine Co 605 W Morhead
Turner Transfer Inc 610 W 24th
Wilkinson Motor Casting Repair 4226 Derita rd
Wilson Machine Co 320 Lincoln
Zagora Gears Inc 1327 S Mint
Zagora J Machine & Gear Co Inc 1321 S Mint

Machinists' Supplies and Tools

Apex Machine Tool Supply Inc 3107 Wilkinson blvd
Reid Tool Service 1900 Commonwealth av

*Magazine Subscriptions

KEYSTONE READERS SERVICE, 3 Barringer Apts, 915 W Trade, Tels EDison 3-7279 and EDison 3-2362

*Maid Service

LATIMER'S HOUSE & COMMERCIAL CLEANING SERVICE, 1431 Orvis, Tel EDison 4-8236 and 2328 Vanderbilt rd, Tel FRanklin 5-5240 (See Yellow Page 110)

Mail Order Houses

World Products Inc 701 S Tryon

*Mailing Lists

POLK R L & CO, Polk Building 431 Howard, Detroit 31, Mich

*Management Consultants

LEE ASSOCIATES INC, 818 The Johnston Bldg 212 S Tryon, Tels FRanklin 7-6564 (See Yellow Page 118)
RUDDICK CORP, Suite 1500 Wachovia Bank Bldg 129 W Trade, Tel FRanklin 5-4079
SOUTHERN MANAGEMENT SERVICES, 220 W 4th, Tel EDison 4-0804

*Manufacturers—Box

WEYERHAEUSER SOUTHERN CORP, 528 S Turner av, PO Drawer I, Tel EDison 3-6645

*Manufacturers—Chemicals

AMERICAN CYANAMID COMPANY, 3333 Wilkinson blvd, Tel EXpress 9-0441 (PBX)

*Manufacturers—Mattresses

LAWING'S MATTRESS FACTORY, 1015 N Alexander, Tel EDison 2-1596 (See Yellow Page 119)

*Manufacturers—Steam Specialties

PERFECTING SERVICE CO (Uni-Trap and Rotary Union), 332 Atando av, Tel FRanklin 6-4811

*Manufacturers—Wax Polish

CO-B-NEY CORP, 104½ N College, Tel EDison 3-1459

Manufacturers Agents

Abraham Robt M D (genl mdse) 2125 Charlotte dr
Adams Chet Co (Htg & Air Conditioning) 403 N Tryon R823
Ahrens Henry H (post cards) 1314 Buchanan
Aldred T W Associates (novelties) 813 W Trade
Altbach Irving H (Lamps) 962 Blackberry cir
Altman Harry T (elec sups) 2623 Greenland av
Anderson W Mack (material handling equip) 716 E Kingston av
Andrews & Goodrich Inc (textile mach) 1524 S Boulevard R200
Armstrong Edw W (cutting tools) 1911 Matheson
Ashton Wm J 2126 E 7th apt 101
Atkins Livingston E jr (bldrs hdw) 701 Montford dr
Austin Woodrow A (fire extinguishers) 1608 Mathewson av
Baesel Edw F (elec fixtures) 1217 Hardin pl
Bagby S L Co (elec appls) 822 W Morehead
Baggs Hoke S (steel lockers) 413 S Tryon
Baker Harry S jr (furn) 768 Montford dr
Baldwin Jos W (chemicals) 2225 Chambwood dr
Banks E Mac 3221 Auburn av
Barber Instrument & Machine Co (indus timing equip) rear 2316 Central av
Barnette Fred A (kitchen appliances) 2210 Sharon rd
Battle Wingate (stationery & greeting cards) 2215 Malvern rd
Baynard Wm G (industrial machinery) 1811 Sterling rd
Benson Robt W (cellophane bags) 4515 Woodlark la
Bergemann Richard & Associates (lamps and clocks) 2701 Beechnut rd
Boyette Edwin C & Son Inc (bldg matls) 216 E Morehead
Boyst Wm M (wood preservatives) 717 E Kingston av
Brasher Jas L 5400 Park rd
Brewer Jas A (candy) 222 Tranquil av
Broughton Thos H (reducing sups) 5326 Murrayhill rd
Broward Clark H (power plant equip) 321 Queens rd
Brown Chas W (candy) 2942 Selwyn av
Brown John F (candy) 2221 Charlotte dr
Brown John F jr (candy) 3528 Belton
Brown & Morrison (power plant equip) 1900 E 7th
Brown W Wilson (paint) 2030 Beverly dr
Burdette Luther D (tex sups) 379 Ridgewood av
Butcher W Read (stationery and sch sups) 2231 Sharon rd
Butz Sidney & Associates Inc (auto parts) 416 Providence rd
Cain John H (auto parts) 725 Ideal way
Campbell Morton B (furn) 1804 Sprague
Capps Chas H (mtr oil) 416 N Laurel av
Care Laboratories Inc (hsehold products) 613 W 9th
Carlson Robt L (water sewerage & power equip) 1201 Hartford av
Carroll Jas W (elec sups) 4600 Tuckaseegee rd
Case Clarence C (auto sup) 4828 Larmont dr
CASEY W FRED & CO (Building Materials), 401 S Mint, Tel EDison 4-0732
Caton Howard V Co (heating equip) 230 N Torrence
Chaney & Co 519 E Trade
Coleman Louis J (elec equip) 316 Scofield rd
Cooper Thos A Co (steam generating equip) 121 E 3d R210
Corn Jos O (electronic parts) 4837 Gilmore dr
COUSART KIRK & ASSOCIATES
715 W Morehead
Telephone FRanklin 5-7737
Crane Robt L (steel boilers) 920 W Hill
Crawley Ernest M jr (asphalt material) 4118 Castlewood rd
D K Electric Sales Co 522 Penman
Davis Claude T 319 Hillside av
Dawson Phillip F (sporting gds) 1618 E Morehead
Demarest Robt T 2730 Normandy rd
DeVault R Claude (hdw) 1325 Biltmore dr
Dove Frank B 1037 Providence rd
Driver W Guy (adv materials) 2919 Somerset dr
Drye Adolphus N (pharmaceutical products) 3200 Cambridge rd
Duckworth Jas T (tex fabrics) 513 S Tryon R8
Dudley Geo W 2633 Hampton av
Dundee Mills Inc (tex) 112 S Tryon R1113
Durbin Jas F (auto parts) 3115 Sunset dr
Elrod J Edgar jr (lumber) 2633 Idlewood cir
Engineering Sales Co of Char Inc (materials hndlg equip) 123 W 29th
Evans Wm J (pwr mowers) 4121 Sheridan dr
Fox John E (special machinery) 707 N Tryon
Fraser J W & Co (welding equip) 109 Griffith
Fulenwider Geo O (furn) 1410 Scotland av
Furman Chas M jr & Associates (elec sups) 1228 Hardin pl
Gale Herbert F (precision tools) 2609 Portland
Gardner Alva P (glassware) 1040 Drummond av
Gibson H Tom (automotive) 2138 McClintock rd
Gilliam E H Co (elec) 1220 E 4th
Gillis Robt 4545 Woodlark la
Godwin Raymond A (plmb sups) 2735 Wintergreen dr
Gover & Co (hsehold appliances) 3037 S Boulevard
Graeber E B Co Inc (food products) 312 W Trade R405
Graham Harry A (sch sups) 2600 Fort
Green W Stowe (furn) 5216 Valley Stream rd
Greene Calvin C (gas appliances) 3144 Sunset dr
Greene Hiram S (auto parts) 3524 Rozzell's Ferry rd
Grier Sanford 2500 Chesterfield av
Griffin Ira L & Sons Inc (tex mach & starch) 1429 Bryant
Griffith Julius V (adv specialties) 1616 Sterling rd
Guider Specialty Co (textile mach) 1524 S Boulevard R200
Hambley Gilbert F (vending machines) 1120 Queens rd W
Haney Howard R (indus sups) 3236 Draper av
Hannes Jerry (clo) 1801 Browning av
Harrington Robt C (bldg materials) 2531 Forest dr
Hasbrouck W W Co (elec equip) 515a S Summit
Hassler Sim W (glassware) 112 S Tryon R715
Hawkins Co Inc The (power plant equip) 312 W Trade R201
Heco & Co (htg & ventilating) 211 Atherton
Heinbaugh Kenneth D 1144 Canterbury rd
Henry Wm E jr 2722 Normandy rd
Hester John R (tex machy) 2606 Sherwood av
HEYWARD T C & CO (Machinery), 518 E Morehead, Tel FRanklin 7-2678, LD 930 (See Yellow Page 115)
Highsmith Jas L & Co (elec mtrs) 3733 Monroe rd
Hile W K Co (heating controls) 1236 E Morehead R101
Hill Clarence H (weather stripping) 1526 Lilac rd
Hilton Albert F (elec sups) 4443 The Plaza
Hinson Romadell M (furn products) Rountree rd
Hogshead G M Co 201 W Worthington av
Holdforth J Gordon (clnr sups) 2337 Croydon rd
Holland Max W (restr sups) 1220 E 7th
Hood David L 4418 Woodlark la
Hoover Walter L (steel products) 938 Berkeley av
Hoover Walter L jr (steel products) 835 Wriston pl
Houston Louis E (chems) 230 Colonial av
Houston Paul B (clo) 1200 Salem dr
Huber Jerry (industrial machs) 2503 Westfield rd
Hudgins Robt S Co (industrial sups) 1514a Wendover rd
Hutcheson W G & Son (wood products) 1919 Pinewood cir
International Textile Machinery Co 403 N Tryon R413
Irvine Lawrence E (plmb sups) 312 W Trade R120
Ison Co The (packaging material & machy) 1232 W Morehead
JARRELL-BULLARD CO (Textile Equipment), 1200-06 S Mint, PO Box 2154, Tel EDison 3-7189
Jenkins Geo P & Co 3037 S Boulevard
Jenkins Henry E 4748 Stafford cir
Jewett Wm N (women's wear) 2718 Chilton pl
Jones Arth C (cement products) 2137 Sharon rd apt 5
Jones Chas B (bldg sups) 1500 Twiford pl
Jones Erwin & Co Inc (bldg specialty material) 1128 S Clarkson
Jones J Nelson (automotive parts) 2528 Roswell
Katz Roy (children's wear) 1959 Maryland av
Kee Geo M (shoes) 2401 Westfield rd
Kendrick A E 501 W Boulevard apt 4
Kenney Wm C jr 1130 Bolling rd
Killian Jas E (children's clo) 2171 Colony rd
Kinnear Cath G Mrs (filter regulators) 1909 Shoreham dr
Kiser Harvey E (hdw) 2110 Fernwood dr
Krueger Wallace L (castings) 1136 Woodlawn rd
Kuester Clarence O jr (novelties) 221 Altondale av
Lassiter John W (canned food) 735 Poindexter dr
Lewis Jos A (sporting gds) 2418 Cornell av
Littlefield Frank W (plywood) rear 912 Hawthorne la
Lloyd J A Factory Sales Agent (elec & plmb sups) 305 Foster av
Lombardi E F Co (elec sups) 2712 Freedom dr
Long Albert B jr (tools) 4503 Woodlark la
Lumpkin Paul Co (elec materials) 312 W Trade R702
Lyon John S (plmb sups) 312 W Trade R120
Maddock Bruce M (women's clo) 2442 Hassell pl
Manous T C & Co (panel walls) 1220 E 4th Rm 1-3
Manufacturers Agents Inc (htg & air conditioning equip) 3021 Bank
Manufacturers Associates Inc 2233 N Graham
Marsden Donald A (bolts) 1331 S Mint
Martin Joel E 618 E Morehead
Mashburn LeRoy D (bldg & hdw sups) 4801 Gwenfett pl
Mason Robert E & Co (air conditioning and indus equip) 1726 N Graham
Massey Ladson M 312 W Trade R307
Material Handlers Inc (material handling equip) 4110 Old Pineville rd
Mayfield Leon C (plmb sups) 5100 Wedgewood rd
McAfee Harry S (furn) 1021 Ardsley rd apt 3
McCarrell Terry P (confy sups) 1632 Maryland
McLean Distributors (furn fnshg sups) 127 W 7th R132
McManeus Robt T (building specialties) 2535 Sherwood av
McMaster Wm H 600 Scaleybark rd
McNaull Thad W 2700 Hilliard dr
McSpadden Scantland & Hunter (tex mach) 1524 S Boulevard R200
Mechanical Equipment Co 215 Providence rd
Miller Fred W (lingerie) 1801 E 5th apt 12
Mitchell R Miller (automotive equip) 322 S Tryon R115

MODERN PLUMBING CO.
INDUSTRIAL
COMMERCIAL
RESIDENTIAL
SERVICE
AND
REPAIRS
2300
N. BREVARD
TELEPHONE
EDison
3-3943

ORR MOTOR CO.
Service Since 1930
Specialized Service
For Buick And All Other General Motors Cars
Delco Batteries

Air Conditioning Installation and Service
820-22 E. Fourth St.
Phones
EDison
2-1164
and
FRanklin
7-3459

Stocks **R. S. DICKSON & COMPANY** Bonds
INVESTMENT SECURITIES
Offices in Eight Principal Cities
Principal Office Fifteenth Floor, Wachovia Bank Building, Charlotte, N. C. Tel. EDison 2-1134

FLINEHUM
Upholstery
Co.
CUSTOM
BUILT
BOOTHS
COUNTERS
BARS
TABLES
ETC.
5101
N. TRYON ST.
TELEPHONE
FRanklin
6-0880
HOME
TELEPHONE
FRanklin
5-2422

"CHARLOTTE'S SAVINGS CORNER"
HOME FEDERAL SAVINGS & LOAN ASSOCIATION
Mortgage Loans
Fourth and Tryon
Organized in 1883
Insured Savings
Tel. FRanklin 6-8447

MANUFACTURERS AGENTS—Contd
Montague & Co (construction materials) 421 Inwood dr
Moore Jahue S 601 E Kingston av
Morecock Frank L (traffic appliances) 1786 Sterling rd
Morrison Machine Co (textile mach) 1524 S Boulevard R200
Murphy & Cota 322 S Tryon R221
Murray Fred R (beauty supplies) 5821 Murray hill rd
Nebel Paper Products Co 112 S Tryon R1917
Neill Wm T (law enforcement equip) 322 S Tryon R112
Niemer Arth W (hosiery) 3200 Willow Oak rd
Nightingale Harry A jr 112 Hillside av
Notley C G & Co Inc (indus wldg equip & sups) 212 S Tryon R1209
Oliver B Odom 4865 Oglethorpe pl
Overman Edw G (novelties) 809 E Kingston av
Parlier C Carson (butter & margarine) 1014 E Boulevard
Parsley Wm M (machy & chems) 714 Cherokee rd
Patterson R N Co 212½ Independence blvd NE
Patton G S Associates (die casting equip) Douglas Municipal Airport
Pearson W G Co Inc (tel sups) 403 N Tryon R823
PEASELEY ROBERT H, 802 Johnston Bldg 212 S Tryon, Tel EDison 3-2028
Pendergraph's Sales Agency (plmb sups) 301 N Brevard
PHARR JONES CO THE (Cloth Labels and Flexible Packaging), 2842 Selwyn av, Tel EDison 2-3546
Pickard R Marion (elec supplies) 215 W Bland
Place Jefferson M (ofc sups) 705 E Worthington
Poole Henry H (candy) 815 S Davidson apt 5
Porter John S (paint products) 2219 Coydon rd apt 8
Porter H K Co Inc 1000 Seaboard
Proctor Jas B (lighting equip) 2425 Vail av apt A21
Purser & London Inc (elec equip) 1317 E 4th
Quinn Fredk J jr 200 Tranquil av
Ranson Wallace & Co (elec sups) 116½ E 4th
Reeves Jas F (safety valves) 600 N Poplar
Refined Products Co 2511 Lucena
Reid Guy G (bldg sups) 1422 Twiford pl
Robertson Ralph R (structural steel) 102 W Trade R1409
Roddey Luther D 4242 Waterbury dr
Ross R G Co Inc (bldg material) 2333 Lucena
Ruark & Cox (automotive parts) 1138 Woodside
Sanderson Warren P (automotive equip) 1613 Belvedere av
Sanderson Warren P jr (automotive equip) 2100 Chambwood dr
Schoof Herbert C (hsehold appls) 2730 Picardy pl
Schreiber Saml J (bldg materials) 2025 Cumberland av
Schwartz Harry (textile machinery) 2300 Roswell av apt 6
Schwartz Marvin (bldrs' hdw) 3510 Dublin rd
Scott Chas E (plmb sups) 3226 Woodlawn rd
Sebrell J Prince (hosp sups) 2549 Sherwood av
Setzer Chas M & Co (pumps) 711 Clement av
Sharpe David S (gas water heaters) 1718 Park dr apt D
Shearon Emil C 500 Wakefield dr apt B
Silep's Inc (tools) 1501 N Davidson
Simpson Aubrey L (bldg materials) 500 Hermitage ct
Sims A W & Son (candy) 1911 Harris rd
Slaughter Machinery Co 208 Griffith
Smith David M (food) 509 Poindexter cir
Smith Fred E (confectionery products) 2259 Westminster pl
Smith M K Co (electronics) 920 W Hill
Smith Robt L (elec htg) 1431 Waverly av
Smith Russell S (clo) 2727 Selwyn av apt 2
SNYDER M R CO (Electric Motors), 304 E Tremont av, Tel EDison 4-7190 (See Yellow Page 148)
Sossoman Homer P (blr equip) 245 Tranquil av
Southern Asbestos Co 1000 Seaboard
Southern Industries 521 Penman
Southern Sales Co (plmb) 1601 Biltmore dr
Spoon LeRoy P (mtr controls) 307 Lincoln
Stack Paul Sales Inc (htg & air cond) 4342 Central av
Stacks Leon jr (precision paints) 2241 Colony rd
Storm Bayard H (bldg equip) 207 Ridgewood av
Sturgill Ray & Associates (fl meter) 1117 E 10th
Suttle Edw E 301 Ridgewood av
Taulman W D & Associates 312 W Trade R304
Textile Electronics Inc 2000 S Boulevard
Tindal Norman E (coml light fixtures) 312 W Trade R126
Todd Harold P (bldg materials) 2205 Chambwood dr
Turnipseed Chas P (food products) 1132 Princeton av
Vesco Inc (motor trucks & conveyors) 5023 Wilkinson blvd
Vickery Burt Co (plmb & htg supplies) 1220 E 4th R1-3
Vincent Edwin G (food) 930 Hartford av
Walden Co Inc The (automotive sups) 127 W 7th R222
Wallace N Wilson jr (furniture) 2109 Wellesley
Wallas David L (clo) 1901 Shoreham dr
Ward Ben T 1000 Tracy dr
Warmbold Robt W Co (water coolers) 501 E Morehead R200
Ward Ben T 1000 Tracy dr
Weeks John J (htg equip) 1527 E 4th
Westbrook Geo A (water systems) 1524 Queens rd
Wilkes Jas R jr (pre-fab bldgs) 1819 E 7th
Williams & Co (genl mdse) 312 W Trade R122
Williams G Frank (publishers material) 2521 Croydon rd
Williams Geo G (children's clo) 1508 Princeton
Williams W T & Son (bldg sups) 3127½ Tuckaseegee rd
Williamson Chas S 900 Camborne pl
Willingham Eugene D jr 1617 Hertford rd
Wilson Pen Co (yarns) 205 S Church R102
Woods Wilson O (men's furnishings) bsmt 134 W Trade
Wornall Wm D (tex machy) 2146 Sherwood av
Wrenn Bros (conveying equip) 4701 Pineville rd
Wrenn Service Inc (machy) 4701 Pineville rd
Wurzburg Gerald L (specialties) 111 Hermitage rd
Yates Alf T (bldg materials) 516 Wakefield dr apt A
York Robt N jr (elec appliances) 750 Montford dr
Youngblood Delois K 2726 Sunset dr
Younger W P Co 300 E Tremont av
Ziegler Sales Co (candy) 2629 Commonwealth av

*Manufacturers Institutes
AMERICAN COTTON MANUFACTURERS INSTITUTE INC, 1501 Johnston Bldg 212 S Tryon, Tel EDison 4-6871

*Manufacturers Representatives
PEASELEY ROBERT H, 802 Johnston Bldg 212 S Tryon, Tel EDison 3-2028

*Manufacturers and Repairers—Electrical Equipment
WESTINGHOUSE ELECTRIC CORP, 920 Eastway dr, Tel EDison 3-3771

Marble Workers
Atlantic Marble & Tile Co Inc 225 S Mint

Marine Supplies
Boat & Motor Center Inc 2050 S Boulevard
Epting A F Appliance Co 2116 Thrift rd
Nisbet Marine Mart Inc 1330 S Tryon

*Market Research
LEE ASSOCIATES INC, 818 The Johnston Bldg 212 S Tryon, Tel FRanklin 7-6564 (See Yellow Page 118)

Markets—Public
Mecklenburg County Market 1517 Harding pl

*Masonry Contractors
ALLRED R F MASONRY & BUILDING CONTRACTOR, 1427 Carolyn dr, Tel KEystone 7-5398 (See Yellow Page 46)

Massage
Gene & Kay Health Studio 1532 E Boulevard
Scientific Swedish Massage 102 W Trade R808

Match Manufacturers
Universal Match Corp 2134 W Morehead

Material Handling Equipment
DILLON SUPPLY CO, 1618 W Morehead, Tels FRanklin 7-1576 and FRanklin 7-1577 (See Yellow Page 120)
Trethewey F H Co 501 S Summit av

*Material Testing Engineers
LAW ENGINEERING TESTING CO, 1216 E 7th, PO Box 4121, Tel EDison 4-0866

Mattress Manufacturers
(See also Bedding Manufacturers)
American Bedding & Furniture Co Inc 200 W Tremont av
Comfort Mattress Co 242 W Tremont av
Dilworth Mattress Co 242 W Tremont av
LAWING'S MATTRESS FACTORY, 1015 N Alexander, Tel EDison 2-1596 (See Yellow Page 119)
Peerless Inc 219 S Caldwell
QUEEN CITY MATTRESS & UPHOLSTERING CO INC, 1708 S Boulevard, Tels EDison 2-1822 and FRanklin 5-8404

*Mattress Renovators
LAWING'S MATTRESS FACTORY, 1015 N Alexander, Tel EDison 2-1596 (See Yellow Page 119)

*Mattress Repairers
LAWING'S MATTRESS FACTORY, 1015 N Alexander, Tel EDison 2-1596 (See Yellow Page 119)

Mausoleums
CAROLINA MARBLE & GRANITE WORKS INC, 3200 S Boulevard, Tel JAckson 3-2112 (See Yellow Page 122)
SHARON MEMORIAL PARK AND MAUSOLEUM, General Offices at Cemetery 5400 Monroe rd, PO Box 6065, Tel KEystone 7-5011; City Office 1009 Independence Bldg 102 W Trade, Tel EDison 3-5918

Meat Packers
Hormel Geo A & Co 322 W Stonewall
Swift & Co 400 S Mint

Meats—Retail
(See also Groceries and Meats-Retail)
Meat Centers Inc The 3307 S Boulevard
Nicholson Joseph A 1812 Ashley rd

Meats—Wholesale
Allied Packers Co Ltd 2842 Selwyn av
Armour & Co 2000 Thrift rd
Charlotte Hotel Supply 403 S Mint
Charlotte Meat Center Inc 1025 E 4th
Swift & Co 1373 E Morehead

*Medical Clinics
NALLE CLINIC THE, 412 N Church, Tel EDison 4-5531

Medicine Manufacturers
(See also Chemists-Manufacturing)
Dixie Medicine Corp 401 E Trade

*Memorial Parks
SHARON MEMORIAL PARK AND MAUSOLEUM
GENERAL OFFICES AT THE CEMETERY
5400 Monroe rd, PO Box 6065
Telephone KEystone 7-5011
CITY OFFICE
1009 Independence Bldg
102 W Trade
Telephone EDison 3-5918

*Memorial Parks—Perpetual Care
SHARON MEMORIAL PARK AND MAUSOLEUM, General Offices at Cemetery 5400 Monroe rd, PO Box 6065, Tel KEystone 7-5011; City Office 1009 Independence Bldg 102 W Trade, Tel EDison 3-5918

*Men's Clothing—Retail
BELK BROS CO, 120 N Tryon, Tel FRanklin 5-8811 (See Yellow Page 64)
BROWN'S INCORPORATED, 116 S Tryon, Tel EDison 3-7135
HILL'S CLOTHING STORE INC, 1500 Central av, Tel EDison 2-2625
IVEY J B & CO, 127-31 N Tryon, 128 N Church and 123 W 5th, Tel EDison 3-2121
PROVIDENCE MEN'S STORE INC, 1027 Providence rd, Tel EDison 4-3012

EXpress
9-5457
R. L.
Walker
Plumbing
Co.
Repair
Work
New
Installation
Fisson
Faucets
SINCE 1927
4505 DENVER

YOUNG SELLS FORDS
Corner Stonewall and Brevard Sts.
Phone FRanklin 5-8441

SUPPLIES
FURNITURE
FILES

POUND & MOORE CO.

"If It's for the Office We Have It"

304 S. Tryon St. Phone FRanklin 5-7751

SAFES
LUGGAGE
GIFTS

MEN'S CLOTHING—RETAIL—Contd

TATE-BROWN CO THE, 126 S Tryon, Tels: Office EDison 2-8743, Men's Dept EDison 3-7161 and EDison 3-7162, Ladies' Dept FRanklin 6-2757, Young Men's Dept EDison 2-1341

WOOD JACK LTD, 300 S Tryon, Tels EDison 3-0625 and EDison 2-6566 (See Yellow Page 43)

*Men's Furnishings—Retail

JONES J O, Wachovia Bank Bldg 133 W Trade, Tel EDison 3-7747

Mercantile Agencies

CHARLOTTE MERCHANTS ASSOCIATION INC, 202 City Savings Bank Bldg 120 E 3d, Tels: Collection Div EDison 3-5171, Credit Bureau FRanklin 5-7361, Exec Offices FRanklin 5-2559 (See Page B)

Dodge F W Corp 1524 S Boulevard R202-06

DUN & BRADSTREET INC, 817 E Trade, R4, Tel EDison 4-0875

M & J Supply Co 217 Hoskins rd (H)

North Carolina Mercantile Co 230 W 24th

Piedmont Mercantile Co 1300 Montford dr

*Merchants Patrol

WATSON WATCHMAN'S SERVICE INC, 1115 E Morehead, Tel FRanklin 6-2516

Metal Dealers

Brass & Coppef Supply of Carolina Inc off Graham at 29 By-Pass

United American Metals Inc 1000 Woodward av

Metal Goods Manufacturers

US Chrome Metals Co 2101-07 N Davidson

*Metal Products

CAROLINA METAL PRODUCTS CORP, 2222 S Boulevard, Tels EDison 4-2801 and EDison 4-2802

Metal Stamping

Carolina Metal Products Corp 2222 S Boulevard

Charlotte Steel Drum Crop 2900 W Trade

Jackson-Winston Container Co (steel drums) Dixie rd

KANOY & SONS MACHINE CO INC, 4111 Thrift rd, PO Box 10532, Tel EXpress 9-1581

Quality Products Co Inc 1513 Cliffwood pl

*Metal Windows and Doors—Dealers

INDUSTRIAL STEEL CO INC, 3000 W Trade, Tel EDison 3-9217 (See Page A)

Metallizers

Metallizing Co of America 205 S Church R102

Meter Manufacturers

Bailey Meter Co 205 S Church R202

Rockwell Manufacturing Co 129 W Trade R1311

*Meters—Postage

PITNEY-BOWES INC, 1108 S Boulevard, Tel EDison 3-8669

Microfilming

Microfilm Records Corp 2129 E 5th

Recordak Corp (Subsidiary of Eastman Kodak Co) 417½ E Trade

Milk Dealers

(See also Dairies)

BILTMORE DAIRY FARMS, 2000-2004 W Morehead, Tel EDison 3-9266 (See Yellow Page 63)

FOREMOST DAIRIES INC, 1224 N Tryon, Tel EDison 2-7116

HUNTER HARVEY B DAIRIES
FARM FRESH MILK
ALL-JERSEY
"STAR IN YOUR MILKY WAY"
Shopton rd, RD 3
Telephone JAckson 3-2905

*Milk Dealers—Home Delivery

BLACK'S DAIRY, Tuckaseegee rd, RD 5, Box 760, Tel EXpress 9-3106 (See Yellow Page 62)

*Milk Dealers—Retail

BLACK'S DAIRY, Tuckaseegee rd, RD 5, Box 760, Tel EXpress 9-3106 (See Yellow Page 62)

Mill Supplies

(See also Industrial Supplies)

Charlotte Supply Co The 500 S Mint

Dillon Supply Co 1618 W Morehead

Fastener Supply Co 514 Atanda av

Matthews-Morse Sales Co 301 E 7th

Walke Henry Co The 1310 S Tryon

Milliners

Carol Ann Hat Shop 113 S Tryon

Cecelia Hat Shop 1115 Kenilworth av

JoBelle Hats 131 S Tryon

Lucielle's Millinery Department 130 N Tryon

Maudie's Millinery 110½ W 5th R3

PURCELL'S INC, 208 N Tryon, Tel EDison 3-2587

Reed's Millinery Co 125 N Tryon

United Millinery Co Inc 113 S Tryon

*Millwork

CATHEY LUMBER CO INC, 4115 Monroe rd, PO Box 1208, Tel EDison 3-3138 (See Yellow Page 37)

DOGGETT LUMBER CO THE, 111-15 E Park av at Sou Ry, Tel FRanklin 6-7461 (See Yellow Pages 38 and 114)

McCLURE LUMBER COMPANY (Bilt-Well), Rozzells Ferry rd (Mt Holly rd), Tel EXpress 9-5681 (See Yellow Pages 36 and 113)

WEARN LUMBER CO THE
"SERVICE THE CAROLINAS SINCE 1890"
1420 S Mint, PO Box 1458
Telephone EDison 3-7575
(See Yellow Page 121)

*Millwork—Wholesale

HUTTIG SASH & DOOR CO, 1018 Jay, Tel EDison 2-2146

MILLER MILLWORK CORP, 300 Rampart, Tel FRanklin 5-7351

*Mimeographing

CHARLOTTE LETTER WRITING CO INC, 101 Wilder Bldg 237 S Tryon, Tel FRanklin 6-3559 (See Yellow Page 111)

DIXIE DUPLICATING SERVICE INC, 112 S Poplar, Tel EDison 3-0154, Night Tel EDison 3-0840

Mining Companies and Operators

Deer Park Mines Inc 2233 N Graham

*Mirrors—Wholesale

BOWEN-HAMOR CO INC, 2525 Lucena, Tel FRanklin 6-4886 and 2105 Independence blvd NE, Tel EDison 2-3101 (See Yellow Page 136)

*Mobile Homes

ELMORE TRAILER SALES INC, 4824 N Tryon (6), Tel EDison 2-2471

Monumental Work

CAROLINA MARBLE & GRANITE WORKS INC, 3200 S Boulevard, Tel JAckson 3-2112 (See Yellow Page 122)

Long's Monument & Marker Shop 3016 N Graham

Scoggins Carl B 800 E Worthington av

Scoggins Memorial Art Shops 730 W 6th

*Monuments—Burial

CAROLINA MARBLE & GRANITE WORKS INC, 3200 S Boulevard, Tel JAckson 3-2112 (See Yellow Page 122)

Mop Manufacturers

Charlotte Work Shop For The Blind Inc 1702 N Brevard

Dust Mops Inc 321 Atando av

Piedmont Mop Co Inc 321 Atando av

*Mortgage Bankers

CAMERON-BROWN COMPANY, 402-404 Addison Bldg 222 S Church, Tel EDison 2-6191

GOODYEAR MORTGAGE CORP, 500 E Morehead, Tel FRanklin 5-8484 (See Yellow Page 152)

SPEIR N G INC
HOME LOANS
COMMERCIAL LOANS
INDUSTRIAL LOANS
128-30 E 4th
Telephone FRanklin 5-9871
(See Yellow Pages 123 and 153)

THIES REALTY & MORTGAGE CO, 904 Wachovia Bank Bldg 129 W Trade, Tel EDison 2-7721 (See Yellow Page 124)

VINSON MORTGAGE CO INC, 221 S Church, Tel FRanklin 5-7771 (See Front Cover)

*Mortgage Companies

AMERICAN MORTGAGE & INVESTMENT CORP, 824 N Caldwell, Tel FRanklin 5-3607

*Mortgage Loans

BANK OF CHARLOTTE, 122 S Tryon, Tel FRanklin 6-3551

CITY SAVINGS BANK
F H A AND FIRST MORTGAGE
INDUSTRIAL
AUTOMOBILE
120 E 3d
Telephone FRanklin 5-4441
(See Yellow Page 30)

FIRST FEDERAL SAVINGS & LOAN ASSOCIATION OF CHARLOTTE, 225 S Tryon, Tel EDison 3-8401 (See Tabbed Insert at Street Guide and Yellow Page 169)

FIRST UNION NATIONAL BANK OF NORTH CAROLINA, Main Office 301 S Tryon, Tel FRanklin 7-1661 (See Yellow Page 32)

GOODYEAR MORTGAGE CORP, 500 E Morehead, Tel FRanklin 5-8484 (See Yellow Page 152)

HOME FEDERAL SAVINGS & LOAN ASSOCIATION, 4th and Tryon, Tel FRanklin 6-8447 (See Yellow Page 170)

HOME REALTY & MANAGEMENT CO INC, 109-11-13 Robinson Bldg 121 E 3d, Tel EDison 2-1141 (See Yellow Page 157)

LOCAL FINANCE CO, 706 S College, Tel FRanklin 6-2707 (See Left Side Lines)

MARLEY REALTY CO, 1236 E Morehead, Tel EDison 4-4621 (See Yellow Page 158)

McDONALD MORTGAGE CO INC (F H A, G I and Conventional Loans), 209 Johnston Bldg 212 S Tryon, Tel FRanklin 6-4444

SPEIR N G INC, 128-130 E 4th, Tel FRanklin 5-9871 (See Yellow Pages 123 and 153)

THIES REALTY & MORTGAGE CO
"SINCE 1906"
HOME LOANS
F H A, V A AND CONVENTIONAL
904 Wachovia Bank Bldg
129 W Trade
Telephone EDison 2-7721
(See Yellow Page 124)

VINSON REALTY CO INC, 221 S Church, Tel FRanklin 5-7771 (See Yellow Page 154)

*Morticians

HANKINS-WHITTINGTON FUNERAL DIRECTORS, 1714 S Boulevard, Tel EDison 3-6117

Mosaic Work

Carolina Tile Distributing Inc 3531 Monroe rd

Ritch O A Marble & Tile Co 1918 Winter

Ritch W L Tile & Marble Co 2015 Club rd

*Motels

ALAMO PLAZA HOTEL COURTS, 2309 N Tryon, Tel FRanklin 5-3771 (See Yellow Page 125)

PINES MOTEL THE, RD 10, Box 222-U, Tel FRanklin 5-9540 (See Yellow Page 126)

Motels and Auto Courts

Alamo Plaza Hotel Courts 2309 N Tryon

Ancrest Motel N Tryon

Bel-Air Motel N Tryon

Casa Rancho Motor Lodge 6001 N Tryon

CATALINA MOTOR LODGE, 2403 Wilkinson blvd, Tel EDison 3-3721 (See Yellow Pages 100 and 125)

Chandler's Village Courts Pineville rd

CHARLOTTE MOTOR COURT, 5616 Wilkinson blvd, Tel EXpress 2-1331

Coliseum Motor Court 3016 Independence blvd NE

Copal Motor Court 6001 Wilkinson blvd

Dixie Motel 4233 Wilkinson blvd

ElRancho Motel 4815 Wilkinson blvd

W. P. YOUNGER CO.

CUTTING
GRINDING
TOOLS
ELECTRIC
TOOLS
POWER
TRANSMISSIONS
INDUSTRIAL
SUPPLIES

300 E. TREMONT AVE.

PHONE FRanklin 5-2263

Automation Incorporated

DICTOGRAPH SOUND COMMUNICATION SYSTEMS FOR BUSINESS

INDUSTRY

HOSPITALS

GOVERNMENT BUILDINGS

ALSO COIN COUNTING MACHINES

1127 EAST MOREHEAD STREET

TELEPHONE FRanklin 7-3862

FRED J. WIGGINS CONSTRUCTION CO.

BUILDING CONTRACTORS

Residential — Commercial

130 EAST 4th ST., R 203

TELEPHONE EDison 3-4563

Tile
TEL. FRanklin 7-3553
HENDERSON'S TILE AND MARBLE CO.
RESIDENTIAL — — — COMMERCIAL
FREE ESTIMATES
ALL WORK GUARANTEED
JAMES HENDERSON, OWNER
1012 FAIRMONT STREET

UNIVERSITY CLEANERS
"It Pays To Be Well and Look Well Dressed"
ONE DAY SERVICE
PICK-UP AND DELIVERY
ALSO LAUNDRY SERVICE
2228 BEATTIES FORD ROAD

NATIONAL ASSOCIATION OF REAL ESTATE BOARDS — REALTORS

McDonald Realty Company

REAL ESTATE SALES, LEASES, LOANS

Phone FRanklin 6-4441 212 S. Tryon St. 208-10 Johnston Bldg.

MULTIPLE LISTING SERVICE — MLS — COOPERATIVE REAL ESTATE SALES

MOTELS AND AUTO COURTS—Contd
Heart of Charlotte Motor Inn the 3815 N Tryon
Jordan's Motel 1316 E 7th
Key Largo Motor Court N Tryon
Lake Placid Motel 5625 Wilkinson blvd
Lakeside Motel N Tryon
Manger Motor Inc 625-31 N Tryon
Oakden Motor Court 5104 Wilkinson blvd
Orvin Motor Court 307 N Graham
Osborne's Motel 5303 N Tryon
Pines Motel The N Tryon
Queen City Motel 4526 Wilkinson blvd
Romany Motel Courts N Tryon
T & J Hotel Courts 2418 Wilkinson blvd
Toll House Motel 2116 W Morehead
Tourist Hotel 2424 Wilkinson blvd

Motion Picture Distributors and Film Exchanges

Allied Artists Southern Distributing Corp 225 W 4th
American-Astor Distributing Co 213 W 4th
Buena Vista Film Distribution Co Inc 305 S Poplar
Christian Film Service Inc 1302 E 4th
Columbia Pictures Corp 226 S Church
Dominant Pictures of The Carolinas Inc 219 S Mint
Double S Film Productions 617 E 28th
Howco Exchange 300 W 3d
Howco Productions Inc 120 S Poplar
Kay Film Exchange 219 S Mint
Loew's Inc 301 S Church
Metro-Goldwyn-Mayer Pictures 301 S Church

MODERN TALKING PICTURE SERVICE INC
DISTRIBUTORS OF
FREE FILM TO CHURCHES, SCHOOLS, CIVIC CLUBS
501 N College
Telephone FRanklin 7-2574

Paramount Film Distributing Corp 237 S Tryon R600
Queen City Booking Service (film) 300 W 3d
Reinhardt Max Enterprises 200 Foster av
S & R Distributors Inc 225½ W 4th
Twentieth Century-Fox Film Corp 308 S Church
United Artists Corp 225 W 3d
Universal Film Exchange Inc 313 S Church
Warner Bros Pictures Distributing Corp 311 S Church
Western Adventure Production Inc 120 S Poplar

*Motor Bus Lines—Inter City

CHARLOTTE CITY COACH LINES INC, 707 N Brevard, Tel EDison 2-8565

*Motor Casting Repairs

WILKINSON MOTOR CASTING REPAIR, 4226 N Graham, Tels EDison 4-0670, Night EDison 4-8091 408 Godwin, Portsmouth, Va, Tels EXport 9-6531 Night EXport 9-4309 (See Yellow Page 185)

*Motor Courts

CATALINA MOTOR LODGE, 2403 Wilkinson blvd, Tel EDison 3-3721 (See Yellow Pages 100 and 125)
COLISEUM MOTOR COURT, 3016 Independence blvd NE, Tel FRanklin 7-1501

*Motor Courts and Motels

ORVIN MOTOR COURT, 307 N Graham, Tel EDison 2-4112 (See Yellow Page 99)

*Motor Freight Lines

AKERS MOTOR LINES INC, 1100 S Clarkson, Tel FRanklin 7-2661
FREDRICKSON MOTOR EXPRESS CORP, 3400 N Graham, Tel FRanklin 6-3661
HARRIS EXPRESS INC, 1425 N Tryon, Tels EDison 2-5071, EDison 2-5072 and EDison 2-5073
JOCIE MOTOR LINES, Statesville rd, PO Box 103, Tel FRanklin 5-2501
JOHNSON BRUCE TRUCKING CO INC, 125 Craighead rd cor Lumbar, Tel FRanklin 6-3515 (See Yellow Page 183)
NEW DIXIE LINES, Statesville rd, PO Box 103, Tel FRanklin 5-2501
NORTHEASTERN TRUCKING CO, RD 11, Mc Donald rd, Tel EDison 3-6634
OVERNITE TRANSPORTATION CO, N Graham, PO Box 10512, Tel FRanklin 6-4451
SMITH'S TRANSFER CORP, 220 W 31st, Tel EDison 3-9601

*Motor Freight Transportation

KILGO MOTOR FREIGHT INC, 2041 S Tryon, Tel FRanklin 6-8511
MILLER MOTOR EXPRESS INC, 1807 W Independence blvd, Tel EDison 2-5175
OVERNITE TRANSPORTATION CO, N Graham, PO Box 10512, Tel FRanklin 6-4451
PILOT FREIGHT CARRIERS INC, 5600 Wilkinson blvd, Tel EXpress 9-9744

*Motor Repair Service

JONES ELECTRIC REPAIR CO, 715 E 7th, Tels: Day EDison 3-3726, Night EXpress 9-1813

*Motor Tune-Ups

ALLEN'S CROWN SERVICE, 400 Hawthorne la, Tel FRanklin 7-9262 (See Yellow Page 19)

Motorcycle Dealers

Creech Motorcycle Co Inc 201 W Morehead
Triumph Motorcycle Sales & Service 110 Hoskins rd (H)

*Moulding—Wood—Special—Manufacturers

WEARN LUMBER CO THE
"SERVING THE CAROLINAS SINCE 1890"
1420 S Mint
PO Box 1458
Telephone EDison 3-7575
(See Yellow Page 121)

*Movers

CHARLOTTE VAN & STORAGE CO, 1931 Bancroft, Tels FRanklin 6-2865 and EDison 2-1959 (See Yellow Page 127)
WEATHERS BROS MOVING & STORAGE CO INC, 151 Atando av, Tel EDison 3-7766

*Movers—Furniture

McCULLOUGH'S TRANSFER, 1614 McCall, Tel EDison 4-6336 (See Yellow Page 126)

*Movers—Household Goods

HAFER TRANSFER CO, 1900 Edwin, Tel FRanklin 6-7179 (See Yellow Page 126)
MARTIN TRANSFER & STORAGE CO INC, 512 E 15th, Tel EDison 3-0118 (See Yellow Page 128)
McCULLOUGH'S TRANSFER, 1614 McCall, Tel EDison 4-6336 (See Yellow Page 126)

*Movers—Local and Long Distance

HAFER TRANSFER CO, 1900 Edwin, Tel FRAnklin 6-7179 (See Yellow Page 126)

*Movers—Machinery and Equipment

MOSS TRUCKING CO INC, Old Cannon Airport, PO Box 1537, Tel EXpress 9-0421, Night, Sunday and Holidays Tels EDison 2-1072 and EXpress 2-1633 (See Yellow Page 181)

*Movers—Machinery and Heavy Equipment

MOSS TRUCKING CO INC
HEAVY HAULING AND HOISTING CRANES, SHOVELS
HEAVY MACHINERY MOVING WITHIN THE BUILDING AND OVER THE ROAD
OLD CANNON AIRPORT
PO Box 1537
Telephone EXpress 9-0421
NIGHT, SUNDAY AND HOLIDAYS
Telephones EDison 2-1072 and EXpress 2-1633
(See Yellow Page 181)

*Movers—Nation-Wide

EASTERN TRANSIT-STORAGE CO, 515-517 W Palmer, Tels FRanklin 6-1636 and FRanklin 6-1637, Night Tels EMerson 6-0794 and FRanklin 7-4034

*Moving Companies

RUSSELL TRANSFER CO, 1244 Pegram, Tel EDison 2-6301 and EDison 4-2439

*Moving, Packing and Storage

EASTERN TRANSIT-STORAGE CO, 515-517 W Palmer, Tels FRanklin 6-1636 and FRanklin 6-1637, Night Tels EMerson 6-0794 and FRanklin 7-4034

Moving Vans

A A A Van Service 149 Atando av
A-1 Moving & Storage Co 2529 N Tryon
Burnham's Van Service 2529 N Tryon
Charlotte Van & Storage Co Inc 1931 Bancroft
Eastern Transit-Storage Co 515 W Palmer
Fidelity Van & Storage Inc 200 W 29th
HAFER TRANSFER CO, 1900 Edwin, Tel FRanklin 6-7179 (See Yellow Page 126)
MARTIN TRANSFER & STORAGE CO INC, 512 E 15th, Tel EDison 3-0118 (See Yellow Page 128)
Weathers Bros Moving & Storage Co Inc 151 Atando av

*Moving and Storage

AERO MAYFLOWER TRANSIT CO, 200 W 29th, Tel EDison 4-5316 (See Yellow Page 129)
FIDELITY VAN & STORAGE INC (Mayflower), 200 W 29th, Tel EDison 4-5316 (See Yellow Page 129)

*Mufflers—Automobile

MIDAS MUFFLER CO, 916 N Graham, Tel FRanklin 6-5651

*Multigraphing

CHARLOTTE LETTER WRITING CO INC, 101 Wilder Bldg 237 S Tryon, Tel FRanklin 6-3559 (See Yellow Page 111)

*Municipal Engineering

BLANKENSHIP A V, 3d Floor Mutual Bldg & Loan Assn Bldg 117 E 3d, Tel FRanklin 5-1469 (See Yellow Page 75)

Museums

Charlotte Children's Nature Museum 1658 Sterling rd

Music—Transmitted

Melodaire Inc 127 W 7th R331

*Music Systems

BRODT MUSIC CO, 1409 Independence blvd NE, Tels EDison 3-5465 and EDison 3-5466

Music Teachers

Alexander Arlene S Mrs (piano) 3011 Tuckaseegee rd
Arthur Mary L Mrs (piano) 2900 Park rd
Baldwin Dorothy E (paino) 201 Middleton dr
Berg Eunice P Mrs (piano & organ) 2225 Crescent av
Bickley Music Studio (piano and voice) 211½ N Tryon R7
Brown Ernest H (voice) 347 Caswell rd N
Buraglio Arthur L (accordion) 2214 Parson
Burroughs Dona W Mrs (piano) 110 Circle av
Carroll Mary P (piano) 2836 Hillsdale av
Cobb Vivian H Mrs (piano) 3129 Ventosa dr
Coker John W 3020 Woodlawn rd
Crayton Frank B (woodwind) 1808 Tippah av
Dinsmore Bess M Mrs (piano) 214 Dellwood
Dore Helen R Mrs (piano) 1120 Guilford dr
Dugas Mamie C Mrs (piano) 619 Beattie's Ford rd
Duncan Myron G (voice) 1310 Euclid av
Ennis Louise L Mrs (piano) 160 Eaton rd
Erskine Brooksie E Mrs 809 Romany rd
Fairley Doris M Mrs (voice) 632 Cherokee rd
Grant Marilla B Mrs (piano) 426 Heathcliff
Green Malvena A Mrs (piano) 1715 Chestnut
Helms Joyce D Mrs (piano) 5359 Buena Vista
Henley Mary L (piano) 1320 Romany rd
Hood Nan G Mrs (violin) 1823 Asheville pl
Hopkins Katharine C Mrs (piano) 2227 Radcliffe
Hull Joann W Mrs (organ & piano) 3200 Clark
Hurwitz Zalkind 610 Mt Vernon av
Jones Clara H Mrs (piano) 1506 Dean
Jones Imogene H Mrs (piano) 1120 McCall
Kales Mary A Mrs (piano) 1301 Skyview rd
Kalin Loretta O Mrs (piano) 301 Heathwood rd
Kennedy Mary B Mrs (piano) 220 Middleton dr
Killough Sadie M Mrs (piano) 1733 Hawthorne
Ledwell Louis L jr (piano) 608 Louise av
Lewis Barbara M Mrs (piano-voice) 312 Brandywine av
Lindeman Ruth M Mrs (piano) 2815 Glendale rd
Little Mable M Mrs (piano) 1718 Burgin
McManaway Hugh P (violin) 1700 Queens rd

ELECTRIC SERVICE & SUPPLY CO.
ELECTRICAL CONTRACTORS
Residential — Commercial — Industrial
Office 3125 Tuckaseegee Road
Warehouse 3822 Plainview Road
Tel. EXpress 9-5171

W. Owen Flowe & Sons Construction Co.
DRAINAGE, GRADING and EXCAVATING CONTRACTORS
"Let Us Estimate Your Job First"
Tel. EXpress 2-2151 - Nights - Holidays Dial EXpress 9-1863, EXpress 9-6162 or EDison 2-1388

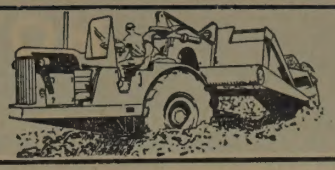

MUSIC TEACHERS—Contd
McWilliams Patricia R (piano) 435 Wakefield dr apt B
Morley Walter H (piano) 524 N Poplar apt 4
Moseley Elsie S Mrs (piano) 2242 Westminster pl
Neal Mary L Mrs (piano) 137 Providence rd
Neel Ruth D Mrs (piano) 909 Fugate av
Oliver Blanche R Mrs (piano) 1813 Washington
Prunty Phyllis A (piano) 708 E Boulevard
Rigg Rosemary M Mrs (piano) 1900 Dilworth rd E
Robinson Faire H Mrs (piano) 1950 Wendover rd
Russell Fred W (piano) 1701 Logie av
Scoggins Nell (piano) 2208 Crescent av
Shaw Ruth L Mrs (piano) 316 W Kingston av
Short Lauretta B Mrs (piano) 2209 Hastings dr
Simpson Delcenia B Mrs (piano) 623 S McDowell
Teague Pauline H Mrs (voice & piano) 1932 West Boulevard
Thomason Lalla (piano) 604 Mt Vernon av
Todd Virginia G Mrs (piano) 1225 Lilac rd
Tompkins Lena T Mrs 2050 Greenway av
Traywick Eula M (piano) 2430 Cumberland av
Walker Helen W Mrs (piano) 2021 E 7th
Warriax Alta B Mrs (piano) 1209 McAlway rd
Wheeler Lena M Mrs (piano) 2321 Belvedere
Wilkinson Linda S (piano) 926 Leigh av
Williams Gladys C Mrs (piano) 2124 Camp Greene
Wolff Lucille M Mrs (piano) 1012 Elmhurst rd
Worrell Martha D Mrs (piano) 1814 Asheville pl
Wright Mary L Mrs (piano) 1907 Kenwood av
Yates Margt P (voice) 709 E Boulevard

Music and Musical Instruments—Dealers

Allen Organ Co 1909 E 7th
ANDREWS MUSIC CO, 231 N Tryon, Tel FRanklin 5-7784 (See Yellow Page 143)
BERGER & HOWREN MUSIC CO, 120½ E 6th, Tel EDison 4-1538 (See Yellow Page 129)
BRODT MUSIC CO, 1409 Independence blvd NE, Tels EDison 3-5465 and EDison 3-5466
Charlotte Music House Inc 1916 Commonwealth
Gaffney Music Co 104½ N College
Griffin Neil Music Center Inc 1316 Independence blvd NE
Kostakes Music Co 3116 N Caldwell
Music Inc 1415 Elizabeth av
Parker-Gardner Co 118 W Trade
Piedmont Music Co 3116 N Caldwell

Musical Instrument Repairers

BERGER & HOWREN MUSIC CO, 120½ E 6th, Tel EDison 4-1538 (See Yellow Page 129)
Gaffney Music Co 104½ N College
Robertson Music Service 1801 Rozzells Ferry rd

Neon Signs

Dixie Neon Supply House 311 Foster av
FRAZIER SIGN CO, 528 S Myers, Tel FRanklin 6-5176 (See Yellow Page 176)
Helms Neon Sign Co 4110 The Plaza
STARNES SIGN CO, 3108 S Boulevard, Tel JAckson 3-4707

*New and Used Burlap and Cotton Bags

HARPER-CRAWFORD BAG CO INC, 1601 N Brevard, Tel FRanklin 6-4893

News Dealers

Barringer Hotel News Stand 426 N Tryon
Brown Buster News Stand 102 S Tryon
Burton Street News Stand 1417a Burton
Dixie News Co 2100 Freedom dr
Doctors Building News Stand 1012 Kings dr
Hotel Charlotte News Stand lobby 231 W Trade
Mayfair News Stand 237 N Tryon
News Center 111 W Trade
Photoshop News Stand 406 W Trade
Pix News Stand 109 S Mint
Post Office News Stand lobby 401 W Trade
Selwyn Hotel News Stand lobby 134 W Trade
Service News Stand 402 S Tryon
Stutts Robert L 410 S Tryon

News Dealers—Wholesale

Carolina Newsstands 2100 Freedom dr
DIXIE NEWS CO, 2100 Freedom dr, Tel EDison 4-8614

News Service Bureaus

Associated Press The 721 S Tryon
United Press International 112 S Tryon R1201

*Newspaper Advertising

CHARLOTTE NEWS THE, 600 S Tryon, Tel EDison 3-0303 (See Yellow Page 130)
CHARLOTTE OBSERVER THE, 600-02 S Tryon, Tel EDison 2-7121, Want Ads Tel FRanklin 7-7474 (See Yellow Page 130)

Newspapers

Carolina Israelite Inc 1312 Elizabeth av

CHARLOTTE NEWS THE
"LARGEST EVENING NEWSPAPER IN THE CAROLINAS"
PUBLISHED EVERY AFTERNOON EXCEPT SUNDAY
600 S Tryon
Telephone EDison 3-0303
(See Yellow Page 130)

Charlotte News The (circulation dept) 208 W 4th

CHARLOTTE OBSERVER THE
"FOREMOST NEWSPAPER OF THE CAROLINAS"
PUBLISHED DAILY AND SUNDAY
MEMBER ASSOCIATED PRESS, UNITED PRESS
CHICAGO DAILY NEWS WIRE SERVICE
600-02 S Tryon
Telephone EDison 2-7121
(See Yellow Page 130)

CHARLOTTE POST THE, 219 N McDowell, Tel EDison 2-3319
Mecklenburg Times The (weekly) 414 N Brevard
Southern Textile News 212 S Tryon R809

Notaries Public

(See also Lawyers)
Campbell Ethel M 212 S Tryon R1616
Cherry Charlton 2114 Dartmouth pl
Garvin Theresa R Mrs 326 S Alexander
Mason Margery O Mrs 126 Brevard ct
Patterson Norman M 317 S Brevard
Scronce T David 111 S College
Storms Peggie S Mrs 2237 Chesterfield av
Wilson Pearline 323 S Brevard
Wynne Mary L Mrs 730 E Trade R219

Notions—Wholesale

R & M Merchandise Co Inc 3115 S Boulevard

Novelties—Retail

Bible Coin Unity 521 Queens rd

Novelties—Wholesale

Charlotte Wholesale Co of Cliffwell Inc 2100 N Church
Griffin Sales & Specialty Co 508 E Boulevard

*Nursery Equipment—Rentals

RENT-IT CO, 1517 E Boulevard, Tel FRanklin 5-5725 (See Page B and Yellow Page 42)

*Nursery Schools

SHADY OAKS NURSERY-KINDERGARTEN, 1521 Mimosa av, Tel EDison 4-0935
STORY BOOK DAY NURSERY, 1633 Chatham av, Day Tel EDison 4-5716 Night Tel EDison 2-3538

Nurserymen

BAUCOM'S NURSERY & GRADING CO, 4431 N Tryon Opposite Fairgrounds, Tel EDison 4-6453 and 3532 Independence blvd NE, ½ Mi Beyond Coliseum, Tel KEystone 7-4080 Nights and Holidays Tel EDison 3-7975 (See Yellow Page 132)
CAROLINA NURSERIES INC, Concord blvd (US Highway 29 North), Tel EDison 4-0874
Coggins Greenhouse 212 McDonald av
Finger's Greenhouse 219 Andrill ter
Furr's Nursery 4900 Wilkinson blvd
Green Bros Nursery 5030 N Tryon
Haga Fred N 5033 Doris av
Harkey Drane Nursery 5310 Shasta la
HARKEY NURSERIES, Park rd RD 2, Tel EMerson 6-4856
HASTINGS GARDEN CENTER, 4500 NE Independence blvd, Tel KEystone 7-4041
HAYES NURSERY, 4928 Tuckaseegee rd, Tel EXpress 9-1911 (See Yellow Page 132)
Jones Greenhouse 2820 Clemson av

MECKLENBURG NURSERIES INC
SHRUBS, TREES
EVERGREENS
COMPLETE LANDSCAPE SERVICE
4955 Freedom dr
Telephone EXpress 9-5641
(See Yellow Page 131)

Troutman Greenhouses Rountree rd

Nurses

Addison Virginia 1409 Scott ct
Alexander Ruth G Mrs 2015 Fernwood dr
Alford Jeanette Mrs 131 N Summit av
Anderson Lurline S Mrs 1454 Cyrus dr
Arant Inez H Mrs 200 Heathwood rd
Arnold Laura T Mrs 329 Cherokee pl
Austin Mary A 1510 Scott av
Baker Janie C Mrs 2608 Fort
Barbour Lou G 1008 Charles av
Batten Grace S Mrs 1520 Scott av
Best Mildred D Mrs 1834 West Boulevard
Bigham Frances B Mrs 810 Brockbank rd
Black Bessie L 1817 E Boulevard
Black Ethel R 1328 E 5th
Brace Willie M Mrs 2307 Edison
Brandon Janie H Mrs 720 Fugate av
Brooks Marie A 605 Lexington av
Brown Adele C Mrs 1827 Irma
Brown Betty L Mrs 809 Parkwood av
Brown Quessie D Mrs 2045 Garnette pl
Bryant Bertha H Mrs 2624 Chesterfield av
Burgin Kathryn C 208 Baldwin av
Byers Edith E 2201 Floral av
Carnes Juanita S Mrs 1401 Enderly rd
Carpenter Mamie T Mrs 922 Drummond av
Carr Margaret C Mrs 4201 Applegate rd
Carriker Ada 124 S Torrence
Cartwright Jane M Mrs 2335 Morton
Cathey Gladys B Mrs 1609 Kenilworth av apt 3
Cauthen Willie 530 N Poplar
Chambers Lula W Mrs 3037 Marlowe av
Chambless Elmira Mrs 1001 E 35th
Christenbury Mary E 106 N Gregg
Clark Nita B 2306 Charlotte dr
Clevenger Maudie R Mrs Old Dowd rd
Cockrell Rachel F Mrs 3239 Auburn av
Collier Eliz R Mrs 653 Marsh rd
Courtney Eva G Mrs 525 S Summit av
Covington Sadie B Mrs 709 S Myers
Cowan Bessie Mrs 660 Brookhill rd
Cox Virginia L 104 Colville rd apt 41B
Crandall Claire E Mrs 2049 E 5th
Crandall Eunice C Mrs 1226 Aylesford rd
Cross Alma R Mrs 210 S Gardner av
Dabos Minnie L Mrs 521 W 10th
Dameron Ann 1136 Queens rd
Davis Blanche P Mrs 3725 Park rd
Davis Dolcy A Mrs 3100 Ross av
David Evelyn A Mrs 3143 Woodlawn rd
DeVeaux Pearl 633 N Caldwell
Dewese Virginia G Mrs 4145 Sheridan dr
Diamond Pansy K Mrs 2100 Park rd apt 2
Doster Lucy G Mrs 638 Mayview dr
Dow Joyce P Mrs 5411 Valley Forge rd
Downs Gladys S Mrs 900 Poindexter dr
Doyle Christine C Mrs 4131 Pineview rd
Eaves Ella G Mrs 2317 Sanders
Evans Johnsie S Mrs 1910 Double Oaks rd
Farres Pearl E Mrs 2318 Morton
Ferguson Gertrude 508 N Tryon apt 122
Ferrell Laura Mrs 235 Perrin pl
Fish Mary H Mrs 2009 Cartier way
Floyd Betty L 1605 Fountain View
Furcron Doris T Mrs 3125 Westfield rd
Gabriel Maggie G Mrs 1301 Beattie's Ford rd
Gaddy Georgia L Mrs 2529 Rachel
Gaines Estella K Mrs 1525 Pharr
Gallant Dorothy H Mrs 2611 Danbury
Gaskins Mary P Mrs 615 Jackson av
Gates Mary W Mrs 1020 S College apt 1
Graham Mary E 122 Cherokee rd
Gransee Emaree D Mrs 844 Burnley rd
Grantham Gertrude D Mrs 1515 Morningside dr
Grier Mary H Mrs 826 S Brevard
Griffin Ethel M Mrs 508 E Boulevard
Grogg Evelyn B Mrs 4617 Cinderella rd
Groome Mamie B Mrs 1704 Chatham av
Hall Gail K Mrs 4615 Murray Hill rd
Hall Gloria S Mrs 1625 Flynwood dr
Hall Nancy S Mrs 1612 Scott av
Hambrick Tinnie A Mrs 1114 E Boulevard
Hampton Helga 527 Lamar av
Hargett Joyce F Mrs 2428 McClintock rd apt 1
Harkey Ruby C Mrs 1437 E Ivey dr
Harris Alberta 2105 Double Oaks rd
Harris Eliz G 508 N Tryon apt 221
Harris Margt Mrs 1801 Edwin apt 101
Harris Mary M Mrs 1921 Wayt

ROGERS RUG & CARPET CO.
SALES
INSTALLATION
REPAIRS
CLEANERS
PHONE
EMerson
6-4121
1520
PROVIDENCE
RD.

LAWING'S MATTRESS FACTORY
DIRECT SALES
- Mattresses
- Box Springs
- Inner Springs
- Glider Cushions

FOAM RUBBER
HAND TIED
BOX SPRINGS
All Sizes
and Types
Custom Made
One Day Repair Service
1015 N.
ALEXANDER
TEL. EDison
2-1596

Berger & Howren Music Co.
— HEADQUARTERS FOR —
OLDS, CONN, BUESCHER, CONN DIRECTOR, SELMER, LINTON, LeBLANC—GETZEN, BAND INSTRUMENTS, ALSO DRUMS
120½ E. 6th
Rentals and Repairs
EDison 4-1538

ELECTRIC MOTOR AND TOOL CO.
POWER TOOL AND ELECTRIC MOTOR REPAIRS
POWER TOOLS
5905 WILKINSON BLVD.
TEL. EXpress 2-3271

HOTEL WM. R. BARRINGER
AIR CONDITIONED ROOMS
EXCELLENT FOOD AND OUTSTANDING AIR-CONDITIONED BANQUET FACILITIES

NURSES—Contd
Hartman Florence E Mrs 5238 Seacroft rd
Heath Hilda B Mrs 4220 Tangle dr
Heedick Jane E Mrs 2235 Vernon dr
Helms Erma D Mrs 2607 The Plaza
Henry Hattie S Mrs 229 N Long
Hinson Grace B Mrs 1831 Sharon Amity rd
Holobaugh Louise C Mrs 600 Norris av
Hood Bertha H Mrs 211 E Boulevard
Horne Wilma 710 N Davidson
Houston Christina 1813 Providence rd
Howie Ann R Mrs 200 Wales av
Hurt Georgia M Mrs 2219 Winter
Jaro Hazel W Mrs 2915 Dogwood av
Jenkins Ruby K Mrs 920 Westbrook dr
Johnson Anne G Mrs 2640 Columbus cir
Johnston Frances B Mrs 2308 Edison
Jones Cath M Mrs 1816 Winthrop av
Keasler Caroline M Mrs 2532 E 7th
Kelly Foy J Mrs 2633 Laburnum av
Kerr Bertha M Mrs 1828 Cumberland av
Kiser Rose B Mrs 2801 Baltimore av
Knight Emma B Mrs 1644 Madison av
Krajewski Eliz B Mrs 2401 Independence blvd NE
Lamb Vashti D Mrs 836 Henley pl
Learner Edna D Mrs 117 S Kings dr
Livingston Madeleine D Mrs 642 Mayview dr
Lowry Cath B Mrs 937 Dudley dr
Lyons Ellen R Mrs 4618 Fairbluff pl
Martin Adelle H Mrs 221 Hawthorne la apt 204
Mason Ethel W Mrs 2605 Roslyn av
Mason Mary C Mrs 4118 Windemere la
Mauney Georgia 1326 Lafayette av
Mayberry Roberta L Mrs 2228 Falmouth rd
Mayfield Bleaker M Mrs 2101 B av
McGloughlin Madeline R Mrs 1302 Elizabeth av apt 6
McLaughlin Lois B Mrs 6300 Coudlewood rd
McLellan Mabel L Mrs 828 E 36th
McPherson Ada M Mrs 920a E 1st
Meadows Ruth F Mrs 216 Cottage pl
Meek Eunice K 2200 Boyer
Melson Margt C Mrs 1626 Chatham av
Miller Azula E 917 Romany rd
Miller Sarah Mrs 1310 Crest
Misenheimer Daisy A 1701 Fountain View
Moore Eliz S Mrs 2310 Hopedale av
Moore Jane S Mrs 614 Magnolia av
Moore Ruth Mrs 716 E 11th apt 3
Morgan Sue L Mrs 2409 Amesbury av
Morris Mary F Mrs 2632 Weddington av
Morton Bessie B Mrs 1928 Independence blvd NE
Nesbitt Bertha M Mrs 1226 Kohler av apt 1
Orr Janie B Mrs 1314a Murdock rd
Panetti Eleanor P Mrs 5003 Park rd
Paterson Delia R Mrs 901 Linda ln
Payne Ruth F Mrs 3615 The Plaza
Pickens Mildred W Mrs 1323 Goodwin av
Pierce Nell T Mrs 506 W Park av
Polson Mittie R Mrs 911 S Tryon apt 10
Pope Sarah Y Mrs 325 Walnut av
Poteat Ruby R Mrs 1308 Kenilworth av
Potts Lillie H Mrs 2533 Rachel
Presley Mamie E Mrs 2312 Vail av
Quay Kate 120 N Caswell rd
Reid Manie 821 N College
Reid Penelope C Mrs Old Dowd rd
Rhodes Dollie C 5312 Wilkinson blvd
Robbins June D Mrs 4315 Applegate rd
Rolen Rose B Mrs 508 N Tryon apt 119
Ross Ida M Mrs 1615 Park rd
Royall Lottie M Mrs 2209 Lockhart dr
Russell Ida E Mrs 2112 Shenandoah av
Sawyer Tessie S Mrs 224 S Summit av
Seager Jeanne McM Mrs 215 W 9th apt 8
Severs Bessie F Mrs 1607 Sumter av
Shaw Kathleen K Mrs 716 W Kingston av
Shoup Juanita Mrs 2608 Shenandoah av
Simmons Helen F Mrs 1015 Holland av
Small Edith B Mrs 1221 Fordham rd
Smith Clementine L Mrs 2036 E 7th
Smith Roberta D Mrs 1620 Garden ter
Snodgrass Lottie B Mrs 437 Woodlawn rd
Sowell Ivey F Mrs 1217 S Church
Starnes Erika D Mrs 2620 Clydesdale ter
Steadman Eliz S Mrs 2413 Bay
Stewart Helen D 1335 Durwood dr
Swaim Evelyn C Mrs 3142 Windsor dr
Temple Marilu A Mrs 1006 Dudley dr
Tennant Margt M Mrs 1237 Spruce
Thomas Stephanie L Mrs 1336 Goodwin av
Thomason Margt P Mrs 2008 Parson
Toomey Lillian B Mrs 1349 Bethel rd
Triplett Clarinda W Mrs 2636 Laburnum av
Troyer Ardath F Mrs 5101 Furman pl
Verble Eliz A Mrs 2644 Brentwood pl
Vickers Susan M Mrs 1015 Lanier av
Wallace Nettie Mrs 209 Irwin av
Warren Evelyn A Mrs 2518 Marlowe av
Washington Louise 417 S Caldwell
Watkins Lona Mrs 3006 Amy James av
Wayland Mary S Mrs 1917 Lansdale dr
Wearn Anne L Mrs 2221 McClintock rd
Weaver V Elisabeth 412 Ridgeway av apt 1
Weikel Mary L Mrs 2800 N Graham
Welch Nora A 231 Travis av
Westbrook Carolyn M Mrs 1610 Twiford pl
Whitley Ruth B Mrs 3629 Country Club dr
Wight Geneva B Mrs 3114 June dr
Williams C Maude 528 Pecan av
Williams Carolyn Mrs 2309 Marlowe av
Williams Jessie C 216 Altondale av
Willyard Virginia Mrs 2734 Shenandoah av
Wofford Lucille S Mrs 2314 Arden
Woods Gwynn Mrs 1325 Pecan av
Worsham Leonora I 2110 Sarah Marks av
Wyche Carolyne W Mrs 1713 Oaklawn av
Yeager Lillian S Mrs 1318 E Iris dr
Young Essie I Mrs 536 Beattie's Ford rd
Zeman Thelma K Mrs 2722 Beechnut rd

Nurses' Registry
Charlotte Nurses Official Registry Inc 2416 Laburnum av

Nursing Homes
Dwiggins Nursing Home 508 E 9th
HILLCREST MANOR REST HOME, 2435 Sharon rd, Tel EMerson 6-1511, Night Tel EMerson 6-4808
Wessel Nursing Home 517 Templeton av
White Cap Nursing Center 1300 Scott av

Nuts—Edible—Dealers
Trophy Brand Nut Co (Division of Dayton Not Product Co) 3143 Cullman av

*Office Furniture—New and Used

POUND & MOORE CO
OFFICE OUTFITTERS
STATIONERS—PRINTERS
"IF IT'S FOR THE OFFICE WE HAVE IT"
304 S Tryon
Telephone FRanklin 5-7751
(See Yellow Page 133)

*Office Furniture—Rentals
KALE-LAWING CO, 217 S Tryon, Tel FRanklin 7-2641 (See Yellow Page 134)

*Office Furniture—Used and New
KALE-LAWING CO, 217 S Tryon, Tel FRanklin 7-2641 (See Yellow Page 134)

*Office Help
MANPOWER INC, 227 W 3d, Tel EDison 3-9611 (See Yellow Page 133)

*Office Machines
DANCY A F CO, 215 W 2d, Tels EDison 4-2325 and EDison 4-2706

Office Supplies and Equipment
(See Also Stationers-Manufacturing)
Acme Visible Records Inc 129 W Trade R609
Barbee R T Co 229 W 2d
Charles-Smith Co Inc 115 S Torrence
F & E Checkwriter Co 138 Brevard ct
FOWLER'S, 112 S Church, Tel FRanklin 5-2555
FUNDERBURK OFFICE SUPPLY CO, 510-12 S Tryon, Tel FRanklin 6-4418
HARRIS OFFICE SUPPLY CO, 3057 S Boulevard, Tel JAckson 3-5341
Interstate Office Supply Co 212 S College

KALE-LAWING CO
COMPLETE OFFICE OUTFITTERS
STATIONERS, PRINTERS
RUBBER STAMPS, "12 HOUR SERVICE"
NOTARAIL AND CORPORATION SEALS
217 S Tryon
Telephone FRanklin 7-2641
(See Yellow Page 134)

Modern Office Supply Co Inc 821 W Morehead
Mott Desk Outlet Co 833 E Trade
Pitney-Bowes Inc 1108 S Boulevard
POUND & MOORE CO, 304 S Tryon, Tel FRanklin 5-7751 (See yellow Page 133)
Ramsay Co Inc 2409 Distribution
REMINGTON RAND—DIV OF SPERRY RAND CORP, 908 S Tryon, Tel FRanklin 6-2791
Shaw Bill Co Inc 422 S Tryon
Wilkin & Matthews Inc 2511 Wilkinson blvd

*Oil Burner Service
CHERRY OIL CO, 1006 N Caldwell, Tel FRanklin 7-6528 (See Yellow Page 83)

Oil Burners—Sales and Service
GARRISON & HUNTER FUEL OIL CO INC, 913 Pecan av, Tel EDison 3-4131
NISBET E P CO, 1818 Baxter, Tel EDison 2-7755

*Oil Burners and Oil Burning Equipment
GARRISON & HOPKINS CO INC, 1509 Camden rd, Tels EDison 3-6604 and EDison 3-6605 (See Yellow Page 60)
LENNOX OIL BURNERS, Daughtry Sheet Metal Co Dealers, 1105-09 E Trade, Tels EDison 2-2195 and EDison 4-6621 (See Yellow Pages 4 and 95)
PRICE A Z & ASSOCIATES INC, 206 S Church, Tel FRanklin 6-2466 (See Yellow Page 93)

*Oil Burners and Oil Burning Equipment—Wholesale
BAKER-MITCHELL CO, 2135 Thrift rd, PO Box 1472, Tel FRanklin 6-3521

*Oil Companies
AMERICAN OIL CO, 1006 S Tryon, Tel EDison 2-8571; Branch Office, Paw Creek, Tel EXpress 9-6331 (See Yellow Page 91)

PURE OIL CO THE
EASTERN MARKETING DIVISION
GASOLINE AND DIESEL MOTOR FUEL
AUTOMOTIVE LUBRICANTS
FUEL OIL AND KEROSENE
INDUSTRIAL LUBRICANTS
TIRES, TUBES, BATTERIES
AUTOMOTIVE ACCESSORIES
1524 E Morehead
Telephone EDison 2-8511

*Oil Dealers
SOUTHLAND OIL CO INC, 220 N Brevard, Tel EDison 4-9825

Oil Dealers' Equipment
Madison Oil Equipment Service Inc 1110 W 1st
Oil Equipment Service Co Inc 3100 S Boulevard
Quincy Compressor Co 3201 S Boulevard
Southern Pump & Tank Co Inc 1730 N Tryon

Oil Producers and Shippers
Arkansas Fuel Oil Corp 525 N Tryon

Oil Refiners
Atlantic Refining Co The 1112 S Boulevard
C & T Refinery Inc Pineville rd
Esso Standard Oil Co (dist ofc) 700 E Morehead
Prosser's Nitro-X 3104 Dogwood av
Pure Oil Co The (Eastern Marketing Division) 1524 E Morehead

Oils—Edible—Manufacturers
C & T REFINERY INC, Pineville rd, Tel JAckson 3-0414
Swift & Co 1801 N Brevard

*Oils—Fuel
ABNER FUEL OIL SERVICE, 620 Ideal way, Tels JAckson 3-1354, If No Answer Dial JAckson 3-4860 (See Yellow Page 83)
JOHNSON H V & SON INC, 1115 N Church, Tel EDison 3-2187; Branch 310 E Stonewall

Oils and Lubricants—Dealers
American Oil Co 1006 S Tryon
Arkansas Fuel Oil Corp 959 N Davidson
Charlotte Oil & Equipment Co Inc 1807 W Independence blvd
Cherry Oil Co 1006 N Caldwell

FIDELITY VAN AND STORAGE, INC.
EXCLUSIVE AGENTS
AERO MAYFLOWER TRANSIT CO.
NATION-WIDE FURNITURE MOVERS
TELEPHONE EDison 4-5316
200 W. 29th STREET

DOUG FLOWE AND SON CONSTRUCTION CO., INC.
GRADING and EXCAVATING CONTRACTORS
DRAINAGE — ROAD WORK — GRADING — PARKWAYS — UTILITIES
Free Estimates
(See Yellow Page 76)
2327 REMOUNT ROAD
TEL. EDison 2-1169

Baucom's NURSERY & GRADING CO.
LANDSCAPE GARDENERS — GRADING CONTRACTORS
Visitors Are Always Welcome — Over 150,000 Shrubs for Your Selection
2 CONVENIENT LOCATIONS
(See Yellow Page 132)
4431 N. TRYON ST. ACROSS FROM FAIRGROUNDS TEL. EDison 4-6453
A. L. BAUCOM, Owner
3532 INDEPENDENCE BLVD., N.E. ½ MILE BEYOND COLISEUM TEL. KEystone 7-4080

OILS AND LUBRICANTS—DEALERS—Contd
City Oil Co Wilkinson blvd
Columbus Oil Co 2109 S Boulevard
Delhi-Taylor Oil Corp 112 S Tryon R911
Esso Standard Oil Co 1600 Woodlawn rd
Goulston Geo A Co Inc 613 Calvert
GULF OIL CORPORATION (Wholesale), 415 W Liddell, Tel District Office EDison 3-6129, Warehouse Paw Creek, NC, Tel EXpress 9-5688
Hoffman W E Oil Co 1500 N Davidson
Kayo Oil Co 401 Central av
Ken-Wil Oil Co 822 Moretz av
MacMillan Oil Sales Inc 215 E 6th
MERCHANTS OIL CO INC (Wholesale), 117 W 28th, Tel EDison 2-4119
Pennsylvania Oil Co rear 1122 S Boulevard
Pure Oil Co The 1524 E Morehead
PURE OIL CO THE, Area Office 2817 Wilkinson blvd, Tel EXpress 9-8321
Quincy Distributing Co 3201 S Boulevard
Reid Oil Co Inc Wilkinson blvd
Robinson Elam T Oil Co 1620 Cottonwood
Robinson Wm C & Son Oil Co 1016 Belmont
Southland Oil Co Inc 220 N Brevard
Spur Oil Co (dist & area ofc) 2000 N Tryon
Spurrier Oil Co Inc 126 State
Sun Oil Co 519 E Trade
Thomas Oil Co 1422 Seigle av
Walker Oil Co 3225 N Caldwell

*Oils and Lubricants—Wholesale

AMERICAN OIL CO, 1006 S Tryon, Tel EDison 2-8571: Branch Office, Paw Creek, Tel EXpress 9-6331 (See Yellow Page 91)
ESSO STANDARD OIL CO, Div Office and Sales Dept 1600 Woodlawn rd, PO Box 420, Tel JAckson 3-2211

Optical Goods—Wholesale

American Optical Co bsmt 312 N Church
Martin Optical Co Inc 314 N Church
WAKEFIELD OPTICAL CO INC
118 E 9th
Telephone EDison 3-9007

*Opticians

RIDGEWAY'S OPTICIANS INC, 329 N Tryon, Tel FRanklin 5-6308

*Opticians—Dispensing

HELMS T EDWARD, Ground Floor Professional Bldg 405 N Tryon, Tel EDison 2-3641, Res Tel EDison 2-1738

Opticians—Retail

BARNETT'S DISPENSING OPTICIANS
MAIN OFFICE
330 N Tryon
Telephone EDison 4-1309
BRANCH OFFICE
1008B Kings dr
Telephone FRanklin 6-7840
FERRELL'S DISPENSING OPTICIAN, 170 Charlottetown Mall Independence blvd at Kings dr, Tel FRanklin 7-2885
Ghent Wm B 110 N Torrence
HELMS T EDWARD, Ground Floor Professional Bldg 405 N Tryon, Tels EDison 2-3641, Res EDison 2-1738
Lockerman Dispensing Optician 102 E 4th
Pollard Sidney D 1012 Kings dr R408
RIDGEWAY'S OPTICIANS INC, 329 N Tryon, Tel FRanklin 5-6308

Opticians—Wholesale

Bausch & Lomb Optical Co 120½ E 6th
Lookabill Optical Laboratories Inc 127 W 7th R106
Southerland-Helms Corp bsmt 409 N Church
Wakefield Optical Co Inc 118 E 9th

Optometrists

Alexander Ernest A 102 W Trade R816
Bailey James S, 311 Professional Bldg 403 N Tryon, Tel FRanklin 5-8693
Charlotte Contact Lens Clinic 405 N Church
CHARLOTTE OPTOMETRIC EYE CLINIC, 4126 Park rd, Tel JAckson 3-1420
Grant Jas H 403 N Gryon R308
Leighton Chas 500 E 36th
Palmer Aubrey L, 903 Independence Bldg 102 W Trade, Tel EDison 3-8500 and 4126 Park rd, Tel JAckson 3-1420
PALMER BELLE W, 401 N Church, Tels EDison 3-7788 and EDison 2-7985
PALMER JAMES A, 401 N Church, Tels EDison 3-7788 and FRanklin 6-7204
PALMER MIKE J, 401 N Church, Tels EDison 3-7788 and FRanklin 6-7204
PALMER'S OPTOMETRISTS, 401 N Church, Tels EDison 3-7788 and FRanklin 6-7204
Price Jas S jr 1908 Central av
Price W Porter 102 W Trade R508
Radermacher Jas F 301d Hawthorne la
Radermacher & Ward 301d Hawthorne la
Riley Jasper J 1808 E 7th
Sherrill Robt L 1908 Central av
Stoll Marion R 102 W Trade R303
WALKER DAVID S DR, 1725 Garden ter (off 1600 E Boulevard), Tel EDison 4-7623
Ward Robt L 301d Hawthorne la
WILSON PRESSLEY C, 1001 Independence Bldg 102 W Trade, Tel FRanklin 7-7057

Organ Building and Repairing

Miller Charles J Co 201 W 29th
Moller M P Pipe Organ Co Inc 2601 Selwyn av

Organizations—Benevolent and Fraternal

Areme Chapter No 3 (White Shrine of Jerusalem; AF&AM) 329 S Tryon
Assembly No 1 (Order of Rainbow; OES) 329 S Tryon
Azusa Caldron 329 S Tryon
Azusa Grotto 329 S Tryon
Bethlehem Chapter No 257 (OES) 329 S Tryon
Catawba Tribe No 13 (IORM) 312 W 6th
Charlotte Chapter (Order of DeMolay) 329 S Tryon
Charlotte Chapter No 294 (OES) 329 S Tryon
Charlotte Lodge No 392 (BPOE) 531 S Tryon
Charlotte Lodge No 1113 (LOOM) 119 E 8th
CHARLOTTE SCOTTISH RITE BODIES, Scottish Rite Hall, Masonic Temple Bldg 329 S Tryon, Tel EDison 2-8169
Charlotte York Rite Bodies 329 S Tryon
East Gate Lodge No 692 (AF&AM) 1601 Masonic dr
Excelsior Lodge No 261 (AF&AM) 329 S Tryon
Friendship Lodge No 700 (AF&AM) 1408½ E Morehead
Joppa Lodge No 530 (AF&AM) 329 S Tryon
Knights of Phythias (Charlotte Lodge No 83) 615 Grandin rd
Masonic Temple Assn 329 S Tryon
Mispah Chapter No 36 (OES) 329 S Tryon
Noel Shrine (WSJ) 329 S Tryon
Phalanx Lodge No 31 (AF&AM) 329 S Tryon
Pisgah Lodge No 226 (BPOE) 311 S Caldwell
Pisgah Temple No 228 (BPOE) 311 S Caldwell
RED FEZ CLUB INC, 701 Central av, Tels EDison 3-6654 and EDison 3-6655 and Highway 49 at Catawba River, Tel JAckson 3-4602
St Andrew Lodge No 702 (AF&AM) 329 S Tryon
Setzer Chas M Lodge No 693 1408½ E Morehead
Temple Lodge No 676 (AF&AM) 329 S Tryon

Organizations—Business, Professional and Civic

American Arbitration Association 112 S Tryon R1314
American Cotton Manufacturers Institute Inc 212 S Tryon R1501
Associated General Contractors of America Inc (Carolinas Br) 312 W Trade R222
Better Business Bureau Inc 237 S Tryon R510-11
Brevard Music Foundation Inc 1910 Commonwealth
Carded Yarn Association Inc 212 S Tryon R408
Carolina Lumber & Building Supply Association Inc 3909 Monroe rd
Carolina-Virginia Fashion Exhibitors 3229 S Boulevard
Carolina's Carrousel 120 E 3d R400
Central Piedmont Industries 207 Hawthorne la
CHARLOTTE CHAMBER OF COMMERCE, 222 S Church, Tel FRanklin 5-5536
Charlotte Junior Chamber of Commerce 142½ Brevard ct
CHARLOTTE MERCHANTS ASSOCIATION INC, 202 City Savings Bank Bldg 120 E 3d, Tel FRanklin 5-2559 (See Page B)
Charlotte Musicians Association 120 E 3d R324
Charlotte Opera Association Inc 121 E 3d R106
Charlotte-Piedmont Better Business Bureau Inc 237 S Tryon R510-H
Charlotte Property Management Bureau Inc 322 S Tryon R200
Charlotte Retail Grocers Association 200 Providence rd
Charlotte Shippers & Manufacturers Association Inc 312 W Trade R109
Charlotte Symphony Orchestra Society Inc 404½ S Tryon R217
Dixie Fashion Exhibitors Inc 112 S Poplar
Hardware Association of The Carolinas 412 Louise av
International Timing Assn 1015 Lexington av
INTERSTATE COMMITTEE OF THE YOUNG MEN'S CHRISTIAN ASSOCIATIONS OF THE CAROLINAS, 400A E Morehead, Tel EDison 3-4362
League of Women Voters of Charlotte 127 W 7th R130
Mecklenburg County Medical Society 1012 Kings dr
NC State Motor Club Inc 2422 N Tryon
NATIONAL ASSN FOR ADVANCEMENT OF COLORED PEOPLE CHARLOTTE BRANCH, 323 S Brevard, Tel EDison 3-1167
National Association of Hosiery Manufacturers 212 S Tryon 901
National Foundation The 1012 Kings dr R405
North Carolina Food Dealers Association Inc 200 Providence rd
North Carolina Independent Oil Marketers Assn 1111 E Morehead R201
North Carolina State Conference of Branches Nation Association for Advancement of Colored Peoples 323 S Brevard
North Carolina Textile Manufacturers Association Inc 129 W Trade R1008
North Carolina Traffic League Inc 312 W Trade R111
Observer Charities Inc 600 S Tryon
Property Management Division Charlotte Board of Realtors 322 S Tryon R200
Radio Center Inc 3229 S Boulevard
Redevelopment Commission of The City of Charlotte 212 S Tryon R512

REPUBLICAN EXECUTIVE COMMITTEE MECKLENBURG COUNTY, 121 E 3d, Tel EDison 4-0243

Shrine Bowl of the Carolinas Inc 321 S Tryon
Southeastern Paper Trade Association Inc 129 W Trade R916
Southern Automobile Association 2422 N Tryon
Theatre Owners of North & South Carolina Inc 147 Brevard ct

*Organizations—Health

AMERICAN CANCER SOCIETY, 1518 Harding pl, Tel FRanklin 6-1659

Organizations—Labor

American Federation of Labor & Congress of Industrial Organizations Region No 5 102 W Trade R1106
Bricklayers Union Local No 21 920 W Trade
Brotherhood of Maintenance of Way Employees 102 W Trade R1002
Brotherhood of Railway & Steamship (Southern Railway System Board of Adjustment) 102 W Trade R804
Carolinas Chapter National Electrical Contractors Association rear 801 Sunnyside av
Carolinas Employees Benefit Assn rear 801 Sunnyside av
CARPENTER LOCAL UNION NO 1469, 920 W Trade, Tel EDison 2-2965
CHARLOTTE BUILDING & CONSTRUCTION TRADE COUNCIL, 920 W Trade, Tel EDison 4-1428
Communications Workers of America (AFL-CIO) 102 W Trade R1106
Communications Workers of America Local 3603 (AFL-CIO) 102 W Trade R405
Electrical Workers Local Union No 379 920 W Trade
International Brotherhood of Electrical Workers Local 485 1921 Chatham av
International Hod Carriers Construction & General Laborers Local 1904 235 S Brevard R13
International Union of Operating Engineers Local No 500 920 W Trade
International Union United Auto Aircraft & Agricultural Implement Workers of America Local 243 (UAW-CIO) 1621 Statesville av
Iron Workers Local Union No 413 920 W Trade
North Carolina Electrical Contractors Assn rear 801 Sunnyside av
North Carolina State Building & Construction Council 920 W Trade
Operative Plasterers & Cement Masons International Association Local No 477 1621 Statesville av
Order of Railroad Telegraphers of Southern Railway System 102 W Trade R1213
Painters Local Union No 897 920 W Trade
Plumbers & Steamfitters Local Union No 96 920 W Trade
Sheet Metal Workers International Association Local No 238 920 W Trade

WALLACE EUBANKS
Automobiles
FINEST IN USED AMERICAN AND FOREIGN CARS
"Especially Sports Cars"
1119 S. TRYON
PHONE EDison 4-3009

Copal Grill
F. E. GULLEDGE
U.S. CHOICE WESTERN STEAKS
NORTH CAROLINA COUNTRY HAM
PLATE LUNCHES
5923 WILKINSON BLVD.
TELEPHONE EXpress 9-9102

REAL ESTATE — INSURANCE
PROPERTY MANAGEMENT
THOMAS F. KERR & CO.
"Established 1920"
134 BREVARD CT.
TEL. EDison 3-7489

CROWDER CONSTRUCTION CO., INC.

- STREETS
- CURBS
- GUTTERS
- BUILDING FOUNDATIONS
- LIGHT GRADING
- BRIDGES
- SIDEWALKS
- FLOORS—STEPS
- DRIVEWAYS
- PARKING AREAS

All Types Of Drainage

PHONE EDison 3-9692

1123 E. 10th ST.

ANDREWS Music Co.
231 N. Tryon St., Tel. FRanklin 5-7784

MAGNAVOX and FISHER Hi-Fidelity Equipment

STEINWAY AND OTHER PIANOS
HAMMOND ELECTRIC ORGANS
Established 1892

ORGANIZATIONS—LABOR—Contd
Teamsters Carolina Joint Council No 9 312 W Trade R305
TEAMSTERS LOCAL UNION NO 71, 5000 N Tryon, Tel FRanklin 6-4876
TEXTILE WORKERS UNION OF AMERICA (AFL-CIO), 110 W 6th, Tel FRanklin 6-7521
United Auto Workers Union (Local No 243) 719 W Trade
UNITED STEELWORKERS OF AMERICA, AF OF L-CIO, 915 Independence Bldg 102 W Trade, Tel FRanklin 7-6819

*Organizations—Medical Relief

HEART ASSOCIATION OF CHARLOTTE AND MECKLENBURG COUNTY, 211 Hawthorne la, Tel EDison 4-2960
MECKLENBURG COUNTY CHAPTER, NATIONAL FOUNDATION, 300 B Kingsmore Bldg 1416 E Morehead, Tel FRanklin 6-9449
TUBERCULOSIS AND HEALTH ASSN OF MECKLENBURG COUNTY, 813 W Trade, Tel EDison 4-5373

Organizations—Patriotic and Veterans

Independence Post 262 American Legion Douglas Municipal Airport
Morris Field Post No 380 American Legion Douglas Municipal Airport
Post 1160 Pup Tent No 2 (Veterans of Foreign Wars) 1220 Elizabeth av

*Organizations—Service

AMERICAN NATIONAL RED CROSS, MECKLENBURG COUNTY CHAPTER, 510 E Morehead, Tel EDison 4-2891

Organizations—Welfare and Relief

American Cancer Society 1518 Harding pl
American National Red Cross Mecklenburg County Chapter 510 E Morehead
Bureau of Catholic Charities 116 E 1st
Cannon Martin Family Foundation Inc 220 W 4th R102
Carolinas United Community Services 403 N Tryon R319
Charlotte Rescue Mission 901 W 1st
Duke Endowment The 212 S Tryon R613
Family & Children's Service 2812 Mayflower rd and 121 E 3d R306
HEART ASSOCIATION OF CHARLOTTE AND MECKLENBURG COUNTY, 211 Hawthorne la, Tel EDison 4-2960
Heart Services of Charlotte & Mecklenburg County 526 Charlottetown Mall
Mecklenburg County American Cancer Society 1518 Harding pl
Mecklenburg County Association For The Blind Inc 704 Louise av
MECKLENBURG COUNTY CHAPTER, NATIONAL FOUNDATION, 300b Kingsmore bldg 1416 E Morehead, Tel FRanklin 6-9449
MECKLENBURG COUNTY TUBERCULOSIS & HEALTH ASSN, 813 W Trade, Tel EDison 4-5373
North Carolina Council on Human Relations 121 E 3d R209
Salvation Army Men's Social Service Center The 1023 Central av
Salvation Army The (city command) 314 N Poplar (brs) 901 Belmont av and 511 E Morehead
Salvation Army The (Womens & Childrens Emergency Home) 400 N Poplar
TRAVELERS AID SOCIETY, 601 W Trade, Tel FRanklin 5-7355, Bus Terminal, 416-24 W Trade, Tel EDison 3-1804
TUBERCULOSIS AND HEALTH ASSN OF MECKLENBURG COUNTY, 1636 Glenn, Tels KEystone 7-5776 and KEystone 7-5777
United Community Services 121 E 3d R200

*Organizations—Young People

YOUNG MEN'S CHRISTIAN ASSN (Henry Lawrence McCrorey Branch), 300-02 S Caldwell, Tels EDison 3-9015 and FRanklin 6-1038
YOUNG MEN'S CHRISTIAN ASSOCIATION (Johnston Memorial Branch), 3025 N Caldwell, Tels EDison 3-6206 and EDison 3-2205
YOUNG WOMEN'S CHRISTIAN ASSOCIATION, Phyllis Wheatley Branch, 400 S Davidson, Tel FRanklin 6-4446

Organizations—Miscellaneous

Alcoholics Anonymous 322 N Church
Alcoholism Information Center 1125 Morehead R201
Belk Foundation The 308 E 5th
Boy Scouts of America 121 E 3d R110
Boy Scouts of America Troup No 22 147 W Sugaw Creek rd
Carolina Conference of Seventh-Day Adventists 1936 E 7th
CHARLOTTE CITY CLUB INC THE, 135½ S Tryon, Tel EDison 4-4738
District Mission Society of the Methodist Church 1800 Belvedere av
Fund Investments Inc of the Carolinas 1129 E Morehead R109
Graham Billy Evangelistic Assn 129 W Trade R1209
Hart-McCowan Foundation Co 513 S Tryon R1
INTERSTATE COMMITTEE OF THE YOUNG MEN'S CHRISTIAN ASSOCIATIONS OF THE CAROLINAS, 400-A E Morehead, Tel EDison 3-4362
Junior Achievement of Charlotte Inc 925 S Tryon
Kingdom Hall of Jehovah's Witnesses 2816 N Graham
Kingdom Hall of Jehovah's Witnesses 734 E 7th
Mecklenburg Baptist Assn 330½ N Tryon R5
Mecklenburg Baptist Interracial Commission 422½ E 2d
Mecklenburg County Girl Scout Council Inc 1221 E Morehead
Mecklenburg Presbytery 200 W Trade
National Conference of Christians & Jews 121 E 3d R211
North Carolina State Association of Negro Spiritual & Gospel Singers Inc 435 W Stonewall
Presbyterian Foundation Inc The 129 W Trade R1004
Presbyterian Synod's Office of Christian Education 200 W Trade
Redemptorist Fathers Inc of NC 1015 Fairfield
Sisters of Mercy 1508 Independence blvd NE
Teamer Religious & Educational Enterprises 2600 Newland rd
Thirty-Thousand Movement of Southern Baptist Convention The 1055 Ardsley rd
Twelfth Step Service 322 N Church
Worldwide Evangelization Crusade 2019 Dilworth rd E
YOUNG MEN'S CHRISTIAN ASSN, 400 E Morehead, Tel EDison 3-7773
Young Men's Christian Association (Health Club) 400 E Morehead
Young Men's Christian Association (Henry Lawrence McCrorey Branch) 300 S Caldwell
Young Men's Christian Association (Johnston Memorial Branch) 3025 N Caldwell
YOUNG WOMEN'S CHRISTIAN ASSN, 418 E Trade, Tel EDison 2-7193
Young Women's Christian Association (Phyllis Wheatley Branch) 400 S Davidson

*Organs—Electric

ANDREWS MUSIC CO
HAMMOND ORGANS
231 N Tryon
Telephone FRanklin 5-7784
(See Yellow Page 143)

*Organs—Electronic

PARKER-GARDNER CO, 118 W Trade, Tel EDison 2-8257 (See Yellow Page 144)

*Organs—Sales and Service

ALLEN ORGAN CO
"MOST RESPECTED NAME IN ELECTRONIC ORGANS"
1945 E 7th
Office Telephone EDison 4-2859

*Ornamental Iron

COLONIAL IRON WORKS, 4155 Statesville rd, Tel EDison 3-0897 (See Yellow Page 135)
CUSTOM VENT AWNING CO INC, 1733 Statesville av, Tel EDison 2-6129 (See Yellow Page 25)

*Ornamental Nursery Stock

MECKLENBURG NURSERIES INC, 4955 Freedom dr, Tel EXpress 9-5641 (See Yellow Page 131)

Orthopedic Appliances

CAROLINA BRACE MANUFACTURERS, 415 E Trade, Tel EDison 2-8039
CHARLOTTE BRACE SHOP, G22 Doctors Bldg 1012 Kings dr, Tel EDison 3-0260 (See Yellow Page 34)
Richey Shoes 327 N Tryon R205
Zimmer-Baxter Associates 1012 Kings dr R805

*Orthopedic Surgery

MILLER CLINIC THE, 1822 Brunswick av, Tel FRanklin 6-5686

Outboard Motors Sales and Service

Kiekhaefer Corp 228 Fairwood av (serv sch) 2915 Griffith
Nisbet Marine Mart 924 W Trade

Oxygen Producers

Air Reduction Sales Co 124 W 3d
Charlotte Oxygen & Supply Co 1501 W Trade
Linde Co 2810 W Trade
NATIONAL WELDERS SUPPLY CO INC, 810 Gesco, Tel EDison 3-5475
Southern Oxygen Co 207 W Worthington av

*Packaging—Flexible

STYLECRAFT PACKAGING SERVICE INC, 2900 S Griffith, Tel EDison 3-7524

Packaging, Crating and Shipping

Millprint Inc 519 E Trade
Stylecraft Packaging Service Inc 2900 S Griffith

Paint—Retail

Carter Mary Paint Stores 217 Independence blvd NE
Devoe Paint Store 900 E Trade
DOGGETT LUMBER CO THE, 111-15 E Park av at Sou Ry, Tel FRanklin 6-7461 (See Yellow Pages 38 and 114)
duPONT E I deNEMOURS & CO INC, 2500 S Boulevard, Tel JAckson 3-6657
GLIDDEN CO THE, 1001 S Independence blvd, Tels EDison 3-3737 and FRanklin 6-2272
Goodyear Paint & Varnish Inc 2433 S Boulevard
Hanna Paint Co 1325 E Boulevard
Hunter Paint Co Inc 212 N Church
Livingstone Coating Corp The 709 W 3d
M & D Paint Supply Co 1909 Commonwealth av
Paint Craft Store 1909 Commonwealth av
Piedmont Paint & Supply Co 1203 S Boulevard
PRITCHARD PAINT & GLASS CO INC, 140 Remount rd, Tel FRanklin 6-8561
Rogers Paint Co 1013 E 4th
Sharpe's Paint Co 1113 E 10th
SHERWIN-WILLIAMS CO THE, 309 N Tryon, Tel EDison 3-1103; Plaza Branch 1531 Central av, Tel FRanklin 6-5525 and 420 Charlottetown Mall, Tel FRanklin 5-4324

*Paint—Retail and Wholesale

DEVOE PAINT STORE, 900 E Trade, Tel EDison 3-3196
LITTLE HARDWARE CO INC, 1332-34 S Mint, Tel EDison 3-3133 (See Yellow Page 92)
McCLURE LUMBER COMPANY, Rozzells Ferry rd (Mt Holly rd), Tel EXpress 9-5681 (See Yellow Pages 36 and 113)

Paint—Wholesale

BOWEN-HAMOR CO INC, 2525 Lucena, Tel FRanklin 6-4886 and 2105 Independence blvd NE, Tel EDison 2-3101 (See Yellow Page 136)
DELPH HARDWARE & SPECIALTY CO (Rogers), 2109 N Graham, PO Box 2539, Tel FRanklin 6-3671 (See Yellow Page 37)
M & D Paint Supply Co 1909 Commonwealth av

PITTSBURGH PLATE GLASS CO
"PITTSBURGH PAINTS SMOOTH AS GLASS"
PAINTS, OILS, VARNISHES
GLASS FOR EVERY PURPOSE
201 E 6th cor N College
Telephone EDison 3-6624
(See Yellow Page 135)

PRITCHARD PAINT & GLASS CO INC, 140 Remount rd, Tel FRanklin 6-8561
Sherwin-Williams Co The 224 W 1st

Paint Manufacturers

Brown Paint Co Inc 111 New Bern
Ezzac Co Inc 122 S Sycamore

LATIMER'S HOUSE AND COMMERCIAL CLEANING SERVICE

JANITOR AND MAID SERVICE

FREE ESTIMATES

1431 ORVIS ST.

TEL. EDison 4-8236 AND 2328

VANDERBILT ROAD TEL. FRanklin 5-5240

Lincoln EDSEL

FRANKLIN MOTORS Inc.
"The Lincoln - Mercury - Continental - Edsel - English Ford Dealer of the Carolinas"
Wheel Balancing — Wheel Alignment — Body Repairs — Gas — Oil — Lubrication
1220 S. TRYON ST. PHONE EDison 4-3073

ENGLISH FORD MERCURY

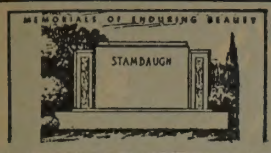

Charlotte's Largest and Leading Retail Monument Dealer

Carolina Marble & Granite Works, Inc.

3200 S. BOULEVARD — PHONE JAckson 3-2112

FLOYD A. FRIDELL — *(See Yellow Page 122)* — TERRELL FRIDELL

PAINT MANUFACTURERS—Contd

GOODYEAR PAINT & VARNISH INC
2433 S Boulevard
Telephone JAckson 3-0888

SUPERSEAL PAINT WORKS
MANUFACTURERS OF RUBBERSEAL ROOFCOATING AND PAINT FOR EVERY TYPE OF ROOF
SIX COLORS
323 E 9th
Telephones FRanklin 5-1861 and EDison 2-2730

*Painters

FREEMAN G H, 1201 N Allen, Tel FRanklin 6-5822 (See Yellow Page 58)

*Painters—Sign

FRAZIER SIGN CO, 528 S Myers, Tel FRanklin 6-5176 (See Yellow Page 176)

*Painters and Decorators

GRAHAM'S DECORATORS, 2020 Oaklawn av, Tel EDison 4-7361 (See Yellow Page 137)

*Painters' and Decorators' Supplies

PITTSBURGH PLATE GLASS CO, 201 E 6th cor N College, Tel EDison 3-6624 (See Yellow Page 135)

*Painting—Residential

FREEMAN G H, 1201 N Allen, Tel FRanklin 6-5822 (See Yellow Page 58)

*Painting Contractors

KIRK OSCAR J
EXTERIOR, INTERIOR DECORATING
1205 Beatties Ford rd
Telephone EDison 4-0219

*Painting and Decorating Contractors

SWARINGEN J DAVID, 1315 Parkway av, Tel EXpress 9-6402

*Paper Companies

CASKIE PAPER CO INC, 308-10 E 4th, Tels EDison 2-5160, EDison 2-5167, EDison 2-5168 and EDison 2-5169

*Paper Dealers

HENDERSON-GILMER CO INC (Wholesale), 407 W 3d, Tel EDison 3-7155

Paper Dealers—Print—Wholesale

CASKIE PAPER CO INC, 308-10 E 4th, Tels EDison 2-5160, EDison 2-5167, EDison 2-5168 and EDison 2-5169
Charlotte Paper Co 224 S Cedar
Snyder Paper Corp 3154 Cullman av
Virginia Paper Co (Carolina Division) 416 W 3d

*Paper Dealers—Wholesale

DILLARD PAPER CO OF CHARLOTTE INC, 1514 N Tryon, Tel FRanklin 6-3563
INDUSTRIAL PAPER CO INC (Successors to McNeil Paper Co), 309 E 8th, Tel EDison 3-7184

Paper Dealers—Wrapping—Wholesale

Dillard Paper Co of Charlotte Inc 1514 N Tryon
Henderson-Gilmer Co Inc 407 W 3d
Industrial Paper Co Inc 309 E 8th

*Paper Hangers—Contractors

FREEMAN G H, 1201 N Allen, Tel FRanklin 6-5822 (See Yellow Page 58)

Paper Manufacturers

Carolina Pad & Paper Co (school supplies) 1430 S Mint

Paper Manufacturers' Supplies

Paw Creek Chip Co Rozzells Ferry rd

Paper Products—Wholesale

DILLARD PAPER CO OF CHARLOTTE INC, 1514 N Tryon, Tel FRanklin 6-3563
Henley Paper Co 1900 S Boulevard
Mead Atlanta Paper Co (sls ofc) 1201 Elizabeth
Richards S P Paper Co 200 Dalton av
Wilmar Inc 224 Foster av

Paper Products Manufacturers

Carolina Paper Board Corp 443 S Gardner av
DIXIE TAG & ENVELOPE CO INC, 231 Atando av, Tel EDison 2-8161 (See Yellow Page 137)
Reyburn Manufacturing Co 519 E Trade
Scott Paper Co 112 S Tryon R613

Paper Rulers

Carolina Ruling & Binding Co Inc 122 W Bland
Kale Ruling & Binding Co Inc 210 E Vance

Paper Stock

(See also Junk Dealers)
Chesapeake Paper Stock Co Inc 701 W 5th
Sutphin I V Co The 601 S Cedar

*Parcel Delivery

ARROW DELIVERY SERVICE, 521 Penman, Tel EDison 3-2036 (See Yellow Page 63)

Parks and Playgrounds

Abbott Playground Spruce cor Merriman av
Bryant Park 1700 W Morehead
Colonial Park 220 S Chase and 231 Providence rd
Cordelia Park 2000 N Davidson
Freedom Park 1429 Princeton av
Hawthorne Community Center 345 Hawthorne la
Independence Park 1600 E 7th
Latta Park E Park av cor Springdale av
Pearl Street Park 625 Pearl
Piedmont Park E 7th cor McCombs la

*Party Items—Rentals

RENT-IT CO, 1517 E Boulevard, Tel FRanklin 5-5725 (See Page B and Yellow Page 42)

*Passenger Bus Lines

CHARLOTTE CITY COACH LINES INC, 707 N Brevard, Tel EDison 2-8565

Patent Attorneys

Bell Paul P 212 S Tryon R911
Eaton Bell Hunt & Seltzer 212 S Tryon R911
Eaton Paul B 212 S Tryon R911
Hunt Clifton T jr 212 S Tryon R911
Parrott & Richards 129 W Trade R1310
Seltzer Donald M 212 S Tryon R911

*Patrol Service

MERCHANTS PATROL INC, 413 S Cedar, Charlotte 8, Tels FRanklin 6-4422, FRanklin 6-4423 and FRanklin 7-1166

*Patrol Service—Radio Car

WATSON WATCHMAN'S SERVICE INC, 1115 E Morehead, Tel FRanklin 6-2516

Pattern Makers

Fab Pattern Shop 224 W Tremont av
Metal Pattern & Machine Co 228 W Tremont
Stikeleather W E Wilmont rd

*Pavers—Asphalt and Concrete

ASPHALT INC, 3831 N Graham, Tel EDison 3-8681 (See Yellow Page 138)

*Paving Contractors

ASPHALT INC, 3831 N Graham, Tel EDison 3-8681 (See Yellow Page 138)
ASPHALT PAVING CO, Little Rock rd, RD 5, Box 847, Tel EXpress 2-2341 (See Yellow Page 46)

BLYTHE BROS CO INC
2911 N Graham
Telephone EDison 3-1137

LIQUID ASPHALT CO, 8-9-10 Matthews Bldg 824½ E Trade, Tel EDison 2-8970 (See Yellow Page 139)

Pawnbrokers

Berlin's Pawn Shop 231 E Trade
Bob's Jewelry & Loan Co 126 E Trade
Frank's Loan Office 227 E Trade
Reliable Loan Co Inc 201 E Trade
Uncle Sam's Loan Office 206 E Trade

Peanut Products—Manufacturers

Lance Inc 1300 S Boulevard (dist ofc) 1216 do

*Peanut Products and Candy—Manufacturers

LANCE INC
PEANUT BUTTER
PEANUT BUTTER SANDWICHES
CANDY
1300 S Boulevard
Telephone EDison 4-4671

SWINSON FOOD PRODUCTS INC, 600-06 S Church, Tel EDison 3-9881 (See Yellow Page 81)

Pediatricians

Ashe John R 1505 Elizabeth av
ASHE, MOORE & HALL DRS, 1505 Elizabeth av, Tel EDison 2-4167
Hall Wm H 1505 Elizabeth av
Moore Robt A 1505 Elizabeth av
Mitchell Fred N 229 N Torrence

*Personnel Consultants

LEE ASSOCIATES INC, 818 The Johnston Bldg 212 S Tryon, Tel FRanklin 7-6564 (See Yellow Page 118)

Pest Control

CHARLOTTE EXTERMINATING & CHEMICAL CO INC, 3534 Central av, Tel KEystone 7-3808
Dixie Wood Preservers & Exterminators 1008 Belmont av
Ivey Exterminating Co 317 N College
Killo Exterminating Co 1444 Independence blvd NE
ORKIN EXTERMINATING CO INC, 522 S College, Tel FRanklin 6-4455
Pest Control Inc 129 W Boulevard
PIED PIPER EXTERMINATING CO INC, 3920 Monroe rd, Tel FRanklin 5-2581
SOUTHERN PEST CONTROL CO INC, 3534 Central av, Tels KEystone 7-2125 and KEystone 7-2126, Other Offices: Concord, NC; Shelby, NC, Greensboro, NC; Florence SC; Columbia; SC; Winston-Salem, NC; Statesville, NC; Greenville, SC; High Point, NC; Sumpter, SC (See Yellow Page 139)
TERMINIX SERVICE OF CHARLOTTE INC, 129 W Boulevard, Tel EDison 2-5066

Pet Shops and Supplies

Altee's Tropical Aquarium 4126 Wilkinson blvd
Aqua Pets Supply 2310 Eatonton
Coral Reef The 603 Providence rd
Pet Center 142 Charlottetown Mall

*Petroleum Products

ARKANSAS FUEL OIL CORP, 959 N Davidson, Tel EDison 3-5149
PURE OIL CO THE, Area Office 2817 Wilkinson blvd, Tel EXpress 9-8321

Pharmaceutical Products

LePage's (Division of Johnson & Johnson) 3136 May
Lilly Eli & Co 129 W Trade R806
STERLING DRUG STORES INC, Store No 1, Professional Bldg 401 N Tryon, Tel EDison 3-7177; Store No 2, 1501 Elizabeth av, Tel FRanklin 6-1541; Store No 3, 3922 Park rd, Tel JAckson 3-0621; Store No 4, 2316 Central av, Tel FRanklin 7-4553

*Pharmacies—Retail

LISK PHARMACY, 826 E Trade, Tel EDison 2-2137 (See Yellow Page 69)

*Phonographs—Hi-Fidelity

ANDREWS MUSIC CO (Magnavox), 231 N Tryon, Tel FRanklin 5-7784 (See Yellow Page 143)

Phonographs and Records—Dealers

Arnold Distributing Co 2704 Freedom dr
Bertos Sales Co Inc 2214 W Morehead
Capitol Records Distributing Corp 1904 W Morehead
Drop In Record Shop 315 E Trade
F & F Enterprises 2704 Freedom dr
Gabrielson G K & Co 801 S Cedar
Harbin-Meyers Park Record Store Inc 1408 E Morehead

Where To Buy . . . See
"Buyers' Guide" and Classified Business Section
On Yellow Paper

PATE ELECTRIC CO.
Electrical Contractors
- Industrial
- Commercial
- Residential

"The Company Built on Dependable Service"

1945 Thurmond Pl.
Tel. FRanklin 6-7368

P. C. GODFREY, INC.

RESIDENTIAL PLUMBING, HEATING and AIR CONDITIONING CONTRACTORS *COMMERCIAL*
CHRYSLER AIR-TEMP AIR CONDITIONING — FRIGIDAIRE APPLIANCES — IRON FIREMAN HEATING
G.E. WEATHERTRON
1816 ROZZELLS FERRY RD. EDison 4-8605

DAVIS & YOUNG INC.
YOUR Independent Insurance AGENT "SERVES YOU FIRST"
INSURANCE
110 Latta Arcade
322 S. Tryon St.
Tel. EDison 3-3189

THE CHARLOTTE NEWS
PHONE EDison 3-0303 • 600 S. TRYON ST.
LARGEST EVENING NEWSPAPER IN THE CAROLINAS

PHONOGRAPHS AND RECORDS—DEALERS—Contd
Jones Bob Record Shop 135a S Tryon
King Records Inc 2706 Freedom dr
Little Joe Record Shop 126 W 5th
Mangold Distributing Co 2212 W Morehead
Proctor's Combination Photo Studio & Record Shop 401 E 2d

*Photo Copies

SOUTHERLAND BLUE PRINT CO, 119 W 1st, Tels EDison 2-4472 and FRanklin 6-5990 (See Yellow Pages 33, 43, 67, 74 and 142)

*Photocopying

TORRENCE CHAS A
PHOTOCOPYING FOR
MAPS, PLATS, WILLS
FAMILY RECORDS
HISTORICAL DATA
210-216 Latta Arcade
322 S Tryon
Telephone EDison 3-5702
(See Yellow Pages 33 and 140)

Photographers

Allied Arts Inc 1530 E Boulevard
Barberree's Photographic Studio 206½ S Church
Belk's Photo Studio 120 N Tryon
Belk's Polyfoto Corp 111 E Trade
Brumfield Studio 325 E Boulevard
Carroll Tom Studios 306 N Church
Delmar Studios 3300 Monroe rd
Duke Photographers Co 824 E Trade
DUNBAR-STANLEY STUDIOS, Finishing Plant 1510 Camden rd, Tel FRanklin 6-4826 (Portrait Studio 4147 Park rd, Tel JAckson 3-6751, Finishing Plant 1510 Camden rd, Tel FRanklin 6-4826
DUNLAP A HAYNES PHOTOGRAPHY, 1219 E Morehead, Tel EDison 4-7565
Edwards Portrait Studio 2207 Booker av
First Photo Service 419 E Trade
Franklin Studios 328 N Tryon
Hord's Studio 206 Charlottetown Mall
Ideal Studio 211½ N Tryon R8
Johnson Pete 3441 Statesville av
Jones & Presnell Studio 1217 Elizabeth av
Kimrey Hazel B Mrs 116½ S Church R219
Kugler's Studio Inc 125 W 1st
Little Folks Studio 1702 E 4th
McNeely William 2101 B av
Mills Wyatt P T 1511 E Boulevard
Peeler's Portrait Studio 1404 Beatties Ford rd
Proctor's Combination Photo Studio & Record Shop 401 E 2d
REMBRANDT STUDIOS INC, 108½ S Church, Tel FRanklin 7-1945 (See Yellow Page 141)
StJohn's Studio 1037 Providence rd
Silver Front Photo & Record Shop 217 E Trade
Simpson Howard C 118 Baldwin av
Simpson Photo Service Inc 129 S Tryon
Smith Haviland Studios 236 N College
Tooley-Myron Studios 228 S Church
Welsh Bob Studio 813½ Providence rd
Wigman Chas 1443 Pecan apt 3

Photographers—Commercial

DUKE FILMCRAFT CO, 824 E Trade, Tel EDison 3-8230 (See Yellow Page 140)
FRANKLIN TOM COMMERCIAL PHOTOGRAPHERS, 210 W 4th, Tels EDison 2-5665, Night JAckson 3-3917 (See Yellow Page 141)
Graef Russell 242 Colonial av
Rumfelt Pearl H Mrs 1504 Morningside dr
Smith Haviland Commercial Photographer 236 N College
Tartan Film 322½ S Church

*Photographers—Portrait

DUKE FILMCRAFT CO, 824 E Trade, Tel EDison 3-8230 (See Yellow Page 140)

Photographic Apparatus—Dealers and Repairing

American Photocopy Equipment Co 519 E Trade
Levit Alf J Inc 1012 E 4th
Philmon's Camera Repair Shop 206½ S Church R7

Photographic Developing and Printing

B & H Photo Co Inc 419 E Trade
Bunn Burgess 114 W 10th apt 209
Faud Martha T Mrs 3928 Belcross dr
Garner Inez F Mrs 2223 Vail av
Ware V May 1316 E 35th

Physical Culture

Clemmer's Physical Training Center 4710 Park rd
Gene Kay Health Studios 1532 E Boulevard and 327 S Church

Physicians and Surgeons—MD

Adams J Robt 412 N Church
Alexander Henry C jr 1012 Kings dr R605
Alexander James M 309 S Laurel av
Alexander James P 1012 Kings dr R522
ALLEN DAVID P, DR (Eye, Ear, Nose and Throat), 408 E 1st, Tel FRanklin 7-6626
Armstrong Beverly W 106 W 7th
Arrendell C Walter jr 1515 Elizabeth av
Ashe John R 1505 Elizabeth av
Ashe Moore & Hall Drs 1505 Elizabeth av
AUSTIN FREDERICK D JR (Internal Medicine), Suite 506 Doctors Bldg 1012 Kings dr, Tel EDison 4-5275
Baird H Haynes 1012 Kings dr R904
Baker Thos W 1012 Kings dr R924
Barnes Margt A Mrs 930 E Boulevard
Barr Frank W 633 Woodlawn rd
Bell Ralph M 1012 Kings dr R403
Bellows Rowland T 1012 Kings dr R907
Berkeley Alf R jr 412 N Church
Berkeley Wm T jr 1012 Kings dr R823
Bigham Roy S jr 412 N Church
Black Geo W 1516 Harding pl
Blackman Edson E 422½ E 2d
Blanchard Geo C 1012 Kings dr R1022
Boggs Lawrence K 1012 Kings dr R307
Bolon Chas G 1012 Kings dr R622
BOST & SNELLING, 505 Hawthorne Medical Center 225 Hawthorne la, Tel FRanklin 5-1769
Bost Thos C 225 Hawthorne la R505
Boyd Basil M jr 1822 Brunswick av
Brabson John A 225 Hawthorne la R405
Bradford Wallace B 1509 Elizabeth av
Bradford Wm Z 1509 Elizabeth av
Brenizer Addison G jr 1012 Kings dr R504
Brooks W Lester jr 211 Hawthorne la
Brown Chas W 225 Hawthorne la R202
Burnett Thos J M 225 Hawthorne la R404
Burns Stanley S jr 106 W 7th
Butler Jos L 110 S Brevard
Carr Chalmers R 1822 Brunswick av
Cates Banks R jr 1012 Kings dr R522
Caughran John H 1500 Elizabeth av
Chambers Paul J jr 102 W Trade R900
Choate Allyn B 1012 Kings dr R608
Citron David S 1012 Kings dr R101
Cobey Wm G 1346 Durwood dr
Cochrane Fred R jr 1400½ E Morehead
Coffee Archie T jr 1012 Kings dr R1022
Coppedge Thos O jr 225 Hawthorne la R404
Crosby Jas F 216 Elmhurst rd
Crowell Jas A 412 N Church
Culbreth Geo G 225 Hawthorne la R406
Curry Clayton S 1309 The Plaza
Daniel Walter E 1012 Kings dr R803
DeCamp A Ledyard 1505 Elizabeth av
DeCamp & Rankin 1505 Elizabeth av
Dillard S Booker 1012 Kings dr R321
Donner Paul G 1012 Kings dr R908
Dorenbusch Alf A 106 W 7th
Douglas John M 1012 Kings dr R721
Downs Kenneth R 1617 E 5th
Downs Posey E jr 225 Hawthorne la R202
Dunning E Jackson 1012 Kings dr R423
Edgerton Glenn S 1012 Kings dr R508
Elliott Jos A jr 1012 Kings dr R706
Faison Elias S 1012 Kings dr R602
FAISON & RANSON, 602 Doctors Bldg, 1012 Kings dr, Tel FRanklin 6-4852
Fleming Laurence E 1531 Elizabeth av
Fraasa Robt C 2101b Independence blvd NE
Franklin Ernest W jr 1324 Scott av
Gage Lucius G 412 N Church
Gage Lucius G jr 412 N Church
GALLANT R MILLER, 1-6 Matthews Bldg 824½ E Trade, Tel EDison 4-1214
Galusha Bryant L 1320 Scott av
Garrison Robt L 225 Hawthorne la R503
Gaskin E Reed 1012 Kings dr R1021
Gaskin & Thurmond 1012 Kings dr R1021
Gaul J Stuart 225 Hawthorne la R401
Gaul J Stuart jr 225 Hawthorne la R401
Gaul R Wharton 225 Hawthorne la R401
Gay Chas H 1012 Kings dr R306
Ghent Thos D 110 N Torrence
Gibbon Jas W 1012 Kings dr R424
Gilmour Hodges & Rogers 1351 Durwood dr
Gilmour Monroe T 1351 Durwood dr
Glasgow Douglas M 1012 Kings dr R901
Gordon John S 412 N Church
Graham Drayton P 319 S Brevard
Graham Walter R 1012 Kings dr R408
Greene Robt H 235 S Brevard 3d fl
Greenwood Jas B jr 1012 Kings dr R521
Gunter A Rhett 1205 E Morehead
Hall Jas B 225 Hawthorne la R404
Hall Lafferty Coppedge Burnett & Roth 225 Hawthorne la R404
Hall Wm H 1505 Elizabeth av
Hamer Jerome B 1521 Elizabeth av
Hamilton Frank H 4440 Thrift rd
Hardman Edw F 412 N Church
Harloe John P 225 Hawthorne la R305
Hart Verling K 106 W 7th
Hawes Cecil J 1333 Romany rd
Hawes G Aubrey 1333 Romany rd
Hemphill Jas E 1012 Kings dr R G-21
Henry Hector H 3300 Tuckaseegee rd
Hilderman Walter C jr 412 N Church
Hill Richd D 424 E 2d
Hipp Edw R 412 N Church
Hipp Edw R jr 412 N Church
Hodges Horace H 1351 Durwood dr
Holbrook W Douglas 225 Hawthorne la R207
Hollowell Victor B 1012 Kings dr R404
Hood Christopher K 4200 Park rd R500
Hope A Chalmers 1057 E Morehead
Hough Mac J 1012 Kings dr R821
Huey Thos W jr 1012 Kings dr R624
Hunt Jasper S 1523 Elizabeth av
Jackson F Richard 319 S Brevard
Jacobs Julian E 1822 Brunswick av
James Chas G 1218 Beattiesford rd
James Richd T jr 217 Travis av
Johnston Harvey W 1012 Kings dr R803
Johnston William O 1520 E 5th, Tel EDison 2-7824
Jones Logan O 1012 Kings dr R101
Jones O Hunter 1012 Kings dr R923
Justis Homer R 1012 Kings dr R904
Kalevas Harry J 217 Elmhurst rd
Kelemen Wm A 1361 E Morehead
Keller Guy O 1012 Kings dr R721
Kelly Luther W 412 N Church
Kelly Luther W jr 412 N Church
Kendrick Richd L 1012 Kings dr R701
Kennedy John P 1012 Kings dr R206
Kennedy Leon T 1340 Romany rd R204
KENNEDY & PRESSLY, 206 Doctors Bldg 1012 Kings dr, Tel FRanklin 6-2446
Kester John M 1012 Kings dr R421
Kidd Ralph V jr 1322 Scott av
Kossove Albert A 1530 Elizabeth av
Kossove Irene L Mrs 1530 Elizabeth av
Kroh Laird F 2201 McClintock rd
Lafferty John O 225 Hawthorne la R404
LAWRENCE PATRICIA ANN (Obstetrics-Gynecology), 202 Myers Park Medical Bldg 1340 Romany rd, Tel EDison 4-2616
Leath Thos E 2400 Wilkinson blvd R202
Lee F Wayne 225 Hawthorne la R201
Leonard Ruth 106 W 7th
Link M Robt 1012 Kings dr R224
Lovell Wm F 207 Hawthorne la
Lowe Geo A 329 S Brevard
Lucas Robt T jr 412 N Church
Lymberis Marvin N 106 W 7th
MacDonald J Kingsley 1524 Harding pl
Martin Wm F 225 Hawthorne la R501
MASSEY CHARLES C DR (Rectal Diseases), 506 Hawthorne Medical Center 225 Hawthorne la, Tel EDison 2-6622
Matthews Wm C 217 Travis av
May Harvey C 1524 Elizabeth av
Mayer Walter B 412 N Church
McAdams Chas R jr 225 Hawthorne la R205
McCarty R Leeves 1515 Elizabeth av
McCoy Jos B 1509 Elizabeth av
McDonald Angus M 225 Hawthorne la R303
McElwee Ross S 1340 Romany rd R203
McKay Clinton H 1012 Kings dr R101
McKay Hamilton W 1012 Kings dr R904
McKay McKay Baird & Justis 1012 Kings dr R904
McKay Robt W 1012 Kings dr R904
McKNIGHT ROY B, 306 Hawthorne Medical Center 225 Hawthorne la, Tel EDison 3-6524, Res Tel EMerson 6-4183
McLean Ewen K 1400½ E Morehead
McLeod W Leslie 1524 Elizabeth av
McMillan Thos H 1012 Kings dr R101
Miller Oscar L 1822 Brunswick av
Miller Robt E 1822 Brunswick av
Mitchell Fred N 229 N Torrence
Mitchener Calvin C 207 Hawthorne la
Moore Robt A 1505 Elizabeth av
Morton L Thomas 207 N Torrence
Mundorf Geo 225 Hawthorne la R207
NANCE CHAS L, 408-10 Professional Bldg 403 N Tryon, Tel EDison 3-7838
Naumoff Philip 1012 Kings dr R407
Neal R Douglas 225 Hawthorne la R206
Newell Leon B 102 W Trade R1006
Newton Howard D 225 Hawthorne la R502
Nicholson Henry H jr 1012 Kings dr R905
Norris Chas B 1400½ E Morehead
Nowlin G Preston 412 N Church

WARD'S GARAGE
Automatic Transmission Specialists
24 Hour Service
Road Service
JERRY WARD
Owner
FRanklin 7-1096
902 N. BREVARD ST.

CARL WHITT CARPET SERVICE
SPECIALIZING IN RESIDENTIAL AND COMMERCIAL CARPET LAYING —
WALL-TO-WALL CARPETING, RUGS AND CARPETS CLEANED AND REPAIRED
ALL TRUCKS EQUIPPED WITH TWO-WAY RADIO FOR FAST AND ACCURATE SERVICE
2515 REMOUNT ROAD TELEPHONE EXpress 9-0321

"Chapel in the Oaks"
FUNERAL DIRECTORS
Harry and Bryant Co., Inc.
SINCE 1883
24 HOUR AMBULANCE SERVICE
500 Providence Rd. Telephone EDison 2-7133

PHYSICIANS AND SURGEONS—MD—Contd
Pace Karl B jr 207 Hawthorne la
Page Geo D 1012 Kings dr R708
Pender John R III 1012 Kings dr R424
Pennington Glenn W 1318 Scott av
Perrin Thos S jr 309 S Laurel av
Petteway Geo H 1524 Elizabeth av
Petteway May & McLeod 1524 Elizabeth av
PETTUS WILLIAM H JR, 808 Doctors Bldg 1012 Kings dr, Tel FRanklin 6-8544
Phelps James S jr 2032b N Graham
Phillips DeWitt D jr 1115 Kings dr
Pitts Wm R 1012 Kings dr R1022
Pixley Roland T 1340 Romany rd R201
Potter E Lindsay jr 225 Hawthorne la R402
Powers John A 1500 Elizabeth av
Pressly C Lowry 1012 Kings dr R206
Query Richard Z jr 1225 E Morehead
Raby Wm T 1012 Kings dr R721
Rankin R Pinkney jr 1505 Elizabeth av
RANN EMERY L DR, 1001 Beattie's Ford rd, Tel EDison 3-0721
Ranson John L jr 1012 Kings dr R602
Ranson Wm A 225 Hawthorne la R407
Rapp Ira H 1500 Elizabeth av
Reid C Graham 1225 E Morehead
Robinson Chas W 403 N Tryon R813
Rogers Arth M 1351 Durwood dr
Ross Otho B 1012 Kings dr R223
Ross Otho B jr 1012 Kings dr R223
ROSS & ROSS, 223 Doctors Bldg 1012 Kings dr, Tel EDison 3-7797, Res Tels EDison 2-8852 and EDison 3-6917
Ross Thomas W 1912 Central av
Roth Oliver R 225 Hawthorne la R404
Rutledge Mary L 1804 E 4th
Sanger Paul W 1012 Kingd dr R802
Sanger & Taylor 1012 Kings dr R802
Sears Warren W 225 Hawthorne la R302
Selby Wm E 1416 E Morehead R101
Shaia Wm H 2125 Berryhill rd
Shull J Rush 1012 Kings dr R705
Shull Wm H 1012 Kings dr R705
Sloan Henry L 106 W 7th
Sloan Henry L jr 106 W 7th
Sluder Harold M 1012 Kings dr R623
Smothers Margt Mrs 1012 Kings dr R724
Smith Frank C 106 W 7th
Smith Wilford M 2916c Selwyn av
Snelling John M 225 Hawthorne la R505
Sparrow Thos D 1012 Kings dr R804
Spaugh Earle F 1526 Harding pl
Squires Claude B 225 Hawthorne la R303
Steiger Howard P 207 Hawthorne la
Steigner & Mitchener 207 Hawthorne la
Stewart Wm S IV 1012 Kings dr R410
Stratton J David 1012 Kings dr R402
Stuckey Chas L 1515 Elizabeth av
Summerville Walter M 225 Hawthorne la R203 1012 Kings dr R301 and 403 N Tryon R609
Sweeney Edgar C 1012 Kings dr R208
Tart James M 1125 E Morehead R101
Taylor Andrew D 1012 Kings dr R302
Taylor Fredk H 1012 Kings dr R802
Thompson W Chandler jr 1340 Romany rd R203
Thurmond Jack A 1012 Kings dr R1021
Tillett Chas W III 1511 Scott av
Tillett Grace M Mrs 1511 Scott av
Tuggle Allan 412 N Church
Tyson E French 235 S Brevard R2-6
VanHoy Joe M 1012 Kings dr R804
Verdone Geo F 1012 Kings dr R522
Verner Hugh D 3095 Laurel av
Walker T English 1527 Elizabeth av
Wansker Bernard A 1331 Romany rd
Washington Walter 424 E 2d
Watkins Carlton G 1320 Scott av
Welton David G 403 N Tryon R716
Wheeler Raymond M 1012 Kings dr R101
White & Brooks 211 Hawthorne la apt 1
White T Preston 211 Hawthorne la
White W Elliott 1012 Kings dr R306
Whitesides W Carl jr 1515 Elizabeth av
WILKINS GORDON M, 2d fl Watkins Bldg 319 S Brevard, Tel EDison 4-6878
Williams C Warren 1218 Beattie's Ford rd
Williams Chas D jr 1627½ Elizabeth av
Williams McChord 225 Hawthorne la R301
Wilson Franklin L 1700 Mecklenburg av
Winkler Harry 1500 Elizabeth av
Wise Fred E jr 412 N Church
Woltz John H E 1509 Elizabeth av
Wrenn Richd N 1012 Kings dr R201
Wright Thos H jr 1012 Kings dr R207
WYCHE RUDOLPH M, 2d fl Watkins Bldg 319 S Brevard, Tel EDison 2-7914
Wynn Roy S 422½ E 2d

Physicians and Surgeons—Osteopathic

Dye Arth M 301b Hawthorne la
McCoy Neva A 102 W Trade R906
Roscoe Percy E 403 N Tryon R515

Physicians' and Hospital Supplies Dealers

Carolina Brace Manufacturers 415 E Trade
Medical Oxygen & Supply Co 700 McNinch
Ohio Chemical & Surgical Equipment Co 1018 Post
Picker X-Ray Corp 1707 E 7th
Winchester Surgical Supply Co Inc 119 E 7th

Piano Dealers

ANDREWS MUSIC CO
STEINWAY PIANOS, WM KNABE
EVERETT, CABLE-NELSON
WINTER
231 N Tryon
Telephone FRanklin 5-7784
(See Yellow Page 143)

BERGER & HOWREN MUSIC CO, 120½ E 6th, Tel EDison 4-1538 (See Yellow Page 129)
Case Bros Piano Co 4926 N Tryon
Little Rock House of Pianos Wilkinson blvd cor Little Rock rd

PARKER-GARDNER CO
MASON AND HAMLIN
CHICKERING, WURLITZER
GEO STECK, WEBER
WURLITZER ELECTRONIC ORGANS
OFFICE AND STORE
118 W Trade
Telephone EDison 2-8257
(See Yellow Page 144)

Parker-Gardner Co (br) 1619 E 7th

*Piano Refinishers

SLCAK REFINISHING CO, 2956 Richards, Tel FRanklin 5-7864 (See Yellow Page 142)

Piano Tuners and Repairers

Butcher Alfred 1717 E Boulevard
CASE BROS PIANO CO, 4926 N Tryon, Tel EDison 3-4108 (See Yellow Page 142)
Ebert Arth F 2328 Westfield rd
Spivey Wm H jr 200 N Laurel av apt 3D

*Piano and Organ Dealers

CASE BROS PIANO CO, 4926 N Tryon, Tel EDison 3-4108 (See Yellow Page 142)

*Pianos—Retail

PARKER-GARDNER CO, 118 W Trade, Tel EDison 2-8257 (See Yellow Page 144)

*Pick-Up and Delivery Service

ARROW DELIVERY SERVICE, 521 Penman, Tel EDison 3-2036 (See Yellow Page 63)

Picture Frames and Pictures—Dealers

Art Picture Frame & Antique Shop 2924 N Graham
Coffey & Thompson Inc 132 N College
Studio Specialties 119 S Brevard

*Pipe Manufacturers—Concrete

CAROLINA CONCRETE PIPE
(DIVISION AMERICAN-MARIETTA CO)
MACHINE-MADE PROCESS
PLAIN AND REINFORCED PIPE
3701 N Graham
PO Box 10004
Telephones EDison 2-8874 and EDison 4-9250
(See Yellow Page 45)

*Pipe and Boiler Coverings

BLACKWELDER R W CO
ASBESTOS CEMENT
ASBESTOS PAPER
TANK JACKETS
CORK INSULATION

BLACKWELDER R W CO—Contd
CONTRACTOR, DISTRIBUTOR
2615 Commonwealth av
Telephone EDison 4-8216

*Pipes, Valves and Fittings

ATLAS SUPPLY CO, 101 W Tremont av, Tel EDison 2-3171
BAKER-MITCHELL CO, 2135 Thrift rd, PO Box 1472, Tel FRanklin 6-3521
GRINNELL CO INC, 1431-33 W Morehead, Tel FRanklin 6-4431

*Piping—Industrial Supplies

INDUSTRIAL PIPING SUPPLY CO, 1501 S Clarkson PO Box 10218, Tel FRanklin 6-5661

Planing Mills

Universal Window Corp 3216 S Boulevard
Wearn Lumber Co The 1420 S Mint

*Plasterers

GHOLSTON JOHN L, 2235 Wilmount rd, Tel EDison 3-8112 (See Yellow Page 60)

*Plastering Contractors

GHOLSTON JOHN L, 2235 Wilmount rd, Tel EDison 3-8112 (See Yellow Page 60)
KIRKLAND C W CO, 2401 W Morehead, Tel Edison 2-1132 (See Yellow Page 59)

*Plastering Products

ROEBUCK BUILDING CO, 203 Kiser Bldg 2400 Wilkinson blvd, Tel FRanklin 5-1294

Plastic Products—Manufacturers

Associated Engineering Co (transformers) 4112 Old Pineville rd
Carolina Plastics Co 2801 N Tryon
Monsanto Chemical Co 521a Charlottetown Mall
Plastic & Fiberglas Engineering Co 2127 S Tryon

Plastic Products—Retail

Thermo Plastics Corp 4123 Rozzells Ferry rd

Plastic Products—Wholesale

Cryovac Co The (Div of W R Grace & Co) 208 E Boulevard R9
Southeastern Plastic Sales Co 111 E Kingston av

*Plastics and Resin Manufacturers

AMERICAN CYANAMID COMPANY, 3333 Wilkinson blvd, Tel EXpress 9-0441 (PBX)

Platers

Charlotte Plating Co 711 Belmont av
Garden City Plating Mfg Co (metal) 205 S Church R102
Metal Finishing Corp 1913 S Tryon

*Plumbers

ACE PLUMBING CO, 1225 Kennon, Tel EDison 3-1780 (See Yellow Page 145)
GARRISON & HOPKINS CO INC, 1509 Camden rd, Tels EDison 3-6604 and EDison 3-6605 (See Yellow Page 60)
GODFREY P C INC, 1816 Rozzells Ferry rd, Tel EDison 4-8605 (See Yellow Page 146)
HEFFNER WADE PLUMBING CO, 2145 Boyer, Tel EXpress 9-5081 (See Yellow Page 144)
HUTCHINSON JOHN PLUMBING CO, 1419 E 4th, Tel EDison 3-6578
McGEE R E & SON PLUMBING CO, 3109 Wilkinson blvd, Tel EXpress 9-8803 (See Yellow Page 146)
MODERN PLUMBING CO, 2300 N Brevard, Tel EDison 3-3943 (See Yellow Page 146)
PORTER H F PLUMBING CO, 3041 S Boulevard, Tels: Day, JAckson 3-1212, Night EDison 2-5982 (See Yellow Page 145)
PRICE A Z & ASSOCIATES INC, 206 S Church, Tel FRanklin 6-2466 (See Yellow Page 93)
WALKER R L PLUMBING CO, 4505 Denver, Tel EXpress 9-5457 (See Yellow Page 146)

WILLMANN C R PLUMBING CO
GENERAL PLUMBING CONTRACTING
1212 Gordon
Telephones EDison 2-8246 and EDison 2-8247

GARRISON & HOPKINS COMPANY INC.
Incorporated 1922
HEATING and PLUMBING SERVICE
1509 Camden Rd.
Phone EDison 3-6604

MYERS PARK
66 SERVICE
CHARLES L. BYERS, Owner
Phillips 66
PHILLIPS TIRES TUBES BATTERIES ACCESSORIES
ROAD SERVICE FREE PICK-UP AND DELIVERY
WASHING WAXING LUBRICATION
PHONE FRanklin 6-8786
427 PROVIDENCE ROAD

CALL LEFLER – for Septic Tank Service
FRanklin 5-3359
LEFLER CONCRETE BLOCK CO.
INSTALLATION, REPAIRS, CLEANING
DRAIN PIPE — DITCHING — GRADING
WATER CONTROL AND WATER PROOFING

GULF

BYRAM'S TIRE SERVICE

BUMPER TO BUMPER AND ROAD SERVICE

(See Yellow Page 20)

1600 Central Ave.

Tel. EDison 4-3492

AMPLE PARKING SPACE
520 Providence Road

THE MING TREE
RESTAURANT
"Incomparable Chinese and American Foods"
Air Conditioned

CIVITAN CLUB
Tuesday 1:15 P.M.
LIONS CLUB
Thursday 1 P.M.
EDison 4-3028

*Plumbing Contractors

ACE PLUMBING CO, 1225 Kennon, Tel EDison 3-1780 (See Yellow Page 145)

BREEN J J & SON PLUMBING CO
CONTRACTING AND REPAIRING
1914 WOODCREST av
Telephone FRanklin 5-4742

EMBREE-REED INC, 3750 Monroe rd, Tel EDison 2-1186

FRICK PLUMBING CO, 4000 York rd, Tel JAckson 3-1201

HEFFNER WADE PLUMBING CO, 2145 Boyer, Tel EXpress 9-5081 (See Yellow Page 144)

HEFNER PLUMBING CO INC, 212 W Bland, Tel EDison 4-4784

MODERN PLUMBING CO, 2300 W Brevard, Tel EDison 3-3943 (See Yellow Page 146)

STANDARD PLUMBING & HEATING CO, 2117 Shamrock dr, Tels EDison 2-7634 and EDison 3-2620 (See Yellow Page 147)

WALKER R L PLUMBING CO, 4505 Denver, Tel EXpress 9-5457 (See Yellow Page 146)

*Plumbing Fixtures

CRANE CO, 1301-07 W Morehead, Tel FRanklin 5-6065

*Plumbing Repairs

ACE PLUMBING CO, 1225 Kennon, Tel EDison 3-1780 (See Yellow Page 145)

HEFFNER WADE PLUMBING CO, 2145 Boyer, Tel EXpress 9-5081 (See Yellow Page 144)

WALKER R L PLUMBING CO, 4505 Denver, Tel EXpress 9-5457 (See Yellow Page 146)

Plumbing Supplies—Dealers

Acme Plumbing & Supplies Inc 3916 N Tryon
Atlas Supply Co 101 W Tremont av
BAKER-MITCHELL CO (Wholesale), 2135 Thrift rd, PO Box 1472, Tel FRanklin 6-3521
Crane Co 1307 W Morehead
Douglas Co 1625 E 4th
Hajoca Corp 3000 S Tryon
Hoffman & Hoffman Inc 509 Charlottetown Mall
Horne-Wilson Inc 1210 N Tryon
Hudson Edw N 1320 Nandina
Industrial Piping Co 1501 Dowd rd
Industrial Piping Supply Co 1501 Dowd rd
Parnell-Martin Supply Co 925 Tuckaseegee rd
Pennigar H E Co 632 S Summit av
PIEDMONT SALES CO, 2537 Wilkinson blvd, Tel EXpress 9-7481

Plumbing Supplies—Manufacturers

Eljer Corp (Div of Murray Corp of America) 325 Scaleybark rd

*Plumbing and Heating Contractors

ANDREWS J V CO, 309 E 7th, PO Box 2024, Tels EDison 4-2877, Night FRanklin 7-3179

EVEREADY PLUMBING & HEATING CO, 115 N Myers, Day and Night Tel EDison 2-2862 (See Yellow Page 147)

SOUTHERN PIPING & ENGINEERING CO INC, 4342 Central av, Tel KEystone 7-1041 (See Yellow Page 147)

SULLIVAN W H "BILL," 3507 Rogers, Tel EXpress 9-9481

*Plumbing and Heating Supplies

ATLAS SUPPLY CO, 101 W Tremont av, Tel EDison 2-3171

GRINNELL CO INC, 1431-33 W Morehead, Tel FRanklin 6-4431

*Plumbing and Heating Supplies—Wholesale

BAKER-MITCHELL CO
PLUMBING
HEATING
AND
INDUSTRIAL SUPPLIES
WHOLESALE
2135 Thrift rd
PO Box 1472
Telephone FRanklin 6-3521

*Plywood Dealers—Retail

DOGGETT LUMBER CO THE, 111-15 E Park av at Sou Ry, Tel FRanklin 6-7461 (See Yellow Pages 38 and 114)

Plywood—Manufacturers

GEORGIA-PACIFIC CORP, 2115 Freedom dr, Tel FRanklin 5-6091
Plywood Center Inc 914 Hawthorne la
Roddis Plywood Corp 123 E 27th
United States Plywood Corp 1026 Jay

Polish Manufacturers

Simpson H J Co (shoe) 1025 Sligle av

*Popcorn Dealers

SWINSON FOOD PRODUCTS INC, 600-06 S Church, Tel EDison 3-9881 (See Yellow Page 81)

Portable Buildings—Manufacturers

Portalum Buildings Inc 5003 Wilkinson blvd

*Portable Welding

COLONIAL IRON WORKS, 4155 Statesville rd, Tel EDison 3-0897 (See Yellow Page 135)

VILLAGE BLACKSMITH SHOP THE, 329 Dare dr, Tel FRanklin 6-8836 (See Yellow Page 185)

*Postage Meters

PITNEY-BOWES INC, 1108 S Boulevard, Tel EDison 3-8669

Potato Chip Manufacturers

SWINSON FOOD PRODUCTS INC, 600-06 S Church, Tel EDison 3-9881 (See Yellow Page 81)

Poultry Dealers—Retail

Dilworth Poultry Co 1612 Camden rd
Henry Trace 530 Clanton rd
PIERCE POULTRY CO INC, 916 E 7th, Tel FRanklin 6-1568
Smith Robt H 323 Greystone rd
Smith's Poultry Farm Minuet la
Thompson Jim Poultry 1006 E 9th

Poultry Dealers—Wholesale

CARRIKER POULTRY CO, 2811 Central av, Tel EDison 3-2177 (See Yellow Page 148)
Charles Ernest E 2428 Marlowe av
PIERCE POULTRY CO INC, 916 E 7th, Tel FRanklin 6-1568

*Poultry Equipment and Supplies—Distributors

CARRIKER FEED CO, 2811 Central av, Tel EDison 3-2177

FLEMING SPECIALTY CO, 2209 Thrift rd, Tel EDison 2-6705

Poultry Supplies

Fleming Specialty Co 2209 Thrift rd

*Power Brakes

POWER BRAKE CO INC, 1506 W Morehead, Tel EDison 3-3713 and 620 W 24th, Tel EDison 4-7252, Raleigh Branch 1734 Louisburg rd, Tel TEmple 4-1315 (See Yellow Page 24)

*Power Companies

DUKE POWER CO
430 S Church
Telephone FRanklin 6-1681
(See Left Side Lines)

*Power Plant Equipment—Steam

BROWN & MORRISON, 1900 E 7th, Tel EDison 3-0774, TWX 383

Power Plant Equipment and Supplies

Brown & Morrison 1900 E 7th
Edwards Construction & Supply Co Pineville rd
Elliott Co (Division of Carrier Corp) 2505 S Boulevard R2
Snyder M R Co 304 E Tremont av

*Power Tool Repairers

ELECTRIC MOTOR & TOOL CO, 5905 Wilkinson blvd, Tels EXpress 2-3271, Nights EXpress 2-1542 (See Yellow Page 70)

Power Tools and Equipment

Chain Belt Co 300 Clanton rd
Chain Saw Distributing Co 2736 Monroe rd
Homelite (Division of Textron Inc) 2640 Freedom dr
McCulloch Chain Saw Sales & Service 420 Norwood dr (H)
Morse Chain Co 405 Griffith
Power Equipment Co 4512 Wilkinson blvd
Skil Corp 1815 S Tryon

*Power Transmissions

WHITE BEARINGS CO, 335 Dalton av, Tel EDison 4-6816

YOUNGER W P CO, 300 E Tremont av, Tel FRanklin 5-2263 (See Yellow Page 180)

Prefabricated Buildings

Portalum Buildings Inc 5003 Wilkinson blvd
Wise Homes Inc 4310 Wilkinson blvd

Premium Stamps

Gateway Promotions 2101 N Davidson
Volume Builders Inc 426 Foster av

Premium Stores

Gold Stamp Premium Co 500 N Tryon

*Prescription Delivery Service

ECKERD DRUGS INC, 128 N Tryon, Tel EDison 3-0553; 109 S Tryon, Tel EDison 4-4042; 1332 Central av, Tel FRanklin 5-5556; 1025 Providence rd, Tel EDison 2-6111; 4133 Park rd, Tel JAckson 3-3031 and 444 Charlottetown Mall, Tel FRanklin 6-8444 (See Yellow Page 67)

GODLEY CENTER PHARMACY, 5040 Rozzells Ferry rd (Mt Holly rd), Tel EXpress 2-2331 (See Yellow Page 68)

*Prescription Druggists

ECKERD DRUGS INC, 128 N Tryon, Tel EDison 3-0553; 109 S Tryon, Tel EDison 4-4042; 1332 Central av, Tel FRanklin 5-5556; 1025 Providence rd, Tel EDison 2-6111; 4133 Park rd, Tel JAckson 3-3031 and 444 Charlottetown Mall, Tel FRanklin 6-8444 (See Yellow Page 67)

HOSKINS DRUG CO, 3626 Rozzells Ferry rd, Tel EXpress 9-6334

LISK PHARMACY, 826 E Trade, Tel EDison 2-2137 (See Yellow Page 69)

WALKER'S DRUG STORES, 332 N Tryon at 7th, Tel EDison 3-4166 and 225 Hawthorne la, Tel FRanklin 6-6437 (See Yellow Page 68)

*Prescriptions

GODLEY CENTER PHARMACY, 5040 Rozzells Ferry rd (Mt Holly rd), Tel EXpress 2-2331 (See Yellow Page 68)

HAWTHORNE PHARMACY, 1629 Elizabeth av, Tels EDison 3-1185 and EDison 3-1186

STERLING DRUG STORES INC, Store No 1, Professional Bldg 401 N Tryon, Tel EDison 3-7177; Store No 2, 1501 Elizabeth av, Tel FRanklin 6-1541; Store No 3, 3922 Park rd, Tel JAckson 3-0821; Store No 4, 2316 Central av, Tel FRanklin 7-4553

*Printers

ASSOCIATED PRINTING CORPORATION, 223 W Morehead, Tel EDison 4-9361 (See Yellow Page 148)

Printers Book and Commercial

American Bank Stationery 216 Foster av
ASSOCIATED PRINTING CORPORATION, 223 W Morehead, Tel EDison 4-9361 (See Yellow Page 148)
Barrier Press Inc 1828 Kenwood av
Carolina Printing Co 519 S Church
Charlotte Check Imprinting Co 209 S Poplar
Charlotte Theatrical Printing Co 221 W 2d
Coleman Supply Co 130 W Bland
Commercial Printing Service 2027 Central av
CRAFTSMAN PRINTING CO, 300 Foster av, Tel JAckson 3-1706
Davis Ned Press 435 W Stonewall
Delmar Printing Co 200 S Independence blvd

R-O-W-E REALTY

"WE SELL THE EARTH"

A Small Part Should Be Yours

FRanklin 5-2541

NATIONAL ASSOCIATION OF REAL ESTATE BOARDS
REALTORS
ARE ACTIVE MEMBERS OF CONSTituent BOARDS

Carrier

ENGINEERING INC.
AIR CONDITIONING — HEATING
LICENSED CONTRACTORS — ENGINEERS

Carrier

2426 DUNAVANT STREET

EDison 3-9227

MUTUAL Since 1881

Mutual Savings and Loan Association

INSURED SAVINGS — HOME LOANS

119 East Third St. Tel. EDison 3-6126

FEDERAL SAVINGS AND LOAN INSURANCE CORPORATION — SAFETY OF YOUR SAVINGS — INSURED UP TO $10,000

PRINTERS BOOK AND COMMERCIAL—Contd
DIXIE PRINTING CO, 918 W Trade, Tel EDison 2-6677
DOWD PRESS INC THE, 114-20 W Bland, PO Box 3277, Tel EDison 2-5017 (See Yellow Page 149)
Egry Register System 322 S Tryon R112
G & H Printing Co 3238 Robinson cir
Globe Ticket Co Inc 519 E Trade
Herald Press Inc 1930 Camden rd
Heritage Printers Inc 5308 W Monroe rd
HILL C W PRINTING CO, 961 Seigle av, Tel EDison 2-2082 (See Yellow Page 150)
Houch H M Co 2918 Eastway dr
Houston A Mayo 624 E 2d
Jordan Harvie C & Co 426 Foster av
Land James A 1907 Stratford av
March David L & Co 116c S Church
McSwain Printing Co bsmt 300 W 3d
Observer Printing House Inc The 204-16 W 2d
Offset Service 1708 Independence blvd NE
Package Products Co Inc 1930 Camden rd
Palmer Printing Co Inc 210 E 5th
Piedmont Printing Co 209 S Poplar
POUND & MOORE CO, 304 S Tryon, Tel FRanklin 5-7751 (See Yellow Page 133)
Pound & Moore Co rear 112 E 4th
Reynolds & Reynolds 513 S Tryon R4
Shelby Salesbook Co 501 E Morehead R101
SHEPHERD BROS INC, 4600 Nations Ford rd, PO Box 717, Tel JAckson 3-4342
Stalls & Webb Printing Co 1516 Camden rd
STANDARD PRINTING CO, Office and Plant 4721 N Tryon, Tel EDison 2-6300; FRanklin 6-1414 (See Yellow Page 149)
Standard Printing Co 4721 N Tryon
Trade Printing Co 205 S College
Truslow & Co 3145 Cullman av
Tyson Printing Service 404 E 1st
WASHBURN PRINTING CO INC, General Offices and Plant 214 W Morehead, Tel FRanklin 5-1716; Sales Dept 304 W Morehead, Tel FRanklin 7-1619
White Printing Co 2709 Tuckaseegee rd

*Printers—Commercial

ASSOCIATED PRINTING CORPORATION, 223 W Morehead, Tel EDison 4-9361 (See Yellow Page 148)
DOWD PRESS INC THE, 114-20 W Bland, PO Box 3277, Tel EDison 2-5017 (See Yellow Page 149)
KALE-LAWING CO, 217 S Tryon, Tel FRanklin 7-2641 (See Yellow Page 134)

*Printers—Continous Forms

MOORE BUSINESS FORMS INC, 108 E Morehead, Tel FRanklin 5-1784

*Printers—Silk Screen Process

THREE STAR POSTER CO, 4000 N Tryon, Tel EDison 2-2407 (See Yellow Page 176)

Printers' Supplies and Equipment

Davidson Sales & Service Agency 5430 N Tryon
Keller Geo R Inc 208 Griffith
PRINTING EQUIPMENT & SUPPLY CO, 5430 N Tryon, Tel EDison 4-5517
Sinclair & Valentine Co 515 S Turner av

*Private Dining Rooms

WESTOVER DRIVE-IN RESTAURANT, 1540 W Boulevard, Tel FRanklin 7-5738 (See Yellow Page 165)

Produce Commission Merchants

Biggers Bros Inc 2800 S Boulevard
Coggins Produce 1200 E 4th
Dixon & Tom-A-Toe Inc of North Carolina 1225 Statesville av
Edwards -Womack Co 414 S Brevard
Goodnight Bros Co of Charlotte Inc 414 S Brevard
Stafford G C Produce 5405 Wilkinson blvd

Produce Dealers—Retail

Bradley's Produce 909 N Caldwell
Bumgarner & St Clair 730 W Trade
City Limit Produce Market 3406 Independence blvd NE
Fred's Produce 2808 Beattie's Ford rd
Frank Wm E 821 Louise av
Fruit Basket The 207 Hawthorne la
Kiziah Reece C 3421 N Davidson
Little Farm Market 1200 E 4th
McCullough Floyd W 1819 Seigle av
North Side Produce Market 1701 Statesville av
North Twenty Nine Produce 4030 N Tryon
Redd Produce Co 3114 S Boulevard
Southside Curb Market 3114 S Boulevard
Turner's Produce 4725 N Tryon
Wood Andrew J 1922 Ashley rd

*Property Management

DUNAWAY H Y CO, 100-01 Two-O-Five South Church Street Bldg 205 S Church, Tels EDison 3-2113 and FRanklin 5-6096 (See Yellow Page 155)
GRIFFITH LLEWELLYN H REAL ESTATE, 616 Johnston Bldg 212 S Tryon, Tels EDison 2-7173
HAMBRIGHT REAL ESTATE AGENCY, 116 W 11th, Tel EDison 2-8705 (See Yellow Page 162)
HOME REALTY & MANAGEMENT CO INC, 109-11-13 Robinson Bldg 121 E 3d, Tel EDison 2-1141 (See Yellow Page 157)
KERR THOMAS F & CO, 134 Brevard ct, Tel EDison 3-7489 (See Yellow Page 157)
MARLEY REALTY CO, 1236 E Morehead, Tel EDison 4-4621 (See Yellow Page 158)
MASTEN REALTY CO, 101-05 Price Bldg 116 W 3d, Tel EDison 3-9637
ROBERTS RUTH REALTY, 1366 E Morehead, Tel EDison 3-5443 (See Yellow Page 163)
SPEIR N G INC, 128-130 E 4th, Tel FRanklin 5-9871 (See Yellow Pages 123 and 153)
THIES REALTY & MORTGAGE CO, 904 Wachovia Bank Bldg 129 W Trade, Tel EDison 2-7721 (See Yellow Page 124)
TURNER BROS-KELLER INC, 122 E 4th, Tel FRanklin 5-5792
VINSON REALTY CO INC, 221 S Church, Tel FRanklin 5-7771 (See Yellow Page 154)
YOUNTS REALTY & INSURANCE CORP, 851 E Morehead, Tel FRanklin 5-8618

*Property Protection

WATSON WATCHMAN'S SERVICE INC, 1115 E Morehead, Tel FRanklin 6-2516

Psychologists

Burgess Elva 225 Hawthorne la R204
Hoke Roy E 1717 Cleveland av
Jones Alice M 129 W Trade R905
Wengate P J 2321 Crescent av

*Public Address Systems

AUDIO-VISUAL SERVICE CO, 2900 S Boulevard, Tel JAckson 3-1592 (See Yellow Page 150)

Public Relations Counsel

Rooks F Jefferson 222 S Church R400b
Trotter Agency 112 S Tryon R2017

*Public Utilities

MECKLENBURG ENGINEERS & CONTRACTORS INC, 410 City Savings Bank Bldg 120 E 3d, Tel FRanklin 7-1252 (See Yellow Page 55)

Publications

AME Zion Church School Editorial Section 329 S Brevard 2d fl
Buyers Guide to Southern Hosiery & Knitwear Mfrs 218 W Morehead
Clark's Directory of Southern Hospitals 218 W Morehead
Clarks Directory of Southern Textile Mills 218 W Morehead
Fairchild Publications Inc 112 S Tryon R1903
Family Publications Service Inc 221 S Church R217
Knitter The 218 W Morehead
Memo-Rite 3312 Tuckaseegee rd
Municipal South The 218 W Morehead
Southern Educators 2101c Independence blvd NE
Southern Hospitals 218 W Morehead
Star of Zion 329 S Brevard 2d fl
TV Guide 112 S Tryon R1109
Textile Bulletin 218 W Morehead

Publishers

AME Zion Publishing House 329 S Brevard
Biblical Publishers Inc 1135 N Tryon
CAROLINA ISRAELITE INC, 1312 Elizabeth av, Tel FRanklin 5-6624
Clark Publishing Co 218 W Morehead
Clark-Smith Publishing Co 218 W Morehead
Collier P F & Son Corp 112 S Tryon R208
Educational Research Council (Div of PPSB Inc) 112 S Tryon R1013
Encyclopaedia Britannica Inc 212 S Tryon R1617
Field Enterprises Educational Corp 719 S Tryon
Good Book Co 127 W 7th R316-18
Grolier Society Inc The 1416 E Morehead R210
Home Readers Service Inc 327 N Tryon R201
KNIGHT PUBLISHING CO THE
PUBLISHERS OF
THE CHARLOTTE OBSERVER
"FOREMOST NEWSPAPER OF THE CAROLINAS"
THE CHARLOTTE NEWS
"LARGEST EVENING NEWSPAPER IN THE CAROLINAS"
600 S Tryon
Telephone EDison 2-7121
(See Yellow Page 130)
Paramount Publishing Corp 3406 Washburn av
Quickland Institute of America 1926 E 7th
Quickhand Publishing Co 1926 E 7th
Star Publishing Co 2025 Central av
Tryon Publishing Co 127 W 7th 5th fl
Wiggins Publishing Co 203 E Bland
World Book Encyclopedia-Childcraft 800 Longbow rd

*Publishers—Directory

HILL DIRECTORY CO INC, 2910 W Clay, Richmond 30, Va, Tel ELgin 9-6001 (See Yellow Page 66)

Pump Manufacturers

Flint & Walling Mfg Co Inc 120 Hillview av
Layne & Bowler Co 518 E Morehead
Marlow Pumps 518 E Morehead
Morris Machine Works 518 E Morehead
Pump & Lighting Co Inc 300 E 9th
Wheeler C H Manufacturing Co 518 E Morehead

Pump Repairers

Bass Pump Service 5513 Monroe rd
Diesel Injection Sales & Service 1625 N Tryon

Pumps—Dealers

McCALL BROS PUMP & WELL CO, 5100 Rozzelles Ferry rd, Tel EXpress 9-1506 (See Yellow Page 186)
Rigid Pump Co The 730 Seigle av

Radiator Manufacturers—Steam and Hot Water

Radiator Specialty Co 1400 W Independence blvd

*Radiator Service

BUTLER'S LEE SUNOCO SERVICE STATION, 3109 The Plaza, Tel FRanklin 5-9234 (See Yellow Page 19)

Radio and Television Broadcasting Companies and Stations

Broadcasting Co of the South 112 S Tryon 2d fl
Jefferson Standard Broadcasting Co 1 Julian Price pl
RADIO STATION WGIV, 2d fl Liberty Life Bldg 112 S Tryon, Tel FRanklin 6-3511
RADIO STATION WIST, 2d Floor Liberty Life Bldg, 112 S Tryon, Tel FRanklin 6-3511
WAYS Radio Station 3229 S Boulevard
WBT Radio Station 1 Julian Price pl
WBTV 1 Julian Price pl
W B T-W B T V JEFFERSON STANDARD BROADCASTING CO, 1 Julian Price pl, Tel EDison 3-8832 (See Yellow Page 3)
W C G C CENTRAL BROADCASTING CO, Wilkinson blvd, PO Box 629, Belmont, N C, Tels TAlmadge 5-8212 and TAlmadge 5-8224
W G I V Radio Station 2520 Toomey av
W I S T Radio Station 112 S Tryon 2d fl
W K T C Radio Station 2001 Suttle av
W M I T Radio Station 127 W 7th R331
W S O C RADIO STATION, 1901-1925 N Tryon Street, PO Box 2536, Charlotte 1 (See Yellow Page 151)
W S O C-TV-AM-FM CAROLINA BROADCASTING COMPANY
1901-25 North Tryon Street
PO Box 2536
Charlotte 1
(See Yellow Page 151)
W W O K Radio Station 215 Greystone rd

Radio and Television Equipment—Sales and Service

Suddreth Supply 3616 Rozells Ferry rd

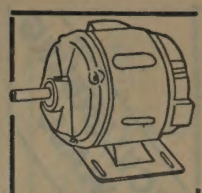

DIXIE ELECTRIC MOTOR SERVICE INC.

WE REWIND REPAIR REBUILD SELL INSTALL AND MAINTAIN ALL TYPES MOTORS GENERATORS WELDING MACHINES AND INDUSTRIAL CONTROLS

PHONE EDison 2-1116

1237 CENTRAL AVE.

SUBURBAN RULANE GAS CO., OF N.C.

- L.P. GAS
- RANGES
- WATER HEATERS
- CLOTHES DRYERS
- REFRIGERATORS
- HOME HEATING

TELEPHONE FRanklin 5-1721

2317 THRIFT ROAD

THE MAGIC CARPET PLANT-MIX ASPHALT

ASPHALT PAVING COMPANY

Telephone EXpress 2-2341

We Specialize in Paving

Roads—Streets Driveways—Parking Areas

Distributor and Applicator

FLINTAR PAVEMENT SEALER

MECKLENBURG DRY WALL
Company
SPECIALIZING IN SHEETROCK
12 MONTHS UNCONDITIONALLY GUARANTEED
DIAL FRanklin 5-4593
NIGHTS EXpress 2-3367

Wilkinson
MOTOR CASTING REPAIR
CYLINDER HEAD AND BLOCK REPAIRS
SURFACE GRINDING
CYLINDER BORING
MAIN BEARING
ALINED BORING
MACHINE WORK
PHONE EDison 4-0670
NIGHT EDison 4-8091
4226 N. GRAHAM
BOX 297A
CHARLOTTE, N.C.
AND
PHONES EXport 9-6531
NIGHTS EXport 9-4309
408 GODWIN ST.
PORTSMOUTH, VA.
L. B. SMITH
GENERAL MGR.

Downtown Store
104 S. Tryon St.
Tel. FRanklin 5-3351
Garibaldi & Bruns INC.
Charlotte's Leading Jewelers for 64 Years
Suburban Store
813 Providence Rd.
Tel. FRanklin 5-3351

*Radio and Television Equipment and Supplies—Wholesale

RADIOTRONIC DISTRIBUTORS INC, 1015 Seigle av, Tels EDison 2-1258 and EDison 2-4041

Radio and Television Repairing

Acme Television Service 115 S McDowell
Armstrong's Radio & TV Service 3520 Rozzells Ferry rd
Blanton TV Service 210 N Caswell rd
Brice Gay TV Service 217 Hoskins rd (H)
Carolina M 209 S McDowell
Charlotte Electronic Engineering Co 236 N College
Charlotte Television Center Inc 2601 Rozzells Ferry rd
City T-V 209 S McDowell
Covington Radio & Television Service 1005 Elizabeth av
Dellinger Paul G 411 W Independence blvd
Dependable Radio and Television Service 112 S Brevard
Downtown Radio & T V Service 412 E 7th
Economy Radio Service 1029 S Mint
Emerson's Radio & Television Repair 508 S Tryon
Fidelity T V Service 422 Rowan (Tboro)
Gaddy Radio & TV Service 501 Saratoga dr (Tboro)
George's TV & Radio Repair 1110 Crestmere av
Gregory Radio & TV Service 1008 Catawba av
Gupton James A jr 3245 Woodlawn rd
H & S Radio & Television Service 1919 Commonwealth av
Hearn T V Service 909 E 18th
Hearn's Radio Service 1418 Seigle av
MANN'S RADIO & TELEVISION REPAIR, 1600 Pharr (Greenville), Tel EDison 2-9610
Marsh T V Service 100 W Kingston av
McCallum Radio Service 2337 Greenland av
Midtown Radio & Television Service rear 2316 Central av
Nation's Radio & T V Service Pineville rd
Pepper's Radio & T V Service 2409½ Central av
Radio Hospital 129 N Brevard
Schumpert T V & Radio Service 1020 N Graham
Sherrill Robt L 1909 Anderson
Smith Radio & T V Service 700 E 7th
Stanley Ray Radio & Television 2726 Remount rd
T K Television Service 1426 E 10th
Thomas Radio & Television Repair 1417 Oaklawn
Thomasboro Radio & T V Service & Repair 631 Bradford dr
Troutman Radio & T V Service 1425 Kennon
Vaughn's Television Sales & Service 404 Monroe rd
Watt's Radio & T V Service 3433 Commonwealth

Radio and Television Sets—Sales and Service

Arrow Television Service 126 S Independence blvd
Arrowood T V & Radio Service 1219 Thomas av
AUTEN'S RADIO & TELEVISION SHOP, 1524 E Boulevard, Tel EDison 4-3259
B & B T V Sales & Service 215 Hoskins rd (H)
Bancom Radio & Sound Service 1413 Matheson
Bernhardt Television & Radio Service 1603 Chatham av
Better T V Service 1211 S Boulevard
Central T V Sales & Service 1800 Central av
DON'S RADIO & TELEVISION SALES & SERVICE, 4116½ N Tryon, Tel FRanklin 5-7925
Hamilton's Radio & T V Service 1311 W Trade
Kelly's Radio & T V Service 2607 S Tryon
Ken's Television & Appliance Inc 1611 Central av
Lamb Radio & T V Inc 4119 Park rd
Ledbetter Electronics Inc 112 S Torrence
Miller Rea T V & Appliance Service 1226 W Morehead
MURRAY'S RADIO & T V SERVICE, 1517 E 4th, Tel FRanklin 6-1065
Oakhurst Radio T V Appliance 4612 Monroe rd
Piedmont Radio & Television 924 Central av
Quality T V Radio Service 1417 W Trade
Queen City Television Service Co Inc 404 S Tryon
R C A Service Co 1707 W Trade
Radio Electronic Sales & Service Co 117 E Park
Radio Television & Appliance Co 1300 E 4th
Radiotronic Distributors Inc 1015 Seigle av
Ramsey's Precision T V Service Inc 515 S Tryon
Snook Brothers Inc 1020 Central av
Suburban T V Service 1308½ Thomas av
TROUTMAN RADIO & T V SERVICE, 1425 Kennon, Tel EDison 4-2410
Two-Way Radio Inc Douglas Municipal Airport
Vaughn's Television Sales & Service 4114 Monroe rd
Williams Radio & Television Service 2675 Elmin rd

Radio and Television Sets and Supplies—Manufacturers

Vulcan Electronics Inc 125 Scaleybark rd

Radio and Television Sets and Supplies—Wholesale

Dixie Radio Supply Co Inc 1431 Bryant
Pleasants Joe L Inc 601 W 5th
Radiotronic Distributors Inc 1015 N Seigle av
Shaw Distributing Co 205 W 1st
Southeastern Radio Supply Co Inc 1200 W Morehead
SOUTHERN RADIO CORP, 1625 W Morehead, Tel FRanklin 6-4461

*Radios and Phonographs—Sales and Service

PARKER-GARDNER CO, 118 W Trade, Tel EDison 2-8257 (See Yellow Page 144)

Railroad Freight Stations

Norfolk Southern Railway Co 436 E 36th
Seaboard Air Line Co 228 E 5th

Railroad Passenger Stations

Seaboard Air Line Railroad Co 101 E 13th
Southern Railway Systems 601 W Trade

Railroad Ticket Offices

(See also Ticket Agencies)
Southern Railway System 230 N Tryon

Railroads

Alabama-Tennesse & Northern Railroad (traffic dept) 112 S Tryon R1203
Atlantic Coast Line Railroad (frt traffic ofc) 112 S Tryon R1208
Baltimore & Ohio Railroad 212a Tryon R1208
Chesapeake Ohio Railway 112 S Tryon R1807
Clinchfield Railroad Co 212 S Tryon R1115
Illinois-Central Railroad 212 S Tryon R713
Louisville & Nashville Railroad Co 212 S Tryon R1006
Norfolk Southern Railway Co 112 S Tryon R1501
Norfolk & Western Railway Co 112 S Tryon R1901
Pennsylvania Railroad 327 N Tryon R210
PIEDMONT & NORTHERN RAILWAY CO, 3d fl Power Bldg 422 S Church, Tel EDison 2-8521
Piedmont & Northern Railway Co 424 W 2d and 401 W 4th
Quanah Acme & Pacific Railway Co 403 N Tryon R810
StLouis-SanFrancisco Railway (traffic dept) 112 S Tryon R1203
Seaboard Air Line Railroad Co (frt depot) 228 E 5th
Southern Railway Systems (genl ofc) 713 W Trade (frt sta) 700 W 4th (sta mstr) 601 W Trade
Virginian Railway 112 S Tryon R1217

Rayon Fabrics—Manufacturers

American Viscose Corp 221 S Church R201

Razor Manufacturers

Gillette Safety Razor Co 212½ Independence blvd NE

Reading Rooms

(See also Libraries)
Christian Science Reading Room 116 S Church

Real Estate

A C Corp 212 S Tryon R216
Abernathy Paul L 1366 E Morehead R102
Alexander M Edw 2926 Old Steele Creek rd
Alexander Thos 322 S Tryon R107
ALLEN BOB AGENCY, 2d Fl Elizabeth Post Office Bldg 1605 Elizabeth av, Tel EDison 3-7721, Night Tel EDison 3-5288
Allen D E Development Co 4330 Central av
Allen Thos D 1111 E Morehead R101
American Industrial Leasing Co 519 E Trade
American Realty Corp 129 W Trade R711
Arrington Richd A 102 W Trade R406
Associated Realty & Mortgage Corp 538 Independence blvd NE
ATKINSON SAM INC, 1601 E Boulevard, Tel EDison 4-5361
Barber John W jr 205 S Church R4
BARBRE REALTY CO, 1512 Central av, Tel EDison 4-3049
Barrentine J Edens 136 Brevard ct
BARRETT & CALVERT REALTY CO, 140 Brevard ct, Tel EDison 3-9863
BARRIER REALTY CO, 124 S Independence blvd, Tel EDison 3-0711
Barton Ernest L 416 E Worthington av
Barton Max C 416 E Worthington av
Basinger James A 116 W 3d R204
Batten John C 1615 Lyndhurst av
Baugh J C Co 237 S Tryon R417
Belk Bascom V 3709 East Way dr
Bingham Fannie L Mrs 105 Hawthorne la
Binswanger Frank G Inc 205 S Church R102
Bluffwood Inc 824½ E Trade R8
Booth H B 1039 Providence rd
Brookshire Realty & Management Co 322 S Tryon R203
BROWN CLAUDE W, 912 Hawthorne la, Tels FRanklin 7-6463, Res EDison 3-5854
Brown-Glenn Co 322 S Tryon R113
Bryant Henry E Co 322 S Tryon R207
Builders Supply Co of Charlotte Inc 237 S Tryon R201-05
Caldwell Thos T 1025 Ardsley rd apt 7
CARDINAL REALTY ENTERPRISES, 211 Professional Bldg 403 N Tryon, Tels EDison 4-1681 and FRanklin 6-1282
CAROLINA REALTY CO, 206 Commerce Bldg 127 W 7th, Tels FRanklin 5-8744 and JAckson 3-5443
CARSON-CROMARTIE REALTORS, 1228 Elizabeth av, Tel FRanklin 6-1511
CARSON REALTY CO, 324 S Tryon, Tel FRanklin 5-8611
Chalmers James C 134 Brevard ct
Charlotte Property Management Bureau Inc 322 S Tryon R200
CHARLOTTE RENTAL CO INC, The Wilder Bldg 111 E 3d, Tel FRanklin 6-3606
Charnoco Corp 309 W 2d
Choate Rental Co 102 W Trade R411
Clanton Cornell 1430 Elizabeth av
Clanton J E 2104 Dartmouth pl
CLANTON WM S REALTY CO, 117 E 4th, Tel FRanklin 6-5070
Clarkson Edwin O 824½ E Trade R8
CODDINGTON REALTY CO, 200 Coddington Bldg 101 N Graham, PO Box 86, Tel EDison 3-8863
Collins Fred D 823½ E Trade
Comet Development Co 500 E Moorehead
Commonwealth Land Co Inc 824½ E Trade R8
Construction Realty & Investment Co 209 W 4th
Cook Ed Realty Co 124 E 3d
Cothran Frank H jr 3214 N Tryon
Cothran James C 3000 Westfield rd
Crevensten Clyde G 102 W Trade R705
Crismon Realty Co 1401 W Morehead
CROSLAND JOHN CO INC, 122 E 3d, Tel EDison 3-3703 (See Yellow Page 155)
CUTTER J H & CO INC (Business and Industrial), 233½ S Tryon, Tels EDison 3-7137 and EDison 3-7138
Dale Bishop 402 E 1st
Darby Acres Corp 4330 Central av
DAVIS & DAVIS REALTY CO INC, 141 W 4th, Tel EDison 3-0564 (See Yellow Page 161)
Davis Roy W 1830 S Tryon
DE LANEY E S REAL ESTATE, 103 Mutual Bldg & Loan Assn Bldg, 117 E 3d, Tel EDison 4-7724
DeMar J Howard 3127 S Boulevard
DENSON FRED REAL ESTATE, 5135 Central av, Tel KEystone 7-3919 (See Yellow Page 161)
Dent Realty Co 500 E Morehead
Dixon Wm J 128 E 3d
DUNAWAY H Y CO, 100-01 Two-O-Five South Church Bldg 205 S Church, Tels EDison 3-2113 and FRanklin 5-6096 (See Yellow Page 155)
Dunbar Miriam G Mrs 4316 Tangle dr
DUNCAN LUCIELLE M, 2401 Bay, Tel EDison 2-4223
DUNN REALTY CO INC, 3723 Monroe rd, Tel FRanklin 6-4881 (See Yellow Page 156)
Durham John F 212 S Tryon R208
DWELLE JOHN M CO, 111 Latta Arcade Bldg 322 S Tryon, Tel EDison 4-6801
Easthaven Development Corp 4330 Central av
Eiland Jereline C Mrs 2053 Millerton av
Elliott-Real Estate Inc 212 S Tryon R212
Epmore Inc 2914 Griffith
ERVIN CONSTRUCTION CO INC, 3400 Rozzell Ferry rd, Tel FRanklin 5-8431; 4017 Independence blvd NE, Tel KEystone 7-2812 and 610 Pineville rd, Tel JAckson 3-6425
Ervin Investment Co Inc 3400 Rozell's Ferry rd
Ervin Realty Co Inc 3400 Rozzell's Ferry rd (sls ofc) 4017 Independence blvd NE
Ervin Service Corporation 3400 Rozzells Ferry rd
F J H Realty Co 322 S Tryon R223
Farmer W M Co 322 S Tryon R107
Farrell John M 2210 Colony rd
Faulk Maurice C 1400 Kenilworth av
Fidelity Realty & Insurance Corp 312 W Trade R206
Forest Hills Corp 322 S Tryon R103
Freeman & McClintock 132 Brevard ct
Funderburk Earle Agency 1220 E 4th R6
Furr Lemuel R 127 Brevard ct
Gallagher Edgar G 2844 Forest dr
Gallagher John M 322 S Tryon R115
Galloway Gaston G 119 E 5th
Garibaldi Joe 1738 Shoreham dr
General Realty & Insurance Corp 418 W 5th
GIBBS WALLACE D JR, 218 Latta Arcade 322 S Tryon, Tel FRanklin 7-6019
Godley Realty & Construction Co 5042 Rozzell Ferry rd
Goode Realty Co Inc 120 E 3d R300
GOODYEAR GEORGE CO, 500 E Morehead, Tel FRanklin 5-8484 (See Yellow Page 152)
Greystone Homes Inc 2914 Griffith
GRIFFIN ED CONSTRUCTION & REALTY CO N Independence blvd, 4.2 Miles Past Coliseum Tel KEystone 7-4254, Mailing Address Route 4, Box 81A, Matthews, N C (See Yellow Page 156)
Griffin Thomas C 2611 Columbus cir
Griffith E C Co 212 S Tryon R616
GRIFFITH LLEWELLYN H REAL ESTATE, 61 Johnston Bldg 212 S Tryon, Tel EDison 2-717
Guthery Paul B & Son 508 N Tryon
Hackney J P jr & Co 110½ W 5th R6
Hall & Morrison 112 S Tryon R805

DAUGHTRY SHEET METAL CO.

Lennox
Oil and Gas Furnaces
1105-09 E. TRADE

CONTRACTORS
ROOFING—SHEET METAL—HEATING—AIR CONDITIONING

Lennox Air Conditioning
Combustioneer Stokers
TELS. EDison 2-2195, EDison 4-6621

REAL ESTATE—Contd

HAMBRIGHT REAL ESTATE AGENCY, 116 W 11th, Tel EDison 2-8705 (See Yellow Page 162)
Hamilton Stanley E jr 3024 Commonwealth av
HANKS & JERMAN REALTY CO INC, 112 E 4th, Tel EDison 3-1154
Harlan Frank E 237 S Tryon R313
Hartness Scott H 801 Hartness av
Heath Henry M 2410 Selwyn av apt 6
Health Realty Co 322 S Tryon R225
Heath Wesley T 322 S Tryon R206
Henderson A Irwin 212 S Tryon R807
Hendrix Realty Co 1615 Oaklawn av
Hobbs Claude E 518 Oakland av apt 2
HOME REALTY & MANAGEMENT CO INC, 109-11-13 Robinson Bldg 121 E 3d, Tel EDison 2-1141 (See Yellow Page 157)
Home Selling Service 1308 E 10th
Hook Realty Co Inc 303 W 4th
Houston Realty & Mortgate Co 501 E Morehead
Huntley J Thos 3960 Craig av
HUTCHINSON REALTY CO, 813 Independence Bldg 102 W Trade, Tel EDison 2-7371, Res Tels EDison 3-8244 and EDison 4-8232
Independence Corp 102 W Trade R201
Ivey Realty Co 127 N Tryon
Jewell James K 1041 Central av
Johnston Homer L 4470 Central av
Jones-Brown Realty Co 209 W 4th
Jonse James A III 3909 Churchill rd
Jones Realty Co Inc 222 S Church R400
Keller H B Co 415 S Tryon
KERR THOMAS F & CO, 134 Brevard ct, Tel EDison 3-7489 (See Yellow Page 157)
King Louis A 604 N Church
Kinney Lee 136 Brevard ct
KIRBY REALTY CO, 1103 Elizabeth av, Tel EDison 4-5353
Kosch Sidney Co 225½ W 4th
Kostakes Geo A Realty Co 3118 N Caldwell
L & H REALTY CO, 5726 Riviere dr, Tel EMerson 6-3887
LANGSTON J BOBO, 101-103 Price Bldg 116 W 3d, Tel EDison 3-9637, Res Tel EMerson 6-4215
LAWING T R REALTY INC, 413 S Tryon, Tel EDison 3-8441
Lawing's Inc Rozzells Ferry rd nr Green
Lawson Fred T 920 Queens rd apt 1
LEE REALTY INC, 818 The Johnston Bldg 212 S Tryon, Tel FRanklin 5-9809 (See Back Cover)
Lee Martin 205 S Church R102
Little Realty Co 1332 S Mint
Lowe Sidney J 211 Colonial av
MACRAE FRANK REALTY CO, 1926 Cleveland av, Tels: Day FRanklin 7-4884, Night JAckson 3-2546
MARLEY REALTY CO, 1236 E Morehead, Tel EDison 4-4621 (See Yellow Page 158)
MARSH REALTY CO, 201 Wilder Bldg 237 S Tryon, Tel EDison 4-8631
MARSH-TOUCHBERRY CO, Suite 201 Wilder Bldg 237 S Tryon, Tel EDison 2-4191
Marshall Arthur M 404½ S Tryon R201
MASTEN REALTY CO, 101-05 Price Bldg 116 W 3d, Tel EDison 3-9637
Maxwell Realty Co 144 Brevard ct
McArn & Gwynn Co Inc 513 S Tryon R10
McCORKLE-GETTYS REALTY CO INC, 4330 Central av (Albemarle Rd), Tel KEystone 7-2011 (See Yellow Page 162)
McDonald Realty Co 212 S Tryon R208
McKEE REALTY CO, 123 W 4th, Tel EDison 3-1134 (See Yellow Page 162)
McKinnon Harry A 127 Brevard ct
McLaughlin Jos 2310 Hopedale av

McLAUGHLIN S B
INDUSTRIAL FARM AND BUSINESS PROPERTY
1008 Liberty Life Building
112 S Tryon
Telephone EDison 2-7461

McNINCH S S & SON INC, 2115 N Tryon, Tel FRanklin 7-5456 (See Yellow Page 159)
Medlin Smith 122 E 4th
Mensh Sidney Z Inc 505 Charlottetown Mall
Messner Solomon E 322 S Tryon R224
Mills Clarence M Rev 116 W 3d R307
Milner Harry Inc 237 S Tryon R518
Milton Park Corp 4330 Central av
Moore's Park 404 E Trade
Morebilt Homes Inc 2914 Griffith
Morris James H 2247 Westminster pl
Morse Realty Co 920 Sewickley dr
Mt Mitchell Acres 505 E Trade
MULL RUBYE L, 2923 The Plaza, Tels EDison 4-5944 and EDison 3-1809 (See Yellow Page 162)
Murray Hill Development Co 500 E Morehead
Murray Wm A 320 Westwood av
Newson Henny G & Co 403 N Tryon R823
Oak Crest Homes Inc 237 S Tryon R201
O'Neil Eliz S Mrs 2350 Craydan rd
Osborne C A Realty Co 4017 Tuckaseegee rd
Patterson Bert L 112 S Tryon R705
Peeler J Lee 212 S Tryon R214
PHARR REALTY CO, 2842 Selwyn av, Tels FRanklin 7-4928, Res EDison 3-1212
PHELAN CO THE, 124 Brevard ct, Tel EDison 2-8774
Pope Brady C 2232 Chesterfield av
Propst Marshall E 516 Rose Garden ter
Purnell-Tull Agency 1220 E 4th R2
REALTY BROKERS INC, 107 Philmore Office Bldg 1129 E Morehead, Tel EDison 4-2868 (See Yellow Page 159)
Realty Corp 1501 S Clarkson
Realty Syndicate Inc 237 S Tryon R201
ROBARDS REALTY, 3920 Monroe rd, Tel FRanklin 6-7519, Res Tel EDison 2-2269
Robbins Jack T 1233 E Boulevard
Roberts Blair W 1709 Park rd
ROBERTS RUTH REALTY, 1366 E Morehead, Tel EDison 3-5443 (See Yellow Page 163)
Robertson Margt H Mrs 936 Bridle Path la
ROWE REALTY, 1111 E Morehead, Tel FRanklin 5-2541 (See Yellow Page 160)
Sears Realty Co 514 E 36th
Shackelford Elise B Mrs 1039 Queens rd W
SHARON REALTY CO INC, 1810 E 7th, Tel EDison 3-8691 (See Yellow Page 163)
Shaw Victor Co 124 Brevard ct
Shay Abbie L 2350 Craydan rd
Sheahan Realty Co 322 S Tryon R208
Shore B J Realty Co 116 W 3d R107
SHORT REALTY CO, 201 Price Bldg 116 W 3d, Tel EDison 4-2135
Simpson Carl M 2120 Fernwood dr
Sklar Evelyn Associates 1208 E Morehead R3
Smith Theo 810 N Church
Sopher Donald C 1921 Floral av
SOUTHERN CO INC THE, 165 Jefferson Standard Life Bldg, 307 S Tryon, Tels EDison 2-1145, Nights EDison 4-5588
SOUTHERN REAL ESTATE & INSURANCE CO, 301 Liberty Life Bldg 112 S Tryon, Tels EDison 2-5165 and EDison 2-5166
Southern States Improvement Co 4500 N Tryon
SPANGLER REALTY CO, 1028 S Boulevard, Tel FRanklin 5-3736 (See Yellow Page 160)
Sparks Realty Co 102 W Trade R200
Spearman Walter C 4532 Rockford ct
SPEIR N G INC, 128-130 E 4th, Tel FRanklin 5-9871 (See Yellow Pages 123 and 153)
SPIERS JACK AGENCY, 1330 Romany rd, Tels FRanklin 6-7431 and FRanklin 7-2897
Spivey James L 612 S College
Springs Eli B jr 322 S Tryon R116
Springs Realty 322 S Tryon R116
Stokes & Bost 322 S Tryon R201
Summerville Alex C 322 S Tryon R219
Sylval Corp 508 W 5th
Talley Realty Co 2505 S Boulevard
TATE ALLEN CO INC, 1211 Johnston Bldg, 212 S Tryon, Tel EDison 2-7993
Taylor James E 112 S Tryon R1008
TAYLOR K G CONSTRUCTION & REALTY CO, 1901 Truman rd, Tel EDison 3-3420
Taylor Realty Co 124 Brevard ct
THIES REALTY & MORTGAGE CO, 904 Wachovia Bank Bldg 129 W Trade, Tel EDison 2-7721 (See Yellow Page 124)
Thomas C L C Co 119 Brevard ct
Thompson Carlisle Co 102 W Trade R404
Tremore Inc 2914 Griffith
Triangle Development & Sales Co 203 E Bland
Trotter & Allon Fine Home Corp 416 Providence rd
Trotter & Allan Realty Co Inc 416 Providence rd
TROTTER MORRIS E & SON, 129 Brevard ct, Tel EDison 3-3591
Tucker Alvin Realty Co 127 W 7th R120
TURNER BROS-KELLER INC, 122 E 4th, Tel FRanklin 5-5792
Union Realty & Investment Co 209 W 4th
Vaughn Realty & Insurance Co 110½ 5th R7
VINSON REALTY CO INC, 221 S Church, Tel FRanklin 5-7771 (See Yellow Page 154)
Wade Co The 125 Brevard ct
Wade Howard M 125 Brevard ct
Waggoner Lonnie A 419 Colville rd
WALTER & BARRETT INC, 140 Brevard ct, Tel EDison 3-9863
Walter L Guy Realty Co 143 Brevard ct
WATERS INSURANCE & REALTY CO INC, 107 E 3d, Tels EDison 3-9875, EDison 3-9876 and EDison 3-9877
Webb Howard Realty Co 322 S Tryon R109
Webb Realty Co 322 S Tryon R118
Weyland Homes Inc 237 S Tryon R201
Wiggins Realty Co 201 E Bland
Wiley Robt E 322 S Tryon R103
Wilkinson Emmett M 824½ E Trade R8
Williams Philip T 212 S Tryon R1101
Wilson Geo E 2904 Tuckaseegee rd
Wilson Minnie B Mrs 205 S Church R102
Windsor Co The 237 S Tryon R201-10
Withrow Agency 4330 Central av
Woodlawn Sales Co 500 E Morehead
WYMAN DeLACY E REALTY CO, 1510 Liberty Life Bldg 112 S Tryon, Tel EDison 3-7551 (See Yellow Page 161)
Yarbrough Wallace A 2000 Sharon av
Young Dolph M jr 136 Brevard ct
Younts Realty & Insurance Corp 831 E Morehead

*Real Estate—Commercial

LEE REALTY INC, 818 The Johnston Bldg 212 S Tryon, Tel FRanklin 5-9809 (See Back Cover)

*Real Estate—Industrial

LEE REALTY INC, 818 The Johnston Bldg 212 S Tryon, Tel FRanklin 5-9809 (See Back Cover)

*Real Estate—Mortgage Loans Credit Reports

INSPECTION SERVICE INC, Suite 518 Wilder Bldg 237 S Tryon, Tel EDison 2-5125

*Real Estate—Rentals

GRIFFIN ED CONSTRUCTION & REALTY CO, N Independence blvd, 4.2 Miles Past Coliseum Tel KEystone 7-4254, Mailing Address Route 4 Box 81A, Matthews, NC (See Yellow Page 156)
MARSH REALTY CO, 215 Poindexter dr, Tel JAckson 3-4245

*Real Estate—Residential

ROWE REALTY, 1111 Morehead, Tel FRanklin 5-2541 (See Yellow Page 160)
SHARON REALTY CO INC, 1810 E 7th, Tel EDison 3-8691 (See Yellow Page 163)

*Real Estate—Residential and Commercial

VINSON REALTY CO INC, 221 S Church, Tel FRanklin 5-7771 (See Yellow Page 154)

*Real Estate—Sales

ROWE REALTY, 1111 Morehead, Tel FRanklin 5-2541 (See Yellow Page 160)

*Real Estate Appraisers

DUNAWAY H Y CO, 100-01 Two-O-Five South Church Street bldg 205 S Church, Tels EDison 3-2113 and FRanklin 5-6096 (See Yellow Page 155)
HOME REALTY & MANAGEMENT CO INC, 109-11-13 Robinson Bldg 121 E 3d, Tel EDison 2-1141 (See Yellow Page 157)
McKEE REALTY CO, 123 W 4th, Tel EDison 3-1134 (See Yellow Page 162)

*Real Estate Brokers

REALTY BROKERS INC, 107 Philmore Office Bldg 1129 E Morehead, Tel EDison 4-2868 (See Yellow Page 159)
WYMAN DeLACY E REALTY CO, 1510 Liberty Life Bldg 112 S Tryon, Tel EDison 3-7551 (See Yellow Page 161)

*Real Estate Developers

ERVIN CONSTRUCTION CO INC, 3400 Rozzells Ferry rd, Tel FRanklin 5-8431, 4017 Independence blvd NE, Tel KEystone 7-2812 and 6101 Pineville rd, Tel JAckson 3-6425
GOODE ALSON CORP, 300 City Savings Bank Bldg 120 E 3d, Tel FRanklin 7-5465

*Real Estate Investments

SOUTHERN CO INC THE
165 Jefferson Standard Life Bldg
307 S Tryon
Telephone EDison 2-1145
Night Telephone EDison 4-5588

*Real Estate Loans

CITY SAVINGS BANK, 120 E 3d, Tel FRanklin 5-4441 (See Yellow Page 30)
FIRST FEDERAL SAVINGS & LOAN ASSOCIATION OF CHARLOTTE, 225 S Tryon, Tel EDison 3-8401 (See Tabbed Insert at Street Guide and Yellow Page 169)
FIRST UNION NATIONAL BANK OF NORTH CAROLINA, Main Office 301 S Tryon, Tel FRanklin 7-1661 (See Yellow Page 32)
HOME FEDERAL SAVINGS & LOAN ASSOCIATION, 4th and Tryon, Tel FRanklin 6-8447 (See Yellow Page 170)

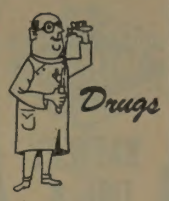

GODLEY CENTER PHARMACY
5040 ROZZELLS FERRY RD.
PHONE
EXpress 2-2331
CECIL W. MOSTELLER

Westside Drug Center
1910 ROZZELLS FERRY ROAD
PHONE
EDison 4-2829
JOHN W. ALLEN

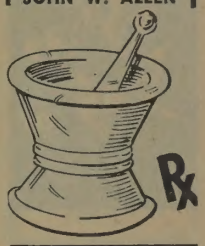

Crosland Homes

JOHN CROSLAND CO., INC.
RESIDENTIAL — BUILDERS — DEVELOPERS
122 E. THIRD ST.
CHARLOTTE, N.C.
TEL. EDison 3-3703

HEAVY HAULING
Old Cannon Airport
P.O. Box 1537
TELEPHONE EXpress 9-0421

MOSS TRUCKING CO INC
(See Yellow Page 181)

HOISTING and RIGGING
Night, Sunday and Holidays Telephones
EXpress 2-1633 and EDison 2-1072

THE BANK OF COMMERCE

CHECKING ACCOUNTS — LOANS — SAVINGS ACCOUNTS

"A Complete Banking Service"

124 S. Church St. Phone FRanklin 5-4424

REAL ESTATE LOANS—Contd

THIES REALTY & MORTGAGE CO, 904 Wachovia Bank Bldg 129 W Trade, Tel EDison 2-7721 (See Yellow Page 124)

*Real Estate Loans—FHA and Conventional

GOODYEAR MORTGAGE CORP, 500 E Morehead, Tel FRanklin 5-8484 (See Yellow Page 152)

Real Estate Owners and Dealers

Addison Building Corp 222 S Church R400
Alson Court Apartments 204 Fenton pl
Brookhill Village Apartments Inc 1028 S Boulevard
Builders Building Inc 312 W Trade R200-06
Citizens Hotel Co Inc 212 S Tryon R216
Creative Home Sales Corp 120 E 3d R300
Doctors Building Inc 209 W 4th
Double Oaks Apartments Inc 1028 S Boulevard
Eastover Apartments Inc (ofc) 1028 S Boulevard
Ellenwood Land & Development Co 237 S Tryon R218
Ervin Development Co 3400 Rozzells Ferry rd
Frederick Apartments (ofc) 209 W 4th
Highlands Hotel Co Inc 209 W 4th
Liberty Life Building Inc 712 S Tryon R717
Newland Road Apartments Inc 1028 S Boulevard
Realty Management Corp 237 S Tryon R1000
Selwyn Village Inc 1028 S Boulevard
Skyland Hotel Inc (ofc) 209 W 4th
Tryon Hills Inc 1028 S Boulevard
Westwood Apartments Inc 1028 S Boulevard

*Real Estate Rentals

HAMBRIGHT REAL ESTATE AGENCY, 116 W 11th, Tel EDison 2-8705 (See Yellow Page 162)

*Real Estate Sales

HAMBRIGHT REAL ESTATE AGENCY, 116 W 11th, Tel EDison 2-8705 (See Yellow Page 162)

*Realtors

ATKINSON SAM INC, 1601 E Boulevard, Tel EDison 4-5361

CARSON-CROMARTIE REALTORS
REALTORS
REAL ESTATE
SALES, APPRAISERS
GENERAL INSURANCE
1228 Elizabeth av
Telephone FRanklin 6-1511

CREVENSTEN C G, 705 Independence Bldg 102 W Trade, Tels EDison 4-7830 Res EDison 2-8817

DAVIS & DAVIS REALTY CO INC, 141 W 4th, Tel EDison 3-0564 (See Yellow Page 161)

DE LANEY E S REAL ESTATE, 103 Mutual Bldg Loan Assn Bldg 117 E 3d, Tel EDison 4-7724

DUNAWAY H Y CO
REALTORS
REAL ESTATE SALES
RENTALS, APPRAISALS
PROPERTY MANAGEMENT
100-01 Two-O-Five South Church Street Building
205 S Church
Telephones EDison 3-2113 and FRanklin 5-6096
(See Yellow Page 155)

FREEMAN AND McCLINTOCK, 132 Brevard ct, Tel EDison 4-7211

GIBBS WALLACE D JR, 218 Latta Arcade 322 S Tryon, Tel FRanklin 7-6019

GOODYEAR GEORGE CO
COMMUNITY DEVELOPERS AND BUILDERS
SEE
HIDDEN VALLEY
SELWYN PARKS
PARKDALE
"THE EXCLUSIVE MOUNTAINBROOK"
500 E Morehead
Telephone FRanklin 5-8484
(See Yellow Page 152)

HOME FEDERAL SAVINGS & LOAN ASSOCIATION
FIRST MORTGAGE HOME LOANS
FHA AND CONVENTIONAL LOANS

HOME FEDERAL SAVINGS & LOAN ASSOCIATION—Contd
TO BUY, BUILD, REFINANCE AND HOME IMPROVEMENTS
"CHARLOTTE'S SAVINGS CORNER"
4th and Tryon
Telephone FRanklin 6-8447
(See Yellow Page 170)

HOME REALTY & MANAGEMENT CO INC
109-11-13 Robinson Bldg
121 E 3d
Telephone EDison 2-1141
(See Yellow Page 157

LANGSTON J BOBO, 101-03 Price Bldg 116 W 3d, Tel EDison 3-9637, Res Tel EMerson 6-4215

MARLEY REALTY CO
SALES, RENTALS
PROPERTY MANAGEMENT
BUILDERS
GENERAL INSURANCE
MORTGAGE LOANS
1236 E Morehead
Telephone EDison 4-4621
(See Yellow Page 158)

MARSH-TOUCHBERRY CO, Suite 201 Wilder Bldg 237 S Tryon, Tel EDison 2-4191

McDONALD REALTY CO, 208-10 Johnston Bldg 212 S Tryon, Tel FRanklin 6-4441 (See Yellow Page 158)

PHARR REALTY CO
REAL ESTATE BROKERS
HOMES, FARMS AND SUBURBAN SALES
2842 Selwyn av
Telephones
FRanklin 7-4928
Residence EDison 3-1212

REALTY BROKERS INC, 107 Philmore Office Bldg 1129 E Morehead, Tel EDison 4-2868 (See Yellow Page 159)

ROBERTS RUTH REALTY, 1366 E Morehead, Tel EDison 3-5443 (See Yellow Page 163)

ROWE REALTY, 1111 E Morehead, Tel FRanklin 5-2541 (See Yellow Page 160)

SPANGLER REALTY CO, 1028 S Boulevard, Tel FRanklin 5-3736 (See Yellow Page 160)

SPEIR N G INC
REAL ESTATE BROKERS
RENTALS, PROPERTY MANAGEMENT
MORTGAGE LOANS
128-130 E 4th
Telephone FRanklin 5-9871
(See Yellow Pages 123 and 153)

SPIERS JACK AGENCY
REALTORS
SALES AND TRADES
RENTALS
PROPERTY MANAGEMENT
DEVELOPERS
NEW HOMES
APPRAISALS
1330 Romany rd
Telephones FRanklin 6-7431 and FRanklin 7-2897

STOKES & BOST, 201 Latta Arcade 322 S Tryon, Tel EDison 2-4009

THIES REALTY & MORTGAGE CO
"SINCE 1906"
SALES
PROPERTY MANAGEMENT
HOME LOANS
904 WACHOVIA BANK BUILDING
129 W Trade
Telephone EDison 2-7721
(See Yellow Page 124)

VINSON REALTY CO INC, 221 S Church, Tel FRanklin 5-7771 (See Yellow Page 154)

WYMAN DeLACY E REALTY CO, 1510 Liberty Life Bldg 112 S Tryon, Tel EDison 3-7551 (See Yellow Page 161)

YOUNTS REALTY & INSURANCE CORP
831 E Morehead
Telephone FRanklin 5-8618

*Recapping—Automobile Tires

GOODRICH B F STORE, 428 E 4th, Tel EDison 3-4133

*Recorders—Magnetic

WEBCOR MAGNETIC RECORDERS, Andrews Music Co Dealers, 231 N Tryon, Tel FRanklin 5-7784 (See Yellow Page 143)

*Recording Equipment and Supplies

Audio-Visual Service Co 2900 S Boulevard

Recording Studios—Voice and Sound

Dixie Record Co 236 N College
Smith Haviland Recording Studios 236 N College

*Records

PARKER-GARDNER CO, 118 W Trade, Tel EDison 2-8257 (See Yellow Page 144)

Reducing Machines

Relax-A-Cizor Sales Inc 519 E Trade

Reducing Salons

Charlottetown Health Center 502 Charlottetown Mall
Cosmopolitan Health Studios Inc 1322 Central av
Figurama Slenderizing Salon 119 Huntley pl
Gene Kay Health Studios 327 S Church
Moulton R E Inc 417 S Tryon
Queen City Health Salon 617 N College

*Refrigerating and Air Conditioning Equipment

FRICK CO, 1013 Independence Bldg 102 W Trade, Tel EDison 2-5742

Refrigeration—Commercial and Industrial

Bowen Refrigeration Supplies Inc 628 W Morehead
Carolina Thermo King Co 646 Atando av
Champe Mfg Corp 2524 Wilkinson blvd
Chapman Jesse G 2905 Georgia av
Frick Co Inc 102 W Trade R1013
Hanover Distributing Co 329 S College
Mecklenburg Refrigeration Co 1015 E 4th
PIEDMONT ENGINEERING CORP, 300 W Stonewall, PO Box 2094, Tel EDison 2-2104
Ragan Distributing Co 2320 N Tryon
Southeastern Truck Refrigeration Inc 5994 N Tryon

*Refrigeration Equipment Manufacturers

CHAMPE MANUFACTURING CORP, 2524 Wilkinson blvd, Tels EXpress 9-7488, Night EXpress 9-7277 and EXpress 9-7286 (See Yellow Page 163)

*Refrigeration Supplies—Wholesale

DICK HENRY V & CO INC, 1423 S Tryon, Tel EDison 3-6665

Refrigerator Manufacturers

Ramsey Refrigeration & Manufacturing Corp 513 E Trade

Refrigerators—Sales and Service

Advance Service Co 920 E 4th
Friedrich Distributing Co 2227 S Boulevard
Refrigeration Sales & Service 2208 S Boulevard
Starnes Wm D 1615 Sumter av
WEATHERS FURNITURE CO INC (Frigidaire), 1719 S Boulevard, Tel Franklin 5-5523

Regulator Manufacturers—Temperature and Pressure

Bristol Co The 519 E Trade
Foxboro Co The 213 E Morehead
Minneapolis-Honeywell Regulator Co 212 Geystone rd
Powers Regulator Co Inc The 521b S Summit av
Republic Flowe Meters Co (br) 127 W 7th R312

*Religious Articles

PRESBYTERIAN BOOK STORE, 118 W 5th, Tel FRanklin 7-5365 (See Yellow Page 34)

INDUSTRIAL STEEL CO. INC.

Steel Trusses

Steel Fabricators

Metal Windows and Doors

Concrete Reinforcing

3000 W. Trade

Phone EDison 3-9217

James J. HARRIS & CO., Inc.
INSURANCE - BONDS
JOHNSTON BLDG. PHONE FRanklin 5-7311

McCLURE LUMBER COMPANY
LUMBER AND BUILDING MATERIALS
ROZZELLS FERRY RD. (MT. HOLLY RD.) PHONE EXpress 9-5681

*Religious Pictures and Maps

PRESBYTERIAN BOOK STORE, 118 W 5th, Tel FRanklin 7-5365 (See Yellow Page 34)

*Religious School

TEAMER RELIGIOUS & EDUCATIONAL ENTERPRISES, 2600 Newland rd, Tel EXpress 9-8496 (See Yellow Page 172)

Remnants—Dealers

Mill Fabrics Inc 1933 S Boulevard

*Remodeling

WELLS CONSTRUCTION CO, 615 E 15th PO Box 9241, Tel FRanklin 6-6483 (See Yellow Page 163)

*Remodeling and Additions Contractors

THOMAS C C GENERAL CONTRACTOR, Nations Ford rd, CMR 944, Box 106, Tels JAckson 3-5310 and JAckson 3-5697 (See Yellow Page 51)

Rental Agents

BROWN-GLENN CO, 113 Latta Arcade 322 S Tryon, Tel EDison 2-7735
Charlotte Warehousing Corp 2914 Griffith
CHOATE RENTAL CO, 412 Independence Bldg 102 W Trade, Tel EDison 2-5097
Marsh Realty Co (rental ofc) 215 Poindexter dr
SOUTHERN REAL ESTATE & INSURANCE CO, 301 Liberty Life Bldg 112 S Tryon, Tels EDison 2-5165 and EDison 2-5166
SPEIR N G INC, 128-130 E 4th, Tel FRanklin 5-9871 (See Yellow Pages 123 and 153)
Strawn Harvey S Rental Agency 415 S Tryon
THIES REALTY & MORTGAGE CO, 904 Wachovia Bank Bldg 129 W Trade, Tel EDison 2-7721 (See Yellow Page 124)
TROTTER MORRIS E & SON, 129 Brevard ct, Tel EDison 3-3591
VINSON REALTY CO INC, 221 S Church, Tel FRanklin 5-7771 (See Yellow Page 154)
WILKINSON EMMETT M, 8 Matthews Bldg 824½ E Trade, Tel EDison 2-8970

*Rental Service Trucks

SAFEWAY TRUCK RENTAL CO INC, 3219 Cornelius at Atando, Tels EDison 3-1298 and EDison 3-4828

*Rentals—U-Haul Trailers

ROLLINS AMOCO SERVICE, 241 Independence blvd NE, Tel FRanklin 6-6942 (See Yellow Page 22)

Repair Shops

Charlotte Door Closer Service 1041 E 7th
Hipp's Bike & Key Shop 2331 Chesterfield av
Torrence Harry F Chastain av

Research

Market & Consumer Research Woodlawn rd

*Reservation Hotels

SELWYN HOTEL, 134 W Trade NE cor Church, Tel FRanklin 5-1411 (See Yellow Page 100)

*Residential Appraisers

WYMAN DeLACY E REALTY CO, 1510 Liberty Life Bldg 112 S Tryon, Tel EDison 3-7551 (See Yellow Page 161)

Rest Homes

Aery's Rest Home 908 Fontana
Crane's Rest Home 1917 Park dr
Hillcrest Manor Rest Home 2435 Sharon rd
Hunt Rest Home 316 Lillington av
Mother's Rest Home 3429 Monroe rd
Newland Rest Home 4841 Monroe rd

*Restaurant Equipment

HOOD HOTEL SUPPLY CORP, 5920 N Tryon extn, Tel EDison 3-1600

*Restaurant Fixtures

FLINCHUM UPHOLSTERY CO, 5101 N Tryon, Tel FRanklin 6-0880 (See Yellow Page 164)

*Restaurant Fixtures—Manufacturers

HILLIARD MANUFACTURING & UPHOLSTERING CO, 5843 Albemarle rd, Tel KEystone 7-5121 (See Yellow Pages 164 and 185)

Restaurants

Addision Luncheonette 222 S Church R109
Airport Coffee Shop Douglas Municipal Airport
Airport 77 Restaurant Douglas Municipal Airport
Albert's Restaurant 3528 Independence blvd NE
Ambers Restaurant The 5305 N Tryon
ANDERSON'S RESTAURANT THE, 1617 Elizabeth av, Tel EDison 3-3491
Anna's Place 1209 Kendrick
Anton's Grill 129 E 4th
Appling's Grill 2628 Statesville av
Arcade Grill & Soda Shop 320 S Tryon
Arcade Lunch 106 Howells arcade
AUTOBURGER OF CHARLOTTE INC, 4100 Independence blvd NE, Tel KEystone 7-5742 (See Yellow Page 164)
B&C Soda Shop 1728 Pegram
B&H Grill 730 E 7th
B&J Restaurant 2037 S Tryon
B&S Grill 1017 Post
Babe Maloy Drive In 2701 Independence blvd NE
Bailey's Cafeteria 1012 King's dr and lobby 134 W Trade
Baldwin Cafe 600 Baldwin av
Ballenger's Lunch 120 Dupree (H)
Banos Drive-In Grill Pineville rd
BARRINGER WM R HOTEL, 426 N Tryon, Tel EDison 3-0331 (See Yellow Page 96)
Beacon Drive Inn 1204 S Tryon
Belk's Cafeteria 110 E Trade
Belk's Grill 2200 N Graham
Belk's Lucheonette 111 E Trade
Bell Lunch The 215 N Caldwell
Belmont Davidson Cafe 1029 N Davidson
Biggers Sandwich Shop 1209 Armory dr
Bill's Kitchen 526 E 1st
Black's Willie Club-Chalmers
Blackwelder's Bar-B-Q 2721 N Tryon
Blue Grotto Grill 822 S Graham
Bob's Grill 340 Alpha
Bob's Place 803 Louise av
Boulevard Drive In 1537 W Boulevard
Boyd's Fish & Oyster Bar Wilkinson blvd
Bright Star Grill 412 E Trade
Britt's Grill 916 W Hill
Broken Drum 422 N Church
Brown Derby Cafe 1406 W Morehead
Brown Jas C 602 Eldridge
Burlos Grill 308 W Boulevard
Carl's Grill & Truck Stop N Tryon
Carolina Grill 1236 W Morehead
Case's Place 527 W 11th
Cat's Place 1505 Pharr
Central Avenue Grill 2007 Central av
Central Cafe 1339 S Mint
Central Drive In 1146 Elizabeth av
Central Restaurant 410 W Trade
Central Sandwich Shop 1509 Central av
Chad's Char-Coaler Restaurant 125 W Trade
Charcoal Steak House Inc 1800 W Manhead
Chatham Grill 300 S College
CHEZ LAMOUR FRENCH DINING ROOM, Hotel Mecklenburg Bldg 518 W Trade, Tel EDison 2-6320 (See Yellow Page 98)
Chicken Box Inc The 706 Seigle av
Chicken-N-Ribs 1100 Beatties Ford rd
Chris Drive In Grill 2842 S Boulevard
Circle G Restaurant 4110 Rozzells Ferry rd
Clock Drive-In 2700 S Boulevard
Coffee Coffee Cup 914 S Clarkson
Coney Island Grill 128 E Park av
Cooley Friendly Inn 601 E 1st
COPAL GRILL, 5923 Wilkinson blvd, Tel EXpress 9-9102 (See Yellow Page 166)
Cozy Inn Sandwich Shop 409 S McDowell
Court Cafe 719 E Trade
Cross Roads Restaurant 416 W Trade
Crossing Grill 3506 Rozzells Ferry rd
Crystal Cafe 317 W Trade
Current Restaurant 1830 N Brevard
Davis Grill 3258 Rozzells Ferry rd
Davis Inn 1035 E 1st
Davis Sandwich Shop 1106 Spring
Deberry's Grill 704 E 7th
Delmonica Plaza Cafeteria 1426 Central av
Delmonico Restaurant 301 W Trade
Deluxe Cafe 3221 N Caldwell
Diamond Restaurant 1901 Commonwealth av
Dilworth Cafe 1223 S Boulevard
Dixie Cafe 232 N College
Do Drop Inn 300 N Brevard
Do Drop Inn 613 N McDowell
Dogwood Dining Room Douglas Municpal Airport
Do-Nut Dinette 1623 Central av No 4 1722 S Boulevard
Dot & Joe's Restaurant N Tryon
DRIFTWOOD RESTAURANT, 3309 Wilkinson blvd, Tel EXpress 9-1026 (See Yellow Page 166)
Drop In Cafe 3008 Rozzell's Ferry rd
DRUM THE, 1520 E Boulevard, Tel FRanklin 6-4010
Eastwood Grill 4331 The Plaza
ElChico Lunch 304 S McDowell
ElHartis Supper Club 4809 Wilkinson blvd
Elite Grill 436 E 1st
Elite Lunch 309 W Trade
Elmer's Grill Rozzells Ferry rd ne Green
Elmer's Grill 2629 Tuckaseegee rd
ElMoro Grill 803 N Graham
Epicurean Restaurant 1324 E Boulevard
Ern-Ell Grill York rd
Evans Grill 527 E 1st
Fadel's Grill 505 W Trade
Fairview Inn Dining Room 302 S Cedar
Fate's Curve In Rozzells Ferry rd nr Oakdale rd
Featherstone Jas 1220½ Winnifred
Fidelity Soda Grill 514 S Tryon
First Street Sandwich Shop 802 E 1st
Flamingo Drive-In 2813 N Tryon
Foremost Grill 1224 N Tryon
Fox's Grill 3805 N Tryon
Friendly Spot Cafe 601a W Liddell
Fries Sandwich Shop 903 N Brevard
G&N Grill 329 E Trade
General Restaurant of Charlotte Inc 416 W Trade
George's Grill 239 N Caswell rd
Gibralter Grill 933 Oaklawn av
Glenwood Grill 3310 Tuckaseegee rd
Gondola Italian Restaurant 2238 W Independence blvd
Green Street Grill 2248 Camp Greene
Green's Lunch 305 W 4th
GREENLAND RESTAURANT, 1615 S Boulevard, Tels EDison 2-9855 and EDison 3-3206 (See Yellow Page 166)
Greystone Restaurant 3061 S Boulevard
Griffith Street Luncheonette 429 Griffith
Half Moon Cafe 816 S Church
Happy Days Cafe 2932 Eastway dr
Harrill's Bar-B-Q 1025 Kings dr
Harris Cafe 1004 S Independence blvd
Harrison Grill 428 E 7th
Harvey's Grill Rozzells Ferry rd nr Green
Heart of Charlotte Restaurant The 3815 N Tryon
Hearthstone The 1033 Central av
Henrie's Restaurant 4642 Wilkinson blvd
Hickory House 1837 Thrift rd
Hob-Nob Restaurant Inc 413 N Tryon
Hollywood Grill 215 W 3d
Honey's Drive In 101 Independence blvd NE
Honey's Inc 105 W Morehead
Honey's Luncheonette 112 S Tryon 1st fl
Hoot Mon Restaurant 1427 E 4th
Hoover's Grill 501 E 1st
Ho-Toy Restaurant 1220 Thomas av
Hutchison Avenue Grill 2340 N Graham
Ingram's Friendly Inn 717 W Hill
Ivey & Weastley's Grill 415½ N Caldwell
J C 's Sandwich Shop 504 McDowell
Jake's Charcoal Snack Bar Inc 312 S Tryon
Joe's Terminal Grill 1519 N Tryon
Johnnie's Grill 1725 N Tryon
Johnny's Do-Nut Dinette 225 Independence blvd NE
Johnson Building Soda Bar 212 S Tryon 1st fl
Johnson's Howard Restaurant 3314 Independence blvd NE and 2401 W Wilkinson blvd
Johnston Building Soda Bar 212 S Tryon 1st fl
Johny's Drive In Grill 4025 Monroe rd
Jon's Luncheonette 129 W Trade 1st fl
Jung Grill 825 E Trade
Junkins Place 111 Wadsworth pl
Keller's Grill 501 W Trade
Kelley's Dinette 420 N Graham
Key Largo Grill N Tryon
King's Cottage Restaurant 400 W Trade
Kirk's Place 401 Frazier av
Kirkwood Room The rear 2400 Park rd
Kofinas Snack Bar 223 W Trade
Koner Korral 1404 Beatties Ford rd
Kozy Kastle Grill 1600 W Boulevard
LaBelle Candy Co 406 S Tryon
LaGuadalope Restaurant 807 E 7th
Law Building Coffee Shop 728 E Trade
Layton's Grill 1127 Pegram
Leon's Grill 1013 S Mint
LIBBY HILL SEAFOOD RESTAURANT, 4642 Wilkinson blvd (Across From State Highway Patrol), Tel EXpress 2-2273
Lincoln's Soda & Grill 1209 E 7th
Little Canary Cottages No 1 421 N Tryon No 2 143 W 4th No 3 600 W Trade
Little Rock Grill 6101 Wilkinson blvd
little Rock Lunch 1537 Camden rd
Little White House Drive In 2315 S Boulevard
Lodge The 2927 Wilkinson blvd
Louis' Restaurant 2528 N Tryon
Lucille's Grill 436 E 2d
Luigi's Restaurant 125 W 4th
Maggie's Grill 404 S Caldwell
Manhattan Inn 533 S Brevard
Margaret's Musical Grill 802 S McDowell
Martha's Grill 504 W Morehead
Mary's Place 708 Belmont av
Mary's Place 601 S Graham
Mecklenburg Grill N Tryon

MECKLENBURG Hotel
100% Air Conditioned
Free Parking
CHEZ LAMOUR FRENCH RESTAURANT
516-22 W. TRADE
PHONE EDison 2-1181

Expert AUTO REPAIRS
Bob Robinson's Auto Service
"Built On Actualities"
General Auto Repairing
Auto Air Conditioning
All Makes of Cars
1305-11 E. 4th St.
TELS. EDison 4-5091 EDison 4-3818 and FRanklin 6-1704

HARDWARE MUTUAL INSURANCE COMPANY
OF THE CAROLINAS
CURRENTLY PAYING 30% DIVIDENDS ON FIRE INSURANCE
Established 1912 (See Yellow Page 104)
Home Office 1356 East Morehead St. Phone EDison 2-2119

VINSON REALTY CO. INC.
Residential
Commercial
Industrial
Insurance
Investments
221 S. Church
FRanklin
5-7771

Checking Accounts
Savings Accounts
Safe Deposit Boxes
CITIZENS BANK
Member Federal Deposit Insurance Corporation
114 East 4th Street
Phone EDison 3-0705
Business Loans
Auto Loans
Personal Loans

RESTAURANTS—Contd
Merita Grill 1323 W Trade
MING TREE RESTAURANT THE, 520 Providence rd, Tel EDison 4-3028 (See Yellow Page 166)
Mint Street Diner 1128 S Mint
Monroe Tavern 1021 Beattie's Ford rd
Moore Fred Cafe 602 E 7th
Morehead Center Restaurant 917 E Morehead
Napolis Italian Restaurant 115 S Independence blvd
National Grill 5279 N Tryon
NEW CHINA RESTAURANT, 200 S Church, Tel EDison 2-9647
New York Cafe 319 E Tade
New Yorker Soda & Grill 317 N Tryon
Nick's Drive Inn 2101 S Boulevard
Nick's Grill 1028 N Graham
Nixon Bros Steak House 4121 Independence blvd NE
North Charlotte Grill 453 E 36th
Open Kitchen The 1318 W Morehead
ORIENTAL RESTAURANT THE, 126 W Trade, Tels EDison 2-2238 and EDison 2-8447
Orvin Court Restaurant 307 N Graham
Oscar's Sandwich Shop 120 N McDowell
Palm Cafe 716 Seaboard
Pappy's Grill 2906 Central av
Parkwood Cafe 1124 Parkwood av
Patton's Fred Cafe 414 E 2d
Penguin Drive-In Restaurant The 1305 W Trade
Penguin The 1921 Commonwealth av
Peter Pan Dairy Bar Grill 2504 N Tryon
PIEDMONT RESTAURANT INC, 201 W Trade, Tels EDison 2-1990 and EDison 2-9206
Pierre's Grill 3533 Monroe rd
Pine Knot Inn rear 3101 Tuckaseegee rd
Pine Room The 231 W Trade
Pine View Drive In West Boulevard
Pittman Enterprises Inc 301 W Trade
Plantation Grill 2426 W Morehead
Plaza Cafe 1518 Central av
Plaza Hills Drive-In 2831 The Plaza
Poe's Grill 207a N McDowell
Purity Cafe 400 E Trade
Quality Restaurant 301 N Tryon
Quonset Restaurant & Supper Club 441 Atando
R & D's Place 806 E 1st
Radford Jos B 6022 Netherwood dr
Rambler Sandwich Shop The 1132 Elizabeth av
Ranch House Wilkinson blvd
brandolph Grill 806 S Mint
Ray's Grill 414 E 7th
RAZADE'S 1615 Statesville av, Tel FRanklin 5-9404
Red Pig Diner 901 Tuckaseegee rd
Red's Soda Shop 422 S Church
Reid Annie R Mrs 1304 Winnifred
Rendezvous The 317 S Church
Robertson's Drive In Grill 1901 S Boulevard
Rodman's Cafe 1020 Spring
ROGERS BARBECUE, 115 S Mint, Tel EDison 3-8639 (See Yellow Page 167)
Rogers Lunch 3504 Rozzell Ferry rd
Rollins Thos F 911 Greenleaf av
Rone's Lunch 1030 E 4th
Rosa's Place 801 S Brevard
Rowland Fred L 1502 Pegram
S & W CAFETERIAS, 116 W Trade, General Offices, Tel FRanklin 5-3388, Cafeteria, Tel EDison 3-7544; Park Road Shopping Center 1601 Woodlawn rd, Tel JAckson 3-2866 and Charlottetown Mall, Tel FRanklin 6-4831
Sam's Sandwich Shop 1821 Rozzells Ferry rd
Sanders Helen P Mrs 2630 N Davidson
Santa Fe Grill 212 E 5th
Savoy Inn 430 E 2d
Seaboard Restaurant 930 N Tryon
Sedgefield Restaurant 2801 S Boulevard
Service Grill 3213 N Caldwell
77 Sunset Grill West Boulevard cor Ridge av
Shamrock Drive-In 3112 The Plaza
Shoney's Big Boy 800 E Morehead
Silver Grill Charlottetown Mall
Sims Grill 419 Remount rd
Snack Bar 600a Campus
Snack Shop 523 S Church
South Twenty One Curb Service Restaurant 3631 S Boulevard
Southside Snack Shop 2602 S Tryon
Spencer's 127 S Tryon
Spotlite Smoke Shop 1021 Oliver
Stafford's Drive-In 2619 Wilkinson blvd
Stamey's Drive-In Restaurant 841 N Tryon
Stanley Soda & Grill 1949 E 7th
Star-Mont Grill Pineville rd
Star Restaurant 515 W Trade
Starcastle Drive-In Restaurant 4612 Wilkinson blvd
Stock Yard Grill Rozzells Ferry rd nr Old Plank rd
Stork Retaurant The No 1 824 Kings dr No 2 3014 Independence blvd NE
Suber's Town House Restaurant 1011 Providence rd
Susie's Grill 227 S Brevard
Tanner's Sandwich Shop 313½ W Trade
Tanzy Grill & Trailer Park 4300 Wilkinson blvd
Thacker's Inc 221 S Tryon
Thomas Lunch 1004 S Mint
Three Brothers Tavern 5100 N Tryon
Tic Toc Grill 512 N Tryon
Toddle House 1515 S Boulevard
Toddle House Commissary 224 Independence blvd NE and 116 W Morehead
Tommy-Tink Drive-In Restaurant 2536 Wilkinson blvd
Toot's Grill 110 Howells Arcade
Town & Country Drive In 2441 Wilkinson blvd
Trade Winds Grill 605 S Tryon
Turner's Grill 4109 N Tryon
Varsity Luncheonette 1116 Beattie's Ford rd
Varsity Restaurant 3005 S Boulevard
Veterans Grill 508 Beattie's Ford rd
Villa Heights Grill 1724 Pegram
Wagon Wheel The 2831 Rozzell's Ferry rd
Ward's Grill 1817 Statesville av
Watts Sandwich Shop 414 State
Western Steak House N Tryon
WESTOVER DRIVE-IN RESTAURANT, 1540 W Boulevard, Tel FRanklin 7-5738 (See Yellow Page 165)
White Castle The 3045 Rozzells Ferry rd
White Gable Cafe 233 Frazier av
White Tower 219 W Trade and 511 N Tryon
White's Rendezvous 2435 Lucena
Wilder Soda Shop Inc 241 S Tryon
Willie's Grill 1612 Whisnant av
Wilson's Grill 1130 Belmont av
Yore Alamo Restaurant 115 W 26th
Young's Cafe 1445 S Church

*Retail Clothing—Men's
WOOD JACK LTD, 300 Stryon, Tels EDison 2-6566 and EDison 3-0625 (See Yellow Page 43)

*Retirement Plans
GAITHER WH&CO INC, 220 W 4th, Suite 104, Tel FRanklin 6-7575 (See Yellow Page 104)

Riggers
Cochran W Floyd Steel Erection & Riggins Co 2901 Old Steele Creek rd

*Riggers—Moving and Erecting
MOSS TRUCKING CO INC, Old Cannon Airport, PO Box 1537, Tel EXpress 9-0421, Night, Sunday and Holidays, Tels EDison 2-1072 and EXpress 2-1633 (See Yellow Page 181)

*Road Machinery—Dealers
CAROLINA TRACTOR & EQUIPMENT CO, 3401 N Graham, Tel FRanklin 5-3781

*Road Service
BUTLER'S LEE SUNOCO SERVICE STATION, 3109 The Plaza, Tel FRanklin 5-9234 (See Yellow Page 19)
CHARLIE'S AMOCO SERVICE, 3700 Wilkinson blvd, Tel EXpress 9-9293 (See Yellow Page 91)
CRISP JIM TEXACO SERVICE, 3739 Wilkinson blvd cor Midland, Tel EXpress 2-2247 (See Yellow Page 21)
DIGGS AUTO REPAIR, 1404 N Brevard, Res Tel EDison 4-7772 (See Yellow Page 21)
WARD'S GARAGE, 902 N Brevard, Tel FRanklin 7-1096 (See Yellow Page 22)

*Road Work Contractors
FLOWE DOUG & SON CONSTRUCTION CO INC, 2327 Remount rd, Tel EDison 2-1169, Tels Nights and Holidays EXpress 9-5945 and EXpress 9-7656 (See Yellow Page 76)
FLOWE W OWEN & SONS CONSTRUCTION CO, 4000 Thrift rd, Tel EXpress 2-2151, Tels Nights and Holidays EXpress 9-1863, EXpress 9-6162 and EDison 2-1388 (See Yellow Page 76)

Rolling Mills
(See also Steel Manufacturers)
Consolidated Brass Co 2019 N Tryon

*Roof Decks—Zonolite
KIRKLAND C W STEEL CO, 2401 W Morehead Tel EDison 4-3081 (See Lift Bottom Lines)

*Roofers
AVRETT & LEDBETTER ROOFING & HEATING CO, 419 E 7th, Tels EDison 3-7131 and EDison 3-7597 (See Yellow Pages 94 and 167)
DAUGHTRY SHEET METAL CO, 1105-09 E Trade, Tels EDison 2-2195 and EDison 4-6621 (See Yellow Pages 4 and 95)
INTERSTATE ROOFING & ASPHALT CO INC, 520 W Palmer, Tel FRanklin 5-8447 (See Yellow Page 167)

*Roofing Contractors
ADAMS ROOFING CO, 920 W Hill, Tels: Day FRanklin 7-5339, Night EDison 3-0823
ASSOCIATED ROOFING & SHEET METAL CO, 909 N Brevard, Tel EDison 4-5422
DAUGHTRY SHEET METAL CO, 1105-09 E Trade, Tels EDison 2-2195 and EDison 4-6621 (See Yellow Pages 4 and 95)
INTERSTATE ROOFING & ASPHALT CO INC, 520 W Palmer, Tel FRanklin 5-8447 (See Yellow Page 167)

*Roofing Materials
TUCKER-KIRBY CO, 520 W Palmer, PO Box 1086, Tel FRanklin 6-1585 (See Yellow Page 40)

*Roofing Materials—Wholesale
CONSTRUCTION MATERIALS CO, 3826 Raleigh, PO Box 1133, Tel EDison 4-0863

Roofing Materials and Supplies
CATHEY LUMBER CO INC, 4115 Monroe rd, PO Box 1208, Tel EDison 3-3138 (See Yellow Page 37)
DOGGETT LUMBER CO THE, 111-15 E Park av at Sou Ry, Tel FRanklin 6-7461 (See Yellow Pages 38 and 114)
McCLURE LUMBER COMPANY (Barrett), Rozells Ferry rd (Mt Holly rd), Tel EXpress 9-5681 (See Yellow Pages 36 and 113)
Metal Service Corp 2510 Lucena
R-S-T Corp 409 E 35th
Rike Roofing & Manufacturing Co 954 N Davidson
Superseal Paint Works 323 E 9th

*Rotogravure Printers
LASSITER CORP
1143 E 4th
Telephone FRanklin 5-9881

Rubber Goods—Wholesale
Webster Rubber Co Inc 607 W 5th

*Rubber Stamps
(12 Hour Service)
KALE-LAWING CO, 217 S Tryon, Tel FRanklin 7-2641 (See Yellow Page 134)

Rubber Stamps and Seals
Carolina Marking Devices 108 N College
POUND & MOORE CO, 304 S Tryon, Tel FRanklin 5-7751 (See Yellow Page 133)
Ray-Win Inc 108 N College

Rubber and Gutta Percha—Crude
Monkey Grip Sales Co 3116 May

*Rug Cleaning and Renovating
CHARLOTTE LAUNDRY INC, 116-30 E 2d, Tel EDison 3-5291 (See Yellow Page 111)

Rug Dealers
(See also Carpets, Rugs and Floor Coverings)
CARL WHITT CARPET SERVICE, 2515 Remount rd, Tel EXpress 9-0321 (See Yellow Page 41)
Oglukian L M Rug Co 319 N Tryon
ROGERS RUG & CARPET CO, 1520 Providence rd, Tel EMerson 6-4121 (See Yellow Page 168)
Tabriz Persian Rug Co 501 E Trade

*Rugs, Carpets and Floor Coverings
HALL'S INC, 2519 The Plaza, Tel FRanklin 5-4449 (See Yellow Page 78)

*Rugs and Carpets
BRIDGES FURNITURE CO PARK ROAD, 4317 Park rd, Tel JAckson 3-0131

Charlotte General Tire Co.
TUBELESS TIRE HEAD-QUARTERS
GENERAL
FLEET SERVICE
WHEEL ALIGNMENT and BALANCING
KRAFT RECAPPING
BATTERIES
ROAD AND HOME SERVICE
Tel. FRanklin 7-1516
432 S. Tryon St.

C. W. KIRKLAND STEEL COMPANY
Approved Applicators for Zonolite Roof Decks
2401 W. Morehead
Tel. EDison 4-3081

C. W. Kirkland Company
PLASTERING CONTRACTORS
Largest in the Carolinas
2401 W. Morehead
Tel. EDison 2-1132

"Floor Coverings" **HALL'S, INC.** "Floor Coverings"
"Since 1946"
Home of Quality Floor Coverings and Fine Furniture — Carpeting Service For Offices, Hotels and Motels
2519 THE PLAZA TEL. FRanklin 5-4449

RUGS AND CARPETS—Contd
PLAZA HOUSE INC THE, 1237 The Plaza, Tel FRanklin 6-8455 (See Yellow Page 89)

*Rugs and Carpets—Residential and Commercial
CARL WHITT CARPET SERVICE, 2515 Remount rd, Tel EXpress 9-0321 (See Yellow Page 41)
ROGERS RUG & CARPET CO, 1520 Providence rd, Tel EMerson 6-4121 (See Yellow Page 168)

*Rugs and Carpets—Retail
PERRY-MINCEY CO, THE, 123-125 S College, Tel EDison 3-3759 (See Yellow Page 87)

*Safe Deposit Boxes
FIRST UNION NATIONAL BANK OF NORTH CAROLINA, Main Office 301 S Tryon, Tel FRanklin 7-1661 (See Yellow Page 32)

Safe Deposit Vaults
AMERICAN COMMERCIAL BANK, 200 S Tryon, Tel FRanklin 5-6711 (See Yellow Pages 26 and 27)
CITIZENS BANK, 114 E 4th, Tel EDison 3-0705 (See Yellow Page 29)
WACHOVIA BANK & TRUST CO, 129 W Trade, Tel FRanklin 5-2511

*Safes
KALE-LAWING CO, 217 S Tryon, Tel FRanklin 7-2641 (See Yellow Page 134)

*Sales Auditing
MILLS ERNEST F CO INC, 203-05 Poplar Bldg 123 N Poplar, Tel EDison 3-5659, Res Tel EMerson 6-1096

*Sales Financing
TERM PLAN INC, 211-213 Johnston Bldg 212 Stryon, Tel EDison 3-9041 (See Yellow Page 112)

*Sales Meeting Equipment—Rentals
RENT-IT CO, 1517 E Boulevard, Tel FRanklin 5-5725 (See Page B and Yellow Page 42)

Sales Promotion Service
Cullen Chas E & Associates 102 W Trade R1400

Salt Producers and Refiners
Diamond Crystal Salt Co 102 W Trade R910
Jefferson Island Salt Co (Div Diamond Crystal Salt Co) (ofc) 102 W Trade R910
Morton Salt Co 212 S Tryon R1210
Taylor Salt & Chemical Co Inc 3915 Glenwood dr

Salvage Companies
Charlotte Salvage Co 314 S College
SUGGS WRECKING & REMOVAL CO INC, N Graham, RD 7, Box 782-C, Tels EDison 3-1035, Nights EDison 3-5271 and FRanklin 5-3647 (See Yellow Page 186)

Sand and Gravel Dealers
CONCRETE SUPPLY CO, 123 Craighead rd, Tel FRanklin 6-7411
HUNEYCUTT BROS SAND & GRAVEL CO, 2417 Laburnum av, Tels EDison 4-5751 and FRanklin 5-7663 (See Yellow Page 168)
Sherin Sand Co 5120 The Plaza
Williams F T Co 3009 Rozzells Ferry rd

*Sandwiches—Peanut Butter—Manufacturers
SWINSON FOOD PRODUCTS INC, 600-06 S Church, Tel EDison 3-9881 (See Yellow Page 81)

*Sandwiches—Wholesale
DINNER BELL SANDWICH CO THE, 1305 Shorter av, Tel FRanklin 6-5528

Sash, Windows, Doors and Trim—Dealers
Air Control Products Inc of NC 341 Dalton av
CATHEY LUMBER CO INC, 4115 Monroe rd, PO Box 1208, Tel EDison 3-3138 (See Yellow Page 37)
DOGGETT LUMBER CO THE, 111-15 E Park av at Sou Ry, Tel FRanklin 6-7461 (See Yellow Pages 38 and 114)
Huttig Sash & Door Co 1018 Jay
Jenkins Manufacturing Co 3225 Wilkinson blvd
Smith Sales Corp 225 Fairwood av
Specialty Fabricators rear 3222 Rozzells Ferry rd
Tar Heel Sash & Door Co 2215 Thrift rd

*Sash, Windows, Doors and Trim—Dealers and Manufacturers
WEARN LUMBER CO THE
"SERVING THE CAROLINAS SINCE 1890"
1420 S Mint
PO Box 1458
Telephone EDison 3-7575
(See Yellow Page 121)

*Sash and Doors—Wholesale
HUTTIG SASH & DOOR CO, 1018 Jay, Tel EDison 2-2146

Sausage Manufacturers
Neese Sausage Co Inc 2604 N Davidson

*Savings Accounts—Insured
FIRST FEDERAL SAVINGS & LOAN ASSOCIATION OF CHARLOTTE, 225 S Tryon, Tel EDison 3-8401 (See Tabbed Insert at Street Guide and Yellow Page 169)

*Savings Banks
CITIZENS BANK, 114 E 4th, Tel EDison 3-0705 (See Yellow Page 29)

Savings and Loan Associations
FIRST FEDERAL SAVINGS & LOAN ASSOCIATION OF CHARLOTTE
SAVINGS ACCOUNTS INSURED UP TO $10,000
"CHARLOTTE'S SAVINGS CENTER"
HOME LOANS
225 S Tryon
Telephone EDison 3-8401
(See Tabbed Insert at Street Guide and Yellow Page 169)

HOME FEDERAL SAVINGS & LOAN ASSOCIATION
REAL ESTATE LOANS
"SAVINGS ACCOUNTS INSURED UP TO $10,000"
CHARLOTTE SAVINGS CORNER
4th and Tryon
Telephone FRanklin 6-8447
(See Yellow Page 170)

MUTUAL SAVINGS & LOAN ASSN
—"CHARLOTTE'S OLDEST SAVINGS AND LOAN ASSOCIATION"
—79 YEARS OF SERVICE
—SAVINGS INSURED UP TO $10,000
—MEMBER FEDERAL HOME LOAN BANK
119 East Third Street
Telephones EDison 3-6126 and EDison 4-4601
(See Yellow Page 171)

PEOPLES SAVINGS & LOAN ASSN, 117 E 4th, Tel FRanklin 5-8146 (See Yellow Page 168)

Saw Filers, Setters and Repairers
Carolina Saw Service 3234 Rozzell's Ferry rd
Charlotte Saw Co 420 W Palmer
Harris Saw & Knife Co 1515 rear Sumter av

Saw Manufacturers
Disston Division H K Porter Co Inc 3901 Hargrove av

Scale Dealers
Charlotte Scale & Fixture Co 1022 E 7th
Hobart Dayton Sales & Service 324 E 5th
Industrial & Commercial Scale Co 121 N Brevard
Jordan's Equipment Co 114 N Brevard
Spake L A Co 135 Circle av

Scale Manufacturers
Fairbanks Morse & Co 112 S Tryon R1915
Howe Scale Co Inc 519 E Trade
Toledo Scale Co 220 E Morehead

Scale Repairing and Testing
Charlotte Scale & Fixture Co 1022 E 7th
PIEDMONT SCALE SERVICE, 112 Bruns av, Tels EDison 4-3315 Nights FRanklin 6-1203 and FRanklin 7-2680

*Scales—Sales and Service
CHARLOTTE SCALE & FIXTURE CO, 1022 E 7th, Tel EDison 3-8323

*School Supplies
KALE-LAWING CO, 217 S Tryon, Tel FRanklin 7-2641 (See Yellow Page 134)
POUND & MOORE CO, 304 S Tryon, Tel FRanklin 5-7751 (See Yellow Page 133)

*School Supplies—Paper
CAROLINA PAD & PAPER CO, 1430 S Mint, PO Box 636, Tel EDison 4-7791 (See Yellow Page 172)

School Supplies and Apparatus
Carolina Pad & Paper Co 1430 S Mint
Carolina School Supply Co Inc 2833 Griffith

*Schools—Adult Education
MECKLENBURG OPPORTUNITY SCHOOL, 121-23 W 7th, Tel EDison 4-3084

*Schools—Business
KING'S BUSINESS COLLEGE
"CAROLINA'S PIONEER SCHOOL OF BUSINESS"
322 Lamar av
Telephone EDison 3-5435

*Schools—Business Colleges
BURTON INSTITUTE INC, 121-23 W 7th, E EDison 4-2514

*Schools—Dancing
TIGNIERE MARION SCHOOL OF DANCING, 1601 Fulton av, Tels FRanklin 7-3226 and FRanklin 5-4951 (See Yellow Page 63)

Schools—Parochial
CHARLOTTE CATHOLIC HIGH SCHOOL, 3100 Park rd, Tel JAckson 3-2531
Mission Bible School 401 French
O'Donoghue School 1125 Buchanan
Our Lady of Assumption Catholic School 2105 Shenandoah av
Our Lady of Consolation School 2301 Statesville
StAnn's Catholic School 600 Hillside av
ST LEO'S JUNIOR MILITARY SCHOOL, N Main, Belmont, NC, Tel TAlmadge 5-2694
Temple Israel Hebrew School 1014 Dilworth rd

Schools—Private
Agnew School The 1924 Vail av
Caldwell's L C Mrs First Grade School 926 Elizabeth av
Calvary Christian Day School 1800 E 4th
Charlotte Country Day School 5301 Sardis rd
Commonwealth Private School 2434 Commonwealth av
Haigler Betty M Mrs 2915 Bancroft
Selwyn Avenue Presbyterian Church Week Day School 2929 Selwyn av

Schools—Public
Alexander Street School 900 N Alexander
Amay James Elementary School 3300 Amay James
Ashley Park School 3128 Belfast dr
Barringer School 2701 Walton rd
Bethune School 601 N Graham
Biddleville School 701 Beattie's Ford rd
Billingsville School 3100 Leroy
Chantilly Grammar School 701 Briar Creek rd
Collingwood School end Applegate rd
Cotswold Schol 300 Greenwich rd
Davis Marie G Elementary School 443 Griffith
Dilworth Elementary School 405 E Park av
Double Oaks School 1905 Earle
Eastover School 500 Cherokee rd
Eastway Junior High School 3333 Biscayne dr
Elizabeth School 1601 Park dr

ACE Plumbing Co.
24 Hour Service
7 Days A Week
Contracting
Repairing
Remodeling
Quality Work
Prompt Service
C. B. Wilson
OWNER
TEL. EDison 3-1780
1225 KENNON ST.

Spangler Realty Co.
REALTORS
Property Management
Sales and Rentals
C. D. Spangler Construction Co., Inc.
Commercial
Industrial
Residential
1028 S. Boulevard
TEL. FRanklin 5-3736

HOME FURNISHINGS
The Perry-Mincey Co.
Charlotte's Largest Independent Furniture Store
123-25 S. College St. (See Yellow Page 87) Tel. EDison 3-3759

T. C. HEYWARD & CO.
Steam and Hydraulic Equipment
518 E. MOREHEAD S.
TELS. FRanklin 7-2678, LA 930

"CHARLOTTE'S SAVINGS CORNER"
HOME FEDERAL SAVINGS & LOAN ASSOCIATION
FEDERAL SAVINGS AND LOAN INSURANCE CORPORATION — SAFETY OF YOUR SAVINGS — INSURED UP TO $10,000
Mortgage Loans
Fourth and Tryon
Organized in 1883
Insured Savings
Tel. FRanklin 6-8447
FEDERAL HOME LOAN BANK SYSTEM — MEMBER

SCHOOLS—PUBLIC—Contd
Enderly Park School 1318 Clay av
Fairview School 915 Burton
Harding Harry P High School 329 Irwin av
Hawthorne Junior High School 1400 Louise av
Highland Elementary School 3201 Clemson av
Hoskins School 3801 Gossett (H)
Lakeview School 3127 Kalynne (H)
Lincoln Heights Elementary School 1900 New Castle
Merry Oaks School 3508 Draper av
Midwood School 1817 Central av
Montclaire School 5801 Farmbrook dr
Morgan School 510 S Torrence
Myers Park Elementary School 2132 Radcliffe
Myers Park High School 2400 Colony rd
MYERS STREET SCHOOL, 525 S Myers, Tel EDison 2-1300
North Charlotte Primary School 411 E 34th
Northwest Junior High School 1415 Beatties Ford rd
Oakhurst School 4511 Monroe rd
Park Road School 3701 Haven dr
Piedmont Junior High School 1241 E 10th
Pinewood School 805 Seneca pl
Plato Price High School Dixie rd
Plaza Road School 3501 The Plaza
Second Ward High School 501 S Alexander
Sedgefield Elementary School 700 Marsh rd
Sedgefield Junior High School 701 Elmhurst rd
Selwyn Elementary School 1900 Runnymede la
Seversville School 1701 Sumter av
Shamrock Gardens School 3101 Anne
Spaugh Herbert Junior High School 1946 Camp Greene av
Thomasboro Elementary School 538 Bradford dr (Tboro)
Tryon Hills Elementary School 2600 Grimes
University Park School 2400 Hildebrand
Vance Zeb School 825 Westbrook dr
Villa Heights School 2000 Allen
Wesley Heights School 128 S Summit av
WEST CHARLOTTE SENIOR HIGH SCHOOL, 2219 Senior dr, Tel EXpress 9-0766
Wilmore School 438 W Boulevard
Woodlawn School Woodlawn rd
Wyche Isabella School 806 S Poplar
York Road High School 3114 Bank

Schools and Colleges
American Academy of Cosmetology 2640 S Tryon
Atlantic Refining Co The (training sch) 1625 S Boulevard
BELMONT ABBEY COLLEGE, Mt Holly rd, Belmont, NC, Tels President's Office TAlmadge 5-2750, Business Office TAlmadge 5-2693
BURTON INSTITUTE INC, 121-23 W 7th, Tel EDison 4-2514
Burton Junior College 121-23 W 7th 1st 2d fl
Carolina Business College 201½ S Tryon
Carolina School of Broadcasting 121 W 7th 3d fl
Carver College 501 S Alexander
Charlotte Beauty School 129½ S Tryon
Charlotte College 221 N Kings dr
Charlotte Junior Academy 1011 E Morehead
DeVeaux Beauty School 826 E 1st
D'Mar College of Beauty Culture Inc 228½ N Tryon
Ellis Dora A 508 N Tryon apt 2
INTERNATIONAL ACCOUNTANTS SOCIETY INC, 503 Liberty Life Bldg 112 S Tryon, Tels EDison 4-0282, Res KEystone 7-3603
KING'S BUSINESS COLLEGE, 322 Lamar av, Tel EDison 3-5435
LaCarnes Beauty College 114½ S Tryon
LaMarick System of Beauty Culture of North Carolina Inc 110 N Brevard
Majorette Conservatory 1520 Providence rd
MECKLENBURG OPPORTUNITY SCHOOL, 121-23 W 7th, Tel EDison 4-3084
Pilots Training Center Douglas Municipal Airport
QUEENS COLLEGE, 1900-2000 Selwyn av, Tel EDison 4-2881 (See Yellow Page 45)
Richardson's Beauty College 112½ E 4th
SACRED HEART JUNIOR COLLEGE, N Main Belmont, NC, Tel TAlmadge 5-8543
SMITH JOHNSON C UNIVERSITY, 100-152 Beattie's Ford rd, Tel EDison 3-7529 (See Yellow Page 44)
Southeastern College of Beauty Culture Inc 301 E Trade
Stone School of Charm & Modeling 1043a-b Providence rd
Taylor Nancy Studio 201½ S Tryon
TEAMER RELIGIOUS & EDUCATIONAL ENTERPRISES, 2600 Newland rd, Tel EXpress 9-8496 (See Yellow Page 172)

Scientific Instruments—Manufacturers
Fischer & Porter Co 403 N Tryon R823
Moore Products Co 2505 S Boulevard R3

*Scrap Iron Dealers
SCHWARTZ & SON INC, 600 W 3d, Tels EDison 2-4205 and EDison 4-5500 (See Yellow Page 173)
SOUTHERN METALS CO INC, Rear 1035 W Morehead, Tels EDison 3-5525 and EDison 4-8220 (See Yellow Page 172)

*Scrap Iron and Metals
SCHWARTZ CONVERTING CO INC, 700 W 3d, Tel EDison 3-8259

Screens
Barrington Corp 216 W 24th
Denver Screen Works 4250 Denver
Dodge Wire Corp 216 W 24th
Moss Supply Co 2521 Lucena

Sculptors
Kasselik Studio Old Pineville rd

*Seafood Restaurants
DRIFTWOOD RESTAURANT, 3309 Wilkinson blvd, Tel EXpress 9-1026 (See Yellow Page 166)

*Seafoods—Wholesale and Retail
BUTLER SEAFOOD, 919 S McDowell, Tels FRAnklin 5-4409 and FRanklin 5-4400

*Seals—Notarial and Corporation
KALE-LAWING CO, 217 S Tryon, Tel FRanklin 7-2641 (See Yellow Page 134)

Secretarial Service
Associated Business Service 212 S Tryon R 1110
Conrad Advertising & Letter Co 102 W Trade R1209
Dic-Tel Secretarial Service 112 S Tryon R1108
Kelly Girl Services Inc 212 S Tryon R1508
Professional Steno Service 403 N Tryon R823
Wilmore Secretarial Service 1942 Wilmore dr

Seeds—Retail
Furr's Seed Store 508 E Trade
HASTINGS H G CO (Field and Garden), 4500 Independence blvd NE, Tel KEystone 7-4041
Johnston Bros 213 E 4th

Seeds—Wholesale
Furr's Seed Store 508 E Trade
Sawan Inc 630 W 11th

*Selling Efficiency Experts—Promoting and Advertising
PREVETTE J R & ASSOCIATES, 805-07 Professional Bldg, 403 N Tryon, Tel EDison 2-2090

*Septic Tanks—Installation, Repairs and Cleaning
LEFLER CONCRETE BLOCK CO, 646 State, Tel FRanklin 5-3359 (See Yellow Page 174)

*Service Stations
BUTLER'S LEE SUNOCO SERVICE STATION, 3109 The Plaza, Tel FRanklin 5-9234 (See Yellow Page 19)
CHARLIE'S AMOCO SERVICE, 3700 Wilkinson blvd, Tel EXpress 9-9293 (See Yellow Page 91)
CRISP JIM TEXACO SERVICE, 3739 Wilkinson blvd cor Midland, Tel EXpress 2-2247 (See Yellow Page 21)
GENTRY BROS SERVICENTER
1600 W Morehead
Telephone EDison 2-4544
HARTIS ESSO SERVICENTER, 1519 N Tryon at Dalton av, Tels EDison 2-9706 and EDison 4-7677 (See Yellow Page 21)
MYERS PARKS 66 SERVICE, 427 Providence rd, Tel FRanklin 6-8786 (See Yellow Page 21)

Sewer Cleaners
Ajax Sewer Cleaning Serv 519 E Trade

Sewing Machine Dealers
ATLAS SEWING CENTERS INC, Park Road Shopping Center 4323 Park rd, Tel JAckson 3-5414
MOORE'S SEWING MACHINES, FURNITURE & APPLIANCES, 404 E Trade, Tels EDison 3-7212 and EDison 4-4805
MORSE SEWING CENTER, 128 W 5th, Tel EDison 3-0192
Singer Sewing Machine Co 138 Charlottetown Mall 1514 N Graham and 233 N Tryon
UNITED SEWING CENTER, 2305 Central av, Tel EDison 3-3485
Universal Sales Co 128 W 5th

Sewing Machines Repairers
ATLAS SEWING CENTERS INC, Park Road Shopping Center 4323 Park rd, Tel JAckson 3-5414

*Sheet Metal Contractors
DAUGHTRY SHEET METAL CO, 1105-09 E Trade, Tels EDison 2-2195 and EDison 4-6621 (See Yellow Pages 4 and 95)
DEYTON WELDING & SHEET METAL CO, 1848 Toddville rd, Tel EXpress 9-1580 (See Yellow Page 175)

Sheet Metal Workers
Associated Roofing & Sheet Metal Co 909 N Brevard
AVRETT & LEDBETTER ROOFING & HEATING CO, 419 E 7th, Tels EDison 3-7131 and EDison 3-7597 (See Yellow Pages 94 and 167)
Baucom A Carl Sheet Metal Co 125½ W 30th
Besser Chas S Corp 754 Clement av
Charlotte Sheet Metal Co 100 Karendale av
Carolina Sheet Metal & Heating Co 2631½ Tuckaseegee rd
Charlotte Sheet Metal Co 100 Karendale av
Daughtry Sheet Metal Co 1105 E Trade
Duct H-B Inc 3021 Bank
Garmon & Matthews Heating & Sheet Metal Co 1719 Umstead
Indoor Comfort Co 2745 Dogwood av
Metal Fabricators Inc 2923 Griffith
Metal Service Corp 2510 Lucena
MOORE SHEET METAL CO, 1942 E 8th, Tel EDison 4-6862 (See Yellow Page 175)
Routh Inc 3016 Bank
Shuman Co The 126 W Tremont av
Young Co The 2021 Sharon Amity rd

Sheet Metal Workers Supplies
Tide Water Supply Co 211 Atherton

*Sheet Music
PARKER-GARDNER CO, 118 W Trade, Tel EDison 2-8257 (See Yellow Page 144)

*Sheet Rock Installation
MECKLENBURG DRY WALL CO, 127 Gary, Tels Day EXpress 2-3367, Nights Tel FRanklin 5-4593 (See Yellow Page 54)

Shipping Room Supplies
DIXIE DUPLICATING SERVICE INC, 112 S Poplar, Tel EDison 3-0154, Night Tel EDison 3-0840

*Shoe Dealers—Ladies'
IVEY J B & CO, 127-31 N Tryon, 128 N Church and 123 W 5th, Tel EDison 3-2121

Shoe Dealers—Retail
Ann's Bargain Store 225 E Trade
Baker's Shoe Store 109 N Tryon
BELK BROS CO, 111-21 E Trade and E 5th cor College, Tel FRanklin 5-8811 (See Yellow Page 64)
Big Dollar Store The 317 E Trade
BRITTAIN'S, 215 N Tryon, Tel FRanklin 5-7182; Park Road Shopping Center, 4211 Park rd, Tel JAckson 3-0951 and 324 Charlottetown Mall, Tel Franklin 7-2719 (See Yellow Page 175)
Butler's Shoes 134 N Tryon
Cannon Shoe Store 107 W Trade
Family Bootery 1324 Central av
Fashion Bootery The 128 W Trade
Fligel's Shoe Store 209 E Trade
Gilmer-Moore 121 S Tryon
Goodman Al Shoe Salon 204 N Tryon
Hanover Shoe Store 106 S Tryon
Hardy Shoe Store 113 W Trade
Hilton's Shoe Store Inc 121 E Park av
IVEY J B & CO, 127-31 N Tryon, 128 N Church and 123 W 5th, Tel EDison 3-2121
Jarman Shoe Store 136 W Trade

CHARLOTTE MERCHANTS ASSOCIATION INC.
GIVES YOU THE SERVICES OF CREDIT BUREAU of CHARLOTTE COLLECTION SERVICE DIVISION and PHYSICIANS' & DENTISTS' CREDIT BUREAU
202 City Savings Bank Bldg.
120 E. Third St.
See Page B

WALKER'S DRUG STORES
DOWNTOWN
332 N. Tryon
Tel. EDison 3-4166
COMPLETE PRESCRIPTION SERVICE
CITY WIDE DELIVERY
HAWTHORNE
Medical Center
225 Hawthorne La.
Tel. FRanklin 6-6437

Thies Realty and Mortgage Co.

Wachovia Bank Bldg. Telephone EDison 2-7721

SHOE DEALERS—RETAIL—Contd

JONES J O, Wachovia Bank Bldg 133 W Trade, Tel EDison 3-7747
Knapp Aerotred Shoes 1100 Crestmere av
Lebo's Shoe Store 128 E Trade
LEDBETTER'S SHOE STORE, 211 N Tryon, Tel EDison 4-6912
LEDFORD JIMMIE INC, 1308 The Plaza cor Central av, Tel EDison 3-9843
LEDFORD'S OF PARK ROAD SHOPPING CENTER INC, 4201 Park rd, Tel JAckson 3-6212
Lucielle's Shoe Dept 130 N Tryon
Marilyn Shoes 110 N Tryon
Mary Jane Shoes 207-09 N Tryon
McAn Thom Shoe Co 330 Charlottetown Mall
4209 Park rd and 105 W Trade
Miles Shoes 4243 Park rd
Miller-Jones Shoe Store 2046 N Graham
O K Shoe Store 423 E Trade
Peekaboo Shoe Store Inc 300 N Tryon
Phillips Shoes 272 Charlottetown Mall
Pick & Save 224 E Trade
Pic-N-Pay Shoe Stores 1533 Central av and 3434 Wilkinson blvd
Robin Hood Shoe Store 2912 Selwyn av
Russells Mens Cancellation Shoe Store 108 S Church
Sedgefield Shoes 2715 Boulevard
Self Service Shoe Co Inc 1514 Central av
Shoe Box The 222 E Trade
Shoe Mart 133 S Tryon
SIMPSON-GORDON'S SHOES INC, 228 N Tryon, Tel EDison 2-4810
Thomas J R Shoe Store 1026 Pecan av

Shoe Dealers—Wholesale and Jobbers

Dean Shoe Co 829 W Trade
Temple Shoe Co 1317 S Tryon
Temple Towne Shoe Co Inc 1317 S Tryon

Shoe Repairers

Arcade Shoe Shop 120 Howells Arcade
Auten Chas T 1736 Pegram
Branner's Shoe Service 1217 Central av
Central Shoe Shop 113 N Brevard
Faith Shoe Repair 164 Charlottetown Mall and 2030 N Graham
Faith Shoes Repair of Park Road 4121 Park rd
FAVELL'S SHOE SHOP, 130 N College, Tel EDison 4-1733
Fourth Ward Shoe Shop 425 W 11th
Goodyear Shoe Shop 327 E Trade
Griffin's Shoe Shop 1236 Matheson av
Hall's Shoe Repair 1119 N Johnson
Harris Shoe Repair 501 S Myers
Hart Shoe Shop 1311 S Independence blvd
Heel Bar The Charlottetown Mall
Helms Shoe Repair 3231 Rozzells Ferry rd
Horne Wm J 3123 N Caldwell
James W T Shoe Service 513 W Trade
Kiser Shoe Repair 2408 Wilkinson blvd
Kiser West Side Shoe Shop 109 Deherradora
McKissick Shoe Shop 419 E 2d
Midwood Shoe Repair 2319 Central av
Miller's Shoe Repair 2701 Tuckaseegee rd
Providence Shoe Repair Service 601b Providence rd
Quick's Shoe Repair 1117 Oaklawn av
Rex Shoe Repair 402 S Tryon
Robertson Shoe Shop 1807 Rozzells Ferry rd
Shu-Fixery 406 W Trade
Smith Willie E 210 Rowan (Tboro)
South Side Shoe Shop 2903 S Tryon
Tadlock's Shoe Service 128b E Park av
Tadlock's Shoe Shop 631½ Sharon-Amity rd
Thomas Shoe Repairing 102 Pecan av
West End Shoe Shop 1120a Beattie's Ford rd
Wilmore Shoe Shop 1333 S Mint
Woods Shoe Shop 121 E Park av

Shoe Shiners

Brown Jas N bsmt 426-30 N Tryon
Carr Frank E shoe shine parlor 731 E 9th
Community Shoe Shine Parlor 1201 Oaklawn av
Culp Clarence 504 E 2d
Gassoway Milton G 535 S McDowell
Givens Shine Parlor 443 Remount rd
Grier's Shine Parlor 2205 Booker av
Kara's Shine Parlor 807 E 1st
North Side Shoe Shine 1703 Statesville av
Seventh Street Shine Parlor 703 E 7th
Starten Jim 412 E 2d
Stover John L 166 Charlottetown Mall
Trotter Randolph 430 W Stonewall

*Shoes—Men's—Retail

WOOD JACK LTD, 300 S Tryon, Tel EDison 2-6566 and EDison 3-0625 (See Yellow Page 43)

*Shoes—Orthopedic

RICHEY SHOES
205 New Cutter Bldg
327 N Tryon
Telephone FRanklin 6-4801

Shopping Centers

Amity Shopping Center 3600 Independence blvd NE
Amity Gardens Shopping Center Inc (ofc) 3400 Rozzells Ferry rd
Central Square Shopping Center 1322-34 Central
CHARLOTTETOWN MALL INC, 524 Charlottetown Mall, Tel FRanklin 7-3467 (See Yellow Page 176)
Charlottetown Inc (ofc) 524 Charlottetown Mall
Charlottetown Mall S Independence blvd cor Kings dr
PARK ROAD SHOPPING CENTER
Park rd and Woodlawn
Providence Village Shopping Center Sharon Amity rd cor Providence rd

Shopping Service

Belk Stores Service Inc 308 E 5th

*Shrubs—Flowering and Shade Trees

BAUCOM'S NURSERY & GRADING CO, 4431 N Tryon Opposite Fairgrounds, Tel EDison 4-6453 and 3532 Independence blvd NE, ½ Mile Beyond Coliseum, Tel KEystone 7-4080, Nights and Holidays Tel EDison 3-7975 (See Yellow Page 132)

Sign Painters and Manufacturers

Acme Sign Co 115 W 2d
Art Sign Co 108½ S Church
Brown Evan L 312 Baldwin av
Dixon Memory C 405 E 3d
Frazier Sign Co 528 S Myers
Grady Sign Co Inc 1201 N Davidson
Haas Signs 1501 Statesville av
Henry's Sign Center 504 S Tryon
Herring Hoyt Sign rear 507 Central av
James Brevard W 2413 Lydia av
Leonard Sign Co 1011 Grove
Morris Eugene L 532 Briar Creek rd
Perry Sign Co 2217 N Tryon
Slater Harry E 3201 Wilkinson blvd
STARNES SIGN CO, 3108 S Boulevard, Tel JAckson 3-4707
Timmons Sign Co 122½ S College

Sign and Card Writers

Charlotte Screen Process Company rear 2316 Central av
Commercial Art Shop Inc 410 N Laurel av
McNett John S Silk Screen Printing Co 700 S Cedar
Pictorial Screen Process Co 1513 Camden rd
Three Star Poster Co 4000 N Tryon

*Signs

ART SIGN CO, 108½ S Church, Tel EDison 4-4898
FRAZIER SIGN CO, 528 S Myers, Tel FRanklin 6-5176 (See Yellow Page 176)

*Signs—Silk Screen Processing

THREE STAR POSTER CO, 4000 N Tryon, Tel EDison 2-2407 (See Yellow Page 176)

*Silk Screen Process Printing

THREE STAR POSTER CO, 4000 N Tryon, Tel EDison 2-2407 (See Yellow Page 176)

*Silverware—Retail

GARIBALDI & BRUNS INC, 104 S Tryon, Tel FRanklin 5-3331; Suburban Store 813 Providence rd, Tel FRanklin 5-3351 (See Yellow Page 111)

Slip Cover Manufacturers

Vickers Estelle C Mrs 429 E Boulevard

Smelters and Refiners

Willard Smelting Corp 101 New Bern

Soap Manufacturers

Colgate Palmolive Co 129 W Trade R800
Procter & Gamble Distributing Co The 221 S Church R219

*Social Service Agencies

MECKLENBURG COUNTY ASSOCIATION FOR THE BLIND INC, 704 Louise av, Tel FRanklin 6-5691

Soda Fountain Supplies

Berryhill Fountain Sales Co 927 Poindexter dr

*Soda Shops

CONDER'S SODA SHOP, 833 W Trade, Tel FRanklin 5-9156

*Soft Drink Bottlers

CHARLOTTE COCA COLA BOTTLING CO, 1401-09 W Morehead, Tel FRanklin 6-4411

*Soil Testing Engineers

LAW ENGINEERING TESTING CO, 1216 E 7th, PO Box 4121, Tel EDison 4-0866

Sound Recording Systems

Carolina Sound Equipment Service 614 Clement av
Howard Ed Sound Service 609 Sunnyside av

*Sound Systems

AUTOMATION INCORPORATED, 1127 E Morehead, Tel FRanklin 7-3862 (See Yellow Page 45)

*Sound Systems—Rentals

HOWARD ED SOUND SERVICE, 609 Sunnyside av, Tel EDison 3-9575

*Specialties—Builders

DELPH HARDWARE & SPECIALTY CO, 2109 N Graham, PO Box 2539, Tel FRanklin 6-3671 (See Yellow Page 37)

Sporting Goods—Retail

Charlotte Sporting Goods Co Inc 314 S Tryon
FAUL & CRYMES INC, 409 S Tryon, Tel EDison 4-0896
Hornets Nest The N Tryon
LITTLE HARDWARE CO INC, 1332-34 S Mint, Tel EDison 3-3133 (See Yellow Page 92)
Mahan Water Skis 717 Louise av
Myers Park Golf Shop 2430 Roswell av
Sportsman Inc The 230 Charlottetown Mall
Wilson Sporting Goods Co Lowe & Campbell Division 516-18 S Tryon

Sporting Goods—Wholesale

FAUL & CRYMES INC, 409 S Tryon, Tel EDison 4-0896
Wilson Sporting Goods Co Lowe & Campbell Division 516-18 S Tryon

Sporting Goods Manufacturers

Pargo Inc 1100 Elizabeth av
Smith E J & Sons Co 1100 Elizabeth av

*Sports Cars—Used

EUBANKS WALLACE AUTOMOBILES, 1119 S Tryon, Tel EDison 4-3009 (See Yellow Page 16)

Sports Promoters

Crockett Jas A 1111 E Morehead R104

Spraying Equipment Manufacturers

Wil-Nor Corporation 4700 Hickory Grove rd

Spring Manufacturers

Auto Spring & Alignment Service Inc 1415 Statesville av
SALEM SPRING CO OF CHARLOTTE INC, 228 Atando av, Tel EDison 4-6897
Spring Service Co of Charlotte Inc 2215 Berryhill rd

Sprinkler Systems—Fire

Automatic Sprinkler Corp of America 3111 S Tryon
Crawford Sprinkler Co 2210 N Tryon
GENERAL AUTOMATIC SPRINKLER CO, 2414 N Brevard, Tel FRanklin 5-5721
General Supply & Equipment Corp 2414 N Brevard

Thomas Cadillac-Olds-mobile Inc.

CADILLAC OLDSMOBILE

Sales and Service

214-220 N. CHURCH

PHONES
Service EDison 2-7159
Sales EDison 4-4656
Parts FRanklin 6-4429
Used Cars 422 W. 5th
PHONES EDison 2-2183 and FRanklin 5-1253

KALE—LAWING COMPANY

"Serving the Carolinas For Over 35 Years"

OFFICE OUTFITTERS
COMMERCIAL STATIONERS
PRINTERS
SCHOOL SUPPLIES

We Sell Art Metal STEEL OFFICE EQUIPMENT

217 S. TRYON ST.
Phone FRanklin 7-2641

F.H.A. LOANS — AUTO
FIRST MORTGAGE

CITY SAVINGS BANK
120 E. Third St. Tel. FRanklin 5-4441

Savings and Checking Accounts

A. V. BLANKENSHIP

CIVIL ENGINEER

117 E. 3d ST., 3d FLOOR — Municipal Improvements — Land Surveys — PHONE FRanklin 5-1469

Home Realty & Management Co., Inc.

Finance
Management
Sales
Insurance
Phone
EDison
2-1141
121 E. 3d

SPRINKLER SYSTEMS—FIRE—Contd

GRINNELL CO INC
(FORMERLY GENERAL FIRE EXTINGUISHER CO)
AUTOMATIC SPRINKLERS
STEAM SUPPLIES
OFFICE
1431-1433 W Morehead
Telephone FRanklin 6-4431
PLANT
1408 Bryant
Telephone FRanklin 6-4432

Industrial Fire Protection Co 1501 S Clarkson
Rockwood Sprinkler Co 501 E Morehead R201

*Stainless Steel and Corrosion Resistant Pipe, Valves and Fittings

INDUSTRIAL PIPING SUPPLY CO, 1501 S Clarkson, PO Box 10218, Tel FRanklin 6-5661

*Stamping Steel

CAROLINA METAL PRODUCTS CORP, 2222 S Boulevard, Tels EDison 4-2801 and EDison 4-2802

Stapling Machines—Manufacturers

American Fastening Distributors 227 W 3d
Bostitch-Atlanta Inc 2125 N Davidson
Duo Fast Carolinas Inc 2029 N Davidson

Starch Manufacturers

Morningstar-Paisley Inc 205 W Worthington av
Stein Hall & Co Inc 3926 Glenwood dr

*Stationers

POUND & MOORE CO, 304 S Tryon, Tel FRanklin 5-7751 (See Yellow Page 133)

Stationers—Manufacturing

Baltimore Salesbook Co 121 E 3d R212

Stationers—Retail

KALE-LAWING CO, 217 S Tryon, Tel FRanklin 7-2641 (See Yellow Page 134)

*Steak Houses

DRIFTWOOD RESTAURANT, 3309 Wilkinson blvd, Tel EXpress 9-1026 (See Yellow Page 166)

*Steam Fittings and Supplies—Wholesale

GRINNELL CO INC, 1431-33 W Morehead, Tel FRanklin 6-4431

Steam Specialties—Manufacturers

PERFECTING SERVICE CO (Uni-Trap and Rotary Union), 332 Atando av, Tel FRanklin 6-4811

*Steam and Hydraulic Equipment

HEYWARD T C & CO, 518 E Morehead, Tel FRanklin 7-2678, LD 930 (See Yellow Page 115)

Steamship Agents

Steele Steamship Agency 600 N Poplar

*Steel

SOUTHERN ENGINEERING CO, 3015 Wilkinson blvd, Tel EXpress 9-8331

*Steel—Pipe Columns

COLONIAL IRON WORKS, 4155 Statesville rd, Tel EDison 3-0897 (See Yellow Page 135)

*Steel—Sash and Doors—Dealers

INDUSTRIAL STEEL CO INC, 3000 W Trade, Tel EDison 3-9217 (See Page A)

*Steel—Structural

INDUSTRIAL STEEL CO INC, 3000 W Trade, Tel EDison 3-9217 (See Page A)
SCHWARTZ & SON INC, 600 W 3d, Tels EDison 2-4205 and EDison 4-5500 (See Yellow Page 173)

*Steel Buildings

ROEBUCK BUILDINGS CO
STEEL BUILDINGS
PENMETAL FRAMING
PENMETAL LATH AND ACCESSORIES
ARCHITECTURAL PRODUCTS
CHAIN LINK FENCING
TRANSLUCENT PANELS
203 Kiser Bldg
2400 Wilkinson blvd
Telephone FRanklin 5-1294

Steel Fabricators

Armstrong-McGinnis Co Douglas Municipal Airport
Colonial Iron Works 4155 Statesville av
Detroit Steel Corp 205 S Church R102
Easterby & Mumaw Inc 312 W Trade 6th fl
Edgcomb Steel Co 527 Atando av
Esco Corp 123 W 29th
Fenestra Inc 312 W Trade R302
INDUSTRIAL STEEL CO INC, 3000 W Trade, Tel EDison 3-9217 (See Page A)
Marko Engineering Co 801 Herrin av
Mesco Metal Works Inc 2510 Lucena av
Mitchell & Becker Co 1916 S Boulevard
Refabco Inc 200 E 27th
Ross Engineering Co 2333 Lucena
SOULE STEEL & IRON CO, 901 N Church, Tel EDison 3-6691
SOUTHERN ENGINEERING CO, 3015 Wilkinson blvd (Little Pittsburgh), Tel EXpress 9-8331
Southern Prefab Ductwork Co-Division of Carolina Heating & Appliance 2233 N Graham

Steel Manufacturers
(See also Rolling Mills)

Kirkland C W Steel Co 2401 W Morehead
Virginia Steel Co Inc 112 S Tryon R1801
Steel Service of Carolina Inc 4020 Rozzells Ferry rd
Tennessee Coal & Iron Division United States Steel Corp 112 S Tryon R508
Virginia Steel Co Inc 112 S Tryon R1801

*Steel Products

UNITED STEEL & PIPE CO, 2819 Ashley rd cor Wilkinson blvd, Tels EXpress 9-1954 and EXpress 9-1970 (See Yellow Page 177)

Steel Products—Manufacturers

Charlotte Steel Products Co 224½ S Cedar
Lyon Metal Products Inc 127 W 7th R114
Steel Bin Equipment Co 601 Sugar Creek rd
Steel Fabrication Service Douglas Municipal Airport
Vance Iron & Steel Co 601 Sugar Creek rd

*Steel Trusses

INDUSTRIAL STEEL CO INC, 3000 W Trade, Tel EDison 3-9217 (See Page A)

*Steel Weld Fabrication

FRIEZE ENGINEERING & MACHINE CO INC, Home Office 231 Foster av, Tel JAckson 3-6671, North Plant 2613 Lucena, Tel FRanklin 6-2352 (See Yellow Page 116)

Steel and Steel Products—Dealers

Acme Steel Co 327 N Tryon
Allied Associated Steel Products Inc 200 Foster
Crucible Steel Co of America 3162 Cullman av
Davis-Harkness Co 1607 E 7th
Republic Steel Corp (Truscon Division) 601 Sugar Creek rd
Ryerson Jos T & Son Inc Hovis cir (Tboro)
United Steel & Pipe Co 2819 Ashley rd

Stenographers—Public

Knight Kath Mrs 214 E Park av R7
KWIKTYPE STENO SERVICE, 501 E Morehead, Tel FRanklin 6-7913, Night Tel FRanklin 6-5011
Mabry Ina 508 N Tryon apt 214
Nichols Ann P 4100 Joyceton

*Stenographic Service

DIC-TEL SECRETARIAL SERVICE, 1108 Liberty Life Bldg 112 S Tryon, Tel EDison 3-7553

Stevedoring Services

MANPOWER INC, 227 W 3d, Tel EDison 3-9611 (See Yellow Page 133)

*Stock Brokers

DICKSON R S & CO
INVESTMENT SECURITIES
STATE, MUNICIPAL CORP BONDS
COMMON AND PREFERRED STOCKS
Fifteenth Floor Wachovia Bank Bldg 129 W Trade
Telephone EDison 2-1134
BRANCHES:
New York City
Chicago, Ill, Richmond, Va
Raleigh, N C; Greenville, S C
Atlanta, Ga; Columbia, S C
(See Right Bottom Lines)

HORNBLOWER & WEEKS, 115 Johnston Bldg, 212 S Tryon, Tel EDison 4-4651, LD Tel 892
REYNOLDS & CO, Suite 107-09 The Charlotte Arcade Bldg 221 S Church, Tel FRanklin 7-2578

*Stocks and Bonds

INTERSTATE SECURITIES CORP, 701 Johnston Bldg 212 S Tryon, Tel EDison 4-9754
PEELER J LEE & CO INC, 214 Johnston Bldg, 212 S Tryon, Tel FRanklin 5-4928
REYNOLDS & CO, Suite 107-09 The Charlotte Arcade Bldg 221 S Church, Tel FRanklin 7-2578

*Stocks and Bonds—Brokers

ABBOTT, PROCTOR & PAINE, 117-119 Johnston Bldg 212 S Tryon, Tel FRanklin 5-3311
HARRIS UPHAM & CO, 109 Johnston Bldg 212 S Tryon, Tel EDison 2-7164
HORNBLOWER & WEEKS, 115 Johnston Bldg 212 S Tryon, Tel EDison 4-4651, LD Tel 892

THOMSON & McKINNON
MEMBERS
NEW YORK AND NEW ORLEANS COTTON EXCHANGES
CHICAGO BOARD OF TRADE AND OTHER PRINCIPAL EXCHANGES
110 Liberty Life Bldg
112 S Tryon
Telephone EDison 3-3743

*Stoker and Oil Burner Service

JOHNSON H V & SON INC, 1115 N Church, Tel EDison 3-2187, Branch 310 E Stonewall

*Stone—Crushed

HUNEYCUTT BROS SAND & GRAVEL CO, 2417 Laburnum av, Tels EDison 4-5751 and FRanklin 5-7663 (See Yellow Page 168)

*Stone—Distributors and Applicators

WADDELL CONSTRUCTION CO INC, (Cast-O-Stone), McAlway rd, PO Box 4174, Tels EMerson 6-0712 and EMerson 6-3151 (See Yellow Page 52)

Stone Dealers

Arts Natural Stone Works 1802 N Tryon
Ornamental Stone Co Inc 2336 S Boulevard
Superior Stone Co 2842 Selwyn av

Storage
(See also Warehouses—Merchandise)

Confection Storage Co 201 Foster av
Eastern Transit-Storage Co 515-17 W Palmer
Ivery John F Storage Co 2529 N Tryon
MARTIN TRANSFER & STORAGE CO INC, 512 E 15th, Tel EDison 3-0118 (See Yellow Page 128)
Weathers Bros Moving & Storage Co Inc 151 Atando av

*Storage—Furniture

CHARLOTTE VAN & STORAGE CO, 1931 Bancroft, Tels FRanklin 6-2865 and EDison 2-1959 (See Yellow Page 127)

Store Fixtures and Fittings

Atlas Restaurant & Fixture Co 222 S College
Morgan Fixture Corp 307 W Worthington av
SEEGERS JOHN H CO, 4903 The Plaza, Tel EDison 3-8569
T & T CABINET SHOP, 4 Miles East of Charlotte on Independence blvd, Route 4, Matthews, NC, Tel KEystone 7-0768 (See Yellow Page 41)
Wade Manufacturing Corp 516 Factory pl

WESTSIDE AUTO PARTS CO., INC.

WE BUY WRECKED AND BURNED CARS AND TRUCKS

WE SELL NEW AND USED PARTS

Wilkinson Blvd.

Telephone EXpress 9-1554

P. O. Box 8312

NORTH AMERICAN VAN LINES

AGENT: CHARLOTTE VAN & STORAGE CO., INC.
FRANK E. WATSON, JR. — W. MAGNESS BYERS — A. H. COOK
"The Moving Men of Charlotte"

1931 BANCROFT ST. — WORLD WIDE SERVICE — TELEPHONES EDison 2-1959 and FRanklin 6-2865

APPROVED AAA COURT

Catalina Motor Lodge

AIR CONDITIONED — MUZAK — SWIMMING POOL
TELEVISION — ROOM PHONES — P.B.X. SERVICE
U.S. 29 and 74 West — 2403 Wilkinson Blvd. — Tel. EDison 3-3721

QUALITY COURTS

*Store Front Construction
PITTSBURGH PLATE GLASS CO, 201 E 6th cor N College, Tel EDison 3-6624 (See Yellow Page 135)

*Store Fronts—Glass
BOWEN-HAMOR CO INC, 2525 Lucena, Tel FRanklin 6-4886 and 2105 Independence blvd NE, Tel EDison 2-3101 (See Yellow Page 136)
PIEDMONT GLASS CORP, 2137 S Boulevard, Tel EDison 3-6686 (See Yellow Page 92)

Storm Doors and Windows
MANN INDUSTRIES, 1428 E 4th, Tel EDison 3-9086
Metalvent Home Improvement Co Inc 5011 Wilkinson blvd
Moss Supply Co 2521 Lucena
Universal Window Corp 3216 S Boulevard

*Structural Steel
INDUSTRIAL STEEL CO INC, 3000 W Trade, Tel EDison 3-9217 (See Page A)

*Structural Steel and Iron
SOUTHERN ENGINEERING CO, 3015 Wilkinson blvd (Little Pittsburgh), Tel EXpress 9-8331

*Stucco Work
GHOLSTON JOHN L, 2235 Wilmount rd, Tel EDison 3-8112 (See Yellow Page 60)

*Studios—Health
GENE KAY HEALTH STUDIOS, 1532 E Boulevard, Tel FRanklin 5-9807 and 327 S Church, Tel EDison 2-9889 (See Yellow Page 93)

Subscription Agencies
Alexander Jean L Mrs 2926 Old Steele Creek rd
Civic Reading Club 2836 S Boulevard and Old Pineville rd
Keystone Readers Service 915 W Trade apt 3
Pickard Mary B Mrs 528 Beaumont av

*Super Markets
HARRIS SUPER MARKETS INC, 2201 Hawkins, Tel FRanklin 7-6521 (See Alphabetical Listing for Location of Stores)
WEST C R SUPERMARKET, 802-04-06 N Graham, Tel EDison 2-9209

*Surety Bonds
HARRIS JAMES J & CO INC
GENERAL INSURANCE
ALL FORMS
BONDS
515 Johnston Bldg
212 S Tryon
Telephone FRanklin 5-7311
(See Yellow Page 103)

*Surveying Equipment
SOUTHERLAND BLUE PRINT CO, 119 W 1st, Tels EDison 2-4472 and FRanklin 6-5990 (See Yellow Pages 33, 43, 67, 74 and 142)

*Surveyors
BLANKENSHIP A V, 3d Fl Mutual Bldg & Loan Assn Bldg 117 E 3d, Tel FRanklin 5-1469 (See Yellow Page 75)

*Surveyors—County
SPRATT JAMES W, 114½ S Myers, Tel EDison 4-5738

Surveyors—Land
Davis Fred B 148½ Brevard ct
DAVIS HARRY P, 509 Wilder Bldg 237 S Tryon, Tel FRanklin 7-7553
DeBerry Phillip 2028 Cartier way
Moen Keith R 116 W 3d R305
ORR T J SURVEYORS
300 Chatham Bldg
302 S College
Telephone EDison 3-8016
Res Telephone EDison 2-2488
Pharr R B & Associates 824½ E Trade R7
Price Jas H 127 Southwold dr
Spratt Jas W 114½ S Myers
Spratt John G 1101b Elizabeth av

*Swimming Pool Builders
COLEMAN POOL CO INC, 4640 Old Pineville rd, Tel JAckson 3-6455 (See Yellow Page 60)

Swimming Pool Equipment and Supplies
Coleman Pool Co Inc 4640 Old Pineville rd
McEwen Pools 505 E Trade
National Pool Equipment Co 509 E Trade

*Swimming Pool Supplies
COLEMAN POOL CO INC, 4640 Old Pineville rd, Tel JAckson 3-6455 (See Yellow Page 60)

Swimming Pools
Cordella Park Swimming Pool 2000 N Davidson
Revolution Park Swimming Pool 1130 Remount rd
Suttle Swim Club Wilkinson blvd

Tag Manufacturers
Denney Tag Co The 519 E Trade
DIXIE TAG & ENVELOPE CO INC, 231 Atando av, Tel EDison 2-8161 (See Yellow Page 137)

Tailors
Don's Tailoring 1617 S Boulevard
Hall's Tiloring & Alterations 1732 Winthrop av
Holbrook Adney B 1706 E 4th
Massi Jos V 108a E 4th
Murray Tailoring Co 215 Independence blvd NE
Tubel Ben G 1421 E Morehead

Tailors—Manufacturing and Wholesale
Charlotte Trouser Tailoring 1430 E 4th

Tank Manufacturers
Buffalo Tank Corp N Graham
CHARLOTTE TANK CORP 2200 Border dr, PO Box 8037, Tel EDison 2-2188
General Tank & Equipment Co 211 Atherton
Pacific Flush Tank Co 518 E Morehead
Patterson-Kelley Co Inc 518 E Morehead

Tank Repairers
Carolina Tank Cleaners 929 Moretz av
Steel & Tank Service Co 308 Clanton rd

*Tarpaulins
CHARLOTTE TENT & AWNING CO, 723 W Trade, Tel EDison 2-5104 (See Yellow Page 25)
PIEDMONT SALES CO, 2537 Wilkinson blvd, Tel EXpress 9-7481
SUNSET AWNING CO, 1416-18 W Trade, Tels FRanklin 6-7680, Nights and Sundays KEystone 7-1634 (See Yellow Page 25)

Taxicab Service
CHECKER CAB CO INC, 800 S Davidson, Tel EDison 3-5115 (See Yellow Page 177)
Red Top Cab Service 325 N Brevard and 900 N Graham
VICTORY CAB CO INC, 400 E 4th, Tel FRanklin 5-2561
Yellow Cab Inc 317 S Poplar and Douglas Municipal Airport

*Taxicabs
YELLOW CAB CO INC, 317 S Poplar, Tel EDison 2-6161 (See Yellow Page 177)

Tea and Coffee—Retail
Jewel Tea Co Inc 2112 Thrift rd

Teachers
Astorga Antonia A Mrs (spanish) 1507 E Blvd
Simpson Clarence (contract bridge) 508 N Tryon apt 302

Telegraph Companies
WESTERN UNION TELEGRAPH CO
MAIN OFFICE
239 S Tryon
Telephone EDison 2-5041
PLANT DEPARTMENT
1201 S Mint
Telephone EDison 2-3253

*Telephone Answering
MANPOWER INC, 227 W 3d, Tel EDison 3-9611 (See Yellow Page 133)

Telephone Answering Service
RADIO PAGING & ANSWERING SERVICE, 301 N Brevard, Tels EDison 3-9888 and FRanklin 7-4625
TELEPHONE ANSWERING SERVICE INC
"YOU LEAVE—
IT RINGS—
WE ANSWER"
519 E Trade
Telephone EDison 2-5051

Telephone Companies
NORTH CAROLINA TELEPHONE CO, PO Box 38, Matthews, NC, Tel Victoria 7-1511
SOUTHERN BELL TELEPHONE & TELEGRAPH CO, Business Office 108 E 3d, Plant 208 N Caldwell, Tel EDison 2-9011 All Departments
SOUTHERN BELL TELEPHONE & TELEGRAPH CO, Jefferson Standard Life Bldg 307 S Tryon, Tel EDison 2-9011

Television—Broadcasting Stations
W B T-W B T V JEFFERSON STANDARD BROADCASTING CO, 1 Julian Price pl, EDison 3-8832 (See Yellow Page 3)
W S O C CHANNEL, 9 CAROLINA BROADCASTING CO, 1901-1925 N Tryon PO Box 2536, Charlotte 1, (See Yellow Page 151)
W S O C TELEVISION BROADCASTING STATION, 1901-1925 N Tryon Street, PO Box 2536, Charlotte 1 (See Yellow Page 151)

*Television Distributors
SOUTHERN BEARINGS & PARTS CO INC
ADMIRAL TELEVISION SETS
500 N College
Telephone FRanklin 5-5731

Television Films—Rentals
MCA-TV Limited 519 E Trade

Television Rental
Frause Television Rental Co 1527 E 4th

*Television Repairing
CHARLOTTE TELEVISION CENTER INC, 2601 Rozzells Ferry rd, Tels EDison 2-8207 and EDison 4-2382

*Television Sales and Service
HEARN TV SERVICE, 909 E 18th, Tel EDison 4-2950

*Television Sets—Sales and Service
BRIDGES FURNITURE CO, 308 S Tryon, Tel EDison 3-3717 (See Yellow Page 89)
FIRESTONE STORES, 530 S Tryon, Tel EDison 4-8687
VAUGHN'S TELEVISION SALES & SERVICE, 4114 Monroe rd, Tel EDison 3-7887

*Television and Radio—Sales and Service
CENTRAL TV SALES & SERIVCE, 1800 Central av, Tel FRanklin 5-5647
KEN'S TELEVISION & APPLIANCE INC, 1611 Central av, Tel FRanklin 6-6572
WEATHERS FURNITURE CO INC (RCA), 1719 S Boulevard, Tel FRanklin 5-5523

*Television and Radio Sets—Sales and Service
WARD'S FURNITURE & APPLIANCE CO INC, 620 S Tryon, Tel EDison 2-8175

*Termite Control
SOUTHERN PEST CONTROL CO INC, 3534 Central av, Tels KEystone 7-2125 and KEystone 7-2126, Other Offices: Concord, NC, Shelby NC; Greensboro, NC; Florence, SC; Columbia, SC; Winston-Salem, NC: Statesville, NC: Greenville, SC; High Point, NC: Sumpter, SC (See Yellow Page 139)
TERMINIX SERVICE OF CHARLOTTE INC, 129 W Boulevard, Tel EDison 2-5066

Testing Machines
Taylor Instrument Companies 445 Lyttleton dr
Thomason Textile Service Inc 2233 Camp Greene

Thomas Cadillac-Olds-mobile Inc.

CADILLAC OLDSMOBILE
Sales and Service
214-220 N. CHURCH
PHONES
Service EDison 2-7159
Sales EDison 4-4656
Parts FRanklin 6-4429
Used Cars 422 W. 5th
PHONES EDison 2-2183 and FRanklin 5-1253

FINK ELECTRIC CO.
ELECTRICAL CONTRACTORS
RESIDENTIAL
COMMERCIAL
INDUSTRIAL
AND
CONTROL
WIRING
AND
REPAIRS
"You Call Us We'll Wire For You"
PHONE EDison 3-6175
1207 E. 10TH ST.

F.H.A. LOANS — AUTO
FIRST MORTGAGE
CITY SAVINGS BANK
120 E. Third St.
Tel. FRanklin 5-4441
Savings and Checking Accounts

LAWTER
A
N
D
PRITCHARD
CO.

GENERAL CONTRACTORS

300 N.
Clanton Road

Tel.
JAckson 3-2461

THE
VILLAGE
BLACKSMITH
SHOP

TRAILER
HITCHES
MADE

ELECTRIC
AND
ACETYLENE
WELDING

PORTABLE
WELDING

AL
BURNETT
Owner

329
Dare Drive

Tel.
FRanklin
6-8836

HOTEL CHARLOTTE
"The Carolinas' Largest and Finest Hotel"
'The Pine Room" — Charlotte's Most Popular Restaurant
BED ROOMS AND RESTAURANTS COMPLETELY AIR CONDITIONED

*Textile Chemicals

PIEDMONT CHEMICALS CORP
TEXTILE AND HOUSEHOLD CHEMICALS
3834 Rozzells Ferry rd
PO Box 7
Telephone EXpress 9-5671

ROHM & HAAS CO
TEXTILE CHEMICALS DEPT
AGRICULTURE AND SANITARY CHEMICALS DEPT
RESINOUS PRODUCTS DIVISION
302 Lawton rd (H)
Telephone EXpress 9-9706

*Textile Machinery

DAVIS & FURBER MACHINE CO
1637 W Morehead
Telephone EDison 3-9614

*Textile Machinery—Manufacturers

SACO-LOWELL SHOPS, 717 Kings dr, PO Box 149, Tel EDison 3-2161

*Textile Machinery Parts—Manufacturers

JACOBS E H SOUTHERN DIVISION THE BULLARD CLARK CO, 3600 S Boulevard (Pineville rd), Tel JAckson 3-6810

*Textile Machinery and Heavy Equipment Movers

MOSS TRUCKING CO INC
TEXTILE MACHINERY MOVED WITHOUT DISMANTLING
HEAVY HAULING AND HOISTING CRANES
RIGGING SERVICES BY MASTER RIGGERS
Old Cannon Airport, PO Box 1537
Telephone EXpress 9-0421
Nights, Sundays and Holidays Telephones
EDison 2-1072 and EXpress 2-1633
(See Yellow Page 181)

*Textile Machinery and Supplies

HALL'S TEXTILE MACHINERY CO INC (Building), York rd PO Box 10031, Tel JAckson 3-1904

LEWITH WILSON MACHINERY CORP, 2927 Wilkinson blvd, Behind Barbecue Lodge, Tel EXpress 9-0401 (See Yellow Page 178)

TERRELL MACHINE CO INC THE, 3000 S Boulevard, Tel JAckson 3-0312

Textile Manufacturers

American Textile Corp 129 W Trade R711
Avondale Mills Inc (cotton) (sls ofc) 519 Charlottetown Mall
Barnhardt Brothers Co (ofc) 129 W Trade R711
Barnhardt Elastic Corp 129 W trade R711
Branson Sales Co 112 S Tryon R1808
CELANESE CORPORATION OF AMERICA, Barclay Downs dr, Tel FRanklin 7-7411
Charlotte Work Shop For The Blind Inc, 1702 N Brevard
Chemstrand Corp The 129 W Trade R808
Dan River Mills Inc (sls ofc) 1522 Charlottetown Mall
Highland Park Manufacturing Co 300 E 16th (plant no 3) 2901 N Caldwell
Industrial Knit Fabrico Inc 414 W 7th
Kendall Co The (cotton mill div) 521 E Morehead
Lowenstein M & Sons Inc 311 E 5th
Narron Fabric Co The 312 W Trade R303
Springs Mills Inc (cotton) 208 E Boulevard
STEVENS J P & CO INC, 502 W Trade, Tel FRanklin 6-5551
United Mills Corp 835 N Tryon
Woodward Baldwin & Co Inc 513 S Tryon R9

Textile Manufacturers Supplies and Equipment —Manufacturers

Bowman-Dunn Manufacturing Co Inc 2903 Old Steele Creek rd
Interstate Textile Equipment Corp 508 W 5th
Jacobs E H Southern Division The Bullard Clark Co 3600 S Boulevard
Jay R Textile Machine Co 2601 Wilkinson blvd
Pearson Manufacturing Co The 1842 West Boulevard
Precision Gear & Machine Division Perfecting Service Co 332 Atando av
Ridenhour H Hartsell Rosemont
Southern Mill Equipment Corp 508 W 5th
Textile Device Co 2601 Wilkinson blvd
Wat-Des Corp 220 W 4th R101
Watson & Desmond Inc 220 W 4th R101
Weaving Machinery & Supplies Inc 3825 Wilkinson blvd
Winsor & Jerauld Manufacturing Co 518 Atando

*Textile Mills

CHADBOURN GOTHAM INC, 2417 N Davidson, Tel EDison 4-9731, Plant 2500 N Brevard

*Textile Parts—Manufacturers

PRECISION GEAR & MACHINE, DIVISION PERFECTING SERVICE CO, 332 Atando av Tel EDison 4-6857

Textile Printers and Decorators

Capper A B Inc 225½ W 4th
Southern Creators Inc 424 W 3d

Textile Refolding Distributors

Distro Southern Inc 2401 Distribution

*Textile Supplies

RIDENHOUR & HARTSELL, Warehouse Rosemont, PO Box 3722, Tel EXpress 9-8511 (See Yellow Page 179)

*Textile Supplies—Bobbin Tip Pointers

JARRELL-BULLARD CO, 1200-06 S Mint, PO Box 2154 Tel EDison 3-7189

*Textile Supplies—Chain Lubricators

JARRELL-BULLARD CO, 1200-06 S Mint, PO Box 2154, Tel EDison 3-7189

Theatres

Astor Theatre 511 E 36th
B & B Theatres Inc (ofc) 301 N Brevard
Belvedere Theatre 2738 Rozzell's Ferry rd
Carolina Theatre 226 N Tryon
Center Theatre 1427 E Morehead
Charlotte Drive In Theatres Inc 4100 Wilkinson blvd
Charlotte Theatre 123 W Trade
Consolidated Theatres Inc 120 S Poplar
Carver Theatres 1605 Elizabeth av
Dilworth Theatre 1609 S Boulevard
Dixie Drive Inc Theatres 3601 N Tryon
Essantee Theatres Inc 223 S Church
Grand Theatre 333 Beattie's Ford rd
Imperial Theatre 124 S Tryon
Lincoln Theatre 408 E 2d
Little Theatre of Charlotte Inc 501 Queens rd
Manor Theatre 607 Providence rd
Meiselman H B Theatres 513 S Tryon R18
Nelly Inc 2757 Picardy pl
North Twenty-Nine Drive In Theatre 3601 N Tryon
Pineville Road Drive In Theatre Pineville rd
Plaza Theatre 1610 Central av
South Twenty-Nine Drive In Theatre 4110 Wilkinson blvd
Tar Heel Theatres Inc 223 S Church
Thrift Drive-In Theatre Rozzells Ferry rd nr Green
Visulite Theatre 1615 Elizabeth av
Wilby-Kincey Service Corp 120 E 3d R301

*Theatrical Agencies

STARS INC, 202 Poplar Bldg 123 N Poplar, Tels EDison 3-6151, EDison 3-6152 and EDison 3-2865

Theatrical Supplies and Equipment

Carolina Scenic Stages 722 N Smith
Charlotte Theatre Supply Co 227 S Church
Dixie Theatre Supply Co 213 W 3d
Harris Theatre Sales Inc 315 S Church
Independent Theatre Supply 216 W 4th
National Theatre Supply Co 304 S Church
Standard Theatre Supply Co 1624 W Independence blvd
Stewart & Everett Theatres Inc 223 S Church and 101 Griffith
Theatre Equipment Co 1220 E 7th
Wil-Kin Inc 229 S Church and 129 W 1st

Threads—Manufacturers—Cotton, Linen and Silk

Raff Threads (cotton) 521 Penman

Threads—Wholesale—Cotton Linens and Silk

Cumnoek & Co (tex thread) 2801 Selwyn av
Standard-Coosa Thatcher Corp 205 S Church R 102

Tile—Ceramic

Chandler E S Distributors Pineville rd at Seneca pl
Mid-State Tile Co 2121 N Davidson
RENFROW DISTRIBUTING CO INC, 1822 Sunnyside av, PO Box 9036, Tels EDison 4-6811 and EDison 4-6812
Smith Tile & Marble Co 104 Lantana av
Tile Mart 3436 Wilkinson blvd

*Tile—Ceramic—Distributors

CHANDLER E S DISTRIBUTORS, Pineville rd at Seneca pl, Tel JAckson 3-0105

*Tile—Retail Dealers

TILE MART, Do It Yourself Tile Store, 3436 Wilkinson blvd, Tel EXpress 9-0231

*Tile—Structural—Glazed

KENDRICK BRICK & TILE CO INC, 3235 S Boulevard, Tel JAckson 3-6716; Plant No 1, Mount Holly, NC, Tel VA 7-2941; Plants No 2 and 3, Monroe, NC, Tel ATwater 3-4911 (See Yellow Page 38)

*Tile Contractors

COOK TILE & MARBLE CO, Whippoorwill dr, RD 3, Mailing Address PO Box 3641 Tel FRanklin 6-7776 (See Yellow Page 179)
HENDERSON'S TILE & MARBLE CO, 1012 Fairmount, Tel FRanklin 7-3553 (See Yellow Page 61)

*Tile Contractors—Rubber and Asphalt

SOUTHERN FLOORING & ACOUSTICAL CO INC, 931 E Morehead, Tel EDison 3-7116 (See Yellow Page 78)

*Tile Dealers

PIEDMONT FLOOR COVERING CO
FAMOUS FLOOR COVERINGS
CARPETING, LINOLEUM
VINYL, RUBBER TILE
CERAMIC AND PLASTIC WALL TILE
RESIDENTIAL, COMMERCIAL
428 Charlottetown Mall
Telephone FRanklin 5-4435

*Tile Setters

PIERCE TILE & MARBLE CO, 2641 Roslyn av, Tel FRanklin 6-2232 (See Yellow Page 61)

Timber Dealers

McClure Timber Co Inc Rozzello Ferry rd nr Green
National Timber Sales Corp 212 S Tryon R815

Time Recorders—Dealers

Simplex Time Recorder Co 214 E Morehead

*Tire Dealers—Retail

ARMOR TREAD TIRE CO, 3119 S Boulevard, Tel JAckson 3-4441
GOODYEAR SERVICE STORES, 1221 The Plaza, Tel EDison 3-0149

WEST SIDE AMOCO SERVICE
WE BUY AND SELL USED CARS
ROAD SERVICE
OWEN C. LEVINER, Manager
3250 ROZZELLS FERRY RD.
TEL. FRanklin 7-9387
AMOCO

ELAM electric company, inc.
ELECTRICAL CONTRACTORS
114 North Myers St. RESIDENTIAL — COMMERCIAL Phone EDison 4-7269

*Tire Dealers—Retail and Wholesale

DAVISON TIRE SERVICE INC, 423 Atando av, Tel EDison 3-7701
DAYTON TIRE SALES CO, 210 W Morehead, Tel EDison 3-3171

Tire Dealers—Wholesale

Brown Herman A Inc 1510 S Boulevard
Fleet & Industrial Tire Sales Inc 521 Penman
Goodrich B F Co Hovis cir (Tboro)
Goodyear Tire & Rubber Co Inc 929-1059 Jay
United States Rubber Co 3330 Monroe rd
Wholesale Tire Distributors Inc 136 Dalton av

*Tire Dealers—Wholesale and Retail

BROWN-SHOEMAKER TIRE CO INC, 1510 S Boulevard, Tel EDison 4-3021

*Tire Dealers and Recapping

BROWN-SHOEMAKER TIRE CO INC, 1510 S Boulevard, Tel EDison 4-3021

Tire Dealers and Repairing

ALLEN'S CROWN SERVICE, 400 Hawthorne la, Tel FRanklin 7-9262 (See Yellow Page 19)
Armor Tread Tire Co 3119 S Boulevard
Armstrong Rubber Co 112 E Park av
BALLARD-SMITH TIRE CO INC, 750 W Trade, Tel FRanklin 7-2753
Battery Tire & Supply Co Inc 2131 S Boulevard
Bolt-Paxton Rubber Co Inc 1010 N Tryon
Brown-Shoemaker Tire Co Inc 1510 S Boulevard
Byram's Tire Service 1600 Central av
C & G GULF SERVICE, 1301 Independence blvd NE, Tel FRanklin 7-9279 (See Yellow Page 20)
Carriker Brothers Recapping Co 133 Hoskins rd (H)
CHARLOTTE GENERAL TIRE CO, 432 S Tryon, Tel FRanklin 7-1516 (See Yellow Page 180)
City Tire Co 1600 Camden rd
Cline Tire Service 2400 Tuckaseegee rd
COMPTON TIRE CO, 317 N McDowell, Tels FRanklin 5-6141 and FRanklin 5-4242 (See Yellow Page 179)
Conder Tire Co 5005 Wilkinson blvd
Cox Tire Machinery Co Inc 1101 W 1st
Davison Tire Service Inc 423 Atando av
Dayton Tire Sales Co 210 W Morehead
Dean Tire C Inc 308 N McDowell
DIAMOND POINT ESSO SERVICE, Pineville rd, RD 3, Tel JAckson 3-1801
Diamond Point Tire Co Pineville rd
Estes David W 340 Harrison (H)
Firestone Tire & Rubber Co The 130 Wilkes pl
General Tire & Rubber Co The 2101 Freedom dr
Gerrard Tire Co Inc 1730 Thrift rd
Goodall Rubber Co (br) 112 Fairwood av
Goodrich B F Co Hovis cir (Tboro)
Goodrich B F Store 428 E 4th
Goodyear Service Stores 1221 The Plaza
GOODYEAR SERVICE STORES, 628 S Tryon, Tels EDison 3-3116 and FRanklin 5-7781
Grubb Tire Co Inc 3800 Wilkinson blvd
Jones & Allison Tire Store 4115 Wilkinson blvd
Jones Tire Sales Inc 2203 Central av
Lee Rubber & Tire Corp 2041 S Boulevard
Lemmond Ray Tire Co Inc 801 W Trade
LEONARD & NICHOLSON ROYAL TIRE SERVICE, Two Locations: 2325 N Tryon, Tels EDison 2-7111 and EDison 3-7744; 416-20 W 6th cor Graham, Tel EDison 4-1684 (See Yellow Page 23)
McKinnon Tire Co Inc 115 W 31st
Merritt Tire Co Inc 614 S Tryon
Mozingo's Tire Co Inc 1415 S Tryon
MYERS PARK 66 SERVICE, 427 Providence rd, Tel FRanklin 6-8786 (See Yellow Page 21)
Pope-Huntley Tire Service 500 N Graham
Presson Tire Co 205 S Brevard
Retreading Equipment Co 2601 Wilkinson blvd
Thrift Tire & Battery Co 5005 Wilkinson blvd
Tire Sales Co 112 E Park av
Traders Tire Market 2214 N Graham
Turner Tire Service 3260 Rozzells Ferry rd
TURNER WALLY TIRE CO, 516 E 11th, Tels EDison 3-0582 and EDison 3-0583

Tire Manufacturers—Automobile and Bicycle

Firestone Stores 4301 Wilkinson blvd

*Tire Recapping

CARRIKER BROTHERS RECAPPING CO, 133 Hoskins rd (H), Tel EXpress 9-5774
DAVISON TIRE SERVICE INC, 423 Atando av, Tel EDison 3-7701
DAYTON TIRE SALES CO, 210 W Morehead, Tel EDison 3-3171
MOZINGO'S TIRE CO INC, 1415 S Tryon, Tel EDison 2-4177

*Tire Recapping Machinery

COX TIRE MACHINERY CO INC, 1101 W 1st Tel FRanklin 7-6561

*Tire Recapping and Retreading

CHARLOTTE GENERAL TIRE CO, 432 S Tryon, Tel FRanklin 7-1516 (See Yellow Page 180)

*Tire—Automobile, Truck and Trailer

CHARLOTTE GENERAL TIRE CO (General), 432 S Tryon, Tel FRanklin 7-1516 (See Yellow Page 180)
MOZINGO'S TIRE CO INC, 1415 S Tryon, Tel EDison 2-4177

*Tires—Dealers

BYRAM'S TIRE SERVICE, 1600 Central av, Tel EDison 4-3492 (See Yellow Page 20)

*Tires and Batteries

HARTIS ESSO SERVICENTER, 1519 N Tryon at Dalton av, Tels EDison 4-7657 and EDison 2-9706 (See Yellow Page 21)

*Tires and Tubes

CHARLIE'S AMOCO SERVICE, 3700 Wilkinson blvd, Tel EXpress 9-9293 (See Yellow Page 91)

Title and Guaranty Companies

Lawyers Title Co 730 E Trade R410

Tobacco—Wholesale

Gastobac Co 306 W Tremont av
Reynolds R J Tobacco 2120 E Independence blvd NE

Tobacco Curing Equipment

Bright Leaf Industries Inc 306 W Tremont av

Toilet Articles and Supplies

ECKERD DRUGS INC, 128 N Tryon, Tel EDison 3-0553; 109 S Tryon, Tel EDison 4-4042, 1323 Central av, Tel FRanklin 5-5556, 1025 Providence rd, Tel EDison 2-6111; 4133 Park rd, Tel JAckson 3-3031 and 444 Charlottetown Mall, Tel FRanklin 6-8444 (See Yellow Page 67)

Tool Manufacturers

Aeroco Corp 4516 Nations Ford rd
American Floor Machine Co 1215 E 4th
American Small Tool Co 1215 E 4th
Black & Decker Mfg Co 800 N College
Carolina Tool & Die Corp 1706-16 N Brevard
Chicago Pneumatic Tool Co 519 E Trade
Clarke Flooring Machine Co (br) floor sanding machs 1014 Elizabeth av
Electric Motor & Tool Co 5905 Wilkinson blvd
Hicks Tool Die & Machine Works Douglas Municipal Airport
Lincoln Floor Machine Co 1215 E 4th
Parker Thomas Co (floor surfacing) 1215 E 4th
Pratt & Whitney Co Inc 519 E Trade
Snap On Tools Corp 1015 W Morehead
Southeastern Tool & Die Co Inc 226 S Cedar
Sunnen Products Co 519 E Trade
Wilshire Power Sweeper Co 1215 E 4th

*Tool and Die Makers

KANOY & SONS MACHINE CO INC, 4111 Thirft rd, PO Box 10532, Tel EXpress 9-1581
SOUTHEASTERN TOOL & DIE CO INC, 226 S Cedar, Tel FRanklin 5-1751

*Tool and Dies

FRIEZE ENGINEERING & MACHINE CO INC, Home Office 231 Foster av, Tel JAckson 3-6-6671 North Plant 2613 Lucena, Tel FRanklin 6-2352 (See Yellow Page 116)

*Tools—Cutting

YOUNGER W P CO, 300 E Tremont av, Tel FRanklin 5-2263 (See Yellow Page 180)

*Tools—Electric

YOUNGER W P CO, 30 E Tremont av, Tel FRanklin 5-2263 (See Yellow Page 180)

Tools—Rentals

PIEDMONT TOOL RENTAL SERVICE, 2537 Wilkinson blvd, Tel EXpress 9-7483
Portable Tool Service rear 1100 N Tryon

*Top Soil

HUNEYCUTT BROS SAND & GRAVEL CO, 2417 Laburnum av, Tels EDison 4-5751 and FRanklin 5-7663 (See Yellow Page 168)

*Tourist Travel Information

N C STATE MOTOR CLUB INC, 2422 N Tryon, Tel EDison 2-8507 (See Yellow Page 9)

Tourists' Agents

(See also Travel Bureaus)
Moore Tours Inc The bsmt 134 W Trade

*Tourists' Courts

ORVIN MOTOR COURT, 307 N Graham, Tel EDison 2-4112 (See Yellow Page 99)

Tourists' Homes

Ebony Guest Home 219-21 S Cedar
Elmore's Guest House 1721 E 7th
Ennis Tourist Home 2124 W Morehead
Globe Trotters Inn 5205 N Tryon
Ivy Lodge 419 E Boulevard
Pichler's Guest House 522 N Church
Reese & Babe's Tourist Home 432 W 3d
Renfrow Manor 428 E Boulevard
Simpson's Guest Home 1017 W Trade
Water Oak Guest Home 3100 Wilkinson blvd
White House Tourist The 3008 Wilkinson blvd

Towel, Apron and Coats Supply

Carolina Overall Service 1831 W Independence blvd
Charlotte Linen Service & Industrial Uniforms 365 Dalton av
Independent Linen Service 116 E 2d
Twin States Uniform Service Co 2209 Freedom dr
Uniform Rental Service In 205 Griffith

*Toy Manufacturers

BORO TOY MANUFACTURING CO, 919 N Graham, Tel FRanklin 6-0936

Toys and Games—Importers and Wholesale

Betty Lee Home Parties 621 W 8th
C & M Distributing Co Inc 4101 Monroe rd
Chapman-Harkey Co 225 S Caldwell

Toys and Games—Manufacturers

Boro Toy Manufacturing Co 919 N Graham

Toys and Games—Retail

Betty Lee Home Parties 621 W 8th
Conder Carson Sales Co 621 W 8th

Tractor Parts—New and Used

H-M Parts Co 2401a W Morehead

*Tractors

FARM & INDUSTRIAL EQUIPMENT CO, 4040 Rozzell's Ferry rd, Tels EXpress 9-5341 and EXpress 9-8460 (See Yellow Page 180)

*Trade Associations—Construction—Industry

ASSOCIATED GENERAL CONTRACTORS OF AMERICA INC (Carolinas Branch), 222 Builders Bldg 314 W Trade, Tel EDison 3-3731

*Trade Associations—Food

NORTH CAROLINA FOOD DEALERS ASSN INC, 200 Providence rd, Box 6024 (Myers Park Station), Tel EDison 4-3935

Trading Stamp Companies

Sperry-Hutchinson Co The 423 S Tryon
UNITED TRADING STAMP CORP, 1201 E Boulevard, Tel FRanklin 6-2675
World Green Stamps 511 S Tryon

"The House of Glass" PIEDMONT GLASS CORP.
AUTO GLASS — STORE FRONTS — MIRRORS — PATIO DOORS
WINDOW GLASS — TUB ENCLOSURES — FURNITURE TOPS
MEDICINE CABINETS
2137 SOUTH BOULEVARD PHONE EDison 3-6686

MECKLENBURG ENGINEERS AND CONTRACTORS, INC.
ENGINEERS AND CONTRACTORS
SUBDIVISION PLANNING AND DEVELOPMENT
SANITARY SEWER AND WATER SYSTEMS — PUBLIC UTILITIES
120 E. 3rd STREET TELEPHONE FRanklin 7-1252

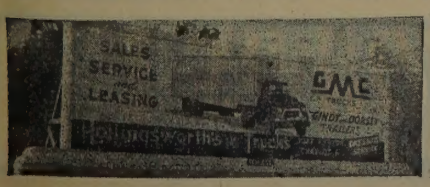

SALES and SERVICE
3027 N. Tryon St.
Tels. Office EDison 2-8195 - EDison 2-5014
Parts Dept. EDison 4-2281
Service Dept. FRanklin 6-1121

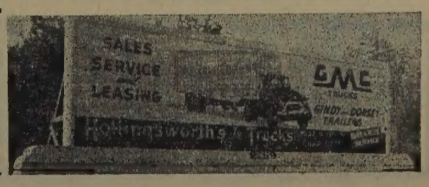

BOST BUILDING Equipment Co. Inc.

Floor Coverings
Acoustical Ceilings
Wall Tiles and Fabrics
Folding Doors and Partitions
Modern Kitchens Installed
Plastic Cabinet Tops

912 E. 4th St.

Phone EDison 3-0321

"CHARLOTTE'S SAVINGS CORNER"

HOME FEDERAL SAVINGS & LOAN ASSOCIATION

FEDERAL SAVINGS AND LOAN INSURANCE CORPORATION — SAFETY OF YOUR SAVINGS — INSURED UP TO $10,000

Mortgage Loans
Fourth and Tryon

Organized in 1883

Insured Savings
Tel. FRanklin 6-8447

FEDERAL HOME LOAN BANK SYSTEM

Trailer Courts and Parks

Bennett Trailer Park 145 Wildwood av (Tboro)
Boulevard Grill & Trailer Park 4334 Wilkinson blvd
Brookwood Trailer Park 5625 Wilkinson blvd
Brown A G Mobile Homes Park 100 Hovis cir (Tboro)
Case Trailer Park Wilkinson blvd
Country Haven The 2425 Eatonton
Elmer Trailer Park 4824 N Tryon
Herrin's Trailer Park N Tryon
Hillcrest Trailer Park 141 Hillview av
Hoyle's Trailer Court Woodlawn rd
Little's Trailer Court York rd
Oak Grove Trailer Park 5824 Wilkinson blvd
Phillip's Trailer Park 4009 N Tryon
Pines Trailer Park 5307 N Tryon
Pines Trailer Park 5625 N Tryon
Seminole Trailer Park 4119 N Tryon
Seymore's Trailer Court 5400 Wilkinson blvd
Shady Grove Trailer Park 230 Lambeth

*Trailer Manufacturers—Truck

BROWN TRUCK & TRAILER MFG CO INC, Bldg 289 Morris Field, PO Box 1281, Tel EXpress 9-5864

FRUEHAUF TRAILER CO
310 Dalton av
Tels FRanklin 5-2546 and FRanklin 7-1659

*Trailer Parts—New and Used

CAROLINA TRUCK SUPPLIES INC, Statesville rd, Tel FRanklin 6-8493 (See Yellow Page 184)

*Trailers—Commercial

BAUCOM'S TRANSFER CO
310 Dalton av
Telephones FRanklin 5-2546 and FRanklin 7-1659

TRAILMOBILE INC, W 24th cor Bancroft, Tel EDison 2-4188

*Trailers—Dealers

SOUTHERN EQUIPMENT SERVICE CO INC, 3027 N Tryon, Tel EDison 3-7175
TRAILMOBILE INC, W 24th cor Bancroft, Tel EDison 2-4188

*Trailers—Leasing

FRUEHAUF TRAILER CO, 310 Dalton av, Tels FRanklin 5-2546 and FRanklin 7-1659

*Trailers—U-Haul-Rentals

ROLLINS AMOCO SERVICE, 241 Independence blvd NE, Tel FRanklin 6-6942 (See Yellow Page 22)

Transfer Companies

BAUCOM'S TRANSFER CO
FREIGHT DELIVERY SERVICE
HOUSEHOLD MOVING
AGENT FOR
BURNHAM VAN SERVICE
2529 N Tryon
PO Box 5131
Telephone EDison 4-7971
Bush Transfer Co 2529 N Tryon
Carolina Transfer and Storage Co Inc 1230 W Morehead
CHARLOTTE VAN & STORAGE CO INC, 1931 Bancroft, Tels FRanklin 6-2865 and EDison 2-1959 (See Yellow Page 127)
Dixie Cartage & Warehousing Inc (term) 118 E 28th
Faulkner B F Transfer Co 403 N McDowell
Hafer Transfer Co 1900 Edwin apt 244
Martin Transfer & Storage Co Inc 510 E 15th
MARTIN W M TRANSFER CO, 821 E 17th, Tel EDison 3-4377
McCall Transfer 214 W Tremont av
McCullough'S TRANSFER, 1614 McCall, Tel EDison 4-6336 (See Yellow Page 126)
Novick Transfer Co Inc 2433 N Graham
Russell Transfer Co 1244 Pegram
Smith Transfer & Storage Co 5311 Monroe rd
Terminal Transfer & Storage Co Inc 1949 Freedom dr
Wilder Transfer Co 519 E Trade
Young Transfer Co 3128 Morson

*Transport—Clearing Houses

TRANSPORT CLEARINGS OF THE CAROLINAS INC, 1000 S Cedar, Tel FRanklin 5-2591

*Transportation—Machinery and Heavy Equipment

MOSS TRUCIKNG CO INC
HEAVY HAULING AND HOISTING CRANES, SHOVELS
TEXTILE MACHINERY MOVED WITHOUT DISMANTLING
OLD CANNON AIRPORT
PO Box 1537
Telephone EXpress 9-0421
Nights, Sunday and Holidays Telephones
EDison 3-5115 (See Yellow Page 177)
(See Yellow Page 181)

*Transportation—Taxi

CHECKER CAB CO INC, 800 S Davidson, Tel EDison 3-5115 (See Yellow Page 177)
YELLOW CAB CO INC, 317 S Poplar, Tel EDison 2-6161 (See Yellow Page 177)

Transportation Lines

Acme Fast Freight Inc 300 S Mint
Aero Mayflower Transit Co 200 W 29th
AKERS MOTOR LINES INC, 1100 S Clarkson, Tel FRanklin 7-2661
Allied Van Lines Inc (auto) 1230 W Morehead
Associated Transport Inc 1001 S Clarkson
Atlantic States Motor Lines Inc 2426 N Graham
Bell Lines Inc (auto) 3450 N Graham
Best Way Freight Line 214 W Tremont av
Bison Fast Freight Inc (mtr frt) 2529 N Tryon
Bottoms-Fiske Truck Lines 2014 Vanderbilt rd
Bowman Transportation Inc 1325 Statesville av
Brooks Transportation Co Inc 118 E 28th
Burlington Truckers Inc 214 W Tremont av
Carolina Freight Carriers Corp (motor) N Graham
Carolina-Norfolk Truck Line Inc 4027 Joe
Central Motor Lines Inc 2600 N Tryon and 124 E 6th
CHARLOTTE CITY COACH LINES INC, 707 N Brevard, Tel EDison 2-8565
Colonial Motor Freight Lines 214 W Tremont
Cooper Motor Lines 2529 N Tryon
Dance Freight Lines Inc (auto) Johnson rd
Eastern Tennessee & Western North Carolina Transportation Co 144 Atando av

FREDERICKSON MOTOR EXPRESS CORP
OFFICES AND TERMINAL
3400 N Graham
Telephone FRanklin 6-3661

G & H Transit Co Inc (auto) 2216 Freedom dr
Grey Van Lines 2109 N Davidson
Grubb Motor Lines Inc 126 W 29th
HARRIS EXPRESS INC (Motor), 1425 N Tryon, Tels EDison 2-5071, EDison 2-5072 and EDison 2-5073
HELDERMAN TRUCKING CO, 1721 W Independence blvd, Tels EDison 4-9795 and EDison 4-9796
Helms Motor Express Inc 3233 Robinson cir
Hennis Freight Lines Inc (mgr) 2800 N Tryon
HUCKABEE TRANSPORT CORP, 1557 S Clarkson, Tel EDison 2-8188
JOHNSON BRUCE TRUCKING CO INC, 125 Craighead rd cor Lumbar, Tel FRanklin 6-3515 (See Yellow Page 183)
Johnson Moor Lines Inc 2426 N Graham
Kilgo Motor Freight Inc 2041 S Tryon
MASON & DIXON LINES INC, 1701 W Independence blvd, Tel FRanklin 6-3656

MILLER MOTOR EXPRESS INC
"SPECIALIZED SERVICE FORM ATLANTA TO NEW YORK"
CARGO INSURANCE $500,000
1807 W Independence blvd
PO Box 10217
Telephone EDison 2-5175

Mowen Freight Lines (auto) 519 E Trade
Movers Unlimited Ins 2109 N Davidson
Mundy Motor Lines 1022 Woodward av
North American Van Lines (auto) 1931 Bancroft
Observer Transportation Co The (auto) 600 S Tryon
Overland Transportation Co (motor) N Graham
Piedmont Mountain Freight Lines Inc 1905 W Trade
PIEDMONT & NORTHERN RAILWAY CO, 3d Fl Power Bldg 422 S Church, Tel EDison 2-8521
PILOT FREIGHT CARRIERS INC, 5600 Wilkinson blvd, Tel EXpress 9-9744
Produce Transportation Co Old Dowd rd
R C Motor Lines Inc 1927 S Tryon
Rutherford Freight Lines 220 W 31st
Ryder Tank Line Inc N Tryon
Shelby Motor Lines 519 E Trade
SMITH'S TRANSFER CORP, 220 W 31st, Tel EDison 3-9601
STANDARD TRUCKING CO, 225 E 16th, Tel EDison 2-1107
Superior Motor Express Inc 2529 N Tryon
Tarheel Express Inc (auto) 519 E Trade
Tennessee-Carolina Transportation Inc 200 Atando av
Thurston Motor Lines Inc 601 Johnson rd and 1715 N Tryon
Tower Lines Inc (mfr frt) 2529 N Tryon
Virginia Carolina Freight Lines Inc 710 Calvert

Travel Bureaus

AAA WORLD TRAVEL SERVICE, 701-03 S Tryon, Tel FRanklin 6-7511
Boyte-Brown Tours 925 Harvard pl
Greyhound City Ticket Office & Travel Bureau 104 E 4th
Miles John Limited 112 S Tryon R106
MOORE TOURS INC THE, Selwyn Hotel 134 W Trade, Tel EDison 4-8434
Travel Tours Inc 312 W Trade R308
World Travel Service (AAA) 701 S Tryon

Tree Surgery

Asplundh Tree Expert Co 3435 S Boulevard
Davey Tree Expert Co 122 E 4th
Frank Arth 305 Dunbar
Mack's Tree Service 519 E Trade
Southern Shade Tree Expert Co 519 E Trade

*Trees—Shade

HAYES NURSERY, 4928 Tuckaseegee rd, Tel EXpress 9-1911 (See Yellow Page 132)

Trophies—Dealers

Trophy Center The 911 S Mint

Truck Body Dealers

Baker Equipment Engineering Co 2401 N Graham

BROWN TRUCK & TRAILER MFG CO INC
CO INC
Bldg 289 Morris Field
PO Box 1281
Telephone EXpress 9-5864

*Truck Body Hardware

PIEDMONT EQUIPMENT CO INC, 114 Fairwood av, Tel EDison 4-6823

*Truck Dealers

CITY CHEVROLET CO, 710 S Tryon, Tel EDison 2-7151; Truck Service 701 S Church, Tel EDison 2-7151 (See Yellow Page 11)
FORD MOTOR CO FORD DIVISION, Wilkinson blvd at Dixie rd, Tel EXpress 9-1511
GMC TRUCK & COACH DIVISION, 1914 W Morehead, Tel EDison 2-4181
HOLLINGSWORTH'S GMC TRUCKS INC, 3027 N Tryon, Tels: Office EDison 2-8195 and EDison 2-5014; Parts EDison 4-2281, Service FRanklin 6-1121, Used Parts Dept, Tel EDison 2-6221 (See Right Bottom Lines)
INTERNATIONAL HARVESTER CO, Motor Truck Division, 1315 N Graham, Tel EDison 4-2851
YOUNG MOTOR CO (Ford), cor Stonewall and Brevard, 5th, Tel FRanklin 5-8441 (See Yellow Page 19)

*Truck Equipment—Wholesale

TWIN-STATES EQUIPMENT CO, 1101 S Clarkson, Tel FRanklin 6-7484

*Truck Parts—Used

WESTSIDE AUTO PARTS CO INC, Wilkinson blvd, PO Box 8312, Tel EXpress 9-1554 (See Yellow Page 23)

*Truck Parts and Accessories

HOLLINGSWORTH'S GMC TRUCKS INC, 3027 N Tryon, Tels: Office EDison 2-8195 and EDison 2-5014: Parts EDison 4-2281, Service FRanklin 6-1121: Used Parts Dept EDison 2-6221 (See Right Bottom Lines)
TRANSPORTATION SUPPLY CORP, 426 W Trade, Tel EDison 3-8441 (See Left Side Lines)

famous for steaks

Driftwood

RESTAURANT

Seafoods
Italian
Dishes

3309
WILKINSON
BLVD.

EXpress
9-1026

YOUNG SELLS FORDS

Corner Stonewall and Brevard Sts.

Phone FRanklin 5-8441

SUPPLIES
FURNITURE
FILES

POUND & MOORE CO.

"If It's for the Office We Have It"

304 S. Tryon St. Phone FRanklin 5-7751

SAFES
LUGGAGE
GIFTS

*Truck Parts and Service

COMMERCIAL AUTOMOTIVE CORP, On Hwys 29 and 74, 5500 Wilkinson blvd, PO Box 8116, Wesley Hts Sta, Tel EXpress 9-9748 (See Yellow Page 20)

*Truck Rentals

RYDER TRUCK RENTAL INC, 2113 Hawkins, Tel FRanklin 5-7391 (See Yellow Page 182)

Truck and Bus Body Manufacturers

COOK BODY CO INC, 2433 Wilkinson blvd, Tel EDison 2-4138

*Truck and Bus Equipment Heavy Duty

POWER BRAKE CO INC, 1506 W Morehead, Tel EDison 3-3713 and 620 W 24th, Tel EDison 4-7252, Raleigh Branch 1734 Louisburg rd, Tel TEmple 4-1315 (See Yellow Page 24)

*Truck and Trailer Brakes and Safety Equipment

BRAKE SERVICE CO OF CHARLOTTE INC, 2709 N Tryon, Tels EDison 2-8561 (See Yellow Page 182)

*Truck and Trailer Parts

CAROLINA TRUCK SUPPLIES INC, Statesville rd, Tel FRanklin 6-8493 (See Yellow Page 184)

Trucking

(See also Expressing and Moving)

B & C Trucking Co 519 E Trade
Baldwin Algie 1117 S Church
Beard-Laney Inc 3014 Freedom dr
Boone A G Co The 1117 S Clarkson and 530 Hovis cir (Tboro)
Bridges Hewitt F 1008 Beloit av
Brown Lindsay 519 Village ct
Carpenter Trucking 519 E Trade
Case Trucking Co rear 2111 Statesville av
CHARLOTTE VAN & STORAGE CO, 1931 Bancroft, Tels FRanklin 6-2865 and EDison 2-1959 (See Yellow Page 127)
Cook's Frozen Service Inc 204 E Peterson dr
Efird E Ralph 3340 East way dr
Fowler R D Motor Lines Inc 521 Penman
Funderburk Harley M 305 W 25th
Great Southern Trucking Co 3500 N Graham
Guest Trucking Co 2529 N Tryon
Guignard Trucking Co Inc 4612 Wilkinson blvd
Helderman Trucking Co 1721 W Independence blvd
Herron Willie H 2569 Hemphill
Hickok Clarence O 400 Ideal way
Hill Jas H 1009 Pitcher
Johnson Bruce Trucking Co Inc 125 Craighead rd
Jones Harry 803 South A
Key Oren 2120 Roslyn av
Lockhart Albert A 2415 Arden
LOWTHER TRUCKING CO, 521 Penman, Tel EDison 2-7778
McLean Trucking Co 3606 N Graham
Moore Thos E 1029 S Church
Moss Trucking Co Inc Old Cannon Airport
Mouchet Jacob M 1818 Merriman av
Nixon Otto Sparta av
Nixon Troy W 123 Rosemont
Northeastern Trucking Co (motor) 4612 Wilkinson blvd
Ott Curtis I 531 Cama W
OVERNITE TRANSPORTATION CO, N Graham, PO Box 10512, Tel FRanklin 6-4451
Peek-O-Freshness Inc 6457 Shoreline dr
Pettus Lewis 565 S Independence blvd
Pipeline Haulers Inc 2426 Berryhill rd
Smith Lester N 632 Waco
Transport Calls of Charlotte rear 1723 N Tryon
Wilkinson Trucking Co Inc 214 W Tremont av
YOUNGBLOOD TRUCK LINES INC, 122 W Griffith, Tel JAckson 3-4544

*Trucking Companies

AKERS MOTOR LINES INC, 1100 S Clarkson, Tel FRanklin 7-2661

BOWMAN TRANSPORTATION INC
MOTOR FREIGHT TRANSPORTATION
THROUGHOUT THE SOUTHEAST
1325 Statesville av
PO Box 73
Telephone EDison 3-9684

FREDRICKSON MOTOR EXPRESS CORP
OFFICES AND TERMINAL
3400 N Graham
Telephone FRanklin 6-3661

JOHNSON BRUCE TRUCKING CO INC, 125 Craighead rd cor Lumbar, Tel FRanklin 6-3515 (See Yellow Page 183)

*Trucking Lines

MILLER MOTOR EXPRESS INC, 1807 W Independence blvd, Tel EDison 2-5175

*Trucks

JEEPS, Frank Woods Inc Dealers, 522 S Tryon, Tel FRanklin 6-4871 (See Yellow Page 15)

Trucks—Industrial—Manufacturers

Brown Truck & Trailer Mfg Co Inc Douglas Municipal Airport
Industrial Truck & Sales Service Co Inc 3029 Bank

Trucks—Leasing

Ryder Truck Rental Inc 2113 Hawkins (br) 210 Dalton av
SAFEWAY TRUCK RENTAL CO INC, 3219 Cornelius at Atando, Tels EDison 3-1298 and EDison 3-4828
Universal Leasing Service Inc 3027 N Tryon

Trucks—Motor

Commercial Automotive Corp 5500 Wilkinson blvd
Courtesy Motors Inc 500 E Trade
G M C Truck & Coach Division 1914 W Morehead
Hollingsworth's GMC Trucks Inc 3027 N Tryon
International Harvester Co 1315 N Graham
Mack Trucks Inc 228 Dalton av
Mecklenburg Equipment Co N Tryon
STOCKTON MOTOR CO, 301 W Summit av, Tel EDison 4-5589
Twin-States Equipment Co 1101 S Clarkson
Williams Gene 709 W Morehead

*Trucks—Rentals

SAFEWAY TRUCK RENTAL CO INC, 3219 Cornelius at Atando, Tels EDison 3-1298 and EDison 3-4828

Trucks—Repairing

Benton Truck Service 4703 Wilkinson
Berry T H Inc 2117 N Davidson
COMMERCIAL AUTOMOTIVE CORP, On Hwys 29 and 74, 5500 Wilkinson blvd, PO Box 8116, Wesley Hts Sta, Tel EXpress 9-9748 (See Yellow Page 20)
Diesel Injection & Hydraulic Service 122 Atando
Hart Truck Trailer Service 2726 N Tryon
HOLLINGSWORTH'S GMC TRUCKS INC, 3027 N Tryon, Tels: Office EDison 2-5014 and EDison 2-8195, Parts EDison 4-2281, Service FRanklin 6-1121 Used Parts Dept, Tel EDison 2-6221 (See Right Bottom Lines)
Hyde's Truck Service 1310 W Morehead
Keeter-Trimmer Co Douglas Municipal Airport
M & W Truck Service Inc 412 Atando av
Power Brake Co Inc 1506 W Morehead and 620 W 24th
ROBINSON'S BOB AUTO SERVICE, 1305-11 E 4th, Tels EDison 4-3818, EDison 4-5091 and FRanklin 6-1704 (See Yellow Page 17)
Southern Repair Shops Inc 1807 W Independence blvd
Super Truck Service 442 E 36th
United Equipment & Service Inc 220 Dalton av

*Trucks and Trailers—Bought and Sold

CAROLINA TRUCK SUPPLIES INC, Statesville rd, Telephone FRanklin 6-8493 (See Yellow Page 184)

Trust Companies

AMERICAN COMMERCIAL BANK
MAIN OFFICE
200 S Tryon
Telephone FRanklin 5-6711
BRANCH OFFICES
AIRPORT OFFICE
Douglas Municipal Airport
Telephone FRanklin 6-7005

AMERICAN COMMERCIAL BANK—Contd
CHARLOTTETOWN OFFICE
400 Charlottetown Mall
Telephone FRanklin 6-2947
EAST TRADE OFFICE
732 E Trade
Telephone EDison 2-7366
EAST MOREHEAD OFFICE
115 E Morehead
Telephone FRanklin 5-3619
WEST MOREHEAD OFFICE
1601 W Morehead
Telephone FRanklin 6-3766
MOREHEAD OFFICE
135 W Morehead
Telephone FRanklin 5-6966
NINTH AND TRYON OFFICE
525 N Tryon
Telephone FRanklin 7-3078
NORTH TRYON OFFICE
2401 N Tryon
Telephone FRanklin 6-3491
NORTH CHARLOTTE OFFICE
501 E 36th
Telephone FRanklin 5-6822
PARK ROAD OFFICE
1501 Woodlawn rd
Telephone JAckson 3-5762
PLAZA OFFICE
2100 Commonwealth av
Telephone FRanklin 6-4540
SEDGEFIELD OFFICE
2823 S Boulevard
Telephone JAckson 3-6052
INSTALLMENT LOAN DEPARTMENT
MAIN OFFICE
127 W 4th
Telephone FRanklin 7-1601
(See Yellow Pages 26 and 27)

FIRST-CITIZENS BANK & TRUST CO, S Tryon at 4th (See Yellow Page 31)

FIRST UNION NATIONAL BANK OF NORTH CAROLINA, Main Office 301 S Tryon, Tel FRanklin 7-1661 (See Yellow Page 32)

WACHOVIA BANK & TRUST CO
MAIN OFFICE
129 W Trade
Telephone FRanklin 5-2511
BRANCHES
SOUTH OFFICE
212 E Morehead
Telephone FRanklin 6-8436
NORTH OFFICE
826 N Tryon
Telephone FRanklin 5-2649
WEST OFFICE
1527 W Morehead
Telephone EDison 3-0759
SOUTH BOULEVARD OFFICE
S Boulevard at Griffith
Telephone JAckson 3-2331
HUTCHISON AV OFFICE
2300 N Graham
Telephone FRanklin 5-8965
TIME PAYMENT DEPARTMENT
111 S Church
Telephone FRanklin 5-2511

Tube and Tubing Manufacturers—Metal

Lewin-Mathes Co 404½ S Tryon R209
Wolverine Tube Division of Calumet & Hecla Inc 101 Queens rd

*Tune-Ups

CRISP JIM TEXACO SERVICE, 3739 Wilkinson blvd cor Midland, Tel EXpress 2-2247 (See Yellow Page 21)

Tutoring Service

Freeman Thos B 2718 Royston rd

Typesetting—Machine Composition

O & R Typesetting Co 632 W 11th
Southern Typesetting Co Inc 432 Foster av

Typesetting and Casting Machines

American Type Founders Co Inc 3145 Cullman
Carolina Linotyping Co 412 N Brevard

COMPLETE
LAUNDRY
SERVICE
and
SANITONE
DRY CLEANING
FEATURING
SOFT-SET
FINISH
Charlotte Laundry Inc.
LINEN
RENTAL
SERVICE
Dial
EDison
3-5191
WE CALL FOR and DELIVER

MANPOWER INC.
OUR BONDED INSURED EMPLOYEES TAKE CARE OF PEAK PERIODS OVERLOADS SPECIAL PROJECTS IN YOUR OFFICE or OURS YOUR FACTORY or WAREHOUSE
Low Hourly Rates
227 W. 3rd
Tel. EDison
3-9611

FRED J. WIGGINS CONSTRUCTION CO.
BUILDING CONTRACTORS
Residential — Commercial
130 EAST 4th ST., R 203
TELEPHONE EDison 3-4563

PRICE-WELLS INC.
Formerly W. E. Price & Son
YOUR Independent Insurance AGENT
● FIRE
● CASUALTY
● BONDS
● MARINE
116 W. Third Street
Tel. EDison 2-5037

INTERSTATE ROOFING & ASPHALT CO., Inc.
IRACO
Barrett and Flintkote
Industrial and Residential Roofing
520 W. PALMER ST.
DIAL FR 5-8447

*Typewriter Dealers
DANCY A F CO, 215 W 2d, Tels EDison 4-2706 and EDison 4-2325
INTERNATIONAL BUSINESS MACHINES CORP (Electric), 200 E Morehead, Tel FRanklin 5-1491

*Typewriter Dealers—Sales and Service
KALE-LAWING CO, 217 S Tryon, Tel FRanklin 7-2641 (See Yellow Page 134)
TAYLOR TYPEWRITER CO, 401 Grandin rd, Tel EDison 3-4286

Typewriter Manufacturers
Smith Corona Marchant Inc 916 Kings dr

Typewriter Repairing
Bate Typewriter Co rear 115 E 4th

Typewriter Repairing and Rebuilding
KALE-LAWING CO, 217 S Tryon, Tel FRanklin lin 7-2641 (See Yellow Page 134)

*Typewriters
UNDERWOOD CORP, 1004 Kings dr, Tels: Sales Dept EDison 4-9639, Service Dept EDison 3-6156

*Typewriters—Rentals
KALE-LAWING CO, 217 S Tryon, Tel FRanklin 7-2641 (See Yellow Page 134)

*Typewriters—Sales and Service
ADDING MACHINE SERVICE CO, 210 S Poplar Tel EDison 2-6513 (See Yellow Page 2)

*Typewriting Machines—Dealers—Retail
REMINGTON RAND-DIV OF SPERRY RAND CORP, 908 S Tryon, Tel FRanklin 6-2791

*Typing Services
MANPOWER INC, 227 W 3d, Tel EDison 3-9611 (See Yellow Page 133)

*Undertakers
ALEXANDER FUNERAL HOME INC, 323 S Brevard, Tel EDison 3-1167, If No Answer Tel EDison 3-1830 or EDison 3-6027 (See Yellow Page 84)
GRIER'S FUNERAL SERVICE, 701 E 1st, Tels: Day EDison 2-7109, Night EDison 2-1693 (See Yellow Page 84)

Underwriters
Credit Insurance Underwriters of North Carolina Inc 237 S Tryon R502
Southeastern Underwriters Assn 1416 E Morehead R310-12
Southern Underwriters 212½ Independence blvd NE
Ware Gertrude L 1316 E 35th

Uniform Manufacturers
Flügel's Uniform Co (industrial and commercial) 207 E Trade

*Uniforms
HUB UNIFORM CO THE
THE SOUTH'S LEADING UNIFORM DEALER
MOST COMPLETE STOCK IN THE CAROLINAS
439 S Tryon
Telephone FRanklin 6-6682

*Universities
SMITH JOHN C UNIVERSITY, 100-152 Beattie's Ford rd, Tel EDison 3-7529 (See Yellow Page 44)

Upholsterers
A & S Upholstery 408 Atando av
Art Upholstering Co rear 1017 Elizabeth av
Barley B B Upholstering Co 1043 E 7th
BEST UPHOLSTERING CO, 223 S Mint, Tel EDison 4-4794
DONALD'S AUTO UPHOLSTERY, 3037 Rozzells Ferry rd, Tel EDison 3-4490
Drakeford Upholsters 1928 Beattie's Ford rd
Edmond's Upholsterers 1535 W Boulevard
Flinchum Upholstery Co rear 5101 N Tryon
Frey Upholstery 1733 Pegram
H & F UPHOLSTERING CO, 1913 Cleveland av, Tel FRanklin 5-3945
HICKORY GROVE UPHOLSTERING CO, 6110 Hickory Grove rd, Tel KEystone 7-2526
HILLIARD MANUFACTURING & UPHOLSTERING CO, 5843 Albemarle rd, Tel KEystone 7-5121 (See Yellow Pages 164 and 185)
Hope Troy A 2724 N Caldwell
Hudson & Cook Upholsters 804 N Poplar
Johnston Russell 1539 S Tryon
Lawing B J 807 N Church
Mack's Auto Upholstery 226 S Graham
McGinn Upholstering Shop 720 E 7th
Midwood Upholstering Co 1108 E 34th
Mullis Ray D 910 Louise av
Oakhurst Upholstery Co 4628 Monroe rd
Padgett's Period Reproduction Co 1501 E 4th
PLAZA REPRODUCTION & UPHOLSTERING CO, 2322 Lola av, Tel EDison 3-7146
Quality Upholstering Co 131 W 1st
Reavis R W Upholstering Shop 3426 West Boulevard
THOMPSON ANTIQUE CO, 6500 Wilkinson blvd, RD 5, Near Holiday Inn Hotel, Tel EXpress 9-1405 (See Yellow Page 8)
Williams Thomas M 1000 Camborne pl
Wilson Upholstering Co 839 Providence rd

*Upholsterers—Commercial
HILLIARD MANUFACTURING & UPHOLSTERING CO, 5843 Albemarle rd, Tel KEystone 7-5121 (See Yellow Pages 164 and 185)

Upholstering Fabrics and Material
Home Classic Decorators 839 Providence rd
LaFrance Industries Inc 2036 S Tryon

*Used Automobiles
WEST SIDE AMOCO SERVICE, 3250 Rozzells Ferry rd, Tel FRanklin 7-9387 (See Yellow Page 18)

*Used Cars
ALLEN DON CHEVROLET CO, 523 E Trade, Tel EDison 2-3131 (See Yellow Page 10)

CITY CHEVROLET CO
GOOD USED CARS AND TRUCKS
DEAL WITH "FRIENDLY PEOPLE"
710 S Tryon
Telephone EDison 2-7151
(See Yellow Page 11)

HOPPE MOTOR SALES INC, 501 W 4th, Tel EDison 3-3103 (See Yellow Page 13)
SMALL R F CO INC (Buick), 501 E Franklin, Monroe, NC, Tels AT 3-4021, Nights AT 3-4694
THOMAS CADILLAC-OLDSMOBILE INC, 422 W 5th cor N Graham, Tels EDison 2-2183 and FRanklin 5-1253 (See Yellow Page 14)
UPCHURCH C W & CO INC, 326 W 5th cor Pine, Tel EDison 3-3177 (See Yellow Page 18)
YOUNG MOTOR CO (Ford A-1), cor Stonewall and Brevard, Tel FRanklin 5-8441 (See Yellow Page 19)

*Utilities—Contractors
FLOWE DOUG & SON CONSTRUCTION CO INC, 2327 Remount rd, Tel EDison 2-1169, Tels Nights and Holidays EXpress 9-5945 and EXpress 9-7656 (See Yellow Page 76)

*Utility Companies
DUKE POWER CO, 430 S Church, Tel FRanklin 6-1681 (See Left Side Lines)

Vacuum Cleaners—Dealers and Repairing
ATLAS SEWING CENTERS INC, Park Road Shopping Center 4323 Park rd, Tel JAckson 3-5414
Electrolux Corp 1412 E Boulevard
Rexair Sales & Service 715 Louise av

Valve Manufacturers
Atwood & Morrill Co 518 E Morehead
Frontier Engineering Co 1026 N Tryon
W L W Machine Co 511 S Summit av

*Vapor Barriers
BOWEN-HAMOR CO INC (Vis Queen Film), 2525 Lucena av, Tel FRanklin 6-4886 and 2105 Independence blvd NE, Tel EDison 2-3101 (See Yellow Page 136)

Variety Stores
(See Also General Merchandise)
Eagle Stores Co Inc 1325 E 7th
Little's Variety Store 1734 Pegram
Short A A Variety Store 1300 N Brevard
Teat's Variety Store 3250 York rd

Vending Machines
Automatic Sales inc 1510 Cliffwood pl
Berlo Vending Co 120 S Poplar
Brady Distributing Co 1900 W Morehead
Burke Novelty Co 124 State
Canteen Service of Carolina Inc 1510 Cliffwood pl
Carolina Coin Lock Corp 2828 S Boulevard
Charlotte Cigar & Candy Co 1010 Woodward
Coffee-Break Sales & Service Inc 2025 N Davidson
Edwards Vending Service 301½ W Kingston av
GABRIELSON G K & CO, 801 S Cedar, Tel FRanklin 6-1596
Industrial Vending Corp 311 E 5th
Kwik Kafe of Charlotte Inc 311 E 5th
Little Zeb Cigarette Service 310 S Gardner av
Queen City Music Co 3500 The Plaza
Saxon J Herman Co 400 Atando av
SAXON'S INC, 400 Atando av, Tel EDison 4-5564, Night Tel EDison 4-4761
Standard Distributors 1624 W Independence blvd
United Select Foods Inc 2830 Griffith

Venetian Blind Cleaners and Repairers
Charlotte Venetian Blind Refinishing Co 300 N McDowell

Venetian Blinds—Dealers
HALL'S INC, 2519 The Plaza, Tel FRankin 5-4449 (See Ywellow Page 78)
Venetian Centre 1500 S Boulevard

Venetian Blinds—Manufacturers
Ambassador Venetians 1009 Elizabeth av
BRENEMAN-HARTSHORN INC, 205-07 W Morehead, Tel EDison 4-5554
Charlotte Venetian Blind Manufacturing Co Inc 204 N Davidson
PIEDMONT INDUSTRIES, Newell, N C, Tel FRanklin 5-1132

Ventilator Manufacturers
American Standard Industrial 1314 E 4th
Franklin-Morgan Co Inc 118 W 29th
National Air Filter Service Co Inc 2216 Park rd

Veterinarians
(See Also Animal Hospitals)
Fincher Curtis R 5232 New Albermarle rd
Francis Chas E 2820 Wilkinson blvd
Freund Richd A 3736 Monroe rd
Lavitan Murray J 5240 Park rd
Long Forrest B E Boulevard
Mable Danl 5022 N Tryon and 415 Woodlawn rd
LONG'S ANIMAL HOSPITAL, 2421 S Boulevard, Tel JAckson 3-2996
Mishkin Howard H 5022 N Tryon
Parker Luther L 2820 Wilkinson blvd
Puckett Lewis W 5232 New Albemarle rd

*Veterinary Hospitals
Parker's Veterinary Hospital, 2820 Wilkinson blvd, Pittsburgh, Tel EXpress 9-8304

Veterinary Remedies
Anchor Serum Co 3908 Rozzells Ferry rd
Carolina Veterinary Supply Co 1029 S Cedar
Pitman-Moore Co (br) 220 Tuckaseegee rd

Vinegar Manufacturers
Speas Co 2921 N Tryon

Violin Makers and Repairers
Knowels Eug 108 E 6th

Visual Education
Audio Visual Service Co 2900 S Boulevard

NEED AN AIRPLANE ? SEE US FIRST
SOUTHERN FLIGHT INC.
From Cubs To Constellations
Flight Instructions
Air Taxi Service
DOUGLAS MUNICIPAL AIRPORT
EXpress 9-6372

ASSOCIATED PRINTING CORPORATION
● BUSINESS FORMS
● COLOR PRINTING
DIAL EDison 4-9361
★ ADVERTISING DESIGN
No Job Too Small
No Job Too Large
● PUBLICATIONS
● BROCHURES
223 W. MOREHEAD

Baucom's
NURSERY & GRADING CO.
LANDSCAPE GARDENERS — GRADING CONTRACTORS
Visitors Are Always Welcome — Over 150,000 Shrubs for Your Selection
2 CONVENIENT LOCATIONS
(See Yellow Page 132)
4431 N. TRYON ST.
ACROSS FROM FAIRGROUNDS
TEL. EDison 4-6453
A. L. BAUCOM, Owner
3532 INDEPENDENCE BLVD., N.E.
½ MILE BEYOND COLISEUM
TEL. KEystone 7-4080

Vitamin Products
Vitamin Products Co 2309 Central av

Vulcanizers
Compton Tire Co 317 N McDowell

*Wall Paper
SHERWIN-WILLIAMS CO THE, 309 N Tryon, Tel EDison 3-1103; Plaza Branch 1531 Central av, Tel FRanklin 6-5525 and 420 Charlottetown Mall, Tel FRanklin 5-4324

Wall Paper—Retail
Carolina Wallpaper & Paint Co Inc 1933 E 7th
GLIDDEN CO THE, 1001 S Independence blvd, Tels EDison 3-3737 and FRanklin 6-2272

*Wall Papers
GRAHAM'S DECORATORS, 2020 Oaklawn av, Tel EDison 4-7361 (See Yellow Page 137)

*Warehouse—Furniture
FIDELITY VAN & STORAGE INC, 200 W 29th Tel EDison 4-5316 (See Yellow Page 129)

Warehouses—Merchandise
American Storage & Warehouse Co Inc 926 Tuckaseegee rd
Central Warehouse Co Th 808 Tuckaseegee rd
Charlotte Bonded Warehouse Co Inc 920 N Graham
Charlotte Distributing Co Inc 2401 Euclid av
Eastern Warehouse Co In 329 S College
General Bonded Warehouses Inc 4001 Raleigh
Ivey J B & Co 518 W 5th
Lawrence Warehouse Co (bonded whses) 112 S Tryon R916
Merchants Bonded Warehouse Co end Wadsworth pl (ofc) 1101 S Boulevard
New York Terminal Warehouse Co 112 S Tryon R1216
Parts Warehouse Inc 3827 Wilkinson blvd
Southern Warehouse & Distributing Corp 934 N Poplar
STANDARD BONDED WAREHOUSE CO
GENERAL MERCHANDISE STORAGE
LOW INSURANCE RATE
POOL CAR DISTRIBUTION
1209 McCall
Telephone EDison 2-7175
Sterchi's 916 Tuckaseegee rd
Terminal Bonded Warehouse Co Inc 1949 Freedom dr
TERMINAL TRANSFER & STORAGE CO INC, 1949 Freedom dr, Tel EDison 2-2121
Union Warehouse Co 634 S Cedar

*Washing Machines—Dealers
WEATHERS FURNITURE CO INC (Frigidaire) 1719 Boulevard, Tel FRanklin 5-5523

Washing Machines—Sales and Service
Moore Rembert Machinery Co 2135 S Boulevard

Waste Dealers—Cotton, Silk and Wool
Alpha Processing Corp 1000 W Palmer
Arnold R K & Co 145 Brevard ct
BAUGH & MOUCHET INC, Woodlawn rd, PO Box 684, Tel JAckson 3-5121
Belmont Wiping Cloth Co 429 Belmont av
Bowers H L Co Inc (cotton) Yancy rd
Bundy Julian C 900 N Smith
Carolina Waste Co 145 Brevard ct
Charlotte Fibre Co (Division New England Waste Co) 430 E 36th
Choate Products Co 321 Atando av
Dexter Wipers Corp 1105 E 36th
Dixie Waste Mills Inc 701 W Palmer
Feibus-Gordon & Co 4115 N Graham
Gwinn H L Co 908 S Cedar
Harrison J King Co 330½ N Tryon R1
Jackson Textiles Inc 411½ S Tryon R6
Morris C S Co 411½ S Tryon R7
New England Waste Co 430 E 36th
Ockrant William Corp 1609 N Brevard
Quality Waste Inc 810 Moretz av
Railway Supply & Mfg Co 1009 W Palmer
Royal Manufacturing Co 3445 Spencer
South Atlantic Waste Co 2717 N Brevard
Southern Fibers Inc 501 Atando av
Southern Leigh Textiles Inc 218 W 2d
Southern Wipers Inc 511 E 25th
TEXTILE WASTE CO, 1000 W Palmer, Tels FRanklin 5-1176 and FRanklin 6-4486
Thompson Textiles Inc (cotton) 100 Southside dr
Universal Fibre Mills 411½ S Tryon R10

*Waste Paper
CHESAPEAKE PAPER STOCK CO INC, 701 W 5th, Tels EDison 3-4598 and EDison 3-9512
SUTPHIN I V CO THE
WASTE PAPER WANTED
NEWSPAPERS
MAGAZINES
CORRUGATED BOXES
601 S Cedar
Telephone EDison 3-8991

Watch, Clock and Jewelry Repairing
Alexander Jewelers 1512a Central av
Bancom Edgar L 3202 N Caldwell
Brown Clyde W 2136 Shenandoah av
Clock Shop The 1910 Commonwealth av
Collins James F 2417 Julia av
Daggenhart A Roy 201 E Trade
Diggs Andrew M 243 E Trade
Diggs J Danl 237 E Trade
Hall Clock Co 321 E Trade
Hall Tommy, 908 S Cedar
Kennedy Ethel T Mrs 700 E Boulevard apt 1
Miller James T 227 E Trade
Mills Watch Shop 1005 Belmont av
O'Malley Chas W 112 S Tryon R107
Skidmore Jewelry Repairers 102 W Trade R809
Smith J Tom 2321 Springdale av
Totten Jerome L 311½ W Trade
Watch Service Co 102 W Trade R1200

*Watch and Jewelry Repairers
FIELDS JEWELERS INC, 101 N Tryon, Tel EDison 3-0138 (See Yellow Page 110)
GARIBALDI & BRUNS INC, 104 S Tryon, Tel FRanklin 5-3331; Suburban Store 813 Providence rd, Tel FRanklin 5-3351 (See Yellow Page 111)
KAY JEWELRY CO, 111 S Tryon, Telephone EDison 2-6125
NEIMAN'S INC, 115 S Tryon, Tel EDison 2-7981

*Watch Repairing
KAY JEWELRY CO, 146 Charlottetown Mall Independence blvd at Kings dr, Tel EDison 3-7181

Watchman Service
MERCHANTS PATROL INC, 413 S Cedar, Charlotte 8, Tels FRanklin 6-4422, FRanklin 6-4423 and FRanklin 7-1166
Protection Equipment Co Inc 1115 E Morehead
Rumsey Transportation Engineering Co 112 S Tryon R607
WATSON WATCHMAN'S SERVICE INC, 1115 E Morehead, Tel FRanklin 6-2516
Wilson Night Patrol 146 Brevard ct

*Water Control and Proofing
LEFLER CONCRETE BLOCK CO, 646 State, Tel FRanklin 5-3359 (See Yellow Page 174)

Water Heaters—Dealers
Keener's Service Center 3302 Commonwealth av

Water Softeners—Manufacturers
Permutit Co The 519 E Trade

*Water Systems
MECKLENBURG ENGINEERS & CONTRACTORS INC, 410 City Savings Bank Bldg, 120 E 3d, Tel FRanklin 7-1252 (See Yellow Page 55)

Waterproofing Composition
HINSON WATERPROOFING CO (Thoroseal), 515 S Summit av, Tel EDison 3-6718

*Waterproofing Materials
DOGGETT LUMBER CO THE, 111-15 E Park av at Sou Ry, Tel FRanklin 6-7461 (See Yellow Pages 38 and 114)

Wax and Wax Products—Manufacturers
Co-B-Ney Corp 104½ N College

Weavers and Reweavers—Garment
American Reweaving Shop 420 E Boulevard
Bell Addie V Mrs 1032 S Caldwell
Gathin Lucy W Mrs 450 Melbourne ct
Goodrum Virginia Mrs 609 Pecan av
House Edna O Mrs 2323 Barry
Invisible Reweaving Service 102 W Trade R500
Jordan's Reweaving Shop 110½ W 5th R1
Perkins Virginia L 117 E 3d R212

*Welding Decorations—Floral
ROSELAND FLORAL CO INC, 324 N Tryon, Tel EDison 2-8191, 5 Charlottetown Mall, Tel FRanklin 7-3217, Night Tels EDison 2-7970 and KEystone 7-2190
TODD'S FLOWERS INC, 1504 Central av, Tel EDison 2-8129, If No Answer Tel EMerson 6-2288 (See Page C)

*Welders
COLONIAL IRON WORKS, 4155 Statesville rd, Tel EDison 3-0897 (See Yellow Page 135)
FRIEZE ENGINEERING & MACHINE CO INC, Home Office 231 Foster av, Tel JAckson 3-6671, North Plant 2613 Lucena, Tel FRanklin 6-2352 (See Yellow Page 116)

Welders and Brazers
Avrett Metal Products Inc 453 Atando av
Eutectic Welding Alloys Corp 519 E Trade
FRIEZE ENGINEERING & MACHINE CO INC, Home Office 231 Foster av, Tel JAckson 3-6671, North Plant 2613 Lucena, Tel FRanklin 6-2352 (See Yellow Page 116)
FULBRIGHT CLAUDE M, 325-29 W Stonewall, Tel EDison 2-8324, Night Tel EDison 2-5438 (See Yellow Pages 33 and 185)

JARRELL W G MACHINE CO
ELECTRIC AND ACETYLENE WELDING
PORTABLE EQUIPMENT
MACHINERY REPAIRS
MACHINERY BUILDERS
1200-06 S Mint at Palmer
Telephone EDison 3-7189
(See Yellow Page 117)

KELBAUGH L S & SON WELDING SHOP, 415 E 7th, Tel EDison 2-3047
Mac's Welding & Radiator Service 420 Norwood dr (H)
Union Welding Supply Co 700 McNinch
United Steel & Pipe Co 2819 Ashley rd
VILLAGE BLACKSMITH SHOP THE, 329 Dare dr, Tel FRanklin 6-8836 (See Yellow Page 185)
Weldone Welding Associates 4304 Pineville rd
Wilkinson Motor Casting Repair 4226 N Graham

*Welding
WILKINSON MOTORCASTING REPAIR, 4226 N Graham, Tels EDison 4-0670, Night EDison 4-8091 and 408 Godwin, Portsmouth, Va, Tels EXport 9-6531 Night EXport 9-4309 (See Yellow Page 185)

*Welding Equipment—Industrial
NOTLEY C G & CO INC, 1209 Johnston Bldg 212 S Tryon, Tel FRanklin 6-6504

*Welding Machine Repairing
DIXIE ELECTRIC MOTOR SERVICE INC, 1237 Central av, Tel EDison 2-1116, Nights and Holidays Tels EXpress 2-2400 and EXpress 9-7298 (See Yellow Page 70)

*Welding Supplies and Equipment—Distributors
NATIONAL WELDERS SUPPLY CO INC 810 Gesco, Tel EDison 3-5475

Welding and Cutting Apparatus
Dixie Gases Inc 1212 S Mint
Moloney Electric Co 109 Griffith
National Welders Supply Co Inc 810 Glesco, Old Dowd rd and 619 State
Taylor-Winfield Corp 109 Griffith

Well Drillers and Borers
Kirkley Wm A 419 E Kingston av

PIERCE TILE & MARBLE CO.
CHAS. L. PIERCE
Ceramic Tile
Marble Contractors
2641 Roslyn Ave.
Tel. FRanklin 6-2232
P.O. Box 8103

BEST OF THE REGULARS
American® Gas gives you peak performance at regular gas price!
Buy at the sign of greater values.
AMOCO
AMERICAN OIL COMPANY
1006 S. TRYON ST.
Tel. EDison 2-8571

American Casualty Companies
Casualty — Fire and Marine
Fidelity and Surety — Burglary
Accident and Health
INSURANCE
ALL FORMS
705 E. MOREHEAD
P. O. BOX 3126
TELEPHONE
EDison 3-9211
Valley Forge Life Insurance Co.
Ordinary Life
Group and Credit Life
Mortgage Redemption

BRAKE SERVICE CO. of CHARLOTTE INC.
A Complete Line of Brake and Safety Equipment
BENDIX WESTINGHOUSE
2709 N. Tryon
Tel. EDison 2-8561

HOTEL WM. R. BARRINGER
AIR CONDITIONED ROOMS
EXCELLENT FOOD AND OUTSTANDING AIR-CONDITIONED BANQUET FACILITIES

WELL DRILLERS AND BORERS—Contd

McCALL BROS PUMP & WELL CO
WATER WELLS
5100 Rozzells Ferry rd
Telephone EXpress 9-1506
(See Yellow Page 186)
Mecklenburg Pump & Well Service 4622 Monroe rd
W & W Well Drilling 1108 Herrin av
Wilson D B Well & Pump Service 4900 Hickory Grove rd

Wheel Manufacturers
Carolina Rim & Wheel Co 301 N Smith

*Wholesale Drugs
SCOTT DRUG CO INC, 2923 S Tryon, Tels EDison 3-3184 and EDison 3-1121

Window Cleaners
City Window Cleaning Co 1430 Morningside dr
Neeley Cleophus 414 Brookhill rd

Window Displays
Austin Ralph L 2261 Winthrop av
Giles Display 922 Ambassador

*Window Glass
PIEDMONT GLASS CORP, 2137 S Boulevard, Tel EDison 3-6686 (See Yellow Page 92)

Window Shade Dealers
Newton & Newton 514 E Trade

Window Shade Manufacturers
BRENEMAN-HARTSHORN INC, 205-07 W Morehead, Tel EDison 4-5554
Illinois Shade Cloth Corp 1616 W Morehead

*Windows
AIR CONTROL PRODUCTS INC OF N C
MANUFACTURERS OF
AWNINGS WINDOWS
GLASS JALOUSIES
HORIZONTAL AND VERTICAL SLIDERS
SLIDING GLASS DOORS
KITCHEN CABINETS
341 Dalton av
Telephone FRanklin 7-2581

*Windows—Steel and Aluminum
BOYETTE EDWIN C & SON INC, 216 E Morehead, Tel FRanklin 6-2454

*Windows and Doors—Storm
CUSTOM VENT AWNING CO INC, 1733 Statesville av, Tel EDison 2-6129 (See Yellow Page 25)

Wines and Liquors—Wholesale
Mutual Distributing Co 1008 Woodward av
Tenner Bros Inc 225½ W Trade

Wire Manufacturers
Hammond Edgar Co (copper) 1109 N Alexander

Wire Rope and Cable Dealers
Anaconda Wire & Cable Co 237 S Tryon R213

Wire Rope and Cable Manufacturers
Bethlehem Steel Corp (Wire Rope Mill Dept) 3545 Asbury av

Wire and Iron Work
Allison Steel Products 1818 Baxter

*Women's Apparel
PURCELL'S INC, 208 N Tryon, Tel EDison 3-2587

*Women's Apparel—Retail
BEST SHOPS, 201-05 N Tryon, Tel FRanklin 6-5591 and 238 Charlottetown Mall, Tel FRanklin 7-1237

IVEY J B & CO
127-31 N Tryon
128 N Church and 123 W 5th
Telephone EDison 3-2121

*Women's Clothing—Retail
IVEY J B & CO, 127-31 N Tryon, 128 N Church and 123 W 5th, Tel EDison 3-2121

*Women's and Misses' Ready-To-Wear
MONTALDO'S OF CHARLOTTE, NC INC, 220 N Tryon, Tel EDison 3-5181

Wood Dealers
Dunlap Willie 921 Fontana
Godwin John W 307 Cemetery av
Grier John D 1401 Parker dr
Patton Leroy 518 S Morrow

Wood Preservatives
American Creosoting Corp 312 W Trade R403
Georgia Creosoting Co 312 W Trade R403
Gulf States Creosoting Co 312 W Trade R403

Wood Products Manufacturers
Paw Creek Chip Co Rozzells Ferry rd nr Green

*Wood Work
McCLURE LUMBER COMPANY (Bilt-Well), Rozzells Ferry rd (Mt Holly rd), Tel EXpress 9-5681 (See Yellow Pages 36 and 113)

*Wood Working—Machinery
WALKE HENRY CO THE, 1310 S Tryon, PO Box 1105, Tel EDison 4-5391

*Wooden Chips
PAW CREEK CHIP CO, Rozzells Ferry rd (Mt Holly rd), RD 6, Box 415C, Tel EXpress 9-5681

*Woodwork—Architectural
WEARN LUMBER CO THE, 1420 S Mint, PO Box 1458, Telephone EDison 3-7575 (See Yellow Page 121)

Woolen Goods—Manufacturers
Leaksville Woolen Mills Inc The Rozzells Ferry rd nr Green

*Wrecker Service
CITY CHEVROLET CO, 710 S Tryon, Tel EDison 2-7151 (See Yellow Page 11)
THOMAS CADILLAC-OLDSMOBILE INC, 214-20 N Church, Tel EDison 2-7159 (See Yellow Page 14)
WEST SIDE AMOCO SERVICE, 3250 Rozzells Ferry rd, Tel FRanklin 7-9387 (See Yellow Page 18)
WHITE STAR BODY WORKS & WRECKER SERVICE, 2016 W Morehead, Tel EDison 3-6113

*Wrecker Service—Automobile
ALLEN DON CHEVROLET CO, 531 E Trade, Tel EDison 2-3131 (See Yellow Page 10)
FOLGER LEE A INC, (Buick), 900 S Tryon, Tel EDison 3-2145
HOPPE MOTORS SALES INC, 439 W 4th, Tel EDison 2-7161 (See Yellow Page 13)
KEITH'S GARAGE (AAA, 24 Hour Service) 114 Jasper cor S Tryon, Tel EDison 3-6191

X-Ray Apparatus and Supplies
(See also Physicians' and Hospital Supplies)
S & H X-Ray Co 312 W Trade R115

Yarns—Manufacturers
Choate Manufacturing Co 321 Atando av
Comer-Avondale Mills Inc 519 Charlottetown Mall
JOHNSTON MANUFACTURING CO (Cotton), Office 1401-07 Johnston Bldg 212 S Tryon, Tel FRanklin 5-4437, Mill 3315 N Davidson, Tel EDison 2-3467
JOHNSTON MILLS CO (Cotton), 1401-07 Johnston bldg 212 S Tryon, Tel FRanklin 5-4437
Sellers Manufacturing Co 212 S Tryon R811

Yarns—Wholesale
Branson Co 112 S Tryon R1809
Branson Yarn Co 112 S Tryon R1808
BUTLER SAM M INC, 1810 E 7th, Tel EDison 4-7208
Choate Mills Inc 321 Atando av
Cosby & Thomas Co Inc 212 S Tryon R1217
Davant J Allison jr 212 S Tryon R1011
Fairtex Corp 112 S Tryon R1808
Gilbert Sidney & Co Inc 224 W 24th
Hadley-Peoples Manufacturing Co 1101 S Boulevard
Karro Jack R 839 Montford dr
Muller L P & Co 212 S Tryon R817
Piedmont Throwsters Co 804 Atando av
Rosenthal Yarn Co 804 Atando av
Shannonhouse & Wetzell 212 S Tryon R811
Stickley John L & Co 1615 E Boulevard
Street John F Co 112 S Tryon R713
Wood Chas E 1037 Providence rd

THE ONLY COMPLETE IMPARTIAL LIST OF BUSINESS CONCERNS without regard to Size, Importance, Location, or Appointments, is your City Directory Classified Business Section

DOUG FLOWE AND SON CONSTRUCTION CO., INC.
GRADING and EXCAVATING CONTRACTORS
DRAINAGE — ROAD WORK — GRADING — PARKWAYS — UTILITIES
Free Estimates
(See Yellow Page 76)
2327 REMOUNT ROAD
TEL. EDison 2-1169

THE CITY DIRECTORY

represents the City and its institutions in every corner of these United States,

Are You Properly Represented In It?

The Classified portion catalogues the professions and goods handled here

ARE YOU LISTED UNDER YOUR PROPER HEADING SO THE PROSPECTIVE BUYER CAN FIND YOU?

"Think It Over"

GENERAL ABBREVIATIONS

acct ..... accountant
adj ..... adjuster
admn ..... administrator or administration
adv ..... advertising
agcy ..... agency
agrl ..... agriculture
agt ..... agent
al ..... alley
Am ..... American
appr ..... apprentice
apts ..... apartments
archt ..... architect
asmblr ..... assembler
assoc ..... associate
asst ..... assistant
atndt ..... attendant
atty ..... attorney
aud ..... auditor
av ..... avenue
bgemn ..... baggageman
bkbndr ..... bookbinder
bkpr ..... bookkeeper
bldr ..... builder
blk ..... block
blksmith ..... blacksmith
blrmkr ..... boilermaker
blvd ..... boulevard
bmo .... business machine operator
br ..... branch
brklyr ..... bricklayer
brkmn ..... brakeman
bur ..... bureau
CSP ..... Christian Science Practitioner
cabtmkr .... cabinetmaker
carp ..... carpenter
cash ..... cashier
chauf ..... chauffeur
chem ..... chemist or chemical
chf ..... chief
chkr ..... checker
cir ..... circle
civ civil
clk ..... clerk
cln .... cleaning or cleaner
clo ..... clothing
collr ..... collector
coml ..... commercial
comn ..... commission
comnr ..... commissioner
comp ..... compositor
condr ..... conductor
confr ..... confectioner
constn ..... construction
contr ..... contractor
cor ..... corner
corres ..... correspondent
ct ..... court
ctr ..... cutter
custdn ..... custodian
del ..... delivery
dep ..... deputy
dietn ..... dietitian
dir ..... director
dispr ..... dispatcher
dist ..... district
distr ..... distributor
div ..... division
dlr ..... dealer
dmnstr ..... demonstrator
do ..... ditto or same
dr ..... drive
drftsmn ..... draftsman
drsmkr ..... dressmaker
e or E ..... East
educ ..... education
elec .. electrical or electric
electn ..... electrician
electro ..... electrotyper
elev ..... elevator
emp ..... employee
eng ..... engineer
engr ..... engraver
equip ..... equipment
es ..... east side
exam ..... examiner
exch ..... exchange
exp ..... express
fcty ..... factory
fdry ..... foundry
Fed ..... Federal
fl ..... floor
fnshr ..... finisher
formn ..... foreman
forwn ..... forewoman
frt ..... freight
ft ..... foot
ftr ..... fitter
furn ..... furniture
furngs ..... furnishings
gdnr ..... gardener
gds ..... goods
genl ..... general
geol ..... geologist
govt ..... government
gro ..... grocer
h ..... householder
hairdrsr ..... hairdresser
hdw ..... hardware
hlpr ..... helper
hndlr ..... handler
hosp ..... hospital
hq ..... headquarters
hsekpr ..... housekeeper
htg ..... heating
Hts ..... Heights
implts ..... implements
ins ..... insurance
insp ..... inspector or inspection
instr ..... instructor
int dec..interior decorator
int rev .. internal revenue
inv ..... investment
jan ..... janitor
jwlr ..... jeweler
kpr ..... keeper
la ..... lane
lab ..... laborer
laby ..... laboratory
lbr ..... lumber
librn ..... librarian
lino ..... linotype
litho ..... lithographer
lndrs ..... laundress
lndry ..... laundry
ltd ..... limited
lwyr ..... lawyer
mach ..... machinist or machine
mdse ..... merchandise
mech ..... mechanic or mechanical
med ..... medical
Met ..... Metropolitan
meter rdr ... meter reader
mfg ..... manufacturing
mfr ..... manufacturer
mgr ..... manager
mkr ..... maker
mkt ..... market
mldr ..... molder
mlnr ..... milliner
mn ..... man
mono ..... monotype
msngr ..... messenger
mstr ..... master
mtce ..... maintenance
mtge ..... mortgage
mtr .. motorman or motor
mus ..... music
mut ..... mutual
n or N ..... North
Natl ..... National
ne ..... northeast
ns ..... north side
nw ..... northwest
ofc ..... office
opp ..... opposite
opr ..... operator
optn ..... optician
optom ..... optometrist
osteo ..... osteopath
PS ..... Public School
PTS ..... Postal Transportation Service
pass ..... passenger
pharm ..... pharmacist
photog ..... photographer
phys ..... physician
pk ..... park
pkr ..... packer
pkwy ..... parkway
pl ..... place
plmb .plumber or plumbing
plshr ..... polisher
plstr ..... plasterer
pntr ..... painter
pres ..... president
prfrdr ..... proofreader
prin ..... principal
priv ..... private
prntr ..... printer
prod ..... produce
prof ..... professor
prsfdr ..... press feeder
prsmn ..... pressman
prsr ..... presser
ptrnmkr ... patternmaker
pub ..... public
publ ..... publisher or publishing
purch ..... purchasing
r ..... resides or rooms
R ..... room
RC ..... Roman Catholic
RD ..... Rural Delivery
rd ..... road
rdr ..... reader
real est ..... real estate
rec ..... receiving
recpt ..... receptionist
refgr ..... refrigeration or refrigerator
rep ..... representative
repr ..repairman or repair
restr ..... restaurant
ret ..... retail
Rev ..... Reverend
rm ..... room
s or S ..... South
san ..... sanitary
Sav ..... Savings
sch ..... school
se ..... southeast
sec ..... secretary
serv ..... service
ship ..... shipping
sht mtl ..... sheet metal
sls ..... sales
smstrs ..... seamstress
soc ..... society
solr ..... solicitor
spl ..... special
sq ..... square
srtr ..... sorter
ss ..... south side
sta ..... station
sta eng.stationary engineer
stat ..... statistician or statistical
sten ....stenographer
stereo ..... stereotyper
stge ..... storage
stmftr ..... steamfitter
str ..... setter
studt ..... student
stvdr ..... stevedore
sup ..... supply
supt ..... superintendent
supvr ..... supervisor
sw ..... southwest
swtchmn ..... switchman
sys ..... system
tchr ..... teacher
tech ..... technician
tel ..... telephone
teleg ..... telegraph
telev ..... television
ter ..... terrace
tmkpr ..... timekeeper
tndr ..... tender
tob ..... tobacco
trans ..... transportation
trav ..... traveling
treas ..... treasurer
trmr ..... trimmer
trnmn ..... trainman
tstr ..... tester
twp ..... township
typ ..... typist
USA ..... U S Army
USAF ..... US Air Force
USCG....U S Coast Guard
USMC...U S Marine Corps
USN ..... U S Navy
undwrtr ..... underwriter
Univ ..... University
uphol ..... upholsterer
vet ..... veterinary
vulc ..... vulcanizer
w or W ..... West
whol ..... wholesale
whsemn ... warehouseman
wid ..... widow
wkr ..... worker
wks ..... works
wldr ..... welder
ws ..... west side
wtchmn ..... watchman
ydmn ..... yardman
ydmstr ..... yardmaster

ABBREVIATIONS OF GIVEN NAMES

Abr ..... Abraham
Alex ..... Alexander
Alf ..... Alfred
Arth ..... Arthur
Aug ..... August
Benj ..... Benjamin
Cath ..... Catherine
Chas ..... Charles
Danl ..... Daniel
Edw ..... Edward
Eliz ..... Elizabeth
Eug ..... Eugene
Fredk ..... Frederick
Geo ..... George
Jas ..... James
Jos ..... Joseph
Kath ..... Katherine
Margt ..... Margaret
Michl ..... Michael
Nathl ..... Nathaniel
Patk ..... Patrick
Richd ..... Richard
Robt ..... Robert
Saml ..... Samuel
Sol ..... Solomon
Steph ..... Stephen
Theo ..... Theodore
Thos ..... Thomas
Wm ..... William

Thies Realty and Mortgage Co.

Wachovia Bank Bldg. **Telephone EDison 2-7721**

HILL'S CHARLOTTE CITY DIRECTORY 1960

Including Hoskins and Thomasboro

Copyright, 1960, by Hill Directory Co., Inc.

For List of General Abbreviations see opposite page

SPECIAL ABBREVIATIONS

ABCBd ..... Alcoholic Beverage Control Board
Acacia Mut .. Acacia Mutual Life Insurance Co
Addressograph ..... Addressograph Sales Agency
Aetna Life ..... Aetna Life Insurance Co
Airco ..... Air Reduction Sales Co
Allis-Chalmers ..... Allis-Chalmers Mfg Co
Alcoa ..... Aluminum Co of America
Amoco ..... American Oil Co
Anaconda ..... Anaconda Wire & Cable Co
AT&T .... American Telephone & Telegraph Co
B&O ..... Baltimore & Ohio Railway Co
Belk's ..... Belk Bros Co
Bemis ..... Bemis Bros Bag Co
btry flr ..... battery filler
Buick Mtrs .... Buick Motors Division, General Motors Corp
Burroughs ..... Burroughs Adding Machine Co
CMR ..... City Mounted Route
C&O ..... Chesapeake & Ohio Railroad Co
Caro ..... Carolina
Char ..... Charlotte
Char Mem Hosp .. Charlotte Memorial Hospital
Char Observer-News .... The Charlotte Observer and/or The Charlotte News
Chev Mtr .... Chevrolet Motor Division, General Motors Corp
Coca-Cola....Coca-Cola Bottling Co of Charlotte
Coml Cred ..... Commercial Credit Co
Conn Genl Life ..... Connecticut General Life Insurance Co
Conn Mut Life ..... Connecticut Mutual Life Insurance Co
crd grndr ..... card grinder
Cudahy's ..... Cudahy Packing Co
Duke Pwr ..... Duke Power Co
duPont ..... E I duPont deNemours & Co
EAL ..... Eastern Air Lines
Eckerd's ..... Eckerd Drugs Inc
Equit Life Assur .... Equitable Life Assurance Society of the US
Esso ..... Esso Standard Oil Co
FHA ..... Federal Housing Administration
Fed Res Bk ..... Charlotte Branch Federal Reserve Bank of Richmond
Firestone ..... Firestone Stores
GMAC ..... General Motors Acceptance Corp
GMC ..... General Motors Corp
GM&O ..... Gulf Mobile & Ohio Railroad
Goodrich ..... B F Goodrich Co
Goodyear ..... Goodyear Tire & Rubber Co
Grant's ..... W T Grant Co
(H) ..... Hoskins
Haverty's ..... Haverty Furniture Co
IBM ..... International Business Machine Co
ICRR ..... Illinois Central Railroad System
Ivey's ..... J B Ivey & Co
Jeff Std Brdcstg ..... Jefferson Standard Broadcasting Co
Kress ..... S H Kress & Co
Lerner's ..... Lerner Shop
Liggett's ..... Liggett Drug Co
lm fxr ..... loom fixer
Lowe's ..... Lowe's Charlotte Hardware Co Inc
M-G-M..Metro-Goldwyn-Mayer Distributing Corp
Mangel's ..... Mangel's of Charlotte
Martin's ..... Martin's Department Store
McCrory-McLellan .. McCrory-McLellan Stores Corp
Met Life ..... Metropolitan Life Insurance Co
Multigraph ..... Multigraph Sales Agency
Mut Benefit H&A .... Mutual Benefit Health & Accident Assn
NC&StL .... Nashville Chattanooga & St Louis Railway Co
NSRy ..... Norfolk Southern Railway Co
NW Mut Life ..... Northwestern Mutual Life Insurance Co
NY Life ..... New York Life Insurance Co
Nabisco ..... National Biscuit Co
Natl Aniline .... National Aniline Division Allied Chemical & Dye Corp
Nehi ..... Nehi Bottling Corp
Old Dom Box ..... Old Dominion Box Co
Olds Div .... Oldsmobile Division-General Motors Corp
P&NRy .... Piedmont & Northern Railway Co
Penney's ..... J C Penney Co
Pepsi-Cola..Pepsi-Cola Bottling Co of Charlotte Inc
Price Merc ..... L B Price Mercantile Co
RFC ..... Reconstruction Finance Co
Rem-Rand ..... Remington Rand Inc
Rose's ..... Rose's 5-10 & 25c Stores
Royal Type ..... Royal Typewriter Co
SAL ..... Seaboard Air Line Railroad Co
SBT&T..Southern Bell Telephone & Telegraph Co
Sears ..... Sears Roebuck and Co
Sou ..... Southern
spnr ..... spinner
State Hwy Comn .... State Highway Commission
Sterchi's ..... Sterchi Bros Stores Inc
tex wkr ..... textile worker
(Tboro) ..... Thomasboro
USF&G....United States Fidelity & Guaranty Co
V-C Chem ..... Virginia-Carolina Chemical Co
Walgreen's ..... Walgreen Drug Co
Western Auto ..... Western Auto Supply Co
Westinghse ..... Westinghouse Electric Corp
wvr ..... weaver

EXPLANATION

Wives names are listed with husbands, the name of the wife is shown in parenthesis following the husband's as follows: Gregory Richd M (Mary L).

In case of a widow by death, wherever possible the name of the deceased husband is shown in parenthesis as follows: Gregory Mary L (wid Richd M).

The occupation and place of employment is listed as follows: Gregory Richd M (Mary L) slsmn Starr Clothing Co.

Names in **heavy type** denote advertisers in this City Directory.

Ownership or co-ownership of a firm is indicated by showing the individual's name in parenthesis following the firm name, as follows: Carson Grocery Co (Geo B and Paul N Carson).

A firm name enclosed by parenthesis indicates ownership or co-ownership by the individual whose name precedes, as follows: Carson Geo B (Carson Grocery Co).

The head of the house is indicated by h preceding the street address; other members of the family and roomers are indicated by r preceding the street address.

The word street is not used in addresses. Where a designation av, cir, ter, etc., does not appear, the designation st is understood.

Thomas Cadillac-Olds-mobile Inc.

CADILLAC OLDSMOBILE

Sales and Service

214-220 N. CHURCH

PHONES
Service EDison 2-7159
Sales EDison 4-4656
Parts FRanklin 6-4429
Used Cars 422 W. 5th
PHONES EDison 2-2183 and FRanklin 5-1253

KALE—LAWING COMPANY

"Serving the Carolinas For Over 35 Years"

OFFICE OUTFITTERS
COMMERCIAL STATIONERS
PRINTERS
SCHOOL SUPPLIES

We Sell Art Metal STEEL OFFICE EQUIPMENT

217 S. TRYON ST.

Phone FRanklin 7-2641

F.H.A. **LOANS** — AUTO
FIRST MORTGAGE

CITY SAVINGS BANK

120 E. Third St. Tel. FRanklin 5-4441

Savings and Checking Accounts

BE

MODERN

Live Better Electrically

- For Comfort
- For Convenience
- For Economy

DUKE POWER COMPANY

Serving the Piedmont Carolinas

CAROLINA CONCRETE PIPE

(Division of AMERICAN-MARIETTA CO.)

Machine-Made Process Plain and Reinforced Sizes 4 to 72 Inches

★

PHONES EDison 2-8874 and EDison 4-9250

Office and Plant 3701 N. Graham P. O. Box 10004

FEDERAL DEPOSIT INSURANCE CORPORATION — $10,000 MAXIMUM INSURANCE FOR EACH DEPOSITOR — MEMBER

AMERICAN COMMERCIAL Bank

ASK THOSE WE SERVE

Alphabetical List of Names

CITY CHEVROLET CO.

Sales and Service

710 S. Tryon St. Phone EDison 2-7151

A A A MOTOR CLUB (Carolina Motor Club Inc), 701-03 S Tryon, Tel FRanklin 6-7511
A A A Fuel Oil Co (Harold W Hollifield) 433 Richland dr
A A A Van Service (Fred H Dowdy) moving 149 Atando av
A A A WORLD TRAVEL SERVICE, Coleman W Roberts Pres, T Edw Pickart Jr Exec V-Pres, Frank D Miller V-Pres-Sec, Geo L Hopkins Treas, John D Frost Mgr, Travel Agency 701-03 S Tryon, Tel FRanklin 6-7511
A & A Furniture Co (Emmett W Armstrong Murray Schiffman) 1100 E 7th
A A R C O Rents Jas T Freeman mgr furn renting serv 126 W Morehead
A & B Florist Supply Co Inc Benj S Gray pres-treas Wm L Albernethy jr v-pres-sec 1414 E Boulevard
A C Corp John C Myers pres-treas Mrs Lula T Myers v-pres-sec real est 212 S Tryon R 216
A C H Brokers Inc Donald B Hogewood mgr food 1317 Nandina
A E A Engineers Inc Geo L Adams jr pres Lewis H Hardin v-pres Floyd F Kay jr sec-treas 222 N Kings dr
A & G AUTO SERVICE (L M Alexander and T A Gladden), Wheel Balancing, Wheel Alignment, General Auto Repairs 1113 Seigle, Tel FRanklin 6-0591 (See Yellow Page 9)
A & M Construction Co Inc Chas R Morse pres-treas Mrs Cornelia D Morse sec 920 Sewickley dr
A & M FINANCE COMPANY INC, Leonard Austin Jr Pres, Mrs Margurite H Austin Sec-Treas, Small Loans, "Cash When You Need It" 214 S College, Tel FRanklin 5-1707 and EDison 3-3467
A & M Used Furniture & Appliance Co (Wilson W & W Lex Moser) 1215 Statesville av

A & P FOOD STORES
J A ZEIGLER, Vice-President
A L HOGEWOOD, Sales Manager
C T McGEE, Office Manager
R W EDWARDS, Purchasing Agent
H W WINTERLING, Operating Superintendent
D H EARP, Personnel Manager
OFFICE AND WAREHOUSE
2024 Thrift rd
Telephone EDison 3-3161
BAKERY
822 W Hill
Telephone EDison 3-1250
STORES
1334 Central av
826 E Morehead
1434 W Morehead
2400 Freedom dr
100 E Park av
1015 Providence rd
1226 W Trade
801-03 N Tryon
1957 E 7th

W. H. GAITHER & CO., INC.

CONSULTANTS AND INSURANCE BROKERS

RETIREMENT PLANS — GROUP INSURANCE
LIFE AND GENERAL INSURANCE

220 W. 4th ST. TEL. FRanklin 6-7575

A & P FOOD STORES—Contd
3444 Rozzells Ferry rd
3330 The Plaza
627 Sharon-Amity rd
3421 Independence blvd NE
4337 Park rd

A M E Zion Church School Editorial Section John VanCatledge editor 329 S Brevard 2d fl
A M E Zion Church Richd W Sherrill sec financial dept 329 S Brevard 3d fl
A M E Zion Church (home missions pensions releif dept) Rev Austin P Morris sec-treas 329 S Brevard 2d fl
A M E Zion Publishing House Rev Leonard L Boyd genl mgr 329 S Brevard
A-M-F Pinspotters John P Cassidy mgr bowling alley sups 517-19 E Trade
A-1 Moving and Storage Co (Edgar H Baucom) 2529 N Tryon
A & S Upholstery (Jas A Short) 408 Atando av
Aarigale Frank V (Wilhelmina P) contr Douglas Aircraft h720 E Boulevard
Aaron see also Arron
" Arto driver Medical Pharmacy r2201 Hanson
" Carolyn H Mrs clk Crest Stores r1310 Mulberry av
" Douglas A (Eliz) emp Hudson Hosiery h2201 Haines
" Irene D Mrs (Dairy Queen) r RD 5 Box 589
" Jethrow (Carolyn H) constn wkr h1310 Mulberry
" Nathl lab Stein Hall & Co r2201 Hanson
" Preston I (Irene D; Dairy Queen) r RD 5 Box 589
" Rance lab Stein Hall & Co r2201 Hanson
Aavaste Arnold (Lia W) whsemn Eastern Transit-Stge h3921 Miriam dr
Aaymkbeau Floyd emp Char Textile Engravers h220 Craighead rd
Abbey see also Abee
" Eliz R Mrs ofc sec Mrs Dorothy B Billings r 1617 Biltmore dr
" Simeon A (Eliz R) mgr C W Kirkland Steel Co h1617 Biltmore dr
Abbot see also Abbott
" Waldo M (Neva P) fleet mgr Plymouth-DeSoto h4711 Emory la
Abbott Bruce R (Virginia C) mgr Coliseum Mtr Ct h4009 Glenstar ter
" Chas F (Caroline F) trav slsmn h1201 E Boulevard
" Donald I (Ann J) USA r1315 W 5th
" Playground Spruce cor Merriman av
ABBOTT, PROCTOR & PAINE, Alex A Haughton Mgr, John M Birmingham, W Macbeth Wagnon and Alex A Haughton Jr Registered Representatives, Stocks and Bonds, Investment Brokers 117-119 Johnston Bldg 212 S Tryon, Tel FRanklin 5-3311
Abee see also Abbey
" Chas M (Aileen C) fnshr Art Engraving h2814 Dogwood av
" Dorothy I bkpr T C Heyward & Co r1709 Thomas av
" E Marie buyer Eckerd's r601 Lamar av apt 1
" Estelle E (wid Walter W) alterations Montaldo's h312 N Church apt 206
" Ethel R Mrs sec-treas Piedmont Home Plans Co Inc r950 Habersham dr
" Richd H supvr Foremost Dairies r712 N Church
" Ruby A (wid Junius A) h1709 Thomas av
" Russell B (Ethel R) pres Piedmont Home Plans Co Inc h950 Habersham dr
Abel see also Abell and Able
" Annette M Mrs typ Haskins & Sells r323 Hartford av
" Claudia Mrs waitress Charcoal Steak House r 223 W 10th
" Gail B opr SBT&T r604 Oakland av
" John E jr (Annette M) slsmn The Pep Boys h 323 Hartford av
" Melvin hlpr Segrest Cleaners & Launderers r 1325 Burton
" Ralph R (Cleophia S) USA h2021 Erie
Abell Jas G slsmn New Holland Machine r Smithfield NC
" Nancy tchr Garinger Hi Sch r2323 Sharon rd apt 3
Abercrombie Betty Mrs waitress Charcoal Steak House r Cherryville NC
" Bruce C (Wanda M) county policemn h215 Pruitt
" Carol F (Myrtle J) emp Natl Carbon h2715 Watson dr
" Mamie S Mrs slswn Kiser Drug r2448 S Remount av
" Peggy Mrs sls agt EAL r509 Highland

ABERCROMBIE
" Ralph M jr (Joanne H) interne Chas Mem Hosp r1949 Camp Greene
" Toy M slsmn L W Petrie Inc r Mt Holly NC
" Wanda M Mrs clk Marshall Mills r215 Pruitt
Aberly Robt D (Mildred H) swtchmn SBT&T h835 Spruce
Abernathy see also Abernethy
" Anne recpt Clark Publ h217 N Datzer av apt D7
" Arle maid h1809 Earle apt 298
" Barbara stat Char Mem Hosp r229 N Poplar
" Barbara S Mrs clk Char Observer-News r1219 Morningside dr apt 3
" Betty C Mrs nurse Brice & Adams r3420 Sudbury rd
" Betty J Mrs waitress Fadel's Grill r1329 E 4th apt 1
" Betty N Mrs asst treas Mutual Savings & Loan Assn r330 Glenwood dr
" C Harold (Charlotte H) analyst Allstate Ins h 3415 Barringer dr
" Clarence H (Betty N) carrier PO h330 Glenwood dr
" Don E Mrs emp Belk Stores Servs r Stanley NC
" Doris W Mrs smstrs Don's Tailoring r2111 Kenmore
" Edna L (wid Ernest R) h216 Walnut av
" Ennis H Mrs clk Miller Clinic r3415 Mathis dr
" Eural E F (Lula T) emp AIRCO h2617 Tuckaseegee rd
" Faye F med sec Ross & Ross r Mt Holly NC
" Forney L jr (Margt L) advertising Coca-Cola r Belmont NC
" Frances E studt nurse Char Mem Hosp r do
" Frank (Betty J) mech County Bd of Educ h 1329 E 4th apt 1
" Frieda M Mrs ofc sec Dr Charles W Tillett III r3201 Airlie
" Harold E (Doris C) acct Celanese Corp h915 Dudley dr
" Harold E (Carol C) asst dept mgr Harris Super Mkt h3033 Attaberry dr
" Herbert R Rev (Ruby) driver Adroit Clns h 2769 W Trade
" Hubert C (Ennis H) USA h3415 Mathis dr
" J Lee (Vera M) emp McClure Lbr r RD 6
" Jas hlpr North Twenty Nine Produce r N Tryon
" Janice G with Johnson Mtr Lines r208 South Laurel av
" Jessie M (wid Hayward) r709 Watts
" Jeter B (DeLacy B) clk Central Mtr Lines h 1414 Euclid av
" Joe G (Phyllis S) operations tech WUTeleg r RD 1 Box 484a Mt Holly NC
" John E (Frieda M) tech Douglas Aircraft h 3201 Airlie
" Johnnie hlpr North Twenty Nine Produce r Mt Holly NC
" June Mrs ofc sec Wilson Lewith Machy r Cramerton NC
" Kenneth D (Mary H) mech Avrett & Ledbetter Roofing & Htg h628 Eastway dr
" Larry G (Barbara S) sls trainee Wilkin & Matthews h1219 Morningside dr apt 3
" Leonard R (Naomi S) telev eng Jeff Std Brdcstg r Kings Mountain NC
" Lillian R Mrs cash Harris Super Mkts r6720 Lakeside dr
" Margt mach opr Soderberg & Stern r2024 Beatties Ford rd
" Margt A studt r N Tryon
" Margt D (wid Wm S) r5251 N Tryon
" Maude Mrs slswn Bible Books Store h312 N Church apt 218
" Mildred M Mrs sls agt EAL h1409 Enderly rd
" Myrtle F (wid John M) emp Ivey's h2101 Chesterfield av
" Nancy J Mrs clk Joseph T Ryerson & Son r 1221 E 34th apt 6
" P W fill hauler Highland Pk Mfg
" Ralph S (Willie S) servmn Suburban Rulane Gas h2619 Tuckaseegee rd
" Roy R (Nola) emp McClure Lbr r1505 Valleydale rd
" Ruby L slswn Belk's r Box 1 Denver NC
" Sidney driver Crawford Sprinkler r5251 N Tryon
" Taylor asst mgr Modern Finance r Cornelius NC
" Thos L (Betty C) dept collr State Dept of Rev h3420 Sudbury rd
" Troy B slsmn Ivey's r Belmont NE
" W D hlpr Avrett & Ledbetter Roofing & Htg r1636 Sugaw Creek rd

Pittsburgh Plate Glass Co.

"PITTSBURGH PAINTS — SMOOTH AS GLASS"

GLASS FOR EVERY PURPOSE

WALLHIDE — FLORHIDE
WATERSPAR — SUNPROOF PAINTS

201 E. 6th, cor. N. College

Phone EDison 3-6624

WBT
DIAL 1110

WBTV
CHANNEL 3

ABERNATHY
" Walter T (Ruby L) supvr Belk's r Box 1 Denver NC
" Wm D (Iris M) fnshr Scandinavia Belting r RD 9 Box 374
" Wm E (Anne G) sls mgr Cannon Aircraft Sls & Serv r Pineville NC
Abernathy Wm H (Pearl Gray), Attorney-at-Law 603-607 Law Bldg, 730 E Trade, Tel EDison 2-6204, r Sharon rd, RD 2 Box 649, Tel EMerson 6-3685
" Wm S jr (Dorothy B) h5251 N Tryon
Abernethy Antique Shop (Jos H Abernethy) 4130 Thrift rd (Tboro)
" Apartments 822 W Trade
" Bernice B Mrs clk SBT&T r2020 Rozzells Ferry rd
" Bobbie D Mrs ofc sec Tedford's Inc h2423 Vail av apt A10
" Bruce B (Jean C) br mgr A&P Food Store h 4328 Monroe rd
" Building 1366 E Morehead
" Carroll G (Jane B) chiropodist 237 S Tryon R501 h3718 Meadowbrook rd
" Chas E (Nancy J) cushion ftr Shaw Mfg r 1221 E 34th apt 6
" Chas F (Thelma S) pres-treas Abernethy Protection Service Inc r RD 2
" Claude S jr v-pres Interstate Securities Corp r Box 402 Conover NC
" Clement L with Allison-Erwin r RD 8 Box 270
" Coyte G (Nancy W) chiropodist 403 N Tryon R411 h217 Wales av
" Danl atndt Carne's Service Store r3001 Ross av
" David M h1412 Elizabeth av
" David O carp County Bd of Educ r RD 1 Waxhaw NC
" Doris deaconess StLukes Lutheran Ch r2126 Dilworth rd E
" Dorothy W Mrs h2111 Kenmore av
" Elaine tchr Derita Jr Hi Sch r5506 Wales
" Ernest E jr (Sarah B) sls mgr Intnatl Textile Machy h400 Allendale pl
" Ethel M psychologist County Welfare Dept r 410 Clement av
" Everett E (Bernice B) formn S H Duncan & Co h2020 Rozzells Ferry rd
" Forney L (Minnie Mc) wtchmn Sou Engineering h2220 Weyland av
" Geo R (Grace P) h230 Hoskins rd (H)
" Geo R jr (Virginia K) br mgr Intnatl Harvester Co h657 Mayview dr
" Geraldine T Mrs ofc sec Swimmer Ins Agcy r 800 Brookside av
" Gertrude (wid L L) h536 Berryhill
" Hal T (June O) sec-treas Abernethy Lumber Co h4012 Wilson la
" Harrison L (Brenda) v-pres Hefner Plumbing Co Inc r Matthews NC
" Harvey L (Lois L) whse supt Caskie Paper h6533 Virginia cir
" Ida B (wid Earlie E) h1108 Kenilworth av
" J Arlie (Evelyn B) pres Abernethy Lumber Co h701 W Sugaw Creek rd
" J Glenn (Margt S) v-pres Abernethy Lumber Co h3521 Ritch av
" J Lloyd (Laura B) chiropodist 237 S Tryon R410 h1825 Sterling rd
" Jack V (Vilanta V) fl mn Char Observer-News r Belmont NC
" John M (Ola F) supt Crawford Sprinkler h 1910 Kenwood av
" Jos H (Abernethy Antique Shop) h4210 Thrift rd (Tboro)
" Jos R jr (Rebecca M) serv mn Char Cigar & Candy h228 Keswick av
" Kath W Mrs sec-treas Providence Builders r 2107 Dilworth rd W
" Kenneth D eng Arnold Hoffman & Co r RD 8 Box 611
" Lee D (Marynette McC) chiropodist 237 S Tryon R501 r Alexis NC
" Lee D jr (Eleanor R) chiropodist 237 S Tryon R501 h2123 Hastings dr
" Lola S Mrs bkpr The Char City Club h1814 Dilworth rd W
ABERNETHY LUMBER CO, J Arlie Abernethy Pres, J Glenn Abernethy V-Pres, Hal T Abernethy Sec-Treas, Rough and Finished Lumber to Specifications, Building Materials, Roofing and Paint 308 Craighead rd cor Philemon av (N Char), Tel EDison 2-3972
" Luther A (Imogene C) slsmn W W Grainger Inc h5731 Brookhaven rd
" M Ward studt r1047 Queens rd W
" Margt K (wid Jas C) h424 E Boulevard
" Marie F Mrs clk J P Stevens & Co r Box 645 Belmont NC
" Martha B clk r410 Clement av
" Mary G Mrs dental asst Dr Jerome G Rehm r2324 Springdale av
" Mattie W (wid L Berge) h410 Clement av

ABERNETHY
" Melvin C (Barbara C) dept mgr Harris Super Mkts h713 Lochridge rd
" Mildred M recpt Dr J Lloyd Abernethy r2200 Weyland av
" Myrtle C r1412 Elizabeth av
" Paul L (Violet M) real est 1366 E Morehead R102 h1579 Queens rd W
" Protection Service Inc Chas F Abernethy pres-treas Wm A Ward v-pres Mrs Thelma S Abernethy sec 1716 Winthrop av
" R C (Annie L) staff mgr Durham Life Ins r Belmont NC
" R Jack rodmn Duke Pwr r Lincolnton NC
" R Sidney jr (Belle W) pres Independence Corporation v-pres-sec Interstate Securities Corp and treas Sterling Investment Fund h 1047 Queens rd W
" Ralph A (Hazel M) driver Bowman Trans h 3230 Rogers
" Rea W (Kath W) pres Providence Builders Inc h2107 Dilworth rd W
" Rebecca M Mrs ofc sec Chadbourn Gotham Inc r228 Keswick av
" Reid (Mamie M) h3001 Ross av
" Robt clk A&P r3001 Ross av
" Robt D (Geraldine T) drftsmn Ceco Steel Products h800 Brookside av
" Robt L drftsmn Bryant Heating & Equip r 5627½ Hickory Grove rd
" Robt L slsmn Anchor Serum r Lincolnton NC
" Robt S III studt r1047 Queens rd W
" Saml clk A&P r3001 Ross av
" Sandra J clk Hooper-Holmes Bur r2020 Rozzells Ferry rd
" Sarah W ofc mgr Lassiter Moore & Van Allen r512 Wakefield dr apt A
" Shelia clk Liberty Mut Ins r Box 630 Belmont NC
" Shirley C Mrs ofc sec Stylecraft Packaging Serv r538 Bowman rd
" Susan V (wid Jos E) h1920 Bay
" Tanya tchr Ashley Pk Sch r307 Berkshire rd
" Thelma S Mrs sec Abernethy Protection Service Inc r RD 2
" Thos C (Mary C) senior v-pres Bank of Char h2308 Vernon dr
" Timmie C (Anna B) h1101 Wilann dr
" Tony W clk Abernethy Lbr r701 W Sugaw Creek rd
" Walter C (Jacqueline A) v-pres genl mgr Shore Finance & Mortgage Co Inc h520 Pecan av
" Wm A county police r RD 8 Box 611
" Wm C (Frances M) emp Celanese Corp h2324 Springdale av
" Wm D (Shirley C) wldr Industrial Piping Sup h538 Bowman rd
" Wm L jr v-pres-sec A & B Florist Supply Co Inc h2000 Dilworth rd E
" Wyate M (Eva Mae) driver Pilot Frt Carriers r RD 1 Newton NC
Able see also Abel and Abell
" Frances B (wid Tom) h1233 S Church
" John H (Sallie M) emp Penn Wilson Co h2426 Dundeen
" John T (Martha J) driver Tar Heel Sash & Door h1004 Norris av
" Marie O Mrs emp The I V Sutphin Co r1915 Jennings
" Martha J Mrs (Martha's Beauty Salon) r1004 Norris av
" Sam (Cath R) jan Turner Bros h621 Saxon ct
" Sidney G (Emma S) driver A G Boone Co h4133 Blenhein rd
" Willie (Sara D) lab Ervin Constn h618 Prince (H)
" Willie B (Marie O) del mn Westside Drug Center h1915 Jennings
ABNER FUEL OIL SERVICE (Abner B Fortner Jr), Fuel Oil and Kerosene, Metered Tickets 24 Hour Service 620 Ideal way, Tels JAckson 3-1354, If No Answer Dial JAckson 3-4860 (See Yellow Page 83)
Abney Frank (Mary P) lab Char Lbr & Mfg h2714 South View
" Joel R (Carolyn C) asst to dir of mfg Kendall Co h228 Fenton pl
" Robt r325 Hawthorne la
" Thos lab r626 N McDowell
" Willie M maid r224 Cherry
Abraham see also Abrahams
" Beatrice maid Holly Shop r410 Mill rd
" Bob r632 Center (H)
" David J roofer Interstate Roofing & Asphalt r 1100 Holland
" Dawson (Mattie L) emp Ralston-Purina h632 Ruffin (H)
" Dolph (Nellie) h632 Center (H)
" Eather (Rosie L) emp F S Royster Guano h 1112 Oaklawn av apt 31
" Edwin R (Annie R) emp General Tires h3012 Colfax
" Jos (Virginia G) slsmn h1414 Academy
" Mary Mrs maid h420 Griffith

FRANK WOODS, INC.
VAUXHALL
Made In England
PONTIAC—"The Car of the Year"
522 S. TRYON ST. TEL. FRanklin 6-4871

ABRAHAM
" Paul (Eva T) lab City Eng & Street Dept h 321 E Vance
" Robt M D (Yonetta C) mfrs agt 2125 Charlotte dr h do
" Selma tchr Univ Pk Sch r461 Shamrock pl
" Verna L (Bessie W) cook Stork Restaurant h 305 Benjamin
" Virginia G Mrs slswn Belk's r4141 Academy
" Vonetta C Mrs nurse Char Mem Hosp r2125 Charlotte dr
Abrahams Phil serv mn Ray Stanley Radio & Tel Serv r McDonald av
Abram see also Abrams
" Jas E lab City Eng & Street Dept r1315 Hunter
Abramovitz Dora I (wid Louis) r1217 Lexington
Abrams see also Abram
" Bernard L slsmn Neiman's Inc r443 Berkshire rd
" Jack P (Mary E) supvr Central Mtr Lines h 308 McDonald av
" Jas (Hattie M) ydmn h1315 Hateras av
" Jas P (Virginia) eng Kendall Co r Rock Hill SC
" Kelley I (Margt) h1301 E Iris dr apt 1
" Mary E Mrs day nursery 308 McDonald av r do
" Philip M servmn Ray Stanley Radio & TV r 308 McDonald av
" Steven S studt r308 McDonald av
Abramson Chester C (Gwenn M) eng Celanese Corp h5915 Wedgewood rd
Abry Rush K (Lula T) slsmn h5358 Park rd
Absher Alton A (Hilda B) acct Fruehauf Trailer h2917 Enfield rd
" Hilda B Mrs clk Acme Steel r2917 Enfield rd
" Paul eng WRYS Radio Sta r2727 Allen rd S
Acacia Mutual Life Insurance Co Frank X Gulli mgr 212 S Tryon R1616
Acadmey Steel Drum Co Inc Manny Guller pres Mrs Sara M Guller sec-treas Pineville rd
ACCURATE AWNING CO INC, S M Burk Pres-Treas, Mrs Ann B Burk V-Pres & Sec Aluminum Awnings, All Type Installations 910 N Graham, Tel EDison 4-3161
Acc-U-Rate Carpet Service (Ervin T and Ellis M Huntley) 3203 Wilkinson blvd
ACE APPLIANCE SERVICE CO (Mahlon H Lowe), Electric Appliances Repairing Authorized Service Contractor for Westinghouse, Approved Service for Air Conditioners, Ranges, Refrigerators, Washers, Dryers, Water Heaters, Disposals 909 S McDowell, Tel FRanklin 7-1532 (See Yellow Page 101)
" Elevator Co (H E Huguley) sls & serv 924 E 4th
ACE PLUMBING CO (C B Wilson), Contracting Remodeling and Repairing A Specialty, 24 Hour Service 1225 Kennon, Tel EDison 3-1780 (See Yellow Page 145)
Acevedo Lina A looper Nebel Knitting h1901 Kenilworth av
Acker Edgar H (Thelma B) mgr Sunshine Biscuit Inc h729 Manhassett rd
" Jas D aud J P Stevens & Co r Belton SC
" Jas D constn wkr r1203b Oliver
" Jessica S Mrs clk Am Coml Bk r440 Sylvania
" Jos E jr (Jessica S) clk Chev Mtr h440 Sylvania av
" Reginald L (Annie P) wire chf Sou Ry h1805 Fulton av

DELPH HARDWARE & SPECIALTY CO.
WHOLESALE
BUILDING MATERIALS
2109 N. Graham
Tel. FRanklin 6-3671

THE LINCOLN NATIONAL LIFE INSURANCE COMPANY
LIFE ACCIDENT SICKNESS GROUP
Represented by
RAYMOND E. KING AGENCY
Suite 1405 Wachovia Bank Bldg.
129 W. Trade
FRanklin 5-4421

WADDELL CONSTRUCTION COMPANY INC.
General Contractors
THE ASSOCIATED GENERAL CONTRACTORS OF AMERICA
CAST-O-STONE DISTRIBUTORS APPLICATORS
P.O. Box 4174
Charlotte, N. C.
TELS.
EMerson 6-0712
EMerson 6-3151

THE WEARN LUMBER COMPANY
"SERVING THE CAROLINAS SINCE 1890"
MANUFACTURERS OF ARCHITECTURAL WOODWORK
Wholesale
1420 S. MINT ST.
PHONE EDison 3-7575

"CHARLOTTE'S SAVINGS CORNER"

HOME FEDERAL SAVINGS & LOAN ASSOCIATION

Mortgage Loans
Fourth and Tryon

Organized in 1883

Insured Savings
Tel. FRanklin 6-8447

T. C. HEYWARD & CO.
Steam and Hydraulic Equipment
518 E. MOREHEAD S.
TELS. FRanklin 7-2678, LA 930

N. G. SPEIR, INC.
Real Estate Sales
Commercial — Residential
"TOWN and COUNTRY PROPERTY"
HOME LOANS
128-130 East 4th St.
Phone FRanklin 5-9871

ACKER
" Thelma B Mrs tel opr Power Brake r729 Manhassett rd
" Walter C (Kathleen M) jan Swift & Co h1507 Tinnin av
" Willie V (wid Layer) maid h1908 StMark
Ackerman Annie J ofc sec Sealtest Sou Dairies h2540 McClintock rd apt 4
" Eliz T (wid Jack) h1726 E 8th
" Jos A (Ella B) driver Lowder Coal h420 Faison
" Robt A mach opr Whitin Mach Wks r RD 4 Box 153 Andrews SC
Acme Fast Freight Inc Gary E Clark genl agt 300 S Mint
" Insurance Agency Inc Arth R Craig pres Mallard R Whisnant v-pres Ralph N Farmer sec-treas 1356 E Morehead
" Machine & Tool Co (Robt J Higginbotham Zeb Mattox) mfrs 2601 Wilkinson blvd
" Mortgage & Finance Corp Sidney Kosch pres loans 225½ W 4th
" Plumbing & Supplies Inc Jas H Rice pres Bill W Rice v-pres Harry W Rice sec-treas 3916 N Tryon
" Sign Co (S Carl Smith) 115 W 2d
" Soap & Chemical Co (Robt L Eichom) Pineville rd
" Steel Co Danl C Jorgensen dist mgr 327 N Tryon R200
" Television Service (M Ben Cox Leroy Pace) 115 S McDowell
" Visible Records Inc Gorman R Garrett mgr card index equip 129 W Trade R609
Acock see also Aycock and Aycoth
" Robt emp Krispy Creme r1005 W Trade
Acorn Snack Shop The (Jack A Holcomb) confy 116 Irwin av
ACOUSTI ENGINEERING OF CAROLINAS INC, Don Quisenberry (West Palm Beach, Fla) Pres, A F Henry (Atlanta Ga), Exec V-Pres, Robt L Morrison V-Pres-Treas, Floyd L Montgomery Jr V-Pres, L G Yarbrough Sec, Acoustical Engineers and Contractors 2501 S Boulevard, Tels JAckson 3-4316 and JAckson 3-4317
Acousticon Monson The Marion H Monson mgr hearing aids bsmt 327 N Tryon
Acre Margie studt h bsmt 2117 Vail av
ADA'S FLORIST & SWEATERS (Ada L and Jas M Hopper), Everything in Flowers 3000 Wilkinson blvd, Tels Day EXpress 9-7942, Night EXpress 9-9083
Adair Harriett P r2018 Dartmouth pl
" Henry F (Pauline D) h2018 Dartmouth pl
" Kate h1415 Pinecrest av
" Lula M h806 Burton
" Pauleila tchr Dilworth Elem Sch h508 N Tryon apt 208
" Poindexter O'L Mrs h808 E 8th apt 1
Adam see also Adams
" Ada E Mrs instr Johnson C Smith Univ r311 Flint
" Amy Y studt r311 Flint
" Antenor studt r311 Flint
" J Robt driver Cunningham Whol r2330 Double Oaks rd
" Jean J (Ada E) instr Johnson C Smith Univ h311 Flint
" Reba E tchr r311 Flint
" Richd D (Maria W) dist mgr Drackett Co h 1424 E Iris dr
Adamee Billie B Mrs recpt Highland Pk Mfg r3020 Simpson dr
" Jacob H jr (Billie B) dist mgr Delhi-Taylor Oil Corp h3020 Simpson dr

SOUTHEAST AIRMOTIVE CORP.
"24 HOUR AIR TAXI SERVICE"
AIRCRAFT SALES AND SERVICE
DISTRIBUTOR
AERO COMMANDER
IN THE CAROLINAS
HERTZ RENT A PLANE
ASSOCIATION MEMBER
Douglas Municipal Airport Dial EXpress 9-0457

Adams see also Adam
" A A business rep International Union of Operating Engineers Local No 500 r Andrews NC
" Addie B maid h2803 Wig
" Albert (Andrea D) v-pres Char Aircraft Corp h1637 Longfellow
" Alene B Mrs ofc sec E B Stone Finance r RD 10 Box 3546
" Alex (Dorothy M) mech Young Mtr h649 E 5th
" Alf E jr (Margt T) slsmn Bureau of Natl Affairs h3900 Selwyn av
" Alice L Mrs pkr Radiator Specialty r701 W Hill
" Aline B Mrs insp Am-Astor Distributing r1268 Fordham rd
" Alma E (wid Elbert) h2570 Kenmore av
" Amanda studt r2009 Midwool pl
" Andrew H (Rosemary G; The Adams Shop) h 609 Lamar av apt 3
" Andy A studt r1637 Longfellow
" Ann Mrs opr Circle G Beauty Salon r Coulwood dr
" Annette prsr Zoric Dry Cleaning h521 S Caldwell
" Annie B Mrs emp White Cap Nursery h708a E 10th
" Annie M (wid Douglas) h920 N Poplar
' Arth hlpr Minit Car Wash r Pageland SC
" Audrey M librn Queens College r519 Willoughby apt 4
" Barbara r1707 Luther
" Barbara A clk Belk's r187 Coulwood dr
" Barbara H Mrs h1709 N Davidson
' Bessie C Mrs maid h2516 Remus rd
' Bessie V (wid Willie) h411 Tuckaseegee rd
" Beulah r533 Solomon
" Beulah Mrs maid h1133 Fontana apt C
' Billie Mrs emp Caro Dye & Finish r500 Katonah av
" Bowell (Mable E) driver Piedmont Feed Mills h432 Brookhill rd
" Brady J driver Interstate Milling r920 E 3d
" Bryte B (wid Grant) r2030 Dartmouth pl
" C Linwood jr (Mahlon) control mgr J P Stevens & Co r Greensboro NC
" C Odell (Thelma R) slsmn Bernett Home Supply h1501 Kenson
" Calvin C (Sarah M) mech Harris Exp h rear 3833 Tuckaseegee rd
" Cannon L (Eleanor S) electn Caro Paper Board h231 Coxe av
" Carrie J (wid Wm A) h622 W Hill
" Cecil W (Dorothy R) insp Fairbanks-Morse & Co h3112 Mathis dr
" Charlene Mrs ofc asst Kress r200 N Dakota
' Chas r2516 Remus rd
" Chas (Marie) barber Pearson Barber Shop
" Chas porter Courtesy Mtrs r804 Burton
" Chas jr r533 Solomon
" Chas C (Ruth M; Adams Roofing Co) h2137 Chatham av
" Chas C (Myrtle) knitter Nebel Knitting r216 Radio rd
" Chas E (Myrtle B) lieut City Police h3739 Mc Millan
" Chas F (Marie) custdn PO h1900 Irma
" Chas R (Patsy S) field mgr Ford Mtr h3036 Moore's Lake dr
" Chas S studt r320 Rocklyn pl
" Charlie lab Blankenship Bros r Lancaster SC
" Charlie ship Thomas & Howard r401 Heflin
" Chester A Rev (Virginia J) pastor The Apostolic Church of God h2017 Russell
ADAMS CHET CO, Walter T Foreman Mgr, Sales Engineers, Air Conditioning Equipment, Representatives ILG Electric Vent Co, Taco Heaters Inc, Farr Co, Electro-Air Cleaners Co, Belcher-Young Cooling Towers and Havens Cooling Towers 823 Professional Bldg 403 N Tryon, Tel EDison 2-6721
" Clarence H (Lilly A) lab Ornamental Store h 443 Basin
" Clarence L ship dept Pelton & Crane r311 W 7th
" Cleveland washmn Byrnes Motor Co Inc r Pineville NC
" Clyde (Ida) tex wkr h914 E 15th
" Columbus wvr Highland Pk Mfg
" Donald L studt r504 E Tremont av
" Donnie appr Avrett Mtl Products r805 S College
" Dorothy h418 Orange
" Dorothy C Mrs opr SBT&T r115 Crestland av
" Dulana B (Martha A) agt Pilot Life Ins h 2701 Columbus cir
" E Jeanette travel asst Wachovia Bk & Trust r405 Berkshire rd
" E Pearl bkpr Piedmont Engineering h211 Rainey way
" Earl B (Mabel C) regional sls mgr Diamond Crystal Salt Co; Jefferson Island Salt Co h 2219 E 7th

ADAMS
" Ed constn wkr r2803 Wig
" Eddie atndt Moore's Esso Servicenter r646 Bradford dr
" Eddie H (Barbara) lab Ervin Construction r York SC
" Edith asst mgr Franklin Simon r2029 E 5th
" Edna maid r117 N Caldwell
" Edna E Mrs cash City Collr of Rev r817 E 35th
" Edw R (Faye C) slsmn Henry Walke Co h 105 Stonewall Jackson Homes
" Eldon S (Frances H) h2142 Crescent av
" Eleanor K Mrs designer Shelton Florist r2801 Belvedere av
" Elix (Kath) lab Ervin Constn r York SC
" Eliz W Mrs dresser Char Fish & Oyster h2618 South View
" Ella (wid John) h417 Basen
" Ella W r2613 S Tryon
" Elliott (Addie L) lab Ornamental Stone h2408 Jefferson Davis
" Elsie C Mrs cash Home Readers Serv r2152 Weyland av
" Emma C Mrs clk SBT&T r1046 Guilford rd
" Emma T (wid Thaddeus A) h604 Clement av
" Essie A Mrs r1311 Andover rd
" Estelle chkr Am Dry Cln r RD 2 Box 856
" Ethel elev opr Ivey's r224 S McDowell
" Ethel R (wid Milton W) r5638 Loudonderry dr
" Etta S Mrs emp Nebel Knitting r227 Atherton
" Eug J with American Cyanamid Co h2811 Westfield rd
" Ezell mgr South Side Pool Room r2613 S Tryon
" F E lab Ervin Construction r York SC
" F T (Shirley B; Queen City Tire) h1311 Richmond pl
" Floyd (Amanda H) lab R E Southern h711 S McDowell apt 2
" Frances E Mrs clk SBT&T r4519 Myrtle av
" Frances H Mrs tchr Oakhurst Sch r2142 Crescent av
" Francis M (Madlyn O) emp Pepsi-Cola h527 Stegall
" Frank hlpr Highland Pk Mfg
" Frank (Iva M) roofer Rike Roofing h1506 Whisnant av apt 2
" G Boyd (Dorothy D) slsmn Hojora Corp h2543 Lumina av
" G Carlisle (Margery W) phys 601 N Independence blvd h1500 Meadowood la
" G G Mrs r3420 Shamrock dr
" Geneva P Mrs tchr Second Ward Hi Sch r Gastonia NC
" Geo B (Eleanor K) asst dept mgr Jeff Std Brdcstg h2801 Belvedere av
" Geo B jr studt r2801 Belvedere av
" Geo L (Jacqueline D) field aud Goodrich h 155 Canterbury rd
" Geo L jr (Helen C) pres A E A Engineers Inc h4030 Abington la
" Geo W (Ruby C) h2160 Norton rd
" Gladys A Mrs slwn Belk's r324 Plymouth av
" Grace N sten County Domestic Relations & Juvenile Courts h813 E 35th
' Grady (Violet N) driver Interstate Milling h920 E 3d apt 1
' H J ways mn Highland Pk Mfg
" Hampton (Alberta) hlpr Char Pipe & Fdry h446 Basin
" Hattie M r809 N Johnson apt 4
" Hattie L (wid Lee A) h310 Marble (Tboro)
" Hazel cash State Capitol Life Ins r4346 Monroe rd
" Helen Mrs h533 Solomon
" Henry (Molly) lab h416 Eli
" Henry (Eula S) lab h1707 Luther
" Howard E (Rose) emp A&P h2135 Fernwood dr
" J Alex (Betsy K) mgr Shelby Salesbook Co h 2101 Runnymede la
" J Fred (Martha C) formn Carolina Home Owners Assn r RD 1 Stanley NC
" J Paul supt G G Ray Co r187 Coulwood dr
" J Raymond r2142 Randolph rd
" J Robt (Dorothy Z; The Nalle Clinic) h335 Eastover rd
" J W emp John Crosland Co r607 Plum
" Jas (Emma L) h1322 Branch
" Jas (Mary) cook Stork Restr h333 Orange
" Jas (Flossie R) lab City Mtr Transport Dept h428 Griffith
" Jas lab Reichhold Chem r Pineville rd
" Jas A sec-treas Spring Service Co of Charlotte Inc r W 5th
" Jas E (Edith) clk Char Auto Parts r2029 E 5th
" Jas E (Mary L) driver Akers Mtr Lines h504 E Tremont av
" Jas E emp Textile Waste r RD 1 Box 297
" Jas E (Pauline) hlpr Char Genl Tire h3208 Leroy

CHARLOTTE MERCHANTS ASSOCIATION INC.
GIVES YOU THE SERVICES OF CREDIT BUREAU of CHARLOTTE COLLECTION SERVICE DIVISION and PHYSICIANS' & DENTISTS' CREDIT BUREAU
202 City Savings Bank Bldg.
120 E. Third St.
See Page B

DOWNTOWN
332 N. Tryon
Tel. EDison 3-4166

WALKER'S DRUG STORES
COMPLETE PRESCRIPTION SERVICE
CITY WIDE DELIVERY

HAWTHORNE
Medical Center
225 Hawthorne La.
Tel. FRanklin 6-6437

McCLURE LUMBER COMPANY

LUMBER AND BUILDING MATERIALS

ROZZELLS FERRY RD. (MT. HOLLY RD.) PHONE EXpress 9-5681

ADAMS
" Jas H (Bessie P) lab Duke Pwr h202 South View
" Jas H (Doris B) lab C W Kirkland Co h2816 S Tryon
" Jas P r1912 Pegram
" Jas W busmn Wm R Barringer Hotel r1307 Kendrick
" Jean sec M O Townsend r Clover SC
" Jesse lab Ornamental Stone h1420 Burke apt 1
" Jimmy R ship clk Sou Leigh Textiles r504 E Tremont av
" Joe E (Carol L) USMC r425 Grandin rd apt 2
" John A (Sarah D) clk Caro Foods h1016 Pitcher
" John D mech Hinson & Gordon Motor r2500 Belvedere av
" John E (Barbara T) zone mgr Caro Ford Tractor h2633 Ashley rd
" John H (Lena P) h4346 Monroe rd
" John K (Pauline C) eng J N Pease & Co h 1458 Remount rd
" John K instr Charlotte College h3400 Dunaire dr
" John R jr emp Celanese Corp h231 Sedgefield rd
" John S (Maude M) firemn Caro Paper Board h3728 Rozzell's Ferry rd
" John T slsmn Ivey's r Belmont NC
" John W mach opr Caro Pad & Paper r Matthews NC
" John Y mtcemn Queens College r RD 3 Kershaw SC
" Jos jr (Louise W) carp h1033 E Hill
" Julian E (Nora A) mech h1421 W 4th
" Julie (wid Luther) maid h616 Sparrow
" L Hammond (Annie C) asst sec Duke Pwr Co h2408 Kenmore av
" L J atndt Massey Atlantic Serv r809 N Johnson
" L Wiley (Norma V) slsmn Swift & Co h5547 Wedgewood rd
" Lazarus atndt Park Rd Esso Serv r809 N Johnson apt 4
" Leary W (Will O'Mae) h5045 Baylor dr
" LeRoy (Romaine H) city police h917 E 35th
" Leroy roofer Interstate Roofing & Asphalt r 2618 South View
" Lester lab h709 Eldridge
" Lester R hlpr Good Samaritan Hosp r2618 S View
" Lewis E (Mabel P) emp Morris Real Estate h1524 Jennings
" Lottie M cafeteria wkr Myers Pk Elem Sch r 2803 Wiggs
" Lou waitress Sou Drug r2108 Yadkin av
" Louis H lab John Crosland Co r727 Plum
" Louise K Mrs dresser Butler Seafood r216 Lancaster
" Lucile V Mrs slswn Belk's r RD 2 Box 117 Kannapolis NC
" Lucille B (wid Ezellus) maid Mack Trucks r 2613 S Tryon
" M Ann emp Belk Stores Servs r2101 Runnymeade la
" M Sue tchr North Mecklenburg Hi Sch h2030 Vail av
" Mabel C Mrs staff nurse Presby Hosp r2219 E 7th
" Mable E Mrs maid Woodside's Inc r432 Brookhill rd
" Mack (Victoria A) lab Textile Engraving r 417 Basin
" Madlyn O with Garcrest Mills
" Mamie E (wid Jos) drsmkr 1905 Beattier Ford rd h do
" Margt L Mrs recpt Chrome Plating Crankshaft Serv r111 S Turner
" Margie slswn Woolworth's r Fort Mill SC
" Marie H (wid Jas) r815 Cobbway
" Marie McK (wid Wm E) woman's editor Char Observer News h2201 Sharon rd
" Marilyn L nurse Presby Hosp r2219 E 7th
" Martha A Mrs tchr Seversville Sch r2701 Columbus cir
" Mary Mrs chkr Dandy Lndry & Clns r apt 93 Piedmont ct
" Mary (wid Sylvester) h2115 Renner
" Mary E r2618 South View
" Mary E (wid Jack) h1001 E 10th apt 93
" Mary E (wid Jos W) bmo Sou Ry h204 Sylvania av
" Mary H emp State Capitol Life Ins r4346 Monroe rd
" Mary L Mrs insp Nebel Knitting r504 E Tremont av
" Mary Y Mrs ofc sec Geo G Scott & Co r2106 E 5th
" Melvin R jr emp Eagle Stores r224 S McDowell apt 1
" Melvin R Rev (Ruth Y) pastor House of Prayer For All Peoples h224 S McDowell apt 1
" Merle W clk Chev Mtr r Box 72 Davidson NC
" Mildred M maid Ivey's r Indian Trail NC

ADAMS
" Minor R adj Kenneth C Buker jr r Gastonia NC
" Mollie chkr Arrow Lndry Clns r1020 Olive
" Monnie jr (Bessie N) slsmn C F Sauer Co h609 Ebb pl
" Myrtle Mrs fcty wkr Westinghse r216 Radio rd
" Nancy E Mrs mach opr Soderberg & Stern r 646 Bradford dr
" Nell B (wid W L) seamer Hudson Hosiery h4621 Northaven dr
" Nettie maid r215 N Myers
" Newton R (Sybil G) mgr Price Recreation h 1211 Euclid av apt 4
" Nora A Mrs h701 Oakland av
" O G emp Am Cyanamid r Monroe NC
" O L spot cln Arrow Laundry r525 Lamar
" Odell (Wilma) lab h607 Plum
" Odis (Luvender) h2014 Kennesaw dr
" Oliver S (Emma C) linemn Rock Hill Tel h 1046 Guilford dr
" Oscar G clk Am Hdw & Equip r Monroe NC
" Otis H (Gladys U) carrier PO h324 Plymouth
" Paul R (Virginia S) driver Pilot Frt Carriers r RD 1 Hiddenite NC
" Pauline C Mrs bkpr Walker's Drug Store r1458 Remount rd
" Phillip A (Ann) emp Esso r RD 1 Matthews NC
" Preston W (Dollie P) assoc Sam Atkinson Inc h1318 Woodlawn rd
" R Lee emp City r917 E 35th
" R W slsmn Jewell Tea
" Ralph E (Nancy E) clk A&P h646 Bradford dr (Tboro)
" Ralph R clk Consolidated Brass r Kannapolis NC
" Ray L (Leona D) hlpr Eastern Heating h2702 S Tryon
" Reba studt r YWCA
" Rita Mrs clk Casual Shop r Box 222b RD 4 Matthews NC
" Robt (Willie F) whsemn Sears h1008 Moretz
" Robt D studt r320 Rocklyn pl
" Robt F (Evelyn) credit mgr All State Ins h2033 Wilmore dr
" Robt L lab John Crosland Co r Lancaster SC
" Robt S (Montez C) dist mgr Skyland Life Ins h734 Montford dr
" Robt W (Eliz M) supt G G Ray Co h319 Bradford dr (Tboro)
" Roddy B formn McLean Trucking r339 Park
" Ronald H (Alene B) alarm opr City Fire Dept r RD 10 Box 354C

ADAMS ROOFING CO (Charles C Adams), Free Estimates, First Class Workmanship, 15 Years Experience, Fully Insured 920 W Hill, Tels Day FRanklin 7-5339, Night EDison 3-0823

" Roosevelt (Lola L) lab City Mtr Transport Dept h503 Village ct
" Rose Mrs ofc sec Royal Mfg r2135 Fernwood dr
" Rosemary studt r2135 Fernwood dr
" Rosemary G Mrs (Adams Shop) r609 Lamar av apt 3
" Ruby Mrs slswn Textile Sales r2228 Chesterfield av
" Ruby (wid Jos) h907½ E 1st
" Ruby M Mrs h1304 Pegram apt 4
" Ruby S clk Panda Curtain r419 W 8th
" Russell (Veona) mech Hutton-Scott h412 N Graham apt 2
" Russell jr atndt Top's Serv Sta r1304 Pegram apt 4
" Ruth insp Highland Pk Mfg
" Ruth L tchr Biddleville Sch r1714 Oaklawn av
" Ruth M Mrs ofc sec City Health Dept r2137 Chatham av
" Sadie tchr Elizabeth Sch r231 Travis av
" Saml (Jean J) shipper Studio Specialties r2408 Jefferson Davis
" Saml C (Billie) emp Sunbeam Bakery h500 Katonah av
" Shirley recpt Essantee Theatres r Rock Hill SC
" Shirley J maid Alexander Home r426 Brookhill rd
" Shirley T Mrs maid Mercy Hosp r2330a Double Oaks rd
" Shop The (Andrew H and Mrs Rosemary G Adams) clo 2406 Central av
" Stanley (Charlene) h200 N Dakota (H)
" Stella dishwasher Liggett's h809 S Graham
" Stella M (wid Kenneth R) h320 Rocklyn pl
" Sue clk Charlotte Pipe & Fndry r Kannapolis NC
" Sybil G Mrs clk SBT&T r1211 Euclid av apt 4
" Sylvester (Louise K) slsmn Ornamental Stone r2608 S Tryon
" Sylvia L typ Mill-Power Sup r1423 East 7th
" Talbot P (Sara T) clk Esso h2921 Manor rd

Charlottetown Inc

YOUR NEW WORLD OF SHOPPING

INDEPENDENCE BLVD

ADAMS
" Thad A jr (Mary H) chf estimator Southeastern Constn h1610 Andover rd
" Theo R (Etta S) atndt Spacks Esso Sta h227 Atherton
" Thos C electn Brown Equip & Mfg h4519 Myrtle
" Thos J (Maggie L) card tender Highland Pk Mfg h1710 N Davidson
" Tom (Mary A) shop wkr Char Tank h1120 Condon
" Ulas A (Margt L) treas & genl mgr Chrome Plating Crankshaft Serv h111 S Turner av
" Velma N Mrs clk Am Coml Bk r525 Lamar av
" Vernon ship clk Panda Curtain r RD 4 Box 225 Kannapolis NC
" Violet waitress Bright Star Grill r1031 Oakdale rd
" Virginia D opr SBT&T r1921 Mecklenburg av
" Virginia J Mrs cafeteria wkr Biddleville Sch r2017 Russell
" Vivian (wid Walter L) h516 Mill rd
" W Floyd (Jean S) slsmn Industrial & Textile Sup h1747b Evergreen dr

ADAMS W ROGER (Lois S), Used Car Sales Mgr City Chevrolet Co, 710 S Tryon, Tel EDison 2-7151, h2009 Midwood pl, Tel FRanklin 6-2505

" Walter S (Cath E) dept mgr Crown Central Petroleum h3156 Willow Oak rd
" Walter S III drftsmn J N Pease Co r315b Willow Oak rd
" Wesley (Inez C) lab Piedmont Feed Mills h 468 Brookhill rd
" Will O Mae Mrs writer Char Observer-News r5045 Baylor dr
" Willet A driver Thurston Mtr Lines
" Wm r494 Remount rd
" Wm (Lottie B) atndt Barnett Bros Esso Serv r1038 Eldridge
" Wm (Beatrice) lab h611 Boundary
" Wm R studt r3728 Rozzells Ferry rd
" Wm S (Martha S) asst prin Myers Pk High Sch h3901 Sudbury rd
" Wm T (Dorothy C) swtchmn SBT&T r115 Crestland av
" Wm T jr (Edna E) slsmn Funderburk Drug Sales h817 E 35th
" Willie driver Furn Mart r1020 Druid cir S
" Willie (Gertrude) hlpr City Water Dept h610 Beattie's Ford rd
" Willie B (Ada S) lab Char Pipe & Fdry h3909 Northaven dr
" Willie C Mrs slswn Belk's r2318 E 7th
" Wilma chkr Wright Cln r727 S Plum
" Wilma E Mrs waitress B & J Restr r902 Poindexter dr
" Yancy (Effie M) lab McKinnon Tire r1404 Spratt
" Yvonne maid Professional Bldg r1229 S Church
Adamson Emanuel (Leana P) driver American Bedding & Furniture r549 Brookhill rd
" Jack R (Mary D) serv mgr Genl Elec h1774 Sterling rd
" Joy M fnshr James Loo Lndry r418 Andrew la
" Mary D Mrs tchr StAnn's Elem Sch r1774 Sterling rd
Adcock Alex L (Jessie G) city police h3437 Craig av
" Alf D jr (Marjorie) atndt Greystone Esso Servicenter h416 Greystone rd
" Barbara T Mrs ofc sec Eagle Stores r3520 Carlyle d
" Billy T (Barbara T) driver Roadway Express h 3520 Carlyle dr

EDISON FOARD

General Contractor

Industrial—Commercial—Residential

116 W. Third St. Tel. EDison 3-4464

MECKLENBURG Hotel

100% Air Conditioned

Free Parking

CHEZ LAMOUR FRENCH RESTAURANT

516-22 W. TRADE

PHONE EDison 2-1181

Bob Robinson's Auto Service

"Built On Actualities"

General Auto Repairing

Auto Air Conditioning

All Makes of Cars

1305-11 E. 4th St.

TELS. EDison 4-5091 EDison 4-3818 and FRanklin 6-1704

HARDWARE MUTUAL INSURANCE COMPANY

OF THE CAROLINAS

CURRENTLY PAYING 30% DIVIDENDS ON FIRE INSURANCE

Established 1912 (See Yellow Page 104)

Home Office 1356 East Morehead St. Phone EDison 2-2119

SALES **HOPPE MOTORS SALES INC.** SERVICE
CHRYSLER — PLYMOUTH — IMPERIAL — SIMCA — VALIANT
439 W. 4th St. corner Graham St. Phone EDison 2-7161

JOHN V. BARGER & CO.
General Contractors
INSTITUTIONAL
COMMERCIAL — INDUSTRIAL
484 N. Main, P. O. Box 270
Mooresville, N. C.
Tels. NOrth 3-5171 and NOrth 2-2781

"Selling and Servicing Chrysler Products Since They Were Born"

ADCOCK
" Everett E (Lola R) servmn Piedmont Natural Gas h1137 Rollingwood dr
" H M with Cole Mfg r Indian Trail NC
" Harold Rev (Cleo S) pastor First Wesleyan Methodist Church h204 Bruns av
" Harry M (Mary T) USA h1628b Murdock rd
" Henry D (Hazel C) whsemn Hotpoint Co h 2101 Pinckney av
" J Boyd (Barbara C) suveyor County Surveyor h5515 Lantana av
" Jas B jr (Viola M) whsemn Sou Radio h4617 Connecting rd
" Jas E (Tencie L) dist mgr Best Foods Inc h 1644 Academy
" Jas T agt Life Ins Co of Ga r RD 3 Box 35E Concord NC
" Jean W clk Ciba Co r4816 Derita rd
" Jessie G Mrs emp Chadbourn Gotham r3437 Craig av
" Joe B (Wanda L) utility mn Coca-Cola h102 Judson av
" Linda M Mrs clk SBT&T r4014 Broadview dr
" Marian (wid Roger) emp A&P h2726 Mayflower rd
" Marjorie H Mrs typ Esso r416 Greystone rd
" Ralph E with Cole Mfg r Indian Trail NC
" Silas A (Vernie H) h1619 Parson
" Vernie H Mrs waitress Kress' r1619 Parson
" Viola M Mrs emp Belmont Knitting r4617 Connecting rd
" W C with Cole Mfg r Indian Trail NC
" Walter W card clothier Sykes Inc r Monroe NC
Adda Personnel (Vincent and Mrs Lucretia Lynch) employment 237 S Tryon R318
Addaman Donald (Florence) driver Great Sou Trucking r3223 Rainbow cir
Adden Leonard stevedore Akers Motor Lines r1904 Irma
Adderholt see also Aderhold Aderholdt and Aderholt
" Sudie O chf clk SBT&T h1225 Dilworth rd apt 302
Adderton Donald J rep Hospital Care Assn r Eastway dr
Addie Apartments The 516 N Myers
Addie's Sewing Center (Addie A Ross) drsmkr 1732 Parson
ADDING MACHINE SERVICE CO (Paul C Chambers), Sales, Service and Repairs On All Types Office Equipment 210 S Poplar, Tel EDison 2-6513 (See Yellow Page 2)
Addison Apartments 831 E Morehead
" Building Corp H Berryman Jones pres Paul R Ervin v-pres Mrs Janet S Jones sec-treas real est 222 S Church R400
" Doris clk F W Woolworth Co h1308 E 7th apt 1
" Eloise H Mrs educ dir Epis Church of the Holy Conforter r2825 Beechnut rd
" Eunice Mrs emp I B Supthin Co h1233a Moss
" Eunice (wid Herbert) h1734 W Trade
" Herbert jr (Emma) hlpr Char Rehabilitation Hosp r1734 W Trade
" Luncheonette (Jack I Woltman) restr 222 S Church R109
" Office Building 222 S Church
" Service Station (Robt Henley) 914 S McDonald
" Virginia nurse 1409 Scott ct h do
" Wm A (Eloise H) asst acct Burwell & Dunn h2825 Beechnut rd
Addressing Service Co (Joseph T Crayton) letter shop 322 N Church

FIRST-CITIZENS BANK & TRUST CO.
"GOOD NEIGHBORS YOU CAN BANK ON"
Member Federal Deposit Insurance Corp.

ADDRESSOGRAPH-MULTIGRAPH CORP
D F GREENE JR, Addressograph Branch Manager
C C POWELL, Multigraph Branch Manager
OFFICE EQUIPMENT AND SUPPLIES
OFFICE DUPLICATING MACHINES
SALES AND SERVICE
500 E 4th
Telephone EDison 4-8608
Addyman D R (Helen S) driver Great Sou Trucking h1545 Wilmore dr
Ader Jessie W (wid Aubrey) h646 E 6th
" O P Rev r3420 Shamrock dr
Aderhold see also Adderholt Aderholdt and Aderholt
" F N loan bldr Highland Pk Mfg
Aderholdt Beatrice D (wid Wylie A) h123 S Independence blvd
" Dayle recpt NC Mtr Club r1301 E Iris dr
" Fay S Mrs h1836 Union
" John W (Mamie M) auditor & ofc mgr Swift & Co h2126 Sarah Mark av
" Wiley A jr (Ethel A) slsmn Curtiss Candy h 1232 Bethel rd
Aderholt Augustus L (Doris T) ship clk Alemite Co h1509 Winston dr
" Doris T Mrs emp Lance Inc r1509 Winston dr
" Frances Y Mrs bkpr Industrial Piping Sup r 336 Fielding rd
" Joe D (Shirley) stock clk Harris Super Mkts h1410 Coker av
" Puett H (Frances Y) city police r336 Feilding rd
" Shirley Mrs mach opr Panda Curtain r1410 Coker av
Ades Nathan (Susan G) mgr Stately Lady Nitewear Inc h831 Nottingham dr
Adger Alice R Mrs maid Caro Tex Engraving r 1100 Mona dr
" Jas (Viola B) lab Piedmont Feed Mills h1008 Kohler av
" Jas jr (Alice R) fnshr Caro Tex Engraving h 1100 Mona dr
" Matilda presser North State Lndry h334 Boundary
" Moses porter Belks r504 Myers N
" Veola H (wid Clarence) h1013 Bell ct
Adkins see also Atkins
" Betty K Mrs emp Belk Stores Servs r2429 Barry
" Dwight driver Thurston Mtr Lines r227 E Boulevard
" Electric Co (Ernest L Adkins) contrs 3927 The Plaza
" Ernest L (Johnsie M; Adkins Electric Co) h 3927 The Plaza
" Fenton A (Elvaleigh H) dist mgr Shell Oil h 2043 E Forest dr
" Fran r2112 Park rd apt 2
" Fran W Mrs ofc sec R Paul Jamison r2717 Central av
" Fredk S (Kathleen H) mgr Char Sup h2305 Springdale
" Jas R laby tech Genl Latex & Chemical r826 Central av
" Jas T mgr Food Machinery & Chemical Corp
" Joe W (Laura L) supvr AT&T h2542 Remount rd
" John J (Flossie W; Citizens Barber Shop) h1220 N Davidson
" Johnsie B Mrs clk Whitin Mach Wks r3927 Plaza rd
" Margt A studt r800 E Kingston av
" Margt F Mrs bookmobile librn Pub Library r800 E Kingston av
" Mary Mrs clk Sou Appliances r Ft Mill SC
" Ralph T (Betty B) assignment mn SBT&T r 6411 Teague la
" Russell H (Martha H) trainee Aetna Ins h1313 Hazelhurst av
" Thos J jr (Nellie B) servicemn Coca-Cola r Pineville NC
" Wm R (Margt F) slsmn Char Sup h800 E Kingston av
Adkinson see Atkinson
Adler Beatrice Mrs (Elaine's Underfashion Shops) r1401 Audubon
" Buddy W (Beatrice; Elaine's Underfashion Shops) h1401 Audubon rd
" Erwin P (Alice M) formn Consolidated Brass r815 Hartness av
" Martha G x-ray techn Presby Hosp r221 Hawthorne la apt 306
Adolph A N emp E P Nesbit r2323 Barry
Adroit Cleaners (Howard E Hiers) 1709 W Trade
ADVANCE SERVICE CO (E Earle Clement, Edward Marcel), Authorized Service on All Frigidaire Products 920 E 4th, Tels FRanklin 6-2685 and FRanklin 5-7973, Night Tels EDison 2-6994 and KEystone 7-3096
ADVANCE
" Southern Corp Geo T Tavenner pres-treas Ralph W McGrew v-pres Mrs Anna K Tavenner sec building supplies 2347 Lucena
ADVANCE STORES COMPANIES INC, Lee R Howard Branch Mgr, The South's Outstanding Auto Supply Stores 124 E Trade, Tel EDison 4-5486
" Stores Co Inc James K Downey mgr auto parts (br) 4331 Park rd
Advertising Distributors of America Frank H Lewis rep div ofc 700 S Cedar
" Distributors of Carolinas' Inc Frank H Lewis production mgr 700 S Cedar
AERO MAYFLOWER TRANSIT CO, Fidelity Van & Storage Inc Agents, Local and Long Distance Moving, Packing, Crating and Storage 200 W 29th, Tel EDison 4-5316 (See Yellow Page 129)
Aeroco Corp Wm G McNinch pres-treas Wm C Twitty v-pres & sec precision metal mfg 4516 Nations Ford rd
Aertec Industries Inc T C Heyward & Co dist rep blowers 518 E Morehead
Aery Clarence lbrication mn Orr Motor r1515 N Oliver
" Jas C (Vernell S) delmn Walker's Drug Stores h2827b Statesville av
" Rudy atndt Hill's Gulf Serv r1200 Oaklawn apt 64
" Walter jr lab City Mtr Transport Dept r1424 Hunter
" Wm (Annie J; Aery's Rest Home; Johnson Street Auto Service) h912 Fontana
Aery's Rest Home (Wm Aery) 908 Fontana
AETNA CASUALTY & SURETY CO
AUGUSTUS C GIVENS, CPCU Manager
101 Addison Building
222 S Church
Telephone FRanklin 7-6531
" Insurance Co Earl K Whitney sec-mgr 701 E Morehead

AETNA LIFE INSURANCE CO
JAMES T ESTES, C. L. U.
NORTH CAROLINA GENERAL AGENT
ALL FORMS LIFE INSURANCE
ACCIDENT
COMMERCIAL AND TRAVEL
HEALTH
INDIVIDUAL HEALTH AND HOSPITALIZATION
215 Addison Bldg
222 S Church
Telephone FRanklin 7-6531

" Loan & Finance Co Roland P Cooper mgr 111 W 3d
Againes Mary maid Char Country Day Sch r1409 W 5th
Agee Joanna B Mrs sten H F Porter Plumbing r1611½ S Tryon
" Leon M clk Eckerd's r2201 Avondale av
" Marshall G (Ruby A) controller's dept Jack's Cookie h815 Mohigan
Agers Eliz W (wid Wm) h322 Boundary
" Geraldine maid Aery's Rest Home r1000 Forest
Agloma Beauty Shop (Mrs Agnes Liles) 1039 E 7th
Agner Ernest A (Ruth L) garage supt Sealtest Foods h804 Norris av
" Fred C (Louise Y) slsmn Bridges Furn h1902 Berryhill rd
" Louise Y Mrs chf clk Motors Ins r1902 Berryhill rd
" Ruth L Mrs clk First Union Natl Bank r804 Norris av
AGNES & LAWRENCE GROCERY (Mrs Agnes Sloan), All Types of Tobacco, Soft Drinks and Sandwiches, Treat Yourself to the Best, 534 Campus, Tel FRanklin 5-9161
Agnew Arth S jr (Evelyn J; Agnew's Grocery; Cherry Superette) h2525 Ashley rd
" Barbara studt r2620 LaSalle
" Carrie maid r720½ Boundry
" Corinne r2228 Kenmore av
" Flora C (wid Cornwell) h2341 E 7th
" Gladys (The Agnew School) r1924 Vail av
" Hannah r1920 Baxter
" Henry (Agnes) lab Patent Scaffolding Co Inc of NC h1603 Burton
" Ida maid Myers Park Beauty Salon r2023 Dreher
" John C jr (Martha N) ofc mgr The O'Hair Agcy h1325 Greenwood Cliff
" Joyce ofc sec Good Samaritan Hosp r2620 La Salle
" Kate E (The Agnew School) h1924 Vail av
" L T (Mary M) h2620 LaSalle
" Lillian r1201 Myrtle av

MECKLENBURG NURSERIES INC.
Azaleas
Flowering Trees
Shrubs
Evergreens
Complete Landscape Service
Visitors Welcome
4955 Freedom Drive (Thrift Road)
R.F.D. No. 5
Phone EXpress 9-5641

REALTY BROKERS, INC.
Complete Real Estate Service
1129 EAST MOREHEAD ST. PHONE EDison 4-2868
SUITE 107
NATIONAL ASSOCIATION OF REAL ESTATE BOARDS REALTORS

MAIN OFFICE
301 S. Tryon Street
Personal-Installment
LOAN OFFICE
135 S. Tryon St.
Charge Plan Dept.
128 S. Tryon St.

FIRST UNION NATIONAL BANK
OF NORTH CAROLINA
MEMBER F. D. I. C.
10 CONVENIENT OFFICES IN CHARLOTTE

1616 Central Ave.
839 Providence Rd.
1625 S. Boulevard
408 N. Tryon
1625 Woodlawn Rd.
1200 N. Graham
1932 W. Morehead St.

AGNEW
" Lucille N tchr Midwood Sch h1500 Queens rd apt 201
" M Louise personnel ofcr Belk's r1205 Roswell
" Minta G (wid Robt E) emp First Bapt Ch h1214 Myrtle av
" Norman M (Coral W) development eng Intnatl Salt h2249 Crescent av apt 3
" Ola M r1920 Baxter
" Ola M (wid Jack) maid h1920 Baxter
" R Glen (Frances) sec Mechanical Engineers Inc h5347 Sunbury la
" Sarah G mach opr Hotpoint Co r2341 E 7th
" School The (Kate E and Gladys Agnew) 1924 Vail av
" Winton J h1201 Myrtle av
Agnew's Grocery (Arth S Agnew jr) 630 E 3d
Agnos Wm (Mary I) h2015 E 5th
Agresta Philip F (Ann F) announcer Jeff Std Brdcstg h3201 Cambridge rd
Agricultural Insurance Co of Watertown NY Thos E Snelling state agt 237 S Tryon R914
Agurkis Walter (Elaine M) asst dist mgr Monsanto Chemical r2214 Cloister dr
Agurs Andrew D (Georgiana) cook Hotel Wm R Barringer h2378 Horne dr
" Chalmers lab r1030 E 3d
" Emma Mrs nurse Good Samaritan Hosp r rear 223 N Myers
" Joe clk Grant's r811 Oaklawn av
" Joe (Geraldine) cook Key Largo Restaurant h 1001 Fontana apt 4
" Willie M Mrs hlpr Lance Inc h1817 Gibbs
Ahearn see Ahern
" Eliz S Mrs pres Union Warehouse Co r1251 Canterbury rd
" Walter A (Eliz S; Medical Oxygen & Supply Co; Union Welding Supply Co) sec Union Warehouse Co h1251 Canterbury rd
" Lucille D Mrs supvr Bity Bd of Educ r3033 Hampton av h do
" Lucille D Mrs supvr City Bd of educ r3033 Hampton av
" Rosy D (wid Edw J) h3927 N Tryon
Ahlswede C H spl agt Reliance Ins Co r RD 10
Ahren see also Ahrens
" Paul G mach Pelton & Crane r417 Bowman rd
Ahrens Chas J (Evelyn S) farmer h219 Pruitt
" Emil W jr (Hazel A) bldg supt Carolina Textile Engravers h417 Bowman rd
" Evelyn S Mrs bkpr Cherokee Paper Box r219 Pruitt
" Helene M r2220 Lockhart dr
" Henry H (Ruth C) mfrs agt 1314 Buchanan h do
" Ruth C Mrs nurse Char Mem Hosp r1314 Buchanan
Aiken see also Aikens Akin and Akins
" Ada Mrs maid h600-02 Saxon ct
" Alvin L hlpr Foremost Dairies r RD 6
" Bennett N (Jeanne G) captain EAL r RD 2 Box 610K
" Carl B mach opr Whitin Mach Wks r RD 6 Box 608-M
" Carl T clk Whitin Mach Wks r RD 6 Box 608M
" Chas W jr (Marian P) customer eng Simplex Time Recorder h1703 Chatham av (Midwood)
" Frank D III (Betty A) slsmn Bright Leaf Industries h225 Chiswick
" Glemite dresser Butler Seafood h916 S Independence blvd
" Jack (Martha) cook El Chico Lunch h407 S Davidson apt 2
" John E h1707 Club rd apt 3
" Josephine P Mrs tel opr Am Coml Bk r3114 Anne
" Lee V (Bessie) emp County Health Dept h1915 Edwin apt 156
" Marion driver United Select Foods r Lancaster SC
" Millie A Mrs maid County Buildings r2007 Aileen dr
" R W trav slsmn h937 Henley pl
" Robt W (Ramona G) driver Roadway Exp r 3804½ Rozzell's Ferry rd
" Steven clk Harry's Super Drug r3114 Anne
" Thos W (Millie A) loader Coca Cola h2007 Aileen dr
" Wayne T hlpr Am Bakeries r RD 6 Box 608M
" Wm B (Josephine P) dept mgr Sou Flight h 3114 Anne
Aikens Bud driver Griffin Food r Commonwealth
" David E jr (Inez B) cement fnshr Ervin Constn h1910 Earle apt 372
" Ella C (wid Walter) h707 S Myers
" Janie emp Delmar Printing
" Olivia L maid YWCA r707 S Myers
" Wm G (Albertine G) bkpr Duke Pwr h1501 Lyon ct
Aikin see Aiken Aikens Akin and Akins
Ailiff Leonard R jr (Barbara C) tool mkr Perfecting Service Co h5148 Shady Grove la

AILIFF
" Ola P Mrs asmblr Pelton & Crane h3925 Sarah dr
Aimar John B (Mary G) supt Sou Eastern Construction h1915 Parson
Aimond see also Amon
" Harry B studt r922 Woodside av
" Helen H (wid Wm) h922 Woodside av
Ainslie see also Ansley
" Wm mech Crowder Constn r Fort Mill SC
AIR CONDITIONING SERVICE CO (Robert H Tate Jr), Air Conditioning and Heating Contractors, We Specialize In Furnace Replacements, Little Rock rd at Wilkinson blvd, Tel EXpress 9-9727, Mailing Address 3109 Moore's Lake dr, (See Yellow Pages 4 and 94)
" Control Inc Hollis A Wright pres-treas James A Strickland v-pres-sec air conditioning 2826 Griffith
" Control Products Inc of NC Chas E Kennedy mgr mfrs alumn windows 341 Dalton av
AIR ENGINEERING CO, H B Kesler Jr Pres-Treas, Mrs Irene S Kesler V-Pres-Sec, Industrial Air Conditioning, Heating and Humidification 115 W Catherine, Tel EDison 4-7239
" Reduction Sales Co Nicholas H Hobbie mgr dist ofc 124 W 3d plant 2300 S blvd
" Travel Insurance Inc Mrs Dolores Frith br mgr Douglas Municipal Airport
Aires see also Ayers
" Benj F driver Central Motor Lines r518 N Pine
Airheart Helen S Mrs bmo Char Mem Hosp r 312 Rocklyn pl
" John S (Helen S) slsmn Alemite Co h312 Rocklyn pl
Airington see also Arrington
" Harold L (Joyce P) slsmn Georgia-Pacific Corp h615 Cooper dr
AIRPORT AUTO SERVICE INC, L P Hazel Pres, Automobile Storage, Esso Gasoline and Oils, Washing, Polishing and Lubrication, Douglas Municipal Airport, Tel FRanklin 7-1177
" Automotive Repair Donald E Wade mgr airport dr
" Barber Shop (R Harold Griffin) Douglas Municipal Airport
" Coffee Shop Homer M Kirkman genl mgr Douglas Municipal Airport
" Gift Shop Homer M Kirkman genl mgr Douglas Municipal Airport

AIRPORT 77 RESTAURANT
H M KIRKMAN, General Manager
ARTHUR MELSON, Night Manager
MRS SADIE KIRKMAN, Assistant Manager
H M KIRKMAN JR, Assistant Manager
VISIT THE DOGWOOD ROOM
FEATURING DELICIOUS DINNERS AND STEAKS
Douglas Municipal Airport
Telephone EXpress 9-5636

AIR-VAC INC
FRED M DOVER JR, President
RICHARD C WILKINSON, Secretary-Treasurer
J BRUCE FOSTER, General Manager
AIR AND VACUUM BRAKE REBUILDING
118 W 30th
Telephone FRanklin 7-2762

Airwood Mary P (wid John N) r225 Plymouth
Aitken Barbara C (wid Geo) h3115 Idlewood cir
" Elesse H Mrs ofc sec J L Coe Constn r3115 Idlewood cir
" G Douglas jr studt r3114 Willow Oak rd
AITKEN GEO D (Juanita S), Pres The Bank of Commerce, 124 S Church, Tel FRanklin 5-4424, h3114 Willow Oak rd, Tel JAckson 3-3230
" Geo D (Juanita S) pres The Bank of Commerce h3114 Willow Oak rd
Ajax Sewer Cleaning Service T C Perrell mgr 517-19 E Trade
Akel Hanna S (wid Suada) h2722 Marene dr
" Suad H with Garcrest Mills
Akers C Scott v-pres-genl sls mgr Akers Motor Lines Inc
" Chas W (Mary C) pres Oaklawn Community Center Inc v-pres-asst genl sls mgr Akers Motor Lines Inc h671 Llewellyn pl
" David I (Eliz) stock room Industrial Piping Sup h1558 Wilmore dr
" Edna B (wid E L jr) tchr Pinewood Sch h321 Ferncliff rd
" Fred C (Vivian P) sls rep EAL h169 Stonewall Jackson Homes
" J J & Co (James J Akers jr) ins 237 S Tryon R307
" James J jr (Frances K; J J Akers & Co) r Gardis rd
" John M (Dorothy D) pres Akers Motor Lines Inc r Gastonia NC
" Lewis R jr Rev (Mary E B) porter Calvary Methodist Church h1721 Wilmore dr

ERNEST ELLISON, INC.
"Just Insurance"
Established 1916
101 BUILDERS BLDG., 312 W. TRADE ST.
ROBERT E. ELLISON JOHN C. LYDON
PHONE EDison 3-1146

AKERS
" Martha tchr Myers Park High Sch h1935 Brunswick av

AKERS MOTOR LINES INC
JOHN M AKERS, President
C SCOTT AKERS, Vice-President-General Sales Manager
CHAS W AKERS, Vice-President-Assistant General Sales Manager
J ROBERT WREN, Secretary-Treasurer
MOTOR FREIGHT
1100 S Clarkson
Telephone FRanklin 7-2661

" Nancy A (wid Jas J) h3800 Churchfield rd
" Walter (Mamie) h501 E Bland
Akin see also Aiken Aikens and Akins
" Clyde M (Lillian B) hlpr Lee Trailer Serv h3121 Maury
" Lillian B Mrs emp Natl Carbon r3121 Maury
Akins Ada (wid Perry) h813 Ambassador
" Alice M (wid Van J) h414 Harris cir (Tboro)
" Annie Mrs r206a N Alexander
" Dewey W (Kathleen P) mtl wkr Brown Equip & Mfg h2725 Ruby av
" Dwight E (Shirley L) clk A&P h2431 Columbus cir
" Evelyn M Mrs emp Natl Carbon r522 Lakewood av (H)
" Grady W (Mary H) slsmn John A Roeblings Corp h4310 Murray Hill rd
" Harvey driver Harris Exp r2500 Allen rd S
" Hugh R (Pauline B) carp Trailmobile h422 N Linwood av (H)
" Kathleen P Mrs asmblr Natl Carbon r2725 Ruby
" Lewis B (Evelyn M) wldr Brown Equip & Mfg h522 Lakewood av (H)
" Lucie L Mrs credit authorizer First Union National Bank r2618 Carol av
" Namon R (Lucie A) pkr Colonial Stores h2618 Carol av
" Shirley L Mrs dental tech asst Char Laby r 2431 Columbus cir
" Veronica T Mrs (Antoinette's Beauty Shop) r 2637 Commonwealth av
" Zimire G (Veronica T) slsmn Griffin Pie h2637 Commonwealth av
Akridge Emmett staff rep United Steelworkers of Am (AF&LCIO) r Albemarle NC
" John F (Margt) asst dist mgr-whol Goodyear Tire & Rubber Co Inc h1133 Seneca pl
Alabama-Tennessee & Northern Railroad A Carleton Hancock dist mgr sls (traffic dept) 112 Stryon R1203
Alala Jos B (Nell P) acct Arth Anderson & Co h401 Wakefield dr apt B
" Nell P Mrs ofc sec Lassiter Moore & VanAllen r401 Wakefield dr apt B
ALAMO PLAZA HOTEL COURTS, Jess N Chastain Mgr, Swim, Dine, Relax 2309 N Tryon, Tel FRanklin 5-3771 (See Yellow Page 125)
Alan Advertising Agency Geo C Einhart pres 128a E Park av
ALANDER R J (Nina A), Adv Mgr, The Charlotte Observer and The Charlotte News, 600-02 S Tryon, Tel EDison 2-7121, h Tuckaway pk, RD 1, Matthews, N C, Tel EMerson 6-0920
Albea see also Albee
" Bessie T (wid John C) h2117 Rozzells Ferry rd
" Claude L (Altahlee) linotyper Char News Publ h524 N Tryon apt 1
" John C jr (Lillian H) clk P&NRy r2117 Rozzells Ferry rd
" Lillian H Mrs clk Duke Pwr r2117 Rozzells Ferry rd

C. W. UPCHURCH & CO., INC.
RENAULT — PEUGEOT
MERCEDES-BENZ
Authorized Dealer
SALES
326 W. 5th St.
Cor. Pine St.
SERVICE
Telephone
EDison 3-3177

THE ONLY COMPLETE CITY DIRECTORY CLASSIFIED BUSINESS SECTION
without regard to Size, Importance, Location, or Appointments, is your Impartial List of Business Concerns

ALEXANDER
FUNERAL HOME, INC.
24 Hour Ambulance Service
"Service Above Self"
A Funeral To Fit Every Need
323 S. Brevard
DIAL
EDison 3-1167
or
EDison 3-1830
EDison 3-6027

YELLOW CAB CO., INC.
Dial EDison 2-6161
Service With Safety
Dial EDison 2-6161

THE BANK OF COMMERCE

CHECKING ACCOUNTS — LOANS — SAVINGS ACCOUNTS

"A Complete Banking Service"

124 S. Church St. Phone FRanklin 5-4424

QUICK STARTS Willard AND MANY OF THEM

BATTERY TIRE & SUPPLY CO., Inc.

AUTO SUPPLIES

Complete Motor Tune-Up Service

Easy Budget Terms

2131 Boulevard

Phone EDison 2 4 1 0 1

GRIER'S FUNERAL SERVICE

FUNERAL PARLOR

Ambulance Service

ANYWHERE — ANYTIME

Dial EDison 2-7109 701 E. 1st

Night EDison 2-1693

ALBEA
" Margt G (wid W Ray) h1726 Winthrop av
Albee Clifton S (Ethel M) ofc mgr Ernest C Foard r RD 7 Box 678
Albergotti Julian S (Myrtle H) h1634 Providence rd
" Julian S jr (Elsie J) phys h412 Livingston dr
Albert Harry L (Martha A) coin collr tester Western Elec r1615 Pegram
" Herman mech Ramsey Southwest Corp r RD 4
" Marion emp Ramsey Southwest Corp r RD 4
Albert's Restaurant (Albert S Fadel) 3528 Independence blvd
Albertson see also Alverson
" Jack driver Johnson Mtr Lines r2911 The Plaza
Albright Chas M (Helen G) asst sec J A Jones Construction Co h5223 Baker dr
" Ethel L Mrs sec Eastern Transit Storage Co r3401 Sharon rd
" Harold D (Ethel L) pres Eastern Transit-Storage Co and Twin States Distributing Co h3401 Sharon rd
" Harold D jr (Nora P) v-pres Eastern Transit-Storage Co v-pres-mgr Albright Van & Storage Co h1316 Providence rd
" J Mack (Margt H) slsmn Henley Paper h547 Wakefield dr apt A
" Jas C (Ruth G) h712 Louise av apt 210
" Lynn B (Eliz H) dentist 102 W Trade R311 h800 Bertonley av
" Margt H Mrs supvr Presby Hosp r547 Wakefield dr apt A
" Odis W (Ann B) carp Carl Stogner h3400 Boyd (H)
" Thelma assoc prof Queens College r do
ALBRIGHT VAN & STORAGE CO, H D Albright Jr V-Pres-Mgr, World Wide Moving and Storage, Packing and Crating PO Box 1226, Tel FRanklin 6-2369
" Wm A (Carolynn G) v-pres Twin States Distributing Co h5520 Robinhood rd
Albritton Ira stock mn Crest Stores r223 E Boulevard apt 3
" Jas T (Lucy B) slsmn Curlee Clo h6681 Hempstead pl
Albro Wm C (Kathryn H) spl agt Prudential Ins Co of Am h373 Hillside av
ALCOHOLIC BEVERAGE CONTROL BOARD OF MECKLENBURG COUNTY, Frank K Sims Jr Chairman, Henry C Severs and Fred Anderson Members, 206½ S Brevard, Tel FRanklin 6-7444, Law Enforcement Office 200 S Brevard, Tel FRanklin 5-5528
Alcoholics Anonymous 322 N Church
Alcoholism Information Center Jos L Kellermann dir 1125 E Morehead R201
Alden Annetta A Mrs clk F S Gold Stamp Premium r445 Basin
" Chas (Annetta A) constn wkr Piedmont Natural Gas h445 Basin
" H Carter eng Piedmont Natural Gas 4830½ Monroe rd
" J W (Jean) h5409 Glenham dr
" Wm F jr (Ruth S) dist mgr Hospital Saving Assn of NC h2927 Palm av
Alderman Annette Mrs recpt Dr David P Allen r816 E Boundary
" Bonnie C studt r1337 E Morehead apt 102
" Broadus H (Lula M) dept mgr Char Genl Tire h1337 E Morehead apt 102
" Chas R (Annetta) lab Piedmont Natural Gas r445 Basin
" Jas W slsmn Cook's Distributing r Winston-Salem NC

E. B. STONE

FINANCE COMPANY, INC.

AUTO LOANS

FINANCING — REFINANCING

112 E. Morehead St. Tel. FRanklin 7-2601

ALDERMAN
" Jos T (Ruth T) installer Western Elec h3430 Meredith av
" Ralph L (Ruby P) foremn State Hwy Comn r RD 10 Box 209
" Ruby M Mrs cash Family Finance & Acceptance r RD 10
Aldersgate Methodist Church Rev Geo P Robinson pastor 324 Yorkmont rd
Aldred see also Allred
" Annabelle B Mrs insp Char Mfg r RD 9 Box 273
" Building 813 W Trade
" Ella r616 Woodruff pl
" Georgia A ofc sec T W Aldred Assocs r304 Tuckaseegee rd
" Homer W (Mildred A) mgr Hoop-Gardner Hotel Sup h200 Bruns av
ALDRED HOWARD (Jeanette D), Office Manager, New York Life Insurance Co, 1431 Elizabeth av, Tel EDison 2-1166, h728 Woodruff pl, Tel EDison 2-3939
" M R driver Char City Coach Lines r RD 2 Box 649c
" M Russell jr (Judith) sampler Sou Fibers r RD 2 Box 649c
" Mildred A Mrs insp Nebel Knitting r200 Bruns
" Patricia A clk Travelers Ins r200 Bruns av
" Sarah J Mrs ofc sec Coro Theatre r Sherbrooke dr RD 2
" T W Associates (Torrence W Aldred) mfrs agt 813 W Trade
" Torrence W (Georgia R; T W Aldred Associates) h304 Tuckaseegee rd
" Torrence W jr (Jo C) sls rep Ervin Realty r Club rd
" W Cirt (Ruth L) dept County Sheriff h2128 Lombardy cir
" Yates S (Annabelle B) mach Char Mfg r RD 9 Box 273
Aldrich see also Aldridge Allridge and Airidge
" Louis W clk Winchester Surgical Sup r RD 4
" Machine Works Wm D Wornall mgr machy mfrs 212 S Tryon R1100
Aldridge A Henry (Thelma) slsmn Hanks Jerman Realty h5141 Randolph rd
" Anna J Mrs h1120 S Mint
" Anne r828 E Boulevard
" Bertie M Mrs opr Jewell's Beauty Salon r2824 The Plaza
" Bobby L (Sara T) constn wkr R E Constn h 1517 Hawthorne la
" Cora M Mrs clk A&P r1820 Hall
" Curtis W shop wkr Char Mach Co r Matthews NC
" David L (Kathleen V) mach opr Old Dom Box h2954 Clyde dr
" Dorothy C Mrs wrpr Cherokee Paper Box r RD 3
" Edw G mech Metalvent Home Improvement r RD 5 Lancaster SC
" Hansel (Evelyn G) formn Genl Service Co h 1831 Academy
" Harold E (Anna T) mtce mgr First Union Natl Bank h2022 Purser dr
" Jas hlpr David Tree Expert r721 Lexington av
" Jesse F (Bertie M) dept mgr Wica Chemical h 2824 The Plaza
" John L (Nancy R) v-pres South State Insurance Co and claims mgr Twin States Ins h2033 Wilhelmina av
" John V (Sarah C) whse wkr Grinnell Co r RD 7 Monroe NC
" Margt T Mrs dir children & adult work Hawthorne Lane Meth Church r5215 Monroe rd
" Maureen ofc sec Piedmont Equip r821 Lamar
" Myra r4429 Firwood la
" Nancy C Mrs clk Fed Res Bk r RD 4 Box 375 Matthews NC
" Nathan (Mary R) carp h rear 4201 Monroe rd
" Patsy bkpr Merchants Patrol Inc r321 N Caswell rd (Rosemont)
" Roscoe W (Margt T) slsmn Lee Rubber & Tire h5215 Monroe rd
" Roy J (Opal) supvr Jack's Cookie r6301 Nations Ford rd
" Roy P (Cora M) emp Davey Tree Expert h1820 Hall
" Samuel H with Marsh-Broadway Constn h Waxhow NC
" Talmadge P shop wkr Char Mach r Matthew NC
" Thos H clk Geo Goodyer Co r RD 7 Monroe NC
" W Grady (Nancy C) driver Battery Serv r RD 4 Matthews NC
" Wm F (Maggie S) carp J A Jones Constn h612 Robertson av (Tboro)
Alec's Gulf Service (Franzel E Alexander) 3801 S Boulevard
Alee Raymond mgr Mary Jane Shoes r518 Oakland av
Alemite Co Oliver N Shaw pres-treas lubricants 205 W 1st

Alex's Auto Repair (Vernon S Alexander jr) 516 E 3d
" Place & Grocery (Saml Crow) 223 N Myers
Alexakos Louis G (Inez S) eng Douglas Aircraft h3227 Marlborough rd
Alexander A Gene sls repr Blackwelder Brokerage r Concord NC
" Abegail S Mrs nurse Presby Hosp r RD 2 Huntersville NC
" Agnes E Mrs ofc sec Chadbourn Gotham Inc r 4224 Blackwood av
" Albert jr driver Edgcomb Steel r Huntersville NC
" Albert L (Ivey R) flagmn Sou Ry h1705 Allen
" Alberta W Mrs pantry wn Hotel Char r1127 Mona dr
" Alex delmn Funderburk Ofc Sup r W 10th
" Alf farm hd County Home r N Tryon
" Alfred (Modistine) hlpr Radiator Specialty h 809½ Oliver
" Alice E (wid Arnold E) h2123 The Plaza
" Alice S (wid Thos W) h309 Hempstead pl
" Almetto H Mrs tchr Marie Davis Elem Sch r 2218 Edison
" Alva E jr (Patricia I) clk Industrial & Textile Sup h2934 Temple la
" Andrew funeral dir Alexander Funeral Home h2439b Statesville av
" Andrew J (Hattie W) lab Overnite Trans h700 Capitol dr
" Ann winder Dixie Elec Motor Serv Inc r4119 N Tryon
" Anna (wid Sidney) maid h309 Edgefield ct
" Anna B Mrs prsr Jones Dry Cleaning h622 E 1st apt 3
" Anne K Mrs mus tchr Woodlawn Sch r324 Wakefield dr apt B
" Annie hlpr Dixie Waste Mills
" Annie L Mrs maid Central High Sch r709 Alexander ct
" Annie M (wid Haywood) lab Royal Mfg h1810 Kinney
" Ansley Q (Anndee E) h1600 Providence dr
" Anthony (Lois W) lab Superior Block h1628 Jennings
" Apartments 3152 Jewel
" Archie L setter Am Bakeries r516 N Myers
" Arlene S Mrs mus tchr 3011 Tuckaseegee rd r do
" Arth delmn Piedmont Auto Exch r RD 6 Box 978
" Arth studt r311 Dixon
" Arth L clk Harris Super Mkts r311 Dixon
" B Lee (Grace S) driver Baker Cab h408 Ingle (H)
" Bayne (wid Vernon S) h2505 Tuckaseegee rd
" Beatrice Mrs maid h715a Snowball
" Ben J (Ellen H) driver Akers Mtr Line h2548 Kenmore av
" Benj T (Johnnie T) clk Westinghse h2300 Vail
" Bennie J sten Pyramid Life Ins r2123 The Plaza
" Bernice E maid Independence Corp r701 E 8th
" Bernis B Mrs ofc sec Uhlmon S Alexander r 324 Ridgewood av
" Bertha Mrs maid Jeff Std Brdcstg r1942 Garnett pl
" Bessie h404 Heflin
" Bessie M Mrs h201 Templeton av
" Bessie M Mrs clk Kress r212 Rowan (Tboro)
" Betty dishwasher Driftwood Restr
" Betty studt r4440 Denver
" Betty G Mrs waitress Little Rock Lunch r2818 Toomey av
" Betty J Mrs r613 S Alexander
" Betty J Mrs clk County Agrl Stablization & Conservation Committee r RD 1 Matthews NC
" Betty Y Mrs ofc sec Liberty Life Bldg Inc r5032 Erickson rd
" Blakely (Ada M) lab City h1826 Luther
" Bobby G lab Atse V Blankship r Kannapolis NC
" Booker T (Birdie) hlpr Coca-Cola r1826 Luther
" Booker T (Annie M) lab Char Pipe & Fdry h 2744 Englehardt
" Booker T lab R E McGee & Son Plmb r RD 4
" Booker T jr atndt Copel Gulf Serv Sta h Dixie rd
" Brandon B (Mary W) stvdr Central Mtr Lines h1904 Haines
" Brenda G nurse Char Mem Hosp r do
" Bryte G Mrs ofc sec Nebel Knitting h2020 Eastway dr
" C Heath (Billie M) slsmn Sou Dyestuff h859 Museum dr
" Carey mgr Alec's Gulf Service r1909 Wood Dale ter
" Carl (Nancy O) siding dept Caro Metal Products r RD 7 Box 452
" Carl L jr (Nancy S) slsmn Miller Millwork h 3218 Woodlawn rd
" Carolene C Mrs bkpr Hotpoint Co r2215 Amesbury av
" Carolyn studt r703 Griffith

INDUSTRIAL STEEL CO. INC.

Steel Trusses

Steel Fabricators

Metal Windows and Doors

Concrete Reinforcing

3000 W. Trade

Phone EDison 3-9217

James J. HARRIS & CO., Inc.

INSURANCE - BONDS

JOHNSTON BLDG. PHONE FRanklin 5-7311

DAUGHTRY SHEET METAL CO.

Lennox
Oil and Gas Furnaces
1105-09 E. TRADE

CONTRACTORS
ROOFING—SHEET METAL—HEATING—AIR CONDITIONING

Lennox Air Conditioning
Combustioneer Stokers
TELS. EDison 2-2195, EDison 4-6621

ALEXANDER
" Carrie (wid Monroe B) r300 State
" Carrie B Mrs tchr Billingsville Sch r321 Gene
" Carrie E (wid Will) sorter Sou Fibers h1004 White
" Carrie G (wid McNeil) h405 Eli
" Carroll (Agnes E) clk PO h4224 Blachwood av
" Celia A maid r1803 Main
" Chas (Phyllis) h514 Ashley cir apt 4
" Chas r333 Lee ct
" Chas clnr Jones Dry Cleaning r Luther
" Chas emp Harris Super Mkt h1830 Vinton
" Chas (A Susie) lab City Bd of Educ r1018½ E 3d
" Chas studt r1203 Oaklawn av
" Chas E W (Willie B; Alexander's Famous Barber Shop) h409 E Hill
" Chas F (Mary) mech Intnatl Harvester r Huntersville NC
" Chas J (Jessie M; National Grill) h1833 Mecklenburg av
" Chas L (Bernice A) drftsmn Morris Speizman Co h3410 Draper av
" Christine emp Delmar Printing
" Chroysandra Mrs nurse r1808 Luther
" Clara maid h1009 Bell ct
" Clara M Mrs h427 N Myers apt 1
" Clarence hlpr Royal Crown Bottling r1826 Luther
" Clarence W (Frances R) slsmn Biggers Bros h1612 Kenilworth av
" Claude lab Francis D McDonald r Huntersville NC
" Claude with Char Hotel r813 N Alexander
" Claude E (Inez T) tex wkr Marshall Mills h236 Hoskins rd (H)
" Claude E jr USA r236 Hoskins rd (H)
" Claude W (Lena M) constn wkr h915 E 10th apt 4
" Claudia studt r1625 McCall
" Clifton J plantmn Royal Crown Bottling r1407 Ashby
" Clyde A (Hazel O) v-pres Goodyear Paint & Varnish Inc h Herron rd
" Clyde W (Mary A) mach Charlotte Pipe & Fdry h2909 Whiting av
" Connie M r106 S Caswell rd
" Cora Mrs (Kenny) maid Bel-Air Motel r Marley St rd
" Craven lab r609 E 12th
" Curtis (Mary S) whsemn Berlo Vending r523 S Caldwell
" Cyrus W (Lucille K) porter Whitin Mach h1422 McCall
" D N agt Prudential Ins Co of Am r Landis NC
" Daisy Mrs production Caro Foods r929 N Meyers
" David (Betty) h1204 Seaboard
" David (Rachel O) driver Bruce Johnson Trucking h Holly
" David M tchr r1921 Winter
" David M (Sara C) v-pres-mgr Union Supply & Electric Co Inc h3139 Willow Oak rd
" DeAlbert (Pearl T) prntr Char Observer-News h2314 Roslyn av
" Deleree B (Walter L) clk A&P h2200 Sarah Marks av
" Dennis (Berlean) hlpr Electric Ice & Fuel h 1218 Seaboard
" Dewey E (Olga H) opr City Water Dept h4440 Denver
" DeWitt P (Ruth S) asst postmaster h1228 E Enderly rd
" Dock (Louise) hlpr Am Bakeries r RD 5 Box 333
" Donnie H (Peggy G) clk Piedmont Natural Gas h3912 Tipperary pl
" Dora Mrs h1100 White
" Doris r3016 Morning dr
" Dorothy r805 Oliver
" Dorothy maid Heart of Cha Mtr Inn
" Dorothy Mrs h2415 Double Oaks rd
" Dorothy W Mrs clk Hudson Hosiery r3612 York rd
" E Lester (Alberta W) jan Soderberg & Stern h709 E 11th
" E P & Sons Clarence E Wylie dist mgr leather belting 607 W 5th
" E Scarr jr (Lucy T) estimator Sou Engineering h3216 Cambridge rd
" Earl whsemn Biggers Bros r2209 Lincoln blvd
" Earl jr emp Merchants Bonded Whse r1104 N Smith
" Earl G prntr C D Stampley Enterprises r Harrisburg NC
" Earl N emp Char Fish & Oyster r2209 Lasalle
" Earline teller Bank of Char h2903 The Plaza
" Eddieola tchr Sterling High Sch h1643 Patton
" Edgar H (Burnetta M) asst shipper Allied Artists Sou Distributing h815 E 8th
" Edith Mrs h609 Spencer Park
" Edith B Mrs ofc sec Robt E Mason & Co r RD 7

ALEXANDER
" Edw R (Margie W) connector Natl Carbon h 2320 Catalina av
" Eldred A (Margie B) driver Piedmont Auto Exch r RD 10 Box 255
" Elihue (Ethel) hndlr Ry Exp h1203 Oaklawn
" Elihue jr hlpr Mayflower Transit r1203 Oaklawn av
" Eliz r427 W Stonewall apt 4
" Eliz tchr Eastway Jr Hi Sch r2006 Vail av
" Eliz G (wid Wm D) h1978 Maryland av
" Ella (wid Elmore) h1120 White
" Ellen B Mrs recpt Char Mem Hosp h1724 Gorden ter apt 3
" Eloise T Mrs buyer Pat & Mike Childrens Shop r Huntersville NC
" Elvaree M (wid Joe T) matron County Jail r RD 9 Box 281
" Elvira M (wid Wm M) r420 Beatties Ford rd
" Elvo (Josephine B) lab J Frank Halkey h709 E 8th
" Ema B clk Henry V Dick & Co r4235 Providence rd
" Emily S Mrs opr Don's Hair Design Studio r 939 Clanton rd
" Emma W chkr Domestic Lndry r8324 Idlewild rd
" Emmie H Mrs tchr Myers Pk Sch r357 Hassell pl
" Eric L emp Douglas Aircraft r1401 Carolyn dr
" Ernest (Mary) gas sta atndt h Holly
" Ernest lab Mecklenburg Poultry h1427b Samuel
" Ernest A (Agnes H) optom 102 W Trade R816 h248 Hillside av
" Ernestine r405 Eli
" Essie production Caro Foods r529 W 7th
" Estelle M (wid Rainey) r1826 Luther
" Ethel D nurse Char Mem Hosp r do
" Ethel M Mrs winder Armature Winding r304 W 10th
" Ethel P Mrs tchr Second Ward High Sch r2301 Sanders
" Eug (Bobby E) slsmn Playhouse Inc r1510 Hamortom pl
" Eugenia maid h701 E 8th
" Eunice clk Sou Pump & Tank r RD 9 Box 437
" Eva B (wid Emory) h725 Seigle av apt 132
" Eva C Mrs supvr Lance Inc h105 Walnut av
" Eva M maid Men's Club of Char r611 S Alexander
" Eve A Mrs bdr Hudson Hosiery r328 Honeywood av (H)
" Evelyn M Mrs mgr Alexander Jewelers r3909 Miriam dr
" Everette L (Jean) slsmn Mabro Co h 316 Meacham
" F B eng Virginia-Carolina Chemical Corp r317 Plank rd
" Fairie B (wid Frank D) h2308 Dilworth rd W
" Fairlay (Bertha M) whse mn Biggers Bros h 427 N Pine
" Fay R (wid Alf) maid h708 Waco
" Faye wvr Highland Pk Mfg
" Faye Mrs asst mgr One Hour Cleaners r329 E Park av
" Felix Q (Sue L) ofc mgr Addressograph & Multigraph Corp h1645 Eastway dr
" Fleeta M Mrs bkpr Westside Drug Center r 728 E 11th apt 3
" Flora F Mrs typ Domestic Lndry r1605 Allen
" Flossie L hlpr Pierce Poultry r708 S Plum
" Frances P (wid Herbert C) h720 Berkely av
" Frank A sls eng Vesco Inc r RD Matthews NC
" Frank D (Louise M) capt City Fire Dept r927 Parkwood av
" Frank L driver City Chevrolet r3525 Jonquil
" Frank S (Ann G) dept mgr SBT&T h1629 Jameston dr
" Franzel E (Ruth G; Alex's Gulf Service; Yorkmont Gulf Service) h2015 Fernwood dr
" Fred (Ethel E) constn wkr h924 N Alexander
" Fred order filler Eagle Stores r8 Barbors ct
" Fred porter J O Jones r118 N Myers
" Fred C dept mgr Genl Elec h2025 Bucknell av
" Fred D (Mauvene D) v-pres Alexander Funeral Home Inc ofc mgr Double Oaks Apts and rep Southern Fidelity Mutual Ins Co h230 S Sanders
" Fred L whsemn Overnite Trans r924 N Alexander
" Frel M jan Seigle Av Presby Ch h118 N Myers
" Fred T (Kathleen M) installer SBT&T r RD 9 Box 441J
" Fredk serv mn Material Handlers r Mocksville NC

ALEXANDER FUNERAL HOME INC, Kelly M Alexander Pres, Fred D Alexander V-Pres, Zechariah Alexander Jr Sec-Treas, 323 S Brevard, Tel EDison 3-1167, If No Answer, Tel EDison 3-1830 or EDison 3-6027 (See Yellow Page 84)

CHEVROLET by Don Allen
"THE EMBLEM YOU CAN TRUST"
531 E. Trade EDison 2-3131

ALEXANDER
" G Lee (Patricia W) mech Alexander's Auto Serv h409 Elmhurst rd
" Gaven r330 S Tryon
" Gaynelle Mrs key punch opr J P Stevens & Co r Gastonia NC
" Gene E (Dorothy S) driver Pilot Frt Carriers r RD 1 Mooresville NC
" Geo (Betty) emp Airport 77 Restr h2633b Double Oaks rd
" Geo jr whsemn Bigger Bros r Braham
" Geo C (Lillian B; Alexander's Auto Service) h 791 Sedgefield ct
" Geo E r806 Canton
" Gertrude maid h1803 Main
" Gertrude S Mrs surgical tech Char Mem Hosp r Belmont NC
" Gladys B (wid Boyce) pkr Radiator Specialty h703 Griffith
" Glenn H electn Armature Winding r Huntersville NC
" Grant with Cole Mfg r818 Forest
" Grier (Mary) lab Madison Oil Equip Serv h511 S Long
" Grocery (Lawrence E Alexander) 300 N Caldwell
" Grocery (Leroy K Alexander) 725 E 9th
" Guy E (Reba) business agt & trustee Teamsters Local Union No 71 h5244 Ruth dr
" Harold H driver Char Merchants Del r1643 Patton av
" Harrison C (Mary P) staff mgr Prudential Ins Co of Am h1213 Aylesford rd
" Harry (Janie M) cement fnshr h306 S Morrow
" Harry Y (Julia R) genl coml mgr SBT&T h1234 Rembrandt cir
" Hattie r2628 Baltimore av
" Hattie h2006 Randolph rd apt 2
" Hattie G (wid Leon) h727 E 9th
" Hattie L social wkr County Assn for the Blind r1600 Welch pl
" Haywood (Louise R) driver Lee A Folger Inc h708 S Davidson
" Haywood firemn Lance Inc h118 W Palmer
" Hazeline B Mrs (Vanity Box Beauty Shop) r 2005 Russell
" Helen tchr Shamrock Gardens Sch r2123 The Plaza
" Helen Mrs cook Kuester's Dining Room r620 S Alexander
" Helen C Mrs tchr Alexander St Sch r2643 Statesville av
" Helen M (wid Curtis L) h Corbett
" Helen M (wid Cicero) r2429 Vail av apt B7
" Henry (Jeannette D) h519 S Davidson
" Henry driver Mecklenburg Furn Shops r RD 10 Box 222 N
" Henry (Bertha M) driver Westside Ice & Fuel h1942 Garnette pl
" Henry jr (Jacqueline) whsemn Great Sou Trucking h929 Druid cir
" Henry C (Bessie S) credit mgr Belk's h2009 Dartmouth pl
" Henry C jr phys 1012 Kings dr R605 r2009 Dartmouth pl
" Henry S (Lois K) service rep SBT&T r Sunset Grove Trailer Park
" Herbert F (Sadie G) h4431 Central av
" Herman T (Florence) asst formn City Water Dept r Statesville rd RD 11
" Hilda L Mrs ofc sec Eaton Bell Hunt & Seltzer r421 Melbourne ct
" Home John W Baughman dir 1252 E Boulevard

FOR Glass CALL
Bowen-Hamor Co., Inc.
FRanklin 6-4886

Drugs
GODLEY CENTER PHARMACY
5040 ROZZELLS FERRY RD.
PHONE EXpress 2-2331
CECIL W. MOSTELLER

Westside Drug Center
1910 ROZZELLS FERRY ROAD
PHONE EDison 4-2829
JOHN W. ALLEN

Rx

Crosland Homes
JOHN CROSLAND CO., INC.
RESIDENTIAL — BUILDERS — DEVELOPERS
122 E. THIRD ST.
CHARLOTTE, N.C.
TEL. EDison 3-3703

HEAVY HAULING
Old Cannon Airport
P.O. Box 1537
TELEPHONE EXpress 9-0421

MOSS TRUCKING CO. INC.
(See Yellow Page 181)

HOISTING and RIGGING
Night, Sunday and Holidays Telephones
EXpress 2-1633 and EDison 2-1072

Carriker Poultry Company
SECURITY POULTRY and EGGS
Phone EDison 3-2177
Our poultry is grown, fed and processed by the latest scientific Methods — to give the choicest poultry on the market
CARRIKER POULTRY CO.
2811 Central Ave.
Telephone EDison 3-2177

PYRAMID LIFE Insurance Co.
"Insurance in All Forms for Everybody"
Home Office Charlotte N. C.
2407 North Tryon St.
Tel. FRanklin 5-5501

Blue and Direct Line Printing — Photostatic Copying
CHAS. A. TORRENCE
DRAFTING MATERIALS
210-216 Latta Arcade
322 S. TRYON ST.
Phone EDison 3-5702

Meyers FURNITURE CO.
"HOME FURNISHINGS"
Phone EDison 2-5673 204 E. Trade

ALEXANDER
" Hooper III (Emmie H) spl agt Security Life & Trust Co h357 Hassell pl
" Horace W (Gertrude) h1916 Oaklawn av
" Horace W (Clara) hlpr City Water Dept r1916 Oaklawn av
" Howard (Jean) h1225 Oliver
" Howard (Ola C) jan W G Jarrell Mach h3016 Morning dr
" Howard B (Edith C) composing room Char Observer-News h1405 Matheson av
" Howard B jr apprentice Char Observer-News r 1405 Matheson av
" Hubert H (Mary P) slsmn Sou Friction Materials h1069 Dreslen dr W
" Hugh G (Ruth B) driver Baker Cab r2528 Bay
" Ida (wid Andrew) h3333 Tuckaseegee rd
" Ila M nurse Char Mem Hosp h1138 Buchanan
" Illinois Mrs finisher Wright Cln r1121 Besthes Form rd
" Inez maid r1830 Vinton
" Inez T Mrs looper Huntley Knitting Mills r 236 Hoskins rd (H)
" Ingrid M Mrs nurse Queens College r RD 1 Matthews NC
" Iramaie (wid Albert F) h807 N Pine
" Irene S Mrs maid Eastover Sch r609 E 12th
" Iris ofc sec McDevitt & Street r Huntersville NC
" Irwin O jr (Kathryn M) supvr SBT&T h309 Walnut av
" Isabelle R (wid Mack) maid h1139 N College
" Issac Elihue (Ethel) express hndlr Ry Exp r 1203 Oaklawn av
" J B r617 N College
" J E slsmn Firestone r Matthews NC
" J Eug II studt r1600 Welch pl
" J Grier (Addie D) eng SBT&T h2006 Vail av
" J Herman Rev h300 State
" J Howerton Meter Computer Serv h1868 Camp Greene
" J Lewis clk Query-Spivey-McGee r RD 8 Box 98
" J O wtchmn Doctors Building r300 Sylvania av apt 2
" J Pressly dept mgr Kendall Mills h225 Ferncliff rd
" J R Grocery (Jas R Alexander) 2024 Beattie's Ford rd
Alexander J W Jr (June C; Blakeney, Alexander & Machen), Attorney-At-Law 1416 Johnston Bldg 212 Tryon, Tel EDison 3-9017, h2126 Wellesley av, Tel EDison 3-1141
" Jack emp Char Road Bearing r2940 Richards
" Jack H (Mairs S) slsmn Geo A Hormel & Co r5924 N Tryon
" Jack L (Doris H) eng Carrier Corp h648 Diana dr
" Jake emp A&P r134 W 5th
" Jas (Hattie) h2208 Booker av
" Jas (Lillie M) h119 N Davidson apt 4
" Jas (Ruby W) h2504 McClintock rd apt 4
" Jas h916 E 1st
" Jas (Almetto H) jan Am Cyanamid h2218 Edison
" Jas (Tilda) jan Frank Woods Inc r612 E 1st av apt 2
" Jas lab r606 S Morrow
" Jas (Tilly) lab h1407 Star
" Jas (Ruby N) slsmn h707½ S McDowell
" Jas A (Flora F) funeral dir Hankins-Whittington Funeral Directors h1605 Allen
" Jas B (Ruby G) wood wkr Display Fixtures h 3112 Boyd (H)
" Jas E (Cora; Alexander & Sons Grocery) r1349 Peachtree rd

HAFER TRANSFER CO.
LET SPECIALISTS DO YOUR MOVING
WE MOVE
● HOUSEHOLD FURNITURE
● ELECTRIC APPLIANCES
● PIANOS
1900 EDWIN ST. TEL. FRanklin 6-7179

ALEXANDER
" Jas E ship clk Williams & Shelton r Huntersville NC
" Jas F (Charlotte D) acting admn Carver College h1331 Orvis
" Jas F (Dorothy W) knitter Nebel Knitting h 3612 York rd
" Jas F stult r255 Colville rd
" Jas H (Mary B) carrier PO h409 Bowman rd
" Jas L (Lela H) h1813 Tippah av
" Jas L (Christine) mach opr Sou Wipers h913 McDowell al
" Jas L (Rebecca G) tool mkr Douglas Aircraft h1601½ E Boulevard
" Jas L USN r3010 Rozzells Ferry rd
" Jas M (Stella F) phys 309 S Laurel av h255 Colville rd
" Jas M sls mgr Tar Heel Sash & Door h2429 Vail av apt B7
" Jas P (Eleanor H) phys 1012 Kings dr R522 h1910 Beverly dr
" Jas R (Muriel; J R Alexander Grocery) h2600 Beattie's Ford rd
" Jas R L (Jessie C) atndt Esso Serv Sta h406 S Myers
" Jas W jockey Overnite Trans r Concord NC
" Jas W (Carrie B) asst mgr Grier's Funeral Service h321 Gene av
" Jane slsmn Shoe Mart r1418 The Plaza
" Janessa r1025 Druid av
" Janie maid Woodvale Day Nursery r416 Brookhill rd
" Jay D clk Fed Res Bk r RD 4 Box 440
" Jay M mech Martin Optical Co r RD 7
" Jean Mrs maid Pritchard Memorial Bapt Ch r 1225 Oliver
" Jean L Mrs subscription agt 2926 Old Steele Creek rd r do
" Jerry B (Emily S) trim opr Lee A Folger Inc h939 Clanton rd
" Jerry W whsemn Hotpoint Co
" Jessie wrapper Julian's Lndry & Cln
" Jessie C Mrs cook Addison Luncheonette r406 S Myers
" Jessie E maid r406 S Myers
" Jessie M Mrs ofc wkr Belk's r1833 Mecklenburg av
" Jewelers (Roy E Alexander) wtch reprs 1512-A Central av
" Jim (Irene) lab Sou Ry h609 E 12th
" Joan studt r311 Dixon
" Joe (Rosy) hlpr Caro Paper Board r411 W Todd la
" Joe lab John Crosland Co r2216 Wegland
" Joe E (Sue W; Alexander & Sons Grocery) r RD 9
" Joe L (Myrtle) lab Fice & Gardiner h1208 Seaboard
" John h1440 Manson
" John (Annie L) jan Central Hi Sch h709 Alexander ct
" John (Nettie G) tchr City Eng & Street Dept r RD 7
" John jr USA r311 Dixon
" John C (Mary Jo) asst credit mgr International Harvester h6406 Rosecrest dr
" John D (Dolly) lab H L Bowers Co h2005 Gibbs
" John F (Merle M) formn Harris & Wright h716 E Park av
" John H (Lula A) h1025 E 3d
" John H (Ethel M) mach opr Industrial Dyeing r304 W 10th
" John H ydmn h927 Boundary apt 4
" John L (Fay W) cook Hob Nob Restr h606 S Morrow
" John L (Sallie H) exp hndlr Ry Exp h311 Dixon
" John M (Daisy M) bleacher Swift & Co h Windy Hill rd
" John P (Eloise I) dept mgr Kendall Co r225 Ferncliff rd
" John T (Dorsie R) hlpr Radiator Specialty h 1912 Edwin apt 236
" John V (Eve A) pntr G A Oliver h328 Honeywood av (H)
" John W (Helen C) h2642 Statesville av
" John W lab Highland Pk Mfg
" John W (Margt P) slsmn Charlotte News h725 Seigle av apt 150
" Johnie E (Joan H) mtr lift opr Pilot Frt Carriers r Lincolnton NC
" Jos (Louise) carp h Dixie rd
" Joy L ofc sec Aetna Life r909 Brookside dr
" Julian W (Louise H) emp C T Brown Constn h1922 Thomas av
" June Mrs bkpr Playhouse Inc r1510 Peachtree
" Junius S mech Fruehauf Trailer h1625 McCall
" Kallie (wid Geo) h318 S Morrow
" Kathleen clk Mill-Power Sup r Derita NC
" Kay F r3201 Jewel

ALEXANDER KELLY M (Margt A), Pres Alexander Funeral Home Inc and Alexander Mutual Burial Assn Inc and Exec Sec National Assn for Advancement of Colored People, h 415 E Stonewall, Tel EDison 3-1830
" Kelly O mgr Cherrytown Credit Union h621 Cherry
" Kenneth lab Caro Nurseries r Potters rd RD 10
" Kenneth R (Alexander & Sons Grocery) r1349 Peachtree rd
" L M (Julia; A&G Auto Service) r Plaza rd RD 8
" Lafayette M mech PO r RD 8 Box 67B
" Laura D Mrs instr Burton Institute r2012 E 7th
" Laurence E (Eliz M; Alexander Grocery) h1401 Carolyn dr
" Lee whsemn Overnite Trans r RD 10
" Lee L (Grace) driver Baker Cab h1714 Pecan av
" Lela H Mrs clk Belk Stores Serv r1813 Tippah av
" Lelia M assoc B Irvin Boyle r2115 Dartmouth pl
" Leona H (wid Wm L) cafeteria wkr Dilworth Elem Sch h417 E Worthington av
" Leroy C hlpr Slack Refinishing h105 Seymour dr
" Leroy K (Josephine C; Alexander Grocery) r 727 E 9th
" Levi H (Carrie) lab h308 Skyland av
" Lewis A (Ola) hndlr Ry Exp h821 Oliver
" Lewis C shopmn Baker Equip Eng r RD 11 Box 210
" Lewis L (Madeline V) emp Associated Transport h340 Belton
" Lillian B Mrs tchr Double Oaks Sch r2445 La Salle
" Lillian U Mrs slswn Belk's r791 Sedgefield rd
" Lillie M maid County Home r N Tryon
" Lilly r1112 McCall
" Lilly M r609 E 12th
" Linda K clk First Union Natl Bk r3909 Marion dr
" Linda S r1139 N College
" Lois T Mrs smstrs Ginet Inc r318 Oregon (H)
" Loma Mrs h523 E 8th
" Lou A typ Parks-Cramer r Cornelius NC
" Louise maid r609 E 12th
" Louise supvr County Dept of Public Welfare r2112 E 7th apt 1
" Louise D (wid W Sutton) h2039 Hastings dr
" Louise H Mrs pkr Jack's Cookie r1922 Thomas
" Louise M Mrs clk Sears r927 Parkwood av
" Lucille A Mrs clk Kress r311 W 11th
" Lucy hostess First Presby Ch r221 Hawthorne la apt 201
" Lucy tel opr Selwyn Hotel r229 N Poplar
" Luther lab h Windy Hill rd
" Lynn hlpr City Chev r RD 332 Box 930
" Lynn S (Gladys M) h1617 Sumter av
" M A (Miriam L) pres-treas Goodyear Paint & Varnish Inc r C M R 523 Hobbs Hill dr
" M Edw (Jean L) real est 2926 Old Steele Creek rd h do
" M Graham (Margt P) lab City Bd of Educ r RD 8
" M Helen tchr Shamrock Gardens Sch r2123 The Plaza
" M Jessie chkr Mecklenburg Lndry & Clns r Plaza rd
" M Sherrod chf clk Lumbermans Mut Casualty r2114 Greenway av
" Mabel maid r519 S Davidson
" Mabel Mrs slswn McConnell's 5c & 10c Store r404 Hillcrest av
" Mack E (Rosa L) jan Commonwealth Presby Ch h809 Campus
" Madeline V Mrs clk Jack's Cookie r340 Belton
" Mae F ofc sec Hudson Hosiery r807 N Pine
" Maggie F Mrs cook h143 S Summit av
" Mame D (wid Thos L) h704 E Worthington av
" Mamie (wid Frank) r3405 Holt
" Margt lndrs County Home r7036 N Tryon
" Margt with Garcrest Mills
" Margt B ofc sec P Ray Rankin h228 Altondale av
" Margt C dep County Register of Deeds r117 W Park av
" Margt J Mrs h517 N Long
" Margt N sten Ralston-Purina r1122 Princeton
" Margt P Mrs ofc wkr Sears r RD 8 Box 65E
" Margt V clk US Casualty r2312 Roland
" Margie W Mrs insp Lano Inc r2320 Catalina av
" Marjorie Mrs nurse Char Rehabilitation Hosp r2106 StMark
" Marshall (Lela) lab Lefler Concrete Block h 1204 Swan
" Martha J Mrs prntr B&H Photo h1304 E 4th apt 1
" Mary r2308 Dilworth rd W
" Mary dishwshr Oriental Restr r836 Polk apt 5
" Mary hlpr Ashly Park Sch r511 S Long

FIRST FEDERAL SAVINGS & LOAN ASSOCIATION
MEMBER OF FEDERAL SAVINGS & LOAN INSURANCE CORPORATION
225 S. TRYON ST. EDison 3-8401
SAVINGS LOANS ASSETS

Remember this Seal

S & P Peanut Butter Sandwiches
S & P Candies

ASK FOR S&P FOOD PRODUCTS To Fill that Empty Feeling

S & P Salted Peanuts
S & P Potato Chips

It's Your assurance of the Best!

ALEXANDER
" Mary Mrs cafeteria wkr Highland Elem Sch r2909 Whiting av
" Mary Mrs maid h629 S McDowell apt 4
" Mary B Mrs opr SBT&T r409 Bowman rd
" Mary J Mrs alterations dept Montaldo's r5009 Elder av
" Mary J (wid Arth) h122 E 8th
" Mary L r3832 Thrift rd
" Mary L smstrs Chas Lndry r524 N Tryon apt 6
" Mary M (wid Wm A) h2312 Roland
" Mary N home service dir Piedmont Natural Gas r RD 1 Box 400 Matthews NC
" Mary R (wid Sidney B) h250 Cherokee rd
" Mary S (wid Frank) r420 N Brevard
" Mary W Mrs clk Aetna Casualty & Surety
" Mattie emp Lance Inc h3439 Washburn av
" Mattie Mrs h558 S Independence blvd
" Mattie D Mrs tchr r2100 Edison
" Mattie L Mrs emp Industrial Dyeing h167 N Smallwood pl
" Maude J (wid Wm H) mach opr R W Eldridge Co h2005 Ashland av
" Maude K Mrs h3525 Jonquil
" Mauvene D Mrs ofc sec NC Council on Human Relations r2308 Sanders
" Maxine mach opr Soderberg & Stern r Polkton NC
" Mayme T (wid Lloyd S) h1838 Asheville pl
" Mildred studt r4440 Denver
" Mildred J Mrs tchr Morgan Sch r628 Baldwin av
" Millard ship clk Industrialaire Co r Kannapolis NC
" Minnie (wid Earl) h1104 N Smith
" Minnie Y (wid Lon) furn rms 1048 E 7th h do
" Modistine dishwshr Driftwood Restr r809½ Oliver
" Mollie C (wid Sam A) h2826 Temple la
" Mollie J insp Nebel Knitting r1418 Plaza
" Mozelle emp Pierce Poultry h8 Barbour's ct
" Muriel Mrs cash J R Alexander Groc r2600 Beattie's Ford rd
" Murray C (Margt S) h117 W Park av

ALEXANDER MUTUAL BURIAL ASSN INC
KELLY M ALEXANDER, President
ZECHARIAH ALEXANDER JR, Secretary-Treasurer
323 S Brevard
Telephone EDison 3-1167

" Myra E r1401 Carolyn dr
" Myrtle lab Char Lndry r Box 293 Matthews NC
" N Carolyn studt r1234 Rembrandt cir
" Nancy maid h1925 Earle apt 362
" Nannie C (wid John) emp Char Lndry h508 E 1st
" Nannie P (wid John O) supvr Belk's h1508 Scott
" Naomi B (wid S I) h517 Beaumont av
" Nathl D whsemn Assoc Grocer's Mut of Caro r RD 7
" Neal A (Madeline) h5924 N Tryon
" Neal C (Zorah L) chauf h1234 Kohler av apt 2
" Neal H firemn Mercy Hosp r2033 Vail av
" Norman supt Buffalo Tank Corp r RD 7
" Odell (Nancy N) driver Avant Fuel Ice h423 Frazier av
" Ola Mrs maid Lance Inc r3016 Morning dr
" Ollie B Mrs clk Celanese Corp r1916 Lyndhurst
" Oree Mrs cook h1411 Cleveland av
" Oren H (Myrtle M) bondsmn h2309 Celia av
" Parthena L Mrs dishwshr Johnnie's Grill r 1219A Moss
" Paul L (Connie M) lab Buckeye Cotton Oil h 1014 White
" Paul R (Doris G) purch agt Industrial Pipeing Sup h919 Westbrook dr
" Pauline Mrs maid YMCA r522 Todd la
" Pearl T Mrs clk US Govt r2314 Roslyn av
" Peggy G Mrs (Tipper-Tupper Tots Nursery) r 3912 Tipperary pl
" Perry L mach Delmar Studios r Matthews NC
" Pete (Mary K) cook Plaza Hills Drive-In r RD 8 Box 84C
" Phillip N (Barbara P) mgr Pictorial Screen Process Co h2214 Lockhart dr
" R Henry (Marjorie) driver Lee A Folger Inc h2106 StMark
" Radford B bmo type opr Char Observer r1508-News r1508 Scott av
" Ralph (Betty J) delmn Powers & Anderson Dental h2818 Toomey av
" Ralph (Janice) lab h501 Baldwin av apt 2
" Ralph C (Alberta W) driver Bigger Bros h1127 Mona dr
" Ralph H jr (Julia U) sec Package Products Co Inc and Herald Press Inc h2538 Hampton av
" Ray recruiter USA r2600 Beatty's Ford rd
" Raymond C (Arlene S) slsmn Domestic Lndry h3011 Tuckaseegee rd
" Reed (Jeane C) slsmn Bill Scott Co h909 Brookhurst dr
" Richd bellmn Selwyn Hotel h715 N Myers apt 1
" Richd (Rether F) lab Char Bonded Whse h609 N Myers

ALEXANDER
" Richd H porter Ivey's r516 S Mint
" Richd L composing room Char Observer-News r Newton NC
" Ricky r454 Remount rd
" Robt (Mary T) r705 E 9th
" Robt ship clk United Am Mtls r1705 Statesville
" Robt studt r2301 Sanders
" Robt A bkpr Morris Speizman Co r Matthews NC
" Robt A (Berdell A) stvdr Central Mtr Lines h1102 S College apt 1
" Robt A jr (Annise S) ydmn h315 S Long
" Robt B (Cathy W) trainee First Union Natl Bk h2747 Lawndale rd
" Robt F (Carrie P; Alexander Tank & Equip Co) h1521 Sterling rd
" Robt L (Cora J) h916 Maple
" Robt L jr frt hndlr Ry Exp r916 Maple
ALEXANDER ROBERT M (Edith T), Asst Cashier Citizens Bank, 114 E 4th, Tel EDison 3-0705, h732 Manhassett rd, Tel JAckson 3-2266
" Robt P (Barbara H) assessor County Tax Supvr h2037 Highland
" Robt Q (Betty J) asst sls mgr Caro Foods h 1120 Lanier av
" Robt S USA r4440 Denver
" Robt T (Lois T) carp h318 Oregon (H)
" Robt T jr emp A&P r318 Oregon (H)
" Robt W (Treatie) h1217 Condon
" Robt W mtce Coca-Cola r2301 Sanders av
" Roddie M (Aleise W) formn City Eng & Street Dept r RD 11
" Rodney M (Lillie J) dept mgr A&P h1016 Hartford av
" Romeo (Frances G; Razade's) h922 Druid cir
" Ronald K slsmn Malero Co r316 Meacham
" Rosa maid h13146 Samuel
" Rosa H Mrs trmr Radiator Specialty r411 W Todd la
" Rosa L (wid John) maid h1009 Clanton ct
" Rose Mrs dishwshr Driftwood Restr r1228 Seaboard
" Rosser F (Edna H) emp A&P h1812 Anderson
" Roy (Janie) whse mgr Elec Contracting & Engineering h1332 Oakland av
" Roy ydmn Flamingo Restaurant r819a E 2d
" Roy E (Evelyn M; Alexander Jwlrs) h3909 Miriam dr
" Roy F (Sue) whsemn Pure Oil r RD 7 Box 703
" Roy G (Mildred G) mech Al Brown's Serv & Recapping h3944 Bristol dr
" Ruby N maid Ivey's r707½ S McDowell
" Ruby P (wid Clayton) clk Natl Screen Serv h 2219 Lasalle
" Ruby W Mrs tchr Lakeview Sch r2504 McClintock rd apt 4
" Runie waitress Charcoal Steak House r1001 Drummond av
" Russell (Bertha) lab City Water Dept h212 Mill rd
" Ruth B Mrs wvr Highland Pk Mfg r2528 Bay
" Ruth G Mrs 2015 Fernwood dr r do
" S Craighead (Laura D) mgr The Foxboro Co h2012 E 7th
" S Eliz emp A&P h2239 Lockhart dr
" Sadie F (wid Jas C) h1416 Matheson av
" Sallie B (wid Wm) h616 N Myers
" Sallie M (wid John F) r2333A The Plaza
" Saml (Helen) jan Boyden r620 S Alexander
" Saml (Ethel H) jan Independence Corp h1400 Crest
" Sarah r136 Frazier av
" Sarah buswn Belk's Cafeteria r423 E Stonewall
" Sarah Mrs maid West Char Sr Hi Sch r1602 Montgomery av
" Sarah (wid Henry B) sexton Moore Sanctuary AME Zion Ch r Dixie rd
" Sarah H (wid Albert) h1122 Princeton av
" Shelby O clk Travelers Ins r RD 2 Mooresville NC
" Shirley maid Ranch House r105 Seymour dr
" Shirley C r1830 Luther
" Sidney V (Caroline C) servmn Duke Pwr h2215 Amesbury av
" Silla h318 Solomon
" Sinclair pkr Burwell & Dunn h2005 Russell
" & Sons Grocery (Joe E Kenneth R and Jas E Alexander) 2017 Beattie's Ford rd
" Springs R (Selma K) eng Sou Ry h916 E Boulevard
" Street School Mrs Janye W Hemphill prin 900 N Alexander
" Sue W Mrs sten Arnold Hoffman & Co r RD 9 Box 342
" Susan F (wid Gilbert L) r201 W Kingston av
" Susan S (wid Irwin O) recpt Mecklenburg Hotel h1422 W 4th
" Susie r143 S Summit av
" Susie A (wid P D) h1542 Wickford pl
" Sylvia A lndry wkr Char Linen Serv r715 S Myers
" Sylvia F clk Pure Oil r RD 7 Box 717

GEO. GOODYEAR CO.
Community Developers
and Builders
Realtors
500 E Morehead Tel. FRanklin 5-8484

ALEXANDER
" Talmadge (Rosetta G) curbmn Plantation Grill h1712 Patton av
" Taylor T (Mary J) h5009 Elder av
" Teddy F studt r716 E Park av
" Thelma (wid Walter F) prntr Delmar Studios h3201 Jewel
" Thelma F wvr Highland Pk Mfg h2333a The Plaza
" Theresa D Mrs acct County Dept of Public Welfare h320 E Park av apt 3
" Thos (Burnell N) emp Double Oaks Sundrie h2536 Remus rd
" Thos (Dorothy B) mech Quality Floor Covering h4120 Avalon av
" Thos (Mabel H) real est 322 S Taylor R107 h 1936 Woodcrest av
" Thos M (Edith D) unit mgr Credit Adjustment Bureau and Medical Dental Credit Bureau h2114 Greenway av
" Thomasene K Mrs clk Dixie Cartage & Warehousing r1620 Murdock rd
" Tom (Hattie D) lab h620 Plum
" Tommie (wid Douglas) h415 Bellinger Row
" Torrence M (Mabel V) acct Esso h404 Heathcliff
" Travis studt r1203 Oaklawn av
" Tressie studt r3201 Jewel
" Uhlman S (Bernie B) lwyr 730 E Trade R606 h324 Ridgewood av
" Uhlman S jr (Anne K) tchr Herbert Spaugh Jr Hi Sch h324 Wakefield dr apt B
" Uzziah A (Mildred) carp Morris Speizman Co h1303b Newland rd
" Velsie A nurse Good Samaritan Hosp r2439-B Statesville av
" Vernon C emp Ivey's r RD 1 Matthews NC
" Vernon S jr (Edith P; Alex's Auto Repair) h 2505 Tuckascegu rd
" Victor W (Ethel P) mech Standard Trucking h 2301 Sanders
" Victoria studt r2301 Sanders
" Viola G Mrs tchr r233 N Long
" Violet G h1226 Myrtle av
" W Eddie servmn Burrough's Corp
" W M (Bessie) h212 Rowan (Tboro)
" W Ross (Constance P; Alexander's Auto Service Co) h2017 Charlotte dr
" W Sutton jr studt r2039 Hastings dr
" W T custdn Char Mem Hosp r Stone Point NC
" Walter (Cronnie) lab h3128 Jewel
" Walter B (Viola G) pres Grier's Mutual Burial Assn v-pres Grier's Funeral Service h233 N Long
" Warren S (Annie M) driver Whitin Mach Wks h2630 Jefferson Davis
" Wendell G (Joyce) formn Sealtest Foods r RD 7 Box 696
" Wilbert (Carpathia) lab Interstate Milling h724 Waco
" Wilbert lab Planters Fertilizer & Phosphate h 1405 Whisnant av
" Wm r318 Solomon
" Wm (Estelle) cement fnshr h1545 Newland rd
" Wm clk S&R Distributors r RD 3 Polkton NC
" Wm (Mary A) dock wkr Miller Mtr Exp h1616 McCall
" Wm (Odessa C) ship clk Geigy Chem h416 Brookhill rd
" Wm C (Alyne J) firemn Douglas Aircraft h2901 Blessing
" Wm F (Virginia) adv Char Observer-News h 4944 White Oak rd
" Wm F formn Whitehead Engineering r Harrisburg NC

COOK
TILE & MARBLE CO.
Suntile
RESIDENTIAL COMMERCIAL
Whippoorwill Dr. R.D. 3
Tel. FRanklin 6-7776
Mailing Address P. O. Box 3641

Tank Getting Low?
Call Us Now for
AMOCO FUEL OIL
Heating Oil
ELECTRIC ICE & FUEL CO.
Dial EDison 2-1775 or EDison 2-2390
315 S. McDowell St.

CATHEY LUMBER CO., INC.
"Since 1919 Everything For The Builder"
Your "Lumber" Number EDison 3-3138
4115 Monroe Road
Complete Home Building Service
PLANS
FINANCING

REAL ESTATE H. Y. DUNAWAY CO. REAL ESTATE
38 Years In Charlotte
SALES — LEASES — LOANS — INSURANCE
205 S. Church St., R 100-01
Tels. EDison 3-2113 and FRanklin 5-6096

VINSON REALTY CO. INC.
Residential
Commercial
Industrial
Insurance
Investments
221 S. Church
FRanklin
5-7771

Checking Accounts
Savings Accounts
Safe Deposit Boxes
CITIZENS BANK
Member Federal Deposit Insurance Corporation
114 East 4th Street
Phone EDison 3-0705
Business Loans
Auto Loans
Personal Loans

JOHNSON C. SMITH UNIVERSITY
Dr. Rufus P. Perry, Pres.
Co-Educational
LIBERAL ARTS and THEOLOGICAL
100-152 Beattie's Ford Road
Telephone EDison 3-7529

ALEXANDER
" Wm F jr driver Royal McBee Corp r4944 White Oak rd
" Wm G hlpr Radiator Specialty r2122 Handson
ALEXANDER WILLIAM G (Nora E), Pres-Genl Mgr Battery Tire & Supply Co Inc, 2131 S Boulevard, Tel EDison 2-4101, h1921 Winter, Tel EDison 3-0225
" Wm G (Mary G) slsmn J H Duncan & Co h2726 Chelsea dr
" Wm M (Iris S) dist mgr Char Observer-News h1801 Chatham av
" Wm R slsmn Bill Scott Co r909 Brookside rd
" Wm R jr (Mattie D) emp Presby Hosp h2100 Edison
" Wm S (Betty T) clk Crompton & Knowles h 509 Norris av
" Wm S (Thomasina K) ofc mgr Edgar Hammond Co and sls corres Hewitt & Robins h1620 Murdock rd
" Wm T (Betty Y) slsmn Young Mtr h5032 Erickson rd
" Willie driver L A Armstrong r RD 7 Staple av
" Willie jr (Beulah B) whsemn Associated Transport h2956 Amy James av
" Willie E (Mabel) jan Douglas Aircraft h2107 Wayt
" Willie M (Barbara M) waiter The Char City Club h911 McDowell al
" Willis J formn Kale-Lawing Co r RD 11
" Wilson M (Bessie H) mach Char Mach r212 Rowan
" Winchester (Lillie M) ydmn h944 E Hill apt 2
" Winnie L Mrs smstrs Ginet Inc r119 Oregon
" Young roofer R-STCorp
" Zechariah jr (Mildred J) sec-treas Alexander Funeral Home Inc and Alexander Mutual B ial Assn Inc h628 Baldwin av
" Zechariah W (Lillian B) funeral dir Alexander Funeral Home h2445 LaSalle
" Zeke atndt Cook's Esso Serv r S Myers
" Zelpha S (wid Wilson) tchr Hoskins Sch h2532 Commonwealth av
" Zorah L Mrs guide City Traffic Dept r1234 Kohler av apt 2
ALEXANDER'S AUTO SERVICE CO (G C and W Ross Alexander), Expert Auto Repairing, We Specialize on GM Products 1127 E 4th, Tel FRanklin 6-2133
" Famous Barber Shop (Chas E W Alexander) 1310 S Independent blvd
Alexanderson Richd B (Wilma) with Radiator Specialty h1223 Hanover apt 4
Alfor Alonzo r414 S Cedar
Alford Annie (wid Jack) r1925 Earle apt 360
" Bob F (Doris K; Alford Studios) r Providence cir
" Chas E studt r741 Poindexter dr
" Chas W (Hilda E) dist mgr Lawrence Whse Co h741 Poindexter dr
" Corinzer R (Mary B) carrier PO h1501 Lasalle
" Doris K Mrs ofc sec Alford Studios r Providence cir
" Ernest (Martha J) h1908 Haines
" Frank h1010 White
" Frank O (Pauline S) dentist 112 S Tryon R1001-04 h301 W 10th apt 305
" Howard O (Billie P) custodian Am Natl Red Cross h1705 Kenilworth av
" Jas M jr (Evelyn H) costs eng SBT&T h1453 Medford dr
" Jeanette Mrs nurse 131 N Summit av r do
" John N (Jeanette) porter Sou Bakeries h131 N Summit av
" Lonnie R (Mildred) dept mgr Dodge Bros Corp h1509 Tameworth dr

TUCKER-KIRBY CO.
SHELL FUEL OIL COAL
The Home of "T-K" Service Since 1920
BUILDING MATERIALS
520 W. Palmer St. Tel. FRanklin 6-1585

ALFORD
" Mary B Mrs tchr Second Ward Hi Sch r1501 Lasalle
" Nallie W (Kathryn M) mech Mack Trucks h840 N Church
" Roy N (Betty) hlpr Crater Mfg h1227 E 5th apt 4
" Studios (Bob F Alford) coml artists 120 E 3d R320
Algley Gypsy ofc clk Char Bread r2714 Lawndale
Alice's Beauty Shop (Alice N Benton) West blvd
Alkrie Fredk insp USN
Alksnis Elza L Mrs emp Char Bread r712 E 25th
" John (Elza L) boat bldr Albright Boat & Marine h712 E 25th
Allabaugh Danl D (Hallie B) slsmn Hanouer Distributing h4136 Langhorne av
" Hallie B Mrs ofc sec Oakhurst Sch r4136 Langhorne av
Allan see also Allen
" Clifford E treater Richmond Heat Treating h 922½ Academy
" Louisa P (wid Wm) h614 Moravian la
" Wm P pres Trotter & Allen Rlty and v-pres-sec Trotter & Allan Constn Co Inc r614 Moravian la
Allas Nick drftsmn Walter Hook & Assocs r1210 Dilworth rd
Allbee Clarence E (Ruth D) mech r100 Hovis cir (Tboro)
" Ruth Mrs pkr Russell's Corp r100 Hovis cir (Tboro)
Allbrooks Ruby Mrs maid h1010 Clanton ct
Allee Uriel S (Marguerite I) staff acct Piedmont Natural Gas h409 Hollis rd
Allen see also Allan
" A Sidney (Dorothy F) formn White Mtr h1422 Holmes dr
" Aaron M (Harriett O; Carolina Thermo King Co h3403 Berry dr
" Ada L (wid Robt) r209 Lanier av
" Albell (wid J T) cook Isabella Wyche Sch r 414 N Davidson
" Albert G slsmn Courtesy Mtrs r1316 E 7th
" Alberta C Mrs slswn Purcell's r2804 Shenandoah av
" Alec B mgr Westside Drug Center r RD 1
" Alexander porter E C Berd's h1414 Argosy av apt 4
" Alf A (Margt A) gatemn Highland Pk Mfg h427 Charles av
" Alf E (Fannie G) driver Case Trucking h1116 Woodward av
" Aline M Mrs slswn Belk's r3731 Park rd
" Alma C Mrs h1336 StJulian
" Alma C Mrs asst mgr Reynolds Inc r1809 Kensington dr
" Alma J r2017 Thomas av
" Amos G (Sara B) barber Oakhurst Barber Shop h2211 Commonwealth av
" Ann C Mrs nurse Char Mem Hosp r1341 Durwood dr apt 2
" Anna M (wid Herbert S) clk-sten Sou Ry h1911 Kenwood av
" Annie M Mrs ofc sec Gilmour-Hodges & Rogers r328 Cameron av
" Antoinette counterwn S&W Cafeteria r6101 Tuckaseegee rd
" Arlilla S Mrs r2418 Olando
" Arth (Rosie M) lab h707 Linden la
" Barbara D bkpr South-Heritage Life Ins r2347 E 7th
" Belva J clk Chev Mtr h1211 Euclid av apt 3
" Ben C (Dorothy P) h5814 Park rd
" Berlin L (Marie F) hlpr Devor Paint r1329 E 4th apt 2
" Bertram W br mgr Republic Flow Meter Co r 1101 Jefferson dr
" Bessie maid r1421 McCall
" Betty clk Panda Curtain r RD 3 Matthews NC
" Betty A emp Pet Dairy Products r2030 E 9th
" Betty F case wkr County Dept Pub Welfare r 523 Crockett
" Betty J reporter Credit Bur of Char r Kings Mountain NC
" Betty K Mrs ofc sec Panda Curtin Co h2217 Commonwealth av
" Betty S Mrs ofc sec NC State Mtr Club r3252 Brixton ct
" Betty W Mrs clk Chadbourn Gotham Inc r1326 Pecan av
" Beulah A r1601 Parkwood apt 3

ALLEN BOB AGENCY
R T ALLEN JR, Owner
REAL ESTATE
GENERAL INSURANCE
2d fl Elizabeth Post Office Bldg 1605 Elizabeth av
Telephones EDison 3-7721, Night EDison 3-5288

" Bob J (Sherrill J) specialist Genl Elec h519 Cooper dr
" Bobbie P Mrs pres-treas Hotel Alexander Inc r1600 Welch pl
" Bobby R (Margie G) glazer Charl Mirror & Glass h1601 Parkwood av apt 3

ALLEN
" Bruce B (Ann C) sls eng Caro Heating & Appl h1341 Durwood dr apt 2
" Bruce B (Catherine S) tech dir Celanese Corp of Am h3501 Seward pl
" Bruce B jr studt r3501 Seward pl
" Burnie O emp Tenn-Caro Trans r405 W 25th
" C Judson jr (Laura G) pres American Crankshaft Co h2543 Sherwood av
ALLEN C M & CO INC, C M Allen Pres-Treas, Lynn W Harkey Vice-Pres, Wm R Allan Sec, General Contractors, Utilities and Rentals, 3813 S Boulevard, Tel JAckson 3-2835
" C Wm fnshr Associated Engineering r2225 Chesterfield av
" Calvin E clk Farris Bros Furn r Kannapolis NC
" Calvin L (Evelyn S) clk PO h228 Perrin pl
" Carl W slsmn Franklin Mtrs r Monroe NC
" Carolyn R Mrs clk Liberty Mut Ins r2322 Pruitt
" Carrie cafeteria wkr Isabella Wyche Sch r2100 St John
" Carson M (Aline M) emp Douglas Aircraft h 3731 Park rd
" Cassie studt r1215 Wearn
" Catherine C Mrs tel opr Grinnell Co r2307 Floral av
" Chas C (Mary W) slsmn Hoppe Mtrs Sls h506 Keswick av
" Chas G (Betty W) driver Caro Del Serv h1326 Pecan av
" Chas H (Lena M) driver Mason & Dixon Lines h1916 Isom
" Chas M (Kathlene P) supvr AT&T h1514 Lilac rd
" Chas T (Edna D) dist mgr State Capital Life Ins h3123 Windsor dr
" Chester D (M Lucille) slsmn McCorkle-Getty's Realty h1915 Stratford av
" Christine S Mrs emp A&P r522 Magnolia av
" Claude E (Carrie H) barber Graham Barber Shop h3043 Florida av
" Claude M (Mary E) pres-treas C M Allen & Co Inc h2535 Providence rd
" Clifford (Flossie H) barber Hutchison Avenue Barber Shop h1301 Shannonhouse dr
" Cline A (Cath) city police h2307 Floral av
" Clyde (Grace W) prsmn Package Products h 2201 Orton
" Clyde (Marjory) slsmn r539 Hawthorne la
" Cordell H (wid Marshall) r3101 Clark
" Corrine Mrs r3514 Warp apt 3
" Curtis sht mtl wkr Bright Leaf Industries r 327 Hartford
" Curtis G jan Liberty Life Bldg r2100 St John
" Cynthia J asst supvr Aetna Loan & Finance Co
" D E Construction Co Davis E Allen pres Mrs Rachel B Allen v-pres-treas Mrs Mary D McClelland sec contrs 4330 Central av
" D E Development Co Davis E Allen pres-treas Mrs Rachel B Allen v-pres Mrs Mary D McClelland sec real est 4330 Central av
" David C mach Wilson Machinery r Rock Hill SC
" David H ship clk Alemite Co r621 S Summit av
ALLEN DAVID P DR (Bobbie P), Physician Eye, Ear, Nose and Throat 408 E 1st, Tel FRanklin 7-6626, h1600 Welch pl, Tel EDison 3-2951
" David W (Elwyn E; Our Cleaners & Laundry) h4908 Park rd
" Davis E (Rachel B) pres D E Allen Construction Co pres-treas D E Allen Development Co Easthaven Development Corp Darby Acres Corp Milton Park Corp Allen Mortgage Corp r N Idlewild rd
" Delbert M (Julia F) mtcemn AT&T h330 Shasta la
" Dewitt W slsmn Bill Scott Co r Matthews NC
" Don studt r3501 Seward pl

ALLEN DON CHEVROLET CO
J LYNN KING, General Manager
WORLD'S LARGEST CHEVROLET DEALER
"CHARLOTTE'S MOST PROGRESSIVE DEALERSHIP"
531 E Trade
Telephone EDison 2-3131
(See Yellow Page 10)

" Donald L (Eliz W) formn C M Allen & Co h 319 Webster pl
" Donald R (Patricia B) drftsmn Harry P Davis h1821 Belvelere av apt 4
" Doretha baker Myers Pk Country Club r511 Wallace
" Doris L Mrs v-pres-sec Westside Drug Center Inc and tchr McClintock Jr Hi Sch r1201 Dresden dr W

Charlotte General Tire Co.
TUBELESS TIRE HEAD-QUARTERS
GENERAL
FLEET SERVICE
WHEEL ALIGNMENT and BALANCING
KRAFT RECAPPING
BATTERIES
ROAD AND HOME SERVICE
Tel. FRanklin 7-1516
432 S. Tryon St.

C. W. KIRKLAND STEEL COMPANY
Approved Applicators for Zonolite Roof Decks
2401 W. Morehead Tel. EDison 4-3081

C. W. Kirkland Company
PLASTERING CONTRACTORS
Largest in the Carolinas
2401 W. Morehead Tel. EDison 2-1132

"Floor Coverings" **HALL'S, INC.** "Floor Coverings"
"Since 1946"
Home of Quality Floor Coverings and Fine Furniture — Carpeting Service For Offices, Hotels and Motels
2519 THE PLAZA **TEL. FRanklin 5-4449**

ALLEN
" Dorothy waitress Grant's r1817 Earle
" Dorothy Mrs processor Carriker Poultry r RD 1 Box 167
" Dorothy B Mrs mach opr Statley Lady Nite-wear h424 W 9th apt 1
" Dorothy M clk Kress' r2711 Morson
" Dorothy Y Mrs ofc sec Ditto Inc h1838 Camp Greene
" E Jean Mrs emp Center Hdw & Hobby Shop r rear 2312 Bay
" E Thurston (Lula R) prntr Washburn Printing h1208 Meadow la
" Earl F (LaRue B) slsmn Dowd Press h3818 Manchester dr
" Earl W (Elaine A) ofc Peat Marwick Mitchell & Co h2210 Roswell av apt 1
" Edna Mrs waitress Blackwelders Bar-B-Q
" Edwin T (Lula R) comp Washburn Printing r 1104 Parson
" Eloine F Mrs typ Am Bankers Ins r5601 Robinhood rd
" Eleanor J studt r3451 Willow Oak rd
" Electric Co (Wm E Allen) contrs 417 Pecan
" Eliz W social wkr Mental Health Clinic r Hickory Grove pk
" Eliz W Mrs nurse Drs Pettaway May & Mc Leod r420 Honeywood av (H)
" Eliz W Mrs supvr County Sch Cafeterias r319 Webster pl
" Ella S mach opr Thermoid Co h519 W 9th
" Ellen P (wid Robt E) h1934 Ewing av
" Ellis (Magdalene) roofer Avrett & Ledbetter Roofing & Htg r623 E 7th
" Ellis (Martha) with Ford Mtr h3008 Hanson dr
" Elmer O mech Lee Trailer Serv r Concord NC
" Elmo W (Julia I) formn Whitin Mach Wks h 2701 Phillips av
" Ernest agt Prudential Ins r1934 Ewing av
" Eug E (Zoe W) h2214 E 7th
" Evelyn clk Johnston Building Soda Bar r2711 Morson
" Evelyn Mrs asmblr Southeast Lighting r RD 10
" Evelyn B Mrs clk-typ Piedmont Natural Gas r RD 8 Box 65-11
" Evelyn H Mrs clk SBT&T r RD 1 Box 535
" Evelyn M waitress Airport 77 Restr r919 Sears ct
" Fisher W (Audrey) pres metal vent Home Improvement Co Inc r Woodwardia dr RD 2 Box 178F
" Florence B Mrs coml artist 5305 Buckingham dr r do
" Flossie H Mrs ofc sec Delph Hdw & Specialty r1301 Shannonhouse dr
" Flynn G (Maude K) installer SBT&T r412 E Boulevard
" Frances J Mrs mach opr Panda Curtain r1214 E 4th
" Frank M Rev (Flora S) pastor Greater Gethsemane African Methodist Episcopal Zion Church h326 Cemetery av
" Fred hobby shop 2711 Morson h do
" Fred C driver Baker Cab r128 S Gregg
" Fred M jr (Christine S) h522 Magnolia av
" Fred M III bmo J P Stevens & Co r522 Magnolia av
" Frontis C slsmn Moore Pembert Machinery r 539 Hawthorne rd
" G Milton (Sara B) emp Piedmont Natl Gas h 1704 Fleetwood rd
" G P fxr Highland Pk Mfg
" Gathern R (Odessa W) cook Varsity Restr h 601 Magnolia av
" Gene (Carolyn R) emp Old Dom Box h311 S Turner av
" Gene C (Carolyn B) dye mkr Weyerhaeuser Sou h2322 Pruitt
" Geo h2019 Chesterfield av
" Geo D (Myrtice E) mtcemn WU Teleg h123 E 12th
" Georgia H (wid J Edw) nurse Char Mem Hosp h759 Poindexter dr
" Gilbert W (Alberta C) whsemn Atlantic Refining h2804 Shenandoah av
" Gladys B (wid Paul B) pres-treas Carolina Belding & Chair Co Inc h3451 Willow Oak rd
" Gladys S (wid O Leslie) ofc sec Factory Mut Fire Ins h1840 Mecklenburg
" Grace E (wid John M) sten Royal Coal & Oil h1425 Nassau blvd
" Grace O (wid Fred M) r522 Magnolia av
" Grace W Mrs slswn Withrow Agency r2201 Orton
" H Truzell (Dorothy C) prsmn Observer Printing Hse h1912 Harrill
" Harley J (Mabel V) porter Fed Reserve Bk h 1116 Norris av
" Harry A (Irene D) eng SBT&T h130 Hunter la
" Harry A (Ruby N) sec Morrison & Co h2233 Malvern rd

ALLEN
" Harry A jr studt r130 Hunter la
" Harry D h4404 Firwod la
" Harvey F (Rachel H) bkpr Belk's h2225 Chesterfield av
" Harvey M jr (Rubye B) slsmn ADT h3148 Minnesota rd
" Harvey S agt Am Natl Ins r2019 Chesterfield
" Haywood (Helen M) drftsmn Factory Mutual Fire Ins h1904 Club rd
" Haywood (Dorothy) hlpr Sou Engineering r 8742 Idlewild rd
" Helen emp Oll Dom Box r3108 Wilkinson blvd
" Helen D Mrs ofc sec Life Ins Co of the South r1933 Choyce cir
" Helen Mrs h839½ Providence rd
" Helen S Mrs clk Consolidated Theatres r2425 Pickway dr
" Henrietta R Mrs h3209 Rozzell's Ferry rd
" Henry (Mae J) serv mgr Barker Instrument & Machine h1615b Murdock dr
" Herbert M (Jessie M) asst operations chf WU Teleg h3214 Draper av
" Herman B (Mary O) carp City Bd of Educ h 1214 Bethel rd
" Herman P driver Parnell-Martin Sup r Matthews NC
" Hollis P (Alma C) appr FHA h1809 E Kensington dr
" Howard C (Helen S) driver Pilot Frt Carriers r Concord NC
" Howard P clk Armour & Co h732 Ideal way
" Isaac porter Belk's r1012 Pitcher
" J C h3514 Warp apt 3
" J D adj Lumbermens Mut Casualty r RD 5 Box 1121
ALLEN J E (Eula Mae; Allen's Crown Service), 400 Hawthorne la, Tel FRanklin 7-9262, r Box 220, Chadwick Station, Tel EXpress 9-8875
" J Emmett (Wanda J) mtce tech Western Elec h962 Clanton rd
" J Raymond (Mable M; Charlotte Hearing Aid Center) r Kannapolis NC
" J Robt detailer Caro Drafting Co r1713 Chatham av
" Jacqueline G ofc sec Acme Steel r3451 Willow Oak rd
" Jas (Sarah P) lab Rogers Lumber h414 Egypt al
" Jas A clk Farris Bros Furn r Kannapolis NC
" Jas A (Patricia M) mgr New Y Life Ins h431 Webster pl
" Jas E (Dolores W) presser J A Jones h1008 Moretz av
" Jas F chkr Central Mtr Lines r Kannapolis NC
" Jas F pntr h509 E Worthington av
" Jas P (Rachel H) kntr Midland Hosiery h1713 Chatham av
" Jas W (Evelyn) asst mgr Honey's Drive In r RD 1 Box 65H
" Jas W (Freida B) opr National Welders Sup h 1717 Hawkins
" Jas W sprinkler ftr Industrial Fire Protection r RD 4
" Jas Y (Odessa R) driver Akers Motor Lines h 3331 Maywood dr
" Jerry W glazer Char Mirror & Glass
" Jessie M Mrs ofc wkr Perfecting Services r 1623 Merriman av
" Joel (Evelyn) whsemn Sears h335 Wellingford
" John (Jessie) hlpr Martin Transfer & Storage r Merriman av
" John C (Teula S) h3106 Tuckaseegee rd
" John D (Pearl M) electn PO h3108 Wilkinson blvd
" John H (Thetis M) pres-treas North State Laundry Inc h2033 Coniston pl
" John M (Alice R) v-pres United Auto Workers Union Local No 243 h123 N Dakota (H)
" John R exec dir Heart Association of Charlotte and Mecklenburg County r2606 The Plaza
" John W h729 Lexington av
" John W (Doris L; Godley Center Pharmacy) pres Westside Drug Center Inc h1201 Dresden dr W
" Johnny F chkr A&P r3210 Auburn av
" Jos (Ethel M) glue rm Wade Mfg h507 W Hill apt 3
" Joyce E packer Soderberg & Stern r RD 4 Matthews NC
" Judson H Mrs clk Redisco r RD 1
" Julia F Mrs ofc sec Dr Chas H Gay r330 Shasta la
" Julian H (Gloria C) slsmn H&S Lumber h1725 Tyvola rd
" Kath H Mrs ofc sec State Farm Mut Auto Ins r4358 Applegate rd
" Kenneth (Evelyn N) h2710 Morson
" Kenneth E (Dorothy S) sls rep Johnson Motor Lines h1611a E 35th
" Larcus B (Kathryn K) v-pres-mgr Comer-Avondale Mills Inc h2131 Runnymede la
" Larry D atndt Bob Anthony Texaco Serv r 1713 Chatham av

N. C. STATE MOTOR CLUB INC.
"The South's Largest"
N. C. STATE MOTOR CLUB NAA
HOME OFFICE
2422 N. Tryon **Tel. EDison 2-8507**

ALLEN
" Larry E asmblr Consolidated Brass r1912 Harrill
" Lee jr (Jane) driver Pilot Frt Carriers h2017 Wilmore dr
" Lee R (Violet H) pres Lighting Center Inc and v-pres Broadhurst-Allen Electric Co Inc h 2120 Chesterfield av
" Lelia C (wid Jas B) r701 Woodlawn rd
" Leroy (Joan M) pntr h1214 E 4th
" Lewis M (Olivia) eng Harrison Walker Refgr h1620 Wensley dr
" Lillie D (wid Harvey) h623 N Pine
" Lizzie (wid Geo) maid Myers Park Country Club h511 Waco
" Lonnie W r827 S Poplar
" Louise N (wid Everett L) cash Marsh Realty h615 E Kingston av
" Lovie Mrs smstrs Charlotte Sewing Center r RD 9 Box 130
" Lula O (wid Wm B) h2509 Belvedere av
" Lula R Mrs cash Bob's Jewelry & Loan r1208 Meadow la
" Luther H mech City Mtr Transport Dept r RD 1 Indian Trail NC
" Lyman H jr (Jean) clk Troy Drug Store h2812 Forest rd
" M L (Lee R) lab J A Jones Constn h915 N College apt 4
" M LeeRoy (Frances K) asmblr Caro Metal Products r210 Piedmont cts
" M Lucille Mrs clk Jones Dry Cleaning r1915 Stratford av
" Mabel V Mrs clk Kress r1116 Norris av
" Mae B (wid Young J) h2606 The Plaza
" Mamie S (wid Robt) h1515 McCall
" Margt B Mrs ofc sec McKee Realty r RD 5
" Margt P (wid Jesse) h205 Simmons
" Margie H Mrs jan Grinnell Co r827 S Poplar
" Marie F Mrs slswn Belk's r1329 E 4th apt 2
" Martin (Florence B) dir WAYS Radio Station h5305 Backingham dr
" Mary A (wid Paul H) h2100 Roswell av
" Mary B Mrs slswn J O Jones r2242 Randolph rd
" Mary C Mrs waitress Joe's Grill r424 W 9th apt 1
" Mary E waitress Joe's Terminal Grill r3245 Leota dr
" Mary E W Mrs nurse's aide Presby Hosp r Concord NC
" Mary J (wid S G) r224 Yorkmont rd
" Mary O Mrs nurses aide Char Mem Hospital r 1214 Bethel rd
" Mary R Mrs maid h1817 Earle apt 311
" Mary W Mrs slswn Carol Ann Millinery r506 Keswick av
" Maxina maid h426 E 7th apt 2
" Maynard J (Eliz W) slsmn Union Welding Supply h420 Honeywood av (H)
" McCollum jr (Eliz B) section head Esso h2110 Sagamore rd
" Mildred B ofc sec Thies Realty and Mortgage r1822 Lombardy cir
" Minnie spnr h1400 N Brevard apt 1
" Mortgage Corp Davis E Allen pres-treas Mrs Mary D McClelland v-pres-sec 4330 Central av
" Neal L (Marie C) mech Sou Engineering r RD 4 Matthews NC
" Neil W insp Factory Mut Fire Ins r Cayce SC
" Nell R Mrs insp Nebel Knitting r2019 Chesterfield av
" Nellie Mrs maid 245 Scofield rd r do

A. Z. PRICE & ASSOCIATES, INC.
HEATING — PLUMBING
AIR CONDITIONING
ENGINEERS AND CONTRACTORS
General Electric Dealers
PHONE FRanklin 6-2466
206 S. Church St. **Charlotte, N. C.**

ACE Plumbing Co.
24 Hour Service 7 Days A Week
Contracting
Repairing
Remodeling
Quality Work
Prompt Service
C. B. Wilson
OWNER
TEL.
EDison
3-1780
1225
KENNON ST.

Spangler Realty Co.
REALTORS
Property Management
Sales and Rentals
C. D. Spangler Construction Co., Inc.
Commercial
Industrial
Residential
1028
S. Boulevard
TEL.
FRanklin
5-3736

HOME FURNISHINGS
The Perry-Mincey Co.
Charlotte's Largest Independent Furniture Store
123-25 S. College St. **Tel. EDison 3-3759**
(See Yellow Page 87)

Need

See
LOCAL FINANCE COMPANY
Auto Loans
FINANCING
REFINANCING
706 S. College
Tel. FRanklin 6-2707

Eckerd DRUG STORES
128 N. TRYON ST. TEL. EDison 3-0553
109 S. TRYON ST. TEL. EDison 4-4042
1332 CENTRAL AVE. TEL. FRanklin 5-5556
1025 PROVIDENCE RD. TEL. EDison 2-6111
4133 PARK RD. TEL. JAckson 3-3031
444 CHARLOTTETOWN MALL TEL. FRanklin 6-8444
6 LOCATIONS FOR YOUR CONVENIENCE
FREE CITY WIDE DELIVERY

W. G. JARRELL MACHINE CO.
Machinists — Welders
Est. 1906
P. O. Box 2154
1200-06 S. Mint
Tel. EDison 3-7189

ALLEN
" Odessa W Mrs waitress Drum Drive In r601 Magnolia av
" Organ Co Richard VanSciver sls rep organs 1945 E 7th
" Otto G jr (Eliz G) supt Geo Goodyear Co h837 Cooper dr
" P Harrell (Annie M) painter Starnes Sign h 328 Cameron av
" Paul B jr v-pres & sec Carolina Bedding & Chair Co Inc r Stanfield NC
" Paul H studt r208 Hermitage rd
" Pauline A (wid Robt L) dietn First Presby Ch h221 Hawthorne la apt 201
" Perry studt r1934 Ewing av
" R W r5635 N Tryon
" Rachel B Mrs v-pres-treas D E Allen Construction Co v-pres D E Allen Development Co Easthaven Development Corp Darby Acres Corp Milton Park Corp r N Idlewild rd
" Raeford S (Rita H) carp Ervin Construction r Wadesboro NC
" Raleigh W (Katherine) advmn Char Observer-News r RD 9 Box 381
" Ralph T (Betty S) driver Roadway Exp h3252 Brixton ct
" Richd A city policemn r1104 Greenleaf av
" Richd F firemn Municipal Airport r2225 Chesterfield av
" Richd W (Peggy P) mtcemn Piedmont Heat Treating h920 Academy
" Rilma W (wid Robt F) ofc sec County Superior Court Judges h1319 Biltmore dr
" Robt (Hazel L) emp Dixie Waste Mills h1125 Pitcher
" Robt C (Mary E) clk Eighth Street Mkt r424 W 9th apt 1
" Robt lab h719 E 1st
" Robt C (Mary E) h508 N Pine
" Robt C (Helen H) mech Carroll Aligning Serv r1933 Choyce cir
" Robt E jr (Sophie G) agt Penn Mutual Life Ins h5001 Addison dr
" Robt F (V Corene) brklyr Ervin Constn h1138 Craighead rd
" Robt L lab Chas Bonded Whse r915 N College
" Robt M (Betty B) acct Frederickson Mtr Exp h3120 Anne
" Robt M studt r2701 Phillips av
" Robt M whse formn Edgcomb Steel r RD 7 Box 375
" Robt T jr (Mary S; Bob Allen Agency) h200 Middleton dr
" Robt T III studt r200 Middleton dr
" Roger J (Jessie M) driver Martin's Transfer & Storage h1623 Merriman av
" Roy L (Mary P) lab Eddie D Phillips Plumbing h400 N Myers apt 2
" Roy L Rev (Carrie L) pastor Moore Methodist Church h2100 StJohn
" Rozelle hlpr Eddie D Phillips Plmb
" Ruby N recpt Presby Hosp r2233 Malvern rd
" S W h324 E Kingston av
" Sadie B h1310a Samuel
" Sandra J ofc sec Mut Savings & Loan Assn r RD 1 Box 817
" Sara B Mrs tchr Myers Park Elem School r 1704 Fleetwood rd
" Shirley L Mrs dental asst Dr Barry G Miller r 615½ Lamar av
" Sidney R hlpr Stylecraft Packaging Serv r RD 1 Lancaster SC
" Sophia clk Eckerd's
" Street Baptist Church Rev J Clyde Yates pastor 1401 Allen

CARRIKER CABINET SHOP, INC.
WE SPECIALIZE IN
● CABINETS ● FIXTURES
● BOOKCASES
OLD LAWYERS RD. TEL. Liberty 5-4541

ALLEN
" Stuart B (Jane W) tchr Myers Pk High Sch h 430 Berkshire rd
" Sue A Mrs sten Esso r RD 10 Box 695
" T Julian (Frances H) atndt Reid Serv Sta h 621 S Summit av
" T L slsmn CB Drug
" Theo (Nettie) lab h110 Haglers al
" Theo (Mattie) lab Ervin Construction r2014 Washington
" Theo R h1021 Seigle av
" Thos car washer Carter & Mann Atlantic Serv Sta r426 Benjamin
" Thos A driver City Eng & Street Dept r1608 Parkwood av
" Thos D (Theora W) real est 1111 E Morehead R101 h1101 E Morehead apt 3
" Thos E mtcemn Queens College r523 S Crockett
" Thos I (Tallu C) h816 Poindexter dr
" Thos R (E Jean) emp Colonial Stores h rear 2312 Bay
" Thos W (Mary K) eng Sylvania Elec Products h514 Scaleybark rd
" Torrence supt L A Armstrong r Mt Holly NC
" V Corene Mrs clk Wade Mfg r1138 Craighead rd
" Wm Gerald (Nancy A) driver Olin-Mathieson Chem h4828 Charleston dr
" W R (Alma) city police r1336 Julian
" Wallace L supvr Highland Pk Mfg r427 Charles av
" Walter clk County Auditor r Norwood NC
" Walter (Margie H) porter United Mtr Exch h827 S Poplar
" Walter C (Eva L) h3222b The Plaza
" Wayne H (Kath H) USA h4358 Applegate rd
" Will (Anna G) lab h109 E Catherine
" Wm porter Belk's Cafeteria r721 Henderson ct
" Wm A (Hazel S) v-pres American Crankshaft Co h711 Hempstead pl
" Wm E (Mary A; Allen Electric Co) h1053 Coddington rd
" Wm F (Mary B) bkpr Fed Res Bk h2242 Crescent av
" Wm G (Lillie H) h911 Central av apt 2
" Wm L jr (Nell B) acct 920 E 7th sec treas Pierce Poultry Co Inc h2556 Eastway dr
" Wm J (Geraldine T) mach North Carbon h2536 Lumina av
" Wm L (Ollie M) chkr Akers Mtr Lines h211 Sylvania av
" Wm L jr (Virginia A) rep Am Coml Bk r1115 Berryhill
" Wm R (Carolyn Y) mgr Thurston Motor Lines h4301 Applegate rd
" Wm R (Aileen B) sec C M Allen & Co Inc h 2301 Orton
" Willie B Mrs h616 E 9th
" Willie L (Margt W) carp Ervin Construction r Wadesboro NC
" Woody W slsmn Young Mtrs r316 S Torrence

ALLEN'S CROWN SERVICE (J E Allen), Gas, Oil, Tires, Tubes, Accessories, Road Service 400 Hawthorne la, Tel FRanklin 7-9262 (See Yellow Page 19)

Allerton Jacquard Co (Rowland Allerton) tex machy 225½ W 4th
" Rowland (Muriel H; Jacquard Allerton Co) h 2923 Somerset dr
Alley see also Allie
" Bobby G (Betsy C) carpet mech Quality Carpet h3441 Byrnes
" Chas T (Mary K) slsmn Graybar Elec h300 Scofield rd
" Clemmie (wid Bob) r1320 W 6th
" Daisy S Mrs slswn Belk's r1607 S Tryon
" Elma W (wid Chas H) mgr Dixie Awning Co h510 N Smith
" Eva M Mrs opr Natl Carbon r151 Nelson av (H)
" Franklin W h1607 S Tryon
" Herman jr (Louise M) sec Amity Gardens Shopping Center Inc Ervin Construction Co Inc Ervin Development Co Ervin Investment Co Inc Ervin Realty Co Inc Ervin Service Corp and Sanitary Plumbing & Heating Co Inc h2405 Independence blvd NE
" J D atndt Hunter Serv Sta & Parking Lot r Cornellus NC
" Janet S Mrs clk typ Delhi Taylor Oil h1923 Woodcrest av apt 6
" Judson D (Nellie) atndt Hunter Parking Lot h1320 W 6th
" Kamey B (Eva M) opr Natl Carbon h151 Nelson av (H)
" Mary E opr Hudson Hosiery r510 N Smith
" Nell H (wid R E) slswn Bon Marche r300 Scofield rd
" Nellie Mrs opr Navy's Barber & Beauty Shop r1320 W 6th
" Ralph L jr (Melba S) tech C&T Refinery h 5129 Glenham dr
" Robt mech Quality Carpet Service r211 W 27th
" Robt C (Beverly B) trav slsmn Joseph Dixon Crucible Co h1426 Waverly av

ALLEY
" Robt M with Allison-Erwin r RD 2 Huntersville NC
" Ted lab Sou Friction Materials r Davidson NC
" Thos H (Daisy S) r1607 S Tryon
" Willie W (Edna) mach opr Sou Friction Materials h RD 9
Allgood Henry (Sallie) driver Helms Motor Lines r200 McCrorey av
" John (Nellie S) stacker Helms Motor Exp h 200 McCrorey av
" Juanita C Mrs (Transport Calls of Charlotte) r1410 Pinetree dr
" Mason G (Juanita C; Big Bertha Service Station; Big Bertha Truck Stop Transport Calls of Charlotte) r1410 Pinetree dr
" Nettie r200 McCrorey av
" Sallie G prntr Delmar Studios r126 N Summit
Alliceson Jack artist Sou Roll Photo r1420 Allen
Allie see also Alley
" Frances waitress Stamey's Drive-In Restr r501 E Park av
" Kermit R (Frances H) formn Shaw Mfg h501 E Park av
Allied Artists Southern Distributing Corp Wm G Carmichael mgr film distr 225 W 4th
" Arts Inc Glen B Moody pres Robt B Whisnant v-pres Alva D Fincher sec & treas photo & arts 1530 E Boulevard
" Associated Steel Products Inc Wm E Rorie jr pres 200 Foster av
" Building Credits Inc C Rahl George mgr 1524 S Boulevard R201
" Business Services (James S McCuller Johnnie G Littlejohn Alf D Tate) accts 1236 E Morehead R200

ALLIED CHAIN LINK FENCE CO INC
LOUIS V CRAIN, Regional Manager
LARGEST MANUFACTURERS OF CHAIN LINK WIRE IN THE SOUTH
INDUSTRIAL AND RESIDENTIAL
1007 S Summit av
Telephone EDison 2-3143

" Chemical Corp (Genl Chem Div) John C Bradley div mgr 818 Tuckaseegee rd

ALLIED FINANCE CO
LEON GREENBERG, Supervisor
LOANS
212 E Trade
Telephone EDison 2-7759

" Packers Co Ltd Geo A B Edmonds jr mgr meats whol 2842 Selwyn av
" Security Insurance Co James R Bryant chairman of bd O Chas Honig pres Mather C Stephenson Porter B Byrum H Rea Selby v-prests Thos M Bateman sec T L Bateman treas 222 S Church R408
" Van Lines Inc Carolina Transfer & Storage Co Inc agts 1230 W Morehead
Alligood Harold R (Jane B) drftsmn Duke Pwr r 4824 N Tryon
" John F (Margt S) linesmn Duke Pwr h219 W 7th apt 103
" Margt S Mrs opr SBT&T r219 W 7th apt 103
Alling Frankie L (Helen M) slsmn Grolier Co h 5036 Baylor dr
Allis-Chalmers Mfg Co (machy) 300 E 7th (tractor div) Hovis cir (Tboro)
" Louis Co Inc The James R Smith dist mgr elec mtr mfrs 1422 E 4th
Allison A W jr linemn Duke Pwr r1039 W Trade
" Alf T (Ruth) southeastern reg mgr of assemblies & component sls General Electric Co h2716 Roswell av
" Alma W Mrs slswn Bowen-Hamer r500 Winston pl
" Alva W (Sarah J) carp R C Hicks h1039 W Trade
" Annie E (wid John J) r1001 Tennyson dr
" Annie M Mrs cafeteria wkr Belk's r700 E 2d
" Bob L (Hazel R) servmn City Water Dept h 209 S Kings dr
" Butler B wvr Scandinavia Belting r Paw Creek NC
" C Howard (Helen; Jones & Allison Tire Store) r Belmont NC
" Calvin M (Nellie B) driver Miller Mtr Exp h 537 Winston
" Cannie (Lucille H) ctr Perfection Service h 1900 Wayt
" Carl C (Cath M) mgr Boyd Nash Automobiles r RD 5 Box 844
" Carl C jr (Susan) slsmn Boyd Nash Automobiles r RD 4 Douglas dr
" Cath M Mrs mgr Biltmore Dairy Bar r RD 5 Box 844
" Chas F (Josephine F) hlpr Atlantic Marble & Tile h1525 Newcastle
" Chas W jr (Louise M; Allison Fence Co Allison Steel Products; Page Fence Association) h2141 Hastings dr
" Chris R (Lizzie M) clk Independence Smoke Shop r1101 S Druid cir
" Chris R jan Cannon Aircraft Sls & Serv r 2411 Orlando

AUTHORIZED UNITED MOTORS SERVICE
Trans-Portation Supply Corp.
Exclusive Distributors for Charlotte Trading Area for
DELCO BATTERIES and PACKARD CABLES
Auto, Bus, Truck Parts
426 W. Trade St.
Tel. EDison 3-8411

NATIONAL STANDARD PARTS ASSOCIATION NSPA

Marley Realty Company
REALTORS
1236 E. MOREHEAD
COMPLETE
Home Loan and Insurance Service
BUILDERS
PHONE EDison 4-4621

4½% DIVIDEND
RATE SINCE JAN. 1, 1960
117 E. FOURTH ST.
PEOPLES SAVINGS & LOAN Assn.
Chartered Supervised Audited by N. C. State Insurance Dept.
PHONE FRanklin 5-8146

ALLISON
" Clara M Mrs pkr Nebel Knitting r229 W Boulevard apt 4
" Clinton C (Ethel M) h3508 Robinson cir
" Della B (wid Saml) h703 Canton
" Dorothy Mrs clk Associated Genl Contrs of Am r631 Brookside dr
" Dorothy W nurse Mercy Hosp r RD 1 Box 287 Huntersville NC
" Eliz N Mrs opr Nonas Beauty Salon r Huntersville NC
" Eliz S (wid Thos T) h128 N Caswell rd
" Emily C Mrs ofc sec Kirk Cousart & Assocs r 2709 Selwyn av

ALLISON-ERWIN CO
WHOLESALERS
DISTRIBUTORS
ELECTRICAL APPLIANCES
FLOOR COVERINGS
2920 N Tryon
Telephone EDison 4-8621

" Eunice S (wid Julius H) h2304 Dilworth rd W
" Evelyn M Mrs (Shamrock Beauty Salon) r 4259 The Plaza
" Fence Co (Chas W jr and Graham T Allison) 1818 Baxter
" Flora waitress Randolph Grill h216a W Vance
" Freda emp Highland Mfg r322 Bruns av
" Geo F (Jeanetta C) eng Douglas Aircraft h3100 Wynmore pl
" Geo W r2721 W Trade
" Graham T (Virginia W; Allison Fence Co Allison Steel Products Page Fence Association) h2320 Queens rd E
" Graham T jr studt r2320 Queens rd E
" Hazel insp Highland Pk Mfg
" Helen A teller Wachovia Bk & Trust r2615 McClintock rd apt 4
" Helen N Mrs clk Char Observer News h1702 Kenilworth av
" Henry J (Mary K) chairmn of bd Allison-Erwin Co h304 Queens rd
" Herbert J mach opr Whitin Mach Wks r PO Box 322 Blacksburg SC
" Howard C (Clara M) slsmn Liberty Adv h229 W Boulevard apt 4
" Jack P (Frances) slsmn Automotive Elec Assocs r RD 11 Box 660
" Jas r126 W Vance
" Jas C (Helen B) slsmn E M Stafford Inc h 2317 Eatonton
" Jas P (Mildred G) driver Bell Lines h501 Winston
" Jas R pot washer Char Mem Hosp r Huntersville NC
" Jas R (Rebecca B) v-pres Allison-Erwin Co h2130 Ferncliff rd
" Jesse L (Evelyn M) supvr Chadbourn Gotham Inc h4259 The Plaza
" Joe F studt r1525 Newcastle
" Joe L (Alberta) emp Concrete Supply h506 Village ct
" John (Martha) pipe ftr Ralston Richards h 1506 Manson
" John A jr (Anne R) supvr AT&T h3732 Haven dr
" John W (Eula M) h1012 Belmont av
" Joyce L ofc sec C & T Refinery r RD 11 Box 600M
" Joyce M Mrs opr Belk's Beauty Salon r2625 Roslyn av
" Kath E sten Fidelity & Casualty r RD 1 Huntersville NC
" Kathryne N tchr Calvary Christian Day Sch r 902 Central av
" Leonard E (Nora B) sht mtl wkr Mech Contrs h2739 Bancroft
" Lillie insp Highland Pk Mfg
" Lola cafeteria wkr Harry P Harding High Sch r129 S McDowell
" Louise Mrs bkpr Myers Park Country Club r 1135 Skyview rd
" Lula S (wid Laurence) r817 N Graham
" Margt L Mrs ofc sec Westinghse Electric Sup h1337 Kings dr
" Mary (Do Drop Inn) r1101 Druid cir
" Mattie E (wid Marion) h2721 W Trade
" Mattock B (Ruth P) dfr Barnhardt Mfg h1615 Luther
" McGeary (Marcia) USAF r1525 Newcastle
" Murray F (Alma W) h500 Winston
" Nora B Mrs clk Crompton Knowles r2739 Bancroft
" Norman E (Willie S) frt chkr Johnson Mtr Lines h Beechwood av (Tboro)
" Peggy F Mrs bkpr Firestone h306 Ashley cir apt 2
" Peggy V Mrs studt h725 Seigle av apt 178
" R H slasher Highland Pk Mfg

ALLISON
" Ray M sec Contractors Service & Rental Inc h1908 Dilworth rd W
" Robt F (Dorothy L) constn wkr h4334 Wilkinson blvd
" Robt J (Millie H) mech Twin State Equip h 1001 Tennyson dr
" Rosa A Mrs maid h1012 Boundary
" Roy T (Laura M) garage supt Foremost Dairies h500 Iverson way
" Ruby Mrs waitress Seventy-Seven Sunset Grill r1317 Oak apt 2
" Rufus K (Mary V) v-pres-treas Industrial & Textile Supply Co h2028 Ferncliff rd
" Sarah M Mrs r3037 Reid av
" Steel Products (Chas W jr and Graham T Allison) wire wks 1818 Baxter
" Tyler A (Louise) carp Belmont Eng h1135 Skyview rd
" Valerie E emp Highland Mfg h322 Bruns av
" Victor R (Bessie) h115 Tarrence apt 1
" Victor R jr (Doris O) sls rep Southern Bearing & Parts h631 Brookhurst dr
" Virginia studt r2320 Queens rd E
" Wade H (Violet M) screenman Caro Paper Board h418 Norwood dr (H)
" Walter T (Grace P) terminal mgr A G Boone Co h2201 Kern
" Wm S county police r Huntersville NC
Allisonia Apartments 118 S Davidson
Allman see also Allmon Almand Almon and Almond
" Bernice D Mrs bmo StPaul Fire & Marine Ins r5205 Valley Stream rd
" Bobbie clk Duncan Printmakers r Concord N C
" Boyce S jr (Mary P) bkpr Kenneth S Krittendon h500 Inwood dr
" D David (Georgia M) designer Duke Pwr h 311 Hovis cir (Tboro)
" Frances Mrs h825 Willis apt 239
" Frank W (Joyce J) bkpr Sealtest Foods h rear 1009 E 35th
" Hal D (Barbara) whsemn Western Elec r Concord NC
" Jack E asmblr Caro Metal Products r239 Piedmont cts
" Jas (Mildred F) h821 Seigle av apt 188
" Jas A driver Caro Metal Products r117 S Clarkson
" Joyce J Mrs clk Cato Stores r1009 E 35th
" Kath Mrs emp King's Cottage r404 N Poplar
" Leon P studt r311 Hovis cir (Tboro)
" Mark R atndt Mitchell Parking Serv r714 N Poplar
" Raymond (Bernice D) clk Piedmont Natl Gas h5205 Valley Stream rd
Allmon Bobby F driver Overnite Trans r Park rd RD 2
" Larry T (Patricia M) clk Harris Super Mkts h1802 Kenwood av
" Margie M Mrs clk Allied Chemical r RD 1 Box 236A Pineville NC
" Polly Mrs dept mgr Thompson's Sundries r RD 8 Concord NC
" Robt L (Marcell) whsemn Standard Borded Whse r Mooresville NC
Allran Dorothy S Mrs slswn Ivey's r614 Marsh rd
" Gary L bkpr McManus Locksmith's r1026 W 5th
" Howard W (Dorothy S) barber Morgan & Beard Barber Shop h614 Marsh rd
Allread Ruth cash Cato Stores r RD 1
Allred see also Aldred
" Cath L Mrs mgr Southern Five & Ten Stores h2420 Marshall pl
" David C (Rebecca B) servmn Pitney-Bowes h 4144 Welling av
" Desley B r420 N Smith
" Donald R clk Harris Super Mkts r2420 Marshall pl
" Frances K cash Eckerd's r3017 Dogwood av
" Gary L studt r1417 Kennon
" Harvey T (Bessie B) whse mgr Genl Aniline & Film Corp h2221 Camp Greene
" Henry L (Emma C) mach Marris Speizman Co h1417 Kennon
" J T (Jo C) slsmn Erwin Constn h1824 Club rd
" Janet D Mrs clk-typ Provident Life & Accident Ins r3406 June dr
" Jeannette C r2420 Marshall pl
" Jo C Mrs dept asst Montaldo's r1824 Club rd
" John T assoc Lassiter Moore & Van Allen h 2739 Lawndale rd
" Junior L whsemn Caro Frt Carriers
" Minnie B (wid Robt L) h420 N Smith
" Pauline r1311 E 7th
" Phyllis E ofc mgr Novich Transfer r Concord NC

"why buy it?" CHARLOTTE'S FIRST COMPLETE RENT-IT CO.
We Serve Business Meetings, Clubs, Parties, Homes, Etc. — Pick-Up and Delivery
1517 E. BOULEVARD TEL. FRanklin 5-5725

ALLRED R F MASONRY & BUILDING CONTRACTOR (R F Allred), Quality Masonry Work and Building 1427 Carolyn dr, Tel KEystone 7-5398 (See Yellow Page 46)
" Robt studt r1409 Pegram
" Robt F (Rose S; R F Allred Masonry & Building Contractor) h1427 Carolyn dr
" Roger H (Bernice) h5901 Ingleside dr
" Rufus C (Frances S) supvr Western Elec h 1300 Drexel pl
" Velma H Mrs insp Nebel Knitting h1409 Pegram
" Virgie H insp Natl Carbon r420 N Smith
" Walter B (Janet D) pntr r3406 June dr
Allridge see also Aldrich Aldridge and Alridge
" Rupert slsmn Sears h1127 Westchester blvd
Allright Charlotte Co Inc auto parking 117 E 2d 112 W 6th 123 and 300 S Church 218 400 and 423 N Gryon and 315 S Tryon
Allsbrook see also Alsbrook and Alsbrooks
" Hoyt driver Abernethy Lbr r Windy Hill rd
" Vernon formn Willard Smelting r Lowell N C

ALLSTATE INSURANCE CO
M M HODGES, Sales Manager
AUTO
FIRE
LIABILITY
200 Addison Building
222 S Church
Telephone FRanklin 7-2521

" Insurance Co Hilton L Borthen dist sls mgr 700 N Tryon
ALLSTYLE FURNITURE CO, Walter D Smith Pres, H W Hursey V-Pres, Mrs Vernelle S Smith Sec-Treas, New, Used, Antique Furniture, Bought and Sold 114 N College, Tel EDison 2-6712 (See Yellow Page 89)
Allswede Chas emp Reliance Ins r1212 Kenilworth av
Allwell Howard W (M Faye) dist sls mgr Siegler Heater h3217 Selwyn av
Almand see also Allman Allman Almon and Almond
" Jane M sten Tennessee Coal & Iron r1308 E Boulevard
" Lucy D (wid A Evans) h1308 E Boulevard
Almendinger Chas R slsmn Paul Lumpkin Co r 2345 Providence rd
Almon see also Allman Allmon Almand and Almond
" Betty A clk Baptist Book Store r423 E 21st
" Victoria Mrs nurse County Home r N Tryon NC
" Wm M (Eliz W) repr Sou Ry h423 E 21st
Almond Afton A slsmn Sunshine Biscuit
" Bobby F driver Overnite Trans r Box 667 Park rd
" Bobby M city police r2416 McClintock rd apt 4
" Buford A slsmn The Volkswagon h508 N Tryon apt 12
" Buford L slsmn Brown's Mtr Co of Char r Stanfield NC
" Dianne studt Char Mem Hosp r1621 E Boulevard
" Don S Mrs nurse Presby Hosp h2108 Wensley dr
" Edna Mrs hlpr A&P h1040 Waccamaw
" Evelyn with NAPA r RD 5 Box 1101B
" Horace E (Cora B) clk A&P r1210 Jefferson
" Jack (Connie L) chkr Helms Mtr Exp h3812 Northaven dr
" Janice clk Idemnity Ins Co of North Am r1000 Drummond av
" Jay C studt r1040 Waccamaw
" Jerry M (Madelyn W) field rep Wachovia Bk & Trust r RD 9 Box 463E
" Jesse mach opr White Bag r1400 Buchanan
" Judith studt r2320 Randolph rd
" Lewis E milling mach opr R H Bouligny Inc r Box 341 Locust NC

Sharon Realty Company Inc.
"Specializing In Residential Sales"
Nights and Weekends Tel. KEystone 7-1607
1810 E. 7th ST.
Tel. EDison 3-8691

J. Ken Williams
General Building Contractor
"Specializing In Residential Construction"
"Call Us For Customer Reference"
Nights and Weekends Tel. KEystone 7-1607
1810 E. 7th ST.
Tel. EDison 3-8691

CAROLINA TRUCK SUPPLIES, INC.
We Buy and Sell Used Trucks and Trailers
Complete Line of Used Truck and Trailer Parts
STATESVILLE RD.
TEL. FRanklin 6-8493

A. V. BLANKENSHIP

CIVIL ENGINEER

117 E. 3d ST., 3d FLOOR — Municipal Improvements — Land Surveys — PHONE FRanklin 5-1469

Home Realty & Management Co., Inc.

Finance
Management
Sales
Insurance
Phone
EDison
2-1141

121 E. 3d

Forest Lawn Burial Park and Mausoleum

True Perpetual Care For Every Lot

New Thrift Road Telephone EXpress 9-1141

ALMOND
" Lowell T (Mary C; Commercial Refgr Co) h 516 Loma
" Luther R driver Helms Mtr Exp
" Mack M (Margt L) city police h1405 G Enderly rd
" Margt L Mrs clk Kress r1405 Enderly rd
" Michl D ship clk Dowd Press r1405 Enderly rd
" Oscar S (Shirley B) grading contr 1410 Bradford dr h do
" Pat Mrs clk Am Discount r1917 Merriman av
" Robt M city police r316 E Boulevard
" Roy J shop mn Crawford Sprinkler r Locust NC
" Wm J (Evelyn T) maintenance mn Colonial Stores r2001 Toddleville rd
Alpha Foods Inc Sotiris C Copsis pres-treas Nick Harakas v-pres Terry Harakas sec gros 3101 Independence blvd NE
" Processing Corp Herman Rosenstein pres Hyman Polk sec-treas waste dlrs 1000 W Palmer
Alpine Grady M production mgr Canada Dry r 1607 Sumter av
Alridge see also Aldrich Aldridge and Allridge
" Burns W carp S H Kirkpatrick Co r RD 1 Norwood NC
" Mildred P Mrs tchr Biddleville Sch r901 Beatties Ford rd
" Theo (Mildred P) plstr Kirland Const h901 Beatties Ford rd
" Wm C (Mary G) yd ormn Robertson House Moving & Wrecking h2644 West blvd
Alsbrook see also Allsbrook and Alsbrooks
" Thos W (Mary) hlpr City Water Dept r725 E 2d
Alsbrooks Alex (Minnie) h411 Heflin
" Duane W eng Kendall Co r Clover SC
Alsdurf Edna A Mrs ofc sec Myers Pk Baptist Church r251 Hillside av
" Kenneth G (Edna A) slsmn International Shoe h251 Hillside av
Alson Court Apartments 100-10 Colville rd
" Court Apartments Fred C Owen mgr (ofc) 204 Fenton pl
" Court Apartments 101-07 S Laurel av
Alsop Howard J (Jean) h311 Berkshire rd
" Jean L clk-typ Goodyear Mtge r517 W Boulevard
Alspaugh Carlton G jr Rev (Nell D) pastor Grace Methodist Church h4321 Darwin cir
Alston C Norman jr (Frances) ofc mgr Cooper D Cass Co r Concord NE
" Douglas R (wid C Skinner) h228 E Kingston
" Grady C whsemn Haverty's r326 W 6th
" Helen J Mrs prsr Harry Kin Laundry r620 Brookhill rd
" Henry F (Margt B) clk Char Sup h3722 Fieldcrest dr
" Jas (Helen J) lab Ornamental Stone h620 Brookhill rd
" Justus M Rev (Alice N) h2012 Oaklawn av
" Margt B Mrs ofc sec US Casualty r3722 Fieldcrest dr
" Margt L Mrs tchr Montclaire Sch r4815 Amity pl
" Nannie M Mrs tchr Marie G Davis Elem Sch r2012 Oaklawn av
" Ray (Margt L) tchr Laringer Hi Sch h4815 Amity pl
" Ruth Mrs maid r1112 Fontana

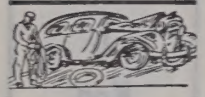

WESTSIDE AUTO PARTS CO., INC.

WE BUY WRECKED AND BURNED CARS AND TRUCKS

WE SELL NEW AND USED PARTS

Wilkinson Blvd.

Telephone EXpress 9-1554

P. O. Box 8312

G. H. Freeman

CONTRACTORS

● PAINTING ● PAPER HANGING

"Satisfaction Always"

1201 N. ALLEN — TEL. FRanklin 6-5822

ALSTON
" W Jack archt Chas W Connelly r Concord N C
" Willie (Gladys B) atndt Byrum Gulf Serv r 1360a Horn s ct
Alt J Edw jr (Isabel B) asst chf acct Atlantic Refining h3028 Forest Park dr
Altany Franklin E (Margt P) phys 1012 Kings dr R807 h820 Longbow rd
Altbach Irving H (Bernice R) mfrs agt 962 Blackberry cir h do
Altee Marion L (Myrtle T; Altee's Tropical Aquarium) h4126 Wilkinson blvd
" Myrtle T Mrs clk Altee's Tropical Aquarium r4126 Wilkinson blvd
Altee's Tropical Aquarium (Marion L Altee) 4126 Wilkinson blvd
Alten Grady F (Margt G; General Transfer & Storage) h1242 Roanoke av
Altis Oscar M (Dora; Omega Inn) h510 N Church
Altizer Kenneth W (Gene B) v-pres-treas Steel & Tank Service Co h4125 Tyng way
" N Virginia studt r4125 Tyng wy
" Thos V (Robbie J) pres Steel & Tank Service Co h1127 Salem dr
Altman Fred E (Maxine) slsmn Interchemical Corp h2515 Chesterfield av
" Harry T (Vera K) mfrs agt 2623 Greenland av h do
" J Carl (Elsie C) dist mgr Club Aluminum Corp h300 Meadowbrook rd
" Jas M (Nettie J) h3443 Washburn av
" John R driver Pilot Frt Carriers r Aiken S C
" Miles A (Marylou S) h1224 Camp Greene av
" Thelma D (wid David) emp Caro Tex Engr h4813 Tuckaseegee rd
" Vera K Mrs ofc sec Blanton & Bolin Mtr r 2623 Greenland av
Alton Jas prsmn Observer Printing Hse r Midland NC
Aluminum Co of America Timothy J Wisecarver mgr br sls ofc 129 W Trade R1000
" Products & Construction Co Gordon M Lupo pres-treas W Jack Frazier v-pres S Martin Auten sec-asst treas & genl mgr awnings 5200 N Tryon
Aluran Julia A utility Soderberg & Stern r RD 1 Mt Holly NC
Alverson see also and Albertson
" Betty G Mrs cash Coca-Cola r118 Altondale av apt 1
" Helen M clk Central Mtr Lines r RD 9 Box 78
" M Sydney (Mabel T; Alverson Realty Co) h 800 Mt Vernon av
" M Sydney jr (Betty G) reporter Dun & Bradstreet h118 Altondale av apt 1
Alvis Donald steamfitter Sou Comfort of Char r Raw Creek NC
" Geo stmftr Southern Comfort of Char r Paw Creek NC
Alyta Kenneth W (Nancy G) editor Assoc Press h1425 Remount rd
Aman see also Ammons and Amon
" Adrian E (Romalda S) pres-treas Hushpuppy Corp of America h1405 Morningside dr
" Lucile ofc sec Caskie Paper h2033 Shenandoah av
Amann Paul grinder Standard Crankshaft & Hydraulic r Indian Trail NC
Amato Fred jr (Kathleen C) slsmn Natl Shirt Shops h3458 Washburn av
Amay Jas Elementary School Alex H Byers prin 3300 Amay James
" James Presbyterian Church Rev McKinley M Cochrane jr pastor West Boulevard
" Jas Presbyterian Church Day Nursery Mrs Maria H and dir West Boulevard
Ambassador Venetians (Henry W Covington jr) mfrs 1009 Elizabeth av
Ambers Restaurant The (John V Starnes) 5305 N Tryon
Amberson Frank clk Rex Annex Billiard Porlor r2223 Circle av
" Wm B serv slsmn Holland Furnace r3322 Circle
Ambrose Clifford R (Frances R) dept mgr G G Ray Co h332 Hassell pl
" Durward F (Margt R) slsmn Coca-Cola h2232 Kilborne dr
" Frances R Mrs ofc sec Celanese Corp r332 Hassell pl
" Margt R Mrs nurse Presby Hosp r2233 Kilborne dr
Ambruster Larner chem asst duPont h4231 Castlewood rd
America Fore Loyalty Group Wm D Kemp Thos O Ivester spl agts 610 E Morehead
American Academy of Cosmetology Mrs Thelma M Chisholm pres 2640 S Tryon

AMERICAN ACCEPTANCE CO INC, Edwin F Latimer Pres, S Hart Booth Jr V-Pres, R Earl Taylor Sec, William E Cochran Jr Mgr, Diversified Financing, Most Any Amount On Most Anything, 1421 Elizabeth av, Tel FRanklin 5-7385
" Arbitration Association J B Shartzer regional mgr 112 S Tryon R1314
" -Astor Distributing Co Walter E Pinson pres T Melvin Cook v-pres Robt C Pinson treas film exch 213 W 4
AMERICAN BAKERIES CO, O L Cross Mgr, Chester C Richards Office Mgr, Bread and Cakes 1310 W Trade, Tels EDison 3-5133 and EDison 3-5134
" Bank Stationery Carl W Martin mgr prntrs 216 Foster av

AMERICAN BANKERS INSURANCE CO

FRANK M RASADA, Vice-President

LIFE, ACCIDENT
HEALTH AND HOSPITALIZATION
224 W 2d
Telephone
FRanklin 7-5421

" Bankers Insurance Co of Florida Mrs Margt C Jones spl agt 237 S Tryon R502
" Bankers Life Assurance Co of Florida Mrs Margt C Jones genl agt 237 S Tryon R502
AMERICAN BEAUTY FLORIST INC, D Query Mitchell Pres-Treas, Mrs Matilda H Christenbury V-Pres, Arzelle C Mitchell Sec, Flowers, Gifts, Catering Service For All Occasions, Formal Wear For Rent, Garden and Home Appliances For Rent, 1504-06 S Boulevard, Tel EDison 3-4177 and EDison 2-2367
" Bedding & Furniture Co Inc Mrs Annie C Jones pres-treas W Lee Harris exec v-pres Mrs Clarice Harris sec mattress mfrs 200 W Tremont av
" Bedding & Furniture Co Inc Glen S Ballard in chge (frame room) 106 Glenwood dr
" Brass Co The Robt H Meyer dist sls mgr 112 S Tryon R606
" Business Service Co (Bernard A Sterk) letter shops 211½ N Tryon R2

AMERICAN CANCER SOCIETY

NORTH CAROLINA DIVISION
MECKLENBURG UNIT
HUGH D VERNER MD, President
C LOWRY PRESSLY MD, 1st Vice-President
FLEMING H STONE DDS, 2d Vice-President
MRS MARY C HARROP, Executive Secretary
MRS J S REILLY, Secretary
J J MARTIN JR, Treasurer
1518 Harding pl
Telephone FRanklin 6-1659

AMERICAN CASUALTY COMPANIES, Carter S Haas Resident Mgr, Casualty, Fidelity and Surety Bonds, Fire and Marine, Accident and Health, Burglary and Life Insurance 705 E Morehead, Tel EDison 3-9211 (See Yellow Page 107)
" Color Corp Everett C Bierman chairmn of bd H Herbert Hitch pres Mrs Pauline Y Huneycutt sec-treas photo engrs 216 Fairwood av

AMERICAN COMMERCIAL BANK

BANKING DEPARTMENT
TORRENCE E HEMBY, Honorary Chairman of Board
IVEY W STEWART, Chairman of Board
B W BARNARD, Vice-Chairman of Borad
ADDISON H REESE, President
J J CLARK, Executive Vice-President
HERBERT M WAYNE, Executive Vice-President
C B CAMPBELL, Senior Vice-President
R E KERR, Senior Vice-President
J M BRICE, Vice-President and Comptroller
P J COOPER, Vice-President
YATES W FAISON JR, Vice-President
D G FLORANCE, Vice-President
E S HAMILTON, Vice-President
L W HENDERSON JR, Vice-President
A H JONES, Vice-President
C W McGRIFF, Vice-President and Secretary
W E PEARCE, Vice-President
W F PHILLIPS, Vice-President
ROBERT N PROVENCE, Assistant Vice-President

Contd on next page

NORTH AMERICAN VAN LINES

AGENT: CHARLOTTE VAN & STORAGE CO., INC.
FRANK E. WATSON, JR. — W. MAGNESS BYERS — A. H. COOK
"The Moving Men of Charlotte"

1931 BANCROFT ST. — WORLD WIDE SERVICE — TELEPHONES EDison 2-1959 and FRanklin 6-2865

APPROVED AAA COURT

Catalina Motor Lodge

AIR CONDITIONED — MUZAK — SWIMMING POOL
TELEVISION — ROOM PHONES — P.B.X. SERVICE
U.S. 29 and 74 West — 2403 Wilkinson Blvd. — Tel. EDison 3-3721

QUALITY COURTS

AMERICAN COMMERCIAL BANK—Contd
J P ROBINSON, Vice-President
L H STANTON, Vice-President
JOHN A TATE JR, Vice-President
J NEWTON THRASH, Vice-President
G T CAREY JR, Assistant Vice-President
JOSEPH G CLAUD, Assistant Vice-President
W C DRYE, Assistant Vice-President
R L KIRBY, Assistant Vice-President
R A LONG, Assistant Vice-President
C EMERY INMAN, Assistant Vice-President & Assistant Secretary
JOSEPH McLAUGHLIN JR, Assistant Vice-President-Assistant Secretary
W M PORTER, Assistant Vice-President
JOHN H ROBISON JR, Assistant Vice-President
H L RUTH JR, Assistant Vice-President
ROLSTON SCHWORM, Assistant Vice-President
J T SPRINGS, Assistant Vice-President
F W DeARMON, Treasurer
C G CORZINE, Assistant Treasurer
J A DOAR, Assistant Treasurer
D M FARIS, Assistant Treasurer
PIERCE M GANDY, Assistant Treasurer
JOHN M HOOKS, Assistant Treasurer
JOHN F KABAS, Assistant Treasurer
JAMES H LUTHER, Assistant Treasurer
THOMAS B RALLINGS, Assistant Treasurer
JAMES B SHAW, Assistant Treasurer
J L STACY, Assistant Treasurer
JOSEPH D WHELISS, Assistant Treasurer
J M WHITE, Assistant Treasurer

TRUST DEPARTMENT

J BENJAMIN BOSTICK, Senior Vice-President and Trust Officer
R R CLONTZ, Vice-President and Trust Officer
THOMAS R PAYNE, Vice-President and Trust Officer
HERBERT THOMASON, Vice-President and Trust Officer
DAVID M NEILL, Trust Officer
JOHN F SULLIVAN, Trust Officer
JAMES D WHITE, Trust Officer
JOE L BOOKOUT, Assistant Trust Officer and Assistant Secretary
GENE A CATHEY, Assistant Trust Officer & Assistant Secretary
HARRY F WOLFE JR, Assistant Trust Officer and Assistant Secretary
A LOUIS FEATHERSTONE, Assistant Trust Officer
GEORGE M FESPERMAN, Assistant Trust Officer

SECURITIES AND RESEARCH DEPARTMENT

J P HOBSON, Senior Vice-President
J R SHERIDAN, Assistant Vice-President
BRUCE R SIGMON, Assistant Vice-President
KARL M SHELTON, Assistant Treasurer

MAIN OFFICE
200 S Tryon
Telephone FRanklin 5-6711

INSURANCE DEPARTMENT

DONALD H DENTON, Vice-President-Manager
W L FELTS, Associate Manager
JOHN D LEAK, Associate Manager
B SHOCKLEY HALL, Assistant Manager
I A JONES, Assistant Manager
CHARLES R MOORE, Assistant Manager

MAIN OFFICE
121 W 4th
Telephone FRanklin 5-6711

INSTALLMENT LOAN DEPARTMENT

W E GODWIN, Vice-President
T H HARTLEY, Assistant Vice-President-Manager
N F BAKER, Assistant Treasurer
HUGH G MURRAY, Assistant Treasurer
D L LeFEVERS, Assistant Manager
P S SNIPES, Assistant Manager

AMERICAN COMMERCIAL BANK—Contd

MAIN OFFICE
127 W 4th
Telephone FRanklin 7-1601

BRANCH OFFICES

AIRPORT OFFICE
W A GRAHAM, Manager
DOUGLAS MUNICIPAL AIRPORT
Telephone FRanklin 6-7005

CHARLOTTETOWN OFFICE
JOHN H RODDEY JR, Manager
400 Charlottetown Mall
Telephone FRanklin 6-2947

EAST MOREHEAD OFFICE
C W DAVIS JR, Assistant Treasurer and Manager
115 E Morehead
Telephone FRanklin 5-3619

EAST TRADE OFFICE
CALVIN B BAIRD SR, Assistant Treasurer and Manager
730 Trade
Telephone EDison 2-7366

MOREHEAD OFFICE
JOHN Q BURNETTE, Manager
135 W Morehead
Telephone FRanklin 5-6966

NORTH CHARLOTTE OFFICE
W PARKS WILSON, Assistant Treasurer and Manager
501 E 36th
Telephone FRanklin 5-6822

NINTH AND TRYON OFFICE
JOE K SANDERS, Assistant Treasurer and Manager
525 N Tryon
Telephone FRanklin 7-3078

NORTH TRYON OFFICE
R S PLYLER, Assistant Treasurer and Manager
2401 N Tryon
Telephone FRanklin 6-3491

PARK ROAD OFFICE
B J OVERCASH JR, Assistant Treasurer and Manager
1531 Woodland rd
Telephone JAckson 3-5762

PLAZA OFFICE
DONALD P McCORKLE, Assistant Treasurer and Manager
2100 Commonwealth av
Telephone FRanklin 6-4540

SEDGEFIELD OFFICE
TURNER WILLIAMS, Manager
2823 S Boulevard
Telephone JAckson 3-6052

WEST MOREHEAD OFFICE
B A ESTRIDGE, Assistant Treasurer and Manager
1601 W Morehead
Telephone FRanklin 6-3766
(See Yellow Pages 26 and 27)

" Commercial Bank Building 200-08 S Tryon
" Cotton Manufacturers Institute Inc James A Chapman pres J M Cheatham 1st v-pres R Dave Hall 2d v-pres Robt C Jackson (Washington DC) exec v-pres F Sadler Love sec-treas 212 S Tryon R1501

AMERICAN CRANKSHAFT CO
C J ALLEN JR, President
W A ALLEN, Vice-President
W B McKENZIE, Vice-President
ARCPLATED STANDARD SIZE CRANKSHAFTS
510 W Morehead
Telephone EDison 2-1354
" Credit Indemnity Co Vance E Wrinkle state agt ins 205 S Church R102
" Creosoting Corp Thos G Lane sls rep 312 W Trade R403

AMERICAN CYANAMID COMPANY
CHARLOTTE OFFICIALS AND DEPARTMENTS
E J ADAMS, Process Chemicals
R W ANGSTADT, Dyes
H G KEZIAH, Branch
F S KUESTER, Formica
C W MASON, Plant
R S MEADE, Paper
G H MELVIN, Plastics and Resins
Q M RHODES, Textile Chemicals
F A SAUTER, Pigments
NITROGEN DEPARTMENT
ANIMAL FEED DEPARTMENT
INTERMEDIATES DEPARTMENT
3333 Wilkinson blvd
Telephone EXpress 9-0441

" Discount Co Wm S Pinson mgr 1211 S Tryon

AMERICAN DISCOUNT CO OF GEORGIA, Edwin P Latimer Pres, Hugh A Cathey V-Pres, Graham W Denton V-Pres, S Hart Booth Jr V-Pres and Treas, Herman A Moore Asst to Pres, S A Benton Asst V-Pres, R H Griffin Asst V-Pres, W B Latimer Asst V-Pres, R Earl Taylor (Spartanburg, SC) Sec, 122 E Stonewall, Tel EDison 3-7791
" District Telegraph Co (Alarm System) Cecil J Brown supvr 210a S Poplar

AMERICAN DRY CLEANING CO, Herbert E Deal Jr Mgr, Quality Cleaners and Dyers, Complete Laundry Service, Carpet and Rug Cleaners, Furriers and Fur Storage 319 E Morehead, Tel EDison 3-6111, Branches: 310 W Boulevard, Tel EDison 3-6853, h1109 Beattie's Ford rd, Tel FRanklin 7-9162, 3205 The Plaza, Tel FRanklin 7-4233
" Fastening Distributors Alex Nagle (Greenville SC) mgr stapling machs 227 W 3d
" Federation of Labor & Congress of Industrial Organizations Region No 5 Carey E Haigler dir 102 W Trade R1106
" Fence Co of Charlotte Inc Wm S Slajoter pres James W Slawter v-pres Mrs Lucille W Slawter sec-treas Woodlawn rd
" Fidelity & Casualty Co Woodrow W Holmes mgr eng dept 327 N Tryon R203
" Floor Machine Co (Thos P Porker) 1215 E 4th

AMERICAN HARDWARE & EQUIPMENT CO INC, L D Nuchols Pres-Treas, L R Clemmer Exec V-Pres, J C Dulin V-Pres, Ralph B Neely Sec, L F Cuthbertson Jr Asst Sec, Hardware and Farm Supplies Wholesale 215-27 W 1st, Tels EDison 3-4188 and EDison 2-6404

AMERICAN HEART ASSOCIATION, Charlotte and Mecklenburg County Chapter, John R Allen Exec Director, 211 Hawthorne la, Tel EDison 4-2960
" Industrial Leasing Co 517-19 E Trade
" Insurance Group The J Frank Hall rep 112 S Tryor R1007
" Insurance Management Corp Calvin B Cameron pres Merle D Randle v-pres Mary S Harrison asst sec 1127 E Morehead R106
" Legion Independence Post 262 Douglas Municipal Airport
" Legion Morris Field Post No 380 Douglas Municipal Airport
" Legion Memorial Stadium Chuck Jordan mgr Independence blvd NE

AMERICAN LITHO PLATE CO
OWNERS
ROBERT W JOINER
J L CUDDEBACK
MAKERS OF
OFFSET NEGATIVES AND PLATES
915 S Clarkson av
Telephone FRanklin 6-2654
" Loan & Finance of Charlotte Inc J N Gillis mgr 313 E Trade
" Mineral Spirits Co Billy G Chavers dept mgr chems 2335 Thrift rd
" Monarail Co V Wellborn Cook mgr tex machinery 3811 Monroe rd

AMERICAN MORTGAGE & INVESTMENT CORP, Albert C Goines Pres, John L Goines V-Pres, Chas S Goines Sec-Treas, We Purchase 1st and 2d Mortgages 824 N Caldwell, Tel FRanklin 5-3607
" Mutual Liability Insurance Co Randolph W Hope dist mgr 1433 Elizabeth av
" National Insurance Co Cecil E Wells dist mgr 1523 S Boulevard
" National Insurance Co Walter E Laughon genl agt 230 Independence blvd NE

AMERICAN NATIONAL RED CROSS, Charlotte Regional Blood Center, Inez W Elrod Director, 508 E Morehead, Tel EDison 4-2891

AMERICAN NATIONAL RED CROSS, Mecklenburg County Chapter, Mrs Margaret M Odell Mgr, 510 E Morehead, Tel EDison 4-2891

KENLEY - NEAL CORP.
BUILDERS and REAL ESTATE DEVELOPERS
YORKMONT ROAD
TELS. JAckson 3-3249
JAckson 3-1910 — JAckson 3-7131

Thomas Cadillac-Olds-mobile Inc.
CADILLAC OLDSMOBILE
Sales and Service
214-220 N. CHURCH
PHONES
Service EDison 2-7159
Sales EDison 4-4656
Parts FRanklin 6-4429
Used Cars 422 W. 5th
PHONES EDison 2-2183 and FRanklin 5-1253

FINK ELECTRIC CO.
ELECTRICAL CONTRACTORS
RESIDENTIAL COMMERCIAL INDUSTRIAL AND CONTROL WIRING AND REPAIRS
"You Call Us We'll Wire For You"
PHONE EDison 3-6175
1207 E. 10TH ST.

F.H.A. LOANS — AUTO
FIRST MORTGAGE
CITY SAVINGS BANK
120 E. Third St.
Tel. FRanklin 5-4441
Savings and Checking Accounts

BE

MODERN

Live Better

Electrically

- For Comfort
- For Convenience
- For Economy

DUKE POWER COMPANY

Serving the Piedmont Carolinas

TEAMER RELIGIOUS & EDUCATIONAL ENTERPRISES

Serving Humanity Mentally Physically Socially Spiritually Cosmopolitan Community Church

TEAMER SCHOOLS OF EDUCATION

JAMES W. TEAMER A.B., B.D.

Founder and President

2600 Newland Rd.

Tel. EXpress 9-8496

AMERICAN COMMERCIAL Bank

FEDERAL DEPOSIT INSURANCE CORPORATION MEMBER

"AS THOSE WE SERVE"

CITY CHEVROLET CO.

Sales and Service

710 S. Tryon St. Phone EDison 2-7151

AMERICAN OIL CO
F V DANIEL, District Sales Manager
J R DAGUE, Assistant District Sales Manager
AMOCO PRODUCTS
BUY AMERICAN GAS
"AMOCO
BEST OF THE REGULARS"
1006 S Tryon
Telephone EDison 2-8571
Branch Office
Paw Creek
Telephone EXpress -9-6331
(See Yellow Page 91)

" Optical Co Herbert H Sparks mgr whol bsmt 312 N Church
" Oriental Co The (Sabir H M Dahir) genl mdse 433 S Tryon
" Photocopy Equipment Co Landra A Dessauer mgr machs & sups 517-19 E Trade
" Realty Corp Chas R Morse pres Zeb V Keziah v-pres Wm H Barnhardt sec-treas 129 W Trade R711
" Reweaving Shop (Mrs Bessie M Taylor) 420 E Boulevard
" Small Tool Co (Thomas P Parker) 1215 E 4th

AMERICAN STANDARD
INDUSTRIAL DIVISION
EARL S DeWITT, District Manager
FANS AND BLOWERS
HYDRAULIC COUPLINGS
MECHANICAL DRAFT EQUIPMENT
AIR CONDITIONING EQUIPMENT
1314 E 4th
Telephone EDison 2-3148

" Storage and Warehouse Co Inc Thos E Rea Chairman of Bd Thos E Rea jr pres Wm B Rea v-pres Mildred C Rea sec-treas 926 Tuckerseegee rd
" Telephone & Telegraph Co 301 S Tryon R 960 and 965
" Textile Corp Wm H Barnhardt pres-treas Wm M Barnhardt v-pres J David Barnhardt sec tex mfrs 129 W Trade R711
" Type Founders Co Inc Phil S Glaser rep prntg mach 3145 Cullman av
" Viscose Corp J Reid Durbin dist sls mgr sls ofc rayon 221 S Church R201
" Women's Club House The Julia Harris) 630a S Long
Ames Christian Mrs tchr Barringer Sch h 2836 Selwyn av apt 1
Amesbury Gerald C (Barbara L) slsmn Burwell & Dunn h3944 Carlyle dr
Amick Janie r821 W 4th
Amis Chas J (Janie P) sls development mgr Allstate Ins Co r6418 Burlwood rd
" Thos P r305 N Poplar
Amity Country Club Richd W Stone mgr 600 Sharon-Amity rd
" Esso Service Station (Louis P Crump) 4123 Independence blvd NE
" Gardens Barber Shop (Glenn W Frye Jesse O Brock) Independence blvd NE
" Gardens Shopping Center Inc Chas C Ervin pres Lat W Purser jr exec v-pres Herman Alley jr sec (ofc) 3400 Rozzells Ferry rd
" Grocery (Ward Walden) 5124 Central av
" Hardware Co (Gus E Vinroot) 5343 Monroe rd
" Lingerie (Mrs Margt O Black) 5128 Central av

DeLACY E. WYMAN REALTY CO.

WE NEED EACH OTHER!

WE NEED PROPERTY LISTINGS!

LET'S GET TOGETHER FOR MUTUAL BENEFIT

ALIVE — ALERT — AVAILABLE

1510 Liberty Life Bldg. Tel. EDison 3-7551

AMITY
" Presbyterian Church Rev Stuart A Ritchie pastor 2801 Amity rd
" Presbyterian Church 2408 Sharon-Amity rd
" Shopping Center 3600 Independence blvd NE
Ammen Marie P (wid Tipton G) r500 Hermitage ct
Ammons see also Aman and Amon
" Annie K Mrs cafeteria Wesley Heights Sch r1518 Duckworth av
" D Archie (Leona J) fxr Highland Pk Mfg h716 Wesley av
" Daphne O Mrs emp Stately Lady r1207 E 34th
" E Ruth ofc sec Kendall Co r Pineville NC
" Earl B baggage clk Queen City Bus r514 W Kingston av
" Earl B (Mollie A) printer Caro Rurakist Press h715 W Boulevard
" Earl D (Nelma F) clk Queen City Trailways h330 State
" Ernest M (Annie K) slsmn Domestic Lndry h1518 Duckworth av
" Geo T acct Arthur Andersen & Co r223 N Dotger av
" Grover D (Ruth B) h1913½ Umstead
" Henry G card clothier Sykes Inc
" Jas (Rachel E) supvr Belk's r Concord NC
" Jas F (Rosa H) agt Sou Life Ins h212 Walnut
" Janice D studt r716 Wesley av
" Jerry L USA r716 Wesley av
" John T acct Arth Andersen & Co r2501 Van av apt 1
" Leona smasher Highland Pk Mfg
" Manuel C (Mollie D) Ideal Texaco Service h639 Diana dr
" Mollie D Mrs opr SBT&T r639 Diana dr
" Neal A (Daphe D) driver Johnson Mtr Lines h1207 E 34th
" R Jas (Myrtle) supt Boyd & Goforth h1418 W Cortland rd
" R Jas jr studt r1418 W Cortland rd
" Rosa H Mrs smstrs Sedgefield Men's Wear r212 Walnut av
" Ruth B Mrs ship clk Highland Pk Mfg r1913½ Umstead
" Sandra S r1418 W Cortland rd
" Tommy r2501 Vail av apt 1
" Wm F clk Belk's r Pineville NC
Amon see also Aimond
" Fredk (Eliz) clk Firestone h2216 E 8th

AMON INC, John A Amon Pres, Mrs Mary J Amon V-Pres, Raymond G Amon Sec-Treas, Johns-Manville, Rock Wool Insulation, Satisfied Customers are Our Best Advertisement, Factory Trained Crews, Free Estimates 857 Belmont av, Tel FRanklin 6-1035

" John A (Mary J) pres Amon Inc h409 Seigle
" John I jr with Allison-Erwin r Goldsboro N C
" Julia E acct Fruehauf Trailer r409 Seigle av
" Mae emp Lance Inc r409 Seigle av
" Mary J Mrs v-pres Amon Inc r409 Seigle av
" Raymond G (Hazel W) sec-treas Amon Inc h 2514 Weddington av
Amos Cleaners (Amos R and Arthur Smith) 2813 S Tryon
" Georgia Mrs tchr Sedgefield Jr Hi Sch r452 Ardmore rd
" Gertrude Mrs r1401 E 7th apt 3
" Hiram D (Lottie C) trmr Paul's Auto Uphol h300 McDonald av
" Lottie C Mrs shoe repr Ivey's r300 McDonald
" Marvin O (Hazel P) eng Douglas Aircraft h2827 LaSalle
" Robt D (Georgia) community center dir City Park & Recreation Comn h452 Ardmore rd
" Ruby R Mrs waitress Circle G Restr r100 Hovis cir (Tboro)
Amrhein Eliz S clk Fed Res Bk h1914 E 7th apt 8
Anaconda Wire & Cable Co Jackson B West dist mgr 237 S Tryon R213
Anastes Katherine F Mrs cashier Chris Drive In Grill r143 Altondale av
" Louis studt r143 Altondale av
" Robt E (Kath F; Chris Drive In Grill) h143 Altondale av
Anchor Mills Co Chas J Stokes pres-treas David R Johnston v-pres ofc 212 S Tryon R1408
" Rent-A-Car Inc Glenn Frazier mgr Douglas Municipal Airport
" Serum Co Oscar W Threadgill pres-treas-mgr Mrs Helen I Threadgill v-pres-sec veterinary sups 3908 Rozzells Ferry rd
Ancrest Motel (Harold R and Mrs Ann W Rimer) N Tryon
Ancrum Porcher B D (Betsy S) agt Allstate Ins h1839 Woodland dr
Anderberg Thos A (Clara M) serv mgr Tennessee Coal & Iron h4814 Gwenfelt pl
Anders Chas R serv rep Addressograph-Multigraph r Asheville NC
" David clk Belk's r721 Wesley
" Frank R jr (Florence H) ofc mgr Caro Del Serv h2941 Chelsea dr
" Harvel K spl agt Skyland Life Ins r Wilmington NC
" Robt R (Wade W) rep Overnite Trans h3821 Parr rd
" Wade W Mrs clk F & R Coal & Oil r3821 Park rd
Andersen see also Anderson
Andersen Arthur & Co, Thomas M Moore Partner-In-Charge, Certified Public Accts, 1111 Wachovia Bank Bldg, 129 W Trade, Tel FRanklin 6-2471
" Deloris clk Met Life r RD 8 Box 330
" Jane C slswn Darling Shop r RD 8
Anderson Alex K (Mary L; Anderson Electric & Supply Co) h1201 Harding pl
" Alex K jr (Carolyn B) slsmn Anderson Elec
" Alice R Mrs mgr State Employment Security Commission r323 Beattie's Ford rd
" Alignment Service (Worth W Anderson) rear 217 W 24th
" Anne tchr PS r2518b Horne dr
" Annette Mrs maid Thomas Belk h1801 Lasalle
" Baxter W (Jane L) city fire fighter h5427 Owen Anne rd
" Bennie (Evelyn) jan Myers Pk Bapt Church h 202 Frazier av
" Bertha (wid Carl S) r2863 Mayflower rd
" Bertha W Mrs maid Preby Hosp r509 S Morrow
" Bessie G (wid Martin C) slswn Belk's r3427 Eastway dr
" Bessie W Mrs bmo Federal Reserve Bank r1650 Academy
" Beulah M Mrs nurse City Health Dept r414 Loma
" Billy (Maybelle W) servmn Duke Pwr h1016 Dade
" Bruce R (June) slsmn Burroughs Corp r Hickory NC
" Byron S ofc wkr Genl Mills h420 N Church apt 25
" C Arth (Gladys H) mgr ABC Bd Store No 9 h1616 Beattie's Ford rd
" C I h821 Seigle av apt 201
" Camilla maid r640 Watts
" Carlos G (Anna D) slsmn Carol Distrs h2400 Marlowe av
" Carmel W (Hazel W) slsmn Sou Pest Control h2230 Parson
" Carolyn A studt r425 Fairwood av
" Cecil G (Clara C) clk Douglas Aircraft h523 Moretz av
" Chas (Yvonne) meat ctr Little Rock Super Market r Belmont NC
" Chas E (Martha A) safety insp US Interstate Commerce Comn h2826 Columbus cir
" Chas H (Connie L) ship clk Foremost Dairies h2216 Roslyn av
" Charlotte Mrs presser Julian's Laundry & Cln r 219 Eddington
" Claude elev opr Johnston Building r1416 Oliver
" Daisy opr Professional Beauty Salon
" Daisy Mrs h809 N Johnson apt 4
" David jan Home Real Est & Management h735 Boundary
" David H (Wilheminia; Blue Label Products & Co) h1320 Meadowood la
" Deborah studt r1706 Jennings
" Dexter F (Romola C) sls mgr Lee A Folger Inc h2616 Phillips av
" Donald L (Clara S) tech Snook Bros h3921 Tillmon rd
" Donald R (Barbara V) USN r013 Bradford dr (Tboro)
" Dorothy H Mrs tchr Chantilly Grammer Sch r 522 McAlway rd
" E T Mrs maid h1127 Fontana
" Earl H (Mary W) chf estimator Sou Engineering r RD 5 Box 740
" Earl R (Nancy) whsemn Caro Ford Tractor
" Edw S (Jean W) agt Phoenix Mut Life Ins Co of Hartford Conn h1700 Sterling rd
" Effie B Mrs slswn Belk's r Waxhaw NC
" Elaine A acct Pelton & Crane h2430 Vail av
" Electric & Supply Co (Alex K and Mrs Mary L Anderson) contrs 134 N College
" Eliz (wid W T) h405 State
" Eliz V Mrs insp Nebel Knitting h2100 E 7th apt 1
" Elnora C Mrs sten cash Crane Co r461 Lyttleton dr
" Eloise maid h511b Boundary
" Elsie B (wid Jas) maid h837 Maple
" Emma R (wid F J) h323 Beattie's Ford rd
" Ernest clk Colonial Stores r Concord NC
" Ernest T (Ruth E) v-pres-treas Piedmont Natural Gas Co Inc h1109 Ardsley rd

DRIVEWAYS INDUSTRIAL AREAS STREETS

Asphalt, Inc.

ASPHALT and CONCRETE PAVING

Prompt Service

WALKS PATIOS CURB GUTTERS

3831 N. GRAHAM

TEL. EDison 3-8681

Save Time **SHOP BELK'S FIRST** Save Money
The Carolinas' Largest Store — Smarter Fashions — Greater Values
BELK BROS. CO.
111-121 E. TRADE, E. 5th Corner N. COLLEGE and 120 N. TRYON PHONE FRanklin 5-8811

ANDERSON
" Ernest Z (Frances S) emp Colonial Stores h 910 Sears ct
" Esley O pres Thacker's Inc h1128 Queens rd
" Esley O jr (Jane C) sec Thacker's Inc treas The Charlotte City Club Inc and mgr Pyramid Discount Corp h237 Cherokee rd
" Estelle maid Mayfair Hotel h618a N Alexander
" Estelle R (wid Wm) h613 E 12th
" Eunice C Mrs cook Robertson's Drive In Grill h214a Lancaster
" F W packager Highland Pk Mfg
" Faye D Mrs bdr Hudson Hosiery r506 E 37th
" Floree maid Furn Mart r426 E 7th apt 2
" Florence S studt r2221 Sharon rd
" Florence S (wid Clarence N) h2221 Sharon rd
" Floyd J r323 Beattie's Ford rd
" Frances S Mrs cash Colonial Stores r910 Sears ct
" Frank lab Highland Pk Mfg r2360b Horne dr
" Frank mgr Refined Products Co r High Point NC
" Frank J (Alice D) wtchmn Watson Wtchmn's Serv h1009 W 5th
" Fred (Alma W) number County Alcoholic Beverage Control Board h1565 Stanford pl
" Fred jr (Kath G) slsmn International Corp h1 Wendover rd
" Futral C (Naomi E) crew chf Jeff Std Brdcstg h2429 Lola av
" Gene watch repr Neiman's Inc r Rock Hill SC
" Genevieve W Mrs clk Fed Rec Bk r1650 Academy
" Geo E (Murel G) wtlh S&W Cafeteria h2863 Mayflower rd
" Geo T (Margt W) formn Interstate Roofing & Asphalt h3401 Monroe rd
" Gerald W (Naomi P) lab h1027 Reading
" Geraldine I tech Char Mem Hosp h301C Eastway dr
" Getty lab Piedmont Gas r816 Boundary
" Gladys C Mrs opr Friendly Beauty Shop h2208 Arden apt 2
" Gladys H Mrs nurse City Health Dept r1616 Beatties Ford rd
" Gloria H Mrs teller Wachovia Bk & Trust r 1852 Lynnwood dr
" Grace C (wid Ralph C) h2112 Providence rd
" Grace M (wid Ralph; Welsey Height Day Nurwery) h419 Tuckaseegee rd
" Graham M (Dorothy L) slsmn City Chev h522 Alway rd
" Grant S (Dorothy W) personnel dir Jack's Cookie's h2546 Cloister dr
" Grocery (Wm M Anderson) 2103 Custer
" Gustave E (Beulah M) sls rep Ford Mtr h414 Loma
" H Perrin (Betty G) assoc Theo Hair Agency h 1600 Sterling rd
" Hannah (wid Geo) r2708 LaSalle
" Harold W whsemn Sherwin Williams r419 Tuckaseegee rd
" Hattie H (wid Albert S) r2714 Selwyn av
" Hattie S tchr Fairview Sch h1024 S Mint
" Hazel R (wid Carl A) slswn Zimmerman's Fashion Firsts h1121 Myrtle av apt 52
" Helen K Mrs exec dir Florence Crittenton Home h2901 Hillsdale av
" Helen S Mrs slswn Lerner's h800 Lamar av apt 3
" Henry (Geneva D) bell mn Traveler's Hotel h 1109 Norris av
" Henry M jr (Joyce L) ofc mgr Wilmar Inc h 312 Plantation pl
" Homer lab Schwartz & Son r506 W 2d
" Howard (Ethel B) cln Johnston Bldg h1701 Jennings
" Hergey (Leona) atndt Mecklenburg Gulf Serv r Lumberton NC
" Isolene Mrs mach opr Char Workshop for the Blind r725 Seigle av apt 179
" Ivan V (Elise M) mgr Atlantic Lumber h2714 Selwyn av
" Ivan V jr studt r2714 Selwyn av
" J Dewey (Elsie W) br mgr Speas Co h1912 Vail av
" J Jas ship clk Wrenn Bros r2360b Horne dr
" J Raymond (Sylvia E) eng Southeastern Undwrtrs Assn h335 Wakefield dr apt C
" J Thos USAF r2226 Lockhart dr
" Jack (Martha V) h719 Hopkins ct
" Jack C (Jean K) slsmn Bonnie I Smith Co h 3427 Eastway dr
" Jas (Mary J) h408 Heflin
" Jas driver Krimminger Candy
" Jas (Dorothy B) emp Sou Wipers h607 N Myers
" Jas (Jessie) lab G F Rice Constn h2100 Kinney
" Jas A (Aphrodite K; The Anderson's Restr h543 Elmhurst rd
" Jas E clk Terrell Mach r1706 Jennings
" Jas G (Magnolia) emp Sou Friction Materials r RD 6 Box 979 E

ANDERSON
" Jas L studt r425 Fairwood av
" Jas M (Esther H) driver Eastern Transit Stge h3715 Sergeant dr
" Jas R (Pauline L) driver Central Motor Lines h222a Harrison (H)
" Jas W (Faye D) pkr Highland Park Mfg h506 E 37th
" Jean K Mrs supvr Am Coml Book r3427 Eastway dr
" Jean W Mrs ofc sec Plymouth De Soto r Old Lawyers rd RD 1 Box 62
" Jennie Mrs tchr County Bd of Educ r1400a Samuel
" Jesse M (Elnora) admn asst Associated Transport h1200 Hartford av
" Jessie (wid Dave) maid h1706 Jennings
" Jessie R hlpr Coml Automotive r RD 2 Gastonia NC
" Jimmy (Jessie) whsemn Whol Tire Distrs r 4430 N Tryon
" J'Norah P Mrs sec treas Charlotte Auto Service Inc r2226 Lockhart dr
" John D (Lurline S) slsmn State Beauty & Barbers Sup h1454 Cyrus dr
" John D (Pauline J) supt Linde Co h2033 Cartier way
" John R (Harriet M) slsmn Lee A Folger Inc h1115 Yale pl
" John W bkpr Tompkins-Johnston Co r1554 Wilmore dr
" John W studt r2033 Cartier way
" Jos lab Char Roofing r510 E 2d
" Kath Mrs asst bkpr Crest Stores r RD 1 York SC
" Lane S (Ruth J) asst sec Metal Service Corp and sec Mesco Metal Works Inc h 2425 Sharon rd
" Lee H r2308 Randolph rd
" Leroy (Veola C) jan Doctors Building h2608 LaSalle
" Lester C (Helen M) v-pres McEwen Funeral Service Inc r Mint Hill NC
" Lindsay r1021 Haley pl
" Lou E mach opr Panda Curtain r6401 Skycrest Land
" Louree Mrs r1401 Ramble
" Lula B Mrs h2341 The Plaza
" Lula W (wid Geo) h717 Plum
" Luree J Mrs flight kitchen wkr Airport 77 Restr r1461 Reed
" Lurline S Mrs nurse 1454 Cyrus dr r do
" Magnolia r511b Boundary
" Mamie K (wid Frank) r2025 Thomas av
" Marizetta r732 Snowball
" Martha R (wid Elbert A) h2540 Sherwood av
" Mary (wid David) h3152 Jewel apt 5
" Mary F (wid Frank) h1000 N Alexander
" Mary H (wid John) pkr Lance Inc h629 E Tremont av apt 3
" Mary L Mrs (Anderson Electric & Supply Co) r1201 Harding pl
" Mattie G Mrs lab h115 N Caldwell apt 1
" Maurice R genl supt J L Hamilton Engineering r RD 3 Box 111 Waxhaw NC
" Mazie maid Wilder Building r2101 Charles
" Melvin E (Ruth) zone mgr Intnatl Harvester r3929 Frederick
" Minnie r219 Alpha apt 8
" Mirtie A Mrs hsemother Char Mem Hosp r1400 Scott av
" Moses B Rev asst pastor Our Lady of Consolation Cath Ch r2301 Statesville
" Murel G Mrs ofc sec StPaul's Methodist Ch r2863 Mayflower rd
" Myrtle ofc sec Salvation Army h3120 Tuckeseegee rd
" Nancy B Mrs clk Duke Pwr r1801 E 5th apt 1
" Nancy J r2901 Hillsdale av
" Nancy P h2700 Clemson av
" Naomi E Mrs clk Grinnell Co r2429 Lola
" Naomi P Mrs (Anderson Smoke Shop) r1027 Reading
" Noah S blue print opr Sou Engineering r Kannapolis NC
" Otis T (Reid Grocery) r2944 Reid av
" Ourinia R (wid Angeere A) baker Anderson's Restr h2000 Charlotte dr
" Patricia A studt r1109 Ardsley rd
" Paul A (Frances D) v-pres J A Richards & Co h2138 Princeton av
" Paul A jr studt r2138 Princeton av
" Paul G (Anna L) cement fnshr Ervin Construction r Derita NC
" Paul K (Lillian J) dept mgr New York Life Ins h714 Rama rd
" Peggy ofc sec Kirk Consart & Assocs r Mt Holly NC
" Peter J (Nellie W; The Anderson's Restaurant) r3145 Dunlavin wy
" Raymond mech Orr Mtr r RD 10 Box 649

FRANK WOODS, INC.
VAUXHALL
Made In England
PONTIAC—"The Car of the Year"
522 S. TRYON ST. TEL. FRanklin 6-4871

ANDERSON
" Raymond R (Elnora C) sec Southern Heritage Life Insurance Co h461 Lyttleton dr
" Rebekah C (wid H H) h2229 Selwyn av apt 2
" Reecy nurses aide Jos A Elliott jr r2621 Jefferson Davis apt 3
" Richd L (Robbie L) r509 W 13th
" Robbie C Mrs ofc mgr Gilmer-Moore h349 Scaleybark rd
" Robt (Vergie M) driver Patterson Coal & Oil h1213 W 12th
" Robt spl agt Fire Insurance Rating Bur r Wadesboro NC
" Robt F (Martha F) sec-treas Marko Engineering h3807 Carlyle dr
" Robt J (Zella W) lab h933 N Brevard
" Robt L lab City Eng & Street Dept h824 Polk
" Robt L (Bernice W) mgr Airport Auto Serv h3625 Carlyle dr
" Robt M (Vivian) emp Patterson Coal & Oil r1501 Austin av
" Robt M slsmn The Seaboard Brass & Copper of NC r Gastonia NC
" Robt R (Marjorie F) dist mgr Rich Products h821 Drummond av
" Romola C Mrs mgr Mangel's of North Carolina Inc r2616 Phillips av
" Ruth S (wid Wm T) h2334 Greenway av
" Saml (Hazeline R) lab h625 E 2d
" Saml J (Esther S) h1936 W Trade
" Sarah (wid Hampton D) r3120 Tuckaseegee rd
" Smoke Shop (Mrs Naomi P Anderson) confy 1002 E Vance
" Steph T atndt York Road Texaco Service r 2033 Cartier way
" Stuart E (Maryel S) asst mgr Liberty Life Ins h4517 Murray Hill rd
" Thos (Lucille) lab h921 Bell ct
" Thos (Emma K) wtchmn Wade Mfg h410 S Cedar
" Thos A (Bernice J) h2401 Morton
" Thos J (Leslie) prin Matthews School h1215 Dearborn av
" Thos W (Ruby B) mgr Power Equipment Co h3101 Morson
" Troy M drftsmn County Tax Supvr r Kannapolis NC
" Ulysses (Janie; Mann's Radio & Television Repair) h1207 Oaklawn av
" Vance E (J Norah P) pres Charlotte Auto Service Inc h2226 Lockhart dr
" Vernon T (Gloria H) assoc The O'Hair Agency h1852 Lynnwood dr
" Viola K Mrs h1021 Haley pl
" Virgil W (Bessie W) mech Duke Pwr h1650 Academy
" W Geo (Maude S) cotton buyer h2438 Hassell pl
" W Mack (Zola M) mfrs agr 716 E Kingston av h do

ANDERSON W T ELECTRIC CO, W T Anderson Pres, Lighting Fixtures and Supplies, Attic Fans, Medicine Cabinets, Fireplace Equipment, Doorchimes, Food Centers, Kitchen Hoods, Intercoms, Thermador Bilt-In Electric Ranges, Wholesale and Retail 128 N Brevard, Tel FRanklin 6-6441

" Weldon (Hattie Mc) hlpr Charlotte Pipe & Foundry h426 Fairwood av
" Wilhemina Mrs slswn Youth & Town r1320 Meadowood la

R. F. ALLRED
MASONRY
AND
BUILDING CONTRACTOR
1427 CAROLYN DR.
TEL. KEystone 7-5398

MODERN PLUMBING CO.
INDUSTRIAL
COMMERCIAL
RESIDENTIAL
SERVICE
AND
REPAIRS
2300
N. BREVARD
TELEPHONE
EDison
3-3943

ORR MOTOR CO.
Service Since 1930
Specialized Service
For Buick And All Other General Motors Cars
Delco Batteries
AUTHORIZED UNITED MOTORS SERVICE
Air Conditioning Installation and Service
820-22 E. Fourth St.
Phones
EDison
2-1164
and
FRanklin
7-3459

Stocks **R. S. DICKSON & COMPANY** Bonds
INVESTMENT SECURITIES
Offices in Eight Principal Cities
Principal Office Fifteenth Floor, Wachovia Bank Building, Charlotte, N. C. Tel. EDison 2-1134

BOST BUILDING Equipment Co. Inc.

Floor Coverings
Acoustical Ceilings
Wall Tiles and Fabrics
Folding Doors and Partitions
Modern Kitchens Installed
Plastic Cabinet Tops

912 E. 4th St.

Phone EDison 3-0321

"CHARLOTTE'S SAVINGS CORNER"

HOME FEDERAL SAVINGS & LOAN ASSOCIATION

Mortgage Loans
Fourth and Tryon

Organized in 1883

Insured Savings
Tel. FRanklin 6-8447

N. G. SPEIR, INC.
Real Estate Sales
Commercial — Residential
"TOWN and COUNTRY PROPERTY"
HOME LOANS
128-130 East 4th St.
Phone FRanklin 5-9871

ANDERSON
" Willard O (Mary R) mech EAL h3510 Mathis dr
" Wm r328 E Park av
" Wm jan Arnold Hoffman & Co r2101 Charles
" Wm jr (Beatrice R) driver Cunningham Whol h2515b Horne dr
" Wm A (One Hour Cleaners) r2145 E 5th
" Wm J (Leone L) slsmn Charlotte Paper h 1414 Pinecrest av
" Wm L (Kitty W; Ashley Park Launderette) r Allenbrook dr
" Wm L jr (Margt P) prin Hawthorne Junior High School h1333 Woodland dr
" Wm M (Mazie S; Anderson Grocery) h2101 Custer
" Wm M (Essie W) delmn Esso h1012 Rodey
" Wm P (Corrine M) porter Ivey's h826 E 8th
" Wm S servmn Blanton & Bolin Mtr h1610 Hertford rd
" Wm T (Etta M) pres W T Anderson Electric Co h Matthews NC
" Willie (Charlotte) hlpr Fidelity Soda Grill h219 Eddington
" Willie H (Willie M) stevedore Akers Mtr Lines h1404b Newland rd
" Willie L clk United Equip & Serv r RD 5 Box 1129A
" Wilson (Sarah J) h732 Snowball
" Worth W (Jewell; Anderson Alignment Service) r Matthews NC
" Zella W Mrs production Caro Foods r933 N Brevard
Anderson's Restaurant The (Jas A and Peter J Anderson) 1617 Elizabeth av
Andes Edna M Mrs mgr Tanner's No 2 r216 E Worthington av
" Grover C (Edna M) mgr Tanner's No 2 r 216 E Worthington av
Andre Carl V (Ann H) USA r1416 Shamrock dr
Andreas Robt L (Julia H) slsmn US Gypsum h 4519 Wedgewood rd
Andrek G r2505 Vail av apt 4
Andrews Alwilva V Mrs h1065 E Morehead
" Anastasia B (wid Edw W) r1100 Ardsley rd
" Angelo G (Angeline L) mgr Rex Annex Billiard Parlor h1768 Sterling rd
" Arth R eng Char Ordnance Missile Plant h 1100 Ardsley rd
" Ashlyn L (wid Wm V) h1600 Biltmore dr
" Barbara P Mrs tchr Briarwood Sch r309d Eastway dr
" Belle A (wid Wesley T) h2138 Wellesley av
" Betty L studt r1334 Fairmount
" Bonnie Jo clk Eckerd's r1433 Pecan av
" Bunny Mrs slswn Central Av Drugs r520 Seigle av
ANDREWS BURETTE N JR (Clara R), V-Pres Andrews Music Co, 231 N Tryon, Tel FRanklin 5-7784, h1154 Wendover dr, Tel FRanklin 7-2450
" Carlton A jr (Sarah H) pres Jones Electric Repair Co h1963 Maryland av
" Carrie W Mrs maid Char Mem Hosp r507 N Alexander
" Cecelia Y Mrs acct Lance Inc h712 Louise av apt 306
ANDREWS CHARLES S (Laura G), Pres Andrews Music Co, 231 N Tryon, Tel FRanklin 5-7784, h2120 Greenway av, Tel EDison 2-5667

ABNER FUEL OIL SERVICE
METERED TICKETS
Fuel Oil and Kerosene
JAckson 3-1354
If No Answer Dial JAckson 3-4860
620 IDEAL WAY

ANDREWS
" Clarence L (Miriam R; Twin States Uniform Service Co) h3615 Barclay Downs dr
" Clay P (Gladys Y) slsmn Ga-Pacific Corp r 3843 Annlin av
" Coley emp Horns Super Mkts r2533 Roslyn
" D R (Doris) emp Concrete Products h3823 Shamrock dr
" Daisy W (wid Burette N) h2118 Coniston pl
" Davis A (Gloria R) mtce supvr Atlantic Refining h4037 Southgate dr
" Deck W (Lois L) tchr East Mecklenburg High Sch h2420 Heywood av
" Donald ship clk Duke Pwr r1334 Fairmont
" Doris L Mrs slsmn Myers Park Hdw r3823 Shamrock dr
" Eliz Mrs r2010 Sterlin rd
" Eug S (Phyllis K) servmn Western Elec r Concord NC
" Fletcher atndt Helm's Cities Service r712 Alexander ct
" Francis L (Kath G) servmn Andrews Music h728 Lexington av
" Frank L (Mary J) adv slsmn SBT&T r Salisbury NC
" Geo D (Bunny) wldr W G Jarrell Mach h 520 Seigle av
" & Goodrich Inc McSpadden-Scantland & Hunter agts mfrs agts 1524 S Boulevard R 200
" Isaac (Lucille J) constn wkr h2702 South View
" J C (Valli) r Woodlawn rd

ANDREWS J V CO
JAMES V ANDREWS JR, President-Treasurer
MRS MARTHA P ANDREWS, Secretary
PLUMBING, HEATING, AIR CONDITIONING
CONTRACTING AND REPAIRING
309 E 7th
PO Box 2024
Telephones EDison 4-2877, Night FRanklin 7-3179

" Jas (R Joyce) jan Duke Pwr h1200 Oaklawn av apt 62
" Jas V jr pres-treas J V Andrews Co r714 Central av
" Joanne maid r2702 South View
" Joanne B film preparation Delmar Studios r2533 Roslyn av
" John (Carrie W) h507 N Alexander
" John H (Edna M) slsmn h4140 Chelmsford rd
" John P (Barbara P) formn Steel & Tanks Inc h309d Eastway dr
" John V (Marian H) industrial eng R H Bouligny Inc h3925 Suffolk pl
" Lillie B Mrs supvr SBT&T r2212 E 8th
" Lois L Mrs tchr Berry Hill School r2420 Heywood av
" Louis M (Lillie B) cook Orvin Court Restr h2212 E 8th
" Lucy M Mrs ofc sec R S Dickson & Co h 4808 Charleston dr
" Lulie with First Methodist Church
" Mark T (Virginia) clk McLean Trucking r 1312 N Davidson
" Martha P (wid Jas V) sec J V Andrews Co h714 Central av
" Mary ofc sec PO h508 N Tryon apt 306
" Mary M Mrs opr SBT&T r2132 Commonwealth
" Michl L studt r714 Central av

ANDREWS MUSIC CO
OFFICERS
CHAS S ANDREWS, President
B N ANDREWS JR, Vice-President
ROBERT E SUTHER, Secretary
MUSIC DEALERS
PIANOS
HAMMOND ELECTRIC ORGANS
HI-FI CONSOLES AND COMPONENTS
SHEET MUSIC
SALES AND SERVICE
231 N Tryon
Telephone FRanklin 5-7784
(See Yellow Page 143)

" Orvis mech Trans Sup r4201 Welling av
" Paul L pres-treas Kilgo Motor Freight Inc h 424 Poindexter dr
" Rachel (wid Wm H) r1812 Madison av
" Roland (Madolin K) servmn Ntal Cash Reg h2941 Forest Park dr
" Russell D (Phyllis B) slsmn Pure Oil h533 Wakefield dr apt A
" Ruth N Mrs cook Am Coml Bank h1334 Fairmont
" Self H (Annie M) whsemn Bigger Bross h 1005 Moretz av
" Sim M Rev (Sarah W) h1027 S Church
" Thos W jr (Mildred B) terminal mgr Roadway Express Inc h4711 Stafford cir
" Virginia Mrs mgr lunch counter Woolworth's r1312 N Davidson

ANDREWS
" Wallace stvdr Central Mtr Lines r337 Lincoln
" Webb F (Willie M) mech A G Boone Co h 2839 Burbank dr
" Wm (Rosetta J) r616 E 1st apt 3
" Wm C (Faye F) driver Pilot Freight Carriers h2533 Roslyn av
" Wm H (Mabel E) del Kleen-A-Car Serv h 412 W Boulevard
" Wm M (Mary M) mgr Char Fixture h2132 Commonwealth av
" Willie (Lurene G) driver A G Boone Co h 2209 Edison
" Willie (Marie D) waiter Hotel Char r517 W Stonewall
" Willie J (Virginia M) lndry wkr Char Linen Serv h1000 Holland av
" Wiss (Eunice J) lab Blythe Bros h116 Frazier
Angell Julia Mrs slswn Garibaldi & Bruns r 2451 Danberry
Angelos Gus T cook Piedmont Restr r Clayton Hotel
Angerholzer Fredk J supvr Atlantic Refining h2836 Selwyn av apt 3
" Max (Annie L) supvr Atlantic Refining h 2614 Croydon rd
Angier Newton D (Jane S) v-pres S & W Cafeteria r Flat Rock NC
Angle Alda F Mrs wrapper Belk's r Iron Station NC
" Betty E Mrs clk Home Finance Group r RD 7 Box 566B
" Carolyn M Mrs bkpr Peoples Credit Co Store r RD 7 Box 452
" Geo V driver Caro Frt Carriers r RD 7 Box 566B
" Robt B (Claire F) rep Conn General Life Ins h2940 Westfield rd
Anglemyer Dan B (Margt M) driver New Dixie Lines h2610 Duncan av
Anglin Eug F (Mary) constn wkr Duke Pwr h 4171 Welling av
" Mary Mrs emp Char Textile Engr r4171 Welling av
" Randall V (Louise W) dept mgr Char Letter Writing h1043 Roanoke av
" Roy M (Mary B) supt Clark Publ r RD 8 Box 350F
Angstadt H Franklin (Ethel K) drftsmn Wearn Lbr h2000 Independence blvd NE
" Robt W (Estella P) dept mgr Am Cyanamid Co h1405 Lilac rd
Anheir Eug jr (Helen M) field claim rep State Farm Mut Automobile Ins h1404 E Iris dr
Anheuser-Busch Inc Jack B Hilton rep 322 W Stonewall
Ankurs Karlis A (Amelia A) wtchmn Char Textile Engraving h614 E 16th
Ann's Bargain Store (Abel G Quate) shoes 225 E Trade
" Beauty Shop (Oliver G Thomas) 129½ S Tryon
" Day Nursery (Ann L Dees) nursery 4300 Thrift rd
Anna's Place (McKinley and Mrs Anna M Mc Crorey) restr 1209 Kendrick
Annas Carolyn L Mrs ofc sec Joe L Pleasants Inc r4615 Morgan (Tboro)
" Cloice W Mrs clk Int Rev Serv r1534 Carolyn dr
" E Miles (Kath B) v-pres-treas Southern Comfort of Charlotte Inc h1239 Yale pl
" Harold C (Edith) pkr Pelton & Crane h4620 Morgan (Tboro)
" John R (Carolyn L) city police h4615 Morgan (Tboro)
" Juanita M r3633 Northerly rd
" Junior S (Linnie B) h3633 Northerly rd
" Myra Mrs opr Two Sisters Beauty Salon r 225a Coxe av
" Nina tchr Eastway Jr High Sch r3000 Shenandoah av
" O O'Neal (Myra) emp McCain McGee Mach h225a Coxe av
" R Glenn (Cloice W) slsmn Bridges Furn h 1534 Carolyn dr
Annin Flag Co Mrs Kate M Smith Wm F Elliott reps 226 N College
Anselmo Jos jr (Claudine J) pressmn White Bag h708 E 25th
Ansley see also Ainslie
" Allen H emp F H Ross & Co r2222 Randolph rd
" Campbell W (Jane H) sec-mgr Home Realty & Management Co Inc h2222 Crescent av
" Geo A slsmn Portalum Bldgs r RD 5 Box 982
" Louise M Mrs nurse Char Mem Hosp r4469 Applegate rd
" Robt C (Louise M) formn SBT&T h4469 Applegate rd
Antara Chemicals Chas C Cayce mgr whol 2459 Wilkinson blvd
Anthony Airy (Delma M) hlpr Liquid Asphalt h3152 Jewel apt 13
" Alma F Mrs tchr Suttle Swim Club r317 E Park av

famous for steaks
Driftwood
RESTAURANT
Seafoods
Italian
Dishes
3309
WILKINSON
BLVD.
EXpress 9-1026

YOUNG SELLS FORDS
Corner Stonewall and Brevard Sts.
Phone FRanklin 5-8441

SUPPLIES
FURNITURE
FILES

POUND & MOORE CO.

"If It's for the Office We Have It"

304 S. Tryon St. Phone FRanklin 5-7751

SAFES
LUGGAGE
GIFTS

ANTHONY
" Alton (Dorothy W) servmn EAL h2125 Camp Greene
" Alton L lab Piedmont & Carton r524 W Liddell
" Annie M h1107 E 1st
" Arth W (Louie C) whsemn Sou Whse & Distrs h1001 Holland av
" Barbara Mrs (The Anthony's) r547 Woodlawn rd
" Barber Shop (John H and Dewitt Anthony) 333 Beattie's Ford rd and 907 S Mint
" Bennie F jr (Sophia R) lab Char Pipe & Fdry h449 Basin
" Betty B waitress New Steak House r2851 Mayflower rd
" Billy (Gladys A) barber Neal's Barber Shop h1326 Fairmont
" Bleeker E (wid Hamilton J) h1817 Ewing av
" Bob Texaco Service (Robt E Anthony) 3230 Independence blvd NE
" Bobby (Bonnie) crusher Consolidated Brass r RD 4 Matthews NC
" Carolyn studt r420 Matton
" Carrie H (Wid Chas J) h1207 Buchanan
" Cath A asst display mgr Ivey's r1817 Ewing
" Chas (Elsie) washer Airport Auto Serv h544 Griffith
" Classie M Mrs r449 Basin
" Clifford R mach opr Colonial Stores r RD 4 York SC
" Columbus barber Neal's Barber Shop r420 Matton
" Danl B r911 E 7th
" Dewitt (Naomi S; Athony's Barber Shop) h 2823a Statesville av
" Dorothy clk Independence Smoke Shop r411 S Brevard
" Dorothy W Mrs bkpr NAPA r2125 Camp Greene
" Earl (Willie J) emp Universal Window h906 S Church
" Edw (Polly B) slsmn Buckingham & Hill Food Bk Inc h4658 Murray Hill rd
" Elva (Ethel M) porter Am Bakeries h456 Remount rd
" Esther (wid Otto) h2709 Walter
" Esther M Mrs tchr Union County Sch r1133 Mona dr
" Ethel P (wid John P) clk Duke Pwr h4038 Commonwealth av
" Evelyn Mrs insp Huntley Knitting r2740 Mayfair av
" Florence Mrs clk Independence Smoke Shop r1607 Madison av
" Geo (Sue) emp Wm Ockrant Corp h624 Penn
" Geo L slsmn Atlas Sewing Centers r906 College av
" Grover C (M Dorothy) stevedore Akers Mtr Lines h1307 Mulberry
" Herbert porter Heart of Char Mtr Inn
" Iras atndt Eastside Serv Sta r113 Jewell
" Irene P Mrs winder Johnston Mfg r4909 Fitzgerald av
" Isaac A (Sylvia L) chef S & W Cafeteria h 420 Matton
" J Sidney (Bertha B) supvr Sou Ry r1905 N Independence blvd NE
" J Stewart (Mary S) slsmn Enro Shirt h5310 Glenham dr
" Jas T (Alma F) music dir Providence Meth Ch h317 E Park av
" Jesse (Nina) emp Char Casket h210 S Morrow
" Jessie L Mrs dresser Butler Seafood r1006 E 1st
" John lab Smith Mtl & Iron h812 S Graham
" John lab h1908b Luther
" John B whsemn Char Furn Galleries r2709 Walter
" John D (Marie O) h3030 Sunset dr
" John H (Celia M; Anthony Barber Shop; Anthony's Stream Line Barber-Beauty Shop; Friendly Beauty Shop) h521 Mill rd
" John H (Irene P) driver Std Trucking h4909 Fitzgerald av
" John H (Emma) lab h812 E 4th apt 3
" John T (Zadie M) utility mn Jack's Cookie h 1915 Edwin apt 151
" John W (Mary L) lab Smith Mtl & Iron r607 Eldridge
" Jos D hlpr City Water Dept r1809 West Trade
" Junior (Sarah A) hlpr Carbic Hoechst Corp h329 S Alexander
" M Dorothy Mrs nurse Char Rehabilitation & Spastic Hosp r1307 Mulberry
" Margt C Mrs cash Consolidated Credit r2702 Clemson av
" Marion constn wkr r2709 Walter
" Mary Mrs r124 N McDowell apt 1
" Mary A studt r456 Remount rd
" Mary T Mrs h420 E 5th apt 2
" Mattie L r414 S Morrow
" Maynard I (Barbara; The Anthony's) h547 Woodlawn rd

ANTHONY
" Nora H reporter Credit Bur of Char r Mt Holly NC
" Norman (Jessie L) lab Allison Fence h1006 E 1st
" Pearline emp Myers Park Country Club r 3105a Statesville rd
" Ray (Margie) h207a Lancaster
" Rebecca maid Trinity Presby Ch r814 E 1st
" Rebecca Mrs hlpr Johnson C Smith Univ
" Robt r2709 Walter
" Robt E (Betty B; Bob Anthony Texaco Serv) h2851 Mayflower rd
" Sidney A (Margt R) slsmn Advance Stores h2702 Clemson av
" Stafford (Pauline) lab City Mtr Transport Dept h1008 Oliver
" Stewart H dept mgr Allison-Erwin r1817 Ewing
" Susanne hygienist Dr Jerome G Rehm
" Susie with Jene Bridges r2633 Celia av
" Thos W jr (Evelyn L) driver Caro Overall Serv h2740 Mayfair av
" Verla emp Belk's h1215 Arthur's la
" Virgie L pkr Colonial Stores r212 S Cloudman
" Virginia B (wid J Clyde) charwn Charlotte Steel Drum h622 Prince (H)
" Wm (Johnsie H) grndr Queen City Fndry h310 S Morrow
" Wm C (Arnie M) slsmn Nabisco r2041 Townsend av
" Wm M (Rebecca G) porter Bob's Jwlry & Loan h417 Campus
" Willie M (wid Jos D) nurses aide Presby Hosp h2809 W Trade
" Woodrow (Esther M) porter Heart of Char Mtr Inn h1133 Mona dr
Anthony's Stream Line Barber & Beauty Shop (John H Anthony) 122 Howells Arcade
" The (Maynard I and Mrs Barbara Anthony) beauty shop 737 Providence rd
Antioch Holiness Church 318 Alpha
Antley Beatrice M Mrs ofc sec Delhi-Taylor Oil r Matthews NC Candis dr
" Fred D driver Scott Drug r1607 Madison av
" Marion F (Beatrice M) master mech F N Thompson Inc r Matthews NC
Antoan Jos S (Kath H; The Stork Restr) r 6201 Deverand dr
Antoinette's Beauty Salon (Mrs Veronica T Akins) 621 Sharon Amity rd
Anton Geo T (Lela G; Anton's Grill) r518 Louise av
" Thiano (wid Thos) h518 Louise av
Anton's Grill (Geo T Anton) restr 129 E 4th
Antonio Beatrice F Mrs h129 Irwin av
" Bernice D Mrs floor supvr Garcrest Mills h 2025 Euclid av
" Chas (Vesta B) eng Sou Engineer h815 S Davidson apt 9
" Eliz G (wid Gus C; Crystal Cafe) h2605 Laburnum av
" Ella M Mrs (E M Grocery) h1700 Euclid av
" Jimmie G (Bernice D) emp Stylecraft Packaging Serv r2025 Euclid av
" Mary P (wid Zachariah) h304 McDonald
" Michl (Crystal Cafe) r304 McDoanald av
" Philip G (Lela H) pkr Colonial Stores r815 Royal ct
" Steve G (Ruby) emp Stylecraft Packaging Serv r1700 Euclid av
Aokwood Kennels (Danl Mabel) 5022 N Tryon
Apex Machine Tool Supply Inc Paul Wichelhaus pres Herbert P Wichelhaus v-pres 3107 Wilkinson blvd
Apostolic Church of God The Rev Chester A Adams pastor 531 S Alexander
" Church of God The 1031 E 5th
Apostlous James r616 S Summit av
Apperson John S (Kathryn H) eng Genl Elec h1901 Sterling rd
Apple R D jr slsmn Tip Glenn Auto Sls r1739 Amherst pl
" Wm collr Home Credit Co r2233 Vail av
Applegate Donald M (Jane G) slsmn Stanback Co h1058 Elmhurst rd
Appleton Thos H (Bertha M) dist mgr Link-Belt Co h1808 Truman rd
Appliance Buyers Credit Corp (dist ofc) Wm Tiszai dist mgr 1522 S Boulevard
" Service Corporation C D Mitchell pres Lawrence L Miller v-pres sec Mrs Fay B Mitchell treas 1000 W Morehead
Appling Arvil G (Leona C) personnel mgr R-S-T Corp h601 Clement av apt 4
" Claude C lab Concrete Materials r637 Brookhill rd
" Cora L r637 Brookhill rd
" Eug H (Alma G) lab C & T Refinery h1819 Vinton
" Ida C (wid Obe) maid h637 Brookhill rd

CHERRY OIL COMPANY

METERED SERVICE — Esso — PROMPT DELIVERY

1006 N. Caldwell Tel. FRanklin 7-6528

APPLING
" Jas O (Mildred H) batcher Concrete Sup h612 Brookhill rd
" Jerry R (Emily G) roofer R-S-T Corp h1709½ Springdale av
" Joe L (Mary G) jan Am Coml Bk h2809 Botany
" John W (Aroscoine F; Appling's Grill) h2727 LaSalle
" Mary G Mrs nurses aide Char Rehabilitation Hosp r2809 Botany
" Mildred H Mrs opr Gladys Beauty Shop r612 Brookhill rd
" Virginia maid h637 Brookhill rd
APPLING'S GRILL (John W Appling), Ice Cold Beer and Sandwiches Of All Kinds, Soft Drinks, Cigars and Candies 2628 Statesville av, Tel EDison 2-9265
Approved Apostle Holiness Church 332 Jones (H)
Aqua Pets Supply Irving Ferster pres Dewey R Brown v-pres Mrs Edna B Ferster sec-treas whol 2310 Eatonton rd
Arant see also Arrants
" Agnes C Mrs key punch opr J P Stevens & Co r RD 1 Box 870
" Aubrey Y (Nettie L) slsmn h905 Romany rd
" Aubrey Y jr (Inez H) drftsmn H & S Lbr h200 Heathwood rd
" Billy mach Cochran Regrinding r RD 1
" Charlotte tchr East Mecklenburg Hi Sch r905 Romany rd
" Effie H Mrs slswn Belk's r445 Richland dr
" Frances clk Uniform Rental Serv r RD 1
" Frank H mech Brown Equip & Mfg r RD 1 Box 242F
" Inez H Mrs nurse 200 Heathwood rd r do
" John D (Effie H) mach opr R H Bouligny Inc h445 Richland dr
" John E USA r445 Richland dr
" Larry (Ruth) emp Douglas Aircraft h512 Franklin av
" Letha B Mrs nurses aide Presby Hosp r RD 1 Box 870
" Manuel R studt r445 Richland dr
" Ruth E Mrs clk SBT&T r512 Franklin av
" Shirley Mrs clk US Casualty r RD 1 Box 430
Arants M Henry br mgr Mitchell Parking Serv r Concord NC
Araujo Adolph G (Helen S) asst formn Douglass Aircraft h5318 Unaka
" Helen S Mrs nurse Presby Hosp r5318 Unaka
Arbo Leon D whsemn Bigger Bros r RD 6 Norwood NC
Arbogart Edwin A (Virginia K) supvr Kroehler Mfg h646 Mayview dr
" Jas W (Pauline C) crane opr Chas Pipe & Fdry h221 Lander (H)
Arbogast Lincoln C (Betty M) mech United Equip & Serv h2200 Amesbury av
Arbor Marie F (wid John R) h1257 Kings dr
" Terrace Apartments 3917-27 Arbor la
Arbuckle Bill L (Suzanne A) mgr Powers Regulator Co h1118 Sewickley dr
" Howard B jr (Betty H) lwyr 730 E Trade R806 h306 Hempstead pl
Arcade Barber Shop (Geo S Cook) 322 S Tryson R106
" Grill & Soda Shop (V Luther Towe) 320 S Tryon
" Lunch (Herman R Parrott) restr 106 Howells Arcade

"Yours for LIFE," Dick Harris Jr.

1103 WACHOVIA BANK BLDG.
129 W. TRADE ST. Tels. EDison 3-6323
EDison 2-5949

COMPLETE LAUNDRY SERVICE and SANITONE DRY CLEANING

FEATURING SOFT-SET FINISH

Charlotte Laundry Inc.

LINEN RENTAL SERVICE

Dial EDison 3-5191

WE CALL FOR and DELIVER

MANPOWER INC.

OUR BONDED INSURED EMPLOYEES TAKE CARE OF PEAK PERIODS OVERLOADS SPECIAL PROJECTS IN YOUR OFFICE or OURS YOUR FACTORY or WAREHOUSE

Low Hourly Rates
227 W. 3rd
Tel. EDison 3-9611

FRED J. WIGGINS CONSTRUCTION CO.

BUILDING CONTRACTORS
Residential — Commercial

130 EAST 4th ST., R 203 TELEPHONE EDison 3-4563

Tile

TEL. FRanklin 7-3553

HENDERSON'S TILE AND MARBLE CO.

RESIDENTIAL — — — COMMERCIAL

FREE ESTIMATES

ALL WORK GUARANTEED

JAMES HENDERSON, OWNER

1012 FAIRMONT STREET

NATIONAL ASSOCIATION OF REAL ESTATE BOARDS — REALTORS

McDonald Realty Company

REAL ESTATE SALES, LEASES, LOANS

Phone FRanklin 6-4441 212 S. Tryon St. 208-10 Johnston Bldg.

MULTIPLE LISTING SERVICE — mls — COOPERATIVE REAL ESTATE SALES

LITTLE HARDWARE CO., INC.

"The Best in General Hardwares"

WHOLESALE INDUSTRIAL SUPPLIES

PAINT—BUILDERS' SUPPLIES

HUNTING AND FISHING LICENSE

SPORTING GOODS

1332-34 S. MINT TEL. EDison 3-3133

ARCADE
" Shoe Shop (Wm T Moore) reprs 120 Howells Arcade
Arceneaux Vincent (Jonell N) mtcemn Queens College h316 N Summit av
Archer see also Archie
" A Wm (Beth A) routemn San Lndry h3005 Somerset dr
" Carolyn W mach opr Consolidated Brass r 4119 N Tryon
" Daisy S (wid Walter P) h222 S Gardner av
" David J (Mary E) engraver Char Textile Engravers h2800 Zebulon av
" Dorothy W Mrs priv sec City Bd of Educ r 2517 Commonwealth av
" Eliz elev opr Belk's r1042 Brown
" Esther nurse Char Mem Hosp h314 N Church apt 305
" Geo E (Nell W) regional mgr Pneumafil Corp h1639 Wendover rd
" Geo E jr studt r1639 Wendover rd
" H D h2221 Cumberland av
" J C (Eliz) lab h1042 Brown
" Jack W (Odessa) formn Sealtest Foods r Box 175 Davidson NC
" Jas M (Dorothy W) h2517 Commonwealth av
" Jas M III (Kay C) slsmn Natl Cash Reg h 1818 DeArmon dr
" Jas S (Nancy D) slsmn Ekco Alcoa Container h3127 Minn rd
" Jay (Annie F) lab C W Kirkland Constn h2116 Kinney
" John F jr slsmn IBM r422 Ardmore rd
" John M III (Betty P) dentist 4200 Park rd R 700 h431 Wakefield dr apt A
" Kenneth ins agt h1000 Dilworth rd apt 4
" Martha prsr Am Dry Cln r416½ E Vance
" Mildred O (wid Walter) h3400 Willow Oak rd
" Nell E studt r1639 Wendover rd
" Queen E Mrs saladwn Airport 77 Restr r13B dr Carver rd
" Raynell M emp Char Tex Engravers h222 S Gardner av
" Shirley Mrs clk Johnson Mtr Lines
" Susie (wid Davie) h1814 Lloyd apt 441
" Susie R (wid Jas M) h215 E Park av
" Thos T (Martha C) pkr Western Elec r Mooresville NC
" Virginia B Mrs opr SBT&T r1724A Fleetwood rd
" Wm M jr (Mary H) slsmn Allied Packers h301 Livingston dr
" Wm R (Virginia B) hlpr Hajoca Corp r1724a Fleetwood rd
Archibald Eliz N Mrs clk Belk's r506 Sylvania
" Geo K (Georgine S; Archibald & Martin) r RD 2 Box 1105 Carmel rd
" John (Eliz N) slsmn Sears h506 Sylvania av
" & Martin (N Hill Martin jr Wm H Williamson jr Geo K and Stanley C Archibald) food brokers 2322 N Tryon
" Stanley C (Shirley T; Archibald & Martin) r Greensboro NC
Archibaud Carol S Mrs studt r810 McRae apt 232
" Philip L (Carol S) clk Central Mtr Lines h 821 Seigle av apt 210
Archie see also Archer
" Arth jr (Mary M) stl wkr Wilson Iron Wks h2720 Statesville av
" Benny (Ruby) emp Textile Waste r2508b Horne dr
" Eliz emp Queen City Dry Clns & Hatters r 1244 E 7th

HILLIARD MANUFACTURING AND UPHOLSTERING CO.

Upholstering At Its Best

Custom Built Breakfast Nooks

5843 Albemarle Rd. Tel. KEystone 7-5121

ARCHIE
" Eliz K clk One Hour Martinizing r231 E Kingston
" Ethelene maid Mercy Hosp r1045 East Short
" Frances Mrs presser Eastway Clns h130 W Palmer apt 4
" Frank E mach opr Sou Wiper r130 W Palmer apt 4
" Jas Mrs smstrs Charlotte One Hour Martinizing Cleaners r231 E Kingston av
" John (Minnie) h1548 Jennings
" Len r2622 South View
" Leon D (Rosetta) whsemn A&P h2926 Botany
" Lucinda maid r2622 South View
" Luther D (Hazeline H) lab Blythe Bros Constn h1045 Short
" Marie Mrs maid Belk's r817 Cate
" Mary cook Eastover Sch
" Mary E Mrs maid Belk's r1042 E Brown
" Ollie M Mrs maid h2200 Gibbs
" Rosetta Mrs maid Belk's r2926 Botany
" Rosetta A Mrs cook Tanner's r592 Brookhill rd
" Roxana (wid Levi) h2622 South View
" Saml lab r2702 Norfolk av
Arcileski Richd W (Martha S) rep Yellow Mfg Acceptance h4408 Collingwood dr
Arco Engineering Inc Geo Bonawitz jr pres Andre Dratwinski sec-treas tile contrs rear 2900 S Boulevard
Ard Jas L (Lula J) grinder Highland Pk Mfg h708 Wesley av
" Lula J Mrs warper Highland Pk Mfg r708 Wesley av
" Mattie M clk typ USA Recruiting r800 Henley pl
" Saml E (Vinnie C) lab City Mtr Transport Dept h3711 Philemon av
Ardamis Joanna trimmer Soderberg & Stern r 1332 Fordham rd
" Peter (Joanna M; B & B Soda Shop) h1332 Fordham rd
Ardrey see also Audrey and Audry
" Brice A (Ola M) driver Piedmont Feed Mills h454 Remount rd
" Cleveland J (Juanita W) carrier PO h1326 Mulberry
" Conner (Willie N) brickmason h1904 Grier av
" Curtis O emp Ivey's Warehouse r1403 Parker dr
" Edw (Thelma M) emp Sou Friction Materials h534 Remount rd
" Ester W (wid Conner) h716 E 9th
" Etherine M Mrs nurse Good Samaritan Hosp r2427b Statesville av
" Flemmen ship clk E J Smith & Sons r RD 4 Box 170
" Fred jr (Etherine M) jan Leakville Wollen Mills h2427b Statesville av
" Herman L (Annette M) whsemn Radiator Specialty h2929 Baltimore av
" J W (Madeline) dir of dists Suburban Rulane Gas r4301 Columbine cir
" Jas lab Ervin Constn h410a Mill rd
" Jas A (Pearl) jan Panda Curtain h619 Mill rd
" Jas E (Annie L) roofer Rike Roofing h621 S Myers apt 1
" John R (Thelma H) mach opr Sou Friction Materials h561 Brookhill rd
" John W (Maggie) lab Caro Transfer & Stge h720 S Alexander
" Juanita Mrs maid Montaldo's r1520 Gunn
" Katie J nurse Mercy Hsp r Pineville NC
" Louise D Mrs r3100 Ross av
" Maggie cook YMCA r720 S Alexander
" Mary (wid Walter) maid h1403 Parker dr
" Pearl Mrs (Pal's Beauty Salon) r619 Mill rd
" Robt H utility Caro Metal Products r CMR 804 Box 170
" Robt L (Rosalie D) trimmer Queen City Mattress & Upholstering h909 Bickett Row
" Sam R (Janie M) mgr Charlotte Dunbrik Co r Pineville NC
" Sara J Mrs maid r812 E 4th apt 4
" Thelma M Mrs slicer Griffin Pie r534 Remount rd
" Wm (Juanita) h1520 Gunn
" Wm (Mary C) formn Pike Roofing & Mfg h920 N Alexander
Ardsley Apartments 1021 Ardsley rd
Areme Chapter No 3 (White Shrine of Jerusalem AF&AM) 329 S Tryon
Arena Santos A (Helen) ofc mgr Ryder Truck Rental Sus r253 Hillside av
Arenson Lewis h545 Hawthorne la
Arey Clarence (Emma) hlpr Owens Garage h1515 Oliver
" John W mech Char Equip r RD 2 New London NC
" Julia S (wid Chas C) h530 N Poplar
" Tony J tchr Herburt Spaugh Jr Hi Sch r1628 Geneva ct

AREY
" Virginia K Mrs ofc sec Dr James W Gibbon r1905 Tippah av
" Walter jr (Carrie A) lab City San Dept h1424 Oliver
" Ward H jr (Virginia K) mgr Gathings Imported Cars Inc h1905 Tippah av
Argberger Emma Mrs r3420 Shamrock dr
Argo Maunie studt r1500 Biltmore dr
" Robt M (Theresa J) slsmn h1500 Biltmore dr
" Shirley Mrs bkpr Richards Jwlrs r Kannapolis NC
Ariail Amaryllis S (wid Wm C) h539 Hawthorne la
" Benj C (Eurilla B) yd mstr Sou Ry h401 Sylvania av
" Claud H jr (Margie S) asst mgr Fed Mogul Serv h2309 Finchluf dr
" Margie acct Coml Credit r2309 Finchley dr
Arivella Francis X (Lucille R) supvr Char Observer-News h430 Elmhurst rd
ARKANSAS FUEL OIL CORP, Norman D Potter Dist Mgr, Cities Service Gasoline, Heating Oils, Motor Oils, Tires and Accessories 959 N Davidson, Tel EDison 3-5149
" Fuel Oil Corp Frank J Whitehurst div mgr petroleum products 525 N Tryon
Arkle Ben F (Mary) slsmn Industrial Hdw & Sup h929 Cardinal dr
Arkwright Mutual Insurance Co H Wade DuBose jr eng 112 S Tryon R1904
Arledge Gladys W Mrs ofc sec Char Eye Ear & Throat Hosp r312 N Church apt 209
" Monroe h2505 Vail av apt 2
" Rupert A (Gladys W) emp Sears h312 N Church apt 209
Arlivia Hair Dressing Salon (Mrs Sadie M Love) 1107 Beatties Ford rd
Armature Winding Co Wilson L Stratton pres Geo F Stratton treas 1001 W 1st
Armeen C Jos jr (Kath C) slsmn F E Hashagen Co h3200 Commonwealth av
" H Rosalee clk Chadbourn Gotham Inc r611 Jackson av
" Helen K (wid Jos) h611 Jackson av
" Kath C Mrs driver Char Country Day Sch r 3200 Commonwealth av
" Mitchell J (Jean B; The Salvage Co) h3204 Commonwealth av
Armes Jas M (Arlene M) coach mgr GMC h2041 Roswell av
Armistead Frank (Margt M) clk Walker's Drug Stores r515 Oakland av
" Frankie M (wid John) r1816 Beverly dr
" John L jr (Mary D) div res mgr Weyerhauser Sou Corp h246 Fenton pl
" Louise r112 N Laurel av
" Lucy Mrs sec D Dr John A Bralson h2300 Roswell av apt 3
" Margt M Mrs sec Dr J Stuart Gaul r515 Oakland av
" Thos M bkpr Std Drug Stores Inc h112 N Laurel av
Armitage Neville R (Patricia) valve eng Union Carbide Sls & Consumer Prodcuts h1157 Brighton pl
Armor Tread Tire Co (Jack Hawfield) 3119 S Boulevard
Armour Betty L posting mach opr Am Coml Bk r1624 The Plaza
" & Co John A Higgins div mgr whol meats 2000 Thrift rd
" Eunice C (wid Holt) h1624 The Plaza
Armstead Doris W Mrs asst librn Johnson C Smith Univ r317 Campus
" Furnes J (Doris W) acting business mgr Johnson C Smith Univ h313 Campus
Armstrong Andrew J (Patricia A) dist mgr bldg prod Armstrong Cork Co h1614 Hertford rd
" Animal Clinic (Geo R Armstrong) 121 N Kings dr
" Auto Parts Co Inc Jocie C Barefoot pres S Davis Barefoot v-pres-sec-treas 4114 N Tryon
" Banner B (wid Sidney S) flwn Hudson Hosiery h820 Brookside av
" Benny (Ollie A) mach hlpr Char City Coach Lines h609 Welker
" Bertha Mrs waitress Westover Drive In Restr r2100 Camp Greene
" Beulah M slswn A A Short Variety Store r 1316 N Brevard
" Beverly W (Kath; Char Eye Ear & Throat Hospital) r126 Altondale av
" Billie dish washer White Tower r931 E Hill
" Billy M dept mgr Young Motor Co r RD 3
" Bobby C mach opr Whitin Mach Wks r RD 3 Lincolnton NC
" C Otis (Martha M) merchandise mgr Belk's h3027 Westfield rd
" Carl (Sallie) constn wkr h723 Watkins la

UNIVERSITY CLEANERS

"It Pays To Be Well and Look Well Dressed"

ONE DAY SERVICE

PICK-UP AND DELIVERY

ALSO LAUNDRY SERVICE

2228 BEATTIES FORD ROAD

ELECTRIC SERVICE & SUPPLY CO.

ELECTRICAL CONTRACTORS

Residential — Commercial — Industrial

Office 3125 Tuckaseegee Road

Warehouse 3822 Plainview Road

Tel. EXpress 9-5171

W. Owen Flowe & Sons Construction Co.
DRAINAGE, GRADING and EXCAVATING CONTRACTORS
"Let Us Estimate Your Job First"
Tel. EXpress 2-2151 - Nights - Holidays Dial EXpress 9-1863, EXpress 9-6162 or EDison 2-1388

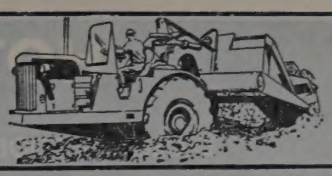

ARMSTRONG
Carl shovel opr L A Armstrong r Mt Holly NC
Carolyn clk Benson's Rexall Drugs r Green
Chas G (June L; Armstrong-McGinnis & Co) h1701 Thomas av
Chas S eng City Water Dept r1512 Thompson rd
Claudius P (Jane M) cash Atlantic Refining r174 Mellwood dr
Contracting & Supply Corp Geo R Leiter mgr insulators 2932 Griffith
Colleen S Mrs ofc sec Creative Homes Corp r Belmont NC
Cork Co Andrew J Armstrong dist mgr bldg materials 1127 E Mosehead R304
Curtis sls mgr C-B Drug r6034 Tuckaseegee rd
Daisy h500 E Tremont av
Dora M Mrs nurse Presby Hosp r2620 Bay
David S (Etta S) emp Char News h616 Wesley
E E (Armstrong's Radio & TV Service) r RD 1 Box 155 Belmont NC
E G (Mae D) cane opr V A Armstrong h211 Goff (H)
Earl brklyr Ervin Development r RD 3 Lincolnton NC
Edw W (Barbara C) mfrs agt 1911 Matheson av h do
Emmett W (Nettie M; A&A Furniture Co) h 1228 E Morehead
Ernest E (Mae H) constn wkr h333 Ralynne (H)
Forest A (Rachel S) mech United Equip & Serv r3832 Whitehall dr
Frances opr Anthony's r Lincolnton NC
Frank R (Martha M) fcty wkr Westinghse r 1104 Ideal way
Frank R (Martha M) emp Westinghse r1104 Ideal way
Fred D (Dora M) serv mgr Addressograph-Multigraph h2620 Bay
G Ray (Grace M) h400 Poindexter dr
Geo R (Eliz T; Armstrong Animal Clinic) h 2116 Harris rd
Grace M Mrs ofc sec Springs Mills r400 Poindexter dr
Graham (Sarah E) rep Graber Co h2615 Brentwood pl
Hall E h4610 Northaven dr
Hazel ofc sec Phoenix Assurance Co of NY h916 Bromley apt 8
Helen S Mrs mach opr Hudson Hosiery r1521 Forney ct
Henry D (Joe E) seamn h1911 Truman rd
Horace F (Rachel S) whsemn Glasgow Sup h 2215 N Pine
Howard A R (Velma B) clk PO h2614 Watson dr
J L whsemn Sou Appliances r RD 1
Jas E (Sarah H) clk PO h1900 Marguerite av
Jas L (Helen A) carp Seeger's Store Fixtures h1121 E 34th
Jas S (Ruth G) tech Koppers Co h816 Brookside av
Jane L Mrs teller First Union Natl Bk r1701 Thomas av
Janette waitress A Chas Paino r Belmont NC
Jasper E mach Kanoy & Sons Mach r Concord NC
Jasper L prsmn Strateway Distributors r Belmont NC
Jeanette Mrs typ Char Merchants Assn r Lincolnton NC
Jennie L Mrs nurses aide Mercy Hosp r Belmont NC
Jerry D hlpr Ervin Constn r Lincolnton NC RD 3
Jerry R mach opr Cherokee Paper Box r RD 9
John J (Betty R) formn PTS h2818 Beechnut rd
Jos L (Billie B) clk PO h1708 Wilmore dr
Jos W jr (Georgia R) estimater F E Robinson Co of NC h521 Inwood dr
Joyce Mrs appr Art Flower Shop r RD 1 Belmont NC
Katie Mrs sec-treas The Bright Brooks Lumber Co Inc r Denver NC

RMSTRONG L A
CONTRACTOR
WATER AND SEWER LINES
GRADING AND GRAVELING
GRAVEL DEALER
929 W. Moretz av
Telephone FRanklin 6-4021
h Mt Holly rd
Telephone EXpress 9-1610

Lanny D clk Harris Super Mkts r4616 Myrtle
Lauon D Mrs clk Niven Drug r RD 3 Box 196
Lillian H (wid Jas W) h1725 Belvedere
Mack H (Lettie W) lathe opr Highland Pk Mfg h Faber NC (Reid Park)

ARMSTRONG
" Margt M (wid John) h120 Sylvania av
" Martha M Mrs slswn Belk's r1104 Ideal way
" Mary S (wid Harry A) h2330 Greenway av

ARMSTRONG-McGINNIS CO
Owners
CHAS G ARMSTRONG
JAMES B McGINNIS
STEEL FABRICATORS
ENGINEERS
SMOKE STACKS
PRESSURE TANKS
STORAGE TANKS
HOPPERS, CATWALKS
228 Morris Field
Douglas Municipal Airport
Telephone EDison 4-5577

" Minnie Mrs h618 E 10th
" Nancy L clk Kress r1521 W Firth ct
" Nettie M Mrs city police r1228 E Morehead
" Nora B order filler Burwell & Dunn r120 Sylvania av
" Ollie A Mrs mach opr Caro Overall Serv r609 Welker
" P E staff mgr Sou Life Ins r Gastonia NC
" Patsy A clk Chadbourn Gotham Inc r3832 Whitehall dr
" Peggy D Mrs clk Package Products r RD 7 Box 777-1
" Rachel S Mrs clk Chadbourn Gotham Inc r 3832 Whitehall dr
" Robt A (Colleen) operations agt EAL r Belmont NC
" Robt C (Katy) chf operations agt EAL r Denver NC
" Roosevelt receiving Thomas & Howard r324 Henderson ct
" Rubber Co (Steven O Blair H Lester Horton) tires 112 E Park av
" Ruth ofc sec Stein Hall & Co
" Ruth E ofc sec City Clerk r1512 Thompson av
" Saml G (Dorothy R) slsmn Owens-Illinois Glass h4650 Addison dr
" Sarah H Mrs tel opr Char Mem Hosp r1900 Marguerite av
" Sidney A (Anne N) whse supvr Westinghse h2965 Enfield rd
" T Craig (Louise A) slsmn C-B Drug h2501 Heywood av
" Virginia L cash Raylass Dept Store r120 Sylvania av
" W Graves (Hallie N) sec Piedmont Natural Gas Co h2421 Westfield rd
" W Lawrence mgr Char-Army-Navy Stores and Charlotte Trading h828 Louise av
" Walter shop wkr Bowman Dunn Mfg r Box 6006 Redmon rd
" Wayman (Helen S) mech J H Rogers Garage h1521 Forney ct
" Wm B (Alice J) r828 Louise av
" Wm P (Acree S) slsmn Twin States Equipment h2733 Hilliard dr
" Wm R (Mary L) h1316 N Brevard
" Wren (wid W D) r3101 N Alexander

ARMSTRONG'S RADIO & TV SERVICE
E E ARMSTRONG, Owner
CAR RADIOS OUR SPECIALTY
TO SERVE YOU WILL BE
A PLEASURE
YOU NEED US, WE NEED YOU
ALL WORK GUARANTEED
3520 Rozzells Ferry rd
Telephone EXpress 9-8461

" Radio & TV Service (E E Armstrong) 3520 Rozzells Ferry rd
Army & Navy Store (Wilson W and W Lex Moser) clothing 1215 Statesville av
Arndt John B (Mae W) clk W T Hinnant Artificial Limb h901 W 4th apt 3
" Larry A lab Fox Tile r RD 1 Lincolnton NC
" Mae W Mrs nurse Nalle Clinic r901 W 4th apt 3
Arner Sterling R (Mary J) consulting eng 1109 Greenwood Cliff h do
Arnett see also Arnette
" June L comptometer opr Esso r2204 Shenandoah av
" Leland C (Ina O) emp Duke Pwr h2204 Shenandoah av
" Wm E jr (Margt S) slsmn Berlo Vending h 4831 Elder av
Arnette Erwin F (Louise T) fitter Sou Eng r1215 N Davidson
" Troy L (Dorothy E; Automotive Electric) cake mixer Colonial Stores r RD 7 Box 670A
Arnold Bernice I Mrs case wkr County Dept of Public Welfare r Rock Hill SC
" Charlotte Mrs food serv dir YWCA r Huntersville NC
" Claire H (wid Wylie H; The Tween-Age Shop) h2947 Hanson dr

HARTIS
Esso
SERVICENTER
1519 N. TRYON ST.
Tels. EDison 4-7677 and EDison 2-9706

ARNOLD
" David L (June) sls eng Industrial Nucleonics Corp h2817 Irby dr
" Distributing Co A Bert Fleishman pres records 2704 Freedom dr
" Elease M Mrs maid h714 Norlina
" Esther W Mrs Rev ofcr Salvation Army r512 Pecan av
" F Marks (Edna G) IBM opr Duke Power h 2314 Westerly Hills dr
" Garnet J (Alberta B) agt Skyland Life Ins h 512 W 8th
" Gwen ofc sec Cherry Bekaert & Holland r141 Providence rd
" Hoffman & Co Inc Howard P Belue jr plant mgr tex chem 2130 N Tryon
" Homer L (Llasa P) eng Douglas Aircraft h 2601 Watson dr
" Irene K Mrs nurse Good Samaritan Hosp h 415 Skyland av
" J Arth (Mattie B) tchr h1324 Newland rd
" Jas W whsemn Guy M Beaty & Co r W 7th

ARNOLD JEWELERS (Frank V Taylor), Certified Gemologist, Registered Jeweler, American Gem Society, Diamonds, Watches and Repair Service 114 S Tryon, Tels EDison 2-6727 and EDison 4-2241

" Julia N studt r2947 Hanson dr
" Laura T (wid Paul) nurse 329 Cherokee pl h do
" Mattie B Mrs nurse County Health Dept r1324 Newland rd
" Maybelle maid h811 Snowball
" P Lusa Mrs slswn Bon Marche' r2528 Sherwood
" R K & Co (Raymond K Arnold) cotton waste 145 Brevard ct
" Raymond K (Alyce M; R K Arnold & Co) r 3317 Highview rd
" Robt C mach opr Whitin Mach Wks r Blacksburg SC
" S M formn Char Equip r1112 Peachtree rd
" Wm H jr club wkr Red Shield Boys Club r512 Pecan av
" Wm H Rev (Esther W) city comndr Salvation Army h512 Pecan av
Arnote Wendel K clk Pub Library r330 S Tryon
Arp Lloyd T (Shirley) emp Jordan Business Forms r Kannapolis NC
Arrants see also Arant
" Carolyn Y retoucher Delmar Studios r Box 630 Belmont NC
" G D acct Genl Elec r Mt Holly NC
" Glen C sls asst Genl Elec r Mt Holly NC
Arrendell C Walter jr (Charlotte C) surgeon 1515 Elizabeth av h500 Merwick cir
Arrington see also Airington
" Dillard (Doris C) h126 Stonewall Jackson Homes
" Doris C Mrs sec The Chicken Box Inc r126 Stonewall Jackson Homes
" Ellen R Mrs clk Grant's r3800 Ligustrum
" Harold (Evelyn) slsmn Am Bakeries h1311½ Briar Creek av
" J W r2015 Rozzells Ferry rd
" Jack (Ellen R) constn wkr h3800 Ligustrum
" Jesse M (Lilly M) eng Ervin Constn r2015 Rozzells Ferry rd
" Lee C r3410 Selwyn av
" Lucille A clk First Union Natl Bk r1810 Jameston dr
" Paul (Virginia B) driver Yellow Cab r2526 E 7th

ED GRIFFIN CONSTRUCTION AND REALTY CO.
RESIDENTIAL CONSTRUCTION
SALES — RENTALS
PHONE KEystone 7-4254
North Independence Blvd.
4.2 MILES PAST COLISEUM

ROGERS RUG & CARPET CO.
SALES
INSTALLATION
REPAIRS
CLEANERS
PHONE
EMerson
6-4121
1520
PROVIDENCE
RD.

LAWING'S MATTRESS FACTORY
DIRECT SALES
- Mattresses
- Box Springs
- Inner Springs
- Glider Cushions

FOAM RUBBER
HAND TIED
BOX SPRINGS
All Sizes
and Types
Custom Made
One Day Repair Service
1015 N.
ALEXANDER
TEL. EDison
2-1596

Berger & Howren Music Co.
— HEADQUARTERS FOR —
OLDS, CONN, BUESCHER, CONN DIRECTOR, SELMER, LINTON, LeBLANC—GETZEN, BAND INSTRUMENTS, ALSO DRUMS
120½ E. 6th
Rentals and Repairs
EDison 4-1538

BRAKE SERVICE CO. of CHARLOTTE INC.
A Complete Line of Brake and Safety Equipment
BENDIX WESTINGHOUSE
2709 N. Tryon
Tel. EDison 2-8561

HOTEL WM. R. BARRINGER
AIR CONDITIONED ROOMS
EXCELLENT FOOD AND OUTSTANDING AIR-CONDITIONED BANQUET FACILITIES

"For The Finest In Men's Clothing"
Jack Wood Ltd.
300 S. TRYON
TELS. EDison 3-0625
EDison 2-6566

ARRINGTON
" Richd A (Nell C) real est 102 W Trade R406 h3410 Selwyn av
" Richd A jr (Hazel C) supvr SBT&T h150 Stonewall Jackson Homes
" Rudolph M (Gloria) driver Swift & Co h3914 Delgany dr
" Virginia B Mrs chkr A&P r2526 E 7th
Arron see also Aaron
" J C (Mary) lab Scotties Warehouse h2506 Hemphill
" Mary Mrs maid Mercy Hosp r2506 Hemphill
ARROW DELIVERY SERVICE, Ben M Betts Jr Pres, Complete Delivery Service, Experienced, Co-operative 521 Penman, Tel EDison 3-2036 (See Yellow Page 63)
ARROW LAUNDRY & CLEANERS (E L Stalvey), Complete Laundry Service, Odorless Custom Cleaning 923 E 7th, Tel EDison 3-3711
" Laundry & Cleaners (branches) 1328 and 2615 Central av 2501 N Tryon and 1959 E 7th
" Television Service (Hugh S McChesney) 126 S Independence blvd
Arrowood Carolyn T Mrs opr SBT&T r1721 Fleetwood rd
" Clara slswn Grants r RD 5
" Dennis emp Jack Stone Radiator r427½ N Brevard
" E Eug (Verla) hlpr Coml Automotive r RD 5 r RD 5
" Ecey r120 Howell's Arcade
" H Richd jr (Marilyn M) tech Arrowood TV h 3418 Central av
" Herman A (Vera N) techn Arrowood's Television Repair h16016 Murdock rd
" Hillard (Leona C; Arrowood TV & Radio Serv) h1705 Grace
" Jack E cement fnshr Ervin Construction r Lincolnton NC
" Jas E r301 Jones (H)
" Jerry G (Betty E) whsemn Ervin Construction r Mt Holly NC
" John L (Clara P) mech Caro Rim & Wheel r RD 5 Box 979A
" John W order picker Automotive Elec Assocs r RD 5 Box 979A
" Johnsie B (wid Jerry H) h301 Jones (H)
" Marilyn M Mrs typ Ivey's r3418 Central av
" Olin R (Carolyn T) fnshr Johnson Mfg h1721 Fleetwood rd
" TV & Radio Service (Hillard Arrowood) 1219 Thomas av
Arsenson Leonard r545 Hawthorne la
" Sara L bkpr Lewis Arenson r545 Hawthorne la
Art Dutton Co Emmett E Hewin mgr auto parts 2017-23 N Davidson 901 Henley pl
" Flower Shop (Davis Robinson) 409 E Trade
" Picture Frame & Antique Shop (Harry B Church) 2924 N Graham
" Sign Co (Julian T Flowe) 108½ S Church
" Upholstering Co (Chas J Hayes) rear 1017 Elizabeth av
Artes Glenn A (Margt H) dist mgr Bituminous Coal Institute h420 Allendale pl
" Margt H Mrs ofc sec YWCA r420 Allendale pl
Arter Otis h509 W Stonewall
Arthur see also Arthurs
" Albert W (Julia R) mach opr Colonial Stores h2700 Tuckaseegee rd

DAVIS & DAVIS REALTY CO., INC.
INDUSTRIAL — COMMERCIAL — RESIDENTIAL
SALES — LEASES
141 W. 4th St. TEL. EDison 3-0564

ARTHUR
" Annis V (wid J A) wrapper Belk's h118 S Clarkson
" Christine L Mrs case wkr asst County Dept of Pub Welfare r425a Wakefield dr apt A
" Earl R slsmn Coble Dairy Products Co Operative r311 S Baldwin av
" Estelle I tchr Myers Street Sch h714 S Independence blvd
" Howard L jr (Charlotte J) trainee Esso h1410 Mockingbird la
" Jas B (Christine L) eng Celanese Corp h425 Wakefield dr apt A
" Jean E Mrs ofc sec Weyerhaeuser Son r2313 N Pine
" John S USN r2900 Park rd
" L Dale (Mary L) dentist 208 E Boulevard R2 h2900 Park rd
" L Dale jr (Mary P) asst field eng Duke Pwr h1601 Matheson av
" Linwood (Jean M) atndt Sharon Amity Pure Oil Serv h311 Baldwin av
" Mary L Mrs mus tchr 2900 Park rd r do
" Monie C Mrs (Excelsior Beauty Salon) r Gastonia NC
ARTHUR MURRAY DANCE STUDIO, Wm R and Mrs Kathleen G Curtin Mgrs, Nationally Famous in Adult Dance Instructions For 40 Years 212 S Independence blvd, Tel FRanklin 7-3457
" Myrtle T Mrs slswn OK Shoe Store r1200 Rollingwood dr
" Nancy C Mrs cash Hotel Char r419 Katonah
" Richd G (H Rebecca) agt Idemnity Ins Co of North Am h320 Richland dr
" Ronald L (Jean E) drftsmn Morris Speizman h2313 N Pine
" Sanders lab Sou Ry r714 S Independence blvd
" Wilson A (Myrtle T) whse formn Atlas Sup h 1200 Rollingwood dr
Arthurs Earl K (Jane T) genl agt Provident Life & Accident Ins h2921 Hampton av
" Jane sec Dr Chas L Stuckey r2921 Hampton av
" Jasper C clk Harris Super Mkts r204 E Long
" Jimmy L slsmn Atlas Sewing Centers r High Shoals NC
" Peggy H Mrs clk Aetna Casualty & Surety r Mooresville NC
" Treva clk Eckerd's r601 N Church
Artibee Blanche S Mrs waitress Airport 77 Restr r1332 W Boulevard
" Fred J (Blanche S) emp J A Jones Constn h 1332 W Boulevard
Artis Carney L (Kath F) lab Blythe Bros Constn h1009 Holland av
" Edw (Maybell W) lab Blythe Bros Constn h 920 Holland av
Artistic Beauty Salon (Oliver G Thomas) 210 N Caswell rd
" Letter Shop (Louis E Lamkin) 120-22 Brevard ct
ARTS ENGRAVING CO INC
WM L PLEMMONS JR, President
T BERNARD AUTREY JR, Vice-President
MRS WM L PLEMMONS JR, Secretary-Treasurer
PHOTO ENGRAVING
ART WORK
"YOUR ASSURANCE OF QUALITY
1320 S Independence blvd
PO Box 1201
Telephone EDison 3-6697
" Natural Stone Works (Arth W Bryant) 1802 N Tryon
Arturs Treva Mrs manicurist Hotel Charlotte Barber Shop r601 N Church
Artz Bill R (June W) slsmn Al Goodman Shoe Salon h1509 Brook rd
" June W Mrs slswn Belk's Luncheonette r1509 Brook rd
Arvidson Kenneth V (Carol C) sls rep Kimberby-Clark h2617 Selwyn av apt 4
Arwood Homer A (Bertie T) store clk Brown Equip & Mfg h2701 Catalina av
Arzberger Emma (wid H A) h518 E Boulevard
ARZBERGER ENGRAVERS INC, G A Arzberger Jr Pres-Treas, Garrett H Sackers V-Pres, A C Mullis V-Pres, Mrs Lorene M Arzberger Sec, Social and Commercial Engravers 127 E 3d, Tel EDison 4-9828
" Geo A (Lorene M) pres treas Arzberger Engraving Inc h201 Altondale av
" Lorene M Mrs sec Arzberger Engravers Inc r201 Altondale av
Asbury Albert E clk Harris Super Mkts r RD 1 Box 455 Midland NC
" Ann maid r120 S McDowell apt 2
" Barbara W Mrs ofc sec Pub Library h1815 Browning av
" Booker T whsemn Overnite Trans r Concord NC

ASBURY
" Caroline J (wid Jas H) r1206 Myrtle av
" Doris maid r120 S McDowell apt 2
" Ediebelle F Mrs chkr Gay Lndry & Cleaners r577 Brookhill rd
" Elisha r120 S McDowell apt 2
" Haywood (Willie M) grinder Queen City Fndry h654 Brookhill rd
" Jas P (Alice M) lab E J Smith & Son h504 Village ct
" John R (Pauline J) servmn Surburban Rulane Gas h3617 Tuckaseegee rd
" Josiah r209 S Myers
" Kato B (Ediebelle F) driver J D Whiteside Jr Inc h577 Brookhill rd
" L Cecil Rev (Ella G) pastor h1700 Beatties Ford rd
" Louis H (Louis H Asbury & Associates) h1711 Brandon rd
" Louis H jr (Helen E; Louis H Asbury & Associates) h156 Huntley pl
ASBURY LOUIS & ASSOCIATES (Louis H Asbury, Louis H Asbury Jr and Jack O Boyte), Architects 121 Brevard ct, Tel EDison 4-7347
" Madia E Mrs bindery wkr Brooks Litho h528 E Tremont av
" Malvine C clk Am Coml Bank r1711 Brandon rd
" Mary C clk Esso r RD 3 Lincolnton NC
" Pearlene (wid Charlie) h120 S McDowell apt 2
" Ralph L (Eliz C) asst treas Duke Power Co h2438 Overhill rd
" Ralph L jr studt r2438 Overhill rd
" Robt P (Barbara W) uphol Koehler Mfg h1815 Browning av
" Samuel J III (Peggy A) stockroom mgr Terrell Mach h3332 Graymont dr
" Thos M jr h712 Louise av apt 311
Ascension Lutheran Church Rev Leslie F Frerking pastor 914 Kenilworth av
Aschenberg Arth H (Sally T) supvr Sou Knitwear Mills h2520 Commonwealth av
" Sally T Mrs sls dept Sou Knitwear Mills r2520 Commonwealth av
Asendorf see also Ashendorf
" Dorothy L Mrs librarian Char Observer News r3314 Graymont dr
" Geo M (Dorothy L) mgr Southeastern Berliner Motor Corp h3314 Graymont dr
Ash see also Ashe
" Clarence driver McClure Lbr r RD 1 Kings Mountain NC
" Fred W (Maria B) wldr Grinnelle Corp r Wilkinson blvd
" Grover jr (Stella F) USMC h3901 Blandwood dr
" Lawrence T (LaVena H) br mgr Coleman Co Inc h708 Fairbanks rd
" Paul E (Inez) garage mn Commercial Automotive r Belmont NC
Ashby John D (Flossie M) h Lissom la
" Lawrence G (Peggy V) slsmn Canada Dry Bottling h827 Seldon dr
" Margt Mrs clk Victor Adding Mach r China Grove NC
Ashcraft Ben C (Sarah J) v-pres Adon Smith Assocs Inc h2721 Picardy pl
" Clarina B Mrs ofc sec Jas E Bevis r3701 Park rd
" Edith Mrs (The Tweed Shop) r Matthews NC
" Eliz F nurse Dr Fredk D Austin jr h2321 E 5th
" Frank B (Dorothy S) slsmn Washburn Printing r500 E Boulevard
" Henry W (Bernice L) clk h1922 Academy
" Hugh G jr (Claire C) v-pres R S Dickson & Co h2100 Bucknell av
" J T (Susie) h805 Rembert
" John C (Helen O) claims mgr Liberty Mut Ins h2229 Chambwood dr
" Jos H (Clarina B) sls mgr Foremost Dairies h3701 Park rd
" Nell H (wid Hugh P) h3800 Park rd
" Peter R (Elith; The Tweed Shop) genl agt New England Mutual Life Ins r Matthews NC
" Robt C (Evelyn W) capt EAL h3933 Sheffield dr
" Sara C r3800 Park rd
" Sara M sten Wachovia Bk & Trust r2616 Mc Clintock rd apt 3
" Simeon E drftsmn Wade Mfg h815 Central av
" Thos F regional sls mgr Jeff Std Brdcstg h 460 Ardmore rd
" V Allen (Marguerite F) dir Egg Marketing Serv FCX h2328 Shenandoah av
" W Ray jr (Lottie C) agt Nationwide Ins h2400 Iverness rd
" Will hsemn h908 Rembert
Ashe see also Ash
" Chas B (Janie B) mgr Post Office News Stand h1712 W Trade

THE ONLY COMPLETE IMPARTIAL LIST OF BUSINESS CONCERNS without regard to Size, Importance, Location, or Appointments, is your City Directory Classified Business Section

DOUG FLOWE AND SON CONSTRUCTION CO., INC.
GRADING and EXCAVATING CONTRACTORS
DRAINAGE — ROAD WORK — GRADING — PARKWAYS — UTILITIES
Free Estimates
(See Yellow Page 76)
2327 REMOUNT ROAD TEL. EDison 2-1169

Baucom's
4431 N. TRYON ST.
ACROSS FROM FAIRGROUNDS
TEL. EDison 4-6453

NURSERY & GRADING CO.
LANDSCAPE GARDENERS — GRADING CONTRACTORS
Visitors Are Always Welcome — Over 150,000 Shrubs for Your Selection
2 CONVENIENT LOCATIONS
(See Yellow Page 132)

A. L. BAUCOM, Owner
3532 INDEPENDENCE BLVD., N.E.
½ MILE BEYOND COLISEUM
TEL. KEystone 7-4080

SHE
Frank mech Frank Woods Inc r Old Mt Holly rd
Jas wldr Brown Equip & Mfg r RD 6 Box 971d
Janie B Mrs (Janie's Place) r1712 W Trade
Jesse B (Mabel M) h247 W Kingston av
SHE JOHN R SR (Drs Ashe, Moore & Hall), Pediatrician 1505 Elizabeth av, Tel EDison 2-4167, h1340 Biltmore dr; Tel EDison 2-2858
Lillian D Mrs med sec & asst Dr Ralph M Bell r Matthews NC
Mable M Mrs br mgr Cato Stores and slswn Bon Marche r2553 E 7th

SHE MOORE & HALL DRS
Partners
JOHN R ASHE SR
ROBERT A MOORE
WILLIAM H HALL
PEDIATRICIANS
1505 Elizabeth av
Telephone EDison 2-4167

Robt mech Northeastern Trucking r York SC
Robt (Mable M) mech Northeastern Trucking h2553 E 7th
Ashendorf see also Asendorf
Isaac (Rosalie C) mgr Sou Watch Sup h2915 Hampton av
" Wm H studt r2915 Hampton av
Ashford David (Lola) emp Fredrickson Mtr Exp h2202 Aileen dr
" Eliz P Mrs maid h1009 E 1st
" Fred L (Montez H) physical dir YMCA (Johnston Memorial Branch) h4924 Kistler av
" Phyllis H Mrs nurse Char Mem Hosp r4921 Kistler av
" Rayford (Dorothea B) ship clk Pneumafil Corp h621 Village ct
" Thos E driver Caro Frt Carriers r Paw Creek NC
" Virginia I clk Travelers Ins r Paw Creek NC
" W J treas Belmont Park Methodist Church r 1131 W Burtonwood cir
" Wm J (Alma H) h401 Westwood av
" Wm J (Mary G) asst br mgr Am Coml Bank r RD 4 Box 53 Matthews NC
" Willie J lab Natl Welders Sup h2512 Rachel apt 1
Ashley Albert clk Harris Super Mkts r Midland NC
" Albert F formn Liquid Asphalt r RD 1 Lancaster SC
" Arden D (Claudette D) asst dept mgr Proctor & Gamble h1427 Rollingwood dr
" Carleen C Mrs ofc sec Mercy Hosp r300 W 26th
" Dorothy sten Wilson Sporting Goods r Pineville NC
" Edna cash Holly Shop r Derita NC
" Eug V mech Clark Trailer & Equip r Concord NC
" Floyd E supvr Char Linen Serv r RD 4
" Frances W (wid J W) nurse Drs Jas M Alexander Hugh D Verner Thos S Perrin jr r 5401 Northside rd
" Geo H (Lula M) slsmn Coca-Cola h4209 Applegate rd
" Henry W (V Kathleen) tex mkr Johnston Mfg h1800 Logie av
" J W warp mn Highland Pk Mfg
" Jas B (Irene L) repr A F Dancy Co h2800 Grimes
" Jesse atndt Major Esso Servicenter r Monroe NC
" Joyce waitress Charcoal Steak House r1615½ S blvd
" Lawrence driver Canada Dry r630 Glenwood dr
" Leroy (Davie M) rec clk Panda Curtin h823 N Church
" Lucille F Mrs buyer Belk's r414 Fenton pl apt 3
" Lula M Mrs nurse Char Eye Ear & Throat Hosp r4209 Applegate rd
" Mabel E h1728 Wilmore dr
" Margt ofc sec r609 Pecan av
" Marie E Mrs slswn Ben Franklin 5 & 10 Cent Store r Fort Mills SC
" Marvin E (Carleen C) whsemn Western Elec h300 W 26th
" Molly clk Eagle Stores r Lancaster SC
" Park Barber Shop (C M Walker & A Leighton Plummer) 3406 Irvin
ASHLEY PARK BEAUTY SALON (Mrs Lula M Gathings), Complete Beauty Service, Hair Styling at Its Best 2124 Ashley rd, Tel EXpress 9-7370
" Park Laundrette (Wm L Anderson & Chas L Beaty) 3410 Irvin
" Park School Mrs Mildred L Howerton prin 3128 Belfast dr
" Pete (Joyce) slsmn h1615 S Boulevard
" Phyllis A clk Delph Hdw & Specialty r189 Grace

ASHLEY
" Robt H clk Harris Super Mkts r RD 1 Box 491 Fort Mill SC
" Roy L (Lucille F) comptroller Eckerd's h414 Fenton pl apt 3
" Russell E meat dept Harris Super Mkts r Pineville NC
" Sam carp Colonial Constn r RD 2 Waxhaw NC
" Thos B (Central TV Sales & Service) h2435 Newberry rd
" Thos P carp Fred J Wiggins Constn r RD 10 NC
" V Kathleen Mrs opr SBT&T r1800 Logie av
" Willie (Martha J) mech Goforth Auto Parts h2818 South View
Ashman Paul B (Iverea) atndt Lee's Truck Stop h1901 Vilmore dr
Ashmore Cleveland (Julie M) lab Crowder Constn h718 E 10th
" Eug clk Holsum Baking
" Eug E (Lillian C; Gene's Used Cars) h1147 Buchanan
" Nelle W Mrs recpt Firemen's Mut Ins r3920 Delgany dr
" Robt J (Bobbye W) asst statistician Duke Pwr h4609 Murray Hill rd
" Wm G (Nelle W) coml rep AT&T h3920 Delgany dr
" Willie (Delores) constn wkr r917½ E 9th
Ashton Aileen B Mrs opr Belk's Beauty Salon r624 Louise av
" John slsmn Henry Walke Co r RD 3 Box 127V
" Lillian (wid Thos) h2126 E 7th apt 102
" Rudolph B (Aileen B) bkpr Char Rehabilitation Hosp h624 Louise av apt 4
" Wilbert E constn mn Crawford Sprinkler r624 Louise av
" Wm J mfrs agt 2126 E 7th apt 101 h do
Ashworth Jas E (Jane) v-pres Fund Investments Inc of the Carolinas h1211 Rembrandt cir
Askew H C emp Lance Inc r Woodlawn rd
" Henry (Lee I) emp Lance Inc h Woodlawn rd NC
" Lee Mrs clk Uniform Rental r Woodlawn rd NC
" Margt Mrs cash Colonial Stores r1809 Logie
" Mary W (wid J M) dept mgr Lucille's h415 E Kingston av
" Maude h916 Wesley av

ASKINS RETAIL STORES INC
HARRY M GREEN, Manager
CLOTHING FOR THE ENTIRE FAMILY
125 E Trade
Telephone EDison 3-3234

ASPHALT INC
R N BLYTHE, President
F J BLYTHE JR, Vice-President
S J LLEWELLYN, V-President-General Manager
W V WILLIAMSON JR, Secretary-Treasurer
THOS P MOORE, Office Manager
ASPHALT AND CONCRETE PAVING
3831 N Graham
(Telephone EDison 3-8681
(See Yellow Page 138)

ASPHALT PAVING CO
COMMERCIAL, INDUSTRIAL AND RESIDENTIAL
"WE USE ONLY HOT PLANT MIX ASPHALT"
Little Rock rd
RD 5, Box 847
Telephone EXpress 2-2341
(See Yellow Page 46)

Aspinwall Wm M (Juanita D; D&C Machine Co) h1825 Fulton av
Asplundh Tree Expert Co Harry F Ertel regional v-pres 3435 S Boulevard
Asquith Dean R (Donna S) credit mgr J I Case Co h2332 Crescent av
" S E dept mgr Lumbermens Mut Casualty r Mint Hill NC
Asselin Herve N (Mildred W) slsmn h5140 Valley Stream rd
" Mildred W Mrs sales agt EAL r5140 Valley Stream rd
Assembly No 1 (Order of Rainbow; OES) 329 S Tryon
Associated Brick Agency (Ralph G Haddon) 2010 S Tryon

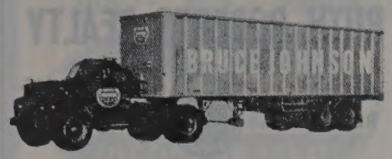

P. O. Box 5233 Dial FRanklin 6-3515

ASSOCIATED
" Brokers Inc Arlie Beal (Greensboro NC) pres Jas L Cresimore v-pres Robt L McQuay sec Jack H Gunn jr treas food 1508 E 4th
ASSOCIATED BUSINESS SERVICE (Golden B and Mrs Helen O Wise), Secretarial Services, Telephone Answering Service, Addressing and Mailing, Bookkeeping and Tax Service 1110 Johnston Bldg 212 S Tryon, Tel EDison 4-9922
" Engineering Co Howard E Strock pres treas Benjamin C Swain v-pres-sec plastic transformers 4112 Old Pineville rd
ASSOCIATED FINANCE CO, J D Harwood Manager, Get An Associated Loan, Office Hours 9:00 AM to 5:30 PM, Close 1 PM Saturday 213 E Trade, Tel EDison 4-9748

ASSOCIATED GENERAL CONTRACTORS OF AMERICA INC
CONTRACTORS OF AMERICA INC (CAROLINAS BRANCH)
ROBERT L PATTEN, Managing Director
222 Builders Building
314 W Trade
Telephone EDison 3-3731

" Grocers Mutual of Carolinas Inc Clyde E Todd mgr 4000 Raleigh
" Press The Paul Hansell chf of bur 721 S Tryon
ASSOCIATED PRINTING CORPORATION, Geo L Mitchell Jr Manager, Business, Loan and Insurance Forms, Color Printing, Advertising Design, Brochure Publications and Lithographing 223 W Morehead, Tel EDison 4-9361 (See Yellow Page 148)
" Realty & Mortgage Corp J B "Tag" Taggart pres 538 Independence blvd NE
ASSOCIATED ROOFING & SHEET METAL CO (J E "Ed" Johnson), Tar and Gravel Roofing, Slate, Tile, Asphalt and Asbestos Shingles, Heating All Types, Sheet Metal Work 909 N Brevard, Tel EDison 4-5422
" Transport Inc Harold A Eason terminal mgr (ofc & terminal) 1001 S Clarkson
Astaire Fred Dance Studio (Manuel Parada Robt W Woods) 218 Providence rd
Asten see also Astin and Aston
" E Fredk (Gertrude E) asst mgr Davis Finance h3112 Commonwealth av
" Lawrence E routemn Secrest Clus & Launderers r3112 Commonwealth av
Astin Thos W (Eliz H) slsmn Bryce Packaging Co h1241 Heather la
Aston Melvin A (Shelley W) h616 E Hill
Astor Apartments 513 E 36th
" Theatre Corbin Smith mgr 511 E 36th
Astorga Antonia A Mrs tchr 1507 E Boulevard h do
Atando Drink Stand (Mrs Mamie S Traywick) confy 700 Atando av
Atcherson see also Atchison
" Creola (wid Ben) maid h1135 Fontana
Atchison Alphus B (Irene C) dept mgr Crane Co h4417 Murray Hill rd
" Irene C Mrs ofc sec Frigidaire Sls r4417 Murray Hill rd
Atchley Eliz J Mrs h2509 Vail av apt 2
Athans see Athens
" Spero M (Alice S; S&A Sales) h1315 The Plaza

AUTOBURGER OF CHARLOTTE, INC.
• Hamburger .15 • Soft Drinks .10
• Cheeseburger .20 • Coffee .10
• French Fries .15 • Milk .15
• Milk Shakes .15 • Tea .10
We Will Deliver $10 and Up Orders
4100 Independence Blvd., N. E.
Tel. KEystone 7-5742

PIERCE TILE & MARBLE CO.
CHAS. L. PIERCE
Ceramic Tile
Marble
Contractors
2641 Roslyn Ave.
Tel. FRanklin 6-2232
P.O. Box 8103

BEST OF THE REGULARS
American® Gas gives you peak performance at regular gas price!
Buy at the sign of greater values.
AMOCO
AMERICAN OIL COMPANY
1006 S. TRYON ST.
Tel. EDison 2-8571

American Casualty Companies
Casualty — Fire and Marine
Fidelity and Surety — Burglary
Accident and Health

INSURANCE
ALL FORMS
705 E. MOREHEAD
P. O. BOX 3126
TELEPHONE
EDison 3-9211

Valley Forge Life Insurance Co.
Ordinary Life
Group and Credit Life
Mortgage Redemption

CROWDER CONSTRUCTION CO., INC.

- STREETS
- CURBS
- GUTTERS
- BUILDING FOUNDATIONS
- LIGHT GRADING
- BRIDGES
- SIDEWALKS
- FLOORS—STEPS
- DRIVEWAYS
- PARKING AREAS

All Types Of Drainage

PHONE EDison 3-9692

1123 E. 10th ST.

ANDREWS Music Co.
231 N. Tryon St., Tel. FRanklin 5-7784

MAGNAVOX and FISHER Hi-Fidelity Equipment

STEINWAY AND OTHER PIANOS
HAMMOND ELECTRIC ORGANS
Established 1892

RUTH ROBERTS REALTY

SALES — FINANCING
RENTALS — INSURANCE

1366 E. MOREHEAD — EDison 3-5443

Athey Billy C (Katherine L) city fire fighter r Austin dr RD 10
Atkins see also Adkins
" Billy R (Geraldine C) eng Grinnell Co h2617 Bay
" Bobby E hlpr Elam Elec r RD 4 Lincolnton NC
" Boyd atndt Sharon Amity Pure Oil Serv
" Carolyn B ofc sec Hancock Mut Life r3121 Kirtland av
" Daisy Mrs ofc sec Hotpoint Co
" Earl C slsmn Price Merc r1924 Independence blvd NE
" G Griffith (Pauline G) public relations Esso h2601 Providence rd apt 1
" Geraldine C Mrs clk Factory Ins Assn r2617 Bay
ATKINS J MURREY (Judith W), Pres-Treas R S Dickson & Co, 15th Floor Wachovia Bank Bldg 129 W Trade, Tel EDison 2-1134, h 1751 Queens rd W, Tel FRanklin 7-6969
" Jas B (Ina M) city fire fighter h1908 Umstead
" Jas H (Carol S) lwyr 212 S Tryon R717 h4849 Stafford cir
" Jesse C emp Am Bedding & Furn h3121 Kirkland av
" Jesse E (Johnsie K) city fire fighter h1713 Pegram
" Johnsie K Mrs folder Chadbourn Gotham r1713 Pegram
" Juanita bkpr Catalina Motor Lodge h335 Firwood la
" Leland G (Kath C) pres Southern Dyestuff Co h824 Harvard pl
" Livingston E jr (Patricia M) mfrs agt 701 Montford dr h do
" Lois Mrs emp WBTV r4809 Bethany pl
" Marlin F USN r3121 Kirtland av
" Mary L Mrs opr Am Bakeries h307 Andrill ter
" Milton (Valeria) dir Salvation Army Temple Corp r314 N Poplar
" Philip R (Kath P) slsmn h301 Cooper dr
" Ray (Lois) emp WBTV h4809 Bethany pl
" Reginald M (Frances M) drftsmn J A Jones Constn h1829 Umstead
" Ruby M studt r1908 Umstead
" Sam B (Jerry G) tester Airco h2629 Clydesdale ter
" Shirley F Mrs sten Esso r RD 2 Gastonia NC
" Valeria Mrs lieut Salvation Army Temple Corp r314 N Poplar
" Vernon B wtchmn Tenn-Caro Trans r RD 11 Box 226
" Virginia L (wid Chas B) ofc wkr Hudson Hosiery h1009 Grace
" W G jr patrolmn Merchants Patrol r Lyman SC
" Wm M colln mgr Keystone Reader's Serv r704 Willbrown cir
Atkinson see Adkinson
" A Floyd (Ida T) hlpr Sou Bakeries h4618 Mantle ct
" Alvin P (Frances W) ofc mgr Buick Mtrs h 4420 Firwood la
" Anne T (wid Eug D) day nursery 144 Bruns av h do
" Ashburn G servmn Mitchell Distributing r Key's Trailer ct
" Bobby jr (Mary H) whsemn Geo A Hormel & Co r RD 6 Box 606W-4 Lee cir
" Brenda studt r1701 Evergreen dr
" Bruce F (Harriet C) servmn Moore Rembert Mach h1418 Park dr apt 1
" Carl W mach Sou Ry r Lilesville NC
" Chas R copy editor Char Observer-News r PO Box 1353 Davidson NC
" Chas R (Marie T A) pub relations dir Kincaid Adv Agcy h501 Wakefield dr apt 501D
" Chas R studt r144 Bruns av
" Claude H (Jane J) slsmn Don Allen Chev h 2355 Morton
" Clinton M (Bobbie J) driver Pilot Freight Carriers h2900 Grimes
" D Edw (Mary G) slsmn r1526 The Plaza
" David W (Dorothy D) sls rep Southern Bearings & Parts h3914 Bristol dr
" Dorothy D Mrs pkr Nebel Knitting r3914 Bristol dr
ATKINSON
" E K (Evelyn E) driver Miller Motor Exp h2516 Greenland av
" Edw W (Tommie J) clk Esso h5608 Murrayhill rd
" Elaine h2615 McClintock rd apt 1
" Ethel H Mrs sten-clk Miller Mtr Exp h521 Magnolia av
" Evelyn E Mrs slswn Belk's r2516 Greenland
" Frances r3420 Shamrock dr
" Geo meat ctr Chez Lamour French Dining Rm h222 Frazier av
" Gladys S Mrs sec-treas Sam Atkinson Inc r 736 Hempstead pl
ATKINSON HARRY T JR (Shirley P), Branch Mgr E B Stone Finance Co Inc, 112 E Morehead, Tel FRanklin 7-2601, h5200 Furman pl, Tel JAckson 3-3731
" Ida T Mrs cafeteria wkr Hudson Hosiery r4618 Mantle ct
" J E asst mgr Prudential Ins Co of Am r Salisbury NC
" Jas R jr (Pauline C) driver Associated Transport h1921 Wilmore dr
" Jos (Willie M) jan City Bldgs & Grounds Dept h2521b Horne dr
" Juanita E ofc sec Presby Hosp r2615 McClintock rd apt 1
" Lawrence A clk Joseph T Ryerson & Son r RD 9 Box 500
" Leon N tchr King's Business College r2021 Belvedere av
" Marvin A (Norma W) prod asst Package Products h4850 Holbrook dr
" Mary G Mrs supvr SBT&T r1526 The Plaza
" Mary J clk-typ B-W Acceptance r2016 E Dilworth rd
" Maxine ofc sec A C Rountree Co h326 Belton
" Norma laby tech Nalle Clinic r4850 Holbrook dr
" Pauline Mrs clk Assoc Press r1921 Wilmore dr
" Richd H (Sarah E) h2021 Belvedere av
" Rollins mech Franklin Mtrs r316 S Torrence
" Russell G (Jane S) clk Coleman Co h531 Spruce

ATKINSON SAM INC
SAM T ATKINSON, President
SAML T ATKINSON JR, Vice-President-Manager
REAL ESTATE DEPARTMENT
MRS GLADYS S ATKINSON, Secretary-Treasurer
REALTORS
REAL ESTATE
INVESTMENTS
1601 E Boulevard
Telephone EDison 4-5361

" Saml T (Gladys S) v-pres Saml Atkinson Inc h736 Hempstead pl
" Saml T jr (Maryanne G) v-pres-mgr real est dept Sam Atkinson Inc h2223 Forest dr
" Thos K (Barbara C) bkpr Moss Supply h1718 E 8th
" Susie P (wid Jas R) r2444 Remount rd
Atlanta Envelope Co J J Hardegree mgr 517-19 E Trade
" Oak Flooring Co Hugh H Shockley mgr (bldg materials & whse) 2121 Thrift rd
Atlantic Building Co Inc Ernest P Mitchem pres Guilford C Oldham sec-treas genl contrs 2401 W Morehead
" Coast Line Railroad Roy V Casteen agt (frt traffic ofc) 112 S Tryon R1208
" Greyhound Corp Henry H Hight dispr 416 W Trade
" Greyhound Lines Fred H Mock supt 332 W Bland
ATLANTIC LIFE INSURANCE CO, N B Cotter Clu General Agent, 517 Charlottetown Mall, Tel FRanklin 6-8588
" Lumber Co The Ivan V Anderson mgr whol lbr 212 S Tryon R1114
" Marble & Tile Co Inc J Raphael Marcus pres-treas Aldo Marus v-pres Albert F Clark jr sec 225 S Mint
" Mutual Insurance Co Harold A Eckmann mgr 222 S Church R409
" Refining Co The F Grant Schnerr dist mgr (regional ofc) 1112 S Boulevard
" Refining Co The Wm L Kinney training coordinator training sch 1625 S Boulevard

ATLANTIC STATES MOTOR LINES INC
MAURICE E SHEAHAN, President
LUKE A MURRAY, Vice-President-Secretary
F O BEATTY, Treasurer
E E HUMPHRIES, General Sales Manager
GENERAL OFFICES
2426 N Graham
Telephones
FRanklin 6-1561 and EDison 3-5452

ATLANTIC
" Supply Co of Charlotte NC Inc Royce Edmondson pres-treas Mrs Sara W Edmondson v-pres Mrs Dorothy E Myers sec tex machy 219 W Worthington av
Atlas Building & Erection Co (Benson K Carpenter) contrs 420 Norwood dr (H)
ATLAS FINANCE CO (Ralph W Cain), Small Loans $5.00 to $50.00, 126 E 3d, Tel EDison 4-7710
" Raynor Door Service (Benson K Carpenter) 420 Norwood dr (H)
" Restaurant & Fixture Co (Nathan D Levy) 222 S College
ATLAS SEWING CENTERS INC, D C Butler Mgr, Atlas Sewing Machines and Vacuum Cleaners, Sales and Service Park Road Shopping Center 4323 Park rd, Tel JAckson 3-5414

ATLAS SUPPLY CO
F B SHUMATE, Manager
WHOLESALE PLUMBING
HEATING AND MILL SUPPLIES
101 W Tremont av
Telephone EDison 2-3171

" Trading Co (Nathan D Levy) restr sups 222 S College
Atnip Jas R (Willya) mech Diesel Injection Sales & Serv r3765 Delgany dr
Attaway Jessie Mrs mach opr Panda Curtain r Ft Mill SC
" Jessie C (wid Marion) r6700 Virginia cir
" Ralph W (Eliz K) slsmn Morris Paper Mills h1823 Lynnwood dr
Atteberry M Eliz clk Fed Res Bk r712 Mt Vernon av
Attinelli Sebastian J (Edith M) punch presser Pelton & Crane h1024 Wesley av
Attorneys Title Insurance Agency John James agt 730 E Trade R709
Atwater Robt P (Mary E) h640 Sharon Amity rd
Atwell Barney E carp R H Bouligny Inc r1905 Umstead
" Boyce A (Mona C) clk Armour & Co h1905 Umstead
" Frances L presser Uniform Rental Service r Tuckaseegee rd RD 5
" Geo C (Betty R) mech Air Control r RD 11 Box 12
" Harvey S (Mary D) clk PO h1710 Club rd
" Jas A (Evelyn B) servmn Suburban Rulane Gas h2117 Kirkwood av
" Leonard C (Mildred B) supt Boyd & Goforth h1530 E Worthington av
" Paul H (Frances F) mech Intnatl Harvester r RD 5 Box 792
" Richd mach opr Consolidated Brass r Cornelius
" T Clarence sht mtl wkr Mesco Mtl Wks r Mooresville NC
" Wm D clk Harris Super Mkts r7416 Linda Lake dr
Atwood David A (Anita H) asst dir Cars United Community Service h2827 Royston rd
" Elwyn N (Priscilla T) mgr Davis & Furber Mach Co h2419 Overhill rd
" John O (D Verna) lab mgr Genl Dyestuff Co h830 Linda la
" & Morrill Co T C Heyward & Co dist rep valves 518 E Morehead
" Naomi slswn Woolworth's r1437 E 7th
" R W jr h517 N Pine apt 5
" Rex N (Marie) recapper Firestone Tire & Rubber r Kannapolis NC
" Rosebelle B ofc sec Frigidaire Sls r3101 Parkstone dr
" Sue E (wid Saml) r1001 E 10th apt 108
Auble Frank H jr (Miriam B) agt Grain Dealers Mut Ins h4828 Park rd
Auchter J A pres Weyerhaeuser Southern Corp r Haddonfield New Jersey
Auction Mart 101 Sparta av
Auctioneers Inc 620 W Morehead
Audia Ann Mrs (Style-Line Beauty Shop) r3138 Sudbury rd
" Wm (Ann) slsmn h3138 Sudbury rd
AUDIO-VISUAL SERVICE CO (W E Baker), Projectors, Tape Recorders, Public Address Systems, Repairs and Rentals, 2900 S Boulevard, Tel JAckson 3-1592 (See Yellow Page 150)
Audrey see also Ardrey and Audry
" Alexander delmn B&B Food Store r2415 Olando
" Alice prsr Caro Overall Serv r725 Snowball apt 2
" Dora T (wid Wm) h124 Cherry
" Jas (Catherine H) lab Doggett Lumber h728½ Shannon
" Juanita D Mrs maid Char Country Day Sch h 306 Martin
" Robt lab R H Wheatley Co r RD 3 Waxhaw NC
" Sam r718½ Seaboard
Audry Alberta Mrs h925 Hamilton
" Dewitt (Lydia A) chkr Great Sou Trucking h2025 Garnette pl

LATIMER'S HOUSE AND COMMERCIAL CLEANING SERVICE

JANITOR AND MAID SERVICE

FREE ESTIMATES

1431 ORVIS ST.

TEL. EDison 4-8236 AND 2328

VANDERBILT ROAD TEL. FRanklin 5-5240

Lincoln EDSEL

FRANKLIN MOTORS Inc.

"The Lincoln · Mercury · Continental · Edsel · English Ford Dealer of the Carolinas"
Wheel Balancing — Wheel Alignment — Body Repairs — Gas — Oil — Lubrication
1220 S. TRYON ST. PHONE EDison 4-3073

ENGLISH FORD — MERCURY — FORD

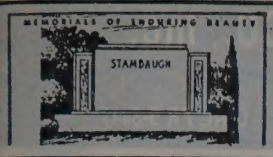

Charlotte's Largest and Leading Retail Monument Dealer

Carolina Marble & Granite Works, Inc.

3200 S. BOULEVARD
FLOYD A. FRIDELL
(See Yellow Page 122)
PHONE JAckson 3-2112
TERRELL FRIDELL

Aughtry A L slsmn r1616 Euclid av
" Edgar H (Maggie M) h900 Parkwood av
" John C (Sallie P) h238 W Park av
" John W (Barbara J) ramp servmn EAL h3619 Carlyle dr
" Richd H (Lela L) formn Arts Engraving h529 Burnside dr
" Ruth winder Industrial Dyeing r426 State
" S Jean clk Genl Elec Credit r RD 1
" Sallie P Mrs clk Belmont Cut Rate Drug r 238 W Park av
" Thos N mach Sou Ry r Columbia SC
Augustus Matthew (Illa M) utility mn Jack's Cookie h825 Burton
Aukmap Wm J (Doris P) slsmn Hamilton Watch h4589 Woodlark la
Aull Philip S (Haroldine) composing Char Observer-News h5045 Milford rd
Ault Vera M nurse Presby Hospital r2401 Sharon rd
Aultice Christine Mrs weaver Marshall Mill r RD 10 Box 5537A
" Warren O (Christine) doffer Marshall Mill r RD 10 Box 536A
Aultman see Altman
Auman Barba W Mrs tchr Ashley Park Sch r 710 Walnut av
" Ben F (Katherine W) slsmn F S Royster Guano h1619 Flynwood dr
" Kath W Mrs ofc sec Carbic Hoechst Corp r 1619 Flynwood dr
" Rufus H mech Central Mtr Lines h109 Phillips cir
" Wiley E (Barbara W) formn Natl Carbon h710 Walnut av
Aumiller Melvin W repr Delmar Studios r3826 Miriam dr
Aumilla Myrtle E (wid Melvin C) mach opr Lance Inc h3826 Miriam dr
Aunt Bea's Nursery (Mrs Bessie B Hargett) day nursery 1641 Hawthorne la
Aurandt Bessie Mrs clk City Purch & Contract Dept r141 Cottage pl
Ausband C Barry r2205 The Plaza
" Geo A jr asst eng Sou Ry h2262 Westminster pl
" Sara K Mrs slswn Belk's r2205 The Plaza
" U Saml h3033½ Clemson av
Ausherman Howard M (Margt G) anesthesiologist Presby Hosp h233 Fenton pl
Austell Jas E (Rae T) sls mgr Sunshine Biscuit r RD 4
Austin A Clarence (Carrie R) h2812 Morson
" Abbie D Mrs pkr Colonial Stores r1206 Margaret av
" Addie C (wid Woodrow W) h532 Katonah av
" Alex T (Elaine P) sls correspondent duPont h1135 Tarrington av
" Alice E emp Presby Hosp r604 Morris
" Allie W (wid DeWitt R) h2172 Norton rd
" Alma H (wid Wm D) r1408 Dilworth rd
" Amy r1109 Kings dr
" Annie M Mrs slswn Grants r2007 E Wilmore dr
" Apartments 315 E 9th
" Arth W r325 Belton
" Arth W jr (Sarah M; Char Service Co) h 325 Belton
" Avenue Pool Room J D Bowling mgr 1608 Argosy av
" B F (Lucille H) cook Airport 77 Restr r2408 Kingsbury dr
" Barbara circulation Char Observer-News h 1141 Granville rd apt 6
" Barbara waitress Deluxe Cafe r724 Ashmore dr
" Barbara A clk Skyland Life Ins r Indian Trail NC
" Baxter F (Viola) sec-treas Austin Cushion & Canvas Co Inc r Fort Mill SC
" Bessie maid h1023 E 3d
" Bessie C (wid Louis W) h1322 Providence rd
" Billy clk The Meat Centers r608 Oakland av
" Billy J fitter Sou Engineering r RD 2 Matthews NC
" Booker T lab City Eng & Street Dept r1118 Tryon
" Bryan D (Eleanor B) asst eng Douglas Aircraft h1300 Lakedell dr
" C Clarence (Hazel D) slsmn Sleight & Hellmuth h2115 Chatham av
" C Worth (Nancy C) acct Rosson-Richards of NC h3117 Carol av
" Calvin jr (Ruby C) lab Char Floormaster h 729½ W 5th
" Carolyn V Mrs clk SB&T r RD 1 Box 304 Indian Trail NC
" Carson E (Nellie F) whsemn Char Insulating & Supply h1208 The Plaza apt 1
" Chas B slsmn Leonard & Nicholson Royal Tire Serv r Matthews NC
" Chas E (Robbie) jan Revolution Parks Community Center h218 Alpha
" Chas H (Pauline H) mach opr Genl Mtrs h 2320 Heywood av

AUSTIN
" Chas J (Virginia D) bkpr Elec Contracting & Engineering h2125 Kirkwood av
" Chas P jr with Carolina Conditioners h2620 Westfield rd
" Chas R (Alice W) mech Am Bakeries h2339 Heywood av
" Chas R supt F E Robinson Co of North Carolina h1109 Kings dr
" Chas V cash Thurston Mtr Lines r RD 5 Box 934K
" Chas W agt Liberty Life Ins r Matthews NC
" Charlie roofer Young Co r Pineville NC
" Charlie B slsmn Wally Turner Tire r RD 2 Matthews NC
" Clara D Mrs clk Eckerd's r1632 Logie av
" Clarence (Dorothy D) emp Am Bakeries h809 E 8th apt 3
" Clarence H (Linda L) drftsmn Char Mach h 2105 Bay
" Clarence H studt r2115 Chatham av
" Clyde (Elma B) formn Sou Engineering r RD 2 Matthews NC
" Clyde W (Ruth M) plstr h408 Wabash (Tboro)
" Columbus M (Ella B) h816 Vanderburg
" Conrad N studt r1808 E Kensington dr
" Constance P Mrs nurse Char Eye Ear & Throat Hosp r407 Grandin rd
" Cora r528 Boundary
" Cortney D (Nancy F) pilot EAL h3313 Meredith
" Croson C (Ruth H) h2138 McClintock rd
" Crowell J (Kate B) h4324 Commonwealth av

AUSTIN CUSHION & CANVAS CO INC
JACK C AUSTIN, President
BAXTER F AUSTIN, Secretary-Treasurer
AUTO SEAT COVERS
BOAT COVERS AND TOPS
TARPAULINS AND CANVAS GOODS
1014 N Graham
Telephone FRanklin 6-7571

" Cyrus C (Pauline F) wtchmn Highland Pk Mfg h3321 Ritch av
" Daisy maid h839 S Mint
" Daisy B Mrs clk Sou Knitwear Mills r 2122 Parson
" Dale servmn Bridges Furn r Locust NC
" David h6400f Milton rd
" David W (Margt E) atndt Johnson's Esso Servicenter h2039 Camp Greene
" Della (wid Willie) h608 Oakland av
" Dewitt R jr (Betty W) sls rep Tung-Sol Elec Co h1338 Rembrandt cir
" Dolly R Mrs (Rayfield School of Dancing) r Matthews NC
" Donald T (Lucille H) carrier PO r608 Oakland av
" Donald W (Gayle B) clk Gulf Oil h1217 Drummond av apt B
" Dora Mrs r2630 Shenandoah av
" Doris H (wid Utley E) bkpr Salvation Army h2146 McClintock rd
" Dorothy prsr Char Lndry r RD 9
" Dorothy D Mrs prsr Thompson Clns r809 E 8th apt 3
" Edgar C (Edna F) repr Major Appliance Distr h3901 (4631) Thrift rd
" Edna emp Hudson Hosiery h408 W 8th
" Edw R (Betty G) servmn AT&T h2414 Markham ct
" Edw U (Marjorie B) dentist 1012 Kings dr R 505 h2018 Radcliffe av
" Edwin E (Reba P) slsmn Carriker's h2408 Arnold dr
" Elaine clk SBT&T r421 Atherton
" Eleanor B Mrs ofc sec Genl Mtrs r1300 Lakedell dr
" Electric Co (H Edw Austin) contrs 309 W 2d
" Eliz S (wid Wm D) h629 Wesley av
" Ellein S Mrs ofc sec United Artists r2540 Mc Clintock rd apt 2
" Ellis P whsemn Genl Tire & Rubber
" Emily M (wid Arth) nurse Char Mem Hosp h2611 Phillips av
" Ernest H jr ofc mgr Walter H Floyd Co r 1240 Goodwin av
" Emory C (Floy P) mgr Field Credit Co h 1001 Dresden dr W
" Eva M Mrs maid h337 Fairwood av
" Evelyn C (wid Fred) lndry wkr Char Linen Serv h1809 Earle apt 305
" F M chef Airport Restr r917 Scaleybark rd
" Fairley A (Mildred L) repr Piedmont Natural Gas h121 Walty rd
" Fitzhugh L (Mae B) h1709 Hawthorne la
" Fitzhugh L jr (Daisy B) clk PO h2122 Parson
" Fitzhugh L III studt r2122 Parson
" Fletcher J (Gwendolyn R) announcer Jeff Std Brdcstg r Matthews NC
" Flora O Mrs h235 Ridgeway av
" Florence (wid Chas) r4921 Elder av
" Floy P Mrs programmer Dixie Pwr r1001 Dresden dr W

SALES FINANCING
TERMPLAN INCORPORATED

AUSTIN
" Floyd G (Estelle W) composing room Char Observer-News h2718 Palm av
" Frank (Jessie) constn wkr h633 E 6th
" Fred L (Myrtle D) insp G Thos Harmon h 2701 Palm av
" Fred R equip opr City Mtr Transport Dept r Owine blvd

AUSTIN FREDERICK D JR (Elizabeth H), Physician Internal Medicine Suite 506 Doctors Bldg 1012 Kings dr, Tel EDison 4-5275, h 650 Colville rd, Tel FRanklin 5-2779

" Freida bkpr Nebel Knitting r RD 10 Box 55
" G Joan ofc sec Celanese Corp r2620 Westfield rd
" G T (Mary A) slsmn h4844 Kents av
" Gene atndt Barberree's Sunoco r1206 Marguerite av
" Georgia Mrs clk N G Speir Inc r900 Essex
" Gladys M (wid Chas P) r2620 Westfield rd
" Glenn E clk Am Coml Bk r RD 1
" Gordon M (Margt F) h911 E 15th
" Grace L Mrs cafeteria wkr East Meck Hi Sch r4912 Monroe rd
" Graham (Georgia) emp Natl Carbon h904 Essex
" Grover Lee clk Caro Rim & Wheel r RD 3 Marshville NC
" H Beatrice nurse Nalle Clinic r629 Wesley av
" H Danl jr (Margt G) h4626 Addison dr
" H Edw (Mary S; Austin Electric Co) pres Charnoco Corp h2027 Sherwood av
" Hamilton (Margie S) supvr Brass & Copper Sup h1433½ Pecan av
" Hamp (Allie D) h2438 Horne dr
" Harry P (Mabel H) h525 Grandin rd
" Haskell (Vera) driver Shell Oil h3106 Cosby pl
" Hazel D Mrs clk Chadbourn Gotham Inc r 2115 Chatham av
" Helen H Mrs ofc sec Pell Cotton r624 Allister dr
" Henry (Mary) hlpr Sealtest Foods r RD 11 Box 408
" Howard C (Ann) hlpr Martin Transfer & Storage r2715 Sharnbrook dr
" Hubert H (Josephine) with Austin Cushion & Canvas Co Inc r Fort ill SC
" J G agt Life Ins Co of Va r Monroe NC
" J B with NAPA r RD 9 Box 442
" J B (Harriett S) mach opr Ready to Bake-Foods h rear 112 Mandarin av
" J Boyce (Annie M) h2007 Wilmore dr
" J F dept mgr Colonial Stores r1156 Leigh cir
" J Gene (Frances P) mdse mgr Wilson Sporting Goods h2124 Commonwealth av
" J H Co (James H Austin) whol drugs 1922 Park dr
" J Harold (Betty G) laby tech Natl Airline h2637 Normandy rd
" J Lane jr (Barbara H) mach opr Del Mar Printing h3411 Rogers
" Jack C (Mae R) pres Austin Cushion & Canvas Co Inc r Pineville NC
" Jack C jr slsmn Austin Cushion & Canvas r Pineville NC
" Jack C jr slsmn Austin Cushion & Canvas r Pineville NC
" Jas (Pauline R) driver Highland Pk Mfg h1007 Lamond av
" Jas mech Char Auto Parts r Matthews NC
" Jas H (J H Austin Co) h1922 Park dr
" Jas L (Betty D) mech PO h1204 Harrill
" Jas R clk First Union Natl Bk r RD 3 Marshville NC

T & T CABINET SHOP
EXPERT CABINET BUILDERS
• CORNICES • LOUVERS • DISPLAY RACKS
PHONE KEystone 7-0768
4 MILES EAST OF CHARLOTTE ON INDEPENDENCE BLVD. ROUTE 4, MATTHEWS, N. C.

Where To Buy . . . See
"Buyers' Guide" and Classified Business Section
On Yellow Paper

PATE ELECTRIC CO.
Electrical Contractors
• Industrial
• Commercial
• Residential
"The Company Built on Dependable Service"
1945 Thurmond Pl.
Tel. FRanklin 6-7368

P. C. GODFREY, INC.
RESIDENTIAL PLUMBING, HEATING and AIR CONDITIONING CONTRACTORS *COMMERCIAL*
CHRYSLER AIR-TEMP AIR CONDITIONING — FRIGIDAIRE APPLIANCES — IRON FIREMAN HEATING
1816 ROZZELLS FERRY RD. G.E. WEATHERTRON EDison 4-8605

PRICE-WELLS INC.
Formerly W. E. Price & Son
YOUR Independent Insurance AGENT
● FIRE
● CASUALTY
● BONDS
● MARINE
116 W. Third Street
Tel. EDison 2-5037

INTERSTATE ROOFING & ASPHALT CO., Inc.
IRACO
Barrett and Flintkote
Industrial and Residential Roofing
520 W. PALMER ST.
DIAL FR 5-8447

POWER BRAKE CO., INC.
Sales and Service
— on —
TRUCK - BUS - TRAILER EQUIPMENT
Charlotte, N. C.
1506 W. Morehead
EDison 3-3713
Branch
Raleigh, N. C.
1734 Louisburg
TEmple 4-1315

AUSTIN
" Jas R jr emp Joseph T Ryerson & Son r250 N 4th
" Jas V (Harriette S) emp Char Auto Parts h 133 Hiddenbrook dr
" Jas W (Hildegarde B) agt Met Life h1000 Woodside av
" Jane S studt r1632 Logie av
" Janie S Mrs sten White Dairy r3300 N Tryon
" Jean clk Central Mtr Lines r Oakboro NC
" Jean L emp Lance Inc r1922 Kenwood av
" Jeff D tool dir mkr Kanoy & Sons Mach r 2300 Wilkinson blvd
" Jessie maid h934 E 10th
" Jewel A floorwn S&W Cafeteria
" Jewell A studt r325 Belton
" Jewell A Mrs nurse Char Eye Ear & Throat Hosp r128 Stonewall Jackson Homes
" Jimmie D (Ellein S) bkpr Sherwin-Williams h 2540 McClintock rd apt 2
" Jimmy eng Sealtest Foods r RD 11 Box 183
" Joe B (Catherine) buyer Kendall Co h3315 Mayfield av
" John A (Hazel S) electn Brown Equip & Mfg h1341 Downs av
" John A (Bertha G) sweeper Leaksville Woolen Mills h448 Wabash (Tboro)
" John E h1932 Finchley dr
" John H (Fannie D) constn wkr Bluth & Isenbour h510 Alpha apt 2
" John H slsmn Atlas Sewing Centers r4119 N Tryon
" John W (Jean C) genl ofc asst J P Stevens & Co h3015 Airlie
" Johnnie M cook Abbott's Restr r1023 E 3d
" Johnny C (Jean C) timekpr Rasson-Richards Co h1206 Kennon
" Jos emp Shell Homes h900e Lexington av
" Jos D jr (Pauline W) clk PO h922 State
" Josephine Mrs waitress Woolworth's r RD 2 Box 198 Fort Mills SC
" Julius mach opr Delmar Printing r Rogers
" Julius H plumber Mecklenburg Plumbing r Mt Holly NC
" Julius L (Eliz Y; Austin's Auto Serv & Garage) h1 Crater dr
" Kay D servmn Brady Distributing r Midland NC
" Kenneth (Vee) personel dir Duke Pwr h1624 Sterling rd
" Kenneth R lab Pet Dairy Products r Monroe NC RD 7
" Kenneth R whsemn Delph Hdw & Specialty r Concord NC
" L Benton (Eliz P) acct J A Jones Constn h 1914 Lansdale dr
" Lawrence M (Bobbie T) eng Duke Pwr Co r RD 1 Huntersville NC
" Leonard jr (Marguerite N) pres A&M Finance Company Inc Courtesy Finance Co Inc r Sharon la
" Lillian O Mrs hlpr Colonial Yarn r218 Alpha
" Lillian L Mrs opr SBT&T h709 Vanderbrooke rd
" Lina Mrs maid r494 Remount rd
" Linad pkr Nebel Knitting r1509 Parkwood
" Linda L Mrs emp Belk Stores Servs r2105 Bay
" Lucille maid h610½ E 11th
" Lucille H Mrs chkr Colonial Stores r608 Oakland av
" Lucille H Mrs clk Lumbermens Mut Casualty h2408 Kingsbury dr
" Lucille V slswn Belk's r2408 Kingsbury dr

JIM CRISP TEXACO SERVICE
ROAD SERVICE
TEXACO
PICK-UP AND DELIVERY
TUNE-UPS
COMPLETE LUBRICATION
JIM CRISP, Owner
3739 WILKINSON BLVD.
COR. MIDLAND ST. TEL. EXpress 2-2247

AUSTIN
" Lula B (wid Thos E) v-pres Charnoco Corporation h1322 Kings dr
" Luther P (Mabel N) h618 Hawthorne la
" Maggie (wid Sammy) h609a S Davidson
" Mamie L Mrs asst cook Shamrock Gardens Sch r1608 Matheson av
" Margt E stockwn Highland Pk Mfg r629 Wesley
" Margt M Mrs ofc sec Thomasboro Baptist Church r RD 11
" Margie L emp Lance Inc r1922 Kenwood av
" Marguerite H Mrs sec-treas A&M Finance Company Inc and Courtesy Finance Co Inc r Sharon la
" Marie C Mrs hostess Hotel Char h219 W 7th apt 101
" Marilyn V bkpr Carriker Poultry r3007 Central
" Martha J sten White Bearings r3300 N Tryon
" Mary A nurse 1510 Scott av h do
" Mary S Mrs sec-treas Charnoco Corporation r 2027 Sherwood av
" Mattie (wid Milton) h1506 S Church
" Maude B Mrs slswn Hostess Shop h801 Cherokee rd
" Max D sls agt EAL r3100 Wilkinson blvd
" Maxie (Helen E) driver New Dixie Lines h 615 Dunbar
" May P Mrs opr Lance Inc r4921 Elder av
" Melvin J (Barbara) slsmn Mitchum & Tucker r724 Ashmore dr
" Merle H (wid Ernest H) recpt Chadbourn Gotham Inc h1240 Goodwin av
" Mozelle A Mrs slswn Eckerd's r1632 Logie av
" N W tel opr Char City Coach Lines r6835 Milton rd
" Nancy E emp Ivey's r3101 Holt
" Nancy F Mrs sls agt EAL r3313 Meredith av
" Nancy L cash L Kenneth Farrar r608 Oakland
" Nathl lab Crowder Constn r RD 1 Pageland
" Nellie I Mrs slswn Ivey's r2124 Commonwealth SC
" Nora F Mrs teller Am Coml Bk r RD 6 Box 608K
" Norman H (Margt S) electn Industrial Elec h330 Lillington av
" Otis (Carrie R) firemn Highland Pk Mfg h3400 Reid av
" Parks N (Virginia R) acct 312 W Trade R 301 h2522 Tanglewood la
" Patricia E clk Travelers Ins r2101 E 5th
" Paul lab Duke Pwr h604 Morris
" Pauline B Mrs opr SBT&T r1932 Finchly dr
" Pauline W Mrs slswn Sears r922 State
" R Glenn (Marie L) clk ESSO h401 Tuckaseegee rd
" R Jack (Margt M) programmer Duke Pwr h 1616 Westbury rd
" R Jerri clk-typ Piedmont Natural Gas r2115 Chatham av
" Ralph C (Ida B) overseer Highland Park Mfg h3100 N Caldwell
" Ralph L (Ruth L) window dec displays 2261 Winthrop av h do
" Ralph L jr clk Harris Super Mkts r2261 Winthrop av
" Ray C (Clara) clk Grinnell Co r RD 3 Monroe NC
" Raymond (Leila) lab h617 Avant
" Raymond C servmn Underwood Corp r RD 8
" Raymond E studt r1206 Marlene
" Raymond H (Abbie D) meat ctr Colonial Stores h1206 Marlene
" Reba P Mrs folder Chadbourn Gotham r2408 Arnold dr
" Robt (Mary S) landscape h636 Pearl
" Robt D (Ruby A) sls asst Westinghse Appl Sls h617 Tillman rd
" Robt E (Juanita) fnshr Wade Mfg r RD 8
" Robt G jr (Constance P) carrier PO h407 Grandin rd
" Robt L (Wilene) prod Caro Foods r326 West 6th
" Robt N (Dorothy B; Austin Music Co) h4020 Hough rd
" Roberta E studt nurse Char Mem Hosp r do
" Ronald C (Jewell A) appr County Tex Supvr h128 Stonewall Jackson Homes
" Rosa maid r524 E 9th
" Rosa D Mrs clk Arkansas Fuel Oil r3106 Cosby pl
" Rowena tchr Sedgefield Jr Hi Sch r1923 Lombardy cir
" Russell (Mary C) lab Duke Pwr h427 E 5th
" Ruth Mrs slswn Jimmie Ledford Inc r2138 Mc Clintock rd
" Ruth L Mrs slswn Sears r2261 Winthrop av
" Ruth M Mrs pkr A&P r408 Wabash (Tboro)
" Ruth T (wid Lewis W) furn rms 1101 E 7th h do
" S Garland (May P) waiter Rone's Lunch h 4921 Elder av
" Sallie cafeteria wkr Sedgefield Jr Hi Sch r 1018 S Mint
" Sally B Mrs ofc sec A&P r444 Wabash (Tboro)

AUSTIN
" T Ralph (Ethel) traffic mgr Allison-Erwin h 2101 E 5th
" T W pkr Highland Pk Mfg
" Thos r604 Morris
" Thos (Bessie H) hlpr Blythe Bros h217 Eddington
" Thos D (Earldean) serv mgr McCormick Farm Equip Store r Monroe NC
" Thos G slsmn Miller Millwork r4844 Keats av
" Vann M (Faye R) sls rep h1315 Lyon ct
" Varon L (Dorothy C) dept mgr McCormick Farm Equip r Indian Trail NC
" Vinson A (Mozella) slsmn Austin Industries h1632 Logie av
" Virginia D Mrs emp Scott Drug r2125 Kirk-1448 E 7th apt 3
" W Henry (Ruth W) buyer Douglas Aircraft h wood av
" Wade H gro 3401 N Davidson h do
" Wallace (Austin Realty Co) h2026 Chesterfield
" Will H jan Professional Bldg r1216 Kinney ct apt 3
" Wm emp Froasted Food & Locker
" Wm A (Sally B) emp Leaksville Woolen Mills h444 Wabash (Tboro)
" Wm B (Flora O) alarm opr City Fire Dept r 125 S Davidson
" Wm B jr (Loretta L) detective City Police h 3127 Sudbury rd
" Wm D jr (Inga-Lisa S) composing rm Charlotte Observer-News h2826 Palm av
" Wm F (Minnie B) eng Charlotte Pipe & Foundry h1828 Lynnwood dr
" Wm G v-pres-mgr A&M Finance r516 Walnut av
" Wm M (Grace L) mgr Rone's Lunch h4912 Monroe rd
" Wm T ship clk Natl Screen Serv r Waxhaw NC Box 84
" Willie (Gladys) emp Stein Hall & Co h1360a Horne dr
" Willie hlpr Meyers Furn r1023 E 3d
" Willie R (wid Dan B) r1519 The Plaza
" Woodrow A (Mamie K) mfrs agts 1608 Matheson av h do
Austin's Auto Service Garage (Julius L Austin) reprs 3727 Monroe rd
Auston Jessie M Mrs maid h814 E 6th
Auten Annie L r1309 Lexington av
" Betty R Mrs clk Kress r RD 6 Box 606F
" Boyd J carp Ervin Constn r Mt Holly NC
" C Graham clk Morris & Barnes h209 Grandin
" Chas R (Kath) v-pres Carolina Machinery Co Inc h2714 Mayflower rd
" Chas T (Isabelle E) shoe repr 1736 Pegram h 3014 Virginia av
" Donald G (Edith R) slsmn Royal Crown Bottling h538 Williamson (Tboro)
" Edd W clk Nabisco r Concord NC
" Edith R Mrs clk Am Coml Bank r538 Williamson (Tboro)
" Everett M (Sarah E) h426 Inwood dr
" Gertrude N (wid John M) h1225 Gaston
" Grady M (Nancy W) ofc mgr G M Hogshead Co r RD 5 Box 644
" Graynell M (Retha) knitter Huntley Knitting Mills r RD 1 Rock Hill SC
" Harrell J (Laura P) supt Wesley Hts Sta USPO h1517 Westbrook dr
" Harrell J jr (Sarah F) eng Bijur Lubrication Corp h3800 Belton
" Herbert W (Ruth K) agt County ABC Bd r RD 9
" Isabel ofc sec Choate Rental Co r RD 3 Box 398
" Isabelle E Mrs clk Magic Clns & Lndry r3014 Virginia av
" Jas lab John Crosland Co r Jackson Training Schl
" John D h1309 Lexington av
" John M jr (Eliz L) traffic mgr Johnson Motor Lines h5943 The Plaza
" Johnnie H (Virdie) slsmn Am Bakeries r RD 6 Box 7895
" Kath Mrs clk A&P r2714 Mayflower rd
" Marvin E (Mary A) supt Ballabox r RD 6 Box 815c
" Melvin L (Geraldine R) asst supvr Breneman-Hartshorn h3101 Florida av
" Olive M Mrs retoucher Delmar Studios r RD 9
" Peggie D Mrs emp SBT&T r RD 5 Box 1036
" Peggy clk Henry Walke Co r RD 5 Box 1036
" Price M (Agnes) shop wkr Char Tank r Belmont NC
" Raymond W (Olive S) cable splicer SBT&T r RD 9 Box 501
" Robt (Faye) formn Caro Saw Serv r RD 6
" Robt B jr (Francis) ofc mgr Howard V Coton Co h316 Yorkshire dr
" Robt W (Ruth E) meat ctr Morris & Barnes r RD 11 Box 469
" Roy M with Allison-Erwin r RD 3 Box 398A

NEED AN AIRPLANE ? SEE US FIRST
SOUTHERN FLIGHT INC.
From Cubs To Constellations
Flight Instructions
Air Taxi Service
DOUGLAS MUNICIPAL AIRPORT
EXpress 9-6372

ASSOCIATED PRINTING CORPORATION
● BUSINESS FORMS
● COLOR PRINTING
DIAL EDison 4-9361
★ ADVERTISING DESIGN
No Job Too Small
No Job Too Large
● PUBLICATIONS
● BROCHURES
223 W. MOREHEAD

ELAM electric company, inc.
ELECTRICAL CONTRACTORS
114 North Myers St. RESIDENTIAL — COMMERCIAL Phone EDison 4-7269

AUTEN
" Ruby R Mrs tex wkr Leaksville Woolen Mill r515 Hovis cir (Tboro)
" S Martin sec-asst treas & genl mgr Aluminum Products & Constn r Newell NC
" Sarah E Mrs ofc sec Celanese Corp r426 Inwood dr
" W A body mn Singleton Body Wks r955 Oakdale rd
" Wallace S (Libby) emp Independent Linen Co h4904 Winchester dr (Tboro)
" Wm A (Irene H) repr SBT&T r1020 Oakdale rd
" Wm B (Ruby R) emp Westinghse h515 Hovis cir (Tboro)
" Wm J slsmn E J Smith & Sons r3747 Delgany dr
" Winfred M (Mary Eliz) slsmn Char Bread r Belmont NC
" Zeb M (Betty D) clk City Chev r RD 1 Harrisburg NC
Auten's Radio & Television Shop (Charles E Kanupke) 1524 E Boulevard
Authorized Appliance Servicenter (Thos H Sykes) repr 513 Central

AUTO BROKERS CO INC
REMBERT A ROGERS JR, President
"THE WALKING MAN'S FRIEND"
NEW AND USED CARS
"WALK IN—RIDE OUT"
120 E Morehead
Telephone EDison 4-0111

AUTO FINANCE CO OF NORTH CAROLINA INC
SUBSIDIARY AMERICAN DISCOUNT CO
E P LATIMER, President
H A CATHEY, Vice-President
G W DENTON, Vice-President
S H BOOTH JR, Vice-President-Treasurer
R EARL TAYLOR, Secretary
BRANCH OFFICE
1211 S Tryon
Telephone FRanklin 5-9811

" Index Co (John T Gibson) auto parts adv 312 W Trade R208
" Inn Inc Arth L Wiley pres-treas Mrs Jane W Ruth (Salisbury NC) v-pres Sarah Boone sec parking 127 S Poplar
" Mart (Bill C McKeon) used cars 2025 Independence blvd NC
" Park The Jas M Brooks mgr 120 N Church
" Parts Inc Harvey S Strawn pres Joe B Williams v-pres Jas A Stokes sec-treas used parts 3250 York rd
" Radiator & Glass Co Inc H Clay Felts pres 519 W 11th
" Radio & Television 403 S Caldwell
" Service Center (Henry G Hubbard Thos A Ratcliff jr) 114 W 31st

AUTO SPRING & ALIGNMENT SERVICE INC, Robt C Gurley Pres-Mgr, Clarence A Hensley V-Pres, Odell Mullis Sec, Wheel Alignment, Automobile and Truck Spring Manufacturers and Repairers, 1415 Statesville av, Tel EDison 4-3039

" Storage Co J Russell Jolly pres Mrs Kathrine V McTeer v-pres Mrs Mildred H Jolly sec-treas auto storage 3528 N Graham
Autoboard Corp John W Glaze jr pres mach mfrs 403 N Tryon R413 (br) 320 Lincoln

AUTOBURGER OF CHARLOTTE INC, Marshall E Tinsley Genl Mgr, Hamburgers, Cheeseburgers, French Fries, Milk Shakes, Soft Drinks, Coffee, Milk and Tea, 4100 Independence blvd NE, Tel KEystone 7-5742 (See Yellow Page 164)

Automatic Laundry Wm B Cocke pres 1200 Pecan av
" Office Appliance Co (Emroy H Blanton jr) business machs 1047 Central av
" Sales Inc Ralph J Boid pres Benj F Mann v-pres Mrs Margt R Boid pres-treas vending machs 1510 Cliffwood pl
" Sprinkler Corp of America Thos S Waller dist mgr 3111 S Tryon

AUTOMATION INCORPORATED, Perry F Reavis Jr Pres-Treas, Robt T Payne V-Pres-Sec, Distributors for Dictograph Sound and Communication Systems for Business, Industry, Hospitals, Shopping Centers and Government Buildings, Distributors for Coin Counting Machines, 1127 E Morehead, Tel FRanklin 7-3862 (See Yellow Page 45)

Automotive Electric (Troy L Arnette) garage York rd
" Electric Associates Raymond Glaser pres Carl S Johnson Robt N Simmons v-prests auto access whol 306 N Graham
" Mutual Warehouse Assn Wm B Shope sec-treas automotive parts 119 Wilkes pl
Auton Harding R (Queen City Mtrs) h3301 Commonwealth av

AUTON
" Harley B (Dona P) mech Clawson's Auto Radiator & Glass Rep Serv h2016 Euclid av
Autrey see also Autry
" Gertrude H (wid T B) h2500 McClintock rd
" Hampton B (Betty) emp Douglas Aircraft h 4814 Holbrook dr
" Harby P (Margt G) acct J E Hankins Jr h 1448 Pinecrest av
" Lloyd (Geneva B) emp Char Country Club h 821 E 2d
Autrey T Bernard Jr (Helen R), Accountant 1201 Elizabeth av, PO Box 4164, Tel FRanklin 7-5426, h325 McAlway rd, Tel EMerson 6-2342
" Worth A (Hettie B) watchmn Sou Engineering h2200 Highland
Autry Barbara J clk Natl Car Rental System r 3619 Carlisle dr
" Betty C clk SBT&T r Box 192 Pageland SC
" Bobbie M Mrs asmblr Douglas Aircraft r5051 Erickson rd
" C L (Bobbie L) slsmn Loew's Inc h618 Mayview dr

AUTRY CONCRETE PRODUCTS (Leonidas L and T G Autry), Concrete Blocks, Drain Tile, Pre-Cast Work, Septic Tank Material, Masonry Supplies, Stepping Stones, Patio Blocks, 3655 West Boulevard, Tel FRanklin 5-7276

" E Ralph (Ruth S) mech A Carl Baucom Sheet Mtl h418 Dover av
" Edith H Mrs tchr Sharon Sch r2812 Idlewood cir
" Franklin studt r418 Dover av
" Georgia h2508 McClintock rd apt 3
" Georgia recpt US Casualty r1100 Drummond av
" Hugh E (Dora M) sawyer r418 Dover av
" J D (Bobbie M) compounder Genl Latex & Chem h5051 Erickson rd
" Kenneth C hlpr P C Godfrey Inc r510 N Church
" Leonidas L (Ruth H; Autry Concrete Products) h3648 West Boulevard
" Marshall L (Betty Ruth) routemn Foremost Dairies r Monroe NC
" Roy (Lillie) hlpr Godley Twine & Supply h 3029 Davis av
" Ruth S Mrs ofc sec Caro Overall Serv r418 Dover av
" Saml G (Edith H) bldg contr 2812 Idlewood cir h do
" Thos G (Christine H; Autry Concrete Products) h3548 West Boulevard
Autwell Austin P (Marjorie M) opr City Water Dept h532 State
" Marjorie M Mrs bmo A&P r532 State

AVALON BEAUTY SHOP (Nell P Pope), Complete Beauty Care, Permanents, Tinting, Facials, Manicuring, Individual Hair Styling 4012 Avalon av, Tel EXpress 9-3411

Avant Earl L (Pauline L; Avant Tile & Mable) r2020 Washington av

AVANT FUEL & ICE CO INC
WILLIAM A AVANT, President
H J McGILL, Executive Vice-President-General Manager
JOHN FREEMAN, Vice-President-Assistant Manager
T J REDDECK JR, Secretary-Treasurer
DEALERS IN COAL, FERTILIZER AND FUEL OIL
940 N Davidson
Telephone EDison 2-8184

" Leslie W (Louise L) supvr SBT&T r Kannapolis NC
" Pauline D Mrs tchr Lincoln Hts Elem Sch r 2020 Washington av
" Raymond B (Velda N) clk PO h4931 Galax dr
" Velda U Mrs comptometer opr Esso r4931 Galax dr
" Wm A (Lillie H) pres Avant Fuel & Ice Co Inc h930 Ardsley rd apt 3
" Wm S artist Bennett Adv r Kannapolis NC
Avent Gwendolyn (wid J A) exec sec Transylvania Music Camp h1981 Maryland av
" Joan studt r1981 Maryland av
" Wm C (Rebecca F) mach Perfection Service h333 Coxe av

AVRETT & LEDBETTER ROOFING & HEATING CO
WILSON H COVINGTON, President
C H PHILLIPS, Vice-President
T A KIRKWOOD, Secretary-Treasurer
ROOFING, HEATING
AIR CONDITIONING CONTRACTORS
SHEET METAL CONTRACTORS
419 E 7th
Telephones EDison 3-7131 and EDison 3-7597
(See Yellow Pages 94 and 167)

M & J FINANCE CORP.
AUTOMOBILE LOANS
FINANCING — REFINANCING
1111 S. TRYON
TEL. EDison 4-6461

Avery Abra cook r1015 E Boulevard
" Adaline (wid Walter) h917 Spring apt 1
" Chas F (Martha) servicemn Radiator Specialty r1402 Winnifred
" Clarence atndt Char Genl Tire r435 Basin
" Darrell L (Jean M) dist mgr Americana Corp h336 Yorkshire dr
" Edw (Lillian J) servmn Brown Shoemaker Tire h917 Spring apt 4
" Gertie M h3900 Rozzells Ferry rd
" Gertrude J (wid Aleck) h3900 Rozzells Ferry rd
" Green (Juanita) h Macie
" Helen W Mrs clk Chabbourn Gotham Inc h 2328 Catalina av
" Howard (Rachel) h Sims dr nr Parker
" Jas L (Mary W) h2800 Florida av
" John R (Doleatha G) utilitymn Huntley Knitting Mills h118 S Davidson apt 4
" Juanita maid r524 E 9th
" Lillian J Mrs labeler H J Simpson Co r917 Spring apt 4
" Lorain (Ora) jan Nebel Knitting h2820 Mc Comb
" Mamie (wid Lethco A) h520 Bearwood av
" Mary F fish dresser Char Fish & Oyster r3900 Rozzells Ferry rd
" Mary J (wid Alphonso C) h1639 Garden ter
" Mary W Mrs wvr Highland Pk Mfg r2800 Florida av
" Odessa M (wid John H) h901 S Caldwell
" Rachel Mrs maid Char Furn Gallevies r Simo dr nr Parker
" Ray J mach Kanoy & Son Mach r Lincolnton NC
" Richd G (Mary J) spl agt Aetna Casualty & Surety h800 Tyvola rd
" Robt C (Alice) div mgr Eastman Kodak h 3915 Sheffield dr
" Robt L (Mamie) pipe fitter h617 Stonewall ter
" Theo (Robenia) knitter Caro Jacquard Knitting Mills h1111 S Church
" Turner M (Helen W) asst purching agt R H Bouligny Inc and stocks & bonds 2328 Calalina av h do
Avila Richd F partsmn Coml Automotive r387 Woodlawn
Avis Rent-A-Car System R S Smith jr br mgr (br) Douglas Municipal Airport
Avon Products Mrs Thelma F Nantz mgr 517-19 E Trade
Avondale Avenue Hardware (John Martin) 2222 Park rd
" Gulf Service Station W Harrison Culpepper mgr 2300 Park rd
" Mills Inc Floyd W Hurt mgr sls ofc 519 Charlottetown Mall

AVONDALE PHARMACY (Gordon G Eldridge), D B Robinson and Charles A Norris Registered Pharmacists, Prescriptions Filled, Drugs, Sundries, Prompt Courteous Service, 2204 Park rd, Tel EDison 3-2167

" Presbyterian Church Rev Thomas W MacLeon pastor 2821 Park rd
" Presbyterian Kindergarten Mrs Mildred B Edwards dir 2821 Park rd
" Washerette (J M Preslar) 2214 Park rd
Avrett Frank G pres & genl mgr Avrett Metal Products Inc r455 Mammoth Oaks dr
" Metal Products Inc Frank G Avrett pres & genl mgr welders 453 Atando av
Axton-Cross Co Joel P Lubing mgr chem 522 W 11th
Ayala Thelma B Mrs opr SBT&T r806 Ambassador

The Plaza House Inc.
FINE FURNITURE
"Make Your Home at Our House"
1237 THE PLAZA TEL. FRanklin 6-8455
ON THE PLAZA AT CENTRAL AVENUE

"The House of Glass" PIEDMONT GLASS CORP.
AUTO GLASS — STORE FRONTS — MIRRORS — PATIO DOORS
WINDOW GLASS — TUB ENCLOSURES — FURNITURE TOPS
MEDICINE CABINETS
2137 SOUTH BOULEVARD PHONE EDison 3-6686

MECKLENBURG ENGINEERS AND CONTRACTORS, INC.
ENGINEERS AND CONTRACTORS
SUBDIVISION PLANNING AND DEVELOPMENT
SANITARY SEWER AND WATER SYSTEMS — PUBLIC UTILITIES
120 E. 3rd STREET TELEPHONE FRanklin 7-1252

SALES and SERVICE
3027 N. Tryon St.
Tels. Office EDison 2-8195 - EDison 2-5014
Parts Dept. EDison 4-2281
Service Dept. FRanklin 6-1121

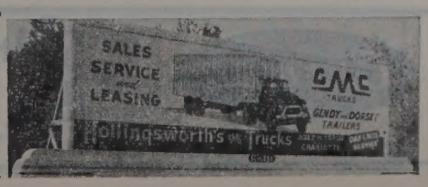

GULF

BYRAM'S TIRE SERVICE

BUMPER TO BUMPER AND ROAD SERVICE

(See Yellow Page 20)

1600 Central Ave.

Tel. EDison 4-3492

AMPLE PARKING SPACE
520 Providence Road

THE MING TREE
RESTAURANT
"Incomparable Chinese and American Foods"
Air Conditioned

CIVITAN CLUB
Tuesday 1:15 P.M.
LIONS CLUB
Thursday 1 P.M.
EDison 4-3028

YOUNG CONSTRUCTION CO.
GENERAL CONTRACTORS
● Commercial
● Industrial
Dial JAckson 3-3232 4619 Pineville Rd.

Aycock see also Acock Aycoth
" Ann P Mrs ofc sec City Savs Bank r235 Chapman rd
" Barbara B nurse Char Mem Hosp h1235 Romany rd
" Beatrice F Mrs tex wkr Johnston Mfg r1030 N Brevard
" Bernard (Lula) repr h2009 Arnold dr
" Bill F (Nancy B) spl agt Fidelity & Casualty r208 Birchwood dr
" Danl O (Barbara) agt Prudential Life h2126 Crescent av
" Jas C (Betty B) slsmn h2401 Arnold dr
" Jas L (Peggy W) mech Midas Muffler h1421 Harrill
" Jas S (Linda D) underwriter Fidelity & Casualty h2617 Clydesdale ter
" Jas T (Mabel E) driver W M Martin Transfer h620½ Belmont av
" Jos W (Betty G) repr City Traffic Eng h1121 Parkwood av
" M Boyd (Beatrice F) dispr Std Trucking h 1030 N Brevard
" M Frank whsemn Margold Distr r1030 N Brevard
" R R agt Prudential Ins Co of Am r RD 9 Box 102A
" Richd N (Mildred M) h920 Henley pl
" Robt D (Janet S) ink mixer Old Dom Box h 1729a Fleetwood rd
" Roland E (Vivian P) formn Lee A Folger Inc h3644 Eastway dr
" Vivian P Mrs clk Aetna Casualty & Surety r3644 Eastway dr
Aycoth Arth F (Marguerite O) crane opr Char Pipe & Foundry h2934 Shady la
" Brooks J (Ponise S) bodymn S W Aycoth's Body Shop h5021 Unaka
" Clifford M (Martha S; Aycoth Body Works) h4732 Monroe rd
" Dorothy M Mrs clk AT&T r421 Melbourne ct
" Edna M Mrs slswn Belk's r1242 Parkway av
" Ernest B (Ruth S) driver Char City Coach Line h512 Ideal way
" Ila O (wid Doy E) sten Eckerd's r3116 Morson
" Jas F (Norma S) advisor Char Observer News h3001 Carol av
" Jas H (Patricia W) servmn Andrews Music h 5522 Lantona av
" Jean Mrs tchr First Presby Ch Child Care Sch r5029 Kistler av
" Lillie mash opr Soderberg & Stern r811 Everette pl
" Marguerite O Mrs clk Duke Pur r2934 Shady la
" Martha slswn Caro Hall r3116 Morson
" Michl A bodymn Orr Motor r811 Everett pl
" Nora S Mrs with Char Day Nursery r5029 Kistler av
" Norma S Mrs teller SBT&T r3001 Carol av
" Osville P (Nora S) carrier PO h5029 Kistler
" Patricia W Mrs clk Interstate Security r5522 Lantana av
" Peggy ship clk Eagle Stores h424 E Worthington av
" Robt atndt Gant's Serv Sta
" Robt constn wkr r617 N College
" Robt A pntr Ewin Constn r1519 Cleveland av
" Robt L (Verdie H) h2918 Richards
" Robt N (Edna M) slsmn Hough-Wylie Co h 1242 Parkway av
" Ronald N whsemn Roddis Plywood r1242 Parkway av

FOR THE FINEST IN FOODS
DRIVE OUT TO
WESTOVER
DRIVE-IN RESTAURANT
RESTAURANT—PINK ROOM
AND CURB SERVICE
WE PREPARE ORDERS TO TAKE OUT
1540 W. Boulevard Tel. FRanklin 7-5738

AYCOTH
" Ruth S Mrs (Packard's Beauty Salon) r512 Ideal way
" Stewart W (Dorothy M; S W Aycoth's Body Shop) h421 Melbourne ct
" Sue T (wid Nick C) pkr Jack's Cookie h1500 Brook rd
" Wm A jr (Lillie M) body mn Orr Motor h811 Everett pl
Aycoth's S W Body Shop (Stewart W Aycoth) auto 412 E 4th
Aye Allen washer Blanton & Bolin Mtr r1353 Horne ct
Ayer see also Ayers and Ayres
" & Gillett Inc Lewis M Ayer pres F Earl Crawford jr exec v-pres Mrs Mary B Gillett v-pres Mrs Irene T Ayer sec-treas adv agcy 1022 S Tryon
" Irene B Mrs sec-treas Ayer & Gillett Inc r1314 Kings dr
" Lewis M (Irene B) pres Ayer & Gillett Inc h 1314 Kings dr
" -McCarel Clay Co Inc T C Heyward & Co dist rep mach mfrs 518 E Morehead
Ayers see also Aires
" Benj F driver Central Mtr Lines r518 N Pine
" Chas F jr (Ernestine) waiter The Char City Club r1911 Earle apt 342
" Claude G (Helen W) control mgr Radiator Specialty h1310 Romany rd
" Cynthia G trainee Wachovia Bk & Trust r RD 11 Box 84
" Dorothy S waitress Ivey's r620 Seldon dr
" Eug (Joyce B) slsmn Lever Bros h5610 Wedgewood rd
" Geo L (Nancy G) emp Youngblood Truck Line h515 Beltou
" Hazel E (Sara H) pntr Ervin Construction r Rock Hill SC
" Helen W Mrs clk Home Ins r1310 Romany rd
" Irma R Mrs asmblr Natl Carbon r613 Franklin
" Jas R (Irma R) driver Char City Coach Lines h613 Franklin av
" Melvin M (Geon B) slsmn E J Smith & Sons h3127 Dublin rd
" Nancy J checker North State Lndry r515 Belton
" Vaneta E slswn Montaldo's h409 N Church apt 305
" Willard L (Drew B) mach Natl Carbon h642 Melbourne ct
Aykoth Paul slsmn Pepsi Cola r Monroe NC
Aymes Geo P shine mn Johnston Bldg Barber Shop r S Cedar
Ayner Blanche E r815 Veatties Ford rd
" Geo (Willette) h815 Beatties Ford rd
" Pearl E tchr PS r815 Beatties Ford rd
Ayres see also Ayer and Ayers
" Alyse L Mrs editor TV Guide h3453 Meredith av
" Carl E (Verda M) whse formn Western Elec r 4933 Allen rd E
" Jas M r3453 Mredith av
Ayscue Jack (Velda M) driver Lance Inc h524 McDonald av
" Leila H Mrs smstrs Uniford Rental Service r821 Barkwood av
" Velda M Mrs clk Harris Supr Mkt r524 Mc Donald av
" Zelda C Mrs clk Harris Super Mkts r524 Mc Donald av
Ayton Nigel M tchr Carver College r219 S Independence blvd
Azer Ernest W mgr Friedman's Jewelers r6132 Creola rd
" Fred P (Minnie T) slsmn r2420 E 7th
" Sophia N (wid Wm R) r2811 Dorchester pl
" Wm R jr asst mgr Friedman Lowson Jewlers h2811 Dorchester pl
Azusa Caldron 329 S Tryon
" Grotto 329 S Tryon
B & B Amusement Center (Willie H Jackson) billards 240 N Long
B & B Food Store Odis V Black Robt S Bowditch 2402 Central av
B & B Soda Shop (Stanros G Boudekes Peter Ardamis) confy 104 Tuckaseegee rd
B & B TV Sales & Service (Clyde E Barnes) 215 Hoskins rd (H)
B & B Theatres Inc Barney Hohenstein genl mgr (ofc) 301 N Brevard
B & C Soda Shop (James P Benfield) restr 1728 Pegram
B & C Trucking Co 517-19 E Trade
B & D CORP, James J Harris Pres, B T Fields Exec V-Pres, Office Machinery Leasing, New and Used, We Buy and Lease Back Exisiting Equipment 802 Wachovia Bank Bldg, 129 W Trade, PO Box 1182, Tel EDison 3-8636
B & D Motor Co (Brown A Mangum) used cars 1700 S Boulevard

B & H FOODS INC, Robt A Miller Pres, Ruth's Salad, Made Fresh Daily 3301 Wilkinson blvd, Tel EXpress 9-7211
B & H Grill (Wm Battle) restr 730 E 7th
B & H Photo Co Inc Robert W Barnett pres Wm S Barnett v-pres developers 419 E Trade
B & J Restaurant (James T Meleos & W M Williams) 2037 S Tryon
B & N Meat Market (Ellred T Nivens) York rd
B & S Grill (Louis H Herion) restr 1017 Post
B-W Acceptance Corp Rupert A Phillips jr mgr 1416 E Morehead R201
B & W Esso Service (Donald E Wyss) gas sta 401 E 7th
Baan Geo W (Ira S) v-pres Dillard Paper Co of Charlotte Inc h3022 Sharon rd
Baba Maybelle Mrs maid Ivey's h310 N Meyers
Babanats Ernest A clk Industrial Piping r Richmond Va
Babb see also Babbs
" Annie H (wid Walter) h1806 N McDowell
" Carolyn opr Rogers Studio of Beauty r Stanley NC
" Eug S (Etheleen C) mach opr Aurett Mtl Products h3808 N Graham
" Herbert E (Evelyn R) assoc prof Queens College h840 Fairbanks rd
" Jas G (Margt K) h719 E Worthington av
" Jas H jr (Mary Lou D) rep Cox & Jackson Adv Agcy h1740 Archdale dr
" Mary Lou D Mrs ofc sec Wachovia Bank & Trust r1740 Archdale dr
" Robt E lab Air Engineering r719 E Worthington av
" Walter mech Central Mtr Lines r Stanley NC
Babbs Barbara A tchr Woodland Sch r2104 Edison
" Madge S Mrs nurse Good Samaritan Hosp r 2104 Edison
" Robt L (Madge S) porter Wade Mfg h2104 Edison
Babcock Bessie studt r618 Crockett
" G Randolph (Annie P) pres Pelton & Crone Co h2301 Radcliffe av
" Gertrude L (wid Baltimore) h618 Crockett
" Iris E Mrs h427 Burnside dr
" Warren P (Dorothy M) clk PO h1022 Grove
" & Wilcox Co The Seth M Snyder dist mgr boilers sls ofc 129 W Trade R1100
Babe Maloy Drive In Geo C Maloy pres Richd O Schoch v-pres sec-treas restr 2701 Independence blvd NE
Babenco M (Beatrice F) slsmn h3317 Fielding av
Baber Chas B slsmn Observer Printing Hse r Gaffney SC
" Doris B Mrs waitress Stamey's Drive-In Restr r808 Woodside av
" Edw A (Doris B) emp Allison-Erwin h808 Woodside av
Babington Helen ofc sec Wachovia Bank & Trust h2509 McClintock rd apt 4
Babson David D (Pauline B) mach Industrial Methods h518 W 10th
" W Jervie (Virginia E) ship clk Graybar Elec h3239 Minnesota rd
Babst Chas E (Elsie N) exec Celanese Corp h 1209 Biltmore dr
Bacchus Geo B (Clair C) drafting room mgr Sou Engineering h1500 Remount rd
Bachanan Claude (Pansy) wldr Draco-Furnace 418 Bruns av

BACHE & CO
Resident Manager
JO P DUNLOP JR
STOCK BROKERS
INVESTMENTS SECURITIES
MEMBERS
NEW YORK STOCK EXCHANGE
AND OTHER STOCK AND
COMMODITY EXCHANGES
102-06 Johnston bldg
212 S Tryon
Telephone EDison 3-3168

Bachelor's Hall furn rms 200 Providence rd
Bachenheimer Emma K (wid Jos) embroidery dept Sou Knitwear Mills h1905 Vail av apt 3
Backer Kenneth A emp Thomasboro Gulf Serv Sta r200 Bradford dr
Backett Nina instr Cosmopolitan Health Studios
Bacon Edw O (Rosalie A) sec-treas Dixie Waste Mills Inc h2131 Dilworth rd E
" Harry G (Marion P) adv mgr Sealtest Sou Dairies h2333 Cloister dr
" Laura H (wid Wilson N) h312 W 9th
" Mabel L interviewer State Employment Security Comn h428 E Kingston av
" Rosalie A Mrs pres Dixie Waste Mills Inc r 2131 Dilworth rd E
" Rosalie F v-pres Dixie Waste Mills Inc r2131 E Dilworth rd

R-O-W-E REALTY

"WE SELL THE EARTH"

A Small Part Should Be Yours

FRanklin 5-2541

NATIONAL ASSOCIATION OF REAL ESTATE BOARDS
REALTORS
Active Members of Constituent Boards

Carrier
ENGINEERING INC.
AIR CONDITIONING — HEATING
LICENSED CONTRACTORS — ENGINEERS
Carrier
2426 DUNAVANT STREET
EDison 3-9227

MUTUAL Since 1881

Mutual Savings and Loan Association

INSURED SAVINGS — HOME LOANS

119 East Third St. Tel. EDison 3-6126

FEDERAL SAVINGS AND LOAN INSURANCE CORPORATION — SAFETY OF YOUR SAVINGS — INSURED UP TO $10,000

Bacot Chas R (Betty E) city fire fighter h816 McDonald av
" Lewis A clk Khyne's Drug Store r722 N Poplar
" Lewis A jr (Juddie H) city fire fighter r1637 Marlwood cir
Bacote David (Earlise P) emp Stein Hall & Co r 210a Lancaster
" Willie J lab Stein Hall & Co r210a Lancaster
Bacqul Odon L (Lydia) with US Chamber of Commerce h1215 Sewickley dr
Badame Sol (Naomi C; Sparkplug Exchange) h1501 Forney ct
Bader Edith r3420 Shamrock dr
" Harriet r3420 Shamrock dr
Badger Mfg T C Heyward & Co dist rep machy 518 E Morehead
" Terrell E compositor Craftsman Printing r Gaston NC
" Willie (Emma J) mech Blythe Bros h349 Skylark av
Badgett Geneva O (wid Isom) h320 N McDowel
Baehr Mildred Mrs tchr Paw Creek Sch r115 Kimswick rd
Barenen Eug L (Lois E) slsmn du Pont h231 Cooper dr
Baer Beulah ofc sec Adon Smith Assocs h2724 Palm av
" Jos E Mrs h2736 Watson dr
Baesel Edw F (Rose E) mfrs agt 1217 Harding pl h do
Edw F jr (Emiley R) sls eng Ranson Wallace & Co h533 Wakefield dr apt B
Bagby Dorothy L Mrs clk Pub Library r2107 E 7th
Emanuel (Theodoshla) emp Char Mem Hosp h 521 Alpha
Geo L (Sara J; S L Bagby Co) h1218 Queens rd
Maggie hlpr Char Mem Hosp r1012 Condon
Ruth O (wid Saml L) h1142 Berkley av
S L Co (Geo L Bagby) mfrs agt 822 W Morehead
T Wesley (Dorothy L) dept mgr Fed Res Bk r 2107 E 7th
Bagg Nancy W ofc sec Helnis Mtr Corp r800 Kennedy
Baggarly Bruce W (Betty M) emp Mack Trucks r Concord NC
Baggett Bessie W Mrs h1550 S Tryon
Lillie W Mrs r1804 N Brevard
Michl R (Sara C) journeyman Char Observer News h718 Harwyn dr
Patricia G studt r718 Harwyn dr
Saml M (Eunice F) h800 Hawthorne la
Sara C Mrs ch sec Allen St Bapt Ch r718 Harwyn dr
aggs see also Boggs
Hoke S (Frances M) mfrs rep 413 S Tryon h 2221 Colony rd
Jas A jr (Betty C) sls rept Dixie Cap Rubber Co h5626 Seacraft rd
aginski Richd E (Caroline B) sls rep Johns-Manville h1041 Cutter pl
agley Beverly B Mrs mach opr Panda Curtain r 423 E 22d
Chas B (Jeanne M) rep Coca-Cola h5400 Glenham dr
David O USMC r725 Wesley av
David Z (Ruby B) carp Hartman Constn h725 Wesley av
Harold P (Mary G) clk Spartan Equip h327 W 26th
Harvy F (Jean F) electn h3516 Spencer
Robt W clk Chadbourn Gotham Inc r6134 Hickory Grove rd
W Glenn ins 237 S Tryon R401 r Catawba Lake
Walter C (Beverly B) ship clk Panda Curtain r423 E 22d
agulby Wm H (Ruth G) slsmn h3025 Marlborough rd
agwell Betty clk Avondale Pharmacy r5230 Valleystream rd
C Eugenia typ J P Stevens & Co r1122 Rosewood Circle
Claude T (Pearl V) wtchmn Lance Inc h Nations Ford rd
Connie B (Louise H) driver Johnson Mtr Lines h1122 Rosewood cir
Dewey (Pauline W) mech County Bd of Educ h3943 Tillman rd
Flora A Mrs opr SBT&T r236 Victoria av
Frances h1613 E 4th apt D
Guy O (Mamie H) agt Atlantic Life Insurance Co h1336 Harding pl
J Norman (Geraldine M) pilot EAL h1529 Walton rd
Jas C (Freda) driver Pilot Frt Carriers r Greenville SC
Jas C jr (Flora A) atndt Serv Distributing h236 Victoria av
Jas F whsemn Motor Parts Co r236 Victoria av
Jas L (Virgie E) fxr Sou Asbestos h104 Halsey (H)

BAGWELL
" Jas L (Joy L) formn Ralston Purina h736 Seldon dr
" Keith L (Jo Lynn) systems eng J P Stevens & Co r Piedmont SC
" Kenneth G (Sarah G) asst mgr Woolworth's h 3234 Weston
" Kerry T agt Home Security Life Ins r236 Victoria av
" Ned W (Betty M) serv mgr Lee Rubber & Tire r5230 Valley Stream rd
" Pauline W Mrs mach opr Old Dome Box r 3943 Tillman rd
" Pearl V Mrs wndr Johnston Mills r Nations Ford rd
" RoeAnn K Mrs opr SBT&T r908 Greenleaf
" Sarah G Mrs clk Advance Stores r3234 Weston
" Shirley E Mrs teletype opr J P Stevens & Co r 5824 Wilkinson blvd
" Sloan D (Nell M) h138 Providence rd
" Wm C (Winnie M) dispr Caro Delivery Serv h 2201 Yadkin av
Bahason Co The E Grady Byrum sls eng air conditioning equip 2008 Commonwealth av R6
Bahe Aaron lab Marco Engineering r435 Louise av
Bahlis Pete cook Hutchison Avenue Grill h rear 2340 N Graham
Baigas Jos F jr (Margt S) v-pres Microtron Corp h511 Poindexter cir
Bailes see also Bales
" Bruce M (Pattie G) slsmn General Elec h3530 Kempton pl
" Carolyn C (wid Andrew R) r2301 Dilworth rd W
" Chas L (Louise H) slshr Highland Pk Mfg h3400 Ritch av
" Curtis W mech Fruehauf Trailer r RD 3
" Flora B Mrs slswn Belk's r RD 1 Box 219 Pineville NC
" Herman C (Helen E) drftsmn Duke Pwr h2512 Lumina av
" Leonard r1628 E Morehead
" Leonard B emp Caro Foods r409 E Kingston av
" Lewis Z whsemn County ABC Bd r Pineville NC
" Melvin E slsmn Sou Radio r1200 Woodlawn rd
" Norva J commercial artist Consolidated Engravers r1310 Woodland dr
" Robt J (Norva M) bkpr Mincey Furniture h 1310 Woodland dr
" Walter B (Dianne H) slsmn Char Distributing h5033 Baylor dr
Bailey see also Baillie
" Aaron L (Lorene N) clk Sou Ry h1228 Matheson av
" Albert E (Winifred F) sls mgr Frigidaire Sls h 2711 Rothwood dr
" Alf (Carrie R) h833 Rodey av
" Allen A (Evoydeene W) lwyr 730 E Trade R819 h3800 Hickory Grove rd
" Alyce L bkpr Wachovia Bk & Trust h1728 Club rd
" Ann H (wid Wm J) ofc sec Overhead Door h2308 Shenandoah av
" Anna S Mrs smstrs Barnhardt Mfg r3310 Reid
" Annie F Mrs cook Shamrock Drive In r1916 Jennings
" Arger L emp Central Mtr Line r2005 Garnette pl
" Arnold E (Margie S) driver Jocie Mtr Lines h 3437 Sudbury rd
" Arth M travel agt NC State Mtr Club r Cornelius NC
" Benj A (Helen) slsmn Gulf Oil r RD 7 Box 522
" Bernell T Mrs maid Belk's r2938 Botany
" Bernice B Mrs mach opr Parks-Cramer r500 W Cama
" Bertha emp h618 E 1st apt 2
" Billy F (Ruby M) exam State Drivers License Div h3412 Mathis dr
" C Frank (Agnes H) mach Celanese Corp of Am h321 Yorkmont rd
" Caribel M Mrs bkpr Eckerd's h4104 Joyceton
" Carol B Mrs slswn Eckerd's r4104 Joyceton
" Carolyn mach opr Panda Curtain r604 Louise av
" Carrimae H (wid Edw H) clk Duke Pwr h2209 The Plaza
" Cath Mrs prntr Delmar Studios r1407 Fairmont
" Cath L (wid Leon) h517 Sharon Amity rd
" Chas B driver Red Top Cab Serv r310 W 10th
" Clarence J (Mary M) h2100 Gibbs
" David fitter Coffey & Thompson r RD 9 Box 444
" David J (Ruby C) lab Duke Pwr h110 N Caldwell apt 4
" Dewey C (Annie B) constn wkr h310 W 10th apt 5
" Donald A (Carol B) pntr h4104 Joyceton
" Dorothy presser Loo Lndry r406 Mattoon
" Eber A (Lillie M) clk Harper-Crawford Bag h 701 Louise av apt 2
" Edgar C (Lorene R) hlpr Foremost Dairies h 1317 Onyx
" Edith h725 Boundary

Qualified Contractor — NECA — Registered Engineer

Electrical Contracting and Engineering Company, Inc.

1800 N. Graham Tel. FRanklin 5-3345

BAILEY
" Edna C Mrs supvr Lance Inc r3110 Wilkinson blvd
" Edwin L (Dorothy A) parts dept Frigidaire Sls h3117 Minnesota rd
" Elton F carp Erwin Development r Lancaster SC
" Emma T (wid P H) h2514 Pitts dr
" Eug (Mary B) porter Natl Cash Reg h426 Orange
" Evelyn O clk Sandoz Inc r413 Belton av
" Floyd r574 Brookhill rd
" Floyd C (Don Robertson Bonding Co) r RD 8 Box 215
" Floyd R (Ruth C) porter h408 Cherry
" Frances C Mrs tchr Sedgefield Jr High Sch r 2238 Airlie
" Francis C clk Sou Ry r Paw Creek NC
" Gary H mach opr Whitin Mach Wks r RD 1 Kings Creek SC
" Gene (Dorthea J) lab Shell Constn h704 N Alexander
" Geneva H Mrs looper Huntley Knitting Mills r RD 1 Box 946
" Geo h614 E 3d
" Geo (Ruth R) hlpr Furgerson Excavating h rear 1309 Parkwood av
" Geo jan Suburban Rulane Gas r Pineville NC
" Geo A lab R H Wheatley Co r Box 254 Waxhaw NC
" Geo L (Willie B) slsmn Adler Co h2419 Vernon dr
" Gilbert r525 N College
" Grady L (Nora B) clk Koppers Co h1944 Birchcrest dr
" H Vincent (Ruth P) acct Fed Home Loan h2627 Knollwood rd
" Hazel opr Northwest Beauty-Ette
" Helen J genl clk Duke Pwr r2419 Vernon dr
" Henry mach opr Whitin Mach Wks r RD 1 Kings Creek SC
" Irene sten Parks-Cramer r RD 9 Box 444
" Irene G Mrs clk Scott Drug r3301 Highview dr
" Iris R studt r3110 Wilkinson blvd
" Iva H Mrs (Little Folk's Nursery) r1515 Parson
" J C emp Old Dom Box r619 N Church
" J Luther (Minnie M) exec eng Parks-Cramer h1705 Fountain View
" Jack W purchasing agt Presbyterian Hospital r2123 Lockhart dr
" Jas h204 E Catherine
" Jas whsemn Bowman Trans r RD 9
" Jas C (Mildred) porter Baldwin Atlantic Serv h931 E Vance
" Jas F (Elsie B) knitter Nebel Knitting h817 E 17th apt 1
" Jas F (Iva H) servmn Courtesy Mrs h1515 Parson
" Jas P (Emma J) lab Edison Foard h307½ Remount rd
" Jas R (Millicent) acct Sou Ry r513 Mamouth Oaks dr
" Jas S (Lillian H) optom 311 N Tryon h611 Clement av
" Janice Y ofc emp Ins Co r701 Louise av apt 2
" Jerry driver Ervin Constn r510 N Church
" Jerry C sander Fox Tile r Lincolnton NC
" Joan studt r307½ Remount rd
" Joe (Leo P) landscaper 2614 Baltimore av h do
" Joe jr emp Auto Stge r2614 Baltimore av
" John hlpr Thompson Tile r Rock Hill SC
" John Rev (Mary S) h929 N Davidson

IF WE CAN'T SAVE YOU MONEY
ON YOUR HOUSEHOLD APPLIANCE REPAIRS
WE DON'T DESERVE YOUR BUSINESS
ACE APPLIANCE SERVICE CO.
909 S. McDOWELL TEL. FRanklin 7-1532

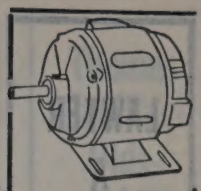

DIXIE ELECTRIC MOTOR SERVICE INC.

WE REWIND REPAIR REBUILD SELL INSTALL AND MAINTAIN ALL TYPES MOTORS GENERATORS WELDING MACHINES AND INDUSTRIAL CONTROLS

PHONE EDison 2-1116

1237 CENTRAL AVE.

SUBURBAN RULANE GAS CO., OF N.C.

- L.P. GAS
- RANGES
- WATER HEATERS
- CLOTHES DRYERS
- REFRIGERATORS
- HOME HEATING

TELEPHONE FRanklin 5-1721

2317 THRIFT ROAD

THE MAGIC CARPET PLANT MIX ASPHALT

ASPHALT PAVING COMPANY

Telephone EXpress 2-2341

We Specialize in Paving

Roads—Streets Driveways—Parking Areas

Distributor and Applicator

FLINTAR PAVEMENT SEALER

HOTEL CHARLOTTE

"The Carolinas' Largest and Finest Hotel"

'The Pine Room" — Charlotte's Most Popular Restaurant

BED ROOMS AND RESTAURANTS COMPLETELY AIR CONDITIONED

LAWTER A N D PRITCHARD CO.

GENERAL CONTRACTORS

300 N. Clanton Road

Tel. JAckson 3-2461

HERRIN BROS. COAL & ICE CO.

QUALITY PLUS SERVICE

Fuel Oil—Coal—Ice

315 E. 36th St. Tel. EDison 2-2193

BAILEY
" John H (Voyida N) porter Duke Pwr h2005 Garnette pl
" John K (Estelle T) mach opr Natl Carbon h 518 Bradford dr (Tboro)
" John K jr finishing dept Natl Carbon r518 Bradford dr (Tboro)
" John W (Ruth S) clk Am Bakeries h601 W 8th apt 4
" Jos M (Cath B) dept mgr Armour & Co h621 Poindexter dr
" Joyce M ofc sec Miller Clinic r YWCA
" Kate r rear 4400 Commonwealth av
" Kate G Mrs (wid J Spofford) clk Fed Res Bk h234 Tranquil av
" Kate H Mrs slswn Ivey's r2125 Kenilworth av
" Leo P Mrs production Caro Foods r2614 Baltimore av
" Leonard (Sally) hpr A&P h574 Brookhill rd
" Lois B Mrs prsfdr Pound & Moore r Box 273 Cornelius NC
" Lola r3044 Reid av
" Lowell B (Edith H) asst mgr Crawford Door Sls h815 Montford dr
" Maggie lndry wkr Sanitary Lndry r1014 Boundary
" Mamie Mrs h422 Beatties Ford rd
" Margie A Mrs teletype opr J P Stevens & Co r1920 Euclid av apt 1
" Marie (wid Geo B) r100 Hovis cir (Tboro)
" Marion O teletype Char Observer-News r RD 2 Box 73 Rock Hill SC
" Marjorie waitress Crystal Cafe r109½ N Brevard
" Martha J clk Miller Clinic r1826½ Central av
" Mary Mrs maid r2214 Blanton
" Mary A studt r708 W Tremont av
" Mary G h708 W Tremont av
" Mary M Mrs utility Jack's Cookie r1936 E 9th
" Mathew C (Virginia W) h2321 Kenmore av
" Melvin B patrolmn Merchants Patrol r Greer SC
" Meter Co Joe R Powell dist mgr 205 S Church R202
" Michael W mech Southland Rebuilders r2133 Kirkwood av
" Mildred W Mrs clk Public Library r2321 Kenmore av
" Naomi maid r531 E 2d
" Nellis r409 State
" Nora B Mrs ofc mgr Sperry & Hutchinson r 1944 Birchcrest dr
" Onnie (wid Lester) maid h2313 Douglas
" Oscar (Arrie H) h1303 N Church
" Paul A (Edna C) Paul A Bailey Barber Shop) h3110 Wilkinson blvd
" Paul A Barber Shop (Paul A Bailey) 3532 Wilkinson blvd
" Paul W (Marianna H) driver Char City Coach Lines h3506 Kempton pl
" R Douglas (Mildred M) v-pres M L Mangum Trucking Co h4810 Murraybill dr
" Ray D (Lois B) pntr Faires Trailer Co r Cornelius NC
" Raymond O hlpr Ervin Development r Dallas NC
" Reese L (Gaynoll G) h927 E 10th apt 80
" Richd r3044 Reid av
" Richd W (Bernice B) distr Dr Pepper Bottling Co h500 W Cama
" Richd W jr atndt Serv Distributing r500 W Coma

Wm. D. Frazier, Owner

FRAZIER SIGN COMPANY

We Specialize in Truck Lettering and Commercial Art

"Signs For Any Occasion"

SALES NEON AND PLASTIC SERVICE

CHARLOTTE, N. C.

24 Hour Answering Service

528 S. Myers Dial FRanklin 6-5176

BAILEY
" Robt (Rosa) driver Cunningham Whol r2421 Orlando
" Robt jr (Lillian) driver & whsemn Moreland Chemical h1809 Earle apt 301
" Robt E clk Winn-Dixie
" Robt J (Margt G) lab City Mtr Trans Dept h 600 E 2d apt 3
" Robt K (Cath) lift opr A&P h1407 Fairmont apt 2
" Robt K studt r2627 Knollwood rd
" Robt L (Geneva C) chef Stork Drive Inn h702 N Davidson
" Robt L (Evelyn O) driver City Eng & Street Dept h413 Belmont av
" Robt L jr clk ABC Bd h3315½ Tuckaseegee rd
" Robt O (Mary P) mgr Service Bureau Corp h 1533 Tamworth dr
" Robt P (Gaynelle M) claim agt Duke Pwr h 401 Shasta la
" Robt R h718 W 4th
" Robt V prsmn H M Houch Co r1716 Camden rd
" Rosa L press opr San Lndry r1014 E Boundary
" Ruby L Mrs ofc sec Am Coml Bk r3412 Mathis dr
" Rufus (Mary) porter Frank Woods Inc r148-148a Camel al
" Ruth T folder Soderberg & Stern r601 W 8th
" Ruth P Mrs sten Social Security Admn r2627 Knollwood rd
" Sammy (Annie F) h1916 Jennings
" Scott (Emma A) constn wkr h1014 Boundary
" T C (Betsy; Cherry Superette) r5433 Blank rd
" T Jack (Louise G) dist mgr Hunter Fan h1625 Garden ter
" T Melvin (Mattie L) whsemn Standard Trucking h1333b Horne dr
" Talmadge W (Frances C) spl agt US Secret Serv Div h2238 Airlie
" Tamara clk Chadbourn Gotham Inc r PO Box 294 Cornelius NC
" Thos B (Kate H) baker A&P h2125 Kenilworth
" Thos C (Alice M) chiropractor 1227 E 36th h do
" Thomas J (Louise) emp Mill Supply h2326 Overhill rd
" Timothy C (Callie W) h508 Marsh rd
" Tom B (Claudette B) lab Southern Metal h448 Remount rd
" Virginia W Mrs clk Public Library r2321 Kenmare av
" W D (Bernell T) lab Sou Asbestos h2938 Botany
" Wendall G clk Standard Trucking r817 N College
" Wm C (Maggie) h604 Louis av
" Wm C jr stock mn Colonial Stores r604 Louise av
" Wm D (Mary M) routemn Char Lndry r1936 E 9th
" Wm H (Lena M) repr Branner's Shoe Serv h209 Templeton av
" Wm J r303 W 11th
" Wm J (Juanita W) agt Delta Air Lines h1914 Bay
" Wm J (Mary S) v-pres mgr Bailey's Selwyn Cafeterias h3964 Sheffield dr
" Wm M (Essie S) jan Duke Pwr h131 Frazier
" Wm W (Wilma C) pres Bailey's Cafeteria h 2700 Country Club la
" Willie (Lugenia F) lab h1323 S Independence blvd apt 4
" Willie B Mrs adj mgr Ivey's r2419 Vernon dr
" Willie J (Lois L) r448 Remount rd
" Willie J uphol Quality Uphol r Horse Shoe la
" Wilma C Mrs sec Bailey's Cafeteria r2700 Country Club la
" Woodrow A (Frances R) lab Reid's Super Mkt h2013 Stratford av
Bailey's Cafeteria Wm W Bailey pres Wm J Bailey v-pres Mrs Wilma C Bailey sec Eug O Hall treas 1012 S Kings dr and lobby 134 W Trade
Baillie see also Bailey
" Jas R (Daisy A) dist opr mgr Goodyear Tire & Rubber Co Inc h2129 Colony rd
Bain see also Bayne
" Callie W (wid G W) h Holly cor Beattie's Ford rd
" Danl A (Ruth) mach Terrell Mach r RD 1 Belmont NC
" Jacqueline B Mrs h200 N Laurel av apt 12B
" Kate H (wid John D) h2312 E 7th apt 1
" Robt driver Johnson Mtr Lines r515 N Graham
" V & Co V Bain Dellinger pres J E Gallagher v-pres Mrs Clara Dellinger sec-treas jwlrs 234 Charlottetown Mall
" Vivian K Mrs housemother Preby Hosp h216 S Laurel av
" Wm (Cecelia M) drftsmn Eaton-Bell Hunt & Seltzer h4824 Gilmore dr
Bainbridge Albert W (Barbara B) eng Hoffman & Hoffman h127 Hillside av

BAINBRIDGE
" Donald G (Virginia C) zone distr mgr Chev Mtr h3221 Fairfax dr
" Wayne mgr Hoffman & Hoffman r RD 9
Bair see also Bare and Behr
" Arza E (Lula E (Lula L) h760 Wriston pl
" Jacob E (Beulah P) USA h314 N Church apt 208
" Richd L (M Janey) dist rep Warner & Swasey Co h857 Fairbanks rd
Baird A Brice sec Park-A-Shop Inc r3101 Tuckaseegee rd
" Bobby J Mrs cash Bizzell's Pharm h3010 Tuckaseegee rd
" C Harland (Doris J) tabulating supvr Lance Inc h1701 DeArmon dr
BAIRD CALVIN B S (Mary S), Asst Treas and Mgr East Trade Office American Commercial Bank, 730 E Trade, Tel EDison 2-7366, h 5500 Sardis rd, Tel EMerson 6-2131
" Calvin B jr (Peggy P) dept mgr Southeastern Factors h5122 Kistler av
" Eula ofc sec Pied Piper Exterminating r Gastonia NE
" H Haynes (Cornelia W; McKay McKay Baird & Justis) r4112 Robinwood la
" Jas S (Emma L P) spl agt Am Home Assurance h4446 Woodlock la
" Marie S (wid Jas A) h3101 Tuckaseeger rd
" Paul R with Allison-Erwin r RD 4 Matthews NC
" Robt A undwrtr Home Life Ins Co of NY r 912 Jefferson dr
" W H ofc mgr Ken-Wil Oil r725 E Worthinggon
Baisch Ida B Mrs ofc sec Elliott-Real Estate r304 Christenbury rd
Baisden Faye Mrs h1561 Wilmore dr
Baisey Cecil E (Evelyn S) asst formn Swift & Co h2004 Marguerite av
" Douglas A (Juanita H) slsmn Jack Spiers Agcy h2727 Hilliard dr
" Juanita Mrs ofc sec Mill-Power Sup r2727 Hillside dr
Baity see also Beattie Beatty and Beaty
" Barbara A looper Nebel Knitting r1829 Union
" Carol D ofc sec Char Mem Hosp r1829 Union
" E J formn Acousti Engineering of Carolinas r Kannapolis NC
" Ethel mach opr Soderberg & Stern r1829 Union
" Thelma Mcs (Baity's Alterations) h505 E Tremont av
" Tillman T (Kathleen M) pntr John Nash Contr h725 Seigle av apt 129
" Walter H (Ethel K) mech Courtesy Mtrs h 1829 Union
Baity's Alterations (Mrs Thelma Baity) 127 W 7th R214
Baken Palmer M jr (Carol B) with US Govt h 5817 Wedgewood rd
Baker A Reece (Cleo; Reece Baker Auto Mart) r 1035 Ronald
" Aaron T (Joan D) atndt Love's Gulf Serv r 1242 Allen
" Adois M Mrs tel opr Sears r433 Plymouth av
" Agnes F Mrs clk Martin's r418 E 28th
" Albert B (Ann S) credit mn Esso h3220 Willow Oak dr
" Albert F tech rep Koppers Co r Mooresville NC
" Alf E (Dorothy W) formn City Eng & Streets Dept r RD 2 Box 111
" Alice N (wid Wm F) h4253 Pineville rd
" Angeline maid r518 E Bland apt 1
" Ann S Mrs tchr S Mecklenburg Hi Sch r3220 Willow Oak dr
" Ann W Mrs tchr Jack & Jill Kindergarten & Nursery r2341 Greenway av
" Ann Y (wid Ralph) emp Lance Inc h211 Lima
" Anne L Mrs ofc sec Southeastern Fire Ins r3333 West Boulevard
" Anne M Mrs clk Southeastern Fire Ins r RD 4 Box 189
" Annie L librn Char Mem Hosp r733 Woodruff pl
" Annie M Mrs insp Nebel Knitting r Rock Hill SC
" Acrhie (Beverly) serv mn Orkin Exterminating h1803 Academy
" Arlevia maid r124 Cherry
" Arline W Mrs clk Aetna Casualty & Surety r 700 S Summit av apt 3
" B L slsmn Ga Pacific Corp
" B N carp Ervin Development r Lancaster SC
" Barbara G Mrs sec treas Southern Lumber Co Inc r5220 Pine dr
" Barbara L Mrs with Douglas Aircraft r1641 Morningside dr
" Barbara S studt r2481 Lumina av
" Bascom C (Jo Neil C) mach Armature Winding h418 Richland dr
" Baxter L (Isabelle R) h4212 Woodlark la
" Benj F (M Estelle) driver Char City Coach Lines h1239 Skyview rd

THE VILLAGE BLACKSMITH SHOP

TRAILER HITCHES MADE

ELECTRIC AND ACETYLENE WELDING

PORTABLE WELDING

AL BURNETT Owner

329 Dare Drive

Tel. FRanklin 6-8836

WEST SIDE AMOCO SERVICE

WE BUY AND SELL USED CARS

ROAD SERVICE

OWEN C. LEVINER, Manager

3250 ROZZELLS FERRY RD. TEL. FRanklin 7-9387

AMOCO

Thies Realty and Mortgage Co.

Wachovia Bank Bldg. **Telephone EDison 2-7721**

BAKER
" Beatrice Mrs h1419 Spratt apt 2
" Bernice studt r YWCA
" Bessie R (wid Andy T) h500 Bradford dr (T-boro)
" Betty slswn Ivey's r624 Central av
" Betty Mrs ofc sec Piedmont Natural Gas r315 Hawthorne la
" Betty A r509 Hovis cir (Tboro)
" Betty A Mrs nurse Mercy Hosp r Pressley rd
" Betty F slswn Ivey's r Mt Croghan SC
" Betty J Mrs retoucher Delmar Studios r Box 313 Mathews NC
" Beverly P Mrs recpt Am Coml Bk r1803 Academy
" Bob emp PO h218 Auten
" Bob H (Barbara C) pres Southern Lumber Co Inc sls mgr Carolina Mills Lumber Co r5220 Pine dr
" Bobby r601 Seigle av
" Bobby E displaymn Ivey's r601 Seigle av
" Brutus (Bula M) lab Consolidated Brass r1126 Spring
" Bryant L (Peggy H) v-pres Southern Lumber Co Inc h1724 Logie av
" Bryce D (Lula Mae) knitter Nebel Knitting r RD 1 Box 345
" C B mech Piedmont Engineering r Concord
" C F linemn Edwards Constn & Sup r Monroe
" C Lloyd (Mary E) clk PO h4725 Park rd
" Calvin B (Yvonne G) tool mkr Douglas Aircraft h1242 Dade
" Carol J Mrs key punch opr J P Stevens & Co r RD 1
" Carolyn Mrs lab Clorox Chem r4348 Rebecca
" Carolyn Mrs ofc sec Ny Life r Lincolnton NC
" Carolyn F supvr Presby Hosp r418 N Dotger av
" Carrie B (wid Ernest B) h2828 Old Steele Creek rd
" Chas (Clarine) h1011a N Johnson
" Chas (Minnie B) driver Weather Bros Moving & Stge h601 Seigle av
BAKER CHAS A (Florence S), Sec-Treas Baker -Mitchell Co, 2135 Thrift rd, Tel FRanklin 6-3521, h430 Fenton pl, Tel EDison 3-9592
" Chas B (Lillie C) driver Johnson Motor Lines h2116 Yadkin av
" Chas D (Jeanne O) eng Kraley Mears h5904 Olinda
" Chas E (Betty A) slsmn Cola-Cola h Pressley rd
" Chas E (Sara H) slsmn W W Grainger Inc h 1539 Sterling rd
" Chas E USA r705 Royal ct apt 4
" Chas E with Jones Mill Shop h rear 501 Richland dr
" Chas L (Mamie T) eng W K Dickson & Co h 2213 Shenandoah av
" Chas W (Ann W) slsmn Nabisco h2341 Greenway av
" Chas W (Feroline P) technician City Water Dept r RD 2 Box 697
" Chas W Mrs ofc sec Montclaire Sch r Pineville NC
" Clarence B (Alberta) mach Sou Ry h2241 Park rd apt 1
" Clarence E adj Genl Adjustment Bur r227 Travis av
" Clarence E Rev (Lemmie L) pastor Durham Memorial Baptist Church h733 Woodruff pl
" Clark W (Machalene) driver Char City Coach Lines h1407 Meadow la
" Clayton (Mary) porter Honest Serv Sta h1217 Person apt 170
" Clegg W mixer Sou Bakeries r RD 2 Box 804
" Clemmie M (wid Wesley) r3100 West Boulevard
" Clemson (Bonilee T) h518 E Bland apt 1
" Cleveland M (Mildred L) lab City Mtr Trans Dept h2825 Seymour dr
" Clovis N jr (Mary D) slsmn C&M Distributing h4816 Gilmore dr
" Clyde (Geraldine) atndt Simpson Esso h402 Orange
" Clyde W (Dorothy) carrier PO h131 Marble (Tboro)
" Curley (Mary E) whsemn Interlock Screw & Bolt r714 Snowball
" Cynthia studt r2122 Queens rd E
" D Keith (Nell T) clk F H Ross & Co h2708 Oakcrest pl
" Daniel W (Odessa R) mech Hearn-Wilson Mtr h3713 Oakwood av
" David jr (Evelyn E) hlpr Hefner Plmb h1617 S Clarkson
" David L (Thelma J) wtchmn City Mtr Transport Dept h2015 Cleveland av
" Don (Joyce) r726 E Boulevard
" Donald artist Delmar Printing
" Donald marker Belk's r2825 Seymour dr
" Donald P (Arline W) agt Life & Casautly Ins Co of Tenn h700 S Summit av apt 3
" Doris Mc Mrs sten SBT&T r2519 Oneida dr

BAKER
" Doris S Mrs insp Chadbourn & Gotham r1741b Evergreen dr
" Earl C (Eliz P) drftsmn Morris Speizman h 1456 Briar Creek rd
" Edgar studt r915 E 10th apt 20
BAKER EDGAR R (Raymoth N; V-Pres Checker Cab Co Inc, 800 S Davidson, Tel EDison 3-5115, h RD 4, Box 391C, Tel FRanklin 5-1991
" Edna W Mrs ofc sec Calvary Meth Ch r427 Scaleyhark rd
" Edw r2501 Vail av apt 1
" Effie M mach opr Panda Curtain r230 Sugar Creek rd
" Eldon J (Mary M; Haigler & Baker Atlantic Service) h820 Eastway dr
" Eldora T (wid Edw L) tel opr Wm R Barringer Hotel r1800 N Brevard
" Eldridge D (Frances M) servmn Moore Sht Mtl h2329 Amesbury av
" Eldridge R (Mary R; Wil-bak Corp) h708 Kennedy
" Eliz sec Our Lady of Consolation Ch h2105 Statesville av
" Eliz (wid Dan W) r4116 Park rd
" Eliz L tech Am Natl Rec Cross r4212 Woodlark la
" Ellen K mender Hudson Hosiery h730 Brookside av
" Emma R Mrs fabric mkr Shaw Mfg r3713 Oakwood av
BAKER EQUIPMENT ENGINEERING CO, Wm H Imobdy Division Mgr, Hoists, Dump Bodies, Trailers, Utility Bodies, Winches and Truck Equipment 2401 N Graham, Tel EDison 3-5473
" Era V Mrs cafeteria wkr City Bd Educ r2481 Lumina av
" Ernest G (Margt G) chemist asst du Pont h 4243 Craig av
" Ernest H blksmith Sou Ry r Salisbury NC
" Estelle H (wid H D) clk USA Recruiting h 3701 Oakwood av
" Ethel V Mrs asst sec-treas Merchants Bonded Whse h821 Berkeley av
" Eug H (Mae E) asmblr Consolidated Brass r Concord NC
" Eulalia M clk Hudson Hosiery h4717 Doris av
" Eunice T Mrs bndr Washburn Printing r5319 Northside rd
" Evelyn A Mrs bkpr A&P r2504 Chesterfield
" Evelyn A Mrs pay roll clk Ervin Construction r RD 9 Box 11
" Evelyn E Mrs marker Wright Cln r1617 S Clarkson
" Evelyn L instr Charlotte College h212 Wales av
" Feroline Mrs cash City Finance Co of Charlotte r RD 2 Box 697
" Floy M (wid E E) slswn Garibaldi & Bruns Inc h110 Providence rd apt 3
" Floyd D (Anne L) mgr John Morrell & Co h3333 West Boulevard
" France H Mrs seamer Nebel Knitting r RD 7 Box 81 Monroe NC
" Frank W (Lillian A) h434 Tyson
" Freida W Mrs ofc wkr Akers Motor Lines r4200 Hickory Grove rd
" G A Mrs r240 S Laurel av apt 2
" Gary L (Betty M) constn wkr h529 Ethelind
" Gertie M icer Sou Bakeries r RD 2 Box 804
" Goldie I Mrs slswn Belk's r1235 E 5th
" Grace W (wid Wm) h1601 Parkwood av apt 2
" Gwyne C (Vernon H) brklyr Chas T Mills h 508 Franklin av
" H L emp SBT&T h1427 Iris dr E apt 1
" Hall G uphol Quality Uphol r Fort Mill SC
" Hardee atndt Johnson's Esso Servicenter r Jefferson SC
" Harold A (Muriel E) dept mgr Joseph T Ryerson & Son h5614 Riviere dr
" Harriet A dietitian Char Mem Hosp h921 Spruce
" Harry B (Sarah C) h1018 Keystone ct
" Harry F (Dorothy M) driver Wilson Grocery h 915 E 10th apt 20
" Harry J (Adois M) formn SBT&T h433 Plymouth 6
" Harry L (Goldie I) h1235 E 5th
" Harry L (Era R) constn wkr Dwight L Phillips h2481 Lumina av
" Harry S jr (Bette R) mfrs agt 768 Montford dr h do
" Harvey S ctr r522 N Church
" Henry H (Marilyn L) slsmn h2329 Westfield rd
" Henry T (M Harriett) store kpr Duke Pwr r Newell NC
" Herbert J agt Int Rev Serv r Kannapolis NC
" Herman M (Margt C) mgr Best Foods (Div Com Products Sls Co) r800 Regency dr
" Homer O Rev (Victoria Y) evangelist h230 Baldwin av
" Hope ship clk Highland Pk Mfg
" Howard B (Isabelle L) slsmn Household Distrs h2213 Shamrock dr

HUNEYCUTT BROS. SAND & GRAVEL CO.

SAND — PIT GRAVEL
CRUSHED STONE — TOPSOIL
2 WAY RADIO EQUIPPED TRUCKS
TELS. EDison 4-5751, FRanklin 5-7663
2417 LABURNUM AVE.

BAKER
" Howard E (Ollie M) slsmn Siler City Mills h804 E Worthington av
" Ida emp Hudson Hosiery r421 Jackson av
" Ida M maid h614 W Liddell
" Ira L atndt Victory Cab r1808 Club rd
" Isabelle L Mrs tchr Herbert Spaugh Jr High Sch r2213 Shamrock dr
" J A & Co Inc Jas A Baker pres John O Baker v-pres treas Carl H Thomas sec cotton 1101 S Boulevard
" J Frank (Lucille W) city fire fighter h2514 Vail av
" J Heath (Betty E) mgr Faith Shoe Repair of Park Rd h3700 Sudbury rd
" J L (Janice M) USAF h5625 Wilkinson blvd
" J Lloyd (Margt D) formn Duke Pwr h Pressley rd
" J S servmn White Mtr r RD 2 Monroe NC
" Jack clk r316 E Boulevard
" Jack B (Dorothy) dir Kendall Co h2127 Queens rd E
" Jack L mfrs rep h2620 McClintock rd apt 1
" Jackson (Myrtle) jan Lakeview Sch h1919 Earle apt 350
" Jas jr clk Colonial Stores r Concord NC
" Jas A (Ethel V) pres J A Baker & Co Inc and sec Merchants Bonded Warehouse Co h821 Berkeley av
" Jas B (Barbara L) dept mgr Leonard Nicholson Royal Tire Serv h1641 Morningside dr
" Jas E iron wkr Soule Steel & Iron r Midland N C
" Jas E set up mn Whitin Mack Wks r Pineville NC
" Jas F (Nezzie D) glue rm Wade Mfg r RD 1 Pineville NC
" Jas F studt r2213 Shamrock dr
" Jas L asst mgr Colonial Stores r Concord NC
" Jas L (Evelyn A) prod mgr A&P h2504 Chesterfield av
" Jas L jr (Sara E) swtchmn SBT&T h York rd
" Jas T hlpr Guignard Trucking r511 N Mc Dowell
" Jas V (Ruby P) formn Hudson Hosiery h424 Ross Moore av
" Jane S Mrs seamer Hudson Hosiery r3331 West Boulevard
" Janice M Mrs waitress Airport 77 Restr r5625 Wilkinson blvd
" Janie C Mrs nurse 2608 Fort r do
" Jeanne C case wkr Am Natl Red Cross h 1000 Dilworth rd apt 2
" Jesse (Florida S) whsemn Edgcomb Steel h2221 Statesville av
" Jesse B Mrs asst ofc supvr Met Life r2235 Bay
" Jimmy N clk Whitin Mach Wks r RD 7 Monroe NC
" Joan D Mrs ofc sec Wm C McIntyre r1242 Allen
" Joe B jr (Naomi G) bkpr Diamond Point Tire r RD 2
" John B (Freida W) emp Douglas Aircraft h 4200 Hickory Grove rd
" John E washer United Equip & Serv r Mineral Springs NC
" John H (Judy I) knitter Nebel Knitting r3416 Garden ter
" John J (Barbara) slsmn City Chev r7010 Lakeside dr
" John O (Freida T) pres Merchants Bonded Warehouse Co and v-pres-treas J A Baker & Co Inc h1144 Coddington pl
" John R (Jessie B) emp Duke Pwr h2235 Bay
" Jos (Julia) h1933 Harrill

ROGERS BARBECUE

CATERERS

"Catering to Parties A Specialty"

115 S. Mint St. Tel. EDison 3-8639

Thomas Cadillac-Olds-mobile Inc.

CADILLAC OLDSMOBILE

Sales and Service

214-220 N. CHURCH

PHONES
Service EDison 2-7159
Sales EDison 4-4656
Parts FRanklin 6-4429
Used Cars 422 W. 5th
PHONES EDison 2-2183 and FRanklin 5-1253

KALE—LAWING COMPANY

"Serving the Carolinas For Over 35 Years"

OFFICE OUTFITTERS
COMMERCIAL STATIONERS
PRINTERS
SCHOOL SUPPLIES

We Sell Art Metal STEEL OFFICE EQUIPMENT

217 S. TRYON ST.
Phone FRanklin 7-2641

F.H.A.
LOANS — AUTO
FIRST MORTGAGE

CITY SAVINGS BANK

120 E. Third St. Tel. FRanklin 5-4441

Savings and Checking Accounts

BE

MODERN

Live Better

Electrically

- For Comfort
- For Convenience
- For Economy

DUKE POWER COMPANY

Serving the Piedmont Carolinas

CAROLINA CONCRETE PIPE

(Division of AMERICAN-MARIETTA CO.)

Machine-Made Process Plain and Reinforced Sizes 4 to 72 Inches

★

PHONES EDison 2-8874 and EDison 4-9250

Office and Plant 3701 N. Graham P. O. Box 10004

AMERICAN COMMERCIAL Bank

FEDERAL DEPOSIT INSURANCE CORPORATION — $10,000 MAXIMUM INSURANCE FOR EACH DEPOSITOR — MEMBER

"ASK THOSE WE SERVE"

CITY CHEVROLET CO.

Sales and Service

710 S. Tryon St. Phone EDison 2-7151

BAKER
" Jos E sls rep Thos A Cooper Co r Providence la
" Jos M (Martha K) emp Douglas Aircraft h820 E 20th
" Joyce clk Am Coml Bk r2825 Seymour dr
" Joyce P Mrs ofc sec Atlantic Refining r726 East blvd
" Julia Mrs clk Chadbourn Gotham Inc r1216 N Caldwell
" Julian R (Dorothy K) driver Johnson Motor Lines h4116 Blenhein rd
" Kath B Mrs (Audio Vision Service) r552 Marsh rd
" Katie S (wid Jas T) h424 Templeton av
" L Eug driver Northeastern Trucking r Pageland SC
" Larry E (Mary E) hlpr Moore Sht Mtl h1010 Vanizer
" Larry L emp State Air Natl Guard r2481 Lumina av
" Lewis pntr Ervin Construction r Iron Station NC
" Lewis jr mach opr Refabco r125 Grier
" Lewis C (Minnie J) h326 Bruns av
" Lewis E jr (Novella) composing room Char Observer-News h200 Bradford dr (Tboro)
" Lillian W Mrs (Lillian's Children's Shop) r1427 Iris dr E apt 1
" Lincoln mach Char Dunbrik r Statesville rd
" Lizzie r517 E 11th
" Lloyd atndt Victory Cab Co Service Sta r10808 Club rd
" Louis (Parlee R) hlpr Caro Bakihg h3136 Tross
" Louis N (Martha A) h1618 Park rd
" Lucy P (wid Augustus B) r128 Lakewood av (H)
" Luther B (Juanita) wtchmn Scandinavia Belting r Waxhaw NC
" Luzzette C (wid Joe B) h513 Clanton rd
" M Estelle Mrs emp Hudson Hosiery r1239 Skyview rd
" M Louise tchr Tryon Hills Sch h1121 Myrtle av apt 18
" Mack jr (Ruth G) acct Sealtest Foods h4744 Amity pl
" Mae S (wid John A) r3014 Avalon av
" Margt A Mrs transit dept First Union Natl Bk r RD 6 Box 662
" Margt C clk Clorox Chem r RD 9 Box 332
" Margt E (wid Roy) r4000 Park rd
" Margt H Mrs clk Esso h2523 Lola av
" Margt P chf dietn Char Mem Hosp r do
" Margt W Mrs clk Wachovia Bk & Trust r RD 1
" Margie supvr Honey's Inc r RD 11 Box 477
" Marie waitress Circle G Restr r RD 6 Box 837
" Marion S production wkr Sealtest Foods r227 E Boulevard
" Marion V (Elinor A) transitmn Sou Ry h116 Holliday ct
" Marshall H slsmn E J Smith & Sons
" Martha T tel opr Hotel Wm R Barringer r 1800 N Brevard
" Marvin E (Edna W) slsmn Allison-Erwin h 427 Scaleybark rd
" Marvin I (Phyllis S) emp State Motor Vehicle Dept h1408 Lyon ct
" Mary C (wid J Brice) h2505 Shenandoah av
" Mary E Mrs maid Dr Vaiden B Kendrick r714 Snowball
" Mary E Mrs waitress Honey's Luncheonette r 3020 N Alexander apt 2
" Mary E (wid Thos G) h516 Herrin av
" Mary G (wid Geo H) h131 Jackson dr apt 2
" Mary H (wid Walter W) r212 Wales av

W. H. GAITHER & CO., INC.

CONSULTANTS AND INSURANCE BROKERS

RETIREMENT PLANS — GROUP INSURANCE
LIFE AND GENERAL INSURANCE

220 W. 4th ST. TEL. FRanklin 6-7575

BAKER
" Mary J Mrs ofc sec Acc-U-Rate Carpet Serv r 131 Jackson pl
" Mary M Mrs dietn Pantry House r820 Eastway dr
" Matilda M h2129 Lockhart dr
" Matthew C (Lillian N) h1005 Adams
" Max G (Doris W) asst mgr Roddis Plywood h2404 E 5th
" McEffie waitress Ivey's r212 W 7th
" Mildred C Mrs ofc sec Presby Hosp r240 S Laurel apt 2
" Mildred L r500 Bradford dr (Tboro)
" Minnie B Mrs grader Chesapeake Paper Stock r 601 Seigle av
" Minnie J Mrs mach opr Southern Creators r326 Bruns av

BAKER-MITCHELL CO

OFFICERS
J S MITCHELL, President
C A BAKER, Secretary-Treasurer
PLUMBING
HEATING
AND
INDUSTRIAL SUPPLIES
WHOLESALE
2135 Thrift rd
PO Box 1472
Telephone FRanklin 6-3521

" Myrtle W Mrs clk Wil-Mat Corp r RD 4 Box 220-G Horseshoe la
" Nannie Mrs h1605 Whisnant av apt 2
" Nathalee W Mrs recpt DyDee Wash r1602 Parkwood av
" Neil W (wid Saml L) exec sec Char Council of Garden Clubs r1020 Oriole
" Nell E Mrs cook Fate's Curve In r1900 Isom
" Nell T Mrs emp Belk Stores Servs r2708 Oakcrest pl
" Nora (wid Herman) mach opr Soderberg & Stern h411 N Pine apt 2
" Nora M Mrs clk Kiser Drug Co No 2 r3317 Anson

BAKER NORWOOD F (Betty L), Asst Treas Installment Loan Branch Office American Commercial Bank, 127 W 4th, Tel FRanklin 7-1601, h315 Hawthorne la, Tel FRanklin 6-9081

" Novella T Mrs clk Boulevard Sundries r Bradford dr
" Odessa R Mrs emp Shaw Mfg r3713 Oakwood
" Olin J formn Waddell Constn r Monroe NC
" Parks T (Dorothy T) agt Southland Life Ins h2626 West Boulevard
" Patricia E studt r424 Ross-Moore av
" Patsy bkpr Compton Tire r6031 Monroe rd
" Patsy R Mrs pkr Nebel Knitting r1226 N Harrill
" Paul (Christine D) truck driver h1376a Horne dr
" Paul W (Betty J) treas Merchants Bonded Warehouse Co and slsmn Lassiter Corp h 1238 Providence rd
" Pauline L (wid Ross W; Carolina Personnel Service) h2307 Markham ct
" Peggy G Mrs waitress Airport 77 Restr r RD 4 Ashley cir
" Peggy H Mrs with Panda Curtain r1724 Logle
" Phyllis chkr Hand-Craft One Hour Clns r Mt Holly NC
" Phyllis S Mrs coach SBT&T r1408 Lyon ct
" R Howard jr (Janie C) drftsmn R H Bouligny Inc h2608 Fort
" Rachel S ofc sec Royal Crown Bottling r418 E 28th
" Raleigh O (Sadie B) h2317 Barry
" Rance B (Grace M) jan North Twenty Nine Drive In h810 McRae apt 270
" Randy studt r1011a N Johnson
" Reba M Mrs ofc sec Montclaire Sch r Pineville NC
" Reece Auto Mart (A Reece Baker) used cars 1201 and 1220 W Trade
" Richd (Carolyn) electn h4348 Rebecca av
" Richd E studt r114 Grandin rd
" Richd W (Nora M) clk Kiser Drug Co No 2 h3317 Anson
" Robt (Margt C) lab Sou Wipers h613 N Myers
" Robt C mech White Mtr r Indian Trail NC
" Robt C (Barbara A) sls eng Rockwell Mfg h 736 Ideal way
" Robt E (Sylvia R) driver Central Mtr Lines h310 W 27th
" Robt H laby tech Geigy Chem r Mooresville NC
" Robt L (Odessa R) porter Honest Serv Sta h 404 Campus
" Robt P bmo Home Finance Group r Gastonia NC
" Robt W (Alma L) prsmn Jordan Business Forms h3913 Paisley pl
" Ross C (Agnes F) wtchmn Watson Wtchmns Serv h418 E 28th

BAKER
" Ross W jr credit mgr Peoples Credit Clo Store r Salisbury NC
" Ruby P Mrs insp Hudson Hosiery r424 Ross--Moore av
" Rufus E acct Arthur Andersen & Co r223 N Dotger av
" Ruth waitress Stamey's Drive-In Restr r1614 E Boulevard
" Ruth Mrs mgr Fox's Grill r Kenmore NC
" Ruth G tchr Hoskins Sch r4744 Amity pl
" Saml T atndt Johnson's Esso Servicenter r RD 1 Pasley SC
" Sara C Mrs sten Chev Mtr r1018 Keystone ct
" Sarah L bkpr Sore Pum & Tank r RD 2 Box 630D
" Shirley M studt r1919 Earle apt 350
" Sidney emp Bigger Gros r RD 2 Pageland SC
" Tate F servmn Southeastern Sight & Sound r815 N Church
" Theo jr (Mildred) utility mn Mack Trucks r RD 6 Monroe NC
" Thos J slsmn Doggett Lumber & Hardware r Worthington av
" Thos L (Doris S) counselor Char Observer-News h1741b Evergreen dr
" Thos L (Juanita C) driver City Transport Dept h 1618 Southwood av
" Thos W (Margt L) phys 1012 Kings rd R924 h 2029 E Queens rd
" Troy L mixer Sou Bakeries r5319 Northside rd
" Vance formn Caro Roofing & Siding
" Vernon beauty opr r227 E Boulevard
" Vernon H Mrs wrapper Belk's r508 Franklin
" W H slsmn Howard V Coton Co r Matthews NC
" W Harry (Essie M) supt Blythe & Isenhour h661 Bradford dr (Tboro)
" W Hollis (Gennie A) mech Hinson & Gorden Motor h253 W Kingston av
" Wade F (Faye E) uphol Queen City Mattress & Uphol h3100 West Boulevard
" Wade H (Mary E) slsmn Rem Rand h5123 Grapevine dr
" Walter E acct Industrial Vending Corp r Mt Holley NC
" Wiley T mgr W D Taulman & Assocs h4310 Randolph rd
" Wm hlpr Havertip r321 Statesville av
" Wm (Frances W) sht rock fnshr Ervin Constn r rear 1940 West Boulevard
" Wm wldr Weedone Welding r Old Pineville rd
" Wm E (Kath B; Audio-Visual Serv Co) h552 Marsh rd
" Wm G clk Whitin Mach Wks r RD 1 Indian Trail NC
" Wm H (Frances) pntr Ervin Construction r Great Falls SC
" Wm H (Ida S) tchr Torrence-Lytle Sch r2025 Oaklawn av
" Wm L (Jane S) h3331 West Boulevard
" Wm L (Eleanor L) linemn SBT&T h419 Jeremiah av
" Wm R clk Caro Delivery Serv r2116 Yadkin av
" Wm T formn City Eng & Streets Dept r RD 11
" Wm T (Evelyn) shop wkr Char Tank r5418 Blank rd
" Wilma D (wid Elis R) h712 Walnut av
" Zula H (wid Everett E) h705 Royal ct apt 4
Baker's Shoe Store Robt A Whisnant mgr 109 N Tryon
Bakers Nancy A Mrs tex wkr Johnston Mfg r238 W Peek av
" Santee (Mary) garage hlpr h1506 S Tryon
Bakis Angel C (Penelope A; Court Cafe) h430 Clarice av
" Demetrios A (Elizabeth C) apprentice Char Engraving r310 Emerson av apt 1
" Mary C Mrs teletype opr Central Mtr Lines r1324 Bradford dr
" Penelope A Mrs (Court Cafe) r430 Clarice av
Bakos Helen V Mrs stylist Roland's Salon of Beauty r417 Firwood la
" John G (Helen V) slsmn Guaranty Savings h417 Firwood la
Balanee Geo r2726 Mayflower rd
Balas see also Ballas
" John B (Helen P) insp State Board of Pharmacy h2113 Winter
" John C (Kath W) drftsmn General Specialties h1327b Murdoch rd
" Kath W Mrs tech Dr Andrew D Taylor r1327b Murdock rd
Balch Adalaide A (wid Leroy) r5301 Robinhood rd
" Ralph H (Pruella R) mgr dept Celanese Corp of Am h5301 Robinhood rd
Balcrank Inc Cecil P B Alderson mgr auto parts 2800 Sunset dr
Balderson Cecil P (Violet B) mgr Balcrank Inc h2800 Sunset dr
" Cecil P studt r2800 Sunset dr
Baldini Egisto G emp Banjo Hotel h3110 Holt
Baldivid Michael J (Donna B) slsmn Natl Theatre Sup h522 Elmhurst rd

Pittsburgh Plate Glass Co.

"PITTSBURGH PAINTS — SMOOTH AS GLASS"

GLASS FOR EVERY PURPOSE

WALLHIDE — FLORHIDE
WATERSPAR — SUNPROOF PAINTS

201 E. 6th, cor. N. College

Phone EDison 3-6624

WBT
DIAL 1110

WBTV
CHANNEL 3

Baldwin see also Balwin
" A S lm cln Highland Pk Mfg
" Algie (Carrie M) hauling 1117 S Church h do
" Alice Mrs ofc sec J H Hobson Co r Waxhaw NC
" Augustus H (Doris M) mgr Genl Motors Acceptance Corp h3534 Seward pl
" Becky bmo Genl Elec r Lincolnton NC
" Billy G (Loraine C) captain EAL r710 Wilbrown cir
" Bobby filler hauler Highland Pk Mfg
" Cafe (Thos C Spears) 600 Baldwin av
" Carl J (Clyde T) mgr Baldwin Hearing Center h312 N Church apt 202
" Chas J (Eliz C) capt City Fire Dept h1405 Enderly rd
" Claude M (Billie L) v-pres Strateway Distributors Inc and Universal Service Plan Inc h 5801 Park rd
" D Lee (Lillian W) sldr Industrial Piping Sup h5522 Slaton rd
" Dorothy E mus tchr 201 Middleton dr h do
" Edgar W (Bobbie B) stock maintainer Western Elec h3516 Havenwood rd
" Edna M hlpr Canary Cottage r1014 E 5th
" Fredk T with Pelton & Crane r24 Eatonan
" Harold shop supt Brown Equip & Mfg r1451 Pleasant Grove rd
" Hattie L Mrs h924a Bell ct

BALDWIN HEARING CENTER
CARL J BALDWIN, Manager
DISTRIBUTOR OF "THE LISTENER" BY OTARION, THE HEARING AID CONTAINED IN EYEGLASSES AND A COMPLETE LINE OF OTHER MODELS
1403 Independence Bldg
102 W Trade
Telephone FRanklin 5-6255

" Herman L (Christine; North Twenty Nine Produce) h2710 N Tryon
" Howard P (Bobbie B; Baldwin's Atlantic Service) r Gastonia NC
" Hugh H driver Observer Trans r Monroe NC
" Idelia Mrs tchr Sharon School r2225 Chambwood dr
" Ivery hlpr Jas Esso Serv r4120 Redwood av
" Jackson L (Patty S) asst v-pres Am Discount of Georgia and Citadel Life Insurance Co h 125 Scofield rd
" Jas M (Janet W) slsmn Allis-Chalmers Mfrs h 800 Westover
" Jas W (Charlotte C; Baldwin's Atlantic Service) r Bessemer City NC
" Jas W (Edna) hlpr Coca-Cola h1014 E 5th
" Jesse A (Winnie W) r201 Middleton dr
" Jesse B r123 S Torrence
" Joe pntr Oscar Kirk r4120 Redwood av
" John (Elnora D) emp Char Steel Drum h135 N Johnson
" Jos W (Idelia) mfrs agt 2225 Chambwood dr h do
" Kenneth F brklyr Ervin Construction r Lincolnton NC
" Larry N (Pauline B) sec Strateway Distributors Inc and Universal Service Plan Inc h2633 Shamrock dr
" Laura E Mrs weaver Highland Pk Mfg h 4329 Dinglewood av
" Mamie L (wid Clarence) h219 W 10th
" Mary F r4120 Redwood av
" Meriam L (wid Jacob A) br mgr Wright Cleaning Co Inc h624 Woodlawn rd
" Pauline B Mrs ofc sec Caro Food Products Dist Inc r2633 Shamrock dr
" R T projectionist Twentieth Century Fox Film r RD 11 Box 284
" Royce M ofc mgr Central Mtr Lines r Stanfield NC
" Russell G pres Strateway Distributors Inc and Universal Service Plan Inc h532 Independence blvd NE
" Vernon F (Elsie M) atndt Henson's Shell Serv h1215 E 34th apt 5
" Vernon T (Barbara R) field rep Appliance Buyers Credit r2721 Watson dr
" Walter E (Grace G) eng SAL h702 E 18th
Baldwin's Atlantic Service (Jas W and Howard P Baldwin) gas sta 900 E Morehead
Balentine see also Ballentine
" Jas M (Nancy H) asst mgr Carolinas Mut Hdw h3133 June dr
" Lawrence W (Marilee) detective City Police h 2233 The Plaza
" Sybil L ofc sec Burke-Kuipers & Mahoney r2233 The Plaza
Bales see also Bailes
" Dickey chkr Howard Counts Superette r318 Hovis cir
" Lawrence A (Oleta D) serv mn S H Duncan & Co h318 Hovis cir (Tboro)
" Lawrence R USN r318 Hovis cir (Tboro)
" Walter M (Fay C) chf communications opr EAL h Little Rock rd
Balknight Henry lab r616 E 7th

Ball see also Balle
" Beverly A file clk Westinghouse r Eaton cir
" Dora A (wid Geo R) h1300 Park dr
" Dorothy I r1711 E 7th
" Edgar E (Ruth B) slsmn Wat-Des Corp h1018 Roanoke av
" Gwynn F jr (Hilda G) dispatcher Standard Trucking h1030 Allen
" Hank L slsmn Celanese Corp r531 W Boulevard apt 4
" Irene A (wid Chas C) h1711 E 7th
" J D mgr Midwood Cut Rate Store r308 W 7th
" J Herbert sec-treas Best Way Freight Lines Inc r Greensboro NC
" John G r1711 E 7th
" Marguerite K Mrs (Charlotte Venetian Blind Refinishing Co) r1422 E Iris dr
" Mary R Mrs ofc sec R S Dickson & Co r Kannapolis NC
" Reuben C (Lucile C) v-pres National Association Hosiery Manufacturers Inc h2632 Roswell av
" Robt A (Marguerite K; Charlotte Venetian Blind Refinishing Co) h1422 E Iris dr
" Walter A (Kathleen E) formn Johnson Mtr Lines h Eaton cir
" Walter A mus dir Myers Park Meth Ch h2562 Kenmore av
" Willie driver Avant Fuel & Ice h924 Bell ct
Ballabox Co (Madison A Ballagh) mfrs 2136 S Boulevard
Ballagh Katherine M Mrs ofc sec Ballabox Co r 936 Elmhurst rd
" Madison A (Katherine M; Ballabox Co) h936 Elmhurst rd
Ballance Ernest r609 S Brevard
" Gilbert S (Maybelle S) tchr Garinger Hi Sch h3857 Whitehall dr
Ballard A D (Ella M) porter Am Bakeries h1808 Edwin apt 265
" Anne F nurse Char Mem Hosp r Belmont NC
" Archie A (Ruth B) slsmn Leonard & Nicholas Royal Tire Serv r2537 Bay
" Avoneal L Mrs clk SBT&T r1949 Woodcrest
" Betty S ofc sec Baxter Hall Lafferty Coppedge & Burnett h304 S Laurel av apt 4
" Bill R (Frances S) state police h409 W Cama
" Billy R (Avoneal L) supvr Textile Finishing h 1949 Woodcrest av
" Bobby Mrs asst Dr Roy W Wilson r Kannapolis NC
" Bonnie N r3515 Frue
" Brenda J sten Collins Dept Store r Stanley NC
" Bub Y carp Ervin Construction r Iron Station NC
" C Howard (Joyce B) pilot h2001 Lyndhurst av
" C J r905 W Trade apt 2
" Carl G (Ballard Construction Co) r RD 1 Box 148
" Carolyn V r3515 Frue
" Carrie (wid Rome) h135 Faith (Tboro)
" Cath L Mrs comptometer opr Pure Oil r1108 Waterman av
" Chas K (Ellanor P) pres Builders Life Insurance Co r6343 Burrellwood rd
" Clyde H carp Ervin Construction r Denver NC
" Clyde P mech Char Tank
" Construction Co (Carl G Ballard) 1217 Thomas
" Cordell (Emma B) lab Ervin Constn h2108 Gibbs
" Coy C driver Harris Exp r RD 10 Box 448F
" Darrell H servmn Rem-Rand r RD 2 China Grove NC
" David L (Freida S) dentist 219 Elmhurst rd h618 McAlway rd
" David L formn Stylecraft packaging Serv r RD 1
" David L slswn Atlas Sewing Centers r Concord NC
" David R hlpr Ervin Constn r Iron Station NC
" Donald M (Janice C) acct SBT&T h840 Camborne pl
" Doris Mrs h1304 E 7th apt 2
" Earl R jr (M Ann) agt Prudential Ins Co of Am h2343 Cartwright pl
" Eliz S Mrs sec Ballard-Smith Tire Co Inc and ofc sec Drs Bailey & Grout r4508 Bradbury dr
" Eliz S (wid Jay G) h2724 Larkwood
" Floyd C (Agnes R) lift opr McClure Lbr r RD 1 Iron Station NC
" Floyd E (Eliz S) pres Ballard-Smith Tire Co Inc h4508 Bradbury dr
" Floyd M (Geraldine) carp Ervin Construction h4928 Winchester dr (Tboro)
" Frances S Mrs ofc sec Nebel Knitting h2916 Greenland av
" Frank J (Pauline F) slsmn Dred-Not Sls h3515 Frew
" Franklin W (Lillie M) stamp mkr Pound & Moore h411 Dare dr
" Fred P (Gwen) IBM supvr Sparkman & Mc Lean r11029 Dayton av

FRANK WOODS, INC.
VAUXHALL
Made In England
PONTIAC—"The Car of the Year"
522 S. TRYON ST. TEL. FRanklin 6-4871

BALLARD
" Fredk E emp Sou Friction Materials r Box 169 Mt Holly NC
" G Diane ofc sec Matthews-James Clinic r3209 June dr
" Gary (Sarah) mgr Fairview Barber Shop h902 Druid cir
" Geo D (Helen L) grinder Standard Crankshaft & Hufer h139 Stonewall Jackson Homes
" Glen S in chge Am Bedding & Furn r RD 1 Huntsville NC
" Guy F opr Char Bread r1721 S Tryon
" H Reginald (Emily S) mgr SBT&T h1217 Belrose la
" Harold E driver Strietmann Biscuit r RD 8 Box 575
" Helen H Mrs ofc sec Billy Graham Crusade h 3209 June dr
" Helen L Mrs smstrs Union Mills r139 Stonewall Jackson Homes
" Henry (Julia H) jan Char Laby h3323 Ross av
" Henry F jr formn Ervin Development r RD 6
" Henry J (Lillie M) jan Natl Carbon h1025 Haley pl
" Herbert J (Mildred B) delmn Hutton-Scott h 602 Griffith
" Ida B (wid Oliver L) h524 N Tryon apt 7
" Ida K Mrs nurse asst Char Mem Hosp r629 Ideal way
" J Wayne formn Ervin Constn h2630 Ashley rd
" Jacob W (Joyce B) barber Doug's Barber Shop h156 Stonewall Jackson Homes
" Jas B (Nannie) h2539a Double Oaks rd
" Jas L dining hall Queens College r1147 Statesville av
" Jas L (Jo Ann B) lubricator Courtesy Mtrs h 2221 N Poplar
" Janice C Mrs tchr Sedgefield Elem Sch r840 Camborne pl
" Jay G jr mach opr A&P Bakery r2724 Larkwood
" Jerry D (Betty J) driver Pilot Frt Carriers r RD 4 Lincolnton NC
" John B (Cath L) mach opr Old Dom Box h1108 Waterman av
" John P (Mary Lola) shop observer trans r PO Box 563 Stanley NC
" Jos H (Juanita E) ofc mgr Overnite Transportation Co h2000 Parson
" Joyce B Mrs supvr SBT&T r2001 Lyndhurst av
" Joyce R Mrs emp Ivey's r156 Stonewall Jackson Homes
" Juanita E Mrs ofc sec Char Eye Ear & Throat Hosp r2000 Parson
" Keith A servmn Rem-Rand r1426 Sumpter av
" L H sls eng Saco-Lowell Shops r Mt Holly NC
" L Wayne carp Ervin Construction r2630 Ashley rd
" Lola W (wid Oliver L) h1900 Wood Dale Terrace
" Larry W stockmn Highland Pk Mfg
" Laura (wid Henry) maid First Methodist Church h916 Burton
" Leather Manufacturing & Sporting Goods Co Inc Mack N Ballard pres 2121 Independence blvd NE
" Leonard J (Marie D) mgr Case Barbecue h2038 Shenandoah av
" LeRoy D (Mildred D) slsmn Du Bois Co h2044 Sharon la
" Lester hlpr Ervin Constn r Iron Station NC
" Lillian H cash Char Linen Serv r RD 7 Box 401

DELPH HARDWARE & SPECIALTY CO.
WHOLESALE
BUILDING MATERIALS
2109 N. Graham
Tel. FRanklin 6-3671

THE WEARN LUMBER COMPANY
"SERVING THE CAROLINAS SINCE 1890"
MANUFACTURERS OF ARCHITECTURAL WOODWORK
Wholesale
1420 S. MINT ST. PHONE EDison 3-7575

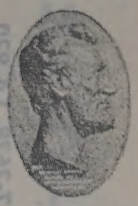
THE LINCOLN NATIONAL LIFE INSURANCE COMPANY
LIFE ACCIDENT SICKNESS GROUP
Represented by
RAYMOND E. KING AGENCY
Suite 1405 Wachovia Bank Bldg.
129 W. Trade
FRanklin 5-4421

WADDELL CONSTRUCTION COMPANY INC.
General Contractors
CAST-O-STONE DISTRIBUTORS APPLICATORS
P.O. Box 4174
Charlotte, N. C.
TELS.
EMerson 6-0712
EMerson 6-3151

"CHARLOTTE'S SAVINGS CORNER"

HOME FEDERAL SAVINGS & LOAN ASSOCIATION

Mortgage Loans
Fourth and Tryon

Organized in 1883

Insured Savings
Tel. FRanklin 6-8447

T. C. HEYWARD & CO.
Steam and Hydraulic Equipment
518 E. MOREHEAD S.
TELS. FRanklin 7-2678, LA 930

N. G. SPEIR, INC.
Real Estate Sales
Commercial — Residential
"TOWN and COUNTRY PROPERTY"
HOME LOANS
128-130 East 4th St.
Phone FRanklin 5-9871

BALLARD
" Lillie M Mrs smash hd Highland Pk Mfg r411 Dare dr
" Linda clk Ervin Constn r Iron Station NC
" Lorene r3515 Frue
" Love M Mrs nurse Char Mem Hosp h1424 Waverly av
" Lula M (wid English) h411 Fairwood av
" Luther C (Doris B) formn Autoboard Corp r RD 5 Box 1096-X
" M Betty studt r2018 Bay
" Mack N (Mary C) pres Ballard Leather Manufacturing & Sporting Goods Co Inc h2018 Bay
" Mack N jr ofc mgr Ballard Leather Mfg & Sporting Goods r2018 Bay
" Major G (Roxie J) mech White Mtr h2216 Catalina av
" Marie maid Char Mem Hosp r1523 N Johnson
" Marie Mrs co-mgr Casey's Barbecue r1944 Cliffwood pl
" Mary C Mrs bkpr Ballard Leather Mfg & Sporting Goods r2018 Bay
" Mary L (wid Thea) cook First Methodist Ch h1147 Statesville av
" Mary N (wid Cleatus) packer Armour & Co h 905 W Trade apt 2
" Mary S typ Fidelity & Casualty r RD 5 Lincolnton NC
" Matthew C (Pearle D) sls eng h4626 Emory la
" Nora W Mrs r1324 Ordermore av
" Olive E h508 N Tryon apt 116
" Richd asst purch agt Brown Equip & Mfg r Box 150 Alexis NC
" Robt jan Nalle Clinic r1147 Statesville av
" Robt K (Dolores B) slsmn Golden's Fdry & Mach h1131 Mockingbird la
" Roberta M (wid Ollie) tch Bethlehem Center h657 Griffith
" Rockie J Mrs slswn Ben Franklin 5 & 10 Cent Store r2216 Catalina av
" Roger E (Grace) pntr Ervin Constn r RD 5 Box 1069-A
" Roland C carp Ervin Construction r RD 1 Iron Station NC
" Ronald R appr Robinson Elec r Mt Holly NC
" Rosa L maid h518 Boundary
" Rose maid h824a S Alexander
" Ruby C Mrs clk Sou Elec Serv r Box 24 Mt Morne NC
" Ruby L clk Ervin Construction r Iron Station NC
" Rudolph (Ida K) carp Blake Constn h629 Ideal way
" Russell L (Lucille B) supt Ervin Construction h3518 Kempton pl
" Ruth A Mrs emp Douglas Aircraft r1233 E Boulevard apt 6
" Ruth B Mrs instructor SBT&T r RD 8 Box 350N
" Sarah with North State Lndry r804 S Brevard
" Sarah C tchr Fairview School r902 Druid cir
BALLARD-SMITH TIRE CO INC, Floyd E Ballard Pres, Mrs Sarah A Smith V-Pres, Mrs Elizabeth S Ballard Sec, B H Smith Treas, New Tires, Guaranteed Recapping, Wheel Balancing, 750 W Trade, Tel FRanklin 7-2753
" Sylvia I winder Industrial Dyeing r2301 S Tryon
" Sylvia M Mrs clk SBT&T r RD 1 Stanley NC

SOUTHEAST AIRMOTIVE CORP.
"24 HOUR AIR TAXI SERVICE"
AIRCRAFT SALES AND SERVICE
DISTRIBUTOR
AERO COMMANDER
IN THE CAROLINAS
HERTZ RENT A PLANE
ASSOCIATION MEMBER
Douglas Municipal Airport Dial EXpress 9-0457

BALLARD
" Theodore R jr (Janie S) jan First Methodist Church h1206 Swan
" Thos P (Sara R) supt A Z Price & Assocs r 3240 Pendleton av
" Verlene A clk Ervin Construction r3518 Kempton pl
" Wm C (Martha E) tex wkr Johnston Mills h 3542 Card
" Wm F jr (Ann) ofc eng Duke Pwr r PO Box 733 Belmont NC
" Willie J r1000 Fairmont
Ballas see also Balas
" Michl J (Georgia M) tech City Health Dept h 1823 Arnold dr
Balle see also Ball
" Mary tchr Garinger Hi Sch r917 Queens rd
Ballenger see also Ballinger Bolinger and Bollinger
" Bros Coal & Oil Co Inc J Morris Ballenger pres Wade Ballenger sec-treas 420 W 2d
" Bruce G (Nancy L) asst v-pres Wackovia Bank & Trust Co r RD 2 Box 986
" Chas G (Victoria; Ballenger's Lunch) h112 Dupree (H)
" Grace O (wid Edw W) ofc sec T M Mayfield & Co h3015 Westfield rd
" J Morris (Alberta A) pres Ballenger Bros Coal & Oil Co Inc h1826 Asheville pl
" R Theron (Eva K) engraver Engraving Serv h 2025 Ashley rd
" Ronald W (Rebecca T) atndt Killingsworth Gulf Serv h1262 Fordham rd
" Sorrells B jr ofc mgr Costner's Inc h1343 Iris dr E apt 2
" Wade (Bertie S) sec-treas Ballenger Bros Coal & Oil Co Inc h2102 Belvedere av
" Walter C jr (Gloria) slsmn Geo H Roberts Lbr h567 Scallybark rd
Ballenger Lunch (Chas G Ballenger) restr 120 Dupree (H)
Ballentine see also Balentine
" B Frank (Minnie G; Plaza Hills Drive-In) h 2315 E 5th
" Bennie M r2315 E 5th
" Harry M mech Railway Express Agency Inc r Monroe NC
" Jas W (Lois J; The Penguin) h2321 E 5th
" John D emp The Penguin r2315 E 5th
" Lovie h709 E 37th
Ballew Jesse L Rev (Violet P) pastor Westover Baptist Ch h1033 Tracy dr
" Joyce A waitress Ivey's r Belmont NC
" Walter W (Pauline G) h826 Berkeley av
Ballinger see also Ballenger Bolinger and Bollinger
" Wm (Myrtle I) driver Johnson Mtr Lines h 5116 Grice ct
Ballou Kenneth D (Elsie J) laby mgr Am Cyanamid h319 Blackthorne la
Balls Danl T jr (Rita A) production mgr Caro Foods h4634 Fairbluff pl
Balmer John M (Diane F) sls promoter Genl Elec h1501 Hartford av
Balog Geo (Margt K) field supt Buensod-Stacey h1009 Drummond av
Balowsky Frank (Gladys T) USN h1231 Camp Greene av
Baltimore Business Forms Co O Copeland Smarr dist rep 121 E 3d R212
" & Ohio Railroad Pierce H Dowdell dist frt rep traffic dept 212 S Tryon R1208
" Sales Book Co O Copeland Smarr dist rep 121 E 3d R212
Balubar Baptist Church Rev Robt P Mayhew pastor 1000 Oliver
Balwin see also Baldwin
" Jas E r1024 E 1st apt 4
" LouBell Mrs weaver Chadburn-Gotham h1421 Harrill
Bambauer Lewis E br serv mgr Burroughs Corp h668 Ideal way
" Robt L sls trainee US Gypsum r668 Ideal way
Bamberg see also Bamburg
Bamberger Edgar J (Anne C) res partner Peat Marwick Mitchell & Co h1431 Scotland av
Bamburg Fred (Vera M) h3325 Rozzell's Ferry rd
" Jack M pntr r3325 Rozzells Ferry rd
" Louie D (Dorothy C) mech Purser's Fl Covering h322 Norwood dr (H)
Bame Arth mach opr Reichhoed Chem r RD 1 Box 98
" Evver tchr Huskins Sch r4308 Eddleman rd (Tboro)
" Fannie r4308 Eddleman rd (Tboro)
" Jas H clk Carolina Va Nuclear Pwr Assocs r Gastonia NC
" Letha tchr PS r4308 Eddleman rd (Tboro)
" Mary C tchr City Bd Educ r2311 Independence blvd NE
Bumgardener Henry L slsmn Superior Distr r Belmont NC

B'Amico Salvador J (Helen C) USAF r3431 Statesville av
Banakas Nick (Mayfair Grill) r134 W 5th
Banbury Jas H (Ruth T) writer Char Observer-News h200 Meadowbrook rd
Bancroft F Warren (June B) slsmn Huckabee Transport r RD 1 Box 764
Banderford Ann M tchr Calvary Christian Day Sch r304 E Boulevard
Bandy Billy L (Nina B) slsmn Bigger Bros Inc h700 Bradford dr (Tboro)
" Howard L (Mabel L) eng City Fire Dept h323 State
" Mabel L Mrs mach opr United Mills r323 State
" Nina B Mrs sten Char Pipe & Fndry r700 Bradford dr (Tboro)
" Peggy J studt h814 Hawthorne la apt 7
" Pink L (Mary W) mach opr Morgan Fixture h318a State
Bane Myriam S (wid Wm W) clk County Register of Dees h2150 Lockhart dr
Banfield Oscar M eng duPont r1418 Lexington
Bange Doris J opr SBT&T r5701 Monroe rd
" Jas I mech Clark Trailer & Equip r Kannapolis NC
Banger Willie (Nylon) lab h2107 Renner
Bangle Bradford H (Mary R) slsmn Esso h729 Brockbank rd
" Derotha R (Wilma C) carp Hartman Constn h 1718 Amherst pl
" Harry O (Kizzie O) h2501 Sharon rd
" Phatema L presser Soderberg & Stern r1200 Potters rd
Bangler Lula B maid h701 Boyles la

BANK OF CHARLOTTE, T M Shelton Pres, Chas M Johnson Senior V-Pres, Thos C Abernethy Senior V-Pres, Dewey D Godfrey V-Pres, C E Horne V-Pres, John W Horne V-Pres, A T Wohlford V-Pres, Viola M Billue Asst V-Pres, T C Garris Sec, Henry A Yancey Treas, J B Eller Jr Asst Sec, E I Helms Asst Treas, Complete Banking Service, 122 S Tryon, Tel FRanklin 6-3551

BANK OF COMMERCE THE
OFFICERS
G D AITKEN, President
F D RUSSELL, Vice-President
DR W F MEDEARIS, Vice-President
HENRY D NIVEN, Cashier
DAVID N MOORE, Assistant Cashier
L L HOOVER JR, Assistant Cashier
R O McCORKLE, Assistant Cashier
CHECKING ACCOUNTS
SAVINGS ACCOUNTS
LOANS
SAFETY DEPOSIT BOXES
124 S Church
Telephone FRanklin 5-4424
(See Yellow Page 28)

Banker Ardie C jr (Darlene T) city fire fighter h212 W 27th
" Darlene T Mrs clk SBT&T r212 W 27th
" Herman L (Maude M) carp Blythe Isenhour h4238 Hickory Grove rd
" Linus L (Lula P) clk Ford Mtrs h801 W Sugaw Creek rd
" Linus L jr (Lita L) dentist 403 N Tryon R523 h821 W Sugaw Creek rd
" R Jones planer John J Morton Co r RD 7
" Wm E (Ruth) formn Sealtest Foods r RD 10 Box 123
" Wm E studt r4238 Hickory Grove rd
Bankers Life & Casualty Co Theo T Mock dist mgr 1901 Randolph rd
Bankett Inez M tchr Hawthorne Jr Hi Sch r2545 McClintock rd apt 2
Bankhead Jas C jr (Mary S) mech Shuman-York h1927 Merriman av
" Harold A (Gertrude O) carp h1337 Anderson
" John lab h714 E 11th
" Maggie D (Bankhead's Grocery; Do Drop Inn; Maggie's Smoke Shop) h126 N Davidson
" Martin W (Inge P) eng Union Carborn h3712 Armlin av
" Mary S Mrs dental asst Dr Olin W Owen r 1927 Merriman av
" Roosevelt B (Thelma H) mech Farmers Dairy h216 Alpha
" Wm (Louise) h618 E 12th
" Willie (Paula A) clk Thos Cox Co h711 N Myers apt 3
Bankhead's Grocery (Mrs Maggie D Bankhead) 411 E 6th
Banknight Wm J (Betty R) emp Overnite Trans h2830 LaSalle
Banks Adger B (Susie) packer Scott Drug h722 Capitol dr
" Alberta Mrs h1113 Pharr
" Betty J Mrs insp Nebel Knitting r1541 Thomas
" Billy M studt r1023½ E 1st

CHARLOTTE MERCHANTS ASSOCIATION INC.
GIVES YOU THE SERVICES OF CREDIT BUREAU of CHARLOTTE COLLECTION SERVICE DIVISION and PHYSICIANS' & DENTISTS' CREDIT BUREAU
202 City Savings Bank Bldg.
120 E. Third St.
See Page B

WALKER'S DRUG STORES
COMPLETE PRESCRIPTION SERVICE
CITY WIDE DELIVERY
DOWNTOWN
332 N. Tryon
Tel. EDison 3-4166
HAWTHORNE
Medical Center
225 Hawthorne La.
Tel. FRanklin 6-6437

McCLURE LUMBER COMPANY

LUMBER AND BUILDING MATERIALS

ROZZELLS FERRY RD. (MT. HOLLY RD.) PHONE EXpress 9-5681

BANKS
" Bosie (Marzella) lab Willard Lead h510 S Long
" Carrie Z (wid Wm) r1900 Dilworth rd E
" Chas studt r1113 Pharr
" Claude M repr sls supvr Whitin Machine Works r Rosemary Lane RD 2
" Cora cook Billingsville School r314 Fannie cir
" Cynthia A Mrs sten Albright Boat & Marine r1826 Dilworth rd W
" Daisy Mrs nurse Good Samaritan Hosp r314 Fannie cir
" Delia T (wid Howard W) r1515 Dilworth rd
" Doris H Mrs posting mach opr Am Coml Bk r RD 3 Box 127S
" E Mac (Jane B) slsmn Delph Hdw & Specialty and mfrs agt 3221 Auburn av h do
" Ella G (wid Walter) maid h2225 Dundeen
" Essie h1221 Vogel
" Gertrude (wid Thos) r314 Fannie cir
" Hannay Mrs wrapper Gutmann Galleries r2501 Davis
" Henry H (Cynthia A) drftsmn Duke Pwr h1826 Dilworth rd W
" Jack (Wanda) USMC h2728 Columbus cir
" John (Bertha w) delmn Playhouse Inc h607 Fairwood av
" John A (Beulah S) knitter Huntley Knitting Mills h320 Chippendale rd
" John R (Doris H) posting mach opr Am Coml Bk r RD 3 Box 127S
" Johnny (Jonnie) clk Playhouse Inc r445 Skyland
" Mary emp Char Lndry h817 E 3d
" Mary E (wid Francis) ofc sec Haverty's h2208 Charlotte dr
" Mattie B maid h1023½ E 1st
" Paul (Ethel) hlpr Lee Trailer Serv r2427 Tuckaseegee rd
" Richd T (Margt) editorial Char Observer-News r RD 2 Huntersville NC
" Robt B (Betty J) plmb Sullivan Htg h1541 Thomas av
" Ryland A (Virginia S) dispr Caro Coach h1908 Woodcrest av
" Sarah r314 Fannie cir
" Simpson A (Ida M) ship clk Stylecraft Packaging Service h436 Griffith
" Thos J jr (Daisy) tchr Billingsville Sch h314 Fannie cir
" Virginia S Mrs chf tel opr Hotel Char r1908 Woodcrest av
" Wm H (Cath R) h240 Wales av
" Willie (Rosa A) emp Sno-White Lndry & Clns h1025 E 1st
" Willie M lab Ervin Development r Kannapolis NC
" Winnie O Mrs spnr Highland Pk Mfg h1115½ E 34th
Bankus Howard M (Marion F) eng Genl Elec h 5432 Valley Forge rd
Banner Bynum B estimator Alson Goode Corp r Gastonia NC
" Grant emp Domestic Laundry h717 Cobbway
" John C (Jennie L) constn wkr Geo Tench h641 Pennsylvania av (H)
Banos Drive-In Grill (George Banos) restr Pineville rd
" Geo (Ruth; Banos Drive-In Grill) r RD 2
Bap's Grocery (Murray L Weiss) 1200 N Johnson
Baptist Book Store Jo V Gwin mgr 315 N College
Barach Jos L (Phyllis) emp Celanese Corp of Am h2108 Beverly dr
Barano Darcus (wid Geo) r420 Skyland av
Barbar Virginia maid h1806 Vinton
Barbara Lane Beauty Salon Mrs Audrey F Smith mgr 900a Lexington av
Barbara's Beauty Shop (Mrs Barbara C Barnette) 929 Beal
Barbee Alonzo (Annette) machinist R H Bouligny Inc r RD 2 Stanfield NC
" Anzie dish washer Piedmont Restr
" Aubrey C (Josie K) electn Elec Modernization Co h3401 Eastwood dr
" Bud J (Raedell B) servmn Daughtry Sht Mtl h2516 Markham ct
" D R fxr Highland Pk Mfg
" Dillon R (Martha G) mech Otis Elevator h 1519 Keeling pl
" E Nadine clk SBT&T r Albemarle NC
" Edna G ofc wkr Chadbourn Gotham Inc r RD 7 Box 646 T
" Evelyn W (wid Homer K) r2214 Floral av
" Georgie H clk Trailways r Stanfield NC
" Ginger C Mrs tech Professional Bldg Laby r Concord NC
" Harrison I pilot Cannon Aircraft Sls & Serv r3100 Wilkinson blvd
" Hazel clk Grant's r219 W Park av
" Hoyle L mech United Equip & Serv r Locust NC
" Jas E (Lillian S) formn B & H Foods h1619 Cliffwood pl

BARBEE
" Jas L jr (Reba C) formn Ervin Constn r Albemarle NC
" Janice H with Allison-Erwin r PO Box 87 Locust NC
" Jerry hlpr Kanoy & Sons Mach r Oakboro NC
" Joan B Mrs ofc sec Chas E Lambeth Ins Agcy r Monroe NC
" John (Eunice P) h806 Maple
" John A (Lemira W) tchr West Chas Sr Hi Sch h2320 Vanderbilt rd
" Johnsie M emp Barnhardt Mfg r806 Maple
" Jos hlpr Long's Mortuary Serv r N Brevord
" Joyce clk Coml Credit r Oakboro NC
" Louise S Mrs correspondent GMAC r301½ Queens rd
" Maggie btry hd Highland Pk Mfg
" Martha clk Aetna Casualty & Surety r1724 W 4th
" Nell C Mrs ofc sec Murray's Radio & TV Serv r RD 1 Box 102
" Paul G (Oleen J) driver Geo A Hormel & Co h3522 Avalon av
" R C tchr East Mecklenburg Hi Sch r3620 Central av
" R T Co (Roy T Barbee) ofc sups 229 W 2d
" R W jr with Marsh-Broadway Constn r Concord NC
" Raedell B Mrs opr Belk's Beauty Salon r 2516 Markham ct
" Robt (Lois B) tool grinder R H Bouligny Inc r RD 1 Harrisburg NC
" Robt E mech Clark Trailer & Equip r Concord NC
" Robt F pntr Walker-Hunter h811 Ambassador
" Robt G (Margt M) h438 N Linwood av (H)
" Robt L emp Tenn Caro Trans r Concord NC
" Ronder W (Edna) slsmn Radiotronic Distrs r RD 7 Box 646 T
" Roy G (Hazel M) roll coat opr Carolina Metal Products h1741 Dunkirk dr
" Roy T (Zetta H; R T Barbee Co) h232 Canterbury rd
" Sarah btry flr Highland Pk Mfg
" Velt L mech Business Equip r Locust NC
" Virginia C clk Chev Mtr h1339 Iris dr E apt 2
" Vivian M Mrs clk J P Stevens & Co r RD 1 Midland NC
" Walter J (Blaine S) h2629 Central av
" Wm E (Patricia) hlpr Fox Tile r Stanfield NC
" Wm S (Bobbie J) bkpr WAK Industries r 1945 Windham pl
Barber see also Barbour
" Alberta fnshr Joy Lndry & Clns r501 Village ct
" Alice Mrs h1504 Whisnant av apt 4
" Alonzo jr (Dorothy S) whsemn Sou Whse Distr h623 E 7th
" Alpha G Mrs tel opr Mecklenburg Hotel h 1323a Murdock rd
" Amzie H jan Piedmont Restaurant r121½ N Johnson
" Arth jr (Mary) plstr h1408 Tinnin av
" Arth H jr (Mary C) eng Walter Hook & Assocs h2601 Forest dr
" Barbara A maid r2623 Norfolk av
" Bertha N cln Trailways h2014 Kinney
" Betty h1100a Winnifred
" Betty S Mrs emp Caro Textile Engraving r 827 N Bevard
" Blanche (wid Jas) maid h545 Billingsley rd
" Burdette W (Geneva L) constn wkr h331 Cherry
" Chas (Virginia) h1420 Bluff apt 3
" Chas lab Superior Block r Monroe NC
" Charley M Mrs h1400 Whisnant av
" Christine maid r601 Billingsley rd
" -Colman Co Wm H O'Daniel jr mgr air condition equip 3810 Central av
" Constance Mrs chkr Char Observer-News r Carmel Park dr RD 2
BARBER CURTIS L (Marie K), Pres-Treas Cathey Lumber Co Inc, 4115 Monroe rd, Tel EDison 3-3138, h811 E Morehead, Apt 4, Tel EDison 4-3452
" David K emp F H Ross & Co r2708 Oakcrest pl
" Doleen h1922 Baxter
" E Ann teller Wachovia Bk & Trust r617 Llewellyn pl
" Edw hlpr Wallace Eubanks Automobiles r S Cedar
" Eleanor F Mrs slswn Peggy Houston Inc r 617 Llewellyn pl
" Eliz H Mrs supvr Presby Hosp r1514 Kennon
" Emma D Mrs chkr Sanitary Lndry r1418 Winnifred
" Ernest (Jessie M) lab City h1012 Norris av
" Ernestine clk Good Samaritan Hosp r980 Billingslea

Charlottetown Inc

YOUR NEW WORLD OF SHOPPING

INDEPENDENCE BLVD

BARBER
" Eug (Mary) lab Ervin Builders Supply r Concord NC
" Evelyn Mrs ofc sec Distributors Inc r Concord NC
" Frances r712 E 5th
" Geneva E Mrs sorter Sou Fibers r331 S Cherry
" Geo E jr (Miriam F) mtce supt City Bd of Educ h3031 Idlewood cir
" Geo E III studt r3031 Idlewood cir
" Geo K r406 W 9th
" Geo M (Martha J) tchr Harry P Harding High Sch r1246 Pinecrest av
" Gordon L (Eliz H) formn Dillard Paper h 1514 Kennon
" Haywood (Betty T) lab City Water Dept h 3221 Reid av
" Helen G Mrs clk Belk's h3627 The Plaza
" Herman J busmn Honey's Inc r714 S Mc Dowell
" Howard W (Eleanor F) slsmn James J Harris & Co h617 Llewellyn pl
" Ida nurse County Home r N Tryon
" J D (Mary L) emp Bowman Trans r2518A Lydia av
" Jack driver Yellow Cab r908 W 4th
" Jas jan Doctor's Building
" Jas lab Triangle Constn r Statesville av
" Jas T lab Grinnell Co r612 E 11th
" Jas W (Mella C) jan Hudson Hosiery r601 Billingsley rd
" Janie tchr Ashley Pk Sch h400 Wakefield dr apt B
" Jasper D (Judith R) mach Parks-Cramer h 3933 The Plaza
" Jean Mrs bmo Kendall Co r Kings Mountain NC
" Jennie M (wid Geo M) recpt Jacob J Priester h1908 Ashland av
" Jessie M cook Pantry House r1012 Jordan
" Joan W studt r617 Llewellyn pl
" John A h514 S McDowell
" John C (Irene H) h406 W 9th
BARBER JOHN W JR (Ellen R), V-Pres-Sec Cathey Lumber Co Inc and V-Pres Midtown Shop Inc, h518 Ashworth rd, Tel EMerson 6-1039
" Jos H mach Terrell Machine Co h130½ W Kingston av
" Julia A maid r419 S Alexander
" Lacey E (Cora B; Barber's Drink stand) h 820 N Brevard
" Lacey E (Betty S) sweeper Efrids h827 N Brevard
" Layvonne ofc sec Industrial Piping Supply r130½ W Kingston av
" Leroy (Mattie) hlpr Wilkinson Mtr Casting Repr r914 S Independence blvd
" Louise M Mrs slswn Belk's r2518 Lydia av apt A
" M Jos (Genevieve) dist sls mgr Electric Auto Lite h828 Hartford av
" Maggie maid h923½ S Independence blvd
" Maggie J (wid Robt) drsmkr 422 S Alexander h do
" Marie K Mrs with Cathey Lbr r811 E Morehead apt 4
" Marion O O S & D clk Standard Trucking h 900 McAlway rd
" Martha J Mrs tchr Hawthorne Jr Hi Sch r 1246 Pinecrest av
" Mary Mrs maid h1515 Tinnin av

EDISON FOARD

General Contractor

Industrial—Commercial—Residential

116 W. Third St. Tel. EDison 3-4464

MECKLENBURG Hotel

100% Air Conditioned

Free Parking

CHEZ LAMOUR FRENCH RESTAURANT

516-22 W. TRADE

PHONE EDison 2-1181

Bob Robinson's Auto Service

"Built On Actualities"

General Auto Repairing

Auto Air Conditioning

All Makes of Cars

1305-11 E. 4th St.

TELS. EDison 4-5091 EDison 4-3818 and FRanklin 6-1704

HARDWARE MUTUAL INSURANCE COMPANY

OF THE CAROLINAS

CURRENTLY PAYING 30% DIVIDENDS ON FIRE INSURANCE

Established 1912 (See Yellow Page 104)

Home Office 1356 East Morehead St. Phone EDison 2-2119

SALES **HOPPE MOTORS SALES INC.** SERVICE
CHRYSLER — PLYMOUTH — IMPERIAL — SIMCA — VALIANT
439 W. 4th St. corner Graham St. Phone EDison 2-7161

JOHN V. BARGER & CO.
General Contractors
INSTITUTIONAL
COMMERCIAL — INDUSTRIAL
484 N. Main, P. O. Box 270
Mooresville, N. C.
Tels. NOrth 3-5171 and NOrth 2-2781

"Selling and Servicing Chrysler Products Since They Were Born"

BARBER
" Mattie C Mrs clk Jones Dry Cleaning r811 Boundary
" Milton A slsmn Chas Carton r Box 333 Lexington NC
" Minnie r514 S McDowell
" Minnie L Mrs seamer Nebel Knitting r King George dr RD 10
" Nancy J r1123 Statesville av
" Nellie C Mrs maid h1033 Congo
" Novonia T maid Chas Mem Hosp r325 Independence blvd
" Paul W (Phyllis M) wood wkr Display Fixtures h924 N Caldwell
" Pearl Mrs maid h601 Billingsley rd
" Ralph emp Piedmont Natural Gas r512 W 7th
" Ralph (Bernice) prsmn Radiator Specialty r 300 S Caldwell
" Richd D tchr Piedmont Junior High Sch r Mt Holly NC
" Roof F ship clk Ledford's of Park Rd r Carmel rd RD 2
" Robt H (Norma G) pres Burner Supply Corp h1637 Westburg rd
" Robt L (Addie H) blacksmith Sou Ry h905 N Caldwell
" Ruth r712 E 5th
" Ruth H (wid John W) pres Midtown Shop Inc h2029 Hapedale av
" Sam (Emma D) lab V-C Chem h1418 Winnifred
" Sidney S jr (Juanita J) driver Pilot Frt Carriers h1434 Hamortom pl
" Ulysses lab City Eng & Street Dept r701 S Graham
" V Estelle desk sec Char Mem Hosp r1500 Maryland av
" Viola A (wid Wm M) maid Nona's Beauty Salon r508 E 7th
" Wade E (Frances S; Doctors Building Barber Shop) h1708 Matheson av
" Walter B (Betty C) teleg mtcemn Sou Ry h2910 Georgia av
" Wardell (Annie M) whsemn Radiator Specialty h1027 Brown
" Wm (Ruth) lab City Pk & Recreation Comn r RD 2 Pineville NC
" Wm D (Hazel G) clk City Chev r5757 Wilora rd
" Wm R ofc mgr Natl Welders Sup r1400 Drace
" Willie lab Turner Transfer r Rock Hill SC
" Willie jr (Mary C) jan Mill-Power Sup h 2429 Remus rd
" Willie B (Nevonia) driver Ashworth Bros h335 W Independence blvd
" Willie B jr emp Radiator Specialty r335 W Independence blvd
" Willie M (wid Arth) h2623 Norfolk av
" Winfred V (Nell B) driver Yellow Cab h 4334 Wilkinson blvd
Barber's Drink Stand (Lacey E Barber) 820 N Brevard
Barberie Eug A dept mgr Belk's h1909 Cumberland av
Barberree Alex K (Mary A; Barberree's Photographic Studio; Barberree's Sunoco) h821 Romany rd
" Mary A Mrs mgr Barberree's Photographic Studio r821 Romany rd
" P J (Blondell C) atndt Barberree's Sunoco h1400 Euclid av

FIRST-CITIZENS BANK & TRUST CO.
"GOOD NEIGHBORS YOU CAN BANK ON"
Member Federal Deposit Insurance Corp.

Barberree's Photographic Studio (Alex K Barberree) 206½ S Church R3
" Sunoco (Alex K Barberree) gas sta 601 E Grade
Barberry Frances mach opr Soderberg & Stern r313 Midland av
Barbery David J (Frances C) mech Thurston Mtr Lines h321 Simmons
" Frances hlpr Belk's Luncheonette r321 Simmons
" Jas C supvr Social Security Admn r RD 3
Barbour see also Barber
" Billie F clk First Union Natl Bk r514 Winston
" Harold W (Florence F) display Belk's h210 Sylvania av
" Hilda S Mrs meat wrapper Colonial Stores r514 Winston
" Jessie (wid Thos) r1112 Caddington pl
" Lou G nurse 1008 Charles av r do
" Marvin R tabulating mach opr J P Stevens & Co r416 E Kingston av
" Mary L Mrs h411 Whitehaven av
" Moses L (Betty W) driver Thurston Mtr Lines h1843 Arnold dr
" Rudolph F (Hilda S) driver Kilgo Frt Lines h514 Winston
BARBOUR T J JR (Mary W), Asst Sec-Treas Home Federal Savings & Loan Association, 4th and Tryon, Tel FRAnklin 6-8447, h 833 Longbow rd, Tel EMerson 6-0410
" Thos jan Chantilly Sch r529 E 9th
BARBOUR THOS G SR (Lucille M), Pres Home Federal Savings & Loan Assn, 4th and Tryon, Tel FRanklin 6-8447, h3432 Foxcroft rd, Tel EMerson 6-3052
" Walter sweeper Highland Pk Mfg r1008 Charles av
" Wren J (wid John M) h1008 Charles av
Barbre Claude B jr (Jo S) genl mgr Barbre Realty Co h4319 Woodlark la
" Julia S (wid Claude B; Barbre Realty Co) h2322 McClintock rd apt 1
BARBRE REALTY CO (Mrs Julia S Barbre), C B Barbre Jr Genl Mgr, Real Estate Sales, All Lines 1512 Central av, Tel EDison 4-3049
" Robt C (Mary M) slsmn The Pardue Frederick Co h1120 Roanoke av
Barbrey Robt H (Mary M) serv rep GMC h1407 Belle Terre av
Barchuck Bruno M (Jeanette K) h2915 Rush
Barclay see also Barkley
" Edna P (wid Jonas Rev) h2541 Shenandoah
Barclift Benny A (Gladys H) slsmn City Chev h5827 The Plaza
" Wm E studt r5827 The Plaza
Barcote David (Earlise B) lab Stein Hall h 210a Lancaster
Bard Edw emp Douglas Aircraft r306 W 10th
" Hans slsmn Woodward Baldwin & Co r Gastonia SC
" Karen S studt r904 Poindexter dr
" Robt C (Evelyn S) eng Celanese Corp h904 Poindexter dr
" Roger P (Beverly L) pilot EAL r5222 Manning rd
Barden Edith M Mrs tchr Woodlawn Sch r325 Plantation pl
" Russell S (Mary R) mtce mgr County Bd of Educ h Nations Ford rd
" Steph L jr (Edith M) fnshr Arts Engraving h325 Plantation pl
Bardet Marcel L (Cecil F) chef Mecklenburg Hotel h212 S Summit av
Bardlavens Maryland (Nettie M) lab Highland Pk Mfg h825 Holland av
" Nettie M Mrs prsr Statley Lady Nitewear r 825 Holland av
Bardsley Robt O hlpr Electrical Contracting & Engineering r Matthews NC
Bare see also Bair and Behr
" D C (Katherine G) formn Amoco r Concord NC
" Earnest T (Iva J) driver Sou Engineering h906 Crestmere
" John C (Roberta K: Johnny's Do-Nut Dinette) h1820 Nassau blvd
Barefoot Eloise M ofc sec Miller Clinic r RD 1 Box 77A Matthews NC
" Geo B (Aline H) swtchmn Sou Ry h2631 Palm av
" Jack V (Martha D) ec Carolina Tool & Die Corp r2700 Dunlaven way
" Jocie C (Florence L) pres Armstrong Auto Parts Co Inc h5953 The Plaza
" Joe W (Dorothy P) pres New Dixie Mtr Line h3335 Willow Oak rd
" Joe W jr mech r3335 Willow Oak rd
" Mary J (wid Miles M) h522 Hawthorne la apt 5
" Mary W Mrs ofc sec Security Life & Trust r339 Circle av
" Mattie S (wid Wm J) h2628 Palm av

BAREFOOT
" Nell B (wid Zelotes B) h204 S Summit av
" R Wayne emp Bousch & Lomb Optical r5953 The Plaza
" Richd L studt r1321 Heather la
" Robt D (Johnnie P) slsmn Pump & Lighting h1534 Crystal rd
" S Davis v-pres-sec-treas Armstrong Auto Parts Co Inc h5953 The Plaza
" Wm C (Irene D) dept mgr Ford Mtr h1321 Heather la
" Wm G USA r1321 Heather la
Barett Willie emp Charlotte Pipe & Foundry h 936 E Hill apt 2
Barfield Andrew J driver Ovenite Trans r1818 Cannon av
" Annie J ofc sec Franklin Mtrs r1006 W 4th
" Clayton D (Lucille H) whse supt Observer Transportation h3121 Sunset dr
" Dessie clk Selwyn Drug Store r RD 9
" Harriett M clk Sou States Sup r320 W 26th
" Hazel L Mrs bkpr Am Discount r1818 Cannon
" Margt Mrs clk Bituminous Casualty r Ft Mill SC
" Miriam L cash Sterchi's r821 Lamar av
" Sylvia ofc sec Centralized Accounting r Fort Mill SC
" Wm clk Morse Sewing Center r116 W 10th
Barford Frank R jr (Pauline F) ofc mgr Singer Sewing Machine Co h1315 Dresden dr W
Barger B J admn asst Cars Ford Tractors r 208 N Midland
" Barbara J ofc sec Atlantic Refining r1221 Bethel rd
" Ellen Mrs recpt Geo G Scott & Co r2908 Marlowe av
" Geo V (Ruth P) over hauler Highland Pk Mfg h511 Charles av
" Gilbert O (Peggy B) chf sls agt EAL h1116 W Boulevard
" Hazel Mrs emp R W Eldridge Co r1221 Bethel rd
" Helen Mrs opr Belk's Beauty Salon r2045 Camp Greene
" Hugh J (Myrtle M) ofc mgr Belk's r RD 1 Davidson NC

BARGER JOHN V & CO
JOHN V BARGER, President
GENERAL CONTRACTORS
COMMERCIAL, INSTITUTIONAL AND INDUSTRIAL
484 N Main
PO Box 270
Mooresville, NC
Telephones NOrth 3-5171 and NOrth 2-2781
(See Page A)

" Mamie L (wid M L) r1508 Scott av
" Peggy B Mrs serv rep SBT&T r1116 W Boulevard
" Ray R (Helen D) supvr Pneumafil Corp h 2045 Camp Greene
" Richd F (Hazel) supvr Package Products h 1221 Bethel rd
" Roy J (Hannah S) brklyr Ervin Construction r Conover NC
" Ruth P Mrs fxr Highland Pk Mfg r511 Charles av
" Wm J specialist Federal Aviation Agcy r Kannapolis NC
Barham Lillian M ofc sec Harris Exp r213 W 10th
" Sarah Mrs designer Blossom Shop r2240 Park rd
Barkalow Emily D (wid Jas R) ofc sec Brotherhood of Ry & Steamship Clks Sou Ry Sys Bd of Adjustment h2029 E 5th
Barkan Paul (Sylvia) slsmn Wilmar Inc r Norfolk Va
Barker Agnes r3420 Shamrock dr
" Agnes J h612 Clement av apt 4
" Annie C (wid Simon C) h516 E Worthington
" Billy G (Betty) slsmn Char Linen Serv r Kannapolis NC
" Bobby swpr Highland Pk Mfg
" Carl L mech Ross & Witmer r Belmont NC
" Earl D (Marjorie A) supvr Celanese Corp of Am h732 Brockbank rd
" Eliz clk Sears h221 Hawthorne la apt 301
" Emmett M asst br mgr Creative Homes Corp r Belmont NC
" Evelean H Mrs waitress Airport 77 Restr r Morris Field Homes
" Ezra C (Mineola W) r500 Woodlawn rd
" Geneva maid h519 E 9th apt C
" Geo E driver Pilot Frt Carriers r Elkin NC
" Geo M tchr Chas Country Day Sch r5110 Beckford dr

MECKLENBURG NURSERIES INC.
Azaleas
Flowering Trees
Shrubs
Evergreens
Complete Landscape Service
Visitors Welcome
4955 Freedom Drive
(Thrift Road)
R.F.D. No. 5
Phone EXpress 9-5641

REALTY BROKERS, INC.
Complete Real Estate Service
1129 EAST MOREHEAD ST.
SUITE 107
PHONE EDison 4-2868
NATIONAL ASSOCIATION OF REAL ESTATE BOARDS REALTORS

MAIN OFFICE
301 S. Tryon Street
Personal-Installment
LOAN OFFICE
135 S. Tryon St.
Charge Plan Dept.
128 S. Tryon St.

FIRST UNION NATIONAL BANK
OF NORTH CAROLINA
MEMBER F. D. I. C.
10 CONVENIENT OFFICES IN CHARLOTTE

1616 Central Ave.
839 Providence Rd.
1625 S. Boulevard
408 N. Tryon
1625 Woodlawn Rd.
1200 N. Graham
1932 W. Morehead St.

BARKER
" Geo R (Lucille K) bleacher Highland Pk Mfg h1710 Cliffwood pl apt 2
" Grocery (Wm R Barker) 410½ W 12th
" Harold (Janie C) ship clk Nebel Knitting h1407 Fairmont apt 1
" Instrument & Machine Co G Burgess McDaniel sec-treas mfrs agts rear 2316 Central
" Jack (Velma S) asst supvr Holsum Bakery h312 Magnolia av
" Janie C Mrs maid Lance Inc r1407 Fairmont apt 1
" Jesse B (Statsie S) mech Celenase Corp h 2713 Columbus cir
" Johnnie C mill opr Sinclair & Valentine r Denver NC
" Larry T serv mn Wrenn Serv r RD 2 Box 784
" Lula B (wid Wm) pres Piedmont Distributors of the Carolinas Inc r Conover NC
" Marvin L with Visulite Theater h113 Tronquil av apt A
" Oscar (Carrie B) mgr Dixie Motel h4233 Wilkinson blvd
" Oscar L h1607 Chatham av apt 3
" Reuben (Willie) ydmn h222 Billingsley rd
" Richd H (Mary J) material supvr Western Elec h4300 Waterbury dr
" Robt slsmn Andy Campbell & Associates r Mooresville NC
" Robt M (Jean C) official asst Am Coml Bk h535 Wakefield dr apt A
" Robt W (Margt E) exec dir Home Builders Assn of Char h5314 Wedgewood rd
" Rodney R processor Carriker Poultry r107 Willard (Tboro)
" Sadie Mrs processor Carriker Poultry r107 Willard (Thoro)
" Thos B (Sadie) carp r107 Willard (Tboro)
" Tom D (Willie B) h107 Willard (Tboro)
" Velma S Mrs mach opr Garcrest Mills r312 Magnolia av
" Wm G (Evelean H) glasier Pritchard Paint & Glass h3210 Dublin rd
" Wm J jr (Vashti E) slsmn Char Linen Serv r410 W 12th
" Wm R (Pearl F; Barker Grocery) h410 W 12th
" Wm R (Ruby J) ofc mgr Natl Welders h1400 Grace
" Willie B Mrs processor Carriker Poultry r 107 Willard (Tboro)
" Wyss L (Kath M) asst mgr Natl Aniline h 3001 Providence rd

Barkley see also Barclay
" Adrian prod clk Harris Super Mkts
" Albert M (Eleanor S) ofc mgr Ciba Co h928 Elmhurst rd
" Bliss insp Clorox Chem r324 Peterson dr
" Brock (Maurine D) lwyr 730 E Trade R614 h943 Bromley rd
" Chas F (Jo Ann S) tile & acoustic estimator Sou Flooring h3300 Cambridge rd
" Claude C (Elsie H; Cut Rate Variety Grocery) h2601 Shenandoah av
" Edwin R (Helen O) slsmn Gerrard Tire h3126 Sudbury rd
" Eliz L clk Universal Film Exch h5334 Park rd
" Elsie H Mrs ins clk Ivey's r2601 Shenandoah
" Evelyn emp Delmar Printing
" Frank estimator Sou Flooring & Acoustical r RD 1 Huntersville NC
" Harry N carp McCoy Service r Davidson NC
" Ida M (wid Wm) h520 E 8th
" Idalene cook Town & Country Drive-In r620 W Hill
" J F parts mgr Caro Ford Tractor r RD 7 Box 604
" Jas A (Loretta L) mgr Tile Mart h3907 Admiral av
" Jessie N Mrs emp Andy Foppe Automobiles r508 Walnut av
" Joe W slsmn Char Linen Serv r Huntersville NC
" Jos M (Jessie N) mgr Community Motor Co Inc h508 Walnut av
" Kay F r620 W Hill
" Loretta L Mrs reporter Char Merchants Assn r3907 Admiral av
" M Isabel tchr Barringer Sch h2306 Charlotte dr
" Magaline Mrs typ Am Bankers Ins r4650 Hickory Grove rd
" Melvin L furn rms 412 S Alexander h do
" Minnie maid h514 E 8th
" Mitchell H (Bliss M) pntr Consolidated Painters h324 E Peterson dr
" N Oren (Magaline S) layout mn Associated Printing r4560 Hickory Grove rd
" Novella (wid Turner A) r315 N Linwood av (H)
" Neid F (Grace E) h2852 Dorchester pl

BARKLEY
" Robt C asst mgr A&P r RD 9 Box 278
" Robt R (Viola B) emp City h137 Judson av
" Thos A (Margie) slsmn Char Linen Serv r RD 7 Box 522
" Thos E slsmn Flint Div Ekco Products r2838 Selwyn av
" Thos W studt r2601 Shenandoah av
" Vance A clk Harris Super Mkts r RD 11 Box 327
" Wm jr (Janie) emp Russell Art Mem Studo h1374b Horne dr
" Wm T (Kathleen F) store room mn SBT&T h620 W Hill

Barkman Conrad C (Ruth P) driver Central Mtr Lines h4022 Lubbock pl
" Dennis S plating R H Bouligny Inc r4022 Lubbock pl
" Ruth P Mrs slswn Sears r4022 Lubbock pl

Barksdale B Earle jr (Joan W) with Durable Wood Preserving Co Inc h1945 Sterling rd
" B Earle III studt r1945 Sterling rd
" Beverly E (Florence M) wood preserver Durable Wood Preserving h424 Clement av
" Henry W (Laura W) with Durable Wood Preserving h2426 Cornell av
" Jas car washer Young Motors r1406 Reed
" Lula M maid h1313 Whisnant av
" Stuart A (Evelyn L) dentist 1012a Kings dr Suite 922 h2331 Micklenburg av
" Willie J (Gladys R) hlpr Colonial Stores h 1700 Gibbs
" Willie W (Lettie L) orderly Mercy Hosp h 315 Mill rd

Barley Alma S Mrs uphol B B Barley Uphol r1643 Morningside dr
" B B Upholstering Co (Baxter B Barley) 1043 E 7th
" Baxter B (Alma S; B B Barley Upholstering Co) h1643 Morningside dr
" Belle A (wid DeWitt) h2011 Thomas av
" Bobbie H Mrs reporter Credit Bur of Char r 513 McDonald av
" Bobby G insp & tester Western Elec h1608a Parkwood av
" Edw A whsemn Industrial & Tex Sup
" Floyd uphol Caro Bedding r2011 Thomas av
" Jacola M Mrs bdr Chadbourn Gotham Inc r 1813 Cliftwood pl
" Jas C USAF r4318 Rebecca av
" Joe W (Gladys B) uphol Queen City Mattress & Uphol h4318 Rebecca av
" Larry W (Bobbie H) USMC r513 McDonald av
" Makiko N Mrs hostess Louis Restr h2224 N Poplar
" Margie K Mrs asmblr National Carbon h1617 Brook rd
" Peggy J r1617 Brook rd
" Wm J jr (Shelbie B) slsmn Thompson Poultry h3427 West Boulevard
" Willis B (Jacola M) slsmn h1813 Cliffwood pl

Barlier Geo R (Denise G) engr Southern Roll Photo h812 McDonald av

Barling Margie L emp Ivey's r3435 Sudbury rd

Barlow Bob M (Evelyn F) slsmn h304 W 10th
" Burt P jr slsmn Sunshine Biscuit
" Evelyn F Mrs hostess Charcoal Steak House r304 W 10th
" Louise D bkpr Perfection Service h420 N Church apt 35

Barlowe Ann P slswn Belk's r3408 June dr
" Audrey I studt nurse Char Mem Hosp r do
" Danl K laby tech Geigry Chem h1116c E 36th
" Robt C slsmn R S Dickson & Co r240 Perrin pl
" Sherry N Mrs ofc sec Am Coml Bk r1116-C East 36th
" Wm E (Ann P) slsmn Meyers Furn h3408 June dr

BARNARD BASCOME W (Mary K), Vice-Chairman of Board American Commercial Bank, 200 S Tryon, Tel FRanklin 5-6711, h2418 Oxford pl, Tel EDison 4-5795

Barner Lucille emp Westover Drive In Restr r 615 West ter

Barnes Aaron A (Evelyn H) prsr One Hour Valet h2015 StJohn
" Adren J Mrs opr SBT&T r RD 5 Box 953 B
" Anne ofc sec Mental Health Clinic r2131 Park rd
" Annie D (wid Joe) h1216 S Church
" R Franklin (Janice G) driver Trailways h 2414 Belfast dr
" B McKinley (Nellie C; Barnes Grocery) h 2131 Park rd
" Barbara C Mrs slswn Sears r4305 S Howie cir
" Bennett W (Barbara C) driver G & H Transit h4305 S Howie cir
" Bernice C Mrs h816 E 8th

ERNEST ELLISON, INC.
"Just Insurance"
Established 1916
101 BUILDERS BLDG., 312 W. TRADE ST.
ROBERT E. ELLISON JOHN C. LYDON
PHONE EDison 3-1146

BARNES
" Betty J Mrs clk Joy Lndry & Clns r2020 Weyland av
" Bob F (Betty J) with E M Barnes Fuel Oil h2020 Weyland av
" Bynum B (Ruby H) driver Associated Transport h3418 Meredith av
" Cain (Blanche T) h423 N Pine apt 1
" Carl mgr Barnes Esso Servicenter r RD 9 Box 23B
" Carol (wid McKenzie D) int dec Mecklenburg Furn Shops h300 Hillside av
" Carrie B Mrs maid Char Mem Hosp Nurses Home r510 E 5th
" Cath G Mrs sec Metal Fabricators Inc r1709 Delworth rd W
" Chalmers A (Ila) jan Interstate Milling h h1906 Oaklawn av
" Charlene A ofc sec Presby Hosp r1429 Lyon ct
" Chas (Eunice P) lab Textile Waste h129 S McDowell apt 3
" Chas E (Molly P) adv slsmn Chas Observer-News h2334 McClintock rd apt 1
" Chas T (Mildred O) driver Johnson Mtr Lines h509 Winston
" Clarence (Christine) lab h704 S Independence blvd apt 4
" Clyde E (Vivian H; B & B TV Sales & Service) h310 Yorkshire dr
" Colonel (Clarisa G) brklyr h1228 S Independence blvd
" Cornell W (Dorothy G; Barnes Place h409 N Summit av
" David clk Harris Super Mkts r Box 132 Waxhaw NC
" DeVue K Mrs emp IBM r3418 Stonehaven dr
" Donald A (Eliz G) rep A E Staley Mfg h1441 Townes rd
" Doris Mrs waitress Stork's Drive In r1310 Park dr
" Edw (Margt E) lab r125 N Caldwell
" Edw C slsmn WMIT r2305 Charlotte dr
" Eliz Mrs bakery dept Woolworth's r3027 Statesville rd
" Eliz (wid Purcell) maid h2416 Booker av
" Ervin M (Sarah E) fuel oil 214 Meacham h 226 Magnolia av
" Esso Servicenter (Jim Barnes) Rozzells Ferry rd Oakdale rd
" Esther starter maker Highland Pk Mfg
" Eug C emp A&P h1400 Ellison
" Eug F USA r816 E 8th
" Evelyn H Mrs clk Pub Library r2015 St John
" Frances W Mrs cook South Tryon Presby Nursery r2412 S Tryon
" Frank lab h507 Factory pl
" Frieda B Mrs chkr Harris Super Mkts r330 Sedgefield rd
" G T & Co (Gerald T and Gerald T Barnes jr) bldg contrs 1830 Ashville pl
" Geneva H Mrs maid Lance Inc r201 W Bland
" Geo H studt r2305 Charlotte dr
" Gerald T (Clara S; G T Barnes & Co) h 1836 Asheville pl
" Gerald T (Clara; G T Barnes Co) h2125 Sunderland pl
" Gerald T jr (Jean P; G T Barnes & Co) h 1836 Ashevelll pl
" Glenn H driver Miller Mtr Exp r Shopton rd RD 3 Box 154 E
" Grady porter Mercy Hosp r1717 Baxter

C. W. UPCHURCH & CO., INC.
RENAULT — PEUGEOT
MERCEDES-BENZ
Authorized Dealer
SALES
326 W. 5th St.
Cor. Pine St.
SERVICE
Telephone
EDison 3-3177

CUSTOM VENT AWNING Co., Inc.
Lifetime Aluminum Awnings
Storm Windows
Doors
Ornamental Iron
Wholesale
Retail
FHA Financing
1733 Statesville Ave.
EDison 2-6129

ALEXANDER FUNERAL HOME, INC.
24 Hour Ambulance Service
"Service Above Self"
A Funeral To Fit Every Need
323 S. Brevard
DIAL
EDison 3-1167
or
EDison 3-1830
EDison 3-6027

YELLOW CAB CO., INC.
Dial EDison 2-6161 Service With Safety Dial EDison 2-6161

THE BANK OF COMMERCE

CHECKING ACCOUNTS — LOANS — SAVINGS ACCOUNTS

"A Complete Banking Service"

124 S. Church St. Phone FRanklin 5-4424

QUICK STARTS Willard AND MANY OF THEM

BATTERY TIRE & SUPPLY CO., Inc.

AUTO SUPPLIES

Complete Motor Tune-Up Service

Easy Budget Terms

2131 Boulevard

Phone EDison 2 4 1 0 1

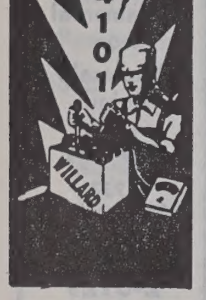

GRIER'S FUNERAL SERVICE

FUNERAL PARLOR

Ambulance Service

ANYWHERE — ANYTIME

Dial EDison 2-7109 701 E. 1st

Night EDison 2-1693

BARNES
" Grady L (Nadine A) tech Char Pipe & Fdry h304 Irwin av
" Grocery (B McKinley Barnes) 1316 S Church
" Henry F (Gertrude M) formn Char Pipe & Foundry h124 Rowan (Tboro)
" Herbert T (Edna W) slsmn Fleetwood Sales Agency h130 Cherokee rd
" Howard recapper Dean Tire r RD 6
" Hugh J (Sara W) driver Johnston Mtr Lines h1400 Herrin av
" Hugh S (Cath G) pres-treas Metal Fabricators Inc h1709 Dilworth rd W
" Ida L (wid Rubin) r313 W 27th
" J Albert (Mary H; South Atlantic Waste Co) h3320 Selwyn av
" J D clk Carter-Colton Cigar r102 Piedmont ct
" J Kelley (Eliz; DeVonde-Macy Cleaners) h 539 Wakefield dr apt B
" Jacob A (Hattie M) waiter Hotel Wm R Barringer h138 Skyland av
" Jas clk Harris Super Mkt
" Jas clk Thos Cox Co r Columbia SC
" Jas (Geneva H) lab Piedmont Natural Gas h201 W Bland
" Jas supvr Highland Pk Mfg
" Jas (Corine) whsemn Kimbrell's Furniture h1415 S Church
" Jas C (Margt A) laby chf Kendall Co h1320 Harding pl
" Jas D hlpr Am Bakeries r3418 Meredith av
" Jas P (Alberta W) sky cap Douglas Municipal Airport h1813 Irma
" Jas R slsmn Sou Radio r Raleigh NC
" Janie O (Ruth B) agt Northern Ins Co of NY h5854 Wedgewood rd
" Jim (Opal D; Barnes Esso Servicenter) r RD 9
" Joe (Queen E) h111 E Catherine
" Joe L r1228 S Independence blvd
" John H slsmn Morris Speizman Co r Hickory NC
" John H (H Gladys) slsmn J D Whitesides Jr Inc h5212 Wedgewood rd
" John M (Frieda K) dept mgr Allison-Erwin h5145 Murrayhill rd
" Johnny L (Frances W) lab Duke Pwr h2412 S Tryon
" Josephine R (wid Chas W; El Hartis Supper Club) r300 Sylvania av
" Junius S partsmn Sou Appliances h515 E 7th
" L Lionel (Lou E) slsmn Swift & Co h1120 Dresden dr W
" Lenney A (Alva D) formn AME Zion Publ House h2029 English dr
" Leroy hlpr City Chev r PO Box 132 Waxhaw NC
" Lewis W jr (Nancy) sls rep S S McNinch & Son r1408 Heather la
" Loraine C with North State Lndry h665 Fairwood av
" Loretta fldr Sou Wipers r3027a Statesville av
" Lucille studt r1441 Townes rd
" Luthur (Cleo H) loader Armour & Co h2406 Double Oaks rd
" Margt A Mrs phys 930 E Boulevard r1320 Harding pl
" Mary C Mrs nurse asst Char Mem Hosp r 1429 Lyon ct
" Mary F ofc sec US Interstate Commerce Comn h847 Henley pl

E. B. STONE

FINANCE COMPANY, INC.

AUTO LOANS

FINANCING — REFINANCING

112 E. Morehead St. Tel. FRanklin 7-2601

BARNES
" Mary F Mrs maid Parker's Veterinary Hospital
" Mary M Mrs emp Sou Waste h1112 S Independence blvd
" Melinda G studt r1810 Tamworth dr
" Miles S servmn Sou Appliances r RD 9
" Myron L (Patricia M) eng Pelton & Crane h4030 Paisley pl
" Nadine A Mrs reporter Char Merchants Assn r304 Irwin av
" Nellie C Mrs clk A&P r2131 Park rd
" Nettie H (wid John A) h815 N Caldwell
" O Eliz prnr Delmar Studios h3027a Statesville av
" Opal Mrs clk Sou Friction Materials r RD 9
" Patsy C Mrs teller First Union Natl Bank r 2440 Vail av apt 3
" Phillip C driver Carter-Colton Cigar r816 E 8th
" Place (Cornell W Barnes) gro 409 N Summit
" Poley B (Betty B) v-pres-sec Morris & Barnes Inc h2305 Charlotte dr
" Ralph driver Trailways r2414 Belfast dr
" Ralph L (Georgine K) sls mgr Queens Product Co h819 Cooper dr
" Raymond with Interstate Milling r407 S Cedar
" Robt C (Mary C) rep Eastern Transit & Stge h1429 Lyon ct
" Robt L lab Superior Block r Monroe NC
" Robt M USN r1429 Lyon ct
" Robt T atndt Tops of Char r RD 5 Box 953B
" Roger (Barbara P) lab Charlie Adams Roofing h1917 Wayt
" Romulus S (Blanche B) h708 E 18th
" Roy engr Pictorial Enrgaving r PO Box 44 Harrisburg NC
" Ruby H Mrs candler Mecklenburg Farmers Co-op Exch Serv r3418 Meredith av
" Rudoph J (Jane H) pres-treas G G Ray Co Inc h1810 Tamworth dr
" Sarah M Mrs r428 N Myers
" Sidney J formn Fruehauf Trailer r RD 6 Box 627C
" Sue B Mrs clk Mercy Hosp r RD 9 Box 22
" Terry A (Erna) sls mgr Karen Products Co h2509 Marlowe av
" Thos B (Inez L) express hndlr Sou Ry h1812 Luther
" Thos C jr (Patsy C) customer serv eng SBT&T h2440 Vail av apt 3
" Thos N lab Sou Appliances r515 E 7th
" Vivian G studt r2305 Charlotte dr
" Vivian H Mrs emp B & B TV Shop r310 Yorkshire dr
" W Falson (Zadie) lwyr 212 S Tryon R906 r5901 Creola rd
" Walter r123 Circle av
" Wm r2108 Oaklawn av
" Wm cook Charcoal Steak House r703A Carmel
" Wm (Ruth) meat ctr Tarrant P Pittman Super Mkt h1424a Newland rd
" Wm N (Betty) pntr Ervin construction r Cramerton NC
" Wm V (DeVue K) slsmn Coca-Cola h3418 Stonehaven dr
" Willie L shipping Thomas & Howard r Box 132 Waxhaw NC

Barnett see also Barnette Burnett and Burnette
" A Haywood (Ella P) h232 Travis av
" A Haywood jr (Sue T) coordinator Esso h 2209 Colony rd
" A J emp Colonial Constn r330 S Tryon
" Alice M Mrs (Friendly Grocery) r440 Plymouth av
" Alma I Mrs (Barnett's Dispensing Opticians) r RD 1 402A Matthews NC
" Annie F Mrs clk Cato Stores r2816 Park rd
" Bernard W (Grace E) h114 Barnett pl
" Bernard W jr (Ann B) driver Mangum Trucking h4324 Collinwood dr
" Blanche B Mrs waitress Ivey's r124 Seldon dr
" Bros Esso Service (Ned W and O Herbert Barnett) gas sta 801 W Morehead
" Chas J (Leni S) h185 Stonewall Jackson Homes
" Chas K (Lorena M) driver Concrete Sup r 1327 Central av
" Charlie F USA r418 Alpha
" Corinne Mrs maid h708 S Alexander
" Davey studt r1715 Independence blvd NE
" Donna L r4639 Thrift rd (Tboro)
" Eliz P Mrs sten Capitol Records Distributing r4017 Thrift rd
" Evelyn L Mrs chf opr SBT&T r2215 Winter
" Florence L Mrs (Barnett's Grocery) h418 Alpha
" Gail ofc sec Am Hdw & Equip r1715 Independence blvd NE
" Geo E (Zera B) slsmn James A Basinger h 1526 Sterling rd

BARNETT
" Geo L (Effie H) asst chief City Fire Dept h2510 Vail av
" Goe N studt r711 Mt Vernon av
" Geo W (Kathryn M) v-pres Miller Millwork Corp h711 Mt Vernon av
" Harry C (Helen W) supvr Westinghse h1101 Montford dr
" Helen Mrs tchr Statesville Rd Sch r738 Pierson dr
" J Arth (Blanche B) driver Central Motor Lines h124 Seldon dr
" Jas A rodmn Count Surveyor r4324 Collingwood dr
" Jas S studt r711 Mt Vernon av
" Janet studt r1901 Cassamia pl
" John (Mary A) lab City h484 Remount rd
" John plstr h1830 Cummins av apt 1
" John A (Nettie) h4116 Redwood av
" John B (Alma I; Barnett's Dispensing Opticians) r RD 1 402A Matthews NC
" John W (Ida A) h504 N McDowell
" John W porter Sou Bakeries h2920 Ross av
" Kathryn tchr Hoskins Sch h3112 Shenandoah
" Lee P Rev (Jennie G) pastor Belmont Park Meth Ch h1323 Hawthorne la
" Lee T body bldr Cook Body r Kannapolis NC
" Linda L sten SBT&T r1526 Sterling rd
" Lorena M Mrs ofc sec Barnhardt Mfg r1327 Central av
" Luella P Mrs ofc sec Am Standard r1715 Independence blvd NE
" Luellen studt r1715 Independence blvd NE
" Mae S Mrs tchr First Methodist Ch Kindergarten r323 Brandywine av
" Marshall optn Gaskin & Thurmond r Huntersville NC
" Marshall S (Annie L) h417 W Boulevard
" Mary tchr Hoskins Sch r3112 Shenandoah av
" Mary (wid John) r1830 Cummins av apt 1
" Mary S teller Am Coml Bank r232 Travis av
" Nancy h1016 N Church
" Nancy (wid Bob) r629 S McDonnell apt 1
" Ned W (Annie F; Barnett Bros Esso Serv) h 2816 Park rd
" O Herbert (Eliz P; Barnett Bros Esso Serv) h4017 Thrift rd
" Patsy A r1327 Central av
" Perry mech Plastic & Fiberglas Engineering r Kings Mountain NC
" Robt (Odessa) shoe reprmn Belk's h121 S Mc Dowell
" Robt L (Esther J) eng City Parks & Recreation Comn h423 Clarice av
" Robt W (Mildred R) pres B&H Photo Co Inc h1901 Cassamia pl
" Robt W jr studt r1901 Cassamia pl
" Rosalind r3112 Shenandoah av
" Rosalind S r232 Travis av
" Roy barber Colony Barber Shop r301 E Park av
" Sarah S (wid I Lesley) r N Tryon
" Ted M (Helen) slsmn Berger & Howren Mus h738 Pierson dr
" Thos C (Evelyn L) carp h2215 Winter
" Vensie tchr Billingsville Sch r1215 Beattie's Ford rd
" Wiley G (Alice M; Friendly Grocery) h440 Plymouth av
" Wm G (Polly N) rep Overnite Trans h W Tryon
" Wm S (Mae S) v-pres B&H Photo Co Inc h323 Brandywine av
" Wm T (Luella P) servmn Southern Cross Foresters h1715 Independence blvd NE
" Wm W (Mildred T) slsmn Huttig Sash & Door h1317 Providence rd
" Willie atndt Tyson Crown Serv r1605 Wisenten

BARNETT'S DISPENSING OPTICIANS (John B and Mrs Alma I Barnett), Guild Opticians, Prescriptions Accurately Filled, Broken Lenses Duplicated, Main Office 330 N Tryon, Tel EDison 4-1309, Branch Office 1008-B Kings dr, Tel FRanklin 6-7840

Barnett's Grocery (Mrs Florence L Barnett) 415 Alpha
Barnette Agnes Mrs bkpr Piedmont Natural Gas r RD 1 Huntersville NC
" Arth B h714½ S Church
" Audrey R (Thelma P) driver Char City Coach Lines h2855 Attaberry dr
" Barbara C Mrs (Barbara's Beauty Shop) r920 Beal
" Barbara F Mrs bmo Crawford & Co r2205 E 5th
" Berteran A (Agnes) asst br mgr ABCBd r RD 1 Huntersville NC
" Carrie Mrs cook Greystone Restr r929 S Independence blvd
" Carrie Mrs pkr Jack's Cookie r2215 Kennesaw dr
" Chas jan Williams & Shelton r445 Basin
" Charlie A county police r Huntersville NC
" Cletus W (Barbara F) asst mgr Shannon's Esso Servicenter h2205 E 5th
" Cynthia H Mrs pkr Jack's Cookie r3312 York rd
" David W (Barbara) aud J P Stevens & Co r Greer SC

INDUSTRIAL STEEL CO. INC.

Steel Trusses

Steel Fabricators

Metal Windows and Doors

Concrete Reinforcing

3000 W. Trade

Phone EDison 3-9217

James J. HARRIS & CO., Inc.

INSURANCE - BONDS

JOHNSTON BLDG. PHONE FRanklin 5-7311

DAUGHTRY SHEET METAL CO.

Lennox
Oil and Gas Furnaces
1105-09 E. TRADE

CONTRACTORS
ROOFING—SHEET METAL—HEATING—AIR CONDITIONING

Lennox Air Conditioning
Combustioneer Stokers
TELS. EDison 2-2195, EDison 4-6621

BARNETTE
" Donald B designer Roy White Flowers r645 Louise av
" Edwin L (Carol) emp Queen City Paving Co h1601 Calumet pl
" Elmore (Carrie) repr A F Dancy Co h2215 Kennesaw dr
" Elvin H (Margt L) monogramer Ivey's h450 Loma
" Emma D Mrs h1923 Lombardy cir
" Eug G USA r645 Louise av
" Fay M Mrs teller Wachovia Bk & Trust r3023 Clemson av
" Florence I Mrs slswn Belk's r2428 Laburnum av
" Floyd (Fannie M) h812 Macon la
" Francis R mtcemn Duke Pwr r645 Louise av
" Frank (Barbara C) mech A G Boone Co h920 Beal
" Fred A (Mary E) mfrs agt 2210 Sharon rd h do
" Fred A jr studt r2210 Sharon rd
" Geo M emp Pet Dairy Products r Huntersville NC
" Glenn atndt Sou Truck Terminal r Gastonia NC
" Hall (Kings Business College) Mrs Dede S Richmond supvr dormitory 335 Lamar av
" Harvey jr (Dorsey M) clk Sou Hosiery h1636 Oaklawn av
" Harvey A (Cynthia H) jan Power Equip h3312 York rd
" Hattie Mrs processor Carriker Poultry r RD 10
" Henrietta W Mrs clk Fed Res Bk r RD 1 Huntersville NC
" Henry lab Char Iron Fdry r419½ Star
" Hugh M optn Bausch & Lomb Optical r RD 7
" Isabel L Mrs ofc sec Guy M Beaty & Co r RD 9 Box 28
" J W (Isabel L; Guy M Beaty & Co) r RD 9 Box 28
" Jack N USN r450 Loma
" Jas W (Grace) h rear 4040 Thrift rd (Tboro)
" Jas W (Florence I) coml artist 142½A Brevard ct h2428 Laburnum av
" Jas W jr (Jean C) asst trust ofcr Wachovia Bank & Trust Co h2243 Falmouth rd
" Jerry C hlpr Am Bakeries r7108 Marley cir
" John A (Louise P) lab City Eng & Street Dept r1413 E 10th
" John G (Gladys Y) rev ofcr Int Rev Serv h1449 Queens rd W
" John T porter Al Goodman r3312 York rd
" John Y (Helen L) tech Martin Walker Inc r Huntersville NC
" Johnsie W Mrs emp Douglas Co r1119 Rembrandt cir
" Leary E asst treas E J Smith & Sons r RD 8 Box 240-A
" Lillie B (wid Fred) h629 S McDowell apt 3
" Loomis K (Lula A) watch mkr Sou Watch Sup h1409 The Plaza
" Lucinda maid h814 E 2d
" Lula A Mrs fnshr B&H Photo r1409 The Plaza
" M Vivian compt opr Esso h1121 Myrtle av apt 36
" Mack C pressmn Radiator Specialty h813 E 2d
" Margt L Mrs slswn Bapt Book Store r450 Loma
" Margie E Mrs h1901 Union
" Marion P Mrs dietn Char Rehabilitation & Spastics Hosp h1414 Scott ct
" Martha A clk-typ Mtrs Ins r Huntersville NC
" Mary J Mrs mach opr Panda Curtain r Kannapolis NC
" Mary L clk-typ Piedmont Natural Gas r2149 Kirkwood av apt 7
" Mary O ofc sec Mitchell Parking Serv r CMR 49 Box 669
" Maxine H Mrs fldr Hudson Hosiery r519 Moretz av
" Novella nurse Good Samaritan Hosp r832 E 10th
" Pat L Mrs tech Char Med Clinic r1768 Merriman av
" Pauline hlpr Coffee Cup h403 Heflin
" R W asst mgr Myers Pk Country Club r2315 Lynhaven av
" Rachel C Mrs clk Chadbourn Gotham Inc r RD 1 Huntersville NC
" Raymond L mech r1901 Union
" Robt F (Maxine H) formn Piedmont Mountain Frt Lines h519 Moretz av
" S M (Joann P) slsmn Coca-Cola h2432 Greenland av
" Saml R (Carrie) lab County ABCBd h929 S Independence blvd
" Sara E tchr Bethune Sch h4224 Walker rd
" Thelma P Mrs opr SBT&T r2855 Attaberry dr
" Thos E (Rachel C) meter rdr City Water Dept r RD 1 Huntersville NC
" Thos L lab Ervin Constn
" Tommy processor Carriker Poultry r RD 10
" Vida M (wid Cletus G) slswn Belk's h645 Louise
" W Frank (Johnnie W) slsmn Observer Printing Hse h1119 Rembrandt cir
" W Rayford barber Morgan-Beard Barber Shop r527 Spruce
" Wm C (Mary M) serv mgr Clark Equipment h 1607 Duckworth av
" Wm O USAF r1607 Duckworth av

BARNETTE
" Woodrow G (Millicent C) cabt mkr Wade Mfg r RD 1 Box 254 Huntersville NC
Barney Harry N formn Morgan Fixture r4824 N Tryon
" Leo hlpr Foremost Dairies r RD 4 Fayetteville NC
Barnhardt see also Barnhart Bernhard Bernhardt and Burnhardt
" B B wvr Highland Pk Mfg
" Brothers Co Wm H Barnhardt pres-treas J David Barnhardt sec tex mfrs (ofc) 129 Trade R711
" Caleb H (Mae G) h2211 Crescent av
" Caleb H jr studt r2211 Crescent av
" Chas F (Ann C) sec Thomas Constn Corp asst sec Barnhardt Electric and asst treas American Textile Corp r3219 Pendleton av
" Coy carp R H Wheatley Co r Midland NC
" Dan (Betty) wldr R H Bouligny Inc r RD 1 Midland NC
" Edna C Mrs cafeteria wkr Enderly Park Sch r 3000 Morson
" Edna P (wid Chas) h301 W 10th apt 401
" Elastic Corp Wm H Barnhardt pres-treas Wm M Barnhardt sec tex mfrs 129 W Trade R711
" Eliz nurse Crane's Rest Home r1917 Park dr
" Floyd F jr (Carol B) eng Easterly & Mumaw r 5635 N Tryon
" Gerald D (Shirley H) lead mn Douglas Aircraft h2100 Wilmore dr apt 2
" H Gladys sten Travelers Ins h409 N Church apt 203
" Harold slsmn Aluminum Products & Constn r 522 N Church
" Harrison H (Eliz D) chf clk Duke Pwr r RD 2 Davidson NC
" International Corp Wm H Barnhardt pres-treas Wm M Barnhardt sec bldg contrs 129 W Trade R71
" J David (Cath B) sec American Textile Corp and Barnhardt Brothers Co and asst sec Barnhardt Elastic Corp r2523 Red Fox trail
" Jacob C (Sara J) v-pres-treas Barnhardt Mfg Co h227 Cherokee rd
" Jacob C jr studt r227 Cherokee rd
" Jas H (Eleanor H) v-pres Barnhardt Mfg Co batts 1100 Hawthorne la
" John W slsmn Powers & Anderson Dental r Concord NC
" Kenneth W asmblr Caro Metal Products r Kannapolis NC
" Louis T (Eliz M) mech County Bldgs h224 W Kingston av
" Manufacturing Co Thos M Barnhardt jr pres Jacob C Barnhardt v-pres-treas Jas H Barnhardt v-pres Nell V Barnhardt sec cotton batts 1100 Hawthorne la
" Mary tel opr Hotel Wm R Barringer r229 N Church
" Melvin H sht mtl wkr Sou Prefab Ductwork r 3000 Morson
" Mildred S Mrs insp Nebel Knitting r310 W Kingston av
" Nell V sec Bernhardt Mfg Co h1100 Central av
" Olin N (Myrtle V) h521 Seigle av
" Robt B (Maxine) agt Gulf Life Ins h1607b E 35th
" Robt W USN r310 W Kingston av
" Thos M jr (Earnestine) pres Barnhardt Mfg Co h720 Oakland av
" Thos M III (Margt B) plant eng Barnhardt Mfg h209 Middleton dr
" Victor R (Eliz B) mach Newton Mach h1412 Kennon
" Volgt M jr driver Parga Inc r821 Wilbrown cir
" Walter J jr driver Overnite Trans r Concord NC
" Wm D mgr Hanford's Inc r2912 S Allen rd
" Wm H (Margt M) pres-treas American Textile Corp Barnhardt Brothers Co Barnhardt Elec Corp and Barnhardt International Corp and sec-treas American Realty Corp and treas Thomas Constn Corp h1512 Queens rd W
" Wm L (Mildred S) knitter Nebel Knitting h310 W Kingston av
" Wm M (Harriett B) v-pres American Textile Corp sec Barnhardt Glastic Corp and Barnhardt International Corp h3921 (2) Arbor
" Willie H (Edna C) formn Creech Motorcycle h3000 Morson
" Zeb G (Thelma J) v-pres Burton Institute Inc h4341 Dinglewood av
Barnhart Ethel M Mrs opr Modern Beauty Salon r2801 Dogwood av
" Leonard A (Ethel M) production wkr Sealtest Foods h2801 Dogwood av
" Phillis J acct Dr Wm T Raby r Concord NC
" Roger J (Frances R) sls rep duPont h1127 Seneca pl

CHEVROLET by Don Allen
"THE EMBLEM YOU CAN TRUST"
531 E. Trade EDison 2-3131

Barnhill Alice C studt r308 Rocklyn pl
" Benj R jr (Arlyne S) supvr AT&T h1630 Flynwood dr
" Calvin driver Constructors Equip Rental h2626 Baltimore av
" Edw D (Nora G) emp AT&T h2624 Ringwood
" Howard C (Lois B) tchr City Health Dept h920 Moretz av
" Ida F Mrs waitress Greenland Restr r7812 Euclid
" J Dean (Lois C) rep Citizens Bank h5000 Baylor dr
" Joe E jr (Ruby P) dept mgr Colonial Stores h308 Rocklyn pl
" Lois B Mrs tchr Northwest Junior Hi Sch r920 Moretz av
" Ruby P wrapper Belk's r308 Rocklyn pl
Barnholt Tery J (Martha C) chem eng Apsco Inc h2412 Cloister dr
Barns Willie hlpr Queen City Fdry r Lancaster SC
Barnum E Edw (Polly E) edpt supt Aetna Casualty & Surety h1923 White Oak rd
Barnwell Almon A (Denita L) dentist Bd of Educ h1112 Mulberry
" Denita L Mrs cash Northwest Jr High Sch r 1112 Mulberry
" Leamer R emp Tenness Caro Trans r800 Kennedy
Baron see also Barron
" Billy J clk Sterling Drug Stores r423 E Blvd
" John (Linda M) h1901 Harris rd
Barr Barney L (Cora E) driver Char Fish & Oyster h515 Seigle av
" Betty L r2838 N Graham
" C Mack jr emp Allison-Erwin r RD 8 Box 520
" C O business rep Brklyrs Union Local No 21 r Belmont NC
" Chas atndt Amoco Serv Sta r515 Seigle av
" Cora E Mrs grader Chesapeake Paper Stock r 515 Seigle av
" Cyrus M mech Trailmobile r Harrisburg NC
" Ed fnshr Highland Pk Mfg
" Edith S (wid J Ernest) pkr Lance Inc h1621 Cleveland av apt 2
" Effie F (wid H Shields) h2838 N Graham
" Eliz S (wid Lloyd) pkr Jack's Cookie h1001 E 10th apt 102
" Frank W (Mary A) phys 633 Woodlawn rd h5745 Wedgewood rd
" Gladys L ofc mgr Peerless Inc h2408 McClintock rd apt 3
" Harriett Mrs ofc sec Mangold Distributing r1219 Skyview rd
" Harry L carp Ervin Constn r Concord NC
" Harry S jr (Connie M) eng Pneumafil Corp h 1231 Briar Creek rd
" Helen M Mrs librn W Mecklenburg Hi Sch h1922 Merriman av
" Henry R (Miriam W) slsmn Industrial & Tex Sup h3924 Glenstar ter
" J Leroy (Doris R) rubber stamper Pound & Moore r Box 280 Lowell NC
" J Walter (Nancy F) v-pres Pneumafil Corp h 2022 Cloister dr
" Jas W (Mary L) driver Edgcomb Steel h320 La Salle
" Lawrence E (Margt T) asst formn Foremost Dairies h1205 E 35th
" Marie Mrs prsr Dandy Lndry & Clns r601 French
" Mary A Mrs nurse Dr Frank W Barr r5745 Wedgewood rd

FOR Glass
CALL
Bowen-Hamor Co., Inc.
FRanklin 6-4886

THREE STAR POSTER CO.
Silk Screen Process Printing
Real Estate Signs
Decals
Photographic Screens Made To Order
25 Years Experience
4000 N. TRYON ST.
P.O. BOX 2643
TEL. EDison 2-2407

Crosland Homes
JOHN CROSLAND CO., INC.
RESIDENTIAL — BUILDERS — DEVELOPERS
122 E. THIRD ST.
CHARLOTTE, N.C.
TEL. EDison 3-3703

HEAVY HAULING
Old Cannon Airport
P.O. Box 1537
TELEPHONE EXpress 9-0421

MOSS TRUCKING CO. INC.
(See Yellow Page 181)

HOISTING and RIGGING
Night, Sunday and Holidays Telephones
EXpress 2-1633 and EDison 2-1072

Carriker Poultry Company
SECURITY POULTRY and EGGS
Phone EDison 3-2177
Our poultry is grown, fed and processed by the latest scientific Methods — to give the choicest poultry on the market
CARRIKER POULTRY CO.
2811 Central Ave.
Telephone EDison 3-2177

PYRAMID LIFE Insurance Co.
"Insurance in All Forms for Everybody"
Home Office Charlotte N. C.
2407 North Tryon St.
Tel. FRanklin 5-5501

Blue and Direct Line Printing — Photostatic Copying
CHAS. A. TORRENCE
DRAFTING MATERIALS
210-216 Latta Arcade
322 S. TRYON ST.
Phone EDison 3-5702

Meyers FURNITURE CO.
"HOME FURNISHINGS"
Phone EDison 2-5673 204 E. Trade

BARR
" Miriam W Mrs emp Dowd Press r3924 Glenstar ter
" Patsy G Mrs (Tarrence L) sten Char Liberty Mut Ins r3327 Barfield dr
" Robt F (Harriett) whsemn Crane Co h1219 Skyview rd
" Robt L (Peggy W) driver Geo A Hormel & Co h1315 Edgewood rd
" Roy emp Carter-Colton Cigar r1001 E 10th apt 102
" Ruth G (wid Frank W) slswn DeLacy E Wyman Rlty h1234 Kings dr
" Thos A emp Winn-Dixie
" Torrence L (Patsy G) service supt Piedmont Natural Gas h3327 Barfield dr
Barrentine Alice F chkr Myers Park Clns r321 Circle av
" J Edens (Annie L) real est 136 Brevard ct h 1907 Vail av apt 1
" Mae A Mrs clk Char Observer-News h326 Circle
" Nan E agt Vinson Rlty h321 Circle av
" Ralph C (Ethel M) clk Caskie Paper h1633 Sterling rd
Barrett see Barrette
" Alberta C clk A&P h515 N Church apt 102
" Amos lab Crowder Constn r917 E 9th
" Ann B Mrs nurse Presby Hosp r1632 Arnold dr
" Annie D (wid Jos O) h2515 Barry
" Arth J (Juanita H) ways planning Highland Pk Mfg
" Bernice h409a W Morehead
" Bert S (Inez G) dept mgr Colonial Stores h1620 Academy
" Betsy J tech Matthews-James Clinic h2612 Mc Clintock rd apt 1
" & Calvert Realty Co (Robt E Barrett and Wm P Calvert) real est 140 Brevard ct
" Cath L Mrs with Belk Stores Servs r Fort Mill SC
" Clarence E (Vergiline) mgr Vitamin Prod h 2316 Winthrop av
" Cleaven utilitymn Brown Equip & Mfg r RD 3 Waxhaw C
" Clegg (Wilma M) h1111 Elm
" Corine (wid Murray) r1211 Wearn
" Dorothy L Mrs ofc sec Orkin Exterminating r 2117 Camp Greene
" Edw J (Eliz) mgr Hutton-Scott Co h1728 Chatham av
" Edwin M (Miriam S) clk PTS h1713 Madison av
" Eliz Mrs with Picto-Victory Photo r1728 Chatham av
" Eliz M reporter Char Observer-News r2128 Fernwood dr
" Ernest C (Lena C) clk PO h1169 Seneca rd
" Fannie Mrs emp Hudson Hosiery r223 Lancaster
" Frances Mrs emp A&P r3947 Tillmon rd
" Gary L clk King Records r Cornelius NC
" Geo R (Nancy L) h431 N College
" Glenn I (Mamie G) city fire fighter h3450 Manchester dr
" Harry L jr (Lucille I) investigator State Dept of Labor h4101 Sheridan dr
" Helen L Mrs insp Chadbourn Gotham Inc r1908 Anderson
" Howard K (Evelyn K) controller Frigidaire (Decatur) h2630 Chilton pl
" Ina B Mrs emp Marshall Mill r2809 Georgia av
" Inez G Mrs nurse Char Eye Ear & Throat Hosp r1620 Academy
" J A lm cln Highland Pk Mfg

GENE KAY HEALTH STUDIOS
For Men and Women
Body Conditioning — Weight Reducing
Weight Gaining — Reproportioning
STEAM AND MASSAGE
1532 E. BOULEVARD
TEL. FRanklin 5-9807
and
327 S. CHURCH ST.
TEL. EDison 2-9889

BARRETT
" Jack mech Bost Bldg Equip r Kings Mtn NC
" Jas (Sara) with Don Allen Chevrolet h1115 Jefferson
" Jas B (Phylis) driver Akers Mtr Lines h3601 Annline av
" Jas C (Fannie) hlpr Don Allen Chevrolet h223 Lancaster
" Jas H (Lola S) agt Nationwide Ins h3640 Kempton pl
" Jas M (Virginia B) formn Duke Pwr h3933 Foxford rd
" Jas M (Eliz B) lab City Mtr Transport Dept h 620 Stevens
" Jane S Mrs ofc sec Myers Pk Baptist Ch h312 Wakefield dr apt A
" Jesse J r409 W Morehead
" Joe V (Sudie H) h522 Wellingford
" Joe V jr h1046 W Sugar Creek rd
" John roofer Interstate Roofing & Asphalt r1112 S Mint
" John A (Doris B) pntr Ervin Constn r Heath Spring NC
" John E (Mary A) v-pres Charlotte Laboratory Inc h1402a Mendock rd
" John F (Lillian O) slsmn Keyes-Fibre Co h1012a Idleworth av
" John R (Louise M) linemn Duke Pwr h4600 Denver
" Juanita maid h306 Cherry
" Jauanita H Mrs magazine flr Highland Pk Mfg
" Lee (Siller S) lab Panch's Four Wheel Brake Serv h409 W Morehead
" Lillie L Mrs insp Highland Pk Mfg r2625 N Davidson
" Liston D mach opr Pet Dairy Products Co h3426 Sharon Amity rd
" Mamie G Mrs clk Citizens Bank r3450 Manchester dr
" Marguerite W (wid Joe M) ofc sec Winton Prod h515 E Kingston av
" Martha E r1512 E 8th
" Marvin A (Dorothy L) driver Greyhound h2117 Camp Greene
" Mary A tchr Sedgefield Jr Hi Sch r2612 Mc Clintock rd apt 1
" May A Mrs mach opr W A Buening & Co r1402a Murdock rd
" Mildred K Mrs clk Char Trading r Midland NC
" Mose (Rose) hlpr Norman's Hse Demolishing r1025 Oliver
" Nancy Mrs clk caro Htg & Appl r Huntersville NC
" Nancy G Mrs bkpr Ervin Constn r2513 E 5th
" P Worth (Ina B) hlpr Highland Pk Mfg h2809 Georgia av
" Paul B (Lillie L) gro 2629 N Davidson r2625 N Davidson
" Peggy M ofc sec Wilber Kendrick & Workman r1169 Seneca pl
" Peter (Barbara B) v-pres Fiber Industries h 1540 Doncaster dr
" Preston lab Best Upholstery r409 W Morehead
" Richd A (Mattie W) h2625 N Davidson
" Richd D (S Cath) agt Life Ins Co of Va h311 Hartford av
" Robt E (Olivet W; Barrett & Calvert Rlty Co) h1101 Belgrave pl
" Robt S (Ann B) slsmn Holsum Bakery h132 Arnold dr
" S Cath Mrs tchr Derita Jr Hi Sch r311 Hartford
" Sara Mrs maid Mecklenburg Hotel r1115 Jefferson
" Thos J (Frances) emp A&P h3947 Tillman rd
" Thos K r2515 Barry
" Thos R (Josephine F) teller Fed Reserve Bk h2128 Fernwood dr
" Venice tchr Billingsville Sch r1215 Beattie's Ford rd
" Verta L Mrs ofc sec First Union Natl Bk r2809 Georgia av
" Vic mgr Manger Motor Inn
" Vickie studt r YWCA
" W H (Mary) wtchmn Duke Pwr r PO Box 575 Paw Creek NC
" Willard (Helen L) driver Akers Mtr Lines h1908 Anderson
" Willie J (Oralee) lab Ervin Bldrs Sup r1336 Horne ct apt A
Barrette Juanita baker The Cakery r1506 Luther
" Julia B grader Bigger Bros r Marshville NC
Barrie see also Barry and Berry
" Frank P dist mgr Leisona Corp r3222 Idlewood cir
Barrier see also Berrier
" Anita L opr SBT&T r407 Keswick av
" Bessie M (El M) slswn McLellan's r126½ S Cedar
" C Edw agt Conn Mut Life r Concord NC
Barrier & Campbell (Joseph L Barrier, Carlyle Campbell Jr), Attorneys-at-Law 608 Wachovia Bank Bldg 129 W Trade, Tels EDison 3-5138 and EDison 3-5139

BARRIER
" Ed M (Bessie) elev opr Hotel Wm R Barringer h126½ S Cedar
" Edith B Mrs sec-treas Barrier Press Inc r1828 Kenwood av
" Effie M asmblr Natl Carbon h1851 Camp Greene
" Eliz Mrs h1312 Winnifred
" Frank C hlpr Genl Automatic Sprinkler r Concord NC
" G Max (Edith B) pres Barrier Press Inc h1828 Kenwood av
" H L mech Morris Farm Equip r Concord NC
" J Donald USA r1828 Kenwood av
" Jeanette M Mrs clk Allstate Ins r1401 Westover
" Jos L (Cath B; Barrier & Campbell) h3618 Annlin av
" Laura Mrs tchr Graham Jr Hi Sch r RD 5 Box 1105 K
" Lynn P tchr Herbert Spaugh Jr High Sch r RD 5 Box 1105K
" Mamie T (wid Chas F) r814 Sunnyside av
" Merlin G (Jeanette M) prntr Duke Pwr h1401 Westover
" Press Inc The G Max Barrier pres Mrs Edith B Barrier sec-treas prntrs 1828 Kenwood av
BARRIER REALTY CO (W Ray Barrier), Real Estate 124 S Independence blvd, Tel EDison 3-0711
" Robt O carp Ervin Development r Kannapolis NC
" Roy C driver John Crosland Co r RD 1 Midland NC
" Lessie L asmblr Natl Carbon r1851 Camp Greene
" W J swpr Highland Pk Mfg
" W Ray jr (Helen C; Barrier Rlty Co) h2300 Independence blvd NE
" Wilhelmina maid r837 Maple
" Wm h1922 Washington av
" Wm E (Alice M) driver Pilot Frt Carriers r RD 2 Conover NC
Barrineau Clyburn D (Frances A) slsmn Lance Inc h1402 Richmond pl
" Edw M (Leone V) mach opr Kendrick Brick & Tile h2256 Airlie
" Jos grinder Standard Crankshaft & Hydraulic r 528 E Kingston av
" Leone V Mrs clk F H Ross & Co r2256 Airlie
" Macy L Mrs clk F H Ross & Co r2256 Benson pl
Barringer see also Beringer
" A A lab Pet Dairy Products r RD 1
" Apartments 915 W Trade
" Beatrice maid r601a E 7th
" Bevan K jr (Laura R) eng asst Atlantic Refining h1477 Carolyn dr
" Brandon D emp Century Constn r1901 West blvd
" Cecil B (Bessie) agt Central Mtr Lines r Concord NC
" Cornelia Mrs r2022 Beattie's Ford rd
" Eddie (Kathleen) hlpr Caro Rim & Wheel h 2020 Beattie's Ford rd
" Edith S h1808 Gibbs
" Emanuel whse shipping Thomas & Howard r RD 1 Box 93 Huntersville NC
" Emily R Mrs clk County Dept of Public Welfare r RD 11
" Eug M lab Gulf Oil r Huntersville NC
" Eunice Mrs ofc sec Am Viscose r4654 Kipling dr
" Evelyn J Mrs maid Dr Raymond Thompson r937 Holland av
" Frank trav slsmn h1218 Dilworth rd apt 3
" Geo W (Eunice) ofc wkr Twin States Ins h4654 Kipling dr
" Horace jr (Evelyn J) compounder Radiator Specialty h937 Holland av
" Horace G hlpr Arnold Hoffman & Co h728 E 11th apt 4
" Hotel Barber Shop (Chas D Digh) bsmt 426 N Tryon
" Hotel News Stand Mrs Julia Calvert mgr lobby 426 N Tryon
" Howard installer Mecklenburg Furn Shop r RD 10
" Hugh Y (Edith) ship clk Thomas & Howard h 2022 Beattie's Ford rd
BARRINGER INSURANCE AGENCY (J V Barringer Jr), General Agents Continental Assurance Co, Continental Casualty Co (Continental Co's of Chicago), Life, Health and Accident, Hospitalization Insurance, Individual and Group Apt 2 Barringer Building 915 W Trade, Tel EDison 4-9015
" J V jr (Barringer Ins Agency) h915 W Trade apt 2
" Jas farm hd County Home r N Tryon
" John lab Caro Concrete Ppipe r Huntersville NC
" Lucille maid County Home r N Tryon
" Mary maid Osborne's Motel r RD 10
" Mary C nurse Presby Hosp r200 N Laurel av
" Mary M Mrs r1801 E 5th apt 3

FIRST FEDERAL SAVINGS & LOAN ASSOCIATION
MEMBER OF FEDERAL SAVINGS & LOAN INSURANCE CORPORATION
225 S. TRYON ST. EDison 3-8401
SAVINGS LOANS ASSETS

Remember this Seal

S & P Peanut Butter Sandwiches
S & P Candies

ASK FOR S&P FOOD PRODUCTS To Fill that Empty Feeling

S & P Salted Peanuts
S & P Potato Chips

It's Your assurance of the Best!

BARRINGER
" Matthew driver Thomas & Howard r Cornelius NC
" Osmond Co (Osmond L Barringer) explosives 1901 West Blvd
" Osmond L (Alice C; Osmond Barringer Co) h 1901 West Boulevard
" Robt receiving Thomas & Howard r RD 1 Box 68 Huntersville NC
" Robt D aud Consolidated Credit r Salisbury NC
" Robt L driver Thomas & Howard r RD 1 Huntersville NC
" School Mrs Pauline H Beane prin 2701 Walton rd

BARRINGER WM R HOTEL
PETER E VAN KLEEK, General Manager
H P "HAL" MOON, Resident Manager
CHARLOTTE'S NEWEST AND FINEST
100% AIR CONDITIONED
DINING ROOM
BANQUET FACILITIES
426 N Tryon
Telephone EDison 3-0331
(See Yellow Page 96)

" Willie lab Piedmont Feed Mills r Huntersville NC
Barrington Bessie B (wid Wm D) h1824 E 7th
" Corp Garry L York mgr alum screen mfrs 216 W 24th
" Mary E (wid Clarence W) r2026 Belvedere av
" Robt M (Shirley A) clk Duke Pwr r5210 Valley Stream rd
" Shirley A Mrs clk-accrual dept First Union Natl Bk r5210 Valley Stream rd
" Vesta V (wid John C) h825 Willis apt 238
" W Brooks slsmn Tri-State Distrs r Rockingham NC
" Zula R (wid Jas A) housekpr Selwyn Hotel h 1336 Pinecrest av
Barrino Frank orderly Char Mem Hosp r620 E 5th
" Herman (Vivian) mech J O Jones Constn h 2421b Double Oaks rd
" Jas D utility Caro Mtl Products r RD 3 Box 94-F
" Jesse M (Lucrease A) jan McLean Trucking h 315 Verbena
" John jr (Cora J) constn wkr J A Jones Constn h112 W Catherine
" Jonah (Florence) jan Lance Inc h1330 Samuel
Barris see also Barrus and Berris
" Fred R partsmn Clark Equipment r RD 12 Concordia NC
" Howard F plant mgr Quality Equip & Sup r Kannapolis NC
Barron see also Baron
" Alice K (wid Archie A) ofc sec Queens College h2251 Selwyn av apt 4
" Edw L atndt East Boulevard 66 Serv r Choice av
" Elijah (Minnie) orderly Good Samaritan Hosp r 1938 W Trade
" Hannah tchr Wilmore Sch r2711 Haverford pl
" John I (Eleanor L) transmission eng SBT&T r York SC
" Jos C (Mary W) waiter Penguin Grill h2331 Booker av
" Mary E r2508 Booker av
" Nelle B (wid Raymond L) h708 Royal ct
" Thos C (Lillie H) driver Piedmont Chem h1519 Statesville av apt 17
Barrow Berniece C Mrs ofc asst Sou Engineering r3121 Dunaire dr
" Jas S (Bernice C) clk Ry Exp h3121 Dunaire dr
" Jettie (wid Jack G) r744 Montford dr
" Marilyn L opr SBT&T r5525 Radford av
" Robt A mach Natl Carbon h5525 Radford av
" Roberta M sten Westinghouse r3121 Dunaire dr
Barrowman Jas S (Minnie H) plmb h3137 Mathis dr
Barrows John C (Willamina W) chem Am Cyanamid h4142 Pineview rd
Barrus see also Barris and Berris
" Aas A (Betty E) purch agt ofc mgr Lee Constn Co h2019 Birchcrest dr
Barry see also Barrie and Berry
" Eloise med sec Nalle Clinic r Marion NC
" Lillian I (wid Wm F) h510½ E Trade apt 3
" Willie lab h936 E Hill apt 1
Bartel Juanita P Mrs sec-treas International C Change Charlotte Art Gallery r1900 Lombardy cir
" Robt H (Juanita P) pres International Exchange Charlotte Art Gallery h1900 Lombardy cir
Bartells Wm rep Scott Paper
Bartemus Billie Mrs ofc sec Manpower Inc r2117 Winter
" Woolard jr (Billie K) dept mgr Booth Realty Mtge h2117 Winter

BARTHOLOMEW BRADLEY W (Marguerite S), General Contractor 224 City Savings Bank Bldg 120 E 3d, Tel EDison 4-7058, h2616 Briarcliff pl, Tel EDison 2-3754 (See Yellow Page 47)
" Bradley W jr enb Bradley W Bartholomew r2616 Briarcliff pl
" Hazel sten White Mtr r4709 Murrayhill rd
" Margt C Mrs clk Corporate Insurance Serv r1 Iron Station NC
" Marguerite S Mrs bkpr Bradley W Bartholomew r2616 Briarcliff pl
Bartlam Betty T Mrs asst cash Warner Bros Pictures Distributing r2237 Airlie
" Douglas D (Betty T) mech Char Mem Hosp h 2237 Airlie
" Onia D (wid Wister J) r1800 DeArmon dr
Bartlett Betty L opr SBT&T r The Plaza
" Billy D nurse Presby Hosp r224 Travis av apt 2
" Bobbie O Mrs clk SBT&T r107 McCord
" Della Mrs spinner Marshall Mill r RD 6 Box 567
" Delphia B Mrs insp Nebel Knitting h3441 Tappan pl
" Douglas R (Rosalie H) doffer Marshall Mill h 316 Bruns av
" Eddie mech Clark Trailer & Equip r7838 Idlewild
" Edgar L h The Plaza
" Ernest D (Sarah C) clk City Mtr Transport Dept r283 Hoskins av
" H Duane seamn r1428 Kennon
" Harold D (Lura W; Bartlett Sand Co) h The Plaza
" Hazel B foremn City Eng & Street Dept r Matthews NC
" Irene T Mrs (Ceramics by Renee) r1428 Kennon
" Mamie K (wid Lester F; Queen City Music Co) h3500 The Plaza
" Marguerite canvasser SBT&T r612 Seifert cir
" Mary C sten Price Merc r3108 Wilmount rd
" Maurice ship clk Trans Sup r PO Box 224
" McGretta L Mrs sten Esso r2701 Wingate av
" Philip E county police r RD 1
" Phyllis clk Center Hdw r215 Marble
" Ralph E (Irene T) asst supt City Mtr Transport Dept h1428 Kennon
" Reuben C atndt Westover Hills Pure Oil Sta h3426 West Boulevard
" Roy C (Amanda M) h612 Seifert cir
" Roy C jr (Lillie F) mech Fruehauf Trailer h 3118 Waverly pl
" Ruby W Mrs ofc sec Home Finance Group r7838 Idlewild Grove
" W O driver Char City Coach Lines r RD 1 Box 609
Bartley Clarence B lab Mitchell & Becker r1210 S Church
" Mary G (wid Robt L) h404 E Worthington av
" Stephen W (Marilyn H) mech Mack Truck h 2141 Commonwealth av
Barton Bobby (Payton & Barton Sinclair Service) r Statesville av
" Bruce instr Charlotte College r738 Manhassett rd
" Calvin E wtch repr Garibaldi & Bruns r RD 11 Box 88
" Chas A (Nancy S) emp US Govt h4120 Walker rd
" D Ralph (Dessie M) driver Youngblood Truck Lines h1000 W 1st
" Danl A slsmn Foell Mfg r360 N Caswell rd
" David R (Nancy C) clk Southland Rebuilders h 118 W Kingston av
" Dessie M Mrs icer Am Bakeries r1000 W 1st
" Easley B (Caroline P) eng Duke Pwr h728 Manhassett rd
" Edw F (Eula M) hlpr Sou Ry h3235 Rogers
" Edw L studt r801 Ambassador
" Edw M eng Goode Constn r Graham NC
" Ernest L (Addie V) real est 416 E Worthington av h do
" Grandon D agt Char Liberty Mut Ins r5520 Tuckaseege rd
" Hazel F Mrs nurse Presby Hosp r814 Hawthorne la apt 6
" Jas (Patricia W) installer Laminated Top h 1711A Evergreen dr
" Jas F (Grace J) mach opr Ebasco Constn h2718 Eastway dr
" Jas M (Mabel S) insp Western Elec h4604 Holbrook dr
" Jas O (Pearle G) h1820 Parson
" Jimmy D hlpr Am Bakeries r3418 Meredith av
" Joe H cook Rogers Barbecue r525 E Hill
" John O (Hazel F) wtch repr Garabaldi & Bruns h814 Hawthorne la apt 6
" Mabel B (wid Edwin E) r801 Ambassador
" Marie S Mrs maid h604 S Myers
" Max C real est 416 E Worthington av h do
" Nannie H (wid Thos R) h2133 Kirkwood av apt 9
" Paul H (Althea M) asst chf test eng Duke Pwr h1236 Heather la

GEO. GOODYEAR CO.
Community Developers
and Builders
Realtors
500 E Morehead Tel. FRanklin 5-8484

BARTON
" Robt B journeymn Char Observer-News r Lancaster SC
" Robt J h925 Stanfield dr
" Robt L hlpr City Mtr Transport Dept r809 N Poplar
" Thos D (Jerry) slsmn Sealtest Foods r1049 Dooley dr
Bartos Ava Mrs laby wkr Celanese Corp r1025 Brookside dr
" Eug G (Ava) h1025 Brookside dr
Bartow Helen Mrs ofc sec Celanese Corp of Am r517 Sharon Amity rd
" Virginia A (wid Paul L) r1920 Bay
Bartrip Benj J (Beatrice H) slsmn Sears h1823 Hamortom pl
Baruch John S (Mary S) pilot EAL h433 Poindexter dr
Barwick Betty tchr Selwyn Sch r1305 Iris dr
" Eleanor T Mrs slswn Jimmy Ledford Inc h218 Lillington av
" Fred E jr (Virginia C) h508 E 28th
" Virginia C Mrs nurse City Health Dept r508 E 28th
Barwig Frank R (Frances B) asst formn Swift & Co h3000 Clemson av
" Frank R jr (Ila C) formn Kraley Meares h3619 The Plaza
" Ila C Mrs clk Tower Loan r3619 The Plaza
" Lena C (wid Fredk E) h1101 E 35th
" Mary E mach opr Panda Curtain r423 E 22d
Basden Oscar insp USN r Graham NC
Base Lillie stitcher Highland Pk Mfg
Basile Jos J pkr Lance Inc h2411 Selwyn av apt 4
Basinger A Marshall studt r2030 Bucknell av
" Basil L (Susan H) driver Pilot Frt Carriers r Kannapolis NC
" Beulah P Mrs (Charlotte Beauty Salon) r3101 Stonybrook rd
" E Hobson (Ruth P) mach opr Parks-Cramer h1330 Thomas av
" Evelyn G Mrs ofc wkr Akers Mtr Lines r2421 Bay
" Geo W (Evelyn G) slsmn Henry V Dick & Co h2421 Bay
" J M swpr Highland Pk Mfg
" Jas A (Jessica S) real est 116 W 3d R204 h1732 Independence blvd NE
" Jas A jr (Eliz H) repr Genl Coal h4326 Castleton rd
" Jas L (Beulah P) buyer Belk's h3101 Stonybrook rd
" Louise Mrs clk SBT&T r Kannapolis NC
" Marie L Mrs emp A&P h2514 Marlowe av
" Pryde W (Irene M; Pryde W Basinger & Co) h 2030 Bucknell av
" Pryde W & Co (Pryde W Basinger) adjs 1528 Elizabeth av
" Richd G (Nora B) drapery workroom Belk's h 1423 E Ivey dr
Basio Joyce B Mrs emp Consolidated Engraving r2515 Central av
Baskerville Edgar M (Baskerville-Howell Co) h 1913 Lombardy cir
" Reid M (wid Wm S) h1121 Myrtle av apt 3
" Susie M r1913 Lombardy cir
" Virginia R interviewer State Employment Security Comn r1121 Myrtle av apt 3
" Wilbur A (Virginia H) rep Remington Arms h 2432 Hassell pl
Baskett Thos (Rosetta J) jan City Bldgs & Grounds Dept h920 E 3d apt 2

Lisk Rx Pharmacy
PRESCRIPTIONS DELIVERED
ANYWHERE IN CITY
"SINCE 1912"
826 E. Trade St. EDison 2-2137

GATHINGS
IMPORTED CARS, INC.
AUTHORIZED DEALER IMPORTED CARS
• Hillman
• Sunbeam
• Austin-Healey
• Austin
• Morris
• MG
1316 South TRYON ST.
DIAL FRanklin 5-7381

CATHEY LUMBER CO., INC.
"Since 1919 Everything For The Builder"
Your "Lumber" Number EDison 3-3138
4115 Monroe Road
Complete Home Building Service
PLANS
FINANCING

REAL ESTATE H. Y. DUNAWAY CO. REAL ESTATE
38 Years In Charlotte
SALES — LEASES — LOANS — INSURANCE
205 S. Church St., R 100-01 Tels. EDison 3-2113 and FRanklin 5-6096

VINSON REALTY CO. INC.
Residential
Commercial
Industrial
Insurance
Investments
221 S. Church
FRanklin
5-7771

Checking Accounts
Savings Accounts
Safe Deposit Boxes
CITIZENS BANK
Member Federal Deposit Insurance Corporation
114 East 4th Street
Phone EDison 3-0705
Business Loans
Auto Loans
Personal Loans

JOHNSON C. SMITH UNIVERSITY
Dr. Rufus P. Perry, Pres.
Co-Educational
LIBERAL ARTS and THEOLOGICAL
100-152 Beattie's Ford Road
Telephone EDison 3-7529

Baskin Agnes maid Thomasboro Elem Sch r Wallace av RD 6
" Beulah Mrs h1220 Person
" Dorothy E studt r2035 English dr
" Hattie L (wid Warren S) h616 Plum
" Theo (Mildred) whsemn Biggers Bros h2035 English dr
Baskins Mildred nurse Good Samaritan Hosp r 545 Brookhill rd
Basler Delbert R (Wilma E) emp USA Reserve Training Center r1923 Hall av
Basnight Chas W (Mary L) slsmn Shurman Laby h1400 Richmond pl
" Mary L Mrs marker Ivey's r1400 Richmond pl
Bason Geo O (Mary W) h221 McAlway rd
Bass Adeline B (wid Wm H) h225 Cottage pl
" Alf mach opr Highland Pk Mfg
" Annie S Mrs retoucher Delmar Studios r2140 Chesterfield av
" Barbara Mrs librn Park Rd Sch r1808 Malwood cir
" Beatrice U Mrs slswn Flinn's h436 W 24th
" Betty B Mrs pkr Nebel Knitting r RD 4 Box 230 Matthews NC
" Bickett (Annie S) clk Sou Ry h2140 Chesterfield av
" Brenda L Mrs ofc wkr Atlas Sewing Center r2310 N Poplar
" C Calvin (Jessie B) mach R H Bouligny Inc h3922 Barlowe rd
" Chas R (Virginia M; Chas R Bass Machine Shop) h1612 Club rd
" Chas R Machine Shop (Chas R Bass Wm N Nance) 310 N McDowell
" Chas S prod mgr A&P r Matthews NC
" Christian H Mrs (L Demin) v-pres-sec L D Bass Inc r343 Hunter la
" Clyde H acct Geo G Scott & Co r High Point NC
" David H (Margt S) fldr Highland Pk Mfg h 3000 N Myers
" Doris L clk Kress r YWCA
" Earl (Martha) clk Nebel Knitting r Mt Holly NC
" Effie J interviewer Belk's h1632 Independence blvd NE
" Eldridge L (Maxine P) pntr Cecil Hollifield h825 Louise av
" Eliz H Mrs cafeteria mgr O'Donoghue Sch r 4921 Plum Nearly la
" Elmer W (Jennie) clk Park-N-Shop h2435 Newberry rd
" Emma battery hd Highland Pk Mfg
" Ervin R clk PO h2013 Dalehurst dr
" Eva (wid Wm M) r3520 Draper av
" Frances H Mrs pres Burton Institute and Mecklenburg Opportunity School r2800 Rothwood dr
" Frautman E (Ruby L) emp A-M-Morris & Co h300 Woodvale pl
" Gary C (Martha S) clk Duke Pwr h430 Woodlawn rd
" Geo N (Hazel W) slsmn Industrial Piping Sup h2121 Arnold dr
" Glenn T Mrs tchr Cotswald Sch r RD 1 Box 375 Belmont NC
" Harold H studt r4921 Plum Nearly la
" Howard lab John Crosland Co
" Rea jr (Ruby) br mgr A&P r RD 4 Sardis rd
" Jas A h3823 Stonehaven dr
" Jean L (wid Ty C) h2103 Queens rd W

BEAMON LONG FUNERAL SERVICE
A Complete Funeral Service For Colored
Service That Satisfies — Sympathetic Care
Twenty Four Hour Ambulance Service
Anywhere — Anytime
BEAMON LONG, Owner
319 W. Bland St. Tel. FRanklin 6-9433

BASS
" Jennie Mrs clk Sou Hosiery r2435 Newberry rd
" Jessie B Mrs nurse Mercy Hosp r3922 Barlowe rd
" Jim slsmn Genl Mills r Hickory NC
" John B jr (Margt S) formn SBT&T r RD 1 Matthews NC
" John E (Mary B) formn Mech Conts h721 Fugate av
" John G (Mary W) h221 Jackson dr apt 4
" John H (Nina P) mech City Bd of Educ h 1008 Dade
" Johnson L (Cherry G) formn Delph Hdw & Specialty h3223 Brixton ct
" Jos B (Billie H) grinder Standard Crankshaft & Hydraulic h3933 Barlowe rd
" Jos J jr (Frances H) dept supt Travelers Ins h2800 Rothwood dr
BASS L D INC, L Demin Bass Pres-Treas, Mrs L D Bass V-Pres-Sec, Painting Contractor, Waterproofing, Commercial, Residential 1712 Camden rd, Tel FRanklin 6-4601
" L Demin (Christian H) pres-treas L D Bass Inc h343 Hunter la
" L Demin jr studt r343 Hunter la
" Louise A r1915 Ashland av
" Margt S Mrs wndr Johnston Mfg r3000 N Myers
" Mary W Mrs teller The Bank of Commerce r 221 Jackson dr apt 4
" Maxine P Mrs waitress Western Electric r 3915 Sofley rd
" Meta S Mrs rep Stanley Products r5513 Monroe rd
" Nina P Mrs head nurse Char Mem Hosp r 1008 Dade
" Olin L (Emma Y) hauler Highland Pk Mfg h 1202 Harrill
" Oscar fnshr Highland Pk Mfg
" Oscar jr (Elaine B) layout mn Pneumafil Corp h136 Crestwood av
" Oscelene Mrs supvr Woolworth's r RD 2
" Patricia W Mrs clk Fed Res Bk r1926 Ewing
" Patsy R emp Ramsey Southeast Corp r Pineyville NC
" Perry W (Brenda L) clk Eckerd's h2310 N Poplar
" Polly Mrs slswn Advance Stores r Matthews NC
" Pump Service (Willis G Bass) 5513 Monroe rd
" Reuben L (Katheryn) emp Esso h1400 Coker
" Richd F Rev (Pearle M) timekpr Hotel Wm R Barringer h1201 Harrill apt 4
" Rondal F emp Natl Welders Sup r CMR 2 Box 512B
" Rudolph emp PO r930 W Trade
" Sanford B (Emma H) r2013 Dalehurst dr
" Steph H (Carrie W) h800 Central av
" Thad B (Patricia W) collr Home Credit Co h 1926 Ewing av
" Thos A (Orene W) clk Lakeview Grocery h 3316 Marshall dr
" Vernon P (Linda S) clk Winchester Surgical Sup h2715 Whittier pl
" Virginia L smstrs Panda Curtain r436 W 24th
" Vivian h401 E Tremont av
" Wm H jr (Eliz H) paving contr 4921 Plum Nearly la h do
" Willis G (Meta S; Bass Pump Service) h 5513 Monroe rd
Bassett Etta C (wid Thos S) h127 S Torrence
" Harvey H (Blanche F) formn Celanese Corp of Am h134 Stonewall Jackson Homes
" Janie Mrs maid h906 Betl ct
" John R (Elaine P) h2850 Roystor rd
" John S (Helen S) emp Floral Service h1520 E Worthington av
" Sandra studt r1628 Sterling rd
" Walden E (Shirley) tex wkr Celanese Corp of America h1628 Sterling rd
" Wm D (Janet G) clk Atlantic Refining h1333 Montford
Bastian Ollie J lab John Crosland Co r RD 8 Box 1033 Concord NC
Batchelder Sydney H (Patsy) USMC h2708 Columbus cir
Batcheler Ellis K (Cath E) v-pres Charlotte Shippers & Manufacturers Assn Inc and purchasing dir Sou Engineering r116 Enwood dr
Batchelor Clyde E emp Batchelor Tile & Marble Co h520 Grandin rd apt 1
" Irene C r520 Grandin rd apt 1
" N E state ofc mgr State Farm Mutual Insurance Co's r Mt Holly NC
" Robt D dist rep Pure Oil r3025 Forest Park dr
" Roy (Betsy M) asst mgr Appliance Buyers Credit h1825 DeArmon dr
Bate see also Batte
" John A (Bate Typewriter Co) r Kenmore Hotel

BATE
" Typewriter Co (John A Bate) reprs rear 115 E 4th
Bateman Bobby mech Routh Inc r Danville Va
" Cleve A (Fay) slsmn Union Bag h3829 Stonehaven dr
" Fred F (Isabelle S) operations mgr Jeff Std Brdcstg h926 Stanfield dr
" Irene (wid G Ernest) r1809 Cleveland av apt 2
" Jas J driver Hanford's Inc r Pines Trailer Ct
" Jas J (Jean R) slsmn Wholesale Florist h5635 N Tryon
" T L sec Allied Security Ins Co r Sardis rd
" Thos M treas Allied Security Ins r Matthews NC
" W Eug (Evelyn R; Friedrich Distributing Co) h3226 Driftwood dr
" Wallace B (Josephine R) spl agt Factory Ins Assn h5034 Milford rd
Bates Alphonzo jan Covenant Presby Ch r RD 3 Matthews NC
" Ataho boarder Char Finishing r512 E 18th
" B Hezikiah (Virginia D) h Dixie rd
" Bessie M r425 N Alexander
" C Allen emp Am Cyanamid h2126 E 7th apt 204
" Carl E Rev (Myra G) pastor First Baptist Church h844 Hempstead pl
" Carl L (Ruth C) clk PO h5221 Ruth dr
" Chas L (Jean W) drftsmn A G Odell jr & Assocs h200 N Laurel av apt 2B
" Cora W (wid Wm) h512 E 18th
" D Simpson (Mary L) slsmn Char News & Observer h1305 Fillmore av
" Danl (Vera) sexton Covenant Presby Ch h 2320 Edison
" David lab r125 N Caldwell
" David A (Hattie G) whsemn Constn Materials h425 N Alexander
" David S (Mamie L) slsmn Charlotte News & Observer h1700 Kenilworth av
" Dora insp r415 N Church
" Dora R (wid Elijah) r4710 Addison dr
" Dovie (wid Barnum) spnr Beltex h314 N Church apt 106
" Edw W r512 E 18th
" Edw W (Josephine D) enumerator Hill Directory h2032 Weyland av
" Edwin L slsmn h2736 Poplar dr
" Flora ofc sec American Mut Liability Ins 5221 Ruth dr
" Frances mach opr Char Workshop for The Blind r512 E 18th
" G H wvr Highland Pk Mfg
" Geo W (Lillian) v-pres C D Spangler Building Corp and C D Spangler Construction Co Inc r Derita NC
" Hattie G Mrs cook Diamond Restr r425 N Alexander
" Jas driver Caro-Norfolk Truck Line r RD 5 Box 1058D
" Jas N jr (Nell V) v-pres Pyramid Life Insurance Co h218 Hillside av
" Josephine D Mrs ofc sec Am Cyanamid r2032 Weyland av
" Julia B (wid Wm E) folder Hudson Hosiery h 1541 Southwood av
" Lizette B (wid Christopher C) h920 Greenleaf
" Murray slsmn r2736 Poplar
" Nancy L h2126 Lockhart dr
" Nell V Mrs tchr Park Rd Sch r218 Hillside
" Oscar (Ella L) hlpr C W Upchurch Co h1211 Person apt 165
" Roosevelt (Calvin L) alb r410½ N Davidson
" Roosevelt F (Clara C) lab h1031a Reading
" Sally C mach opr Dilworth Theatre h613 E 10th
" Thos (Kathleen J) screenmn Caro Paper Board h2921 Parkway av
" Virgil (Willie M) lab Sou Road Builders h 2006 Gibbs
" Wm M jan Massey-Ferguson r Matthews N C
Batey Elmer R (Vernelle A) mgr Krispy Kreme Doughnut h601 Blackmon (Tboro)
Batrouni Mona typ Kendall Co r2801 Glendale rd
Batson Alice R ofc sec Celanese Corp r2913 Windsor av
" Geo A (Vernie M) carpet layer h516 Lexington av
" H Louise buyer Ivey's r1325 Providence rd
" Vernie M Mrs emp Garcrest Mills r516 Lexington av
" Walter K (Alice C) genl contr h1315 E Cortland rd
Batte see also Bate
" Frank R supvr Equitable Life Assurance Soc r119 Irwin av
" Pryor H jr (Virginia H) v-pres Allison-Erwin Co h328 Anthony cir
" Roy D (Marie G) aud Maryland Casualty h119 Irwin av

Charlotte General Tire Co.
TUBELESS TIRE HEAD-QUARTERS
GENERAL
FLEET SERVICE
WHEEL ALIGNMENT and BALANCING
KRAFT RECAPPING
BATTERIES
ROAD AND HOME SERVICE
Tel. FRanklin 7-1516
432 S. Tryon St.

C. W. KIRKLAND STEEL COMPANY
Approved Applicators for
Zonolite Roof Decks
2401 W. Morehead Tel. EDison 4-3081

C. W. Kirkland Company
PLASTERING CONTRACTORS
Largest in the Carolinas
2401 W. Morehead Tel. EDison 2-1132

"Floor Coverings" **HALL'S, INC.** "Floor Coverings"
"Since 1946"
Home of Quality Floor Coverings and Fine Furniture — Carpeting Service For Offices, Hotels and Motels
2519 THE PLAZA **TEL. FRanklin 5-4449**

Batten Anne J tchr Sedgefield Jr Hi Sch r1615 Lyndhurst av
" Annie M Mrs h3043 Coronet way
" Dolphus D (Frances) pntr Roy H Wright h 2324 Markham ct
" Doris A Mrs cash S & W Cafeteria h420 N Church apt 22
" Frances Mrs with A&P r2324 Markham ct
" Grace S Mrs nurse 1520 Scott av h do
" John C (Grace M) real est 1615 Lyndhurst av h do
" Pluma B Mrs professional writer h1685 Sterling rd
" Wilbert J (Blanche K) asst mgr F W Woolworth Co h3715 Dresden dr E
Battery Distributing Co (Frank H Parker) 2213 Central av
" & Ignition Distributors (Henry H Doster R Kelly Watkins R B Baucom) auto accessories 1024 N Tryon
" Service Co C J Livengood jr (Winston-Salem NC) and Stanley H Livengood batteries 615 Belmont av

BATTERY, TIRE & SUPPLY CO INC
Officers
WM G ALEXANDER, President-General Manager
D E LEMMOND, Vice-President
B L KOESTER, Secretary
C R LEMMOND, Treasurer
COMPLETE MOTOR TUNE-UP
WILLARD BATTERIES
STARTER, GENERATOR SERVICE
SPEEDOMETER SERVICE
2131 S Boulevard
Telephone EDison 2-4101
(See Yellow Page 24)

Battey Robt W (Mary E) slsmn J A Richardson Co of Char h2116 Lombardy cir
Battle Eddie B (Thelma G) h3039 Botany
" Eug W (Frances S) slsmn Buzza Cardozo Co h415 Berkshire rd
" Frances S Mrs clk Duke Pwr r415 Berkshire rd
" Jack C (Evelyn M) formn Ry Exp h1808 Sprague av
" Thelma G Mrs nurse Mercy Hosp r3039 Botany
" Wilbur (Corona T) custdn Highland Elem Sch h116 N Summit
" Wm (Florence A; B & H Grill) h1815 Kinney
" Wingate (Sarah F) mfrs agt 2215 Malvern rd h do
Batton Wilbert J (LaRue) asst mgr Woolworth's r1735 Evergreen dr
Batts J Larry (Emily) slsmn h3120 Minnesota rd
" Lou P Mrs tchr Oakhurst Sch r5101 Central
" Richd J (Mary W) driver Johnson Mtr Lines h2108 Midwood pl
" Sam M (Margt B) pntr 1829 Kenwood av h do
" Vincent H (Lou P) asst operating mgr Trailways h5101 Central av
" W D (Inez C; Batts Crane Service) h3624 Almar rd
" Winnie H Mrs bindery wkr Dixie Tag & Envelope r RD 2 Box 191 Monroe NC
Batty Avalancha Mrs cook Airport 77 Restr h 2536 Elmin rd
" Nic W agt NY Life h123 Cherokee rd
Baty Evelyn B Mrs wvr Theromid Co h108 S Clarkson apt 2
Baublits Bob E (Gloria S) mgr J C Penney Co Inc h1017 Andover rd
Baucom see also Baucomb and Baucum
" A Carl (Bess S; A Carl Baucom Sheet Metal Co) h1700 The Plaza
" A Carl Sheet Metal Co (A Carl Baucom) 125½ W 30th
" Alice Mrs clk Char Observer-News r CMR 944 Box 272
" Alice G h301 W 10th apt 408
" Alonzo F (Dora S) h1704 Harrill
BAUCOM AMON L (Imogene R; Baucom's Nursery & Grading Co), 4431 N Tryon opp Fairgrounds, Tel EDison 4-6453, h2631 Shamrock dr, Tel EDison 3-7975
" Ann studt r2541 McClintock rd apt 1
" B Delane Mrs tech Conn Genl Life Ins r1357 Down av
" Beatrice H (wid Earl T) clk Brevard St Furn h1835 Parson
" Betty J Mrs key punch opr J & P Stevens & Co r2833 Attaberry dr
" Billy L emp Bigger Bros r RD 1 Indian Trail
" Bobbie S Mrs nurse asst Char Mem Hosp r Belmont NC
" Boyce M lab Pet Dairy Products r200 Hovis cir (Tboro)
" Bruce H (Bernice) formn R H Bouligny Inc r RD 3 Matthews NC
" Buford C (Inez A) supt Lance Inc h1837 Graybark av
" C Kenneth (Lynda P) clk Char Auto Parts h 2407 E 7th

BAUCOM
" Carl (Lillian) driver Nabisco h2104 Wilmore dr apt 3
" Chas B (Brenda W) rodmn J N Pease & Co h2344 The Plaza
" Chas W mach opr Foremost Dairies r RD 2 Matthews NC
" Claude W (Ruth E) h927 E 10th apt 51
" Clyde D (Alma) mech A Carl Baucom Sheet Metal r Derita NC
" D M mech Char City Coach Lines r RD 9 Box 60D
" Danl L (Leola) emp Char Pipe & Foundry h 111 Hollis rd
" Danl L jr (Geraldine) driver Associated Transport r111 Hollis rd
" Dollie L Mrs mach opr Barnhardt Mfg r1600 E 35th
" Donald emp Dorsey's Inc r RD 11
" Donald tchr Pineville Sch r1249 Robinhood cir
" Doris ofc wkr Lance Inc r317 E Kingston
" Dorothy cash Essantee Theatres r3109 Carol
" Dorothy C Mrs wrapper Caro Pad & Paper r 125 W 30th
" Dorothy E studt r521 Louise av
" Dorothy P Mrs capper Pet Dairy Products r 914 Leigh av
" Dorothy S Mrs (Dot & Joe's Restaurant) r Mallard Creek rd
" E Ray (Martha J) mech Orr Mtr h3816 Commonwealth av
" Earl T jr r1835 Parson
" Edgar H (Frances Y; A-1 Moving & Storage Co; Baucom's Transfer) r Box 14 Derita NC
" Edgar L (Dollie L) wtch repr 3202 N Caldwell h1600 E 35th
" Eldice P (wid John S) insp Barnhardt Mfg h1520 Belvedere av
" Elias H (Julia B) cabt mkr 3714 Commonwealth av h do
" Ellis B county police r RD 8 Box 287
" Elsie C Mrs transit dept First Union Natl Bk r RD 4 Box 294 Matthews NC
" Eug J (Betty G) slsmn Kendall Co h5876 Wedgewoood rd
" Eunice O (Shamrock Fabric Shop) r2715 Shamrock dr
" Flora r1825 Pegram
" Frances B Mrs ofc sec Monroe Calculating Mach r2231 E 7th apt 3
" Frances L sten Fidelity & Casualty r Marshville NC
" Fred E (Lillian B) slsmn A & B Florist Sup h3906 Admiral av
" H Dwight (Gloria H) servmn Suburban Rulane Gas h2509 Elon
" H Hoge hlpr Jewel Tea r RD 8 Box 332
" Hazel G Mrs nurse's aide Presby Hosp r Belmont NC
" Hazeline B clk Travelers Inc r RD 1 Box 711
" Heath W (Vivian A) chkr Chev Mtr r RD 1 Monroe NC
" Heith C slsmn Fowler's r Marshville NC
" Henry B (Armnda) cabt mkr Wade Mfg h 1733 Sharon Amity rd
" Henry B (Armanda) cabt mkr Wade Mfg h CMR 332 Box 642
" Henry C (Eula R) slsmn Lance Inc h1400 Rama rd
" Henry W (Rachel T) asst formn Retreading Equip h116 Stonewall Jackson Homes
" Herbert W III (Mary A) boys sec Young Men's Christian Assn (Johnston Mem Br) h1411 a Murdock rd
" Homer H (Wincy F) slsmn Baucom's Nursery & Grading Co h2715 Shamrock dr
" Homer T cutter Brooks Litho r Matthews NC
" Inez A Mrs teller Wachovia Bk & Trust r1837 Graybark av
" J Conley (Mattie) mtcemn Tanzy's Grill & Trailer Park r4300 Wilkinson blvd
" Jack whsemn Chapman-Harkey r RD 1 Indian Trail NC
" Jack N agt Am Natl Ins r4119 N Tryon
" Jas (Alice) mech Panda Curtain r Monroe NC
" Jas B supt Costner's Joe r RD 3 Box 139F
" Jas C (Dorothy P) asst production supt Pet Dairy Products h914 Leigh av
" Jas C driver Jack's Cookie r Monroe NC
" Jas C mach opr Foremost Dairies r RD 3 Matthews NC
" Jas H (Lorene C) alarm opr City Fire Deot r1712 Pecan av
" Jas L (Alice) emp Old Dom Box h200 Hovis cir (Tboro)
" Jas M (Ruby E) hlpr Duke Pwr h2552 Barringer dr
" Jas N (Lucy J) mech R W Eldridge Co h1621 Umstead
" Jean E Mrs clk Employers Group Ins r RD 4 Matthews NC
" Jean N clk A&P
" Jeanne S clk Travelers Ins r2000 Choyce cir

N. C. STATE MOTOR CLUB INC.
"The South's Largest"
N.C. STATE NAA MOTOR CLUB
HOME OFFICE
2422 N. Tryon **Tel. EDison 2-8507**

BAUCOM
" Jerry L slsmn B&H Foods r CMR 461 Lakefill rd
" Jimmie A slsmn Am Bakeries h2233 Sharon Amity rd
" Joe E jr (B Delane) clk Goodyear r1357 Downs
" Joe N (Dorothy S; Dot & Joe's Restaurant) r Mallard Creek rd
" John constn wkr h822 W Trade apt 3
" John (Barbara) slsmn Biltmore Dairy Farms r116 W 7th av
" John (Billie J) set-up mn R H Bouligny Inc r RD 1 Indian Trail NC
" Jos M clk Harris Super Mkts r1621 Umstead
" Jos V (Mildred N) driver Akers Motor Lines h515 Greystone rd
" Judy M sten Pyramid Life Ins r Derita NC
" Kay E Mrs layoutwn Brooks Litho r2421 Shenandoah av
" Keith B (Teresa B) whse mgr Simmons Co h2705 Whittier pl
" Keith K (Jane R) slsmn h5620 Seacroft rd
" Kenneth R (Helen) asmblr Microtron Corp r RD 3 Matthews NC
" L Clyde (Mary H) staff mgr Home Security Life Ins r4143 Pineview rd
" L G mtcemn Parks-Cramer r CMR 144
" Laban C (Jean N) cabinet mkr Wade Mfg r RD 2 Monroe NC
" Leora M Mrs seamer Nebel Knitting r Concord NC
" Leroy supvr B&H Foods r CMR 461 Lakefill rd
" Lewis E (Kathleen M) meter reader Suburban Rulane Gas h521 Louise av
" Lloyd (Wilma) opr R H Bouligny Inc r RD 2 Monroe NC
" Lloyd D (Edith B) emp Caro Pad & Paper h1526 Kennon
" Lois M Mrs clk J P Stevens & Co r2427 Tuckaseegee rd
" Louise B Mrs cash Mack Trucks r Locus NC
" Lucille I clk SBT&T r2628 McClintock rd apt 4
" Lynda P Mrs clk Southeastern Factors r2407 E 7th
" M Helen ofc sec Maryland Baking r1621 Umstead
" M Luther (Ocie S) tx wkr Johnson Mfg h Lomax av
" Martha J Mrs slswn Mill Fabrics r3816 Commonwealth av
" Mary I Mrs emp Garcrest Mills r Clearview rd
" May F (wid Fred H) r821 Seigle av apt 203
" Mildred N Mrs clk SBT&T r515 Greystone rd
" Millie A clk J P Stevens & Co r RD 2 Box 213 Monroe NC
" Myrtle F emp Garcrest Mills
" Myrtle S Mrs wrapper Belk's r708 Clement av
" Nancy slswn Clark's Dept Store h821 Seigel av apt 203
" Nellie H Mrs ofc sec Douglas Aircraft r 4323 Applegate rd
" Ocie S Mrs thrower Hudson Hosiery r Lomax
" Oren N (Rena M) slsmn Scott Drug h4133 Seaforth dr
" Patsy clk Coml Credit r Monroe NC
" Paul A clk Westinghse r Indian Trail NC
" R B (Battery & Ignition Distributors) r Monroe NC

NANCE & DEATON
Electrical Contractors
Electric Heat Sales
Installation and Service
CALL US FOR SERVICE
1514 CAMDEN RD.
FRanklin 5-8531

ROLLINS
AMOCO
SERVICE
ROAD SERVICE
BRAKE SERVICE
PICK-UP AND DELIVERY
IGNITION PARTS AND SERVICE
AUTHORIZED AGENT U-HAUL RENTAL TRAILERS
PHONE FRanklin 6-6942
241 Independence Blvd, N.E.

Spangler Realty Co.
REALTORS
Property Management
Sales and Rentals
C. D. Spangler Construction Co., Inc.
Commercial
Industrial
Residential
1028 S. Boulevard
TEL. FRanklin 5-3736

HOME FURNISHINGS
The Perry-Mincey Co.
Charlotte's Largest Independent Furniture Store
123-25 S. College St. (See Yellow Page 87) **Tel. EDison 3-3759**

Need

See
LOCAL FINANCE COMPANY
Auto Loans
FINANCING
REFINANCING
706 S. College
Tel. FRanklin 6-2707

AUTHORIZED UNITED MOTORS SERVICE

Trans-Portation Supply Corp.

Exclusive Distributors for Charlotte Trading Area for
DELCO BATTERIES and PACKARD CABLES

Auto, Bus, Truck Parts
426 W. Trade St.
Tel. EDison 3-8411

NATIONAL STANDARD PARTS ASSOCIATION NSPA

Eckerd DRUG STORES

128 N. TRYON ST. TEL. EDison 3-0553
109 S. TRYON ST. TEL. EDison 4-4042
1332 CENTRAL AVE. TEL. FRanklin 5-5556
1025 PROVIDENCE RD. TEL. EDison 2-6111
4133 PARK RD. TEL. JAckson 3-3031
444 CHARLOTTETOWN MALL TEL. FRanklin 6-8444

6 LOCATIONS FOR YOUR CONVENIENCE

FREE CITY WIDE DELIVERY

W. G. JARRELL MACHINE CO.
Machinists — Welders
Est. 1906
P. O. Box 2154
1200-06 S. Mint
Tel. EDison 3-7189

BAUCOM
" Radio & Sound Service (Sandres W Baucom) 1413 Matheson av
" Ralph slsmn Tip Top Bakers r Monroe NC
" Regina B Mrs drftswn B O Vannort Engs r2900 Shenandoah av
" Robt F (Nancy E) mgr A-1 Moving and Storage Co r Derita NC
" Robt L(Emma C) lab Thermold Oil Co h807 Spring
" Roland W (Regina B) slsmn Jack's Cookie h2900 Shenandoah av
" Ruby E Mrs clk Clarke's r2552 Barringer dr
" Ruth M Mrs teller Am Coml Bank h2608 McClintock apt 2
" Sandres W (Myrtle R; Baucom Radio & Sound Service) h1413 Matheson av
" Sarah E Mrs preboarder Nebel Knitting h2541 McClintock rd apt 1
" Sarah T (wid Jos) r4225 Commonwealth av
" Shirley A opr SBT&T r141 Providence rd
" Thos F studt r2104 Wilmore dr apt 3
" Thos M (Betty J) city fire fighter h2833 Attaberry dr
" Thurman L hlpr Industrial Piping Sup r 111 Hollis rd
" Trent mech Clark Equipment r RD 3 Monroe NC
" Vann B (Myrtle S) h708 Clement av
" Verla clk New York Life Ins r141 Providence rd
" W Horace carp R H Wheatley Co r RD 6 Box 964
" W Rogers (Frances B) serv mn Coca Cola h2231 E 7th apt 3
" Walter W (Bleeka W) carp h1708 Seigle av
" Warren J (Mary) atndt Terry Jones Esso r111 Hollis rd
" Wayne cab mkr Morgan Fixture r RD 3 Matthews NC
" Wayne F (Hazel B) slsmn H W Toy Co h4323 Dinglewood av
" Wm D (Rachel E) hlpr Sou Engineering r RD 5 Monroe NC
" Wm G (Dorothy C) ofc mgr A Carl Baucom Sht Mtl h125 W 30th
" Wm K supt Wells Constn r RD 1 Box 845
" Wm M (Nellie H) slsmn Belk's h4323 Applegate rd
" Wm R (Mary I) mech Char Metal Weather Strip r Clearview dr
" Willie S Mrs ofc sec Greyhound r6109 Robinson Church rd W
" Winfred J eng Genl Automatic Sprinkler r 1233 Marlwood cr

BAUCOM'S NURSERY & GRADING CO
AL BAUCOM, Owner
NURSERY, ANYTHING FOR YOUR LAWN OR GARDEN
COMPLETE LANDSCAPING SERVICE
HEAVY GRADING AND EXCAVATING
TWO CONVENIENT LOCATIONS
4431 N Tryon
Opposite Fairgrounds
Telephone EDison 4-6453
3532 Independence blvd NE
½ Mile beyond Coliseum
Telephone KEystone 7-4080
Night Telephone EDison 3-7975
(See Yellow Page 132)

" Transfer Co (Edgar H Baucom) 2529 N Tryon

LEE BUTLER'S
SUNOCO SERVICE STATION
CUSTOM BLENDING FUEL
FOR ANY MAKE CAR
Road Service — Complete Lubrication
Wheel Balancing and Repacking
LEE BUTLER, Owner
3109 THE PLAZA TEL. FRanklin 5-9234

Baucomb Carl (Lillian) slsmn Natl Biscuit h 2104 Wilmore dr apt 3
" Thos F studt r2104 Wilmore dr apt 3
Baucon Cleamon driver Trailways r Stanfield NC
Baucum see Baucom and Baucomb
Bauer Clara M (wid Clarence) alteration dept Montaldo's r1000 Dudley dr
" Harold A jr (Joe) eng J A Jones Constn h 1700 Academy
" Joe Mrs emp FBI r1700 Academy
Baugh C E slsmn Colgate Palmollive r1961 Sandhurst dr
" Frances J (wid Philip J) h1650 Queens rd W
" J C Co (John C Baugh) real est 237 S Tryon R417
" John C (J C Baugh Co) v-pres Motor Finance Co h1568 Clayton dr
" Lennox jr (Eliz B) slsmn Genl Mills h1115 Lanier av
BAUGH & MOUCHET INC, Philip J Baugh Jr V-Pres, Glenn A Robinson Sec-Treas, Importers, Exporters, Cotton Waste, Woodlawn rd, PO Box 684, Tel JAckson 3-5121
" Philip J jr (Patricia M) v-pres Baugh & Mouchet Inc h1521 Deleworth rd
BAUGH T A JR (Sarah A), Mgr Credit Bureau of Charlotte Inc, 202 City Savings Bank Bldg 120 E 3d, Tel FRanklin 5-7361, h 1171 Brighton pl, Tel KEystone 7-5393
" Virginia N studt r3126 June dr
" Wm T jr (Frances L) slsmn Bowen-Hamor h833 Linda la
Baughman see also Bauman Baumann Boughman and Bowman
" John W (Ruth J) dir Alexander Home h5600 Wedgewood rd
" Louise A Mrs clk Char Observer-News r518 Lamar av
" Wm R (Louise A) slsmn Sear's h518 Lamar av apt 4
Baughn John C mill wright Republic Steel r400 Lambath dr
" Reese H jr (Beth W) emp Kilgo Mtr Frt h2115 N Pine
Bauguess see Bauguss
" Boyd M (Joyce C) city fire fighter h2012 E 9th
" Kelly G city fire fighter r1215 S Boulevard
" Kenneth pntr h219 E Boulevard apt 4
Baugus John R eng Duke Rwr r316 E Boulevard
Bauguss Bill G (Margt T) driver Pilot Freight Lines h1026 Rollingwood dr
" Donald R asst mgr Park Road Texaco Serv r4938 Buckingham dr
" Louise H Mrs slswn Bon Marche r231 Irwin
" Richd E (Helen E) emp Park Road Texaco Serv h4938 Buckingham dr
" Richd W emp Park Road Texaco Serv r4938 Buckingham dr
" Robt K (Ann W) driver Pilot Frt Carriers r RD 2 N Wilkesboro NC
Bauknight Harvey D (Ouida B) emp Belk's Stores Servs h1344 Dresden dr W
" Jean D maid Clear Mem Hosp r515 N Caldwell
" Lila L Mrs (Lila's Place) r515 N Caldwell
" Thos C (Lila L) driver B & H Trucking h515 N Caldwell
" Wm J (Betty R) mech Overnite Trans r428 W Griffith
Baulguss Richd atndt Massey Atlantic Serv r2235 Carmel rd
Baum Alan slsmn Stewart Sup r Mooresville NC
" Emanuel Rev (Rachel) prin Temple Israel Hebrew Sch h1418 E Iris dr
" Janet ofc sec Billy Graham Evangelistic Assn h312 N Church apt 309
" Marjorie R Mrs ofc wkr Belk's r RD 1 Box 244 Pineville NC
Bauman see also Baughman Baumann Boughman and Bowman
" Harvey S (Ruby F) dept mgr Jimmie Ledford Inc h3717 Stonehaven dr
Baumann Herman P (Rose) dept mgr Koppers Co h1443 Sterling rd
Baumgardner see also Bumgardner and Bumgarner
" Aileen Mrs emp Eagle Stores r2831 Beechnut rd
" Andrew C jr (Irene F) yd condr Sou Ry h5824 Wilkinson blvd
" Bernice F Mrs opr SBT&T r514 Skipwith pl
" Floye D Mrs tel opr Ry Exp r2932 Dogwood
" Gaither L (Peggy) slsmn Jack's Cookie h2020 A av
" Geo E (Bernice F) mech Duke Pwr h514 Skipwith pl
" Gertrude C (wid Carl W) h1515 Lilac rd

BAUMGARDNER
" Irene F Mrs waitress Stamey's r5824 Wilkinson blvd
" Joe slsmn Best Brands Inc r RD 11 Box 206
Baumgardener M M mech M&W Truck Serv r Lincolnton NC
" Mary (wid John) r652 Bradford dr (Tboro)
" Mary K (wid V W) r230 Bradford dr (Tboro)
" Wm A (Floye D) formn Railway Express Agency Inc h2932 Dogwood av
" Wm C (Hazel H) cable splicer SBT&T r 5033 Churchill dr
" Wm L (Aileen) asst formn Swift & Co h2831 Beechnut rd
Baumrind Arlene R r405 McDonald av
" Nathan slsmn h405 McDonald av
Bausch & Lamb Optical Co H Joseph Conrad jr mgr whol 120½ E 6th
Baver Ida L (wid Geo) r1245 Rollins av
Baxley A Eliz Mrs chkr Colonial Stores r Mt Holly NC
" Adrian E (Edith A) formn Metalvent Home Improvement h1109 Westway dr (Tboro)
" Annie M (wid Woodrow) splr Highland Park Mfg h1237 Pegram
" Arnold erector Allied Chain Link Fence r RD 1 Indian trail
" Arth L slsmn C-B Drug
" Carrie C (wid Geo M) r300 W 11th
" David F jr (Merle S) clk Caro-Norfolk Truck Line h1215 Rollingwood dr
" Edw studt r1005 W Trade
" Henry T body bldr Cook Body r Chadwick Sta Box 142
" Jas E (Beverly J) emp Char Observer-News r Hemingway SC
" Marion M (Melvideen E) city fire fighter h 1908 Camp Greene
" Merle S Mrs clk Gilmour Hodges & Rogers r1215 Rollingwood dr
" Theo mach Frieze Engineering & Mach r409 E Kingstree
Baxter Addie L (wid Artel) h1511 N Davidson
" Alf F (Deloe H) credit mgr Esso h1260 Andover rd
" Betty r927 Norris av
" Carrie maid r2300 Statesville av
" Cleo W Mrs clk Baxter's Grocery r100 S Smallwood pl
" Clothes Ben T Stegall jr mgr men's 701 N Tryon
" Donald L (Judy K) adv slsmn Char Observer News h307 Ashley cir apt 3
" Eug lab r932 E Hill apt 4
" Fairel S servmn EAL r RD 1 Cherryville NC
" Geo W (Ruth R; Zimmer-Baxter Associates) h2530 Forest dr
" Geo W (Tommie) driver Stewart Supply h 2312a Double Oaks rd
" Grady r520 E 6th
" Harley F (Barbara H) slsmn Zimmer-Baxter Assocs h1245 Canterbery rd
" Herbert H (Virginia L) slsmn Bright-Brooks Lbr h3000 Barclay Downs dr
" Hollis O (Clare R) acct Retreading Equip h1516 Doncaster dr
" Horace (Joan L) h685 Fairwood av
" Howard E (Evelyn B) dockmn Hennis Freight Lines h226 S Independence blvd
" Jas r722a N Graham
" Jas L (Lorraine I) clk PO r1511 N Davidson
" Jas M (Carrie W) dept mgr Hollingsworth's GMC Truck Co h3114 Cambridge rd
" Jas P (Norma Q) mdse mgr Ivey's h2820 Westfield rd
" Jerry K ship clk Carotractor & Equip r604 N Church
" John T slsmn Joe L Pleasants Inc r Burlington NC
" Juanita Mrs r229 N Poplar
" Juanita W Mrs steno Eastern Transit Storage h513 E 36th apt 4
" Judy K Mrs ofc sec Am Coml Bank r307 Ashley cir apt 3
" Leroy (Louella L) emp Am Cyanamid h504 Remount rd
" Leroy orderly Char Mem Hosp r114 N Davidson
" Lorraine I clk Thomas & Howard r1511 N Davidson
" Lucy (wid Noel) r2312a Double Oaks rd
" Lucy V Mrs mach opr Panda Curtain r1104 Vanizer
" Madeline E tchr Berryhill Sch h831 E Morehead apt 200
" Maggie S (wid Will) h825 Bell ct
" Marie (wid Joe) h126 Winona
" Mary E maid h932 E Hill apt 4
" Maureen E studt r2820 Westfield rd
" Mildred E tchr Alexander Street Sch r520 E 6th

Marley Realty Company
REALTORS
1236 E. MOREHEAD
COMPLETE
Home Loan and Insurance Service
BUILDERS
PHONE EDison 4-4621

4½% DIVIDEND
RATE SINCE JAN. 1, 1960
117 E. FOURTH ST.

PEOPLES SAVINGS & LOAN Assn.

Chartered Supervised Audited by N. C. State Insurance Dept.
PHONE FRanklin 5-8146

BAXTER
" Nellie M Mrs dish room wn Presby Hosp r722a N Graham
" Norma Q Mrs ofc sec Economy Forms Corp r2820 Westfield rd
" Odessa h625 Boundary
" Oscar D (Dorothy D) h129 Middleton dr
" Oscar D (Helen B) slsmn h141 Middleton dr
" P Frank (Cleo W; Baxter's Grocery) h100 S Smallwood pl
" Robt washmn Domestic Lndry r932 E Hill
" Robt M ydmn Myer's Park Country Club r 2265 Independence blvd
" Robt O hlpr R H Bouligny Inc h1318 G Morehead apt 2
" Rosa C production Caro Foods r1405b Samuel
" Roy (Raphael S) lab Char Pipe & Fdry h410 Cherry
" Sadie P Mrs r1318 E Morehead apt 2
" Sam lab Highland Pk Mfg
" Saml M clk Nyanza Color & Chemical r Box 635 Cornelius NC
" Sara maid Char Airport Hotel r2208 Wilmount rd
" Stores Inc Banks L Rhyne mgr men's clo 109 W Trade
" Terzie Mrs nurse Mecklenburg Sanatorium h 421 N Caldwell apt 3
" Thelma r825 Bell ct
" Thos T (Lucy V) emp Suburban Rulane Gas h1104 Vanizer
" Viola Mrs r705 Lexington av
" Mildred R Mrs tchr Morgan Sch r2615 LaSalle
" W DeForrest Rev (Mildred R) pastor McClintock Presby Ch h2615 LaSalle
" W C unit mgr Procter & Gamble r3322 Mammoth Oaks dr
" Willie L (Nellie M) jan Janitor Sup & Serv h 722a N Graham
" Willie L jr hallmn Hotel Wm R Barringer r722a N Graham
Baxter's Grocery (P Frank Baxter) 2561 W Trade
Baxton Newton J (Mattie B) h690 Fairwood av
Bay Annie M maid h2611a S Tryon
" Street Nursery (Ollie E Lawson) 2534 Bay
Bayer see also Beyer
" Richd C (Jacqueline G) editor Assoc Press h228 Elmhurst rd
Bayers Edw A (Clara M) eng Celanese Corp of Am h740 Manhassett rd
Bayha Raymond E (Evelyn R) univac br mgr Remington Rand-Div of Sperry Rand Corp h5251 Addison dr
Bayliss see also Bailes and Bales
" Beulah M ofc sec Sou Appliances h1406½ E Boulevard
Baylor Annie H Mrs production Caro Foods r329½ S McDowell apts 1-2
" Ernestine M Mrs instr Johnson C Smith Univ h133 Beattie's Ford rd
Baynard Robt P (Keitt H) br mgr Solvay Process Division Allied Chemical Corp h208 Wales av
" Wm G (Barbara C) mfrs agt 1811 Sterling rd h do
Bayne see also Bain
" Henry A (Mattie S) mach W G Jarrell Mach h416 W Palmer
" John T (Mary C) h3763 Wendwood la
" Mary insp Uniform Rental Serv r Greenwood dr
Bazemore Kenneth W (Frances R) driver City Mtr Trans Dept r2837 W Trade
Bazen Olin E (Carolyn V) atndt Downtown Parking h2418 Wilkinson blvd
Bazzle Kenneth L (Eleanor D) consultant Conn Genl Life Ins h1723 Beckwith pl
" Robt E (Joan B) asst mgr Associated Finance h229 Jackson dr apt 4
Bea's Beauty Shop (Mrs Bea P Pressley) 1001 W Trade
Beach see also Beech
" Connie I Mrs smstrs Hart's Cleaners h2812 Bancroft
" Gene Mrs concessionaire Coliseum h2301 Randolph rd apt 1
" Glen M slsmn Steel Serv of Caro r5301 Lewhaven dr
" J R spvr Highland Pk Mfg
" Jas A chkr Akers Motor Lines r1016 N Caldwell
" Jerry G (Mary J) agt Home Security Life Ins r RD 5 Box 926F
" Paul plmb Gardner Plumbing r3819 Avalon av
" Paul A jr atndt Queen City Shell Serv r RD 4 Box 522½
" Roscoe K (Fannie C) lriver Harris Exp h 1822 N Brevard
Beacham see also Beachem and Beachum
" Anniebelle (wid Dan W) marking room Belk's h3004 N Graham

BEACHAM
" Cleveland jr (Eula B) installer SBT&T h1207 E 5th
" Dub (Vaneva) constn wkr Ervin Constn h 654 Pennsylvania av
" Fred A (Blake C) slsmn Weyerhawser Sou Corp h1838 Academy
" Geo L (Eddye L) plstr J C Beacham h1523 Merriman av
" Glenn L (Talley) h3840 Foxford rd
" Hardy R (Lena L) slsmn Kodak Co h806 E Park av
" J C Co (Johnnie C Beacham) plstrs 420 W Tremont av
" John D (Ruby L) plstr J C Beacham h3233 Windsor dr
" Johnnie C (Juanita P; J C Beacham Co) r RD 5 Box 623
" Loree S (wid Hubert C) h1821 Wilmore dr
" Orville D driver Costner's Inc r1048 E 7th
" Peggy studt h716 Royal ct
Beachem Eliz P (wid Clarence) h625 N Caldwell
" Mary pkr Dixon & Tom-A-Toe r631 E 12th
Beachley Robt W (Madge G) elec eng h5163 Murrayhill rl
Beachum see also Beacham and Beachem
" Colen L h1131 N Alexander
" Florence M clk Duke Pwr h518 E Boulevard
" Frank F (Maggie T) h1127 N Alexander
" Hoyle B (Gladys G) mach opr Colonial Stores r RD 2 Clover SC
" Lee K packer Colonial Stores r RD 2 Clover SC
" P B (Ann T) h2112 Beverly dr
" Ray D carman NSRy h3015 Hilliard dr
" Sarah emp Garcrest Mills
" Wm G (Willie M) clk Dillard Paper h2112 N Pine
" Willie M Mrs clk Singer Sewing Mach r 2112 N Pine
Beacom Geo (Georgia) slsmn Uteclic h5349 Park rd
" Lyel H (Thelma) dist supvr Carnation Milk h4132 Murray Hill rd
" Robt A pattern mkr Fab Pattern Shop r4132 Murray Hill rd
Beacon Construction Co Harvey I Steinberg genl mgr genl contr 221 S Church R105
" Drive Inn (Mrs Mildred G Tyson) restr 1204 S Tryon
Beagle Bob F ship clk Huntley Knitting Mills r2815 Carmel Club dr
" Callie V Mrs slswn Darling Shop r200 Seldon dr
" John C (Callie V) slsmn Frank Woods Inc h200 Seldon dr
" Ronald supt Ronson Hydraulic Unit NC Corp r4815 Carmel Club dr
Beal see also Beall and Bell
" Anglean G Mrs teller Wachovia Bk & Trust r118 Brooklain dr
" Belton C barber Circle G Barber Shop r Lincolnton NC
" Clarence J (Betty G) dipper Natl Carbon h 3428 Bellhaven blvd (H)
" Elaine Mrs ofc sec Charlotte Claim Serv r1711a Berryhill rd
" Ellen M tchr Dr Walter M Summerville r Belmont NC
" Eug C (Fushia M) driver Akers Motor Lines h1039 Rollingwood dr
" Guy F (Norma) brklyr Ervin Constn r Lincolnton NC
" Jas R (Cora) brklyr Ervin Development r Lincolnton NC
" Joan B Mrs dmnstr Tupplewear Home Parties r3406 Meredith av
" Jos C carp Ervin Construction r Lincolnton NC
" Lewis E (Lois H) slsmn Sealtest Foods h 2026 Thomas av
" Millard I serv rep Caro Ford Tractor r Lincolnton NC
" Queeta M ofc sec James E Bevis r RD 5
" Robt L jr (Joan B) operations agt EAL h3406 Meredith av
" Robt S (Angelean G) supvr Travelers Ins r 118 Brooklain dr
Beale Vera P Mrs sten Sou Textile News r Albemarle NC
Bealer see also Beeler Behealer and Beheler
" Pierre M jr (Cecil W) pres Bealer Wholesale Inc h2622 Bucknell av
" Wholesale Inc Pierre M Bealer jr pres John J Lenz v-pres beer distrs 2200 Thrift rd
Beall see also Beal and Bell
BEALL A JACKSON (Marie W), Exec Associate New England Mutual Life Insurance Co, Suite 612 Wachovia Bank Bldg 129 W Trade, Tel FRanklin 5-5744, h2311 Forest dr, Tel EMerson 6-3559
" Andrew J jr eng Walter Hook & Assocs r 5018 Beckford dr

"Why buy it?" CHARLOTTE'S FIRST COMPLETE RENT-IT CO.
We Serve Business Meetings, Clubs, Parties, Homes, Etc. — Pick-Up and Delivery
1517 E. BOULEVARD TEL. FRanklin 5-5725

BEALL
" Chas E (Irene E) acct Arthur Andersen & Co h1166 Montford dr
" Julian F (Wilma B; Julian's Laundry & Cleaning) h318 Ridgewood av
Beam Annie M Mrs maid Elite Beauty Shop h1415 Argosy av
" Arth A (Merle L) formn Davison Tire Serv h1115 W 5th
" Barbara J typ Life Ins Co of The South r 1335 Durwood dr
" Bessie G Mrs ofc sec Central Mtr Lines r 610 Concordia av
" Blanche G r2108 Charlotte dr
" Bobby C brick mason Ervin Constn r Boger City NC
" Boyd S (Merle) shipping clk Automotive Elec Assocs h2723 Columbus cir
" Chas H (Georgia G) formn Lance Inc h2619 Tanglewood la
" Christine studt r5211 Furman pl
" Clara M r1926 Camp Greene
" Curtis bkpr Powers & Anderson Dental h515 N Church apt 202
" David J (Margaret N) clk Gates Rubber h822 Hartford av
" David J hlpr Draco Furnace r Belmont NC
" Dova C asst hsekpr Presby Hosp r2212 Dilworth rd W
" E Pearl (wid J Lloyd) r2909 Park rd
" Earl B (Anne J) rep SBT&T h3727 Ellenwood pl
" Edw L (Harriett S) v-pres Westbrook Ins Agency Inc h2909 Park rd
" Electric Co (Paul H Beam) contrs 203 W Worthington av
" Eliz R h100 Altondale av apt 6
" Ephriam L (Gail B) slsmn Farmer's Dairy h 1409 E 5th
" Eug bkpr County Bd of Educ r Kannapolis NC
" F Lenora marking room Belk's h2212 Dilworth rd W
" Frank slsmn Strietmann Biscuit r Rock Hill NC
" Gail bkpr Air Control Products of NC r RD 2 Mooresville NC
" Gail B Mrs bkpr Courtesy Mtrs r1409 E 5th
" Gladys P (wid Robt D) ofc sec Whiting Corp h3000 Carol av
" Hailey H (Mary M) pressmn Stalls & Webb Printing r610 Concordia av
" Hailey H jr (Bessie G) prsmn Washburn Printing h610 Concordia av
" Helen Mrs beauty opr Efirds r3000 Carol av
" Howard B (Jonnie T) sec-treas Pell Cotton Co r2719 Dunlovin way
" Irene Mrs inspector Belmont Knitting Mills r3316 Meredith av
" J B & Co (James B Beam) jwlr 102 W Trade R1101-03
" J Betty waitress B&B Soda & Grill r1027 W Trade
" J Broadus alterations dept Ed Mellon Co h 1926 Camp Greene
" Jas B (Dorothy F; J B Beam & Co) h 925 Linda la
" Janice clk Sou Friction Materials r2513 Mc Clintock rd apt 1
" Jennie L ofc sec US Ct of Appeals r2000 Norton rd
" L Kay Mrs recpt Stein-Hall & Co r2132 Weyland av
" Larry D studt r5211 Furman pl

C & G GULF SERVICE
Owners W. T. CARPENTER M. E. GULLEDGE
GULF
ROAD SERVICE PICK-UP AND DELIVERY
TIRES BATTERIES ACCESSORIES
Service Is Our No. 1 Product
PHONE FRanklin 7-9279
1301 Independence Blvd., N.E.

ASSOCIATED GENERAL CONTRACTORS OF AMERICA AGC
Boyd AND Goforth INC.
General Contractors
Pineville Road
P.O. Box 10436
TEL. JAckson 3-2121

CAROLINA TRUCK SUPPLIES, INC.
We Buy and Sell Used Trucks and Trailers
Complete Line of Used Truck and Trailer Parts
STATESVILLE RD.
TEL. FRanklin 6-8493

A. V. BLANKENSHIP
CIVIL ENGINEER

117 E. 3d ST., 3d FLOOR — Municipal Improvements — Land Surveys — PHONE FRanklin 5-1469

Home Realty & Management Co., Inc.

Finance
Management
Sales
Insurance
Phone
EDison
2-1141

121 E. 3d

Colonial Iron Works

ORNAMENTAL WORK, PIPE COLUMNS
FLITCH PLATES
BEAMS ANGLES, PORTABLE WELDING

4155 Statesville Rd.
Tel. EDison 3-0897

BEAM
" Lillian E r1926 Camp Greene
" Louise M Mrs tchr Woodlawn Sch h1505 Biltmore dr
" Margt N Mrs cash Sedgefield Elem Sch r822 Hartford av
" Mary E r2212 Dilworth rd W
" Merle L Mrs slswn Ivey's r1115 W 5th
" Merton H (Lena B) h2433 Chesterfield av
" Miller D (Christine H) barber Citizen's Barber Shop r960 Peachtree rd
" Minnie O (wid Wm P) h112 W Park av
" Muriel A Mrs clk Westinghse Credit Corp r 2723 Columbus cir
" Nella J clk IBM h508 N Tryon apt 217
" Novella S Mrs unit mgr Stanley Home Products r2704 Old Steele Creek rd
" Patricia opr Don's Beauty Shoppe r1829 Dilworth rd W
" Paul H (Evangeline G; Beam Electric Co) r Holly la
" Paul J ticket agt SAL r RD 6 Box 834D
" Robt D (L Kay) clk Char Auto Parts h2132 Weyland av
" Robt H (Wilma L) dep US Marshal r Cherryville NC
" Robt H erector Allison Fence r510 N Church
" Rodney lab r607 Morris
" Sam A routemn Foremost Dairies r337 Culp
" Sarah W Mrs teller Am Coml Bank r5211 Furman pl
" Thern E (Irene) h3316 Meredith av
" Virginia A clk Char Observer-News r522 Hawthorne la apt 17
" W Loy (Brenda) mech City Chev r5100 Tuckaseegee rd
" Wade P (Helen) countermn Morris Jordan Distributing No 2 r3000 Carol av
" Wm A (Novella S) city police h2704 Old Steele Creek rd
" Wm I (Sarah W) br mgr Orkin Exterminating Co Inc h5211 Furman pl
Beaman see also Beamon and Beman
" Eliz Mrs nurse asst Charlotte Mem Hosp r 2812 Springway dr
" Robt E (Lillian B) emp Douglas Aircraft h518½ Clarice av
Beamer E Archie (Geraldine F) driver Miller Mtr Exp h2308 Bancroft
" Essie G Mrs slswn Belle-Donna Shop r2632 Bay
" F Earl (Alfreda B) br mgr White Tower h 3025 Central av
" Geraldine F Mrs clk Harris Super Mkts r2308 Bancroft
" Raymond G (Dorothy S) asst dept mgr Armour & Co h3900 Delgany dr
" Salem A (Essie G) aud Lance Inc h2632 Bay
" Salem A jr USAF r2632 Bay
Beamon see also Beaman and Beman
" Adelaide B Mrs ofc sec Selwyn Hotel r6910 Linder Lake dr
Bean see Beane
" Annie winder Highland Pk Mfg
" Benny J clk Retreading Equip r RD 5 Box 539
" Claude A (Lorena M) atndt Airport Auto Serv h335 Decatur (H)
" Claude W (Jessie D) clk Pitsbgh Glass h1724 Fulton av
" E C claims adj Employers Group Ins r Salisbury NC

Service Beyond The Contract
Thos. Griffith & Co.
Insurance Headquarters
SINCE 1875
Tel. EDison 2-4195 805 Wachovia Bank Bldg.

BEAN
" Eloise prsr Cardinal Clns r1020 S College
" Gene T packer Massey Ferguson Co r417 Charles av
" Homer E (Leona R) br mgr Albright Char Co h417 Charles av
" Horace M (Faye M) installer SBT&T h2511 Heywood av
" Kenneth pres North Charlotte Credit Co
" Lorena M Mrs agt Southern Heritage Life Ins r335 Decatur (H)
" Rachel ofc sec Dilworth Meth Ch r828 E Boulevard
" Robt F (Vonda R) announcer Jeff Std Brdcstg r6127 Glenridge rd
" Ronald servmn Duncan Printmakers r RD 5
" Sarah R inspector Nebel Knitting r130 S Smallwood pl
Beane Dorothy M Mrs supvr SBT&T r917 Hicory Nut
" Dova D (Eliz M) slsmn H&S Lumber h3829 Shamrock dr
" John D (C Eliz) v-pres Cummins Carolina Diesel Inc h215 Keswick av
" Kenneth D clk Scandinavia Belting r215 Keswick av
" Lucille S Mrs head nurse Char Mem Hosp r3939 Sheffield dr
" Pauline H Mrs prin Barringer School h2322 Farmington la
" Virgil D (Dorothy M) kntr Naomi Hosiery h917 Hickory Nut
" Wm D (Lucille S) dept mgr Term Plan h3939 Sheffield dr
Beard Alice S (wid S R) clk County Dept of Public Welfare r Cornelius NC
" Ann D Mrs nurse Char Mem Hosp r RD 9 Box 327
" Augusta B Mrs clk Chadbourn Gotham Inc r516 E Worthington av
" Bertha D Mrs tel opr Belk's r2408 Commonwealth av
" Boyd H (Gladys) slsmn Lance Inc h1308 Morningside dr
" C Adrian (Augusta B) insp State Driver's License Div r516 E Worthington av
" Carey J driver City Mtr Transport Dept r Matthews NC
" Carl D warehouse mgr Thomas & Howard r RD 9 Box 296
" Chas A jr studt r516 E Worthington av
" Clarence B (Vivian R) supt Reid Hayden Inc h1720 Walnut av
" Carrie waitress Grant's r900 N College
" Dallie M prsr Arrow Lndry & Clns
" Della L elev opr Independence Corp r1923 Oaklawn av
" Douglas R (Evelyn M) dept mgr Burroughs Corp h2539 Chesterfield av
" Douglas R jr (Billie M) studt r2539 Chesterfield av
" Edna F Mrs ofc sec Coca-Cola r4526 Rockford ct
" Evelyn mach opr Soderberg & Stern r7519 Wallace
" Evelyn N Mrs bmo Sou Radio r2539 Chesterfield av
" Franklin L (Dorothy B) meat ctr Pic-N-Save Food Center h115 Stonewall Jackson Homes
" Gaither (Mildred) carp Ervin Construction r Maiden NC
" Gene R (Sarah) drftsmn John Crosland Co r RD 3 Box 419
" Gladys Mrs ofc sec Quality Waste r1308 Morningside dr
" J Oliver jr (Dawn M) clk PO h2221 Airlie
" Jas H studt r3731 McMillan
" Joann Mrs opr Morningside Beauty Salon r 2432 McClintock rd apt 1
" John N studt r2539 Chesterfield av
" Johnny F (Janette) servmn Faires Trailer Co r Huntersvill NC
" -Laney Inc Claude G Jackson terminal mgr trucking 3014 Freedom dr
" Lester (Della M) hlpr Char Mfg h1210 S Church apt 3
" Mary E (wid J Oliver) tchr Hickory Grove Sch h2222 Bay
" Minnie L Mrs directing editor Clark's Directory of Southern Hospitals and Clark's Directory of Southern Textile Mills r1925 Thomas av
" Nevada W Mrs clk Costner's Inc r3731 McMillan
" Richd J (Edna F) sls eng Perfecting Service Co h4526 Rockford ct
" Robt J (Bertha D) kntr Nebel Knitting h2408 Commonwealth av
" Robt J jr USA r2408 Commonwealth av
" Sam R (Minnie L) contr 1925 Thomas av h do
" Simrel H (Christine H) slsmn Glidden Co h1118 Westchester blvd

BEARD
" Vivian R Mrs emp Baptist Book Store r1720 Walnut av
" Wardell clk Tarrant Super Mkt h2217 Statesville av apt 8
" Wm B studt r516 E Worthington av
" Wm H (Nevada W; Morgan-Beard Barber Shop) h3731 McMillan
" Wm M mgr Master Clns r Huntersville NC
" Wilma Mrs ofc sec Am Discount r York SC
Bearden Edw L (Jean S) sec Power Brake Co Inc r Steele Creek rd
" Emily P Mrs tchr Enderly Park Sch r812 Manhassett rd
" Henry P (Ann) emp Am Cyanamid r RD 5 Box 1053
" Juanita slsmn Ivey's r Belmont NC
" Watson C (Emily P) dist mgr Roebuck Buildings Co h812 Manhassett rd
Beardsley Leila N (wid Walter H) ofc sec Pritchard Memorial Bapt Ch r1315 Greenwood Cliff
Bearthes Ernest flight dept Airport 77 Restr r RD 4 Box 37 Circle dr
Beasley Ada M (wid Jas W) cash Myers Pk Hi Sch h219 W Park av
" Annie M Mrs maid Myers Park Country Club h114 Frazier av
" Bertha r428 Lomax la
" Burton W (Evelyn B) slsmn Swift & Co h1204 Dade
" Carrie R (wid Richd H) r308 Magnolia av
" Chas C (Sadie V) pres Columbus Oil Co h 2035 Vernon dr
" Chas G Rev pastor First Emanuel Holiness Ch
" Chas L (Ruby H) switcher Akers Mtr Lines h416 Dunbar
" Chas S (Eva P) carp Ervin Constn h225 Baldwin av
" Elsie G Mrs sec-bkpr Family & Childrens Serv h2714 Clemson av
" Eva P Mrs clk Kress r225 Baldwin av
" Geo C (Mary L) mech A G Boone Co h126 Wally rd
" Harriette V nurse-anesthetist Char Mem Hosp h237 Wakefield apt C
" Henry (Lucille J) clnr Kannon Cleaners h509 N Myers
" Irene h712 Pearl
" Jas D (Janice C) sls mgr Sun Elec h1626 Flynwood dr
" Leola (wid John) teller Bank of Char h3959 Craig av
" Leroy D r512 N Poplar
" Margt ofc sec State Farm Mut Auto Ins
" Margt Mrs r2407 West Boulevard
" Mary A (wid Jesse) h428 Lomax la
" Mary G proof rdr Char Observer-News h3214 Fairfax dr
" N Lucille r2409 Catalina av
" Paul D slsmn Liquid Carbonic r933 Poindexter dr
" Richd D (Clara R) USA h1336 Wembley dr
" Robt E L (Rose M) clk PO h333 Marsh rd
" Sadie V Mrs sec Columbus Oil Co r2035 Vernon dr
" Sallie (wid Wm) boarding house 429 Lewis la h do
" W Glenn (Betty M) slsmn Beek's h1944 E 9th
" Woodrow G (Annie M) cln Midwood Cleaners r114 Frazier av
Beason see also Beeson
" Roy R (Nelle S) mgr Western & Sou Life Ins h724 Clement av
" Vivian M Mrs agt North Am Co h1134 Elizabeth av apt 4
Beaton Ann C Mrs clk J P Stevens & Co r 2239 Winthrop av
" John A (Ann C) parts dept Frigidaire Sls h 2239 Winthrop av
Beattie see also Baity Beatty and Beaty
" E Paul slsmn Genl Elec r Gastonia NC
" Myrtle (wid Grier) h3004 Wilkinson blvd
" Walter W (Anne S) supt PO h1928 Park rd
Beatty Alice C Mrs clk Anderson's Gro r3100 Reid av
" Andrew jr lab Sou Friction Materials r5415 Goldmine rd
" Andrew W (Louise H) lab Highland Pk Mfg h3332 Reid av
" Annie B production Caro Foods r RD 4 Box 431
" Arth H (Bessie D) plstr C W Kirkland Co h2344a Horne dr
" Avalanche hlpr Airport 77 Restr r James
" Ben T slsmn Am Bakeries r1827 N Allen
" Bessie D Mrs pkr Radiator Specialty r2344a Horne dr
" Betty J sten Loew's Inc r405 W Boulevard
" Bonnie (Cora L) h1024 Rodey av

WESTSIDE AUTO PARTS CO., INC.

WE BUY WRECKED AND BURNED CARS AND TRUCKS
WE SELL NEW AND USED PARTS

Wilkinson Blvd.
Telephone EXpress 9-1554
P. O. Box 8312

NORTH AMERICAN VAN LINES

AGENT: CHARLOTTE VAN & STORAGE CO., INC.
FRANK E. WATSON, JR. — W. MAGNESS BYERS — A. H. COOK
"The Moving Men of Charlotte"

1931 BANCROFT ST. — WORLD WIDE SERVICE — TELEPHONES EDison 2-1959 and FRanklin 6-2865

APPROVED AAA COURT

Catalina Motor Lodge

AIR CONDITIONED — MUZAK — SWIMMING POOL
TELEVISION — ROOM PHONES — P.B.X. SERVICE
U.S. 29 and 74 West — 2403 Wilkinson Blvd. — Tel. EDison 3-3721

QUALITY COURTS

BEATTY C ERSKINE (Ethel G), City Purchasing Agent, 211 City Hall 600 E Trade, Tel EDison 3-6131, h1912 Park av, Tel FRanklin 5-1563
" Clarence (Geneva) emp A&P h2538b Double Oaks rd
" Clarence J (Iola) brklyr h422 N Caldwell
" Connie smstrs New York Hatters h2014 W Trade
" David L (Cath M) driver Genl Mills h 112 E Sugar Creek rd
" Dorothy B clk GMAC r171 S Smallwood pl
" Earl M credit mgr Bridges Furn r RD 6
" Edith K Mrs mach opr Garcrest Mills r207 N Cloudman (H)
" Eliza A (wid Glover) maid h1128 Beattie's Ford rd
" Elvie L (Agnes) atndt Tiller's Shell Serv r Box 696 Paw Creek NC
" Ernest T (Connie A) plmb insp City Inspection Dept h327 W Park av
" Ethel L studt r1912 Park rd
" Francis J (Kath W) exec v-pres Standard Bonded Warehouse Co and v-pres Standard Trucking Co h418 Colville rd
" Francis J jr slsmn WBT r418 Colville rd
" Frank E asst whse mgr Mecklenburg Furn Shops r RD 10 Sugar Creek rd
" Fred O (Loraine B) treas Atlantic States Motor Lines Inc and Johnson Motor Lines Inc h1317 Dilworth rd
" Harriet B (wid Wm M) r1317 Dilworth rd
" Hattye L asst mgr Credit Bur of Char Inc r RD 6 Box 642
" Helen B (wid Robt) h809 Beckeley av
" Herbert (Effie) h1004 Burton
" Holly L (Helen G) rep Lutheran Brotherhood Society h3609 Barringer dr
" Howard L (Maude C) composing rm Char Observer-News h405 W Boulevard
" Hulie Mrs h1900 Lloyd apt 422
" Iola Mrs prsr Sno White Lndry r422 N Caldwell
" Irene B Mrs ofc sec Refabco r1315 Herrin av
" J Clyde asst whse mgr H L Bowers Co r Ft Mill SC
" J Edw (Florence R) ofc mgr Robt R Beatty jr h2315 Fairway cir
" Jas h702 E 2d
" Jas A flight dept Airport 77 Restr r RD 5 Box 1065
" Jas B driver Central Mtr Lines r RD 10 Box 552
" Jas H display mn Charlotte Trading r Churchill Apts
" Jas W clk Helms Mtr Exp r Mt Holly NC
" Joe bkpr Brown Equip & Mfg r RD 1 Mt Holly NC
" Joe F (Virginia) mech McCormick Farm Equip r RD 1 Box 19 Belmont NC
" John M slsmn Robt R Beatty jr r Mecklenburg Hotel
" John P (Mary A) driver Baker Cab Co h 1105 Greenleaf av
" John P jr slsmn Piedmont Glass r1105 Greenleaf av
" Jos S (Kathleen M) slsmn Sealtest Foods h 2205 Chesterfield av
" Josephine maid Kiddie Korrell Day Nursery h 124 W Catherine
" Juhue (Alice C) hlpr Stimpson Esso Serv h 3100 Reid av
" June Mrs ofc sec Celanese Corp r1814 Academy
" Kath L recpt Wachovia Bk & Trust r418 Colville rd
" Kieth T clk Hollingsworth's GMC Trucks r RD 2 Stanfield NC
" Louise H Mrs prsr Carolina Jacquard Knitting r3332 Reid av
" Lucille slswn Montaldo's r517 E Boulevard
" Lucille S Mrs clk SBT&T r1415 Thompson
" Maria Mrs h1422 W 5th
" Marie Mrs nurse City Health Dept r Mt Holly NC
" Marvin E (Mary) chf eng State Hwy Dept h703 Bradford dr (Tboro)
" Mary B Mrs slswn Montaldo's r Kannapolis NC
" Mary E r517 E Boulevard
" Matthew asst funeral dir Long's Mortuary Serv r1004 Burton
" Nilladine C Mrs chf dietetian Presby Hosp r 2321 Kendrick dr
" Norris G emp Genl Mills r1105 Greenleaf av
" Odell (June H) emp Air Natl Guard h1814 Academy
" Paul B (Wilkie P) h517 E Boulevard
" Ralph lab h315 N Caldwell
" Ralph H (Edith K) slsmn Power Brake h 207 N Cloudman (H)
" Ralph J (Vineta M) guard Fed Res Bk r RD 5 Shelby NC

BEATTY
" Robt (Ida R) driver Ray Constn (Charleston SC) h433 Lewis la
" Robt E (Jean Y) clk Johnson Mtr Lines h 1317½ Dilworth rd
" Robt R jr (Sarah F) food broker 4001 Raleigh h202 Radcliffe av
" Robt Z Rev (Bessie N; Beatty's Place) pastor h1021 Oaklawn av
" Rome (Jessie B) h2700 S Tryon
" Rosa L Mrs insp Natl Carbon h171 S Smallwood pl
" Rosamae R Mrs r215 S Myers
" Ruth W Mrs cash Airport 77 Restr h2915 Tuckaseegee rd
" Sarah r1900 Lloyd apt 422
" Sarah F Mrs tech Am Natl Red Cross r2025 Radcliff av
" Susan B (wid Guy) h3421 Marvin rd
" Thos J (Lula M) lab h516 E 8th
Beatty's Place (Rev Robt Z Beatty) confy 1021½ Oaklawn av
Beaty Afteel G Mrs slswn Sears r2516 Elon
" Amos F (Susie B) formn City Eng & Street Dept h806 Berryhill
" Ann C Mrs emp Lance Inc r4254 Pineville rd
" B M Service Station (Bob M Beaty) 328 E 7th
" Benj W (Zoe D; Beaty's Esso Servicenter) h931 Homewood dr
" Bernard P (Betsey J) servmn Piedmont Natural Gas h2120 Lombardy cir
" Blaine (Evelyn R) USA h2101 Dilworth rd W apt 3
" Blake (wid Lawrence W) h420 Hawthorne la
" Bob M (Phyllis B; B M Beaty Service Station) genl mgr Caro Distributing h1326 Durwood dr
" Bonnie B Mrs (Guy M Beaty & Co) r938 Henley pl
" Calvin A (Kathryn W; Ranch House) h6949 Virginia cir
" Calvin M (Sarah S) bodymn Brown Equip & Mfg h1408 E 35th
" Carl W mech Bost Bldg Equip r Kings Mountain NC
" Cecil E (Carrie B) atndt Ser Distributing h 223 Judson av
" Chas lab Char Pipe & Foundry h3030 Walter
" Chas F whsemn A&P r3714 Carlyle dr
" Chas L (Jean W; Ashley Park Launderette) r Allenbrook dr
" Chas L (Sarah) formn Radiator Specialty r RD 5 Box 1129B
" Charlotte W jan SBT&T r RD 5 Box 1065
" Daphne M Mrs clk SBT&T r1214 Camp Greene av
" Donald L wood wkr Display Fixtures r RD 5
" Dow mech Std Insulating r RD 5
" Edw C mech Std Insulating r RD 5
" Eliz H (wid Marvin) h3031 Shawn rd
" Everett M (Urphie F) emp E M Service Station h704 Grandin rd
" Everette R (Hilda) cln EAL r Belmont NC
" F M clk Industrial Steel r Belmont NC
" Floyd J chkr Bell Lines r Belmont NC
" Frank driver United Select Foods r Cramerton NC
" Franklin A (Mildred E; Beaty's Esso Servicenter) h3714 Carlyle dr
" Gladys B Mrs teller City Savs Bank r3519 Havenwood rd
" Guy M (Bonnie B; Guy M Beaty & Co) h 938 Henley pl
BEATY GUY M & CO (Guy M, Mrs Bonnie B Beaty, Mrs Mildred Beaty, Roy W Beaty and J W Barnette; Guy M Beaty Jr (Chattanooga Tenn), Pipe and Boiler Coverings, Wholesale and Contractors 520 S Elliott, Tel EDison 3-8625
" H C pilot Southeast Airmotive r Camp Green
" Harry K (Mary) slsmn Char Linen Serv r RD 6 Box 964C
" Hilda Mrs clk Westerly Hills Drugs r Belmont NC
" Holland D (Jewel C) emp Beaty's Service Station h6402 Teresa av
" Horace W slsmn r229 N Church
" Irene H (wid Saml) h201 N Linwood av (H)
" J Thorne h800 Edgehill rd
" Jas F shopmn Baker Equip Engineering r RD 9 Box 212
" Jas R USA r1408 E 35th
" Janie W h712 Louise av apt 105
" Jennie L r800 Edgehill rd
" Joe whsemn Boggs & Co r RD 6 Box 720
" Judie A clk Mutual of New York r RD 6 Box 753A
" Kathleen r800 Edgehill rd
" Kathryn W Mrs (Ranch House) r6949 Virginia cir

BEATY
" Keith M (Carolina Distributing Co) r Miami Fla
" Kenneth O (Hazel B) mgr Red Top Cab Service h2336 Barringer dr
" Kenneth R (Frankie B) purch agt Myers Pk Hdw h2334 McClintock rd apt 2
" Larry P (Gladys B) carrier PO h3519 Havenwood rd
" Lawrence W jr (Sara W) emp City Chevrolet h2316 E 5th
" Leatha D (wid W D) r770 Woodlawn rd
" Marvin R jr (Mildred) mgr Queens Esso Servicenter h616 Woodlawn rd
" Mildred Mrs (Guy M Beaty & Co) instr Char Mem Hosp h2112 Kirkwood av
" Mildred E Mrs clk United Millinery r3714 Carlyle dr
" Olin K (Bernice) slsmn Char Linen Serv r Hickory NC
" R Hovis (Florence F) supvr Char Linen Serv h2806 Royston rd
" Ralph R jr (Mary) clean up mn Swift & Co h2312 Olando apt 4
" Ray C (Polly H) emp Ray's Service Station h723 Brookside av
" Richd G emp Associated Transport r1408 E 35th
" Richd L (Mae S) asst mgr Douglas Municipal Airport r RD 5 Box 1099T
" Robt A (Bertha A) h1701 Wilmore dr
" Robt W (Afteel G) supvr Radiator Specialty h2516 Elon
" Roy W (Mary Jo P; Guy M Beaty & Co) h1925 Brunswick av
" Ruth A Mrs (Ruth's Fashion Shoppe) h1822 Park dr
" S Arth (Kitcye J) consultant Burwell & Dunn h2058 Hopedale av
" S Wilson (Anne C) driver Char City Coach Lines h4254 Pineville rd
" Sarah J Mrs mender Nebel Knitting r RD 5 Box 1129B
" Sarah W Mrs branch mgr Grimes Cleaning r 2316 E 5th
" Shirl y A clk Presby Hosp r RD 3 Gastonia NC
" Shirley P Mrs marker Hornblower & Weeks r RD 4
" Sue r800 Edgehill rd
" Sue H Mrs emp Hudson Hosiery r3614 Carlyle dr
" Thos L (Margt H) mgr Leonard & Nicholson Royal Tire Div h2024 Chesterfield av
" Thos V drftsmn Biberstein Bowles Meachan & Reed r RD 3 Box 260B
" Virginia Mrs h3620 Marshall av
" Walter H bodymn Orr Mtr r1829 Union
" Warren O (Sue H) mech Std Insulating h 3614 Carlyle dr
" Wm D wood wkr Display Fixture r4626 Morgan (Tboro)
" Wm J (Modell S) mgr Beaty Bros Service Station h4626 Morgan (Tboro)
" Zoe D Mrs clk Colonial Stores r931 Homewood dr
BEATY'S ESSO SERVICENTER (Franklin A and Benj W Beaty), Gasoline, Oils, Washing, Greasing, Tires, Tubes, Batteries and Wrecker Service, York rd at Yorkmont rd, Tel JAckson 3-2197
Beau Monde Beauty Salon (Mrs Mary E Stokes) 1342 Romany rd
Beauchef Wm D (Barbara W) chem W R Grace & Co h4320 Walker rd
Beauclerk Gerald S (Rosemarie B) sls rep Pitney-Bowes h3327 Auburn av
Beaumont Clyde H (Gay M) supvr Travelers Ins h2814 Athens pl
" Robt D traffic mgr Miller Mtr Exp r RD 1 Box 319
" Robt M (Ann P) slsmn Greyvan Lines h745 Montford dr
Beaver Ben R (May) ofc mgr Monarch Elevator & Mach r5317 E Allen rd
" Betty M Mrs bkpr Allied Security Ins r2229 Chesterfield av

WESTERLY HILLS DRUGS, INC.
3438 Wilkinson Blvd. EXpress 2-1352
Complete Drug Service
SHAMROCK DRUGS, INC.
3029 The Plaza EDison 3-0169

Thomas Cadillac-Olds-mobile Inc.
CADILLAC OLDSMOBILE
Sales and Service
214-220 N. CHURCH
PHONES
Service EDison 2-7159
Sales EDison 4-4656
Parts FRanklin 6-4429
Used Cars 422 W. 5th
PHONES EDison 2-2183 and FRanklin 5-1253

E. JACK PRICE BUILDER INC.
AWARD WINNING HOMES
3813 S. BOULEVARD
TEL. JAckson 3-0827

F.H.A. LOANS — AUTO
FIRST MORTGAGE
CITY SAVINGS BANK
120 E. Third St.
Tel. FRanklin 5-4441
Savings and Checking Accounts

BE

MODERN

Live Better

Electrically

- For Comfort
- For Convenience
- For Economy

DUKE POWER COMPANY

Serving the Piedmont Carolinas

DIGGS' AUTO REPAIR

General Auto Repair

Automatic Transmission Work

Crankshaft Grinding

Re-Boring

Repair

Welding

E. H. "Bill" DIGGS, Owner

RES. TEL. EDison 4-7772

1404 N. Brevard St.

FEDERAL DEPOSIT INSURANCE CORPORATION — $10,000 MAXIMUM INSURANCE FOR EACH DEPOSITOR — MEMBER

AMERICAN COMMERCIAL Bank

"ASK THOSE WE SERVE"

CITY CHEVROLET CO.

Sales and Service

710 S. Tryon St. Phone EDison 2-7151

BEAVER
" Billy W dept mgr Allied Security Ins h2401 Kingsbury dr
" Carrie H (wid Perry G) h3109 Monroe rd
" Chas F (Ann) driver Hennis Freight Lines h 2413 Marlowe av apt 1
" Clyde jr (Gurline) hlpr Sanitary Plumbing & Heating r Landis NC
" David B meter reader Piedmont Natural Gas r 118 Grandin rd
" Edgar M (Doris S; D & B Finance) pres Southern Pump & Tank Co Inc h1761 Maryland av
" Edw constn wkr r316 E Boulevard
" Emma A clk A&P r2413 Marlowe av
" Evelyn R (wid Winston) opr SBT&T h908 Westbrook dr
" Frances C Mrs clk Allied Chemical r5450 Gwynne av
" Frank M Rev pastor Davidson Presbyterian Church h2025 Oaklawn av
" Fred R (Frances R) sls eng R H Bouligny Inc h1000 Norland rd
" Gary E h518 Ashley cir apt 4
" Gary K stock picker Chev Mtr r PO Box 512 Landis NC
" Geneva B Mrs preboarder Nebel Knitting r1828 West Boulevard
" Genevieve counter Belk's Cafeteria r1203 Clement av
" Harold W (Janette S) prin Cotswold School h5000 Doris av
" Harry D (Mary V) int dec Mecklenburg Furniture Shop h2413 Iverness rd
" Harry E drftsmn Marsh & Hawkins r Landis NC
" Hattie A (wid Lester) h1920 Chatham av
" Helen Mrs ofc sec Easterby & Mumaw r RD 4
" Helen R Mrs clk Am Coml Bk r Pinehill rd RD 1
" Henry clk Fredrickson Motor Exp r3109 Monroe rd
" Hilda B Mrs clk J P Stevens & Co r Landis NC
" Jack D (Ruth H) parts mgr Caro Tractor & Equip r4928 Tewtkesbury rd
" Jack M studt r904 Wesley av
" Jas heavy mach opr Sanitary Plumbing & Heating r Landis NC
" Jas D (Ruby E) wvr Scandinavia Belting h 1927 Academy
" Jas L (Frances C) reprmn SBT&T h5450 Gwynne av
" Jan P emp S & W Cafeteria h1208 Clement
" Jan P Mrs r2323 Weddington
" Janette S Mrs physical therapist Presby Hosp r5000 Doris av
" John D (Lois I) plmb A Z Price & Assocs h3721 Commonwealth av
" John W (Mary B) h729 E 2d
" June V r908 Westbrook dr
" Kath M Mrs emp Delmar Studios r718 Yuma
" Lex D (Irene M) knitter Hudson Hosiery h 2832 The Plaza
" Lillie B (wid L Ed) r2734 Grimes
" Lois I Mrs clk Thomas & Howard r3721 Commonwealth av
" Loretta collection corres GMAC r1637 Independence blvd NE
" Marguerite R (wid Wm W) ofc sec W J Edwards & Co h517 Louise av
" Mary N (wid Roy D) r1756 Queen rd W

McKEE REALTY CO.

SALES — LOANS — RENTALS

COMMERCIAL LEASES—APPRAISALS

FIRE AND CASUALTY INSURANCE

123 W. 4th St. Tel. EDison 3-1134

BEAVER
" Melvin J (Geneva B) electn Cannon Mills h 1828 W Boulevard
" Michl studt r908 Westbrook dr
" Paul L (Armanda A) h613 E 36th
" Perry J clk Edgcomb Steel h3109 Monroe rd
" Ray F (Kath M) clk PO h718 Yuma
" Raymond D jr (Marie M) cable splicer SBT&T h4000 Langhorne av
" Robt L repr Western Elec r3117 Country Club dr
" Roscoe D (Nina W) prsmn The Anderson Press h904 Wesley av
" Susan r908 Westbrook dr
" Taylor D repr Western Elec r904 Wesley av
" Vera J (wid Robt L) slswn Belk's h118 Grandin rd
" Virginia L Mrs consultant Jafra Cosmetics r 2012 Weyland av
" Voigt W (Mary F) insp Retail Credit h3027 Minnesota rd
" W Boyd with Allison-Erwin r Raleigh NC
" W Burns (Mary J) v-pres Southern Pump & Tank Co Inc h1334 Queens rd W
" Wm A (Ruth W) paper hanger 1735 Mecklenburg av r do
" Wm R mech Burner Sup r1504a Murdock dr
" Wm W (Virginia L) clk PO h2012 Weyland
Bebber Ruth P hostess Airport 77 Restr r 1616 Euclid av
" W C prsmn Arzberger Engrs r Cornelius NC
Becco Chemical Division (Food Machinery & Chemical Corp) D Stewart Quern sou mgr 447-49 Atando av
Bechtel Howard C (Virginia H) driver Pilot Frt Carriers h3416 W Boulevard
" Roy E (Sue) mech Ross & Richards h110 N Smallwood pl
Bechtler Ola Mrs waitress Kiser Drug r112 Jackson Homes
Bechtold Albert L (Martha B) personnel & relations dir Lance Inc h1419 Lexington
" John A studt r1419 Lexington av
" Paul V (Aldena K) supvr Pneumafil Corp h2744 Barringer dr
Beck Alene B (wid Marcus F) r2525 Elkwood cir
" Alvin T (Flossie B) meat ctr Trade & Save Gro h1715 Euclid av apt 1
" Anna B Mrs bkpr Thies Realty & Mtge r 948 Queens rd apt 1
" Bernard (June P) slsmn City Chev h1825b Evergreen dr
" Beryl D (Novella E) sht mtl fabricator Douglas Aircraft h5106 Rozzells Ferry rd
" Bobbie L (Ruby L; Beck's Auto Service) h 214 Lakewood av (H)
" Brenda J studt r507 Seigle av
" Carrie Mrs emp A&P r3226 Roger
" Carrie P (wid Oscar) h1421 Pegram apt 2
" Carroll W (Edna H) mldr Char Pipe & Fdry h1208 Summit
" Chas S (Frances S) consultant Conn Genl Life h5101 Valley Stream rd
" Clarence electn Fink-Hill Elec r1156 Nations dr
" D D slsmn Industrial Truck Sales & Serv r Lincolnton NC
" David G (Wanda M) city fire fighter r4120 Joyceton
" Editha S Mrs ofc sec Goode Constn r2510 Lydia av apt D
" Emma C Mrs (Beck's Dry Cleaners) r104 Lanier av
" Florence D clk Atlantic Refining h1225 Dilworth rd apt 304
" Flossie B Mrs seamer Midland Hosiery r 1715 Euclid av apt 1
" Glenda B Mrs clk SBT&T r1156 Nations dr
" Glendon r3314 N Alexander
" Harold O r3314 N Alexander
" Henry C (Minnie K) alarm opr City Fire Dept h604 E 35th
" Ira B Mrs ofc sec Whitin Mach Wks r Belmont NC
" J H (Margt W) r507 Seigle av
" Jas E mech Franklin Mtrs r6415 Skycrest la
" Jas R (Eleanor S) formn H K Porter Co Inc h4814 Monroe rd
" Jas T (Emma L; Beck's Dry Cleaners) h 104 Lanier av
" Jas T USN r3314 N Alexander
" Jerry B (Editha S) dept mgr Courtesy Mtrs h2510 Lydia av apt D
" Margt B laby technologist Presby Hosp r 224 Travis av apt 8
" Margt W Mrs slswn Robt Hall Clothes r507 Seigle av
" Mary E (wid E P) h1108 S Graham
" Maybelle P Mrs mgr Dilworth Night Owl Gro r621 Seldon dr
" Meredith W studt r4456 Central av

BECK
" Nora L asst Dr Noel C MacKay r621 Seldon dr
" Perry C (Carrie) slsmn h3226 Roger
" Ray E (Outlet Store; Valley Card Co) r529 McDonald av
" Roland slsmn Baker Equip Engineering r Lexington NC
" Roy N (Maybelle P) mach Sykes Inc h621 Seldon dr
" Sawyer (Mary Martin & Beck's Grocery) r 704 N Myers
" Thelma S Mrs clk Kress' r Box 143 Derita NC
" Virginia H Mrs creeler Highland Pk Mfg h211 Irwin av apt 2
" Walter C (Lonnie R) shoe repr Clarks h1111 Allen
" Wm C (Lillian R) genl mgr Courtesy Mtrs h 1124 Belmont av
" Zeb V (Anna B) h948 Queens rd apt 1
Beck's Auto Service (Bobbie L Beck) reprs 3040 Rozzell's Ferry rd
" Dry Cleaners (Homer A and Mrs Kate C Getsinger Jas T and Mrs Emma C Beck) clo 4735 Monroe rd
Beckem Charlie h609 Crosby al
Becker Elman E (Nell E) ins agt h301 Manning dr
" Elwood J (Florence P; Quality Auto Parts) h3808 Seaforth dr
" Evan S (Edith A) slsmn Wagner Elec h2339 E 7th
" Nell E Mrs clk Interstate Securities r301 Manning dr
" T N (Kris S) slsmn h3512 Edsel pl
" Thos h112b S McDowell
Beckett Dorothy E nurse Liberty Mut Ins h515 W Boulevard apt 2
Beckham see also Beckman
" Barbara S ofc sec Safe Drivers Club
" Earl (Rachel L) atndt Kayo Serv Sta h rear 514 Seigle
" Emily K Mrs tech Char Mem Hosp r1609 Kenilworth av apt 1
" Geo (Louise) lab City Pk & Recreation Comn r Pineville NC
" Glenn H (Mary L) capt City Fire Dept h316 W Park av
" J Warren pres Business Equipment Co Inc h 2137 Sharon rd apt 7
" Jas E (Emily K) meter rdr Piedmont Natural Gas h1609 Kenilworth av apt 1
" Jean S Mrs teletype opr EAL r RD 6 Box 812J
" Joe H v-pres-sec Security Fire and Indemnity Co r219 Sharon Amity rd N
" John E (Ella M) driver Overnite Transportation h3527 Walker rd
" Lillie B Mrs maid h1105 Pharr
" Mary L Mrs counterwn Myers Pk Hi Sch r 316 W Park av
" Nannie F Mrs r1935 Randolph rd
" Norman G (Bobbie G) ofc mgr Ted Judd Constn h1724 Darwood dr
" Paul C pntr Ervin Construction r Kershaw SC
" Postell (Rosebell J) lab City Eng & Street Dept h510 S Long
" Rachel L Mrs nurse Thompson Orphanage r rear 514 Seigle av
" Rosie B prsr Julian's Lndry & Cln
" Ted L (Jean) cln EAL r RD 6 Box 812J
" Wm C (Helen E) formn Champe Mfg h2136 Camp Greene
Beckler Jas A r616 Woodruff pl
Beckman Eug G jr (Gwendolyn W) serv mgr Stylecraft Pkg Serv h227 Hollis rd
" Wm P h400 Berkshire rd
Beckom Earl E supvr Airport 77 Restr h510½ Seigle av
Beckum Glenn trimmer Caro Auto Uphol r 3840 Foxford rd
" Lela A Mrs dietary aide Char Mem Hosp h 409 Dover av
" Tyrone studt r409 Dover av
Beckwith Beauty Clinc (Carson H Beckwith) 2209 Booker av apt D
" Carson H (Margt D; Beckwith Beauty Clinic) h1641 Oaklawn av
" Donald E (Bonnie F) aud State Dept of Rev h2500 Laburnum av
Beckworth Bertha A Mrs nurses aide Presby Hosp r221 Hawthorne la apt 302
" Dorothy L r1008 Belmont av
" Matthew S r1008 Belmont av
" Shiner M (Hettie H; Dixie Wood Preservers & Exterminators) h1008 Belmont av
Beddia Nick mgr Mary Jane Shoe Shop r524 N Tryon apt 7
Beddingfield Frank H (Rose D) sec-treas Consolidated Theatres Inc h262 Hempstead pl
" Jas (Mary M) undwrtr North Am Ins h1915 Dickens av
Bedell Susie F (wid Charlie) r419 Nottingham dr
BeDell Willard H (Evelyn J; Suburban TV Service) h2004 Ashland av

DRIVEWAYS INDUSTRIAL AREAS STREETS

Asphalt, Inc.

ASPHALT and CONCRETE PAVING

Prompt Service

WALKS PATIOS CURB GUTTERS

3831 N. GRAHAM

TEL. EDison 3-8681

Save Time **SHOP BELK'S FIRST** Save Money
The Carolinas' Largest Store — Smarter Fashions — Greater Values
BELK BROS. CO.
111-121 E. TRADE, E. 5th Corner N. COLLEGE and 120 N. TRYON PHONE FRanklin 5-8811

Bedford Jerrell S (Patricia B) sketch mkr Carolina Textile Engraving Co h1241 E Enderly rd
Bedgood Jos J (Ruth P) seamless fixer Nebel Knitting r RD 2 Gastonia NC
Bedinger Tucker G (Melissa H) slsmn Rem-Rand h3101 Sunset dr
Bedsol Lucille C Mrs h2100 The Plaza
" Peggy J r2100 The Plaza
Bee Hattie maid h818a S Alexander
Beebe Philip W (Dorothy M) sls rep KVPCo h5017 Wedgewood rd
Beech see also Beach
" Dennis L hlpr R E McGee & Son Plmb r RD 4
" M Neil asst mgr Stewart's Amoco r2212 Camp Greene
" Paul Q (Betty) plmb R E McGee & Son Plmb r RD 4
Beecherman Gentry lab h625 N Brevard
Beechwood Beauty Salon (Mrs Nora P Hammond) 100 Hovis cir (Tboro)
Beecroft Eleanore R Mrs sls agt EAL r2840 Westfield rd
" Robt S (Eleanore R) psychologist R S Beecroft & Associates h2840 Westfield rd
Beek Roland P formn Interstate Roofing & Asphalt r Midland NC
Beeks Clarence O (Ethel M) lab McKinnon Tire r429 N Caldwell
" Ollie B Mrs maid h429 N Caldwell
Beeler see also Bealer Behealer and Beheler
" Audra F Mrs bkpr P & R Inc r2057½ Wilmore dr
" Jackie waitress Johnny's Do-Nut Dinette r 1309 Elizabeth
" John H (Audra F) roofer H & S Lumber h 2057½ Wilmore dr
Beeson see also Beason
" Clarence E (Ruth R) pres Southern Bearings & Parts Co Inc h2001 Woodhaven rd
" Fredk V sls mgr Sou Radio r Monroe NC
" Ralph L jr (Martha S) adv slsmn SBT&T r Winston-Salem NC
" Raymond L (Mary C) exec v-pres Southern Bearings & Parts Co Inc h2238 Forest dr
Begemann Elba H (Edith P) credit mn Esso h5214 Milford rd
Begg Harry J H (Margt F) jwlr 131 W 4th h 2229 Beverly dr
Beggs Bertha E (wid John B) r4427 University dr
Begley Michael J Rt Rev pastor StAnn's Catholic Church h3643 Park rd
Behealer see also Bealer Beeler and Beheler
" Linda waitress Airport 77 Restr r141 Hillview av
Beheler Betty H Mrs opr Chantilly Beauty Salon r2222 Rozzell's Ferry rd
" Edw E (Betty H) driver Char Observer-News h2222 Rozzells Ferry rd
" Margt J opr Artistic Beauty Shop h721 Brookside av
" Mickey L whsemn Bertos Sls r Piedmont cts
" Virginia Mrs h927 E 10th apt 61
Behling Albert L (Thelma B) h2105 Dartmouth pl
" Richd G (Behling Sinclair Service and Crankshaft Balancing Service) h2604 Commonwealth av
BEHLING SINCLAIR SERVICE (Richard G Behling), Complete Service, Automatic Transmissions, Brake and Tune-Up Service 2124 Independence blvd NE, Tel FRanklin 7-2413
Behr see also Bair and Bare
" Henry J jr (Luella P) estimator Edison G Foard h1001 Crestmere
Behrends Saml jr genl counselor Queen City Coach r Albemarle NC
Behrendt Porter G sta assembly Western Elec r301 N Midland av
" Richd (Margt J) h301 N Midland av
Belderbecke Jos T (Evelyn G) asst merchandise mgr & personnel dir Montaldo's h233 Cottage pl
Beidler Wm assoc prof Queens College h820-24 E Kingston apt 7
Bell Maude S (wid Herbert S) r1312 Harding pl
Beitel Robt R (Mary H) pilot EAL h2440 Morton
Bel Aire Apartments 716-28 E 11th
" -Air Motel (Jack T Robbins jr) N Tryon
Belair Amanda S Mrs clk Fed Res Bk h1939 Woodcrest av
Belch Edwin M jr (Jean S) buyer Brodt Music h429 Ardmore rd
Belcher Howard D (Margie Q) driver Overnite Trans h2909 N McDowell
" Lutaria Mrs r2909 N McDowell
" Margie Q Mrs transfer Chadbourn Gotham Inc r2909 N McDowell
" Richd T booker Queen City Booking Serv r Hill Top cir
" Willie B (Daisy W) porter Business Equip h 515 E Vance
Belcraft Hosiery Shop Mrs Sylvia R Stokes mgr 105 N Tryon
Beleos Geo T asst mgr Coml Credit Corp r RD 4 Box 196 Matthews NC
Belew Jas A emp Douglas Aircraft h242 Sedgefield rd
Belfield Wm R genl industrial eng Sou Ry h1710 Dilworth rd W apt 3
Belk Albert B jr (Violet) cabtmkr 2030 Wilmore dr h do
" Alene Mrs h714 Brookhill rd
" Alonzo jan Vinson Real Estate h622 E 7th
" Amos A lab Dwight L Phillips r636 S Torrence
" Annie h617 W Hill
" Annie B Mrs h1439 Manson
" Audrey A clk Coml Credit r Matthews NC
" Bascom V (Millie E) real est 3709 Eastway dr h do
" Beatrice M Mrs cook Barringer Hotel r114 N Caldwell
" Bessie M Mrs smstrs Fligel's Uniform r Matthews NC
" Betty P Mrs asst cash A&P r4126 Eddleman rd (Tboro)
" Briley jr (Gracie W) whse Standard Trucking h3520 Jonquil

BELK BROS CO
OFFICERS
JOHN M BELK, President
GEO W DOWDY, Executive Vice-President and General Manager
MRS SARAH BELK GAMBRELL, Vice-President
THOS M BELK, Secretary and Assistant Treasurer
W McGILL MATTHEWS, Treasurer
DEPARTMENT STORE
CLOTHING AND DRY GOODS
LADIES' AND CHILDREN'S READY-TO-WEAR
SHOES
111-121 E Trade
E 5th cor College and 120 N Tryon
Telephone FRanklin 5-8811
MEN AND YOUNG MEN'S DEPT
120 N Tryon
(See Yellow Page 64)

" Carl E (Ruby L) driver Yellow Cab h2715 Ruby
" Carol G Mrs emp Belk Stores Servs r400 Eastover rd
" Carolyn clk Panda Curtain r RD 7 Monroe NC
" Chas grndr Queen City Fndry r Lancaster SC
" Clayton V molder Pet Dairy Products Co r102 Myers
" Cora L maid h913½ E 3d
" Craven (Ruby R) jan Sivinson Food Products h329 S Kings dr
" Delmas J (Wagon Wheel Restr) h2825 Rozzells Ferry rd
" Dewey L (Ruby B) carrier PO h501 W Cama
" Don (Doris) with Cone Mills h225 S Kings dr
" Donald E (Millie G) emp John Crosland Co h 2114 Markham ct
" Doris B Mrs cash E Stone Finance r5635 N Tryon
" Dorothy K Mrs slswn Holly Smith r3101 Holt
" Earle E (Irene S) servmn Sears h1237 Louise
" Eleanor dir of christian educ Myers Parky Presby Ch r821 Harvard pl
" Elsie G Mrs insp Highland Pk Mfg r932 Lunsford pl
" Elsie W Mrs twister Celanese Corp of Am r1930 Camp Greene

BELK ENTERPRISES INC
Officers
IRWIN BELK, President
JOHN M BELK, Executive Vice-President
MRS SARAH BELK GAMBRELL, Vice-President
THOMAS M BELK, Secretary-Treasurer
HENDERSON BELK, Director
308 E 5th
Telephone FRanklin 5-3761

" Eug F hlpr Hefner Plmb r RD 9
" Eugene P (Lois) estimater Grinnell Co r 2132 Laburnum av
" Eva L mach opr Panda Curtain r Indian Trail NC
" Florence F Mrs maid h524 E 7th
" Foundation The I Nathaniel Howard trustee 308 E 5th
" Frank (Dorothy K) h3101 Holt
" Franklin D (Dorothy K) swtchmn Sou Ry h1515 Beckwith pl

FRANK WOODS, INC.
VAUXHALL
Made In England
PONTIAC—"The Car of the Year"
522 S. TRYON ST. TEL. FRanklin 6-4871

BELK
" Fred (Cora L) stvdr Central Mtr Lines h224 S McDowell apt 3
" Fred J tech Federal Aviation Agcy r RD 11
" Fredk E (Beatrice M) h114 N Caldwell
" Fritz L (Gertrude M) h1206 N Alexander
" Fronie E (Mary) jan Morningside Apts h 429 Billingsley rd
" Gene M (Clara T jan Vincent Real Estate h919 Norris av
" Geo R (Phyllis J) supvr Overnite Trans h5112 Baker dr
" Glenn mech Doughtry Sht Mtl r Matthew NC
" Harry L jr (Margie J) ofc mgr Embree-Reed h 1817 DeArmon dr
" Henderson dir Belk Enterprises Inc h534 Hemptead pl
" Holly porter Franklin Mtrs r2516 Remus rd
" Horace J (Elsie G) fxr Highland Pk Mfg h932 Lunsford pl
" Hoyle R (Bessie M) carp h4221 Joe apt 3
" Iona (wid Lester) maid r519 E 6th
" Irene C measurer Char Finishing r RD 1 Matthews NC
BELK IRWIN (Carol G), Pres Belk Enterprises Inc, V-Pres-Treas Belk Stores Service Inc, h400 Eastover rd, Tel FRanklin 5-5210
" Jacob D (Peggy) agt Met Life r835 Wilbrown cir
" Jas asst funeral dir Long's Morturay Serv h2315a Horne dr
" Jas (Ruth B) driver h810 S Church apt 3
" Jas B h8 Beal
" Jas H (Lillian W) installer SBT&T r200 Christenberry rd
" Jas L (Mittie) r1001 Spruce
" Jas M (Betty P) USN r4126 Edleman rd (Tboro)
" Jas R shipping Thomas & Howard r RD 6 Box 816 Monroe NC
" Janice J ofc sec Am Coml Bank r1643 Medford dr
" Janie supvr Woolworth's r931 Parkwood av
" Jerry V mach opr Whitin Mach Wks r Ft Mills SC
" Joe care taker Myers Park Presby Ch r RD 9 Box 416
" John (Shirley G) slsmn Ledford's h1715b Fleetwood rd
" John D jr slsmn Miller-Jones Shoe Store r1605 Parkwood av
" John E lab Ervin Construction r RD 5 Box 1028
BELK JOHN M, Pres Belk Bros Co, Belk Stores Service Inc and V-Pres Belk Enterprises Inc, h220 Hawthorne la, Tel EDison 2-6507
" John R (Margt D) mgr Belk's Grill h3823 Eastway dr
" John T jr (Martha G) sls mgr Esso h319 Sharon Amity rd
" John W (Ida F) driver Char Observer-News h2925 Morson
" Johnnie M r317 Verbena
" Joyce D clk J P Stevens & Co r RD 8 Box 157a
" K Lee (Elsie W) h1930 Camp Greene
" Kath M Mrs with Belk Stores Serv r2236 Queens rd E
" L A (Bessie E) wrapping mach opr Colonial Stores h848 Seldon dr
" Leotis S Rev instr Johnson C Smith Univ r301 Carmel
" Leroy whsemn Assoc Grocers Mut of Caro r3148 Amyjames av
" Leslie A mech Fruehauf Trailer r RD 1 Matthews NC
" Lorraine P Mrs clk Bituminous Casualty r RD 2 Monroe NC
" Louis J (Rena F) h413 E Boulevard
" Mabel C (wid J Wesley) hlpr Wachonia Bank & Trust h136 W Vance
" Margt W (wid Woodrow W) clk Chadbourn Gotham Inc r3726 Tuckasugee rd
" Mark r1840 Vinton
" Martin L studt r1643 Medford dr
" Mary I (wid Henry) h220 Hawthorne la
" McDowd mech A Carl Baucom Sheet Metal r Midland NC
" Mildred maid r714 Brookhill rd

McCULLOUGH'S TRANSFER
LOCAL AND LONG DISTANCE MOVING
FREE ESTIMATES
FULLY INSURED
1614 McCALL ST.
EDison 4-6336
FOR FUEL OIL CALL McCULLOUGH'S OIL SERVICE
1614 McCALL ST.
EDison 4-6336

MARION TIGNIERE SCHOOL OF DANCING

INSTRUCTIONS
- TAP
- BALLET
- ACROBATIC
- BALLROOM
- PERSONALITY
- SINGING
- BATON
- MODERN JAZZ

AIR CONDITIONED
PHONES
FRanklin 7-3226
FRanklin 5-4951
1601 FULTON AVE.

Stocks **R. S. DICKSON & COMPANY** Bonds
INVESTMENT SECURITIES
Offices in Eight Principal Cities
Principal Office Fifteenth Floor, Wachovia Bank Building, Charlotte, N. C. Tel. EDison 2-1134

FLINEHUM
Upholstery
Co.
CUSTOM
BUILT
BOOTHS
COUNTERS
BARS
TABLES
ETC.
5101
N. TRYON ST.
TELEPHONE
FRanklin
6-0880
HOME
TELEPHONE
FRanklin
5-2422

"CHARLOTTE'S SAVINGS CORNER"
HOME FEDERAL SAVINGS & LOAN ASSOCIATION
Mortgage Loans
Fourth and Tryon
Organized in 1883
Insured Savings
Tel. FRanklin 6-8447

N. G. SPEIR, INC.
Real Estate Sales
Commercial — Residential
"TOWN and COUNTRY PROPERTY"
HOME LOANS
128-130 East 4th St.
Phone FRanklin 5-9871

BELK
" Millie E Mrs (Millie's Beauty Salon) r3709 Eastway dr
" Minnie P (wid John T) h405 Heathcliff
" Myrna S ofc sec Faires Trailer r4120 Cushman
" Nettie F Mrs ofc sec Mill-Pwr Sup r3840 Stonehaven dr
" Olin emp Natl Welders Sup r CMR 6 Box 732
" Onetta J Mrs sten F H Ross & Co r1856 Fleetwood rd
" Onnie L Mrs smstrs Jack Wood Ltd h822 S Church apt 1
" Phyllis ofc sec Citizens Bank r3709 Eastway dr
" R B (Ruby F) zone mgr Caro Ford Tractor h1643 Medford dr
" Ralph A (Thelma; Belk's Grill) r RD 8
" Ralph W (Nettie F) whsemn Ivey's h3840 Stonehaven dr
" Rebecca L Mrs clk Kress' r Pineville NC
" Rena F Mrs mach opr Panda Curtain r413 E Boulevard
" Richd L (Ella McD) whsmn Am Cyanamid h2509 Rachel
" Robt L (Doris) agt Home Beneficial Life Ins h5635 N Tryon
" Ronald B studt r1643 Medford dr
" Ruby B Mrs tel opr Char Mem Hosp r501 W Cama
" Ruby L Mrs pkr Colonial Stores r2715 Ruby av
" Ruth B Mrs maid Duke Pwr r810 S Church apt 3
" Shirley waitress Belk's Luncheonette r1311 Samuel apt B
" Shirley G Mrs clk Sears r1715b Fleetwood rd
" Shute hlpr WLW Mach r Monroe NC
" Sidney I (Dorothy C) bldg contr 4201 Hickory Grove rd h do

BELK STORES SERVICES INC
Officers
J M BELK, President
T M BELK, Executive Vice-President-Assistant Secretary
R D McCRAW, Vice-President
MRS SARAH BELK GAMBRELL, Vice-President
MRS SADIE BELK CUMMINGS, Vice-President
JOHN C DAUGHTRIDGE, Vice-President
IRWIN BELK, Vice-President
J GRIER HUDSON, Secretary
W A GILLILAND, Assistant Treasurer
DAVID M McCONNELL, General Counsel
Stock Registrar
BUYING SERVICE FOR
BELK DEPARTMENT STORES
AND
EFIRDS DEPARTMENT STORES
308 E 5th
Telephone FRanklin 5-3761

" Sue R clk United Equip & Serv r RD 3 Matthews NC
" Sylvia Mrs opr Chantilly Beauty Salon r Matthews NC
" Thelma A Mrs ofc mgr Dr Pepper r Mooresville NC

ARROW
DELIVERY SERVICE
CO-OPERATIVE EXPERIENCED
CONTRACT OR SPECIAL
521 PENMAN EDison 3-2036

BELK THOS M (Kath M), Exec V-Pres-Asst Treas Belk Stores Service Inc, Sec-Treas Belk Enterprises Inc and Sec-Asst Treas Belk Bros Co, h2236 Queens rd E, Tel FRanklin 7-3294
" Thurlow lab Highland Pk Mfg
" Thurtow jr waiter Epicurean Restr r729 Eastfust
" W Harold (Iva L) electn Perfecting Sew h1516 N McDowell
" Walter B (Ann) whsemn Caro Ford Tractor
" Walter N parts mgr Godley Twine & Supply r RD 1 Indian Trail NC
" Wanda L clk Char Observer-News r932 Lunsford pl
" Wm M (Zulle L) carpenter h317 Verbena
" Wm R (Onetta J) bkpr Superior Block h1856 Fleetwood rd
" Willie r224 S McDowell apt 3
" Willo D lab Pierce Poultry r Monroe NC
" Winfred C emp Char Carton r Monroe NC
" Zelda H Mrs tender Cherokee Paper Box r RD 8 Box 69B
Belk's Beauty Salon Mrs Eleanor R McCormac mgr 111 E Trade
" Cafeteria Louise Faires mgr restr 111 E Trade
" Grill (Ralph A Belk) 2200 N Graham
" Luncheonette John Munn supvr 111 E Trade
" Photo Studio Mrs Mary V Christenbury mgr 120 N Tryon
" Polyfoto Corp Mrs Margt Corrick mgr photogs 111 E Trade
Belker Arnold M (Terry M) phy US Public Health Serv h1005 Andover rd
" Terry M Mrs med tech Mercy Hosp r1005 Andover rd
Bell see also Beal and Beall
" A Eliz clk Coml Cred r2408 McClintock rd apt 3
" Addie V (wid Jas O) reweaving 1032 S Caldwell h do
" Alice O Mrs tchr Hawthorne Jr Hi Sch r159 Canterbury rd
" Allen A (Hattie M) lab Sou Ry h2008 Erie
" Andrew G (Norma P) ofc asst Frank H Conner Co h4314 Castleton rd
" Anna M Mrs cafeteria wkr Lance Inc h429 E Bland
" Ashby V studt r1919 E 8th
" Ashby W (Virginia B) chf booker Warner Bros Pictures Distributing h1919 E 8th
" Betty Mrs med asst Drs Steiger & Mitchner r2210 N Poplar
" Beverly F studt r1233 Skyview rd
" Bill (Lou A) foreman Pilot Frt Carriers h 3602 Carlyle dr
" Billy G (Marjorie P) clk Colonial Stores h 1521 Belle Terre av
" Bobby J jr receving Thomas & Howard r119 N Myers
" Bobby L (Ann K) city fire fighter r1116 E 36th
" Boyd A jr (Pearl T) serv claim admn Oldsmobile Div h308 Plantation pl
Bell, Bradley, Gebhardt, DeLaney & Millette (J Spencer Bell, Ray W Bradley Jr, Bruce O Gebhardt, Ernest S DeLaney Jr, Samuel M Millette), Eugene C Hicks III Associate, Attorneys-At-Law 1014 Wachovia Bank Bldg 129 W Trade, Tel EDison 3-1191
" Carol B studt r2936 Chelsea dr
" Cath J Mrs maid Independence Corp r719 Snowball
" Chas K mach opr White Bag r Belmont NC
" Chas V (Laura E) lwyr 422½ E 2d h1645 Madison av
" Clarissa B Mrs tchr St Martin's Episcopal Ch Kindegarten r335 Clement av
" Cliff O constn wkr r620 E 4th
" Dee clk PO r406 E Kingston av
" Douglas G (Lucille H) program dir WIST Radio Sta h801 Judith ct
" E W insulator r229 N Church
" Elmo pstr h330 S Morrow
" Elva M teller Mut Building & Loan Assn r Kannapolis NC
" Emily F (wid Wm M) recpt Char Mem Hosp h421 Hawthorne la
" Ethel L acct E A Palmgren & Assocs h1032 S Caldwell
" Eula M Mrs clk Soderberg & Stern r1825 Beckwith pl
" Eva J tchr Park Rd Sch h4805 Murroyhill rd
" Evangeline B Mrs chkr Harris Super Mkts r 2015 Choyce cr
" Evelyn C r1549 Lynway dr
" Faith h729 Romany rd
" Florine C Mrs maid h119 N Myers
" Floyd (Emma L) hlpr Sterchi's r1715 Lloyd apt 450

BELL
" Forrest L (Isabelle M) supt J A Jones Constn h1549 Lynway dr
" Frances K Mrs dinette mgr Ivey's r1233 Skyview rd
" Francis waitress Troy Drug r514 Louise av
" Frank G emp Western Elec r1114 E 17th
" Frank M (Clarissa B) treas Interstate Milling Co h335 Clement av
" Fank M jr studt r335 Clement av
" Franke A women and girls div Young Men's Christian Assn (Johnston Memorial Branch)
" Franklin S (Alta R) driver Mack Trucks r Albemarle NC
" Fred lino O&R Typesetting r Shelby NC
" Fred O (Maude R) h2832 Watauga av
" Fredk A (Cleo J) h2280 Kilbourne dr
" Gary L (Jeannine W) sls mgr Charlotte Observer-News h2519 E 7th
" Gary L studt r2340 Shenandoah av
" Gladys F staff asst SBT&T h1424 E Cortland rd
" Glenn O (Shirley W) driver R C Motor Lines r6316 Wilora Lake rd
" Gloria B Mrs kindergarten tchr Dilworth Meth Ch r1720 Flynwood dr
" Grace emp Town Hse Restr r118 N Alexander
" H Fredk (Jannie S) equip opr City Mtr Transport Dept h1921 Thomas av
" Harold J (Ellen D) eng Bill Service h1141 Granville rd apt 7
" Harvey L (Eva H) sls mgr Hoppe Mtrs Sls h1659 Medford dr
" Hattie (wid Frank) r2424b Horne dr
" Hattie M Mrs wrapper Julian's Laundry & Cln r2008 Erie
" Helen B (wid Wm E) h1415 W Boulevard
" Henry with John Crosland Co
" Henry A (Eula M) concessionaire Soderberg & Stern h1825 Beckwith pl
" Henry A (Rebecca P) jan Johnson Sup h2422 Edison
" Henry G (Elvites S) h312 N Caldwell
" Henry W (Mary E) wkr Highland Pk Mfg r 401 Bacon av
" Ida M tchr Harry P Harding Hi Sch r1344 Drexmore av
" Ira R (Doris) swtchr Hennis Frt Lines h2214 Aileen dr
" Isaac lab Sou Ry r708 Baldwin av
" J Addison (Sue G) eng Douglas Aircraft h3852 Stonehaven dr
" J Downs jr (Evelyn B) asst accounting mgr Esso h2936 Chelsea dr
" Henderson (Lillie M) driver Constructor's Equip Rental r1421 Cleveland av apt 4
" J Sam (Margt S) rep Hospital Savings Assn of NC h3141 Minnesota rd
" J Sam jr bmo Arth Anderson & Co r3141 Minnesota rd
" J Spencer (Bell Bradley Gebhardt Delaney & Millette) r RD 1 Matthews NC
" Jas (Eloise W) h515 Fairwood av
" Jas B asst City inspection Chief r RD 7 Box 461U
" Jas H (Glenda P) servmn G K Gabrielson & Co h2419 Daniel
BELL JAMES L (Mary S), Mgr Meyers Furniture Co, 204 E Trade, Tel EDison 2-5673, h 5451 Addison dr, Tel EMerson 6-2658
" Jas O (Clelle W) asst mgr Smith-Wadsworth Hotel Sup h2118 Weyland av
" Jas P (Shirley L) driver Johnson Motor Lines h3216 Maywood dr
" Jas R (Betty A) slsmn Char Sup r1932 Sandhurst dr
" Jane Mrs ofc sec Amon M Butler r Gastonia NC
" Janette M Mrs ofc sec Queens College r3852 Stonehaven dr
" Jeannine W Mrs opr Morehead Beauty Salon r2519 E 7th
" Jimmy E (Joan S) swtchmn Sou Ry h160 S Smallwood pl
" Joe ship clk Highland Pk Mfg
" Joe G (Shirley W) clk Purity Market h2224 Chesterfield av
" John lab h708 Baldwin av
" John H (Estella M) div frt agt Sou Ry h420 Hassell pl
" John M oiler Nebel Knitting r2832 Watauga
" John R h709 Lousie av
" John W jr (Margt B) slsmn Oil Dom Box h 4417 Collingwood dr
" Johnny E (Ann W) mech Sou Ry h415 E 21st
" Jos E loader Central Mtr Line r422 E 17th
" Jos H supvr Genl Motors Acceptance Corp h 531 W Boulevard apt 2
" Julius (Estelle S) porter Pullman Co h721 Baldwin av
" Junius C (Alice O) dist rep Coca-Cola h159 Canterbury rd
" Kath W Mrs insp Highland Pk Mfg r422 E 17th

EXpress
9-5457
R. L.
Walker
Plumbing
Co.
Repair
Work
New
Installation
Fisson
Faucets
SINCE 1927
4505 DENVER

YOUNG SELLS FORDS
Corner Stonewall and Brevard Sts.
Phone FRanklin 5-8441

SUPPLIES
FURNITURE
FILES

POUND & MOORE CO.

"If It's for the Office We Have It"

304 S. Tryon St. Phone FRanklin 5-7751

SAFES
LUGGAGE
GIFTS

BELL
" Kath H ofc sec Wm T Minor jr r Davidson NC
" Katie maid Good Samaritan Hosp r606a West Morris
" L Mack driver Thruston Mtr Lines r712 N Church
" Lamar A (Ruby M) slsmn C B Drug h2340 Shenandoah av
" Laura E Mrs tchr West Char Sr High Sch r 1645 Madison av
" Lewis (Cath) porter Colson's Barber Shop h 719 Snowball
" Lillian h999 E Ivey dr
" Linda L studt r2340 Shenandoah av
" Lines Inc Saml T Hartley terminal mgr 3450 N Graham
" Lloyd A (Adelene P) dept supvr A&P h2027 Wendover rd
" Lois prin Endrely Park Sch h2828 Watauga
" Lois W studt r721 Clinton la
" Lonnie tchr East Mecklenburg Hi Sch r 1008 Pecan av
" Lucille C (wid Aubrey J) slswn Belk's h1413 E Boulevard
" Lucy clk Westerly Hills Drugs r Marshville NC
" Lunch The (Edgar H Stewart) restr 215 N Caldwell
" Mable F Mrs clk City Health Dept r3130 Willow Oak rd
" Maggie maid h709 Emerald al
" Manuel E (Joy D) bindery formn Jordon's Business Forms h306 Plymouth av
" Margt studt r515 Fairwood av
" Margt S laboratory technologist Presby Hosp h319 Wakefield dr apt A
" Marjorie P Mrs ofc sec E P Nisbet r1521 Belle Terre av
" Mary (wid Alfred) h406 Matton
" Mary J tchr Midwood Sch h725 Hawthorne la apt 3
" Melvin S Rev (Gloria B) pastor Seigle Av Presby Ch h1720 Flynwood dr
" Melvin W stvdr Central Mtr Lines r224 Tournament
" Michael r1400 The Plaza
" Millard hlpr Good Samaritan Hosp r606 W Morris
" Minnie (wid Thos) h305 Skyland av
" Mitchell W whsemn Edgecomb Steel r3520 Rozzell Ferry rd
" Novell h412 N Long
" Odessa r119 N Myers
" Patricia A sec-treas Carolina Heat Pump Airco Inc r Belmont NC
" Paul B (Betty S; Eaton Bell Hunt & Seltzer) h3735 Abingdon la
" Paul F (Olivia J) slsmn Kaiser Aluminum & Chem Sls h5641 Wedgewood rd
" Peggy H with Allison-Erwin r4601 Holbrook dr
" Peter H lwyr 525 E 2d r2008 St Mark
" Quentin N (Mary G) lab Clorox Chem h2216 Yadkin av
" Ralph J (Jean) mech EAL r2600 Laburnum
" Ralph M phys 1012 Kings dr R403 h1337 E Morehead apt 201
" Rena C Mrs supvr Telephone Answering Service r1114 E 17th
" Robt B emp A&P Meat Plant h814 Montford dr
" Robt L (Lula T) emp Sears h2012 Double Oaks rd
" Robt M clk Purity Market r1114 E 17th
" Robt P (Thelma T) editorial Char Observer-News h1430 Maryland av
" Robt P jr stult r1430 Maryland av
" Ruth B Mrs h3221 Sunset dr
" Ruth M Mrs maid h721 Clinton la
" Saml r305 Skyland av
" Shirley cash Am-Astor Distributing r Gastonia NC
" Sue G Mrs ofc sec Queens College r3852 Stonehaven dr
" Susan clk Myers Automobile Serv r2005 Ashland av
" Ulysee atndt Chapman's Esso Servicenter r929 E 1st
" Victor R USN r1413 E Boulevard
" Viola L Mrs h—Yeoman rd
" Virginia B Mrs clk Ivey's r1919 E 8th
" W E h4601 Holbrook dr
" W Edw formn J A Jones constn r1549 Lynway dr
" W Frankland (Frances K) slsmn Jones Dry Cleaning h1233 Skyview rd
" Warren D (Susie P) acct James E Bevis h 2301 E 8th
" Will r716 S Alexander
" Will h7165 McDowell apt 2
" Wm jr (Gloria D) eng Radio Corp of Am h3746 Stonehaven dr

BELL
" Wm E (Ida) mech Lee A Folger Inc r PO 268 Monroe NC
" Wm E (Louise W) sys servmn IBM h128 Hollis rd
" Wm M jr (Mable F) elec eng Dixie Elec Motor Serv h3130 Willow Oak rd
" Willie r305 Skyland av
" Willie (Virginia) lab h322 N Myers
" Wyatt G (Rena V) h1114 E 17th
" Wyatt G (Jo Anne) structural eng J N Pease & Co h514 Frank dr
Bellamy Austin L (Sarah) carrier PO h2418a Horne dr
" Betty B Mrs clk Rem-Rand r1426 Springwood la
" Clarence H (Queen C) pres Long's Mutual Burial Assn Inc and sec-treas Long's Mortuary Service Inc h2221 Sanders
" Gertrude H (wid Morton) h410 Lyttleton dr
" Grace L Mrs slswn Penney's r3215 Barringer dr
" Marie dishwasher Plaza Cafe r805 E 5th
" Marie Mrs h815 Cates
" O Heyward jr (Catherine R) sls eng T C Heyward & Co h1206 Carey ct
" Queen C Mrs tchr Fairview School r2221 Sanders
" Robt M (Grace L) formn Great Southern Trucking h3215 Barringer dr
" Rosa (wid Oring) r715 S Torrence
" Thos R (Betty B) servmn Rem-Rand h1426 Springwood la
Bellar Lila G Mrs musician r3829 Whitehall dr
" Martin I (Lila G) spl tchr City Bd of Educ h 3829 Whitehall dr
Belle Chemical Co Wm B Carroll jr pres Kenneth E Shields (Reading Pa) v-pres mfrs 2214 N Brevard
" -Donna Shop (Mrs Belle P Dancy) women's clo 1508 Central av
Beller Willis S r300 E Kingston av
Bellew Sidney (Mildred) slsmn Sealtest Foods r Huntersville NC
Bellina Betty M Mrs clk J P Stevens & Co r Monroe NC
Bellinger Gussie L emp C W Kirkland Co r725 S Alexander
" Luther tchr West Char Sr Hi Sch r1101 Mc Arthur av
Bellman Noah A (Marjorie B) plant opr Douglas Aircraft h1707 E 8th
Bellows Rowland T (Emily H) phys 1012 Kings dr R907 h3529 Park rd
Bellune Jerry copyreader Charlotte Observer-News h312 N Church apt 303

BELMONT ABBEY COLLEGE
VERY REV CUTHBERT E ALLEN O S B President
DAVID J GORNEY, Registrar
Mt Holly rd, Belmont, N C
Telephones
PRESIDENT'S OFFICE TAlmadge 5-2750
BUSINESS OFFICE TAlmadge 5-2693

" Barber Shop (Saml F Benfield) 1113 Pegram
" Beauty Shop (Mrs Frances H Carter) 1125 Pegram
" Community Center (Salvation Army) Patricia Lowery dir 1108 Seigle av
" Davidson Cafe (Mary E Dulin) 1029 N Davidson
" Hotel Ernest G Lewis mgr 313 W Trade

BELMONT PARK METHODIST CHURCH, Rev Lee P Barnett Pastor, H F Steele Jr Director of Christian Education, Mrs Carroll York Church Sec, W J Ashford Treas, 1303 Hawthorne la, Tel FRanklin 6-8219

" Wiping Cloth Co (Adolph L Melasky) 429 Belmont av
Belote Annie E Mrs tel opr Mercy Hosp r1921 Vail av
Belt Ernest J (Artell P) slsmn M&J Sup h2761 W Trade
Beltknap Lee O r414 N College
Belton Albert dishwasher Anderson's Restr
" Bessie D (wid Dollie) maid h218 Kinney ct apt 1
" Brumit with Holliday Inn r1700 Washington
" Calvin h600 E 2d apt 1
" Calvin W (Beth E) estimator Sou Engineering r2404 Morton
" Connie orderly Presby Hosp h137 Cherry
" Cornelia G Mrs tchr Sterling Sch r1809 Washington av
" David N (Joanne G) trainee Wrenn Bros h2122 Weyland av
" Edith clk Duke Pwr h2421 Kenmore av
" Edw ydmn r921 E Hill
" Elijah lab A V Blankenship r E 1st
" Emerson (Lottie G) porter G & H Transit h 1007 Clanton ct

FARM & INDUSTRIAL EQUIPMENT CO.
SALES AND SERVICE
4040 ROZZELLS FERRY RD.
Telephones
EXpress 9-5341
and
EXpress 9-8460
Ford
INDUSTRIAL TRACTORS AND EQUIPMENT

BELTON
" Emma L r715 E 9th
" Ethel presser Master Clns
" Gilbert M (Carrie F) barber Brevard St Barber Shop h1928 Washington av
" Hampton lndry wkr Char Lndry h420 Solomon
" Jas (Marandy) meat ctr Tarrant & Pittman Super Mkt r221 N Caldwell
" Jos C (Marjorie R) prin Gunn High Sch h1700 Washington av
" Julia B (wid Isaac) emp Dandy Laundry & Cleaners h411 French
" Laura M (wid Hoyt W) h121 Andrill ter
" Marion L (Lillie R) meat ctr S&W Cafeteria h226 N Clarkson
" Marjorie R Mrs tchr Second Word Hi Sch r 1700 Washington av
" Moses S Rev (Cornelia G) pub relations dir Johnson C Smith Univ h1809 Washington
" Nellie Mrs h731 S Caldwell
" Owens J h4240 Ella
" Robt (Hazel) lab Myers & Chapman Constn h 401 S Cedar
" Rollie (Mabel) driver Ramsey Southeast Corp h1819 Lloyd apt 396
" Susie C Mrs dish washer Char Union Bus Sta h715 E 9th
" Thos (Rossie B) jan Char Union Bus Sta h221 S McDowell apt 2
" Thos (Lizzie M) lab Ralston-Purina h310 Cemetery av
" Thos S (Ethel B) jan Burroughs Corp h2313 Vanderbilt rd
" Verdie M maid Char Mem Hosp r2503a Double Oaks rd
" Walter D (Pauline C) h1617 Wickford pl
" Wilbert L dining hall Queens College r1007 Clanton ct
" Willie (Caroline C) pntr h318 N McDowell
" Willie J jan Duke Pwr r1428b Newland rd
" Willie L dining hall Queens College r1007 Clanton ct
Beltone Bullard Hearing Service Dave Bullard jr mgr 407a N Tryon
Beluch Harry J (Mae J) fixer Huntley Knitting Mills h1950 Woodcrest av
" Mae J Mrs ofc sec Chadbourn Gotham Inc r1950 Woodcrest av
Belue Claude G emp Douglas Aircraft r820 S Davidson
" Howard P (Barbara P) h1930 Ewing av
" Howard P jr (Doris S) plant mgr Arnold Hoffman & Co Inc h1969 Maryland av
" Jake D lab Piedmont Box r321 E Hill
" John F (Edna L) h323 E Boulevard
Belvedere Esso Service Station (Douglas A Smith) 2753 Rozzell's Ferry rd
" Homes Mrs Eliz J Williford mgr (ofc) 132 Judson av
" Theatre John W Wadsworth mgr 2738 Rozell's Ferry rd
Belvin D L (Carnelle Y) dentist 112 S Tryon R709 h2126 Coniston pl
Belyea Joseph D (Deloris B) USA h904 Lexington av
Beman see also Beaman and Beamon
" Lyle L (Mary) slsmn Pratt & Lambert Paint Co h1723 Shoreham dr
Bemis Bros Bag Co Edwin P Fuller mgr mfrs 2008 Commonwealth av R4
Bemiss John M (Hazel B) mgr Martha Washington Homes h2517 Kenmore av
Bemont Beulah H Mrs admn sec Char Rehabilitation Hosp r2601 Eastway dr
" Everett T (Beulah H) slsmn Kirby Realty h 2601 Eastway dr
Ben Franklin 5 & 10 Cent Store (Paul L Stewart) 2721 S Boulevard
Bender C G sls rep Cherry Burrell Corp r Marietta Ga
" Chas H (Carolyn M) slsmn duPont h2320 Roswell av
" Ethel S (wid Earl W) h2007 Dilworth rd W
Benders Greta M (wid Wm P) r205 Simmons
Bene Kalman J (Mable P) acct SBT&T h227 Canterbury rd

W. P. YOUNGER CO.
CUTTING
GRINDING
TOOLS
ELECTRIC
TOOLS
POWER
TRANSMISSIONS
INDUSTRIAL
SUPPLIES
300 E.
TREMONT
AVE.
PHONE
FRanklin
5-2263

Automation Incorporated
DICTOGRAPH SOUND COMMUNICATION SYSTEMS FOR BUSINESS
INDUSTRY
HOSPITALS
GOVERNMENT BUILDINGS
ALSO COIN COUNTING MACHINES
1127 EAST MOREHEAD STREET
TELEPHONE
FRanklin
7-3862

FRED J. WIGGINS CONSTRUCTION CO.
BUILDING CONTRACTORS
Residential — Commercial
130 EAST 4th ST., R 203
TELEPHONE EDison 3-4563

Charlotte Tent and Awning Co.

Oldest Awning Manufacturers In The Two Carolinas

723 W. TRADE

EDison 2-5104

J. L. GHOLSTON

PLASTERING CONTRACTOR

PLASTERING STUCCO

Over 20 Years Experience

2235 Wilmount Rd.

Tel. EDison 3-8112

McDonald Realty Company

REAL ESTATE SALES, LEASES, LOANS

Phone FRanklin 6-4441 212 S. Tryon St. 208-10 Johnston Bldg.

MLS MULTIPLE LISTING SERVICE • COOPERATIVE REAL ESTATE SALES

LAXTON CONSTRUCTION CO., INC.

GENERAL CONTRACTORS
INDUSTRIAL — COMMERCIAL
INSTITUTIONAL
PHONE KEystone 7-2141
N. INDEPENDENCE BLVD. EXTN.

Benedict Creighton C (Thelma P) display mgr Sears h914 Elmhurst rd
" Thelma P Mrs nurse Char Mem Hosp r914 Elmhurst rd
Benfield Allen slsmn Genl Mills r2277 Windsor rd
" Allyne W Mrs clk S&W Cafeterias r1149 Brown av (Tboro)
" Billy J (Patsy G) hlpr r2941 Richards
" Brady T (Thelma P) mech Highland Pk Mfg h401 E 15th
" Bruce B (Margt L) br mgr Colonial Stores Inc h1100 Lanier av
" Calvin mech Auto Radiator & Glass
" Cecil W mech Orr Mtr r519 N College
" Chas S (Suma T) mech Bost Building Equip h1430 Craighead rd
" Clara S Mrs boarder Chadbourn Gotham Inc r2832 Attaberry dr
" Clarence R (Margt L) city police h205 Hoover (Tboro)
" Clayton B (Lulu L) tex wkr Johnston Mfg h 700 Wesley av
" Clyde C (Thelma) surface grinder Southerland-Helms Corp r RD 7 Box 859
" Donnie C carp r1233 Pegram
" Earl dept mgr Ed Mellon Co r Concord N C
" Espy S (Lila M) driver Pilot Frt Carriers r Kannapolis N C
" Frances J clk Home Finance Group r Lincolnton N C
" Gathar mech Auto Radiator & Glass r Kannapolis N C
" Grace L Mrs ofc sec Dilworth Mattress r1328 Remount rd
" Grady E (Virginia M) leadmn International Harvester h1315 Brown av (Tboro)
" Harry G (Mirian M) mgr Tandy Leather h 4332 Commonwealth av
" Harvey S jr mech Cannon Aircraft Sls & Serv r Huntersville N C
" Hazel wrapper Uniform Rental Service r233 Plymouth av
" Hazel L Mrs knitter Standard Tex r700 E 35th
" Hoyle M (Allyne W) constn wkr Herman C Yearwood h1149 Brown av (Tboro)
" J O (Eula) city police r Glenmack rd RD 8 Box 351
" Jas P (B & C Soda Shop) h1601 Allen
" Jas R (Jennie B) iron pourer Charlotte Pipe & Foundry h2941 Richards
" Joe E slsmn Char Linen Serv r1315 Brown av (Tboro)
" John A USN r1430 Craighead rd
" John A (Janette B) slsmn General Mills h 2277 Kilborne dr
" John M patrolmn Merchants Patrol r RD 5 Box 1095A
" John M jr tchr Thomasboro Elem Sch r326 W Charlotte av
" John T wrpr Highland Pk Mfg r401 E 15th
" Kenneth F (Clara S) carp Geo Hickland h2832 Attaberry dr
" Levata A grader Chesapeake Paper Stock r900 Charles av
" Lewis E (Hettie; Little Rock Crown Service) h4401 Eddleman rd (Tboro)
" Lorene clk-typ Int Rev Serv r Kannapolis N C
" Lutaeta (wid Mack E) h rear 1145 Brown av (Tboro)

GO FIRST TO FIELDS
DIAMONDS, WATCHES, JEWELRY ON EASY TERMS
FIELDS Jewelers
101 N. TRYON EDison 3-0138

BENFIELD
" Maggie (wid Wm) r2996 Shady la
" Marcus H h1324 Parkway av
" Mirian M Mrs clk Tany Leather r4332 Commonwealth
" Nellie B h1233 Pegram
" Pauline S looper Nebel Knitting r143 Rozwood dr
" Peggy A mach opr Panda Curtain r900 Charles
" Robt C (Theo R) asst eng Sou Ry h2011 Dilworth rd E
" Robt H (Shirley W) dentist 112 S Tryon R 1508 h2917 Hanson dr
" Robt W (Hazel L) wvr Highland Pk Mfg h700 E 35th
" Saml F (Ethel D; Belmont Barber Shop) h 1711 Seigle av
" Saml M uphol r315 E Kingston av
" Shirley E cash Caro Mtr Club r RD 11 Box 479
" Thelma B Mrs processor Carriker Poultry r 401 E 15th
" Thos E with Char Casket h1113 Clement av
" Wm H dispr Roadway Exp r98 Academy
" Wm J (Grace L) uphol Queen City Mattress & Uphol h1328 Remount rd
Benford Napoleon O (Jeanie) wtchmn Amerotron Mill h1220 Condon
Benjamin Electric Co D Mack Woodside sls mgr 139 Brevard ct
" Eunice E nurse County Health Dept h1321 E Boulevard apt 3
" John R (Christine M) ofc sec Standard Crankshaft & Hydraulic h3905 Tillman rd
" Robt h511 W Stonewall
" Rufus r811 Oaklawn av
" Rufus (Ada) emp Gulf Atlantic Whse h3600 Walker rd
" Walter lab Patent Scaffording Co Inc of N C r1025 N College
" Wesley (Carry) h1227 S Church
" Willie E (Rosa M) lab h608-10 City Hall al
Ben-Joseph Marc (Ruth J) slsmn Investors Diversified Servs h1804 Mecklenburg av
" Ruth J Mrs clk Morris Speizman Co r1804 Mecklenburg av
Benner Alvin E (Helen P; City Industrial Laundry) h3137 Columbus cir
" Francis J (Margt B) recapper Genl Tire & Rubber h1534 S Tryon
" Lucy W (wid Ralph) r619 Lamar av
" Melvin I (Mary G; Villa Heights Hardware & Seed Store) h1403 Kenilworth av
" Shirley cash Warren Finance r3137 Columbus cir
Bennett A Jane emp Belk Stores Services r1500 Emerywood dr
" Adeline S Mrs waitress Airport 77 Restr r199 Key (Tboro)
" Advertising Inc Forrest L Collier jr v-pres-genl mgr Robt A McKericher v-pres 1416 E Morehead R200
" Albert F mech Southland Rebuilders r Pineville N C
" Alberta Mrs prntr Delmar Studios r3424 Reid
" Anderson lab Stein-Hall & Co r831½ E 8th
" Anne H Mrs teletype opr EAL r1416 Hartford av
" Apartments 536 Hawthorne la
" Ben A claim clk Hotpoint Co r3315 Meredith
" Berton K (Betty R) slsmn Best Upholstering r1931 Providence rd
" Beth N Mrs with Belk Stores Servs h508 N Tryon apt 310
" Betty S Mrs sec-treas Paramount Publishing Corp r3406 Washburn av
" Billy G (E Geneva) clk Arkansas Fuel Oil h 4132 Blenheim rd
" C T (Evelyn) h2426 Finchley dr
" Carl T (Cath M) jan Johnson C Smith Univ h 306 N Summit av apt 4
" Carole H Mrs key punch opr Allstate Ins Co r154 Stonewall Jackson Homes
" Carrie prsr Costner's Inc r2433b Horne dr
" Cath Mrs chkr Gay Lndry & Clns r306 N Summitt
" Chas lab Royal Mfg r RD 1 Box 44 Harrisburg N C
" Chas E (Yolanda M) mech Buensad-Stacey h 3607 Northerly rd
" Chas H r2719 Wintergreen dr
" Clarence L (Emma G) h621 Royal ct apt 3
" Cline br mgr Gaylord Container Corp h2126 E 7th apt 104
" Columbus (Cornelia T) chf tech Physicians Med Laboratories Inc r31005 Circon
" Columbus jan Caro Theatre r404½ 1st
" Cordelia M Mrs ofc mgr Gulf Life Ins r430 Loma
" Cornelia T Mrs nurse Physicians Medical Laboratories r31005 Circon

BENNETT
" Curtis R (Cordelia M) mech Sou Pump & Tank h430 Loma
" Darrell R r1007 Seigle av
" David copy mn Char Observer-News r3918 Beechwood dr
" Donald D (Louise S) asst mgr Grant's h1412 Pecan av apt 4
" E Clyde (Hazel) patrolmn Merchants Patrol h1411 N Alexander
" Earnest emp Cole Mfg r627 Aiken la
" Eddie cook r2014 Aileen dr
" Edw L (Verina I) mach Natl Carbon h125 Wildwood av (Tboro)
" Elbie (wid John) h627 N Pine apt 2
" Eliza Mrs maid h1002 E 9th
" Eliz M Mrs v-pres-treas Conner & Walters Co r4837 N Tryon
" Ella M (wid Paul C) h608 Loma
" Emma B (wid Harvey S) h1635 Logie av
" Emma G Mrs spinner Highland Pk Mfg r621 Royal ct apt 3
" Ernest A (Clara W) servmn Westinghouse h614 W Cama
" Essie maid r1627 Russell
" Estelle P Mrs clk Ivey's r1244 Enderly rd
" Eva V Mrs ofc sec Bemis Bros Bag Co r RD 3 Matthews N C
" Evelyn L Mrs nurse Char Mem Hosp r500 E Boulevard apt 5
" Evelyn S Mrs prsr Castner's Inc r1725 Miles ct
" Frank (Beatrice) emp Chesapeake Paper h204½ N Summit av
" Frank A USA r1635 Logie av
" Freddie (Eva M) whsemn Virginia Paper h413 Brookhill rd
" Galen J jr (Nell B) with Bennett Bros Inc h 414 Fenton pl apt 2
" Geo (Adeline S) h199 Key (Tboro)
" Geo hlpr Dick Cook's Pure Service h1928 Baxter
" Geo lab Abernethy Lbr r Windy Hill rd
" Geo with Char Observer r1408 Baxter
" Geo M (Julie M) h210 Marble (Tboro)
" Geo U trainee Esso r1829 Lynnwood dr
" Geo W jr (Mary S) dist sls mgr Piedmont Air Lines h1026 Montford dr
" Gevoice (Dorothy) garagemn Coml Automotive h1206b Moss
" Glenna Mrs h909 Oliver
" Harold M (Anne H) emp Duke Pwr h1416 Hartford av
" Harriet C Mrs sec Dr Franklin E Altany r940 Poindexter dr
" Harry M (Ida) pntr Consolidated Painters h 119 Andrill ter
" Henry r2014 Aileen dr
" Irene r314 E 9th
" Irene cook Pitt's Boarding House h812 E 4th apt 1
" Isabelle H Mrs bkpr J V Andrews Co r Pineville N C RD 1
" J A (Frances) mech Young Mtr r3918 Barlowe rd
" J C (Helen G) carp John Crosland Co h404 Jones (H)
" J Frank (Lola C) slsmn Domestic Lndry h911 Allen
" J P h2400 McClintoch rd apt 1
" J Sam (Mary V) asst lndry mgr Presby Hosp h3810 Tuckaseegee rd
" Jas E (Eliz M) pres Conner & Walters Co h 4837 N Tryon
" Jas F (Estelle P) dispatcher Duke Pwr h1244 E Enderly rd
" Jas F (Madge T) opr Duke Pwr h3853 Avalon
" Jas F USAF r2413 E 5th
" Jas J (Myrtle E) mach opr Wilson Machinery h4304 Monroe rd apt 1
" Jas G (Geraldine) sls rep Reynold Metal Co h5623 Seacroft rd
" Jas L driver Royal Coal & Oil r106 Auten av
" Jas M clk Royal Coal & Oil r RD 11 Box 445
" Jas R (Helen C) whsemn Pilot Frt Carriers r Concord N C
" Jas W (Lucy T; Bennett Trailer Park) h145 Wildwood av (Tboro)
" Jane N Mrs news asst Jeff Std Brdcstg r2025 Camp Green
" Jasper R (Evelyn S) hlpr City Water Dept h 1725 Miles ct
" Jay R jr (Bess S) city fire fighter h1314b Murdock rd
" Jennie B r1415 Cummins av
" Jerry A (Phyllis A) clk Sou Bearings & Parts r RD 5 Box 897
" Jesse E (Mildred H) automatic opr WUTeleg h2413 E 5th
" Jessie (Myrtle; carp Ervin Development r Kannapolis N C
" Jessie B (wid Lee A) curtain cln 144 W Palmer h do

Electrical Appliances
REPAIRS 3125 Tuckaseegee Road

TRYON REPAIR SERVICE
SMALL ELECTRIC APPLIANCE REPAIRS
(See Yellow Page 9)

Authorized GE SERVICE
Tel. EXpress 9-8064

W. Owen Flowe & Sons Construction Co.
DRAINAGE, GRADING and EXCAVATING CONTRACTORS
"Let Us Estimate Your Job First"
Tel. EXpress 2-2151 - Nights - Holidays Dial EXpress 9-1863, EXpress 9-6162 or EDison 2-1388

BENNETT
" Joan Mrs waitress Driftwood Restr h3916 West Boulevard
" John (Annie M) lab h217 N Alexander
" John waiter The Char City Club r412 Matton
" John C (Betty S) CPA 3406 Washburn h do
" John C (Nancy C) emp Sears r2515 Tuckaseegee rd
" John H (Ada S) h435 E Morehead
" John H (Lottie K) mgr A C Rountree Co h 5300 Doncaster dr
" John H jr (Zula E) slsmn Horne Wilson h663 Mayview dr
" John T (Harriett C) acct Monroe Tel Co h 940 Poindexter dr
" Johnnie M Mrs elev opr Am Coml Bk r423 Fannie cir
" Jos hlpr Queen City Fndry r Harrisburg N C
" Josephine Mrs opr SBT&T h1221 E 34th apt 4
" Kenneth L (Carole H) whsemn S P Richards Paper h154 Stonewall Jackson Homes
" L John (Lula) emp Char Pipe & Foundry h 1315 S Church
" Lacy lab Young Roofing r319 N Alexander
" Lawrence (Lois H) mgr r608 Loma
" Lawrence W r533 Honeywood av (H)
" Lee W (Minnie) hlpr Sou Engineering r2014 Aileen dr
" Lelia r831½ E 8th
" Leonard (University Cleaners)
" Leonard (Sarah W) slsmn h1323 Mulberry
" Lewis M (Eva V) meter reader Piedmont Natural Gas r RD 3 Matthews N C
" Lila P (wid Riston B) h3040 Georgia av
" Lindsey G (Alberta B) switcher Akers Mtr Lines h3424 Reid av
" Lois H Mrs ofc sec Douglas Aircraft r608 Loma
" Loretta studt r831½ E 8th
" Lyda B (wid Robt) r846 Henley pl
" Madge T Mrs nurse Dr Russ S McElwee r 3853 Avalon av
" Margt O (wid Jas R) h2300 Bay
" Marjorie Mrs clk Singer Sewing r210 Marble
" Mary Mrs maid County Home r RD 10
" Mary B (wid Dorsey) maid r212 Bassett
" Mary L Mrs h831½ E 8th
" Mary P Mrs dental asst Char Laby r RD 11 Box 294
" Mary V Mrs clk Douglas Furriers r3810 Tuckaseegee rd
" Mattie E (wid Walter S) h1321 Downs av
" Mickey Mrs ofc sec Stars Inc h1931 Merrman
" Mildred H Mrs teletype opr A P r2413 E 5th
" Minnie (wid Saul) maid h2014 Aileen dr
" Nancy C Mrs tchr Lansdowne Sch r2515 Tuckaseegee rd
" Nancy O Mrs tel opr Automotive Elec Assocs r Kannapolis N C
" Nell B Mrs admn asst Am Coml Bk r414 Fenton pl apt 2
" Paul bus mn S&W Cafeteria r522 E 5th
" Pauline (wid Lawrence A) h533 Honeywood av (H)
" Phyllis Y with Belk Stores Servs r RD 5 Box 897
" Rachel Mrs waitress Bizzell Pharmacy r3609 Tuckaseegee rd
" Ralph studt r1017 W Trade
" Rena A grader Chesapeake Paper Stock r125 Wildwood av
" Richd A emp Hinson Water Proofing r453 Honeywood av (H)
" Richd B (Eliz G) carp h1101 Jensen
" Richd E studt r1101 Jensen
" Richd H (Marjorie G) tabulator opr Esso h 4320 Collingwood dr
" Robt G (Claire S) specialist Genl Elec h5715 Murrayhill rd
" Robt H (Edna T) trav slsmn h846 Henley pl
" Ronald K hlpr Highland Pk Mfg r621 Royal ct apt 3
" Rosa (wid Pine) h412 Matton
" Rosetta elev opr Ed Mellon Co r831½ E 8th
" Rudy optn Wakefield Optical r Matthews N C
" Rufus jr r106 Starita rd
" Rufus A (Bessie R) brklyr h106 Starita rd
" Ruth H Mrs opr Digno's Beauty Salon r1639 Parsons
" Ruth R Mrs ofc sec Saunders Inc r515 E Tremont av
" Saml L (Myrtle E) h928 Calvine av
" Saml W (Wincie N) city fire fighter r PO Box 54 Newell N C
" Sarah A r2115 E 8th
" Sarah C Mrs clk SBT&T r RD 11 Box 203
" Sarah L r1244 Enderly rd
" Steve P (Kaye D) dept mgr Am Accp h1708 Academy

BENNETT
" Stonewall J rate clk Miller Mtr Exp r Gastonia N C
" Thos F whsemn Southeastern Magnesia & Asbestos r1518 Allen
" Trailer Park (James W Bennett) 145 Wildwood av (Tboro)
" V Jean slswn Kress' r227 E Boulevard
" Velma slswn Crest Stores r227 E Boulevard
" Vivian L Mrs boarder Chadbourn Gotham Inc r2121 Chesterfield av
" Wade shopmn H B Owsley & Son r Oakdale rd
" Wallace A lab Air Engineering r Pineville N C
" Walter C jr (Lillian K) pntr h1005 Seigle av
" Walter W (Dora D) jan Chev Mtr h1512 N McDowell
" Wayne clk J A Richardson Co of Char r1226 E 36th
" Wm H porter Kay Jewelry r2014 Aileen dr
" Wm R (Ruth R) acct h515 E Tremont av
" Wm R (Vivian L) slsmn Geo A Hormel & Co h2121 Chesterfield av
" Wm T (Evelyn L) city fire fighter r500 E Boulevard
" Willie h423 Fannie cir
" Willie lab Royal Mfg r Harrisburg N C
" Willie J (Ruth G) lab Patterson Coal h616½ E 9th
" Wincie M emp Char Carton r RD 10
" Zula E Mrs clk Trailways r663 Mayview dr
Bennette Josie opr SBT&T r2025½ Greene
" Rachel N Mrs waitress Belk's Luncheonette r 1715 Euclid av apt 2
Bennick Edw T (Signora H; Bennick's Soda Sundries) h5501 Randolph rd
" Edw T jr serv rep Singer Sewing Mach r427 Lynville av
" Eunice I (wid Robt H) h600 E Worthington
" John W (Marguerite B) v-pres Scott Drug Co Inc h1748 Maryland av
" Lorretta W insp Nebel Knitting r600 E Worthington av
" Lula L (wid John S) h720 Walnut av
" Margt B (wid E Richd) slswn Belk's h rear 400 S Summit av
" Margt D sten Intnatl Harvester r720 Walnut
" Ownell T Mrs ofc sec US Rubber r624 Louise av apt 3
" Richd W (Ownell T) driver Ryder Tank Line h624 Louise av apt 3
" Signora A Mrs slswn Caro Wallpaper & Paint r5501 Randolph rd
" Wilma L clk Sou Bakeries r600 E Worthington av
Bennick's Soda Sundries (Edw T Bennick) confy 920 Central av
Bennis Harry tech Federal Aviation Agcy r Gastonia N C
Benoit Henry B (Sarah W) pres-genl mgr Charlotte Laundry Inc h2039 E Queens rd
" Henry B jr (Mary A) sec-treas Gardner & Benoit Inc h238 Hempstead pl
" Herbert A (Virgil R) USAF h3433 Rozzells Ferry rd
" Jos E (Fannie R) inv advisor 1918 Maryland av h do
" Patricia Mrs opr Combis & Dunlap House of Beauty r606 Bertonley pl
" Peggy B Mrs teller First Union Natl Bk r 1941 Shoreham dr
" Virgil R Mrs asst Wm W Potter h3433 Rozzells Ferry rd
" Wm C (Amelia B) sec-treas Pantry House h 606b Bertonley av
" Wm C (Peggy B; Little Canary Cottage No 1) h1941 Shoreham dr
Benoy Ethel D Mrs mach opr Panda Curtain r1631 Longfellow
" Ralph (Ethel D) h1631 Longfellow
Bensch John R (Elodie A) div mgr Investors Diversified Services Inc r Matthews N C
Benson Alice Mrs cafeteria hlpr Second Ware Hi School r1008 Boundary
" Beatrice maid Caro Bedding & Chair r Locust NC
" Bessie (wid Clarence) h1722 Baxter
" Billie Mrs h1943 West Boulevard
" Bryce E (Lucille G) mach Radiator Specialty h1101 Harding pl
" Carrie B (wid Louis) h932 E Hill apt 1
" Chapman S r330 S Tryon
" Chas studt r700 Central av
" Chas N emp Jos T Ryerson & Son r3403 Wilshire dr
" Claudia F Mrs slswn Benson's Rexall Drugs r630 Mayview dr
" Cornelius (Mary F) whsemn Biggens Bros h628 Diana dr
" Edythe H Mrs librn Presby Hosp r1816 Anderson
" Emma Mrs marker Kress' r2108 Gibbs
" Geo H h725 Hawthorne la apt 2
" Geo L (Lillie E) guard Armoured Mtr Serv h 227 W 10th

For Prompt, Courteous Service
CHECKER CAB CO., INC.
24 HOUR CALL SYSTEM
All Cabs Two-Way Radio Equipped
800 S. DAVIDSON
Dial EDison 3-5115

BENSON
" Helen P (wid Robt D) presser Handicraft Cleaners h1120 Woodward av
" Hubert H (Curtis E; Benson's Grocery) h2036 Cartier way
" Jack porter Reliable Loan r2108 Gibbs
" Jas (Carolyn) emp Interstate Tire r1005 Holland av
" Jas H (Margt L) laby tech Southern Dyestuffs h6325 Virginia av
" Joe (Ruth T) h904 Calvine av
" Jos observer trans
" Joyce A Mrs prntr Delmar Studios r917 Beattie's Ford rd
" Jule (Alice) cook Honey's Inc h1008 Boundary
" K T Anita ofc sec Rexair Sales & Serv r621 Sunnyside av
" Kenneth D Rev (Dorothy A) pastor First Penticostal Holiness Church h2500 Elon
" Lawrence N (Claudia F; Benson's Rexall Drugs) r630 Mayview dr
" Lou P (wid Jack) tchr Second Ward High Sch h1805 Madison av
" Mack whse Parks-Cramer r Cornelius NC
" Milton J (Ann) claims mgr Kenneth C Buker jr r233 Hollis rd
" Muriel L Mrs slswn Ivey's r1245 Bethel rd
" Nancy L Mrs tchr Eastway Jr High Sch r4016 Winfield dr
" O J (Onirea B) formn Rosson-Richards of NC h2103 Morris Field dr
" Onirea B Mrs waitress Oriental Restr r2103 Morris Field dr
" Paul N h5333 Farmbrook dr
" Ray L mech J&L Candy r227 W 10th
" Rex E (Winifred B) prin Sedgefield Jr High Sch h512 Tyson
" Robt asst mgr Benson's Rexall Drugs r1915 Dilworth E
" Robt W mfrs agt 4515 Woodlark la h do
" Thos W laby asst Char Mem Hosp r Salisbury NC
" Vernon G (Edythe H) agt Prudential Ins Co of Am h1816 Anderson
" Washington E (Callie) slsmn Sterchi's r RD 1 Box 248
" Walter C (Thelma D) counselors County Domestic Relations & Juvenile Courts h2327 Vernon dr
" Wm H (Nancy L) training supvr Thurston Mtr Lines h4016 Winfield dr
" Wm R (Muriel L) supvr Terrell Mach h1245 Bethel rd
Benson's Grocery (Hubert H Benson) 641 E 1st
" Rexall Drugs (Lawrence M Benson) 2724 Remount rd
Benthin Robt W (Julianna C) mech Frank Woods Inc h1220 Kenilworth av
Bentley Betty J clk Sou Pump & Tank r Mooresville NC
" Carroll (Shirley) appr Buensod-Stacey r RD 1 Dallas NC
" Chas D (Mae L) mech Char Observer News r Stanley NC
" Chas H USAF r1130 Aylesford rd
" Clark M (Virginia J) constn wkr r5824 Wilkinson blvd
" Doris L Mrs h433 Atherton
" Fred H (Willard R) with Genl Elec Sup h1130 Aylesford rd
" Fredk H (Linda H) USAF r1130 Aylesford rd
" Geo slsmn Standard Insulating r Belmont NC
" Harry C (Lucille) driver Mason & Dixon Line h318 W 9th apt 5
" Jack S (Jean) slsmn Duo Fast Carolinas Inc r Stanley NC
" Jas A (Dorothy M) mach Sou Ry h4220 The Plaza
" Jas S field rep Yellow Mfg Acceptance r Raleigh NC
" Jos S (Susan K) clk P&NRy h1415 Wicker dr
" Knitting Machinery Organization Inc Phillip A Brooks sls eng mfrs 112 S Tryon R1215
" Malcolm fnshr Lloyd Chair r RD 1 Mounty Holly NC
" Mary (wid O D) r512 Inwood dr
" Mary L studt r2138 Randolph rd
" Philip H (Mattie) mech Courtesy Mtrs r615 Wilbrown cir
" Susan K Mrs bkpr Yellow Mfg Acceptance r 1415 Wicker dr

BROADHURST ALLEN ELECTRIC CO., INC.
RESIDENTIAL
COMMERCIAL
INDUSTRIAL
"Specializing In Control Wiring"
PHONE
FRanklin
6-4822
822
LAMAR
AVE.

ALLEN'S CROWN SERVICE
CROWN
GAS
OIL
TIRES
TUBES
ACCESSORIES
ROAD
SERVICE
PHONE
FRanklin
7-9262
400
HAWTHORNE
LANE

HAYES NURSERY
"EVERYTHING THAT'S GOOD and HARDY"
— LANDSCAPE PLANNING —
4928 Tuckaseegee Road
Tel. EXpress 9-1911

ELECTRIC MOTOR AND TOOL CO.
POWER TOOL AND ELECTRIC MOTOR REPAIRS
POWER TOOLS
5905 WILKINSON BLVD.
TEL. EXpress 2-3271

HOTEL WM. R. BARRINGER
AIR CONDITIONED ROOMS
EXCELLENT FOOD AND OUTSTANDING AIR-CONDITIONED BANQUET FACILITIES

F. N. THOMPSON INC.
GENERAL CONTRACTORS
Commercial — Industrial
CLANTON ROAD P. O. BOX 1474
Tel. JAckson 3-0515

BENTLEY
" Zelda Mrs smstrs Lloyd Chair r RD 1 Mount Holly NC
Benton Adalene Mrs wrapper Mitchum & Tucker r Matthews NC
" Alice N Mrs (Alice's Beauty Shop) h West Boulevard
" Amos N (Jenetta) lab Pet Dairy Products r RD 2 Monroe NC
" Angus J (Loudoris P) chemist City Water Dept r Indian Trail NC
" Arnold R (Crystal D) city police h3417 Hampshire pl
" Barbara W Mrs insp Nebel Knitting r7838 Idlewild Road
" Beeson (Maude) cutter grinder R H Bouligny Inc r RD 2 Marshville NC
" Bernice M (wid Wm O) pkr Jack's Cookie h1001 E 10th apt 89
" Billy J mtce wkr Presby Hosp r RD 7 Box 408B Monroe NC
" Bobby W USA r2501 Roland
" Boyce W lab Consolidated Brass r4111 Wilkinson blvd
" Burwell E (Thelma O) shipper Perry-Mincy Co h529 Briar Creek rd
" C L hlpr Soule Steel & Iron r Oakboro NC
" Cyrstal Mrs ofc sec E J Smith & Sons r3417 Hampshire pl
" Daltin H formn Whitin Mach Wks r RD 3 Matthews NC
" E Roy jr (Mary G) v-pres Wachovia Bank & Trust Co h450 Lyttleton dr
" E S sls mgr Rem-Rand r Sharon rd RD 2
" Edna G Mrs h rear 424 Summit av
" Elaine H Mrs opr Myers Pk Beauty Salon r 917 Everett pl
" Elsie S Mrs tchr Highland Elementary Sch r 1462 Briar Creek rd
" Emma (wid J H) h725 Hawthorne la apt 6
" Eug (Margt S; Benton Steel) h632 Melbourne ct
" Eva G Mrs mach opr Soderberg & Stern r601 Jackson av
" Glenn M jr (Mable J) group leader Pneumafil Corp h323 E Peterson dr
" H P shop wkr Gill Mfg r Wingate NC
" H Ray (Mary E) cable splicer SBT&T h3312 Eastwood dr
" Harold clk Harris Super Mkts
" Herbert H (Daisy D) slsmn C R Mullis Oil & Htg r RD 1
" Howard (Jean F) painter 240 Potters av h1300 Seigle av
" Ida C (wid Ezra) r524 Hovis cir (Tboro)
" Isabelle L Mrs tche PS h703 Morris
" J Lee (Eliz B; Benton Truck Service) r RD 1 Harrisburg NC
" J Nelson jr (Mildred) news mgr Jeff Std Brdcstg h4919 Murrayhill rd
" Jack D emp Douglas Aircraft r506 Hermitage ct
" Jas C (Mildred B) clk M C Cord Corp h2845 Royston rd
" Jas C jr parts mn Thompson Products r2845 Royston rd
" Jas H (Jean) archt 1366 E Moorehead R201-03 h1521 Stanford pl
" Jas J mach Wilson Machinery r Monroe rd
" Jas M (Cath) mech Pritchard Paint & Glass r Mint Hill NC
" Jane E opr SBT&T r YWCA
" Jean Mrs sec James H Benton r1521 Stanford pl

GRAHAM'S DECORATORS
PAINTING CONTRACTORS
Exterior and Interior
Wall Papering
2020 OAKLAWN AVE.
TEL. EDison 4-7361

BENTON JENNIE C, Sec-Treas and Office Mgr Frank Woods Inc, 522 S Tryon, Tel FRanklin 6-4871, h1615 Springdale av, Tel EDison 4-4968
" Jesse W (Elaine H) slsmn C R Mullis Oil & Htg h917 Everett pl
" John A (Isabelle L) h703 Morris
" John B jr (Laura C) slsmn Observer Printing Hse h4630 Kipling dr
" John E (Ruby L) hlpr Carolina Truck Supplies h320 N Summit av
" John W (Ruth E) custdn A M E Zion Publ House h2839b Statesville av
" John W (Julia B) lab Autry Concrete Products h3044 Reid av
" John Z (Dorothy) serv mgr Twin States Distributing r RD 3 Box 450
" Johnny M formn Doggeit Lbr r Matthews NC
" Larry L (Patricia O) tech Precision Dental Laby h441 Keswick av
" Laura C Mrs ofc sec Pilot Life Ins r4630 Kipling dr
" M Lee clk Fed Res Bk r Concord NC
" Mable J Mrs parker Lance Inc r323 E Peterson dr
" Margt S Mrs head nurse Char Mem Hosp r632 Melbourne ct
" Martha E med tech Drs Gilmers Hodges & Rogers h1403 Iris dr E apt 2
" Mox L (Eva G) slsmn Biltmore Dairy Farms h 601 Jackson av
" Mildred P Mrs exec sec Char Sales Executive Club r4919 Murrayhill rd
" Minnie V lndry wkr Char Lndry r810 Maxwell
" Moffatt (Barbara W) clk A&P r Matthews NC
" Moretta N Mrs tchr Midwood Sch r3334 Central av
" Pearl A Mrs clk Lisk Pharm h1819 Floral av
" Robt L (Elsie S) display mgr Belk's h1462 Briar Creek rd
" Robt W (Mary S) tel opr Sou Ry h206 Plymouth av
" Robt W jr (Willie M) carrier PO h213 Wally rd
" Rossie P mach opr Soderberg & Stern r509 N Graham
" Sarah maid r1402 McCall
" Seabron A (Cozette D) asst v-pres American Discount Co of Ga h2243 Selwyn av apt 2
" Thos H brklyr h610 Crockett
" Thurman N (Moretha N) assoc mgr Life Ins Co of Va h3334 Central av
" Truck Service (J Lee Benton) 4703 Wilkinson blvd
" Virgil C electn Industrial Elec r Midland NC
" Wm H lab Ervin Construction r Davidson NC
" Wm W (Louise N) clk PO h3509 Belton
" Yates D mach opr Whitin Mach Wks r RD 1 Box 265
Benzie Richd S (Mildred M) mgr O'Hanlon Reports h1033 Leigh av
Bequette Jack F (Lorna M) operations mgr United Mtr Serv h4522 Fenwick ct
Ber Bella advertising Belk's r1414 Marlwood cir
Beradi Mable W Mrs asmblr Natl Carbon r101 Halsey (H)
Beranek David studt r2810 Sharon rd
" Robt L (Louise N) acctg mgr Esso Standard Oil Co h2810 Sharon rd
" Robt L jr studt r2810 Sharon rd
Bercher Margt slswn Darling Shop r1714 The Plaza
" Robt W (Margt E) acct Blythe Bros h1714 The Plaza
Berean Baptist Church Rev Jas O Smith pastor 4110 Dinglewood av
Bereen Jack W (Christine B) mech Neely's Esso h1509 E Boulevard
Berg Chas F (Sibyl B) trnmn SAL h2425 Bay
" David (Vera) slsmn h701 Yuma
" Earl F (Eunice P) assoc prof Queens College h 2225 Crescent av
" Eunice P Mrs mus tchr 2225 Crescent av r do
BERG GORDON J (Dorothy L), Exec Dir United Community Services, 200-07 Robinson Bldg 121 E 3d, Tel FRanklin 6-3676, r RD 1, Box 40-A, Matthews, NC
" Sibyl B Mrs clk Chadbourn Gotham Inc r2425 Bay
Bergamino Ross F (Sarah L) serv mgr Caro Elec Supply h934 Fugate av
Bergemann Mary (wid Fredrickson) r2701 Beechnut rd
" Richard & Associates (Richd J Bergemann) mfrs agts 2701 Beechnut rd
" Richd J (Richd J Bergemann & Associates) h 2701 Beechnut rd
Bergen Fred M (Ilse S) sls rep h1314 Greenwood Cliff
Berger see also Burger
" Evelyn S Mrs v-pres Piedmont Glass Corp and reporter County Superior Court r4920 Wedgewood rd

BERGER & HOWREN MUSIC CO (Jack Berger, John B Howren), Dealer in Musical Instruments, Expert Repairs on Band and String Instruments 120½ E 6th, Tel EDison 4-1508 (See Yellow Page 129)
" J Wm jr (Eliz A) drftsmn J N Pease & Co h3200 Selwyn av
" Jack (Berger & Howren Music Co) r1318 Andover rd
" Laura A (wid L T) h314 Marsh rd
" Laura E order clk Garcrest Mills r314 Marsh rd
" Leonard (Evelyn S) pres Piedmont Glass Corp h4920 Wedgewood rd
Bergeron Alvin W (Eliz A) eng Celanese Corp h5652 Wedgewood rd
" Wilfred r5652 Wedgewood rd
" Wm W (Miriam) h701 Clement av
Bergman Carl A (Fay S) asst branch mgr Genl Aniline & Film Corp h4320 Waterbury dr
" Doris r414 E Worthington av
" Leroy (Juanita P) h414 E Worthington av
Beringer see also Barringer
" Hugo U (Macie) cook h1233 Clay av
Berkeley Alf R jr (Jane F; The Nalle Clinic h541 Hempstead pl
" Wm T jr (Frances A) phys 1012 Kings dr R823 h1870 Queens rd W
Berkelheimer Eliz H Mrs v-pres Char Letter Writing Co Inc r7102 N Lakeshore dr
Berkland Edw M (Eliz M) treas Huntley Knitting Mills Inc h722 Wriston pl
Berkley Arth pilot EAL r Wilkinson blvd
Berkshire Color & Chemical Co Thos J Ratajczak mgr dye 3209 Cullman av
" Mutual Fire Insurance Co Wm C Bishop jr spl agt 129½ N Poplar
Berlin Ellis (Lena R; Berlin's Pawn Shop) h1120 Greenwood Cliff
" Lena R Mrs bkpr Berlin's Pawn Shop r1120 Greenwood Cliff
Berlin's Pawn Shop (Ellis Berlin) 231 E Trade
Berlo Vending Co Don Graham dist mgr vending machs 120 S Poplar
Berman Aaron L interior decorator Dorsey's Inc h4202 Randolph rd
" Abe (Mann Industries) h1826 Lynnwood dr
" Michl E (Alice H) rep Hornblower & Weeks h 2100 Harris rd
Bernard Donald (Boulus) art dir Pictorial Screen Process h1407 Richmond pl
" Donald L r229 N Poplar
Barnardo Hilda L ofc sec Duke Endowment r 601 W Boulevard apt 2
" Mary (wid Louis) h601 W Boulevard apt 2
" Saml L slsmn Industrial & Tex Sup r Hickory NC
Bernay Clara K (wid Henri) pres Char Steel Products Co h1121 Myrtle av apt 64
Bernhard see also Barnhardt Barnhart Bernhardt and Burnhardt
" Cherie Mrs ofc sec Celanese Corp r4335 Applegate rd
Barnhardt Albert F (Myrtie P; Bernhardt TV & Radio Service) h1637 Club rd
" Chas J USA r1637 Club rd
" TV & Radio Service (Albert F Bernhardt 1603 Chatham av
Bernstein Connie studt r1526 Scotland av
" Lewis (Miriam L) genl mgr Koy Jewlery Co h 1526 Scotland av
" Mark R (Ellen L) assoc Kennedy Covington Lobdell & Hickman h816 Cooper dr
Berrell Dean atndt Jones Used Cars r829 N Caldwell
Berrier see also Barrier
" David L (Joe Y) USA h3238 Rogers
" Paul D (Joyce P) mach Retreading Equip h 1101 Belmont av apt 1
" Roma L (Nevada H) mgr Brown-Rogers & Dixson Co h1539 Pinecrest av
Berris see also Barris and Barrus
" Henry (Dorothy) driver Wilson Lewith Machy h132 Jasper
Berrman John traffic rep E T & W N C Trans r Gastonia NC
Berrs John (Lucille B) hlpr City Chev h2612 S Tryon
" John porter Liberty Life Bldg r2609 S Tryon
" Lucille B Mrs maid Liberty Life Bldg r2612 S Tryon
Berry see also Barrie and Barry
" Albert D (Golda T) formn Buckeye Cellulose h404 Gandin rd
" Alvin E (Janet N) supvr Chadbourn Gotham Inc h1914 Academy
" Alvin E jr (Sibyl) ship clk Sylvail Industries h2100 Wilmore dr apt 3
" Arleene J studt nurse Char Mem Hosp r do
" Arth (Classie) wtchmn Speas Co h222 Alpha
" Benedict R (Carolyn) prof Belmont Abbey College h535 Wakefield dr apt B
" Bryon V rebldr Morris Speizman Co r Belmont NC

FIDELITY VAN AND STORAGE, INC.
EXCLUSIVE AGENTS
AERO MAYFLOWER TRANSIT CO.
NATION-WIDE FURNITURE MOVERS
200 W. 29th STREET
TELEPHONE EDison 4-5316

DOUG FLOWE AND SON CONSTRUCTION CO., INC.
GRADING and EXCAVATING CONTRACTORS
DRAINAGE — ROAD WORK — GRADING — PARKWAYS — UTILITIES
Free Estimates
(See Yellow Page 76)
2327 REMOUNT ROAD TEL. EDison 2-1169

Baucom's
NURSERY & GRADING CO.
LANDSCAPE GARDENERS — GRADING CONTRACTORS
Visitors Are Always Welcome — Over 150,000 Shrubs for Your Selection
2 CONVENIENT LOCATIONS
(See Yellow Page 132)
A. L. BAUCOM, Owner
4431 N. TRYON ST.
ACROSS FROM FAIRGROUNDS
TEL. EDison 4-6453
3532 INDEPENDENCE BLVD., N.E.
½ MILE BEYOND COLISEUM
TEL. KEystone 7-4080

BERRY
Carolyn Mrs tchr Sharon Sch r535 Wakefield dr apt B
Chs L repr RCA Serv r1504 Calhoun ct
Clara B Mrs emp Hawthorne Jr Hi Sch r1016 E 6th
Claude E safety eng Rumsey Transportation Eng r1133 Choyce av
Daisy Mrs h903 Polk
David prsr Hand-Craft One Hour Clns r2321 Horne dr apt B
Delores clk Intnatl Harvester r1914 Academy
Denny Interstate Milling r RD 2 Huntersville NC
Dorothy r903 Polk
Dorothy r406 Matton
Ernest P (Lillie P) mtcemn Char Observer h 2341 Greenland av
Floyd G (Louise C) v-pres Southern Engineering Co r5801 Preston Lane
Frances ofc sec Nationwide Ins r Terrell NC
Fred (Rebecca) h1601 Pharr
Fred jr driver Bouser Bros Coal & Oil r1601 Pharr
Fred R (Blondell A) whsemn NAPA h1130 Oaklawn av apt 61
Fredk studt r227 Travis av
Geo L (Sybil C) electn h2517 Kingsbury dr
Grace emp Alstate Ins r527 Lamar av
Gracie G (wid Leslie G) r1201 Biltmore dr
Harry A jr (Shirley F; Lassiter Moore & Van Allen) h2161 Colony rd
Hattie (wid Anderson) r2625 Booker av
Henry A hlpr Dr Pepper r721 Seaboard
Henry L (Mary R) pkr Char Finishing h1918 Edwin apt 218
Hugh T (Dorothy F) whsemn National Carbon h1417 Tinnin av
" Hulda F (wid John S) h427 N Linwood av (H)
" Irene B (wid Chas L) mgr Southern 5 & 10c Stores h1504 Calhoun ct
" Jas A (Martha E) minister of music Myers Park Baptist Ch h1036 Heather la
" Jas F (Maude E) mech Reid-Hayden h2135 Park rd apt 1
" Jas L (Virginia C) mgr Hajoca Corp h3220 E Ford rd
" Jas L (Annie) porter Mecklenburg Hotel h 706 E 3d
" Janet N Mrs folder Chadbourn Gotham Inc r 1914 Academy
" John h1012 E 8th
" John hlpr Wallace's Kosher Foods r YMCA
" John lab Crowder Constn r2615 Statesville av
" John D (Wilma B) carrier PO h1826 Park rd
" John L lab City Cemeteries r RD 9 Box 442
" John R (Betty R) driver supt Miller Mtr Exp Exp h1443 Remount rd
" John W (Rachel V) frame bldr Queen City Mattress & Uphol h430 Templeton av apt 1
" Jos (Shirley) hlpr Renfrow Distr r2015 Custer
" Julian H (Cornelia S) slsmn Spartan Equip h 1627 Longfellow
" L John (Mabel) USA r1121 Polk
" Larry mgr Tartan Film r Kannapolis NC
" Leslie G (Daisy M) pres Southern Engineering Co r RD 1 Pineville NC
" Leslie G III (Libby D) hlpr Sou Eng h3303 Manto ct
" Lillie P Mrs business clk Char Observer r2341 Greenland av
" Lois C (wid James M) r1317 Berkeley av
" Lorenza (Willie S) h129 N Summit av
" Luther A (Dorothy M) shop wkr Bowman Dunn Mfg h Woodlawn rd
" Mabel Mrs maid Delph Hdw & Specialty r1121 Polk
" Marcella M opr SBT&T r1504 Calhoun ct
" Margt r1228 Fairmount
" Mary Mrs diet kitchen Presby Hosp r1918 Edwin
" Mary A Mrs h1103-a Pharr
" Mary B (wid Ben L) hostess Mercy Hosp h 3940 Winfield dr
" Mason r2625 Booker av
" Odessa Mrs maid Presby Hosp h400 M Myers apt 1
" Ozell lab h1031 E Hill
BERRY PAYSON M, V-Pres Moss Trucking Co Inc, Old Cannon Airport, Tel EXpress 9-0421, h1317 Berkeley av, Tel FRanklin 7-2479
" R Lois Mrs (The Stork Center) h1638 Chatham
" Rachel Mrs h615 Morris
" Raymond R (Martha A) h1709 Amherst pl
" Rosetta pkr Barnhardt Mfg r417 N Linwood (H)
" Roy M (Charlotte M) v-pres Charlotte Engineers Inc r Kenly rd
" Sarah Mrs h807 Cates apt 3
" Shirley studt r1638 Chatham av
" Sybil C Mrs nurse City Health Dept r2517 Kingsbury dr
" Sylvester driver Ballenger Bros Coal & Oil r 1601 Pharr

BERRY
" T H Inc Thos H Berry pres James C Hill v-pres Mrs Pauline M Fields sec & treas fork truck 2117 N Davidson
" Thad J (Virginia C) drftsmn Duke Pwr r5626 Langley cir
" Theo (Lilla) mixermn Superior Block h1228 Fairmont
" Thos H (Maye B) pres T H Berry Inc h3616 Oakwood av
" Thos W clk Morris Speizman Co r Belmont NC
" Thos W (Maxine C) genl mgr Piedmont Chemical Corp h5600 Robinhood rd
" Tommy A USAF r2341 Greenland av
" Ulysses (Mamie) h218 S McDowell
" Vashti r2625 Booker av
" Vernon surveyor City Traffic Eng r623 E 9th
" Wm driver Comer Machinery r Hunterville NC
" Wm A (Ethel G) carp Ervin Development r427 N Linwool av (H)
Berryhill Aaron L (Thelma W) carrier PO h 129 Providence rd
" Apartments 601 Lamar av
" Barbara D Mrs tchr Highland School r2326 McClintock rd apt 2
" Bessie L Mrs (Bessie L Mrs (Bessie's Grocery Store) r811 E 36th
" Chas M (Marjorie L) asst supt Southland Rebuilder h416 S Summit av
" Chas P (Hazel) ship clk Sealtest Foods r RD 4
" Cora L Mrs ofc sec Hartford Fire Ins Co Group r RD 8
" D Ora h1523 Southwood av
" Doris T Mrs nurse Dr Andrew D Taylor r RD 4 Box 387B
" Effie P (wid A M) clk Hotel Charlotte News Stand h525 N Poplar
" Elizabeth studt r1519 Southwood av
" Fountain Sales Co (Olin A Berryhill) 927 Poindexter dr
" Frankie L ofc sec Nalle Clinic r2004 Club rd
" Geo constn wkr r219 S Morrow
" Harold L (Joan) clk Joint & Clutch Serv r 5825 Wilkinson blvd
" Hattie Mrs h715 N Myers apt 2
" Helen L (wid Chas M) h401 State
" Jack N jr (Gloria G) installer SBT&T r RD 1 Matthews NC
" Jas C (Wilma Y) agt Jefferson Standard Life Ins r2545 McClintock rd apt 2
" Jane C tchr Sedgefield Elem Sch 453 Berkshire rd
" John E (Elma B) porter Trailmobile h219 S Morrow
BERRYHILL JOSEPH C (Lee R) Cashier City Savings Bank, 120 E 3d, Tel FRanklin 5-4441, h Plaza rd, RD 8 Box 50 Tel FRanklin 7-2312
" Joyce E sten County Domestic Relations & Juvenile Courts r1832 Independence blvd NE
" Katie L slswn Ivey's r RD 4
" L David jr (Barbara) slsmn Edgecomb Steel h 2326 McClintock rd apt 2
" Lewis D (Mae L) dept mgr Booth Realty Mtge h1832 Independence blvd NE
" Lloyd M (Pauline F) clk A&P h2561 Lumina av
" Lola R comptometer opr P&N Ry r RD 4
" Louise T (wid Charlie) h119 Dr Carver rd
" Mack studt r525 N Poplar
" Mae L Mrs slswn (Montaldo's r1832 Independence blvd NE
" Margie M Mrs asst stewardess Kress' r3820 Thrift rd
" Marjorie L Mrs cash Belk's r416 S Summit av
" Mary G Mrs sten SBT&T r RD 1 Box 375-A Matthews NC
" Olin A (Ruth S; Berryhill Fountain Sales Co) h927 Poindexter dr
" Parks I (Carrie F) h224 S Torrence
" Robt A (Evengeline B) eng Easterby & Mumant h2334 Cartwright pl
" Robt L (Margie M; Morehead Gulf Service) h3820 (4520) Thrift rd
" Robt W studt r129 Providence rd
" Roy S (Doris P) mech Gulf Oil r RD 4 Box 387B
" Ruth C asst sec Carolina Tile Distributing Inc h411 Ranier av
" Ruth S Mrs ofc sec Berryhill Fountain Sls r927 Poindexter dr
" S Ethel ofc sec Crowell Clinic r411 Ranier av
" Sidney L (Bessie L) section hd Highland Pk Mfg h811 E 36th
" Sidney L jr (Barbara A) mech Buensod-Stacey h815 E 36th
" Stuart fnshr Field Loom Reed r RD 4
" Viola M r1523 Southwood av
" W Frank (Pearle B) h2004 Club rd
" Wm B (Beulah K) h1232 Brown av (Tboro)
" Wm C (Mary W) h1851 Harris rd
" Wm J (Ida H) h411 E 16th
" Wm O jr (Patricia C) with NAPA h516 Manhassett rd

Bridges
Furniture Company
Complete Lines of
FURNITURE — CARPETS
APPLIANCES — TELEVISION
308 S. TRYON TEL. EDison 3-3717

BERRYHILL
" Wm S (Bruce C) asst treas Industries Finance Inc and controller Wrenn Bros r RD 2 Box 90C
" Wilma Y Mrs kindergarten tchr Covenant Presby Ch r2545 McClintock rd apt 2
Berryman Jos tchr Second Ward High Sch r1406 Beatties Ford rd
Berson David D (Mildred S) pres Peerless Knitting Co Inc and treas Sidney Gilbert & Co Inc h2821 Forest dr
Bert's Smoke Shop (Bertha V W Davidson) confy 506 E 1st
Bertos Sales Co Inc Oscar P Goldberg pres Herbert Weisman v-pres phonograph records 2214 W Morehead
Bertram Robt R slsmn Williams & Shelton r2300 Beverly dr
" Rosalie W (wid E H) h2300 Beverly dr
" Valle R slsmn Sharon Memorial Park Mausoleum r900 Edgehill rd
Besco Goldie A opr SBT&T r101 Lathan pl
Beseas Cristina W Mrs alterations dept Ed Mellon Co r620 Queens rd
Beshara H E (Cecilia T) h2426 Marlowe av
Beshears Henry C shopmn Baker Equip Engineering r3028 Beatty Ford rd
" Louise Mrs slswn Raylass Dept Store r Beaty Ford rd
Bess Doris R Mrs pkr Nebel Knitting r Box 708 Paw Creek NC
" Haywood (Alberta) frame bldr Queen City Mattress & Uphol h114 W Palmer
" Robt L (Doris R) whse mgr Amoco r Box 708 Paw Creek NC
" T Reese (Nell H) market mgr Harris Super Mkts h1811 Mecklenburg av
" Yates B prsmn Char Observer-News r Gastons NC
Besseas Pete (Diana) cook Open Kitchen r630 Queens rd
" Ted (Stella) cook Open Kitchen r630 Queens rd
Bessent Chas M jr servmn EAL r Salisbury NC
Besser Chas S pres-genl mgr Besser Furnace & Air Conditioning Corp
" Chas S (Agnes S) pres Chas S Besser Corp h 2800 Commonwealth av
" Chas S Corp Chas S Besser pres C Jos Dunn v-pres sht mtl contrs 754 Clement av
BESSER FURNACE & AIR CONDITIONING CORP, Charles S Besser Pres-Genl Mgr, J Gordon Cavney Treas, Manufacturers of Furnaces, Filters and Air Conditioners 754 Clement av, Tel EDison 4-6340 (See Yellow Page 86)
Bessie's Grocery Store (Mrs Bessie L Berryhill) 3308 N McDowell
Best Anna L Mrs ofc sec Celanese Corp of Am r623 Reynolds
" B Louise clk Fed Res Bk r YWCA
" Bascomb W (Jo R) div mgr Pneumafil Corp h 432 Hartford av
" Billie C (Wilma P) mech Hoppe Motors Sls h1861 Evergreen dr
" Brands Inc Robt A Terrell pres-treas Mrs Corinne Terrell v-pres Elmer A Hilker sec whol beer 218 E 9th
" Clora M trainee Wachovia Bank & Trust r 2357 Morton
" David J (Nellie T) asst mgr Cook's Esso Serv h2031 E 9th
" Dorothy Mrs tchr Garinger Hi Sch r3837 Moultrie
" E Waring (Eliz H) with Celanese Corp of America h1962 Sterling rd
" Edw L (Dorothy) exam Esso h3837 Moultrie
" Eug P mech Frank A Jones Auto Serv r RD 11 Box 186
" Foods (Division Corn Products Sales Co) Herman M Baker mgr corn products sls 512 Charlottetown Mall
" Fred (Anna L) tech Celanese Corp of Am h 623 Reynolds
" Geo E atndt Simpson Parking Center r2100 The Plaza
" Geo G (Annie) bkpg serv 122 Willard (Tboro) h do

WALLACE EUBANKS
Automobiles
FINEST IN USED AMERICAN AND FOREIGN CARS
"Especially Sports Cars"
1119 S. TRYON
PHONE EDison 4-3009

Copal Grill
F. E. GULLEDGE
U.S. CHOICE WESTERN STEAKS
NORTH CAROLINA COUNTRY HAM
PLATE LUNCHES
5923 WILKINSON BLVD.
TELEPHONE EXpress 9-9102

REAL ESTATE — INSURANCE
PROPERTY MANAGEMENT
THOMAS F. KERR & CO.
"Established 1920"
134 BREVARD CT.
TEL. EDison 3-7489

WM. RHODES CO.

AIR CONDITIONING ENGINEERS

HEATING CONTRACTORS

Distributors
Heat Pumps
Air Conditioning Equipment
Manufacturers of
Air Washers For Industrial Plants

5314 Wilkinson Blvd.

Tel. EXpress 9-3421

ANDREWS Music Co.
231 N. Tryon St., Tel. FRanklin 5-7784

MAGNAVOX and FISHER Hi-Fidelity Equipment

STEINWAY AND OTHER PIANOS
HAMMOND ELECTRIC ORGANS
Established 1892

JAMES W. WILKINSON
Successor to Marsh-Hough Rental & Insurance Co.
Fire Insurance — Casualty Insurance
Bonds
237 South Tryon St. 907 Wilder Bldg.
Telephone FRanklin 5-3324

BEST
" Geo S jr slsmn Winchester Surgical Sup h 5635 N Tryon
" Howard (Johanna B) h1444 Pinecrest av
" Ice Cream Co Inc Geo J Chagaris mgr 3101 The Plaza
" Jas P clk Duke Pwr r2031 E 9th
" John L (Marjorie) drftsmn J N Pease & Co r 1729a Fleetwood rd
" Jonice F ofc sec Boston Mfrs Mut Ins r2128 Kirkwood av
" Marjorie L beauty opr Ivey's r1729a Fleetwood rd
" Mildred D (wid Silas S) nurse 1834 W Boulevard h do
" Nellie T Mrs slswn Sears r2031 E 9th

BEST SHOPS
EDWARD T SIGAL, Owner
NORMAN S MUSLER, Manager
WOMEN'S AND MISSES' READY-TO-WEAR
201-205 N Tryon
Telephone FRanklin 6-5591
238 Charlottetown Mall
Telephone FRanklin 7-1237

" Thos W studt r1962 Sterling rd
BEST UPHOLSTERING CO (Izell B and Mrs Ruth D Hayes), Upholstering At Its Best, Quality Materials Always Used, Free Estimates and All Work Guaranteed, Twenty Eight Years of Craftsmanship Upholstery 223 S Mint, Tel EDison 4-4794
" Vida A br mgr Sanitary Lndry h508 N Tryon apt 202
" W Jack jr h1122 E 36th
" Way Freight Lines Inc J Emory Morris pres J Herbert Ball sec-treas 214 W Tremont av
" Wilbur J jr dispr Don Allen Chevrolet r RD 6 Box 789
Bestgen Herbert (Mildred) dept supt Aetna Life h308 Cooper dr
" Herbert jr (Carolyn H) clk O'Hanlon Reports h1819 Berryhill rd
" Joyce studt r308 Cooper dr
" Mildred Mrs clk Am Coml Bk r308 Cooper dr
Betenbaugh Walter R jr (Frankie C) sls mgr Catslin Corp of Am h1248 Chandler pl
Bethea Anthony W (Louise) grinder Standard Crankshaft & Hydraulic h525 Stevens
" Anthony W jr (Doris) cook Anderson's Restr r 3112 Jewel
" Betty Mrs r821 S Caldwell
" Eliz r2623 Rachel
" Geraldine M Mrs clk First Union Natl Bk r 2526 Weddington av
" Inez r812 E 7th
" Johnnie M processor Carriker Poultry r1034 E 3d
" Lendo (May Belle) lab Academy Steel Drum h610 S Davidson apt 4
" Louise Mrs h300 Alpha apt 42
" May Belle Mrs waitress Addison Luncheonette r610 S Davidson apt 4
" Robt F (Geraldine M) city police h2526 Weddington av
" Sonnie S (Harriett) grinder Standard Crankshaft & Hydraulic h3116 Jewel
" Viola R (wid Henry) maid h806 E 7th

INTERSTATE ELECTRIC COMPANY
ELECTRICAL CONTRACTORS
• WIRING • REPAIRS
LIGHTING FIXTURES
2321 S. Tryon Tel. EDison 3-7149

BETHEA
" Wm M (Frances M) mgr Carolina Publishers Agency h217 S Turner av
Bethel A M E Church Rev Paul O James pastor 717 S Brevard
" Baptist Chapel Rev Leonard Hendrix pastor 411 W 9th
" Chapel church 4650 Fairbluff pl
" Fannie P (wid Marshall T) recpt Myers Park Presby Ch h2243 Selwyn av apt 1
" Gladys H (wid E O) r2415 Marshall pl
" Warren P slsmn r2243 Selwyn av apt 1
Bethlee Baptist Church Rev Geo W Davis pastor 986 Center (H)
Bethlehem Baptist Church 2300 Sanders
" Center The Margt I Hodkins dir community 2705 Baltimore av
" Chapter No 257 (OES) 329 S Tryon
" Steel Corp (Wire Rope Mill Depot) Robt A Hutchinson rep 3545 Asbury av
Bethune Archie (Nell) meat ctr A&P h131 Rowan
" Edw card puller Biggers Bros r216 S Cedar
" Geo (Jennie) dist sls mgr Caro Concrete Pipe r Concord NC
" School Kenneth F England prin 601 N Graham
" Thos R jr (Doris G) supvr Home Finance Group h1605a E 35th
" Wm A (Sarah M) agt Jefferson Standard Life Ins h1500 Sterling rd
BETTER BUSINESS BUREAU INC, Alton Y Hamrick Sec-Mgr, Mrs Constance H Stogner Asst Mgr, Information on Reliability of Business and Charitable Solicitations 510 Wilder Bldg 237 S Tryon, Tels FRanklin 5-7746 and FRanklin 5-7747
" Made Button Shop (E Mabel Logan) 211½ N Tryon R1-5
" TV Service (Mrs Dorothy O Crosby) reprs 1211 S Boulevard
Bettis Allen L (J LaVada) purch agt Brown Equip & Mfg h2022 Cartier way
" J LaVada Mrs slswn Ivey's r2022 Cartier way
Betts Ben M jr pres Arrow Delivery Service h 2439 Arty av
" Ben M III asst credit mgr Haverty's r2016 Kenwood av
" Bernice B Mrs cafeteria wkr Pinewood Sch r 331 Seneca pl
" Betty Mrs opr Morehead Beauty Salon r3132 Airlie
" Bruce S (Eliza; Maxson-Betts Co) h5450 Wintercrest la
" D Barton (Ray W) asst sec J A Jones Construction Co
" Jas serv mgr Gathing Imported Co r429 E Boulevard
" Robt E (Betty) servmn Natl Cash Register h 3132 Airlie
" Ruth M clk Belk's h2016 Kenwood av
BETTY LEE HOME PARTIES (Carson Y Conder), Retail Toys, Home Parties 621 W 8th, Tel EDison 3-0449
Beukema Joyce E clk Eckerd's r315 Hawthorne la
Beutell Paul T (Virginia K) slsmn Dow Chem h 5016 Furman pl
Beveridge Jacqueline D with Garcrest Mills r 2801 Royston rd
" John C (Jacqueline D) serv mech Monarch Elev & Mach h2801 Royston rd
Beverly Johnsie W (wid Fred) slswn Belk's r 247 W Kingston av
" Ted ship clk Brodt Mus r RD 3 Box 45
" Ted R (Kath) operations mgr Scott Drug r Yorkmont rd RD 3
Beville Wm I sls coordinator Atlantic Refining r Barringer Hotel
Bevis James E (Lucille D), Cartified Public Accountant 512 Wilder Bldg 237 S Tryon, Tel FRanklin 5-5559 and 1st v-pres The Doggett Lumber Co, h1315 Woodlawn rd, Tel JAckson 3-3953
Beyer see also Bayer
" Chas C (Ruth H) mgr Sylvania Lighting Products h3701 Barslay Dawns dr
" Franz W (Georgia R) planning eng Duke Pwr h2249 Winter
" Georgia R Mrs dir Temple Israel Day School r2249 Winter
BeZelle's School of Dance (Mrs Betty B Martin DaZelle R Williams) 1520 Providence rd
Bezonia Ovell V Mrs clk Harris Super Mkt h 1811 Arnold dr
Bibb J Lewis jr (Eloise A) asst v-pres R S Dickson & Co h2221 Pinewood cir
" Wm S (Dorothy F) mtce supvr Otis Elevators h4327 Applegate rd
Bibeau Eug (Mildred) prntr Chadbourn Gotham Inc r3530 Pelgany dr
Biberstein, Bowles, Meacham & Reed Inc
Louis H Meacham, President-Treasurer
C H Reed, Vice-President-Secretary
Wm A Bowles, Vice-President
Architects and Engineers
1427 Elizabeth av
Telephone EDison 2-5111
" Constance V h1600 Elizabeth av
" Herman V (Addie M) h2015 The Plaza
" Mildred F (wid Robt; Orchid Shop) h427 Beaumont av
" Sarah J bmo r2015 The Plaza
Bibins Jas B delmn Shamrock Drugs r Marshville NC
BIBLE BOOKS STORE, Fred H Plexico Pres, Mrs Mary L Plexico Sec-Treas-Mgr, Bibles, Christian Books, Pictures, Greeting Cards, Stationery, Hymn Books, Church Supplies, Sacred Recordings, Bibles Rebound, Picture Framing, Choir and Ministers' Robes 4721 N Tryon, Tels EDison 2-2644 and EDison 2-6300 (See Yellow Page 149)
" Coin Unity (J Harry Long) novelties 521 Queens rd
" Gospel Tabernacle 624 E 15th
BIBLE HOUSE INC
C D STAMPLEY, President
J ALLEN GREER, Vice-President
JOE L STAFFORD, Secretary-Treasurer
BIBLE DISTRIBUTORS
1135 N Tryon
Telephone EDison 3-6631
Biblical Publishers Inc C Douglas Stampley jr pres Evans S Creech v-pres 1135 N Tryon
Bickel Bessie M Mrs tel sec Tel Answering Serv r600 Seldon dr
" Carl J (Bessie M) leadmn Douglas Aircraft h 600 Seldon dr
" Harry R (Betty B) emp H&M Parts Warehouse h2819 W Trade
Bickerdike Wm r3127 Dunaire dr
Bickers Floyd pkr Char Bakery r304½ E Morehead
Bickett David L (Lucy A) whsemn Biggers Bros h704 E Tremont av apt 3
" Edgar P (Johnsie B) drftsmn R H Bouligny Inc r1729 Evergreen dr
" Geo L (Lucille H) sec Wade Manufacturing Corp h5018 N Graham
" Geo L jr div mgr Engineering Sales of Char r5018 N Graham
" Minnie B r1916 Euclid av
" Wade driver Dixon & Tom-A-Toe r1505 Oliver
Bickford John V (Loretta S) chf clk N&W r386 Ridgewood av
Bickley J Eug clk Atlantic Refining 1916 Cumberland av
" Julia V Mrs (Bickley Music Studio) h2535 E 7th
" Music Studio (Mrs Julia V Bickley) 211½ N Tryon R7
Biddix Clarence F (Barbara D) dentist 225 N Torrence h240 S Laurel av apt 1
" Emma M Mrs nurse Char Mem Hosp r2817 Carol av
" Harold A (Eleanor) mgr Rexair Sales & Service r RD 9 Box 53A
" Marvin L (Ruth C) rtemn Foremost Dairies h2716 Tuckaseegee rd
" Paul E (Emma M) clk Geo A Hormel & Co h2817 Carol av
" Raymond D (Ethel P) optometrist h6410 Teresa av
" Wm S carp Ervin Development r Cost NC
Biddleville Mission House of Prayer 515 Biddle
" Presbyterian Church Rev Howard W Givens pastor 403 Matton
" School Mrs Sterleta P Sasso prin 701 Beattie's Ford rd
" Second Baptist Church 436 Jenkins
Biddy Beatrice Mrs h1900 E Boulevard
" Everette L jr (Dora J; Perma Base Dental Laboratory) r RD 9 Box 378 Dorsett pl
" Richd (Sandra G) h2024 Weyland av
" Sandra G Mrs teller First Union Natl Bk r 2024 Wayland av
Bidgood Betty J Mrs maid Catalina Motor Lodge r2625 Norfolk av
" Richd r Dixie rd
" Walter (Bernice C) lab h814 W 5th apt 2
" Wm O (Betty J) delmn Harris Super Drugs h 2625 Norfolk av
Biechlin Keith L (Sylvia H) area mgr The Pure Oil Co h3711 Barclay Dawns dr
Bierman Everett C (Marion M) chairmn of bd American Color Corp and Charlotte Engraving Co Inc h2125 Beverly dr

PROTECTION EQUIPMENT CO., INC.

FIRE
BURGLAR
ALARM
SYSTEMS

COMMERCIAL
INDUSTRIAL
RESIDENTIAL

BATTERY AND ELECTRIC

UNDERWRITERS LABORATORY APPROVED

1115 E. MOREHEAD
CALL
EDison
2-1060

Lincoln EDSEL

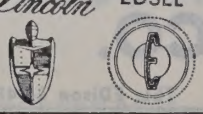

FRANKLIN MOTORS Inc.
"The Lincoln - Mercury - Continental - Edsel - English Ford Dealer of the Carolinas"
Wheel Balancing — Wheel Alignment — Body Repairs — Gas — Oil — Lubrication
1220 S. TRYON ST. PHONE EDison 4-3073

ENGLISH FORD
MERCURY

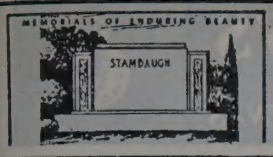

Charlotte's Largest and Leading Retail Monument Dealer

Carolina Marble & Granite Works, Inc.

3200 S. BOULEVARD — PHONE JAckson 3-2112

FLOYD A. FRIDELL — TERRELL FRIDELL

(See Yellow Page 122)

Big Bargain Used Clothing Mrs Madge B Monteith 900 N Davidson
" Bertha Service Stations (Mason G Allgood) No 1 1104 N Graham and No 2 1723 N Tryon
" Bertha Truck Stop (Mason G Allgood) gas sta N Tryon
" Business Grocery (Mrs Betty K Price Mrs Margt K Hubert Claude Kuykendall) gro 2329 W Boulevard
" Dollar Store The (Benj Schwartz) shoes 317 E Trade
" Spring Methodist Church Rev Saml D Moss pastor Old Dowd rd
Biggar Shirley J waitress Key Larzo Grill r N Tryon
Bigger see also Biggers
" E Mason (Mary L) whsemn Ptsbgh Glass h 2020 Camp Greene
" Jas M (Betty M) party chf City Eng & Street Dept r York SC
" Jesse driver Columbus Oil r Nations Ford rd
" Jessie L (wid Stanford) r401 W Sugaw Creek rd
" Mary L Mrs nurse Dr Edw U Austin r2020 Camp Greene
" Mary R Mrs ofc sec Equitable Life Assurance Soc r RD 3
" Miles A (Mary R) asst treas R S Dickson & Co r RD 3
" Richd A (Hazel S) pres Ruddick Corp h2131 Roswell av
" Richd A jr USN r2131 Roswell av
Biggers Alf G brklyr Ervin Construction r125 Welling av
" Alma H (wid Chas L) drsmkr 601 W 8th apt 1 h do
" Annette G Mrs clk SBT&T r RD 1 Box 153 Midland NC
" Barbara L (wid John D; Biggers Sandwich Shop) h1210 E 7th
" Becky emp Biggers Bros r1933 Overbill rd
" Belle V h335 Bruns av
" Bertie M (wid Julius) h1905 Parson
" Bill W (Evelyn B) brk lyr h432 Wabash (Tboro)
" Bobby R (Ida J) brk lyr Ervin Constn h316 Key (Tboro)
" Bright E (wid Edgar W) h Wilkinson blvd
" Bros Esso Service Center (Edgar M and Daren L Biggers) gas sta 6033 Wilkinson blvd
BIGGERS BROTHERS INC, Howard R Biggers Pres-Treas, Geo A Biggers Exec V-Pres-Sec, H R Biggers Jr V-Pres, Wholesale Fruits and Produce, Institutional Foods and Supplies, Frozen Foods 2800 S Boulevard, Tel JAckson 3-1121
" Carl A formn Cummins Caro Diesel r RD 9 Box 96
" Cecil W (Launia N) clk City Chev r6845 Milton rd
" Charlie (Betty L) pntr Ervin Construction r Monroe NC
" D Frank (Ruby F) clk PO h1812 N Brevard
" Daren L (Joan A; Biggers Bros Esso Service Center Little Rock Super Market) h6336 Teresa av
" Dewey W (Jennie) brk mason h125 Welling
" Dowd M (Jane F) pres-genl mgr Piedmont Auto Exchange Inc pres Wholesalers Auto Parts Warehouse Inc and v-pres Centralized Accounting Inc h1400 Morningside dr
" Dwight L (Freda) knitter Nebel Knitting r RD 3 Matthews NC
" Edgar M (Jacqueline; Biggers Bros Esso Servicenter Little Rock Super Market) r RD 4
" Edna M Mrs seamn Huntley Knitting Mills r RD 4 Concord NC
" Ellen S with Allison-Erwin r Concord NC
" Emma C emp Biggers Bros r RD 2 Carmel rd
" Ethel J Mrs asmblr Natl Carbon r633 Dorothy dr
" Evelyn L counterwn Bailey's Cafeteria r1838 Ashville pl
" Fannie L (wid C Webster) r2030 Dartmouth pl
" Frances A Mrs posting mach opr Am Coml Bk r3512 Kempton pl
" Garry O (Myrtle B) slsmn Biggers Bros h3242 Draper av
" Geneva O Mrs mach opr Lance Inc r331 E Boulevard apt 1
" Geo A (Ruby G) exec v-pres-sec Biggers Brothers Inc h1933 Overhill rd
" Geo M (Gene G) slsmn J A Richardson Co of Char h2417 The Plaza
" Henry B jr (Nellie A) treas Club Insurance Agency Inc r Kannapolis NC
" Henry C jr (Susanne P) assoc J N Pease & Co h2916 Forest Park dr
" Howard R pres-treas Biggers Brothers Inc r RD 2 Carmel rd

BIGGERS
" Howard R jr (Anne R) v-pres Biggers Brothers Inc h2427 Danbury
" J Allen servmn Gas Engineering r RD 6 Monroe NC
" Jas M (Geneva O) h331 E Boulevard apt 1
" Jas M (Ethel J) ctr Swift & Co h633 Dorothy dr
" Jas M jr (Myra T) installer Terrell Mach h 515 E Worthington av
" Jas R (Winnie L) driver Wica Chemical h3117 Westmoreland av
" Joe H (Annette G) atndt Couric's Esso Service Center r Midland NC
" Joe W (Dorothy S) servs rep Tennessee Coal & Iron h4059 Sheffield dr
" John F (Ellen S) h1316 Elizabeth av
" John S (Frances A) brk mason Char Lbr & Mfg h3512 Kempton pl
" Johnny A (Betty A) litho Lassiter Press h1309 Commercial av
" K Rennie (Anne B) with Biggers Bros h2032 Cloister dr
" Launia N Mrs nurse Mercy Hosp r6845 Milton rd
" Lawrence clk ET&W NC Trans r4227 Howie cir
" Mabel W Mrs advertising Char Observer-News r2153 Colony rd
" Martha A (wid Wm A) h2835 Hilliard dr
" Martha V (wid Claude F) r1901 Parson
" Maurice W (Hattie S) emp PO h1724 The Plaza
" Molly C (wid Edgar) maid r1023 E 5th
" Norris H (Rosa W) clk Dellinger Food Stores h3215 Fairfax dr
" O R mech Orr Mtr r2563 Crescent av
" Peggy T Mrs insp Char Workshop for The Blind r Lancaster SC
" Rachel clk Sherwin-Williams r Mint Hill NC
" Rebecca J (wid W C) r224 Ridgewood av
" Richd V (Dora B) asst supt Duke Pwr h4212 Commonwealth av
" Ronald J jr prod mgr Elliott's Super Mkt h 2040 Barringer dr
" Rosa W Mrs slswn Little Joe Record Shop r 3215 Fairfax dr
" Roy C delmn Queen Florists r RD 11
" Rufus L (Shirley S) mgr Club Dellrosa h708 Fugate av
" Ruth M Mrs clk C-B Drug r RD 9
" Saml (Lynette) mgr Cato Stores Inc r Hickory Grove NC
" Sandra J bkpr Don Allen Chevrolet r2040 Barringer dr
" Sandwich Shop (Mrs Barbara L Biggers) 1209 Armory dr
" Theodore H (Alice B) mech Bob Robinson's Auto Service h1801 Camp Greene
" Thos (Nancy H) h508 Avant
" W Carl (Mabel W) slsmn Package Products h2153 Colony rd
" W Carl jr studt r2153 Colony rd
" W Henry (Jo E) plmb A Z Price & Assocs h1617 Club rd
" W McKee (Kathryn W) clk Chas Pipe & Foundry h1229 Woodland dr
" Wade E whsemn Biggers Bros r RD 4 Concord NC
" Will (Mamie B) porter City Chev h113 W Bland
" Wm A (Joice) foremn Lassiter Corp r Matthews NC
" Wm F tile setter Thompson Tile r2010 Roslyn
" Wm H jr (Margt M) plmb A Z Price & Assocs h1629 Club rd
" Wilson C r2835 Hilliard dr
Biggerstaff Billy M (Peggy D) driver G & H Transit h2255 Winthrop av
" Carse L (Carrie J) h1518 Kennon
" Charlotte M teller SBT&T h334 Bruns av
" Clyde (Ann) emp Jones Roofing h119½ Andrillter
" Dan R driver Keith's Garage r308 W 9th
" David K baker Sou Bakeries r701 E 26th
" Dorothy F Mrs bagger Russells Bakery r1700 Cliffwood pl apt 2
" Ford (Jane) agt Life Ins Co of the South h 901 Spruce
" Fretel tchr Derita Jr Hi Sch r5506 Wales av
" Henrietta R Mrs nurses aide Char Mem Hosp h701 E 26th
" J Kinch (Christine) enginemn P&NRy h117 Blackmon (Tboro)
" Jane Mrs slswn Ivey's r901 Spruce
" Jean V studt r1207 E Boulevard
" John E (Novella F) h423 N Graham
" John W mech Southland Rebuilders r Paw Creek NC
" Joyce A emp Douglas Aircraft r1207 E Boulevard
" Lenora S (wid Sherrill) supvr Airport 77 Restr r1409 Seigle av
" Lula P (wid Hoyle) r2637 Bay
" Marian R clk Fed Res Bk r1332 Romany rd

STANDARD PLUMBING & HEATING COMPANY

AIR CONDITIONING

2117 Shamrock Drive

Tels. EDison 3-2620 - EDison 2-7634

BIGGERSTAFF
" S Harvey studt r701 E 26th
" Saml E (Henrietta R) driver Bowman Transfer h701 E 26th
" Walter G (Faye L) carp h224 Rowan (Tboro)
" Wm S mech White Star Body Wks & Wrecker Serv r Kings Mountain NC
Biggs Eulee B Mrs ofc sec Aetna Ins r Lancaster SC
" Lucille P Mrs smstrs The Tate Brown Co r 1009 W Trade apt 3
" Neil A (Dorothy; Hi-Fi Camera Center) photog Esso r Matthews NC
" Wm (Eliz B) driver Associated Transport r 225 Plainview rd
Bigham see also Bingham
" Anna I ofc sec SBT&T r RD 4 Box 395
" Annie T Mrs tchr Collingwood Sch r2336 Kingsbury dr
" Baxter A (Willie) carp h138 N Smallwood pl
" Carrie A Mrs boarder Belvedere Hosiery r 2633 Hilliard dr
" Chas G (Mary E) asst mgr McCoy Serv Co Inc r RD 4 Box 93
" Chas H (Norma M) cook Little Canary Cottage h309 W 28th
" Charlie farmer h Little Rock rd
" Dean P Mrs clk Sealtest Sou Dairies r418 Fenton pl apt 1
" Ethel S Mrs h147 Middleton dr
" Frances B Mrs nurse 810 Brockbank rd r do
" Frank A (Nancy H) h Little Rock rd
" Harvey H (Frances B) driver United Select Foods h810 Brockbank rd
" Henry P (Margie H) h509 McDonald av
" Irma B h Little Rock rd
" J Baxter (Anne) clk P&NRy r Mint Hill NC
" Jas F (Margt L) installer SBT&T h5418 Lantana av
" Jean E clk Grinnell Co r RD 2 Box 790
" Joe C farmer h Little Rock rd
" John E (Edna A) mech Shuman-York Co h500 Arlington av
" Johnny (Carrie A) supvr Chadbourn Gotham Inc h2633 Hilliard dr
" Jos H (Ruth K) mgr Eckerd Drugs Inc h3415 Dunaire dr
" Lawrence M (Dean P) constn supt Grinnell Co h418 Fenton pl apt 1
" Lester L (June W) mach Char Mach h1710 Cliffwood pl apt 4
" Louise Mrs acct Coml Credit r3732 Blandwood dr
" Marvin L studt r509 McDonald av
" Murray H (Sarah T; Industrial & Commercial Scale Co; Piedmont Scale Service) h 1911 Graybark av
" Raeford B (Louise) emp Pelton & Crane h3732 Blandwood dr
" Reece S h Little Rock rd
" Reece S jr (Rachel O) sec McGee Lumber Co Inc h Little Rock rd
" Richd F (Helen) dept mgr Winchester Surgical Sup r RD 3
" Robt W (Annie E) slsmn B H Mason Adv r 4914 Horton ct
" Roy S jr (Elvin G; The Nalle Clinic) h2521 Hampton av
" Ruth E h Little Rock rd
" Ruth K Mrs opr Belk's Beauty Salon r3415 Dunaire dr
" Sarah T Mrs ofc mgr T C Heyward & Co r 1911 Graybark av
" Thos S slsmn Industrial & Textile Sup r147 Middleton dr
" Wm B (Annie T) asst mgr Eckerd's h2336 Kingsbury dr
" Wm C (Carol D) embalmer McEwen Funeral Serv h Little Rock rd
" Willie Mrs emp Lance Inc r138 N Smallwood pl
" Zenas D jr (Carolyn M) installer SBT&T r RD 2 Box 833C
Bignon Claudia G (wid Geo) r1644 Flynwood dr
Bigsby Clive A slsmn Blue Ridge Ins r Hickory NC
Bilbro Wm R (Martha J) credit mgr Genl Elec Credit Corp of Ga h3919 Glenstar ter
Bilemore Maggie maid h919½ E 1st
Biles Earl F (Margt P) h3314 Maywood dr
" Ellis lab r318 N Myers

SNYDER'S FLOWERS

FUNERAL DESIGNS

CORSAGES

WEDDING BOUQUETS

CUT FLOWERS AND PLANTS

PHONE EDison 4-4772

225 HAWTHORNE LANE

HAWTHORNE MEDICAL CENTER

HAMBRIGHT REAL ESTATE AGENCY

SEE US FOR

COMPLETE SALES RENTALS PROPERTY MANAGEMENT

116 W. 11th ST.

TEL. EDison 2-8705

BULK *Gas* APPLIANCES — BOTTLED *Gas*

DURANE GAS CO.

BULK and BOTTLED GAS — METERED SERVICE, IF DESIRED

"We Aim To Please"

2317 S. BOULEVARD P.O. BOX 3042 — PHONE JAckson 3-3887

THE CHARLOTTE NEWS

PHONE EDison 3-0303 • 600 S. TRYON ST.

LARGEST EVENING NEWSPAPER IN THE CAROLINAS

DAVIS & YOUNG INC.

YOUR Independent Insurance AGENT "SERVES YOU BEST"

INSURANCE

110 Latta Arcade
322 S. Tryon St.

Tel. EDison 3-3189

WARD'S GARAGE

Automatic Transmission Specialists

24 Hour Service

Road Service

JERRY WARD
Owner

FRanklin 7-1096

902 N. BREVARD ST.

POTTS-BROWN COMPANY

GENERAL CONTRACTORS

404½ S. Tryon St.
Tel. FRanklin 5-8637

BILES
" F Eliz tchr Dilworth Sch h312 N Church apt 301
" Frank A (Willie) hlpr General Transfer h2432 Remus rd
" Harry R undwrtr Fidelity & Casualty r Concord NC
" Henry mech Country Bd of Educ r Parkwood
" Kath tchr Sharon Sch r200 N Laurel av
" Margt P Mrs clk Standard Trucking r3314 Maywood dr
" Patricia W Mrs ofc sec Bank of Charlotte r 245 W Kingston av apt B
" Paul E (Patricia W) clk Graybar Elec h245 W Kingston av apt B
" T Hudson Rev (Penelope P) paster Trinity Bapt Ch h245 W Kingston av
" Walter D jr installer Piedmont Glass r Concord NC
Bilger Richd B (Louise M) purch agt Barnhardt Mfg h235 Fenton pl
Bill Sarah maid Owens College r919 E 1st
Bill's Kitchen (Will Heath) restr 526 E 1st
Billick Henry J (Doris M) clk Radiator Specialty h210 Irwin av
" Minnette studt r210 Irwin av
Billie's Beauty Shop (Mrs Billie J Freeman) 1523 N Davidson
Billig Cleo S Mrs opr Morehead Beauty Salon r2522 Chesterfield av
" Edw W (Cleo S) slsmn Auto Brokers h2522 Chesterfield av
Billings Addie G Mrs cook Fed Res Bk r629 Baldwin av
" Bertie M r1112 E Hill
" Carolyn S Mrs topper Huntley Knitting Mills r Concord NC
" Chas constn wkr h327 Henderson al
" Chas jr lab A V Blankenship r327 E 2d
" Delbert H slsmn Duncan Printmakers r5300 Hilltop cir
" Dorothy B (wid Robinson) v-pres Merchants Bonded Warehouse Co and int dec 3020 Belvedere av h do
" Jackson T doffer Highland Pk Mfg r65 Pinecrest dr
" Jas h705 E 8th
" Jas (Naomi) driver Victory Cab h814 Rembert
" John E (Margt) chkr Great Sou Trucking h1217 Wearn
" Maggie H (wid Richd) maid Johnston Bldg h 522 Mill rd
" Oscar W (Lillia M) lab City Mtr Transport Dept h427 N Myers apt 3
" Peggy M Mrs clk Intnatl Harv r Troutman NC
" Simon (Nell) driver Thurston Mtr Lines r 306 E 9th
" Susie A Mrs maid h119 N Davidson apt 1
" Vista Mrs maid h1925 Baxter apt 2
" Walter J cln Industrial Steam Cleaning r805 E Trade
" Wm J mach Morris Speizman Co r Concord N C
" Wm L (Addie G) h629 Baldwin av
Billingslea Edgar (Geneva H) lab City Water Dept h1308 Condon
" Jessie jr (Louise) orderly Char Mem Hosp h1210 Person apt 204
Billingsly Mary L bkpr Montaldo's r1521 Chelveston dr
Billingsville School Mrs Vinie M Watkins prin 3100 Leroy
Billows Brise (Yvonne B) lab Sou Comfort of Char h511 Baldwin av apt 3

MANN CONSTRUCTION CO.

GENERAL BUILDING CONTRACTOR

Blue Prints Furnished

Free Estimates

214 Reid St. Tel. TAlmadge 5-8725
Belmont, N. C.

Billue Viola M Mrs asst v-pres Bank of Char r216 W 7th apt 4
" W Tracy (Viola M) opr Am Bakeries h216 W 7th apt 4
Billups Ruth L Mrs ofc sec McPhail Bray & Murphy r Concord NC
" Service Station John Hiers mgr 3424 Wilkinson blvd
Biltcliffe Ethel K Mrs sten Rohm & Haas r RD 9 Box 475
Biltmore Dairy Bar Mrs Cath M Allison mgr 4327 Park rd
BILTMORE DAIRY FARMS, Foy A Towe Mgr, Finest Quality Dairy Products Since 1897, 2000-2004 W Morehead, Tel EDison 3-9266 (See Yellow Page 63)
Bilton Vera cook Bailey's Selwyn Cafeteria r 341 Cherry
Binch Wm (Ethel M) photo engr Char Engraving h2615 Watson dr
Binder Agnes W (wid John J) h138 Cherokee rd
" M Agnes r138 Cherokee rd
" Norma M studt r138 Cherokee rd
Binderman Bierre S Mrs r1534 S Tryon
Binford Wm G (Kay C) eng Douglas Aircraft h 2801 Rothwood dr
Bing Curtis T busmn Stork Restr r1020 S College apt 3
" Eloise W Mrs prsr Cardinal Clns r1020 S College apt 3
" Henry (Viola) h1916 Wayt
" Julian M h2423 Vail av apt A14
" Miller (Eloise W) delmn Ward Furn h1020 S College apt 3
" Viola Mrs (Ideal Beauty Shop) r1916 Wayt
Binger Mary G Mrs ofc sec Sou Ry r2814 Wedgewood rd
" Vernon L (Mary G) dist mgr Ditto Inc h5814 Wedgewood rd
Bingham see also Bigham
" Charlotte G recpt Miller Clinic r1600 Providence rd
" Elphus A jr (Phyllis C) transmitter techn Jeff Std Brdcstg h1210 Brown av (Tboro)
" F Rea clk Nivens Super Mkt h813 McDonald
" Fannie L Mrs real est 105 Hawthorne la h2910 Hampton av
" Forrest L (R & W Cleanrs) r Coulwood dr
" Harold A (Evelyn A) mtcemn Penumafil Corp h331 Westerly Hill dr
" John H (Mary L) guard Kroehler Mfg h3726 Tuckaseegee rd
" John H (Ruth) uphol Queens City Mattress h1300 Sherwood av
" Jos G (Edna K) plant formn Lance Inc h 823 Woodlawn rd
" Lillie h rear 306 S Morrow
" Martha M r813 McDonald av
" Robt K emp Rich Plan Piedmont r2928 Parkway av
Bingley Nisha B (wid Sam) chkr Char Linen Sup h420 Benjamin
" Clyde M tchr Eastway Jr Hi Sch r122 Stillwell Oaks cir
Binley Mary L studt r727 Walnut av
Binnick Alex H (Ethel G) pres Warren Distributing Co Inc h4164 Tyng way
Binswanger Frank G Inc (Southern Division) Cephas P Quattlebaum mgr real est 205 S Church R102
Birch see also Burch
" Clarence F (Ellen B) formn Celanese Corp h1145 Seneca pl
" Mary E Mrs r812 S Graham
" Mary J Mrs mail Coliseum Mtr Ct h424 Heflin
Bird see also Byrd
" Albert r114 Barnett pl
" Frank D (Virginia G) h2708 Selwyn av
" John C (Patsy R) adj US Casualty h5716 Farmbrook dr
" Josephine W Mrs ofc sec Terrell Mach r2120 Dalehurst dr
" Leo r114 Barnett pl
" Mary G (wid J C) r2016 Lombardy cir
" Patsy R Mrs ofc sec Dodge Bros Corp r5716 Farmbrook dr
" Thos L jr (Josephine W) chkr Johnson Mtr Lines h2120 Dalehurst dr
" Thos W rep Mutual of NY h1701 Dilworth rd W apt 1
Birdsong Chas H (Clara G) mgr Farmers' Dairy h1469 Carolyn dr
Beidwell Cora H (wid Henry R) city hostess New Neighbors League h2314 Crescent av
Bires Jos A (Bernice M) plant mgr Kroehler Mfg h1969 Sterling rd
Birke see also Burk Burke and Burks
" Eug A producer Jeff Std Brdcstg h460 Ardmore rd
" Jack M h5430 Addison dr
Birkitt S Poisal (Beulah O) pharm Kiser Drug h Springbrook
" Sebastian P (Faye S) slsmn Mack Trucks h 621 Cooper dr
Birmingham Ben (Wayburn V) clk PO h453 Lyttleton dr
" Benj C (Shirley G) supvr Chas Tex Engr h2120 Purser dr
" Chas E (Eileen L) clk Pure Oil h414 Ross-Moore av
" Eileen L Mrs ofc sec Duke Pwr r414 Ross-Moore av
" Gay M emp Cole Mfg r930 McAlway rd
" Gloria Mrs r1501 E Kensington dr
" John M registered rep Abbott Proctor & Paine h1142 Buchanan
" Melton S (Mae S) insp City Eng & Street Dept h5212 Monroe rd
" Robt C jr (Eliz H) eng City Eng & Street Dept h110 Lanier av
" Roy C (Eva S) acct 119 Mandarin av h do
" T Hoyle (Ethel M) driver Lance Inc h2320 Kingsbury dr
" Viola S Mrs clk Union News h207 N Sycamore
" Virginia H Mrs dept mgr Bon Marche r2030 E 7th
" Wayburn V Mrs sten Kelleher & Assocs r453 Lyttleton dr
" Will M (Edith A) emp Ivey's r Paw Creek NC
" Wm S (Virginia H) whsemn Superior Tile & Marble h2030 E 7th
Biron Jos L (Mavis R; Biron's Heating Serv) h4317 Dinglewood av
Birtha see also Burthay
" Isom J (Daisy P) barber Neal's Barber Shop h1220 Kohler av apt 1
" McKinley (Pearle M) brklyr h2332a Horne dr
" Pearle M Mrs waitress Grant's r2332a Horne dr
" Sarah (wid Edom) r3038 Botany
" Tillman lab Caro Concrete Pipe r301 Edgefield ct
Bisanar G Norman sec Charlotte Coca-Cola Btlg Co r Concord NC
Bisaner David A with Allison-Erwin r Arden N C
Biscoe Floyd W jr dining hall emp Queens College r2324 Hornes dr
" Robt E agt B&ORy h1301 E Iris dr apt 3
Bise Charlotte G teller Am Coml Bk r1108 Ardsley rd
Biser Harry C (Bettie W) admn dir Queens College h1796 Jameston dr
" Laurie M Mrs supvr J P Stevens & Co r1441 Briar Creek rd
" Robt L (Laurie M) eng IBM r1441 Briar Creek rd
Bishop A Herbert (Peggy R) swtchmn SBT&T h2924 Bancroft
" Anne B Mrs tchr Newell Sch h1343 Iris dr E apt 1
" Anne L Mrs clk Duke Endowment r2223 E 7th
" Arth H (Peggy R) swtchmn SBT&T r2924 Bancroft
" Arth O (Anne J) supvr Pneumofil Corp r834 Central av
" B S (Marie) mech Commercial Automotive r RD 10 Box 414
" Benj C jr (Starke H) credit dept First Union Natl Bk r237 Cottage pl
" Betty C Mrs opr SBT&T h200 W 27th
" Bobby L (Anne L) state police h2223 E 7th
" Carol A clk Fed Res Bk r YWCA
" Chas D (Sadie J) chf clk Sinclair Refining h2201 Lockhart dr
" Doris Mrs utility wkr Saderberg & Stern h3513 Statesville av
" E L (Kaytee) dentist 211 Hawthorne la apt 2 r5119 Beckford dr
" Earl M (Elsie K) driver Rice Constn h1013 Adams
" Effie P Mrs cafeteria mgr Villa Hts Sch r908 Pecan
" Evelyn S Mrs asst bkpr Shaw Mfg r4826 Gwenfett pl
" Fred W (Effie P) atndt J L Ennis Esso Serv h908 Pecan
" Garrett W with Pelton & Crane r RD 6 Box 708
" H Linda ofc sec N C State Mtr Club h2046 Weyland av
" Harold W (Bobbie L) slsmn Ideal Roller & Mfg h2132 Chatham av
" Harry C jr (Becky) slsmn King Records h 2917 Marlowe av
" Howard E (Evelyn S) sls rep Hennis Frt Lines h4826 Gwenfett pl
" Howard E jr (Judith E; Thompson's Sundries) h515 Wakefield dr apt B
" Ira mech Park Mfg r Belmont NC

CARL WHITT CARPET SERVICE

SPECIALIZING IN RESIDENTIAL AND COMMERCIAL CARPET LAYING —
WALL-TO-WALL CARPETING, RUGS AND CARPETS CLEANED AND REPAIRED
ALL TRUCKS EQUIPPED WITH TWO-WAY RADIO FOR FAST AND ACCURATE SERVICE

2515 REMOUNT ROAD TELEPHONE EXpress 9-0321

"Chapel in the Oaks"
FUNERAL DIRECTORS
Harry and Bryant Co., Inc.
SINCE 1883
24 HOUR AMBULANCE SERVICE
500 Providence Rd.
Telephone EDison 2-7133

BISHOP
" Ira C (Mamie S) genl contr 1015 McAden h do
" J Clifton r616 Ideal way
" Jake chkr Central Mtr Lines h210 Willard (Tboro)
" Jas B jr auditor J P Stevens & Co r Greenville S C
" Janet A Mrs slswn Children's Discount Clo Corner r Belmont NC
" Jo clk Liberty Mut Ins r1611b Fleetwood rd
" Joe C jr (Daphene) servmn EAL r RD Box 742 Belmont NC
" Joe F carp Ervin Constn r Belmont NC
" Jos W (Mildred S) slsmn Am Astor Distributing h3711 Park rd
" Juanita S Mrs r2046 Weyland av
" Judith E Mrs teller Am Coml Bk r515 Wakefield dr apt B
" Karen slswn Woolworth's r2205 Rozzells Ferry rd
" Leland H tchr Matthews Sch h2108 StJohn
" Leon B hlpr Airport 77 Restr r216 Mill rd
" Louis J (Eula E) h616 Ideal way
" Mell C (Polly B) clk Sterling Drug No 4 h 115 Blackmon (Tboro)
" Mickey F (Virginia H) rtemn Joy Lndry & Clnrs h2800 Selwyn av apt 1
" Ola P (wid W Melvin) r3501 Carlyle dr
" Palmer D (Dorothy L) hlpr Avrett Sheet Metal Products h825 Willis apt 221
" Paulette Mrs clk Hospital Sundries & Soda Shop r Blockman av
" Peggy R Mrs sten First Union Natl Bk r2924 Bancroft
" Ray C (Mildred H) driver R C Mtr Lines h 507 Beaumont av
" Rebecca D Mrs ofc sec Sou Wipers r446 Keswick av
" Roby whsemn Lowe's rRD 4 Wilksboro NC
" Ted slsmn Donnely F Cameron Co r Stanley NC
" Ted L (Ruby M) ship clk W T Anderson Elec h3449 Oakwood av
" Virginia Mrs ofc sec Texaco r664 Reynolds
" Virgina H Mrs slswn Ledford's r2800 Selwyn av apt 1
" Wayman R jr (Mildred B) dept mgr Chev Mtr r PO Box 2591
" Wm B repr Sou Radio r1232 Choyce av
" Wm C (Shirley H) atndt Big Bertha Truck Stop r Huntersville NC
" Wm C jr (Lucy W) spl agt Berkshire Mut Fire Ins h2508 Commonwealth av
" Wm L (City T-V) r1232 Choyce av
" Worth F (Virginia) slsmn Texaco Inc h664 Reynolds
Bisnet Geo W asst mgr Mary Jane Shoe Shop r524 N Tryon apt 7
" Geo W (Mary H) trav slsmn h248 Colonial av apt 8
" Mary H Mrs ofc sec Mercy Hosp r248 Colonial av apt 8
Bisnett Ella J (wid Ervin M) r701 Lamar av
Bison Fast Freight Inc Edgar H Baucom agt 2529 N Tryon
Biss Edw C Rev pastor StPeter's Cath Church h507 S Tryon
Bissell Harvey G (Virginia) roofer h2705 Shamrock dr
" Virginia Mrs clk Kroehler Mfg r2705 Shamrock dr
" W W (Eliz B) slsmn Union Sales h2526 Iverness rd
Bissett Richd L clk Belk's r1737 Union
Bissette C Morgan (Doris W) mgr Allstate Ins h4116 Faulkner pl
" Guy E (Sally B) area supvr State Employment Security Comn r RD 1 Matthews NC
" W Preston (Swannie J) acct Singer Sewing h1827 Birchcrest dr
Bissig Benno v-pres Uster Corp r Switzerland
Bistany Diana V clk Char Rehabilitation Hosp r1902 Wood Dale ter
" Elias J (Matilla; Central Cafe) h1902 Wood Dale ter
" Harry A (Harry's Delicatessen) r2201 Kenmore
" Jos studt r1902 Wood Dale ter
" Matilda M asst mgr Central Cafe r1902 Wood Dale ter
" Rose S (wid Mitchell J) h2201 Kenmore av
Bitting John H studt r908 Elmhurst rd
" Margt S Mrs bkpr John Crosland Co h908 Elmhurst rd
" Martha studt r908 Elmhurst rd
Bittle A Fannie Mrs looper Huntley Knitting Mills r216 Cromers (H)
" Bradley A (A Fannie) mech Boyette Floor Covering h216 Cromers (H)
" Burise lab Sou Comfort of Char r1204 Brown
" Burnise S hlpr Swift & Co r1204 Brown
" Curtis L hlpr Minit Car Wash r1025 Lamont
" Danl J (Ethel L) lab Char Pipe & Foundry h1509 Tinnin av

BITTLE
" Joshua (Arnetta N) elev opr Johnston Bldg h1211 Person apt 164
" Tommy (Peggy S) elev opr Johnson Bldg h1304a Newland rd
" Wesley lab Ervin Constn r Chesterfield SC

BITUMINOUS CASUALTY CO
MANAGER
J C DAVENPORT
817 E Trade, R 3
Telephone FRanklin 5-1749

Bivens see also Bivins
" Allie B Mrs v-pres Bivens Floors & Cabinets Inc r Acorn rd
" Annette T studt r3837 Arbor way
" Arnold R (Peggy C) sec Bivens Floors & Cabinets Inc h Acorn rd
" Curtis F (Mildred) estimator C W Kirkland Co r6205 Creola rd
" Douglas D (Wenton W) carp R C Hicks h2414 Tuckaseegee rd
" Douglas D jr studt r2414 Tuckaseegee rd

BIVENS ELECTRIC REPAIR (John W Bivens), Electric Motor Rewinding and Rebuilding, Automotive Starters and Generators, Solenoids, We Cater to Industrial Trade, Electrical Work, 421 N Smith, Tel FRanklin 7-7529 (See Yellow Page 70)

BIVENS FLOORS & CABINETS INC, R L Bivens Pres-Treas, Allie B Bivens V-Pres, A R Bivens Sec, Floor Coverings and Cabinet Coverings, Free Estimates 4111 Monroe rd, Tel FRanklin 7-2973 (See Yellow Page 79)

" Jack (Daphine) slsmn Henley Paper r Rock Hill SC
" Jannette T studt r3837 Arbar way
" John W (Margt S; Bivens Electric Repr) h1615 Anderson
" Lorena M (wid S B) h1411 Iris dr E apt 4
" Margt S Mrs bkpr Eagle Stores r1615 Anderson
" Margt T Mrs tchr Park Rd Sch r3837 Arbor way
" Patsy A clk SBT&T r YWCA
" Robt L (Allie B) pres-treas Bivens Floors & Cabinets Inc h Acorn rd
" Robt O (Agnes H) estimator Sou Engineering h900 Burnley rd
" Roy E (Sarah S) studt h1826 Park rd
" Sam r1631 Logie av
" Sarah S Mrs nursing instr Presby Hosp r1826 Park rd
" Thos W (Margt T) dir County Sanitation Dept h3837 Arbor way
Bivins Arth C atndt Todd Serv r230 Annett
" Jas D (Frances S) v-pres Christian Film Serv Inc h2214 Arnold dr
Bixby Lottie r1330 (9) Coolridge av
Bizuk Evelyn L prfrdr Chas Observer-News r 910 Waterman av
" Walter D supvr Delma Studios h910 Waterman
Bizzell Edna M (wid Robt C) recpt Presby Hosp h422 Fenton pl apt 3
" Harry L (Thelma M) pres-treas Bizzell's Pharm Inc h2151 Crescent av
" Harry L jr (Louise L) v-pres-mgr Bizzell's Pharmacy Inc r RD 5
" Jas S (Evelyn P) clk PO h1335 Anderson
" Lynn N studt r2151 Crescent av
" Thelma M Mrs sec Bizzell's Pharmacy Inc r 2151 Crescent av

BIZZELL'S PHARMACY INC, H L Bizzell Pres-Treas, H L Bizzell Jr V-Pres-Manager, Thelma M Bizzell Sec, Prescription Druggists, 3300 Tuckaseegee rd, Tel EXpress 9-7491

Bjorkman S Mrs h3517 Oakwood av
Bjorneboe Virginia M slswn Belk's RD 2 Huntersville NC
Black Aaron W pntr 2048 Camp Greene h do
" Addie L r220 E Boulevard
" Admiral D mech Brown Equip & Mfg r Mt Holly NC
" Aileen W Mrs slswn Flynn's r1200 N Caldwell
" Albert R (Julia W) dentist 102 W Trade R 608 h1256 Kings dr
" Albert W jr studt r104 Sylvania av apt 3
" Alf M clk United Equip & Serv r RD 9 Box 191
" Ann T Mrs musician h2439 Hassell pl
" Annie M maid Char Mem Hosp r3027 Remington
" Annie M Mrs waitress Willie Black's Club r1033 Norris av
" Audrey cash A & M Finance r Stanley NC
" Avery Mrs maid Hennis Frt Lines r Matthews NC
" B Guy (Jan G) foremn R H Boulignay Inc h 138 Hunter la

AIR CONDITIONING SERVICE CO.
CONTRACTORS
All Types Heating and
Air Conditioning Systems
"We Service What We Sell"
Little Rock Rd., At Wilkinson Blvd.
Mailing Address
3109 Moore' Lake Drive Tel. EXpress 9-9727

BLACK
" Balouis (Albernia D) spotter Sno-White Lndry & Dry Clns h320 Cherry
" Barbara R studt r2313 Commonwealth av
" Ben B (Betty M) constn wkr A V Blankenship h329 Cherry
" Bernice A maid r200 Templeton av
" Bertie maid h412 S Morrow
" Bessie Mrs clk Douglas Cleaners r3821 Thrift rd (Tboro)
" Bessie L nurse 1817 E Boulevard h do
" Betty Jo sten Buensol-Stacey r Beatties Ford rd RD 11 Box 652A
" Beulah (wid Calvin) h2632 S Tryon
" Bobby mach opr Coleman Sup r W Boulevard
" Bobby whsemn Overland Trans r Kannapolis NC
" Bobby A framer Lloyd Chair r RD 1 Midland NC
" Bonnie O (wid Frank C) h1120 Allen
" Boyce sec-treas Southern Pest Control Co Inc r Matthews NC
" Boyce L (Pauline B) slasher Highland Park Mfg h2731 Grimes
" Brettie S tchr Thomasboro Elem Sch r Stanley NC
" Building The 1524 S Boulevard
" C Elliott h834 Belmont av
" C Hoover (Bessie) formn Duke Pwr h3821 (4623) Thrift rd
" C Lowery (Ellen) h344 Circle av
" C Wade (Inez T) asst mgr US Rubber h3808 Miriam dr
" Campbell P (wid T W) h1319 Jefferson
" Carol M Mrs sten Esso r1625 Marlwood cir
" Carolyn D Mrs opr SBT&T r520B East Kingston av
" Cecil E USA r4000 Cushman
" Chas (Lexie) jan Lincoln Theatre h203 Templeton av
" Chas B jr slsmn Henry Walke Co r RD 1 Midland NC
" Chas L clk Biggers Bros r RD 3 Clover SC
" Chas M studt r1103 Louise av
" Cleta I tchr Harding Hi Sch r1815 Belvedere
" Clifton B (Rachel F) electn Austin Elec h3224 Lakeview av (H)
" Corinna J Mrs pkr Jack's Cookie r Matthews NC
" Currie wall washer Char Mem Hosp r1501 Pharr
" Cyrus O (Edith C) h Rountree rl
" D C v-pres Farmer's Dairy r RD 1
" Daisy K (wid Lawrence G) r5748 Wedgewood rd
" Danl W whsemn Building Specialty Distr h 1304 Beattles Ford rd
" Dariel G (Darlene W) reprmn SBT&T h1516 Kimberly rd
" Darlene W Mrs nurse Dr Wm H Shaia r1516 Kimberly rd
" David C (Kath M) tex eng SKF Industries h 501 Ashworth rd
" David W (Lillian I) hsemn h802 Condon
" & Decker Manufacturing Co Luther M Pike serv mgr elec tools 800 N College
" Delories W Mrs slswn Char Observer-News r Sharon rd RD 2
" Dewey W (Frances L) driver Standard Trucking r2812 Bancroft
" Donald F (Velma A) city fire fighter r1515A Murdock lr
" Donald V (Joan P) sht mtl wkr Shuman Roofing r1404 Pecan av
" Donald W (Doris P) slsmn h2009 Thomas av
" Doris P Mrs clk Master Cleaners r2009 Thomas
" Dorothy buyer Center Hdw r2717 Sunset dr
" Dorothy C r4327 The Plaza
" Dorothy S Mrs mach opr Hangwell Hanger r 217 N Morrow apt 1
" E L driver Char City Coach Lines r4930 Central av

BLACK E L JR (Mildred H; Black's Dairy), Tuckaseegee rd, RD 5 Box 760, Tel EXpress 9-3106, h RD 5 Box 743, Tel EXpress 9-5088

" Edna B r414 S McDowell
" Edw L chkr Acme Fast Frt r Midland NC

GARRISON & HOPKINS COMPANY INC.
Incorporated 1922
HEATING and PLUMBING SERVICE
1509 Camden Rd.
Phone EDison 3-6604

MYERS PARK
66 SERVICE
CHARLES L. BYERS, Owner
Phillips 66
PHILLIPS TIRES TUBES BATTERIES ACCESSORIES
ROAD SERVICE FREE PICK-UP AND DELIVERY
WASHING WAXING LUBRICATION
PHONE FRanklin 6-8786
427 PROVIDENCE ROAD

CALL LEFLER – for Septic Tank Service
FRanklin 5-3359
LEFLER CONCRETE BLOCK CO.
INSTALLATION, REPAIRS, CLEANING
DRAIN PIPE — DITCHING — GRADING
WATER CONTROL AND WATER PROOFING

BILTMORE DAIRY FARMS
Supreme In Quality Since 1897
2000-2004 W. MOREHEAD
TELEPHONE EDison 3-9266

SOUTHERN FLOORING AND ACOUSTICAL CO., INC.
CONTRACTORS IN RESILIENT FLOORING AND ACOUSTICAL CEILINGS, WEATHER STRIPPING
SUPERIOR INSTALLATIONS
931 E. Morehead Street
Telephone EDison 3-7116

CHARLIE'S
AMOCO
SERVICE
ROAD SERVICE
3700 WILKINSON BLVD. EXpress 9-9293

BLACK
" Edw W (Pauline) formn Lance Inc h2313 Commonwealth av
" Eleanor D (wid Wm A) h904 Sunnyside av
" Eleanor M Mrs h5125 Valley Stream rd
" Eliz maid h611 Crockett
" Eliz M assoc prof Queens College h2717 Sunset dr
" Eliz S (wid Carl) maid h205 Templeton av
" Ella W (wid Arth) maid h414 S McDowell
" Elmore V (Mattie L) chef First Meth Church h810 S Church apt 5
" Emma Mrs maid h510 E Bland apt 1
" Erma clk Am Bankers Ins r Stanley NC
" Estelle maid Char Mtr Ct h150 W Palmer apt 2
" Ethel Mrs nurse Good Samaritan Hosp h1536 W Trade
" Ethel R nurse 1328 E 5th h do
" Eug cook The Char City Club r Huntersville NC
" Eunice W Mrs looper Nebel Knitting r RD 9 Box 191
" Evelyn driver Chas Country Day Sch r4309 Plaza rd
" Everett A clk Crawford M Evans r421 S Trade
" F Jack refrigeration wkr Mechanical Contractors r2408 Barry
" Floyd porter Char Eye Ear Nose & Throat Hosp r1217 S Church
" Floyd W (Margt B) capt City Fire Dept h2408 Barry
" Frank hlpr Valley Canteen r1004 Oliver
" Fred B (Barbara) serv rep Buensod-Stacey r Kannapolis NC
" Geo driver Edgecomb Steel r2508 Rochelle apt 2
" Geo S (Jane T) sls supvr Westinghse Appliance Sls h4701 Wedgewood rd
" Geo W (Valerie M) phys 1516 Harding pl h 1566 Queens rd W
" Gertrude S Mrs h525 S McDowell apt 2
" Gladys pkr Hushpuppy Corp of Am r607 Stonewall ter
" Grace E r4000 Cushman
" Gussie r2108 Oaklawn av
" H Grady (Katie L) sec W I VanNess & Co Inc h1806 E 8th
BLACK H L (Billie P; Black's Dairy), Tuckaseegee rd, RD 5 Box 760, Tel EXpress 9-3106, h RD 5, Box 1096X4, Tel EXpress 9-9855
" H Steven hlpr F E Robinson r1405 E Ivey dr
" Harold F (Barbara N) mgr Vari-Typer Corp h1611 Lyndale pl
" Harold L (Madelinia I) insp Grinnell Co h h5031 Unaka
" Harriette S (wid Edw A) h812 Woodruff pl
" Harrill W wldr Kanoy & Sons Mach r Mt Holly NC
" Harry K (Frances W) mgr Crown Oil h1601 Doncaster dr
" Helen dental asst Dr Jacob B Freedland r2000 Commonwealth av
" Helen maid h120 S McDowell apt 9
" Helen G Mrs clk Presbyterian Hosp r1316 Bradford dr (Tboro)
" Helen W Mrs (Helen's Beauty Shop) r1813 Pegram
" Henry E mech City Chev r RD 1 Midland NC
" Herman (Lillian P) electn F E Robinson h 1405 E Ivey dr
" Hiawatha (Jacquelyn) frt collr Akers Mtr Lines r607 Stonewall ter
" Hubert F (Viola G) lab Duke Pwr h800 E 7th
" Hugh G (Nellie B) h2511 Cranbrook la
" Hugh G jr (Rosetta L) swtchmn SBT&T 2119 Kenmore av
" Ira L (Neal) h2100 Coniston pl
" Irvin F bkpr Char Observer-News r1033 W Trade
" J G driver Char City Coach Lines r Matthews NC
" J N linemn Edwards Constn & Sup r Gastonia NC
" J Paul (Ruby H) carrier PO r1816 N Brevard
" J Wade slsmn Henry Walke Co r RD 1 Midland NC
" Jack W r2841 W Trade

BLACK
" Jas plmb Gardner Plmb r RD 6 Box 815M
" Jas C r3224 Lakeview av (H)
" Jas C hlpr Gill Paper Box r520 E Kingston
" Jas H dept mgr Boyd & Goforth r RD 5 Matthews NC
" Jas H (Helen G) staff mgr Durham Life Ins h1316 Bradford dr (Tboro)
" Jas H jr studt r1316 Bradford dr (Tboro)
" Jas M lab Manpower Inc r607 Stonewall ter
" Jas R (Carol M) servmn Strietmann Biscuit r1625 Marlwood cir
" Jas T driver McLean Trucking r Gastonia NC
" Jas T studt r2118 Randolph rd
" Jas W (Bessie R) driver Caro Transfer & Stge h1404 Pecan av
" Janet G Mrs ofc sec Black's Dairy r309 Morris Field dr apt 2
" Jay F (Iva W) carp h4000 Cushman
" Jeanne R tchr Graham Jr High Sch r220 E Boulevard
" Jennie B (wid Saml) h607 Stonewall ter
" Jerishia maid r1521 Montgomery apt 1
" Joe A (Delories W) retail supt Foremost Dairies r Sharon rd RD 2
" Jod E (Maxine M) city fire fighter h1757 Evergreen dr
" Joe L hlpr Royal Crown Btlg r58½ 1st
" John r2632 S Tryon
" John E (Laura L) lab H K Porter Co h1004 Oliver
" John F (Mary W) jan h951 Johns la
" John G dept mgr Gathings Mtr h220 E Boulevard
" John N hlpr Thompson Tile r426 Brookhill rd
" John T (Martha N) city fire fighter h2300 Ashley rd
" John W studt r2118 Randolph rd
" Johnny L jan City Police Dept h1306 Baxter
" Jos B (Eloise R) slsmn McCormick Farm Equip r RD 1
" Josephine B (wid Ralph C) h1815 Belvedere av
" Joyce clk Piedmont Auto Exch r RD 9 Box 319
" Judy waitress Woolworth's r1304 Kennon
" Julia (wid Stanley jr) h407 Ferncliff rd
" Julian R (Frances W) controller Kendall Co h2679 Idlewood cir
" June clk Idemnity Ins Co of North Am r Gastonia NC
" Keith H porter Courtesy Mtrs r Cornelius N C
" Kelly M lab A&P Food Stores h603 Morris
" Kenneth B (Minnie M) plmb insp City Inspection Div h1212 N Caldwell
" Kenneth W (Gaynell G) seamless fixer Nebel Knitting h1116 Parkwood av
" L David (Lorene) slsmn Whol Tire Distrs r 3239 Statesville rd
" L Frank (Maude J) city policemn h1904 Harrill
" L G supt Blythe Bros r Hickory Grove rd
" L Irvin jr matmn Char Observer-News r1033 W Trade
" Larry E rodmn City Eng & Street Dept r1904 Harrill
" Laurel (Mary H) emp G & H Transit h715 Eldridge
" Leo H (Juanita M) city fire fighter h2501 Kingsbury dr
" Letha W slswn Franklin Simon r RD 9 Box 518
" Lillian C (wid E D) clk Wright Cln r107 Grandin rd apt 7
" Lillian H Mrs r1324 Bevis dr
" Lillian M Mrs br mgr Arrow Laundry & Clnrs r4930 Central av
" Lloyd I (Rose F) city fire fighter r1033 W Trade
" Lloyd L orderly Char Eye Ear & Throat Hosp r1217 S Church
" Lorene Mrs tchr Derita Jr Hi Sch r3239 Statesville rd
" Lorine ofc sec Warner Bros Pictures Distributing r RD 9 Box 191
" Louie M r819 Sunnyside av
" Louis E USA r920 Cardinal dr
" Louise H Mrs hlpr Dinner Bell Sandwich r 1729 Main
" Lucy E clk Esso h1324 Bevis dr
" M C (Thelma) ofc mgr Geo A Hormel & Co r5334 Park rd
" Mae h610 S Long
" Mae E Mrs seamer Harper-Crawford Bag r 309 Liberty
" Maggie C Mrs cook City Bd of Educ r662 Brookhill rd
" Maggie (wid Gus) r1127 Statesville av
" Mamie r205 Templeton av
" Marcus J jr (Beatrice F) switcher Central Mtr Lines r3032 Belaire dr
" Margt Mrs emp Hushpuppy Corp h612 Stonewell rd
" Margt H (wid Arth F) h144 Providence rd
" Margt O Mrs (Amity Lingerie) r Matthews NC

BLACK
" Margo L pkr Sherwin-Williams r311 N Carswellrd
" Marie G (wid Mack) h1705 Statesville av
" Martha J bmo Bank of Char r1405 E Ivey dr
" Martin L (Edna T) h700 E Worthington av
" Mary A insp Domestic Lndry r328 W Park
" Mary E Mrs ofc sec Dixie Cartage & Warehousing r344 Circle av
" Mary H Mrs emp Hudson Hosiery r1304 Kennon
" Mattie (wid Clayton C) h1617 Pyron av
" Maxine M Mrs clk Char Union Bus Co r 1757 Evergreen dr
" Merlie maid h200 Templeton av
" Michl L r2501 Kingsbury dr
" Mildred W Mrs sten Duke Pwr r RD 6 Box 567C
" Mittie L ofc sec Alcoa r2511 Cranbrook la
" Nancy opr SBT&T r3224 Lakeview av
" Nancy ofc sec Brodt Mus r RD 11 Box 652A
" Nathan driver Chas Auto Parts r RD 3 Matthews NC
" Nathl (Dorthy S) ship clk Akers Motor Lines h217 N Morrow apt 1
" Nelda B Mrs opr SBT&T r RD 6 Box 567A
" Nellie F (wid Thos J) h1200 N Caldwell
" Nellie R maid r3026 Remington
" Noel Mrs h1329 Tinnin av
" Norman D framemn SBT&T r1516 Kimberly rd
" Norman M (Mary B) slsmn E S DeLaney Realty Estate h2118 Randolph rd
" Norman M jr (Margt B) asst sec asst treas Rea Construction Co h716 Bertonley av
" O Bryce (Lillian H) blksmith Sou Spindle & Flyer h1103 Louise av
" Odis V (Faye C; B & B Food Store) r6315 Barcliff dr
" Olin R (Mary S) driver h107 Grandin rd apt 7
" Otto B (Mary H) molder Char Brass & Aluminum Fdry h1304 Kennon
" Palmer G (Blanche B) pres The Charlotte Sup Co h2301 Pembroke av
" Patricia A Mrs r1516 Downs av
" Patsy C Mrs clk Chev Mtr r5430 Old Plank rd
" Pattie B Mrs opr SBT&T r2913 Springway dr
" Paul A (Pauline Y) chef h1417 E Ivey dr
" Paul A (Kay W) entertainer h413 Bellinger Row
" Paul W (Louise H) whsemn Bost Bldg Equip r1729 Main
" Pauline B Mrs splr hd Highland Park Mfg r2731 Grimes
" Peggy K Mrs cash Life Ins Co of the South r RD 11 Box 298
" Philip W (Irene L) cost acct Lance Inc h630 Harwyn dr
" Pollie F nurse Mercy Hosp r2444 Marlowe
" Preston (Doris L) driver Assoc Grocers Mut of Caro h1805 Irma
" R Bernice opr SBT&T r4500 Monroe rd
" R C slsmn Atlas Sewing Center r1729 Belvedere
" R Clark studt r4327 The Plaza
" R Eugene clk Scott Drug r1319 Jefferson
BLACK R H (Jacille R; Black's Dairy), Tuckaseegee rd, RD 5, Box 760, Tel EXpress 9-3106, h RD 5, Box 821X, Tel EXpress 9-7230
" R Jas (Mary) driver Mecklenburg Furn Shops r2101 Kinney
BLACK R Q (Peggie R; Black's Dairy), Tuckaseegee rd, RD 5, Box 760, Tel EXpress 9-3106, h RD 5, Box 821X, Tel EXpress 9-7230
" Ralph L (Aileen W) r1200 N Caldwell
" Ralph S pntr County Bd of Educ r RD 7 Box 624
" Randolph M (Margie H) utility mn Jack's Cookie h414 Eli
" Rans D jr (Sarah F) sec asst treas Twin States Equipment Co h3428 Dublin rd
" Ray E (Ruth M) tchr Piedmont Jr High Sch h 920 Cardinal dr
" Raymond L (Ethel M) slsmn B & H Photo r 2048 Camp Greene
" Robt D formn SAL h907 Lexington av apt 2
" Robt L (Julia S) chkr Royal Corwn Bottling h The Plaza
" Robt L jr (Jeannette Y) asst research dir Parks-Cramer h4500 Argyle dr
" Robt M (Frances T) serv rep Buensod-Stacey h164 S Gregg
" Robt W slsmn B & H Photo r1319 Jefferson
" Ronald E (Myra F) lab h106 Beach
" Rosa L Mrs r420 Nelson av (H)
" Roy K (Thomaina M) lab Cole Mfg h2503 Horne dr
" Rudolph (Agnes) clk Sou Hosiery h1917 Aileen dr
" Ruth M Mrs bkpr M B Smith Jewelers r920 Cardinal dr
" S Nancy opr SBT&T r3224 Lakeview av (H)
" Sallie E (wid Leroy) h1132 N Caldwell
" Sam jr (Helen W) driver Char City Coach Lines h1813 Pegram

Coleman Swimming Pools
SUPPLIES
EQUIPMENT
CHEMICALS
SERVICE
Coleman Pool Co., Inc.
4640 Old Pineville Road
Tel. JAckson 3-6455

CHARLOTTE LETTER WRITING CO., INC.
38 YEARS OF KNOW HOW
ROBOTYPING — FACSIMILE TYPING — MULTIGRAPHING — MIMEOGRAPHING
ADDRESSING — MAILING LISTS, LOCAL AND NATIONAL
101 WILDER BLDG. 237 S. TRYON ST.
TEL. FRanklin 6-3559

HELP! When you need help, you can depend on OBSERVER-NEWS WANT ADS PHONE FRanklin 7-7474

BLACK
" Saml jr (Cornelius C) ship clk Phelps Dodge Copper Products h900 W 5th
" Saml L (Ruth L) v-pres in chg of ladies' hosiery mfg Chadbourn Gotham Inc r Concord NC
" Sarah F Mrs ofc sec Hotpoint Co r3428 Dublin rd
" Shedrick (Maggie C) lab Barnhardt Mfg h662 Brookhill rd
" Sidney whsemn Massey-Ferguson r RD 1 Box 345
" Stanley III studt r487 Ferncliff rd
" Sylvester (Ruth M) lab Liquid Asphalt h3027 Remington
" T Frank (Agnes) servmn Char Exterminating & Chem h311 N Caswell rd
" T R fxr r RD 7 Box 1962
" Thelma emp Delmar Printing
" Thelma H (wid Vance A) h2221 Chambwood dr
" Thos (Lynn P) emp Piedmont Natural Gas h rear 1729 Logie av
" Thos B (Florence) pres Boat & Motor Center Inc h2030 Chesterfield av
" Thos B (Lynn P) servicemn Piedmont Natural Gas r729 Logie av
" Thos E studt r2221 Chambwood dr
" Thos R jr (Pattie B) swtchmn SBT&T h2913 Springway dr
" Viola G Mrs maid Hotel Wm R Barringer r800 E 7th
" Virginia D studt r1316 Bradford dr (Tboro)
" Vivian Mrs h616 City Hall al
BLACK W G (Janet G; Black's Dairy), Tuckaseegee rd, RD 5, Box 760, Tel EXpress 9-3106, h309 Morris Field dr apt 2, Tel EDison 2-1794
" Walker D lab Custom Vent Awning r RD 2
" Walter J (Vivian B) dep chf City Fire Dept h 2133 Commonwealth av
" Wilfred L driver Overnite Trans r Landis NC
" Wilkes USN r407 Ferncliff rd
" Wm fl snader Jasper L Guin
" Wm C USA r2511 Cranbrook la
" Wm E jr (Frances F) eng SBT&T h2001 Harris rd
" Wm F slsmn Foremost Dairies RD 2
" Wm H (Pauline B) formn Morgan Fixture h 800 E 20th
" Wm I acct SBT&T h2137 Sherwood av
" Wm J (Dorothy C) mech SBT&T r RD 2 Matthews NC
" Wm L (Rebecca C) slsmn Char Paper h3959 Sheffield dr
" Wm M (Bell) ship clk Sealtest Foods h4309 The Plaza
" Wm O (Helen B) city fire fighter r RD 10 Box 591
" Wm O (Phyllis M) mech Avrett Mtl Products r4119 N Tryon
" Willie M (wid Albert W) mach opr Queen City Mattress h104 Sylvania av apt 3
" Willie P (Annie M; Willie Black's Club) h 1033 Norris av
" Zeb L (Lillian) carp Mercy Hosp h4930 Central av
BLACK'S DAIRY (E L Black Jr, R H Black, R Q Black, W G Black, H L Black), Milk and Milk Products, Home Delivery, Tuckaseegee rd, RD 5, Box 760, Tel EXpress 9-3106 (See Yellow Page 62)
" Willie Club (Willie P Black) restr Chalmers
Blackburn Annie dish washer Yore Alamo Restr r702 E 9th
" Bessie S (wid Jos S) r1829 Asheville pl
" Betty S looper Huntley Knitting Mills r405 N Graham
" Betty S with Garcrest Mills
" Chas h600 Pecan av
" Clarence E (Mary H) mtce eng Ivey's h2619 Columbus cir
" Donald R (Elaine D) tech Downtown Radio & TV Serv r1409 Choyce av
" Donald R (Elaine D) tech Downtown Radio & TV Serv r1409 Choyce av
" Evelyn D (wid Harry S) spinner Highland Park Mfg h2623 Bancroft
" Garnett M (Ruth L; Downtown Radio & TV Service) r2038 Choyce cir
" Geo L (Violet L) dir Christian educ Myers Pk Meth Ch 2927 Hanson av
" Herbert R (Ila A) h306 Simmons
" John H (Martha) optn Am Optical r RD 11 Box 486
" Jos steam ftr Sou Comfort of Char r Warhaw NC
" Mary Mrs slswn News Center r428 Arlington
" Ploma P (wid J H) clk Sno-White Launderers & Dry Clns r1328 Skyview rd
" Robt M asst clk County Superior Court h522 Hawthorne la apt 18
" Robt P (Shirley R) estimator Standard Plumbing & Heating h3210 Maywood dr

BLACKBURN
" Robt T (Louise Y) serv mgr Carriker's Inc h 2627 Columbus cir
" Russell C (Mary) alum products 325 E Morehead h1320 Ferncliff rd
" Ruth L Mrs bkpr Downtown Radio & TV Serv r2038 Choyce cir
Blackerby Noble T sls mgr Dr Pepper r Victoria NC
Blackey A C sec Oil Equipment Service Co Inc r Belmont NC
Blackley Geneva K Mrs dep County Superior Court h1317 W 4th
" Hubert J (Pauline M) ofc mgr Belk Stores Services h1543 Lynway dr
" Lillie (wid Leroy) maid h217 S Morrow
" Melvin D (Essie F) r125 Andrill ter
" Rodney T lieutenant County ABC Bd Law Enforcement Div r125 Andrill ter
" Shem K (Martha B) eng Duke Pwr h1314 Drexel pl
Blackman see also Blackmon
" Arth (Louise J) servmn Brown-Shoemaker Tire h2728 Baltimore av
" Beatrice Mrs waitress Willie's Grill h1133 Fontana apt B
" Bernice G (Mary A) mach Douglas Aircraft h309 W 27th
" Charlie (Phyllis A) h1715 Lloyd apt 452
" Edson E (Gertrude M) phys 422½ E 2d R200 h2019 Oaklawn av
" Ethel Mrs h422a Campus
" Geo (Maggie) emp Mecklenbury Eng r1830 Cummins av apt 3
" Gertrude M Mrs lab techn Good Samaritan Hosp r2019 Oaklawn av
" Howard C (Margt A) driver Central Motor Lines h1418 Hamortom pl
" Jas H (Ruth S) mech Holland Garage h2101 N Tryon
" Joe D (Rozenna) lab Ervin Construction r329 Murrow
" Louise Mrs maid h1001 Oliver
" Mack (Mary S) porter Myers Parking Center h403½ Wake
" Mary J Mrs r1023 Moretz av
" Mary R Mrs maid r1306 Luther
" Melvin washer Am Dry Cln r321 Liberty
" R B driver Caro-Norfolk Truck Lines r4913 Tewkesbery rd
" Vannie (Addie M) utility Caro Metal Products h332 Beattie's Ford rd
" Wm slsmn E J Feeley Co
" Wm L (Mildred A) emp Krohler Mfg h1808 Thomas av
" Woodrow W (Hazel) emp Ford Mtr h2429 Newberry rd
Blackmer Lillian M Mrs nurse County Health Dept r2116 Brookwood rd
" Luke (Lillian M) slsmn Sealtest Foods h2116 Brookwood rd
Blackmon see also Blackman
" Alf C (Marie F) driver Routh Inc h211 Lancaster
" Alvin (Louise W) constn wkr Irving Constn h223 E Boulevard apt 4
" Alvin slsmn W T Anderson Elec r RD 5 Box 860
" Andrew (Willie G) lab United Junk r1921 W Trade
" Ann D nurse Char Mem Hosp r do
" Annie B (wid Allen) cook S&W Cafeteria r 212 Martin
" Barbara M Mrs ofc sec Courts & Co r1943 Merriman av
" Benj jr (Grace) builder Albright Boat h2111 Kinney
" Bertha salad mkr S&W Cafeteria r612 S Plum
" Betty Jo sign printer Ivey's r RD 11 Box 177 Lake rd
" Buddy studt r1932 Cliffwood pl
" Carl H (Margt E; Carl's Grill & Truck Stop) r Mallard Creek rd
" Carroll L (June W) slsmn h2721 E 5th
" Claude W (Juanita G) h508 Wabash (Tboro)
" D B h1109 N Tryon
" Dani (Hattie C) shipper Caro Mtl Products h 1801 Edwin apt 100
" Dewey S mech Lee Trailer Serv r RD 2 Huntersville NC
" Donald (Geraldine M) lab City Mtr & Transport Dept h1925 Union
" Dorothy H Mrs ofc sec Glaco Carolinas r5356 Southampton rd
" Dwight B (Rachael) collr Haverty's h351 E Peterson dr
" Dwight C (Dorothy H) city fire fighter h5356 Southampton rd
" Ella R Mrs clk Brookside Cut Rate Drug Store h220½ Flint
" Elsie Mrs r1536 Merriman av
" Ernest (Chariste N) h1308 S College

Stop THAT LEAK
WADE HEFFNER PLUMBING CO.
2145 BOYER ST. EXpress 9-5081

BLACKMON
" Ernest jr (Bertha M) packer Swift & Co h2029 Garnette pl
" Eunice K Mrs waitress The Wagon Wheel h 522 Ingle (H)
" Fredk (Lola A) driver Mangum Trucking 1334 Dean
" Geo B (Barbara M) sls asst R H Bouligny Inc h1943 Merriman av
" Gilbert lab Ervin Construction r609 Pennsylvania av
" Glenn W mech Clark Trailer & Equip r Mt Mourne NC
" Gus (Ardelia) emp Mecklenburg Nurseries r RD 5
" H Grady (Jennie B) h3300 Central av
" Henry (Hattie M) h409 Remount rd
" Henry B (Doris) serv mgr Clark Trailer & Equip h3704 Tuckaseegee rd
" Herbert lab h1705 Main
" Herbert E (Estelle M) capt City Fire Dept h 1932 Cliffwood pl
" J D retail advertiser h2600 McClintock rd apt 1
" Jas (Renia L) atndt Allen Shell Serv Sta h126 Wadsworth pl
" Jas grndr Queen City Foundry r Lancaster SC
" Jas lab Johnston's r RD 1 Box 112 Mt Croggan SC
" Jas (Alma S) roofer Young Co h515 W Stonewall
" Jas waiter South Twenty One Curb Serv r1100 Rodey av
" Jas B (Myra S) adv slsmn Char Observer-News h1815 Club rd
" Jas B jr studt r1815 Club rd
" Jas G studt r3719 Park rd
" Jas O driver Best Way Freight Lines r Greensboro NC
" Jas T (Gertrude L) mfg rep Action Display Inc h1431 E 7th apt 1
" Janie (wid Earl) maid h1416 Oaklawn av
" Jasper R (Bety C) h1919 Lyndhurst av
" Joe (Rosina) driver Parcel Delivery h409 S Davidson apt 4
" John jr r121 Wadsworth pl
" John E (Jessie) lab Ralston-Purina h1440b Samuel
" Julian D (Mary F) emp USA Reserve Training Center h1629 Cromwell ct
" Kirby J (Lorena M; Blackmon's Place) r Paw Creek NC
" Lawyer (Lakie G) lab Good Samaritan Hosp h 1100 Rodey av
" Leola Mrs maid h703 W Hill
" Lola A Mrs tchr Plato Price High Sch r1334 Dean
" Loma F (wid John) h1026 S Independence blvd
" Lorena M Mrs mgr Blackmon's Place r Paw Creek NC
" Mary (wid Lewis) maid h1816 Edwin apt 260
" Mary B (wid Linlie D) alterations Belk's h931 Parkwood av
" Mary C Mrs weaver Cone Mills r656 Diana dr
" Mary F Mrs wrapper Harris Super Mkts r1629 Cromwell ct
" Maxine E maid h661 Fairwood av
" Myra S Mrs nurse Dr Erven K McLean r1815 Club rd
" Naomi h319 6th Street ct
" Ned B routemn Foremost Dairies r RD 2 Lancaster SC
" Norman jan r1334 Dean
" Oliver C (Eloise C) serv supvr Westinghse Appliance Sls h735 Clement av
" Ora Mrs h2019 Wayt
" Otis (Lucinda) trucker h1227 Condon
" & Patterson Barber Shop (Robt G Blackmon John W Patterson jr) 1724 S Boulevard
" Paul C (Mary C) dispatcher Akers Mtr Lines h656 Diana dr
" Rachael Mrs mach opr Celanese r351 E Peterson dr
" Rayford (Dorothy K) stevedore Akers Motor Lines h312 Griffith
" Renia L Mrs lndry wkr Char Linen Serv r126 Wadsworth pl

PRESBYTERIAN BOOK STORE
BOOKS
• RELIGIOUS
• REFERENCE
• CHILDREN'S
• GENERAL
CHURCH SUPPLIES
• ALTAR WARE
• COMMUNION WARE
• RELIGIOUS PICTURES
• MAPS
WE DELIVER AND MAIL ORDERS
PHONE FRanklin 7-5365
118 W. 5th ST.

J. L. COE CONSTRUCTION COMPANY, INC.
GENERAL CONTRACTORS
ENGINEERS
408 Builders Bldg.
312 W. Trade
Tel. EDison 4-3041
Charlotte, N. C.

The DOGGETT LUMBER CO.
QUALITY LUMBER and BUILDING SUPPLIES
111-115 EAST PARK AVE. SINCE 1908 (SEE YELLOW PAGES 38 AND 114) TELEPHONE FRanklin 6-7461

MECKLENBURG DRY WALL
Company
SPECIALIZING IN SHEETROCK
12 MONTHS UNCONDITIONALLY GUARANTEED
DIAL FRanklin 5-4593
NIGHTS EXpress 2-3367

Downtown Store
104 S. Tryon St.
Tel. FRanklin 5-3351

Garibaldi & Beuns INC.
Charlotte's Leading Jewelers for 64 Years

Suburban Store
813 Providence Rd.
Tel. FRanklin 5-3351

COMMERCIAL AUTOMOTIVE CORP.
COMPLETE TRUCK SERVICE
Telephone EXpress 9-9748 Telephone EXpress 9-9748
Commercial and Vehicle Repairing
P. O. Box 8116 — Wesley Heights Station
On Highways 29 and 74
5500 Wilkinson Boulevard

Wilkinson
MOTOR CASTING REPAIR
CYLINDER HEAD AND BLOCK REPAIRS
SURFACE GRINDING
CYLINDER BORING
MAIN BEARING
ALINED BORING
MACHINE WORK
PHONE EDison 4-0670
NIGHT EDison 4-8091
4226 N. GRAHAM
BOX 297A
CHARLOTTE, N.C.
AND
PHONES EXport 9-6531
NIGHTS EXport 9-4309
408 GODWIN ST.
PORTSMOUTH, VA.
L. B. SMITH
GENERAL MGR.

BLACKMON
" Robt driver Tar Heel Sash & Door r422 E Hill
" Robt G (Ruth S; Blackmon & Patterson Barber Shop) h3719 Park rd
" Robt G jr barber Modern Barber Shop r3719 Park rd
" Roy (Sophease F) mach opr Sou Asbestos h 1511 Main
" Ruby h121 Wadsworth pl
" Sally K Mrs clk SBT&T r1932 Cliffwood pl
" Thos E (Nettie L) clk Gene Johnson's Handyman Store r920 Burton
" W E (Carrie M) h1733 E 7th
" Worth R (Barbara A) sls mgr Sealtest Foods h536 Webster pl
" Yancy L (Louise G) retail mgr Char Fish & Oyster r RD 1
Blackmon's Place (Kirby J Blackmon) gros 1111 N Tryon
Blackmoore Osie L Mrs maid Mech Contrs r1011a E Vance
" Saml (Osie L) lab Duke Pwr h1011a E Vance
Blackmore Lillie M Mrs h613 Crosby al
" Sylvester (Pairlee L) hlpr Foremost Dairies h 1404a Samuel
Blackston Jim B (Sara H) clk V-C Chem h1242 Fordham rd
" Louis H agt Sou Airways r2140 Camp Greene
Blackstone Mutual Insurance Co (district office) D Townsend Smith III dist mgr 112 S Tryon R917
Blackwelder Anthony H driver Overnite Trans r Concord NC
" Arth L studt r409 W Boulevard
" Barbara A Mrs sten Wachovia Bank & Trust r262 Erickson rd
" Ben E (Eloise J) mech Auto Spring & Alignment Serv h322 Harrison (H)
" Bessie E Mrs smstrs Shaw Mfg r RD 2 Box 802
" Betty H Mrs counterwn S&W Cafeteria h 2316 Rozzells Ferry rd
" Betty J Mrs emp Old Dominion Box h426 Sylvania av
" Betty R Mrs emp A&P Tea r2133 Holly
" Billy J (Betty; Blackwelder's Used Auto Parts) r124 Fay ct
" Blecker M Mrs looper Huntley Knitting Mills r328 Sylvania av
" Boyd G (Kath S) whsemn American Cyanamid h2025 Highland
" Brenda C studt r103 Stonewall Jackson Homes
" Brokerage Co (Roy E Blackwelder) food 1317 Nandina
" Cecilia opr Belk's Beauty Salon r806 S College
" Cleo A automatic opr WUTeleg r328 Circle av
" D Hugh (Faye P) mtcemn Consolidated Brass r Concord NC
" David D (Becker M) mgr Myers Automobile Service Co h328 Sylvania av
" David D shop wkr Metal Fabricators r328 Sylvania av
" David W (Shirley C) formn Hennis Freight Lines r Fort Mills SC
" Dorothy M Mrs slswn Purcell's r518 Magnolia
" Edrie T (Doris R) formn Chrome Plating Crankshaft Serv h103 Stonewall Jackson Homes
" Edwin L (Clara D) chf opr City Water Dept h1221 Tyvola rd
" Elsie S Mrs clk Fed Res Bk r RD 9 Box 207
" Ervin H h513 N Pine
" Ervin H (Bonta P) admn asst USA Reserve Training Center h3522 Commonwealth av
" Eug W asst sec asst treas Piedmont Natural Gas Co Inc r1933 Birchcrest dr
" Evelyn P Mrs clk SBT&T r RD 1 Mt Ulla NC
" Floyd B electn Industrial Elec r Concord NC
" Floyd C driver City Mtr Transport Dept r RD 1
" Frances H printer punch opr Esso r RD 1 Pineville NC
" Frances M Mrs cash Ivey's r2232 Commonwealth
" Frank M (Frances M) ofc sec Am Cyanamid h2232 Commonwealth av
" Franklin mach opr White Bag r Concord NC
" Fred carp John Crosland Co r Stanfield NC
" Fred A (Hessie W; Fab Pattern Shop) h409 W Boulevard
" Fred M (Helen M) transmitter techn Jeff Std Brdcstg r2610 Kendrick dr
" Hal E (Eva A) cushion filler Shaw Mfg r Standfield NC
" Harold B whse supvr General Electric Co r RD 3
" Harry L (Lorene D) clk Sou Ry h1823 Walnut
" Harry L jr r1823 Walnut av
" Homer K chkr Roadway Exp r Concord NC

BLACKWELDER
" J A driver Char City Coach Lines r1431 Armory dr
" J C (Beulah; Blackwelder's Used Auto Parts) r McClure rd
" J Ralph driver Overnite Trans r Concord NC
" Jacqueline E Mrs meterchecker City Police r 1307 E Boulevard
" Jas B (Tomsie; Blackwelder's Used Auto Parts) Weyland av
" Jas D (Laura B) dept mgr Caro Freight Carriers h3621 Sudbury rd
" Jas D (Zelda D) mach opr Lance Inc r2209 Weyland av
" Jas D jr studt r3621 Sudbury rd
" Jas E (Barbara B) driver New Dixie Trucking h414 Rutland dr
" Jerry L clk Thurston Mtr Lines r Kannapolis NC
" John B (Blanche A) mech City Chev r RD 9 Box 90
" John H (Ollie E) lab Abernethy Lbr h Concord NC
" John M (Mary B) h1030 N Caldwell
" John S (Ruth M; Blackwelder's Bar-B-Q) h840 Seneca pl
" John S (Daisy C) dryer Scandinavia Belting r RD 11 Box 473
" Johnnie A routemn Foremost Dairies r RD 1 Harrisburg NC
" Johnny D mgr Blackwelder's Bar-B-Q h2322 Marlowe av
" Johnny L patrolmn Merchants Patrol r3228 N Caldwell
" Joshua C (Violet T) pntr Pneumafil Corp h 2600 Remount rd
" Kath S Mrs serv rep SBT&T r2025 Highland
" Kenneth G (Barbara A) slsmn Advance Stores h202 Erickson rd
" Kennon E (Ruth R) routemn Caro Overall Serv h2520 Barringer dr
" L D supvr Highland Park Mfg h414 Faison av
" Laura B Mrs clk All State Ins r3621 Sudbury rd
" Laura C Mrs slswn Belk's r4142 Statesville hwy
" Laurence E appr Avrett Mtl Products r Harrisburg NC
" Laurence J (Gladys S) formn Avrett Mtl Products r Harrisburg NC
" Lewis (Jacqueline) driver New Dixie Mtr Lines h1307 E Boulevard
" Lorene D Mrs slswn Belk's r1823 Walnut av
" Margt S (wid E W) h1933 Birchcrest dr
" Margie W Mrs ofc sec Holroyd Folk & Gray h454 Sharview cir
" Marshall driver White Bag r Harrisburg NC
" Martha ofc wkr Chadbourn Gatham Inc r615 Central av
" Mary E (wid Roger W) r2615 Commonwealth
" Maxine W Mrs mach opr Panda Curtain r4200 Blackwood av
" Millard studt r2232 Commonwealth av
" Murray L (Erline R) constn supt Harrison Wright Co h2927 Clemson av
" N Joan ofc sec City Savings Bank r3621 Sudbury rd
" Nancy C emp Am Cyanamid r2025 Highland
" Nancy C ofc sec Cameron-Brown Co r RD 1 Harrisburg NC
" Nola B cash Southeastern Constn h831 E Morehead apt 604
" Onida A nurse Char Mem Hosp r do
" Peggy L ofc sec E F Craven Co r Rock Hill SC
" R G whse formn Am Cyanamid r2025 Highland
" R P mach opr R H Bouligny Inc r RD 1 Box 164E Harrisburg NC
" R W Co (Roger W Blackwelder jr) insulation materials 2615 Commonwealth av
" Ralph stores kpr R H Bouligny Inc r RD 1 Box 164E Concord NC
" Ralph N chf clk Sou Bakeries r3331 Eastburn rd
" Richd L (Maxine W) city fire fighter h4200 Blackwood av
" Robt E (Faydene) uphol Shaw Mfg r RD 1 Box 331 Concord NC
" Robt J clk A&P r Albemarle NC
" Robt L (Dixie A) bmo Home Finance Group h 5146 Buckingham dr
" Robt T studt r2615 Commonwealth av
" Roger W jr (Luna S; R W Blackwelder Co) h 2615 Commonwealth av
" Rose S chkr Small Red & White Grocery r624 Rigney (Tboro)
" Roy E (Bessie T; Blackwelder Brokerage Co) h1614 The Plaza
" Ruth M clk Overnite Trans r840 Seneca pl
" Saml B (Gertrude H; Blackwelder's Garage) h624 Rigney (Thoro)
" Sarah B nurse Presby Hosp r RD 1 Mooresville NC
" Theo C (Mary R) driver Central Mtr Lines r Concord NC
" Theodore H whsemn Overnite Trans r Concord NC
" Thos lab Francis D McDonald r Concord NC
" Thos M slsmn H & S Lumber r RD 1 Pineville NC
" Thos N (M Jo) ofc mgr Huttig Sash & Door Co r2708 Remount av
" Tomsie Mrs clk Standard Trucking r McClure rd
" Virginia L Mrs clk Pure Oil r3331 Eastburn rd

BLACKWELDER
" W Marvin (Dorothy M; Blackwelder's Dilworth Esso Service) h518 Magnolia av
" Wade studt r518 Magnolia av
" Wm A driver Roadway Exp r Concord NC
" Wm E clk L&N r Concord NC
" Wyckliff h rear 3522 Commonwealth av
" Zelda D Mrs mach opr Lance Inc r2209 Weyland av
Blackwelder's Bar-B-Q (John S Blackwelder) 2721 N Tryon
BLACKWELDER'S DILWORTH ESSO SERVICE (W Marvin Blackwelder), Esso Gasoline and Lubricants, Washing, Polishing, Repairing, Accessories and Road Service, 1528 S Boulevard, Tel FRanklin 5-9398
" Garage (Saml B Blackwelder) auto reprs 3407 S Boulevard
" Used Auto Parts (J C James B and Billy J Blackwelder) 2314 Beattie's Ford rd
Blackwell A Darrell r1721 Fountain View
" Amanda L h1408 Thompson al
" Andrew Z (Darkes B) setup mn Whitin Mach Wks h2400 Pruitt
" Anna L (wid Warren) h1100 Elm
" Annette sandwich mkr Belk's Luncheonette r 1030 Forest
" Annette studt r1546 Jennings
" Bertie J r136 Orange
" Billy A (Gwyn G) slsmn Proctor & Gamble h3814 Castlerock dr
" Blanche Mrs maid h1546 Jennings
" Boyd L (Fannie C; Deal Motor) h713 Grandin rd
" Calvin R (Leona H) formn US Plywood h2620 Ringwood
" Chas E driver Overnite Trans
" Chester F (Ollie M) plmb Acme Plumbing h 1118 Belmont av
" Claude (Willie G) tech Celanese Corp h1721 Fountain View
" David (Mary B) porter Colonial Stores h619 Stonewall ter
" David L (Mary G; Mutual Insurors) h233 Altondale av
" Donald W (Sylvia K) clk Matthews-Morse Sls h1937 Finchley dr
" Dorothy C Mrs prsr Am Lndry r508a E Hill
" Edwin H (Irene O) eng Bailey Meter h1037 Norland rd
" Emily M (wid Spofford) maid r435 Wake
" Emma L Mrs maid h441 E 8th
" Ernest D (Willie B) prod mgr A&P h1700 Lansdale dr
" Ernestine C Mrs cash Harding High Sch r311 Grandin rd
" Estella (wid Jas) h Yeoman rd
" Eunice M prntr Delmar Studios r1546 Jennings
" Evelyn C service asst SBT&T r5701 Monroe rd
" Fannie G Mrs slswn Ivey's r713 Grandin rd
" Geo T (Ernestine C; Blackwell's Sunoco Service) h311 Grandin rd
" Gerald E (Rosamond N) eng Douglas Aircraft h1722 Club rd
" Gladys S r220 Keswick av
" Harriett L cafeteria wkr Hawthorne Jr Hi Sch r136 Orange
" Herbert H engr Engraving Serv r Davidson NC
" Irene O Mrs nurse Dr Wm F Lovell r1037 Norland rd
" Jas A lino opr AME Zion Publ House r2632 LaSalle
" Jas A (Kathleen G) organizer Textile Workers Union of America h1226 E Boulevard
" Jas B (Doris B) installer SBT&T r Lakefield rd CMR 461
" Jas E (Marianne) jan Janitor Sup & Serv h 1601 Russell
" Jas L (Banner H) ofc mgr Microtron Corp r Mt Holly NC
" Jerry (Margt C) hlpr Ptsbgh Glass h821 Seigle av apt 204
" John E (Evelyn J) tchr York Road High Sch h435 Wake
" Jos L (Gladys A) slsmn Moffatt Bearings h813 Lockridge rd
" Julia (wid Jas) h1416 Oliver
" Leona A Mrs twister Celanese Corp h418 Iverson way
" LeRoy E jr (Lucy M) sls eng Reliance Elec & Engineering h139 Heathwood rd
" Leroy L (Mildred) brick layer h419 Heflin
" Lois H Mrs prsr Hand-Craft One Hour Clns r RD 10
" Lottie N (wid Ravenel) h1425 E 10th
" M Lucille tchr Tuckaseegee Sch r124 N Laurel
" Mamie Mrs maid Mangel's r1514 Burton
" Marvin L (Bernice) mach Western Elec r Concord NC
" Marvin L jr (Kay T) instructor Duke Pwr h 1815 Cochran pl
" Mary B Mrs hlpr Piedmont Restr r619 Stonewall ter
" Melvin (Dorothy C) prsr American Lndry h 508a E Hill
" Nellie M ofc sec G H Tennant Co h1431 Iris dr E apt 3
" Peggy F dental asst Ross & Couch r1006 W 4th
" Pinkie (wid Hillie) h1448 S Church
" Professo prsr One Hour Valet Clns r1113 N Elm
" Reuben (Mamie) jan Package Products h1514 Burton
" Richd H (Eloise W) die mkr Old Dom Box h 3017 Carol av

Thies Realty and Mortgage Co.

Wachovia Bank Bldg. **Telephone EDison 2-7721**

BLACKWELL
" Richd H jr studt r3017 Carol av
" Roberta E ofc sec Biddleville sch r435 Wake
" Ruth maid h1113-13a Elm
" Ruth waitress Biltmore Dairy Bar r RD 1 Pineville NC
" Steph r1115 Kendrick
" Sylvia K Mrs bkpr Citizens Bank r1937 Finchley dr
" Taylor tchr Garinger Hi Sch r RD 4
" Tell B (Shirley K) mgr Bowen Refrigeration Supplies Inc h3300 Cardiff av
" Thos M (Julia M) can dryer Highland Park Mfg h1538 Wilmore dr
" Timothy C (Margt C) h1101 Granville rd
" Watson (Charlie M) emp Little Church on the Lane h1520 Oliver
" Whiteford (Willie) hlpr Smith Marble & Tile h136 Orange
" Willie G Mrs tech Celanese Corp r1721 Fountain View
Blackwell's Sunoco Service (George T Blackwell) 1621 N Graham
Blackwood Chas A hlpr Dixie Tag & Envelope r419 Beaumont av
" Ella H (wid Jas R) h418 N Smith
" Ernest R r418 N Smith
" J Curtis (Agnes C; Crest Sales Co) v-pres Carolina Houdaille Co Inc h2245 Sharon rd
" Otho R mach Caro Rim & Wheel r418 N Smith
" Virginia W (wid R B) ofc sec Armstrong Cork h2308 Greenland av
Blade Louis A traffic rep Overland Trans r5416 North Side dr
" Marie filling shader Highland Park Mfg h400 Mallory
Bladen Henry J (Mildred A) slsmn Parker Pen h533 Frank dr
Blades Carlton J (Helen P) dept dir Duke Pwr r RD 2 Park rd
Blaine Apartments 1812 Hawthorne la
Blair A Richd (Cath S) assoc McCarley & Co h 3851 Abingdon la
" Allen B (Behoner G) lab City Eng & Street Dept h818 Snowball
" Benj M (Mildred B) clk PO h3515 Barringer dr
" Bonnie W Mrs cash Belk's r4016 Thrift rd
" Carroll E (Betty G) city fire fighter r1035 Nations dr
" Chester L (Ora W) slsmn W T Anderson Elec h3228 Credenza rd
" Cleon studt r1426 Biltmore dr
" E D emp Haviland Smith Studio r134 W 5th
" Edith Mrs prsr Cleanway Cleaners r1632 Newland rd
" Edwin T (Lillie M) v-pres Select Foods Inc h 829 Romany rd
" Ernest E (Dorothy R) mgr Goodyear Service Stores h751 Montford dr
" Esther A (wid Fred C) r419 Glenwood dr
" Frances M Mrs hair stylist Grace Beauty Salon h712 Louise av apt 107
" Frances N Mrs sten Barnhardt Mfg r612 Louise
" Franklin (Willie E) emp Keith's Garage h 1816 Edwin apt 261
" Fred chkr Acme Fast Frt r RD 9
" Gertrude N (wid Rochelek) h529 N Poplar
" Grace W (wid Andrew) h1220 Queens rd W
" Hagler jr dept mgr Ledford's of Park Rd r Concord NC
" J Allen Rev prin Calvary Christian Day Sch r 908 Berkley
" Jacob F (Bonnie W) dispr Caro Coach h4016 Thrift rd
" Jacob F jr (Sarah E) drftsmn Duke Pwr h2330 Markham ct
" Jas ydmn h427 E 1st
" Jas L (Wanda A) eng B O Vannort Engs h5200 Wedgewood rd
" Jas O Kathleen) slsmn h4800 Park rd
" L D r4800 Park rd
" Lavonne Mrs maid h2435 Statesville av
" Lucille F (wid Henry M) h13424 Ritch av
" Margt tchr r529 N Poplar
" Ora W Mrs dental hygienist Dr John T Rogers r3228 Credenza rd
" Parks M (Maude C) h2112 E 7th apt 2
" Paul (Jessie) lab Ervin Development r1713 Statesville av
" Paul E (Margt L) br mgr Southeastern Underwriters Assn h422 Frank dr
" Paul W (Barbara J) artist Chase Engraving h513 Wonderwood dr
" Quincey L (Willie M) whsemn Atlas Sup h1414 Cleveland av
" R E jr (Margt) slsmn Henley Paper r Carmel Park RD 2
" R Lee (Roberta J) dist rep Kerr Glass Mfg h2201 Colony rd
" Robt L (Paula H) agt State Farm Mut Inc r 2645 Hillside dr
" Rosannah G h2062 Hopedale av

BLAIR
" Steven O (Frances N; Armstrong Rubber Co; Tire Sales Co) r612 Louise av
" T Mike r4800 Park rd
" Thos E (Cath S) dept mgr Twin States Distributing r2337 E 5th
" Thos W Rev (Rochet S) rector Christ Episcopal Ch h735 Hempstead pl
" Wm D (Joanne H) supvr Union Carbide Chem h6438 Rosecrest dr
" Wm E (Cleone M) with Clay Hyder Trucking Lines h1426 Biltmore dr
" Wm J (Edith) servmn Radiator Specialty h1632 Newland rd
" Wm L (Laura G) processing mn Farmers' Dairy r Glenmac rd
" Willie M cook Char Rehabilitation Hosp r1414 Cleveland av
Blais Jos F mech Holman & Moody Automotive r3201 Davis av
Blake Abr L (Mary A) equip opr Cochran & Ross Coal h1026 Carter av
" Alice W (wid Bernard) maid h620 E 6th
" Arth G (Joyce P; Kenilworth Barber Shop) h 3938 Miriam dr
" Barbara A Mrs ofc sec Lassiter Corp r1823 E 5th
" Beulah B Mrs ofc sec Celanese Corp r2909 Georgia av
" Brenda A reporter Credit Bur of Char r1318 Nandina
BLAKE CLINTON L, Principal West Charlotte Senior High School, 2219 Senior dr, Tel EXpress 9-0766, h423 E 1st, Tel EDison 3-1072
BLAKE CONSTRUCTION CO (Fred A Blake), General Contractors, Commercial and Industrial Building 112 Independence blvd NE Rl, Tel FRanklin 7-5592
" Delores studt r1513 Burton
" Earl J (Agnes) booker United Artist r Kannapolis NC
" Earl W (Oneita C) investigator Internal Revenue Serv h5307 N Tryon
" Ed h712 S McDowell
" Edw F (Nina N) mach opr Whiter's Mach Wks h3024 N Graham
" Eliz E (wid David O) h911 S Tryan apt 1
" Elzie constn wkr r1112 Jefferson
" Etta M (wid Robt) maid h425 W Hill
" Fred emp Sou Wipers h607 E 5th
" Fred A (Ruth P; Blake Construction Co) h1812 Hall av
" Fred D (Julia W; Fred D Blake & Sons) h 1316 Nandina
" Geo M lab Ervin Constn r Lincolnton NC
" J Clarence (Esma R) mach opr Parks-Cramer h701 E Tremont av
" J Stanley emp Fred D Blake & Sons r1316 Nadina
" J T lab Char Fish & Oyster r607 E 5th
" Jas H (Eliz R) waiter Myers Park Country Club h2423 Statesville av
" Jas H jr cook Yore Alamo Restr r1815 Moore
" John C (Barbara G) sls mgr Sylvial Industries h3416 Selwyn av
" John E r635 Stonewall ter
" Johnny W lab Ervin Constn r Lincolnton NC
" L W estimator Blake Constn r Midland NC
" M Alma tchr West Charlotte Sr Hi Sch r423 E 1st
" Marie shade filler Highland Pk Mfg
" Marshall (Corena) driver Undrews Mus r1916 Kenney
" Mary A Mrs counterwn Belk's r1026 Carter av
" Mary C Mrs maid h406 Eli
" Nina N Mrs tchr Thomasboro Sch r3024 N Graham
" Otto (Edith G) shear opr Sou Engineering h104 Seymour dr
" Ralph C atndt Tryon Street 66 Serv r1028 E 4th
" Robt hlpr Thackers Restr r221 N Long
" Robt G tchr r701 E Tremont av
" Ruby W clk Harris Super Mkts h620½ Jackson
" Ruth P Mrs teller First Union Natl Bk r1812 Hall av
" Saml J (Estella M) clk Wil-Kin Inc h1513 Burton
" Thelma T (wid Wm) h1212 McArthur av
" Vilona W Mrs priv sec City Bd of Educ h1712 Kenilworth av apt 8
" Virginia stockwn Highland Pk Mfg
" Will A mach W L W Mach r RD 1 Mint Hill NC
" Willard P (Louise R) driver Akers Motor Lines h4335 Monroe rd
" Wm A (Barbara) h604 Loma
" Wm A asst mgr ElHartis Supper Club r4815 Wilkinson blvd
" Wm E (Ruth H) supt Blake Constn h1318 Nandina

Sunset AWNING CO.
Manufacturers of
Canvas Awnings and Quality Canvas Products
1416-18 W. Trade St. FRanklin 6-7680

BLAKE
" Wm H (Beulah B) fire extinguishers 2909 Georgia av h do
" Wm H jr (Charlotte A) slsmn h4638 Murray Hill rd
" Wm P (Ethel R) sec Carolina Conference of Seventh-day Adventist h1100 Pierson dr
" Willie M fsnshr Joy Lndry & Clns r W Palmer
Blakeley see also Blakely and Blakley
" Jas R driver PO r Cornelius NC
" Wilbur 310a N Davidson
Blakely Allen R countermn Fastener Sup r1505 Parsons
" Benny jr (Florence K) emp Grier's Funeral Home h413 Benjamin
" Bill (Phyllis H) USA r121 State
" Carrie (wid Thad) h2108 Oaklawn av
" Daisy G (wid Andrew M) slswn Kress' h1505 Parson
" Hattie M h829 Oliver
" Helen L (wid Chas E) ofc sec Celanese Corp h1445 Clayton dr
" J B landscaper h531 E 1st
" Johnny E jan Char Mem Hosp r1035 Ridge
" Juanita maid h1907 Lloyd apt 386
" Kath ofc sec Genl Adjustment Bur h1121 Myrtle av A4 apt 16
" Lillie (wid Bennie) h4045 Redwood av
" Mark C (Zella) h817 Independence blvd NE
" Marvin D mach opr White Bag r Davidson NC
" Nancy K tchr Garinger Hi Sch r1545 Clayton dr
" Phyllis H Mrs waitress Little White House r 121 State
" Robt (Hilline F) h523 Plum
" S Hunter (Flora M) sls eng James L Highsmith & Co h2735 Duncan av
" Thelma r817 Independence blvd NE
Blakemore Chas O (Myrtle J) emp Douglas Aircraft h1321 Pincrest av
" John A (Pauline) mgr Flint & Walling Manufacturing Co Inc r2801 N Myers
" Pauline Mrs magazine flr Highland Pk Mfg r 2801 N Myers
Blakeney see also Blakney
Blakeney, Alexander & Machen (J W Alexander jr, Whiteford S Blakeney, Ernest W Machen jr, Attorneys-At-Law 1416 Johnston Bldg 212 S Tryon, Tel EDison 3-9017
" Anne L Mrs tchr Torrence-Lytle Sch r225 N Myers
" Arth (Anne L) r225 N Myers
BLAKENEY BEAUTY SHOP (Mrs Louise B Blakeney), Expert Beauty Service, Hair Styling, Hair Restoring, Serving The Colored Ladies of Charlotte 402 N Alexander, Tel FRanklin 5-4548
" Benj (Florence K) atndt Grier's Funeral Serv r674 Fairwood av
" Bonnie B bkpr Amon Inc r1712 Park rd
" Butler (Hazeline L) porter Am Bakeries h 410 N McDowell
" Caldwell stvdr Central Mtr Lines r1711 Gibbs
" Carl L del mn Midwood Flower Shop r1620 Morningside dr
" Carl T jr (Eliz E) stock mn Char Farm Equip h1620 Morningside dr
" Dezzie Mrs h804 Burton
" Dillon (Maggie B) lab Johnson Mill h225 N Myers
" Ernest pntr r410 N McDowell
" Eliz E Mrs clk Duke Pwr r1620 Morningside dr
" Frances maid h327 Cherry
" Frank (Virginia) stvdr Bottoms-Fiske Truck Lines h1316b Samuel
" Gennie M Mrs maid Char Mem Hosp r705 Alexander ct
" Harold (Ona L) loader Am Bakeries h1701 Baxter
" Hazeline L Mrs maid Presby Hosp r410 N Mc Dowell
" Jack C (Kath V) pres treas Diplay Fixtures Co and Newstand Fixtures Co h1755 Sterling rd
" Jessie N (wid Carl T) r1721 Park rd
" Jos driver Sterchi's r725 Baldwin av

Thomas Cadillac-Olds-mobile Inc.

CADILLAC OLDSMOBILE

Sales and Service

214-220 N. CHURCH

PHONES
Service
EDison 2-7159

Sales
EDison 4-4656

Parts
FRanklin 6-4429
Used Cars
422 W. 5th
PHONES
EDison 2-2183
and
FRanklin 5-1253

KALE—LAWING COMPANY

"Serving the Carolinas For Over 35 Years"

OFFICE OUTFITTERS
COMMERCIAL STATIONERS
PRINTERS
SCHOOL SUPPLIES

We Sell Art Metal STEEL OFFICE EQUIPMENT

217 S. TRYON ST.

Phone FRanklin 7-2641

F.H.A.
LOANS — AUTO
FIRST MORTGAGE

CITY SAVINGS BANK

120 E. Third St. **Tel. FRanklin 5-4441**

Savings and Checking Accounts

BE

MODERN

Live Better Electrically

- For Comfort
- For Convenience
- For Economy

DUKE POWER COMPANY

Serving the Piedmont Carolinas

CAROLINA CONCRETE PIPE

(Division of AMERICAN-MARIETTA CO.)

Machine-Made Process Plain and Reinforced Sizes 4 to 72 Inches

★

PHONES EDison 2-8874 and EDison 4-9250

Office and Plant

3701 N. Graham P. O. Box 10004

FEDERAL DEPOSIT INSURANCE CORPORATION — $10,000 MAXIMUM INSURANCE FOR EACH DEPOSITOR — MEMBER

AMERICAN COMMERCIAL Bank

"ASK THOSE WE SERVE"

CITY CHEVROLET CO.

Sales and Service

710 S. Tryon St. Phone EDison 2-7151

BLAKENEY
" Lewis (Lavenia A) jan PO h318 Flint
" Lewis H studt r318 Flint
" Linson L Rev (Louise H) pastor h2004 Patton
" Lois r621 S Graham
" Lottie M Mrs maid Chantilly Sch r909 N Alexander
" Louise B Mrs (Blakeney Beauty Shop) h721 E 7th
" Louise H Mrs tchr Gunn Hi Sch r2004 Patton
" M Lynette Mrs med sec Char Mem Hosp r 1924 Finchley dr
" Maude (wid Will) hlpr B&H Foods h621 S Graham
" Mildred cook Bill's Kitchen r417 S Cecil
" Nova J maid Mercy Hosp r1701 Baxter
" Ona L Mrs maid Presby Hosp r1701 Baxter
" Ozie (Lottie M) jan City Bd Educ h909 N Alexander
" Phillip M (M Lynette) slsmn Genl Elec h1924 Finchley dr
" Preston R lab C&T Refinery r215 N Myers
" Richd L (Vestula B) case hndlr Foremost Dairies h1001 E 9th
" Robt emp Thacker's r221 N Long
" Robt hlpr Henry's Texaco Serv h725 Baldwin
" Roosevelt lab Royal Mfg r2934 S Tryon
" Roscoe (Mamie) greaser United Equip & Serv h2309b Horne dr
" Saml lab Char Fish & Oyster r418 S Caldwell
" Seather maid Dr Lois E Taylor h523 Stevens
" Savannah (Thelma R) cook YMCA Johnson Mem Br h216 Gene av
" Thelma R Mrs maid White & Brooks r216 Gene
" Walter A (Lois) hlpr Am Bakeries h435 N Mc Dowell
" Whiteford h419 French
" Whiteford F driver Piedmont Auto Exch h215 N Myers
Blakeney Whiteford S (Henrietta R; Blakeney, D Alexander & Machen; Attorney-at-Law 1416 Johnston Bldg 212 S Tryon, Tel EDison 3-9017, h3545 Sharon rd, Tel EMerson 6-0030
" Wm M (Lelia R) driver Observer Trans h 2023 Quentin
Blakey Georgia M (wid Jas K) maid h628 N Davidson
" Hoyle (Theodora C) atndt Associated Tire r 606 S Myers
Blakley see also Blakeley and Blakely
" Ed (Johnnie) jan Memorial Hosp h1035 Reading
" Estle C Mrs r1101 Druid cir
" Joe L r3152 Jewel apt 5
" P M sls asst Genl Elec r101 Woodland av
Blakney see also Blakeney
" Billy G lab Char Floormaster r RD 4 Plageland SC
" H Eug cook Plantation Grill r1114 Oliver
" Luzzetta P (wid Star) presser Mecklenburg Lndry & Clns h1801 Earle apt 297
" Rosemill (Mary A) porter Myers Parking Center h315 N Davidson
Blalock Elby R (Ruth T) clk Sharpe Paint Co h1716 Logie av
" Fannie D (wid Thos G) r1222 N Caldwell
" Frances H Mrs sec Dr Mac J Hough r1400 Matheson av
" G Diane r1716 Logie av
" Helen C Mrs clk Corporate Insurers Serv r 311 Westerly Hills dr

W. H. GAITHER & CO., INC.

CONSULTANTS AND INSURANCE BROKERS

RETIREMENT PLANS — GROUP INSURANCE
LIFE AND GENERAL INSURANCE

220 W. 4th ST. TEL. FRanklin 6-7575

BLALOCK
" Jack S (Carolyn H) clk Pure Oil h1912 Truman rd
" Jewell B Mrs (Jewell's Beauth Salon) r RD 1 Box 832
" Mary R (wid Burman K) h2246 Mecklenburg
" Merritt E (Lelia W) constn eng F N Thompson Inc h1534 Herrin av
" Robt S jr (Helen C) sls mgr Cook Body h311 Westerly Hills dr
" Snow H (Annie S) driver Thurston Mtr Lines h3521 Shamrock dr
" Wm R (Donna A) dept mgr N G Speir Inc h 3014 Peppercorn la
" Zernie A (Frances H) mtcemn Perfecting Service h1400 Matheson av
Blanchard Ada R (wid John) r331 Westerly Hills dr
" Aubrey G with Allison-Erwin r Burlington NC
" B R sht mtl wkr Parks Cramer r RD 11 Box 550 A
" Boyce W (Carrie A) sasher Highland Pk Mfg h716 E 25th
" Chas core mkr Queen City Foundry r Monroe NC
" Chas B (Neely M) supvr Pneumafil Corp h 4506 Denver
" Earl (Carrie M) lab h115 Gates ct
" Eugenia H ofc sec Youngblood Truck Lines r1321 Marshall dr
" Geo C (Rosemary A) phys 1012 Kings dr R1022 h1701 Brandon rd
" Georgia S waitress Chez Lamour French Dining Rm r418 Bradford dr
" Harry B servmn Orkin Exterminating r RD 2 Matthews NC
" Herman W (Minnie R) formn Wade Mfg r RD 2 Matthews NC
" Jane Mrs clk Edgcomb Steel r RD 11 Box 550 A
" John W (Julia G) rep A J Nystrom & Co h3509 h Meredith av
" Julia G Mrs librn Spaugh Jr Hi Sch r3509 Meredith av
" Lacy C jr with Allison-Erwin r1839 Windover
" Minnie H Mrs mach opr Panda Curtain r RD 2 Matthews NC
" Roy W USA r115 Gates ct
" Tom E mech Cummins Caro Diesel r Mt Pleasant NC
Blanchette Chas A (Iris S) driver Pilot Freight Carriers h3425 Dublin rd
" Hoyt E driver Harris Exp r RD 7 Box 388 C NC
" Iris S Mrs clk Am Coml Bk r3425 Dublin rd
Blanck Clara L (wid Wm H) sls rep Osage Handkerchief Co of NY h2715 Chelsea dr
BLAND ALTON L (Ethelinda C), Pres-Genl Mgr Charlotte Hotel Operating Co, Hotel Charlotte and Bland Hotels, h RD I, Pineville, NC, Tel TEmple 5-5861
" B Earleen opr SBT&T r719 Central av
" B S dist mgr Olds Div r Fayettville NC
" Bertha K (wid Willie W) r2420 Bay
" Elton W (Charlotte Airport Hotel) r Pineville NC
" Erastus (Lola B) roofer Avrett & Ledbetter Roofing & Htg h510 E 2d
" Herbert slsmn New Holland Machine r Rocky Mount NC
" Hotels Alton L Bland pres Arth N Greene sec-treas (ofc) 231 W Trade
" Irma Mrs maid Sasseen Beauty Salon r2205 Edison
" J Addison jr (Betsy E) sls rep Yardley of London Inc h701 Fairbanks rd
" Janet D Mrs prntr Delmar Studios r1306 Mulberry
" Jos H jr (Meredith B) v-pres Home Furniture Co Inc and adv mgr Bridges Furniture h 1743 Queens rd W
" Lizzie H Mrs chkr Community Cash Gro r 4117 Blenhein rd
" Murray C (Vanet D) brick mason h1306 Mulberry
" Nancy A opr SBT&T r719 Central av
" Offie D (Lizzie H; Community Cash Grocery) h4117 Blenhein rd
" Thos W (Mary C) slsmn Wilmar Inc h800 Hartford av
Blandwood Apartments 911 S Tryon
Blankenship A J with Allison-Erwin r Box 554 Paw Creek NC
BLANKENSHIP A STOWE (Mildred H; Charlotte Tabulating Co), Bookkeeping Service for All Business and Professional Men 1005 W Morehead, Tel EDison 2-8051, h2107 Dilworth rd E, Tel EDison 4-2101
" A Stowe jr (Betty R; Charlotte Tabulating Co) h2220 Wensley dr

BLANKENSHIP A V (Beatrice E)
CIVIL ENGINEER
SANITARY ENGINEER
CONSULTING ENGINEER
CONSTRUCTION ENGINEER
MUNICIPAL ENGINEER
SUBDIVISION DEVELOPMENTS
TOPOGRAPHIC ENGINEER
SURVEYOR
MUNICIPAL IMPROVEMENTS
DRAINAGE SURVEYS
Third Floor
Mutual Bldg & Loan Assn Bldg
117 E 3d
Telephone
FRanklin 5-1469
h2544 Roswell av
Telephone
EDison 2-4779
(See Yellow Page 75)

" Beatrice E Mrs dir Park Road Shopping Center r2544 Roswell av
" Ben M (Patricia; Blankenship Bros) r307½ Midland av
" Benny grade chkr Blankinship Bros r307½ Midland av
BLANKENSHIP BROS (Ben M and Malcolm B Blankenship), Public Works Contractors, Light and Heavy Grading 4330 York rd, Tel JAckson 3-2626 (See Yellow Page 60)
" Chas B (Betty T) repr Smith-Wadsworth Hotel Sup h530 Kenlough dr
" Chas B (Sara Q) yardmn Amoco h214 Goff (H)
" Chas M (Pauline B) electn Foy Elec h Old Pineville rd Exmore
" Eliz Mrs insp Natl Screen Serv r RD 2 Box 927C
" Ernest L (Lectie M) h908 W 5th
" Faye clk Westbrook Ins Agcy r RD 9 Box 502 E
" Frances H (wid Thos M) slsmn Sam Atkinson Inc r3035 Hanson dr
" H Ursula (May S) h2619 Bucknell av
" Jill Mrs ofc sec Thomas Parker Co r400 E Worthington av
" Johnny A (Susie E) slsmn Sunbeam Bakeries h2026 Hamortom pl
" Jos (Wanda) filler Carolina Bedding & Chair h915 Sunnyside av
" Malcolm B (Bessie G; Blankenship Bros) h 1526 Coventry rd
Blankenship Mercer J (Marjorie W), Attorney-at-Law 1107 Liberty Life Bldg 112 S Tryon, Tel EDison 3-4688, h5025 Providence rd, Tel EMerson 6-3570
" Mike formn Blankenship Bros r307½ Midland rd
" Pauline Mrs ofc sec Jas J Harris & Co r CM R144 Box 456
" Robt V studt r514 Templeton av
" Steele asst formn Blankenship Bros r307½ Medland rd
" Vann L (Pauline F) slsmn Jones Dry Cleaners h514 Templeton av
" Wm P (Wilma H) driver Pilot Frt Carriers r N Wilkesboro NC
Blanks Eloise W Mrs ofc sec Tabernacle Assoc Reformed Presby Ch r1843 Thomas av
" Faith C Mrs clk Underwood Corp h1244 E Morehead apt 7
" Geo L (Lillian S) brklyr r933 N Davidson
" Nolie M Mrs cook SBT&T r RD 6 Box 663A2
" Richd shearer Highland Pk Mfg
" Sidney J (Nolie Mc) chkr Wearn Lbr r RD 6 Box 663-A2
" Victor G (Eloise W) mech Piedmont Glass h1843 Thomas av
Blanton Alberta M weaver Marshall Mill r108 S Hasley
" Alice H (wid Wm N) h106 Providence rd apt 3
" Auty O (Eliz B) parts mgr Hoppe Mtrs Sls h 2251 Selwyn av apt 3
" B Scott jr (Caroline) agt Phoenix Mut Life Ins Co of Hartford Conn r Park rd RD 2 NC
" Barbara A clk SBT&T r1133 Clanton rd
" Bascom B (Pearl P) clk J A Jones Constn h 901 E Worthington av
" Bate (Murphy B) emp Sterling Machine Shop h316 Woodvale pl
" Batie S (Elsie H) h1733 Birchcrest dr
" Bertha M (wid Wm G) r911 Westbrook dr
" Betty H studt r1733 Birchcrest dr
" Betty W Mrs ofc sec Travel Tours r327 Scottie pl
" Blake mach Sterling Mach r316 Woodvale pl
" Bobby studt r316 Woodvale pl
" Bobby G (Shirley M) city police h1133 Clanton rd
" & Bolin Motor Co (Jack N Blanton John L Bolin) used cars 314 E Stonewall
" Boyd H (Rosa W) h1815 Sprague
" Boyd R (Ruth C) supvr Caro Mtr Club h4833 Keats av

Pittsburgh Plate Glass Co.

"PITTSBURGH PAINTS — SMOOTH AS GLASS"

GLASS FOR EVERY PURPOSE

WALLHIDE — FLORHIDE
WATERSPAR — SUNPROOF PAINTS

201 E. 6th, cor. N. College

Phone EDison 3-6624

WBT
DIAL 1110

WBTV
CHANNEL 3

BLANTON
" Bural W (Carol C) carp Ervin Construction r Kings Mountain NC
" Carol sten Mecklenburg Furn Shops h2133 Shenandoah av
" Chas E (Betty S) carp I C Parris h116 Crigler (H)
" Clarence H (Patsy S) atndt Villas Amoco Serv Sta h4131 Avalon av
" Claude A (Emma H) driver Industrial Piping Sup h2713 Eastway dr
" Clyde N (Betty W) instrument mn City Eng & Street Dept h327 Scottie pl
" Don W (Helen) operations agt EAL r Box 787 Kings Mountain NC
" Edgar A (Nancy H) acct Stylecraft Packaging Service h524 S Summitt av
" Edna H Mrs slswn Liggett's r1811 E Boulevard
" Ellen Mrs h904 N Poplar
" Elsie H Mrs ofc sec Shrine Bowl of the Carolinas r1733 Birchcrest dr
" Emile V Mrs ofc sec Char Venetian Blind Mfg r2233 Laburnum
" Emma H Mrs pntr Caro Tex Engraving r2713 Eastway dr
" Emroy H jr (Marilyn T; Automatic Office Appliance Co) h470 Livingston dr
" Faye W ofc mgr Eckerd's h108 Coluille rd apt 21A
" G Raymond (Nettie W) formn R H Bouligny Inc h1490 Carolyn dr
" Gulf Service (J Ray Blanton) 34 E Trade
" Harold D carp Ervin Construction r Kings Mountain NC
" Harold G studt h321 E Boulevard
" Helen H Mrs recpt R S Dickson & Co r2206 Beverly dr
" J Ray (Emile V; Blanton Gulf Service) h2233 Laburnum av
" Jack C mach Stylecraft Packaging Serv r301 Bradford dr
" Jack N (Blanton & Bolin Motor Co) h1619 Academy
" Jess orderly County Home r Tryon NC
" John V (Mildred G) stone cutter h4234 S Howe cir
" Jos M (Dorothy H; Blanton TV Service) h 2125 Stratford av
" Lacey R (Hazel I) br mgr A&P h2526 Brentwood pl
" Lila mach opr W A Buening & Co
" Lucille E Mrs (Roy A) ofc supvr Pitney-Bowes Inc r Nevens rd
" Maggie maid County Home r N Tryon NC
" Marcella W (wid A Howard) h2929 Hampton
" Marilyn T Mrs ofc sec Automatic Office Applicance r470 Livingston dr
" Marion E chem Celanese Corp r2251 Selwyn av apt 3
" Mary A maid Ancrest Motel r RD 10 NC
" Mary A studt r2233 Laburnum av
" Myrtle H Mrs ofc sec Caro Brush h1901 Vail av apt 3
" Nancy H Mrs ofc sec Virginia Paper Co r 524 S Summit av
" Nettie W Mrs mach opr Lance Inc r1490 Carolyn dr
" Paul plate mkr Sou Typesetting r525 Baxter rd
" Ralph E (Joann C) supvr Package Products h 3208 Barnhill dr
" Reba E sec Carter-Coltonn Cigar Co Inc h1825 Park rd
" Robt L (Edna H) mach opr Whitin Mach Wks h1811 E Boulevard
" Sam cook County Home r N Tryon NC
" Shirley M Mrs ofc sec Brookshire Realty & Management r1133 Clanton rd
" Shirley O posting mach opr Am Coml Bk r316 Woodvale pl
" TV Service (Joseph M Blanton) 210 N Caswell rd
" Thos R (Helen H) slsmn Caro Heating & Appl h2206 Beverly dr
" Walter E (Sarah P) pntr 1429 Downs av h do
" Ward M (Myrtle C) slsmn h820 E Kingston av apt 6
" Wilbur slsmn Scott Drug r Gastonia NC
" Wm B (Marie L) h321 Walnut av
" Wm C formn Ervin Development r Kings Mountain NC
" Wm D lab Tomlinson Engineering r Gaffney SC
" Wm E (Minnie B) weaver Highland Park Mfg h2016 N Brevard
" Wm M (Lois M) acct Char Salvage h2123 E 7th
" Wm N (Ocie M) carp Ervin Construction r Kings Mountain NC
" Wilma nurse Char Mem Hosp h243a W Park av
Blasingame Jane Y Mrs dept mgr Montaldo's r RD 11 Box 648
Blaskie Haude draw in hd Highland Pk Mfg
Blason Roy R (Neil P) mgr Western & Sou Life Ins h724 Clement av
Blassingame L C lab Char City Coach Lines r 1018 Haley pl
" Luther C (Ida M) custdn Public Library h 1507 Main
" Robt (Angeline B) driver Murray Distributing h427 Basin
Blaton Paul (Ann) prntr h525 Bowman rd
Blattenbuger Mildred waitress Bonos Drive In Grill r1817a S Boulevard
Blayton Billie (Josephine C) pntr h203 Hammett
Blazer Pearl B (wid J W) r2133 McClintock rd
Blease Jas V (Dorothy B) slsmn Volunteer Portland Cement Co h3017 Manor rd
Bledsoe Agnes Mrs spnr Highland Pk Mfg r429 E 15th
" Arth C Mrs nurse Mercy Hosp r1818 S Tryon apt 4
" Chas D (Frances) erector S H Kirkpatrick Co r Spartenburg SC
" Frankie L ofc mgr Hicks & Ingle r309 Poindexter rd
" Jas A (Janice H) wldr Sou Engineering h 2829 Zebulon av
" Lester R (Margt P) city fire fighter h1619b Murdock rd
" Louis A jr (Martha E) assoc Weinstein & Muilenburg h600 McAlway rd
" Mahala N Mrs ofc sec Sears r536 Cooper dr
" Margt P Mrs key punch opr Duke Pwr r1619b Murdock rd
" Paul (Agnes) section hd Highland Pk Mfg h429 E 15th
" Robt H jr (Elsie) wood wkr Display Fixtures h201 S Gardner av
" Roger W (Mahala N) mech EAL h536 Cooper dr
" Wm r510 N Church
" Wm K lab A V Blankenship r625 E 18th
" Wm T (Atha C) driver Natl Welders Sup h 1818 S Tryon apt 4
Bleimeyer Jos H supvr Home Credit Co r Matthews NC
Blenton Hazel waitress Anderson's Restr h1418 Park dr apt 3
Blessed Trinity Missionary Cenacle Missionary Servants in chge convent 116 E 1st
Blevins Ernest W whsemn Edgcomb Steel r RD 7 Box 482
" Jas K whsemn Edgcomb Steel r RD 11 Box 485C
" John C (Rebecca) mech City Chev h1337 Bethel rd
" June counterwn S&W Cafeteria r2201 Sarah Marks av
" Luther W slsmn Pet Dairy Products r7136 Lakeside dr
" Margt Mrs mach opr White Bag r RD 7 Box 751A
" Peggy L ofc sec Lincoln Natl Life Ins r Kannapolis NC
" Rebecca S emp Ivey's r1337 Bethel rd
" Sadie A (wid Luther) h700 Parkwood av
Bley Roy H (Margt H) slsmn Cannon Aircraft Sls & Serv h911 Stanfield dr
Bleynot Wilma C laby tech Char Mem Hosp h 1322 Romany rd
Blickensderfer Justin S (Maida F) mgr Western Waterproofing h1310 Aylesford rd
" Maida F Mrs tchr Vance Sch r1310 Aylesford rd
Blickley Al J (Geneva B) slsmn Sunshine Biscuit h1841 West Boulevard
Blitch Aubrey clk Greyhound r700 Mt Vernon av
" Thos L (Annie R) pntr Gilley Body Wks h2828 Attaberry dr
Blizzard C Emmett (Esther R) h1109 State
Block Apartments 808 Hawthorne la
" J Michl electn Elam Elec r Box 357 Mt Pleasant NC
Blocker Alberta (wid Howard) h506 Fairwood
" Billy R (Mildred C) clk Caro Textile Engraving h510 Fairwood av
" Eva B Mrs pkr Jack's Cookie r625 Stevens
" Gary B Mrs laundry wkr Char Linen Serv r 937 Holland av
" Geraldine Mrs hlpr Char Linen Sup r1234 Kohler av apt 1
" H Denick (Martha B) entomologist Pied Piper Exterminating Co Inc h1837 Jameston dr
" Ishmael (Alice) h415 Fairwood av
" Jas (Geraldine) driver h1234 Kohler av apt 1
" Jas A studt r415 Fairwood av
" Jas A (Gary B) whsemn Standard Trucking r 937 Holland av
" Jenell (Eva B) ship clk Highland Pk Mfg h625 Stevens
" Lillie N (wid Richd A) icer Sou Bakeries h 330 Baldwin av
" Lottie R (wid Ralph) maid h724 E 9th
" Louis W (Reba) staff sgt Char Air Reserve Center r1426 Shuman av
" Mary Mrs maid h1205 Moss
" Paul clk Harris Super Mkts r1108 Oliver
" Richd A (Julia) waiter Hotel Wm R Barringer r227 N McDowell

FRANK WOODS, INC.
VAUXHALL
Made In England
PONTIAC—"The Car of the Year"
522 S. TRYON ST. TEL. FRanklin 6-4871

BLOCKER
" Sarah A Mrs maid West Char Sr Hi Sch r2311 Estelle
" Wm A (Eliz) emp Sou Friction Materials h 108 Roadway (Tboro)
" Willie (Reva M) USAF h1426 Remount rd
" Willie E (Sarah A) jan City Bd of Educ h2311 Estelle
Blood Mabel B Mrs clk Saxon's Inc h3510 Robinson cir
Bloodgood Richd M (Imogene) supvr Esso h5447 Topping pl
Bloodshaw Maybell maid h126 Sprunt
" Richd (Janie C) h122 Sprunt
Bloodworth Geraldine I Mrs clk SBT&T r1609a Murdock rd
" Lois (wid W A) h1010 Guilford dr
" Virginia D Mrs emp Lance Inc r2420 Rozzells Ferry rd
" Wm F (Virginia D) driver Griffin Food h2420 Rozzells Ferry rd
" Wm H (Geraldine I) USA h1609a Murdock dr
Bloomfield Catherine (wid Willie; Cat's Place) h1505½ Pharr
" Robt E (Lois M) dist eng Atlantic Refining h 4332 Waterbury dr
" Samantha T (wid Thos) maid Nalle Clinic h 821 Polk
Blossom Chas R (Patricia R) sls mgr Celanese Corp h120 Seofield rd
BLOSSOM SHOP THE (Alf L Jr and Mrs Annie L Parker), Florists 2242 Park rd, Tel EDison 2-6146 (See Yellow Page 79)
Blottman James R (Shannon W) slsmn Am & Efird Mills h4763 Woodlark la
Blount see also Blunt
" Chas E (Colleen J) pntr Starnes Sign h1814 Wickford pl
" Colleen J Mrs emp Delmar Printing r1814 Wickford pl
" Ernest W jr hlpr Lassiter Corp r306 Iverson way
" Fronie J (wid Ernest W) h306 Iverson way
" Horace jr porter Char Union Bus Sta r1355a Samuel
" Jas (Ocie M) lab Superior Block h315 S Myers apt 3
" Jas A (Virginia A) slsmn Tar Heel Sash & Door h2231 Winthrop av
" Jeanette nurse Char Mem Hosp h1417a Scott ct
" Junious V (Margt) mgr F W Dodge Corp r5237 Manning rd
" Katie L r306 Iverson way
" Lloyd atndt Poxton's Sinclair Serv r816 E 7th
" Mable maid Ivey's r310 N Myers
" Nathl atndt Dub Cox Sinclair Serv r Monroe NC
" Wm E depot mgr Foremost Dairies r Sanford NC
Blow Arth L (Annie) emp Sou Ry h2701 LaSalle
Blowe Georgia H Mrs rep Avon Products r309 E Park av apt 3
" Walter T (Georgia H) rep Fidelity & Casualty h309 E Park av apt 3
" Willie (Millard G) cook Heart of Char Motel h221 N Morrow apt 4
Blucher Jerry W (Jeanne M) mgr Roddis Plywood corp h2221 Hopedale av
" Phyllis O Mrs clk Southeaster Factors r812 E Kingston av
" Stephen J (Phyllis O) studt r812 E Kingston

DELPH HARDWARE
&
SPECIALTY CO.
WHOLESALE
BUILDING MATERIALS
2109 N. Graham
Tel. FRanklin 6-3671

THE LINCOLN NATIONAL LIFE INSURANCE COMPANY
LIFE
ACCIDENT
SICKNESS
GROUP
Represented by
RAYMOND E. KING AGENCY
Suite 1405
Wachovia Bank Bldg.
129 W. Trade
FRanklin 5-4421

WADDELL
CONSTRUCTION
COMPANY
INC.
General
Contractors
CAST-O-STONE
DISTRIBUTORS
APPLICATORS
P.O. Box 4174
Charlotte, N. C.
TELS.
EMerson 6-0712
EMerson 6-3151

THE WEARN LUMBER COMPANY
"SERVING THE CAROLINAS SINCE 1890"
MANUFACTURERS OF ARCHITECTURAL WOODWORK
Wholesale
1420 S. MINT ST.
PHONE EDison 3-7575

T. C. HEYWARD & CO.
Steam and Hydraulic Equipment
518 E. MOREHEAD S.
TELS. FRanklin 7-2678, LA 930

"CHARLOTTE'S SAVINGS CORNER"
HOME FEDERAL SAVINGS & LOAN ASSOCIATION
Mortgage Loans
Fourth and Tryon
Organized in 1883
Insured Savings
Tel. FRanklin 6-8447

N. G. SPEIR, INC.
Real Estate Sales
Commercial — Residential
"TOWN and COUNTRY PROPERTY"
HOME LOANS
128-130 East 4th St.
Phone FRanklin 5-9871

Blue Arth G (Peggy J) servmn Sou Appliances h2726 Catalina av
" Ben slsmn r1616 Euclid av
" Daniel R (Margt L) chkr Ackers Motor Lines h413 Tuckaseegee rd
" Edwin M (Greta H) h2328 Kilborne dr
" Eulah tchr County Bd of Educ r1509 LaSalle
" Garland L (Pearl T) chkr Eagles Stores h627 Hovis cir (Tboro)
" Geo K (Joyce G) special rep Pilot Life Ins h 300 Elmhurst rd
" Grotto Grill Sara F Jones mgr 822 S Graham
" Haywood G (Alma D) parking lot atndt Douglas Municipal Airport h221 Goff (H)
" Henry B III instr Johnson C Smith Univ r do
BLUE J S (Eva T), Mgr Retail Credit Co Inc, 302 Two-O-Five Bldg 205 S Church, Tel EDison 3-9621, h4215 Chelmsford rd, Tel EMerson 6-1064
" Jake B lab Piedmont Carton r408 E 3d
" Jas W (Margt C) adj Harleysville Ins h949 Norland rd
" Jeanette H (wid Chas S) h1505 Montgomery
" John A (Ruth C) creditmn Esso h3129 Airlie
" John M (May C) acct White Mtr h2000 Ashley rd
" Jos H emp Westover Drive In Restr r1505 Montgomery
" Joshua (Bell B) jan SBT&T r406 Mattoon
" Lacy W lwyr 730 E Trade R811 r1015 E Boulevard
" Lillie W Mrs instr Johnson C Smith Univ r Belmont NC
" Peggy ofc sec Mut Distributing r2726 Cataina
" Peggy Mrs opr Ashley Park Beauty Salon
" Plate Foods Inc Robt G Long supvr 201 W Tremont av
" Rena Beauty Shop (Mrs Rena P Blue) 1019a N Johnson
" Rena P Mrs (Rena Blue Beauty Shop) h1835 Statesville av
" Shirley A ofc sec Chemstrand Corp r2346 McClintack rd apt 2
" Thos (Emma) h2013 Renner
" Wm A (Dorothy) whsemn Standard Trucking h 2605b Statesville av
" Winford emp Am Cyanamid r936 Roddy av apt 1
Bluemel Miriam Mrs sec Dr John P Harloe r RD 7 Box 562B
Bluffwood Inc M Lee Heath pres-treas Wesley T Heath v-pres Mrs Ann P Heath sec real est 824½ E Trade R8
Bluford Ocala G Mrs ofc sec Johnson C Smith Univ r201 Beatties Ford rd
" Wm E (Ocala G) instr Johnson C Smith Univ h201 Beattie's Ford rd
Blume Betty B Mrs recpt Idemnity Ins Co of North Am r Concord NC
" Chas F jr (Daphne G) clk Highland Pk Mfg h5826 The Plaza
" Donald S (Betty R) slsmn Porter Cable Mach h5001 Hoyt ct
" Ella C (wid Chas F) h719 Jackson av
" Henry K (Mary A) h524 E Boulevard apt 1
" John D jr with Allison-Erwin r Harrisburg NC
" John H (Opal M) slsmn Esquisite Form Bras h5646 Wedgewood rd
" Mae K (wid John H) h211 E Boulevard
Blumenthal Herman (Anita S) v-pres-treas Radiator Specialty Co h3850 Sedgewood rd
" Isadore D (Madelyn C) pres Radiator Specialty Co h301 W 10th apt 505

SOUTHEAST AIRMOTIVE CORP.
"24 HOUR AIR TAXI SERVICE"
AIRCRAFT SALES AND SERVICE
DISTRIBUTOR
AERO COMMANDER
IN THE CAROLINAS
HERTZ RENT A PLANE
ASSOCIATION MEMBER
Douglas Municipal Airport Dial EXpress 9-0457

Blunt see also Blount
" Argove lab Superior Block r Monroe NC
" Daisy M Mrs maid h2428 Remus rd
" Jason (Asa L) h353 Skyland av
Blutau Bessie B (wid Carl M) r2511 Tanglewood la
" Carl E (Grace G) div mgr The Hooper-Holmes Bureau h2511 Tanglewood la
Blythe Bertie S Mrs emp Celanese Corp r327 Andrill ter

BLYTHE BROS CO INC

Officers
F J BLYTHE JR, President
CARLETON H WHILDEN, Executive Vice-President-Chief Engineer
R N BLYTHE, Executive Vice-President
C W RAMSEY, Vice-President Assistant Chief Engineer
W D FAIRFAX, Vice-President
W J STRIBLING, Vice-President
WALTER L SMITH, Vice-President
C H COTTER, Vice-President
W V WILLIAMSON JR, Secretary-Treasurer
R L ROCKETT, Assistant Secretary Treasurer
GENERAL CONTRACTORS
BUILDING
PAVING
GENERAL OFFICES
2911 N Graham
Telephone EDison 3-1137

' C E supt Blythe Bros r Huntersville NC
" C Harold (Dolores) insp County Elec Insp r Hunterville NC
" Christine tchr Sedgefield Sch r1121 Myrtle av apt 34
' Darleina C Mrs serv rep SBT&T r1401 Matheson
" Edwin M emp SAL r330 S Tryon
" Eleanor Mrs sten Gilbert Beautician Sup r Waxhaw NC
' Esther F Mrs br librn Pub Library r Huntersville NC
' F Jack jr (Katherine V) pres Blythe Bros Co Inc Jackson Engineering H R Stewart & Co and v-pres Charlotte Equipment Co and Asphalt h1426 Carolyn dr
' F Webb (Ruth J) formn SBT&T r RD 1 Box 202A Huntersville NC
' Fearmon (Geneva) h715 W Hill
" Fitzhugh L (Bertie S) patrolmn Merchants Patrol h327 Andrill ter
" Grace F (wid F Jack) h2505 Sharon la
" Grace W Mrs emp The Little Folks Shop r RD 11
" H J linemn Edwards Constn & Sup r Waxhaw NC

BLYTHE & ISENHOUR

Partners
WM L ISENHOUR JR
MISS MARGERY D ISENHOUR
JOE D OVERCASH, Estimator
M R HOGAN, Estimator
GENERAL CONTRACTORS
131 Brevard ct
Telephone EDison 3-0326

" J M sec-treas Oakhurst Sales Corp r Beaty Ford rd RD 11
" Jack S (Agnes W) slsmn Interstate Roofing & Asphalt h1426 Carolyn dr
" Jas S (Sara M) supvr SBT&T r RD 9 Box 242
" Joe L hlpr Char Bread r327 Andriel ter
" Joe N (Darleina C) servicemn Duke Pwr h 1401 Matheson av
" Jos L jr (Martha H) v-pres Sam F Blythe & Co Inc assoc DeLacy F Blythe & Co Inc assoc DeLacy G Wyman Realty Co h1031 Huntington park
" Narria (wid Neal) r800 W 4th
" Peggy L layoutwn Delmar Printing r RD 9
" Richd N (Betty C) pres Asphalt Inc and Exec v-pres Blythe Bros Co inc h2200 Sharon la
" Robt J plisher Consolidated Brass r Waxhaw NC
" Ruth H (wid Edwin E) slswn Montaldo's h2033 Dilworth rd W apt 3
BLYTHE SAMUEL F (Bettie S), Pres-Treas Sam F Blythe & Co Inc, 105 Latta Arcade, 322 S Tryon, Tel EDison 3-0519, h4032 Arbor way, Tel EMerson 6-4478

BLYTHE SAM F & CO INC

SAMUEL F "SAM" BLYTHE, President-Treasurer
JOSEPH L BLYTHE JR, Vice-President
RUBY J HILL, Secretary
INSURANCE
105 Latta Arcade
322 S Tryon
Telephone EDison 3-0519
" Sarah L tchr Wilmore School h1920 Randolph rd
" Wm K (Jacqueline R) switchmn SBT&T r RD 1 Box 161 Huntersville NC
" Wm N mech Biggers Bros r RD 9 Box 779
Boahn Maxine L Mrs wrapper Armour & Co r 2900 Bancroft
" Walter B (Maxine L) mech Avrett Mtl Products h2900 Bancroft
Board H L (Virginia C) slsmn h611 W Boulevard apt 2
Boardman C Jack (Vada N) sec-treas Cook & Boardman Inc h392 Belcross dr
Boat & Motor Center Inc Thos B Black pres Billy J Jones v-pres David S Lowe sec-treas 2050 S Boulevard
Boatman Ann Mrs bmo Esso r4517 Fenwick ct
' Wm T (Ann) plant supt Korehler Mfg h4517 Fenwick ct
Boatright see also Boatwright
" Roger (Mary C) drftsmn R H Bouligny Inc r Pineville NC
" Sadie M ofc asst Kress r RD 1 Waxhaw NC
" Thos B (Betty L) whse mgr Joint & Clutch Serv h2423 The Plaza
Boatwright B L wvr Highland Pk Mfg
" Billy M emp Char Carton r Monroe NC
" Florence M ofc sec Sinclair Refining h243 Tranquil av
" Gladys Mrs smstrs Julians Lndry & Cln r Waxhaw NC
' Herman M body bldr Cook Body r Monroe NC
" Homer B supvr Federal Aviation Agcy r Shopton rd RD 3 Box 114A
" J P shop formn Parks-Carmer r Waxhaw NC
" Jas B formn Parks-Cramer r Matthews NC
" Jerry M lab John Crosland Co r RD 2 Fort Mill SC
" Nancy C Mrs tchr Midwood Sch r2110½ Coniston pl
" Naomi G Mrs wvr Highland Pk Mfg r405 Honeywood av (H)
" Otto G (Clyde H) mech Brown Equip & Mfg h2427 The Plaza
" Wm N acct Haskins & Sells r2110½ Coniston pl
" Woodrow W (Naomi G) grinder Highland Pk Mfg h405 Honeywood av (H)
Boaz S Lillian Mrs h1408 Independence blvd NE
" Stephen O (Rosalie U) IBM Biggers Bros h 241b W Kingston av
" Wm J jr processor Recordak Corp r1408 Independence blvd NE
Bob's Body Service (Howard A Tharp) 1305 E 4th
' Esso Service (Robt C Spivey) 4600 Wilkinson blvd
' Esso Servicenter (Robt F Tucker) 1106 E 7th
" Grill (Mrs Alice Fraylon) 340 Alpha
" Jewelry & Loan Co (Jacob A Sosnik M A Finkelstein; Wilmington, NC; Nathan Schwartz; Wilmington, NC) pawnbrokers 126 E Trade
" Place (Bob R and Mrs Lea Moore) restr 803 Louise av
" Place (Robt Massey) gros 212 W Plamer
Bobbitt Flora L tchr Dilworth Meth Ch Kindergarten r1923 Dilworth rd E
" Flora P (wid J Hal) h1923 Dilworth rd E
" John S (Mary J) slsmn G & H Printing h438 Webster pl
" W Leslie (Jane H) guidance dir County Bd of Educ h2120 Princeton av
" Wm B jr Rev (Margt) assoc pastor Myers Park Meth Ch h2033 Wensley dr
" Wm H Hon (Sara) assoc justice State Supreme Ct h910 E Boulevard
" Wm H jr (Harriette R; Helms Mulliss Mc Millan & Johnston) r RD 3 Sandy Porter rd
Bober Aaron E (Betty) slsmn h814 Woodlawn rd
Bobo Chas A (Eula S) mech Buensod-Stacey h 3424 Avalon av
" Frank E jr (Reva B) asst v-pres in chf of ladies hosiery knitting div Chadbourn Gotham Inc h1227 Coddington pl
" Geo T (Mabel L) insp Pneumafil Corp h515 Ideal way
" Luther P (Edna) eng City Eng & Street Dept r 600 Jefferson dr

CHARLOTTE MERCHANTS ASSOCIATION INC.
GIVES YOU THE SERVICES OF CREDIT BUREAU of CHARLOTTE COLLECTION SERVICE DIVISION and PHYSICIANS' & DENTISTS' CREDIT BUREAU
202 City Savings Bank Bldg.
120 E. Third St.
See Page B

DOWNTOWN
332 N. Tryon
Tel. EDison 3-4166
WALKER'S DRUG STORES
COMPLETE PRESCRIPTION SERVICE
CITY WIDE DELIVERY
HAWTHORNE
Medical Center
225 Hawthorne La.
Tel. FRanklin 6-6437

McCLURE LUMBER COMPANY

LUMBER AND BUILDING MATERIALS

ROZZELLS FERRY RD. (MT. HOLLY RD.) PHONE EXpress 9-5681

BOBO
" Ruth E clk Esso h2312 Selwyn av apt 1
" Sadie W waitress Ivey's r212 W 7th
" Vernon E (Betty J) meter tstr Duke Pwr h 227 Harrison (H)
Bobson W J slsmn Graybar Elec r3236 Marlborough rd W
Bock Doris E Mrs ofc sec Radiator Specialty h 2800 Selwyn av apt 211
Bodell Henry R (Estell P) with Celanese Corp of Am h3819 Alingdon la
Bodenhamer David L (Peggy) acct Ernst & Ernst r1115 Pineview rd
Bodenheimer Arlie G mech Douglas Aircraft r505 Sylvania av
" Chas A jr (Tasca C) investigator Int Rev Serv h1338 Wembley dr
" Jas C (Marguerite B) loanmn Wachovia Bk & Trust h6424 Rose Crest dr
Boderick Fred (Martha) lab Armature Winding h809 S Caldwell
" John (Beauford) lab Sanitary Plumbing & Htg h2203 Gibbs
" Martha Mrs prsr Am Dry Cln r809 S Caldwell
Boders Mary Mrs maid h1809 Gibbs
Bodford Chas H h331 Lakewood av (H)
Bodie Armand F (Nancy D) pres Merchandising Associates Inc h1426 Montford dr
" Jake C (Ethel) driver Caro Frt Carriers h2321 Rozzells Ferry rd
Bodiford Chas D serv mn A Carl Baucom Sheet Metal r718 Cheryl cir
" Forest L (Alma B) clk Edgar L Mayhew h2910 W Boulevard
" Wilma D bkpr H & S Lumber h2616 McClintock rd apt 4
Bodrick Wm r126 Winona
Boeckelmann Jos H (Myrtle G) installer div Western Elec h2401 Overhill rd
" Jos W r2401 Overhill rd
" Sue F Mrs h Pressley rd
Boehme Henry E (Pauline G) h344 Tranquil av
" John V A studt r344 Transquil av
" Max (Eliz M) r4626 Addison dr
Boehmer Lillian E (wid Reidar) r2711 Tanglewood la
" Norman R dist mgr Plymouth Mtr h2711 Tanglewood la
Boesch John C (Ann D) slsmn Celanese Corp h 1320 Heather la
Boettcher Earl J jr (Deanna D) supvr Belk's h 1803 Evergreen dr
Boettiger Richd W (Boettiger & Summers Advertising) r1818 Lenox av
" & Summers Advertising (Richd W Boettiger Audrey M Summers) 121 E 3d R101-05
Bogan see also Boggan
" Addie W (wid Jack W) opr SBT&T h2112 Commonwealth av
" Betty r204 Sylvania av
" Clarence M (Christine P) h3916 Tuckaseegee rd
" Claude H (Eliz M; Bogan's Cash Grocery) h 532 Seigle av
" Clyde W formn County Bd of Educ r Reams rd
" Donald L mach opr Republic Steel r3916 Tuckaseegee rd
" Doris S Mrs ofc sec Caro Aniline & Extract r2236 Chesterfield av
" Doris S Mrs sten-clk SBT&T r2014 Kensington dr
" Dorothy B Mrs wvr Marshall Mill h209 Halsey (H)
" Floyd D (Linda S) whsemn Cooks Distributing r715 Lamar av
" Harley W (Mary W) stock hndlr Chev Mtr h 715 Lamar av
" Harley W (Mary W) stock hndlr Chev Mtr h 820 Vanderburg
" Harold J (Eliz T) pntr C R Evans h1904 Umstead
" Harvey W (Doris S) emp Sou Friction Materials h2014 Kensington dr
" Mary W Mrs throwing dept Hudson Hosiery r715 Lamar av
" Nancy ofc sec National Adv r Box 556 Paw Creek NC
Bogan's Cash Grocery (Claude H Bogan) 805 S Church
Bogans Geo W (Janie W) lab Mangus Produce h 630 Linden la
" Tredous lab Speas Co r Matthews NC
Bogart Harriet C artist 614 Central av h do
Bogenrief Fred M (Georgia H) pntr 1616 Pecan av h do
Boger Allen B (Carrie) patrolmn Merchants Patrol r227 E Boulevard
" Amanda B Mrs bkpr Char Observer-News r 2600 Knollwood rd
" Bessie T (wid Chas D) h116 S Torrence
" Carolyn A typ City Collr of Rev r1400 Carolyn dr

BOGER
" Chas C (Mary H; Chas C Boger Realty Co) h 1539 Scotland av
" David S (Amanda B) dist mgr Char Observer-News h2600 Knollwood rd
" Effie M (wid Dani B) tel opr duPont h2533 McClintock rd apt 4
" Fred A (Ollie M) supt Southeastern Constn h 2700 Palm av
" Herbert L (Emma G) h1121 Myrte av apt 63
" Horace M (Mildred W) clk Duke Pwr h1316 Pegram
" Howard V (Ruth B) h1204 N Davidson
" Howard Vjr (Joyce B) city fire fighter h2425 Kingsbury dr
" Jas C USA r2029 Beverly dr
" Jean F (wid Allen T) slswn Ivey's h3800 Winfield dr
" John H (Zula R) formn Armour & Co h3442 Meredith av
" Mary H Mrs slswn Chas C Boger Realty r1539 Scotland av
" Nell M (wid Churchill S) tchr Myers Park Meth Ch Kindergarten h240 Middleton dr
" Paul G (Eunice D) slsmn Hazel Bishop Inc h 4532 Wedgewood rd
" Saunders M (Clara K) mgr Russells Men's Cancellation Shoe Store h2710 Oakcrest pl
" Thos mech Coml Automotive r Concord NC
" Wm A USAF r1400 Carolyn dr
" Wm F (Sally T) slsmn Keystone Lubricating h509 Hollis rd
" Wm J (Mattie M) composing room Char Observer-News h1400 Carolyn dr
Boggan see also Bogan
Bogon Clayton A jr supvr Wachovia Bk & Tr r611 W Boulevard apt 4
Boggs see also Baggs
" Aaron D jr carrier PO h1011 Herrin av
" Arnold R (Frances K) buyer Douglas Aircraft h4101 Hiddenbrook dr
" Barbara A clk Ervin Constn r1820 Kensington dr
" Betty C Mrs nurses aide Presbyterian Hosp r 1715 Merry Oaks rd
" Bill (Betty C) sec Robinson Electric Co Inc h 1715 Merry Oaks rd
" Callie M (wid Aaron D) r1011 Herrin av

BOGGS & CO INC
W CARL BOGGS, President-Treasurer
JAMES H ESKRIDGE, Vice-President
ROBERT L MORROW JR, Secretary
LAUNDRY AND CLEANERS' SUPPLIES
3931 Glenwood dr
Telephone EXpress 2-3226

" Ella S Mrs ship clk Highland Pk Mfg r1400 Brook rd
" Frances K Mrs nurse Char Eye Ear & Throat Hosp r4101 Hiddenbrook dr
" Gail Mrs nurse Dr Miller & Winters r5039 Baylor dr
" Jas M (Ella S) h1400 Brook rd
" Jas M (Gail) slsmn Ivey's h5039 Baylor dr
" Jas P rep Liberty Life Ins r5039 Baylor dr
" Larry E emp Ivey's r PO Box 37 Matthews NC
" Lawrence K (Jean C) phys 1012 Kings dr R307 h2208 Wellesley av
" Marjorie r1011 Herrin av
" W Carl (Ruby S) pres-treas Boggs & Co Inc h1214 Biltmore dr
" Wm R (Virgie) mech Pritchard Paint & Glass r Alexis NC
Bogguss Dale W (Mary P) dist mgr Pyrofax Gas Corp h1114 Elmhurst rd
Bogle Chas E jr (Lucy S) terminal mgr Mundy Mtr Lines h2120 Arnold dr
" Clara L (wid Chas E) asst hsekpr Char Mem Hosp h1428 Pecan av
" Emma C Mrs tchr West-Char Hi Sch r1716 Van Buren av
" Jas H (Lillie G) h721 N Davidson
" Jos (Emma C) plstr Ervin Constn h1716 Van Buren av
" Peggy P (wid Jos M) h303 Ashley cir
" Ted I (Helen D) ship clk Char Textile Engineering h1440b Newland rd
Bogus Dorothy (wid John) maid h1920 Renner
Bohannon David L chf design eng Pneumafil Corp r RD 8 Box 353H
" David L jr (Nancye M) tech illustrator Douglas Aircraft r626 Mayview dr
" Edwin G (Sarah S) slsmn h1337 Drexmore av
" Edwin G jr studt r1337 Drexmore av
" Esten M (wid Earnest) pres Ginet Ins h2001 Eastway dr
" Marion r2001 Eastway dr
" Raymond H (Ellen S) clk P C Godfrey Inc h 2000 Roslyn
" Stuart r2001 Eastway dr

Charlottetown Inc
YOUR NEW WORLD OF SHOPPING
INDEPENDENCE BLVD

Boheler Howard hlpr Industrialaire Co r Mt Holly NC
" J Faye opr SBT&T r1926 Club rd
Bohrer Joan ofc sec Coml Credit r RD 2
Boice see also Boyce
" Sidney M (Esther M) field mgr Ford Mtr h228 Heathwood rd
Bold see also Boyd
" Margt R Mrs sec-treas Automatic Sales Inc and Canteen Service of Carolina Inc r1792 Sterling pl
" Ralph J (Margt R) pres Automatic Sales Inc and Canteen Service of Carolina Inc h1792 Sterling rd
Boise Clephus (Hallie M) h1102 S College apt 4
" Matley r1102 S College apt 4
Bolter see also Boyter
" Jean tchr Wilmore Sch r5625 Wilkinson blvd
Boland Eugenia H Mrs clk Belk's r1645 Morningside dr
" Howard A (Eugenia H) dispr Helms Mtr Exp h1645 Morningside dr
" Wm F (Barbara L) slsmn h1117 Hartford av
Bolch Mary H Mrs slswn Bapt Book Store h3206b The Plaza
Bolden see also Bolding Bolen Bolin and Boling
" Andrew (Evelyn) hlpr Modern Plumbing h1210 Oaklawn av apt 84
" Carl r212 Lancaster
" Cath maid r717 N Davidson
" Chas (Roberta V) lab Great Sou Trucking h 2415 Remus rd
" Clyde lab Eagle Stores r717 N Davidson
" Dessie M Mrs (Curley Top Beauty Salon) r 717 N Davidson
" Geneva maid r717 N Davidson
" J D (Ann R) h1912 Kinney
" Jas A (Doris O) lab City Pk & Recreation Comn h544 Brookhill rd
" Josephine maid r717 N Davidson
" Juanita maid r717 N Davidson
" Leonard C (Lucille) lab Grinnell Co h615 E 11th
" Netherton (Mindy T) jan r212 Lancaster
" Ora B maid r717 N Davidson
" Pelham (Alberta S) emp Queen City Mattress & Uphol h809 South A
" Sam L (Ruth M; House of Prayer Grocery) r 717 N Davidson
" Saml D (Bessie M) lab Concrete Sup h717 N Davidson
" Wm (Mary L) constn wkr h614 S Independence
Bolding Garland C (Eliz C) supt Geo Goodyear Co h1260 Edgewood rd
" Oliver R supt Geo Goodyear Co r Mt Holly NC
" Willie lab Barnhardt Mfg r704 E 11th
Boldridge Eliz B Mrs tchr Villa Hts Sch r3500 Selwyn av
" Frank M (Eliz B) med dir Duke Pwr h3500 Selwyn av
Bolen see also Bolden Bolding Bolin anl Boling
BOLEN JOHN C (Calla M; John Bolen Consulting Engineers), Pres-Treas Electrical Contracting & Engineering Co Inc, Electrical Engineer 304 Wilson bldg, 109 W 3d, Tel FRanklin 7-1586, h2740 Normandy rd, Tel FRanklin 5-4133
" John Consulting Engineers (John C Bolen) 109 W 3d R304
" Ryan C (Beulah F) h1719 Euclid av
Boler see also Bowler
" Cornell (Esther) formn Ervin Constn h1507a Manson

EDISON FOARD
General Contractor
Industrial—Commercial—Residential
116 W. Third St. Tel. EDison 3-4464

MECKLENBURG Hotel
100% Air Conditioned
Free Parking
CHEZ LAMOUR FRENCH RESTAURANT
516-22 W. TRADE
PHONE EDison 2-1181

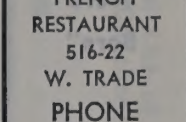

Bob Robinson's Auto Service
"Built On Actualities"
General Auto Repairing
Auto Air Conditioning
All Makes of Cars
1305-11 E. 4th St.
TELS. EDison 4-5091 EDison 4-3818 and FRanklin 6-1704

HARDWARE MUTUAL INSURANCE COMPANY
OF THE CAROLINAS
CURRENTLY PAYING 30% DIVIDENDS ON FIRE INSURANCE
Established 1912 (See Yellow Page 104)
Home Office 1356 East Morehead St. Phone EDison 2-2119

SALES **HOPPE MOTORS SALES INC.** SERVICE
CHRYSLER — PLYMOUTH — IMPERIAL — SIMCA — VALIANT
439 W. 4th St. corner Graham St. Phone EDison 2-7161

JOHN V. BARGER & CO.
General Contractors
INSTITUTIONAL
COMMERCIAL — INDUSTRIAL
484 N. Main, P. O. Box 270
Mooresville, N. C.
Tels. NOrth 3-5171 and NOrth 2-2781

"Selling and Servicing Chrysler Products Since They Were Born"

MECKLENBURG NURSERIES INC.
Azaleas
Flowering Trees
Shrubs
Evergreens
Complete Landscape Service
Visitors Welcome
4955 Freedom Drive (Thrift Road)
R.F.D. No. 5
Phone EXpress 9-5641

BOLER
" Geo hlpr Queen City Fndry r Lancaster SC
" Jas (Margie L) chauf h311 Henderson al
" Thos whsemn Biggers Bros r713 E Boundry
Boles see also Bolles and Bowles
" Erven F (Frances R) dept mgr Haverty's h1219 E Worthington av
" John R studt r1219 E Worthington av
" Saml E USA r1219 E Worthington av
Boley Wm (Sherry) driver Victory Cab h416 Norwood dr (H)
Bolick see also Bollek
" Albert B (Mildred M; Providence Road Service Station) h4528 Fenwick ct
" Albert M studt r4528 Fenwick ct
" Ann H clk Harris Super Mkt h720 Grandin rd apt 3
" Annie L Mrs clk Cooks Distributing r RD 1 Pineville NC
" Bud emp Swinson Cookie's r1920 E 7th
" C V (Murlene) sls mgr Uster Corp r4645 Connecting rd
" C R formn Highland Pk Mfg
" Carl R (Margt N) foremn Intnatl Harvester r 3133 Spring Valley rd
" Carolyn T Mrs smstrs Ginet Inc r1029 Louise
" Clyde M mech Bost Bldg Equip r RD 3 Waxhaw NC
" Cordie btry blr Highland Pk Mfg
" Coy W (Mildred T) emp Putt-Putt Golf Courses h4631 Fairbluff pl
" Darius W (Shirley F) carp Ervin Construction r Maiden NC
" Dennis L appr Ervin Construction r3512 Ky av
" Edith Mrs dental asst Dr Lester E Wall r RD 9 Box 506
" Eug D (Virginia S) sec-treas Novelty Curtain Mfg Co Inc h5430 Finsbury pl
" F Belle h1444 Academy
" F E (Edythe) mach opr Morgan Fixture r RD 9 Box 498
" Fred C clk Westinghse r RD 11
" Gladys clk Mill-Power Sup r609 Royal ct
" Gladys O Mrs smstrs Stately Lady Niteware r516 Belmont av
" Houston P cooker Swinson Food Products r R D 2 Huntersville NC
" Isabell maid r1611 S Tryon
" J E mech Coleman Co Inc r Pineville NC
" John K (Talitha G) electrical eng Douglas Aircraft h1225 Weldon av
" John W (Dorothy M) carp Ervin Construction h3512 Ky av (H)
" Lester pkr Char Workship for the Blind r826 Central av
" Luther B (Ruth L) slsmn Don Allen Chev h 2129 Kirkwood av
" Margt N sten-clk Intnatl Harvester r3133 Spring Valley rd
" Mildred T Mrs tchr Montclaire Sch r4631 Fairbluff pl
" Millie J ofc sec Caro Mtr Club r2129 Kirkwood
" Milton I (Rebecca J) clk ABCBd h3501 Ritch
" Paul L (Connie) brklyr Ervin Construction r Mooresville NC
" Rebecca J Mrs ofc sec Reynolds Mtls r3501 Ritch av
" Robt H (Anna B) electn Duke Pwr h3120 Kirkland av
" Robt L (Betty W) driver Smith's Transfer h 2746 Catalina av
" Robt L hlpr WLW Mach r125 S Mint
" Ruth L Mrs pkr Swift & Co r2129 Kirkwood av
" Sylvia A sten Rohn & Haas r RD 9 Box 506

FIRST-CITIZENS BANK & TRUST CO.
"GOOD NEIGHBORS YOU CAN BANK ON"
Member Federal Deposit Insurance Corp.

BOLICK
" Tommy G (Laura) finisher Wade Mfg r Lincolnton NC
" Walter L (Gladys O) brklyr J H Yandle h516 Belmont av
" W Wesley atndt Esso Servicenter r Pineville NC
" Wm D (Margt H) driver Miller Mtr Exp h2934 Barringer dr
" Wm N mgr Pic-N-Pay Shoe Store r1908 Ashland av
Bollek C Venoy (Murlene L) div mgr Uster Coop h4645 Connecting rd
" Murlene L Mrs ofc sec Robinson & Frye r 4645 Connecting rd
Bolin see also Bolden Bolding Bolen Bolin and Boling
" Chas r826 Caton
" Clara opr SBT&T r206 W 26th
" Eliz ofc sec Parker-Gardner r2117 E 7th
" Emmette E jr (Betty J) clk State Air Natl Guard h3227 Graymont dr
" Ervin J (Florence C) mgr Winn-Dixie h733 Pritchard
" Faye ofc sec Am Discount r Kings Mt NC
" Faye R clk Shaw Mfg r Clover SC
" Hilda H Mrs clk Colonial Stores r1314 Hartford av
" J C (Virginia R) servmn Leonard & Nicholson Royal Tire Serv h112 W Catherine
" Jeanette R (Commonwealth Beauty Salon) h 1826 Eastway dr
" John L (Hilda H; Blanton & Bolin Motor Co) h1314 Hartford av
" Leonard M jr (Jeanne T) field rep Caro Mtr Club h3132 Marlborough rd
" Myrtle F Mrs nurse Hillcrest Manor r2738 Barringer dr
" Richd E (Mary) mach J Zagora Mach & Gear r Fort Mill SC
" Robt servmn Leonad & Nicholson Royal Tire Serv r224 N Long
" Robt G (Betty D) eng Caro Broadcasting h3828 Colebrook rd
" Sam T (Onie L) emp Bowman Trans h301 Andrill ter apt 2
" Stanley (Jacqueline) mach opr R H Bouligny Inc r Fort Mill NC
" Wm (Dorothy S) bartndr Hitching Post h2738 Barringer dr
Boling Calvin (Marie N) mech Twin States Equip h Scholtz
" David N (Rowena W) mgr Western Elec h2222 Forest dr
" Homer T (Margt L) slsmn Ledford's of Park Road h1327 Holmes dr
" Jack (Louise B) mach opr Sou Friction Materials h443 Wabash (Tboro)
" Jas E (Betty S) hlpr Moore Sht Mtl r Monroe NC
" Jas E with Garcrest Mills
" Jas R (Julia M) rep Hospital Care Assn h 2349 E 7th
" Jas W asst serv mgr Carburetor Magneto & Elec r RD 1 Box 883
" Joyce waitress Central Restr r109 Erwin av
" Louise B Mrs emp Natl Carbon r443 Wabash (Tboro)
" Margt L Mrs slswn W I Van Ness Gift Shop r 1327 Holmes dr
" Marie N Mrs mach opr r Scholtz
" Sarah W (wid Walter G) sec-treas Cook Distributing Co Inc and Cook's Frozen Service Inc h1609 E Boulevard
" Thos stone ctr John J Morton Co r RD 2 Monroe NC
Bolinger see also Ballenger Ballinger and Bollinger
" Billie E (Bonnie B) cln Caro Tank Cleaners r 1706 Cliffwood pl apt 2
" Bonnie B Mrs topper Huntley Knitting Mills r1706 Cliffwood pl apt 2
" Chas E (Margt G) brkmn P&NRy h2316 Pruitt
" Nell L Mrs cook Bus Terminal Restr h1706 Cliffwood pl apt 2
" Ronald D emp Caro Tank Cleaners r1706 Cliffwood pl apt 2
Boliver Theo E (Lucy C) clk Esso h434 Woodlawn rd
Bolles see also Boles and Bowles
" J Chadbourn (Rosemary W) pres-treas Chadbourn Gotham Inc and pres Charlotte Packaging Corp h424 Eastover rd
Bollinger see also Ballenger Ballinger and Bolinger
" Betty Mrs emp Lance Inc r2819 Beechnut rd
" Frank (Mildred I) contr r211 E Boulevard
" Fred A (Betty) slsmn Sou Bakeries h2819 Beechnut rd
" Harold whsemn Wilson Lewith Machinery r RD 4
" John M slsmn Westinghouse Credit Corp r211 E Boulevard

BOLLINGER
" Mildred I Mrs supvr Melg's Cleaners r211 E Boulevard
" Oscar meat ctr Norman's Mkt r Statesville rd
" R Kelley drftsmn Parks-Cramer r2819 Beechnut rd
" Rebecca clk Home Ins r2819 Beechnut rd
" Robt slsmn Super Market Serv r Statesville NC
" Rome G (Ruby M) tractor opr h2939 Clyde dr
" Ruby M Mrs wrapper Swift Candy r1711 W Trade
Bollor Hattie W (wid John E) h1411a Cleveland
Bolman Carter S (Martha F) wrapmn Highland Pk Mfg h1215 N Caldwell
" Jas lm cln Highland Pk Mfg
" Martha F Mrs smstrs Caro Swift-Sew r1215 N Caldwell
Bolon Chas G (Lois C) phys 1012 Kings dr Suite 622 h4733 Woodlark la
Bolt Cath W (wid Barney L) r4336 Welling av
" Eliz R tchr Graham Jr Hi Sch r200 N Laurel av apt 16B
" Ernest C (Rachel W) supvr Duke Pwr h1316 Parkway av
" Henry W (Beulah E) h501 Hartford
" Ida L (Enderly Park Beauty Shop) h4336 Welling av
" Ina M Mrs sec Bolt-Paxton Rubber Co Inc r 4736 Amity pl
" Jas T (Ina M) pres Bolt-Paxton Rubber Co Inc h4736 Amity pl
" Kenneth T (Mary S) city police h638 Tillman rd
" Mary S Mrs asst dir County Sch Library Dept r638 Tillman rd
" Michl studt r1316 Parkway av
" -Paxton Rubber Co Inc Jas T Bolt pres Mrs Dorothy M Paxton v-pres Mrs Ina M Bolt sec Clifford E Paxton treas used tires 1010 N Tryon
Boltin Annie R Mrs spooler Marshall Mill r1338 Choyce av
Bolton Clyde J (May S) driver Akins Mtr Lines h807 Seldon dr
" Eddie (Gladys C) hlpr Johnston Mfg h520 Village ct
" Ernestine H Mrs clk County Tax Supvr r705 Templeton av
" G L driver A G Boone Co r RD 5 Box 944K
" Geo (Ida H) beaterman Caro Paper Board h 333 Cemetery av
" Gladys C Mrs maid Mercy Hosp r520 Village ct
" Henry (Martha) lab Johnston Mfg h2000 Grier
" Jas G (Inez D) plant eng Scandinavia Belting r3023 Idlewood cir
" Jas G jr (Cath D) sls & adv mgr Ervin Constn Co Inc and sls mgr Ervin Realty r4101 Sharonview rd
" Jas L (Ann O) eng Douglas Aircraft h509 Eastway dr
" Lewis G mech Lee Trailer Serv r RD 5 Box 994D
" Mary V Mrs waitress Deluxe Cafe r2910 N Alexander
" May S Mrs emp Thermoid Co r807 Seldon dr
" Peter D (Elneta E) driver Akers Mtr Lines h 831 Spruce
" Robt C mech Lee Trailer Serv r RD 10 Box 482C
" Sam Co Harvey R Woodside pres Wm M Duncan (Greensboro NC) v-pres Thos B Lemonds sec-treas whol shoe findings 127 S College
" Saml O (Eunice L) h1008 E Boulevard
Bomar Apartments 305 S Summit av
" Chas crusher Atlantic Ice & Fuel r1202½ N Johnson
" Geo E (Zana C) agt State Farm Mutual Ins h 1221 Dresden dr W
" Nona R (wid Jas P) h1916 Lyndhurst av
Bon Marche' Inc Louis Lipinsky jr mgr dept store 300 Charlottetown Mall
" Ton Beauty Shop Mrs Ruby B Pearce mgr 127½ W Trade
Bonapart Thadius (Ann M) asst eng Radio Sta W GIV h1905 Gibbs
Bonar Laura K flight atndt EAL r4123 Chelmsford rd
Bonawitz Geo jr (Violet P) pres Arco Engineering Inc h2841 Hillsdale av
" Violet asst sec Creative Homes Corp r2841 Hillsdale av
Bond Bethel B (Georgia G) eng Rosson & Richards of NC h4827 Keats dr
" Clyde formn Jordan Business Forms Co Inc r 1008 MtVernon av
" Clyde D h2827 Athens pl
" Cosby C (wid Grover T) h200 Hillside av
" Eliz tchr Collingwood Sch r520 Wakefield dr apt B
" Georgianna H Mrs tchr Chantilly Grammar Sch r2827 Athens pl

REALTY BROKERS, INC.
Complete Real Estate Service
1129 EAST MOREHEAD ST. PHONE EDison 4-2868
SUITE 107
NATIONAL ASSOCIATION OF REAL ESTATE BOARDS — REALTORS — Active Members of Constituent Boards

MAIN OFFICE
301 S. Tryon Street
Personal-Installment
LOAN OFFICE
135 S. Tryon St.
Charge Plan Dept.
128 S. Tryon St.

FIRST UNION NATIONAL BANK
OF NORTH CAROLINA
MEMBER F. D. I. C.
10 CONVENIENT OFFICES IN CHARLOTTE

1616 Central Ave.
839 Providence Rd.
1625 S. Boulevard
408 N. Tryon
1625 Woodlawn Rd.
1200 N. Graham
1932 W. Morehead St.

BOND
" Glenn A (Royce) chf agt EAL r Belle Oaks dr RD 3
" J L (Linda) emp Rose 5-10c Store h812c E Worthington av
" Kenneth R studt r4827 Keats dr
" Larry C (Dianna) order writer Grinnell Co r 1538 Choyce av
" Lucille M Mrs ofc sec Salvation Army r813 Hawthorne la
" Lyn jr (Whitlock Dockery Ruff & Perry) h2427 Vail av apt 22B
" Robt A slsmn Music Inc h2838b Selwyn av
Bonds Beulah M Mrs icer Am Bakeries r322 Auten
" Chas K (Effie) formn Ervin Construction r RD 2 Box 835E
" Chas K jr brklyr Ervin Construction r RD 2 Box 835E
" Donald R (Ruth R) slsmn Char Linen Serv h415 Norris av
" Herbert r419 S Alexander
" Kenneth R emp P C Godfrey Inc r322 Auten
" Roy J (Beulah N) rte mgr Am Bakeries h322 Auten
" Ruth R Mrs mach opr White Bag r415 Norris
" Wm (Maggie) hlpr The Steak House h703a Campus
Bondurant Herbert J jr slsmn r303 Shasta la
" Nan B (wid Herbert) h303 Shasta la
Bone Margie M Mrs ofc sec Friedrich Distributing r9247 Idlewild rd
Boneno Barry L studt r4422 Murray Hill rd
" Luke A (Ann B) pilot Rosson-Richards of NC h4422 Murray Hill rd
Bonepart Thadius caretaker WGIV Radio Sta r 311 Cemetry
Bonham Bane S (Myrtle F) driver McCoy Serv Oil h Old Dowd rd
" Ethel J with Garcrest Mills
" J N (Connie) emp Swift & Co h2028 Lyndhurst
Bonhane Bane S (Myrtle) driver McCoy Service r RD 4
Bonitz Fred W (Rhida R) h210 Cottage pl
Bonner Courtney M (L Mae) asst frt traffic mgr SAL h552 Wakefield dr apt B
" Davis R sls eng R H Bouligny Inc r RD 2 Matthews NC
" Ernest driver Johnson Mtr Lines h4129 Dinglewood av
" Floey (Audrey B) lab h711 S Popular
Bonnevie Leo A (Maxine M) slsmn Swift & Co h 3123 Libeth
Bonney W Fred (Mary E) ofc mgr P&NRy h1442 Medford dr
Bonnie Brae Golf Course Chas A Trull mgr 2661 Barringer dr
Bonniwell Chas E (Dorothy M) dept supvr Goodrich h4926 White Oak rd
Bonno Anna D (wid Henry) r1919 Lenox av
Bonnoitt Ernest L (Barbara) slsmn h837 Faircrest dr
Bonti Gerald M mach opr Parks-Cramer r Graymont dr
" Louis J (Viola M) opr Char Observer-News h 3345 Graymont dr
" Robt L (Dorothy S) appr O & R Typesetting h 2028 Euclid av
Bonum W Worth (Opal T) supvr A&P Bakeries h 3024 Dogwood av
Booe Barbara W studt r2632 Hampton av
" Dolly C Mrs (Del Mar Ceramics) r1828 E 7th
" Louis D (Dolly C) h1828 E 7th
" Robt H jr (Sue S) v-pres Harris Express Inc h 2632 Hampton av
" Wm H (Sadie B) lwyr 730 E Trade R819 h 1210 Coddington pl
Booker Annie L Mrs maid h1016 E 8th
" Belle R (wid Jas C) h211 N Sycamore
" Brenda J studt r1835 Statesville av
" Carrie maid h823 Fontana
" Clayton M (Stella M) slsmn Booth Realty Mortgage h1706 Lenox av
" David (Novella) h1816 Edwin apt 250
" Eliz J Mrs dental asst Dr Wm A Jarrell jr h 1623 Fountin View apt 2
" Flower Shop (Mrs Stella M Booker) 1706 Lenox av
" G Kent (Mary B) spl agt Reliance Ins Co h 412 Wakefield dr apt D
" Gloria D Mrs dish washer Presby Hosp r119 N Myers
" Harry C (Mary B) collector Home Credit h1566 Wilmore dr
" Harry R (Margt S; Booker's Esso Servicenter) h3618 The Plaza
" Jas K (Edna L) supt Char Rescue Mission r RD 9
" Lillie (wid Pierre) maid h1323 White
" Major (Ruby W) cement fnshr Crowder Constn h2656 Rachel
" Mamie L Mrs maid r221 N Morrow apt 1

BOOKER
" Margt S Mrs asst bkpr Southland Rebuilders r3618 The Plaza
" Neal (Helen H) mech City Chev h121 Stonewall Jackson Homes
" Robt E E (Lorna L) agt Liberty Life Ins h 1621 Brandon rd
" Ruby W Mrs cafeteria wkr Plaza Rd Sch r2656 Rachel
" Ruth M Mrs maid h1200 Person apt 206
" Stella M Mrs (Booker Flower Shop) r1706 Lenox av
" Walter emp New England Waste r1200 Person apt 206
" Wiltshire M jr (Virginia M) atty SBT&T r6036 Glenridge rd
BOOKER'S ESSO SERVICENTER (Harry R Booker), Road Service, Complete Battery Charging and Tire Repairs, Washing and Greasing, Cars Called for and Delivered 3230 Wilkinson blvd, Tel EXpress 9-6411 (See Yellow Page 91)
Bookman Frank F (Mozelle) driver Simmons Co h1220 N Johnson apt 2
" Geo M (Nancy) asst territory mgr Intnatl Harvester r3211 Spring Valley rd
" John lab Blankenship Bros r Little Mountain SC
" Leroy lab Blankenship Bros r Little Mountain SC
" Steve (Betty S) driver Lisk Pharm h222 N Meyers
Bookout Barbara D mach opr First Union Natl Bk r2236 Shenandoah av
" Beulah M Mrs cash Belk's Cafeteria r2337 The Plaza
" Bobby C (Barbara D) asst mgr Bookout Finance Corp h2236 Shenandoah av
" Carl D (Hilda M) mgr Bookout Finance Corp h800 Cooper dr
" Conrad B (Martha B) sls mgr Perfecting Service h216 Middleton dr
" D Roy (Sarah J) rodmn Sou Ry h2936 Enfield rd
" David R (Beulah M) v-pres Bookout Finance Corp and cabt mkr Wade Mfg h2337 The Plaza
BOOKOUT FINANCE CORP
CARL D BOOKOUT, Manager
BOBBY C BOOKOUT, Asst Manager
LOANS
127 E 4th
Telephone EDison 2-6833
" Hilda M Mrs sec-treas Bookout Finance Corp and casewkr County Dept of Public Welfare r800 Cooper dr
" Jas W teller First Union Natl Bk r2337 The Plaza
BOOKOUT JOE L (Evelyn), Asst Trust Officer-Asst Sec American Commercial Bank, 200 S Tryon, Tel FRanklin 5-6711, h1938 Margate av, Tel KEystone 7-3847
Boom Herbert W lab Dixon & Tom-A-Toe r RD 7
" Luzetta prntr Delmar Studios r RD 7
Boone A G Co The Alford G Boone jr pres Jas F Boone v-pres Thos O Mulcahy sec-treas trucking 1117 S Clarkson and 530 Hovis cir (Tboro)
" Albert G (Linda) garage mn Commercial Automotive r RD 5 Box 544
" Alford G jr (Ann S) pres The A G Boone Co h1512 Sterling rd
" Andrew T (Gladys H) sec-treas Morehead Beauty Salon Inc and div head Esso h1421 Bevis dr
" Andrew T jr (Ann B) slsmn California Packing Sls h2701 Haverford pl
" Chas W clk Fed Res Bk r4024 Castlewood rd
" Clarence H (Mae C) h1331 The Plaza
" Clarence J (Bessie C) formn City Eng & Streets Dept h4801 Central av
" Clarence J jr r4801 Central av
" Cordelia Mrs case wkr County Dept of Pub Welfare r524 N Tryon apt 8
" Cordelia E Mrs r1827 The Plaza
" Danl R (Patsy W) constn wkr h1905 Union
" Danl T driver A G Boone Co r810 Peachtree
" Dorothy T dept dir City Bd of Educ r Barringer Hotel
" Eliz Mrs r421 E 16th
" Eliz P admn ofcr Char Eye Ear & Throat Hosp h231 Tranquil av
" Ethel M mech Commercial Automotive r Box 1086 RD 5
" Evelyn M sec Mack Trucks r4024 Castlewood rd
" Frances A clk Travelers Ins r4801 Central av
" Gray R (Georganna J) structural eng J N Pease & Co h3920 Miriam dr
" Harold L asst supvr Am Coml Bk r118 Willard
" Henry O (Ollie F) mech United Equip & Serv 2829 S Allen rd

ERNEST ELLISON, INC.
"Just Insurance"
Established 1916
101 BUILDERS BLDG., 312 W. TRADE ST.
ROBERT E. ELLISON JOHN C. LYDON
PHONE EDison 3-1146

BOONE
" J Vaughn (Mildred C) asst br mgr Geigy Chemical Corp h1315 Aylesford rd
" Jas F (Agnes M) v-pres The A-G Boone Co h 2217 Cloister dr
" Jas L parts mgr A E Finley & Associates r 2829 S Allen rd
" Jas L teller Am Coml Bk r1421 Bevis dr
" John E formn Interstate Roofing & Asphalt r Concord NC
" Johnny A (Christine) surgeon Mack's Tree Serv r York rd
" L Rex (Margt C; Minerals Developing) h1801 Fulton av
" Margt C Mrs sten Social Security Admn r1801 Fulton av
" Marilyn r YWCA
" Marvin A studt r2621 Chilton pl
" Mary A tchr Derita Jr Hi Sch r2537 McClintock rd
" Mary C ofc sec United Mills r231 Tranquil av
" Melvin L (Joyce P) carp J C Evans Constn h 421 E 16th
" Phyllis J studt r2217 Claister dr
" Ralph rep Souther Shade Tree Expert Co r 6510 Skycrest la
" Robt L (Helen T) driver Pilot Frt Carriers h 1605 Seigle av
" Roy H slsmn Mitchell Distributing r Ashville NC
" Ruby C Mrs nurse asst Char Mem Hosp r7106 Parklane W
" Saml C (Mary B) leadmn Douglas Aircraft h 1821 Hamortom pl
" Saml V (Sudie B) telev tech r1031 Delmar la
" Saml V jr slsmn Edgcomb Steel h1031 Delmar la
" Sarah sec Auto Inn Inc r1604 Mimosa av
" Serena M (wid Steph C) h1604 Mimosa av
" Sudie B Mrs tel opr Belk's r1031 Delmar la
" W D jr (Grace W) archt 1220 E 4th R5 h245 Hillside av
" Wm E (Willa F) h2213 Catalina av
Boorse Betty Mrs waitress Boulevard Grill & Trailer Park r Belmont NC
Booster Club 2206 Booker av
Booth Albert J jr with Allison-Erwin r Box 124 Indian Trail NC
" Building 116½ S Church
" Constance M studt r1700 Hertford rd
" Douglas W (Emily D) asst to v-pres Duke Power Co
" Fannell S (wid S W) h2617 Briarcliff pl
" Frances D Mrs v-pres Booth Realty Mortgage Co Inc r3939 Belcross dr
" Fred C (Sylvia M) rep Acacia Mut Life Ins h1700 Hertford rd
" Geo D (Marie S) dist mgr Plymouth DeSoto h 1052 Norland rd
" H B (Eleanor B) real est 1039 Providence rd sec-treas Myers Park Cleaners Inc r Matthews NC
" Hazen P B (Frances D) sec Booth Realty Mortgage Co Inc h3939 Belcross dr
" Hubert J studt r2921 Dogwood av
" John C carrier PO r2112 Vail av
" John H (Margt H) clk PO h2112 Vail av
" Margt B Mrs coordinator Sou Bearings & Parts r3025 Simpson dr
" Pearl R (wid Stannie H) h734 Wristno pl
" Raeford rtemn Super Market Service r Raleigh NC
" Ralph H (Eliz S) ins claims investigator 616 Diana dr h do

C. W. UPCHURCH & CO., INC.
RENAULT — PEUGEOT
MERCEDES-BENZ
Authorized Dealer
SALES
326 W. 5th St.
Cor. Pine St.
SERVICE
Telephone
EDison 3-3177

THE ONLY COMPLETE CITY DIRECTORY CLASSIFIED BUSINESS SECTION
without regard to Size, Importance, Location, or Appointments, is your Impartial List of Business Concerns

ALEXANDER
FUNERAL HOME, INC.
24 Hour Ambulance Service
"Service Above Self"
A Funeral To Fit Every Need
323 S. Brevard
DIAL
EDison
3-1167
or
EDison 3-1830
EDison 3-6027

YELLOW CAB CO., INC.
Dial EDison 2-6161
Service With Safety
Dial EDison 2-6161

QUICK STARTS Willard AND MANY OF THEM

BATTERY TIRE & SUPPLY CO., Inc.
AUTO SUPPLIES
Complete Motor Tune-Up Service
Easy Budget Terms
2131 Boulevard
Phone EDison 2-4101

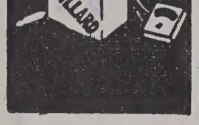

INDUSTRIAL STEEL CO. INC.
Steel Trusses
Steel Fabricators
Metal Windows and Doors
Concrete Reinforcing
3000 W. Trade
Phone EDison 3-9217

THE BANK OF COMMERCE
CHECKING ACCOUNTS — LOANS — SAVINGS ACCOUNTS
"A Complete Banking Service"
124 S. Church St. Phone FRanklin 5-4424

GRIER'S FUNERAL SERVICE
FUNERAL PARLOR
Ambulance Service
ANYWHERE — ANYTIME
Dial EDison 2-7109 701 E. 1st
Night EDison 2-1693

BOOTH
" Ralph H B (Thelma F) pres-treas Booth Realty Mortgage Co Inc h2100 Norcross pl
" Raymond emp Consolidated Engraving r506 Hermitage ct
" Realty Mortgage Co Inc Ralph H B Booth pres-treas Mrs Thelma F Booth Mrs Frances D Booth v-prests Hazen P B Booth sec 1428 Independence blvd NE
" Richd B int designer M Van Buren Inc r RD 1 Matthews NC
" Robt H (Barbara D) slsmn Alcoa h3817 Belton
" S Hart jr (Margt B) v-pres-treas American Discount Co of Ga Inc Auto Finance Co of North Carolina Inc and v-pres American Acceptance Co Inc h3025 Simpson dr
" Thelma F Mrs v-pres Booth Realty Mortgage Co Inc r2100 Norcross pl
" Thos F (Marian H) acct A M Pullen & Co h 2715 Kipling dr
" Tommy L Mrs Belk Stores Servs r Indian Trail NC
" Vernon L (Trula) tchr Myers Pk Hi Sch h1432 Springwood la
Boothe Bertha H Mrs r927 E 10th apt 62
Booton Cora T (wid Ray) tchr Isabelle Wyche Sch h1000 Clifton
" Laura M Mrs tchr Carver College r1722 Van Buren
" Ray A (Laura M) carrier PO h1722 VanBuren
Boortsman Gerarda B Mrs slswn Shoe Box r2829 Manor rd
Boovy Agnes O (wid Eug D) dental asst Dr Lois E Taylor h2220 Charlotte dr
" Fred mech Char Equip r1501b 36th
" Robt M slsmn United Artists r Derita NC
" Robt W (Ann T) installer SBT&T h516 Northgate av
Boozer Eliza H (wid Geo) hsekpr r623 E 1st
" Ethel F h1121 Myrtle av apt 24
" Fred porter Dorsey's Inc r506 French
" Jas shop wkr Bowman-Dunn Mfg r CM R144 Box 305
" Jas M r920 E 1st
" Mamie N (wid Harrison) r920 E 1st
" Steadman bull dozer opr Blankenship Bros r Gastonia NC
Bogue Evelyn H Mrs h821 Seigel av apt 194
Boratea Anne C Mrs clk Fed Res Bk r1500 Parkwood av
" Robt (Anne C) loader h1500 Parkwood av
Borch Chester P (Garnet M) supt Combustion Engineering h5225 Monroe rd
Borchert John L (Joyce P) reporter Char Observer-News h529 Candystick la
" Louis H (Margt A) eng Celanese Corp h3721 Eastway dr
Bordeaux Homer W mech Clark Trailer & Equip r624 E Worthington av
Borden Bayard B whse mn Harris Super Mkts r RD 3
Borders Abner H (Cammie K) h2025 Thomas av
" Andrew J (Ruth C) asst dist mgr Gulf Oil h 2029 Brandon cir
" Billy R (Sara) expediter Panda Curtain r Matthews NC
" Cora M (wid Jas) h1801 Lombardy cir
" Dewey H (Laura C) driver Yellow Cab h 1518 Pecan av
" Dewey L (Zelda L) baker A&P h2009 Finchley dr
" Elaine G Mrs nurse Char Mem Hosp r1215 Morningside dr apt 2

E. B. STONE
FINANCE COMPANY, INC.
AUTO LOANS
FINANCING — REFINANCING
112 E. Morehead St. Tel. FRanklin 7-2601

BORDERS
" Esther B Mrs laundry wkr Char Linen Serv h 2212 Fairway la
" Wm F slsmn Standard Register
Bordner C T clk Winn-Dixie
" Evelyn h2224 E 5th
Bordsen O G Bookkeeping & Accounting (Oscar G Borsden) 2425 S Boulevard
" Oscar G (Gloria T; O G Borsen Bookkeeping & Accounting) h2908 Windsor av
Borg-Warner Service Parts Ronald K Brazzell mgr whol auto parts 2228 Thrift rd
Borger John C (Bertha A) h2501 Lola av
Boring Bruce M porter A&P r842 Linda la
" Geo M (Kathryn V) v-pres Brass & Copper Sup of Carolina Inc h842 Linda la
Boris Alex pres Careers Inc
" Annabelle G Mrs ofc sec Plymouth DeSoto r Sharon rd RD 2
Borkowski Barbara Mrs h2635 W Trade
Born F Loraine r1816 Lyndhurst av
Borne Chemical Co Chas G Kelley sls mgr whol distr 600 Atando av
Boro Ire (Erna R; Boro Toy Manufacturing Co) h 5609 Murrayhill rd
" Toy Manufacturing Co (Ire Boro) 919 N Graham
Borough Randall B (Sarah C) asst dist mgr Ford Mtr h1839 Wendover rd
Borst Dorothy I Mrs dir Ascension Lutheran Ch r2316 Kilborne dr
" Jas W (Dorothy I) slsmn J E Parker Co h2316 Kilborne dr
Borthen Hilton L (Shirley M) dist sls mgr Allstate Ins Co h1027 Dresden dr W
Bos John F (Beverly G) phys Presby Hosp h1574 Clayton dr
Boseman Donald R (Lois R) dough mixer General Mills h1503 Parnell ct
" Ernest whsemn Mecklenburg Farmers Coop Exch Serv r112 W Catherine apt 3
Boshart Walter J h1001 Hartford av
Bosio Jean V (Joye B) photo engr Consolidated Engraving h2515 Central av
Bosler Paul J (Sharon M) slsmn Jones Chemicals h4917 Unaka
Boss Jas ship clk Highland Pk Mfg
" Juanita Mrs maid r1432a Newland rd
" Walter (Beulah H) cement finisher h512 E 8th
Bossard Donald R emp USA Reserve Training Center r RD 4 Box 70
Bosserman Ramsey C slsmn Nabisco r Gastonia NC
Bost A Jack (Violet L) supt of grounds Queens College h Pressley rd
" Adam M (Annie L) h122 S Laurel av
" Adam Mc jr (Betty K) acct Char Trading h 2000 New Hope rd
" Agnes F Mrs service asst SBT&T r RD 1 Box 706
" Augustus J (Faire Y; Bost Electric Co) h1408 Camp Greene av
" Bakery Ned R James genl sls mgr distr 114 N Midland av
" Billy J (Lacoma W) compositor Sou Typesetting r151 Nelson av
" Bobby E ship clk C D Stampley Enterprises
" Brice lab Mecklenburg Nurseries
" Buford A (Gladys; Bost's Grocery) r1521 Sugar Creek rd
BOST BUILDING EQUIPMENT CO INC, James H Bost Pres-Treas, J Webb Bost V-Pres, Carlton H Bost Sec, Floor Coverings, Acoustical Ceilings, Wall Tiles, Vinyl Fabric Wall Covering, Modern Kitchens, Folding Doors and Partitions 912 E 4th, Tel EDison 3-0321 (See Yellow Page 39)
" Carlton H (Mae W) sec Bost Building Equipment Co Inc and mgr Building Specialty Distributors Inc h683 Llewellyn pl
" Clyde S lab Ervin Construction r Denver NC
" Daisy H Mrs bag ctr Harper & Crawford Bagging r1327a Samuel
" Danl Jack clk Sou Bakeries r RD 1 Box 249 Denver NC
" Dorothy L ofc sec Sherwin-Williams r Midland NC
" E Norris (Ralphine H) trainee NY Life h1902 Dickens av
" Earl O (Lois H; Charlotte Radiator Shop) h 1127 Berkelay av
" Edna Mrs nurse Mecklinburg Sanitorium r423 Campus
" Edw B (Claudia H) acct Blythe Bros h425 Plymouth av
" Electric Co (Augustus J Bost) 1408 Camp Greene av
" Elihu (Frances P) cook Hotel Wm R Barringer r346 High
" Eliz H Mrs clk SBT&T r RD 10 Box 347
" Eliz S r601 Ambassador
" Eliz W Mrs tchr Church of the Holy Comforter Kindergarten r1756 Maryland av
" Ella M (wid Lester) h901 W 12th
" Ernest S (Anna C) mtcemn Jack's Cookie h501 Brookhill rd

BOST
" Floyd (Rosalie) lab A&P h1314 Whisnant av
" Frank (Mary) h1021 S College apt 4
" Frank (Mary E) stvdr Central Mtr Lines h 2125 Lasalle
" G C Durward (Hilda P) clk Goodrich h3315 Credenza rd
" Gertrude Mrs utilitywn Harper-Crawford Bag r RD 1 Box 60 Huntersville NC
" Gibson G (Jessie S) barber Johnston Building Barber Shop h1530 S Tryon
" Gladys Mrs tchr First Methodist Ch Kindergarten r1521 W Sugar Creek rd
" Gladys E nurses asst Char Mem Hosp h1642 Hawthorne la
" Gladys M Mrs clk Joint & Clutch Serv r RD 7 Box 395M
" Grace I dressmaker 601 Berryhill h do
" Grace K (wid Mack) slswn Belk's r1010 Norland rd
" Harvey with John Crosland Co
" Henry V r107 S Clarkson apt 1
" Herbert (Ann L) h307a Dixon
" Hilda P Mrs cash A&P r3315 Credenza rd
" Hope S (Addie W; Stokes & Bost) h3109 Willow Oak rd
" Howard (Ophelia) jan The Shuman Co h412 Eli
" Hubert B shop classifier Western Elec r Concord NC
" Ida Mrs waitress Open Kitchen r Concord NC
" J B h420 N Church apt 28
" J Webb (Claire S) v-pres Bost Building Equipment Co Inc h4600 Randolph rd
" Jas E with John Crosland Co
" Jas H (Annie W) pres Bost Building Equipment Co Inc h2219 Randolph rd
" Jas L sht mtl wkr Routh Inc r1500 Choyce av
" Jas T (Daisy H) receiver Carriker Poultry h 1327a Samuel
" Jessie M (wid Jas A) custdn County Dept of Public Welfare h2212 Lasalle
" Joe C (Doris H) chkr Pilot Frt Carriers r RD 3 China Grove NC
" Joe K driver Motor Parts Co r Cornelius NC
" John (Rebekah W) lab City Mtr Transport Dept h622 N Caldwell
" John M jr (Billie R) servmn Mitchell Distributing r3125 Eastwood dr
" John R (Ora L) driver Helms Mtr Exp h2401 Jefferson Davis
" John W (Doris B) estimator J L Coe Constn r RD 10 Box 185-A-4
" Laura h300 Alpha apt 33
" Lewis W (Dixie J) engr Am Color h1426 Bevis dr
" Lloyd C (Eliz W) contr 1756 Maryland av h do
" Loyd C jr studt r1756 Maryland av
" Maggie Mrs r5123 Shady Grove la
" Mary L ofc sec Caro Paper Board r Harrisbury NC
" Mary L (wid John) mach opr Dr Pepper h1216 Oaklawn av apt 95
" Maxine nurse asst r1408 Camp Greene av
" Mellie M Mrs r2323 Weddington av
" Mildred nurse Good Samaritan Hosp
" Norman R (Olivia H) whsemn J I Case Co h 3514 Bellhaven blvd (H)
" Ora L Mrs maid Johnston Bldg r2401 Jefferson Davis
" Otho H Rev jan F & L Enterprises h816 S Brevard apt 4
" Parker W whsemn Edgcomb Steel r Concord NC
" Paul B (Carrie V) pres Southland Oil Co Inc h2118 Wendover rd
" Mack jr (Patricia K) sls rep Ervin Realty h 5643 Londonderry rd
" Ralphine H Mrs tchr Seversville Sch r1902 Dickens av
" Ray O (Theda) mgr Sunbeam h1815 Camp Greene av
" Ray W ship clk Sealtest Foods r RD 1 Box 9 Mt Pleasant NC
" Rebekah W Mrs prsr Zenith Clns & Lndry r 622 N Caldwell
" Robt D (Bertha C) h107 S Clarkson apt 2
" Robt T (Agnes F) mach opr City Eng & Street Dept r RD 8 Box 55
" Roy (Alma) mech Buensod-Stacey r RD 4 Box 587-A Kannapolis NC
BOST & SNELLING (T C Bost and John M Snelling), Physicians 505 Hawthorne Medical Center 225 Hawthorne la, Tel FRanklin 5-1769
" Sterling F (Betty D) prsmn Observer Printing Hse h2330 Amesbury av
" Sylvester (Edna) h423 Campus
" Thos C (Vera L; Bost & Snelling) h1616 Queens rd W
" Thos M studt r1616 Queens rd W
" Troy L (Bessie) lab Concrete Products h1828 Lasalle
" Violet L Mrs clk Pure Oil r Pressley rd
" Virginia L bmo A&P r122 S Laurel av

James J. HARRIS & CO., Inc.
INSURANCE - BONDS
JOHNSTON BLDG. PHONE FRanklin 5-7311

DAUGHTRY SHEET METAL CO.

Lennox
Oil and Gas Furnaces
1105-09 E. TRADE

CONTRACTORS
ROOFING—SHEET METAL—HEATING—AIR CONDITIONING

Lennox Air Conditioning
Combustioneer Stokers
TELS. EDison 2-2195, EDison 4-6621

BOST
" Wilby L typ Fidelity & Casualty r RD 1 Box 437 Concord NC
" Wm B clk Harris Super Mkts r2401 Jefferson D
" Wm F (Audarine W) emp A&P r644 Dorothy dr
" Willie (Gertrude) jan R H Bouligny Inc r Box 60 Huntersville NC
" Willie roofer Rike Roofing r4128 Redwood av
" Willie jr laborer R H Bouligny Inc r RD 1 Box 60 Huntersville NC
Bost's Grocery (Buford A Bost) 1101 E 36th
Bostain Barbara B Mrs clk SBT&T r RD 3 Mooresville NC
Bostian Clara K Mrs Bostain Mannequin Studio r N Tryon
" David B (Clara K; Bostian Mannequin Studio h N Tryon
" Geo M (Merle B) designer Duke Pwr r377 Kimmswick rd
" Jas M purch agt Sou Pump & Tank r Landis NC
" Mannequin Studio (Mrs Clara K and David B Bostian) display figure refinishing 5429 N Tryon
" Raymond F dept mgr Sir Walter Raleigh Life Ins r Kannapolis NC
" Theo W (Carrie S) prntr Package Products h 3309 Dexter
Bostic Ada L (wid Joshua N) r2100 Ashley rd
" Alice H Mrs clk Model Clns r524 Belton
" Annie L Mrs emp Queen City Textile r418 Lakewood av (H)
" Hilda S Mrs nurse asst Chas Mem Hosp r Mt Holly NC
" Hilda L Mrs clk Panda Curtain r2006 Randolph rd apt 3
" Jas A (Annie L) carp h418 Lakewood av (H)
" Jimmie D (Hilda L) mach opr Package Products h2006 Randolph rd apt 3
" Nancy Mrs h420 Liberty
" Sam C whsemn Cook Distributing r Fort Mill SC
" Wilbur O (Alice) clk Austin Elec Sup h524 Belton
Bostick Ann studt r1801 Providence rd
" Cynthia Mrs architectural drftsmn J N Pease & Co r Kannapolis NC
" Geo (Gladys) driver Autry Concrete Products r Huntersville NC
BOSTICK J BENJAMIN (Margaret V), Senior V-Pres-Trust Officer American Commercial Bank, 200 S Tryon, Tel FRanklin 5-6711, h1801 Providence rd, Tel EMerson 6-4791
" Margt A studt r1801 Providence rd
" Mary M (wid R Seth) tchr Seversville Sch h 3026 Selwyn av
" P Evans (Adelaide K) v-pres in charge record div Southern Bearings & Parts Inc h2233 Colony rd
" Robt H driver Red Top Cab Serv r1601 Park rd
" Swanna B (wid Wentworth P) h105 Lantana
" Welch M (Margt M) formn Char Observer-News h1316 Remount rd
" Welch M jr studt r1316 Remount rd
" Wm M (Eliz E) slsmn G H Tennant Co h3808 Castlerock dr
Bostitch-Atlanta Inc Merlin L McGuinn supvr stapling machs 2125 N Davidson
Bostock Conrad (Alberta B) dist rep Asplundh Tree Expert h5231 Wedgewood rd
Boston Betty tchr Sedgefield Elem Sch r1532 Maryland av
" Charlie B lab Ervin Construction r Grouse NC
" Eliz G (wid Jos E) ofc sec Myers Pk Hi Sch h 2818 Glendale rd
" Fannie Mrs emp Delmonico Restaurant r2212 Davis av
" Freeman (Sallie O) constn wkr h523 E 5th
" Jas (Kath) lab Jones Constn h321 Heflin
" Jesse (Winnie) sht mtl wkr Garmon & Matthews Htg & Sht Mtl h500 S Caldwell
" Manufacturers Mutual Insurance Co Henry D Willard dist mgr 112 S Tryon R1715
" Roy hlpr Queen Pie r204 Fairwood av
" Rozetta Mrs maid h653 Griffith
" Willie (Fannie) h2212 Davis av
Bostrom Martin (Shirley J) serv eng Excello of Detroit h3400 Eastwood dr
Boswell Barbara cash Bridges Furn r2138 Crescent av
" Charline A asst Ivey's r2501 Roswell av
" Doris L ofc sec J P Stevens & Co r418 E Trade
" Edw S servmn Wrenn Serv r Greensboro NC
" Estelene H Mrs mach opr Stately Ladies Nitewear r4334 Wilkinson blvd
" Frank C (Rose M) mech Buensod-Stacey h2412 Grimes
" Grady (Della M) jan SBT&T h430 Orange
" Hance C (Estelene H) mach opr REA Constn r4334 Wilkinson blvd
" Jas H addressograph opr Am Coml Bk h2338 McClintock rd apt 4

BOSWELL
" Jas T (Lena F) formn Ry Exp h3025 Virginia
" Judy ofc sec Bostic Stapeling Co r2412 Grimes
" Kenneth A USN r2412 Grimes
" Lena F Mrs designer Art Flower Shop r3025 Virginia av
" Rebecca L studt r3025 Virginia av
" Rose M Mrs ofc sec Bostitch-Atlanta Inc r 2412 Grimes
Bosworth Hazen W USAF r215 Jackson dr apt 3
Bothel Dudley E (Dorothy N) dist rep Weyerhaeuser Sou h3624 Moultrie
Bothwell Harold H (Parepa L) sls rep h3933 Miriam dr
Botsford Robt A (Lydia H) treas J N Pease & Co h1427 Forncliff rd
Bottom Helen Mrs clk Roy White Florist r1731 Wensley dr
" Jas H (Helen) designer A&B Florist Sup h 1731 Wensley dr
Bottoms-Fiske Truck Lines Kiah P Murr mgr 2014 Vanderbilt rd
" Lawrence studt r1904 Patton av
" Richd L crane opr Republic Steel r3804 Spruce
Botts Joe A asst sls mgr Westinghouse Appliance Sls r RD 4 Matthews NC
" Lynwood USA r508 E 9th
Boudousquie Geo H (Marjorie M) slsmn Glasco Carolinas h5420 Milford rd
Boughman see also Baughman Bauman Baumann and Bowman
" Rena D (wid Robt) r842 Linda la
" Thos S (Millicent D) slsmn Addressograph-Multigraph h2717 Haverford pl
Boukedes Stanros G (B&B Soda Shop) r701 Templeton av
" Steve G (Haido A) h701 Templeton av
Boulais Wm A (Irene A) sls rep Microtron h3249 Sunset dr
Boular Gillie B (wid Leroy) h710 Boundary
Boulaware Andrew B jan Trinity Presby Ch r RD 2 Matthews NC
Boulding Julia W Mrs tchr Myers St Sch r2218 Celia av
" Ruffin P (Julia W) lwyr 235 S Brevard R14-16 h2218 Celia av
Bouldware Wm roofer Avrett & Ledbetter Roofing & Htg r615 E 10th
Bouler Curtis prntr Delmar Studios r725 S Caldwell
" Isaac lab Doggett Lbr r Fort Mill SC
" Jas (Hattie L) emp White Construction h1506 S Tryon
" Maggie S Mrs prsr Harry Kin Laundry r800 S Brevard apt 4
" Major (Maggie S) driver Doggett & Lbr r800 S Brevard apt 4
Boulevard Barber Shop (Raymond B Collier) 2221 Berryhill rd
" Drive In (Wm T Hatcher) restr 1537 W Boulevard
BOULEVARD GRILL & TRAILER PARK (Wm H and Mrs Madge E Huffman), Trailers for Rent and Trailer Spaces, Modern Sewerage System Connections, Completely Remodeled Grill Serving Delicious Food, 4334 Wilkinson blvd, Tel EXpress 9-6921
" Sundries (Rezen H Spurrier jr) 330 E Boulevard
Bouleware Saml (Julia) lab City Eng & Street Dept h615 E 10th
Bouley Carl L (Doris H) frmmn G&H Printing h1500 Academy
" Doris H Mrs ofc mgr J O Jones r1500 Academy
Bouligny Co The Lewis O Crawford jr mgr (tex sls ofc) 1416 S Mint
" John F Mrs asst sec-asst treas R H Bouligny Inc r1133 Berkley av

BOULIGNY R H INC
OFFICERS
R H BOULIGNY, President
OLIVER R ROWE, Executive Vice-President
CHAS W MOSELEY, Vice-President
L O CRAWFORD JR, Vice-President
B NASH, Secretary-Treasurer
MRS JOHN F BOULIGNY, Assistant Secretary-Assistant Treasurer
ELECTRICAL CONSTRUCTION MANUFACTURERS OF MACHINERY AND MACHINE PARTS
433 W Morehead
Telephone EDison 4-6851

" Ralph H (John F) pres R H Bouligny Inc and Whitehead Engineering Co Inc h1133 Berkley av

CHEVROLET by Don Allen
"THE EMBLEM YOU CAN TRUST"
531 E. Trade EDison 2-3131

Boulware Alberta B (wid Jas) h320 Murrill
" Alice H (wid Major) r710 S Independence blvd
" Buchanan T (Adie) lab h205 Goldwyn
" David (Ella M) hlpr Terrell Mach h rear 222 Skyland av
" Edith P Mrs h2000 Thomas av
" Eliz maid Char Country Club r1604 Whisnant
" Ella W (wid Jesse) h913 E 9th
" Emmett (Annie L; Ethaniel Dry Cleaners) r 229 S Fox
" Ethel M maid West Char Sr Hi Sch r2750 Englehart
" Flemon (Martha B) pulpwood contr h1627 Russell
" Geo r830 W Tremont av
" Henry T (Martha S) driver Armour & Co h 910½ E 9th
" Isabell A (wid Trey C) h408 Cleveland ct
" J R (Mary) h201 Scofield rd
" Jas (Camilla) plstr h2601b Statesville av
" Jas (Millie) pulpwood ctr h2750 Englehardt
" Jas N lab Highland Pk Mfg
" Jesse J (Ruby G) pntr h932 E 9th
" Jessie P (wid Henry) h619 E 12th
" Joe ctr Ornamental Stove r RD 2 Pineville NC
" John D (Ola H) lather Nivens Constn h2351 Olando
" Johnnie (Mattie B) loader A G Boone Co h 1604 Whisnant av
" Jos h219 Alpha apt 12
" Jos B jr (Virginia) brick mason h608 Billingsley rd
" Lottie Mrs maid h2114 Renner
" Lucille Mrs h410a Matton
" Lula M r1604 Whisnant av
" Martha J Mrs spnr Highland Pk Mfg r2824 N Caldwell
" Millie maid West Char Sr Hi Sch r2750 Englehart
" Paul slsmn B&H Foods r Concord NC
" Quenton F (Thelma B) brklyr h3818 Marvin rd
" R L pharm Troy Drug Store No 2 r Rock Hill SC
" Rebecca B sec Atlas Sup r408 Cleveland ct
" Rena Mrs h2030 Vinton
" Roman B (Martha J) oiler Highland Pk Mfg h2824 N Caldwell
" Roosevelt whsemn Bryant Htg & Equip r2017 Double Oaks rd
" Ruby cook Myers Pk Hi Sch h808 N Alexander
" Sylvester (Zettie V) stevedore Akers Motor Lines h830 W Tremont av
" Thos cook Grier's r2750 Englehart
" Thos W (Mary C) h1315 Onyx
" Walter ydmn r612 E 10th Street Hill
" Willie L (Helen) washer Gay Laundry & Cleaners h916½ E 9th
Bounsell Jeff D (Helen) syrup controller Char Cheerwine Bottling h1424 White
Bourell Don E (Judy) slsmn Planter's Peanut h 746 Harwyn dr
Bourgeois Alf J (Billie) supvr EAL h1419 Chelveston dr
" Billie M Mrs tchr Barringer Sch r1419 Chelveston dr
Bourke Peter L (Vivian B) slsmn h1205 Greenwood Cliff
Bourlis Geo P (Nancy M) h3135 Morson
" Nancy E Mrs (Nancy Carol Florist) r3135 Morson
Bousman Kath W Mrs h420 W 10th

FOR Glass CALL
Bowen-Hamor Co., Inc.
FRanklin 6-4886

GODLEY CENTER PHARMACY
5040 ROZZELLS FERRY RD.
PHONE EXpress 2-2331
CECIL W. MOSTELLER

Westside Drug Center
1910 ROZZELLS FERRY ROAD
PHONE EDison 4-2829
JOHN W. ALLEN

Crosland Homes
JOHN CROSLAND CO., INC.
RESIDENTIAL — BUILDERS — DEVELOPERS
122 E. THIRD ST.
CHARLOTTE, N.C.
TEL. EDison 3-3703

HEAVY HAULING
Old Cannon Airport
P.O. Box 1537
TELEPHONE EXpress 9-0421

MOSS TRUCKING CO. INC
HEAVY HAULING

(See Yellow Page 181)

HOISTING and RIGGING
Night, Sunday and Holidays Telephones
EXpress 2-1633 and EDison 2-1072

Carriker Poultry Company
SECURITY POULTRY and EGGS
Phone EDison 3-2177
Our poultry is grown, fed and processed by the latest scientific Methods — to give the choicest poultry on the market
CARRIKER POULTRY CO.
2811 Central Ave.
Telephone EDison 3-2177

PYRAMID LIFE Insurance Co.
"Insurance in All Forms for Everybody"
Home Office Charlotte N. C.
2407 North Tryon St.
Tel. FRanklin 5-5501

Blue and Direct Line Printing — Photostatic Copying
CHAS. A. TORRENCE
DRAFTING MATERIALS
210-216 Latta Arcade
322 S. TRYON ST.
Phone EDison 3-5702

Meyers FURNITURE CO.
"HOME FURNISHINGS"
Phone EDison 2-5673 204 E. Trade

Bovender Richd D (Iris J) clk Sanitary Plmb & Htg r Mint Hill NC
Bowan J D r229 N Poplar
" Jack O (Helen) city police r2328 Hickory la
Boward Martha J Mrs h1923 Kenwood av
" Richd S (Rosa L) agt Skyland Life Ins h1616 E 8th apt 203
" Rosa L Mrs sten Factory Ins Assn r1616 E 8th apt 203
Bowden Albert r1010 Lexington av
" Chas A case wkr County Dept of Pub Welfare r1921 Dilworth rd W
" Fred L (Jeanette L) supvr Char Textile Engineering h1822 Evergreen dr
" Gene B (Louise C) mgr Charlotte Paper Co h 5401 Valley Forge rd
" Jas barber Sedgefield Barber Shop r2301 Charlotte dr
" Jas (Ula M) electroplater R H Bouligny Inc r RD 3 Box 88 Matthews NC
" Jas E clk Henry V Dick & Co r Matthews NC
" Jeanette L Mrs insp Nebel Knitting r1822 Evergreen dr
" Leroy (Hester R) delmn Hill Bros Furn h619 E 7th
" Mamie W (wid Neal R) h1701 Evergreen dr
" Margt E Mrs wrapper Colonial Stores r Monroe NC
" Ralph H (Tirzih I) hosp splst Bauer & Black Div of the Kendall Co h600 Northgate av
" Robt USA r444 Basin
" Robt J (Sara L) trainee Arkansaw Fuel Corp h1815 Hall
Bowditch Robt S (Kath R; B&B Food Store) h 1827 Chatham av
Bowell Viola maid h607 S Long
Bowen Annie J Mrs retoucher Delmar Studios r2701 Allen rd S
" Betty B Mrs ofc clk Delmar Studios r4619½ Marshall ct
" Betty F Mrs USA r624 E Northington av
" Brenda Y studt nurse Char Mem Hosp r do
" Bruce A (Bell J) emp Minute Car Wash h 514 W 10th
" Carl A (Helen S) insp State Hwy Dept h Marshall av
" Carol Mrs clk Montieth Soda Fountain h926 N Tryon
" Chas M (Lois M) leadmn Douglas Aircraft h 1818 Irma
" David hlpr Minit Car Wash r514 W 10th
" Eliz H Mrs prodwn A&P r2919 Royston rd
" Elvin busmn Airport 77 Restr r1613 Whisnant
" F L (Bertha) r926 N Tryon
" Florie A mail Geo A Hormel & Co h706 Snowball
" Frances F Mrs v-pres Bowen-Hamor Co Inc r447 Sharon Amity rd
" Frank (Patsy) USN r2357 Barringer dr
" Geo (Gladys L) brklyr h208 S Morrow
" Geo L (Betty F) USA h624 E Worthington av
" & Gibson Super Market (Levie A Bowen jr Sim W Gibson) 5226 N Tryon

BOWEN-HAMOR CO INC
J M BOWEN, President
MRS FRANCES F BOWEN, Vice-President
MRS MABEL B HAMOR, Vice-President
H M HAMOR, Secretary-Treasurer

HAFER TRANSFER CO.
LET SPECIALISTS DO YOUR MOVING
WE MOVE
● HOUSEHOLD FURNITURE
● ELECTRIC APPLIANCES
● PIANOS
1900 EDWIN ST. TEL. FRanklin 6-7179

BOWEN—HAMOR CO INC—Contd
DISTRIBUTORS OF
PAINT AND GLASS
VIS QUEEN FILM
STAINED CATHEDRAL GLASS
2525 Lucena
Telephone FRanklin 6-4886
2105 Independence blvd NE
Telephone EDison 2-3101
(See Yellow Page 136)

" Helen F Mrs bkpr Atlas Sewing Centers r RD 1 Box 305 Belmont NC
" J B hlpr Minit Car Wash r514 W 10th
" J D mech Clark Equip r RD 1
" Jas (Louise) policewn Woolworth's r RD 11 Box 26
" Jas E clk Caro Bolt & Nut r1619 Southwood
" Jas L (Carolina Chalk Board Co) r1501 Winston dr
" Jas M (Frances F) pres Bowen-Hamor Co Inc h447 Sharon Amity rd
" Jas O (Emma R) v-pres Sealtest Foods Division National Dairy Products Corp h907 Ardsley rd apt 2
" Jas W (Margt) city police r RD 11 Box 76
" Juanita M head nurse Presby Hosp h418 N Dotger av
" Judith A Mrs clk S&W Cafeteria r RD 6 Box 696
" Levie A (Inos A) pntr h2309 E 8th
" Levie A jr (Pearl B; Brown & Gibson Super Market) h5320 Ruth dr
" Louise Mrs bkpr Southeastern Constn r RD 1 Denver NC
" Louise K emp Segrest Cleaners & Launderers r Cochrane dr RD 11
" Margt K Mrs opr SBT&T r2806 Dogwood av
" Mary (wid Wm B) r708 Mt Vernon av
" Mary W (wid Robt C) h1824 Park dr
" May B (wid J Tucker) h2425 Vail av apt A22
" Naomi S Mrs h927 E 10th apt 59
" Norma J ofc sec Char Optometric Eye Clinic r1725 Walnut av
" Norman H (Margt K) h2806 Dogwood av
" Parks B (Geneva C) opr City Water Dept r RD 8 Box 57
" Paul E (Virginia R) mgr Foremost Dairies Inc h2131 Selwyn av
" Refrigeration Supplies Inc Tell B Blackwell mgr 628 W Morehead
" Robt C jr studt r1824 Park dr
" Robt L (Dorothy) pntr Ervin Service Corp r Paw Creek NC
" Seth T (Ruth D) chemist Celanese Corp h 1012 Broadmoor dr
" Sue P nurse Mercy Hosp r rear 2110 E 5th
" Thos B (Jessie M) wldr Grinnell Corp h1405 Shamrock dr
" W Roy (Mary C) slsmn h2421 Ansley ct
" Wm T jr (Peggy A) control tech Jeff Std Brdcstg h1501 Academy
Bowens Carrie Mrs h1313 White
" Willie B (wid T H) r309 N Davidson
Bower Harmon J mgr Commercial Automotive Corp r Roanoke Va
" Jas W (Bettie J) slsmn Kent-Coffey Furn Mfg h1860 Lynnwood dr
" Vera W (wid Lorin H) r1921 Sterling rd
Bowers Alice H Mrs opr Artistic Beauty Salon r5532½ Sardis rd
" Annie E tchr West Charlotte Sr Hi Sch h 2504 Rachel apt 3
" Annie C Mrs v-pres & sec H L Bowers Co Inc r2230 Woodhaven rd
" Battery & Spark Plug Co Wm A Isenberg mgr distr 831 Moretz av
" Bobby (Mildred J) asmblr R H Bouligny Inc r2430 Pickway dr
" Cecil B (Pauline H) weighmn Linde Co h110 Hammett
" Cecil D (Louise) mach Douglas Aircraft h320 Melbourne ct
" Chas A (Lila H) driver Johnson Motor Lines h606 DeWolfe
" Chas D (Viola P) fxr Highland Pk Mfg h3006 N Caldwell
" Chas M mech Avrett & Ledbetter Roofing & Htg r4301 Statesville hwy
" Chas N (Dorothy G) serv rep Easy Automatic Lndry Appl h5625 Wilkinson blvd
" Corbet F slsmn Industrial & Tex Sup r4201 Walker rd
" Danl Y (Shirley M) fxr Highland Pk Mfg h 4240 S Howie cir
" Delores Mrs ofc sec Harrison-Wright r RD 11 Box 147
" Edison electn Efird's r517 W 9th
" Edna D Mrs sten Westinghse Credit Corp r 3027 Central av
" Edw J (Jean S) city fire fighter r7400 Marley cir RD 5 Box 735W9

BOWERS
" Ethel L Mrs bkpr Natl Carbon r3135 Kirtland av
" Ethel V (wid Frank) bkpr Park Place Pharmacy h4201 Walker rd
" Everette A (Delores) driver Swinson Food Products r RD 11 Box 147
" Ezelle E (Ethel L) carp Hicks h3135 Kirkland
" Gary W admn asst USA Reserve Training Center r RD 11
" Gertrude (wid Lee) r2504 Rachel apt 3
" H L Co Inc Harry L Bowers pres & treas Mrs Annie C Bowers v-pres-sec cotton waste Yancy rd
" Harry L (Annie C) pres-treas H L Bowers Co Inc h2230 Wood Haven rd
" Harry T studt r2230 Woodhaven rd
" Ira W (Alice H) whsemn F E Robinson Co of NC h5532½ Sardis rd
" J C traveling slsmn r N Tryon
" J W carp r328 E Park av
" Jas (Dorothy S) lab City Mtr Transport Dept r621 W Palmer
" Jas whsemn Hood Chemical
" Jas C (Ola) driver Sou Bearings & Parts r 940 Rowan
" Jas M (Sarah S) carp h525 Chippendale rd
" Janet ofc sec Davis & Young r910 Harvard pl
" Janice K Mrs ofc sec Medical Dental Credit Bur h601 W Kingston av apt 3
" Jesse tchr Torrence-Lytte Sch r2504 Rachel apt 3
" Joe F (Margt W) dept mgr White Mtr h1741 Birchcrest dr
" John O (Tennie M) stone mason h2920 Monroe rd
" John W (Edna D) carrier PO h3027 Central
" Juliene bkpr US Casualty r YWCA
" Lee A mech Blanton & Bolin Mtr r1812 Jefferson
" Lovie A (Mary C) carp h3127 Kirkland av
" Mabel S (wid Broadus F) tex mkr Caro Jacquard h1636 Parson
" Mildred J Mrs insp Nebel Knitting r2430 Pickway dr
" Muriel E r1636 Parson
" Nelle W (wid Lonnie P) h106 Providence rd apt 2
" O B driver Johnson Mtr r1226 E 36th
" Patricia studt r2320 Randolph rd
" Paul C (Juanita H) supt Dilworth Sta USPO h421 Heathcliff
" Paul C jr studt r421 Heathcliff
" Paul J (Thelma V) in chg US Weather Bureau h3425 Monroe rd
" Pauline H Mrs seamer Hudson Hosiery r110 Hammett
" Reid P (Joann K) mach Douglas Aircraft h 2609 Laburnune av
" Sarah C (wid Gardner) h712 Louise av apt 103
" Sarah S Mrs mach opr Hudson Hosiery r525 Chippendale rd
" Sylvia A studt r1741 Birchcrest dr
" Theo R (Myrtle S) firemn Sou Ry h901 Mc Alway rd
" Vickie cash American Acceptance r424 E Worthington av
" W Alvin (Betty I) city fire fighter h2531 Remount rd
" W Richd mach hlpr Genl Automatic Sprinkler r1520 Herrin av
" Walters (Martha) lab h706 N Davidson apt 1
" Wm T (Cleo B) mach Prescision Gear & Mach h1520 Herrin av
" Wm W (Gladys M) v-pres Finance Perfecting Service Co h601 Queens rd
" Willis C (Virginia D) knitter Midland Hosiery h229 E Park av
Bowey Donald F jr slsmn Kimberly Clark h2110 Coniston pl
Bowie Eunice E bkpr S&W Cafeterias h300 Emerson av apt 8
Bowker Chas B (Jennie L) uphol Queen City Mattress & Uphol h5246 Shady Grove la
Bowland Nancy K teller First Union Natl Bank h1823 E 5th apt 7
Bowlby J Leonard mach opr Parks-Cramer r Indian Trail NC
Bowler see also Boler
" Aaron (Willie M) chkr A&P h2644 Elmin rd
" Jos sls eng Leesona Corp r Greenville SC
" Jos jr (Teresa) slsmn Terrell Mach r Greenville SC
Bowles see also Boles and Bolles
" Betsy Mrs buyer Bon Marche r Gastonia NC
" Cath M Mrs dept mgr Center Hdw r3401 Shamrock dr
" Geo doffer Highland Pk Mfg
" Hettie Mrs mach opr Hudson Hosiery h1513 Parkwood av
" Jas (Ruby) lab Hunter Dairies r900 Marsh rd
" Jas R jr (Sally R) boy's work sec Young Men's Christian Assn r1951 Margate av
" Janie L clk Allied Security Ins r Concord NC

FIRST FEDERAL SAVINGS & LOAN ASSOCIATION
MEMBER OF FEDERAL SAVINGS & LOAN INSURANCE CORPORATION
225 S. TRYON ST.
EDison 3-8401
SAVINGS
LOANS
ASSETS

Remember this Seal

S & P Peanut Butter Sandwiches
S & P Candies

ASK FOR S&P FOOD PRODUCTS To Fill that Empty Feeling

S & P Salted Peanuts
S & P Potato Chips

It's Your assurance of the Best!

BOWLES
" John W Rev (Mary B) pastor First Baptist Church h1400 Pinecrest av
" Lawerence L jr studt r3401 Shamrock dr
" Leonard L (Cath M) slsmn North Am Mogul h3401 Shamrock dr
" Mary B Mrs case wkr County Dept of Public Welfare r1400 Pinecrest av
" Robt T USN r3401 Shamrock dr
" Sally R Mrs ofc sec Retail Credit r1951 Margate av
" Weldon (Charlotte) jan Whitin Machine h Yeowman rd
" Wm A (Kathryn N) v-pres Biberstein-Bowles Meacham & Reed Inc h734 Poindexter dr
" Wm F r115 E 11th
Bowlig Rachel V Mrs emp Hahn's Bakery r1709½ Kenilworth av
Bowlin Betty D Mrs clk Westbrook Ins Agcy r3224 The Plaza
" Columbus L (Catherine S) city fire fighter h 1521 Nassau blvd
" Edgar R (Eva F) brklyr h5635 N Tryon
" Edith H Mrs mach opr Swinson Food Products r8324 Idlewild rd
" Eliz F Mrs nurse City Health Dept r2017 Kenwood av
" Jas M swtchmn SBT&T r415 Woodvale pl
" Jimmy L (Barbara V) installer SBT&T h3421 Flamingo av
" Lewis W (Eliz F) prsmn Arzberger Engrs h 2017 Kenwood av
" Mary M (wid Lewis W) h415 Woodvale pl
" Odist (Judy) driver Pilot Frt Carriers r Kannapolis NC
" Richd H (Betty D) prsmn H M Hauck Co h 3224 The Plaza
" Shirley M Mrs emp Lance Inc h132½ W Kingston av
Bowling J D mgr Austin Avenue Pool Room r 1912 Kinder
" Jas R (Margt K) slsmn Jack's Cookies h1320 Parkway av
" Margt A fl supvr Garcrest Mills r310 W 12th
" Margt Mrs clk Ervin Construction r1320 Parkway
" Pallas (wid Mack L) h310 W 12th
" Van D jr (Nancy H) clk Airco r Bristol Tenn
Bowman see also Baughman Bauman Baumann and Boughman
" Alf E bodymn Brown's Mtr Co of Char r RD 2 Sharon rd
" Annie Lee feeder Domestic Lndry r129 S Mc Dowell
" Atha S dir Selwyn Avenue Presbyterian Church Week Day School h2216 Croydon rd apt 5
" Calvin r229 Lancaster
" Chas D (Willie M) mach Cochran Regrinding h308 Chippendale rd
" Charlie (Jennie L) lab Ervin Constn r Marshville NC
" Cora r524 E 5th
" David (Betty H) lab Foremost Dairies h915 S Independence blvd
" David reprmn Foremost Dairy h2210 Aileen dr
" Doris L slswn Belk's r3312 Windsor dr
" Dorothy L Mrs clk Chadbourn Gotham Inc h 2501 Sharon Amity rd
" -Dunn Manufacturing Co Inc Harry B Bowman pres-treas Oscar B Bowman v-pres Grier Dunn v-pres-sec textile mill sup 2903 Old Steel Creek rd
" Edith L Mrs sch guard City r410 W 11th
" Ejines S elev opr Belk's r2344 Olanda
" Elbert L slsmn Superior Distr r Taylorsville NC
" Ernest F (Bulow M) mtce eng Duke Pwr h 3312 Windsor dr
" Ernest L field supt Buensod-Stacey r Hickory NC
" Ernestine mangle opr Wright Cln r1930 Baxter
" Ethel W Mrs prod wkr Sealtest Foods r4124 Dorster pl
" Eug H adj Fidelity & Casualty r1100 E Boulevard
" Eunice W clerical wkr Eckerd's r1823 E 5th apt 4
" Frank (Geneva B) lab h425 N Brevard
" Grady L (Ethel W) plant eng Mercy Hosp h 4124 Dorster pl
" H J field supt Buensod-Stacey r RD 3 Spartanburg SC
" Harold M (Helena H; Valley Furniture Co) h 2219 Kern
" Harry B (Ann D) pres-treas Bowman-Dunn Mfg h2622 Beechnut rd
" Helen C Mrs nurse City Health Dept r1502 Collier ct
" Helena H Mrs mgr Valley Furn r2219 Kern
" Jack O (Helen C) city police h1502 Collier ct
" Jacob C ydmn h523 E 7th

BOWMAN
" John L (Rosa A) lab Harkey Nursery h913 Cobbway
" Julia L hlpr Plantation Grill r1930 Baxter
" Katherine Mrs looper Huntley Knitting Mills r RD 2 Box 640R
" Kenneth R (Bobbie P) driver Pilot Frt Carriers h1209 Rollingwood dr
" Liston E (Mary R) dept mgr Char Mem Hosp h2001 Arnold dr
" Loma C Mrs clk Char Mem Hosp r1200 Ordermore av
" Lucille D (wid C Aug) h512 W 7th
" Lucindy Mrs elev opr Martin's r221 Lancaster
" Mary E Mrs cash Pic-N-Save Food Center r 2409 Rozzells Ferry rd
" Mildred nurse Presbyterian Hosp r111 Irwin av
" Murray T (Susie L) jan Mut Building & Loan Assn h1500 Montgomery
" Neil (Mary E) fnshr Caro Paper Board r2409 Rozzells Ferry rd
" Pearl L Mrs nurse asst Chuv Mem Hosp h 1200 Ordermore av
" Oscar B (Claudia) pres Bowman-Dunn Mfg h 1732 Wilmore dr
" Pearl L Mrs nurse Asst Ch r Mem Hosp h 2219 Shamrock dr
" Ray F (Edith L) wtchmn Watson Wtchmn's Serv h410 W 11th
" Robt hlpr Soule Steel & Iron r1924 Commonwealth av
" Rosa A Mrs store mgr Johnny Davis r913 Cobbway
" Sidney (Lucinda A) lab Edwards Lbr h229 Lancaster
" Susie S Mrs nurses aide Mercy Hosp r1500 Montgomery
" Transportation Inc John F Howell dist mgr 1325 Statesville av
" Wayne E (Janice K) compositor Package Products h5368 Buena Vista
" Wm T (Frances P) servmn Sears h119 Stonewall Jackson Homes
" Willie r516 Plum
" Willie (Annie L) lab h129 S McDowell apt 2
" Willie M Mrs emp Delmar Studios r308 Carolyn rd
Bowser Bernice maid r940 E Hill apt 2
" Berthenia ofc sec AME Zion Publ House h 521 E 2d
" Bessiel (wid Jesse) dormitory dir Johnson C Smith Univ h2401 Booker av
" Jeanette tchr Northwest Jr Hi Sch r2401 Booker av
" Juanita hlpr Myers Pk Country Club r940 E Hill apt 2
" Kath N Mrs tchr Wyche Sch h817 Beattie's Ford rd
" Walter H (Martha) whsemn Ciba Co r940 E Hill
Bowyer see also Boyer
" Elmer W mech Char City Coach Lines r716 Potters rd
Boxer Karl M (Joy S; General Knitting Mills) h1061 Coddington pl
" Louis G (Bella S) with Genl Knitting Mills h5438 Addison dr
Boy Scouts of America Tom R Warren jr scout exec C Eug Grimes Mack D Lassiter 121 E 3d R110
" Scouts of America Troop No 22 Wm M Lindley scout master 147 W Sugaw Creek rd
Boyarsky Jos C (Nell R) h1620 Biltmore dr
Boyce see also Boice
" Annie Mrs masseuse Gene Kay Health Studio r834 Oliver
" Brenda maid r2704 South View
" Clyde E whsemn Statesville Flour Mills r 1927 Irma
" Cora maid h809 S Independence blvd
" Eliz A prsr Strawn's Clns h206 N Alexander
" Evelyn D Mrs tchr Villa Hts Sch r521 E Boulevard
" Floyd T (Louise D) rental agt Vinson Realty h5009 Murrayhill dr
" Frank (Mary M) hlpr Caro Paper Board r RD 7 Box 444
" Hydie (Annie) driver H V Johnson & Son h 834 Oliver
" Jas G slsmn Belk's r5400 Sardis rd
" Jas M ofc mgr Presbyterian Hospital r2317 Royster rd
" Janie M Mrs folder Watsons Automatic Laundry h203 W Palmer apt 1
" Joe (Edith G) atndt Park Rd Serv Sta h614 Seigler av
" Judy A Mrs pkr Nebel Knitting r817 N Caldwell
" Julian J (Barbara S) sls rep Hooker Chemical h1401 Ferncliff rd
" Lillie D (wid Oscar) h713 Canton

GEO. GOODYEAR CO.
Community Developers and Builders
Realtors
500 E Morehead Tel. FRanklin 5-8484

BOYCE
" Louise maid h518a S Long
" M Olin (Ruby) mech Ford Mtr h436 Basin
" Marion porter A&P r Matthews NC
" Martha H Mrs ofc sec California Packing Sls h2404 Laburnum av
" Mary H maid Kenmore Hotel r Derita NC
" Melvin H (Mabel A) orderly Char Mem Hosp h606 Brookhill rd
" Oscar J plantmn Seven Up Btlg r713 Canton rd
" Sammie E clk-typ Industrial Piping Sup r Concord NC
" Saml L (Evelyn D) clk PO h521 E Boulveard
" Saml O slsmn Char Fish & Oyster r Concord NC
" Sara M ofc sec Equit Life Assur r RD 10
" Wm M Rev (Mildred B) pastor Sardis Presby Ch h5400 Sardis rd
" Wm M jr Rev (Ruth S) pastor StPaul Presbyterian Church h2232 Bay
Boyce's Bike Shop (Boyce Goolsby) 1421 W Trade
Boyd see also Boid
" Addie B (wid Alf) h408 N Long
" Alberta P (wid Israel) r2443 Olando
" Alean maid h2304 Rachel
" Anna B r3500 Byrnes
" Annie L emp Magic Cleaners & Laundry r 2025 Erie
" Basil M (Irma R) lwyr 730 E Trade R210 h 2200 The Plaza
" Basil M jr (Betty W; The Miller Clinic) h 1816 Maryland av
" Benjamin C ofc mgr Cherry Burrell Corp r RD 4
" Bertha r715 E 6th
" Bertie S Mrs sten clk SBT&T r RD 4 York SC
" Bessie Mrs h153 W Bland
" Betty r2216 Aileen dr
" Billy R (Doris V) swtchmn Sou Ry h319 W 28th
" Bobby E r301½ Remount rd
" Boston lab h716a E 10th
" Briscoe J (Raineybelle) concrete fnshr Ervin Construction r Matthews NC
" Calvin (Eliz B) plstr Yost & Grose h700 Pearl
" Carry L emp Sno White Lndry h1306 Oaklawn av
" Cath r rear 2817 S Tryon
" Chas A (Louise T) h409 Grandin rd
" Chas A jr (Barbara N) bmo Serv Bur h2304 Chesterfield av
" Charlie (Iley R) h2431 Davis av
" Charlie (Josie M) jan StJohn's Baptist Ch h2309 Edison
" Charlotte spl tchr City Bd of Educ r2435 Orlando
" Clara E Mrs pkr Radiator Specialty h1211a Moss
" Clarence hlpr McKinnon Tire r435 Basin
" Claude D (Elouise M) emp Am Coml Bk h1617 Lasalle
" Claudette W Mrs emp Belk Stores Servs r RD 3 Mooresville NC
" Clifton (Victoria) driver Carter-Colton Cigar h822 E 7th apt 1
" Collie (Lillie Mae) hlpr Pure Oil r RD 5 Box 1009
" Dora C Mrs prsr Domestic Laundry r3041 Reid
" Eddie h629 S Torrence
" Edna A (wid Louis) h208 W Liddell
" Edw lab Char Steel Drum r916 Hendrex
" Edw L (Ellanor F) trainee Am Coml Bk h 442 Ardmore rd

COOK TILE & MARBLE CO.
Suntile
RESIDENTIAL COMMERCIAL
Whippoorwill Dr. R.D. 3
Tel. FRanklin 6-7776
Mailing Address P. O. Box 3641

Tank Getting Low?
Call Us Now for
AMOCO FUEL OIL
Heating Oil
ELECTRIC ICE & FUEL CO.
Dial EDison 2-1775 or EDison 2-2390
315 S. McDowell St.

CATHEY LUMBER CO., INC.
"Since 1919 Everything For The Builder"
Your "Lumber" Number EDison 3-3138
4115 Monroe Road
Complete Home Building Service
PLANS
FINANCING

REAL ESTATE H. Y. DUNAWAY CO. REAL ESTATE
38 Years In Charlotte
SALES — LEASES — LOANS — INSURANCE
205 S. Church St., R 100-01
Tels. EDison 3-2113 and FRanklin 5-6096

VINSON REALTY CO. INC.
Residential
Commercial
Industrial
Insurance
Investments
221 S. Church
FRanklin
5-7771

Checking Accounts
Savings Accounts
Safe Deposit Boxes
CITIZENS BANK
Member Federal Deposit Insurance Corporation
114 East 4th Street
Phone EDison 3-0705
Business Loans
Auto Loans
Personal Loans

JOHNSON C. SMITH UNIVERSITY
Dr. Rufus P. Perry, Pres.
Co-Educational
LIBERAL ARTS and THEOLOGICAL
100-152 Beattie's Ford Road
Telephone EDison 3-7529

BOYD
" Edw N driver Pilot Frt Carriers r Gastonia NC
" Eliz Mrs r619 E 8th
" Ella L (wid Tony) h709 E 9th
" Ellanor F Mrs ofc sec Queen's College r442 Ardmore rd
" Ellen clk Sterling Drug No 4 r Mt Holly NC
" Elmore T laundry wkr Char Linen Serv r910 E Vance
" Emma G Mrs maid h435 Basin
" Ernest (Eunice R) lab Barnhardt Mfg h2258 Blanton
" Ernest jr (Millie) driver Weathers Furn h2848 LaSalle
" Ernest D porter White Tower h1012 Burton apt 2
" Ethel L Mrs ofc sec Refgr Sls & Serv r RD 9 Box 441K
" Eug (Sarah G) lab Piedmont Natural Gas h 301½ Remount rd
" Eug R (Barbara C; Myers & Boyd) r RD 2 Box 649U
" Eva h1809 Edwin apt 119
" Flora Mrs h601½ Campus
" Florence P (wid John F) h327 N Poplar
" Frances ship clk Caro Overall Serv r1244 Badger ct apt 1
" Frances L (wid Robt F) h1603 Fountain View
" Frank (Faye) clk Colonial Stores r Fort Mill SC
" Frank L (Bertie S) framemn SBT&T r RD 4 York SC
" Furry hlpr S&S Laby r622 E 5th
" Furry jr (Frances S) garagemn SBT&T r1244 Badger ct apt 1
" G Dale (Carol W) slsmn Alcoa h4601 Murray Hill rd
" G Russell (Mattie T) servmn Sou Elevator h 3450 Byrnes
" Gaston H (Pricilla T) slsmn Piedmont Color & Chemical h300 Grandin rd
" Gertrude draw in bd Highland Pk Mfg
" Gertrude ofc sec Genl Elec h301 W 10th apt 302A

BOYD & GOFORTH INC
OFFICERS
CLYDE D GOFORTH SR, President-Treasurer
CLYDE D GOFORTH JR, Vice-President-General Manager
J W WOOLLEN, Secretary
GENERAL CONTRACTORS
WATER WORKS
SEWER SYSTEMS
CONCRETE CONSTRUCTION
HOUSING PROJECTS
OFFICE AND WAREHOUSE
Pineville rd
PO Box 10436
Telephone JAckson 3-2121
(See Yellow Page 47)

" Grover D jr (Mary L) pres-genl mgr Construction Materials Co h5627 Robinhood rd
" H Alma (wid Wade H) cash Willa Hts Sch h441 W Boulevard
" H W emp US Govt r229 N Poplar
" Harold D (Sarah M) clk Duke Pwr h2720 Sunset dr

TUCKER-KIRBY CO.
SHELL FUEL OIL COAL
The Home of "T-K" Service Since 1920
BUILDING MATERIALS
520 W. Palmer St. Tel. FRanklin 6-1585

BOYD
" Harry M (Eleanor C) v-pres First Securities Corp h1620 Sterling rd
" Harvey E jan Freeman McClintoch h1235 Kohler av apt 2
" Hazel r424 W Morehead
" Hazel nurse Good Samaritan Hosp r907 Boyce
" Henry J (Betty L) driver Ryder Truck Lines h 4200 N Graham
" Howard J (Ethel L) investigator Esso r RD 9 Box 441K
" Isadora C fnshr Domestic Lndry r3041 Reid av
" J Carey (Mary L) ship clk Sou Bakeries h1626 Cliffwood pl
" Jack C ofc mgr Southeastern Tool & Die h 420 N Church apt 8
" Jas B (Pearl P) driver United Select Foods h5008 Wilkinson blvd
" Jas C (Marga) emp USA Reserve Training Center r1613 E 4th apt C
" Jas E comp Char Observer-News r210 Wiley
" Jas jan Sou Elec Serv h822 E 7th apt 3
" Janie Mrs r133 Bruns av
" Jasper (Ann S) barber Village Barber Shop h 3309 Barfield dr
" Jerome L (Jane M) supervising engr SBT&T
" Jerry emp Babe Maloy Drive In
" Jerry M (Nancy) pressmn Lassiter Corp r CMR 49 Box 756
" Jesse h614 Plum
" Jessie F (wid Harry H) h708 Mt Vernon av
" Jessie H Mrs (Boyd's Fish & Oyster Bar) r 5825 Wilkinson blvd
" Joan W (wid Tommy) maid Mitchell Guest House r1617 Luther
" Joe frontmn South Twenty Nine Drive In Theatre
" John C ship clk Sou Bakeries r1626 Cliffwood
BOYD JOHN E (Mary B), Sec-Treas Home Federal Savings & Loan Assn, 4th and Tryon, Tel FRanklin 6-8447, h5630 Timber la, Tel EMerson 6-1875
" John F (Emma B) chf dispatcher Duke Pwr h625 Grandin rd
" John F jr (Marianna B) asst eng Sou Ry h 3000 Cambridge rd
" John H slsmn Coca-Cola r RD 1 Pineville NC
" John T (Jessie H; Boyd's Fish & Oyster Bar) h5825 Wilkinson blvd
" Julia D Mrs smstrs Shaw Mfg r3810 York rd
" L Langston (Ada) plant eng Sou Bakeries h 224 McDonald av
" Leonard L Rev (S Louise) genl mgr AME Zion Publishing House and Star of Zion h 1429 Waddell
" Lillian dish washer Harvey's Grill r RD 6
" Lillie M (wid O Z; Boyd's Snowball Stand) h508 Cherry
" Louis E (Alice H; Shamrock Drive-In) h 3721 Oakwood av
" Louise H Mrs cook h rear 2148 Malvern rd
" Louise T Mrs slswn Ivey's r409 Grandin rd
" Lowyer D (Dora C) stevedore Akers Motor Lines h3041 Reid av
" Macy r2258 Blanton
" Maggie maid h519 E 5th
" Marianne tchr Garinger Hi Sch r3000 Cambridge rd
" Marlin J (Gertrude S; Boyd's Cleaners and Boyd's Quick Service Laundry & Dry Cleaners) h1213 E 36th
" Martha r327 N Poplar
" Martha chkr North State Lndry r921 E 3d
" Martha (wid Geo) r809 Campus
" Martha (wid Lester) r2421b Horne dr
" Mary r1809 Edwin apt 119
" Mary J (wid Hester) prod Caro Foods h1415 Cleveland av apt 3
" Mary L Mrs wrapping mach opr Sou Bakeries r1626 Cliffwood pl
" Mary S nurse Char Mem Hosp r RD 1 Pineville NC
" Mattison S (Chris W) ofc wkr Mill Power Sup h2325 Lola
" Maude H (wid Wm R) h3500 Byrnes
" May B Mrs maid Ry Sup & Mfg r506 Martin
" Millie F fnshr Model Clns r2848 LaSalle
" Naomi C Mrs waitress Sedgefield Restr r2819 Phillips av
BOYD NASH AUTOMOBILES (H Boyd Nash), Carl C Allison Mgr, Carl C Allison Jr and Tommy S Gibson Salesmen, Specializing in Clean Used Cars 819 W Trade, Tels FRanklin 6-1162 and FRanklin 6-0666
" Nathaniel clk Horn's Super Mkts r Gastonia NC
" Owen M h2415 Selwyn av
" Pauline D (wid Robt D) h2900 The Plaza
" Pearl with Garcrest Mills
" Peterson (Maggie P) lab City Eng & Street Dept r1103 E Hill
" Priscilla T Mrs tchr King's Business College r300 Grandin rd

BOYD
" R F jr emp SBT&T r3810 York rd
" Richd E (Eve C) lab r2431 Davis av
" Richd F (Janet J) pntr h1703a Fleetwood rd
" Richd P (Eliza D) dye mkr Am Cyanamid h 4917 Hardwick rd
" Richie M Mrs maid h1804 Wayt
" Robt (Minnie M) driver F S Royster Guano h 200 Pennsylvania av
" Robt lab Ervin Construction r210 Catherine
" Robt F slsmn B&H Foods r1813 Statesville av RD 11
" Robt H (Jane L) clk h104 Hammett
" Robt H (Rosa L) lab Piedmont Gas r303 S Graham
" Robt H (Barbara D) sec Concrete Materials Inc and Evern Corp h1934 Woodland dr
" Robt J jr (Lois S) acct Hall's Textile h1618 Andover rd
" Robt L (Bessie W) lab Piedmont Natural Gas h2832 S Tryon
" Rosa maid r613 E 1st
" Roy I (Virginia K) tchr Graham Jr Hi Sch h 3629 Barclay Downs dr
" Rufus F jr (Ruth B) swtchmn SBT&T r RD 3 Box 463
" Ruth r601 N Pine apt 3
" Ruth B Mrs bkpr Am Coml Bk h307 Eastway dr
" Ruth C clk Wachovia Bk & Trust r631 Louise
" S H (Mary G) milling mach opr R H Bouligny Inc r RD 1 Fort Mill NC
" Saml (May B) emp West End Ice & Fuel h 506 Martin
" Saml J (Pearl P) chf opr Vest Sta Purification and Pumping Sta City Water Dept h 621 Grandin rd
" Sara J ofc sec Thomas Cadillac-Olds r Pineville NC
" Thos r622 E 5th
" Thos (Cath) constn wkr h635 Pennsylvania
" Thos studt r301½ Remount rd
" Thos A agt Capital Airlines r RD 1 Indian Trail NC
" Thomas F (Virginia A) ofc mgr Mill-Power Sup h3900 Bristol dr
" Thos R slsmn Sou Bakeries r Monroe NC
" Thos W jr clk Hollingsworth's GMC Trucks r1722 Eastway dr
" Vera Mrs r900 E Worthington av
" Viola L (wid Lawrence S) h312 W 9th
" Virginia Mrs tchr Garinger Hi Sch r3629 Barclay Downs dr
" W Harry (Frances W) pres Chesapeake Paper Stock Co Inc h2334 Overhill rd
" W Taft (Mary M) jan Terrell Mach h1514 Waddell
BOYD WALTER H, Minister of Education Tabernacle Associate Reformed Presbyterian Church, 926 Elizabeth av, Tel EDison 3-9648, h11c Alson Court Apts 110 Colville rd, Tel FRanklin 6-5300
" Weldon maintenance Whitin Mach Wks r RD 3 Box 97X
" Wesley (Zenoba) lab Eng & Street Dept h Macie
" Will lab City r1002 E 3d
" Wm D (Naomi C) slsmn Ison Co h2819 Phillips
" Wm H (Lillian) emp Sou Friction Materials r RD 5
" Willis (Lola B) hlpr Seaboard Brass & Copper of NC h2612 Norfolk av
" Willis R jr (Martha B) dept mgr Frank Woods Inc h1251 Dresden dr W
" Winnie B dish washer Sedgefield Restr r2258 Blanton
Boyd's Cleaners (Marlin J Boyd) 3112 N Caldwell
" Fish & Oyster Bar (John T and Mrs Jessie H Boyd) restr Wilkinson blvd
" Quick Service Laundry & Dry Cleaning (Marlin J Boyd) 1213 E 36th
" Snowball Stand (Mrs Lillie M Boyd) confy 508 Cherry
Boyden Robt T lab Lawter & Pritchard r303 S Graham
" Rosie lab Wm Ockrant Corp
Boye Delbert (Arvona R) supt Grinnell Co h 1520 Pinecrest av
" Harry (Mary F) eng h3220 Mayfield av
" Mary F Mrs tchr Sedgefield Jr Hi Sch r3220 Mayfield av
Boyer see also Bowyer
" Alberta sutdt r324 Henderson al apt 2
" Bessie C (wid M E) h236 W Kingston av
" Eliz Y Mrs h2029 Beverly dr
" Hugh G v-pres-sls mgr Caskie Paper Co Inc h 1710 Dilworth rd W apt 4
" Jas E (Iva P) slsmn Walker Martin Inc h5309 Farmbrook dr
" Kathleen Mrs tchr Jenkins Sch h2529a Statesville av
" Lillian (wid Albert; Boyer Beauty Shop) h324 Henderson al apt 2
" Martin E jr (Arabelle J) archt 322 S Tryon R202 h2100 E Forest dr

Charlotte General Tire Co.
TUBELESS TIRE HEAD-QUARTERS
GENERAL
FLEET SERVICE
WHEEL ALIGNMENT and BALANCING
KRAFT RECAPPING
BATTERIES
ROAD AND HOME SERVICE
Tel. FRanklin 7-1516
432 S. Tryon St.

C. W. KIRKLAND STEEL COMPANY
Approved Applicators for Zonolite Roof Decks
2401 W. Morehead Tel. EDison 4-3081

C. W. Kirkland Company
PLASTERING CONTRACTORS
Largest in the Carolinas
2401 W. Morehead Tel. EDison 2-1132

"Floor Coverings" **HALL'S, INC.** "Floor Coverings"
"Since 1946"
Home of Quality Floor Coverings and Fine Furniture — Carpeting Service For Offices, Hotels and Motels
2519 THE PLAZA **TEL. FRanklin 5-4449**

BOYER
" Martin E III (Jeanne W) asst treas Mill-Power Supply Co h4424 Halstead dr
" Miles J (Mary M) estimator Myers & Chapman h211 Heathwood rd
Boyet Edw L (Eleanor) emp Am Coml Bk h209 Wakefield dr apt B
" Eleanor Mrs ofc sec Queens College r209 Wakefield dr apt B
Boyette Amos M jr (Patricia W) slsmn Loew's Inc h3917 McMillan
" Apartments 2100 Queens rd W
" Billy R (Faye H) installer SBT&T h Nations Ford rd
" Brady W (Evelyn B) market mgr Nivens Super Mkt r RD 8
" Dorkus H (wid Edwin C) cash Keuster's Restr r1716 Euclid av
" Edwin C (Laura T) pres Edwin C Boyette & Son Inc & Boyette Floor Covering Inc h 2608 Roswell av
" Edwin C jr v-pres Edwin C Boyette & Son Inc and Boyette Floor Covering Inc r2608 Roswell av

BOYETTE EDWIN C & SON INC
EDWIN C BOYETTE, President-Treasurer
EDWIN C BOYETTE JR, Vice-President
JAMES T TROTTER, Vice-President
MRS LAURA T BOYETTE Secretary
MANUFACTURERS' AGENTS
BUILDING SPECIALTIES AND FLOOR COVERING MATERIAL
216 E Morehead
Telephone FRanklin 6-2454

" Evelyn B clk Goodyear Mtge r RD 8

BOYETTE FLOOR COVERING INC
EDWIN C BOYETTE, President-Treasurer
EDWIN C BOYETTE JR, Vice-President
JAMES T TROTTER, Vice-President
MRS LAURA T BOYETTE Secretary
FLOOR COVERINGS, SHADES
VENETIAN BLINDS AND SCREENS
216 E Morehead
Telephone FRankline 6-2454

" Hattie R Mrs tchr Myers Pk Elem Sch r228 Wales av
" Jas M (Colleen L) engr Pictorial Engraving h2146 Purser dr
" Laura T Mrs sec Edwin C Boyette & Son Inc and Boyette Floor Covering Inc r2608 Roswell av
" Oscar M (Hattie R) mgr Derita Floral Supply Co h228 Wales av
Boykin Cath L maid Presley Hosp r709 E 8th
" Chloe T ofc sec Cramer & Cramer h518 Lamar av apt 8
" Ervin (Rosie) lab Concrete Materials h1228 Seaborad
" Hunter R sec-treas Gas Heat Engineering Corp h2427 Overhill rd
" Jas E (Nancy C) div head Esso h5927 Wedgewood rd
" Jas E jr studt r5927 Wedgewood rd
" John K mgr Natl Airline r Rock Hill NC
" Leonard N (Sue M) driver Thurston Motor Lines h2105 Finchley dr
" Lynch H jr (Phyllis) formn City Pk & Recreation Comn r RD 8 Box 272A
" Myrtle tchr Northwest Jr High Sch h1321 Beattie's Ford rd
" Nancy K studt r5927 Wedgewood rd
" Nevell eng Hotel Wm R Barringer r2002a Benson
" Rosa B Mrs maid r709 E 8th
" Kenneth R slsmn Powers & Anderson Dental r RD 7 Box 481H
" Lucille prin Plaza Road Sch r2331 Croydon rd
Boyle Albert L jr (Mary S) slsmn r2025 Dartmouth pl
" B Irvin (Sara D) lwyr 730 E Trade R500 h 1918 Overhill rd
" Callie I (wid Albert L) h2330 Pembroke av apt 101
" Frank E shipper Delmar Studios r RD 6
" Jas E (Billie J) chkr Sou Engineering r5625 Wilkinson blvd
" Jas L (Katherine F) slsmn Rembert-Moore Machinery h1120a E Boulevard
Boyles Albert R jr (Mildred) terminal mgr Johnson Mtr Lines r5513 Allen Road E
" Amber B Mrs nurse's aide Presby Hosp h508 N Tryon apt 201
" Beulah D Mrs smstrs Novelty Curtain Mfg r RD 4 Box 568
" Billy W (Marie W) uphol Kroehler Mfg h2317 Markham ct
" Buford (Edith M) packager Highland Park Mfg h243 W Sugaw Creek rd
" Carolyn A insp Nebel Knitting r2807 Florida

BOYLES
" Chas W (Mabel B) timekpr Swift & Co r5800 Hickory Grove rd
" E Irene anesthetist Char Eye Ear & Throat Hosp h1531 Lynway dr
" Fred R (Lola C; Clayton Hotel Cigar Stand) mgr Clayton Hotel Co Inc h225 W 9th apt 2
" Gerlie (wid Rhyne) emp Jacquard Knitting Mills r2317 Markham ct
" Glenn H stacher Helms Mtr Exp r Vail NC
" H D agt Life Ins Co of VA h4008 Cushman
" Helen r1200 Fontana
" Helen r1404 Spratt
" Jas T studt r4113 Thrush la
" Jimmie M r3816 Ligustrum
" Joe M slsmn Chas Moody Co r RD 4
" John W porter Ivey's r2523 Remount av
" Jos L (Dorothy S; Colonial Barber Shop) h 728 Ideal way
" Lacy G (Irene T) acct mgr Flowe Motor h4113 Thrush la
" Lola C Mrs clk Ivey's r225 W 9th apt 2
" Loy E (Eva W) car insp Sou Ry h2807 Florida
" Loy E jr ship clk Nebel Knitting r2807 Florida
" Lucille H Mrs ofc sec Douglas Aircraft r1918 Hawthorne la
" Mabel B Mrs clk Atlantic Refining r5800 Hickory Grove rd
" Madeline r4113 Thrush la
" Marie W Mrs emp A&P r2317 Markham ct
" Robt W (Janette) supvr Sealtest Foods r RD 4
" Sarah F studt nurse Char Mem Hosp r do
" T B (wid Jas) h3816 Ligustrum
" Waddell L (Louise) lab J Zagora Mach & Gear r2523 Remount av
" Willa B Mrs ofc sec Hdw Mutual Ins Co of the Carolinas r RD 2 Huntersville NC
" Wm A (Lucille H) supt Geo Goodyear Co h h1918 Union
" Wm F jr (Willabelle) ship clk Lassiter Corp r RD 2 Huntersville NC
" Wm T jr (Mary W) dept mgr Wright Homes h1601 Geneva ct
Boylston Lucile C (wid Wyatt C) h2715 Selwyn
Boynton Dorothy maid h700 N Myers apt 3
Boyst Frances W Mrs r5328 Chedwarth dr
" Maude Mrs tchr Elizabeth Sch r717 E Kingston av
" Wm M (Maude) mfrs agt 717 E Kingston av h do
" Wm M jr (Frances W) supvr Pneumafil Corp h5328 Chedworth dr
Boysworth Amoco (Giles A Boysworth) gas sta York rd
" Annie D Mrs packer Chadbourn Gotham Inc r906 Homewood dr
" Giles A (Eliz; Boysworth Amoco) r Oakville NC
" Giles M (Annie D) dispatcher Miller Motor Exp h901 Homewood dr
" John W formn White & Co h1015 Pryor
" Mary A Mrs clk Joe L Pleasants Inc r136 Dale
Boyte Annette Mrs clk Hertz Corp r N Tuckaseegee rd
" -Brown Tours (Saml W Brown) 925 Harvard pl
" Jack O (Martha Y; Louis H Asbury & Associates) h4427 Woodlark la
" Lloyd A slsmn Southgate Brokerage r Dixie rd
" M Louise r2112 Chambwood dr
" Mary M (wid Jesse M) clk Norman's Mkt h 2936 Rozzells Fern rd
" Patsy A sten-clk City Eng & Street Dept r2101 Arnold dr
" Ruth S Mrs slswn Sands & Co h2101 Arnold dr
" Sydney O Mrs sls agt EAL r New Dixie rd RD 3
" Wm F (Daisy V) h343 Clement av
Boyter see also Boiter
" Cole L (Virginia W) shipping clk Sou Engineering h509 State
" Herman D studt r933 Fugate av
" Herman F (Mildred J) assessor County Tax Supvr h933 Fugate av
" Martin C (Frances P) sls rep International Oil Portrait h2727 Tuckaseegee rd
" Melvin slsmn Discount House No 1 r Chester SC
" Mildred J Mrs bkpr First Union Natl Bk r933 Fugate av
" Olive E (wid John L) dress mkr 4416 York rd h do
" Rossie G hlpr W H Hobbs Inc r RD 2 Gastonia
Boyton Argie L (Onetta B) driver Interstate Milling h718 Seaboard
" Onetta B Mrs maid Ivery's r718 Seaboard
Boze Laura G (wid Melville) r154 Perrin pl
Bozeman Frank E (Cath I) slsmn Haserick Atkinson & Co h2701 Selwyn av apt 4
" Louis C (Frances H) barber Modern Barber Shop h2538 Kenmore av

N. C. STATE MOTOR CLUB INC.
"The South's Largest"
NAA
HOME OFFICE
2422 N. Tryon **Tel. EDison 2-8507**

BOZEMAN
" Patricia counterwn S&W Cafeteria r524 Royal Court apt 2
" Ruth F Mrs cash S&W Cafeteria h2124 Kirkwood av
Braaten Thos F (Alma W) personnel dir Ivery's h5511 Seacroft rd
Brabb York h1305 Pharr
Brabson John A (Julia M) phys 225 Hawthorne la R405 h323 Hempstead pl
Brace Robt L (Willie M) driver Swift & Co h 2307 Edison
" Willie M Mrs nurse 2307 Edison r do
Bracey see also Bracy
" Cora D Mrs cook Tommy Tink Drive In Restr r2612 Jefferson Davis
" Willie (Cora D) lab Char Pipe & Fdry h2612 Jefferson Davis
Brack Robt L emp Choate Mfg h114 W 10th apt 109
Brackbill Fred (Gladys S) driver Mosteller Oil h3133 Minnesota rd
" Gladys S Mrs slswn Best Shop r3133 Minnesota rd
Bracken see also Brackin
" Anne C clk Presby Hosp h110 Providence rd apt 4
" Margt F (wid Jas W) h4515 Longwood dr
" Phyllis mach opr White Bag r Mooresville NC
" Wm V (Barbara R) mach Charl Mach h2433 Park rd
Brackett Charlene M Mrs ofc sec Standard Crankshaft & Hydraulic r6400 Shoreline dr
" Clyde (Dezaree) pres D&L Applicance Parts Co Inc r Gastonia NC
" Dennis E (Linda C) countermn D&L Appliance Parts h4913 Withron rd
" Dicky emp Douglas Aircraft r517 W 9th
" Doris B Mrs prsfdr Pound & Moore r Box 302 Huntersville NC
" Ernest G (Kate Y) supt Nathan's Inc h915 Garringer pl
" Grover C (Drois B) slsmn Cunningham Whol r Box 302 Huntersville NC
" Helen emp Brown Derby Restr h114 W 10th apt 205
" Homer H (Charlene M) pres Parts Warehouse Inc and pres-treas Standard Crankshaft & Hydraulic Co Inc h6400 Shoreline dr
" J M samplemn Highland Pk Mfg
" Jos M jr (Anita B) bldg mgr Johnston Bldg r RD 9
" Kate Y Mrs smstrs Nathan's Inc r915 Garringer pl
" M McDowell (Miriam J) archt 237 S Tryon R305 h2316 Randolph rd
" Martin L (Helen S) genl mgr Highland Pk Mill h4930 Hickory Grove rd
" Ralph B (Annya R) sec D&L Appliance Parts Co Inc h4915 Withrow rd
Brackin see also Bracken
" Mamie W Mrs nurse Char Eye Ear & Throat Hosp r1857 Lombardy cir
" Robt F (Mamie W) rep Genl Elec Credit Corp h1857 Lombardy cir
Bracy see also Bracey
" Eliza W (wid Zeddie) maid h611½ E 5th
Bradburn Chas M (Violet O) pntr Starnes Sign h2836 Barringer dr
" J Lloyd (Louise E) exterminator Terminex h 1121 Kenilworth av

A. Z. PRICE & ASSOCIATES, INC.
HEATING — PLUMBING
AIR CONDITIONING
ENGINEERS AND CONTRACTORS
General Electric Dealers
PHONE FRanklin 6-2466
206 S. Church St. **Charlotte, N. C.**

ACE Plumbing Co.
24 Hour Service
7 Days A Week
Contracting
Repairing
Remodeling
Quality Work
Prompt
Service
C. B. Wilson
OWNER
TEL.
EDison
3-1780
1225 KENNON ST.

Spangler Realty Co.
REALTORS
Property Management
Sales and Rentals
C. D. Spangler Construction Co., Inc.
Commercial
Industrial
Residential
1028 S. Boulevard
TEL. FRanklin 5-3736

HOME FURNISHINGS
The Perry-Mincey Co.
Charlotte's Largest Independent Furniture Store
123-25 S. College St. **Tel. EDison 3-3759**
(See Yellow Page 87)

Need

See
LOCAL FINANCE COMPANY
Auto Loans
FINANCING
REFINANCING
706 S. College
Tel. FRanklin 6-2707

Eckerd DRUG STORES
128 N. TRYON ST. TEL. EDison 3-0553
109 S. TRYON ST. TEL. EDison 4-4042
1332 CENTRAL AVE. TEL. FRanklin 5-5556
1025 PROVIDENCE RD. TEL. EDison 2-6111
4133 PARK RD. TEL. JAckson 3-3031
444 CHARLOTTETOWN MALL TEL. FRanklin 6-8444
6 LOCATIONS FOR YOUR CONVENIENCE
FREE CITY WIDE DELIVERY

W. G. JARRELL MACHINE CO.
Machinists — Welders
Est. 1906
P. O. Box 2154
1200-06 S. Mint
Tel. EDison 3-7189

BRADBURN
" Jas G (Brenda D) brklyn Ervin Constn r1121 Kenilworth av
" Jas M (Eliz Y) garage supt PO r6235 Barclift dr
" Robt T electn Sou Elec r2836 Barringer dr
" Violet O Mrs smstrs Parks-Cramer r2836 Barringer dr
Bradbury Beatrice S Mrs ofc sec Tel Answering Serv h2625 Watson dr
" J Alton jr (Virginia W) rep Courts & Co h 2553 Cranbrook la
Braddock Wallace T (Rosa R) h437 Clanton rd
" Wm H (Janice L) baker Caro Foods h728 W Tremont av
" Wm H (Janice R) lab Bowman Trans h3712 Philemon av
Braddy see also Bradey and Brady
" Andrew B (Hettie M) h2834 Zebulon av
" Chas B (Mabel I) plstr h316 Kalynne (H)
" Harold G (Doris J) paster Caro Paper Board h 2803 W Trade
Bradey Agnes smasher Highland Pk Mfg
" Donald tex wkr Highland Pk Mfg
" Kenneth warpmn Highland Pk Mfg
" Ramon L (Barbara R) filling planning Highland Pk Mg h1418 Anderson
" Roy shuttles Highland Pk Mfg
Bradfield Donald T (Patsy K) adj Ryder Truck Lines h2720 Havenford pl
" John W jr (Sarah F) pres Mecklenburg Engineers & Contractor Inc h1253 Chandler pl
" Mabel T (wid Calvin G) bkpr Hudson Hosiery h1521 Lilac rd
" Patsy K Mrs ofc sec Penn Lumbermens Mut Ins r2720 Havenford pl
Bradford see also Brafford
" Anna W (wid Jos) h206 E Palmer
" Annie B Mrs sec McCoy Service Co Inc r Huntersville NC
" Cecil D pres The Mecklenburg Farmers Mutual Fire Insurance Co Inc r Huntersville N C
BRADFORD CLINIC (Williamson Z Bradford, Wallace B Bradford, John H E Woltz and Joseph B McCoy Jr), Obstetrics and Gynecology 1509 Elizabeth av, Tel EDison 2-8579
" David S studt r310 Colville rd
" E Guy jr (Eliz H) asst sec J A Jones Construction Co h3409 Draper av
" Edith H (wid Wm O) ofc sec County Health Dept h2240 Roswell av apt 3
" Edna L h2217 Fernwood dr
" Edw G (Lillie M) supt R C Hicks Genl Contr h2200 Vail av
" Eliz G studt r310 Colville rd
" Essie M maid h2249 Blanton
" Fay M Mrs nurse Dr Robt C Fraaso r1216 Kenilworth av
" Florence r3420 Shamrock dr
" Frances (wid Harrison) h1231 Winnifred
" Fred (Sara H) lab Char Block h810a Hyde la
" H Eugene emp Southeastern Constn h4119 Avalon av
" Harriette Mrs clk City Health Dept r Derita NC
" Hurd G rep Creamery Package Mfg r Huntersville NC
" Isaac (Essie M) h2213 Blanton
" Isaac lab Crowder Constn r912 E 6th

CARRIKER CABINET SHOP, INC.
WE SPECIALIZE IN
● CABINETS ● FIXTURES
● BOOKCASES
OLD LAWYERS RD. TEL. Liberty 5-4541

BRADFORD
" Isabel M clk Aetna Casualty & Surety r Derita NC
" Jas (Dorothy) whsemn Tarcon Inc h1132 Fontana
" Jas H r838 Norris av
" Joe A mech E F Craven Co r Davidson NC
" John jr (Fay M) territorial mgr Simmons Co h1216 Kenilworth av
" Lester (Rachel B) r115 E Catherine
" Margt W studt r256 Hempstead pl
" Marvin J formn Caro Pad & Paper r Box 83 Cornelius NC
" Mildred maid h115 E Catherine
" Mose lab Caro Paving h2801½ South View
" Thos emp Smith's Junk Yard r1421 Clevand av apt 3
" W Dee dept mgr Dodge Bros Corp r Taylors SC
" Wallace B (Margt G; Bradford Clinic) h256 Hempstead pl
" Wm M (Patricia C) slsmn h204 Cottage pl
" Wm T (Ruth D) slsmn Certain Teed Best Wall h1805 E Boulevard
" Williamson Z (Mary S; Bradford Clinic) h 310 Colville rd
" Williamson Z jr studt r310 Colville rd
Bradham Mattison B (Ruth M) clk Lassiter Corp h1400 Bradford dr (Tboro)
" Milton C (Grace) servmn EAL r2400 Toddville rd
Bradley Alvin L greaser United Equip & Serv r338 Richland dr
" Ann Mrs clk Hardee's Pharmacy r338 Richland dr
" Barbara A dir of youth wkr Dilworth Meth Ch r2208 Vail av
" Barney A (Edna A) mech Franklin Mtrs h3039 Florida av
" Bascom L (Grace P) dfr Highland Pk Mfg h 2815 N Myers
" Bessie (wid Arth) r415 S Brevard
" Bobbie J r1424 E 7th
" Bobbie J clk Home Ins r1609 Garden ter
" Bobbie J ofc sec Parts Distributors r Valdese NC
" Carl W (Irene J) adj A C Rountree Co h1417 Seneca pl
" Chas dish washer Thacker's r2931 Baltimore av
" Chester H (Ida W; Bradley's Produce) h909 N Caldwell
" Clayton M (wid Byron P) mgr Carolina Grill h524 Grandin rd
" Cora F (wid Jos) maid h1225 E 4th
" Cora L Mrs maid Char Mem Hosp r1816 Lincoln blvd
" David atty US Smaller Business Admn r2128 Kenmore av
" Doris A USA r3414 Seward pl
" Dorothy mgr Anchor Mills and ofc sec Johnston bldg h1210 Myrtle av
" E P r1917 Cumberland av
" Earl D (Maude L) slsmn Don Allen Chevrolet h3504 Darby av (H)
" Earl M (Vlaree) drftsmn Whitin Mach Wks h3516 Bellhaven blvd (H)
" Earl T (Modell F) dist mgr Chev Mtr r Kinston NC
" Eddie H orderly Char Mem Hosp r1816 Lincoln blvd
" Edgar lab r817 E 9th
" Edna A Mrs clk Westinghse r3039 Florida
" Eliz B Mrs emp Pelton & Crane r3031 Florida
" Ernest C slsmn Char Cheerwine Btlg r Box 86 Mint Hill Sta
" Ernest M (Retta H) gro 924 N Brevard h do
" Florence G (wid Leroy) maid h1023 Congo
" Frances Mrs opr Rogers Studio of Beauty r 2145 Kirkwood av apt 2
" Frank J (Dorothy H) supvr Army Ord Missle Plant h1201 Spruce
" Geo L (Hilda M; Bradley Body Repair) h5220 Valley Stream rd
" Geo L jr mtl wkr PO r5220 Valley Stream rd
" Geo T (Louise S) justice of peace h146 Brevard ct h1911 Lansdale dr
" Harry A (Beatrice H) formn Huttig Sash & Door h623 Northway dr (Tboro)
" Harvey gardner h rear 911 Howard pl
" Homer lab Waters Ins & Realty h1416 Winnifred
" Hubert A (Eliz B) emp USA Reserve Training Center h3031 Florida av
" Ida W Mrs asst mgr Bradley's Produce r909 N Caldwell
" Irene J Mrs supvr S & W Cafeteria r1417 Seneca pl
" J B Rev (Ruby R) pastor Bethlehem Baptist Ch h1908 Kennesaw dr
" Jas C hlpr S & W Cafeteria

BRADLEY
" Jas V (Lorene W; Bradley Music) h2428 Elkwood cir
" Jerry R (Shirley M) emp Piedmont Heat Treating Corp h923 Charles av
" John slsmn World Green Stamps r Columbia SC
" John C (Mable C) mgr Allied Chemical Corp h3414 Seward pl
" John D (Bertha H) orderly Char Mem Hosp r 238 N Long
" Julius C r924 N Brevard
" L Page serv slsmn Hope Motor r321 E Park
" Laddie E bus mn Hotel Wm R Barringer r420 Griffith
" Larry jan Sears r1023 Congo
" Lanny L partsmn Brown's Mtr Co of Char r RD 4 Box 546
" Lawrence (Mattie P) grndr Queen City Fdry h525 S McDowell apt 4
" Leonard r1023 Congo
" Lester (Louise) hlpr Tabvz Persian Rug h 1018 E Vance
" Lloyd M (Ruby G) constn wkr h334 Norwood dr (H)
" Lola M waitress Nixon Bros r5515 Lantana av
" Lonnie (Dorothy G) yardmn h317 S Alexander
" Louise B Mrs baker Belk's Cafeteria h2931 Baltimore av
" Loy V h112 S Case apt 1
" Lucile M r2105 E 8th
" M Rudolph (Margt E) serv eng Abington Tex Machinery Wks h2208 Vail av
" Margie r1023 Congo
" Marshall B (Edna M) formn Parks-Cramer h 1201 Seigle av
" Mattie H (wid Jos M) h2105 E 8th
" Mattie P Mrs fnshr James Loo Laundry r525 S McDowell apt 4
" Maude L Mrs (Delmar Beauty Shop) r3504 Darby av (H)
" Melvin lap mach Highland Pk Mfg
" Melvin lab Ervin Construction r Calawba S C
" Melvin W (Ruby J) eng Caro Broadcasting h 601 Franklin av
" Mildred tchr Garinger Hi Sch r1344 Drexmore
" Milton (Velva W) with Woodlong Mills h939 N Brevard
" Nancy A Mrs clk Panda Curtin r Mulberry r RD 4
" Orlando J (Zena L) chf Federal Aviation Agcy Tower & Communication Sta h1921 Woodland dr
" Paula J studt r2145 Kirkwood av apt 2
" Pinkney h rear Corbett
" Pinky (wid John T) asst mgr Southern 5 & 10c Stores r RD 4 Box 313
" Polly B maid h1030 E 3d
" Queen E studt r2931 Baltimore av
" Ray H jr clk Wholesalers Auto Parts Whse r Rock Hill SC
" Ray W jr (Ruth C; Bell Bradley Gebhardt De Laney P Millette) h2612 Cloister dr
" Retha r817 E 9th
" Rich jr lab R H Bouligny Inc r1266 Horne apt A
" Roy H (Ruby L) chf booker Essantee Theatres h1344 Drexmore av
" Roy H jr studt r1344 Drexmore av
" Roy M (Cora E) pnrt r310 W 7th
" Ruby L Mrs clk United Artists r1344 Drexmore av
" Sallie Mrs indry wkr Char Linen Serv h1116 Winnifred
" Shirley chkr Crest Stores r301 Marsh rd
" Shirley studt r2931 Baltimore av
" Silas L (Virginia A) supvr New Idea Farm Equip h1840 Nassau blvd
" Thelma V Mrs laundry wkr Char Linen Serv r2939 Amy James av
" Thos A (Thelma V) clk Robinson Electric h 2939 Amy James av
" Thos E lab Barnhardt Mfg h928-30 E 9th
" Travis D (wid Edwin C) h321 E Park av
" Triphenia Mrs maid h1222 Fairmont
" Watson (Marie K) h817 E 9th
" Woodrow W (Lula M) whsemn Caro Whol Bldg Materials h2010 Grier av
Bradley's Produce (Chester H Bradley) 909 N Caldwell
Bradshaw Adraner (wid Jas) emp Sno-White Lndry h241 N Cedar
" Barbara h426 Ridgeway av
" Bobby R (Doris) mech Automotive Elec Assocs h4921 Winchester dr (Tboro)
" Caroline S ofc sec Cochran McCleneghan & Miller r2421 Kenmore av
" Carrie A (wid Douglas) h2400 Westfield rd
" Chas R (Pearl J) dispr Baker Cab r Eleanor dr
" Clarence E h2334 Westfield rd
" Colie B slsmn Trammell Awning

AUTHORIZED UNITED MOTORS SERVICE
Trans-Portation Supply Corp.
Exclusive Distributors for Charlotte Trading Area for
DELCO BATTERIES and PACKARD CABLES
Auto, Bus, Truck Parts
426 W. Trade St.
Tel. EDison 3-8411

NATIONAL STANDARD PARTS ASSOCIATION NSPA

Marley Realty Company
REALTORS
1236 E. MOREHEAD
COMPLETE
Home Loan and Insurance Service
BUILDERS
PHONE EDison 4-4621

4½% DIVIDEND
RATE SINCE JAN. 1, 1960
117 E. FOURTH ST.
PEOPLES SAVINGS & LOAN Assn.
Chartered Supervised Audited by N. C. State Insurance Dept.
PHONE FRanklin 5-8146

BRADSHAW
" David E lab Ervin Development r RD 3 Box 252
" Delores D insp Ginet Inc r1901 N Allen
" Dorothy D Mrs looper Nebel Knitting r321 Coulwood dr
" Earl H (Dorothy) slsmn Sou Engineering r 321 Coulwood dr
" Edna L elev opr Belk's r1330 N McCall
" Edna P (wid Roosevelt) waitress Tanner's h 1330 McCall
" Edw hlpr Wells Constn r607 N College
" Eldon L (Jean D) mech Boyette Floor Covering h2238 Falmouth rd
" Eliz emp Delmar Studios r1836 Erie
" Eliz C Mrs cash Howco Exch r1516 Cleveland
" Fay plmb Ross & Witmer r Glen Alpine N C
" Faye E bkpr Coca-Cola h1427 E Iris dr apt 4
" Fred W (Florence B) ofc 117 E 3d R207 h 2200 Selwyn av
" Geo E (Evelyn S) whsemn Joseph T Ryerson & Son h501 Blackmon (Tboro)
" Graham R (Ella I) with Bradshaw Constn Co h The Plaza
" Harry driver Lowther Trucking r Cherryville NC
" Helen ofc mgr US Civil Service Comn r1215 E 34th apt 2
" Jackie R meat ctr Winn-Dixe Stores r812 W Boulevard
" Jas hlpr Coca-Cola r241 N Cedar
" Jos N (Margt F) driver Johnson Mtr Lines h 2920 Enfield rd
" Kenneth L brklyr Ervin Development r Paw Creek NC
" Lizzie (wid Virgil) h927 E 10th apt 79
" Louise elev opr Efird's r1330 McCall
" P Walter (Shirley P) equip opr City Eng & Street Dept r79 Piedmont ct
" Paul bd appr Ervin Development r RD 4 Walkers Ferry rd
" Richd V with Allison-Erwin r905 Academy
" Robt (Eliz) ship clk E J Smith & Sons h1836 Erie
" Robt W jr (Janet Y) assoc Lassiter Moore & Van Allen h568 Wakefield dr apt A
" Roosevelt jr handymn Char Observer-News r 1207 Carver
" Shirley H Mrs clk SBT&T r Mooresville N C
" Stanley (Jackie A) lab h Windy Hill rd
" Thurman S (Isabelle T) shoe repr Belk's h 812 W Boulevard
" Virginia M Mrs clk Model Clns h825 Willis apt 225
" W H firemn Sou Ry r1027 W Trade
" Wilbert E carp Ervin Development r112 Houston
Bradsher Earl G (Eliz S) emp United Motors Se 1900 Birchcrest dr
" Wallace W meat ctr Armour & Co r4131 Welling av
Bradstreet Cecil K (Helen) supvr EAL r6501 Skycrest la
Bradt Jas L (Judith C) slsmn Alcoa h5417 Valley Forge rd
Bradwell David E USN r1828 Umstead
" Mary E (wid Lee) h1828 Umstead
" Richd M USMC r1828 Umstead
Brady see also Braddy and Bradey
" Addie (wid Claude) h rear 2418 Barringer dr
" Blanche M (wid W S) clk Industrial Piping Sup h1837 Berryhill rd
" Bobby D (Ethel E) slsmn Farmers' Dairy h 1507 Murdock rd
" C Walter (Mamie G) mech Quality Products h 414 W 11th
" Carolyn Mrs hsemother Alexander Home r1252 E Boulevard
" Chas C (Pearl H) slsmn Coca-Cola h5508 Milford rd
" Chas K serv mn Music Inc r1104 Drummond
" Clyde B (Maude I; Brady Distributing Co) h 173 Huntley pl
" Distributing Co (Clyde B Brady James H Wilburn) vending machines 1900 W Morehead
" Ethel E Mrs bkpr Am Coml Bank r1507 Murdock rd
" F Deese supt Pilot Life Ins h2738 Shamrock dr
" Frances reporter Char Merchants Assn and supvr Credit Bur of Char r821 Lamar av
" Frank mach r412 N Poplar
" Herbert H (Julia L) driver Yellow Cab h315a S Gardner av
" Jas O (Gayle Y) electrical eng Duke Pwr r 1901 Lakeview dr
" Jean ofc sec Am Discount r Mooresville N C
" Jerry B studt r173 Huntley pl

BRADY
" Julia L Mrs nurse asst Char Mem Hosp r315a S Gardner av
" Karlos M prntr-punch opr Esso r2912 Bowley
" Louise M Mrs clk Elec Contracting & Engineering h221½ Cameron av
" Maurice O (Marie E) mgr Brittain's h5842 Murrayhill rd
" Nancy insp Highland Pk Mfg
" R Cliff (Frances L) slsmn Ledford's of Park Rd r425 N Poplar
" Sylvia Y Mrs ofc sec Iowa Natl Mut Ins r 1532 Pecan av
" Walter A (Charlotte) sec-treas Piedmont Distributors of the Carolinas Inc r Conover N C
" Wm P clk Crompton & Knowles r161 Coulwood dr
Brafford see also Bradford
" Barbara emp Garcrest Mills
" C Bland electn Interstate Elec h2104 Wilmore dr apt 2
" Floyd E (Merita W) seamless fixer Nebel Knitting r Mt Holly NC
" Geneva S Mrs ofc sec Natl Foundation r1254 Canterbury rd
" Hal B (Nell S) slsmn Piedmont Natural Gas h3139 Minnesota rd
" Joe B (Patsy S) carrier PO h4745 Holbrook dr
" Joe B (Nora D) mech City Mtr Transport Dept h2609 Commonwealth av
" Laurence L (Geneva S) sls mgr Don Allen Chev h1254 Canterbury rd
" London H mgr Wise Homes Inc r4310 Wilkinson blvd
" Nora D Mrs slswn Ivey's r2609 Commonwealth av
" Ralph E (M Patricia) slsmn Quick Mfg h1533 Lilac rd
Bragg Chas W (Rebecca H; Thomasboro Hardware & Supply Co) r7232 Everett dr
" Jerry C (Mary M) rep Western Elec h127 Wally rd
" Lloyd A r5635 N Tryon
" R Chas (Betsy B) asst mgr Retail Credit Co h841 Wriston pl
Brahoming W slswn r601 N Church
Brailey see also Braley
" Henry (Carrie M) atndt Blanton Gulf Serv h 730 E 2d
Brain Geo jr (Margt B) instr Pure Oil h4427 University dr
BRAKE SERVICE CO OF CHARLOTTE INC, Richard C Wilkinson Pres, Fred M Dover Jr Sec-Treas, Truck Accessories, Safety Equipment, Vacuum and Air Brake Parts 2709 N Tryon, PO Box 1082, Tel EDison 2-8561 (See Yellow Page 182)
" Thos W sls rep Ford Mtrs r940 Poindexter rd
Brakefield Edna S asst dept mgr Seymour's Fashion Center r Rock Hill SC
" Gaynelle ofc sec Chadbourn Gotham Inc r1313 Westover
" Howard E bmo Assoc Grocers Mut of Caro r 533 Sharview cir
" Jeanette W pkr Russell Corp r426 E Park av
" Wm D (Dolene C) meat ctr Morris & Barnes h1313 Westover
Braley see also Brailey
" Emily S ofc sec Char Liberty Mut Ins r500 Seldon dr
" Nettie S Mrs mach opr Soderberg & Stern r 500 Seldon dr
" Winston F (Nettie S) wtchmn Gulf Atlantic Cotton Whse h500 Seldon dr
Brame Grace P (wid Peter J) r412 Hermitage ct
" Raymond J slsmn Ivey's r515 N Church apt 209
" Thelma H Mrs ofc sec Becco Chemical Div h 410 Plymouth av
Bramhall Florence W Mrs ofc sec Char Observer News r3111 Minnesota rd
" Jas J (Florence W) tester Thompson Textiles h3111 Minnesota rd
" John W Rev (Enga E) pastor Christian Assembly h2309 Commonwealth av
" Lorena S Mrs ofc sec Twin States Distributing r RD 3 Matthews NC
" Robt J (Lorena J) drftsmn Wade Mfg r1808 Green
Bramlett & Carter (Samuel J Bramlett Luther G Carter) painting contrs 900 Louise av
" Saml J (Annie M; Bramlett & Carter) r Delta Airbase rd
Bramlette Virginia E sten County Dept of Public Welfare h2801 Sunset dr
Branch Bobby R mech Park Mfg r Belmont N C
" Chas A (Cathy S) h2412 McClintock
" Chas V hlpr P C Godfrey Inc r4911 Morgan

"Why buy it?" CHARLOTTE'S FIRST COMPLETE RENT-IT CO.
We Serve Business Meetings, Clubs, Parties, Homes, Etc. — Pick-Up and Delivery
1517 E. BOULEVARD TEL. FRanklin 5-5725

BRANCH
" David F (Marguerite W) adv slsmn SBT&T r Lumberton NC
" Frank F (Hazel B) eng Radiator Specialty h 4709 Murrayhill rd
" Gerald (Ruth) tech Ledbetter Electronics h705 Sunnyside av
" H W driver McLean Trucking r Salisbury N C
" Hazel B Mrs ofc sec White Mtr r4709 Murrayhill rd
" Howell W (Hazel S) acct Haskens & Sells h 1409 Richmond pl
" Peggy H with Garcrest Mills
" Rufus E (Chessie L) h435 Faisan av
" Verona S Mrs school guard State Police r1906 Thomas av
" Wm D (Verona S) city police h1906 Thomas
Brand J Cline (Eliz H) mtcemn WUTeleg h3836 Bristol av
" Mae Mrs opr Satterfield's E Blvd Beauty Shop r625 Gallagher
" Thos M (Mae B) mech Domestic Lndry h625 Gallagher
Brandenburg Ann C with Allison-Erwin r1915 Windham pl
" Billie E (Ann C) patrolmn Sou Ry r1915 Windham pl
" Joe T jr emp Minneapolis-Honeywell Regulator h615 W Boulevard apt 3
Brandes Bobby G (Wilma C) rep Johnson & Johnson h3325 Sudbury rd
" Minnie A (wid Alvin J) h247 W Park av
" Roddy A (Marguerite) pres Safeway Truck Rental Co Inc r813 Jefferson dr
Brandinburg Joe T slsmn Mineapolis Honeywell Regulator r2505 Bell av apt 4
Brandon see also Brannan Brannen Brannon and Branon
" Allen R (Shirley S) acct Strand Skees Jones & Co r York SC
" Bertha (wid Alf) r4335 Woodlark al
" C Thos clk J P Stevens & Co r1742 Dunkirk dr
" Earl F (Myra F) mach opr J A Jones Constn h1825 Jameston dr
" Eula M Mrs h4949 Hillsboro av
" Eva S (wid John P) h234 Perrin pl
" Fredk tech US Weather Bureau r4219 Castlewood rd
" Jas E mech Blackwelder's Garage r RD 2 Clover SC
" Janie H Mrs nurse 720 Fugate av r do
" Josephine tchr Alexander St Sch r1017 Kohler av
" Juanita chkr Charlotte Linen h203 W 27th
" Louise R (wid Saml) h4609 Woodlark la
" Maude (wid Thos) waitress Open Kitchen h 1742 Dunkirk dr
" Myrtle B (wid Wm T) h1400 The Plaza
" Presbyterian Church Rev Saml J McLean pastor 816 Maple
" Robt A (Helen H) carp Thompson & Street h 431 Seigle av
" Thos C (Janie H; Caroline Electronic) tech County A B C Bd h720 Fugate av
Brandt Ernest H jr (Lenore C) pres Reliance Engineering Co Inc h1101 Providence rd
" Geo D jr (Myrtle H) slsmn F H Ross & Co h 215 Tranquil av
" Gordon W jr (Joyce E) clk PTS h715 Fugate
" Lenore C Mrs sec-treas Reliance Engineering Co Inc r1101 Providence rd
BRANHAM CO THE, Bertram C Finch V-Pres-District Manager, Advertising Representatives for Newspapers, Radio and Television Stations 2001 Liberty Life Bldg 112 S Tryon, Tel EDison 2-8839
" Bobby M (Gail E) clk Chadbourn Gotham Inc h2908 Monroe rd
" Horace erector Parks-Cramer r Winnsboro SC
" John W (Sarah A) mgr Diesel Injection Sls & Serv h5301 Milford rd

Sharon Realty Company Inc.
"Specializing In Residential Sales"
Nights and Weekends Tel. KEystone 7-1607
1810 E. 7th ST. Tel. EDison 3-8691

J. Ken Williams
General Building Contractor
"Specializing In Residential Construction"
"Call Us For Customer Reference"
Nights and Weekends Tel. KEystone 7-1607
1810 E. 7th ST. Tel. EDison 3-8691

CAROLINA TRUCK SUPPLIES, INC.
We Buy and Sell Used Trucks and Trailers
Complete Line of Used Truck and Trailer Parts
STATESVILLE RD. TEL. FRanklin 6-8493

A. V. BLANKENSHIP

CIVIL ENGINEER

117 E. 3d ST., 3d FLOOR — Municipal Improvements — Land Surveys — PHONE FRanklin 5-1469

Home Realty & Management Co., Inc.

Finance
Management
Sales
Insurance

Phone EDison 2-1141

121 E. 3d

Forest Lawn Burial Park and Mausoleum

True Perpetual Care For Every Lot

New Thrift Road Telephone EXpress 9-1141

Branhan Jos A (Daisy G) cabt mkr Wade Mfg h 1301 Jefferson
Brank Chas R (Thelma B) mach opr Thermo Plastic h211 Fern av
" Emily L studt r1200 Summit
" Florence M (wid Vaskel) r306 Grade
" Henry S (Anna P) mach Char Pipe & Fndry h 1200 Summit
" Henry S jr mach Thermoplastics Inc r1200 Summit
" Jas H (Marjorie) prsmn Shepherd Bros h420 Greystone rd
" Margt L r1200 Summit
" Marjorie ediphone opr Aetna Casualty & Surety r420 Greystone rd
" Scott H jr (Lita B) eng Factory Ins Assn h 1633 Wensley dr
Brannan see also Brandon Brannen Brannon and Branon
" Don G (Susan C) slsmn Char Observer News h2311 Marlowe av
" H Miller (Rebecca C) regional sls asst duPont h3615 Selwyn av
" Jesse L (Josie M) h220 S Summit av
" Joe h524 N Pine
" Rebecca C Mrs ofc sec Selwyn Av Presby Ch r3615 Selwyn av
" Robt B (Shirley F) analyst Am Commercal Bk h6133 Candlewood rd
" Shirely F Mrs ofc sec duPont r6133 Candlewood
" Susan C Mrs ofc sec Am Bankers Ins r2311 Marlowe av
Brannen Lillie L Mrs retoucher Delmar Studios r 5400 Hilltop cir
" Wilbur E mech Johnson Serv r5400 Hilltop cir
Branner Allie V Mrs clk Branner's Shoe Serv r 1710 Sunnyside av
" Lottie W Mrs clk Mercy Hosp h1433 Sumter
" Wm A (Allie V; Branner's Shoe Service) h 1710 Sunnyside av
" Wm A jr (Christine) asst Dr G H Petteway r1710 Sunnyside av
Branner's Shoe Service (Wm A Branner) reprs 1217 Central av
Brannon see also Brandon Brannan Brannen and Branon
" Allen K (Pearl) whsemn Western Elec r RD 2 Box 866 Kannapolis NC
" Annie B (wid Ernest) r1220 Kendrick
" Annie U (wid Jas E) h4025 Northaven dr
" Barney R (Marian J) USN h1821 S Boulevard apt C
" Carolyn H Mrs serv rep SBT&T r3214 Bonaire
" Carrie J Mrs maid h516 N Brevard
" Cora (wid Lee) r515 E 10th
" David F (Carolyn H) welder Pelton & Crane h3214 Bonaire dr
" Emma L Mrs emp Bank of Char r344 E Peterson
" Fairy S (wid Manuel) h1435 S Church
" Faye R Mrs opr Modern Beauty Salon r3327 Draper av
" Frank D ofc mgr Sou Knitwear Mills r7325 Oakwood la
" Helen studt r210 Bassett
" Henry W cook Crystal Cafe r Concord NC
" Jas E studt r210 Bassett
" Jas I (Frances M) plmb Hefner Plmb h2735 Grimes

G. H. Freeman

CONTRACTORS

● PAINTING ● PAPER HANGING

"Satisfaction Always"

1201 N. ALLEN — TEL. FRanklin 6-5822

BRANNON
" Jas O (Clara T) brklyr h933 E Hill
" Jean M hlpr Plantation Grill r210 Bassett
" Joan P clk Caro Foods r1821 S Boulevard
" Joe atndt McCoy Serv
" John E (Edna) driver Caro Del h1220 Kendrick
" John W stockmn Pittman Gro r210 Bassett
" Leonard H (Emma L) driver Thurston Mtr Lines h344 E Peterson dr
" Marian J Mrs pkr Caro Foods r1821 S Boulevard apt C
" Marvin A (Millie W) plmb Acme Plumbing h 4025a Northaven dr
" Mary cafeteria wkr Alexander St Sch r515 E 10th
" Milledge B (Faye R) mech United Equip & Serv h3327 Draper av
" Shirley V Mrs ofc sec Craighill Rendleman & Kennedy
" Virginia A clk Kress r RD 7 Box 754
" Virginia B (wid Wm) processor Carriker Poultry r626 N Brevard
" Wm (Carrie M) driver Johnson Motor Lines h 210 Bassett
" Willie J (Janie M) lab Consolidated Brass h 1124 Spring
Branon Rovy F (Christine M) div mgr N T A Pictures h1563 Clayton dr
Branshaw Margt C Mrs bookkeeping serv 3621 Eastway dr r do
" Wayne L (Margt C) tchr Eastway Junior High Sch h3621 Eastway dr
Branson Chas W (Mattie R) h1504 Seigle av
" Co F Lanier Branson pres Mrs Ruth C Branson sec whol yarns 112 S Tryon R1809
" F Lanier (Ruth C) pres Branson Co and v-pres Branson Sales Co h2237 Overhill rd
" F Lanier jr (Beverly T) pres Branson Sales Co Branson Sales Co and Fairtex Corp h819 Hempstead pl
" Margt lndry wkr Char Linen Serv r225 E Kingston
" Ruth C Mrs sec Branson Co Branson Sales Co Branson Yarn Co and Fairtex Corp r2237 Overhill rd
" Sales Co F Lanier Branson jr pres F Lanier Branson v-pres Mrs Ruth C Branson sec yarns 112 S Tryon R1808
BRANSON W T HEATING CO INC, Walter T Branson Pres, W R Jamison V-Pres, Mrs Ethel M Jamison Sec-Treas, Heating and Air Conditioning Contractors, Oil Burners 311 E Boulevard, Tel EDison 2-5618
" Walter A (Wilma F) press mn Pound & Moore h2427 Lydia av
" Walter T (Janie M) pres W T Branson Heating Co Inc h311 E Boulevard
" Yarn Co F Lanier Branson jr pres Mrs Ruth C Branson sec yarns 112 S Tryon R1808
Brant Leonard N (Myrtle B) dfr Mitchell Mills h3303 Kentucky av (H)
" Wm foremn Crowder Constn r Wallace NC
Brantley Annie B tchr Hawthorne Jr Hi Sch r 1618 Scott av
" Audrey G Mrs priv sec Western Elec r RD 9 Box 204-A
" B Parks (Colleen W; Brantley's Wholesale; Marshville NC) h2400 Shenandoah av
" Chas H (Jo K) slsmn Wyeth Laby h1013 Seneca
" Colleen W Mrs slswn Jimmie Ledford Inc r 2400 Shenandoah av
" Daphne Mrs ofc sec Southland Equipment Co r2123 Wensley dr
" Farris A (Emily N) asst br mgr First Union Natl Bank h2709 Whittier pl
" Frank L (Elayne) slsmn Am Bakeries r2401 Ashley rd
" L Leland (Helen) slsmn Standard Brands h3615 Eastway dr
" Harold L (Syble D) slsmn Monroe Calculating Mach h3908 Arbor la
" J Earl h1618 Scott av
" John H (Frances S; Mercantile Business) h 2014 Norton rd
" John L (Geneva S) h2017 E 8th
" John R jr (Daphne) pres Southland Equipment Co h2123 Wensley dr
" Kay F clk Char Linen Serv r Monroe NC
" Mabel Mrs r216 Hartford av
" Mary L Mrs wvr Highland Pk Mfg r2401 Ashley rd
" Paul A clk PO r2017 E 8th
" Queen slswn Belk's r1618 Scott av
" Robt L (Mary L) mach opr Industrial Dyeing h2401 Ashley rd
" Robt W (Addie B) h2401 E 5th
" Wanda P Mrs with Belk's r3511 Eastway dr
" Wm C (Wanda P) timber broker h3511 Eastway dr
Brantner Sylvester A hlpr Soule Steel & Iron r Monroe NC
Branton Harlan C (Etta J) route mgr Coca-Cola h1001 Pryor
" J David slsmn Gathings Mtr r1809 Cleveland av apt 4
" Julia P Mrs slswn Belk's h1809 Cleveland av apt 4
Branum Glenn E (Eliz) purch agt Buensod-Stacey r1958 Kilbourne rd
Brasch Chas I (Dorothy) design eng Douglas Aircraft h4175 Welling av
" Dorothy Mrs clk Goodrich r4175 Welling av
" Helen M (wid Theo W) h215 Wildwood av (T-boro)
Brasfield C L (Vertie F) h1520 Hawthorne la
" John W (Sarah C) slsmn Natl Wine & Beer Distributing h1715 Amherst pl apt 1
" Sarah C Mrs waitress Andrews Restr r1715 Amherst pl apt 1
Brasher Jas L (Frances J) mfrs agt 5400 Park rd h do
Brasington Eliz R Mrs clk Sou Bell Tel r3747 Stonehaven dr
" Ernest R (Leona Y) serv rep Singer Sewing Mach r Health Springs SC
" Eug M jr (Eliz R) slsmn h3747 Stonehaven dr
" Jane S (wid Joe S) h3123 Rush
Brass & Copper Supply of Carolina Inc Geo M Boring v-pres mtl dlrs 4214 Pebble
Brasswell Albert H jr (Nell N) eng Penn Dixie Cement h5101 Murrayhill rd
" A B carp John Crossland Co r RD 3 Monroe
" Aletha battery hd Highland Park Mfg r2333b The Plaza
" Ann Mrs clk Arrow Laundry r4316 The Plaza
" Arth M (Ava B) serv rep Addressograph-Multigraph h410 Norris av
" Ava B Mrs key punch opr Johnson Motor Lines r410 Norris av
" Barney (Fannie P) hlpr Sou Engineering r RD 11 Box 43D
" Bonnie (Fannie P) emp Sou Eng h2112 Rozzells Ferry rd
" Boyce L atndt Morehead Esso Servicenter r 111 N Sycamore
" Bruce H jr (Monnie T) sls rep Carnation Milk h2235 Orton
" Carl S slswn Purser's Fuel Oil Serv r2214 E 7th
" Chas C (Norene B) h2412 Kenmore av
" Chas D (Sarah A) v-pres Jerry Tuttle Inc h2644 Arnold dr
" Clara B Mrs pkr Lance Inc r1414 Winston dr
" Claude W (Geneva B) singer Highland Pk Mfg h2725 Yadkin av
" David C ofc 3308 Commonwealth av h937b Norland rd
" Dee Roy (Mabel R) telemeter specialist Piedmont Natural Gas h737 Pritchard
" Donnie Mrs sten Family Publications Serv r Monroe NC
" Doris I wrpr Highland Pk Mfg h1222 Weldon av
" Dorothy Mrs ofc sec CIBA Co r Alexis NC
" Ethel G Mrs slswn Belk's r512 W Park av
" Floyd W (Janie R) tilesetter Tile Crafters Inc h1126 Leigh av
" Frances H Mrs clk SBT&T r Box 33 Wingate NC
" Geneva B Mrs pkr Geo A Hormel & Co r2725 Yadkin av
" J Michl studt r240 S Laurel av apt 3
" J R carp John Crosland Co r RD 7 Monroe NC
" Jas E (Dorothy S) clk Huckabee Transport r Stanley NC
" Jas E (Betty L) hlpr Industrial Piping Sup h 4304 Monroe rd apt 6
" Jas T (Ethel G) knitter Nebel Knitting h512 W Park av
" Jas W (Bertha T) eng City Fire Dept h111 N Sycamore
" Janie R Mrs spnr Highland Pk Mfg r1126 Leigh
" Jerry L recapper General Tire r705 Norris av
" John C (Carrie M) r1222 Weldon av
" Joyce R Mrs film preparation Delmar Studios r427 Marsh rd
" June S (Clara B) carp h1414 Winston dr
" Larry E emp Geo A Hormel & Co r2725 Yadkin av
" Margt E asst chas Home Security Life Ins r RD 2 Fort Mill SC
" Martha A studt r339 Hassell pl
" Martha E tchr Derita Jr Hi Sch h100 Altondale av apt 5
" Martin P jr (Laura M) sls mgr Roebuck Buildings Co h339 Hassell pl
" Mary slswn Diana Shops r Fort Mill SC
" Mary E Mrs ofc clk Dixie News r2526 Ashley rd
" Mary W Mrs registrar Burton Institute r RD 9
" Maud E (wid Robt F) ofc wkr Sou Creators h 604 Ideal way

WESTSIDE AUTO PARTS CO., INC.

WE BUY WRECKED AND BURNED CARS AND TRUCKS

WE SELL NEW AND USED PARTS

Wilkinson Blvd.

Telephone EXpress 9-1554

P. O. Box 8312

NORTH AMERICAN VAN LINES

AGENT: CHARLOTTE VAN & STORAGE CO., INC.

FRANK E. WATSON, JR. — W. MAGNESS BYERS — A. H. COOK

"The Moving Men of Charlotte"

1931 BANCROFT ST. — WORLD WIDE SERVICE — TELEPHONES EDison 2-1959 and FRanklin 6-2865

APPROVED AAA COURT

Catalina Motor Lodge

AIR CONDITIONED — MUZAK — SWIMMING POOL
TELEVISION — ROOM PHONES — P.B.X. SERVICE
U.S. 29 and 74 West — 2403 Wilkinson Blvd. — Tel. EDison 3-3721

QUALITY COURTS

RASSWELL
Mildred T (wid Heston P) ofc sec duPont h240 S Laurel av apt 3
Murray K (Nancy F) ship clk A&P Bakery h 705 Grandin rd
Nancy F Mrs ofc sec Geo G Scott & Co r705 Grandin rd
Netta A Mrs hlpr A&P h2241 Park rd apt 4
Paal archt 416 Providence rd r do
Pearl G (wid Hampton) insp Loew's Inc h3425 Mathis dr
Peggy K Mrs ofc sec Berger & Howren Mus r Monroe NC
Preston (Joyce R) mech R W Blackwelder Co h427 Marsh rd
Raymond E (Josephine H) tile setter Atlantic Marble & Tile r1709 Independence blvd NE
Robt driver Tenn-Caro-Trans
Robt L (Ann) supt Southwest Lighting h4316 The Plaza
" Romulus L lab Routh Inc r Newland NC
" Timothy A (Mary E) mgr Dixie News h2526 Ashley rd
" Union C (Wilma H) kntr Hudson Hosiery h 1808 Browning
" V C del mn Moore's Sewing Mach & Furn Appl r1808 Browning av
" Virginia (wid Harold) h123 Judson av
" Virginia K clk Liberty Mut Ins r RD 7 Box 357 Monroe NC
" Wilma H Mrs slswn Ivey's r1808 Browning
" Zeb V carp Ervin Development r Marshville
Braswess Ann (wid M P) r2816 Park rd
Brattain see also Bratten and Bratton
" Dan W jr (Jane L) rep Piedmont Natural Gas r Box 111 Oakboro NC
" John (Mary S) lab New England Waste h723 Plum
" Sebron L (Dorothy H) zone mgr Caro Ford Tractor h2626 Arnold dr
Bratten Agnes Mrs cook Covenant Presby Ch r 2216 Tate
Bratton Addie M Mrs jan SBT&T h800 Moretz av
" Arth (Margt M) jan SBT&T h832 Rodey av
" C Jack (Ruth P) ship mgr Airco h1103 Queens rd W
" Chas (Winnie B) h1017 E 2d
" Clarit r1000 Polk apt 1
" Eula B (wid Randolph) r1426 Waverly av
" Fred delmn Walker's Drug Stores r Stonewall
" Jas S (Hattie) h2106 Oaklawn av
" John h207 Lancaster
" Johnny M (Gladys J) lab Ervin Constn h2205 Gibbs
" Johnsie M clk Travelers Ins r1101 Queens rd W
" Lewis C jr (Sophie H) acct 201 Brandywine av h do
" Lonnie L (wid Hampton) h1036 Short
" M Page supt J L Hamilton Engineering r1101 Queens rd W
" Margt M Mrs nurse Good Samaritan Hosp r832 Rodey av
" Nell G Mrs bmo Am Discount r RD 6 Box 415
" Preston W (Ellen D) stvdr Central Mtr Lines h1608 McCall
" Ruth P Mrs ofc mgr Associated Transport r 1103 Queens rd W
" Sophie H Mrs tchr Sedgefield Elem Sch r201 Brandywine av
" Vada N emp Westinghse Appl Sls r1101 Queens rd W
" Virignia E ofc sec duPont r201 Brandywine av
" Wm A (Annie A) asst supt Johnson Bldg h 1101 Queens rd W
" Wm E (Emma L) studt h2517a Horne dr
Brauch Gilbert M F (Eunice M) plant mgr Ralston Purina h3725 Arbor way
" Gilbert M F jr studt r3725 Arbor way
" Howell W (Hazel) aud Haskins & Sells h1749 Archdale dr
Brauda Johnny H (Loretta H) linemn SBT&T h 227 W 26th
" Mary K (wid John E) h120 Phillips cir
Braun Ernst (Margt D) assoc prof Queens College h200 N Laurel av apt 6A
" JoAnn clk Coml Credit Equip r5001 Wedgewood
" Margt D Mrs tchr Myers Pk Hi Sch r200 N Laurel av apt 6A
Brausa Betsy T r1528 Pecan av
Brawley Barbara A editorial writer Char Observer-News r2549 Sherwood av
" Bee B (Georgie C) wtchmn Belk's h1857 Camp Greene
" Cenie S (wid Wm N) h2132 McClintock rd

BRAWLEY CONSTRUCTION CO
WILLIAM M BRAWLEY, President
JEAN R BRAWLEY, Vice-President
RALPH P HOLSHOUSER, Secretary-Treasurer
POWER AND TELEPHONE LINE CONSTRUCTION
315 W 25th
Telephone EDison 3-6124

BRAWLEY
" Demps L mech R W Blackwelder Co r Kannapolis NC
" Eliz W Mrs Belk Stores Servs r Mooresville NC
" Eva K clk Crompton & Knowles r Davidson NC
" Georgie C Mrs slswn Belk's r1857 Camp Greene
" H W h1031 W Sugar Creek rd
" Jean R Mrs v-pres Brawley Construction Co r Statesville NC
" Jeter P (Phyllis K) bond mgr Maryland Casualty h230 Chiswick rd
" John W hlpr Hefner Plmb r5842 Hickory Grove rd
" Mary E nurse Char Mem Hosp r1621 E Boulevard
" Mitchell servmn H B Owsley & Son r Mooresville NC
" P B slsmn Char Paper r Rock Hill SC
" Phyllis K Mrs ofc sec James J Harris & Co r 230 Chiswick rd
" Reid M (Rosa H) marketing asst Esso h2337 Providence rd
" Steve prsmn Observer Printing Hse r5842 Hickory Grove rd
" Victor A emp State Air Natl Guard r2132 Mc Clintock rd
" Wm M city fire fighter r2132 McClintock rd
" Wm M (Louise W) pres Brawley Construction Co h3330 Eastway dr
Braxton Gladys nurse Presby Hosp r1821 Wilmore dr
" Vernon (Constance R) chem eng Betz Laby h 1000 Linda la
Bray Chas (Beverly) slsmn Reed & Barton h1047 Elmhurst rd
" Lillie M maid h615 N Brevard
" Lloyd J jr studt r2412 Charlotte dr
" Paul hlpr Royal Tire r917 N College
" Richd V (Marjorie M) v-pres McPhail Bray & Murphy Inc h401 Hempstead pl
" Russell E (Lucille W) slsmn Matthews-Mose Sls h2338 E 7th
Brayboy Darby (Sarah P; Rex Shoe Repair) h 2739 Englehardt
" Jack S (Jeanne J) instr Johnson C Smith Univ h307 Campus
" Jeanne J Mrs tchr Biddleville Sch r307 Campus
" John A (Patricia) lab Duke Pwr r420 E Boulevard
" Sarah Mrs cook Woolworth's r612 Beattie's Ford rd
" Stacy slsmn Southern Dairies r227 Travis av
Brazelle see also Brazzell and Brazzil
" Betty J Mrs adv dept Ivey's r3501 Sloan
" Richd (Betty J) slsmn h3501 Sloan
Brazelton Cornelius H (Adele M) h311 W 24th
" Homer R (Emily L) emp Douglas Aircraft h 2304 Independence blvd NE
Brazem Carolyn Mrs salad mkr Biltmore Dairy Bar r4214 Weldon av
Brazie Sam K Rev (Gwendolyn H) pastor h709 E 35th
Braziel Alice B (wid Wesley) r4050 Rutgers av
Brazier Hinton B r2029 Charlotte dr
Brazzeal Chas D (Jean C) asst dist mgr Retail Goodyear h901 Hartford av
Brazzell see also Brazelle and Brazzil
" Gertrude M Mrs tech Char Mem Hosp r2808 Springway dr
" Louise C Mrs emp Caro Tex Engraving h2903 W Trade
" Madeline W Mrs pkr Nebel Knitting r rear 3918 N Tryon
" Ronald K (Patricia P) mgr Borg-Warner Service Parts K-D Lamp McCord Corp Thompson Products Inc Toledo Still Products Co and Tripple A Specialty Co h4000 Lubbock pl
" Ted L partsmn Mtr Equip Serv r2903 W Trade
" Wm H (Gertrude M) sizemn Highland Pk Mfg h2808 Springway dr
" Wm H jr (Madeline W) mach Sou Machine Products h rear 3918 N Tryon
Brazzil Edw L (Bonnie S) carp Evans Constn h 1911 Union
" Wm H (Mary) emp Evans Constn h2919 Washburn av
Bread Wayne A (Betty S) div sls mgr Warren Chilcott Laby h5710 Riviere dr
Breadon Paul R (Ethel H) eng Improved Risk Mut of NY h4751 Woodlark la
Breau Jos L M with Pilton & Crane h1508 Wensley dr
Breault Jos A (Joan) slsmn Associated Spring h 1400 Hillwood ct
Brecht Henry H (Mary H) instr Arthur Murray Dance Studio h825 Beal
Bredimus John M (Denver Screen Works) h4250 Denver
Breed Linnie F (wid Mose) r414 S Turner av
Breeden Arch L jr eng Caro Broadcasting h4723 Charleston dr
" Dorothy W Mrs slswn Ivey's h1730a Winthrop
" Martha E Mrs alterations Belk's r RD 1 Box 960
" Matthew E (Lucille L) mtce eng Myers Park Sch h917 Scaleybark rd
Breedlove Alice H Mrs tel opr Coliseum Mtr Ct h2840 Attaberry dr
" Ann C nurse Presby Hosp h2130 Crescent av rd apt 1
" Frank D (Christein P) siding dept Caro Metal Products r N Belmont NC
" John H Mrs opr SBT&T r1409 Thomas av
" John L (Joan H; Johnny's Esso Service & Garage) h1409 Thomas av
" Wm H (Alice H) fram builder Kroehler Mfg h 2840 Attaberry dr
Breen Chas A (Lola B; J J Breen & Son Plumbing Co) h1914 Woodcrest av
" Chas L swtchmn Sou Railway r1914 Woodcrest
" Clifton P chef Myers Pk Country Club r RD 1
" Cubie M Mrs clk Funderburke Gro r1120 Dade
" J J & Son Plumbing Co (Chas A Breen) 1914 Woodcrest av
" Kenneth W (Winnifred E) h521 Grondin rd
" N Fulton (Carol) mgr Southeastern Plastic Sls Co r1901 Windham pl
Breenson Cornell (Corelus W) driver Bottoms-Fiske Truck Lines h3109b Statesville av
Breeze Allie H Mrs (Casa Rancho Motor Lodge) r6001 N Tryon
" Crosby A (Allie H; Casa Rancho Motor Lodge) h6001 N Tryon
Bregman Luther driver Martin Transfer h114 W 10th apt 300
Breitman Harold M (Clarice B) rep B-Blumenthal & Co h1212 Sewickley dr
Brem see also Brim
" Lucille W Mrs (Lucille Walterson Brem) r435 Hermitage rd
" Lucille Watterson (Mrs Lucille W Brem) int dec 208 S Cedar
" Margt M (wid T Robin) h815 E Worthington
Breman Jas C (Saide E) mtl lather C W Kirkland h3390 Davis av
Bremer Danl W (Janette R) prod analyst Sealtest Foods Div h3326 Barfield dr
Brendle see also Brindle
" Carol Mrs emp Stylecraft Packaging Serv r Box 84 Lowell NC
" Fred F slsmn Am Bakeries h107 S Smallwood pl
" Irvin H emp Stylecraft Packaging Serv r Box 84 Lowell NC
" Junius E (Selma) clk J P Stevens & Co r Gastonia NC
" Wayne M (Harrill & Brendle) r1208 Providence rd
Breneman-Hartshorn Inc Chas A Robbins mgr venetian blind mfrs 205 W Morehead
Brenizer Addison G jr (Meredith M) phys 1012 Kings dr R504 h1301 Providence rd
" Louise N r622 Clement av
" Louise N (wid Chase) h622 Clement av
" Mary H (wid Addison G) h2218 Hopedale av
" Meredith E studt r1301 Providence rd
Brennan Jas (Marion B) sec-treas Fibre Industries Inc h2418 Overhill rd
" John W (Audrey F) slsmn Sears h3613 Dresden dr E
" Wm P (Mary H) agt Texaco h522 Hawthorne la apt 11
Brenneman Wm E (Janice D) emp Douglas Aircraft h516 Ashley cir apt 3
Brenner Aileen Mrs bkpr Henry V Dick h5115 Erickson rd
" Clarence S (Kathryn M) clk Char Observer News h424 Berkshire rd
" Wm T (Florence) rep Natl Carbon h801 Hartford av
Brentlinger Frank (Fredda A) h240 Karendale av
" Fredda A Mrs emp Sou Asbestos r240 Karendale av
Brents Blennie W mach opr Soderberg & Stern r733 Denning pl
" Chas L clk ABC Bd r733 Denning pl

KENLEY - NEAL CORP.
BUILDERS and REAL ESTATE DEVELOPERS
YORKMONT ROAD
TELS. JAckson 3-3249
JAckson 3-1910 — JAckson 3-7131

Thomas Cadillac-Olds-mobile Inc.
CADILLAC OLDSMOBILE
Sales and Service
214-220 N. CHURCH
PHONES
Service
EDison 2-7159
Sales
EDison 4-4656
Parts
FRanklin 6-4429
Used Cars
422 W. 5th
PHONES
EDison 2-2183
and
FRanklin 5-1253

FINK ELECTRIC CO.
ELECTRICAL CONTRACTORS
RESIDENTIAL COMMERCIAL INDUSTRIAL AND CONTROL WIRING AND REPAIRS
"You Call Us We'll Wire For You"
PHONE EDison 3-6175
1207 E. 10TH ST.

F.H.A.
LOANS — AUTO
FIRST MORTGAGE

CITY SAVINGS BANK
120 E. Third St. **Tel. FRanklin 5-4441**
Savings and Checking Accounts

BE

MODERN

Live Better

Electrically

- For Comfort
- For Convenience
- For Economy

DUKE POWER COMPANY

Serving the Piedmont Carolinas

TEAMER RELIGIOUS & EDUCATIONAL ENTERPRISES

Serving Humanity Mentally Physically Socially Spiritually Cosmopolitan Community Church

TEAMER SCHOOLS OF EDUCATION

JAMES W. TEAMER A.B., B.D.

Founder and President

2600 Newland Rd.

Tel. EXpress 9-8496

AMERICAN COMMERCIAL Bank

FEDERAL DEPOSIT INSURANCE CORPORATION $10,000 MAXIMUM INSURANCE FOR EACH DEPOSITOR MEMBER

"ASK THOSE WE SERVE"

CITY CHEVROLET CO.

Sales and Service

710 S. Tryon St. Phone EDison 2-7151

Brethauer Alberta dir Ascension Lutheran Ch r Ideal way
Bretholl C Fred electn Duke Pwr h2011 Providence rd
Bretsch Kath M clk Met Life h1121 Myrtle av apt 68
Brevard Arth whsemn Sou Whse & Distributing r RD 4
" David pntr Jackson-Winston Container r RD 9
" Music Foundation Inc Jas C Pfohl dir 1910 Commonwealth av
" Sara H maid Char Airport Hotel r Box 494 Garrison rd RD 4
" Street Barber Shop (Norman G Edwards) 231 S Brevard
BREVARD STREET CROWN SERVICE (W B "Sonny" Ludwick), Complete Line of Crown Products For Every Car, A One Stop Service 222 N Brevard, Tel EDison 3-9515
" Street Grocery & Shoe Shine (Johnnie Drayton) grocery 700 S Brevard
" Street Smoke Shop (Willie S Brown) confy 225 S Brevard
" Willie W asmblr Universal Window r RD 4 Box 494½
" Wycliff mtcemn Char Observer-News r RD 2 Lancaster SC
Brewer A Shaw (Sadie) emp Pecan Club h2400 Celia av
" Alex J jr Rev (Nannie W) jan Sealtest Foods h2023 English dr
" Annelle M Mrs sec Dr Geo G Culbreth r222 Tronquil av
" Arth J (Lillie M) chf jailer County Jail r Pineville NC
" Auda serv mn Morse Sewing Center r PO Box 1612
" Auga E acct A M Pullen & Co r312 N Church
" Benson E driver Smith's Transfer r Concord NC
" Bernard B (Gladys) supvr City Housing Authority h2924 Beattie's Ford rd
" Bernard B jr driver Miller Mtr Exp r2924 Beattie's Ford rd
" Beulah A (wid Leon) h410 Eli
" Bill (Frances F) installation Pittsburg Glass r230 W Sugaw Creek rd
" Billy M supvr C&T Refinery r Pineville NC
" Bonnie L Mrs photo fnshr Dunbar Stanley Studio r412 E Boulevard apt 5
" Boots S Mrs mach opr Char Finishing r408 Dover av
" C E (Marie F) claims dep State Employment Security Comn r Concord NC
" C Ray (Bonnie L) sht mtl wkr Shuman Co h 412 E Boulevard apt 5
" Carl USN r2924 Beattie's Ford rd
" Cath H clk Fed Res Bk r2924 Beattie's Ford rd
" Chas E jr (Eliz D) agt Mut Benefit Life Ins Co of Newark NJ h1416 Scotland av
" Clandiarine r120 N Alexander
" Clement jr (Dolly) utility mn Coca-Cola h2312b Double Oaks rd
" Cleveland (Goldie T) lab Helms Mtr Exp h 1013 Pitcher
" Connie L (Jane B) carp Ervin Construction r Polkton NC
" Dolly Mrs emp Arrow Laundry r2312b Double Oaks rd
" Donald J (Fay; Park Lanes Bowling) h3636 Belton

DeLACY E. WYMAN REALTY CO.

WE NEED EACH OTHER!
WE NEED PROPERTY LISTINGS!

LET'S GET TOGETHER FOR MUTUAL BENEFIT

ALIVE — ALERT — AVAILABLE

1510 Liberty Life Bldg. Tel. EDison 3-7551

BREWER
" Douglas L (Sarah F; Doug's Barber Shop) h 2326 Heywood av
" Edith Mrs h115 N Caldwell apt 4
" Ellis E r619 Central av
" Elsie (wid Brown) maid h719 E 9th
" Emily maid Plaza Presby Church r810½ E 3d
" Eula G (wid Clyde J) drsmkr 218 N King's dr h do
" Flora M Mrs seamers Nebel Knitting r444 Iverson way
" Fred L (Rosa L) waiter Char Variety Club h 608 S Myers
" G E r619 Central av
" Geannie (wid Henry) r1720 Russell
" Geo lab h700 E 2d
" Gordon V (Jean) carrier PO h3215 June dr
" Harold emp Daugherty Sht Mtl r311 N 7th
" Hattie L maid Good Samaritan Hosp r2023 English dr
" Herman W (Margt G) prsmn Brooks Litho h 4824 Park rd
" J Lucille Mrs ofc sec James J Harris & Co r 3128 Mathis dr
" Jack (J Lucille) installation Ptsbgh Glass h 3128 Mathis dr
" Jackie E clk Eckerds r4911 Elder av
" Jas lab r115 N Caldwell apt 4
" Jas slsmn Morse Sewing Center r PO Box 1612
" Jas A (Annelle M) mfrs agt 222 Tranquil av h do
" Jas E (Kay) slsmn Goodrich r Pineville NC
" Jas R (Flora M) barber Coulson's Barber Shop h444 Iverson way
" John clk Char Observer-News
" Jennings H (Mary R) ship clk Howco Exch h rear 415 S Brevard
" Jennings H jr waiter Ebb & Lib Restr r rear 415 S Brevard
" Jeremiah (Julia P) dumper Ralston Purina h 504 E 7th apt 3
" Joanne S studt r2924 Beattie's Ford rd
" John C Rev (Corie) pastor First Mount Calvary Baptist Church h1400 N Church
" John L (Elfrida N; Brewer's Service Station) h1700 Miles ct
" John R porter Kenmore Hotel r29 E 8th
" Joshua H (Priscilla D) waiter The Char City Club h1409 Whisnant av
" Julia h314 N Church apt 205
" K Curtis lab Superior Block r317 Vance
" Kath B Mrs credit mgr The Vogue r2126 E 7th apt 207
" Kitty bkpr Purcells r2126 E 7th apt 207
" Lawrence C (Myrtle F) cabt mkr H & S Lumber h624 N Smith
" Leo B (wid Hugh) pantry wkr Wm R Barringer Hotel h1125 Fontana
" Leola J (wid Geo A) waitress Stanley Soda & Grill r RD 11
" Lillie M tchr Lincoln Hts Sch r2023 English dr
" Lizzie (wid Jesse) maid h1032 Short
" Louis W (Mary L) merchandise mgr Eagle Stores h2809 Sunset dr
" Louise D Mrs tchr Briarwood Sch r2637 Chesterfield av
" Lucille W r435 Hermitage rd
" M Beatrice labler Char Finishing r408 Dover av
" Margt G Mrs clk Nebel Knitting r4824 Park rd
" Martin (Virginia S) lab City Eng & Street Dept h120 N Alexander
" Mary D Mrs cash Domestic Loans r Mineral Spring Trailer pk
" Mary E h529 E 8th
" Mary F Mrs sten Pyramid Life Ins r314 E 9th
" Morris W (Lela Mae; B & S Grading Co) h Thrift rd (Tboro)
" Nannie W maid Sealtest Foods r2023 English dr
" Nuila lundry wkr Char Linen Serv r201 N Myers
" Odessa M (wid Melvin) maid h810½ E 3d
" Paul slsmn Morse Sewing Center r Mooresville NC
" Paul V servmn Rem-Rand
" Pheobia fnshr Wright Cln r204 E Templeton
" Priscilla D Mrs (DeVeaux Beauty School) r 1409 Whisnant av
" Ronald F chute tndr Lassiter Corp r624 N Smith
" Rosa L Mrs prntr Delmar Studios r6085 Myers
" Rosie (wid Wm) r2120½ W Trade
" S Deweitt (Boots S) stacker Pilot Frt Carriers h408 Dover av
" Thelma prsr Watson's Automatic Lndry r201 N Myers
" Vernon A (Myrtle) v-pres Wilson Lewith Machinery Corp r RD 10
" Virgil P (Louise D) h2637 Chesterfield av
" Virginia L r1416 Scotland av
" Wade M (Jean H) city fire fighter h1836 Evergreen dr
" Walter atndt Brewer's Serv Sta r English dr

BREWER
" Walter R mach opr G W Picklesimer r624 N Smith
" Wayne H (Kathryn B) slsmn Wally Turner Tire h2126 E 7th apt 207
" Wm C (Nealie R) supvr Pneumafil Corp h3017 Morson
Brewer's Service Station (John L Brewer) 901 Oaklawn av
Brewington Chas R (Mamie L) staff mgr North Caroline Mutual Life Ins h2414 Celia av
" Mamie L Mrs tchr Alexander St Sch r2414 Celia av
Brewlove Johnny emp Delmar Printing
Brewster Rosie C Mrs maid Garringer Hi Sch h 1114 Elizabeth av
Brewton Andrew R jan Midwood Sch r813 S Caldwell
" Audine waitress Airport 77 Restr r4334 Wilkinson blvd
" B Anthony (Betty V) mgr Carmel Country Club h4525 Woodlark la
" Casey porter Heart of Char Mtr Inv
" Clarence M (Norma H) slsmn h458 Brookhill
" Estelle B cook Nebel Knitting r813 S Caldwell
" Geneva L Mrs maid h328½ S McDowell
" Harold F (Mamie S) lab Sou Ry h813 S Caldwell
" Hubert C (Mattie) hlpr Funderberk's Gulf Serv Sta r605 Spanow apt 4
" Norma H Mrs nurse Good Samaritan Hosp r 458 Brookhill rd
" Roosevelt atndt Couric's Esso Servicenter r618 E 1st
Breyare Rene A (Ann M) pntr 801 Ashley cir h do
" Richl F metermn Duke Pwr r801 Ashley cir
Briarwood Apartments 2137 Sharon rd
Brice see also Bryce
" Alice Mrs hlpr Char Mem Hosp r708 E 5th
" Alice J (wid Martin) h408 Cemetery av
" Anne M Mrs mgr Tour of Homes r2601 Country Club la
" C Etta Mrs emp Barnhardt Mfg h425 Schwartz al
" Chas B (Eliz W) asst mgr Brice Serv Sta h York rd
" David L (Mary M) brklyr h629 S Long
" Edith M r515 W 2d
" Eliz tchr Myers Pk Hi Sch r226 N Dotger av
" Ellen prin Wilmore Sch r1128 Berkeley av
" Emma L (wid David) h204 Cherry
" Eva maid h515 W 2d
" Geo W (Susie C) h2131 Sherwood av
" Geo W jr (Margt F) phys 601 N Independence blvd h3961 Arbor way
BRICE JAMES M (Lentis M), Vice-President-Comptroller American Commercial Bank, 200 S Tryon, Tel FRanklin 5-6711, h1731 Maryland av, Tel EDison 2-4811
" June (Ertha L) lab h1022 Brown
" Louise B maid h2808 South View
" Mattie (wid David) h2314a Double Oaks rd
" Nathl studt r204 Cherry
" Ralph G (Anne M) v-pres John Crosland Co Inc h2601 Country Club la
" Robenia fnshr Wright Cln r1928 West Trade
" Robt E clk Pic-N-Save Food Center r330 S Tryon
" Roebena P maid h613 N Brevard
" Sam (Kath) lab h744 Cobbway apt 4
" Wm (Mary B) lab Char Textile Engravers h 708 E 12th
" Willie jr driver Char Observer-News r723 Coffway
" Zeb B (Johnnie M) h1500 Statesville av apt 2
Brickell Jas S (Joann C) set up mn Douglas Aircraft h308 Wakefield dr apt A
" Joann C Mrs nurse Nalle Clinic r308 Wakefield dr apt A
" Lydia W (wid Jas B) nurse Coliseum Bowling Lanes h2920 Providence rd
Brickford John V (Loretta S) clk NSRy h4331 Applegate rd
Bricklayers Union Local No 21 C O Barr business rep 920 W Trade
Brickley J E slsmn r134 W 5th
Brickner Arth J (Margt H) with Lance Inc h3627 Belton
Bridge Thos S sls mgr Flint & Walling Mfg r748 Ashmore dr
Bridgeman Dorothy Mrs tchr Garinger Hi Sch r2433 Elkwood cir
" Luther P (Dorothy) emp County Health Dept h2433 Elkwood cir
Bridger Wm O h933 Herrin av
Bridgers see also Bridges
" Clarence r2124 W Trade
" Jas E (Jane E) agt Nationwide Ins h1108 Hartford av
" Jane E Mrs tchr Mt Holly Sch r1108 Hartford av
" Netta alterations dept Montaldo's r312 N Church

DRIVEWAYS INDUSTRIAL AREAS STREETS

Asphalt, Inc.

ASPHALT and CONCRETE PAVING

Prompt Service

WALKS PATIOS CURB GUTTERS

3831 N. GRAHAM

TEL. EDison 3-8681

Save Time **SHOP BELK'S FIRST** Save Money
The Carolinas' Largest Store — Smarter Fashions — Greater Values
BELK BROS. CO.
111-121 E. TRADE, E. 5th Corner N. COLLEGE and 120 N. TRYON PHONE FRanklin 5-8811

BRIDGERS
" Roberta M Mrs tel opr Mercy Hosp r114 Barnett pl
Bridges A Eug (Sally B) genl agt Singer Sewing Machine h3101 Eastwood dr
" Albert T (Juanita R) driver Associated Transport h3844 Whitehall dr
" Allie S (wid John M) h3806 Statesville av
" Arlington H (Frances) br mgr Brittains h3029 Washburn av
" Arth H (Frances M) clk Belk's h214 W 26th
" Barbara W Mrs seamer Nebel Knitting r701 Gallagher
" Betty W Mrs opr SBT&T r446 Loma
" Bill G (Jo Ann R) sander Fox Tile r Lincolnton NC
" Bobbie G tchr Chantilly School h2440 Mc Clintock rd apt 4
" Bryan R (Wonda) servicemn EAL r Belmont NC
" C W (Margt E) constn wkr h1804 N Brevard
" Cath C Mrs prntr Delmar Studios r3020 Colfax
" Chas (Mary) lab Chalmers Tile h1411 Burton
" Chas H asmblr Consolidated Brass r Peachland NC
" Chas W (Eliz F) carp h1601 Parkwood av apt 1
" Cindy Mrs h1500 Statesville av apt 3
" Clarence atndt Williams Esso Serv r546 Remount rd
" Clarence L (Viola) slsmn Cooper D Cass Co r2014 Sandhurst dr
" Clarence W (Nellie C) mtcemn Presby Hosp h 500 Glenwood dr (G)
" Claude B (Eliz B) bondsmn 700 E 4th h 825 Manhassett rd
" Claude E (Johnsie M) tablulator opr Esso r RD 9 Box 50-H
" Clyde E instr Gen Mtrs r RD 8
" Clyde H (Sara G) driver Char City Coach Lines h4639 Northaven dr
" Danl F carp Ervin Construction r Bessemer City NC
" Denny M (Kath B) driver Mecklenburg Poultry h1820 Harrill
" Doris S Mrs ofc sec Miller Clinic r Box 44 Pineville NC
" Dorothy P Mrs bkpr McKee Realty r RD 3 Box 299
" E E plmb Ross & Witmer r Forest City NC
" E Joyce librn Presby Hosp r1322 Romany rd
" Eliz Mrs tchr Myers Park Meth Ch r2809 Westfield rd
" Eliz B Mrs v-pres Lefler Concrete Block Co
" Emily L Mrs cutter B&H Photo r1120 Allen
" Eula M (wid Donald) h3804 N Graham
" Eva M studt r546 Remount rd
" F L (Mattye C) conductor P&NRR h4244 Thrift rd (Tboro)
" Faye production wkr Natl Carbon r211 Crigler (H)
" Forest H (Marcella M) formn Bell Lines
" Frank W (Lillie F) driver Pilot Freight Carrier h4607 Sampson (Tboro)
" Furman D (Oretha M) orderly Presby Hosp h710 Norris av
BRIDGES FURNITURE CO, J Herbert Bridges Pres, H Conrad Bridges V-Pres-Treas, J Henry Dubose Sec, Carl W Stack Jr Mgr, Complete Home Furnishings, 308 S Tryon, Tel EDison 3-3717 (See Yellow Page 89)
" Furniture Co genl ofcs 109 W 3d R201
BRIDGES FURNITURE CO PARK ROAD, H J Neithardt Pres-Mgr, H Conrad Bridges V-Pres, Furniture, Rugs, Carpets, Electrical Appliances, Television 4317 Park rd, Tel JAckson 3-0131
" Gene D (Barbara W) city police h701 Gallagher
" Glenn tchr Myers Pk Hi Sch r421 Radio rd
" H Conrad (Janet S) v-pres-tres Bridges Furniture Co and sec Home Furniture Co Inc h1030 Caddington
" Haynes J (Mary S) jan Myers Park Elem Sch h312 Flint
" Helen L Mrs nurse Presby Hosp r224 Travis
" Henry Y (Gladys Y) compositer Char Observer-News h1925 Park dr
" Hewitt F (Bonnie M) trucking 1008 Beloit av h do
" Hubert E mgr Charlottetown Key r433 Belton
" Hugh A repr Sou Radio r RD 3 Box 299
" Isabelle r620 Eldridge
" J D (Virginia L) carp Ervin Development r Kings Mountain NC
" J Herbert (Lillian J) pres Bridges Furniture Co and Home Furniture Co Inc h1541 Queens rd W
" J P (Mary) carp Ervin Construction r Gastonia NC
" Jack asst mgr Winn-Dixie Super Mkt
" Jackie h1310 Pecan av
" Jackie clk One Hour Clns r815 Louise
" Jas A (Cath C) driver Baucam's Transfer h 3020 Colfax

BRIDGES
" Jas C (Pearl B; Bridges Furnace Service) h1234 E 7th
" Jas R (Kathryn) carp Ervin Development r Kings Mountain NC
" Jas N (Johnnie) barber Mall Barber Shop h309 Ideal way
" Jas R (Kathryn) carp Ervin Devlopment r Kings Mountain NC
" Jas W (Carol O) lab Confection Storage h 2835a Statesville av
" Janet S Mrs ofc sec Jordan Business Forms r1030 Coddington pl
" Jeff (Mikey) emp Char Tile r2010 Roslyn av
" Jo A Mrs clk Life Ins Co of The South r Lincolnton NC
" Joe E mech White Mtr r Mooresboro NC
" Joe L carp Ervin Development r Bessemer City NC
" John (Susie M) h1014 E Trade
" John C (Velma L) driver A G Boone Co h148 Southwold dr
" John M eng Wm R Barringer Hotel r1512 Kimberly rd
" Johnsie M Mrs asst dir County Sch Library Dept r RD 9 Box 50H
" Jos C (Edith R) clk Goodyear Mtge h5333 Monroe rd
" Jos L wtchmn Highland Park Mfg r933 Herrin
" Juanita R Mrs clk Char Mem Hosp r3844 Whitehall dr
" K M & Co (Kenneth M Bridges) cotton broker 141 Brevard ct
" Kenneth M (Susie B; K M Bridges & Co) h315 Hempstead pl
" Kenneth M jr slsmn Old Dom Box r315 Hempstead pl
" Kenneth R (Betty W) emp Western Elec h 446 Loma
" L Otis (Gladys) prsmn Observer Printing Hse r2433 The Plaza
" Lawrence J city fire fighter r5301 Plank rd
" Leavara maid Coliseum Motor Court r Shuman av
" Lenora I ofc sec Ralph C Clontz jr and Hugh M McAulay r433 Belton
" Lola G (wid Wm) nurses aide Mercy Hosp h620 Eldridge
" Louise (wid Harold) h249 N Cedar
" Louise B Mrs alterations Belk's r1535 Sugaw Creek rd W
" M Frances opr SBT&T r2436 McClintock rd apt 4
" Maddie Mrs h1500 Statesville av apt 4
" Maggie B (wid Arth) h122 Starita rd
" Marian H Mrs mach opr Char Packaging r3001 Clemson av
" Mary A Mrs clk Singer Sewing Mach r Derita NC
" Mary F operator SBT&T r2436 McClintock rd apt 4
" Mary L Mrs typ Crum & Forster Group of Ins Co's r317 W 25th
" Matthew (Cath) jan Dillard Paper h1321b Samuel
" Mattye C Mrs emp Pelton & Crane r4244 Thrift rd (Tboro)
" Morris J slsmn Coble Dairy Poducts Co-operative r4119 N Tryon
" Nancy L assoc bkpr Vinson Realty r2120 Kilbourne dr
" Nancy M Mrs r425 E Tremont av
" Nellie F ofc sec County Dept of Public Welfare r2425 Marlowe av
" O C fxr Highland Pk Mfg
" Paul D (Nan K; Bridges Wholesale Co) h 2222 Greenway av
" Paul R driver ET&WNC Trans r Gastonia NC
" Pauline P Mrs cash Grier Mkt r938 Clanton rd
" Percell (Lea V W) hlpr Davey Tree Expert h546 Remount rd
" Percell jr lab Ornamental Stone r546 Remount rd
" R Howard (Mary L) barber Hutchinson Av Barber Shop h317 W 25th
" Rachel opr SBT&T r2510 Kenmore av
" Raymond V (Loraine P) mgr United Steel & Pipe h2115 Kirkwood av
" Robt A (Helen) carp Ervin Development r RD 1 Kings Mountain NC
" Robt A mgr Char Parking Center r317 E Kingston av
" Robt E (Bonnie G) driver Krispy Kreme Doughnut h609 Blackmon (Tboro)
" Rogers S formn PTS r RD 5 Box 737 M
" Roy A (Perma Base Dental Laboratory) r RD 10
" Ruben E (Palsy L) installer Transport Refgr h620 Woodruff pl
" Shirley B Mrs ofc sec Harris Exp r6208 Grove Park blvd
" Theo E insulator Sou Asbestos r435 N Linwood av (H)

FRANK WOODS, INC.
VAUXHALL
Made In England
PONTIAC—"The Car of the Year"
522 S. TRYON ST. TEL. FRanklin 6-4871

BRIDGES
" Theron O (Virginia) Paw Creek Township Constable h211 Crigler (H)
" Tripphett L hlpr E Morehead Restr r546 Remount rd
" Vance E carp Ervin Development r Kings Mountain N C
" Viola Mrs slswn Kay Jewelry r2014 Sanhurst
" Virginia Mrs emp Natl Carbon r211 Crigler (H)
" Walter K (Betty S) asst mgr Winn-Dixie Stores h813 Spruce
" Waylon D (Lela P) prsmn Observer Printing Hse h828 Ideal way
" Wilden A asst supt Southerland Blue Print r 500 Glenwood dr
" Wm spotter Eastway Cleaners
" Wm E (Betty A) eng Buensod-Stacey h1000 Dudley dr
" Wm L (Shirley J) bkpr Courtesy Mtrs h6208 Grove Park blvd
" Winston G (Mary D) mgr Big Bertha Service Station No 2 h2700 Grimes
" Yates (Pauline P) mkt mgr Grier Market h938 Clanton rd
Bridgewater Bill B (Betty I) mgr Johnston's Furniture Co h5522 Chedworth dr
Bridgford Edwin F mgr Insurance Co of North America r243 Sharon Amity rd N
Bridgman see Bridgeman
Brietz Edwin R jr (Marie W) treas Carolina Transfer & Storage Co Inc h1649 Sterling rd
" Jacqueline J clk duPont Co r813 Sunnyside av
" John E studt r1649 Sterling rd
" Martha E (wid Edwin M) hostess Mercy Hosp h813 Sunnyside av
Brigance Edw O (Eleanor M) electrician Radiator Specialty r1101 W Sugar Creek rd
Briggman J D r229 N Poplar
Briggs A Jones jr (Eleanor G) agt Met Life h 2026 E 9th
" Catherine Mrs tchr Plaza Rd Sch r3431 Country Club dr
" Chas emp A&P h3019a Statesville av
" Chas (Helen) hlpr A&P h3019a Statesville
" Dora L (wid T A) cafe mgr Cotswold Sch h Lissom la
" Dwight W ofc sec Interstate Brokers r733 Woodruff pl
" Elsie Mrs slswn Best Shops r1022 Nations dr
" Hal N (Catherine) slsmn Curtiss Candy h3431 Country Club dr
" Jas R (Glenna B) driver Akers Motor Lines h 2532 Ashley rd
" Jas W (Odessa D) driver Pilot Frt Carriers r Kannapolis N C
" Jaqueline C Mrs clk Allstate Ins r1550 Queens rd W
" Jesse J lab Buensod-Stacey r812 Burton
" John H jr (Marion E) supvr Travelers Ins r RD 1 Matthews N C
" John L (Martha M) rep Alcon Labys h3423 Meredith av
" Johnny slsmn Delmar Printing
" Lewis R (Kathryn G) h741 Romany rd
" Lydia (wid John H) h812 Burton
" Lydia I sec Dr Richd Z Query jr h1244 E Morehead apt 14
" Mary typ Delmar Printing
" Millie W Mrs maid h523 S McDowell apt 1
" Nathl (Alberta M) h133 Frazier av
" Roy E studt r Lissom La
" Thos A (Marjorie K) asst plant mgr Natl Welders Sup r639 Cliftwood dr
" Wm S hlpr General Mills r910 E Trade

R. F. ALLRED
MASONRY
AND
BUILDING CONTRACTOR
1427 CAROLYN DR.
TEL. KEystone 7-5398

MODERN PLUMBING CO.
INDUSTRIAL
COMMERCIAL
RESIDENTIAL
SERVICE
AND
REPAIRS
2300
N. BREVARD
TELEPHONE
EDison
3-3943

ORR MOTOR CO.
Service Since 1930
Specialized Service
For Buick And All Other General Motors Cars
Delco Batteries
AUTHORIZED UNITED MOTORS SERVICE
Air Conditioning Installation and Service
820-22 E. Fourth St.
Phones
EDison
2-1164
and
FRanklin
7-3459

Stocks
R. S. DICKSON & COMPANY
INVESTMENT SECURITIES
Offices in Eight Principal Cities
Principal Office Fifteenth Floor, Wachovia Bank Building, Charlotte, N. C. Tel. EDison 2-1134
Bonds

BOST BUILDING Equipment Co. Inc.

Floor Coverings
Acoustical Ceilings
Wall Tiles and Fabrics
Folding Doors and Partitions
Modern Kitchens Installed
Plastic Cabinet Tops

912 E. 4th St.

Phone EDison 3-0321

"CHARLOTTE'S SAVINGS CORNER"

HOME FEDERAL SAVINGS & LOAN ASSOCIATION

Mortgage Loans
Fourth and Tryon

Organized in 1883

Insured Savings
Tel. FRanklin 6-8447

N. G. SPEIR, INC.
Real Estate Sales
Commercial — Residential
"TOWN and COUNTRY PROPERTY"
HOME LOANS
128-130 East 4th St.
Phone FRanklin 5-9871

Brigham E R driver Char City Coach Lines r1617 Union
Bright Benj L jr (Mary E) clk PO h311 S Torrence
" Benj L III appr Dorsey's Int r311 S Torrence
" -Brooks Lumber Co Inc The Philip H Wanzer pres Mrs Katie Ormstrong sec-treas ret 300 S Brevard
" Chas H ctr Queen City Mattress r310 E Boulevard apt 1
" E Eugene jan Char Mem Hosp h1817 Edwin apt 125
" Elbert (Ruth) steel hndlr Marco Engineering h1210 Fontana
" Elinor G Mrs slswn Belk's r5625 Wilkinson blvd
" Essie M (wid Benj L) h2733 Bancroft
" Eula slswn Ivey's r948 Queens rd apt 2
" Florence E slswn Waddell & Reed h149 Providence rd
" Frank L h2725 Bancroft
" Gerald E carp Ervin Construction r6235 Pine
" Jas E (Nettie B) hlpr Hajoca Corp h601 Griffith
" Jas W driver Queen City Oil r6223 Pine
" John T (Dolores E; Bright's Phillips Sixty Six Service Station) h3955 Tillmon rd
" Leaf Industries Inc Wm P Horne pres Frank L Horne v-pres Gilder S Horne sec-treas tob curing equip 306 W Tremont av
" Louise A (wid Will) h825 N Alexander
" Maggie K (wid John) r2725 Bancroft
" Mary E Mrs clk Singer Sewing Mach r311 S Torrence
" Mary H sec Southern Radio Corp h948 Queens rd apt 2
" Philip J formn Industrial Piping Sup r6123 Grove Park blvd
" Prudie M Mrs slswn Peoples Credit Clo Store h310 E Boulevard apt 1
" Sarah B Mrs emp White Bleach & Laundry r1720 Baxter
" Star Grill (Lorenzo Thompson) restr 412 E Trade
" Willie (Sarah B) lab h1720 Baxter
Bright's Phillips Sixty Six Service Station (John T Bright) Rozzells Ferry rd nr Green
Brightbill Wade J (Connie M) slsman RCA h3915 Haverhill dr
Brightwell Wm L (Nannie W) supt Johnston Mfg h1219 E 35th
Brigman see also Brigmon
" Amelia W Mrs ofc sec Akers Mtr Lines r1138 Dresden dr W
" Arliss M (Amelia W) insp Pelten & Crane h 1138 Dresden dr W
" Blake C mach opr Panda Curtain r Matthews NE
" Coit Mrs ofc sec Speir & Co r4335 Thrift rd
" Dan clk Power Brake r665 Denning pl
" Danl K partsmn Power Brake r PO Box 11152
" Doris J Mrs clk Dixie News r705 Norris av
" Edgar L (Olene W) dept mgr Power Brake h 421 Marsh rd
" Elbert R (Dorothy G) driver Char City Coach Lines h1617 Hawthorne la
" Estelle emp Natl Carbon h911 Central av apt 3
" Helen W Mrs waitress Kofinas Snack Bar r RD 7
" Irene clk Williams & Shelton r526 Oakland av
" J Frank (Katie B) kntr Belmont Hosiery h1200 Cheshire
" Jack M (Helen J) slsmn Amon Inc h1920 Parson

ABNER FUEL OIL SERVICE
METERED TICKETS
Fuel Oil and Kerosene
JAckson 3-1354
If No Answer Dial JAckson 3-4860
620 IDEAL WAY

BRIGMAN
" Katie B Mrs cafeteria wkr Thomasboro Elem Sch r1200 Cheshire
" Linda K opr Combis & Dunlap House of Beauty h1614 Fountain View
" Lula S (wid Wm R) feeder Lance Inc h302 Grade
" Mary (wid J G) h712 W Boulevard
" Mary A Mrs nurse Char Mem Hosp r665 Denning pl
" Minnie R folder Chadbourn Gotham r712 W Boulevard
" Olene W Mrs asst chf opr SBT&T r421 Marsh rd
" Pauline clk-typ Am Casualty r2318 McClintock rd apt 4
" Q R mech Avrett & Ledbetter Roofing & Htg r Huntersville N C
" R O driver Concrete Sup r RD 11 Box 51
" Ray mach opr Highland Pk Mfg
" Thos L tchr Harry P Harding Hi Sch r301 W 10th apt 8
" W Elmore (Mary S) driver Red Top Cab r 302 Grade
" Walter A r712 W Boulevard
Brigmon Bessie L (wid Floyd M) opr Circle G Beauty Salon h1400 Enderly rd
" Luther hlpr Martin Transfer & Storage r1530 Wilmore dr
" Reen R r1400 Enderly rd
Briles Shirley A Mrs ofc sec Jack's Cookie r 3852 Moultrie
" Virgil S (Shirley A) serv rep GMC h3852 Moultrie
Briley Chas N (Joanne L) exec v-pres-treas Southern Engineering Co h2020 Harris rd
Brim see also Brem
" Marjorie A bkpr Derita Florist Sup r424 E Wortlington
" Willie M Mrs elev opr Hotel Char h2208 Gibbs
Brimley E (Ellen H) v-pres F N Thompson Inc h917 Habersham dr
Brincefield Frances L marker Merrill Lynch Pierce Fenner & Smith r YWCA
Brindle see also Brendle
" Jos G (Louise C) lathe opr R H Bouligny Inc h149 Stonewall Jackson Homes
" Louise C Mrs mach opr Panda Curtin r149 Stonewall Jackson Homes
Briner Chas M appr Char Textile Engraving r119 Holton av
Bringle Wm A (Rumell P) slsmn Sears h847 Mohigan
Brinkerhoff Stanley H (Anne) asst formn Lassiter Corp r RD 4 Concord N C
Brinkhoff Henrietta F (wid Jos R) smstrs Lucielle's h1709 The Plaza
" Rachel E ofc sec Kallam Brokerage r1709 The Plaza
Brinkley Blanche D (wid Julian) r1211 Lynbrook dr
" Chas B (Joyce L) supvr Perfecting Service h 1130 Sharon Amity rd
" Chas B jr USA r1130 Sharon-Amity rd
" Earl J (Virginia F) supvr State Hwy Comn r RD 6 Box 744-C
" Edgar (Jenny D) h1631 Academy
" Edgar jr (Magdalene) supvr Package Products r1221 Thompson av
" Edgar M (Florence H) h1544 Merriman av
" Florence H Mrs clk Aetna Ins r1544 Merriman av
" Herman L (Mildred H) asst v-pres E B Stone Finance Co Inc h5701 Riviere dr
" J Warren (Joan G) slsmn Dow Chemical h3921 Foxford rd
" John L studt r1130 Sharon-Amity rd
" Kenneth W partsmn Mitchell Distributing r Spruce Pine N C
" Lucretia G (wid Wm H) h3820 Abingdon la
" Mildred H Mrs tchr Cotswold Sch r5701 Riviere dr
" Sarah B Mrs clk duPont r3938 Winfield dr
" Stella Mrs nurses aide Mercy Hosp r Concord N C
" Thelma Mrs clk Williams & Shelton r222 Sedgefield rd
" Wm D (Sarah B) supvr Package Products h 3938 Winfield dr
Brinn Eddie (Venice S) concession opr Sou Friction Materials h2801 W Trade
" Sue S slswn Evelyn Sklar Assocs h615 Chipely
Brinning David M (Nancy G) h1016 Andover rd
" Nancy G Mrs ofc sec Piedmont Natural Gas r 1016 Andover rd
Brinson Carol J agt Indemnity Ins Co of North Am r221 Hawthorne la
" Forrest E (Martha S) asst v-pres McCarley & Co Inc h2315 Belvedere av
" Margt B Mrs promotion mgr Charlottetown Inc r328 Wakefield dr apt A
" Monroe C jr (Margt B) h328 Wakefield dr apt A

Briscoe Jas (Katherine) h1324 Crest
" Martha W sec Memorial Hosp h1409 Belle Terre av
" W Gordon (Doris F) dept mgr Ford Mtr h3137 Commonwealth av
Brisendine Jas Z sht mtl wkr Caro Sht Mtl & Htg r1223 Alice av
" W Dave (Cath D) genl mgr McEwen Funeral Service Inc h1400 Bevis dr
" Wm E (Dorothy F; Carolina Sheet Metal & Heating Co) h4908 Withrow rd
Brissie Gilda J Mrs sten Allstate Ins r1806 Fleetwood rd
" Louis H (Sue B) h323 S Summit av
" Louis H jr (Dianna R) clk PTS h2915 Royston rd
" Sue B Mrs slswn Belk's r323 S Summit av
" Wm T (Gilda J) slsmn Atlantic Steel Sup h 1806 Fleetwood rd
Brisson Anthony T (Rebecca S) dispatcher Great Sou Trucking h1833 Camp Greene
" Emma D bkpr Am Coml Bk r3320 Dexter
Bristol Co The Albert P Hyde mgr control sys 517-19 E Trade
" Myra C ofc sec Investors Diversified Serv r 2431 Vail av apt B5
Briston Corina (Star-Mont Grill) r315 Hawthorne la
Bristow Jesse J (Addie S) atndt Moore's Esso Servicecenter h1030 Oliver
Britt Albert R (Hazel G) cafeteria mgr Wachovia Bk & Trust h2206 Grimes
" Bettie tchr Derita Jr Hi Sch r2320 Sharon rd
" Bloys W (Mozelle D) editor Assoc Press h3020 Somerset dr
" Carl (Rita M) acct C D Spangler Constn h301 Scofield rd
" Carlisle adj Natl Finance r2900 Marlowe av
" Carlyle (Mary L) bellmn Wm R Barringer Hotel h2900 Marlowe av
" Don serv dept Powers & Anderson Dental r Locust N C
" Edith H Mrs tchr StPaul Meth Ch Kindergarten r1033 Habersham dr
" Edsel L (Wanda) slsmn Royal Crown Btlg r2319 N Popular
" Edw M agt Life Ins Co of Ga r135 E Corbon
" Eliz (wid Chas) r1924 Park rd
" Ernest B (Cornelia M) supt Young Constn h 311 Dover av
" Eula Mrs alterations dept Montaldo's r4342 Central av
" Frank E jr (Edith H) v-pres asst sec Marshall General Agency Inc h1033 Habersham dr
" Fred G atndt Spur Oil
" Guy L (Eliz R) asst genl sls mgr Atlantic States Motor Lines Inc and Johnson Motor Lines Inc h3043 Moore's Lake dr
" Izola A Mrs (Britt's Grill) r1030 S Boulevard
" Jerry W (Bobbye J) grinder Standard Crankshaft & Hydraulic h1841b Evergreen dr
" John E jr (Jean T) rep Cooper Alloy h1787 Jameston dr
" Julia M Mrs tchr S Mecklenbury Hi Sch r220 Elmhurst rd
" Kelly N (Lillie M) mach Parks-Cramer h620 Templeton
" Lillie M Mrs production Caro Foods r620 Templeton av
" Lottie M Mrs spinner Johnston Mfg r223 Goff (H)
" Louise K Mrs bkpr Carolina Realty r100 Southwold dr
" Marshall K (Nancy J) hlpr Queen Pie Co h2103 Bay
" Mary L Mrs clk SBT&T r2900 Marlowe av
" Neal (Lottie M) h223 Goff (H)
" Nova M waitress Westover Drive In Restr r 1301 Fordham rd
" Robt D (Maybelle S) clk Westinghse h1034 Delmar la
" Ronald T (Ann S) clk Am Coml Bk r1301 Choyce av
" Ruth E (wid Matthews) h328 E Park av
" Sarah P Mrs adv solr Char News h223 N Dotger av apt E3
" Shirley J slswn Grant's r2220 Commonwealth
" Thos O (Louise K (Carolina Realty Co) h100 Southwold dr
" Thurman E (Izola A; Britt's Grill) h1030 S Boulevard
" Wm M (Julia M) tchr S Mecklenburg Hi Sch h220 Elmhurst rd
Britt's Grill (Thurman E and Mrs Izola A Britt) restr 916 W Hill
Brittain see also Brittian and Britton
" Eliz M (wid Edgar C) sten S&W Cafeterias h 508 N Tryon apt 104
" Grady E (Carmie) boxing Ervin Development r Cherryville N C
" Hoke M (Betty J) slsmn Addressograph-Multigraph h552 Wakefield dr apt A

famous for steaks
Driftwood
RESTAURANT
Seafoods
Italian
Dishes
3309
WILKINSON
BLVD.
EXpress
9-1026

YOUNG SELLS FORDS
Corner Stonewall and Brevard Sts.
Phone FRanklin 5-8441

SUPPLIES
FURNITURE
FILES

POUND & MOORE CO.

"If It's for the Office We Have It"

304 S. Tryon St. Phone FRanklin 5-7751

SAFES
LUGGAGE
GIFTS

BRITTAIN
" Jessie F (Martha M) carp Ervin Construction r Vale N C
" Kenneth R carp Ervin Construction r Cherryville N C
" Larry L (Judy K) slsmn Belk's r2036 E 7th
" Lois K Mrs magazine flr Highland Pk Mfg r 424 Mallory
" Lorraine S Mrs key punch opr J P Stevens & Co r Belmont N C
" Max G (Euphemia G) dept hd Miller Mtr Exp h2323 Sharon rd apt 1
" Max G jr (Aileen L) v-pres Washburn Printing Co h2041 Hopedale av
" N C agt Life & Casualty Ins Co of Tenn r N Belmont N C
" Peggy tchr Tryon Hills Elem Sch r2416 Watson dr
" Robt D bmo opr Biggers Bros r Greenway av
" Rose (wid Frazier) r3807 Thrift rd
" Vance B (Lois K) formn Highland Pk Mfg h 424 Mallory
BRITTAIN'S, M O Brady Mgr, Shoes For The Entire Family, Featuring Famous Brands, Three Stores, 215 N Tryon, Tel FRanklin 5-7182; Park Road Shopping Center, 4211 Park rd, Tel JAckson 3-0951 and 324 Charlottetown Mall, Tel FRanklin 7-2719 (See Yellow Page 175)
Brittian Aileen Mrs opr Peele's Beauty Shop r2907 Tuckaseegee rd
" Byrd (Aileen) emp Akers Mtr Lines h2907 Tuckaseegee rd
" John A slsmn Mozingo's Tire r527 E Boulevard
" Linda B clk Skyland Life Ins r Cramerton N C
Britton Alma Mrs tex wkr Johnson Mfg h332 Melbourne ct
" Betty J opr SBT&T r332 Melbourne ct
" Christiana Mrs asst choir dir Christ Epis Ch r2427 Mecklenburg av
" David fnshr Mecklenburg Dry Wall r McAddinville N C
" Donald studt r332 Melbourne ct
" Geo M USMC r2427 Mecklenburg av
" John A (Willow S) atndt Cockran City Serv Sta h1715 Euclid av apt 3
" Mozelle H Mrs teller Am Coml Bank r2233 Markham ct
" Rose D (wid Frazier G) r3807 Thrift rd
" Theo F (Lois) tech Celanese Corp of Am h6625 Ingleside dr
" Tonya D r1715 Euclid av apt 3
" W Benj (Mozelle H) oprs asst Am Coml Bank h2233 Markham ct
" Wm J jr (Christina W) asst mgr Anderson Clayton & Co h2427 Mecklenburg av
BROACH CLAUDE U REV Ph D (Katharine S), Pastor StJohn's Baptist Church, 300 Hawthorne la at 5th, Tel EDison 4-5551, h226 Colville rd, Tel EDison 4-4517
" Dan G (Virginia W) sls mgr Wilkin & Matthews Inc h1027 Drummond av
" Kathy T studt r226 Colville rd
Broadway John (Jessie) lab Crane Iron Wks h 1103 E 1st
Broadcasting Co of the South Ray M Stanfield managing dir (ofc) 112 S Tryon 2d fl
BROADHURST-ALLEN ELECTRIC CO INC, David W Broadhurst Pres, Lee Roy Allen V-Pres, Electrical Contractors Residential, Commercial, Industrial, "Specializing In Control Wiring" 822 Lamar av, Tel FRanklin 6-4822 (See Yellow Page 72)
" David W (Eunice G) pres Broadhurst-Allen Electric Co Inc and v-pres Lighting Center Inc h1114 Harding pl
" Eunice G Mrs opr Anthony's h1114 Harding pl
" Mary I sec Bost Bldg Equip r1218 Hanover apt 1
" Pauline S (wid Fred) warper Industrial Dyeing h1917 Camp Greene
Broadie Ellis J (Evelyn L) orderly Char Mem Hosp h1020 Norris av
" Evelyn L Mrs ward hlpr Char Mem Hosp r 1020 Norris av
" Wilson L porter Sterchi's r1207b Moss
Broadnox Dorothy W Mrs emp Lance Inc r1800 Lansdale dr
" Ernest A jr (Dorothy W) supvr Esso h1800 Lansdale dr
BROADRICK G H, V-Pres First-Citizens Bank & Trust Co, S Tryon at 4th
Broadus Grace (wid Coy) ward hlpr Char Mem Hosp h1408 Spratt
" Lottie C Mrs maid h711 E 3d apt 45
Broadway Alf formn Elec Ice & Fuel r630 Wabash
" Alton H (Mary R) specialist Federal Aviation Agcy h5305 Eaton cir
" Arth r3016 Leroy
" Ben J (Bonnie G) slsmn North States Lndry h1623 S Caldwell
" Benj J jr (Martha S) circulation mgr Char Observer-News h226 Hollis rd

BROADWAY
" Benj M hlpr Plantation Grill r1339 Fairmount
" Bartha T (wid Henry J) h925 Magnolia av
" Beverly J insp Nebell Knitting r Lissom la
" Bonnie G Mrs folder Chadbourn Gotham Inc r 1023 S Caldwell
" Doris R (Maver D) mach opr Whitin Mach Wks h Lissom la
" Earl (Betty J) lab Edwards Lumber h210 Eddington
" Earl E agt Gulf Life Ins r Concord NC
" Edgar R carder Highland Pk Mfg h535 E 21st
" Fletcher H driver Char Observer-News r1905 Luther
" Fred B (Gladys M) mech Sou Flooring & Acoustical h4600 Connecting rd
" Fred S jr (Grace L) clk Esso h1118 Lynbrook dr
" Gladys M Mrs looper Huntley Knitting Mills r4600 Connecting rd
" Grace L Mrs key punch opr Esso r1118 Lynbrook dr
" Jas (Beatrice H) mgr Harris Cafe h520 S Alexander apt 2
" Jas T jr (Carrie N) mach Speizman Machinery h3501 Monroe rd
" John H plant wkr Biltmore Dairy Farms r 1713 Jenning
" John R (Mary K) pres Marsh Broadway Construction Co h201 Huntley pl
" Julia r3016 Leroy
" Lester B (Frances) ship clk Sou Knitwear Mills h1901 Edwin apt 142
" Lillie A h3016 Leroy
" Mable H Mrs key punch opr J P Stevens & Co r Mooresville NC
" Rembert E (Norvin M; Charlotte Claim Service) h1400 Coventry rd
" Sarah J (wid Nathl) h2558 Hemphill
Broadwell B Karol with Kilgo Mtr Frt r5500 Radford av
" Damell D Mrs insp Highland Park Mfg r616 E 37th
" Donnie (wid Alex M) h1135 N Davidson
" Edison J (Ruth M) slsmn Courtesy Mtrs h 427a N College
" Harvey L r1135 N Davidson
" Henry studt r229 N Poplar
" Jas A emp City Auto Parts r5334 Park rd
" Jas E (Darnell D) h616 E 37th
" Jas M (Martha G) ofc mgr Charlotte Auto Parts Co Inc h3609 Shamrock dr
" Martha G Mrs ofc sec Central Mtr Lines r3609 Shamrock dr
" Ruth M Mrs USAF r427a N College
" Viola Mrs slswn Sears r5500 Radford av
" Wm J (Viola M) slsmn Wells Constn h5500 Radford av
Broch Wm T driver Northeastern Trucking r Raleigh NC
Brock Billy W (Lois V) swtchmn SBT&T h2714 Shelley
" Bobby bndr Delmar Printing r2338 McClintock rd apt 4
" Cecil F (Margt L) driver General Mills h1819 Anderson
" Clifford C (Jerrie B) interline mgr Associated Transport Inc h1208 Kings dr
" Clyde W (Lurlene J) mgr Spur Oil Co of Charlotte h502 Arlington av
" Eliz I Mrs undwrtr Life Ins Co of The South r103 Rowan (Tboro)
" Gene A (Ruby S) swtchmn SBT&T h1115 Westway dr (Tboro)
" Geneva D Mrs folder Chadbourn Gotham Inc r2400 Pinckney av
" Helen C (wid Jake) h220 W 8th
" Howard W (Ida M) slsmn Carter-Colton Cigar r306 Kenswich rd
" I Ed (Edith W) formn Shepherd Bros r237 Hollis rd
" Ida M Mrs policy wrtr Aetna Ins r306 Kimmswick rd
" J Patterson (Eliz I) USA h103 Rowan (Tboro)
" Jas E (Doris B) slsmn Farmer's Dairy h 2162 Weyland av
" Jas R Rev pastor United Pentecostal Holiness Church r2621 Clemson av
" Janet S tech Owen Harrison and Jordan r 1208 Kings dr
" Jesse O (Louise H; Brock's Barber Shop; Amity Gardens Barber Shop) h1736 Progress la
" Jewell T lab City Mtr Transport Dept r3621 Old Statesville rd
" Jimmy M (Kathryn J) clk Johnson Mtr Lines h1825 Fleetwood rd
" Jos E (Lucy G) installer SBT&T h119 Rowan (Tboro)
" Leon C (Dora B) clk Charlotte Hotel h410 W 8th

CHERRY OIL COMPANY
METERED SERVICE
Esso
PROMPT DELIVERY
1006 N. Caldwell Tel. FRanklin 7-6528

BROCK
" Lester B driver City Mtr Transport Dept r 304 Iverson way
" Louise A Mrs pay roll clk Ivey's h1925 Ashland av
" R J emp Caro Linen Sup h301 W 10th apt 402
" Robt E formn Pneumafil Corp r111 Rowan (Tboro)
" Robt G (Betty R) tool eng Douglas Aircraft h3134 Creighton dr
" Robt L jr (Estelle L) mech Safeway Truck Rental h107 Rowan (Tboro)
" Robt N (Doris T) opr tech WUTeleg h2738 Shelley av
" Robt W (Sara L) atndt Corne's Serv Store r RD 2 Box 920
" Roy J collector Chas Linen Serv r402 Poplar apts
" Thos H (Gertrude B) h910 W 1st
" W Fred (Geneva D) h2400 Pinckney av
" Wayne E mech Air-Vac Inc r107 Rowan (Tboro)
" Wm H (Addie P; Brock Exterminating Co) h 111 Rowan (Tboro)
Brock's Barber Shop (Jesse O Brock) 413 Pecan av
Brockenbrough Ed H (Janet D) dept mgr Coml Credit h5143 Valley Stream rd
" Jane F bkpr The Bank of Commerce r526 Oakland av
" Peggy P Mrs clk Terrell Mach r1512 Grace
Brockford Wm studt r1301 Aylesford rd
Brockington Jas (Thelma H) porter Walker's Drug Stores h1415 Luther
Brockman see also Brockmann
" Benj G slsmn Addressograph-Multigraph r Gastonia NC
" Vernon H (Mozzelle) slsmn Ustei Corp r Gastonia NC
BROCKMANN CHAS R (Olivia C), Writer h 615 Sunnyside av apt 3, Tel EDison 2-4769
" L Anne ofc sec Carolinas Emp Benefit Assn h810 Sunnyside av
" Olivia C Mrs dietician Meth Home r615 Sunnyside av apt 3
Brockwell Anna M Mrs ofc sec Heath Sup h 1528 Pecan av
" Leyburn W (Virginia L) genl formn Duke Pwr h1505 Kimberly rd
" Virginia L Mrs ofc sec Home Realty & Management r1505 Kimberly rd
Broderick Franklin C jr (Patricia) trav slsmn Eastman Kodak h2101 Norwich pl
Brodersen Lawrence (Phyllis B) asst promotion mgr Jeff Std Brdcstg h1317 E Cortland rd
Brodgen Ralph C (Ann M) commercial mgr Genl Elec h1716 Bay
" Ralph C jr emp Caro Equip Sls r1716 Bay
" Sarah E dental asst Dr W Stewart Peery and Dr Horace P Reeves jr r1716 Bay
Brodie Sarah H Mrs maid Independence Corp r613 E 2d
Brodsky Benj L (Elsie) pres Southern Underwriters h815 Brockbank rd
Brodt Cecil D (Gladys F; Brodt Music Co) h2015 Belvedere av
" Gladys F Mrs (Brodt Music Co) r2015 Belvedere av

"Yours for LIFE"
Dick Harris Jr.
1103 WACHOVIA BANK BLDG.
129 W. TRADE ST. Tels. EDison 3-6323
EDison 2-5949

COMPLETE
LAUNDRY
SERVICE
and
SANITONE
DRY CLEANING
FEATURING
SOFT-SET
FINISH
Charlotte Laundry Inc.
LINEN
RENTAL
SERVICE
Dial
EDison
3-5191
WE CALL FOR and DELIVER

MANPOWER INC.
OUR BONDED INSURED EMPLOYEES TAKE CARE OF PEAK PERIODS OVERLOADS SPECIAL PROJECTS IN YOUR OFFICE or OURS YOUR FACTORY or WAREHOUSE
Low Hourly Rates
227 W. 3rd
Tel. EDison
3-9611

FRED J. WIGGINS CONSTRUCTION CO.
BUILDING CONTRACTORS
Residential — Commercial
130 EAST 4th ST., R 203
TELEPHONE EDison 3-4563

HENDERSON'S TILE AND MARBLE CO.
RESIDENTIAL — — — COMMERCIAL
FREE ESTIMATES
ALL WORK GUARANTEED
JAMES HENDERSON, OWNER
1012 FAIRMONT STREET
Tile
TEL. FRanklin 7-3553

UNIVERSITY CLEANERS
"It Pays To Be Well and Look Well Dressed"
ONE DAY SERVICE
PICK-UP AND DELIVERY
ALSO LAUNDRY SERVICE
2228 BEATTIES FORD ROAD

McDonald Realty Company
REAL ESTATE SALES, LEASES, LOANS
Phone FRanklin 6-4441 212 S. Tryon St. 208-10 Johnston Bldg.
MLS

LITTLE HARDWARE CO., INC.
"The Best in General Hardwares"
WHOLESALE INDUSTRIAL SUPPLIES
PAINT—BUILDERS' SUPPLIES
HUNTING AND FISHING LICENSE
SPORTING GOODS
1332-34 S. MINT TEL. EDison 3-3133

BRODT MUSIC CO
OWNERS
CECIL D BRODT
GLADYS F BRODT
BAND INSTRUMENTS
SHEET MUSIC
AMPEX TAPE RECORDERS
ALTEC HOME MUSIC SYSTEMS
1409 Independence blvd NE
Telephones
EDison 3-5465 and EDison 3-5408

Brody Edw W (Sallie B) spl agt Aetna Ins h 115 Hillside av
Brogan Jas C (Dorothy S) photog Belk's h100 Wyanoke av
" John L (Bertha) eng Douglas Aircraft h5432 Doncaster dr
Brogden Ann bmo Trailways r1716 Bay
" Frank slsmn Blanton & Bolin Mtr
" Ralph C clk N Caro Equip
Brogdon Annie Mrs r921 Persimmon
" Robt J (Virginia Y) formn Industrial Steel h1518 Matheson av
Broken Drum Gary E Webb mgr restr 422 N Church
Brokhoff John R Rev (Helen L) pastor StMark's Lutheran Ch h226 Huntley pl
" Wendy A studt r226 Huntley pl
Brokmeyer Milton (Mary F) plumbing mgr Radiator Specialty h2134 Norwich pl
Bromwell Wade emp W S Govt h814 Faircrest dr
Bronson Robt clk Thos Cox Co r RD 7
Brook see also Brookes and Brooks
" Eliz C (wid Geo) slswn Ivey's r923 Granville rd
Brooker Wm T III (Mary F) clk Esso h5408 Valley Forge rd
Brookes see also Brook and Brooks
" Frank H (Edith M) slsmn Kimberly Clark Corp h1816 Hall av
Brookey Chas F (Margt B) slsmn Charles W Brown h4300 Applegate rd
" Wm D (Annie A) h500 E Worthington av
Brookhill Amoco Service Station (Fred T Timmons) 2536 S Tryon
" Barber Shop John F Murray mgr 417 Remount rd
" Village Apartments Saml P Woodard mgr (ofc) 2506 S Tryon
" Village Apartments Inc Fred L Taylor (Troy NC) pres-treas Mrs Aileen Taylor (Troy NC) sec (ofc) 1026-28 S Boulevard
Brooking Mary L dietn Mercy Hosp r911 S Church
Brookins Mary L maid Mercy Hosp r911 S Church
" Warren J (Barbara H) chem Beaunit Mills h1233 E Boulevard apt 23
Brooklyn Bakery (Chas T and Mrs Stella O Strate) 429 S McDowell
" Barber Shop (John M Wade) 805 E 1st
" Presbyterian Church Rev Lionel B West pastor 418 S McDowell
" Washerette (W Edw Cornelius) 504 E 1st
Brooks see also Brook and Brookes
" Adelaide D (wid Randall) clk in chge US Govt Selective Serv System Local Board No 61 h916 Bromley rd apt 3
" Allen washer The Auto Park r217 Wilson
" Alonzo hlpr Eveready Plmb & Htg h113 N Myers

HILLIARD MANUFACTURING AND UPHOLSTERING CO.
Upholstering At Its Best
Custom Built Breakfast Nooks
5843 Albemarle Rd. Tel. KEystone 7-5121

BROOKS
" Alton (Ruth M) h2001 Wayt
" Annabell Mrs emp Hudson Hosiery r3703 Eastway dr
" Arley A slsmn Don Allen Chevrolet r Mooresville NC
" Arth R (Ruby H) driver Baker Cabs h317 Wilson av
" B B lm fxr Highland Pk Mfg
" Ben B (Annabell) h3703 Eastway dr
" Bessie S (wid Saml O) h831 E Morehead apt 807
" Bette J opr SBT&T r2124 Bay
" Betty maid h408 Star
" Bobby E (Bobbie H) city police h5609 Albright av
" Bobby J (Carol P) hlpr Genl Latex & Chemicals h203 Crigler (H)
" Brice H (Gldays C) knitter Nebel Knitting h4339 Rebecca av
" Bruce (Hattie M) lab h1015 Clanton ct
" Calvin T (Frances P) bodymn Young Mtr h2245 Chambwood dr
" Carey (Edith) slsmn Geo A Hormel & Co r 4832 Plaza rd
" Carl (Grace) emp Doughton Mach h2723 Seymour dr
" Carolyn studt r1505 Matheson av
" Carolyn L IBM dept Sou Bearings & Parts r4734 Craigwood dr
" Cath Mrs r1613 Russell
" Chas cash Bache & Co r Wingate NC
" Chas (Betty) lab h321 S Davidson apt 2
" Chas A (Dorothy S) mtcemn h414 Matton
" Christel T Mrs finance sec StPeters Episcopal Church r3412 Holt
" Clarence C (Pauline L) h210½ E Worthington av
" Claude H (Gladys M) atndt McCoy Serv h 604 Lexington av
" Claude H jr (Mary E) accounting S&W Cafeterias h2238 Kilborne dr
" Clayton C (Margt K) mtce supt Myers Pk Bapt Ch h2101 Dalehurst dr
" Clyde W (Mildred T) acct 5134 Baker dr h do
" Cornelia (wid Fisher) r1218 E 35th
" Danl D (Renie C) slsmn Delph Hdw & Specialty h3929 Admiral av
" David M (Margie) dist sls mgr Associated Transport Inc h1000 Heather la
" Davis A (Ruby K; Brooks Litho) h4363 Woodlark la
" Delia Mrs anesthelist Good Samaritan Hosp r 301 Gene av
" Dennis (Teena G) h227 N McDowell
" Don W mech Clark Equipment r RD 2 Marshville NC
" Donald car puller Auto Park r217 Wilson
" Donald A (Linda G) trainee Terrell Mach h 1011 Springbrook rd
" Doris W Mrs bkpr Am Coml Bk r301 Walnut
" Dorothy r911 N Brevard
" Dorothy ofc sec Dr O J Houser r1404 E Boulevard
" Dorothy E clk SBT&T h2714 Remount rd
" Dorothy S Mrs nurse City Police Dept r 414 Malton
" Edgar L mach opr Whitin Mach Wks r Monroe NC
" Edw A (Susan H) v-pres Cole Mfg Co Inc h 1815 E 7th
" Eleanor D typ Fidelity & Casualty r RD 3 Monroe NC
" Elijah lab Char Block r Stanley NC
" Elise L Mrs ofc wkr Celanese Corp r4001 Winfield dr
" Eliza E (wid Eug B) h303 S Graham
" Eliz L Mrs clk Harris Super Mkts r3935 Admiral av
" Emanuel (Mary) jan Morgan Sch h306½ N Pine
" Ethella (wid Perry) h1320 Beatties Ford rd
" Eug C (Virginia H) mech Intnatl Harvester r Concord NC
" Eug R (Annie B) h801 Jackson av
" Evelyn H Mrs clk-typ Mill-Power Sup r2622 Weddington av
" Everard G (Ollie M) mech Esso r RD 6 Box 634
" Fender r718 W 4th
" Fisher A (Frances H) control mgr Hudson Hosiery h842 Drummon av
" Floyd S (Sara G) tech Sears h3523 Trent
" Frances maid r627 E 8th
" Frances ofc sec TV Guide r Fort Mill SC
" Frances A (wid C Otis) h418 E 21st
" Frank L (Frances B) v-pres-sec Dawson Tire Serv Inc h3729 Oakwood av
" Geo T asst mgr Dixie News
" Georgia L Mrs siding dept Caro Metal Products r240 Hartford av
" Georgia M maid r632 Boundary
" Gladys C Mrs insp Garcrest Mills r4339 Rebecca av
" Gladys C Mrs slswn Ivey's r1505 Matheson av
" Gladys W Mrs wndr H K Porter Co r909 Leigh

BROOKS
" Glenn W (Doris S) asst claims mgr Serv Fire Ins Co of NY h2415 Amesbury av
" H S carp John Crosland Co r Midland NC
" Haley P Mrs h811 Willis apt 265
" Harvey R ship clk Whitin Mack Wks r RD 1 Box 214a Monroe NC
" Hayward (Ann G) asst mgr M & J Finance Corp h200 Erickson rd
" Hazel Mrs emp Belk Stores Servs r4846 Plaza rd
" Helen J nurse Presby Hosp r4514 Monroe rd
" Helen W Mrs nurse Presby Hosp r2908 Shenandoah av
" Henry (Dorothy) cook Delmar Cafeteria h837 Holland av
" Hildred B (Gladys W) supvr Caro Foods h 909 Leigh av
" Horace (Mattie J) formn New England Waste h2217 Roslyn av
" Howard supt John Crosland Co r1 Midland NC
" Iris F S asst supvr Presby Hosp r RD 1 Box 398
" Iris L clk Esso r4007 Rutgers av
" J Calvert (Lillian) servmn Monroe Calculating Mach h3155 Willow Oak rd
" J Martin (Ann) agt Allstate Ins h2636 Bay
" J T mech Otis Elevator r Midland NC
" Jack E (Janice) acct Haskins & Sells h234 S Laurel av
" Jas A (Mary A) cook First Union Natl Bk h 1516 Gunn
" Jas E (Nancy C; United Body & Paint Shop) h2140 Highland
" Jas F (Stella S) clk A A Short Variety Store r601 W Sugaw Creek rd
" Jas M (Eliz L) mgr The Auto Pak h3935 Admiral av
" Jas T (Eva J) baker A&P h825 Willie apt 224
" Jarvis V (Christol I) h3412 Half
" Jesse (Perry L) constn wkr r1014 S Mint
" Jesse (Ona M) emp Toddle House h814a E 17th
" Jessie T ofc sec Johnson C Smith Univ r415 Beattie's Ford rd
" Jimmie H (Audrey R) asst mgr The Pep Boys h2219 Weyland
" Jimmy R (Doris W) cash Myers Parking Center h301 Walnut av
" Joanna studt r1505 Matheson av
" Joanne clk Henley Paper r4123 Murrayhill rd
" John carder Highland Pk Mfg
" John Mrs ofc sec Geigy Chem r Locust NC
" John B driver R C Motor Lines r Gastonia NC
" John E jr (Helen W) acct Maryland Casualty h2908 Shenandoah av
" John F mach opr Whitin Mach Wks r RD 7 Box 77 Monroe NC
" John H (Mildred A; Denise Beauty Salon; Hutchison Avenue Beauty Salon) formn Mason & Dixon Lines h620 W Cama
" John V (Doris M) tile setter Atlantic Marble & Tile r3325 Monroe rd
" John W (Delia) carrier PO h301 Gene av
" John W v-pres-genl mgr textile div Colanese Coporation of America
" Johnny (Louise) hlpr Rogers Lumber h806 Polk
" Jos tchr Sedgefield Jr Hi Sch r RD 1 Box 449
" Jos T slsmn Glasgow Sup r N Wilkesboro NC
" Judge h513 E 36th apt 1
" Julia slswn Stanley Home Products r RD 5 Box 321A
" Julius (Girleane J) hlpr Char Bread h1113 Belmont av
" Kath med sec McKay McKay Baird & Justis r407 E Boulevard
" Kathleen r520 N Poplar
" Lawrence E (Martha F) cement fnshr J A Jones Constn h1315 Orvis
" Lena magazine fldr Highland Pk Mfg
" Leon F (Gladys F) serv mgr Good Housekeeping Shop h1505 Matheson av
" Lillian G Mrs ofc sec Thos F Kerr & Co r 3155 Willow Oak rd
" Linda G Mrs clk SBT&T r1011 Springbrook rd
" Litho (Davis A Brooks) 1531 Camden rd
" Lloyd M emp Duke Pwr h2622 Weddington av
" Lou W Mrs clk SBT&T r RD 4 Lincolnton NC
BROOKS LOUIS D (Mary L), Exec V-Pres First Union National Bank of North Carolina, 301 S Tryon, Tel FRanklin 7-1661, h4100 Barmettler dr, Tel EMerson 6-4363
" Lowe M (Viola D) plstr h1826 Vinton
" Lucy M Mrs maid h529 S Alexander
" Lula M Mrs hlpr Kress' r2104 Russell

ELECTRIC SERVICE & SUPPLY CO.
ELECTRICAL CONTRACTORS
Residential — Commercial — Industrial
Office 3125 Tuckaseegee Road
Warehouse 3822 Plainview Road
Tel. EXpress 9-5171

W. Owen Flowe & Sons Construction Co.
DRAINAGE, GRADING and EXCAVATING CONTRACTORS
"Let Us Estimate Your Job First"
Tel. EXpress 2-2151 - Nights - Holidays Dial EXpress 9-1863, EXpress 9-6162 or EDison 2-1388

BROOKS
" Mable S (wid Luther R) textile wkr Garcrest Mills r3215 Graymont dr
" Maggie L maid Char Mem Hosp r2104 Russell
" Marcus A (Florence M) ice mach opr Swift & Co h4007 Rutgers av
" Margt cash Pic-N-Pay r2714 S Remount av
" Margt L sales gt EAL r RD 5 Box 821
" Margt L Mrs tchr Chantilly Grammar Sch h 1413 Iris dr E apt 1
" Margt M Mrs clk First Union Natl Bk r829 E 35th
" Marie emp Dinner Bell Sandwich Shop r2104 Russell
" Marie A nurse 605 Lexington av r do
" Marion G clk Roadway Express r4007 Rutgers
" Marjorie M slswn Ivey's r RD 4 Matthews NC
" Mary Mrs clk First Union Nal Bk r415 N Church
" Mary E slswn Belk's h107 Grandin rd apt 12
" Mary E Mrs bmo A&P r2238 Kilborne dr
" Mary E Mrs ofc sec John H Moore r1516 Gunn
" Mary F Mrs clk Chev Mtr r5134 Grapevine dr
" Meral A (wid Cyrus) h4514 Monroe rd
" Mildred A Mrs (Denise Beauty Salon) r620 W Cama
" Minnie maid r629½ N Caldwell
" Morris (Eliz) emp White Eastern Cross h 2010 Chesterfield av
" Nancy C Mrs bkpr United Body & Paint Shop r2140 Highland
" Nancy S Mrs trainee Wachovia Bk & Trust r RD 1 Stanfield NC
" Olin E (Mary F) drftsmn Duke Pwr h5134 Grapevine dr
" Ossie M opr Am Bakeries h211 Andrill ter apt 3
" Othell (Della J) mtcemn Southside Homes r 410 E 10th
" P Fletcher jr (Hazel C; Gordon Associates) h4846 The Plaza
" Pearlie I Mrs maid r505 S Graham
" Pearline A Mrs waitress Myers Park Country Club r1105 McArthur av
" Peggy H Mrs teller First Union Natl Bank of NC r717 Manhassett rd
" Permelia magazine flr Highland Pk Mfg
" Philip A (Helen J) serv eng Bentley Knitting Machy Org h1127 Willhaven dr
" R Clifton (Bryte) v-pres Carolina Rim & Wheel Co h4123 Murrayhill rd
" R R head fxr Highland Pk Mfg
" Richd F (Millie R) supvr Washington Natl Ins Co h3683 Pelham la
" Richd H (Margt E) mgr Selwyn Hotel h2128 Dilworth rd W
" Richd O (Peggy H) county police h717 Manhassett rd
" Robt L flymn Char Observer-News r455 Lharview cir
" Robt L (Elise L) slsmn Chadbourn-Gotham Inc h4001 Winfield dr
" Robt M (Nancy B) pres-mgr Universal Employment Service Inc h2322 Kenmore av
" Robt O (Lynette C) mgr Home Indemnity Co and Home Insurance Co h105 S Laurel av apt 92B
" Robt G slsmn Ievy's r1812 Adademy
" Robt W atndt Esso Servicenter r240 Hartford av
" Robt W jr (Sarah S) Stae Air Natl Guard h1415 Chelveston dr
" Roger r2104 Russell
" Roland S (Barbara) office asst Swift & Co r Davidson NC
" Ruby Mrs insp Twentieth Century-Fox Film h2032 Lombardy cir
" Ruby D hlpr Am Bakeries r211 Andrill ter apt 3
" Ruby E cafeteria wkr Belk's r325 S Summit
" Rufus T (Jenny B) driver Baker Cab h831 Belmont av
" Saml mtcemn Hotel Char h615 E 13th
" Saml H (Lola M) jan Fairview Sch h2104 Russell
" Saml M jr jan Lee A Folger Inc r2104 Russell
" Sarah M r505 S Graham
" Shirley A clk SBT&T r2714 S Remount av
" Stamey F prin Oakhurst Sch r4514 Monroe rd
" Stella S Mrs clk A A Short Variety Store r 601 W Sugaw Creek rd
" Sylvester (Pearline A) lab h1105 McArthur
" Teenie mach opr Soderberg & Stern r216 W 9th apt 2
" Thos W v-pres Chas Insulating & Supply Co r3222 Mountainbrook rd
" Thornton N (Becky L) supvr J P Stevens & Co h4401 Holbrook dr
" Transportation Co Inc T Campbell Ramsey term mgr 118 E 28th

BROOKS
" Ulysses S (Marzette T) prof Johnson C Smith Univ h305 Beattie's Ford rd
" Viola L hlpr Pierce Poultry r1829 Vinton
" W Lester (O Peggy) spl rep Jefferson Standard Life Ins h314 Eastover rd
" W Lester jr (Patti F; White & Brooks) h 2110 Queens rd E
" Wayne S (Georgia L) driver Hwy Transportation h240 Hartford av
" Welker B wood wkr Display Fixtures r RD 9 Box 558
" Wendell B (Ruby) driver A G Boone Co h 2004 Fernwood dr
" Wm A formn Acme Fast Frt r RD 1
" Wm E driver City Mtr Transport Dept r RD 7 Box 414
" Wm J (Peggy M) slsmn Sears h5037 Unaka
" Wm M (Wilma C) ofc mgr Pet Dairy Products h812 Leigh av
" Wilma C Mrs tchr County Bd Educ r812 Leigh
" Winfred L mach opr Whitin Mach Wks r Monroe NC
Brookshire Brevard B (Brookshire Realty & Management Co) v-pres Charlotte Property Management Bur Inc r6038 Preston la
" Conrad H (Dorothy B) formn Kroehler Mfg h924 Hickory Nut
" Dorothy B Mrs ofc clk Delmar Studios r924 Hickory Nut
" Edith M Mrs sec Engineering Sales Co of Charlotte Inc r900 Huntington Park
" Effie P (wid Jas C) h2107 Cumberland av
" Eliz C (wid Wm H) hostess First Bapt Church of Charlotte h314 Yorkmont rd
" Helen Mrs clk News Center r Thomas Av
" Helen M Mrs sec Esco Corp r3005 Hampton
" Jas C (Beulah E) sec-treas Carolina Truck Supplies h7009 Virginia cir
" Jas jr (Mary; Brookshire Realty & Management Co) h411 Woodvale pl
" Mary Mrs emp City Health Dept r411 Woodvale pl
" Mary L studt nurse Char Mem Hosp r do
" Realty & Management Co (Brevard B and James C Brookshire jr) 322 S Tryon R203
" Stanford R (Edith M) pres-treas Engineering Sales Co of Chrlotte Inc v-pres Esco Corp h900 Huntington Park
" Stanford R jr studt r900 Huntington Park dr
" Voris G (Helen M) pres-treas Esco Corp v-pres Engineering Sales Co of Charlotte Inc h3005 Hampton av
" Voris G jr studt r3005 Hampton av
" Wm H jr (Cath C) dept mgr Colonial Stores h136 Southwold dr
Brookside Cut Rate Drug Store (Wm N Wilkins Mrs Kathryn R McQuay) 441 Remount rd
Brookwood Trailer Park (Percy C and Mrs Sue W Rodwell) 5625 Wilkinson blvd
Broom see also Broome
" Blanche L Mrs bkpr Kelley Co r209 Hunter la
" Clyde (Lula H) pntr h1509 Pegram
" Dora maid h926 E 6th apt 1
" E McDonald (Blanche L) asst genl chairmn Steamship clks Brotherhood of Railway & Sou Ry Sys Bd of Adjsutment) h209 Hunter la
" Edith ofc sec Mecklenburg Triangle Center r YWCA
" Elley Mrs emp Lance Inc r25 N Rozzells Ferry rd
" Helen E Mrs waitress Bailey's Cafeteria r 820 E 15th
" J B pntr City Bd of Educ r RD 5
" Jas H dining hall Queens College r905 Oliver
" John L (Mary E) wash mn Uniform Rental Service r1304 N Harrell
" Kirkland P (Anne S) booker Warner Bros Pictures Distributing h2109 Jennie Linn av
" Loyd L hlpr Smith Tile & Marble r RD 6 Monroe NC
" Marian emp Presby Hosp r1023 East Sixth
" Marian maid Hotel Wm R Barringer h429½ N Caldwell
" Richd (Helen E) driver City Street Dept h 820 E 15th
" Robt B (Carrie) h2404 Dundeen
" Sam (Minnie L) constn wkr h1602 Burton
" Saml J (Thelma W) slsmn Williams & Shelton h931 Westbrook dr
" Thelma W Mrs clk C-B Drug r931 Westbrook dr
" Wm D (Fannie G) h314 W 8th
" Wm D jr (Ethel) supt of Meat mkts Harris Super Mkts r4902 Idlewild rd
" Willie M Mrs h120 Hilton alley
Broome Ada Mrs r423 N Graham
" Alice P clk Echerd's r632 Lamar av
" Alma Mrs ofc sec Automotive Elec Assocs r3100 Country Club dr

HARTIS
Esso
SERVICENTER
1519 N. TRYON ST.
Tels. EDison 4-7677 and EDison 2-9706

BROOME
" Barbara G Mrs clk Home Finance Group r 921 Tracy dr
" Basil (Sherry C) teller Am Coml Bk h5036 Valley Stream rd
" Bertha (wid Walter) h228 Center (H)
" Bertha L Mrs mender Huntley Knitting Mills r179 Stonewall Jackson Homes
" Betty M servwn Panda Curtain r2320 Pickney av
" Betty V h825 Willis apt 219
" Bill L (Barbara G) asst mgr McCall Shell Service Station h921 Tracy dr
" Billy E emp Ivey's r600 E Worthing av
" Blondell V h2221 Park rd
" Bobbie W Mrs mach opr Lance Inc r129 Holton av
" Bobby slsmn Butler Shoe r600 E Worthington
" Bobby E bag mn Eckerd's r1121 Clement av
" Bobby H (Jo Ann W) installer SBT&T r3036 Dunlavin way
" Boyd R (Annette) mech Fredrickson Mtr Exp r4334 Highland av
" Bruce C r2601a The Plaza
" Buren S (Sarah B) loom liner Highland Pk Mfg h2908 N Caldwell
" Carl M (Sue M) city police h2409 N Poplar
" Carrie (wid Albert) h201a Remount rd
" Chas C (Nan C) constn wkr h627 Belmont
" Chas F (Joyce J) dept mgr Farris Bros Furn h1805 Chestnut
" Clarence E (Audrey I) barber Paul A Bailey Barber Shop h2708 Tuckaseegee rd
" Cora K (wid Earl) aide Presby Hosp r1518 Park dr apt 3
" David B (Betty S) tex wkr Southern Roll Phot h2013 Pinckney av
" David S lab John Crosland Co r RD 5 Monroe NC
" Dillon C (Frances L) electn Douglas Municipal Airport h Dixie rd
" Dillon P mtcemn Douglas Municipal Airport r do
" Donald ctr Char Packaging r RD 7 Monroe NC
" Donald O h542 Oakland av apt 4
" Doretha K (wid Henry) maid h2504 Pitts dr
" Doris I Mrs wrapper Caro Pad & Paper r800 Herrin av
" Dorothy A Mrs ofc sec Pen Wilson Co r2427 Tuckaseegee rd
" Dorothy S Mrs prnt ctr B & H Photo r344 Milbourne ct
" Earl E (Mary D) back tender Caro Paper Board h4226 Dinglewood av
" Edith E Mrs slswn Belk's r2029 Cleveland av
" Edna L clk Eckerd's r522 North Pine
" Edw M (Theresa J) tile wkr h1719 Miles ct
" Edw W (Mary S) carp Trailmobile r210 S Summit av
" Eleanor R Mrs ofc sec Thigpen & Hines r Mt Holly NC
" Ellen E Mrs flr dir Stately Lady Nitewear r1512 N Harrill
" Evelyn R Msr emp A&P Bakery r1809 Thomas
" Fairley B mach Kanoy & Sons Mach r Pageland SC
" Fairley T (Alma S; Wilmore Food Store) h 3100 Country Club dr
" Fred H (Mary H) formn City Eng & Street Dept h4917 Fitzgerald av
" Geo D (Evelyn R) h1809 Thomas av
" Geo D jr USN r1809 Thomas av

ED GRIFFIN CONSTRUCTION AND REALTY CO.
RESIDENTIAL CONSTRUCTION
SALES — RENTALS
PHONE KEystone 7-4254
North Independence Blvd.
4.2 MILES PAST COLISEUM

ROGERS RUG & CARPET CO.
SALES
INSTALLATION
REPAIRS
CLEANERS
PHONE
EMerson
6-4121
1520
PROVIDENCE
RD.

LAWING'S MATTRESS FACTORY
DIRECT SALES
- Mattresses
- Box Springs
- Inner Springs
- Glider Cushions

FOAM RUBBER
HAND TIED
BOX SPRINGS
All Sizes
and Types
Custom Made
One Day Repair Service
1015 N.
ALEXANDER
TEL. EDison
2-1596

Berger & Howren Music Co.
— HEADQUARTERS FOR —
OLDS, CONN, BUESCHER, CONN DIRECTOR, SELMER, LINTON, LeBLANC—GETZEN, BAND INSTRUMENTS, ALSO DRUMS
120½ E. 6th
Rentals and Repairs
EDison 4-1538

BRAKE SERVICE CO. of CHARLOTTE INC.
A Complete Line of Brake and Safety Equipment
BENDIX WESTINGHOUSE
2709 N. Tryon
Tel. EDison 2-8561

HOTEL WM. R. BARRINGER
AIR CONDITIONED ROOMS
EXCELLENT FOOD AND OUTSTANDING AIR-CONDITIONED BANQUET FACILITIES

"For The Finest In Men's Clothing"
Jack Wood Ltd.
300 S. TRYON
TELS. EDison 3-0625
EDison 2-6566

BROOME
" Geo W (Evon B) supvr Garcrest Mills h 3312 Odum av (H)
" Grace T Mrs waitress Toddle House r162 N Smallwood pl
" Harold mach Genuine Parts r Waxhaw NC
" Harold J (Virginia P) supvr Sears h532 Manhassett rd
" Harold W (Edna L) mach opr Whitin Mach Wks h522 N Pine
" Henry G (Broome Sheet Metal Co) r5727 Hickory Grove rd
" Henry R (Nita M) h226 Crigler (H)
" Horace M (Charlie R) ship clk Wearn Lbr h225 McDonald av
" Horace O (Joanne C) field rep Wachovia Bk & Trust r1424 Kennon
" J Earl mach Cochran Regrinding r Waxhaw NC
" J Floyd (Leona H) slsmn h607 N College
" J Homer (Bertha L) mtcemn Stonewall Jackson Homes h179 Stonewall Jackson Homes
" Jack L (Virginia M) bkpr Printing Equip & Sup h1835 Nassau blvd
" Jas R mech Southland Rebuilders r Kings Mountain NC
" Jas R (Eliz P) mech Trailmobile h2320 Pinckney av
" Jas T agt Char Liberty Mut Ins r RD 4
" Jas T (Lura B) slsmn Biltmore Dairy Farms h414 Melbourne ct
" Jimmy T (Maxine L) repr Western Elec r Bemlont NC
" Joann cash Pilot Life Ins r3036 Dulavin way
" Joe B (Louise R) clk Harris Super Market h2824 Attaberry dr
" Joe H servmn White Mtr r Waxhaw NC
" John G (Margt) servicemn EAL r133 Welling
" John H (Beatrice W) sexton Plaza Presby Church r2504 Pitts dr
" John R clk Panda Curtain r1518 Park dr apt 3
" John R (Helen H) driver City Eng & Street Dept h1121 Seigle av
" Johnnie R Mrs bkpr Vinson Realty h2120 Kilborne dr
" Johnny B (Ilean) emp One Hour Clns r1208 Redbud
" Juanita Mrs clk Chadbourne Gotham Inc r 1301 Browns av
" Kenneth parts mn H B Owsley & Son r Genl Del Blacksburg SC
" Kenneth W (Ellen E) repeatmn Sou Roll-Photo h1512 N Harrill
" Kermit B slsmn Ivey's r5036 Valley Stream rd
" Kermit E (Ruby) mech Buensod-Stacey r RD 3 Waxhaw NC
" Lark F (Willie M) pntr City Bd of Educ r 412 E 11th
" Leonard H (Ann L) slsmn Sears h2807 Seabrook dr
" Lester C (Ida J) h3004 Monroe rd
" Lester M tech Queen City Dental Laby h 312 N Church apt 101
" Linda L studt r225 E Kingston av
" Lonnie R jr (Dorothy S) fnshr B & H Photo h344 Melbourne ct
" Luther mech Brown Equip & Mfg r RD 1 Waxhaw NC
" Mack mech Brown Equip & Mfg r Lowell NC
" Madison H (Sally N) tex wkr Johnston Mfg r712 E 36th

DAVIS & DAVIS REALTY CO., INC.
REALTORS
INDUSTRIAL — COMMERCIAL — RESIDENTIAL
SALES — LEASES
141 W. 4th St. TEL. EDison 3-0564

BROOME
" Martin L jr (Sybil M) asst chf ship clk Natl Screen Serv h3436 Tappan pl
" Mary H Mrs mach opr Lance Inc r4917 Fitzgerald av
" Melvin (Emma W) hlpr Sou Bearings & Parts r1514 Pharr
" Morris C (Edith E) driver Yellow Cab r2029 Cleveland av
" Morris C jr USA r2029 Cleveland av
" Nathl r2529 Booker av
" Odessa M (wid Grover C) h1702 Pegram
" Peggy clk Home Finance Group r Monroe NC
" Phyllis clk Idemnity Ins Co of North Am r 542 Oakland av
" Pierce J hlpr Brown's Mtr Co of Char r Box 82 Pageland SC
" Ramonia Mrs clk World Green Stamps r2709 Athens pl
" Richd atndt Statesville Serv Center r2639 Kendrick
" Richd C (Dorothy A) clk Standard Trucking r2427 Tuckaseegee rd apt 5
" Richd D (Bobbie W) mech Lance Inc r129 Holton av
" Robt F studt r3100 Country Club dr
" Roosevelt (Carrie J) porter Colonial Stores r 2404 Davis av
" Ruby clk Grants r Fort Mill SC
" Ruby B Mrs clk Southern Five & Ten Cent Stores r2601a The Plaza
" Ruby S with Garcrest Mills
" Saml N (Neal) eng City Eng & Street Dept r 1701 Springdale av
" Saml T (Gussie D; Dilworth Food Store) h 2147 Floral av
" Saml W (Helen McG) vehicle mn Ry Exp h632 Lamar av
" Sanford L (Grace B) h1408 Nassau blvd
" Sarah B Mrs btry filler Highland Park Mfg r2908 N Caldwell
" Sheet Metal Co (Henry G Broome) 3534 Central av
" Sherry C Mrs clk Home Finance Group r 5036 Valley Stream rd
" Shirley M h1518 Park dr apt 3
" Sue M Mrs opr SBT&T r2409 N Poplar
" Sybil M Mrs emp Stately Lady Nitewear r 3436 Tappan pl
" Taylor C (Florence) mtce eng Grant's h709 28th E
" Thos C (Ruby B) frame hand Johnston Mfg h2601a The Plaza
" W B (Helen) city police r Matthews Carmel rd RD 1
" W C agt Life Ins Co of Va r Monroe NC
" Wayne (Mary S) h115 N Cedar
" Wm G (Ramonia) servmn World Green Stamps h2709 Athens pl
" Wm L (JuanitaV) clk PTS h1301 Brown av (Tboro)
" Wm S (Grace) h162 N Smallwood pl
" Wm S cook Robertson's Drive Inn Grill r 1908 Thomas av
" Wm T (Zona B) slsmn Westinghse Appliance Sls h1100 Heather la
Broomfield Dorothy L maid r618 Plum
Broske Jos M jr (Clara M) claim rep Iowa National Mutual Ins Co h2316 Commonwealth av
Brotherhood of Maintenance of Way Employees Thos W Danner chairmn 102 W Trade R1002
" of Railway & Steamship Clerks (Southern Railway System Board of Adjustment Geo A Link genl chairmn Chester E Fielden genl sec-treas 102 W Trade R804
Brothers Frank P (Ada M) h912 W 5th apt 1
" Robt J (Sally M) aud National Dairy h1603 Scott av
" Ronald M sls rep Warco Inc r1128 Queens rd
Brotherton Gilbert E (Celeste G) city fire fighter h2333 Marlowe av
" Gloria ofc sec Whitlock Dockery Ruff & Perry r Denver NC
" Hazel H clk Esso r3910 Tuckaseege rd
" Heath N driver Pet Dairy Products r461 Woodland dr
" Jessie J mach opr Pet Dairy Products r461 Woodland dr
" Jo A Mrs sten Am Hdw & Equip r RD 1 Mount Holly NC
" John W bkpr E B Stone Finance r Sherrill's Ford NC
" Jos W (Mary C) asst br mgr Harris Super Mkts No 3 h1300 Berkshire dr (Tboro)
" M Kenneth (Vernie C) field eng SB&T r Box 62 Davidson NC
" Mafalda D clk J P Stevens & Co r Cornelius NC
" Patsy ofc sec J P Stevens & Co r2128 Bay
" Philip A (Carolyn H) chief eng A V Blankenship h1101 Skyview rd

BROTHERTON
" Phylis A clk Fed Res Bk r Box 404 Cornelius NC
" Thos A (Iva C) driver Pet Dairy Products h2225 E 8th
" Thos L party chf A V Blankenship r Cornlius NC
" Wilbur A (Hazel F) driver Caro Del Serv h3910 Tuckaseegee rd
" Wm route mn Segrest Clns & Launderers
Broughton Eug slsmn Charlotte Observer r222 W 6th
" Leonora E tchr Garinger Hi Sch h1712 Kenilworth av apt 3
" Thos H (Virginia F) mfrs agt 5326 Murrayhill rd h do
Broward Clark H (Reese R) mfrs agt 321 Queens rd h do
Browder Displays Inc E Preston Browder pres E Preston Browder jr v-pres Mrs Evelyn P Browder sec-treas 614 S College
" E Preston (Evelyn P) pres Browder Displays Inc h1500 Thomas av
" E Preston jr (Nancy M) v-pres Browder Displays Inc h1527 Audubon rd
" Evelyn P Mrs sec-treas Browder Displays Inc r1500 Thomas av
" Hazel (wid Lewis) h3127 Dunaire dr
" Janie M Mrs r2539 E 7th
" Jos G (Carlotta R) asst eng Sou Ry h2404 E 7th
" Kenneth G (Pat D; Decorative Supply Co) h 2852 Westfield rd
" Neal (Stella) insp S & W Cafeteria r219 Ridgewood av
" Pat D with Decorative Supply r2852 Westfield rd
" W Albert (Doris L) frt traffic agt P&NRy h2408 Markham ct
Brower Billie door mn Dilworth Theatre
" Fred L (Eliz T; Yandle Brower Trailer Sls) h4033 Arbor way
" Robt r905 W Trade apt 3
" Wm A (Dorothy K) supvr USN r2909 Dunlawn way
Browers C D fixer Highland Pk Mfg
" D Y insp Highland Pk Mfg
" Paul J (Lena H) meteolologist US Weather Bur h1140 Bevis dr
Brown see also Browne
" — h Rountree rd
" A G Mobile Homes Park (Archie G Brown) 100 Hovis cir (Tboro)
" Abigail with NAPA r Lowell NC
" Ada P (wid Jas) h314 Kalyrine (H)
" Adele C Mrs nurse 1827 Irma r do
" Adrian C clk-typ Travelers Ins r2839 West Boulevard
" Adrienne C clk Travelers Ins r2839 W Boulevard
" Albert jr (Georgiana) mtce mn City Housing Authority h1306 S Church
" Albert A (Lela G) roofer Avrett & Ledbetter Roofing & Htg h812 Maxwell
" Albert R (Bertha L) formn Wearn Lbr h2512 Shenandoah av
" Alex (Nettie L) whsemn Harper-Crawford Bag r1219 Volzel
" Alex H jr (Martha J) purch Genl Elec h326 Cooper dr
" Alf H with Marsh-Broadway Constn r Belmont NC
" Alfreda K Mrs nurse Good Samaritan Hosp r 1359-A Horne dr
" Allen A clk Mecklenburg Farmers Co-op Exch Serv r RD 7
" Alma r108 W Boulevard
" Alma D (wid Thos) h220 E Palmer
" Alma W Mrs clk Appliance Buyers Credit r 500 Winston
" Amanda h116 Cherry
" Amanda emp Ivey's r1939 Woodcrest av
" Andrew caddy master r528 ½ E 1st
" Anette cln Trailways r213 Bellair dr
" Angela tchr r1405 Biltmore dr
" Angie W (wid Milton E) social serv wkr Char Mem Hosp h331 Wakefield dr apt A
" Anita S (wid Jennings L) sls agt EAL r 2251 Providence rd
" Ann tchr Hoskins Sch r5101 Randolph rd
" Ann B Mrs sten Western Elec r RD 7 Box 650 X
" Ann B (wid Wm J) ofc 119 E 5th h2232 Sherwood av
" Ann E tchr Idlwild Sch r1617 Westbury rd
" Anna Mrs h1516½ Wilmore dr
" Anna C Mrs smstrs Caro Wallpaper & Paint r4849 Graybark av
" Anna M (wid Ben T) h725 Seigle av apt 13
" Anna P Mrs nurses aide Mercy Hosp h523 S McDowell apt 3
" Anne M h515 N Church apt 105
" Annie maid r412 E 9th

THE ONLY COMPLETE IMPARTIAL LIST OF BUSINESS CONCERNS
without regard to Size, Importance, Location, or Appointments, is your
City Directory Classified Business Section

DOUG FLOWE AND SON CONSTRUCTION CO., INC.
GRADING and EXCAVATING CONTRACTORS
DRAINAGE — ROAD WORK — GRADING — PARKWAYS — UTILITIES
Free Estimates
(See Yellow Page 76)
2327 REMOUNT ROAD TEL. EDison 2-1169

Baucom's

NURSERY & GRADING CO.

LANDSCAPE GARDENERS — GRADING CONTRACTORS

Visitors Are Always Welcome — Over 150,000 Shrubs for Your Selection

2 CONVENIENT LOCATIONS

(See Yellow Page 132)

4431 N. TRYON ST.
ACROSS FROM FAIRGROUNDS
TEL. EDison 4-6453

A. L. BAUCOM, Owner

3532 INDEPENDENCE BLVD., N.E.
½ MILE BEYOND COLISEUM
TEL. KEystone 7-4080

ROWN
Annie Mrs instr Southeastern College of Beauty Culture r1401 Armory dr
Annie M Mrs salad wn Driftwood Restr h617 Saxon ct
Ansel (Vera H) emp Lance Inc h601 Mc Donald av
Archie G (Florence H; A G Brown Mobile Homes Park) h100 Hovis cir (Tboro)
Ardrey S h4515 Bradbury dr
Ardrey S (Marie H) slsmn h1126 Harding pl
Ardrey S jr studt r1126 Harding pl
Arthur pntr r611 W Liddell
Arth (Julia R) tech Ken's TV & Appl h610 StJulien
Arth (Annie L) whsemn Biltmore Dairy Farms h1234 Kohler av apt 4
Arth C (Vallie A) sec-treas financial div dir Pneumafil Corp h1510 Audubon rd
Arth F roofer Stewart Roofing r2953 Ross av
Arth L (Leola) stvdr Central Mtr Lines h810 N Alexander
Artis (Mary E) lab Caro Transfer & Stge h815 E 3d
B Boyd (Nancy R) clk Johnson Mtr Lines h 1118 Harding pl
BROWN B J (Frances D), Sec Builders Guaranty Corp, Charlotte Lumber & Mfg Co, Charlotte Warehousing Corp, Epmore Inc, Greystone Homes Inc, Morebilt Homes Inc and Tremore Inc, r RD 3, Box 327D, Tel JAckson 3-4231
Banks M (Margt C) mach Wade Mfg r RD 2 Huntersville NC
Barbara A studt r2610 Elmin rd
Barbara T Mrs ofc sec Genl Adj Bur r2915 Marlowe av
Barry G (Ione B) tile str Brown Tile & Marble r1939 Woodcrest av
Baxter (Inez V) trucker h1306 Kendrick
Beatrice spnr Highland Pk Mfg
Beatrice L r2215 Holly
Beatrice S slswn Cato Stores r2428 Kingsberry dr
Beatrice S (wid Geo) maid Presby Hosp r 419 Brookhill rd
Beauford P (A Ruth) ticket agt char Union Bus Sta h605 Dorothy dr
Benj A (Joan H) editor Assoc Press h1416 Burnley dr
Benny M (Joann) slsmn Char Cheerwine Bottling h104 Starita rd
Bernard L (Lucile H) tchr Carver College h1547 Oaklawn av
Bernice hlpr Thacker's r RD 10
Bernice D Mrs maid h1911 Earle apt 336
Bertha L Mrs buyer Belk's r2512 Shenandoah
Bertha S Mrs h1112 Jefferson
Bertha S (wid John) h224 Victoria av
Bertie ofc sec Sou Textile News r1344 Dresden dr W
Bessie C Mrs maid Dr Ross h807 Canton
Bessie M r5064 Boundary
Bessie M Mrs r612 E 3d
Bessie M Mrs prsr Jackson Knitting Mills r 1812 Jennings
Betty ofc sec North Am Ins h526 Oakland av apt 4
Betty L trainee Wachovia Bk & Trust r531 E Worthington av
Betty L Mrs nurse 809 Parkwood av r do
Beulah (wid R A) h731 E Boulevard
Beulah (wid Wm) r410 S Cedar
& Bigelow Wade F Coley dist mgr adv specialty 208 E Boulevard R6
Bill partsmn White Mtr r315 Walnut av
Bill shop wkr Bowman Dunn Mfg r2861 Steel Creek rd
Billie C Mrs nurse Mercy Hosp r3835 Shamrock dr
Billy lab cappers Mill r407 S Myers
Billy C brklyr Ervin Construction r Boger City NC
Billy J (Maxine P; Brown's Tile & Marble Co) h5909 Wedgewood rd
Billy W lab Ervin Development r Davidson NC
Blanche P (wid Frank L) typ Mill-Power Sup h1917 Lombardy cir
Blanche S (wid Robt P) h1810 Asheville pl
Bobby F (Jean S) tchr H K Porter Co h1306 Edgewood rd
Bobby L (Gloria F) clk A&P h136 Stonewall Jackson Homes
Bobby L flr mgr Ivey's h612 Clement av apt 3
Bobby R (Hazel) clk McCoy Serv r Box 42 Stanley NC
Boyce M (Ann C; Brown-Glenn Co) h1252 Andover rd
Boyce M (Elaine W) eng SBT&T h1014 Andover rd

BROWN
Boyce M jr (Virginia S) bldg contr 4101 Faulkner pl h do
Boyd V (Georgette J) dept eng Grinnell Co h2225 Charlotte dr
Brenda A librn Celanese r2839 West Boulevard
Brodie L (Marzelle B) artist Ayer & Gillett h2320 Falmouth rd
Brooks (Margie) emp Bowman Trans r1741 Evergreen dr
Buenia C Mrs clk Sou Radio r5220 Wales av
Building 119 E 5th
Burkley (Daisy P) pipe ftr Blythe Bros Constn h508 E 10th
Buster News Stand Alvin L Williamson mgr 102 S Tryon
C Eliz sten Sou Ry r418 W 12th
C Fred (Lucille B) farmer h Little Rock rd
C Reid (Margaret C) grower Scholtz Greenhouses h1214 Ordermore av
Calvin C (Evelyn S) mech E P Nisbet Co h1328½ S Tryon
Calvin L (Genevieve) studt r1822 Kennesaw dr
Carlos F (Margt C) agt Char Liberty Mut Ins h1833 Union
Carol E Mrs cafeteria wkr Plaza Rd School r1226 E 35th
Carolyn E studt r2808 Shenandoah av
Carrol mech Nisbet Marine Mart r Belmont NC
Carroll W r3507 Card
Catherine baker S&W Cafeteria r1302 Samuel apt A
Cecil E sht mtl wkr Routh Inc r N Wilkesboro NC
Cecil H Mrs emp Old Dom Box r1424 Briar Creek rd
Cecil J (Alice D) supvr ADT h411 Horis cir (Tboro)
Channing B (Cath P) dept mgr Duke Pwr h317 Eastover rd
Chas (Mggie L) brklyr h2626 LaSalle
Chas (Edna) lab Mangle McQueen h2002 Kinney
Chas projectionist Grand Theatre r RD 1
Chas B (Sadie C) wtchmn Sou Engineering h743 Woodlawn rd
Chas E (Ida B) ship Caro Metal Products h1306b Horne dr
Chas E studt r1019 Brown
Chas F USA r2712 Royston rd
Chas J jr (Margie N) hlpr Radiator Specialty r2626 LaSalle
Chas L (Lois G) field supt C W Kirkland Co h4726 Morgan (Tboro)
Chas M driver Overnite Trans r Concord NC
Chas M (Genelieve P) interpreter Chev Mtr h1038 W Sugar Creek rd
Chas O adv slsmn SBT&T r Greensboro NC
Chas O (Janet E) appr A-Z Price & Assocs h3128 Shenandoah
Chas R (Lucille B) h1226 Biltmore dr
Chas R (Ann M) atndt Wilson's Pure Serv h2013 Gay
Chas R (Eva D) projectionist Grand Theatre h3901 Ironwood
Chas R jr (Esther D) drftsmn Louis H Asbury & Assocs h3901a Ironwood
Chas R jr slsmn Jack Wood Ltd r Ardmore
Chas T (Sue G) regional mgr James Talcott Inc h811 Queens rd apt 3
Chas W (Mary) driver Youngblood Truck Lines r RD 2 Mooresville NC
Chas W (Florida C) mfrs agt 2942 Selwyn av h do
Chas W (Lois L) phys 225 Hawthorne la R202 h227 Fenton pl
Charlie (Esther K) auto repr 1424 N Johnson h do
Charlie L (Ada) poster Schloss Poster Adv r335 Cecil
Charlotte M Mrs h1134 Elizabeth av apt 3
Clara r3420 Shamrock dr
Clara (wid Frank) smstrs h1210 Arthur's la
Clara L Mrs ofc mgr McPhail Bray & Murphy Inc r1917 Dickens av
Clarence r711 Boundary
Clarence E (Pauline L) driver Pilot Frt Carriers h316 Jones (H)
Clarence F (Nancy B) slsmn Coopers Inc h 549 Mahassett rd
Clarence H (Nellie M) mldr Caro Foundry r 1014½ S Boulevard
Clarence L (Irene H) slsmn Industrial & Tex Sup h1622 Westbury rd
Clarence W (Janice H) ofc wkr Massey-Ferguston Tractor & Implements h3833 Park rd
Claude W driver Eckerd's r2624 Norfolk av
BROWN CLAUDE W, Real Estate, 912 Hawthorne la, Tel FRanklin 7-6463, h3009 Selwyn av, Tel EDison 3-5854
Clyde (Lola C) paper hngr 2624 Norfolk av h do

P. O. Box 5233 Dial FRanklin 6-3515

BROWN
Clyde H (Elaine T) tchr Fairview Sch h1400 Waddell
Clyde W (Mary N) watch repr 2136 Shenandoah av h do
Clyde W jr (Janice H) clk Massey-Ferguson r2725 Havenford pl
Colel (Annie K) stylist Roland's Salon of Beauty r1401 Armory dr
Cooper L Mrs production Caro Foods r1413 Russell
Cordell A (Ethel H) treas Kanoy & Sons Machine Co Inc h2109 Lombardy cir
Cornelia studt r405 S Johnson
Cornell Rev (Maggie N) pastor Knox Grove Baptist Church h2953 Ross av
Corrine Mrs h1837 Lynnwood dr
Corrinna O (wid Hyrian A) h1800 Wilmore dr
Craig T (Gaynell H; North Carolina Mercantile Co) h1708 Dilworth rd W
Craig T jr clk N Caro Mercantile r1708 Dilworth rd W
Curtis M pntr Ervin Construction r Mooresville NC
Curtis N barber Serv Barber Shop h1817 Earle apt 315
Curtis W (Lucille M) driver Johnson Motor Lines h717 Wesley av
Daisy H Mrs mach opr The Button Shop r 1411 Orvis
Daisy P Mrs seamstress Char Linen Serv r 508 E 10th
Dallas J (Jacqueline W) eng SBT&T h320 Elmhurst rd
Danetta (wid Doc) h1316 McCollie
Daniel (Alma F) hlpr Char Mem Hosp r419 S McDowell
Danl (Gladys) lab h710 N Caldwell
Daniel A (Zelma) salesmn Esso r Marietta RD 5
David (Lois) lab United Equip h431 Heflin
David lab Crowder Constn r Lancaster SC
David lm cln Highland Pk Mfg
David A (Violet R) operations mgr Bon Marche h3850 Sudbury rd
David B studt r3027 N Alexander
David F (Myrtle N) int dec 2421 Lydia av h do
David L jan Morgan Fixture r508 N Brevard
David P (Marcelle) city police r RD 11 Box 570
David S (Winifred A) serv mgr Olds Div h 2721 Idlewood cir
Della B Mrs aide Presby Hosp r RD 5 Box 1083B
Delmas C (Edith) asst purchasing agt Mill-Power Sup r King George dr RD 10
Derby Cafe (Thos Keretsis Sam A Kantsios) 1406 W Morehead
Derris C driver Yellow Cab h1917 Parson
Dewey (Anna B) servmn Ballard Smith Tire h405 S Johnson
Dewey yd mn r116 Cherry
Dewey R v-pres Aqua Pets Supply r Kernersville NC
DeWitt F (Othel F; Carolina Newsstands) pres-treas Dixie News Co h2232 Cumberland av
Dianne studt r423 Biddle
Dion T (Minnie; New Yorker Soda & Grill) r4537 Albemarle rd

AUTOBURGER OF CHARLOTTE, INC.

• Hamburger	.15	• Soft Drinks	.10
• Cheeseburger	.20	• Coffee	.10
• French Fries	.15	• Milk	.15
• Milk Shakes	.15	• Tea	.10

We Will Deliver $10 and Up Orders
4100 Independence Blvd., N. E.
Tel. KEystone 7-5742

PIERCE TILE & MARBLE CO.

CHAS. L. PIERCE

Ceramic Tile

Marble Contractors

2641 Roslyn Ave.
Tel. FRanklin 6-2232
P.O. Box 8103

BEST OF THE REGULARS

American® Gas gives you peak performance at regular gas price!

Buy at the sign of greater values.

AMOCO

AMERICAN OIL COMPANY

1006 S. TRYON ST.

Tel. EDison 2-8571

American Casualty Companies
Casualty — Fire and Marine
Fidelity and Surety — Burglary
Accident and Health

INSURANCE
ALL FORMS
705 E. MOREHEAD
P. O. BOX 3126
TELEPHONE
EDison 3-9211

Valley Forge Life Insurance Co.
Ordinary Life
Group and Credit Life
Mortgage Redemption

CROWDER CONSTRUCTION CO., INC.

- STREETS
- CURBS
- GUTTERS
- BUILDING FOUNDATIONS
- LIGHT GRADING
- BRIDGES
- SIDEWALKS
- FLOORS—STEPS
- DRIVEWAYS
- PARKING AREAS

All Types Of Drainage

PHONE EDison 3-9692

1123 E. 10th ST.

ANDREWS Music Co.
231 N. Tryon St., Tel. FRanklin 5-7784

MAGNAVOX and FISHER Hi-Fidelity Equipment

STEINWAY AND OTHER PIANOS
HAMMOND ELECTRIC ORGANS
Established 1892

RUTH ROBERTS REALTY

SALES — FINANCING
RENTALS — INSURANCE

1366 E. MOREHEAD — EDison 3-5443

BROWN
" Dolly (wid McKinnley) maid h2204 Double Oaks rd
" Don J (Joanne M) v-pres-sec Campbell-Brown Inc h1216 Kings dr
" Don P (Nancy A) drftsmn Ceco Steel Products r RD 11 Hamilton cir
" Donald (Frances C) emp Crown Oil h3928 Tillman rd
" Donald R (Patricia) drftsmn Piedmont Natural Gas r Belmont NC
" Dora G Mrs wvr Highland Pk Mfg r3008 Yadkin av
" Doris B Mrs slswn Belk's r RD 7 Box 547
" Doris K Mrs smasher Highland Pk Mfg r 3843 Foxford rd
" Dorothy A r3009 Selwyn av
" Dorothy D Mrs artist 1532 Clayton dr r do
" Dorothy E cafeteria wkr Northwest Jr High Sch r1521 Montgomery apt 1
" Dorothy L r519 Village ct
" Dorothy M Mrs typ O'Hanlon Reports h 3034 Columbus cir
" Duke S Mrs h1014 S Mint
" E A hlpr Avrett & Ledbetter Roofing & Htg r812 Maxwell
" E B (Baldwin Avenue Grocery) h817 E Hill
" E R furn rms 112 N McDowell h do
" Earl (Clark's Grocery) r Oneida dr
" Earl G hlpr City Chev r RD 7 Box 791C
" Edith studt r2624 Norfolk av
" Edith Mrs exec dir Carolina-Virginia Fashion Exhibitors r RD 10 King George dr
" Edith Mrs silk fnshr Neig's Cleaners r521 W 2d
" Edith E Mrs slswn Ivey's r315 Walnut av
" Edna cash Butler's Shoes r Rock Hill SC
" Edna P Mrs mach opr Garcrest Mills r4300 Wilkinson blvd
" Edw (Lula) h1128 White
" Edw (Ella L) driver City h317 Simmons
" Edw (Edna R) mech Buensod-Stacey r374 14th
" Edw mach opr City Mtr Trans Dept r RD 4
" Edw (Lorraine G) mech Cannon Aircraft Sls & Serv h2827 Phillips av
" Edw winder Highland Pk Mtg
" Edw D (Lucille B) slsmn h915 Magnolia av
" Edw H h721 E 8th
" Edw J (Betty E) claim supvr Kilgo Mtr Frt h5329 Southampton rd
" Edwin E (Jean D) dist mgr Toddle House h 413 W Park av
" Elaine T Mrs tchr Biddleville Sch r1400 Waddell
" Elbert rep Creamery Package Mfg r Raleigh NC
" Eleanor Mrs r1414 Bluff apt 4
" Eleanor G Mrs sec-treas Brown Truck & Trailer Mfg Co Inc r1530 Lilac rd
" Elijah (Minnie) emp Good Samaritan Hosp h1938 W Trade
" Eliz insp Highland Pk Mfg
" Eliz (wid Henry) h1827 Irma
" Eliz B (wid John H) r2149 Colony rd
" Eliz L (wid Danl) h324 Frazier av
" Ella h1334 Branch
" Ella h1302 Kendrick
" Ella maid First Baptist Church r305 Edgefield ct
" Ella L Mrs chkr Char Lndry r317 Simmons
" Ella M maid Kwik Kafe of Char r834 W Tremount av
" Ellam Mrs mach opr Panda Curtain r728 Bradford dr (Tboro)
" Ellen S Mrs sec Wm B Brown r RD 3 Box 331
" Eloise maid h524 S Caldwell apt 1
" Eloise B Mrs cook Char Roofing r414 S Caldwell
" Eloise B (wid H Elliott) h2601 E 5th
" Emma Mrs h809 Maple
" Emma (wid Thos S) r1915 Springdale av
" Emma E cook Hickory House h2017 Wayt
" Emma M (wid John R) h504 E Kingeton av
" Emmanuel M (Frances P; McDowell Street Pool Room) h1521 Hateras av

BROWN
" Equipment & Mfg Co Hugh M Watts plant mgr trailers 829 S Summit av
" Ernest firemn YMCA h2118 Renner
" Ernest (Etta) lab h120 Edwards rd
" Ernest (Janie L) lab Merchants Bonded Whse h521 E 8th
" Ernest H mus tchr 347 N Caswell rd h do
" Ernest K (North Carolina Mercantile Co) County Commissioner r1220 Kings dr
" Ernest L slsmn M R Snyder Co h5115 Eldev
" Ernestine H Mrs maid Dr G H Petteway h 810 S Church apt 6
" Erwin r2008 Quentin
" Estelle S (wid Wm O) ofc sec Robt A Hovis h553 Wakefield dr apt B
" Esther B Mrs sec-treas Independence Corp r Pineville NC
" Ethan A (Jane E) acct Arth Andersen & Co h302 Hillside av
" Ethel spnr Highland Pk Mfg
" Ethel B with Garcrest Mills
" Ethel H Mrs acct J N Pease & Co r2109 Lombardy cir
" Ethel H (wid Walter B) seamer Nebel Knitting h816 E 16th
" Ethel S Mrs cook Varsity Luncheonette r 500 N Myers
" Ethel W Mrs tex wkr Johnston Mills r3507 Card
" Ettie H Mrs cash Woolworth's r2137 Chesterfield av
" Eug formn Tomlison Engineering r Gaffney SC
" Eug lab Rea Constn r219 Alpha apt 10
" Eug A (Pauline M) pres-treas Deer Park Mines Inc pres Florida Heating & Cooling Corp and Manufacturers Associates Inc v-pres-sec Carolina Heating & Appliance Co h3452 Foxcroft rd
" Eug V (Doris K) oven hauler Highland Pk Mfg h3843 Foxford rd
" Eula lab Wm Ockrant Corp
" Eula B Mrs insp Sou Tex r1317 Enderly rd
" Eunice K (wid Henry W) r436 Fannie cir
" Eura (wid Bill) r521 Village ct
" Evan L (Mae P) sign pntr 312 Baldwin av h do
" Evan L jr (Elsie C) mech Courtesy Mtrs h 3817 Stonehaven dr
" Evans (Maggaline W) h641-43 Saxon ct
" Evelyn bkpr Air Control Products of NC r Mooresville NC
" Evelyn clk Met Life r Concord NC
" Evelyn S Mrs opr Wesley Hts Beauty Salon r1328½ S Tryon
" Fannie A (wid Landers N) tex wkr Johnston Mills h610 Herrin av
" Flora B slswn Ivey's r Mooresville NC
" Florence Mrs maid h328 Boundary
" Florence H Mrs bkpr A G Brown Mobile Homes Pk r100 Hovis cir (Tboro)
" Florida maid r919 E 1st
" Florie maid Geo A Hormel & Co r706 Snowball
" Floyd wwv Highland Pk Mfg
" Floyd E (Olie M) r1812 N McDowell
" Frances Mrs mgr Mecklenburg County Market r RD 3
" Frances C Mrs teller SBT&T r3928 Tillman rd
" Frances L sten United Artists r Pageland SC
" Frances S Mrs hlpr Ada's Florist r1514 Chelveston
" Frank (Josie H) clk PO h1700 Baxter
" Frank jan Bethlehem Center r1527 W Trade
" Frank (Rosa B) lab Caro Nurseries h496 Remount rd
" Frank lab Standard Bonded Whse r715 Snowball
" Frank utility mn Caro Metal Wks r310 E Park av
" Frank (Annette N) whsemn A&P h2913 Bellaire dr
" Frank F (Geraldine K) ydmn h2025 StPaul
" Frank R clk McCord Corp r3027 N Alexander
" Frank R (Rena M) transmitter tech Jeff Std Brdcstg r RD 3 Box 419R
" Frank T (Gladys E) h807 Caton
" Frank W jr assoc Wm I Hawthorne h1861 Lynnwood dr
" Franklin studt r217 Oregon (H)
" Franklin Insurance Agency (W Franklin Brown K Patk Nabors jr) mezzanine 134 W Trade
" Franklin R slsmn Thompson Ramo Wooldridge Inc r3027 N Alexander
" Fred (Zezell A) driver Johnson Mtr h1035 Kohler av
" Fred B mech Godley Turine & Supply r RD 9
" Fred B (Mary) tech Ledbetter Electronics h2630 Weddington av

BROWN
" Fred O (Martha) slsmn Tucker-Kirby r Matthews NC
" Fred O jr clk-typ Piedmont Natural Gas r RD 4 Box 333 Matthews NC
" Fredora maid h313 Remount rd
" Fredk B jr (Betty F) mech SBT&T r1453 Peachtree rd
BROWN FRESCA (Fannie M), V-Pres Wachovia Bank & Trust Co, 129 W Trade, Tel FRanklin 5-2511, h1223 Belgrave pl, Tel FRanklin 6-5166
" G L formn Hanover Distributing r Matthews NC
" G L jr cabt mkr Hanover Distributing r Matthews NC
" G Woodrow (Margt E; Piedmont Super Market) h1424 Crystal rd
" Gaines E (Mary C) electn Industrial Elec h2804 Park rd
" Gardner W (Lois J) tchr York Rd High Sch h1408b Newland rd
" Garfield driver Parnell Tool & Sup
" Garfield (Anna M) formn Dixie Painting Contrs h217 Oregon (H)
" Gaynell H Mrs (North Carolina Mercantile Co) r1708 Dilworth rd W
" Gaynelle M Mrs bkpr Char Engineers h1421 W Boulevard
" Gaynelle W Mrs ofc sec Char College r1542 Lynway dr
" Gene (Margt H) eng Hewitt-Robins h2320 Orton
" Geneva Mrs (Geneva's Beauty Shop) r1038 W Sugaw Creek rd
" Genevieve Mrs tchr York Rd Hi Sch r1822 Kennesaw dr
" Geo (Cora M) h224 W Liddell
" Geo lab Union Whse r604 Eldridge
" Geo (Ella W) lab h626 E 10th
" Geo jr (Willie M P) orderly Presby Hosp h 621 S Long
" Geo F (Arline G) slsmn Barrett Div Allied Chem & Dye h818 E Park av
" Geo L (Dorothy W) fixture wkr Hanoven Distr h2231 Purser dr
" Geo M (Mary E) dist mgr Chas Pfizer Co h 2011 Wilhelmina av
" Geo W emp Char Observer-News r Monroe NC
" Georgenia A Mrs nurse Infant's & Children's Clinic h2613½ Bay
" Georgia F Mrs elev opr Commerce bldg r1220 Swan
" Georgianna D (wid Geo) h2610 Elmin rd
" Gerald L (Ann A) order wrtr Lassiter Corp h 1832a Fleetwood rd
" Gertrule Mrs h807 Oliver
" Gertrude (wid Sam) r3108 Clemson av
" Gertrude B Mrs buckler Garcrest-Div United Mills r3843 Freeland la
" Gertrude L with Garcrest Mills
" Gertrude O Mrs spinner Highland Park Mfg r1009 State
" Gilena H (wid Clay) r603 Hawthorne la
" Gladys C Mrs booker Wilby-Kincy Serv r207 Hillside av
" Glenn bus mn Honey's Inc r217 N Morrow apt 4
BROWN-GLENN CO (Boyce M Brown, W Howell Glenn and Harry G Brown), Real Estate and General Insurance 113 Latta Arcade 322 S Tryon, Tel EDison 2-7735
" Gloria F Mrs slswn Sears r136 Stonewall Jackson Homes
" Gloria J maid r1915 W Trade
" Gloria W Mrs librn Chantilly Grammar Sch r 312 Elmhurst rd
" Goldie (wid Sebastian) maid h1610a Burton
" Grace Mrs asst cash Grant's r2921 Wilkerson blvd
BROWN GREASE GUN CO INC, Wm Y Brown Pres, Jack Y Brown V-Pres, Merrill Brown Sec-Treas, Manufacturers of Portable Electric, Battery and Gasoline Grease Guns and Spindle Oilers 4105 Thrift rd, PO Box 8461, Tel EXpress 9-9081 (See Yellow Page 112)
" Grover W jr supvr Massey-Ferguson r Hickory Grove SC
" Guy B (Eula B) group leader Colonial Stores h1317 Enderly rd
" Haines atndt Kirk Brown Gulf Service r RD 2 Park rd
" Halsie maid Coffee Cup Cafe r1209 Pharr
" Hannah Mrs baker Belk's Cafeteria r309 Mill rd
" Hannah L cook Belk's r423 Biddle
" Hannah L opr Martha's Beauty Salon r713 S McDowell apt 4
" Harold F (Ruth R) capt bellmn Hotel Wm R Barringer h1025 Westbrook dr
" Harold I (Shirley W) USA r415 Havis cir (Tboro)
" Harold L (Carolyn S) USA r1520 N Davidson

LATIMER'S HOUSE AND COMMERCIAL CLEANING SERVICE

JANITOR AND MAID SERVICE

FREE ESTIMATES

1431 ORVIS ST.

TEL. EDison 4-8236 AND 2328

VANDERBILT ROAD TEL. FRanklin 5-5240

Lincoln EDSEL

FRANKLIN MOTORS Inc.

"The Lincoln - Mercury - Continental - Edsel - English Ford Dealer of the Carolinas"
Wheel Balancing — Wheel Alignment — Body Repairs — Gas — Oil — Lubrication
1220 S. TRYON ST. PHONE EDison 4-3073

ENGLISH FORD — MERCURY

MEMORIALS OF ENDURING BEAUTY
STAMBAUGH

Charlotte's Largest and Leading Retail Monument Dealer

Carolina Marble & Granite Works, Inc.

3200 S. BOULEVARD — PHONE JAckson 3-2112
FLOYD A. FRIDELL — TERRELL FRIDELL
(See Yellow Page 122)

BROWN
" Harold W (Thelma S) aud Pure Oil h2021 Queens rd W apt 3
" Harry B (Pansy M) production supvr Western Elec h5500 Valley Forge rl
" Harry C (Mary B) slsmn Minneapolis Honeywell Regulator h301 Tyvola rd
" Harry G (Frances K; Brown-Glenn Co) r6000 Lansing dr
" Harry L jr (Kathe D) prof Queens College h 4067 Sheffield dr
" Hattie B (wid Sylvester) maid h1019 Brown
" Hattie C (wid Lafayette) h605 S Graham
" Hazel (Annie M) whsemn Harper-Crawford Bag h2211 Fairway la
" Hazel B Mrs clk Eagle Stores r2517 Independence blvd NE
" Hazel D studt r2610 Elmin rd
" Hazel L maid h525 Plum
" Helen maid r324 Frazier av
" Helen nurse r1411 Orvis
" Helen waitress Ideal Smoke Shop r2215 Dundeen
" Helen F Mrs tel opr Duke Pwr r5149 Providence rd
" Helen L Mrs clk Pic N-Save Food Center r 311 Morris Field dr apt 4
" Henry (Nina) emp S&W Cafeteria r1809 Taylor av
" Henry (Ethel S) lab Barnhardt Mfg r500 N Myers
" Henry (Eula M) picker Barnhardt Mfg h720 E 10th
" Henry jr (Ethell S) repr Barnhardt Mfg h 2211 Aileen dr
" Henry B driver City San Dept r606 E 6th
" Henry E (Rita A) chkr Miller Mtr Exp h2728 Cowles rd
" Henry L (Helen F) slsmn Intnatl Harvester r 5149 Providence rd
" Henry W jr r436 Fannie cir
" Herley D (Pauline B) servmn EAL h2105(2) Boyer
" Herman A (Gladys C) pres Brown-Shoemaker Tire Co Inc and Herman A Brown Inc h207 Hillside av
" Herman A Inc Herman A Brown pres J Reid Shoemaker v-pres-treas Julian J Sorrell sec whol tires 1510 S Boulevard
" Herman B (Frances S) mech Automotive Elec Assocs h1514 Chelveston dr
" Herman O (Lynn W) meat ctr Frazier's Gro h200 S Smallwood pl
" Herman O jr (Doris J) base operation mgr Char Aircraft Corp h3239 Graymont dr
" Hettie h715 N Myers apt 3
" Hewell S (Ray C) pharm rep G D Searle h 5222 Chedworth dr
" Holsey mach opr Char Cheerwine Bottling r 1128 White
" Horace M (Gertrude C) pipe mldr Char Pipe Fndry h3843 Freeland la
" Horace P (Gem Service Station) r CM R576
" Howard G (Eloise S) br mgr Redisco Inc h 2459 Danbury
" Hubert T mech Sanitary Plumbing & Heating r Mooresville NC
" Hugh v-pres Char Sales Executive Club r Colonial Village NC
" Hugh R (Emma T) sls mgr h3121 Mayfield av
" Corinne bkpr Steiger & Mitchener r1857 Lynwood dr
" Ibera Mrs waitress The Wagon Wheel r2825 W Trade
" Ida folder Mecklenburg Lndry & Clns r911½ E 9th
" Ila M (wid Jas D) h1220 Kings dr
" Ilona E asst Ivey's r5930 Lakeview dr
" Ira L (Bessie M) jan Charlottetown Mall h Nations Ford rd
" Ira L porter BonMarche r RD 144 Box 188
" Irene M Mrs slswn Providence Village Children's Shoppe r RD 2
" Irene M (wid Thos P) r426 Heathcliff
" Isaac (Gladys) servmn Brady Distributing h 1926½ W Trade
" Isaiah (Lena N) jan E J Smith & Sons h2001 Renner
" Irvy L (Insurance-Realty Co) h126 Provilence rd
" J Arth (Ouida D) slsmn Brabston & Co h301 E Park av
" J D emp Piedmont Airlines h107 Jackson pl apt 4
" J Franklin asmblr Caro Metal Products r RD 1 Pineville NC
" J M emp Am Cyanamid r2921 Wilkinson blvd
" J Madison (Margt M) asst ship clk Jones Elec Repr h215 Perrin pl
" J Maurice (Edith E) dept supt Gulf Oil h315 Walnut av
" J Maurice jr (Betty P) atndt Gulf Oil r614 Woodruff pl
" J Robt (Virginia R) serv mgr Leonard & Nicholson Royal Tire Serv h1432 Ivey dr

BROWN
" J Stevenson (Will W) h2618 Shamrock dr
" J T (Helen L) driver Biggers Bros h311 Morris Field dr apt 4
" J Thompson (Martha) pres Potts-Brown Co r Concord NC
" J W (Lula M) dockmn Bell Lines h2518 Remus rd
" J Wilson (Ressie M) asst sec Robinson Electric Co Inc h1929 Wood Dale ter
" Jack A eng Westinghse h331 N Dotger
" Jack D (Gloria W) emp Sinclair Oil h312 Elmhurst rl
" Jack F (Margie B) chkr Bowman Trans h1741a Evergreen dr
" Jack S (Nancy E) h107 W Liddell
" Jack T hlpr Parts Whse r816 N Brevard
" Jack Y (Alma F) v-pres Brown Grease Gun Co Inc h4110 Thrift rd
" Jackie L (Loretta) asst whsemn Gulf Oil r RD 4 New Dixie rd Box 388E
" Jacqueline W Mrs ofc sec Presby Hosp r320 Elmhurst rd
" Jake (Mary) jan Sou Steel & Iron h819 E Hill
" Jamaica Mrs r1101 Spring
" Jas (Bernice J) h415 W Morehead
" Jas (Mary A) baker Pantry House r501 S Cecil
" Jas cln Highland Pk Mfg
" Jas co-pilot Piedmont Airlines r Johnson City Tenn
" Jas emp Char Steel Drum r2314 Fairway la
" Jas emp Assoc Mtr Lines r1000 Rodey av
" Jas hlpr Interstate Granite r229 E 12th
" Jas (Ella J) jan Eastover Sch h305 Edgefield ct
" Jas (Della M) lab h834 W Tremont av
" Jas (Iola) lab h629 E 12th
" Jas (Ethel B) mach R H Bouligny Inc r2415 Columbus cir
" Jas pntr r2024 Oaklawn av
" Jas pkr Highland Pk Mfg
" Jas (Cath) waiter Char Country Club h1343a Home dr
" Jas A (Anna C) slsmn h1849 Graybark av
" Jas A (Carmalt H) slsmn Business Equip h 716 Wriston pl
" Jas A L (Cooper M) agt NC Mutual Life Ins h1413 Russell
" Jas C (Mabel F) capt City Fire Dept h2808 Shenandoah av
" Jas C (Clara B) restr 602 Eldridge h1815 Patton av
" Jas D (Ola H) dispr Duke Pwr h2710 Cowles rd
" Jas E driver Caskey Paper r1521 Montgomery apt 1
" Jas E (Carrylee O) iron wkr Soule Steel & Iron r3101 N Caldwell
" Jas E (Ethel B) mach R H Bouligny Inc h 2415 Columbus cir
" Jas E (Edna P) mldr Char Pipe Fndry r4300 Wilkinson blvd
" Jas E studt r2808 Shenandoah av
" Jas F crane opr Caro Concrete Pipe r RD 7
" Jas F (Marie H) mgr Heco & Co h5441 Wintercrest la
" Jas H slsmn Biggers Bros r Shelby SC
" Jas J (Mary L) driver Johnson Mtr Lines h 3908 The Plaza
" Jas K (Quessie D) pkr Belk Stores Servs h 2045 Garnette pl
" Jas L (Bertha R) h143 Orchard cir
" Jas L (Edith N) atndt Laney's Sinclair Serv h1801 Earle apt 295
" Jas L clk Stanley Drug Stores r622 Bradford dr
" Jas L (Odessa) mgr Avondale Meat Center h 1931 Central av
" Jas L slsmn Tri-State Distrs r1931 Central av
" Jas L jr mech eng Terrell Mach r143 Orchard cir
" Jas M (Clara L) br mgr Wachovia Bank & Trust Co h1917 Dickens av
" Jas M (Betty P) sls rep Gulf Oil h614 Woodruff pl
" Jas M jr (Peggy B) creditmn Wachovia Bank & Trust h801 Brockbank rd
" Jas N shoe shiner bsmt 426 N Tryon r610 N Caldwell
" Jas O (Maxine C) h4601 Addison dr
" Jas O (Betty L) carp A C Courtney h212 Weona av
" Jas P (Mildred) pntr H S Falson Painting h 105 Halsey (H)
" Jas R aud Singer Sewing r High Point NC
" Jas T mech Sanitary Plumbing & Heating r Mooresville NC
" Jas W (Dora A) fxr Highland Pk Mfg h3008 Yadkin av
" Jas W whsemn Bethlehem Steel r RD 7 Box 650X
" Janet E Mrs nurse Gilmour-Hodges & Rogers r3128 Shenandoah av

SALES — FINANCING
TERMPLAN INCORPORATED

BROWN
" Janette C (wid Julius P) ofc sec R H Bouligny Inc h3614 Glenwood dr
" Jannie N maid J N Pease & Co r2326 Horn dr
" Jason D (Brown's Automobiles) r RD 5 Box 1099V
" Jasper M (Lillie R) h1102b Brown
" Jasper M (Margt J) v-pres Parnell Tool & Supply Co Inc r Matthews NC
" Jaye P slswn Ivey's r114 Clement av
" Jean dental asst Dr Lackey B Peeler r Matthews NC
" Jean Mrs emp Bunning Engraving r1554 Cliffwood pl
" Jean D Mrs waitress Toddle House r413 W Park av
" Jean H Mrs opr Scientific Beauty Salon r Hunterville NC
" Jean H Mrs waitress Howard Johnson's Restr r521 McDonald av
" Jenny L bkpr C W Upchurch & Co h1121 Brighton pl
" Jerry W sls eng Construction Materials Co r 6407 Teague la
" Jesse (Maybelle D) jan Char Aircraft h1400 Oaklawn av
" Jesse W (Doretha) delmn Don Allen Chevrolet h336 S Johnson
" Jessie M Mrs ofc sec Westvaco Chlor-Alkali and Westvaco Mineral Products r603 Hawthorne la
" Jewel slswn Franklin Simon r2104 Bay
" Jewell F clk First Union Natl Bk r227 N Dotger av
" Jewell F ofc sec Dr David G Welton h1914 E 7th apt 7
" Jimmy r314 Kalynne (H)
" Jimmy Crown Service (T Jas Brown) 901 Kings dr
" Jimmy D (Billie C) ins agt Pilot Life Ins h 3835 Shamrock dr
" Jimmy F r2421 Lydia av
" Jimmy L (Helen I) driver E P Nisbet Co h 1021 Westway dr (Tboro)
" Joan studt r1405 Biltmore dr
" Joan M ofc sec Grinnell Co r1321 Richmond pl
" Joann Mrs emp Shadrix Hosiery r104 Starita rd
" Joanne Mrs h562 Griffith
" Joe (Roxie H; Brown Rug Cleaning Service) h 1600 McCall
" Joe (Juanita) clk Henley Paper r Box 23 Cornelius NC
" Joe jr (Lucy M) transit mn Sou Ry h3941 Carlyle dr
" Joe A r916 State
" Joe E agt Southland Life Ins r Hickory NC
" Joe E bkpr Munson Hearing Aid Serv r1019 Westbrook dr
" Joe F with Cole Mfg r Monroe NC
" John (Eunice P) h831 Caton
" John constn wkr r1009 Burton
" John (Mary J) field supvr General Audit h354 Webster pl
" John jan Janitor Sup & Serv r2015 Oaklawn av
" John (Lucile) mtcemn Vaughn Realty & Ins h 827 Fontana
" John ydmn r1508 Waddell
" John A (Mary P) h313 Jones (H)
" John B (Lillian S) formn SBT&T r RD 3 Box 398G

T & T CABINET SHOP
EXPERT CABINET BUILDERS
• CORNICES • LOUVERS • DISPLAY RACKS
PHONE KEystone 7-0768
4 MILES EAST OF CHARLOTTE
ON INDEPENDENCE BLVD.
ROUTE 4, MATTHEWS, N. C.

Where To Buy . . . See
"Buyers' Guide" and Classified Business Section
On Yellow Paper

PATE ELECTRIC CO.
Electrical Contractors
• Industrial
• Commercial
• Residential
"The Company Built on Dependable Service"
1945 Thurmond Pl.
Tel. FRanklin 6-7368

P. C. GODFREY, INC.
RESIDENTIAL — PLUMBING, HEATING and AIR CONDITIONING CONTRACTORS — COMMERCIAL
CHRYSLER AIR-TEMP AIR CONDITIONING — FRIGIDAIRE APPLIANCES — IRON FIREMAN HEATING
G.E. WEATHERTRON
1816 ROZZELLS FERRY RD. — EDison 4-8605

PRICE-WELLS INC.
Formerly W. E. Price & Son
YOUR Independent Insurance AGENT
- FIRE
- CASUALTY
- BONDS
- MARINE

116 W. Third Street
Tel. EDison 2-5037

INTERSTATE ROOFING & ASPHALT CO., Inc.
IRACO
Barrett and Flintkote
Industrial and Residential Roofing
520 W. PALMER ST. DIAL FR 5-8447

POWER BRAKE CO., INC.
Sales and Service
— on —
TRUCK - BUS - TRAILER EQUIPMENT
Charlotte, N. C. 1506 W. Morehead EDison 3-3713
Branch Raleigh, N. C. 1734 Louisburg TEmple 4-1315

BROWN
" John B (Grace G) treas Brown's Inc h1020 Granville rd
" John B jr (Angela W) supvr Duke Pwr h1405 Biltmore dr
" John C (Moriah) slsmn Friedrich Distributing r Fayetteville NC
" John D jr slsmn Harris-Hart r1804 Beverly dr
" John E (Koner Korral) h2415 Newland rd
" John F (Nellie L) mfrs agt 2221 Charlotte dr h do
" John F (Gaynelle W) slsmn W I VanNess & Co h1542 Lynway dr
" John F jr (June S) mfrs agt 3528 Belton h do
" John L (Thelma F) lab h610 N Caldwell
" John L (Shirley J) sec Guignard Trucking Co Inc h2337 Bancroft
" John L (Margt L) slasher Highland Pk Mfg h 400 Faison av
" John L (Olga S) supt Marret-Wheeler Constn h916 State
" John M (Rachel M) h208 N Sycamore
" John M (Mozelle) hlpr Don Allen Chevrolet h1318 S Church
" John M (Bessie L) sec H&S Lumber Co h 2201 Crescent av
" John O (Margt B) emp US Fish & Wild Life Dept h3200 Sharon Amity
" John R r458 Remount rd
" John S (Lelia H; North Carolina Mercantile Co) h1204 Kings dr
" John W (Mary S) r721 E 37th
" John W (Myrtle H; Ace Kar Kleaners) h 1812 De Armon dr
" Johnise M cook Stark's Restr r119 N Davidson apt 3
" Johnnie (Beatrice H) baker D&E Bakery h 1125 S Mint
" Johnnie (Willie M) emp Old Dom Box h213 Edgefield ct
" Johnnie hlpr Sou Bakeries r Newell NC
" Johnny shop wkr Bowman-Dunn Mfg r RD 3 Box 427D
" Johnny L prsr Cardinal Cns r501 E 7th
" Johnny M atndt Don Allen Chev r415 N Brevard
" Johnny M (Sammie) emp Great Southern Truck Line h1919 Irma
" Johnny W (Dorothy M) emp Willards Smitton Co h2753 Zebalon av
" Johnson H (Jessie M) designer Duke Pwr h 603 Hawthorne la
" Jos A (Betty H) sht mtl wkr Char Aircraft h2703 The Plaza
" Jos B emp Am Bakeries r324 Frazier av
" Jos C (Peggy) claims mgr Standard Trucking r Kannapolis NC
" Jos D drapery wkrmn Ivey's r5765 Wilora Lk rd
" Jos E (Subal A) clk A&P h1920 Finchley dr
" Jos L porter Franklin Mtrs r S Cedar
" Jos L (Eleanor G) pres Brown Truck & Trailer Mfg Co Inc h1530 Lilac rd
" Jos L (Geraldine F) slsmn Kurfee's Paint h 232 Manning dr
" Jos O (Betty) supvr Sealtest Foods r RD 3 Box 388G
" Jos W jan Parks-Hutchinson Sch r520 N Brevard
" Joy tchr Collingwood Sch r2021 Vail av
" Joyce C ofc sec Genl Bonded Whses r612 Clement av

JIM CRISP TEXACO SERVICE
ROAD SERVICE
TEXACO
PICK-UP AND DELIVERY
TUNE-UPS
COMPLETE LUBRICATION
JIM CRISP, Owner
3739 WILKINSON BLVD.
COR. MIDLAND ST. TEL. EXpress 2-2247

BROWN
" Joyce E Mrs tel sec Tel Answering Serv r2726 Duncan av
" Julia maid r604 Eldridge
" Julia B (wid Lawrence) h831 E Morehead apt 704
" Julius (Willie B) lab Barnhardt Mfg h514 S Long
" Julius T emp Globe Painting & Decorating r2639 Shamrock dr
" June (Nettie M) lab Consolidated Brass r317 N Davidson
" June mach opr Panda Curtain r1001 Central
" K Aaron jr (Ruth H) acct Douglas Aircraft h1615b E 35th
" Kate (wid John) h203 Bruns av
" Katie B Mrs maid h1925 Earle apt 368
" Kirk (Kirk Brown-Gulf Service) r RD 2 Park rd
" Kirk Gulf Service (Kirk Brown) Sharon rd
" Kurnell A (Leona O) plmb 201 Chippendale rd h do
" L Alex (Dorothy D) resident eng State Hwy Comn h1532 Clayton dr
" L C (Beatrice) h2428 Kingsbury dr
" L C (Lillian B) pres-treas Brown Paint Co Inc and Brown Solvents Corp r Pineville NC
" L Marshall (Billie A) mgr Fidelity Union Life Ins Co h1311 Andover rd
" Larry G (Mildred L) servmn City Water Dept h1923 Merriman av
" Larry P clk Delmar Studios r Paw Creek NC
" Larry W jr community center dir City Pk & Recreation Comn r1601 Nassau blvd
" Laura (wid Harrison) h1918 Edwin apt 223
" Lavonn M cash Winston Mut Life Ins r605 S Graham
" Lawrence H (Linda H) tchr Sedgefield Jr Hi Sch h2620 Chesterfield av
" Lawrence R (Mildred C) driver Johnson Mtr Lives h3309 Washburn av
" Lawrence R mech Commercial Automotive r RD 7
" Lawrence W (Ruth B) acct 1601 Nassau blvd h do
" Leighton (Martha) acct J P Stevens & Co r RD 3 Box 399B
" Lena maid S&W Cafeteria h1301a Newland rd
" Lena I Mrs shipper Hudson Hosiery r3102 Garrison
" Lena P S (wid John P) h352 N Caswell rd
" Lena T Mrs (Washington Heights Beauty Shop) r2001 Renner
" Lennox W jr r414 E 3d
" Leon sls supvr Char Observer-News r5029 Wedgewood dr
" Leona h1900 Luther
" Leona O Mrs tchr East Mecklenburg Hi Sch r201 Chippendale rd
" Leonidas A atndt Brown's Esso Serv r RD 4
" Leroy (Kath) lab Cordell Powell h3106 Tross
" Leroy (Hattie) recapper Ray Lemmond Tire h1601 Whisnant av
" Leroy USA r521 W 2d
" Levi (Della) lab City Water Dept h1108 Norris
" Lewis mech Tomlinson Engineering r Gaffrey SC
" Lewis J emp Char Paper
" Lewis W (Hannah M) capt City Fire Dept h1019 Westbrook dr
" Lexington (Mattie H) lab City Mtr Transport Dept h711 E 10th apt 2
" Lillian B Mrs v-pres Brown Paint Co Inc and Brown Solvents Corp r Brown Acres Pineville NC
" Lillian S Mrs opr SBT&T r RD 3 Box 398B
" Lillie B maid Char Hotel r212 Bassett
" Lillie M Mrs maid Char Mem Hosp r1510 Russell
" Lillie N (wid Daniel) h527 Fairwood av
" Lilly N r126 Providence rd
" Linda G Mrs maid Huttings Sash & Door r 838 Holland av
" Linda H Mrs tchr Graham Jr Hi Sch r2620 Chesterfield av
" Lindsay (Emma T) trucking 519 Village ct h do
" Lindsey jr (Ester M) porter J P Stevens & Co h482 Remount rd
" Lizzie h921 Johns la
" Lizzie F (wid B W) h831 E Morehead apt 509
" Lloyd N (Betty T) slsmn DuPont r109 Cedar la RD 2
" Lock H pres West Trade Motor Inc r RD 5 Box 1099
" Lois M Mrs teller Wachovia Bk & Trust r2420 Marlowe av
" Lonnie constn wkr r1601 Whisnant av
" Lorenzo A barber DeLuxe Barber Shop r 2002 Russell

BROWN
" Loretta Y Mrs ofc sec Genl Elec r New Dixie rd
" Lorraine G Mrs waitress Sedgefield Restr r2827 Phillips av
" Louise H Mrs ofc sec Sugaw Creek Presby Ch r RD 7 Box 736
" Louise J Mrs sec-treas General Bonded Warehouses Inc r1927 Queens rd W
" Louise J (wid Arth) h831 E Morehead apt 306
" Louvenia (wid Mack) h607 Eldridge
" Loy W clk Carter-Colton Cigar r RD 4
" Lucile T (wid Claude W) r3009 Selwyn av
" Lucille Mrs asst bkpr Sykes Inc h811 Westbrook dr
" Luke slsmn Brown's Automobiles r RD 5 Box 1095H
" Lula Mrs slswn York Memorial Cemetery r 2105 StMark
" Lula W Mrs tchr Lakeview Sch r531 E Worthington av
BROWN LUMBER CO (J L Brown Jr), Building Materials-All Types Finished, Cabinet Work PO Box 276, Matthews, NC, Tel Victoria 7-4531 (See Yellow Page 35)
" Luther C (Brown's Autopaint Service) r Nations Ford rd
" Luther D (Lula W) carp h531 E Worthington
" Lyoa R Mrs ofc sec Cramer & Cramer r Davidson NC
" M Jean clk Mercy Hosp r2221 Charlotte dr
" M Louise clk Duke Pwr h1355 Iris dr E apt 2
" M Sue clk Yellow Mfg Acceptance r1121 Brighton pl
" M Sue clk Dance Freight Lines r408 W 8th
" Mabel F Mrs supvr Allstate Ins r2808 Shenandoah av
" Mabelle W (wid Albert M) h729 Hawthorne la apt 4
" Mack (Ruby P) lab Caro Golf Course h713 Plum
" Mack P (Anne) clk Winchester Surgical Sup r RD 3
" Mae Mrs h800 Herrin av
" Mae (wid Frank W) h1725 Lasalle
" Mae C Mrs mgr Service News Stand h219 W 7th apt 306
" Mae F studt r423 Biddle
" Mae J pkr Nebel Knitting r2115 Plaza rd
" Maebelle W (wid Albert M) r106 S Caswell rd
" Maeola Mrs h1020 E Trade
" Maggie C Mrs h1129 Pitcher
" Maggie H (wid Wm) r721 E 8th
" Manly L (Mildred R) tire recapper h2800 Columbus cir
" Manning (Willie) h219 Alpha apt 10
" Marcellus (Marie S) emp h2709 Southwest blvd
" Marcus M (Margt M) slsmn Acme Steel h1231 Lexington av
" Margt fnshr Joy Lndry & Cns r1900 S Church
" Margt tchr Spaugh Jr Hi Sch r2427 Vail
" Margt Mrs nurse companion 353 Hillside av r do
" Margt B Mrs supvr Am Coml Bank r3200 Sharon Amity rd
" Margt B (wid Jesse C) slswn Seymour's Fashion Center h917 Sunnyside av
" Margt C Mrs ofc sec Loew's Inc r1214 Ordermore av
" Margt L tchr Herbert Spaugh Jr Hi Sch h307 Berkshire rd
" Margt M maid Good Samaritan Hosp r1125 S Mint
" Margt M Mrs slswn Louis G Ratcliffe Inc r214 Perrin pl
" Margt P (wid Angus) r3122 Anne
" Margie Mrs (Flowers By Marge) r RD 7 Box 522
" Marian atndt Motley's Service Center r CMR 544 Box 312
" Marian C Mrs ofc sec Celanese r2839 West Boulevard
" Marie C maid h516 N Alexander
" Marie H Mrs clk J P Stevens & Co r1126 Harding pl
" Marilyn S Mrs ofc sec Delhi-Taylor Oil r5901 Preston la
" Marion cafeteria wkr Eastway Jr High Sch r 1323 Winkler
" Marion (Eliz) lab Grinnell Co r111 Cathrine
" Marjorie L ofc sec Sou Ry r418 W 12th
" Marjorye S Mrs pkr Radiator Specialty r2709 S West Boulevard
" Markita F emp Delmar Studios r428 Lakewood av
" Marlene ofc sec Tillman Ins Agency r1708 Fountain View
" Martha F (wid Robt P) h2613 Providence rd
" Martha N clk Kress' r RD 6 Box 720 E2
" Marvin Rev pastor House of Prayer h616 Cherry

NEED AN AIRPLANE ? SEE US FIRST
SOUTHERN FLIGHT INC.
From Cubs To Constellations
Flight Instructions
Air Taxi Service
DOUGLAS MUNICIPAL AIRPORT
EXpress 9-6372

ASSOCIATED PRINTING CORPORATION
- BUSINESS FORMS
- COLOR PRINTING
DIAL EDison 4-9361
★ ADVERTISING DESIGN
No Job Too Small
No Job Too Large
- PUBLICATIONS
- BROCHURES
223 W. MOREHEAD

ELAM electric company, inc.
ELECTRICAL CONTRACTORS
114 North Myers St. RESIDENTIAL — COMMERCIAL Phone EDison 4-7269

BROWN
" Marvin M studt r2109 Lombardy cir
" Mary r1325 Oaklawn av
" Mary maid h3152 Jewel apt 14
" Mary spotter Five Point Clns r1915 W Trade
" Mary studt r1405 Biltmore dr
" Mary with Garcrest Mills
" Mary Mrs h1715 Lloyd apt 448
" Mary Mrs h1438a Manson
" Mary Mrs clk Hanis Shoe Repair r729 E 1st
" Mary (wid Paul) r3900 Thrift rd
" Mary B Mrs h1023 Brown
" Mary C (wid Carl G) slswn Huntley Knitting Mills Inc r2013 Cumberland av
" Mary F ofc sec GMC r Matthews NC
" Mary J clk Mercy Hosp r2221 Charlotte dr
" Mary J dental asst Dr Clarence F Biddix r1849 Graybark av
" Mary J Mrs clk Celanese Corp r354 Webster pl
" Mary J tchr Woodlawn Sch h4630 Central av
" Mary L h1216 Oaklawn av apt 92
" Mary L clk Duke Pwr r1355 Iris dr
" Mary L studt r305 Edgefield ct
" Mary L Mrs clk-typ J P Stevens & Co r Kannapolis NC
" Mary L Mrs hlpr Meat Center r3908 The Plaza
" Mary M (wid Frank D) case wkr County Dept of Public Welfare h1121 Myrtle av apt 28
" Mary N Mrs maid h604 Eldridge
" Mary N Mrs slswn Belk's r2630 Weddington
" Matthew Rev (Lillie M) pastor Jerusalem Holiness Church of God h1510 Russell
" Mattie sandwich mkr Haney's Inc r1312 W 5th
" Mattie B Mrs maid h740 Cobbway apt 3
" Mattie S clk Yellow Mfg Acceptance Corp r 1121 Brighton pl
" Max compositer Carol Linotyping r Concord NC
" Max (Betty L) plumber Hefner Plmb h809 Parkwood av
" Maxine Mrs ofc sec Am Bankers Inc h2725 Lawndale rd
" May E Mrs maid h1901 Earle apt 324
" May M waitress Greenland Restr r Paw Creek NC
" Mayme H (wid T L) r2128 Sharon rd
" Melba B Mrs ofc sec Factory Mut Fire Ins r1600 Wensley dr
" Melvin hlpr S&W Cafeteria r1005 E 2d
" Melvin lab White Plumbing r713 S McDowell
" Melvin (Pauline M) lab Pepsi-Cola r920a E 1st
" Melvin O (Shirley) auditor J P Stevens & Co r Greenville SC
" Merlin E mach opr Sanitary Plumbing & Heating r Mount Holly NC
" Merrill Mrs sec-treas Brown Grease Gun Co Inc r Tuckascegee rd RD 5
" Mildred maid h1009½ E 1st
" Mildred waitress Appling's Grill r1224b Moss
" Mildred C Mrs clk Trailways r3309 Washburn av
" Mildred R Mrs (Kiddie Korrel Day Nursery) r2800 Columbus cir
" Minnie cafeteria wkr Eastway Jr High Sch r 1602 Burton
" Minnie Mrs cash New Yorker Soda & Grill r4537 Albemarle rd
" Minnie (wid Lester) h307 Yukon (Tboro)
" Minnie (wid Curley R) maid h2405 Remus rd
" Minnie E (wid Albert J) mach opr Char Mem Hosp r213 S Kings dr
" Minnie L (wid Alex) h2324 Blanton
" Mitchell A (Rachel V) div spl agt Sou Ry h2302 Chesterfield av
" Mollie E h418 W 12th
" Molly r1434 Queens rd W
" Molly Mrs h1814 Eastway dr
" & Morrison (Wilfred C Morrison Harold K Couch Donald H Jones) mfrs agts 1900 E 7th
" Myrtle H Mrs tex wkr Johnston Mills r721 E 37th
" Myrtle M (wid Carl C) h3004 Manor rd
" Myrtle W Mrs emp Johnston Mfg r3524 Card
" N Edgar barber Rowell & Cox Barber Shop r Robinson Church rd
" Nancy E Mrs prsr Myers Park Clns r107 W Liddell
" Nancy R Mrs ofc sec Chrysler Mtrs r1118 Harding pl
" Napoleon (Mary B) union organizer h1023 Moretz av
" Nathaniel lab Queen City Fndry r Lancaster SC
" Neil N studt r1120 Lilac rd
" Nelson (Ida B) lab Arrow Lndry & Clns h 911½ E 9th
" Newet K (Verlie) carp Ervin Construction r RD 4
" Nina R dishwasher Diamond Restr r1811 Taylor av

BROWN
" Norman W (Fannie H) int dec 404 W 8th h do
" Norris (Rachel F) porter Sterling Drug Stores h2529b Horne dr
" O Anderson r728 Bradford dr (Tboro)
" O G agt Gulf Life Ins r Kings Mountain NC
" Odell H (Ruth K) mech Young Mtr h1138 Sugar Creek rd
" Odessa r224 Flint
" Odessa L h1645 Queens rd W
" Ola spnr Highland Pk Mfg
" Olga S Mrs slswn Gottlieb's Boys Towne r916 State
" Oliver J (Helen R) driver Pilot Frt Carriers r RD 2 N Wilkesboro NC
" Onile R (wid Luther E) h2128 Greenway
" Opal Mrs smstrs Queen City Upholstry h227 S Kings dr
" Ora I tchr Torrence-Lytle Sch h436 Fannie cir
" Oscar porter Airport 77 Restr h2714 LaSalle
" Othel F Mrs (Carolina Newsstands) v-pres-sec Dixie News Co r2232 Cumberland av
" O'Thelma agt North Carolina Mutual Life Ins r923 Moretz av
" Otto V (Ella M) driver Associated Transport h728 Bradford dr (Tboro)
" Page N (Patty) painter T W Brown h2829 W Trade
" Paint Co Inc L C Brown pres-treas Mrs Lillian B Brown v-pres Wm S McClelland jr sec 111 New Bern
" Pansy M Mrs ofc sec SBT&T r5500 Valley Forge rd
" Parker C (Loraine P) slsmn New South Mfg h2211 Falmouth rd
" Patricia r600 E 2d apt 2
" Paul C (Zelma) mach Sou Mach Products r 1000 S Tryon
" Paul G (Betty D) driver Associated Transport h106 N Smallwood pl
" Paul H (Shirley) slsmn Am Bakeries h127 Marble (Tboro)
" Paul W (Irene W) mgr Paul W Brown Distributors r RD 2 Carmel Park
" Paul W Distributors Paul W Brown mgr htg & air conditioning apparatus 312 W 1st
" Pauline B Mrs mach opr Natl Carbon r2105(2) Boyer
" Pauline M Mrs v-pres Manufacturers Associates Inc r3452 Foxcroft rd
" Pearl I waitress h1233 E Boulevard apt 24
" Peggy B Mrs ofc sec Southeastern Factors r801 Brockbank rd
" Philip R studt r1601 Nassau blvd
" Phyllis lib Good Samaritan Hosp h1300a Newland rd
" Polly maid h714 E 10th
" Popie B Mrs h1521 Montgomery apt 1
" Porter delmn Delmar Printing
" Preston (Edith) lab h521 W 2d
" Quessie D Mrs nurse 2045 Garnette pl r do
" R C consultant Met Life r Rock Hill SC
" R C servmn White Mtr r Statesville NC
" Rachel h626 N Brevard
" Rachel M Mrs sten A&P r208 N Sycamore
" Raeford ship clk Thomas & Howard r3309 Washburn av
" Raford M mtce wkr Presby Hosp r Rock Hill SC
" Ralph (Myrtle W) h3524 Card
" Ralph E r313 Jones (H)
" Ralph T stvdr Central Mtr Lins r1100 Earl apt 21
" Raphael C USMC r Tuckaseegee rd RD 5
" Raymond r2001 Renner
" Raymond pkr Eastern Transit Stge r313 W Palmer
" Raymond J sec-treas Registers Funds Inc r920 Monticello ter
" Rebecca F studt nurse Char Mem Hosp r do
" Reese W (Carrie) yd wkr h1601 Whisnant av
" Reid (Reid Brown Service) r Pineville NC
" Reid litho Caro Linotyping r Mooresville NC
" Reid Service (Reid Brown) gas sta 400 S Church
" Reid W (Evelyn) mtce supt Fredrickson Mtr Exp r RD 7 Box 503
" Ressie M Mrs slswn Ivey's r1929 Wood Dale ter
" Richd (Mary) brick layer r1209 Swan
" Richd A (Kathryne M) adj Mtrs Ins h1138 Roanoke av
" Richd H (Margt H) sec-treas Charlotte Cheerwine Bottling Co Inc h3009 Country Club dr
" Richd W driver Crawford Sprinkler r RD 7 Box 406
" Rita A Mrs spvr SBT&T r2728 Cowles rd
" Robt h2114 B av
" Robt (Myrtle H) emp Char Steel Drum h2214 Fairway la
" Robt (Willie M) lab Char Pipe & Fdry r bsmt 826 S Brevard

M & J FINANCE CORP.
AUTOMOBILE LOANS
FINANCING — REFINANCING
1111 S. TRYON
TEL. EDison 4-6461

BROWN
" Robt (Ernestine H) lab Allison & Ervin h707 E 6th
" Robt C studt r1617 Westbury rd
" Robt D acct Geo G Scott & Co r Fort Mill SC
" Robt E (Norma R) driver Johnson Mtr Lines h 4917 Hillsboro av
" Robt F acct J P Stevens & Co r3835 Delgany dr
" Robt F (Ethel) chauf h1100 Oak Lawn av apt 21
" Robt F (Jeanne J) sls mgr h5230 Robinhood rd
" Robt G (Victoria J) commanding ofcr USAF Recruiting r3312 Landerwood dr
" Robt L h429 Clarice av
" Robt L (Pansy I) h2825 W Trade
" Robt L (Carolyn C) burner h229 Crigler (H)
" Robt L (Sally) concrete fnshr Ervin Construction r Gastonia NC
" Robt L (Ruby H) cook Men's Club fo Char h 2701 Southwest blvd
" Robt L (Lula) lab h510 Griffith
" Robt L (Mabel W) patrolmn Merchants Patrol h1008 Harrill
" Robt L porter Franklin Mtrs r RD 9
" Robt L (Kathleen F) slsmn Belk's h412 W Park
" Robt M (Virginia F) garage mn Commercial Automotive h1643a Berryhill rd
" Robt M slsmn h2800 Selwyn av apt 4
" Robt O (Marian C) h2839 West Boulevard
" Robt O (Doris) asst plant supt Sealtest Foods r RD 4 Box 470
" Robt P jr (Melba) acct Haskins & Sells h1600 Winsley dr
" Robt W (Martha Q) h1617 Westbury rd
" Robt W (Lois M) sht mtl wkr Air Natl Guard h2420 Marlowe av
" Rochelle T (Gertrude O) oiler Highland Pk Mfg h1009 State
" Roddey C (Caroline H) bkpr Boyce M Brown Jr Contractors h3009 Somerset dr
" Roger pntr R H Wheatley Co r2829 W Trade
" Roger D (Barbara T) eng Duke Pwr h2915 Marlowe av
" -Rogers-Dixson Co Roma L Berrier mgr hsehold appls 209 E 7th
" Romia (Alma C) sexton Christ Episcopal Ch h 903 Putnam ct
" Romie L (Mary K) h308 S Torrence
" Ronald L (Janice J) chkr A&P h313 Lander (H)
" Roosevelt lab Crowder Constn r Waxhaw NC
" Roosevelt (Ethel M) lab h618 E 1st apt 4
" Rosetta h940 E Hill apt 1
" Roy (Lula) custdn PO h2105 StMark
" Roy L (Estelle) emp Char Pipe & Fndry h2300 Double Oaks rd
" Roy S (Jewell H) regulator splst Piedmont Natural Gas h2104 Bay
" Royce M (Elaine W) supvr SBT&T r3533 Sloan
" Ruby H Mrs prntr Delmar Studios r2701 Southwest blvd
" Ruby J Mrs salad mkr The Char City Club h 1310 Cassey ct
" Rudolph jan Life Ins Co of The South r516 N Alexander
" Rufus driver Johnson Mtr Lines h458 Remount rd
" Rug Cleaning Service (Joe Brown) 921 Oaklawn av
" Ruth B Mrs slswn Bon Marche r419 N Morehead
" Ruth C sten clk S&W Cafeterias r1700 Fountain View
" Ruth G with Garcrest Mills
" Ruth K sten Paramount Film Distributing r RD 2

The Plaza House Inc.
FINE FURNITURE
"Make Your Home at Our House"
1237 THE PLAZA TEL. FRanklin 6-8455
ON THE PLAZA AT CENTRAL AVENUE

"The House of Glass" PIEDMONT GLASS CORP.
AUTO GLASS — STORE FRONTS — MIRRORS — PATIO DOORS
WINDOW GLASS — TUB ENCLOSURES — FURNITURE TOPS
MEDICINE CABINETS
2137 SOUTH BOULEVARD PHONE EDison 3-6686

MECKLENBURG ENGINEERS AND CONTRACTORS, INC.
ENGINEERS AND CONTRACTORS
SUBDIVISION PLANNING AND DEVELOPMENT
SANITARY SEWER AND WATER SYSTEMS — PUBLIC UTILITIES
120 E. 3rd STREET TELEPHONE FRanklin 7-1252

SALES and SERVICE
3027 N. Tryon St.
Tels. Office EDison 2-8195 - EDison 2-5014
Parts Dept. EDison 4-2281
Service Dept. FRanklin 6-1121

GULF

BYRAM'S TIRE SERVICE

BUMPER TO BUMPER AND ROAD SERVICE

(See Yellow Page 20)

1600 Central Ave.

Tel. EDison 4-3492

AMPLE PARKING SPACE

520 Providence Road

THE MING TREE
RESTAURANT
"Incomparable Chinese and American Foods"
Air Conditioned

CIVITAN CLUB
Tuesday 1:15 P.M.
LIONS CLUB
Thursday 1 P.M.

EDison 4-3028

YOUNG CONSTRUCTION CO.
GENERAL CONTRACTORS
● Commercial
● Industrial
Dial JAckson 3-3232 4619 Pineville Rd.

BROWN
" Ruth R Mrs undwrtr Aetna Ins r1025 Westbrook dr
" Ruth W Mrs h628 Louise av apt 1
" S W r638 Rigney (Tboro)
" Sadie C Mrs smstrs Am Bedding & Furn Co r 743 Woodlawn rd
" Sallie (wid Frank) maid h1420 Oaklawn av
" Sam scrubber Highland Pk Mfg
" Saml (Lula B) lab R E McGee & Son Plmb h 117 W 12th
" Samuel A (Dorothy P) electn Eastern Elec h3341 Barringer dr
" Saml B (Ella) h2024 Oaklawn av
" Saml G (Mary G) ship clk Winchester Surg Sup h1915 W Trade
" Saml R (Frances W; S&F Cash Grocery) h 1010 Hickory Nut
" Saml W (Ethel B; Boyte-Brown Tours) h925 Harvard pl
" Sandra H studt r1200 Kenilworth av
" Sandra R studt r1601 Nassau blvd
" Sarah K (wid Chas R) h2827 Eastway dr
" Scott W (Bessie M) mtcemn Char Observer News h1813 Jennings
" & Sharpe Mfg & Co Herbert Ward sls rep machy & tools 205 S Church R102
" Shirley A recpt Stylecraft Packaging Serv r1214 Ordermore av
" Shirley K Mrs clk Goodyear r RD 6
" Shirley W Mrs sten NY Life r415 Hovis cir (Tboro)

BROWN-SHOEMAKER TIRE CO INC
OFFICERS
H A BROWN, President
J REID SHOEMAKER
Vice-President-Treasurer
JULIAN J SORRELL, Secretary
TIRE DEALERS
RECAPPERS
REPAIRERS
1510 S Boulevard
Telephone EDison 4-3021
" Sol T (Mae D) ice dlr 224 Flint h do
" Solvents Corp L C Brown sec-treas Mrs Lillian B Brown v-pres Wm S McClelland jr sec mfrs paint thinners 111 New Bern
" Stanley (Brown's Esso Service) r RD 9 Box 218
" Stella Mrs maid h1002 White
" Susie hlpr Little Canary Cottage h1105a Pharr
" Susie Mrs h1025 Winnifred
" Susie (wid Ernest) h2609 S Tryon
" Susie C (wid Cecil) r708 E 8th
" Susie M (wid John) h rear 912 E 5th
" Sutherland M (Sophie A) pres Brown's Inc h 240 Huntley pl
" Sylvia G Mrs h712 Brookhill rd
" T C (Mildred) mech Equipment & Supply r1825 Statesville av
" T Clyde (Mattie G) treas Northeastern Trucking Co h1215 Patricia av
" T Jas (Mary A; Jimmy Brown Crown Service) h135 Altondale av
" T W pntr r519 N College
" Teasley h320 N Long
" Thelma Mrs maid Heart of Char Mtr Inn
" Thelma C laundry wkr Presby Hosp r610 N Caldwell
" Thelma Y Mrs maid h1019 Pharr
" Theola emp Delmar Printing h923 Moretz av
" Therrell L USAF r921 Persimmon
" Thos porter Belk's Cafeteria r204 N McDowell

FOR THE FINEST IN FOODS
DRIVE OUT TO
WESTOVER
DRIVE-IN RESTAURANT
RESTAURANT—PINK ROOM
AND CURB SERVICE
WE PREPARE ORDERS TO TAKE OUT
1540 W. Boulevard Tel. FRanklin 7-5738

BROWN
" Thos (Dorothy) porter Dixie Tag & Envelope r RD 77 Box 434A
" Thos B (Linda G) h838 Holland av
" Thos L (Eliz L) dist mgr Lumbermens Mut Casualty h1915 Woodland dr
" Thos M (Margt A) eng Saml H Kirkpatrick r 5421 Wells
" Thos R (Mildred G) eng Celanese Corp of Am h4141 Tyng way
" Thos W (Bonnie T) hlpr Swift & Co h621 Mayview dr
" Thurston emp Delmar Printing
" Timas B mgr New Yorker Soda & Grill h4537 N Tryon
" Timas D store mgr Farmer's Dairy r4537 Albemarle rd
" Tom pntr h1307 Pharr
" Tom L (Eileen) car hand Marshall Mill r Huntersville NC
" Troxcell M Mrs pkr Radiator Specialty r600 Brookhill rd
" Troy (May A) pntr Branlett & Carter h604 Seigle av
" Troy L (Jean H) opr Victory Cab h521 McDonald av

BROWN TRUCK & TRAILER MGF CO INC, Joseph L Brown Pres, B S Horton V-Pres, Mrs Eleanor G Brown Sec-Treas, Manufacturers Truck Bodies Custom Trailers, Mechanical Compression, Garbage and Refuse Collection Units, Material Handling Trucks and Allied Equipment Bldg 289 Morris Field, PO Box 1281, Tel EXpress 9-5864

" Van (Ann D) agt Am Home Assurance h730 Tyvola rd
" Vera H Mrs mach opr Parks-Cramer r601 Mc Donald av
" Vernon J (Carolyn N) h1505a Berryhill rd
" Veyl V (Margt P) supt Indemnity Ins Co of North Am h200 N Laurel av apt 10
" Violet R Mrs cash Bon Marche r3850 Sudbury rd
" Virginia Mrs maid h505 S Long apt 4
" Virginia A Mrs tech Char Mem Hosp r1643a Berryhill rd
" Virginia H Mrs (Charlotte Health & Beauty Salon) r5029 Wedgewood dr
" Vonnie E (Vennette) emp Char Paper h1216 Person apt 187
" W C (Jack W) eng Caro Broadcasting r RD 4
" W Franklin (Louise J; Franklin Brown Insurance Agency) Pres Construction Realty & Investment Co and General Bonded Warehouses Inc treas Doctors Building Inc and Jones Brown Realty Co h1927 Queens rd W
" W H Mrs cafeteria hlpr Plaza Rd Sch r1226 E 35th
" W Latimer (Ruth H) acct 1111 E Morehead R 103 h1117 Linganore pl
" W Wayne (Mary L) credit mgr Borg-Warner h 2709 Columbus cir
" W Wilson mfrs agt 2030 Beverly dr h do
" Waddell lab Barnhardt Mfg r720 E 10th
" Waddell (Georgia) porter Pound & Moore h1220 Swan
" Wade (Betty) dist sls mgr Chapman Chemical h1610 Queens rd apt 6
" Walter (Lucille) mach opr John J Morton Co h1818 Vinton
" Walter B mech Brown Grease Gun Co r729 Woodruff pl
" Walter E (Myrtle H) tex wkr Johnston Mills h721 E 37th
" Walter H (Evelyn H) eng IBM h1200 Kenilworth av
" Walter J cutter Soderberg & Stern r RD 3 Box 367 Gastonea NC
" Walter L (Kath I) carrier PO h3725 Dalewood
" Walter L (Vernice) mtcemn Cole Mfg h1336b Horne dr
" Wayne emp Ivey's r5125 Alexander
" Whit L (Grace W) h2246 Sharon rd
" Whit L jr acct Peat Marwick Mitchell & Co h208 Wakefield dr apt B
" Wilbur (Mary S) jan SBT&T h436 N Summit
" Wilbur L (Jennie B; Brown & Scott Body Service h1700 Lasalle
" Wilburn B (Cecil H) slsmn Electrical Specialties h1424 Briarcreek rd
" Wilfred Y (Selma) mgr Traders Fire Market r5700 Wilkinson blvd
" Will (Fannie M) h706 S Graham apt 4
" Will W (J Stevenson) r2618 Shamrock dr
" Willard O (Anna C) mgr Johnson Building Soda Bar h3919 Avalon av
" Wm (Della) emp Sou Friction Materials r RD 5 Box 1083B
" Wm (Alice W) jan Duke Pwr h303 Fairwood av
" Wm lab New York Dry Cln r721 Cobbway
" Wm (Minnie) plstr C W Kirkland Co h1901 Earle apt 332
" Wm (Annie R) whsemn Fredenickston Mtr Lines h2310b Horne dr
" Wm with Allison-Erwin r76 E Reid

BROWN
" Wm A (Lillie F) h2329 Edison
" Wm A jr produce mgr Piedmont Super Market r1424 Crystal rd
" Wm B (Ellen S) ins 2400 Wilkinson blvd R208 r RD 3 Box 331
" Wm B (Katie L) knitter Carolina Jacquard Knitting Mill h4214 Rochelle la
" Wm B (Joyce E) mach opr R H Bouligny Inc h 2726 Duncan av
" Wm C agt Indemnity Ins Co of North Am r227 Queens rd apt 3
" Wm C asst mgr Modern Finance r RD 7 Box 416
" Wm C (Georgia G) capt City Fire Dept h809 E 35th
" Wm C jr (Joan C) city fire fighter r2002 Townsend av
" Wm E (Henrietta P) h711 Boundary
" Wm F (Marilyn S) collection mgr GMAC r 5901 Preston la
" Wm G (Helen S) carrier PO h2648 Laburnum av
" Wm H (Carol E) ydmstr Sou Ry h1226 E 35th
" Wm J (Georgia G) dist mgr Allied Security Ins h833 Woodside av
" Wm J (Mozella) lab Laundering Engineering h 125 Goldwyn
" Wm L opr Am Bakeries h2015 Oaklawn av
" Wm M (Margt L) punch opr Draco Furnace h 512 Katonah av
" Wm N driver Miller Mtr Exp r4009 N Tryon
" Wm O (Shirley K) slsmn Wade Mfg r RD 2 Huntersville NC
" Wm P atndt Ike's Service Station r225 W 25th
" Wm S mech Grant's Amoco Serv r908 Central av
" Wm T (Lillie P) slsmn Pritchard Paint & Glass r Mooresville NC
" Wm Y (Merrill) pres Brown Grease Gun Co Inc r Tuckaseegee rd RD 5
" Willie (Troxcell M) cook Chicken Box h600 Brookhill rd
" Willie (Daisy H) custdn Pub Library h1411 Orvis
" Willie driver Thomas & Howard r215 N Myers
" Willie hlpr A B Capper Inc r407 S Myers
" Willie (Janie A) lab City Eng & Street Dept h 328 Cherry
" Willie (Hannah) lab Char City Coach Lines h 309 Mill rd
" Willie lab Queen City Mattress & Uphol h1324 Winnifred
" Willie lab h604 E 6th
" Willie (Eloise B) roofer Char Roofing h414 S Caldwell
" Willie (Viola) switchmn Akers Motors Lines h1117b Fairmont
" Willie (Lucinda B) whsemn Edgcomb Steel h 2800 Botany
" Willie jr (Alfreda K) deliverymn Pound & Moore h1359a Horne dr
" Willie B hlpr Frank Woods Inc r132 Jackson ter
" Willie C (Ellen T) whsemn Geo A Hormel & Co h2008 Quentin
" Willie C jr lab Pound & Moore r2008 Quentin
" Willie M maid Char Mem Hosp r1812 Jennings
" Willie P Mrs maid Pepsi-Cola r621 S Long
" Willie S (Brevard Street Smoke Shop) r725 E Hill
" Wilma Mrs sten Char Liberty Mut Ins r Belmont NC
" Wilma A tchr Harry P Harding High Sch r 6311 Nations Ford rd
" Wilson (Lena I) wvr Highland Park Mfg h 3102 Garrison
" Wilson W pntr United Equip & Serv r5220 Wales
" Woodrow (Alethia) dept mgr Highland Pk Mfg h3152 Jewell apt 2
" Woodrow W (Ethel W) section hd Highland Pk Mfg h3507 Card
" Wylie hlpr Bus Terminal r117 W 12th
" Young Mrs laby asst Geigy Chem r Mooresville

Brown's Automobiles (Jason D Brown) used cars 740 W Trade
" Autopaint Service (Luther C Brown) 225 S Graham
" Esso Service (Stanley Brown) 2735 Wilkinson

BROWN'S INCORPORATED, Sutherland M Brown, Pres, A G Lentz V-Pres, H Mc Donald Neely Sec, John Bass Brown Treas, Men's Clothing, Michaels-Stern, Palm Beach, Arrow Shirts and Underwear, Florsheim Shoes Stetson and Lee Hats 116 S Tryon, Tel EDison 3-7135

BROWN'S MOTOR CO INC, Brown A Mangum Pres-Mgr Charlotte's Only Authorized Volkswagen Dealer, Sales and Service, Also Dealer for Borgward Autos 1410 W Morehead, Tels FRanklin 5-6085 and FRanklin 5-6086

" Tile & Marble Co (Billy J Brown) contr 5909 Wedgewood rd

R-O-W-E REALTY

"WE SELL THE EARTH"

A Small Part Should Be Yours

FRanklin 5-2541

NATIONAL ASSOCIATION OF REAL ESTATE BOARDS
REALTORS
ARE ACTIVE MEMBERS OF CONSTITUENT BOARDS

Carrier

ENGINEERING
AIR CONDITIONING — HEATING
INC. LICENSED CONTRACTORS — ENGINEERS

Carrier

2426 DUNAVANT STREET

EDison 3-9227

MUTUAL Since 1891

Mutual Savings and Loan Association
INSURED SAVINGS — HOME LOANS
119 East Third St. Tel. EDison 3-6126

FEDERAL SAVINGS AND LOAN INSURANCE CORPORATION — SAFETY OF YOUR SAVINGS — INSURED UP TO $10,000

rowne see also Brown
Beverly N Mrs mgr Presbyterian Book Store r 2325 Croydon rd
Colin L (Sally D) chem Celanese Corp of Am h4901 Plum Nearly la
Godfrey H (Beverly N) eng h2325 Croydon rd
Herbert H jr (Frances G; Grier Parker Poe & Thompson) h233 Wakefield dr apt B
Hilda D Mrs bkpr Myers Park Country Club h 419 W Worthington av
Joan A Mrs med sec Dr Richd N Wrenn r1330 E Boulevard
Leslie tchr Myers Pk Hi Sch r531 Hermitage ct
Mary h301 W 10th apt 5B
Robt C (Naoma P; Carol Ann Fabric) h230 Elmhurst rd
Russell E (Aleen S) mech Gathings Imported Cars h2309 N Poplar
T Alf (Jane R; Al Browne's Fuel Oil Service; Al Browne's Parking Service; Al Browne's Service & Recapping Co; Al Browne's Texaco Service) r Matthews NC
Thos B (Joan H) emp WIST Radio Sta h1621 Keeling pl
Thos E (Joan A) annor WIST Radio Sta h 1330 E Boulevard
Wm tchr East Mecklenburg Hi Sch r1048 E 7th
ROWNE'S AL FUEL OIL SERVICE (T A "Al" Browne). Filtered and Metered Fuel Oil, City Wide Quick Delivery 545 Providence, Tel EDison 4-8595
Al Parking Service (Talf Browne) 115 N Pine
Al Service & Recapping Co (T Alf Browne) 545 Providence rd
Al Texaco Service (T Alf Browne) 422 Providence rd
rowning Anna B (wid Ernest) r1132 Spring
Cath Mrs cook Greenland Restr h1912 Gibbs
Doris C typ Atlantic Mut Ins r2533 Roswell av
Edna Mrs r1605 Whisnant av apt 1
Howard M (Ethel L) pres Skyland Life Insurance Co h911 Colville rd
Jennings E (Corine O) store mgr Kimbrell's Inc h2533 Roswell av
John r525 N College
Thos G tchr Garinger Hi Sch h911 S Tryon apt 26
Victor M elec eng r933 Berkeley av
Victor S slsmn A F Epting Appliance
Willa M Mrs bkpr K S Crittendon Inc r1616 E Boulevard
Wm E v-pres Allen Tate Co Inc r4200 Kingswood rd
rownlee J Bonner (Mary W) terminal mgr Akers Motor Lines h1312 Parkway av
ROWNLEE JEWELERS INC
GEORGE J BROWNSTEIN
President-Treasurer
ALBERT S ROUSSO
Vice-President-Secretary
FRIENDLY CREDIT JEWELERS
THE DIAMOND STORE
OF CHARLOTTE
108A S Tryon
Telephone EDison 2-7357
ROWNLEE-JOHNSON LUMBER CO INC, Otis M Johnson Pres-Treas, W Frank Brownlee V-Pres, Virginia M Johnson Sec, Wholesale Lumber, Yellow Pine Cypress, Maple and Oak Flooring and West Coast Lumber 607-09 Wilder Building 237 S Tryon, Tel EDison 3-5487
Otis L eng Little Constn r400 E Kingston av
W Frank (Grace R) v-pres Brownlee-Johnson Lumber Co Inc h1234 Lexington av
Wm H studt r1234 Lexington av
rownley Frank A (Estelle D) h2842 Chelsea dr
rownlow Jos P mech Overnite Trans r211 S Crialer
rownridge J T R (Elsie C) management consultant 1012 Kings dr R205 h2017 Sagumore rd
rownstein Geo J (Blanche P) pres treas Brownlee Jewelers Inc h2430 Ansley ct
ROWSE AROUND GIFT SHOP (Peggy Nance), Gifts of Distinction, Decorative Accessories, Early American Furniture 134 W 5th, Tel FRanklin 5-7730
ruccoe Doris maid r529 E 9th
ruce Aiken (Malissa M; Second Street Parking Lot) h511 E 2d
Alan D (Hazel I) dept mgr Collins Dept Stores h5441 Topping pl
Billy R (Nellie Y) agt Delta Airlines h514 Ashley cir apt 2
Charleen E Mrs sec Dr Geo Mundorf h310 Emerson av apt 3
Chas R mach Sou Ry r640 Allister dr
E Wesley (Nancy H) pharm Sterling Drug Store h4044 Sheffield dr
Eug lab Wm Ockrant Corp h1033a Reading

BRUCE
" Gertrude B Mrs insp Nebel Knitting r500 Bradford dr (Tboro)
" Hazel I dept head Miller Mtr Exp r5441 Topping pl
" Helen C Mrs (Bruce Kindergarten) r Huntersville NC
" Jack G (Betty) city police r Gaynell dr CM R523
" Kindergarten (Mrs Helen C Bruce) Douglas Municipal Airport
" Lillian T (wid B M) r2936 Chelsea dr
" Madge C Mrs clk Harris Super Market r3043a Georgia av
" Melvin (Cath A) atndt Sonny's Gulf Serv h 527 S Davidson
" Miles M h222 Emerson av apt 19
" Nellie Y Mrs clk Avis-Rent-A-Car System r 514 Ashley cir apt 2
" Robt D (Jane W) classer Pell Cotton h5121 Eaton rd
" Troy (Eloise) lab Garrison & Hopkins h705 Waco
" Wm E (Gertrude B) h500 Bradford dr (Tboro)
" Zeollie Mrs maid h3036 Leroy
Brudenell John P (Julia A) wtchmn Sou Knitwear Mills h3521 Warp
Brudnicki Leonard F (Patricia C) ofc mgr Genl Latex & Chemical h1800 Marquerite av
Bruguiere Lila J (wid Francis) h831 E Morehead apt 505
Bruhwel Anna E Mrs slswn Ledford's of Park Rd r4816 Lamont dr
" Arth J G (Anna E) acct Celanese Corp of Am h4816 Lamont dr
Brum John R jr (Lou W) slsmn Du Pont h1501 Burnley dr
Brumbalow W Cecil (Marian B) wldr Piedmont Natl Gas h404 Iverson way
Brumble Betty W Mrs looper Huntley Knitting Mills r500 E Boulevard
" Colleen S Mrs clk US Rubber r2115 Laburnum
" Lily S (wid Wm B) r1704 Chatham av
" Wm B jr (Collen S; Woodlawn Barber Shop) h2115 Laburnum av
Brumfield Bess (wid Carl) r1400 Briar Creek rd
" Betty S Mrs (Brumfield Studio) r5330 Furman pl
" Earl W (Margt M) adj Am Casualty h4170 Sheridan dr
" Edw O (Lois H) comp Char Observer News h 512 Elmhurst rd
" Harry (Willie Mae) slsmn Caro Foods r RD 11 Box 646
" Jas C (Betty S; Brumfield Studio) h5330 Furman pl
" Lois H Mrs aud clk Hotel Wm R Bauinger r 512 Elmhust rd
" Studio (Jas C and Mrs Betty S Brumfield) photogs 325 E Boulevard
Brumley Aifred N (Patience S) clk Elder's Super Mkt h1415 Shamrock dr
" Alf S (Mae E; Brumley's Flower & Fruits) r 1901 Sugaw Creek rd W
" Chas B emp Char Observer-News r RD 1 Concord NC
" Fred A (Nancy C) slsmn Henry V Dick & Co h3001 Stonybrook rd
" Harold E (June B) servmn Shuman-York h 2754 Mayflower rd
" Jas C (Sarah M) servmn Piedmont Natural Gas r RD 1 Harrisburg NC
" John F (Lillian D) mech Twin-States Equip h208 Sylvania av
" June ofc sec Ward-Griffith Co r Concord NC
" Ruth B (wid J Clarence) nurses aide Mercy Hosp h2229 E 5th
" Sue C (wid Mack) h1601 Wilmore dr
" Thos mech Faires Tailer r Concord NC
" Thos M jr (Betty P) asst formn Bright Leaf Industries h2535 Brentwood pl
Brumley's Flowers & Fruits (Alf S Brumley) 925 E Morehead
Brummell Viola A Mrs binder Pound & Moore h1817 Club rd
Brummitt Bernice maid r408 Frazier av
" Thos D (Ann L) serv mgr Champe Webb Refgr h4334 Wilkinson blvd
Bruner Jos M jr (Nell E) rep Coca-Cola h1316 Mountford dr
Bruning Louis A (Myrtle B) clk PTS h1942 Wilmore dr
" Myrtle B Mrs (Wilmore Secretarial Service) r1942 Wilmore dr
Brunk Douglas D (Tibitha) ship clk Natl Screen Serv r RD 6 Box 833
" Fred C (Katherine F) div mgr Soctt Paper h 4834 Stafford cir
" Fred C jr studt r4834 Stafford cir
" H Elvin driver Akers Mtr Lines r1105 Pryor

Qualified Contractor — NECA — Registered Engineer
Electrical Contracting and Engineering Company, Inc.
1800 N. Graham Tel. FRanklin 5-3345

BRUNK
" Herman E (Ruby J) distr Swinson Food Products h2828 Tuckaseegee rd
" Herman E jr (Dora M) driver Akers Mtr Lines h Corbett NC
" Mae C (wid Fred) emp Iney's r4834 Stafford cir
" Ruby J Mrs slswn Belk's r2828 Tuckaseegee rd
" Stewart N (Patsy C) servmn Amos Hudson Inc h4921 Hillsboro av
" Tabitha Y Mrs clk SBT&T r RD 6 NC
Bruno Barbara recpt Chas Mem Hosp r531 Baxter rd
" Sallie h622 W Tremont av
Bruns Cad C emp Ben Ray Co h1641 Brandan rd
" Eliz A sec-treas Garibaldie & Bruns Inc r1641 Brandon rd
" G D jr h1734 Archdale dr
" Geo D (Thelma J) pres Garibaldi & Bruns Inc h1437 Scotland av
" Joyce Mrs ofc sec Char Chamber of Commerce r1734 Archdale dr
" Mamie A (wid Wm L) h1641 Brandon rd
" Dorothy L Mrs roll picker Marshall Mill r 620 Rigney (Tboro)
" Fred E (Harrilee L) teller Am Coml Bank h 5348 Sunbury la
" Harrilee L Mrs clk F H Ross & Co r5348 Sunbury la
" Helen P (wid Jos L) ofc sec Wilby-Kincey Serv h1423 Iris dr E apt 1
" Lynn S Mrs ofc wkr Lamarick Beauty Salon r 3509 Central av
" M Pete (Maude G) h3221 Commonwealth av
" M Pete (Rita A) electronic Mech General Elec r Chastain av
" Maude G Mrs waitress Open Kitchen r3221 Commonwealth av
" Ora E waitress Thacker's r1714 Cleveland av
" Robt M (Lynn S) slsmn Lederle Labys h3509 Central av
" Wm D (Nadine) slsmn Sou Elec Serv r RD 2 Box 786
Brunt B Stephen (Janet J) slsmn Morton Salt h3322 Sudbury rd
Brush Jerome J (Selma P) emp Douglas Aircraft h3200 Barnhill dr
Bruster Evelyn T Mrs bkpr A&P r3910 Admiral
" Marion L (Evelyn T) collector Bridges Furn h3910 Admiral av
" Marion L meat ctr Colonial Stores r802 Mt Vernon av
" Melvin clk Colonial Stores
Bruton Carolyn Mrs r305 S Graham
" Cecil W (Alma) serv mgr Goodyear Serv Store h2437 Commonwealth av
" David A jr (Carolyn L) trainee Indemnity Ins Co of North Am h2219 Boyer apt 4
" Earl R V (Ruth S) clk PO h3908 Haven dr
" Edw M jr (Madra J) sec Ward's Furniture & Appliance Inc h308 Dover av
" Edwin C (Kath M; Radio Hospital) h2009 Cumberland av
" Jack B (Ruth H) asst to cash Wachovia Bk & Trust r2444 Morton
" Jas H atndt Jim Huntley's Esso Servicenter r1916 Marguerite av
" Johnny H (Laurie H) slsmn h3301 Monroe rd
" Mozelle R (wid Homer C) h809 S Mint

IF WE CAN'T
SAVE YOU MONEY
ON YOUR
HOUSEHOLD APPLIANCE REPAIRS
WE DON'T DESERVE YOUR BUSINESS
ACE APPLIANCE SERVICE CO.
909 S. McDOWELL TEL. FRanklin 7-1532

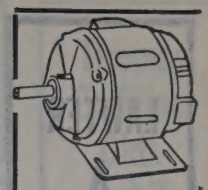
DIXIE ELECTRIC MOTOR SERVICE INC.
WE REWIND
REPAIR
REBUILD
SELL
INSTALL
AND
MAINTAIN
ALL TYPES
MOTORS
GENERATORS
WELDING
MACHINES
AND
INDUSTRIAL
CONTROLS
PHONE
EDison
2-1116
1237
CENTRAL
AVE.

SUBURBAN RULANE GAS CO., OF N.C.
• L.P. GAS
• RANGES
• WATER HEATERS
• CLOTHES DRYERS
• REFRIGERATORS
• HOME HEATING
TELEPHONE
FRanklin
5-1721
2317
THRIFT
ROAD

THE MAGIC CARPET PLANT MIX ASPHALT
ASPHALT PAVING COMPANY
Telephone EXpress 2-2341
We Specialize in Paving
Roads—Streets Driveways—Parking Areas
Distributor and Applicator
FLINTAR PAVEMENT SEALER

HOTEL CHARLOTTE

"The Carolinas' Largest and Finest Hotel"

'The Pine Room" — Charlotte's Most Popular Restaurant

BED ROOMS AND RESTAURANTS COMPLETELY AIR CONDITIONED

LAWTER A N D PRITCHARD CO.

GENERAL CONTRACTORS

300 N. Clanton Road

Tel. JAckson 3-2461

HERRIN BROS. COAL & ICE CO.

QUALITY PLUS SERVICE

Fuel Oil—Coal—Ice

315 E. 36th St. Tel. EDison 2-2193

BRUTON
" Thelma H Mrs ofc sec Villa Hts Sch r1916 Marguerite av
" Wilbert T (Thelma H) slsmn Denton Furn h 1916 Marguerite av
" Wilbert T jr studt r1916 Marguerite av
" Zelma O Mrs ofc sec Robt E Wiley r Nations Ford rd
Bry Donald G h2800 Selwyn av apt 5
Bryan see also Bryant
" Associates (Emmett W Bryan Joseph M Mc Dowell) cons engs 1205 Elizabeth av
BRYAN BILL L, Pres Industrial Steel Co Inc, 3000 W Trade, Tel EDison 3-9217, h2813 Greenbriar rd, Tel EDison 2-8753
" Billie ofc sec Celanese Corp r2813 Greenbriar
" Clyde L (Virginia L) servmn Natl Cash Reg h 5300 Southampton rd
" David L (Mary S) driver Morven Freight Lines h York rd
" Donald R (Margt S) slsmn h3120 Westmoreland av
" Edwin L studt r2100 Beverly dr
" Eleanor M Mrs slswn Kimbrell's Inc r104 Colville rd apt 42C
" Emmett W (Jacquelyn; Bryan Associates) h 5343 Robinhood rd
" Euranis R studt r1600 Beattie's Ford rd
" Gene W r York rd
" Harry H Rev (Margt L) asst minister Covenant Presbyterian Church h2100 Beverly dr
" Jack B (Ruth H) asst to cash Wachovia Bank & Trust h2444 Morton
" Jesse A USN r1600 Beattie's Ford rd
" Mary C tchr S Mecklenburg Hi Sch r2100 Beverly dr
" Phillip USAF r York rd
" R Bruce (Dora P) pharm h1109 Drummond av
" R Bruce jr (Virginia B) pharm Belmont Drugs h1112 Cutler pl
" Robt lab Triangle Constn r W Boulevard
" Ruth H Mrs ofc sec Greenland Avenue Baptist Church r2444 Morton
" Virginia B Mrs clk SBT&T r1112 Cutler pl
Bryant A Dewey jr (N Sue) utility mn Mercy Hosp h1801 E 5th apt 11
" A Jack (Virginia R) pres F E Robinson Co of NC Inc h5600 Sardis rd
" Ada E r426 E Trade
" Admiral D (Estella M) mech Mack Trucks h 909½ Academy
" Alabama h416 Campus
" Allie V Mrs r109 Sylvania av
" Andrew K (Annie L) lab Caro Concrete Pipe h1509 Pharr
" Annie tchr Wilson Jr Hi Sch h511 Ashley cir apt 1
" Annie Mrs h933 N Caldwell
" Arth W (Russell B; Arts Natural Stone Works) h4318 Rolling Hills dr
" Beatie r412 S Caldwell
" Benj F (Theodria B) ship clk E J Smith & Sons h1212 Kohler av apt 1
" Bertha H (wid Chas H) nurse 2624 Chesterfield av h do
" Bessie N (wid Andrew) h1419 Duval al
" Betty H Mrs bmo A&P h1700 Merriman av
" Betty S Mrs opr SBT&T r233 Tuckaseegee rd
" Bill B (Harriett I) genl mgr Nellej Inc h3520 Park rd
" Billie tractor opr VC Chem

Wm. D. Frazier, Owner

FRAZIER SIGN COMPANY

We Specialize in Truck Lettering and Commercial Art

"Signs For Any Occasion"

SALES NEON AND PLASTIC SERVICE

CHARLOTTE, N. C.

24 Hour Answering Service

528 S. Myers Dial FRanklin 6-5176

BRYANT
" Caper (Mamie L) driver Observer Trans h 1208a Moss
" Carl L (Vivian C) elec eng Duke Pwr h2210 Randall
" Carl O (Betty N) sls dept Frigidaire Sls h3707 Lynette ct
" Chas L caddy Caro Golf Club r468 Remount rd
" Charlotte L Mrs clk Fed Res Bk r1820 Anderson
" Chillie r416 Campus
" Clara J Mrs slswn Bon Marche' r2149 Highland
" Clarence J (Ruth A) registrar Railroad Communications School h2573 West Boulevard
" Clyde lab Bridges Home Furn r2525 Hemphill
" David L (Sarah A) emp McClure Lbr r RD 6 McClure cir
" David L (Ruth C) sec-treas F E Robinson Co of NC Inc r1113 Dooley dr
BRYANT DON G (Frances V), V-Pres Harry & Bryant Co Inc, 500 Providence rd, Tel EDison 2-7133, h2911 Sharon rd, Tel EMerson 6-2123
" Donald R (Jimmie L) plant wkr Package Products r1018 N Caldwell
" Doris Mrs elev opr Belk's h1302b Samuel
" Dorothy Mrs emp First Union Natl Bank r2022 Dartmouth pl
" Dorothy J Mrs pkr Swift & Co r2214 Kilborne
" Douglas F repr Frigidaire Sls r High Point NC
" Ellie I Mrs clk SBT&T r5000 Tewkesbury rd
" Elliott r2956 Amy James av
" Eloise maid h211 Cherry
" Emma Q Mrs sls dept Frigidaire Sls r1624 Logie av
" Ethel Mrs h419 Berkshire rd
" Etta maid h529 E 7th apt 1
" F Cecil (Iris L) formn Char Mach h4405 University dr
" F Douglas (Annie M) jan Liberty Life Bldg h1143 Statesville av
" Flossie Mrs tex wkr h3216 Rogers
" Floyd A driver Rea Constn h1820 Anderson
" Fred lab Ervin Construction r Pow Creek NC
" Fred E (Opal C) planner City-County Planning Comn h6401 Candlewood rd
" Gilly USN r2627 LaSalle
" Gordon C r4548 Morgan (Tboro)
" Gussie A Mrs candler Mecklenburg Farmers Corp Exch Serv h2341 Commonwealth av
" H David (Margt L) slsmn Henderson-Gilmer h1900 Anderson
" Harold C clk Morris & Barnes r Concord NC
" Harold D (Marie F) clk PO h1615 Fountain View
" Harold W (Frances) eng Cutler-Hammer h5030 Baylor dr
" Harriett I Mrs ofc sec Bank of Char r3520 Park rd
" Harry J stone mason Art's Natural Stone Works h109 Sylvania av
" Hattie (wid John) h2525 Hemphill
" Heating & Equipment Co Inc Wm B R Mitchell jr pres Mrs Grace N Mitchell sec-treas 3021 Bank
" Helen H Mrs opr Natl Carbon h126 Interurban (Tboro)
" Helen L opr SBT&T r RD 4 Box 416
" Henry (Sarah R) lab City Pk & Recreation Comn h708 Hopkins ct
" Henry E (Florence B; Henry E Bryant Co) h 2005 Brandon cir
" Henry E Co (Henry E Bryant) real est 322 S Tryon R207
" Horace B trainee Airco r1812 Lynnwood dr
" Ida C (wid Talbert H) h2138 Hastings dr
" Ila S Mrs ofc sec Gillette Safety Razor h523 Ridgeway av
" Ira R slsmn Edgcomb Steel r5000 Tewkesbury
" J J dept mgr Dodge Bros Corp r Elizabeth Tenn
" J H (Brunell B) wtchmn Dixie Tag & Envelope r RD 5 Box 1083A
" Jackie atndt Pineville Road Texaco Serv
" Jas (Pinkie V) hlpr Am Bakeries h2621 Jefferson Davis apt 1
" Jas lab h424½ N Brevard
" Jas porter Bridges Furn r708 Wallace
" Jas B grinder Standard Crankshaft & Hydraulic r RD 7
BRYANT JAMES R (Lillian C), Chairman of Board Allied Security Insurance Co and Pres Harry & Bryant Co Inc, Office 500 Providence rd, Tel EDison 2-7133, h2119 Wendover rd, Tel EMerson 6-4487
BRYANT JAMES R JR (Sarah B), Sec-Treas Harry & Bryant Co Inc, 500 Providence rd, Tel EDison 2-7133, h1901 Wendover rd, Tel EMerson 6-4443
" Jas W (Judith B) driver A G Boone Co h2031 Dalehurst dr

BRYANT
" Jamie W (wid Geo C) tex wkr Caro Jacquard h1018 N Caldwell
" Jane E clk Fed Res Bk r RD 4 Box 416
" Jason D (Annette P) cabt mkr Ben Morgan Cabt Shop r Burke Pk
" Jean C opr SBT&T h2820 Tuckaseegee rd
" Jeanne S Mrs clk Char Observer-News h2124 Crescent av apt 4
" Jimmie L Mrs mach opr Stately Lady Nitewear r1018 N Caldwell
" Joe (Virginia G) detective 1802 N Tryon h1911 Wood Dale ter
" John M (Charlotte L) mach Perfecting Service r1820 Anderson
" Judith B Mrs opr SBT&T r2031 Dalehurst dr
" Julius driller McCall Bros Pump & Well Black Snake rd
" Kath D Mrs slswn Sears r2139 Winter
" Kenneth E (Dorothy J) uphol Kroehler Mfg h2214 Kilborne dr
" Laura L Mrs r3420 Shamrock dr
" Leo C (Lois) h3506 Rozzells Ferry rd
" Leonard (Gladys C) driver Roadway Exp h262 LaSalle
" Leonard jr USN r2627 LaSalle
" Lester A (Nancy C) clk Caro Pad & Paper Mt Holly NC
" Lillian clk Caro Telco Credit Union r Rock Hill SC
" Lillian B (wid Robt M) clk Grinnell Co h170 Merriman av
" Lizzie C (wid Junius) r419 S McDowell
" Lloyd B ((Vida K) h3534 Park rd
" Lois Mrs waitress Addison's Luncheonette 3506 Rozzells Ferry rd
" Mack A jr (Lourine M) supvr Penumafil Corp h4800 Charleston dr
" Madge H Mrs clk Standard Trucking r RD Box 963
" Maharona A tel opr IBM r1702 Merriman a
" Malcolm M (Kath D) USA h2139 Winter
" Margt D Mrs h315 Hillside av
" Margt L Mrs emp Douglas Aircraft r1900 Anderson
" Marie F Mrs sten SBT&T r1615 Fountain View
" Marie P Mrs nurse Mercy Hosp r RD Box 940
" Martha h611a Crosby al
" Maude (wid Terrell) r1401 Sharon Amity r
" Minnie L Mrs pkr Jack's Cookie h468 Remount rd
" Nancy J Mrs cash Trade & Save Gro r1315 Pegram
" Odell atndt Cook's Esso Serv r RD 10
" Onisher H (wid Julius) h424 N Summit av
" Opal C Mrs typ Fidelity & Casualty r6401 Candlewood rd
" Park 1700 W Morehead
" Park Baptist Chapel Rev Cardos P Roborn pastor 1917 Isom
" Patricia G r2210 Randall
" Patsy A posting mach opr Am Coml Bk r12 McClure cir
" Paul jan Lincoln Hts Elem Sch h412 S Caldwell
" Paul W emp Char Carton r RD 10
" Pauline C (wid Guy) waitress Oriental Rest h4548 Morgan (Tboro)
" Pinkie V Mrs pkr Radiator Specialty r262 Jefferson Davis apt 1
" Ralston S (Mary W) slsmn Belk's h911 S Tryon apt 7
" Richd H (Evelyn H) eng Buensod-Stacey 1518 Academy
" Robt H (Dorothy) carrier PO h2022 Dartmouth pl
" Robt H mach Char Mach r221 Perrin pl
" Robt T derrick opr Sou Engineering r581 Old Mt Holly rd
" Rodney G (Doris H) siding dept Caro Metal Products r RD 5 Box 1083A
" Ronald L (Clara J) asmblr Pneumafil Corp 2149 Highland
" Rosalie spl tchr City Bd of Educ r2009 Asland av
" Ruby maid h933 E 7th
" S M h4213 Rutgers av
" Saml E emp Bigger Bros r Monroe NC
" Sammy (Ann) optn Bausch-Lomb Optical r22 W Boulevard
" Sue A Mrs clk Ayer & Gillett r1801 E 5t
" Thelma ofc sec Char Mem Hosp r Mount Holly NC
" Theodoria B Mrs prntr Delmar Studios r121 Kohler av apt 1
" Vida K Mrs exec sec State Assn for Retarded Children r3534 Park rd
" Virginia R Mrs v-pres F E Robinson Co of NC Inc 5600 Sardis rd
" Vivian C Mrs pkr Package Products r221 Randall

THE VILLAGE BLACKSMITH SHOP

TRAILER HITCHES MADE

ELECTRIC AND ACETYLENE WELDING

PORTABLE WELDING

AL BURNETT Owner

329 Dare Drive

Tel. FRanklin 6-8836

WEST SIDE AMOCO SERVICE

WE BUY AND SELL USED CARS

ROAD SERVICE

OWEN C. LEVINER, Manager

3250 ROZZELLS FERRY RD. TEL. FRanklin 7-9387

AMOCO

Thies Realty and Mortgage Co.

Wachovia Bank Bldg. **Telephone EDison 2-7721**

BRYANT
" W Royce slsmn Ken-Wil Oil r Spartanburg S C
" Wiley H mech Foremost Dairies r RD 2 Huntersville NC
" Wm lab Char County Club r610 Plum
" Wm O (Ruth H) supt Jones Constn h2501 Barry
Bryce see also Brice
" Cath S asst dir community center City Pk & Recreation Comn r1321 Beatties Ford rd
" Virginia r512 Biddle
Brydges Chas H asst mgr Morehead Bowling Center r2425 Marlowe av
" Faye S Mrs ofc sec County Welfare h2425 Marlowe av
Brygider Roman (Ogla A) undwrtr Atlantic Mut Ins h836 Faircrest dr
Brymer Andrew F (Delia A) slsmn Crown Trading Stamp h606 Seigle av
" J Douglas recapper Genl Tire & Rubber h2000 Camp Greene
" Wm F dept mgr C W Upchurch & Co r606 Seigle av
Bryson Carl W (Millicent R) ship clk Winchester Surgical Sup h616 Franklin av
" Elvira W (wid Walter) head nurse Presby Hosp h3200 Dexter
" Georgie H (wid Herman J) instr Burton Institute h1913 Beverly dr
" Harry H (Carolyn A) asst undwrtr All State Ins h3801 Ellenwood pl
" John W (Pauline C) formn Douglas Aircraft h 2419 Marlowe av
" Maggie C (wid Clarence) h412½ Wake
" Margery F Mrs ofc sec Parker Whedon r1920 Nassau blvd
" Mary C (wid L J) r3009 N Alexander
" Robt E (Margery F) insp Douglas Aircraft Co Inc h1920 Nassau blvd
" Willie h416 Skyland av
Bryum Jas B clk Pic-N-Save Food Center r937 Seigle av
" Jesse (Kath M) constn wkr Myson Chapman h1907 Baxter
Buaey Robie cook Efird's r1339 McCall
Buboltz Sylvester J (Frances B) linemn Duke Pwr h225 E Worthington av
Bucall Lee (Memo Rite) r1250 Kings dr
" Norman (Denise S) mgr Memo-Rite h1250 Kings dr
Bucannon Wade with Duke Pwr r3246 Sunset dr
Buch Job mach opr Highland Pk Mfg
Buchan Burton F (Norma L) pres Southern States Supply Co Inc h2335 Vernon dr
" John A (Ruth R) mech John N Porter h2409 Ringwood
" Norma L Mrs ofc sec-treas Sou States Sup r2335 Vernon dr
Buchanan Annie Mrs h914 N Davidson
" Ann V Mrs h117 Judson av
" Arth B (Faye A) servmn Mitchell Distributing r819a E 19th
" Arth J (Mildred B; Buck's Amoco Service Station) h rear 2300 Beattie's Ford rd
" Avery C clk Hennis Frt Lines r Fort Mills SC
" Bert S (Eliz B) pres Charlotte Insulating & Supply Co h4700 Addison dr
" Betty A ofc wkr Cole Mfg r815 E 20th
" Betty S Mrs nurse Presby Hosp r Box 331 Belmont NC
" Bonnie S Mrs weaver Leaksville Woolen Mill r641 Tillman rd
" Brown E (Zola P) serv mn Mitchell Distributing h1504a Murdock rd
" Clara Mrs matron Thompson Orphanage r1130 E 4th
" Claude (Pansy P) wldr Draco Furnace r3624 Darby av (H)
" Elmo G (Ruby A) slsmn Pictorial Engraving h2706 Palm av
" Eug N mech Hoppe Mtr Sls r RD 10 Box 470
" Faye P pkr Soderberg & Stern r2759 Zebulon
" Foy M emp Genl Elec h1121 Myrtle av A-2 apt 8
" Frank (Amie) lab Alexander Constn h3152 Jewel apt 10
" Frank L (Irene L) clk Kiser Drug No 2 h 216 Anten
" Geo A (Bonnie S) carp Lakey Constn h641 Tillman rd
" Gerald R (Ada S) rep Protective Life Ins h 1600 Keeling pl
" Grayce E (wid Roy) r1315 Holmes dr
" Henry T (Bertha M) material hndlr Pneumafil Corp h2439 Sherrill
" Herbert jr (Peggy D) emp G & H Transit h 1513 Noel pl

BUCHANAN
" Ira F emp Scandinavia Belting r Huntersville NC
" Irene L Mrs clk Kiser Drug r216 Auten
" Isabella Mrs processor Carriker Poultry h916 Johns la
" Jack E (Betty W) servmn Mitchell Distributing h1503b E 35th
" Jake hlpr Oscar Bidgood r2213 Blanton
" Jas D (Wanda L) acct Johnson Mtr Lines h 3343 Eastwood dr
" Jas O jr (Phyllis G) area sls mgr Westinghouse h5517 Wintercrest la
" Jesse (Margt) constn wkr h2037 Whittington
" Kenneth L hlpr Draco Furnace r418 Bruns av
" Lawrence G (Lucindia B) clk Miller Mtr Exp h1500 S Clarkson
" Lewis A (Bessie) emp Esso r5624 Oak dr
" Mamie J (wid E Grant) r620 Moravian la apt 4
" Margt O emp Ivey's r2101 Whittington
" Marie W Mrs ofc sec Sears Realty r4908 Kistler
" Mary marka Wright Cln r2439 Sherrell av
" Paul H (Marie W) agt Reserve Life Ins h4908 Kistler av
" Priscilla M Mrs cash North Char Credit r Monroe NC
" Robt G (Betty S) whsemn Pilot Frt Carriers r Belmont NC
" Robt Q (Ruth C) mach Wilson Machinery h rear 5208 Monroe rd
" Robt T studt r2439 Sherrill
" S Kate opr SBT&T r524 N Tryon
" Sarah W Mrs supvr Presby Hosp r2431 Kingsbury dr
" Steve (Priscilla M; Steve's Amoco Service) r Monroe NC
" Thos A (Sarah W) slsmn Jones Elec Repr h 345 Manning dr
" Virgil L (Aretta R) optn Am Optical r1549 W Trade
" Will E (Mildred C) supvr Reichhold Chem r 3100 Eastburn rd
" Zula L (wid Eug T) r921 Drummond av
Bucher E Roy (Eva G) asst treas Duke Power Co h2112 Selwyn av
" Lewis J (Mary B) expediter Precision Gear h673 Ideal way
" Mary B Mrs (Ideal Way-Dance Studio) r673 Ideal way
Buck Ada C (wid R E) h831 E Morehead apt 502b
" Geo dispr Victory Cab r405 N Graham
" Geo R drftsmn Marsh & Hawkins r2838 Selwyn
" Jas C (Jacqueline T) driver Thruston Mtr Lines h2211 N Pine
" Paul (Kathryn L) mgr Coliseum-Auditorium h 1411 Cavendish ct
Buck's Amoco Service Station (Arth J Buchanan) 2300 Beattie's Ford rd
" Place (Buck Irby) billards 1128 Belmont av
Buckaloo Mary S Mrs h309 Iverson way
" Priscilla J Mrs nurse Dr Wm E Selby r448 Sharview cir
" Reppie B (wid Jas L) r1501 Parkwood av
Buckey C Gordon (Mary K) corres Atlantic Refining h2631 Roswell av
" Richd D studt r2631 Roswell av
Buckholz Howard W (Margt Y) tchr Piedmont Jr High Sch h501 Hollis rd
Buckingham Dorris E (Jennie L) pres Buckingham-Hill Inc r3039 N Hampton
" -Hill Inc Dorris E Buckingham pres frozen food broker 403 N Tryon R825
Budkley Arth H (Carolyn A) pilot EAL r RD 5 Box 857
" Dorothy L Mrs tchr Pineville Sch r3940 Sheffield dr
" Esther F Mrs clk SBT&T r1831 Thomas av
" Geo E jr (Margt A) supvr Sou Ry h3519 Annlin av
" John W (Esther F) production Caro Broadcasting r2314 Hutchinson av
" Kenneth G (Mary H) clk Reid's Super Mkt h 1416 Nassau blvd
" Larry (Dorothy L) slsmn Standard Lime & Cement h3940 Sheffield dr
" Lillian M (wid Robt W) h1315 Durwood dr
" Lloyd B (Helen B) asmblr Parks-Cramer h 1204 Clement av
" Mary B (wid Gilbert H) r1418 Nassau blvd
" Mary H Mrs chf insp Am-Astor Distributing r1416 Nassau blvd
Buckman Tom tchr Graham Jr Hi Sch r1812 Lynnwood dr
Buckner Carrie B prsr Uniform Rental Serv r 421 E Worthington
" Freddie W driver Central Mtr Lines r2208 Avondale av
" Helen Mrs slswn Deb Shop r814 Lamar
" J G r 5635 N Tryon

HUNEYCUTT BROS. SAND & GRAVEL CO.

SAND — PIT GRAVEL
CRUSHED STONE — TOPSOIL
2 WAY RADIO EQUIPPED TRUCKS
TELS. EDison 4-5751, FRanklin 5-7663
2417 LABURNUM AVE.

BUCKNER
" Jas M jr (Sondra A) laby tech Geigg Chem h 331 Seneco pl
" John H electn Electrical Contracting & Engineering r RD 11 Box 88
" Marion E (Shelvie) mech Intnatl Harvester r 360 N Caswell rd
" Oscar supt Super Market Service r Hendersonville NC
" Robt C (Doris K) dispr Akers Motor Lines h 2120 Weyland av
" Shelvie Mrs slswn Woolworth's r360 N Coswell rd
" Theo D (Carrie) frozen food Biggers Bros h 2024 Lyndhurst av
" Welford T driver Central Mtr Lines r434 Briarwood dr
" Wilfred B pharm Hawthorne Pharmacy r CM R461
Buckwright Wm L (Dortha B) h2434 Vail av
Budd Edw L (Florence D) sls rep Pfizer Co h 917 Woodlawn rd
" Ivy S Mrs nurse Char Mem Hosp r1221 E 34th apt 3
" Robt E (Ivy S) eng York Corp h1221 E 34th apt 3
Buddin Archie L (Daphen Y) field mgr Ford Motor h112 Manning dr
" Clayton X dept mgr Dodge Bros Corp r Columbia SC
Buettman Mary Mrs clk Ledford's Inc r2200 Shenandoah av
Buena Vista Film Distribution Co Inc Herbert L Robinson jr mgr 305 S Poplar
Buening Barbara G studt r255 Cherokee rd
" F August (Anne S; Queen City Engraving Co) h2404 Kenmore av
" Gerald H (Helen M) slsmn F H Lawson Co h 2408 Heywood av
" Lucille B (wid W A; W A Buening & Co) h 255 Cherokee rd
" W A & Co (Mrs Lucille B Buening) engravers 1607 E 4th
BUENSOD-STACEY INC, M S Smith (Maplewood, N J) Pres-Treas, R O McGary (Westfield, N J) Exec V-Pres, R M Warren Jr V-Pres-Mgr, M E Snyder (Plainfield, N J) Sec, J R Clark Asst Mgr, David Rickelton Engineering Consultant, Air Conditioning Manufacturers and Contractors 1001 N Church, PO Box 1755, Tel EDison 2-3152
Buff Barbara S Mrs bkpr Glasgow Supply r2301 Heywood av
" Eliz L Mrs slswn Belk's h1412 Pecan av apt 3
" Junior C (Barbara S) agt Met Life h2301 Heywood av
" Lavada M Mrs cash Alexander Graham School r2901 Chelsea dr
" Lillie S Mrs clk J P Stevens & Co h1042 Broadmoor dr
" Martha W Mrs (wid Jos F) h2128 Shenandoah
" Melvin T (Dereama W) accounting mgr Pneumafil Corp h4038 Whitehall dr
" O Fred (Lavada M) h2901 Chelsea dr
" Roberta Mrs r1007 Belmont av
" Ruth M Mrs tchr Villa Hts Sch r1647b Berryhill rd
" Saml E mach Kanoy & Sons Mach h rear 2236 Carmine
" Susan E ofc sec Carpenter & Webb r2128 Shenandoah av

ROGERS BARBECUE

CATERERS
"Catering to Parties A Specialty"
115 S. Mint St. Tel. EDison 3-8639

Thomas Cadillac-Olds-mobile Inc.

CADILLAC OLDSMOBILE
Sales and Service
214-220 N. CHURCH
PHONES
Service EDison 2-7159
Sales EDison 4-4656
Parts FRanklin 6-4429
Used Cars 422 W. 5th
PHONES EDison 2-2183 and FRanklin 5-1253

KALE—LAWING COMPANY

"Serving the Carolinas For Over 35 Years"
OFFICE OUTFITTERS
COMMERCIAL STATIONERS
PRINTERS
SCHOOL SUPPLIES
We Sell Art Metal STEEL OFFICE EQUIPMENT
217 S. TRYON ST.
Phone FRanklin 7-2641

F.H.A. **LOANS** — AUTO
FIRST MORTGAGE

CITY SAVINGS BANK
120 E. Third St. Tel. FRanklin 5-4441
Savings and Checking Accounts

BE

MODERN

Live Better

Electrically

- For Comfort
- For Convenience
- For Economy

DUKE POWER COMPANY

Serving the Piedmont Carolinas

CAROLINA CONCRETE PIPE

(Division of AMERICAN-MARIETTA CO.)

Machine-Made Process Plain and Reinforced Sizes 4 to 72 Inches

★

PHONES EDison 2-8874 and EDison 4-9250

Office and Plant

3701 N. Graham

P. O. Box 10004

FEDERAL DEPOSIT INSURANCE CORPORATION — $10,000 MAXIMUM INSURANCE FOR EACH DEPOSITOR — MEMBER

AMERICAN COMMERCIAL Bank

"ASK THOSE WE SERVE"

CITY CHEVROLET CO.

Sales and Service

710 S. Tryon St. Phone EDison 2-7151

BUFF
" Teddy J (Helen A) benchmn Char Textile Engraver h2827 W Trade
" Wm B r1412 Pecan av apt 3
" Woodrow W (Blanche B) dispatcher Yellow Cab h2208 Rozzells Ferry rd
Buffalo Tank Corp Norman Alexander supr mfrs N Graham
Buffkin Elijah L jr (Louise P) slsmn Ivey's h 3734 Stonehaven dr
" Eliz nurse Dr Mitchell r3734 Stonehaven dr
" Eliz J ofc wkr City h2318 McClintock rd apt 4
" JoAnn G Mrs ofc sec County r227 E Boulevard
" Louise P Mrs clk Presby Hosp r3734 Stonehaven dr
" Wm H (JoAnn G) agt Pilot Life Ins r227 E Boulevard
Bufford see also Buford
" Leroy (Melissa B) driver Observes Trans h 609 Village ct
Bufkin Chas E (Merle G) slsmn Dumas Milner Corp h2207 Thurmond pl
Buford see also Bufford
" Alex (Thelma; Cleanway Cleaners) h1000 Mc Call
" Conway (Mayola A) lab Ervin Construction r 1200 Edwin apt 64
" Curits (Louise C) lab r724 N Davidson
" Grover driver Caro Concrete Pipe r116 N Morrow
" Jas C (Gladys) emp Cleanway Cleaners h1620 Pyron
" Jas C (Erma L) mach opr Ervin Constn r RD 6 Box 677-B
" Mayola A Mrs nurses aide Mercy Hosp r1200 Edwin apt 64
" Tillman (Amelia J) lab Caro Concrete Pipe h 301 Edgefield ct
" W H jr slsmn Edgcomb Steel r Rock Hill SC
" Wm F lab Ervin Construction r Paw Creek NC
Bugg Ferrel A (Imogene J) h Nations Ford rd
Buggs Levi (Shirley) cln h1216 Person apt 191
" Marshall jr (Ophelia D) driver Wearn Lbr h723 S Brevard
Buice Jos L (Fannie W) with Liquid Chemical Fertilizer h221 Hempstead pl
" Minnie W ofc sec Hartford Accdt & Indemnity r1616 Cleveland av
" Wm T jr (Genevieve R) v-pres-spl accts Weyerhaeuser Southern corp and v-pres Old Dominion Box Co Inc h900 Harvard pl
" Wm T III studt r900 Harvard pl

BUICK AUTOMOBILES
LEE A FOLGER INC
EXCLUSIVE AUTHORIZED BUICK DEALER
SALE AND SERVICE
900 S Tryon
Telephone EDison 3-2145
USED CAR DEPARTMENT
802-901 S TRYON
Telephone FRanklin 6-6025

Bule Helen McK Mrs r604 Crockett
" L Cath ofc sec Chain Belt r2115 Hopedale av
" Wm (Marie M) h311 S Myers
Builders Building 312 Trade

W. H. GAITHER & CO., INC.

CONSULTANTS AND INSURANCE BROKERS

RETIREMENT PLANS — GROUP INSURANCE
LIFE AND GENERAL INSURANCE

220 W. 4th ST. TEL. FRanklin 6-7575

BUILDERS BUILDING INC
ROY L GOODE, President
VERNON D GOODE, Vice-President
FLO-ROY OSBORNE, Secretary-Treasurer
OFFICE
206 Builders Building
312 W Trade
Telephone FRanklin 5-2926

BUILDERS GUARANTY CORP, W Marshall Moore Pres-Treas, James O Moore V-Pres, B J Brown Sec, 2914 Griffith, Tel JAckson 3-6016
" Hardware (Harvey E and Curtis L Kiser) 630 S McDowell
" Hardware Co Inc Robt R Rhyne pres Mrs Eliz D Roger v-pres J Bryan Davis sec John V Hawn treas 912 W Trade

BUILDERS LIFE INSURANCE CO, Charles E Ballard Pres, Charlie W Shoaf Sec-Treas, Thomas W Moore Home Office Mgr, Insurance 909 Johnston Bldg 212 S Tryon, Tel EDison 3-9655

BUILDERS SERVICE INC
W D McCLURE, President
J T McCLURE, Vice-President
R B McCLURE, Secretary-Treasurer
JAMES R ELLER, Assistant Secretary-Treasurer-Manager
COMPLETE PLANNING SERVICE FOR THE HOME BUILDER
Rozzells Ferry Rd (Mt Holly Rd)
RD 6 Box 415C
Telephone EXpress 9-5681
" Supply Co of Charlotte Inc Lex Marsh pres Mary P Stewart sec-treas real est 237 S Tryon R201-05
Building Products Distributing Co W Erwin Jones pres 1128 S Clarkson

BUILDING SPECIALTY DISTRIBUTORS INC, Carlton H Bost Mgr, Wholesale Floor Covering and Building Specialties 916 E 4th, Tel EDison 4-2832
Bukay Peter (Delores B) mgr United Mtr Exch h3128 Creighton dr
Buker Kenneth C jr (Anne E) ins agt 1416 E Morehead R300 h3655 Annlin av
Bulla Dora A clk Lumbermen's Mut Casualty r 319½ Lamar av
" Jas C (Annie C) stockrm mgr Ivey's h1517 Parkwood av
" Jas C jr r1517 Parkwood av
" Katie H Mrs supvr SBT&T r2022 Wensley dr
" Wm C jr (Helen) servmn EAL r Belmont NC
Bullabough Jas E (Alice S) mech Kiser's Garage h rear 3538 Rozzells Ferry rd
Bullard Alf H emp Ivey's r644 Diana dr
" Anna h1903 Vail av apt 1
" Barbara R Mrs clk Southeastern Factors r2323 Roslyn av
" Benj J erector Char Fence Bldrs r Ashboro NC
" Bettie E clk GMAC r RD 7 Box 567-E
" Betty M tchr PO r2123 Selwyn av
" Byron L (Carolyn F) asst supt Presbyterian Hosp h2911 Enfield rd
" Cecil E (Margie W) mech Automotive Elec Assocs h543 W Sugaw Creek rd
" Chas W pkr Barnhardt Mfg r1917 Allen
" Cindy (Frances H) sander Sou Flooring r301 S Torrence
" Clarence P board marker Courts & Co r RD 5 Box 1074-M

BULLARD CLARK CO-(See E H Jacobs Southern Division The Bullard Clark Co)
" Clayton C (Lola D) driver Akers Mtr Lines h 1917 Allen
" Clyde L (Dorothy L) driver Pilot Frt Carriers r Gastonia NC
" Connor studt r Woodlawn rd
" Dave jr (Cherry C) mgr Beltone Bullard Hearing Serv r3910 Barlowe rd
" Delette sec McDewitt & Street Co r1409 Belle Terre av
" Dora B (wid Geo W) r315 Drury dr
" E Vernon formn Highland Pk Mfg r315 Drury dr
" Eliz clk Mill-Power Sup r2110 Sarah Marks
" Evelyn L Mrs beauty shop 526 Beattie's Ford rd r do
" Frances R Mrs tchr Nation Ford Sch r3833 Blandwood dr
" Geo C (Emily M) wldr Douglas Aircraft h4114 Greenhaven la
" Guy L (Lola E) sls mgr Biltmore Dairy Farms h644 Diana dr
" Henry S hlpr W H Hobbs Inc r1017 W Trade
" Hoke V (May M) investment broker 2123 Selwyn av h do
" Jack med R W Blackwelder Co r Mint Hill rd
" Jas lab John Crosland Co
" Jas R r1917 Allen
" Jerry T studt r1917 Allen
" John M studt r2123 Selwyn av

BULLARD
" Julia L Mrs clk Am Coml Bk r3016 Shenandoah av
" Kenneth M (Julie L) agt Sou Life Ins h3016 Shenandoah av
" Kenneth R installer Western Elec r107 S Dwelle (H)
" Leroy (Evelyn L; Bullard's Barber Shop) h526 Beattie's Ford rd
" Lewis V (Jeanne L) hlpr Sterling Mach r315 Drury dr
" Lindsay supplymn Presby Hosp r2312b Horne dr
" Lois E wrapper A&P r850 Belmont av
" Margie W Mrs slswn Warren Distributing r543 W Sugaw Creek rd
" Marvin E (Gertrude A) electn Hudson Hosiery h3333 Commonwealth av
" Mary C (wid Emory) r605 Dorothy dr
" Missouria B Mrs slswn Belk's r RD 5 Box 1074-M
" R Annette ofc sec Sou Engineering r2909 Kentucky av
" Raymond F (Ruth J) food broker 2909 Attaberry dr h do
" Renis P (Louise S) supt Char Mfg h Woodlawn rd
" Robt (Sarah B) emp Barnhardt Mfg h108 S Linwood av (H)
" Robt B emp Char Paper
" Robt L jr (Kirsten E) plmbr Gardner Plmb h 122 N Cloudman (H)
" S Delette typ Jeff Stl Brdcstg r1500 Belle ter
" Shelby O (Frances R) brklyr h3833 Blandwood dr
" Shelby O jr ship clk Panda Curtain r3833 Bland Wood dr
" Shirley S Mrs sten Modern Process Div Allied Chem r2509 Kenmore av
" Stella M (wid Elgit P) h107 S Develle (H)
" Thurston r201 W 27th
" W E driver Char City Coach Lines r1305 E 35th
" Warren slsmn Rem-Rand r644 Diana dr
" Wm G (Irene M) designer Chas Morrison Grier h536 Elmhurst rd
" Wm L (Ida J) hlpr White Mtr h518 Lamar av apt 2
Bullard's Barber Shop (Leroy Bullard) 528 Beattie's Ford rd
Bullington Annie J Mrs nurses aide Presby Hosp r5301 Princess
Bullinger Kenneth W r2927 Clyde dr
" Eldon D (Opal R) trainee Char Paper h1046 Delmar la
" Horace E jr (Rachel M) group rep Liberty Life Ins h3126 Cambridge rd
" Jas R (Claudia M) insp Douglas Aircraft h2212 Remount rd apt 4
" Opal R sten Kendall Co r1046 Delmar la
Bullins Jas R pntr Tillery Body Wks r3223½ Rogers
" Linda Mrs serv wn Panda Curtain
Bullman Dewey carp r106 E 11th
" Eug P rep Mutual of New York r RD 6 Box 721A
Bullock Archie driver Strietmann Biscuit r RD 9 Box 235
" Bernice M Mrs dietitian Johnson C Smith Univ r1611 Patton av
" Chas W servmn EAL r RD 4
" Clara S (wid John S) h1624 Merry Oaks rd
" Clayton D (Mary E) property mgr John M Dwelle Co r703 Woodlawn rd
" Donald L (Louise U) agt Prudential Ins Co of Am h1616 Murdock rd
" Dwell D (Lilly P) slsmn Franklin-Simon h h5636 Preston la
" Eva M studt r1927 Dilworth rd W
" H D agt Life & Casualty Ins Co of Tenn r Albemarle NC
" H L bodymn Singleton Body Wks r Hutchinson av
" Ina P (wid Clayton D) h1927 Dilworth rd W
" Jack D (Vader) opr Shaw Mfg r Matthews NC
" John A (Mary L) h812 Herrin av
" John D (Frances A) dist mgr Northern Paper h816 Seneca pl
" Lawrence H (Bernice M) bellmn Mecklenburg Hotel h1611 Patton av
" Lena G Mrs emp All State Ins h516 Concordia
" Leonard S (Margt B) supvr Travelers Ins h 607 E Kingston av
" Lester emp r700 Central av
" Louise waitress Piedmont Restr r N College
" Louise U Mrs bkpr Fidelity & Casualty r1616 Murdock rd
" Margt B Mrs slswn Sears r607 E Kingston
" Minnie L waitress Ivey's r518 Church
" Robt whsemn Caro Heating & Appl r Piedmont SC
" Robt L (Mary E) tool mkr Caro Metal Prod h1514 Wilmore dr

Pittsburgh Plate Glass Co.

"PITTSBURGH PAINTS — SMOOTH AS GLASS"

GLASS FOR EVERY PURPOSE

WALLHIDE — FLORHIDE
WATERSPAR — SUNPROOF PAINTS

201 E. 6th, cor. N. College

Phone EDison 3-6624

WBT
DIAL 1110

WBTV
CHANNEL 3

BULLOCK
" Thos S clk Burwell Dunn r2020 N Brevard
" Vader M with Garcrest Mills
" Vera M Mrs clk Bullock's Grocery r York rd
" Virginia H Mrs slswn Melville's Children's Shop r636 Dorothy dr
" Wm G (Vera M; Bullocks Grocery) h York rd
" Wm W (Virginia H) prsmn Package Products h636 Dorothy dr
Bullock's Grocery (Wm G Bullock) York rd
Bulman Ranson C (Mary S) mech Miller Motor Exp h116 Gary
Bultman Anita D Mrs organist First Meth Ch r5140 Buckingham dr
" John P (Anita D) designer Duke Pwr h5140 Buckingham dr
Bulwell Robt lab Highland Pk Mfg
Bumbray Willie M (wid John W; Bumbray's Barber Shop) h519 E 9th apt B
Bumbray's Barber Shop (Mrs Willie M Bumbray) 418 E 2d
Bumgardner see also Baumgardner and Bumgarner
" A Newell supvr Douglas Municipal Airport r do
" Alvin D (Margt L) formn Pound & Moore h 1215 Spruce
" Amos S (Anne H) dentist 1516 Eliz av h1310 Wendover rd
" Beatrice sec-treas Charlotte Laboratory h1215 Greenwood Cliff
" Claude (Ruby) lab h1001 E 10th apt 103
" Edgar F (Kathleen W) warehsemgr Pound & Moore h1722 Amherst pl
" Emmett W upholsterer Pound & Moore r104 W Park av
" Evangeline M clk Wachovia Bk & Trust r2723 Ruby av
" Faye S Mrs recpt Hajoca Corp r Belmont NC
" Frances studt r YWCA
" Frances Mrs clk The Casual Shop r1425 Meadowood
" Frank (Frances C) emp AT&T h5128 Murrayhill rd
" Glenn A r3418 Statesville av
" Harold N bmo Serv Bur r205 Bell
" Harry F (Clarise L) clk Scott Drug r2009 Choyce cir
" Helen H mach opr Parks Cramer r RD 7 Box 396
" Hertie H (Rita F) credit mgr Johnston's Furn h413 Atherton
" Irene pkr Krispy Kreme Doughnut r5824 Wilkinson blvd
" Jack C (Yvonne H) copy mn Char Textile Engravers h2935 Greenland av
" Jack E pipe ftr Industrial Piping Inc r RD 5
" Jas D (Barbara H) USAF r4014 Sarah dr
" Jas M (Ethel C) h1415 Woodland dr
" Jonah A (Lola C) test deskmn SBT&T r3601 Statseville rd
" Juanita Mrs mach opr Parks-Cramer r314 Cama
" L Franklin (Frances M) dentist 1012 Kings dr R401 h1425 Meadowood la
" Levi F ship clk Ramsey Southeast Corp h 3418 Statesville av
" Lewis F jr studt r1425 Meadowood la
" Ned R slsmn A J Campbell Co r Lincolnton NC
" Raymond E (Marjorie H) sec Carolina Knitting Machine Corp Interstate Textile Equipment Corp Morris Speizman Co Inc Morris Speizman Export Corp Morris Speizman Trading Corp Southern Mill Equipment Corp Speizman Machinery Corp and Sylval Corp h1615 Cliffwood pl
" Raymond E jr (Mary J) sec Mechanical Equipment Co h4504 Rockford ct
" Thos slsmn B & H Foods r Statesville rd RD 11
" Velma B Mrs clk Johnston's Furn h2105 N Pine
" Virginia S waitress Airport 77 Restr r2433 Ashley rd
" Wm L (Janie G) emp US Govt h225 Plainview rd
" Wm L jr (Virginia S) dept mgr Wright Cln h2433 Ashley rd
" Winnie M clk Montaldo's r1134 Eliz av apt 1
Bumgarner Alf L (Betty W) clk Douglas Aircraft h329 Frank dr
" Barbara studt r rear 730 W Trade
" Betty W Mrs tchr Merry Oaks Sch r329 Frank dr
" C Y h1421 Iris dr E apt 2
" Chas R (Joan S) brklyr Ervin Constn r Hickory NC
" Don C (Madge B) bkpg dept NAPA h2109 Camp Greene

BUMGARNER
" Dorothy Mrs tel opr Miller Clinic r2801 Cowles rd
" Edw R (Syabol J; Bumgarner & StClair) h520 S Summit av
" F S wvr Highland Pk Mfg
" Floyd L (Freida) tchr Harry P Harding High Sch h1361 Bethel rd
" Frank M (Alma) slsmn Baucom's Nursery & Grading r Spencer NC
" Freida Mrs tchr Myers Park Elem Sch r1361 Bethel rd
" Horace (Ora C; Bumgarner & St Clair) h rear 730 W Trode
" Jas E studt r520 S Summit av
" Jas Z (Pauline) clk Sanitary Plmb & Htg r Mooresville NC
" Jean N Mrs ofc sec Federal Aviation Agcy r 4032 Winfield dr
" Jeanette S mender Hudson Hosiery r2423 Marlowe av
" Jerril M (Peggy J) terminal mgr Pilot Freight Carriers Inc r Maiden NC
" John R (Dorothy I) slsmn Sou Appliances h425 Webster pl
" Joyce clk J P Stevens & Co r rear 730 W Trade
" Julian Mrs tchr Statesville Rd Sch r329 Frank dr
" L Pearl ofc sec A&P h4352 Walker rd
" Max D (Ruby) driver Pilot Frt Carriers r RD 5 Lincolnton NC
" Otis P (Virginia M) servmn Duke Pwr h1331 Shamrock dr
" Patricia A bkpr Myers Park Meth Ch h500 Queens rd apt 4
" Richd M (Willie M) atndt Serv Distributing h526 Arlingtnn av
" Robt R (Doreen E) acct Fechhelm Hartley Temple h4623 Woodlark la
" & StClair (Edw R and Horace Bumgarner Edw r StClair) produce 730 W Trade
" Vernon S (Eliz W) whsemn Suburban Rulane Gas h4040 Thrift rd
" Virginia with Garcrest Mills
" Vivian M clk Bk of Char r2109 Camp Greene
" Wm T (Dorothy) driver Akers Mtr Line h2801 Cowles rd
" Willie M Mrs insp Hudson Hosiery r526 Arlington av
" Winnie F (wid Jay C) splr Highland Pk Mfg h 2423 Marlowe av
Bunch Edw J (Anne B) asst ofc mgr Travelers Ins h200 Canterbury rd
" Harold L (Rosemond) USN h4136 Tillman rd
" Ida (wid Richd) h2544 Elmin rd
" J Jos (Ann H) slsmn Sylvania Lighting Products h4352 Applegate rd
" Major (Bertha) carp h2625 Booker av
" Robt B (Josephine H) tchr S Mecklenburg Hi Sch h214 Seneca pl
" Walter (Nancy J) hlpr Char Pipe & Foundry h2518 Hemphill
Bundridge Juanita E Mrs maid h2331 Tate
Bundy Chas W (Katharine L) lwyr 730 E Trade R708 r Matthews NC
" Clayton B studt r2821 Hillsdale av
" Eliz B Mrs tchr Selwyn Av Presby Ch Week Day Sch r2821 Hillsdale av
" Howard A (Edna G) tailor h2108 Randall
" Jas G (Margt McC) sls eng Am Bituminous & Asphalt Co h813 Faircrest dr
" Jas L (Johnsie G; Bundy's Sunoco Service) h809 Hawthorne la
" Johnsie G Mrs cash Ivey's r809 Hawthorne la
" Julian C (Eula M) cotton waste 900 N Smith h2319 Pembroke av
" Martha Mrs clk American Mut Liability Ins r 5321 Farmbrook dr
" Mattie Mrs slswn The Vogue r Clark blvd
" Sheila studt r809 Hawthorne la
" Wm T (Eliz B) with Julian C Bundy Cotton Waste h2821 Hillsdale av
Bundy's Sunoco Service (Jas L Bundy) 2525 S Boulevard
Bungalow Road Beauty Shop (Mrs Ann H Butter) 414 Bungalow rd
Bunge Fred P emp Joseph T Ryerson & Son r922 Scotch dr
Bungener Emilie Mrs seamer Huntley Knitting Mills r4009 Broadview dr
" J A (Emilie) chemist City Water Dept r521 Melbourne ct
Bunber Landon A (Helene E) field rep Chicaog Pump h2635½ Providence rd
Bunn Burgess photo developing 114 W 10th apt 209 h do
" D W spl agt Maryland Casualty r Garner NC
" Doris K Mrs ofc sec Thos F Furr & Co r3428 Thomas pl
" Emma S winder Nebel Knitting r1820 Mecklenburg
" Grover E (Pauline T) agt Western & Sou Life Ins r6326 Dale av
" Harold L clk Biggers Bros r Monroe NC
" Jas C clk Am Coml Bk r1416 Ivey dr

FRANK WOODS, INC.
VAUXHALL
Made In England
PONTIAC—"The Car of the Year"
522 S. TRYON ST. TEL. FRanklin 6-4871

BUNN
" Johnsie E (wid Edw F) clk Whitin Mach Wks h2914 Dogwood av
" Joe h1642 Independence blvd NE
" M Kathleen Mrs clk Delmar Studios r1416 E Ivey dr
" Mary G studt r1416 E Ivey dr
" Maude L (wid Horace) slswn Belk's h217 Cottage pl
" Philip E (Joan I) with Consolidated Credit h 1316 Murdock rd apt B
" Ralph A (Gladys A) assg sec Easterby & Mumaw Inc h858 Linda la
" Ratha L (Emma S) v-pres Carolina Brush Co Inc h1820 Mecklenburg av
" Reuben A (Ruth E) slsmn Parnell Tool & Sup h2308 Commonwealth av
" Robt G (Phyllis M) agt Durham Life Ins h 1401 W Cortland rd
" Robt G (M Kathleen) ship clk Westinghse h 1416 E Ivey dr
" Robt G jr bkpr Sherwin-Williams r1416 E Ivey dr
" Willie A garagemn Commercial Automotive r Maidion NC
Bunning Mattie Mrs mach opr Queen City Mattress & Upholstering r1707 S Boulevard
Bunting Bettie T Mrs rep Union Carbibe Chems r2921 Westfield rd
" Douglas (Myra L) dept mgr Frigidaire Sls h 1027 E Morehead apt 2
" Georgia S Mrs sten J N Pease & Co r6052 Plaza rd
" Jere Rev (Cath J) asst rector Christ Epis Ch h2166 Norton rd
" Hazel H with Garcrest Mills
" Jere Rev (Cath J) asst rector Christ Epis Ch h2166 Norton rd
" Jos H ofcr in chge USMC r2624 Providence rd
" R B h The Plaza
" Thos A (Bettie T) supvr Texaco h2921 Westfield rd
" Winfred C (Hazel H) mach h1528 Eastway dr
Bunton Louis r618 S McDowell
Bupp Ross C (Agnes B) slsmn Jimmy Ledford Inc h709 Craighead rd
Buraglio Arth L (Sarah P) mus tchr 2214 Parson h do
Burbage Wm A pilot EAL r321 Poindexter dr
Burch see also Birch
" Alice N Mrs prsr Meyers Park Clns r S Mint
" Anadell city executive sec h151 Canterbury rd
" Benj K (Frances G) swtchmn SBT&T r781 Denning pl
" Carrie Mrs h2109 Custer
" Carrie (wid Clois) h1722 Newland rd
" Carrie S Mrs r416 Penn av
" Chas r2109 Custer
" Chas I driver Overnite Trans r Chesterfield SC
" Chas T (Eloise M) lab Sanitary Plumbing & Heating h2357a Horne dr
" Doretta N nurse Mercy Hosp r501 Fairwood
" Emma F Mrs aide Presby Hosp r Box 111 Mint Hill NC
" Eug L (Julia D) agt Reserve Life Ins h1240 Princeton av
" Eva H (wid Jas F) prin Midwood School h301 Wakefield dr apt D
" Frances G Mrs opr SBT&T r781 Denning pl
" Frank r320 S Tryon
" Frank (Jane J) mech Gordon Mtr r RD 1 Mt Chrighen SC

DELPH HARDWARE
&
SPECIALTY CO.
WHOLESALE
BUILDING MATERIALS
2109 N. Graham
Tel. FRanklin 6-3671

THE LINCOLN NATIONAL LIFE INSURANCE COMPANY
LIFE
ACCIDENT
SICKNESS
GROUP
Represented by
RAYMOND E. KING AGENCY
Suite 1405
Wachovia Bank Bldg.
129 W. Trade
FRanklin 5-4421

WADDELL
CONSTRUCTION
COMPANY
INC.
General
Contractors
CAST-O-STONE
DISTRIBUTORS
APPLICATORS
P.O. Box 4174
Charlotte, N. C.
TELS.
EMerson 6-0712
EMerson 6-3151

THE WEARN LUMBER COMPANY
"SERVING THE CAROLINAS SINCE 1890"
MANUFACTURERS OF ARCHITECTURAL WOODWORK
Wholesale
1420 S. MINT ST.
PHONE EDison 3-7575

T. C. HEYWARD & CO.
Steam and Hydraulic Equipment
518 E. MOREHEAD S.
TELS. FRanklin 7-2678, LA 930

"CHARLOTTE'S SAVINGS CORNER"
HOME FEDERAL SAVINGS & LOAN ASSOCIATION
FEDERAL SAVINGS AND LOAN INSURANCE CORPORATION — SAFETY OF YOUR SAVINGS INSURED UP TO $10,000
FEDERAL HOME LOAN BANK SYSTEM MEMBER
Mortgage Loans
Fourth and Tryon
Organized in 1883
Insured Savings
Tel. FRanklin 6-8447

N. G. SPEIR, INC.
Real Estate Sales
Commercial — Residential
"TOWN and COUNTRY PROPERTY"
HOME LOANS
128-130 East 4th St.
Phone FRanklin 5-9871

BURCH
" Gloria Mrs tchr Double Oaks Sch r2809b Statesville av
" Henry E (Gladys M) purch agt Natl Carbon h 537 Cooper dr
" Herbert (Helen) whsemn Natl Aniline h1361b Horne dr
" Jack H (Eliz C) swtchmn SBT&T r RD 8 Box F353
" Jas jan Doctors Building
" Jas (Gloria) tchr York Rd High Sch h2809b Statesville av
" Jas E (Fannie) lab Joe L Pleasant Inc r3101a Statesville av
" Jas H servmn Wrenn Serv r Greensboro NC
" John G (Jean R) acct Kendall Co h1408 Wimbley dr
" Johnnie S clk Southeastern Factors r106 S Halsey
" Jos H (Frances S) driver Standard Trucking h 4814 Keats av
" Julia D Mrs nurse Dr E Jackson Dunning r1240 Princeton av
" Kathleen (wid Johnson) r417 Fairwood av
" Mary J maid Coliseum Motor Court r424 Heflin
" Otis (Tinty S) lab City Mtr Transport Dept r 1718 Cummins av
" Paul H agt Home Security Life Ins r RD 3 Matthews NC
" Raeford lab City r221 S Morrow
" Raymond (Mae A) lndry wkr Char Linen Serv h1425 Cleveland av apt 2
" Rosa L Mrs steam press opr Natl Carbon r106 Halsey (H)
" Roscoe (Estelle) hlpr H V Johnson & Son h 1216 Seaboard
" Roy C r909 Beatties Ford rd
" Sue clk Southeastern Factors r106 Halsey (H)
" W Henry jr (Louise W) mech White Mtr h643 Diana dr
" Weldon M (Loulamae N) driver Char City Coach Lines h1432 Pecan av
BURCH WILLIAM G (Betty F), Asst V-Pres Plaza Branch First Union National Bank of North Carolina, 1616 Central av, Tel EDison 4-8890, h1201 Carey ct, Tel JAckson 3-4293
" Wm R h2546 Kenmore av
Burch's Launderette 3306 Commonwealth av
Burcham Terry h3626 Stonehaven dr
Burchett C Ercell Mrs smstrs Ivey's h410 W 9th
" Carlton F (Lois W) acct 117 E 3d R201 h1801 Tippah av
" Cath S Mrs tchr Plaza rd School r3431 Country Club dr
" Eliz tchr King's Business College r410 W 9th
" John B jr (Lee A) crewmn Jeff Sid Brdcstg r 843 Ideal way apt 1
" Lois W Mrs tchr Plaza Rd Sch r1801 Tippah av
Burchfield Harold E (Marion A) mach Caro Tool & Die h2819 Attaberry dr
" John P patrolmn Merchants Patrol r Gastonia NC
" Marion A Mrs (Plaza Day Nursery) r2819 Attaberry dr
" Nejel eng Roy Globe Insurance Group r4408 Firwood la
Burdell John H (Mary L) linemn Duke Pwr h 2521 E 7th
" Margt M ofc sec S&H X-Ray Co h2300 E 7th
" Mary L nurse USAF r2521 E 7th
Burden see also Burton
" Barbara P Mrs clk Ervin Construction r425 Grandin rd

SOUTHEAST AIRMOTIVE CORP.
"24 HOUR AIR TAXI SERVICE"
AIRCRAFT SALES AND SERVICE
DISTRIBUTOR
AERO COMMANDER
IN THE CAROLINAS
HERTZ RENT A PLANE
ASSOCIATION MEMBER
Douglas Municipal Airport Dial EXpress 9-0457

BURDEN
" Dan W (Bessie E) mech Frank Woods Inc h 520 Katonah av
" Earl F (Jean J) roofer Stewart & Ramseur Inc h708 N Alexander
" Joe F (Barbara) slsmn Sear's h6033 Ingleside dr
" Lindsey T county police r RD 9 Box 511
" Oran S (Sarah W) mach opr Terrell Mach h 3220 Ludwell av
" Rolly hlpr Toole's Auto Serv r Ludwell av
Burdett see also Burdette
" Larry C (Carolyn P) mgr Natl Brake Serv h 305a Eastway dr
Burdette Carl A jr (Margt I) slsmn Waltham & Hood h515 Frank dr
" Doris tel opr Maryland Casualty r2427 Tuckaseegee rd
" John M chkr Central Mtr Lines r RD 8 Box 97
" Lillie (wid Sam) r1400 Pinecrest av
" Luther D (Helen L) mfrs agt 379 Ridgewood av h do
" Miles S (Helen K) asst dist mgr Intl Harv Co h1515 Woodland dr
" Richd E asst mgr Fairbanks Morse h411 Poindexter dr
" Roy P (Louise W) mech State Air Natl Guard h4818 Eleanor dr
Bureau of Catholic Charities Missionary Servants in chge 116 E 1st
Buren Van P with Cole Mfg r Indian Trail NC
Burford Edw P (Patricia T) clk Morgan Fixture h335 E Peterson dr
" Martha (wid Mack) r2115 Holly
" Patricia T Mrs typ Dunbar Stanley Studio r335 E Peterson dr
Burg Frances K Mrs dept mgr Belk's r2645 Roswell av
" Irvin H (Frances K) dept mgr Belk's h2645 Roswell av
Burge Nettie Mrs emp Lance Inc r1403 Amble dr
" Wm M (Nettie) carp h1403 Amble dr
Burger see also Berger
" Wm A (Betty S) exec dir Junior Achievement of Charlotte Inc h1557 Lynway dr
Burgess Annis counterwn Char Mem Hosp r1429 Oaklawn av apt 1
" Barbara Mrs ofc wkr J P Stevens & Co r3102 Minnesota rd
" Barbara M Mrs clk Sou Dairies r314 N Linwood av (H)
" Bertie C Mrs mach opr Garcrest Mills r2953 Shady la
" Bessie maid h723 Shannon
" Bill (Esther) electn Simpson Electric r Huntersville NC
" Bobby G (Lucy) slsmn Sealtest Foods r Huntersville NC
" Boyce slsmn Battery & Ignition Distributors r Concord NC
" Bradford fxr Highland Pk Mfg
" Chas M (Loretta K) clk Crane Co r RD 5 Box 713
" Dorothy H Mrs waitress Thacker's r1915 Arnold dr
" Elinor Mrs tchr Myers Pk Hi Sch r2324 Sharon rd
" Eliz W ofc sec Kendrick Brick & Tile r Box 222 Mt Hally NC
" Ellie T Mrs h2521 Belvedere av
" Elva psychologist 225 Hawthorne la R204 h 1916 E 8th
" Everette C (Joyce A) city police h4531 Sampson (Tboro)
" Fay R (Pauline S) city policemn h3233 Woodlawn rd
" Frances L detective Ivey's rRock Hill SC
" Frank S (Louise M) city police h1921 E 8th
" Gertie V clk Western Elec r2730 Mayflower rd
" Gray W (Dorothy H) v-pres Salem Spring Co of Charlotte Inc h1915 Arnold dr
" Harley G (Ida I) h2400 Beattie's Ford rd
" Harry (Shelia) floor covering h1532 Firth ct
" Harvey B carp Ervin Construction r Rock Hill SC
" Heath W (Mary E) mgr trainee Sunshine Biscuit h2200 Stratford av
" Helen F waitress Spencer's r RD 11 Box 481B
" Horace O (Barbara M) carp h314 N Linwood av (H)
" Jas E driver Edwards Constn & Sup r Waxhaw NC
" Jas E (Eula S) slsmn Belk's h117 Colonial av
" Jas L r924 Charles av
" Jas R lwyr 205 W 30th r do
" John M (Virginia C) wvr Highland Pk Mfg h 416 Mallory
" Jonah B (Mary G) driver Char City Coach Lines h1809 Wilmore dr
" Joyce ofc sec Pepsi-Cola r1309 Elizabeth av
" Juanita D sec Piedmont Equipment Co Inc r Mooresville NC
" Lewis (Ellie T) slsmn Crompton & Knowles r 2521 Belvedere av
" Loretta K Mrs clk SBT&T r RD 5 Box 713
" Louellen waitress h325 W 7th

BURGESS
" Louise M Mrs emp Chadbourn Gotham Inc r 1921 E 8th
" Malie O jr (Joan N) carrier PO h2849 Mayfair
" Mallie O (Bertie C) constn wkr h2953 Shady la
" Margt E ofc sec Peoples Savings & Loan Assn r Oakboro NC
" Marvin C teller Bank of Char r624 Central av
" Marvin R mach opr Whitin Mach Wks r400 W 8th
" Mary F clk SBT&T r Newton NC
" Mary G Mrs ofc sec US Leasing r1809 Wilmore dr
" Nathalie clk Southern Heritage Life Ins r 448 Ardmore rd
" Nettie Mrs ofc sec County Home r N Tryon
" Nettie A Mrs clk Martin's h915 Central av apt 2
BURGESS O N JR (Nancy P), Promotion Manager WBT Jefferson Standard Broadcasting Co, I Julian Price pl, Tel EDison 3-8832, h1927 Plaza ct, Tel FRanklin 7-1520
" Oscar N (Jimmie H) comp Char Observer-News h2409 Shenandoah av
" Paul mach opr Whitin Mach Wks r202 Halsey
" R J (Dorothy W) asst ship clk Sterchi's h2755 W Trade
" Riley D (Colette D) solr Miller Mtr Exp h 4126 Greenhaven la
" Robt A (Faye M) crane opr W Floyd Cochran Steel Erecting h2952 Shady la
" Ruth Mrs waitress Peter Pan Dairy Bar Grill r415 N Church
" S Wayne studt r2409 Shenandoah av
" Sadie Mrs h1218 S Church
" Shelia Mrs nurse Mercy Hosp r1532 Firth ct
" T H slsmn Home Furn r1522 W 22d
" Talmadge R (Sylvia S) safety eng Liberty Mut Ins h414 Berkshire rd
" Ted G clk Am Coml Bk r1642 Arnold dr
" Thos N (Halean P) plant supt Package Products h425 Atherton
" Thos N jr (Mai L; Thos N Burgess Studios) h 1322 Richmond pl
" Thomas N Studios (Thomas N Burgess jr) studio 2216 Park rd
" Tommy E (Barbara R) adj Crawford & Co h 3102 Minnesota rd
" Warren H (Elinor) tchr Sedgefield Jr Hi Sch h2324 Sharon rd
" Willie R (Gertrude H) mason Western Waterproofing h2823b Statesville av
Burgin Anne with NAPA r1738 Academy
" Annie L (wid Chas H) r1527 Providence rd
" Betty J with NAPA r1816 Greene blvd
" Carl W (Reva P) supt Godley Constn h5308 Airline
" Edith V Mrs clk Park-N-Shop r1816 Ashley rd
" Ellen D (wid Saml J) ofc sec Communication Wkrs of Am h4206 Eddleman rd (Tboro)
" Jas (Louise W) mtcemn Char Coliseum h619 Rigney (Tboro)
" Jasper (Opal B) carp Ervin Construction r Alexis NC
" Kathryn C nurse 208 Baldwin av h do
" Kathryn C Mrs slswn Belk's h2940 Shamrock dr
" Leroy (Peggie) servmn Home Appliances r 2130 Holly
" Lillie h510½ E Trade 4
" Lillie R Mrs emp Natl Bellas Hess r211 E Park av apt 1
" Louise W Mrs tool atndt R H Bouligny Inc r 619 Rigney (Tboro)
" Luther H (Iris S) carp Ervin Development r Alexis NC
" Penta H ofc sec First Baptist Church h2540 McClintock rd apt 3
" R Harris (Rachel H) equip opr Coliseum-Auditorium h207 Reliance (Tboro)
" Ralph (Edith V) formn City Eng & Street Dept h1816 Ashley rd
" Sadie L r1527 Providence rd
" Thurmon A carp Ervin Construction r Maiden NC
" Wayne R (Maude) pntr County Bd of Educ h 828 Wesley av
Burk see also Birke Burke and Burks
" Ann B Mrs v-pres-sec Accurate Awning Co Inc r1225 Dilworth rd apt 101
" Sanger M (Ann B) pres Accurate Awning Co Inc h1225 Dilworth rd apt 101
Burke Barbara prswn Arzeberger Engrs r2427 Tackaseegee rd
" Barbara A hlpr Char Eye Ear & Throat Hosp r1010 E 2d
" Bobby r2427 Tuckaseegee rd
" Carson E (Grace) stationmn Suburban Rulane Gas r RD 5 Box 1108
" Charlie lab City Eng & Street Dept r217 S Fox
" Chester (Gracie B) lab Schwartz & Son h1010 E Trade

CHARLOTTE MERCHANTS ASSOCIATION INC.
GIVES YOU THE SERVICES OF CREDIT BUREAU of CHARLOTTE COLLECTION SERVICE DIVISION and PHYSICIANS' & DENTISTS' CREDIT BUREAU
202 City Savings Bank Bldg.
120 E. Third St.
See Page B

WALKER'S DRUG STORES
COMPLETE PRESCRIPTION SERVICE
CITY WIDE DELIVERY
DOWNTOWN
332 N. Tryon
Tel. EDison 3-4166
HAWTHORNE
Medical Center
225 Hawthorne La.
Tel. FRanklin 6-6437

McCLURE LUMBER COMPANY

LUMBER AND BUILDING MATERIALS

ROZZELLS FERRY RD. (MT. HOLLY RD.) PHONE EXpress 9-5681

BURKE
" Clarence W (Lucille M) clk SAL h1725 Independence blvd NE
" Claud M jr (Anita E) acct SBT&T h5821 Brookhaven rd
" Daniel K (Margt C) slsmn Sou Radio h533 Porter (Tboro)
" DeGrandval G Rev (Mattie C) pastor Emmanuel Presbyterian Church h1414 Onyx
" Dorothy Mrs tchr Myers Pk Elem Sch r5838 R Val dr
" Frank J jr (Ruth R) treas Home Appliances Co h2217 Chesterfield av
" Fred mtce Southeast Airmotive r601½ E 5th
" Fred B (Joyce R) h1715 Amherst pl apt 4
" Harry W account exec MLPF&S r RD 1 Matthews NC
" Isadore (Lula S) poster Schloss Poster Adv h1705 Baxter
" Jack E (Joan F) mech Am Bakeries h131 Wyanoke av
" Jas (Geneva R) h716 Plum
" Jason C (Susana C) project mgr R H Bouligny Inc h5015 Milford rd
" Joan F Mrs beauty opr Ivey's r131 Wyanoke
" John B (Dorothy O) mtce mech Western Elec h956 Clanton rd
" John J (Dorothy) h5838 Rose Valley dr
" John J (Lillian B) genl credit mgr Celanese Corp h2631 Bucknell av
" John W (Wilma L) wldr Soule Steel & Iron r Statesville rd
" Joyce R Mrs smstrs Parks-Cramer r1715 Amherst pl apt 4
" Katherine (wid John G) r2701 Knollwood rd
" Kenneth J (Carrie E) dir of engineering Sealtest Sou Dairies h2701 Knollwood rd
" Kuipers & Mahoney Inc Harry T Watkins mgr 112 S Tryon R704
" Lee A (Rebecca) Burke's Esso Servicenter) h 907 Elmhurst rd
" Lula S Mrs maid Mercy Hosp r1705 Baxter
" Marvin W USA r1725 Independence blvd NE
" Mary S typ Metal Serv r518 N Church
" Millie Mrs emp Alexander Nursing Home r225 N Morrow apt 3
" Myra B Mrs clk SBT&T r RD 5 Box 1108
" Novelty Co (Joe F Davis) vending machs 124 State
" Pauline K (wid Lee) cash Myers Pk Hi Sch h 2841 Manor rd
" Philip J (Dolores L) slsmn Portalum Bldgs h 512 Ashley cir apt 2
" Phyllis J clk SBT&T r604 Oakland av
" Rebecca H Mrs tchr Char Day Nursery r907 Elmhurst rd
" Thos A (Carmen V; Charlotte Flying Service) h Dixie rd
" W Clyde (Norma J) treas Thompson Textiles Inc h451 Nottingham rd
" Wayne H (Priscilla E) clk Frank Woods Inc h1132 Yale av
" Wm atndt Howey's Amoco Serv Sta
" Wm P (Jean H; Burke's Esso Servicenter) h2644 Columbus cir
" Wilma J Mrs nurse's aide Presby Hosp r4301 Statesville rd
Burke's Esso Servicenter Lee A and Wm P Burke gas sta 3216 Friedom dr
Burkett Jas C mgr Gene Kay Health Studios
" Maude F Mrs pkr Lance Inc h2617 W Trade
Burkhalter Ethlyn J (wid Robt; Burkhalter Florist) h508 N Tryon apt 109
" Florist (Mrs Ethlyn J Burkhatter) 216 Tuckaseegee rd
" Lillie E (wid Edw) h404 Mallory
" Roy G (Anna S) slsmn Gulf Oil h2312 Sharon rd
" Vernon E (Adrienne N) carrier PO h3349 Eastway dr
Burkhardt Austin E mech Central Mtr Lines r Huntersville NC
Burkhart Alf A (Frances M) emp Caro Textiles h3101 Shenandoah av
" Alf J USN r3101 Shenandoah av
" Geo constn wkr 908 W 4th
" Homer L (Agnes S) uphol Mecklenburg Furn Shops h901 Woodlawn rd
Burkhead F Nash (Ollie H) h1742 Amherst pl
" Homer (Louise B) ofc mgr Wells Constn h427 Hawthorne la
" John W (Louise D) slsmn Prince Gardner h2518 E 7th
" Louis D (Virginia L) h1333 Biltmore dr
Burkholder Clara S (wid Chas I) h801 Ardsley rd
" Edna R (wid J M) boarding 900 E Worthington av h do
" Jos L (Virginia F) clk Duke Pwr h1220 Seneca pl
Burks see also Birke Burk and Burke
" Calvin C (Mildred P) pntr h508 N Smith
" Edna M (wid Jas H) h829 Louise av
" J Louis r829 Louise av
" Jas H hlpr Orvin Court Restr r829 Louise av

BURKS
" Jas H rep Aetna Casualty & Surety r Ridgewood
" Peter D jr (Gladys G) h345 Eastover rd
Burlesen see Burleson
" Barbara S X-ray tech Presby Hosp r315 Hawthorne la C
" Beatrice M mach opr Panda Curtain r RD 4 Box 471
" Betty G Mrs ofc sec NY Life Ins r2916 Parkway av
" Billie R (Betty G) packer Armour & Co h2916 Parkway av
" Bruce E r3116 Commonwealth av
" Cal R (Joanne S) studt h1860 Fleetwood rd
" Connie C mach opr Soderberg & Stern h446 Ardmore rd
" Della P (wid Edw) h907 Bell ct
" Frank H (Patricia A) prntr Automotive Elec Assocs h2116 Vail av
" Gertie A USA r327 Harrison (H)
" Glenn F slsmn Nabisco r Mt Holly NC
" Gloria R opr Roland's Salon of Beauty r2515 Tuckaseegee rd
" Grace L clk Harris Super Mkts h702 Lamar av apt 3
" Hubert A (Margt E) equip opr City Mtr Transport Dept h2424 Old Steele Creek rd
" Jo Ann Mrs tchr Wilson Jr Hi Sch r1860 Fleetwood rd
" Kope E (Pearl H; Burleson Lawn Mower Service) h327 Harrison (H)
" Lawn Mower Service (Kope E Burleson) sls & serv 905 S McDowell
" Margt E Mrs emp National Carbon r2424 Old Steele Creek rd
" Martha L Mrs ofc sec Jackson Textiles r560 Oakdale rd
" Ray V emp Armour & Co r2916 Parkway av
" Robt A (Wilhelmina H) agt Am Natl Ins h1001 Tracy dr
" Saml L (Margie) supt G G Ray Co h1801 Tamworth dr
" Ted C acct Conrad & Co r Albemarle NC
Burley John E jr studt r449 Northgate av
" Paul S disp Akers Mtr Lines r449 Northgate av
" Pauline B (wid John C) bkpr J L Coe Constn h 449 Northgate av
" Richd G clk Colonial Stores r436 Fenton pl
" Wm M (Mary C) sls mgr Albright Boat Co h 436 Fenton pl
Burleyson Sebren mtcemn Caro Overall Serv r 3317 Rich av
" Wm E mgr Frieze Engineer & Machine Co Inc r Concord NC
Burlington Truckers Inc Jas I McCall mgr (br ofc) 214 W Tremont av
Burlos Constantine (Maria) h1904 Vail av
" Geo G (Toula; Burlos Grill) h337 Scalybark rd
" Grill (George G Burlos) 308 W Boulevard
" Peter (Miriam B) mgr Burlos Grill h900 Tracy dr
Burman Aaron int dec Dorsey's Inc r4202 Old Hardis rd
" D L eng Carolinas Va Nuclear Pwr Assocs
Burn Chas S tchr Herbert Spaugh Jr High Sch r 1824 Mecklenburg av
" Margt S (wid Robt H) h522 Hawthorne la apt 14
Burner Supply Corp Robt H Barber pres htg apparatus 122 N Davidson
Burnes Olivia lndry wkr Char Linen Serv r815 S Mint
Burnett see also Barnett Barnette and Burnette
" Alf S (Naomi T; The Village Blacksmith Shop) r5411 Northside rd
" Dorothy M Mrs ofc sec Coml Credit r324 W 9th apt 4
" Earl E clk PO h4801 Elder av
" Eula (wid John) r1501 Scotland av
" Geo M (Frances D) wldr Claude M Fulbright h 1135 N Alexander
" Geo W (Esther H) supvr Nebel Knitting h 1823 E 5th apt 8
" Horace P (Betty C) sec Merchant's Oil Co Inc h Acorn rd
" J Schraff (Dorothy M) h324 W 9th apt 4
" Jas B jr insulator Southeastern Magnesia & Asbestos r Pineville rd
" John T sht mtl wkr Sou Comfort of Char r RD 1
" Lucille B Mrs h515 N Church apt 210
" Margt J with The Blossom Shop r4300 Wilkinson blvd
" Naomi T Mrs ofc sec G&H Printing r5411 Northside rd
" Norma L Mrs h333 W Boulevard
" Odell (Lonnia M) lab Char Bonded Whse h1912 Edwin apt 227
" Paul hlpr Associated Roofing & Sht Mtl
" Robt M jr (Sarah) formn J Zagora Mach & Gear r RD 3 Box 335
" Thomas J M (Iris W; Hall Lafferty Coppedge Burnett & Roth) h4760 Stafford cir
" Thos R clk Harris Super Mkts r267 Sharon-Amity rd
" Wm M h1026 Allen

Charlottetown Inc

YOUR NEW WORLD OF SHOPPING

INDEPENDENCE BLVD

Burnette Allie B Mrs clk Life Ins Co of Va r RD 4 Box 43 Matthews NC
" Annie F Mrs transferrer Chadbourn Gotham Inc r3814 Miriam dr
" Bennie B (Evelyn M) h1316 N Caldwell
" Bob h2504 McClintock rd apt 3
" Chas W (Ann H) lab Sanitary Plumbing & Heating h2801 Arnold dr
" Claude H (Lucille) tech Murray's Radio & TV Serv r424½ N Graham
" Clyde H driver Pilot Frt Carriers r RD 1 Swannanoa NC
" Donald (Melva W) formn Tomlinson Engineering h3139 Sharon Amity
" Evelyn M Mrs insp Huntley Knitting Mills r 1316 N Caldwell
" Floy A slswn Parker-Gardner r1819 Lenox av
" Gordon emp Delmar Studios r2015 Russell
" Haskel (Ila H) mech Remington Rand h413 W 11th
" Henry L (Nellie A) driver Pilot Frt Carriers h615 Walnut av
" Home Supply Co Jos K Havner mgr mdse 3435 Rozzells Ferry rd
" Howard agt Home Security Life Ins r6540 Redmon rd
" Jack L (Norine W) slsmn h2559 Brentwood pl
" Jack T sht mtl wkr Starnes Sign r246 E Kinston
" Jas L (Mozelle B) driver United Select Foods h1615 Southwood av
" Joe mech Tomlinson Engineering r5714 Delta rd
" John C (Ellen N) slsmn Armour & Co h1221 Rollingwood dr
BURNETTE JOHN Q (Geneva B), Manager Morehead Office American Commercial Bank, 135 W Morehead, Tel FRanklin 5-6966, h1101 Burtonwood cir, West Charlotte 5, Tel KEystone 7-5611
" Joyce D slswn Woolworth's r608 Lexington av
" Lance R r316 E Boulevard
" Lloyd H (Lucy E) metal dept Wade Mfg h3208 Sharon Amity rd
" Mack jr clk Soderberg & Stern r1626 N Allen
" Minnie L Mrs (Madison Park Day Nursery) r 1438 Montford dr
" Mozelle B Mrs mach opr Caro Pad & Paper r 1615 Southwood av
" Olin (Annie F) mech h3814 Miriam dr
" Ota C r1812 Pegram
" Paul (Mary J) driver Char City Coach Lines h1815 Euclid av
" Peggy C Mrs insp Hudson Hosiery r404 E Tremont av
" Ralph W (Peggy C) driver Standard Trucking h404 E Tremont av
" Robt E jr (Minnie L) claims mgr Great American Ins Co h1438 Montford dr
" Simon S mach Retreading Equip r4300 Wilkinson blvd
" Thos P serv mn Marchant Calculators r620 Seldon dr
" Wm M sls supvr Westinghse Appliance Sls r Columbia SC
" Wm P yarn cln Highland Pk Mfg
Burney Cornelia R studt r2704 Picardy pl
" Eliz S Mrs clk Singer Sewing h2704 Picardy pl

EDISON FOARD

General Contractor

Industrial—Commercial—Residential

116 W. Third St. Tel. EDison 3-4464

MECKLENBURG Hotel

100% Air Conditioned

Free Parking

CHEZ LAMOUR FRENCH RESTAURANT

516-22 W. TRADE

PHONE EDison 2-1181

Bob Robinson's Auto Service

"Built On Actualities"

General Auto Repairing

Auto Air Conditioning

All Makes of Cars

1305-11 E. 4th St.

TELS. EDison 4-5091 EDison 4-3818 and FRanklin 6-1704

HARDWARE MUTUAL INSURANCE COMPANY

OF THE CAROLINAS

CURRENTLY PAYING 30% DIVIDENDS ON FIRE INSURANCE

Established 1912 (See Yellow Page 104)

Home Office 1356 East Morehead St. Phone EDison 2-2119

SALES **HOPPE MOTORS SALES INC.** SERVICE
CHRYSLER — PLYMOUTH — IMPERIAL — SIMCA — VALIANT
439 W. 4th St. corner Graham St. Phone EDison 2-7161

JOHN V. BARGER & CO.
General Contractors
INSTITUTIONAL
COMMERCIAL — INDUSTRIAL
484 N. Main, P. O. Box 270
Mooresville, N. C.
Tels. NOrth 3-5171 and NOrth 2-2781

"Selling and Servicing Chrysler Products Since They Were Born"

MECKLENBURG NURSERIES INC.
Azaleas
Flowering Trees
Shrubs
Evergreens
Complete Landscape Service
Visitors Welcome
4955 Freedom Drive (Thrift Road)
R.F.D. No. 5
Phone EXpress 9-5641

BURNEY G J "JACK" JR (Anne M), Research Manager, WBT-WBTV, Jefferson Standard Broadcasting Co, 1 Julian Price pl, Tel EDison 3-8832, h5327 Chedworth dr, Tel JAckson 3-6095
" Lelia Mrs maid h823 N Alexander
" Robbie E emp Ivey's r1339 McCall
Burnham Chas (Marie M) regional mgr Suburban Rulane Gas Co of North Carolina Inc h 2001 Sharon rd
" Walter H (Anne L) h2019 Randolph rd
Burnham's Van Service Edgar H Baucom agt 2529 N Tryon
Burnhardt see also Barnhardt Barnhart Bernhard and Bernhardt
" Clifford serv mn Natl Adv r Salisbury NC
Burnman Arth (LaVerne) h814 Hawthorne la apt 1
Burns see also Byrne and Byrnes
" Alice W (wid Guy A) h647 Llewellyn pl
" Ann C studt r1816 Pegram
" Arth h321 N Davidson
" Arth L (Pecola C) cook Hotel Wm R Barringer h2809a Statesville av
" Betty B Mrs registrar D'Mar College of Beauty Culture r2304 Laburnum av
" C Arth (Hazel F) mgr Lee Rubber & Tire h 232 Scofield rd
" Carolyn A tchr Hoskins Sch h1221 E 34th apt 1
" Cecil O (June P) mgr Charlotte Hotel Sup h 3118 Minnesota rd
" Chas S (Betty M) admn asst Hon Charles Raper Jonas h1863 Lynnwood dr
" Chas W (Dorothy P) formn Park Mfg r1816 Pegram
" Chas W jr (Anitia P) repr Western Elec r1816 Pegram
" Claude W (Estelle R) credit mgr Automotive Elec Assocs h1430 The Plaza
" Danl roofer Stewart & Ramseur Inc r1409 Pharr
" David H studt r2215 Pembroke av
" David L appr City Plmb r1904 Jack
" Dennis M studt r1400 Sharon Amity rd
" Donald R (Barbara Y) eng Combustion Engineering h7013 Virginia cir
" Doris maid h620 Saxon ct
" Doris P Mrs clk A&P r608 S Summit av
" Dudley (Doris C) h3325 Reid av
" Edw F (Margt S) mech Buensod-Stacey h4800 Morgan (Tboro)
" Elaine B Mrs hse kpr Coliseum Mtr Ct r419 E Tremont av
" Emmett H (Betty B) r2304 Laburnum av
" Esther M Mrs maid Isabella Wycle Sch r 408a S Myers
" Eunice T Mrs pkr Krispy Kreme Doughnut r1020 Greenleaf av
" Frank USA r3018 Carol av
" Franklyn driver Clar Auto Parts r Indian Trail NC
" Gatha (wid Thos) r3529 Oakwood av
" Harry W (Ruby H) research wkr Parks-Cramer h4308 Darwin cir
" Henry O (Brenda E) mach Union Carbide h 145 Halton av
" Herman G (Bobbie H) claims exam All State Ins h417 Elmhurst rd
" Howard T (Elaine B) h419 E Tremont av
" Irma E treas Home Finance Group Inc r Belmont NC

FIRST-CITIZENS BANK & TRUST CO.
"GOOD NEIGHBORS YOU CAN BANK ON"
Member Federal Deposit Insurance Corp.

BURNS
" Irwen H (Dorothy P) h1908 Belvedere av
" J Gordon (Eliz S) marketing mgr Atlantic Refining h1126 Lynbrook dr
" Jack F (Blanche) slsmn Anchor Serum r Greenville SC
" Jack W (Doris P) clk A&P h608 S Summit av
" Jake (Esther M) lab Lance Inc r408a S Myers
" Jas E r1020 Greenleaf av
" Jas E slsmn F H Ross & Co r Asheville NC
" Jas S (Golde M) h1949 Shoreham dr
" Jas S jr acct exec MLPF&S r1949 Shoreham dr
" Jean W Mrs clk Henry V Dick & Co r Matthews NC
" Joe E ofc mgr Celanese Corp of Am h1400 Sharon-Amity rd
" Joe M (Phyllis W) bkpr Weathers Bros Moving & Stge h3633 Mulberry rd
" John (Dairetha) h327 Beattie's Ford rd
" John (Louise) formn Buensod-Stacey r4119 N Tryon
" June (Eliza B) lab City Mtr Transport Dept h412 Star
" Lola M (wid Paul F) clk-typ USA Recruiting h3018 Carol av
" LeRoy H studt r4308 Darwin cir
" Lester F (Eunice T) driver Pwr Equip h 1020 Greenleaf av
" Lillian H (wid Nathan C) h1816 Pegram
" Lillian S (wid Peter) h911 S Tryon apt 3
" Lois L hlpr Pierce Poultry r Indian Trail NC
" Luke P (Lottie A) mldr h1904 Jack
" Luvenia lndry wkr Char Linen Serv r815 S Mint
" Lydia Mrs tchr Briarwood Sch r Box 10245
" Marie M Mrs maid Stepping Stones Kindergarten h704 W 1st
" Mary C (wid Chas) r518 Willoughby apt 3
" Mary L maid YMCA h9211 Boundary
" Patricia A ofc sec First Union Natl Bank r 5004 Tewkesbury rd
" Patty Mrs weaver Thermoid Co r1801 Wilmore dr
" Pecola C Mrs pkr Radiator Specialty r2809a Statesville av
" Phillip L studt r2215 Pembroke av
" Phyllis W Mrs sten Duke Pwr r625 S Summit av apt 3
" Precious prsr Dandy Lndry & Clns h211 S Morrow
" Randolph W (Ann A) constn supt R H Pennix Co h6433 Shoreline dr
" Ray E (Marilyn P) sec-treas Rosson-Richards of North Carolina Inc h3947 Carlyle dr
" Rita r1400 Sharon-Amity rd
" Robt G (Rachel R) mgr State Life Ins h415 Clement av
" Robt L (Patty) agt Coastal Plain Life Ins h 1801 Wilmore dr
" Ruby H Mrs ofc sec T M Mayfield & Co r 4308 Darwin cir
" Ruth D (wid Edw J) h808 Walnut av
" Stanley S jr (Margt H; Charlotte Eye Ear & Throat Hospital) h2312 Pembroke av
" Thos (Virginia M) asst mgr Troy Drug h 2152 Weyland av
" Thos D (Jean W) acct Henry V Dick & Co r Matthews NC
" Virginia M Mrs nurse Presby Hosp r2152 Weyland av
" Walter L (Fannie L) hlpr Ashworth Bros h816 Moretz av
" Wm (Genevieve L) dept supvr Celanese Corp h2104 Park rd apt 1
" Wm A handler Helms Mtr Exp r2415 Jefferson Davis
" Woodrow W (Ethel M H) dist mgr Osborne-Kemper-Thomas Co h2215 Pembroke av
" Woodrow W jr studt r2215 Pembroke av
" Wyatt A (Willie H) plstr Jack H Small Plastering h1707 Beattie's Ford rd
Burnside Ervin J (Frances D) emp Douglas Aircraft h715 Wesley av
" Frances D Mrs beauty opr Ivey's r715 Wesley
" J Edw (Ellen N) pres Central Life Insurance Co and chairmn of bd Home Finance Group Inc h1339 Wendover rd
" J Edw jr (Patricia D) exec v-pres Home Credit Co and pres Home Finance Group Inc h2024 Princeton av
" Wilma A (wid Murca H) tex wkr Johnston Mills h709½ E 37th
Burnsides Jenny B Mrs h306 Grade
Burr Ann T Mrs ofc sec John Crosland Co r Concord NC
" Bobbie W Mrs clk Central Mtr Lines r5412 Ruth dr
" Clayton A (Martha M) carp r1809 Thomas av
" David E (Bobbie W) cash Blythe Bros h5412 Ruth dr

BURR
" Eliz T (wid A M) credit mgr Package Products h3004 Somerset dr
" Ernest (Alice) shop wkr Char Tank r Matthews NC
" Henry C (Alean M) mgr Lyon Metal Products Inc h3832 Sedgewood rd
" Jas H carp Ervin Construction r Kannapolis NC
" John a jr (Shirley) meter rdr Piedmont Natural Gas h5117 Valley Stream rd
" Martha Mrs h510 N Pine apt 5
" Rex C (Lillian H) mach Sou Thermoid h3824 Ironwood
" Robt M r3004 Somerset dr
" Wm mech Hovis Radiator Repr r Newton NC
Burrage Frank A (Nancy) formn Sealtest Foods r RD 3 Box 458A
" Fred M (Ollie G) eng Douglas Aircraft h1017 W 4th
" Ollie G Mrs driver Char Country Day Sch r 1017 W 4th
Burrel see also Burrell and Burwell
" Corinthan (Corrine L) roofer Avrett & Ledbetter Roofing & Htg h319 N Davidson
Burrell Dean atndt Jones' Used Car Lot r829 N Caldwell
" Earl D (Frances) driver Pilot Frt Carriers r Belmont NC
" Ella V waitress Airport 77 Restr r Morris Field NC
" Ernest (Addie) head dyer Char Finishing r Gastonia NC
" Hartwell O (Hazel K) mgr Midwood Shoe Repair h1613 Fulton av
" Hazel K Mrs dental asst Dr Woodrow W Walker r1613 Fulton av
" Iris insp Hudson Hosiery r4621 Northaven dr
" Roy W (Pauline W) h829 N Caldwell
" Sybil Mrs chkr A&P r829 N Caldwell
" Thos H (Georgia P) driver Bruce Johnson Trucking h214 Craighead rd
Burrier W Edw (Helen W) asst sec United States Casualty Co h2733 Picardy pl
Burris see also Burriss Burroughs Burrows and Burrus
" Billy (Virginia) repr Western Elec r RD 2 Stanfield NC
" Carl J (Sarah) purch agt Caskie Paper r RD 9
" Charlie jr lab **Tucker-Kirby r2609 S Tryon**
" Clyde A (Hallie D) loom cln Highland Pk Mfg h1654 Arnold dr
" Craven (Marie H) whsemn Pilot Frt Carriers r Kannapolis NC
" Danl M jr (Dorothy E) serc coordinator Western Elec h620 Reynold
" David L tabulating mach opr Am Coml Bk r RD 11 Box 244
" Dora L Mrs maid Johnston Bldg r2517 Remus rd
" Doris clk Dunbar-Stanley Studios
" Douglas W production wkr Sealtest Foods r PO Box 215 Mt Pleasant NC
" Earl A electn Ross Elec
" Eddie (Nellie) frt chkr Fredrickson Mtr Exp h1415 Tinnin av
" Edwin E (Imogene T) clk Goodyear Tire & Rubber Co h3124 Cosby pl
" Ervin C (Betty Jo) supvr Nebel Knitting r RD 1 Midland NC
" Eug jr clk Automotive Elec Assocs r Mt Pleasant NC
" Gary ship clk Henderson-Gilmar r Concord NC
" Gary studt r609 Oakland av
" Geo W (Cath F) body wkr Caro Equip Sls
" Georgia A with North State Lndry r133½ W Palmer
" Grant E (Rose) emp Sou Eng h629 Seldon dr
" Hazel Mrs maid Diana Shop r2530a Horne dr
" Henry (Dorothy) driver Wilson Lewith Machinery r2611 S Tryon
" Imogene T Mrs ofc sec Overnite Trans r3124 Cosby pl
" Irene M Mrs sten Fidelity & Casualty r RD 1 Oakboro NC
" Jas (Thelma M) lab Compton Tire h608a E 10th
" Jas whsemn Overnite Trans r604 E Boundery apt 2
" Jas H acct Foremost Dairies h1801 E 5th apt 1
" Jasper H (Mary E) driver New Dixie Lines h 2832 Georgia av
" Jean (Esmond D) jockey Overnite Trans h1917 Haines
" Jim dock worker Miller Mtr Exp r RD 2
" Jody (Annabelle) lab City Pk & Recreation Comn r610 E Sixth
" Joe F (Grace) vehiclemn Ry Exp r RD 11 Box 245
" John E shoe shine mn Hutchison Avenue Barber Shop r1415 Tinnin av
" John H (Obenia) h714 Cobbway

REALTY BROKERS, INC.
Complete Real Estate Service
1129 EAST MOREHEAD ST. PHONE EDison 4-2868
SUITE 107
NATIONAL ASSOCIATION OF REAL ESTATE BOARDS REALTORS

MAIN OFFICE
301 S. Tryon Street
Personal-Installment
LOAN OFFICE
135 S. Tryon St.
Charge Plan Dept.
128 S. Tryon St.

FIRST UNION NATIONAL BANK
OF NORTH CAROLINA
MEMBER F. D. I. C.
10 CONVENIENT OFFICES IN CHARLOTTE

1616 Central Ave.
839 Providence Rd.
1625 S. Boulevard
408 N. Tryon
1625 Woodlawn Rd.
1200 N. Graham
1932 W. Morehead St.

BURRIS
" John R jr (Roxie H) hlpr Huttlg Sash & Door h2517 Remus rd
" John S (Jackie) slsmn Char Linen Serv r Huntersville NC
" Kay J nurse Char Mem Hosp r do
" Larry whsemn Atlas Sup r316 E Boulevard
" Leroy J (Laverne) serv mgr Courtesy Mtrs r RD 10 Box 524-B
" Linda D Mrs sten County Welfare Dept r 2223 McClintock rd
" Lloyd A (Virginia B) driver Helms Mtr Exp h2717 Ruby av
" Lomar shaker Domestic Lndry r210 S Morrow
" Lowell F (Louise B) mach opr Quality Products r102 Glenwood dr
" Luther (Kath L) hlpr Guignard Trucking h 560a S Independence blvd
" Moses (Sarah) lab h1508 S Church
" Nathl lab Reichhold Chem r RD 1
" Nina C (wid Wm H) r2131 Charlotte dr
" Opal ofc sec Arts Engraving r Stanfield NC
" Ora A Mrs slswn Bradley's Produce r500a Herrin av
" P B h3932 Sofley rd
" Paul dockwkr Miller Mtr Exp r RD 3 York SC
" Pauline Mrs hlpr B & H Foods r604 S Myers
" Pearl Mrs bkpr Am Natl Red Cross r RD 1 Box 180
" Philas J (Ora A) tex wkr Johnston Mills h 500 Herrin av
" Preston M (Eliz M) ship clk Dowd Press h 718 Heldon dr
" Preston M jr emp Dowd Press r718 Seldon dr
" Ray packager Highland Pk Mfg h234 Emerson av apt 10
" Reece (Doris) clk Caro-Tractor & Equip r 5635 N Tyron
" Robt (Helen P) lab NSRy h427 Bellinger Row
" Robt L elev opr h1910 Earle apt 381
" Robt T hlpr Gappert Elec r3226 Clemson av
" Rose Mrs clk Disston Div H K Porter Co r 629 Seldon dr
" Roy P (Virginia F) electn F E Robinson Co h3226 Clemson av
" Roy P jr (Linda D) process eng Penumafil Corp h2223 McClintock rd
" Roy P jr studt r3226 Clemson av
" W T wvr Highland Pk Mfg
" Walter J (Florence W) plmb Sanitary Plumbing & Heating r Concord NC
" Walter R (Pearle B) slsmn Char Fish & Oyster r RD 1 Box 180
" Wm H jr (Lois F) eng Sou Ry h3510 Belton
" Willie (Hazel) lab Standard Bonded Whse h 2530a Horne dr
Burriss Annie E studt r1005 Fontana apt 1
" Elaine Mrs slswn Reed's Millinery r Stateville av
" Henry K (Marion F) eng Duke Pwr h722 Seneca pl
Burroughs see also Burris Burriss Burrows and Burrus
" Albert grader Dixon & Tom-A-Toe r1112 Swan apt B
" Amos L (Mary C) mach Char Uphol h3519 Card
" Ardath H Mrs h1009 E Boulevard apt 3
" Clyde B (Helyn L) driver Yellow Cab h1715 E 7th
BURROUGHS CORPORATION, Marvin R Wynn Branch Manager, L E Bambauer Branch Service Manager, Accounting, Billing, Calculating, Adding Machines, Combination Cash Registers and Supplies 1621 S Boulevard, Tel EDison 3-8451
" Creola studt r321 Dixon
" Dona W Mrs mus tchr 110 Circle av r do
" E R h517 N Pine apt 6
" Effie M folder Soderberg & Stern r201 S Ramsey
" Eliz P Mrs v-pres T R Burroughs Construction Co Inc r1924 Maryland av
" Eva studt r321 Dixon
" Frank E (Effie M) chkr A&P h201 S Ramsey
" Glenn E (Sue) radio opr EAL r1619 Sumter av
" Grace K (wid Wm L) h124 W 9th apt C
" Helyn L Mrs slswn Belk's r1715 E 7th
" Johnny hlpr Dixon & Tom-A-Toe r1112 Swan apt B
" Julian C (Dona W) mgr Occidental Life Insurance Co of NC h110 Circle av
" Kath hlpr Belk's Cafeteria r811 Olive
" Launa M Mrs reporter Credit Bur of Char r 104 S Gardner av
" Nancy M Mrs maid Johnson C Smith Univ h321 Dixon
" Nora W (wid Franklin D) asst Dr Thos W Huey jr h1914 E 7th apt 10
" Otto C (Kath O'H) business mgr Caro Ford Tractor h4701 Woodlark la

BURROUGHS
" Ralph H (Launa M) formn Ralston-Purina h 104 S Gardner av
" Reece r821 Independence blvd NE
" Robt C jr (Anna L) dentist 1401 Independence blvd NE h4035 Lubbock pl
" Sally L city health nurse r515 W Boulevard apt 2
" Sara nurse City Health Dept r515 W Boulevard apt 2
" Therron R (Eliz P) pres T R Burroughs Construction Co Inc h1924 Maryland av
BURROUGHS T R CONSTRUCTION CO INC, T R Burroughs Pres, Mrs Eliz P Burroughs V-Pres, Frank W Snepp Jr Sec, Building Contractors, Residential and Commercial 1924 Maryland av, Tel EDison 2-8887
" Wm E (Barbara S) sls rep Am Cyanamid h318 Heathwood rd
Burrows Adalyn tchr S Mecklenburg Hi Sch h 452 Berkshire rd
" Billy emp Pepsi-Cola r Monroe NC
" Clarence A (Peggy; Carolina Brace Manufacturers) r Verndale rd
" Ethel H Mrs chkr Harris Super Mkts r1221 Debenny la
" Glen A (Victoria; Carolina Brace Manufacturers) r Verndale rd
" Jas L (Eliz J) loader Interstate Milling h2108 W Trade
" Lillian tabulator Esso h5219 Valley Stream rd
" Mattie L Mrs beauty shop 3432 The Plaza h do
" Robt D (Ethel H) shop mgr Charlotte Television Center Inc h1221 Debenny la
Burrus Carl P (Helen L) drftsmn Hicks & Ingle h3901 Carlyle dr
Bursley Harold B (Sue F) ofc 2038 Beverly dr h do
" Robt L (Vivian W) clk Pell Cotton h3224 Sunset dr
Burst Frances r509 Templeton av apt 2
Burt A Worth (Mildred W) clk Scott Drug h1929 Harrill
" E Henry (Lois C; Henry's Texaco Service) h 1827 Mecklenburg av
" Jas (Blanche R) lab Concrete Products h827a S Poplar
" Lois C Mrs bkpr Precision Dental Laby r1827 Mecklenburg av
" Mildred W Mrs schl guard City Police Dept r 1929 Harrill
" Mitchell (Sarah B) lab G R Armstrong h610 S Graham
" Ralph L (Floriene F) pres-treas Mechanical Contractors Inc h3114 Stonybrook rd
" Sarah M (wid Sherwood) r4121 Thrift rd (Tboro)
Burthay see also Birtha
" Florzell B Mrs maid Char Mem Hosp r1010 E Brown
" Loman (Florzell B) orderly Char Mem Hosp h1010 Brown
Burton see also Burden
" Arth D mach opr Parts Whse r RD 2 York SC
" Barbara J studt r221 N Morrow apt 1
" Carrie G Mrs tchr Gunn Hi Sch r2507 Newland rd
" Clayborne S (Burton Whol Distributor Co) h 4436 Halstead dr
" Edna Mrs cafeteria mgr Sedgefield Jr Hi Sch r1201 Lamont dr
" Ethel F asst dir of school of nursing Char Mem Hosp r3532 Draper av
" Eva M (wid Geo F) h430 N Poplar
" Frento (Juanita R) porter Ridgeway's Opticians h616 Saxon ct
" Hallie jan h1300 Pharr
" Harry jan Char Union Bus Sta r1505 Olva
" Henry A pntr r430 N Poplar

BURTON INSTITUTE INC
FRANCES H BASS, President
ZEB G BARNHARDT, Vice-President
MRS JULIA C BURTON, Secretary-Treasurer
ACCREDITED HIGH SCHOOL AND BUSINESS SCHOOL
121 W 7th
Telephone EDison 4-2514

" Jas h513 S Brevard
" Jas (Isabell H) driver H & S Lbr r Iron Station NC
" Jas H (Margt) slsmn Emerson Elc h1735 Woodland dr
" Jas N (Carrie G) br mgr Am Dry Clng h2507 Newland rd
" Jane Mrs cash Associated Finance r1722a Fleetwood dr
" Jerry R (Ann B) div mgr Verd-A-Ray Corp h 2327 Kilborne dr

ERNEST ELLISON, INC.
"Just Insurance"
Established 1916
101 BUILDERS BLDG., 312 W. TRADE ST.
ROBERT E. ELLISON JOHN C. LYDON
PHONE EDison 3-1146

BURTON
" John W (Yolande C) mgr Piedmont Floor Covering Co h2546 Elkwood cir
" Julia C (wid Albert C) sec-treas Burton Institute Inc and Burton Junior College h1215 Lamont dr
" Junior College Mrs Frances H Bass pres Zeb G Barnhardt v-pres Mrs Julia C Burton sec-treas 123 W 7th 1st-2d fl
" Katie A Mrs maid h221 N Morrow apt 1
" Lawrence W (Jane W) slsmn Sidney Butz & Associates h512 Wakefield dr apt B
" Lelia h1405 Luther
" Louise C clk Grant's h314 N Church apt 203
" Margt Mrs ofc sec Atlantic Co r1735 Woodland dr
" Marvin E (Olivia H) with Burton Wholesale Distr h4791 Woodlark la
" Mary B (wid Miles) r1133 Fontana apt C
" Mary E Mrs r4436 Halstead dr
" Nancy tchr r1926 E 7th
" Nellie (wid John) h912 Oliver
" Olivia H Mrs bmo A&P r479 Woodlark la
" Paul H (Nelle M) formn Duke Pwr h3809 Plainview rd
" Peggy A Mrs ofc sec J E Elrod Lumber r Kannapolis NC
" Phillips clk Bell Lines r900 Walnut av
" Richd W announcer WIST Radio Sta r1925 E 7th
" Robt C (Corrille T) supvr Western Elec h2600 Commonwealth av
" Robt L emp Ivey's r312 N Myers
" Ruby M dish washer Piedmont Restr r1023 Brown
" Ruth W Mrs slswn Ivey's r124 S Torrence
" S Marvin (Marjorie C) veterans rep State Employment Security Comn h2342 Morton
" Sherwood (Sally) brklyr r145 Wildwood av (Tboro)
" Smith H cafeteria wkr Belk's r1014 White
" Street News Stand (John Stewart) 1417a Burton
" Thos (Edna C) pres Quickhand Publishing Co Quickhand Institute of America h1926 E 7th
" Thos J jr (Lena J) driver Pilot Frt Carriers r Clover SC
" Thos L (Gloria) supt Union Sup & Elec r Clover SC
" Tom (T & T Appliance Repair) r Clover SC
" Wm S (Dorothy M) rep Coca-Cola h325 Seneca pl
" Wm S (Joan K) slsmn Yale & Towne Mfg h 200 N Laurel av apt 15B
" Wm W (Ruth W) h124 S Torrence
" Willie (Martha) whsemn Becco Chemical Div h2813 Baltimore av
Burwell see also Burrel and Burrell
" Armistead (Kathryn H) assoc Hutch Ham Agcy h1539 Stanford pl
" & Dunn Co (Div of McKesson & Robbins) Reuben C Russell mgr whol drugs 1300 Hawthorne la
" Geo E r406 Louise av
" Helen R (wid Armistead) h1215 Biltmore dr
" Julia slswn Parents Magazine h1414 Elizabeth
" Robt C drftsmn R H Bouligny Inc r1414 Elizabeth
" Saida J r1026 Ardsley rd
" Saida J (wid Lewis C) h1026 Ardsley rd

C. W. UPCHURCH & CO., INC.
RENAULT — PEUGEOT
MERCEDES-BENZ
Authorized Dealer
SALES 326 W. 5th St. Cor. Pine St.
SERVICE Telephone EDison 3-3177

CUSTOM VENT AWNING Co., Inc.
Lifetime Aluminum Awnings
Storm Windows
Doors
Ornamental Iron
Wholesale
Retail
FHA Financing
1733 Statesville Ave.
EDison 2-6129

ALEXANDER FUNERAL HOME, INC.
24 Hour Ambulance Service
"Service Above Self"
A Funeral To Fit Every Need
323 S. Brevard
DIAL EDison 3-1167
or
EDison 3-1830
EDison 3-6027

YELLOW CAB CO., INC.
Dial EDison 2-6161
Service With Safety
Dial EDison 2-6161

THE BANK OF COMMERCE

CHECKING ACCOUNTS — LOANS — SAVINGS ACCOUNTS

"A Complete Banking Service"

124 S. Church St. Phone FRanklin 5-4424

QUICK STARTS Willard BATTERIES AND MANY OF THEM

BATTERY TIRE & SUPPLY CO., Inc.

AUTO SUPPLIES

Complete Motor Tune-Up Service

Easy Budget Terms

2131 Boulevard

Phone EDison 2 4 1 0 1

GRIER'S FUNERAL SERVICE

FUNERAL PARLOR

Ambulance Service

ANYWHERE — ANYTIME

Dial EDison 2-7109 701 E. 1st

Night EDison 2-1693

Bus Terminal Barber Shop (Delmo W Freeman) 436 W Trade
Busbee see also Busby
" Mimmi E (wid Ollie P) h1614 E 4th apt E
" Winifred D pntr r1029 Pegram
Busbin Carl B (Levoy) slsmn Payne Furn r3461 Willow Oak rd
" Lawrence W (Lucille A) mech eng 1000 Dilworth rd apt 1 h do
" Levoy P Mrs slswn Belk's r3461 Willow Oak rd
" Lucille A Mrs tchr Char Country Day Sch r 1000 Dilworth rd apt 1
Busby see also Busbee
" Arth jr (Annie B) shipping Tohmas & Howard h720 Waco
" Carl A (Eliz C) bmo Duke Pwr h1216 W Boulevard
" Dan M emp Scott Drug r Statesville NC
" Eliz Mrs slswn Sears r3431 Washburn av
" Frank (Eliz) slsmn Thomas & Howard h3431 Washburn av
" Marcell clk Don Hill Ins r3431 Washburn av
BUSBY WALKER H (Emily F), Auditor Mecklenburg County, 101 Court House 700 E Trade, Tel EDison 3-7121, h1005 Norwich rd, Tel KEystone 7-4058
Busch see also Bush
" Bennett F (Mary R) slsmn h2233 Pinckney
" Claus W jr (Alberta H) emp Am Cyanamil h 2727 Rothwood dr
" Martha (wid Benj) h629 E 10th
" Mary R Mrs asst clf opr SBT&T r2233 Pinckney av
Buser Newton D (Ruby E) supvr Package Products h2511 Tanglewood la
Bush see also Busch
" Betty B Mrs clk Fed Res Bk r3519 Mathis dr
" C H Grocery (C Houston Bush Roy L Thomas) 621 S Independence blvd and 800 S McDowell
" C Houston (Helen M; C H Bush Grocery) h5526 Lantana av
" Dannie E studt r401 McDonald av
" Doris C Mrs clk Harris Super Mkts r RD 5 Box 944 H
" Earl tchr Neil Griffin Music Center r2800 Selwyn av
" Elva R Mrs clk County Dept of Public Welfare r 620 Moravian la apt 2
" Ethel (wid Wm H) h1100 Pryor
" Geo E (Noble W) field rep C B Dolge Co h 2404 Belvedere av
" Harry E (Anne) emp Bulman Sales h5501 Closeburn rd
" Horace G mgr Mitchell Parking Service Inc r Pineville NC
" Jas H (Jennie B) mech Leonard & Nicholson Tire Serv h1417 Norma
" Jennie B Mrs typ Haskins & Sells r1417 Norma
" Joe M (Mary K) driver Caro Del Serv h1320 Mealow la
" Louis M lab Lawter & Pritchard r1519 Statesville av
" Lucile F Mrs tchr Wilson Jr Hi Sch r1726 Ashley rd
" Lucy L Mrs r823 E 7th
" Maude H (wid John H) h108 Clarkson
" Oscar W (Betty B) acctg dept First Union Natl Bk h3519 Mathis dr
" P Leon (Elva R) prntr h620 Maravian la apt 2
" Roy E (Eva S) pntr Brown Equip & Mfg h3124 Mathis dr

INDUSTRIAL STEEL CO. INC.

Steel Trusses

Steel Fabricators

Metal Windows and Doors

Concrete Reinforcing

3000 W. Trade

Phone EDison 3-9217

E. B. STONE

FINANCE COMPANY, INC.

AUTO LOANS

FINANCING — REFINANCING

112 E. Morehead St. Tel. FRanklin 7-2601

BUSH
" Sarah maid r1610 Queens rd W
" Stewart F studt r1726 Ashley rd
" Sue H Mrs (Currie's Beauty-Ette) r5519 Slaton rd
" T Keller (Blennie L) telev tech Jeff Std Brdcstg h401 McDonald av
" Transfer Co Richd B Elms terminal mgr 2529 N Tryon
" Wm A (Sue) clk PO h5519 Slaton rd
" Wm H jr (Lucile F) electn Brown Equip & Mfg h1726 Ashley rd
" Wm H III studt r1726 Ashley rd
Bushmiaer Wm P (Nell H) spl agt Int Rev Serv h410 Tyson
Bushong Lowell B servmn EAL r824 Henley pl
Busic Imogene r3339 Graymont dr
BUSINESS EQUIPMENT CO INC, J Warren Beckham Pres, E A Hilker V-Pres, M E Crowder Sec, National Adding Machines, Olivetti Printing, Calculators, Addo-X Adding Machines, Sweda Cash Registers 316-318 S Tryon, Tel EDison 2-2905
Bussart Dean A (Joan P) admn asst Pure Oil h 532 Tyson
Busse Edna L Mrs boarder Chadbourn Gotham Inc r2218 Purser dr
" Wilbur J (Edna L) sht mtl wkr G-G Ray Co h 2218 Purser dr
Bussey Ethlene H Mrs cafeteria wkr Northwest Jr High Sch r1231 A Newland rd
" Lindsey (Etheleen A) shear opr Sou Engineering h1231a Newland rd
" Odessa W (wid Edw N) ofc sec Melodaire Inc h2722 Arnold dr
Buster's Stand (Odell Sarratt) confr 600 S Graham
Bustle Joan M Mrs key punch opr Esso r Box 21 Cornelius NC
" John C (Mary F) credit mn Pure Oil r RD 7 Box 563
" Johnny R jr slsmn Pritchard Paint & Glass r Cornelius NC
" Lucille clk Liggett's r YWCA
Butcher Alf (Doris L) piano tuner 1717 E Boulevard h do
" W Read (Ethel M) mfrs agt 2231 Sharon rd h do
Butler Alice L maid Char Rehabilitation Hosp r 1925 Beattie's Ford rd
Butler Amon M (Marion B), Attorney-at-Law 111 Law Bldg 730 E Trade, Tel EDison 2-6361, h2024 Wellesley av, Tel EDison 3-2420
" Ann H Mrs (Bungalow Road Beauty Shop) r 414 Bungalow rd
" Annie Mrs h826 Caton
" Annie L maid h1306 Shorter av
" Audrey L Mrs ofc sec Natl Carbon r3928 The Plaza
" Bennie L formn Foremost Dairies r RD 11
" Bessie V Mrs h513 Concordia av
" Betty D Mrs ofc sec Wibby-Kincey Serv r4235 Dinglewood av
" Bonnie D (wid Wm E) clk County A B C Bd h 528a E Boulevard
" Burton C (Irene B) coordinator Pure Oil h4742 Addison dr
" C Alton jr (Helen G) city fire fighter h1900 Purser dr
" Carrie B (wid John N) r522 Louise av
" Chas (Margt) lab Southeastern Constn r817 Greenleaf av
" Chas A emp Genl Mills r2225 Camp Greene
" Chas A lab J Zagora Mach & Gear r1337a Horne dr
" Chas B reporter Dun & Bradstreet r Box 3602
" Chas N (Elsie) clk Oaklawn Super Mkt h1118 Oaklawn av apt 45
" Clinton G (Marion W) purch agt Celanese Corp h2700 Belvedere av
" Cornelius A (Annie E; Butler Furnace) h415 Lakewood av (H)
" Corelius A jr (Ann H) installer Butler Furnace h414 Bungalow rd
" Danl C (Emogene M) mgr Atlas Sewing Center Inc h3014 Columbus cir
" David (Margt M) brklyr King Constn h700 W Tremont av
" David F (Shirley L) driver Akers Mtr Lines h4226 N Howie cir
" Donald R (Mary A) servmn Sou Comfort of Char h607 Sinclair (Tboro)
" Doris tchr r1409 Samuel
" Dorothy B Mrs emp Sou Friction Materials r 1420 Sumter av
" Edmund J (Ida D; Butler Electronic) h621 Melbourne ct
" Eliz A sten Caskie Paper r2417 Marlowe av
" Ethel Mrs tchr Morgan Sch r1108 Beatties Ford rd
" Ethel C Mrs h324 Cherry

BUTLER
" Evelyn clk Good Samaritan Hosp r1415 Seigle av
" Florence B (wid Geo) h1000 Roanoke av
" Fred C dept mgr Morris Speizman Co r1000 Roanoke av
" Geo emp Std Ice & Fuel r523 W 2d
" Geo T (Ethel J) atndt Auto Inn h1108 Beatties Ford rd
" Gerry N Mrs cash Allied Finance Co of Char r2009 Finchley dr
" H Lee (Betty D; Lee Butler's Sonoco Service Station) h4235 Dinglewood av
" Harris adj Singer Sewing r Brevard NC
" Harry T clk Eckerd's r RD 6 Monroe NC
" Herbert G (Lena B; Butler's Grocery) h3101 Rozzell's Ferry rd
" Horace atndt Porter's Texaco Serv r526 E 5th
" Horace V studt r2225 Camp Greene
" Irving slsmn WAYS Radio Station r609 Cama
" Jas (Margt) lab h740a Cobbway apt 4
" Jas (Mattie B) hlpr Hoppe Mtrs Sls r1925 Beattie's Ford rd
" Jas A (Doris C) mech Asplundh Tree Expert h2909 Clyde dr
" Jas E (Dorothy B) emp Dixon Tom-A-Toe h 1420 Sumter av
" Jas S adj Travelers Inc r907 Ardsley rd
" Joe H (Ethel R; Butler Seafood) r7013 Albemarle rd
" John (Rosa W) hlpr Hoppe Mtrs Sls r1925 Beattie's Ford rd
" John L dept mgr Reichhold Chem r6334 Burlwood
" John P studt r528a E Boulevard
" John T emp Purena Chow r516 Jackson av
Butler Jos L (Charlie), Physician 110 S Brevard, Tel FRanklin 7-3919, h1701, Lasalle, Tel FRanklin 5-5175
" Jos M (Evelyn M) clk Pneumafil Corp h3223 Eastwood dr
" Juanita Mrs nurse Cassone Clinic h1409a Samuel
" Juanita F (wid Clarence) h1911 Earle apt 343
" Julia M Mrs lndry wkr Char Linen Serv r427 E 6th
" Julia R h127 N Johnson
" Kenneth A (Sue H; Oakhurst Radio & TV Appliance) h124 Bingham dr
" Kenneth R (Eliz M) estimator Goode Constn h921 Hartford av
" Lillian I (wid Ernest C) h500 Lakewood av (H)
" Lindsey (Shirley D) driver Caro Freight Carriers h3307 Rainbow cir
" Little G (Margt C) wtchmn Watson Watchman's Serv h945 Calvine av
" Lonnie J (Audrey L) formn Spangler Constn h3928 The Plaza
" Louise Mrs h3441 Park rd
" Lula h609 S Myers
" Margt C Mrs smstrs Mecklenburg Shops r 945 Calvine av
" Margt W maid Good Samaritan Hosp
" Marion (Margt) rep Hosp Savs Assn of NC r Salisbury NC
" Marion W Mrs recpt Presby Hosp r2700 Belvedere av
" Mary F (wid Horace V) r2225 Camp Greene
" Mary J Mrs clk Dixie Home Stores r3013 Manor rd
" Mary L tchr Harry P Harding Hi Sch h1121 Myrtle av apt 53
" Mason L (Shirley C) opr City Water Dept h h1545 Cliffwood pl
" Mattie B (wid Jas) maid h1925 Beattie's Ford rd
" Mildred Mrs slswn Lerner's r808 W 4th
" Miller driver Concrete Sup h304½ E Morehead
" Myrtle Mrs nurse Mercy Hosp r RD 1 Matthews NC
" Oliver G (Mollie M) slsmn Curtiss Candy Co h1113 Westway dr (Tboro)
" Queen E maid h306 N Myers
" R Chas binder Caro Ruling & Binding r1711b Evergreen dr
" Rebecca M (wid Henry) h1001 Fairground
" Richd C (Mary E) designer Char Engineers h 2828 Albany la
" Robt jr lab Ervin Development r190 Rayon
" Robt D (Audrey R) slsmn J C Blair Co h 1116 Brighton pl
" Robt L (Nettie J) lab Ervin Constn h421 N Summit av
" Robt P USMC r4742 Addison dr
" Ronald H (Kay H) hlpr Sanitary Plumbing & Heating r228 Harrison
" Rosa B r1302b Samuel
" Roscoe (Essie M) h1312 Whisnant av
" Roscoe C (Mary J) car insp Sou Ry h3013 Manor rd

James J. HARRIS & CO., Inc.

INSURANCE - BONDS

JOHNSTON BLDG. PHONE FRanklin 5-7311

DAUGHTRY SHEET METAL CO.

Lennox
Oil and Gas Furnaces
1105-09 E. TRADE

CONTRACTORS
ROOFING—SHEET METAL—HEATING—AIR CONDITIONING

Lennox Air Conditioning
Combustioneer Stokers
TELS. EDison 2-2195, EDison 4-6621

BUTLER
" Roscoe L (Frances A) dist mgr Steel & Tank Serv h3435 Byrnes
" Rose E L hlpr Pierce Poultry r715 Henderson ct
" Rowland A ofc mgr Chase Brass & Cooper h 1602 Kenilworth av (Delworth)
" Ruby K (wid Clarence) r415 E 15th
" Ruth M r127 N Johnson
" Sam M (Doris T) pres Sam M Butler Inc v-pres-sec Southern Fibers h2332 Cloister dr
" Sam M jr (Mary C) sec-treas Sam M Butler Inc h3950 Abingdon la
BUTLER SAM M INC, Sam M Butler Sr Pres, Sam M Butler Jr Sec-Treas, Cotton and Synthetic Yarn Brokers 1810 E 7th, Tel EDison 4-7208
" Sarah L elev opr Mecklenburg Hotel r526 E 5th
BUTLER SEAFOOD (J H and W M Butler), Wholesale and Retail 919 S McDowell, Tels FRanklin 5-4400 and FRanklin 5-4409
" Stella M (wid Courtney) draw in hand Highland Pk Mfg h2225 Camp Greene
" Stewart B emp Char Observer-News r1826 Windham pl
" Stuart W studt r2700 Belvedere av
" Tom L (Pecolia M) lab Huntley Knitting Mills h217 N Morrow apt 4
" Wm E jr (Joan H) slsmn Wilmar Inc r822 Brookside av
" Wm J (Margt P) br mgr Kraft Foods h2101 Dickens av
" Wm M (Louise S; Butler Seafood) h3738 Eastway dr
" Wm W Rev (Shirley J) pastor St Andrews Meth Ch h5736 Farmbrook dr
" Willie (Love H) whsemn Union Whse h700 Stonewall ter
Butler's Grocery (Herbert G Butler) 3105 Rozzells Ferry rd
" Shoes Richd G Goney mgr shoes 134 N Tryon
BUTLER'S LEE SUNOCO SERVICE STATION (Lee Butler), Wheel Balancing and Repacking, Complete Lubrication, Tires, Batteries and Accessories, Spark Plug Cleaning and Adjustments, Custom Blending Fuel For Any Make Car 3109 The Plaza, Tel FRanklin 5-9234 (See Yellow Page 19)
Butner Fred driver Central Mtr Lines r125 W 30th
" Malcolm W (Loretta L) coml rep Duke Pwr h2730 Royster rd
" Mary F Mrs maid Ibey's h1809 Edwin apt 121
" Maude P (wid Geo E) h805 E Worthington av
" R Alvin (Ruth S) slsmn Atlas Sup h2315 Winthrop av
" Vera J ofc asst Kress' r2315 Winthrop av
Butt see also Butts and Butz
" Carey W r313 W Trade
Butterfield Roy S (Doris N) supvr Buensod-Stacey h5015 Unaka
Butterworth Henry W (Frances M) spl agt US Casualty r221 Hawthorne la apt 204
Button Shop The (Mrs Martha W Lovett) mfrs 112½ W 5th
Butts see also Butt and Butz
" Archie L slsmn Discount House No 1 r China Grove N C
" Barbara S Mrs ofc sec Am Coml Bank r1105 Brookhurst dr
" Bobby N (Brownie E) dist mgr Chevrolet Mtr h3100 Graymont dr
" Dessie O (Maggie M) slsmn Southern Bakeries h1623 Kenilworth av
" Frances L (wid Earl S) meter chkr City Police h4244 Pineville rd
" Geo R mech Char Aircraft r2210 N Poplar
" Janet R Mrs ofc sec Phoenix Assurance Co of NY r505 E Tremont av
" Jessie W (Matilda A) tool & die mkr Kanoy & Sons Mach h2401 Dickens av
" Jos P (Janet R) carp Ervin Constn r505 E Tremont av
" Maggie M Mrs mach opr Garchrest Div United Mills r1623 Kenilworth av
" Mary Mrs r211 E Boulevard
" Matilda A Mrs trainee Wachovia Bk & Trust r2401 Dickens av
" Priscilla A ofc wkr Penney's r1726 Cannon av
" Robt V regional personnel mgr Celanese Corporation of America
" Ruth R Mrs ofc sec Atlantic Refining h2909 Clemson av
" Warren L (Barbara S) supvr Biltmore Dairy Farms h1105 Brookhurst dr
Butz Sidney & Associates Inc Sidney B Butz pres mfrs agts 416 Providence rd
" Sidney B (Eleanor S) pres Sidney Butz & Assocs Inc h2220 Ferncliff rd
Buxbaum Bettina (wid Morros) h4637 Woodlark la
" Jules A (Renee N) pres Wilmar Inc h1151 Andover rd
" Renee N Mrs v-pres Wilmar Inc r1151 Andover rd
Buyers Guide to Southern Hosiery & Knitwear Mfrs Clark Publishing co publs 218 W Morehead
Buzz Plaza Pure Oil Service Station (Buzz Sennett) 3435 The Plaza
Byam Seward G jr (Eleanor S) slsmn duPont h 5237 Murrayhill rd
By-Pass Gulf Service (Jack L Mullis) N Tryon
Byarms Lonnie P driver Industrial & Textile Sup r616 Walker
Byars see also Byers
" Bedie J Mrs ofc sec Parts Distributors r4447 Plaza rd
" Buford H (Lennie B) chkr Bowman Trans h 4022 Rutgers av
" Chas E r1208 Pegram
" Chas E (Bedie J) clk Grinnell Co h4447 The Plaza
" Cluster (Doris H) stvdr Central Mtr Lines r 503 W Hill apt 3
" Dock driver Acme Mills h2700 Walter
" Doris H Mrs asst librn Carver College r503 W Hill apt 3
" Eug M (Sylvia L) fl sander J L Guin h1721 Pegram
" Frank L (Annie L) chkr Bell Lines h510 Sylvannia av
" Jas slsmn Morse Sewing Center r Clover SC
" Jas R (Eliz D) mach Sou Ry h1721 Pegram
" Johnny lab Gardner Plmb r915 E 2d
" Mamie L tchr Barber Scotia College r2700 Walter
" Marie L Mrs bkpr L O Chapman Co r2050 Shenandoah av
" Sylvia Mrs aud Stike's Clns r1721 Pegram
Bye Barbara R Mrs sten Eagle Stores r2308 Grimes
" Benj P (Betty R) repr SBT&T h1246 Weldon
" Geo Y (Barbara R) clk Swift & Co h2308 Grimes
Byerley Nina W (wid Ernest B) r114 N Linwood av (H)
Byerly A Bruce (Vivian) mgr Superior Distr r 1918 Townsend av
" Euwell V prod control Delmar Studios r1324 Wembley dr
" Guy L jr (Sadie W) emp Belk Stores Servs h 3815 Wendwood la
" L Fritz (Nina P) pres-sec Universal Leasing Serv Inc pres Carolina Equipment Sls Corp v-pres-sec Hollingsworth's GMC Truck Co Inc v-pres Southern Equipment Co Inc h 1800 Maryland av
" Marie F Mrs clk Aetna Casualty & Surety r 3447 Thomas pl
" Sadie W Mrs emp Belk Stores Servs r3815 Wendwood la
Byers see also Byars
" Alexander H (Rachel D) prin Amay James Elementary Sch h1812 Madison av
" Arthólia tchr Second Ward Sch r420 Campus
" Audrey driver Ward's Furn & Appliance r York rd
" Audrey J driver A & B Florist Sup r Biddleville NC
" Bert H (Gaye R) driver Pilot Frt Carriers r RD 1 N Wilkesboro NC
" Bertha C (wid Arth) r2201 Arden
" Bethel A (wid Eddie) maid h420 Campus
" Catherine Mrs maid Johnston Bldg r1212 Condon
BYERS CHARLES L (Delores E; Myers Park 66 Service) 427 Providence rd, Tel FRanklin 6-8786, h3139 Sudbury rd, Tel KEystone 7-4003
" Dorothy L clk Duke Pwr h1623 Fountain View apt 3
" Eddie E (Lois) tchr York Rd High Sch h1608 Madison av
" Edith tchr Second Ward Hi Sch r420 Campus
" Edith E nurse 2201 Floral av r do
" Ella (wid Ben) r3152 Jewel apt 9
" Gug fl sander Jasper L Guin
" Eva R (wid Hackett L) h2201 Floral av
" Fannie M Mrs r1015 E 2d
" Gainwell (Garthell P) lab City Mtr Trans Dept h3104 Bank apt 3
" Goldie E (Willie B) leadmn Retreading Equip h1304 Camp Greene av
" Hazel W (wid Edwin) clk GMAC h4229 Woodlark la
" Inez E Mrs tchr Myers St Sch r428 E 1st
" Jas atndt Sigmon's Serv Center r Rock Hill SC
" Jas clott carrier Highland Pk Mfg

CHEVROLET by Don Allen
"THE EMBLEM YOU CAN TRUST"
531 E. Trade EDison 2-3131

BYERS
" Jas H (Virginia R) driver Pilot Frt Carriers r Cornelius NC
" John H (Inez E) h428 E 1st
" John L (Bertha) hlpr Sou Elec Serv r RD 3 Box 97Q
" John L (Bird L) hlpr Smith Motor Rebuilders h Gilead
" John T plant mn Seven Up Btlg r407 Morrow
" John W jr (Frances B) v-pres-marketing dir Spangler Realty h2432 Danbury
" Johnny L (Pauline McA) mech Sou Engineering r Mooresville NC
" Jonathan P (Nancy H) asst mgr Eckerds h 1605b E 35th
" Kelly M (Helen E) wldr Pneumafil Corp h1509 Firth ct
" Lake M (Ann P) dept mgr The Tate-Brown Co r Cornelius NC
" Leora clk Singer Sewing r508 N Tryon
" Lois Mrs spl tchr City Bd of Educ r1608 Madison av
" Lorna J studt r1232 Fordham rd
" Lucille T Mrs prsr Grimes Cln r1927 Garnette pl
" Lula emp Segrest Clns & Launderers r423 Brookhill rd
" Mary (wid Jas) h1810 Gibbs
" Minerva A Mrs h3152 Jewel apt 9
" Nancy H Mrs nurse Char Eye Ear & Throat Hosp r1605b E 35th
" Ora A clk Singer Sewing h508 N Tryon apt 3
" Oren Z jr (Frances H) driver Pilot Freight Carriers h4524 Sampson (Tboro)
" Polly M mach opr Soderberg & Stern r RD 1 Mooresville NC
" Rachel D Mrs tchr Myers St Sch r1812 Madison av
" Ran A USN r1232 Fordham rd
" Richd A agt Met Life h1244 E Morehead apt 15
" Robt L serv mn Engineering Inc r214 S Gardner av
" Roy S (Helen A) driver Pilot Frt Carriers r RD 1 Pineville NC
" Sammie E maid Char Mem Hosp r1817 Wyatt
" Samuel (Sarah) dept mgr Sou Friction Materials r Shelby NC
" Saml L (Lucy; Paramount Cleaners & Dyers) tumble opr Radiator Specialty h1817 Wayt
" Saml L (Lucy; Paramount Cleaners & Dyers) h1817 Wayt
" Sara S clk Sears h1232 Fordham rd
" Sue clk Royal McBee Corp r Mt Holly NC
" Sue J opr SBT&T r2545 McClintock rd
" Sylvester compounder Radiator Specialty r2210 Haines
" Thelma B Mrs tchr PS r1816 Beatties Ford rd
" Thelma V fnshr Domestic Lndry h2635 Celia
" Tootsey (wid Benj) r2608 Norfolk av
" Viola S Mrs h1910 Double Oaks rd
" W Magness (Esther J) slsmn Char Van & Storage Co Inc h1215 Reece rd
" Walter emp Textile Waste r611 E Robinson
" Walter G (Thelma B) prin Fairview Sch h1816 Beattie's Ford rd
" Wm J hlpr Whisnant's Inc r1500 Whisnant apt 4
" Wm R slsmn Caro Htg & Appl r Columbia SC
" Wm S (Lucille T) emp Grimes Cleaning h1927 Garnette pl

FOR Glass CALL
Bowen-Hamor Co., Inc.
FRanklin 6-4886

THREE STAR POSTER CO.
Silk Screen Process Printing
Real Estate Signs
Decals
Photographic Screens Made To Order
25 Years Experience
4000 N. TRYON ST.
P.O. BOX 2643
TEL. EDison 2-2407

Crosland Homes
JOHN CROSLAND CO., INC.
RESIDENTIAL — BUILDERS — DEVELOPERS
122 E. THIRD ST.
CHARLOTTE, N.C.
TEL. EDison 3-3703

HEAVY HAULING
Old Cannon Airport
P.O. Box 1537
TELEPHONE EXpress 9-0421

MOSS TRUCKING CO. INC
(See Yellow Page 181)

HOISTING and RIGGING
Night, Sunday and Holidays Telephones
EXpress 2-1633 and EDison 2-1072

Carriker Poultry Company
SECURITY POULTRY and EGGS

Phone
EDison 3-2177

Our poultry is grown, fed and processed by the latest scientific Methods — to give the choicest poultry on the market

CARRIKER POULTRY CO.
2811 Central Ave.

Telephone
EDison
3-2177

PYRAMID LIFE Insurance Co.

"Insurance in All Forms for Everybody"

Home Office
Charlotte
N. C.

2407 North Tryon St.

Tel.
FRanklin
5-5501

Blue and Direct Line Printing — Photostatic Copying
CHAS. A. TORRENCE
DRAFTING MATERIALS
210-216 Latta Arcade
322 S. TRYON ST.
Phone
EDison 3-5702

Meyers FURNITURE CO.
"HOME FURNISHINGS"
Phone EDison 2-5673 204 E. Trade

BYERS
" Willie lab City h411 W Morehead
" Willie B Mrs winder Highland Pk Mfg r1304 Camp Greene av
" Willie G (Pauline A) h446 Benjamin
" Willis T (Mary M) h2613 Norfolk av
Byington Thos R (Janet W) slsmn Blue Plate Foods h3749 Dresden dr E
Byne J Miller slsmn Becco Chem Div r1819 Queens rd
Bynum Alex S (Emma C) aud USDA h712 Ideal way
" Claude P (Ida C) formn Old Dom Box h409 E Kingston av
" Cora Mrs h405 S Long apt 2
" Edw (Luvenia) h808 Dandridge al
" Elton atndt Killian Super Serv r Harrisburg NC
" Florence S maid h420½ Wake
" Geo del mn Carburetor Magnets & Elec r315 S Independence blvd
" Hattie maid h2210 Gibbs
" Herman A r117 Joyce dr
" Hoyt P (Safarah E) supt Ervin Constn h3959 Carlyle dr
" Jerry W (Jean L) yd formn Ervin Construction r Alexis NC
" John C (Mazel H) linemn Duke Pwr h4515 Morgan (Tboro)
" Lenora C studt r712 Ideal way
" Maggie L r1001 N Graham
" Mamie r430 Skyland av
" Merlin R slsmn Natl Cash Reg r Gastonia NC
" Minnie (wid Will) r405 S Long apt 2
" Richd F servmn Intnatl Harvester r RD 6 Box 953B
" Robt L lab G G Rayco r221 N Morrow apt 3
" Saml (Mildred R) h1608 Newcastle
" Sarah maid h221 N Morrow apt 3
" Solomon (Maggie Y) trucker Merchants Bonded Whse h810 Oaklawn av
" Suzanne h1100 Bolling rd
" Virgil H (Rosa B) opr John Tillen Co h117 Joyce dr
" Waddell L (Virginia) stevedore Akers Mtr Lines h1400 Main
" Wm (Janie D) driver h430 Skyland av
" Wm M h500 N McDowell
" Willie h1803 Gibbs
Byona Frank emp Char Pipe & Foundry r133 Jasper
Byram see also Byrum
" Alice S Mrs ofc sec Myers Pk Bapt Ch r 2525 E 5th
" Floyd A (Mildred N; Byram's Tire Service) h4144 Sofley rd
" Herman C (Oacie L) formn Thomas Bros Constn h1300 Parkway av
" Marie A Mrs clk Chev Mtr r1422 Holmes dr
" Oacie L Mrs ofc sec Am Discount r1300 Parkway av
" Orin H (E Irene) slsmn H & S Lbr h608 Ideal way
" Wm K (Alice S) ship clk Georgia-Pacific Corp r2525 E 5th

BYRAM'S TIRE SERVICE (F A Byram), Complete Line of Gulf Products, Bumper-to-Bumper Service, Expert Repairs to All Makes of Automobiles 1600 Central av, Tel EDison 4-3492 (See Yellow Page 20)

GENE KAY HEALTH STUDIOS
For Men and Women
Body Conditioning — Weight Reducing
Weight Gaining — Reproportioning
STEAM AND MASSAGE
1532 E. BOULEVARD
TEL. FRanklin 5-9807
and
327 S. CHURCH ST.
TEL. EDison 2-9889

Byrd see also Bird
" A Clair (Ethel D) sup mgr Char Liberty Mut Ins h2217 Etheridge av
" A M emp Brittain's r802 Mt Vernon av
" Aaron (Ruby) formn Sou Bakeries h1215(1221) McAlway rd
" Aaron F ship clk Kanoy & Son r1215(1221) McAlway rd
" Anita P Mrs clk Travelers Ins r312 E Worthington av
" Barbara ofc sec Carolina Home Services Assn r626 Moravian rd
" Betty r205 Lancaster
" Bobby jan Allen St Baptist Ch r1448b Newland rd
" Bobby S (Evelyn H) emp Package Products h 317 Lima av
" Bvern jan Harry P Harding Hi Sch r1448b Newland rd
" C T Auto Sales Co (Clarence T Byrd) used cars 625 S Tryon
" C Walter slsmn Mitchell Distributing r Burtonwood cir
" Carl B jr (Lucille H) uphol Nathan's Inc h 4400 Craig av
" Carolyn E Mrs emp Burroughs r1835 Evergreen dr
" Chas H studt r317 Lima av
" Charlie (Frankie) h2014 StMark
" Charlie (Sarah E) emp Barnhardt Mfg h 2015 StMark
" Christenbury J (Eleanore B) slsmn Burner Supply h222 E Boulevard
" Clarence T (Mary G; C T Byrd Auto Sales Co) h827 Eastway dr
" Claudia M Mrs slswn Mill Fabrics r2612 Palm
" Crosby H (Maude A) atndt Carmel Country Club h1729 Statesville av
" Curtis H (Mary D) driver Great Sou Trucking h2821 Clemson av
" Daisy L Mrs maid h509 Templeton av apt 1
" David D (Stella C) driver Victory Cab r900 N Caldwell
" Dee (Ruth W) grinder Standard Crankshaft & Hydraulic h309 Oregon (H)
" Don purser Piedmont Airlines r Mooresville NC
" Eborn B jr (Joan A) slsmn Sou Bearings & Parts h4653 Murray Hill rd
" Eddie (Hazeleline B) lab A G Boone Co h 708 Morris
" Eddie L (Liza M) plstr J C Bishop h210 Ruffin (H)
" Edison F jr (Mary W) delmn Charles-Smith Co r428 Hawthorne la
" Edw (Eleanor) h1200 Oaklawn av apt 73
" Edw S ship clk Parks-Cramer r544 Box 465
" Edw S (Charlotte P) v-pres Allison-Erwin Co h2240 Providence rd
" Elijah (Magdalene C) changer Mozingos Tire h210b Lancaster
" Elijah jan Buensod-Stacey r120 W Liddell
" Ernest field supt Buensod-Stacey r RD 1 Box 85 Benson NC

BYRD ETHEL D MRS, Clerk County Board Of Commissioners 700 E Trade, Tel EDison 3-7121, h2217 Etheridge av, Tel EDison 4-3571

" Evelyn emp Dunbar-Stanley r231 E Kingston
" Evelyn M (wid Drue W) r216 Emerson av apt 22
" Fannie (wid Oliver) h308 Fannie cir
" Felix jr (Juanita) pntr Morris Speizman Co h1915 Edwin apt 148
" Flossie M (wid Roy L) chkr Char Lndry h 3428 Statesville av
" Frances sten Travelers Ins r216 Emerson av apt 22
" Frances C shipper Delmar Studios r RD 10
" Frances E opr SBT&T r917 Sears ct
" Franklin shipping dept Kanoy & Sons Mach r1215 McAlway rd
" Fred M (Edna M) dept mgr City Chev r RD 11 Box 587
" Geo (Annie E) pntr h1600 Luther
" Geo D (Mary C) clk Sou Ry h1213 Allen
" Gladys E Mrs nurses aide Presby Hosp r 420 E 12th
" Gladys M acct Industrial & Tex Sup r1122 Berkeley av
" H Chas jr (Peggy F) eng Flowe Bros Constn 2143 Camp Greene
" Hattie M Mrs r907a Polk
" Hazel Mrs nurse Good Samaritan Hosp r308 Fannie cir
" Henry C jr (Margt S) elec eng Deeke Pwr h4001 Hough rd
" Henry C III (Carolyn E) asst mgr W W Grainger Inc h1835 Evergreen dr
" Henry E hlpr Keith's Garage

BYRD J HALL (Sheila K), Cashier Citizens Bank, 114 E 4th, Tel EDison 3-0705, h 1216 Norland rd, Tel KEystone 7-4278

" J Henry slsmn Frank Woods Inc h1427 Iris dr E apt 3
" J Wm (Ruth P) repr SBT&T h4902 Withrow rd
" Jake h1112b Swan
" Jas packager Highland Pk Mfg
" Jas M (Reecie J) hlpr Broadhurst-Allen r RD 9 Box 382
" Jas W (Mary M) formn Foremost Dairies h2804 Old Steele Creek rd
" Jeanette waitress Steak Palace h3342 Washburn av
" Jerry W (Anita P) emp Product Package r 312 E Worthington av
" John (Carrie B) h1011 N Tryon
" John driver Dance Freight Lines r RD 6 Box 817N
" John B (Claudia M) carp Haywood Constn h 2612 Palm av
" John H prsr Miller's Central Hat Shop r528 E 1st
" John H studt r1946 Harris rd
" John M (Edna E; Byrd's Garage) h5106 Wilkinson blvd
" John W (Ruth P) installer SBT&T r4902 Withrow rd
" John W (Annie) whsemn Standard Trucking r 140 Jackson ter
" Jonathan porter Heart of Char Mtr Inn
" Judson A (Mary A) sht mtl wkr H B Duct Inc h524 Woodlawn rd
" Kathryn prsr Hand Craft One Hour Clns h 1448b Newland rd
" Lillian R (wid Bunn) tchr PS r320 S Alexander
" Lillie M Mrs bkpr North State Lndry r2904 Monroe rd
" Linda r508 N Tryon
" Lindsay O prntr Old Dom Box h608 Norris av
" Louise Mrs slswn Belk's r Rock Hill SC
" Lucille H Mrs slswn Sears r4400 Craig av
" Lula M Mrs maid h717 Eldridge
" Lula T (wid R L) r608 Norris av
" Luther (Henrietta) h212 Ruffin (H)
" Mabel B Mrs maid Boveri Brown Co h205 Lancaster
" Mamie cook First Ward Sch r1448b Newland rd
" Margt Mrs fitter Belk's r2902 Rozzells Ferry rd
" Margt C typ J P Stevens & C o r2804 Old Steele Creek rd
" Margt S Mrs ofc sec A G Odell jr & Assocs r4001 Hough rd
" Margie quiller Highland Pk Mfg
" Martha P Mrs ofc sec Robt H Peaseley h 1946 Harris rd
" Mary dish washer Plantation Grill h205 Lancaster
" Mary insp Uniform Rental Serv r1213 N Allen
" Mary A Mrs dental asst Dr Ralph B Campbell r524 Woodlawn rd
" Mary E (wid Richd) h203 Faith (Tboro)
" Mary F hlpr Plantation Grill r205 Lancaster
" Mary W Mrs opr Sasseen Beauty Salon r 428 Hawthorne la
" Nancy Mrs emp Hudson Hosiery h2830 Phillips av
" Nelson W (Malissa P) tchr Marie G Davis Sch h2200 Vanderbilt rd
" Ollie H (wid Wm H) h1621 Independence blvd NE
" Ollie M Mrs maid h505 W Stonewall
" Patricia R opr SBT&T h917 Sears ct
" Peggy A clk Home Finance Group r RD 11
" Queen T Mrs tchr Biddleville Sch r1803 Vinton
" R Frances sten Travelers Ins h216 Emerson av apt 22
" R Hollon jr clk PO r110 S Caswell rd
" Ralph L (Shirley S) clk Harris Super Mkts h400 Yuma
" Realie (wid Herman) h916 E 10th
" Rebecca G Mrs cook h709 E 1st
" Robt can filler Foremost Dairies r2804 Old Steele Creek rd
" Robt H (Lillie M) mech Lee A Folger Inc h2904 Monroe rd
" Robt L community center dir City Pk & Recreation Comn h1408b Samuel
" Roy G (Garnett C) sls mgr Carolina Distributing h2523 Barry
" Roy W dockmn Caro Frt Carriers r Kannapolis NC
" Ruby Mrs icer Sou Bakeries r1215(1221) Mc Alway rd
" Ruth P Mrs slswn Scott Drug r4902 Withrow rd
" Ruth W Mrs mach opr Old Dom Box r309 Oregon H

FIRST FEDERAL SAVINGS & LOAN ASSOCIATION
MEMBER OF FEDERAL SAVINGS & LOAN INSURANCE CORPORATION
225 S. TRYON ST.
EDison 3-8401
SAVINGS
LOANS
ASSETS

Remember this Seal

S & P Peanut Butter Sandwiches
S & P Candies

ASK FOR S&P FOOD PRODUCTS To Fill that Empty Feeling

S & P Salted Peanuts
S & P Potato Chips

It's Your assurance of the Best!

BYRD
" Saml (Bobbie) emp McClellon Parking Lot h836 Polk apt 5
" Sarah Mrs r2528 Booker av
" Sarah E fldr H J Withers Mfg r2015 StMarks
" Shirley N clk US Casualty r3428 Statesville av
" Shirley S Mrs ofc sec Chadbourn-Gotham Inc r400 Yuma
" Thos E (Marizetta E) delmn Wilson's Sporting Goods r423 E Vance
" Thos L shipping Thomas & Howard r604 N Church
" Vance (Arletta B) plmb Hefner Plmb h1730 Dunkirk dr
" W Ernest (Kath A) parts & serv mgr Don Allen Chev r6110 Deveron dr
" Walter W (Adavelle B) clk PO h408 W Boulevard
" Wm (Hazel) embalmer Grier's Funeral Service r308 Fannie cir
" Wm A (Patsy M) detail planner Douglas Aircraft h3601 Carlyle dr
" Wm B adj Fidelity Casualty h628 S Summit av
" Wm F driver Central Mtr Lines r1008 Pine
" Wm H circulation advisor Char Observer-News r1310 Iris dr
" Wm J hlpr Dr Pepper r RD 5
" Willie (Frances M) lab Frank H Conner Co h 401 Benjamin
Byrd's Garage (John M Byrd) auto repairs 5106 Wilkinson blvd
Byrne see also Burns and Byrnes
" Dapline Mrs tchr Montclaire Sch r4511 Wedgewood dr
" Jas F (Daphne M) exec dir Mecklenburg County TB & Health Assn h4511 Wedgewood rd
" Jas J tech Koppers Co r1108 E 36th
" Patricia A studt r2201 Winter
" R Henry (Harriett S) h2201 Winter
Byrnes Anthony F slsmn Wise Homes r1126 Choyce
" Clinton L (Marion L) mgr Dunbar & Stanley Studio h1120 Coddington pl
" Motor Co Inc Louis H Layne pres Jas B Plyler v-pres used cars 1401 S Tryon
" O J (Katherine M) surveyor h5205 Monroe rd
" Thos H (Florence M) pathologist Mercy Hosp h919 MtVernon av
" Thos H jr studt r919 MtVernon av
Byron J Paul Rev pastor StGabriel Catholic Ch dir StGabriel Kindergarten h2910 Providence dr
" Lloyd B Rev (Helen M) dist supt Church of the Nazarene h1240 Pinecrest av
Byrum see also Byram
" Annie (wid Lester) h200 Orange
" Barbara A clk Automotive Elec Assocs r RD 1 Indian Trail NC
" Bill W (Rose L) mtcemn AT&T h320 Harrison (H)
" Billy F driver Superior Stove r921 N Caldwell
" Bobby E servmn Home Comfort r3029 Hilliard dr
" Booker T (Roberta C) driver Thomas Howard h1101 McCall apt 2
" Chas L (Alice B) city fire fighter r RD 1 Box 370 Matthews NC
" Clarence (Christine) servmn Battery Fire & Sup r704 S Independence blvd
" Clarence C h1022 Harrill
" Claude M (Odell) hlpr Char Bread r109 W Park
" Dodd (Lizzie G) lab Industrial Textile h519 E 9th apt A
" Donald pntrs hlpr Wallace & Sons r921 N Caldwell
" Dorothy C (wid R O) nurse Char Mem Hosp h2601 Ashley rd
" Dowd W (Eula M) driver Thomas & Howard r 137 Goldwyn
" Dowd W driver Industrial & Tex Sup r3133 Greer
" E Grady jr (Eliz N) sls eng The Bahason Co h101 McAlway rd
BYRUM EARL A (Lillian H), Mgr Vinson Mortgage Co Inc and Salesman Vinson Realty Co Inc, 221 S Church, Tel FRanklin 5-7771, h2652 Knollwood rd, Tel EMerson 6-3795
" Elie L (Etta J) glazier Wearn Lbr r Indian Trail NC
" Eliz L Mrs sten Eastern Transit Stge h1901 Berryhill rd
" Esther Mrs production Caro Foods r234 W Park
" F Query slsmn Carter-Colton Cigar r RD 3 3
" Frances clk Don Allen Chevrolet r Monroe NC
" Francas ofc sec Winchester Surgical Sup r RD 3 NC
" Geo L (Clara K) tech State Air Natl Guard h521 Hollis rd
" Gulf Service (Lloyd L Byrum) 2625 S Tryon
" Harold W carp Fred J Wiggins Constn r RD 8
" Henry C mech Brown Equip & Mfg r RD 1 Waxhaw NC

BYRUM
" Horace servmn Goodrich r Monroe NC
" Horace F clk Cato Stores r2546 Kenmore av
" Howard M (Billie P) supvr SBT&T h362 Hunter la
" Howard N carp Fred J Wiggins Constn r6800 Terry la
" J Webber (Margt) h2029 Union
" Jamie H mech Brown Equip & Mfg r RD 1 Waxhaw NC
" Jamie M Mrs supvr SBT&T r Woodbine la RD 2
" Jesse W (Margt F) eng Sou Ry h1816 Parson
" Jimmy clk Red & White Food Center r921 N Caldwell
" John C (Martha W; Byrum's Grocery) r RD 1 Matthews NC
" John O dozer opr Baucom's Nursery & Grading r937 N Caldwell
" John W (Frances C) slsmn Genl Elec h289 Livingston dr
" John W jr studt r289 Livingston dr
" Jos E (Nancy B) mgr Swan Inc h3118 Woodlawn rd
" Julia C Mrs nurse Good Samaritan Hosp r616 Welker
" Kenneth installation Ptsbgh Glass r RD 1 Indian Trail NC
" L Jones clk Sou Ry r2626 S Remount av
" Laura K Mrs with Belk's Stores Servs r709 Fugate av
" Lester W (Eleanor W) slsmn Doggett Lbr h 3333 Mulberry rd
" Lizzie G Mrs opr Friendly Beauty Shop r 519 E 9th apt A
" Lloyd L (Nettie W; Byrum Gulf Service) h 1143 Mond dr
" Lonnie P (Julia C) driver Textile Mill Sup h 616 Welker
" Mamie M (wid Fred) r1022 Harrill
" Martha W Mrs clk Byrum's Grocery r RD 1 Matthews NC
" Marvin hlpr Dowtin's Food Store r200 Orange
" Milton S jr (Dorthea G) servmn Jack's Cookie r Indian Trail NC
" Nancy Mrs tchr Lakeview School r RD 3
" Nancy H (wid J G) r3526 N Tryon
" & Palmer (Porter B Byrum Dotson G Palmer) lwyrs 212 S Tryon R604
" Perry servmn Goodrich r Monroe NC
" Porter B (Elsie L; Byrum & Palmer) h5836 Claseburn rd
" Robt O (Ruth) bkpr Winchester Surgical Sup r RD 3
" Robt W mach opr Whitin Mach Wks r Box 413 Pineville NC
" Roy K (Zella A) bodymn Brown Equip & Mfg h2817 Morson
" Roy K jr (Jamie M) slsmn The Tate-Brown Co r Woodbine la RD 2
" Ruth G (wid Jesse N) h2626 Remount rd
" Sue Mrs teller Am Coml Bank r Matthews NC
" Teresa A slswn Belk's r501 E Kingston av
" Thos J (Laura K) h709 Fugate av
" Walter F dispatcher Miller Mtr Exp r RD 4 Box 258
" Walter L mach opr Refaboc r137 Grier
" Walter M (Sybil G) bldg supt Sexenth-day Adventist Church h3029 Hilliard dr
" Walter M mach opr Pet Dairy Products r RD 1 Indian Trail NC
" Wm A (Shirley) clk Panda Curtain r410 Belton
" Wm E (Esther) slsmn Chas Bread h234 W Park
" Wm K (Jean S) designer Roy White Flowers h2625 Palm av
" Wm P (Evelyn) slsmn City Oil r RD 5
" Wilma L Mrs ofc mgr Manpower Inc r2424 Wilkerson blvd
Byrum's Grocery (John C Byrum) 2817 S Tryon
Byuarm Mildred K Mrs instr Johnson C Smith Univ r2805a Statesville av
" Saml W (Mildred K) instr Johnson C Smith Univ h2805a Statesville av
C-B Drug Co Kirkland S Lamb pres mgr whol 2219 Freedom dr
C & G CULF SERVICE (W T Carpenter and M E Gulledge), Road Service, Pick-Up and Delivery, Tires, Batteries, Accessories, Service Is Our No 1 Product 1301 Independence Blvd NE, Tel FRanklin 7-9279 (See Yellow Page 20)

C & G SALES CO INC
C HENRY LEDWELL, President
WALTER L STROUPE, Vice-President
MRS FRANCES S LEDWELL, Secretary-Treasurer
BEER DISTRIBUTORS
1235 W Morehead
PO Box 656
Telephone EDison 4-1151

GEO. GOODYEAR CO.
Community Developers
and Builders
Realtors
500 E Morehead Tel. FRanklin 5-8484

C & H DISTRIBUTING CO INC, Albert Z Price Pres, Albert Z Price Jr V-Pres, Myrtle V Fink Sec-Treas, Thomas L Seizer Mgr, Heating and Air Conditioning Equipment 2216 Park rd, Tel EDison 2-6511
C & M Distributing Co Inc C Hugh Moretz pres-treas Theo L Conder v-pres G J Shepherd sec whol toys 4101 Monroe rd
C M C Finance Group Inc Israel Gorelick pres Wm Gorelick sec Shelton Gorelick treas 129 W Trade R1009
C & T Refinery Inc Billy A Presson genl mgr Pineville rd
C & W Construction Co Inc Otis P Crowder pres James R Wilson v-pres Matthew W Crowder sec-treas rd contrs 1123 E 10th
C & W Drink Stand (Chas T Cupp) confy 1500 N Brevard
Cabaniss see also Cabiness
" Everette C (Eleanor L) asst mgr Met Life h 2042 Highland
Cabbagestalk Buddy (Mary B) emp Duke Pwr h3100 Bellaire dr
" Mary B Mrs tchr r3100 Bellaire dr
" Willie (Mary B) jan Duke Pwr h2542 Double Oaks rd
Cabe John opr J A Jones Constn r712 N Church
" Louise H Mrs clk Niven Drug r Moores Chapel rd
" Shirly A cash Aetna Loan & Finance r1627 The Plaza
Cabell Helen S Mrs bkpr Dilworth Amoco Serv r2013 Heywood av
" Jack slsmn Tip Top Bakers
" John R jr (Helen L; Dilworth Amoco Service Station) h2013 Heywood av
Cabin Donald W (Doris) h143 Stonewall Jackson Homes
Cabiness see also Cabaniss
" Nancy J studt nurse Char Mem Hosp r do
" Rose M hlpr Epicurean Restr r2001 Russell
" Vance R studt r2001 Russell
Cable see also Coble
" Everrett O (Geneva R) constn Erickson Inc h 3947 The Plaza
" Frankie V Mrs prsr Char Finishing r1208 Seigle
" Robt H (Frankie V) firemn Mercy Hosp h1208 Seigle av
Cabrie Gerard P captain EAL r RD 3 Box 333
Caddell see also Cadell
" Acie B (Ruby F) warpmn Highland Pk Mfg h2817 Mayfair av
" Ann R Mrs key punch opr J P Stevens & Co r4310 Rebecca av
" Carol clk Chadbourn Gotham Inc r4242 Windermere la
" Clement jr (Dorothy B) slsmn Rutledge Mfg h1221 Salem dr
" D Bivens (Jeanne I) slsmn Pound & Moore h 1535 Southwood av
" D Harry studt r1842 The Plaza
" Elinor B (wid Clement) h2121 Charlotte dr
" Fay S Mrs bkpr Char Casket h1842 The Plaza
" Floyd L (Ann) mech Sou Bakeries h4310 Rebecca av
" Frances Mrs h1214 Jefferson
" Jackie (Louis S) prod mgr Harris Super Mkts h4600 Stacy blvd
" Jas B (Girzah M) sec-treas Allison-Erwin Co h2219 Mecklenburg av
" Jas B jr (Lucille B) v-pres Allison-Erwin Co h2035 Hopedale av

Lisk Pharmacy
PRESCRIPTIONS DELIVERED ANYWHERE IN CITY
"SINCE 1912"
826 E. Trade St. EDison 2-2137

GATHINGS IMPORTED CARS, INC.
AUTHORIZED DEALER IMPORTED CARS
• Hillman
• Sunbeam
• Austin-Healey
• Austin
• Morris
• MG
1316 South TRYON ST.
DIAL FRanklin 5-7381

CATHEY LUMBER CO., INC.
"Since 1919 Everything For The Builder"
Your "Lumber" Number EDison 3-3138
4115 Monroe Road
Complete Home Building Service
PLANS
FINANCING

REAL ESTATE H. Y. DUNAWAY CO. REAL ESTATE
38 Years In Charlotte
SALES — LEASES — LOANS — INSURANCE
205 S. Church St., R 100-01 Tels. EDison 3-2113 and FRanklin 5-6096

VINSON REALTY CO. INC.
Residential
Commercial
Industrial
Insurance
Investments
221 S. Church
FRanklin
5-7771

Checking Accounts
Savings Accounts
Safe Deposit Boxes
CITIZENS BANK
Member Federal Deposit Insurance Corporation
114 East 4th Street
Phone EDison 3-0705
Business Loans
Auto Loans
Personal Loans

JOHNSON C. SMITH UNIVERSITY
Dr. Rufus P. Perry, Pres.
Co-Educational
LIBERAL ARTS and THEOLOGICAL
100-152 Beattie's Ford Road
Telephone EDison 3-7529

CADDELL
" Jeanne I Mrs clk L W Petrie Inc r1535 Southwood av
" John M (Mildred H) adj Liberty Mut Ins h 1821 Trumon rd
" Larry studt r1842 The Plaza
" Lois S Mrs clk Harris Super Mkts r4600 Rockford ct
" Minnie R (wid John S) r701 Berkeley av
" Robt L jr (Willie F) clk PO h4242 Windemere la
" Ruby F Mrs smasher Highland Pk Mfg r2817 Mayfair av
" Sarah C supvr Belk Stores Servs h701 Berkeley av
" Willie F Mrs bkpr Char Observer-News r4242 Windemere la
Caddin Bertha H (wid Walter) h2317 Rozzells Ferry rd
Caddy Vivian L Mrs nurse asst Char Mem Hosp r1120 Louise av
Cade Carrie B smstrs Harper-Crawford Bag h 426 N Davidson
" M Dale (Patricia A) clk Esso h3435 Meredith
" Wm H (Polly) dir Am Red Cross h6001 Ingleside dr
Cadell see also Caddell
" Jas C (Annie E) h Pressley rd
Cadenhead D W loom cln Highland Pk Mfg
" J W wvr Highland Pk Mfg
Cadieu Adam M (M Alice; Cadieu Amoco Service) asst jailer County Jail h805 E 35th
" Amoco Service (Adam M Cadieu) gas sta 126 S Brevard
" Ashworth L (Juanita I) capt City Fire Dept h 800 E 36th
" Frances Mrs bkpr Mangold Distributing r640 Dorothy
" Gene studt r805 E 35th
" Joan G laby technologist Presby Hosp h224 Travis av apt 8
" Jos D (Frances) emp Package Products h640 Dorothy
" Jos H (Helen F) sls rep Manifold Supplies Co h2055 Shenandoah av
" Juanita I Mrs clk County Treasurer r800 E 36th
" M Alice Mrs bkpr County Auditor r805 E 35th
" Mary S slswn Penney's r805 E 35th
" Robt H (Renee W) comp Char Observer-News h4211 Murray Hill rd

CADILLAC MOTOR CARS
THOMAS CADILLAC-OLDSMOBILE INC DEALERS
SALES AND SERVICE
214-220 N Church
Telephones
SERVICE EDison 2-7159
SALES EDISON 4-4656
and
PARTS FRanklin 6-4429
(See Yellow Page 14)

Cadlo John clk Royal Snack Bar r420½ E 2d
Cadoret Harold H (Eliz S) agt Met Life h1849 Camp Greene av
Cadwell Irma L Mrs counter wn S & W Cafeteria r1715 E 8th
Caffee Joe hlpr Flowe Mtrs h1023 N College

BEAMON LONG FUNERAL SERVICE
A Complete Funeral Service For Colored
Service That Satisfies — Sympathetic Care
Twenty Four Hour Ambulance Service
Anywhere — Anytime
BEAMON LONG, Owner
319 W. Bland St. Tel. FRanklin 6-9433

Cafferello Carolyn S Mrs ofc sec Cole Mfg r 2117 E 8th
" Geo M (Carolyn S) bldr Albright Boat & Marine h2117 E 8th
Caffrey Delmah L (W Enest J) h2200 Greenway
Cage John H (Veda M) elec eng Western Elec h4109 Tangle dr
Cagle A Eliz (wid Malcolm A) r420 Rutland dr
" Alf C (Ellie B) whse mn Dillard Paper h4200 Craig av
" Betty stitcher Highland Pk Mfg
" Carolyn H sten Wachovia Bk & Trust r Box 407 China Grove NC
" Clarence sanforizer Highland Pk Mfg
" Clarence B aud Duke Pwr h5336 Unaka
" Clifford L (Barbara M) supvr SBT&T h5625 Wilkinson blvd
" E Loyd roofer Char Roofing r420 Rutland dr
" Grady A mech E F Craven Co r3911 Broadview dr
" Homer O (Lillian B) oiler Caro Paper Board h416 N College
" J D utility Highland Pk Mfg
" Jessie M Mrs mach opr Lance Inc r425 Lynville av
" Joan M clk City Police r5301 Wilora rd
" Joel S (Beatrice M) asst agt Norfolk Sou Ry h4648 Kipling dr
" Lenora C Mrs physical therapy aide Mercy Hosp r420 Rutland dr
" Leroy (Jessie M) landscaper 425 Lynville av and clk Highland Pk Mfg h do
" Loyd roofer Interstate Roofing & Asphalt r420 Rutland
" Nora L reporter Credit Bur of Char r Boger City NC
" Ralph sanforizer Highland Pk Mfg
" Richd L (Betty U) mtcemn AT&T h2418 Tuckaseegee rd
" Roy A (Lenora C) formn Interstate Roofing & Asphalt h420 Rutland dr
Cahoon Geo W (Verna) field specialist Liberty Mut Ins r Gastonia NC
" Wm L (Beverly J) mgr Snap On Tools Corp h2516 Marlow av
" Wm W (Frances B) specialist FAA h3639 Barringer dr
Cail Exley F (Vivirette F) slsmn Wrenn Bros h 3612 Pickwick la
Caillouet P Leslie (Susan E) slsmn Monroe Calculating Mach r RD 1 Box 983 Albemarle rd
Cain see also Kane
" Billy R USAF r2617 Chesterfield av
" Clarence W jr (Lois H) v-pres-mgr E H Jacobs Southern Div The Bullard Clark Co h4209 Castlewood rd
" Doshie K Mrs slswn Penney's r2617 Chesterfield av
" Earl driver Overnite Trans r Kannapolis N C
" Elbert G (Doshie K) driver Miller Mtr Exp h2617 Chesterfield av
" Ernest E baker Dilworth Bakery r Concord N C
" Gerald (Barbara) clk Harris Super Markets h 709 Piedmont
" Henry F (Mary R) dept supt Piedmont Natural Gas h2111 Sarah Marks av
" Jas D electn Duke Pwr r2401 Shamrock dr
" Jas E (Myrtle C) asst to supt Sou Ry h2401 Shamrock dr
" John H (Nell H) mfrs agt 725 Ideal way h do
" Leone F Mrs slswn Goodrich r2114 Kirkwood
" Lewis V (Ann) mgr Allied Fence h6431 Rose Crest dr
" Lois H Mrs nurse Fed Res Bk r4309 Castlewood rd
" Lonnie O (Leone F) stock mn Daughtry Sheet Metal h2114 Kirkwood av
" Mack (Annie) r100 Hovis cir (Tboro)
" Margt F opr SBT&T r604 Oakland av
" Marilyn J nurse Char Mem Hosp r2617 Chesterfield av
" Nell H sten Char Chamber of Commerce r311 Providence rd
" Odis L emp Char Observer-News r Bladenboro NC
" Paul G clk Harris Super Mkts r709 Piedmont
" Ralph W (Lucylle H; Atlas Finance Co) sec-treas Dollar Finance Corp h2313 Vernon dr
" Sudie M opr SBT&T r604 Oakland av
" W E slsmn Gastobac Co r Greenville NC
" Wilbur W (Grace J) pntr C W Upchurch & Co h665 Ideal way
" Woody Y clk Fed Res Bk r3012 Virginia av
Caines Loretta G clk Capitol Records Distributing r1908 Marguerite av
Cakery The Robt M Greene mgr 136 Charlottetown Mall

Calarino Paul (Rose) formn Amon Inc h121 N Cedar
Calcot Limited Wm L Lawson mgr cotton 1207 McCall
Caldara Dante A (Hazel D) carp Portalum Bldgs h1911 W Boulevard
" Hazel D Mrs tchr Berryhill Sch r1911 W Boulevard
Calder see also Caulder
" Adeline L r711 Clement av
" Ina L (wid John N) production wkr Sealtest Foods r501 Seigle av
" Jas L (Ruth L) sls mgr Royal Crown Bottling Co h5719 Timber la
" John N jr (Harriet) purch agt Industrial Elec r Stanley NC
Caldnell Becky A clk-typ B-W Acceptance r Belmont NC
Caldwell Abbie S Mrs h1720 Indepenednce blvd NE
" Ada V clk Baucom's Nursery & Grading r RD 8 Box 99
" Adeline Mrs ofc mgr Hillsman Co of Char r 941 Habersham dr
" Albert (Eloise) jan Piedmont Jr High Sch h 18 Barbour's ct
" Albert (Ella M) lab Old Dom Box h1025 E 5th
" Albert S (Ophelia S) lab City Mtr Transport Dept h3129 Ridge av
" Alf (Ella N) frame bldr Queen City Mattress & Uphol h418 Basin
" Alf T stvdr Central Mtr Lines r Concord NC
" Alice L processor Carriker Poultry r RD 11 Box 2
" Almetta processor Carriker Poultry r906 E 6th
" Anita G Mrs ofc sec Piedmont Jr High Sch r 1417 Morningside dr
" Ann O ofc sec Investors Diversified Services r Cornelius NC
" Annette ofc asst Holland Furnace r2717 Central av
" Annie P (wid B Frank) h2112 E 8th
" B Kermit (Betty W) lwyr 730 E Trade R309 h3138 Airlie
" Bertie (wid Jas) r1614 Whisnant av
" Bessie M maid r310 Griffith
" Betty L clk Ivey's r Belmont NC
" Betty L Mrs clk Belk's r RD 2 Mooresville NC
" Bill M studt r1417 Morningside dr
" Billy F store mgr Pritchard Paint & Glass r Mooresville NC
" Bobby B (Carolyn H) clk Internatl Harvester h1815 Masonic dr
" Bonnie C (Peggy) press opr Radiator Specialty r Gastonia NC
" Breta B Mrs organist Pirtchard Mem Bapt Ch r2009 Wood Dale ter
" Bud G (Sadie R) driver Dwight L Phillips h 719 Eldridge
" C P clk Char Equip r Cornelius NC
" C Wayne whsemn Am Cyanamid r Gastonia NC
" Cameron (Janet H) atndt York Road Sinclair Serv Sta h108 Dr Carver rd
" Carlton r310 Griffith
" Cath magazine flr Highland Pk Mfg
" Cecil (Margie C) USN r1815 Beattie's Ford rd
" Chas slsmn Wilbur-Rogers Store r RD 3
" Chas F USAF r817 E 37th
" Chas L (Edith L) mgr Miller Jones Shoe Store h5444 Gwynne av
" Chas M (Mae R) h514 Marsh rd
" Chas R (Drunette G) mach opr Sou Asbestos Mfg h715 E 28th
" Chas W (Lucille) agt Life & Casualty Ins Co of Tenn h1418 Coker av
" Charlie (Hattie G) constn wkr h2101 StLuke
" Chseter L (Rachel) servmn Suburban Rulane Gas r RD 3 Lincolnton NC
" Clara B Mrs maid Casa Rancho Mtr Lodge r Concord NC
" Clara M v-pres Morehead Beauty Salon Inc r 820 Lexington av
" Clarence O (Grace E) h248 Hoskins rd (A)
" Clem A (Ressey B) delmn Sherwin-Williams h411 N Davidson
" Clifford jr (Lillie H) driver Interstate Milling h2516 Rachel apt 3
" Clifford D Rev (Louise P) pastor McQuay Mem Presby Church h3431 Rogers
" Clyde D mtce Coca-Cola r506 Biddle
" Constance C Mrs tchr Fairview Sch r2430 Statesville av
" Craig carp John Crosland Co r RD 6
" Cynthia studt r716 W 2d
" D B overseer Highland Pk Mfg
" D Frank (Margt) dist credit mgr Firestone h 1027 E Boulevard
" Daisy H (wid Jos) h1815 Beattie's Ford rd
" Dan jr (Louise H) opr Am Bakeries h454 Brookhill rd
" Dana J (Mae S) aud P&NRy r Gastonia NC

Charlotte General Tire Co.
TUBELESS TIRE HEADQUARTERS
GENERAL
FLEET SERVICE
WHEEL ALIGNMENT and BALANCING
KRAFT RECAPPING
BATTERIES
ROAD AND HOME SERVICE
Tel. FRanklin 7-1516
432 S. Tryon St.

C. W. KIRKLAND STEEL COMPANY
Approved Applicators for
Zonolite Roof Decks
2401 W. Morehead Tel. EDison 4-3081

C. W. Kirkland Company
PLASTERING CONTRACTORS
Largest in the Carolinas
2401 W. Morehead Tel. EDison 2-1132

"Floor Coverings" **HALL'S, INC.** "Floor Coverings"
"Since 1946"
Home of Quality Floor Coverings and Fine Furniture — Carpeting Service For Offices, Hotels and Motels
2519 THE PLAZA **TEL. FRanklin 5-4449**

CALDWELL
" Darvil E loom cln Highland Pk Mfg r812 E 15th
" David F (Ethel S) fnshr Highland Pk Mfg h 2122 Yadkin av
" Dennis porter Ed Mellon Co r RD 6 Box 789-04
" Dewey H (Breta B; O H Caldwell Co) h2009 Wood Dale ter
" Donald electn Foy Elec r RD 8
" Dorothy A exec sec Barnhardt Elastic and asst sec American Textile Corp r1520 Biltmore dr
" Dorothy A studt r107 Holton av
" Drayton emp Std Ice & Fuel r2327 Celia av
" Dwight emp Coca-Cola r506 Biddle
" E Sloan ofc sec White & Brooks r1520 Biltmore dr
" Edna clk Sears r315 E 8th
" Edna L (wid L C; Mrs L C Caldwell's First Grade School) h1929 Ewing av
" Edw (Frances J) hlpr Duke Pwr h315 E 8th
" Edw M mech Power Brake r2821 Kendrick av
" Edw R (Vivian P) mgr Equipment & Supply Inc h1031 Tennyson dr
" Eleanor maid Mecklenburg Hotel r511 Mill rd
" Eleanor H Mrs med sec Faison & Ranson r 1916 Cliffwood pl
" Elfreida W Mrs clk Fed Res Bk r Sharon rd RD 2 Box 113F
" Ella M Mrs maid h712 N Myers apt 4
" Elma E head nurse Presby Hosp r RD 10 Box 459A
" Emma opr Beckwith Beauty Clinic r RD 6 Rozzell's Ferry rd
" Ernest D (Miriam M) emp State Natl Air Guard h2340 Westerly Hills dr
" Ernest R (Doris L) slsmn Char Linen Serv h 501 Northgate av
" Essie P Mrs mach opr Char Lndry r603 W Hill
" Estelle r1614 Whisnant av
" Ethel Mrs maid h1808 Edwin apt 268
" Etta Mrs fnshr Julian's Lndry & Cln
" Etta H (wid Roosevelt) maid h506 Biddle
" Eug D dist officer State Veterans Serv Comn r Concord NC
" Evelyn M Mrs quiller Highland Pk Mfg r rear 817 E 37th
" Evelyn P Mrs pkr Nebel Knitting r RD 11 Box 107
" Fannie M hlpr Pierce Poultry r RD 1
" Flora B (wid Frank M) h600 Hermitage ct apt 2
" Forest B (Sarah A) agt Life & Casualty Ins Co of Tennessee h Nations Ford rd
" Frances L Mrs pkr Radiator Specialty r454 Brookhill rd
" Francis (Amy) carp h210 Crigler (H)
" Frank (Rose M) atndt Kings Drive Pure Serv Center h3101a Statesville av
" Frank D Rev pastor Char Rescue Mission r 1417 Winston dr
" Frank W bagger A&P r Hoskins Sta Box 283
" Fred L (Ola D) filling Highland Pk Mfg r812 E 15th
" Fred L (Alice C) emp Federal Bake Shop h 719a Watkins la
" Freda W Mrs bkpr Sou Heritage Life Ins r Sharon rd
" Geo (Edna P) prntr h525 Inwood dr
" Geo A studt r Yeoman rd
" Geo T (Nellie M) emp Concrete Materials h 2807 Attaberry dr
" Gilbert H (Sylvia G) projectionist Jeff Std Brdcstg r RD 7 Box 508
" Gladys E Mrs ofc sec McDonald Ins Serv Agcy r2445 Kingsburg dr
" Grace M (wid Jos H) h1628 Park dr
" Harold stydr Central Mtr Lines r Concord NC
" Harold J (Mildred S; Equipment & Supply Co) h1645 Longfellow
" Hattie Mrs prntr Delmar Studios r2101 StLuke
" Hazel G (Mildred F) vehiclemn Ry Exp h2033 Camp Greene
" Helen r1712 Wickford pl
" Helen h729 E 10th apt 3
" Helen D Mrs chf clk SBT&T r1916 Club rd
" Henry h206 Frazier av
" Henry A (Juanita K) slsmn Johnston's Furn h2428 Marshall pl
" Henry R (Ruby H) lab Johnston Mfg h617 Village ct
" Herbert L (Nell W) dept mgr Atlas Sup h665 Melbourne ct
" Hilda Mrs ship Delmar Studios r2001 Camp Greene
" Hillary B (Pearl G) fnshr Thompson's Antique h1417 Winston dr
" Howard (Bernice) lab Dr Pepper r1614 Whisnant av
" Howard S crew chf Jeff Std Brdcstg r RD 8 Box 39

CALDWELL
" Hugh A jr (Ruth S) installer SBT&T h618 Glenwood dr
" Hugh P (Caldwell Mercantile Co) r RD 7 Box 502
" Ida Mrs r512 N Poplar
" Irene F Mrs cash Standard Trucking r Matthews NC
" Isabelle W clk Fed Res Bk h2012 Camp Greene
" J Barry slsmn Peerless Inc r Davidson NC
" J C (Betty J) driver Caro Auto Sup Hse h106 Dr Carver rd
" J Morris (Freda W) exterminator Lance Inc h Sharon rd
" J P (Irene) emp Style Craft Packaging Serv r Matthews NC
" J Philo (Marie O) v-pres J A Jones Construction Co h2085 Hopedale av
" Jack slsmn Marilyn Shoes r406 W 9th
" Jack L (Elaine H) city fire fighter h132 Peachtree rd
" Jack L (Maydell) plant supt Uniform Rental Service h1901 Ashland av
" Jas (Lillie M) bell mn Selwyn Hotel h1231b Newland rd
" Jas servmn Killo Exterminating r Matthews NC
" Jas J lab Superior Block r Chester SC
" Jas A (May M) driver G & H Printing h710 S Alexander
" Jas A (Helen) lab h411 Star
" Jas E lab County ABC Bd r Cornelius NC
" Jas E whsemn Overnite Trans r RD 12 Concord NC
" Jas F (Laura E) asst sec-treas General Automatic Sprinkler Co and ofc mgr asst sec-purch agt General Supply & Equip Corp h 2111 Aberdeen
" Jas F (Helen D) slsmn Char Linen Serv h1916 Club rd
" Jas F (Lois B) slsmn Sou Bearings & Parts r PO Box 16 Newell NC
" Jas H jr (Eleanor H) servmn Advance Serv h 1916 Cliffwood pl
" Jas H B (Lillian) furn rms 505 N College h do
" Jas J (Mary S) lwyr 703 E Trade R309 h2726 Shelly av
" Jas M (Fannie S) h221 Hawthorne la apt 305
" Jas M editorial writer Char Observer News r 1628 Park dr
" Jas P jr studt r2085 Hopedale av
" Jas S (Mary A) atndt Independence Pure Oil Serv h317 Fairwood av
" Jas W hlpr Ervin Construction r Mt Holly NC
" Jane A emp Am Cyanamid r600 Hermitage ct apt 2
" Janet H Mrs bake shop Airport 77 Restr r108 Dr Carver rd
" Janie S (wid Jas S) maid h310 Fairwood av
" Jean C sls agt EAL r1520 Biltmore dr
" Jeanette typ Am Bankers Ins r RD 6 Box 718
" Jeanette Mrs maid h2624 S Tryon
" Jesse (Lutetia B) h310 Griffith
" Joann opr SBT&T h3304 Manteo ct
" Joe M (Louise B; Imperial Manufacturing & Sales Co) r RD 4 Mattthews NC
" John (Rosetta) h1816 Edwin apt 251
" John C jr (Shirley O) insp J N Pease & Co h 5501 Robinhood rd
" John R (Virginia M) asst whse mgr Strietmann Biscuit h4226 Windemere la
" John R (Gladys E) clk Allison-Erwin h2445 Kingsbury dr
" Jos assoc Richard J Bergemann & Assoc r552 Woodlawn rd
" Jos K driver Overnite Trans r Mooresville NC
" Jos W (Clara M) lab Sou Ry h312 E Vance
" Joyce S Mrs emp Garcrest Mills r512 W Worthington av
" Juanita B insp Hudson Hosiery h507 N Tryon apt 320
" Julius R Rev (Mildred E) jan Janitor Sup & Serv h1910 Earle apt 373
" Kenneth E (Wilma C) sls eng R H Bouligny Inc r Concord NC
" Lacy T (Evelyn M) formn Highland Pk Mfg h rear 817 E 37th
" Lena H (wid Gregg H) h1520 Biltmore dr
" Leonard (Nellie B) lab Cook's Roofing h515 E 10th
" Letha T Mrs tchr York Rd High Sch r1728 Taylor av
" Lillie H Mrs tchr Woodland Sch r2516 Rachel apt 3
" Lois B clk County Collr of Rev r Cornelius NC
" Lois L (wid Parks G) h1712 Wickford pl
" Lolo M (Anita G) carp Blythe & Isenhour h 1417 Morningside dr
" Lou B studt r3136 E Ford rd
" Louise r100 Starita rd
" Louise maid h429 E 5th

N. C. STATE MOTOR CLUB INC.
"The South's Largest"
NAA
HOME OFFICE
2422 N. Tryon **Tel. EDison 2-8507**

CALDWELL
" Lourina ofc sec Marie A Davis Elem Sch r1231b Newland rd
" Lowell H USN r107 Holton av
" Lowell L (Katherine H) clk PO h107 Holton av
" Lucille D Mrs mach opr Sanitary Lndry h130 W Palmer apt 2
" Luther emp Sou Dairies r2100 Oaklawn av
" Luther (Inelle M) porter Fed Res Bk r1025 Holland av apt 2
" Luther (Constance C) steward Variety Club h 2430 Statesville av
" Luther (Helen D) tex wkr Johnston Mfg h931 Sears ct
" M Dee (Bernice O) sls mgr Pillsbury Co h313 Manning dr
" Mack (Della O) h643 Fairwood av
" Mack D jr (Adeline) coml photog h941 Habersham dr
" Maggie r632 E 6th
" Maggie cafeteria wkr Mont Clair Sch r RD 3 Box 96 F
" Maggie (wid Frank) r703 W Hill
" Maggie C lndry wkr Char Lndry r611a S Cedar
" Mamie L (wid Chas R) h817 E 37th
" Margt Mrs tchr Trinity Presby Ch Kindergarten r1027 E Boulevard
" Margt D asst Matthew James Clinic r1520 Biltmore dr
" Margt D Mrs h1129 N Davidson
" Maria maid Hotel Wm R Barringer h601 Sparrow apt 1
" Marilyn E Mrs clk SBT&T r RD Box 326
" Marshall L (Pauline H) lab City Mtr Transport Dept h1036 Holland av
" Martha A clk N G Speir Inc r3136 E Ford rd
" Martha W ofc sec Parrott & Richards r1201 E 5th
" Mary r601 Sparrow apt 1
" Mary maid r603 W Hill
" Mary E clk Belk's r1025 Ardsley rd
" Mary G (wid Thos E) h1816 Park rd
" Mary L studt r1027 E Boulevard
" Mary S Mrs bkpr Askin's Pet Stores r1319a Murdock rd
" Mattie M (wid James jr) h474 Remount rd
" Mattie P Mrs maid Law Bldg r720 E 9th
" Mattie S (wid James N) cash Mercy Hosp h 1520 Independence blvd NE
" Mattie W circulationmn Char Observer News r RD 10
" Mattye M Mrs clk Pneumafil Corp r2323 Bay
" Max (Zola P) yarn supvr Karaheusian Inc h2509 Rozzelles Ferry rd
" McCamey D (Elva L) h2932 N Graham
" Melvin jr (Mattie P) emp Western Elec h624 N Davidson
" Melvin D (Blanche) emp Douglas Aircraft h1905 Irma
" Memorial Presbyterian Church Rev Alf B Montgomery pastor 1601 E 5th
" Mercantile Co (Hugh P Caldwell) 1554-58 W Trade
" Merrie R clk County Register of Deeds r RD 10
" Mildred McG Mrs maid h817 Oliver
" Milford D studt r4225 Hickory Grove rd
" Milford M (Myrtle H) mech PO h4225 Grove rd
" Minnie Mrs h220 S Cedar
" Miriam H ofc sec R C Hix Genl Contr r1520 Biltmore dr

NANCE & DEATON
Electrical Contractors
Electric Heat Sales
Installation and Service
CALL US FOR SERVICE
1514 CAMDEN RD.
FRanklin 5-8531

ROLLINS
AMOCO
SERVICE
ROAD SERVICE
BRAKE SERVICE
PICK-UP AND DELIVERY
IGNITION PARTS AND SERVICE
AUTHORIZED AGENT U-HAUL RENTAL TRAILERS
PHONE FRanklin 6-6942
241 Independence Blvd, N.E.

Spangler Realty Co.
REALTORS
Property Management
Sales and Rentals
C. D. Spangler Construction Co., Inc.
Commercial
Industrial
Residential
1028 S. Boulevard
TEL. FRanklin 5-3736

HOME FURNISHINGS
The Perry-Mincey Co.
Charlotte's Largest Independent Furniture Store
123-25 S. College St. Tel. EDison 3-3759
(See Yellow Page 87)

Need

See
LOCAL FINANCE COMPANY

Auto Loans

FINANCING
●
REFINANCING

706
S. College

Tel.
FRanklin
6-2707

AUTHORIZED UNITED MOTORS SERVICE

Trans-Portation Supply Corp.

●

Exclusive Distributors for Charlotte Trading Area for

DELCO BATTERIES and PACKARD CABLES

●

Auto, Bus, Truck Parts

426 W. Trade St.
Tel.
EDison 3-8411

NATIONAL STANDARD PARTS ASSOCIATION NSPA

Eckerd DRUG STORES

128 N. TRYON ST. TEL. EDison 3-0553
109 S. TRYON ST. TEL. EDison 4-4042
1332 CENTRAL AVE. TEL. FRanklin 5-5556
1025 PROVIDENCE RD. TEL. EDison 2-6111
4133 PARK RD. TEL. JAckson 3-3031
444 CHARLOTTETOWN MALL TEL. FRanklin 6-8444

6 LOCATIONS FOR YOUR CONVENIENCE

FREE CITY WIDE DELIVERY

W. G. JARRELL MACHINE CO.
Machinists — Welders
Est. 1906
P. O. Box 2154
1200-06 S. Mint
Tel. EDison 3-7189

CALDWELL
" Miriam M Mrs tchr Lakeview Sch r2340 Westerly Hills dr
" Moease W Mrs clk Center Hdw r1438 Waddell
" Mort E (Hilda D) insulator Southeastern Magnesia & Asbestos h2001 Camp Green
" Murphy (Bertha R) driver h612 E 1st apt 2
" Murphy driver Novick Transfer r328 S McDowell
" Myrtle F Mrs insp Hudson Hosiery r2427 Roslyn av
" N A installer Mecklenburg Furn Shops r RD 10
" Nellie B Mrs maid Hotel Char r515 E 10th
" Nellie M Mrs ofc wkr Belk's r2807 Attaberry dr
" Nick mech Vica Co h2627 Providence rd
" Nina W (wid John W) h423 E Vance
" Nita G Mrs ofc sec Piedmont Jr Hi Sch r1417 Morningside dr
" Nora N (wid Jas) r126 Martin
" Novelle maid h413 E 8th
" Oscar D linemn Cannon Aircraft Exec Terminal r Belmont NC
" Oscar D jr hlpr Cannon Aircraft Sls & Serv r Belmont NC
" Oscar M (Mary G) capt City Fire Dept h1508 Brook rd
" Otis F (Myrtle F) physical therapist YMCA h 2427 Roslyn av
" Pearl with Garcrest Mills
" Philip (Grace C) h3112 Reid av
" Philip S ship clk Illinois Shade Cloth r Mooresville NC
" Phyllis C clk Liberty Mut Ins r Mooresville NC
" Pool Room (Joseph C Painter) 406 S Caldwell
" Rachel Mrs h617 Eldridge
" Rachel H Mrs slswn Children's Discount Co Corner r4136 Welling av
" Raymond A studt r716 W 2d
" Rebecca clk Am Coml Bk r2012 Camp Greene
" Rebecca Mrs slswn Belk's h4787 Woodlark la
" Reid W (Jewel R) sls mgr Caro Absorbent Cotton h900 Habersham dr
" Ressey B Mrs ship clk Montaldo's r411 N Davidson
" Richd T (Joyce S) mach Sou Spindle & Flyer h512 W Worthington av
" Robt r601 Sparrow apt 1
" Robt delmn Pound & Moore r1509 S Church
" Robt lab r816 Boundary
" Robt lab City Cemeteries r RD 6 Box 361
" Robt C driver Harris Exp r RD 10 Box 530
" Robt D (Grace F) atndt Kayo Serv Sta h812 E 15th
" Robt E (Clara M) whse mgr Equipment & Supply r Gastonia NC
" Robt H (Lois) formn Faires Trailer Co r RD 10 Box 326
" Robt L (Cora E) clk Industrial & Commercial Scale h719 Boundary
" Robt P driver Caro Frt Carriers r1700 Plaza
" Robt Y (Louise V) filmn Sealtest Foods h3136 E Ford rd
" Rose E processor Carriker Poultry r809 E 6th
" Rosie r217 Cherry
" Roxie r306 Cemetery av
" Ruby Mrs r3152 Jewel apt 8
" Ruby D Mrs bkpr Southern Heritage Life Ins h301 Providence rd apt 3
" Ruby J supvr McCrory Mclellan's r817 E 37th

LEE BUTLER'S
SUNOCO SERVICE STATION
CUSTOM BLENDING FUEL
FOR ANY MAKE CAR
Road Service — Complete Lubrication
Wheel Balancing and Repacking
LEE BUTLER, Owner
3109 THE PLAZA TEL. FRanklin 5-9234

CALDWELL
" Ruby J Mrs waitress Willie's Grill h1613 Whisnant av apt 4
" Ruby W Mrs opr SBT&T r2821 Kendrick av
" Rudolph V (Marie H) stevedore Standard Trucking h905 Campus
" Russell H (Betty) servicemn EAL r Box 144 Lowell NC
" Ruth T Mrs clicker opr Radiator Specialty r 1423 Burke
" Sam lab Sou Ry h1010 N Church
" Saml B (Mary G) h Sharon rd
" Sarah E tchr PS r Sharon rd
" Sarah L Mrs maid h1907 Lloyd apt 389
" Sidney M (Evelyn) driver Dixie Cartage & Warehousing r RD 11 Box 403F
" Sims r221 Hawthorne la apt 305
" Sterling driller McCall Bros Pump & Well r RD 6 Box 789
" Sturgon W jan Trailmobile r Huntersville NC
" T Mason (Mattye M; Acme Shower Door Co) h2323 Bay
" T W (Bernice B) wtchmn Standard Ice & Fuel h2327 Celia av
" Theo J (Lenora H) supvr SBT&T h1540 Stanford pl
" Theo J jr (Marrianne) slsmn Panda Curtain r High Point NC
" Thos (Essie P) h603 W Hill
" Thos E porter Ivey's r1815 Beattie's Ford rd
" Thos H jr (Jane H) sls mgr Dow Chemical Co h2111 Sagamore rd
" Thos M formn Friege Engineering & Mach r RD 9
" Thos M (Letha T) supvr State Employment Security Comn h1728 Taylor av
" Thos M jr (Thomasina S) clk PO r1728 Taylor
" Thos P rep Rohm & Haas h200 Emerson av apt 23
" Thos T (Mary P) real est 1025 Ardsley rd h do apt 7
" Tom atndt Quinn Gulf Serv
" Tom (Fannie B) lab h100 Starita rd
" Vance A studt r716 W 2d
" Verona h1924 Euclid av apt 7
" Victor (Alice G) h West Boulevard
" Victor B (Jean D) transitmn Sou Ry h849 Woodlawn rd
" Villa maid Singer Sewing r 1801 Wyatt
" Viola S Mrs linen room atndt Mercy Hosp r 1809 Main
" Virginia M Mrs emp Old Dom Box r4226 Windermere la
" Virginia S Mrs clk J P Stevens & Co r3032 Columbus cir
" Vivian P Mrs sten bkpr Equipment Supply Co r1031 Tennyson dr
" Wayne W (Rachel H) mtcemn Duke Pwr h4136 Welling av
" Welch (Moease W) serv mgr Center Hdw h1438 Waddele
" Willene clk Wright Cln h1509 S Church
" Wm h2525 Booker av
" Wm (Alberta) lab City Cemeteries r1009 E 3d apt 2
" Wm (Eliz) sls rep h1110 Bevis dr
" Wm C (Virginia S) slsmn Ivey Exterminating h3032 Columbus cir
" Wm C (Mary L; Wica Co) h3911 Abingdon la
" Wm H (Annette) mgr Holland Furnace r2717 Central av
" Willie lab Doggett Lbr r2624 S Tryon
" Willie C (Viola S) porter Welch's Gulf Serv h 1809 Main
" Willie E recapper Genl Tire & Rubber
" Willie J Mrs repr Char Venetian Blind Refinishing r RD 6
" Woodrow hlpr Foremost Dairies r2928 Rose av
Caldwell's L C Mrs First Grade School (Mrs Edna L Caldwell) priv 926 Elizabeth av
Calebro Bernice S Mrs mach opr Panda Curtain r3307 Tuckaseegee rl
" Geo L (Bernice S) city fire fighter h3307 Tuckaseegee rd
" Lester L (Emma L) fomn Steel & Tank Serv h2320 Rozzell's Ferry rd
Calhoun Benj r805 Rodey av
" C Blue instr Queens College r1727 Brandon rd
" Carrie C (wid Hugh L) r2219 Malvern rd
" Emily asst chf opr SBT&T h1501 E 7th apt 5
" Fred H H (Jean) eng Consultant Dairy Accounting Serv r Lexington NC
" Harvey A (Mary E) mech Keith's Garage h424 N Graham
" Helen G (wid Collier) h1101 Winnifred apt 4
" Jennie M Mrs maid Lance Inc r2701 Englehart
" John B (Viola H) jan Doctors Building h805 Rodey av
" Josephine tchr Wilmore Sch 831 E Morehead apt 401
" Lois Mrs h524 Royal ct apt 4
" Lottie tchr Caro Business College r453 Berkshire rd
" Mattie G Mrs opr Am Bakeries h1104 State

CALHOUN
" Nimrod C Rev (Ola Y) pastor New Emanuel Congregational Ch h1118 S Independence blvd
" Robt (Jennie M) glazer Griffin Pie h2702 Englehardt
" Robt S slsmn Barberee's Photographic Studio r1220 E Boulevard
" Sales Co (Wm P Calhoun jr) food brokers 3000 Forest Park dr
" Thos C mach Sou Ry r RD 7 Box 761 F
" Tommy C jr asst eng Sou Ry r641 Denning pl
" Viola maid Doctors Building r805 Rodey av
" Wm P jr (Calhoun Sales Co) h3000 Forest Park dr
Callendo Jas V (Kath; M&J Supply Co) r Stanley NC
" Sandra nurse Mercy Hosp r137 Providence rd
California Packing Sales Co Inc Harold Nunnamaker sls mgr (dist ofc) 2101 E Independence blvd NE
Calkins Fred H (Dorothy) pntr h2800 Hilliard dr
Call Grady E agt Bankers Life & Casualty r3436 Selwyn av
" Howard H (Lucille S) slsmn Biltmore Dairy h430 W 24th
" Jas G (Jane H) clk Douglas Aircraft h1004 Beloit av
" K June Mrs typ E B Stone Finance r Spencer NC
Callaghan see also Callaham and Callahan
" Jack (Louise H) announcer Caro Broadcasting h5800 Wedgewood rd
Callaham Carl K jr (Betty W) asst ofc mgr Sou Radio h2809 Virginia av
" Jack M (Juanita T; Callaham Lumber Co) h2215 Sarah Marks av
" John W (Frances O) pres Callaham Lumber Co Inc h223B Charlotte dr
" Juanita T Mrs clk Genl Elec r2215 Sarah Marks
" Mary B ofc sec J A Jones Constn h301 W 10th apt 302
Callahan Eliz S Mrs ofc sec Leon Olive r RD 8 Box 63B
" Flora M Mrs aide Presby Hosp r1113 N Independence blvd
" Fred F jr (Virginia T) dist mgr Char Observer h4700 Wedgewood rd
" Geo D (Bonnie E) installer Western Electric h3914 Foxford rd
" H J emp Douglas Aircraft r517 W 9th
" Hazel L Mrs shipper Delmar Studios r RD 1
" Jack M (Nancy E) partsmn N Caro Equip h 231 W 27th
" Jas C (Martha W) h627 S Myers
" Jos B (Kath B) driver Char City Coach Lines h1226 Weldon av
" Lois Mrs chkr Julian's Lndry & Cln r524 Royal ct
" Lorraine V insp Hudson Hosiery h204 W 27th
" Paul E (Clara M) cabt mkr The Shuman Co h 1711 Wickford pl
" Paul E jr USAF r1711 Wickford pl
" Richd J (Ruth E) slsmn Republic Steel r7600 Linda Lake dr
" Robert H automoatic opr WU Teleg r1020 W 5th
" Robt B (Virginia C) dist sls mgr Genl Elec Co h710 Seneca pl
" Russell G whsemn Overnite Trans r RD 11 Box 555
" Russell G formn Overnite Trans r RD 11
" Sherard E (Anna D credit mgr Westinghse Elec Sup h2237 Colony rd
" Thos G (Edna F) technical oprs mgr Jeff Std Brdcstg h331 Hillside av
" Thos G jr (Eva B) craftsmn AT&T h3726 Haven dr
" Virginia T Mrs bldg mgr Doctor's Building r 4700 Wedgewood rd
Callaway see also Calloway Gallaway and Galloway
" Dwight B (Eliz McC) formn Esso r PO Box 126 Denver NC
" Earl dept mgr White Mtr r RD 3 Matthews NC
" Frances P Mrs clk Cellanese r965 Clanton rd
" Herbert H driver Lefler Concrete Block r 1016½ S Boulevard
" Louise S Mrs nurse Char Mem Hosp r2130 Randolph rd apt 3
" Nancy Mrs typ Genl Elec r Denver NC
" Norman E (Louise S) electroplater Douglas Aircraft h2130 Crescent av apt 3
" Ollie C Mrs smstrs Shaw Mfg r106½ S Boulevard
" Ray F (Frances P) emp Cellanese h965 Clanton rd
Callicott Rex P traffic mgr Jack's Cookie r4601 Providence rd
Callicutt Harvey W slsmn Bill Scott Co r Kannapolis NC
" Jos v-pres Charlotte Laboratory Inc r Hendersonville NC
" Leona J studt nurse Char Mem Hosp r do

Marley Realty Company
REALTORS
1236 E. MOREHEAD
COMPLETE
Home Loan and Insurance Service
BUILDERS
PHONE EDison 4-4621

4½% DIVIDEND
RATE SINCE JAN. 1, 1960
117 E. FOURTH ST.

PEOPLES
SAVINGS & LOAN Assn.

Chartered Supervised Audited
by N. C. State Insurance Dept.
PHONE FRanklin 5-8146

CALLICUTT
" Mabel W Mrs clk Wachovia Bk & Trust r RD 2 Box 422 Huntersville NC
" Maxine L insp Universal Film Exch r704 E Boulevard apt 3
Callie's House of Maternity (Mrs Callie M Crisco) clo 1417 Central av
Callihan Jack atndt B&W Esso Serv r329 Piedmont ct
" Roy atndt B&W Esso Serv r329 Piedmont ct
Callisher Jack (Doris) travel rep h4536 Rockford ct
Calloway see also Callaway Gallaway and Galloway
" Bettie L Mrs ofc sec Modern Plumbing r456 Burkeshire rd
" Cora L Mrs chkr Fred's Produce r2812 Beattie's Ford rd
" Ella E shop mgr White Tower r111 Grandin rd
" Emma J Mrs maid h224 Kinney ct apt 2
" Eug jr (Mary L) clk Clark's Gro h2435 Horne dr
" Fred T (Cora L; Fred's Produce) h2812 Beattie's Ford rd
" Howard L orderly Char Mem Hosp r917 N College
" Jas A h108 Sylvania av apt 3
" Lyman T jr (Loretta E) driver Jones Chemicals r111 Grandin rd
" Nell C Mrs slswn Melville's Children Shop h 111 Grandin rd
" Ray driver Caro-Norfolk Truck Line r Concord NC
" Willie (Euphasine K) h325 S McDowell
" Wilmot D (wid Robt) adv Char Observer-News h101 S Laurel av apt 71C
Callum Wm L III (Hannah B) dist sls rep R C Motor Lines h2624 Chilton pl
Calomeris Jas T (Frances H) cook The Drum h 4147 Welling av
Caloway Annie L studt r521 Fairwood av
" Ida Mrs maid h521 Fairwood av
Calton Hugh slsmn N Caro Equip r Hickory NC
Caltrider Kenneth T (Dorothy M) slsmn Linde Co h326 Hassell pl
" Wm C studt r326 Hassell pl
Calvary Baptist Church Rev Robt L Trexler pastor 2200 Ashley rd
" Christian Day School Rev J Allen Blair prin 1800 E 4th
" Methodist Church Rev Lewis R Akers jr pastor 512 W Boulevard
" Presbyterian Church Rev J Allen Blair pastor 1800 E 4th
Calvert see also Colvert
" Carrol J Rev (Doris L) pastor Westside Bapt Ch h524 Lakewood av (H)
" Fire Insurance Co John J Lambert jr dist mgr 1416 E Morehead R301
" Henry J driver Northeastern Trucking r Gastonia NC
" Jas T dept mgr Thomas Cadillac-Olds h520 N Poplar
" Julia Mrs mgr Barringer Hotel News Stand r2621 Rose
" Julian P insp Factory Mut Fire Ins r Rock Hill SC
" Norma F Mrs h326 E 9th
" Wm H (Julia) slsmn Gay Lndry & Clns h2621 Rose
" Wm P (Betty B; Barrett & Calvert Realty Co) h1250 Heather la
Calvin see also Colvin
" Betty C Mrs calculating mach opr Colonial Stores r4924 Winchester
" J E whsemn Brass & Copper Supply of Caro r 2840 Kentucky av
" John (Mahala) lndry wkr Char Lndry h525 S McDowell apt 1
" Luther E (Ruth) USA h4924 Winchester dr (Tboro)
" Mary L r1516 Sunnyside av
" Mary W Mrs r1516 Sunnyside av
" Richd L (Judith H) mgr The Heart of Charlotte Motor Inn h2845 Attaberry dr
Cambell Naomi B Mrs maid Lance Inc r4403 Yancy rd
Cambio Alex J mech Hollingsworth's GMC Trucks r RD 7 Brown rd NC
Cambrell Everett C (Louise K) transit clerk Am Coml Bank h2008 Weyland av
" Louise K Mrs recpt T M Mayfield Co r2008 Weyland av
" Roy cook Drum Restr r410 E 10th
Camera Nell maid h1005 Congo apt 4
Cameron Albert B (Marjorie D; Cameron Associates) h3016 Idlewood cir
" Associates (Albert B Cameron) archts 117 E 3d R211

CAMERON-BROWN COMPANY
Officers
C C CAMERON, President
CHAS P LANDT, Executive Vice-President
L ALEX JORDAN JR, Vice-President-Manager
J G O'NEILL, Assistant Vice-President
THELMA M PROCTOR, Assistant Secretary
MORTGAGE BANKERS
MORTGAGE LOANS
HOME LOANS (LONG TERM)
INCOME PROPERTY LOANS (LONG TERM)
"HEADQUARTERS FOR LOANS"
402-404 Addison Bldg
222 S Church
Telephone EDison 2-6191
" Calvin B (Carol C) pres American Ins Management Corp h1227 Lynbrook dr
" Chas C pres Cameron-Brown Co r Raleigh NC
" Clarence H card clothier Sykes Inc r Hope Mills NC
" Donald J (Beverly R) buyer Ralston-Purina h1700 Pierson dr
" Donnelly F (Helen L; Donnelly F Cameron Co) h1030 Kenilworth av
" Donnelly F Co (Donnelly F Kenneth R and Mrs Helen L Cameron Mrs Virginia C Mangum) food brokers 601 W Trade
" Dorothy L tchr Wilmore Sch h831 E Moreland apt 701
" Everett P personnel dir City Bd Educ h1321 E Boulevard apt 6
" Gilbert M (Marselle M) state police h1808 Lansdale dr
" Helen L Mrs (Donnelly F Cameron Co) r1030 Kenilworth av
" John C (Nellie) ribbing Huntley Knitting Mills r Rock Hill SC
" John S (Merle H) h1421 Pecan av
" Kenneth R (Sue H; Donnelly F Cameron Co) r719 Ashemore dr
" Lucian M (Pauline A) driver City Mtr Transport Dept h2706 Rozzell's Ferry rd
" Marselle M Mrs opr SBT&T r8108 Lansdale dr
" Milborn E (Onita) clk Esso h1617 Archdale dr
" Tommy E with Cote Mfg r Indian Trail NC
" Wm W (Etta Jane E) pipe fitter Grinnell Corp h1316a Murdock rd
Cammel Ellen G Mrs mach opr Chadbourn-Gotham Inc r211 Irwin av apt 1
" Theo L (Ellen G) h211 Irwin av apt 1
Cammer Helen G Mrs retoucher Delmar Studios r3300 Commonwealth av
" Helen H Mrs clk SBT&T r1162 Robinhood cir
" Irvin I ofc mgr Carriker Poultry r1162 Robinhood rd
" Jesse E plant mgr Jacquard Allerton Co r RD 1 MtHolly NC
" Richd W (Velma E) kntr Huntley Knitting Mills h1600 Onslow dr
Cammon Mary M Mrs h428 N Myers
Camp Annie (wid John) h1129 Boone
" Auston H jr (Shirley C; Camp's Sunoco Service) h N Tryon
" Beatrice M Mrs supvr Char Beauty Sch r Gastonia NC
" Bernard G (Betty M) slsmn Allis Chalmers Mfg h2727 Idlewood cir
" C Jerry (Glenda H) sls rep Philip Morris Inc h2717 Catalina av
" Chas atndt Carter's Esso Servicenter h2122 Wayt
" Connie S Mrs sten Nationwide Finance Group r MtHolly NC
" Delores waitress S&W Cafeteria r122 N Meyer
" Dorcas D Mrs sten Mill-Power Sup r3036 Mulberry rd
" E Eug (Colleen W) slsmn Horne-Wilson h3119 Cosdy pl
" Edna A Mrs cash Honey's Inc r217 Victoria av
" Edw (Freida P) garagemn SBT&T h1805 Main
" Elmore H (Willene C) staff eng Kendall Co h 808 Hillside av
" Faye L Mrs wrapper Belk's h303 S Summit
" Franklin R (M Jacqueline) agt Palmetto State Life Ins h1315 Richmond pl
" Fred C (Audrey) cook h1932 W Trade
" Creene Peesbyterian Church Rev T Duke Williams pastor 2212 Monument
" Gus mgr Tooley-Myron Studios r Hawthorne la
" Herbert cook Piedmont Restr h308 W 7th
" J Ernest (Katherine K) chf insp Piedmont Natural Gas h913 Sewickley dr
" J S clk Colonial Stores
" Jas R routemn Caro Overall Serv r RD 1 Waxhaw NC

"why buy it?" CHARLOTTE'S FIRST COMPLETE RENT-IT CO.
We Serve Business Meetings, Clubs, Parties, Homes, Etc. — Pick-Up and Delivery
1517 E. BOULEVARD TEL. FRanklin 5-5725

CAMP
" John bodymn Brown Equip & Mfg r RD 1 Waxhaw NC
" John O (Naomi G) slsmn Sou Friction Materials h2809 Glendale rd
" Jos D (Nello N) h1908 Lombardy cir
" Jos D jr (Edna A) clk Goody Sweet Shop h217 Victoria av
" Lewis F (Dorothy B) asst sec Sealtest Sou Foods Div Natl Dairy Prod Corp h430 Greystone rd
" Logan lab Char Bonded Whse h632 Boundary
" Lois G Mrs chkr Julian's Lndry & Cln r2023 Kirkwood cir
" Louise (wid Issac) r512 S Mint
" M Jacqueline Mrs bkpr Pantry House r1315 Richmond pl
" Norris E (Beverly B) sls asst Westinghse Appl Sls h3116 Marlborough rd
" Oscar W r325 Hawthrone la
" Peggy clk Colonial Stores
" Robt (Estelle C) constn wkr h518 E 8th
" Roland garagemn Commercial Automotive r Blacksburg SC
" Rose M clk Grant's h1448 E 7th apt 1
" Sab jr emp PO h200 Solomon
" Troy D mech Lee Trailer Serv r RD 1 Harrisburg NC
" Velle Mrs undwrtr Am Casualty r RD 1 Waxhaw NC
" W Haden asst v-pres of Carwood Div Chadbourn Gotham Inc
" Walter E prsmn Observer Printing Hse r2433 The Plaza
" Wm (Maggie) elev opr Johnston Bldg h1210 Oaklawn av apt 76
Camp's Sunoco Service (Auston H Camp jr) gas sta 1200 N Tryon
Campagna Bette H Mrs clk R H Bouligny Inc r 343 Scallybark rd
Campassi Pete jr (Patsy R) emp US Public Health Serv h1967 Wilmore dr
Campbell A J Co (A Jack Campbell) food brokers 127 W 7th R200
" A Jack (Ruby; A J Campbell Co) h— Old Dowd rd
" Alberta H (wid J Weaver) slswn Anderson Elec & Sup h408 Providence rd
" Alvin G (Charlotte R) ofc mgr Constn Materials Co h1736 Academy
" Andrew (Patience D) lab City Eng & Street Dept r811 Boundary
" Andy (Rose) driver Atlantic Ice h1226 Seaboard
" Andry & Associates (Andy I Campbell) food brokers 4001 Raleigh
" Andy I (Grace; Andy Campbell & Associates) r Concord NC
" Ann Mrs ofc sec W A Buening & Co r2636 Commonwealth
" Ann H studt r2205 Randolph
" Anna Mrs tender Old Dom Box r410 Ingle (H)
" Apartments 2321 Selwyn av
" Arlene Mrs (Campbell's Beauty Shop) r1836 Jennings
" Arth Q (Billie A) rep Fruit Dispatch Co h443 Ardmore rd
" Atrhur W (Rosalie C) cook Stork Restaurant h2921 Baltimore av
" Barbara A Mrs clk Int Rev Serv r Huntersville NC
" Barbara K sten Bryant Htg & Equip r3230 Weston

C & G GULF SERVICE
Owners
W. T. CARPENTER
M. E. GULLEDGE
GULF
ROAD SERVICE
PICK-UP AND DELIVERY
TIRES
BATTERIES
ACCESSORIES
Service Is Our No. 1 Product
PHONE FRanklin 7-9279
1301 Independence Blvd., N.E.

THE ASSOCIATED GENERAL CONTRACTORS OF AMERICA
Boyd AND Goforth INC.
General Contractors
Pineville Road
P.O. Box 10436
TEL. JAckson 3-2121

CAROLINA TRUCK SUPPLIES, INC.
We Buy and Sell Used Trucks and Trailers
Complete Line of Used Truck and Trailer Parts
STATESVILLE RD.
TEL. FRanklin 6-8493

A. V. BLANKENSHIP
CIVIL ENGINEER
117 E. 3d ST., 3d FLOOR — Municipal Improvements — Land Surveys — PHONE FRanklin 5-1469

Home Realty & Management Co., Inc.
Finance
Management
Sales
Insurance
Phone
EDison
2-1141
121 E. 3d

Colonial Iron Works
ORNAMENTAL WORK, PIPE COLUMNS
FLITCH PLATES
BEAMS ANGLES, PORTABLE WELDING
4155 Statesville Rd.
Tel. EDison 3-0897

CAMPBELL
" Barbara L nurse Franklin Clinic h1417b Scott ct
" Barnie H (Anna) agt Home Beneficial Life Ins h410 Ingle (H)
" Bessie chkr Sanitary Lndry r1830 Cummins av apt 3
" Betty J waitress Banos Drive In Grill r517 Inwood dr
" Betty J Mrs clk Factory Mut Fire Ins r2209 Avondale av
" Blaine (Sue L) building contractor 4621 Central av h do
" Brenda clk Grant's r RD 8 Box 361
" -Brown Inc John M Campbell pres & treas Don J Brown v-pres-sec whol auto parts 650 Atando av
" Byrdie E (wid John) h2325 Greenland av
" C Boyce (Eula R) driver Char City Coach Lines h2910 Rush av
" C Harry (Phyllis M) cash Standard Trucking h2902 Rush av
" C Jack (Mary W) mgr Imperial Rubber Mfg h 4809 Charleston dr
" C Michl studt r1412 Independence blvd NE
" Carl L (Edna M) driver Pilot Frt Carriers r Maiden NC
" Carl S (Della M) mech Mack Trucks r RD 11 Box 600 NC
" Carl S jr (Irene M) operation agt EAL h3130 Parkway av
" Carlyle jr (Eleanor S; Barrier & Campbell) h4347 Applegate rd
" Carolina ofc sec J P Stevens & Co r1424 E 7th
" Carol (Lilie M) emp A&P h1523 Newland rd
" Cecil (Helen R) pntr Alexander Bros h3508 The Plaza
" Chas A (Martha) slsmn Portalum Bldgs h132 Oregon (H)
" Chas I (Marjorie H) display decorator 1412 Independence blvd NE h do
" Chas R prsmn Char Observer-News r YMCA NC
" Chas R (Mary J) supt Concrete Materials h 2601 Bay
" Chas W emp Caro Golf Course h3245 Rozzells Ferry rd
" Chas W (Betty) warehouseman Pilot Frt Carriers r1034 Plymouth
" Claude A (Rosielee) porter Railway Sup & Mfg h2626 Englehardt
" Clayron C (Ruth C) pres H&M Parts Warehouse Inc r RD 8 Box H351 NC
" Clement W clk Miller Mtr Exp r RD 2 Mooresville NC
" Clinton (Dorothy A) whsemn Reid Hayden Inc h2524 Remis rd
" Cora (wid Wade R) r1417 Thomas av
CAMPBELL CYRUS B (Pansy H), Senior V-Pres American Commercial Bank, 200 S Tryon, Tel FRanklin 5-6711, h2205 Crescent av, Tel EDison 3-4747
" Daisy (wid Alonzo A) r2001 Shamrock dr
" Daisy S (wid Alonzo A) emp Barnhardt Mfg h1515 Hamortom pl
" Dallas (Nell) right of way agent Duke Pwr r Taylorsville NC
" Danl C (Mildred J) waiter Char City Club r 503 Campus
" Danl L (Geraldine R) driver Greyhound h422 Burnside dr
" Danl R (Mildred J) fixer Johnston Mfg h3115 N Myers

Service Beyond The Contract
Thos. Griffith & Co.
Insurance Headquarters
SINCE 1875
Tel. EDison 2-4195 805 Wachovia Bank Bldg.

CAMPBELL
" Donald plmb R&L Plumbing r Tuckaseegee rd
" Donnie E (Eliz K) h1859 Lynwood dr
" E Cye (Vivian C) mgr Coleman Co Inc h355 Scallybark rd
" Earl W USN r1515 Hamorton pl
" Edith H (wid Edw) h199 Hassell pl
" Edw W (Virginia M) sls repr Johnson Mtr Lines r2105 Chesterfield av
" Edw C jr (Addie) whol mgr Sicnlair Refining Co h1318 Kings dr
" Edna F slswn Andrews Music r2712 Haverford pl
" Edw W (Virginia M) sls repr Johnson Mtr Lines h2105 Chesterfield av
" Eliz K Mrs ofc mgr Kellogg Sales r1859 Lynwood dr
" Eliz M Mrs ofc wkr A&P r1154 Woodside av
" Ella M Mrs mach opr Arzberger Engrs r RD 9 NC
" Ellen D (wid Floyd G) h2131 Bay
" Elmer M (Esther) slsmn Biltmore Dairy Farms r Wilkinson blvd
" Emma (wid Clyde) r3009 Amy James av
" Emma D Mrs h326 Benjamin
" Emma J r3108 Bank
" Emma J r2702 South View
" Emma K Mrs ofc sec Russell Corp r2215 Randolph rd
" Ernest L emp Metal Fabricators r1515 Hamortom pl
" Ethel H (wid Wm S) h299 S Caswell rd apt 3
" Ethel M cash Acacia Mut Life Ins h937 Queens rd
" Ethel M notary public 212 S Tryon R1616 r 2500 Cloister dr
" Eug (Annie M) lab Blythe Bros h120 N Summit av
" Eug E (Frances L) caster Treasure House Ceramics
" Eula R Mrs hsekpr Char Mem Hosp r2910 Rush
" F Augusta r1508 E Worthington av
" Fannie C (wid Chas D) h3601 Alabama av (H)
" Flake C (Margt H) spl rep Esso h2021 Hopedale av
" Frances (wid Jas) r221 Hawthorne la apt 101
" Frances C Mrs clk SBT&T r RD 1 Pineville NC
" Frances F Mrs ofc sec SBT&T r719 Templeton
" Frances S (wid Lloyd) h3129½ Driftwood dr
" Frank O asmblr Parks Cramer r Waxhaw NC
" Fredk W A (Helen M; Hugh F Dick & Co) h 1511 E 7th
" G E hauler Highland Pk Mfg
" Garfield (Rosie L) driver h518 N McDowell
" Geneva Mrs maid r1808 Taylor av
CAMPBELL GEO I, Mgr Insurance Dept Home Realty & Management Co, Inc 109-11-13 Robinson Bldg 121 E 3d, Tel EDison 2-1141, h DeWitt Apts 221 Hawthorne la, Tel EDison 3-1537
" Geo L rate clk Central Mtr Lines r Matthews NC
" Geo W (Mary O) linemn Duke Pwr h5226 Queen Anne rd
" Gladys S Mrs ofc wkr SBT&T r724 Lockridge
" Glenn C (Lottie D) formn Douglas Aircraft r205 W Boulevard
" Guilford C (Gladys S) agt Lincoln Natl Life Ins h724 Lockridge rd
" Guilford A (Lucille C) slsmn Fancy Foods of the Carolinas h3114 Westfield rd
" Gussalle W Mrs tchr Plato Price High Sch r 2011 English dr
" Harold (Myrtle R) formn Old Dom Box h900 Hoves cir (Tboro)
" Harry C (Emma K) slsmn Vesco Inc h2215 Randolph rd
" Harvey wtchmn Tenn-Caro-Trans r Huntersville NC
" Hazel emp San Lndry r1830 Cummins av apt 3
" Helen M Mrs clk Sunshine Biscuit
" Hilda B Mrs bkpr Am Coml Bk h616 Oakland
" Hilda M Mrs chkr Harris Super Mkts r732 Seldon dr
" Howard laby tech Geigy Chem r Derita NC
" Howard J (Gussalee W) physical dir Young Men's Christian Assn (Henry Lawrence McCrorey Branch) r2011 English dr
" Hubert (Ethel) production wkr Sealtest Foods h1323a Horne ct
" Hugh B Hon (Thelma W) judge County Superior Court h1626 Queens rd
" Hugh F (Madeleine N) agt Insurance Audit & Inspection Co h116 Tranquil av
" I L wkr Highland Pk Mfg
" Irene E Mrs wndr Johnston Mills r501 Patterson
" Isaac W (Georgia) patrolemn Merchants Patrol h242 S Cedar
" Ivy A (Thelma D) mech C W Upchurch & Co h1111 Harding pl

CAMPBELL
" Iva F ofc sec Factory Ins Assn r221 Hawthorne la apt 101
" J D r316 Lillington
" Jas r422 W Hill
" Jas (Mary H) bell mn Belmont Hotel h717 E 3d apt 24
" Jas (Arlene) emp Char Pipe & Fdry h1836 Jennings
" Jas hlpr Hovis Radiator Repair r221 W 8th
" Jas spnr Highland Pk Mfg r412 E 16th
" Jas A mgr Independence Smoke Shop h 811 Boundary
" Jas C (Juanita B) driver Talbot Furn h1000 Fairmont
" Jas D (Blanche H) h1114 E Boulevard
" Jas S (Edna A) formn SBT&T h3633 Eastway dr
" Jas F (Allie M K) clk PO h2001 Shamrock dr
" Jas H mech Franklin Mtrs r RD 2 Statesville NC
" Jas I lab h1009 E Vance
" Jas M atndt Char Golf Range r Gibson NC
" Jas R mech Cannon Aircraft Sls & Serv r Chester SC
" Jas T (Luanne B) bank examiner FDI Corp h 327 Berkshire rd
" Jerolyn Mrs ofc sec r1023 Clanton rd
" Jerry bkpr W Fred Casey & Co
" Jerry (Ann W) USA r2636 Commonwealth av
" Jerry Mrs clk Lerner's r1023 Clanton rd
" Jerry Mrs elk Lerner's r1023 Clanton rd
" Jessie B (wid Jesse) maid h503 Plum
" Jessie S maid h1101 McCall apt 3
" Jewell Mrs h810 McRae apt 272
" Jewell B driver Thurston Mtr Lines r442 Sharview cir
" Jim E emp Jones Chemicals r Gastonia NC
" Jimmie cln Highland Pk Mfg
" Jimmy whsemn Ivey's r RD 9 Box 424
" Jimmy R (Barbara K) drftsmn Douglas Aircraft h3230 Weston
" Joe L (Harriett Y) mach Consolidated Brass r Matthews NC
" John (Pearl) emp Pepsi-Cola h2521a Double Oaks rd
" John (Betty H) formn Triangle Constn h5302 Airline
" John porter Sedgefield Jr Hi Sch r1112 Winifred
" John A (Eleanor W) genl mgr Caro Textile Engraving h5614 Murrayhill rd
" John D (Patricia L) organ mn Chas J Miller Co h1717b Fleetwood rd
" John E (Bertha) mech City Police h1808 Edwin apt 267
" John M adj Fidelity & Casualty r1100 E Boulevard
" John M (Eloise H) pres-treas Campbell-Brown Inc h3120 Commonwealth av
" John P (Sarah E: Central Appliance Service Co) h3932 Miriam dr
" John S (Eleanor K) v-pres Westbrook Insurance Agency Inc h2018 Dilworth rd W
" John W (Annie R) finisher Textile Engr h1416a Newland rd
" John W (Georgia W) supvr SBT&T h2314 Charlotte dr
" John W jr studt r408 Providence rd
" Johnnie I lab Ervin Construction r Albemarle NC
" Johnny buffer Gerard Tire
" Johnny M carp Ervin Development r Monroe NC
" Jorretta sten Renfrow Distributing r3200 Mountainbrook rd
" Joyce A nurses aide Char Mem Hosp r2910 Rush av
" Karen H studt r2021 Hopedale av
" Katherine Mrs slswn Belk's r3200 MtBrook rd
" Kathleen Mrs bkpr A F Epiting Appliance r 5334 Park rd
" Kay L slsmn Steel Serv of Caro r Mooresville NC
" Kenneth (Margt L) agt Gulf Life Ins h3102 Columbus cir
" Kenneth (Margt L) rep ET&WNC Trans h5935 Ingleside dr
" Kenneth B (Janice C) personnel dir Concrete Sup h3409 Flamingo av
" L Christine br mgr Son 5 & 10c Stores r701 Louise av apt 1
" Lavoid (Opal G) supvr Huntley Knitting Mills h3209 Aubum av
" Lela h3115 Sharon Amity rd
" Leroy (Evangeline P) mech Douglas Aircraft h161 N Smallwood pl
" Lewis (Marie B) lab Railway Supply h713 S McDowell apt 1
" Lewis R serv rep Singer Sewing Mach r Greenwood SC
" Lillian O Mrs h823 Seigle av apt 334
" Lloyd D jr (Patricia M) storehsemn Sou Ry h3141 Sharon Anuty rd
" Lois R Mrs slswn Belk's h324 Tuckaseegee rd

WESTSIDE AUTO PARTS CO., INC.
WE BUY WRECKED AND BURNED CARS AND TRUCKS
WE SELL NEW AND USED PARTS
Wilkinson Blvd.
Telephone EXpress 9-1554
P. O. Box 8312

NORTH AMERICAN VAN LINES
AGENT: CHARLOTTE VAN & STORAGE CO., INC.
FRANK E. WATSON, JR. — W. MAGNESS BYERS — A. H. COOK
"The Moving Men of Charlotte"
1931 BANCROFT ST. — WORLD WIDE SERVICE — TELEPHONES EDison 2-1959 and FRanklin 6-2865

APPROVED AAA COURT

Catalina Motor Lodge

AIR CONDITIONED — MUZAK — SWIMMING POOL
TELEVISION — ROOM PHONES — P.B.X. SERVICE
U.S. 29 and 74 West — 2403 Wilkinson Blvd. — Tel. EDison 3-3721

QUALITY COURTS

CAMPBELL
" Lottie D Mrs clk Bank of Char r205 W Boulevard
" Louis lab Wm Ockrant Corp
" Louise W Mrs recpt Dr J Wm Heinz r4809 Charleston dr
" Lucille Mrs maid h3108 Bank
" Lucille C Mrs ofc sec Comer-Avondale Mills r3114 Westfield rd
" Lucy prsr Joy Lndry & Clns h511 S Morrow
" M Toney (Eliz M) electn Robinson Electric h3617 Oakwood av
" Mabel E emp Delmar Studios r Paw Creek NC
" Margt E studt r2018 Dilworth rd W
" Margt L Mrs instr Gene Kay Health Studio r 3102 Columbus cir
" Margie boarder Hudson Hosiery r221 W 11th apt 3
" Margie tchr Woodlawn Sch r RD 6 Box 613
" Marian L recpt Ervin Realty r307 Eastway dr
" Marjorie H Mrs clk Kellogg Sales r1412 Independence blvd NE
" Marshall slsmn Twin States Distributing r Gastonia NC
" Martha Mrs clk Scandinavia Belting r132 Oregon (H)
" Martha S r412 E 16th
" Marvin H (Edith E) hlpr A&P r222 Shanandoah cir
" Mary J Mrs nurse Dr Wm O Johnston r2601 Bay
" Mary S clk Am Coml Bk r2827 Phillips av
" Mary S Mrs cash Lance Inc h2400 Morton
" Mary W Mrs recpt Dr J W Hines r4809 Charleston dr
" Mildred J Mrs tchr Marie G Davis Elem Sch r503 Campus
" Mildred J Mrs winder Johnston Mfg r3115 N Myers
" Monroe C (Marjorie S) copy reader Char Observer-News h220 Perrin pl
" Morton B (Frances F) mfrs agt 1804 Sprague h do
" Myrtle H Mrs mach opr Panda Curtain r Matthews NC
" Nancy feeder North State Lndry h1015a Pharr
" Nancy B (wid Verley) r200 Martin
" Nathan (Doris S) mech h401 N Poplar
" Norman B (Leona L) production wkr Sealtest Foods h4214 York rd
" Nothar (Pearl) driver h3040 Ridge av
" Odessa studt r423 French
" Ollie M clk Charlotte Drug r RD 8
" Opal I mender Char Finishing r3209 Auburn av
" Orville L (Kathleen B) mech Chain Saw Distributing h5334 Park rd
" Otha S carp R H Wheatley Co r Denver N C
" Otis D formn Turner Transfer r Central S C
" Paul F loom fxr r2325 Greenland av
" Paul M (Mary E) h1401 Richmond pl
" Paul T mech Keith Auto Serv r415 W 11th
" Pearl A (wid Jas) h1617 Seigle av
" Pearlee M Mrs maid Coliseum r400 Cherry
" Preston M (Ruby E) mgr Turner Transfer Inc r RD 1 Fort Mill SC
" Ralph B (Ruth H) dentist 739 Providence Rd apt 2 h1050 Bolling rd
" Reba B Mrs maid Johnston Bldg r618 Plum
" Rebecca L Mrs slswn Belk's r1519 Medford dr
" Reid M press opr Caro Tool & Die r RD 8 Box 64
" Richd D (Helen H) utility eng City Water Dept r High Point NC
" Richd D Rev (Laura) pastor East Stonewall AME Zion Ch h408 Fannie cir
" Robt (Shirley) emp A&P h1412 Coker av
" Robt (Marie) emp Ralston-Purina h1821 Gibbs
" Robt tchr Plato Price High Sch r524 W Liddell
" Robt A chkr Helms Mtr Exp r1617 Seigle av
" Robt H clk A&P r222 Shenandoah cir
" Robt L (Irene E) dfr Johnston Mills h501 Patterson
" Robt L (Elsie M) stuffer Swift & Co h1300 Reece rd
" Robt P acct clk City Acct r4831 Harcourt la
" Ronnie P appr Turner Transfer r RD 1 Fort Mill SC
" Robt T chkr Helms Mtr Exp
" Rosa L Mrs homemkr County Dept of Public Welfare r2626 Englehardt
" Rosie L Mrs (LaZanzi Beauty Salon) r518 N McDowell
" Ruby J Mrs ofc mgr A J Campbell Co r Old Dowd rd RD 4
" Ruby L press Charlotte Letter Writing Co Inc h2712 Haverford pl

CAMPBELL
" Russell E (Rebecca L) driver Char City Coach Lines h1519 Medford dr
" Ruth Mrs waitress h rear 103 Sparta av
" Ruth H Mrs dental asst Dr Ralph B Campbell r1050 Bolling rd
" S Harry slsmn C-B Drug
" Sadie C Mrs slswn Belk's r Box 767 Paw Creek NC
" Sadie L clk City Collr of Rev r127 Queens rd
" Sales Co (dist ofc) Robt W Hitchcock dist mgr food borkers 105 Hawthorne la
" Saml A (Cath) firemn Nebel Knitting r RD 1 Midland NC
" Saml C (Griffith Street Luncheonette) h1332 Condon
" Sandra J sls agt EAL h131 Jackson dr apt 3
" Sarah G emp Ivey's r RD 1 Box 913
" Scotty studt r116 Tranguil av
" Shirley K Mrs clk Travelers Ins r1412 Coker
" Ted dep County Collr of Rev r Paw Creek N C
" Thelma D Mrs clk Char Mem Hosp r1111 Harding pl
" Thos A (Eliz A) slsmn Glidden Co h1432 Seneca
" Thos W (Kath S) clk Roadway Exp h2712 Park rd apt 1
" Troy P clk A&P r RD 1 Box 444
" Vera M emp Piedmont Industries r2137 Chesterfield av
" Viola L (wid A R) h701 Louise av apt 1
" Vivian C Mrs clk J P Stevens & Co r355 Scallybark rd
" W Jay (Pearlee M) mech City Chev h400 Cherry
" W Rhett (Eliz M) parts mn Courtesy Motors h1154 Woodside av
" W Turner (Bessie L) wtchmn Industrial Dyeing h205 W Boulevard
" Wm photog Delmar Studios
" Wm C jr (Mary N) sls eng Ranson Wallace & Co h1539 Providence dr
" Wm D (Barbara B) studt r2314 Charlotte dr
" Wm E III slsmn Package Products r RD 4 Matthews NC
" Wm H driver Ryder Tank Line r RD 1 Harmony NC
" Wm M (Patricia H) laby tech Natl Aniline h 525 Wakefield dr apt B
" Wm R (Anne B) constn eng US Corps of Eng h2808 The Plaza
" Wm T (Annie M) genl contr 1022 S Caldwell h do
" Wm T jr repr Ledbetter T V Serv r1022 S Caldwell
" Willie r1015a Pharr
" Willie lab Reichbold Chem r RD 1 McConnelleville SC
" Willie (Lillian) lab h125 S McDowell apt 2
" Willie B Mrs emp Bon Marche r720 Central
" Willie E (Lula M) ydmn h801 E Hill
" Woodrow W (Frances F) slsmn Major Appliance Distr h719 Templeton av
Campbell's Beauty Shop (Mrs Arlene Campbell) 430 E 1st
" Nemiah pot washer Presby Hosp r3100 Bank
Camper Clarence A (Lela T) slsmn Elias Sayour Co h2309 Fairway cir
Campfield Carlos C (Nora G) h211 N Cloudman (H)
Campo Mary J Mrs h Melton rd
Camps Isaac (Hannah) lab h717 Capitol dr
" Jos T (Joyce N) stvdr Piedmont Mountain Frt Lines h1919 W Trade
Canada see also Canaday Canady Canedy Cannada Cannaday and Cannady
" Dry Bottling Co Wesley S Woodson mgr 240 E 36th
" Jalia S Mrs sec Dr C Walter Arrendell r1420 Mockingbird la apt A
CANADA SHERWOOD H (Julia S), Public Relations Director Charlotte Chamber Of Commerce, 222 S Church, Tel FRanklin 5-5536, h The Francis Apts 1420 Mockingbird la, Tel JAckson 3-1403
Canaday Clinton clk Butler Seafood r1314 W Boulevard
" Eva B Mrs slswn Ivey's r1314 W Boulevard
" F L hauler Highland Pk Mfg
" Geneva B Mrs cash Clark's r415 Bungalow rd
" Jas M (Gladys G) mech Central Motor Lines h 2812 Coronet way
" Jas M jr hlpr Old Dem Box r2812 Coronet way
" Joe D (Geneva B) driver Movers Unlimited h 415 Bungalow rd
" Max C (Eva B) slsmn Butler Seafood h1314 W Boulevard
" Thos L h3801 Ironwood
" Wm P (Jane B) clk Ry Exp h1249 Edgewood rd

Canady Alex G (Jean S) h2340 Laburnum av
" Barbara Mrs waitress Charcoal Steak House r196 Piedmont ct
" Barbara L studt r1326 Andover rd
" Benj L (Betty) dispr Associated Transport h 532 Porter (Tboro)
" Edw O (Margt E) sht mtl mech Standard Plumbing & Heating h918 Persimmon
" Jas B (Thelma H) sec-treas Hill Bros Furniture Inc h1326 Andover rd
" Janette C (wid Julian) bkpr Wachovia Bk & Trust h2800 Kipling dr
" Jean S Mrs asst bkpr County Superior Court r2340 Laburnum av
" Jos L jr (Frances L) sls mgr Carolina Ford Tractor h700 Poindexter dr
" Mallie D (wid Hester) r1314 W Boulevard
" Margt E Mrs pkr Jack's Cookie r918 Persimmon
" Marvin drftsmn Republic Steel r Ballard Creek rd
" Wm M (Dorothy R) mgr Warren Finance Co r3723 Delgany dr
Canarie Edw J (Betty B) assoc dir United Community Servs h1529 Providence rd
Canavos Elsie W Mrs (Star Restaurant) r511½ W Trade
" Sophia G Mrs waitress Star Restr r511½ W Trade
" Thos W (Elsie W) h511½ W Trade
" Tim G (Sophia G; Chas Hat Shop) r511½ W Trade
Candlelight Jewelry Co James R McInvaill mgr Jwlry distrs 511 W 4th
Caneclides Jack (Marie H; Cyprus Restaurant Supply Co) h1800 Chestnut
" Jack jr (Betty K; Cyprus Restaurant Supply Co) h1952 Woodland dr
" Rose M med technologist Mercy Hosp r1800 Chestnut
Canedy see also Canada Canaday Canady Cannada Cannaday and Cannady
" Clifton C (Dorothy J) dist mgr Cenl Elec Supply Co h2622 Cloister dr
Canhum Alice Mrs nurses asst Char Mem Hosp r617 Craighead rd
" John E (Alice) mach opr Whitin Mach Wks h 617 Craighead rd
Canipe see also Kanipe
" Angeline M Mrs (Dilworth Nursery & Kindergarten) r410 E Park av
" Carole W (Daisy S) driver Baker Cab h1501 Allen
" Cath O shipper Delmar Studios r RD 1
" Chas D (Helen B) driver Roadway Exp h1222 Leigh av
" Donald F (Evelyn E) driver h4923 Baylar dr
" Doretha B Mrs clk SBT&T r1809b Berryhill rd
" Dorris W Mrs ofc sec Methodist Ch District Supt r3027 Hampton av
" Florence (wid Lee) r351 Hollis rd
" G Parks (Viola N) city fire fighter h2634 Beechnut rd
" Geo C (Angeline M) v-pres McEwen Funeral Service Inc h410 E Park av
" Ivcy farm mgr Caro Ford Tractor rRD 1 Lancaster SC
" J Frank (Dorris W) credit mgr Bldg Specialty Distrs h3027 Hampton av
" Jimmy D (Ola B) city police h3733 Fieldcrest rd
" John C jr (Betty R) div mgr E R Squibb & Sons h1524 Doncaster dr
" John E (Dorothy L) uphol Kroehler Mfg h2127 Arnold dr
" Laurie E dept mgr Park-N-Shop r4245 Statesville rd
" Lee L (Ruby) meat ctr Morris & Barnes h304 Hartford av
" Leonard O (Joyce M) mech Courtesy Mts h 308 Ingle (H)
" Marvin (Shirley) hlpr Baucom's Nursery r1321 Pegram
" Pete A jr slsmn Cherry Oil r Box 158 Derita NC
" Roger C (Mary L) driver Greyhound h708 Gallagher

WESTERLY HILLS DRUGS, INC.
3438 Wilkinson Blvd. EXpress 2-1352
Complete Drug Service
SHAMROCK DRUGS, INC.
3029 The Plaza EDison 3-0169

Thomas Cadillac-Olds-mobile Inc.
CADILLAC OLDSMOBILE
Sales and Service
214-220 N. CHURCH
PHONES
Service EDison 2-7159
Sales EDison 4-4656
Parts FRanklin 6-4429
Used Cars 422 W. 5th
PHONES EDison 2-2183 and FRanklin 5-1253

E. JACK PRICE BUILDER INC.
AWARD WINNING HOMES
3813 S. BOULEVARD
TEL. JAckson 3-0827

F.H.A. LOANS — AUTO
FIRST MORTGAGE
CITY SAVINGS BANK
120 E. Third St.
Tel. FRanklin 5-4441
Savings and Checking Accounts

BE

MODERN

Live Better

Electrically

- For Comfort
- For Convenience
- For Economy

DUKE POWER COMPANY

Serving the Piedmont Carolinas

DIGGS' AUTO REPAIR

General Auto Repair
Automatic Transmission
Work
Crankshaft
Grinding
Re-Boring
Repair
Welding

E. H. "Bill" DIGGS, Owner

RES. TEL. EDison 4-7772

1404 N. Brevard St.

AMERICAN COMMERCIAL Bank

FEDERAL DEPOSIT INSURANCE CORPORATION $10,000 MAXIMUM INSURANCE FOR EACH DEPOSITOR MEMBER

"ASK THOSE WE SERVE"

CITY CHEVROLET CO.

Sales and Service

710 S. Tryon St. Phone EDison 2-7151

CANIPE
" Ruby K Mrs tel sec Tel Answering Serv r304 Hartford av
" Shirley Mrs beauty opr Belk's r1321 Pegram
" Sylvia studt r2634 Beechnut rd
" Thos H (Mary A) serv mn AT&T h3608 Carlyle dr
" Wendell E (Doretha) clk Joe Mullis h1809b Berryhill rd
" Wm P driver Hanford's Inc r Statesville rd
" Wilma L clk SBT&T r RD 1 Lincolnton N C
Cann see also Kahn
" Bonnie S Mrs bkpg mach opr Pure Oil r1302 Euclid av
" Wm E (Bonnie S) clk Sou Radio h1302 Euclid
Cannada see also Canada Canaday Canady Canedy Cannaday and Cannady
" Fannie T tchr Ashley Pk Sch h2154 Weyland
Cannaday Curtis P ship clk Char Florist Sup r 222 Crescent av Ext
" Russell (Elva S; Eastway Builders) h2734 Sharon rd
Cannady Evelyn W Mrs ofc sec Atlantic Mut Ins r1844 Lynnwood dr
" J R asst v-pres & asst br mgr Wachovia Bk & Trust Co of Charlotte r438 Queens rd
" R Dickerson (Evelyn W) slsmn Armstrong Cork h1844 Lynnwood dr
Cannon see also Kannon and Kennon
" Aircraft Executive Terminal Inc John A Cunningham pres-treas Mrs Nella D Cunningham v-pres Wm W Ray sec Douglas Municipal Airport
" Aircraft Sales & Service Inc John A Cunningham pres-treas Mrs Nella D Cunningham v-pres Wm W Ray sec Douglas Municipal Airport
" Ashoyn Mrs h1600 Queens rd
" Augusta (wid Ernest R; Charlotte Casket Co) h1107 Queens rd
" Beatrice C (wil Coy C) spnr Choate Mfg r 310 Grade
" Bertie (wid Tom) r5114 Monroe rd
" Betty M Mrs ofc sec Greenland Av Baptist Ch r1922 Dickens av
" Billy T USAF r1815 Thomas av
" Brenda ofc sec Altantic Life Ins r1706 Cliffwood pl
" Carol M Mrs emp Belk Stores Servs r622 Cooper dr
" Clarence r1001 E 10th apt 112
" Claude h824 S Caldwell
" Douglas C jr (Lillie D) supvr Pure Oil h108 Jackson pl apt 1
" Douglas T USA r1718 Chestnut
" E Rhyne dept mgr Char Casket h2111 Queens rd W
" Earl G (Rachel L) uphol H & F Upholstering h514 Seldon dr
" Eddie (Betty S) whse supt Modern Tred Furn Galleries h2011 Norwich pl
" Eddie jr ship clk Bridges Furn r2011 Norwich pl
" Ernest lab Doggett Lbr
" Fay B (wid Jas W jr) v-pres Martin Cannon Family Foundation Inc h1325 Dilworth rd
" Fredk D (Ethel M) porter Char Union Bus Sta h1112 Oaklawn av apt 32
" Haskell (Minnie M) driver Armour & Co h214 N Summit av
" Hubert M (Cath D) carp Ervin Construction r Lincolnton NC

McKEE REALTY CO.

SALES — LOANS — RENTALS
COMMERCIAL LEASES—APPRAISALS
FIRE AND CASUALTY INSURANCE

123 W. 4th St. Tel. EDison 3-1134

CANNON
" J C slsmn Seven-Up Bottling r Sugar Creek rd RD 11 Box 220
" J D (Carol M) acct PNRy h622 Cooper dr
" Jas A (Betty M; Eastway Park Texaco Service) h1922 Dickens av
" Jas D studt r1600 Queens rd
" Jas E (Mary C) wldr Celanese Corp h2318 Eatonton
" Jas G (Henrietta C) v-pres-sec-treas Southeastern Factors Corp and pres-treas Martin Cannon Family Foundation Inc h801 S Edgehill rd
" Jane W laby technologist Presby Hosp h224 Travis av apt 3
" Jeannie D Mrs opr SBT&T r1520 Sugaw Creek rd W
" Joe jr rodmn Duke Pwr r RD 2 Huntersville NC
" Joe E driver Concrete Sup r108 Honeywood av
" John clk Modern Sundries r RD 5
" John E (Ruby M) formn Duke Pwr h1336(7) Coolridge av
" John G stacker Pilot Frt Carriers r Belmont NC
" John J (Jeanette G) rep Rohm & Haas Co h 5429 Seacroft rd
" John V (Lena) h1112 White
" Johnny H (Sadie P) receiving clk Airport 77 Restr h1012 Moretz av
" Johnny M r1012 Moretz av
" Joyce A ofc sec Duke Pwr r1336(7) Coolridge
" Katherine Y Mrs r626 E 8th
" Kenneth mech Brown Equip & Mfg r Lincolnton NC
" Lavia C (wid Chas D) sten Burwell & Dunn h517 Clarice av
" Leroy lab Stein Hall & Co r334 N Cedar
" Louise slswn Darling Shop r2318 Eaton
" Mallory K jr (Jessie P) sls eng Genl Elec h 689 Llewellyn pl
" Marion W (wid Martin L) sec Martin Cannon Family Foundation Inc h1511 Queens rd
" Martha slswn Montaldo's r349 Melbourne ct
" Martin Family Foundation Inc James G Cannon pres-treas Mrs Ohla B Cannon Mrs Frances C Hersey (New York NY) Mrs Fay B Cannon v-prests Mrs Mardon W Cannon sec 220 W 4th R102
" Mary C Mrs slswn Darling Shop r2318 Eatonton
" Mary E tel opr Mecklenburg Furniture Shops r112 Sylvania av apt 4
" Mary E (wid John B) aide Presby Hosp h112 Sylvania av apt 4
" N Pinckney (Susan E) v-pres-tras Charlotte Casket Co h911 Ardsley rd
" Nannie S (wid Mallory) h349 Melbourne ct
" Ohla B (wid Martin L) v-pres Martin Cannon Family Foundation Inc h232 Cherokee rd
" Paul J (Barbara McC) uphol Best Uphol h 541 Stegall
" Rachel L Mrs smstrs Shaw Mfg r514 Seldon dr
" Ranson J (Carrie M) trmr Donald's Auto Upholstery h202 N Cloudman (H)
" Robt (Bobbie) stvdr Central Mtr Lines h1009 Burton
" Robt F (Ruby E) mech Brown's Mtr Co of Char h2426 Heywood av
" Sallie Mrs wrapper Colonial Stores r Stanley NC
" Shirley A ctr Shaw Mfg r138 Cloudman
" Shoe Store Lacy E Purvis mgr 107 W Trade
" Ted F (Sue K) mech Ronson Hydraulic h3020 Florida av
" Thos B jr slsmn Prentice Hall Inc h2524 Mc Clintock rd apt 3
" Thos M (Mildred L) slsmn Texize Chemicals h1718 Chestnut
" Wm C (Donnie D) city police h2808 Athens pl
" Wm E (Virginia R) driver Pilot Frt Carriers r RD 7 Spartanburg SC
Cano Calvin C clk Harirs Super Mkts r936 Sharon-Amity rd
" Foster B (Jean W) clk PO h936 Sharon-Amity rd
" Jeanie A ofc sec Wachovia Bank & Trust r936 Sharon-Amity rd
Canor Robt h1300 E 10th
Canouse Dayton D (Rowena F) formn Douglas Aircraft h3934 Sheffield dr
" Rowena F Mrs typ Delmar Printing r3994 Sheffield dr
Canpagna Willie V (Betty) tchr Char Catholic High School h343 Scaleybark rd
Cansler Anthony r509 Grandin rd
" Bessie L h509 Grandin rd
" Betty J ofc sec FBI r2624 McClintock rd apt 3
" Edwin T jr (Virginia L) div mgr Saco-Lowell Shops h2200 Beverly dr
" Hattie B r509 Grandin rd

CANSLER
" Jas C (Thelma R) mech Blackwelder's Garage h142 Seldon dr
" John S (Carolyn P; Cansler & Lockhart) h1401 Queens rd W
Cansler & Lockhart (John S Cansler and Thomas A Lockhart), Attorneys-at-Law 800 Law Bldg 730 E Trade, Tel EDison 2-6119
" Nell C (wid E T) h112 Hermitage rd
" Nell W r112 Hermitage rd
Canteen Service of Carolina Inc Ralph J Boid pres Benj F Mann v-pres Mrs Margt R Boid sec-treas vending machs 1510 Cliffwood pl
Canter see also Cantor
" Herbert M (Thelma E) opr R H Bouligny Inc r1754 Welmore dr
" Jas H (Hazel) tabulating mach opr J P Stevens & Co h601 DeWolfe
" Leland M (Hallie P) body bldr Cook Body h 417 E 11th
Cantey Jack (Patricia) trainee Maryland Casualty h1435 Iris dr E apt 4
" Mary A prsr Arrow Lndry & Clns r2806 S View
" Patricia Mrs tchr Ashley Pk Sch r1435 Iris dr E apt 4
" Raymond (Meter F) whsemn Reid Hayden Inc h3011 Ross av
Canton Street Confectionery (Allen Tillman) 834½ Canton
Cantor see also Canter
" Robt K hlpr Republic Steel r1700 The Plaza
Cantrell Faye L Mrs clk Southside Pharm r4078 Whitehall dr
" Herman D (Betty O) supvr Western Elec h 1827 Academy
" Jas T mgr of stores Firestone Stores r RD 2 Box 610J
" Jos R (Elva L) slsmn Belk's r Ft Mill SC
" Louise W Mrs pkr Lance Inc h1336 E Morehead apt 12
" Phillip H (Faye L) hlpr Ervin Constn h4078 Whitehall dr
" Roscoe O (Ethel) insp US Govt h915 Westbrook dr
" Rufus driver Home Furn r242 S Cedar
" Wm H (Georgeretta) lab Ervin Constn r100 Havis cir (Tboro)
Canup see also Cannup
" Barbara J clk Chadbourn Gotham Inc r4728 Doris av
" Carl (Cath R) driver Akers Mtr Lines h1004 Fairground av
" Cath R Mrs binder Washburn Printing r1004 Fairground av
" Curtis driver Bowers Battery & Spark Plug r RD 3 Box 413
" Edw A (Ethel M) driver Caro Transfer & Stge h600 W Cama
" Fred B (Frances S) carp Wm Ford h414 Renselaer av
" Hauley L (Helen R) driver Pilot Frt Carriers r RD 11
" Henry C (Bertha B) drawings Highland Pk Mfg h2902 N Caldwell
" Henry D shopmn Baker Equip Engineering r 2902 N Caldwell
" Jas M (Effie I) elec reprmn City Traffic Eng h212 Halsey (H)
" Jenny L Mrs insp Chadbourn Gotham Ins r 4728 Doris av
" Jimmy USAF r4728 Doris av
" John A (Mary L) h1520 N McDowell
" Linda D studt r600 W Cama
" Lonnie C (Viola D) sweeper Highland Pk Mfg h3102 Clemson av
" Melvin F (Rita I) wldr Pneumafil Corp r4334 Wilkinson blvd
" Mildred Mrs insp Coca-Cola r101 N Ramsey
" Vernie J (Jenny L) hlpr Trailways h4728 Doris
" Wm R (Mimia T) h821 Seigle av apt 308
" Wm R jr (Frances R) whsemn Little Hdw h 2632 Faber (Reid Park)
Canupp Carl G (Josephine N) agt State Capitol Life Ins h1517 E Enderly rd
" Ethel W Mrs cash City Limit Produce Mkt r 3829 Eastway dr
" Eula M Mrs alterationwn Belk's r1619 Thomas
" Jas H (Ethel W; City Limit Produce Market) h3829 Eastway dr
" Josephine N Mrs nurse Char Mem Hosp r1517 Enderly rd
" Leroy T (Lucille T) h2445 Marlowe av
" Richd V (Betty K) whsemn H L Bowers Co h 4738 Gilmore dr
" Roy E driver Bell Lines
Cape Joe E r710 N Poplar
Capel see also Capell and Cappel
" A W meat ctr Spoon Gro r608 N Church
" Cath C Mrs clk C-B Drug r1421 Pecan av
" Constance Mrs ofc mgr Inter Chemical Corp h 2212 Springdale av

DRIVEWAYS
INDUSTRIAL
AREAS
STREETS

Asphalt, Inc.

ASPHALT and CONCRETE PAVING

Prompt Service

WALKS
PATIOS
CURB
GUTTERS

3831 N. GRAHAM

TEL. EDison 3-8681

Save Time **SHOP BELK'S FIRST** Save Money
The Carolinas' Largest Store — Smarter Fashions — Greater Values
BELK BROS. CO.
111-121 E. TRADE, E. 5th Corner N. COLLEGE and 120 N. TRYON PHONE FRanklin 5-8811

CAPEL
" Eliz M Mrs slswn Ivey's r1419 E 7th
" Estelle J Mrs seamer Nebel Knitting h536 Hawthorne la apt 3
" Florence S Mrs bkpr Queen Florists h1347 Iris dr E apt 2
" Jas E electn Elam Elec r516 Cama
" Jane K Mrs bmo A&P r2212 Vail av
" M Dexter (Cath C) emp State Hwy Comn r 1421 Pecan av
" Maxwell C (Jane K) h2212 Vail av
" Theo B (Hattie) city police h rear 206 W Park av
" Wm R bkpg serv 322 N Church r1245 Brown
" Wm R (Jeanette B) slsmn C-B Drug h1245 Brown av (Tboro)
Capell Ernest (Lottie) mech contr h1230 Dresden dr W
" Wm F jr slsmn Sunshine Biscuit r1821 Billingsly rd
Capelle C Durant (Dolores T) mgr Cutler-Hammer h636 Reynolds
Capers A W meat ctr Gentry's Gro r804 Jackson
" Baylor V (Eleanor V) slsmn duPont h4411 Walker rd
" Bobby loader G&H Transit r431 W Stonewall

CAPITAL AIRLINES INC
WM J LINEBERRY, District Manager
Douglas Municipal Airport
Reservations Telephone EXpress 9-5611
Manager Telephone EXpress 9-0773

" Loan Corp of Charlotte Inc Mrs Lois E Vanderburg mgr 107 S College
" Merchandise Co (Sol S Dear) whol 501 Penman
" Records Distributing Corp Robt L Ross operations mgr 1904 W Morehead
Caple Horace B (Patricia C) tchr West Char Jr Hi Sch h2401 Celia av apt 1
" Kester (Kath M) lab Young Co h319 N Alexander
" Patricia C Mrs tchr York Rd Hi Sch r2401 Celia av apt 1
Caporona Jas mgr Green's Hotel r Providence
Cappas Nick A (Mary C; Hot Spot Restaurant) h3809 McMillan
Cappel see also Capel and Capell
" Jas E electn h516 W Cama
Cappelli Dominic (Pauline R) acct Pelton & Crane h5039 Milford rd
Capper A B Inc Steph E Wilson mgr design & card stamping 225½ W 4th
" Arth B jr appraiser US Small Business Admn r2228 Shenandoah av
" Gloria L Mrs bmo Ivey's r829 E Worthington
" Jos (Gloria L) engr Pictorial Engraving h829 E Worthington av
" Lillie S (wid Arth B) h2228 Shenandoah av
Capps Barbara tchr Piedmont Jr Hi Sch r1335 E Iris dr apt 4
" Betty W Mrs collr Char Merchants Assn r 2520 Elon
" Blanche H (wid John L) h200 N Linwood av (H)
" Chas H (Martha S) mfrs agt 416 N Laurel av
" Curtis A (Daisy A) pntr N M Nance h2801 N Myers
" Daisy A Mrs mach opr Panda Curtain r2801 N Myers
" Daisy W trmr Soderberg & Stern r720 Charles
" Franklin W (Alice N) mech United Equip & Serv h1324 Bradford dr (Tboro)
" Jas G jr (Betty W) ctr Queen City Mattress h2520 Elon
" Jas L (Nannie M) cabtmkr 3051 Park rd h do
" Louise M Mrs supvr Char Mem Hosp r2126 E 7th apt 102
" Martha S Mrs asst purch agt Mercy Hosp r 416 N Laurel av
" Roy G (Barbara C) adv slsmn SBT&T r1615 Emorywood dr
" Saml C (Addie) supt Elizabeth Sta PO r Pineville NC
" Saml R (Mattie S) prsmn Herald Press h5122 Valley Stream rd
" Verl L minister of music First Baptist Church r4411 Longwood
" Wilford E (Eliz H) slsmn Bldg Specialty Distrs r3147 Mathis dr
" Wm B (Jennie B) wldr Sou Engineering r RD 4 Box 398
" Wm L (Ethel B) mgr Southeastern Sight & Sound Corp h1925 Chatham av
Caprell Jas D (Lalitia) mgr Phillips Shoes h213 Summey av
Capristo Michl (Sarah R) eng Char Laundry h 330 Dover av
" Sarah R Mrs night mgr Genl Restr of Char r 330 Dover av
Capstick Donald C (Sarah) recreation co-ordinator Douglas Aircraft h1916 Dickens av
Carabateas Estelle studt r500 E Park av
" John C (Bessie C) agt Guardian Life Ins h500 E Park av
Carangio Edna E Mrs cash The Vogue r1500 Herrin av
" Louis (Edna E) h1500 Herrin av
Caraway see also Carraway
" Helen J cook Myers Pk Elem Sch r233 Fox
" Jas B Rev (Ada L; Church Employment Service) h2342 Olando
" Oismer A (Ida M) opr Arnold Hoffman & Co h 545 Brookhill rd
Carbaugh Jas E mgr Sunnen Products Co r404 Wingfield dr
Carbic Hoechst Corp Edw H Grayson mgr chem & dye stuffs 123 New Bern
Carburetor Magneto & Electric Co Inc Otis B Reeder pres Mrs Dona B Reeder v-pres Mrs Marian L Reeder sec Lonnie J Reeder treas 1201 E 4th
Carbutt John H (Nancy J) slsmn Sun Oil h137 Manning dr
Carde Richd D (Beulah D) asst mgr Roses 5 & 10 h500 Firwood la
Cardeo Yarn Association Inc E Owen Fitzsimons exec v-pres sec-treas 212 S Tryon R408
Cardell see also Cordell
" Harry B jr slsmn Powers & Anderson Dental r412 Maple av
" Rollin L (Eva K) h2812 Georgia av
Carden Betty F waitress Stork Restr r1212 Buchanan
" Cleo L rebldr Morris Speizman Co r Concord NC
" Dora Mrs emp Natl Carbon h212 S Cloudman (H)
" Mary A studt r212 S Cloudman (H)
" Wm C clk Daly's Super Mkt r2515 S Allen rd
Carder see also Carter
" Erol O (Mary E) mech Am Bakeries h1421 Seneca pl
" Fred emp Dierks Forest Products r rear 3139 Willow Oak rd
" Wm V (Shirley A) r1421 Seneca pl
Cardinal Cleaners (Warren Porter) 1531 Remount rd

CARDINAL REALTY ENTERPRISES (Vincent J Cardinal), Rentals, Property Management, Mortgages, Sales, Residential and Commercial, Insurance, Fire, Life, Casualty 211 Professional Bldg 403 N Tryon, Tels EDison 4-1681 and FRanklin 6-1282

" Vincent J (Faye N; Cardinal Realty Enterprises) r RD 10 Box 185E
Cardo Jas J (Margt A) sec-treas Independent Electric Supply Co Inc h1016 Islesworth av
" Sebastian B pres Independent Electric Supply Co Inc h408 Hermitage ct
Cardwell Wm T (Bonnie C) with State Air Natl Guard h614 Reeves ct
Care Laboratories Inc John S Gardner pres Willie C Harrelson v-pres-sec mfrs agts 613 W 9th
Careers Inc Alex Boris pres employment agcy 112 S Tryon R1806
Careful Cleaners (Mrs Etta B Curlee) clo clns 1720 Pegram
Carelock Alvetta waitress Razade's r120 Orange
" Brady (Mildred B) linemn Duke Pwr h2853 Seymour dr
" Chas (Christine) opr I V Sutphin Co h1801 Earle apt 289
" Clyde lab I V Sutphin Co r810½ E 3d
" Crawford A (Jacqueline F) mgr The Meat Centers Inc h521 Greystone rd
" Eva A h1420 N Allen
" Gertie M ofc wkr Pepsi-Cola h2421 Ashley rd
" Jas B (Jessie M) lab h520 Stevens
" John B (Jessie M) lab W H Hobbs Inc r708 Alexander ct
" Locia B Mrs lndry wkr Boyd's Quick Serv Lndry & Dry Cln h300 N Clarkson
" Lonnie whsemn Harris Super Mkts h413 Skyland av
" Lucius (Mary) jan h120 Orange
" Luther r120 Orange
" Mary maid r702 E 8th
" Thulder C porter Moskin's Clo Store r915 S Independence blvd
" Wm E jr (Odessa) lab Ervin Construction r Waxhaw NC
Carender M Launa tchr Eastway Jr Hi Sch r2424 McClintock rd apt 4
Carey see also Cary and Corey
" Albert (Candis C) bellmn Trade Street Hotel h118 N Caldwell
" E Kay (Mable J; One-Hour Martinizing) h2710 Dogwood av
" Geo T h2123a Dartmouth pl

FRANK WOODS, INC.
VAUXHALL
Made In England
PONTIAC—"The Car of the Year"
522 S. TRYON ST. TEL. FRanklin 6-4871

CAREY GEORGE T JR (Elsie C), Asst V-Pres American Commercial Bank, 200 S Tryon, Tel FRanklin 5-6711, h2047 Hopedale av, Tel EDison 4-7218

" J F dist mgr Olin Mathieson Chem r RD 10
" J Grant (Sara M) supvr Jeff Std Brdcstg h 1429 Lilac rd
" Roy (Ida M) emp Domestic Lndry h1225 Winnifred
" Sara A studt r1429 Lilac rd
Carg Anne stylist Belk's Beauty Salon r1112 Jensen
Cargill Wilson & Acree Inc Danl G MacMillan manging dir adv agcy 1125 E Morehead R 203
Cariaga David L (Jane W) spl agt Am Credit Indemnity h508 Wakefield dr apt A
Cariens Ruby Mrs concessionwn Caro Theatre r 1133 E 34th
Carithers see also Carothers Carrothers Carruthers and Caruthers
" Dorsey E (Hazel) retreader Goodyear h1209 Cheshire
" Eme H bartndr Hotel Wm R Barringer
" Gloria R Mrs slswn Belk's h1028 E 35th

CARL WHITT CARPET SERVICE (Carl Whitt), Specializing In Carpet Laying, Residential and Commercial, Re-Dyeing, Binding, and Repair Work, All Work Guaranteed 2515 Remount rd, Tel EXpress 9-0321 (See Yellow Page 41)

Carl's Grill & Truck Stop (Carl H Blackmon) restr 5931 N Tryon
Carlan Howard R (Johnnie) bellmn Hotel Wm R Barringer h W Boulevard
" Joe elev opr Hotel Wm R Barringer r RD 4 Box 23614
Carland Ralph W (Lillie F) slsmn Biltmore Dairy h2016 Wren
" Virginia A asst laby supvr Char Mem Hosp r 1035 E Morehead
Carleton see also Carlton
" Lester R (Ida G) serv mgr Thomas Cadillac-Olds h1243 Woodland dr
Carlie's Beauty Salon (Mrs Annie M McGraw) 102 W Trade R614
Carlin Thos R (Dura S) carp r141 Hillview av
Carlisle see also Carlyle
" Ernest J (Mary) driver Associated Transport h124 S Smallwood pl
" Hazel lab P C Godfrey Inc r1241 N Cedar
" Howard B (Virginia B) terminal supt Esso r PO Box 647 Paw Creek NC
" Janet r611 W Boulevard apt 3
" Kathleen W clk A&P r1928 Lennox av
" Mary E Mrs r124 S Smallwood pl
" Thos C (Ruth A) USAF r1257 Kings dr
" Walter (Roxie) landscape gardener 3100 Tross h do
" Walter B (Kath W) driver Associated Transport h1928 Lenox av
" Wm W (Sarah G) v-pres Hood Hotel Sup Corp h3320 Graymont dr
Carlot Lucas mtcemn Court House r124 Orange
Carlson Gustus A (Edrie G) asst controller Consolidated Brass h1019 Westchester blvd
" Juanita maid r2806 South View
" Marlene Mrs nurse Mercy Hosp r217 Circle av
" R W (Alberta M) captain EAL r2508 Kendrick dr
" Robt L (Alta W) mfrs agt 1201 Hartford av h do
Carlton see also Carleton
" Bruce N plant opr Natl Carbon r901 Drummond av
" Charlie (Willie M) lab City St Dept h2122 Kinney
" Clarence D (Thelma M) barber Morningside Barber Shop r826 Central av
" Dan (Mary J) driver Akers Mtr Lines h3517 Tuckaseeger rd
" Gary servmn Comptometer Corp r Kannapolis NC
" Glenn barber Carolina Barber Shop r1818 Lenox
" Guy N (Cara P) slsmn Home Furn h901 Drummond av

McCULLOUGH'S TRANSFER
LOCAL AND LONG DISTANCE MOVING
FREE ESTIMATES
FULLY INSURED
1614 McCALL ST.
EDison 4-6336
FOR FUEL OIL CALL McCULLOUGH'S OIL SERVICE
1614 McCALL ST.
EDison 4-6336

MARION TIGNIERE SCHOOL OF DANCING

INSTRUCTIONS
• TAP
• BALLET
• ACROBATIC
• BALLROOM
• PERSONALITY
• SINGING
• BATON
• MODERN JAZZ
AIR CONDITIONED
PHONES
FRanklin 7-3226
FRanklin 5-4951
1601 FULTON AVE.

Stocks **R. S. DICKSON & COMPANY** Bonds
INVESTMENT SECURITIES
Offices in Eight Principal Cities
Principal Office Fifteenth Floor, Wachovia Bank Building, Charlotte, N. C. Tel. EDison 2-1134

"CHARLOTTE'S SAVINGS CORNER"

HOME FEDERAL SAVINGS & LOAN ASSOCIATION

FEDERAL SAVINGS AND LOAN INSURANCE CORPORATION — SAFETY OF YOUR SAVINGS — INSURED UP TO $10,000

Mortgage Loans
Fourth and Tryon

Organized in 1883

Insured Savings
Tel. FRanklin 6-8447

FEDERAL HOME LOAN BANK SYSTEM — MEMBER

FLINEHUM Upholstery Co.

CUSTOM BUILT BOOTHS COUNTERS BARS TABLES ETC.

5101 N. TRYON ST.

TELEPHONE FRanklin 6-0880

HOME TELEPHONE FRanklin 5-2422

N. G. SPEIR, INC.

Real Estate Sales
Commercial — Residential
"TOWN and COUNTRY PROPERTY"
HOME LOANS
128-130 East 4th St.
Phone FRanklin 5-9871

CARLTON
" Percy L (Myatt D) v-pres Southeastern Fire Insurance Co h2211 Mecklenburg av
" Thelma h814 Hawthorne la apt 3
Carlyle see also Carlisle
" Container Co Inc E Carlyle West pres-treas Mrs B Maxine West v-pres-sec 205 S College
" Gene (Gladys) r2011 Gay
" Gloria J clk Belk's r1301 E 5th
Carmach Kenneth L clk A&P r RD 10
Carman Catherine D Mrs ofc mgr Toledo Scales r3413 Hayes ct
" Glenn E (Catherine D) dist supt Am Fidelity & Casualty Co h3413 Hayes ct
Carmichael Duncan C (Annie R) h2034 Hopedale
" Edw B (Louise) emp Western Elec h814 Hillside av
" Jean r504 Wakefield dr apt B
" Jean R tchr Myers Pk Hi Sch r Stanley NC
" Maggie (wid John C) h2508 Booker av
" Muttie A (wid Herbert C) h2139 Park rd
" Nettie W (wid Henry H) h1910 Graybark av
" R Cartwright jr (Martha H) assoc Kennedy Covington Loddell & Hickman h620 Ellsworth rd
" Roberta G Mrs supvr Presby Hosp r RD 4
" Shirley S Mrs clk SBT&T r RD 2 Box 463 Huntersville NC
" Thaddeus W acct Intnatl Harvester h4801 Murrayhill rd
" Walter H (Jennie S) acct Belk's h2100 Arnold dr
" Wm A (Carolyn T) pbx installer SBT&T h 200 Circle av
" Wm G (Doris B) mgr Allied Artists Sou Distributing h4642 Fairbluff pl
Carmody Edw F (Hannah Y) v-pres Delph Hardware & Specialty Co h4010 Hough rd
Carnahan Donald E sec Hunter & Walden Co Inc r Lancaster SC
Carnegie Dorothy tchr Sedgefield Elem Sch r 1427 E 7th
" Prosser S div mgr Frigidaire Sls r Davidson NC
Carneiro Carlos (Maria B) studt h610 Lexington
" Carly r610 Lexington av
Carnes see also Carns Karnes and Krans
" Anna S Mrs buyer Ivey's r2017 E 7th
" Barbara A studt r2138 Randolph rd
" Bertha H Mrs emp Lance Inc r2228 Chesterfield av
" Billy S (Dorothy L) capt EAL r Arvin dr RD 11
" Carol B Mrs clk Industrial & Textile Mill Sup r905 Allen
" Chas B (Juanita S) servmn Shield's Appliance Serv h1401 Enderly rd
" Clarence C atndt Auto Inn r W 9th
" Dock L (Nellie) asst mgr Hanover Shoe Store h2137 Shenandoah av
" Gaynelle M Mrs slswn Belk's r620 Oakland
" Hal L (Anna S) sls supvr h2017 E 7th
" Hal L jr studt r2017 E 7th
" Jacqueline C Mrs claims exam Mtrs Ins r 3929 McMillan
" Jas N (Patricia A) carp Ervin Construction r Lincolnton NC
" John B mech Industrial Truck Sls & Serv r Pageland NC
" Johnny W (Eliz) pntr Metal Finishing r4623 Idlewild rd
" Juanita S Mrs nurse 1401 Enderly rd r do

ARROW
DELIVERY SERVICE
CO-OPERATIVE EXPERIENCED
CONTRACT OR SPECIAL
521 PENMAN EDison 3-2036

CARNES
" Julian E (Gaynelle M) slsmn Ivey's h620 Oakland av
" Julian E jr (Mary B) patent agt Eaton Bell Hunt & Seltzer h1909 Birchcrest dr
" Kath J tchr Piedmont Jr High Sch h2021 Coenston pl
" Kenneth M clk Whitin Mach Wks r3123 Morson
" Lois Mrs clk A&P r619 Woodruff pl
" Lula A (wid Barter L; LaCarnes Beauty College) h900 Lexington av
" Marion E (Jacqueline C) slsmn Presto Lite h3929 McMillan
" O'Neal M (Shirley) electn Industrial Elec h4836 Charleston dr
" Patricia A Mrs mach opr Panda Curtain r RD 3 Matthews NC
" Ralph R routemn Foremost Dairies r Sanford NC
" Ray asst serv mgr Goodrich r Monroe NC
" Ray mech Haywood's Garage r1403 Pickens
" Ruth C key punch opr Home Finance Group r Monroe NC
" Saml M mach opr Whitin Mach Wks r RD 2 Pageland SC
" Shirley Mrs ofc sec Suburban Rulane Gas 4836 Charleston dr
" W Clinton (Lois) emp Allison-Erwin h619 Woodruff pl
" Walter E hlpr Curt L Rogers Co r RD 7 Monroe NC
" Walter V (Carol B) atndt Fairway Esso Servicenter h905 Allen
" Wilbur mech Industrial Truck Sls & Serv r Pageland NC
" Wm C (Bertha H) mach Lance Inc h2228 Chesterfield av
Carney Julia S (wid Eug J) h831 Queens rd
" Philip W (Kathleen D) undwrtr US Casualty h1506 Providence dr
Carnrick Mary K Mrs with Belk Stores Servs h200 N Laurel av apt 7C
" Richd N hlpr Minit Car Wash h701 Royal ct apt 2
Carns see also Carnes Karnes and Karns
" John W jr (Ruby) formn Ervin Development r Lancaster SC
Carol see also Carrol and Carroll
" Ann Hat Shop Thos B Hudgins pres 113 S Tryon
" Distributing Co phonograph records 124 W Morehead
Carol's Salon of Beauty (Mrs Carol Thompson) 107 Deherradora
" -The Children's Shop (Saml D Grosswald) 213 N Tryon
Carolina Advertising (Wm H O'Daniel) outdoor rear 705 McDonald av
" Apartments 1718 Park dr
" Auto Service (Tom L Kerns) reprs 2514 N Davidson
" Auto Supply House Chas J Stevenson mgr whol auto access 1225 Central av
" Auto Upholstery Co (Albert C Collins) 139 W Morehead
" Barber Shop (Billy W Dishman) 323 E Trade
" Bedding & Chair Co Inc Mrs Gladys B Allen pres-treas Paul B Allen jr v-pres-sec mfrs 1221 Central av
" Bolt & Nut Co (Geo D Randle jr) whol distr 2114 N Graham
" Book & Bible House Silas W Neece mgr 1936 E 7th
" Booking Service (W Frank Lowry) film bookers 135 Brevard ct
" Bookkeeping & Tax Service (J Wm Harton) 1217 Thomas av

CAROLINA BRACE MANUFACTURERS (Glen A Burrows, Clarence A Burrows, Rayford H Wehunt, Thomas S Owens), All Types of Orthopedic Appliances 415 E Trade, Tel EDison 2-8039

" Brush Co Inc Hon Jas S Smith pres Ratha L Bunn v-pres Mrs Helena B Smith sec mfrs 414 Arlington av
" Business College Mrs Selenia R Henson pres Howard W Honeycutt (Shelby NC) v-pres 201½ S Tryon
" Chalk Board Co (W Kenneth Jones Jas L Bowen) blackboards 1002 N Graham
" China Market Inc Marvin T Funderburke pres-treas Turner D Funderburk v-pres Mrs Marion G Funderburk sec retail 5505 Wilkinson blvd
" Coach Co J Fred Blair dispr 416 W Trade
" Coin Lock Corp Johnny C Ipock pres Lawrence F LeStourgeon sec-treas vending machs 2828 S Boulevard

CAROLINA CONCRETE PIPE
(DIVISION OF AMERICAN-MARIETTA CO)
HENRY O STROHECKER JR, District Manager
L C HARPER, Assistant District Manager
MURRAY W WHITE, Office Manager
PLAIN AND REINFORCED CONCRETE PIPE
OFFICE AND PLANT
3701 N Graham
PO Box 1004
Telephones
EDison 2-8874 and EDison 4-9250
(See Yellow Page 45)

CAROLINA CONDITIONERS INC
C N WITMER, President
A W SHANKLIN, Executive Vice-President
G W GOOLSBY, Secretary-Treasurer
MRS T V STATON, Assistant Secretary-Assistant Treasurer
CARRIER AIR CONDITIONER DISTRIBUTOR
1649 W Morehead
Telephone EDison 3-3147

" Conference of Seventh-day Adventists Hubert V Reed pres Rev John M Jansen treas 1936 E 7th
" Construction Co (Chas C Lucas) rear 1318 Queens rd W
" Creme Donut Shop (G David Hough jr) 5428 N Tryon
" Crown Service Station (Clyde N Herron Robt P Gaddy) 2321 S Boulevard
" Curb Market (Jas W Norman) groc 3540 Independence blvd NE
" Cut Rate Drug Store Inc Jos A Monroe pres Foster E Thomas v-pres W Frank Craig sec-treas 225 W Trade
" Cycle Co (Mrs Eliz S Hutto) bicycles 328 S Church
" Detective Agency (Melvin O Smith) 102 W Trade R506
" Distributing Co Bob M Beaty genl mgr beer 505 S Cedar
" Drafting Co (Bobby L Hodge) 801 Herrin av
" Electric Supply Inc Fred M Laxton jr pres-treas Anita B Godfrey sec mfrs 217 W Morehead
" Electronic (Thos C Brandon) 323 N Brevard
" Employees Benefit Association Dwight L Casey treas rear 801 Sunnyside av
" Equipment Sales Corp L Fritz Byerly pres Belton C Horton jr v-pres auto body bldr 1513 Statesville av

CAROLINA FINANCE CO OF CHARLOTTE INC
L W GREENE JR, Manager
C BLAIR SELLS, Assistant Manager
LOANS
137-139 W 4th
Telephone EDison 3-5482

" Fly Ash Inc Horace M DuBase jr genl mgr concrete sls 129 W Trade R1413
" Foods Inc Vernon H Searborough pres-treas Mrs Helen R Scarborough v-pres John H Small sec prepared 222-30 W Worthington
" Ford Tractor Co Jules R Surtman pres Harry E Powell v-pres 4100 Rozzells Ferry rd
" Foundry (Chas W Gilbert) 228 W Tremont
" Freight Carriers Corp Jones P Thompson jr mgr N Graham
" Golf Club Donald Ross rd
" Grill (Marvin J Coone) restr 1236 W Morehead
" Hall Inc Wm S Prim pres J Wade Conder sec-treas furn ret 5501 Wilkinson blvd
" Hearing Aid Co (Harold K and Jerry K Green) 102 W Trade R501
" Heat Pump Airco Inc Willis Rhodes jr pres Patricia A Bell sec-treas heating contrs 5314 Wilkinson blvd
" Heating & Appliance Co Carl W Kissiah pres-treas Eug A Brown v-pres-sec furnace whol 2233 N Graham
" Hotel (Harvey L Jordan) 1225 N Tryon
" Houdaille Co Inc Mrs Clara G Hawkins pres Hawkins sec-treas whol auto accessories 135 W 1st

CAROLINA ICE & FUEL CO (James E Gordon), Coal and Oil, Dependable Service 925 Seigle av, Tel EDison 2-3302

CAROLINA INSURORS INC, H Gilmer Howie Pres-Sec, Ann R Howie V-Pres-Treas, All Forms of Insurance 101 Charlotte Arcade Bldg 221 S Church, Tel EDison 4-2824

EXpress 9-5457

R. L. Walker Plumbing Co.

Repair Work New Installation Fisson Faucets

SINCE 1927

4505 DENVER

FORD

YOUNG SELLS FORDS

Corner Stonewall and Brevard Sts. Phone FRanklin 5-8441

FORD

SUPPLIES
FURNITURE
FILES

POUND & MOORE CO.

"If It's for the Office We Have It"

304 S. Tryon St. Phone FRanklin 5-7751

SAFES
LUGGAGE
GIFTS

CAROLINA ISRAELITE INC, Harry L Golden Editor-Publisher, 1312 Elizabeth av, Tel FRanklin 5-6624
" Jacquard Knitting Mills Inc Mrs Ena T Stern sec Fred M Stern treas-pres Eric H Sternberg v-pres 622 E 28th
" Jewelers Supply Co (Henry jr) 102 W Trade R815
" Knitting Machine Corp Morris Speizman pres Mrs Sylvia V Speizman v-pres Raymond E Bumgardner sec Theo A Valenstein treas 508 W 5th
" Linotyping Co (Byron Luna) 412 N Brevard

CAROLINA LUMBER & BUILDING SUPPLY ASSN INC
E M GARNER, Manager
R L REID, Executive Secretary
EVELYN B PLUMMER, Office Assistant
CYNTHIA W TOLSON, Insurance Assistant
3909 Monroe rd
Telephone FRanklin 6-1503
" M (Franklin A Morton) radio & telev repr 209 S McDowell
" Machinery Co Inc John H McLaughlin pres-treas Chas R Auten v-pres tex 5019 Wilkinson blvd

CAROLINA MARBLE & GRANITE WORKS INC, Floyd A Fridell Pres-Treas, F Terrell Fridell V-Pres, Mrs Alma T Fridell Sec, Distinctive Monuments of Granite, Marble, Sand Blasting, Bronze, Mausoleums and Corner Stones 3200 S Boulevard, Tel JAckson 3-2112 (See Yellow Page 122)
" Market Inc Horace L Vaan pres gros 427 S McDowell
" Marking Devices (Sol Shapiro) rubber stamps 108 N College

CAROLINA METAL PRODUCTS CORP
EDWIN M RODENBAUGH (PITTSBURGH, PA), President
W H CHAPMAN, Vice-President-General Manager
ROBERT B McKINLEY (PITTSBURGH, PA), Secretary
HENRY L JOYCE JR, Assistant Secretary-Treasurer
METAL PRODUCTS AND STAMPINGS
2222 S Boulevard
Telephones
EDison 4-2801 and EDison 4-2802
" Mills Lumber Co Bob H Baker sls mgr 2010 S Tryon

CAROLINA MOTOR CLUB INC (AAA)
COLEMAN W ROBERTS, President
T EDW PICKARD JR, Executive Vice-President
FRANK D MILLER, Vice-President-Secretary
BILL R PETERSON, Vice-President
GEO L HOPKINS, Treasurer
701-03 S Tryon
Telephone FRanklin 6-7511
" Motor Club Inc (AAA) Warren L Downie mgr (membership dept) 711 S Tryon R 206
" Motors (Jerry B Stokes) used cars 200 W 11th
" Newsstands (DeWitt F and Mrs Othel F Brown) 2100 Freedom dr
" -Norfolk Truck Line Inc Cliff C Dailey mgr 4027 Joe

CAROLINA NURSERIES INC
GEO M COULTER, Vice-President
LANDSCAPE GARDENERS
NURSERYMEN, TREES, SHRUBS AND HEDGE STOCK
Concord blvd (US Hwy 29 N)
Telephone EDison 4-0874
" Overall Service Danl Litwak mgr overall serv 1831 W Independence blvd

CAROLINA PAD & PAPER CO, J K Hall Jr (Belmont, NC) Pres, I E Howe (Belmont, NC) Sec-Treas, Manufacturers of Paper School Supplies 1430 S Mint, PO Box 636, Tel EDison 4-7791 (See Yellow Page 172)

CAROLINA PAPER BOARD CORP
ROSS PUETTE, President
EDW C GILES, Vice-President-Treasurer
G SCOTT FRANCIS, Vice-President-Sales Manager
PAUL A DULIN, Secretary
MANUFACTURERS OF FOLDING AND SET-UP BOX BOARDS
443 S Gardner av
Telephone FRanklin 6-7474

CAROLINA PAVING CO INC, Howard B Wentz Pres, Harry L Estridge V-Pres-Sec, 2216 Park rd, Tel EDison 4-2075, Night Tels EDison 2-1634 and EDison 4-6889 (See Yellow Page 54)
" Personnel Services (Mrs Pauline L Baker) 116½ S Church R210
" Pharmacy (Thos H Lever) 401 E Trade
" Plastics Co (Don Hill) plastic products mfrs 2801 N Tryon
" Printing Co (Mack D Perry) 519 S Church
" Publisher Agency Wm M Bethea mgr 127 W 7th R302
" Radiator Works (David S Collier) 1800 Rozzells Ferry rd

CAROLINA REALTY CO (T O Britt), Real Estate 206 Commerce Bldg 127 W 7th, Tels FRanklin 5-8744 and JAckson 3-5443

CAROLINA RESTAURANT SUPPLY CO (Frank S Silber), Charlotte's Most Complete Restaurant, Hotel and Institutional Equipment Outfitters 220 S College, Tel EDison 4-3269
" Rim & Wheel Co G Edw MacClements pres John E MacClements v-pres-treas R Clifton Brooks v-pres Chas W Bundy sec 301 N Smith

CAROLINA ROOFING & SIDING CO INC, Thomas H Westerfield Pres, Stanley W Westerfield Sec-Treas, Re-Roofing Specialists, Siding, Insulation 720 Tuckaseegee rd, Tel FRanklin 6-1558
" Ruling & Binding Co Inc John R Madagan pres John R Madagan jr v-pres 122 W Bland

CAROLINA SAW SERVICE (G M Tench), Distributors of Simmond Saws and National Grinding Wheel Works, Authorized Service for Porter-Cable Lawn Mowers and Chain Saws, Saws Sharpened and Repaired, Complete Stock of Circle Saws, Band Saws Made to Order-Any Size 3234 Rozzells Ferry rd, Tel FRanklin 6-8324
" Scenic Stages terml 416 W Trade
" School of Broadcasting Wm A Vaughn pres Bailey W Hobgood jr v-pres-sec 121 W 7th 3d fl

CAROLINA SCHOOL SUPPLY CO INC, Frank G McNeil Pres, Columbus M Warner V-Pres, Charles D McNeil Sec, Mrs Agnes H McNeil Treas, Art Supplies, School Papers and Teaching Aids 2833 S Griffith, Tel EDison 3-5404

CAROLINA SECURITIES CORP, C Stradley Kipp Resident V-Pres, Investments 601 Johnston Bldg 212 S Tryon, Tels EDison 2-3233 and EDison 2-7785
" Sheet Metal & Heating Co (Wm E Brisendine Robt B Kinnett) 2631½ Tuckaseegee rd
" Solite Corp Chas B Laws dist sls mgr bldg materials 112 S Tryon R1815
" Sound Equipment Service (Robt W Ramsey) 614 Clement av
" Steel Erectors Lewis J Pope pres N Tryon
" Sunoco (Jas R Long) gas sta 1001 S Mint
" Tank Cleaners (Robt B and Mrs Bernice E Wolfe jr) 929 Moretz av
" Tarpaulin Co (J Wesley Lowther) 521 Penman
" Telco Credit Union Clyde L Kelly treas 109 W 3d R301
" Textile Engraving Co Inc John F Ladley pres 311 E 12th
" Theatre Kermit High mgr 226 N Tryon
" Thermo King Co (Aaron M Allen) sls & sick sec-treas 3531 Monroe rd
" Tile Distributing Inc Jas E Messick pres R B McClure v-pres-asst treas Willi Messich sec-treas 3531 Monroe rd
" Tool & Die Corp Arth T Pittman jr pres Jack V Barefoot sec Ora J Fierens treas mfrs 2001 N Davidson

CAROLINA TRACTOR & EQUIPMENT CO
R V OSBORNE
Branch Manager
CATERPILLAR
SALES AND SERVICE
COMPLETE PARTS
TRACTORS
HEAVY EQUIPMENT
3401 N Graham
Telephone FRanklin 5-3781
" Transfer & Storage Co Inc Wm E Wilkinson pres John L and Wm E Wilkinson jr v-prests Frank H McNeely sec Edwin R Brietz jr treas 1230 W Morehead
" Transit Lines (Clyde N Herron Robt P Gaddy) 2321 S Boulevard

FARM & INDUSTRIAL EQUIPMENT CO.
SALES AND SERVICE
4040 ROZZELLS FERRY RD.
Telephones
EXpress 9-5341 and EXpress 9-8460
Ford
INDUSTRIAL TRACTORS AND EQUIPMENT

CAROLINA TRUCK SUPPLIES INC
EDW A GRAY, President
WE BUY AND SELL
USED TRUCKS AND TRAILERS
USED TRUCK AND TRAILER PARTS
Statesville rd
Telephone FRanklin 6-8493
(See Yellow Page 184)
" Truck Supplies Inc stge 5010 Wilkinson blvd
" Veterinary Supply Co Frank Hager mgr 1029 S Cedar
" -Virginia Distributing Co Wm H Hackney mgr whol furn 200 E Bland

CAROLINA-VIRGINIA FASHION EXHIBITORS
OFFICERS
MILTON FANE, President
MRS EDITH BROWN, Executive Director
MISS ANN F WEARN, Assistant To Executive Director
GLENN B LEWIS, Treasurer
LADIES' AND CHILDREN'S READY-TO-WEAR
MERCHANDISE SHOWINGS
OFFICE
RADIO CENTER
3229 S Boulevard
Telephone JAckson 3-0441
" Wallpaper & Paint Co Inc Danl A Vogel pres Danl A Vogel jr v-pres Mrs Ella L Vogel sec-treas 1933 E 7th
" Waste Co (Donald W Robinson) 145 Brevard ct
" Wholesale Building Materials Co (Stanley W and Thos H Westerfield) 720 Tuckaseegee rd

CAROLINA'S FOOD PLAN DISTRIBUTORS INC, C R Nix Pres, R M Moore V-Pres-Sec-Distributors 1820 Sunnyside av, Tel EDison 4-9721

CAROLINAS AUTO SUPPLY HOUSE
OFFICERS
WILLIAM K PRICE
President-Treasurer
W LEON STACKS SR
Vice-President-Sales Manager
EARL C WHITE JR
Secretary
WHOLESALE AUTO SUPPLIES
2122 Freedom dr
Telephone EDison 4-4646

" Chapter Naitonal Electrical Contractors Association Dwight L Casey mgr rear 801 Sunnyside av
" Mutual Hardware Corp Geo F Thacker pres whol hdw 634 S Cedar

CAROLINAS TITLE CO, Mrs Betty W Widener Office Manager, Agent for Kansas City Title Insurance Co 214-18 City Savings Bank Bldg 120 E 3d, Tel FRanklin 5-6971
" United Community Services M Cecil Meador dir 403 N Tryon R319
" Virginia Nuclear Power Associates Inc Edw C Fiss eng dir 129 W Trade R1104

Carolinas' Carrousel F Earl Crawford exec v-pres civic org 120 E 3d R400
Carolyn's Beauty Hut (Carolyn B Frink) 1605 S Pratt
Carothers see also Carithers Carrothers Carruthers and Caruthers
" Alexander lab City Bd of Educ
" Callie (wid Lon) r1712 Welch pl
" Calvin O hlpr Foremost Dairies r219 Bassett
" Charlie (Kathleen D) jan City Bd of Educ h2628 Elmin rd
" Fred C (Julia D) lab duPont r2439 LaSalle
" Fred D whsemn duPont h709 Trotters al
" Gracie Mrs maid h1712 Welch pl
" Hazel N lab Doggett Lumber
" Jas A lab Doggett Lumber
" John C (Joanne) auditor J P Stevens & Co h416 Poindexter dr

W. P. YOUNGER CO.
CUTTING
GRINDING
TOOLS
ELECTRIC
TOOLS
POWER
TRANSMISSIONS
INDUSTRIAL
SUPPLIES
300 E. TREMONT AVE.
PHONE FRanklin 5-2263

Automation Incorporated
DICTOGRAPH SOUND COMMUNICATION SYSTEMS FOR BUSINESS
INDUSTRY
HOSPITALS
GOVERNMENT BUILDINGS
ALSO COIN COUNTING MACHINES
1127 EAST MOREHEAD STREET
TELEPHONE FRanklin 7-3862

FRED J. WIGGINS CONSTRUCTION CO.
BUILDING CONTRACTORS
Residential — Commercial
130 EAST 4th ST., R 203
TELEPHONE EDison 3-4563

Charlotte Tent and Awning Co.

Oldest Awning Manufacturers In The Two Carolinas

723 W. TRADE

EDison 2-5104

J. L. GHOLSTON

PLASTERING CONTRACTOR

PLASTERING STUCCO

Over 20 Years Experience

2235 Wilmount Rd.

Tel. EDison 3-8112

McDonald Realty Company

REAL ESTATE SALES, LEASES, LOANS

Phone FRanklin 6-4441 212 S. Tryon St. 208-10 Johnston Bldg.

MLS

LAXTON CONSTRUCTION CO., INC.

GENERAL CONTRACTORS
INDUSTRIAL — COMMERCIAL
INSTITUTIONAL
PHONE KEystone 7-2141
N. INDEPENDENCE BLVD. EXTN.

CAROTHERS
" John L (Joan L) cleaner Scandinavia Belting h2715 Englehardt
" Julia Mrs nurse Good Samaritan Hosp h 2439 LaSalle
" Kathleen D Mrs indrywkr Char Linen Serv r2628 Elmin rd
" Margt N nurses aide Good Samaritan Hosp
" Nelson lab County Bd of Educ r Ft Mill SC
" Queen E r1712 Welch pl
" Richd clk Barringer Hotel r607 N College
" Sammie (Jumel W) porter Andy Foppe Automobile h Yoeman rd
" Viola B Mrs h812 E 7th
Carouthers Edw T (Margt B) hlpr Char Pipe & Foundry h3123 Ross av
" Margt B Mrs nurse Good Samaritan Hosp r 3123 Ross av
" Rosa M Mrs r Yeoman rd
Carpenter A Crawford pntr Marsh-Broadway Constn r Peachland NC
" A Gordon (Virginia R; Ragan Distributing Co) h3708 Sedgewood rd
" Albert A (Harriet D) v-pres Consolidated Credit Corp r Sharon Hills rd RD 2
" Alice h2800 Selwyn av apt 203
" Alice clk Esso h2800 Selwyn av apt 203
" Allen T atndt Amoco Serv Sta r200 W Sugaw Creek rd
" Alvin M (Dorothy F) servmn Surburban Rulane Gas h2715 Dogwood av
" Angie G Mrs cafeteria wkr Sedgefield Jr High Sch r1244 Heather la
" Arnold driver Northeastern Trucking r Crossnore NC
" B A h2556 Kenmore av
" B Kenneth jr (Frances G) constn supt Atlas Bldg & Erection r Monroe NC
" Barbara A processor Carriker Poultry r712 Jackson
" Ben clk Easterby & Mumaw r Mt Holly NC
" Ben F (Mildred S) emp Schloss Poster h 4814 Elder av
" Bennett O (Jeannie C) sls mgr Wil-Mat Corp h1924 Berryhill rd
" Benson K (Zora L; Atlas Building & Erection Co; Atlas Raynor Door Service; Mac's Welding & Radiator Service; McCulloh Chain Saw Sales & Service) r RD 5 Monroe NC
" Bertie M Mrs (Queen Charlotte Beauty Shop) r2838 Dogwood av
" Betty x-ray tech Baxter Hall Lafferty Coppedge & Burnett r200 N Laurel av apt 4D
" Billy P mech Clark Trailer & Equip r Matthews NC
" Blair J (Kath) serv mgr Auto Stge r2333 E 5th
" Blinda M r1525 Henin av
" Bobby T (Carol J) mech Frank Gathings h 232 Coxe av
" Bonnie P clk Cummins Caro Diesel r Matthews NC
" Boyd H jr hlpr Kanoy & Sons Mach r Kannapolis NC
" Brenda E studt Presby Hosp r4814 Elder av
" Brenda M Mrs bindery wkr Pound & Moore r 814 Hawthorne la apt 1
" Brooks r1244 Heather la
" C Mae (wid Jos A) h724 N Caldwell
" Carol J Mrs recpt Swinson Food Products r232 Coxe av

GO FIRST TO FIELDS
DIAMONDS, WATCHES, JEWELRY
ON EASY TERMS
FIELDS Jewelers
101 N. TRYON EDison 3-0138

CARPENTER
" Carolyn W Mrs whse wkr NAPA r2029 Weyland av
" Carroll J studt nurse Char Mem Hosp r do
" Cath C Mrs clk County Bd of Elections r1132 Ordermore av
" Cath T Mrs clk Duke Pwr r RD 4 Box 310A Matthews NC
" Cath Y studt r1132 Ordermore av
" Chas H (Edna F) sander Fox Title r Lincolnton NC
" Chas J (Lunett M) control mn Minneapolis-Honeywell h3101 Barnhill dr
" Chas W slsmn C B Drug
" Chris C (Lena D; Chris Barber Shop) h1220 Skyview rd
" Christine J (wid John W) chkr Our Cins h 2403 N Pine
" Christopher (Sadie) driver r1815 Cleveland av
" Clare jr (Mary S) bldg & mtce formn Western Elec h1915 Ewing av apt 1
" D Cordell (Marguerite H) design eng J N Pease & Co h1126 Norland rd
" D Jean clk Celanese Corp h611 W Boulevard apt 1
" Daisy M (wid Jas W) r2116 Shenandoah av
" Dann ofc sec r520 Grandin rd apt 4
" Daryl appr Miller & Kerns Ins r322 Hawthorne la
" Don S (Virginia R) pres Security Fire and Indemnity Co h3714 Pelham la
" Don S jr studt r3714 Pelham la
" Donald F prntr Piedmont Carton r1110 Westway dr (Tboro)
" Doris cash Coml Credit r1423 E 7th
" Doris E comptometer opr Pure Oil r215 Queens rd
" E Theo clk PTS r Concord NC
" Earl P serv mn E P Nisbet Oil r5429 Lantana
" Edith M cook Mercy Hosp r1829 Parson
" Edith R (wid W H) h102 Colville rd apt 51A
" Edwin F (Mary B) clk Crompton & Knowles h 1702½ Pegram
" Elaine studt r4814 Elder av
" Elsie clk Ivey's h312 N Church apt 314
" Esther hlpr Mrs Ruth C Teasley r2632 Amber dr
" Eug R (Willie M; Carpenter Machine Co) h 3620 Park rd
" Eug R jr studt r3620 Park rd
" Evelyn S correspondent GMAC r1637 Independence blvd NE
" F D lm fxr Highland Pk Mfg
" Farrell J (Mary R) formn Piedmont Natural Gas h2401 Shenandoah av
" Fay mach opr Nebel Knitting r533 Oakland av
" Floyd atndt Threatt Bros Oil rCC3 Wedgeborough NC
" Frank D prsmn Piedmont Carton r1110 Westway dr
" Fredk M atndt Kilhan Super Serv r RD 10 Box 400F
" Geo F (Viola Y) clk PO h2920 Crosby rd
" Geo W wldr Brown Truck & Trailer Mfg r RD 6 Box 413B
" Gladys G supvr SBT&T r6327 Burlwood rd
" Grace S Mrs clk SBT&T r2524 Lola av
" Harvey S jr (Hattie C) slsmn C & M Distributing h2940 Enfield rd
" Helen V dept mgr Goodyear Mtge r908 Elmhurst rd
" Henry (Anne R) dept supt Wil-Mat Corp r RD 3 Box 4256
" Holbert (Mabel) atndt Threatt Bros Oil h 4119 Applegate rd
" Homer E (Laura B) foremn Jones Tire h1522 E 35th
" Howard G slsmn F H Ross & Co r Rutherfordton NC
" Howard R hlpr Kanoy & Sons Mach r117 Green
" J Bular (Mary H) space & equip aide PO h 1808 Masonic dr
" J Earl jr (Margt C) dept mgr Registered Funds Inc h1356 Harding pl
" J O filler hauler Highland Pk Mfg r Concord NC
" J Porter (Angie G) v-pres-operation mgr Harris Express Inc h1244 Heather la
" J Wayne (Grace S) agt Piolet Life Ins h2524 Lola av
" Jack (Mary L) candy mkr Swinson Food Products h200 W Sugaw Creek rd
" Jacob W jr (Edna D) slsmn Thomas Cadillac 1721 Merry Oaks rd
" Jas C sht mtl mech Ross & Witmer r Concord NC
" Jas F (Virginia H) driver Superior Distributing h2259 Kilbourne dr
" Jas H USAF r1808 Masonic dr
" Jas J hlpr Sanitary Plumbing & Heating r Landis NC

CARPENTER
" Jas L (Hazel) emp Huntley Hosiery h104 S Gregg
" Jas R (Barbara R) mach J Zagora Mach & Gear h4236 Pineville rd
" Janella librn Elizabeth Sch r2137 Radcliffe av
" Janet R waitress Dairy Queen r5431 Elizabeth rd
" Jean clk Mill-Power Sup r1712 Hillside dr
" Jerry sls agt EAL r Box 163 Peachland NC
" Jerry E r927 E 10th apt 64
" Jimmy G (Ethel) serv dept Caro Mtr Club r Waxhaw NC
" John E comp Pound & Moore r Ranlo NC
" John P dept mgr Joe L Pleasant Inc r Belmont NC
" John W (Mary Ann) operations mgr Fredrickson Mtr Exp r RD 7 Box 398A
" Johnnie J sander Fox Tile r Lincolnton NC
" Jos A (Nora W) slsmn J O Jones r Waxhaw NC
" Jos P (Louise K) driver Char City Coach Lines h5210 Eldu av
" Julius L (Nesbie W) appr Package Products h928 Woodside av
" Kath studt r2735 Normandy rd
" Kathryn M bmo Bank of Char h2907 The Plaza
" Kenneth (Maxine M) wldr Pneumafil Corp h 2224 N Pine
" Kenneth L (Lora E) chkr A&P h1605a Berryhill rd
" Lanette B beauty opr Ivey's r1308 Kennon
" Leighton E mach Caro Mach r5429 Lantana av
" Lewis appr Schachner Leather & Belting r6110 Melton rd
" Lewis B (Kath R; Carpenter & Webb) h2054 Greenway av
" Lewis S (Gladys) slsmn Sterchi's r6327 Burlwood rd
" Lillian K (wid Jesse B) r2907 The Plaza
" Lillie (wid Jasper B) h407 Jones (H)
" Linda F Mrs opr Myers Park Beauty Salon r RD 2 Box 833
" Lona clk Char Union Bus Sta r Gastonia NC
" Louise G Mrs slswn Belk's r3416 Commonwealth av
" Louise K Mrs clk F W Woolworth Co r5120 Elder av
" Lucille M insp Twentieth Century-Fox Film r 1829 Parson
" Lucy E (wid Wm B) h1829 Parson
" Lynda J clk Kress r1702½ Pegram
" M L cln Highland Pk Mfg
" Mabel Mrs clk Ralston-Purina r4119 Applegate rd
" Machine Co (Eug R Carpenter) machs 1435 S Mint
" Mae B (wid Earl) mach opr Old Dom Box h 927 E 10th apt 64
" Mamie T (wid Frank T) nurse 922 Drummond av h do
" Margt Mrs mach opr Panda Curtain r Concord NC
" Margt Mrs ofc sec Southeastern Paper Trade Assn r Norland rd
" Margt A studt r3620 Park rd
" Margt C Mrs ofc sec Registered Funds Inc r 1356 Harding pl
" Margt L Mrs cash Belk's r3416 Commonwealth
" Marvin oiler Highland Pk Mfg
" Mary A clk C & M Distributing r1702 N Pegram
" Mary B Mrs bkpr C & M Distrs r1702½ Pegram
" Mary H clk PO r527 Lamar av
" Mary L Mrs insp Chadbourn Gotham Inc r200 W Sugaw Creek rd
" Mary R Mrs day nursery 2401 Shenandoah av r do
" Mary S Mrs cash Plaza Theatre r1435 Downs
" Mary S Mrs winder Johnston Mfg r703 E 18th
" Mattie Mrs h5429 Lantana av
" Maxine clk Thomas & Howard r2224 N Pine
" Meek A (Martha M) chem Douglas Aircraft h3326 Anson
" Miles S (Frances C) co-mgr Courts & Co h2735 Normandy rd
" Nesbie W Mrs slswn Belk's r928 Woodside av
" Orris (Cath C) supvr Package Products h1132 Ordermore av
" P Gail waitress Dairy Queen r5431 Elizabeth rd
" Parnell (Nancy) ship clk Whitin Mach Wks h1603 Merriman av
" Plomer C (Winnie H) h2924 Parkway av
" R Carroll (Louise G) carrier PO h3416 Commonwealth av
" Raymond A (Bertie M) servmn Surburban Rulane Gas h2838 Dogwood av
" Richd B (Mary) clk Easterby & Mumaw r Mt Holly NC
" Richd E jr lab Fox Tile r Lincolnton NC
" Richd L (Ruth R) mech Rider Truck Rental h111 Southwold dr

Electrical Appliances

TRYON REPAIR SERVICE

SMALL ELECTRIC APPLIANCE REPAIRS

(See Yellow Page 9)

REPAIRS 3125 Tuckaseegee Road Tel. EXpress 9-8064

Authorized GE SERVICE

W. Owen Flowe & Sons Construction Co.
DRAINAGE, GRADING and EXCAVATING CONTRACTORS
"Let Us Estimate Your Job First"
Tel. EXpress 2-2151 - Nights - Holidays Dial EXpress 9-1863, EXpress 9-6162 or EDison 2-1388

CARPENTER
" Richd P carp h2538 Weddington av
" Robt pntr r106 E 11th
" Robt L (Mary S) servmn Coca-Cola h1435 Downs av
" Roley emp Old Dom Box r530 Gallagher
" Rosemary clk Delmar Studios r538 Independence blvd NE
" Ruth M h641 Vanderbrook rd
" Sadie mach opr Panda Curtain
" Sam driver Northeastern Trucking r Crossnore NC
" Sam C jr comp Char Observer-News r Lincolnton NC
" Saml (Virginia) lab Spangler Realty h2113 Kinney
" Saml S (Vera; Dairy Queen) r5431 Elizabeth rd
" Sue P (wid J Wade) hsekpr Mecklenburg Hotel h2513 McClintock rd apt 3
" T F designer Shelton Florist r Paw Creek NC
" Thos (Mary S) wtchmn Watson Watchman's Serv h703 E 18th
" Thomas S (Ann P) state marine agt Standard Fire Insurance Co h5460 Addison dr
" Thos V (Issbelle M) h528 E Kington av
" Trucking I P McMarms mgr 517-19 E Trade
" Vergie cook Foz's Grill r1414 Bluff
" Victor J (Evelyn) store mgr Harris Super Markets r GMR 144 Box 86
" Violet I Mrs clk Kress r RD 10 Box 372
" Virginia R Mrs (Ragan Distributing Co) r3708 Sedgewood rd
" Wade A (Ruby A) sigmn City Traffic Eng h 905 Louise av
" Walter M burner Soule Steel & Iron r RD 6
" Walter M (Louise G) carp J A Jones Constn h1525 Herrin av
" Walter T (Evelyn T; C & G Gulf Service) r RD 9 Box 396
Carpenter & Webb (Lewis B Carpenter, William B Webb), Chas F Coira Jr, J Russell Lowe and John G Golding Associates, Attorneys-at-Law 313 Johnston Bldg 212 S Tryon, Tel FRanklin 5-1409
" Wm J (A Virginia) layout mn Pneumafil Corp h129 Lakewood av (H)
" Wm P (Sarah C) slsmn h3115 Sudbury rd
" Wm R (Carolyne) slsmn Southland Rebuilders h2029 Weyland av
" Winnie H Mrs day nursery 2924 Parkway av r do
" Zeb V (Lucy W) Trucking Milton rd h do
CARPENTERS LOCAL UNION NO 1469, David Caudle Financial Secretary-Business Representative, 920 W Trade, Tel EDison 2-2965
Carper Fred pharm Troy Drug Stores h2011½ Radcliffe av
Carr see also Karr
" Barber Shop (Geo Carr) 812½ Seaboard
" Baxter (Leola P) h1920a Garnette pl
" Becky A waitress Belk's Luncheonette r Matthews NC
" Bessel H (wid Fred) maid h618 Saxon ct
" Blanche L (wid Wm) cash Loew's Inc r912 E Park av
" Chalmers R (Willie A; The Miller Clinic) h 1715 Queens rd
" Chalmus R jr studt r1715 Queens rd
" Chas B (Petsie P) slsmn Biggers Bros h3314 Mayfield av
" Chas N (Clara D) jan Hawthorne Lane Meth Ch h626 E 6th
" Clara D Mrs cook Duncan's Restr r626 E 6th
" Clarence L hlpr South 21 Restr r1436a Newland rd
" Curtis W USA r617 E 9th
" Dora T Mrs h406 Cemetery av
" Dorothy L tchr Amay James Elem Sch r1608 Lasalle
" Edsel L (Margt W) adj Mtrs Ins h1737 Darwood dr
" Eldon D (Eleanore F) plant mgr Natl Carbon h1239 Canterbury rd
" Elva pntr r1701 S Boulevard apt 3
" Emily R tchr Harry P Harding High Sch r RD 11 Box 642
" Ernest (Lula M) hlpr Johnson Mtr Lines h2424 Rachel apt 1
" Eva M Mrs cook h1436a Newland rd
" Fannie clk City Bd of Educ r111 Hermitage rd
" Frances maid r621 E 3d
" Frank E (Otis M; Frank E Carr Shoe Shine Parlor) h617 E 9th
" Frank E Shoe Shine Parlor (Frank E Carr) shoe shine 731 E 9th
" Frank W jr (Sadie W) chef Sou Ry h1608 Lasalle
" Fred (Rosa L) lab City Pk & Recreation Comn r308 N Davis
" Freddie r618 Saxon ct
" Geo (Carr Barber Shop) r707 W Hill
" Geo W (Margt C) emp SAL h4201 Applegate rd
" Gordon S (Dorothy G) lwyr h3014 Airlie

CARR
" Harold G (Joyce) hlpr Gardner Plmb h2763 W Trade
" Helen P Mrs maid h601 E 2d
" Howard hsemn Hotel Wm R Barringer r1406 Bluff
" Isaiah r610 Village ct
" Jas A studt r3127 Cambridge rd
" Jas K (Rosalie T) jan First Union Natl Bank h419 E 6th
" John (Ruby) lab City Pk & Recreation Comn r RD 7 Box 1674
" John G r1419 Pharr
" Jonnie tchr Eliz School r111 Hermitage rd
" Jos E (Dora) pistr h610 Village ct
" Larry B announcer Caro Broadcasting h1219 Morningside dr apt 4
" Lucy Mrs pkr Radiator Specialty h1419 Pharr
" Margaret C Mrs nurse 4201 Applegate rd r do
" Mattie (wid Ed) h1701 S Boulevard apt 3
" Michel P studt r3127 Cambridge rd
" Mitchell (Fannie G) jan Westover Hills Presbyterian Ch h1412 Vine
" Murray (Addie B) mach opr Pet Dairy Products h1321 Dearborn av
" Musetta maid h405 S Myers
" Nell W (wid Arch M) r2341 Westfield rd
" Pauline C (wid Jas A) clk Atlantic Refining h 3127 Cambridge rd
" Pauline D Mrs emp Catalina Motor Court r 2627a Statesville av
" Petsie P Mrs clk Smith Drug Store r3314 Mayfield av
" Sadie W Mrs tchr Davis Sch r1608 Lasalle
" Thelma A Mrs r701 E 8th
" Theo R (Mary) lab W H Hobbs Inc h506 N Alexander
" Thos B (Barbara J) v-pres Standard Trucking Co h4920 Seacroft rd
" Thomassena emp Horton Hi Sch r419 E 6th
" Vela L (wid Laurie M) hostess Covenant Presby Ch h531 Hermitage ct
" Vic H (Eliz W) h1616 Euclid av
" Viveric B spl tchr City Bd of Educ r617 E 9th
" Wilburn jr insp Hooper-Holmes Bur r Gastonia NC
" Wm (Pauline D) driver Interstate Milling h 2627a Statesville av
" Wm F mach opr Grinnell Co r RD 9 Box 261
" Wm Y (Odessa M) h909½ E 9th
Carracter Jas (Mary) moulder Consolidated Brass r563a S Independence blvd
Carragher Don dept mgr Bon Marche r1288 Chandler pl
Carras see also Karras and Karres
" Geo G pres Hotel Charlotte Pharmacy Inc and with Caro Broadcasting r1652 Dilworth rd W
" Gus N (Georgia T) h1652 Dilworth rd W
" Helen G clk Hotel Char Pharmacy r1652 Dilworth rd W
" Jas G clk Hotel Charlotte Pharmacy r1652 Dilworth rd W
" Jim J (Shirley B) clk Johnston Building Soda Bar h2817 Seabrook dr
" Nichl slsmn Carter-Colton Cigars r1652 Dilworth rd W
" Phyllis Mrs tel opr Ptsbgh Glass r817 Grandin rd
" Wm G clk Hotel Char Pharmacy r1652 Dilworth rd W
Carraway see also Caraway
" Mary A furn rms 611 N Church h do
Carraway's Grocery (David and Mrs Effie C Kenny) 3335 Statesville av
Carrell Earl driver Caro Overall Serv r3040 N Caldwell
" Ella P (wid Edgar) r1421 Allen
" Gladys maid h1035 Brown
" Lawrence bagger A&P r2625 Rose
Carrier Albert III studt r1035 Guilford dr
" Albert H jr (Cath B) appraiser 1035 Guilford dr h do
" Chas jr (Willie M) clk Char Mem Airport h 2219 Boyer apt 6
" Chas N insp Federal Aviation Agcy r2219 Boyer

CARRIER CORP
ROBERT S FULLERTON, District Sales Manager
G T STACY, District Manager
AIR CONDITIONING
REFRIGERATION
HEATING
2610 S Boulevard
Telephone JAckson 3-5211

" Fannie M Mrs smstrs Ivey's h822 E Tremont av apt 2
" Glass B (Kay) supvr Allstate Ins h6127 Netherwood dr
" Heath drftsmn Louis H Asbury & Assocs r 1035 Guilford dr
" Michl H studt r1035 Guilford rd
" Ramon W (Juanita B) clk IBM h2318 McClintock rd apt 1

For Prompt, Courteous Service
CHECKER CAB CO., INC.
24 HOUR CALL SYSTEM
All Cabs Two-Way Radio Equipped
800 S. DAVIDSON
Dial EDison 3-5115

Carrigan see also Corrigan
" Dennis D USA r2900 Attaberry dr
" Edith M Mrs clk Char Union Bus Sta r Gastonia NC
" Edwin W (Mary M) eng Mut Boiler & Mach Ins h2900 Attaberry dr
" Patk M ship clk Associated Printing r2900 Attaberry dr
" Robt E (Freda H) chem Barnhardt Mfg h1236 Salem dr
" Robt F (Ellis S) pntr Marsh Realty h232 Mc Donald av
Carriker see also Corriher
" Ada nurse 124 S Torrence h do
" Alice D Mrs clk Ruth's Fashion Shoppe r 2304 Shenandoah av
Carriker Boger H (Frances) driver Sealtest Foods r RD 2 Box 415 Concord NC
CARRIKER BROTHERS RECAPPING CO (Warren B Carriker, Sandy B Carriker), "Premium, 100% Cold Rubber Used," New and Used Tires, Wheel Balancing 133 N Hoskins rd (Hoskins), Tel EXpress 9-5774
CARRIKER CABINET SHOP INC, Brady O Carriker Pres, Let Us Design Your Kitchen With Custom Built Cabinets, Bookcases, Our Work and Men Are Fully Insured, 22 Years Experience, Free Estimates Old Lawyers rd, RD 1, Box 95, Charlotte 6, NC, Tel Liberty 5-4541 (See Yellow Page 40)
" Danl L jr (Jane L) emp A&P h Rozzells Ferry rd
" Diana A bmo Machine Accounting Corp r Concord NC
CARRIKER EARL A (Elizabeth R; Carriker Poultry Co), 2811 Central av, Tel EDison 3-2177, h3117 Commonwealth av, Tel EDison 3-2177
" Eliz R Mrs (Carriker Poultry Co) r3117 Commonwealth av
CARRIKER EMPLOYMENT SERVICE (M Cletus and Gertrude L Carriker) Mrs Ada H King and Mrs Frances M May, Counselors Free Service to Employer, Let Us Help With Your Personnel Problems 112 Builders bldg 314 W Trade, Tel EDison 4-1697
" Feed Co (Earl A and Mrs Thelma W Carriker) 2811 Central av
" Gertrude L Mrs (Carriker Employment Service) r RD 1 Stanfield NC
" Harley F (Katie G) comp Char Observer News h2549 E 7th
" Henry C (Margt C) mgr Standard Crankshaft Co h1815 Logie av
" Ida nurse Presby Hosp r124 S Torrence
" Jas E USAF r2549 E 7th
" Jane Mrs mach opr Panda Curtain r RD 1
" Jane L Mrs instr Char College r RD 4 Box 61
" Jane L Mrs instr Presby Hosp r4800 Eleanor dr
" Jane L Mrs ofc sec Atlantic Refininf r Rozzells Ferry rd
" Janice E clk typ Industrial Piping Sup r2427 Tuckaseegee rd
" John A Rev (Eliz D) pastor Eastminister Presbyterian Church h3419 Monroe rd
" John A jr (Bernice M) city fire fighter h2800 Shenandoah av
" M Cletus (Gertrude L; Carriker Employment Service) r RD 1 Stanfield NC
" Martin L mech Clark Equip r Concord NC
" Marvin (Arleen) mech Buensod-Stacey r Concord NC
" Mary A Mrs mender Nebel Knitting r RD 1
" Mary Q Mrs clk Aetna Casualty & Surety r Harrisburg NC
" Melvin T emp Gulf Oil r RD 1 Box 404
" Murray lab Tomlinson Engineering r RD 1
" Murray C (Marie D) mech United Equip & Serv h3617 Ritch av
" Ned R (Jean) pres-treas Carriker's h5221 Valley Stream rd
" Patty B Mrs head nurses Char Mem Hosp r RD 2 Mooresville NC

BROADHURST ALLEN ELECTRIC CO., INC.
NATIONAL ELECTRICAL CONTRACTORS ASSOCIATION — QUALIFIED ELECTRICAL CONTRACTORS — NECA
RESIDENTIAL
COMMERCIAL
INDUSTRIAL
"Specializing In Control Wiring"
PHONE
FRanklin
6-4822
822
LAMAR
AVE.

ALLEN'S CROWN SERVICE
CROWN
GAS
OIL
TIRES
TUBES
ACCESSORIES
ROAD
SERVICE
PHONE
FRanklin
7-9262
400
HAWTHORNE
LANE

HAYES NURSERY
"EVERYTHING THAT'S GOOD and HARDY"
— LANDSCAPE PLANNING —
4928 Tuckaseegee Road
Tel. EXpress 9-1911

ELECTRIC MOTOR AND TOOL CO.
POWER TOOL AND ELECTRIC MOTOR REPAIRS
POWER TOOLS
5905 WILKINSON BLVD.
TEL. EXpress 2-3271

HOTEL WM. R. BARRINGER
AIR CONDITIONED ROOMS
EXCELLENT FOOD AND OUTSTANDING AIR-CONDITIONED BANQUET FACILITIES

F. N. THOMPSON INC.
GENERAL CONTRACTORS
Commercial — Industrial
CLANTON ROAD P. O. BOX 1474
Tel. JAckson 3-0515

CARRIKER POULTRY CO (Earl A and Mrs Elizabeth R Carriker), Wholesale Poultry 2811 Central av, Tel Edison 3-2177 (See Yellow Page 148)
" Raeford H (Ruby D) slsmn Mutual Distributing h142 S Smallwood pl
" Robt T (Mary) ship clk Sealtest Foods r RD 1 Harrisburg NC
" Ruby D Mrs bkpr Coble Dairy Products Cooperation r142 S Smallwood pl
" Sandy B (Carriker Brothers Recapping Co) r Monroe NC
" Shirley G clk Sou Ry r RD 1 Midland NC
" W W sls mgr Gravely North Carolina Inc r Harrisburg NC
" Walter L dist mgr Kayo Oil Co r128 Sugar Creek rd W
" Warren B (Carriker Brothers Recapping Co) r Monroe NC
" Wayne A (Jane L) clk Crown Central Petroleum h4800 Eleanor dr
" Wm A tech Auten's Radio & Telev Shop r1815 Logie av
" Wm L (Mozelle) mech Panda Curtain r Kannapolis NC
CARRIKER'S, Ned R Carriker Pres-Treas Appliances, Furniture, Television Sales and Service, The Home of Quality Values, Independence at Elizabeth av, Tel EDison 4-4725
Carrillo Carolyn Mrs h1808 Club rd
" Richd (Carol) mech Ervin Constn r510 N Church
Carringer Lilla M clk Plantation Grill r Mt Holly NC
Carrington R Gray (Jean N) slsmn Graybar Elec h3900 Ridgecrest av
Carrithers Grace h2532a Double Oaks rd
Carrol see also Carol and Carroll
" Jack slsmn New Holland Machine r Concord NC
CARROLL ALIGNING SERVICE (J Robt Carroll), Specializing in Auto Wheel Straightening, Wheel Balancing, Wheel Alignment, Frame Axle Service, Brake Service, Drums Turned 614 S Tryon, Tel EDison 4-7251
" Amzi E (Eunice) elec eng R H Bouligny & Co h715 Pritchard
" Archie B jr (Genevieve S) genl agt New England Mutual Life Insurance Co h1429 Wendover rd
" Arnzi (Ulalia W) h1220 McAlway rd
" Beth F Mrs bkpr NC State Mtr Club h1827 Wensley dr
" Beulah Rev with Salvation Army h811 E Morehead apt 8
" Chas D driver ET&WNC Trans h4227 S Howie cir
" Chas M (Elaine H) hlpr Intnatl Harvester h 2004½ Independence blvd NE
" Clayton (Louise) mech Carroll Aligning Serv r Pineville NC
" Daisy E Mrs r404 Mallory
" David R studt r1612 Independence blvd NE
" Elaine Mrs clk Am Bankers Ins r2004½ N Independence blvd
" Elbert (Valarie T) dept mgr The Tate-Brown Co h320 Anthony cir
" Gene K (Nancy) emp Cummins Diesel h203a Key (Tboro)
" Geo H (Hazel) sls supvr Standard Brands h3407 Coldstream la

GRAHAM'S DECORATORS
PAINTING CONTRACTORS
Exterior and Interior
Wall Papering
2020 OAKLAWN AVE.
TEL. EDison 4-7361

CARROLL
" Hilda W Mrs clk Am Coml Bank r1622 Longfellow
" Horace O (Hilda W) pipefitr Engineering Inc h 1622 Longfellow
" Howard W (Nell) slsmn h803 Ashley cir
" J Edw (Alice D; Independent Theatre Supply) h515 S Summit av
" J Robt (Mable O; Carroll Aligning Service) h 1612 Independence blvd NE
" Jas W (Ruth T) mfrs agt 4600 Tuckaseegee rd h do
" Kenneth iron wkr Francis D McDonald r Harrisburg NC
" Louis R r2200 Chatham av
" Lucille maid Purcell's r615 Wallace
" Mary A studt r1612 Independence blvd NE
" Mary P (wid John D) mus tchr 2836 Hillsdale av h do
" Mavis E with Kilgo Mtr Frt h305 W 26th
" Nell Mrs slswn Piedmont Fabrics r803 Ashley cir
" Richd E studt r4500 Longwood dr
" Robt C (Margt E) supvr Jeff Std Broadcasting h1327 E Iris dr
" Ruby Mrs slswn Lucille's r Pineville NC
" Ruth S Mrs acct Wm W Carroll r4500 Longwood dr
" Sara C Mrs h2100 Princeton av
" Stuart P porter A&P r320 Anthony cir
" Thos mech Carroll Aligning Serv r1612 Independence blvd
" Thruston D (Anne) chem Belle Chemical r948 Queens rd
" Tom Studios (Lewis C Huffman) portrait 306 N Church
" Tony (Linda W) h948 Queens rd apt 3
" Virginia clk Blue Ridge Ins r2101 Briarwood rd
" Virginia E (wid Fred J) r1825 Cumberland av
" Wm B purch agt Dixie Radio Sup r421 W Kingston av
" Wm B jr (Lodessa D) pres Belle Chemical Co h 336 Ridgewood av
" Wm E jr (Nellie H) supvr Waldensian Bakery h3414 Manchester dr
" Wm W (Faye S) acct 121 E 3d R102 h4500 Longwood dr
" Worth O (Ora F) sht mtl wkr Engineering Inc h2233 Commonwealth av
Carrothers see also Carithers Carothers Carruthers and Caruthers
" Jas jan Myers St Sch
" Maggie maid h1021 E Vance
" Rose Mae cafeteria wkr Montclair Sch r RD 3 Box 978
Carrouth Betty G ofc sec Schloss Poster Adv r RD 2 Griffith la
Carrouthers Jas A (Janie) hlpr Coca-Cola r420½ S Caldwell
" Queen E Mrs h2523a Double Oaks rd
Carruth Jos A (Kathryn S) v-pres Home Ins Co of New York h1883 Maryland av
Carruthers see also Carithers Carothers Carrothers and Caruthers
" Grady (Frances M) lab C W Kirkman Constn h224 Bassett
Carson see also Corsen and Corson
" Ann R clk Fed Res Bk r RD 359
" Ben B (Mary N) tchr Graham Jr Hi Sch h3633 Barringer dr
" Betty Jo clk Southerland Blue Print r708 Central av
" Billie M Mrs bkpr H F Porter Plumbing r7100 Lakeside dr E
" Chas M studt r1727 Queens rd W
" Charlotte M Mrs sec Carson Realty Co r1727 Queens rd W

CARSON AND COMPANY
OFFICERS
McALISTER CARSON, President-Treasurer
McALISTER CARSON JR, Vice-President
C S "TOBY" WILSON, Vice-President
HAL H DE ARMON, Secretary
JOHN L KNOX, Cashier
HUGH B HOUSER, Agent
L R TEAL, Agent
FLOYD R McELROY, Agent
ALL FORMS OF INSURANCE
FIDELITY AND SURETY BONDS
1228 Elizabeth av
Telephone FRanklin 6-1511

CARSON-CROMARTIE REALTORS
McALISTER CARSON, President
J H CROMARTIE, Executive Vice-President
McALISTER CARSON JR, Vice-President
HAL H DE ARMON, Secretary-Treasurer
REALTORS
SALES AND APPRAISERS
1228 Elizabeth av
Telephone Franklin 6-1511

" Evelyn C Mrs supvr SBT&T r Gastonia NC
" Fannie R drsmkr 1023 E 5th h do
" Fletcher h924 Fontana
" Frank R (Gloria P) field eng Gates Rubber h 1000 Habersham dr
" Frank R (Frances R) pres Distributors Inc h 1125 Fordham rd
" Geo C (Uzella Y) driver Washburn Printing h506 Campus
" Geo L (Jonnie M) mgr Tube Light Engineering h1420 Drexel pl
" Geo M asst mgr Coliseum Esso r3527 Shamrock dr
" Horace A (Sarah) lab Ervin Constn h2112 Wyat
" Hugh C (Roberta P) eng Douglas Aircraft h 4345 Dinglewood av
" Ida M Mrs r1912 Euclid av
" Inez K (wid Columbus) h2433 Dundeen
" Irma r1904 Jennings
" Jas H (Charlotte M) pres Carson Realty Co h 1727 Queens rd W
" Jesse H (Ethel M) formn Tenn Caro Trans h 2508 Ashley rd
CARSON McALISTER (Abigail A), Pres-Treas Carson and Company, Pres Carson-Cromartie Realtors, 1228 Elizabeth av, Tel FRanklin 6-1511, h2215 Hopedale av, Tel EDison 3-1608
" McAlister jr (Elinor B) v-pres Carson and Co and Carson-Cromartie Realtors h2621 Portland av
" Melvin D (Margt A) drftsmn Duke Pwr h2542 Deacon av apt 29
" Ona H Mrs ofc sec Miller Mtr Express r2009 Independence blvd NE
CARSON REALTY CO, James H Carson Pres, Mrs Charlotte M Carson Sec, J H Frickhoeffer and W W Finley Assocs, J L Spivey Ofc Sec, 324 S Tryon, Tel FRanklin 5-8611
" Richd M USAF r2508 Ashley rd
" Robt B slsmn Sunshine Biscuit
" Robt R emp Am Coml Bank r5732 Preston la
" Thos mtcemn Julian's Lndry & Cln
" Thos A (Katie J) plstr The Macomber Co h2300 Tate
" Tom lab h524 Plum
" W Kent (Hildur M) sls mgr Best Brands h 2720 Shelley av
" Walter O (Louise L) driver Pilot Freight Carriers h532 Bowman rd
" Willa R Mrs tchr Second Ward High School r 1808 Madison av
" Wm H delmn Char Whol r1023 E 5th
" Wm S (Ona H) h2009 Independence blvd NE
" Wm S (Grace Y) slsmn Mirro Aluminum h1733 Tyvola rd
" Woodson G (Willa R) waiter Sou Ry h1808 Madison av
" Woodson G jr studt r1808 Madison av
Carswell Alice V (wid Thos) r717 Poindexter rd
" Bonnie tchr North Mecklenburg Hi Sch r1501 Sugaw Creek rd W
" Everette G clk Overnite Trans r Morgantown NC
Carswell Guy T (Clara H; Carswell & Justice), Attorney-at-Law 100-06 Law Bldg 730 E Trade, Tel EDison 3-5176, h1937 Queens rd, Tel EDison 2-2385
" Joe B comp Char Observer News r Rockhill NC
" & Justice (Guy T Carswell James F Justice) lwyrs 730 E Trade R100
" Kay Y Mrs clk SBT&T r1914 E 7th apt 6
Cartee Betty P Mrs ofc sec Bland Hotels r4458 Woodlark la
" Blyce L (Marie T) collr Sterchi's h915 E 19th
" Clyde T (Bertie B) clk P&N Ry h2931 Rush av
" Essie L (wid Edw P) r1601 N McDowell
" Horace L (Bertha L) mtcemn First Union Natl Bank h1419 Goodwin av
" Jas C (Ludie C; Scaleybark Parking Lot) h101 S Develle (H)
" Lula W (wid Paul) r405a E Hill
" Marvin G (Betty P) weighman Linde Co h4458 Woodlark la

FIDELITY VAN AND STORAGE, INC.
EXCLUSIVE AGENTS
AERO MAYFLOWER TRANSIT CO.
NATION-WIDE FURNITURE MOVERS
TELEPHONE EDison 4-5316
200 W. 29th STREET

DOUG FLOWE AND SON CONSTRUCTION CO., INC.
GRADING and EXCAVATING CONTRACTORS
DRAINAGE — ROAD WORK — GRADING — PARKWAYS — UTILITIES
Free Estimates
(See Yellow Page 76)
2327 REMOUNT ROAD TEL. EDison 2-1169

Baucom's
4431 N. TRYON ST.
ACROSS FROM FAIRGROUNDS
TEL. EDison 4-6453

NURSERY & GRADING CO.
LANDSCAPE GARDENERS — GRADING CONTRACTORS
Visitors Are Always Welcome — Over 150,000 Shrubs for Your Selection
2 CONVENIENT LOCATIONS
(See Yellow Page 132)

A. L. BAUCOM, Owner
3532 INDEPENDENCE BLVD., N.E.
½ MILE BEYOND COLISEUM
TEL. KEystone 7-4080

ARTEE
Ralph O (Clara R) chkr Pilot Frt Carriers r Paw Creek NC
Robt I (Vera W) pntr hlpr h405a E Hill
Saml W aud Esso h2800 Selwyn av apt 208
Thelma R Mrs h1330½ E 5th
Carter see also Carder
A C (Reatha M) constn wkr Schloss Poster Adv h430 Remount rd
Adele G Mrs ofc sec C M Carter & Co r1838 Cassamia pl
Albert B (Blanche N) driver F H Ross & Co r4311 Welling av
Albert C jr (Evelyn) painter Radiator Specialty h3204 Leroy
Alice F (wid Sam) slswn Watkins Quality Products r1223 Kennon
Alice H (wid Leonard) r1231 Allen
Allen (Betty) rodmn Duke Pwr r341 Glenwood dr
Allen (Shirley Y) surveyor Duke Pwr h2102 Weyland av
Allene H (wid Harold B; H B Carter Co) sec Charlotte Meat Center Inc h2209 Kenmore
Anne B (wid James F) h4622 Murray Hill rd
Annie M (wid Harry) r4228 Northaven dr
Annie R Mrs smstrs Hotel Wm R Barringer r 1027 S Caldwell
Ara C (wid Jessie B) r501 E Kingston av
Barbara bus wn Belk's Cafeteria r2333 Arden
Barbara W Mrs key punch opr Chadbourn Gotham Inc r501 Davidson dr
Beatrice H Mrs maid 1220 Greenwood Cliff
Benj F (Dorothy W) clk PO h1727 Parson
Bernice waitress Holiday Inn h501 E Kingston av
Bessie M emp Orchid Shop r Pineville NC
Betty F Mrs waitress Driftwood Restr r2123 Greene blvd
Beulah beauty shop 210 N Myers r do
Bill R (Nancy H) asst mgr Kress' r1104 Dooley dr
Billie M bkpr Buensod-Stacey r Davidson NC
Billy H whsemn Edgcomb Steel r74 Pinecrest dr
Blanche N Mrs (Carter's Sewing Shop) h4311 Welling av
Bob (Hickory House) r2208 Remount rd
Bobby hlpr Standard Bldrs Sup r1410 Cassey ct
Bobby G (Hazel C) h3716 Philemon av
Bobby N asst dept mgr Sou Radio r Box 173 Derita NC
Bobby R (Betty H) slsmn Belk's r RD 3 Box 300 Kannapolis NC
Brice J constn wkr h2814 South View
Brice J (Eunice S) emp Dixie Waste Mills r134 Fairwood av
Carter C M & Co
Owners
Cleon M Carter
Robert E Dye
Certified Public Accountants
305 Johnston Bldg
212 S Tryon
Telephone FRanklin 6-6446
" Carolyn ofc sec Haynes Esso r1321a Murdock rd
" Cath maid Hotel Wm R Barringer r RD 8 Box 375-A
" Chas dish washer Sou Drug r526 S Davidson
" Chas A serv mn Royal McBee Corp
" Chas E (Annie M) h1621 Pegram
" Chas E (Geraldine) carp Ervin Development r Kannapolis NC
" Charlie jr slsmn Dr Pepper r New London NC
" Charlie E (Annie R) h1027 S Caldwell
" Charlotte Mrs h1318 White
" Cleon M (Adele G; C M Carter & Co) h1838 Cassamia pl
" Clyde L (Eliz W) eng Celanese Corp h643 Seneca pl
" Coleman (Lillie M) retreader Goodyear h404 French Street al
" -Colton Cigar Co Inc Mrs Isabelle P Morrison pres Jos F Funderburke v-pres Reba E Blankton sec John M Wilson treas distrs 218 S College
" Conrad E (Margt J) acct Douglas Aircraft h 1527 Winston dr
" Conrad N (Barbara L) agt State Farm Ins h5336 Furman pl
" Cora Mrs dish washer Do-Nut Dinette r1108 S Mint
" Cora C Mrs clk N G Spier Inc r3629 Oakwood
" Cyrus F jr (Joyce L) slsmn h1910 Camp Greene
" D Gwendolyn studt r1016 S Boulevard
" D Jean tchr Hickory Grove Sch r1320 Thomas
" Daisy R Mrs r427 W Stonewall apt 1
" David lab Baucom's Nursery & Grading r Harrisburg NC
" David (Rosa M) recapper Goodyear h526 Remount rd
" David B mech Central Mtr Lines r RD 11 Box 571

CARTER
" Donald D (Janice T) field eng Square D Co h 4537 Woodlark la
" Donald F (Doris F) emp Douglas Aircraft h 2928 Marlowe av
" Donald F mach Douglas Aircraft r429 E 18th
" Donald L studt r1416 Allen
" Dorethea D Mrs maid Belk's r430 Sherman av
" Doris F Mrs emp Esso r2928 Marlowe av
" Doris H Mrs clk SBT&T r Lincolnton NC
" Douglas J (Laura S) case wkr County Dept of Pub Welfare h2532 Kenmore av
" Douglas J (Laura S) case wkr Welfare Dept h2532 Kenmore av
" Edna F ofc sec Mint Museum of Art r RD 11
" Edna F (wid J Q) h341 Glenwood dr
" Edw F clk Faul & Crymes r RD 8
" Edw H (Constance S) eng Arco Engineering h 1025 Delmar la
" Eleanor slswn Best Shops r Gastonia NC
" Elisha (Minnie D) claims counselor US Casualty Co h1464 Wendover rd
" Eliz C prsr Wright Cleaning r506 Clinton la
" Eliz D (wid Howard) emp Delworth Drug Store h123 Audrill ter
" Eliz R (wid Chas) mach opr Hudson Hosiery r429 E 18th
" Ella W Mrs mach opr Garcrest Mills r221 Landen (H)
" Elliott (Faye J) h515 N Long
" Emma L (wid Henry) h2112 Vanderbilt rd
" Emuel asst whse mgr Johnston's r Mooresville NC
" Ester Y Mrs ofc sec Douglas Aircraft r1226 Kohler av apt 2
" Ethel slswn Crest Stores r412 E Boulevard
" Eug F slsmn Sherwin-Williams r Concord NC
" Eug F USA r708 E 5th
" Eugenia tchr Hickory Groce Sch r1320 Thomas
" Eva L Mrs mach opr Hudson Hosiery r1501 Harrill
" F L wvr Highland Pk Mfg
" Flossie R (wid Edw) r1416 Allen
" Floyd V (Obbie G) driver Genl Bonded Whses h620 Sparrow
" Frances H Mrs (Belmont Beauty Shop) r1424 Kennon
" Fred (Margt C) plstr Williams Constn h1100 Holland av
" Fred A jr (Betty F) firemn Sou Ry h2123 Ashley rd
" Geo C (Lilly) h530 Bearwood av
" Geo H (Hattie S; Oakhurst 66 Service Station) h5027 Doris av
" Geo W jr (Eliese L) mech Safeway Truck Rental h2310a Horne dr
" Gilda J Mrs clk typ Faires Trailer r Kannapolis NC
" Glenn E (Lola M) electn Sapp Elec Co r509 E Worthington av
" Glenn E (Arreta H) sht mtl wkr Allied Mtls h 3311 Kentucky av (H)
" Govan r615 Baldwin av
" Govan W r1409 McCall
" Grady L clk Kendall Co r321 E Boulevard
Carter H B Co (Mrs Allene H Carter) accountants 2209 Kenmore av, Tel EDison 2-7576 and FRanklin 6-2194
" H Gilmore (Edith C) mgr The Seaboard Brass & Copper Co of North Carolina Inc h3715 McMillan
" Hampton V (Suzanne S; Hampton V Carter Ins Agcy) h2729 Picardy pl
CARTER HAMPTON V INSURANCE AGENCY (Hampton V Carter), Insurance in all Forms 1043C Providence rd, PO Box 6034, Tel EDison 4-7267
" Hannah S (wid Paul) maid h317 E 9th
" Harold B (Laura S; Magic Cleaners & Laundry) bldg contr 1431 Cyrstal rd h do
" Harriet J tchr Thomasboro Elem Sch r120 Bradford dr (Tboro)
" Harry L (Jean P) supvr Fredrickson Mtr Exp h1320 Thomas av
" Hattie S Mrs waitress Hudson Hosiery r5027 Doris av
" Hattie T (wid A C Darby) maid Builders Bldg r611 S Long
" Haynes (Viola H) h220 N McDowell
" Hazel C Mrs pkr Soderberg & Stern r3716 Philemon av
" Henry M (Bessie G) passenger agt Sou Ry h 1508 Cleveland av
" Henry M jr (Betty R; Carter's Esso Servicenter) h3116 Maywood dr
" Herbert L (Eliz J) slsmn Armour & Co h3529 Trent
" Hilbert A (Barbara) slsmn Charlotte Trading r 729 Royal cts
" Howard E (Lessie) eng Duke Pwr h831 E Morehead apt 601
" Ida F (wid J Mack) h506 Clinton la
" Imogene tchr Graham Jr Hi Sch r207 N Dotger av apt C18

Bridges Furniture Company
Complete Lines of
FURNITURE — CARPETS
APPLIANCES — TELEVISION
308 S. TRYON TEL. EDison 3-3717

CARTER
" Imogene D (wid John B) h520 W Hill apt 3
" Iola F (wid Claude) h2653 W Trade
" Isah lab Ervin Construction r Rock Hill SC
" Izetta (wid John) h611 W Liddell
" J Ed (Dorothy G; Hickory House) h2513 Morton
" J Edwin Rev (Johnnie M) minister of membership Hawthorne Lane Meth Ch h125 Providence rd
Carter J Louis (Pernette A), Attorney-At-Law 101-02 Mutual Building & Loan Assn Bldg 117 E 31, Tel EDison 3-7347, h1518 Providence rd, Tel EDison 2-3987
" J N (Ann) sht mtl mech Stewart & Ramseur r RD 2 Box 952
" Jack B (Winona M) with Perfecting Service h2026 Chambwood dr
" Jack E (Carolyn H) clk Sou Engineering h1321a Murdock rd
" Jack L social wkr County Juvenile Court r600 S Summit av
" Jake (Esdale E) carp hlpr h1102 N Smith
" Jas (Flora) h443 Skyland av
" Jas jan Park Road Bapt Ch r1032 E 3d
" Jas (Easter) jan R H Bouligny Inc r624 North Graham
" Jas mgr Seaboard Finance Co h2625 Shamrock dr
" Jas A clk Delta Air Lines r Tuckaseegee rd
" Jas A (Betty S) sht mtlmn Stewart & Ramseur r RD 2 Box 806
" Jas C (Judith E) packaging films rep Goodyear Tire & Rubber Co Inc h2708 Albany la
" Jas D mech Hall's Inc r RD 3 Matthews NC
" Jas E (Juanita C) mech Mechanical Constrs h 4228 Northaven dr
" Jas E jr technologist White & Brooks r3436 Selwyn av
" Jas H clk Am Bankers Inc r710 N Pine
" Jas H slsmn Wilman Inc r Knoxville Tenn
" Jas N (Annie G) formn Stewart & Ramseur h Rountree rd
" Jas S jr (Jaon) jr eng SBT&T h6221 Rosecrest
" Jas W (Frances G; Carter Equipment Co) h1415 Maryland av
" Jane D (wid Ellis H) tchr Amay James Elementary Sch h2708 LaSalle
" Janeth H Mrs mgr Kelly Girl Services Inc and Select Personnel r538 Hartford av
" Janice T Mrs cash Guardian Life Ins r4537 Woodlark la
" Janie M (wid Jos T) h609 Royal ct
" Jeanette Mrs prsr Char Lndry h708 E 5th
" Joe A jr (Maggie; Carter's Smoke Shop) h619½ E 1st
" Joe C (Johnnie B) serv mgr Fruhauf Trailer Co h927 Woodside av
" Joe L instructor United Mtrs Serv r Gastonia NC
" John (Ruby E) h2018 E Kensington dr
" John jan Life Ins Co of The South r201 N Davidson
" John A (Eva L) h1501 Harrill
" John A (Evelyn S) adv 419 Hunter la h do
" John B (Lou) brickmason Blankenship Bros r915 S Church
" John C (Lillie M) mech G&B Truck & Trailer h203a Mill rd
" John F (Shirley M) slsmn Barrier Realty h1229 Drummond av apt B
" John R (Madge C) pntr h608 N Poplar
" Joyce studt r1219 Rembrandt cir
" Juanita C Mrs clk Troy Drug r4228 Northaven dr
" Judy h710 N Pine
" Junior lab r511 E Vance
" Kate B (wid Wm L) h2208 Remount rd
" Kath tchr Barringer Sch r1911 Lombardy cir
" Kath B Mrs asst Dr Wm H Shaia r1919 Kenwood
" Katie R Mrs h602 S Graham apt 4
" Kirby with NAPA r2539 Hampton av
" L Hewell (Ann) v-pres William Ockrant Corp and lwyr C S Morris Co h3147 Windsor dr
" Larry G (Jean H) winder Sou Elec Serv h605 Berryhill
" Lawton (Alma M) h210 N Myers

WALLACE EUBANKS
Automobiles
FINEST IN USED AMERICAN AND FOREIGN CARS
"Especially Sports Cars"
1119 S. TRYON
PHONE EDison 4-3009

Copal Grill
F. E. GULLEDGE
U.S. CHOICE WESTERN STEAKS
NORTH CAROLINA COUNTRY HAM
PLATE LUNCHES
5923 WILKINSON BLVD.
TELEPHONE EXpress 9-9102

REAL ESTATE — INSURANCE
PROPERTY MANAGEMENT
THOMAS F. KERR & CO.
"Established 1920"
134 BREVARD CT. TEL. EDison 3-7489

WM. RHODES CO.
AIR CONDITIONING ENGINEERS
HEATING CONTRACTORS
Distributors Heat Pumps Air Conditioning Equipment Manufacturers of Air Washers For Industrial Plants
5314 Wilkinson Blvd.
Tel. EXpress 9-3421

PROTECTION EQUIPMENT CO., INC.
FIRE BURGLAR ALARM SYSTEMS
COMMERCIAL INDUSTRIAL RESIDENTIAL
BATTERY AND ELECTRIC
UNDERWRITERS LABORATORY APPROVED
1115 E. MOREHEAD CALL EDison 2-1060

ANDREWS Music Co.
231 N. Tryon St., Tel. FRanklin 5-7784
MAGNAVOX and FISHER Hi-Fidelity Equipment
STEINWAY AND OTHER PIANOS
HAMMOND ELECTRIC ORGANS
Established 1892

JAMES W. WILKINSON
Successor to Marsh-Hough Rental & Insurance Co.
Fire Insurance — Casualty Insurance
Bonds
237 South Tryon St. 907 Wilder Bldg.
Telephone FRanklin 5-3324

CARTER
" Libby J ofc sec r527½ Lamar
" Lillie M Mrs prsr Gaines Cleaners r404 French Street al
" Lilly Mrs maid Sou Wipers r530 Bearwood av
" Linda waitress White Tower r Mint Hill NC
" Lois B Mrs bkpr Payne Furn r Matthews NC
" Loraine h2615 McClintock rd apt 4
" Lottie Mrs credit mgr The Vogue h205 W 26th
" Louis D pntr h1519 Statesville av apt 16
" Louise ofc sec Thos Cox Co r RD 9
" Luther (Willie M) lab City Eng & Streets Dept h1130 Oaklawn av apt 51
" Luther G (Frances H; Bramlett & Carter) h 1424 Kennon
" Luther T (Susie M) h1322 Pecan av
" M Clayton (Pauline M) pres Carter's of Charlotte Inc h1907 Club rd
" M H operations mgr Caro Ford Tractor r RD 1 Huntersville NC
" M Joyce Mrs mach opr Panda Curtain r6114 Netherwood dr
" Mabel waitress Southern Drug r1504 Kenilworth
" Macy J with Garcrest Mills
" Madge C Mrs counter wkr S&W Cafeteria r 608 N Poplar
" & Mann Atlantic Service Station (Paul D Carter Hubert G Mann) 1626 Central av
" Marcelle D (Betty J) production control Lassiter Corp r412 Jefferson dr
" Margt D Mrs clk Duke Pwr h2323 Weddington
" Margt R Mrs slswn Adam A Short Variety Store r1416 Allen
" Margt Y clk SBT&T r RD 2 Waxhaw NC
" Margie F Mrs opr SBT&T r RD 11 Box 125
" Marie buswn r419 S Alexander
" Mark V (Alice C) USAF h548 Brookhill rd
" Martha G with Garcrest Mills
" Martha J Mrs h1911 Lombardy cir
" Martha N looper Nebel Knitting r1405 E 7th
" Marvin P (Kathryn B) slsmn Modern Home Constn h1919 Kenwood av
" Marvin P jr studt r1919 Kenwood av
" Mary maid h618 E 1st apt 1
" Mary M Mrs slswn Belk's r229 N Church
" Mary Paint Stores (Hugh L Williamson) 217 Independence blvd NE
" Mary R Mrs beauty shop 136 Jasper r do
" Mary T Mrs ofc sec duPont h2908 Greenland
" Matthew (Margt J) rigger Duke Pwr h1016 E 5th
" Mitzi E nurse Presby Hosp r3629 Oakwood av
" Nadean L Mrs clk Westinghse Appliance Sls r2160 Weyland av
" Nancy maid Hotel Charlotte r520 W Hill apt 3
" Nathl (Della) hlpr Standard Bldrs Sup r RD 7 Box 757
" Nelzie Mrs prsr Domestic Lndry h323 S Myers
" O A h4210 Foxford rd
" Obie B (Alice C) baker Char Mem Hosp h319 N Linwood av (H)
" Odessa M (wid Paul) h403 N Poplar
" Olin F (Verna M) lab J A Jones Constn h317 N Caldwell
" Ollie E (wid Henry S) fnshr Hudson Hosiery r4132 Central av
" Oris A (Maxine B) emp A&P r3646 Central
" Otis S (Kathleen) agt Home Security Life Ins r Conelius NC
" Paul (Mary R) brkmn P&NRy h136J Jasper
" Paul mech Brown Equip & Mfg r RD 1 Waxhaw NC

INTERSTATE ELECTRIC COMPANY
ELECTRICAL CONTRACTORS
• WIRING • REPAIRS
LIGHTING FIXTURES
2321 S. Tryon Tel. EDison 3-7149

CARTER
" Paul C (Kitty T) dist mgr Chev Mtr r Spartanburg SC
" Paul D (Cora C; Carter & Mann Atlantic Service Station) h3629 Oakwood av
" Paul F (Margt R) formn Benray Inc h1416 Allen
" Pauline M Mrs sec-treas Carter's of Char Inc r1907 Club rd
" Pearl Mrs cook F H Ross & Co h3101 Ridge
" Pearl M Mrs shop mgr White Tower h524 N Tryon apt 4
" Pearlie V (wid Clarance) slswn Belk's h701 Pritchard
" Peggy J r230 Victoria av
" Pruette L studt r1320 Thomas av
" Quindon H accounting Pure Oil r Box 203 Davidson NC
" Quint r325 Hawthorne la
" Ralph R (Helen H) r1815 Sterling rd
" Ralph R (M Joyce) stockmn Panda Curtain h 6114 Netherwood dr
" Ralph W mgr StPaul Fire & Marine Ins and StPaul Mercury Ins Co r Lincolnton NC
" Ray D (Nora S) lab h1105a Elm
" Raymond D slsmn J A Richardson Co of Char r Gastonia NC
" Richd lab Stein Hall & Co r Lowry SC
" Richd A (Janie D) farmer h2108 Statesville av
" Richd P USAF r317 N Caldwell
" Robbie F clk Kress r RD 3 Waxhaw NC
" Robt r515 N Church apt 108
" Robt (Ester Y) tchr Carver College h1226 Kohler av apt 2
" Robt C (Pearl) h810 Rembert
" Robt E film editor Jeff Std Brdcstg r130 W 10th
" Robt J (Carter's Body Shop) mech coml automotive r2032 Choyce cir
" Robt L (Patsy L) erector Allison Fence h617 Dorothy dr
" Robt L (Ethel H) slsmn Simonize Co h1514 Pinecrest av
" Robt M (Julia B) equip sls mgr Caro Ford Tractor h638 Rigney (Tboro)
" Roberta P (wid Silas) h809 Cobbway
" Roland F (Janeth H) undwrtr Indemnity Ins Co of North America h538 Hartford av
" Roosevelt lab City Mtr Transport Dept r RD 10
" Roy L (Hazel B) emp Armour & Co h2416 Rozzells Ferry rd
" Ruby A (wid Hubert S) h1016 S Boulevard
" Rufus C (Eliz H) driver Great Southern Trucking h1234 Park dr
" Sam (Olivia) emp Duke Pwr h1601a Burton
" Shelby ofc sec Eagle Stores r YWCA
" Shirley L Mrs elev opr Belk's r619 E 1st
" Shirley Y Mrs clk Whitin Mach Wks r2102 Weyland av
" Simon P (Jack F) dept mgr C W Upchurch & Co h600 S Summit av
" Staney E with Garcrest Mills
" Suzanne S Mrs ofc sec Duke Pwr r2729 Picardy pl
" Tanquil S maid Belk's h2200 Custer
" Thedora J tech Carter's Dental Laby r1219 Rembrandt cir
" Thelma H tchr r620 Sparrow
" Thos (Janie) stockmn Thacker's h2109 Double Oaks rd
" Thos M (Barbara W) pipe fitter Buffalo Tank h501 Drury dr
" Virginia F (wid Prince) r5027 Doris av
" W A (Circle G Barber Shop) r727 Peachtree rd RD 9
" W Jesse r1322 Pecan av
" W Lamar (Barbara J) emp Garcrest Mills h 918 Waterman av
" Wallace D (Rutisha G) slsmn Queen City Oil r317 McClure cir
" Walter C pntr r403 N Poplar
" Walter L clk Gilbert Beautician Sup r1419 Goodwin av
" Wilbur A (Virginia B) leadmn Douglas Aircraft h300 W 10th
" Wm (Carolyn) r1006 E 19th
" Wm E (Nannie F) carp Trailermobile h539 Wellingford
" Wm E (Louise S) loanmn Wachovia Bank & Trust h5220 Milford rd
" Wm H bellmn Hotel Char r123 Anchiel ter
" Wm H slsmn Don Allen Chevrolet r1464 Wendover rd
" Wm J (Mary G) exam Fed Deposit Ins h309 Berkshire rd
" Wm J slsmn Sou Bakeries r425 Hawthorne la
" Wm M (Thedora J; Carter's Dental Laboratory) h1219 Rembrandt cir
" Wm W (Frances M) safety dir Johnson Mtr Lines h1330 Woodlawn rd
" Willie A (wid Percy F) h1819 Cleveland av

CARTER
" Willie L hlpr City Chev r426 East 9th
" Willis C (Jean) slsmn Char Bread r Box 282 Dallas NC
" Willis M (Polly) fnshr Caro Paper Board r RD 2 Gastonia NC
" Wilma slswn Bapt Book Store r Lowell NC
" Wilma F maid United Millinery r RD 9
" Winona M Mrs ofc sec Coliseum Auditorium r2026 Chambwood dr
Carter's Body Shop (Robt J Carter) auto reprs Wilkinson blvd
" Dental Laboratory (Wm M Carter) 823½ E Trade
CARTER'S ESSO SERVICECENTER (Henry M Carter Jr), Esso Products, Atlas Tires Tubes, Batteries and Accessories, Expert and Complete Car Service, Pick-Up and Delivery 1434 E Morehead, Tel EDison 2-9571
" of Charlotte Inc M Clayton Carter pres Mrs Julia M Tall v-pres Mrs Pauline M Carter sec-treas furn 2403 Central av
CARTER'S SEWING SHOP
MRS A B CARTER, Owner
LADIES' AND MEN'S ALTERATIONS
ALTERATIONS ON KNIT SUITS
Selwyn Hotel
134 W Trade
Telephone FRanklin 6-1344
" Smoke Shop (Joe A Carter jr) confy 619 E 1st
Carthran Harold emp Eagle Stores r609 Davidson
Cartledge Jas H (Kath J) gro 1103 Brown h2216 Bay
" Paul (Eliz L) cook Bailey Cafeteria r924 Holland av
" Richd A (Mary D) supvr Wilson Sporting Goods h2522 Weddington av
" Sydney slsmn Ivey's r Mt Holly NC
" Thos D (Jeanette) h2831 Belvedere av
Cartmell R N (Charlotte) eng sls mgr Westinghse r7419 Albemarle rd
Cartner Anzolette R Mrs typ County Superior Court r Mallard Creek rd
" Betty h1116 E 36th
" Betty B clk Skyland Life Ins r1801 The Plaza
" Glenn H asst County Farm Agt r Mallard Creek rd
Cartrette Barbara Mrs transit dept First Union Natl Bk r1208 The Plaza
" Lois N Mrs bkpr Am Coml Bk r316 McDonald
" Selmon bodymn United Body & Paint Shop r RD 3
" Vernon atndt Lowery Texaco r1226 E 36th
Cartwright Alice A Mrs sten Plymouth DeSoto r2015 E 8th
" Jas glazer Char Mirror & Glass r425 Pecan
" Jas L (Alice A) h2015 E 8th
" Jane M Mrs nurse 2335 Morton r do
" Wilfred J (Jane M) clk Duke Pwr h2335 Morton
Carubba Henry J Rev (Bernice G) pastor Seventh-day Adventist Church r526 Frank dr
Carullo Frank A jr driver Pilot Frt Carriers r Charleston SC
Caruthers see also Carithers Carothers Carrothers and Carruthers
" Alonzo jr (Cora L) h1343b Samuel
" Archie h2801 McComb
" Helen tchr Amay James Elementary Sch r2801 McComb
" Margt r816 E 3d
" Olin P emp Tar Heel Sash & Door r1832 Jennings
" Saml (Jumel F) h224 Annette
Carver A Clifton (Elaine J) mtce supt Coliseum Auditorium h1916 Birchcrest dr
" Allie M with Garcrest Mills
" Betsy B Mrs emp Belk Stores Servs r4743 Wendover la
CARVER COLLEGE, Jas F Alexander Acting Administrator, Mrs Anna M Hood Sec, 2 Years Course In Business Administration, Liberal Arts, Reasonable Tuition 501 S Alexander, Tel FRanklin 6-6496
" E Lois supvr County Board of Educ r Huntersville NC
" Elaine J Mrs ofc sec Sperry & Hutchinson r 1916 Birchcrest dr
" Francis W (Ruby L) h216 Goff (H)
" Geo W (Betsy B) slsmn Acme Hamilton h4743 Woodlack la
" Harry C (Frances B) booker Loew's Inc h110 S Gardner av
" Harry W (Elsie M) h1409 W Cortland rd
" Jas D (Willie B) clk Colonial Stores h2446 Columbus cir
" Lois supvr County Educ Dept (Supervision of Instructor) r1619 Dockworth av

Lincoln EDSEL
FRANKLIN MOTORS Inc.
"The Lincoln · Mercury · Continental · Edsel · English Ford Dealer of the Carolinas"
Wheel Balancing — Wheel Alignment — Body Repairs — Gas — Oil — Lubrication
1220 S. TRYON ST. PHONE EDison 4-3073
ENGLISH FORD MERCURY FORD

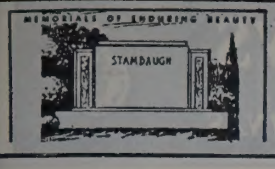

Charlotte's Largest and Leading Retail Monument Dealer

Carolina Marble & Granite Works, Inc.

3200 S. BOULEVARD — PHONE JAckson 3-2112

FLOYD A. FRIDELL — *(See Yellow Page 122)* — TERRELL FRIDELL

CARVER
" Louise P Mrs ofc sec Reichhold Chem h1700 Wickford pl
" S E fxr Highland Pk Mfg
" Sam L (Evelyn C) atndt Providence Road Esso h1105 N Davidson
" Wm P tile str Superior Tile & Marble r Gastonia NC
" Willie B Mrs pkr Colonial Stores r2446 Columbus cir
Cary see also Carey and Corey
" Benj F (Myrtle) h822 Elmhurst rd
" Wm A (Bettye F) sec-treas Ramsay Co Inc h 917 McAlway rd
Casa Rancho Motor Lodge (Crosby A and Mrs Allie H Breeze) 6001 N Tryon
Cascio Bernard V (Sue C) appr electn Beam Electric r Box 324 Locust NC
Case Albert G (Barbara D) prsmn Dowd Press h2831 Columbus cir
" Alvin C (Marian G) installer & repr SBT&T h3827 Blandwood dr
" Barbara A Mrs clk Erwin Constn r2613 Ringwood
CASE BROS PIANO CO (Russell S Case), Hugh B Lowrance General Mgr, Baldwin Pianos and Organs, Ivers & Pond and Henry F Miller Pianos, Sales and Service 4926 N Tryon, Tel EDison 3-4108 (See Yellow Page 142)
" Clarence C (Brenice E) mfrs agt 4828 Lamont dr h do
" Clyde C (Shirley M) driver Natl Welders Sup h2200 Carmine
" Clyde W driver Natl Welders Sup r2200 William
" Curtis L (Vernette C; Case Trucking Co) h 2107 Statesville av
" Donald F USA r4650 Northaven dr
" Douglas E (Sarah) assmblr Sou Elec Serv h 627 N Pine apt 3
" Edw F (Madge; Case Trucking Co) h931 Grove
" Ernest piano tuner M B Case & Son r920 Sharon Amity rd
" Eula S (Dorothy) grinder Standard Crankshaft & Hydraulic r Plank rd
" Flora A Mrs h2210 Carmine
" Fred W (Vesta F) h4650 Northaven dr
" Gayrie Mrs ofc sec Lovick Enterprises r221 Irwin av
" Glenn O (Barbara A) driver G&H Transit h 2613 Ringwood
" Goldie L Mrs (Independence Beauty Shop) r 4509 Springview rd
" Harold L stockmn Penney's r4828 Lamont dr
CASE J I CO, John H Marshall Branch Manager, Frank M Darden Branch Operating Manager, Power Farm Machinery, Industrial Wheel and Crawler Tractors, Utility Tractors, Backhoe and Loaders 4104 Rozzells Ferry rd, Tel EXpress 9-6386
" Jack C (Gayrie; Case Trucking Co) h221 Irwin av
" Jas R (Martha H) sls rep Stanback Co h2215 Wensley dr
" John B equip opr Cochran-Ross Constn r2107 Statesville av
" John W (Flora A; Case Trailer Park) h2109 Statesville av
" Louise N (wid Robt E) cash Miller Clinic h 508 N Tr on apt 211
" Madge Mrs sten Case Trucking r931 Grove
" Mamie G Mrs cook Case's Place r rear 527 W 11th
" Mary emp Hudson Hosiery r221 W 11th apt 3
" Melvin B (Carrie D; M B Case & Son) h920 Sharon Amity rd
" Mitchel K (Mamie G; Case's Place) h rear 527 W 11th
" Paul L (Goldie L) piano tuner Case Bros Piano h4509 Springview rd
" Richd prsmn Jordan Business Forms r710 Ashmore dr
" Russell S (Lilly W; Case Bros Piano Co) h 2025 Cloister dr
" Russell S jr (Claire L) business mgr Case Bros Piano r6511 Burlwood dr
" Sarah L chkr Avondale Washerette r623 N Pine
" Steph emp B&D Insulation r920 Sharon Amity rd
" T Harrison (Little Rock House of Pianos) r 3324 Barry dr
" Trailer Park (John W Case) Wilkinson blvd
" Trucking Co (Jack C Edw F and Curtis L Case) rear 2111 Statesville av
" Walter R studt r4650 Northaven dr
Case's Place (Mitchel K Case) restr 527 W 11th
Casebolt Carl minister to youth Myers Park Baptist Church h2719 Lawndale rd
Casell Jas (Gladys) jan Shamrock Garden School h1910 Earle apt 375
Caserio Madeline slswn Kiser Drug r Medford dr
Casey see also Cayce
" Blanche E Mrs staff asst SBT&T r2108 Rozzells Ferry rd
" Bobby J (Martha) dockmn Great Sou Truck Co h2022 Wilmore dr
" Carlo (Ann P) clk Reids Super Mkt h1526 Kennon
" Clarence W (Fern W) tchr Barrenger Cab h 619 E Kingston av apt 4
" Dwight L (Virginia L) mgr Carolinas Chapter Natl Elec Contrs Assn sec NC Electrical Contractors Assn treas Carolina Employees Benefit Assn h801 Sunnyside av
" Fern W Mrs bkpr The Bank of Commerce r 619 E Kingston apt 4
" Geo emp Dixie Tab & Envelope h416 Matton
" Hugh G jr (Bettie R) assoc Goodman & Goodman h5121 Kistler av
" Jas R (Blanche E) driver Northeastern Trucking h2108 Rozzells Ferry rd
" Jennie S Mrs nurse Mercy Hosp r1308 Rollins
" John (Pansy M) formn Young Co h4039 Whitehall dr
" Jos M (Mary S) slsmn Courtesy Mtrs h705 Brockbank rd
" Martha Mrs boxkpr City Tax Dept r2002 Wilmore dr
" Pansy M Mrs production wkr Natl Carbon r 4039 Whitehall dr
" Richd J acct Kendall Co h2604 McClintock rd apt 2
" Robt B (Magel L) swtchmn SAL h1416 Brook rd
" Rollin E (Jennie S) adj Employees Mut Casualty h1308 Rollins av
" Rollin F studt r1308 Rollins av
" Thos L driver Kale-Lawing Co r424 E Hill
" Virginia L Mrs asst to mgr Carolinas Chapter Natl Elec Contrs Assn r801 Sunnyside av
" W Fred & Co (Edgar L Jones jr) bldg specialties 401 S Mint
" W Mallan (Louise M) h918 Mt Vernon av
" Wm (Irma S) constn wkr h424 E Hill
" Wm L pntr Arvil R Lankford r 8th
" Willie G porter Dixie Tag & Envelope h925 Holland
Cash Allan H (Aileen B) dentist 225 Hawthorne la R304 h2001 Radcliffe av
" Allan H jr studt r2001 Radclifffe av
" Amanuel M jr (Winifred B) barber Victory Barber Shop h1817 Graybark av
" Bessie r109 S Dwelle (H)
" Betty J clk F H Ross & Co r200 N Lawrence
" Carolyn Mrs clk Chadbourn Gotham Inc r218 Circle dr
" Daisey G (wid A Manuel) h227 W Park av
" Dorothy J acct Lance Inc r227 W Park av
" Eddie B lab Ornamental Stone
" Eliz M dental asst Dr Allan H Cash r2601 Mc Clintock rd apt 1
" Fred B (Willie B) emp Esso r Box 615 Paw Creek NC
" Henry B (Mozelle B; Eastway Cleaners) h2601 McClintock rd apt 1
" Homer H (Jerry M; Zeigler Appliance Service) h732 Woodruff pl
" Jas H (Bertha) whsemn Caro Rim & Wheel r 2407 Rachel
" Kenneth with NAPA r Lincolnton NC
" Leon coml artist 2709 Haverford pl h do
" Marla K studt nurse Char Mem Hosp r do
" Mozelle B Mrs asst mgr Eastway Clns r2601 McClintock rd apt 1
" Mynell mangle opr Wright Cln r1928 Baxter
" Ray L lab Douglas Municipal Airport r RD 4
" Robt E (Patricia M) clk Lee Rubber & Tire r215 Weona av
" Sadie emp Ivey's r500 Hermitage rd
" Virginia V ofc sec Sou Mtr Exp r227 W Park
" Wm A (Jessie H; Cash's Cash Grocery)
" Wm R eng SBT&T r RD 3 Box 419M
" Willie B clk-typ Geo G Scott & Co r Paw Creek NC
" Winifred B Mrs clk SBT&T r1817 Graybark
Cash's Cash Grocery (Wm A Cash) 3201 Rozzell's Ferry rd
Cashion Agnes T Mrs clk County Tax Supvr r Davidson NC
" Azalee J Mrs (Cashion's Soda Shop) emp Whitehead Engineering r409 E 18th
" Beatrice K Mrs clk Belk's r2533 McClintock rd apt 1
" Bessie B Mrs cardatype opr Chev Mtr r2730 Hutchison av
" Betty B Mrs clk Whitin Mach Wks r1909 Nassau blvd
" Billy H (Betty B) slsmn The Tate-Brown Co h 1909 Nassau blvd
" Brannon J clk A&P r RD 9 Box 461K

STANDARD PLUMBING & HEATING COMPANY

AIR CONDITIONING

2117 Shamrock Drive

Tels. EDison 3-2620 - EDison 2-7634

CASHION
" Brenda ofc sec Coml Art Shop r3710 Fieldcrest dr
" Carol V cash Belk's r2000 Highland
" Chas O (Thelma W) stock maintainer Western Elec h2227 Markham ct
" Clyde M dep County Collr of Rev r Huntersville NC
" Clyde M jr rodmn City Eng & Street Dept r Huntersville NC
" Dennis J (Sarah H) clk Ford Motor h2343 Ashley rd
" Ellen W Mrs nurse Presby Hosp r2627 Sharon Amity rd
" Evertte Y (Mildred C) driver Jocie Mtr Lines h445 Plymouth av
" Frances clk Travelers Inc r Mooresville NC
" Harold C (Dorothy M) etcher Arts Engraving r Gastonia NC
" Helen E Mrs nurse's aide Presby Hosp r2000 Highland
" Homer B chkr Chev Mtr r RD 7 Box 643
" Hugh D (Beatrice K) interviewer State Employment Serv h2533 McClintock rd apt 1
" John C collr r2000 Highland
" John C (Lynette P) rep Family Finance & Acceptance h1849 Evergreen dr
" John E slsmn Joint & Clutch Serv r Greensboro NC
" Josie L bkpr Am Discount and clk Southeastern Fire Ins r Box 343 Cornelius NC
" L Marguerite ofc sec Gray & Creech h1233 E Boulevard apt 7
" Louise R Mrs dec The Pastry Shop r1425 Thomas av
" Lynette P Mrs ofc sec Red Fez Club Inc r1849 Evergreen dr
" Mae (wid M E) r1425 Thomas av
" Margt L (wid Ernest L) sten Fed Reserve Bank h2142 Kenmore av
" Marilyn clk Travelers Ins r Mooresville NC
" Mary N rep State Dept of Labor r Mooresville NC
" Moses E (Louise R) driver Hennis Freight Lines h1425 Thomas av
" Paul H formn Parks-Cramer r RD 7 Box 1638
" Peggy L sten Bryant Htg & Equip r445 Plymouth av
" R J linemn Edwards Constn & Sup r Cornelius NC
" Ralph E (Ruth F) slsmn Caskie Paper h1912 Belvedere av
" Ralph L (Jennie B) slsmn Kraft Foods h1429 E Ivey dr
" Robt clk Matthews-Morse Sls r Davidson NC
" Robt E repr Western Elec r1425 Thomas av
" Robt E (Helen E) slsmn h2000 Highland
" Robt E jr (Ellen W) slsmn Sealtest Foods h 2627 Sharon Amity rd
" Rose H (wid Chas D) r1909 Nassau blvd
" Saml P clk Chev Mtr r417 E 18th
" Thelma W Mrs credit mgr Piedmont Furn Mfg r2227 Markham ct
" W G clk Martin's r Cornelius NC
" W Nolan (Bessie B) formn Parks-Cramer h 2730 N Graham
" Wm K agt Char Liberty Mut Ins r Mooresville NC
Cashion's Soda Shop (Mrs Dorothy W Keesler Mrs Azalee J Cushion) confectionery 412 E 17th
Cashman Wm J (Adele B) asst v-pres br mgr The Henry Walke Co h1423 Exeter rd
Cashwell Albert r700 N Myers apt 2
" Dana tchr Hawthorne Jr High r1349 Iris dr E apt 4
" Harold E mgr National School & Industrial Corp r Raleigh NC
" Laura maid Mercy Hosp r700 N Myers
" Margt Q (wid Matthew) h700 N Myers apt 2
" Minta G (wid W Ray) bkpr Char Workshop for The Blind Inc h1541 Wickford pl
Caskey see also Caskie
" Agnes pkr Lance Inc r4832 Elder av
" Albert J jr (Martha L; Lawing's Mattress Factory) h3005 Carol av
" Don L boxing Ervin Development r Lincolnton NC
" Eva opr Colony Beauty Salon r RD 7

SNYDER'S FLOWERS

FUNERAL DESIGNS

CORSAGES

WEDDING BOUQUETS

CUT FLOWERS AND PLANTS

PHONE EDison 4-4772

225 HAWTHORNE LANE

HAWTHORNE MEDICAL CENTER

HAMBRIGHT REAL ESTATE AGENCY

SEE US FOR

COMPLETE SALES RENTALS PROPERTY MANAGEMENT

116 W. 11th ST.

TEL. EDison 2-8705

BULK — BOTTLED

DURANE GAS CO.

Gas — APPLIANCES — Gas

BULK and BOTTLED GAS — METERED SERVICE, IF DESIRED

"We Aim To Please"

2317 S. BOULEVARD P.O. BOX 3042 — PHONE JAckson 3-3887

THE CHARLOTTE NEWS

PHONE EDison 3-0303 • 600 S. TRYON ST.

LARGEST EVENING NEWSPAPER IN THE CAROLINAS

DAVIS & YOUNG INC.

YOUR Independent Insurance AGENT "SERVES YOU FIRST"

INSURANCE

110 Latta Arcade
322 S. Tryon St.

Tel. EDison 3-3189

POTTS-BROWN COMPANY

GENERAL CONTRACTORS

404½ S. Tryon St.

Tel. FRanklin 5-8637

CASKEY
" Floyd driver Johnston Mtr Lines r441 W Boulevard
" Helen Mrs tchr Hoskins Sch r5349 Unaka
" Helen C Mrs bkpr Glidden Co r5330 Unaka
" Jas C (Virgie L) whsemn Sears h1513 N Alexander
" John R (Helen) tchr Wilson Jr Hi Sch h5349 Unaka
" Louis T mech Clark Trailer & Equip r RD 7 Box 744
" Minor H (Ophelia E) city police h1612 Matheson av
" Ruth R Mrs waitress Tryon Hills Elem Sch r 2623 Grimes
" Walter C (Ruth R) sht mtl wkr G G Ray Co h2623 Grimes
" Wayne C (Helen C) ship clk Dillard Paper h 5330 Unaka
" Willard E (Lottie) driver Pilot Frt Carriers r RD 5 Lincolnton NC
Caskie John S pres Caskie Paper Co Inc r Lynchburg Va

CASKIE PAPER CO INC

JOHN S CASKIE, President
HUGH G BOYER, Vice-President-Sales Manager
ANGUS R SHAW JR, Secretary-Office Manager
FRANK K WILLIAMS, Treasurer
WHOLESALE PRINTING PAPER
308-10 E 4th
Telephones
EDison 2-5160, EDison 2-5167
EDison 2-5168 and EDison 2-5169

Casner Jas G (Ann K) slsmn C W UpChurch h 2206 Sarah Marks av apt 1
" Raymond (Geraldine M) exec sec Mecklenburg Juvenile Diagnostic Center h946 Hickory Nut
" Sefton G (Maude B) h3804 The Plaza
Cason Izora B Mrs smstrs Cleveland Cleaners r 2314 Rozzell's Ferry rd
" Jas H dispr Victory Cab r3112 Lakeview av (H)
" Jennie B maid r1204 Brown
" John E (Izora B) clk Caro Pharmacy h2314 Rozzells Ferry rd
" Margt E Mrs (wid Peter J) h3112 Lakeview av (H)
Casper Bobby G (Mary J) whsemn Western Elec r RD 3 Box 267C Concord NC
" David (Wanda E) electn Lawing Elec h2514 Lola av
" Geo R (Mary) serv mgr Dun & Bradstreet Inc r322 Stillevell Oak cir
" Henry D (Mary K) h1728 Wilmore dr
" Starkie E (Mary R) ship clk Char Bread h 1109 W Boulevard
CASS COOPER D CO, Gerald V Ross Mgr, Copying Machines, Thermofax, Microfilm, Reader Printers, Soundscriber, Dictating Equipment, Sales and Service 1310 Independence blvd NE, Tel FRanklin 5-5708
" Dottie J studt r1214 Providence rd
" J Carroll (Jane A) mgr United States Plywood Corp h1214 Providence rd
" John carp r1048 E 7th
" Maggie D Mrs cook King's Cottage Restr r 632 Saxon ct

MANN CONSTRUCTION CO.

GENERAL BUILDING CONTRACTOR

Blue Prints Furnished

Free Estimates

214 Reid St. Tel. TAlmadge 5-8725

Belmont, N. C.

CASS
" Woodrow (Maggie D) emp Char Mem Hosp h 632-34 Saxon ct
Cassada Auto Service (Vernon W Cassada) repr 1920 N Brevard
" Carl L (Marcell) hlpr Caro Auto Uphol r1108 N Tryon
" Eug N mgr Ralph Hood Service Station r1108 N Tryon
" Noel atndt Ralph Hood Serv Sta r1108 N Tryon
" Vernon W (Mabel D; Cassada Auto Service) h1108 N Tryon
Cassaday see also Cassady Cassidy
" Lewis E (Betty N) eng Westinghse h976 Blackberry cir
Cassady Chas L (Agnes D) clk Duke Pwr h5226 Milford rd
" Ethel mach opr Panda Curtain r5211 Hickory Grove rd
" Saml G (Barbara) slsmn Fluid Control r Springvalley rd
Cassanova Adrian A (Dorothy L) div hd Esso h 5433 Wedgewood rd
Cassell see also Cassels
" Ernest lab A V Blankenship r RD 1 Pineville NC
" Geneva Mrs maid Travelers Hotel h605 Sparrow apt 1
" Ida M fnshr Joy Lndry & Clns h1215 Winnifred
" Isabel Mrs h1217 Person apt 180
" Jas hlpr F H Ross & Co r1910 Earl apt 375
" Leonard S (Doris) emp Central Mtr Lines r 709 E 25
" Margt cook Harvey's Grill r Mt Holly NC
" Mary F (wid Willie) maid h403 S Myers
" Rosa E r403 S Myers
Cassels Bert slsmn Dowd Press r2201 Sarah Marks av
" Hope L Mrs ofc sec W T Anderson Elec h500 Webster pl
" Minnie B ofc sec Thos Griffith & Co r1020 Arasa av apt 1
" Wm P (Marion L) treas sls mgr Piedmont Auto Exchange Inc h128 S Laurel av
Cassey Lee lab h1225 Fairmont
Cassidy see also Cassaday and Cassady
" Eunice opr Satterfield's E Boulevard Beauty Shop r1120 E Boulevard apt B
" Frances H Mrs ofc sec Lakeview Sch r3414 Dublin rd
" Gordon E h1700 Cliffwood pl apt 4
" John P mgr A-M-F Pinspotters h7027 Virginia cir
" Maxie (Frances H) serv rep Marchant Calculators h3414 Dublin rd
" Noel R (Barbara N) dispr Roadway Exp h rear 4001 N Tryon
Cassity D Jean studt r814 Hawthorne la apt 7
" Donnie R opr SBT&T r814 Hawthorne la apt 7
Castanas see also Kastanas
" Dean P sec-treas Epicurean Restaurant r1114 E Boulevard
" Ewanna B v-pres Epicurean Restaurant r1114 E Boulevard
" Nick J pres Epicurean Restaurant r1114 E Boulevard
Castano Michl J (Mary W) agt L Guy Walker Realty h201 Wakefield apt B
Casteen Roy V (Virginia B) agt ACL h2214 Sarah Marks av
Caster see also Castor and Kaster
" J L fixer Highland Pk Mfg
Castevans Edith K Mrs opr SBT&T r1308 Camp Greene av
" Elgie E (Edith K) h1308 Camp Greene av
Castevens Edith slswn Ivey's r2825 Morson
" Jack J (Frances A) mgr Georgia-Pacific Corp h3501 Eastway dr
Castile Luke J (Ethel M) h3015 Forest Park dr
Castle Aggie H (wid Sam) r129 N Johnson
" Edw emp Delmar Studios r418 S Caldwell
" Edw J lab r523 E 5th
" Edwin R (Betty L) regional mgr Wells Fargo Armored Serv h1163 Brighton pl
" Mary J elev opr Mecklenburg Hotel r1205 Moss
Castleberry Earl D (Hilda) pntr D F Smith Contr h1021 Waccamaw
" Hilda Mrs clk Troy Drug r1021 Waccamaw
Castles Anna B ofc sec Allstate Ins r2338 The Plaza
" Eliz R (wid Donald J; Wilmore Nursery School) h1605 Wilmore dr
" Fred W (Lillie H) slsmn W T Betts & Sons h1428 E Ivey dr
" Fred W jr (Marlene Y) with Spratt Castles r1428 E Ivey dr
" Henry N (Iris) r1605 Wilmore dr
" Iris Mrs slswn Belk's r1605 Wilmore dr
" Lon J (Nina F) acct 521 Beaumont av h do
" Nina F Mrs clk Morris Speizman Co r521 Beaumont av

CASTLES
" Spratt W (Ella S) landscape gdnr 2532 Shenandoah av h do
" T Marie aud Hotel Char r2338 The Plaza
Caston Billy P (Frankie C) linemn SBT&T r Mt Holly NC
" Richd D (Anne H) mech Char Aircraft h1020 Rollingwood dr
" Romane (Maggie) elev opr Lance Inc h2028 Custer
" Wm T (Edna S) supvr Reynolds Printasign h 328 Melbourne ct
" Wm T jr (Patricia W) brick mason Helms Constn h1233 E Boulevard apt 14
Castonguay Jo Ann studt nurse Char Mem Hosp r do
Castor see also Caster and Kaster
" Ann S Mrs nurse Drs Ashe Moore & Hall r 2318 Markham ct
" H A formn Highland Pk Mfg
" Helen magazine flr Highland Pk Mfg
" Larry wvr Highland Pk Mfg
" Louise magazine flr Highland Pk Mfg
" Miriam M clk SBT&T r Kannapolis NC
" S W lm cln Highland Pk Mfg
CAST-O-STONE, Waddell Construction Co Inc Distributors and Applicators, Robt E Waddell Pres, James B Waddell, Geo M Waddell V-Prests, Joe D Waddell Sec-Treas, Variety of Natural Stone Blinds for All Type Buildings, Free Estimates, McAlway rd, PO Box 4174, Tels EMerson 6-0712 and EMerson 6-3151 (See Yellow Page 52)
Castrovillari Jas V (Elladene C) mail hndlr PO h425 Sylvania av
Casual Shop The (Mrs Jean H Gaskin) women's clo 617 Sharon Amity rd
Caswell Apartments 248 Colonial av
Cat's Place (Mrs Catherine Bloomfield) restr 1505 Pharr
Catalina Apartments The 2312 7th

CATALINA MOTOR LODGE

Manager
C W "SPECK" SIMPSON
ONE OF CHARLOTTE'S FINEST
MEMBER QUALITY COURTS
AND A A A APPROVED
AIR CONDITIONED, MUZAK, SWIMMING POOL
T V, ROOM PHONES, PBX SERVICE
NEAR AIRPORT AND DOWNTOWN
2403 Wilkinson blvd
US 29 and 74 West
Telephone EDison 3-3721
(See Yellow Pages 100 and 125)

Catanese Jos A (Marie H) distr Dean Rubber Mfg h2212 Queens rd E
Catawba Apartments 107 Grandin rd
" Tribe No 13 (IORM) 312 W 6th
Cate Francis L (Gypsy H) sls eng Airconditioning Equip h2509 Sharon Amity rd
Caterina John E clk Bonnie Brae Golf Course r3222a The Plaza
Cates Allene C (wid Robt G) cafeteria hlpr Plaza Rd Sch h1218 E 36th
" Ann M Mrs supvr Belk's Cafeteria h3311 Tuckaseegee rd
" Annie T tchr Herbert Spaugh Jr High Sch r 1353 Iris dr E apt 2
" Banks R jr (Jeannie R) phys 1012 Kings dr R522 h2833 Sunset dr
" Donald T (Mary S) slsmn Sou Engineering h 3835 Whitehall dr
" Ernest W (Maybelle S) eng Pneumafil Corp h7010 Virginia cir
" Eunice M r2109 Dartmouth pl
" Fred W (Frances N) bndrmn Dowd Press h 3209 Commonwealth av
" Fredk R treas The Observer Printing House Inc h5300 Monroe rd
" Jas M (Jane V) v-pres The Observer Printing House Inc h1537 Ferncliff rd
" Louise B (wid B Raleigh) with The Observer Printing House Inc h2065 Hopedale av
" Martha (wid Edw) r3115 Sudbury rd
" Mary C ofc sec Southeastern Constn r2126 E 7th
" Thos S (Helen J) eng SBT&T h939 Hartford
Cathcart Benny R (Mary J W) adj Crawford & Co h1227 Clanton rd
" Bonnie L slsmn Duo Fast Carolinas Inc r Concord NC
" Bynum (Viola B) atndt Downtown Service h 912 E 5th
" Carl B (Nell B) mech h1301 Camp Greene av
" Eleazer mach opr Pearson Mfg r Dr Carver rd
" Eliza lndry wkr Char Linen Serv r2209 Double Oak rd
" Isaac C emp Lance Inc r337 W Boulevard
" J Reese loader Huckabee Transport h2209 Double Oaks rd
" Jas S (Viola) eng S & W Cafeteria h2119 Wayt

WARD'S GARAGE

Automatic Transmission Specialists

24 Hour Service Road Service

JERRY WARD
Owner

FRanklin 7-1096

902 N. BREVARD ST.

CARL WHITT CARPET SERVICE

SPECIALIZING IN RESIDENTIAL AND COMMERCIAL CARPET LAYING —
WALL-TO-WALL CARPETING, RUGS AND CARPETS CLEANED AND REPAIRED
ALL TRUCKS EQUIPPED WITH TWO-WAY RADIO FOR FAST AND ACCURATE SERVICE

2515 REMOUNT ROAD TELEPHONE EXpress 9-0321

"Chapel in the Oaks"
FUNERAL DIRECTORS
Harry and Bryant Co., Inc.
SINCE 1883
24 HOUR AMBULANCE SERVICE
500 Providence Rd. Telephone EDison 2-7133

CATHCART
" John L (Carole F) supvr Federal Aviation Agcy h4218 Welling av
" John W (Doris C) switcher Akers Motor Lines h1930 W Trade
" Nell B Mrs smstrs Mecklenburg Furn Shops r1301 Camp Green av
" Ralph E (Eliz M) dist mgr S & W Cafeterias h501 Nottingham dr
" Thos H mech Carroll Aligning Serv r RD 5 Box 766
" Thos W (Rebecca O) pntr Esso h337 W Boulevard
" Viola B Mrs pkr Radiator Specialty r912 E 5th
" Willie atndt Downtown Serv r912 E 5th
" Woodrow (Emma) atndt Herrin's Shell Service r940 N Alexander
Cathern Barnes h613 Avant
Cathey see also Kathey
" A L & Son (A Lee and Marvin H Cathey) bldg contrs 521 Hovis cir (Tboro)
" Adrian F (Katie H) h3100 Tuckaseegee rd
" Adrian S gro 316 S Cedar r Paw Creek N C
" Albertus A (Vinnon S) ship clk Colonial Stores h3015 La Salle
" Alden R (Lottie K) formn City Eng & Streets Dept h907 State
" Allen E (Annie C) atndt Al Daniel's Esso Serv h1121 Kendrick
" Allen E jr asst mgr Chicken-N-Ribs r1900 Lloyd apt 419
" Alphonso (Mattie R) loader Am Bakeries h 542 Brookhill rd
" Alva S Mrs dental asst Dr Lackey B Puler r 430 N Linwood av (H)
" Arth A (Emma) pkr Scott Drug h724 Griffith
" Ashby (wid Wm A) h330 Hoskins rd (H)
" Atwood W (wid Lloyd W) h523 State
" Bill car puller Auto Park r RD 3
" Blair H (Eliz R) asst frt agt Johnson Mtr Lines r RD 6 Box 580D
" Bleaker Mrs maid Lucielle's r1929 StLuke
" Bobby V (Carol H) clk Esso h3950 Carlyle dr
" Breese H (Eula R) jan Genl Latex & Chemical r1500 Pecan av
" Calvin K (Joan) emp Duke Pwr h1206 Brown av (Tboro)
" Carol studt r2000 Woodhaven rd
" Chas (Ella S) swtchmn Johnson Mtr Lines h 1422 Waddell
" Chas F (Inez W) opr Am Bakeries h1815 Anderson
" Charlie (Eliza) emp Natl Carbon h2208 Dundeen
" Clarence M (Irene C) guard American Cyanamid h221 Karendale av
" Clyde M (Connie) serv mgr Stockton Motor r RD 9 Box 81
" Clyde N (Eunice R) mach opr Swift & Co h 1314 Burton
" Connie M Mrs clk Atlantic Refining r7004 Plank rd
" Curtis H (Louise R) mech Ross & Witmer r Moores Chapel rd
" David whsemn H & S Lbr r RD 6 Box 979E
" Donald W (Patricia O) slsmn Kurfees Paint h439 Hollis rd
" Dorothy L grader Dixon's Tom-A-Toe r1314 Burton
" E Marie Mrs ofc clk Dixie News r535 State
" E Ross (Alva S) supvr PO h430 N Linwood av (H)
" Ed jan Hoskins Av Baptist Ch r Paw Creek NC
" Edgar M roll coat opr Caro Metal Products r 221 Karendale av
" Edw O (Bleaker) whsemn Fowler's h1929 St Luke
" Eliz clk Southern 5 & 10c Stores
" Eric F appr McEwen Funeral Serv r2915 Grimes
" Ernest B driver Baker Cab h805½ N Graham apt 1
" Ethel Mrs ofc sec Jenkins Mfg r Moore Park
" Ethel (wid Earl K) h2019 Highland
" Ethel S Mrs bkpr Thomas Lumber r6428 Virginia av
" Eula R Mrs (Happy Home Nursery) r1500 Pecan
" Eva H Mrs bkpr Am Coml Bk r150 Mellwood dr
" Florence nurse Aery's Rest Home r2317a Horne dr
" Flossie C Mrs opr Parisine Beauty Shop h2549 Hemphill
" Frances M Mrs with Char Spastics Hosp h 141 Cottage pl
" Frank C (Lois T) parts mgr City Chev h927 Inglewood la
" Frell R (Frances K) supvr Char Linen Serv h 2928 Rush av

CATHEY GENE A (Gwen F), Assistant Trust Officer-Assistant Sec, American Commercial Bank, 200 S Tryon, Tel FRanklin 5-6711, h2939 Palm av, Tel FRanklin 6-0957
" Geo M (Helene D) civ eng J A Jones Constn h4227 Waterbury dr
" Gladys B Mrs nurse 1609 Kenilworth av apt 3 r do
" Glenn M (Mary H; Cathey's Small Engine Service) h1621 Kenley rd (Tboro)
" Grady W (Dorothy B) formn Shumon-York r Lincolnton NC
" H Parks (Lily M) h322 Hovis cir (Tboro)
" Harold A (Eva H) expediter Pritchard Paint & Glass r150 Mellwood dr
" Henry A (Barton J) slsmn Natl Aniline r Greensboro NC
" Henry W (Rosa S) slsmn Joint & Clutch Serv h400 W Park av
" Howard S (Ida M) mech Pritchard Paint & Glass h320 Plymouth av
" Hugh A (Lee M) pres-treas Citadel Life Insurance Co and Southeastern Fire Insurance Co and v-pres American Discount of Georgia and Auto Finance Co of North Carolina Inc h2000 Woodhaven rd
" Ida M Mrs emp Natl Carbon r320 Plymouth
" Inez W Mrs slswn Ben Franklin 5 & 10c Store r1815 Anderson
" Irvin F (E Marie) driver Old Dom Box h535 State
" J L filling Highland Pk Mfg
" Jack C (Mary M) estimator A Z Price & Assocs h1634 Merry Oaks rd
" Jas mtce mn Hand-Craft One Hour Clns
" Jas H with Allison-Erwin r6013 Tuckaseegee rd
" Jas L (Maybelle E) whsemn Associated Grocers Mut of Caro h2135 Purser dr
" Jasper H (Florence) emp Genl Mills h2317a Horne dr
" Joan B Mrs cash Allied Finance Co of Char r1206 Brown av (Tboro)
" Jonh R (Margt) terminal mn Atlantic Refining r501 Stillwell Oaks rd
" Jos stevedore Johnson Mtr Lines r124 Fontana
" Jos F (Marie H) driver PO h2915 Grimes
" Jos H (Ethel S) dept mgr Allison Erwin Co h6428 Virginia av
" Julia L Mrs clk Mercy Hosp h422 Queens rd
" Kenneth (Grace D) acct J E Hankins jr r RD 4
" Leonard L (Leona N) h111 Lynn (Tboro)
" Lida W (wid Tally C) h1515 Wilmore dr
" & Logan's Sewing Service (Mrs Rosa W Cathey & E Mabel Logan) drsmkrs 211½ N Tryon R1-5
" Lucille Mrs r1314 Burton

CATHEY LUMBER CO INC
Officers
CURTIS L BARBER, President-Treasurer
JOHN W BARBER JR, Vice-President-Secretary
LUMBER AND MILLWORK
ROOFING AND BUILDING MATERIALS
SASH, WINDOWS, DOORS AND TRIM
INSULATION MASON SUPPLIES
COMPLETE HOME BUILDING SERVICE
"YOUR BUILDING NEEDS FROM BASEMENT TO ROOF"
4115 Monroe rd
PO Box 1208
"YOUR LUMBER NUMBER"
Telephone EDison 3-3138
(See Yellow Page 37)

" Margt F clk Char Engraving r501 Stilwell Oak rd
" Marie H Mrs tel opr Sears r2915 Grimes
" Martha Mrs opr Campbell's Beauty Shop r RD 6 Box 360A
" Marvin H (Makeeby L; A L Cathey & Son) h403 Wabash (Tboro)
" Mary E ofc sec Alcoa r1734 Toddville rd
" Mary F insp Natl Carbon r523 State
" Mattie R Mrs hlpr Evergreen Flower Shop r 542 Brookhill rd
" May E clk Sou Stores r2135 Purser dr
" Mildred Mrs tchr Wilson Jr Hi Sch r6013 Tuckaseegee rd
" Myrtle r1929 StLuke
" Nancy E (wid Jos C) h105 W Boulevard
" Patricia maid r1121 Kendrick
" Paul waste press opr Highland Pk Mfg
" Paul E supvr Belk's r RD 3 Box 418E
" Pauline S Mrs wrapper Belk's r405 Walnut
" Ralph V (Glalys B) whse mgr Brown Paint h1609 Kenilworth av apt 3
" Rosa T (wid Chas) h412 E Worthington av
" Rosa W Mrs (Cathey & Logan's Sewing Service) r RD 6 Box 817T

AIR CONDITIONING SERVICE CO.
CONTRACTORS
All Types Heating and Air Conditioning Systems
"We Service What We Sell"
Little Rock Rd., At Wilkinson Blvd.
Mailing Address
3109 Moore' Lake Drive Tel. EXpress 9-9727

CATHEY
" Roy M (Evelyne C) ydmn Amoco r PO Box 406 Paw Creek NC
" Sarah (wid Mack) r1529 Wilmore dr
" Sinclair M (Evelyn N) ship supt Sealtest Foods h112 N Sycamore
" Thelma ofc sec A&P r521 Hovis cir (Tboro)
" Thelma S Mrs slswn Belk's r1722 Toddville rd
" Thos (Frances) lab Mayflower Transit h819a Burton
" Vinnon S Mrs maid Fed Res Bk r3015 La Salle
" Virginia S Mrs maid St Peter's Episcopal Ch h1900 Lloyd apt 419
" W Howard whsemn Lee Rubber & Tire r412 E Worthington av
" Wm A with Garcrest Hills
" Wm A jr (Pauline S) slsmn Tip Top Bakers h405 Walnut av
" Wm F (Martha M) hlpr McCormick Farm Equip Store h108 Haycox
" Wm M atndt Williams Esso Serv Sta r430 N Linwood av (H)
" Wm M hlpr John N Porter r Mint Hill N C
" Wm N (Mary) sampler Merchants Bonded Whse h1009 Spring

CATHOLIC BIBLE HOUSE INC
C D STAMPLEY, President-Treasurer
EVANS S CREECH, Vice-President
JOE L STAFFORD, Secretary
BIBLE DISTRIBUTORS
1135 N Tryon
Telephone EDison 3-6631

Catlin Claude (Beatrice H) constn wkr h1121a S Independence blvd
" Era E (wid Wm E) h4324 Monroe rd
Cato see also Catoe
" Ann G Mrs prntr B & H Photo r117 Randolph
" Anne P Mrs fashion editor Charlotte Observer r2700 Westfield rd

CATO B RALPH (Geneva H), V-Pres-Sec Mc Kee Realty Co, 123 W 4th, Tel EDison 3-1134, h2032 Greenway av, Tel EDison 3-6893
" Benny D shipper Colonial Stores r117 Fern av
" Carol Mrs cash Char Finance r Pageland N C
" Clyde W (Doris) whsemn Amoco r RD 5 Box 1101-A-39
" Dorothy M Mrs clk Northeastern Trucking r 4120 Joyceton
" Earl J (Beatrice R) pntr W A Cato h523 Norris av
" Edgar T (Anne P) treas Cato Stores Inc h 2700 Westfield
" Geraldine r1216 Oaklawn av apt 91
" J Carson (Sarah H) dispr Duke Pwr h3501 Belton
" J Chas studt r810 Lamar av
" John F (Mary J) slsmn Allison Ervin h709 Eastway dr
" L Edw (Ida L) insp City Inspection Div h810 Lamar av
" Lionel Mrs tchr Tuckaseegee Sch r7100 Park la W
" Madry waitress Kuester's Restr r2116 W Morehead
" Mamie (wid Jas) maid StPatrick's Cath Ch h 1216 Oaklawn av apt 91
" Mary V (wid T M) h328 Tuckaseegee rd

CATO PAUL J (Donna H), Vice-Pres-Sec W H Gaither & Co Inc, 220 W 4th, Suite 104, Tel FRanklin 6-7575, h3012 Manor rd, Tel FRanklin 6-9453
" Robt E jr (Florence K) structural eng J N Pease & Co h820 Hillside av
" Sarah H Mrs ofc sec Alex Graham Jr High Sch r3501 Belton
" Stores Inc Wayland H Cato chairman of bd Wayland H Cato jr pres Hubert H Thomason sec Edgar T Cato treas clothes ofc 220 W 4th 2d fl branches 1603 S Boulevard and 1506 Central av
" Thornwell H (Edna H) v-pres of operations Southern Engineering Co h3952 Sheffield dr

GARRISON & HOPKINS COMPANY INC.
Incorporated 1922
HEATING and PLUMBING SERVICE
1509 Camden Rd.
Phone EDison 3-6604

MYERS PARK
66 SERVICE
CHARLES L. BYERS, Owner
Phillips 66
PHILLIPS TIRES
TUBES
BATTERIES
ACCESSORIES
ROAD SERVICE
FREE PICK-UP AND DELIVERY
WASHING
WAXING
LUBRICATION
PHONE FRanklin 6-8786
427 PROVIDENCE ROAD

CALL LEFLER – for Septic Tank Service
FRanklin 5-3359
LEFLER CONCRETE BLOCK CO.
INSTALLATION, REPAIRS, CLEANING
DRAIN PIPE — DITCHING — GRADING
WATER CONTROL AND WATER PROOFING

BILTMORE DAIRY FARMS
Supreme In Quality Since 1897
2000-2004 W. MOREHEAD
TELEPHONE EDison 3-9266

SOUTHERN FLOORING AND ACOUSTICAL CO., INC.
CONTRACTORS IN RESILIENT FLOORING AND ACOUSTICAL CEILINGS, WEATHER STRIPPING
SUPERIOR INSTALLATIONS
931 E. Morehead Street Telephone EDison 3-7116

CHARLIE'S
AMOCO
SERVICE
ROAD SERVICE
3700 WILKINSON BLVD. EXpress 9-9293

CATO
" Wayland H (Mary Z) chairmn bd Cato Stores Inc r RD 2 Matthews NC
" Wayland H jr (Margt B) pres Cato Stores Inc r RD 1 Matthews NC
" Wm A (wid Isabell C) pntr 117 Fern av h do
" Wm H (Dorothy M) slsmn Esso h4120 Joyceton
Catoe Amos E (Arline C) asmblr Wilson Machine h508 N Tryon apt 112
" Arline C Mrs ofc sec Paul B Guthery & Son r508 N Tryon apt 112
" Bertie G (wid Otis A) h3516 Rozzells Ferry rd
" Betty O Mrs opr SBT&T r1917 Wilmore dr
" Edw B (Joyce F) slsmn Waldensian Bakeries h5321 Southampton rd
" Jas L r522 Billingsley rd
" Robt F (Betty O) h1917 Wilmore dr
" Troy E (Ruth J) laby tech Douglas Aircraft h2300 Catalina av
Caton Billy R pntr Ervin Constn r119 Oregon (H)
" Esther Mrs slswn Sears r1431 Springwood la
" Hazel R Mrs sec Howard V Caton Co r2204 Winter
" Howard V (Hazel R) pres-treas Howard V Caton Co h2204 Winter
" Howard V Co Howard V Caton pres-treas Morris Lawing v-pres Mrs Hazel R Caton sec mfrs agt 230 N Torrence
" Isabelle A (wid Ailie E) h119 Oregon (H)
" Jerry L clk Dixie News r119 Oregon (H)
" Jewel D ofc sec Parts Distributors r209 Plainview rd
" Johnsie G Mrs slswn Belk's r Kannapolis N C
" Lorene Y (wid Earl J) h222 Cottage pl
" Wm T (Esther) tech State National Guard h1431 Springwood la
Catron Daryl B agt Durham Life Ins r Monroe NC
Cattin Claudie lab John Crosland Co r1121 N Independence blvd
Cauble see also Caudell Caudill and Caudle
" Agnes S (wid Harold) r321 W Kingston av
" Alice Viola housemother Mercy Hosp r do
" Barbara R (wid Streeter A) sec Shaw Manufacturing Co h2400 Charlotte dr
" Dewey J (Ruth H) h1108 W 5th
" Herman L mgr Cauble's Sunoco Service Station r RD 10 Box 584
" Ilse K Mrs emp Hudson Hosiery r4941 Winchester dr (Tboro)
" Jack (Ruth) whse formn Klekhaefer Corp h618 Magnolia av
" Jerry M (Ilse K) emp Douglas Air Craft h4941 Winchester dr (Tboro)
" Larry A repr Western Elec r RD 4 Box 546 Kannapolis NC
" Myron L (Reba) sec Clark Trailer & Equipment Inc r Kannapolis NC
" Oren J sls asst Westinghse r3833 Tuckaseegee rd
" Rayford E (Ann P) mach Western Elec r Kannapolis NC
" Refus M (Shirley T) tool & die mkr Douglas Aircraft h3108 Florida av
" Richd D (Jaynie C) serv mn The Foxboro Co h314 Peterson dr
" Ruth Mrs insp Garcrest Mills r618 Magnolia
" Ruth H Mrs emp Natl Carbon r1108 W 5th
" Walter S (Ola D) h413 N Datger av
" Willie R (Annie L; Cauble's Sunoco Service Station) r RD 10 Box 584
Cauble's Sunoco Service Station (Willie R Cauble) N Tryon
Caudell see also Cauble Caudill and Caudle
" Agnes A clk J O Jones r1101 E 7th
" Burgess M (Jean E) supvr Great Southern Trucking h2727 Whiting av
" Joe M slsmn Plaza Hdw r2727 Whiting av
" John T (Joyce) h508 N Graham apt 4
" Jos L clk Home Fed Loan Bank Bd of Greensboro r1101 E 7th
" Lucille G Mrs (Stepping Stones Kindergarten) r401 S Summit av
" Walter R (Lucille G) h401 S Summit av
Caudill Blake H (Ruth J; Home Improvement Co) h3646 Central av
" Blanche F Mrs tchr Selwyn Sch r1120 Rembrandt cir
" Eug G (Blanche F) agt A Freeman Edgerton h 1120 Rembrandt cir
" Geo V lab John Crosland Co r570 Harris
" Hazel L Mrs slswn Belk's r4842 Addison dr
" John G clk Harris Super Mkt r4842 Addison dr
" John M (Hazel L) agt A Freeman Edgerton h 4842 Addison dr
" Rachel F studt r1120 Rembrandt cir
" Ruth J Mrs ofc wkr Sears r3646 Central av
Caudle Al B (Rose H) city fire fighter h423 W Kingston av
" Annie L Mrs indry wkr Char Linen Sup r1409b Samuel
" Arth (Julian S) servmn Orkin Exterminating h607 N Church
" Aubery N shipper Carriker Poultry r2616 Catalina av
" Bernice E (wid Floyd C) r2616 Catalina av
" Beverly waitress S & W Cafeteria r2841 Manor rd
" Bill S driver Smith's Transfer r Eastway dr
" Bobby R addressograph opr Am Coml Bk r 2316 Kingsbury dr
" Broadus S clk Esso h5544 Wedgewood rd
" C Sue cook Babe Maloy Drive Inc r1528 Duckworth av
" Carris M (Mary P) h300 Plymouth av
" Chas chkr Chev Mtr r513 S Summit av
" Chas B (Margt H) lwyr 212 S Tryon R718 h2700 Park rd
" Chas F (Gladys) repr Western Elec r1714 Oak
" Corlos M ship clk Wholesalers Auto Parts Whse r300 Plymouth av
" David financial sec-business rep Carpenters Local Union No 1469 r RD 5 Lincolnton NC
" Donald appr H F Porter Plmb r CMR 544 Box 479
" Donald P (Janie B) baker A&P h1823 Evergreen dr
" Eli A (Margt) r1923 Academy
" Eliz Mrs ofc sec Newton & Newton r2008 Wren
" Ervie D (Edna C) h1528 Duckworth av
" Ethel tuber Highland Pk Mfg
" Ethel W (wid Albert J) bmo S & W Cafeteria h2436 Vail av
" Fannie M (wid E Sylvester) h513 S Summit
" Flossie Mrs opr Parissena Beauty Salon r2549 Hemphill
" Floyd C jr city fire fighter h2616 Catalina av
" Floyd F (Nellie B) formn Overnite Trans h 1912 Euclid av
" Fred B (Margt B) mech Hall's Textile r2998 Shady la
" Gene driver Trailways r Concord NC
" Gladys winder Highland Pk Mfg
" Hazel tchr Fairview School r1531 Beatties Ford rd
" Henry Y (Barbara P) purch agt Piedmont Natural Gas h5122 Grapevine dr
" Howard R mech Keith's Garage r Lenior N C
" Janie B Mrs opr Myers Park Beauty Salon r1823 Evergreen dr
" Jim D waiter Babe Maloy Drive In r1528 Duckworth av
" Jimmy emp Babe Maloy Drive-In
" Jimmy N (Myrtle J) clk A&P h3008 Manor rd
" Joanne opr Belk's Beauty Salon r611 Chipley
" Joe N emp Midland Dye & Finishing h3910 Barlowe rd
" Joe S (Maybelle T) carp h2120 West Boulevard
" John emp Stylecraft Packaging Serv r214 W Park av
" John prntr r324 Magnolia av
" John W (Ruby C) h704 Wesley av
" Jon T promotion dept Caro Broadcasting h2338 McClintock rd apt 1
" Julia Mrs mach opr Panda Curtain r Harrisburg NC
CAUDLE L L JR (Martha S), Chief Engineer WSOC-TV, 1901-25 Tryon, h1427 Woodlawn dr, Tel KEystone 7-0466
" Leonard F (Pauline) driver Roy Miller r242 S Cedar
" Leonidas L (Ina R) lwyr 102 W Trade 406 h 806 Sunnyside av
" Lista Y clk Kress' r RD 1 Box 201 Harrisburg NC
" Lloyd C (Dorothy S; Pierce Wardlow Knox & Caudle) h2410 Selwyn av apt 4
" Lomon O (Ethel H) supt Huttig Sash & Door h1715 Beckwith pl
" Luther G (Ann F) city fire fighter h701 Marsh rd
" M Dora (wid Walter) h1400 Hamorton pl
CAUDLE
" Margt F Mrs ofc sec Cellanese r1215 Clanton rd
" Mary P nurse Char Mem Hosp r300 Plymouth
" Myrtle J Mrs instr Comptometer Corp r3008 Manor rd
" Nellie B Mrs clk Ivey's r1912 Euclid av
" Olarah (wid Romey) slswn Ivey's h318 W 9th apt 3
" Otis J (Lucille) emp Adroit Cleaners h2011 Rozzells Ferry rd
" Otis M (Christine S) iron wkr h2039 Randolph rd
" Paul J (Betty L) repr Western Elec r RD 10 Box 221M Clark blvd
" Peggy J studt r2011 Rozzells Ferry rd
" Ralph E (Polly R) supvr F E Robinson Co h 2538 Arnold dr
" Robt A (Betty H) state police h1325 Downs av
" Robt M (Margt F) opr agt EAL h1215 Clanton rd
" Rose E Mrs pkr Nebel Knitting r423 W Kingston
" S Geraldine Mrs topper Huntley Knitting Mills r517 E 36th
" Samson B wldr Char Ornamental Iron Wks r Marshville NC
" Saml L clk Morris Speizman Co r Peachland NC
" Sandy G jr opr Am Bakeries r117 S Summit
" Sarah counterwn Bailey's Selwyn Cafeteria r 513 S Summit av
" Sarah B Mrs tel opr Biltmore Dairy Farms r 508 N Tryon apt 309
" Ted (Annie L) driver Piedmont Auto Exch h 1409b Samuel
" Teresa A clk Panda Curtain r RD 10
" Theo F (Sarah B) buyer Vets Hosp h508 N Tryon apt 309
" Thos H (Christine C) driver Trailways h3939 Winfield dr
" Thos J (Lyda M) supvr Goodrich h2138 Winter
" Thos J jr (Eliz) transformer winder Jones Elec Repr h2008 Wren
" Thos W mach opr White Bag r Harrisburg N C
" Vallie (wid F Clyde) r222 Cromers (H)
" W Roddye (Sarah L) v-pres Nebel Knitting h1417 Lilac rd
" Wayne (S Geraldine) slsmn Carolina Foods r 517 E 36th
" Wm M whsemn Terminal Transfer & Stge
" Zeb A Rev (Letha N) pastor Hoskins Avenue Baptist Church h120 Goff (H)
Caughman Walker D (Jacqueline F) eng Howard Elec h2400 Belfast dr
Caughran John H (Carolyn S; Charlotte Orthopedic Clinic) h4400 Halstead dr
Caulder see also Calder
" Alice clk A&P r1720 N Brevard
" Bobby (Una N) chkr Central Mtr Lines h 3104 Wynmore pl
" Fred emp Irwin Constn r707 Jackson av
" Fred M clk Miller Mtr Exp r2009 Plaza
" Jerry W clk Am Coml Bank h1233 E Boulevard apt 49
" Leo (Mabel I) driver Caro Paper Board h2346 Morton
" Mable waitress Biltmore Dairy Bar
" Proctor (Ruth S) mech County Bd Educ h1720 N Brevard
" Robt C (Virgie C) pntr h2100 N Brevard
" Sara typ GMAC r2438 Columbus cir
" Sarah folder Soderberg & Stern r2908 Marlowe
" Sharon N Mrs ofc sec Field Enterprises Educational Corp r Mt Holly NC
Caulkins Betty studt r2227 Cumberland av
" Franklin S (Rachel G) ofc mgr Olds Div h2227 Cumberland av
Caulter Robt P (May B) slsmn Hoppe Mtrs h 3420 Oakwood av
Causar Clara B ofc sec Iveys r2612 McClintock rd
Causby see also Causey and Coursey
" Elbert R clk Don Allen Chevrolet r Concord NC
" Jas H (Marjorie G) asst mgr Western Auto Sup (Charlottetown Mall) h4048 Winfield dr
" Joyce A insp Stylecraft Packaging Serv r1728 W Trade
" Ray filler hauler Highland Pk Mfg
Cause Reba Mrs waitress Howard Johnson h1001 E 10th apt 92
Causer Bill W (Brennie C) lab Cathey Lbr h1037 Druid cir
Causey see also Causby and Coursey
" A B slsmn Strietmann Biscuit
" Chas S (Mary T) tex wkr Highland Pk Mfg h 2217 Jennie Lind dr
" Geo (Ella T) pistr h926 S Independence blvd
" Shelby puller Highland Pk Mfg
Causley Gerald M (Frances C) whsemn Intnatl Harvester h2110 Shenandoah av

Coleman Swimming Pools
SUPPLIES
EQUIPMENT
CHEMICALS
SERVICE
Coleman Pool Co., Inc.
4640 Old Pineville Road
Tel. JAckson 3-6455

CHARLOTTE LETTER WRITING CO., INC.
38 YEARS OF KNOW HOW
ROBOTYPING — FACSIMILE TYPING — MULTIGRAPHING — MIMEOGRAPHING
ADDRESSING — MAILING LISTS, LOCAL AND NATIONAL
101 WILDER BLDG. 237 S. TRYON ST. TEL. FRanklin 6-3559

HELP!

When you need help, you can depend on

OBSERVER-NEWS WANT ADS
PHONE FRanklin 7-7474

uthen see also Cauthern and Cauthon
Alexander porter Ledford's of Park Rd r974 Billingsley rd
Betty h2513 McClintock rd apt 1
Boyce lab Superior Block r Monroe NC
Brenetta cafeteria wkr Ashley Pk Sch r712 N Myers apt 4
Buford (Tina) mech Buensod-Stacey r Concord
Charlie (Willie Mae) lab City Water Dept r 2122 Kinney
Charlie prsr Domestic Lndry r943 E Vance
Essie h633 S Torrence
Evangeline E Mrs clk Kress r92 Piedmont cts
Frances Mrs clk Am Dry Cln r1202 Beatties Ford rd
Frances C Mrs clk City Board of Educ r RD 2 Matthews NC
Fred L (Bessie M) lab City Mtr Transport Dept r310 N Pine
J Clarke hlpr City Water Dept r RD 2 Matthews
Jas H (Frances C) supvr Pure Oil r RD 2 Matthews NC
Marcie L Mrs ofc sec Observer Printing House r2000 Vail av
Matthew I (Vannie E) jan Waylin Trans h624 Avant
Odell M (Lulabell) mach J Zagora Mach & Gear h1761 Wilmore dr
Ruth proof opr First Union Natl Bk r92 Piedmont cts
Sue financial sec Park Road Bapt Ch r1868 Maryland av
Ursula M (wid Leon) h1868 Maryland av
Virginia S Mrs h1524 S Church
W Aubrey (Marcie L; Little Folks Studio) h 2000 Vail av
Wm D (Tyleta W) drftsmn R H Bouligny Inc r3147 Amity rd
Willie nurse 530 N Popalr r do
uthon Ludell dish washer Morehead Restr r 13226 Horne dr
utler Wm recapper Leonard & Nicholson Royal Tire Serv r Box 14 Heath Springs SC
valaris Skating Rink (Thomas Cavalaris) 915 Morehead
Thos (Zoe L; Cavalaris Skating Rink; Morehead Bowling Center) sec-treas Coliseum Lanes Inc h940 Queens rd
Zoe L Mrs (Morehead Bowling Center) r940 Queens rd
vallone John D (Babela A) clk Esso h4832 Gilmore dr
vasin Albert Winnie L) tile setter Atlantic Marble & Tile h912 N 4th
ve David M (Carrie K) slsmn h1918 Park rd
M Aurelia dietn Jeff Std Brdcstg h108 Colville rd apt 22C
venaugh Francis P slsmn Henry Walker Co r Myrtle Beach SC
veny Joann flight atndt EAL r4121 Pineview
ver Geo jr (Shirley A) engraver Textile Engraver h1636 Finchley dr
vers Eliz M Mrs cash Victor Shell Serv r2008 StMark
Walter M Rev (Eliz M; Victor Shell Service) h2008 StMark
vin Ballard M stock mn Winn-Dixie Stores r 523 Clement av
Barbara bmo Thurston Motor Lines r523 Clement av
David M clk Sou Pump & Tank r Kannapolis NC
Donald W (Doris K) knitter Nebel Knitting r 143 Jackson Homes
Edw C (Iris B) asst mgr Bruce Roger's Esso Serv h145 Stonewall Jackson Homes
Ida F r Dixie rd
Jessie W Mrs wrpr Swinson Food Products r Dixie rd
Maude Q (wid Jas J) h2123 E 5th
Miller W (Thelma J; City Tire Co) h301 W 10th apt 8B
Robt L driver Pilot Frt Carriers r RD 2 Taylorsville NC
Robt R (Jessie W) admn asst USA Reserve Training Center h Dixie rd
Robt W (Inez) mech Atlantic Refining r CMR 544 Box 710
Thelma J Mrs nurse Char Eye Ear & Throat Hosp r301 W 10th apt 8B
Thelma K Mrs clk SBT&T r Landis NC
uney Ansel P (Mary H) mgr Couney Clothing Co r403 S Oakland
Iver P (Laura) h107 S Clarkson apt 4
J Gordon treas Besser Furnace & Air Conditioning Corp
Kay cash M & J Credit Corp r403 S Oakland
Lucille K mach opr Whitehead Engineering r 107 S Clarkson apt 4
Mary H Mrs insp Pharr Yarns Inc r403 S Oakland
Robt r410 Belton
wn Martha asst ofc mgr Franklin Simon h1819 Springdale av

Cawthon Edw L (Mary R) coml eng SBT&T h 3220 Fairfax dr
" Roscoe G (Lillie B) press opr Pneumafil Corp h3319 Kalynne (H)
Cawthorn Mary T Mrs folder Soderberg & Stern r1501 Firth ct
Cay's Drug Store Inc Jos J Greenspan pres Mrs Shirleyn C Greenspan sec-treas 221 W Trade
Cayce see also Casey
" Chas C (Marian P) mgr Antara Chemicals General Aniline & Film Corp and General Dyestuff Co h633 Cherokee rd
" Chas C jr studt r633 Cherokee rd
" John H (Margt C) pres Genuine Parts Co and NAPA h3911 Barclay Downs rd
Caywood Ellen R (wid Laurence) emp Economy Laundrette r720 Jackson av
" Howard (Joan) hlpr Ervin Construction r RD 1 Box 429A
Coze Alvin H (Ann J) genl supt Charlotte City Coach Lines Inc h4733 Gilmore dr
Cearley Arnold J carp Fox Tile r Gastonia NC
" Gaynell J Mrs mach opr Celanese Corp of Am r608 W Coma
" Louie H (Gaynell J; Luke's Amoco Serv) h 608 W Coma
Cecelia Hat Shop (Mrs Cecelia Scullion) 1115 Kenilworth av
Cecil Doris H Mrs ofc sec Morningstar-Paisley r4400 Holbrook dr
" John engraver Char Textile Engraving r4400 Holbrook dr
" Mark T (Doris H) engr Char Textile Engraving h4400 Holbrook dr
" Street Grocery (Harold J Yandle) gro 233 S Kings dr
Ceco Steel Products Corp steel joists 312 W Trade R211
Cecrest Hannah sec High Smith r2404 Independence blvd NE
Cekanek Shirley bkpr First Union Natl Bank r 2404 Independence blvd NE

CELANESE CORPORATION OF AMERICA
K C LOUGHLIN, Executive Vice-President
JOHN W BROOKS, Vice-President-General Manager Textile Division
H R MICHEL, Director of Purchases
ROBT V BUTTS, Regional Personnel Manager
CELANESE YARNS
PLASTICS AND CHEMICALS
Barclay Downs rd
Telephone FRanklin 7-7411

Cellar Delicatessen The (Flave A Williams) rear 2316 Central av
Centauro Dixie M clk Harris Super Mkts r RD 2
Centennial Insurance Co Harold A Eckmann mgr 218 S Church R409
Center Grove A M E Zion Church 900 Craighead

CENTER HARDWARE CO INC THE
OFFICERS
D M McSPADDEN, President-Treasurer
HOMER C TURNER, Vice-President-Secretary-General Manager
MILDRED F McSPADDEN, Vice-President
HARDWARE
HOUSEWARES
HOBBY SHOP
GIFTS, TOYS
SPORTING GOODS
Park Road Shopping Center
4151 Park rd
Telephone JAckson 3-5626
" Hobby Shops Inc The Homer C Turner mgr 4151 Park rd
" Theatre Jerry L DeWeese mgr 1427 E Morehead
Central Apartments furn rms 125 S Mint
" Appliance Service Co (John P Campbell Lynn M Templeton) 1430 E 10th
" Assembly of God Rev Chas H Cookman pastor 1917 Central av
" Avenue Drug Center (Horace B Jolly) 2611 Central av
" Avenue Grill (Nick Karras) restr 2007 Central
" Avenue Meat Center J Ralph Rowell mgr 2613 Central av
" Ave Methodist Church Rev F W Kiker pastor 1203 Central av
" Avenue 66 Service (Edmond A Garmon) gas sta 1501 Central av
" Cafe (Elias J (Bistany) restr 1339 S Mint
" Drive In (Jimmie Pourlos) restr 1146 Elizabeth
" Hotel (Harvey L Jordan) 107½ S Mint

Stop THAT LEAK

WADE HEFFNER PLUMBING CO.

2145 BOYER ST. EXpress 9-5081

CENTRAL
" Life Insurance Co J Edw Burnside pres Morton L Church jr v-pres 119 W 8th 3d fl
" Motor Lines Inc Paul H Johnsen pres Howard Nelson v-pres Joe K Hall v-pres-genl mgr genl ofc 124 E 6th terminal 2600 N Tryon
" Piedmont Industries Edw J Dowd jr exec sec 207 Hawthorne la
" Restaurant (Wm J and Mrs Thelma E Goomis) restr 410 W Trade
" Sandwich Shop (Chas J McCraw) restr 1509 Central av
" Shoe Shop (Philip Katzen) reprs 113 N Brevard
" Square Shopping Center 1322-34 Central av
CENTRAL T V SALES & SERVICE (T B Ashley and J L Williamson Jr), Radio and T V Repairing, No Job Too Small Or Large 1800 Central av, Tel FRanklin 5-5647
" Warehouse Co The (Noble C Shiver) 808 Tuckaseegee rd
" Wesleyan Methodist Church Rev Lewis F Cockerill pastor 1212 Pecan av
Centralized Accounting Inc Jack H Cox pres-treas David M Biggers v-pres W Glenn Metts sec bkpg serv 2530 Lucena
CENTURY CONSTRUCTION CO, D C Gibson Pres, Ted S Lewis Jr V-Pres-Sec-Treas, General Contractors, Residential Roofing and Siding 1421 Edgewood rd, Tel EXpress 9-1021 (See Yellow Page 48)
" Electric Co Jos P Clark dist mgr elec mtrs 205 S Church R102
" Metal Craft Corp Division National Presto Industries Walter B Dean dist mgr cook ware 506½ E 4th
Ceramics by Renee (Mrs Irene T Bartlett) 1541 Hawthorne la
Cermak Chas J jr (Helen U) serv mgr Interchemical Corp h4527 Wedgewood rd
Cesario Bernard A (Madeline) ofcr in chg Naval Pub Relations Co 6-4 h1535 Medford
Cesena Sam C (Claire B) tab mach opr J P Stevens & Co h5345 Unoka av
Chad's Char-Coaler Restaurant (Chas H Stevens) 125 W Trade

CHADBOURN GOTHAM INC
OFFICERS
J C BOLLES, President-Treasurer
W C HARRIS, Vice-President-General Manager of Carwood Division Vice-President General Manager In Charge of Manufacturing Vice-President In Charge of Sales Vice-President In Charge of Mineral Division
S L BLACK, Vice-President In Charge of Ladies Hosiery Manufacturing
E M HICKS, Vice-President-Assistant Treasurer
GUY E TYSOR, Vice-President-Assistant Treasurer
E M HATCH, Secretary
R K SMITH, Assistant Vice-President In Charge of Finishing Ladies Hosiery
I B GRAINGER JR, Assistant Vice-President In Charge of Men's Hose Division
F E BOBO JR, Assistant Vice-President In Charge of Ladies Knitting Division
W HADEN CAMP, Assistant Vice-President of Carwood Division
H S WILLIS, Assistant Vice-President In Charge of Industrial Relations
TEXTILE MANUFACTURERS
LADIES' AND MEN'S HOSIERY
EXECUTIVE OFFICES
2417 N Davidson
Telephone EDison 4-9731
PLANT
2500 N Brevard

PRESBYTERIAN BOOK STORE

BOOKS
- RELIGIOUS
- REFERENCE
- CHILDREN'S
- GENERAL

CHURCH SUPPLIES
- ALTAR WARE
- COMMUNION WARE
- RELIGIOUS PICTURES
- MAPS

WE DELIVER AND MAIL ORDERS

PHONE FRanklin 7-5365

118 W. 5th ST.

J. L. COE CONSTRUCTION COMPANY, INC.
ENGINEERS
GENERAL CONTRACTORS
408 Builders Bldg.
312 W. Trade
Tel. EDison 4-3041
Charlotte, N. C.

The **DOGGETT LUMBER CO.**
QUALITY LUMBER and BUILDING SUPPLIES
111-115 EAST PARK AVE. SINCE 1908 (SEE YELLOW PAGES 38 AND 114) TELEPHONE FRanklin 6-7461

MECKLENBURG DRY WALL
Company
SPECIALIZING IN SHEETROCK
12 MONTHS UNCONDITIONALLY GUARANTEED
DIAL FRanklin 5-4593
NIGHTS EXpress 2-3367

Downtown Store
104 S. Tryon St.
Tel. FRanklin 5-3351

Garibaldi & Beuns INC.
Charlotte's Leading Jewelers for 64 Years

Suburban Store
813 Providence Rd.
Tel. FRanklin 5-3351

COMMERCIAL AUTOMOTIVE CORP.
COMPLETE TRUCK SERVICE
Telephone EXpress 9-9748 — Telephone EXpress 9-9748
Commercial and Vehicle Repairing
P. O. Box 8116 — Wesley Heights Station
On Highways 29 and 74
5500 Wilkinson Boulevard

Chadwick Adele G (wid S Dexter) hostess New Neighbor League h1219 Canterbury rd
" Automatic Laundry Inc Chas E Griffis mgr 111 S Dwelle (H)
" C R pres Safe Drivers Club Inc r1150 Elizabeth
" Dorothy P Mrs sec Daughtry Sheet Metal Co r709 Woodlawn rd
" Eva L Mrs pub relations dir Salvation Army r308 W 11th
" I Howard Rev (Helen L) pastor Westminster Presbyterian Church h2000 Beverly dr
" Joyce C Mrs ofc sec duPont r6345 Montpellier rd
" Methodist Church Rev Fred R Love pastor 132 Cromers (H)
" Robt W (Joyce C) undwrtr Indemnity Ins Co North Am h6345 Montpellier rd
" Sarah H Mrs tender Cherokee Paper Box h 3014a Avalon av
" Thos H (Eva L) h308 W 11th
" Thos H jr (Dorothy P) div mdse mgr Belk's h 709 Woodlawn rd
" Wm B (Willie) serv mgr Sears r Locust NC
" William H (Marjorie J) slsmn duPont h5028 Milford rd
Chaffee A C v-pres Thomas Cadillac-Oldsmobile Inc r Morganton NC
" Chas W (Jeanette) mgr Carolina Ruralist Press h2830 Selwyn av apt 4
Chaffin Anita C Mrs bkpr White Bearings r Lincolnton NC
Chafin Ila L Mrs day nursery 3942 McMillan r do
" Wm H (Ila L) tile contr Chaney Constn h3942 McMillan
Chagaris Barbara Mrs ofc sec Am Natl Red Cross r Mt Holly NC
" Geo J mgr Best Ice Cream r512 N Tryon
" Peter J (Rosie K; Zestos of Charlotte) h1340 Bevis dr
Chain Belt Co F Ray Traylor dist sls mgr power transmission equipment 300 Clanton rd
" Saw Distributing Co (Fred A Holder) 2736 Monroe rd
" Place The (Geo S Seegers) retail 4229 Wilkinson blvd
CHAIR RENTAL SERVICE (M Wayne Hooks), Complete Rental Service, Folding Chairs, Banquet and Display Tables, Crystal, Silverware, Chinaware, Hospital Beds, Wheel Chairs, etc Tel EDison 3-5090 (See Yellow Page 42)
Chaicart Woodrow (Emma C) gas sta atndt h940 N Alexander
Chaisson Alf J lab John Crosland Co r Fort Mill SC
Chalabie Andrew studt r125 Middleton dr
" David S (Catherine R; Tabriz Persian Rug Co) h125 Middleton dr
Chalk Curtis J (Jeanetta) plmb Hefner Plmb h 208 W Bland
Chalker Clois (Doris W) clk Burwell & Dunn Co h4340 Castleton rd
Chalkley Walter R r330 S Tryon
Chalmers Beatrice A maid r1308 S College
" Edwin F studt r923 Greenleaf av
" Jas C real est 134 Brevard ct r2038 Greenway
" Louise F Mrs ofc wkr Harris Super Mkt r923 Greenleaf av
" Memorial A R P Church Rev Paul L Sherrill pastor 1800 S Boulevard
" Robt L jr (Julia A) archt Graves & Toy h5012 Valley Stream rd
" Roberta T S (wid Gordan K) assoc prof Queens College h2325 Wellesley av
CHAMBER OF COMMERCE, Chas Crawford Exec V-Pres, W M Ficklen Industrial Mgr, Sherwood H Canada Pub Relations Dir, Edwin Moline Membership Director, 222 S Church, Tel FRanklin 5-5536
" Watt lab Superior Black r Monroe NC
Chamberlain see also Chamberlin
" B Rhett (Margt S) supvr SBT&T h1110 E Worthington av
" Julius J (Mary G) slsmn Chemstrand Corp r3200 Pendleton dr
" Margt A clk Virginian Ry r1431 E 7th apt 3
" Margt S Mrs supvr Family & Childrens Serv jr RD 1 Box 30 Matthews NC
" Mary G Mrs teller Wachovia Bk & Trust 3200 Pendlenton av
" W Asa (Rachel A) acct H B Owsley & Son h 5215 Milford rd
Chamberlin Albert E (Ruth R) trainer Char Base Ball Club h600 Queens rd
Chambers Ann M Mrs sec Dr Chas W Brown r 1420 Mockingbird la apt C
" Arth A (Essie M) jan Lee Constn h628 S Graham
" Arth L acct Jas E Bevis r1127 Nations dr
" Arvell (Esther M) jan Zeb Vance School h1320 Crest
" Barbara (wid Lewis) maid r622 S Torrence
" Beatrice B h2330 Pembroke av apt 104
" Catherine clk A&P r601 Lamar av apt 4
" Charlie (Esther B) porter Sterchi's h408 Wake
" Cleveland B (Willie M) loader Associated Transport h1415a Burton
" Clifton J (Verna T) mgr Fed Mogul Service h 1712 Matheson av
" Darlene R Mrs ofc sec Char Distributing r176 N Church
" Deamos C (Letha G) driver Char Marchants Del h805 E 9th
" Earl C (Anne A) chf eng Piemont Natural Gas h2233 Cumberland av
" Effie maid r1615 Newland rd
" Eunice C Mrs maid h524 S Davidson
" Ivan F (Grace B) h237 Colville rd
" Jacowicz tchr County Bd of Educ r Gastonia NC
" Jas jr prsr Hand-Craft One Hour Clns r411 S Brevard
" Jas M driver Dixon & Tom-A-Toe r High Shoals NC
" Jas T int dec h1233 E Boulevard apt 38
" Jas W (Mildred S) parts mgr Courtesy Mtrs h 2325 Barry
" Janice F Mrs cash Life Ins Co of The South r High Shoals NC
" John E (Margt M) credit mn Celanese Corp of Am h4635 Woodlark la
" John R (Janie L) h2913 Tuckaseegee rd
" John R (Ruby P) emp Select Foods h1532 Chelveston dr
" Jos tchr Plato Price High Sch r Gastonia NC
" Jos J slsmn Foremost Dairies r Winston-Salem NC
" Letha G Mrs prntr Delmar Studio r805 E 9th
" Lillie Mrs h2126a Lasalle
" Louise maid h417 N Caldwell apt 4
" Lula W Mrs nurse 3037 Marlowe av r do
" M S slsmn Discount House No 1
" Mary L Mrs maid h521 N Caldwell apt 2
" Mary J nurse Good Samaritan Hosp r1305 S Church
" Melvin pntr r512 N Poplar
" Olga H Mrs bkpr Adding Mach Serv r1305 Jefferson
" Paul C (Olga H; Adding Maching Service Co) h1305 Jefferson
" Paul C jr mech Adding Machine Serv r1305 Jefferson
" Paul E fab mn Kanoy & Sons Mach r Lincolnton NC
" Paul J jr (Mary W) phys 102 W Trade R900 h1601 Queens rd
" Paul J III studt r1601 Queens rd
" Robt atndt Terry Jones Esso r2108 E 7th
" Robt K (Ann M) slsmn Laurs Bros h1420 Mockingbird la apt C
" Robt W partsmn Courtesy Mtrs r2325 Barry
" Sarah Mrs r414 E 9th
" Steven H carrier PO r2913 Tuckaseegee rd
" Sylvester lab City Eng & Street Dept r Monroe NC
" Verna T Mrs ofc sec Midwood Baptist Church r1712 Matheson av
" Virginia S ofc sec Smith Employment Serv r Clover SC
" W H (Maedell) hlpr Shamock Gulf Service r Wingate NC
" Wm A (Betty S) driver Johnson Motor Lines h2029 Shenandoah av
" Wm S (Lula W) slsmn Discount Hse h3037 Marlowe av
" Wilma Mrs r1318 Crest
Chambless see also Chambliss
" Henry H (Lota C) dept mgr Swift & Co h2253 Sharon rd
" Lota C Mrs tel opr Char Observer-News r2253 Sharon rd
Chamblin Donald R (Sarah G) h4935 Hillsboro av
Chambliss see also Chambless
" Chas E III (Marie G) zone mgr Genl Mtrs h 5533 Murrayhill rd
" Elmira (wid Jos) nurse 1001 E 35th h do
Chamis Julis M (wid Chris) h1000 Lexington av
Chamouris Thomas L (Aubrey S) credit mn Pure Oil h3228 Brixton ct
CHAMPE MANUFACTURING CORP, Mrs Mary C Champe Pres, Fred W Grotophorst V-Pres, Eliz C Grotophorst Sec-Treas, Manufacturers of Refrigeration Equipment 2524 Wilkinson blvd, Tels: EXpress 9-7488, Night EXpress 9-7277 and EXpress 9-7286 (See Yellow Page 163)
" Mary C (wid Clyde W) pres Champe Manufacturing Corp h2025 Camp Greene
Champion Bayette E (Anniebell J) ditch machine opr Piedmont Natural Gas h3108 Monroe rd
" Ben P (Lillian) fixer Marshall Mill r RD 9 Box 31B
" Betty E studt r4900 Doris av
" Blaine E (Hilda M) formn Arnold Hoffman & Co h1221 Oakmont av
" Chas (Pauline C) driver Marco Eng h2655 Elmin rd
CHAMPION
" Chas B (Ethel) slsmn Char Bread r RD 9 Box 33A
" Clara C chkr Domestic Lndry r300 State
" Corrie B (wid Jos C) h607 E 2d
" Eugenia E clk SBT&T h3231 Rogers
" Geo P r1221 Oakmont av
" Geo W waiter Myers Pk Country Club r607 E 2d
" Harold L (Mildred L) formn Moss Trucking h2665 Elmin rd
" Henry C jr (Nancy J) chf eng Ross & Witmer h4338 University dr
" Hilda M Mrs recpt Baxter Hall Lafferty Coppedge & Burnett r1221 Oakmont av
" Irene with Garcrest Mills
" Jas C (Irene B) linemn Cannon Aircraft Exec Terminal h505 Atherton
" Jas C supt Queen City Fndry r505 Atherton
" Jos C jr (Ruth K) tchr Second Ward Hi Sch h 2732 Englehardt
" Lamar G (Ellen) knitter Huntley Knitting Mills r RD 3 York SC
" Lillian M Mrs tel opr Aetna Ins r RD 4 Box 32V Matthews NC
" Linela H Mrs clk Sykes Inc r2647 Elmin rd
" Loy J (Mary) carp Ervin Construction r Gastonia NC
" Manufacturing Co John L Goines pres Albert C Goines v-pres John D Goines sec-treas adhesives 824 N Caldwell
" Mattie L (wid Resse C) r300 State
" Mildred Mrs mach opr Soderberg & Stern r 2665 Elmin rd
" Robt B production Caro Broadcasting h1738 Matheson av
" Royle L (Janet T) servmn EAL h3215 Dublin rd
" Ruth K Mrs dental asst Clyde H Jarrett r2732 Engleshart
" Ted C (Henrietta A) sls rep Frank C Nickerson h2334 Orton
" Wm L (Linela H) burner Maro Eng r2647 Elmin rd
Chanaberry Jas R slsmn Republic Steel h1819 Lynwood dr
Chance Billy R (Ellen B) hlpr Sou Engineering h1821 Academy
" Carroll E wldr Sou Engineering r1700 E 35th
" Chas H (Mildred) sht mtl wkr h3600 W Boulevard
" Ellen Mrs emp Douglas Aircraft r800 Herrin
" Floyd A r229 N Church
" Hollie F Mrs insp Highland Pk Mfg r1700 E 35th
" J Raymond (Helen K) head fixer Highland Pk Mfg h3009 N Myers
" Jas E (Lillian R) opr agt EAL h1104 N Brevard
" Jane M ofc sec Club Ins Agcy r1700 E 35th
" Luther T (Hollie F) h1700 E 35th
" Marvin D (Earleen B) slsmn Purser's Fuel Oil Serv h1219 Woodland dr
" Mary L ofc sec Caro Mtr Club r1700 E 35th
" Mildred Mrs clk Sou Hosiery r3600 Wilmount rd
" Mildred Mrs marker Jeffries Toy Co r3600 W Boulevard
" Raymond head fxr Highland Pk Mfg
" Richd Z (Clara K) city police h1405 E 35th
Chancellor Rufus (Lina L) atndt Todd Oil r112 Cherry
Chandlee Henry B jr (Ellen F) artist Bennett Adv h2650 Hampton av
Chandler Ben C dist mgr Genl Mtrs r1502 Quail dr
" Bertha W (wid Frank) maid h721 Boundary
" Boyce C (Marie R) driver Char City Coach Lines r RD 5 Box 11051
" Bruce C (Eula K) carrier PO r330 Flint
" Carlton C (Margie C) mech American Cyanamid h3324 Avalon av
" Cleta Mrs h1729 Belvedere av
" Connie O (wid C M) r3324 Avalon av
" Donald C acct Dombhart & Holden r411 Clement av
" E S Distributors (Ely S Chandler) tile contrs Pineville rd
" Ely S (E S Chandler Distributor; Chandler's Village Courts) h Pineville rd
" Gene emp Morris Speizman r RD 6 Box 606C
" Harold E (Betty R) city fire fighter h2512 Ringwood
" Henry D (Eva F) ship clk Haverty's r RD 5
" Hoke S slsmn Caro Distributing r123 S Cedar
" J Ralph (Eunice W) eng Wm R Barringer Hotel h424½ N Graham
" Jas E clk A B C Bd r3324 Avalon av
" Jas G (Sylvia H) servmn Piedmont Natural Gas r Sharon rd RD 2 Box 118
" John W serv mn Wrenn Serv r Isle of Palms SC
" Josephine (wid Luther) h501 Pierson dr
" Juan T (Anne H) slsmn Fairbanks Co h2332 Kenmore av
" Kay with NAPA r RD 6 Box 606C
" Kay B studt r615 Tyvola rd
" Mabel C tchr Harry P Harding High Sch h 1712 Kenilworth av apt 9
" Margie clk Sears r1308 E 7th apt 1
" Margie C Mrs emp Natl Carbon r3324 Avalon
" Marie Ruth A Mrs nurse's aide Presby Hosp r RD 5 Box 1105K
" Mary J prsr Watson's Automatic Laundry h901 Bell ct

Wilkinson
MOTOR CASTING REPAIR
CYLINDER HEAD AND BLOCK REPAIRS
SURFACE GRINDING
CYLINDER BORING
MAIN BEARING ALINED BORING
MACHINE WORK
PHONE EDison 4-0670
NIGHT EDison 4-8091
4226 N. GRAHAM
BOX 297A
CHARLOTTE, N.C.
AND
PHONES EXport 9-6531
NIGHTS EXport 9-4309
408 GODWIN ST.
PORTSMOUTH, VA.
L. B. SMITH
GENERAL MGR.

Thies Realty and Mortgage Co.

Wachovia Bank Bldg. **Telephone EDison 2-7721**

CHANDLER
" Mary L (wid Arliss) tchr Singer Sewing r 2305 E 8th
" Maurice A (Flee) mgr Union Bankers Insurance Co r3324 Highview rd
" Pearl H (wid John W) r1818 S Boulevard
" Ralph S (Katherine B) supvr Int Rev Serv h 615 Tyvola rd
" Roy W (Louise) carp Ervin Construction h200 Plainview rd
" Ruby M Mrs r415 E 23d
" Ruth r1001 E 35th
" Samuel D hlpr Am Bakeries h651 Brookhill rd
" Village Courts (Ely S Chandler) Pineville rd
Chandley Edw L (Henrietta W) slsmn duPont h 4001 Glenstar ter
Chaney A Lon jr telev tech Jeff Std Brdcstg r RD 2 Box 649M
" Bernice maid r612a Morris
" Betty ofc sec Levin-Mathes r Monroe NC
" Betty A Mrs nurse's aide Presby Hosp r Belmont NC
" Betty C h522 Oakland av apt 4
" & Co (W C Chaney & W C Chaney jr) mfrs agts 517-19 E Trade
" Doris H Mrs cash Shore Finance & Mtge r 1837 Allen
" Harold W (Marie K) acctg Pure Oil h1512 Downs av
" Jas A (Geneva H) clk Transportation Supply h1606 Belvedere av
" Jas A (Doris H) display trainee Ivey's h1837 Allen
" Jas C with Allison-Erwin r Ashville NC
" John C (Betty A) USMC h5123 Sahdy Grove la
" John U (Iva L) ofc mgr Burroughs Corp r RD 7 Monroe NC
" Juanita Mrs tchr Hickory Grove Sch r RD 7 Monroe NC
" Lillie H Mrs prsr Beck's Dry Cleaners h612a Morris
" Lorene sls agt EAL r501 W Boulevard
" Morris W (Dorothy S) whse mgr Twin States Distributing h4255 The Plaza
" Peggy Mrs clk Singer Sewing r Monroe NC
" W C (Chaney & Co) r Sumter SC
" W C jr (Jennie; Chaney & Co) r Richmond Va
" Willie E mach Kanoy & Sons Mach r RD 10
" Willie M maid r612a Morris
Channell Jas R riveter Republic Steel r1129 E Sugaw Creek rd
Chant Dave (Dorothy) h306 Ashley cir apt 3
Chanter Helene M (wid Walter D) h1227 Kings dr
" W Douglas (Irene S) Ind sls mgr Caro Ford Tractor h2326 Ferncliff rd
Chantilly Amoco Service Station (Robt L Dulin) serv sta 3020 Independence blvd NE
" Baptist Church Rev James A Holston jr pastor 2449 Independence blvd NE
" Barber Shop (Wm T Kelly jr) barber Shop 2210a Independence blvd NE
" Beauty Salon (Mrs Dessie English) 2120b-c Independence blvd NE
" Grammar School Mrs Rachel B Mason prin 701 Briar Creek rd
" Grocery (B Herman Conder) 3201 Monroe rd
Chantis Jas J (Nita C) chkr NY Clns h334 State
Chapa Antonio J (Laradell M) partsmn Mack Truck h2537 Chesterfield av
" Laradell M Mrs opr Soueastern Beauty School r2537 Chesterfield av
Chapel of Hope Community House 425 E 17th
" of Hope Episcopal Church Rev Wm Edwards pastor 1401 N Caldwell
" of Saint Mary the Virgin (Episcopal) 1130 E 4th
Chapelle see also Chappel Chappell and Chapple
" Cath (wid Elijah) maid h1816 Lasalle
Chapfield Bud (Jo Ann) emp Sealtest Dairies h 107 Jackson pl apt 2
Chapin Edwin H (Margt A T) ofc mgr Bealer Whol h1121 Myrtle av apt 4
" Margt T Mrs therapist Char Rehabilitation Hosp r1121 Myrtle av apt 4
Chaplin Azalee studt r1716 Washington av
" Carol A studt r927 Henley pl
" Frank W (Mary F) slsmn Internatl Harvester h1920 Cumberland av
" Joe M (Martha A) slsmn h927 Henley pl
" Saml M (Nancy S) h1911 Irma
" Saxby (Eliz M) dept mgr Grinnell Co h3219 Foxcroft rd
Chapman see also Chatman
" A Marie clk SBT&T r2111 N Pine
" Addie L (wid Wm L) h Old Pineville rd
" Aileen B waitress Ivey's r Kings Mt NC
" Alma R typ C D Stampley Enterprises r1611 E 4th apt E

CHAPMAN
" Arthilla T Mrs (wid Clarence B) h400 Sylvania av
" Betty J opr SBT&T r YWCA
" Billy F (Shirley D) acct Fruehauf Trailer h3410 N Tryon
" Billy J (Jean S) pipe fitter Industrial Piping Inc h5432 Queen Anne rd
" Blanche dishwasher Chatham Grill r1310 Pitcher
" Cassie M Mrs hlpr Alexander St Sch h605½ E 9th
" Cath r2726 Englehart
" Chas (Eva R) h722½ Seaboard
" Chas C (Alma L) driver Natl Welders Sup h 3535 Northerly rd
" Chemical Co Thomas Forshaw mgr (br) 211 Hawthorne la
" Clarence R (Amy F) USAF h814 Hawthorne la apt 1
" Claude J (Genoa C) brick mason Brookshire h 1729 Berryhill rd
" David driver Akers Mtr Lines r5439 Queen Anne rd
" David H (Lorene W) rtemn Dolly Madison Cakes h1225 Hazel
" Donald M brklyr Ervin Construction r Crouse NC
" Doris Mrs tchr Wilmore School r Box 314 Stanley NC
" Dorris L (Estha C) clk Bumgarner & StClair h rear 730 W Trade
" Earley emp New England Waste r605½ E 9th
" Edw H jr (Doris K) purch agt Charlotte Memorial Hospital h396 Rutland dr
" Ellis D (Reba) agt Durham Life Ins h1121 Greenleaf av
" Emmagnee M recpt Doggitt Lbr r Fort Mill SC
" Eugene hlpr Krispy Kreme Doughnut r1006 Polk
" Florence S (wid Geo B) h534 Lamar av
" Fountain I (Virginia M) eng Dearborn Chem h2218 Chambwood dr
" Frances C Mrs asst chf opr SBT&T r2414 Ashley rd
" Francis Rev missionary Redemptorist Fathers Inc of NC r1015 Fairfield
" Francis H (Leonora S) r3140 Selwyn av
" Genoa C Mrs opr SBT&T r1729 Berryhill dr
" Geo W emp Duke Pur h3138 Sunset dr
" Gerald T asmblr Shaw Mfg r Lincolnton NC
" Gussie W Mrs ofc sec Bankers Life & Casualty r900 Dent ct
" Gwendolyn S Mrs nurse Presby Hosp r RD 1 Box 938
" -Harkey Co Robt A Harkey pres-treas Wilton E Damon sec whol toys 221-25 S Caldwell
" Harold G (Loretta) fabricator Industrial Piping Sup h518 Ambassador
" Hattie H Mrs hlpr Sau Wipers r611 E 10th
" Henry emp Stein-Hall & Co r2726 Englehart
" Henry C (Reba M) staff mgr Char Liberty Mutual Ins r Belmont NC
" Howard G (Mabel B) mgr Bumgarner & St Clair h3030 Carol av
" Ira T jr chkr Central Mtr Lines r Kannapolis NC
" J Ivey (Nellie P) asst County Elec Insp h1344 Rollins av
" J P slsmn Sou Radio r6506 Williams rd
" J Woodley with NY Life h518 Willoughby apt 3
" Jas A pres American Cotton Manufactures Institute Inc r Inman SC
" Jas F (Gussie W) h900 Dent ct
" Jas H jr (Carolyn C) slsmn Proctor Elec Co h2100 Barndon cir
" Jas M cement fnshr r721 Cobbway
" Jas W (Ruth C) lab Sou Wipers h610a E 10th Street Hill
" Janet opr John Thompson Beauty Salon r1814 E 4th
" Jean S Mrs ofc wkr Garcrest Mills r5432 Queen Anne rd
" Jesse G (Helen J) refgr serv 2905 Georgia av h do
" Jimmie R (Dorcas F) supvr Nebel Knitting r RD 1 Ft Mill SC
" John E (Latta W) genl mtce supt Duke Pwr h958 Bromley rd
" John E jr (Mary F) v-pres-sec Myers & Chapman Inc h524 Wakefield dr apt B
" John R hlpr Quality Waste r605½ E 9th
" Julia L Mrs tchr Wilmore Sch r2943 Temple la
" Lawrence V (Frances E) installer Western Elec Co h2232 Falmouth rd
" Leon (Ira L) emp Sou Wipers h1000 Polk apt 2
" Leona W Mrs wndr Johnston Mfg r3514 Warp apt 1
" Leslie O (Eliz H; L O Chapman Co) h1145 Bolling rd

Sunset AWNING CO.
Manufacturers of
Canvas Awnings and Quality Canvas Products
1416-18 W. Trade St. FRanklin 6-7680

CHAPMAN
" Lila B case wkr County Dept of Public Welfare r2943 Temple la
" Loascote hlpr Krispy Kreme Doughnut r1501 Pharr
" Lorene W Mrs recpt Piedmont Natural Gas r1225 Hazel
" Loretta Mrs emp Delmar Studios r518 Ambassador
" Mabel B Mrs tchr Lakeview School r3030 Carol av
" Macsy (wid John M) r2834 Sharon rd
" Marvin G (Ossie M) section hd Highland Park Mfg h401 Melbourne ct
" Max formn Highland Pk Mfg r Morgantown NC
" Melvin ship clk Southland Rebuilders r RD 3 Box 135
" Melvin C driver Refabco r Huntersville NC
" Melbyn L (Eva L) slsmn Southland Rebuilders h1832 Academy
" Merlin B (Kathryn J) slsmn Bumgarner & StClair h315 Plymouth av
" Nita recpt Caro Metal Products r Box 485 Paw Creek NC
" Raeford L (Quilla Jane) slsmn City Chev r CMR 544 Box 462
" Reid L (Barbara C) dept mgr Firestone h1734a Fleetwood rd
" Robt P jr (Ruth K) eng Duke Pwr h828 Lexington av
" Ronald F (Loralie C) slsmn Cook's Distributing h2729 Haverford pl
" Ronald H barber Paul A Bailey Barber Shop r3110 Wilkinson blvd
" Ronda F cash Davis Finance r3010 Tuckaseegee rd
" Roy (Frances C) emp Akers Motor Lines h 2414 Ashley rd
" Roy prsmn Piedmont Carton r RD 9 Box 267
" Roy O (Mae S) supvr Akers Motor Lines h 2908 Carol av
" Ruel H (Gwendolyn; Chapman's Esso Servicenter) r RD 1 Box 938
" Shirley D Mrs clk Allison & Erwin r3410 N Tryon
" Ulysses C jan Janitor Sup & Serv r Rockhill SC
" Velcer G (Leona W) h3514 Warp apt 1
" Virginia M Mrs ofc mgr Dr W Douglas Holbrook r2218 Chambwood dr
" Wade J h816 Walnut av apt 1
" Wilbert (Hattie H) lab Sou Wipers h611 E 10th
" Willie F (Annie C) slsmn Standard Brands h 2906 Rush av
" Wm (Ruby L) constn wkr h415 E 10th
" Wm H production Caro Foods r409 W 8th
" Wm H (Esther J) v-pres-genl mgr Carolina Metal Products Corp r York rd RD 1
" Wm K (Julia L) h2943 Temple la
" Winston F h3136 Mathis dr
Chapman's Esso Servicenter (Ruel H Chapman) 525 E 4th
Chappel see also Chapelle Chappell Chapelle and Chaple
" Alice emp S & W Cafeteria h2119 Renner
" Bertha Mrs emp Wagon Wheel h2115 Booker
" Lottie r2119 Renner
" Patricia J r2215 Booker av
" Robt lab Wm Ockrant Corp
Chappelear Claude W (Nina J) rep Standard Brands h918 Hickory Nut
" Nina J Mrs film editing Delmar Studios r918 Hickory Nut
Chappell see also Chapelle Chappel and Chaple
" A Myrtle (wid Wm H) waitress Halkins Snack Bar h708 Lamar av
" Elisah lab h318 S Davidson
" Irene M Mrs buyer Montaldo's r2240 Roswell av apt 4
" J Frank r134 W 5th
" John W (Beatrice L) jan McClintock Sch h 3814 Marvin rd
" Jos M (Irene M) dept mgr Hotel Charlotte h 2240 Rosewell av apt 4

Thomas Cadillac-Olds-mobile Inc.
CADILLAC OLDSMOBILE
Sales and Service
214-220 N. CHURCH
PHONES
Service EDison 2-7159
Sales EDison 4-4656
Parts FRanklin 6-4429
Used Cars 422 W. 5th
PHONES EDison 2-2183 and FRanklin 5-1253

KALE—LAWING COMPANY
"Serving the Carolinas For Over 35 Years"
OFFICE OUTFITTERS
COMMERCIAL STATIONERS
PRINTERS
SCHOOL SUPPLIES
We Sell Art Metal STEEL OFFICE EQUIPMENT
217 S. TRYON ST.
Phone FRanklin 7-2641

F.H.A. LOANS — AUTO
FIRST MORTGAGE
CITY SAVINGS BANK
120 E. Third St. Tel. FRanklin 5-4441
Savings and Checking Accounts

BE

MODERN

Live Better

Electrically

- For Comfort
- For Convenience
- For Economy

DUKE POWER COMPANY

Serving the Piedmont Carolinas

CAROLINA CONCRETE PIPE

(Division of AMERICAN-MARIETTA CO.)

Machine-Made Process Plain and Reinforced Sizes 4 to 72 Inches

★

PHONES EDison 2-8874 and EDison 4-9250

Office and Plant 3701 N. Graham P. O. Box 10004

AMERICAN COMMERCIAL Bank

CITY CHEVROLET CO.

Sales and Service

710 S. Tryon St. Phone EDison 2-7151

CHAPPELL
" Kathleen R Mrs preboarder Nebel Knitting r 1233 Louise av
" Lara D Mrs opr Vogue Beauty Shop r2537 Chesterfield av
" Lee B (Ellen K) atndt Auto Inn h2701 W Trade
" Nancy R maid Char Mem Hosp h326a S Mc Dowell
" Nathl lab h710 E 10th
" Ora tchr S Mecklenbury Hi Sch r815 W 4th
" Paul lab Charlotte Venetian Blind Mfg r602 E 4th
" Russell E (Helen K) h310 Tuckaseegee rd
" Ruth H Mrs emp Char Iron & Metal r1018 Polk
" Sylvia A maid Char Mem Hosp r326a S Mc Dowell
" Ulysses lab City Mtr Transport Dept r1908b Luther
" Wm H (Kathleen R) mach opr Indus Dying h 1233 Louise av
" Woodrow (Ruth H) emp Great Sou Trucking h 1018 Polk
Chappelle Mildred J Mrs maid Mercy Hospital h3020 S Tryon apt 4
Chapple Alberta S (wid Jas S) h927 E 10th apt 75
" Willie (Nannie M) asst buyer Sanders Distr h2003 StMark
" Willie emp Duke Pwr h1218 Brown
Charcoal Steak House Inc John G Tsumas mgr restr 1800 W Moreland
Charlton Arth H (Anita B; Honey Manufacturing Co) h1411 Audubon rd
Charity Parvell h120 S McDowell apt 7
" Parvell Mrs maid h1421 Bluff
Charles Aline N (wid Melvin J) slswn Belks h 1619 Kenilworth av
" Andrew J jr (Vivian J) jan Courtesy Mtr h 227 Queens rd apt 4
" Candy Co (Wm S Charles) conby 1015 Elizabeth av
" Clara J Mrs ship clk Natl Screen Serv r 1015 Elizabeth av
" Clemmie T Mrs h811 Rembert
CHARLES DONALD S (Helen B), Chief City Fire Dept, 125 S Davidson, Tel EDison 4-4322, h1919 Club rd, Tel EDison 3-1368
" Donald S jr (Peggy K) sls dept Duke Pwr h 708 Vanderbrook rd
" Dora D (wid Alpheus L) h415 Seigle av
" Edw G adv mn Car Observer-News r2512 Roland
" Emma L Mrs emp Hudson Hosiery r2428 Marlowe av
" Ernest E (Emma L) whol poultry 2428 Marlowe av h do
" Fred R pharm Myers Park Pharmacy h1816 Lynnwood dr
" Jas H (Bonnie E) sls mgr Caro Conditioners h227 Scofield rd
" Lona bkpr Westerly Hills Drugs h3327 Wilkinson blvd
" Mae P Mrs sec Hook Realty Co h1712 Chatham
" Mark H jr slsmn Bost Bakery r RD 5 Box 5713
" Nelson J (Sonyar A) acct Geo G Scott & Co h231 Wakefield dr
" Norma J clk City Inspection Div r Millen's Trailerland
" Paul emp Royal Mfg r215 N Myers
" R Leona (wid Wm S) h360 N Caswell rd

W. H. GAITHER & CO., INC.

CONSULTANTS AND INSURANCE BROKERS

RETIREMENT PLANS — GROUP INSURANCE

LIFE AND GENERAL INSURANCE

220 W. 4th ST. TEL. FRanklin 6-7575

CHARLES
" Samie M lab City Eng & Street Dept r436 Brookhill rd
" -Smith Co Inc Chas E Smith pres Chas L Lieurance sec-treas ofc sups 115 S Torrence
" Vivian J Mrs cash Atlas Sewing Centers r227 Queen's rd
" Wm S (Clara J; Charles Candy Co) h1015 Elizabeth av
CHARLIE'S AMOCO SERVICE (Charles E Peele), Amoco Products, Road Service, Tires, Tubes and Accessories 3700 Wilkinson blvd, Tel EXpress 9-9293 (See Yellow Page 91)
Charlotte Abattoir Co (Jas E John C and Robt G Harper) 101 Lancaster
" Airport Hotel (Elton W Bland John Crosland) Douglas Municipal Airport
" Arcade Building Vinson Realty Co agents 221 S Church
" Army-Navy Store (Louis A Gottlieb) 214 E Trade
" Art Gallery Robt H Bartel pres Mrs Juanita F Bartel sec-treas 117 W 6th
CHARLOTTE AUTO PARTS CO INC, Steve W Dellinger Pres-Treas, Mrs Dora M Dellinger V-Pres, S Wm Dellinger Jr Sec, J M Broadwell Office Manager, Automobile Parts and Supplies Wholesale 328 N Brevard, Tel EDison 3-8881, Branch Stores: 1623 W Trade, Tel EDison 4-9706 and 215 E Worthington, Tel EDison 2-7701
" Auto Service Inc Vance E Anderson pres Mrs J Norah P Anderson sec-treas auto reprs 129 N Graham
" Baseball & Amusement Co C Philip Howser mgr 400 Magnolia av
" Beauty Salon (Mrs Beulah P Basinger) 227½ W Trade
CHARLOTTE BEAUTY SCHOOL (O G Thomas), Charlotte's Oldest Beauty School, Teaching All Phases of Beauty Culture, Every Student Graduated With A Job 129½ S Tryon, Tel EDison 3-9679
" Billiard Supply (Zeb L Parrish) 3106 N Caldwell
" Billiards Edmund W Primm mgr 521 W Trade
" Block Inc John H Herby pres-treas Mrs Winnie A Herby sec Rozzells Ferry rd nr Old Plank rd
" Bonded Warehouse Co Inc H Wilson Glasgow pres-treas H H Jenkins sec 920 N Graham
" Booking & Promotion Service (John R Mc Clure Russell S Henderson jr Benj T Shaw) film bookers 219 S Mint
" Bookkeeping & Tax Service (James V Rumfelt) 322 S Tryon R118

CHARLOTTE BOOKSHOP THE
Owner
MRS ELIZABETH, CHAMBERS HOLT
ALL TYPES OF BOOKS FOR SALE
RENTAL LIBRARY
344 Charlottetown Mall
Telephone EDison 2-4696

CHARLOTTE BRACE SHOP (Arthur D Pope Jr), Manufacturers of Orthopedic and Surgical Appliances Room G22 Doctors Bldg 1012 Kings dr, Tel EDison 3-0260 (See Yellow Page 34)
CHARLOTTE BRANCH FEDERAL RESERVE BANK OF RICHMOND, T I Storrs V-Pres, S A Ligon Cashier, R R Fentress Asst Cashier, F C Krueger Jr Asst Cashier, E C Mondy Asst Cashier, 401 S Tryon, Tel FRanklin 5-6055
" Brass & Aluminum Foundry (Clarence F Jernigan) 2215 West Boulevard
CHARLOTTE BREAD CO INC, Cecil L Pope Sec-Treas-Mgr, Golden Crust Bread 1807 S Tryon, Tels EDison 2-1651 and EDison 2-2484
" Building & Construction Trade Council James F Henderson pres James E McElduff sec-treas 920 W Trade
" Carpet Service (John P Franklin Elmer Perkins) 2503 Grimes
" Carton Co Inc (Division of Lassiter Corp) J Hanes Lassiter pres Chas T Woollen v-pres Leslie W Weller sec-treas box mfrs 4630 Pineville rd
" Casket Co Richd A Cannon (Atlanta Ga) pres N Pinckney Cannon v-pres-treas Mrs Helen F Phillips sec 1317 Central av
CHARLOTTE CATHOLIC HIGH SCHOOL, Rev Roderick B O'Connor Administrator, Sister M Columba SM Principal, 3100 Park rd, Tel JAckson 3-2531

CHARLOTTE CHAMBER OF COMMERCE, Chas Crawford Exec V-Pres, W M Ficklen industrial Mgr, Sherwood H Canada Pub Relations Dir, Edwin C Moline Membership Director, 222 S Church, Tel FRanklin 5-5536
" Chapter No 294 (OES) 329 S Tryon
" Check Imprinting Co (Mrs Evelyn G Tippett) 209 S Poplar
" Cheerwine Bottling Co Inc Lewis Peeler pres Clifford A Peeler v-pres Richd H Brown sec-treas 2305 N Graham
CHARLOTTE CHEMICAL LABORATORIES INC, Cecil W Gilchrist Pres, Ralph D Long Vice-Pres, Peter S Gilchrist Jr Sec-Treas, Chemist Manufacturing Old Pineville rd at Ridgeway rd, Tel JAckson 3-4242
" Children's Nature Museum James W Manley dir 1658 Sterling rd
" Cigar & Candy Co (Lewis N Johnson) vending mach 1010 Woodward av

CHARLOTTE CITY CLUB INC THE
EDGAR A TERRELL JR, President
NEAL Y PHARR, 1st Vice-President
KENNETH I TREDWELL, 2d Vice-President
DENNIS E MYERS, Secretary
ESLEY O ANDERSON JR, Treasurer
LEONARD E JONES, Manager
MOFFATT W THOMAS JR, Assistant Manager
135½ S Tryon
Telephone EDison 4-4738

CHARLOTTE CITY COACH LINES INC
A H CAZE, General
SAFE, COURTEOUS SERVICE
NO PARKING PROBLEMS WHEN RIDING CITY BUSES
INFORMATION AND DISPATCHER
707 N Brevard
Telephone EDison 2-8565
Maintenance Manager's Office
Telephone EDison 4-2546

CHARLOTTE CITY DIRECTORY
HILL DIRECTORY CO INC PUBLISHERS
2910 W Clay
Richmond 30, Va
Telephone ELgin 9-6001
(See Yellow Page 66)

CHARLOTTE CITY OF
CITY HALL, 600 E Trade, Tel EDison 3-6131
ACCOUNTANT Geo B Livingston, 100 City Hall 600 E Trade, Tel EDison 3-6131
AIR POLUTION CONTROL DEPARTMENT, Chas S Frost Dir, 306 City Hall 600 E Trade, Tel FRanklin 7-3760
ADVISORY AND APPEAL BOARD, Wallace S Osborne Chairman, 202 City Hall, Tel EDison 3-6131
AIRPORT ADVISORY COMMITTEE, John C Erwin Chairman, 202 City Hall 600 E Trade, Tel EDison 3-6131
ANIMAL SHELTER, Wm B Roberts Supt, 2625 Toomey av, Tel EDison 4-4216
ATTORNEY, John D Shaw, 730 E Trade R517, Tel EDison 4-2323
AUDITORIUM-COLISEUM AUTHORITY, Arth R Newcombe Chairman, 202 City Hall 600 E Trade, Tel EDison 3-6131, Coliseum 2700 Independence blvd NE, Tel EDison 3-9831
BOARD OF EDUCATION, Elmer H Garinger Supt, 300 City Hall 600 E Trade, Tel EDison 4-9708 Supervisor's Office 825 Westbrook dr, Tel EDison 3-7359
EDUCATIONAL CENTER, Martha G Johnston Supvr, 401 E 9th, Tel EDison 3-8601
BOARD OF SCHOOL COMMISSIONERS, Rev Herbert Spaugh Chairman, Benj S Horack, Jones Y Pharr, J P Hobson, Benj F Huntley and Richd H Brown Members, 300 City Hall, Tel EDison 4-9708
BUILDINGS AND GROUNDS DEPARTMENT, Joe L Greenlee Supt, 303 City Hall 600 E Trade, Tel EDison 3-6131
BUILDINGS STANDARD BOARD, Tebee P Hawkins Chairman, 202 City Hall, Tel EDison 3-6131
CEMETERY DEPARTMENT, Frank W Haas Supt, Office-Elmwood Cemetery at W 7th and Southern Railway, Tel EDison 2-8609
ADVISORY COMMITTEE, James M Yandle Chairman, 202 City Hall, Tel EDison 3-6131

Contd on next page

Pittsburgh Plate Glass Co.

"PITTSBURGH PAINTS — SMOOTH AS GLASS"

GLASS FOR EVERY PURPOSE

WALLHIDE — FLORHIDE — WATERSPAR — SUNPROOF PAINTS

201 E. 6th, cor. N. College

Phone EDison 3-6624

WBT
DIAL 1110

WBTV
CHANNEL 3

CHARLOTTE—CITY OF—Contd
CHARLOTTE-MECKLENBURG PLANNING COMMISSION, Wm E McIntyre Dir, Geo L Sibley Chairman, 202 and 208 City Hall, Tel EDison 3-6131
CITY CLERK, Mrs Lillian R Hoffman, 202 City Hall 600 E Trade, Tel EDison 3-6131
CIVIL DEFENSE, Kenneth D Williams Dir, Mobile Control Unit 1201 The Plaza cor Commonwealth, Tel FRanklin 7-6264
CIVIL SERVICE COMMISSION, Kenneth M Clontz Chairman, 202 City Hall, Tel EDison 3-6131
CLERK, Mrs Lillian R Hoffman, 202 City Hall 600 E Trade, Tel EDison 3-6131
CLERK OF RECORDERS COURT, L Carl Cook, 625 E 4th, Tel EDison 3-2240
COLISEUM—AUDITORIUM, Paul Buck Mgr, 2700 Independence blvd NE, Tel EDison 3-9831
COLLECTOR OF REVENUE-(See Delinquent Tax Attorney and Tax & License Department)
COUNCIL, Hon James Saxon Smith Mayor, Claude L Albea, Randolph Babcock, Steve W Dellinger, S Herbert Hitch, Brevard S Myers, Gibson L Smith, James B Whittington Members, 200 City Hall 600 E Trade, Tel EDison 3-6131
DELINQUENT TAX ATTORNEY, Wendell R Wilmoth, 206 City Hall 600 E Trade, Tel EDison 3-6131
DOUGLAS MUNICIPAL AIRPORT, A S Quinn Mgr, Municipal Airport Branch, Tel EXpress 2-2301
ELECTRICAL ADVISORY BOARD, Wm H Jamison Sec-Treas 282 City Hall, Tel EDison 3-6131
ENGINEER Leon C Cheek Jr, 305-09 City Hall 600 E Trade, Tel EDison 3-6131
ENGINEERING AND STREETS DEPARTMENT, Leon C Cheek Jr, City Eng, 305 City Hall, Tel EDison 3-6131
EXECUTIVE SECRETARY, Anadell Burch, 200 City Hall, Tel EDison 3-6131
FIRE DEPARTMENT, Donald S Charles Chf, Headquarters and Chief's Office 125 S Davidson, Tel EDison 2-5151; Chief's Office, Tel EDison 4-4322
ALARM DIVISION, Clyde W Robinson Supt, 125 S Davidson, Tel EDison 2-5151
CITY FIREMAN'S TRAINING SCHOOL, 2601 E 7th
PREVENTION BUREAU, Joseph F Morris Dir, 125 S Davidson, Tel EDison 3-3341
FIREMAN'S RELIEF BOARD OF TRUSTEES, Wm T Covington Jr, Chairman, 202 City Hall, Tel EDison 3-6131
FIREMENS RETIREMENT SYSTEM BOARD, Alex R Josephs Chairman, 202 City Hall, Tel EDison 3-6131
HEALTH DEPARTMENT, Dr Elizabeth C Corkey Acting Dir, 1200 Blythe av, Tel FRanklin 5-8861
ADVISORY BOARD, Dr David G Welton Chairmn, 202 City Hall, Tel EDison 3-6131
BUREAU OF VITAL STATISTICS, Louise Y Workman Stat, 1200 Blythe av, Tel FRanklin 5-8861
CHEST X-RAY CLINIC, Lillian F Hamilton Nurse, 1200 Blythe av, Tel FRanklin 5-8861
DIVISION OF ENGINEERING AND INSPECTION, Thos W Bivens Dir, 1200 Blythe av, Tel FRanklin 5-8861
DIVISION OF NURSING SERVICE, Mrs Betty P Keziah Dir, 1200 Blythe av, Tel FRanklin 5-8861
LABORATORY, Michael J Ballas Tech, 1200 Blythe av, Tel FRanklin 5-8861
MEAT INSPECTION DEPARTMENT, Arth H Williams Insp, 101 Lancaster, Tel EDison 3-6207
VENEREAL DISEASE CLINIC, 1200 Blythe av, Tel FRanklin 5-8861
WELL BABY CLINIC, Mrs Betty P Keziah Dir, 1200 Blythe av, Tel FRanklin 5-8861
HOUSING AUTHORITY, Edwin L Jones Chairman, 202 City Hall, Tel EDison 3-6131
HOUSING AUTHORITY, Harold J Dillehay Exec Dir, 831 Seigle av, Tel EDison 3-8481
HOUSING AUTHORITY (Fairview Homes), Alpha L Howze Mgr, 1026 Oaklawn av, Tel EDison 2-3383
INSPECTION DIVISION, Chester W Edge Chf Bldg Insp, 310 City Hall 600 E Trade, Tel EDison 3-5305

CHARLOTTE—CITY OF—Contd
INSURANCE ADVISORY COMMITTEE, McAlister Carson Chairman, 202 City Hall, Tel EDison 3-6131
JAIL, 625 E 4th
LIBRARY BOARD, J A Mayo Chairman, 202 City Hall, Tel EDison 3-6131
MANAGER, William J Veeder, 200 City Hall 600 E Trade, Tel EDison 3-6131
MAYOR, Hon James S Smith, 200 City Hall 600 E Trade, Tel EDison 3-6131
MEMORIAL HOSPITAL AUTHORITY, R S Dickson Chairman, 202 City Hall, Tel EDison 3-6131
MOTOR TRANSPORT DEPARTMENT, Otway C Fogus Supt, 932 Seigle av, Tel EDison 4-9765
NATURAL GAS EXAMINING BOARD, J D Pickard Member, 202 City Hall, Tel EDison 3-6131
PARK AND RECREATION COMMISSION, Joseph W Grier Jr Chairman, 202 City Hall, Tel EDison 3-6131; Office 310 N Kings dr, Tel FRanklin 5-3318; Staff Office 325 N Kings dr, Tel FRanklin 6-3684
PERSONNEL DIRECTOR, Robt A Earle, 303 City Hall 600 E Trade, Tel EDison 3-6131
PET DEPARTMENT, Wm B Roberts Supt, 209 City Hall 600 E Trade, Tel EDison 3-6131, Night and Sunday Tel FRanklin 6-9419
PLANNING DIRECTOR Wm E McIntyre, 208 City Hall 600 E Trade, Tel EDison 3-6131
POLICE DEPARTMENT, Jesse R James Chief, 625 E 4th, Tel EDison 2-4141
DETECTIVE BUREAU, Wm A McCall Capt, 625 E 4th, Tel EDison 2-5163
RADIO SHOP, Clegg A Helms Chf Eng, 2400 The Plaza, Tel EDison 3-1748
RECORD BUREAU, John W Yandle Capt, 625 E 4th, Tel EDison 2-4141
PUBLIC LIBRARY—(See Public Library of Charlotte and Mecklenburg County)
PURCHASING AGENT, C Erskine Beatty, 211 City Hall 600 E Trade, Tel EDison 3-6131
RECORDERS' COURT, Hon Howard D Arbuckle Jr Judge, 625 E 4th, Tel EDison 2-4141 Judge's Office 730 E Trade R806, Tel EDison 4-0587
RECREATION DEPARTMENT
CORDELIA PARK SWIMMING POOL, 2000 N Davidson, Tel FRanklin 7-4300
REHABILITATION HOSPITAL BOARD OF TRUSTEES, J Benj Bostic Charimn, 202 City Hall, Tel EDison 3-6131
SOLICITATIONS COMMISSION, M P Johnson Chairman, 202 City Hall, Tel EDison 3-6131
STEAM HEATING BOARD OF EXAMINERS, W T Branson Member, 202 City Hall, Tel EDison 3-6131
STREET MAINTENANCE & SEWER DEPARTMENT, Otho B Torrence Supt, 920 Seigle, Tel EDison 4-6797
TAX AND LICENSE DEPARTMENT, D Roy Yarbrough Acting Collr, 102 City Hall, Tel EDison 3-0795
TAXICAB INSPECTOR, H G Cleveland, 625 E 4th, Tel EDison 2-4141
THIRD WARD RECREATION CENTER, Mrs Julia W Wilson Dir, 824 S Poplar, Tel EDison 2-5376
TRAFFIC BUREAU, James B Stegall Capt, 625 E 4th, Tel EDison 3-2453
TRAFFIC ENGINEER, Herman J Hoose, 203-07 City Hall 600 E Trade, Tel EDison 3-6131
TRAFFIC SIGNAL DIVISION, Thos A Stafford Supvr, 914 Louise av, Tel EDison 3-6256
TREASURER, Lewis L Ledbetter, 101 City Hall 600 E Trade, Tel EDison 3-6131
TREE COMMISSION, H E Suries Acting Chairman, 202 City Hall, Tel EDison 3-6131
URBAN REDEVELOPMENT COMMISSION, James H Glenn Chairman, 202 City Hall, Tel EDison 3-6131
VETERANS RECREATION AUTHORITY, Phil W Wuille Chairman, 202 City Hall, Tel EDison 3-6131
VETERANS SERVICE COMMITTEE, J B Whittington Chairman, 202 City Hall, Tel EDison 3-6131
WATER DEPARTMENT, Walter M Franklin Genl Supt, R S Phillips Asst Supt, 105 City Hall 600 E Trade, Tel 3-6131; Reading, Billing and Collecting Division, Clarence N Underwood Mgr, 104-06 City Hall 600 E Trade, Tel EDison 3-6131; Maintenance, Construction and Repair Division, J P Vest Mgr, 811 Fairmont, Catawba River Pumping Station, R F Dunn Chf Opr, Catawba River, Vest Station Purification and

FRANK WOODS, INC.
VAUXHALL
Made In England
PONTIAC—"The Car of the Year"
522 S. TRYON ST. TEL. FRanklin 6-4871

CHARLOTTE—CITY OF—Contd
Water Department—Contd
Pumping Station, S J Boyd Chf Opr, 820 Beatties Ford rd; Hoskins Filter Plant, R W Hatley Chf Opr, Highway 16; Sugaw Creek Sewage and Industrial Waste Treatment Plant, E L Blackweider Chf Opr, Tyvola Road; Irwin Creek Sewage and Industrial Waste Treatment Plant, E L Nance Chf Opr, York Road; Industrial Waste Control Division, Milton Clapp Jr Eng, Sugaw Creek Sewage Treatment Plant Laboratory
WRESTLING AND BOXING COMMISSION, Grady E Cole Chairman, 202 City Hall 600 E Trade, Tel EDison 3-6131
YOUTH BUREAU, John R Hall Dir, 625 E 4th, Tel FRanklin 6-9567
ZONING BOARD OF ADJUSTMENT, Franklin R Jackson Chairman, (Perimeter Area), Thos Wilson Chairman, 202 City Hall, Tel EDison 3-6131
Charlotte Claim Service (Keith A Gatlin J Kelly Lewis Rembert E Broadway) ins adj 1508 E 4th
CHARLOTTE COCA-COLA BOTTLING CO, George C Snyder Pres-Treas-Genl Mgr, W B Garrison V-Pres, G Norman Bisanar Sec, Harry D Watson Plant Mgr, 1401-09 W Morehead, Tel FRanklin 6-4411
" College Bonnie E Cone dir 221 N Kings dr
" Communications Service Co (Thaddeus C Wood jr) communications equipment 2001 Suttle
" Construction Co Lewis H Parham treas-asst sec 500 E Morehead
CHARLOTTE CONTACT LENS CLINIC (Dr Jas A Palmer), 405 N Church, Tel FRanklin 6-7204
" Country Club Inc Harold V Moon mgr 2465 Mecklenburg av
" Country Day School David L Howe prin 5301 Sardis rd
" Day Nursery Inc Margt L Simail dir N Pine cor W 10th
" Distributing Co Inc Jos B Efird jr pres-treas Mrs Suzanne S Efird v-pres & sec 2401 Euclid av
" Door Closer Service (J C Lord jr) repr 1041
" Drive In Theatres Inc Ray A Edmondson jr v-pres & genl mgr Dennis C Scruggs jr dist mgr ofc 4110 Wilkinson blvd
" Drug Co (Sol S Fischer (New York NY) Sidney Schenck) 200 Trade
" Dunbrik Co Sam Ardrey mgr bldg materials 2614 Griffith
" Electronic Engineering Co (Haviland Smith) communicating equip 236 N College
" Engineers Inc Carl F Falkenberg pres Fred S Hopper Roy M Berry v-prests Walter E Johnston sec-treas 1129 E Morehead R207
" Engraving Co Inc Everett C Bierman chairman of board S Herbert Hitch pres Mrs Pauline Y Huneycutt sec-treas 125 E 3d
" Equipment Co Walter L Smith pres F Jack Blythe jr v-pres Wm V Williamson jr sec-treas rear 2911 N Graham
CHARLOTTE EXTERMINATING & CHEMICAL CO INC, E E Goodwin Mgr, Bonded Termite Control, Guaranteed General Pest Control 3534 Central av, Tel KEystone 7-3808
CHARLOTTE EYE, EAR & THROAT HOSPITAL (Frank C Smith, Ruth Leonard Verling K Hart, A A Dorenbusch, S S Burns Jr, M N Lymberis, Beverly W Armstrong and H L Sloan Jr), 106 W 7th, Tel EDison 3-0131

DELPH HARDWARE
&
SPECIALTY CO.
WHOLESALE
BUILDING MATERIALS
2109 N. Graham
Tel. FRanklin 6-3671

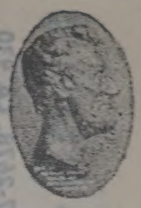
THE LINCOLN NATIONAL LIFE INSURANCE COMPANY
LIFE
ACCIDENT
SICKNESS
GROUP
Represented by
RAYMOND E. KING AGENCY
Suite 1405 Wachovia Bank Bldg.
129 W. Trade
FRanklin 5-4421

WADDELL
CONSTRUCTION COMPANY INC.
General Contractors
CAST-O-STONE
DISTRIBUTORS
APPLICATORS
P.O. Box 4174
Charlotte, N. C.
TELS.
EMerson 6-0712
EMerson 6-3151

THE WEARN LUMBER COMPANY
"SERVING THE CAROLINAS SINCE 1890"
MANUFACTURERS OF ARCHITECTURAL WOODWORK
Wholesale
1420 S. MINT ST.
PHONE EDison 3-7575

T. C. HEYWARD & CO.
Steam and Hydraulic Equipment
518 E. MOREHEAD S.
TELS. FRanklin 7-2678, LA 930

"CHARLOTTE'S SAVINGS CORNER"
HOME FEDERAL SAVINGS & LOAN ASSOCIATION
Mortgage Loans
Fourth and Tryon
Organized in 1883
Insured Savings
Tel. FRanklin 6-8447

N. G. SPEIR, INC.
Real Estate Sales
Commercial — Residential
"TOWN and COUNTRY PROPERTY"
HOME LOANS
128-130 East 4th St.
Phone FRanklin 5-9871

CHARLOTTE FARM EQUIPMENT CO
RALPH D JOHNSON, Manager
JOHN DERRE FARM AND INDUSTRIAL EQUIPMENT
SALES AND SERVICE
2300 N Tryon
PO Box 10066
Telephone FRanklin 6-3505

CHARLOTTE FENCE BUILDERS
Owners
J H"JIM" McCLAIN
J V HINSHAW
HURRICANE CHAIN LINK FENCE
FINANCING ARRANGED
4701 Wilkinson Blvd
Telephone EXpress 2-1555

" Fibre Co-Division New England Waste Co 430 E 36th

CHARLOTTE FINANCE CORP
ROBT F PHILLIPS, Manager
LOANS
PERSONAL, FURNITURE, AUTO
129 W 4th
Telephone EDison 4-7241

" Finishing Co Inc Clifford P Flanagan pres Baxter D Huntley v-pres hosiery mfrs 100 Griffith
" Fish & Oyster Co Inc Arth W Daniels pres-treas Arth W Daniels jr v-pres John F Daniels v-pres-sec 300 E Trade
" Fixture Co (Burton S Farwell) restr equip 214 S College
" Floor Covering Co (Sam T Helms) 1222 Drum
" Floormaster Co (Jas A and Wm V Wiley jr) contrs 1721 N Davidson
" Florist Supply Co (Zeb E Mrs Lula C and Zeb E Hargett jr) whol 523 W 4th

CHARLOTTE FLOWER SHOP (Eunice P Walden), Joanne Osborn Walden Designer, Flowers for All Occasions 1630 Elizabeth av, Tel EDison 2-8586, Res Tel VAlley 1-2861

" Flying Service (Thos A Burke) gas & oil Douglas Municipal Airport

CHARLOTTE FREIGHT ASSOCIATION INC, George D Frizzell Chairman of the Board Ben Jaffa Jr Pres, George D Powell V-Pres, H Lamont Hudson Sec, Wilburn J Smith Treas, A Blaine Oliver Mgr, 715 W 11th, Tel EDison 2-2843

" Friends Center Rev Norman Morrison pastor 2039 Vail av
" Fuel Oil & Burner Service (O B Thompson) 901 Louise av
" Furniture Galleries Allen O Draughn mgr 2541 Wilkinson

CHARLOTTE GENERAL TIRE CO
L E HODGIN, President
"A GENERAL TIRE FOR EVERY PURPOSE"
FLEET SERVICE
WHEEL ALIGNMENTS
"KRAFT" RECAPPING
BATTERIES
ROAD or HOME SERVICE
432 S Tryon
Telephone FRanklin 7-1516
(See Yellow Page 180)

SOUTHEAST AIRMOTIVE CORP.
"24 HOUR AIR TAXI SERVICE"
AIRCRAFT SALES AND SERVICE
DISTRIBUTOR
AERO COMMANDER
IN THE CAROLINAS
HERTZ RENT A PLANE
ASSOCIATION MEMBER
Douglas Municipal Airport Dial EXpress 9-0457

CHARLOTTE GOLF RANGE (R E Strawn), Driving Range, Pitch and Putt (Par 3) Carpet Golf, Wilkinson blvd (At State Highway Patrol), Tel EXpress 2-3177 (See Yellow Page 92)

" Greek Orthodox Community Center 600 E Boulevard
" Hat Shop (Tim G Canavos) clns 303 N Tryon
" Health & Beauty Salon (Mrs Virginia H Brown) 1604 E Boulevard

CHARLOTTE HEARING AID CENTER (J Raymond Allen), Telex, World's Smallest and Finest Hearing Aid Distributors, Hearing Aid Service and Sales 1201 Independence Bldg 102 W Trade, Tel EDison 3-4218

" Heating & Air Conditioning Co (Seth W Hinson) 1920 Cleveland av
" Hotel Operating Co Inc Alton L Bland pres Arth N Greene sec-treas 231 W Trade
" Hotel Supply Cecil O Burns mgr whol meats 403-05 S Mint
" Industrial Service (Wm S Strong) clo rental 611 Atando av
" Instrument Service Co (Pete A Thore) serv clocks & speedometers 724 Seigle av

CHARLOTTE INSULATING & SUPPLY CO, B L Buchanan Pres, T W Brooks Vice-Pres, Mrs Edna M Mullis Asst Sec, Finer Building Materials and Hardware 3411 S Boulevard, Tel JAckson 3-5904

" Iron & Metal Co (David Silvers) 1423 N Brevard
" John h919 Lexington av
" Junior Academy Avolt B Just prin 1011 E Morehead
" Junior Chamber of Commerce Frank E Gossett pres 142½ Brevard ct
" Kayo Oil Co Julian B Johnson mgr gas sta 831 E 11th
" Key Club Inc Gornett A Morgan mgr private 228½ N College
" Knitting Mills Inc Laurence Levy sec 302 W 24th
" Labor Temple (AFofL) 920 W Trade

CHARLOTTE LABORATORY INC, Henry E Swanzey Pres, R Henry Swanzey, Geo E Holder, Joseph Callicut, Joe C Philbeck, John E Barnett and Mrs Evelyn S Swanzey V-Prests, Beatrice Bumgardner Sec-Treas, 414 N Church, Tel EDison 4-6874

CHARLOTTE LAUNDRY INC, Wm F Medearis Chairman of Board, Henry B Benoit Pres-Genl Mgr, Mrs Helen L Medearis V-Pres, Mrs Bertha M Hughes Sec-Treas, Calvin C Sloan Supt Laundry, E Banks Ross Route Supt, K C Huffman Supt Dry Cleaning Plant, Launderers, Sanitone Cleaners, Rug Cleaning, Fur Storage 116-30 E 2d, Tel EDison 3-5191 (See Yellow Page 111)

" Leather Belting Co Julius A Schachner jr pres Joseph F Schachner & Jack L Harkey and Bernard M Schachner v-prests Paul G Schachner sec-treas 2601 W Boulevard

CHARLOTTE LETTER WRITING CO INC, Ruby L Campbell Pres, Elizabeth A Berkelheimer Vice-Pres, 38 Years Of Dependable Service 101 Wilder Bldg 237 Stryon, Tel FRanklin 6-3559 (See Yellow Page 111)

CHARLOTTE LIBERTY MUTUAL INSURANCE CO
GEORGE H TALBOT, President-Treasurer
MRS MARGARET S DAVIS, Vice-President
MRS MARY J DAVIS, Secretary
HOME OFFICE
121-125 E 4th
Telephones
EDison 3-2155 and EDison 3-6738
DISTRICT OFFICE
LESTER M HANCOCK, Manager
121-123 E 4th
Telephone EDison 2-7763

CHARLOTTE LINEN SERVICE & INDUSTRIAL UNIFORMS, J L Schwartz Mgr, 365 Dalton av, Tel EDison 2-8156

" Lodge No 392 (BPOE) W B LeGrand jr sec 531 S Tryon
" Lodge No 1113 (LOOM) Fred J Phillips sec 119 E 8th

CHARLOTTE LUMBER & MANUFACTURING CO
W MARSHALL MOORE, President-Treasurer
JAMES O MOORE, Vice-President
B J BROWN, Secretary
INDUSTRIAL DEVELOPERS
2914 Griffith
Telephone JAckson 3-6016

CHARLOTTE MACHINE CO
OWNERS
WM E GRIBBLE
REX N GRIBBLE
CONTRACT MACHINE WORK
TURRET, LATHE
MILLING
GRINDING
CRANKSHAFT AND CAMSHAFT REGRINDING
MAGNAFLUX INSPECTION
1616-18 Camden rd
Telephone EDison 2-8951

CHARLOTTE MANIKIN STUDIO (Zeb Greene), Specializing in Repairing and Refinishing Manikins and Wigs, New and Used Manikins 2702 Wilkinson blvd, Tel EXpress 9-8711

CHARLOTTE MANUFACTURING CO, Robt G Spratt Jr Pres, A K Glover V-Pres, Charles A Spratt Sec-Treas, Card Clothing Manufacturers 421 Penman, Box 10314, Tel FRanklin 6-5604

CHARLOTTE MEAT CENTER INC, James E Harper, Pres, Beulah L Park V-Pres, Alene H Carter Sec, Wholesale Meats 1025 E 4th, Tels EDison 3-0793 and FRanklin 5-1011

" Medical Clinic (David S Citron Logan O Jones Clinton H McKay Raymond M Wheeler Thos H McMillan jr) 1012 Kings dr R101

CHARLOTTE MEMORIAL HOSPITAL, Roy Z Thomas Jr Admn, Mrs Genevieve B Smith Sec, D L McGoogan and Harold C Green Asst Admns, J Elizabeth White Dir of School of Nursing and Nursing Service, Ethel F Burton Asst Dir of School of Nursing, Edward H Chapman Jr Purch Agt, 1400 Scott av, Tel Edison 3-9201

" Memorial Hospital Nurses Home Mrs Marie W Stout dir 1621 E Boulevard
" Memorial Hospital Nurses Home Mrs Hunter B Henderson matron 1035 E Morehead
" Merchandise Mart Jos H Whitecomb mgr 2616 N Independence blvd

CHARLOTTE MERCHANTS ASSOCIATION INC
CHARLES C DUDLEY, Executive Vice-President
MRS DORIS S MARTIN, Executive Secretary
202 City Savings Bank Bldg
120 E 3d
Telephones
Collection Division EDison 3-5171
Credit Bureau FRanklin 5-7361
Physicians' and Dentists' Credit Bureau EDison 3-5171
Executive Offices FRanklin 5-2559
(See Page B)

" Merchants Delivery Inc McDaniel B Jackson pres-treas Joe W Hutchison v-pres parcel delivery 215 E 6th
" Metal Weather Strip Co (Frank Kovey) ornamental metals 524 E Trade
" Minneapolis Artificial Limb Co (John D and Milton N Hinnant) 120 E Kingston av
" Mirror & Glass Co Inc Alf M Lewis pres Wm C Thomas sec 1017 N Brevard
" Missionary Baptist Church Rev Wm K Williams pastor 3104 Yadkin av
" Motor Court (David W Sheets Wm D Griffith) 5616 Wilkinson blvd
" Music House Inc Owen R Miller pres Mrs Carolyn McSwain v-pres-sec-treas 1916 Commonwealth av
" Musicians Association Sanford R Jordan sec 120 E 3d R324
" Mutual Insurance Agency The (Wm H Gahrmann) fire & life 513 S Tryon R6 & 7

CHARLOTTE NEWS THE
JAMES L KNIGHT, President and Publisher
B S GRIFFITH, Vice-President General Manager
F H TRULL, Assistant Treasurer-Controller
CECIL C PRINCE, Associate Editor
RICHARD L YOUNG JR, Managing Editor
R J ALANDER, Advertising Manager
B J KELLEY, National Advertising Manager

Contd on next page

CHARLOTTE MERCHANTS ASSOCIATION INC.
GIVES YOU THE SERVICES OF CREDIT BUREAU of CHARLOTTE COLLECTION SERVICE DIVISION and PHYSICIANS' & DENTISTS' CREDIT BUREAU
202 City Savings Bank Bldg.
120 E. Third St.
See Page B

DOWNTOWN
332 N. Tryon
Tel. EDison 3-4166
WALKER'S DRUG STORES
COMPLETE PRESCRIPTION SERVICE
CITY WIDE DELIVERY
HAWTHORNE
Medical Center
225 Hawthorne La.
Tel. FRanklin 6-6437

McCLURE LUMBER COMPANY

LUMBER AND BUILDING MATERIALS

ROZZELLS FERRY RD. (MT. HOLLY RD.) PHONE EXpress 9-5681

CHARLOTTE NEWS THE—Contd
W W MOORES, Classified Advertising Manager
EDWARD J RIGLER, Circulation Manager
"LARGEST EVENING NEWSPAPER IN THE CAROLINAS"
600 S Tryon
Telephone EDison 3-0303
(See Yellow Page 130)

" Nurses Official Registry Inc Mrs Bessie H Robinson registrar 2416 Laburnum av

CHARLOTTE OBSERVER THE
FOREMOST NEWSPAPER OF THE CAROLINAS
JAMES L KNIGHT, Publisher
J E DOWD, General Manager
C A McKNIGHT, Editor
R J ALANDER, Advertising Manager
B J KELLEY, National Advertising Manager
W W MOORES, Classified Advertising Manager
B C ROGERS, Circulation Manager
RONALD A WHITE, Mechanical Superintendent
F H TRULL, Assistant Treasurer-Controller
LESLIE E FLECK JR, Promotion Manager
S S McKEEL, Personnel Manager
PUBLISHED DAILY AND SUNDAY
MEMBER
ASSOCIATED PRESS, UNITED PRESS
CHICAGO DAILY NEWS WIRE SERVICE
600-02 S Tryon
Telephone EDison 2-7121
Want Ads
Telephone FRanklin 7-7474
(See Yellow Page 130)

" Oil & Equipment Co Inc Wm W Miller pres Earl T Kramer v-pres genl mgr Willoughby C DeLang sec 1807 W Independence blvd
" Oil Equipment & Welding Co (Arth T Lawing) rear 128 Brans av
" Opera Association Inc Palmer Quackenbush business mgr 121 E 3d R106
CHARLOTTE OPTOMETRIC EYE CLINIC (Aubrey L Palmer), Optometrists 4126 Park rd, Tel JAckson 3-1420
" Ornamental Iron Works Inc Felix E Collier pres-treas Mrs Cath M Collier v-pres-sec 337 Atando av
CHARLOTTE ORTHOPAEDIC CLINIC (Harry Winkler, Ira H Rapp John A Powers and John A Caughran), 1500 Elizabeth av, Tel EDison 4-4641
" Oxygen & Supply Co (Saml J King) 1501 W Trade
" Packaging Corp J Chadbourn Bolles pres box mfrs 413 Dalton av
" Paper Co Gene B Bowden mgr whol 224 S Cedar
CHARLOTTE PARK & RECREATION COMMISSION, F Marion Diehl Supt, Charles L Jordan Mgr, Park Center Bldg 310 N Cecil, Tels FRanklin 5-3318 and FRanklin 6-5743
" Parking Center Robt A Bridges mgr 317 E 5th
CHARLOTTE-PIEDMONT BETTER BUSINESS BUREAU INC, Alton Y Hamrick Sec-Mgr, Mrs Constance H Stogner Asst Mgr, Information on Reliability of Business and Charitable Solicitations 510 Wilder Bldg 237 S Tryon, Tels FRanklin 5-7746 and FRanklin 5-7747
" Pipe & Foundry Co W Frank Dowd pres (ofc) 129 W Trade R1210
CHARLOTTE PLATING CO (Clayton A Williams Sr), Chrome, Nickel and Zinc Plating, Black Oxide Metal Finishing, Charlotte's Oldest Plating Co 711 Belmont av, PO Box 864, Tel FRanklin 7-3356
CHARLOTTE PLUMBING CO (H Russell Walker, H Jack Walker), Plumbing Contractors, Residential, Industrial and Commercial 3811 Monroe rd, Tel FRanklin 6-5700
CHARLOTTE POST THE (Rev J S Nathaniel Tross), Weekly Paper Devoted To Interracial Good Will 219 N McDowell, Tel EDison 2-3319
CHARLOTTE PROPERTY MANAGEMENT BUREAU INC, F Gordon Cobb Pres, Brevard B Brookshire V-Pres, Clyde C Daves Sec-Treas, 200 Latta Arcade 322 S Tryon, Tel FRanklin 5-1284
" Radiator Shop (Earl O Bost) 229 S Mint
CHARLOTTE REHABILITATION HOSPITAL, J Patrick Thompson Admn, Robert L Gossett Dir of Therapy, Anne Lunney Dir of Nurses, Operated by Carolina Spastics Assn Inc 1610 Brunswick av, Tel EDison 4-3051
CHARLOTTE RENTAL CO INC, James H Spearman Pres-Treas, Real Estate and Rental Agents, The Wilder Bldg 111 E 3d, Tel FRanklin 6-3606
" Rescue Mission James K Booker supt 901-15 W 1st
" Retail Grocers Association James B Vogler sec 200 Providence rd
" Roofing Co Inc Badjer M Squire pres-treas Mrs Kate M Squire v-pres contrs 2027 N Davidson
" Safe & Lock Co (Lee Durham) 1241 Central av
" Sales Executives Club Chas H Marcotte pres Dwight Davis Hugh Brown v-prests Wallace J Jorgenson sec Harry W White treas 112 S Tryon R105
" Salvage Co (E Isadore Sinkoe) 314 S College
CHARLOTTE SAW CO (B Clyde and Mrs Nannie S Flowers), Grinding Paper Cutter Blades and Knives of All Kinds, Band Saw Manufacturers and Repairers 420 W Palmer, Tel EDison 3-0527
" Scale & Fixture Co (Julius W Cooley) reprs 1022 E 7th

CHARLOTTE SCOTTISH RITE BODIES
CHAS P HEINDEL, Secretary-Registrar
MEETS SECOND WEDNESDAY EACH MONTH AT 7:30 PM
SCOTTISH RITE HALL
MASONIC TEMPLE BLDG
329 S Tryon
Telephone EDison 2-8169
" Screen Process Company (Arnold C Milam) signs rear 2316 Central av
" Sewing Center (Mrs Lucille E King) alterations 302 S College R501
" Sheet Metal Co (Lloyd D Maples) 100 Karendale av
CHARLOTTE SHIPPERS & MANUFACTURERS ASSN INC, V E Fuller Pres, H V Fleming Exec V-Pres, E K Batcheler V-Pres, Ruby M Gregory Sec-Treas, T G Killian Traffic Mgr, 109 Builders Bldg 314 W Trade, Tels FRanklin 5-1771 and FRanklin 5-1772
CHARLOTTE SPORTING GOODS CO INC, Robert T Sutton Pres, A Complete Line of Sporting Goods, Queen City Sports Center 314 S Tryon, Tel EDison 3-0600
" Steel Drum Corp Wm P Rockecharlie plant supt metal stamping 2900 W Trade
" Steel Products Co Mrs Clara Bernay pres Chas S Warriax sec-treas mfrs 224½ S Cedar
CHARLOTTE SUPPLY CO THE, Palmer G Black Pres, Eugene B Graham Jr V-Pres-Mgr, Thomas P Graham V-Pres, Robert G Graham Sec, William A Graham Treas, Mill Supplies and Equipment 500 S Mint, Tel EDison 3-0595
" Surplus Center (Jefferson F and Theo A Williams) genl mdse 228 E Trade
" Symphony Orchestra Society Inc Sydnor Thompson pres J Robt Covington & Mrs Jan L Ronson v-prests John E McDonald jr treas 404½ S Tryon R217
CHARLOTTE TABULATING CO (A S Blankenship and A S Blankenship Jr), Automatic Punch Card Accounting Service, Data Pro-Center Bookkeeping Service 1005 W Morehead, Tel FRanklin 7-7509
CHARLOTTE TANK CORP, Glyn Thomas Genl Mgr, Paul A Guiles Asst Genl Mgr, Pressure Vessels, Water Tanks, Filter Tanks 2200 Border dr, PO Box 8037, Tel EDison 2-2188
CHARLOTTE TELEVISION CENTER INC, W P Howell Pres, Thos M Howell Sec, Leonard M Howell Treas, Robert D Burrows Shop Mgr, Charlotte's Oldest "All Television Shop" 2601 Rozzells Ferry rd, Tels EDison 2-8207 and EDison 4-2382
CHARLOTTE TENT & AWNING CO (R P Steffey), Canvas and Metal Awnings, Tarpaulins, Chair Covers, Boat Covers and Felt Base Linoleum 723 W Trade, Tel EDison 2-5104 (See Yellow Page 25)
" Textile Engravers Inc Russell N Schenck genl mgr 1200 Elizabeth av
" Theatre J Bryan Craver mgr 123 W Trade

Charlottetown Inc
YOUR NEW WORLD OF SHOPPING
INDEPENDENCE BLVD

CHARLOTTE
" Theatre Supply Co (Frank M Strange) 227 S Church
" Theatrical Printing Co Carl H Lowry jr mgr 221 W 2d
" Trading Co (Paul N Gottlieb Louis A Gottlieb) genl mdse 316 E Trade
" Trouser Tailoring (Barney Tischler) mfrs 1430 E 4th

CHARLOTTE UNION BUS STATION INC
CLAYTON C LOVE, Manager
FAST, FREQUENT BUS SERVICE TO ALL POINTS
PACKAGE EXPRESS SERVICE
UNION BUS STATION
416-24 W Trade
FOR INFORMATION
Telephone EDison 4-1661

CHARLOTTE VAN & STORAGE CO INC
FRANK E WATSON JR, President
NORTH AMERICAN VAN LINES
"SERVING THE MOVING NEEDS OF THE NATION"
"WIFE APPROVED"
LAND, SEA OR AIR
1931 Bancroft
PO Box 6140
Telephones
FRanklin 6-2865 and EDison 2-1959
(See Yellow Page 127)

" Variety Club Chas B Trexler pres private club 301½ W Trade
" Venetian Blind Manufacturing Co Inc Jos M Irving Hirsch sec 204 N Davidson
" Venetian Blind Refinishing Co (Robt A and Mrs Marguerite K Ball) clns & reprs 300 N McDowell
" Veterinary Clinic (Curtis R Fincher Lewis W Puckett) 5232 New Albemarle rd
CHARLOTTE WAREHOUSE CORP, W Marshall Moore Pres-Treas, James O Moore V-Pres, B J Brown Sec, Rentals 2914 Griffith, Tel JAckson 3-6016
" Wholesale Co of Cliff Weil Inc Lewis J Loveland pres whol novelties 2100 N Church
" Woman's Club Mrs Lila S Thomas hostess 1001 E Morehead
CHARLOTTE WORK SHOP FOR THE BLIND INC, J L Parker Genl Mgr, Textile Manufacturers and Hospital Linen Supplies, 1702 N Brevard, Tel EDison 3-2630
" York Rite Bodies 329 S Tryon
Charlottetown Health Center (Lee H Peery jr) reducing salon 502 Charlottetown Mall
" Key Hubert E Bridges mgr Charlottetown Mall
CHARLOTTETOWN INC, Wm A White Mgr, Mrs Margaret B "Peggy" Brinson Promotion Mgr, Charlotte's Leading Shopping Center 524 Charlottetown Mall, Tel FRanklin 7-3467 (See Yellow Page 176)
Charnley Jane P studt r130 Middleton dr
" Loren (Mary P; Walter Charnley Co) h130 Middleton dr
" Walter Co (Loren Charnley) bkpg serv 139 Brevard ct

EDISON FOARD
General Contractor
Industrial—Commercial—Residential
116 W. Third St. Tel. EDison 3-4464

MECKLENBURG Hotel
100% Air Conditioned
Free Parking
CHEZ LAMOUR FRENCH RESTAURANT
516-22 W. TRADE
PHONE EDison 2-1181

Bob Robinson's Auto Service
"Built On Actualities"
General Auto Repairing
Auto Air Conditioning
All Makes of Cars
1305-11 E. 4th St.
TELS.
EDison 4-5091
EDison 4-3818
and
FRanklin 6-1704

HARDWARE MUTUAL INSURANCE COMPANY
OF THE CAROLINAS
CURRENTLY PAYING 30% DIVIDENDS ON FIRE INSURANCE
Established 1912 (See Yellow Page 104)
Home Office 1356 East Morehead St. Phone EDison 2-2119

SALES **HOPPE MOTORS SALES INC.** SERVICE
CHRYSLER — PLYMOUTH — IMPERIAL — SIMCA — VALIANT
439 W. 4th St. corner Graham St. Phone EDison 2-7161

"Selling and Servicing Chrysler Products Since They Were Born"

JOHN V. BARGER & CO.
General Contractors
INSTITUTIONAL
COMMERCIAL — INDUSTRIAL
484 N. Main, P. O. Box 270
Mooresville, N. C.
Tels. NOrth 3-5171 and NOrth 2-2781

Charnoco Corp H Edw Austin pres Mrs Lula B Austin v-pres Mrs Mary S Austin sec-treas real est 309 W 2d
Charpentier Nancy (wid Pete) USA h2809 Zebalon
Charter Oak Fire Insurance Co 222 S Church R500
Chase Betty M slswn Eastover Shop r2707 Sharon rd
" Brass & Copper Co Inc Thos E Cox dist mgr 222 S Church R310
" Carolyn S studt r2043 Chesterfield av
" Chas C (Eliz M) aerial mgr Pan Amcel Corp h2707 Sharon rd
" Danl A (Charlotte J) sls eng Amoco h2043 Chesterfield av
" Dudley R studt r2043 Chesterfield av
" Marie P Mrs ofc sec Michigan Mut Liability r3701 Lynette ct
" May I (wid Julian T) asst treas Registers Funds Inc h1925 Shoreham dr
" Peter G (Marie P) clk Armstrong Contracting & Supply h3701 Lynette ct
" Virginia W Mrs tchd Fairview Sch r2231 Celia av
Chastagner Edmond A (Frances I) sls rep C Tennant Son & Co h322 Scofield rd
Chastain see also Chasteen
" Alena L Mrs clk Trailways r Matthews NC
" Ben S slsmn Hills Clothiers r1339 Woodland dr
" Betty B Mrs sec Woodlawn Bapt Ch r629 Knight ct
" C B formn Constn Materials r Carmel rd
" Charlie M agt Life & Casualty Ins Co of Tenn r Bessemer City NC
" Daisy R (wid Wayman) h1107 N Davidson
" Dick K (Bunte R) dir lighting Owens Auditorium h1339 Woodland dr
" Fredk C (Rachel S) flagmn Sou Ry h211 Keswick av
" Fulton A signmn City Traffic Signal Div r CMR 461 Box 129A
" Jack D (Mabel B) driver Thurston Mtr Line h300 Irwin av
" Jas O (Betty B) driver Frederickson Mtr Exp h629 Knight ct
" Jess N (Agnes W) mgr Alamo Plaza Hotel Courts h131 Bennett la
" Jos (Patricia) emp Fairbanks Morse Scales h1907b Berryhill rd
" Mary L Mrs ofc sec Lyon Mtl Products h 2533 E 7th
" Onzelle J Mrs br mgr Domestic Lndry r3220 Commonwealth av
" Patricia Mrs cash Home Credit r1907b Berryhill rd
" Paul H agt Skyland Life Ins r West Cramerton NC
" Walter C (Onzelle J) equip opr City Eng & Street Dept h3220 Commonwealth av
" Walter F (Myrtle M) bndr Caro Ruling & Binding h2621 Ringwood
" Wm E (Sharon O) tester Duke Pwr r1107 N Davidson
" Wm N (Janet M) slsmn h3534 Enfield rd
Chasteen Louis F (Irene B) pntr D C Kerr h 512 Ingle (H)
Chatfield Elmer L jr (Joanne) slsmn Sealtest Foods r107 Jackson pl
" Henry h222 Providence rd apt B-C
" Stanley S agt Life & Casualty Ins Co of Tenn r Mint Hill Sta

FIRST-CITIZENS BANK & TRUST CO.
"GOOD NEIGHBORS YOU CAN BANK ON"
Member Federal Deposit Insurance Corp.

MECKLENBURG NURSERIES INC.
Azaleas
Flowering Trees
Shrubs
Evergreens
Complete Landscape Service
Visitors Welcome
4955 Freedom Drive (Thrift Road)
R.F.D. No. 5
Phone EXpress 9-5641

Chatham Building 302 S College
" Grill (Wilbur L Weathers) restr 300 S College
Chatman see also Chapman
" Charlie L (Nellie M) lab City Eng & Street Dept h406 Cherry
" Naomi cash Eckerd's r509 N Poplar
" Naomi C slswn Ivey's r1908 Isom
" Norma F emp Delmar Studios r Belmont NC
" Robt T (Naomi C) hlpr Averett & Ledbetter Roofing & Htg h1908 Isom
" Wm plstr h rear 1830 Cummins av
Chaundy Lester E jr (Anita K) v-pres-sec-treas Industrial Metal Treating Corp h800 Nottingham dr
Chavers Barbara B Mrs ofc sec Duke Pwr r Paw Creek NC
" Billy B (Margt W) dept mgr American Mineral Spirits Co r Paw Creek NC
Chavis Barbara K studt r2535 Selwyn av
" Cecil P (Eloise B) crdr Highland Pk Mfg h 1016 N Brevard
" Dona B Mrs emp Douglas Aircraft r433 Woodvale pl
" Ellis C (Louise J) mach Mount Hope Machinery h124 W 10th
" Ernest S (Eliz) lab Ervin Development r Lincolnton NC
" Esther G Mrs h915 E 10th apt 26
" Eunice Mrs marker Wright Cln h1701 S Boulevard apt 1
" Gladys H Mrs h823 McRae apt 349
" Glenda F slswn Franklin Simon r1404 E Boulevard
CHAVIS J H (Lillie F), Dist Plant Mgr Southern Bell Telephone & Telegraph Co, 109 W 3d, Tel EDison 2-9922, h2535 Selwyn av, Tel EDison 2-9962
" L Ellen Mrs looper Huntley Knitting Mills r124 W 10th
" Lacy (Isabell G) emp Char Pipe & Fdry h 1204 Summit
" Lewis E (Edna M; Lou's Sinclair Service) r 629 Idealway (Dilworth)
" Louise J Mrs looper Huntley Hosiery r124 W 10th
" Margt waitress Plaza Hills Drive In r rear 2838 The Plaza
" Margt A Mrs sten Harris Mtr Exp h3515 Ritch av
" Margt B clk-typ Maryland Casualty r1304 Cortland rd W
" O'Neil opr Don's Hair Design Studio r2213 Kenmore av
" Ronnie R clk Sou 5 & 10 r2012 E 9th
" Simmie B (Dorothy) clk Fredrickson Mtr Exp r RD 10 Box 221D
Cheatem John H r2714 South View
CHEATHAM CLARENCE L (Virginia G), Cashier The Lincoln National Life Insurance Co, 1405 Wachovia Bank Bldg 129 W Trade, Tel FRanklin 5-4421, h501 Sharon-Amity rd, Tel EMerson 6-2536
" J M 1st v-pres American Cotton Manufactures Institute Inc r Griffin Ga
" Margt L Mrs slswn Belk's r5200 Furman pl
" R L jr (Jeanne) real estate supt Shell Oil Co h800 Camborne pl
Cheatom Eldora r505 E 8th
" Jas lab Superior Block r Chester SC
Cheatwood J Hoyt (Estelle F) supvr Duke Pwr h3144 Shenandoah av

CHECKER CAB CO INC
CLIFF PASSONS, President
EDGAR R BAKER, Vice-President
PROMPT, COURTEOUS SERVICE
24 HOUR CALL SYSTEM
ALL CABS TWO-WAY
RADIO EQUIPPED
800 S Davidson
Telephone EDison 3-5115
(See Yellow Page 177)

Cheek Andrew G (Ramona M) terml mgr Ryder Tank Line Inc h1806 Club rd
" Barbara E tchr Hickory Grove Sch r2416 Commonwealth av
" Bobby L (Carolyn H) driver Sou Dyestuffs h3508 Odum av (H)
" Enos routemn Char Lndry r RD 9 Box 566A
" Esther r1020 N Church
" Geo A (Margt C) asst mgr McCrory-McLellan h1233 E Boulevard apt 30
" Gerald W studt r3615 Rogers
" Gilbert A (Eunice S) carp Rea Constn h4327 Hickory Grove rd
" Guy H supvr Duke Pwr h2113 Wensley dr
" Harry A (Ethel F) dept mgr Associated Transport h3615 Rogers
" Holmes S (Sarah J) city police h2845 Georgia
" Irving M (Helene P) estimator Southeastern Constn h1031 Roanoke av
CHEEK
" John D (Carrie M) clk NSRy h1025 Islesworth av
" Johnny H clk Bullard Clark Co r2416 Commonwealth av
" Julian G (Maureen M) pntr r2416 Commonweatlh av
CHEEK LEON C JR (Katherine S), City Engineer, 305-09 City Hall 600 E Trade, Tel EDison 3-6131, h2021 Queens rd W, Apt 4, Tel EDison 3-4590
" Lola M Mrs drapery workroom Belk's r907 Oakdale rd
" Madison G USA r4327 Hickory Grove rd
" Marion emp Douglas Aircraft r1023 W 5th
" Maxine O Mrs bkpr Char Mem Hosp r620 Wilbrown cir
" Susie A Mrs sten Rohm & Haas r4629 Wendover la
" Wm H (Sharon Esso Servicenter) r RD 2 Sharonview rd
Cheeks Willie M prsr Char Lndry r528 S Alexander
Cheely Herbert R (Josephine E) traffic rep New Haven RR h3620 Stonehaven dr
Cheeseman Chas H (Dorothy L) slsmn Mocklin Mach h537 Manhassett rd
Chemco Laboratories (Lionel C Richards) 230 W Sugaw Creek rd
Chemical Development & Estimate Corp Ralph D Long pres Cecil W Gilchrist v-pres Peter S Gilchrist jr sec-treas chem mfrs Old Pineville rd
" Processing Co (Ralph N Jones Jos W Payne) 2316 S Boulevard
Chemstrand Corp The Harry Cramer dist sls mgr tex mfr & sls 129 W Trade R808
Cheney Chas h2513 Kenmore av
" Chas V (Eva L) pres Cheney Electric Co of Charlotte Inc h2618 Selwyn av
" Chas V jr whsemn Standard Trucking r2618 Selwyn av
" Electric Co of Charlotte Inc Chas V Cheney pres Mrs Eva L Cheney v-pres contrs 1700 N Graham
" Eva L Mrs v-pres Cheney Electric Co of Charlotte Inc r2618 Selwyn av
" John L (Ruth D) lab h515 Village ct
Chercher LuVenia Mrs r1925 Earle apt 358
Cherie Amie Salon (Geo W Taggart) beauty shop 421 Providence rd
Cherikos Geo (Gladys M) h418 Providence rd
Cherokee Paper Box Co Inc David B Long pres Jas W Holt v-pres-sec-treas mfrs 310 E Tremont av
Cherry Adrian clk Motor Parts Co r Mooresville NC
" Agnes L maid Queens College r2417 Double Oaks rd
" Albert F jr USA r1233 E Boulevard apt 21
" Albert L (Josephine D) jan Whitehead Engineering h498 Remount rd
" Apartments 502 Cherry
Cherry, Bekaert & Holland, E Hoyt Medlin Manager Certified Public Accountants 1016 Liberty Life Bldg 112 S Tryon, Tel EDison 3-1847
" Bernice J Mrs tchr r1419 Orvis
" Bessie W Mrs r2709 Botany
" Betty E Mrs spooler opr Johnston Mfg r3514 Warp apt 4
" Bettye E Mrs tchr Double Oaks Sch r1543 Russell
" Billy H (Edna M) stockmn Highland Pk Mfg h429½ E 15th
" Burrell Corp Harold N Cousar mgr dairy equip 3013 Bank
" Carroll emp Westinghse r2114 Dartmouth pl
" Chas (Effie C) shear opr Sou Engineering r Rock Hill SC
" Chas H (Bernice J) carrier PO h1419 Orvis
" Charlton notary 2114 Dartmouth pl r do
" Claimon (Mattie B) production Caro Foods r 1020 S College apt 3
" Columbus L (Margie W) h810 McRae apt 368
" Elton (Irene) emp Chesapeake Paper h13666 Horne dr
" Enterprises Inc Gordon P Cherry pres bldg contrs 116 W 3d R206
" Ernest (Cora McM) h1910 Washington av
" Ernest W (Bettye E) tchr North West Jr Hi Sch h1543 Russell
" Excell R beatermn Caro Paper Board h707 W Hill
" Felix (Bessie M) porter The Vogue h1513 Tinnin av
" Frank L jr supvr Belk's r Sherrill's Ford NC
" Geo jr lab Ervin Construction r Rock Hill SC
" Geo D studt r2315 Olando
" Gertrude maid Lake Placid Motel r Crescent CT RD 5 Box 910
" Gilbert firemn County Buildings r Huntersville NC

REALTY BROKERS, INC.
Complete Real Estate Service
1129 EAST MOREHEAD ST.
SUITE 107
PHONE EDison 4-2868
REALTORS NATIONAL ASSOCIATION REAL ESTATE BOARDS

MAIN OFFICE
301 S. Tryon Street
Personal-Installment
LOAN OFFICE
135 S. Tryon St.
Charge Plan Dept.
128 S. Tryon St.

FIRST UNION NATIONAL BANK
OF NORTH CAROLINA
MEMBER F. D. I. C.
10 CONVENIENT OFFICES IN CHARLOTTE

1616 Central Ave.
839 Providence Rd.
1625 S. Boulevard
408 N. Tryon
1625 Woodlawn Rd.
1200 N. Graham
1932 W. Morehead St.

CHERRY
" Gordon P (Margt M) pres Cherry Enterprises Inc h1128 Canterbury rd
" Grace L Mrs ofc sec Gey & Taylor r4316 Welling av
" Harold (Louise N) production Caro Foods h 652 Brookhill rd
" Harrison L formn Ervin Construction r RD 5 Box 1082
" Helen tchr Herbert Spaugh Jr High Sch r Mt Holly NC
" Henry (Jessie B) emp Biltmore Dairy Farms h568 Brookhill rd
" Ida M hlpr Colonial Yarn Products r515 Vidish ct
" Isaiah (Lucinda) whsemn A&P h427 W Stonewall apt 4
" Isaih emp G & H Transit
" J Howard (Leona H) slsmn Am Bakeries h 2030 Highland
" J Howard jr studt r2030 Highland
" J Robt (Nell P) h814 W Trade
" J Robt jr (Judy M) slsmn Star Expansion h 311 Webster pl
" J W ship clk Brown Solvents r Mooresville
" Jake (Louise R) lab Park Rd Shopping Center h660 Brookhill rd
" Jas (Pearl W) jan Am Coml Bk h2315 Olando
" Jas (Ann H) mtcemn Char Lndry h307 S Long
" Jas E (Grace L) slsmn Holsum Bakery h4316 Welling av
" Jas L (Eva M) pharm Tray Drug h2114 Dartmouth pl
" Jessie H Mrs maid h1808 Edwin apt 273
" Jesse L Mrs maid h919 Spring apt 1
" John driver Sou Lbr
" John E (Marie M) lab Rulane Gas h306 Fairwood av
" Jos B (Mattieleen H) insp City Eng & Streets Dept h166 S Smallwood pl
" Josephine D Mrs wrapper Griffin Pie r498 Remount rd
" Leona H Mrs slswn Sears r2030 Highland
" Levoria Mrs kitchen wkr Airport 77 Restr h 1112 Oaklawn av apt 34
" Lottie M r125½ N Johnson
" Marion C (Rachel C) carmn Sou Ry h1220 Brown av (Tboro)
" Marshall clk Eagle Stores r1901 Edwin apt 138
" Mary A hlpr Belk's Cafeteria r1513 Tinnin av
" Mary J Mrs production Caro Foods r2021 Wayt
" Mattie W Mrs presser West Trade Lndry h 125½ N Johnson
" Melba Mrs cash Atlas Finance r Sherills Ford NC
" Mildred Mrs nurse County Health Dept h 2101 Double Oaks rd
CHERRY OIL CO (W F Cherry), Esso Gasoline, Kerosene and Fuel Oil 1006 N Caldwell, Tel FRanklin 7-6528 (See Yellow Page 83)
" Paul W (Selma L) servmn Allison-Erwin h 1016 E 36th
" Pearl W Mrs waitress Coffee Cup r2315 Olando
" Pringle (Minnie B) hlpr Sou Bakeries h 317 N Summit av
" R Irene tchr Lakeview Sch h1225 Dilworth rd apt 203
" Richd jan Char Observer-News r2312 Olando apt 1
" Richd B clk F H Ross & Co r Belmont NC
" Riley r1901 Edwin apt 138
" Robt (Katie) production Caro Foods h418 Dunbar
" Robt (Kath M) tech Precision Dental Laby r RD 4 Box 41
" Roosevelt (Sallie R) porter Ivey's h325 N Summit av
" Roosevelt jr whsemn Biggers Bros r325 N Summit av
" Rosa M recpt Sasseen Beauty Salon h2417b Double Oaks rd
" Superette (Arth S Agneu jr T C Bailey) gros 603 Baldwin av
" Tom (Rita) lab h624 Stevens
" Valarie r1308 S College
" Willette h1421 Cleveland av apt 3
" Wm (Mary J) r1735 W Trade
" Wm F (Camilla M; Cherry Oil Co) h1012 Linda la
" Wm H emp Scott Drug r568 Brookhill rd
" Wm N (Rosie L) mtcemn Delph Hdw & Specialty r Mt Holly NC
" Wm N (Mary J) pntr F S Royster Guano h 2021 Wayt
" Wm T (Betty E) twstr opr Johnston Mfg h 3514 Warp apt 4
" Willie lab Ervin Construction r Rock Hill SC
" Willie M lab Ervin Construction r Catawba SC
" Worth mgr Brown's Autopaint Serv r Mooresville NC
Cherrytown Credit Union Kelly O Alexander mgr 621 Cherry
Chespeake & Ohio Railway (Freight Traffic Department) Arth G Daughtrey genl agt 112 S Tryon R1807
" Paper Stock Co Inc W Harry Boyd pres Edw C Giles v-pres G Scott Francis sec-treas 701 W 5th
Chese Virginia Mrs beauty shop 1000 Burton r 1004 do
" Wm (Virginia) atndt Parking Serv Co r1004 Burton
Cheshire Dorothy clk Sears h1448 E 7th apt 4
Chesick Guy S (Margt D) h2933 Robin rd
Chesney Robt M (Anna E) v-pres-mgr time payment dept Wachovia Bank & Trust Co r RD 4 Matthews NC
" Robt M jr slsmn Char Observer-News r7100 Sardis rd
Chesnut see also Chesnutt and Chestnut
" Eugenia C (wid Jas M) h1032 Islesworth av
" Wm H (Joan F) sls mgr Pneumafil Corp r 1501 Pinetree dr
Chesnutt Saml W (Nancy Y) sls servmn Tar Heel Chicks h628 Lockridge
Chesser A S emp Pepsi-Cola r1138 Choyce av
" C Danl (Miriam H) slsmn Atlas Sewing Center h3234 E Ford rd
" Deam F (Patsy S) clk PO h5132 Eaton rd
" Ruth D (wid M M) r816 N College
" Walter M (Emma P) slsmn h2308 Pinckney
Chessman Ida E (wid Robt B) h301 W 10th apt 2
Chesson Robt B (Maudie O) projectionist Pineville Road Drive In Theatre h1928 Wilmore dr
" Wm F clk Charlotte Theatre r S Tryon
Chester Apartments 1519-21 Statesville av
" Ervin L clk Thurston Mtr Lines r1523 West Brook dr
" Faye C clk SBT&T r2436 McClintock rd apt 4
" Fred M sls eng US Gypsum h1715 Bay apt 3
" Hotel Mrs Carrie K Davis mgr 103 S Brevard
" John C (Arden F) slsmn h5456 Gwynne av
" Knit Goods Co (Hermann E Cohen) 222 S College
" Lillie L clk Natl Assn of Credit Management r4924 Winchester
" Louise F Mrs ofc mgr Leonard & Nicholson Royal Tlire Serv h2632 McClintock rd apt 2
" Margt A clk Jefferson Standard Life Ins h 2541 E 7th
" Maude W (wid Oscar M) h126 Cottage pl
Chester's Delicatessen (Mrs Pearl L Koontz) 115 Seneca pl
Chestnut see also Chesnut and Chesnutt
" Albert (Doris H) constn wkr h620 S Alexander

CHEVROLET CARS AND TRUCKS
CITY CHEVROLET CO DEALERS
SALES, SERVICE, PARTS
CAR DIVISION
710 S Tryon
TRUCK DIVISION
701 S Church
PAINT And BODY SHOP
630 S Church
Telephone
ALL DEPARTMENTS EDison 2-7151
(See Yellow Page 11)

CHEVROLET MOTOR DIVISION GENERAL MOTORS CORP
C E OLSEN, Zone Manager
J C GREEN, Assistant Zone Manager
M L FERREIRA, Organization Manager
H M GURLEY, Parts Warehouse Manager
1419 N Graham
Telephone EDison 3-0761
Chewning Vance C (Faye D) mech United Equip & Serv r Matthews NC
Cheyne Douglas C jr (Carole K) mech Hollingsworth GMC Trucks h1843 Academy
" Hobart B (Kath S) asst cash Equitable Life Assurance Soc h542 Woodlawn rd
CHEZ LAMOUR FRENCH DINING ROOM, Georges Lamour Mgr, Serving Breakfast, Lunch, Dinner and Private Parties, Hotel Mecklenburg Bldg 518 W Trade, Tel EDison 2-6320 (See Yellow Page 98)
Chicago Pneumatic Tool Co Everett D McAllister mgr 517-19 E Trade
Chick Floris A Mrs cafeteria wkr Lance Inc r 4122 Central av
" Wm H (Floris A) h4122 Central av

ERNEST ELLISON, INC.
"Just Insurance"
Established 1916
101 BUILDERS BLDG., 312 W. TRADE ST.
ROBERT E. ELLISON JOHN C. LYDON
PHONE EDison 3-1146

Chickasaw Cotton Co C H Sullivan agt 508 Seigle av
Chicken Box Inc The Mrs Myrtle Schiffman pres-treas Louis Schiffman v-pres Mrs Doris C Arrington sec restr 706 Seigle av
" -N-Ribs Jas W Worth jr mgr 1100 Beatties Ford rd
Chidester Allen C (Nancy C) USA r3433 Mathis dr
" David R (Mildred D) mtcemn Vinson Realty h3625 Tuckaseegee rd
" Mary Z Mrs r3420 Shamrock dr
" Mildred D Mrs emp Ivey's r3625 Tuckaseegee rd
" Milton L USAF r3625 Tuckaseegee rd
Childers see also Childress
" Barbara ofc sec Gardner & Benoit r Huntersville NC
" Bill A (Marian C) driver Char Lndry r1322 Pecan av
" Boyd P (Eliz W) USN h1419 Sumter av
" Bruce B (Mary E) tool mkr Douglas Aircraft h3431 Statesville av
" Carl A emp Tenn Caro Trans r Pineoloa NC
" Celia B Mrs ofc sec Citizen's Bank r235 Elmhurst rd
" Chas K (Shirley) rep Burroughs Corp h159 Perrin pl
" Dewey E (Patsy B) tech Thermoid Co h709 E 26th
" Dolores H Mrs clk Am Discount r1423 Iris dr E apt 2
" E Allen (Sylvia C) asst mgr Am Coml Bank h1831 Evergreen dr
" E Ray (Mary E) driver Central Motor Lines h 521 Williamson (Tboro)
" E Ray (Idelle) plumber J V Andrews Co h1737 Wilmore dr
" Ed J serv mn Pepsi-Cola
" Edith P Mrs waitress Sou Drug r Gastonia NC
" Edsil F emp Tenn Caro Trans r Pineola NC
" Elden P (Effie Mae) chkr Pilot Frt Carriers r RD 1 Hiddenite NC
" Glenn E (Viola H) mail handler PO h3911 Central av
" Harold E (Dolores H) installer Western Elec h1423 E Iris dr apt 2
" Harry jr clk Greigry Chem r Mooresville NC
" Helen P bd marker Thomson & McKinnon r Kannapolis NC
" Idelle Mrs packer Lance Inc r1737 Wilmore dr
" Jas E jr (Margt S) acct Conrad & Con h901 Woodside av
" Jas H (Martha L) mech Mack Trucks r Kannapolis NC
" Jeff P driver E L Mincey Inc r812 E 34th
" Jesse (Gloria) meat ctr h2320 Barry
" Jesse L h2509 Vail av apt 4
" Jesse L supt Char Hotel Sup r RD 11 Box 592
" Jodean (Shirley M) mtce Duke Pwr h1846a Fleetwood rd
" Keith C USN r2736 Watson dr
" Lee A (Celia B) city police h235 Elmhurst rd
" Lloyd H (Patricia U) supvr Calvert Fire Ins h 1761 Merriman av
" Lois J key punch opr Esso h205 Andrill ter apt 2
" Lois S Mrs r205 Andrill ter apt 2
" Louise L Mrs r2736 Watson dr
" Margt S Mrs plant opr Natl Carbon r901 Woodside av
" Marian C Mrs r1322 Pecan av

C. W. UPCHURCH & CO., INC.
RENAULT — PEUGEOT
MERCEDES-BENZ
Authorized Dealer
SALES
326 W. 5th St.
Cor. Pine St.
SERVICE
Telephone
EDison 3-3177

THE ONLY COMPLETE CITY DIRECTORY CLASSIFIED BUSINESS SECTION
without regard to Size, Importance, Location, or Appointments, is your
Impartial List of Business Concerns

ALEXANDER
FUNERAL
HOME, INC.
24 Hour Ambulance Service
"Service Above Self"
A Funeral To Fit Every Need
323 S. Brevard
DIAL
EDison
3-1167
or
EDison 3-1830
EDison 3-6027

YELLOW CAB CO., INC.
Dial EDison 2-6161
Service With Safety
Dial EDison 2-6161

THE BANK OF COMMERCE

CHECKING ACCOUNTS — LOANS — SAVINGS ACCOUNTS

"A Complete Banking Service"

124 S. Church St. Phone FRanklin 5-4424

QUICK STARTS Willard BATTERIES AND MANY OF THEM

BATTERY TIRE & SUPPLY CO., Inc.

AUTO SUPPLIES

Complete Motor Tune-Up Service

Easy Budget Terms

2131 Boulevard

Phone EDison 2 4 1 0 1

GRIER'S FUNERAL SERVICE

FUNERAL PARLOR

Ambulance Service

ANYWHERE — ANYTIME

Dial EDison 2-7109 701 E. 1st

Night EDison 2-1693

CHILDERS
" Marilyn C studt r1904 Magnerite
" Mary F with Garcrest Mills
" Patsy ofc sec J King Harrison C r Merrimac
" Sarah private sec NY Life r1737 Wilmore dr
" Shirley Mrs clk Allstate Ins r159 Perrin pl
" Sylvia C Mrs ofc sec Davis & Furber Mach r 1831 Evergreen dr
" Viola H Mrs seamer Nebel Knitting r3911 Central av
" Virgie H Mrs aide Presby Hosp r812 E 34th
" W Guy (Faye W; Home Electric Shop) h1904 Marguerite av
" Wade S driver Wilson Lewith Machinery r RD 1 NC
" Walter C (Helen S) sanitary wkr Biltmore Dairy Farms h3000 Quckaseegee rd
" Wm D (Lou B) ofc mgr Westinghse Electric Corp h2959 Enfield rd
" Wm P (Iva) clk Esso r5416 Chedworth dr
" Wm P jr (Carole S) adj Coml Credit Equip h 3743 Dresden dr E
" Woodrow hlpr Mech Contrs r Rock Hill SC
Children's Discount Clothing Corner Harold Mandel mgr retail 3430 Wilkinson blvd
Childress see also Childers
" Bertie T (wid Laurence) spnr Highland Pk Mfg h814 Woodside av
" Clay R r122 W Boulevard apt 2
" D Ralph (Frances H) dept supt Aetna Casualty & Surety h1400 Heather la
" Elmer H (Lucille W) USN h4200 Rochelle la
" Jack M (Mary B) slsmn Craftsman Printing h608 Marsh rd
" Jas B asst zone mgr United Mrts Serv h4775 Woodlark la
" Jas G (Cora M) h1408 Thomas av
" Judd R (Lois J) driver Keith's Garage r905 W Trade apt 2
" Keith R emp Douglas Aircraft r1125 Greenwood Cliff
" Lucille W Mrs chemist Geigy Chem r4200 Rockelle la
" M Herron (Rose H) pntr h1409 E 4th apt 3
" Mack H (Mary S) installer Western Elec h 1527 Sunnyside av
" Mary B Mrs purch agt American Cotton Manufacturers Institute Inc r608 Marsh rd
" Norman F mach Cole Mfg r1408 Thomas av
" Osee M Mrs case wkr Family & Children's Serv r1200 Carey ct
" Roland chute tender Lassiter Corp r3621 Kimpton pl
" Roland G h122 W Boulevard apt 2
" Rose N Mrs slswn Ivey's r1429 E 4th
" Wm N (Osee M) slswn Virginia Paper Co h 1200 Carey ct
Childrey Geo W insp R H Bouligny Inc h140 Hodkins rd (H)
Childs see also Chiles
" Chas W (Emily) operations Suburban Rulane Gas r RD 5 Lincolton NC
" Jas W Rev (Faith K) commanding ofcr The Salvation Army Men's Social Service Center h3419 Hayes ct
" Kath Mrs maid Belk's r3022 Leroy
" Munus (Patience G) h310 S Long
" Moses lab Johnson Mtr Lines h302 N Caldwell
" Sallie (wid Matt) r302 N Caldwell

E. B. STONE

FINANCE COMPANY, INC.

AUTO LOANS

FINANCING — REFINANCING

112 E. Morehead St. Tel. FRanklin 7-2601

Childs Stuart R (Irene S), Attorney-At-Law 716 Johnston Bldg 212 S Tryon, Tel EDison 3-0029, h2128 Selwya av, apt 3, Tel EDison 4-7844
" Theron A sec mgr Standard Ice & Fuel Co r 2126 Wellesley av
Chiles Bernice D Mrs ofc sec Gunn Hi Sch r1221 Kohler av apt 2
" Robt S (Bernice D) sub carrier PO h1221 Kohler av apt 2
" Ruth A Mrs ofc sec Double Oaks School r1816 Russell
" Thos S (Ruth A) h1816 Russell
Chilton Ida M cook Drum Restr h612a E 3d
" John A (Helen C) claim agt Sou Ry h5530 Seacraft rd
Chipley Jas L (Margt S) emp Douglas Aircraft h4330 Draig av
" Thos J studt r2619 Providence rd
" Walter C (Geneva M; Chipley's Park Avenue Hardware) h2619 Providence rd
Chipley's Park Avenue Hardware (Walter C Chipley) 130 E Park av
Chipman Russell B jr (Mae H) h322 Hunter la
Chirco Josephine C (wid Jos) r1575 Pinecrest
Chisholm see also Chism and Chisolm
" Agnes N Mrs maid Lake Placid Motel h810 S Graham
" Alberta J Mrs insp Caro Overall Serv r735 W 5th
" Andrew lab Char Pipe & Fdry r735 W 5th
" Beatrice Mrs maid Dr Yates Faison r223 Mill rd
" Benj (Gertrude M) emp K E Hudson h320 S Myers
" Cecil porter The Vogue r707 Forest
" Chas S jr (Frances P) mgr Colonial Stores h 2309 Kilborne dr
" Chris (Lottie W) pntr h830 Caton
" Clarence (Carrie) mtce Whitin Mach Wks h 707 Fontana
" Clarence jr (Connie M) lab Yost & Grose h 1405½ Whisnant av
" Connie M Mrs dish washer Oriental Restr r 1405½ Whisnant av
" Carrie P (wid Elijah) h300 Martin
" Daisy hlpr Varsity Restr r214a Lancaster
" David r705 Griffith
" Doshia maid h733 W 5th
" Earl (Bertha M) lab h723 Eldridge
" Earl jr whsemn Air Control Products of NC
" Earl A (Alberta J) emp Char Pipe & Foundry h735 W 5th
" Elnoris W Mrs barber 621 Cherry r617 do
" Elsie (wid Gene R) r1903 Gibbs
" Fred F slsmn Genl Elec r Greenville SC
" Geo studt r422½ S Caldwell
" Gertrude M Mrs maid Law Bldg r320 S Myers
" Gretchen nurse Good Samaritan Hosp r2526a Double Oaks rd
" Gus (Gretchen) emp Lance Inc h2526a Double Oaks rd
" Hawkins L (Thelma M) emp Sou Dye h2618 Jefferson Davis
" Henry P (Elnoris W) painter Cole Mfg h617 Cherry
" Hezekiah (Ola S) concrete fnshr Rea Constn h1801 Haines
" Hezekiah jr studt r1801 Haines
" Ida M emp Drum Drive In
" Irene F (wid Ben) furn rms 623 E 1st h1404 Baxter
" Jas driver Char Merchants Del r1827 Luther
" Jas (Brenda J) emp Belk's r318 S Caldwell
" Jas (Mary W) plant wkr Biltmore Dairy Farms h1911 Earle apt 337
" Jas M (Lillian M) lab Charlotte Pipe & Foundry r422½ S Caldwell
" Janie maid h607 E 12th
" Jeanette maid r422½ S Caldwell
" Jessie M (wid Jas) h321 E Hill
" Joe (May R) r1405½ Whisnant av
" John lab h1610 Ellison
" John tailor Natl Hat Shop r735 W 5th
" John D jr emp Esso h615 Lexington av
" Juanita studt r1801 Haines
" Julia M tchr Billingsville Sch r300 Martin
" Larry D (Margaret E; L D Chisholm Co) h 1321 Drexel pl
" Lawrence (Doris R) lab Easterby & Mumaw Inc h1901 Edwin apt 141
" Lender L whsemn Briggers Bros r RD 1 Box 249 Wadesboro NC
" Lillian Mrs presser Domestic Laundry h422½ S Caldwell
" Lillie M maid h1827 Luther
" Lorezo (Nazerene K) cook Airport 77 Restr h2631 Baltimore av
" Lottie M Mrs trimmer Radiator Specialty r312 N Myers
" Mary processor Carriker Poultry r715 E 2d
" Mary E Mrs folder Harper-Crawford Bag r631 E 11th

CHISHOLM
" Mary F maid r3214b Horne dr
" Mathilda M emp Sno-White Lndry r735 W 5th
" Melvin pntr r1201 Allen
" Minnie B Mrs hlpr Stanley Soda & Grill r426 N McDowell apt 2
" Napoleon B USA r300 Martin
" Robt L (Rosa L) concrete finisher Ervin Construction h705 Griffith
" Sam (Minnie B) yardmn h426 N McDowell apt 2
" Thelma M Mrs (Duchess Beauty Salon; Duchess Snack Bar) pres American Academy of Cosmetology r2618 Jefferson Davis
" Thos M (Mary S; Sing & Chisholm Real Est) h4351 Autumn ct
" Ulysses S lab City Mtr Transport Dept r716 Henderson ct
" Wm (Willie K) slsmn h1219 Dearborn av
Chism Brown C Mrs admn asst Myers Park Methodist Church h2941 Robin rd
Chisolm Jas (Joan B) jan SBT&T r1510c Oaklawn av
" Joan B Mrs clicker opr Radiator Specialty r 1510c Oaklawn av
" John A (Maggie F) porter A&P h1027 Cngo
" Mary maid h715 E 2d
" Mary M hlpr Plantation Grill r1826 Kinney
Chittenden Cameron K (Millred B) slsmn Independent Elec h2301 Dilworth rd W
" Mildred B Mrs bkpr The Tate-Brown Co r 2301 Dilworth rd W
Chitwood Chas (Frances) emp Cannon Airport h2767 W Trade
" Luke E foreman Thomas & Howard r Gastonia NC
Choate Allyn B (Sarah G) phys 1012 Kings dr Suite 608 h1901 Providence rd
" Allyn B jr studt r1901 Providence rd
" Blanche ofc sec Leadsville Woolen Mills h 1121 Myrtle av apt 40
" Emma R tchr Oakhurst Sch r1729 Independence blvd NE
" Faye L typ County Dept of Public Welfare r RD 3
" Herman C (Dorothy L; Herman C Choate Co) h1120 E Worthington av
" J Boyce (Mamie B) pres Choate Manufacturing Co; Choate Mills Inc, Choate Products Co; Dust Mops Inc, Piedmont Mop Co Inc h2241 Pinewood cir
CHOATE J LEIGHTON (Betsy M), V-Pres First Insurance Agency Of Charlotte and First Federal Savings & Loan Association Of Charlotte, h1927 Pinewood cir, Tel EMerson 6-4149
" Janie J tchr Chantilly Grammar Sch r1729 Independence blvd NE
" John F (Ethel) tailor Brown's Inc h2004 Oaklawn av
" John L (Eunice) chauffeur Atlantic Refining r RD 1 Pineville NC
" Jos A (Winifred D) mgr A&M Finance h5408 Baker dr
CHOATE JOSEPH L JR (Ruth C; Choate Rental), Pres First Federal Savings & Loan Association Of Charlotte and First Insurance Agency Of Charlotte, h1023 Queens rd W, Tel EDison 2-6328
" M Isabel tchr East Mecklenburg Hi Sch h1729 Independence blvd NE
" Mamie B Mrs v-pres Choate Manufacturing Co; Choate Products Co; Choate Mills Inc r2241 Pinewood cir
" Manufacturing Co J Boyce Choate pres Mrs Mamie B Choate v-pres Wm B Choate sec-treas yarn 321 Atando av
CHOATE MARION H MRS, Sec-Nurse Dr R Miller Gallant, I-6 Matthews Bldg 824½ E Trade, Tel EDison 4-1214, h2343 E 7th, Tel FRanklin 5-4323
" Mills Inc J Boyce pres Mrs Mamie B Choate v-pres Wm B Choate sec & treas yarn sls 321 Atando av
" Products Co J Boyce Choate pres Mrs Mamie B Choate v-pres Wm B Choate sec-treas textile by products 321 Atando av
" Rental Co Geo E Lowe mgr real est 102 W Trade
" Samuel (Juanita) emp Union Warehouse h516 French
" Wm B (Fay M) sec-treas Choate Manufacturing Co Choate Mills Inc Choate Products Co Dust Mops Inc Piedmont Mop Co Inc h 1121 Andover rd
" Wm H (Marion H) h2343 E 7th
Chocklett Harold E (Helen P) slsmn R J Reynolds Tobacco h342 Elmhurst rd
Choice Irene H Mrs pkr Jack's Cookie h1918 Edwin apt 222
Choise Luther L (Frances) lab Miller Millwork h2531 Remus rd

INDUSTRIAL STEEL CO. INC.

Steel Trusses

Steel Fabricators

Metal Windows and Doors

Concrete Reinforcing

3000 W. Trade

Phone EDison 3-9217

James J. HARRIS & CO., Inc.

INSURANCE - BONDS

JOHNSTON BLDG. PHONE FRanklin 5-7311

DAUGHTRY SHEET METAL CO.

Lennox
Oil and Gas Furnaces
1105-09 E. TRADE

CONTRACTORS
ROOFING—SHEET METAL—HEATING—AIR CONDITIONING

Lennox Air Conditioning
Combustioneer Stokers
TELS. EDison 2-2195, EDison 4-6621

Choris Effie J emp Char Mem Hospital r1801 Shoreham dr
" Jennie nurse Char Mem Hospital r1801 Shoreham dr
" John S (New Yorker Restaurant) h1801 Shoreham dr
Chorety Floyd (Mace) emp Tom-A-Toe Tomato h1519 Statesville av apt 4
Chow Susan chkr Sing Laundry r rear 1415 Central
" Thos A (Sing Launlry) h rear 1415 Central
Chris Barber Shop (Chris C Carpenter) barber 2123 Shanrock dr
" Drive In Grill (Robt E Anaster) restr 2842 S Boulevard
Chrisman J Aubrey (Alice W) v-pres The Park Manufacturing Co Inc h225 Ridgewood av
" Mason R (Sara) structural eng J N Pease Co h2609 McClintock rd apt 1
" Sara J (wid John R) r1519 Providence rd
" Waughneta M Mrs h225 W Boulevard
Chrismon Donnie W (Ernestine M) slsmn Glascock Distr h1120 Drummond av
Christ Episcopal Church Rev Thos W Blair pastor 1412 Providence
Christen Willie with EAL r1818 Vinton
Christenberry see also Christenbury
" Buddy servmn E P Nisbet Co
" Carrie H (wid Thos M) h725 Seigle av apt 139
" Chris emp Natl Carbon h215 W 9th apt 5
" E G supvr Highland Mfg
" Essie Mrs smstrs Dixie Clns & Lndry r433 N Crigler (H)
" Helen r215 W 9th apt 5
" Mary Mrs h1201 Harrill apt 3
" Maybelle Mrs wvr Southern Asbestos r1905 Ashley rd
" Norman lm clk Highland Pk Mfg
" S Ray (Esther B) mech Char Oil Equip & Welding r6907 Albemarle rd
" Wilmer B (Maybelle R) emp Ervin Development h1905 Ashley rd
Christenbury Alvin (Margt D) whsemn A&P h 514 Porter (Tboro)
" Avery A (Evelyn E) ship clk Thomas & Howard h2755 Mayflower rd
" Barbara A typ clk Mill-Power r2354 Morton
" Belle (wid Gil) slswn Darling Shop h218 W 11th
" Ben L (Etta P) air conditioning eng Duke Pwr h1601 Anderson
" Carrie M press opr Courier-Journal Lithographing r3417 Kentucky av
" Cecil C (Nell) h York rd
" Cecil C sht mtl mech Ross & Witmer r1311 Fordham rd
" Chas M (Eliz P) emp Natl Carbon h3030 Coronet way
" Charlie (Amzy) hlpr P C Godfrey Inc r RD 9 Box 200
" Charlie N fixer Marshall Mill h1610 Harrill
" Clyde E (Ellen L) mach opr Coca-Cola r RD 9
" Clyde S mech Brown Equip & Mfg r1131 Potters rd
" Dallas M (Zadie W) mach opr Industrial Dyeing h215 Harrison (H)
" Donald C studt r208 Victoria av
" Donald J (Helen J) whsemn Industrial & Textile Sup h2124 Weyland av
" Dwight O (Lillian W) asst bread supt Sou Bakeries h2354 Morton
" Dwight O jr addressograph dept First Union Natl Bk r2354 Morton
" Edna M Mrs h York rd
" Eliz P Mrs asmblr Shaw Mfg r3030 Coronet way
" Elmer E (Mary V) dept mgr Bill Scott Co h1912 Arnold dr
" Elmer E jr (Edith) mech Bost Bldg Equip h 2223½ E 7th
" Elsie J Mrs mach opr Swinson Food Products r2524 Pickway dr
" Esther Mrs wrapper Mitchum & Tucker r Matthews NC
" Evelyn E Mrs binder Caro Ruling & Binding r2755 Mayflower rd
" Harold L (Mitzi T) slsmn Pet Dairy Products h2529 Barry
" Hazel M Mrs wrapper Cherokee Paper Box r 1414 Nassau blvd
" Helen Mrs h605 N Pine
" Helen J Mrs clk Industrial & Textile Sup r 2124 Weyland av
" Henry clk Deco Record r1825 Lombardy cir
" Herman P (Lola F) tool mkr Brown Equip & Mfg h2216 Commonwealth av
" Herman Y (Madeline F) driver Blankenship Bros h401 Rensselaer av
" Holman B (Dora M) formn Char Casket h1123 Clement av
" Hubert W shipping clk Whitin Mack Wks r3417 Kentucky av

CHRISTENBURY
" Jas B (Edna W) mach opr Reichhold Chem h 917 N Brevard
" Jas C (Nettie L) supvr Caro Foods r RD 3 Matthews NC
" Jas E (Alice P) patrolmn Merchants Patrol boarding hse 1718 Cleveland av h do
" Jas F (Martha H) USAF r3332 Maywood dr
" Jas H (Ruby R) serv mgr Funderburk Ofc Sup r RD 6 Box 718
" Jean clk Collins Dept Store
" Jerry D (Shirley M) insp Retail Credit h328 Frank dr
" Jerry G analyst City Water Dept r318 W 11th
" Jerry L shipper Colonial Stores r835 Seldon dr
" John C (Kathleen L) mech Standard Trucking r6936 Albemarle rd
" John C (Carrie M) well driller C W Christenbury h3417 Kentucky av (H)
" John S uphol Quality Uphol r RD 2 Box 927 E
" Kenneth P (Grace W) opr City Water Dept r RD 1 Harrisburg NC
" Kenneth W (Hazel M) city fire fighter h1414 Nassau blvd
" Kenneth L (Peggy M) foremn Asplundh Tree Expert h3745 (3753) Peace
" Lillian W Mrs hlpr Belk's Cafeteria r2354 Morton
" Lola F Mrs designer Am Beauty Florist r2216 Commonwealth av
" Louise studt r1719 Bay apt 2
" Lunell asmblr Breneman-Hartshorn r RD 9 Box 199
" Mae E hlpr Quality Uphol r RD 2 Box 927 E
" Mamie C (wid John B) slswn Belk's h1719 Bay apt 2
" Marcia Mrs with Pelton & Crane r428 W 24th
" Margt J technologist Mercy Hosp h2531 Kenmore av
" Mary B Mrs waitress Ivey's r131 Grandin rd apt 3
" Mary C clk Warner Bros Pictures Distributing r1320 Jefferson
" Mary E nurse 106 N Gregg h do
" Mary V Mrs mgr Belk's Photo Studio r1912 Arnold dr
" Matilda H (wid Neil M) v-pres American Beauty Florist Inc r RD 10
" Mitzi T Mrs clk Advance Stores r2529 Barry
" Nancy K Mrs clk SBT&T r RD 4 Box 512 C-1
" Nell Mrs clk Genl Elec r RD 3 Box 98 M
" O M (Faye; Fourth Ward Barber Shop) r RD 10
" Octavia H (wid T B) furn rms 208 Victoria av h do
" Parks L (Margt V) head oven mn Sou Bakeries h1320 Jefferson
" Parks L jr USN r1320 Jefferson
" Parks W (Juanita) mtce Caro Foods r RD 3 Matthews NC
" Patricia A studt r215 Harrison (H)
" Paul N (Margt M) utility specialist Colonial Stores r RD 9 Box 53-B
" Peggy E Mrs clk Caskie Paper r Belmont NC
" Plase M (Portable Tool Service) r Concord NC
" Richd W chkr Colonial Stores r2354 Morton
" Robt C (Sarah F) mach Char Mfg h3332 Maywood dr
" Robt H (Blanche) fnshr Wade Mfg r509 N Pine
" Roger W (Becky N) driver E P Nisbet h309 Bradford dr
" Rosa N (wid Ben L) insp Hudson Hosiery h 1505 Mimosa av
" Sarah A Mrs ofc sec Carpenter & Webb r4255 Statesville hwy
" Sarah F Mrs clk Dun & Bradstreet r3332 Maywood dr
" Shirley M Mrs clk Am Discount r328 Frank dr
" Stanley A (Mary B) driver Strietmann Biscuit h131 Grondins rd apt 3
" Thos (Marcia B) clk Caro Rim & Wheel h428 W 24th
" Thos W engr Tex Eng r208 Victoria av
" Virginia G Mrs clk Edgecomb Steel h1825 Lombardy cir
" Virginia L Mrs clk Terrell Mach r332 Marsh rd
" Walter W (Esther) production wkr Sealtest Foods r RD 4 Box 362 Matthews NC
" Wayne (Rebecca J) cutter Caro Paper Board r 608 E 18th
" Wm A (Virginia A) mail handlr PO h332 Marsh rd
" Wm B (Mildred M) carrier PO h4800 Keats
" Wilton B (Louise G) slsmn Southern Bearings & Parts h3201 Clark
" Zadie W Mrs stretcher Natl Carbon r215 Harrison (H)

CHEVROLET by Don Allen
"THE EMBLEM YOU CAN TRUST"
531 E. Trade EDison 2-3131

Christensen see also Christenson Christiansen and Christianson
" Clayton A (Hazel) parts mgr Trailmobile Inc h3609 Stonehaven dr
" Doris bmo Addressograph-Multigraph r4152 Sheridan dr
" Doris F Mrs clk S H Kirkpatrick Co h1809a Berryhill rd
" Halver E (Bleeka L) slsmn Hendrix Realty h 4152 Sheridan dr
" Hans (Mary Y; Christensen Shell Service) auto repr 2437 Central av h1011 Dudley dr
" Harland R (Florence D) chf eng J Zagora Mach & Gear h1225 Biltmore dr
" Hazel Mrs ofc wkr New England Waste r3609 Stonehaven dr
" Jack E mgr Lee A Folger Inc r4152 Sheridan d
" Mary Y Mrs bkpr Sherd Bros r1011 Dudley dr
" Paul E (Maie R) servmn Duke Pwr h4838 Holbrook dr
" Shell Service (Hans Christensen) 2437 Central av
Christenson Albert R (Margt H) h1452 Medford dr
Christian Film Service Inc Chas W Petty pres Jas D Bivins v-pres 1302 E 4th
" Jas H (Phoebe P) v-pres mgr Dixie Gases Inc h2310 Beverly dr
" Jas H III (Imogene B) sec Dixie Gases Inc h 1256 Chandler pl
" Jas R (Honorine H) h825 Willis apt 246
" John H (Virginia S) asst prin Calvary Christian Day Sch h1807 Hedgewood pl
" Lindsay W (Lorena) emp dupont h2464 Elkwood cir
Christian Missionary Alliance Church Rev Homer P Williams pastor 2200 Independence blvd NE
" Pauline W (wid Chas W) r1101 Providence rd
" Prayer Band Hall 508 W Liddell
" Raymond engr Pictorial Engraving r Pineville NC
" Science Reading Room Mrs Lilian H Pearman librn 116 S Church
" Willie flight dept Airport 77 Restr r1814 Vinton
Christiansen see also Christensen Christenson and Christianson
" Mabel H Mrs bkpr Fed Res Bk r2208 E 5th
Christianson Isabelle M (wid Carl J) slswn Montaldo's h2115 Vernon dr
Christie see also Christy
" Frances E Mrs slswn Belk's r1223 Kennon
" John B (Kath T) agt Hdw Mut Ins Co of the Carolinas r RD 1 Carmel rd
" Johnnie W (Lametta H) br mgr A&P r1908 Sandhurst dr
" M Allen (Ruth S; Troutman Radio & TV Service) r RD 8 Box 3K-351
" Maude L Mrs spnr Johnston Mfg h3204½ N Caldwell 4
" Molton I (Frances E) h1223 Kennon
Christinburg Olen fnshr Highland Pk Mfg
Christman Edw R (Peggy H) pres-sec-mgr Jack Spiers Agency h301 Chiswick rd
" Eugenia B Mrs tchr Harry P Harding High Sch r RD 2 Box 104 Matthews NC
Christmas Banimie D cir field rep Char Observer News r Rock Hill NC
" Cath emp Hudson Hosiery r3747 Commonwealth
" Lonnie R acct C M Carter & Co r Rock Hill SC

FOR Glass CALL
Bowen-Hamor Co., Inc.
FRanklin 6-4886

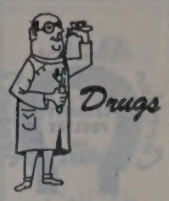

GODLEY CENTER PHARMACY
5040 ROZZELLS FERRY RD.
PHONE
EXpress 2-2331
CECIL W. MOSTELLER

Westside Drug Center
1910 ROZZELLS FERRY ROAD
PHONE
EDison 4-2829
JOHN W. ALLEN

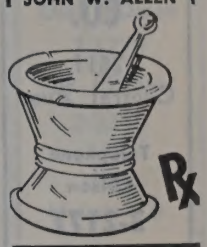

Crosland Homes
JOHN CROSLAND CO., INC.
RESIDENTIAL — BUILDERS — DEVELOPERS
122 E. THIRD ST.
CHARLOTTE, N.C.
TEL. EDison 3-3703

HEAVY HAULING
Old Cannon Airport
P.O. Box 1537
TELEPHONE EXpress 9-0421

MOSS TRUCKING CO. INC.

(See Yellow Page 181)

HOISTING and RIGGING
Night, Sunday and Holidays Telephones
EXpress 2-1633 and EDison 2-1072

Carriker Poultry Company
SECURITY POULTRY and EGGS

Phone
EDison 3-2177

Our poultry is grown, fed and processed by the latest scientific Methods — to give the choicest poultry on the market

CARRIKER POULTRY CO.

2811 Central Ave.

Telephone
EDison
3-2177

PYRAMID LIFE Insurance Co.

"Insurance in All Forms for Everybody"

Home Office
Charlotte
N. C.

2407 North Tryon St.

Tel.
FRanklin
5-5501

Blue and Direct Line Printing — Photostatic Copying

CHAS. A. TORRENCE

DRAFTING MATERIALS

210-216 Latta Arcade
322 S. TRYON ST.

Phone
EDison 3-5702

Meyers FURNITURE CO.
"HOME FURNISHINGS"
Phone EDison 2-5673 — 204 E. Trade

CHRISTMAS
" Louise r522 N Church
" Malcolm B (Mary H) slsmn Woodward-Warren Refrig h1620 Logie av
" Thos P (Mary E) agt Char Liberty Mut Ins h 3747 Commonwealth av
Christmus Wm E (Betty L) meat ctr West Super Mkt h 816 N College
Christopher Cecil D (Beulah D) patrolmn Merchants Patrol h1414 Wicker dr
" Fritz H (Louisa) adj Allstate Ins r1734 Club rd
" Irvin lab Young Co r Mooresville NC
" R L clk Charlotte News r313 W Trade
" Roy L (Joyce R) transmitter tech Jeff Std Brdcstg r Lincolnton NC
" Ruth A bkpr Sanitary Lndry h1516 Cleveland av
Christy see also Christie
" Elburn L (Helen) driver Pilot Frt Carriers r Concord NC
" Eug atndt Smith Esso Serv r Kannapolis NC
" Evelyn ofc sec Nationwide Insurance r Terrell NC
" Maxine H Mrs ofc sec Piedmont Sls r2316 Belfast dr
" Paul E bmo Char Observer-News r2209 Englewood
" Roy L (Maxine H) supvr Pneumafil Corp h 2316 Belfast dr
" Thomas chef Epicurean Restr r122½ W 5th
Chriswell Furman (Melgie) jan Ciba Co r234 Eria
Chrome Plating Crankshaft Service Hugh M Pettus pres James F Martin v-pres & sec Ulas A Adams treas & genl mgr machs 2107 N Tryon
Chronister Earl E mgr Gateway Promotions and US Chrome Metals Co r4119 N Tryon
" Sidney A (Ilien) asmblr Consolidated Brass r Sidney NC
Chrusciel Zygmont (Roseline) formn Consolidated Brass h1937 Merrimac av

CHRYSLER MOTOR CARS
DEALERS
HOPPE MOTORS SALES INC
SALES AND SERVICE
439 W 4th
Telephone EDison 2-7161
BETTER USED CARS
501 W 4th
Telephone EDison 3-3103
(See Yellow Page 13)
" Motors Corp (Chrysler Regional Office) Richd E Whitehurst mgr 1420 E 4th

CHUMLEY TED M (Sarah T), Sales Representative John Crosland Co Inc, 122 E 3d, Tel EDison 3-3703, h3810 Annlin av, Tel JAckson 3-5295

Church C D (Adderine J) h829 Wriston pl
" C Dave (Doris M) mach Sou Mach Products h619 Marsh rd
" Chas C (Lillie R) sigmn City Traffic Signal Div h1112 E 10th
" Doris M Mrs pkr Nebel Knitting r619 Marsh rd
" Employment Service (James B Caraway) 313 S Brevard
" Essie Mrs mach opr Johnston Mfg h317 W 28th
" Fred A (Pauline L) h1527 Southwood av
" Gene A serv mgr Good Year Serv Stores r700 Jackson av
" Glen H (Margt M) supt Plantation Pipe Line h 3111 Marlbourough rd

HAFER TRANSFER CO.
LET SPECIALISTS DO YOUR MOVING
WE MOVE
● HOUSEHOLD FURNITURE
● ELECTRIC APPLIANCES
● PIANOS
1900 EDWIN ST. — TEL. FRanklin 6-7179

CHURCH
" Gordon J (Ruth P) driver Pilot Frt Carriers r Wilkesboro NC
" Harry B (Ethel M; Art Picture Frame & Antique Shop) h2924 N Graham
" Helen L poster First Union Natl Bank r700 Jackson av
" Jerry emp Douglas Aircraft r516 Jackson av
" Jimmy L emp Char Carton r RD 10
" Laura M Mrs bmo Char Observer-News r Rock Hill SC
" Lee R (Vada B) driver Pilot Frt Carriers r Wilkesboro NC
" Lillie R Mrs mach opr Piedmont Mop r1112 E 10th
" Mattie Mrs wndr Johnston Mfg h3320 N Davidson
" Morton L (Helen S) ofc 212 S Tryon R1410 h1626 Queens rd W
" Morton L jr (Mary B) v-pres Central Life Insurance Co and East Coast Life Insurance Co and sec Twin States Insurance Co r3860 Abingdon rd
" Norma C Mrs order writer Chev Mtr h rear 331 W Sugar Creek rd
" of Christ 313 Greystone rd
" of Christ Thomas A Isaacs pastor 1216 The Plaza
" of God Rev Columbus Crawford pastor 2229 Booker av
" of God Rev James M McClure pastor 1205 N Johnson
" of God Rev Saml A Luke pastor 1401 Parkwood
" of God of Prophecy Rev Harold O Collins pastor 915 Hovis av (Tboro)
" of Jesus Christ Rev R L Hancock pastor 601 E 36th
" of the Holy Comforter Rev Floyd W Finch jr rector 2701 Park rd
" of the Holy Comfort Kindergarten Mrs Mary E Walker dir 2701 Park rd
" of the Lord Jesus Christ of The Apostolic Faith Rev S C Johnson pastor 1609 McCall
" Olin (Elsie H) carp Ervin Construction r Gastonia NC
" Paul A r1620 Harrill
" Pauline L Mrs weaver Highland Park Mfg r 1527 Southwood av
" Peggy E cash Aetna Loan & Finance h518 Lamar av
" Robt C (Mable M) driver Pilot Frt Carriers h 1118 Brookhurst dr
" Rufus B slsmn Henderson-Gilmer r Statesville NC
" Stokes A (Essie M) h700 Jackson av
" Street Pool Room (John D Frazier) 818 S Church
" Sue E Mrs r1333 Central av
" Thos J (Kath S) whsemn Edgecomb Steel h919 Parkwood av
" Thos W jr (Betty R) exec v-pres-treas Highland Park Manufacturing Co h2624 Briarcliff rd
" Walter F leased driver Thurston Mtr Lines r 422 W 24th
" Wayne C (Lula M) research City Bd of Educ h 2904 Shenandoah av
Churchill Apartments May McCorkle mgr furn rms 229 N C Church
Churchwell Gwendolyn E Mrs nurse Char Eye Ear & Throat Hosp r1244 Marlwood cir
" Lula Mrs h1431 Iris dr E apt 4
" Perry J jr (Gwendolyn E) clk Fed Res Bk r 1244 Marlwood cir
Churn Robt C (Marian D) dept mgr Natl Carbon Co h336 Webster pl
Ciba Co Inc Edw T Nobley mgr dye stuffs 1517 N Graham
Cicerco's (Wm C Warner) confy 1326 N Graham
Ciervo Alfred J (Mae P) programmer Remington Rand h4010 Lubbock pl
Cieslaski Donald repr Fourth Ward Appliance r 100 Sylvania av
Cikanek Louise clk Package Products r2347 E 7th
" Shirley F bkpr First Union Natl Bk h317 S Cecil
Cinderella Beauty Shoppe (Mrs Myrtle Miller) 314 S McDowell
Circle G Barber Shop (W A Carter) 4108 Rozzells Ferry rd
" G Beauty Salon (Mrs Mabel E and Mrs Margt Godley) 4166 Rozzells Ferry rd
" G Restaurant (Fred D and Marvin R Godley) 4110 Rozzells Ferry rd
Cirulis Wm V (Mudra V) mgr ABC Textile h1633 Cromwell ct
Cisne Chas N (Betty G) supt Boyd & Goforth h 2220 Hastings dr
" S L oiler Highland Pk Mfg

CITADEL LIFE INSURANCE CO, H A Cathey Pres-Treas, C Robert Pavey V-Pres, Jackson L Baldwin Asst V-Pres, R E Taylor Sec-Asst Treas, K B Nowell Asst Sec, Joe T Owen Asst Treas, 122 E Stonewall, Tel EDison 3-8548

CITIZENS BANK
OFFICERS
ZEB C STRAWN, President
GROVER C RITCHIE, Vice-President
J HALL BYRD, Cashier
ROBERT M ALEXANDER, Assistant Cashier
W BRYAN COATES, Assistant Cashier
"YOUR FRIENDLY BANK"
ALL BANKING SERVICES EXCEPT TRUSTS
SAFE DEPOSIT VAULTS
114 E 4th
Telephone EDison 3-0705
(See Yellow Page 29)

Citizens Barber Shop John J Adkins) 106 E 4th

CITIZENS FINANCE & LOAN CO
OSCAR F NELSON
President
ERNEST L HICKS
Vice-President
1515 Central av
Telephone
FRanklin 5-8691
" Hotel Co Inc Robt J Jones pres Robt A Mayer v-pres John C Myers sec-treas 212 S Tryon R216
" Insurance Co Levin J Smith spl agt (Serv ofc) 112 S Tryon R1206
Citron David S (Doris B; Charlotte Medical Clinic) h2100 Cumberland av
" Martin D ship clk Warren Distributing h1233 E Boulevard apt 19
" Morris (Ida H) h2009 Belvedere av
" Sam (Southern Watch Supply Co) r2009 Belvedere av
Citty John O adv slsmn SBT&T r Reidsville NC

CITY APPLIANCE REPAIR SHOP (Edwin A Witter), Home Appliance Repair, Irons, Toasters, Mixers, Fans, Motors, Vacuum Cleaners, Etc 133 E 3d, Tel FRanklin 7-2777

" Barber Shop (E Ray Helms) 315 W Trade

CITY CHEVROLET CO
OFFICERS
A P HARRIS, President-General Manager
C F JOHNSON (Asheville, NC) Vice-President
RAY L GARDNER, Secretary-Treasurer
CARL C HAILEY, General Sales Manager
C P SHAW, Truck Sales Manager
W R ADAMS, Used Car Sales Manager
CHEVROLET CARS
CHEVROLET TRUCKS
SALES, SERVICE, PARTS
710 S Tryon
TRUCK SERVICE DIVISION
701 S Church
PAINT AND BODY SHOP
630 S Church
Telephone
All Departments EDison 2-7151
(See Yellow Page 11)

" Chevrolet Co W Roger Adams mgr used cars 700 S Tryon and 800 do
" Cleaners & Laundry (Harrell G Strawn) 1305 E Boulevard

CITY DIRECTORY LIBRARY
OUT-OF-TOWN CITY DIRECTORIES
CHAMBER OF COMMERCE
222 S Church
Telephone FRanklin 5-5536
(See Yellow Page 66)

" Ecom-o-Wash lndry 211 Tuckaseegee rd
" Finance Co of Charlotte Inc James H Furr mgr loans 223 E Trade
" Furniture Co (Wm E Meares) new & used furn 116 N College
" Hall 600 E Trade
" Hall Concession Milton M Hulsey mgr confrs lobby City Hall
" Industrial Laundry (Alvin E Benner) 1101 S Mint
" Limit Produce Market (James H Canupp) 3406 Independence blvd NE
" Office Machine Co (J D Gaddy Earl Griffin) 326 S Church

FIRST FEDERAL SAVINGS & LOAN ASSOCIATION
MEMBER OF FEDERAL SAVINGS & LOAN INSURANCE CORPORATION
225 S. TRYON ST. — EDison 3-8401
SAVINGS
LOANS
ASSETS

Remember this Seal

S & P Peanut Butter Sandwiches
S & P Candies

ASK FOR S&P FOOD PRODUCTS To Fill that Empty Feeling

S & P Salted Peanuts
S & P Potato Chips

It's Your assurance of the Best!

CITY OFFICES (See Charlotte-City Of)
CITY OIL CO (F W, Carl E and L P Eaton), Crown Gasoline, Oils and Fuel Oil Wilkinson blvd, RD 5, Tel EXpress 9-8311
CITY PLUMBING. CO INC, Harry C Siskron Pres-Treas, Eleanor B Siskron V-Pres-Sec, Residential and Commercial Plumbing, Repair Service, "We Install The Best and Repair The Rest," Estimates Given, Work Guaranteed 211 Tuckaseegee rd, Tel EDison 2-3739 (See Yellow Page 145)

CITY SAVINGS BANK
OFFICERS
W REYNOLDS CUTHBERTSON President
WM J EDWARDS, Vice-President
W SINCLAIR STEWART, Vice-President
R S FOLGER, Vice-President
W R CUTHBERTSON JR, Vice-President
JOSEPH C BERRYHILL, Cashier
DONALD W GRAHAM, Assistant Cashier
CLYDE W CROSS, Assistant Cashier
A CALVIN TODD, Assistant Cashier
D R WILSON, Assistant Cashier
BETTY H LYNCH, Assistant Cashier
W RAY CUNNINGHAM, Assistant Cashier
120 E 3d
Telephone FRanklin 5-4441
(See Yellow Page 30)

" Savings Bank Building 120 E 3d
" TV (Wm L Bishop) radio & telev repr 209 S McDowell
" Tire Co (Miller W Cavin Henry J Stokes) 1600 Camden rd
" Window Cleaning Co (Morris J Pepper) 1430 Morningside dr
Ciucevich Francis P (Patricia A) slsmn Kincaid Eng h226 Perrin pl
Civic Reading Club (Earl R jr and Mrs Virginia O Ernsberger) 2836 S Boulevard 513 S Tryon R3-5 and Old Pineville rd nr Exmore
Civil John K (Ruth S; Civil Development Co) h3515 Foxcroft rd
" John K (Patricia V) h1801 Masonic dr
Clagg Billie B Mrs waitress Circle T Restr r RD 7 Box 528X
Claiborne Jack E news rm Char Observer-News r1715 Bay apt 4
" Jas W (JoAnn) asst mgr Bailey's Cafeteria h 5417 Farmbrook dr
" Margt W clk Char Observer- News r417 Fenton pl apt 3
Clamp John W (Alpha C) slsmn Payne Furn h3506 Tuckaseegee rd
Clampet Christine waitress Tryon Soda Shop r316 W 10th
Clampitt Leona h812a E Worthington av
Clanton see also Clinton
" A Louise r1430 Elizabeth av
" Apartments 115 N Torence
" Calvin L h627 Joyceton E
" Cornell real est 1430 Elizabeth av h do
" D Larry studt r311 McAlway rd
" Earl V (Jean S) eng Pneumafil Corp h1520 Princess pl
" Elma J (wid Jasper N) h216 S Torrence
" Frances P Mrs laby tech Drs Ashe Moore & Hall r2401 E 7th
" Harold B (Frances L) slsmn Caro Frt Carriers h2401 E 7th
" Ida J r1430 Elizabeth av
" J E (Sallie M) real est 2104 Dartmouth pl h do
" Jean S Mrs pre-boarder Nebel Knitting r1520 Princess pl
" John C (Doris S) bldr Marley Co h1421 Nassau blvd
" Luther C (Kath S) trucker h608 E Worthington av
" Memorial Presbyterian Church Rev Wm B Mc Swain pastor 335 Freeland la
" Mildred S bkpr Hollingsworth's GMC Truck Co h2517 Barry
" Thos D (Almedia L) dept mgr Esso h311 Mc Alway rd
" Van R (Sallie C) tex wkr Hudson Hosiery h 221 N Long
CLANTON WM S (Ivonia H; Wm S Clanton Realty Co), Exec V-Pres Peoples Savings & Loan Assn, h201 Queens rd, Tel FRanklin 5-5962

CLANTON WM S REALTY CO (Wm S Clanton), Realtor, Real Estate 117 E 4th, Tel FRanklin 6-5070
Clapp Bernard L (Ruby L) mgr New Idea Farm Equipment h1745 Wilmore dr
" C Richd emp Genl Elec h600 W Boulevard apt 3
" Geo L (Wonnie D) h3026 Columbus cir
" Herman M (Mary D) clk Carter-Colton Cigar h1407 Nassau blvd
" Milton jr (Eliz M) eng industrial waste control div City Water Dept h237 Tranquil av
" Wonnie D Mrs emp Ivey's r3026 Columbus cir
Clardy Beth P Mrs bkpr Lloyd J Strickland & Assocs r627 Chipley av
" Carlton S (Beth P) supt Lawing Elec h627 Chipley av
" Jack (Gussie M) porter h703 Walkins la
" Jas F v-pres-mgr McCarley & Co Inc h 3741 Arbor way
" Maggie H (wid Richd M) h701 Lexington av
" Wm H asst supvr Am Coml Bk h409 N Church apt G
" Willie (Louise C) frame bldr Nathan's Inc h303 Benjamin
" Willie jr studt r303 Benjamin
Clare Edw C (Mary N) pres-genl mgr J O Jones h2218 Farmington la
Clark see also Clarke
" Aileen B (wid David) v-pres Washburn Printing Co Inc h100 Hermitage rd
" Airy M (wid Linwood) h924 S Independence blvd
" Albert (Allie R) driver Baker's h1708 Hawthorne la
" Albert D clk The Hitching Post r1516 E 4th apt 2
" Albert F jr (Delores M) sec Atlantic Marble & Tile Co Inc h2514 Heywood av
" Allen (Josephine C) clnr Careful Cleaners h 1400 McCall
" Allen K slsmn Gentry House r2001 Queens rd
" Allie R Mrs insp Chadbourn Gotham Inc r 1708 Hawthorne la
" Alma Mrs winder Industrial Dyeing r1511 Wilmore dr
" Almarene A (Margt B) driver Reid Oil Co h 1913 Ashley rd
" Anna (wid Lester) emp West Trade Lndry h 2009 StPaul
" Annie A (wid Elmer I) h1605 Belvedere av
" Arleen studt r638 Lamar av
" Arlene W Mrs asmblr Union Carbide r509 Northgate av
" Arnold W (Sally B) whsemn Shell Oil h301 Seneca pl
" Barry studt r638 Lamar av
" Bessie F (wid Wm R) h1020 Oriole
" Betty C Mrs cafeteria Barringer Sch r1314 Coker av
" Betty C Mrs tchr Jack & Jill Kindergarten & Nursery r3109 Westmoreland av
" Billy emp Alpha Processing r228 S Cedar
" Bobby slswn Jack's Cookie r Shelby NC
" Booker T (Odessa) porter Clayton Hotel h 905 Hamilton
" Boyce J r330 S Tryon
" Broughton B (Faye C) engr Char Textile Engravers h3715 Fieldcrest rd
" Caledonia Mrs maid h1117 Polk
" Carl L (Dagmer M) wtchmn Clark Patrol h414 W 10th
" Carlisle (Nina) oiler Caro Paper Board r RD 8 Box 134E
" Carolyn E smith drum Rebel Knitting r1022 Allen
" Carolyn G ofc sec Corporate Insurers Serv r Warham NC
" Carolyn L r1816 Fulton av
" Carroll B (Betty B) asst ofc mgr Davis & Furber Mach h435 Ardmore rd
" Carroll S (Mary L) vehicle mn Ry Exp h 1816 Fulton av
" Chas emp Old Dom Box h rear 300 Wanut av
" Chas (Polly A) paster Caro Paper Board r 1612 Sumter av
" Chas C (Betty C) mech Mechanical Contrs h1314 Coker av
" Chas E (Margt H) h140 Bradford dr (Tboro)
" Chas E brklyr Ervin Construction
" Chas E (Corrine M) chf eng Perfecting Serv h5941 Wedgewood rd
" Chas E clk Harris Super Mkts r RD 6 Monroe NC
" Chas H (Rozella C) h1213 Enderly rd
" Chas L (Cora A; Clark's Esso Servicenter; Clark's Grocery) r Newell NC
" Charlie (Hallie A) emp Old Dom Box h rear 2305 Rozzell Ferry rd
" Charlie H servmn EAL r RD 1 Box 99 Jefferson SC

GEO. GOODYEAR CO.
Community Developers and Builders
Realtors
500 E Morehead Tel. FRanklin 5-8484

CLARK
" Cleo M Mrs slswn Sears r2408 E 5th
" Clifford D (Minnie B) material handler Douglas Aircraft h223 Lakewood av (H)
" Clifford S jr (Mary G) driver Pilot Frt Carriers h3218 Barry dr
" Dagmar M Mrs emp Sou Asbestos r414 W 10th
" Daisy B (wid Wm) r2616 Clydesdale ter
" David driver Case Trucking r915 Oaklawn av
" David lab Char Roofing r1307 W 12th
" David C (Pauline) v-pres Do All Carolina Co r RD 3 Box 232
" David H r300 W 11th
" David R (Ellen) slsmn Standard Brands r Greenwood av
" Don F slsmn Don Allen Chevrolet r4638 Providence rd
" Donald P (Jean R) USA h115 Jackson pl apt 1
" Donald W (Jackie C) acct Wm W Carroll r Rock Hill SC
" Donald W (Helen H) exec v-pres Household Distributors and Southern Friction Materials h1417 Biltmore dr
" Dorothy G Mrs smstrs Queen City Mattress & Uphol r3119 Barnhill dr
" Douglas L (Virginia) agt Prudential Ins Co of Am h532 Inwood dr
" Ed B (Nathila M) whsemn h4335 Hickory Grove rd
" Eddie L (Nancy H) driver Dance Freight Lines r135 Wildwood av (Tboro)
" Eddie V mech Gardner Machy r945 Calvine av
" Edgar (Mary F) productions Caro Foods h426 Brookhill rd
" Edmund B jr (Betty C; Chas M Furman jr & Associates) h3109 Westmoreland av
" Edna T (wid Edw) h3538 Carl
" Edna W Mrs winder Hudson Hosiery r4800 Elder av
" Edw B ship clk Hajoca Corp r RD 8 Box 284M
" Edw J emp Roy White Flower Shop h415 N Myers apt 8
" Edw R (Matilda H) buyer A&P h553 Kanlough dr
" Eliz emp Neil Griffin Music Center
" Elsie Mrs ofc sec Diesel Injection r3332 Barringer dr
" Equipment Brown Trailer Division Henry G Milans jr dist mgr trailers 5037 N Tryon
" Eric C III (Betty H) asst sec Mutual Savings & Loan Assn h1012 Keystone ct
" Ernest A (Mae W; Clark's Esso Service Center) h1716 Berryhill rd
" Ernest L (Stella S) shopmn Baker Equip Engineering h624 E 18th
" Ethel E Mrs wrapper Rich Plan Piedmont r 1217 Belgrave pl
" Eva maid r711 E 1st
" Eva H Mrs ofc sec Queen City Telev Serv r 638 Lamar av
" Eva M tchr Pinewood Sch r2301 Floral av
" Evelyn asst chf opr SBT&T r2920 Providence rd
" Florence L (wid J H) smstrs Queen City Mattress & Uphol h2225 The Plaza
" Frances N emp Ivey's r3308 Gray Mount dr
" Fred R (Joyce P) coml artist 800 Kenilworth av h do
" Fred W (Mildred S) ship clk Piedmont Distrs of The Caro's h4416 Tuckaseegee rd
" Gary E (Betty) h415 Hollis rd

COOK TILE & MARBLE CO.
Suntile
RESIDENTIAL COMMERCIAL
Whippoorwill Dr. R.D. 3
Tel. FRanklin 6-7776
Mailing Address P. O. Box 3641

Tank Getting Low?
Call Us Now for
AMOCO FUEL OIL
Heating Oil
ELECTRIC ICE & FUEL CO.
Dial EDison 2-1775 or EDison 2-2390
315 S. McDowell St.

CATHEY LUMBER CO., INC.
"Since 1919 Everything For The Builder"
Your "Lumber" Number EDison 3-3138
4115 Monroe Road
Complete Home Building Service
PLANS
FINANCING

REAL ESTATE H. Y. DUNAWAY CO. REAL ESTATE
38 Years In Charlotte
SALES — LEASES — LOANS — INSURANCE
205 S. Church St., R 100-01
Tels. EDison 3-2113 and FRanklin 5-6096

VINSON REALTY CO. INC.
Residential
Commercial
Industrial
Insurance
Investments
221 S. Church
FRanklin
5-7771

Checking Accounts
Savings Accounts
Safe Deposit Boxes
CITIZENS BANK
Member Federal Deposit Insurance Corporation
114 East 4th Street
Phone EDison 3-0705
Business Loans
Auto Loans
Personal Loans

JOHNSON C. SMITH UNIVERSITY
Dr. Rufus P. Perry, Pres.
Co-Educational
LIBERAL ARTS and THEOLOGICAL
100-152 Beattie's Ford Road
Telephone EDison 3-7529

CLARK
" Gary E (Betty C) genl agt Acme Fast Freight h1729 Garden ter
" Geo (Georgine H) lab City Mtr Transport Dept r1102 Brown
" Geo jr r1005 Reading
" Geo Rev (Georgianna) evangelist h112 N Mc Dowell
" Geo D (Elsie) supt Char Block h3332 Barringer dr
" Geo H (Kathleen M) slsmn Andy Foppe h2511 Lydia av
" Geo S (Margt S) sls supvr Wyandotte Chemical h4016 Castlewood rd
" Georgia Mrs r3428 Bellhaven blvd (H)
" Ginger A opr Beau Monde Beauty Salon r1329 E Morehead
" Glady L waitress Crossroads Restr r2401 Barry
" Gladys S (wid J C) clk Allison-Erwin r1000 Greenleaf av
" Grace S Mrs ofc sec Coleman Co Inc r838 Seldon dr
" Gragg C (Katie M) mgr Troy Drug Stores h 2047 Shenandoah av
" Harold B h2220 Eastway dr
" Harold E (Frances M) mach Pneumephil Corp h1705 Independence blvd NE
" Harrison M (Louise S) whsemn Tucker-Kirby h1120 S Graham
" Harvey S sht mtl wkr Sou Comfort of Char r Crossmore NC
" Hattie B (wid Saml) r1916 Harrill
" Henry (LeRoy's Place) h rear 3521 Kentucky av (H)
" Henry T r2213 E 5th
" Herbert A jr (Gladys M) slsmn Royal Mfg h 5828 Murrayhill rd
" Herbert N r401 Bacon av
" Hill jr clk Bank of Char r YMCA
" Howard M (Rachel M) filler Natl Wilders Supply h2214 Bancroft
" Hubert r1116 Harrill
" Hugh D (Louise M) driver Pilot Frt Carriers r Kannapolis NC
" Ivory (Rossie L) lab Ervin Connstruction r RD 6 Box 746
" J D (Martha G) caretaker Jeff Std Brdcstg r RD 1 Shelby NC
" J I v-pres Terminal Transfer & Storage Co Inc r Newell NC
" Jack C (Marjorie E) musician Harvester Quartet h233 Auten
" Jas wtchmn r417 W 10th
" Jas B (Vernie M) h1007 N Brevard
" Jas B (Eva H) supvr Jeff Std Brdcstg h638 Lamar av
" Jas C (Mary W; Hobart Dayton Sales & Service) h2533 McClintock dr apt 3
" Jas C mech Clorox Chem r Bessemer City NC
" Jas C jr slsmn Hobart-Dayton Sales & Serv r 2533 McClintock rd apt 3
" Jas E (Mary C) driver Red Top Cab h725 Seigle av apt 177
" Jas F (Betty J) driver Sears h2101 Jennie Linn dr
" Jas M (Alice H) driver Associated Transport h608 Rigney (Tboro)
" Jas M wtchmn Independence Corp r510 N Church
" Jas N mech Trailways r Concord NC
" Jas R (Grace S) mech Coleman Co Inc h838 Seldon dr

Charlotte General Tire Co.
TUBELESS TIRE HEAD-QUARTERS
GENERAL
FLEET SERVICE
WHEEL ALIGNMENT and BALANCING
KRAFT RECAPPING
BATTERIES
ROAD AND HOME SERVICE
Tel. FRanklin 7-1516
432 S. Tryon St.

TUCKER-KIRBY CO.
SHELL FUEL OIL COAL
The Home of "T-K" Service Since 1920
BUILDING MATERIALS
520 W. Palmer St. Tel. FRanklin 6-1585

CLARK
" Jas R (Jean C) asst mgr Buensod-Stacey Inc h2200 Chatham av
" Jannie C (wid Jas) h138 N Summit av
" Jasper lab City Water Dept r811 Oaklawn av
" Jean C Mrs exec sec Esso r2200 Chatham av
" Jerry J studt r1309 Providence rd
" Joe lab Academy Steel Drum
" John (Sara T) h124 N McDowell apt 1
" John (Marguerite M) jan Janitor Sup & Serv h1512 Dean
" John B (Edwina M) city police h2505 Sharon Amity rd
" John D slsmn Yearwood Constn r RD 4 Box 224
" John E (Dorothy) chem Standard Chemical Products h801 Mohigan
" John E W (Eliz C) clk Ford Mtr h2813 Windsor av
" John F (Martha H) slsmn CIBA Co r1148 Seneca pl
" John H (Carrie B) lab City Water Dept h1114 E Hill
" John H lab Demco Chem r1307 Statesville av
" John K (Edwina L) copy rdr Char Observer-News h1022 Tracy dr
" John L (Thelma N) driver Yellow Cab h1022 Allen
" John L (Corinne) rep Cox & Jackson Adv Agcy h501 Inwood dr
" John N (Nora L) emp R H Bouligny Inc h 1501 Whisnant av apt 3
" John P (Mary T) trmr Shaw Mfg h1118 Harrill
" John R (R June; The Hitching Post) h4905 Charleston dr
" John R (Nellie B) repr h401 Bacon av
" John R jr (Louise B) fnshr Caro Paper Bd h 711 Gallagher
" John S (Marguerite) cln Sou Ry h1817 Earle apt 318
" John T (Patricia P) adv slsmn Char Observer-News h3115 Hanson av
" John V (Louise R) dep collr State Dept of Rev h2115 Mecklenburg av
" John W (Rue H) buyer A&P h2685 Idlewood cir
" Johnny H r1307 W 12th
" Jos B pntr Metal Finishing r1162 Nations dr
" Jos P (Mildred M) asst serv mgr Thomas Cadillac-Olds h2321 Greenway av
" Jos P dist mgr Century Electric Co h423 Berkshire rd
" Jos W (Dorothy G) electn Thomas Elec h3119 Barnhill dr
" Joyce M studt r3016 Holt
" Joyce P Mrs production mgr Ayer & Gillett r 800 Kenilworth av
" Julia E clk Am Discount r2534 Bay
" Julia S (wid Wm E) clk SBT&T r RD 6 Box 510
" Julian atndt Wilmith Hosp r N Tryon
CLARK JULIAN J (Mary H), Exec V-Pres American Commercial Bank, 200 S Tryon, Tel FRanklin 5-6711, h1309 Providence rd, Tel EDison 2-7454
" Julian J jr trainee NY Life r1309 Providence rd
" Julie emp Lance Inc r140 Bradford dr (Tboro)
" June (Mary L) lab h528 E 3d
" Kathleen M Mrs clk Duke Pwr r2511 Lydia av
" Katie M Mrs clk Eckerd's r2047 Shenandoah
" Kenneth W (Eliz L) eng J A Jones Constn h 4600 Fairbluff pl
" Lacy W lab Ervin Construction r734 W Trade
" Leon E (Mildred C) mech Thomas Cadillac-Olds h1586 Clayton dr
" Leon L (Holly Smith Camera Store) v-pres Rembrandt Studios Inc r RD 2
" Leroy (Edith M) fnshr Caro Paper Bd h4238 Rochelle la
" Lester (Hattie) emp Stein Hall & Co h1415a Samuel
" Lindsay lab h529 E 7th apt 4
" Linwood (Vera) delmn Pound & Moore h2430b Horne dr
" Lizzie (wid John) emp Daniels Lndry r511 W Stonewall
" Lois Mrs chkr Jones Dry Cleaning r503 Pearson dr
" Lorenia F Mrs aide Presby Hosp r RD 5 Box 1077K
" Louise B Mrs emp Package Products r711 Gallagher
" Louise M (wid Benton A) pres Clark Investments h3331 Selwyn av
" Louise R Mrs binderywn Dixie Tag & Envelope r2115 Mecklenburg av
" Loyd W hlpr Ervin Service Corp r RD 6 Box 746
" Lucy Mrs maid Char Mem Hosp h1307 W 12th
" M Cecil (Marion M) chf estimator Marsh-Broadway Constn h2512 Brentwood pl
" M E (Clark's Grocery) r4638 Providence rd

CLARK
" Mae W Mrs hostess Belk's Cafeteria r1716 Berry Hill rd
" Maggie Mrs maid h417 French
" Margt with NAPA r RD 5 Box 1025
" Margt B Mrs nurse Presbyterian Hosp r1913 Ashley rd
" Margt K Mrs waitress Honey's Inc r4300 Wilkinson blvd
" Margt R nurse City Bd of Health r3732 Thrift rd (Tboro)
" Margurite Mrs opr Robin's Beauty Salon r1512 Dean
" Marion M Mrs ofc sec Old Dom Box r2512 Brentwood pl
" Marvin (Sue) slsmn Royal Crown Btlg r2408 E 5th
" Marvin D (Susanne P) chf eng P&NRy r RD 5 Box 885
" Mary C emp Ivey's r Providence rd RD 2
" Mary C Mrs waitress Harris Super Market r 725 Seigle av apt 177
" Mary E pkr Dixon & Tom-A-Toe r1117 Polk
" Mary F sten Sealtest Foods r512 Ashley cir apt 1
" Mary F waitress Ivey's r3010 Columbus cir
" Mary H W Mrs clk Shaw Mfg r Clover SC
" Mary W Mrs (Hobart Dayton Sales & Service) r2533 McClintock rd apt 3
" Mastin K r2213 E 5th
" Matthew USA r422 Remount rd
" Mildred Mrs slswn Belk's r Clark blvd RD 10
" Mildred C Mrs ofc sec Haskins & Sells r1586 Clayton dr
" Mildred P Mrs tel opr Jeff Std Brdcstg r501 Inwood dr
" Minnie I (wid Geo) maid h1005 Reading
" Minnie W (wid Smith) h507 Griffith
" Mitchell G jr (Joanne D) mtce mgr Vinson Realty h1214 Mockingbird la
" Monie Mrs clk Harris-Hart Clo r3110 Mountainbrook rd
" Myrtle B (wid Earle) clk Employees Mut Casualty h128 Lakewood av (H)
" N Belle slswn Ivey's h300 W 11th
" Nell E clk SBT&T r140 Bradford dr (Tboro)
" Nelson driver Foremost Dairies r1801 E 5th apt 1
" Nettie H Mrs alterations dept Montaldo's h 524 N Poplar apt 1
" Nita B nurse 2306 Charlotte dr r do
" Norman E (Dorothy D) cameramn G&H Printing h2126 Kirkwood av
" Norman E layoutmn Brooks Litho r121 W 10th
" Ola (wid John D) r2330 Greenway av
" Oren (Lula B) h1116 Harrill
" Otis r1117 Polk
" Otis F (Alvie) formn Sou Friction Materials r RD 9 Box 508
" P D (Mildred) buyer Belk's r Clark blvd RD 10
" P David dept mgr Holly Smith r Valencia ter
" Pallie maid h417 Benjamin av
" Parks M (Rosa B) bldg contr 301 Queens h do
" Patricia A studt nurse Char Mem Hosp r do
" Patsy G waitress Do-Nut Dinette h1323 Commercial av
" Paul asst buyer Williams & Shelton r Box 73 Matthews NC
" Paul J (Mary S) slsmn Lincoln Dry Goods h 3010 Columbus cir
" Paul L (Winnie C) wtchmn McClure Sls r RD 6 Box 415C
" Pauline O Mrs topper Huntley Knitting Mills h2534 Bay
" Pauline P Mrs asst supvr Prudential Ins Co of Am r RD 3 Box 232
" Pearl maid r808 N Pine
CLARK PUBLISHING CO, Junius M Smith Pres-Genl Mgr, Mrs Margaret R Elliott Treas, Publishers Textile Bulletin, The Knitter, Clark's Directory of Southern Textile Mills, Buyer's Guide to Southern Hosiery and Knit Wear, Manufacturers, 218 W Morehead, Tel EDison 3-3173
" Rachel M br mgr Wright Cln r2214 Bancroft
" Ralph A (Myrtle) ship dept Biltmore Dairy Farms r311 Auten rd
" Richd h512 Ashley cir apt 1
" Rita M nurse Char Mem Hosp r1109 E Boulevard apt 5
" Robt clk Harris Super Mkts r Belmont NC
" Robt E hlpr Arco Eng Corp r1007 N Brevard
" Robt E (Edna F) supt Gulf Atlantic Whse h 1505 Waverly av
" Robt F (Betty) h517 Providence rd
" Robt J r415 N Myers apt 8
" Robt F (Miriam) supvr Esso r822 Jefferson dr
" Robt L (Margie N) chef Red Fez Club h1134 McCall
" Robt M lab r924 S Independence blvd
" Robt T studt r2624 Rothwood dr
" Robt W (Gertrude M) eng Celanese Corp of Am h2730 Rothwood dr

C. W. KIRKLAND STEEL COMPANY
Approved Applicators for Zonolite Roof Decks
2401 W. Morehead Tel. EDison 4-3081

C. W. Kirkland Company
PLASTERING CONTRACTORS
Largest in the Carolinas
2401 W. Morehead Tel. EDison 2-1132

"Floor Coverings" **HALL'S, INC.** "Floor Coverings"
"Since 1946"
Home of Quality Floor Coverings and Fine Furniture — Carpeting Service For Offices, Hotels and Motels
2519 THE PLAZA **TEL. FRanklin 5-4449**

CLARK
" Ronald drftsmn Mech Engs r367 Ridgewood av
" Ronald H (Doris E) dist sls mgr Johnson Outbd Motors h5324 Valley Forge rd
" Roosevelt (Betty S) grndr Queen City Foundry h607 N Pine apt 3
" Ruby A asst aud County ABC Bd h101 S Laurel av apt 91C
" Russell (Mary W) driver L W Petrie Inc h623 S Long
" Russell L (Mary) emp McClure Lbr
" Ruth r201 N Dotger av apt C10
" Ruth maid h711 E 1st
" S Wallace (Lorraine M) v-pres of sls New Dixie Lines h5243 Addison dr
" Sam (Margt R) stvdr Central Mtr Lines h 1401 Fairmont apt 2
" Samuel H jr emp Bank of Char r330 S Tryon
" Sara T Mrs dish washer Hotel Wm R Barringer r124 N McDowell apt 1
" Shirley A r924 S Independence blvd
" Sidney A (Cleo M) clk PO h2408 E 5th
CLARK-SMITH PUBLISHING CO, Junius M Smith Pres-Genl Mgr, P Demont Roseman Jr Editor, Mrs Margaret R Elliott Treas, Publishers Southern Hospitals and The Municipal South 218 W Morehead, Tel EDison 3-3173
" Stanley C prsmn G&H Printing r2126 Kirkwood av
" Stella Mrs ofc sec Brown Equip & Mfg r Lincolnton NC
" Sue W Mrs emp Belk Stores Servs r Orr rd RD 10
" Talent D (Kathleen B) dockwkr Miller Motor Exp h916 E 6th
" Theron D (Ruby P) rep Pure Oil h2624 Rothwood dr
" Thos (Mildred W) lab Radiator Specialty h 712 S Davidson
" Thos E (Audrey E) driver Overnight Trans h 912 Pecan av
" Thos F (Vernie S) driver Pilot Frt Carriers h100 N Gregg
" Thos W (Frances M) plant eng Ralston Purina h3308 Graymont dr
" Trailer & Equipment Inc Jack Tracy v-pres genl mgr Myron L Cauble sec heavy equipment mfgs 2201 N Tryon
" V Irene (wid J Laurence) h1501 Pecan av
" Vera Mrs elev opr Doctors Building r2430b Horne dr
" Verla H Mrs h253 Victoria av
" W Duke asst br mgr H B Owsley & Son r Goldsboro NC
" Walter D (Gloria D) genl sls mgr Celanese Corp of Am h2628 Danbury
" Walter F slsmn Ward's Furn & Appl r Concord NC
" Warren J (Doris A) slsmn Smith Courtney h 5601 Wedgewood rd
" Warren M (Gertrude L) h131 Tranquil av
" Wayne M (Arlene W) clk Firestone h509 Northgate av
" Wilhelmenia C laundry wkr Char Linen Serv r822 Church apt 4
" Wm h519 E 8th
" Wm A driver Red Top Cab Serv r1708 Union
" Wm C (Edna W) partsmn Courtesy Mtrs h 4800 Elder av
" Wm E clk Harris Super Mkts r4800 Elder av
" Wm E wood wkr Display Fixtures r1603 N Harrell
" Wm M (Mary C) clk WUTeleg r CMR 359 Box 576N
" Wm M sls rep Westvaco Chlor-Alkali h2513 Vail av apt 1
" Wm R (Janie F) agt Liberty Life Ins r633 Sunnyside
" Wm T (Ethel V) hlpr State Air National Guard h2737 Mayfair av
" Willie (Ida G) mach opr Sou Asbestos h2630a Double Oaks rd
" Winona J genl clk Jeff Std Brdcstg h1914 E 7th apt 6
" Winston F (Mabel F) pastor Thirty Fifth Street Church of God h3016 Holt
Clark's Directory of Southern Textile Mills Clark Smith Publ Co publs Mrs Minnie L Beard directing editor 218 W Morehead
" Directory of Southern Textile Mills Clark Publishing Co publrs Mrs Minnie L Beard dir-editor 218 W Morehead
" Esso Service Center (Chas L Clark) 5301 N Tryon
" Esso Service Center (Ernest A Clark) 2320 Wilkinson blvd
" Grocery (M E Clark) 324 S McDowell
" Grocery (Earl Brown) 807 N Poplar
" Grocery (Chas L Clark) 5301 N Tryon
" Self Service Department Store Clarence H Hubbard mgr 5000 Independence blvd NE
Clarke Allan V (Ruth J) h2505 McClintock rd apt 2
" Allan V jr (Lois A) systems eng J P Stevens & Co h1201 Norland rd
" Cora H emp Ivey's r Newell NC
CLARKE DISTRIBUTING CO INC, Mrs Ruth C Clarke Pres-Treas, Wm R Mills V-Pres, Victor B Templeton Sec, Gas Appliances, Reznor Heating Equipment, Dwyer Kitchens, Air Conditioning 1429 Bryant, Tel FRanklin 5-4456
" Ernest shopmn Canteen Serv of Coro r Wilkerson blvd
" Ernest E (Bertha B) carrier PO h1519 Southwood av
" Flooring Machine Howard C Miller mgr (br) 1014 Elizabeth av
" Frances Mrs clk Western Auto r1901 Wood Dale ter
" Fred D (Lennese E) driver Matthews-Morse Sales h529 E 7th apt 2
" Gertrude hlpr Minit Car Wash h618 E 2d apt 2
" Herculine M Mrs h609 Plum
" I Geraldine ofc sec Orchestras Managment h h2005 Kenilworth av apt D
" Jas A (Mary) prin Plato Price High School h 1446 Dean
" Jas E agt Home Beneficial Life Ins h1210 E 4th
" Jimmie L maid r604 Boundary apt 4
" Jimmie L (Minnie P) porter Presby Hosp r 813 E Vance
" Joe hlpr Pepsi-Cola r618 E 2d apt 2
" John G h1433 Winston dr
" Jos W (Frances) slsmn Gulf Oil h1901 Wood Dale ter
" June Mrs consultant Rogers Studio of Beauty r2105 Weyland av
" Kathryne P Mrs clk Hanford's Inc h1120c E 36th
" Leland T (Penelope S) v-pres Metalvent Home Improvement Co Inc h3521 Mulberry rd
" Lewis hlpr Pepsi Cola r618 E 2d apt 2
" Mary Mrs tchr Sterling Sch r1446 Dean
" Preston emp Concrete Products r525 W Liddell
" Ruth C (wid Jas M) pres-treas Clarke Distributing Co Inc r Sharon Hills rd
" Stella S Mrs waitress Crossroads Restaurant r624 E 18th
" Sylvia J (wid Jas) h717 E 8th
Clarkin Jas M (Gladys L) slsmn Alcoa h5528 Murray Hill rd
Clarkson Edwin O (Eliz B) real estate 824½ E Trade R8 pres-treas Commonwealth Land Co Inc h248 Ridgewood av
" Eliz B Mrs v-pres Commonwealth Land Co Inc r248 Ridgewood av
" Francis O Hon (Coma B) judge County Superior Court h1124 Bolling rd
Clarkson Francis O jr (Julia C), Attorney-At-Law 317 Law Bldg 730 E Trade, Tel EDison 4-0553, h422 Ashworth rd, Tel FRanklin 7-3014
" Helen E Mrs looper Belmont Hosiery r2021 Wilmore dr
" Jewell H Mrs emp Lance Inc r1612 Allen
" John F (Jewell H) supt Sou Elec Equip h1612 Allen
" John R mech Sou Elec Equip r1612 Allen
" Luther C (Helen E) formn Wil-Mat Corp h2021 Wilmore dr
" Reba C clk John C Shepherd Lbr r RD 10 NC
" Street Baptist Chapel 416 S Clarkson
Clarkston Chas W (Helen H) cln Johnston Bldg r1913 Oaklawn av
" Helen H Mrs ofc sec AME Zion Church Sch Editorial Section r1913 Oaklawn av
Clary see also Cleary
" Alvin G (Vivian N) city fire fighter h3930 Carlyle dr
" Claude emp Old Dom Box h316 S Turner av
" Dell O (Ethel M; Clary Motors) h3105 Florida av
" Dewey M (Mary J) h226 W 11th
" Don G (Joanne D) clk Industrial & Textile Sup h251 Westerly Hills dr
" Dorothy M Mrs packer Hudson Hosiery r3025 Attaberry dr
" Eddie G emp Char Bread r316 S Turner av
" Eliz ofc sec Godley Realty & Constn r Mooresville NC
" Ellison D (Betty K) mech Averett & Ledbetter Roofing & Htg h401 Plymouth av
" Ethel C (wid Wm W) asst Myers Pack Hi Sch h Beechwood av (Tboro)
" Fannie B Mrs h1408 Seigle av
" Ginger M smstrs Ginet Inc r1700 N Allen
" Grover W (Nell B) barber Hotel Char Barber Shop h1515 E 4th
" H Grady asst sls mgr Andy Foppe Automobiles h2416 Newberry rd

N. C. STATE MOTOR CLUB INC.
"The South's Largest"
N.C. STATE MOTOR CLUB NAA
HOME OFFICE
2422 N. Tryon **Tel. EDison 2-8507**

CLARY
" Harold E (Lois P) mach opr Highland Park Mfg h2801 Yodkin av
" Jas C r3105 Florida av
" Joanne D Mrs ofc sec Char Air Reserve Center r251 Westerly Hills dr
" John C studt r Beechwood av (Tboro)
" Lois (wid Gaines) r821 Seigle av apt 209
" Lois P Mrs asmblr Consolidated Brass r2801 Yadkin av
" Mary J Mrs clk Kress' r226 W 11th
" Motors (Dell O Clary Wayland P Montague) 801 N Brevard (br) 2032 Independence blvd NE
" Raymond slsmn Scott Drug r Gaffney SC
" Sara A Mrs ofc sec Marshall Genl Agcy r Gastonia NC
" Vivian N Mrs ofc sec Southland Equip r3930 Carlyle dr
" Walter D (Ginger M) shipping clk Farmer's Dairy h rear 2838 The Plaza
" Wm E (Dorothy M) lab John Crosland Co h3025 Attaberry dr
Classen Lyman J (Betty B) emp United Mtrs Serv h200 Scofield rd
Claud see also Claude and Cloud Claude
" Betty A ofc sec Standard Register r2409 Randolph rd
" Chas C jr (Sybil S) insp Hooper-Holmes Bur h921 W 5th apt 4
" Frank L (Esterlene H) slsmn Community Motor h1306 Meadow ln
CLAUD JOSEPH G, Assistant Vice-President American-Commercial Bank, 200 S Tryon, Tel FRanklin 5-6711, r2022 Norton rd, Tel FRanklin 6-5491
" Patricia J ofc sec Don Allen Chevrolet h2409 Randolph rd
Claude Clyde C (Rose W) production mgr Jack's Cookie Co h2504 Daniel
Claudius Alice B (wid H F) r204 Grandin rd
Claudle Floyd C jr ship clk Highland Pk Mfg r2616 Catalina av
Claudy Chas lab Ray Constn r811 S Mint
Clauson Willard whse mgr Goode Constn r Pineville NC
Clawson Addie maid Mincey Furniture r3208 Marsh rd
" Alfonso (Hattie) jan h3507 Walker rd
" Amy E Mrs maid h734 S Alexander
" Annie M with Char Laundry r329 Henderson al
" Azalee (wid Jas) maid C W Upchurch h1227 Boone
" C M (Geraldine) slsmn h1301 Meadow la
" Carrie V cook Am Coml Bk r3208 Marsh rd
" Emma H Mrs maid h1505 Luther
" Harold tchr York High Sch r1227 Boone
" Herbert delmn Duncan Printmakers r N Graham
" Ida M Mrs cln Harper-Crawford Bag h327 Henderson al
" Jas driver Interstate Milling r1505 Luther
" Jas W (Sarah) mech Yellow Cab h839 Mc Arthur av
" John C (Juanita) driver Thomas & Howard h 1206 Wearn
" John T flight dept Airport 77 Restr r Belmont NC
" Judie I studt r1334 Montford dr
" Katie r417 Gene av

A. Z. PRICE & ASSOCIATES, INC.
HEATING — PLUMBING
AIR CONDITIONING
ENGINEERS AND CONTRACTORS
General Electric Dealers
PHONE FRanklin 6-2466
206 S. Church St. **Charlotte, N. C.**

ACE Plumbing Co.
24 Hour Service 7 Days A Week
Contracting
Repairing
Remodeling
Quality Work
Prompt Service
C. B. Wilson
OWNER
TEL.
EDison
3-1780
1225
KENNON ST.

Spangler Realty Co.
REALTORS
Property Management
Sales and Rentals
C. D. Spangler Construction Co., Inc.
Commercial
Industrial
Residential
1028
S. Boulevard
TEL.
FRanklin
5-3736

HOME FURNISHINGS
The Perry-Mincey Co.
Charlotte's Largest Independent Furniture Store
123-25 S. College St. **Tel. EDison 3-3759**
(See Yellow Page 87)

Need

See
LOCAL FINANCE COMPANY
Auto Loans
FINANCING
REFINANCING
706 S. College
Tel. FRanklin 6-2707

Eckerd DRUG STORES
128 N. TRYON ST. TEL. EDison 3-0553
109 S. TRYON ST. TEL. EDison 4-4042
1332 CENTRAL AVE. TEL. FRanklin 5-5556
1025 PROVIDENCE RD. TEL. EDison 2-6111
4133 PARK RD. TEL. JAckson 3-3031
444 CHARLOTTETOWN MALL TEL. FRanklin 6-8444
6 LOCATIONS FOR YOUR CONVENIENCE
FREE CITY WIDE DELIVERY

W. G. JARRELL MACHINE CO.
Machinists — Welders
Est. 1906
P. O. Box 2154
1200-06 S. Mint
Tel. EDison 3-7189

CLAWSON
" Leroy H (Winnie M) mgr Clawson's Auto Radiator & Glass Repair Service h1334 Montford dr
" Sam hlpr C W Upchurch & Co r3208 Marsh rd
" Van B (Ada E) mech Clawsons Auto Radiator & Glass Repr Serv r1139 Choyce av
" Virginia A Mrs clk Chadbourn Gotham Inc r 1600 Nassau blvd
" Wade H (Virginia A) assoc credit mgr Allison-Erwin h1600 Nassau blvd
" Willie (Bertha M) mech W T Hinnant Artificial Limb h2812 Toomey av
CLAWSON'S AUTO RADIATOR & GLASS REPAIR SERVICE, Leroy H Clawson Mgr, Radiator Repairing, Cleaning, Recoring and Rebuilding 1525 S Tryon, Tel EDison 3-9669, Res Tel JAckson 3-1570 (See Yellow Page 20)
Clay Bill (Era) lathe opr R H Bouligny Inc r RD 1 Harrisburg NC
" C Robt (Joella N) pro wrestler h1433 The Plaza
" Chas C slsmn Haviland Smith Studios r134 W 5th
" Eug S (Katie M) with Western Elec h2037 Weyland av
" Herman L mixer Jack's Cookie r1007 Parkwood av
" Kadonald (Grace L) mech Biltmore Dairy Farms r RD 1 Box 152 Harrisburg NC
" Lonnie T (Mary P) lab City Mtr Transport Dept h417 Alpha
" Marlow hlpr Queen City Fndry r214 S Marrow
" Mary Mrs maid h1904 Gibbs
" Milo (Betty A) lab Queen City Foundry h214 S Marrow
" Ray hlpr Highland Pk Mfg
" Rebecca photog Dunbar-Stanley Studios r 2821 Westfield rd
" Wade H driver Northwestern Trucking r Rock Hill SC
" Wm L r5122 Furman pl
Clayburn see also Clybourne and Clyburn
" Charlie h625 Village ct
" Kelly hlpr Norman's Hse Demolishing
" Robt clk Park N Shop Gro r3100 Bank apt 4
Clayton A Larry clk-typ Piedmont Natural Gas r 330 South Tryon
" A M asst sec-treas Weyerhaeuser Southern Corp r RD 1 Pineville NC
" Agnes G Mrs mach opr Swinson Food Products r4603 Market
" Anna G slswn Penney's r1912 Lyndhurst
" Annie M maid h428 Star
" Betty Mrs ofc sec Teamsters Local Union No 71 r RD 7
" Blaine P (Helen W) knitter Huntley Knitting Mills h900 Essex
" Cella G Mrs pkr Lance Inc r824 W Trade
" Earl serv mgr Vari-Typer r1921 Kilborne dr
" Ethel H (wid J O) r3623 Oakwood av
" Frances R ofc sec Andy Campbell & Associates r1921 Kilborne rd
" Helen W Mrs ofc sec State Farm Mut Ins r900 Essex
" Hotel Cigar Stand (Fred R Boyles) 134 W 5th

CARRIKER CABINET SHOP, INC.
WE SPECIALIZE IN
● CABINETS ● FIXTURES
● BOOKCASES
OLD LAWYERS RD. TEL. Liberty 5-4541

CLAYTON HOTEL CO INC
PRESIDENT
MERTON C PROPST
MANAGER
FRED R BOYLES
REASONABLE RATES
BY THE DAY
WEEK
OR MONTH
PRIVATE ROOMS
SINGLE OR DOUBLE
WITH OR WITHOUT
BATHS
PUBLIC SHOWERS
134 W 5th
Telephone EDison 2-2101
" Hugue V Mrs ofc sec E J Smith & Sons r 2616 S Remount av
" J C (Numa B) slsmn Lucielle's h406 Tuckaseegee rd
" J Ray (Evelyn) insp Grinnell Co r Kannapolis NC
" Jas fxr Highland Pk Mfg
" Jas W (Wallis H) slsmn Belk's h1030 Pegram
" Jerry mech Douglas Aircraft r301 E Park av
" John H (Lillian S) bldg contr 1912 Lyndhurst av h do
" John H jr studt r1912 Lyndhurst av
" Kathleen C Mrs ofc sec Our Lady of Consolation Ch & Sch r Pineville NC
" & London (Overton W Clayton Alvin A London) lwyrs 730 E Trade R716
" Lucian C r808 Walnut
" Marge L sls agt EAL r301 Jackson dr
" Marvin D (Willine) welding techn Grinnell Co r Box 603 Landis NC
" Mary W Mrs comptometer opr Atlantic Refining r2701 Sharon Amity rd
" Murray E (Mary W) sht mtl mn h2701 Sharon Amity rd
" Nancy F Mrs clk J P Stevens & Co r Kannapolis NC
" Numa B Mrs smstrs Garcrest Mills r406 Tuckaseegee rd
" Overton W (Margt M; Clayton & London) h 1422 Morningside dr
" Paul H (Lillie C) h424 Frazier av
" R Howard (Frances) terminal mgr Pilot Freight Carriers Inc h1310 Coker av
" Tommy hauler Highland Pk Mfg
" Wallace studt r1030 Pegram
" Walter E (Margt B) eng IBM h203 Hillside av
" Wm J (Cella G) h824 W Trade
" Wm W studt r1912 Lyndhurst av
" Williams Mrs br exec dir Young Women's Christian Assn (Phyllis Wheatley Branch) r1420 Beatties Ford rd
" E Aileen Mrs clk Chadbourn & Gotham Inc r1836 Hawthorne la
Claywell R B ship clk Pepsi-Cola h1611 E 4th apt D
Cleanway Cleaners (Alex Buford Wm Rorie) 1417 Oaklawn av
Cleapor John W (Nettie P) h1410 Matheson av
Cleary see also Clary
" Ben h333 Firwood la
" Pearle A Mrs h525 Oakland av apt 1
" W David mach opr Coleman Sup r528 E Kingston
Cleaton Evelyn A tool atndt R H Bouligny Inc r RD 5 Monroe NC
Cleaver Edw G (Gwendolyn D) comp Char Observer-News h1609 Scott av
" Gwendolyn D Mrs dir nurses serv Char Mem Hosp r1609 Scott av
" Howard W (Cath M) pntr h801 E Worthington av
" Kitty Ann clk Eckerd's r801 E Worthington
" Roger G USN r1609 Scott av
Cleckley Edw W (Eliz F) civ eng W R Bonsal & Co h4147 Chelmsford rd
Clegg Harold driver Central Mtr Lines r RD 7 Box 527 S
" Herbert R (Marguerite) clk Esso r330 S Tryon
" Lillie (wid Wm R) h1121 Polk
" Lula F tchr Hawthorne Jr Hi Sch r2119 Coniston pl
" M Cath tchr Garinger Hi Sch r2119 Coniston pl
" Virginia M (wid A Marius) ofc sec Kitchen Creations of Char h2224 Colony rd
Cleland Geneva A Mrs laundry wkr Char Linen Serv r1200 McCall
" Leon emp Harris Super Mkt
" Leon (Geneva A) stvdr Central Mtr Lines h 1200 McCall
" Myrtle K Mrs emp Ivey's r1515 Waverly av
" Robt X (Myrtle K) slsmn Gathings Imported Car h1515 Waverly av
Clem Lucy B emp Belk Stores Servs r100 Altondale av apt 7

CLEM
" Marvin W (Virginia P) real est ofcr PO r501 Lyon
Clemens J Karbas USN r Boulevard Motor Court
Clement see also Clements Clemmons and Clemons
" Charlotte asst health educ dir YWCA r1000 Dilworth rd
" E Earle (Advance Service Co) h1927 E 7th apt 2
" Edwin A (Sue E) asst v-pres Southern Bell Telephone & Telegraph Co r1335 Burlwood dr
" Eloise R Mrs clk Chadbourn Gotham Inc r912 Habersham dr
" Eva feeder Domestic Lndry r811 E Vance
" Evelyn Mrs kntr Leslie Knitting Mill r1120 Herrin av
" Gordon E sls rep Helena Rubenstein h3002 Marlborough rd
" Jack F (Dorothy W) supvr Family Circle Magazine h1125 Dresden dr W
" John E (Eloise R) ofc mgr Char Paper h912 Habersham dr
" Kath clk The Tate-Brown Co h312 N Church apt 104
" Kirby Mrs clk Natl Auto Parts r2539 Hampton
" Memorial African Methodist Episcopal Church Rev Richd L Newby pastor 600 N Caldwell
" R Knox (Adah) eng Whittin Mach Wks h5611 Wedgewood rd
" Ralph (Evelyn) kntr Leslie Knitting Mill r 1120 Herrin av
" & Rollins Co W N Clement (Raleigh NC) pres Edwin M Rollins v-pres Mrs Bonnie P Whisnant sec ins 207 Hawthorne la
" W W pres Clement & Rollins Co Inc r Raleigh NC
Clements E Leonard (Helen I) eng Celanese Corp h5350 Park blvd
" H L servmn H B Owsley & Son r Rollingwood Section
" J Whitley (Leona T) h460 Remount rd
" Jake P (Rosa M) r713a Eldridge
" Jas S (Eunice N) chem eng Celanese Corp h 2820 Columbus cir
" John H jr (Lillian G) slsmn Home Appliances h1832 Kenwood av
" John W jr (Mary T) serv eng Carrier Corp h218 Scottie pl
" Nell D (wid Chas M) treas Russell Corp and Sir Walter Raleigh Life Insurance Co h2704 Oak Crest pl
" Sue M ofc sec Duke Pwr h512 Wakefield dr apt A
Clemmer Annelies E Mrs (Annelies Clemens Sch of Ballet) r4712 Park rl
" Chas W (Alice P) field rep GMAC h815 Fairbanks rd
" Edna G (wid Marian) h508 N Tryon apt 11
" Gertrude C (wid J Sloan) slswn Belk's h141 Providence rd
" Glenn H prsmn Char Observer-News r RD 2 Dallas NC
" Jack R mtce mech Western Elec r Dallas NC
" Jas T jr (Jean) slsmn Belk's r1831 Fleetwood rd
" Keith W (Jean) whsemn Western Elec r Dallas NC
" Lander L jr (Betty C) supvr Nationwide Finance Group h1200 Bevis dr
" Lander R (Helen R) exec v-pres American Hardware & Equipment Co Inc h2325 Randolph rd
" Leonard J (Annalies E; Clemmer's Physical Training Center) h4712 Park rd
" Linnie ydmn Char Rehabilitation Hosp
" Miles S h1141 Kings dr
" Nora slswn Woolworth's r RD 6 Box 635
" Ralph A (Pearl L) buyer Belks Stores Servs h1139 Kings dr
" Ralph F (Lois) mech Creech Motorcycle r Gastonia NC
" Vernon A agt Char Liberty Mut Ins r Dallas NC
Clemmer's Annelies School of Ballet (Mrs Annelies E Clemmer) 4710 Park rd
" Physical Training Center (Leonard J Clemmer) 4710 Park rd
Clemmons see also Clement Clements and Clemons
" Harold E (Jean S) dept mgr Sherwin-Williams h1907 Cumberland av
" Hattie maid h809 Bell ct
" John D (Lela) h1801 Edwin apt 102
" Mirdies K (wid Robt) h918 E 1st
" Wm (Eula) h1432 S Church
Clemons Chas L prntr Char Theatrical Printing r1554 Cliffwood pl
" Jas E (Annie B) plmb Sanitary Plumbing & Heating r Mount Holly NC
" Stephen (Rose E) ship clk Plaza House h2026 StPaul

AUTHORIZED UNITED MOTORS SERVICE
Trans-Portation Supply Corp.
Exclusive Distributors for Charlotte Trading Area for
DELCO BATTERIES and PACKARD CABLES
Auto, Bus, Truck Parts
426 W. Trade St.
Tel. EDison 3-8411
NATIONAL STANDARD PARTS ASSOCIATION NSPA

Marley Realty Company
REALTORS
1236 E. MOREHEAD
COMPLETE
Home Loan and Insurance Service
BUILDERS
PHONE EDison 4-4621
NATIONAL ASSOCIATION OF REAL ESTATE BOARDS REALTORS

4½% DIVIDEND
RATE SINCE JAN. 1, 1960
117 E. FOURTH ST.
PEOPLES SAVINGS & LOAN Assn.
Chartered Supervised Audited by N. C. State Insurance Dept.
PHONE FRanklin 5-8146

CLEMONS
" Willie L (Robbie M) driver Carolina Trans & Stge h1554 Cliffwood pl
" Yokley O (Annie M) plant supt Concrete Products h3711 McMillan
Clemson Louie E clk ABC Bd r3208 Marsh rd
Clendena Lena maid Hotel Wm R Barringer r203 Shurman av
Clenlenin Wm E (Ellen E) slsmn North Electric h132 Scofield
Clendenning R Hugh jr (Betty M) slsmn Hajoca Corp h1610 Nassau blvd
Clenham Dottie (wid Carl L) clk Thomas & Howard h4400 Firwood la
Cleveland A J jr (Blanche; Cleveland Cleaners) r Matthews NC
" Chas lab A V Blankenship r RD 4
" Cleaners (A J Cleveland jr) 3219 N Caldwell (br) 511 E Trade
" Harold G (Sarah R) city Taxicab Inspector h221 Grandin rd
" Jas pntr r219 S Cloudman (H)
" Roscoe F (Lula C) tex wkr h1221 E 16th
Clevenger Betty sls rep Carolinas Carrousel h 2005 Kenilworth av apt C
Clevenger Frank R (Maudie K; Produce Transportation Co) h Old Dowd rd
" Maudie R Mrs nurse Old Dowd rd r do
" Robt pntr Ervin Development
Clewis Betty B Mrs clk Manpower Inc r1616 Mathison av
" Ernest R (Betty B) cabt mkt S&S Fixture h 1616 Matheson av
" Isabelle L Mrs dept mgr Purcell's r519 Lamar
" Mack W (Isabelle L) dist supt Swift & Co h 519 Lamar av
Cliff Horace A (Lora L) clk PTS h2238 Arnold dr
" Lora L Mrs tchr Henderson Sch of Dancing r 2238 Arnold dr
Clifford Charlotte (wid Jesse H) r2542 Kenmore av
" Eliz N (wid David A) h120 Key
" Jas H (Odessa M) v-pres Kirby Realty Co h4221 Waterbury dr
" John H (Rutheda F) pntr Ervin Development h125 State
" Thomas E shipping clk Interstate Milling r RD 10
Cliffwood Florist (Jasper C Ratterce) 1537 Cliffwood pl
Clifton Butler jan City Health Dept r1819 Lloyd apt 401
" Chas T (Lillie J) lab Daniel's Plumbing h736 Brookhill rd
" Clinton porter Friedman-Lawson Jwlrs r1505 Lasalle
" Dossie M r604 Brookhill rd
" Elinore O Mrs tchr Myers Park Presby Ch Week Day Sch r1609 Scotland av
" Elmore S (Eliz L) mason City Eng & Street Dept h604 Brookhill rd
" Elva L Mrs cash Electrolux r2425 Charlotte dr
" Gertrude C Mrs h1819 Lloyd apt 401
" Henry (Mary H) hlpr Don Allen Chevrolet and jan Wilder Building h688 Fairwood av
" Herman r1819 Lloyd apt 401
" Hugh M (Elinore O) div credit mgr The Pure Oil Co h1609 Scotland av
" J C (Cath) lab h301 Heflin
" Jas W (Shirley H) parts dept Mitchell Distributing r505 Charles av
" Larry B hlpr Pell Cotton r2425 Charlotte dr
" Margie Mrs pkr Colonial Stores r RD 5 Lancaster SC
" Nancy prsr Myers Park Clns r107 W Liddell
" Nezzie A Mrs battery hand Highland Pk Mfg r505 Charles av
" Paul B (Elva L) meat cutter A&P h2425 Charlotte dr
" Roy B driver Va Caro Frt Lines
" Vivian bkpr Ptsbgh Glass r2412 Tuckaseegee rd
" Willa M studt r688 Fairwood av
" Wm C (Nezzie A) mach opr Highland Park Mfg h505 Charles av
Climer Albert L (Louise H) formn Myers & Chapman h1517 Downs av
" E Guy (Mozelle E) asst whse supt du Pont r Beattie's Ford rd RD 9
" John H (Anne H) carp h822 N College
Clinard Byrd r526 Independence blvd NE
" Don E (Martha P) swtchmn SBT&T h632 Diana dr
" Helen K h526 Independence blvd NE
" Jacob R (Viola J) cln Spring Dry Clns r1528 Lynway dr
" Jones R (Dorothy G) br mgr Eckerd's Drugs Inc h325 W 27th
" Viola J Mrs alterations mkr Harris-Hart Clo r1528 Lynway dr
" Wm T (Frances H) formn SBT&T h1920 Dilworth rd E
Clinchfield Railroad Co Rolfe M Kennedy dist frt agt 212 S Tryon R1115
Clindon Dorothy kitchen hlpr Heart of Char Motel r1210 Person apt 205
" Rufus concession stand Good Samaritan Hosp h1210 Person apt 205
" Sadie D Mrs maid h1210 Person apt 205
Cline see also Klein and Kline
" Beatrice J (wid John J) tailor Brown's Inc r Hickory Grove NC
" Ben L (Betty W) prsmn Shepperd Bros h5167 Eaton rd
" Bessie (wid David) r5101 Kistler av
" Bessie P Mrs marker Belk's r232 Sylvania
" Bessie W (wid J Lester) r537 Lamar av
" C Eug rodman Duke Pwr r Mt Holly NC
" Caldwell (Katherine B; Caldwell Cline Interiors) h1543 Providence rd
" -Caldwell Interiors (Cladwell Cline) int dec 927 E Morehead
" Carl J emp Douglas Aircraft h2200 Commonwealth av
" Chrystene Mrs slswn Montaldo's r600 Poindexter dr
" David E clk Sealtest Sou Dairies r232 Sylvania
" Dennis E serv eng Minneapolis Honeywell Regulator r Belmont NC
" Douglas D (Bobbie) slsmn Sealtest Foods r 5327 Northside rd
" Edna B Mrs sten Yellow Mfrs Acceptance r Concord NC
" Ellen N typ State Employment Security Comn r229 N Church
" Emily Mrs tchr Oakdale Sch r RD 9 Box 377J
CLINE F HERMAN (Marie A), Pres-Treas T A Walker Inc and Pres-Treas-Mgr Walker's Drug Stores, h1101 Linda la, Tel EMerson 6-3574
" Gene N (Laura H) chem Wica Chem h1313 Commercial av
" Geo C (Kath F; Cline Fire Service; Cline's Esso Servicenter) r RD 6 Box 548
" Gerald C (Kathleen B) sec-treas Skyland Life Insurance Co h5644 Londonberry rd
" Gerry A Mrs sten Machinery Supply h1336 E Morehead apt 5
" Grady L clk Char-Piedmont Better Business Bur r Kannapolis NC
" Hattie B (wid Adam A) r2200 Commonwealth
" Herman C (Ruth) carp Western Elec r RD 2 Box 865 Kannapolis NC
" J Archie (Frances W) clk Caskie Paper h2204 Norcross pl
" J Robt dept mgr Sir Walter Raleigh Life Ins r Fallston NC
" Jackie W tchr City Bd Educ r3455 Manchester dr
" Jacob slswn B&H Foods r Whitesville NC
" Jas A pres-treas Southeastern Truck Refrigeration Inc r Kannapolis NC
" Jerry M (Nancy S) clk Am Coml Bank h2322 Barry
" Kath B Mrs bkpr Caldwell Cline Interiors r1543 Providence rd
" Kenneth A emp Stylecraft Packaging Serv r Box 314 Huntersville NC
" Kenneth G (Chrystene) dist mgr Service Distributing Co h600 Poindexter dr
" Larry E scrubber Highland Pk Mfg
" Larry E uphol Shaw Mfg r RD 7 Box 486
" Lewis R (Cath) artist Package Products h2239 Wensley dr
" Linda slswn Woolworth's r RD 6 Box 558
" Lucy J Mrs mgr Jenkins Cleaners r212 W 7th
" Margt M Mrs ofc sec Rumsey Transportation Engineering r1228 W Boulevard
" Marguerite Mrs tchr Bethune Sch r3455 Manchester dr
" Marian J bkpr First Union Natl Bk r2001 E 5th
" Martha M Mrs tel opr WUTeleg r1215 W Boulevard
" Mary A Mrs slswn Belk's r RD 5 Box 934-C
" Matthew M emp Char Observe-News r RD 1 Harrisburg NC
" Nancy S Mrs nurse Am Natl Red Cross r2322 Barry
" Naomi clk County Pub Welfare Dept r229 N Church
" R Jack (Margt M) mech New Dixie Lines h 1228 W Boulevard
" Ralph F rep Lyons & Carnahan Educational Publ h3455 Manchester dr
" Ray F h314 N Church apt 310
" Robt E (Ethel A) driver Pilot Frt Carriers r Concord NC
" Robt W agt Southland Life Ins r Sherrills Ford NC
" Ruth with NAPA r Mt Holly NC
" Ruth S Mrs emp Lance Inc h1115 Spruce
" Thos W (Patty S) ptnr h2741 W Trade
" Tire Service (Geo C Cline) 2400 Tuckaseegee rd
" Troy B (Bessie P) clk PO h232 Sylvania av
" Wayne atdnt Glenwood Guld Serv Sta r RD 6

"why buy it?" CHARLOTTE'S FIRST COMPLETE RENT-IT CO.
We Serve Business Meetings, Clubs, Parties, Homes, Etc. — Pick-Up and Delivery
1517 E. BOULEVARD TEL. FRanklin 5-5725

CLINE
" Wm r525 N College
" Wm D dept mgr Allied Artists Sou Dist r Concord NC
" Zelda Mrs mach opr Panda Curtain r RD 7 Box 468
Cline's Esso Servicenter (Geo C Cline) 2201 Freedom dr
Clinkscales Chas jan Providence Meth Ch r316 W Griffith
" Elvira A (wid Jerry) r712 S Brevard
" Eug P (Nannie M) pntr h333 S Long
" Jas B (Lemma S) trainmn Sou Ry h1808 Berryhill rd
" John H emp Char Paper
" Lemma S Mrs ofc sec T C Heyward & Co r1808 Berryhill rd
" Lucille S (wid Chas) maid h639 E 1st
" Mary J (wid Seborn) r637 E 5th
Clinton see also Clanton
" A V lab r1208 S Church apt 1
" Bertha maid r309 Remount rd
" Boyce (Emma M) h rear 1928 Beattie's Ford rd
" Cora M maid h424 S Caldwell
CLINTON FRANK & CO (Archie D Moore), New and Used Furniture, Buy, Sell or Trade, Cash or Terms, 112 N Brevard, Tel EDison 3-4761
" Geo jan Coliseum Motor Court h1320 Winnifred
" Haywood r1208 S Church apt 1
" Henry yd mn 1200 Queens rd
" Jas E (Marjorie) prod mgr Winn Dixie Stores h1019 Westway dr (Tboro)
" Jas J (Ruby C) h1310 S College
" John W lab City Eng & Street Dept r309 Shuman
" Kathryn I (wid Walter E) h1512 Nassau blvd
" Laurella W (wid Fletcher) wrapper Griffin Pie h2434 Remus rd
" Leonard h524 Bear wood av
" Lewis (Susie) butcher Char Abattair h2717 S Tryon
" Madeline B Mrs bkpr Corporate Insurance Serv h1326 Heather la
" Mary Mrs r1208 S Church apt 1
" Mary R (wid Aaron W) h1628 Newland rd
" Metropolitan AME Zion Church Rev K Melvin Taylor pastor 1301 S Mint
" Odell (Pearline) marker Barnhardt Mfg h1025a Oaklawn av
" Ruby C maid Johnston Bldg r141 Jackson ter
" Ruby K (wid Frank E) h2131 Kenmore av
" Sally r712 Baldwin av
" Susie C (wid Fletcher) maid h911 S Independence blvd
" Willene chkr Watson's Automatic Lndry h1208 S Church apt 1
" Wm C (Luvenia A) ydmn h710 Pearl
Clintscale Lowell (Lillie M) porter Vincent Realty h316 Griffith
Clippard Alene H Mrs sten SBT&T r1001 Garringer pl
" Clara opr SBT&T r3200 Tuckaseegee rd
" Deree S Mrs bmo EAL r2742 Shenandoah av
" Doyle L (Alene H) agt Southland Life Ins h 1001 Garringer pl
" Eliz N (wid David) h120 Key (Tboro)
" Geo A (Laura T) linemn SBT&T h3608 Kempton pl
" Helen G clk Sherwin-Williams r1136 Queens rd
" Jas H (Sadie H) counselor State Div of Vocational Rehabilation h1311 Greenwood cliff
" Jas H jr USA r1311 Greenwood cliff
" Janice D Mrs nurse Mercy Hosp r1508 Matheson av
" Joyce S Mrs teletype opr EAL r2742 Shenandoah av
" Judy T studt r1311 Greenwood cliff
" Kelley P (Deree S) USA r2742 Shenandoah av
" Kerry W (Jean) tile mech Fox Tile r Alexis NC
" Melvin A (Minnie C) asst mgr Natl Bankers Life Ins h507 Saratoga dr (Tboro)
" Robt E (Janice D) instr Grose Sch of Dancing h1508 Matheson av

Sharon Realty Company Inc.
"Specializing In Residential Sales"
Nights and Weekends Tel. KEystone 7-1607
1810 E. 7th ST. Tel. EDison 3-8691

J. Ken Williams
General Building Contractor
"Specializing In Residential Construction"
"Call Us For Customer Reference"
Nights and Weekends Tel. KEystone 7-1607
1810 E. 7th ST. Tel. EDison 3-8691

CAROLINA TRUCK SUPPLIES, INC.
We Buy and Sell Used Trucks and Trailers
Complete Line of Used Truck and Trailer Parts
STATESVILLE RD.
TEL. FRanklin 6-8493

A. V. BLANKENSHIP

CIVIL ENGINEER

117 E. 3d ST., 3d FLOOR — Municipal Improvements — Land Surveys — PHONE FRanklin 5-1469

Home Realty & Management Co., Inc.

Finance
Management
Sales
Insurance
Phone
EDison
2-1141

121 E. 3d

Forest Lawn Burial Park and Mausoleum

True Perpetual Care For Every Lot

New Thrift Road Telephone EXpress 9-1141

CLIPPARD
" Sadie H Mrs tchr Myers Pk Presby Week Day Sch r1311 Greenwood Cliff
Clippenger L R carrier PO r6127 Grove Park blvd
Clisson Joe serv mn Parker-Gardner r RD 10
" Winona Mc Mrs clk SBT&T r RD 8 Box 284
Cloaniger see also Cloaninger Cloniger and Clon-inger
" Della P (wid R H) beauty opr h617 Oakland
Cloaninger Everett L (Kath G) slsmn Thomas Cadillac Olds h1900 Wendover rd
" Luther V film opr Dilworth Theatre h2209 Floral av
" Robt H jr (Shirley M) slsmn Sears h2342 Kingsbury dr
" Shirley M Mrs clk Corporate Insurers Serv r2342 Kingsbury dr
" Thelma G (wid Robt H) teletype opr J P Stevens & Co h2339 Kingsbury dr
" Wm G (Anne K) tchr Myers Pk Hi Sch h5421 Gwynne av
Clock Drive-In John P Triantis mgr restr 2700 S blvd
" Lucille C Mrs slsmn Niagara of the Carolinas r5628 Wedgewood rd
" Paul C (Lucille C) pres Niagara of the Caro-linas Inc h5628 Wedgewood rd
" Shop The (James F Collins) reprs 1910 Com-monwealth av
Clocklong Grace maid h617a N Myers
Clodfelter Ann M sten Esso r512 S Summit av
" Beulah M (wid Ranie B) h512 S Summit av
" Carol B ofc sec Pound & Moore r512 S Sum-mit av
" Harvey jr chemist State Agricultural Dept r 1801b Belvedere av
" Joan slswn Franklin Simon r210 Worthington
CLODFELTER RAHN S II (Anna Lee), V-Pres C W Kirkland Co and C W Kirkland Steel, Office 2401 W Morehead, Tel EDison 2-1132, h Troutman, N C, Tel LA 8-4031
" Willis J (Alliene B) parts mgr Andy Foppe Automobiles Inc h518 Yuma
Cloer Bobbie R swtchmn SBT&T r632 Central
" Dallas tchr McClintock Jr Hi Sch r6907 Al-bemarle rd
" Doris P Mrs clk SBT&T r RD 1 Malden N C
" Helen ofc sec H B Meiselman Theatres r Hudson NC
" John W (Virginia S) dept mgr Life In Co of the South h4341 University dr
" Loretta G Mrs bkpr Am Coml Bk r6907 Al-bemarle rd
" Virginia S Mrs nurse Char Mem Hosp r4341 University dr
" Willis whsemn McLean Trucking r Statesville NC
Clonginger Eug (Doris) emp White Bearings r Gastonia NC
Cloniger see also Cloaniger Cloaninger and Clon-inger
" Chas H (Clara C) USAF h1700 Dilworth rd E
" Clifford E (Barbara M) servmn Piedmont Nat-ural Gas h430 Iverson way
" Michl B jr slsmn Bowman-Dunn Mfg r Gas-tonia NC
Cloning Eug C wldr Steel Fabrication Serv r Belmont NC
Cloninge see also Cloaniger Cloaninger and Cloniger
" Albert W (Pauline M) asmblr Caro Metal Prod-ucts r North Belmont NC

G. H. Freeman

CONTRACTORS

● PAINTING ● PAPER HANGING

"Satisfaction Always"

1201 N. ALLEN — TEL. FRanklin 6-5822

CLONINGER
" Ambrose W (Gretta G) slsmn Ford Mtr h2300 Heywood av
" Chas E mach Kelley Co r RD 11 Box 28
" Dale concession mn South Twenty Nine Drive In Theatre
" Doris tchr Ashley Pk Sch r Box 700 Paw Creek NC
" Earl L county police and asst ct clk County Recorder's Court r2430 S Remount av
" Earl M (Doris I) carrier PO h2852 Cowles rd
" Eloise B Mrs msngr City Bldgs & Grounds Dept r Paw Creek NC
" Frank pkr Char Worshop for the Blind r2425 S Remount av
" Fred D (Miriam L) emp United Mtrs Serv h 1732 Flynwood dr
" Giles L (Etta G) h2425 Remount rd
" Jennie F nurse Char Mem Hosp r1218 Dil-worth rd apt 1
" L W (Mary S) operations tech WUTeleg r919 Jefferson dr
" Larry T (Zetta) servmn EAL r RD 2 Gastonia NC
" Lewis D (Mary S) acct Mecklenburg Iron Wks h1515 Noel pl
" Loy C (Martha E) h2430 Remount rd
" Mary S supvr WUTeleg r CMR 332 Box 278
" Ray (Irene) emp White Bearings r Gastonia NC
" Robt R (Triumph Motorcycle Sales & Service) r Stanley NC
" Ruby J mach opr Panda Curtain r613 E 35th
" Saml Y (Marie K) slsmn Twentieth Century Fox Studio h3421 Eastway dr
" W A slsmn Allied Chain Fence r5401 Seacroft rd
Clonts see also Clontz
" Bernice ofc sec Char Property Management Bur r1126 Woodlawn rd
" Chas C (Lora M) serv rep Sou Saw Serv h 1126 Windlawn rd
" Isaac A (Beulah S) mtcemn City Bd Educ h 2330 Newberry rd
" Larry J clk Colonial Stores r1126 Woodland rd
" O Beatrice h3601 Marshall av
" Stella S (wid Frank S) mgr Minit Car Wash h3605 Marshall av
Clontz A Earl (Eudella S) exec v-pres genl mgr Fredrickson Motor Express Corp h2226 Providence rd
" Avery mgr Midas Muffler Co r Midlands NC
" Banks C (Lillian M) wood wkr Display Fix-tures h2820 Blessing
" Banks H (Nell A) reprmn SBT&T h2739 Hil-liard dr
" Baxter R (Nancy H) rate clk Mundy Mtr Lines r4025 Robinwood dr
" Bayne J (Sarah H) ofc mgr Douglas Municipal Airport h4044 Hiddenbrook dr
" Brenda R clk-typ Mill-Power Sup r RD 1 Indi-an Trial NC
" Connie F pkr Jack's Cookie r Indian Trail NC
" Dennis bagger A&P r RD 11 Box 123
" Don W whsemn Overnite Trans r Stanfield NC
" Eddith H Mrs clk F H Ross & Co r2014 East-way dr
" Ellene R pkr Lance Inc r1317 StJulien
" Emma L (wid J E) r2358 Morton
" Estelle R Mrs r1501 Independence blvd NE
" Faye smstrs Zenith Clns & Lndry r1542 Wil-more dr
" Floyd J (Leorgiana Q) slsmn W Koury Co h 2000 Dilworth rd W
" Floyd M (Mildred) driver Bell Lines r900 Wal-nut av
" Frances S Mrs tchr Hoskins Sch r1200 Pro-vidence rd
" Garren W formn Trans Sup r Indian Trail NC
" Geo L (Eddith H) clk PO h2014 Eastway dr
" Geo T (Mildred M) formn Ervin Construction r RD 3 Matthews NC
" Guy H (Eliz B) route supvr PO h2623 Central
" H Blond (Viola W) dispr McLean Trucking h 437 Greystone rd
" H Warren (Blanche S) insp Douglas Aircraft h1641 Arnold dr
" Hampton B mech Trailmobile r RD 8 Box 385-A3
" Harold E (Betty) purch agt H E Pennigar Co r2718 Dunlavin way
" Hayes W (Marjorie C) slsmn Hinson & Gordon Motor h721 Brookhurst dr
" Henry D (Jean W) driver Central Mtr Lines h418 Clement av apt 2
" Herman J jr (Norma G) clk PO h2618 Lumina
" Ike A custdn Herbert Spaugh Jr High School r2330 Newberry rd
" Ila M with Garcrest Mills
" J Franklin (Shirley S) clk Stewart & Everett Theatres r2516 Commonwealth av
" J Hill (Mary D) route supvr Bost Bakery h 213 Rainey way

CLONTZ
" J Van mech Trans Sup r Monroe NC
" Jack M studt r313 Magnolia av
" Jack W (Opal B) architectural draftsmn J N Pease Co h5033 Murrayhill rd
" Jas E (Oleene B) ship clk Swinson Food Pro-ducts h2854 Virginia av
" Jas M (Margt L) district sls mgr Ry Exp h 2417 Belvedere av
" Jas W (Lillie O) driver Associated Transport h1013 Fairground av
" Jay F (Shirley A) clk Stewart & Everett The-atres h358 Belton
" Jean T Mrs looper Huntley Knitting Mills r RD 1 Indian trail NC
" Jean W Mrs ofc sec Erwin Jones & Co r418 Clement av apt 2
" John B (Ruth L) h1005½ Fairground av
" John H slsmn Joint & Slutch Serv r Indian trail NC
" John S mech Trailways r Stanfield NC
" Johnnie A (Naomi) boner Swift & Co r RD 2 Stanfield NC
" Juanita M Mrs nurse h2843 Dorchester pl
" Kenneth M (Cath B) chairmn City Civil Service Commission h1724 Independence blvd NE
" Livie L (Lucy B) credit Belk's h2108 Vail
" Lola A r1712 Wickford pl
" Louise M Mrs teller First Union Natl Bk r RD 2 Matthews NC
" Lucille C Mrs bkpr Home Realty & Manage-ment r Indian Trail NC
" Lucy B Mrs slswn Belk's r2108 Vail av
" Manessar C (wid Jas M) r2108 Vail av
" Margt L Mrs slswn Belk's r2417 Belvedine
" Margie C Mrs ofc sec Brown & Bigelow r721 Brookhurst dr
" Mary L Mrs opr York Road Beauty Shop r 3801 Eastway dr
" Melle S Mrs tchr Eastway Jr High Sch r 4201 Sheridan dr
" Murray W (Mary L) driver Char City Coach Lines h3801 Eastway dr
" Nancy H Mrs with Belk Stores Servs r4025 Robinwood dr
" Ned M (Melle S) formn SBT&T h4201 Sheri-dan dr
" Nell cash North Char Credit r RD 2 Hunters-ville NC
" Norma G Mrs bmo A&P r2618 Lumina av
" O Estelle Mrs smstrs J O Jones h524 N Tryon apt 3
" O Lynn tech Rem Rand r721 Brookhurst dr
" Ocie E (wid Baxter H) r1317 StJulien
" Odessa B (wid Robt L) counterwn Myers Pk Hi Sch h1700 Mecklenburg av
" Oleene B clk City Health Dept h2854 Vir-ginia av
" Polly bmo Biggers Bros r RD 1 Indian Trail NC
Clontz Ralph C Jr (Juanita M), Lawyer 514-16 Law Bldg 730 E Trade, Tel Franklin 5-2700, h6 Dilworth Apts, 1724 Garden ter, Tel FRanklin 5-2700
CLONTZ RAYMOND R (Irene J), V-Pres-Trust Officer American Commercial Bank, 220 S Tryon, Tel FRanklin 5-6711, h2200 Dilworth rd W, Tel FRanklin 7-1959
" Sarah H Mrs sten Esso r4044 Hiddenbrook dr
" Sylvia A clk Kress' r418 Clement av
" Vance B with Cole Mfg r Monroe NC
" Viola W Mrs ofc mgr Bell Lines r437 Grey-stone rd
" Wm D (Frances S) driver Trailways r1200 Providence rd
" Wm E (Sue P) slsmn Hajoca Corp h5210 Shady Grove la
" Wm H (Edith L) slsmn Hearn-Wilson Mtr h2516 Commonwealth av
" Wm M (Martha S) deliverymn Rembrandt Studios r436 Beaumont av
" Wilma K (wid Herman J) cafeteria wkr Dil-worth Elem Sch h313 Magnolia av
Clooney Geneve Mrs maid r1306 Luther
Clopton Clara S (wid C P) r310 Grade
" Luther H mech W T Hinnant Artificial Limb r1915 S Boulevard
Clore Everett (Thelma) shop formn Custom Vent Awning r RD 2
Clorox Chemical Co Frank E Thompson mgr 800 Gesco
Closner Frances C Mrs typ SBT&T r4040 Leeds dr
" Jas A (Frances C) eng Duke Pwr h4040 Leeds dr
Closson Dorothy R Mrs service asst SBT&T r 414 W 25th
" Geo F (Dorothy R) slsmn h414 W 25th
Cloud see also Claud Claude and Cloude
" Bell h216 Kinney ct apt 1

WESTSIDE AUTO PARTS CO., INC.

WE BUY WRECKED AND BURNED CARS AND TRUCKS

WE SELL NEW AND USED PARTS

Wilkinson Blvd.

Telephone EXpress 9-1554

P. O. Box 8312

NORTH AMERICAN VAN LINES

AGENT: CHARLOTTE VAN & STORAGE CO., INC.
FRANK E. WATSON, JR. — W. MAGNESS BYERS — A. H. COOK
"The Moving Men of Charlotte"

1931 BANCROFT ST. — WORLD WIDE SERVICE — TELEPHONES EDison 2-1959 and FRanklin 6-2865

APPROVED AAA COURT

Catalina Motor Lodge

AIR CONDITIONED — MUZAK — SWIMMING POOL
TELEVISION — ROOM PHONES — P.B.X. SERVICE
U.S. 29 and 74 West — 2403 Wilkinson Blvd. — Tel. EDison 3-3721

QUALITY COURTS

CLOUD
" Beulah C Mrs nurse Meth Home r1109 Barkley rd
" Chas R (Lucille L) fnshr Wade Mfg h912 State
" Curtis L (Beulah C) eng Southeastern Underwriters Assn h1109 Barkley rd
" Curtis L jr studt r1109 Barkley rd
" Emily L lndry wkr Char Lndry h1040 Boundary
" Geo h205a Remount rd
" J Kelly hlpr Minit Car Wash
" John (Minnie S) h223 N Summit av
" John E h513 Clinton la
" John W emp Smith's Junk Yard h423 W Morehead
" Johnny lab h610 S Davidson apt 3
" Lee (Nora L) lab R H Bouligny Inc r1408 Burke
" Leroy E (Mary C) quality control mgr Douglas Aircraft h1335 Bevis dr
" Lillie V maid h512 W Hill apt 1
" Lucille L Mrs slswn Bon Marche r912 State
" Lucinda (wid Jas) r2624 S Tryon
" Marion dresser Butler Seafood r408 W Dunbar
" Mary Mrs r1205 Moss
" Mary Mrs clk US Casualty r1335 Bevis dr
" Miller (Nannie B) lab h2628 Celia av
" Nora L Mrs cln Harper-Crawford Bag r1408 Burke
" Octavia r1419 Duval al
" Robt jr gas sta atndt r1205 Moss
" Thos (Mary B) janitor R H Bouligny Inc h 526 E Bland
" Tilda C Mrs h517 Boundary
" Wade (Viola C) junk 207 Remount rd h do
" Wilks (Carrie B) h703 E 8th
" Wm D (Mary H) lab City Eng & Street Dept h708 N Caldwell
Cloude Geo (Mary H) h405 S McDowell
Clough Garth E clk Wholesalers Auto Parts Whse r4923 Allen rd E
Clouse Benton A (Mildred M) formn Genl Elec h2911 Morson
" Wm H (Rachel H) mech Mecklenburg Equip h1019 Harrill
Cloutier Eug F (Beverly W) eng Celanese Corp h1012 Sewickley dr
Clower John T (Barbara H) captain EAL r5919 Lakeview dr
" Wayne dept mgr S & W Cafeterias r206 Tranquill av
Clowney Jas A hlpr Thompson Tole r Rock Hill SC
Cloyd Adelaide C Mrs tchr Elizabeth Sch r 1729c Matheson av
" Fleta W Mrs sten Duke Pwr r758 Poindexter dr
" Frank E (Fleta W) with Union Whse h758 Poindexter dr
" Robt L (Adelaide C) adj Fidelity & Casualty h1729c Matheson av
Club Bali (Raymond V Mason) 729 Beatties Ford rd
" Balladier Herbert L Jennings mgr 2621 S Tryon
CLUB INSURANCE AGENCY INC, Coleman W Roberts Pres, T E Pickard Jr V-Pres, F D Miller Sec, H B Biggers Jr Treas, Automobile Insurance 711 S Tryon, Tel FRanklin 6-7518
Clue Jimmie stevedore Akers Motor Lines r 1100 Winifred
Clum Herbert E (Lantell M) driver Akers Mtr Lines h4044 Avalon av
" Lantell M Mrs insp Learsville Woolen Mills r4044 Avalon av
" Phillip N (Ruth N) driver Esso h614 Bradford dr (Tboro)
" Ruth N Mrs emp Chadbourn-Gotham r614 Bradford dr (Tboro)
Clup E B asst tmstr mech Highland Pk Mfg
Clute Grant M agt Char Liberty Mut Ins r524 N Church
" Matthew J agt Life Ins Co of Ga r Matthews NC
Clutz Claude S (Betty C) physicist Celanese Corp of America h1815 Sterling rd
Clybourne see also Clyburn and Clyburn
" Geraldine h219 Alpha apt 9
Clyburn Abron (Catharine) carp h205b Remount rd
" Algie lab County Bd of Educ r Matthews NC
" Alvin (Virginia W) constn wkr h455 Brookhill rd
" Billy hlpr Dixon & Tom-A-Toe r1509 Oliver
" Booker T r718 E 2d
" Cap (Ruth) janitor Coliseum Mtr Ct h306 W Palmer
" Chas (Henrietta) with Caro Textile Engravers h1311 Newcastle

CLYBURN
" Ethel J Mrs insp Stately Lady Nite Wear r2352b Horne dr
" Gracie S Mrs maid SBT&T h703 Brookhill rd
" Hattie M clk Martin Gro h220 Kinney ct apt 3
" Irene C (wid J T) maid h606 Cherry
" Jacob C plstr 2520 Jefferson Davis h do
" Jas (Anna B) lab Dixon & Tom-A-Toe h912 N Poplar
" Joe (Ada B) jan Queens College h204 South View
" John mtcemn Duke Pwr r315 S Cedar
" Johnnie S (Beulah) emp Stein Hall & Co h209½ Lancaster
" Lemmie (Geneva) h806 Caton
" Lemuel lab Dixon & Tom-A-Toe r1509 Oliver
" Leonard S h1704 Taylor av
" Leonard W (Ethel J) painter Radiator Specialty h23526 Horne dr
" Leroy h316 N Pine
" Lottie H r220 Kinney ct apt 3
" Luther (Lillie R) h434 Liberty
" Manley lab City Eng & Street Dept r Box 222 Matthews NC
" Margt maid Good Samaritan Hosp r204½ Lancaster
" Myrtle emp Hotel Wm R Barringer r1509 Oliver
" Ollie M cook Thacker's r1509 Oliver
" Ona E (wid Sidney S) r3641 The Plaza
" Otis lab H&S Lbr r Paw Creek NC
" Roy L (Caroline) OS&D clk Fredrickson Mtr Exp r Concord NC
" Ruth Mrs maid Zeb Vance Sch r306 W Palmer
" Sammie dishwshr Brown Derby Cafe r806 Caton
" Selwyn W (Alice M) cln Howie Bros h300 Orange
" Vernita h918 N Poplar
" Walter hlpr Dixon & Tom-A-Toe r1218 Horne ct
" Willie B (Margt) butcher Char Abattoir h734 Brookhill rd
" Zeb lab r631 N Brevard
Clyde Ella M maid r432 Basin
" Furniture & Jewelry Co (Clyde S Medearis) 127 E Park av
" Robt (Odessa W) lab h716 E 11th apt 1
Clymer Jas M jr (Jerry C) rep M K Smith Co r 3801 Windwood cir
Clyne Robt K (Earle W) h304 S Torrence
Coaker Geo L mgr Eli Lilly & Co r6119 Glenridge rd
Coakley Frank seperator Ky Exp r412 S Alexander
Coalson Melvin B (Mary B) dist passenger agt Sou Ry h517 Tyvola rd
" Melvin B jr studt r517 Tyvola rd
Coan see also Cohan Cohen Cohn Cone Cowan and Cowans
" Albert W h322 E Cama
" Anna G Mrs opr Morehead Beauty Salon r322 Cama
" Earl C hlpr Moore Sht Mtl r2912 Monroe rd
" G Austin jr clk Fed Res Bk r2753 Picardy pl
" Glen A (Eliz L) rate eng Duke Pwr h2753 Picardy pl
" Glenda sten Parks-Cramer r Pineville NC
" Sarah with Carcrest Mills
" Verlie M (wid Wm P) splr Highland Pk Mfg r2912 Monroe rd
" W D h417 Fenton pl apt 2
" Worth G linemn Cannon Aircraft Exec Terminal r Tuchesegee rd
Coastal Plain Life Insurance Co Archie G Mc Arver dist mgr 102 W Trade R714
Coates see also Coats
" Andrew J (Carolyn R) h422 E 18th
" David H (Marjorie) slsmn Standard Trucking r Pineville NC
" Herbert W (Kathleen F) eng Celanese Corp h5937 Wedgewood rd
" J B (Elna S) whsemn Fancy Foods of the Carolinas h839 Drummond av
" Katie D (wid Wm J) r3904 The Plaza
" Lamar W (Mildred H) clk ABCBd Store No 6 h108 S Midland av
" Suzanne K clk Harris Exp r739 Wriston pl
" W Bryan (Carolyne W) asst cash Citizens Bank h4301 Tangle dr
Coatney Frazier (Beatrice) jan Am Coml Bk r639 E 3d
Coats see also Coates
" A W supt Super Market Service r Raleigh NC
" Patricia A studt r1812 Independence blvd NE

COATS
" Reba F Mrs clk Procter & Gamble r317 W 27th
" Robt N (Reba F) slsmn Foremost Dairies h317 W 27th
" Wilbert A (Malene H) stylist Cherie Amie Salon h1812 Independence blvd NE
Cobb Albert C (Barbara) driver Youngblood Truck Lines h823 Spruce
" Alweda R Mrs tchr Derita Junior High Sch r240 W Sugaw Creek rd
" Ashley E (Anna M) insp Swift & Co h1921 Lenox av
" Austin A (Jennie A) asst mgr Central Mtr Lines h3117 Mathis dr
" Austin A jr (Jean G) driver Akers Mtr Lines h3501 Dublin rd
" Barbara Mrs pie mkt Krispy Kreme Doughnut r823 Spruce
" Bill S USAF r2529 Rozzells Ferry rd
" Cecil driver Dixie Cartage & Warehousing r424 E 18th
" Charlotta S Mrs ofc sec County San Dept h114 Willard (Tboro)
" Clarence V (Maggie V) h801 E 19th
" Donald C (Vivian H) slsmn Lance Inc h3129 Ventosa dr
" Doris W Mrs production wn Corbin Plant r3812 Whitehall dr
" Edna M r114 Willard (Tboro)
" F Gordon (Martha C) pres Charlotte Property Management Bur Inc h5427 Doncaster dr
" Florence C (wid Paul) clk McLean Trucking h2420 N Church
" Floyd L (Betty E) delivery mn Suburban Rulane Gas h1101 State
" Grady M (Helen E; H & C Grocery) h527 Bradford dr (Tboro)
" Hedy H Mrs cash Lerner's r225½ S Torrence
" Helen E Mrs bkpr H & C Grocery r527 Bardford dr (Tboro)
" Hollis F (Eliz L; H F Cobb Co) h1330 Durwood dr
" Hollis F jr (Jane T) slsmn Package Products h1408 Claridge la
" J Louis (Nancy C) clk Snyder Paper h411 Berkshire rd
" Jas A (Barbara A) engr Char Textile Engraving h1412 Pecan av apt 2
" Jas E (Esther J) checker Sou Engineering h2308 Dickens av
" Jas H hlpr CIBACo r3117 Mathis dr
" Jas H (Velma G) mech Brown Equip & Mfg h1121 Parson
" Jas O jr (Betty Y; Whitlock Dockery Ruff & Perry) h614 Ashworth rd
" Jenny P opr SBT&T r604 Oakland av
" Jesse h425 N Long
" John E (Louise T) slsmn Thompson Dental h2525 E 7th
" John F (Margt L) slsmn Swift & Co h4125 Applegate rd
" Johnny W (Juanita C) whsemn Joseph T Ryerson & Son h4300 Winfield dr
" Jos C (Margt M; Cobb Rental Co Inc) h3427 Seward pl
" Jos W jr (Louise E) formn SBT&T h2216 Ashley rd
" Lloyd C (Nell H) h1921 Shoreham dr
" Lloyd H (Doris W) brickmason Ervin Constn h3812 Whitehall dr
" Lora D Mrs asst paymaster Chev Mtr r RD 8 Box 385
" Louise C Mrs ofc sec Char Rental r5327 Hickory Grove rd
" Magige H (wid Archie E) h424 E 18th
" Margt R Mrs clk WUTeleg r1816 Independence blvd NE
" Nancy C Mrs sec Cryovac Co r411 Berkshire rd
" Olyo R jr (Margt J) estimator J L Coe Constn h629 Reynolds
" Orris M (Hedy H) mach Sou Mach Products h225½ S Torrence
" Panny (Alweda R) ofc mgr Independent Theatre Sup h240 W Sugaw Creek rd

KENLEY - NEAL CORP.
BUILDERS and REAL ESTATE DEVELOPERS
YORKMONT ROAD
TELS. JAckson 3-3249
JAckson 3-1910 — JAckson 3-7131

Thomas Cadillac-Oldsmobile Inc.
CADILLAC OLDSMOBILE
Sales and Service
214-220 N. CHURCH
PHONES
Service EDison 2-7159
Sales EDison 4-4656
Parts FRanklin 6-4429
Used Cars 422 W. 5th
PHONES EDison 2-2183 and FRanklin 5-1253

FINK ELECTRIC CO.
ELECTRICAL CONTRACTORS
RESIDENTIAL
COMMERCIAL
INDUSTRIAL
AND
CONTROL
WIRING
AND
REPAIRS
"You Call Us We'll Wire For You"
PHONE EDison 3-6175
1207 E. 10TH ST.

F.H.A. LOANS — AUTO
FIRST MORTGAGE
CITY SAVINGS BANK
120 E. Third St.
Tel. FRanklin 5-4441
Savings and Checking Accounts

BE

MODERN

Live Better

Electrically

- For Comfort
- For Convenience
- For Economy

DUKE POWER COMPANY

Serving the Piedmont Carolinas

TEAMER RELIGIOUS & EDUCATIONAL ENTERPRISES

Serving Humanity Mentally Physically Socially Spiritually Cosmopolitan Community Church

TEAMER SCHOOLS OF EDUCATION

JAMES W. TEAMER A.B., B.D.

Founder and President

2600 Newland Rd.

Tel. EXpress 9-8496

AMERICAN COMMERCIAL Bank

FEDERAL DEPOSIT INSURANCE CORPORATION $10,000 MAXIMUM INSURANCE FOR EACH DEPOSITOR MEMBER

ASK THOSE WE SERVE

CITY CHEVROLET CO.

Sales and Service

710 S. Tryon St. Phone EDison 2-7151

COBB
" Paul L (Nancy E) serv mgr Suburban Rulane Gas h621 Walnut av
" R Franklin (Eliz B) terminal mgr McLean Trucking Co h4918 Horton ct
" Roy N mach WAK Industries r RD 5 Box 1095
" Ruth L insp Nebel Knitting r225½ S Torrence
" Sarah L tchr PS r1816 Independence blvd NE
" Seytoy (Bobbie P) wldr Pneumafil Corp h315 N Midland
" Thos K (Kate M) sanitarian City Health Dept h4818 Park rd
" Vivian H Mrs mus tchr 3129 Ventosa dr r do
" W J drftsmn Electrical Contracting & Engineering r Lilesville NE
" Wm G (Margt R) sls mgr Pet Dairy Products h1816 Independence blvd NE
" Wm J drftsmn John Bolen Consulting Engs r 238 Travis av
" Wilma clk Westerly Hills Drugs h508 N Tryon apt 304
Cobbway Grocery (Norman Mayeta) 805 Cobbueay
Coberly Roberta A nurse Char Mem Hosp r 1902 Wood Dale ter
Cobey Wm G (Flora A) peditrician 1346 Durwood dr h527 Clement av
Cobin Bernard J pres-treas Hercules Fence Co
" Bernard J (Juanita) h5243 Murrayhill rd
Coble see also Cable
" Chas G slsmn C&M Distributing r Jamestown NC

COBLE DAIRY PRODUCTS CO-OPERATIVE INC
J E EVERHART JR, Manager
MANUFACTURERS-DISTRIBUTORS
ICE CREAM
DAIRY PRODUCTS
2504 N Tryon
Telephone FRanklin 5-8424

" Edric K Mrs waitress Steak House h2838 The Plaza
" Frances C Mrs insp Highland Pk Mfg r3227 Credenza rd
" Fred mach hlpr Winsor & Jerauld Mfg r RD 1 Box 747
" Henry V (Frances C) driver Miller Mtr Exp h3227 Credenza rd
" J W lm cln Highland Pk Mfg
" Jas C (Pauline) hlpr Genl Latex & Chemical h1616 Onslow dr
" Jas T (Carrie E) city police h1401 E 7th apt 2
" Jerry W studt r429 E 11th
" John studt r114 Barnett pl
" Jos C (Katie J) confy 517 N Brevard h1640 Parson
" Juanita v-pres-sec Hercules Fence Co
" Katie J Mrs ofc sec First Union Natl Bank r1640 Parson
" Kenneth O (Betty N) asst eng City Fire Dept h3401 Flamingo av
" Lloyd H (Doris) brklyr Ervin Constn r3812 Whitehall dr
" Margt h2512 Normandy rd
" Margt S Mrs (Hala Doll Fashions) h908 Independence blvd NE
" Patricia studt r1616 Onslow dr
" Phyllis J bkpr City Savs Bank r Oakboro NC
" Polly M Mrs clk A&P r1616 Onslow dr
" Robt mach hlpr Winsor & Jerauld Mfg r RD 1 Box 747

DeLACY E. WYMAN REALTY CO.

WE NEED EACH OTHER!
WE NEED PROPERTY LISTINGS!

LET'S GET TOGETHER FOR MUTUAL BENEFIT

ALIVE — ALERT — AVAILABLE

1510 Liberty Life Bldg. Tel. EDison 3-7551

COBLE
" Robt J tchr Myers Pk Hi Sch r814 Berkeley
" Robt F pntr Sou Ry r RD 1 Box 447
" Rose J studt nurse Char Mem Hosp r do
" Roy O (Dorethea G) painter Irvin Constn h 2321 Weddington av
" Sallie K r1422 Exeter rd
" Titus W v-pres H & S Lumber Co r Oakboro NC
" Weldon emp Caro Mop & Brush r224 N Long
" Wm C (Janet H) slsmn Wearever Distr h1105 N Myers apt 4
" Wm J kardex opr Westinghse h201 S Summit av
Co-B-Ney Corp Wallace L Gaffney pres Harris E Gaffney v-pres wax polish mfrs 104½ N College
Coca-Cola Co The Geo B Evans jr mgr (dist ofc) 715 S Tryon
Cochran see also Cochrane
" Arvonia clk Consolidated Brass r Concord NC
" B Albert (Corrine J) rigger W Floyd Cochran Steel Erecting h2945 Burgess dr
" Betty with Pelton & Crane r Box 141 Mt Pleasant NC
" Billie J tel opr SBT&T h rear 1501 Parkwood
" Billy G stacker Pilot Frt Carriers r Gastonia NC
" C B clk Firestone r Mt Pleasant NC
" Carrie N maid r810 Canton
" Cloudine clk Equitable Life Assurance Soc r Concord NC
" Danl jr (Lillian A) genl mgr & supt Cochran Regrinding h409 Wakefield dr apt B
" Edw K (Jane E) chf drftsmn B O Vannort Engs h2812 Shenandoah av
" Ervin D emp Albright Boat & Marine r2832 Clyde dr
" F W slsmn Little Oil Co r3301 Lake dr
" Geneva M Mrs dist mgr Anna Elizabeth Wade Co of Va r4914 Gilmore dr
" Helen clk C D Stampley Enterprises r Concord NC
" Helen maid r810 Canton
" J C mech Brown Equip & Mfg r RD 1 Box 230-A
" J Thos slsmn Ballard Leather Mfg & Sporting Goods r2812 Shenandoah
" Jas (Vivian C) carp Alamo Plaza Hotel Cts h 2803 Coronet way
" Jas R (Emilee H; Cockran Erection Co) h 2923 Shady la
" Jas R (Patricia) designer Char Engineers r RD 10 Box 390
" Jas S electn County Bd of Educ r McClain rd RD 10
" Jas T (Cochran's Service) r229 N Church
" Jas T (Lois) cln Dixie Cleaners & Laundry h134 Glenwood dr
" Jane E Mrs tchr Elizabeth School r2812 Shenandoah av
" Joe (Edna C) emp Clark's h4041 Redwood av
" Joe jr (Mabel D) lab Piedmont Natural Gas h1233b Moss
" John P with Allison-Erwin r RD 1 Concord NC
" Kath ofc sec Flowe Mtr r RD 5
" L Dale (Geneva M) dept mgr Washburn Printing h4914 Gilmore dr
" Lloyd M (Catherin H) chkr Chev Mtr r RD 8 Box 105
" Maggie D (wid Green) h810 Canton
" Margt J tchr Bain Sch h1121 Myrtle av apt 57
" Margt R (wid Claude A) h320 Fenton pl
" Mark B (Grace I) h2832 Clyde dr
" Mavis B Mrs clk Western & Sou Life Ins r Concord NC
Cochran, McCleneghan & Miller (Frank A Mc Cleneghan, F Thomas Miller Jr and Thomas C Creasy Jr) Lawyers 800-06 Law Bldg 730 E Trade, Tels EDison 2-3168, EDison 2-3169 and Edison 2-3160
" Ona M Mrs r1609 Kenilworth av apt 4
" Oscar B mech White Mtr r RD 10 Box 325
" Oscar S r2018 Bay
" Paiti G Mrs bkpr Biberstein Bowles Meacham & Reed r Concord NC
" Patricia C opr SBT&T r rear 1501 Parkwood
" Patsy S Mrs cash Reynolds & Co h1800 Kenwood av
" Ralph hlpr Hall's Inc h2519 The Plaza
" Raymond J (Mamie L) fitter Sou Engineering h2812 Mayfair av

COCHRAN REGRINDING CO (Robert B Cochran), Engine Rebuilding 435 W Liddell, Tel EDison 3-7205

" Richd F (Betty B) supvr Sealtest Sou Dairies h1301 Woodland dr
" Richd G (Louise E) hlpr Marko Engineering h2818 Mayfair av

COCHRAN
" Robt B (Charlotte D; Cochran Regrinding Co) h1820 Dilworth rd W
" Robt L jr (Thelma C) slsmn Cunningham Whol r5418 E Allen rd
" -Ross Construction Co (Ralph and Wilson Coppala) contrs 601 6th Street pl
" Roy D formn Char Ornamental Iron Wks r Concord NC
" Ray H clk Woodlawn Furn r515 Bradford dr
" Sallie (wid J F) maid Park Road Bapt Ch h 2536b Horne dr
" Sally C mach opr Soderberg & Stern r RD 3 Matthews NC
" Sam M mech Brown Equip & Mfg r RD 1 Box 234 H
" Sylvester J (Ruth S) formn Am Bakeries h 3735 McMillan
" W Floyd (Lillie G; W Floyd Cochran Steel Erecting & Rigging Co) h2901 Old Steele Creek rd

COCHRAN W FLOYD STEEL ERECTION & RIGGING CO (W Floyd Cochran), Hoisting Crane Service Rigging, Air Conditioning, Boilers, Stacks and Structural Steel, Boulevard W, Box 121-H, Charlotte 8, Mailing Address 2901 Old Steel Creek rd, Tel EDison 4-7474

" Welth (Decie M) ship dept Barnhardt Mfg h1919 Earle apt 354
" Wm E jr drftsmn J N Pease & Co r205 Academy
" Wm E jr (Jeanne C) mgr American Acceptance Co Inc h2126 Markham ct
" Wm F (Effie M) h2751 Englehardt
" Wm L asst dept mgr Mecklenburg Furn Shops r RD 11 Pine dr
" Wm O (Eva J) h N Tryon
" Wm P (Ruth T) mach A&P h801 Walnut av
" Wm P (Ruby T) repr SBT&T r5618 Oak dr
Cochran's Service (James T Cochran) gas sta 1403 S Boulevard
Cochrane Andrew B (Ruth C) cable splicer SB T&T r RD 9 Box 339
" Annie L (wid Fred R) h1211 Kings dr
" Beverly W Mrs ofc sec Cannon Aircraft Exec Terminal r RD 6 Box 595 Thrift rd
" Cath G Mrs (Ray Cochrane's Grocery) r103 Lynn (Tboro)
" Chas H jr (Nancy) repr Western Elec r Huntersville NC
" Clifford mgr Art Flower Shop r RD 11
" David C (Myrtle W) mach opr Grinnell Co h4001a Sofley rd
" Dovie Mrs tex wkr Johnston Mfg h3500 N Davidson
" Elma R Mrs (Cochrane Fabric Shop) r RD 10
" Fabric Shop (Mrs Elma R Cochrane) cloth shop 5321 N Tryon
" Fred R jr (Jane G) phys 1400½ E Morehead h1614 Maryland av
" Gayle clk Am Cotton Mfrs Institute r519 Bradford dr
" Hugh H (Jeanne M) slsmn h2610 Tanglewood la
" Jas r816 E Hill
" Jas C (Mary T) driver Sou Ry h1505 Harrill
" Jas H (Emma J) stockmn Char Mem Hosp h 812 E 6th
" Jas I studt r336 W Sugaw Creek rd
" Jas L (Janie H) mach Sou Bearings & Parts h1018 Tennyson dr
" Janie C Mrs wrapper Cherokee Paper Box r 2970 Shady la
" Joe A (Patricia S) mech Clark Trailer & Equip h4001 Sofley rd
" Joe M (Margt R) shopmn Baker Equip Engineering h3706 Northerly rd
" Jos C (Isabel R; Savarese & Cochrane Brokerage Co) h1950 Harris rd
" Julia M r809 Beatties Ford rd
" Junius R (Emma C) jan Pritchard Memorial Bapt Ch h809 Beattie's Ford rd
" Lottie (wid Robt O) h629 Brookhurst dr
" Louella C (wid Edw G) dir Trinity Presbyterian Church Kindergarten h212 Tranquil
" M Alphonso (Rose L) whsemn duPont h2015 Patton av
" Margt E (wid Walter F) h205 N Sycamore
" Margt S Mrs clk J P Stevens & Co r Brief rd RD 1
" Margt L (wid S L) clk Chadbourne & Gotham h816 E Hill
" Mary T Mrs insp Chadbourn & Gotham r1505 Harrill
" McKinley A jr Rev pastor Amay James Presbyterian Ch r2015 Patton av
" Minnie Mrs r1113 Jefferson
" Murray O (Janie W) eng Sou Ry h301 McAlway rd
" N Thos r340 Hunter la
" Ovella B Mrs clk J P Stevens & Co r RD 1 Box 189
" Paul O (Sara) inventory control Sou Engineering r RD 4 Box 296 Matthews NC

DRIVEWAYS INDUSTRIAL AREAS STREETS

Asphalt, Inc.

ASPHALT and CONCRETE PAVING

Prompt Service

WALKS PATIOS CURB GUTTERS

3831 N. GRAHAM

TEL. EDison 3-8681

Save Time **SHOP BELK'S FIRST** Save Money
The Carolinas' Largest Store — Smarter Fashions — Greater Values
BELK BROS. CO.
111-121 E. TRADE, E. 5th Corner N. COLLEGE and 120 N. TRYON PHONE FRanklin 5-8811

COCHRANE
" Peggy L r4001a Sofley rd
" Ralph N (Evelyn D) rep Virginia Steel h5621 Albright av
" Ralph P (Dorothy J) v-pres & sec Electrical Contracting & Engineering Co Inc h336 W Sugaw Creek rd
" Richd E (Mary A) roofer Stewart & Ramseur h2008 Oaklawn av
" Robt B (Margie H) reprmn Audio Visual Service h3819 Avalon av
" Robt L (Ruth T) whsemn Assoc Grocers Mut of Caro h1347 Orvis
" Roy C (Beverly W) mgr Cannon Aircraft Exec Terminal r RD 6 Box 595 Thrift rd
" Roy H (Cath G) rtemn Foremost Dairies h 103 Lynn (Tboro)
" Ruth Mrs maid Presby Hosp r1904 Baxter
" Sara W with Allison-Erwin r RD 4 Box 297 Matthews NC
" Sylvester W porter Belk's r809 Beatties Ford rd
" T Donald (Margery M; S E Moisture Control Co) h340 Hunter la
" Viola W (wid Elmer) r5205 N Tryon
" W N emp Char Equip r Old Concord rd RD 10
" Warren O (Rebekah O) eng SBT&T r2509 Derita av
" Willis E (Myrtle M) opr City Water Dept r RD 11 Box 68
Cochrane's Roy Grocery (Mrs Cath Cochrane) grocery 519 Bradford dr (Tboro)
Cochrell Etta C Mrs clk Kress' r RD 1 Waxhaw NC
Cochrin Linda slswn Woolworth's r2970 Shadylane
Cocke Norman A (Mary B) dir Duke Pwr h 816 Harvard pl
" Wm B (Agnes M) pres Automatic Laundry Myers Park Cleaners Inc and v-pres-sec-treas Master Cleaners Inc h3200 Country Club dr
Cockerham Bobby L (Ruth L) genl mgr Farm & Industrial Equipment Co h1800 Woodland dr
" Jas B tchr Sedgefield Jr Hi Sch r1405 Richmond pl
" Jas V (Peggy L) tchr PS h1405 Richmond pl
" Peggy L Mrs bkpr Lance Inc r1405 Richmond pl
" Rebecca J Mrs tchr Sharon Sch r1625 Sterling rd
" Z Vance (Rebecca J) ofc mgr Caro Mtr Club h1625 Sterling rd
Cockerill Lewis F Rev (Lorraine D) pastor Central Wesleyan Methodist Church h2220 McClintock rd
" Lorraine D Mrs med sec Dr Franklin L Wilson r2220 McClintock rd
Cockette Thos J (Sharon N) h1916 Union
Cockinos C Michl (Starcastle Drive In Restaurant) v-pres Hob Nob Restaurant Inc r2820 Park rd
" Constantine M (Irene Z) pres Hob Nob Restaurant Inc h2820 Park rd
" Frank C eng J N Pease & Co r2820 Park rd
" Happy sec-treas Job Nob Restaurant Inc and recpt Dr Geo Mundorf r2820 Park rd
" Petsa ofc sec Chas M and Richd M Welling r 2820 Park rd
Cockman Jas D (Sylvia I) sls rep Thos J Lipton Co h1828 Graybark av
" Jas M (Wilma L; Cockman's Groceteria) h rear 4207½ Monroe rd
" Wilma L Mrs cash Cockman's Groceteria r rear 4207 Monroe rd
Cockrane D C blpr Highland Pk Mfg
" Richd wvr Highland Pk Mfg
Cockrell Allie F Mrs collr N Caro Mercantile r1330 Pecan av
" Bobbie L Mrs nurse Presby Hosp r3507 Central av
" Jas (Allie F) mech Jack Spratt Auto Sls h 1330 Pecan av
" Jas O (Rachel F) asst sec-treas Piedmont Natural Gas Co Inc h3239 Auburn av
" Jean ofc sec Park Road Bapt Cln r303 Chapman
" P Andrew (Bobbie B) slsmn Char Paper h 3507 Central av
" Rachel F Mrs nurse 3239 Auburn av r do
Cockrill Ruth Mrs bkpr A F Dancy Co r1329 Harding pl
Coddington Building Chas B Muse supt ofc 101 N Graham R200
" Dabney M (Martha J; Coddington Realty Co) h901 Edgehill rd
" Debney M jr studt r901 Edgehill rd
" Marjorie studt r901 Edgehill rd
" Martha J Mrs slswn W I VanNess & Co r901 Edgehill rd

CODDINGTON REALTY CO (D M Coddington), Colt R Troutman Associate, Realty Sales and General Insurance 200 Coddington Bldg 101 N Graham, PO Box 86, Tel EDison 3-8863
" Wm I (Gladys T) pres Gas Heat Engineering Corp h819 Edgehill rd
Codraro John N jr (Ruth S) carrier PO h204 Eaton rd
Cody Dorothy slswn Franklin Simon r1006 W 4th
" Ethel M waitress Blackwelder's Bar-B-Q h rear 2717 N Tryon
" Linda L clk-typ Skyland Life Ins r Belmont NC
" Sandra A clk Fidelity & Casualty r1006 W 4th
Codyre John J (Ellen B) dept mgr Celanese Corp h2946 Forest Park dr
Coe Beverly P (wid Kenneth) h3121 Sharon rd
" Everette M (Anita W) slsmn House of Stokely h3800 Annlin av
" Hazel W Mrs ofc sec Caro Conference of Seventh-day Adventists r1617 E Cromwell ct
" Ila S Mrs sec J L Coe Construction Co Inc r2301 Overhill rd
COE J L CONSTRUCTION CO INC, J L Coe Pres-Treas, James E Cox V-Pres-Genl Mgr, Ila S Coe Sec, General Contractors and Builders 408 Builders Bldg 312 W Trade, Tel EDison 4-3041 (See Yellow Page 48)
COE JOHN L (Ila S), Pres-Treas J L Coe Construction Co Inc, 408 Builders Bldg 312 W Trade, Tel EDison 4-3041, h2301 Overhill rd, Tel EMerson 6-4130
" Mary B Mrs sten Bost Bakery h2218 Rozzells Ferry rd
" Thurman L (Ann R) carrier PO h3701 Tuskaseegee rd
" Wallace O sec Home Missions Caro Conference of Seventh-day Adventists h1617 Cromwell ct
Cofer Donald R (Christine McC) clk Duke Pwr r RD 1 Matthews NC
" Emma A (wid Philip H) h2108 Kirkwood av
" H E h303 Berkshire rd
" Laura E (wid Everett) mach opr A&P h2810 Florida av
" Rebecca bkpr The Bank of Commerce r2810 Florida av
" Roy appr Froehling & Robertson r2810 Florida av
Coffee see also Coffey and Coffie
" Archie T jr (Kath W) phys 1012 Kings dr R1022 h2717 Chilton pl
" -Break Sales & Service Inc M Wm Shumaker pres Jerry M Harvey v-pres Chas F Coira jr sec-treas vending machs 2025 N Davidson
" Cup (Maxie W Powell) restr 914 S Clarkson
" Evelyn M Mrs furn rms 413 Plum h do
" Jack r1616 Lyndhurst av
" Robt V mech Mack Trucks r RD 6 Box 606 W3
" Wiley (Areatha P) USN h1643 Academy
Coffey Adah C (wid Lawrence C) h1709 Lenox
" Augustus A (Margt S) h1316 Morningside dr
" Avery J (Fostina F) carp Fred J Wiggins Constn h1941 Wilmore dr
" Carolyn r800 Henley pl
" Cath studt r418 Lynville av
" Clinard E (Patricia) lab Duke Pwr r RD 4 Lincolnton NC
" Dan G whsemn Biggers Bros r315 Quincy
" Dean E studt r2829 Whiting av
" Doris J Mrs emp Dr John H Guion r725 E 10th apt 1
" Edgar H (Margt H) emp Am Cyanamid h1925 Camp Greene
" Edw L slsmn Caro Distributing r Mt Holly NC
" Fostina F Mrs feeder Lance Inc r1941 Welmore dr
" Gus E (Eliz R) mech Commercial Automotive h4253 Denver
" Harold F v-pres Southern Heritage Life Insurance Co
" Henry R (Ruth S) formn City Eng & Street Dept h2106 Greenway av
" Jack H city fire fighter r313 E Kingston av
" Jas M (Bonnie L) mech Commercial Automotive h1815 Camp Greene
" John F (Maree H; Universal Fibre Mills) h1550 Queens rd W
" John L (Mildred L) chf eng Hotel Char h 418 Lynville av
" John L jr studt r418 Lynville av
" Joyce L pkr Nebel Knitting r800 Henley pl
" Mary L (wid Fred) r228 Queens rd
" Mildred L Mrs mgr Myrtle Apts r418 Lynville av
" Mitchell T (Doris M) crftsmn AT&T h1709 Evergreen av

FRANK WOODS, INC.
VAUXHALL
Made in England
PONTIAC—"The Car of the Year"
522 S. TRYON ST. TEL. FRanklin 6-4871

COFFEY
" Paul W (Sue M) driver Pilot Frt Carriers r RD 1 Lenoir NC
" Pauline N Mrs v-pres Coffey & Thompson Inc r215 Hillside av
" Richd A lab Crowder Constn r Waxhaw NC
" Robt L lab Dwight L Phillips r Waxhaw NC
" Ronald H (Bonnie H) whsemn A&P h131 Grandin apt 1
" Ruth A clk Am Discount r Lincolnton NC
" Sylvia W Mrs sten Olds Div r2824 Phillips
" & Thompson Inc Paul Thompson jr pres Mrs Pauline N Coffey v-pres Wm H Coffee sec-treas picture framing 132 N College
" Wiley E (Edna S) h2829 Whiting av
" Wm (Doris J) dockmn Ryder's Truck Lines h 725 E 10th apt 1
" Wm E (Sylvia W) clk Pritchard Paint & Glass h2824 Phillip av
" Wm G jan Vail Apts h539 Bellingsley rd
" Wm H (Pauline N) sec-treas Coffey & Thompson Inc h215 Hillside av
" Wm H jr studt r215 Hillside av
Coffie Adam D (Willie M) emp Airport 77 Restr h2454 Elmin rd
" Willie M Mrs buswn Airport 77 Restr r 2454 Elmin rd
Coffin Eliz M Mrs bkpr Christ Episcopal Ch r 4709 Oglukian rd
" Harold E (George G Scott & Co) r Carmel Park dr
" Harold E jr acct Geo G Scott & Co r Carmel Park dr
Cogan Robt (Helen T) constn wkr h149 N Smallwood pl
Cogdell Ralph H (Ernestine P) driver Thurston Mtr Lines h534 Moretz
Cogdill Jas A (Iris) drftsmn Sou Engineering r134 Nims av
Coggin see also Coggins
" A Coyte (Pat T) supvr Duke Pwr h4325 University dr
" Durward A (Cinda P) plant mgr Natl Welders Sup h3015 Carol av
" Jimmie C (Mary C) mech J A Jones Constn h1628 Club rd
" Lonnie G (Margt P) bldg supt StJohn's Bapt Ch h1000 Tennyson dr
" Lorena M (wid Jacob C) comptometer opr Old Dom 130X h2006 Roslyn av
" Velma C Mrs claims mgr Life Ins Co of The South r4650 General Pershing dr
" Zemri D (Velma C) clk Easterbg & Mumaw h4650 General Pershing dr
Coggins Chas E (C Eliz; Coggins Food Store; Coggins Greenhouse) h1501 Crystal rd
" Chas E jr emp Coggins Food Store r1501 Crystal rd
" Clyde F (Louise B) rewinding opr Lassiter Corp r620½ Belmont av
" Earl (Carlene E; Little Farm Market) h5326 Buena Vista
" Edw E (Joan T) wrapper Lassiter Corp r500 Central av
" Floyd E (Nancy J) driver Pilot Frt Carrier r Thomasville NC
" Food Store (Chas E Coggins) 212 McDonald
" Greenhouse (Chas E Coggins) 212 McDonald
" Harold A (Mary A) clk Colonial Stores h 1027 Leigh av
" Jas W (Frederica) sls mgr Bell Lines h600 Hartford av

R. F. ALLRED
MASONRY
AND
BUILDING CONTRACTOR
1427 CAROLYN DR.
TEL. KEystone 7-5398

MODERN PLUMBING CO.
INDUSTRIAL
COMMERCIAL
RESIDENTIAL
SERVICE
AND
REPAIRS
2300
N. BREVARD
TELEPHONE
EDison
3-3943

ORR MOTOR CO.
Service Since 1930
Specialized Service
For Buick And All Other General Motors Cars
Delco Batteries
AUTHORIZED UNITED MOTORS SERVICE
Air Conditioning Installation and Service
820-22 E. Fourth St.
Phones
EDison
2-1164
and
FRanklin
7-3459

Stocks **R. S. DICKSON & COMPANY** Bonds
INVESTMENT SECURITIES
Offices in Eight Principal Cities
Principal Office Fifteenth Floor, Wachovia Bank Building, Charlotte, N. C. Tel. EDison 2-1134

BOST BUILDING Equipment Co. Inc.

Floor Coverings
Acoustical Ceilings
Wall Tiles and Fabrics
Folding Doors and Partitions
Modern Kitchens Installed
Plastic Cabinet Tops

912 E. 4th St.

Phone EDison 3-0321

"CHARLOTTE'S SAVINGS CORNER"

HOME FEDERAL SAVINGS & LOAN ASSOCIATION

Mortgage Loans
Fourth and Tryon

Organized in 1883

Insured Savings
Tel. FRanklin 6-8447

N. G. SPEIR, INC.
Real Estate Sales
Commercial — Residential
"TOWN and COUNTRY PROPERTY"
HOME LOANS
128-130 East 4th St.
Phone FRanklin 5-9871

COGGINS
" Jerry W (Peggy G) dept mgr A&P h1120 Rollingwood dr
" Linda M studt nurse Char Mem Hosp r do
" Lula (wid Leonard C) r2407 Randolph rd
" Margt O Mrs nurse Drs Ashe-Moore & Hall r2033 Tippah av
" Mary A clk Colonial Stores r1027 Leigh av
" Melba C (wid Chas) h809 Jackson av
" Mildred H Mrs ofc sec Franklin Brown Ins Agcy h3028 Airlie
" Murel T (Frances B; Coggins Produce) h 5350 Buena Vista
" Peggy G Mrs ofc sec Charles T Main Inc r 1120 Rollingwood dr
" Produce (Murel T Coggins) whol 1200 E 4th
" Rachel S Mrs smstrs Shaw Mfg r Lincolnton NC
" Walter prntr Laster Press h1119½ Providence rd
" Woodrow atndt Wilmith Hosp r N Tryon
COGGINS WYATT H (Myrtle B), Treas-Business Mgr Young Motor Co, cor Stonewall and Brevard, Tel FRanklin 5-8441, h Tuckaseegee rd, RD 5, Tel EXpress 9-6813
Cohan see also Coan Cohen Cohn Cone Cowan and Cowans
" Amy K Mrs emp Lance Inc h2612 Tuckaseegee rd
Cohen Anita S studt r428 Allendale pl
" Calvin C (Fannie) washer Segrist Cleaners h1613 Whisnant av apt 1
" David J studt r2040 Hopedale av
" Elaine A Mrs clk Skyland Life Ins r Concord NC
" Eli (Annie C) h1311 E Morehead apt 1
" Ernest H (Ruth E) tchr Second Ward High Sch h Dixie rd
" Fannie L Mrs hlpr Diamond Restaurant r1613 Whisnant av apt 1
" Gussie Mrs slswn Lucille's r5310 Robinhood rd
" Gwendolyn maid r428 N Summit av
" Harris (Wanda) slsmn h2049 Weyland av
" Harry S (Gertrude P) v-pres Melville's Children's Shop h428 Allendale pl
" Helen W Mrs pres Reliable Loan Co Inc r 2040 Hopedale av
" Herbert emp Mint Museum of Art r1634 Club rd
" Hermann E (Claire R; Chester Knit Goods Co) h911 S Tryon apt 17
" J B wvr Highland Pk Mfg
" Jas recapper Diamond Point Tire r1307 Samuel apt B
" Jos A (Helen W) sec-treas Reliable Loan Co Inc h2040 Hopedale av
" Leslie B (Ruth W) pres-mgr Southeastern Corp r3320 Landerwood dr
" Mary I (wid Robt J) h608½ E 11th
" Mary L bkpr P&NRy h409 N Church apt 103
" Melville S (Ruth G) pres Melville's Children's Shop h1518 Audubon rd
" Roscoe (Myrtle B) cln Segrest Clns & Launderers h428 N Summit av
" Ruth E Mrs tchr Univ Pk Sch r Dixie rd
" Ruth G Mrs sec-treas Melville's Children's Shop r1518 Audubon rd
" Saul M (Gussie M) clk Genl Knitting Mills h5310 Robinhood rd

ABNER FUEL OIL SERVICE
METERED TICKETS
Fuel Oil and Kerosene
JAckson 3-1354
If No Answer Dial JAckson 3-4860
620 IDEAL WAY

COHEN
" Wanda W Mrs bkpr Wachovia Bk & Trust r2049 Weyland av
Cohn Ray D (Jane L) eng B O Vannort Engs h3814 Carlyle dr
" Walter (Ruth H) slsmn Sears h2514 Catalina
Coine Lewis C (Thelma C) mach opr Highland Park Mfg r409 State
Coiner Eliz med sec Dr Robert H Garrison r 3340 Selwyn av
" Frances T Mrs ofc sec Dr Robert L Garrison h3340 Selwyn av
Coin-O-Matic laundromat 712 Seigle av
Coins Clementine r1227 Winnifred
" Mattie h1227 Winnifred
Coira Chas F jr (Emma S) assoc Carpenter & Webb h1404 Biltmore dr
Coker Adele D Mrs sten Fed Res Bk r5510 Valley Forge rd
" Blanche G Mrs mgr Mill Fabrics h407 E Tremont av
" Curtis (Mary F) pntr Caro Tex Engraving h 2217 Statesville av apt 7
" Evelyn nurse Char Mem Hosp r Concord NC
" Frances E maid r503 W Hill apt 1
" Glendale M (wid Patk) insp Hudson Hosiery h 2221 Shenandoah av
" J Reaves slsmn Reid Tool Serv r Hartsville SC
" Jane F Mrs instructor Queen's College r3020 Woodlawn rd
" John E (Adele) mgr Chas A Torrence h5510 Valley Forge rd
" John W (Jane F) almn Brevard Music Foundation h3020 Woodlawn rd
" Leitha M (wid Johnny) cafeteria hlpr Harry P Harding High Sch h1020 Seigle av
" Mae J (wid Wm) r721 Seneca pl
" Mattie I Mrs maid h503 W Hill apt 1
" Tony B (wid Ernest L) mach opr Am Bakeries h2518 Lydia av apt A
Cokesbury **Methodist Church Rev George** H Winecox pastor 2630 Sharon Amity rd
Colbert D A (Corine C) h3909 Tennessee av (H)
" Hazel (Daisy) lab Ervin Construction r Fort Lawn SC
" Peyton H (Nadine W) mgr Gulf Life Insurance Co h2833 Manor rd
" Sarah N Mrs supvr Presby Hosp h1823 E 5th apt 5
Colburn Richd D slsmn Courtesy Mtrs h522 Hawthorne la apt 19
Colby Willard A jr dist mgr Emery Industries Inc r2427 Vail apt B19
Coldfelter Nancy A rept Pepsi-Cola
Cole Albert E (Betty L) driver Swinson Food Products r RD 1 Fort Mill SC
" Albert J (Gladys C) div mgr Winsor & Jerauld Manufacturing Co r7110 E Lakeside dr
" Annie M ofc sec Motor Parts Co r717 W Boulevard
" B Morris dept mgr A&P r1725 Logie av
" Barbara K (wid Walter B) bkpr City Savs Bank r1912 Anderson
" Bertha M Mrs h227 E Boulevard
" Betty smstrs Five Point Clns r512 N Church
" Boyce E (Emma T) mach Perfecting Service h4715 Northhaven dr
" Buddy emp Highland Pk Mfg r1912 Anderson
" Building 207 Hawthorne la
" Carl H sht mtl wkr Routh Inc r Derita NC
" Chas E lab Piedmont Carton r1312 W 5th apt 3
" Chas L slasher Highland Pk Mfg
" Chrest (Dorothy E) iron wkr W Floyd Cochran Steel Erecting & Rigging h1215 Fordham rd
" Clella B Mrs sten Olls Div r2408 Amesbury av
" Clyde J (Arlene D) mgr Honey's Drive In h 4621 Murray Hill rd
" Collier C (Dorothy S) clk Associated Transport h542 Oakland av apt 1
" Creston hlpr Duke Pwr r315 Westerly Hills dr
" Daisy B Mrs cash Sou Radio h823 Seigle av apt 311
" Dorothea H Mrs nurse Dr Wm G Cobey r518 Stegall
" Doris B driver Akers Motor Lines r Oakwood dr RD 11
" Dorothy Mrs adv dept Belk's r2147 Park rd apt 4
" E Marion slsmn Biggers Bros r321 S 4th
" E Martina clk Hynes Sales r CMR 944 Box 180
" Eddie (Clementine H) stevedore Akers Motor Lines h808a Hyde la
" Edith H (wid Everett) r823 Seigle av apt 335
" Edith J (wid Jesse W) h2229 Chatham av
" Edwin O Rev h4248 Shamrock dr
" Eliza W designer Cole Mfg r818 Hawthorne la
" Eliz S (wid John W) h901 N Pine
" Ella J (wid John E) wvr Highland Pk Mfg h1912 Anderson

COLE
" Eunice P Mrs draw in hd Highland Pk Mfg r1015 Anderson
" Frank E (Vencie G) driver Mongum Trucking r1012 N Brevard
" Fred B (Clella B) pres-sec-treas Wholesale Tire Distributors Inc h2408 Amesbury av
" Geo L (Dorothy) art dir Browder Displays h2147 Park rd apt 4
" Gladys M Mrs ofc sec Winsor & Jerauld Mfg r7110 E Lakeside dr E
" Grady agt Bankers Life & Casualty r3436 Selwyn av
" Grady E (Helen S) announcer Jeff Stl Brdcstg h2315 Randolph rd
" Harold M acct 403 N Tryon R215 h4115 Pineview rd
" Harold R (Mary L) slsmn Southwestern Publ h1280 Chandler pl
" Harriett E Mrs sten Joseph T Ryerson & Son r927 Tracy dr
COLE HARRISON D (M Corinne), Pres The Doggett Lumber Co, 111-115 E Park av, Tel FRanklin 6-7461, h541 Cherokee rd, Tel FRanklin 6-2202
" Harry E jr dist mgr H K Porter & Co Inc r RD 10 Box 354B
" J Louie (Ida D) purch agt WAK Industries h1816 Wickford pl
" J Richd (Irene A) sls agt EAL h608 Lochridge rd
" Jas (Mary M) h3917 Park rd
" Jas H (Sudie A; Cole's Barber Shop) r Derita NC
" Jas H (Joanne L) sls mgr Fonda Container h 5110 Valley Stuam rd
" Jane dir Am Natl Rel Cross h2328 Marlowe av
" Jim B slsmn vey's r5201 Randolph rd
" Jimmie N Mrs ofc seec Williams & Co h 3812 Eastway dr
" John jr lab Piedmont Carton h1312 W 5th apt 3
" John W formn Frank Woods Inc r RD 10
" John W jr (Billie M) yd condr Sou Ry h439 Keswick av
" Judy E studt r439 Keswick av
" Kath Mrs ofc sec Ayer & Gillett r1100 Central
" Leroy M (Sue W) production Caro Foods h 1716 S Boulevard
" Lewis N (Ruth B) chf custdn Am Natl Red Cross h2432 Roslyn av
" M Reed (Hazelene) serv eng Do All Caro r Derita rd RD 7
" Mack F (Mildroa G) mach opr Boyd & Goforth Constn h315 Westerly Hills dr
" Manufacturing Co Inc Mrs Jean C Hatcher pres Leon S Pitman Edw A Brooks v-prests Ralph D Honeycutt sec-tres Fred S Ritch asst treas mfrs 1318 Central av
" Margt H Mrs ofc sec Honey Mfg r1101 E 34th
" Marie waitress Brown Derby Cafe h114 W 10th apt 106
" Marjorie J Mrs slswn Ivey's r2229 Park rd
" Mary L (wid E Marshall) r2315 Randolph rd
" Maxine J typ C D Stampley Enterprises r RD 10
" Mildora G Ms clk Park-N-Shop r315 Westerly Hill dr
" Minnie C (wid Boyce W) h2647 Elmin rd
" Myrtle M Mrs ofc sec Sing & Chisholm h 1618 Chatham av
" Nina P Mrs winder Industrial Dyeing h701 Seigle av apt 118
" Pattie M (wid Eug M) h1130 Central av
" Pearl Mrs hlpr Carolina Foods h1 Hawkins ct
" R T jr mach opr Parks-Cramer r202 N Dakota
" Robt (Mary C) emp Holden Lawn Serv h601 Sparrow apt 4
" Robt physcial tehrapy atndt Mercy Hosp r 3917 Park rd
" Robt H (Sylvia M) anesthesilogist Presby's Hosp h1534 Coventry rd
" Robt H (Esther B) wtchmn Watson Wtchmn's Serv h524 E Tremont av
" Robt L (Annie H) mech h717 W Boulevard apt 1
" Robt N (Harriett) clk Firestone h927 Tracy dr
" Roy J delmn WUTeleg r428 E 11th
" Ruth bkpr J O Jones r1321 Pecan av
" Ruth B Mrs waitress Kiser Drug r2432 Roslyn
" Sally C Mrs mail r1312 W 5th apt 3
" Sarah F r1312 W 5th apt 3
" Sue W Mrs mach opr Huntley's Knitting Mill r1716 S Boulevard
" Susie curbwn Honey's Inc r100 Hovis cir
" Thaddeus E (Margt H) host Sharon View County Club h1101 E 34th
" Warren (Sadie C) jan County Dept of Public Welfare h421 N Brevard
" Wm jr clk Penney's r810 S Caldwell
" Wm B jr h518 Stegall
" Wm E (Ruth) clk Am Bakeries h1321 Pecan

famous for steaks

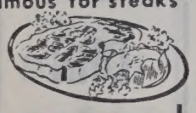

Driftwood
RESTAURANT
Seafoods
Italian
Dishes
3309
WILKINSON
BLVD.
EXpress 9-1026

YOUNG SELLS FORDS
Corner Stonewall and Brevard Sts.
Phone FRanklin 5-8441

SUPPLIES
FURNITURE
FILES

POUND & MOORE CO.

"If It's for the Office We Have It"

304 S. Tryon St. Phone FRanklin 5-7751

SAFES
LUGGAGE
GIFTS

OLE
Wm E (Rosa E) lab City Street Dept h705a Emerald al
Wm E (Eunice P) mgr Paragon Club h1015 Anderson
Wm E (Margie C) slsmn h5201 Randolph rd
Wm H (Dorothy N) tabulator Douglas Aircraft h2225 Laburnum av
Willie R slsmn Sou Radio r Cary NC
ole's Barber Shop (Jas H Cole) 424 S Church
ole-Layer Trumble Co Jos H Quigley Appraiser (sls ofc) 527 Poindexter dr
oleman Albert (Eliz S) lab City Mtr Transport Dept r1323 White
Ammie E (wid Alex) maid h612 Waco
Amos lab r1705 Statesville av
Annie cook Carolina Grill r513 Brookhill rd
Annie R lndry wkr Char Linen Serv r Lancaster SC
Beatsy (Jeneva) loader Consolidated Brass r517 E 1st
Bernice H Mrs pkr Radiator Specialty r1831 Erie
Betsy r806 S Alexander
Bettie (wid A Boyd) r2308 Farmington la
Betty clk Barberree's Photographic Studio r Concord NC
Betty D Mrs nurse City Health Dept r4011 Castlewood rd
Betty P Mrs ofc sec Owens-Illinois Glass r RD 8
Bost h513 Brookhill rd
Carolyn S Mrs r2329 Eatonton
Carrie B (wid Jas) r1317 Dearborn av
Chas C (Maggie C) genl mgr Sou Textile News h601 Clement apt 1
Clarence (Carol) ship clk Panda Curtain r5110 Wilkinson blvd
Claude A r725 Shannon
Clifford C (Jacquelyn H) asst zone mgr Olds Div h4917 Wedgewood rd
Co Inc E Cye Campbell mgr fork lift machines 4640 Old Pineville rd
Cora L Mrs h725 S Torrence
Daisy dental asst Dr Jacob O Thorpe r Matthews NC
Daisy maid r425 E 1st
David E (Julia B) studt h526 Firwood la
DeNorma J ofc sec Consumer Credit r YWCA
Eddie (Frances M) h1300 Winnifred
Edna I Mrs ofc sec Ivey's r2308 Farmington la
Edw R driver Akers Mtr Lines h231 Perrin pl
Ellis jr (Mary E) hlpr Duke Pwr h323 Fairwood av
Fannie (wid Clemons) h2535b Horne dr
Floried (wid Willie) h525 E 2d
Floyd r725 Shannon
Frances C Mrs prsr Plaza Hills Self Service Laundry r1021 S College apt 3
Frances M Mrs folder Travelers Hill Lndry r1300 Winnifred
Frances Mrs emp H K Porter Co r128 Wildwood av (Tboro)
Frank S (Henrietta) whsemn Sou Fibers h1210 Person apt 198
Fred C constn wkr Schloss Poster Adv h539 Bearwood av
Gertrude L Mrs chkr Gay Lndry & Clnrs r439 Basin
Grace librn Marie G Davis Elem Sch r1319 Bettis Ferry rd
Hannah F Mrs maid h2501 Davis av
Henrietta T lndry wkr Char Linen Serv r2720 Baltimore av
Henry (Mae T) jan Law Bldg h1120 Justice
Herman B (Ruth W) carp Ervin Constn h412 Plum
Inez L Mrs maid h922a E 1st
Irene F (wid Jake W) maid h912½ N College
Jas (Mattie M) prsr Am Dry Cln h310 E Hill
Jas (Katie J) trackmn P&NRy h1319 Dearborn
Jas A (Edith) fleet supt Char Linen Serv r RD 7 Derita NC
Jas E (Grace E) hlpr Piedmont Sales h237 S Cloudman (H)
Jas E (Josephine A) sht rock fnshr h2923 Grimes
Jas E spl agt Skyland Life Ins r Raleigh NC
Jas E Rev (Essie M) pastor Mt Zion Bapt h2209 Lasalle
" Jas L carder Highland Pk Mfg
" Jas P lab City Mtr Transport Dept r1323 White
" Jas P pres Colmean Pool Co Inc r Greenville SC
" Jas R (Betty D) emp Sou Ry h4011 Castlewood rd
" Jas T (Frances) wvr Highland Park Mfg h128 Wildwood av (Tboro)
" Jane r217 N Dotger av apt D6
" Janet H Mrs serv rep SBT&T r104 Saratoga dr (Tboro)
" Janie L (wid Jas) h725 Shannon
" Jeannette Mrs h3723 Peace
" Jessie Mrs h1015 E 3d apt 1

COLEMAN
" Joe (Barbara R; Coleman Supply Co) r Greensboro NC
" John (Frances W) whsemn A&P h1800 Main
" John E driver Thomas & Howard r Box 62 Newell NC
" John H stevedore Akers Motor Lines r Newell NC
" John O (Katherine P) driver Harris Exp h305 Keswick av
" Jos W (Betty M) slsmn Thompson Wire h3900 Arbor la
" Julia M h737 Boundary
" Kath P Mrs ofc sec Spartan Equip r305 Keswick
" Laura J ofc sec Branham Co r Donger av apt D6
" Lelia E beauty opr Iveys h1317 Dearborn av
" Leroy (Gertrude L) clnr Superior Cleaners h 439 Basin
" Lindsey (Virginia) atndt Elizabeth Pure Oil Service Center r1021 Haley pl
" Louis J (Gloria B) mfrs agt 316 Scofield rd h do
" Louise slswn Seymour's Fashion Center r Rock Hill SC
" Mable W Mrs h2019 Lombardy cir
" Mack jr hlpr Queen City Fndry r Lancaster SC
" Maggie Mrs emp Belk's r1037 McArthur av
" Maggie Mrs maid Char Mem Hosp h334 Lee ct
" Marian L clk First Union Natl Bk r5146 Grapevine dr
" Mary h1612 McCall
" Mary Mrs maid r1037 McArthur av
" Mary E Mrs cook Stamey's Drive In Restr r 323 Fairwood av
" Mary S Mrs maid h806 S Alexander
" Maxie atndt Deason's Gulf Serv r1004 Harrill
" Maxie Rev (Alberta E) pastor Westside Free Will Bapt h1004 Harrill
" Maxine M Mrs merchandiser Sperry & Hutchinson r2422 Laburnum av
" Melvin mgr Second Street Pool Room r314 S Myers
" Montroe (Mae B) whsemn Caskie Paper h221 S McDowell apt 3
" Nannie B Mrs maid Johnston Bldg r608 Plum
" Nannie W Mrs maid h508 Crockett
" Nellie emp Ivey's r RD 1 Moresville NC
" Nora maid County Home r Newell NC
" Patricia traffic Caro Broadcasting r1220 Matheson av
" Patricia H Mrs shipper Delmar Studios r2422 Laburnum av
" Pauline r422 E 9th
" Pearl cook The Wagon Wheel h119 N Davidson apt 2

COLEMAN POOL CO INC, Jas P Coleman Pres, South's Finest Swimming Pools, Chemicals, Supplies, Equipment, Service 4640 Old Pineville rd, Tel JAckson 3-6455 (See Yellow Page 60)

" R L jr chf clk SAL r428 Hawthorne la
" Rachel J Mrs clk Farmer's Dairy r3723 1st av
" Ralph M (Ann) whse mgr Household Distrs r Greensboro NC
" Ray stock cutter Radiator Specialty r517 E 1st
" Regene M Mrs counselor City Bd Educ r RD 1 Huntersville NC
" Richd H (Ruby) jan United Mtrs Serv h401 Fannie cir
" Robt atndt Gentry Bros Servicenter r Central
" Robt (Maggie Mc) stock cutter Radiator Specialty h1037 McArthur av
" Robt A (Edna I) dist mgr Peter Hand Foundation h2308 Farmington la
" Robt H (Maxine M) genl traffic mgr Helderman Trucking Co h2422 Laburnum av
" Robt J (Kate) ydmn h712 E Hill
" Robt L (Ruth R) cook Lucille's Grill h819 Bell ct
" Robt M (Patricia H) clk Helderman Trucking r2422 Laburnum av
" Robt S mach Sou Ry r417 W 10th
" Robt W (Louise D) slsmn Goodrich h1252 Kings dr
" Robt W (Betty R) v-pres Coleman-Tull Co Inc h3401 Foxcraft rd
" Roberta C Mrs prsr Caro Overall Serv h202 Templeton av
" Ronald M slsmn Garrison & Hunter Fuel Oil r1004 Harrill
" Rowie maid h320 N Myers
" Sam orderly County Home r Newell NC
" Saml L (Everly) emp Greenway Nursery h716 Griffith
" Supply Co (Joe Coleman) prntrs 130 W Bland
" Thalia B Mrs ofc sec S&W Cafeteria h5146 Grapevine dr
" Theodora D Mrs tchr Double Oaks School r1319 Beattie's Ford rd
" Tommie L (Louise M) meat ctr Char Meat Center h1313 Mulberry

CHERRY OIL COMPANY

METERED SERVICE — Esso — PROMPT DELIVERY

1006 N. Caldwell Tel. FRanklin 7-6528

COLEMAN
" -Tull Co Inc Chas W Tull pres Robt W Coleman v-pres P M Cowden sec-treas auto accessories distr-whol 2416 N Tryon
" Velma E nurse Char Mem Hosp r RD 5 Box 828
" Virginia J Mrs maid Methodist Home r123 S McDowell
" W Howard (Pauline) jan Nebel Knitting r334 Lee ct
" Wallace C (Emma B) grndr Queen City Fndry h 1021-A Congo
" Wm M jan West Char Sr Hi Sch r Mulberry
" Willie constn wkr r524 E 1st
" Willie J (Bernice H) ship clk C D Stampley Enterprises h1831 Erie
" Willie L porter Ivey's r RD 4 Box 526-A
" Willie R wtchmn Wearn Lbr r RD 4 Box 526A
" Winston R (Theodora D) prof Johnson C Smith Univ h1319 Beattie Ford rd
Colemon Ruby M coil winder Sou Elec Serv r 2516 Tuckaseegee rd
Colerider Saml W (Edyth W) slsmn Savers & Cochran h511 Queens rd
Coles Arth (Mary) lab h119 Carethers al
" Louise Mrs nurse Presby Hosp h1233 Dresden dr W
Coley see also Colley and Collie
" A Jack jr (Engraving Service Co) h312 N Church apt 106
" A Jack III (Engraving Service Co) r202 Sylvan dr (HA)
" Alonzo G Rev (Fannie F) pastor St James Bapt Church h1338a Samuel
" Bill G drftsmn Richd D Gillespie r Newton NC
" Billy G clk Duke Pwr r3357 Willow Oak rd
" Bobby J section leader Wachovia Bk & Trust r1058 Coddington pl
" C Jack (Laura K) slsmn Sou Bakeries h1514 Craighead rd
" Edw L (Betty) emp United Mtrs Serv
" Elbert L (Ada B) mgr Faith Shoe Repair r Gastonia NC
" Eliz L studt r4336 Woodlark la
" Ervin (Mary M) h721 N Caldwell
" Fannie F Mrs clk Pub Library r1338a Samuel
" Jay P (Shirley) sls agt EAL r Browhill cir RD 4
" John (Geraldine S) hlpr Wilkinson Mtr Casting Repr r1121 Nations dr
" Junie C (Juanita R) driver Pilot Frt Carriers r RD 1 Kannapolis NC
" Kenneth S jr acct Strand Skees Jones & Co r RD 8 Concord NC
" Laura K Mrs splr Highland Pk Mfg r1514 Craighead rd
" Louvina B Mrs asmblr Caro Mtl Products h224½ E Worthington av
" Lucille emp Coffee Cup r Nations Ford rd
" Lucille Mrs cafeteria mgr Hoskins Sch r1133 Dale av
" Matilda maid r1410 Winnifred
" Peggy Mrs slswn Discount House No 1 r Old Doud rd
" Richd driver Martin Transfer & Stge r1014 N Alexander
" Roy J delmn r721 N Caldwell
" Ruby E Mrs cafeteria wkr Cotswold Sch r C M R644 Box 140
" Sally B (wid Gilford E) r423 E Kingston av
" T Eug (Ann K) dept mgr Harris Super Mkts h 4300 Darwin cir
" Wade F (Louise B) dist mgr Brown & Bigelow h4336 Woodlark la

"Yours for LIFE" Dick Harris Jr.

1103 WACHOVIA BANK BLDG.
129 W. TRADE ST. Tels. EDison 3-6323
EDison 2-5949

COMPLETE LAUNDRY SERVICE and SANITONE DRY CLEANING

FEATURING SOFT-SET FINISH

Charlotte Laundry Inc.

LINEN RENTAL SERVICE

Dial EDison 3-5191

WE CALL FOR and DELIVER

MANPOWER INC.

OUR BONDED INSURED EMPLOYEES TAKE CARE OF PEAK PERIODS OVERLOADS SPECIAL PROJECTS IN YOUR OFFICE or OURS YOUR FACTORY or WAREHOUSE

Low Hourly Rates
227 W. 3rd
Tel. EDison 3-9611

FRED J. WIGGINS CONSTRUCTION CO.

BUILDING CONTRACTORS
Residential — Commercial

130 EAST 4th ST., R 203 TELEPHONE EDison 3-4563

HENDERSON'S TILE AND MARBLE CO.
RESIDENTIAL — — — COMMERCIAL
FREE ESTIMATES
ALL WORK GUARANTEED
JAMES HENDERSON, OWNER
1012 FAIRMONT STREET
Tile
TEL. FRanklin 7-3553

UNIVERSITY CLEANERS
"It Pays To Be Well and Look Well Dressed"
ONE DAY SERVICE
PICK-UP AND DELIVERY
ALSO LAUNDRY SERVICE
2228 BEATTIES FORD ROAD

McDonald Realty Company
REAL ESTATE SALES, LEASES, LOANS
Phone FRanklin 6-4441 212 S. Tryon St. 208-10 Johnston Bldg.
MLS

LITTLE HARDWARE CO., INC.
"The Best in General Hardwares"
WHOLESALE INDUSTRIAL SUPPLIES
PAINT—BUILDERS' SUPPLIES
HUNTING AND FISHING LICENSE
SPORTING GOODS
1332-34 S. MINT TEL. EDison 3-3133

Colgate Palmolive Co Edw H Hemmle Edwin B Riggsbee sls mgrs soap mfrs (dist sls ofc) 129 W Trade R800
Colina Gilbert D (Marguerite T) chf pharm Mercy Hosp h4200 The Plaza
Colinger Samuel Y slsmn Twentieth Century-Fox Film r3421 Eastway dr
Coliseum Animal Hospital (Richd A Freund) 3736 Monroe rd
" Apartments 2621 Independence blvd NE
COLISEUM ESSO (Harold T McAteer, John B O'Brien), Esso Gasoline and Motor Oils 3338 Independence blvd NE, Tel FRanklin 6-4653
" Lanes Inc Steve P Fellos pres Nicolas L Hondros v-pres Thos Cavalaris sec-treas Mrs Emily C Hondros asst sec bowling 2801 Independence blvd NE
COLISEUM MOTOR COURT, B R Abbott Mgr, 150 Rooms, Air Conditioned, Telephones, Restaurant 3016 Independence blvd, NE, Tel FRanklin 7-1501
COLLECTION SERVICE, Division of Charlotte Merchants Association Inc, G Gray Duval Mgr, 202 City Savings Bank Bldg, 120 E 3d, Tel EDison 3-5171 (See Page B)
College Inn Boarding House Mrs Laura L Harley mgr 817 N College
" Soda Shop (Torrence C Gilmore) sundries 1737 W Trade
" Street Apartments 425-35 N College
Collette C Colleen bkpr Daniels Mtr h419 Firwood la
" Gladys winder Highland Pk Mfg
" Lloyd swpr Highland Pk Mfg
Colley see also Coley and Collie
" Willard A jr (Eileen A) slsmn h3242 Foxcroft rd
Collias Geo studt r2008 Floral av
" Gus T H (Ida P) pres Piedmont Restaurant Inc h2008 Floral av
" Ida P Mrs v-pres Piedmont Restaurant Inc r 2008 Floral av
" Nicholas studt r2008 Floral av
Collie see also Coley and Colley
" Gerald (R & D's Place)
" Lou (Emmalou N) USA r525 E Worthington av
" Sallie A baby sitter 2114 Norton rd r do
Collier Beulah C Mrs clk Esso r2127 Winter
" Cath M Mrs v-pres-sec Charlotte Ornamental Iron Works r Kemp NC
" David S (Beulah C; Carolina Radiator Works) h 2127 Winter
" Elease r910 Redbud
" Eliz ofc sec Thompson Orphanage r RD 10 Box 85
" Eliz R Mrs nurse 653 Marsh rd r do
" Felix E (Cath M) pres-treas Charlotte Ornamental Iron Works r Kemp
" Felix E jr addressograph opr City Water Dept r1421 Pinecrest av
" Forrest L jr (Eliz F) v-pres-genl mgr Bennett Advertising Inc h2200 Malvern dr
" Forrest L III student r2200 Malvern rd
" Inez M ofc sec Westinghse h1521 Thomas av
" June M Mrs boarder Hudson Hosiery r4711 Gilmore dr
" Lillie K (wid Sam M) r1521 Thomas av
" Louise F Mrs clk Duke Pwr h316 W 27th
" Marcus H (Eliz R) tech Lanier Co h653 Marsh rd
" P F & Son Corp David Marrash mgr publs 112 S Tryon R208

HILLIARD MANUFACTURING AND UPHOLSTERING CO.
Upholstering At Its Best
Custom Built Breakfast Nooks
5843 Albemarle Rd. Tel. KEystone 7-5121

COLLIER
" Paul G with Pelton & Crane r417 Baxter rd
" Pearl Mrs h1516 Burton
" Priscilla emp Westinghse Appliance Sls r 2838 Chelsea dr
" Raymond B (Ruth F; Boulevard Barber Shop) r Nations Ford rd
" Wm A (Eliz W) asst dist mgr Gulf Oil h2319 Bay
" Wm A jr studt r2319 Bay
" Wm B (June M) shop mgr Biggers Bros h 4711 Gilmore dr
" Woodrow S (Ella M) grinder Atlantic Marble & Tile h136 Martin
Collin see also Collins
" Billie H Mrs slswn Gold Stamp Premium r 409 Sedgefield rd
Collingwood Bernard G (Patricia) v-pres Cosby & Thomas Co Inc r Matthews NC
" School O E Middleton prin end Applegate rd
Collins see also Collin
" Agnes fnshr Wright Cln r223 North Long
" Albert h2223 LaSalle
" Albert C (Thelma W; Carolina Auto Upholstery Co) h2214 Floral av
" Annie L Mrs cash Ivey's r2337 Kenmore av
" B Hampton (Ella W) porter Sou Ry h2030 English dr
" Barbara T Mrs clk J P Stevens & Co r RD 8 Box 91
" Benj F (Ora L; Darnell & Collins Auto Service) h1323 Durwood dr
" Betty D Mrs ofc sec Kostakes Music & Piedmont Music Co r319 W 25th
" Bettye M Mrs sls agt EAL h107 Jackson pl apt 3
" Blanche Mrs maid h1109a Statesville av
" Blanche P Mrs mach opr Panda Curtain r Concord NC
" Bonnie L opr Agloma Beauty Shop r1305 Elizabeth av
" Bruce R (Edith D) opr mgr Capitol Record h3308 Auburn av
" C Malcolm jr (Patricia R) slsmn Kenney Mfg h1327 Kenilworth av
" C T sls supvr Westinghse Appliance Sls r Hickory NC
" Carl H hlpr Draco Furnace r220 Cromer
" Cary S (wid Boyce L) h332 Elmhurst rd
" Celessie A Mrs prntr Delmar Studios r2820 McComb
" Chas R (Eliz G) foremn Genl Mills h3633 Avalon av
" Clarence D jr studt r601 Hollis rd
" Clarence M (Annie L) carrier PO h2337 Kenmore av
" Claudie (Clara E) wldr Standard Crankshaft & Hydraulic h3930 Barlowe rd
" Clifton tchr West Char Sr Hi Sch r2104 St John
" Clyde (Florence) emp r2700 Tuckaseegee rd
" Clyde J (Mabel H) slsmn Swift & Co h1320 Hazelhurst av
" Curtis A (Emma P) agt Am Natl Ins h1736 Parson
" D R (Minnie B) credit mgr Meyers Furn r 5211 Manning rd
" Danl C ofc mgr United Sewing Center r1516 Downs av
" Danl L (Betty D) mach opr Sou Asbestos h319 W 25th
" David L (Kay J) grinder Standard Crankshaft & Hydraulic h1525 Westbrook dr
" David L studt r2032 Tippah av
" Department Store Wm A Collins (Myrtle Bch SC) pres home ofc 302 S College R203
" Donald L emp Carson Conder Sls r RD 8 Box 173F
" Donnie (wid Cicero) h1211 Fontana
" Dorcas C Mrs clk SBT&T r Pineville NC
" E Steve (Margt W) emp Ivey's h2715 Phillips av
" Edison E rep Mutual of Omaha r Wingate NC
" Edith D Mrs kindergarten tchr Myers Pk Bapt Ch r3308 Auburn av
" Effie E Mrs wrapper Belk's r Collins rd CMR 49
" Effie L (wid Whitford W) h1603 Hariell
" Elias I (Mattie W) h612 Sparrow
" Eliz Mrs clk Westerly Hills Drug r3633 Avalon av
" Elvina maid r1102 S College apt 3
" Emma E clk SBT&T r1736 Parson
" Esso Servicenter (Mack Collins) 2120 Beattie's Ford rd
" Ethel W (wid Henry B) tchr Pineville Sch r2231 Springdale av
" Evelyn K Mrs clk SBT&T r1201 Bethel rd
" F G agt Allstate Ins
" Florence T with Garcrest Mills
" Floride C slswn Franklin Simon r2942 Selwyn
" Francis W (Shirley B whsemn Genl Elec h1421 W Cortland rd
" Franklin L studt r4411 Loch Leven (Tboro)

COLLINS
" Fred D (Effie R) real est 823½ E Trade r Collins rd
" Fred D jr advmn Char Observer-News r2928 Marlowe av
" Fred D III h1501 Keeling pl
" G Reid (Florence S) shipping clk Queen City Mattress & Uphol h1918 Woodcrest av
" Geo (Rosalie) h534 Campus
" Geo C (Eva R) chkr Standard Trucking r4101 Statesville rd
" Gladys Mrs h1429 S Church
" Gorman D (Connie K) acct Caro Delivery Serv h753 Brockbank rd
" Grady D (Gloria M) pntr Douglas Aircraft h328 W 27th
" Guy watchmn Interstate Milling r RD 8 Box 227-A
" Harold E (Violet F) slsmn H B Owsley & Son h3526 Trent
" Harold O Rev (Agnes) pastor Church of God of Prophecy h802 Hovis cir (Tboro)
" Helen C clk Chadbourn-Gathem Inc r240 Hovis cir (Tboro)
" Helen Mc Mrs ofc sec A G Odell jr & Assoc r3049 Marlowe av
" Howard R (Gwendolyn B) slsmn Biltmore Dairy Farms h213 W 27th
" J Eustace jr (Helen Mc) clk SAL h3049 Marlowe av
" Jas (Ollia) h401 Verbena
" Jas B (Ethel C) city fire fighter r RD 8 Box 173-F
" Jas E (Margt S) plmb Hefner Plmb h916 Garringer pl
" Jas F (Polly B; The Clock Shop) h1021 E Worthington av
" Jas F (Winnie M) clk Duke Pwr h1846b Fleetwood rd
" Jas D (Eva A) watch repr 2417 Julia av h do
COLLINS JAMES H (Rosie S), Sec Moss Trucking Co Inc, Old Cannon Airport, Tel EXpress 9-0421, h3101 Commonwealth av, Tel KEystone 7-5712
" Jas H (Margt H) supt Western Water Proofing Constn h1233 E Boulevard apt 32
" Jas P electn Duke Pwr h5400 Wilkinson blvd
" Jas P (Katie) mach Consolidated Brass r Waxhaw NC
" Jas R (Evelyn K) sec Hood Hotel Supply Corp h1201 Bethel rd
" Janice Mrs clk Automotive Elec Assocs r 1719a Berryhill rd
" Jerry E cash Miller Mtr Exp r1718a Berryhill rd
" Jetha D (Termina T) pntr h1102 S College apt 3
" Jewel S (wid Roy E) smstrs Caro Wallpaper & Paint h1516 Downs av
" Joe (Estelle) driver Eyans Constn h801 Burton
" Joe B emp Char Observer-News r RD 1 Inman SC
" John H (Anne P) slsmn R H Bouligny Inc h 932 Cardinal dr
" Johnie P Mrs tender Cherokee Paper Box r 2208 Catalina av
" Johnnie studt r2813 Bancroft
" Johnnie M maid h1419 Spratt apt 3
" Johnnie N (Betty G) driver H W Lay Co h 1403 Herrin av
" Jonah P (Lucille T) slsmn Ward's Furn & Appliance h1333 E Iris dr apt 4
" Jos D (Rachel K) parts rep Intnatl Harvester h4132 Greenhaven la
" Jos E (Edna M) dist mgr United Ins Co of Am h2032 Tippah av
" Judith E studt r4319 Walker rd
" Judy slswn Grant's r Collins rd
" Julia S exec house kpr Preaby Hosp r2321 Kendrick dr
" Kath A Mrs clk Duke Pwr r900 E Worthington av
" Kay lab Ervin Construction r York SC
" Kenneth E acct S D Leidesdorf & Co r Rock Hill SC
" Levena maid r1441 Winnifred
" Mack (Collins Esso Servicenter) r1819 Washington av
" Macon R (Rena M) h1804 Walnut av
" Maggie r1809 Statesville av
" Mamie E (wid Jas E) h307 E Boulevard
" Margt h601-01½ N Pine apt 1
" Margt A comptometer opr Esso h3115 Park rd
" Margt W Mrs sten Henry Walke Co r2715 Phillips av
" Marion (Annie M) h1338b Horne dr
" Mary P asst dept head S & W Cafeteria r 516 E Kingston av
" Mary H (wid Alvin K) h Yancy rd
" May E Mrs prsr North State Lndry r605 S McDowell
" Meardell Mrs prntr Delmar Studios r301 S Caldwell

ELECTRIC SERVICE & SUPPLY CO.
ELECTRICAL CONTRACTORS
Residential — Commercial — Industrial
Office 3125 Tuckaseegee Road
Warehouse 3822 Plainview Road
Tel. EXpress 9-5171

W. Owen Flowe & Sons Construction Co.
DRAINAGE, GRADING and EXCAVATING CONTRACTORS
"Let Us Estimate Your Job First"
Tel. EXpress 2-2151 - Nights - Holidays Dial EXpress 9-1863, EXpress 9-6162 or EDison 2-1388

COLLINS
Minnie B cardatype opr Chev Mtr r5201 Manning rd
Minnie V (wid John H) h1501 Pharr
Nell J Mrs asst cash Pilot Life Ins r2054 Coniston pl
Ola S (wid Calvin H) h4411 Loch Leven (T-boro)
Oree R (Mary) slsmn Roddis Plywood r5333 Manning rd
Otis K (Geneva) slsmn City Chev r RD 8 Box 351A
Patricia A studt r4319 Walker rd
COLLINS PATRICIA FLOWE MRS, Office Manager W Owen Flowe & Sons Construction Co, 4000 Thrift rd, Tel EXpress 2-2151, h 2415 Tuckaseegee rd, Tel EXpress 2-1960
Paul r3405 Rozzell's Ferry rd
Perry T (Mazie Y) h2001 Cleveland av apt 1
Phillip W (Mariam K) slsmn Roddis Plywood h921 Dudley dr
R Keith (Betty J) driver Caro Frt Carriers h1912 Finchley dr
Rachel K Mrs ofc sec United Equip r4132 Greenhaven la
Ranson electn McClain Elec r Concord NC
Raymond prsmn White Bag r3625 Old Statesville rd
Raymond P (Beulah M) h315 Nelson av (H)
Rebecca B clk Travelers Ins r3115 Park rd
Rita A Mrs bkpr Wm G Allen jr r2038 Sandhurst dr
Robt B (Effie J) h339 Clement av
Rosa L Mrs maid Hotel Chester h530 Campus
Roy W mech Miller Millwork r Monroe NC
Ruth B Mrs ofc sec Sou Life Ins r748 Glendora dr
Ruth R (wid John L) h511 W 9th
Sara L clk-typ Grinnell Co h1210 E 4th
Sarah F Mrs ofc sec Lou Engineering Testing r4319 Walker rd
Sarah J chkr Dandy Lndry & Clns r4411 Lock Leven
Sarah R Mrs h512 N Pine
Shakespeare lab Ervin Construction r York SC
Shirley cash Maryland Casualty r1421 W Cortland rd
Shirley E ofc sec Sterchi's r6419 Highland av
Stanton H (Lillian L) dist mgr Mars Inc h 2732 Picardy pl
Susan H emp Belk Stores Servs h100 Altondale av apt 7
Thos C (Carolyn D) bodymn Kiser's Garage & Wreckers Serv r228 Turner av
Thos E (Nell J) v-pres McLaney Lumber Co h2054 Coniston pl
Thos E watchmn Char Fish & Oyster r RD 3 Matthews NC
Viola (wid Dan) h421 E 3d
Virgil T (Eliz B) driver Berlo Vending h3929 Commonwealth av
W E city fire fighter r RD 11 Box 275
Wade D (Barbara T) asmblr Terrell Mach r RD 8 Box 91
Wm A pres Collins Department Store and Colvis Co r Myrtle Beach SC
Wm G (Ruth H) fixer Thermoid Co h104 DeWolfe
Wm G (Betty) slsmn Char Linen Serv r PO Box 9193
Wm H mach Newton Mach r Monroe NC
Wm H (Johnnie P) slsmn h2208 Catalina av
Wm M (Sarah F) br mgr Law-Engineering Testing Co h4319 Walker rd
Wm R (Eliz M) bldg contr 108 Jackson pl apt 2 h do
Willie lab Blythe Bros r1033 Oliver
Willie D Mrs clk SBT&T r2020 Parson
Willie V (Ruby M) emp Douglas Aircraft h 4013 Donna av
Worth E (Lena Mae J) city fire fighter r RD 11 Box 273
Collom Max clk E J Smith & Sons r1616 Cleveland
Colman Naomi Mrs slswn Woolworth's r102 Ruth
Coln Bobbie J Mrs looper Huntley Knitting Mills r1800 Choyce circle
Wm A slsmn Char Industrial Service r1800 Choyce cir
Colntz Jas W (Lillie O) driver Associated Transport h1013 Fairground av
Robt L r1013 Fairground av
Colonial Apartments 524 N Tryon
Barber Shop (Jos L Boyles Stuart M Horton) 1041a Providence rd
COLONIAL CONSTRUCTION CO INC
Z C HUBAY, President-Treasurer
CHAS C HUBAY, Vice President
GENERAL CONTRACTORS
REMODELING AND REPAIRS
816 Kenilworth av
Telephone EDison 3-5914
Fixture Manufacturing Co Inc Gus G Pauls pres restr equip 2133 S Boulevard

COLONIAL
Flower Shop Inc Mrs Sarah R Houser pres Mrs Cora A Ross v-pres Milbray L Ross sec-treas 703 Providence rd
COLONIAL IRON WORKS (Dewey M Helms, James L Jefferson), Ornamental Iron Work, Steel Pipe Columns, Stationary and Portable Welding, 4155 Statesville rd, Tel EDison 3-0897 (See Yellow Page 135)
Motor Freight Lines Tony Russell terminal mgr 214 W Tremont av
Park 220 S Chase and 231 Providence rd
Stores Inc gros (branches) 1614 S Boulevard 1000 Central av 100 Charlottetown Mall 209 and 618 N College 3014 Eastway dr 2050 N Graham 2100 Independence blvd NE 4101 Park rd 601 Providence rd and 2412 Wilkinson blvd
COLONIAL STORES INC, Dennis L Parker Mgr, Bakery Dept, Office and Plant 1100 Tuckaseegee rd, Tel EDison 4-6572
Yarn Products (Eug Crayton) knit gds mfrs rear 510 W 4th
Colony Barber Shop (Alex H Jackson) 2907 Selwyn av
Beauty Salon (Mrs Ruth G Polikowski) 2807 Selwyn av
Furniture Shops Inc Merrill L Gattis mgr 2900 Selwyn av
Colquitt Jas M (Betty A) eng Industrial Fire Protection h3800 Seaforth dr
Placide K (wid Welborn) h523 Hermitage ct
Colson Calvin jr (Margt E) laby asst Natl Aniline h2832 Botany
Cath B Mrs asst sec-treas Char Property Management Bur r1925 Winter
Minnie M (wid L H) h1423 Firth ct
Nin F clk SBT&T r930 McAlway rd
Patricia ofc sec Easterby & Mumaw r601 N Church
Paul J (Edith G; Colson's Barber Shop) h 1437 E 7th
Pearl L (wid Roy F) slswn Belk's h930 Mc Alway rd
T Kirby (Cath B) barber Colson's Barber Shop h1925 Winter
Colson's Barber Shop (Paul J Colson) 129 W Trade 1st fl
Colston Constance L studt r915 Moretz av
J Earl (Thelma M) tchr West Char Sr Hi Sch r915 Moretz av
Myrtle A clk County Dept of Pub Welfare r 915 Moretz av
Thelma M Mrs tchr Marie G Davis Elem Sch r915 Moretz av
Colt Bessie r106 E 11th
Frances R (wid Robt O) h524½ E Boulevard
Colter see also Coulter
Arry B (wid Jas C) h1504 Oliver
Thos (Mary) h815 Oliver
Coltharp Alberta C Mrs slswn Ivey's r1812 Merriman av
Ira C slsmn Sou Bakeries r RD 1 FtMill SC
Lawrence h109a Karendale av
Lewis M (Alberta C) slsmn Bost Bakery h 1812 Merriman av
Colton Lucy W (wid Wm E) h1039 Ardsley rd
Rosalie V r1039 Ardsley rd
Columbia Pictures Corp Robt D Williamson mgr film rental 226 S Church
-Southern Chemical Corp Jas R Simpson dist sls mgr mfrs 212 S Tryon R205
Columbus Oil Co Chas C Beasley pres Mrs Annis B Morris v-pres Mrs Sadie Beasley sec John W Morris jr treas 2109 S Boulevard
Oil Service Otis L Wyatt br mgr gas sta br 4026 N Tryon
Parking Lot Marshall T Williams mgr 129 E 7th
Colvard Clayton G clk Ivey's r RD 5 Box 490B
Edith r2902 Rozzell's Ferry rd
Elnora M (wid Jack) r2902 Rozzell's Ferry rd
Glenn asst mgr Martin's r508 N Tryan
Otis L (Clafton G) USAF h3627 Mulberry rd
Colvert see also Calvert
Betty A opr SBT&T r342 Hillside av
Jacquelyn H Mrs ofc mgr Gravely North Caro r342 Hillside av
Wm A jr (Calle H) dept mgr Bowen-Hamon h342 Hillside av
Colvin see also Calvin
Geo W jr (Melissa G) drftsmn A G Odell jr & Assocs h4322 Water Oak rd
Hattie P Mrs maid h510 W Stonewall
Jas pkr Interstate Milling h1407 Spratt
Jean F Mrs tchr Park Rd Sch r221 Grandin rd
John H (Jean F) clk Goodyear h221 Grandin rd
Laura M ofc sec Warren Finance r4548 Morgan
Lawrence K (Lillian L) constn wkr City h1014 Pharr
Lillian L maid Mecklenburg Hotel r1014 Pharr

HARTIS
Esso
SERVICENTER
1519 N. TRYON ST.
Tels. EDison 4-7677 and EDison 2-9706

COLVIN
Rebecca ofc sec Barnhardt Mfg r1627 The Plaza
Colvis Co Wm A Collins (Myrtle Beach SC) whol dry gds 302 S College R203
Colyer Harry M (Juanita C) mech h519 Franklin
Leigh jr (Helena D) claim mgr Travelers Inc h4900 Wedgewood rd
Comar Jas lab Academy Steel Drum
Combis Chris (Jessie O) pres Superior Tile & Marble Co r Carmel rd
& Dunlap House of Beauty Inc Mrs Norma W Dunlap pres Walter M Dunlap jr Geo Combis v-prests Mrs Helen C Koklas sec 601a Providence rd
Geo v-pres Combis & Dunlap House of Beauty Inc h2221 E 5th
Jessie O Mrs sec-treas Superior Tile & Marble Co r Carmel rd
Combs Alf L mech Caro Tractor & Equip
Barbara A Mrs emp Plaza Drive In r818 E 35th
Carl E (Helen B) slsmn Price Merc h4411 Loch Leven (Tboro)
Chas E (Mary T) lab Ervin Constn r1519 Cleveland av
Clyde H h3808 Craig av
Clyde W mach opr Moss Sup r3118 Clemson
Cynthia L Mrs maid Belk's r1100 Holland av apt 2
Earl L atndt Griffin Atlantic Serv Sta r2133 Holly
Flake A (Pauline J) pntr h2205 Holly
Frank (Barbara A) mach opr Moss Sup h818 E 35th
Gertrude M Mrs agt Piedmont Airlines r RD 6 Box 606W-1
H B driver McLean Trucking r Huntersville NC
H Kay clk Travelers Ins r4414 Lock Leven
Helen B Mrs slswn Belk's r4414 Lock Lenen W
Henry L (Cynthia L) whsemn Tire Sls r1100 Holland av
Juanita D Mrs clk Singer Sewing r3808 Craig
Lora L waitress Flamingo Drive In r3118 Clemson av
Mary H Mrs slswn Efird's r4414 Loch Leven (Tboro)
Mildred V med sec Nalle Clinic r Gastonia NC
Ray L (Dorothy G) driver Pilot Frt Carriers r Case Trailer Park
Virginia M (wid Frank) prsr Uniform Rental Service h3118 Clemson av
Wade H (Ethel G) pntr h2133 Holly
Walter R (Ruby M) mech Mack Trucks r Paw Creek NC
COMBUSTION ENGINEERING INC, Steam Generating Equipment, 222 S Church, Tel EDison 3-0141 (See Yellow Page 115)
Comer-Avondale Mills Inc Larcus B Allen v-pres-mgr yarn (sls ofc) 519 Charlottetown mall
Bill (Frankie) h411 W 10th apt 1
David J (Georgia I) emp Roddis Plywood h 834 N Church
Eula Mrs slswn Belk's h1300 Elizabeth av apt 10
Jas T (Ruby M) h106 N Linwood av (H)
Johnny studt r315 E Kingston av
Lorene L Mrs winder Sou Asbestos h204 Judson av

ED GRIFFIN CONSTRUCTION AND REALTY CO.
RESIDENTIAL CONSTRUCTION
SALES — RENTALS
PHONE KEystone 7-4254
North Independence Blvd.
4.2 MILES PAST COLISEUM

ROGERS RUG & CARPET CO.
SALES
INSTALLATION
REPAIRS
CLEANERS
PHONE
EMerson
6-4121
1520
PROVIDENCE
RD.

LAWING'S MATTRESS FACTORY
DIRECT SALES
- Mattresses
- Box Springs
- Inner Springs
- Glider Cushions

FOAM RUBBER
HAND TIED
BOX SPRINGS
All Sizes
and Types
Custom Made
One Day Repair Service
1015 N.
ALEXANDER
TEL. EDison
2-1596

Berger & Howren Music Co.
— HEADQUARTERS FOR —
OLDS, CONN, BUESCHER, CONN DIRECTOR, SELMER, LINTON, LeBLANC—GETZEN, BAND INSTRUMENTS, ALSO DRUMS
120½ E. 6th
Rentals and Repairs
EDison 4-1538

BRAKE SERVICE CO. of CHARLOTTE INC.
A Complete Line of Brake and Safety Equipment
BENDIX WESTINGHOUSE
2709 N. Tryon
Tel. EDison 2-8561

HOTEL WM. R. BARRINGER
AIR CONDITIONED ROOMS
EXCELLENT FOOD AND OUTSTANDING AIR-CONDITIONED BANQUET FACILITIES

"For The Finest In Men's Clothing"
Jack Wood Ltd.
300 S. TRYON
TELS. EDison 3-0625
EDison 2-6566

COMER
" Machinery Co Donald E Hamilton pres A Van Hill v-pres Mrs Annie M Long sec-treas tex 5236 Wilkinson blvd
" Victor L (Margt V) clk Charlotte Observer h1320 Camp Greene
" Walter C slsmn Refined Products r RD 9
Comet Development Co Geo S Goodyear pres Geo L Dunaway v-pres Mrs Jean L Mann sec Lewis H Parham treas 500 E Moorehead
Comfort Mattress Co (Edw L Hirsch) mfrs 242 W Tremont av
Comins Millie F (wid Chas) h226 Travis av apt 2
Comiskey Wm H (Elsa) emp Am T&T h1100 Wesley av
Commander Harold B (Marseille S) clk Colonial Stores h2936 Beechnut rd
" Marseille S Mrs cash Drum Drive In r2936 Beechnut rd
Commerce Building 127 W 7th
Commercial Art Shop Inc Jack M Pentes jr pres signs 410 N Laurel av
COMMERCIAL AUTOMOTIVE CORP, H J Bower Mgr, Complete Truck Service on Hwys 29 and 74, 5500 Wilkinson blvd, PO Box 8116, Wesley Hts Sta, Tel EXpress 9-9748 (See Yellow Page 20)
" Bottle Gas Co (Wm G Long) 5409 Monroe rd
" Credit Corp James B Mitchell mgr finance 1301 S Tryon (div ofc) 823½ W Morehead
" Credit Equipment Corp Richd L Woodcock mgr 112 S Tryon R505 branch 520 Charlottetown mall
" Printing Service (F Wm E Cullingford) 2027 Central av
Commonwealth Baptist Church Rev Hatcher S Elliott pastor 1421 Briar Creek rd
" Barber Shop (James M Funderburk) 3304 Commonwealth av
" Beauty Salon (Jeanette R Bolin) 3310 Commonwealth av
" Esso Service Station (James A and Edw J Simpson) 3350 Commonwealth av
" Grocery (Theo H Funderburk) 3400 Commonwealth av
" Land Co Inc Edwin O Clarkson pres-treas Mrs Eliz B Clarkson v-pres Francis O Clarkson sec real est 824½ E Trade R8
" Laundromat (Coy A Sykes) 3346 Commonwealth av
" Methodist Church Rev W Quay Grigg pastor 2434 Commonwealth av
" Presbyterian Church Rev Stewart W Yandle pastor 3815 Commonwealth av
" Private School Mrs Opal C Myers dir 2434 Commonwealth av
" Sundries Store (Bruce E Mauney) 3356 Commonwealth av
Communications Workers of America (AFofL & CIO) Martha M Moudy rep 102 W Trade R110
" Workers of America Local 3603 (AFL-CIO) John F Klutts pres W D Oliver v-pres Patsy More sec Donald F McMillan treas 102 W Trade R405
Community Barber Shop (Richd C Steele jr) 1612 Craver la
" Barber Shop (T H Crowell) 4112 Monroe rd

DAVIS & DAVIS REALTY CO., INC.
INDUSTRIAL — COMMERCIAL — RESIDENTIAL
SALES — LEASES
141 W. 4th St. TEL. EDison 3-0564

COMMUNITY
" Beauty Shop (Johnny Pressley) 601 W Liddell

COMMUNITY CASH GROCERY
O D BLAND, Owner
FANCY GROCERIES
CHOICE MEATS
FRESH VEGETABLES
PRICES RIGHT
MORNING, NOON AND NIGHT
2312 Beattie's Ford rd
Telephone EXpress 9-8142

" Grocery (Mrs Ellen R Lamb) 1002 N Caldwell

COMMUNITY MOTOR CO
J J HOOD
President
JOHN G HUNTER
Executive Vice-President
AUTOMOBILES
1106 S Tryon
Telephone FRanklin 6-6521

" Pick Up (Joe W Rouse) grocery & sundry 728 Charles av
" Shoe Shine Parlor (Alfred Young) 1201 Oaklawn av
Comptometer Corp Standley J Williams dist sls mgr business mach 102 W Trade R 1215
Compton Frances slswn Ivey's r2215 The Plaza
" Hilda bkpr The Bank of Commerce r Kannapolis NC
" Hurley H (Florence W; Compton Tire Co) h436 Plymouth av
" John D (Irene P) mach Sou Machine Products h2215 The Plaza
" Ligon G jr (Thelma B) dist sls eng Pure Oil h5324 Furman pl
" Mamie L nurse Presley Hosp r205 N Sycamore
" Maurice G bmo Char Observer-News r2215 The Plaza
" Miles C (Myra C) slsmn Anchor Serum r 2923 Broadview dr
" Myra C Mrs clk Builders Life Ins r2923 Broadview dr
" Phyllis A clk Indemnity Ins Co of North Am r Kannapolis NC
" Robt B clk McLean Trucking r Statesville NC
" Rosa L Mrs ofc sec Price-Wells h2746 Picardy pl
COMPTON TIRE CO (Hurley H Compton), Goodyear Dealer, Tires Recapped and Repaired by Experts, Tires for Foreign Cars, Also Recaps, One Day Service, Satisfaction Guaranteed, Pick-Up and Delivery 317 N McDowell, Tels FRanklin 5-6141 and FRanklin 5-4242 (See Yellow Page 179)
" Viola K slswn Ivey's r RD 2 Kings Mountain NC
" Wm B slsmn Westinghse Appliance Sls r Greensboro NC
Comstock Saml E (Kath R) pharm Hawthorne Pharmacy h539 Wakefield dr apt A
Con see also Conn
" Dan J (Dixie F) slsmn h848 Henley pl
Conant Susan P reporter US Health Educ & Welfare h1244 E Morehead apt 17
" Wm P (Lois H) slsmn Monsanto Chem h1111 Norland rd
Conard Jack E county police r Cornelius NC
" Sarah R Mrs bkpr Dunbar-Stanley Studios r Cornelius NC

CONCRETE MATERIALS INC
PETER J VERNA JR, President
R O EVANS, Vice-President
ROBERT H BOYD, Secretary
A J SELZER, Treasurer
123 Craighead rd
Telephone EDison 3-8671

CONCRETE PRODUCTS CO
E ROWE ZIMMERMAN, President-Treasurer
MRS ELEPHARE D ZIMMERMAN, Vice-President-Secretary
PRECAST CONCRETE PRODUCTS
SEPTIC TANKS, DRAINTILE STEPS
WATER METER BOXES
GATE VALVE BOXES
230 Dunavant
Telephone EDison 2-5384

CONCRETE SUPPLY CO
R O EVANS, President
PETER J VERNA JR, Vice-President
H E SHELBY, Vice-President
A J SELZER, Secretary-Treasurer
READY MIXED CONCRETE
123 Craighead rd
Telephone FRanklin 6-7411

" Supply Co (branches) 1142 McAlway rd and 3030 W Trade
Condell Harry (Paraskey F) h1423 E 5th
Conder B Herman (Chantilly Grocery) r515 Briarcreek rd
" Billy V (Ruth T) emp Burwell & Dunn h1511 Murdock rd
" Boyce H bkpr Fidelity & Casualty r1129 Dooly dr
CONDER CARSON SALES CO (Carson Y Conder), Wholesale Auto Supplies and Advertising Specialties, 621 W 8th, Tel EDison 3-0449
" Carson Y (Mary R; Betty Lee Home Parties; Carson Conder Sales Co) h111 S Clarkson
" Chloie L stat Ry Exp Agcy r1645 Nassau blvd
" Donald G (Nancy S) swtchmn SBT&T r RD 3 Matthews NC
" Dorothy D Mrs clk SBT&T r4219 The Plaza
" Eli L (Ila P) agt Southern Life Ins h3431 Monroe rd
" Eliz D Mrs clk-typ Caro Mtr Club r7301 Lakeside dr (Grove Park)
" Garland G (Gladys S) mach opr Barnhardt Mfg h1216 N Davidson
" H Boyd (Laura K) city fire fighter h2842 Virginia av
" Ina C (wid Thos L) h1645 Nassau blvd
" J Guy (Eliz S) h218 Bullard
" J Wade (Cora L) sec-treas Carolian Hall Inc h3816 Tuckaseegee rd
" Jack G mech Biltmore Dairy Farms r218 Bullard
" Jas T (Evelyn M; Conder's Sundries) h1910 Thurmond pl
" Jas T (Marie W) chkr Thurston Mtr Lines h 1708 Brook rd
" Janie Mrs ofc sec Aetna Life r Indian Trail NC
" Janice E studt r111 S Clarkson
" Jerry W (Eloise C) swtchmn SBT&T h2400 Dickens av
" John C sht mtl mn Sou Ry r Monroe NC
" John P jr (Dorothy D) slsmn h4219 The Plaza
" John W (Ophelia M) formn Barnhardt Mfg h1415 Pecan av
" Kenneth W (Shirley S) city fire fighter r RD 1 Box 53
" Laura K Mrs insp Hudson Hosiery r2842 Virginia av
" Leona Y (wid John P) h1705 Fulton av
" Mamie J clk Chantilly Gro r515 Briarcreek rd
" Margie C Mrs sec-treas Conder Tire Co and Thrift Tire & Battery Co r6701 Virginia cir
" Mary N Mrs ofc sec Carson Conder Sales r 111 S Clarkson
" Mildred L Mrs ship clk Sealtest Foods r1624 Onslow dr
" Olin R (Peggy B; Conder's Soda Shop) h Moores Lake dr
" R Murphy jr (Della H) sls mgr Winchester Surgical Sup h1901 Dilworth rd W
" Remona J ofc sec Rem Rand r6701 Virginia cir
" Robt M (Daisy W) pipe ftr Industrial Piping h1638 Anderson
" Robt M (Mary P) slsmn C&M Distributing h 3532 Carlyle dr
" T J h2109 Finchley dr
" Ted L (Mona G) atndt Johnson's Esso Servicenter h200 W Boulevard apt 1
" Theo L (Mildred L) v-pres C & M Distributing Co Inc h1624 Onslow dr
" Thos E studt r2842 Virginia av
" Tire Co Wm W Conder pres Mrs Margie C Conder sec-treas 5005 Wilkinson blvd
" Tommy J (Betty) tabulating mach opr J P Stevens & Co r1105 Parson
" Wade (Henrietta M) driver Char City Coach Lines h1143 Woodside av
" Wiley E buyer Thomas & Howard r RD 8 Box A190
" Wiley E (Jane M) spl rep Pilot Life Ins h 3020 Enfield rd
" Wm W jr (Margie C) pres Conder Tire Co and Thrift Tire & Battery Co h6701 Virginia cir
" Wilma H Mrs looper Nebel Knitting r RD 7 Box 73 Monroe NC

THE ONLY COMPLETE IMPARTIAL LIST OF BUSINESS CONCERNS
without regard to Size, Importance, Location, or Appointments, is your City Directory Classified Business Section

DOUG FLOWE AND SON CONSTRUCTION CO., INC.
GRADING and EXCAVATING CONTRACTORS
DRAINAGE — ROAD WORK — GRADING — PARKWAYS — UTILITIES
Free Estimates
(See Yellow Page 76)
2327 REMOUNT ROAD TEL. EDison 2-1169

Baucom's
4431 N. TRYON ST.
ACROSS FROM FAIRGROUNDS
TEL. EDison 4-6453

NURSERY & GRADING CO.
LANDSCAPE GARDENERS — GRADING CONTRACTORS
Visitors Are Always Welcome — Over 150,000 Shrubs for Your Selection
2 CONVENIENT LOCATIONS
(See Yellow Page 132)

A. L. BAUCOM, Owner
3532 INDEPENDENCE BLVD., N.E.
½ MILE BEYOND COLISEUM
TEL. KEystone 7-4080

NDER'S SODA SHOP (Olin R Conder), Fountain Service, Sundries, Patent Medicines, Magazines 833 W Trade, Tel FRanklin 5-9156
Sundries (James T Conder) 306 E Morehead
ndiff Mary M Mrs sten Haskins & Sells h 1121 Myrtle av apt 54
ndon Eliz N emp Ivey's r2521 E 5th
John L (Frances) sys br mgr Remington Rand-Div of Sperry Rand Corp h156 Cherokee rd
John L jr studt r156 Cherokee rd
Lawrence J (Eliz M) emp Douglas Aircraft h2521 E 5th
ndrey Alf M electn Broadhurst Allen r5221 Pine dr
ne see also Coan Cohan Cohen Cohn Cowan and Cowans
Allene tchr Merry Oaks Sch r2221 Sharon rd
Bonnie E dir Charlotte College h2137 Sharon rd apt 3
Chas P collr Furn Mart r Belmont NC
ney Island Grill (Nick D Garden) 128 E Park
nfection Storage Co Robt C McArtan v-pres 201 Foster av
nference Room 401 W Trade R274
nger Juanita J Mrs slswn Penney's r1412 W Cortland rd
Ruth G with Associated Transport h243 Tranquil av
Walter E (Juanita J) mech Roger's Rug & Carpet h1412 W Cortland rd
nklin Hugh W (Helen I) agt NY Life h1309 Harding pl
nkwright Jack R artist Observer Printing House
nlan see also Conlin
Betty J sten Pure Oil r531 W Boulevard apt 3
nley Chas B mach opr Sou Friction Materials r517 W 9th
David W eng Douglas Aircraft h3432 Byrnes
Flossie Mrs emp Caro Foods r1403 Central av
Fred J (Mae S) carp r3432 Byrnes
Ralph (Flossie) emp Pet Ice Cream h1403 Central av
Ralph O (Wanda N) asst whse mgr Sandoz Chem Wks h1921 Merriman av
Robt B (Katie L) dispatcher Duke Pwr r RD 1 Huntersville NC
Sarah B Mrs bindery wkr Dixie Tag & Envelope r RD 1 Box 381
Wm A servmn Pied Piper Exterminating r Hickory NC
onlin see also Conlan
Leonard M (Theresa M) slsmn Laros Corp h3226 Marlborough rd
onn see also Con
C Anthony jr (Pauline E) mech Roadway Express h323 Keswick av
Jeanne S Mrs acct Sterling Investment Fund r2051 Shenandoah av
Pauline E Mrs smstrs Queen City Mattress & Uphol r323 Keswick av
Susie P (wid Lonnie) r3333 Mayfield av
onnah Douglas D jr copyreader Char Observer-News r1041 Guilford dr
onnar see also Conner Connor and Connors
Charlotte P Mrs cash Natl Finance r Midland NC
onnecticut General Life Insurance Co John D Gavan mgr 129 W Trade R909

ONNECTICUT MUTUAL LIFE INSURANCE CO
General Agent
PHILIP F HOWERTON
306 Johnston Building
212 S Tryon
Telephone FRanklin 5-6061

onnel see also Connell
Hoyle partsmn Sou Appliances r RD 1
onnell A Barron (Helen B) lino opr Caro Printing h4216 Commonwealth av
Alice R Mrs ofc sec Mecklenburg Furn Shops r2723 Arnold dr
Alma H Mrs sten GMAC r2424 Cumberland av
Betty T Mrs clk Fed Res Bk r1335 E Iris dr apt 1
Betty T Mrs mach opr Panda Curtain r RD 3 Matthews NC
Bonnie B (wid Hugh T) manicurist Smith-Cranford Barber Shop h2640 Chesterfield av
Clarence (Dorothy) grinder opr R H Bouligny Inc r RD 1 Midland NC
Dearmond M mach opr Pet Dairy Products r 2517 Fort
Demarcus W (Hazel L) driver Pilot Frt Carriers r RD 8 Statesville NC
Donald J (Betty T) whsemn Genl Elec h 1335 E Iris dr apt 1

CONNELL
" Donald L mach opr Parks-Cramer r Belton NC
" Doris L trainee Wachovia Bk & Trust r4816 N Graham
" Edw D (Eliz G) serv mgr Farm & Industrial Equip h2621 Ashley rd
" Eliz maid h2120 Renner
" Exell (Ethel) clk Belk's Grill r RD 8
" Excell jr (Sylvia L) driver Olin Mathieson Chem Corp h134 Joyce dr
" Frank clk Kostler Hdw r RD 1 Box 458
" Fred L (Frances H) genl mgr Wilson Lewith Machy h3621 Henshaw rd
" Gerald R (Marie D) clk City Chev h2542 Marlowe av
" Glenn (Alma H) slsmn Carolinas Auto Sup Hse h2424 Cumberland
" Harry L formn Char Carton r6138 Wilora Lake rd
" Helen B Mrs ofc wkr L W Kinner r4216 Commonwealth av
" Helen D Mrs clk Wachovia Bank & Trust r 520½ Rose Garden ter
" Helen M Mrs slswn Belk's r RD 6 Box 746A
" Howard S (Wilma P; Connell Insurance Agency) h4262 Thrift rd (Tboro)
" Hoyle F servmn Good Housekeeping Shop r RD 1
" Insurance Agency (Howard S Connell) 4017 Tuckseegee rd
" J B (Margt T) uphol Queen City Mattress & Upholstery h1844 Graybark av
" Jas L (Betty) drftsmn Wade Mfg r RD 3 Matthews NC
" Jamie clk Grant's r Rock Hill SC
" Jesse M agt Southland Life Ins r Midland NC
" Johnson E (Flora M) clk ABC Bd h1217 Brown av (Tboro)
" L Ray jr (Louise T) clk Geo A Hormel & Co h 1316 Camp Greene av
" Lloyd C mech Trailways r Indian Trail NC
" Lois sten H&S Lumber r RD 6 Box 715
" M DeArmand (Flora L) formn Pet Ice Cream h2517 Fort
" Marvin J (Audrey Lee) accounting Pure Oil r RD 10 Box 465
" Oscar W comp Char Observer-News r RD 1
" Patty M Mrs teller First Union Natl Bk r 645 Vinewood pl
" Paul N (Ottie R) city fire fighter h2914 Wicklow pl
" Phyllis H bmo Columbia Pictures r RD 7 Monroe NC
" R M supt Blythe Bros r4009 N Tryon
" Reginald (Helen D) barber Fourth Ward Barber Shop h520½ Rose Garden ter
" Steph W (Martha C) electn Duke Pwr h 1507a E 35th
" Sylvia A Mrs buyer Stately Lady Nite-Wear r134 Joyce dr
" Thelma I Mrs dental asst Drs Frank R & James E Graham jr r RD 3 Box 450M-3 Locklain dr
" Verta W (wid Murray N) h2519 Central av
" Vivian M Mrs clk SBT&T r2527 Eastway dr
" Warren T (Patty M) mech Daughtry Sht Mtl h645 Vinewood pl
" Wm D driver Central Mtr Lines r RD 8
" Wm L (Alice R; Hudson's Service Station) h2723 Arnold dr
" Woodrow W (Vivian M) uphol Queen City Mattress & Uphol h2527 Eastway dr

Connelly see also Connolly
" Chas W (Judy L) archt 1201 Elizabeth av h 3779 Wendwood la
" Etta W (wid Ralph P) h1801 E Boulevard
" Everett (Lettie G) consultant 2909 Sunset dr h do
" Flossie Mrs production Caro Foods r1403 Central av
" Glenn D mach opr Pet Dairy Products r5535a Carmel rd
" Hugh J (Helen C) slsmn J D Strickland Co h 2449 Elkwood cir
" J J driver Akers Mtr Lines r229 N Church
" Jennifer M ofc sec J I Case Co r1712 Lombardy cir
" Jennie M ofc sec Crucible Steel Co of Am r1437 Waverly av
" John G (Wilma K) credit mgr Armour & Co h1208 Buchanan
" John G jr studt r1208 Buchanan
" Olan G (Jean W) supvr Paul Revere Life Ins h1145 Roanoke av
" Ralph H mach opr Pet Dairy Products r1403 Central av
" Robt E jr (Kath R) x-ray rep Westinghse h3521 Firwood la
" Wm R (Ethel M) h3019 Hanson dr
" Wilma K Mrs clk Federal Res Bank r1208 Buchanan

P. O. Box 5233 Dial FRanklin 6-3515

Conner see also Connar Connor and Connors
" Alice A Mrs slswn Reese's Antique Shops r 1208 Biltmore dr
" Benj F (Rara C) comp Char Observer-News h641 Fugate av
" Betty bkpr Cherry Burrell Corp r RD 1 Midland NC
" Betty L Mrs sten Wilson Sporting Goods r RD 7 Box 472
" Chas lab John Crosland Co r RD 1 Midland NC
" Chas (Eliz B) pattern bldr Char Pipe & Fdry h604 Royal ct apt 2
" Chas E (Ruth B) pattern mkr Char Pipe & Fdry h5310 Queen Anne rd
" Chas E jr ofc mgr Acme Fast Frt r RD 1
" Chas H (Alice A) pres United Food Service of Char h1208 Biltmore dr
" Chas W clk Harris Super Mkts r RD 8 Box 126
" Chessman (Anna L) whsemn Youngblood Truck Lines h2101 English dr
" Claude L (June B) pattern ftr Char Pipe & Fdry h332 Decatur (H)
" Dorothy M Mrs bkpr Interstate Elec r2700 Dogwood av
" Eliz B Mrs sten YWCA r604 Royal ct apt 2
" Eliz V Mrs elev opr Duke Pwr r2204 Holly
" Ella D ofc sec Corporate Insurers Serv h515 N Church apt 200
" Eva C smstrs Breneman-Hartshorn r RD 7
" Evelyn r2715 Selwyn av
" Frank H (Virginia G) pres-treas Frank H Conner Co h677 Colville rd
" Frank H (Patricia S) with Conner Constn Co h4252 Cheltenham rd

CONNER FRANK H CO
FRANK H CONNER, President-Treasurer
JOHN FERRIS, Vice-President
MRS VIRGINIA G CONNER, Secretary
GENERAL CONTRACTORS
711 S Tryon, R209
Telephone
FRanklin 5-1466

" Fred L (Helen M) slsmn Hall's Inc h120 Colonial av
" Gerald E pilot EAL r516 Moravian la
" Gerald R (Sarah B) clk Genl Surveyors h1721a Evergreen dr
" H Bruce slsmn La France Industries h2915 Sharon Amity rd
" Helen M Mrs ofc sec Duke Pwr r120 Colonial
" Helen S (wid Herbert) bkpr A&B Florist Sup h2005 Charlotte dr
" Herbert L production Caro Foods r1516 Burton
" Hubert L (Jennie L) swtchmn Fredrickson Mtr Exp h1409 Tinnin av
" Hugh C slsmn Sou Radio r Hickory NC
" Hugh L opr A V Blankenship r RD 7
" J H (Ethel L; Henry's Barber Shop) r735 Peachtree rd
" Jackie quillmn Highland Pk Mfg r808 Wesley av
" Jas E (Betty M) stock maintainer Western Elec h2832 Columbus cir
" Jas G (Eliz V) brklyr h2204 Holly
" Jerry r454 Berkshire rd
" Jerry M mech Daughtry Sht Mtl r Midland NC
" Jim (Mary D) h515 N Alexander
" Jo E studt r2700 Dogwood av

AUTOBURGER OF CHARLOTTE, INC.
• Hamburger .15 • Soft Drinks .10
• Cheeseburger .20 • Coffee .10
• French Fries .15 • Milk .15
• Milk Shakes .15 • Tea .10
We Will Deliver $10 and Up Orders
4100 Independence Blvd., N. E.
Tel. KEystone 7-5742

PIERCE TILE & MARBLE CO.
CHAS. L. PIERCE
Ceramic Tile
Marble
Contractors
2641 Roslyn Ave.
Tel. FRanklin 6-2232
P.O. Box 8103

BEST OF THE REGULARS
American® Gas gives you peak performance at regular gas price!
Buy at the sign of greater values.
AMOCO
AMERICAN OIL COMPANY
1006 S. TRYON ST.
Tel. EDison 2-8571

American Casualty Companies
Casualty — Fire and Marine
Fidelity and Surety — Burglary
Accident and Health

INSURANCE
ALL FORMS
705 E. MOREHEAD
P. O. BOX 3126
TELEPHONE
EDison 3-9211

Valley Forge Life Insurance Co.
Ordinary Life
Group and Credit Life
Mortgage Redemption

CROWDER CONSTRUCTION CO., INC.

- STREETS
- CURBS
- GUTTERS
- BUILDING FOUNDATIONS
- LIGHT GRADING
- BRIDGES
- SIDEWALKS
- FLOORS—STEPS
- DRIVEWAYS
- PARKING AREAS

All Types Of Drainage

PHONE EDison 3-9692

1123 E. 10th ST.

LATIMER'S HOUSE AND COMMERCIAL CLEANING SERVICE

JANITOR AND MAID SERVICE

FREE ESTIMATES

1431 ORVIS ST.

TEL. EDison 4-8236 AND 2328

VANDERBILT ROAD TEL. FRanklin 5-5240

ANDREWS Music Co.
231 N. Tryon St., Tel. FRanklin 5-7784

MAGNAVOX and FISHER Hi-Fidelity Equipment

STEINWAY AND OTHER PIANOS
HAMMOND ELECTRIC ORGANS
Established 1892

RUTH ROBERTS REALTY

SALES — FINANCING
RENTALS — INSURANCE

1366 E. MOREHEAD — EDison 3-5443

CONNER
" John W (Mary L) mech Hoppe Mtrs Sls r RD 9 Box 151E
" Jones H (Lois B) overseer Highland Pk Mfg h808 Wesley av
" Janey D driver Mason & Dixon Lines
" Jos B (Dorothy M) driver Jack's Cookie h 2700 Dogwood av
" Julie (wid Butler) r222 Hovis cir (Tboro)
" Lee D (Louise K) agt Gulf Life Ins h632 Seneca pl
" Lois B Mrs insp Highland Pk Mfg r808 Wesley av
" Lynda S studt r2346 Westerly Hills dr
" Marilyn studt r2335 Westfield rd
" Martin L (Hovetoka P) merchandiser Cherry-Burrell Corp h4134 Sheridan dr
" Marvin L (Johnie Sue) driver Pilot Frt Carriers r Spindale NC
" Mary N sls mgr Smith Employment Serv r Derita NC
" Max L whse wkr Grinnell Co r RD 1 Midland NC
" Monroe C (Sadie W) constn wkr h1608 Main
" Neil emp Cardinal Clns r2200 Wyatt
" Oscar M jr carp Highland Pk Mfg
" Philip G studt r677 Colville rd
" Porter A (Scotia I) h2509b Statesville av
" Richd W studt r808 Wesley av
" Ruth B Mrs shipper Delmar Studios r5310 Queen Anne rd
" Wm S (Mamie) firemn Highland Pk Mfg h CMR 144 Box 108
" Virginia G Mrs sec Frank H Conner Co r677 Colville rd
" & Walters Co James E Bennett pres Mrs Eliz M Bennett v-pres-treas Jas E Bennett jr (Washington DC) sec barber sups 4817 N Tryon
" Wilda L ofc sec Wade Mfg r RD 7 Box 481
" Wm B slsmn Sam Bolton r Gastonia NC
" Wm S (Mamie) firemn Highland Pk Mfg h 1001 Druid cir
" Wm T (Betty J) meteorological aide US Weather Bureau h2346 Westerly Hills dr
Connolly see also Connelly
" Albert R (Janet C) h1149 Dresden dr W
" C Durant slsmn Coca-Cola h2509 Chesterfield
" Janet C Mrs slswn Ivey's r1149 Dresden dr W
Connor see also Connar Conner and Connors
" Ada K (wid Arth) maid h519 E 7th
" Amanda Mrs maid h600 French apt 2
" Beulah S maid r1004 McCall
" Chas R (Melva M) ofc mgr International Harvester Co h1425 Montford dr
" David R (Barbara F) emp Suggs Wrecking & Removal h637 Pennsylvania av
" Dorothy waitress r617 Pennsylvania av (H)
" Haywood A whsemn Sou Whse Distributing r600 French apt 2
" J F (Gloria) mgr All-State Ins Co h1614 Wensby dr
" Jas W (Vallerie B) prin Villa Hts Sch h3020 Forest Park rd
" John N (Annie L) h2025 Erie
" Jonas r528½ E 1st
" Lee D (Patricia B) tech State Air Natl Guard h300 Emerson av apt 6
" Mary A Mrs sec Peggy Houston Inc r Matthews NC
" Minnie Mrs elev opr Independence Corp r1001 S Druid cir
" Napoleon (Myrtle) jan The Coliseum h1401 N Tryon
" Richd H (Maryann G) asmblr Caro Metal Products r1312 S Church
" Russell lab Standard Bonded Whse r1327 Ashley
" Sheila A Mrs med tech Mercy Hosp r2614 Chelsea dr
" Vallerie B Mrs ofc sec John C Shepherd Lbr r3020 Forest Park dr
" Wm C (Sheila A) trainee Am Coml Bk h2614 Chelsea dr
Connors Leonard C (Ruth E) chem Arnold Hoffman & Co h2237 Markham ct
Conover Sandra L clk Belk's r YWCA
Conrad see also Conrades

CONRAD ADVERTISING & LETTER CO (Elizabeth Conrad), Multigraphing, Mimeographing, Robotyping and Complete Letter Service 1209 Independence Bldg 102 W Trade, Tel EDison 2-5901
Conrad & Co (Theo C Conrad, Wm W Gainey Jr), Certified Public Accountants 417-19 Johnston Bldg 212 S Tryon, Tel FRanklin 6-4941
" Dale USA r640 Glenwood dr
" Eliz (Conrad Advertising & Letter & Co) h 831 E Morehead apt 406
" Ginger M teller The Bank of Commerce r640 Glenwood dr
" Grace S Mrs clk Fed Res Bk h301 W 10th apt 503
" H G agt Prudential Ins Co of Am r607 Coulwood dr
" H Jos jr (Mary S) mgr Baush & Lomb Optical Co h5027 Valley Stream rd
" Herbert D (Kathleen F) slsmn h1729 Wilmore dr
" Jos E (Maxine B) ship clk Parnell Tool & Sup h1301 Greenwood Cliff
" Kathleen F Mrs clk SBT&T r1729 Wilmore dr
" Kath G (wid Wm D) asst chief opr SBT&T h2538 Ashley rd
" Mary G Mrs tchr Lakeview Sch r201 S Laurel av
" Myrtle B Mrs slswn Askin's Ret Stores r1748 Wilmore dr
" Pierce R (Myrtle B) h1748 Wilmore dr
" Theo C (Mary G; Conrad & Co) h201 S Laurel av
" Theo C jr studt r201 S Laurel av
" W D dept mgr Reichhold Chem r Winston-Salem NC
" W Holland (Hazel L) wldr Grinnell Co h640 Glenwood dr
" Wm R (Lucile W) formn Duke Pwr h1100 Tennyson dr
Conrades David E (Doris K) sls rep Pneumafil Corp h4001 Arbor way
" Dolores R receptionist Char Insulating & Supply r438 Bartling rd
" Lena K (wid Wm) h1805 Merriman av
" Wm L jr (Dolores R) h438 Bartling rd
Consolidated American Machinery of Florida Inc 517-19 E Trade
" Brass Co Clarence C Mosack pres Carl L Mosack sec Mrs Margt M Passine treas 2019 N Tryon

CONSOLIDATED CREDIT CORP, Paul W Lindsay Jr Mgr 209 W Trade, Tel FRanklin 7-6517

CONSOLIDATED CREDIT CORP, A T Swisher Pres, A A Carpenter V-Pres, D R Russell V-Pres, C W Shoaf Sec-Treas, 316 Johnston Bldg 212 S Tryon, Tel FRanklin 6-4471
" Engravers Inc John F Ladley pres 311 E 12th
" Painters Inc Kermit D Williams pres-treas Sidney D Lambeth jr v-pres-sec 126 W Worthington av
" Theatres Inc Thos A Little pres J Francis White v-pres Frank H Beddingfield sec-treas (ofc) 120 S Poplar
Constable Caroline P tchr Elizabeth Sch r1942 E 7th
" Hannah A h1942 E 7th
" Henry B (Kath A) slsmn Brown Shoemaker Tire h2167 Norton rd
Constangy Herbert (Janet K) slsmn h431 Nottingham dr

CONSTRUCTION MATERIALS CO
GROVER D BOYD JR, President
General Manager
BUILDING MATERIALS
3826 Raleigh
PO Box 1133
Telephone EDison 4-0863
" Realty & Investment Co W Franklin Brown pres Edwin L Jones v-pres Edw L Jones jr sec-treas 209 W 4th

CONSTRUCTORS EQUIPMENT RENTAL CO INC
J J VICKERY, Vice-President-Manager
J W SHAFFER, Secretary-Treasurer
RENTAL OF TRUCK CRANES AND OTHER CONSTRUCTION EQUIPMENT
Pineville rd
PO Box 11293
Telephone JAckson 3-3224
Consumer Credit Co Loyal H Valentine mgr loans 109 E 4th

CONTINENTAL ASSURANCE CO, George N Ennett General Agent, Life Insurance 2010 Liberty Life Bldg, 112 S Tryon, Tel FRanklin 5-6955

CONTINENTAL
" Can Co Harry W Moczek rep mfrs 517-19 E Trade
" Insurance Co Wm D Kemp Thos B Ivester spl agts 610 E Morehead

CONTRACTORS SERVICE & RENTALS INC
CARROL E TAYLOR, President
ANGUS W MERCER, Vice-President Treasurer
RAY M ALLISON, Secretary
SALES, SERVICE AND RENTALS
CONTRACTORS' AND INDUSTRIAL EQUIPMENT AND SUPPLIES
COMPRESSORS, AIR TOOLS, CRANES
MASONRY, SAWS, MIXERS, PUMPS
317 W Worthington av, at S Tryon
Telephone EDison 2-3193
Convey Anne (wid Hamilton) r1420 Lilac rd
" Wm H (Maxine) acct Haskins & Sells h1420 Lilac rd
Conway Earle (Helen W) lab Char Tire h2020 Custer
" Edythe J Mrs ofc sec Blakeney Alexander & Machen r6200 Bainbridge rd
" Eunice L Mrs ofc sec Am Discount h2834 Irby dr
" Frank slsmn Franklin Simon r507 Central av
" John J (Mary A) div mgr Rem-Rand h619 Seneca pl
" Kathleen H (wid John H) h129 Frazier av
" Mary P (wid Robt R) h2216 Dilworth rd W
" Mildred C nurse Char Mem Hosp r2170 Weyland av
" Miriam P (wid Howard S) r901 Central av
" Patricia R Mrs ofc sec Combustion Engineering r1714 Cliffwood pl apt 3
" W W (Edith J) chf estimator Young Co r6200 Bainbridge rd
" Wm S (Patricia R) studt h1714 Cliffwood pl apt 3
Conyers Frances S Mrs emp Natl Carbon r350 Summey av
" John W (Frances S) supt Dy-Dee Wash h350 Summey av
Cook see also Cooke
" A J emp Allison-Erwin h rear 214 E Park av apt 7
" A S fxr Highland Pk Mfg
" A T agt Char Liberty Mut Ins r Statesville NC
" Adolphus A (Mary) formn Laird White Constn h2108 Camp Greene
" Adolphus A jr (Mary D) glazier Pritchard Paint & Glass h3200 Dublin rd
" Adolphus J (Lilias H) dentist 3004 Tuckaseegee rd h4122 Sheridan dr
" Aileen F Mrs clk Casual Shop r1712 Scotland av
" Aileene B Mrs mach opr Garcrest Mills r3416 Avalon av
" Albert A (Hudson & Cook Upholsters) r821 W 4th
" Anna Mrs clk Pell Cotton r1225 Goodwin av
" Annie Mrs cook McKlenburg Grill
" Annie M Mrs ptrn mkr Old Dom Box r308 Whitehaven av
" Arth H (Alice A) slsmn Charlotte Van & Storage Co Inc h1405 Seneca pl
" Barbara F Mrs clk Chadbourn Lotham Inc r 916 Academy
" Barbara J Mrs mach opr Am Coml Bank r5405 Gwynne av
" Ben H (Pauline N) spl agt Harleysville Ins h4124 Castlewood rd
" Bertie T r1900 Belvedere av
" Bess N Mrs sec Dr James F Crosby r4314 Ruskin dr
" Betty C Mrs sten Wachovia Bk & Trust r Mt Holly NC
" Betty E Mrs asst ofc mgr United Ins Co of America r2929 Enfield rd
" Bill hlpr Lee Rubber & Tire r754 Piedmont ct
" Bill H (Thelma B) safety rep State Drivers License Div h2800 Blessing
" Billy H (Linda S) pntr h1101 Belmont av apt 4
" & Boardman Inc Frank P Cook jr pres C J Boardman sec-treas bldrs hdw 708-10 Seigle
" Bobby F (Barbara F) clk Chadbourn Gotham Inc r916 Academy
" Bobby W (Virginia H) uphol Kroehler Mfg h916 Everett pl

COOK BODY CO INC, I Murrell Cook Jr Pres, Katherine W Cook V-Pres, Mrs Ella E Cook V-Pres, Mrs Louise C Lawing Sec, W D Lawing Treas, Manufacturers of Commercial Truck Bodies, Distributors of Brown Aluminum Cargo, Vans, Divco Trucks and Buses and Repairers 2433 Wilkinson blvd, Tel EDison 2-4138
" Bonnie F studt r517 Briar Creek rd

Lincoln EDSEL

FRANKLIN MOTORS Inc.
"The Lincoln · Mercury · Continental · Edsel · English Ford Dealer of the Carolinas"
Wheel Balancing — Wheel Alignment — Body Repairs — Gas — Oil — Lubrication
1220 S. TRYON ST. PHONE EDison 4-3073

ENGLISH FORD MERCURY

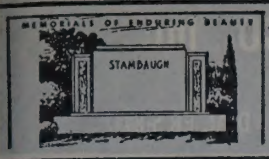

Charlotte's Largest and Leading Retail Monument Dealer

Carolina Marble & Granite Works, Inc.

3200 S. BOULEVARD — PHONE JAckson 3-2112

FLOYD A. FRIDELL — *(See Yellow Page 122)* — TERRELL FRIDELL

COOK
Brenda S ofc sec Atlantic Refining r3500 Warp
Brian B clk Williams & Shelton r309 Freeland la
Bruce r525 N College
C Wm techn Jeff Std Brdcstg r131 S Laurel
Callie A Mrs ofc sec Central TV Radio Service r1748 Progress la
Carl T USA r517 Briar Creek rd
Caroline C sec-treas Doco Inc r Box 9024
Carolyn Mrs ofc sec Home Finance Group r 3114 Holt
Carrie J h1900 Belvedere av
Carrie R (wid Edw) h1305 E Iris dr apt 1
Cath Mrs emp Lance Inc h221 Judson av
Cath Mrs maid h2101 St Mark
Cecelia B Mrs h522 Hawthorne la apt 12
Chas (Louise) driver Household Distrs r Greensboro NC
Chas E (Quinette M; The Pastry Shop) h1236 Rollins av
Chas E (Carolyn) doffer Cone Mill h1226 Brown av (Tboro)
Chas W (Mattie R) librn asst Pub Library h 1521 Montgomery apt 3
Chas W (JoAnn M) mgr Tar Heel Chicks h1927 Birchcrest dr
Charlie guard Merchants Assn h1700 Umstead
Christeen clk J P Stevens & Co r427 Woodvale pl
Clayton F (Maggie D) tex wkr h1229 Cheshire
Cletus B (Sally M) mech Trailways h3108 Shenandoah av
Clyde H (Geraldine C) driver Rider Truck Lines h5018 Valley Stream rd
Conley (Eliz V) comp Char Observer-News h 1420 Sterling rd
Connie baker Pressly's Cakes r Fannett cir
Cynthia P studt r4124 Castlewood rd
David jr (Anna B) driver H V Johnson & Son h3333 Reid av
Della M h2115 E 8th
Distributing Co Inc Mrs Virginia M Cook pres Mrs Sarah W Boling sec-treas prepared foods 204 E Peterson dr
Dixon C (Ann A; Dick Cook's Pure Service) h1225 Goodwin av
Donald L (Elorraine) slsmn Carolinas Auto Sup Hse r1109 Nation's dr
Donald M (Mary W) eng Sou Ry h501 Bowman rd
Donald M (Melba B) slsmn Bunte Chase Co h1721 Masonic dr
Dora B Mrs packer Lance Inc r202 N Dakota (H)
Doris B Mrs prntr Douglas Air Craft r529 Lakewood av (H)
Doris S Mrs tchr Sedgefield Elem Sch r4815 Murray Hill rd
Douglas A driver Armour & Co r202 N Dakota (H)
Earl A emp John Crosland Co r RD 1 Midland NC
Ed Realty Co (J Edw Cook) 124 E 3d
Edna P opr SBT&T r229 N Poplar
Edw (Bertha C) mech Young Co h940 N Brevard
Edw A (Bess N) sls rep Stephen F Whitman h4314 Ruskin dr
Edw T studt r1712 Scotland av
Edw W (Aileen B) body bldr Cook Body h 3416 Avalon av
Ehrin M (wid Alex) slswn Belk's r4920 Kistler av
Elaine mender Nebel Knitting r1708 Umstead
Eliz lndry wkr Char Linen Serv r711 S Mc Dowell
Eliz V Mrs cash Provident Life & Accident Ins r1420 Sterling rd
Ella E (wid I Murrell) v-pres Cook Body Co Inc h2216 Moumument
Ellie H Mrs serv asst SBT&T r3408 Oakwood av
Ellis (Jean) pntr r419 W 8th
Elvin M (Helen L; Daly's Super Market) h740 Seldon dr
Ena slswn Woolworth's r RD 2 Huntersville NC
Ernest B (Ruby D) prsmn Char Observer-News h932 Leigh av
Eva E Mrs wndr Johnston Mfg r3419 Spencer
Evelyn C Mrs servwn Panda Curtain r Kannapolis NC
Frank L (Marlene W) driver Overnite Trans h911 Anderson
Frank P jr (Eleanor C) pres Cook & Boardman Inc h2309 Arnold dr
Fred A (Hazel Y) driver Pilot Frt Carriers r Concord NC
Garland O (Betty E) h2929 Enfield rd

COOK
" Garry E driver Hennis Fgt Lines r Pineville NC
" Gary D (Peggy S) USAF r1620 Harrill
" Gena L Mrs clk Westbrook Ins Agcy r515 Poindexter cir
" Gene (Alma) asst shipping clk S K F Industries r Pineville NC
" Gene W (Gena L) slsmn Dixie Bearings h515 Poindexter cir
" Geo M (Gladys G) ptnr Brown Equip & Mfg h2653 Brentwood pl
" Geo S (Virginia C; Arcade Barber Shop) h 5328 Seacroft rd
" Georgiana h1940 Baxter
" Gerald slsmn Piedmont Auto Exch r RD 6 Box 616A
" Gladys G Mrs asmblr Natl Carbon r2653 Brentwood pl
" Gladys J Mrs pkr Nebel Knitting r rear 1940 West Boulevard
" Gladys T Mrs clk City Collr of Rev r2015 Beverly dr
" Grady O jr formn Mesco Mtl Wks r RD 8 Box A-241
" Guy H carp Ervin Construction r China Grove NC
" Hannah W (wid Louis C) h2615 E 5th
" Harry L (Martha B) sec-treas-genl mgr P&R Inc r Pineville NC
" Harry M (Jean N) slsmn S H Duncan & Co h2309 Weddington av
" Helen r2720 Carol av
" Helen F Mrs dir Am Natl Red Cross r2128 Chambwood dr
" Helen M clk Coml Credit r221 E Park av
" Henry E (Bernice H) h2621 Roslyn av
" Henry E jr (Yvonne J) driver Roadway Express h309 Freeland la
" Herbert P (Faye R; Cook's Esso Service) r RD 1 Box 152
" Hessie T (wid John W) h311 W 11th
" Horace R (Alice O) h2525 Sharon rd
" Howard atndt Allright Charlotte r Shelby NC
" I Murrell jr (Katherine W) pres Cook Body Co Inc h3301 Sharon rd
" Ida D Mrs wvr Highland Pk Mfg r1024 N Brevard
" Ira L (Ollie W) pntr 1705 Logie av h do
" Isaac M (Doris S) supvr Wachovia Bk & Trust h4811 Murray Hill rd
" J D lab r422 Andrews ct
" J Edw (Aileen F; Ed Cook Realty Co) h1712 Scotland av
" J Frank (Dora B) h202 N Dakota (H)
" J Hackett (Nellie W) builder Albright Boat & Marine h2400 Marshall pl
" J K slsmn Boggs & Co r1513 Pine Tree dr
" J R sls mgr R N Patterson Co r1955 Windham pl
" J Walter (Iva E) shop supt Trailways r Hood rd
" Jacquelyn M Mrs tel opr Travelers Ins r501 Burnside dr
" Jas A (Annie M) h308 Whitehaven av
" Jas C (Cynthia W) agt Life Ins Co of Ga h301 Poindexter dr
" Jas D mech Cummins Caro Diesel r Monroe NC
" Jas E slsmn H J Hines Co r2201 E 5th
" Jas E (Ann W) supt Delmar Printing h3721 Sergeant dr
" Jas O (Martha G) mech Central Mtr Lines h2021 Bay
" Jason (Ellwanda L; Cook Tile & Marble Co) h Melton rd
" Jean H Mrs posting mach opr Am oml Bk r5405 Grove av
" Jerry L (Berneice M) grinder Standard Crankshaft & Hydraulic r2057 Choyce cir
" Jerry L pkr Am Bakeries r311 W 11th
" Jodie B tex wkr Grove Mfg h233 S Cloudman (H)
" Joe C (Johnsie) mech Sanitary Plumbing & Heating r Albemarle NC
" John D (Gladys J) pntr Ervin Constn h rear 1940 W Boulevard
" John M (Mable) driver Yellow-Cab h312 W Boulevard
" John R (Susan M) tchr Char County Day Sch h2843 Westfield rd
" Jos C (Maude M) patrolmn Merchants Patrol r614 Jackson av
" Jos W slsmn E F Lombardi Co r Norfolk Va
" Joyce I Mrs ofc sec Automation Incorporated r1955 Windham pl
" Julian F (Mabel M) clk PO h4110 Avalon av
" Kath W Mrs v-pres Cook Body Co Inc r3301 Sharon rd
" Keller W agt Char Union Bus Sta r Kannapolis NC

SALES — FINANCING

TERMPLAN INCORPORATED

COOK
" L Carl jr (Helen) clk City Recorders Court h 517 Briar Creek rd
" L Clay (Virginia) rep Genl Elec Credit h 2230 Lockhart dr
" Lee O br mgr Albright Char Co r330 S Tryon
" Lee R (Lois J) mgr Southside Serv Sta r Pineville NC RD 5
" Leena E Mrs grader Chesapeake Paper Stock r1001 N Davidson
" Leland B (Vernie W) asst v-pres Mize Co h216 Wakefield dr apt D
" Leon B (Susan S; Cook Tile & Marble) h 116 S Gardner av
" Liza r714 S Alexander
" Lloyd mech Wm Rhodes Co r Belmont NC
" Lonnie B (Kay A) barber Blackmon & Patterson Barber Shop h432 Marsh rd
" Lorraine T Mrs clk J P Stevens & Co r1109 Nations dr
" Louis (Marliene) cutter Craftsman Printing h2635 Oak
" M Joan sten Am Cyanamid r2425 Shenandoah
" Mable M Mrs production Caro Foods r829 N Caldwell
" Maggie D Mrs cafeteria wkr Thomasboro Elem Sch r1229 Cheshire av
" Margt Mrs waitress Airport 77 Restr h2101 Wilmore dr
" Marion R Mrs asst mgr Tower Loan r1945 Cliffwood pl
" Marlene Mrs clk Sealtest Sou Dairies h1201 Catawba apt 4
" Martha B Mrs asst sec-asst treas Charlotte Engraving Co r Pineville NC
" Martha B Mrs marker Myers Park Clns r2615 E 5th
" Marvin E mach opr Parts Whse r3416 Gibson
" Mary A Mrs h715 N Graham
" Mary C Mrs alterations dept Montaldo's r 131 S Laurel av
" Mary E (wid Luther C) h4229 Monroe rd
" Mary V ofc sec New York Life Ins r2310 Roswell av
" Mary W Mrs telegraph opr Sou Ry r501 Bowman rd
" Max clk Pilot Frt Carries r229 N Poplar
" Melba B Mrs ofc sec Aetna Ins r1721 Masonic dr
" Melvin J (Gladys L) formn Motor Parts Co h 2015 Beverly dr
" Mildred pkr Hushpuppy Corp of Am r Progress la
" Mildred T Mrs r517 E Kingston av
" N S slasher Highland Pk Mfg
" Nancy G bkpr Wachovia Bk & Trust r216 Wakefield dr
" Nancy M Mrs clk SBT&T h1733 Dunkirk dr
" Odell h314 S Monow
" Odell T (Peggy) repr Western Elec r Mt Holly NC
" Oliver G mus dir City Bd of Educ h3633 E Dresden dr
" Olivia J ofc sec Ch of God State Ofc h3014 Farnham
" Pat R clk A&P Warehouse h3320 Dexter
" Patricia clk Grants r Fort Mills SC
" Patricia clk Caro Foods r412 N Laurel av apt 5
" Patricia clk Cook's Distributing r2310 Rozelle
" Paul E appr electn Beam Elec r Lincolnton NC

T & T CABINET SHOP

EXPERT CABINET BUILDERS

• CORNICES • LOUVERS • DISPLAY RACKS

PHONE KEystone 7-0768

4 MILES EAST OF CHARLOTTE ON INDEPENDENCE BLVD. ROUTE 4, MATTHEWS, N. C.

Where To Buy . . . See "Buyers' Guide" and Classified Business Section On Yellow Paper

PATE ELECTRIC CO.

Electrical Contractors

• Industrial
• Commercial
• Residential

"The Company Built on Dependable Service"

1945 Thurmond Pl.
Tel. FRanklin 6-7368

P. C. GODFREY, INC.

RESIDENTIAL PLUMBING, HEATING and AIR CONDITIONING CONTRACTORS *COMMERCIAL*

CHRYSLER AIR-TEMP AIR CONDITIONING — FRIGIDAIRE APPLIANCES — IRON FIREMAN HEATING

G.E. WEATHERTRON

1816 ROZZELLS FERRY RD. — EDison 4-8605

PRICE-WELLS INC.

Formerly W. E. Price & Son

YOUR Independent Insurance AGENT

- FIRE
- CASUALTY
- BONDS
- MARINE

116 W. Third Street

Tel. EDison 2-5037

INTERSTATE ROOFING & ASPHALT CO., Inc.

IRACO — INTERSTATE ROOFING & ASPHALT CO. CHARLOTTE, N.C.

Barrett and Flintkote
Industrial and Residential Roofing

520 W. PALMER ST. DIAL FR 5-8447

POWER BRAKE CO., INC.

Sales and Service
— on —
TRUCK - BUS - TRAILER EQUIPMENT

Charlotte, N. C. — 1506 W. Morehead — EDison 3-3713

Branch — Raleigh, N. C. — 1734 Louisburg — TEmple 4-1315

COOK
" Paul R (Betty B) pres Babytown Inc h4428 Murray Hill rd
" Pauline R Mrs cash A&P r RD 1 Pineville NC
" Pauline W h310 E Boulevard apt 3
" Pearl M Mrs slswn Montaldo's r616 E Tremont av
" Peggy E mender Nebel Knitting r1700 Wilkenson
" Perry A (Pearl W) h201 S Cloudman (H)
" Peter A (Ann M) laby mgr Ciba Co r3027 Finley pl
" Phyllis L Mrs bkpr Eckerd's r RD 7 Box 720
" Ralph r229 N Poplar
" Ray G (Barbara J) city fire fighter h5405 Gwynne av
" Ray T mach Scandinavia Belting r Monroe NC
" Raymond (Barbara K) iron wkr h216 Fern av
" Richd E driver Northeastern Trucking r Concord NC
" Robt A carp Crowder Constn r Mt Pleasant NC
" Robt A (Jacqueline M) installer SBT&T h 501 Burnside dr
" Robt B (Wandalee) emp US Rubber h1505 Belvedere av
" Robt B whsemn Sou Radio r Mt Holly NC
" Robt L (Callie A) h1748 Progress la
" Robt L (Martha B) with Char Parts r2615 E 5th
" Robt M (Pearl M) h616 E Tremont av
" Rodney E (Annette) asmblr Consolidated Brass r Concord NC
" Roosevelt (Mary E) mach opr Char Pipe & Foundry h3122 Ross av
" Roy r915 Greenleaf av
" Roy B (Mary K) eng Sou Ry h1419 Richmond pl
" Roy B jr (Jane S) slsmn Duo Fast Carolinas Inc h5001 Valley Stream rd
" Ruby D Mrs cash Kiser Drug r932 Leigh av
" Rudolph A layoutmn Brooks Litho r426 N Linwood av
" Ruth E Mrs tchr Myers St Sch r1931 Russell
" Ruth H (wid Francis E) clk Sanitary Lndry h 502 E Tremont av
" Saml jr (Dorothy J) carp U R James Constn h 3016 Rush av
" Saml M (Edna H) driver Caro Transit Lines r RD 8 Box 168B
" Sidney M (Marie W) mech Alex N Auto Repr r RD 1 Box 152
" Stanton H (Virginia S) mech Courtesey Mtrs h537 Bowman rd
" Sumpter B (Margt R) h4914 Monroe rd
" Sumpter B jr (Margarette D) carrier PO h 3315 Commonwealth av
" Susan M r233 S Cloudman (H)
" T B r3122 Ross av
" T Melvin (Kathryn P) v-pres American-Astor Distributing Co r RD 1 Matthews NC
" Theo W (Helen F) slsmn h2128 Chambwood dr
" Thos B (Florence J) pharm Caro Cut Rate Drug Store h2425 Shenandoah av
" Thos R slsmn Robt E Mason Co r2111 Queens rd W
" Thos W r3524 N Tryon

JIM CRISP TEXACO SERVICE

ROAD SERVICE — TEXACO — PICK-UP AND DELIVERY

TUNE-UPS
COMPLETE LUBRICATION
JIM CRISP, Owner
3739 WILKINSON BLVD.
COR. MIDLAND ST. TEL. EXpress 2-2247

COOK TILE & MARBLE CO (Dwight L and Jason Cook), Residential, Commercial, Suntile Products, Whipoorwill dr, RD 3, Tel FRanklin 6-7776, Mailing Address PO Box 3641 (See Yellow Page 179)
" Tommy slsmn Neil Griffin Music Center r Gastonia NC
" V Wellborn (Virginia W) mgr American Manorail Co h1261 Chandler pl
" Virginia Mrs opr Knight's Beauty Parlor h 123 Frazier av
" Virginia B (wid Dwight M) ladies dept Ed Mellon Co h1223 E Worthington av
" Virginia M (wid Wilbar A) pres Cook Distributing Co Inc and Cook's Frozen Serv Inc h2310 Roswell av
" Virginia R Mrs clk J P Stevens & Co r RD 3 Waxhaw NC
" Wade H jr (Lucille B) installer Terrell Mach r Concord NC
" Walter brick layer h1414 White
" Walter lab Doggett Lbr r Clover SC
" Walter G recapper Davison Tire Serv r Concord NC
" Walter L chkr Pilot Frt Carriers r Statesville NC
" Walter R (Ellie H) slsmn Wises Potato Chips h3408 Oakwood av
" Wandalee Mrs clk City Oil r1505 Belvedere
" Wayne clk Zestos of Char r Freedom la
" Wilbur (Connie L) jan Wilder Bldg h353 Fannie cir
" Wilbur (Ruth E) mtcemn Pub Library h1931 Russell
" Wm E (Dons B) mech Broom's Trailer h529 Lakewood av (H)
" Wm L jr (Joyce) slsmn Am Bakeries r625a Tuckasugee rd

COOK'S DICK PURE SERVICE (Dixon C Cook), Bumper To Bumper Service, Pick-Up and Delivery, Road Service, 1222 Central av, Tel EDison 2-9601

COOK'S ESSO SERVICE (Herbert P Cook), A Complete Line of Esso Products, 24 Hour Service, 439 W Trade, Tel FRanklin 5-9246

" Frozen Service Inc Mrs Virginia M Cook pres Mrs Sarah W Boling sec-treas trucking 204 E Peterson dr
Cooke Archer L (Frances R) asst mgr Colonial Stores h2029 Central av
" Albert C (Bonnie R) folder Washburn Printing r121 Matthews
" Barbara O Mrs clk Char Mem Hosp r5019 Withrow rd
" Betty J clk-typ Piedmont Natural Gas r3009 Washburn av
" Betty J mach opr Soderberg & Stern r509 N Graham
" Carl A (Jewel C) foremn Am Bakeries h3112 Westmoreland av
" Chas L clk Arts Engraving r Kings Mountain NC
" Clifford A chkr Winn-Dixie Stores r106 S Linwood av (H)
" Clifford F (Gertrude P) pntr Power Brake h 2405 Toomey av
" Cortez B mech Mech Contrs r RD 4
" Donald B h241 Wakefield dr apt D
" Donald B (Kathryn W) emp Douglas Aircraft r1220 Harding pl
" Donald N (Marjorie T) driver Overnite Trans h109 S Linwood av (H)
" Donna A rep Credit Bur of Char r3112 Westmoreland av
" E Odis h3009 Washburn av
" Earle M (Julia) h307 Ridgeway av
" Edd mach Son Mach Products r Victory av
" Edna S Mrs clk SBT&T r2118 Bay
" Elliott L clk Sterling Drug Store r106 S Linwood av (H)
" Emsley H (Wanda M) eng Caro Textile Eng h831 Seldon dr
" Eunice C Mrs tel opr WUTeleg r609 Royal ct
" Frances R Mrs mkt mgr Colonial Stores r2029 Central av
" Franklin W (Dorothy G) slsmn Am Bakeries h1325 Meadow la
" Gerald L slsmn h120 Stonewall Jackson Homes
" Geraldine H printer punch opr Esso r224 Chapman
" Gwen B bmo Home Finance Group r1313 Richmond pl
" Harry L (Martha S) ofc mgr Hefner Plmb h 3126 Dublin rd
" Helen L Mrs clk Ivey's r3500 Eastway dr
" Jacqueline W Mrs clk Blue Ridge Ins r2238 McClintock rd
" Jos W (Jane C) supvr Terrell Mach h3108 Westmoreland av
" Kathryn W Mrs clk Am Cotton Mfrs Institute r1220 Harding pl
" Kenneth J (Barbara O) hlpr PC Godfrey Inc h 5019 Withrow rd

COOKE
" Larry B (Mary P; Park Road Hardware) h 2937 Commonwealth av
" Leon J (Nellie) pntr Ervin Constn r Rock Hill SC
" Leroy M (Terry A) pntr h444 Griffith
" Marvin J (Edna S) sec Southerland-Helms Corp h2118 Bay
" Mary H (wid Robt) r5609 Lantana av
" Neal L (Willie C) slsmn S&R Distributors h 3123 Barnhill dr
" Nora L ofc sec Citizens Bank r515 N Church
" Ralph E (Carolyn S) mach opr Duncan Printmakers h3100 Lakeview av (H)
" Ray T mach Sterling Mach r Central av
" Robt E (Martha L) tie in mn Highland Pk Mfg h4120 Glenwood dr
" Robt E L (Edith K) v-pres-treas Cyclone Builders Sup Inc h5609 Lantana av
" Robt W studt r5609 Lantana av
" Roger P (Gwenn B) asst mgr Advance Stores h1313 Richmond pl
" S Howard (Atha S) mech Queen City Mattress & Uphol h816 W Boulevard
" Sadie M (wid Dewey W) h1721 Thomas av
" Saml A (Frances M) roofer 2818 Monroe rd apt 1-2 h do
" Sidney A jr (Helen L) h3500 Eastway dr
" W Ray ship clk Mize Co r2238 McClintock rd
" Wanda M Mrs eng Caro Textile Eng r831 Seldon dr
" Wm C (Nora W) spec assignment Esso r RD 1 Box 376-H Matthews NC
" Wm F (Rosalie H) eng City Water Dept h 1901 Marguerite av
" Wm G (Eunice C) slsmn Moore Drug r609 Royal ct
" Wm L (Helen L) mach Queen City Mattress h106 S Linwood av (H)
" Wm R (Judy) eng Sealtest Foods r224 Chapman
" Willie C Mrs nurse Char Mem Hosp r3123 Barnhill dr
Cookerly Thos B (Mary Ann M) natl sls mgr Jeff Std Broadcasting h1318 Rutledge av
Cookman Chas H Rev (Esther R) pastor Central Assembly of God h3727 McMillan
Cooksey Chas slsmn Morse Sewing Center r RD 5
" Dreddie R (wid Oliver L) h933 Berkeley av
" Howard D (Eva C) coml eng SBT&T h2804 Chelsea dr
" Mary E Mrs marker Belk's r415 N Church
" R Harry (Ruth Y) asst cash Wachovia Bank & Trust Co h2114 Kenmore av
" R Harry jr studt r2114 Kenmore av
Cookson Josephine Mrs ofc sec R N Patterson Co r Concord NC
Cookston Betty S Mrs clk Farmer's Dairy r rear 4138 Commonwealth av
" Zell (Betty S) driver Char City Coach Lines h rear 4138 Commonwealth av
Cooler Harold L (Betty B; Crosby & Cooler) r 4312 Columbine cir
Cooles Joyce A ofc sec Natl Bankers Life Ins r 1233 Dresden dr W
Cooley Alex S h1940 Shoreham dr
" Andrew C (Jean S) slsmn Atlas Sup h715 Seneca pl
" Bogan (Bessie D) h407 S Caldwell
" Carlos H (Betty J) asst terminal mgr Harris Exp h14033 Whitehall dr
" Chas H USN r1730 Amherst pl
" Friendly Inn (Lelland C Cooley) restr 601 E 1st
" Gomer L (Hermina B) h2100 Park rd apt 3
" J Richd dentist 1012 Kings dr R322 r1730 Amherst pl
" Julius W (Lois H; Charlotte Scale & Fixture Co) h1730 Amherst pl
" Lelland C (Cooley Friendly Inn) r119½ N Myers
" Walter G (Sue K) linemn SBT&T h3942 Barlowe rd
Coon see also Coone and Koon
" Frank R (Barbara B) bkpr Club Ins Agcy r Kannapolis NC
" Geo B (Georgia E) bldg contr 1434 Queens rd W h do
" Gordon W (Megan I) driver Miller Mtr Exp h3916 Tillman rd
" Jas W (Mary J) trainee Maryland Casualty h 1740 Brandon rd
" Judy C Mrs ofc sec Am Discount r Bessemer City NC
" Mary J Mrs clk Am Coml Bank r1740 Brandon rd
" Megan I Mrs emp Natl Carbon r3916 Tillman rd
Coone Lois R Mrs ofc sec Char City Coach Lines r1305 Reece rd
" Lon A (Evelyn L) dept mgr Genl Elec h5638 Riviere dr

NEED AN AIRPLANE ? SEE US FIRST

SOUTHERN FLIGHT INC.

From Cubs To Constellations

Flight Instructions
Air Taxi Service

DOUGLAS MUNICIPAL AIRPORT

EXpress 9-6372

ASSOCIATED PRINTING CORPORATION

- BUSINESS FORMS
- COLOR PRINTING

DIAL EDison 4-9361

★ ADVERTISING DESIGN
No Job Too Small
No Job Too Large

- PUBLICATIONS
- BROCHURES

223 W. MOREHEAD

ELAM electric company, inc.
ELECTRICAL CONTRACTORS
114 North Myers St. RESIDENTIAL — COMMERCIAL Phone EDison 4-7269

COONE
Marvin J (Lois R; Carolina Grill) h1305 Reece rd
Coonen Richd D (Suzanne B) pres Kwik Kafe of Char Inc and v-pres Industrial Vending Corp h3901 Arbor la
Coonse Ray S driver Central Mtr Lines r RD 10
Cooper Acie (Mamie) dishwasher Myers Pk Country Club h215 Frazier
" Albert B (Jewell K) plant mgr Edgcomb Steel Co h1254 Roanoke av
" Alverna M Mrs sec Rembert Moore Machinery r203 Karendale av
" Avery Mrs tchr First Baptist Church r1115 S Church
" Azelle prsr Five Point Clns r1727 W Trade
" Bailey O (Barbara D) slsmn Goodbody & Co h 4520 Woodlark la
" Bert (Annie L) emp Natl Carbon h203 Karendale av
" Bert jr (Ruth B) doffer Leskesville Woolen Mills h3124 Lakeview av (H)
" Billy B tchr King's Business College r4733 Holbrook dr
" Bobby J (Shirley J) h2421 N Pine
" Buford L (Hazeline) barber Community Barber Shop h1529 Newland rd
COOPER CABINET SHOP (Roy Cooper), Cabinets Built To Order and Installed. All Work Guaranteed, 4216 N Graham (Derita rd), Tel FRanklin 7-6956 (See Yellow Page 40)
" Calvin (Jewel B) pntr H B Moss Painting & Decorating h2408 Grimes
" Carl H (Ida C) asst mgr Dub Cox Sinclair Serv r RD 9
" Carolyn Mrs emp Delmar Studio's r RD 9
" Cecil W washer United Equip & Serv r RD 1 Indian Trail NC
" Chas C wood wkr Display Fixtures r RD 5 Box 972T
" Chas R r203 Karendale av
" Colleen F serv rep SBT&T r224 Elmhurst rd
" Colon E (Marion C) ofc wkr Am Hdw & Equip h933 Norland rd
" Dorothy L r1017 Haley pl
" Dorothy M Mrs cash South 21 Restr r2644 Laburnum av
" Eddie jr (Glenda F) driller McCall Bros Pump & Well r227 Crigler (H)
" Edith W (wid Jas P) asst to business mgr Queens College h2001 Providence rd
" Eleanor R Mrs br mgr Wright Cleaning Co Inc r620 E Worthington av apt 2
" Eliz H (wid Thos A; Thos A Cooper Co) r Sharon Hills rd
" Eliz W Mrs pkr A&P r2200 Parson
" Elmer jr (Gladys) driver Pilot Frt Carriers r N Wilkesboro NC
" Elmer R (Juanita T) mech Franklin Mtrs r 501 E Park av
" Elmer T (Mamie B) business rep Teamsters Local Union No 71 (PO) h5635 N Tryon
" Ethel W Mrs opr SBT&T r3439 Oakwood av
" Eug K (Edythe F) supvr Recordak Corp h2250 Airlie
" Eunice h623 Fairwood av
" Evelyna W (wid Wm M) maid h719 Dunbar
" Everett (Pearl E) atndt Morehead Esso Servicenter r221 Poplar
" F Joe (Juanita M) driver Char Lndry h2901 Yadkin av
" Frank (Roberta C) constn wkr h509 N Long
" Franklin lab Ervin Constn r501 E Todd la
" Fred (Nadine P) insulation Guy M Beatty r 3420 Tappan pl
" Fred W (Myrtle F) h3645 Central av
" Freddie B Mrs nurses aide Mercy Hospital r West Boulevard
" G Flavie jr (Kathryn P) dist mgr Firestone Stores h1337 Biltmore dr
" Garnett M slsmn r2200 Parson
" Gary E (Judy T) analyst Ford Mtr h2843 Columbus
" Geo F (Leora M) examiner Esso h4520 Bradbury dr
" Geo R mech Brown Equip & Mfg r RD 9 Box 184
" Geo W (Marjorie S) slsmn Diversey Corp h249 Shasta la
" Georgia M pkr Jack's Cookie r310 Benjamin
" Gilbert R (Emily M) repr SBT&T r RD 3 Box 397
" Glenn (Evelyn B) pntr H B Moss Painting & Decorating r1314 Downs av
" Green F III (Valerie S) routing eng SBT&T h3326 Willow Oak rd
" H Junius (Azalie S) slsmn Nashua Package Co h245 Shasta la
" Harold H jr (Marjorie B) dist sls mgr W R Grace & Co h5822 Brookhaven rd
" Harry sls mgr Cryovac Co r New York NY
" Hattie E r614 Central av

COOPER
" Henry (Lillie M) watchmn Wilson Lewitt Machy h West Boulevard
" Henry jr (Freddie B) hlpr Armstrong-Mc Ginnis & Co h West Boulevard
" Ida C Mrs clk County ABCB r RD 9
" Ila M Mrs opr SBT&T r100 Hovis cir (Tboro)
" Isaac B lab Ervin Construction r1529 Newland rd
" Ivey cook J C's Sandwich Shop r E 1st
" Jack K (Jo Anne R) supvr Massey-Ferguson h819 Tyvola rd
" Jas lab Snook Bros r1017 Haley pl
" Jas (Minnie D) lab County Hwy Dept h217 N Morrow apt 3
" Jas lab Triangle Constn r501 E Todd la
" Jas B (Bennie B) wtchmn Swift & Co h505 E 21st
" Jas E (Georgia M) carp h310 Benjamin
" Jas E (Dorothy M) driver Thurston Mtr Lines h2644 Laburnum av
" Jas E (Christine H) filler Natl Welders Sup h2901 W Trade
" Jas E lab Ervin Constn r501 Todds la
" Jas H (Bessie M) animal kpr Char Mem Hosp h226 S Cloudman (H
" Jas W (Sandra W) checker A&P r2508 E 7th
" Jerry L reporter Dun & Bradstreet r Union Mills NC
" Jesse B dept mgr Goodrich h1244 E Morehead apt 4
" Jessie r3420 Shamrock dr
" Jewel B Mrs sec Kenneth C Buker jr r2408 Grimes
" Joan E clk Eckerd's r2221 S Baldwin av
" Jo Anne R Mrs clk-typ S P Richards Paper r819 Tyvola rd
" John A (Eleanor R) atndt Terry Jones Esso h 620 E Worthington av apt 2
" John H (Thelma M) press opr Caro Metal Products r Matthews NC
" John W emp Piemont Carton r5635 N Tryon
" Juanita Mrs prsr H J Withers Mfg r200 Solomon apt 2
" Juanita M Mrs quiller Highland Park Mfg r 2901 Yadkin av
" Juanita T Mrs nurse Char Eye Ear & Throat Hosp r501 E Park av
" Judy M Mrs pkr A&P Meat Packing Hse r321 Lander (H)
" Judy T Mrs clk Genl Dyestuff r2843 Columbus cir
" Kathryn P instr Queens College r1337 Biltmore dr
" Ken (Patsy) emp Bowman Trans r2824 Tuckaseegee rd
" Larry stock clk Brown Equip & Mfg r RD 9 Box 184
" Lawrence M USAF r2250 Airlie
" Lillian P Mrs slswn Woolworth's r rear 1308 N Davidson
" Lottie I Mrs sten Jones Elec Repair r520 Spruce
" Lula B (wid Hubert) r218 Dellwood av
" Lynette S Mrs mgr Peter Pan Shop of Charlotte NC Inc r Lochlain dr RD 3
" M Harry (Eliz W) mgr Andy Foppe Automobiles Inc h2200 Parson
" Mamie (wid Henry T) maid Salvation Army h1126 Beatties Ford rd
" Margt B Mrs clk St Paul Fire & Marine Inc r4921 Buckingham dr
" Margt L clk Eckerd's r221 Baldwin av
" Margt V Mrs sten State Employment Security Comn r1315 Iris dr
" Mark G (Thelma P) opr City Water Dept h 3008 Clemson av
" Marvin B roofer Interstate Roofing & Asphalt r1554 Wilmore dr
" Mary emp Liggett's r1017 Haley pl
" Mary C (wid John J) h619 E Kingston apt 2
" Mary E clk Pritchard Paint & Glass h218 Dellwood av
" Mary E slswn Southern Five & Ten Stores r 4301 Eugene
" Michl A (Nellie I) slsmn Caro Overall Serv h1301 W Boulevard
" Minnie B Mrs smstrs The Vogue r2824 Tuckaseegee rd
" Morris (Avery) carrier PO h1424b Newland rd
" Motor Lines Edgar H Baucom agt 2529 N Tryon
" Myrtle F Mrs slswn Luzier's Cosmetics r3645 Central av
" Nellie F Mrs waitress Crystal Cafe r416 N Church
" Noah A (Ellen M) emp US Govt h2507 Marlowe av
" Ollie B Mrs slswn Sou 5c & 10c Store r4301 Eugene
" Ora C Mrs opr SBT&T r1737 Dunkirk dr

M & J FINANCE CORP.
AUTOMOBILE LOANS
FINANCING — REFINANCING
1111 S. TRYON
TEL. EDison 4-6461

COOPER P J (Anne C), V-Pres American Commercial Bank, 200 S Tyron, Tel FRanklin 5-6711, h1315 Biltmore dr, Tel EDison 2-3923
" Paul J jr (Margt B) slsmn h4921 Buckingham dr
" Pearl S (wid Elzie) cook StPeter Episcopal Ch h615 Baldwin av
" Percy H (Martha P) rep Ross Laboratories of Columbus Ohio h2115 Bucknell av
" Phyllis M studt r208 S Torrence
" Quentin (Erna S) clk Hudson Hosiery h246 Shasta la
" Ray with Equit Life Assurance r2501 Vail av apt 1
" Robt A (Lynette S) interviewer State Employment Security Comn r Lochlain dr RD 3
" Robt L (Ora C) city fire fighter h1737 Dunkirk dr
" Robt L jr pkr Coca-Cola r709 Craighead rd
" Robt P (Lillian H) pntr Carolina Bedding h rear 1308 N Davidson
" Robt T (Juanita) emp Central Mtr Lines h200 Solomon
" Roland P mgr Aetna Loan & Finance r3211 Maywood dr
" Rose A Mrs h124 W 28th
" Ross L (Eileen H) slsmn Owens-Illinois Glass h3846 Moultrie
" Roy (Margt C; Cooper Cabinet Shop) h4210 N Graham
" Roy (Edna M) lab A&P h434 Brookhill rd
" Roy R rep Equitable Life Assurance h2427 Vail av apt B15
" Saml L (Ollie B) hlpr Lewis Animal Hosp h4301 Eugene
" Sandra W Mrs typ Graybar Elec r2508 E 7th
" Sarah D Mrs cook Myers Pk Elem Sch h731 Brookhill rd
" Shirley J Mrs mach opr All State Ins r2421 N Pine
" Steph (Mabel D) clk C R West Super Mkt h200 Lander (H)
" Stephen jr (Nancy W) asst sec-asst treas Speir & Co Inc h1311 Drexmore av
" T Jeff (Ethel A) agt Char Liberty Mut Ins h3439 Oakwood av
" Tarlton H (Lottie I) city police h520 Spruce
" Thelma M Mrs preboarder Nebel Knitting r Matthews NC
" Thos jr slsmn Atlas Sewing Centers h2009 Kinney
" Thos A Co (Mrs Eliz H Cooper) mfrs agts 121 E 3d R210
" Tim E mgr Phoenix Assurance Co of NY r Matthews NC
" Valerie Mrs tchr Eastway Jr High Sch r3326 Willow Oak rd
" Vivian L Mrs packer Nebel Knitting r RD 9
" W A dist mgr Goodyear Tire & Rubber Co Inc r6113 Deveron dr
" W B h1225 Dilworth rd apt 102
" W Horace (Grace M) serv mgr New Idea Farm Equip h4131 Dinglewood av
" Walter bodymn Brown Equip & Mfg
" Walter opr C&T Refinery r Conway SC
" Walter jr (Joanne L) emp C&T Refinery h reat 1554 Wilmore dr
" Walter M (Minnie B) supvr Marshall Mills h 2824 Tuckaseegee rd
" Walter R driver Concrete Sup r2900 Monroe rd

The Plaza House Inc.
FINE FURNITURE
"Make Your Home at Our House"
1237 THE PLAZA TEL. FRanklin 6-8455
ON THE PLAZA AT CENTRAL AVENUE

"The House of Glass" PIEDMONT GLASS CORP.
AUTO GLASS — STORE FRONTS — MIRRORS — PATIO DOORS
WINDOW GLASS — TUB ENCLOSURES — FURNITURE TOPS
MEDICINE CABINETS
2137 SOUTH BOULEVARD PHONE EDison 3-6686

MECKLENBURG ENGINEERS AND CONTRACTORS, INC.
ENGINEERS AND CONTRACTORS
SUBDIVISION PLANNING AND DEVELOPMENT
SANITARY SEWER AND WATER SYSTEMS — PUBLIC UTILITIES
120 E. 3rd STREET TELEPHONE FRanklin 7-1252

SALES and SERVICE
3027 N. Tryon St.
Tels. Office EDison 2-8195 - EDison 2-5014
Parts Dept. EDison 4-2281
Service Dept. FRanklin 6-1121

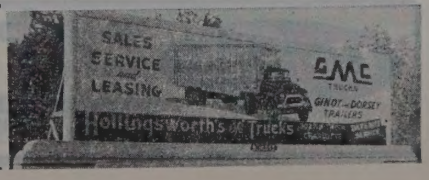

GULF

BYRAM'S TIRE SERVICE

BUMPER TO BUMPER AND ROAD SERVICE

(See Yellow Page 20)

1600 Central Ave.

Tel. EDison 4-3492

AMPLE PARKING SPACE
520 Providence Road

THE MING TREE
RESTAURANT
"Incomparable Chinese and American Foods"
Air Conditioned

CIVITAN CLUB
Tuesday 1:15 P.M.
LIONS CLUB
Thursday 1 P.M.
EDison 4-3028

YOUNG CONSTRUCTION CO.
GENERAL CONTRACTORS
● Commercial
● Industrial
Dial JAckson 3-3232 4619 Pineville Rd.

COOPER
" Ward (Faye) clk Sou Daries h3409 Barfield dr
" Willette C (wid John) hsekpr Our Lady of Consolation Cath Ch & Sch r609 Beatties Ford rd
" Wm B (Mary L) clk Am Hdw & Equip h4733 Holbrook dr
" Wm B (Judy M) slsmn Farmer's Dairy h321 Lander (H)
" Wm C (Ila M) r100 Hovis cir (Tboro)
" Wm H clk R H Bowligny Inc r520 Spruce
" Wm H whsemn Anchor Serum r1519 Cleveland av
" Wm L (Jessie I) driver Akers Motor Lines h221 Baldwin av
" Wm T rep Family Finance & Acceptance r Concord NC
" Zack r517 E 36th
Coor Harry E (Julia) insp Factory Ins Assocs h3210 Weston
Cooter Lucille Mrs waitress Honey's Inc r2412 Arty av
Cootes Claude A driver Akers Motor Lines r 11015 Central dr
COPAL GRILL (F E Gulledge), U S Choice Western Steaks, Plate Lunches, Southern Fried Chicken, North Carolina Country Ham, Open 6 AM to 12 PM, Closed All Day Monday 5923 Wilkinson blvd, Tel EXpress 9-9102 (See Yellow Page 166)
" Gulf Service (Mack J Hunter) gas sta Wilkinson blvd
" Motor Court (Mack J Hunter) 6001 Wilkinson blvd
Cope E Joan studt r1209 Bethel rd
" Geo D (Estelle A) journeymn Ross Electric h 3138 Commonwealth av
" J S atntdt Beaty Bros Serv Sta r106 E 11th
" Jessie Mrs (Jet's Grocery Store) r800 E 35th
" Joe G hlpr Foremost Dairies r RD 3 Gastonia NC
" John A (Louise J) mail rm Char Observer-News h1209 Bethel rd
" Louise J Mrs mgr Wright Cleaning Co Inc r 1209 Bethel rd
" M Margt production wkr Sealtest Foods h2523 Kingsbury dr
" Mary K waitress Ivey's r135 Andrell
" Raymond W (Sarah E) mail rm Char Observer News h2613 Rose
" Sam H clk Foremost Dairies r RD 4 Gastonia NC
Copeland Alex jr pres Harrison-Wright Co Inc h2332 Craydon rd
" Benj F (Mary L) bkpg serv 400 E Park av h do
" Benj F III (Lillian D) city police h2031 Fernwood dr
" Chas jr (Dorothy H) slsmn Rem-Rand h2209 Stonewood dr
" Danl r2020 Euclid av
" Donald C (Dorothy) ofc asst Swift & Co r Pineville rd
" Eugenia W Mrs sls rep Underwood Corp h2514 Normandy rd
" Geo L (Annette S) asst mgr Warren Finance r400 E Park av
" Hardy lab Allison's Fence r601½ E 7th
" Helen M Mrs h1850 Maryland av
" Jackie Q Mrs slswn Bon Marche r2014 Greenway av

FOR THE FINEST IN FOODS
DRIVE OUT TO
WESTOVER
DRIVE-IN RESTAURANT
RESTAURANT—PINK ROOM
AND CURB SERVICE
WE PREPARE ORDERS TO TAKE OUT
1540 W. Boulevard Tel. FRanklin 7-5738

COPELAND
" John T body builder Cook Body r121½ N Brevard
" Lois C studt r2332 Croydon rd
" Mary L Mrs (Copeland's Beauty Shop) r400 E Park av
" Maude F (wid Wm V) r913 Romany rd
" Oma S Mrs chkr Costner's h2020 Euclid av
" Robt C (Sue P) sht mtl wkr Gamon & Matthews Htg & Sht Mtl h401 W Cama
" Sue P Mrs ofc sec Steel & Tank Serv r401 W Cama
" Wm V (Helen S) ins agt h913 Romany rd
" Willie D (wid Wm C) h1001 E 10th apt 106
Copeland's Beauty Shop (Mrs Mary L Copeland) 400 E Park av
Copley Eleanor D clk SBT&T r309 Magnolia
" Ervin L (Martha J) h309 Magnolia av
" M McRae (Betsy W) ofc mgr Waters Ins & Realty h2249 Airlie
Coppala see also Coppola
" Bernard r437 Sylvania av
" Chas W r1820 Lombardy cir
" Chas W jr (Beulah K; Pioneer Plumbing Co) h3116 Columbus cir
" Pauline P (wid Geo) ch sec Mulberry Presby Ch h620 Grandin rd
" Ralph (Lucy K; Cochran Ross Construction Co) h2037 Greenway av
" Robt M (Carolyn C) pipe ftr Grinnell Co h437 Sylvania av
" Wilson (Cochran Ross Construction Co) r5306 Wales av
Coppalo Janie P (wid Geo C) ofc sec Mulberry Presbyterian Ch h620 Grandin rd
Coppedge Thos O jr (Teau; Hall Lafferty Coppedge Burnett & Roth) r112 Cedar la
Coppeger Rex r5801 Park rd
Coppola see also Coppala
" Armond P (Virginia D) plant wkr Stein Hall & Co h2926 Temple la
Copses see also Copsis
" Beatrice B Mrs cash Merita Grill r620 Walnut av
" Chas P (Lillie) pharm Plaza Hills Farm r RD 4 Box 31K Matthews NC
" Ernest G (Nora G) pres Queen City Produce Co Inc h730 E Kingston av
" Geo S slsmn Best Foods r408 Walnut av
" Mary C (wid Steve G) h408 Walnut av
" Nora G Mrs tchr Char Country Day Sch r730 E Kingston av
" Peter J (Beatrice B; Merita Grill) h620 Walnut av
" Peter J (Voula H) asst mgr Charcoal Steak House h1522 Pierson dr
Copsis Geo (Harriet; South Twenty One Curb Service) h203 Hollis rd
" Nick clk South Twenty One Curb Serv r129 Hollis rd
" Sotiris C (Vickie) pres-treas Alph Foods Inc h129 Hollis rd
Coradi Richd M (Janice C) slsmn IBM h4833 Amity pl
Coral Reef The (Whit Neal) pet shop 603 Providence rd
Corbert Kenneth F electronic reprmn AT&T r215 Jackson dr apt 3
Corbett see also Corbitt
" Ben C (Debrah G) teller Am Commercial Bk h3202 Marlborough rd
" Benj J jr (Zadie L) serv tech Bailey Meter h2500 Rozzells Ferry rd
" Bernard A jr (Blanche R) asst city Traffic Eng h2311 Pruitt
" Bonnie M clk Kress r212 E Vance
" Debrah G Mrs ofc sec Walker Agcy r3202 Marlboro rd E
" Dewey N studt r1923 Cliffwood pl
" Eliz C studt r924 Camborne pl
" Fred (Angie) leadmn R H Bouligny Inc r102 Shanandoah cir
" H Verlon (Nelda W) pharm Sterling Drug Store h1739 Masonic dr
" Henry D jr (Lena B) head bkpr Am Coml Bk h1027 Hebersham dr
" Henry D Rev (Eva G) h1916 Springdale
" Jas M (Marjorie K) serv mgr Sears h3426 Draper av
" Jean L clk Kress r304 Baldwin av
" Marjorie K Mrs ofc sec Am Discount r3426 Draper av
" Mary E clk Kress' r102 Shenandoah cir
" Melvin C (Mildred) with Natl Carbon h135 Bradford dr (Tboro)
" Nancy T Mrs tchr First Presby Ch Child Care Sch r1923 Cliffwood pl
" P C (Stella) city police r RD 1 Box 339d
" Patricia tchr Hickory Grove Sch r1342 St Julien
" T Alvin (Nancy T) tchr Harry P Harding High Sch h1923 Cliffwood pl

CORBETT
" Thos R studt r1923 Cliffwood pl
" Wm F (Eliz B) chem Am Cyanamid h924 Camborne pl
Corbin Nellie (wid L R) r1834 Shoreham dr
" Wm R (Beatrix C) mgr Monroe Calculating Machine h1834 Shoreham dr
Corbitt see also Corbett
" Arth R h301 W 10th apt 508
Corby Jessie M (wid Warren B) clk S&W Cafeteria r1021 E Boulevard
Cordelia Park 2000 N Davidson
Cordell see also Cardell
" C L (Annie) city police r RD 8
" Cornelius D (Lilla S) finisher Kroehler Furn h2217 Finchley dr
" Harold E (Peggy J) rep Mutual of New York h404 Keswick av
" Joanne tchr Eastway Jr Hi Sch r401 N Linwood av
" Peggy J Mrs slswn Sears r404 Keswick av
" Robt E (Virginia) carrier PO h2421 Julia
" Sue T Mrs r420 E Kingston av
" Wm F atndt Tuckers Esso Service Station r 1613 Independence blvd
Cordle T Llew (Alma O) elec eng J N Pease & Co h373 Ridgewood av
" T Llew jr studt r373 Ridgewood av
Core Florabel H (wid Vivan R) h901 E Boulevard
" Geo V (Jo Anne H) slsmn Package Products h1210 Barkley rd
Coren Claude clk Sou Appliances r Belmont NC
Corey see also Carey and Cary
" Hamilton jr (Sue W) eng SBT&T h141 Perrin pl
" Jean B Mrs asst librn Johnson C Smith Univ r100 Beattie's Ford rd
Coriens Ruby clk Caro Theatre r1133 E 34th
Cork Frank B drftsmn Wearn Lbr h229 E Worthington av
Corkern Jean Mrs clk American Mut Liability Ins r1827 Logie av
" Willis D drftsmn Ferebee & Walters r1827 Logie av
Corkey Caroline case wkr County Dept of Welfare r519 Hermitage ct
CORKEY ELIZABETH C DR, Acting Dir City Health Dept, 1200 Blythe av, Tel FRanklin 5-8861, h519 Hermitage ct, Tel FRanklin 5-7831
" Wm B Rev (Eliz) emp Sears h519 Hermitage ct
Corley Alberta A Mrs nurses aide Mercy Hosp r2317 Tate
" Annie P (wid John) maid h410 N Summit av
" Gerald B (Jeanette H) tool researchmn Douglas Aircraft h1220 Mockingbird la
" Jos F (Bridgett D) electn aide Duke Pwr h 1953 Woodcrest av
" June R Mrs h1013 Clanton ct
" Mary W (wid Peter) r836 Henley pl
" Myrna I clk AT&T r2810 N Caldwell
" Nannie R (wid A P) h1005 Beattie's Ford rd
" Polly C utility Soderberg & Stern r RD 10 Box 596
" Richd (Alberta A) emp Queen City Mattress & Uphol h2317 Tate
" Wm C clk Hillsman Co of Char r Rock Hill SC
Corn see also Corne
" Chas L (Ethel R) care taker Kiddie Land r RD 5 Box 910
" Jas E (Mattie) acct J Zagora Mach & Gear r7039 Albermarle rd
" Jas E jr (Iris C) ofc mgr Harney Hunter Dairy h209 Scott pl
" Jos O (Willene C) mfrs agt 4837 Gilmore dr h do
Corne Judith G teller Mutual Savings & Loan Assn r2500 Cornell av
" Lawrence E (Margt E; Corne Service Station) r RD 4 Matthews NC
" Service Station (Lawrence E Corne) 901 E Morehead
" Troy P (Foster M; Corne's Service Store) h2500 Cornell av
Corne's Service Store (Troy P Corne Herman A Overcash) serv sta 1401 E Morehead
Cornelison see also Corneliussen
" Carolyn S Mrs ofc sec Atlantic Supply Co of Char NC r3830 Northerly rd
" Esther M (wid Earl) h3814 Northerly rd
" Leo D (Carolyn S) slsmn Char Whol h3830 Northerly rd
" Merline M r3814 Northerly rd
Cornelius Clifton (Sarah M) whsmn Walthour & Hood h1332a Samuel
" Co Inc The Jacob C Cornelius pres-treas Wm G Cornelius v-pres-sec Jacob C Cornelius jr v-pres-asst mgr dry gds 1431 S Boulevard

R-O-W-E REALTY

"WE SELL THE EARTH"

A Small Part Should Be Yours

FRanklin 5-2541

NATIONAL ASSOCIATION OF REAL ESTATE BOARDS
REALTORS

Carrier

ENGINEERING INC.
AIR CONDITIONING — HEATING
LICENSED CONTRACTORS — ENGINEERS

Carrier

2426 DUNAVANT STREET EDison 3-9227

MUTUAL Since 1881

Mutual Savings and Loan Association

INSURED SAVINGS — HOME LOANS

119 East Third St. Tel. EDison 3-6126

FEDERAL SAVINGS AND LOAN INSURANCE CORPORATION — SAFETY OF YOUR SAVINGS — INSURED UP TO $10,000

ORNELIUS
Dessie A cafeteria wkr Wesley Hts Sch h1512 W 4th
Dorothea Mrs tchr Biddleville Sch r205 N Myers
E Leroy (Parkwood Cafe) h1735 Pegram
E Harrison (Ocie P) h314 Campus
Edw r1111 N College
Frank emp Universal Window r111 Farrwood
Freddie J lab Ervin Construction r McAdenville NC
Gilbert D studt r1820 Walnut av
Jacob C (Connie B) pres-treas The Cornelius Co Inc h2417 Charlotte dr
Jacob C jr (Wanda D) v-pres asst mgr The Cornelius Co Inc h536 Woodlawn rd
Jas cook Howard Johnson's Restr h1337a Samuel
Johnnie M Mrs prsr Midwood Cleaners r1011 N Tryon
Louis F door mkr Universal Window r1337a Samuel
Mabel B (wid Gilbert C) supply aide Mercy Hosp h1820 Walnut av
Marie prsr Hart's Cleaners r1029 Oliver
Odell studt r409 Remount rd
Robt E h217 Bassett
Robt L (Mary) screen-maker Universal Window r512a Caldwell
Theo hlpr Haverty's r909 Oliver
Thos with Cornelius Co r2417 Charlotte dr
Tommy B studt r1820 Walnut av
W Edw (Dorotha H; Brooklyn Washerette) h205 N Myers
W Eug (Glazier F) aud Belk Stores Service h1918 Wendover rd
Wm G (Ina F) v-pres-sec The Cornelius Co Inc h2032 Fernwood dr
Corneliussen see also Cornelison
Carl N (Donna D) clk Westinghouse Electric Sup h2632 Commonwealth av
Cornell Edw M (Nettie W) ship clk Disston Div H K Porter Co h1952 Camp Greene
" Henry F r2237 Randolph rd
" Jas F (Cath P) mgr Army & Navy Store h 1212 E 5th
" Jas F jr studt r1212 E 5th
" John N (Betty R) driver Hennis Freight Lines h318 N Graham
" Nettie W Mrs mach opr Lance Inc r1952 Camp Greene
" Readie M (wid Wm R) h2237 Crescent av
" Wm R jr (Hazel P) pipe fitter Grinnell Co h723 McAlway rd
Corner Sam (Mary) lab Ervin Construction r 1410 N Church
Cornett see also Cornette
" Grace O dictating mach opr Char Mem Hosp r1614 Fountain View
" Kath C Mrs r820 E 16th
" Wm E slsmn Coble Dairy Products Co-operative 321 Cook Mooresville NC
Cornette Grady J (Elaine C) plant mgr M & J Ornamental Iron Works h118 N Smallwood pl
" J C Rev r3420 Shamrock dr
Cornue Kate R tchr Thomasboro Elem Sch r Huntersville NC
Cornwall Arms Apartments 725 Hawthorne la
Cornwell C Nole wood wkr Display Fixtures r Belmont NC
" Dolores A sec Henry Walk r4157 Blenhein rd
" Edith P (wid S E) r2819 Malowe av
" Geo W lab Ervin Construction r York SC
" Jas M (Ola E) supvr SBT&T h310 S Laurel
" John E (Novella) lab Ervin Construction r York SC
" Mary r2819 Marlowe av
" Richd G studt r2000 Winter
" S Guy (Ethel G) formn SBT&T h2000 Winter
" Saml T (Olive F) spl rep Pilot Life Ins h 302 Elmhurst rd
CORNWELL WM D (Ilease B), Exec V-Pres-Treas C D Spangler Construction Co Inc and Spangler Realty Co, 1028 S Boulevard, Tel FRanklin 5-3736, h1612 Sterling rd, Tel EDison 4-2033
Corpening Kaye B clk Allied Security Ins r Perrin pl
CORPORATE INSURERS SERVICE INC, Harry C Wolf Jr Pres-Treas, H A Edstrom Exec V-Pres, Edw H Lipford Jr Account Exec, Wm C Moore Jr Account Exec, 1001 Johnston Bldg 212 S Tryon, Tel FRanklin 5-7722
Correct Craft Boats Wm E Mitchell rep 808 S Tryon
Correll C Jack dept mgr Courtesy Mtrs r China Grove NC
" Chas B (Doris H) driver Plot Frt Carriers r RD 8 Concord NC
" Chas L (Jeanette L) driver Va Caro Frt Lines h1630 Arnold dr

CORRELL
" Clayton E (Annie S) driver Pilot Frt Carriers r RD 1 Kannapolis NC
" Clifford A (Dorothy L) clk PO h6419 Rosecrest dr
" Council C (Virginia W) clk PO h4200 Thrift rd (Tboro)
" Delores A clk Industrial & Tex Sup r4157 Beechwood rd
" Delores L studt nurse Char Mem Hosp r do
" Dorothy G Mrs curbwn Honey's Inc r601 Central av
" Dorothy L Mrs ofc sec Celeanse Corp of Am r6419 Rosecrest dr
" Earl P (Virginia G) driver Caro Overall h3040 N Caldwell
" Eug R driver City Mtr Transport Dept r RD 3
" Eug V (Ann) slsmn Otto B May Inc r Concord NC
" Geraldine P Mrs sec Dr Wm F Lovell r2501 Columbus cir
" Guy B hlpr W H Hobbs Inc r608 E 37th
" Ida B (wid Chas W) h811 Willis apt 259
" Ina M Mrs teller First Union Natl Bk r3941 Broadview dr
" J C (Dorothy G) driver Standard Trucking h 601 Central av
" Jack mech Metalvent Home Improvement r RD Box 283
" Jas P (Margt H) driver Harris Exp h2200 Grimes
" Jas R (Marie) servmn Duke Pwr h1811 Berryhill rd
" Jas R jr (Nancy G) operations agt EAL h309 Eastway dr
" Jimmy R (Ina M) h3941 Broadview dr
" John W (Mildred H) driver Fredrickson Mtr Exp h4626 Connecting rd
" John W jr (Mary M) prsmn Observer Printing Hse h4206 Welling av
" Louise K wldr Esco Corp r China Grove NC
" Mattie K (wid J Clarence) h1031 W Trade
" Mollie V (wid Louis J) r723 Romany rd
" Nancy G Mrs ofc sec Geo N Ennett r309 Eastway dr
" Russell C formn City Eng & Street Dept h 4401 Northaven dr
" Ruth C Mrs slsmn Am Bakeries r3720 Alabama
" Walter A jr (Geraldine P) operations agt EAL h2501 Columbus cir
Corrick Margt Mrs mgr Belk's Polyfoto Corp h1424 Park dr apt 2
Corridan John T (Jennie S) eng Douglas Aircraft h2047 Morris Field dr
Corrigan see also Carrigan
" Eug P slsmn Piedmont Carton
Corriher see also Carriker
" Chas D (Carrie L) clk PO h1307 Commercial
" Eleanor spl tchr City Bd of Educ h1411 Iris dr apt 3
" John H jr (Helen O) chf personnel ofcr PO h1115 N Caldwell
" Kenneth J (Marilyn A) surface grinder Southerland & Helms Corp h1106 Catawba av
" W Douglas Rev (Barbara J) pastor Providence Methodist Ch h2044 Ferncliff rd
Corry Dora maid h609 Stonewall ter
" Evelyn E Mrs guard City Bd of Educ r3700 Haven dr
" Jas S (Evelyn E) slsmn H & S Lumber h3700 Haven dr
" Mary B maid h715 Hopkins ct
" Walter S directory mgr SBT&T h831 E Moreland apt 706
Corsen see also Carson and Corson
" Booker T waiter Thacker's Restr h301 S Brevard
Corson Andrew (Lela M) lab h611 N Brevard
" Arth M (Florence L) h1026 Charles av
Cortapassi Mary (wid Dante) r528 Reynolds
Corwin Zudie S (wid C E) ofc sec Bank of Char h2323 Sharon rd apt 4
CORZINE C GLENN (Birdie W), Asst Treas American Commercial Bank, 200 S Tryon, Tel FRanklin 5-6711, h1723 E Kensington dr, Tel EDison 3-4669
" Clyde J (Ila Mae) slsmn Caro Foods r Lakefill rd
" David B chkr Acme Fast Frt r1 Midland NC
" Ned R (Eliz N) v-pres Perfecting Serv h2220 Kenmore av
Cosby Halcourt T (Martha P) pres-treas Cosley & Thomas Co Inc h661 Hempstead pl
" Howard L formn Parks-Cramer r Kannapolis NC
" Martha P r661 Hempstead pl
" Mary A studt r661 Hempstead pl
" & Thomas Co Inc Halcourt T Cosby pres-treas Henry Stokes Bernard G Collingwood v-prests Myrtle Stancil sec yarns 212 S Tryon R1217
" Willie (Nellie E) lab Yearwood Constn Co h704 S Graham
Cosden B Bruce (Margt S) h925 Ideal way

Qualified Contractor — NECA — Registered Engineer

Electrical Contracting and Engineering Company, Inc.

1800 N. Graham Tel. FRanklin 5-3345

Coskreg Ashley R (Lois R) slsmn Natl Theatre Sup h5701 Wedgewood rd
Cosmopolitan Community Church Rev Jas W Teamer pastor 2600 Newland rd
" Health Studios Inc Harold E Johnson mgr 1322 Central av
Costello Michl (Rebecca) designer Char Engineers h1207 Central av
" Winnie R case wkr County Dept of Public Welfare h1222 Hanover apt 4
Costin see also Coston
" Danl E (Ruby H) slsmn Kaiser & Blair h601 r601 Lamar av apt 3
" Jas R (Louise G; Arrow Eng Co) h3307 Airlie
" Ruby H Mrs clk Lisk R X Pharmacy No 2 r601 Lamar apt 3
Costner Billy R (Margt R) lab Ervin Construction r Boger City NC
" Blanche r Chastain av
" Carroll slsmn Gordon's Foods r Gastonia NC
" Clemmie V opr SBT&T r2514 E 7th
" Correna B (wid Rufus A) h Chastain av
" Donald R (Janice B) carrier PO h3316 Odum av (H)
" Eloise D Mrs acct Douglas Aircraft r3437 Dublin rd
" Everette L (Edna C) prsmn White Printing r Gastonia NC
" H Archie jr (Helen W) pres-treas Costner's Inc h3001 Hampton av
" Helen W Mrs v-pres-sec Costner's Inc r3001 Hampton av
" J M mech Caro Sht Mtl & Htg r Belmont NC
" Jas (Ann A) linemn h236 S Cedar
" John D br mgr McCoy Service Co Inc r RD 9 Box 384
" John L (Madeline B) foremn Barnhardt Mfg h4008 Tennessee av (H)
" Lawrence R pntr h1612 Fleetwood rd
" Madeline B Mrs splr Highland Park Mfg r4008 Tennessee av (H)
" Mary ofc wkr Belk's r3001 Hampton av
" Mary C ofc sec Myers Pk Country Club r Catawba av
" Ned J (Shirley C) entertainer WBT-TV h 711 Walnut av
" Robt cutter Ptsbgh Glass r632 Central av
" Robt L mech Caro Sht Mtl & Htg r Keys Trailer pk
" Rosean H Mrs nurse City Health Dept r1412 Beattie's Ford rd
" Ruby r236 S Cedar
" W Paul (Gertrude M) billing supvr Duke Pwr h1715 S Tryon
" Wm E (Eloise D) electn Electric Serv & Supply h3437 Dublin rd
" Wm J (Rosena H) city police h1412 Beattie's Ford rd
Costner's Inc H Archie Costner jr pres-treas Mrs Helen W Costner v-pres-sec cleaners & lndry 400 Central av branches 2807 S Boulevard and 3136 The Plaza
Costolo Cora (wid Jim) r1121 Myrtle av apt 67
Coston see also Costin
" John C (Constance J) grillmn George's Grill h 2018 E 9th
" Maggie maid h326 S Myers
Cothern Audrey Mrs clk Pathway Book Store r 2633 Bay
" Wm J Rev (Audrey) mgr Pathway Book Store h2633 Bay
Cothran see also Cothren
" Blanche C (wid Frank H) h917 Queens rd

IF WE CAN'T SAVE YOU MONEY ON YOUR HOUSEHOLD APPLIANCE REPAIRS WE DON'T DESERVE YOUR BUSINESS

ACE APPLIANCE SERVICE CO.

909 S. McDOWELL TEL. FRanklin 7-1532

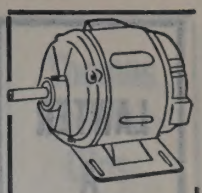

DIXIE ELECTRIC MOTOR SERVICE INC.

WE REWIND REPAIR REBUILD SELL INSTALL AND MAINTAIN ALL TYPES MOTORS GENERATORS WELDING MACHINES AND INDUSTRIAL CONTROLS

PHONE EDison 2-1116

1237 CENTRAL AVE.

SUBURBAN RULANE GAS CO., OF N.C.

- L.P. GAS
- RANGES
- WATER HEATERS
- CLOTHES DRYERS
- REFRIGERATORS
- HOME HEATING

TELEPHONE FRanklin 5-1721

2317 THRIFT ROAD

THE MAGIC CHEMICAL PLANT MIX ASPHALT

ASPHALT PAVING COMPANY

Telephone EXpress 2-2341

We Specialize in Paving

Roads—Streets Driveways—Parking Areas

Distributor and Applicator

FLINTAR PAVEMENT SEALER

HOTEL CHARLOTTE

"The Carolinas' Largest and Finest Hotel"

'The Pine Room" — Charlotte's Most Popular Restaurant

BED ROOMS AND RESTAURANTS COMPLETELY AIR CONDITIONED

LAWTER A N D PRITCHARD CO.

GENERAL CONTRACTORS

300 N. Clanton Road

Tel. JAckson 3-2461

HERRIN BROS. COAL & ICE CO.

QUALITY PLUS SERVICE

Fuel Oil—Coal—Ice

315 E. 36th St. Tel. EDison 2-2193

COTHRAN
" Charlotte studt r3214 N Tyron
" David (Jean G) driver GWG Corp h526 W 10th
" Don G (Nancy M) emp Coml Cred h1223 Hanover apt 3
" Earl C (Janet) with Lyrely Cotton h3321 Dexter
" Frank H (Jean P) slsmn GWG Corp h2139 Finchley dr
" Frank H jr (Jean T) real estate 3214 N Tryon h do
" Harold (Stella M) driver Johnson Mtr Line h 2125 Norwich pl
" Jas C (Mary R) real estate 3000 Westfield rd h do
" Mary R studt r3000 Westfield rd
" Nancy M Mrs recpt Drs Gilmer Hodger & Rogers r1223 Hanover apt 3
Cothren Geo T (Margt B) driver Baker Cab r 1105 Elizabeth av
Cotswold School Harold W Beaver prin 300 Greenwich rd
Cotten see also Cotton
" Claudia C ofc sec Graybar Elec r3234 Mountainbrook rd
Cotter Carl H (Kath M) v-pres Blythe Bros Co Inc h1615 Queens rd
" Norman B (Emily V) genl agt Atlantic Life Insurance Co h1210 Rembrandt cir
" W Henderson slsmn r1727 E 7th
Cottier Alton J (Isabelle H) USA h1131 Skyview rd
" Isabelle H Mrs clk SBT&T r1131 Skyview rd
Cottingham B Thos (Barbara H) drftsmn Douglas Aircraft h2323 Pruitt
" Patsy J clk Am Coml Bank r3729 Thrift rd (Tboro)
" Virginia case wkr County Dept of Pub Welfare r1250 Morningside dr
Cotton see also Cotten
" Betty maid r604 E 2d apt 1
" Chas r604 E 2d apt 1
" Eliz M r2512 Rachel apt 2
" Emma H (wid Arth) h604 E 2d apt 1
" Grady L (Julia M) mach opr Genl Mills h2419 Olando
" Helen Mrs maid r810 S Caldwell apt 1
" John E (Martha G) yard cln Highland Pk Mfg h2115 Vail av
" John L (Lela G) h1821 S Boulevard apt D
" Julia M Mrs maid Char Mem Hosp r2419 Olando
" Lela G Mrs smstrs Harris-Hart Clo r1821 S Boulevard apt D
" Lomer B (wid Saml) h2512 Rachel apt 2
" Martha G Mrs looper Nebel Knitting r2115 Vail av
" -McCauley & Co Inc Raymond L McCauley v-pres machinery (sls ofc) 3813 S Boulevard
" Velma V tchr D'Mar College of Beauty Culture r RD 11 Box 88
Cottrell Myrtle C (wid Joseph J) r909 Woodside
Cottros John G (Kath E; Flower's By Jon) h 1011 Dade
Couch Albert D (Lucille H) clk Std Insulating h1709 Chatham av
" Allene R waitress Ivey's r319 Andrill ter
" Alzora C Mrs wvr Marshall Mill r515 Winston
" B C (Alzora C) textile wkr h515 Winston
" C Dean jr (Lois H; Ross & Couch) h2419 Danbury
" Cecil serv mgr Sou Appliances r Belmont NC

Wm. D. Frazier, Owner

FRAZIER SIGN COMPANY

We Specialize in Truck Lettering and Commercial Art

"Signs For Any Occasion"

SALES NEON AND PLASTIC SERVICE

CHARLOTTE, N. C.

24 Hour Answering Service

528 S. Myers Dial FRanklin 6-5176

COUCH
" Chas G (Louise H) pres-treas Labouisse & Couch Inc h3030 Providence rd
" Chas S h1043 E Morehead
" Eddie C clk Eckerd's r616 Oakland av
" Harold E (Kay F) atndt Spur Distributing r 319 Andrill ter
" Harold K (Brown & Morrison) r Sharon View rd
" Hessie Mrs emp A&P r400 Hermitage rd
" Jas mech Bost Bldg Equip r1014 North av
" Jas D (Sally) emp Price Merc h319 Andrill ter
" Jas R (Mary E) eng Duke Pwr h1212 Camp Greene av
" Jeanell emp Sou Bearings r4315 N Howie cir
" Jerry L emp Biggers Bros r1721 E 7th
" Jonell clk Sou Bearings & Parts r4315 N Howie Circle
" Katherine B bkpr Sandoz Inc r1043 E Morehead
" Kay F Mrs slswn Ivey's r319 Andrill ter
" Linda M waitress Ivey's r319 Andrill ter
" Mary E Mrs x-ray tech Presby Hosp r1212 Camp Greene av
" Wm O (L Grace) eng Airco h1404 Kenilworth
Couchell Anastasia Mrs cash Johnnie's Grill r 613 Mayview dr
" Emily asst mgr Johnnie's Grill r613 Mayview dr
" Gus studt r512 Sunnyside av
" John P (Anastasia; J & P Packing & Distributing Co) h613 Mayview dr
" Nick (Potola L; G & N Grill) h105½ N Brevard
" Peggy T (wid Geo) seamer Nebel Knitting h 2118 E 5th
" Pete mgr Johnnie's Grill r613 Mayview dr
" Peter P (Paladita P; Park Drive Soda & Sundries) h512 Sunnyside av
" Peter P jr case wkr County Dept of Pub Welfare r512 Sunnyside av
" Theophina clk J P Stevens & Co r2118 E 5th
Couet Roy G (Joyce J) traffic mgr Display Fixtures h517 Iverson way
Covey Jas E (Maxine A) booker Twentieth Century-Fox Film h724 E Morehead apt 1
Coughenour Wilbur S (Winton C) driver Ry Exp h631 Chipley av
" Winton C Mrs emp James S Ayres Co r631 Chipley av
Coughman L J (Artie V) lab Queen City Mattress & Uphol h2542 Remus rd
Couick David N (Helen M) driver Novick Transfer h423 E Worthington av
" Edwin S shop wkr Char Mach r Mineral Springs NC
" G Lowell (Patricia M) atndt Hill's Gulf Serv h2650 Bay
" Howard G emp Garcrest Mills
" Lemuel L formn Dwight L Phillips r Burtonwood cir RD 4
" Leroy jr (Mary F) carp John Crosland Co h 1040 Delmar la
" M Hubert (Dot M) driver F H Ross & Co h 605 E Tremont av
" Mary F Mrs prod wn A&P r1040 Delmar la
" Sybil F Mrs clk Westbrook Ins Agcy r623 Woodruff pl
" Wm B (Sybl F) mach Char Mach h523 Woodruff pl
" Wm D shop wkr Char Mach r623 Woodruff pl
Coulianos Calliobe (wid Nicholas T; Dixie Cafe) h232½ N College
Coulter see also Colter
" C Loretta tchr West Char Sr Hi Sch r1404 Beattie's Ford rd
" C Pitts (Margt E) asst sls mgr Cole Mfg h 1519 Audubon rd
" Fred G (Alice) agt Durham Life Ins h1553 Wilmore dr
" Geo M (Evelyn G) v-pres Carolina Nurseries Inc h3121 E Ford rd
" Ida (wid Robt) r1553 Wilmore dr
" Isaac (Ethel) hlpr S H Duncan & Co h1005 McCall
" Joe tchr McClintock Jr Hi Sch r4227 Water Oak rd
" John jr tchr Mecklenburg Hi Sch h3306 Manteo ct
" Nina S Mrs sander Pelton & Crane h100½ W Kingston av
" Robt P slsmn Hoppe Mtr Sls 3420 Oakwood av
Counard Cletus J (Helen M) engr Caro Textile Engraving h2501 Bay
Council Carl J acct Haskins & Sells r Concord NC
" Clara Mrs maid Lerner's r317 S Myers
" Clara B Mrs cash Modern News Stand h2501b Statesville av

COUNCIL
" Geralene Mrs clk Dunbar-Stanley Studios 617 W Morris
" Jas D mech Overnite Trans r Kannapolis NC
" Jas E (Diana F; Hugh F Dick & Co) h22 Canterbury rd
" John M (Betty M) pilot EAL h3429 Meredith
" Mary L (wid Herbert) h610 Eldridge
" Thurman F (Nancy C) eng Embree-Reed 508 Rutland dr
Country Haven The (Mrs Jewell L Mercer) trailers 2425 Eatonton
Counts D Kenneth (Cornelia R) programmer Duke Pwr h2100 Lombardy cir
" Doris H Mrs tchr Lincoln Hts Elem Sch r170 Van Buren av
" Dorothy studt r1604 Patton av
" Ernest (Thelma; Thomasboro Gulf Service Station) h115 Reliance (Tboro)
" Frank emp McGee Lbr r1420 Duval al
" Frankie waitress Grant's r3100 Bank apt 4
" Herman L jr (Doris H) inventory ofcr Johnson C Smith Univ h1708 Van Buren av
" Herman L Rev (Olethea W) prof Johnson C Smith Univ h1604 Patton av
" Howard E (Eleanor J; Howard Counts Superette) h308 Bradford dr (Tboro)
" Howard Superette (Howard E Counts & Geo C White jr) gros 231 Bradford dr (Tboro)
" Jas C (Jean T) adj Gay & Taylor h1809 E 8th apt 1
" Jean T Mrs ofc sec Gay & Taylor r1809 E 8th apt 1
" Jesse (Ora) chkr Central Lbr h1308 Fairmount
" Jesse prsmn Radiator Specialty h115 W Blanc
" Jessie scrubber Highland Pk Mfg
" Kenneth (Connie) emp Duke Power h3846 Barclay Downs rd
" Oletha W Mrs tchr Oaklawn Center Kindergarten r1604 Patton av
" Oliver J r1809 E 8th apt 1
" Wilson studt r1604 Patton av
COUNTY OFFICES (See Mecklenburg-County of)
Coureton Willie (Corrine) h2001 St Mark
Couric Carol M tchr Wilmore School r1520 Scotland av
" Chas M (Marie S; Couric's Esso Servicenter) h1520 Scotland av
Couric's Esso Servicenter (Chas M Couric) 400 W Morehead
Courier-Journal Lithographing Co Wm J Fant mgr 222 E 4th
Courley Anna B (wid Richard) r1233a Newland rd
" Charlie emp Queen City Uphol h1233a Newland rd
Courney Donald C USAF r1300 Kennon
Coursar Johnny clk Harris Super Mkt r724 N Davidson
" Odessa lab Carriker Poultry h724 N Davidson
" Paul emp Carriker Poultry r724 N Davidson
" Robt L r724 N Davidson
Coursey see also Causby and Causey
" D Price jr slsmn Char Engraving r1021 Arosa
" Frank A jr (Emma) slsmn Bible Distributors h508 Greystone rd
" Garland P (Carolyn W) installer Western Electric h Acorn rd
" John T (Mary H) aud Belk Stores Servs h 1221 Yale pl
Court Arcade 721-24 E Trade
" Cafe (Mrs A Penelope Bakis) restr 719 E Trade
COURTESY FINANCE CO INC, Leonard Austin Jr Pres, Mrs Marguerite H Austin Sec-Treas, E L Hoffler Mgr, Loans, Quick and Confidential 133 W 4th, Tel FRanklin 6-5571
" Metal Products Inc A F Entrekin pres Paul M Haigler v-pre-sec W A Horne treas 101 Phillips cir

COURTESY MOTORS INC

JEFF DAVIS, President and General Manager

CHARLOTTE'S VOLUME FORD DEALER

515 E 4th

Telephone FRanklin 7-6581

" Motors Inc Richd S Dyer mgr used cars 501 E 4th
Courtney Amzie C (Myrtle T) bldg contr 214 Weona av h do
" Betty M Mrs clk Employer's Mut Casualty r 3217 Commonwealth av
" Carol J clk-typ Calvert Fire Ins r Nations Ford rd

THE VILLAGE BLACKSMITH SHOP

TRAILER HITCHES MADE

ELECTRIC AND ACETYLENE WELDING

PORTABLE WELDING

AL BURNETT Owner

329 Dare Drive

Tel. FRanklin 6-8836

WEST SIDE AMOCO SERVICE

WE BUY AND SELL USED CARS

ROAD SERVICE

OWEN C. LEVINER, Manager

3250 ROZZELLS FERRY RD. TEL. FRanklin 7-9387

AMOCO

Thies Realty and Mortgage Co.

Wachovia Bank Bldg. **Telephone EDison 2-7721**

COURTNEY
" Chas O (Miriam S) mech Aurett Mtl Products h3212 W Boulevard
" Claude S (Olive L) pntr h1300 Kennon
" Curtis (Virginia J; York Road Superette) r Nations Ford rd
" Donald C USAF r1300 Kennon
" Donald E hlpr Am Bakeries r505 N Brevard
" Ethel R Mrs (Vail Avenue Day Nursery) h h2038 Vail av
" Eva G (wid Geo C) nurse 525 S Summit av h do
" Henrietta B Mrs mach opr Swinson Food Products r2600 Todville rd
" J Frank (Essie S) br mgr Harris Super Markets Inc h355 Webster pl
" Jas C (Ricky J) pntr h1818 S Tryon apt 1
" Jas H (Helen N) serv slsmn Hutton-Scott Mtr h1823 DeArmon dr
" Jerry R (Frances E; York Road Sinclair Service Station) h433 Jeremiah av
" Joann Mrs waitress Charcoal Steak House r 800 Lamar av
" Jonas L (Margt S) farmer h505 N Brevard
" Loretta slswn Brodt Mut r Monroe NC
" Mamie J clk Kress' r1300 Kennon
" Marjorie C Mrs slswn Belk's r Yorkmont rd RD 3
" Marshall H (Annette N) h914 Berkeley av
" Max E (Bonnie C) slsmn Doggett Lumber h 211 Weona av
" Mildred L clk Retail Credit r1101 Vanizer
" Miriam S Mrs cash A&P r3212 W Boulevard
" Olive L Mrs insp Chadbourn-Gotham Inc r 1300 Kennon
" Ophelia h1516 Merriman av
" Pauline O Mrs r606 Central av
" R C ship clk Brown Paint r RD 3
" Robt G (Peggy A) farmer r505 N Brevard
" T C (Mary S) tech Radio Telev & Appliance h209 Weona av
" Virginia J Mrs chkr York Road Superette r Nations Ford rd
" Wm E (Betty M) dept mgr Clark's h3217 Commonwealth av

COURTS & CO
ELLISON A SMYTH, Branch Manager
STOCKS AND BONDS
MEMBER NY STOCK EXCHANGE
104 Liberty Life Building
112 S Tryon
Telephone FRanklin 6-4816

Cousa Mary W cook Myers Pk Country Club r 240½ N Long
Cousar see also Couser and Couzar
" Archester jr (Mary B) mtcemn Fairview Homes h240½ N Long
" Clara B Mrs ofc sec Ivey's h2612 McClintock rd apt 2
" Claude (Doris) servmn Morehead Gulf Serv r209 N Summit av
" Dorothy maid Good Samaritan Hosp
" Edrena E Mrs cook h2401b Statesville av
" Francina dishwasher Bailey's Selwyn Cafeteria r706 S Graham
" Harold N (Harriet A) mgr Cherry Burrell Corp h5435 Robinhood rd
" Harriet A Mrs nurse Mercy Hosp r5435 Robinhood rd
" Jas emp C W Kirkland Co h2521b Double Oaks rd
" Jessie L Mrs emp Charcoal Steak House r 2100 W Trail
" John E clk Harris Super Mkts r724 N Davidson
" Julius C asst tech Char Laby r2401 Celia av apt 4
" Lizzie maid h611 N Hill
" Magnolia M Mrs pkr Radiator Specialty h2401 Celia av apt 4
" Paul receiver Carriker Poultry r540 Saxon ct
" Robt L hlpr Parts Whse r724 N Davidson
" Tommy lab Easterby & Mumaw r VanWyck SC
" Wilbert lab Ervin Construction r Catawba SC
" Wm H (Clara) slsmn Thomas Cadillac-Olds r1610 Wilmore dr
" Wm H jr slsmn Lee A Folger Inc r RD 6 Box 799F
" Willie (Jessie L) driver Char Observer-News h2100 W Trade
Cousart Andrew L tractor driver Baucom's Nursery & Grading r RD 4 Lancaster SC
" Benj (Doretha C) hlpr Smith Tile & Marble h500 Fairwood av
" Kirk (Margt Q; Kirk Cousart & Associates) h2709 Selwyn av

COUSART KIRK & ASSOCIATES (Kirk Cousart), Manufacturers Representatives of the Following Lines: The Marley Co, American Air Filter Co Inc, Air Path Products Co, Marsh Instrument Co, Tuttle & Bailey Co, Vulcan Radiator Co, Carver Pump Co and Wright Austin Co 715 W Morehead, Tel FRanklin 5-7737

Couser see also Cousar and Couzar
" Eula salad mkr Belk's Cafeteria r Monroe NC
" Henrietta F Mrs maid 806½ N Alexander
" Howard lab Baucom's Nursery & Grading r Matthews NC
" Howard (Virginia) plater Metal Finishing h 655 Fairwood av
" Otis atndt Funderburk's Gulf Serv Sta
" Willie driver Avant Fuel & Ice r N Brevard
Cousins Edw M (Gaynelle B) driver Pilot Frt Carriers r Concord NC
" Henrietta h1610 McCall
" Jas W (Barbara H) rate clk Brooks Transportation h1730 Matheson av
" Mary Q (wid Willis G) h111 Circle av
Couthen Dudley (Frances) with PO h1202 Beatties Ford rd
" Frances Mrs clk Am Dry Cleaning & Laundry Serv r1202 Beatties Ford rd
" Sophie r421 Schwartz al
Coutras Angelo A (Coutras & Hunter) h4655 Kipling dr
" Grace ofc sec Celanese Corp r4655 Ripling dr
" & Hunter (Angelo A Coutras Olin R Hunter) lwyrs 129 W Trade R1302
" Mary C (wid Ernest) cash Wilder Soda Shop r 4655 Kipling dr
Couzar see also Cousar and Couser
" John B (Dorothy) lab City Housing Authority h 1912 Edwin apt 237

COVENANT PRESBYTERIAN CHURCH
REV WARNER L HALL, Ph DDD, Minister
REV HARRY H BRYAN DD, Assistant Minister
REV DANIEL L DURWAY, Assistant Minister
SUNDAY SCHOOL 9:45 AM
CHURCH SERVICE 11:00 AM
VESPER SERVICE 6:00 PM
FAMILY NIGHT, WEDNESDAY 6:15 PM
1000 E MOREHEAD
Telephone EDison 3-9071

Coventry Apartments 2251 Selwyn av
Covick Aubrey N serv mn Wrenn Serv r Rockhill SC
" Leroy jr carp John Crosland Co r1040 Dale
Covil Carrol J (Mary N) mech Lance Inc h2800 Phillips av
Covin John O jr (Ann Z) pilot EAL h5314 Milford rd
Covington Andrew J (Hazel L) servmn McKinnon Tire h1224 Norris av
" Arth D (Fairview Super Mkt) r RD 7 Box 494
" Barbara H sten clk SBT&T h1620 E Boulevard apt 4
" Bessie J (wid Henry W) h1642 Garden ter
" Bonnie R Mrs folder Chadbourn Gothan Inc r1501 Carolyn dr
" Brenda F ofc sec Royal Crown Bottling r202 Flowe av
" Bruce W (Frances F) slsmn Franklin Mtrs h 1207 Patricia av
" Chas E III h3146 Amy James av
" Charlie (Eliz P) lab h1825 Luther
" Claudia tchr Shamrock Gardens Sch r2425 Vail av apt A17
" Curtis S S (Betty D) distr Chev Mtr h426 Rutland dr
" Daisy Mrs maid Janitor Sup & Serv r2415 Statesville av
" David H jr (Patsy S) tchr Sedgefield Jr Hi Sch h1109 E Boulevard apt 2
" E Joyce bkpr Metalvent Home Improvement r 417 Grandin rd
" Edgar L h213 N Davidson
" Effie P (wid P M) alterations dept Ed Mellon Co r1586 Clayton dr
" Elizabeth R Mrs clk SBT&T r CMR 544 Box 741
" Elvin lab Dwight L Phillips r Mt Croghan SC
" Emma L Mrs prsr Our Clns & Lndry r1100 Moretz av
" Emmett (Virginia) whsemn duPont r Marshville NC
" Ernest A (Bonnie R) div mgr Miller Mtr Exp h1501 Carolyn dr
" Eva L tchr Fairview School r1215 Beatties Ford rd
" Fred jr bagger Stylecraft Packaging Serv r Concord NC

HUNEYCUTT BROS. SAND & GRAVEL CO.
SAND — PIT GRAVEL
CRUSHED STONE — TOPSOIL
2 WAY RADIO EQUIPPED TRUCKS
TELS. EDison 4-5751, FRanklin 5-7663
2417 LABURNUM AVE.

COVINGTON
" Geo H jr (Margie) warehousemn Standard Trucking h1506 Whisnant av apt 1
" Gertrude Mrs maid h219 S McDuwell
" Girlie B picker Carriker Poultry r416 N Caldwell
" Graddy dept mgr V P Loftis Co
" Grady P (Minnie C) h931 Bromley rd
" Grover C (Eunice H) brklyr h3035a Statesville av
" Hattie Mrs maid h2401a Double Oaks rd
" Hattie E Mrs r1519 Statesville av apt 2
" Helen Mrs slswn Diana Shops h2224 Amesbury av
" Henry W jr (Gladys G; Ambassador Venetians) h261 Anthony cir
" Ida L (wid Pearl O) h2133 Kirkwood av apt 10

COVINGTON J ROBERT (Patricia C), V-Pres Promotion and Research Jefferson Standard Broadcasting Co, 1 Julian Price pl, Tel EDison 3-8832, h2000 Sharon la, Tel EMerson 6-0493

" Jas (Corester) cook Presby Hosp h415 S Mc Dowell
" Jas lab h1904 Baxter
" Jas L (Juanita J) lab Royal Floor Sweeping Co h300 W 12th
" Jane clk Liggett's r612 Grandin rd
" Julia Mrs cook Merita Grill r217 N Summit av
" Larry serv dept Char Oxygen & Sup h RD 3 Box 424G
" Lillie Mrs chkr Quality Clns r1124 Condon
" Loil F (Emma M) emp Bowman Trans h1100 Moretz av
" Mary G ofc sec Am Coml Bk r417 Grandin rd
" Mary h ofc sec James F Justice r2514 E 7th
" N James (Mary W) eng Duke Pwr Co h1205 Biltmore dr
" N Mary hlpr Ivey's r149 Providence rd
" Newton J (Kate McL) h1925 E 9th
" Noah L jr (Clarice) mach opr Wearn Lbr r RD 3 Box 424G
" Norman B candy mkr Mitchum & Tucker r RD 10 Box 272
" Preston M (Dorothy C) property mgr Jeff Std Brdcstg h2012 Cloister dr
" R Hobson (Grace D) desk sergeant City Police h417 Grandin rd
" R Pat (Marion) pres Covington Furniture Co h2226 Greenway av
" Radio & Television Service (Robt J Covington) reprs 1005 Elizabeth av
" Ressie Mrs shade mkr Newton & Newton h1124 Condon
" Robt J (Aldonia R; Covington Radio & Television Service) h1638 Garden ter
" Robt L jan SBT&T r1804 Wayt
" Rosa h6400b Milton rd
" Rosa L r1437a Samuel
" Roy B jr (Frances M) news rm Char Observer News h606 Hartford av
" Sadie B Mrs nurse 709 S Myers h do
" Shirley A dishwasher Louis Restr r414 E 9th
" Susie W (wid Jas) maid Citizens Bank h1420 Cleveland av
" Ural (Daisy B) pntr h2415b Statesville av
" Vela V nurse Char Mem Hosp h614 Seldon dr
" Walter K (Sarah P) lwyr 730 E Trade R107 h3019 Fairfax dr
" Will (Leona E) lab h315 S Fox
" Wm C (Johnsie W) city police h1717 Madison
" Wm H emp Delmar Studios r1213 Fleetwood rd

ROGERS BARBECUE
CATERERS
"Catering to Parties A Specialty"
115 S. Mint St. Tel. EDison 3-8639

Thomas Cadillac-Olds-mobile Inc.
CADILLAC OLDSMOBILE
Sales and Service
214-220 N. CHURCH
PHONES
Service EDison 2-7159
Sales EDison 4-4656
Parts FRanklin 6-4429
Used Cars 422 W. 5th
PHONES EDison 2-2183 and FRanklin 5-1253

KALE—LAWING COMPANY
"Serving the Carolinas For Over 35 Years"
OFFICE OUTFITTERS
COMMERCIAL STATIONERS
PRINTERS
SCHOOL SUPPLIES
We Sell Art Metal STEEL OFFICE EQUIPMENT
217 S. TRYON ST.
Phone FRanklin 7-2641

F.H.A. **LOANS** — AUTO
FIRST MORTGAGE
CITY SAVINGS BANK
120 E. Third St. Tel. FRanklin 5-4441
Savings and Checking Accounts

BE

MODERN

Live Better

Electrically

- For Comfort
- For Convenience
- For Economy

DUKE POWER COMPANY

Serving the Piedmont Carolinas

CAROLINA CONCRETE PIPE

(Division of AMERICAN-MARIETTA CO.)

Machine-Made Process Plain and Reinforced Sizes 4 to 72 Inches

PHONES EDison 2-8874 and EDison 4-9250

Office and Plant 3701 N. Graham P. O. Box 10004

AMERICAN COMMERCIAL Bank

FEDERAL DEPOSIT INSURANCE CORPORATION $10,000 MAXIMUM INSURANCE FOR EACH DEPOSITOR MEMBER

"ASK THOSE WE SERVE"

CITY CHEVROLET CO.

Sales and Service

710 S. Tryon St. Phone EDison 2-7151

COVINGTON
" Wm T jr (Winona E; Kennedy Covington Lobdell & Hickman) h653 Llewellyn pl
COVINGTON WILSON H (Eliz), Pres Avrett & Ledbetter Roofing & Heating Co, 419 E 7th, Tels EDison 3-7131 and EDison 3-7597, h Statesville rd, CMR 544, Box 741, Tel FRanklin 7-5536
" Winston W (Ethel) h1923 Sharon-Amity rd
" Winston W jr (M Cath) foremn SBT&T h1321 Dresden dr W
Cowan see also Coan Cohan Cohen Cohn Cone and Cowans
" Anne L studt r2319 Randolph rd
" Bessie S Mrs nurse Mercy Hosp h2311 Sherrill
" Bruce B mach Caro Machy r Belmont NC
" Catherine L ofc sec Olin Mathieson Chem r Mt Mourne NC
" Cecil R (Elaine E) clk Walkers Drug Store h 551 Melbourne ct
" Charlie A (Florence G) despr McLean Trucking h3010 Royston rd
" Clarence J (Rossie I) supvr Western Electric h 3900 Foxford rd
" Dave (Lois B) lab Gene Johnson h1717 Main
" Elnor Y Mrs supvr City Bd Educ r3116 Country Club dr
" Gene M (Marcelle P) slsmn Biltmore Dairy Farms h823 Everette pl
" Genevieve Mrs r427 E Boulevard
" Geo C (Elinor Y) with Old Dom Box h3116 Country Club dr
" J C jr pres North Carolina Textile Manufactures Assn Inc r Greensboro NC
" Jas (Florence) h1211 Gough
" Jas (Maude) porter Char Observer-News h 512 N Myers apt 1
" Jas B emp E J Feeley Co r211 Center
" Jas Earl jr clk Mech Contrs r Hamlet NC
" John T (Thelma W) emp A Z Price Assocs h h1747 Merriman av
" Margt R clk P&NRy r Box 22 Mt Mourne NC
" Maude Mrs emp Lonce Inc r512 N Myers apt 1
" Natalie I tchr Plato Price High Sch r1820 Russell
" Nathl (Samella F) porter The Tate-Brown Co h 1820 Russell
" Sammy r1717 Main
" Swaffield (Anne L) elec eng Factory Ins Assn h2319 Crescent av
" Vivian P (wid W Kenneth) ofc sec Boy Scouts of America r3926 Foxford rd
" Wm L (Mildred M) slsmn Standard Brands r RD Box 9442
Cowans Alis E (Geraldine H) hlpr Caro Transfer & Storage h121 N Johnson
" Frances maid r125 N Johnson
" Macie G (wid Esper) h125 N Johnson
" Thos W (Ruth M) whsemn Overnite Trans h 2704 S Tryon
Coward Ed B slsmn Belk's r rear 2300 Randolph rd
" Gertrude O library dir City Bd Educ h518 Bertonley av
" Harold M atndt Spur Distributing r319 Andrill ter
" Jas R (Violet L) h2837 Cowles rd
" Violet L Mrs supvr Panda Curtain r2837 Cowles rd
Cowardin Emmanuel L (Flossie L; North State Dental Laboratory) r Lancaster SC
" Flossie L Mrs ofc sec North State Dental Laby r Lancaster SC

W. H. GAITHER & CO., INC.

CONSULTANTS AND INSURANCE BROKERS

RETIREMENT PLANS — GROUP INSURANCE
LIFE AND GENERAL INSURANCE

220 W. 4th ST. TEL. FRanklin 6-7575

Cowart Adeline A (wid J Leon) ofc sec Eastover Sch h1320 Meadowood la
" John W (Bonnie G) shipper Colonial Store h1322 Karendale av
" Kathleen L Mrs rate clk Trailways r2345 Greenland av
" Ned C (Ruth L) donut mach opr Colonial Stores h3433 Mathis dr
" Robt E (Kathleen L) supvr Thomas & Howard h 2345 Greenland av
Cowden David sls mgr Fruehauf Trailer Co
" P Morgan (Gladia H) sec-treas Coleman-Tull Co Inc h741 Brockbank rd
Cowell Henry S jr acct 1041 Central av r4322 Columbine cir
" Mary H with Allison-Erwin r4322 Columbine cir
Cowhig Anne K (wid Wm M) h1811 E 5th
" Jos W (Mary H) asst eng Sou Ry h2216 Springdale av
" Jos W jr studt r2216 Springdale av
" Marie E r1811 E 5th
" Richd L agt New England Mutual Life Ins r 1811 E 5th
Cowick Ernest R (Margt H) baker Mercy Hosp h 2138 Jennie Linn dr
" Furman mtce Whitin Mach Wks r RD 2 Pageland SC
" John W emp Kroehler Furn h221½ S Caswell rd
" Johnnie M Mrs supvr S&W Cafeteria r1015 West 6th apt 1
" Leonard D r112 S Cedar
" Mildred C Mrs h112 S Cedar
Cowing Roy T (Thelma H) dist mgr Monsanto Chemical h2142 Malvern rd
Cowles Bernice P Mrs seamer Nebel Knitting h 821 W Kingston av
" C Dana (J Ann) merchandise mgr Belk's h1821 Shoreham dr
" Donna studt r1821 Shoreham dr
" J Ann Mrs asst ofc mgr Panda Curtain r1821 Shoreham dr
" Louise W Mrs nurse aide Presby Hosp r1233 Dresden dr W
" Phil barber Chris Barber Shop r821 Cypress
Cox see also Coxe
" Albert (Barbara T) h615 E 2d
" Albert W (Margt L; Ruark & Cox) h1138 Woodside av
" Aldridge L (Lucy M) h220 Keswick av
" Alean Mrs maid Presby Hosp 1923 Gibbs
" Alice E with Garcrest Mills
" Alton R clk C-B Drug r229 N Church
" Barbara Mrs maid h525 S Caldwell
" Beky E ofc sec Howard V Caton Co h313 N Crigler (H)
" Bennett E (Gwen N) repr Western Elec r Mooresville NC
" Bessie D opr SBT&T h2517 Chesterfield av
" Beulah M r812 N Brevard
" Bobby J USAF r1001 Charles av
" Boyd E trainee Seven Up Btlg r Concord NC
" Buck slsmn Coble Dairy Products Co-Operative r260 Richmond dr
" Carson J (Alice) reprmn Sterchi's r5532 Hickory Grove rd
" Catharine D (wid Roy A) tchr Myers Pk Hi Sch h428 N Laurel av apt 11
" Charles D (Barbara B) clk C-B Drug h224 Sylvania av
" Chas M (Mabel G) pres Mecklenburg Iron Works Inc h3423 Selwyn av
" Chas S (Orpah M) asst mgr American Commercial Bank h3333 Graymont dr
" Chas S (Ruby W) prsmn Pound & Moore h 1342 Bethel rd
" Chas V (Hazel H) electn F E Robinson h925 Wesley av
" Chas W (Florence W) supvr mtce Duke Pwr h 320 Cameron av
" Chas W jr studt r320 Cameron av
" Charlie C Mrs baby sitter 1615 Sunnyside av h do
" Clarence E (Barbara A) mach Package Products h1808 Cliffwood pl
" Clyde W (Jewell C) pump Sta Opr City Water Dept r RD 9 Box 166
" D Clarence (Cath) clk ABC Bd h2100 Park rd apt 1
" D Frances clk Pub Library r215 Queens rd
" D R foremn Margon Fixture r Statesville NC
" Dale F (Macey) cabt mkr Wade Mfg r RD 2 Matthews NC
" Danl J (Beatrice L) atndt Pure Oil Serv Inc h 3408 Anson
" David mech Bost Bldg Equip r Concord NC
" David C (Hilda W) sec-treas Cox Tire Machinery Co Inc h4239 Waterburg dr
" David S (Lois W) v-pres Myers Automobile Serv Co h900 Hillside av
" Debbie studt Chas Mem Hosp r1621 E Boulevard
" Devant M (Carolyn E) rt slsmn Coble Dairies h 360 Richland dr

COX
" Dianne slswn Belk's r RD 9 Box 166
" Donnie W (Clara R) emp Winsor & Jerauld Mfg
" Doretha T (wid Roseman H) r2517 Chesterfield
" Dorothy B Mrs designer Bronson Co h2500 Montrose ct
" Dorothy B Mrs sls rep Ruth Roberts Realty r Hempstead rd
" Druann C Mrs bmo All State Ins r2317 Amesbury av
" Dub Sinclair Service (Wm D Cox) 414 S Tryon
" Earl M jr (Doris J) mgr Queen City Parking Center and br mgr Myers Auto Serv h4015 Paisley pl
" Ed W sls mgr Bowman Transportation Inc
" Edith P Mrs slswn Woolworth's r901 Lanier av
" Elaine studt r1823 Irma
" Elizabeth clk GMAC r1609 Garden ter
" Ella S (wid K Hiram) r1001 Charles av
" Elroy C jr (Felicia B) ofc mgr Char Carton h1062 Dresden dr W
" Ernest H (Evelyn K) supvr National Carbon h 2726 Eastway dr
" Essie tex wkr h100 Seldon dr
" Evelyn B Mrs dietician Yore Restr r1554 Clayton dr
" F Kenneth hlpr Fowler Elec r2326 Circle av
" Faye P Mrs nurse Chas Rehabilitation Hosp h 2109 N Pine
" Florence W Mrs ofc sec Marie Jaqueline Thomas r320 Cameron av
" Frances S Mrs clk The Tate-Brown Co r RD 9 Box 606
" Frances W Mrs waitress White Tower h325 W 9th
" Frank J (Betty J) driver Yellow Cab h1915 Merriman av
" Geo studt r320 Cameron av
" Geo E slsmn A F Epting Appliance
" Geo H (Alice K) slsmn Hyland Labys h3000 The Plaza
" Geraldine P coml advisor Duke Pwr r2314 Croydon rd
" Grace N Mrs smstrs Shaw Mfg r Matthews NC
" H W Mrs r5536 Seacoft rd
" Harry O (Patricia B) installer Western Electric h1730 Darwood dr
" Ida M Mrs prsr Jung Bros Clns & Lndry h 1316a Samuel
" Irene D Mrs clk Canteen Serv of Caro r1815 E Blvd apt B
" Irvin N (Connie B) pres Cox Tire Machinery Co Inc h421 Hunter la
" Jack H (Mary B) pres-treas Centralized Accounting Inc treas Wholesalers Auto Parts Warehouse Inc and sec Piedmont Auto Exchange Inc h3312 Cambridge rd
" & Jackson Advertising Agency Inc Mitchell P Cox pres-treas David E Jackson v-pres-sec 1414 E 5th
" Jacqueline M Mrs pay roll clk Ervin Construction r1800 E 8th
" Jas A (Mabel C) driver Martin Transfer r1700 N Caldwell
" Jas A (Evelyn B) formn Grinnell Co h1554 Clayton dr
" Jas C jr (Shirley M) slsmn E J Smith & Sons h 1100 Elizabeth av
" Jas E (Charlene O) frt claim agt Sou Ry h 1838 Camp Greene av
" Jas E emp Char Observer-News r905 W Trade
" Jas E porter Belk's r1106 Spring
" Jas E (Lois) v-pres-genl mgr J L Coe Construction Co Inc r5600 Glenkirk rd
" Jas E jr (Lottie) aud J P Stevens & Co r Greenville SC
" Jas F (Jo-Anne) slsmn Cryovac Co h5026 White Oak rd
" Jas H (Dorothy S) slsmn E J Smith & Sons h1011 Montford rd
" Jas L emp Parks-Cramer r2613 Bay
" Jas L (Margie F) slsmn Neese Sausage Co h2219 Purser dr
" Jas P mech White Star Body Wks & Wrecker Serv r RD 4 Monroe NC
" Jas Q USAF r1554 Clayton dr
" Jas T (Bobbie B) buyer Kendall Co h2424 Greenland av
" Jas W (Edna B) city fire fighter h4301 Commonwealth av apt 1
" Janet tchr Villa Hts Sch r828 E Boulevard
" Jeanette instr Gene Kay Health & Beauty Studio r2109 N Pine
" Jennings M (Miriam K) mech Stockton Motor h1627 Cliffwood pl
" Jerry (Nancy) with Sou Ry h2223 Randall
" Jerry L clk The Pep Boys r729 Glenwood rd
" Jesse M collr N Caro Mercantile r Pineville NC
" Jessie r435 Louise av
" Jessie jr (Alean) mill opr Radiator Specialty h1821 Wayt

Pittsburgh Plate Glass Co.

"PITTSBURGH PAINTS — SMOOTH AS GLASS"

GLASS FOR EVERY PURPOSE

WALLHIDE — FLORHIDE WATERSPAR — SUNPROOF PAINTS

201 E. 6th, cor. N. College

Phone EDison 3-6624

WBT
DIAL 1110

WBTV
CHANNEL 3

COX
" Jimmy R (Jean) repr Western Elec r Concord NC
" Johnny F (Edith P) electn Sou Ry h901 Lanier a
COX JOSEPH E (Julia K), Sou Div Mgr Smith's Transfer Corp, 220 W 31st, Tel EDison 3-9601, h1069 Elmhurst rd, Tel JAckson 3-5186
" Judith E studt r360 Richland lr
" Julia H Mrs ofc sec W D Taulman & Assocs r Matthews NC
" Julia K Mrs nurse Dr James F Crosby r1069 Elmhurst rd
" Julius H (Luticia M; University Barber Shop) h1800 Haines
" Kathryn M Mrs mach opr United Mills Corp h1900 Union
" Kenneth A (Obiedean S) body reprmn r813 McAlway rd
" Kenneth M USA r1900 Hawthorne la
" L D T jr editor Char Observer-News r RD 1 Matthews NC
" L Guy (Ruth L) crane opr Sou Ry h1421 Kimberly rd
" Larry hlpr Art Flower Shop r RD 4 Box 543½
" Larry selector A&P r1900 Hawthorne la
" Leo L (Mildred O) atndt Gayle Moore Shell Servicenter r701 Ashmoore dr
" Leroy runner S&W Cafeteria r517 S Caldwell
" Lex V (Helen) slsmn Automotive Elec Assocs r6227 Vernedale rd CMR 523
" Linda clk Redisco r304 Magnolia
" Linda G studt r2726 Eastway dr
" Lou A dir Variety Club Clinic h1640 Park dr
" Louise G Mrs mach opr F H Ross & Co r3525 Commonwealth av
" Louise R clk Hanford's Inc r7020 Albemarle rd
" Lula S (wid Robt) h812 N Brevard
" Luther D (Leila M) genl supt J A Jones Constn h1424 Lyon ct
" M Ben (Julia C; Acme Television Service) h 4901 Murrayhill rd
" Macey emp Garcrest Mills
" Margt L Mrs teller Am Coml Bank r1138 Woodside av
" Margie F Mrs opr SBT&T r2219 Purser dr
" Marie H (wid Jessie F) r404 Keswick av
" Marion R (wid Harold) h313 Solomon
" Mary A laby tech Presby Hosp r224 Travis av apt 3
" Mary B sten Wachovia Bk & Trust r1554 Clayton dr
" Mary J (wid Jas M) h2647 W Trade
" Mary J nurse Char Rehabilitation Hosp r2109 N Pine
" Mary Louise Mrs nurse Char Eye Ear & Throat Hosp r RD 10 Box 596
" Mary S Mrs clk A&P h1417 E 5th
" Maurice ofc sec Presby Hosp r1640 Park dr
" Mildred P Mrs serv rep SBT&T r Rock Hill SC
" Minnie A (wid Dorey T) r1554 Clayton dr
" Mitchell P (Ruby F) pres-treas Cox & Jackson Advertising Agency Inc h1412 Cavendish ct
" Moir L driver Northeastern Trucking r Lexington NC
" Myrtle W typ Edgcomb Steel r3031 Central av
" Nancy F Mrs tchr Eastway Jr High Sch r6201 Glenridge rd
" Naomi tchr W Mecklenburg Hi Sch r5625 Wilkinson blvd
" Neil R (Louise; Rowell & Cox Barber Shop) r 7020 Albemarle rd
" Nell librn Char Pub Library r215 Queens rd
" Ney M (Vera L) kntr Nebel Knitting h3525 Commonwealth av
" Nita Mrs clk typ Family Publications Serv
" Norman H (Sue H) vet US Agrl Dept h 2306 N Pine
" Odessa F Mrs slswn Belk's r1225 Dade
" Oley L (Odessa F) roundhse formn SAL h1225 Dade
" Orpah M Mrs bkpr Am Coml Bk r3333 Graymont dr
" Otis B Mrs drapery workrm Belk's r RD 2 Box 134 Fort Mill SC
" Patricia advisor Duke Pwr r2314 Croydon rd
" Paul H (June D) h425 N Poplar
" Pauline Mrs maid Char Mem Hosp r921 Hamilton
" Pearl h2145 Kirkwood av apt 2
" Pearl M Mrs r5536 Seacroft rd
" Ralph D (Mary I) h826 Central av
" Robt (Iris) tchr Nell Griffin Music Center r Gastonia NC
" Robt C jr (Dove B) foremn Soderberg & Stern h1609 Shamrock dr
" Robt L (Betty) mgr Virginia Carolina Freight Lines Inc r Huntersville NC

COX
" Robt L (Mary) cook S&W Cafeteria h921 Hamilton
" Robt L jr (Mildred B) state agt Royal Globe Ins Group Globe Indemnity Royal Indemnity h1439 Woodland dr
" Robt M (Alice C) collr Char Observer-News h1025 Roanoke av
" Ronald F whsemn Thurston Mtr Lines r Concord NC
" Roy H mgr Myers Parking Center r RD 9 Box 173
" Ruby Mrs tax prntr Southern Creators h3415 N McDowell
" Ruby C Mrs opr SBT&T r RD 1 Box 881
" S Jean opr SBT&T r2517 Chesterfield av
" Service Station (Willard L Cox) 3700 Rozzells Ferry rd
" Susan C Mrs h317 N Crigler (H)
" Thomas Co (Thos E Cox) auto sups 712 Morris
" Thos E (Nancy F; Thos Cok Co) r6201 Glenridge
" Thos E (Margt C) dist mgr Chase Brass & Copper Co Inc h512 Cooper dr
" Thos R clk A&P r RD 3
" Thos V (Kath S) h201 Eaton rd

COX TIRE MACHINERY CO INC
IRVIN N COX, President
WM M COX, Vice-President
DAVID C COX, Secretary-Treasurer
MANUFACTURERS OF
TIRE RECAPPING MACHINERY
EQUIPMENT AND SUPPLIES
EXCLUSIVE DISTRIBUTORS FOR
BACON-AMERICAN CORP
IN NORTH CAROLINA, SOUTH CAROLINA
VIRGINIA AND EASTERN TENNESSEE
THE MOST MODERN AND PROGRESSIVE
METHOD OF RETREADING TIRES
1101 W 1st
Telephone FRanklin 7-6561

" Vera V emp Char Men Hosp h229 N Poplar
" Virginia L nurse 104 Colville rd apt 41B h do
" W V cash Blythe Bros r Colonial Heights Va
" Wade (Julia) formn Doggett Lbr r Matthews NC
" Wales O bkpr Chain Saw Distributing h508 E Tremont av
" Walter H (Druanna C) wldr Standard Crankshaft & Hydraulic h2317 Amesbury av
" Wayne lab City Bd of Educ r317 N Crigler (H)
" Willard L (Dixie B; Cox Service Station) r Thrift rd RD 5
" Wm A (Bobbie K) asst whse mgr F H Ross & Co h4151 Blenhein rd
" Wm D (Lois P; Dub Cox Sinclair Service) r RD 9 Box 192
" Wm D shop forman H&S Lumber r RD 1 Monroe NC
" Wm H (Maxine V) dept mgr Brown Rogers-Dixson h4940 Morgan (Tboro)
" Wm M (Marie M) v-pres Cox Tire Machinery Co Inc h425 Wonerwood dr
Coxe Jaqueline J Mrs tchr Orr's Kindergarten r123 Wonderwood dr
" John B (Vernita B) v-pres Piedmont Mop Co Inc Dust Mops Inc h2644 Knollwood rd
" Wm E slsmn R S Dickson & Co r123 Wonderwood dr
" Wm E (Jaqueline J) stock adviser R S Dickson h123 Wonderwood dr
Coxey Robt R (Beatrice M) sls eng Natl Standard Co h5600 Riviere dr
Coxton Johnie E (Hattie M) lab Ervin Constn r Stanley NC
Coxwell Richd J (Sadie B) clk Lance Inc h 1317 Morningside dr
" Sadie B Mrs emp Lance Inc r1317 Morningside dr
Coy Donald C (Patricia L) h5419 Addison dr
Coyle Chas W fnshr Field Loom Reed r Gafney SC
" Elbert E driver Overnite Trans r Gaffney NC
" Eliz opr Belk's Beauty Salon r2520 Markham ct
" Jack A (Julia E) servmn Avant Furnace h2520 Markham ct
" Julia E Mrs beauty opr Belk's r2520 Markham ct
" Lawrence W (Caroline J) sls mgr Picker-X-ray h1200 Mockingbird
" Robt W (Kath S) driver Associated Transport h2740 Beechnut rd
Cozy Inn Sandwich Shop (Eddie M and Mrs Lillian S Harris) 409 S McDowell
Crabtree Bill Esso Service (Wm G Crabtree) gas 1824 N Graham
" C W (Annie S) br mgr The Glidden Co h114 Scofield rd
" Carl C (Matti F) r404 Plymouth av
" Jas R frmn Routh Inc r416 E Kingston

FRANK WOODS, INC.
VAUXHALL
Made In England
PONTIAC—"The Car of the Year"
522 S. TRYON ST. TEL. FRanklin 6-4871

CRABTREE
" Jas S (Ola S) carp 4138 Commonwealth av h do
" Joel W carrier PO h404 Plymouth av
" John A (Hazel C) hlpr Highland Pk Mfg h4204 Commonwealth av
" Ola S Mrs cafeteria mgr Oakhurst Sch r 4138 Commonwealth av
" Ornal W (Frances M) slsmn Toni Co h5316 Baker dr
" Sarah B waitress Johnnie's Grill r310 W 10th
" Wm G (Caroline M; Bill Crabtree Esso Service) h308 Plymouth av
" Wm L (Eliz C) driver Dixie Cartage r424 E 18th
Craddock A B r2916 McClintock rd apt 2
" Abram P (Minnie C) buyer Belk Stores Servs h2045 Sherwood av
" Abram P III (Patricia A) slsmn Craddock-Terry Shoe Co h1069 Coddington pl
" Alice W Mrs bkpr Craddock Luggage Shop r 1824 Wilkinson
" Frances L Mrs personnel wn A&P r3113 Holt
" Jas H (Alice W; Craddock Luggage Shop) h 1824 Umstead
" Jas H jr (Ruby L) supvr Wilson Sporting Goods h1825 Parson
" Luggage Shop (James H Craddock) retial 238 N College
" Patricia A Mrs tchr StGabriel Parochial School r1069 Coddington pl
" Robt M (Frances L) clk Maryland Casualty h3113 Holt
" Wm T (Jane M) buyer Belk Stores Servs h 1138 Andover rd
Craft see also Croft Krafft and Kraft
" Eug C buyer Brodt Mus r265 Cherokee rd
" Fred M (Josephine L) driver Greyhound h323 Dover av
" H Steph (Gladys W) supt Park Rd Parking Center h1319b Murdock dr
" Herbert J (Eliz S) prsmn Char Observer-News h2605 Bay
" Joanne Mrs clk US Casualty r RD 1 Box 430
" Josephine L Mrs insp Belvedere Hosiery r 323 Dover av
" Paul E (Sarah E) comp Char Observer-News h3117 Willow Oak rd
" Ramelle T Mrs chkr Segrest Clns & Launderers r528 E Worthington av
" Richd (Joanne) ctr Caro Paper Board r RD 1 Box 430
" Sarah E Mrs tchr Enderly Park Sch r3117 Willow Oak rd
" Thos r528 E Worthington av
" Wayne A (Myrna) slsmn Sterchi's r RD 2 Box 1000
" Wm R (Betty J) pressmn Char Observer-News h501 Norris av
CRAFTSMAN PRINTING CO, George R Morgan Pres-Treas, Harold J Villas V-Pres-Sec, W Alfred McCulloch, V-Pres-Sales, Printers 300 Foster av, Tel JAckson 3-1706
Cragon Stephen D (Mary J) supvr SBT&T r2935 Dunlavin way
Craig Allie F (wid S Lester) h2201 Commonwealth av
" Alma H Mrs slswn Leggett's h rear 3511 Tuckaseegee rd
" Anne B studt r1030 Sharon-Amity rd
" Annie M Mrs h1428 Winnifred
CRAIG ARTHUR R, Pres Hardware Mutual Insurance Co of the Carolinas, Office 1356 E Morehead, Tel EDison 2-2119, h221 Queens rd, Tel EDison 2-8408

DELPH HARDWARE & SPECIALTY CO.
WHOLESALE
BUILDING MATERIALS
2109 N. Graham
Tel. FRanklin 6-3671

THE WEARN LUMBER COMPANY
"SERVING THE CAROLINAS SINCE 1890"
MANUFACTURERS OF ARCHITECTURAL WOODWORK
Wholesale
1420 S. MINT ST. PHONE EDison 3-7575

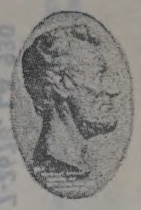
THE LINCOLN NATIONAL LIFE INSURANCE COMPANY
LIFE
ACCIDENT
SICKNESS
GROUP
Represented by
RAYMOND E. KING AGENCY
Suite 1405
Wachovia Bank Bldg.
129 W. Trade
FRanklin 5-4421

WADDELL CONSTRUCTION COMPANY INC.
General Contractors
ASSOCIATED GENERAL CONTRACTORS OF AMERICA
CAST-O-STONE
DISTRIBUTORS
APPLICATORS
P.O. Box 4174
Charlotte, N. C.
TELS.
EMerson 6-0712
EMerson 6-3151

T. C. HEYWARD & CO.
Steam and Hydraulic Equipment
518 E. MOREHEAD S.
TELS. FRanklin 7-2678, LA 930

"CHARLOTTE'S SAVINGS CORNER"
HOME FEDERAL SAVINGS & LOAN ASSOCIATION
FEDERAL SAVINGS AND LOAN INSURANCE CORPORATION — SAFETY OF YOUR SAVINGS — INSURED UP TO $10,000
Mortgage Loans
Fourth and Tryon
Organized in 1883
Insured Savings
Tel. FRanklin 6-8447
FEDERAL HOME LOAN BANK SYSTEM — MEMBER

N. G. SPEIR, INC.
Real Estate Sales
Commercial — Residential
"TOWN and COUNTRY PROPERTY"
HOME LOANS
128-130 East 4th St.
Phone FRanklin 5-9871

CRAIG
" Avenue Associated Reformed Presby Ch Rev Wm J Wylie pastor 3900 Craig
" Barbara D Mrs tchr Barringer Sch r Mt Holly NC
" Benj T (Jane S) h2628 Idlwood cir
" Benny J (Pauline S) carp Western Elec h 3827 Colebrook rd
" Bessie Mrs h208 Goff (H)
" Bobby D (Patricia L) instr Arthur Murray Studio h4821 Charleston dr
" Burl R studt r324 Fairwood av
" Callie (wid John) maid Selwyn Hotel h512 S Mint
" Cappy L sten order clk Arnold Hoffman & Co h1401 Iris dr E apt 2
" Charles R (Lillian) knitter Nebel Knitting r Mt Holly NC
" Charlotte J studt r1000 Sharon-Amity rd
" Clarence J (Marie) shop formn Char Pipe & Fndry h2059 Wilmore dr
" Clarinda clk Loew's Inc r2121 Rozzells Ferry rd
" Cora maid h708 E 9th apt 3
" David J jr (Sally A) lwyr 730 E Trade R220 h1112 Granville rd
" David T (Judith N) rep Sun Oil h6201 Montpellier rd
" Dealie (wid John W) h107 Cromers (H)
" Deborah J tchr Double Oaks School r1809 Madison av
" Donald J formn Steel & Tank Serv r2059 Wilmore dr
" Douglas A carp R H Wheatley Co r Lincolnton NC
" Edw (Daisy H) plstr h1000 E Trade
" Edw G (Alberta W) eng SBT&T h1920 Wedgedale dr
" Emma C (wid T E) h1809 Madison av
" Ernest H slsmn F & F Enterprises r RD 10
" Eunice B Mrs opr Jack's Beauty Salon r2328 Belfast dr
" Eva h1728 W Trade apt 3
" Faye C Mrs clk Duke Pwr r300 Freeland la
" Floyd r3413 Draper av
" Harold (Flora) clk Fafnir Bearing r Concord NC
" Hattie (wid Louie) h307 Dixon
" Hazel L (Kath H) with N M Craig Contr h 1301 Sharon Amity rd
" Hiawatha (Rosielzinia M) lab City Mtr Transport Dept r RD 1
" Hugh jr (Maggie M) lab A&P h2532 Booker av
" I Dean apprentice R H Bouligny Inc r Pineville NC
" Inez bakery dept Lance Inc r3413 Draper av
" J Cyrus (Mattie C) clk Commonwealth Grocery h 3130 Monroe rd
" J Edw (Hazel C) formn SBT&T h1325 Sharon Amity rd
" J Steve (M Catherine) driver Am Bakeries h 4209 Tillman rd
" Jas shipper Am-Astor Distributing r Belmont NC
" Jas jr (Edna) lab Ervin Development r521 E Todd
" Jas M (Lois W) genl contr h553 Lyttleton dr
" Jas H greaser Helms Mtr Exp
" Jesse co-pilot Piedmont Airlines r542 Wicker la
" Joe P (Eula M; Joe P Craig & Sons) h1000 Sharon-Amity rd
" Joe P & Sons (Joe P and Robt C Craig) bldg contrs 1000 Sharon-Amity rd

SOUTHEAST AIRMOTIVE CORP.
"24 HOUR AIR TAXI SERVICE"
AIRCRAFT SALES AND SERVICE
DISTRIBUTOR
AERO COMMANDER
IN THE CAROLINAS
HERTZ RENT A PLANE
ASSOCIATION MEMBER
Douglas Municipal Airport Dial EXpress 9-0457

CRAIG
" John E (Elna H) h1416 Nandina
" John Mc (Eliz B) opr refining Atlantic Refining h2101 Sagamore
" John N (Ruth R) lab Lance Inc h410 S Myers
" John R (Faye C) acct Char Carton h300 Freeland la
" John R (Ruth C) poultry insp US Dept Agrl h1820 Browning av
" John S brklyr r708 E 9th apt 3
" John W (Georgia O) bldr contr 3131 Monroe rd h5219 Robinhood rd
" John W III asst supvr Am Coml Bank h2121 Rozzells Ferry rd
" Jos (Pat H) pntr Ervin Construction h2014 Roslyn av
" Katie tchr Winchester High Sch (Monroe NC) r1809 Madison av
" L Woodley (Sara C) with Ry Exp h1338 Rollins
" Leland M (Willie J) h2330 Forest dr
" Larry R carp Brown Constn r2059 Wilmore dr
" Lillian L Mrs seamer Nebel Knitting r Mt Holly NC
" Lillie B (wid John) h718 Boundary
" Lula B r3036 Bank
" M Florence dir of Christian Education for Genl Synod of the Associate Reform Ch h 213 Wales av
" Maceo (Anna) h2448b Horne dr
" Marcia Y Mrs sten Esso r239 Hollis rd
" Marvin M wtchmn Watson Wtchmn's Serv r RD 6 Box 668K
" Mary A studt r1112 Granville rd
" Mary F (wid Jas) r1318 White
" Meredith L county police r RD 8 Box 571
" Mittie btry flr Highland Pk Mfg
" Mittie J r1316 Parkwood av
" Napoleon (Louise J) stevedore Akers Motor Lines h1924 W Trade
" Neil M (Dora A) farmer h1030 Sharon Amity rd
" Odell student r324 Fairwood av
" Odis F (Duprey C) h816 E 20th
" Otis W hlpr Char City Coach Lines h324 Fairwood av
" Pat Mrs emp Stoggins Hosiery Mill r2014 Roslyn av
" Paul collr N Caro Mercantile r Lenoir NC
" Pauline S Mrs opr SBT&T r3827 Colebrook rd
" Peter B (Taud M) lab A V Blankenship r312 Henderson al
" R Lawrn sls rep Warner & Swasey Co r5101 Beckford dr
" Robt C (Rebecca G; Joe P Craig & Sons Starnes & Craig) h601 Lyttleton dr
" Robt D (Carrie B) driver Earnest Ford Constn h2500 Pitts dr
" Ruby H Mrs ofc sec Ira L Griffin & Sons r 6125 Creola rd
" S Calvin (Mary L) buyer Belk Stores Serv h 2022 Chambwood dr
" Samuel M (Ruby) expediter Grinnell Co r 6125 Creola rd
" Sara C Mrs staff asst SBT&T r1338 Rollins av
" Sarah B tchr Pineville Sch h2711 Haverford pl
" Shirley A Mrs clk J P Stevens & Co r RD 10 Box 200-A
" Sophie prsr Jones Dry Cleaning
" Sylvania Mrs r1041 Brown
" T W constn wkr Blankenship Bros r1519 Cleveland av
" Taud M Mrs clk Kress' r312 E 3d st Alley
" Tecora h3036 Bank
" Thos A (Eunice B) sanitarian County Health Dept h2328 Belfast dr
" Thos L h3413 Draper av
" Thos W driver h219 E Boulevard apt 2
" V Copeland (wid David J) h900 Ardsley rd
" Virgie W Mrs packer Russell Corp r2019 Wood Dale Terrace
" W Frank (Evelyn B) sec-treas Carolina Cut Rate Drug Store Inc h2333 Kenmore
" Wm D (Evelyn S) fire fighter City h2044 av A
" Wm D insp City Eng & Street Dept r Mount Holly NC
" Wm D jr pharm Westerly Hills Drugs r Clover SC
" Wm F jr studt r2333 Kenmore av
" Wm F jr (Marcia Y) whsemn Atlas Sup h 239 Hollis rd
" Wm H (Inez H) supvr Pilot Frt Carriers h3506 Rogers
" Wm H (Virgie H) mgr Zeigler Products h 2017 Wood Dale Terrace
" Wm L r121 Lanier av
" Wm L mech Overnite Trans r RD 10
" Willie (Ruth) emp Fredrickson Mtr Line h 2401 Celia av apt 2
Craighill Jas B (Craighill Rendleman & Kennedy) r Shopton rd W

CRAIGHILL RENDLEMAN & KENNEDY (James B Craighill, John T Rendleman, John P Kennedy Jr), Robert James Thornton Jr Law Clerk, Attorneys-at-Law 609-13 Law Bldg 730 E Trade, Tel EDison 2-5179

Crain see also Craine and Crane
" Charlotte E opr SBT&T r1927 E 7th
" John W (Lilla Mae) h915 Burnley rd
" Julian Mrs ofc sec Charlottetown Inc r915 Burnley rd
" Louis V (Ann H) regional mgr Allied Chain Link Fence Co Inc h1712 Dunkirk dr
" Napoleon P (Isadora R) h1205 Parson
" Norman B (Jane P) credit mgr Parnell Tool & Sup h4800 Murray Hill rd
Craine Alphonso B clk PO r227 Flint
" Conuse B Mrs pkr Jack's Cookies r227 Flint
" Hazel S elev opr Johnston Bldg r227 Flint
" Leroy jr laby tech Good Samaritan Hosp r227 Flint
" Leroy F (Conuse B) pntr Johnston Bldg h227 Flint
" Luico shoe shiner Modern Barber Shop r531 S McDowell
" Wilhelmenia tchr PS h2021 St Joh n
Crainshaw Jerry (Sarah) accounting clk Delph Hdw & Specialty r Kannapolis NC
" Joyce A ofc sec Kirsch Co r RD 2 Box 277D Kannapolis NC
" Thos R (Charlotte) driver Pilot Frt Carriers r RD 2 Kannapolis NC
Cralle Wm F (Lois V) slsmn Pet Milk h3156 Windsor dr
Cram Edna W (Magnard U) mgr Equitable Life Assurance Soc h2721 Mayflower rd
Cramer see lso Kramer
" & Cramer (Geo B Cramer Mrs Julia S Smith) ofc only 212 S Tryon R1618
" Geo B (Eliz C; Cramer & Cramer) h2733 Country Club la
" Harry (Sue B) dist sls mgr Chemstrand Corp h 1428 Scotland av
" John S (Nancy A) asst v-pres Wachovia Bank & Trust Co h2301 Cloister dr
" Willie R h413a W Morehead
Cramford Pauline with Garcrest Mills
Crampton Neal (Margt R) slsmn duPont h4527 Woodlark la
Crandall Claire E (wid Kenneth) nurse 2049 E 5th r do
" Colvin H (Eunice C) div mgr Am Snuff Co h1226 Aylesford rd
" Eunice C Mrs nurse 1226 Aylesford rd r do
" M Maude h2049 E 5th
Crane see also Crain and Craine
" Albert (Helen R) mtcemn A&P h2633 Sharon Amity rd
" Archie L (Mattie L) route mgr Am Bakeries h 1409 W Boulevard
" Barbara nurse r1409 W Boulevard

CRANE CO
ORIE A SEBORG
MANAGER
WHOLESALE
HEATING SUPPLIES
PLUMBING FIXTURES
FITTINGS
VALVES
PUMPS
PIPE
1301-07 W Morehead
Telephone
FRanklin 5-6065

" Don shipping Foremost Dairies r2419 N Poplar
" Donald P clk A&P h612 Lexington av
" Dovie H r210 Providence rd
" Dwight clk Toddle House Commissary r1214 E 7th
" Elliott S (Eva F) agt Liberty Life Ins h Nations Ford rd
" Eva F Mrs ofc sec Celanese Corp of Am r Nations Ford rd
" H H (Mary L; Crane's Food Store) r RD 5 Box 780
" Helen R Mrs tel opr Tel Answering Serv r2633 Sharon Amity rd
" Henry H jr (June) clk Brake Serv Co of Char r RD 5 Box 780
" Ida J (wid Henry G) r2614 Fort
" J Marie waitress Jung Grill r2421 Rozzells Ferry rd
" Jas F (Aleta) r908 W 4th
" Jas Ray (Mattie) production wkr Sealtest Foods r167 N Smallwood pl
" John F (Betty S) electn Hunter Elec h4148 Welling av
" John J v-pres Harris-Crane Inc r3125 Mountainbrook rd
" Lelron E (Wanda) sls supt Quaker Oats h 2231 Kern
" Lydia E slswn Brown's Inc r812 Jackson

CHARLOTTE MERCHANTS ASSOCIATION INC.
GIVES YOU THE SERVICES OF CREDIT BUREAU of CHARLOTTE COLLECTION SERVICE DIVISION and PHYSICIANS' & DENTISTS' CREDIT BUREAU
202 City Savings Bank Bldg.
120 E. Third St.
See Page B

DOWNTOWN
332 N. Tryon
Tel. EDison 3-4166
WALKER'S DRUG STORES
COMPLETE PRESCRIPTION SERVICE
CITY WIDE DELIVERY
HAWTHORNE
Medical Center
225 Hawthorne La.
Tel. FRanklin 6-6437

McCLURE LUMBER COMPANY

LUMBER AND BUILDING MATERIALS

ROZZELLS FERRY RD. (MT. HOLLY RD.) PHONE EXpress 9-5681

CRANE
" Mary L Mrs clk Crane's Food Store r RD 5 Box 780
" Mattie L Mrs cash Ivey's r1409 W Boulevard
" Mattie Lee warper Industrial Dyeing r167 N Smallwood pl
" Pauline J Mrs h2421 Rozzells Ferry rd
" Robbie H (wid Robt H; Crane's Rest Home) h1917 Park dr
" Robt (Barbara L) trimmer Caro Auto Uphol h341 Dover av
" Robt L (Joyce R) mfrs agt 920 W Hill h1332 Lafayette av
" Ronald L asst br mgr A&P r1409 W Boulevard
" S J mgr Piedmont Cold Storage Corp
" Saml M (Carrie E) mech Brown & Scott Body Shop h132 W Vance
" Susan studt r Nations Ford rd
" Vivian fl supvr Garcrest Mills
" Wm H (Wilma M) slsmn Belk's r RD 3 Waxhaw NC
" Wm K (Anna T) prod mgr A&P h2900 Westfield rd
" Wilson H (Marjorie V) ofc wkr Guy M Beaty & Co h629 Greystone rd
Crane's Food Store (H H Crane) gros 308 S Cedar
" Rest Home (Mrs Robbie H Crane) 1917 Park dr
Cranfill Bob H (Norma S) supvr Procter & Gamble h1008 Woodside av
Cranford Arnold E (Lena Y; Cranford's Floor Sanding) r311 Yorkshire dr
" Arnold R clk Sou Bakeries r322 Hawthorne la
" Barbara A key punch opr J P Stevens & Co r RD 9 Box 219
" Boyce M (Smith-Cranford Barber Shop) r Pineville NC
" Cleo P Mrs drftsmn Holroyd Folk & Gray r1414 Wembley dr
" Dwight M mech Lee Trailer Serv r RD 1 Harrisburg NC
" Eug F (Helen M) slsmn Belk's h234 Hunter la
" F H wvr Highland Pk Mfg
" Helen M Mrs slswn Belk's r234 Hunter la
" Henry L (Mary M) elec eng Duke Pwr h3100 Sunset dr
" Herbert (Louise S) slsmn Caro Foods r202 N White
CRANFORD HUGH H (Helen B), Division Sales Manager North Carolina State Auto Assn Inc, 2422 N Tryon, Tel EDison 2-8507, h2415 Cornell av, Tel EMerson 6-2511
" Joe K bkpr Lee Trailer Serv r RD 1 Harrisburg NC
" Juanita M (Marion F) bkpr Chesapeake Paper r440 Greystone rd
CRANFORD M HEATH (Cleo P), Asst Mgr Local Finance Co, 706 S College, Tel FRanklin 6-2707, h1414 Wembley dr, Tel EDison 4-6190
" M Heath (Cleo P) asst mgr Local Finance Co h1414 Wembley dr
" Margie r1711 Gibbs apt 2
" Marion F (Juanita) with Robertson's House Wreckers h440 Greystone rd
" McFarland (Bernice L) h907 Lexington av apt 1
" Minnie G h1008 Mt Vernon av
" Ophelia H Mrs tchr Elizabeth Sch r527 Hermitage Court
" Seth S (Mamie) mgr Bill Scott Co h620 Vander Brook rd
" Spencer R (Thelma C) h940 Bromley rd
" Spencer R jr (Dale B) slsmn Gordy Salt h5530 Wedgewood rd
" Wade A driver Baucom's Transfer r Thomas av
" Wade E mech Lee Trailer Serv r RD 1 Harrisburg NC
" Wm P (Eula M) pntr 2001 Thomas av h do
" Wilson H (Ophelia H) adv mn h527 Hermitage Court
" Worth B (Margt B) slsmn Royster H Johnson Co r6612 Williams rd
Crank Avie roofer Interstate Roofing & Asphalt r1605 Whisnant av
" Jas atndt Manus Shell Serv r1406 White
" Willie M (Barbara G) repr Providence Shoe Repr Serv h418 Griffith
CRANKSHAFT BALANCING SERVICE (Richard G Behling), Complete Dynamic Balancing Service 2124 Independence blvd NE, Tels FRanklin 7-2413 and EDison 3-2729
Cranor Bob (Carolyn) emp Biltmore Dairy Farms h1012½ E 35th
" Bobby (Carrol) slsmn Biltmore Dairy Farms h4520 Mantle ct
" Carolyn H Mrs insp Nebel Knitting r1012½ E 35th
Cranshaw B Donald jr (Mary S) tabulating mach opr Esso h5017 Prentice pl
" M Steve slsmn Fodel's Bargain Outlet r5017 Prentice pl
Crapster Bowie C with US Chamber of Commerce h1804 Fulton av
Crassons Harry H (Lee B) installer Western Elec h1715 Masonic dr
Crater Agnes E (wid W E) h426 Bradford dr (Tboro)
" Cora J clk Char Fish & Oyster r RD 1 Matthews NC
" Jay J (Annie Y) driver Pilot Frt Carriers r RD 2 Harmony NC
" Kath Mrs ofc sec Kendall Co r RD 11 Box 313
" Mack G (Elsie K) driver Pilot Frt Carriers r Harmony NC
" Susie r2008 Ashland av
Crates Jas C (Mary M) pres W G Pearson Co Inc h1509 Lilac rd
" Jas M rodmn City Eng & Street Dept r1509 Lilac rd
" Thos studt r1509 Lilac rd
Craton Wm P (Barbara J) slsmn Natl Cash Register h1314 Euclid av
Crautch R Z whsemn Bigger Bros r Monroe NC
Craven Alton B (Margt P) mgr Plaza Theatre h133 Middleton dr
" Amanda S (wid Wm) r847 Linda la
" C Howard (Phoebe W) credit mgr Union Natl Bank h2925 Marlowe av
" Cecil C (Joanna R) h1528 Winston dr
" E F Co Chas A Hines mgr rd machy 3300 Pelton pl
" F Monroe (Rebecca) city police h2329 Marlowe av
" Glenn H (Frances E) tech illustrater Douglas Aircraft h1410 Academy
" Jas R (Edla M) sec Southern Real Estate & Insurance Co h2101 Dartmouth pl
" Jennie E (wid Walter G) h1605 E Morehead
" Johanna I Mrs clk USA Recruiting r1528 Winston dr
" Lester H (Nola A; Lester H Craven Heating Co) h4411 Craig av
" Lester H Heating Co (Lester H Craven) heating equip 4411 Craig av
" Margt A home serv advisor Duke Pwr r428 Berkshire dr
" Minnie M Mrs slswn Belk's r RD 7 Box 685
" Murray B jr (Roberta) artist dir Ayer & Gillett h5117 Glenham dr
" Phoebe W Mrs ofc sec Presby Hosp r2925 Marlowe av
" Stanley acct Sealtest Sou Dairies r330 S Tryon
" Wm J jr (Jeanne D) slsmn Dillard Paper h412 Allendale pl
Craver Alice B Mrs ofc sec Arvie R Lankford r1701 Medford dr
" Alton B (Margt P) mgr Plaza Theatre r1331 Middleton dr
" Alton B jr (Jane H) mgr Eastway Sinclair Servicenter h2255 Falmouth rd
" Augusta A (wid John A) h821 E Boulevard
" Bessie J (wid R D) r722 Hillside av
" Gilder J (Lula M) slsmn Industrial Paper h 2414 Vail av
" Henry F (Betty S) mach Sou Ry h2514 Sharon Amity rd
" J Bryan mgr Charlotte Theatre r821 E Boulevard
" Jack (Colleen H) slsmn Thompson Display Materials h1228 McAlway rd
" Joe D (Alice B) credit mgr Chadbourn Gotham Inc h1701 Medford dr
" K E wvr Highland Pk Mfg
" Kathleen E Mrs cash Sears r2525 Randolph rd
" Lula M Mrs slswn Ivey's r2414 Vail av
" Regger D ship clk Natl Screen Serv r2501 Roswell av apt 301
" Regger D jr (Kathleen E) h2525 Randolph rd
" Robt W atndt Eastway Sinclair Servicenter r133 Middleton dr
" Sam W (Annie M; Craver Theatres) h1318 Dilworth rd
" Sam W jr (Sarah F) asst mgr Craver Theatres h3722 Abingdon la
" Theatres (Sam W Craver) (ofc) 1605 Elizabeth av
" Wm radio opr Radio Paging & Answering Serv
Crawford Ada R Mrs bakery dept Woolworth's r2323 Arden
" Alma (wid McKinley) maid h1400 Spratt
" Ann nurse Mercy Hosp r1301 E Iris dr apt 4
" Annie Mrs h1830 Cummins av apt 3
" Annie L Mrs h431 E Bland
" Annie T Mrs lndry wkr Char Mem Hosp r 716 S McDowell apt 1
" Arth (Jeanette J) atndt Don's Serv Center h607a Crosby al
" B A Rev (Emma) pastor r2632 S Tryon
" Barbara Mrs hlpr Belk's Cafeteria r1118 Oaklawn
" Beatrice (wid Chester) h611 S Independence blvd
" Beatrice W (wid Jas) r611 E 2d
" Ben H v-pres Textile Electronics Inc r West Point Ga
" Benj F (Edith C) cabt mkr Cooper Cabt Shop h203 N Dakota (H)

Charlottetown Inc

YOUR NEW WORLD OF SHOPPING

INDEPENDENCE BLVD

CRAWFORD
" Bertha r508 E 9th
" Bessie M Mrs r426 E 7th apt 1
" Bessie V (wid Chas M) h2321 Greenland av
" Betty J r1008 McCall
" Betty L cook Santa Fe Grill r810 S Church
" Caldwell (Geneva) production wkr Sealtest Foods h505 Fairwood av
" Carl C chf clk Mill-Power Sup h532 Ebb pl
" Carlene opr Excelsior Beauty Salon r Gastonia NC
" Carolyn H sec-treas White Bearings Co h1004 Andover rd
CRAWFORD CHARLES (Anne Louise H), Exec V-Pres Charlotte Chamber of Commerce 222 S Church, Tel FRanklin 5-5536, h1217 Biltmore dr, Tel EDison 2-1277
" Chas W (Betty W) dist mgr Moore Products Co h1612 Lyndale pl
" Clara Mrs h712a Stonewall ter
" Clyde (Maggie) porter Presby Hosp r511 Baldwin av
" Colleen Mrs emp Am Bakeries r1209 Dade
" Columbus Rev (Margt O) pastor Church of God & shoe repr Ivey's h3009 LaSalle
CRAWFORD & CO, Thos W Perry Mgr, Insurance Adjusters 204 Philmore Office Bldg 1127 E Morehead, Tel FRanklin 5-2536
" Curt C clk Mill-Power Sup r532 Ebb pl
" David grndr Queen City Fndry r3516 Jonquil
" David (Eliz) jan Belk's h235 Orange
" David A (Mattie) emp Myers Pk Country Club h2016 Renner
" David B (Kath F) pres-treas Crawford Sprinkler Co Crawford Supply Co h2701 Sharon rd
" Dean E emp Caro Ruling & Binding r2603 W Trade
" Dewey B clk E J Smith & Sons r417 Gardner
" Donald appr Atlantic Marble & Tile r518 N College
" Door Sales Co (Henry M Neely B G Furr R Allen Huneycutt) 3024 Bank
" Dora C (wid Ernest) maid h1112 E Hill
" Doris H Mrs ofc sec Billingsville Sch r3001b Statesville av
" Dorothy R Mrs librn Carver College r1607 Patton av
" Earl (Lillian M) lab City Cemeteries h146 N Summit
" Earl D (Rhonda B) pntr h1004 Pitcher
" Edith C Mrs ofc sec Cooper Cabt Shop r203 N Dakota (H)
" Edson USA r415 Skyland
" Eliz J bkpr Chesapeake Paper Stock r440 Greystone rd
CRAWFORD ELIZABETH V MRS, Head of Technical Processing, Public Library of Charlotte and Mecklenburg County, 310 N Tryon, Tel FRanklin 6-6401, h529 E Kingston, Tel EDison 2-7060
" Elrie (Magdalene D) lab Lawter & Pritchard h437 Basin
" Estelle H Mrs maid h906 E 1st
" Ethel elev opr Best Shops r3005 Reid av
" Eug delmn Troy Drug r Hickory Grove rd
" Eug jr (Lucille P) emp Easterby & Mumaw h2201 Aileen dr
" F Earl (Mary C) advertising 120 E 3d R400 exec v-pres Carolina's Carrousel h325 Nottingham dr
" F Earl jr (Louisa T) exec v-pres Ayer Gillett Inc h1254 Salem dr
" Floyd jan r223 N McDowell

EDISON FOARD

General Contractor

Industrial—Commercial—Residential

116 W. Third St. Tel. EDison 3-4464

MECKLENBURG Hotel

100% Air Conditioned

Free Parking

CHEZ LAMOUR FRENCH RESTAURANT

516-22 W. TRADE

PHONE EDison 2-1181

Bob Robinson's Auto Service

"Built On Actualities"

General Auto Repairing
Auto Air Conditioning
All Makes of Cars

1305-11 E. 4th St.

TELS. EDison 4-5091 EDison 4-3818 and FRanklin 6-1704

HARDWARE MUTUAL INSURANCE COMPANY

OF THE CAROLINAS

CURRENTLY PAYING 30% DIVIDENDS ON FIRE INSURANCE

Established 1912 (See Yellow Page 104)

Home Office 1356 East Morehead St. Phone EDison 2-2119

SALES **HOPPE MOTORS SALES INC.** SERVICE
CHRYSLER — PLYMOUTH — IMPERIAL — SIMCA — VALIANT
439 W. 4th St. corner Graham St. Phone EDison 2-7161

JOHN V. BARGER & CO.
General Contractors
INSTITUTIONAL
COMMERCIAL — INDUSTRIAL
484 N. Main, P. O. Box 270
Mooresville, N. C.
Tels. NOrth 3-5171 and NOrth 2-2781

"Selling and Servicing Chrysler Products Since They Were Born"

MECKLENBURG NURSERIES INC.
Azaleas
Flowering Trees
Shrubs
Evergreens
Complete Landscape Service
Visitors Welcome
4955 Freedom Drive (Thrift Road)
R.F.D. No. 5
Phone EXpress 9-5641

CRAWFORD
" Frances B Mrs clk Duke Pwr r2209 E 8th
" Frank (Flora C) opr Am Bakeries h1611 Lasalle
" Frank H (Peggy W) insp Whitin Mach Wks h 2920 Westfield rd
" Frank H (Eliz E) supt Monroe Calc Mach h 700 Clement av
" Galloway (Mary) h613 Griffith
" Geo driver Canada Dry r924 N Brevard
" Geo (Ada R) driver Chesapeake Paper Stock h2323 Arden
" Geo D (Ann R) atndt Griffith Esso Servicenter h219 E Kingston av
" Geo W grndr Queen City Fndry r711 N Alexander
" Grace J tchr Morgan Sch h600 Boundary
" Gwendolyn tchr Enderly Park Sch r2401 Randolph rd
" Harold E (Helen J) v-pres Harper & Crawford Bag Co Inc h5460 Topping pl
" Harold J (Faye R) marble mason Atlantic Marble & Tile h3819 Tuckaseegee rd
" Harriet H Mrs opr Providence Rd Beauty Salon h1413 W Cortland rd
" Henry F (Mildred W) insp Douglas Aircraft h2117 Highland
" Henry P (Hazeline D) engr Caro Textile Engr h2009 Grier av
" Hercules (Effie E) pipe mkr Char Pipe & Foundry h1322 Fairmont
" Hoyt (Emma) emp Char City Schools h1814 Lloyd apt 436
" Ida J (wid Fred) r518 N College
" Ike (Lillie B) lab City San Dept h1 Barbour's ct
" Jas jr lab Char Floormaster r135 Frazier av
" Jas A r624 Baldwin av
" Jas C sanitation Caro Foods r1611 Lincoln blvd
" Jas E (Evelyn H) atndt R A Pitts Serv h1210 Oaklawn av apt 77
" Jas T (Barbara B) tax acct Celanese Corp h 1223 Ideal way
" Jas T jr (Madeline C) h1233 E Boulevard apt 3
" Jas W (Crawford's House & Commercial Cleaning Service) h116 N McDowell
" Jas W (Barbara C) lab S & R Auto & Truck Serv r914 S Independence blvd
" Jas W jr (Doris H) formn Crawford's Hse & Coml Cln Serv h3001b Statesville av
" Jane bkpr Rogers Lumber r RD 1 Box 166 Indian Trail NC
" Janet B Mrs clk Singer Sewing Mach r405 McDonald av
" Janette lndry wkr Julian's Lndry & Cln h1026 Short
" Jay V (Maggie W) mtcemn Lee Kennedy h 1008 McCall
" Joan dishwshr Ivey's r1026 E Short
" Joe W (Frances B) h2209 E 8th
" John (Fannie S) h315a N Caldwell
" John lab Char Country Club r510 E 10th
" John A (Mozelle L) asst County Farm Agt r 2513 Kenmore av
" John A (Eliz V) slsmn Fairchild Publication h529 E Kingston av
" John S (Phyllis P) driver H E Pennigar h700 Lexington av
" Johnnie emp Methodist Home h834 Maple
" Johnny (Maggie H) lab Union Whse h614 Stonwall ter

FIRST-CITIZENS BANK & TRUST CO.
"GOOD NEIGHBORS YOU CAN BANK ON"
Member Federal Deposit Insurance Corp.

CRAWFORD
" June G tel opr Charlotte Observer h3600 Benard av
" Kath F Mrs sec Crawford Sprinkler Co-Crawford Supply Co r2701 Sharon rd
" Kenneth whsemn Walthour & Hood
" Laura S (wid Edw) h424 E Vance
" Lee J jr (Edna J) hlpr Guignard Trucking h 408 S Long
" Lanell elev opr Belk's r3005 Reid av
" Leona Mrs splr Highland Pk Mfg r420 E 16th
" Lewis O jr (Hallie G) v-pres R H Bouligny Inc sls ofc mgr The Bouligny Co h1507 Woodland dr
" Lib studt Char Mem Hosp r1621 E Boulevard
" Lula (wid Wm) h603 Billingsley rd
" Luther mtcemn Myers Pk Country Club r522 S David
" Luther C (Mamie G) hlpr Sou Bakeries h2945 Ross av
" M Eliz Mrs nurse Char Rehabilitation Hosp r 331 Flint
" Magdeleine D Mrs bar maid Charcoal Steak House r437 Basin
" Maggie prsr Am Dry Cln r1830 Commins av
" Mamie Mrs nurse Nalle Clinic r620 Van der Brook rd
" Mamie G production Caro Foods r2945 Ross av
" Margie R Mrs h1001 E 10th apt 100
" Mary r1302 S College
" Mary G Mrs h2812 Windsor av
" Maude L r207 Perrin pl
" Mitt with NAPA r York SC
" Mozelle L Mrs nurse Char Mem Hosp r2513 Kenmore av
" N L hlpr Johnston's Furn r322 S Cedar
" Nathan jan Parkwood Av Associate Reformed Presbyterian Church
" Nathaniel receiving Thomas & Howard r RD 1 Matthews NC
" Norma A studt r2306 Beverly dr
" Norman M (Dorothy A) controller Efird's h 2306 Beverly dr
" Oreen Mrs lndry wkr Char Lndry r225 N Myers
" Palmer (Annie T) driver Char Fixture h716 S McDowell apt 1
" Pat Mrs r601 N Church
" Pearl (wid Sam C) r924 N Brevard
" Peggy W Mrs ofc sec Home Fed Savs & Loan Assn r2920 Westfield rd
" Phyllis P Mrs curbwn Shoney's Big Boy r700 Lexington av
" R Allen (Eva) lab Patterson Coal h1105 Polk
" Rachel (wid Charlie) h3005 Reid av
" Rachel L nurse Presby Hosp r2011 Randolph rd
" Ray R (Velma D) dist mgr Charles Pfizer h 3500 Dublin rd
" Raymond E (Colleen W) clk PO h1209 Dade
" Rhonda B Mrs emp Union Whse r1004 Pitcher
" Richd E (Hazel A) driver Dixie Cartage & Warehousing h1001 E 10th apt 94
" Robt jr (Marian D) shear opr Sou Engineering r RD 1 Box 209 Catawba SC
" Robt H jr (May T) asst sls mgr Am & Efird h223 Huntley pl
" Robt T jr (Anne C) slsmn Royal McBee Corp h204 Wakefield dr apt B
" Ronald C (Barbara J) agt North Carolina Mutual Life Ins r13115 Jennings pl
" Ruth nurse asst Char Mem Hosp r3009 LaSalle
" Sam (Lucille) lab Rea Constn h428 Heflin
" Sam B lab r419 E Bland
" Sarah sten Mill-Power Sup r2357 Morton
" Sarah I (wid Robt M) h504 W Park av
" Sarah R (wid Jas) maid h510 E 10th
" Sprinkler Co David B Crawford pres-treas Wm S Phifer jr v-pres Mrs Katherine F Crawford sec 2210 N Tryon
" Supply Co David B Crawford pres-treas Wm S Phifer jr v-pres Mrs Katherine F Crawford sec pipes whol 2210 N Tryon
" Sylvester T (Carrie M) pkr Butler Sea Food h137 N Summit av
" Thos (Azalie) h716 E 2d
" Thos lab Char City Coach Lines r629 N Caldwell
" Thos A (Maude B) press hlpr Package Products h239½ W Kingston av
" Thos B (Glenna G) drftsmn John Crosland Co h1223 Hanover apt 1
" Timothy dock wkr Miller Mtr Exp r422 S Davidson
" Tom lab h629½ N Caldwell
" Vance C (Wilma W) dept mgr Sears h4308 University dr
" Vester dresser Butler Seafood r137 N Summit
" W Ray (Leona) overhauler Highland Pk Mfg h420 E 16th
" Will B (Lula S) r413 E Bland
" Wm r146 N Summit

CRAWFORD
" Wm (Annie P) lab City Mtr Transport Dept r RD 1
" Wm (Carrie R) whsemn Air Control Products of NC h720 Griffith
" Wm B mech Sou Engineering r RD 6 Box 718
" Wm M (Dorothy) porter Presby Hosp h2118 Double Oaks rd
" Wm N (Alta S) ship eng Thomas & Howard h2901 Bellaire dr
" Wm P (Dorothy R) lab Statesville NC h1607 Patton av
" Willie L (Eliz H) jan YMCA h331 Flint
" Wilma W Mrs nurse Char Mem Hosp r4308 University dr
" Winnie C Mrs clk Am Bakeries r1209 Dade

CRAWFORD'S HOUSE & COMMERCIAL CLEANING SERVICE (James W Crawford), Commerical Window Cleaning and Janitor Service 116 N McDowell, Tel EDison 3-1996 (See Yellow Page 109)

Crawlery Sharay ofc sec Wade Phillips r YWCA
Crawley see also Crowley
" Alvin W (Beatrice M) slsmn Standard Coffee h319 Hovis cir (Tboro)
" C Herbert (Betsy S) field rep U-Haul Trailer Co h4179 Welling av
" Cheria R emp Twin-States Equip r418 E Trade
" Ernest M (Flora C) rep National Gypsum h 314 Manning dr
" Ernest M jr (Lorene A) mfrs agt 4118 Castlewood rd h do
" Frank S (Effie M) h rear 4220 Ella
" Jas P (Gladys L) clk Harris Super Mkts h423 Katonah av
" Otey M (Marcia R) driver Johnson Motor Lines h2715 Palm av
" T A h1245 Beechwood av
Cray Mary Mrs maid h1401 Newcastle
Craycraft Lula H (wid Fred L) h1507 E Boulevard
Crayton see also Creighton
" Addie H Mrs tchr Chantilly Grammar Sch r511 Loma
" Billie L (Addie H) carrier PO h511 Loma
" Byrd T (Mary R) mgr Colonial Yarn Products h1053 Elmhurst rd
" Dovie G (wid Wm P) h2021 Kenwood av
" Eliz M Mrs bkpr Addressing Serv r2240 Roswell av apt 7
" Eug (Frances S; Colonial Yarn Products) h 2701 Hampton av
" Frank B (Jessie D) mus tchr 1808 Tippah av h do
" Henry S eng Duke Pwr r1601 Avondale av
" Jos T (Eliz M) mgr Addressing Service Co h 2240 Roswell av apt 7
" Mildred tchr Hawthorne Jr Hi Sch h250 Hillside av
Creamer Charlie G slsmn Wilmar Inc r Greeneville Tenn
Creamery Package Mfg Co Thos H Mangum mgr dairy equip 215 Foster av
Creasman Thos A (Edna E) acct Howco Productions h310 W 25th
Creason Donald L (Doris L) electronic fuel Control-NC Air Natl Guard h3608 Manchester dr
Creasy Thos C jr (Margt W; Cochran McCleveghan & Miller) h215 Middleton dr
Creative Homes Corp Alson L Goode jr pres-treas Parker Whedon v-pres Wm Pritchard sec (bldg contrs) 120 3d R300 br 5125 Wilkinson blvd
" Homes Sales Corp Alson L Goode jr pres-treas Parker Whedon v-pres Wm Pritchard sec real est dlrs 120 E 2d R300
Creco Ralph A slsmn Char Cheerwine Btlg r Beatty Ford rd

CREDIT ADJUSTMENT BUREAU INC, Division of Medical Dental Credit Bureau Inc, 225 Hawthorne la, PO Box 3693, Tels FRanklin 7-1527, FRanklin 7-1528 and FRanklin 7-1529

CREDIT BUREAU OF CHARLOTTE INC, T A Baugh Jr Mgr, 202 City Savings Bank Bldg 120 E 3d, Tel FRanklin 5-7361 (See Page B)

" Insurance Underwriters of North Carolina Inc Mrs Margt C Jones mgr 237 S Tryon R502
Credle W Carl jr (Frances K) textile eng R H Bouligny Inc h955 Sewickley dr
Cree Linda clk Bapt Book Store r YWCA
Creech Barbara F comptometer opr Pure Oil r Kannapolis NC
" Betty C Mrs sten USAF Recruiting r1101 Norland rd
" Billy P (Isabel) insp Douglas Aircraft h622 Vinewood pl
" Charlie (Juanita L) emp Eastern Transfer Stge h522 E Bland apt 2

REALTY BROKERS, INC.
Complete Real Estate Service
1129 EAST MOREHEAD ST. PHONE EDison 4-2868
SUITE 107
NATIONAL ASSOCIATION OF REAL ESTATE BOARDS REALTORS

MAIN OFFICE
301 S. Tryon Street
Personal-Installment
LOAN OFFICE
135 S. Tryon St.
Charge Plan Dept.
128 S. Tryon St.

FIRST UNION NATIONAL BANK
OF NORTH CAROLINA
MEMBER F. D. I. C.
10 CONVENIENT OFFICES IN CHARLOTTE

1616 Central Ave.
839 Providence Rd.
1625 S. Boulevard
408 N. Tryon
1625 Woodlawn Rd.
1200 N. Graham
1932 W. Morehead St.

CREECH
" Clifton M (Thelma L) tech Celanese Corp h 4315 Collingwood dr
" David studt r601 E Boulevard
" Douglas M (Margt F) pres-treas Creech Motorcycle Co Inc r Pineville NC
" Ernest C (Elise H) h Mulberry rd
" Evans S (Merciedes H) v-pres Biblical Publishers Inc Catholic Bible House Inc and sec C D Stampley Enterprises Inc h3410 Country Club dr
" Harlan L jr Rev (Rebecca C) pastor Dilworth Methodist Church h601 E Boulevard
" Isabel F emp Char Paper
" John G (Valeria B) collection mgr Am Coml Bk h417 McDonald av
" Margt F Mrs sec Creech Motorcycle Co Inc r Pineville NC
" Miriam mach opr Char Workshop for the Blind r1819 Allen
" Motorcycle Co Inc Douglas M Creech pres-treas Mrs Margt F Creech sec 261 W Morehead
" Rosa T (wid Robt L) slswn Diana Shops r417 McDonald av
" Thos W (Betty C) slsmn h1101 Norland rd
Creed Chester H (Maxine F) plmb C R Willmann Plmb h Acorn rd
" Henrietta tchr Myers Park Elem Sch r1568 Stanford pl
" Linda clk Baptist Book Store r YWCA
" Maxine F Mrs cafeteria wkr Hickory Grove School r Acorn rd
" Runie Mrs waitress S & W Cafeteria h1001 Drummond av
" W Ernest (Ernestine) purch agt Am Hdw & Equip r2914 Telford pl
Creegan Barbara A tchr PS r4333 Castlewood rd
" John T (Barbara C) pay master Celanese Corp h4333 Castlewood rd
Creek David L (Ursula S) USAF h301 Jackson dr apt 4
Creekmore E F Co Inc Frank H Fite mgr cotton brokers 505 Spruce
Creel Europe M (Sarah S) supvr Young Motor h816 Drummond av
" Luther M jr (Ruth H) slsmn h1400 Audubon rd
" Manya R studt r1400 Audubon rd
" Rosalyn A studt r1400 Audubon rd
" Wilmer G (Dennie) mech eng Celanese Corp h6031 Ingleside dr
Cregg John N (Nancy C) sls rep Am Viscorse h 1362 Drexmore av
Creig Mary h1314 Newcastle
Creighton see also Crayton
" Ada W (wid Arnold B) r2320 Randolph rd
" Ben E jr (Virginia C) acct James E Bevis h 1322 Goodwin av
" Eleanor ofc sec Am Viscose r2338 Morton
" Felix ofc sec Allstate Ins h2320 Old Sardis rd
" H H formn Edwards Constn & Sup r York rd
" Julian P (Charlotte M) slsmn Bert P Patterson h1220 Yale pl
" Lawrence M (Lucille S) mech City Chev r RD 1 Pineville NC
" Mattie M with Garcrest Mills
" Rosabelle S Mrs clk Int Rev Serv h2337 Chesterfield av
" Shirley slswn Woolworth's r2810 Talla rd
Cremins Jas J sls rep Jeff Std Brdcstg r1652 Providence rd
" Jim emp WBT Radio h3018 Marlborough rd
Crenshaw Alvin A jr (Cath Z) city police h3009 Idlewood cir
" Barber C (Roberta F) vehiclemn Ry Exp h 2501 Laburnum av
" Boyce A (Betty J) inventory clk Western Elec r RD 2 Box 446
" Carl N (Mae M) pntr h1117 Allen
" Christine G bkpr State Beauty & Barber Sup r433 W Sugaw Creek rd
" Coleen E h200 N Laurel av apt 2C
" Elliott M (Janet) with Douglas Aircraft h1307a Murdock rd
" Everett (Ruth McC) mtcemn Char Pipe & Fdry h2211 Norwich pl
" Flora P (wid O A) h729 Lamar av
" Harold E driver Thurston Mtr Lines r Bakersville NC
" Herbert shoe shiner Victory Barber Shop
" Jas I (Frances O) formn Standard Trucking r RD 7 Box 699
" Jerry A (Glenda B) slsmn Biltmore Dairy Farms h1846 Evergreen dr
" Jewel J bmo Char Observer-News r Rock Hill SC
" Jimmie P (Viola P) h2911 Yodkin av
" Latta L h433 W Sugaw Creek rd

CRENSHAW
" Leo lab Superior Tile & Marble r2532 Remus rd
" Leon D (Bernice J) ship Caro Metal Products h500 Brookhill rd
" Margt L slswn Belk's r317 E Boulevard
" Marshall (Martha F) constn wkr h2012 Kensington dr E
" Marshall L (Estelle L) mech Piedmont Auto Exch h1715 Nassau blvd
" Mary E Mrs bmo Goodyear r Matthews NC
" Maxine M clk Southland Life Ins r RD 7 Box 749
" Minnie (wid Clarke) r1817 Sprague av
" Nancy C sten P&NRy r RD 7 Box 699
" O A (Cath) lieut City Police r3009 Idlewood cir
" Paul F (Corene) watch repr Brownlee Jwlrs h4332 Dinglewood av
" Raymond B (Sanford) city police h508 N Tryon apt 6
" Ruth McC Mrs clk Caro Mtr Club r2211 Norwich pl
" Saml A carp Ervin Development r Lancaster SC
" Tenezar (Margt) jan Teamsters Local No 71 h1315 Whisant av
" Viola P Mrs weaver Highland Pk Mfg r2911 Yadkin av
" Wm H (Margt H) repr Western Elec r Cramerton NC
" Wm L (Gladys C) asst parts mgr White Mtr h3515 Mathis dr
" Wm R (Lillian G) dispr Red Top Cab Serv h310 W 10th apt 4
Creoson Wm r926 N Tryon
Crepps John M h904 Charles av
Crescent Apartments 2301 Randolph rd
Cresimore Jas L v-pres Associated Brokers Inc r Raleigh NC
Creson Hattie (wid Geo) r1228 Rollins av
" Walker P (Clara W) driver Liquio Carbonic h 1228 Rollins av
Cress Bette J ofc sec Caro Broadcasting r Kannapolis NC
" Calvin A mach Sou Ry r Spencer NC
Crest Brice R driver Northeastern Trucking r Kannapolis NC
" Sales Co (J Curtis Blackwood) auto parts 113 N Clarkson
" Stores Co Inc Paul L Stewart pres Jos W Grier jr v-pres Mrs Eva N Stewart sec-treas 5c to $1.00 Stores (genl ofc) 2916 Selwyn av (br) 1620 S Boulevard and 2317 Central av
Creswell see also Criswell
" Bruce J chkr Central Mtr Lines r2508 Florida
" Jas S (Nellie H) driver h621 E 18th
" Kate H (wid David M) ofc sec Covenant Presby Ch h1225 Dilworth rd apt 103
" Nellie H Mrs emp Sou Creators r621 E 18th
" Peggy J Mrs clk-sten Coca Cola r2714 Dogwood av
" Robt L (Peggy J) driver Overnite Trans h2714 Dogwood av
CREVENSTEN C G (Mabel C), Realtor 705 Independence Bldg 102 W Trade, Tel EDison 4-7830, h306 Hillside av, Tel EDison 2-8817
Creventen Mable C Mrs ofc sec Clyde G Creventen r306 Hillside av
Crews see also Cruse
" Addison B slsmn Geo A Hormel & Co r Columbia SC
" Arrie N Mrs maid Wholesalers Auto Parts Whse r2540 Lucena
" Geo M (Arrie N) h2540 Lucena
" Geo W (Virginia M) safety supvr Sou Ry r Matthews NC RD 4
" Gibbon slsmn Wilmar Inc r Lillington NC
" John W jr clk County Bd of Educ r Gastonia NC
" Paul blacksmith Caro Marble & Granite Wks r1400 Cannon av
" Robt M (Peggy J) mech Buensod-Stacey h302 Jones (H)
" Ruth B Mrs clk Columbia Pictures r1712 Scott av
" Talmadge M (Julia D) eng AT&T h1908 Lansdale dr
" Thos E (Anna) emp Duke Pwr h2925 Greenland av
" Vernon V (Jane W) slsmn Caro Conditioners h 4331 University dr
" Virginia Mrs tchr Bethune Sch r Matthews NC
Crewser Roscoe studt r3501 Reid av
Cribb Bernard G (Edna L) recapper Ray Lemmond Tire h1812 Cliffwood pl
" Boyd L (Lola B) h Springbrook
" Donald B dept formn Associated Engineering r1557 Choyce av
" Jennie L boarder Chadbourne & Gotham Inc r Springbrook

ERNEST ELLISON, INC.
"Just Insurance"
Established 1916
101 BUILDERS BLDG., 312 W. TRADE ST.
ROBERT E. ELLISON JOHN C. LYDON
PHONE EDison 3-1146

CRIBB
" John driver Char Dunbrik r Tabor City NC
" L Carson atndt Ideal Texaco Serv h304 E Worthington av
" Lona M (wid Wm T) h221 E Worthington av
" Mearl H production wkr Sealtest Foods r304 E Worthington av
" Rudolph (Lee) bkpr Cheney Elec r1445 Choyce
Cribbs Wm C (Betty J) acct Retreading Equip h 1233 Barkley rd
Crichton Mary H alternations dept Montaldo's h 312 N Church apt 207
" Wm J jr (June F) v-pres-genl mgr Observer Printing House Inc h1638 Hertford rd
" Wm S jr (Anne W) dept mgr Southeastern Factors h4601 Woodlark la
Crick Russell W (Marion L) field eng Line Material Industries h1721 Lansdale dr
Crider Betty L nurse City Health Dept r3529 Oakwood av
" Doris B Mrs ofc sec John M Dwelle Co r100 Bacon av
" Evelyn W Mrs clk Sou Asbestos r1739 Evergreen dr
" Louise P (wid Robt T) emp Lance Inc h100 Bacon av
" Robt T jr (Doris B) USA r100 Bacon av
" T E Plastering Contractor (Tillman E Crider) 3529 Oakwood av
" Tillman E (Rubell R; T E Crider Plastering Contractor) h3529 Oakwood av
" Wm B (Allie H) mach J Zagara Mach & Gear h228 Crigler (H)
" Wm B jr (Evelyn W) county police h1739 Evergreen dr
Cridlin Walter C (Vergie H) slsmn Trans Sup h 625 S Summit av apt 2
CRIGLER BENNER B (Gertrude L), Dist Mgr Equitable Life Assurance Society of The US, 1910-14 Liberty Life Bldg 112 South Tryon, Tel FRanklin 7-4561, h Coltsgate rd, Tel EMerson 6-3879
" Eliz A tchr r416 Queens rd
" John F Rev (Edith W) h416 Queens rd
" Norris W (Emilie F) agt Equitable Life Assur h4132 Tyng way
Crim Arabelle M (wid Leonard) r1208 Harrill
" Cletus D (Irene V) slsmn R Hoe & Co h3234 Minnesota rd
Criminger Harvey Y (Rebecca W; Criminger Cabinet Shop) h2416 Arty av
" Ralph S (Doris B) coml artist Delmar Printing h4126 Winfield dr
" Robt F carp h2135 Park rd apt 2
" W C mech City Chev r RD 11 Box 584
Crisco see also Criscoe
" Bobbie J Mrs posting mach opr Am Coml Bk r rear 4220 Pineville rd
" Callie M Mrs (Callie's House of Maternity) r City View dr
" Chas M (Mary J) atndt Greystone Esso Servicenter r Matthews NC
" Claude V with Caro Steam Cleaning Inc r834 Dudley dr
" Crawford A (Eula T) watchmn Watson Wtchmn's Serv h rear 1210 E 36th
" Doris F Mrs slswn Holly Smith Camera Store r205 Summey av
" Dortha emp Highland Pk Mfg
" E R (Sarah J) driver Char City Coach Lines h 1801 Sharon-Amity rd
" Eddie A jr clk Hollingsworth's GMC Trucks h Albemarle NC

C. W. UPCHURCH & CO., INC.
RENAULT — PEUGEOT
MERCEDES-BENZ
Authorized Dealer
SALES 326 W. 5th St. Cor. Pine St.
SERVICE Telephone EDison 3-3177

CUSTOM VENT AWNING CO., INC.
Lifetime Aluminum Awnings
Storm Windows
Doors
Ornamental Iron
Wholesale Retail
FHA Financing
1733 Statesville Ave.
EDison 2-6129

ALEXANDER FUNERAL HOME, INC.
24 Hour Ambulance Service
"Service Above Self"
A Funeral To Fit Every Need
323 S. Brevard
DIAL EDison 3-1167
or
EDison 3-1830
EDison 3-6027

YELLOW CAB CO., INC.
Dial EDison 2-6161
Service With Safety
Dial EDison 2-6161

QUICK STARTS Willard AND MANY OF THEM

BATTERY TIRE & SUPPLY CO., Inc.
AUTO SUPPLIES
Complete Motor Tune-Up Service
Easy Budget Terms
2131 Boulevard
Phone EDison 2-4101

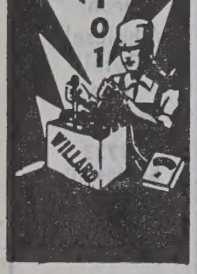

INDUSTRIAL STEEL CO. INC.
Steel Trusses
Steel Fabricators
Metal Windows and Doors
Concrete Reinforcing
3000 W. Trade
Phone EDison 3-9217

THE BANK OF COMMERCE
CHECKING ACCOUNTS — LOANS — SAVINGS ACCOUNTS
"A Complete Banking Service"
124 S. Church St. Phone FRanklin 5-4424

GRIER'S FUNERAL SERVICE
FUNERAL PARLOR
Ambulance Service
ANYWHERE — ANYTIME
Dial EDison 2-7109 701 E. 1st
Night EDison 2-1693

CRISCO
" Ervin (Bobbie) mach Douglas Aircraft h rear 4220 Pineville rd
" Eula T Mrs seamer Hudson Hosiery r rear 1210 E 36th
" F Harold (Gladys B) driver Pilot Frt Carriers h1224 Woodlawn rd
" Frank D servmn Rem-Rand r649 Allister dr
" Fred H jr (M Edith) servicemn EAL h509 Melbourne ct
" Glenda O Mrs ofc sec Am Discount r728 Tremont av apt 1
" Henry P (Billie) formn Thomas Cadillac-Olds r400 Wilbrown cir
" Irving (Bobbie J) mach Douglas Aircraft h York rd
" Jas S (Berl S) slsmn Krimminger Candy h1509 Belvedere av
" Jos (Jane) carpet layer Carl Whitt Carpet Serv h2525 Remount rd
" Ned O (Doris) coml artist h205 Summey av
" Terrell E (Joyce C) driver Ryder Truck Lines h2601 McClintock rd apt 2
" Thos D (Dean G) recapper Genl Tire Recapping Co h4304 Welling av
Criscoe David C (Reubis R) br mgr Service Distributing Co and ptsmn Mitchell Distributing h900 Pecan av
" Richd C (Cozette) emp AT&T h6412 Rosecrest dr
Crisenbury Marcia Mrs recpt Peleton & Crane r 428 W 24th
Crisler Albert Q (Ruth C) pilot Piedmont Air Lines h1312 Brown av (Tboro)
" Betty T Mrs bkpr First Union Natl Bank r 4530 Sampson (Tboro)
" L S h108 S Clarkson apt 4
" Wm K (Betty L) city police h1621 Sumter av
Crisman Realty Co The Geo C Snyder pres-treas 1401 W Morehead
Crisp Albert F (Angell K) mgr Hanna Paint r Derita NC
" Alice E Mrs ex-ray tech Northwest Med Clinic r1305 S Church
" Ethel S Mrs looper Hudson Hosiery r405 W Cama
" Faye B Mrs emp Sou Creators r1821 Camp Greene av
" G Ray (Ethel S) equip opr City Eng & Street Dept h405 W Cama
" Geo D (Faye B) electn Eastern Elec h1821 Camp Greene av
" Jas B (Betty B; Jim Crisp Texaco Service) r 116 Medlin rd
CRISP JIM TEXACO SERVICE (James B Crisp), Road Service, Pick-Up and Delivery, Tune-Ups, Complete Lubrication 3739 Wilkinson blvd cor Midland, Tel EXpress 2-2247 (See Yellow Page 21)
" John R (Nell) with Albright Boat & Marine h237 Wakefield dr apt D
" Louise clk Belk's r1712 Lombardy cir
" Orville J insp Retail Credit r RD 7 Box 725
" Reba clk Indemnity Ins Co of North Am r Lowell NC
" Wm R fnshr Scandinavia Belting r Huntersville NC
Crispi Domenic (Clara G) tailor J O Jones h3700 The Plaza
" Donald (Clara P; Don's Tailoring) h2928 N Graham
Crissman Robt C (Ruth F) reporter Char Observer News h609 Bradford dr (Tboro)

E. B. STONE
FINANCE COMPANY, INC.
AUTO LOANS
FINANCING — REFINANCING
112 E. Morehead St. Tel. FRanklin 7-2601

Crisson Polly P Mrs ofc sec Weathers Furn r Lincolnton NC
Crist John L (Bessie B) chairmn of bd Southern Dye Stuff Corp h2248 Selwyn av
" John L jr (Suzanne L) v-pres Southern Dyestuff Co h2042 Queens rd E
Criswell see also Creswell
" Ada M (wid Arth) h725 Seigle av apt 170
" Delores M Mrs undwrtr Allstate Ins r3217 Brixton ct
" Furman R (Melgie) stockmn Ciba Chemical h2034 Erie apt 2
" Howard D (Nell B) editor Assoc Press h917 Dent ct
" Jack D (Lillie S) pntr h824 McRae apt 249
" Melgie F Mrs prntr Delmar Studios r2034 Erie apt 2
" Stella E (wid Jake D) r3217 Brixton ct
" Wm L (Delores M) serv mgr Twin States Equip h3217 Brixton ct
Critcher A Hilma ofc mgr-bkpr Saxon's Inc h 2115 Lombardy cir
" Jas L (Aretta C) driver Thurston Mtr Lines h 2108 N Pine
" Jas R (Druscilla C) servmn Comptometer Corp h112 Tulane
" Ola L Mrs insp Uniform Rental Service r2100 Barringer dr
" Ralph S (Ola L) mech Lee A Folger Inc h 2100 Barringer dr
" Ralph S jr (Della S) driver Thurston Mtr Lines h2622 Bancroft
" Roy G (Katie) ofc mgr A E Finley & Associates Inc h1008 Springbrook
Crites Edgar F (Emma B) carp City Bd of Educ h1115 E 35th
" Ollie scrubber Highland Pk Mfg
" Shirley H clk Wachovia Bank & Trust r1115 E 35th
Crittendon K S Inc Kenneth S Crittendon pres Wm B Crittendon v-pres-treas Kenneth S Crittendon jr v-pres (New York NY) grain brokers 120 E 3d R200
" Kenneth S (Bessie C) pres K S Crittendon Inc h401 Ferncliff rd
" Wm B (Jayne) v-pres-treas K S Crittendon Inc h434 McAlway rd
Critz Fred R (Jane G; Rayco Seat Cover Co) h 4639 Woodlark la
" Jas F (Jonnie C) collector SBT&T r630 Sheryl cir
Croasmun H John (Shirley J) slsmn Champion Sales h4719 Stafford cir
Croce Michl D (Louise P) slsmn Ashworth Bros Inc h1115 Roanoke av
Crocker Bois D (Edith M) emp US Govt h3538 Trent
" Earl R (Etta) clk Esso r RD 3 Box 419K
" Earl R jr ship clk Presbyterian Book Store r Steel Creek rd
" Evelyn N Mrs bkpr Nalle Clinic r1315 Pecan
" Evelyn T (wid J Wilson) h1615 E 4th apt 3
" Fannie S (wid Geo B) h319 Marble (Tboro)
" Fred (Dorothy H) supvr Char Bread h530 Saratoga dr (Tboro)
" Fred jr (Doris P) reprmn SBT&T h705 Pritchard
" Gene S (Nell P) chkr R C Motor Lines h3312 Credenza rd
" Geo B jr (Jean E) supvr Jack's Cookie h113 N Cloudman (H)
" Harold (Sue) slsmn h1202 Greenwood Cliff
" Howard P optn Char Eye Ear & Throat Hosp h800 Pierson dr
" Jas R (Joyce D) city fire fighter h401 Saratoga dr (Tboro)
" Jean E Mrs clk Radiator Specialty r113 N Cloudman
" Jean H Mrs clk Jeff Std Brdcstg r2322 Mc Clintock rd apt 3
" Lela B (wid Matthew B) r917 Sunnyside av
" Loy W (Evelyn N) dept mgr Andrews Mus h 1315 Pecan av
" Margt (wid John) h908 W 4th
" Margt E r908 W 4th
" Robt T agt Aetna Life Ins h403 Poindexter dr
" Robt W cameramn Jeff Std Brdcstg r1615 E 4th apt 3
" Roberta R Mrs slswn Ivey's r Derita NC
Crockett B Dunlap Mrs smstrs DeVorde-Macy Clns h824 S Brevard
" Betty J studt r2615 Montreat
" David pntr r413 S Long
" Emma A Mrs h831½ South A
" Eva P (wid Albert) maid h136 Frazier av
" F Eug jr (Frances G) mgr Horne-Wilson Inc h2711 Bucknell av
" Fannie Mrs prsr Julian's Lndry & Cln
" Hazel M Mrs slswn Ivey's r418 Atherton

CROCKETT
" Jas A (Eliz E) sports promoter 1111 E Morehead R104 h812 Queens rd
" Jas W (Alberta K) emp A&P h2615 Montreat
" Jim Promotions (Jas A Crockett) sports 1111 E Morehead R104-05
" Joe r224 Cherry
" John porter Troy Drug Stores No 2
" John F (Hazel M) mech Package Products h 418 Atherton
" John W (Judith) slsmn Snyder Paper r2702 Oakcrest pl
" Judith M Mrs recpt Ivey's r2702 Oakcrest pl
" Lawrence (Annie) emp Char Pipe & Foundry h2329a Horne dr
" Lawrence Z (Sally M) appraiser Prudential Ins Co of America h5329 Buena Vista
" Lee (Viola) lab h1209 W 13th
" Minnie (wid John) maid h420 S Caldwell
" Oswar hlpr Queen City Fndry r Lancaster SC
" Preston H r811½ E 2d
" Saml C (Alma S) shear opr Sou Engineering r RD 1 Box 1 Catawba SC
" Wayne (Judy M) slsmn Snyder Paper Co h2702 Oakcrest pl
" Willie J atndt Howey's Amoco Serv Sta r Waxhaw NC
Crockford Betty D Mrs bkpr Jerry Tuttle Inc r2207 Falmouth rd
" Esther (wid Percy W) h524 Hawthorne la apt 2
" Ethel A Mrs tchr Country Day School r501 Bartling rd
" Harry E (Ethel A) tchr Chas Country Day Sch h501 Bartling rd
" Richd H (Ora M) eng Reliance Engineering h 1301 Aylesford rd
" Richd H jr (Betty D) engr Douglas Aircraft h2207 Falmouth rd
Crockrane L C mercerizer Highland Pk Mfg
Croft see also Craft Krafft and Kraft
" Elsie C Mrs pres-treas Janitor Supply & Serv Co Inc h2501 Roswell av apt 201
" Gladys W Mrs demonstrator Farmer's Dairy r1319b Murdock rd
" Jos O (Ruth F) mech J A Jones Constn h 2519 Lumina av
" Orella J supvr Char Mem Hosp r RD 4 Box 476
" Sidney F jr USN r2501 Roswell av apt 201
" W F slsmn Jack's Cookie r Hickory NC
" Wm S (Gladys W) mtce supt Park Road Shopping Center h13139a Murdock rd
Crofts John W (Johnny B) driver Pilot Frt Carriers r1432 Choyce av
Cromartie Elsie r809 N Johnson apt 1
" J Henry (Doris M) exec v-pres Carson-Cromartie Realtors h1021 Habersham dr
" W M Esso Service Station (Wm M Cromartie) 100 S McDowell
" Walter lab Interstate Milling h809 N Johnson apt 1
" Wm M (Ruth D; W M Cromartie Esso Service Station) h1228 Skyview rd
Crome Waddell (Ruth M) driver V-C Chem r623 E 1st
Cromer Berea C jr (Jacqueline H) comp Char Observer News h5175 Murrayhill rd
" Buford B (Betty B) agt Federated Mutual Implement & Hdw Ins h1017 Independence blvd NE
" Harvey L (Patricia B) emp Willard Smelting Co h1314 N Brevard
" Lattimore (Bertha) hlpr Smith Metal & Iron h2610 Baltimore av
" Mary B Mrs tchr Myers Pk Elem Sch h2300 Randolph rd
" Patricia A Mrs waitress Biltmore Dairy Bar r1314 N Brevard
" Sarah E opr SBT&T h3304 Manteo ct
" Sue Mrs opr Antoinette's Beauty Salon r W Boulevard
" Theo lab h515 E 12th
" Thos E (Doris B) acct Concrete Materials h1802 Academy
Cromera Cleo emp Douglas Aircraft r1420 Allen
Cromers Street Confectionery (Fred E Tarter) 111 Cromers (H)
Crompton Ann L Mrs clk Blue Ridge Ins r2432 Arnold dr
" Billy R (Ann L) emp Western Electric h2432 Arnold dr
" & Knowles Corp John C Irvin mgr tex machy 1505 N Graham
Cromwell Enos constn wkr r126 N Davidson
" Ray slsmn Williams & Shelton r Chester SC
Crone J Frank whsemn Stewart Sup h316 Dunbar
Crone W G r615 W Boulevard apt 3
" Wm G dept mgr Char Mem Hosp r2505 Vail

James J. HARRIS & CO., Inc.
INSURANCE - BONDS
JOHNSTON BLDG. PHONE FRanklin 5-7311

DAUGHTRY SHEET METAL CO.

Lennox
Oil and Gas Furnaces
1105-09 E. TRADE

CONTRACTORS
ROOFING—SHEET METAL—HEATING—AIR CONDITIONING

Lennox Air Conditioning
Combustioneer Stokers
TELS. EDison 2-2195, EDison 4-6621

Cronenberg Geo F (Mable P) treas Robinson Electric Co Inc h245 Ferncliff rd
Cronin James M (Virginia M) cash Aetna Life h3112 Minnesota rd
" Jos P (Rose M) supvr Fidelity & Casualty h 1600 Medford dr
" Raymond J slsmn Ivey's r1600 Medford dr
" Rose M Mrs bkpr Marshall Genl Agcy r1600 Medford dr
Cronstedt Carl G (Ethel A) tchr Myers Pk Hi Sch h1313 Reece rd
" Ethel A Mrs nurse Mercey Hosp r1313 Reece rd
Crook see also Crooke
" A C (Jane) slsmn Standard Crankshaft & Hydraulic r RD 7 Box 728
" Bobby L (Marcella C) chem Genl Dyestuff h2842 Columbus cir
" Carl N (Norma M) prntr Package Products h 1310 Briar Creek rd
" Clara R Mrs clk Medical Pharmacy r RD 7 Monroe NC
" David L studt r3128 Country Club dr
" Earl H (Clara R) whsemn Arnold Hoffman & Co r Monroe NC
" Emmett (Eliz W) sec-treas S B Cafeterias Inc & Select Foods Inc h2800 St Andrews la
" G M whsemn Gibbers Bros r RD 2 Box 392 Monroe NC
" Geo F r330 S Tryon
" Geo L (Virginia) sec-treas Sterling Drug Stores Inc h4001 Seaforth dr
" Herman C agt Southland Life Ins r Matthews NC
" Homer O (Letha J) grinder Standard Crankshaft & Hydraulic r310 West av
" Jas F (Dollie) foremn Ry Exp r RD 3 Box 152 Matthews NC
" Jas R (Dorothy W) ofc mgr Farmers Dairy h 1731 Progress la
" Jean C ofc sec Biggers Bros r RD 2 Box 392 Monroe NC
" John partsmn E J Smith & Sons r Indian Trail NC
" John W (Rachel) repr Doughton Mfg r Monroe NC
" Johnsie McK (wid Vornie) dep clk County Superior Court h3128 Country Club dr
" M Dudley (Ann C) slsmn Goodyear h212 Wakefield dr apt A
" M Kay ofc sec Overnite Trans r Monroe NC
" Myrtle Mrs asst cashier Woolworth's r101 Indian Trail
" Norma M Mrs sten Pure Oil r1320 Briar Creek rd
" Patricia J Mrs counterwn Babe Maloy Drive In r1004 E 9th
" Pauline R h1315 E 10th
" Percy L (Roberta H) formn Parts Whse h2729 Columbus cir
" Robena H Mrs sec Dr Fredk D Austin jr r2729 Columbus cir
" Robt C (Marjorie) mech EAL r153 Woodlynn dr
" Sussie Garcrest Mills
" Virginia M Mrs opr SBT&T r4001 Seaforth dr
" W E (Rachel) clk Hajoca Corp r5210 Shady Grove la
" Wm D (Geraldine) clk Ervin Construction r Gastonia NC
" Wm E driver Overnite Trans r Concord NC
" Wm H jr (Joyce) agt NYLife h1223 Hanover apt 2
Crooke Chas W (Oma R) driver Char City Coach Lines h4734 Doris av
" Donald W (Rachel E) clk Grinnell Co h518 Ideal way
" Holland M (Sarah E) slsmn C F Mueller Co h 3912 Sarah dr
" Kay ofc sec Overnite Trans r Monroe NC
" Oma A Mrs slswn Mr John's Ladies' Apparel Shop r4784 Doris av
" Rachel E Mrs ofc sec A&P r518 Ideal way
" Sarah E Mrs sten Mtr Finance r3912 Sarah dr
" Virginia A studt r4734 Doris av
Crooks Jas F (Laura B) sls eng Parks-Cramer h 814 Sunnyside av
Croom Edw M (Hazel R) dept mgr US Plywood h3118 Auburn av
" Jas R (Jane B) dept collr State Dept of Rev h 3301 Graymont dr
" Jane Mrs clk typist Piedmont Natural Gas r 3301 Graymont dr
" Marion H emp Char Observer-News r Raleigh NC
" Milton regional sls dir Good Book Co r2100 The Plaza
Croone Lois R Mrs ofc sec Char City Coach Lines r1305 Reece rd
Crosby Aaron (Wilma G) jan Kanoy & Sons Mach r600 French apt 1
CROSBY
" Ada mach opr Newton & Newton r2960 Ridge
" Amy B Mrs (Thos) maid L G Atkins r1716 Russell
" Andrea M ofc sec Great American Ins Co r2514 Kenmore av
" Arthur M (Doris S) roll coat opr Cars Metal Products h3044 N Alexander
" Belle Mrs cook r224 Cherry
" C Louis jan Sharon Country Club r1827 Main
" Chas (Ellen H) constn wkr h1827 Baxter
" Chas jr jan r1827 Baxter
" Chas D del mn Brown-Rogers-Dixon r2612 Poplar dr
" Chas D mech Burner Sup r5703 Wilora Lake rd
" Charlie (Ellen H) lab Marsh Broadway Constn h1827 Main
" Claud D (Miriam W; Crosby & Cooler) h1411 Ferncliff rd
" & Cooler (Claud D Crosby Harold L Cooler) 1608 E Boulevard
" Cora (wid Sam) h1032 N Smith
" Daisy Mrs maid Addison Apts r1111 Jefferson
" Doris S Mrs floor dir Statley Lady Inc r 3044 N Alexander
" Dorothy h1919 Lenox av
" Dorothy L clk A&P r5712 Wilora rd
" Dorothy O Mrs (Better TV Service) r1401 W Boulevard
" Fred H (Daisy) h1111 Jefferson
" Ganson maintenancemn Queens College r RD 2 Pageland SC
" J Ross (Mary L J) shop wkr Char Tank h3224 Kempton pl
" Jas A (Beulah R) sls rep General Foods h3021 Carol av
" Jas B (Martha F) slsmn Char Linen Serv h2116 Camp Greene
" Jas F (Mary) phys 216 Elmhurst rd h5019 Park rd
" Jas R (Louise W) mgr Mac's Welding & Radiator Service r Gastonia NC
" Jas R USMC r1401 W Boulevard
" Jas T (Marce F) jan Pet Dairy Products h305a S Myers
" Jas W hlpr Minit Car Wah r622 Baldwin av
" Jas W (Eliz M) lab Piedmont Natural Gas h929 E 1st apt 1
" Janet S studt r2116 Camp Greene
" Janie maid Carol Ann Hat Shop r1138 McCall
" Joe I jr (Dorothy B) specialist Federal Aviation Agcy h2114 Aberdeen
" John dish washer Town House Restr r419 S Alexander
" John A (Julia D) slsmn W T Williams & Son h2511 Brentwood pl
" John E (Aline H) creditmn Esso h4505 Fenwick ct
" John L (Betty L) atndt Tucker's Esso Serv r815 Greenleaf av
" John L (Ada B) jan Allison-Erwin h2960 Ridge
" John R (Mary F) safety & serv agt Interstate Commerce Comn h3254 Sunset dr
" John T (Georgia) clk PO h2850 The Plaza
" Johnny S (Mary W) mech Industrial Dyeing h412 E 12th
" Jos C (Kathleen R) agt North Carolina Mutual Life Ins h915 Druid cir
" Jos V lab City Eng & Street Dept r827 N Myers
" Julia D Mrs nurse Dr Allyn B Choate r2511 Brentwood pl
" June (Mary L) lab h815 Greenleaf av
" Kathleen R Mrs tchr Lincoln Hts Sch r915 Druid cir S
" Lena h1014½ S Boulevard
" Lucy M (wid Nathan H) cook SBT&T h2321 Celia av
" Maggie maid h216 N Long
" Maggie Mrs cafeteria mgr Lincoln Hts Elem Sch r662 Brookhill rd
" Martha F Mrs tel opr Equitable Life Assurance Soc r2116 Greene
" Mary B acct Sou Ry h833 Romany rd
" Mary L J Mrs packer Colonial Stores r3224 Kempton pl
" Mela Mrs teller Am Coml Bank h4900 Buckingham dr
" Rether (wid Will) r1822 Gibbs
" Richd J clk Caro Broadcasting r1822 Gibbs
" Robt L (Nellie C) driver PO r5703 Wilora rd
" Robt L jr chf of supplies PO r1503 Wilmare
" Roger (Edna B) h1027 E 5th
" Rosa r1804 Kennesaw dr
" Sam (Janie B) h1138 McCall
" Thos (Amy B) jan Coca-Cola h1716 Russell
" Thos D (Eva H) USA h2812 Eastway dr
" Wm J jr (Dorothy O) mgr Better TV Service h1401 W Boulevard
" Wm J III (Andrea M) ship clk duPont h 2514 Kenmore av
" Willie L Mrs maid h1610 Pharr

CHEVROLET by Don Allen
"THE EMBLEM YOU CAN TRUST"
531 E. Trade EDison 2-3131

Crosier Robt M (Ruby L) rep LaSalle Extension Univ h3429 Draper av
" Ruby L Mrs bkpr Display Fixtures r3429 Draper av
Crosland Alice M Mrs nurse Dr Clayton S Curry r Pineville NC
" Apartments 1022 E Boulevard
" John (Lillian F; Charlotte Airport Hotel) pres-treas John Crosland Co Inc h3021 Belvedere av
" John jr (Parker S) v-pres John Crosland Co Inc h2625 Bucknell av
CROSLAND JOHN CO INC, John Crosland Pres-Treas, John Crosland Jr V-Pres, Ralph G Brice V-Pres, Mrs Marjorie H Sain Sec, Bennett B Smith Sales Promotion Mgr, Real Estate, Builders, 122 E 3d, Tel EDison 3-3703 (See Yellow Page 155)
" Lavinia M Mrs ofc sec Char Eye Ear & Throat Hosp r142 Middleton dr
" Leola maid Queens College r215 Person
" Marion W (Montie C) genl mgr Sears Roebuck and Co h2834 Sharon rd
" Matilda H h3025 Forest Park dr
" Robt M (Lavinia M) mgr Wilson Sporting Goods Co Lowe & Campbell Division h142 Middleton dr
Crosley Kathleen R tchr Lincoln Hts Elem Sch r916 Druid cir
Croslin Albert with NAPA r2405 Statesville av
" Essie hlpr Myers Pk Hi Sch r620 E 1st
" Leola (wid David) maid h1200 Person apt 215
" Ruth Mrs maid Combis & Dunlap House of Beauty r460 Shuman av
Cross A Chas jr (Shirley E) bndr Car Ruling & Binding h230 S Turner av
" Ailise M tchr Enderly Park Sch h515 N Church apt 300A
" Alma R Mrs nurse 210 S Gardner av
" C A jr (Shirley A) emp Caro Ruling & Binding h2508 Roslyn av
" Cath (wid L S) r2727 Palm av
" Charlie A (Alma R) emp City h210 S Gardner
" Chas B jr (Joyce E) tech Douglas Aircraft h500 Manhassett rd
" Clyde (Jean H) comp Observer Printing Hse h3315 Draper av
CROSS CLYDE W (Margaret W), Asst Cashier City Savings Bank, 120 E 3d, Tel FRanklin 5-4441, h2434 Cornell av, Tel EMerson 6-4050
" Eliz bkpr Shamrock Drugs r1007 Central av
" Ellie A wrapper Lance Inc r113 W Boulevard
" H A slsmn Boggs & Co
" Jas E (Lucy) carp Wm A Ford h222 E Kingston av
" John W (Minnie K) formn Bell Lines h2221 E 8th
CROSS KENNETH B (Mae A), Resident Mgr Hotel Charlotte, 237 W Trade, Tel EDison 2-1121, h1900 Windham pl, Tel KEyston 7-0194
" Lanny L studt r3908 Selwyn av
" Maybelle (wid Carlie A) h113 W Boulevard
" Onard L (Evelyn H) mgr American Bakeries Co h3908 Selwyn av
" Rhoda B (wid Harry L) r3908 Selwyn av
" Roads Restaurant General Restaurant of Charlotte Inc oprs 416 W Trade
" Robt A acct Johnson Mtr Lines r2401 Kenmore av
" Sammy (Nancy) head rodmn Duke Pwr r RD 9
" Shirley E Mrs opr North Charlotte Beauty Shop r230 S Turner av

FOR Glass
CALL
Bowen-Hamor Co., Inc.
FRanklin 6-4886

THREE STAR POSTER CO.
Silk Screen Process Printing
Real Estate Signs
Decals
Photographic Screens Made To Order
25 Years Experience
4000 N. TRYON ST.
P.O. BOX 2643
TEL. EDison 2-2407

Crosland Homes
JOHN CROSLAND CO., INC.
RESIDENTIAL — BUILDERS — DEVELOPERS
122 E. THIRD ST.
CHARLOTTE, N.C.
TEL. EDison 3-3703

HEAVY HAULING
Old Cannon Airport
P.O. Box 1537
TELEPHONE EXpress 9-0421

MOSS TRUCKING CO. INC.
HEAVY HAULING
(See Yellow Page 181)

HOISTING and RIGGING
Night, Sunday and Holidays Telephones
EXpress 2-1633 and EDison 2-1072

Carriker Poultry Company
SECURITY POULTRY and EGGS
Phone EDison 3-2177
Our poultry is grown, fed and processed by the latest scientific Methods — to give the choicest poultry on the market
CARRIKER POULTRY CO.
2811 Central Ave.
Telephone EDison 3-2177

PYRAMID LIFE Insurance Co.
"Insurance in All Forms for Everybody"
Home Office Charlotte N. C.
2407 North Tryon St.
Tel. FRanklin 5-5501

Blue and Direct Line Printing — Photostatic Copying
CHAS. A. TORRENCE
DRAFTING MATERIALS
210-216 Latta Arcade
322 S. TRYON ST.
Phone EDison 3-5702

Meyers FURNITURE CO.
"HOME FURNISHINGS"
Phone EDison 2-5673 204 E. Trade

CROSS
" W Brooks jr installer SBT&T r RD 1 Huntersville NC
" Wm E (Ruth) slsmn Suburban Rulane Gas r7109 Whiteside la
" Wm M pntr Ervin Development
Crossing Grill (John T Lovern) restr 3506 Rozzells Ferry rd
Crossland H H jr r330 S Tryon
Crosson Leo H (Frederica W) chem Interchemical Corp h2218 Crescent Av rd
Crosswell Carrie J Mrs seamer Nebel Knitting r1818 West Boulevard
" Joe L (Carrie J) h1818 West Boulevard
Crot Robt J (Irene D) dist mgr The Hospital Care Association Inc h401 Burnside dr
" Wm packager Highland Pk Mfg
Crother Cora Mrs pkr Radiator Specialty r2801 McCombs

CROTHERS H B (Hazel T), Mgr Jefferson Standard Life Insurance Co, 2d Floor Jefferson Standard Life Bldg, 301 S Tryon, Tel FRanklin 5-5586, h3401 Seward pl, Tel EMerson 6-3033

Crotts Edison (Hilda M) ofc mgr B & H Foods h2015 Chatham av
" Eugenia F Mrs dental asst Dr James J Elliott r1300 Odermora av
" Fred (Lucy H) steel ctr Concrete Materials h3504 N Davidson
" Hilda M Mrs clk Celanese Corp of Am r2015 Chatham av
" Hubert D (Eugenia F) tchr Harry P Harding High Sch h1300 Ordermore av
" Judith R seswn Best Shops r1516 The Plaza
" Robt F (Rosa) city police r200 W 26th
" Wm O (Thelma G) sls rep Roadway Exp h 1516 The Plaza
Crouch Annie B (wid Chas M) h rear 130 N Cloudman (H)
" Bernice M (wid Lucien J) h2019 Sherwood av
" Boyd P serv mgr Addressograph-Multigraph r Concord NC
" Bros House Moving Co (Marshall F Crouch) (ofc and stge) 2312 Beattie's Ford rd

CROUCH GEO S (Kath H), Chairman of the Board First Union National Bank of North Carolina, 301 S Tryon, Tel FRanklin 7-1661, h2311 Radcliffe av, Tel EDison 2-2659

" Geo S jr (Mary A; The Hostess Shop) h 3012 Hanson dr
" Glenn H (Lona A) formn W Owen Flowe & Sons Constn h401 W Kingston av
" Jacob D (Ruby F) repr City Water Dept h 2926 Springway dr
" Jas I slsmn Price Merc r2443 Avondale av
" Jean production Caro Foods r RD 1 Monroe NC
" John K (Pauline M) driver Roadway Exp h 3838 Sheffield dr
" Lillian E ofc sec Crawford Sprinkler h1823 E 5th apt 4
" Marshall F (Margt; Crouch Bros House Moving Co) pres Life Insurance Co of the South r Mooresville NC
" Mary A (wid J Frank) r725 E 35th
" Mary P Mrs x-ray tech Presby Hosp r1212 Camp Greene av
" Minnie bkpr Home Finance r1332 Romany rd
" Mutual Burial Assn Irvin W Hankins sec 1714 S Boulevard
" Nell Y (wid Carl C) mach opr Lance Inc h314 N Church

GENE KAY HEALTH STUDIOS
For Men and Women
Body Conditioning — Weight Reducing
Weight Gaining — Reproportioning
STEAM AND MASSAGE
1532 E. BOULEVARD
TEL. FRanklin 5-9807
and
327 S. CHURCH ST.
TEL. EDison 2-9889

CROUCH
" Pauline M Mrs enumerator Bur Census r 3838 Sheffield dr
" Susan D (wid Wm A) h215 W 10th
Crouse David E (Lottie A) driver Pilot Frt Carriers r RD 1 Denver NC
" Ernest W (Ollie M) atndt Yellow Trailer & Equit Rental h311 W 10th apt 3
" Gloria (wid Jacob) h2501 Roswell av apt 100
" -Hinds Co (Horace L Guiney-Jay M Witbeck) elec equip 3810 Central av
" Russell K (Sue R) h2546 Sherwood av
" Wiley H (Camille I) slsmn SBT&T h1609 Park rd
" Wm H (Crumpler & Crouse Machine Shop) r Denver NC
Crout Stan slsmn Republic Steel
Croutch R Z lab Easterby & Mumaw r Monroe NC
" Thos H emp Cole Mfg r Monroe NC
Crow see also Crowe
" Blanche H Mrs opr SBT&T r1332 Rollins av
" Carloss M (Mary H) dispr PO h2204 Rozzells Ferry rd
" Dorothy H Mrs tel opr Caro Rim & Wheel r2121 Jennie Linn dr
" J Wm (Alice F) dept mgr Leonard & Nicholson Royal Tire Serv h1609 Keeling pl
" Jas ship clk E J Smith & Sons r Waxhaw NC
" Jas E (Dorothy H) dep clk County Superior Court h2121 Jennie Linn dr
" Leta Enterprises (Mrs Leta L Crow) adv specialties 117 E 3d R201
" Leta L Mrs (Leta Crow Enterprises) r3024 Rush av
" Lula M (wid Ivey O) h305 Tuckaseegee rd
" Mary H Mrs ofc sec Ry Exp r2204 Rozzells Ferry rd
" Ward M (Blanche H) formn Ry Exp h1332 Rollins av
" Wm E (Lela L) plant supt Alexander Tank & Equip h3024 Rush av
Crowder Agnes maid r1224 Fairmont
" Alfonso r1432 N Johnson
" Alice M (wid J P) h1501 E 7th apt 4
" Bessie M Mrs fnshr Wright Cln h1910 Baxter
" Bonnie greaser Helms Mtr Exp
" Calvin studt r1432 N Johnson
" Cath studt r1432 N Johnson
" Chas E dep County Register of Deeds h 3301 Barringer dr
" Chas G (Florence B) comp Char Observer-News h2711 Clemson av
" Coleman (Alfreda M) chkr Frederickson Mtr Lines h504 N Myers

CROWDER CONSTRUCTION CO INC, Otis P Crowder Pres, Wm T "Bill" Crowder V-Pres, J R Wilson Jr V-Pres, Marvin S Ward Jr V-Pres, Matthew W Crowder Sec-Treas, Contractors, Paving and Excavating 1123 E 10th, Tel EDison 3-9692 (See Yellow Page 54)

" Durant (Bertha G) slsmn Earl Robart Real Est h1720 Winthrop av
" Ernest (Yvonne) cook S & W Cafeteria r1815 Main
" Hassie G (wid E Wilson) h1821 The Plaza
" Hattie processer Carriker Poultry h1001 N Graham
" Herman (Lizzie) jan City Water Dept r RD 4 RD 4 Box 33 Monroe NC
" Jas C r rear 422 N Myers
" Jas E bar tndr Hotel Wm R Barringer r 225 N Myers
" Jas E porter Santa Fe Grill r300 N Brevard
" Jas F lab Ervin Construction r Marshville NC
" Jas L (Laycola) jan Am Hdw h1432 N Johnson
" Jas M (Helen H) emp Cole Mfg h418 N Davidson
" Janie (wid Henry) h1217 Person apt 178
" Jean med sec Nalle Clinic r3300 Selwyn av
" John L (Thelma S) estimator J L Coe Constn r Concord NC
" Julius P clk S&W Cafeteria r Concord NC
" Loretta clk-typ Carver College r1410 Spratt apt 2
" Luther prsr Gathings Clns r1216 Pearson apt 178
" M E sec Business Equipment Co Inc r PO Box 272
" Martha maid h1224 Fairmont
" Martha (wid Henry) r2323 Lucena
" Matthew W (Florence P) sec-treas Crowder Construction Co Inc h3017 Clark
" Naomi ironer West Trade Laundry r1217 Person apt 178

CROWDER OTIS P (Sidney L), Pres Crowder Construction Co Inc, 1123 E 10th, Tel EDison 3-9692, h4315 Columbus cir, Tel EMerson 6-1803

" Paul hlpr Ralston-Purina h2732 Baltimore av

CROWDER
" Raymond C produce mn Purity Mkt r1600 Parson
" Richd J Rev (Barbara L) pastor StLuke Methodist Church h2500 Hilliard dr
" Robt mach opr Assoc Grocers Mut of Caro r 238 Travis
" S Van Ness (Frances S) ship clk Winchester Surgical Sup h525 E 9th
" Saml C (Bessie B) swtchmn Sou Ry h714 E 9th
" Sylvester porter Ivey's r525 E 9th
" Wilbur (Yvonne P) cook S&W Cafeteria h1815 Main
" Wm F (Cecile B) sls rep B S Roy & Son h301 Seldon dr

CROWDER WM T "BILL" (Loretta S), V-Pres Crowder Construction Co Inc, 1123 E 10th, Tel EDison 3-9692, h1637 Flynwood dr, Tel KEystone 7-4007

" Wilma (wid Chas) r1224 Fairmont
" Wilson F servmn City Tire r3116 Dunn av
Crowe see also Crow
" Barney L (Ellamae G) div mgr The General Tire & Rubber Co r3218 Pendleton av
" Chas W clk Duke Pwr r719 Central av
" Earl T (Ritchie M) collections 2132 Park rd h do
" Floyd porter Presby Hosp r423 E 6th
" Hannah T Mrs emp Honey's Inc r2431a Statesville av
" Irene clk SBT&T h1343 StJulien
" Jas D mech Mech Contrs r RD 7 Box 532 Salisbury NC
" John O jr (Kath A) slsmn Sears h2714 Beechnut rd
" Jos L (Ophelia F) h316 N Alexander
" Jos R (Katie M) collr h915 Ideal way
" Laura L (wid John W) r3024 Ruch av
" Rebecca J cash Westover Drive In Restr r2727 Watson dr
" Richd jr (Hannah T) pntr Starnes Sign h2431a Statesville av
" Ritchie M Mrs buyer Belk's r2132 Park
" Sally N (wid Wm H) cost clk Southeastern Constn h2301 Providence rd
" Saml (Maggie B; Alex's Place & Grocery) h rear 223 N Myers
" Thos emp Lylerly Cotton Co h409 N Church apt D
" Viola maid r1815 Moore av
" Wm A (Marjorie E) jan County Dept of Pub Welfare h2215 Fairway la
Crowell Andrew M jr (Dorothy V) mech Automotive Elec Assocs h2301 Independence blvd NE
" Annie M Mrs tchr Villa Hts Sch r2225 Park rd
" Archie L (Selma O) 2d hd Highland Pk Mfg h 2505 Chesterfield av
" Bertha B Mrs maid Presby Hosp h1801 Edwin apt 103
" Carrie N nurse Presby Hosp r414 N Dotger av
" Chas A (Irma V) mech Intnatl Harvester r Concord NC

CROWELL CLINIC (Drs Claude B Squires and Angus M McDonald), Urologists and Urological Surgeons Suite 303 Hawthorne Medical Center 225 Hawthorne la, Tels EDison 3-7101 and EDison 3-7102

" Curlee Mrs maid Lucielle's r2315 Estelle
" Deannie L Mrs tchr Oakhurst Sch r3833 Colebrook rd
" Donald A (Barbara H) constn wkr Bost Constn h800 Woodside av
" Dwight H (Louise M) driver Queen City Mattress & Uphol h3835 Avalon av
" Dwight H jr r3835 Avalon av
" Earl supvr Highland Pk Mfg
" Earl L (Elva M) mach opr Whitin Mach Wks h 327 Coxe av
" Edw L slsmn Biggers Bros r1507 Pecan av
" Elie emp C W Kirkland h2020 Augusta
" Ella M Mrs maid h2102 Kinney
" Ellen S Mrs slswn Belk's r RD 8 Box 241
" Eloise prsr Adroit Clns r2400 Davis
" Eula opnr highland Pk Mfg
" Fannie (wid Will) h2316 Dundeen
" Fleet P safety splst Indemnity Ins Co of North Am r Newell NC
" Frances sec-asst treas Radio Station WGIV h2801 Shenandoah av
" Frances B (wid Wm L) r316 S Torrence
" Frank H (Mariechen S) mach opr Whitin Mach Wks h1315 Anderson
" Frank L (Annie M) clk San Lndy h2225 Park rd
" Gladys S Mrs magazine flr Highland Pk Mfg r 240 Keswick av
" Hannah M (wid Andrew) r4523 Craig av
" Jas (Louray Y) supvr J P Stevens & Co h4639 Fairbluff pl
" Jas A (Eliz H; The Nalle Clinic) h1529 E Morehead
" Jas A (Mary Hazel) insp R H Bouligny Inc r RD 3 Monroe NC

FIRST FEDERAL SAVINGS & LOAN ASSOCIATION
MEMBER OF FEDERAL SAVINGS & LOAN INSURANCE CORPORATION
225 S. TRYON ST. EDison 3-8401
SAVINGS LOANS ASSETS

Remember this Seal

S & P Peanut Butter Sandwiches
S & P Candies

ASK FOR S&P FOOD PRODUCTS

To Fill that Empty Feeling

S & P Salted Peanuts
S & P Potato Chips

It's Your assurance of the Best!

CROWELL
" Jas C (Kittie W) pres The Park Mfg Co Inc h 1139 Queens rd
" Jas C jr treas The Park Mfg Co Inc r1139 Queens rd
" Jas H (Martha P) eng asst R H Bouligny Inc r RD 1 Matthews NC
" Jas M (Evelyn D) formn Mack Trucks r5806 Tuckaseegee rd
" Jason W hlpr Brown's Mtr Co of Char r Monroe NC
" Joe L clk Thos Cox Co r6226 Briarcliff dr
" Joe L partsmn Power Brake r RD 8 Box 241
" Joe S (Billie D; Deluxe Barber Shop) r RD 1 Indian Trail NC
" John custodian Biddleville Sch r2316 Davis
" Kate dir First Meth Ch Kindergarten h221 W 9th
" Kittie W Mrs sec The Park Mfg Co Inc r1139 Queens rd
" L Virginia Mrs magazine filler Highland Park Mfg r3025 Yadkin av
" Leah E (wid Thos L) r1405 The Plaza
" Leonard (Elouise) jan West Char Sr Hi Sch r2400 Davis av
" Lester E slsmn Thomas & Howard r RD 2 Box 170 Bessemer City NC
" Louise slswn Lucille's r3835 Avalon av
" Luther C driver Hanford's Inc r814 E 34th
" Mariechen S Mrs clk Whitin Mach Wks r1315 Anderson
" Mary B clk Travelers Ins r1746 Woodland dr
" Mary E clk Fidelity & Casualty r3835 Avalon
" Milton G controller Caro Foods h1500 Scott av
" Murray C h520 Charles av
" Ned M clk White Mtr h2612 McClintock rd apt 3
" Patricia H (wid Guy D) alterations Belk's h 1321 Harrill
" R B (Wilma H) mach room Wearn Lbr r Indian Trail NC
" Saml D (Martha W; Deluxe Trim Shop) h1827 Arnold dr
" Sidney A (L Virginia) driver Standard Trucking h3025 Yadkin av
" T H (Community Barber Shop) r Matthews NC
" Theo jan West Char Sr Hi Sch r2316 Dundeen
" Thressa L nurse Presby Hosp h414 N Dotger
" Thos N asst mgr Kings Drive Pure Serv Center r RD 3 Matthews NC
" Virginia J Mrs aide Presby Hosp r810 E 34th
" W Frank (Genevieve T) claims supvr US Casualty h3127 Mayfield av
" Walter E (Gladys S) weaver Highland Pk Mfg h240 Keswick av
" Wm I (Martha F) pilot State Air Natl Guard h 3514 Trent
" Wm S mach opr Chas Mem Hosp r3514 Trent
" Winnifred H Mrs mgr Mecklenburg Hotel Cigar Stand r3720 Monroe rd
" Winston A (Deannie L) slsmn C W Upchurch & Co h3833 Colebrook rd

Crowley see also Crawley
" Balm M (Thelma L) h1924 Cliffwood pl
" Gertrude Mrs maid h1410 Spratt apt 2
" Jas clk Harris Super Mkt
" Jas hlpr Southeastern Constn r519 N College
" John E (Mary E; John E Crowley & Co) h3212 Selwyn av
" John E jr (Rosemary; John E Crowley & Co) h 845 Cambone pl
" John W (Johnsie A) community center dir City Pk & Recreation Comn h2660 Barringer dr
" Thos J r3212 Selwyn av
" Thos J (Anne) treas John E Crowley Co h1638 Wensley dr
" Wm L (Veola L) mech Auto Springs & Alignment Serv h823 Seigle av apt 342
" Wm S studt r3212 Selwyn av

Crowson Edw R (Carolyn H) personnel Douglas Aircraft h136 Heathwood rd
" Ellen A Mrs recpt Celanese Corp r4020 Castlewood rd
" Fred C (Ellen A) opr City Water Dept h4020 Castlewood rd
" Isolene W Mrs recpt Don's Hair Design Studio h1715 Bay apt 1
" John M textile wkr h119 N Smallwood pl

Crowther Clarence C jr (Judith W) field eng SBT&T h1215 Carey ct
" Norman B (Doris E) slsmn Sykes Inc h1201 Yale pl
" Wm atndt Killingsworth Gulf Serv

Croxford Alice M Mrs cash Montaldo's r3308 June dr
" Edw B (Alice M) bkpr Elks Club h3308 June dr

Croxson Everett F (Mildred T) asst bridges eng Sou Ry h121 Colonial av

Croxton Grover H (Louise H) slsmn Pliner Fixture & Furns h1322 E 5th

Croydon Apartments 2300 Roswell av

Cruciani Jos R (Frances O) lwyr bsmt 730 E Trade R2 h723 Montford dr

Crucible Steel Co of America Edw N Dietler mgr 3162 Cullman av

Crudup Byrd D (Eliz) instr Johnson C Smith Univ 305 Carmel

Crum & Foster Group of Insurance Co's S Preston Oakley spl agt 212 S Tryon R405
" Herbert D (Margt S) ofc mgr Foremost Dairies Inc h933 Elmhurst rd

Crumbley see also Crumley and Crumly
" A Thos (Cath W) supvr American Mut Liability Inc h1521 Providence dr
" Mary L ofc sec Caro Broadcasting r1521 Providence dr

Crumit Earl K (Omega M) driver North Eastern Trucking h325 Plymouth av

Crumley see also Crumbley and Crumly
" Carl H adj Crawford Co r1315 Woodlawn rd
" Chas R v-pres Sedgefield Men's Wear Inc h218 Baldwin av

Crumly Jas F Mrs with Belk Stores Servs r741 Larkhall la

Crump Ada P Mrs tex wkr Johnston Mills r809 E 37th
" Adelle counter wn Belk's Cafeteria r1912 Parson
" Alex (Clara W) asst prod mgr Colonial Stores h418 Norris av
" Annette r2118 Gibbs
" Barbara J Mrs waitress White Power r114 Marble (Tboro)
" Baxter W (Cora M) swpr Highland Pk Mfg h 428 Faison av
" Ben E formn Franklin Mtrs r RD 8 Box 577
" Betty counterwn Bailey's Selwyn Cafeteria r809 Jackson av
" Betty D Mrs nurse Drs Verdone Cates & Alexander r RD 10 Box 587
" Billy L (Louise A) agt Char Liberty Mut Ins r203 Grant
" Billie M Mrs clk SBT&T r2015 Springdale
" Boyd R driver Overnite Trans r4014 Grove av
" C B h405 Craighead rd
" C Bland (Pauline P) h825 E 37th
" C Herbert (Eliz H) mach Sou Mach Products h 822 Parkwood av
" C L tchr Torrence-Lytle Sch h1000 S Druid cir
" Calvin D (Raynor) sec hd Johnston Mfg h2915 N Myers
" Carolyn S Mrs meat ctr Colonial Stores
" Chas emp Caro Sheet Metal r313 E Kingston av
" Chas H (Billie M) mtcemn Perfecting Serv h 2015 Springdale av
" Clara W Mrs ofc sec Factory Mut Fire Ins r 418 Norris av
" Clarence E (Joanne H) mach Dixie Spindle & Flyer h1133 N Davidson
" Clyde T (Bertha H) driver Herrin Bros Fuel Oil h3913 Ironwood
" Dan h910 N Brown av (Tboro)
" Danl (Ethel H) artist Champagne Adv h136 Reliance (Tboro)
" David E (Claudette K) driver Herrin Bros Coal & Ice h1103 Herrin av apt 2
" Donald S (Jo Ann B) unit mgr Westinghse Credit Corp h535 Burnside dr
" Earnest hlpr Highland Pk Mfg
" Eddie J (Ruth) emp Goode Constn h615 Hovis cir (Tboro)
" Edw D (Annie N) sweeper Highland Pk Mfg h 216 Hartford rd
" Eliz H Mrs chkr Uniform Serv r822 Parkwood av
" Ernest (Alva) emp Sou Engineering h rear 614 Walnut av
" Esther R Mrs emp Garcrest Mills r1113 McAlway rd
" Evelyn S Mrs bmo N G Speir Inc r Pineville NC
" Fannie T (wid Jas B) r1913 Allen
" Floyd W (Eva C) driver Baker Cab h821 Seigle av apt 189
" Forrest N driver Baker Cab h823 McRae apt 350
" Geo mach opr Highland Pk Mfg
" Geo F driver Parnell Tool & Sup r300 Meacham
" Gladys mach opr White Bag r RD 11 Box 261
" H Eug (Hazel P) clk Belk's h1501 Wilmore dr
" Harry B (Eldess N) formn Cherokee Paper Box h2903 Blessing
" Harvey L mach Sou Ry r Lincolnton NC
" Haywood driver City Mtr Transport Dept r RD 1
" Hazel P Mrs nurse Char Mem Hosp r1501 Wilmore dr
" Henry R (Nellie B) slubber Highland Pk Mfg h710 Norris av
" Horace formn Parks-Cramer r RD 11 Box 533F

GEO. GOODYEAR CO.
Community Developers
and Builders
Realtors
500 E Morehead Tel. FRanklin 5-8484

CRUMP
" Horace D (Mattie J) chauf Atlantic Refining r Box 739 Paw Creek NC
" Howard E driver Overnite Trans r4014 Grove
" Hughey (Sarah G) carp h1807 Chestnut
" Irene E Mrs emp Johnston Mills r3816 Ironwood
" J Lewis (Ava G) ship clk Tar Heel Sash & Door h4634 Connecting rd
" Jack D (Mamie L) driver Herring Bros Coal & Ice h rear 315 E 36th
" Jas mach opr Panda Curtain r Matthews NC
" Jas B (Martha G) clk Belk's r RD 3 Matthews NC
" Jas C (Jean B) serv mgr Goodrich h4174 Welling av
" Jas D (Ruby S) countermn Joint Clutch Serv h928 Dudley dr
" Jas F (Ruby) agt Sou Life Ins h335 Greystone rd
" Jas F (Nola B) tex wkr Highland Pk Mfg h909 E 16th
" Jeff H (Fannie L) h810 McRae apt 236
" Jesse E (Ada P) tex wkr Johnston Mills h809 E 37th
" Joe (Mollie) r615 Hovis cir (Tboro)
" Joe S shop wkr Metal Fabricators r Matthews NC
" Judson R (Mary S) carp T-C Constn h4538 Northaven dr
" Judy E r4538 Northaven dr
" June A Mrs h927 E 10th apt 83
" Kathryn A Mrs boarder Hudson Hosiery r3108 Clemson av
" Lawrence C (Ovella M) crdr Barnhardt Mfg h 912 Harrill
" Leazer (Mittie B) h418a W Morehead
" Leon J (Margt S) mach Perfecting Serv h901 Parkwood av
" Leonard E (Gertie P; Victory Cab Co) h3514 Spencer
" Linda slswn Natl Bellas Hess r710 Norris av
" Lonnie tex wkr Johnston Mills r831½ E 37th
" Lottie Mrs slswn Belk's r5619 Hickory Grove rd
" Louis B (Verla P) mech Fruehauf Trailer r 3821 The Plaza
" Louis F appr Austin Elec r RD 1 Box 487
" Louis P (Amity Esso Service Station) r RD 1
" Louis P jr atndt Amity Esso Serv Sta r RD 1
" Lula B lndry wkr Char Lndry r1109 Harrill
" Margt Mrs emp Colonial Stores r3822 Colebrook rd
" Margt Mrs insp Highland Pk Mfg r901 Parkwood av
" Margt R Mrs clk Universal CIT Credit r5901 Walker
" Mark C h1109 Harrill
" Martin L agt Home Security Life Ins r Theola av C M R461
" Mary E prsr Uniform Rental Serv r822 Parkwood av
" Melvin D (Betty P) emp Parnell Tool & Sup h428 E Tremont av
" & Morris Auto Repairers (W Edw Crump Rufus M Morris) 1227 Thomas av
" Nancy C Mrs clk SBT&T r6936 Albemarle rd
" Nancy J clk Pyramid Life Ins r YWCA
" Naomi R Mrs clk A&P r Matthews NC
" Nellie B Mrs spnr Highland Pk Mfg r710 Norris av

Lisk Pharmacy
PRESCRIPTIONS DELIVERED
ANYWHERE IN CITY
"SINCE 1912"
826 E. Trade St. EDison 2-2137

GATHINGS
IMPORTED CARS, INC.
AUTHORIZED DEALER IMPORTED CARS
• Hillman
• Sunbeam
• Austin-Healey
• Austin
• Morris
• MG
1316 South TRYON ST.
DIAL FRanklin 5-7381

CATHEY LUMBER CO., INC.
"Since 1919
Everything For The Builder"
Your "Lumber" Number EDison 3-3138
4115 Monroe Road
Complete Home Building Service
PLANS
FINANCING

REAL ESTATE H. Y. DUNAWAY CO. REAL ESTATE
38 Years In Charlotte
SALES — LEASES — LOANS — INSURANCE
205 S. Church St., R 100-01 Tels. EDison 3-2113 and FRanklin 5-6096

VINSON REALTY CO. INC.
Residential
Commercial
Industrial
Insurance
Investments
REALTORS ARE ACTIVE MEMBERS OF LOCAL BOARDS OF REAL ESTATE BOARDS NATIONAL ASSOCIATION
221 S. Church
FRanklin
5-7771

Checking Accounts
Savings Accounts
Safe Deposit Boxes
CITIZENS BANK
Member Federal Deposit Insurance Corporation
114 East 4th Street
Phone EDison 3-0705
Business Loans
Auto Loans
Personal Loans

JOHNSON C. SMITH UNIVERSITY
Dr. Rufus P. Perry, Pres.
Co-Educational
LIBERAL ARTS and THEOLOGICAL
100-152 Beattie's Ford Road
Telephone EDison 3-7529

CRUMP
" Nola spnr Highland Pk Mfg
" P Caldwell (Nora C) h Wilson av
" Patsy prsr Uniform Rental Serv r Matthews NC
" Paul (Margt) emp Standard Trucking h3822 Colebrook rd
" Peggy J clk Belk's r RD 8 Box 3F-172
" Phyllis F Mrs opr SBT&T r2923½ Shenandoah
" Pinkie A (Kathryn A) overhauler Highland Pk Mfg h3108 Clemson av
" Rachel Mrs h3411 Spencer
" Ragnor Mrs winder Johnston Mfg r2915 N Myers
" Richd E driver Overnite Trans r3913 Spruce
" Robt A (Esther R) pnter Douglas Aircraft h 1113 McAlway rd
" Robt C mech Baucom's Nursery & Grading r 1401 Scottland av
" Robt L (Geraldine M) carder Highland Pk Mfg h430 Faison av
" Robt L (Emma C) slsmn Am Chem Paint h 2935 Hanson dr
" Robt S (Irene E) carp Sou Asbestos h3816 Ironwood
" Roy E asmblr Consolidated Brass r428 Faison
" Roy J (Adele B) mercerizer Highland Pk Mfg h 1417 Seigle av
CRUMP RUSSELL E (Lilly E), Pres Yellow Cab Co Inc, 317 S Poplar, Tel EDison 2-6161, h RD 1, Matthews, N C
" S Chas (Helen H) h1904 Allen
" Saml B (Fannie C) h831½ E 37th
" Sanford J (Nora H) h300 Meacham
" Sara Mrs ofc sec Lawter & Pritchard r3916 Sofley rd
" Sarah (wid Amsey H) h827 E 37th
" Sarah G Mrs ofc wkr Rider Trucking r1807 Chestnut
" Steven swpr Highland Pk Mfg
" Sylvia A ofc sec Garcrest Mills r Pineville NC
" Thelma B clk Cummins Caro Diesel r Pineville NC
" Tommy serv sta atndt Lee Truck Stop r428 Faison av
" Tommy J heat treat dept Whitin Mach Wks r Monroe NC
" Viola S Mrs supvr Lance Inc r1642 Morningside dr
" W Edw (Viola S; Crump & Morris Auto Repairers) h1642 Morningside dr
" W Edw jr mech Crump & Morris Auto Repair r1642 Morningside dr
" Wm A (Mary S) bodymn Witt's Auto Serv r RD 3 Matthews NC
" Wm E (Helen P) comber Highland Pk Mfg h3101 Yadkin av
" Wm L driver Yellow Cab h1600 Harrill
" Wm P (Margt) driver Standard Trucking r Mint Hill NC
Crumpler Buck H jr (Margie C; Crumpler & Crouse Machine Shop) h201 N Dakota (H)
" & Crouse Machine Shop (Buck H Crumpler jr Wm H Crouse) 200 Hoskins rd (H)
" Frank H Rev pastor Dilworth Bapt Ch h821 McDonald av
" Martha L Mrs clk SBT&T r2033 Margate
" W Jackson (Martha L) reprmn SBT&T r2033 Margate av
Crumpton Hunter W (Virginia) production Caro Broadcasting h3817 Miriam dr

BEAMON LONG FUNERAL SERVICE
A Complete Funeral Service For Colored
Service That Satisfies — Sympathetic Care
Twenty Four Hour Ambulance Service
Anywhere — Anytime
BEAMON LONG, Owner
319 W. Bland St. Tel. FRanklin 6-9433

CRUMPTON
" Ocie (wid Jas) maid Dr John H Woltz h327 Fannie cir
" Virginia S Mrs teller Am Coml Bk r3817 Miriam dr
Crun David R (Helen C) USAF h2429 N Pine
Crunkleton Eleanor A emp Ivey's r4775 Wendover la
" Jas M slsmn h4779 Woodlark la
Crusan Frank B (Louise S) southern dist mgr General Coal Co h1300 Andover rd
Cruse see als Crews
" Avery P (Hazel C) plmb h1513 Independence blvd NE
" Betty J cash A&P r RD 4 Box 78
" Bobby L r1130 McCall
" Calvin L (Jacqueline W) driver Pilot Frt Carriers r Davidson NC
" Carrie P Mrs h1516 E 4th apt 2
" Evelyn Mrs ofc sec United Steel Wkrs of Am (AFofLCIO) h400 Melbourne ct
" Irene E Mrs clk Chadbourn Gothan Inc r418 W 26th
" Jas A (Margt K) slsmn Belk's h2020 Tippah
" John O (Marie M) hndlr Ry Exp h332 Gene av
" Margt clk Indemnity Ins Co of North Am r 7717 Amhurst pl apt 2
CRUSE MARGT J MRS (Jarell-Bullard Co), Sec-Treas W G Jarrell Machine Co, 1200-06 S Mint, Tel EDison 3-7189, h1733 The Plaza, Tel EDison 3-3968
" Marie B Mrs teller The Bank of Commerce r 5447 Lantana av
" Marie M Mrs emp McCrory-McLellan r332 Gene av
" Mary P Mrs tchr Harry P Harding Hi Sch r RD 8 Box 353-E
" Pauline H Mrs bkpr Air Control r Concord NC
" Sallie (wid R M) r1510 Belle Terre av
" Vernon O (Pauline H) supt John Crossland Co r Concord NC
" Waymond (Laura M) porter Hotel Char h331 Orange
" Wilder A (Margt J) htg contr 1733 The Plaza h do
" Wm V (Nancy G) driver Scholtz Greenhouses h1721b Evergreen dr
" Wilson L (Grace J; Mutual Textile Co) fuel oil 2240 Sharon-Amity rd h do
CRUTCHER T WILBURN JR (Willena S; H Y Dunaway Co), and Sec-Treas H Y Dunaway-Crutcher Mortgage Co, Office 100-01 Two-O-Five South Church St Bldg 205 S Church, Tel EDison 3-2113, h1514 Scotland av, Tel EDison 2-5600
Crutchfield Ann r134 W 5th
" Annie E rep North America Assurance Soc of Virginia r Clayton Hotel
CRUTCHFIELD CHAS H (Jacqueline W), Exec V-Pres-Genl Mgr Jefferson Standard Broadcasting Co, 1 Julian Price, Tel EDison 3-8832, h3801 Sedgewood rd, Tel EDison 3-6390
" Clark A III studt r4526 Central av
" Geo D rps fdr Gill Paper Box r412 Norwood dr (H)
" Grace J Mrs clk Singer Sewing Mach r6532 Virginia cir
" Henry E h404 Norwood dr (H)
" John C (Margt P) carp h412 Norwood dr (H)
" John H r412 Norwood dr (H)
" Karen G studt r4526 Central av
" Leslie A artist Pictorial Screen Process r 3801 Sedgewood rd
" Linda r412 Norwood dr (H)
" Margt P Mrs chkr Dixie News r412 Norwood dr (H)
" Richd D USA r3801 Sedgwood rd
" Ruth C (wid Clark) ofc sec Minneapolis-Honeywell Regulator h4526 Central av
" Walter S (Grace J) asst terminal mgr Bell Lines Inc h6532 Virginia cir
Cruthis Betty waitress Spencer's r315 N Poplar
Crymes John J slsmn Faul & Crymes r1009 Romany rd
" Mary W studt r1009 Romany rd
" Wm W (Hildred T) pres-treas Faul & Crymes Inc h1009 Romany rd
" Wm W jr v-pres Faul & Crymes Inc r1009 Romany rd
Cryovac Co The (div of W R Grace & Co) Noel L Trowbridge dist mgr plastic products whol 208 E Boulevard R9
CRYSTAL CAFE (Mrs Eliz G and Michael Antonio, Thos N Kleto), Steaks, Chops and Seafoods, A Specialty 317 W Trade, Tel FRanklin 5-9654
Cserpnyak Norma S Mrs (Aircraft Electronic Center) r2326 Eatonton
" Steve (Norma S; Aircraft Electronic Center) h2326 Eatonton
Cubean Chas driver Durane Gas r521 McElwaine
Cubeam Edw (Sally C) porter Jeff Std Brdcstg r Nations Ford rd RD 4 Box 908
Cuberson Odessa C Mrs r506 S Long
Cubley Ann P Mrs waitress Turner's Grill r4028 N Tryon
" Clarence A (Ann P) driver Martin Transfer & Stge h4028 N Tryon
Cucullu A P v-pres Piedmont Carton Co r2220 Selwyn av
Cuddeback Jas L (American Litho Plate Co) h 915 S Clarkson
Cuddy Jas W (Ruth A) designer Package Products h501 Magnolia av
" Vera S (wid Clifford M) h Old Dowd rd
Cude Dorothy R Mrs waitress Char Mem Hosp Soda Shop h4601 Morgan (Tboro)
" Edwin S (Mabelle M) slsmn Neese Sausage h 1801 Club rd
" Edwin S jr (Joan K) posting mach opr Am Coml Bk h1809a Fleetwood rd
" Mabelle M Mrs ofc sec Killo Exterminating r1801 Club rd
" Wm H clk PO h1605 W Trade
Cudle Isabell (wid Jas) r1700 Madison av
Cudlipp F Douglas (Margt O) slsmn Shell Oil h519 Webster pl
Cuff Robt W (Jean B) acct Celanese Corp h434 Elmhurst rd
Culberson see also Culbertson
" Al S photo engr Char Engraving h1937 E 8th
Culbert Chas E jr prntr Delmar Studios r215 Gene av
Culbertson see also Culberson
" Broadus B jr slsmn Suburban Rulane Gas h 711 Grandin rd apt 3
" Doris F clk Am Coml Bk h1116 Princeton av
" Helen M Mrs opr SBT&T r2241 Randolph rd
" J E slsmn W T Anderson Elec Co r1225 Markwood cir
" Jas S (Helen M) slsmn Bowen-Hamor r2241 Randolph rd
" Robt C r2808 Park rd
" Thos J (Vivian) eng Taylor Inst Co h2708 Shamrock dr
" Vincent clk Shamrock Fabric Shop r Shamrock dr
Culbreath see also Culbreth
" E Eug (Eliz B) asst genl frt agt P&NRy h 245a S Laurel av
" Eliz S (wid Ernest F) tchr Sedgefield Jr Hi Sch h2121 Dartmouth pl
" Homer (Senora P) hlpr Don Allen Chev h728 Rodey av
" M Ann ofc sec Am Coml Bk r2121 Dartmouth pl
" Willie L (Mattie B) lab Sylvester Mills h719 E 6th
Culbreth Cath Mrs utility wn Harper-Crawford Bag r2509b Double Oaks rd
" Doris S Mrs opr Myers Park Beauty Shop r4812 Yardley pl
" Essie A Mrs clk Lance Inc r628 Woodruff pl
" Fred P (Essie A) acct 1528 Elizabeth av h 628 Woodruff av
" Geo C jr emp Allison-Erwin r Golsboro NC
" Geo G (Fern C) phys 225 Hawthorne la R406 h2228 Queens rd E
" J G tchr Hawthorne Jr Hi Sch r RD 1 Ft Mill NC
" Jas R (Cath) busmn Bailey's Selwyn Cafeteria h2509b Double Oaks rd
" John W (Doris S) driver Johnson Mtr Lines h 4812 Yardley pl
" Judson G tchr Hawthorne Jr Hi Sch r RD 1 Fort Mill SC
" Lisa studt r2121 Dartmouth pl
" Sue C Mrs billing mach opr Piedmont Natural Gas r2409 Morton
" W M (Sue C) collr h2409 Morton
Culburth Chas studt r215 Gene av
" Senora maid Doctors Building
Culclasure Gerald P (Patricia C) clk Kendall Co h424 Ideal way
Cullen see also Cullens and Cullins
" Bettye J studt r1412 Andover rd
" Chas E (Sarah R) pres Chas E Cullen & Associates h1412 Andover rd
" Chas E & Associates Chas E Cullen pres Mrs Laurie Willis v-pres sls development 102 W Trade R1400
" Chas H (Eliz H) insp Western Elec h5515 Farmbrook dr
Cullens Doris T Mrs ofc wkr Belk's h1421 Pegram apt 4
Culler Eug W (Alice D) asst eng Sou Ry h 1106 Rosewood cir
" Willene Mrs beauty opr Annie E Hemby r RD 10 Box 356
" Wm P field asst Equitable Life Assurance Soc h6019 Ingleside dr
Cullingford Annie W Mrs alterations dept Ed Mellon Co r2025 Central av

Charlotte General Tire Co.
TUBELESS TIRE HEAD-QUARTERS
GENERAL
FLEET SERVICE
WHEEL ALIGNMENT and BALANCING
KRAFT RECAPPING
BATTERIES
ROAD AND HOME SERVICE
Tel. FRanklin 7-1516
432 S. Tryon St.

C. W. KIRKLAND STEEL COMPANY
Approved Applicators for
Zonolite Roof Decks
2401 W. Morehead Tel. EDison 4-3081

C. W. Kirkland Company
PLASTERING CONTRACTORS
Largest in the Carolinas
2401 W. Morehead Tel. EDison 2-1132

"Floor Coverings" **HALL'S, INC.** "Floor Coverings"
"Since 1946"
Home of Quality Floor Coverings and Fine Furniture — Carpeting Service For Offices, Hotels and Motels
2519 THE PLAZA **TEL. FRanklin 5-4449**

CULLINGFORD
" Bernice M acctg Pure Oil h2305 Bay
" Bert T (Sarah L) sec-treas H & H Feed Co Inc h2509 Daniel
" Chas (Velma E) lino opr Observer Prntg Hse h1015 E 35th
" Chas C jr (Madge G) mech Courtesy Mtrs h 3709 Carlyle dr
" Ellilie B Mrs cafeteria mgr Herbert Spaugh Jr Hi Sch r1218 E 35th
" F Wm E (Annie W; Commercial Printing Service; Star Publishing Co) h2025 Central av
" Harold B (Carolyn S) mgr Wad's Soda Shop h 1815 Lombardy cir
" John F (Ellilee B) clk PO h1218 E 35th
" John K clk A&P r1218 E 35th
" Larry R address-o-graph opr Wachovia Bk & Trust r1218 E 35th
Cullins see also Cullen and Cullens
" Jas (Theodosia) emp Queen City Garage h2349b Horne dr
Cullipher Jas L (Shirley F) lathe opr R H Bouligny Inc h1117 Clement av
" Shirley F Mrs pre boarder Nebel Knitting r 1117 Clement av
Cullom Geo driver Northeastern Trucking r Enfield NC
Culp Alice Mrs pkr Lance Inc r Chastain av
" Ammie R Mrs clk Char Mem Hosp r RD 1 Box 93 Pineville NC
" Barbara W Mrs teller Am Coml Bk r457 Berkshire rd
" Bessie S Mrs h2013 Cumberland av
" Beulah (wid John M) h2331 Sharon rd apt 2
" Chas C (Marie S) glazier Ptsbgh Glass h1727 Sterling rd
" Chas H (Barbara W) acct Kendall Co h457 Berkshire rd
" Clarence (Beulah G) shoe shiner 504 E 2d h do
" Clyde R (Lois G) supvr A&P h4415 Rockford ct
" David S jr (Christine G) mail hndlr PO h2124 Crescent av
" Dorcas M Mrs bkpr Interstate Elec r2750 Catalina av
" Doris K clk Sir Walter Raleigh Life Ins r 2133 Kirkwood av apt 12
" Edna (wid Burgess) h1523 Parnell ct
" Eliz (wid Willie) maid h904 Bell ct
" Ernest B (Willie B) mech Highland Pk Mfg h 1633 Independence blvd NE
" Estelle (wid Fred) maid Stanley Drug Stores h1508 Newcastle
" Estelle M (wid Thos B) h725 Seigle av apt 131
" Eula J Mrs insp Nebel Knitting r RD 4
" Eunice Mrs slswn Sterling Drug Stores r315 N Linwood av
" Fletcher A jr (Gladys T) slsmn Genl Foods h 2448 Morton
" Frances Mrs h621 Royal ct apt 4
" Frances C Mrs ofc sec Tube Light Engineering r1211 Euclid av
" Frank (Kath M) constn wkr h1102a Brown
" Fred (Maggie) lab Caro Brush h1208 Redbud
" Geo S (Bertha W) ovenmn Caro Foods h1017 Belmont av
" Harvey (Josephine W) lab r Windy Hill rd
" Hayward P (Isabelle H) mech Johnston Mills h616 Herrin av
" Irene M (wid M Edgar) r1515 Cleveland av
" J D grndr Standard Crankshaft & Hydraulic r Concord NC
" J Harry (Dorcas M) driver Fredrickson Mtr Exp h2750 Catalina av
" Jas E (Edna H) h2224 Crescent av
" Jas E jr studt r2224 Crescent av
" Jas G (Inez) asst County Jailer r Pineville NC
" Jas T (Jeannette M) carp Overcash Constn h 3201 Commonwealth av
" Jas W (Clara) frame bldr Queen City Mattress & Uphol h Macie
" Jane prsr Kerr Clns r608a E 10th Hill
" Jeannette M Mrs clk Caro Cut Rate Drug Store r3201 Commonwealth av
" John lab Ervin Constn r RD 6 Box 352
" John A (Mildred H) emp Duke Pwr h2905 Clover rd
" John J (Elba B) h1901 Parson
" John M mr (Mollie P) textile & chem staff consultant Morton Salt Co h1642 Providence rd
" Juanita W Mrs clk Myers Park Pharmacy r 1635 Fountain View
" Kathleen clk Sir Walter Raleigh Life Ins r2133 Kirkwood av apt 12
" Lonnie C J (Margt B) wtchmn Queens College h3809 Central av
" Mabel Mrs maid h724½ Seaboard
" Margt clk New Dixie Lines h258 W Park
" Marie S Mrs ofc sec Dr Wm F Martin r1727 Sterling rd
" Marion M (Peggy W) agt Home Beneficial Life Ins r2837 W Trade

CULP
" Mildred H Mrs nurse Mercy Hosp r2905 Clover rd
" Oscar (Willie M) pntr h303 Orange
" Richd C jan Churchill Apts h2108 StPaul
" Richd S mtcemn Parks-Cramer r Pineville NC
" Richd S (Eliz L) steward Charlotte Lodge 1113 (LOOM) h520 S Davidson
" Robt H studt r2905 Clover rd
" Robt Y prsmn Arzberger Engrs r Concord NC
" Salina B (wid David S) r2224 Randolph rd
" Sell L (Bessie P) h1921 Park rd
" Sell L jr (Hattie C) sec-treas The Leaksville Woolen Mills Inc h1318 Bevis dr
" Thelma E (wid Thos K) cash Warner Bros Pictures Distributing r2232 Laburnum av
" Thos J farm formn Blankenship Bros r401 Rensslaer av
" Tishie E (wid Fletcher A) smstrs Mercy Hosp h2027 Randolph rd
" Tommy J mech Brown's Mtr Co of Char r RD 2 Box 1014
" W R grndr Standard Crankshaft & Hydraulic r Concord NC
" Walter R (Juanita W) supvr PO h1635 Fountain View
" Wm lab Academy Steel Drum
" Wm W r258 W Park av
" Willie (Annie M) prod Caro Foods r RD 1 Catawba SC
" Willie M Mrs slswn Jimmy Ledford Inc r1633 Independence bldg NE
Culpepper Alonzo carp h1220 S College
" Bernice maid r1220 S College
" Guy B asst wire chf Sou Ry r133 Providence rd
" Ila N (wid Lester K) ofc sec Diamond Crystal Salt r524 N Tryon apt 12
" Lester K (Mary H) slsmn Morse Sewing Center h1008 Garringer pl
" Mary H Mrs transit dept Wachovia Bk & Trust r1008 Garringer pl
" W Harrison mgr Avondale Gulf Service Station h1216 Lamont dr
Cult Janet N Mrs maid h314 Liberty
Culton Yancey G (Gladys C) asst chf clk Sou Ry h2301 Croydon rd apt 2
Culver Sara R r409 State
Culvern Elsa J clk Rem-Rand r1211 Princeton
" Frank M (Sallie K) h1211 Princeton av
Culverson Jules jan Selwyn Hotel h2229 Tate
Cumber Aaron (Essie B) driver h2804 Bancroft
" Essie B Mrs cafeteria wkr Villa Hts Sch r 2804 Bancroft
Cumberworth Donald C (Merle T) pres Southeastern Tool & Die Co Inc h1349 Kings dr
" Merle T Mrs ofc sec Industrial Constn r1349 Kings dr
Cumming see also Cummings and Cummins
" Eliz C Mrs assoc prof Queens College r Box 306 Davidson NC
Cummings Chester B (Vivian B) insp Douglas Aircraft h2220 Arnold dr
" Edw S jr methods eng Whitin Mach Wks r140 Graylyn dr
" Grady (Hattie M) lab h510a E Hill
" Harold G (Marian M) adv mgr Twentieth Century Fox Films h2420 Shamrock dr
" John A supvr Juvenile Domestic Center h 301a Eastway dr
" Joyce C studt r2220 Arnold dr
" Loretta bmo A&P h1404 E Boulevard
" Lucile C (wid Edgar J) h339 Circle av apt 1
" Mabel L (wid Wm) r1931 Academy
" Marguertie Mrs cash Home Security Life Ins h301 Providence rd apt 4
" Muncie (Margt) lab City Park & Recreation h421 N Long
" Orsen R emp Douglas Aircraft r301a Eastway dr
" Priscilla H (wid Emanuel) h640 Watts
" Sadie B Mrs v-pres Belk Stores Services Inc r Miami Fla
" Vivian B Mrs ofc sec Booth Realty Mtge r 2220 Arnold dr
" Wm B (Lelah J) teletype opr AP h800 Poindexter dr
CUMMINS CAROLINA DIESEL INC, Col Edward L Story Pres, J D Beane Vice-Pres, Kenneth G Story Sec-Treas, Automotive, Marine and Industrial Engines 1100 N Graham, Tel EDison 3-9276
" Melba T maid h3020 S Tryon apt 2
" Vance E (Beadie F; Queen Pie Co) h5250 Kelly rd
" Wm B production Caro Broadcasting r1701 Springdale av
Cumnoch & Co (John Cumnock) tex thread 2801 Selwyn av r do
" John (Frances T; Cumnock & Co) h2801 Selwyn av
Cunlia Antonio lab Compton Tire r Caro Hotel

N. C. STATE MOTOR CLUB INC.
"The South's Largest"
HOME OFFICE
2422 N. Tryon **Tel. EDison 2-8507**

Cunningham Aaron gdnr 1242 Queens rd W h rear do
" Aaron (Emma L) lab h314 Henderson al
" Albert (Eliz W) porter Park Place Pharmacy h415 N Summit av
" Alice Mrs sorter Sou Fibers h817 Burton
" Amanda Mrs r1011 Clanton ct
" Ann B counterwn Wright Cln r3044 Reid av
" Annie maid h1226 E 4th
" Annie B maid Ranch House r809 S Mint
" Annie B Mrs maid h2919 Baltimore av
" Annie J Mrs clk Pub Library r325 Gene av
" Archie lab Superior Block r Monroe NC
" Arth L concrete fnshr Blythe Bros r531 E Hill
" Austin h1112 Oaklawn av apt 33
" Betty G ofc sec Garringer Hi Sch r1644 Flynwood dr
" Bobby r1834 Oaklawn av
" Brenda r434 Remount rd
" Bruce T (Marjorie) slsmn Morning Star Paisley r621 Allister dr
" Cath Mrs emp Carriker Poultry r3016 Colfax
" Chas E studt r1546 Thomas av
" Chris cook Stark's Restr r317 Cherry
" Clara H Mrs maid r510 E Bland apt 2
" Cliff R chkr Parts Whse r2536 E 7th
" Clifford H (Pauline M) hlpr Wilson Mach h 2945 Coronet way
" Cluster lab Wells Constn r200 Martin
" Conley E stock picker Chev Mtr r RD 2 Matthews NC
" Conway C driver Industrial & Tex Sup r 2400 Double Oak rd
" Cora L Mrs maid r228 N Summit av
" Curtis J (Kathleen B; Kirk's Place) h319½ Frazier av
" D Robt (Concentina) acct Sealtest Foods h 1709 Tamworth dr
" D Windell (B Ruth) ofc sec Johnson Mtr Lines h4415 The Plaza
" Daisy Mrs maid h1800 Edwin apt 284
" David R jr USA r1709 Tamworth dr
" Dawney prsr Master Clns r522 E 8th
" Dollie J sten clk SBT&T r Monroe NC
" Earline prsr Dandy Lndry Clns r817 E 3d
" Edw (Sarah W) cook Stark Restr h711 N Myers apt 4
" Elias G carp Trailmobile r Monroe NC
" Eliz Mrs clk S & W Cafeterias r2237 Downing
" Eliz Mrs maid Kimbrell's Inc h1117a S Independence blvd
" Eliz W Mrs delwn North State Dental Laby r415 N Summit av
" Elliott J (Thelma M) trucker Ralston-Purina h605 Campus
" Ethel Mrs processor Carriker Poultry r301 W 12th
" Eunice lab h522 S Davidson
" Everett (Viola H) mach opr Sou Bakeries h 2426 Booker av
" Fannie H (wid Albert) h415 E 6th
" Frances F Mrs key punch opr J P Stevens & Co h3804 Winfield dr
" Frank (Mary F) mach opr Sou Bakeries h 1021 Pitcher
" Frank (Dorothy) porter Raylass Dept Store h228 Alpha
" Frank W (Eliz S) driver Char City Coach Lines h2237 Downing
" Garnell G (wid Wm) h227 N Clarkson
" Geo (Amelia) frt stacker Helms Mtr Exp h 1115 White

NANCE & DEATON
Electrical Contractors
Electric Heat Sales
Installation and Service
CALL US FOR SERVICE
1514 CAMDEN RD.
FRanklin 5-8531

ROLLINS
AMOCO
SERVICE
ROAD SERVICE
BRAKE SERVICE
PICK-UP AND DELIVERY
IGNITION PARTS AND SERVICE
AUTHORIZED AGENT U-HAUL RENTAL TRAILERS
PHONE FRanklin 6-6942
241 Independence Blvd, N.E.

Spangler Realty Co.
REALTORS
Property Management
Sales and Rentals
C. D. Spangler Construction Co., Inc.
Commercial
Industrial
Residential
1028 S. Boulevard
TEL. FRanklin 5-3736

HOME FURNISHINGS
The Perry-Mincey Co.
Charlotte's Largest Independent Furniture Store
123-25 S. College St. **Tel. EDison 3-3759**
(See Yellow Page 87)

Need

See
LOCAL FINANCE COMPANY
Auto Loans
FINANCING
REFINANCING
706 S. College
Tel. FRanklin 6-2707

Eckerd DRUG STORES
128 N. TRYON ST. TEL. EDison 3-0553
109 S. TRYON ST. TEL. EDison 4-4042
1332 CENTRAL AVE. TEL. FRanklin 5-5556
1025 PROVIDENCE RD. TEL. EDison 2-6111
4133 PARK RD. TEL. JAckson 3-3031
444 CHARLOTTETOWN MALL TEL. FRanklin 6-8444
6 LOCATIONS FOR YOUR CONVENIENCE
FREE CITY WIDE DELIVERY

W. G. JARRELL MACHINE CO.
Machinists — Welders
Est. 1906
P. O. Box 2154
1200-06 S. Mint
Tel. EDison 3-7189

CUNNINGHAM
" Geo A (Eliz G) dist sls mgr Rockwell Mfg Co h5227 Robinhood rd
" Geo W jr (Cornelia O) sports deskmn Char Observer-News h4004 Winfield dr
" Georgia h1727 Baxter
" Governor (Maggie B) cook Myers Pk Country Club h3008 Bellaire dr
" Gus slsmn Carriker's r800 Atando av
" Gussie M Mrs hlpr Kress' h727½ S Caldwell
" Gwendolyn D Mrs prin Double Oaks School r1627 Oaklawn av
" H R slsmn Ward-Whisnant h800 Atando av
" Harold J (Patricia S) emp USA Reserve Training Center h3020 Admiral av
" Hattie E dishwasher Arcade Grill & Soda Shop r2314-B Double Oaks rd
" Haywood (Kath) lab Ervin Constn r620 Pennsylvania av
" Hazel R jr (Peggy W) whse mgr Hewitt-Robins r RD 8 Box 2E-351
" Helen maid Wm R Barringer Hotel r415 E 6th
" Helena T Mrs emp Delman Studio r1501 Gunn
" Henry V supvr Prudential Ins Co of America h200 N Laurel av apt 13B
" Hezekiah R hlpr Radiator Specialty r302 W 12th
" Hilda V Mrs clk Tenn-Caro Trans r2550 Brentwood pl
" Hugh whsemn Wilson Lewith Machy r2936 Cottage way
" Ida W (wid Rudolph) maid r618 Plum
" Irene R (wid Arth R) h1546 Thomas av
" Isabelle Mrs maid h621½ E 9th
" J Mayo (Ida M) delmn Park Place Pharmacy h2105 Edison
" J Wilborn (Katie R) buyer Belk's Stores Servs r2600 Sharon rd
" James (Viola) mill opr Radiator Specialty r1309 Ashby
" Jas E meat ctr Norman's Mkt r2945 Coronet way
" Jas H (Mary L) linemn SBT&T h4228 Dinglewood av
" Jas M jr delmn Park Place Pharmacy r2105 Edison
" Jean Mrs bkpr B-W Acceptance r Monroe NC
" Jerry clk Norman's Mkt r2945 Coronet way
" Jessie Q Mrs agt Winston Mutual Life Ins h2004 Lasalle
" Jestine D (wid Clarence) r3038 Ross av
" Joe hlpr Swift Candy r Pineville NC
" Joe R mach Wade Mfg r Box 14 Pineville NC
" John A (Nella D) pres-treas Cannon Aircraft Executive Terminal Inc and Cannon Aircraft Sales & Service Inc h323 Eastover rd
" John K (Hilda V) slsmn R H Bouligny Inc h2550 Brentwood pl
" John R Rev (Ruby R) exec dir The Presbyterian Foundation Inc h1207 Belgrave pl
" Jos (Geneva C) lab Charlotte Pipe & Foundry h3501 Reid av
" Julius F emp Cole Mfg r Indian Trail NC
" Kathleen B Mrs clk Kirk's Place r319½ Frazier av
" Lee orderly Presby Hosp r216 W Vance
" Lena S Mrs supvr Singer Sewing r1616 E 8th

LEE BUTLER'S
SUNOCO SERVICE STATION
CUSTOM BLENDING FUEL
FOR ANY MAKE CAR
Road Service — Complete Lubrication
Wheel Balancing and Repacking
LEE BUTLER, Owner
3109 THE PLAZA TEL. FRanklin 5-9234

CUNNINGHAM
" Lessie M Mrs lndry wkr Char Linen Serv r2401 Arden
" Lewis (Joan) chrome plater Char Textile & Eng r2017 Wayt
" Lila M Mrs sec Cunningham Wholesale Co Inc r1846 Queens rd W
" Lonnie (Roberta) landscape gdnr 821 Norris av h do
" Lorene h1212 Swan
" Louis (Hattie D) servmn Long's Mortuary Serv r RD 8
" M Daniel (Glendolyn D) tchr Myers St Sch h1627 Oaklawn av
" Mabel H Mrs emp Dunbar-Stanley Portrait Studios r1917 Grier av
" Maggie B Mrs hostess Char Country Club r 3008 Bellaire dr
" Maggie J lndry wkr Char Linen Serv r733 Brookhill rd
" Martha r317 Cherry
" Mary E r702a S Graham
" Mary F Mrs (Mary's Snack Shop) r1021 Pitcher
" Melville M (Hilda B) chem Interstate Milling h1644 Flynwood dr
" Nella D Mrs v-pres Cannon Aircraft Executive Terminal Inc and Cannon Aircraft Sales & Service Inc r323 Eastover rd
" Nora W (wid Wm L) h2152 Sherwood av
" Oliver W (Margt B) grinder opr R H Bouligny Inc h4018 Carlyle dr
" Ophelia Mrs h1412 White
" Paul (Eunice B) h418 W Morehead
" Paul h423a W Morehead
" Paul E (Joan H) slsmn US Plywood h1411 Andover rd
" Peggy ofc sec Whitlock Dockery Ruff & Perry r RD 8
" Peggy S opr SBT&T r YWCA
" Philip D (Gerry L) tech Glyco Products h 1408 Pinecrest av
" Ralph L (Joan K) clk Panda Curtain r Monroe NC
" Randolph (Alice R) porter Plantation Grill h1316b Newland rd
" Randolph jr curb mn Plantation Grill r2426 Booker av
" Retha M Mrs cook Tanner's r434 Shuman av
" Richd (Jessie) driver Standard Trucking r 811 Oaklawn av
" Robbie M (wid Luther) maid h702a S Graham
" Robt B (Lottie P) lab Atlanta Oak Flooring h812 Rembert
" Robt B jr lab Atlanta Oak Flooring r812 Rembert
" Robt E tabulating mach opr J P Stevens & Co r633 Royal ct
" Robt L (Mabel P) lab Interchemical Corp h2920 Botany
" Robt L (Lina H) pres Master Cleaners Inc h122 Tranquil av
" Robt P (Elisabeth O) treas Transport Clearings of the Carolinas Inc asst sec-asst treas comptroller Jones Mtr Lines h2544 Hampton av
" Roberta E Mrs sorter Sou Fibers r821 Jordon
" Roosevelt (Lessie M) waiter Red-Fez Club h2401 Arden
" Rosa M Mrs emp Pearson Mfg h103 Dr Carver rd
" Rubin (Cath) emp Radiator Specialty h3016 Colfax
" Ruth C production Caro Foods r1529 S Tryon
" Sallie maid h2400b Double Oaks rd
" Sam H (Mabel H) plshr Char Textile Engravers h1917 Grier av
" Saml L (Leola W) baker A&P r1005 Holland
" Sarah cafeteria wkr Hawthorne Jr Hi Sch r 711 N Myers
" Shellie maid r3501 Reid av
" Sidney G with Allison-Erwin r RD 6 Box 1058
" Sidney G jr (Helena T) clk PO h1501 Gunn
" Stannie maid West Char Sr Hi Sch r RD 6
" Thelma dental asst Northwest Med Clinic r 605 Carmel
" Thos E emp J N Pease & Co h1215 Morningside dr apt 2
" Thos E (Lila M) pres Cunningham Wholesale Co Inc h1846 Queens rd W
" Thos E jr (Alma H) treas Cunningham Wholesale Co Inc h1414 Sterling rd
" Thos W rep Dundee Mills Inc r Concord NC
" Victoria Mrs maid h725 E 10th apt 2
" Virginia nurse Mercy Hosp h1301 E Iris dr apt 4

CUNNINGHAM W RAY (Jane C), Asst Cashier, City Savings Bank, 120 E 3d, Tel FRanklin 5-4441, h3000 Stonybrook rd, Tel FRanklin 6-4315

" Warren (Lillie M) lab A&P h816 S Graham
" Wells (Ethel Y) emp Bolt Paxton Rubber h 301 W 12th

CUNNINGHAM WHOLESALE CO INC, Thos E Cunningham Pres, Worth Tharp V-Pres, Mrs Lila M Cunningham Sec, Thos E Cunningham Jr Treas, "Distributors of Schlitz Beer" 1424 N Tryon, Tels EDison 3-1306 and EDison 3-4859

" Will lab Bolt-Paxton Rubber r301 W 12th
" Wm r515 Boundary
" Wm r514 E Hill
" Wm (Annie J) agt NC Mut Life Ins h 325 Gene av
" Wm driver Johnson Coal r1011 Clanton ct
" Willie hlpr Stewart & Ramseur r13506 Horne ct
" Willie (Retha M) hlpr Char Textile Engr h434 Remount rd
" Willie C (Maggie) lab City Mtr Transport Dept h733 Brookhill rd
Cupp Augie R (Betty) driver Pilot Frt Carriers r321 Sharview cir
" Betty J slswn Ben Franklin 5 & 10 Cent Store r1019 Belmont av
" Chas T (Frances H; C & W Drink Stand) h609 Charles av
" Dorothy L Mrs clk Sunshine Biscuit h1001 Woodside av
" Dovie winder Johnson Mfg h339 Wellingford
" Jeannette O icer Sou Bakeries r609 Charles
" Troy r339 Wellingford
Cupples Howard L (Mildred M) emp Cleanese Corp r2115 Randolph rd
" Mildred M Mrs eng asst SBT&T r2115 Randolph rd
Curbean Chas E (Ruth) jan Belk's r521 Alpha
" Johnny servmn Wrenn Serv r RD 2 Box 908
Curd Jas D (Kath T) pres J D Curd Erecting Co h2612 Commonwealth av
" Peggy S studt r2612 Commonwealth av
Cure Jas E (Jacquline D) hlpr Don Allen Chevrolet h2634 Weddington av
Cureton Andy jr (Ora B) lab Natl Wldrs Sup h514a S Long
" Anthony (Mamie) lab Highland Pk Mfg h 2651 Southwest blvd
" Arth L (Pauline W) emp John Crosland Co h1026 Brown
" Barbara maid r639 E 1st
" Beatrice I Mrs insp Stately Lady Nitewear r1619 Newland rd
" Belle W Mrs slswn Belk's r3618 N Tryon
" Bertha L pantrywn Hotel Char r639 E 1st
" Betty A tchr Northwest Jr Hi Sch r1705 Beatties Ford rd
" Buster (Lillie M) lab Natl Wldrs Sup h 926 Oliven
" Classie M Mrs maid Addison Apts r622 Crockett
" Dan (Hattie) lab Consolidated Brass r RD 1 Matthews NC
" Delcina Mrs cook h Dixie rd
" Dorothy Mrs maid Dilworth Sch r1538 S Church
" Douglas lab John Crosland Co r1026 Brown
" Edna C Mrs cook h1316 Statesville av
" Edna I maid h213 S Morrow
" Edw (Nannie) h341 Fannie cir
" Elliott (Kathleen) lab City Water Dept r RD 1 Marshville NC
" Frank (Susan N) slsmn Electro-Mech Engineering h553 Wakefield dr apt C
" Fred r2452 Elmin rd
" Geo B (Rosa M) porter Bank of Commerce h611 Fairwood av
" Geo W (Emily) porter C D Stampley Enterprises h2220 Booker av
" Harvey R (Eliz F) whsemn Caro Htg & Appl h1101 N Church
" Henry B emp John Crosland Co r910 E Van
" Hester (Ada M) lab City h3035 Ridge av
" Hettie D (wid Jas) h2608 Norfolk av
" Hiawatha Mrs h124 W Palmer
" Jacob jr (Ruth) jan Am Coml Bk h1352b Horne dr
" Jacob I (Eliz) h119 W Bland
" Jas porter A&P r Waxhaw NC
" Jas A (Lucille K) driver Sou Bearings & Parts h812 Boundary
" Jas H (Dorothy) lab Goode Constn h1538 S Church
" Jas H (Margt O) stvdr Central Mtr Lines r925 Holland av
" Jas T (Vida M) lab City Pk & Recreation Comn r RD 1 Pineville NC
" Jesse J del mn Funderburk Ofc Sup r1 Cedar
" John emp Textile Waste r Lancaster SC
" John jan Liberty Life Bldg r1402 Whisnant av
" John E (Beatrice I) stvdr Central Mtr Lines h1619 Newland rd
" John M (Belle W) h3618 N Tryon
" John M jr clk Staten's Gro r3618 N Tryon
" John P studt r2401 Booker av
" Julia Mrs tchr Morgan Sch r1426 Waddell

AUTHORIZED UNITED MOTORS SERVICE
Trans-Portation Supply Corp.
Exclusive Distributors for Charlotte Trading Area for
DELCO BATTERIES and PACKARD CABLES
Auto, Bus, Truck Parts
426 W. Trade St.
Tel. EDison 3-8411

NATIONAL STANDARD PARTS ASSOCIATION NSPA

Marley Realty Company
REALTORS
1236 E. MOREHEAD
COMPLETE
Home Loan and Insurance Service
BUILDERS
PHONE EDison 4-4621

4½% DIVIDEND
RATE SINCE JAN. 1, 1960
117 E. FOURTH ST.
PEOPLES SAVINGS & LOAN Assn.
Chartered Supervised Audited by N. C. State Insurance Dept.
PHONE FRanklin 5-8146

CURETON
" Laura (wid Nora) lab Hanline Poultry h1010 E 6th
" Lester W (Classie M) jan Addison Apts h622 Crockett
" Lindsay A walter Epicurean Restr r215 N Myers
" Louise maid r639 E 1st
" Luetisher maid h237 N Long
" Maggie Mrs r1222 S Church
" Marceles (Fannie) hlpr Radiator Specialty r 1505 Pharr
" Marilyn Y Mrs r1135 Statesville av
" Mary A mangle opr Wright Cln r1004 White
" Mattie (wid Daisy) r1707 Iowa
" Pauline W Mrs prsr Consumer's Cln r1026 Brown
" Rachel Mrs maid r822 E 7th apt 3
" Robt (Daisy D) lab New England Waste h2900 S Tryon
" Sadie S (wid Phoenix) maid h1021 Brown
" Sally (wid Allen) h4403 Yancy rd
" Sammy driver J A Baker & Co r221 N Clarkson av
" Saml L driver Std Bonded Whse r617 Stevens
" Saml L (Julia) stvdr Johnson Mtr Lines h1426 Waddell
" Thos h800 N Pine apt 4
" Thos whsemn Harris Super Mkts r1819 Vinton
" Waddell delmn Morris & Barnes r420½ E 2d
" Willie M (wid W B) maid Lance Inc r2223 Holly
Curl Frankie E Mrs stretcher Sou Creators r276 Bradford dr
" Robt L (Frankie E) mach opr Grinnell Co h 276 Bradford dr
Curlee see also Kerley
" Betty C Mrs clk Aetna Casualty & Surety h 542 W Kingston av
" Bob E mach opr Crowder Constn r Stanfield NC
" Bruce formn Piedmont Paint & Sup r624 Central av
" Cassie R Mrs mach opr Swinson Food Products r1800 Burgin
" Clontz L (Doris R) supt Char City Coach Lines h2617 Phillips av
" Clyde D (Norma J) slsmn Careful Clns h1421 Lyon ct
" David M r1918 Allen
" Doris opr Rogers Studio of Beauty r2617 Phillips av
" Doris R Mrs waitress Thacker's Restr r2617 Phillips av
" Ernest J slsmn Am Mineral Spirits
" Etta B (wid Paul; Careful Cleaners) h1918 Allen
" Evlelyn H Mrs emp Chadbourn-Gotham Inc r3439 Byrnes
" Everette B drftsmn C D Spangler Constn r Matthews NC
" Fred (Cassie R) mtcemn Swinson Food Products h1800 Burgin
" Fred H (Wilma F) acct Parks-Cramer h 1412 Claridge la
" Harry B (Edith H) formn Observer Printing House h2233 Crescent av
" Harry B jr clk Chadbourn Gotham Inc r2233 Crescent av
" Hazel R Mrs clk Belk's r501 N Linwood av (H)
" J Clayton (Anne B) exam Esso h745 Wriston pl
" J Lloyd (Lillian) driver Standard Trucking r Oakboro NC
" Jack J (Evelyn C) driver Standard Trucking r Oakboro NC
" Jas M (Mary) driver Fredrickson Mtr Exp r 4701 Idlewild rd N
" Jas W (Alice A; Curlee Sales Co) h3511 County Club dr
" Joe H (Dorothy E) emp Piedmont Gas h1233 E Boulevard apt 41
" John L (Zola M) h3004 Selwyn av
" John M (Peggy B) teller Wachovia Bk & Trust r Winston Salem NC
" Lois S Mrs nurse Char Mem Hosp r432 Atherton
" Loy C (Evelyn H) driver Char City Coach Lines h3439 Byrnes
" Margt B Mrs typ Am Natl Red Cross r614 Belton
" Marvin R (Margt B) switcher Kilgo Mtr Frt h614 Belton
" Mary T Mrs ofc sec R G Ross Co r4701 Idlewild rd N
" Mildred H Mrs clk Esso r4250 Thrift rd (Tboro)
" Mildred O key punch opr Esso h2554 Kenmore
" Millard mech Diesel Injection & Hydraulic Serv r Stanfield NC
" Myrtle W waitress Sedgefield Restr

CURLEE
" Neal W acct Retreading Equip r6133 Creola rd
" Raum M (Maudie G) h1223 Drummond av apt A
" Tecil (Myrtle) mech Toole's Auto Serv r RD 4 Box 521
" Thos O (Mamie C) h315 Ridgewood av
" W R (Mildred H) prin Thomasboro Elem School r4250 Thrift rd (Tboro)
" Wm E (Bonnie R) train mstr SouRy h2845 Hillsdale av
" Wm L (Hazel R) installer Mason Oil h501 N Linwood av (H)
" Willie Mrs clk Edgcomb Steel r Locust NC
" Willis C (Lois S) slsmn Caro Foods h432 Atherton
" Willie M (Marybel O) appr Sou Comfort of Char h4722 Doris av
Curley Top Beauty Salon (Mrs Dessie M Bolden) 324½ S Long
Curlin Charlie D (Betty W) supvr SBT&T h 2442 Elkwood cir
Curlock J B (Jessie) lab W H Hobbs Inc r708 Alexander ct
Curnow John W clk Harris Super Mkts r226 Marsh rd
" Richd A jr studt r226 Marsh rd
" Richd A Rev (Kath M) pastor South Park Presbyterian Church h226 Marsh rd
Curran Loyd H (Alice O) constn wkr h5824 Wilkinson blvd
Currance see also Currence
" Jas (Jennie W) lab h225 S McDowell
Currence Geo R slsmn McDonald Realty r201 N Dotger apt C11
" Herman W (Sadie D) asst head cook S&W Cafeteria h316 Mill rd
" Herman W jr studt r316 Mill rd
" John O (Rozella W) jan Masten Realty h3126 S Tryon
" Raymond D (Bertha M) mdse mgr Belk's h250 Hempstead pl
" Sadie D Mrs salad wn S&W Cafeteria r316 Mill rd
" Willie jan Twentieth Century-Fox Film r Huntersville NC
Current Adelaide K tel opr Presby Hosp r Box 84 Matthews NC
" Ann C (wid W T) tchr Hoskins Sch h216 W 7th apt 5
" Barbara P Mrs teller Am Coml Bank r4613 Connecting rd
" Blanche sec-treas B O Vannort Engineers Inc h4629 Emory la
" Christine Mrs insp Highland Park Mfg
" H Frank (Barbara P) clk Tenn Caro Trans h 4613 Connecting rd
" Herman L dept mgr Atlas Sup r Pineville NC
" Jos A (Christine; Current Restaurant) r2024 N Brevard
" Restaurant (Jos A Current) h1830 N Brevard
" Wm R (Adelaide K) clock mkr 1501 Kenilworth av h do
Currey see also Currie and Curry
" Margt lab Sou Waste r1112 S Independence blvd
" Robt L (Marie B) regional mgr Nationwide Insurance Co h5217 Glenham dr
Currie Ann tchr Merry Oaks Sch r2427 Vail av apt B16
" Avery M (Mary D) supvr C & T Refinery h 418 W Boulevard
" Betty T Mrs aud Ivey's r1219 Clay av
" Bonnie studt r2000 Wendover rd
" Chas L (Louella B; Currie's Phillips 66 Servicenter) r807 Boundary
" Chas L emp Char Mem Hosp r1637 Patton av
" Clyde T (Ruby C) h927 E 10th apt 67
" Clyde T (Hellen H) sht mtl wkr The Young Co h137 Irwin av apt 2
" Dewitt L (Frances; Pineville Super Market) h 309 E Cama
Currie E McArthur Hon, Lawyer 806-08 Law Bldg 730 E Trade, Tel EDison 2-3814, h2000 Wendover rd, Tel EMerson 6-4497
" E R cln Highland Pk Mfg
" Eugenia (wid F T) r1311 E 7th
" Florence r1607 Madison av
" Frances Mrs (Currie's Beauty-Ette) r309 E Cama
" Frank W (Mary S) h2226 Milton rd
" Fulton J (Norma P) servmn Durane Gas r1915 E 5th
" Grover C (Margt) pres-treas Currie Manufacturing Co and Currie Packaging Co r Carmel Park dr RD 2
" H Robt (Thesea W) carrier PO h4037 Carlyle dr
" Helen W ofc sec Geo Washington Life Ins r 137 Irwin av apt 2
" Hellen H Mrs waitress Woolworth's r137 Irwin av apt 2
" Howard M (Mabel L) fxr Highland Pk Mfg h 3004 N Alexander

"Why buy it?" CHARLOTTE'S FIRST COMPLETE RENT-IT CO.
We Serve Business Meetings, Clubs, Parties, Homes, Etc. — Pick-Up and Delivery
1517 E. BOULEVARD TEL. FRanklin 5-5725

CURRIE
" Ira B (Nora H) plmb P C Godfrey Inc h307 N Linwood av (H)
" Jas A (Betty T) stuntmn h1219 Clay av
" Janice S Mrs ofc sec Atlantic Refining h2511 Duncan av apt B
" John D clk Heart of Char Motor Inn r Greeve NC
" Larry M (Peggy S) mach J Zagora Mach & Gear r1010 Drummond
" Lawrence E (Melba H) slsmn Char Linen Serv h2625 Rose
" Lina R clk duPont r515 N Church apt 301
" Louella M Mrs tchr York Rd Hl Sch h1637 Patton av
" Louise F Mrs insp Highland Pk Mfg r3004 N Alexander
" Manufacturing Co Grover C Currie pres-treas W Haskell Porcher jr v-pres Lee H Eagle sec machinery mfrs 217 Fairwood av
" Margt D clk Char Mem Hosp r Carmel Park RD 2
" Melba H Mrs rep Avon Products r2625 Rose
" Merle E (Ann C) clk Intnatl Harvester h 1700 Fleetwood rd
" Miles W (Bessie M) mech Genl Mills r1116 E 10th
" Norma P Mrs clk SBT&T r1915 E 5th
" Otis (Revella A) emp Sou Ry h1607 Madison
" Packaging Co Grover C Currie pres-treas W Haskell porcher jr v-pres Lee H Eagle sec machy 217 Fairwood av
" Patricia A tchr Berryhill Sch h200 N Laurel av apt 6D
" Peggy S Mrs insp Highland Pk Mfg r1010 Drummond
" Penelope studt r2000 Wendover rd
" Robt B clk Eckerd's r Carmel Park RD 2
" Sara L clk Stein Hall & Co r2226 Milton rd
" Sarah ofc sec Essantee Theatres r2809 Westfield rd
" Sarah K clk Mill-Power Sup h515 N Church apt 301
" Stuart D (Sara F) prof Queens College h3900 Belton
Currie's Beauty-Ette (Mrs Frances Currie Mrs Sue H Bush) 3920 York rd
" Phillips 66 Servicenter (Chas L Currie) 528 S Myers
Currin Adele Mrs ofc sec Willard Smelting r1408 W Cortland rd
" Barbara F Mrs sten Reichhold Chem r1945 Merriman av
" Beverly H (Barbara F) adj Fidelity & Casualty h1945 Merriman av
" Jos J jr (Adele M) sls rep SBT&T h1408 W Cortland rd
" Preston (Diane H) hlpr A&P Bakery h1327 Elizabeth av
Currington Jos W driver Overnite Trans r Monroe NC
Curry see also Currey and Currie
" Bessie maid r1128½ McCall
" Buster cook Bailey's Selwyn Cafeteria r609 Beatyford rd
" Charlie (Ella A) lab Younce Service Sta h 805 Oliver
" Clayton S (Sarah B) phys 1309 The Plaza h 2701 Bucknell av
" Clyde T mech Young Co r137 Woodlawn av
" Cora Mrs cook Leon's Grill h404 Dunbar
" Earl r1128½ McCall
" Eddie r1128½ McCall
" Edith h1128½ McCall
" Edw T (Kathleen) slsmn Atlantic Refining r RD 3 Box 139G

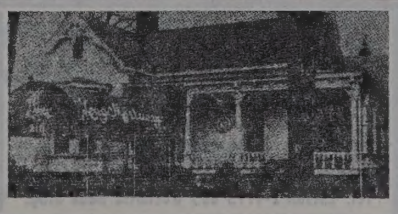

C & G GULF SERVICE
Owners W. T. CARPENTER M. E. GULLEDGE
GULF
ROAD SERVICE PICK-UP AND DELIVERY
TIRES BATTERIES ACCESSORIES
Service Is Our No. 1 Product
PHONE FRanklin 7-9279
1301 Independence Blvd., N.E.

ASSOCIATED GENERAL CONTRACTORS OF AMERICA AGC
Boyd AND Goforth INC.
General Contractors
Pineville Road
P.O. Box 10436
TEL. JAckson 3-2121

CAROLINA TRUCK SUPPLIES, INC.
We Buy and Sell Used Trucks and Trailers
Complete Line of Used Truck and Trailer Parts
STATESVILLE RD.
TEL. FRanklin 6-8493

A. V. BLANKENSHIP
CIVIL ENGINEER
117 E. 3d ST., 3d FLOOR — Municipal Improvements — Land Surveys — PHONE FRanklin 5-1469

Home Realty & Management Co., Inc.
Finance
Management
Sales
Insurance
Phone
EDison
2-1141
121 E. 3d

Colonial Iron Works
ORNAMENTAL WORK, PIPE COLUMNS
FLITCH PLATES
BEAMS ANGLES, PORTABLE WELDING
4155 Statesville Rd.
Tel. EDison 3-0897

CURRY
" Ernest (Julia M) h1913 Aileen dr
" Frank L USA r2108 Oaklawn av
" Geo H (Evelyn E) steam ftr h321 W 7th
" Gertrude maid Pinewood Sch r Pineville NC
" Henry L jr (Margt) carp h2800 Attaberry dr
" J Frank (Nancy R) mech A Z Price & Assocs h329 W Boulevard
" Jas A mtcemn Char Observer-News r RD 2 Sharon View rd
" Jas F (Dorothy G) prntr O & R Typesetting r208 Jackson dr
" Jas J (Louise B) knitter Nebel Knitting r RD 2 Matthews NC
" Jerry S emp Delmar Studios r1913 Aileen dr
" Joe L r516 S Mint
" John dresser Butler Seafood r144 Jackson ter
" Jos W (Helen R) asst to purch agt Package Products h125 Stonewall Jackson Homes
" Leo A (Bonita S) slsmn Addressograph-Multigraph h1040 Islesworth av
" Margt Mrs priv sec Delmar Studios r2800 Attaberry dr
" Maudie L dock wkr Miller Mtr Exp r RD 1 Box 77 Denver NC
" Nancy R Mrs br mgr Douglas Cleaners r329 W Boulevard
" Patricia S recpt E P Nisbet Co r Park av
" Roger L (Geneva T) pntr Char Pipe & Fdry h1309 Luther
" Willie (Melva H) loader Helms Mtr Exp h1113 Norris av
Curtin Cath (wid Wm) r5736 Murrayhill rd
" Kathleen G Mrs mgr Arthur Murray Dance Studio r5736 Murrayhill rd
" Marjorie Mrs h1526 Chelveston dr
" Martha S (wid John J) ofc sec Maxwell Realty h1610 Park rd
" Thos R (Elsie B) co-ordinator Buensod-Stacey h2547 Brentwood pl
" Wm R (Kathleen G) mgr Arthur Murray Dance Studio h5736 Murrayhill rd
Curtis Anne B Mrs cash Char Mem Hosp r3914 Haven dr
" Beverly J posting mach opr Am Coml Bk r2532 McClintock rd
" Burmah H repr Natl Welders Sup r CMR 6 Box 738
" Collette r311 W Bland
" Dewey G driver Overnite Trans r506 S Limestone
" Edgar J (Louise T; Red's Soda Shop) h2817 Tuckaseegee rd
" Edgar J (Clemmer) asst dist mgr Pure Oil r RD 1 Matthews NC
" Eug C (Nina H) state agt London Assurance h337 Tranquil av
" G F (Dorothy) field supt Buensod-Stacey r RD 4 Eaton clr NC
" Harriet A transit dept First Union Natl Bk h 2532 McClintock rd apt 2
" Harry B (Anne B) mgr Rembert Moore Machinery h3914 Haven dr
" Harry L (Marguerite W) v-pres A E Finley & Associates Inc h1721 Sterling rd
" Jas E (Minnie L) slsmn h3139 Shenandoah av
" Johnny carp Ervin Development r907 Brevard
" Lawrence whsemn Caro Frt Carriers r1700 The Plaza
" Louise T Mrs clk Red's Soda Shop r2817 Tuckaseegee rd
" Mittie R maid h311 W Bland
" Ted T adv mn Life Distr r3914 Haven dr

Service Beyond The Contract
Thos. Griffith & Co.
Insurance Headquarters
SINCE 1875
Tel. EDison 2-4195 805 Wachovia Bank Bldg.

CURTIS
" Thos P (Mary R) wtchmn Marshall Mill h400 N Linwood av (H)
" Wm R (Annie S; Kennon Barber Shop) h1210 Kennon
" Zebulon F jr (Nancy W) slsmn Twin-States Distr h1808 Sterling rd
Curtwright Harold O (Elsie T) buyer Belk's h727 Woodlawn rd
Curwin Gerald A (Vivian G) h663 Diana dr
Cushing Donald M (Marjorie P) sls mgr Monroe Calculating Mach h209 Canterbury rd
Cushion Louise L Mrs nurse Char Mem Hosp r Cornelius NC
Cushman John U jr (Rita N) dist mgr Triangle Conduit & Cable Co Inc h1000 Coddington pl
" Mildred L (wid Harry S) ofc sec P&NRy h 311 Alberto
Custom Construction Co Howard T Nance pres bldg contrs 607 W Boulevard apt 2
" Made Drapery Co (Norman B Davis) mfrs 122 E 6th
CUSTOM VENT AWNING CO INC, Jeff H Thompson V-Pres-Mgr, Evelyn C Sperry Office Mgr, Lifetime Aluminum Awnings, Storm Windows and Doors, Ornamental Iron and Fences 1733 Statesville av, Tel EDison 2-6192 (See Yellow Page 25)
Cut Rate Grocery (Mrs Gertrude D Jacobs) 161 W Bland
" Rate Variety Grocery (Claude C Barkley) 1127 Belmont av
Cutchin Bobby W whsemn Sam Gibson Co r1921 Thomas av
" Thaddeus E (Thelma E) mech Buensod-Stacey h1211 Seigle av
Cuthbertson A Vance (Dorothy P) linemn Duke Pwr h1401 The Plaza
" Alice J Mrs barber 304 W Hill r2708 Englehart
" Billy G clk Harris Super Mkts r RD 8 Box 365B
" Carol sten Am Mut Liability Ins r1128 E 35th
" Christine waitress Shoney's h605 Royal ct
" Diana studt r2000 Chatham av
" Don L hlpr Genl Automatic Sprinkler r1128 E 35th
" Dorothy H Mrs insp Nebel Knitting r5307 Tuckaseegee rd
" Dorothy P Mrs slswn Clark's r1401 The Plaza
" Eddie jr (Mary H) atndt Simpson's Esso Serv h2004 Wayt
" Elijah H (Thelma J) jan Hickory Grove Bapt Ch h917 N Davidson
" Elma M Mrs mach opr Panda Curtain r1128 E 35th
" Elsie r614 Crockett
" Ernest B (Stella M) fxr Huntley Hosiery Mills h336 W Boulevard
" Excell R (Eula) uphol Shaw Mfg r RD 8 Box 168
" Gilbert S (Loraine I) ofc mgr Genl Tire & Rubber h2025 Sagamore rd
" Glennis M Mrs opr Chantilly Beauty Salon r2935 Temple la
" Harold A opr Hutchison Avenue Beauty Salon r5307 Tuckaseege rd
" Harold C (Dorothy H) knitter Nebel Knitting r5307 Tuckaseege rd
" Henry S (Nena) clk PO h2000 Chatham av
" Jas (Mary L) lab Miller Millwork h546 Brookhill rd
" John A driver Thomas & Howard r Matthews NC
" John A lab NSRy r Derita NC
" John B (Audrey R) mech State Air Natl Guard h135 Stonewall Jackson Homes
" Judith waitress Ivey's r229 N Poplar
" L F jr asst sec American Hardware & Equipment Co Inc h1631 Arnold dr
" L Mae (wid Walter C) h308 Sylvania av
" Louise M supvr Bailey's Selwyn Cafeteria h1720 The Plaza
" Loyde R (Nancy) formn Shaw Mfg r6230 Williams rd
" Maggie L Mrs h1021 Allen
" Mary D maid Harry P Harding Hi Sch
" Mary D Mrs mach opr Char Mem Hosp r RD 8 Box 177
" Mayhew R Rev (Joanna) pastor Greenville Tabernacle AME Zion Ch h1151 Statesville
" Minnie H (wid John) r3022 Morning dr
" Monte R clk Harris Super Mkts r6230 Williams
" Morris A (Elma M) knitter Nebel Knitting h1128 E 35th
" Raymond (Susie) emp Johnson Mtr Lines h 2750 Southwest bvd
" Ronald E whsemn Arnold Hoffman & Co r336 W Boulevard
" Ruth (wid Wm B) h3027 Idlewood cir

CUTHBERTSON
" Sadie maid Good Samaritan Hosp r1441 Manson
" Ted C emp Bailey's Selwyn Cafeteria r336 W Boulevard
" Thos (Alice S) frt hndlr Johnson Mtr Lines h2708 Englehardt
" Thos L (Gather P) ship clk C-B Drug h3027 Idlewood cir
CUTHBERTSON W REYNOLDS (Julia H), Pres City Savings Bank, Standard Ice & Fuel Co and Sec Carolinas Title Co, h1918 E 9th, Tel EDison 2-3281
CUTHBERTSON W REYNOLDS JR, Pres Carolinas Title Co, V-Pres City Savings Bank and Treas Standard Ice & Fuel Co, r1918 E 9th, Tel EDison 2-3281
" Walter J (Rose L) whsemn Pritchard Paint & Glass h1408 Lasalle
" Wayne emp Cole Mfg r Monroe NC
" Wm L jr (Glennis M) spring upmn Shaw Mfg h2935 Temple la
" Willie (Mary B) lab h1121 E Hill
" Willie J film preparation Delmar Studios r RD 3
Cutler Cecil B (Hazel S) adv slsmn SBT&T h4035 Sheffield dr
" -Hammer Inc C Durant Capelle mgr elec equip whol 2505 S Boulevard R1
" Hazel S Mrs serv rep SBT&T r4035 Sheffield
" Mary F Mrs ofc sec Brooks Litho h626 Scaleybark rd
Cutlip Maranda N (Mildred B) sls mgr Biggers Bros h1818 Ewing av
Cutolo Guy J first aid Am Natl Red Cross r 208 S Laurel av
Cutrell Carl L (Dorothy W) formn Genl Bonded Whses h1729 Hawthorne la
" Dorothy W Mrs priv sec Swift & Co r1729 Hawthorne la
" Joe (Mary) slsmn Paramount Film Distributing r Matthews NC
Cutter Building 319-31 N Tryon
" Building 324 N Tryon
" Geo K (Nancy B) pres-treas J H Cutter & Co Inc h1319 Queens rd W
" Grace K (wid John H) h2001 Sherwood av
" John H (Claudia P) studt r1319 Queens rd W

CUTTER J H & CO INC
GEO K CUTTER, President and Treasurer
MRS MARY ANNE C DAVIS, Vice-President and Secretary
MRS JEANETTE R EASON, Assistant Secretary
JAMES E ROBERTS, Assistant Treasurer
COMMERCIAL RENTAL PROPERTY
233½ S Tryon
Telephones EDison 3-7137 and EDison 3-7138

" Linda R studt r1319 Queens rd W
Cutting Arch E (Betty H) sls eng Sou Mfg Co h800 Elmhurst rd
CYCLONE BUILDERS SUPPLY CO, Jack D Stroupe Pres, Robt E L Cooke V-Pres-Treas, Complete Line of Building Materials, Lumber and Millwork, Roofing Supplies, cor Dunn av and Orange, PO Box 6114, Tel FRanklin 5-4476
CYCLONE FENCE, J W Garvey Branch Mgr, Excellent Quality Chain Link and Wood Fence For Every Purpose, Expert Erection Service, Easy Terms, No Job Is Too Large or Too Small, Ask For Free Estimates, 1003 Pecan av, Tel EDison 3-8696
Cyprus Restaurant Supply Co (Jack and Jack Caneclides jr) 322 S College
Cyr Raymond W state supvr Char Observer-News r2223 Kenmore av
Czatko Raymond D (Virginia M) program dir WAYS Radio Station h4438 Applegate rd
" Virginia M Mrs ofc sec Phillip Morris r4438 Appletate rd
Czetwertynski Betty S Mrs (Betty Sturgis Dress Shop) r Tryon NC
" Stanislas (Betty Sturgis Dress Shop) r Tryon NC
D & B Finance Co (Edgar M Beaver; Edgar R Dimmette) 618 Atlando av
D & B Insulation Co Inc Therrell M Doster pres Judson J Morris v-pres Mrs Edith S Doster sec-treas 1514 Southwood av
D & C Machine Co (Wm M Aspinwall) machinists 2215 Central av
D K Electric Sales Co (Albert Damon Harry Katz) mfrs agts 522 Penman

WESTSIDE AUTO PARTS CO., INC.
WE BUY WRECKED AND BURNED CARS AND TRUCKS
WE SELL NEW AND USED PARTS
Wilkinson Blvd.
Telephone EXpress 9-1554
P. O. Box 8312

NORTH AMERICAN VAN LINES
AGENT: CHARLOTTE VAN & STORAGE CO., INC.
FRANK E. WATSON, JR. — W. MAGNESS BYERS — A. H. COOK
"The Moving Men of Charlotte"
1931 BANCROFT ST. — WORLD WIDE SERVICE — TELEPHONES EDison 2-1959 and FRanklin 6-2865

APPROVED AAA COURT

Catalina Motor Lodge

AIR CONDITIONED — MUZAK — SWIMMING POOL
TELEVISION — ROOM PHONES — P.B.X. SERVICE
U.S. 29 and 74 West — 2403 Wilkinson Blvd. — Tel. EDison 3-3721

QUALITY COURTS

& L APPLIANCE PARTS CO INC
CLYDE BRACKETT, President
ROBLEY R LINK, Vice-President
RALPH B BRACKETT, Secretary
DISTRIBUTORS FOR
WHOLESALE APPLIANCE PARTS FOR WASHING MACHINES, RANGES HOT WATER HEATERS AND REFRIGERATORS
1500 W Morehead
Telephones EDison 3-7851 and FRanklin 5-2733

& P Battery & Electric Co (Oscar E Pope) 328 S College
abbs Ben R (Marie S) agt Life Ins Co of the South h820 E Boulevard
Claude W (Clara) grinders hlpr Chrome Plating Crankshaft Serv r Wadesboro NC
Ernest loader Johnson Mtr Lines r517 W 9th
Ethel T (wid Wm H) h804 Walnut av
Geo B (Margt B) driver Akers Mtrs h1912 Ashley rd
Harvey (Margt O) h223 E Boulevard apt 3
Jim W (Mary P) driver Hennis Frt Lines h531 Moretz av
John J III clk Biggers Bros r1009 Central av
Kenneth atndt Yandell's Esso Serv r Pineville NC
Leonard D (Lavinia H) admn asst USA Reserve Training Center h Dixie rd
Marie S Mrs laby asst Char Mem Hosp r820 E Boulevard
Minnie L (wid Preston W) nurse 521 W 10th h do
Nettie M Mrs nurse asst Char Mem Hosp r Pineville NC
Phyllis slswn Woolworth's r RD 2 Box 976
Robt J (Frances S) slsmn C W Upchurch & Co h1724 Garden ter apt 2
Vada Mrs chkr One Hour Valet Clns h1705 S Tryon
Wilburn M (Willie L) asst mgr Plantation Grill h2135 Orton
Willie L Mrs slswn Belk's r2135 Orton
)aber Thaddeus J (Josephine) drftsmn Walter Hook & Assocs h1209 Fordham rd
)abney Allen D (Mary Mc) h130 Providence rd
" Doris C Mrs emp Douglas Aircraft r5205b Monroe rd
" Maurice (Doris C) emp Douglas Aircraft h5205b Monroe rd

)ACAM CORPORATION
E S DILLARD, President
MANUFACTURERS OF PACKAGING MACHINERY
401 S Gardner av
Telephone EDison 4-8619

)ae see also Day
" Ben D (Willie J) lab Armature Winding h202 Lincoln
)affinee Richd W (Beverly A) servmn Snook Bros h2012 Hefner dr
)agenhardt see also Dagenhart and Daggenhart
" Etta N Mrs clk Esso r2334 Morton
" John F (Etta N) clk Esso h2334 Morton
" Maggie F (wid John) r416 E Boulevard
" Ruth E stat Panda Curtain r RD 6 Box 830
)agenhart Bennie compositor Ray-Win r RD 5
" Carl T (Melba D) elec contr 140 Crestwood av h do
" Donald L prntr Char Theatrical Printing r RD 6 Box 830
" Helga H Mrs insp Chadbourn-Gotham Inc r1425 Downs av
" J T jr (Helga H) partsmn Armstrong Auto Parts h1425 Downs av
" J Talley (Laura C) h3512 Rozzells Ferry rd
" Jack asst lab Reichhold Chem r Pineville NC
" Jack R glazier Charlotte Minor & Glass r RD 8
" Larry J (Sarah P) assoc Helms-Mulliss Mc Millan & Johnston h3240a Woodlawn rd
" Margt Mrs emp A&P h2751 Zebulon av
" Marvin C (Ethel G) tie in Marshall Mill h 153 N Smallwood pl
" Melvin C (Willie R) hlpr Patrick Plmb & Heating r419 W 8th
" Paul W (Vivian) driver Pilot Frt Carriers r Paw Creek NC
" Raymond emp Stylecraft Packaging Serv r RD 6 Box 830
" Sadie N Mrs insp Nebel Knitting h3133 Dublin rd
" Shirley Mrs clk Panda Curtain r4023 Dinglewood av
Daggenhart A Roy (Carol R) watch reprs 201 E Trade r4023 Dinglewood av
Daggett Charlotte I clk Duke Pwr r1318 Lilac rd
" Dorothy studt r1318 Lilac rd

DAGGETT
" Thos W (Irene T) formn SBT&T h1318 Lilac rd
" Thos W jr r1318 Lilac rd
Dague Jas R (Eleanor S) asst dist sls mgr American Oil Co h2034 Lombardy cir
Dahir Sabir H M (Adele H; The American Oriental Co) r341 N Caswell rd
Dahlstrom Mamie (wid Walter) r4341 University dr
Dail see also Dale
" Alton E phys Char Rehabilitation Hosp h 1315 Harding pl
" Elmer J jr photog Ivey's h4508 Holbrook dr
" Henry O wtchmkr Friedman's Jwlrs r1315 Harding pl
" Linwood C (Sallie) eng Duke Pwr r RD 11 Box 544
Dailey see also Dally and Daly
" Cecil C (Hilda S) mgr Carolina-Norfolk Truck Lines Inc h2345 Kilbourne dr
" Chas E (Alice J) field mgr Candora Marble h1417 Waverly av
" Clara J bkpr Char Observer-News h1112 Buchanan
" Edgar M (Joyce W) sls asst Westinghse h 1902 Mecklenburg av
" Elmer L (Eddie B) formn Ervin Constn h4218 Winfield dr
" Hilda S Mrs case wkr County Welfare Dept r2345 Kilborne dr
" Red r229 N Poplar
Dairy Accounting Service (Marjorie G Hugo) 1125 E Morehead R202
" -Ette Drive In (Robt L Sears) ice cream 3300 Independnce blvd NE
" Pride Ice Cream Stores (M Frank Seals) retail 2222 N Tyron
" Queen (Sam S Carpenter) ice cream 2803 N Tryon
" Queen (Preston I and Mrs Irene D Aaron) ice cream 2620 Wilkinson blvd
Dairypak Butter Inc Thos L McNab mgr cartons 1416 E Morehead R302
Dalbey John L (Virginia D) eng Buensod-Stacey r204 Wakefield dr
Dalby Richd C (Dorothy H) supvr United Ins Co of America h363 Tranquil av
D'Alcamo Anthony F (Gloria L) shop mn Canteen Serv of Caro h137 S Gregg
" Gloria L Mrs emp Industrial Pipe Supply h137 S Gregg
Dalcher John T (Amy S) h657 Manhassett rd
Dale see also Dail
" Albert B (Lucy H) dist mgr Crown Zelabach Co h615 Woodruff pl
" Bishop (Bishop Dale Service Station) real est 402 E 1st h812 E Hill
" Bishop Service Station (Bishop Dale) 501 S Brevard
" Charlene T Mrs tchr Hubert Spaugh Jr Hi Sch r617 Royal ct
" Chas P (Betty J) driver Associated Transport h4479 Applegate rd
" David (Jean Y) tech State Air Natl Guard h 5007 Withrow rd
" Eloise C (wid Lucian J) tel opr J A Jones Constn h131 S Laurel av
" Frank D (Jo E) buyer A&P h3101 Marlborough rd
" Jo E Mrs ofc sec Duke Pwr r3101 Marlborough rd E
" Jos F jr (Charlene T) slsmn Natl Cash Reg h 617 Royal ct
" Kenneth L (Betty Q) dist mgr Hosp Food Management h549 Scaleybark rd
" Lucy H Mrs folder Chadbourn Gotham Inc r 615 Woodruff pl
" Mary A studt r131 S Laurel av
" Rayford E driver Trailways r Stanley NC
Dalhoff Nell M clk Leaksville Woolen Mill h1022 W 5th
Daligny Gladys L (wid Walton C) clk Allis-Chalmers Mfg h518 E Boulevard
Dallaire Jas W driver Natl Welders Sup
Dallas Harry K (Sofia H) mgr Purity Cafe h401 W Park av
" Ophelia H Mrs h810 E 2d
" Raymond porter Belk's Cafeteria r117 N Caldwell
" T C (Pat) slsmn Hunter-Dariers h411 Jeremiah
Dally see also Dailey and Daly
" Chas T (Ruth B) installer Gardner & Benoit h1245 Rollins av
" John L (Virginia D) eng Buensod-Stacey h204 Wakefield dr apt A
" Ruth B Mrs slswn Ivey's r1245 Rollins av
Dalmas Edw A asst Sou mgr Becco Chemical Division (Food Machinery & Chemical Cor) r Valdese NC
Dalrymple Cath V bkpr Sou Dairies r303 Morris Field dr
" Lavern O (Mary E) buyer Belk's Stores Servs h442 McAlway rd

DALRYMPLE
" Leona V Mrs h303 Morris Field dr
Dalton Edw H (Betty L) driver J E Elrod Lumber r Huntersville NC
" Eliz A clk J P Stevens & Co r217b Auten
" Ernest lab I V Sutphin Co
" Frank J (Sara M; Frank J Dalton Co) h101 Hermitage rd
" Geo H (Hazel R) carp h260 Bradford dr (Tboro)
" Gladys H Mrs ofc mgr John L Stickley & Co r Matthews NC
" Harry L (Mary K) chairmn of bd American Viscose Corp h1701 Queens rd
" Harry L (Mary K) v-chairman of board American Viscose Corp h1701 Queens rd
" J Douglas (Ollie J) equip opr City Eng & Street Dept h3108 Barnhill dr
" Jas B ship clk Universal Film Exch r N Poplar
" Jessie A (Sally J) cement fnshr Rae Constn h 3038 Ross av
" Joe L delmn Howie Food Store r522 E 8th
" John R del mn Dixie Medicine r611 E 6th
" Ollie J Mrs uphol Kroehler Mfg r3108 Barnhill dr
" Parks H jr (Sylvia N) asst v-pres Interstate Securities Corp h3842 Abindgon la
" Robt I (Edith G) v-pres Whitin Machine Works h1543 Queens rd
" Thelma V teletypewriter opr Western Elec r YWCA
" Velma ofc sec Western Elec r YWCA
" Victoria S Mrs h611 E 6th
" Wm H (Shirley S) formn Douglas Aircraft h 3831 Sheffield dr
Daly see also Dailey and Dally
" Allie M Mrs cash Watson's Automatic Lndry r 1722 S Tryon
" Chas F (Frances E) drftsmn J N Pease & Co h2312 E 7th apt 4
" Edw (Mary C) h3911 Park rd
" J Astor (Allie M) reporter Char Observer-News h1722 S Tryon
" Jos J (Marion J) coml artist h635 W Cama
" Ted B rep State Farm Mut Auto Ins r1722 S Tryon
Daly's Super Market (Elvin M Cook) gros 3916 Park rd
Dameron see also Damron
" Ann nurse 1136 Queens rd h do
" Billy V emp USA Reserve Training Center r Lincolnton NC
" Rebecaca sten Transport Clearing r2024 Shenandoah av
" Ruby H nurse Drs Petteway May & McLeod r 1955 Crescent rd
Dames Jimmie (Mary L) USA r2117 B av
D'Amico Julian jr eng Duke Pwr h3211 Marlborough rd
Damien Maxwell H Mrs ofc sec National Carbon r2108 Barringer dr
" Robt J (Maxwell H) h2108 Barringer dr
Damm Mary L chkr Tip Top Red & White Super Mkt r2117 Avenue B
Damon Albert (Thelma K; D K Electric Sales Co) r Richmond Va
" Wilton E sec Chapman-Harkey Co r Monroe NC
Damron see also Dameron
" Jas O mech Orr Mtr r Matthews NC
" M Raymond (Rosalie W) h2309 Kenmore av
" M Raymond jr (Dorothy M) sls mgr Sou Engineering h420 Sharon-Amity rd
" Marion P (Rita S) sls mgr Mozingo Tire h 6226 Netherwood dr
" Rita S Mrs orc sec Pharr Jones Co r6226 Netherwood dr
Damskov Emma Mrs slswn Belk's r900 Cardinal dr
" Martin L (Emma) h900 Cardinal dr
Damtoft Walter A (Janet R) editorial wrtr Char Observer-News h3000 Idlewood cir
Dan River Mills Inc James H Shipp jr mgr tex mgrs (sls ofc) 522 Charlottetown Mall
Dance Barbara J sten Miller Mtr Exp r2800 Selwyn av apt 212
" Doris N Mrs ofc sec Hickory Grove Sch r1741 Lansdale dr

WESTERLY HILLS DRUGS, INC.
3438 Wilkinson Blvd. EXpress 2-1352
Complete Drug Service
SHAMROCK DRUGS, INC.
3029 The Plaza EDison 3-0169

Thomas Cadillac-Olds-mobile Inc.
CADILLAC OLDSMOBILE
Sales and Service
214-220 N. CHURCH
PHONES
Service EDison 2-7159
Sales EDison 4-4656
Parts FRanklin 6-4429
Used Cars 422 W. 5th
PHONES EDison 2-2183 and FRanklin 5-1253

E. JACK PRICE BUILDER INC.
AWARD WINNING HOMES
3813 S. BOULEVARD
TEL. JAckson 3-0827

F.H.A. LOANS — AUTO
FIRST MORTGAGE
CITY SAVINGS BANK
120 E. Third St.
Tel. FRanklin 5-4441
Savings and Checking Accounts

BE

MODERN

Live Better

Electrically

- For Comfort
- For Convenience
- For Economy

DUKE POWER COMPANY

Serving the Piedmont Carolinas

DIGGS' AUTO REPAIR

General Auto Repair

Automatic Transmission Work

Crankshaft Grinding

Re-Boring

Repair

Welding

E. H. "Bill" DIGGS, Owner

RES. TEL. EDison 4-7772

1404 N. Brevard St.

AMERICAN COMMERCIAL Bank

FEDERAL DEPOSIT INSURANCE CORPORATION $10,000 MAXIMUM INSURANCE FOR EACH DEPOSITOR MEMBER

"ASK THOSE WE SERVE"

CITY CHEVROLET CO.

Sales and Service

710 S. Tryon St. Phone EDison 2-7151

DANCE
" Edw H (Doris N) sls mgr Burroughs Corp h 1741 Lansdale dr
" Erma L clk WUTeleg h223 N Dotger av apt E8
" Freight Lines Inc Delton D Godfrey terminal mgr Johnson rd
" Martha A clk Southeastern Fire Ins h2800 Selwyn av apt 212
Dancy A D r401 N Graham

DANCY A F CO
ARTHUR F DANCY, President
ARTHUR F DANCY JR, Secretary-Treasurer
OFFICE MACHINES
TV RENTALS
215 W 2d
Telephones EDison 4-2706 and EDison 4-2325

" Archie D mach opr R H Bouligny Inc r201 Seldon dr
" Arth F (Lila L) pres A F Dancy Co h1529 Wendover rd
" Arth F jr (Janet B) sec-treas A F Dancy Co h1417 W Cortland rd
" Belle P Mrs (Belle-Donna Shop) r1712 Fountain View
" J G agt Prudential Ins Co of Am r Kannapolis NC
" Linda K studt r1529 Wendover rd
" Mervin A (Bertha W) tailor Sears h2113 Madrid
" Robt r401 N Graham
" W Randolph (Belle P) pres Douglas Cleaners Inc h1712 Fountain View
Dandridge Lily A (wid Sidney W) h2302 Randolph rd
Dandy Laundry & Cleaners T N Leonard mgr 2700 Freedom dr
Dane Walter J (Natalie C) sta mgr EAL h528 Reynolds
Daniel see also Daniels
" Annie C Mrs bmo Sealtest Dairies r1739 Wensley dr
" Armand T (Annie L) h227 Colville rd
" Arthur F (Daniel & Daniel) r719 Jefferson dr
" Building 1103 Elizabeth av
" Chas A sec Parnell-Martin Supply Co r Ash-
" Chas C (Lena H) mgr Plaza Amoco Service Station and pntr 1824 Nassau blvd h do
" Clyde W (Joann) clk Genl Elec r728 Brookside
" & Daniel (Arthur F and Wm W Daniel) accts 207 Hawthorne la
" Earl L (Gladys) constn wkr r205 Hovis cir (Tboro)
" Edgar B (Winnie) carrier PO h205 Hovis cir (Tboro)
" Eliz G Mrs asst County Educ Dept Visiting Tchrs r719 Jefferson dr
" Eva D studt r2843 Eastway dr
" Floyd (Annie S) h1207 S College
" Frances D Mrs nurse asst Char Mem Hosp r 1520 Wilmore dr
DANIEL FRANK V (Aubrey M), District Sales Manager American Oil Co. 1006 S Tryon, Tel EDison 2-8571, h5517 Wedgewood rd, Tel JAckson 3-4324
" Geneva V Mrs policy wrtr Aetna Ins r2843 Eastway dr
" Glayds Mrs ofc sec Prudential Ins Co of Am r205 Hovis cir (Tboro)
" Grover F (Rosalie D) h2019 Beverly dr

McKEE REALTY CO.

SALES — LOANS — RENTALS

COMMERCIAL LEASES—APPRAISALS

FIRE AND CASUALTY INSURANCE

123 W. 4th St. Tel. EDison 3-1134

DANIEL
" Hazel B Mrs clk C Bush Gro r2500 Shenandoah av
" Henry H (Mertie D) mach Parks-Cramer h5208 N Tryon
" Homer P (Hazel B) slsmn Ray Skidmore Auto Sls h2500 Shenandoah av
" Howard h316 N Caldwell
" Jane B asst dept supvr Char Mem Hosp r 2200 Charlotte dr
" Joann Mrs ofc sec Herbert & James r1417 Sterling rd
" John C (Willie M) jan Janitor Sup & Serv h 1025 Moretz av
" John G (Edna S) h3221 Rozzell's Ferry rd
" John W supvr Goodrich h209 Colonial av
" Jos (Anna M) lab Ervin Constn r333 Orange
" Joyce A clk Am Discount r1319 Potters rd
" Lena H Mrs weaver Sou Asbestos r1824 Nassau blvd
" Louise ofc sec Bell Bradley Gebhardt DeLaney & Millette r4911 White Oak rd
" Madeline B (wid Virgil H) slswn Ivey's h2200 Charlotte dr
" Marshall E (Annie C) eng SBT&T h1739 Wensley dr
" Marshall R whsemn Edgcomb Steel r1824 Nassau blvd
" Mason W (Geneva V) formn Central Mtr Lines h2843 Eastway dr
" Minna L (wid Sylvanus) h3714 Peace
" Nathl (Mary A) const wkr h429 Bellinger row
" Ralph R (Frances V) glazier Miller Millwork h1520 Wilmore dr
" Robt L driver Miller Mtr Exp h300 Lima av
" Thos R stereo Char Observer-News r Kannapolis NC
" W B tech Federal Aviation Agcy r RD 4 Box 380
" W Freeman (Melba T) ofc mgr E C Griffith Co h1417 Sterling rd
" Walter E (Perry G) phys 1012 Kings dr R803 h2115 Roswell av
" Wesley B supvr Federal Aviation Agency r4 Browhill cir
" Wm H (Louise B) slsmn Investors Diversified Servs h4911 White Oak rd
" Wm W (Daniel & Daniel) r Lexington NC
Daniels Albert H jr (Sarah E; Al Daniels' Esso Service) h3233 Mayfield av
" Arth L jr (Dewie J; Daniels Plumbing Co) h530 Stegall
" Arth W (Lucy F) pres-treas Charlotte Fish & Oyster Co Inc h2210 Westminster pl
" Arth W jr v-pres Charlotte Fish & Oyster Co Inc r2210 Westminster pl
" Beverly D (Edna L) mfrs rep h514 Rutland dr
" Bobby studt r919 Spring apt 3
" Cardele G Mrs lndry wkr Mercy Hosp r412 North Davidson apt 1
" Carl B (Lila S) mgr Char Fish & Oyster h 5219 Wedgewood rd
" Carol T r110 Ferncliff rd
" Caroline H Mrs (Caroline Daniels Studio) h 110 Ferncliff rd
" Caroline Studio (Mrs Caroline H Daniels) dancing 705 Sharon-Amity rd
" Carolyn clk Mercy Hosp r821 Lamar av
" Chas H (Mary B) USA r500 W Cama
" Clara tchr Eastover Sch r514 Fenton pl
" Claude R (Garleen S) ofc mgr Arnold Hoffman & Co h119 Southwold dr
" Emmie Mrs waitress r912 Harrill
" Eug O (Marie S) acct Haskins & Sells h 2718 Columbus cir
" Eustace E sht mtl mn Sou Ry r Salisbury NC
" Flora Mrs maid h919 Spring apt 3
" Florence O (wid John B) h147 Canterbury rd
" Fred E (Sara M) ship clk Celanese Corp h 5635 N Tryon
" Geo D (Janet V) USAF h5135 Valley Stream rd
" Geraldine C Mrs tchr Isabella Wyche Sch h 2001 Russell
" Grady hlpr North Twenty-Nine Recreation r Kannapolis NC
" Grover R tech Murray's Radio & TV Serv r 1706 Cliffwood pl
" Gustav L h1301 Richmond pl
DANIELS HAROLD S (Carol B), Sec-Treas Mecklenburg Nurseries Inc, 4955 Freedom dr, Tel EXpress 9-5641, h3223 Mountain Brook rd, Tel EMerson 6-0534
" J W h3201 Ross av
" Jas (Corinne R) driver Maryland Cup h490 Remount rd
" Jas D (Jane) slsmn h1535 Coventry rd
" Jas H III (Mary R) asst accounting mgr Coml Credit r917 Elwood dr
" Jas T (Pearlie M) driver Miller Mtr Exp h Credit r917 3525 Benard av

DANIELS
" John jr lab South Atlantic Waste r RD 1 Box 381
" John F (Hazel B) v-pres-sec Charlotte Fish & Oyster Co Inc h401 McAlway rd
" John G (Grace) painter Geo Oliver Painting h 106 N Gardner av
" John W r121 Dr Carver rd
" June R lab City Mtr Transport Dept r1113 Oliver
" Lawrence h2660 Roslyn av
" Lawrence supt G G Ray Co r RD 7 Box 383F
" Lucy F Mrs asst sec Charlotte Fish & Oyster Co Inc r2210 Westminster pl
" Maggie folder Caro Overall Serv r729 Baldwin
" Maggie maid h1020 Eldridge
" Marie S Mrs maid h1220 Brown
" Mary A S Mrs nurse Presby Hosp r550 Baxter rd
" Mary L studt r919 Spring apt 3
" Nancy J opr SBT&T r612½ Pecan av
" Naomia maid Reese's Antique Shops r919 Spring apt 3
" Patricia A studt r514 Rutland dr
" Peggy H Mrs bkpr Dunnaway Assocs r1706 Cliffwood pl
" Plumbing Co (Arthur L Daniels jr) 530 Stegall
" Rebecca emp Garcrest Mills
" Richd jan Consolidated Brass r919 Sprint apt 3
" Robt (Susie) h2019 Aileen dr
" Robt atndt Puckett's Texaco Serv r YMCA
" Robt L (Doris S) del mn Reese's Antique Shops h1215 N Johnson
" Robt W r330 S Tryon
" Roosevelt (Mary) hlpr City Sanitary Dept h 1113 Oliver
" Saml (Avis J) lab P&NRy h617 E 6th
" Sara M Mrs btry hd Highland Pk Mfg r5635 N Tryon
" Selby A (Beatrice H) slsmn E J Smith & Sons h4310 Craig av
" Shirley r919 Spring apt 3
" Sidney W chkr Central Mtr Lines r RD 8 Box 558
" Stella H (wid Chas) r2415 Shenandoah av
" Sue cash Modern Finance r1319 Potters rd
" Sue tchr Eastover Sch r514 Fenton pl
" Texie G Mrs clk Children's Shop h909a E 9th
" Tobe (Margt H) lab r519 W Stonewall
" Wm (Betty P) emp Mitchell's Parking h311 W 10th apt 6
" Wm C jr (Harriet M) asst treas J A Jones Construction Co h932 Habersham dr
Daniels' Al Esso Service (Albert H Daniels jr) gas sta 2522 S Boulevard
Danikas Amelia Mrs beauty shop 3921 Commonwealth av r do
" Geo N (Amelia) h3921 Commonwealth av
Danner Evelyn T Mrs ofc sec Sir Walter Raleigh Life Ins r523 Loma
" Jas W ship clk Scandinavia Belting r2210 Park rd
" Margt looper Nebel Knitting r2237 Ashley rd
" Ralph driver Glaco Carolinas r2237 Ashley rd
" Raymond W (Evelyn T) agt Am Natl Ins h523 Loma
" Robt (Arilee) constn wkr Edison Foard Constn h1100b Swan
" Thos W chairmn Brotherhood of Maintenance of Way Employees r Catawaba NC
" Woodrow W (Margt) prsmn Observer Printing Hse r3752 Delgany dr
Dannley Philip C slsmn Scientific Products h223 N Dotger av apt E5
Dans Bernard D (Frieda K) consultant Pneumafil Corp h234 Heathwood rd
Dansby Billy R USA r300 Chippendale rd
" Lloyd C (Julian S) formn AT&T h300 Chippendale rd
Dantas I'racy D Mrs clk Casual Shop r5326 Doncaster dr
D'Antoni Anthony E mech Sou Flooring Acoustical
Dantzler Burton whsemn Furn Mart r507 Fairwood
" M O Hearing Aids (Mortimer O Dantzler) 403 N Tryon R714
" Mary E Mrs recpt M O Dantzler Hearing Aids r Matthews NC
" Mortimer O (Mary E; M O Dantzler Hearing Aids) r Matthews NC
Darby Acres Corp Davis E Allen pres-treas Mrs Rachel B Allen v-pres Mrs Mary D Mc Clelland sec real est 4330 Central av
" Chas L lab Acme Soap & Chem r518 Brookhill rd
" Cleveland A (Annie M) lab Va Paper h512 S Caldwell
" Cleveland A (Annie M) whsemn Virginia Paper Co h512 S Caldwell

DRIVEWAYS INDUSTRIAL AREAS STREETS

Asphalt, Inc.

ASPHALT and CONCRETE PAVING

Prompt Service

WALKS PATIOS CURB GUTTERS

3831 N. GRAHAM

TEL. EDison 3-8681

Save Time **SHOP BELK'S FIRST** Save Money
The Carolinas' Largest Store — Smarter Fashions — Greater Values
BELK BROS. CO.
111-121 E. TRADE, E. 5th Corner N. COLLEGE and 120 N. TRYON PHONE FRanklin 5-8811

ARBY
Della recpt Term Plan r2427 Tuckaseegee rd
Dora B r3501 Darby av (H)
Edwin F (Louise G) slsmn Lance Inc h164 Perrin pl
Ella H (wid Murray) h518 Brookhill rd
Frances H Mrs waitress B & J Restr r114 W 10th
Frances L (wid John I) h927 E 10th apt 84
Henrietta Mrs prsr Mecklenburg Lndry & Clns r627 Stonewall ter
Jas (Henrietta) clk Mill-Power Sup h627 Stonewall ter
Louise G Mrs ofc sec Lance Inc r164 Perrin pl
Marian ship clk Caro Overall Serv r2802 Baltimore av
Nathaniel (Marian E) dock wkr Associated Transport h2802 Baltimore av
Sarah F Mrs waitress Gondola Restr h1133 E 34th
Thos L (Grace H) wtchmn F S Royster Guano h3501 Darby av (H)
Wm driver Yellow Cab r1005 W Trade
ardell Alice C (wid A C) h2038 Dartmouth pl
arden Elbert A (Jean S) serv mgr Westinghse h5320 Milford rd
Frank (Doris) h1406 Richmond pl
Frank M (Jane F) br operating mgr J I Case Co h629 Marsh rd
argan Booker T (Ilene W) jan Midwood Sch h 214 N McDowell
Eliz N Mrs tchr York Rd Hi Sch r1621 Oaklawn av
Henrietta W (wid Jeff) h1210 Oaklawn av apt 79
Jas P (Eliz N) clk Piedmont Natural Gas r 1621 Oaklawn av
Perty J driver Char Observer-News h1621 Oaklawn av
Ruth T Mrs (Lincoln Height Beauty Salon) r 1605 Lasalle
Thos E busmn Honey's Inc r815 Spring
Willie (Ruth T) emp Johnson Mtr Lines h1605 Lasalle
argrette Roosevelt (Ruth) driver Standard Trucking h307 N Long
argins Allen jr (Mabel M) emp NAPA h1224a Moss
Bessie cash York Rd Hi Sch h2431b Statesville av
Gladys maid r1224a Moss
Mabel M Mrs saladwn Hotel Wm R Barringer r1224a Moss
arholt Jerome O (Miriam K) instr Charlotte College h501 Merwick cir
Max (Sarah B) h800 Ideal way
Miriam K Mrs emp Douglas Aircraft r501 Merwick cir
ark Edith C Mrs clk SBT&T r444 Melbourne ct
Jas C (Edna M) slsmn Blue Plate Foods h3101 Auburn av
Joe J spl agt Fire Insurance Rating Bureau r 1136 Queens rd
Walter H (Edith C) slsmn C-B Drug h444 Melbourne ct
arling Edw T (Virginia R) exec sec Billy Graham Evangelistic Assn r3413 Mountainbrook rd
" John E (Kathryn) ofc mgr Aetna Ins h1636 Sterling rd
" Shop Mrs Virginia S Manning mgr womens clo 111 N Tryon
arlington Ivy Mrs ofc sec DeCamp & Rankin r 1813 Sandhurst dr
arnell Beulah V Mrs clk Colonial Stores r2437 Morton
" Billy C (Carol) production wkr Sealtest Foods r RD 9 Box 299G
" & Collins Auto Service (Ira G Darnell Benj F Collins) reprs 515 W 4th
" Eug (Gladys D) h1525 Independence blvd NE
" Evert emp Panda Curtain r417 W 10th
" Gladys D Mrs mach opr Panda Curtain r1525 Independence blvd NE
" Grady E ship clk Panda Curtain r Mooresville NC
" Hesell H (Ratha) driver Akers Mtr Lines h 100 Lathan pl
" Ira G (Elmore C; Darnell & Collins Auto Service) r625 Jefferson dr
" J C (Ethel) driver Yellow Cab r516 E Kingston av
" Jas E (Florence) slsmn Avant Fuel & Ice h3413 Ritch av
" Jas F (Beulah V) stmftr h2437 Morton
" Jas H appr Electrical Contracting & Engineering r Davidson NC
" Jack M (Rebecca) slsmn Glidden Co r RD 1 1 Pineville NC

DARNELL
" John O sht mtl wkr Metal Fabricators r RD 1 Pineville NC
" Marion L (Betty E) supvr Canteen Serv of Caro h Lissom la
" Peggy H Mrs opr SBT&T r704 Norris av
" Pershing (Jean P) carp h810 McRae apt 274
" Retha L clk Wright Cln r100 Lathan pl
" Richd E (Nancy K) slsmn Bowman Trans h1749 Evergreen dr
" Walter W (Dorothy) driver Caro Delivery h 6124 Rosecrest dr
" Warren H (Edna B) driver Pilot Frt Carriers h1100 Dresden dr W
Darols Alice B Mrs h1605 E Boulevard apt 2
Darr Chas W jr (Ana M) slsmn L Sonneborn Sons h5414 Valley Forge rd
Darracott Chas R (Ann M) capt EAL h1315 Mockingbird la
" John F jr r1507 Parnell ct
" Minnie (wid John F) h1507 Parnell ct
Darrell Donald M (Eleanor S) slsmn h5326 Wedgewood rd
Darrow Herbert B (Estelle A) h2215 Dilworth rd W
" Herbert B jr driver Hane's Furn h2215 Park rd
" Minnie maid h427a W Morehead
Darsey see also Dorsey
DARSEY HENRY FRANK, General Insurance 117 Latta Arcade 322 S Tryon, Tel EDison 2-4461, h708 E Worthington av, Tel EDison 3-1819
" Mary C r708 E Worthington av
" Wm S clk City Police r218 Lillington av
Dartmouth Apartments 2121-41 Dartmouth pl
Dartnall R Donald (Claire E) eng Genl Elec h 5234 Wedgewood rd
Darton M Eug fxr Highland Pk Mfg
" M Grady fxr Highland Pk Mfg
Darwin Mary C Mrs h823 Seigle av apt 335
" Wm E (Bertha A) formn Crawford Sprinkler h1001 Greenleaf av apt 3
Dasher Janet Mrs ofc sec Transport Refrigeration r410 Belton
" John jr (Janet) dept mgr Catos Stores h410 Belton
" Julian E (Florine H) asst sls mgr City Chev h1331 Bethel rd
Dashiell Louise G (wid Leonard P) h917 Bromley rd
Dauer Annie G (wid Manning J; Selwyn Hotel News Stand) h314 N Church apt 108
Daugherty see also Daughtrey Daughtry Daurity Doherty Dority and Dougherty
" Altoe W (Sue S; Park & Wash Self Service Laundry) h418 Glenwood dr
" Bessie M (wid Edw T) slswn Kress h1907 Cliffwood pl
" Donna V Mrs waitress Glenwood Grill r131 Bradford dr
" Edw F jr (Sarah H; Superior Wheel Alignment & Brake Service) h531 Bowman rd
" Gayl emp Babe Maloy Drive-In
" Hattie maid r1120 McCall
" Jason C (Nellie) supt Home Beneficial Life Ins r RD 9 Box 427-B
" Jeanette K (wid Wallace G) mgr The Fashion Bootery h2833 Mayflower rd
" Jerry studt r812 N College
" John T ordnancemn Doulas Aircraft r505 Sylvania av
" King E (Mary W) slsmn h812 N College
" Lillian L ofc sec Char Mem Hosp r1609 Scott av
" M L slsmn Moss Sup r7224 Lakeside dr
" Mary W Mrs organist McQuay Memorial Presbyterian Ch r812 N College
" Melvin L (Florence) slsmn Barrington Corp r RD 11 Box 364
" Michael mech Barrington Corp r RD 11 Box 364
" Ruth opr SBT&T r3100 Garrison
" Sarah H Mrs ofc sec Char Mem Hosp r531 Bowman rd
" T Clifton (Mary E) h2336 Bay
" T Clifton jr bmo Char Observer-News r2336 Bay
" Vance C (Opal P) asst dept mgr Am Coml Bk r122 McCord
" Wm L emp Caro Theatre r812 N College
Daughtrey Arth G (Lucy G) genl agt Chesapeake & Ohio Ry h2240 Roswell av apt 8
Daughtridge Hallie B (wid John C) h531 Colville rd
" Howard R (Laura H) ofc mgr Swift & Co h 4827 Lamont dr
" John C v-pres Belk Stores Services Inc r Charleston SC
" Laura H Mrs mgr Harvey S Strawn Rental Agcy r4827 Lamont dr

FRANK WOODS, INC.
VAUXHALL
Made In England
PONTIAC—"The Car of the Year"
522 S. TRYON ST. TEL. FRanklin 6-4871

DAUGHTRIDGE
" Robt L (Sue M) slsmn Salem Sales Associates h3304 Draper av
Daughtry see also Daugherty Daughtrey Daurity Doherty Dority and Dougherty
DAUGHTRY CHAS H (Cora A), Pres-Treas Daughtry Sheet Metal Co, 1105-09 E Trade, Tels EDison 2-2195 and EDison 4-6621, h 1615 Thomas av, Tel EDison 3-7237
DAUGHTRY JAMES H (Lillian R), V-Pres Daughtry Sheet Metal Co, 1105-09 E Trade, Tels EDison 2-2195 and EDison 4-6621, h 105 Cedar la, Tel EMerson 6-1452

DAUGHTRY SHEET METAL CO
CHARLES H DAUGHTRY, President-Treasurer
JAMES H DAUGHTRY, Vice-President
MRS DOROTHY P CHADWICK, Secretary
ROOFING, SHEET METAL WORK
LENNOX WARM AIR CONDITIONING
COMBUSTIONEER AUTOMATIC COAL STOKERS, LENNOX OIL BURNERS
1105-09 E Trade
Telephones EDison 2-2195 and EDison 4-6621
(See Yellow Pages 4 and 95)

Daugs Lena M r1021 Keystone ct
Daum Robt F (Clara) supvr Pure Oil r6106 Grove Park blvd
Daumer Carl B (Lucille P) whse supt Becco Chemical Divison h4001 Langhorne av
Daurity see also Daugherty Daughtrey Daughtry Doherty Dority and Dougherty
" John (Beatrice D) h1716 Thomas av apt 4
Dauval Ruby h301 W 10th apt 203B
Davant Ann W Mrs tchr Hawthorne Jr Hi Sch r153 Canterbury rd
" Eug M (Ann W) rental mgr Vinson Realty h 153 Canterbury rd
" J A & Co (J Allison and J Allison Davant jr) cotton brokers 212 S Tryon R1011
" J Allison (Mary M; J A Davant & Co) h2222 Mecklenburg av
" J Allison jr (Reynolds J; J A Davant & Co) yarns 212 S Tryon R1011 h1316 Biltmore dr
DaVault R Claude (Grace F) mfrs agt 1325 Biltmore dr h do
Davenport Andrew W electn McClain Elec r RD 4
" Archie C (Edna W) traffic mgr Jack's Cookie h1210 Leigh av
" Bennett G (Margt S) eng Douglas Aircraft h 3820 Carlyle dr
" Chloe A nurse Chas Mem Hosp r224 Woodman
" Clea H (Hadether W) custdn First Bapt Ch h514 E Vance
" Cuthbert L (Gladys B; Panch's Four Wheel Brake Service) r5727 Wilora Lake rd
" D C h2513 McClintock rd apt 4
" Dale W servmn Southeastern Sight & Sound r Belmont NC
" Donna L tchr Eastway Jr Hi Sch r1510 Exeter rd
" Doris T Mrs clk Int Rev Serv r2605 Rozzells Ferry rd
" Edna W Mrs controller Natl Assn of Hosiery Mfrs r1210 Leigh av
" Eva W (wid J Marshall) h1830 Chatham av
" Gladys B Mrs sten Westinghse r5727 Wilora Lake rd
" Grace P Mrs wrapper Belk's r525 Oakland av
" Harriette C Mrs sten Mill-Power Sys r240 S Laurel av apt 2
" Harry D h240 S Laurel apt 2
" Harry W supt Robinson Elec r Monroe NC
" Hattie (wid W O) h1016 State
" Howard S (Kath O) formn Douglas Aircraft h 5031 Withrow rd
" Jas (Mary M) jan Industrial Piping Sup h515 W Liddell apt 1-2

McCULLOUGH'S TRANSFER
LOCAL AND LONG DISTANCE MOVING
FREE ESTIMATES
FULLY INSURED
1614 McCALL ST.
EDison 4-6336
FOR FUEL OIL CALL McCULLOUGH'S OIL SERVICE
1614 McCALL ST.
EDison 4-6336

MARION TIGNIERE SCHOOL OF DANCING

INSTRUCTIONS
- TAP
- BALLET
- ACROBATIC
- BALLROOM
- PERSONALITY
- SINGING
- BATON
- MODERN JAZZ

AIR CONDITIONED
PHONES
FRanklin 7-3226
FRanklin 5-4951
1601 FULTON AVE.

Stocks **R. S. DICKSON & COMPANY** Bonds
INVESTMENT SECURITIES
Offices in Eight Principal Cities
Principal Office Fifteenth Floor, Wachovia Bank Building, Charlotte, N. C. Tel. EDison 2-1134

FLINEHUM
Upholstery
Co.
CUSTOM
BUILT
BOOTHS
COUNTERS
BARS
TABLES
ETC.
5101
N. TRYON ST.
TELEPHONE
FRanklin
6-0880
HOME
TELEPHONE
FRanklin
5-2422

"CHARLOTTE'S SAVINGS CORNER"
HOME FEDERAL SAVINGS & LOAN ASSOCIATION
SAFETY OF YOUR SAVINGS INSURED UP TO $10,000 FEDERAL SAVINGS AND LOAN INSURANCE CORPORATION
Mortgage Loans
Fourth and Tryon
Organized in 1883
Insured Savings
Tel. FRanklin 6-8447
FEDERAL HOME LOAN BANK SYSTEM MEMBER

N. G. SPEIR, INC.
Real Estate Sales
Commercial — Residential
"TOWN and COUNTRY PROPERTY"
HOME LOANS
128-130 East 4th St.
Phone FRanklin 5-9871

DAVENPORT
" Jas C mgr Bituminous Casualty Co h3215 Woodlawn rd
" Jas M (Pearl) orderly Char Mem Hosp h810 E Hill
" John B h1730 Thomas av
" John M jr (Elaine W) drftsmn Sou Engineering h2314 Heywood av
" John R hlpr Thomas Cadillac-Olds r RD 8 Box 285
" Jonnie R (Mildred J) eng Kendall Co h404 Wakefield dr apt C
" Justin B III slsmn Mill-Power Sup r1510 Exeter rd
" Kathryn M Mrs sec Redevelopment Comn r 2501 Arnold dr
" Kennth J USN r1210 Leigh av
" L F (Harriet) h525 Oakland av apt 2
" Mildred Mrs ofc sec H L Bowers Co r404c Wakefield dr
" Mildred B Mrs sec Refabco Inc r3217 Clark
" O H Rev (Marie) pastor Gospel Chapel h 222 Willard (Tboro)
" Oliver F (Minnie) dist mgr Factory Mut Fire Ins h1420 Scotland av
" Opal T (wid Justin) h1510 Exeter rd
" Paten clk Little Rock Super Market r RD 4
" Paul W (Doris T) tv serv RCA h2605 Rozzells Ferry rd
DAVENPORT PLATO W (Edith W), County Collector of Revenue, 105-07 Court House 700 E Trade, Tel EDison 4-3276, h1601 Grove Park Place, Tel EXpress 9-3063
" Riley route supvr Caso Overall Serv r Greenville SC
" Robt H asst serv mgr J I Case Co r Dover NC
" Robt W (Kathryn M) slsmn Goodall Rubber h2501 Arnold dr
" Rosa S (wid Wm) r209 Victoria av
" Sanford V (Mildred B) v-pres-treas Refabco Inc h3217 Clark
" Thos G (Gladys S) acct J P Stevens & Co h 1616 Club rd
" Winnie L Mrs smstrs Devonde Clns h725 Seldon dr
" Zera Mrs r1309 W Boulevard
Daves Clyde C (Lucy Y) sec-treas Charlotte Property Management Bur Inc h2031 Hastings dr
" Fannie B opr SBT&T r811½ Sunnyside av
Davey Jas J jr (Beatrice G) clk PO h2936 Westfield rd
" Selma E (wid Wm L) slswn Ivey's h409 N Church apt 303
" Tree Expert Co Mitchell R Foster mgr 122 E 4th
" W T servmn Ryder Tank Line r Gastonia NC
David Hubert B (Dorothy M) slsmn Bible Accounts h1605 E Boulevard apt 1
" Johnnie (Ella L) tire changer Compton Tire h4131 Redwood av
" Will (Hattie) h1118 Oaklawn av apt 39
Davidson see also Davison
" Ada L h627 E 8th
" Alberta L Mrs nurse Good Samaritan Hosp r 1326 Dean
" Alice C r3427 N Tryon
" Annie D (wid Thos) h1511 Manson
" Arnold C emp Char Observer-News r122 Chadwick av
" Avery lab City Bd of Educ r RD 2

ARROW
DELIVERY SERVICE
CO-OPERATIVE EXPERIENCED
CONTRACT OR SPECIAL
521 PENMAN EDison 3-2036

DAVIDSON
" Bertha V W (Bert's Smoke Shop) h1151 Wendover rd
" Bessie maid Myers Pk Country Club r228 N Long
" Bobby jan Man Power Inc r114 W Liddell
" Bobby C (Bertie H) meat ctr Winn-Dixie h 3109 Barringer dr
" Brooks laby tech Good Samaritan Hosp r1035 McCall
" Carrie L Mrs h531 E 2d
" Cecile Mrs sten Kiekhaefer Corp r RD 4 Box 64-A
" Chalmer P (Helen G) div mgr Kellogg Sales Co h817 Hillside av
" Chas h116 Carethers al
" Chas B jr (Virginia M) distr mgr General Electric Co r2601 Providence rd apt 5
" Chas C (Willie B) lab Char Pipe & Fdry h 430 Templeton av apt 4
" Chas E (Vallrea R) porter Garibaldi & Bruns h2632 LaSalle
" Chas H (Dolly) formn Caro Wallpaper & Paint r Matthews NC
" Chas H (Margt H) porter Brownlee Jwlrs h708 E 7th
" Chas L (Eliz V) clk Celanese Corp h2738 Lawndale rd
" Chas L whsemn Biggers Bros r5344 Buena Vista
" Clarence jr (Jane B) driver City Eng & Streets Dept h2421 Morton
" Clayton W acct Haskins & Sells r Mooresville NC
" Clyde studt r114 W Liddell
" Crisse M (wid Wm) h1108 Pharr
" Doris R Mrs nurse Mercy Hosp h1912 Edwin apt 228
" Dorman T (Gail M) slsmn Firestone h3250 Marlborough rd
" Ella McL Mrs emp Douglas Aircraft r508 Pecan av apt 2
" Eliz Z (wid Frank) h518 Mill rd
" Ernestine E Mrs smstrs Faul & Crymes h909 Parkwood av
" Essie M Mrs maid h515 Hermitage ct
" Eva L Mrs clk YWCA r531 E 2d
" F Murray (Mary D) dept mgr Celanese Corp of America h1501 Sterling rd
" Floy (wid John L) h523 Bearwood av
" Forrest (Romaine) clk PO h2000 StLuke
" Frank dockmn Bell Lines r714 Stonewall ter
" G Don jr (Anne S) v-pres Jack's Cookie Co h 2300 Sherwood av
" Geo L (Ella McL) boat bldr Albright Boat h 508 Pecan av apt 2
" Gerard H (Virginia O) supvr Duke Pwr h513 Webster pl
" Gerard H jr clk Fed Res Bk r513 Webster pl
" Henry E driver Overnite Trans r Shelly NC
" Idenah (wid Perry G) h661 Pennsylvania av
" Jas B (Alta F) medical sls rep Baxter Laby h 3117 Marlborough rd
" Jas C jr (Carolyn W) engineering tech Piedmont Natural Gas h3101 Ventosa dr
" Jas O hlpr Caro Bedding & Chair r629 Stevens
" Jas W emp North State Lndry r501½ E 1st
" Jean maid Char Union Bus Sta r2117 Statesville av apt 1
" Jeff (Mattie M) emp City h713 Watkins la
" Joan hlpr Charcoal Steak House
" John lab h605 S Caldwell
" John E (Ocie) orderly Mercy Hosp r327 Fannie cir
" John S (Louise; Cedar Grove Cemetery) h1210 Beattie's Ford rd
" John T commercial rep SBT&T h1413 Iris dr E apt 4
" John W (Eliz B) butler r661 Pennsylvania av
" Jos (Tempe) emp Old Dom Box h2016 Double Oaks rd
" Juanita Mrs ofc sec J C Smith Univ r2518 Newland rd
" Junius W (Lucille) brklyr h2009 Double Oaks rd
" Lawrence (Alberta L) ship clk Wrenn Bros h 1326 Dean
" Lena Mrs clk Royal McBee Corp r RD 3 Box 114
" Leon emp Char Salvage r1511 Manson
" Leon (Carrie L) whsemn Standard Trucking h532 Brookhill rd
" Leroy r419 N Myers
" Louise Mrs maid h2405 Dundeen
" Louise R Mrs maid Good Samaritan Hosp h 633 Stonewall ter
" Luella Mrs h407 Fairwood av
" Mabel L (wid Jos) lab New England Waste h617 Stevens
" Mack L jr (Juanita) instr Johnson C Smith Univ r2518 Newland rd
" Mack L Rev (Lillie S) pastor h2518 Newland rd
" Mamie (wid Arthur) maid h1437 Bluff

DAVIDSON
" Margt Mrs cafeteria wkr Alexander St Sch r 708 E 7th
" Marjorie with Mental Health Clinic h527 W Boulevard
" Mary E (wid Saml W) r635 Fugate av
" Mary J Mrs sten Westinghouse Electric Sup r 635 Fugate av
" Mary L h3427 N Tryon
" Mary R clk Kress' r1016 Jordan av
" Odell studt r1034 N Smith
" Othar (Ollie) lab Piedmont Chem h2523 Jefferson Davis
" Peggy H Mrs teller Machovia Bank & Trust r 5344 Buena Vista
" Preston A supt Skyland Life Ins r425 Sharview cir
" R Frank serv agt Clinchfield RR r702 N Brevard
" Robt driver Blake Constn r912½ N College
" Robt W acct Ernst & Ernst r Mooresville NC
" Romaine Mrs maid W I Van Ness & Co r2000 StLuke
" Rosalie maid r419 N Myers
" Roy A (Mary J) emp Douglas Aircraft h635 Fugate av
" Sales & Service Agency (Mrs Rebecca G Morris) sls & serv prntrs sup 5430 N Tryon
" Saml D (Fay B) h114 W Liddell
" Saml L (Lounette W) linemn Duke Pwr h1210 Rollingwood dr
" Saml M (Peggy H) estimator Sou Engineering h5344 Buena Vista
" Sarah W (wid Baxter) h1401 Providence rd
" Shannon W (Carol) h2309 Bay
" Thos jr emp Char Salvage r1511 Manson
" Thos L (Cecile) admn asst Civil Air Patrol r RD 4 Airport dr
" Vallrea R Mrs cook Fed Res Bk r2632 LaSalle
" Wm H Rev pastor Mount Carmel Baptist Church h1316 Beattie's Ford rd
" Willie B Mrs lndry wkr Char Linen Serv r 430 Templeton av apt 4
Davie see also Davy
" Freddie A carrier PO h2655 Rachel
" Jas H (Mary L) industrial eng 1710 Westbury rd h do
" Robt L (Dorothea) hlpr Royal Crown Bottling r RD 5 Box 1055A
Davies see also Davis
" Chas W asst mgr Am Viscose h2128 Selwyn av apt 1
" Clifford W (Johnsye P) serv mgr Hoppe Mtrs Sls h321 Hassell pl
" J Clinton h443 Berkshire rd
" Jas T (Lucinda W) slsmn Pritchard Paint & Glass h3429 Flamingo av
" Richd O (Inez R) slsmn Tussy Cosmetics h 2836 Forest dr
Davinson Anna D (wid John) r938 Druid cir
Davis see also Davies
" A D (Juanita) roofer Adams Roofing h1910 Kinney
" A M clk-sten Sou Ry r2109 E 5th
" A Virginia (wid Ailey W) maid Char Mem Hosp h705 S Torrence
" Aaron (Gladys L) custdn Merry Oaks Sch h1808 Edwin apt 266
" Abr lab r622 E 11th
" Adam (Florence K) lab City Mtr Transport Dept h2624 Montreat
" Addie maid Case Bros Piano r2625 Baltimore av
" Addie B lab Abernathy Lbr r4609 Hickory Grove rd
" Addie U h320 E Hill
" Aggie R Mrs slswn Bon Marche r Gsstonia NC
" Aileen V stock clk La France Industries r820 W Boulevard
" Alan J (Patricia C) v-pres Davis & Davis Realty Co Inc h1413 Springwood la
" Albert (Lethia K) concrete wkr W C Spearman h217 Skyland av
" Albert (Melba J) glazier Ptsbgh Glass r1509 Choyce av
" Albert G (Shirley F) repr Western Elec r RD 10 Box 126A
" Alberta Mrs clk I V Sutphin h506 W Hill apt 1
" Alberta C (wid John) maid h528 E Bland
" Alberta F Mrs chkr Wright Cln r1011 Pitcher
" Alex (Georgia C) mech hlpr h711 S Davidson
" Alex R (Eliz D) pres Long Leaf Mill h834 Ardsley rd
" Alex W (Leila M) clk Fed Res Bk h1911 Oaklawn av
" Alfonzo meat ctr Pittman Grocery r616 E 1st apt 1
" Alf pntr Cook Body r1428 S Winnifred
" Alf A (Rose K) city fire fighter r RD 1 Box 346 Huntersville NC
" Alf D (Jeanette A) agt Liberty Life Ins h1015 Everett pl
" Alicie D maid V Bain & Co r2426 LaSalle
" Alice M maid Agnes School r531 Brookhill rd

EXpress
9-5457
R. L.
Walker
Plumbing
Co.
Repair
Work
New
Installation
Fisson
Faucets
SINCE 1927
4505 DENVER

FORD
YOUNG SELLS FORDS
Corner Stonewall and Brevard Sts.
Phone FRanklin 5-8441
FORD

SUPPLIES
FURNITURE
FILES

POUND & MOORE CO.

"If It's for the Office We Have It"

304 S. Tryon St. Phone FRanklin 5-7751

SAFES
LUGGAGE
GIFTS

DAVIS
Alice W Mrs slswn Bon Marche r2436 Greenland av
Allie (wid Wesley) maid h1201 Burton
Alma maid r407 S Davidson apt 1
Alma Mrs slswn Ed Mellon Co r1639a Berryhill rd
Alma (wid Chas) lndry wkr Presby Hosp r124 W Catherine
Alma R Mrs waitress Mary's Place r431 W Stonewall
Alton W (Barbara S) insp US Govt h1000 Waterman av
Amy H Mrs ofc sec PO r2226 Arnold dr
Andrew hlpr Godley Twine & Supply r RD 6 Box 358
Andrew lab Godley Bros Constn h204 Manley
Andrew (Annie) lab h118 Manley
Andrew J tech US Weather Bureau
Anita H Mrs clk Colonial Stores r319 E Worthington av
Ann Mrs clk Paramount Film Distr r6719 Terry la
Ann M Mrs clk Scott Drug r2806 Florida av
Annabelle Mrs maid r313 Fairwood av
Anne K Mrs tchr First Methodist Ch Kindergarten r2301 Bay
Annette M Mrs h701 Seigle av apt 120
Annie Mrs r1120 S Mint
Annie (wid Geo) maid h2710 S Tryon
Annie (wid Tom) h2801 Forest dr
Annie M Mrs cook Ranch House h124 Seymour dr
Annie M Mrs wrapper O'Boy Sandwich r838 Burton
Annie M (wid J W) h316 Quincy
Arizona Mrs h1115 Oliver
Arleen S clk Pure Oil h423 E Tremont av
Arleva G Mrs h504 N Brevard
Arnold E (Gloria R) eng Douglas Aircraft h2515 Cranbrook la
Artie M Mrs maid Char Mem Hosp r2720 La Salle
Austin B (Five Point Barber Shop) r Mooresville NC
B C Mrs emp Belk Stores Servs r313 W Mc Clelland av
Barbara R studt r594 Brookhill rd
Barbara A Mrs r2627 West Boulevard
Barbara E slswn Belk's r Box 413 Mt Holly NC
Barbara W Mrs tchr West Char Sr Sch r2518 LaSalle
Beatrice Mrs maid Dr Wilford Smith r446 Remount rd
Beatrice A (wid Henry) maid r724 Boundary
Beatrice B Mrs sec Marion Davis Co Inc r2237 Malvern rd
Beatrice D (wid Saml) maid h931 E Hill
Beatrice G Mrs slswn Belk's r3421 Monroe rd
Beatrice R mach opr Char Mem Hosp r229 N Poplar
Beck M (Joanne N) formn Concrete Sup h4910 Charleston dr
Ben G (Hazel M) waiter The Char City Club h2439 Olando
Benj (Cath M) constn wkr L A Armstrong h 1331 Tinnin av
Benj emp Douglas Aircraft r1125 Greenwood cliff
Benj F meat ctr Pittman Grocery r616 E 1st apt 1
Benj J (Annie) constn wkr h656 Pennsylvania
Benj L (Vermel S) driver Weather Bros Moving & Stge h1920 Haines
Benny driver Harris Exp r RD 1 Box 242D
Bernice information desk Kress' r RD 1 Waxhaw NC
Bernice M (wid Edw P) h609 Moravian la
Berry wldr Steel Fabrication Serv r Mt Holly NC
Bessie emp North State Lndry r317 E Hill
Bessie D (wid Will) maid h524 S Long
Bessie L emp George's Grill r1815 Double Oaks rd
Bessie L (wid Lonnie R) h2510 Lydia apt C
Bethel H (Olivia M) transitmn Sou Ry h1011 Cutler pl
" Betty dishroom S&W Cafeteria r911 Spring
" Betty studt r512 S Morrow
" Betty Mrs h911 Spring apt 3
" Betty Mrs h2136 Weyland av
" Betty J Mrs recpt Southeastern Constn r2134 Kirkwood av
" Betty K Mrs waitress Ranch House r2625 Clydesdale ter
" Beulah Mrs forwn Hudson Hosiery h4116 Sheridan dr
" Bill custdn Herbert Spaugh Jr High Sch r524 Ingle
" Bill lab J Frank Harkey Nursery h618 N Myers
" Bill S ship clk Henderson-Gilmer r Shelby NC

DAVIS
" Billy E (Nova B) driver Miller Mtr Exp h 1301 Fordham rd
" Billy J hlpr Sanitary Plumbing & Heating r Rock Hill SC
" Billy R (Kath B) genl agt Indemnity Ins Co of North Am h3103 Marlborough rd
" Blanche C Mrs (Davis Grocery & Service) r N Tryon
" Blanche L Mrs ofc sec Sou Flooring & Acoustical r2035 Chesterfield av
" Blanche P Mrs nurse 3725 Park rd r do
" Bobby A (Penny L) mech Shuman & Co h rear 117 W 30th
" Bobby J (Jewel B) city fire fighter r4334 Wilkinson blvd
" Bobby L emp Cole Mfg r Monroe NC
" Booker T (Goldine H) contr h1026-26a Kinn
" Boyd C (Sheila E) clk City Treas r1817 Ashville pl
" Boyd F (Jean H) dept mgr All-State Insurance h5321 Murrayhill rd
" Bruce E (Alice E) rep Textile Wkrs Union of America h3216 Dexter
" Bryanleen E Mrs tchr Midwood Esch r5426 Farmbrook
" Burnice (Beryl L) leadmn Caro Metal Products h215 Meacham
" Burt S III (Jean N) slsmn Goodbody & Co h 4553 Woodlark la
" Buster (Frances P) lab City Eng & Street Dept h4105 Redwood av
" Byron F (Peggy A) promotion mgr Standard Coffee h914 Clanton rd
" C Henry (Anita H) clk Duke Pwr h319 E Worthington av
" Caldwell G Mrs sec-treas A H Guion & Co Inc r1634 Queens rd W
" Calvin (Annie W) lab Shell Constn h712 N Alexander
" Calvin C (Naomi A) tchr York Rd High Sch h 1607 Russell
" Carl (Alice O) engineer Sou Ry h2436 Greenland av
" Carl B (Edith W) ofc mgr Mack Trucks h508 W Park av
" Carl R r221 N Cedar
" Carol (Jeanette E) mach opr Canada Dry h 909 Van Every
" Carol S Mrs clk Jefferson Limited Life Ins r 1614a Murdock rd
" Carol W Mrs ofc sec Standard Trucking r1401 Academy
" Carolyn bmo A&P r2436 Greenland av
" Carolyn clk Mill-Power Sup r4906 Derita rd
" Carrie K (wid Geo W) mgr Chester Hotel h103 S Brevard
' Carrie R Mrs h609 Canton
" Cecil alab County Hwy Dept r217 N Morrow apt 3
" Cecil Rev (Lois M) doffer Highland Pk Mfg h 323 Hoskins rd (H)
" Cecil B slsmn Chemstrand Corp r3234 Pendleton av
' Cecil M (Betty M) oven opr Colonial Stores h 1422 Brook rd

DAVIS CECIL W JR, Asst Treas and Mgr East Morehead Office American Commercial Bank, 115 E Morehead, Tel FRanklin 5-3619, r 2014 Dartmouth pl, Tel EDison 2-8314

" Chas r316 W 10th
" Chas driver Westside Ice & Fuel r624 Billings
" Chas (Cath) driver Observer Trans h1830 Luther
" Chas fnshr Padgett's Period Reproduction r RD 11 Box 17E
" Chas whsemn Genl Tire & Rubber
" Chas B rtemn Foremost Dairies r Belmont NC
" Chas E (Eliz P) asst supvr Duke Pwr r RD 7 Box 638
" Chas E (Betty K) driver G & H Tansit h1328 Montford dr
" Chas G lab Pet Dairy Products r RD 2 Polkton NC
" Chas G mech Don Allen Chevrolet r1048 E 7th
" Chas J emp Concrete Sup r Matthews NC
" Chas L (Alice) whsemn Standard Trucking r 1515 S Church
" Charlie (Inez) emp Genl Elec h2331a Horne dr
" Charlie (Lillie R) lab City Pk & Recreation Comn h1700 Cummins av
" Charlie (Viola B) oven loader Colonial Stores r2514 Pitts dr
" Chester pntr Radiator Specialty h415 N Mc Dowell
" Chester S sht mtl wkr Routh Inc r Durham NC
" Christie B Mrs bkpr Char Eye Ear & Throat Hosp r614 Tillman rd
" Cinda maid r1328 McCall
" Clara (wid Pink) r1421 McCall
" Clara A Mrs nurses aide Mercy Hosp h821 Seigle av apt 184

FARM & INDUSTRIAL EQUIPMENT CO.

Ford
INDUSTRIAL TRACTORS AND EQUIPMENT

SALES AND SERVICE
4040 ROZZELLS FERRY RD.
Telephones
EXpress 9-5341
and
EXpress 9-8460

DAVIS
" Clarence E (Annie J) servmn Dayton Tire Sls h317 W Vance
" Clarence H (Aileen L) gas sta atndt h219 Judson av
" Clarence T (Beatrice G) emp Firestone h3421 Monroe rd
" Clarice r4612 Mantle ct apt C
" Claud E jr (Bryanleen E) serv agt US Govt h 5426 Farmbrook dr
" Claude T (Roberta F) mfrs agt 319 Hillside av h do
" Cleatis D (Daisy J) lab Char Pipe & Fdry h 1316 W 5th apt 3
" Clifford W (Thelma) slsmn Char Engraving h 5724 Farmbrook dr
" Clinton N (Evelyn E) mail hndlr PO h1843 Brownstone
" Clinton W (Edwina B) jan Hoskins Sch h1200 Oaklawn av apt 65
" Clyde B (Bernice) supvr Fredrickson Mtr Exp r Box 183 Derita NC
" Colin V slsmn Williams & Shelton r905 Henkle rd
" Connie B Mrs mach opr Swinson Food Products r3701 Northerly rd
" Cora B (wid Lloyd) emp Tuckassegree Laundromate h326 Hovis cir (Tboro)
" Coyle L (Pansy G) production wkr Sealtest Foods h Wilson av
" Curris D (Mary C) chf eng Pet Dairy Products 1716 Chestnut
" D Glenn (Mildred L) h129 Cottage pl
" D S (Hazeline G) driver Dayton Tire Sls h 1206a Moss
" Daisy maid h601-03 Saxon
" Daisy (wid Luther) h817a E 2d
" Dallas D wldr Soule Steel & Iron r4334 Wilkinson blvd
" David (Rosa J) lab Duke Pwr h817a S Graham
" David F driver Central Mtr Lines r Huntersville NC

DAVIS & DAVIS REALTY CO INC, Industrial, Commercial, Residential, W Cleve Davis Pres, Alan J Davis V-Pres, A P Perkinson Jr Associate, 141 W 4th, Tel EDison 3-0564 (See Yellow Page 161)

" Dean h990 Center (H)
" Dean B (Evelyn G) dept dir City Bd of Educ r RD 1 Box 361 Matthews NC
" Delilah S (wid Cecil W) h2014 Dartmouth pl
" Della Mrs h Dixie rd
" Deloris E clk-typ Richards Jwlrs r1232 Seigle
" Dewey W (Lorraine T) v-pres McGee Lumber Co Inc h680 Ideal way
" Dewitt (Mildred N) genl contr 1335 Goodwin av h do
" Dianna ofc sec Consumer Credit r400 Lakewood av (H)
" Dolcy H (wid Wm R) nurse 3100 Ross av h do
" Dolph (Mabel D) lab New England Waste h514 Remount rd
" Don B (Bera) lwyr 1311 Pecan av h2015 Vail
" Dona L (wid Wm T) h1024 N Brevard
" Dora clk AT&T h409 N Church apt 405
" Doretha waitress Grant's r1432 Newland rd
" Doretha B Mrs processor Carriker Poultry r 2531 Horne dr
" Doris B Mrs bkpr Colonial Stores r RD 4 Box 217 Wilmount rd
" Doris M clk Package Products r RD 3 Matthews NC
" Dorothy Mrs folder Automatic Laundry & Cleaners h927 Oaklawn av
" Dorothy F smasher Highland Pk Mfg r Midland NC
" Dorothy L Chadbourn & Gotham Inc r2526 Fort
" Doshia h1017a Pharr
" Douglas J (Norma P) studt h104 Sylvania av apt 2
" Dwight L (Mildred J) exec v-pres H&S Lumber Co h1101 Ardsley rd
" E Hugh (Mable H) slsmn h3136 Commonwealth av
" E Jack (Billie G) buyer J A Baker & Co b 5217 Buckingham dr

W. P. YOUNGER CO.

CUTTING
GRINDING
TOOLS
ELECTRIC
TOOLS
POWER
TRANSMISSIONS
INDUSTRIAL
SUPPLIES

300 E.
TREMONT
AVE.

PHONE
FRanklin
5-2263

Automation Incorporated

DICTOGRAPH SOUND COMMUNICATION SYSTEMS FOR BUSINESS

INDUSTRY

HOSPITALS

GOVERNMENT BUILDINGS

ALSO
COIN
COUNTING
MACHINES

1127 EAST
MOREHEAD
STREET

TELEPHONE
FRanklin
7-3862

FRED J. WIGGINS CONSTRUCTION CO.

BUILDING CONTRACTORS
Residential — Commercial

130 EAST 4th ST., R 203

TELEPHONE EDison 3-4563

Charlotte Tent and Awning Co.

Oldest Awning Manufacturers In The Two Carolinas

723 W. TRADE

EDison 2-5104

J. L. GHOLSTON

PLASTERING CONTRACTOR

PLASTERING STUCCO

Over 20 Years Experience

2235 Wilmount Rd.

Tel. EDison 3-8112

McDonald Realty Company

REAL ESTATE SALES, LEASES, LOANS

Phone FRanklin 6-4441 212 S. Tryon St. 208-10 Johnston Bldg.

MLS — Multiple Listing Service — Cooperative Real Estate Sales

LAXTON CONSTRUCTION CO., INC.

GENERAL CONTRACTORS
INDUSTRIAL — COMMERCIAL
INSTITUTIONAL
PHONE KEystone 7-2141
N. INDEPENDENCE BLVD. EXTN.

DAVIS
" E Jane studt r2401 Belvedere av
" E Robt (Isabel T) asst dept mgr Duke Pwr h 720 E Park av
" Earl lab Compton Tire r2009 Reynolds
" Earl recapper Jones Tire Sales r416 N Brevard apt 3
" Earl (Carrie B) whsemn A&P h3132 S Tryon
" Earl W (Mary B) store mgr Holsum Baking Co h1508 Wickham la
" Early (Jettie M) lab Speas Co r1805 Statesville
" Ed r140 Jasper
" Eda r1400 Hamorton pl
" Edison B (Nancy J) formn Sou Elec Serv h4927 Elder av
" Edith E tchr Harrisburg High Sch r4329 Monroe rd
" Edmond F (Claudia M) meat ctr Funderburk Food Center h3308 Draper av
" Edmund L (Ada O) h2300 Chesterfield av
" Edna B Mrs clk Kress' r221 N Cedar
" Edna T (wid Chas) maid h630a Plum
" Edw dresser Butler Seafood r1014 Haley pl
" Edw (Betty) lab h201 Carethers al
" Edward B routemn Uniform Rental Service r Concord NC
" Edw C (Margt) store kpr Grinnell Co h2438 Eastway dr
" Edw C jr (Betty M) framemn SBT&T h3329 Draper av
" Edw H (Vastie) mach opr Belmont Hosiery h 4906 N Graham
" Edw M (Essie J) delmn Sou Bakeries h915 E 10th apt 24
" & Elder Shell Oil Station (Jacob A Davis Willie L Elder) 2317 Statesville av
" Elijah K (Annie R) jan Duke Pwr r RD 7 Box 452
" Elise smash hand Marshall Mill r109 Waco rd
" Eliz insp Highland Pk Mfg
" Eliz presser Beck's Dry Cleaners
" Eliz waitress Hoot Mon Restr r Elizabeth av
" Eliz Mrs page Pub Library r1900 StJohn
" Eliz A nurse Presby Hosp r2608 McClintock rd apt 4
" Eliz S Mrs opr Satterfield's E Boulevard Beauty Shop r419 E Tremont
" Eliz W ofc sec Wachovia Bk & Trust r1721 The Plaza
" Ella B Mrs sorter Sou Fibers r1900 Double Oaks rd
" Ellen board marker Thomason & McKinnon r4314 Idelwild rd
" Ellen N Mrs ofc sec Consumer Credit r401 Seldon dr
" Ellis R Rev (Ruth) barber Barringer Hotel Barber Shop h423 E Boulevard
" Elma lndry wkr Char Linen Serv r424 N Caldwell
" Elmer H (Emma H) h1639a Berryhill rd
" Eloise (wid Richd) h rear 408 Mill rd
" Elsie cook Turner's Grill r Derita NC
" Elsie Mrs Harry P Harding High Sch r2229b Double Oaks rd
" Elzie Mrs maid h1043 Brown
" Emerson (Maude) driver Weathers Bros Transfer h421 W Independence blvd
" Emma Mrs maid h112 Cherry
" Emma D (wid Sam B) h1801 Luther
" Emma H Mrs slswn Ed Mellon Co r1639a Berryhill rd
" Emma L Mrs cook Drum Restaurant h1316 Crest
" Emma M Mrs nurse Good Samaritan Hosp r1811 Patton av

GO FIRST TO FIELDS

DIAMONDS, WATCHES, JEWELRY ON EASY TERMS

FIELDS Jewelers

101 N. TRYON EDison 3-0138

DAVIS
" Ernest lab Crowder Constn r Lancaster NC
" Ernest (Julia M) picker Highland Park Mfg h 1807 Kinney
" Ernest plstr Lewis E Small r609 E 3d
" Ernest studt r2325 Edison
" Ernest studt h1118 Mulberry apt 4
" Ernest G (Jean D) eng City Eng & Street Dept h4001 Ridgecrest av
" Essie G (wid John) h1014 E 2d
" Estelle A (wid Mark) r336 Decatur (H)
" Eug (Maggie C) r1805 Beattie's Ford rd
" Eug lab r710 Shannon
" Eug E (Margt P) h118 N Laurel av apt 2
" Eug F (Amy H) dept mgr The Tate-Brown Co h2226 Arnold dr
" Eug W mach opr Caro Pad & Paper r Belmont NC
" Eva R (wid David) h305 Grandin rd
" Evelyn emp George's Grill r715 E 10th
" Evelyn nurse char Mem Hosp r2017 Kenilworth
" Evelyn A Mrs nurse 3143 Woodlawn rd r do
" Evelyn B Mrs mgr Custom Made Drapery r RD 1 Matthews NC
" Evelyn T Mrs priv sec City Bd Educ r2409 Commonwealth av
" F Romeo (Edith J) slsmn Bertos Sales h750 Harwyn dr
" F Russell (Kath M) slsmn h3232 Minnesota rd
" Fannie B opr SBT&T h811½ Sunnyside av

DAVIS FINANCE CORP, Loans, Furniture and Equipment, Fast Confidential Service 304 S College, Tel FRanklin 5-4471 (See Yellow Page 112)

" Florence C (wid Henry) maid Presby Hosp h306 S Long apt 1
" Florence jr lab Taylor Salt & Chem r832 Burton
" Flossie C (wid W Cleveland) h2614 Portland av
" Floyd L (Emma S; Charlotte Window & Blind Service) h3414 Eastway dr
" Floyd L (Iphigenia F) ship clk Caro Equip h Dr Carver rd
" Frances serv rep SBT&T r rear 3520 Commonwealth av
" Frances E Mrs dept mgr Bon Marche and slswn Jimmy Ledford Inc r2409 Chesterfield av
" Frances P Mrs tchr Fairview Sch r2405a Statesville av
" Frances R (wid Rogers W) h1501 Queens rd
" Frank emp Tenn Caro Trans r Huntersville NC
" Frank (Julia D) jan Lincoln Hts Elem Sch h1812 Kennesaw dr
" Frank (Mary H) lab Atlantic Construction h 1528 S Church
" Frank (Louise) lab Chemical Processing r1034 Kohler av
" Frank jr (Virginia P) h1023a E Vance
" Frank J (Sarah T) mgr Sou Airways r New Dixie rd
" Frank L (Dora) mech Pure Oil r RD 5 Box 988B
" Franklin driver Andrews Mus r724 Cobbway
" Fred lab John Crosland Co r RD 3 Kings Mountain NC
" Fred (Emma M) stvdr Central Mtr Lines h1811 Patton av
" Fred waiter Oscar's Sandwich Shop r120 N Mc Dowell
" Fred jr emp Char Tex Engrs r1123 Statesville
" Fred R (Sarah G) surveyor 148½ Brevard ct r 510 Hovis cir (Tboro)
" Fred O (Doris) serviceman EAL r RD 4 Box 217

DAVIS & FURBER MACHINE CO

ELWYN N ATWOOD, Manager
TEXTILE MACHINERY
CARD CLOTHING
TAPES AND APRONS
1637 W Morehead
Telephone EDison 3-9614

" G J fxr Highland Pk Mfg
" G W (Etton) lab h Ruffin (H)
" Gene E studt r1335 Goodwin av
" Geneva cook Alexander Hotel h407 S Davidson apt 1
" Geneva prsr Uniform Rental Serv r1415 Choyce av
" Geneva M Mrs maid h430 Templeton av apt 2
" Geo lab City Pk & Recreation Comn r1014 Haley pl
" Geo lab Halls Textile h106 Spencer park
" Geo porter Tommy-Tink Drive In Restr r Gastonia NC
" Geo jr (Lucille) hlpr Redman Textile Machinery h720 Capitol dr
" Geo jr orderly Good Samaritan Hosp r RD 4 Box 45
" Geo E (Mary H) supt Little Constn Co h3714 Tipperary pl

DAVIS
" Geo T (Opal H) driver Concrete Material h363 Avalon av
" Geo W (Ruth D) driver Roadway Exp h336 Decatur (H)
" Geo W ofc wkr Cole Mfg r PO Box 9212
" Geo W Rev (Edna A) pastor Bethlee Baptist Church h978 Center (H)
" Georgia prsr Am Dry Cln r829 S Alexander
" Georgia J Mrs maid h833 Cates
" Georgie cook Central Restr r311 W Bland
" Geraldine Mrs packer Russell Corp r1519 Cleveland av
" Gertrude h708 E 9th apt 1
" Gertrude Mrs h1015 E 5th
" Gilreath A (Dorothy B) tile contr 808 Mohiga h do
" Gladys maid Diana Shops r Fort Mill SC
" Gladys G tchr Wesley Hts Sch h2019 Sharon rd
" Gladys H Mrs emp Allison-Erwin r2501 Pinckney av
" Glenn M (Virginia E) driver Char Steel Drum h126 W Liddell
" Grady D porter Belk's r512 S Morrow
" Graham lab Caro Bedding & Chair r RD 7 Box 421
" Grayson A (Helen M) formn H M Houck Co 1418 Briar Creek rd
" Grill (Henry E Davis) restr 3258 Rozzells Ferry rd
" Guy A (Kath F) supt Davidson & Jones Const h2111 E 7th
" H G agt Capitol Airlines Inc r Belmont NC
" H J h3620 5th av
" H Thurston (Joyce M) pres-treas Credit Adjustment Bureau Inc and Piedmont Auto Recovery Inc and pres Medical Dental Credit Bureau Inc h1627 Scotland av
" H Wyatt (Louise M) carp h2014 Vail av
" -Harkness Co (Wm A Davis jr Richd R Harkness) steel products 1607 E 7th
" Harold porter Myers Pk Country Club r1116 Hill
" Harold (Mary L) USAF h1414 Remount rd
" Harold E (Helen G; Park Road Barber Shop) h3630 Belton
" Harold H mech r5108 Monroe rd
" Harriett E Mrs maid Char Mem Hosp r70 Griffith
" Harrison h926 W Tremont av
" Harry r510 Remount rd
" Harry (Hattie W) custdn PO h2004 StJohn
" Harry (Margt B) lab A Z Price & Assocs 508 W Hill apt 1
" Harry (Alberta) lab h714 S Mint
" Harry B (Betty S) routemn Caro Overall Serv h3828 Selwyn av
" Harry D (Barbara) slsmn Caro Overall Serv 4917 Winchester dr (Tboro)
" Harry E driver Associated Transport h420 Blackwood av
" Harry P (Frances E) mtcemn AT&T h240 Chesterfield av

DAVIS HARRY P (Louise G), Surveying and Mapping 509 Wilder Bldg 237 S Tryon, Tel FRanklin 7-7553, h4329 Monroe rd, Tel FRanklin 5-7647

" Harry S (Ruth M) clk Sedgefield Hardware 2304 Shenandoah av
" Harvey A driver City Mtr Transport Dept 906 Davidson
" Harvey B jr (Ann M) slsmn Stewart Sup h280 Florida av
" Hazel M r338 Hempstead pl
" Hazeleen clk SBT&T h508 N Tryon apt 318
" Hazelene fnshr Domestic Lndry r129 S McDowell
" Helen maid h109 Seymour dr
" Helen M Mrs hlpr H M Houck Co r1418 Briar Creek rd
" Helen M Mrs mgr Flynn's r1210 E 7th
" Henderson E (Mildred S) slsmn Lowder Furl h1905 Thomas av
" Henry (Jessie C) jan Caro Paper Board h180 Kennesaw dr
" Henry (Dora) junk dealer h908 Burton
" Henry lab Ervin Construction r Rock Hill SC
" Henry jr lab Char Fish & Oyster r1808 Edwi apt 262
" Henry C (Evelyn) h933 Hamilton
" Henry E (Evelyn S; Davis Grill) h400 Lakewood av (H)
" Henry L (Margt K) ofc mgr Dixie Radio Sup 2432 Remount rd
" Henry W (Frances H) mech Esso h601 Livingston dr
" Herbert (Lucille) driver Parker-Gardner r41 N Myers
" Herman W driver City Cemetery Dept r Matthews NC
" Hester h813 E 1st
" Hollis slubber Highland Pk Mfg r RD 8
" Homer stockmn Highland Pk Mfg
" Homer C (Jewell S) textile wkr Highland Park Mfg h3902 Tennessee av (H)

Electrical Appliances

TRYON REPAIR SERVICE

SMALL ELECTRIC APPLIANCE REPAIRS

(See Yellow Page 9)

REPAIRS 3125 Tuckaseegee Road Tel. EXpress 9-8064

Authorized GE SERVICE

W. Owen Flowe & Sons Construction Co.
DRAINAGE, GRADING and EXCAVATING CONTRACTORS
"Let Us Estimate Your Job First"
Tel. EXpress 2-2151 - Nights - Holidays Dial EXpress 9-1863, EXpress 9-6162 or EDison 2-1388

DAVIS
Homer L (Jean) installer Custom Vent Awning r RD 2
Horace (Hulon M) h338 Hempstead pl
Horace jr (Evelyn A) slsmn Jack Spiers Agcy h3143 Woodlawn rd
Hovis C h409 Jones (H)
Howard bonds mn 626 E 4th r720 E 35th
Howard butcher The Meat Centers r Tremont
Howard (Beatrice B) emp Allison-Erwin h 807 Campus
Howard emp County Hwy Dept r217 N Morrow
Howard G (Thelma M) USN r1401 N Alexander
Howard T (Levy B; North Charlotte Market) h720 E 35th
Hughie (Mattie D) lift opr Coca-Cola h594 Brookhill rd
Hugo P jan Pure Oil r511 S Graham
Inez cook Wallace's Kosher Foods r2331a Home dr
Iphigenia F Mrs pckr Radiator Specialty r Dr Carver rd
Irving S (Dell C) cabinet mkr h2209 Weyland av
Isaac porter Conder's Soda Shop r515 S Caldwell
Isabelle (wid Lewis) r1811 Patton av
Isabelle K dining hall Queens College h317 S Myers apt 2
Isaiah lab Char Block r RD 9 Box 33
Ivory (Stella M) jan Char Mem Hosp h1840 Vinton
J A mech Lee Trailer Serv r RD 3 Box 119A
J B (Mary R) drill press opr R H Bouligny Inc r RD 1 Pineville NC
J Bolling jr (Betty B) prin Dilworth Elementary School h3215 Wicklow pl
J Brooks formn Marko Engineering r RD 3 Matthews NC
J Bryan (Blanche L) v-pres genl mgr Curt L Rogers Co and sec Builders Hardware Co Inc h2035 Chesterfield av
J Bryson jr (Margie) parts mgr Hearn-Wilson Mtr h2613 Clydesdale ter
J Clarence (Iretha) clk Sou Radio h1509 Mc Call
J Clinton jr (Violet S) pres Davis Finance Corp h2213 Charlotte dr
J D (S Eliz) mach opr planters Fertilizer & Phosphate h907 Campus
J Franklin (Verna L) pressmn Lassiter Corp h 4135 Tillman rd
J Harley (Rosa P) pntr J H Cater h1123 N Myers apt 1
J L (Edna) sls supvr Singer Sewing h4532 Longwood dr
J M driver Char City Coach Lines r612 E 35th
J Otis (Viola C) photoengraver Char Engraving h2614 Fort
J S supvr State Dept of Rev r Concord NC
Jack (Dorothy W) spotter Kannon Cleaners r425 E 5th
Jack A (Mildred J) city fire fighter r Pinebrook cir RD 5 Box 1101-A-18
Jack C driver Thurston Mtr Lines r4334 Wilkinson blvd
Jacob A (Doretha R; Davis & Elder Shell Oil Station) h1432b Newland rd
Jas (Henreitto) constn wkr h910 Oliver
Jas (Stella S) del Interstate Ofc Sup r1314 Winnifred
Jas farm wkr Thompson Orphanage r Matthews NC
Jas (Willie M) hlpr Ready to Bake Foods h2114 Edison
James lab Taylor Salt & Chem r832 Burton
Jame jr hlpr Jack's Cookie r RD 5 Box 10630
Jas (Lottie) lab h205 Carethers al
Jas (Beulah M) lab Piedmont Equip h335 Fairwood av
Jas (Evelyn) lab Butler's Seafood h618 E 3d
Jas lab Reichhold Chem r RD 1 Box 201
Jas (Elsie) receiving dept Caro Paper Board h 2229b Double Oaks rd
Jas tech WBT h1733b Matheson
Jas A (Phyllis G) slsmn Delph Hdw & Specialty h2727 Athens pl
Jas A supvr Jeff Std Brdcstg r117 Queens rd
Jas B (Blanche B) h3516 The Plaza
Jas B (Evelyn T) survy Marsh-Broadway Constn h2409 Commonwealth av
Jas B (Mary B) wtchmn Watson Watchman's Serv h Nations Ford rd
John C (Emma V) h304 N Midland av
Jas C (Jeanette D) supt Canada Dry h1317 Crest
Jas C (Nancy S) tech Jeff Std Brdcstg h935 Habersham dr
Jas D (Ruth L) pipe ftr Daniels Constn h3628 Frontenac av
Jas D (Annie L) porter Char Union Bus Sta r2614 LaSalle
Jas E clk Harris Super Mkt r422 Billingsley
Jas E (Sarah W) driver Ryder Tank Line h819 E 15th

DAVIS
Jas G (Juanita F) printer Hallmark Printers h 1060 Ardsley rd
Jas H asst Char Laby r Harrisburg NC
Jas H (Nellie M) atndt Long's Animal Hosp h 207 Fairwood av
Jas H (Minnie) constn wkr Nance Bros h1009 N Davidson
Jas H (Jess) porter Caro Restr Sup h1809 Edwin apt 113
Jas H USAF r933 Hamilton
Jas H (Linda H) USMC h2410 N Pine
Jas L hlpr Smith Tile & Marble r401 S Laurel
Jas M (Artie M) barbender Sou Engineering h2720 LaSalle
Jas M hlpr City Chev r Hoskins NC
Jas N (Alberta F) emp Lance Inc h1011 Pitcher
Jas O (Sarah D) city firefighter h608 Berryhill
Jas R (Mabel J) sampler Ralston-Purina h1014 Pierson dr
Jas S (Dora) h1100 Oak Lawn av apt 15
Jas S dist supvr State Dept of Rev r Concord NC
Jas T patrolmn Merchants Patrol r245 Victoria
Jas W (Anne K) sls mgr Young Mtr h2301 Bay
Janie (wid Parris D) r1416 Luther
Jean Mrs stock wn Fafnir Bearing r Matthews NC
Jean C bkpr Bost Bakery h1539 Merriman
Jean C Mrs ofc sec National Timber Sales r Moresville NC
Jeanette A Mrs marker Char Finishing r1015 Everett pl
Jeanette D Mrs smstrs Stately Lady Nitewear r1317 Crest
Jeannette emp Biltmore Dairy Bar
Jeannie Mrs maid Union Bus Terminal h2117 Statesville av apt 1
Jeannie L (wid Geo P) tchr Hoskins Sch h1501 E 7th apt 8
Jeff pres-genl mgr Courtesy Motors Inc r Reames rd RD 7 Box 602
Jefferson (Mattie M) lab City Eng & Street Dept r610 S Davidson
Jefferson E jan Colonial Stores r2514 Pitts dr
Jennie M Mrs h1207 Burton
Jerry T emp Davis Recreation r1232 Camp Greene av
Jessie sand ctr Queen City Fndry r Rock Hill SC
Jim (Lillian W) brakemn P&NRR h317 Solomon
Jim (Mary D) constn wkr Blythe & Isinhower h1307 Kendrick
Jimmie recapper Genl Tire & Rubber
Jimmy L emp Douglas Aircraft r2741 Cowles rd
Jip (Annie R) h832 Burton
Joanne N Mrs emp Chadbourn-Gotham Inc r4910 Charleston dr
Joe (Anna B; Davis Auto Service) h1607 Chatham av apt 1
Joe hlpr Hoppe Mtr Sls r514 S Davidson
Joe F (Burke Novelty Co) r305 Grandin rd
John r990 Center (H)
John (Davis Inn) h1024 E 1st apt 2
John (Ernestine G) cook Airport 77 Restr h 726 Capitol dr
John (Lougenia W) driver Biggers Bros h 524 Brookhill rd
John lab h623 E 8th
John serv mn Leonard & Nicholson Royal Tire Serv r4105 Redwood av
John A (Willie M) lab John Crosland Co h 208a Lancaster
John A (Barbara W) tchr Northwest Jr High Sch h2518 LaSalle
John A jr (Iris C) serv eng Cooper D Cass Co h1604 Murdock rd
John B (Alma R) meat ctr G & T Superette h431 W Stonewall
John B oven loader Colonial Stores r807 Campus
John C crane opr Concrete Materials h206 Chippendale rd
John C (Lucille) used auto parts 601 Hollis rd h do
John C jr (Mary S) clk Duke Pwr h3953 Carlyle dr
John D (Jean) branch supt S K F Industries r RD 11 Box 112
John E (Louise) dist mgr Std Coffee Co h3809 Park rd
John E jr studt r3809 Park rd
John F (Emma) hlpr City Water Dept r RD 3 Box 444
John G (Ella) lab Rike Roofing & Mfg h1900 Double Oaks rd
John H (Beulah; Davis Sandwich Shop) h 1106 Spring
John H (Willie M) mixer Speas Co h2311b Double Oaks rd

For Prompt, Courteous Service
CHECKER CAB CO., INC.
24 HOUR CALL SYSTEM
All Cabs Two-Way Radio Equipped
800 S. DAVIDSON
Dial EDison 3-5115

DAVIS
John H prsr Careful Clns r1505 Oliver
John L dining hall Queens College r1035 E 1st
John L lab City Eng & Street Dept r4000 Redwood av
John S (Cora J) h N Tryon
John S jr ofc mgr Easterby & Mumaw r RD 10 Box 200A
John W atndt McCall's Serv Sta r RD 6
John W studt r801 South A
John W (Buena H) mech Fruehauf Trailer h York rd
Johnnie (Sarah R) driver Moertz Coal h1910 Gibbs
Johnny h812 E 2d
Johnny (Half Moon Cafe) confr 901 S Church h141 Jasper
Johnny E lab City Cemeteries r RD 1 Box 397 Matthews NC
Jonnie F (wid Wm A) h2017 E 9th
Jos lab Hebrew Cemetery h417 E 8th
Jos mech Johnny's Esso Serv & Garage
Jos C (Betty J) sls mgr Adv Distrs of Carolinas' and slsmn Trade Publications h 2134 Kirkwood av
Jos F (Mamie V; Novelty Music Co) h1317 Camp Greene av
Jos S jr (Wilma B) test eng Duke Pwr h419 Webster pl
Josephine C pkr Jack's Cookie r354 Piedmont ct
Josh A (Aileen G) mech Lee's Trailer Serv h820 W Boulevard
Joyce A sten Peidmont Natural Gas r2409 Chesterfield av
Joyce M Mrs sec Credit Adjustment Bureau Inc Medical Dental Credit Bureau Inc and Piedmont Auto Recovery r1627 Scotland av
Juanita maid h940 E Hill apt 3
Juanita H Mrs quiller Highland Pk Mfg h1232 Seigee av
Julius (Mattie) plstr h1909 StLuke
Junior W (Barbara E) slsmn Coca-Cola h2821 W Trade
Junius E (Mamie L) mtcemn Johnson C Smith Univ h124 Frazier av
Jureatha W Mrs maid Montaldo's r2313 Edison
Juroy lab Chart Steel Drum r RD 6 Box 360
Justis B (Blondell) carp Ervin Development r Peachland NC
Kath Mrs floorwn Linen Supply h310 W 10th apt 10
Kath B chkr Uniform Rental Service r1104 Pearam
Kathleen H (wid Roland) maid h632 E 11th
Kenneth G lab Ervin Construction r Lincolnton NC
Kenneth H bkpr Young Constn r RD 2
Kenneth L mech Garcrest Mills
Kenneth M (Ellen) trainee Lance h2323 Sharon rd apt 2
Kenneth W jan Park Road Sch r705 S Torrence
L E wvr Highland Pk Mfg
L Harrell (Blanche C; Davis Grocery & Service) h N Tryon
L Jefferson (Eunice M) slsmn Robert Hall Clothes h647 Marsh rd
L Juliette clk A&P h300 Grandin rd
L Junius (Dorothy M) platform mn Overnight Transport h Dixie rd
Landis lab Concrete Products r RD 2
Larry A (Mildred T) clk Intnatl Harvester r RD 3 Marshville NC
Larry J emp A&P r400 Lakewood av (H)
Lattimore projectionist Lincoln Theatre r724 Cobbway
Laverne (Margt) h529 Alpha
Lawrence (Lula J) pkr New England Waste h447 Basin
Lawrence E driver Roadway Exp r4154 Tillman rd
Lawrence K (Myrtle) emp Mill Power Sup h2369a Horne dr

BROADHURST ALLEN ELECTRIC CO., INC.
NATIONAL ELECTRICAL CONTRACTORS ASSOCIATION — QUALIFIED ELECTRICAL CONTRACTORS — NECA
RESIDENTIAL
COMMERCIAL
INDUSTRIAL
"Specializing In Control Wiring"
PHONE
FRanklin
6-4822
822
LAMAR
AVE.

ALLEN'S CROWN SERVICE
CROWN
GAS
OIL
TIRES
TUBES
ACCESSORIES
ROAD
SERVICE
PHONE
FRanklin
7-9262
400
HAWTHORNE
LANE

HAYES NURSERY
"EVERYTHING THAT'S GOOD and HARDY"
— LANDSCAPE PLANNING —
4928 Tuckaseegee Road
Tel. EXpress 9-1911

ELECTRIC MOTOR AND TOOL CO.
POWER TOOL AND ELECTRIC MOTOR REPAIRS
POWER TOOLS
5905 WILKINSON BLVD.
TEL. EXpress 2-3271

HOTEL WM. R. BARRINGER
AIR CONDITIONED ROOMS
EXCELLENT FOOD AND OUTSTANDING AIR-CONDITIONED BANQUET FACILITIES

F. N. THOMPSON INC.
GENERAL CONTRACTORS
Commercial — Industrial
CLANTON ROAD P. O. BOX 1474
Tel. JAckson 3-0515

DAVIS
" Lee waitress Dellmonico Restr h517 N Pine apt 2
" Lee A (Beatrice) jan Singer Sewing Mach h446 Remount rd
" Lee Roy (Martha B) lab City Mtr Trans Dept h729 E 8th
" Lee Roy jr jan City Bd Educ r729 E 8th
" Leila M Mrs tchr Myers St Sch r1911 Oaklawn
" Lela (wid Harrison) maid r727 Campus
" Lemuel A r1322 Shamrock dr
" Lena C (wid Wm P) r221 Judson av
" Leo Mrs maid h2300 Statesville av
" Leon F cook Mercy Hosp r514 E 2d
" Leonard H (Betty) ship clk Caro Pad & Paper r Belmont NC
" Leroy (Virginia) mtcemn Sou Ry h2000 StPaul
" Leroy jr driver Ivey's r2000 StPaul
" Leslie E (Shirley S) driver Aker's Mtr Lines h1412 N Davidson
" Levina B Mrs spooler Johnston Mfg r1841 Mecklenburg av
" Lewis W (Frances M) sls Ptsbgh Glass h 1844 Fleetwood rd
" Lillian A opr Roland's Beauty Shop r4805 Murrayhill rd
" Lillian C Mrs asst cafeteria mgr Am Coml Bk r Kenmore Hotel
" Lillie M Mrs maid h724 Cobbway
" Lillie M (wid Robt L) maid r1316 Statesville av
" Lina typ County Dept of Public Welfare r 2915 Westfield rd
" Linda H Mrs bkpr Singer Sewing r2410 N Pine
" Lindsey (Annie H) jan City Police h605-07 Saxon ct
" Lizzie mangle opr Wright Cln r566 Brookhill
" Lizzie W Mrs lndry wkr Char Mem Hosp h 614a N Myers
" Lloyd driver Caro-Norfolk Truck Line
" Lloyd H (Thelma S) prof Johnson C Smith Univ h1633 Madison av
" Lloyd R hlpr Coca-Cola r RD 6
" Lois (wid Benj) h1000 Oaklawn av apt 8
" Lois C ofc sec Lumbermens Mut Casualty h2068 Weyland av
" Lois M Mrs spnr Highland Pk Mfg r323 Hoskins rd (H)
" Lois N mach opr Soderberg & Stern r RD 11 Box 210D
" Lois P Mrs interviewer State Employment Security Comm r2611 Providence rd
" Lorene r229 N Poplar
" Loretta clk Massey-Ferguson
" Loretta Mrs mach opr White Bag r2900 N Myers
" Lorraine T Mrs ofc mgr Miller Millwork r680 Ideal way
" Louella h932 E Boundary
" Louie B (Eunice A) asst funeral dir Longs Mortuary Serv and shipping Thomas & Howard r RD 2 Matthews NC
" Louis h804 Rembert
" Louis J whsemn Overnite Trans r RD 4 Box 330
" Louis M (Jane R) slsmn Caro Securities Corp h408 Wakefield dr apt A
" Louis Mrs sten Singer Sewing r2014 Vail av
" Louise A insp Nebel Knitting r318 E Kingston
" Louise A Mrs h1928 Randolph rd
" Louise S Mrs exec sec Am Cancer Society r2553 Arnold dr

GRAHAM'S DECORATORS
PAINTING CONTRACTORS
Exterior and Interior
Wall Papering
2020 OAKLAWN AVE.
TEL. EDison 4-7361

DAVIS
" Louise T (wid Gilbert) h2729 Old Steele Creek rd
" Lovie J (Emma) roofer Interstate Roofing & Asphalt h1102 E Hill
" Lucile M (wid Otis K) clk Chev Mtr h529 W Sugaw Creek rd
" Lucille maid h1314 Winnifred
" Lucille (wid J Bunion) maid Rogers Studio of Beauty h2614 LaSalle
" Lucille B Mrs slswn Sears r2101 Aberdeen
" Lucille S bkpr J L Hamilton Engineering r RD 11 Box 348
" Lucille S (wid Wm C) clk Williams & Shelton h1508 E Worthington av
" Lucius (Mary L) porter Ivey's h836 Holland
" Lula Mrs tumbler opr Domestic Lndry h 1025 E Hill
" Lula (wid Odie) h222 N Clarkson
" Lula D Mrs emp Caro Jacqueline Mill r4026 Redwood av
" Luther (Ella C) lab City Eng & Street Dept h1004 N Church
" Luther lab h526 S Myers apt 2
" M Allucious Mrs h511 S Graham
" M D agt Life & Casualty Ins Co of Tenn r Concord NC
" M Evelyn instr Char Mem Hosp r510 Louise
" M Gertrude lab Pierce Poultry r211 N Long
" Mabel C Mrs nurse Dr T English Walker r 2027 Chesterfield av
" Mabel I Mrs nurse Char Mem Hosp r RD 2 Box 798
" Mack jr washmn Char Mem Hosp r RD 10 Box 222W
" Madge (wid John W) h4154 Tillman rd
" Mae Mrs r3029 Davis av
" Mae A prntr Delmar Studios r811 E 2d
" Maggie r1603 Main
" Maggie N (wid Joe) h408a S Myers
" Maggie S (wid Henry W) h2144 Kenmore av
" Mamie C (wid Geo) h1821 Luther
" Mamie C (wid Wm) maid F H Ross & Co h712 Baldwin av
" Mamie L Mrs prsr Am Dry Clns r124 Frazier av
" Manning D (Margt W) mach Sou Spindle & Flyer h3524 Havenwood rd
" Marcel L (Cleo) meter rdr Suburban Rulane Gas r Tuckaseegee rd
" Margt maid Merchants Patrol r508 W Hill apt 1
" Margt Mrs clk Interchemical Corp r7520 Nations Ford rd
" Margt B Mrs emp NAPA h4008 Whitehall dr
" Margt L elev opr Belk's r Pineville NC
" Margt S (wid Javan) v-pres Charlotte Liberty Mutual Insurance Co h2401 Belvedere av
" Marian B Mrs (Mirror Beauty Salon) h2930 Amy James av
" Marianna Mrs supvr Mecklenburg County Juvenile Diagnostic Center h212 Hillside
" Marie Mrs clk Sou Ry r2040 Randolph rd
" Marie E Mrs marker Ivey's r1021 W 5th
" Marie G Elementary School W Howard Moreland prin 443 Griffith
" Marie R (wid Henry) h225 N Morrow apt 1
" Marion C (Beatrice B) pres Marion Davis Co Inc h2237 Malvern rd
" Marion C supt Skyland Life Ins h2712 Carol
" Marion Co Inc Marion C Davis pres Mrs Beatrice B Davis sec Mrs Eliz D McLendon treas (women's clo) 1033 Providence rd
" Marjorie studt r2237 Malvern rd
" Marjorie C Mrs clk Home Ins r2613 Clydesdale ter
" Marles S Mrs sten clk SBT&T r Stanley NC
" Martha A Mrs maid h1122 N Tryon
" Martha C Mrs x-ray tech Nalle Clinic r Concord NC
" Martha H folder Domestic Lndry r524 S Long
" Martha J Mrs asst bkpr Durane Gas r2812 Arnold dr
" Martha L ofc sec Gulf Life Ins r2501 Pinckney
" Martin jr (Kath J) driver Godley Twine & Supply h531 Brookhill rd
" Martin B hlpr Good Samaritan Hosp r531 Brookhill rd
" Martin L (Virginia S) teller The Bank of Commerce h2317 Orton
" Martin L jr (Betty P) slsmn Pump & Lighting h1427 Drexel pl
" Martin V (Louise S) elec contr 2553 Arnold dr h do
" Mary button mkr The Button Shop r1805 Beattie's Ford rd
" Mary hlpr Wright Cleaning r RD 1 Lancaster SC
" Mary maid r1001 E 9th
" Mary maid Presby Hosp r715 E 10th apt 2
" Mary Mrs prsr Plaza Hills Self Serviee Laundry r1301 Ashby

DAVIS
" Mary A r510 Remount rd
" Mary A C Mrs v-pres-sec J H Cutter & Co Inc h1861 Queens rd W
" Mary B Mrs key punch opr Home Finance Group r1508 Wickham la
" Mary B (wid Plummer) h510 Remount rd
" Mary E maid r2514 Pitts dr
" Mary G (wid Robt H) ofc sec Aubrey I Myers r702 Lamar av
" Mary J (wid Jas M) h510 Hovis cir (Tboro)
" Mary J (wid Benj D) sec Charlotte Liberty Mutual Insurance Co h2708 Hampton av
" Mary L nurse Char Mem Hosp h445 Berkshire rd
" Mary L ofc sec Wachovia Bk & Trust 1716 Chestnut
" Mary N r430 Templeton av apt 2
" Mary R Mrs ofc sec StMark's Lutheran Ch r3215 Mayfield av
" Mary S Mrs ofc wkr Concrete Sup r4120 Langhorne av
" Mary S Mrs sten Travelers Ins r3953 Carlyle dr
" Mary T (wid Atlee) r208 Sylvania av
" Mary Viola (wid Ben) maid h1325b Horne dr
" Mattie Mrs maid h617a W Hill
" Mattie (wid Tom) r Dixie rd
" Mattie J supvr Kress' r515 Spruce
" Mattie L Mrs maid h528 Griffith
" Mattie M r1840 Vinton
" Max R hlpr Sou Engineering r Mt Holly NC
" Maxine M Mrs slswn Vollrath Co h312 Plymouth av
" Mayo cook Chez Lamour French Dining Rm h1406 White
" Melba J Mrs clk SBT&T r1509 Choyce av
" Melvin L cln up mn Hotel Wm R Barringer r1200 Person apt 217
" Melvin L (Jewell H) mech Hollingsworth GMC Trucks h2330 Marlowe av
" Melvin L (Mattie B) pntr Soule Steel & Iron h2638 Englehardt
" Merryman R (Harriet) ofc mgr Turner Bros Keller Inc h414 Shasta la
" Mildred J Mrs bkpr Dr Patricia A Lawrence r1101 Ardsley rd
" Mildred J Mrs opr Bon-Ton Beauty Salon h1333 E Iris dr apt 2
" Mildred K Mrs drs mkr 433 W Stonewall r do
" Mildred L Mrs recpt Matthews-James Clinic r129 Cottage pl
" Milton A (Lucille B) exam State Drivers License Div h2101 Aberdeen
" Milton D (Christie B) mech Southland Rebuilders h614 Tillman rd
" Minnie r816 Boundary
" Minnie (wid Ulysses) r628 Louise av apt 4
" Minnie G Mrs housemother Duke Hall Dormitory r2109 StMark
" Minnie H (wid D T) h111 Willard (Tboro)
" Minnie N (wid Troy) r524 Brookhill rd
" Mitchell W studt r4329 Monroe rd
" Mollie H (wid Emanuel) h616 Condon
" Mollie H (wid Geo) r423 E Peterson dr
" Myrtle Mrs maid h230 Caruthers al
" Myrtle Mrs tchr Sterling Sch r2369a Horne dr
" Myrtle A Mrs ofc sec Sou Ry h1720 Logie
" Myrtle L bkpr City Savs Bk r2701 Athens pl
" Myrtle N button hole opr Char Finishing r1041 Choyce av
" Nancy C head nurse Presby Hosp r752 Glendora dr
" Nancy C Mrs motor winder Sou Elec Serv r4927 Elder av
" Nancy H clk Am Discount r RD 11 Box 301
" Nancy H clk SBT&T r PO Box 4 Waxhaw NC
" Nancy J clk Kress' r2510 Lydia av
" Naomi A Mrs tchr Alexander St Sch r1607 Russell
" Nathan H (Lela D) exp hndlr Ry Exp h 2325 Edison
" Nathan J (Bobbie J) piloter Field Loom Reed h2727 Zebulon av
" Nathl driver Steel Serv of Caro r RD 6 Box 366
" Nathl jr (Fannie) ship clk W A Buening & Co h620 E 12th
" Navy (Eliz) porter Auto Brokers h2419b Horne dr
" Neal H staff mgr Life & Casualty Ins Co of Tenn r Concord NC
" Ned (Mildred K; Gypsy Hair Parlor; Ned Davis Press) h433 W Stonewall
" Ned Press (Ned Davis) prntrs 435 W Stonewall
" Ned T (Elsie S) lab City Eng & Street Dept r RD 7 Box 438
" Nettie B (wid Walker) h524 N Tryon apt 8
" Nettie H (wid Rufus F) h1721 The Plaza

FIDELITY VAN AND STORAGE, INC.
EXCLUSIVE AGENTS
AERO MAYFLOWER TRANSIT CO.
NATION-WIDE FURNITURE MOVERS
200 W. 29th STREET
TELEPHONE EDison 4-5316

DOUG FLOWE AND SON CONSTRUCTION CO., INC.
GRADING and EXCAVATING CONTRACTORS
DRAINAGE — ROAD WORK — GRADING — PARKWAYS — UTILITIES
Free Estimates
(See Yellow Page 76)
2327 REMOUNT ROAD TEL. EDison 2-1169

Baucom's
4431 N. TRYON ST.
ACROSS FROM FAIRGROUNDS
TEL. EDison 4-6453

NURSERY & GRADING CO.
LANDSCAPE GARDENERS — GRADING CONTRACTORS
Visitors Are Always Welcome — Over 150,000 Shrubs for Your Selection
2 CONVENIENT LOCATIONS
(See Yellow Page 132)

A. L. BAUCOM, Owner
3532 INDEPENDENCE BLVD., N.E.
½ MILE BEYOND COLISEUM
TEL. KEystone 7-4080

DAVIS
Nick P aud Aetna Casualty & Surety r Hwy 74
Norman (Velma) mach R H Bouligny Inc r RD 6 Box 815F
Norman B (Evelyn B; Custom Made Drapery Co) r RD 1 Matthews NC
Norman M (Lucile M) eng IBM h2132 Cumberland av
Norman M jr studt r2132 Cumberland av
Nova B Mrs waitress Westover Drive In r 1301 Fordham rd
Odessa E Mrs slswn BonMarche r820 Wilmor dr
Odis lab Northside Produce r1025 Norris av
Ola B maid h1002 Stanton
Ola E maid h622 E 11th
Ola M Mrs slswn Belk's r245 Victoria av
Olive N Mrs h2132 Charlotte dr
Oliver J tchr Northwest Jr Hi Sch h2527 Remount rd
Ollie C (wid Robt W) r2059 Hopedale av
O'Neal plantmn Seven-Up Btlg r1340 McCall
Oran (Maxine) chopper Swift & Co r RD 7 Box 644A
Oran (Doris) lathe opr R H Bouligny Inc r RD 1 Box 248 Indian Trail NC
Oscar (Lula D) picker Highland Pk Mfg h 4026 Redwood av
Oscar W (Mary S) slsmn City Chev h4120 Langhorne av
Otis L (Flora E) clk Joseph T Ryerson & Son h543 Tyson
Owena H (wid Herman S) dean of wn Johnson C Smith Univ h308 Campus
Pansy G Mrs asmblr Natl Carbon r Wilson av
Parks jr jan Koppers Co r RD 7 Box 421T
Patricia Mrs r1519 N Johnson
Patricia B Mrs clk SBT&T r RD 10 Box 200
Patricia M Mrs clk-typ John L Stickley & Co r RD 2 Sharon rd
Patsy B Mrs smstrs Cathey & Logon's Sewing Serv r135 Saratoga dr (Tboro)
Patsy C Mrs ofc sec Vinson Realty r1413 Springwood la
Patsy L Mrs ofc sec Pneumafil Corp r3211 Enfield rd
Paul E Rev (Minnie G) pastor Lincolnton Presby Ch h2109 StMark
Paul G (Lelia B) driver Johnson Mtr Lines h 2327 E 5th
Paul L mach Sou Ry r Spartanburg SC
Paul M (Irene D) slsmn Dixie Tag & Envelope h1121 Myrtle av apt 58
Paul R (Levina B) overseer Johnston Mfg h 1841 Mecklenburg av
Paul S (Patsy L) ofc mgr Proctor & Gamble h3211 Enfield rd
Pauline E Mrs clk Lincoln Theatre r724 Cobb-way
Pauline J Mrs clk Jug Bros Clns & Lndry r 318 E Kingston av
Pauline S Mrs insp Highland Pk Mfg r CMR 461 Box 624
" Pearl M Mrs (77 Sunset Grill) r620 10th Street Hill
" Penson jr (Eliz) mtce Whitin Mach Wks h1331 S Church apt 3
" Perry A (Anne D) dept mgr City Chevrolet Co r Mint Hill NC
" Perry A (Jureatha W) msngr SBT&T h2312 Edison
" Pete T meat ctr P&G Food Store r214 E Park
" Philip N jr (Eleanor W) acct sec Esantee Threatres Inc h3531 Annlin av
" Phyllis emp Ivey's r RD 1 Mooresville NC
" Phyllis R ofc wkr General Elec r RD 2 Box 522
" Preston yd mn Youngblood Trucking r1435 S Church
" Priscilla A studt r600 French apt 2
" Quilla sten New England Waste h412 N Laurel av apt 3
" R Elba h3101 Windsor dr
" R Guy (Edna B) carp h221 N Cedar
" R L driver Trailways r CMR 804 Denver
" R Newman slsmn Bill Shaw Co r Box 376 Matthews NC
" Ralph J field supt Buensod-Stacey r2607 Kendrick av
" Ralph T slsmn Sunshine Biscuit
" Ray D (Mary H) linemn Davey Tree Expert h 2243 Markham ct
" Raymond (Eliz K) emp Duke Pwr h1900 St John
" Recreation (Tom K Davis) billiards 3318 Tuckaseegee rd
" Reecie B Mrs maid r727½ S Caldwell
" Rexford A h3932 Winfield dr
" Richd (Viki) clk Cook & Boardman r RD 2 Huntersville NC
" Richd (Florence C) driver H G Boone Trucking h2849 Old Steel Creek rd
" Richd (Myrtle) plmb Sanitary Plumbing & Heating r1041 Choyce av

DAVIS
" Richd F pipefitr Crawford Sprinkler r211 Andrill ter apt 4
" Richd N eng Westinghse h1321 E Boulevard apt 7
" Richd P sht mtl mech Ross & Witmer r RD 6 Box 817
" Richd Q mech Sou Engineering r RD 1 Pineville NC
" Richd R (Annette R) rep Metal Hose & Tubing h5215 Wedgewood rd
" Robbie L studt r2409 Chesterfield av
" Robt r933 Hamilton
" Robt (Eulonia W) emp Ervin Development r Lincolnton NC
" Robt porter ABC Bd Store No 6 r Pineville NC
" Robt (Bessie L) repr Travelers Hotel h612 N Davidson
" Robt (Loretta L) wldr h333 Baldwin av
" Robt ydmn r Dixie rd
" Robt E (Mamie L) carp Brown & Glenn Real Est h103 Kentucky av (H)
" Robt F mech Sou Flooring & Acoustical r5811 Wilora rd
" Robt H jr insp Douglas Aircraft r702 Lamar av apt 2
" Robt L drftsmn A V Blankship r2438 Eastway dr
" Robt L (Alice W) driver Queen City Coach h 4517 Denver
" Robt L jan Nebel Knitting r1123 Statesville av
" Robt L (Hattie B) lift truck opr A&P h Yeoman rd
" Robt L production wkr Sealtest Foods r PO Box 174 Derita NC
" Robt L jr (Dorothy A) slsmn Haverty's h 1210 Bradford dr (Tboro)
" Robt L jr (Frances P) tchr Northwest Jr High Sch h2405a Statesville av
" Roger r310 W 10th apt 10
" Roger W Rev (Fannie E) pastor Elm St AME Zion Church h714 S Church
" Rommie L (Jettie) emp Speas Co h1427 Oaklawn av apt 1
" Ronald studt r2014 Vail av
" Ronnie r1019 Clanton ct
" Roosevelt lab Stein Hall & Co r306 S Long
" Rosa B Mrs maid h2305 Tate
" Rosa H (wid Jake J) h511 N Alexander
" Rosa P Mrs splr Highland Pk Mfg r1123 N Myers apt 1
" Rose K prsr Julian's Lndry & Cln
" Rosella emp Char Country Club r2431b Double Oaks rd
" Rosie L Mrs prsr Dixie Cleaners & Laundry
" Roy (Kath L) eng City Fire Dept h3730 Mc Millan
" Roy A (Mary B) gro 4801 Tuckaseegee rd h 505 Sinclair (Tboro)
" Roy N supvr Bealer Whol h3012 Tuckaseegee rd
" Roy O h3624 5th av
" Roy O (Sybil M) hlpr Highland Pk Mfg h Finchley dr
" Roy Used Cars (Roy W Davis) used cars 1830 S Tryon
" Roy W (Helen M; Roy Davis Used Cars) real est 1830 S Tryon r4037 Providence rd
" Ruby B (wid Leonard L) waitress Plantation Grill h1037 Spruce
" Ruby G Mrs stockrm Kress' r RD 1 Waxhaw NC
" Ruby J emp Delmar Studios r1401 Armory dr
" Russell H (Grace R) sht mtl wkr G G Ray & Co h1816 Logie av
" Ruth mach opr H J Withers Mfg r Harrisburg NC
" Ruth Mrs slswn Hill's Clothing Store r423 E Boulevard
" Ruth Mrs waitress Western Steak House r RD 1 Box 228
" Ruth A Mrs h211 Andrill ter apt 4
" Ruth D Mrs mach opr Panda Curtain r336 Decatur (H)
" Ruth M Mrs tchr Dilworth Elem Sch r RD 1 Matthews NC
" Sadie L r703 Campus
" Sallie Rev pastor StLuke Holiness Church r Burton NC
" Sallie S (wid Johnny) r130 Martin
" Sally F (wid Martin L) r1427 Drexel pl
" Sam M jr (Agnes H) survey eng SBT&T r Belmont NC
" Sammy (Louisianna) emp Clark Drive In h 2847 Burbank dr
" Sammy lab Blankenship Bros r Fort Mill SC
" Saml (Sammie C) r734 Boundary
" Saml (Ann S) lab Rea Constn h602 E 1st apt 3
" Saml J jr (Joan S) tool & die mkr Douglas Aircraft h2716 Sharon Amity rd
" Saml L (Blanche P) ydmn h720 E 11th apt 1
" Saml O (Irene M) whsemn Parnell Tool & Sup h624 Welker
" Saml W (Olethia T) emp Char Pipe & Foundry h2803 Old Steele Creek rd

Bridges
Furniture Company
Complete Lines of
FURNITURE — CARPETS
APPLIANCES — TELEVISION
308 S. TRYON TEL. EDison 3-3717

DAVIS
" Sandwich Shop (John H Davis) 1106 Spring
" Sarah Mrs h622 E 1st apt 2
" Sarah A (wid John) h1018 E 6th
" Sarah C Mrs maid Char Mem Hosp r RD 10 Box 222N
" Sarah C Mrs prsr One Hour Valet Clns r524 Ingle
" Sarah E r2610 Elmin rd
" Sarah E (wid Jas W) h734 Boundary
" Sarah G Mrs clk Goodyear Mtge r510 Hovis cir (Tboro)
" Sarah G (wid Michl) chkr Belvedere Hosiery h212 Judson av
" Sarah R smstrs Hill's Clothing Store r423 E Blvd
" Sarah W Mrs ofc sec Natl Carloading r819 E 15th
" Selwyn B emp Allison-Erwin r RD 1 Box 459
" Seymour (Patsy B) h135 Saratoga dr (Tboro)
" Sheppard r316 Quincy
" Shirley F Mrs cash Haverty's r RD 10
" Shirley L clk A&P r201 Crigler (H)
" Shuford I (Inez G) chkr Pilot Frt Carriers r N Belmont NC
" Snow dept supvr Char Mem Hosp h510 Louise
" Spencer roller Griffin Pie
" Steph H (Ellen S) h3538 Rozzells Ferry rd
" Stuart C (Kath M) pres Simpson Photo Service Inc h2038 Sharon rd
" Sumter C (Peggy H) eng Genl Elec h5500 Milford rd
" Suzanne H emp Belk Stores Servs r Box 11112
" Sybil O Mrs insp Highland Pk Mfg r CMR 461 Box 623
" Sylvester (Alice D) emp Delmar Studios h2426 LaSalle
" Sylvester Mrs maid h900 N College
" Sylvia R transit dept First Union Natl Bk r RD 4 Box 307
" Thelma A emp Ivey's r1401 N Alexander
" Thelma B Mrs x-ray tech Char Orthopedic Clinic r5724 Farmbrook dr
" Thelma S Mrs tchr Marie G Davis Elem Sch r1633 Madison av
" Thos slsmn Carbic Hoechst Corp r Columbus Ga
" Thos A (Betty F) city fire fighter r Brown's rd RD 7
" Thos H slsmn Ivey's r2300 Chesterfield av
" Thos R (Barbara L) sls mgr Char Genl Tire h2143 Cumberland av
" Thos T lab John Crosland Co r RD 8 Concord NC
" Thos W slsmn Henry Walke Co r3829 Delganey dr
" Thos W slsmn Dayton Tire Sls r Gastonia NC
" Thurman (Gladys) driver Patterson Coal & Oil h1020 Burton apt 2
" Tilda (wid Deanas) h212 Lancaster
" Tim H porter Manor Theatre r601 Cherry
" Timothy (Laurene Y) porter Jeff Std Broadcasting h117 W Bland
" Tiny (Jesse N) wtchmn Fredrickson Motor Express h2845 Ridge av
" Tom (Annie) h2009 Renner
" Tom K (Frankie R; Davis Recreation) h1232 Camp Greene av
" Tommie (Joan M) h301 N Clarkson
" Tommie wvr Highland Pk Mfg r RD 5
" Tommy r1720 Logie av
" Tommy H (Juanita C) emp Douglas Aircraft h 2101 Whittington
" Troy ship clk Sidney Gilbert & Co r1305 N Church
" Vashti H Mrs clk Douglas Furs r RD 11 Box 290
" Vennice maid r1121 S Caldwell
" Veola h918 Kendrick
" Veola Mrs h819 Caton
" Veola F (wid Audrey) h811 E 2d
" Vernon (Josephine) tree trimmer City h810 Mc Rae apt 354
" Vibert (Mary I) slsmn Roberts Filter Mfg h1504 Belvedere av
" Virginia clk Republic Steel r1321 Romany rd
" Virginia grader Dixon & Tom-A-Toe r815 Caton
" Virginia maid h2012 StMark

WALLACE
EUBANKS
Automobiles
FINEST
IN USED
AMERICAN
AND FOREIGN
CARS
"Especially
Sports Cars"
1119 S. TRYON
PHONE
EDison
4-3009

Copal
Grill
F. E. GULLEDGE
U.S. CHOICE
WESTERN
STEAKS
NORTH
CAROLINA
COUNTRY
HAM
PLATE
LUNCHES
5923
WILKINSON
BLVD.
TELEPHONE
EXpress
9-9102

REAL ESTATE — INSURANCE
PROPERTY MANAGEMENT
THOMAS F. KERR & CO.
"Established 1920"
134 BREVARD CT.
TEL. EDison 3-7489

WM. RHODES CO.
AIR CONDITIONING ENGINEERS
HEATING CONTRACTORS
Distributors Heat Pumps Air Conditioning Equipment Manufacturers of Air Washers For Industrial Plants
5314 Wilkinson Blvd.
Tel. EXpress 9-3421

PROTECTION EQUIPMENT CO., INC.
FIRE BURGLAR ALARM SYSTEMS
COMMERCIAL INDUSTRIAL RESIDENTIAL
BATTERY AND ELECTRIC
UNDERWRITERS LABORATORY APPROVED
1115 E. MOREHEAD CALL EDison 2-1060

ANDREWS Music Co.
231 N. Tryon St., Tel. FRanklin 5-7784
MAGNAVOX and FISHER Hi-Fidelity Equipment
STEINWAY AND OTHER PIANOS
HAMMOND ELECTRIC ORGANS
Established 1892

JAMES W. WILKINSON
Successor to Marsh-Hough Rental & Insurance Co.
Fire Insurance — Casualty Insurance
Bonds
237 South Tryon St. 907 Wilder Bldg.
Telephone FRanklin 5-3324

DAVIS
" Virginia D ofc sec Alexander Home r752 Glendora dr
" Virginia G Mrs tchr Alexander St Sch r2000 StPaul
" Virginia P Mrs atndt Selwyn Washerette r 1023a E Vance
" Virginia S Mrs clk Pure Oil r2317 Orton
" W Arch acct Conrad & Co h325 Ridgewood
" W Clem (Mary E) slsmn Curt L Rogers Co h4201 Castlewood rd
" W Cleve pres Davis & Davies Realty Co Inc h6201 Rosecrest dr
" W Javan studt r2401 Belvedere av
" W Lawrence (Mable C) h2027 Chesterfield
" W Max jr prtg mach opr Jeff Std Brdcstg r 1928 Randolph rd
" W T (Mildred Trull) leadmn R H Bouligny Inc r7410 Linda Lake dr
" Waddell (Harriett E) h709 Griffith
" Wallace R (Martha J) ofc mgr Industrial Piping Sup h2812 Arnold dr
" Walter h721 Plum
" Walter hlpr Bealer Whol r126 Bland
" Walter (Thelma J) hlpr Thomas & Howard r 205 S Independence blvd
" Walter (Hattie) linemn Cannon Aircraft Sls h1432a Newland rd
" Walter C (Blanche P) h3725 Park rd
" Walter E (Anna M) research wkr Celanese Corp h4556 Bradbury dr
" Wanda ofc sec P&NRy r1343 StJulien
" Ward W (Gladys H) slsmn Mitchum & Tucker h2501 Pinckney av
" Wendell G Rev pastor Midwood Baptist Church r2801 Dunlaven way
" Will (Charlotte) h2376b Horne dr
" Will (Blanche) constn wkr h2308 Blanton
" Will jan Second Ward Sch h718½ Boundary
" Willard A (Flora S) driver Pilot Frt Carriers r Wilkesboro NC
" Willard H driver Caro-Norfolk Truck Lines r RD 7 Statesville rd
" Wm (Lucenia) h1316 White
" Wm lab Wm Ockrant Corp
" Wm A orderly Good Samaritan Hosp r2729 Old Steele Creek rd
" Wm A mach Sou Ry r RD 2 Box 200
" Wm A (Mary R) servmn Westinghse Appliance Sls h3215 Mayfield av
" Wm A jr (Georgetta O; Davis-Harkness Co) h 1115 Canterbury rd
" Wm C (Lois P) spl agt Home Ins h2611 Providence rd
" Wm D (Geneva H) h1217 Kendrick
" Wm E (Margt) brklyr Goode Constn h2224 Booker apt 3
" Wm E (Margt K) supvr Reichhold Chem h 1647 Jameston dr
" Wm F (Jean L) slsmn Acme Steel h5300 Milford rd
" Wm H adj Coml Credit Equip r Gastonia NC
" Wm J (Helen T) slsmn Brittain's r1210 E 7th
" Wm M (Berlie B) automatic opr WUTeleg h 232 W Kingston av
" Wm P (Carol S) dep clk County Superior Court h1614a Murdock rd
" Wm P (Joyce C) eng Char Engs h2712 Palm av
" Wm S (Charlie M) atndt Long's Animal Hosp r1433 S Church
" Wm T h300 S Torrence

INTERSTATE ELECTRIC COMPANY
ELECTRICAL CONTRACTORS
• WIRING • REPAIRS
LIGHTING FIXTURES
2321 S. Tryon Tel. EDison 3-7149

DAVIS
" Wm A (Mary M) city fire fighter r RD 7 Box 649
" Willie r1821 Luther
" Willie r223 N Summit av
" Willie driver Mecklenburg Furn Shops r RD 7
" Willie lab r819 South A
" Willie jr (Annie M) lab Steel Serv of Caro h838 Burton
" Willie A lab City Water Dept r200 E Palmer
" Willie B (Martha) lab McCall Bros h209 N Summit av
" Willie D whsemn Biggers Bros r519 Griffith
" Willie E tchr Billingsville Sch r1108 Norris av
" Willie M h647 Watts
" Willie M (Mamie B) emp Armature Winding h 1108 Norris av
" Willie M Mrs maid h1412 Tinnin av
" Willie O (Lillie M) orderly Mercy Hosp h 519 Griffith
" Willie R hlpr City Pet Dept and Standard Bldrs Sup r1123 Statesville av
" Willow W Mrs cook Lance Inc h121 W Palmer
" Winnie B (wid Wm W) opr SBT&T h3810 York rd
" Wofford F (Ruth G) credit mgr Westinghse Electric Sup h4101 Hickory Grove rd
" Y Loretta bkpr First Union Natl Bk r2614 Fort

DAVIS & YOUNG INC
ERNEST F YOUNG, President-Treasurer
GEORGE P WADSWORTH, Vice-President
GLORIA B McCLINTOCK, Secretary
GENERAL INSURANCE
EVERY TYPE EXCEPT LIFE
110 Latta Arcade
322 S Tryon
Telephone EDison 3-3189
(See Yellow Page 101)

" Yvonne Mrs tchr West Char Sr Hi Sch r1600 Welch pl
" Zelma H (wid R L) ofc sec Nurses Official Registry h110 W Park av
Davis' Inn (John Davis) restr 1035 E 1st
Davison see also Davidson
" Bertha nurse Good Samaritan Hosp r225 W Cedar
" Brooks tech Physicians Med Laboratories r 2027 Senior dr
" Betty B Mrs bkpr Courtesy Mtrs r2544 E 7th
" Cora L (wid Sam) maid h310 Martin
" Frank H (Irma) mgr Courtesy Mtrs Inc r Reames rd RD 5 Box 602
" G Richd (Jewel J) pres-treas Davison Tire Service Inc h1124 Dade
" J Chas lab Char Bonded Whse r1034 N Smith
" Lena Mrs h307 Ashley cir
" Richd D (Betty B) slsmn Courtesy Mtrs h 2544 E 7th

DAVISON TIRE SERVICE INC, G R Davison Pres-Treas, F L Brooks Vice-Pres-Sec, Seiberling Tire Dealers, 423 Atando av, Tel EDison 3-7701

" Wm C (Kath H) slsmn Craftsman Printing h 4603 Stacy blvd
Davy see also Davie
" Ann R Mrs ofc sec US Dept of Labor r217 N Dotger av apt D10
" Leonard W (Ann R) h217 N Dotger av apt D10
Dawdle Hoover lab Caro Nurseries r RD 10
Dawkins Albert (Ida B) jan Hudson Hosiery h 512 Campus
" Albert L atndt Myers Auto Serv r501 Central
" Allen (Delcina S) hlpr City Chev h554 Griffith
" Allen jr hlpr City Chev r3208 Marsh rd
" Carl H jr (Annette R) trimmer David Tree Experts h1516 Grace
" Chas C (Alberta L) h121 Frazier av
" Chas R (Janie B) constn supvr Sou Ry h513 Grandin rd
" Clarence D (Willie R) driver Akers Mtr Lines h801 McDonald av
" Coleman (Annie M) wrapping mach opr Colonial Stores h507 Verbena
" Coreen J Mrs nurse Char Rehabilitation Hosp r2664 Rachel
" Delcina S Mrs maid Char Mem Hosp r554 Griffith
" Donald P (Shirley) hlpr Daniels Plumbing r 505 Bradford dr (Tboro)
" Dorothy E r2664 Rachel
" Elfers r526 E 5th
" Ella R (Dawkins Stand) h524 E 5th
" Ellis ofc mgr Livingston & Haven r507 Central av
" Filamon M (Clara H) mtce supt Double Oaks Apts h1303a Newland rd

DAWKINS
" Forest E (Margie W) loader Terminal Transfer & Stge h518 N Graham
" Frankie T Mrs roller picker Highland Pk Mfg r3105 Yadkin av
" Gail M Mrs bkpr Piedmont Heat Treating and ofc sec Industrial Mtl Treating r301 S Summit
" Horace J (Louise H) h323 N Alexander
" Jas R asst sec-asst treas & controller Delmar Studios asst sec-asst treas Delmar Printing Co r RD 1
" Jas T (Coreen J) jan Am Coml Bk h2664 Rachel
" Jas T jr ship clk J C Ratterree Co r2664 Rachel
" Janie H Mrs processor Carriker Poultry r922 N Myers
" Jettie W Mrs cook Savoy Inn r2306 Rachel
" Jimmy (Addie L) porter Central Hotel h740½ W 5th
" Juanita M Mrs clk Duke Pwr r1757 Wilmore dr
" Judith A ofc sec The M B Rosen & Son r YWCA
" Lindsay M (Jettie W) driver Steele Serv of Caro h2306 Rachel
" Louise H Mrs maid Caro Theatre r323 N Alexander
" Macon A (Juanita M) formn Duke Pwr h1757 Wilmore dr
" Macon A jr constn wkr Duke Pwr r1757 Wilmore dr
" Marshawn (Henrietta) driver Haverty's r617 Mill rd
" Martha (wid Jas) h2400 Booker av
" Martin servmn Char Farm Equip r1451 Peachtree
" Matilda R (wid Edw)pkr Radiator Specialty h 1406 Whisnant
" Richd E (Edith H) plmb Daniel's Plumbing h 505 Bradford dr (Tboro)
" Robt A (Helen D) lab h808 E 8th apt 3
" Robt L (Margt L) whsemn Parks-Cramer r 206 Lancaster
" Shirley Mrs emp Colonial Stores r505 Bradford dr
" Stand (Ella R Dawkins) confy 524 E 5th
" Thelma (wid Willie) opr Fair's Beauty Shop h 1901 Grier av
" Thos V (Frankie T) h3105 Yadkins av
" V Earl (Peggy A) moulder Char Pipe & Fdry h3503 Ritch av
" Wm L (Roberta M) mach opr Highland Pk Mfg h3501 Benard av
" Willie F Mrs mach opr Panda Curtain r900 Charles av
" Willie T h1130 Clement av
Dawley Walter mgr Ingersoll-Rand Co
Dawns Rubin (Carrie A) h418 Brookhill rd
Dawson E Marie r409 E Boulevard
" Edna H Mrs slswn Bon Marche r1517 Herrin av
" Eliz T Mrs artist Char Textile Engravers r 300 Ashley cir
" Ellen mach opr Soderberg & Stern r133 Rowan (Tboro)
" Frank E emp Celanese Corp r3315 Selwyn av
" Geo (Betty P) sand ctr Char Pipe & Fdry h 1800 Irma
" Helen (wid J E) dir christian education Trinity Presby Ch h2225 Colony rd
" Jas N cln Ervin Development r912 E 6th
" Jane R Mrs ofc sec Pilot Frt Carriers r Belmont NC
" Joan W Mrs ofc sec Aetna Life Ins r4510 Applegate rd
" John G (Edna S) trav slsmn h2508 E 5th
" Jos R (Jane R) photo laby asst Jeff Std Brdcstg r Belmont NC
" Loretta M (wid Robt E) h3315 Selwyn av
" P Wylie slsmn Natl Welders Sup
" Phillip F (Mabel W) mfrs agt 1618 E Morehead h do
" Poncie emp Char Country Day Sch r220 Altondale av
" Richd mgr Honey's Inc r523 Clement av
" Shirley B Mrs sten P&NRy r1018 McAlway rd
" Theo D (Elon W) driver Pilot Frt Carriers r 1020 State
" Thos B (Louise H) h4613 Wedgewood rd
" Viola S (wid Frank E) bkpr First Union Natl Bk r409 E Boulevard
" Wm L tex wkr Am Efirds Tex r340 Harrison (H)
" Wm M (Joan W) slsmn Frosted Foods & Locker h4510 Applegate rd
Day see also Dae
" Addie (wid Gordon) h1226 Winnifred
" Albert washer Caro Overall r1226 Winnifred
" Albert O (Viola S) dept mgr Canada Dry Btlg h1216 Morningside dr

Lincoln EDSEL
FRANKLIN MOTORS Inc.
"The Lincoln - Mercury - Continental - Edsel - English Ford Dealer of the Carolinas"
Wheel Balancing — Wheel Alignment — Body Repairs — Gas — Oil — Lubrication
1220 S. TRYON ST. PHONE EDison 4-3073
ENGLISH FORD MERCURY

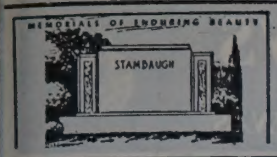

Charlotte's Largest and Leading Retail Monument Dealer

Carolina Marble & Granite Works, Inc.

3200 S. BOULEVARD — PHONE JAckson 3-2112

FLOYD A. FRIDELL — *(See Yellow Page 122)* — TERRELL FRIDELL

Y
Annie correction dept Delmar Printing r Plott rd
Clarence constn wkr Rea Constn r826 W Trade
Claude P (Violet H) div supt Duke Pwr h 5227 Addison dr
Claude P (Sally W) eng J A Jones Constn h 911 Homewood dr
Clyde E (Virginia E; Day Intercom) h2851 Virginia av
Geo (Kath P) driver City Mtr Transport Dept h840 Belmont av
Geo E wldr Brown Truck & Trailer Mfg h3709 Ellenwood pl
Gordon atndt Ray's Gulf Serv r1226 Winnifred
Harry W jr (Mildred K) supt C W Kirkland Co h1133 Yale pl
Icie E Mrs counterwn Airport 77 Restr r 4304 Wilkinson blvd
Jas F (Jane S) hlpr Colonial Stores r310 W Kingston av
Jas L (Sadie D) servmn Piedmont Natural Gas h412 Coxe av
Jas M (Helen B) clk Duke Pwr h508 Scaleybark rd
Jane S Mrs clk PO r310 W Kingston av
Janie M Mrs r1307a E 35th
Jessie E waitress Nicks Drive Inn
John K (Wilma K) slsmn Standard Crankshaft & Hydraulic h1420 Coventry rd
June Mrs ofc sec B&H Foods r216 Plainview rd
Kath mach opr Soderberg & Stern r840 Belmont av
Luther chkr Acme Fast Freight Lines r511 Lexington av
Martha J Mrs r1230 Dade
Odell (Boot L) hlpr Ralston-Purina h2344b Horne dr
Robt E (Icia E) driver Lowther Trucking h 4304 Wilkinson blvd
Roy A (Sonja) ship clk Sealtest Foods r RD 3 Box 181 Kannapolis NC
Tennie A (wid Paul C) h106 Providence rd apt 1
Violet H Mrs buyer Belk's r5227 Addison dr
Virginia E Mrs bkpr Robt Mason Co r2851 Virginia av
Wm R whsemn Genl Elec Sup r1216 Morningside dr
Zeb driver Hunter Auto & Wrecker Serv h 1130 N Davidson
ayberry Eva M (wid Jap) tel opr Char Observer h1020 Lunsford pl
Geraldine clk US Plywood r1020 Lunsford pl
Ray G (Blanche R) clk Westinghse Electric Sup h1612 Murdock rd

AYTON TIRE SALES CO
ERNEST M MORGAN, President-Treasurer
HERMAN C KISSIAH, Vice-President-Secretary
210 W Morehead
Telephone EDison 3-3171

ayvault Edith M ofc sec Conrad & Co r1209 Ideal way
John G jr driver Weathers Bros Moving & Stge r Mooresville NC
Roy D (Edna S) slsmn Armour & Co h3612 Trent
eadmon see also Dedmon
Baxter B (Earline N) staff asst State National Guard h1943 Woodcrest av
Chas M (Martha M) drftsmn R H Bouligny Inc h2005 Kenilworth av apt B
eadwyler Hugh A (Eleanor M) dir Southern Surveys Associates r Marvin NC
eady Chemical Co mfrs 517-19 E Trade
eakin W Philip (Isabelle D) structural eng h 4443 Applegate rd
eal see also Diehl
Barbara nurse Presby Hosp r1814 E 4th
Betty waitress Blackwelders Barbecue h114 W 10th apt 206
Bob G (Berlie B) slsmn Union Carbide h3822 Stonehaven dr
Cecile E clk Trailways r1713 Lyndhurst av
Chas S drftsmn R H Bouligny Inc r Landis NC
Clifford M jr (Catherine) agt Travelers Ins h 1400 Wicker dr
Doyle A (Mary H; Deal Motor Co) h1427 Biltmore dr
Eliz P Mrs artist 1121 Yale pl r do
Emma Mrs r316 Lillington av
Eug E (Evelyn S) chf counselor County Juvenile Court h3220 June dr
Eula M (wid Herbert E; American Dry Cleaning Co) h2116 Dilworth rd W
Evelyn S Mrs clk Atlantic Refining r3220 June dr

DEAL
" Everette E (Margt S) mtce supvr Southeast Airmotive and mech Sou Flight h1909 Camp Greene
" Faye P (wid Garnett M) h2146 E 5th
" Florence M (wid Ralph M) tchr Eastover Sch h2011 Beverly dr
" Garnette N (Peggy P) slsmn A F Dancy Co h 3001 Commonwealth av
" Harry A slsmn Lee A Folger Inc r1715 Mimosa av
" Hector (Mary H) h1715 Mimosa av
" Henry C slsmn E M Stafford Inc r Waxhaw NC
" Henry P (Karen J) with Belk Stores Servs h 4014 Winfield dr
" Herbert E jr (Frances L) mgr American Dry Cleaning Co h3022 Cambridge rd
" Howard driver United Select Foods r RD 9 Box 189
" Hugh (Elaine) emp Natl Carbon h1711a Berryhill rd
" Jas H formn Hall's Inc r RD 1 Box 205C
" Jas N (Irene C) installer SBT&T r RD 3 Box 450M12
" Julian L (Eliz P) asst ofc mgr Biggers Bros h 1121 Yale pl
" Kath med asst Dr Bernarda Wansker r1837 Lynnwood dr
" Kathryn R (wid Fred W) insp Novelty Curtain Mfg h2825 Whiting av
" Kenneth L (Vera M) relations mgr Buick Mtrs h3025 Minnesota rd
" Lena M Mrs slswn Belk's r RD 1 Mt Holly NC
" Linda W clk Home Finance Group r Kannapolis NC
" Marcus J C sec-treas Griffin Pie Co Inc r Greensboro NC
" Mary H Mrs tel opr Am Coml Bk r1715 Mimosa av
" Mary M sten SBT&T r2432 McClintock rd apt 3
" Maurice D (Eliz) slsmn Char Tank
" Melvin R slsmn C-B Drug
" Motor Co (Doyle A Deal) used cars 1225 S Tryon
" Nancy F (wid C Pinkney) credit mgr Furn Mart and bkpr Kimbrell's Inc h2101 Randolph rd
" Nancy L clk J P Stevens & Co r Gastonia NC
" Neil Mrs waitress Louis Restr r Wilkinson blvd
" Nettie D (wid James B) r209 S Torrence
" Olen (Catherine B) plmb contr 3516 Belton h do
" Ona B (wid Jacob W) h1713 Lyndhurst av
" Oscar A (Margaret I) carmn Sou Ry h312 Keswick av
" P G jr h105 S Laurel av apt 91A
" Peggy P Mrs dep clk County Superior Court r3001 Commonwealth av
" Roy L (Beatrice R) formn C W Kirkland Co h2433 Roslyn av
" Saml G (Nancy M) slsmn J B Roerig & Co h 2408 Ashley rd
" Sara C Mrs ofc sec Mercy Hosp r105 S Laurel av apt 91A
" Steve eng Crawford Sprinkler r Landis NC
" Sue E clk-typ Life Ins Co of The South r1335 Durwood dr
" Thelma B instr Presby Hosp r226 Lillington av
" Vance R asst shop formn & prog eng Kamoy & Son Mach r Gastonia NC
" Wm G (Roxana M) ship clk Sears h2817 Bancroft
De'Alcamo Gloria M clk Industrial Piping Sup r2763 W Trade

DEALERS SUPPLY CO
RAMON E KING
Manager
WHOLESALE
FLOOR COVERINGS
BUILDING SPECIALTIES
419 Atando av
Telephone FRanklin 7-2887

Dean see also Deans and Deen
" A Clarke Rev (Mary C) assoc pastor Myers Park Presbyterian Church h1624 Biltmore dr
" Agnes M Mrs slswn Bon Marche r1311 Kings dr
" Ashby roofer Avrett & Ledbetter Roofing & Htg r RD 10 Box 524A
" Ashley jr whsemn Overnite Trans r RD 10 Box 610
" Ben J (Millard) mech Commercial Automotive r RD 5
" Carol I tchr Bethune Sch r2500 Shamrock dr
" Carolyn tchr Garinger Hi Sch h2500 Shamrock dr

STANDARD PLUMBING & HEATING COMPANY
AIR CONDITIONING
2117 Shamrock Drive
Tels. EDison 3-2620 - EDison 2-7634

DEAN
" Carrie E Mrs hlpr Caro Foods r1919 Earle apt 353
" Chas L (Odessa) gdnr h1118 S Church
" Clayton L USAF r2100 Matheson av
" & Co Inc Wm D Dean pres Wm G Dean sec-treas ins 237 S Tryon R416
" Daisy M (wid Wm A) h1816 Union
" Durrell T (Kathleen) ofc mach serv mgr Remington Rand-Div of Sherry Rand Corp h 1900 Wensley dr
" E Eug (Margt B) slsmn Biltmore Dairy Farms h529 Iverson way
" E Gordon (Betty A) eng Ry Suppliers h5727 Murrayhill rd
" Early E (Nora C) h110 Clarkson
" Edwin L (Hermoine L) sls eng Jenkins Bros h211 Brandywine av
" Elvin C (Nancy S) adj Employers Group Ins h232 N Detger av
" Ernest F (Julia S) USA r805 McDonald av
" Esther M dishwasher Trade Winds Grill r1322 Branch
" Frances Mrs ofc sec Andy Foppe Automobiles Inc r RD 3
" Grace E Mrs clk Kress r208 E Worthington
" Helen G clk Old Dom Box r427 Norris av
" Isabel prsr One Hour Valet r809 E 5th
" J Melvin (Mae F) mach opr Pearson Mfg h 215 Halsen (H)
" Jack B (Bessie G) production wkr Sealtest Foods h427 Norris av
" Jas (Maggie) h1020 Polk
" Jas W (Carrie E) pressmn Radiator Specialty h1919 Earle apt 353
" Jesse P jr (Opal M) radio tech City Traffic Eng h2017 Wilhelmina av
" Jessie F Mrs nurse's aide Presby Hosp r Paw Creek NC
" Landy H (Minnie F) mech Atlantic Greyhound h420 Tuckaseegees rd
" Libby studt r1311 Kings dr
" Linda C clk Ivey's r China Grove NC
" Lloyd T (Jessie) barber h1329 Dean
" Louie M (Frances) pres Dean Tire Co Inc r RD Hwy 16
" Mack J (Grace L) slsmn Burwell & Dunn h 2100 Matheson av
" Madgeree B pkr Jack's Cookie r RD 6 Box 815-K
" Mary A clk Chev Mtr h2424 McClintock rd apt 3
" Mary E clk Biltmore Dairy Farms r529 Iverson way
" Mary L tchr Hickory Grove Sch r1342 StJulien
" Melvin emp Pearson Mfg r215 S Halsey
" Myra H Mrs ofc sec Dean & Co Inc r1833 Jameston dr
" Opal M Mrs ofc sec Jones Small r2017 Wilhelmina av
" Otis F (Rosa R) lab Char Lumber & Mfg h 127 E Liddell
" Phylis studt Char Mem Hosp r1621 E Boulevard
" Reginald J (Betty F) city policemn h3008 Columbus cir
" Richd R (Ruth A) eng Celanese h725 Stanfield dr
" Robt (Patricia A) USN h515 Bradford dr (Tboro)
" Robt L r1118 S Church
" Robt L bottle hndlr Foremost Dairies r427 Norris av
" Robt L (Margt T) wldr Rosson-Richards Co h 6001 Wilkinson blvd
" Roger (Elnora) whsemn Overnite Trans h2526b Double Oaks rd
" Roger A driver C-B Drug
" Sallie (wid J S) r1321 E 5th
" Sam A (Pearl C) operations mgr Esso Standard Oil Co r RD 1 Matthews NC
" Sara P mgr Ivey's r RD 4 Box 154 Matthews NC
" Shoe Co (Morton S Silverstein) whol 829 W Trade
" Sue studt r1624 Biltmore dr

SNYDER'S FLOWERS

FUNERAL DESIGNS
CORSAGES
WEDDING BOUQUETS
CUT FLOWERS AND PLANTS
PHONE EDison 4-4772
225 HAWTHORNE LANE
HAWTHORNE MEDICAL CENTER

HAMBRIGHT REAL ESTATE AGENCY
SEE US FOR
COMPLETE SALES
RENTALS
PROPERTY MANAGEMENT
116 W. 11th ST.
TEL. EDison 2-8705

BULK Gas APPLIANCES — BOTTLED Gas
DURANE GAS CO.
BULK and BOTTLED GAS — METERED SERVICE, IF DESIRED
"We Aim To Please"
2317 S. BOULEVARD P.O. BOX 3042 — PHONE JAckson 3-3887

THE CHARLOTTE NEWS

PHONE EDison 3-0303 • 600 S. TRYON ST.

LARGEST EVENING NEWSPAPER IN THE CAROLINAS

DAVIS & YOUNG INC.

YOUR Independent Insurance AGENT "SERVES YOU BEST"

INSURANCE

110 Latta Arcade
322 S. Tryon St.
Tel. EDison 3-3189

WARD'S GARAGE

Automatic Transmission Specialists

24 Hour Service Road Service

JERRY WARD
Owner

FRanklin 7-1096

902 N. BREVARD ST.

POTTS-BROWN COMPANY

GENERAL CONTRACTORS

404½ S. Tryon St.
Tel. FRanklin 5-8637

DEAN
" Terry (Agnes) slsmn Monroe Shock Absorbers h1311 Kings dr
" Tire Co Inc Louie M Dean pres Wayne A Todd sec-treas new & used 308 N McDowell
" Walter B dist mgr Century Metal Craft Corp r Kenilworth av
" Wm D (Lulu G) pres Dean & Co Inc h2619 Roswell av
" Wm G (Myra H) sec-treas Dean & Co Inc h 8133 Jameston dr
" Wm T jr (Louise S) serv mgr Western Elec h 3700 Barclay Downs dr
" Willie acct Coml Credit r1212 Choyce
Deans Lawyer T (Jessye C) barber Anthony Barber Shop r1329 Dean
" Naomi R ofc sec Ch of God State Ofc r3014 Farnham
Dear see also Deer and Deere
" Max (Rachelle M) pres & treas R & M Merchandise Co Inc h1815 Cumberland av
" Morty studt r1727 Dilworth rd E
" Pauline P Mrs ofc mgr Capitol Merchandise r 1727 Dilworth rd E
" Rachelle M Mrs v-pres-sec R & M Merchandise Co Inc r1815 Cumberland av
" Sol S (Pauline P; Capitol Merchandise Co) h1727 Dilworth rd E
DeArmon B Ted studt r1721 DeArmon dr
" Benj M (Jeanne A) sls rep Hennis Frt Lines h 1721 DeArmon dr
" C Patricia clk Duke Pwr r1721 DeArmon dr
" Chas H (Sarah K) slsmn Golieth Sls & Serv h 1315 Matheson av
" Clyde M (Azalee H) clk Sou Elec Serv h3803 Winfield dr
" Cynthia Mrs tchr Cotswold Sch r RD 2
" Edd W jr adj Fidelity & Casualty h2420 Mc Clintock rd apt 4
" Frances A tchr Graham Jr Hi Sch r1308 Biltmore dr
DE ARMON FRANK W (Lillian R), Treas American Commercial Bank, 200 S Tryon, Tel FRanklin 5-6711, h1308 Biltmore dr, Tel EDison 2-1951
" Harland H (Martha C) sec-treas Carson-Cromartie Realtors and sec Carson and Co r Mallard Creek rd
" Jeanne A Mrs nurse Char Mem Hosp r1721 DeArmon dr
" Kay W Mrs teller Am Coml Bk r2420 McClintock rd apt 4
" Marguerite M Mrs tel opr Duke Pwr r5521 Allen rd E
DeArmond see DeArmon
Deas see also Dease Dees and Deese
" Earline hlpr Belk's Cafeteria r316 N Long
" Jos (Rosa B) jan Liberty Life Bldg h316 N Long
" Jas jan Tabernacle Assoc Reformed Presby Ch r316 N Long
" Jos jr (Bertha) cook Hotel Wm R Barringer r 316 N Long
Dease Barbara L clk Thomas & Howard r1555 Merriman av
" Laura Mrs h1555 Merriman av
" Luther R tchr York Rd Hi Sch r1904 Patton av
" Margt S Mrs mach opr Hudson Hosiery r1115 N Myers
" Paul E (Margt S) driver Bell Lines h1115 N Myers
Deason Dorothy E Mrs clk Deason's Gulf Serv r1020 Harrill

MANN CONSTRUCTION CO.

GENERAL BUILDING CONTRACTOR

Blue Prints Furnished
Free Estimates

214 Reid St. Tel. TAlmadge 5-8725
Belmont, N. C.

DEASON
" Elaine P clk Thomas & Howard r1730 Burgin
" Elsie C Mrs mach opr Panda Curtain r1012 Harrill
" H Jones (Ruth D) serv mgr Marchant Calculators h2025 Hastings dr
" Harold E (Shirley H) slsmn Hunter Dairy h229 Jackson dr apt 1
" Harvey D (Mary F) slsmn Franklin Mtrs h 1730 Burgin
" Irene H Mrs wrapper Meat Center r1726 Burgin
" Jas S (Ellie R) mach opr Natl Carbon h1012 Harrill
" Jas T (Florence N) barber Oakhurst Barber Shop h4901 Elder av
" John L supt Southland Rebuilders r China Grove NC
" Jos B (Dorothy E; Deason's Gulf Serv) h1020 Harrill
" L Dianne bkpr First Union Natl Bk r4901 Elder av
" Lena F (wid Willie) waitress h1014 Belmont av
" Mary L salad mkr S & W Cafeteria h300 S Summit av apt 4
" Millon S (Sylvia K) slsmn Harvey B Hunter Dairy h1623 Fountain View apt 1
" Nancy tchr Berryhill Sch r2718 Mayflower rd
" Nancy E Mrs shipper Delmar Studios r1701 Fulton av
" Neal driver Lowder Coal & Oil
" Nulease N (Irene H) cooker Swinson Food Products h1726 Burgin
" Paul h1012 Everett pl
" Robt F (Lillian G) supvr Old Dom Box h512 State
" Sylvia K Mrs opr Beau Monde Beauty Salon r 1623 Fountain View apt 1
" Wm B (Ann) formn Radiator Specialty r Rock Hill SC
" Wm E (Nancy E) driver Crawford Bag h 1701 Fulton av
Deason's Gulf Service (Joseph Deason) 1030 Seigle av
Deaton A N driver Char City Coach Lines r 7230 Albemarle rd
" Betty G bkpr Sealtest Foods r RD 7 Ridge
" Bruce B (Marguerite R) mgr Travis Auto Mart h2005 Kenwood av
" Carl C (Gladys S) formn Brooks Litho h4010 Donna av
" Carol G Mrs cash Spangler Realty r1707 Fleetwood rd
" Cath S (wid Ollie W) tchr Harry P Harding High Sch h518 Willoughby apt 4
" Cora N (wid Henry) h822 E 35th
" Edgar C (Catherine M) wldr Douglas Aircraft h2914 Shamrock dr
" Edna F Mrs dept mgr Purcell's r700 Walnut
" Ella P (wid Earl) thrower Hudson Hosiery h1127 N Davidson
" Everette A (Lou Ellen) supvr Terrell Mach h321 Marsh rd
" Floyd N (Wilma C) constn wkr h826 Belmont
" Geo emp NAPA r Harrisburg NC
" Gladys cash Airport 77 Restr r115 N Turner
" Gladys S Mrs roll picker Marshall Mills r 4010 Donna av
" Glenn L emp Garcrest Mills
" H C mgr Bill Mitchell Used Cars r Rock Hill SC
" Harry L (Jean M) h508 N Tryon apt 4
" Haskell A (Mildred P) collr McCoy Service h1913 The Plaza
" Hazels (wid Buford) city police h200 Judson
" Jas E (Jacqueline L) slsmn Standard Trucking h3328 Central av
" Jas W (Mary A) slsmn Hewitt-Robins r3222 Maywood dr
" Jean M Mrs designer librn Sou Roll-Phot Co r508 N Tryon apt 4
" John P (Nell M) driver City Mtr Transport r4919 N Tryon
" Larry B (Emily H) asst mgr Ellington's Sunoco h3447 Tappan pl
" Lou E slswn Evey's r321 Marsh rd
" Mabel B Mrs (wid Ray P) staff asst SBT&T h 2709 Kipling dr
" Margie C Mrs bkpr Davis Finance r RD 10 Box 463-B
" Marvin C (Nannie F; Nance & Deaton) h2146 Barringer dr
" Nellis R sht mtl wkr Sou Comfort of Char r Newland NC
" Ollie Automobiles (Ollie W Deaton) used cars 125 W Independence blvd
" Ollie W (Sue P; Ollie Deaton Automobiles) h712 E Boulevard
" Ora B (Nancy C; A R Kiser & Co; Wylie Auto Co) h121 W Boulevard
" Otis L (Edna F) driver Bilt More Ice Cream h700 Walnut av
" Polly W opr SBT&T r2514 E 7th

DEATON
" R L Automobiles (Robt L Deaton) 104 W Independence blvd
" Richd prsmn Piedmont Prntg r826 Belmont av
" Robt L (Margie C; R L Deaton Automobiles) r RD 1 Matthews NC
" Robt M (Thelma L) power opr Douglas Aircraft h1317 Romany rd apt 2
" Ruby H Mrs packer Nebel Knitting h2537 McClintock rd apt 2
" S Kress (Mae M) clk ABCBd h2629 Laburnum av
" Stoy W (Louise) washer Commercial Automotive r Blacksburg SC
" Wm A trainee Am Coml Bk r1535 Queens rd
" Wm C webber Shaw Mfg r822 E 35th
" Willis R eng City Traffic Eng r Cornelius NC
Deb Shop Julius O Strause pres Leonard Strause v-pres Saml L Strause sec-treas 137 S Tryson (br) 1326 Central av
DeBernardo Anthony J driver Farmer's Dairy r530 Lamar av apt 1
DeBerry Donald (Sara M) frt agt EAL h548 Tyson
" Earl (Irene) sls agt EAL h834 Camborne pl
Deberry Ethel pkr Geo A Hormel & Co r1012 W 1st
DeBerry Ethel M Mrs (DeBerry's Grill) r715 E 6th
" Jas B (Ethel M; DeBerry's Grill) h715 E 6th
" Jas S (Jane L) h5100 Murray Hill rd
" John r406 E 3d
" Louise Mrs nurses aide Mercy Hosp r804 Jackson
" Phillip (Sara T) surveyor 2028 Cartier way h do
" Preston L (Estelle C) whsemn Peerless Inc h 1700 Main
" Sara M Mrs tchr Spaugh Jr High Sch r548 Tyson
DEBERRY'S GRILL (James B and Ethel Mae DeBerry), All Type Beverages, Short Orders, Sandwiches, Dinners 704 E 7th
DeBose Saml A jr (Ella M) h1323 Winnifred
" Willie R tchr York Road High Sch h2209 Booker av apt A
Debrue Wm W (Ethel H) lab City Eng & Street Dept r411 S Brevard
DeBruhl Curtis (Ann) atndt Charlie's Amoco Serv r3110 Wilkinson blvd
DeBus Martha C Mrs clk SBT&T r2635 Toddville rd
Debus Richd G driver Industrial Piping Sup h Little Rock rd
DeCamp A Ledyard (Kath B; DeCamp & Rankin) h1830 Cassamia pl
" & Rankin (A Ledyard DeCamp R Pinkeney Rankin jr) physicians 1505 Elizabeth av
DeCarlo Beverly K Mrs slswn Bon Marche r913 Tracy dr
" Roxie (Beverly K) instr Kiekhaefer Corp h 913 Tracy dr
Decator Edith Mrs slswn United 5 & 10c Store r2928 Parkway av
" Midgett B (Edith) carp Ervin Constn r2928 Parkway av
Decatur Thurston R jr (Alison) dept mgr Caro Frt Carriers h4932 White Oak rd
Deck Bill B jr (Dorothy) credit mgr H&S Lbr r Berryhill la RD 4
Deckelmayer Betty ofc sec Sou Dairies r712 Louise av apt 203
" Ruby (wid Lawrence) h712 Louise av apt A 203
Decker Carl H (Mary C) USAF h3710 Rozzells Ferry rd
" Edwin A (Jeanne K) rep Master Builders Co h5514 Wedgewood rd
" Theo E (Pattie K) sls rep Cherry Burrell Corp h4321 Murray Hill rd
Deckert Ceaphus B (Mary I) carp h1343 Downs
" Joe C USA r1343 Downs av
" Robt studt r1343 Downs av
Decorative Supply Co (Kenneth G Browder) 3229 S Boulevard
deCoux Scott (Mar O) slsmn Sharon Mem Park & Mausoleum h412 N Laurel av apt 6
Dedis Jack S (Mattie L; New York Cleaners & Hatters) h506 Louise av
Dedmon see also Deadmon
" Mae waitress Presto Grill h400 E Worthington av
" Randy H (Evelyn D) driver Cook's Frozen Service Inc h2741 Cowles rd
Dee Frances maid r123½ S McDowell
Deeds Joel L atndt Kings Drive Pure Service Center r1048 E 7th
Deegan Betty E Mrs ofc sec Perfecting Serv h 1544 Pecan av
" Jas J (Patricia H) asst dist mgr Esso h2635 Sherwood av

CARL WHITT CARPET SERVICE

SPECIALIZING IN RESIDENTIAL AND COMMERCIAL CARPET LAYING —
WALL-TO-WALL CARPETING, RUGS AND CARPETS CLEANED AND REPAIRED
ALL TRUCKS EQUIPPED WITH TWO-WAY RADIO FOR FAST AND ACCURATE SERVICE

2515 REMOUNT ROAD TELEPHONE EXpress 9-0321

"Chapel in the Oaks"
FUNERAL DIRECTORS
Harry and Bryant Co., Inc.
SINCE 1883
24 HOUR AMBULANCE SERVICE
500 Providence Rd. Telephone EDison 2-7133

emer Geraldine chkr Harris Super Mkts
en see als Dean and Deans
Rachel B chkr Winn-Dixie r1701 Choyce av
er see also Dear and Deere
Park Mines Inc Eug A Brown pres-treas Carl W Kissiah v-pres-sec 2233 N Graham
ere John A (Alice T) tech US Weather Bureau h829 Elmhurst rd
ery Robt J slsmn Best Brands r1938 Sandhurst dr
es see also Deas Dease and Deese
A Chas (Martha B) asst formn Trailways h2030 Dartmouth pl
Bill P (Thelma B) carrier PO h1320 Dresden dr W
Brown (Ethel L) h1412 Burke
Clarence C (Ann L) slsmn Pgh Glass h4300 Thrift rd (Tboro)
Donald E (Margie M) ofc mgr Wise Homes Inc h816 Walnut av apt 2
Floyd L (Anna S) checker Coca-Cola h324 W Boulevard
J T (Vivian) emp Pelton & Crane r2934 Clyde dr
Joel L mach opr Shaw Mfg r1048 E 7th
Martha B Mrs bmo Trailways r2030 Dartmouth pl
Mary W Mrs alterations Belk's r1701 Allen
Robt E (Mary W) mach Sou Ry h1701 Allen
Thelma P Mrs bkpr Bowen-Hamor r1320 Dresden dr W
Vivian Mrs emp Hudson Hos r2934 Clyde dr
ese Alex lab r616 Crockett
Alvin C (Lucille) slsmn Char Bread r RD 5 Box 925
Annie Y Mrs h607 N Pine apt 1
Athalee H Mrs mach opr Char Finishing r400 Chippendale rd
Bartley H (Marie L) clk Nabisco h2201 E 7th apt 1
Baxter porter Presby Hosp r RD 3 Waxhaw NC
Bernice K Mrs maid Aery's Rest Home r916 Fontana
Bertha H Mrs plastic wkr Pneumafil Corp h 2224 Camp Greene
Betty S Mrs clk Weyerhouser Sou Corp r 3323 Barringer dr
Betty M Mrs clk O'Hanlon Reports r Pageland SC
Carl lab John Crosland Co r RD 1 Matthews NC
Carl W (Peggy M) dept mgr Central Av Meat Center r RD 2 Matthews NC
Cecil H jr (Ruby D) ship clk duPont h1308 Brook rd
Chas (Eliz M) hlpr Davey Tree Expert h112 E 9th
Chas hlpr Russell Transfer r Avondale av
Chas E (Doris B) prsmn Queen City Engraving r RD 5
Chas R (Virginia S) mech Martin Optical h 1309b Murdock rd
Chas S formn Waddell Constn r Monroe NC
Charlton C clk Pidemont Auto Exch
Claude A (Linda) condr Sou Ry h2240 Camp Greene
Claude T (Lottie G) mech Char Auto Parts h1515 Brook rd
Cleveland ctr Panda Curtain r Pageland SC
Clint B r2740 Cowles rd
Clinton R (Lorraine S) emp Cyanamid h2740 Cowles rd
Cornelia E ofc sec Genl Mtrs r Monroe NC
Daisy J emp Pelton & Crane r1700 Euclid apt 1
Daisy V Mrs h812 E 18th
Delores A Mrs tel opr Automotive Elec Assocs r4523 Craig av
Donald A (Athalee H) whsemn Thurston Mtr Lines h400 Chippendale rd
Donald H (Elaine G) servmn Comptometer Corp h4027 Seaforth dr
Doris B Mrs mach opr Queen City Engraving r RD 5
Dorothea Mrs ofc sec North Am Co r1609 Wilmore dr
Dudley T mach opr Whitin Mach Wks r RD 2 Pageland SC
Earl B (Winifred H) driver Central Mtr Lines h2904 Bancroft
Earl N driver Pilot Frt Carrier r719 Belmont
Edith hlpr Bailey's Selwyn Cafeteria r219 W 10th
Edmond A (Mary L) mach Sou Ry h3717 Oak Wood av
Elaine G Mrs clk Esso r4027 Seaforth dr
Eliz P Mrs recpt Steiger & Mitchener h 1508 E Kensington dr
Elsie A nurse Am Natl Red Cross r2338 Morton
Evelyn Mrs clk Char Observer-News h2212 Remount rd apt 1

DEESE
" F Timothy (Ora Lee) formn Sou Lbr r Monroe NC
" Geo prsmn W A Buening & Co r1808 Pegram
" Geraldine C sten Libby McNeill & Libby r Concord NC
" Gladys A dental asst John T Rogers r RD 4 Dixie River rd
" Gladys S clk Kress' r RD 3 Waxhaw NC
" Gloria Mrs h1700 Euclid av
" Gordia T (wid Melvin) h927 E 10th apt 86
" Grace D Mrs selector A&P r600 Lexington av
" Grover H inspr Whitin Mach Wks r RD 1 Indian Trail NC
" H Franklin jr (Helen L) eng R H Bouligny Inc h927 Hartford av
" Harris B driver Central Mtr Lines r Matthews NC
" Harry D (Mary W) shear opr Sou Engineering r6401 Randy dr
" Howard W (Earline C) mach opr Package Products h1810 Pegram
" Hubert (Georgia A) driver Robt Nelson h 805 S Caldwell
" Izena r817 E 17th apt 2
" J C roofer Caro Roofing & Siding r1926 Lenox
" J Manley (Lillie M) h1112 Allen
" Jack (Beatrice) pntr Buensod-Stacey r RD 10 Box 221-D
" Jack C (Delores A) assignmentmn SBT&T h 4523 Craig av
" Jas A brklyr r127 E 9th
" Jas D (Lucy B) mech opr Lance Inc h505 State
" Jas H (Doris L) driver Standard Trucking h336 Burnside dr
" Jas I (Della R) ship clk Panda Curtain h1101 Belmont av apt 3
" Jas L (Ora Q) fixer Highland Pk Mfg h1016 Adams
" Jas T (Bernice K) cook Mecklenburg Hotel h916 Fontana
" Jay H (Velma T) clk Plaza Gro h3141 Commonwealth av
" Jennie M (wid Brady F) h3406 June dr
" Jerry C clk Winn-Dixie
" Jerry E (Sara R) slsmn Caro Overall h108 Saratoga dr (Tboro)
" Jimmy A (Patricia B) parts mgr Clark Equip h2053 Weyland av
" Joann H Mrs chkr Hudson Hosiery r Delane
" Joann W Mrs clk SBT&T r RD 1 Marshville NC
" Joe C (Peggy S) distr Watkins Products h5522 Radford av
" Joe C jr (Frances C) repr SBT&T r4003 Piney Grove rd
" Joe H (Sarah W) mach Dixie Spindle & Flyer h2828 Georgia av
" John R r407 W 9th
" John W (Virginia R) mach Char Pipe & Fdry h1211 Summit
" Judy opr SBT&T h632 Grandin rd
" Julia E service asst SBT&T r632 Grandin rd
" Kenneth H (Margt E) city fire fighter r2431 Pickway dr
" Larry r315 E Kingston av
" Larry framemn SBT&T r RD 2 Matthews NC
" Larry E slsmn Bon Marche r3717 Oakwood av
" Lee O (Edith H) whsemn Dixie Cartage h114 N Gregg
" Lillie H (wid Henry) waitress Airport 77 Restr h174 Stonewall Jackson Homes
" Lloyd D (Polly L) servmn E P Nisbet Co h1605 Fulton av
" Lorraine S Mrs ofc sec J A Jones Constn r 2740 Cowles rd
" Louis C slsmn Sou Pest Control r Concord NC
" Louise (wid Irvin) h2118 Holly
" Louise C Mrs ofc sec Julius J Wade jr r2500 Country Club la
" Lucy mach opr H J Withers Mfg r505 State
" Marie L Mrs opr SBT&T r2201 E 7th apt 1
" Martin G r901 Homewood dr
" Marvin R (Betty S) swtchmn Seaboard Ry h 3323 Barringer dr
" Mary Mrs asst supvr Geo G Scott & Co r RD 10 Box 655
" Mary W Mrs camera opr Package Products r6401 Randy dr
" Mattie H (wid John) r114 N Linwood av (H)
" Mozelle M Mrs pkr Jack's Cookie h1208 Pegram
" Nancy B ofc sec Boston Mfrs Mut Ins r2016 Lyndhurst av
" Norman h125 N Summit av
" Norman B pntr r514 Beattie's Ford rd
" Ora Q Mrs waitress Shoney's Coffee Shop r1016 Adams
" Paul (Virginia M) driver New Dixie Lines h 3518 Card
" Paul (Magdaline M) ship clk Char Paper h 629 Rigney (Tboro)
" Peggy P clk Coml Credit Equip r2540 Weddington av

AIR CONDITIONING SERVICE CO.
CONTRACTORS
All Types Heating and Air Conditioning Systems
"We Service What We Sell"
Little Rock Rd., At Wilkinson Blvd.
Mailing Address
3109 Moore' Lake Drive Tel. EXpress 9-9727

DEESE
" R B emp Am Cyanamid r RD 1 Wingate NC
" Ravon C (Colleen M) surveyor T J Orr Surveyors h3055 Coronet way
" Richd L slsmn Standard Register r2727 Springway dr
" Robt driver Rogers Lbr r Waxhaw NC
" Robt driver Sou Lbr r Weddington NC
" Robt D (Dorotha W) clk PO h1609 Wilmore dr
" Robt H (Jewel O) ship clk Char Pipe & Fdry h2810 Barringer dr
" Ronald hlpr Highland Pk Mfg
" Ronld C r2240 Camp Greene
" Ronald E (Eliz S) engraver Charlotte Textile Engraving h2801 Florida av
" Ruby D Mrs ofc sec Riegel Textile Corp r1308 Brook rd
" Ruby M (wid Richd S) clk Colonial Stores h 1404 E Enderly rd
" Ruth P Mrs emp Stately Lady Nitewear r 4612 Sampson (Tboro)
" S Russell driver Helms Mtr Exp r617 N College
" Sadie R clk Motor Parts Co r Indian Trail NC
" Sara F waitress Airport 77 Restr r59 Ashley cir
" Sarah clk Matthews-Morse Sls r108 Southway dr Ext
" Silas D (Joann H) baker A&P h Delane av
" T R h310 E Cama
" Thos C (Mamie) whse formn Dealers Sup r RD 8 Box 87
" Thos R (Edith B) clk Hoskins Drug h1811 Anderson
" Thos R (Grace D) sht mtl wkr White & Co h600 Lexington av
" Vance emp Coffee Cup r Matthews NC
" Velma E binder Craftsman Printing r3141 Commonwealth av
" Virginia Mrs ofc sec Martin Optical Co r 1309 Murdock
" Wallace lndry wkr Presby Hosp r RD 3 Box 85 Waxhaw NC
" Walter K driver Easterby & Mumaw r5335 Hilltop cir
" Walter L (Mary S) mgr B&D Motor Co h2016 Lyndhurst av
" Will (Bertha F) hlpr Char Eye Ear & Throat Hosp h1325 N Tryon
" Wm B wvr Highland Pk Mfg r RD 8
" Wm C (Ruth P) driver McLean Trucking h 4612 Sampson (Tboro)
" Wm F slsmn Dr Pepper r1924 Commonwealth
" Wm T (LeVerne J) clk PO h1701 Merry Oaks rd
Deffenbaugh Mattie M Mrs used clo 515 W 11th h do
DeFord Leslie C jr (Jean E) eng Douglas Aircraft h1221 Seneca pl
DeFravio Jos H eng SBT&T r1812 Lombardy cir
" Jos P (Louise H) eng Duke Pwr h1812 Lombardy cir
DeGraffenreid Mary maid r726 S Alexander
DeGraffinreid Bervy D (Rosa L) jan Nalle Clinic h213 S Long
DeGrand's Fabric Shop (Wm L LeVine) 500 S Tryon
Degree Evaline maid r1825 Statesville av
" Siller M Mrs maid h1210 Person apt 202
" Tom (Pearl) h1825 Statesville av
DeHart E Beatrice h1822 E Kensington dr
" Ebb E (Louise R) seamless fixer Nebel Knitting h539a Arlington av
" Howard B mech Holman & Moody r3008 Wilkinson blvd
Dehlin Eric C (Mary) production mgr WAYS h3201 June dr
" Eric E r3201 June dr
Deininger Clara A (wid Wm C) h1329 Kings dr
Deiry Doris R ofc sec Goff Distrs Inc r1509 Kenilworth
Deitz see also Dietz
" Barney (Jenny W) bore opr R H Bouligny Inc r Silverleaf rd RD 2
" Dorothy clk Char Airport Hotel r RD 2 Box 1016
" Gaither L (Chloroteen M) mech Duke Pwr h1525 Kennon
Deja Barbara B Mrs clk-typ Piedmont Natural Gas r307 Eastway dr

GARRISON & HOPKINS COMPANY INC.
Incorporated 1922
HEATING and PLUMBING SERVICE
1509 Camden Rd.
Phone EDison 3-6604

MYERS PARK
66 SERVICE
CHARLES L. BYERS, Owner
Phillips 66
PHILLIPS TIRES TUBES BATTERIES ACCESSORIES
ROAD SERVICE FREE PICK-UP AND DELIVERY
WASHING WAXING LUBRICATION
PHONE FRanklin 6-8786
427 PROVIDENCE ROAD

CALL LEFLER – for Septic Tank Service
FRanklin 5-3359
LEFLER CONCRETE BLOCK CO.
INSTALLATION, REPAIRS, CLEANING
DRAIN PIPE — DITCHING — GRADING
WATER CONTROL AND WATER PROOFING

BILTMORE DAIRY FARMS
Supreme In Quality Since 1897
2000-2004 W. MOREHEAD
TELEPHONE EDison 3-9266

SOUTHERN FLOORING AND ACOUSTICAL CO., INC.
CONTRACTORS IN RESILIENT FLOORING AND ACOUSTICAL CEILINGS, WEATHER STRIPPING
SUPERIOR INSTALLATIONS
931 E. Morehead Street Telephone EDison 3-7116

CHARLIE'S
AMOCO
SERVICE
ROAD SERVICE
3700 WILKINSON BLVD. EXpress 9-9293

DEJA
" Raymond A (Barbara B) br ofc mgr Rem-Rand Div of Sperry Rand Corp h307 Eastway dr
DeJarnatt Eddie F (Ann B) spl acct SBT&T h 4815 Keats av
Dekle Jane K nurse Char Mem Hosp r Matthews NC
" L I chf eng WAYS Radio Sta r2727 Allen rd S
deKrafft Chas E (Jewell K) sec-treas Kimbrell's Inc and Mecklenburg Finance Inc h1833 Lombardy cir
" Edw M (Peggy A) asst mgr Mecklenburg Finance h4400 University dr
" Jewell K Mrs v-pres Mecklenburg Finance Inc r1833 Lombardy cir
DeLain see also DeLane
" Edna r412 E 3d
" Irene R r412 E 3d
" Mamie C Mrs h412 E 3d
Delain Robt hlpr Good Samaritan Hosp
Delaine Lora O clk Good Samaritan Hosp r2439 LaSalle
DeLamar Margt P (wid Jacob T) sten Sou Radio h1724 Club rd
DeLamarter Maria E ofc sec Wat Des Corp h 1848 Lombardy cir
DeLamater Nancy H Mrs ofc sec Crawford & Co r3200 June dr
Delamater Robt (Nancy H) expediter Grinnell Co h3200 June dr
DeLamater Wm H (Zeta T) clk Niven Drug h 1316 Goodwin av
DeLane see also DeLain
" John L jr whsemn Brown-Rogers & Dixon r2124 Park rd
DeLaney see also DeLany
" Casey W (Estelle E) slsmn h2358 Morton
Delaney David J insp State Health Dept r2105 Vail av

DeLANEY E S REAL ESTATE
ERNEST S DeLANEY, OWNER
REALTOR
HOMES, INVESTMENTS
INDUSTRIAL PROPERTIES, FARMS
103 Mutual Bldg & Loan Assn Bldg
117 E 3d
Telephone EDison 4-7724

Delaney Emma L Mrs chkr Ebony Clns r2404 Celia av
" Ernest S (Ethel R; E S Delaney Real Estate) h2124 Greenway av
" Ernest S jr (Patricia K; Bell Bradley Gebhardt Delaney & Millette) lwyrs h514 Ellsworth rd
" Estelle E Mrs seamer Hudson Hosiery r2358 Morton
" Georgia W (wid Paul W) h1400 Andover rd
" Jas (Emma L; Ebony Cleaners) h2404 Celia
" John J (Eliz B) v-pres Jackson Engineering Co h1912 Randolph rd
" Lewis (Leola C) cln Ebony' Cleaners r313 S Myers
" Mary D (wid L S) h2105 Vail av
DeLaney Ralph (Iney H) USA h221 N Summit av
Delaney Steph B studt r1912 Randolph rd
DeLany Willoughby C (Ann L) v-pres Transport Clearings of the Carolinas Inc sec Charlotte Oil & Equipment Co Inc and Southern Repair Shops Inc and chf acct Miller Mtr Exp Inc h1536 Ideal way
DeLaria Richd P (Valeria P) chf eng Douglas Aircraft h508 Frank dr
DeLeo Michael P (Sammy F) v-pres Morris Speizman Trading Corp h4768 Stafford cir
Delers Fredk B engr Caro Tex Engr h2072 Weyland av
Delgman Eug R (Lois B) slsmn Sears h2200 Shenandoah av
Delhi-Taylor Oil Corp Jesse C Harmon div mgr 112 S Tryon R911
DeLind John W III dept mgr Southeastern Factors r1901 Cloister dr
Delinger see also Dellinger
" Ann M priv sec First Union Natl Bank r419 Allendale pl
" Hugh N (Marie T) slsmn Genl Elec h419 Allendale pl
" Lois J tel opr WU Teleg r RD 9

Coleman Swimming Pools
SUPPLIES
EQUIPMENT
CHEMICALS
SERVICE
Coleman Pool Co., Inc.
4640 Old Pineville Road
Tel. JAckson 3-6455

DELINGER
" Theo K jr (Lois J) carp Ervin Construction r RD 9 Box 301
DeLisi Wm G (Bobbie M) slsmn Baby Tenda Corp h3514 Manchester dr
DeLite Beauty Shop (Mrs Conette D Gilbert) 102 W Trade R413
Delizza Dominic P (Theodra P) agt Prudential Ins Co of Am h2109 Bay
Delk Ann H (wid Chas R) h1351 Maryland av
Dell Betty waitress King Cottage h114 W 10th apt 302
" Chas A personnel mgr Miller Mtr Exp r5827 Preston la
Della's Beauty Salon (Mrs Odessa McManus) 200 Chippendale rd
Dellinger see also Delinger
" A C asst dept mgr Tip Top Red & White Super Mkt r Derita NC
" A E mech Don Allen Chevrolet r Stanley NC
" Albert R (Barbara A) slsmn Brass & Copper Sup of Cars h1820 Truman rd
" Alfred T jr (Mary) servicemn Suburban Rulane Gas r RD 3 Box 339
" Ann M Mrs smstrs Mutual Textile h2518 Lydia av apt B
" Annie E (wid Walter W) h1614 E Boulevard
" B F clk Queen City Fndry r Lincolnton NC
" Barbara clk Grant's r RD 9 Box 452
" Barbara Mrs clk Edgcomb Steel r1820 Truman rd
" Barbara Mrs sls agt EAL r Gastonia NC
" Barbara A ofc sec Wachovia Bank & Trust r1927 Maryland av
" Betty R clk Mill Power Supply r3426 Commonwealth av
" Blanche R Mrs r3802 Commonwealth av
" Bobby E (Ruth H) servmn Pied Piper Exterminating r RD 1 Stanly NC
" Buford cook Anderson's Restr r1004 Elizabeth
" Calvin H slsmn J A Richardson Co of Char r 7110 Whitside la
" Carl E driver McLean Trucking r2162 Weyland
" Carl J (Eliz S) h432 Woodvale pl
" Carl O (Donna) clk City Chev h rear 1036 Tennyson dr
" Carole H Mrs clk Pilot Frt Carriers r44 Eaton cir
" Carroll O (Sibyl M) chf clk Sou Ry h908 Sweetbriar
" Cath A clk SBT&T r RD 1 Maiden NC
" Cath P Mrs h rear 1529 Thomas av
" Chas H asmblr Consolidated Brass r3426 Commonwealth av
" Chas W pntr Don Allen Chevrolet r114 N Turner av
" Clara Mrs sec-treas V Bain & Co r Kannapolis NC
" Claude (Ramona F) serv mgr White Mtr h3209 Bonaire dr
" Clayton S mach opr Parts Whse r Lawndale NC
" Cletis ofc wkr Chadborne Gotham Inc r615 Central
" Clyde J (Eula D) terminal mgr Tenn-Caro Trans h4218 Blackwood av
" Coleman F carp Ervin Constn r Lincolnton NC
" D E agt Life Ins Co of Va r Box 333 Mt Holly NC
" Dalton Q (Nancy B) h rear 4008 N Tryon
" Dalton R (Willa Mae) knitter Nebel Knitting r Gastonia NC
" David (Patsy L) pntr White Star Body Wks & Wrecker Serv h1201 Clanton rd
" Dewey C (Blanche M; Dellinger Food Stores) h1501 E Ivey dr
" Donald A (Mary T) city police h3419 June dr
" Dora M Mrs v-pres Charlotte Auto Parts Co Inc r1127 Bolling rd
" Douglas L serv rep Travelers Ins r2415 Daniel
" Dwight M (Goldie K) supvr Charlotte City Coach Lines h2025 Marguerite av
" Edgar H (Ruth B) guard Fed Res Bk h1026 W 5th
" Edith H Mrs clk Automotive Elec Assocs r4126 Thrift rd
" Edna B Mrs h209 Plainview rd
" Eliz E Mrs clk Wright Cleaning r2918 Wicklow pl
" Elmore (Barbara) supvr Char-Tex Engravers h2950 Roxton ct
" Emily H Mrs slswn Ledbetter's Shoe Store r 2415 Daniel
" Emma B (wid J Henry) h201 Plainview rd
" Eula D Mrs emp Stately Lady Nitewear r 4218 Blackwood av
" Evan L (Eudell K) chf eng Swift & Co h2013 Marguerite av
" Flay G (Miriam R) transmission eng SBT&T h1909 Tippah av
" Flora M typ Grinnell Co r Belmont NC
" Floyd H (Willie J) slsmn Union Welding Sup h415 Walnut av
" Floyd H jr r415 Walnut av

DELLINGER
" Food Store (Dewey C Dellinger) gros 324 E Trade
" Frankie J ofc sec Equitable Life Assurance Soc r YWCA
" Fred J (Frances D) city fire fighter h3411 Bon Aire dr
" Fred O (Dixie) v-pres Life Insurance Co of the South r Cherryville NC
" Fred W agt Southland Life Ins r RD 11 Box 124
" Freddie mech McClure Lbr r RD 1 Stanley NC
" G H (May R) h721 Oakland av
" Garland M (Maxine H) driver Pilot Frt Carriers r RD 3 Lincolnton NC
" Garth Y hlpr Ervin Constn r Iron Station NC
" Geneva E pkr Jack's Cookie r Stanley NC
" Geo R (Imogene E) serv mgr Lee A Folger Inc h217 Auten
" Gertrude Mrs tex wkr Johnston Mfg h3508 Card
" Gertrude E (wid Louis K) slswn Ed Mellon Co h3802 Commonwealth av
" Gillie A (wid Meek G) h410 S Clarkson
" Grace L (wid Walter E) clk Providence Road Men's Store h1927 Maryland av
" Grady B mech Char Tank r Cherryville NC
" H E assoc Kirk Cousart & Assocs r2011 Townsend av
" Henry D (Bessie C) h3329 West Boulevard
" Hervey S (Gladys B) mtcemn Ralston-Purina h3109 Carol av
" Homer lab Cox Tire Machy r415 Walnut av
" Howard E (Kath M) serv mgr Alemite Co h722 Norris av
" I Shell (Mildred E) carp h1516 Kenilworth av
" Inez Mrs ofc sec Southeastern Constn r1324 Ordermore
" J Albert (Emily H) desk sgt City Police Dept h2415 Daniel
" J B (Willa T; Tip Top Red & White Super Market) r RD 9 Box 575
" J W drawing Highland Pk Mfg
" Jack B (Brenda S) signmn City Traffic Eng r3508 Card
" Jas I formn Ervin Constn r Mt Holly NC
" Jas O (Evelyn) stockmn Internatl Harvester h 4228 Thrift rd (Tboro)
" Jas W repr Western Elec r1324 Ordermore
" Jerry hlpr Interstate Elec r2837 Cottageway
" Jessie S Mrs clk SBT&T r RD 1 Stanley NC
" Joann Mrs sten Haskins & Sells r Stanley NC
" Joe B (Shirley R) mach opr Douglas Aircraft h1404 Euclid av apt 2
" John B mech Fruehauf Trailer r121 Sylvania
" John S (Marian C) mech State Hwy Comn r4444 Statesville hwy
" John W r1614 E Boulevard
" John W (Myrtle) slsmn Metalvent Home Improvement r Whipoorwille dr
" Juanita Mrs bkpr Strateway Distributors r4211 Thrift rd
" Judy C Mrs emp Hudson Hosiery r3125 Tuckasugee rd
" Kath M Mrs boarder Hudson Hosiery r722 Norris av
" Kenneth A (Louise) roofer Char Roofing h1012 Waccamaw
" L Scott (Rose H) clk PTS h927 Garringer pl
" Laura S (wid Robt) h1321 E 5th
" Leroy (Hildegard) carp Ervin Constn r Mt Holly NC
" Lois H Mrs sch guard Seversville Sch r104 S Smallwood pl
" Lola C Mrs uphol Kroehler Mfg r3426 Commonwealth av
" Lonnie P (Mary C) dispatcher City Police h5227 Monroe rd
" Lonnie P jr clk Am Coml Bank r5227 Monroe rd
" Lonnie P jr studt r1501 Pecan av
" Lunez Mrs nurse Dr L Thomas Morton r Cherryville NC
" Marshall E (Jean C) mgr Brake Serv Co of Char r7106 Whitside la
" Martha Mrs tchr Hickory Grove Sch r Vieway dr RD 8 Box 172R
" Martha E (wid John W) r3316 Ritch av
" Mary C h4916 Morgan (Tboro)
" Mary C Mrs clk Kress r2011 Rozzells Ferry rd
" Mary E meterchkr City Police r Huntersville NC
" Mary L bagger Stylecraft Packaging Serv r 211 Irwin av
" Mary S Mrs opr SBT&T h107 Whitehaven av
" Mary T Mrs acct 2400 Wilkinson blvd R205 r3419 June dr
" Mildred E Mrs mach opr Garchrest Mills r 1516 Kenilworth av
" Millie R clk Southeastern Fire Ins r RD 1 Maiden NC
" Nell F Mrs r1700 Cliffwood pl apt 2
" Nettie Mrs slswn Woolworth's r2617 Roslyn av
" Odell K barber Victory Barber Shop r Belmont NC
" Orel L (Lola C) mason contr 3426 Commonwealth av h do

CHARLOTTE LETTER WRITING CO., INC.
38 YEARS OF KNOW HOW
ROBOTYPING — FACSIMILE TYPING — MULTIGRAPHING — MIMEOGRAPHING
ADDRESSING — MAILING LISTS, LOCAL AND NATIONAL
101 WILDER BLDG. 237 S. TRYON ST. TEL. FRanklin 6-3559

HELP! When you need help, you can depend on **OBSERVER-NEWS WANT ADS PHONE FRanklin 7-7474**

ELLINGER
Orel L jr studt r3426 Commonwealth av
Patsy H Mrs bkpg mach opr Pure Oil r2413 Marlowe av
Patsy L Mrs clk Pneuifil r1201 Clanton rd
Paul E (Vertie L) formn City Water Dept h200 State
Paul F (Hazel C) mech City Chev h524 Loma
Paul G radio repr 411 W Independence blvd h do
Paul R (Juanita) pntr Frank Woods Inc h4211 Thrift rd (Tboro)
R C whsemn McClure Lbr r RD 1 Stanley NC
R M app pattern mn Queen City Fndry r Lincolnton NC
Rachel E Mrs recpt Whetin Mach Wks h329 Yorkshire dr
Robt C (Martha S) drftsmn Malcolm & Higgins r RD 8 Vieway dr
Rose H Mrs prntr punch opr Esso r927 Garringer pl
Roy A (Margie) production wkr Sealtest Foods r207 Reliance (Tboro)
Ruth clk Mill-Power Sup r3426 Commonwealth
Ruth ofc sec Caro Overall Serv r RD 1 Stanley NC
S Wm jr sec Charlotte Auto Parts Co Inc r1127 Bolling rd
Saml G (Mae J) h1704 Pecan av
Sandra r209½ Hassell pl
Sandra L clk Proctor & Gamble r2518 Lydia av apt B
Shirley R Mrs emp Douglas Aircraft r1404 Euclid av apt 2
Steve W (Dora M) pres-treas Charlotte Auto Parts Co Inc h1127 Bolling rd
Sydney (Georgia) h112 Reliance (Tboro)
Thos clk Thos Cox Co
Thos M (Judy C) repr Tryon Repair Serv h 3125 Tuckaseegee rd
Trudy slswn Ed Mellon Co r3802 Commonwealth av
V Bain (Clara) pres V Bain & Co r Kannapolis NC
Walter studt r1927 Maryland av
Wayne (Helen) formn Ervin Construction r Iron Station NC
Wayne mech Char Tank r Cherryville NC
Wilbur L (Helen G) clk Pure Oil r RD 1 Box 6-A Belmont NC
Wm F ship clk Loew's Inc r410 S Clarkson
Wm F jr (Virginia C) repr Champe Mfg h 1814 Camp Greene
Wm L hlpr Don Allen Chevrolet r RD 6 Box 413
Wm M (Lois H) formn Biggers Bros h104 S Smallwood pl
Wilmer L (Stella I) dispr Genl Milll h518 Spruce
elmar Beauty Shop (Mrs Maude L Bradley) 3504 Darby av (H)
el-Mar Ceramics (Louis D and Mrs Dolly C Booe) 1828 E 7th
ELMAR PRINTING CO, Virgil S Renfroe Pres-Treas, John T Renfro Exec Vice-Pres-Sec, Virgil M Spencer V-Pres, Clarence W Thomas V-Pres, James R Dawkins Asst Sec-Asst Treas, 200 S Independence blvd, Tel EDison 2-6114
ELMAR STUDIOS, Virgil S Renfroe Pres-Treas, John T Renfro Exec V-Pres-Sec, Clyde M Ward V-Pres, James R Dawkins Asst Sec-Asst Treas & Controller, School Photography, 3300 Monroe rd, Tel EDison 3-9606
elmonico Plaza Cafeteria Nicholas T Goudes mgr restr 1426 Central av
Restaurant (Nicholas D Kaperonis) 301 W Trade
eLoach Kenneth L (Patricia N) emp Army Reserve Training Center h1519 Forney ct
eLoache Annie D (wid Ben P) r2139 Winter
eloatch Florine O studt r308 Campus
Sidney C jr slsmn Standard Trucking r4755 Woodlark la
eLong Roy L (Grace S) slsmn Boyle-Midway h2045 Wilmore dr
elp Odell J pressmn Delmar Printing r2137 Commonwealth av
elph Dorothy D studt r2615 Selwyn av
Emma P Mrs sec Delph Hardware & Specialty Co r2615 Selwyn av
ELPH HARDWARE & SPECIALTY CO
PRESTON I DELPH, President
EDWARD F CARMODY, Vice-President
J HAROLD HESTON JR, Vice-President
MRS EMMA P DELPH, Secretary
S J MOSES, Treasurer
WHOLESALE HARDWARE
BUILDING MATERIALS
2109 N Graham
Telephone FRanklin 6-3671
(See Yellow Page 37)

DELPH
" Preston I (Emma P) pres Delph Hdw & Specialty Co h2615 Selwyn av
DelPlaine Parker H (Vivian M) sou mgr Rohm & Haas Co h2053 Hopedale av
Delse Larry lab r817 Emerald al
Delta Air Lines Inc ofc lobby 134 W Trade ticket ofc and frt ofc Douglas Municipal Airport
" Inc Jessie W Mullis pres Mrs Julia T Gaither v-pres Wm J Kimball sec-treas pole line constn 2014 Commonwealth av
Deltinger Charlie W (Peggy H) mech h114 N Turner av
DeLuca Vincent M (Pauline N) genl formn WLW Mach h805 Lamar av
DeLuxe Barber Shop (Carl L Perry) 1120 Beatties Ford rd
Deluxe Barber Shop (Joe S Crowell) 3114 N Caldwell
" Cafe (Harry W Mills) 3221 N Caldwell
DelVecchio Edw (Joan H) pres Sterling Mach Co h1719 Chestnut
" Otto sec-treas Sterling Machinery Co r1719 Chestnut
DeMaio Michl A (Mary P) agt Int Rev Serv h2205 Sarah Marks av
DeMar see also DeMars
" J Howard (Ruth E) real est 3127 S Boulevard h2601 Sharon rd
Demarest Jas H (Lula C) ship clk Armature Winding h118 N Dakota (H)
" Robt T (Blanche H) mfrs agt 2730 Normandy rd h do
DeMars see also DeMar
" Claude E (Hazel) agt The Guardian Life Ins Co of Am h5109 Grice ct
" Hazel Mrs typ Manpower Inc r5109 Grice ct
Demas Jack W (Katherine) drftsmn Sou Engineering r5321 Manning rd
Dembee Sam (Lorevini A) emp Helms Constn h310 S Cedar
Demby Emmett C (Bessie K) trmr Shaw Mfg h1609 Matheson av
" Jos C (Elma A) driver Lance Inc h2412 Remount rd
Demco Chemical Co (John A Gardner) mfrs 613 W 9th
Dement Chester E (Shirley B) USAF h2650 Brentwood pl
DeMeritt Alice F Mrs nurse Char Mem Hosp r RD 4 Douglas dr
" F W contract mgr Reid Hayden Inc r RD 4 Douglas dr
DeMeyer Arth J (Maxine) v-pres sls Perfecting Service Co h1210 Canterbury rd
DeMik Edw (Frances J) comptroller Coca-Cola h3825 Annlin av
Deming W Edw (Jean B) h416 McDonald av
Demmons Rosa (wid Robt) maid h1115 Kendrick
DeMont Forrest R Belk Stores Servs r Chester SC
DeMott John J r3420 Shamrock dr
Dempewolff Albert S (Martha F) consultant h 2944 StAndrews la
Dempsey Cecil studt h2123 Lockhart dr
" Don lab Dwight L Phillips r Sharon rd RD 2
" Jane W Mrs tchr Chantilly Grammar Sch r 3110 Creighton dr
" Luther E (Jane W) slsmn Albemarle Truck h3110 Creighton dr
" Peter D slsmn Joseph T Ryerson & Son h 315 Poindexter dr
Dempster Henry W r330 S Tryon
Denaux Louis E (Tonie H) agt Char Liberty Mut Ins h1001 Greenleaf av apt 4
Dendy Myrtle L Mrs h2101 Benson
Denham Francis M (Arlene) mgr Commercial Credit h311 Belton
" Geo (Etta) photo engr Char Engraving r1937 E Eighth
" Norma A Mrs waitress Acorn Snack Shop h 1024 W Trade
Denise Beauty Salon (John H and Mrs Mildred A Brooks) 13 Scaleybark rd
Denman Dorothy G librn Queen's College h831 E Morehead apt 805
" Hewett A lab Demco Chem r936 Oliver
" Hewitt (Ethel; Spot Lite Smoke Shop) lab Care Laboratories h936 Oliver
Denmark Jos B (Jo C) rep Perfection Industries h308 Hassell pl
Dennard Georgia S (wid Horace E) slswn Peekaboo Shoe Store h322 W 10th
Dennett Arth H (Edna W) mgr Blackwelder's Bar-B-Q h Pressley rd
Denney see also Dennie and Denny
" Chas B (Gwen) driver Northeastern Trucking h3024 Marlowe av
" Gwen Mrs clk Blythe Bros r3024 Marlowe
" Tag Co The Henry A Kreuzwieser mgr paper & cloth 517-19 E Trade
Dennie Bob L (Peggy S) overseer h1501a E 35th
Denning Chas M (Blanch S) driver Great Sou Trucking h633 Central av

Stop THAT LEAK
WADE HEFFNER PLUMBING CO.
2145 BOYER ST. EXpress 9-5081

DENNING
" Eliz A mach opr C B Drug r633 Central av
" Geo E shopmn Baker Equip Engineering r Monroe NC
" Hugh C (Polly) slsmn Ballard-Smith Tire h 321 N Pine
" Hyson A (Betty J) aud State Employment Security Comn r622 Chipley av
Dennis Annie N Mrs hlpr Mitchum & Tucker r RD 1
" Apartments 1141 Granville rd
" Apartments 2111 Hopedale av
" Carl (Millie H) dept mgr Weyerhaeuser Timber h500 Berryhill
" Chas (Christine) mobilift opr Miller Mtr Exp h2501a Double Oaks rd
" Charlie chf jan Second Ward High Sch r Gene
" Christine Mrs waitress Robertson's Drive Inn Grill r2501a Double Oaks rd
" David M studt r1004 Lexington av
" Donald G (Phyllis) city police h4920 Morgan (Tboro)
" Dwight M hlpr Swinson Food Products r RD 3 Matthews NC
" Gary A (Patsy R) brick mason h2141 Purser dr
" Irvin N county police r Paw Creek NC
" J A with Cole Mfg r941 N Davidson
" Jack M driver Overnite Trans r1704½ Thomas
" Joe A driver Overnite Trans r RD 1
" Joe L (Bertha) mech Hollingsworth GMC Truck h313 W 26th
" John W jr (Ruth) city police r RD 1
" Leroy rep W T Raleigh Co h127 E 9th
" Linda R clk Harris Super Mkts r RD 49 Box 336
" Mack (Annie W) mach opr R H Bouligny Inc r RD 1
" P Donald (Linda R) slsmn Std Theatre Sup h1515b Murdock rd
" Patricia J advertising Belk's r RD 2 New London NC
" Robt K (Martha B) agt Allstate Ins h4729 Park rd
" Saml F (Sarah H) clk Esso h5632 Seacroft rd
" Sarah H Mrs tchr Montclaire Sch r5632 Seacroft rd
" Thelma Mrs mach opr Panda Curtain r Matthews NC
" Walter E (Dorothy L) with Ross & Whitner Co h500 Sinclair (Tboro)
" Wm A (Muriel B) lwyr 1004 Lexington av h do
" Wm A (Patsy W) v-pres Merchandising Associates Inc h1443 Montford dr
" Willoughby A (Thelma C) driver City Coach Lines h2613 Bay
Dennison see also Denson
" Paul J eng Beacon Constn h1244 E Morehead apt 2
" Stanley W (Pauline M; D & R Tool & Mach Co) h100 N Smallwood pl
Denniston Hester V emp Ivy's r RD 10 Box 349B
Denny see also Denney and Dennie
" E G (Betty) plmb Hefner Plmb r RD 8 Box 72 Concord NC
" Emma L (wid Geo W) r2122 Sarah Marks av
" Howard L (Frances M) seamless fixer Nebel Knitting r Concord NC
" John T (Loraine C) drftsmn Soule Steel & Iron h2003 Cumberland av
" Kathryn M (wid K N) r2137 Sharon rd apt 2
" Keith E (Janice O) pharm Hawthorn Pharm h3326 Auburn av
" Loraine C Mrs ofc sec Douglas Aircraft r2003 Cumberland av
" Mary R instr Char College h2137 Sharon rd apt 2
" Novella V r5430 Wintercrest la
" Roydon B sls mgr Thomas Cadillac-Olds h1879 Maryland av
" Wm E seamless fixer Nebel Knitting r4334 Wilkinson blvd
" Willie H Mrs r4527 Wentworth pl
Denny's Market (Dennis H Robinson) 123 N Brevard
Denson see also Dennison
" B Jack slsmn Dixie Radio Supply r1920 E 7th

PRESBYTERIAN BOOK STORE
BOOKS
• RELIGIOUS
• REFERENCE
• CHILDREN'S
• GENERAL
CHURCH SUPPLIES
• ALTAR WARE
• COMMUNION WARE
• RELIGIOUS PICTURES
• MAPS
WE DELIVER AND MAIL ORDERS
PHONE FRanklin 7-5365
118 W. 5th ST.

J. L. COE CONSTRUCTION COMPANY, INC.
ENGINEERS
GENERAL CONTRACTORS
408 Builders Bldg.
312 W. Trade
Tel. EDison 4-3041
Charlotte, N. C.

The **DOGGETT LUMBER CO.**
QUALITY LUMBER and BUILDING SUPPLIES
111-115 EAST PARK AVE. SINCE 1908 (SEE YELLOW PAGES 38 AND 114) TELEPHONE FRanklin 6-7461

MECKLENBURG DRY WALL
Company
SPECIALIZING IN SHEETROCK
12 MONTHS UNCONDITIONALLY GUARANTEED
DIAL FRanklin 5-4593
NIGHTS EXpress 2-3367

Wilkinson
MOTOR CASTING REPAIR
CYLINDER HEAD AND BLOCK REPAIRS
SURFACE GRINDING
CYLINDER BORING
MAIN BEARING
ALINED BORING
MACHINE WORK
PHONE EDison 4-0670
NIGHT EDison 4-8091
4226 N. GRAHAM
BOX 297A
CHARLOTTE, N.C.
AND
PHONES EXport 9-6531
NIGHTS EXport 9-4309
408 GODWIN ST.
PORTSMOUTH, VA.
L. B. SMITH
GENERAL MGR.

Downtown Store
104 S. Tryon St.
Tel. FRanklin 5-3351
Garibaldi & Beuns INC.
Charlotte's Leading Jewelers for 64 Years
Suburban Store
813 Providence Rd.
Tel. FRanklin 5-3351

COMMERCIAL AUTOMOTIVE CORP.
COMPLETE TRUCK SERVICE
Telephone EXpress 9-9748 Telephone EXpress 9-9748
Commercial and Vehicle Repairing
P. O. Box 8116 — Wesley Heights Station
On Highways 29 and 74
5500 Wilkinson Boulevard

DENSON
" Chas G (Hazel L) formn State Highway Dept h4334 Rebecca av
" Edna H Mrs prsr Gay Lndry & Clns h523 Griffith
" Ernest L (Ruth P) dept mgr Sears h500 Burnside dr
" Fred (Letha B; Fred Denson Real Estate) h3717 Hickory Grove rd
DENSON FRED REAL ESTATE (Fred Denson), Building and Developing 5135 Central av, Tel KEystone 7-3919 (See Yellow Page 161)
" Joe R (Edith M) bmo Bigger Bros h4330 Rebecca av
Dent see also Dente
" Belle M (wid Benj) r5333 Chedworth dr
" Everett E (Kathryn) supvr Esso r330 S Tryon
" Florence W Mrs h4335 Applegate rd
" Realty Co Geo S Goodyear pres Geo L Dunaway v-pres Mrs Jean Mann sec Lewis H Parham treas 500 E Morehead
" W F (Ann) sec Avery R Rhyne Inc r Wilmington NC
Dente Michl A (Nancy M) mgr Harris Super Drug h1126 Hartford av
Denton B Tate (Betty P) clk Atlantic Refining h312 Fieldbrook pl
" Bruce studt r3827 Abington la
DENTON DONALD H (Isabel C), V-Pres and Mgr Insurance Dept American Commercial Bank, 121 W 4th, Tel FRanklin 5-6711, h 3827 Abingdon la, Tel EMerson 6-3762
" Donald H jr studt r3827 Abingdon la
" Emma J h1608 Ellison
" Estelle h4632 Randolph rd
DENTON FURNITURE CO INC, T D Scronce Pres, R O Scronce Sec, Furniture, Household Appliances, "Easy Payment Plan" 111-113 S College, Tel EDison 3-8438 (See Yellow Page 86)
" Garland (Patricia L) rep A Schrader's Son h5130 Shady Grove la
" Graham W (Costelloe B) v-pres American Discount Co of Georgia and Auto Finance Co of North Carolina Inc h727 Hempstead pl
" Henry L (Doris B) servicemn Sears h4133 Leeds dr
" Jas R (Dorothy H) slsmn Minnesota Paints h3101 Minnesota rd
" Jos A framer Lloyd Chair r1924 Commonwealth
" Lilly B sten U S Voluntary Home Mtge Credit Plan h712 Louise av apt 301
" Martin L jr (Anne) gen div eng Southern Ry h933 Burnley rd
" Patricia L Mrs clk Duncan Printmakers r 5130 Shady Grove la
" Ralph B (Ruth) slsmn Dayton Tire Sls r RD 5 Box 591-N
" Ruth bkpr McDougle Ervin Horack & Snepp r4632 Randolph rd
" Stephen M (Lois A) barber shop 165 Canterbury rd
Dentsch S Paul (Elaine S) slsmn Jo Lowe Co h1415 Exeter rd
Denver Screen Works (John M Bredimus) 4250 Denver
DePasquale Edw J (Anita C) dept mgr Smart Finance h2409 Finchley dr
DEPENDABLE RADIO & TELEVISION SERVice (S M Earnhardt), Radio and TV Repairs, Over 25 Years Experience, Pick-Up and Delivery Service 112 S Brevard, Tel FRanklin 5-7203
Depew Dorr M (Jane R) adv 112 S Tryon R1706 h5008 Prentice pl
DePompa Theresa (wid Patrick) r1709 Tamworth dr
DePriest Martha Mrs tchr Barringer Sch h1336 E Morehead apt 10
Deputy Essie A smstrs Ivey's r RD 7 Box 409
DePuy Carolyn R Mrs physical therapist Mercy Hosp r5313 Southampton rd
Depuy Wayne (Carolyn R) drftsmn Whitin Mach Wks h5313 Southampton rd
DeRamus Jas T (Iawana R; Piedmont Paint & Supply Co) h2115 Runnymede la
Derby Guy E (Mary E) slsmn F & F Enterprises h1536 Independence blvd NE
DeReynolds Blanche H Mrs slswn Belk's r1508 School
" Fred G (Blanche H) hlpr S H Duncan & Co Inc h1508 School
DERITA DRUG CO (V L Riggsbee, T W McFarland, G B Dimmick Jr), Pharmaceuticals, Cosmetics, Gifts, Pharmacist On Duty At All Times, Open Week Days 8:30 AM to 10:00 PM, Sundays 2:00 PM to 7:00 PM, Derita Center, PO Box 154, Derita, N C, Tel EDison 3-5423 (See Yellow Page 68)
" Floral Supply Co Oscar M Boyette mgr whol 1304 S Tryon
DERITA PRECISION MACHINE CO
B D BUTTS, Owner
GENERAL PRODUCTION REPAIRS
SPECIAL TOOLS, SUPPLIES
PO Box 81
Derita, NC
Telephone EDison 4-9555
Dermid Clarice P Mrs slswn Sears r520 E Worthington av
" Eddie F (Clarice P) pipe ftr Grinnell Co h 520 E Worthington av
" Victor O (Margt B) mech McGee & Taylor h401 E Boulevard apt 4
DeRoberts Doris L Mrs cafeteria wkr Seversville Sch h1623 Duckworth av
" Saml J advmn Char Observer-News r330 S Tryon
Derocher Rachel B slsmn h1109 Vanizer
DeRoo Susie F Mrs slswn Belk's r RD 2 Box 786
Derow Theo Mrs cafeteria wkr Barringer Sch r1314 Coker av
Derr Amelia M nurses aide Mercy Hosp r139 Cherry
" Clinton (Ruth B) jan Myers Pk Presby Ch r 2016 StPaul
" Jas mtcemn Parks-Cramer r Cornelius NC
" John M slsmn Genl Tire & Rubber
" Mildred maid Best Shops r2016 StPaul
" Tony clk Bealer Whol r733 Woodruff rd
" W Marvin (Iola M) secton Myers Pk Meth Ch h2016 StPaul
" Wm h139 Cherry
Derrick Carrie B (wid C Elton) h2025 Lynhurst
" Chas E jr (Evelyn B) clk Horne Wilson h rear 2025 Lyndhurst av
" David G (Rose M; Custom Carpet Serv) h 414 Norris av
" Edna H Mrs tchr Herbert Spaugh Jr High Sch r RD 6 Box 614
" Geo B jr (Mary E) asst undwrtr Travelers Ins h3135 Graymont dr
" Jas Q (Betty J) bus mgr Fancy Foods of the Carolinas h2929 Beechnut rd
" Joyce C Mrs mender Huntley Knitting Mills r RD 1 Box 7 Indian Trail NC
" Leon C make up mn Char Observer-News r4200 Statesville rd
" Lewis C (Forrest M serv mgr Mechanical Contractors h2417 Barry
" Margt M Mrs nurse Am Natl Red Cross r 4110 Craig av
" Walter E (Margt M) h4110 Craig av
Derring Arth uphol Dorsey's r1004 Elizabeth
Derrough Roger A dept mgr Joseph T Ryerson & Son r RD 1 Matthews NC
Derry Doris M ofc sec E J Smith & Sons r1509 Kenilworth av
Dersch Ellen D (wid Herman S; T & D Washerette) h720 Jackson av
Derthick Gerald J (Anna M) mgr Jones Chemicals h1515 Pinecrest av
DER YUEN PHILIP (Jenell T; The Ming Tree Restaurant), 520 Providence rd, Tel EDison 4-3028, h2220 Cumberland av, Tel FRanklin 6-5847
Deshields Don B mech Blanton & Bolin Mtr r RD 3 Box 121E
" Ernest D (Mary) clk Esso r RD 3 Box 121E
DeShields Geo R jr (Grace H) cable splicer SB T&T h2439 Ashley rd
" Grace H Mrs transit dept Wachovia Bank & Trust r2439 Ashley rd
Deshields Jos V (Lillian E) ofc mgr Ornamental Stove r RD 3 Shopton rd
" Ray G (Ruby K) clk A&P h2637 Oak
DeSilva John J jr (Emo C) repr Gaffney Music h229 Plymouth av
DeSio Jos A (Sylvia P) constn wkr Little Constn h1609 Garden ter
Deskau Grace V (wid Arth E) r3233 Fairfax dr
Desmond Sumner P V (Ellen H) pres Watson & Desmond Machinery Co Wat-Des Corp and Watson & Desmond Inc h126 Ridgewood av
DeSoto Doris T Mrs cash Bizzell Pharmacy r 318 Norwood dr (H)
Dessauer Landra A (Margt A) mgr Am Photo Copy Equip Co h1122 Montford dr
Desse Jas cook Chez Lamour French Dining Rm r1010 Forest
Detrick John U (Nancy J) asst mgr Home Credit Co h1139 Brighton pl
Detroit Steel Corp Ebling D VanCampen dist sls mgr sls ofc 205 S Church R102
Detter Bobby G (Iris S) emp S & W Cafeteria r1521 Belvedere av
" Earl M (Shirley J) slsmn Neese Sausage h 4320 N Howie cir
" Iris S Mrs sten Travelers Aid Society r1521 Belvedere av
DETTER
" Louis emp Duke Pwr h3205 Brixton ct
" Lucille M (wid Chas L) emp Lance Inc h1521 Belvedere av
Detterich Keith B (Patricia) formn Douglas Aircraft h5623 Wedgewood rd
Dettmar Grace Mrs tchr Oakdale Sch r RD 3 Box 527
" Kenneth adj Home Finance r RD 1
Detwiler Harry E (Dorothy M) clk Sou Ry h744 Seldon dr
Deussen Helmut (Eliz G) with Terrell Mach h 3901 Barclay Downs rd
DeVane Earl H (Karleen D) div mgr King Merritt & Co Inc h2637 Royston rd
" Mary B Mrs utility wkr City Bd Educ h1624 Whisnant av
" Thos A jr (Eliz J) zone mgr Internatl Harvester h4710 Wedgewood rd
Devaney F John (Mary C) chf planner City-County Planning Comn h1224 E Worthington av
DeVault Pearl Mrs h1809 Edwin apt 115
Deveaux Annie B h1808 Edwin apt 272
DeVeaux Beauty School (Mrs Priscilla D Brewer) 826 E 1st
" Pearl nurse 633 N Caldwell r do
DeVenny Dorothy J beauty opr Annie E Hemby r1415 Downs av
Deveny John T buyer Belk's r2416 McClintock rd apt 4
Devereaux see also Devereux
" Chas F (Edith M) h4123 Chelmsford rd
" Gary P (Jane T) parts mgr Stabler h431 Ardmore rd
Devereux Geo D jr (Sarah P) drftsmn A G Odell Jr & Assocs h1114 Hartford av
" Jas studt r3118 Fairfax dr
" Jas I (Susie W) h3118 Fairfax av
" Mable B (wid Wm L) h117 Queens rd
" Susie W Mrs tchr Myers Park High Sch r 3118 Fairfax dr
DeVeries Sidney h304 W 27th
Devin Cath ofc sec Collins Dept Store r Stanley NC
Devine see also Divine
" Andy (Pat) emp EAL h164 Stonewall Jackson Homes
" Claude A (Cath C) emp Westinghse r Stanley NC
" Dorothy P Mrs counterwn Myers Pk Hi Sch r1426 Lilac rd
DeVine Frank J (Dorothy P) h1426 Lilac rd
Devine Jimmy W chkr Foremost Dairies r RD 1 Stanley NC
" Kenneth G (Pat) radio opr EAL r RD 5 Lincolnton NC
" Maurine D Mrs mach opr Panda Curtain r701 E 35th
" Opal L shop wkr Bowman-Brown Mfg r2800 Old Steel Creek rd
" Robt V (Opal L) supt Western Water Proofing h2800 Old Steele Creek rd
" Virgil A jr (Maurine D) carp Albright Boat & Marine h701 E 35th
DeViney see also DeVinney
Deviney C Ray mach opr Parks-Cramer r RD 3
" Herman F (Lucille P; Wellons Apartments) h1301 Meadowood la
" Stephen J slsmn Black & Decker Mfg r 1532 Pine Tree dr
Devinney E Audrey ofc sec Maryland Casualty h805 Walnut av
DeVinney Eula P (wid Robt L) ofc sec Caskie Paper r1729 Mecklenburg av
" Grace R ofc sec Intnatl Harvester r805 Walnut av
Devinney Juanita N hostess Plantation Grill r 312½ W Park av
DeVisser Geo D (Constance C) sls mgr Char Paper h227 Queens rd apt 1
DeVita Seton studt r801 Nottingham dr
" Wm R (Vivian L) pres Industrial Metal Treating Corp and Piedmont Heat Treating Corp h801 Nottingham dr
DeVito John jr h Melton rd
Devlin Benj F (Ora) examiner US Interstate Commerce Comn h3639 Belton
" May R sten Sam Bolton Co r1132 Queens rd W
Devoe Moses (Arrabelle) constn wkr h519 W Hill
DEVOE PAINT STORE, Walter W Waters Mgr, Howard E Helms Office Mgr, Devoe Paint Products, Wall Paper & Accessories 900 E Trade, Tel EDison 3-3196
DeVonde Jacques S furn rms 215 W 7th h do
DE VONDE-MACY CLEANERS (J K Barnes), Established 1900, Expert French Hand Cleaning and Dyeing, Kid Gloves, Suede Jackets, Specialists In Removing All Spots, 121 W 6th, Tel EDison 3-5125
" Margt L Mrs ofc sec Pillsbury Co h146 Perrin pl
DeVore Coy lab C W Kirkland Co r725 S Alexander
" Fred W (Iris) slsmn Hajoca Corp r1611 Long
Devore Willard (Kathlyn) pntr h1022 N Smith
DeVries Nancy J Mrs clk Char Observer-News r304 W 27th
" Sidney mech Intnatl Harvester r433 Keswick

Thies Realty and Mortgage Co.

Wachovia Bank Bldg. **Telephone EDison 2-7721**

Dew see also Dews
" Addie K Mrs maid Dr Belle Palmer r2000 Gibbs
" Alice S Mrs v-pres Don's Hair Design Studio Inc h5701 Closeburn rd
" Clinton jan Myers Pk Presby Ch r2016 St Paul
" David r2111 Benson
" Dora r111 Pinoca (Tboro)
" Evelyn T Mrs clk Mercy Hosp Gift Shop r 625 S Summit av apt 4
" Harold (Addie K) whsemn Fulbright Laboratories h2000 Gibbs
" J Marion (Willa M) custdn Am Coml Bk h 1210 Aylesford rd
" J Marion jr (Patricia S) mgr Myers Automobile Serv Co r1210 Aylesford rd
" John L (Evelyn T) r114 S Clarkson
" Judson L h114 S Clarkson
" Willa M Mrs slswn Belk's r1210 Aylesford rd
" Wm E (Helen S) detective City Police h2237 Shamrock dr
" Wm J (Minnie B) dept mgr Charlotte Paper h2220 Commonwealth av
Dewalt Barbara A elev opr Belk's r813 Cates
" Coley lab City Water Dept h813 Cates
" Freddie C prntr Delmar Studios r813 Cates
" Geo F r427 E 6th
" Hiram A (Ethel P) clk PTS h3012 Morson
" Jas E prntr Delmar Studios r813 Cates
" Pearl L h427 E 6th
Dewberry Betty J Mrs mach opr R W Eldridge Co r3812 Bristol dr
" Cecil A (Betty J) supt Hicks & Ingle h3812 Bristol dr
" Cornell E (Margt B) mill opr Raditor Specialty h1505 Lasalle
" Frances W Mrs ofc sec Duke Pwr h2700 Remount rd
" J W agt Life Ins Co of Va r2700 S Remount
" Margt B Mrs cafeteria wkr First Union Natl Bank r1505 Lasalle
DeWeese see also DeWese
" H Wayne (Rhoda S) eng R H Bouligny Co h1419 E Cortland rd
" Jerry L mgr Center Theatre r430 Queens rd
Dewese Ada W Mrs asst hd nurse Char Mem Hosp r2240 Bay
" Albert G jr (Carol G) whse mgr Automotive Electric Assocs h1635 Jameston dr
" Chas H (Helen) atndt Paxton's Sinclair Serv h3132 Westmoreland av
" Connie O (Virginia G) formn SBT&T h4145 Sheridan dr
" Doris J clk Liberty Mutual Ins r3132 Westmoreland av
" Hattie B Mrs drmskr 761 Morris h do
" Helen Mrs cafeteria mgr Chantilly School r 3132 Westmoreland av
" Jas W (Madge E) capt City Fire Dept h2107 The Plaza
" Saml P (Ada W) capt City Police h2240 Bay
" Virginia G Mrs nurse 4145 Sheridan dr r do
" Willie V (Lilly P) glue room Wade Mfg r 520 W Hill
Dewey Chas A jr (Carolyn H) chf test eng Duke Pwr h1227 Yale pl
" Danl L (Doris M) sls rep Austan Co h4716 Wedgewood rd
" Spencer G (Harriet) slsmn Sealtest Foods r Box 471 Huntersville NC
Dewitt David S regional agcy dir Palmetto State Life Ins r205 Colonial av
" Earl S (Helen R) dist mgr American Standard h2049 Hastings dr
DeWitt Emma J studt nurse Char Mem Hosp r do
" F E wtchmn Watson Wtchmn's Serv r1126 Nation's dr
" French E (Louise M) slsmn Sears h rear 2521 Faber (Reid Park)
" Jeannine S Mrs rate clk Mtrs Ins h611 W Boulevard apt 3
" S R (Hanover Distributing Co) r1901 Cloister dr
" Stewart (Frances) h1775 Sterling rd
DeWitte Apartments 221 Hawthorne la
Dews see also Dew
" Charlie P (Sara F) supvr SBT&T h601 Mc Alway rd
Dexter Wipers Corp Dexter A Wallwork prestreas Mrs Fleda C Wallwork v-pres-sec waste dlrs 1105 E 36th
Deyer Grace Mrs aide Presby Hosp r2014 Rozzells Ferry rd
DeYoung Jas M (Mamie F) supvr Duke Pwr h 2821 West Boulevard
" Roxie J r2200 Norcross pl
" Warren E (Roxie A) mgr Huskie's Rooming House h1412 E 7th
Deyton A Dell opr SBT&T r5121 Elder av
" Jason B jr (Mary H) sls mgr Pneumafil Corp h300 Heathwood rd
" John (Doris S) slsmn Sealtest Foods h619 Templeton av
DEYTON WELDING & SHEET METAL CO (Arleigh G Deyton), Welding and Sheet Metal Work, 1848 Toddville rd, Tel EXpress 9-1580 (See Yellow Page 175)
Dial see also Dials
" Alice Mrs maid h701 W Hill
" Della maid r623 E 7th
" Isaac H wldr H B Owsley & Son r Kannapolis NC
" J B (Sarah M) lab City Eng & Streets Dept h714 E 7th
" Jas E clk Pub Library r1113 Jefferson
" Jas H (Peggy B) slsmn Lever Bros h522 Willoughby apt 4
" Jordan (Verna N) driver Caro Concrete Pipe h301 Dixon
" Nellie C Mrs h1113 Jefferson
" Willie L r701 W Hill
Dials Mattie Mrs r1016 S Independence blvd
Diamaduros Andrew N (Alexandra L) h222 Irwin
" Geo P (Georgia T; Tic Toc Grill) whse mgr The Graber Co h815 Mt Vernon av
" Mary A opr Myers Park Beauty Salon r222 Irvin av
" N Peter (Joan) h620 Seigle av
" Nicholas A mgr Honey's Restr r222 Irwin av
" Pete P (Christine; Tic Toc Grill) h1300 Myrtle
Diamond Claude atndt Davis & Elder Shell Oil Sta r Smith College Campus
" Cora L Mrs tchr Jenkins Sch r1013 S Independence blvd
" Crystal Salt Co Earl B Adams regional sls mgr 102 W Trade R910
" Harry B (Jeanette D; Dixie Neon Supply House) h2408 Westfield rd
" Harvey J (Betty L) mgr Dixie Neon Sup Hse h4300 University dr
" Kenneth H (Cora L) pntr h1013 S Independence blvd
" Kenneth H jr tchr PS r1013 S Independence blvd
" Nathan (Pansy K) spl agt Lincoln Natl Life Ins h2100 Park rd apt 2
" Pansy K Mrs nurse 2100 Park rd apt 2 r do

DIAMOND POINT ESSO SERVICE
O BRADLEY FINCHER, Owner
ESSO GAS, OIL AND FUEL OIL
EXPERT LUBRICATION
TIRE RECAPPING
TIRES, TUBES AND BATTERIES
ACCESSORIES
WASHING AND WAXING
ROAD SERVICE
Pineville rd, R D 3
Telephone JAckson 3-1801

" Point Tire Co (O Bradley Fincher) Pineville rd
" Restaurant (Wm A James) 1901 Commonwealth av
" Sarah H (wid Jas) r1013 S Independence blvd
Diana Shops women's clo 4237 Park rd and 108 N Tryon
Diaz Lucille E Mrs tel opr Char Mem Hosp h 416 E Boulevard
DiCarlo Ronald slsmn Martin's r310 Ingle (H)
Dichtenmueller Alvin F (Violet O) acct Geo G Scott & Co h2305 Dilworth rd W
Dick see also Dieck
" Betty H Mrs clk SBT&T r RD 11 Box 606
" Gene A genl mgr K & N Mobile Homes Sales Inc r Rock Hill SC

DICK HENRY V & CO INC
OFFICERS
R S DICKSON, Chairman of Board
C C DICKSON, President-Treasurer
C W ESKRIDGE, Executive Vice President-General Manager
MRS MARY A FLEMING, Secretary
V M KENNEMORE, Store Manager
E N JAMISON, Purchasing Agent
WHOLESALE REFRIGERATION
AIR CONDITIONING AND HEATING EQUIPMENT AND SUPPLIES
1423 S Tryon
Telephone EDison 3-6665

" Hugh F (Margt M; Hugh F Dick & Co) h615 Colville rd
" Hugh F & Co (Hugh F Dick James E Council Fredk W A Campbell Matthew P Tynes) genl agts 212 S Tryon 913

Sunset AWNING CO.
Manufacturers of
Canvas Awnings and Quality Canvas Products
1416-18 W. Trade St. FRanklin 6-7680

DICK
" Jas G (Penelope W) drftsmn Duke Pwr h 908 Poindexter dr
" Lester C (Pearl T; Sedgefield Barber Shop) h501 Woodlawn rd
" Margt C studt r615 Colville rd
" Mildred G Mrs hostess Airport 77 Restr r RD 9 Box 282
" Ora L h rear 2232 Sherwood av
" Pat Mrs clk Southland Life Inc r4900 Morgan
" W Herbert h622 Chipley av
" W Herbert (Ellen L) emp United Mtrs Serv h 1501 Collier ct
" Wm V jr (Vita N) v-pres-mgr G W G Corporation of Charlotte h3214 N Tryon
Dick's Place (Mrs Jessie B Jolly) gros 222 Skyland av
Dicken Eug G (Mary L) emp Esso r Pan Creek NC
Dickens Ann E Mrs ofc sec Florence Crittendon Home h1137 Greenwood Cliff
" John H hlpr Dixie Waste Mills
" Sarah M Mrs mgr Diana Shops r2401 Roslyn
" Sue Mrs r228 E Boulevard
Dickenson see Dickerson and Dickinson
Dickerson see also Dickinson
" A Marie (wid Carl L) waitress Thacker's h 1949 Wilmore dr
" Beatrice H Mrs tchr Seversville Sch r731 Coulwood dr
" Ben O (Marie T) dist mgr Hershey Chocolate Corp h2810 Rothwood dr
" Carol studt r111 Irwin av
" Carol J clk Caro Distributing r2800 Selwyn
" Clark E (Beatrice H) slsmn Brady Distributing r3913 Admiral av
" Drucilla D Mrs clk Westinghouse Appliance Sls h3908 Whitehall dr
" Elvin W (Etta S) lab Biltmore Dairy Farms h6317 Virginia av
" Emily W studt r1906 Ashley rd
" Ernest C (Marion F) field rep Biltmore Dairies h1825 Tamworth dr
" Etta S Mrs slswn Park-N-Shop Food Center r6317 Virginia av
" Jas D (Mildred V) slsmn Thompson Dental h1906 Ashley rd
" Lynn slsmn Victor Adding Machine r516 Jackson av
" Margt Mrs maid h601 Campus
" Marie T Mrs acct Richd M Hunter r2810 Rothwood dr
" Paul F (Muriel H) formn Myers & Chapman h1417 Downs av
" Russell (Drucilla D) emp State Air Natl Guard h3908 Whitehall dr
" Thos E (Thos E Dickerson Co) r Lexington NC
" Thos E Co (Thos E Dickerson) fl coverings 1017 W Morehead
" Viola Mrs cafeteria mgr Thomasboro Elem Sch r5730 Oak dr
" W T whsemn Genl Elec r5730 Oak dr
Dickert Dan C mech Blankenship Bros r Newberry SC
Dickey see also Dickie
" Edna P Mrs hlpr Pierce Poultry r622 E 3d
" Henrietta P (wid Lester) maid h130 Frazier
" Jasper A (Bobbie C) porter Mecklenburg Hotel h612 W Tremont av
" Marshall (Edna P) mach opr Barnhardt Mfg h622 E 3d
" Peter A (Sarah A) slsmn h1886 Maryland
DICKIE C E (Annette H), Sec Lee A Folger Inc, 900 S Tryon, Tel EDison 3-2145, h908 Burnley rd, Tel JAckson 3-2346
Dickinson see also Dickerson
" Diane A bkpr Liberty Life Bldg h4934 Park rd
" Edw E slsmn DuPont r5135 Bickford dr
" Jas T (Mary N) serv mgr Cadillac Mtr Car Div h5408 Chedworth dr
" John h3906 Winfield dr
" John B jr (Carol S) resident partner A M Pullen & Co h2236 Colony rd
" Roger C (Addie B) supvr eng SBT&T h1319 Drexmore av

Thomas Cadillac-Olds-mobile Inc.
CADILLAC OLDSMOBILE
Sales and Service
214-220 N. CHURCH
PHONES
Service EDison 2-7159
Sales EDison 4-4656
Parts FRanklin 6-4429
Used Cars 422 W. 5th
PHONES EDison 2-2183 and FRanklin 5-1253

KALE—LAWING COMPANY
"Serving the Carolinas For Over 35 Years"
OFFICE OUTFITTERS
COMMERCIAL STATIONERS
PRINTERS
SCHOOL SUPPLIES
We Sell Art Metal STEEL OFFICE EQUIPMENT
217 S. TRYON ST.
Phone FRanklin 7-2641

F.H.A. LOANS — AUTO
FIRST MORTGAGE
CITY SAVINGS BANK
120 E. Third St. Tel. FRanklin 5-4441
Savings and Checking Accounts

BE

MODERN

Live Better Electrically

- For Comfort
- For Convenience
- For Economy

DUKE POWER COMPANY

Serving the Piedmont Carolinas

CAROLINA CONCRETE PIPE

(Division of AMERICAN-MARIETTA CO.)

Machine-Made Process Plain and Reinforced Sizes 4 to 72 Inches

★

PHONES EDison 2-8874 and EDison 4-9250

Office and Plant 3701 N. Graham P. O. Box 10004

AMERICAN COMMERCIAL Bank

FEDERAL DEPOSIT INSURANCE CORPORATION — $10,000 MAXIMUM INSURANCE FOR EACH DEPOSITOR — MEMBER

ASK THOSE WE SERVE

CITY CHEVROLET CO.

Sales and Service

710 S. Tryon St. Phone EDison 2-7151

DICKINSON
" Wm L (Jean C) driver Johnson Mtr Lines h 216 W 25th
Dicks see also Dix
" Mary C (wid H Calvin) dep County Register of Deeds r1209 Greenwood Cliff
" Robt S (Frances) eng Celanese Corp of Am h4140 Tyng way
" Theodosia H ofc sec Suburban Rulane Gas h227 N Dotger av apt E15
Dickson see also Dixon and Dixson
" Allen (Lindsie D) emp R S Dickson & Co h 512 Museum dr
" Aubrey L (Becky M) flymn Char Observer-News h2421 N Poplar
" Bessie C Mrs v-pres W K Dickson & Co Inc r1956 Sterling rd
" Billy J (Arlen B) USA h324 Hillon (H)
" Bratton P (Mattie W) h141 Marsh ct
" Carroll R (Ruth W) pntg contr 911 Central av apt 1 h do
" Chas E r1701 S Boulevard apt 2
" Clyde C (Ethel T) pres-treas Henry V Dick & Co Inc h2317 Croydon rd
" Clyde C jr (Dorothy C) ship clk Henry V Dick & Co h138 Middleton dr
" Ella r519 Campus
" Emory B (Maude F) h710 Sharon-Amity rd
" Emory B jr (Nancy D) ship clk Douglas Co h4123 Pineview rd
" Ervin T aud Singer Sewing r1900 Ashland
" Fred B (Georgia B) h421 Keswick av
" Geo B (Sylvia M) tech State Air National Guard h3630 Sergeant dr
" Howell E ftn mgr Eckerd's r219 W 11th
" Jean Mrs slswn Belk's h219 W 11th
" John G (Cora M) h2033 Charlotte dr
" Joyce L supvr SBT&T r2753 Oneida dr
" Louise B (wid Laurie C) h907 Ardsley rd apt 4
" Louis J rodmn Duke Pwr r1701 S Boulevard
" Mary B Mrs h518 Jackson av
" Maurice (Mary W) agt County ABC Bd h2004 Wilmore dr
" Myrtle B Mrs h115 N Torrence apt 4

DICKSON R S & CO
OFFICERS
RUSH S DICKSON, Chairman of Board
HARRY L McALLISTER, Chairman of Executive Committee
J M ATKINS, President-Treasurer
H G ASHCRAFT JR, Vice-President
R STUART DICKSON, Vice-President
L V PRATT, Vice-President
P T WITHERS JR, Vice-President
J A WILSON, Vice-President

W L SMITH, Secretary-Assistant Treasurer
PLATO PEARSON JR, Assistant Vice-President
J LEWIS BIBB JR, Assistant Vice-President
M V ISENHOUR Assistant Secretary

C H HOVIS, Assistant Treasurer
M A BIGGER, Assistant Treasurer
INVESTMENT SECURITIES
STOCKS AND BONDS

W. H. GAITHER & CO., INC.

CONSULTANTS AND INSURANCE BROKERS

RETIREMENT PLANS — GROUP INSURANCE
LIFE AND GENERAL INSURANCE

220 W. 4th ST. TEL. FRanklin 6-7575

DICKSON R S & CO—Contd
Fifteenth Floor
Wachovia Bank Building
129 W Trade
Telephone EDison 2-1134
(See Right Bottom Lines)

DICKSON R STUART (Joann S), V-Pres R S Dickson & Co 15th Floor Wachovia Bank Bldg 129 W Trade, Tel EDison 2-1134, h 2235 Pinewood cir, Tel EMerson 6-4942
" Robt H (Bobby M) driver Akers Mtr Line h 2625 Amber dr
DICKSON RUSH S (Lake S), Chairman of Board R S Dickson & Co, 15th Floor Wachovia Bank Bldg 129 W Trade, Tel EDison 2-1134, h2620 Park rd, Tel EDison 2-6781
" Ruth Mrs clk Lerner's r911 Central av apt 4
" Ruth E clk SBT&T r2753 Oneida dr
" Wm K (Bessie C) pres W K Dickson & Co Inc h1956 Sterling rd
" W K & Co Inc Wm K Dickson pres Mrs Bessie C Dickson v-pres Lucy E Fisher sec-treas consulting engs 404½ S Tryon R202
DICTAPHONE CORPORATION, T C Wohlbruck Dist Mgr, Electronic Dictating, Telephone and Conference Recording Equipment, The New Time Master Automatic Transitorized Dictabelt Dictating and Transcribing Machines, Battery Powered Portable Recorders 709 Kings dr, Tel EDison 4-9723
DIC-TEL SECRETARIAL SERVICE, Mrs R Slater Logan Mgr, 1108 Liberty Life Bldg 112 S Tryon, Tel EDison 3-7553
Diebold Inc Jack F Tracy mgr business machs 2134 W Morehead
Dieck see also Dick
" Mary C Mrs ofc sec Bryant Htg & Equip h 3232 Weston
Diehl see also Deal
" Anne M studt r2317 Laburnum av
" Doris L Mrs clk GMAC r1820 Kilborne rd
" F Marion supt Charlotte Park & Recreation Comn r427 Louise av
" Fred P (Marie K) purch agt J Zagora Mach & Gear h2317 Laburnum av
" Geo rep Harris Upham & Co r1820 Kilborne rd
" Herbert S (Mary W) slsmn Industrial & Textile Sup r427 Louise av
" John T (Mina C) asst mgr Retail Credit h723 Poindexter dr
" Manufacturing Co Alex J Murphy mgr manufacture elec motors 1514 N Graham
" Mary W Mrs slswn The Vogue r427 Louise av
" Philip A (Mary A) studt r2317 Laburnum av
" Virginia H (wid Herbert S) h427 Louise av
Diels Mattie with North State Lndry r1016 Independence blvd
Diemer Mary C r5453 Sardis rd
Dierstein Jean E ofc sec Sam F Blythe & Co Inc r N Tryon
" Jesse W (Zelma C) tool mkr R H Bouligny Inc h N Tryon
" Wilbur F (Bertha E) slsmn Sears h N Tryon
" Zelma C Mrs rep Avon Cosmetics r N Tryon
DIESEL INJECTION & HYDRAULIC SERVICE (Ernest Sanders), Franchised Service Depot 122 Atando av, Tel EDison 4-8225
" Injection Sales & Service John W Branham mgr fuel pump repr 1625 N Tryon
Dieter Donn L (Eliz L) tchr Caringer High School h2320 Belvedere av
Dietler Edw N (Katharine P) mgr Crucible Steel Co of Am h1415 Twiford pl
Dietz see Deitz
" L S jr plant supt Caro Overall Serv r Old Pineville rd
" Pat slswn Federal Bake Shop r RD 2 Box 1016
Dietzel Leroy L (Nancy E) agt Prudential Ins Co of Am h2331 Cartwright pl
Diez Lucille E tel opr Char Mem Hosp r416 E Boulevard
Digby Mattie L nurses aide Mercy Hosp h605 Sparrow apt 4
Diggle Ellen E (wid Wm E jr) h2220 E 5th
" Wm E (Selma H) pipe ftr r2220 E 5th
Diggs Albert L (Mae C) lab City Mtr Transport Dept r Alexander apt 42
" Andrew M (Ina M) watch repr 243 E Trade h2008 Midwood pl
DIGGS AUTO REPAIR (E H "Bill" Diggs), General Auto Repairs, Brake Service, Electric and Acetylene Welding, Repairs on Any Make or Model 1404 N Brevard, Res Tel EDison 4-7772 (See Yellow Page 21)
" Doris L opr SBT&T r1404 N Brevard
" Ed (Hattie L) hlpr Wearn Lbr h1428 Burke
" Edw O (Beverly N) hlpr Thermoid Asbestos h1400 N Brevard apt 3
" Elvira r510 N Myers
" Ernest H (Diggs Auto Repair) h1404 N Brevard

DIGGS
" Ethel B Mrs r908 N Brevard
" Eug (Lillian L) lab City Mtr Transport Dept r1101 Winffred apt 1
" Evelyn M Mrs supvr Sou Asbestos r204 Seldon dr
" Fred L (Dorothy D) whsemn Assoc Grocers Mut of Carolina h613 E 3d
" Gordon B sheet metal wkr Parks & Cramer r 725 Seigle av apt 164
" J Danl (Lillian H) watch reprs 237 E Trade h2001 Club rd
" J Doyce USAF r1404 Brevard
" John H (Rosalie) lab City Mtr Transport Dept r626 4th
" Jos lab City Mtr Transport Dept r626 4th
" Laura D (wid Wm D) r N Tryon
" Lee A lab City Eng & Street Dept r1428 Burke
" Lucile maid r1428 Burke
" Mary L Mrs waitress Peter Pan Dairy Bar Grill r944 Calvin av
" Millard Q (Evelyn M) mach opr Natl Carbon h204 Seldon dr
" Patk D (Dorothy M) slsmn Brass & Copper Supply of Carolina h2529 Daniel
" Ralph G tool mkr Southeastern Tool & Die r122 W Blvd apt 2
" Rebecca (wid Saml) h817 N Davidson
" Roosevelt (Anna G) porter Charlottetown Shopping Center r2428 S Tryon
" Sandy driver Thomas & Howard r649 E 5th
" Thos (Zorater M) clk Sou Hosiery h2427a Horne dr
" Thos emp Drum Drive In
" Virginia D clk J P Stevens & Co h1923 Academy
" Wm R shop supt Kanoy & Sons Mach r Kannapolis NC
" Willie B carp Radiator Specialty h1400 N Brevard apt 2
" Winston E lab Ervin Development r Lylesville NC
Digh Barbara B Mrs ofc sec McLean Trucking r3966 Bristol dr
" Chas D (Esma M; Barringer Hotel Barber Shop) h3845 Avalon av
" Chas D jr (Margt Mc; Summit View Service Station) h3726 Avalon av
" Chas W hlpr Thomas Cadillac-Olds r2940 Old Steele Creek rd
" Earl T slsmn Atlas Sup r Morganton NC
" Edgar B (Dora S) cabt mkr Artist Wood Shop h120 Benjamin av
" Frank B (Barbara R) formn Triangle Constn h3966 Bristol dr
" Waco S cabt mkr Artist Wood Sup r120 Benjamin av
Digna's Beauty Salon (Digna Sell) 908 E 35th
DiGregario Antonio (Rose D) wtchmn Whiten Mach Wks h530 Lamar av apt 1
Digsby Albert (Viola) hlpr Am Bakeries r RD 8 Box 364
" Chas pkr Carriker Poultry r612c E 7th
" Geo (Helen) h1320 Whisnant av
" Geo E hlpr Allis-Chalmers Mfg r Hickory Grove rd
" W G pkr Carriker Poultry r617 N Davidson
Dikeman E H fxr Highland Pk Mfg
Dill see also Dills
" Edw T mtce mgr Marsh Realty r4334 Wilkinson blvd
" Harriette ofc sec City Savs Bank r Rock Hill SC
Dilland Jim hlpr Associated Roofing & Sht Mtl
Dillard Ann E sec Dr Thos O Coppedge r2016 Beverly dr
" Beth clk E J Smith & Sons r533 Oakland av
" Billy D tile mech Fox Tile r Lenoir NC
" Clarence R (Navassa W) mgr Sinclair Refining h2016 Beverly dr
" Edwin R pres Dillard Paper Co of Charlotte Inc r Greensboro NC
" Edwin S (Jean T) pres Dacam Corp and Old Dominion Box Co Inc r Lynchburg Va
" Frank (Morene) slsmn Household Distrs r Hickory NC
" Furman L (Dallen) driver Pilot Frt Carriers r Kannapolis NC
" Geneva S (wid John) r2120 Kilborne dr
" L C wldr Industrial Steel r Mt Holly NC
" Larry (Odessa) hlpr Caro Tex Engraving h1111 Mona dr
" Naomi P Mrs opr SBT&T r5822 Welora rd
" Odessa Mrs baker Belk's Cafeteria r1111 Mona dr

DILLARD PAPER CO OF CHARLOTTE INC
EDWIN R DILLARD, President
Z REED DILLINGHAM, Vice-President
GEO W BAAN, Vice-President
LONNIE K THOMPSON JR, Secretary-Treasurer
J R WERT, Manager
WHOLESALE PAPER PRODUCTS
1514 N Tryon
Telephone FRanklin 6-3563

Pittsburgh Plate Glass Co.

"PITTSBURGH PAINTS — SMOOTH AS GLASS"

GLASS FOR EVERY PURPOSE

WALLHIDE — FLORHIDE
WATERSPAR — SUNPROOF PAINTS

201 E. 6th, cor. N. College

Phone EDison 3-6624

WBT
DIAL 1110

WBTV
CHANNEL 3

DILLARD
" Robt (Mae) emp Ervin Constn r145 Wildwood av (Tboro)
" Robt G tile mech Fox Tile r Lenoir NC
" Ruby L with Garcrest Mills
" Ruby W (wid A T) r506 Fenton pl
" S Booker (Linda M) phys 1012 Kings dr R321 h1309 Biltmore dr
" Saml (Louise V) plmb Owen Deal h323a S Caldwell
" Willie K Mrs h729 E 9th
Dillashaw Wm J (Leneva W) driver Red Top Cab Serv r1004 Greenleaf
Dillehay H Judson jr studt r1632 Hertford rd
" Harold J (Flora Mc) exec dir City Housing Authority h1632 Hertford rd
Dillenger see also Dillinger
" Frankie J ofc sec Equitable Life Ins r YWCA
" L David mgr Downtown Serv r RD 7 Box 619
Dilling Claude M jr body bldr Cook Body r Jackson Trailer Park
" Dorothy L ofc sec Buensod-Stacey r RD 5 Box 1057
" Eunice M sten duPont r RD 5 Box 1057
" Geraldine R Mrs supvr SBT&T r Matthews NC
" John D clk Am Coml Bk r RD 5 Box 1057
" Peggy L sten Buensod-Stacey r RD 6 Box 689
" Rachel clk Char Eye Ear & Throat Hosp r RD 5 Box 1052-W
Dillinger see also Dillenger
" Dwight W equip opr W-Owen Flowe & Sons Constn r Fallston NC
" Geo E (Olivia) servmn Printing Equip & Sup r Columbia SC
" Inez B (wid Wm W) ofc sec Southeastern Constn h1324 Ordermore av
" Jas W studt r1324 Ordermore av
" Richd B clk Fidelity Van & Stge r Huntersville NC
" T C clk J T Case Co r RD 1 Huntersville NC
Dillingham Saml C (Mildred B) rep Delta Air h4832 Park rd
" Z Reed (Courtney J) v-pres Dillard Paper Co of Charlotte Inc h2133 Selwyn av
Dillman Paul K (Agnes M) asst mgr Pilot Life Ins h1315(10) Coolridge av
Dillon Ann W Mrs emp Kroehler Mfg r1910 Arnold dr
" C Chilton (Margo N) slsmn Encyclopaedia Brittanica h127 Hollis rd
" Cyrus slsmn Natl Screen Serv r1015 Romony rd
" Dorothy L clk J P Stevens & Co h303 Belton
" Frank W (Mildred) insp City Electrical Dept h4055 Southgate dr
" J Henry (Doris W) slsmn Natl Screen h1015 Romany rd
" Jas P (Ann W) slsmn Carter Carburator h1910 Arnold dr
DILLON JOHN P (Betty M), Promotion Manager WBTV Jefferson Standard Broadcasting Co, 1 Julian Price pl, Tel EDison 3-8832, h Whispering Pines la, Tel JAckson 3-6310
" Jos H III (Kath L) slsmn General Specialties r335 Wakefield dr apt A
" Margo N Mrs slswn Seymour's Fashion Center r127 Hollis rd
" Marzelle Y Mrs ofc sec Watt L Parker h615 W Boulevard apt 1
DILLON SUPPLY CO, R H Kutsch Genl Mgr, Mill Supplies, Machinery, Boilers, Material Handling Equipment, 1618 W Morehead, Tels FRanklin 7-1576 and FRanklin 7-1577 (See Yellow Page 120)
" Thos F (Ellen T) traffic mgr F H Ross & Co h4337 University dr
" Virginia B (wid John F) h3734 The Plaza
Dills see also Dill
" Carroll D buyer Holly Smith Camera Store r Belmont NC
" Jesse R tchr Herbert Spaugh Jr High School r2920 Commonwealth av
DiLorenzo Vincent J (Patricia P) sls mgr Ryder Truck Rental h1714 Darwood dr
Diltz Lawrence E (Mildred C) slsmn Sinclair Refining h5155 Randolph rd
Dilworth Amoco Service Station (John R Cabell jr) 1801 S Boulevard
" Apartments 1724 Garden ter
" Bakery (Stephen D Strickland) 1605 S Boulevard
" Baptist Church Rev Frank H Crumpler pastor 815 Ideal way
" Beauty Salon (Mrs Rachel McManus) 216 E Park av
" Cafe (Andrew Kolias) 1223 S Boulevard
" Corp The John S LeGette pres retail drugs 1601 S Boulevard
" Elementary School J Bolling Davis jr prin 405 E Park av
" Food Store (Saml T Broome) gro 1251 E Boulevard
DILWORTH LAUNDERETTE (H L Liggett Jr), Shirt Service and Dry Cleaning 115 E Boulevard, Tel EDison 2-4882
" Mattress Co (Edw E Hirsch) mfrs 242 W Tremont av
DILWORTH METHODIST CHURCH, Rev Harlan L Creech Jr and Rev O L Easter Pastors, 605 E Boulevard, Tel EDison 4-5569
" Methodist Church Kindergarten Mrs Lula M Langford dir 605 E Boulevard
" Night Owl Grocery (T Murray Mayfield) 326 E Boulevard
" Nursery Kindergarten (Mrs Angeline M Canipe) 410 E Park av
DILWORTH PHARMACY (John S LeGette), Prescriptions, Fountain Service, Prompt Delivery, "Your Neighborhood Druggist" 1601 S Boulevard, Tel EDison 3-8421
DILWORTH POULTRY CO (DeWitt T and Pascal C Price), Poultry and Eggs, Wholesale and Retail 1612 Camden rd, Tels EDison 3-2088 and EDison 4-8005
" Recreation Center (Glenn Porter) billiards 1305 S Boulevard
" Theatre Crawford J Garrison mgr 1609 S Boulevard
Dimmette Edgar R (Lillian B; D & B Finance Co) chairman of bd Southern Pump & Tank Co Inc h1756 Queens rd W
Dimmick Chas (MaeBelle Cox) press opr R H Bouligny Inc r RD 4 Monroe NC
" Graham B jr (Margt C) pharm Hawthorne Pharmacy h4173 Sheridan dr
Dimos Bessie ofc sec Atlantic Lbr r2016 E 8th
" Mary studt r2016 E 8th
" Voula R (wid Philip J) h2016 E 8th
Dimsdale Arnold J (Frances S) servmn EAL h 3808 Blandwood dr
Dinah's Place (Mrs Dinah S Williams) confy 815 Hamilton
Dingler Jas A (Janice) trainee First Union Natl Bk r1340 Downs av
" Jas W (Edith S; Quality Carpet Service) h 1340 Downs av
" M Frances ofc sec Peter L Long r Mooresville NC
Dings Calbert L (Frances B) supvr New England Mutual Life Ins h3439 Park rd
Dinkines Frances Mrs h1925 Earle apt 263
Dinkins Albert B (Grace M) eng Sou Ry h4001 N Tryon
" Cecil A (Estelle F) field eng SBT&T r1167 Robinhood cir
" Ellen A (wid Robt) elev opr h730 S Alexander
" Mary E Mrs ofc sec Minneapolis-Honeywell Regulator r RD 4 Matthews NC
" Pearle L tchr Billingsville Sch h308 Billingsley rd
DINNER BELL SANDWICH CO THE (R B and Virginia O Mullis), Sandwiches Wholesale 1305 Shorter av, Tel FRanklin 6-5528
Dinsmore Bess M Mrs music tchr 214 Dellwood av h do
Dintaman Paul E (Myrtle N) carp C E Sprangle h427 N Pine
Dion Donat V (Joyce G) driver Great Sou Mtr Lines h2122 N Pine
" Joyce G Mrs promotion Caro Broadcasting r 2122 N Pine
Diorio Frank J jr h408 Wakefield dr apt B
DiPietro Sebastian (Frances) mgr Dallas Sportwear h921 Burnley rd
Dipper Douglas D USN r2021 Vail av
" Geo J (Frances S) spl agt US Secret Serv Div h2021 Vail av
DIRECTORY LIBRARY
OUT-OF-TOWN CITY DIRECTORIES
CHAMBER OF COMMERCE
222 S Church
Telephone FRanklin 5-5536
(See Yellow Page 66)
Direen Harry G (Carolyn L) slsmn Taylor Instrument h500 Ideal way
Discepoli Albert (Willie C) repr Moller Pipe Organs h5215 Shady Grove la
DISCOUNT HOUSE NO 1, Linden C Hopper Mgr, Quality Merchandise, Low Prices, 3442 Wilkinson blvd, Tel EXpress 9-9411
" House No 3 Raymond S May mgr genl mdse 4705 N Tryon
Disher Addie B (wid Wm E) h1117 Elm
" Fannie B Mrs recpt Presbyterian Hosp h2624 McClintock rd apt 2
" Jane W Mrs nurse Char Mem Hosp r319 Wakefield dr apt B
" John T r2944 Westfield rd
" John W h319 Wakefield dr apt B
" Thos L (Margt R) constn supt Grinnell Co h801 Romany rd
Dishman Billy W (Ruth M; Carolina Barber Shop) r100 Hovis cir (Tboro)
" Horace E (Mae H) carp h308 Ramona av (H)
" Jas G (Jennie I) studt h313 Berkshire rd
" Jennie I Mrs tchr Sedgefield Elem Sch r313 Berkshire rd

FRANK WOODS, INC.
VAUXHALL
Made In England
PONTIAC—"The Car of the Year"
522 S. TRYON ST. TEL. FRanklin 6-4871

DISHMAN
" Ruth waitress Robertson's Drive In Grill r404 E Boulevard
" Ruth M Mrs bkpr First Union Natl Bk r100 Hovis cir
Dismuke Cecil r1538 Cliffwood pl
Disney Wm C (Louise S) dist sls mgr Gerber Products Co h4217 Glenstar ter
Dison Eliz Mrs h1200 Beatties Ford rd
DISPLAY FIXTURES CO, Jack C Blakeney Pres-Treas, Albert W Elliott V-Pres, Manufacturers of Display Fixtures, Douglas Municipal Airport, PO Box 1984, Tels FRanklin 6-8650 and FRanklin 6-0791
Disque Wm G (Virginia D) slsmn duPont h1123 Lynbrook dr
Disston Division H K Porter Co Inc Robt C Williams dist mgr saws 3901 Hargrove av
Distributors Inc Frank R Carson pres Albert E Moneyhan v-pres J David Stratton sec-treas whol floor covering rear 441 Atando av
District Mission Society of the Methodist Church Rev A Glenn Lackey exec sec 1800 Belverdere av
" Soda Shop (Louis Kostakopoulos) confy 918 S Tryon
Distro Southern Inc Allan M Kurinsky treas refolding & distribution of textiles 2401 Distribution
Ditroi Emanuel (Elvira I) tile wkr Atlantic Tile h619 Hawthorne la
" Ida P r619 Hawthorne la
" Lili E nurse Mercy Hosp r619 Hawthorne la
Ditto Holton Y (Mae M) h1544 Providence dr
" Inc Vernon L Binger dist mgr duplicating machines 2132 W Morihead
Ditzler Geo W jr (Mae R) tech Celanese Corp of Am h747 Brockbank dr
" Kenneth R dept mgr Colonial Stores r N Tryon
Divine see also Devine
" Brenda clk Grant's r701 E 35th
" Eleanor K Mrs tchr Shamrock Gardens Sch r2429 Vail av apt B10
Dix see also Dicks
" Albert S tester Associated Engineering h919 Sears ct
" Donald A (Dixie J) rep Rath Packing Co h 237 Cooper dr
" Wm E serv mn Hutton-Scott r919 Sears ct
Dixie Awning Co Mrs Elma W Alley mgr 723 W Trade
" Bearings Inc Julian M Phelps mgr 1621 N Tryon
" Cafe (Mrs Calliobe Coulianos) 232 N College
" Cartage & Warehousing Inc Edw J Elefson term mgr 118 E 28th
" Chair Co (M H Hennessa) 2842 Selvyn av
" Cleaners & Laundry (Emory M Rawlins) 209 Hoskins rd (H)
" Drive In Theatres Dennis C Scruggs jr dist mgr dist ofc 3601 N Tryon
" Duplicating Service Inc Mrs Pansy G Smith pres Theo Smith jr sec-treas letter shop 112 S Poplar
DIXIE ELECTRIC MOTOR SERVICE INC, W Spurrier McClure Pres, Mrs Mary B McClure V-Pres, R B McClure Sec-Treas Rewinding and Repairing of Electrical Equipment 1237 Central av, Tel EDison 2-1116, Nights and Holidays Tels EXpress 2-2400 and EXpress 9-7298 (See Yellow Page 70)
" Esso Servicenter (Victor W Helms) gas sta 2651 West blvd
" Fashion Exhibitors Inc Mrs Pansy G Smith exec sec 112 S Poplar

DELPH HARDWARE & SPECIALTY CO.
WHOLESALE
BUILDING MATERIALS
2109 N. Graham
Tel. FRanklin 6-3671

THE LINCOLN NATIONAL LIFE INSURANCE COMPANY
LIFE ACCIDENT SICKNESS GROUP
Represented by
RAYMOND E. KING AGENCY
Suite 1405 Wachovia Bank Bldg.
129 W. Trade
FRanklin 5-4421

WADDELL CONSTRUCTION COMPANY INC.
General Contractors
CAST-O-STONE DISTRIBUTORS APPLICATORS
P.O. Box 4174
Charlotte, N. C.
TELS.
EMerson 6-0712
EMerson 6-3151

THE WEARN LUMBER COMPANY
"SERVING THE CAROLINAS SINCE 1890"
MANUFACTURERS OF ARCHITECTURAL WOODWORK
Wholesale
1420 S. MINT ST. PHONE EDison 3-7575

T. C. HEYWARD & CO.
Steam and Hydraulic Equipment
518 E. MOREHEAD S.
TELS. FRanklin 7-2678, LA 930

"CHARLOTTE'S SAVINGS CORNER"
HOME FEDERAL SAVINGS & LOAN ASSOCIATION
Mortgage Loans
Fourth and Tryon
Organized in 1883
Insured Savings
Tel. FRanklin 6-8447

N. G. SPEIR, INC.
Real Estate Sales
Commercial — Residential
"TOWN and COUNTRY PROPERTY"
HOME LOANS
128-130 East 4th St.
Phone FRanklin 5-9871

DIXIE
" Gases Inc Jas H Christian v-pres-mgr Jas H Christian III Sec welding sups 1212 S Mint
" Loan & Finance Corp Joe A Lassiter mgr 119 E 4th
" Medicine Corp Thos H Lever pres-treas Thos H Lever jr v-pres Mrs Virginia A Lever sec mfrs 401 E Trade
" Motel Oscar Barker mgr 4233 Wilkinson blvd
" Neon Supply House (Harry B Diamond) 311 Foster av
DIXIE NEWS CO, Dewitt F Brown Pres-Treas, Mrs Othel F Brown V-Pres-Sec, Wholesale Magazines, Newspapers, Post Cards, Kodak Film, Shredded Paper, Excelsor, 2100 Freedom dr, Tel EDison 4-8614
DIXIE PRINTING CO (Lonnie C Mims, C M Mims), Greeting Cards Wholesale, Special Club Group Plans, Serving The South 918 W Trade, Tel EDison 2-6677
" Pure Oil Service (Barney C Robbins) 3401 S Boulevard
" Radio Supply Co Inc Abie Gordon mgr 1431 Bryant
" Radio Supply Co Inc (Industrial Electronics Div) Everett R Lowder div mgr 1431 Bryant
" Record Co (Haviland Smith) voice-sound recorder 236 N College
" Spindler & Flyer Co Inc Albert M Guillet jr pres-treas Mrs Seffie H Guillet v-pres machs 1906 N Brevard
DIXIE TAG & ENVELOPE CO INC, L R Price (Darien, Conn) Pres, R T Ferguson Jr V-Pres-General Mgr, Manufacturers of Tags and Envelopes 231 Atando av, Tel EDison 2-8161 (See Yellow Page 137)
" Theatre Supply Co (John B Erskine) 213 W 3d
" Waste Mills Inc Mrs Rosalie A Bacon pres Rosalie F Bacon v-pres Edw O Bacon sec-treas Robt F Ledford asst sec-treas cotton waste 701 W Palmer
DIXIE WOOD PRESERVERS & EXTERMINATORS (Shiner M Beckworth), Free Inspection and Estimates, Licensed, Bonded, Termite Exterminators 1008 Belmont av, Tel EDison 3-3680
Dixon see also Dickson and Dixson
" Albert D (Pearl) serv sta atndt h1009 E Boulevard apt 4
" Alice S Mrs clk Mercy Hosp r RD 4 Box 104A Matthews NC
" Allen jr (Adelene C) lab City Mtr Transport Dept h2816 Toomey av
" Allen D (Mary L) whsemn SAL h632 Cherry
" Anna C Mrs (Scientific Beauty Salon) r1512 Belvedere av
" Annie A r724 Walnut av
" Arth L (Mary L) mech Clark Equipment h725 McArthur av
" Aubrey B regional dir International Union of Operating Engineers Local No 500 r Pineville NC
" Barbara J Mrs cir Char Observer-News r6306 Tuckaseege rd
" Baxter L (Helen) lab John Crosland Co h1045½ Congo
" Bertha T (wid Hazel H) h415 S Myers
" Bobbie C pntr Ervin Constn r500 Garfield (Tboro)
" C Frank (Vernell) h2223 Tate
" C Walter youth bur sec City Police r1907 Wilmore dr
" Carl J det City Police Dept h1116 Allen

SOUTHEAST AIRMOTIVE CORP.
"24 HOUR AIR TAXI SERVICE"
AIRCRAFT SALES AND SERVICE
DISTRIBUTOR
AERO COMMANDER
IN THE CAROLINAS
HERTZ RENT A PLANE
ASSOCIATION MEMBER
Douglas Municipal Airport Dial EXpress 9-0457

DIXON
" Carl M (Lucille D) whsemn Standard Trucking h1218b Moss
" Chas L (Alice E) sec Chas E Petty & Associates Inc r RD 4 Box 104A
" Clarence knitter Stowe Mfg r410 W 7th
" Clarence R (Betty J) electn Fowler Elec h520 Beaumont av apt 3
" Clarence W jr atndt Mullis Atlantic Serv r 125 W 30th
" Claude L (Jo Elaine K) slsmn Helms Carpet h 2501 Purser dr
" Cyrus W h1712 E Boulevard
" Daisy V (wid Henry S) r2120 Lockhart dr
" Danl C jan Dinner Bell Sandwich r415 S Myers
" Demetria G Mrs h724 Boundary
" Docter A (Carrie E) mach Char Mfg h1907 Wilmore dr
" Donald B (Rachel J) acct Arth Anderson & Co h4544 Wedgewood rd
" Doris h1818 Wayt
" Dorothy E tchr PS r2110 Kirkwood av
" Earl L (Flora T) pntr Ervin Constn h500 Garfield (Tboro)
" Edith Mrs clk-typ Blythe Bros r Harrisburg NC
" Edna I r724 Walnut av
" Edna R Mrs production Caro Foods r2223 Tate
" Edw (Lillie M) h2300 S Tryon
" Edw lab r121 N Caldwell
" Edwin H (Eliz S) eng State Hwy Comn h2110 Kirkwood av
" Edwin R h1113 Herrin av
" Eliz maid h509 Templeton av apt 2
" Eliz S Mrs tchr York Rd High Sch r1400 Orvis
" Eliza M (wid Rhone M) pkr Barnhardt Mfg h 2101 Edison
" Enie (Rosie) constn wkr r1205a Oliver
" Ernest (Rosie F) lab City h618 E 6th
" Ernest L (Laurie L) asst supvr Sealtest Dairies h4010 Tipperary pl
" Ethel M Mrs bagger Stylecraft Packaging Serv r2500 Roslyn av
" Eva A Mrs clk Eckerd's r2040 Weyland av
" Eva P Mrs h524 W 8th
" Eva W Mrs nurse Char Mem Hosp r RD 3 Box 344
" Evelyn Mrs waitress Glenwood Grill h3401 Rogers
" Flora M Mrs prsr Gay Lndry & Clns r710a Stonewall ter
" Floyd J (Margot R) fnshr Plaza Reproduction & Uphol h608 Griffith
" Floyd N (Hazel W) pntr Ervin Constn h4566 Morgan (Tboro)
" Floyd R (Irene S) lab Charlotte Pipe & Foundry h3310 Reid av
" Frances r229 N Church
" Frances cook Babe Maloy Drive-In
" Frances L studt r1113 Herrin av
" Frank (Hattie C) hlpr Tabriz Persian Rug h 617 S Long
" Frank jr (Edna R) driver Nivens Super Mkt h 2223 Tate
" Frank R (Myrtle H) pkr Eagle Stores h812 Moretz av
" Fred (Marion A) whsemn Robt E Mason & Co h1612 Merriman av apt 3
" Gaile E ofc wkr Akers Motors Lines r2061 Weyland av
" Geo W Rev (Henrietta) pastor h2014 Quentin
" Gertrude M r524 N Myers
" Harvey C emp Am Cyanamid r6306 Tuskaseegee rd
" Helen M Mrs tex wkr Johnston Mills r3510 Card
" Helen T (wid Harry) h920 Queens rd apt 4
" Henry (Flora M) driver Electric Ice & Fuel h 710a Stonewall ter
" Henry lab Char Pipe & Foundry h706 Alexander ct
" Henry (Josephine C) lab Barnhardt Mfg r911 Bickett row
" Henry E (Helen M) supvr Johnston Mills h 3510 Card
" Ira (Nancy) lab h521 Plum
" Ira W (Mary L) bench hand Colonial Stores r 300 Center
" J Kenneth (Docia J) ofc mgr Stylecraft Packaging Serv h1034 Tracy dr
" J Robt (Hazel) acct mgr J P Stevens & Co r RD 2 Sharon View rd
" Jas lab Law Engineering & Testing r RD 7
" Jas lab Superior Block r Chester SC
" Jas A slsmn Am Tobacco r2012 Gibbs
" Jas C (Mattie B) lab Char Pipe Foundry h306 W 12th
" Jas P (Ruth B) sign pntr h1900 Patton av
" Jas R h1221 E 7th apt 1
" Jas S (Dorothy H) h604 Walnut av apt 3
" Jas T (Lou E) lab A&P h609 Dunbar
" Jas W (Margie L) driver Harper Crawford Bag h3628 Michigan av
" Jerry R (JoAnn K) clk PO h3809 Blandwood dr

DIXON
" Jessie (wid Saml) r1818 Wayt
" Jo Elaine K Mrs bkpr Catalina Mtr Lodge r2501 Purser dr
" Joe W (Ethel M) pntr Erwin Constn h2500 Roslyn av
" John (Daisy) barber Majestic Barber Shop h 3029 Ross av
" John lab John Crosland Co r1045½ Congo
" John C jr hlpr Hefner Plmb r RD 3 Box 344
" John H dentist 225 Hawthorne la R408 h1009 E Quey dr
" John J (Nora S) cln Halyburton Clns h546 Griffith
" John W (Essie M) lab South Mtls h311 N Alexander
" Jonas r121 S McDowell
" Jonas (Lenora) h1009 Reading
" Jos L h410 W 7th
" Joyce studt r2101 Edison
" Julia B (wid Joe) ofc sec John F Street Co h831 E Morehead apt 802
" Julius (Maggie) h1601 Taylor av
" Julius (Mildred) hosiery mill wkr h530 S Tremont av
" Julius C (Eliz S) interviewer State Emp Security Comn h1400 Orvis
" Karl F (Doris C) v-pres-sec-treas Southern Wipers Inc h1214 Salem dr
" Katie I (wid John) h626 Aiken al
" Laura B Mrs pkr Radiator Specialty r2104 Gibbs
" Laura J Miss pkr Nebel Knitting r1221 E 7th
" Lawson (Laura B) stevedore Associated Transport h2104 Gibbs
" Lee H (Stella) driver Goodrich h466 Brookhill rd
" LeRoy A (Mildred) acct Esso r Rosemary la RD 2
" Lillie prsr Arrow Lndry & Clns
" Lillie M ofc wkr Belk's r RD 2 Box 927G
" Lon E Mrs maid Wm R Barringer Hotel r609 Dunbar
" Louise B Mrs opr SBT&T r1401 E 7th apt 4
" Lucille C Mrs maid Char Orthopedic Clinic r 1218b Moss
" Mabel (wid Herbert) pkr Lance Inc h725 Seigle av apt 165
" Maggie Mrs h1402 Whisnant av
" Marie Mrs h1817 Earle apt 320
" Marilyn studt r1418 Main
" Mary h1108 McCall
" Mary Mrs prsr Char Laundry r426 Remount rd
" Mary (wid Wm) r612 Griffith
" Melvin atndt Independence Pure Serv r641 Vinewood pl
" Melvin (Eula H) lab Char Pipe & Fdry h1418 Main
" Memory C sign pntr 405 E 3d h do
" Mildred C Mrs slswn Sears r536 Marsh rd
" Myrtle H Mrs emp Delmar Studios r812 Moretz av
" Nathl W (Marie M) agt North Carolina Mutual Life Ins h720 E 11th apt 4
" Ossibelle B Mrs instr Johnson C Smith Univ h 133 Beattie's Ford rd
" Pauline Mrs h825 Willis apt 229
" Pearl (wid P D) mach opr United Mills h1401 E 7th apt 3
" Pearl M with Garcrest Mills
" Pless H (Phyllis S) constn wkr Doug Flowe & Son h820 State
" Ralph S pntr Ervin Construction r Gastonia NC
" Rhonia r2101 Edison
" Richd (Louise B) hlpr Republic Steel h1401 E 7th apt 4
" Rita ofc sec Independent Elec Sup r Dallas NC
" Roach (Caroline J) lab Marsh Realty h1510 Montgomery
" Robt B county police r Huntersville NC
" Robt M (Ozelle G) installer SBT&T h637 Academy
" Robt T (Jeannette A) treas-mgr Barber Mfg Co h919 Bridle Path la
" Roxie (wid Will) hse supvr Selwyn Hotel h 1310 Jefferson
" Ruth B Mrs tchr Myers St Sch r1900 Patton
" Ruth S Mrs r1808 Kenwood av
" Sam B (Dorothy S) driver Lance Inc h641 Vinewood pl
" Susie h911 Bickett row
" Theo lab Barnhardt Mfg r413 E 6th
" Thos E slsmn Chas Moody Co
" Thos G slsmn Williamson Sales h2221 Tate
" & Tom-A-Toe Inc of North Carolina Fred M Gillenwater mgr whol tomatoes 1225 Statesville av
" Verlin (Irene S) mgr Mecklenburg Barber Shop h216 Sylvania av
" Viola R r706 Alexander ct
" W Clarence (Lydia T) h1306 N Caldwell
" W Jennings jr (Jean B) project eng R H Bouligny Inc h400 Shasta la

CHARLOTTE MERCHANTS ASSOCIATION INC.
GIVES YOU THE SERVICES OF CREDIT BUREAU of CHARLOTTE COLLECTION SERVICE DIVISION and PHYSICIANS' & DENTISTS' CREDIT BUREAU
202 City Savings Bank Bldg.
120 E. Third St.
See Page B

DOWNTOWN
332 N. Tryon
Tel. EDison 3-4166
WALKER'S DRUG STORES
COMPLETE PRESCRIPTION SERVICE
CITY WIDE DELIVERY
HAWTHORNE
Medical Center
225 Hawthorne La.
Tel. FRanklin 6-6437

McCLURE LUMBER COMPANY

LUMBER AND BUILDING MATERIALS

ROZZELLS FERRY RD. (MT. HOLLY RD.) PHONE EXpress 9-5681

DIXON
" W Reginald III projectionist Jeff Std Brdcstg r401 Hollis rd
" Wallace A (Eleanor M) sls mgr Am Mineral Spirits h1725 Club rd
" Walter R (Rosa M) h1405 E Boulevard
" Walter R jr (Janine B) mgr Alf J Levit Inc h800 Bromley rd
" Weston W emp Godley Realty & Constn r Belvedere av
" Wm (Essie M) lab Char Pipe Foundry h722 N Alexander
" Wm D (Teena M) h2309 Springdale av
" Wm I (Mary L) emp Colonial Stores h300 Center (H)
" Wm I jr (Ruth) mech Caro Paper Board h rear 718 Bradford dr (Tboro)
" Wm J (Mildred C) emp Ry Exp h536 Marsh rd
" Wm J (Ann W) real est 128 E 3d h3021 Park rd
" Wm L (Clare R) h3019 Idlewood cir
" Wm L (Elsie A) drftsmn Kendall Co r2309 Springdale av
" Wm L (Ann R) slsmn Moore Business Forms r Mt Holly NC
" Wm N (Mattie L) asst stock clk Price Merc h1801 Main
" Wm W (Anna C) estimator Little Constn h 1512 Belvedere av
" Willie (Gloria A) lab h909 McDowell al
" Willie (Hallie) lab Royal Coal Yd h1210 Person apt 201
" Willie with Cole Mfg r909 Lenes la
" Willie T hlpr Sou Bakeries h438 Brookhill rd
Dixson Benj H (Elsie S) asst eng City Fire Dept h1227 E 35th
" Ernest F (Irma W) capt City Fire Dept h334 Livingston dr
" Peggy D dictaphone opr Crawford & Co r 1227 E 35th
Dize Horace twister Highland Pk Mfg

D'MAR COLLEGE OF BEAUTY CULTURE INC
MARY H GALLOWAY, President
BETTY K SHERRILL, Vice-President
MRS DOROTHY C THOMPSON, Secretary-Treasurer
CHARLOTTE'S NEWEST AND FINEST BEAUTY SCHOOL
228½ N Tryon
Telephone Edison 4-9272

Do All Carolina Co John J Innis pres David C Clark v-pres mach tools 3157 Cullman av
DO DROP INN (Maggie D Bankhead), Soft Drinks, Candies 300 N Brevard
" Drop Inn (Mrs Minnie E Lyttle Mary Allison) restr 613 N McDowell
" -It-Yourself Launderette 1511 W Trade
Doaers James r313 E Kingston av
Doak Robt L (Betty W) serv & parts mgr Genl Mtrs h5219 Farmbrook dr
Doan see also Doane
" Jas E (Louise R) driver Superior Distr h3331 Robinson cir
Doane Cleora C (wid Norman D) h831 E Moremead apt 107
" Jas F (Nancy L) pilot EAL r1515 Wicham la
Doar Anne B Mrs slswn Bon Marche r1055 Queens rd W
" David jr (Doris B) eng Concrete Materials h1132 Brighton pl
" Harriet F Mrs reporter Char Observer-News h2423 Vail av apt A12
" J Withers (Ruth) auditor J P Stevens & Co r 648 Melbourne ct
" Josiah (Eugenia W) insp Whitin Mach Wks h 1917 Euclid av
" Julia A studt r1055 Queens rd W
DOAR JULIUS A (Anne B), Asst Treas American Commercial Bank, 200 S Tryon, Tel FRanklin 5-6711, h1055 Queens rd W, Tel EDison 2-2406
Doares Dorothy L sten Goodyear Mtge r938 Cardinal dr
" F Nita r2015 Bay
" Jas C (Louise M) meat ctr A&P h938 Cardinal dr
" Minnie L slswn Belk's r938 Cardinal dr
Dobbin see also Dobbins
" Dorothy maid h316½ S Caldwell
Dobbins Chas E (Harriet L) stereo Oakley Stereo h246 W Park av
" Clyde (Martha L) insp R H Bouligny Inc r RD 8 Box 271
" Donald J USAF r1620 Pecan av
" Eunice L Mrs smstrs Shaw Mfg h615 Lamar av
" Frances M Mrs emp A&P r4928 Kistler av
" Harriet L Mrs sten SBT&T r246 W Park av
" Janice opr SBT&T r YWCA
" John F (Olga S) industrial rep Suburban Rulane Gas h1114 Guilford dr

DOBBINS
" John S (Frances M) emp Western Elec h4928 Kistler av
" Margt B (wid Joe R) clk Duke Pwr h1620 Pecan av
" Mary Y (wid Jack C) ofc sec Glenn & Larson h1927 Brandon cir
" Rosa L cash Eckerd's r Rock Hill SC
Dobbs B R slsmn Bost Bldg Equip r820 E Boulevard
" Bernice Mrs with Am Brass h315b S Torrence
" Byron W (Clara Gay) slsmn Ptsbgh Glass r Asheville NC
" C A h2029 B av
" Callie A (wid Tom) r2029 B av
" Clara L (wid Marion T) teletypr opr MLPF&S h201 N Caswell rd apt 4
" Elsie M Mrs clk Int Rev Serv r212 Keswick av
" Harold (Elsie M) mgr J E Hanger of NC Inc h212 Keswick av
" Idell V Mrs counter wn Bailey's Selwyn Cafeteria r2828 Bancroft
" J B (Idell V) patrolmn Merchants Patrol h 2828 Bancroft
Dobeckmun Co The Theo H Caldwell sls mgr chem (sls ofc) 129 W Trade R504
Dobey see also Dobie and Doby
" Geo mach opr Hangwell Hanger r633 Stonewall ter
Dobie Aaron h603 W 1st
" Laura P (wid Dolph) h904 N Caldwell
Dobinson B Eliz Mrs slswn Ivey's r3228 Sunset dr
" Jas r3228 Sunset dr
" John G (B Eliz) eng Combustion Engineering h3228 Sunset dr
Dobkin Edw (Esther R) h620 Hempstead pl
Dobson Callie M Mrs maid h562a S Independence blvd
" Fannie P Mrs tchr Alexander St Sch r712 S Brevard
" Gladys (wid Frank) h2800 Selwyn av apt 210
" H E slsmn Atlas Sewing Center
" John K (Peggy A) routemn Foremost Dairies h2131 Finchley dr
" Lucy Mrs nurse White Cap Nursing Center r1616 Kenilworth av
" M Davis Mrs kindergarten tchr Myers Pk Bapt Ch h2139 McClintock rd
" Margt M wrapper Uniform Rental r1709 Pegram
" Marion (Margt M) carp h1709 Pegram
" Martha L (wid Robt R) dec consultant Pritchard Paint & Glass h1501 E Boulevard
" Sidney S (Fannie P) carp h712 S Brevard
Doby see also Dobey and Dobie
" Aaron whsemn Std Ice & Fuel r607 Eldridge
" Bessie S emp Delmar Studios r Indian Trail NC
" Florence Mrs (Tena's Beauty Shoppe) h339 W Independence blvd
" Geo (Parthenia D) tile mkr Lefler Concrete Block h607 Dunbar
" Herman L driver City Mtr Transport Dept r RD 1
" Kay M Mrs key punch opr J P Stevens & Co r3216 Rainbow cir
" Laura F tchr Herbert Spaugh Jr High Sch r2421 Ashley rd
" Louise Mrs h421 Bellinger row
" M Frances hse mother Alexander Home r1252 E Boulevard
" Marian Mrs h1409 Burke apt 1
" Marjorie opr Carol's Salon of Beauty r2124 Roslyn av
" Parthenia D H Mrs lndry wkr Char Linen Serv r607 Dunbar
" Paule W shipping clk Char Bread r532 Southway dr
" Shelby J clk Char Union Bus Sta r221 E Park
" Walter driver McLean Trucking r316 N Caldwell
" Wm T (Blanche D) caretaker Forest Lawn Cemetery h532 Saratoga dr (Tboro)
Dockery Annie C (wid Pinkney) r1829 Statesville
" Annie M with Garcrest Mills
" Bronza emp Douglas Aircraft r2111 27th
" Henry C (Alice C; Whitlock Dockery Ruff & Perry) county attorney h311 Queens rd
" Sairfax ofc sec Merrill Lynch Pierce Fenner & Smith r1522 Hereford rd
" Sarah M icer Colonial Stores r514 Walnut av
Docks-James E driver Snook Bros r818 N Alexander
" Mildred Mrs h619 E 2d
DOCO INC, J Graeme Fraser Pres, William J Evans V-Pres, Caroline C Cook Sec-Treas, Floor Surfacing, Industrial, Commercial, Residential, Specialists In Repairing and Resurfacing 3147 Cullman av, Tel EDison 2-8439

Charlottetown Inc
YOUR NEW WORLD OF SHOPPING
INDEPENDENCE BLVD

Doctor's Building 1012 Kinds dr ofc R722 do
" Building Barber Shop (Wade E Barber) 1008a Kings dr
" Building Inc Joseph A Elliott pres Edwin L Jones v-pres Edwin L Jones jr sec W Franklin Brown treas (ofc) 209 W 4th
" Building News Stand (Edw S Hoggard jr) 1012 Kings dr
Dodd see also Dodds
" Donnie Mrs emp Barnhardt Mfg r517 Stevens
" Jas T (Donnie) driver Royal Coal & Oil h517 Stevens
" John D (Christine M) mach J Zagora Mach & Gear h444 Sylvania av
" John P (Betty J) driver Yellow Cab h1221 E 5th
" John W mech Delta Airlines h233 Jackson dr apt 4
" Lovell B r444 Sylvania av
" Lucy S (wid J P) h715 N Pine
" Nathl jan Miller Mtr Exp r515 Stevens
" Rennie constn wkr h908 Oliver
" Sarah E asst dept div City Bd of Educ r715 N Pine
" Toom r1408 McCall
Doddle James D (Margt W) mech Standard Trucking h2326 Pinckney av
Dodds see also Dodd
" J H dining hall Queens College r do
" Lillie Mrs h1503 Craver la
Dodge Bros Corp Howard R Petrie regional mgr autos 1535 Elizabeth av
" Donald (Jan P) mgr Lastex Division h315 Tranquil av
" Eliz cook G & N Grill r835 E 8th
" Ernest P (Sarah M) mgr Foster Machine Co h2005 Midwood pl
DODGE F W CORP, J V Blount Mgr, Daily Construction News 1524 S Boulevard, Tel Edison 4-2886
" Leila M (wid Carey E) r815 S Davidson apt 4
" Lizzie S (wid Nathl) h535 E 8th
" Manufacturing Corp Paul E Keb mgr power transmission mach 337 Dalton av
" Margot J studt r315 Tranquil av
" Robt E USN r2005 Midwood pl
" Wire Corp Garry L York mgr aluminum screen mfrs 216 W 24th
Dodgen Dudley S (Gloria H) sls mn Genl Elec h415 Wakefield dr apt A
" Flora A asst bkpr Trailmobile Inc r615 W Boulevard apt 2
" Jerry L (Peggy S) servicemn Piedmont Natural Gas r Gastonia NC
" Jesse N (Mary M) v-pres Watson & Desmond h 3000 Enfield rd
Dodgens see Dodgen
Dodson see also Dotson
" Richd L (Lucille S) agcy dir Sou Heritage Life Ins h1815 Beverly dr
Dodsworth Gillespie J clk Echerd's r118 W 7th
Doe Adele (wid Gordon) r1106 S Church
" Albert lab Caro Overall Serv h1106 S Church
" Azalea maid r1106 S Church
" Earline emp Eye Ear Nose & Throat Hosp r928 Holland av
" Gordon jr atndt Roy's Gulf Serv r1106 S Church
" Larry r1018 Haley pl apt 2
" Natl (Mary A) ship clk Geigy Chemical r928 Holland av
Doehler Carol K Mrs nurse Char Memorial Hosp r125 Jackson pl apt 4

EDISON FOARD
General Contractor
Industrial—Commercial—Residential
116 W. Third St. Tel. EDison 3-4464

MECKLENBURG Hotel
100% Air Conditioned
Free Parking
CHEZ LAMOUR FRENCH RESTAURANT
516-22 W. TRADE
PHONE EDison 2-1181

Bob Robinson's Auto Service
"Built On Actualities"
General Auto Repairing
Auto Air Conditioning
All Makes of Cars
1305-11 E. 4th St.
TELS. EDison 4-5091
EDison 4-3818
and
FRanklin 6-1704

HARDWARE MUTUAL INSURANCE COMPANY
OF THE CAROLINAS
CURRENTLY PAYING 30% DIVIDENDS ON FIRE INSURANCE
Established 1912 (See Yellow Page 104)
Home Office 1356 East Morehead St. **Phone EDison 2-2119**

SALES **HOPPE MOTORS SALES INC.** SERVICE
CHRYSLER — PLYMOUTH — IMPERIAL — SIMCA — VALIANT
439 W. 4th St. corner Graham St. Phone EDison 2-7161

JOHN V. BARGER & CO.
General Contractors
INSTITUTIONAL
COMMERCIAL — INDUSTRIAL
484 N. Main, P. O. Box 270
Mooresville, N. C.
Tels. NOrth 3-5171 and NOrth 2-2781

"Selling and Servicing Chrysler Products Since They Were Born"

MECKLENBURG NURSERIES INC.
Azaleas
Flowering Trees
Shrubs
Evergreens
Complete Landscape Service
Visitors Welcome
4955 Freedom Drive
(Thrift Road)
R.F.D. No. 5
Phone EXpress 9-5641

DOEHLER
" John E (Carol K) USAF h125 Jackson pl apt 4
Doerrbecker Julius T (Ruby L) clk Southern Asbestos h325 W 9th
Doerschuk Hugo N (Enzena I) slsmn Farmer's Dairy r RD 10 Box 634
Doggett see also Doggette
" Eliz L (wid Albert W) h831 E Morehead apt 702
" Estella C (wid G O) h726 E Kingston av
" Geo W (Rose D) asst whse mgr Pound & Moore h2005 Wood Dale ter
" Hattie V (wid Henry W) h403 W 9th
" Horace B (Betty B) mech City Chevrolet h1722 Merriman

DOGGETT LUMBER CO THE
OFFICERS
H D COLE, President
J E BEVIS, 1st Vice President
E L GRIER, Secretary-Treasurer
LUMBER
OFFICE and WAREHOUSE
111-115 E Park av at Sou Ry
Telephone (All Depts) FRanklin 6-7461
(See Yellow Pages 38 and 114)

" Lumber & Hardware Co The Carl H Miller mgr 111 Park av
" Matthew (Sadie M) hlpr Gulf Oil h1101 Elm
" Matthew L (Sallie S) ydmn 205 N McDowell
" Matthew L jr r205 N McDowell
" Rose D Mrs clk Doggett's Country Store r2005 Wood Dale ter
" Rosemary med sec Dr J Stuart Gaul r423 Ardmore rd
" Sadie M Mrs maid Char Mem Hosp r1101 Elm
" Sallie N r205 N McDowell
" W W h2537 Commonwealth av
Doggette Antonia M (wid James) h430 Queens rd
Dogwood Beauty Salon (Mrs Ethel T Taylor) 328½ N Tryon
" Dining Rom Homer M Kirkman genl mgr Douglas Municipal Airport
Doherty see also Daugherty Daughtrey Daughtry Daurity Doirty and Dougherty
" Alice D Mrs emp Twin States Ins r1012 E 35th
" Barbara A ofc sec Massey-Ferguson
" Dennis J (Lillian J) mgr Southern Leigh Textiles h1310 Andover rd
" Jas J (Marian C) div mgr P Lorillard Co h1217 Sewickley dr
Dohrmann Henry J (Louise G) tax mgr Celanese Corp of Am h1621 Coventry rd
Doiley Margt L Mrs emp Sanitary Lndry h1921 Grier av
" Palmer T studt r2520a Double Oaks rd
" Raymond (Margt L) emp A G Boone Trucking h1921 Grier av
" Walter (Margt) hlpr A G Boone Co h2520a Double Oaks rd
Daley Walter (Doris S) rep Lumbermen's Mut Casualty h4017 Lees dr
Dollard Jas D (Frances) comp Shepherd Bros h2851 Seymour dr
Dollinger Mary L clk Char Lndry r1817 S Boulevard
Dolly Madison Cakes Ralph C New mgr 2915 Rozzell's Ferry rd
Dolphus Champion (Robbie G) r410 E 9th
" Leon (Rose L) h2210 Celia av
" Rose L Mrs maid Fed Res Bk r2210 Celia av

FIRST-CITIZENS BANK & TRUST CO.
"GOOD NEIGHBORS YOU CAN BANK ON"
Member Federal Deposit Insurance Corp.

Dolson Alf F (Minnie E) h1121 Harrill
Doly Shelby clk Union Bus Terminal h2720 Caral av
Dombhart Geo E (Dombhart & Holden) h1018 Kenilworth av
Dombhart & Holden (George E Dombhart and Benj T Holden), Certified Public Accountants Suite 920 Independence Bldg 102 W Trade, Tel EDison 3-0781

DOMESTIC LAUNDRY INC
OFFICERS
JAMES R HARRIS, President-Manager
OLIN P HARRIS, Vice-President
LLOYD L STARNES, Secretary Treasurer
LAUNDRY
DRY CLEANERS
809-811 S McDowell
Telephones EDison 2-5173 and EDison 3-7113.

" Laundry Inc Mrs Onzelle Chastain mgr (br) 1035 E 7th

DOMESTIC LOANS INC
RICHARD B WILSON JR, Manager
PERSONAL LOANS
FURNITURE LOANS
AUTO LOANS
122A E Trade
Telephone EDison 3-0531

Dominant Pictures of the Carolinas Inc Harry L Kerr mgr 219 S Mint
Dominey Fannie G Mrs h309 W Park av
Dominick Jessie G (wid S W) r425 E Worthington av
Don's Hair Design Studio Inc Donald G Mc Bane pres Mrs Alice S Dew v-pres beauty shop 119 Huntley pl
DON'S RADIO & TELEVISION SALES & SERVICE (B Don Harry), All Work Guaranteed, Prompt Service 411 6½ N Tryon, Tel FRanklin 5-7925
" Tailoring (Donald Crispi) 1617 S Boulevard
Donahue see also Donoho
" C Edison (Evelyn W) mixer Lance Inc h1605 Fleetwood rd
" Clara McI Mrs dental asst Dr Olin W Owen r RD 5 Box 276 Kannapolis NC
" Clarence E (Virginia S) clk J A Jones Constn h Milton rd
" Donnie S Mrs slswn Woolworth's r Rountree rd
" Evelyn W Mrs wrpr Colonial Stores r1605 Fleetwood rd
" Frances T Mrs packer Swift & Co h1437 Remount rd
" Jas E electn Sou Ry r Matthews NC
" Jas M (Clara M) clk Baker Equip Engineering r RD 5 Box 276 Kannapolis NC
" Jesse O (Helen W) driver Ryder Truck Lines h2132 Laburnum av
" M Keith (Donnie S) pntr Douglas Aircraft h Rountree rd
Donald Bessie L Mrs maid Johnson C Smith Univ r1325 Fairmont
" Chas studt r1325 Fairmont
" Chester A jr (Jessie N) tchr Northwest Junior High Sch h1800 VanBuren av
" Coy E (Lois C; Donald's Auto Upholstery) h331 Hoskins rd (H)
" Edw studt r1325 Fairmont
" Ella (wid Will) h1516 Spring Street ct
" Jas (Helen T) h1411 Tinnin av
" Josephine P (wid G F) h1325 Fairmont
" Mary Mrs tchr Gunn Hi Sch r1221 Kohler av apt 3
" Maxie carpenter h1128 Fontana
" Morris (Peggy) tchr York Rd High Sch r1325 Fairmont
" Oscar (Rosa M) porter Char Union Bus Sta h2611 Rachel
" Peggy Mrs ofc sec Unitarian Ch of Charlotte r1325 Fairmont
" Rosa M Mrs marker Super Market Service r 2611 Rachel
" Willie M studt r2807 Baltimore av
DONALD'S AUTO UPHOLSTERY (Coy E Donald), The Best In Auto Upholstery 3037 Rozzells Ferry rd, Tel EDison 3-4490
Donaldson Ann cash Kendall Co r1411 Ivey dr
" Bessie B (wid Thos) smstrs Ivey's h1821 Independence blvd NE
" Betty N Mrs emp Westinghse r2425 Chesterfield av
" Carol B clk Employers Group Ins r Mooresville NC
" Carrie E Mrs ofc sec Suburban Rulane Gas r1920 N Harrill
" Cath M Mrs ofc sec Char Memorial Hosp r716 E Worthington av

DONALDSON
" Chas E Mrs emp Belk Stores Servs r Mt Mourne NC
" Charlie P (Eliz R) mach opr Interstate Milling h1100 Oaklawn av apt 16
" Dalton (Rosemary L) mtcemn Char Country Club h927 E 10th apt 60
" Edw (Clara F) emp Char Steel Drum r2115 Charles
" Edwin C (Freda K) sls rep h2750 Shelley av
" Ethel M Mrs state mgr Woodmen of The World Life Insurance Society r4420 Craig av
" Frances Mrs maid h945 N Davidson
" Fred (Cath M) USA r716 E Worthington av
" Harold W (Mary H) pntr h Rountree rd
" J Grady (Ethel M) dist mgr Woodman of the World Life Insurance Society h4420 Craig
" Jack jr (Ruth P) h915 E 10th apt 28
" Jack T (Alice M) h415 Belmont av
" Jas A (Anne O) h1411 E Ivey dr
" Jerry H tchr King's Business Sch r1936 Vall
" John lab The I V Sutphin Co
" John L emp Myers Parking h1724 Merry Oakes rd
" L D laby tech Geigy Chem r Mooresville NC
" Lila A Mrs sorter Chesapeake Paper r1026 N Davidson
" M Frances ofc sec Montaldo's r1724 Merry Oakes rd
" Mabel L h831 E Morehead apt 606
" Marvin N (Cecillia G) tex wkr Johnston Mfg h3514 Warp apt 2
" Mary J Mrs waitress Wilder Soda Shop r517 W 8th
" Mattie C (wid John) h943 Johns la
" N Carolyn studt r3331 Benard av
" Oscar (Mary J) bartndr Central Restr h517 W 8th
" Rachel T ofc sec Boughley Mach r3331 Benard av
" Robt V (Carrie E) instr Myers Park Country Club h1920 Harrill
" Russell H jr (Betty N) v-pres-genl mgr Quality Brokers & Merchandising Co Inc h2425 Chesterfield av
" T H slsmn Elec Distributors r Amity rd
" Teresa Mrs tel opr Suburban Rulane Gas r 1920 N Harrill
" Walter N (Mary M) h3331 Benard av
" Walter T (Jeanette) clk Duke Pwr r RD 8 Box A-172
" Wm D (Lila A) comber Highland Pk Mfg h1026 N Davidson
" Wm M (Angela D) h4238 Pineville rd
Donat Arth R (Eloise O) mech Coca-Cola r RD 5 Box 792
Donati V C dept mgr Southeastern Constn r120 S Independence blvd
Doner Lillie stitcher Highland Pk Mfg
Dongas Anthony mgr Tiny Tee r801 Kenilworth
" Arth whsemn Western Elec r801 Kenilworth
" Nick (Athena P) h801 Kenilworth av
Donkle Cath H Mrs mach opr Soderberg & Stern r2407 N Pine
" Robt L (Cath H) formn Thero-Plastics h2407 N Pine
Donlin Doris photog St John's Studio r Sharonhill rd
Donn Leroy B (Alma N) constn eng Amoco h204 Middleton dr
Donna Club 1615 Whisnant av
Donna's Miss School of Dancing (Mrs Donna M Lockwood) 2131 Central av
Donnan Jas L (Patsy S) sta mgr The Hertz Corp h550 Bowman rd
" Robt C (Anita K) controller Gaston County Dyeing Machy Co h1127 Heather la
Donnell Ray r222 W 6th
Donnelly Anne H (wid John) h1954 Randolph rd
" Dorothy sten PO r1954 Randolph rd
" Josephine W (wid Stephen J) cash United Artists h228 Emerson av apt 13
" Ralph W (Gertrude S) treas Life Insurance Co of the South r4215 Firland dr
" Thos M clk US Small Business Admn r Concord NC
Donner Betty Mrs clk Pix News Stand r Roslyn Ferry rd
" Paul G (Gwen M) phys 1012 Kings dr R908 h2201 Randolph rd
Donoho see Donahue
Do-Nut Dinette (Robt L Simpson) restr 1623 Central av and 1722 S Boulevard
Dooley Alta W cafeteria wkr First Union Natl Bk r114 W 10th
" Geo L Mrs h831 E Morehead apt 103
" Geo W (Nellie H) slsmn Walter C Spearman h354 Ridgewood av
" Jas D (Patricia) lab h1024 Burton apt 3
Dore Earleen L maid Char Eye Ear & Throat Cable h4331 Collingwood dr
" Katherine P Mrs housemaid Airport 77 Restr r1101 Burton

REALTY BROKERS, INC.
Complete Real Estate Service
1129 EAST MOREHEAD ST. PHONE EDison 4-2868
SUITE 107
NATIONAL ASSOCIATION OF REAL ESTATE BOARDS REALTORS

MAIN OFFICE
301 S. Tryon Street
Personal-Installment
LOAN OFFICE
135 S. Tryon St.
Charge Plan Dept.
128 S. Tryon St.

FIRST UNION NATIONAL BANK
OF NORTH CAROLINA
MEMBER F. D. I. C.
10 CONVENIENT OFFICES IN CHARLOTTE

1616 Central Ave.
839 Providence Rd.
1625 S. Boulevard
408 N. Tryon
1625 Woodlawn Rd.
1200 N. Graham
1932 W. Morehead St.

DORE
" Lois ofc sec Hunter & Walden h408 Berkshire rd
" Wm H (Dora B) emp Piedmont Mop h4118 Rutgers av
Doolittle Eliz P Mrs clk Panda Curtain r2104 Avondale av apt 4
" Emily C Mrs waitress Turner's Grill r708 Lamar av
" Larry K (Eliz) driver slsmn Sou Oxygen r 2231 Shenandoah av
Doran Arth H driver Tucker-Kirby r1024 Winnifred
DoRay Apartments 215 W 9th
Dore Earleen L maid Char Eye Ear & Throat Hosp r289 Holland av
" Helen R Mrs mus tchr 1120 Guilford dr r do
" Randolph T (Mary E) cotton broker 121 E 3d R300 h1353 Greenwood Cliff apt 4
" Wm D (Helen R) slsmn A C Spark Plug Div Genl Mtrs h1120 Guilford dr
Dorenbusch Alfred A (Betty L; Charlotte Eye Ear & Throat Hospital) h2743 Hampton
Doris Apartments 412 Ridgeway av
Dority see also Daugherty Daughtrey Daughtry Daurity Doherty and Dougherty
" Annie T Mrs serv asst SBT&T r2128 Chatham
" Clyde W (Annie T) servmn Pied Piper Exterminating h2128 Chatham av
Dorman Thos G sec C D Spangler Constn Co Inc h3241 Selwyn av
Dornel Ethel waitress Varsity Restr r516 E Kingston
Dorrian Ruth A (wid Jas J) h514 Louise av
Dorris Sedgefield Beautette (Mrs Dorris M Simpson) 220 Poindexter dr
Dorse Martha J Mrs recpt Mercy Hosp r1011 N Graham
Dorsett Ann B Mrs cash Lance Inc r3120 Maury
" F Dorathea Mrs clk Dixie Super Mkt r354 Webster pl
" Fletcher (Laura M) h301 W 10th apt 4
" Frank N (Ann B) cash Parkwood Cafe h3120 Maury
" Paul F r606 N Poplar
" Vernon G lay outmn Soule Steel & Iron r512 N Poplar
Dorsey see also Darsey
" Addie M (wid Cranford) maid h612 S Graham
" Annie M Mrs lab Barnhardt Mfg r116 N Caldwell
" Arlene W Mrs ofc sec Rem-Rand r3122 Columbus cir
" Bettye J Mrs stock wn Ledford's Inc r230½ N Myers
" Eleanor P emp Wilburn Rogers r2804 Zebulon av
" Harry L (Sally W) slsmn Thomas & Howard h3800 Selwyn av
" Helen r1208 Redbud
" Irene Mrs ofc sec Rem-Rand
" Jas E (Roxie S) pres Dorsey's Inc h2925 Providence rd
" Mary P (wid John A) h2804 Zebulon av
" Mason H (Arlene W) slsmn Industrial Lubrication h3122 Columbia cir
" Oscar (Betty J) USA h806½ E 3d
" Patricia cash Wilbur-Rogers Store r2804 Zebulon av
" Susie maid h935 E 1st
" Wm (Annie M) h116 N Caldwell
DORSEY'S INC, J E Dorsey Pres, Paul E Robinson V-Pres, Interior Decorators, Largest Stock of Decorating Fabrics In The Carolinas, "Custom Made Furniture," Ten Decorators at Your Call 1412 E 4th, Tel FRanklin 5-1739
Dorton Carol R Mrs typ Atlantic Mut Ins r Mooresville NC
" Dairy r609 Oakland av
" Dallas V (Viola G) mach opr Lance Inc h606 E Hill
" David R (Jeanne H) drftsmn Charlotte Engineers h3009 Manor rd
" Edwin B (Elaine S) bkpr Mitchell Parking Serv h800 Judith ct
" Elsie B Mrs sten Nationwide Finance Group r904 Academy
" Herbert H fdry mn Rereading Equip r RD 7 Monroe NC
" Herman (Elsie B) emp Westinghse h904 Academy
" Herman E appr Lassiter Press r606 E Hill
" Hoyle W core mkr Queen City Foundry r Indian Trail NC
" J Sibley jr (Mary A) exec v-pres & mgr States Improvement Co h227 Wakefield dr apt A
" Jas E (Helen P) ofc mgr Blackwelder's Garage h3400 N Tryon
" Joe R (Nanny L) emp Melklenburg Craftsman r1538 Cliffwood pl
" John P knitter Nebel Knitting r Concord NC

DORTON
" Jos O whsemn Overnite Trans r Indian Trail NC
" L C formn Highland Pk Mfg
" Nannie L with Garcrest Mills
" Richd L (Myrtle) h609 Oakland av
" Robt G (Edith D; Plaza Hills Pharmacy) h3024 Clark
" Zeb B (Lessie) sandwich mkr Lance Inc h 823 McRae apt 352
Dorton's Cut Rate Drug Store Inc Eldon Mc Daniel mgr 3201 N Caldwell
Doss F Jack serv mn Marchant Calculators r 3145 Sharon Amity rd
" Mary M Mrs sten Goodyear Mtge r726 Brockbank rd
" Robt L (Mary M) slsmn Mize Co h726 Brockbank rd
Doster Annie P Mrs hlpr Sedgefield Elem Sch r 2426 Horne dr apt B
" Arietta P Mrs slswn Sears r3412 Oakwood av
" Bernice G Mrs asmblr Natl Carbon r2247 Winthrop av
" Betty J typ County Juvenile Court h2600 Mc Clintock rd apt 3
" Callie H (wid Charlie A) h1500 W Trade
" Catherine V bkpr Rich Plan Piedmont r3103 N McDowell
" Chas R servicemn Rem-Rand r N Tryon
" Charlie S (Doster's Sinclair Service) r Old Pineville rd
" Clyde M (Mamie H) baker Char Bread h2420 Eatonton
" Earl A (Bernice G) atndt Osborne's Serv Sta h 2247 Winthrop av
" Edith S Mrs sec-treas D&B Insulation Co Inc r1514 Southwood av
" Faye W (wid Thos H) nurse Char Mem Hosp h 1713 Logie av
" Gertrude clk typ Home Ins h1500a Murdock rd
" Gladys r1500a Murdock rd
" Hazel L Mrs smstrs Cheri Seaming r1818 Euclid
" Henry (Leola) lab Thomas & Howard h307 Orange
" Henry H (Battery & Ignition Distributors) r Concord NC
" Jas B jr (Marion B) ship clk Observer Printing Hse h3820 The Plaza
" Janis K clk Kress' r3416 Oakwood av
" Jo W Mrs mach opr Highland Pk Mfg r3339 Benard av
" Joe C jr (Ann H) editorial writer Char Observer-News h1511 Pecan av
" John T atndt Ray's Shell Serv r904 W 4th
" Jos C (Estelle L) h3103 N McDowell
" Jos F (Pauline B) desk clk Selwyn Hotel h 508 N Tryon apt 322
" Kathleen r1500 W Trade
" Lucy G Mrs nurse 638 Mayview dr r do
" Lydia W Mrs tchr Park Rd Sch r4831 Valley Stream rd
" M Louise clk Travelers Ins 901 W 4th
" Mamie H Mrs clk Kress r2420 Eatonton
" Mary A with Pelton & Crane r RD 2 Box 812
" Mary H clk Celanese Corp r1713 Logie av
" Missouri Mrs stacker Natl Carbon r500 Hovis cir (Tboro)
" Ney S (Bronah F) insulator Starr Davis Co h1300 Coker av
" Oscar W jr (Lydia W) clk Presby Hosp h 4831 Valley Stream rd
" Pauline B Mrs clk Mayfair Hotel r508 N Tryon apt 322
" Ralp 2d hand Highland Pk Mfg
" Ralph wvr Highland Pk Mfg
" Richd C (Arietta P) mach opr Hudson Hosiery h3412 Oakwood av
" Richd D (Jo W) driver Yellow Cab h3339 Benard av
" Richd K (Faye J) linemn Duke Pwr h418 E Worthington av
" Robt O (Lucy G) tchr Garinger Hi Sch h638 Mayview dr
" Roy L (Sarah E) traffic marker City Traffic Eng h3416 Oakwood av
" Sarah E Mrs cafeteria wkr City Bd of Educ r3416 Oakwood av
" Therrell M (Edith S) pres D&B Insulation Co Inc h1514 Southwood av
" Thos R grinder Standard Crankshaft & Hydraulic r1713 Logie av
" Travitt (Annie P) hlpr Johnson Mfg h809 E 5th apt 1
" W Carroll (Ollie L) checker Youngblood Truck Lines r2642 Wilmount rd
" W Ralph wvr Highland Pk Mfg r3103 N Mc Dowell
" Walter E (Carrie S) h322 Bacon av
" Wiley M (Missouri) formn State Hwy Comn h 500 Hovis cir (Tboro)
" Wm R (Barbara M) emp Highland Pk Mfg h1510 E Kensington dr

ERNEST ELLISON, INC.
"Just Insurance"
Established 1916
101 BUILDERS BLDG., 312 W. TRADE ST.
ROBERT E. ELLISON JOHN C. LYDON
PHONE EDison 3-1146

DOSTER
" Willie E (Hazel L) fuel oil 1818 Euclid av h do
" Wilma J clk Genl Elec Credit r413 Tuckaseegee
Doster's Sinclair Service (Charlie S Doster) serv sta 3017 S Boulevard
Dot & Joe's Restaurant (Joe N & Mrs Dorothy S Baucom) 7016 N Tryon
DOT'S DAY NURSERY (John M and Mrs Dorothy M Lefler) Liscensed, All Age Children, Proper Care and Supervision 1813 Union, Tel FRanklin 6-5418
Dotherow Ann recpt Dr Olin W Owen r2565 Selwyn av
Dotson see also Dodson
" Bina H (wid Don) r3200 N Graham
" Chas W (Janet B) driver Char Equip h3200 N Graham
" Emry M (Betty W) rep Hosp Care Assn h3747 McKelvey rd
" Harold B (Eugenia T) dept dir County Bd of Educ h5618 Wintercrest dr
" Hazel r1817 Edwin apt 132
" Isaac M (Mary E) h202 Norwood dr (H)
" Jack F (Sarah H) prntr Package Products h 913 Spruce
" Jas W (Willa) h901 W 4th apt 5
" Janet S clk Harris Super Mkts h1336 E Morehead apt 4
" John H (June) slsmn Martin Transfer & Storage h605 W 8th apt 1
" Judy T Mrs looper Huntley Knitting Mills r Box 1089B Paw Creek NC
" June Mrs slswn Woolworth's r605 W 8th apt 1
" Leonard L (Jan V) asst dept mgr Liberty Mut Ins h522 Reynolds
" Oliver T jr (Elsie L) opr eng Chapin & Chapin h1715 E 8th
" Patricia A r1715 E 8th
" Pauline E Mrs maid h1817 Edwin apt 132
" Robt A driver Mason & Dixon Lines
" Sarah H Mrs teller Am Coml Bk r913 Spruce
" Tracy W (Margt C) eng IBM h1230 Rollins
" Willa Mrs ofc clk Hutton-Scott r901 W 4th apt 5
" Wm F (Edith R) supvr Aetna Casualty & Surety h5568 Robinhood rd
Doty Gene A (Alma B) driver Pilot Frt Carriers r Shelby NC
Double Oaks Apartments Inc Clemmie D Spangler pres-treas Wm D Cornwell v-pres I Lee Wallace sec (ofc) 1026-28 S Boulevard
" Oaks Apartments Inc Fred D Alexander mgr (ofc) 2623 Double Oaks rd
" Oaks Barber Shop (Coker Hare) rear 2331 Statesville av
" Oaks Beauty Shop (Mrs Willie M White) 1124½ Mona dr
" Oaks Nursery Mary E Garner supvr day nursery 2542 Horne dr
" Oaks School Mrs Gwendolyn D Cunningham prin 1905 Earle
DOUBLE OAKS SUNDRIES
R C NEAL, Manager
DRUGS, COSMETICS, BABY NEEDS
MAGAZINES, CHOICE GROCERIES
AND FOUNTAIN SERVICE
OPEN 8 AM TO 12 MIDNIGHT, 7 DAYS A WEEK
2640 Statesville av
Telephone EDison 2-9525
" S Film Productions (Holly Smith V Dumas Sanchez) 617 E 28th

C. W. UPCHURCH & CO., INC.
RENAULT — PEUGEOT
MERCEDES-BENZ
Authorized Dealer
SALES 326 W. 5th St. Cor. Pine St.
SERVICE Telephone EDison 3-3177

THE ONLY COMPLETE CITY DIRECTORY CLASSIFIED BUSINESS SECTION
without regard to Size, Importance, Location, or Appointments, is your Impartial List of Business Concerns

ALEXANDER FUNERAL HOME, INC.
24 Hour Ambulance Service
"Service Above Self"
A Funeral To Fit Every Need
323 S. Brevard
DIAL
EDison 3-1167
or
EDison 3-1830
EDison 3-6027

YELLOW CAB CO., INC.
Dial EDison 2-6161 Service With Safety Dial EDison 2-6161

QUICK STARTS Willard BATTERIES AND MANY OF THEM

BATTERY TIRE & SUPPLY CO., Inc.
AUTO SUPPLIES
Complete Motor Tune-Up Service
Easy Budget Terms
2131 Boulevard
Phone EDison 2 4 1 0 1

THE BANK OF COMMERCE
CHECKING ACCOUNTS — LOANS — SAVINGS ACCOUNTS
"A Complete Banking Service"
124 S. Church St. Phone FRanklin 5-4424

GRIER'S FUNERAL SERVICE
FUNERAL PARLOR
Ambulance Service
ANYWHERE — ANYTIME
Dial EDison 2-7109 701 E. 1st
Night EDison 2-1693

Doucet Robt J (Sara L) USA h1209 Kenilworth
" Sara L Mrs mgr Douglas Clns Inc r1209 Kenilworth av
Doug's Barber Shop (Douglas L Brewer) 113 Deherradora
Dougan Thos F r3865 Stonhaven dr
Dougherty see also Daugherty Daughtrey Daughtry Daurity Doherty and Dority
" Danl F slsmn Wrenn Bros r RD 2 Town & Country dr
" Eliz F Mrs Am Coml Bk r2020 Union
" Frank T (Olga K) consultant J N Pease & Co h3026 Somerset dr
" Harry J (Eliz F) clk Winn-Dixie h2020 Union
" Jas H III (Betty L) exec v-pres genl mgr WAK Industries h2021 Charlotte dr
" Jane Mrs bndr Caro Ruling & Binding r Midland NC
" Lillian L Mrs emp Char Mem Hosp r1609 Scott Scott av
Doughton Eratus B J (Doughton Manufacturing Co) r704 E Worthington av
" Jas H (Doughton Manufacturing Co) r704 E Wortherton av
" Jas H jr (Sally A; Doughton Manufacturing Co) h628 Manhassett rd

DOUGHTON MANUFACTURING CO
PARTNERS
E B J DOUGHTON
JAMES H DOUGHTON
JAMES H DOUGHTON JR
LUBRICATION EQUIPMENT
SALES AND SERVICE
3001 S Boulevard
P O Box 3701
Telephone JAckson 3-5041

" Rastus emp Doughton Mfg r704 E Worthington
Douglas see also Douglass
" A Ruth Mrs bkpr Caro Paper Board r4752 Amity pl

DOUGLAS AIRCRAFT COMPANY INC
CHARLOTTE DIVISION
S P SMITH, Vice-President-General Manager
J P ROGAN, Works Manager
J A NELSON, Personnel Manager
1820 Statesville av
Telephone FRanklin 6-8471
Night Telephone FRanklin 6-5770

" Andrew (M Myrtle) h140 Cherry
" Andrew baker S&W Cafeteria r2332 Double Oaks rd
" Arth L whsemn Biggers Bros r Concord NC
" Ben E (Carolyn W) v-pres Music Inc h1909 Randolph rd
" Ben E jr (Norma K) pres Douglas Furs Inc and sec-treas Music Inc h1421 Carolyn dr
" Bernice D Mrs tchr Northwest Jr Hi Sch r 1109 Moretz av
" Betty H Mrs clk Travelers Inc r2117 Aberdeen
" Beulah M C Mrs maid Char Mem Hosp r510 Campus
" Bill S whsemn Metal Serv r Mooresville NC
" Building 212½ Independence blvd NE
" Chas B (Lydia M; Douglas Co) h2038 E Queens rd
" Chas W (Clara G) equip opr City Eng & Street Dept h2029 Central av

E. B. STONE
FINANCE COMPANY, INC.
AUTO LOANS
FINANCING — REFINANCING
112 E. Morehead St. Tel. FRanklin 7-2601

DOUGLAS
" Charlotte D (wid Thos) lndry wkr Char Linen Serv & Sup h612 Griffith
" Cleaners Inc W Randolph Dancy pres 1419 Elizabeth av branches 2315 Central av and 1025a Kings dr
" Co (Chas B Douglas) plmb sups 1625 E 4th
" David L (Maria E) asphalt contr 2926 Wicklow pl h do
" David L (A Ruth) drftsmn Wade Mfg h4752 Amity pl
" Dock (Janie) emp Char Observer News h2040 B av
" Donald R (Louise) mech Lee A Folger Inc r Birchwood dr
" Dorothy r2204 Double Oaks rd
" Dorothy P Mrs sten Natl Cash Reg r2734 Sharon Amity rd
" Edw M (Eloise C) eng Westinghouse h341 Firwood la
" Elma I Mrs hostess Belk's Cafeteria r325 E Park av apt 2
" Elmore (Flora D) trucker Ralston-Purina h1912 Edwin apt 231
" Elmore jr r1912 Edwin apt 231
" Eloise C Mrs bkpr Char Theatre Sup r341 Firwood la
" Forrest L (Maxine M) treas Sealtest Foods Div Natl Dairy Products Corp h2518 Westfield rd
" Fred jr (Pearlie M) driver Sanitary Lndry h 2350a Horne dr
" Fred C (Jo Ann H) right of way agt Duke Pwr h4643 Kipling dr
" Furs Inc Ben E Douglas jr pres Robt L Douglas sec-treas 1415 Elizabeth av
" Georgia L Mrs dishwasher Louis' Restr r607 E 9th
" Gertrude B Mrs maid Char Mem Hosp h2822 S Tryon
" Grace K Mrs cash Garringer High Sch r1435 Carolyn dr
" Grier L (Helen J; Southern Serv Sta) h3804 N Tryon
" H Ray (Lona D) slsmn Caro Tile Distributing r408 E Tremont av
" Harriet B clk SBT&T r Rock Hill SC
" Harry (Beulah) h510 Campus
" Harry L (Margt A) pres Wade Manufacturing Corp r RD 4 Box 51C Matthews NC
" Hattie (wid Bob) h1303a Horne dr
" Hattie B maid h607 E 9th
" Helen maid Elizabeth Button Shop h305 Orange
" Helen C (wid Neil A) sten Duke Pwr h4837 Valley Stream rd
" Henrietta r640 Center (H)
" Henry (Idella) delmn h630 Ruffin (H)
" Henry (Idalis) driver Sterling Drug Stores h 640 Center (H)
" Henry (Sarah) lab Ervin Constn r York SC
" Idalis Mrs prsr One Hour Valet Clns r640 Center (H)
" Ionhart (Fannie Y) constn wkr h1302 S College
" Jas (Jessie C) h13 Barbour's ct
" Jas (Helen M) jan Char Lodge No 1113 h103 Seymour dr
" Jas E (Nellie A) h107 Reliance (Tboro)
" Jas H emp Carolina Tarpaulin h410 Dunbar
" Jas L (Johnnie M) bursar Carver College h212 Gene av
" Jane studt r4837 Valley Stream rd
" Jane H (wid Stephen A) slswn Eastover Shop h126 Altondale av
" Janie Mrs folder Domestic Lndry r2040 B av
" Jesse (Eliz M) hlpr City Board of Edw h 420 Eli
" Jo Ann H Mrs nurse Mercy Hosp r4643 Kipling dr
" Joe D (Dorothy) supvr Central Mtr Lines h 2734 Sharon Amity rd
" John r1302 S College
" John M (Marjorie L) phys 1012 Kings dr R721 h400 Ferncliff rd
" Jos W (Eliz) jan h505 S Long apt 1
" Kermit B (Lucile L) lab City-Mtr Transport Dept h1911 Earle apt 334
" Lessie M Mrs ofc wkr Belk Stores Servs r345 Tranquil av
" Lillie maid r1817 Earle apt 320
" Lloyd slsmn Creech Motorcycle r1209 S Graham
" Lloyd S ship clk Wearn Lbr r107 Reliance (Tboro)
" Loma E Mrs slswn Belk's r307 Coulwood dr
" Lula ironer Micklenburg Lndry & Clns h 326 N Alexander
" Luther M (Anna) cabt mkr Wade Mfg r Box 71 Huntersville NC
" Luther M jr (Betty H) atndt Honest Serv Sta h2117 Aberdeen
" Luvenia Mrs dishwasher Belk's Cafeteria h 618 E 2d apt 1
" Margt M Mrs clk Montaldo's r RD 4 Box 51C Matthews NC

DOUGLAS
" Mary E clk Package Products r307 Coulwood rd
" Mary S (wid Willie) h407 French
" Maude Mrs maid h1417 Argosy av
" Mazie B ship clk A&P h1006 Vanizer
" Moses E (Gertha B) clk H&W Gro h2923 Baltimore av
" Nancy R Mrs ofc sec Virginia Steel r Mooresville NC
" Octavia (wid Robt) h2308 Tate
" Paul D (Grace K) slsmn Biggers Bros h1435 Carolyn dr
" Philip N (Barbara S) USAF h1814 Fleetwood rd
" Precious F (wid John Y) cook Masonic Temple h1108 Jefferson
" Robt L (Sue S) pres Music Inc and sec-treas Douglas Furs Inc h1011 Linda la
" Robt S (Lessie M) agt Prudential Ins Co of Am h345 Tranquil
" Robt S jr (Marian W) eng SBT&T h600 Reynolds
" Ruby maid r407 French
" Ruth (wid Danl) h211 Solomon
" Ruth C Mrs h918 E Vance apt 1
" Sam (Bernice D) clk Rem-Rand h1109 Moretz
" Thos McC (Elma I) driver Mack Trucks h 325 E Park av apt 2
" Tommy lab City Eng & Street Dept r605 E 9th
" W Wallace (Lou M) driver Absolute Cleaning Contrs h411 S Davidson apt 1
" Wanda L buswn Belk's Cafeteria r110 N Caldwell
" Wilburn L (Lena I) cabt mkr Wade Mfg h 2904 The Plaza
" Will (Ethel) jan YMCA h1343b Horne dr
" Will (Maggie) lab City Pk & Recreation Comn r RD 1 Pineville NC
" Wm h802 Mt Vernon av
" Willie caddy Caro Golf Course r420 Eli
" Willie J (Gertrude H) clean up mn Airport 77 Restr h5 Barbour's ct
" Wilma H (wid Ben T) floor supvr Garcrest Mills h Springbrook
Douglass Delores libriarian Double Oaks School r1600 Welch pl
Douthit Eliza E r1621 Morningside dr
" Nan r1621 Morningside dr
Doutin Fred (Stella J) h721 S Caldwell
Dove Claudie L (Ruth C) pressmn Char Observer News h3721 Ellenwood pl
" Dorothy Mrs waitress Honey's Restr h810 Mc Rae apt 291
" Estelle C Mrs maid Good Samaritan Hosp r 803 S Mint
" Frank B (Maybelle W) mfrs agt 1037 Providence rd r5225 Carmel Park rd
" Jack tech Lockabill Optical Laboratories r Matthews NC
" Jerry W (Sara E) pntr Ervin Constn r Huntersville NC
" Josephine Mrs instr Burton Institute h1121 Myrtle av apt 56
" Kath B Mrs opr Scientific Beauty Salon r RD 9
" Lura L Mrs folder Hudson Hosiery r1822 Hall
" Maybelle W bill clk Ivery's r Carmel Park rd
" Ray W (Ruth D) h111 N Gardner av
" Rhett P jr emp Ivey's r YMCA
" Robinson (Lura L) mech Mechanical Contractors h1822 Hall av
" Ruth clk Grant's r111 N Turner av
" Saml (Estelle C) orderly White Cap Nursing Center r803 S Mint
Dover A Lamar (Pearl M) driver Johnson Mtr Lines h1518 Hartford av
" Ada W Mrs waitress Anderson's Restr r1509 Downs av
" Calvin C (Louise G) clk Sou Ry h4930 Curtiswood dr
" Carlo C (Louise G) clk Sou Ry h4934 Curtiswood dr
" Chas D city fire fighter r Airport Fire Station
" Clyde B (Roddie W) driver Overnite Trans h 1242 Brown av (Tboro)
" Darlene H Mrs clk J P Stevens & Co r CMR 523 Box 554A
" Eug P slsmn Ivey's r2800 Schwyn av
" Frank O (Margt A) chf clk Swift & Co h 1258 Pinecrest av
" Fred M jr (Jean W) pres Air-Vac Inc and sec-treas Brake Serv Co of Char Ins r RD 8 Box 207
" Fred T jr atndt John Melvin's Texaco Serv r Lancaster SC
" Harry whsemn Overnite Trans r RFD 9
" Hattie E Mrs insp Modern Talking Pictures Serv r1405 Pecan av
" Howard G (Bonnie N) emp PO h709 E 19th
" Inez M Mrs tel opr Ivey's r3500 Rogers
" J Toms jr (Margt S) sec-treas Material Handlers Inc h2415 Westfield rd
" Jas C garagemn Coml Automotive r Blacksburg SC

INDUSTRIAL STEEL CO. INC.
Steel Trusses
Steel Fabricators
Metal Windows and Doors
Concrete Reinforcing
3000 W. Trade
Phone EDison 3-9217

James J. HARRIS & CO., Inc.
INSURANCE - BONDS
JOHNSTON BLDG. PHONE FRanklin 5-7311

DAUGHTRY SHEET METAL CO.

Lennox
Oil and Gas Furnaces
1105-09 E. TRADE

CONTRACTORS
ROOFING—SHEET METAL—HEATING—AIR CONDITIONING

Lennox Air Conditioning
Combustioneer Stokers
TELS. EDison 2-2195, EDison 4-6621

DOVER
" Jas C (Sarah L) mech Mack Trucks h4224 Eddleman rd (Tboro)
" Jas H (Irene G) agt Life Ins Co of Ga h1511 Cleveland av apt 2
" Jas V mech Caro Tractor & Equip r Kings Mountain NC
" Jas W driver Johnson Mtr Exp h3500 Rogers
" Jane N Mrs folder Chadbourn Gotham Inc r 832 Woodside av
" Joan S Mrs clk Intnatl Harvester r Gastonia NC
" John hlpr Highland Pk Mfg
" John D (Ruby W) clk Presby Hosp r3428 N Tryon
" John D jr r3428 N Tryon
" Johnny R whsemn Overnite Trans r RFD 9
" Louise G Mrs ofc sec Eaton Bell Hunt & Seltzer r4934 Curtiswood dr
" Margt S Mrs v-pres Material Handlers Inc r 2415 Westfield rd
" Mildred mach opr Soderberg & Stern r921 Poplar
" Millard C slsmn Thomas Cadillac Oldsmobile r Harrisburg NC
" Mollie L (wid Geo) h4132 Central av
" Patsy C opr SBT&T r2508 E 7th
" Ruby A Mrs asst matron County Jail r3428 N Tryon
" S Elwood (Ada W) storehse mn Sou Ry h1509 Downs av
" Sam A jr (Margt E) cabt mkr Ben Morgan Cabt Shop h4312 Welling av
" Shirley M ofc sec Hicks & Ingle
" Thos sexton Midwood Baptist Church r1405 Pecan
" Vivian I bmo Ivey's r3500 Roger
" W I driver City Mtr Transport Dept r127 Piedmont ct
" W Scott (Margt F) storehsemn Sou Ry h1709 Shamrock dr
" Warren (Jane N) clk Sou Ry h832 Woodside
" Wm D driver Overnite Trans r RD 9 Box 400
" Wm J electn Pate Elec r1709 Shamrock dr
" Wofford J (Eugenia) weaver Sou Friction Materials r106 Pinoca (Tboro)
" Yvonne H Mrs sten Nationwide Finance Group r416 E 22d
Doves Carl W mech Tomlinson Engineering r Gaffney SC
Dovier Ann stewardess EAL r421 Melborne ct
Dow see also Dowd and Dowe
" Bob P (Margt E) erection supt Herring-Hall Marvin & Safe h5416 Ruth dr
" Chemical Co The Theo H Caldwell sls mgr mfrs (sls ofc) 129 W Trade R504
" Fred A (Helen C) mgr Home Finance Group h734 Berkeley av
" Joyce P Mrs nurse 5411 Valley Forge rd r do
" Robt B (Joyce P) dept mgr Allstate Ins h 5411 Valley Forge rd
Dowd Building 131½ W 4th
" Edw J Jr (Henrietta M) exec sec Central Piedmont Industries h427 Allendale pl
" Eliz M with Char Observer r2924 StAndrews la
" Frank III (Sally C) dept mgr Char Pipe & Fndry h2101 Queens rd E
" Herbert R (Edith B) div mgr Esso Standard Oil Co h1816 Wellesley av

DOWD J E (Elisabeth R), Vice-Pres-Treas The Knight Publishing Co and General Mgr The Charlotte Observer, 600-02 S Tryon, Tel EDison 2-7121, h2924 StAndrews la, Tel EDison 2-8268

" Jas J (Eileen F) slsmn Norcross Greeting Card h4220 Randolph rd
" Lillie G Mrs plant emp Natl Carbon r1712 Bay
" Margt M Mrs ofc sec Char Observer-News r RD 4 Matthews NC
" Mebane editor Women's dept Char Observer-news r2924 StAndrew's la

DOWD PRESS INC THE, W Carey Dowd III Pres-Treas, Frank T Love Jr V-Pres-Sec-Plant Mgr, S Cater Ligon V-Pres, Commercial and Publication Printers Since 1888, 114-20 W Bland, PO Box 3277, Tel EDison 2-5017 (See Yellow Page 149)

" Road Mission Rev Gary Woods pastor 1506 S Clarkson
" Road Soda Shop Jos D McCorkle mgr 403 S Summit av
" Robt M (Dorothy J) mfg dir Celanese Corp h1237 Kings dr
" Roddey (Eliz S) dept mgr Charlotte Pipe & Foundry h2018 Sharon rd
" Sidney M emp Charlotte Pipe & Foundry h 2128 Selwyn av apt 2
" W Carey III (Gail G) pres-treas The Dowd Press Inc h321 Ridgewood av
" W Frank (Eliz R) pres Charlotte Pipe & Foundry Co h2065 E Queens rd
" Warren W (Lillie G; Dowd Heating Serv) h 1712 Bay
Dowdell Pierce H (Kathleen V) dist frt rep B&ORR h301 W 10th apt 206
Dowdey see also Dowdy
" Carl E designer Duke Pwr h3246 Sunset dr
Dowdle Helen L ofc sec Phelps Dodge Capper Products h1121 Myrtle av apt 49
" Jas D (Margt L) mech Standard Trucking r 2326 Pinckney rd
" Leonard T (Loretta S) shipper Colonial Stores r606 Maple
" Paul G slsmn Thomas & Howard r Lumberton NC
" Roberta Mrs maid County Home r RD 10
" Sherman P (Eva M) slsmn Cornelius Co h2615 Fort
" Wanda counterwn S&W Cafeteria r Paw Creek NC
" Wm E (Lena B) lab City Mtr Transport Dept h1208 Arthur's la
Dowdy see also Dowdey
" Anna K Mrs bkpr Weather's Bros Moving & Stge r2309 Greenway av
" E Chas (Patricia D) meat ctr Houre Food Store r4500 Monroe rd
" Ellen H Mrs clk B&H Photo r1424 Ivey dr
" Ernest P (Edna T) meat ctr Meat Center h 1109 E Boulevard apt 1
" Fred H (Anna K; AAA Van Lines) v-pres-br mgr Weathers Bros Moving & Stge Co Inc h2309 Greenway av
" Geo W (Ruth C) exec v-pres-genl mgr Belk Bros Co h302 Colville rd
" Geo W jr buyer Belk's r302 Colville rd
" Gladys Mrs tchr Hickory Grove Sch r2911 Eastway dr
" Jas R (Janice) USMC r4304 Monroe rd apt 2
" Ruth studt r302 Colville rd
" W Otis (Ellen H) dir of tranning & personnel City Fire Dept h1424 E Ivey dr
Dowe see also Dow and Dowd
" Thos r828 Maple
Dowell Dorothy D maid h729 W 5th
" Douglas studt r912 W 4th
" Elmer L watch repr Westerly Hills Drugs r RD 6 Box 669C
" Harold (June) mach Consolidated Brass r Lowell NC
" Jack routemn Dolly Madison Cakes r Stanley NC
" Johnny stripper Ballabox r3127 May
" Mildred C Mrs calculating mach opr Colonial Stores r RD 1 Mt Holly NC
Dowery Henry r1801 Baxter
" Virginia O lndry wkr Mercy Hosp h1801 Baxter
Dowless Mary Mrs slswn Jimmie Ledford Inc r Shamrock dr
" Thurman C jr (Patricia S) mtcemn Yellow Trailer & Equip Rentals r411 Julia av
Dowling Billy A (Frances W) clk Highland Pk Mfg h1127 Leigh av
" Edna M (wid John O) h828 E 35th
" Frances magazine flr Highland Pk Mfg
" Malcolm F (Evelyn L) supvr Kraft Foods h 2200 Heywood av
" Olive F Mrs slswn Montaldo's h515 N Church apt 100
" Ronald W (Terry C) producer dir WSOC Radio Sta h2024 Euclid av
" Terry C Mrs dept mgr Thos A Edison r2024 Euclid av
Downer Carolyn Mrs clk-typ Hdw Mut Ins Co of Carolinas r RD 2 Matthews NC
" Ernest P (Evelyn) slsmn Coleman-Tull h2848 Westfield rd
" Lucy emp A&P r1114 E Boulevard
" Margt P Mrs chkr Colonial Stores r4222 Tillman rd
" Waldo E (Margt P) driver Char City Coach Lines h4222 Tillman rd
Downes see also Downs
" Waddell servmn Leonard & Nicholson Royal Tire Serv h530 E 7th apt 4
" Wm H (Ellen H) hlpr Kiser Auto Parts r Davidson dr
Downey see also Downie
" Barbara S r110 Stonewall Jackson Homes
" Christine cash Belk's Cafeteria h304 Walnut
" Edw F (Vera F) dept mgr Elliott Co h5100 Milford rd
" Florence clk Grant's r Piedmont cts apt 72
" Geo E (Alice M) US Naval Insp r2423 Vail av apt A7
" Gerald G (Edith) supvr Home Credit h1029 Broadmore dr
" Jas K (Glenda J) mgr Advance Stores Co Inc h110 Stonewall Jackson Homes
" Maude S (wid Henry) r3719 Abingdon la
" Ray E mgr Thacker's r Matthews NC
" Thos F (Margt P) terminalmn Plantation Pipe Line h4112 Blenhein rd
Downie Dorothy L Mrs supvr Welcome Wagon Inc r1816 Truman rd
" Warren L (Dorothy L) sls mgr Caro Mtr Club h1816 Truman rd

CHEVROLET by Don Allen
"THE EMBLEM YOU CAN TRUST"
531 E. Trade EDison 2-3131

Downing Alice T Mrs bkpr Tar Heel Sash & Door h1500 E Kensington dr
" Bill (Genoa) h1509 Oliver
" Carol Mrs h216 W 9th apt 1
" Myrtle maid Barringer Hotel r1509 Oliver
" Stanley W engraver White Bag r RD 7 Box 694
Downs see also Downes
" Allene R Mrs ofc sec Home Finance Group r2304 Springdale av
" Cassius J (Lois W) br mgr Ryder Truck Rental Inc r134 McAlway rd
" Charlie W mech P C Godfrey Inc r253 Chadbourn Sta
" Donald (Shirley) emp Am Cyanamid r RD 2 Vale NC
" Dwight A emp Ervin Development r Shelby NC
" Erie emp American Cynamid r324 W Boulevard
" Eug D (Billie S) formn State Hwy Comn r RD 10 Box 270
" Frances clk Sou Hosiery r RD 11 Box 211A
" Franklin L (Bett) clk Mill-Power Sup h3318 Campbell dr
" G Donald emp American Cynamid r324 W Boulevard
" Gladys S Mrs nurse 900 Poindexter dr r do
" Henry L (Dorothy J) br mgr Eckerd's h214 Perrin pl
" Kenneth R lwyr 730 E Trade R820 r Pineville NC
" Kenneth R (Betty L) phys 1617 E 5th h4112 Barmettler dr
" Maggie B Mrs maid h1024 E Vance
" Mamie K mach opr Panda Curtain r Chadwick Station Box 253
" Olin (Lula B) h622 E 5th
" Posey E jr (Joan) phys 225 Hawthorne la R 202 h101 Placid pl
" Robt L floormn S&W Cafeteria r2443 Statesville av
" Sadie M maid r1024 E Vance
" W Jack (Rose T) slsmn Pepsi-Cola h1533 Wickford pl
" Walt L delmn Powers & Anderson Dental r 1024 E Vance
" Wayne slsmn h York rd
" Wm B (Camille J) supvr SBT&T h2345 Heywood av
" Wm J jr (Gladys S) supvr Chev Mtr h900 Poindexter dr
" Wm L (Allene R) cost asst Pneumafil Corp h2304 Springdale av
Downtown Parking Inc John A Tate jr pres Geo W Tate v-pres Claude O Freeman sec-treas ofc 132 Brevard ct (branches) 121 and 122 W 3d
" Radio & TV Service (Garnett M Blackburn) 412 E 7th
" Service Co (Phillip F Simpson) gas sta 314 E 5th
Dowtin Marion W Mrs slsmn Ivey's r2112 Coniston pl
" Wm R (Marion W) food broker 2112 Coniston pl h do
" Wm W (Peggy H) detail rep Hoffman LaRoche h2244 Arnold dr
Doye Myra studt r2221 Chatham av
Doyle Albert H (Helen R) order editor General Elec h3815 Tipperary pl
" Albert R clk US Small Business Admn r1324 Romany rd
" Audrey M mgr Holly Shops h312 N Church apt 313

FOR Glass CALL
Bowen-Hamor Co., Inc.
FRanklin 6-4886

Drugs
GODLEY CENTER PHARMACY
5040 ROZZELLS FERRY RD.
PHONE EXpress 2-2331
CECIL W. MOSTELLER

Westside Drug Center
1910 ROZZELLS FERRY ROAD
PHONE EDison 4-2829
JOHN W. ALLEN
Rx

Crosland Homes
JOHN CROSLAND CO., INC.
RESIDENTIAL — BUILDERS — DEVELOPERS
122 E. THIRD ST.
CHARLOTTE, N.C.
TEL. EDison 3-3703

HEAVY HAULING
Old Cannon Airport
P.O. Box 1537
TELEPHONE EXpress 9-0421

MOSS TRUCKING CO. INC
HEAVY HAULING
(See Yellow Page 181)

HOISTING and RIGGING
Night, Sunday and Holidays Telephones
EXpress 2-1633 and EDison 2-1072

Carriker Poultry Company
SECURITY POULTRY and EGGS
Phone
EDison 3-2177
Our poultry is grown, fed and processed by the latest scientific Methods — to give the choicest poultry on the market
CARRIKER POULTRY CO.
2811 Central Ave.
Telephone EDison 3-2177

Blue and Direct Line Printing — Photostatic Copying
CHAS. A. TORRENCE
DRAFTING MATERIALS
210-216 Latta Arcade
322 S. TRYON ST.
Phone EDison 3-5702

Meyers FURNITURE CO.
"HOME FURNISHINGS"
Phone EDison 2-5673 — 204 E. Trade

DOYLE
" Christine C Mrs nurse 4131 Pineview rd r do
" Edw J III (Mary F) slsmn duPont h5323 Glenham dr
" Glen (Josephine H) prntr Sou Typesetting h301 Dover av
" Helen R Mrs teller Am Commercial Bank r 3815 Tipperary pl
" John J (Leatha S) h2200 Belvedere av
" John J (Christine C) acct Celanese Corp h 4131 Pineview rd
" John J jr studt r2200 Belvedere av
" R C flr sander 916 N Brevard h do
" Ray O (Ethelyn P) slsmn Anaconda Wire & Cable h5310 Farmbrook dr
" Robt C (Lillian L) emp Armour & Co h4744 Holbrook dr
" Ruth L studt r2200 Belvedere av
" Wanda V clk-typ Industrial Piping Sup r Richmond Va
Dozier Ann stewardess EAL r445 Berkshire rd
" Henry A (Stella M) barber Citizens Barber Shop h721 McDonald av
" Henry D (Lois T) whsemn Caro Htg & Appliance h513 Avant
" Mary L emp Garcrest Mills r350 Richland dr
" Stewart W (Mary L) formn R H Wiggins Co Inc h350 Richland dr
Dr Pepper Bottlers Corp Adolph L Melasky mgr 221 N Graham
Draco Furnace Co Inc James C Richards pres-sec John Steven v-pres-treas mfrs Douglas Municipal Airport
Draddy Elsie M Mrs film ctr B&H Photo r1121 Dade
" Pauline L (wid David A) h3120 Cambridge rd
" Thos J jr (Elsie M) clk A&P h1121 Dade
" Wm H (Brenice S) management dir City Housing Authority h181 Stonewall Jackson Homes
Draffin Carrie smstrs Jones Dry Cleaning r Rock Hill SC
Dragoo Eliz D Mrs ofc sec Barbee-Colman Co r RD 2 Silverleaf Farm
Draine see also Drane
" Theo R studt r2100 Russell
" Zelma R Mrs tchr Bellingsville Sch h2100 Russell
Drakakidis Demitrios F panner Am Bakeries r218 Revin av
Drake Alonzo H (Bailey M) mech Mack Trucks h2608 Brentwood pl
" Bailey M Mrs clk Whitin Mach Wks r2608 Brentwood pl
" Betty J slswn McCrory-McLellan's r3220 Ludwell av
" Chas E (Ruth G) bmo Char Observer News h5622 Riviere dr
" Chas R (Patricia W) undwrtr Am Casualty h3721 Manchester dr
" Donald W (Carol) tile mech Fox Tile r Mount Holly NC
" E Alton rental agt Char Rental r1554 Wilmore dr
" Enoch F mech United Equip & Serv r Derita NC
" Helen Mrs emp New England Waste r3633 Shamrock dr
" Herbert E (Joan C) h306 Ridgeway av
" Herbert M (Laura N) mach opr Parks-Cramer h444 Keswick av
" Isabel C Mrs buyer Ivey's r241 Wales av

HAFER TRANSFER CO.
LET SPECIALISTS DO YOUR MOVING
WE MOVE
● HOUSEHOLD FURNITURE
● ELECTRIC APPLIANCES
● PIANOS
1900 EDWIN ST. TEL. FRanklin 6-7179

DRAKE
" Jas A (Frankie R) hlpr Bright Leaf Industries h237 Jones (H)
" Jas F core mkr Queen City Fndry r Monroe NC
" Jas L (Rebecca L) h Old Pineville rd
" Joan Mrs slswn Woolworth's
" Joan C Mrs clk Ernest F Mills Co r306 Ridgeway av
" Larry B (Rachel) file clk Ervin Construction
" Louise D (wid Jas O) mdse asst Cato Stores h628 Louise av apt 4
" Margt C Mrs insp Highland Pk Mfg r1520 Shamrock dr
" Margt C Mrs slswn Penney's r Box 113 Derita NC
" N Maxwell (Isabel C) carrier PO h241 Wales
" Paul E (Helen F) slsmn Charlotte Billard Supply h3633 Shamrock dr
" R A dist mgr Olds Div r Columbia SC
" Rebecca L Mrs bagger Stylecraft Packaging Serv r Old Pineville rd
" Robt P mailer Char Observew-News r1009 N Adams
" Ruth G Mrs bkpr Observer Printing Hse r5622 Riviere dr
" Sarah L (wid Floyd) mach opr Panda Curtain r5108 Elder av
" Sue clk Aetna Casualty & Surety r446 Reswick
" Wade H (Margt C) developer Southern Roll-Photography h5120 Shamrock dr
" Wm L ofc mgr Lee Rubber & Tire r Gaston NC
Drakefor Shelly emp Piedmont Glass r1705 Statesville av
Drakeford Almetta Mrs maid Presby Hosp r934 E Trade
" Dorothy cook Honey's Luncheonette r133 Jackson ter
" Eddie (Mary D) swtcher McLean Trucking h 2416 Jefferson Davis
" Eloise Mrs maid h624 E 3d
" Foster T instr Johnson C Smith Univ h301 Campus
" Grover (Mary) jan Turner Bros h1216 Person apt 185
" Jas (Helen G; Drakeford Upholsterers) h1928 Beattie's Ford rd
" Jesse (Malinda) lab h506 S Alexander
" Jimmy L emp Westover Drive In Restr
" John (Lillie) emp Char Observer-News h2128 B av
" Levy (Naomi) ydmn h1116½ Seaboard
" Louis G (Queen E) lab Huttig Sash & Door h504 E Bland
" Malinda Mrs indry wkr Char Linen Serv r506 S Alexander
" Ruby waitress Vets Grill r2128 B av
" Sidney loader Central Mtr Lines r1809 Statesville av

DRAKEFORD UPHOLSTERS
JAMES DRAKEFORD, Owner
FOR THE BEST IN
AUTOMOBILE UPHOLSTERY
TRY US
1928 Beattie's Ford rd
Telephone FRanklin 5-7130

" Willie (Louvenia H) h2533 Statesville av
" Willie L (Lelia S) porter The Pep Boys h2132 B av
Drane see also Draine
" D Willena sten Bowen-Hamor r928 Westbrook dr
" Mary E librn Public Library h420 N Church apt 31
" Robt G (Carolyn B) dist mgr Parke-Davis h 5523 Seacroft rd
" Wm B (Dorothy E) h928 Westbrook dr
Draper Audrey K Mrs clk United Community Servs r2726 Springway dr
" Chas E (Audrey K) plant mgr Farmer's Dairy h2726 Springway dr
" Cleveland dishwasher Albert's Restr r1421 Statesville av
" Earl S jr (Lillian) archt Graves & Toy r Matthews NC
" Jean Mrs h1605 Whisnant av apt 3
" Jean A Mrs maid Doctors Building r2826 Botany
" M Annette sls agt EAL r107 Jackson pl apt 3
" R Fisher (Louise S) br mgr International Business Machines Corp r Carmel Park RD 2
Dratwinski Andre (Lillian A) sec-treas Arco Engineering Inc h113 Tranquil av apt C
Draugh Raymond B servmn Rem-Rand r4623 Idlewild dr
Draughn see also Draughon
" Allen O (Margt E) mgr Charlotte Furniture Galleries h3001 Minnesota rd

DRAUGHN
" Mack G hlpr Coml Automotive r Marksville NC
" Margt E Mrs tchr City Sch r3001 Minnesota rd
" R B servmn Rem-Rand r RD 1
" Thurman G (Mark K) driver Pilot Frt Carriers r Mocksville NC
" Wm E (Bertha) emp Douglas Aircraft h6321 Rosecrest dr
" Wm E jr (Geraldine) specialist Federal Aviation Agcy r101 Jackson pl apt 1
Draughon E Anne head nurse Presby Hosp h 2011 Randolph rd
" Helen H Mrs supvr SBT&T r5013 Allen rd E
Drawdy Leroy roofer Interstate Roofing & Asphalt r RD 7
Drayford Dorothy Mrs h1108a Swan
Drayton Eltee jr ydmn h1902 Baxter
" Ernest r1200 Person apt 213
" Jas P (Mary G) clk Bowen-Hamar h2441 Olando
" Jas P (Mary Lee) driver Radiator Specialty r600 E 2d
" Jannell studt r1201 Fontana
" Johnnie (Claudia; Brevard Street Grocery & Shoe Shine) h1201 Fontana
" Mary G Mrs maid Char Hotel r2441 Olando
" Richd (Anna B) h733 McArthur av
" Wilhelmina Mrs maid h1200 Person apt 213
Dred-Not Sales Co Marcus E Thalheimer pres Mrs Joan S Thalheimer v-pres Albert Thalheimer (Charleston W Va) sec-treas whol drugs 811 N Tryon
Drefort Paul (Sara) hlpr City Sanitary Dept h1402 White
Dreher Thos jr (Mary) orderly Char Mem Hosp h1400 White
Dreibelbis Vernon (Charlotte N) tchr Graham Jr Hi Sch h2837 Shamrock dr
Drenan see also Drennan and Drennon
" Sam (Naomi W) auto repr 147½ Skyland av h do
Drennan Maude H (wid Hugh A) slswn Ivey's h508 N Tryon apt 111
" Ozella maid h526 S Davidson
" Susan B nurse Wilmith Hosp r N Tryon
Drennon Joe S (Sarah T) slsmn Am Snuff h5124 Wedgewood rd
" Jos I interviewer State Employment Security Comm r330 S Tryon
Drew Harry mech M&W Truck Serv r N Harrill
" Lauchin H (Esther H) diesel mech M&W Trucking h1008 E 17th
Drewry see also Drury
" L Aubrey jr assoc prof Queens College h2101 Morris Field dr
Dreydon John porter PO r316 E Vance
Dreyfus Frank A (Camille F) chf x-ray tech Mercy Hosp h5136 Shady Grove la
DRIFTWOOD RESTAURANT (Crist and Marie P Pitsikoulis), Fine Food at its Best, Charcoal Steaks, Italian Dishes, 3309 Wilkinson blvd, Tel EXpress 9-1026 (See Yellow Page 166)
Driggers Carl clk Harris Super Mkts r6722 Lakeside dr
" Clyde (Frances H) meat ctr A&P h414 Katonah av
" Delores waitress White Tower r601 N Church
" Earl (Jeanette) appr Interstate Elec r Mint Hill NC
" Elaine waitress White Tower r601 N Church
" Hazel P Mrs ofc sec Mutual Insurors r Mint Hill NC
" Jane S Mrs sten Westinghse r2610 Columbus cir
" L A asst supvr City Collr of Rev r RD 1
" Lester roofer H & S Lumber r2723 Marine dr
" Margt Mrs h946 Everette pl
" Marty D slswn Ivey's r601 N Church
" N Sue nurse Mercy Hosp r1301 E Iris dr apt 4
" Otto with Pelton & Crane r201 Hartford
" Prentiss W (Jane S) carp Ervin Constn h2610 Columbus cir
" Ruth C Mrs ofc mgr H & M Parts Whse Inc h809 Drummond av
Drinkard Alta H Mrs kindergarten 2008 Club rd r do
" Davis S studt r2008 Club rd
" Wm F (Alta H) v-pres King's Business College h2008 Club rd
Drinnen Cecil C (Patricia R) h2243 Shamrock dr
" Patricia R Mrs transit dept Wachovia Bk & Trust r2243 Shamrock dr
Driscoll see also Driskill
" Cornelius jr (Gail B) sls agt EAL h1017 Clanton rd
" Ellen R (wid Jas) r523 Candystick la

PYRAMID LIFE Insurance Co.
"Insurance in All Forms for Everybody"
Home Office
Charlotte N. C.
2407 North Tryon St.
Tel. FRanklin 5-5501

FIRST FEDERAL SAVINGS & LOAN ASSOCIATION
MEMBER OF FEDERAL SAVINGS & LOAN INSURANCE CORPORATION
225 S. TRYON ST. EDison 3-8401
SAVINGS
LOANS
ASSETS

Remember this Seal

S & P Peanut Butter Sandwiches
S & P Candies

ASK FOR S&P FOOD PRODUCTS To Fill that Empty Feeling

S & P Salted Peanuts
S & P Potato Chips

It's Your assurance of the Best!

DRISCOLL
" Gail B Mrs ofc sec Cargill Wilson & Acree r1017 Clanton rd
" Huldah (wid John E) h911 S Tryon apt 5
DRISCOLL-HULL AGENCY (Richard H Driscoll, Victor H Hull), Complete Insurance Service 235 Heathwood rd, Tel EMerson 6-1623
" Marion H (wid Leo W) librn Mercy Hosp h 633 Hempstead pl
" Richd H (Patricia H; Driscoll-Hull Agency) mgr J B Hunt & Sons Inc h131 Canterbury rd
" Robt W (Judy H) asst mgr Huttig Sash & Door h316 Wakefield dr apt A
" Roger A studt r633 Hempstead pl
" Wm H (Mikell A) asst buyer Ivey's h6232 Rosecrest dr
Driskill Thos M (Margt K) supvr Sterchi's h 3339 Selwyn av
Drive It Yourself Inc Lawrence Scarbrough pres & treas John H Scarbrough sec 212 W 4th
Driver Denise R tel opr duPont r2919 Somerset dr
" Valley (wid Ed) r1215 Seneca pl
" W Guy (Aline H) mfrs agt 2919 Somerset dr h do
Droege Don R slsmn Belk's r4761 Woodlark la
" Dorothy E Mrs slswn Belk's r4761 Woodlark la
" Ralph G (Dorothy E) slsmn Rembrant Lamps h4761 Woodlark la
Drolsbaugh John L (Sara G) ofc mgr G&S Management h1309 Dresden dr W
" Sara G Mrs bkpr H B Meiselman Theatres r1309 Dresden dr W
Drop In Cafe (Mrs Mary T Panousis) 3008 Rozzells Ferry rd
" In Record Shop (Cole A Miller jr) phono records 315 E Trade
Dross Demitra K (wid Nick J) h2815 Forest dr
" N John studt r2815 Forest dr
Drudge Clarence L (Eliz C) driver Johnson Mtr Lines h3429 Byrnes
Drum see also Drumm
" Billy E (Martha W) constn wkr h1304 N Davidson
" Carlene P Mrs clk J P Stephens & Co r1151 Brighton pl
" Cecil A supt R H Wheatley Co r Sherrills Ford NC
" Chattie D Mrs cafeteria mgr Harry P Harding Hi Sch h2101 Greenway av
" David studt r3421 Commonwealth av
" Dewey L (Lillian K) operations mgr Caro Broadcasting h3421 Commonwealth av
" Dewey L jr (Carlene P) asmblr Terrell Mach h1151 Brighton pl
" Dorothy E Mrs cardatype opr General Mtrs r400 Plymouth av
" Earlene S Mrs mach opr Stately Lady Nitewear r4021 Paisley pl
" F Yates (Ruth H) safety dir Duke Pwr h808 Woodlawn rd
" G Ivey (Grace H) asst mgr Griffin Food h118 Judson av
" Garvin L (Dorothy E) ofc clk W Floyd Cochran Steel Erecting & Rigging h400 Plymouth av
" Geo studt r3421 Commonwealth av
" Geo I salad dept Biggers Bros r118 Judson av
" Glenda F clk SBT&T r RD 3 Lincolnton NC
" Hayes E (Earlene S) USN h4021 Paisley pl
" Linda P recpt Vinson Realty r Denver NC
" Martha W Mrs alterations Belk's r1304 N Davidson
" Paul R (Joann) relaymn Duke Pwr h2225 Kern
DRUM THE
OWNER
S WADSWORTH SMITH JR
"WE MAJOR IN GOOD FOOD"
1520 E Boulevard
Telephone FRanklin 6-4010
" Tulerow R (Era W) h1318 Myrtle av
" Vernon L clk Whitin Mach Wks r915 Berryhill rd
" Wm B Odice L) driver Caro Transfer & Stge h2412 Ringwood
" Wm B jr (JoAnn R) mach opr Whitin Mach Wks h2501 Ringwood
Drumheller Margt W Mrs clk Fed Res Bk r1511 Westbrook dr
" Wm B (Margt W) teller Fed Res Bk h1511 Westbrook dr
Drumm see also Drum
" Barbara B Mrs canvasser SBT&T r611 Chipley
" Jas L asst whse mgr Shuman-York r MtHolly NC
" Phyllis opr Combis & Dunlap House of Beauty r164 Perron pl
Drummer Jas (Eliz A) h821 White's al
" Richd (Hattie W) h803 E 9th
Drummond Arth P jr (Jean H) slsmn Ansco Films h710 Lochridge rd
" Bess L (wid Arth P) h1013 W 5th
" Paul J (Margt O) supvr Indemnity Ins Co of North Am h5341 Unaka
Drury see also Drewry
" Billy R formn McLean Trucking r321 S Center
" Bob traffic rep Brooks Trans r4259 Plaza rd
" Chas A brklyr Ervin Construction r Lincolnton NC
" Daisy A tchr Idlewild Sch r1221 E 34th apt 1
" Hansel E (Jean F) acct Natl Dairies h rear 2401 Charlotte dr
" Kenny P studt r3600 The Plaza
" Quentin W (Charlotte H) slsmn Kraft Foods h3600 The Plaza
Dry see also Drye
" Geo W emp Natl Welders Sup
" Kenneth driver Borden Co r315 E Kingston av
" Lee ship clk Super Market Service r6340 Wilora Lake rd
" Martin mech Bost Bldg Equip r Stanfield NC
" Pete L emp Harry & Bryant r500 Providence rd
" Roy F (Hazel P) linemn Duke Pwr h rear 3501 West Boulevard
" Winifred L (Betty) sht mtl mech Ross & Witmer h129 W Kingston av
Drye Adele S Mrs supvr Addressograph-Multigraph r2133 Millerton av
" Adolphus N (Lola L) mfrs agt 3200 Cambridge rd h do
" Alton G (Doris K; Indepent Used Cars) h2923 Shenandoah av
" Arlen L emp Char Observer-News r RD 7
" Bertha (wid Thos) h1923 Oakland av
" Carol R clk Consolidated Brass r Concord NC
" Claude F (Adele S) emp Natl Carbon h2133 Millerton av
" Doris A bkpr Am Coml Bank r4841 Charleston dr
" Doris K Mrs waitress Honey's Inc r2923 Shenandoah av
" Elizabeth P Mrs clk Scott Drug r2714 Shamrock dr
" Eunice E slswn Belk's r RD 2 Waxhaw NC
" Florence Mrs tel opr City Police Dept r4937 Winchester dr (Tboro)
" Floyd H electn Industrial Elec r Concord NC
" Harlen A (Florence) mail room Char Observer-Neas h4937 Winchester dr (Tboro)
" Henrietta J (wid Jas C) h2633 Ringwood
" Herman D (Peggy Jean) mach opr R H Bouligny Inc r Kannapolis NC
" Howard G (Eliz P) electn Douglas Aircraft h2714 Shamrock dr
" Jas C jr clk Harris Super Mkts r2633 Ringwood
" Jimmie A USAF r2029 Wilmore dr
" Letsy G Mrs tchr Fairview Sch r520 N Myers
" Lucille bkpr Arts Engraving r2400 Kendrick dr
" Margie L Mrs clk NAPA r2207 Heywood av
" Philip D (Amelia) asst formn Lassiter Corp r RD 3 Matthews NC
" Ralph A jr (Sue H) drftsmn Buensod Stacey h2732 Shamrock dr
" Richd (Cora Lee) saw opr R H Bouligny Inc r Kannapolis NC
" Robt tchr W Mecklenburg Hi Sch r2400 Kendrick dr
" Robt P (Margie L) supvr Biltmore Dairy Farms h2207 Heywood av
" Robt W (Letsy G) porter Sou Ry h520 N Myers
" Sue H Mrs sten GMAC r2732 Shamrock dr
" Warren O (Barbara J) telev tech RCA h3718 Ellenwood pl
DRYE WILLARD C (Doris M), Asst V-Pres American Commercial Bank, 200 S Tryon, Tel FRanklin 5-6711, h531 Cooper dr, Tel JAckson 3-7396
Dryman Fred O r3420 Shamrock dr
Drynan Isabel G r3353 Eastwood dr
Dubbs Wm J (Ruth S) driver Johnson Motor Lines h1638 Club rd
Dubler Evelyn M Mrs sec Dr F Wayne Lee r 130 McClure dr
Dubois Thos L r2625 W Trade
DuBose Anna A prsr Char Lndry h427 W Hill
" Edna r1509 N Johnson
" H Wade jr eng Arkwright Mut Ins r211 N Dotger av apt D-3
" Horace M (Miriam V) genl mgr Carolina Fly Ash Inc r Winston Salem NC
Dubose J Henry (Jeanne F) sec Bridges Furniture Co and treas Home Furniture Co Inc h2714 Tanglewood la
DuBose John H III studt r2714 Tanglewood la

GEO. GOODYEAR CO.
Community Developers and Builders
Realtors
500 E Morehead Tel. FRanklin 5-8484

Dubose Pinkie G (wid Will) maid Hala Doll Fashions h1416 Duval al
DuBose Theo M (Eloise O) sls rep Superior Stone Co h212 Cottage pl
" Virginia (Pink Stand) r206 Irwin av
" Youel (Lillian G) driver Griffin Pie h100 N Crigler (H)
DuBroff Kenneth D ordermn Joseph T Ryerson & Son r6256 Deverson dr
Ducey Emily S Mrs ofc sec Lassiter Moore & VanAllen r1135 Norland rd
" Frank P (Emily S) supvr Maryland Casualty h1135 Norland rd
Duchesney C Edw USAF r1368 Drexmore av
" Clement jr (Dorothy B) supvr Atlantic Refining h1368 Drexmore av
Duchess Beauty Salon (Mrs Thelma M Chisholm) 331 S McDowell
" Snack Bar (Mrs Thelma M Chisholm) confy 331 S McDowell
Ducke Cath A bd marker MLPF&S r1108 Greenleaf av
Ducker Andrew L (Mannielee S) rep Acacia Mut Life Ins h909 Romany rd
" Ann r1108 Greenleaf av
" Doris S Mrs asst cash Twentieth Century Fox Film r1108 Greenleaf av
" J Ralph (Doris S) hlpr Internatl Harvester h 1108 Greenleaf av
" Wm G (Eliz H) business & credit mgr White Mtr h2523 Selwyn av
Duckett Guy (Bessie) r2425 Eatonton
" Lester L (Merle) plmb h3026 Beattie's Ford rd
" Mike (Ruth) mach opr Sou Asbestos r2425 Eatonton
" Ruth Mrs mach opr Sou Asbestos r2425 Eaton
" Saml L (Lourene) transportation mgr Duke Pwr r Albemarle rd RD 1 Box 990
Duckwall Ann M laby tech Char Mem Hosp r 423 Ardmore rd
Duckworth Barbara waitress Blackwelders Barbecue h114 W 10th apt 208
" C Wilbur (Ruth G) div mgr Crown Central Petroleum h3473 Willow Oak rd
" Caldwell asst ofc mgr Genl Tire & Rubber r RD 9 Box 126
" Claude G (Pauline K) yard supt H&S Lbr r MtHolly NC
" Clyde A lwyr 524 N Tryon apt 2 h do
" Dorothy L Mrs recpt Rembrand Studios r739 Providence rd apt 3
" Duprece M Mrs wvr Highland Pk Mfg r1305 N Davidson
" Eddie ln cln Highland Pk Mfg
" Jas T (Ann A) mfrs agt 513 S Tryon R8 h2215 Bucknell av
" Jas T jr studt r2215 Bucknell av
" Jennings J sec Radiator Specialty Co h1018 Sewickley dr
" Jessie K (wid Frank B) r1615 E 4th apt 1
" Nina W r524 N Tryon apt 2
" Raymond B (Dorothy L) sec-treas Rembrandt Studios Inc h739 Providence rd apt 3
" Robt clk Caro Houdaille r MtHolly NC
" Roy T (Nettie) r1000 Dresden dr W
" Viva B Mrs nurse Nalle Clinic r549 Bowman rd
" W Clyde (Viva B) sec Goodyear Paint & Varnish Inc h549 Bowman rd
DuCom Margery Mrs clk Wilson Lewith Machy r Cramerton NC

COOK TILE & MARBLE CO.
Suntile
RESIDENTIAL COMMERCIAL
Whippoorwill Dr. R.D. 3
Tel. FRanklin 6-7776
Mailing Address P. O. Box 3641

Tank Getting Low?
Call Us Now for
AMOCO FUEL OIL
Heating Oil
ELECTRIC ICE & FUEL CO.
Dial EDison 2-1775 or EDison 2-2390
315 S. McDowell St.

CATHEY LUMBER CO., INC.
"Since 1919 Everything For The Builder"
Your "Lumber" Number EDison 3-3138
4115 Monroe Road
Complete Home Building Service
PLANS
FINANCING

REAL ESTATE H. Y. DUNAWAY CO. REAL ESTATE
38 Years In Charlotte
SALES — LEASES — LOANS — INSURANCE
205 S. Church St., R 100-01
Tels. EDison 3-2113 and FRanklin 5-6096

VINSON REALTY CO. INC.
Residential
Commercial
Industrial
Insurance
Investments
REALTORS
221 S. Church
FRanklin
5-7771

Checking Accounts
Savings Accounts
Safe Deposit Boxes
CITIZENS BANK
Member Federal Deposit Insurance Corporation
114 East 4th Street
Phone EDison 3-0705
Business Loans
Auto Loans
Personal Loans

JOHNSON C. SMITH UNIVERSITY
Dr. Rufus P. Perry, Pres.
Co-Educational
LIBERAL ARTS and THEOLOGICAL
100-152 Beattie's Ford Road
Telephone EDison 3-7529

Duct-H-B Inc Wm B R Mitchell jr pres Mrs Grace N Mitchell sec-treas mfrs furnace pipe & fittings 3021 Bank
Duda Dorothy D (wid Martin) r3537 West Boulevard
Dudding Betty M Mrs bkpr Warner Bros Pictures Distributing h3717 E Dresden dr
DUDLEY CHARLES C (Frances B), Exec V-Pres Charlotte Merchants Assn Inc, 202 City Savings Bank Bldg 120 E 3d, Tel FRanklin 5-2559, h Huntersville, N C, Tel TRinity 5-6813
" Chess R Mrs r2251 Selwyn av apt 1
" Elmer H (Jean) coordinator Atlantic Refining r Cornelius NC
" Florence C sten J N Pease & Co h508 N Tryon apt 212½
" Frank H (Marion H) demonstrator duPont h 1335 Lynbrook dr
" Geo W jr (Helena W) mfrs agt 2633 Hampton av h do
" M Sue tchr Wilmore School r301 Canterbury rd
" Maxine P Mrs ofc sec Carrier Corp 2412 Marshell pl
" Paul driver Natl Welders Sup
" Pearl (wid Edw) r4626 Emory la
" Virginia T Mrs tech Kendale Co r4020 Blenhein
" W Clyde (Margt K) repr Goodrich h301 Canterbury rd
Dudney Earl P (Peggy M) driver Caro Frt Carriers h819 Wesley av
" Peggy M Mrs wvr Highland Pk Mfg r819 Wesley av
Duenkel Ann Mrs emp NAPA r3412 Stonehaven dr
" Robt S (Ann B) supvr Biltmore Dairies h3412 Stonehaven dr
Duffell Betty J Mrs cash Harris Drug r2049 Morris Field dr
" Howard C (Betty J) fabricator Metalvent Home Improvement h2049 Morris Field dr
" Norman J (Beatrice C) tstr AT&T h1974 Sterling rd
Duffie see also Duffy
" Abr C Rev (Ida M; Duffie's Place) h1516 Luther
" Cecil L (Mary D) slsmn Sou Coatings & Chem h3149 Minnesota rd
Duffie's Place (Rev Abr C Duffie) confy 341 Baldwin av
Duffy Harry V jr (Marguerite K) genl mgr Wikoff Color Corp h2809 Kipling dr
" J Patk (Joan M) slsmn Kaiser Aluminum & Chem Sls h1121 Mockingbird la
" Ruth Mrs maid h629 Fairwood av
Du-Flo Geo (Agnes M) h2520 Brentwood pl
Dugan see also Duggan
" Jas C (Rachel S) supt Gulf Life Ins h1521 Academy
" Jennie C (wid Jas R) r1521 Academy
" Linda studt r1521 Academy
" Rachel S Mrs emp King's Dry Cleaners r1521 Academy
Dugas Henry C (Mamie C) h619 Beattie's Ford rd
" Mamie C Mrs mus tchr 619 Beattie's Ford rd r do
Duggan see also Dugan
" Chas E carp Ervin Development r Cornelius NC

TUCKER-KIRBY CO.
SHELL FUEL OIL COAL
The Home of "T-K" Service Since 1920
BUILDING MATERIALS
520 W. Palmer St. Tel. FRanklin 6-1585

DUGGAN
" Fred H mach Wilson Machinery r Cornelius NC
" Kathryn Mrs h2122 Kirkwood av
Dugger Chas R slsmn Robinson-Frye Co r RD 9 Box 98
" Jas C jr (Margt W) aud Liberty Mut Ins h 1130 Jensen
Duke see also Dukes
" B T jr (Helen D) admn asst Wachovia Bank & Trust h5101 Addison dr
" Blanche J Mrs bkpr Brown's Mtr Co of Char r RD 4 Box 536E
" David A (Blanche J) acct Sol S Fligel r RD 4 Box 536E

DUKE ENDOWMENT THE
MARSHALL I PICKENS, Director
DUKE ENDOWMENT FUND
HOSPITAL AND ORPHANS SECTION
613 Johnston Bldg
212 S Tryon
Telephone EDison 3-5121
" JoAnn Mrs tchr Tryon Hills Elem Sch r Box 842 Mount Holly NC
" Lawrence H (Eleanor) clk Char Sup r RD 11 Box 202
" Margt insp Highland Pk Mfg
" Martha clk East Mecklenburg Hi Sch r2020 Winter
" Myrtice L (wid M H) ofc sec East Mecklenburg Hi Sch h2020 Winter
DUKE FILMCRAFT CO (Bennie Sanchez), Photos of Quality Portraits, Commercial Specialists, 824 E Trade, Tel EDison 3-8230 (See Yellow Page 140)

DUKE POWER CO
OFFICERS
W S O B ROBINSON JR, Chairman of Board
WILLIAM B McGUIRE, President
O J MILLER, Executive Vice-President
D W JONES, Vice-President
C T WANZER, Vice-President Chief Engineer
CHARLES S REED, Vice-President
JOHN PAUL LUCAS JR, Vice-President
EDW E WILLIAMS, Vice-President
ALEX H SANDS JR (New York Office) Vice-President
PHILLIP B HEARTT (New York Office) Secretary
VANCE HUGGINS, Treasurer-Comptroller
DOUGLAS W BOOTH, Assistant To Vice-President
L H ADAMS, Assistant Secretary
C E BUCHANAN (New York Office) Assistant Secretary
JAMES S SEASE, Assistant Secretary
R L ASBURY, Assistant Treasurer
R E DUMONT (New York Office) Assistant Treasurer
E E WAYLAND, Assistant Treasurer
J B HALLIBURTON, Assistant Treasurer
G G MATTISON, Manager Production and Transmission
C B MILLER JR, Manager Distribution Engineering and Operations
HENRY H ORR, Manager Appliance Sales and Promotion
CARL HORN JR, General Council
EDWARD M SMITH, Chief Claim Agent
B B PARKER, Purchasing Agent
Power Building
422 S Church
P O Box 2178
Telephone EDison 2-8521

DUKE POWER CO
(CHARLOTTE BRANCH)
J D SLOAN, Manager
DWIGHT B MOORE, Assistant to the Manager
EDWARD S ROSS, Office Supervisor
W R JACKSON, Superintendent Electric Department
H A MERRITT, Commercial Manager
430 S Church
Telephone FRanklin 6-1681
(See Left Side Lines)

" Power Co (Eliz av Sub Sta) Lyon K Flint supvr 300 N Morrow

DUKE
" Wm O (June H) insp J N Pease & Co h649 Ideal way
Dukes Francis C (Martha T) insp & tester Western Elec h721 Pritchard
" Lee S jr (Doris N) chf eng City Water Dept h1013 Westway dr (Tboro)
" Lucille O (wid Lee S) h612 Grandin rd
Dukoff Alice L ofc mgr United Ins Co of America r320 Wakefield dr apt A
" Murry (Alice) consultant Beltone Bullard Hearing Serv h320 Wakefield dr apt A
Dula Armon studt r201 Middleton dr
" Eva E tchr Idlewild Sch h1343 Iris dr E apt 3
" Mary G Mrs tchr Myers Pk Elem Sch r201 Middleton dr
" Paul J electn Douglas Aircraft r2210 Grimes
" Robt B (Edna H) carrier PO h1628 Logie av
" Wm barber Victor Barber Shop h2812 Beechnut rd
" Zeb (Mary M) store kpr R H Bouligny Inc r RD 1 Box 920
Dulin Aaron M (Etta N) mech hlpr Highland Pk Mfg h1618 Purser dr
" Albert L (Josephine M; Glenn Construction Co) h252 Cottage pl
" Alma F Mrs insp Highland Pk Mfg r2208 Parson
" Alma L clk Kress r RD 3 Matthews NC
" Bernice clk Highland Pk Mfg
" Betty cash Natl Finance r RD 1 Box 135
" Bobby L r2208 Parson
" C Jordan (Frances W) asst sls dir Sou Dyestuffs h3031 Selwyn av
" C W hlpr Highland Pk Mfg
" Calvin clk Belk's r RD 1 Box 138
" Carl W clk Sou Ry r1605 N Davidson
" Carl W (Agnes M) transmissionmn AT&T h 3031 Commonwealth av
" Catherine Mrs hlpr Ranch House r Dixie rd
" David electn Fink-Hill Elec r6132 Hickory Grove rd
" Chas W mech Highland Pk Mfg
" David electn Fink-Hill Elec r6132 ickory Grove rd
" Donald R hlpr Genl Automatic Sprinkler r1108 N Davidson
" Doris J Mrs insp Nebel Knitting r4300 Hickory Grove rd
" Etta pkr W A Buening & Co r1618 Purser dr
" Eunice G Mrs mach opr Hudson Hosiery r2309 E 8th
" Frank J (Emily) mech Miller Millwork h2745 W Trade
" Frank W (Margt I) yard conductor SAL h2541 Eastway dr
" Geneva opr Dilworth Beauty Salon r RD 1 Iron Station NC
" Geo atndt Welch's Gulf Serv r RD 7
" Hardware Co Inc M Odell Dulin pres Martin O Dulin jr v-pres 2109 Independence blvd NE
" Harvey S (Shirley R) driver Dixie Cartage & Warehousing h2324 Roslyn av
" Harvey T mtcemn County Buildings r RD 1 Box 137
" Harvie W mgr Yandell's Esso Service r1633 Choyce av
" Herman R whsemn F H Ross & Co r RD 1 Box 216
" Isaac (Margt) ship clk Allison-Erwin h2940 Bellaire dr
" Jas C (Della) v-pres American Hardware & Equip Co Inc h4222 Hickory Grove rd
" Jas T (Catherine B) r462 Richland dr
" Janice J insp Nebel Knitting r RD 3 Matthews NC
" Joann Mrs r1809 Vinton
" Joyce Mrs opr Colony Beauty Salon r Derita dr
" Junius hlpr First Union Natl Bk r417 East 10th
" Kenneth fnshr Highland Pk Mfg
" Larry L (M Anne) formn Hennis Frt Lines h 5155 Grapevine dr
" Lee R (Ruth L) asst br mgr ABC h336 Summey
" Leroy (Lois A) h2600 Belvedere av
" Lloyd R (Ruby) mgr Yore Alamo Restr r Concord NC
" Lois A Mrs (Lois Dulin Antique Attic) r2600 Belvedere av
" Lois Antique Attic (Mrs Lois A Dulin) 113½ S College
" Luther C (Sudie M) atndt Chantilly Amoco Serv Sta r RD 1
" M Odell (Shannon) pres Dulin Hardware Co Inc h4624 Central av
" Margt H Mrs tel opr Ervin Construction r407 Sylvania av
" Martha G Mrs asst cafeteria supt County Bd of Educ r Lawyers rd
" Martin O jr (Ruth C) v-pres Dulin Hardware Co Inc h4448 Central av
" Mary E Mrs (Belmont Davidson Cafe) h1912 Umstead

Charlotte General Tire Co.
TUBELESS TIRE HEAD-QUARTERS
GENERAL
FLEET SERVICE
WHEEL ALIGNMENT and BALANCING
KRAFT RECAPPING
BATTERIES
ROAD AND HOME SERVICE
Tel. FRanklin 7-1516
432 S. Tryon St.

C. W. KIRKLAND STEEL COMPANY
Approved Applicators for Zonolite Roof Decks
2401 W. Morehead Tel. EDison 4-3081
C. W. Kirkland Company
PLASTERING CONTRACTORS
Largest in the Carolinas
2401 W. Morehead Tel. EDison 2-1132

"Floor Coverings" **HALL'S, INC.** "Floor Coverings"
"Since 1946"
Home of Quality Floor Coverings and Fine Furniture — Carpeting Service For Offices, Hotels and Motels
2519 THE PLAZA **TEL. FRanklin 5-4449**

DULIN
" Mary E Mrs waitress Flamingo Drive-In r3421 Draper av
" Mary J (wid Chas W) h1605 N Davidson
" Mary W Mrs clk SBT&T r2021 Fernwood dr
" Minnie L (wid Robt) h3712 Peace
" Morrice M (Margt H) trainer Thurston Mtr Lines h407 Sylvania av
" Ned driver Brooks Trans r Matthews NC
" Paul A (Lucie B) sec Carolina Paper Board Corp h1580 Clayton dr
" Ramsey W (Lucille J) with Eagle Stores h2430 Roswell av apt 1
" Richd L (Mary W) USN h2021 Vernwood dr
" Robt L (Jewel J; Chantilly Amoco Service Station) r RD 1
" Ruth Mrs emp Ranch House h122 Seymour dr
" Thos L studt r2600 Belvedere av
" Walter H (Alma F) carp Highland Pk Mfg h 2208 Parson
" Walter L stock trader R S Dickson & Co r6025 Lansing dr
" Walter R (Iva P) slsmn h1612 Lansdale dr
Dull Earl G (Helen G) asst supt Whitin Mach Wks h1831b Berryhill rd
" Earlene A preboarder Nebel Knitting r1831b Berryhill rd
" Robt A (Sarah W; Huck's Bargain Store) planner Whitin Mach Wks h2042 Shenandoah av
" Sarah W Mrs mgr Huck's Bargain Store r 2042 Shenandoah av
" Stacey P (wid G E) r Lissom la
Dulon Bertha M Mrs cafeteria wkr Eastway Sch r417 E 10th
" Jas (Bertha M) lab r417 E 10th
Dulong Marie A (wid A P) r222 W 6th
Duls Bess K h725 Hawthorne la apt 5
" Chas H (Mary J) teller Fed Res Bk h2104 Vail av
" Henry C (Patsy S) v-pres Home Comfort Co Inc h rear 4524 Springview rd
Duma Lee (Ola M) lab h621 E 5th
Dumas Ernest cook Biltmore Dairy Bar r123 N Summit av
" Geraldine dish washer Ray's Grill r222 N Clarkson
" Grace r106 N Alexander
" John lab City Eng & Street Dept r617 E 5th
" Levander (Ola M) emp City Eng & Street Dept h617 E 5th
" Ola M Mrs processor Carriker Poultry r617 E 5th
Dumbell Jas M (Nancy B) photog Char Observer News h4385 Woodlark la
" Marjorie A ofc sec Ayer & Gillett r1843 Harris rd
Dumis Bernice clk Silver Front Photo & Record Shop r612 E 1st
Dumont Arth E (Eileen P) acct Cleanese Corp h2849 Dorchester pl
" Eleene P Mrs slswn Penney's r2849 Dorchester pl
DuMontier Jos with Pelton & Crane r1932 Marlwood cir
Dun see also Dunn

DUN & BRADSTREET INC
EARL T MOSELEY, Manager
MERCANTILE AGENCY
817 E Trade, R4
Telephone EDison 4-0875

Dunavant Cath (wid S Jack) clk Pub Library h2700 Mayfair av
" Louise W (wid Henry J) h1040 Queens rd
Dunaway see also Dunnaway
" Carl clk Eighth Street Mkt r601 N Pine
DUNAWAY GEO L (Laura), V-Pres Charlotte Construction Co; Comet Development Co; Dent Realty Co, Geo Goodyear Co, Goodyear Mortgage Corp, Murray Hill Development and Woodlawn Sales and Notary, h3315 Winnipeg cir, Tel EMerson 6-1331

DUNAWAY H Y CO
OWNERS
HOWARD Y DUNAWAY JR
KEMP R DUNAWAY
T WILBURN CRUTCHER JR
REALTORS
SALES, RENTALS
LOANS, APPRAISALS
PROPERTY MANAGEMENT
GENERAL INSURANCE
100-01 Two-O-Five South Church Street Building
205 S Church
Telephon s EDison 3-2113 and Franklin 5-6096
(See Yellow Page 155)

DUNAWAY
" H Y-Crutcher Mortgage Co Kemp A Dunaway pres Howard Y Dunaway jr v-pres T Wilburn Crutcher jr sec-treas mtge loans 205 S Church R100
DUNAWAY HOWARD Y JR (Sue G; H Y Dunaway Co), V-Pres H Y Dunaway, Crutcher Mortgage Co, 100-01 Two-O-Five South Church St Bldg 205 S Church, Tel EDison 3-2113, h1843 Maryland av, Tel FRanklin 6-3067
" Jas L (Pansy J) pntr Cook Body h601 N Pine apt 2
DUNAWAY KEMP R (Lucile A; H Y Dunaway Co), Pres H Y Dunaway-Crutcher Mortgage Co, 100-01 Two-O-Five South Church St Bldg 205 S Church, Tel EDison 3-2113, h2615 Hampton av, Tel FRanklin 7-4296
" Lena M Mrs clk Sou Radio r1712 Garden ter
" Manley R (Virginia S) real est & investments h903 Lexington av
" Marie K (wid Howard Y) h920 Monticello terrace apt 204
" Norman L (Margie E) formn Brown Truck & Trailer Mfg h4811 Eleanor dr
" Virginia S Mrs clk Esso r903 Lexington av
Dunbar Arice (Allie) lab Am Crankshaft h 1321 S Church
" Benj (Mary L) lab Easterby & Mumaw h 150 Camel al
" Earl lab Robt Hovice r136 W Palmer
" Ethel Mrs h136 W Palmer
" Hallie Mrs r1915 Wyat
" Hanson D (Miriam G) acct 4316 Tangle dr h do
" Loring (Mary W) hlpr Terrell Mach h2429 Jefferson Davis
" M Frances (wid R H) buyer Belk's h427 E Park av
" Mary L Mrs wrapper O'Boy Sandwich r150 Camel al
" Miriam G Mrs real estate 4316 Tangle dr r do
" Rose Mrs psychometrist City Bd of Educ h 209 Wakefield dr apt A
DUNBAR-STANLEY STUDIOS (Stanley L Hoke and Needham C Holden), Portrait Studio 4147 Park rd, Tel JAckson 3-6751, Finishing Plant 1510 Camden rd, Tel FRanklin 6-4826, Pixy Pin-Up Division 4147 Park rd, Tel JAckson 3-1515
Duncan see also Dunkin
" Alice M Mrs emp Hudson Hosiery r326 W 10th apt 1
" Amos C (Virginia S) supvr International Harvester h1814 Wensley dr
" Andrew E mech Spring Service r Gastonia
" Archibald M (Louise B) rep Tetley Tea h304 W Park av
" Arthur S (Mary B) group leader Colonial Stores r RD 2 Mathews NC
" Austin E prsmn Char Observer-News r461 Dogwood pl
" Barbara A studt r326 W 10th apt 1
" Betty K Mrs clk E B Stone Finance r Locust NC
" Beulah D Mrs slswn Belk's r RD 1 Indian Trail NC
" Bill lab Madison Oil Equip Serv
" Billy (Anais) mech Buensol-Stacey r1707 Pegram
" Bryce G (Marcelle B) electn Sou Elec Serv r1336 Pinecrest av
" Buell G (Eliz P) pres-genl mgr Piedmont Natural Gas Co Inc h2119 Hopedale av
" Burke G routemn Foremost Dairies r RD 2 Lancaster SC
" C Carson (Mayfield S) exec sec North Carolina Independent Marketers Assn h501 Livingston dr
" C Cecil v-pres American Bankers Insurance Co r3337 Mountainbrook rd
" Carey C jr (Gloria W) clk Esso h1451 Pinecrest av
" Chas W (Enid J) pres-treas Duncan Printmakers Inc h1123 Belrose la
" Charlie (Willie J) driver Kale-Lawing Co h 1843 Erie
" Charlye F (wid Jas F) slswn Midtown Shop r 2231 Charlotte dr
" Clara L (wid Moses W) wvr Highland Pk Mfg h1227 Allen
" Claude E repr Faith Shoe Repr of Park Rd r618 N Caldwell apt 4
" Cletus J (Eleanor) operations agt EAL r Box 403 Belmont NC
" Clinton D agt Life & Casualty Ins Co of Tenn r Lancaster SC
" Danl P pilot Sou Flight r Mount Holly NC
" Dean F jr (Betty S) insp Factory Ins Association h1301 Morningside dr
" Dennis E linemn Cannon Aircraft Sls & Serv r3616 Rozzells Ferry rd
" Don W (Betty K) slsmn Moffatt Bearings r Locust NC

N. C. STATE MOTOR CLUB INC.
"The South's Largest"
N.C. STATE MOTOR CLUB NAA
HOME OFFICE
2422 N. Tryon **Tel. EDison 2-8507**

DUNCAN
" Donald E emp Batchelor Tile r1309 Camp Greene av
" Donald S (Ethel M) linemn AT&T h4342 Craig
" Dora D Mrs credit mgr Brown Paint Co r531 Wilbrown cir
" Dorothy N Mrs food chkr Hotel Wm R Barringer h927 E 10th apt 48
" Duralde G (wid Chas C) h2712 Roswell av
" Earl C (Margt W) formn The Shuman Co h 2409 Greenland av
" Edgar G (Peggie R) whsemn Western Elec r 111 Crestland av
" Edith R Mrs slswn Clark's r3616 Rozzells Ferry rd
" Ellis A (Edith R; Duncan's Esso Service) h 3616 Rozzell's Ferry rd
" Elmer K (Alice M) pillow agt Greyhound h 326 W 10th apt 1
" Elsie F (wid Marvin W) r3609 The Plaza
" Essie H (wid Jesse) slswn Ivey's h1603 Pegram
" Estie H Mrs tex wkr Johnston Mills r4208 Dinglewood av
" Ethel V Mrs cash Riser Drug r CMR 461 Dogwood pl
" Eulala S Mrs v-pres S H Duncan & Co Inc and clk Jones Dry Cleaning r233 S Laurel av
" Eulalia B clk Piedmont Natural Gas r2021 Finchlery dr
" Fred (Rebecca) h1907 Lloyd apt 383
" Fred M clk Shaw Mfg r2200 Croydon rd apt 10
" C H (Priscilla M) dist mgr Royal McBee Corp r LaGorce dr
" Geo W (Mary) lab Char City Coach Lines h 1816 Luther
" Golden W (Susie A) driver Helms Motor Exp h2214 Carmine
" Gordon D (Theodora F) bio chemist Char Mem Hosp h248 Tranquil av
" Gordon W (Phyllis H) mail rm Char Observer-News h2121 N Pine
" Grady S acct Ernst & Ernst r Belmont NC
" Hazel C Mrs supvr Life Ins Co of the South r1310 Euclid av
" Henry H slsmn Nabisco r Concord NC
" Homer L mech Oil Equipment Service r1107 E Boulevard
" Hosea hlpr Jewel Tea r315 N Davidson
" Howard servmn Ace Appliance Serv r510 N Church
" Hugh M (Anne W) sls eng Pneumafil Corp h 3215 Windsor
" Idelle Mrs h2804 South View
" Ira W clk Edgcomb Steel r2509 Kenmore av
" Iris B Mrs emp SBT&T r900 McAlway rd
" Ivan E (Leona M) city fire fighter h1232 Pegram
" J B (Luzell) servmn EAL r Belmont NC
" J H supvr Highland Pk Mfg
" J Van jr (Margt F) clk PTS h1333 E Ivey dr
" J Walton (Mary F) asst parts mgr Contrs Serv & Rentals h3227 Barringer dr
" J Wayne (Eulalia B) whsemn Sou States Sup h1240 Pegram
" Jas A (Martha J) whse wkr Eckerd's h2061 Weyland av
" Jas A jr studt r2061 Weyland av
" Jas E whsemn Joseph T Ryerson & Son r618 Brook
" Jas P delmn Caro Auto Supply r2214 Carmine
" Jas T clk Harris Super Mkts r RD 1 Box 458

A. Z. PRICE & ASSOCIATES, INC.
HEATING — PLUMBING
AIR CONDITIONING
ENGINEERS AND CONTRACTORS
General Electric Dealers
PHONE FRanklin 6-2466
206 S. Church St. **Charlotte, N. C.**

ACE Plumbing Co.
24 Hour Service
7 Days A Week
Contracting
Repairing
Remodeling
Quality Work
Prompt Service
C. B. Wilson
OWNER
TEL.
EDison
3-1780
1225
KENNON ST.

Spangler Realty Co.
REALTORS
Property Management
Sales and Rentals
C. D. Spangler Construction Co., Inc.
Commercial
Industrial
Residential
1028
S. Boulevard
TEL.
FRanklin
5-3736

HOME FURNISHINGS
The Perry-Mincey Co.
Charlotte's Largest Independent Furniture Store
123-25 S. College St. **Tel. EDison 3-3759**
(See Yellow Page 87)

Need

See
LOCAL FINANCE COMPANY
Auto Loans
FINANCING
REFINANCING
706 S. College
Tel. FRanklin 6-2707

AUTHORIZED UNITED MOTORS SERVICE
Trans-Portation Supply Corp.
Exclusive Distributors for Charlotte Trading Area for
DELCO BATTERIES and PACKARD CABLES
Auto, Bus, Truck Parts
426 W. Trade St.
Tel. EDison 3-8411
NATIONAL STANDARD PARTS ASSOCIATION NSPA

Eckerd DRUG STORES
128 N. TRYON ST. TEL. EDison 3-0553
109 S. TRYON ST. TEL. EDison 4-4042
1332 CENTRAL AVE. TEL. FRanklin 5-5556
1025 PROVIDENCE RD. TEL. EDison 2-6111
4133 PARK RD. TEL. JAckson 3-3031
444 CHARLOTTETOWN MALL TEL. FRanklin 6-8444
6 LOCATIONS FOR YOUR CONVENIENCE
FREE CITY WIDE DELIVERY

W. G. JARRELL MACHINE CO.
Machinists — Welders
Est. 1906
P. O. Box 2154
1200-06 S. Mint
Tel. EDison 3-7189

DUNCAN
" Jane K (wid Jas M) slsmn Marsh-Touchberry h 1601 Park rd
" Jessie tchr Sharon Sch r1429 Bevis dr
" John T card clothier Sykes Inc r Kannapolis NC
" John W whsemn Sou States Supply h2021 Finchley dr
" Julius A (Celia W) emp Consolidated Engravers h2213 Roswell av
" Julius A jr studt r2213 Roswell av
" Julius M (Adele M) slsmn Swift & Co h2927 Wicklow pl
" Kath opr Myer's Park Beauty Salon h2347 E 7th
" Keels W (Judy D) adv mgr Natl Shirt Shop h3801 Glenville av
" L S George clk Harris Super Mkts r1151 Leigh cir
" Lawrence B installer Portalum Bldgs r5824 Wilkinson blvd
" Layton E (Lillie M) h1214 Seigle
" Layton E jr (Margie L) dept mgr E B Stone Finance h2233 Kilborne dr
" Lester A (Estie H) h4208 Dinglewood av
" Lewis driver Abernethy Lbr h Windy Hill rd
" Lillie M with Garcrest Mills
" Lonnie D lab Patent Scaffolding Co Inc of NC r Matthews NC
" Lorena M Mrs (Duncan Restaurant) r512 Manhassett rd
" Lovic B (Lorena M) h512 Manhassett rd
DUNCAN LUCIELLE M, Real Estate Sales 2401 Bay, Tel EDison 2-4223, h do
" Major B (Alice L) emp Pneumafil Corp h Old Pineville rd
" Marcelle B Mrs asst Superior Court Clerk r 133 E Pinecrest av
" Margt D insp Huntley Knitting Mills r Indian Trail NC
" Margie L Mrs clk Retail Credit r2233 Kilborne dr
" Martha J Mrs clk Akers Mtr Lines r2061 Weyland av
" Marvin (Sarah) slsmn J A Richardson Co of Char h257 Victoria av
" Mary E Mrs slswn Seymour's Fashion Center h118½ S Clarkson
" Mary E Mrs slswn Ledford's of Park Rd h 431 Firwood la
" Memorial Methoidst Church Rev Clarence W Russell pastor 420 E 15th
" Myron G (Hazel C) mus tchr 1310 Euclid av h do
" Myrtle Mrs nurses aide Mercy Hosp r RD 7 Monroe NC
" Nancy h1211 Avery al
" Nancy K tchr PS h438 Berkshire rd
" Nell D Mrs ofc sec Thompson Dental r RD 2 Monroe NC
" Nora B Mrs recpt Dr Rudolph M Wyche h 610a S Myers
" Ola h618 N Caldwell apt 4
" Paul hlpr Carolina Auto Sup Hse r2214 Williamson
" Paul C (Etta S) lab Patent Scaffolding Co Inc of NC h1025 N College
" Paul S pntr Power Brake r RD 5 Box 810
" Phyllis H Mrs pkr Armour & Co r2121 N Pane
DUNCAN PRINTMAKERS INC, Charles W Duncan Pres-Treas, Mrs Cora C Jackson Sec, Distributor Ozalid Products 315 E 7th, Tels EDison 2-5033 and EDison 4-1398 (See Yellow Page 141)

CARRIKER CABINET SHOP, INC.
WE SPECIALIZE IN
● CABINETS ● FIXTURES
● BOOKCASES
OLD LAWYERS RD. TEL. Liberty 5-4541

DUNCAN
" Ray ship clk Lorick Enterprises r Belmont NC
" Rettie Y with Garcrest Mills
" Rignal W (Helen) terminal mgr Republic Oil & Refinery h920 Burnley rd
" Rosa B Mrs h1200 Oaklawn av apt 70
DUNCAN S H & CO INC, Baxter L Thomas Pres, Eulala S Duncan V-Pres, Mrs Sara B Martin Sec-Treas, Dry Cleaning and Laundry Supplies, Distributors Amesteam Generators, 1001A N Church, Tels EDison 3-8414 and EDison 3-8469 (See Yellow Page 34)
" Saml J jr programmer Duke Pwr r1812 Lynnwood dr
" Shaylor H (Eulala S) h233 S Laurel
" Sheila studt r233 S Laurel av
" Steve C stock mn Winn-Dixie Stores r915 E 10th apt 48
" Talmadge (Iris B) whsemn McLean Trucking h 900 McAlway rd
" Theo A (Patricia C) insp State Dept of Labor h2325 Lola av
" Verdie (wid Paul D) h208 S Cloudman (H)
" Wallace W (Mary L) slsmn Martin-Senour Paint h2225 Falmouth rd
" Wardlaw (Leila) jan PS h1351a Horne dr
" Wilhelmina M Mrs r815 Bell ct
" Wm lab h706 Waco
" Wm C (Mildred H) driver Johnson Mtr Lines h1309 Camp Greene av
" Wm W (Gladys L) acct dept Armour & Co h 1009 Rollingwood dr
" Willie (Mary) whsemn Standard Trucking h 426 Skyland av
" Willie J whsemn Southgate Brokerage r809 N Johnson
Dundee Mills Inc Thos W Cunningham rep mfrs agt 112 S Tryon R1113
Dunford Wilson C slsmn Singer Sewing Mach r Greenville SC
Dunham Chas C (Hope G) clk Firestone h1021 Mockingbird la
" Charlie emp Textile Waste r2119 Kinney
" Della M Mrs marker Wright Cln r1028 Winnifred
" Evelyn B Mrs emp Sou Precision Springs h233 Jackson dr apt 3
" Henry C (Anna) h1201 Oliver
" Jacquelyn E studt r2013 Edison
" Jas W (Heddy L) slsmn Barrington Corp h 1828a Evergreen dr
" Jessie W Mrs janitress SBT&T r2013 Edison
" Joe L (Joe Ann) lab Ervin Construction r Catawba SC
" John E (Jessie W) driver Boggs & Co h2013 Edison
" Juanita emp Greenland Restr r1512 Manson
" Mary Mrs r214a Lancaster
" Mary F Mrs pkr Lance Inc h1512 Manson
" Maude (wid Marvin) h2316 Booker av
" Ray P (Evelyn B) carp h233 Jackson dr apt 3
" Robt (Louella F) lab City Eng h703 Boyles la
" Rosa W (wid Ike) lab Wm Ockrant Corp h618 E 11th
" Shannon (Cath W) lab Millers Millwork h1417 Cleveland av apt 4
" Walter (Della M) porter Grinnell Co h1028 Winnifred
" Willie I studt r2013 Edison
Dunhan B J (Viola) driver Biggers Bros h1409 Hateras av
Dunkin see also Duncan
" Wm W jr (Mary B) slsmn Sou Friction Material h615 Cherokee rd
Dunkle Edna Mrs ofc sec Caro Newsstands r Box 323 Locust NC
Dunkley Bertha M Mrs slswn Belk's r321 S Summit av
" John E (Lillian H) slsmn Don Allen Chevrolet h2730 Eastway dr
" Lillian H Mrs emp Sou Radio Corp r2730 Eastway dr
" Thos M (Bertha M) supvr State Commission For the Blind h321 S Summit av
Dunlap see also Dunlapp and Dunlop
" A Haynes (A Haynes Dunlap Photography) h 1219 E Morehead
DUNLAP A HAYNES PHOTOGRAPHY (A Haynes Dunlap), Commercial, Weddings, Candid, Brides' and Children's Portraits 1219 E Morehead, Tel EDison 4-7565
" Alice (wid Augusta) cook Belk's Cafeteria h 1014 Oliver
" Alice B (wid Jas) emp Tanner's h522 Griffith
" Alonzo (Pearl) h1011 E Vance
" Anna A (wid Jas) r618 E 1st apt 2
" Annie M maid h1045 Brown
" Belle (wid Will) h419 Biddle
" Bessie S (wid John) maid h1500 Whisnant av apt 2
" Betty J lndry wkr Char Linen Serv r1025a Congo
" Beulah cook Jake's Restr h711 E 3d apt 38
" Bonnie Mrs furn rms 316 W 10th r915 W 4th

DUNLAP
" C B (Geneva S) asst mgr Liberty Loan & Finance r507 Central av
" Chappella tchr Elizabeth Sch r2134 Sherwood dr
" Clara r1916 Kinney
" David (Annie H) lab r726 N Alexander
" David (Annie J) lab Char Pipe & Fdry h212 E Palmer
" Donald H (Shirley S) city fire figher r2512 Yadkin av
" Donald T (Marie D) supvr Celanese Corp of Am h5028 Wedgewood rd
" Donald T jr studt r5028 Wedgewood rd
" Dora L r308 E Hill
" Doretha maid h407 Wake
" Edw (Mary F) h710 Stonewall ter
" Eldora emp Biggers Bros h800 Norris av
" Ernest with NAPA r1628 Whisenant
" Esther Mrs r1224 Park dr
" Frank D (Nannie R) stockmn Sou Hosiery h 2408b Double Oaks rd
" Geo M (Wilora) lab A&P h110 Dr Carver rd
" Gertrude H Mrs production Caro Foods h308 E Hill
" Helen Mrs maid h836 Polk apt 3
" Helen R Mrs pkr Jack's Cookie r815 Vinton
" Jas h1223 Vogel
" Jas (Sarah) whsemn Standard Trucking r1019 Pharr
" Jas B lab Char Fish & Oyster r641-43 Saxon ct
" Jas B (Hattie L) wtchmn Wade Mfg h607 Crosby al
" Jas G (Shirley) detailmn The Upjohn Co h5815 Boxwood la
" Jas H (Victoria) lab h420 E 5th apt 4
" Jas R utility driver Char City Coach Lines r 221 S McDowell
" Janie K Mrs slswn Penney's r RD 11 Box 204B
" Jessie A Mrs maid r1936 W Trade
" Joe r611 Canton
" Joe (Emma B) lab Ervin Development r809 Maple
" Joe A (Maggie B) production wkr Sealtest Foods r521 Alpha
" Joe G (Linal) capt EAL h1055 McAlway
" John r710 Canton
" John B grease mn Miller Mtr Exp r2304 Kennesaw dr
" John J meat ctr Daly's Super Mkt r504 N Popular
" John M (Emily M) asst supt in chg City Board of Education h1022 Marsh rd
" John M jr (Nancy L) asst dept mgr Am Coml Bk h2824 Sunset dr
" Johnnie M bus wn Belk's Cafeteria r710 Canton
" Katie B Mrs h517 E 21st
" L M h110 Colville rd apt 11B
" Lena P Mrs ofc mgr Montaldo's r1030 Huntington Park
" Leo C (Louise) lab Ervin Constn r Lancaster SC
" Leroy (Dolcenia M) lab Charlotte Pipe & Fdry h403 Benjamin
" Lewis h509 Crockett
" Linal Mrs tchr Mint Hill Sch r1055 McAlway rd
" Lois S (wid Maurice C) recpt Presby Hosp r 2300 Randolph rd
" Lottie M maid Sou Hotel r714½ S Church
" Lula M r1812 Jennings
" Maggie F Mrs maid h1009 E 2d
" Marie D Mrs slswn Ledford's of Park Rd r5028 Wedgewood rd
" Mason M (Betty J) supvr Package Products h 3023 Somerset dr
" Necie O Mrs maid h926 E 1st
" Nora R (wid Horace G) slswn Belk's r2513 McClintock rd apt 3
" Norma W Mrs pres Combis & Dunlap House of Beauty Inc r2720 Chelsea dr
" Oscar (Louise M) h1527 N Johnson
" Rachel B Mrs bkpr Carolina Motor Club r3122 Anne
" Robt (Quenesta G) r3204 S Tryon
" Robt L waiter S&W Cafeteria r2408b Double Oaks rd
" Robt M ydmn h1021 E 1st
" Robt S (Rachel N) slsmn Brake Serv Co of Char h1125 Reece rd
" Roosevelt (Anna H) orderly Char Eye Ear & Throat Hosp h1200 Oaklawn av apt 71
" Rosa A (wid Bill) h1316 Onyx
" Roxie finisher Wright Cln r RD 3 Box 471B
" Roy L (Helen F) lab Char Floormaster h2414 S Tryon
" Ruth K emp Delmar Studios r RD 11
" Sallie K (wid Thos) r3500 The Plaza
" Saml H (Rachel B) gas sta atndt h3122 Anne
" Saml H III clk Meth Power Sup r3122 Anne
" Sarah I asst prof Queens College r2134 Sherwood av
" Shirley S Mrs bkpr Don Hill Agcy r2512 Yadkin av
" Shirley W clk Soderburg & Stern r204 W 27th

Marley Realty Company
REALTORS
1236 E. MOREHEAD
COMPLETE
Home Loan and Insurance Service
BUILDERS
PHONE EDison 4-4621
NATIONAL ASSOCIATION OF REAL ESTATE BOARDS REALTORS

4½% DIVIDEND
RATE SINCE JAN. 1, 1960
117 E. FOURTH ST.
PEOPLES SAVINGS & LOAN Assn.
Chartered Supervised Audited by N. C. State Insurance Dept.
PHONE FRanklin 5-8146

DUNLAP
" Simmie (Mary R) jan PS h529 E 9th
" Thos r921 Fontana
" Tom B h927 Fontana
" Viola studt r522 Griffith
" Walter D jr (Helen B) servmn S H Duncan & Co Inc h530 W Kingston av
" Walter M jr (Norma W) v-pres Combis & Dunlap House of Beauty Inc h2720 Marston rd
" Ward W (Shirley J) mech Mack Trucks r Lowell NC
" Wm K (Mary L) mgr Plastic & Fiberglas Engineering Co r7105 Parthia la
" Willie (Lillian) wood 921 Fontana h do
" Willie (Ezzie S) ydmn h221 S McDowell apt 1
" Willie E jr (Cath P) lab Duke Pwr h558 Brookhill rd
" Woodrow W (Katherine) driver Standard Trucking r RD 11 Box 204-B
" Wylie V (Lula M) fl sander h1516 W Trade
Dunlapp Emma H Mrs tchr Isabella Wyche Sch h908 Moretz av
Dunlop Jo P jr (Eliz E) res mgr Bache & Co h 2129 Chatham av
" Mary T (wid Lester) h454 Griffith
" Robt lab Gulf Atlantic Whse h726 N Alexander
Dunn see also Dun
" Ada B Mrs maid Chapman-Harkey r328 Skyland av
" Alice B Mrs tchr Harding High Sch r325 E Park av apt 3
" Allie maid r726 S Alexander
" Annie N (wid Wm W) r412 Seigle av
" Arth G driver City Mtr Transport Dept r Matthews NC
" Bammer P Mrs h1023 Short
" Barbara H Mrs clk Jas J Harris & Co r2045 Morris Field dr
" Bobby E (Ethel H) asst supt Piedmont Natural Gas r300 West 10th
" C Jos (Doris S) v-pres Chas S Besser Corp and sec-treas Dunn Realty Co Inc h232 Eaton rd
" Carrie L (wid David O) slswn Ivey's h324 W Kingston av
" Clay F USMC r1869 Camp Greene
" Clayton (Marjorie E) firemn Caro Paper Board r Mt Holly NC
" Cora S (wid Arth J) h2329 Kenmore av
" Crosby A (Thelma) pump sta opr City Water Dept r RD 9 Box 163
" D Harry (Wilma K) h3540 West Boulevard
" David K studt r3540 West Boulevard
" David O (Alice B) electn Duke Pwr h325 E Park av apt 3
" Dean atndt Firestone
" Doris M Mrs clk Mill-Power Sup h1421 E Enderly rd
" Dorothy Mrs folder Dilworth Launderette r 805 Vance
" Earl M jr driver Chas Moody Co r Matthews NC
" Eleanor H Mrs bkpr Godley Twine & Supply r RD 9 Box 474
" Eliz L maid h610 Baldwin av
" Ella P with Garcrest Mills
" Estelle F Mrs (Maudie's Millinery) r943 Oakdale rd
" Ethel H Mrs clk Swimmer Ins Agcy r301 Belton
" Ethel W Mrs h606 E 9th
" Eug D ship clk Dixie Radio Sup r824 E Kingston av apt 2
" F Dean (Barbara H) slsmn Char Saw h2045 Morris Field dr
" Gerald R (Doris M) driver Char Tank h2401 Ringwood
" Gilbert H (Evelyn) emp Precision TV Serv h235 Wildwood av (Tboro)
" Grace B Mrs clk Eckerd's r2005 Independence blvd NE
" Grier (Charlotte) v-pres-sec Bowman-Dunn Mfg r RD 4 McAlpine rd
" Harry F (Nancy O) clk Tarcon Inc r731 Peachtree rd
" Harvey L (Ada B) trackmn Swift & Co h328 Skyland av
" Hattie S Mrs maid Mercy Hospital r602 Brookhill rd
" Henry (Annie) emp Smith Metal & Iron h 203 W Palmer apt 3
" Hollie E auditor Kendrick Brick & Tile Co r Mt Holly NC
" Howard (Shirley A) whsemn Pilot Frt Carriers r RD 1 Belmont NC
" J Craig (Eleanor H) engr Queen City Engraving r RD 9 Box 474
" J M specialist Genl Elec r RD 2
" Jack D pres Dunn Realty Co Inc r5061 Eaton rd W

DUNN
" Jack N (Mary C) turbine spec Genl Elec h 840 Shady Bluff
" Jack T (Dorothy S) plumb contr h2801 Springway dr
" Jas A (Grace B) h2005 Independence blvd NE
" Jas H (Jane F) slsmn Sears h237 Hollis rd
" Jas R (Evelyn G) projectionist Manor Theatre h1869 Camp Greene
" Jas R II (Evelyn B) credit mgr Sou Radio h 1754 Sterling rd
" Jasper E (Loma S) clk PO h3037 Yadkin av
" Jesse (Hazeline) lab Reichhold Chemical h439 Skyland av
" Jessie L processor Carriker Poultry r606 E 9th
" John E h112 Hoskins rd (H)
" John F (Minnie R) weaver Highland Pk Mfg h 3001 Yadkin av
" John M (Ella P) h1644 Club rd
" Jos (Annie R) driver Bruce Johnson Trucking h1715 Lloyd apt 445
" Jos B slsmn Allis-Chalmers Mfg r RD 9
" Jos R (Mary L) chkr Bell Lines r Concord NC
" Josephine nurse Charlotte Mem Hosp r Mt Holly NC
" Julia M ofc sec First Union Natl Bk h200 N Laurel av apt 8C
" K Wroten Rev (Sarah M) pastor Hoskins Av Ch of God h305 Lander (H)
" Kenneth B (Thelma H) v-pres Harry & Bryant Co Inc h1409 Morningside dr
" Larry F (Marcy S) textile wkr h2224 Kenmore
" Leon (Hattie S) porter Mercy Hosp h602 Brookhill rd
" Leonard C fcty wkr Western Elec r134 W 5th
" Leroy (Minnie J) yd mn Char Country Club h 1802 Baxter
" Lester (Josephine N) ydmn h316 S Morrow
" Lewis jr (Mattie J) hlpr A&P h1018 Boundary
" Luther clk Harris Super Mkts h423 N Davidson
" Mack (Jessie B) hlpr Anderson Alignment Serv r RD 5 Box 734
" Madie E ofc sec Duke Pwr h102 Colville rd apt 51C
" Mamie W (wid Wm) maid h516 E 9th
" Martha engraver Char Textile Engravers r1754 Sterling rd
" Martha A Mrs pkr Delmar Studios r327 S Turner av
" Mary (wid Arth) maid Vincent Realty h616 E 1st apt 2
" Mary (wid Robt) prsr Domestic Lndry h728 E 2d
" Mary F maid Good Samaritan Hosp r203 W Palmer
" Mary L Mrs maid County Home r RD 10
" Mary M (wid Fred) cook O'Donoghue Sch r 714 Watkins la
" Mattie C (wid Geo F) r1754 Sterling rd
" Maurice B (E Phoebe) eng Memco Mach Corp h5116 Elder av
" Maxine W Mrs pkr Nebel Knitting r RD 9 Box 120
" Nancy Mrs ofc sec Allied Artists Sou Distr r RD 3
" Nancy A clk Royal McBee Corp r731 Peachtree rd
" Nancy C emp Ivey's r1023 E Short
" Nellie H (wid Jos A) r416 E 18th
" Odie B Mrs h824 E Kingston av apt 1
" Paul (Shirley) laby asst Caro Paper Board r Mt Holly NC
" R Fred (Ella K) v-pres Dunn Realty Co Inc h 1104 Waterman av
" R Jeanne ofc sec Fredrickson Mtr Exp r2005 Independence blvd NE
DUNN REALTY CO INC, Jack D Dunn Pres, R Fred Dunn V-Pres, C Joseph Dunn Sec-Treas, Builders, Developers, Sales 3723 Monroe rd, Tel FRanklin 6-4881 (See Yellow Page 156)
" Robt F adj James C Greene & Co r Mt Holly NC
" Robt F (Estelle H) chf opr Catawba River Pumping Sta City Water Dept r RD 9 Box 161
" Rosie A (wid Earl) maid h715 Boundary
" Ruthie M shaker Domestic Lndry r235 Skyland
" S S slsmn Geo A Hormel & Co r943 Oakdale rd
" Sammy (Ollie Mae) lab Rea Construction h1523 Manson
" Shirley N compto opr Foremost Dairies r Mt Holly NC
" Thelma H Mrs nurse Bradford Clinic r1409 Morningside dr
" Theo (Celeste G) ydmn h418 Plum

"why buy it?" CHARLOTTE'S FIRST COMPLETE RENT-IT CO.
We Serve Business Meetings, Clubs, Parties, Homes, Etc. — Pick-Up and Delivery
1517 E. BOULEVARD TEL. FRanklin 5-5725

DUNN
" Thos A jr dept supvr J I Case Co r Mt Holly NC
" Thos J electn Fowler Elec r RD 2 Huntersville NC
" Virginia L sten-clk City Water Dept r501 Oakdale rd
" W L slsmn Scott Drug r Rock Hill SC
" Walter G jr (Martha A) mach Zagora Gears h327 S Turner av
" Walter S (Clara I) widr Terrell Mach r501 Oakdale rd
" Wayne bmo Biggers Bros r114 Barnett pl
" Wm H drftsmn C D Spangler Constn r RD 9 Box 485 F
" Wm H sorter Smith Mtl & Iron r203 W Palmer
" Willie L (Florence D) hlpr Bealer Whol h423 N Davidson
" Willie M Mrs asst mgr Belk's Cafeteria r800 Oakdale rd 8
" Wilton A (Hazel) slsmn Am Bakeries r RD 9 Box 299B
Dunnagan Advertising Inc John M Dunnagan pres Mrs Evelyn W Dunnagan sec-treas 2101d Independence blvd NE
" Evelyn W Mrs sec-treas Dunnagan Advertising Inc and nurse Dr Edgar C Sweeney r RD 1 Matthews NC
" John M (Evelyn W) pres Dunnagan Advertising Inc r RD 1 Matthews NC
Dunnaway see also Dunaway
" A Dunson (Dunnaway Associates)
" Associates (A Dunson Dunnaway) bkprs 1101 Elizabeth av
" Luther (Edith) br mgr McCoy Service Co Inc h311 W 10th apt 2
Dunnegan Norman L supvr Genl Mills r Raleigh NC
Dunning E Jackson (Shirley R) phys 1012 Kings dr R423 h2501 Danbury
Dunphy John H (Musette J) slsmn Natl Theatre Supply h2938 Roxton ct
Dunton Wm A (Peggy L) mech Associates Transport h328 Hartford av
Duo Fast Carolinas Inc John F Smith pres Wm K Smith v-pres Mrs Lou H Smith sec staple machs 2029-31 N Davidson

duPONT E I deNEMOURS & CO INC
ROBERT D SLOAN, Manager
Southern District
DYES AND CHEMICALS DIVISION
427 W 4th
Telephone FRanklin 5-5561

" E I de Nemours & Co Inc Millard G Gamble regional mgr tex fibres dept 427 W 4th
duPONT E I deNEMOURS & CO INC, John R Muse Resident Mgr Paint Store, Stephen F Pierson Dept Branch Mgr Refinish Sales Dept, Paint Service Store, duPont Boulevard, Tel JAckson 3-6657
" Francis I & Co Danl C Summers mgr stockbrokers 112 S Tryon R109
DuPont Paul J (Betty H) repr SBT&T h1833 Berryhill rd
" Paul L (Julia T) driver Miller Mtr Exp h 401 Magnolia av
" Willie h411 Plum
" Willie M Mrs h1010 E Hill
Dupree Gerald T (Harriet B) slsmn Genl Cable Corp h1830 Academy
" Mary maid r519 E 7th
" Reona S fashion mgr Sears h411 W Kingston
DuPree Rose tchr Meyers Park High Sch r1021 Ardsley rd apt 1
" Wm T (Sara T) v-pres Pyramid Life Insurance Co h1021 Ardsley rd apt 1
Durabilt Laundry Machinery Corp Saml W Gardner pres Saml W Gardner jr v-pres James N Gardner sec-treas 700 N Summit av
Dural Steve J slsmn Carter-Colton Cigar r RD 10

Sharon Realty Company Inc.
"Specializing In Residential Sales"
Nights and Weekends Tel. KEystone 7-1607
1810 E. 7th ST. Tel. EDison 3-8691

J. Ken Williams
General Building Contractor
"Specializing In Residential Construction"
"Call Us For Customer Reference"
Nights and Weekends Tel. KEystone 7-1607
1810 E. 7th ST. Tel. EDison 3-8691

CAROLINA TRUCK SUPPLIES, INC.
We Buy and Sell Used Trucks and Trailers
Complete Line of Used Truck and Trailer Parts
STATESVILLE RD. TEL. FRanklin 6-8493

A. V. BLANKENSHIP
CIVIL ENGINEER
117 E. 3d ST., 3d FLOOR — Municipal Improvements — Land Surveys — PHONE FRanklin 5-1469

Home Realty & Management Co., Inc.
Finance
Management
Sales
Insurance
Phone
EDison
2-1141
121 E. 3d

Forest Lawn Burial Park and Mausoleum
True Perpetual Care For Every Lot
New Thrift Road Telephone EXpress 9-1141

DURANE GAS CO
E R McHENRY, President
E R McHENRY JR, Vice-President
C E MORELOCK, Secretary-Treasurer
DURANE BOTTLED GAS
GAS HEATING EQUIPMENT
GAS APPLIANCES
2317 S Boulevard
PO Box 3042
Telephone JAckson 3-3887
(See Yellow Page 90)

Durant Alease M Mrs supvr SBT&T r2500 Greenland av
" Jas (Alese M) ship clk Griffin Pie r2500 Greenland av
DuRant Marion D (Sue S) eng Douglas Aircraft h4605 General Pershing dr
Durant Peter R Rev (Kertell D) h2226 Edison
" Ruby M studt r2226 Edison
Durante Dwight studt r1615 VanBuren av
" Reginald studt r1615 VanBuren av
" Rosalia Mrs tchr Northwest Jr Hi Sch r1615 VanBuren av
" Spencer R (Rosalia) prin Second Ward High Sch h1615 VanBuren av
Durbachs Akselis K (Elza A) structural eng J N Pease & Co h2424 Chesterfield av
" Elza A Mrs insp Soderberg & Stern r2424 Chesterfield av
Durbin Harry A (Lalla M) br mgr W W Grainger Inc h2119 Sharon av
" J Reid (Evelyn S) dist sls mgr American Viscose Corp h1609 Sterling rd
" Jas E (Betty R) curb mgr Haney's Inc h932 Crestmere
" Jas F (Helen M) mfrs agt 3115 Sunset dr h do
Durden May P (wid Chauncey W) h1620 Park dr
" Naomi C ofc sec Arnold Hoffman h1405 E 7th
" Phosa r1620 Park dr
" Rose r1620 Park dr
Duren see also Durens
" Arth driver Tucker-Kirby r505 W Independence blvd
" Dorothy Mrs h2815 Baltimore av
" Emma C Mrs tchr Isabella Wyche Sch r Kannapolis NC
" G Ernest (Bessie W) jan Dr Thos Watkins h815 S Caldwell
" Geo W (Millie) h1312 Beattie's Ford rd
" Geo W (Maggie L) jan Richter & Cochran h2918 Reid av
" Jas N porter Kenmore Hotel r418 N McDowell
" Louis h313 S Long
" Mollie (Gypsy Hair Parlor) h606 Stonewall ter
" Olin (Louise B) driver Armour & Co h306 N Summit av apt 1
" Sylvia D (wid Edw) h419 N Myers
" Willie H (Emmie V) heavy equip opr La-Miss Pipe Line & Constn Co h Woodlawn rd
Durens Jas whsemn Caro Rem & Wheel r304 W 12th
" Palmer (Queen S) bklyr h320a N Alexander
Durham Alice Y Mrs ofc mgr Bill Scott Co r3124 Mayfield av
" Amy Lee B Mrs nurses aide Presby Hosp r RD 1 Box 430 City

G. H. Freeman
CONTRACTORS
● PAINTING ● PAPER HANGING
"Satisfaction Always"
1201 N. ALLEN — TEL. FRanklin 6-5822

DURHAM
" Andrew jr (Anna B) mtcemn Char Observer News h116 W Catherine
" Benj M (Barbara L) clk PO h2546 Lumina
" Bill M (Marie H) claims rep Aetna Casualty & Surety h2132 Barringer dr
" Calvin hlpr McLean Trucking r144 Bynum
" Chas B (Alice) supvr State Hwy Dept h 1631 Westbury rd
" Chas R (Maud M) meat ctr Reid's Super Mkt h412 Ethelind av apt 2
" Clarence E (Neola R) h1218 Dilworth rd apt 2
" E Lee (Charlotte Safe & Lock Co) r1637 Chatham av
" Edwin V (Fay W) chemist h1334 Durwood dr
" Eliz nurses aide Good Samaritan Hosp r116 W Catherine
" Fay W Mrs nurse Mercy Hosp r1334 Durwood dr
" Gilbert V (Ruth G) asst chf forester Duke Pwr h1100 Hartford av
" Jas A lab City Bd of Educ r102 Caldwell rd
" Jas M clk Esso r1739 Amherst pl
" Jennie A lndry wkr Char Linen Serv r102 N Carvers rd
" Jerry F slsmn Bob's Jewelry & Loan r1801 Lansdale dr
" Jesse T rep Social Security Admn r930 W Trade
" John F real est & ins 212 S Tryon R208 h 2425 Selwyn av apt 3
" John R (Mary A) h616 Woodruff pl
" Jos M (Alice Y) ofc mgr City Savings Bk h3124 Mayfield av
" Jos V (Sallie S) proball player h1416 Dean
" Laban S repr City TV r1637 Chatham av
" Lena A Mrs tchr Oakhurst Sch r2408 Rozzelis Ferry rd
" Leroy (Jennie A) lab Char Pipe & Foundry h102 Dr Carrier rd
DURHAM LIFE INSURANCE CO, E J Lyerly Mgr, All Types Life Insurance 200 W 10th, Tel EDison 2-3061
" Lizzie C (wid May) h918 W Tremont av
" Lorenzo L (Lena A) musician h2408 Rozzells Ferry rd
" Martha L maid r918 W Tremont av
" Mary fnshr Wright Cln r214a Lancaster
" Mary E nurse Good Samaritan Hosp r116 W Catherine
" Mary L clk Natl Assn of Hosiery Mfrs r831 E Morehead apt 407
" Matthew J (Virginia L) driver Caro Trailways h1801 Lansdale dr
" Maud M Mrs ofc sec S & W Cafeterias r412 Ethelind av apt 2
" Maude K (wid E V) r1710 Queens rd
" Memorial Baptist Church Rev Clarence E Baker pastor 319 Whitehaven av
" Mike jan Kinmore Hotel r418 N McDowell
" Neola R Mrs tchr Temple Israel Day Sch r1218 Dilworth rd apt 2
" Otto D bender Carolina Neon Sign r1637 Chatham av
" Robt lab City Eng & Street Dept r703 W 1st
" Sallie S Mrs tchr Lincoln Heights Elem Sch r1416 Dean
" Taylor R (Louise) h831 E Morehead apt 407
" V Carolyn studt r1801 Lansdale dr
" Walter (Della) jan Grinnell Co r1100 Winnifford
" Wm R (Sue Y) clk Duke Pwr h629 Woodruff pl
" Zenobia S (wid Ernest L) h1637 Chatham av
Durling Louise W Mrs waitress The Drum h 223 Iverson way
Durrah Louis (Mary C) lab City Eng & Street Dept h803 Ross
Durrance see also Durrence
' Darrell O clk Miller Mtr Exp r2734 Eastway dr
" Dorothy D Mrs sten Social Security Admn r3511 Carlyle dr
" John tile str r700 Central av
" Saml P (Dorothy D) supvr of music County Board of Educ h3511 Carlyle dr
Durrell Frances Mrs h216 W 9th apt 5
Durrence see also Durrance
" Lannis L (Mary B) tile contr 2219 Belvedere av h do
" Wilbert E (Pauline P) produce mgr Colonial Stores h3612 The Plaza
Durst Rufus cook Piedmont Restr
Durstein Doris cash The Vogue r RD 10 Box 235
Durston Elinor N ofc sec Am Coml Bk h221 Hawthorne la apt 203
Durway Danl L Rev (Nancy) asst minister Covenant Presbyterian Church h2214 Stonewood rd

Dusek Wally (Joyce M) sports referee h2920 Bancroft
Dust Mops Inc J Boyce Choate pres John B Coxe v-pres Wm B Choate sec-treas 321 Atando av
Dutch Henry S jr (Lillian C) pilot Natl Timber Sls h319 Yorkshire dr
Dutch's Body Shop (D Bernard Evers) auto reprs 317 S Graham
Duthie Edd M (Estelle M) h810 McKoe apt 352
Dutton Francis J jr (Kathryn) examiner Esso r Columbia SC
" Gaston (Hazel) rep Hosp Savs Assn of NC r Wadesboro NC
" Jas R agt Southland Life Ins r4326 Highland
" Mark D (Sarah L) asst mgr Wynn Dixie Stores h1611 Murdock rd
" Saml J jr slsmn Belk's r1005 W 4th
" Sarah L Mrs nurse Presby Hosp r1611 Murdock rd
" Wm A r1006 W 4th
Duty Evelyn P ofc sec Goodyear r Hickory NC
" Gilbert J jr (Marie S) mech Gordon Mtrs h2433 The Plaza
" Harry M (Ruth M) driver Johnson Mtr h 1355 Bethel rd
Duval see also Duvall
" Barton (Ellie M) h1930 Cloister dr
" Carrie D Mrs emp Douglas Aircraft r1808 Taylor av
DUVAL G GRAY (Oreine C), Mgr Charlotte Merchants Assn Inc Collection Service Division and Physicians' and Dentists' Credit Bureau 202 City Savings Bank Bldg 120 E 3d, Tel EDison 3-5171, h420 Hermitage ct, Tel EDison 3-3592
DuVal Jas H (Josephine F) r2132 Princeton
Duval Louise maid h1310 E 1st
' Oreine C Mrs typ Char Merchants Assn r420 Hermitage ct
" Roger B (Rebecca R) asst v-pres Wachovia Bank & Trust Co r PO Box 96 Waxhaw NC
Duvall Howard M jr (Carrie P) pres-treas Mechanical Equipment Co h2237 Roswell av
" Jack L formn J I Case Co r4502 Tuckaseegee rd
Dwelle John M (Harriet C; John M Dwelle Co) h650 Llewellyn pl
' John M Co (John M Dwelle) real est 322 S Tryon R111
" Mary M (wid Harold C) h314 Hempstead pl
Dwiggins Angeline P Mrs (Dwiggins Nursing Home) r508 E 9th
" Arth r508 E 9th
" John A (Eliz T) br mgr C M Guest & Sons h1723 Woodland dr
" John C (Thelma P) jan Am Coml Bk h615 Beattie's Ford rd
' Loa K (Betty H) serv instructor rep Ford Motor h320 Yorkshire dr
" Mary R Mrs trmr Saderburg & Sternu r201 Hartford av

DWIGGINS NURSING HOME
MRS ANGELINE P DWIGGINS
OWNER
SCIENTIFIC NURSING HOME
508 E 9th
Telephone EDison 4-0735

" Otto (Mary R) mach opr Petton Crane h201 Hartford av
" Stacy (Angeline P) wity Dwiggins Nursing Home h508 E 9th
Dwight Donald D (Marilyn M) insp Factory Ins h1229 Reece rd
' Kennedy B (Mary L) slsmn Swift & Co h 1632 Biltmore dr
Dwyer see also Dyer
" Carolyn med sec Dr Dillard S Booker r Frank
" Chas O mech Chas Equip r RD 7 Box 465
" Doris tchr S Mecklenburg Hi Sch r2501 Vail av apt 2
" Jos E (Hannah B) erecting supt Wade Mfg r5422 Lawyers rd
" Paul H formn Edgcomb Steel r RD 7 Box 465
" Teresa P clk Central Life Ins r Kannapolis NC
Dycus Robt W (Willie F) crew chf Jeff Std Brdcstg h2619 Lumina av
" Willie F Mrs tel opr Jeff Std Brdcstg r2619 Lumina av

DY-DEE SERVICE INC
PROFESSIONAL STER-CLEAN DIAPERS
Main Office and Plant
611 Atando av
Telephone EDison 3-0127

Dye Allen lab r306 N Summit av apt 3
" Arth jr exec Mecklenburg County Association For The Blind Inc

WESTSIDE AUTO PARTS CO., INC.
WE BUY WRECKED AND BURNED CARS AND TRUCKS
WE SELL NEW AND USED PARTS
Wilkinson Blvd.
Telephone EXpress 9-1554
P. O. Box 8312

NORTH AMERICAN VAN LINES
AGENT: CHARLOTTE VAN & STORAGE CO., INC.
FRANK E. WATSON, JR. — W. MAGNESS BYERS — A. H. COOK
"The Moving Men of Charlotte"
1931 BANCROFT ST. — WORLD WIDE SERVICE — TELEPHONES EDison 2-1959 and FRanklin 6-2865

APPROVED AAA COURT

Catalina Motor Lodge

AIR CONDITIONED — MUZAK — SWIMMING POOL
TELEVISION — ROOM PHONES — P.B.X. SERVICE
U.S. 29 and 74 West — 2403 Wilkinson Blvd. — Tel. EDison 3-3721

QUALITY COURTS

YE
Arth M (Mildred T) osteo 301b Hawthorne la h1641 Providence rd
Autry E (Margt A) USA h5418 (408) Eaton cir apt 2
Bubber (Rosa L) lab Jack's Cookie h124 N McDowell apt 4
Garnell A stud: r1307 Condon
Gary (Patricia) emp Puffin Biscuit h2022 Hamortom pl
Geo L (Blanche I) shovel opr C M Allen Construction h3109 Reid av
Herbert (Eunice V) emp Old Dom Box h1307 Condon
Lavinia (wid Wm) h1312 Oaklawn av
Maggie maid h744 Cobbway apt 1
Marian W Mrs h615 Pennsylvania av (H)
Mary E nurse Good Samaritan Hosp r1312 Oaklawn av
Mattie Mrs r522 Sparrow
Patricia Mrs emp Hudson Hoisery r2022 Hamortom pl
Paul H r1312 Oaklawn av
Robt E (Joan G; C M Corter & Co) h5109 Furman pl
Rosa L Mrs prsr Mecklenburg Lndry & Clns r124 N McDowell apt 4
Wm E utility mn Jack's Cookie r124 N Mc Dowell
Wm T (Eliz D) civil eng 1817 Ewing av h do
Dyer see also Dwyer
A Scott (Kathleen H) acct Dixie Tag & Envelope h4619 Addison dr
Ancil W (Edna V) driver Pilot Frt Carriers r Forest City NC
Cleo F Mrs mach opr Old Dom Box r117 Sylvania av
Clinton A (M Anne) slsmn Cilva Co h528 Elmhurst rd
Fredk E (Bertha E) personnel mgr Weyerhauser Warehousing Div Old Dominion Box h4230 Randolph rd
Geo W (Tessie H) wkr Highland Park Mfg h3033 N Alexander
Grace W Mrs nurses aide Presby Hosp
Harriet D (wid Wm P jr) h2251 Selwyn av apt 1
Jas (Cleo F) pntr contr 117 Sylvania av h do
Jos W (Ruby B) slsmn Firestone h512 Seneca pl
Richd S (Georgiana R) dept mgr Courtesy Mtrs h513 Inwood dr
Robt B (Sally J) slsmn Courtesy Mtrs h2723 Haverford pl
Tessie H Mrs harness bldr Highland Park Mfg r3033 N Alexander
Wm C (Cora M) pntr h1821 Umstead
DYER WILLIAM P III (Estelle S), Asst V-Pres First Union National Bank of North Carolina, 301 S Tryon, Tel FRanklin 7-1661, h301 Anthony cir, Tel EMerson 6-4151
Dykema Adrian H (Eliz M) serv mgr Clarke Fl Flooring Mach h339 Circle av apt 2
" Eliz M Mrs teller Am Coml Bk r339 Circle av apt 2
Dykes Alex S (Mabel C) jan PO h2219 Celia av
" Nellie B r2219 Celia av
Dysart David M jr (Pauline) servmn Duke Pwr h3117 Kirkland av
" Lee A driver Sou Engineering r2412 Tuckaseegee rd
" Pauline Mrs slswn Grant's r3117 Kirtland av
" Pauline B Mrs h1152 Canterbury rd
Dyson Garthar W slsmn Steel Serv of Caro r Mooresville NC
Dzniblinski Betty D Mrs clk Garcrest Mills r 3438 Commonwealth av
" Eug S (Betty D) clk PO h3438 Commonwealth
Dzurik Louise W Mrs emp National Carbon r3633 Carlyle dr
" Michl (Louise W) pntr Harry Garner h3633 Carle dr
E M Grocery (Mrs Ella M Antonio) 601 E 3d
Eadday see also Eaddy and Eddy
" Davis O (Jewel S) USN h1733 Parson
" Jewel S Mrs cash Purity Market r7133 Parson
Eaddy Chas W insp Factory Mut Fire Ins h 617 W Boulevard apt 3
" Donnie H Mrs tchr Commonwealth Private Sch r1315 Woodland dr
" Ulmer S jr (Donnie H) booker Consolidated Theatres h1315 Woodland dr
" Zollie L (Myrtle S) slsmn Household Necessities h4451 Halstead dr
Eades see also Eads
" Jas F fnshr Associated Engineering r Fort Mill SC
" Jerome A msngr First Union Natl Bk r305 Circle av
" Neil H (Sara D) drftsmn Duke Pur h2001 Finchley dr

EADES
" Shirley A Mrs typ SBT&T r RD 3 Clover SC
" Ted h2501 Vail av apt 4
Eadie Edw B (Frances B) pres-mgr Medical Pharmacy h4214 Hickory Grove rd
" Edw O jr studt r4214 Hickory Grove rd
" Ruby R (wid Robt E) tel opr Hotel Char h 400 N Pine
Eads see also Eades
" Ora W Rev (Ivaree C) envangelist h1435 Gregg
" Wayne O (Marcella) emp Scientific Training Institute h538 Independence blvd NE
Eady Harry h519 W Stonewall
Eagle Carole opr Rogers Studio of Beauty r600 Hawthorne la apt 3
" Cleo F Mrs clk Presby Hosp r4921 Doris av
" Grover C driver Baker Cab r821 E 18th
" Grover C (Bobbie J) insp Douglas Aircraft h 2313 Wolfe
" H Gene slsmn Nabisco h600 Hawthorne la apt 3
" Herman C emp Allison-Erwin r Landis NC
" J Arth emp Avant Ice & Fuel Co h609 Central av
" John h rear 2122 Norton rd
" Lee H (Sylvia I) sec-ofc mgr Currie Packaging Co and sec Currie Manufacturing Co h4047 Hiddenbrook dr
" Mike C (Mary A) asst ctr Soderberg & Stern h429 Dare dr
" Myrtle C trainee Airport 77 Restr r RD 11 Box 151
" Nancy L asst prof Queen's College h438 Berkshire rd
" Olive M Mrs bkpr Fred Denson Real Estate r7715 Hickory Grove
" Paul F (Olive M) supvr Thomas & Howard r7215 Hickory Grove
" Reece H (Cleo F) ofc mgr Biggers Bros h 4921 Doris av
" Stores Co Inc Crawford J Ferguson pres Samuel R Goans v-pres-treas Mrs Eva R Stedman sec 1325 E 7th
" Vickey R tab opr Chadbourn Gotham Inc r 4921 Doris av
Eaker Annie W Mrs opr SBT&T r1305 Elizabeth av
" Arnold M driver Planters Fertilizer & Phosphate r Gastonia NC
" Everett W acct Dombhart & Holden r1505 Biltmore av
" Gladys F clk SBT&T r Cramerton NC
" Grace waitress Oriental Restr h2425 Eatonton
" Guy T supvr r604 Grandin rd
" Heber G (Helen) field rep State Employment Security h1126 Kings dr
" Jo Ann clk First Union Natl Bk r Cramerton NC
" Katie P (wid Thos A) h604 Grandin rd
" Margial P Mrs supvr Conn Genl Life h227 Perrin pl
" Mary D bkpr Hoppe Mtrs Sls r1924 Euclid av apt 6
" Peggy A Mrs calculating mach opr Colonial Stores r Box 126 Boger City NC
" Thos F driver Miller Mtr Exp r604 Grandin rd
" Wm J (Patricia L) adj Home Ins h2142 Bromurch rd
Eakers Helen Mrs ofc sec First Methodist Church r RD 9
" Herbert h1126 Kings dr
" Jas Z jr (Margt W; The Industrial Electric Co) h5426 Valley Forge rd
" L Garner (Mary E; The Industrial Electric Co) pres Red Fez Club Inc h1800 Princeton av
Eakridge Mary M opr STB&T r1822 Parson
Ealey Irene r310 N Pine
" Johnnie jr mtce asst Interstate Milling r310 N Pine
" Lillie H (wid Fred E) h310 N Pine
" Oscar H (Betty W) mtce wkr Presby Hosp r RD 7 box 574
" Oscar T (Laura L) mtce wkr Presby Hosp r Statesville rd RD 7 Box 574
" Robt L (Susie D) tex wkr h534 Griffith
Ealy Eug hlpr Queen City Fndry r Lancaster SC
" Geo lab Ervin Development r657 Pennsylvania
" Roscoe (Eliz) emp Railway Supply Mfg h 1813 Brownstone
Eames Mary A r812 Greenleaf av
" Mary S Mrs h812 Greenleaf av
Eanthen Lewis driver Char Steel Drum r RD 2 Box 291 Lancaster SC
Eargle Burke E hd teller Am Coml Bank r Waxhaw NC
" Geo R (Virle B) h4908 Gilmore dr
" Minnick L jr (Omogene B) county police h1930 Arnold dr
" Virle B Mrs with Tom Higgins Publishing r 4908 Gilmore dr

Earl see also Earle
" Annie L Mrs emp Little Hdw r2210 Dundeen
" Jos R (Annie L) waiter Hotel Wm R Barringer h2210 Dundeen
" Pauline W (wid Gordon) h1031b N Church
" Robt H hlpr Am Bakeries r508 Arlington
" Silas (Sara R) lab h Windy Hill rd
" W Dwight W supvr Sou Bearings & Parts r2929 Enfield rd
Earle Edna M supply aide Mercy Hosp h819 Boundary
" Eleanor M Mrs adj StPaul Fire & Marine Ins h2145 Kirkwood av apt 4
" Jack G (Margie H) formn Ervin Construction h618 Reeves ct
" Julius W (Margie M) mech Ross & Witmer h 4323 Welling av
" Louise M tchr Eastover Sch r723 Berkeley
" Mary (wid Thos B) h301 W 10th apt 407
" Milton H (Nellie R) project eng Perfecting Serv Co h4426 Woodlark la
" Peggy clk Blue Ridge Ins r Shelby NC
" Robt A (Shirley S) city personnel dir h1321 Richmond pl
" Theron M (Betty B) supvr SBT&T r RD 1 Box 202-B Huntersville NC
" Val P (Ruby) sls eng Peerless Pump FMC h 6209 Rosecrest dr
Earley see also Early
" Betty clk Centralized Accounting
" Eliz M (wid Patrick) r3127 Cambridge rd
" Ernest H (Eula G) baker Lance Packing h 414 W 12th
" Eula G Mrs slswn Fair View Super Mkt r 414 W 12th
" Helen F Mrs nurse Presbyterian Hosp r3401 Barringer dr
" Jack G (Nancy N) driver Seven Up h213 Center (H)
" Jas H (Carolyn C) emp Char Bread h805 Greenleaf av
" JoAnn B mail clk Hotel Wm R Barringer r Pineville NC
" Oren M (Betty D) cash Associated Transport h1620 E Boulevard apt 1
" Paul G (Helen F) slsmn Saxon's Inc h3401 Barringer dr
" Ronald W hlpr Associated Roofing & Sht Mtl r932 Calvine av
Earls Clee O mach opr Whitin Mach Wks r RD 1 Grover NC
" Paul E city police r4139 Beechwood
Early see also Earley
" Eliz O Mrs smash hand Marshall Mill r408 N Crigler (H)
" Frank (Sue) emp Pneumafil h1728 Berryhill rd
" Guy mtce Haverty's r708 Lexington av
" Homer R film preparation Delmar Studios r 1920 Euclid av apt 2
" Hubert candy maker Swift Candy r Delta Air Base rd
" Ira J (Vivian W) ofc mgr Clark Equip h3344 Maywood dr
" J Lester (Ethel) pntr h118 Willard (Tboro)
" John W (Eliz O) driver Harris Exp h408 N Crigler (H)
" Jos P (Shirley S) mgr Fairway Esso Sta h823 McRae apt 346
" Mary A studt nurse Char Mem Hosp r do
" Miriam W Mrs housemother Mercy Hosp r1921 Vail av
" Rebecca B Mrs clk Chadbourn Gotham Inc r Kings Mountain NC
" Richd J (Lucile L) route supvr Caro Overall Serv h5635 N Tryon
" Richd W clk A&P r408 N Crigler
" Will lab r737 Boundary
" Wm P (Rebecca B) tabulator opr Chadbourn Gotham Inc r Kings Mountain NC
Earney Agnes M (wid Wm A) r1504 Lyon ct
" Arlen R (Carolyn S) tnr Portalum Bldgs h 4300 Wilkinson blvd
" Arnold L (Vivian) emp Belton Bros Gastonia h232 Rowan (Tboro)
" Arnold L jr (Helen E) asst eng City Fire Dept r3833 Tuckaseegee rd
" Arth A (Odessa jr) carp h815 S Davidson apt 2

KENLEY - NEAL CORP.
BUILDERS and REAL ESTATE DEVELOPERS
YORKMONT ROAD
TELS. JAckson 3-3249
JAckson 3-1910 — JAckson 3-7131

Thomas Cadillac-Olds-mobile Inc.
CADILLAC OLDSMOBILE
Sales and Service
214-220 N. CHURCH
PHONES
Service EDison 2-7159
Sales EDison 4-4656
Parts FRanklin 6-4429
Used Cars 422 W. 5th
PHONES EDison 2-2183 and FRanklin 5-1253

FINK ELECTRIC CO.
ELECTRICAL CONTRACTORS
RESIDENTIAL
COMMERCIAL
INDUSTRIAL
AND
CONTROL
WIRING
AND
REPAIRS
"You Call Us We'll Wire For You"
PHONE EDison 3-6175
1207 E. 10TH ST.

F.H.A. LOANS — AUTO
FIRST MORTGAGE
CITY SAVINGS BANK
120 E. Third St.
Tel. FRanklin 5-4441
Savings and Checking Accounts

BE

MODERN

Live Better

Electrically

- For Comfort
- For Convenience
- For Economy

DUKE POWER COMPANY

Serving the Piedmont Carolinas

TEAMER RELIGIOUS & EDUCATIONAL ENTERPRISES

Serving Humanity Mentally Physically Socially Spiritually Cosmopolitan Community Church

TEAMER SCHOOLS OF EDUCATION

JAMES W. TEAMER A.B., B.D.

Founder and President

2600 Newland Rd.

Tel. EXpress 9-8496

AMERICAN COMMERCIAL Bank

FEDERAL DEPOSIT INSURANCE CORPORATION $10,000 MAXIMUM INSURANCE FOR EACH DEPOSITOR MEMBER

ASK THOSE WE SERVE

CITY CHEVROLET CO.

Sales and Service

710 S. Tryon St. Phone EDison 2-7151

EARNEY
" Bobby D (Eloise T) grinder Standard Crankshaft & Hydraulic h1930 Academy
" Eloise T Mrs emp Garcrest Mills r1930 Aacademy
" Evelyn G (wid Edw B) mach opr Natl Carbon h436 Fair (Tboro)
" Gerald R (Ann C) hlpr Mech Contrs h rear 3108 Avalon av
" Helen E Mrs comptometer opr Pure Oil r3833 Tuckaseegee rd
" Jas W (Rena P) rep Block Drug h4131 Applegate rd
" Jas W jr (Judith E) reporter Dun & Bradstreet r4020 Commonwealth av
" Luey B (wid Garnett F) fitter Ivey's r2130 Dilworth rd W
" Mary B Mrs asst mgr Best Shop r1030 Dudley dr
" Odessa W Mrs smstrs The Tate-Brown Co r815 S Davidson apt 2
" Olen C (Mary B) insp City Eng & Streets Dept h1030 Dudley dr
" Pauline W Mrs box maker Hudson Hosiery h Lomax av
" Rena P Mrs clk Cook Distributing r4131 Applegate rd
" Vivian Mrs emp Natl Carbon r232 Rowan (Tboro)
" Wm G tchr PS r4131 Applegate rd
Earnhardt see Earnheart
" Aubrey driller McCall Bros Pump & Well r Kannapolis NC
" Barbara G Mrs bkpr Berger & Howren Mus r 176 Stonewall Jackson Homes
" Barry V clk Radiator Specialty r207 Judson
" Belle ofc sec Retreading Equip h604 W Boulevard apt 4
" Blanche P Mrs h1916 Ashland av
" Bobbie N Mrs bkpr Char Saw r1209 S Graham
" Buford C (Suzanne C) dist supvr Ryder Truck Rental Sys r4606 Trailwood dr
" Cecil C jr (Laura S) designer Duke Pwr h 208 Walnut av
" Chas J (Betty E) driver Pilot Frt Carriers h 3007 Columbus cir
" Claude T (Lula E) h433 Keswick av
" D Ralph (JoAnn M) sls mgr Gates Rubber h3916 Churchill rd
" Dorothy M slswn Ivey's r Huntersville NC
" Eleanor waitress Piedmont Restr r1333 E 4th apt 2
" Emma N Mrs sten Pure Oil r2915 Allen rd
" Everette G r2116 McClintock rd
" Gertrud P Mrs insp Nebel Knitting h1507 Calhoun ct
" H I (Emma N) mgr County Alcoholic Beverage Control Board r2915 Allen rd
" Jas D (Jean A) hlpr Colonial Stores h532 Katonah av
" Jas E (Gertrude P) driver Akers Motor Lines h1565 S Clarkson
" Jas E jr servmn Venetian Centre r207 Judson av
" Jas J (Eliz R) sec-treas Harris Super Drugs and Harris Super Markets Inc h3834 Warrington dr
" Jatana C clk SBT&T r Kannapolis NC
" Jean A Mrs waitress New China Restr 532 Katonah av
" John O (Juanita E) lab Caro Equip r811 N Graham
" John W asmblr Caro Metal Products r RD 2 Box 311 Kannapolis NC

DeLACY E. WYMAN REALTY CO.

WE NEED EACH OTHER!

WE NEED PROPERTY LISTINGS!

LET'S GET TOGETHER FOR MUTUAL BENEFIT

ALIVE — ALERT — AVAILABLE

1510 Liberty Life Bldg. Tel. EDison 3-7551

EARNHARDT
" John W (Patricia W) sls eng Johnson Serv h537 Scaleybark rd
" Johnny L (Grace M) slsmn The Tate-Brown Co h2320 Arnold dr
" K Wilson (Hazell D) formn Allison Fence h3101 Dublin rd
" Laura S Mrs supvr SBT&T r208 Walnut av
" Leonard H (Dorotha A) supt Eddison Ford h 2529 Bay
" Lillin pkr Jack's Cookie h1403 Pegram
" Lloyd D ofc wkr Creech Motorcycle r1209 S Graham
" Lloyd M (Lula L) mach W G Jarrell Mach r RD 3 Box 243
" Lloyd M jr (Bobbie N) wldr W G Jarrell Mach h1209 S Graham
" Lulalee Mrs smstrs Stike's Cleaners r RD 3 Box 243
" Mack D county police r Huntersville NC
" Odessa R Mrs dept supt Hudson Hosiery r319 Chippendale rd
" Pearl O (Odessa R) pntr Hudson Hosiery h 319 Chippendale rd
" Pearle N Mrs clk Char Observer h2418 Laburnum av
" Peggy F Mrs clk Overnite Trans r RD 7 Box 521
" R Boyce (Barbara G) pastor h176 Stonewall Jackson Homes
" Richd M clk Duke Pwr r208 Walnut av
" Robt T (Annabel F) mach Sou Ry h305 Magnolia pl
" Saml J studt r615 Templeton av
" Saml M (Christine A; Dependable Radio & Television Service) h615 Templeton av
" Sydney (wid C E) r3414 Mathis dr
" Thurmon O (Roberta C) mech Ryder Truck Rental Sys h4000 Foxford rd
" Walter F (Maude C) sls mgr House of Stokely r Salisbury NC
" Wayne studt r2418 Laburnum av
" Wilbur W hlpr Goforth's Auto Parts r Huntersville NC
Earnheart Clarence jr (Mary B) bkpr Jackson-Winston Container h2315 Marlowe av
" Donald B winder Jones Elec Repr r400 W 26th
" Jimmy D (Earnheart Sinclair Station) r RD 1 Pineville NC
" Johnny G (Earnheart Sinclair Station) r RD 1 Pineville NC
" Mary B Mrs tchr Zeb Vance Sch r2315 Marlowe av
" Sinclair Station (Johnny G and Jimmy D Earnheart) gas sta 101 Seneca pl
" W Holt clk Pump & Lighting r Box 192 Pineville NC
Earp Barbara A ofc sec London Guarantee & Accident r Mint Hill NC
" Clotilde M Mrs emp Garcrest Mills r201 W 26th
" Danl H (Emily H) personnel mgr A&P Food Stores h1648 Sterling rd
" Danl H jr studt r1648 Sterling rd
" Doris W clk Presby Hosp r RD 1 Box 61
" Esker A (Dorothy W) asst v-pres Package Products Co Inc and Herald Press Inc r RD 4
" Hattie (wid Harris) r2606 Rozzelle Ferry rd
" Joneth R (Mary) mgr Westside Launderette h2606 Rozelle Ferry rd
" Larry G emp Duke Pwr r224 State
" Louis M (Clotilde M) lab Reichold Chem h 201 W 26th
" Mannetta P Mrs clk Periodical Publs Serv Bur r RD 3 Matthews NC
" Mary Mrs emp Sellers Mfg r2606 Rozelle Ferry rd
" Sidney W (Helen E) weaver Barber Mfg h224 State
Earthman Wm L (Billie J) eng Duke Pwr h2027 Wensley dr
Earwood Donald J clk Miller Mtr Exp r317 E Kingston av
" J Paul (Margie S) mill wkr H&G Lbr h2520 Columbus cir
" Margie S Mrs opr SBT&T r2520 Columbus cir
" Mary (wid John) r323 Glenwood dr
Easler Clarence A (Caroline) erector S H Kirkpatrick Co r Spartenburg SC
" Clarence H (Janie) shopmn S H Kirkpatrick Co r Spartenburg SC
" Jas W (Myrtle) erector S H Kirkpatrick Co r Spartenburg SC
" Sarietta sls agt EAL r833 Romany rd
Easley Howard W hlpr Hall's Inc r RD 1 Box 244 Concord NC
" J Thos (Sara S) supvr SBT&T h501 Oak Grove dr
" John J (Madie) asmblr Consolidated Brass r 4119 N Tryon
" Leslie (Mattie) h401 Orange apt 2

EASLEY
" Louise mach opr Soderberg & Stern r2021 Rozell Ferry rd
" Sarah S Mrs clk Presby Hosp r501 Oak Grove dr
" Virginia W Mrs bkpr Power Brake r Concord NC
Eason see also Eison
" Aaron E (Allie K) pressmn Char Observer-News r2800 Maryfair av
" Baxter N (Betty H) asst formn Douglas Aircraft h1521 Allen
" Carolyn ofc sec Lowe's r1501½ Parkwood av
" Carrie B (wid Lewis W) h1322 Harrill
" Chas W (Viola) servmn Pitney Bowens h479 Burnside dr
" Chris C (Mary W) brklyr h705 Lamar av
" Clyde emp Cole Mfg r Indian Trail NC
" Edw B clk Ivey's r1322 Harrill
" Eliz P clk SBT&T r RD 1 Box 9 Indian Trail NC
" Emil E (Jeanette R) sls rep Smith-Corona h 1507 E Kensington dr
" Harold A (Kath Y) terminal mgr Associated Transport Inc h511 Bertonley av
" Irvin O emp Char Observer-News h2800 Mayfair av
" Jeanette R Mrs asst sec J H Cutter & Co Inc r1507 Kensington dr
" John H (Mary E) yd supt Ervin Construction h317b S Gardner av
" Kenneth C ofc wkr Cole Mfg r RD 1 Indian Trail NC
" Lillie E (wid Chas) r2205 Yadkin av
" Mary L r1322 Harrill
" Mary W Mrs waitress Stamey's Drive-In Restr r705 Lamar av
" Oretha H Mrs ofc mgr Clorox Chem r1932 Winham pl
" Phillip M clk A&P r RD 1 Box 165
" T Guy (Lemma C) ofc mgr Ptsbgh Glass h 2727 West Boulevard
" Thos G jr studt r2727 West Boulevard
" Wm C studt r2727 West Boulevard
East Boulevard 66 Service Jas A Powell jr mgr 1421 E Boulevard
" Carl H (wid Jas E) tchr East Mecklenburg Hi Sch h227 N Dotger av apt E11
" Coast Life Insurance Co John R Knott pres Morton L Church jr v-pres 119 W 8th 3d fl
EAST FOURTH STREET SALES CO (Mrs H G McAuley), New and Used Furniture and Appliances 1004-08 E 4th, Tel EDison 4-9459
" Gate Lodge No 692 (AF&AM) 1601 Masonic dr
" Stonewall AME Zion Church Rev Richd D Campbell pastor 711 S Independence blvd
" Trade Fruit Groceries & Delicatessen (Mrs Mary D Kakares) 402 E Trade
Eastep J Fred clk Henry V Dick & Co r RD 9 Box 457
" Louise F Mrs ofc sec McDougle Ervin Horack & Snepp r RD 9
Easter Annie R Mrs nurse Char Rehabilitation Hosp r2363-a Horne dr
" Eug hlpr Queen Pie Co r1374b Horne ct
" Florence (wid Geo R) prsr Master Cleaners h 620 E 5th
" Jas (Mildred J) swtchmn Great Sou Trucking h3000 Bellaire dr
" John H waiter Hotel Wm R Barringer r510 N Myers
" Oscar L Rev (Ollie M) pastor Dilworth Meth Ch h620 E Kingston av
" Will (Marie) h818 S Graham
Easterby & Mumaw Inc Lloyd G Mumaw prestreas Mrs Barbara M Sullivan v-pres Mrs Anne C Mumaw sec steel fabricators 312 W Trade 6th fl
" Ruth G (wid Frank C) h1547 Stanford pl
Easterling Chas (Lorene) h1817 Edwin apt 128
" Jas E jr (Cornelia S) planner Terrell Mach h 1255 Pinecrest av
" Josh mtcemn Fairview Homes r Fairview Homes Apts
" Kenny lab Standard Bonded Whse r1004 N Church
" L Thos (Lea W) acct Bridges Furn h2217 Eastway dr
" Louise T Mrs ofc sec Parts Whse r RD 5 Box 652
" Ralph L (Mary L) formn Whitin Mach Wks h 507 Bradford dr (Tboro)
" Ruth M Mrs ofc sec Radiator Specialty h301 W 10th apt 507
" Wm S (Sue W) rep Buick Mtrs h724 Pierson dr
Eastern Air Lines Inc (ofc) mezz 134 W Trade and (ticket ofc) Douglas Municipal Airport
EASTERN FINANCE CO, Robert L Harris Mgr, Personal, Auto, Furniture Loans, 106 S Church, Tel EDison 3-0151

DRIVEWAYS INDUSTRIAL AREAS STREETS

Asphalt, Inc.

ASPHALT and CONCRETE PAVING

Prompt Service

WALKS PATIOS CURB GUTTERS

3831 N. GRAHAM

TEL. EDison 3-8681

Save Time **SHOP BELK'S FIRST** Save Money
The Carolinas' Largest Store — Smarter Fashions — Greater Values
BELK BROS. CO.
111-121 E. TRADE, E. 5th Corner N. COLLEGE and 120 N. TRYON PHONE FRanklin 5-8811

ASTERN
Heating Co (Jos A Garmon) plmb contrs 4201 Monroe rd
Tennessee & Western North Carolina Transportation Co Earl B Kesterson terminal mgr 144 Atando av
ASTERN TRANSIT-STORAGE CO, H D Albright Sr Pres-Treas, H D Albright Jr V-Pres, Mrs H D Albright Sec, Moving, Packing and Storage 515-17 W Palmer, Tels FRanklin 6-1636 and FRanklin 6-1637, Night Tels EMerson 6-0794 and FRanklin 7-4034
Warehouse Co Inc Mrs Frances B Flintom pres Edw H Thomson v-pres Mrs Carolyn Wentz sec-treas 329 S College
asters Howard r519 N Myers
Pearl H (wid Geo; Pearl's Temple of Beauty) h519 N Myers
asthaven Development Corp Davis E Allen pres-treas Mrs Rachel B Allen v-pres Mrs Mary D McClelland sec real est 4330 Central av
astman Harvey (Thyra S) personnel dir Sou Engineering h4507 Wentworth pl
astminster Presbyterian Church Rev John A Carriher pastor 702 Chipley av
aston Harry supvr Caro Foods r701 E Worthington av
Henry (Laura) h1018 Haley pl apt 2
John A (Amanda E) mtcemn Douglas Aircraft h1024 Druid cir
John V A (Dorothy F) slsmn Southland Equip h1825 Dilworth rd W
Roy slsmn Jack's Cookie r Chester SC
astover Apartments Inc Clemmie D Spangler pres-treas Wm D Cornwell and J Mack Holland jr v-prests I Lee Wallace sec (ofc) 1026-28 S Boulevard
School Mrs Daphne R Long prin 500 Cherokee rd
Shop (Mrs Vesta O Slaughter) gifts 743 Providence rd
astridge Emma (wid W R) r317 Berkshire rd
Gwendolen tchr Sedgefield Sch h317 Berkshire rd

ASTSIDE BODY WORKS & WRECKER SERVICE
FRANK TRUCKLEY, Owner
MECHANICAL WORK
ALL WORK GUARANTEED
24 HOUR SERVICE
910 E 4th
Telephones FRanklin 7-5005 and FRanklin 6-6395

ASTSIDE SERVICE STATION (Leroy S Polk), Complete Car Service, Gas, Oil, Tires, Batteries and Accessories, 2622 E 7th, Tel FRanklin 7-9339
astway Baptist Church Rev Wm A Knight pastor 2749 Eastway dr
Barber Shop (Wreston B Presson) barber shop 3028 Eastway dr
Beauty Shop (Mrs Georgia W Presson) 3028 Eastway dr
Cleaners (Henry B Cash) 3701 Central av
Esso Service Station (Clegg C and Frank C Mullis) 3315 Independence blvd NE
Junior High School Jas D Gault prin 3333 Biscayne dr
Park Texaco Service (Jas A Cannon) 3529 Independence blvd
Shell Service (Robt M Law jr) 3800 Central
Sinclair Servicenter A B Craver jr mgr 3716 Central av
astwood Amoco Service (Harold L Long) 4333 The Plaza
Barber Shop (Ralph S Porter) 4329 The Plaza
EASTWOOD GOLF CLUB INC, Clayton V Heafner Pres, W Latimer Brown V-Pres, Mary A Heafner Sec-Treas, Public Golf Club, 18 Holes, The Plaza rd and Potters rd, Tel EDison 4-3001
Grill (John W and Mrs Ethel Komas) 4331 The Plaza
J J (Juanita) mgr Super Market Service r1812 Chayce cir
Miles A jr (Delores W) linemn City Fire Dept h3401 Bonaire dr
Ruth P (wid Rufus) aide Presby Hosp h1702 Hawthorne la
atman see Eatmon
" Billie D Mrs ofc sec Mercy Hosp r2020 Springdale av
" Delano sls asst Liberty Mut Ins r3427 Old Statesville rd
" Grady driver Char Whol r3427 Northerly rd
" Harold L (Billie D) servmn EAL h2020 Springdale av
" J Corbitt (Jewell F) hlpr h3427 Northerly rd
" Janie Mrs ofc sec Quality TV & Radio Serv r2411 N Pine

EATMAN
" Jewell F Mrs clk Sears r3427 Northerly rd
" Patricia L Mrs ofc sec Peat Marwick Mitchell & Co r2113 Stonewood dr
" Wallace R (Patricia L) bkpr Wm G Allen jr h 2113 Stonewood dr
Eatmon Ethel E Mrs clk Armour & Co r2514 Tuckaseegee rd
" Juanita B Mrs ofc sec United Ins Co of America r514 Ashley cir apt 1
" Leslie R (Ethel E) ship clk Armour & Co h 2514 Tuckaseegee rd
" Robt (Juanita B) agt Delta Air Lines h514 Ashley cir apt 1
Eaton Alan C (Shirley T) adj Genl Adjustment Bur h3215 Sudbury
" Alf J (Esther W) slsmn Westinghouse Elec Sup h2105 Harris rd
" Alf J jr (Constance H; Woodlawn Amoco Service) h1801 Wensley dr
Eaton, Bell, Hunt & Seltzer (Paul B Eaton, Paul B Bell, Clifton T Hunt Jr and Donald M Seltzer), Wm E Hiller, Chas B Park III and Edw J Hanson Jr Associates, Patent Attorneys 9th Floor Johnston Bldg 212 S Tryon, Tel FRanklin 7-1561
" Bertha (wid Lloyd) r1111 W Sugar Creek rd
" Carl E (Frances; City Oil Co) r RD 1 Pineville NC
" Clara E r1011 N Graham
" Esther W Mrs sls person Belk's r2105 Harris rd
" F W (Vivian; City Oil Co) r RD 6
" Gregory S (Billie C) film mgr Caro Broadcasting h5632 Londonberry rd
" Jas E (Margy H; Mannequin Refinishing Studio) h Airport dr
" Jas E minister of mus Greenland Avenue Baptist Church r RD 4 Box 65
" L Pat (Evelyn; City Oil Co) r RD 5 Tuckaseegee rd
" Lloyd C jr (Mamie L) mech Esso h5116 Eaton cir
" Mamie L Mrs emp Ivey's r5116 Eaton cir
" Margy H Mrs (Mannequin Refinishing Studio) r Airport dr
" Noel h1309 E Enderly rd
EATON OIL CO (James E Eaton), Fuel, Oil, Gasoline, Kerosene and Lubricants, "Look To Eaton For Your Heatin" Dixie rd (Airport dr), RD 4, Box 65, Tel EXpress 9-0165
" Paul B (Bird C; Eaton Bell Hunt & Seltzer) h2708 Chilton pl
" Richd G mgr Minit Car Wash r330 S Tryon
" Thos L (Elsie B) picker Chev Mtr h2544 Brentwood pl
Eaves Avery (Emma G) lab Duke Pwr h618 W Tremont av
" Chas C (Martha K) transp dept Duke Pwr h 426 E Peterson dr
" Cornell (Virginia) h930 E Trade
" Eliz M Mrs clk duPont r2429 Shenandoah av
" Ella G Mrs nurse 2317 Sanders r do
" Geo T (Sylvia P) atndt Smith's Esso r1212 Enderly rd
" Hazel G r2635 Elon
" Herbert (Ella G) h2317 Sanders
" Hoyt H r134 W 5th
" Jas porter Federal Bake Shop r2313 Sanders
" John K III (Peggy P; Eaves & Reich Agency) h2329 Lola av
" Larkin B (Lillian B) asst yd formn Doggett Lbr h2635 Elon
" Larkin B jr r2635 Elon
" Lela P Mrs slswn Bible Books Store r RD 10
" Lillian B Mrs nurse Dr Thos W Ross r2635 Elon
" Martha K Mrs typ Mental Health Clinic r426 E Peterson dr
" Marvin N (Virginia F) supvr Sou Engineering h1917 Ashland av
" Philip W (Eliz M) apprentice Buensod-Stacey h2429 Shenandoah av
" & Reich Agency (John K Eaves III Graham C Reich) 2423 Central av
" Retta H (wid John K) h2333 Lola av
" Virginia F Mrs slswn Ledford's Inc r1917 Ashland av
" Wm emp Char Observer-News r RD 5
Ebenezer Baptist Church Rev A Jackson Ryans pastor 733 E Trade
Eberhardt see also Eberhart Everhardt and Everhart
" Donald R insp Chev Mtr r Mooresville NC
" Julius R (Bernice G) asst eng Pet Dairy Products h2916 Monroe rd
Eberhart Barbara B Mrs clk Scott Drug r2611 Lumina
" L C (Margt H) formn City Eng & Street Dept h700 Seldon dr

FRANK WOODS, INC.
VAUXHALL
Made in England
PONTIAC—"The Car of the Year"
522 S. TRYON ST. TEL. FRanklin 6-4871

EBERHART
" Margt H Mrs clk Scott Drug Co r700 Seldon dr
" T J (Barbara B) mech Sou Pump & Tank h 2611 Lumina av
Ebersole Geo E (Wilma G) slsmn Twentieth Century-Fox h1418 Biltmore dr
" Wilma G Mrs tchr Plaza Rd Sch r1418 Biltmore dr
Ebert Arth F (Clemma M) piano tuner 2328 Westfield rd h do
" G Donald (Patsy A) ofc mgr Dairy Accounting Serv r2008 Sandhurst dr
" Jennie H (wid Wm A) h2044 Sherwood av
" Waldemar G (Ebert's Esso Servicenter) r1170 Robinhood rd
Ebert's Esso Servicenter (Waldemar G Ebert) 414 Atando av
Ebner Armand F display mgr Ed Mellon Co r 306 N Church
Ebony Cleaners (Jas Delaney) 320 S McDowell
EBONY GUEST HOUSE (Mrs Cora L Hyman), Rooms To Rent, 219-221 S Cedar, Tel FRanklin 5-9282
Eby Paul B (Sara A) mach Hudson Hosiery h 4032 Sheridan dr
Eccles Eileen I Mrs slswn Belk's h2336 Shenandoah av
Echard see also Echerd Eckard and Eckerd
" Robt mech Homelite
Echerd Alene H Mrs tchr Cotswold Sch r Melton rd
" Claude M (Aleene H) mgr Griffin Food Inc h Melton rd
" Edwin R jr sec Mecklenburg Bapt Assn r6041 Preston la
" John W jr (Joan M) dispr Johnson Mtr Lines h2809 Bancroft
Echols Amos C (Ida M) h1208 Belmont av
" Billy L (Phyllis J) h1033 Rollingwood dr
" Claude W hlpr Sou Engineering r1208 Belmont
" Maggie G Mrs r409 State
" Phyllis J Mrs clk Presby Hosp r1033 Rollingwood dr
Eck J Bernard W (Martha F) asst sec Swinson Food Products h1017 Elmhurst rd
Eckard see also Echard Echerd and Eckerd
" Berthie A Mrs clk Esso r2021 Wensley dr
" Billy F studt r2043 Wilhelmina av
" Billy R ship clk Parts Whse r W Cramerton NC
" F Wm jr studt r2021 Wensley dr
" Frank W (Berthie A) supt International Correspondence School h2021 Wensley dr
" Hebbie J (Trixie) h244 Eastway dr
" Janie S Mrs clk Sou Elec Serv r3924 Thrift rd
" Joyce F (Prudence Q) sec Washburn Printing Co Inc h1710 Garden ter
" Nancy J key punch opr Miller Mtr Exp r3924 Thrift rd
" Oscar P (Janie S) slsmn Am Bakeries h3924 (4700) Thrift rd
" Philip M studt r2043 Wilhelmina av
" Winfred W (Allie M) v-pres Wachovia Bank & Trust Co h5841 Murrayhill rd
Eckenrode Roberta (wid Leonard J) r2812 Sunset dr
Eckerd see also Echard Echerd and Eckard
" Ben T (Doris T) clk PO h944 Sharon Amity rd

R. F. ALLRED
MASONRY
AND
BUILDING CONTRACTOR
1427 CAROLYN DR.
TEL. KEystone 7-5398

MODERN PLUMBING CO.
INDUSTRIAL
COMMERCIAL
RESIDENTIAL
SERVICE
AND
REPAIRS
2300
N. BREVARD
TELEPHONE
EDison
3-3943

ORR MOTOR CO.
Service Since 1930
Specialized Service
For Buick And All Other General Motors Cars
Delco Batteries
AUTHORIZED UNITED MOTORS SERVICE
Air Conditioning Installation and Service
820-22 E. Fourth St.
Phones EDison 2-1164 and FRanklin 7-3459

Stocks **R. S. DICKSON & COMPANY** Bonds
INVESTMENT SECURITIES
Offices in Eight Principal Cities
Principal Office Fifteenth Floor, Wachovia Bank Building, Charlotte, N. C. Tel. EDison 2-1134

BOST BUILDING Equipment Co. Inc.

Floor Coverings
Acoustical Ceilings
Wall Tiles and Fabrics
Folding Doors and Partitions
Modern Kitchens Installed
Plastic Cabinet Tops

912 E. 4th St.

Phone EDison 3-0321

famous for steaks

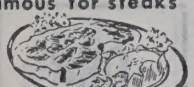

Driftwood

RESTAURANT

Seafoods

Italian Dishes

3309 WILKINSON BLVD.

EXpress 9-1026

"CHARLOTTE'S SAVINGS CORNER"

HOME FEDERAL SAVINGS & LOAN ASSOCIATION

Mortgage Loans
Fourth and Tryon

Organized in 1883

Insured Savings
Tel. FRanklin 6-8447

N. G. SPEIR, INC.
Real Estate Sales
Commercial — Residential
"TOWN and COUNTRY PROPERTY"
HOME LOANS
128-130 East 4th St.
Phone FRanklin 5-9871

ECKERD DRUGS INC
EDW M O'HERRON, President
EDW M O'HERRON JR, Vice-President-Treasurer
JOHN T SULLIVAN, Secretary
DAVID B RANKIN, Assistant Secretary-Treasurer
DRUGGISTS
128 N Tryon
Telephone EDison 3-0553
109 S Tryon
Telephone EDison 4-4042
1332 Central av
Telephone FRanklin 5-5556
1025 Providence rd
Telephone EDison 2-6111
4133 Park rd
Telephone JAckson 3-3031
444 Charlottetown Mall
Telephone FRanklin 6-8444
(See Yellow Page 67)

Eckhoff Agnes C Mrs cash Presby Hosp r2121 E 5th
" Herman A (Agnes C) prntr Presby Hosp h2121 E 5th
Eckland Mattie P (wid Paul W) h4300 Eddleman rd (Tboro)
Eckmann Harold A (Helen E) mgr Atlantic Mut Ins and Centennial Ins Co h842 Woodlawn rd
Economides Chris jr slsmn Thomas Cadillac-Oldsmobile r1538 Lilac rd
" Mary (wid Chris E) h1538 Lilac rd
Economos Barbara C Mrs cash White House r 1404 Park dr
" Christina N (wid Nick) with Gondola Italian Restaurant h1614 Sunnyside av
" Gus N (Patricia S; Gondola Italian Restaurant) h2601 Palm av
" Steve (Ann G; Gondola Italian Restaurant) r 1614 Sunnyside av
Economou Geo A (Barbara C; The White House) h1404 Park dr

ECONOMY ELECTRIC & SUPPLY CO, Lilbourn G Sapp Pres-Treas, Pamela R Sapp V-Pres, Jeanette T Smith Sec, Electrical Contractors, Lighting Fixtures, Wiring, Fans, Sales and Service, 2326 S Boulevard, Tel JAckson 3-6953

" Forms Corp Thos E Kenna sls rep concrete 300 Clanton rd
" Grocery (Mrs Rose K Tobie) 529 W 9th
" Nick (Helen G) asst mgr New York Clns & Hatters h1605 Independence blvd NE
" Radio Service (Chas S Moore) 1029 S Mint
Econ'O' Wash (Steve Furgeson) lndry 100 Hovis cir (Tboro)
Econ-O-Wash Laundrett (Mrs T A Honey) 1534 E Boulevard
Ed Morris L (Marianne B) div mgr US Gypsum h3823 Barclay Downs dr
Eddens see also Eddins
" Herbert E (Jane D) dist operations mgr Hotpoint Co h5441 Farmbrook dr
" Jas A USA r1825 Lombardy cir
" John P asmblr Microtron Corp r2209 Avondale
" Thos L (Blanche C) h1825 Lombardy cir
" Thos L (Mary L) mixer Genl Mills h2212 Kern

ABNER FUEL OIL SERVICE
METERED TICKETS
Fuel Oil and Kerosene
JAckson 3-1354
If No Answer Dial JAckson 3-4860
620 IDEAL WAY

Eddinger Louis C (Phyllis) tabulating mach opr J P Stevens & Co r Kannapolis NC
Eddins see also Eddens
" H David (Nancy M) mgr Gene Johnson's Handyman Store h329 Drury dr
" Helen B Mrs supvr SBT&T r805 Brookside av
" Lloyd B (Betty) admn asst Johnson Mtr Lines r6430 Dale av
" Nettie T (wid J Lloyd) r1020 Harrill
" T H jr r100 Altondale av apt 8
" V Jewell ofc sec Acousti Engineering of Carolinas r905 W Trade apt 1
" Vinson (Helen B) slsmn City Chev h805 Brookside av
Eddleman Annie L opr SBT&T r Kannapolis NC
" Chas W slsmn Printing Equip & Sup r Concord NC
" David F mach opr Whitin Mach Wks r104 W Park av
Eddy see also Eadday and Eaddy
" Henry W (Mary B) slsmn Crane Co h 3419 Country Club dr
" Horace M (Doris) r215 Plainview rd
" Margt O (wid Horace M) r1014 Woodside
Edelman Irving J (Ruth R) tchr Garinger Hi Sch h2538 Jeff
Eden Harvey C (Clara H) purch agt Interlock Screw & Bolt h2714 Haverford pl
Edenfield Chas E (Nancy T) slsmn Sou Asbestos r2845 Sharon rd
" Frankie D cash Ivey's r2119 The Plaza
Edens Doris S Mrs architectural drftsmn J N Pease & Co r1400 Wemberly dr
" Eliz H (wid Willard C) counterwn Wright Cln h5863 Wedgewood rd
" Jas T (Betty S) clk A V Blankenship h5423 Wintercrest la
" John C (Betty J) acct Peat Marwick Mitchell Co h800 Hartness av
" Mary E teller First Union Natl Bk r5863 Wedgewood rd
" Robt F (Doris S) sls rep Douglas Aircraft h1400 Wembley dr
" Wm D (Edith H) mgr Easy Laundry Appliance h131 Scofield rd
Edgcomb Steel Co Frank F Rose v-pres & genl mgr fabricators 527 Atando av
Edge Betty B Mrs clk Farmer's Dairy h3949 The Plaza
" Chas E plmb Hefner Plmb r1554 Wilmore dr
" Chester W (Ella C) city inspection chf h1728 Hawthorne la
" Gerald N studt r1827 Allen
" Harold B (Thelma M) supvr Foremost Dairies h1827 Allen
" Harold B jr USA r1827 Allen
" Harry E (Ruth M) driver Johnson Mtr Lines h1200 Craighead rd
" Leonard (Kathryn W) agt Atlantic Life Ins h3920 Selwyn av
" Nell F Mrs h4919 Vincent la
" Norma J tech Char Mem Hosp r301 Potters rd
" Philip emp Atlantic Refining r4919 Vincent la
" Phillip M (Jessie B) ins 237 S Tryon R401 and state mgr Federal Life Ins Co of Chicago h816 Mt Vernon av
" Ronald P (Betty M) atndt Terry Jones Esso h 1663 Arnold dr
" Samuel B (Edith G) clk Esso h4220 Castlewood rd
" T L (Ann) electn Elam Elec h2837 W Trade
" Thelma M Mrs emp A&P r1827 Allen
" Vera Mrs waitress Charcoal Steak House r 207 S Church Gastonia
" Wm plmb Hefner Plmb r1554 Wilmore dr
Edgerley Donald A (Mary F) slsmn Caskie Paper h1114 Montford dr
Edgers Melvin (Eliz) h1110 E Hill

EDGERTON A FREEMAN CLU (Kerttu F), General Agent The Paul Revere Life Ins Co and The Massachusetts Protective Assn Inc, 306-08 Kingsmore Bldg 1416 E Morehead, Tel EDison 3-8668, h1122 Aylesford rd, Tel EMerson 6-0838

" Alton R asst mgr Thurston Mtr Lines r RD 11 Box 189
" Billie M Mrs surgical tech Char Mem Hosp r1912 Lombardy cir
" Glenn S (Sylvia S) phys 1012 Kings dr R 508 h325 Cherokee pl
" Glenn S jr studt r325 Cherokee pl
" Jas G (Maggie H) atndt Leaf Bros Serv Sta h 416 N Brevard apt 3
" John A (Ernestine P) journalist Jeff Std Brdcstg h1727a Evergreen dr
" John L (Billie M) acct Char Mem Hosp h1912 Lombardy cir
" Maggie H Mrs finisher Wright Cln r416 N Brevard apt 3
" Minnie L Mrs h1910 Lombardy cir

EDGERTON
" Thos C (Lois H) eng Celanese Corp h5000 Milford rd
Edgeworth Geneva B ironer Domestic Lndry r416 N Caldwell
" Leroy h418 Egypt al
" Walter E jr (Faye E) installer Terrell Mach h2730 Phillips av
Edgison Joe W sht mtl wkr Sou Prefab Ductwork r Kannapolis NC
Edick Howard A (Mary S) slsmn h3601 E Dresden dr
Edinger Paul R sls rep Shell Chem r433 Mammoth Oak la
Edison Raymond L (Ruth) equip opr Blankenship Bros r1229 E 7th
" Thos A Industries Edison A Wright dist mgr dictating mach 1530b E Boulevard
Edith's Thrift Shop (Mrs Edith M Hucks) used furn & clothing 2600 S Tryon
Edlund Norma G clk Goodyear Mtge r3132 Mathis dr
" Warren L (Esther) supvr Associated Transport h3132 Mathis dr
Edmisten Annette Mrs insp Clorox Co r1501 Allen
" E Hal (Nell L) prin S Mecklenberg Hi Sch h4431 Longwood dr
Edmond see also Edmonds and Edmunds

EDMOND JOHN D (Dorris J), Mgr Thomson & McKinnon, 110 Liberty Life Bldg 112 S Tryon, Tel EDison 3-3743, h2010 Wendover rd, Tel EMerson 6-4986

" Leonard (Bertha S) washmn Domestic Lndry h908 E Hill
Edmonds Annette A Mrs presser Domestic Lndry r609 Boundry
" Betty C (wid C B) r1645 Queens rd W
" C D hlpr WUTeleg r118 W 7th
" Chas driver Universal Window r RD 1 Midland NC
" Eliz (wid Frank; Edmonds Grocery) h1411 Vine
" Geo A B jr (Alice L) mgr J H Hobson Co and Allied Packers Co Ltd r PO Box 11075
" Glois G Mrs ofc sec Hdw Assn of The Carolinas h2338 Morton

EDMONDS GROCERY (Elizabeth Edmonds), Groceries, Canned Goods, Produce and Meats At Reasonable Prices, 134 Frazier av, Tel FRanklin 7-9368

" Jas jr (Edna D) foremn Pure Oil h409 W 8th
" Louise G Mrs clk Liggett Drug r550 W Kingston av
" Marcus J (Louise G; Edmonds Upholsterers) h550 W Kingston av
" Marie C Mrs waitress Howard Johnson's r627½ Louise av
" Mary J r1411 Vine
" Max B (Marie C) atndt Tops Gas & Oil Sta h627½ Louise av
" Maxine M lab Pet Dairy Products r RD 10 Box 356
" Queen E (wid Robt) maid h704 Boundary
" Robt H K (Eleanor N) rep Commerce Clearing House Inc h524 Cooper dr
" Upholsterers (Marcus J Edmonds) 1535 W Boulevard
Edmondson Ray A v-pres & genl mgr Charlotte Drive In Theatres Inc r Atlanta Ga
" Royce (Sara W) pres-treas Atlantic Supply Co of Charlotte NC Inc h2144 Colony rd
" Sara W Mrs v-pres Atlantic Supply Co of Charlotte NC Inc r2144 Colony rd
" Wm H (Helen S) supvr Western Elec h3208 Clark
Edmonson Chas W supvr McLean Trucking r RD 5 Box 1101B-21
" John L (Helen) shop formn Western Elec r5326 Twin la
" Lillian A (wid Frank A) r1114 Linganore pl
Edmonstone Ronald (Beverly P) rep American Mut Liability Ins h2312 Kingsbury dr
Edmunds see also Edmond and Edmonds
" Jas (Jessie L) transmission mn Duke Pwr h2608 Englehardt
" M Elsye agt Delta Air h103 S Laurel av apt 83B
Ednburn Robt hlpr Norman's Hse Demolishing r Calvin av
Edney Fred L (Janet M) eng Caro Broadcasting h1926 Marguerite av
" Georgia nurse Nalle Clinic r414 N Dotger av
" Lucille mach opr Char Workshop for the Blind r2132 E 7th
" Wm (Johnsie S) slsmn Polk Food Store h216 Kinney ct apt 4
Edredge Robt E USA r2741 Shamrock dr
Edstrom Howard A (Charlotte M) exec v-pres Corporate Insurers Service Inc h3301 Cambridge rd

YOUNG SELLS FORDS
Corner Stonewall and Brevard Sts.
Phone FRanklin 5-8441

SUPPLIES
FURNITURE
FILES

POUND & MOORE CO.

"If It's for the Office We Have It"

304 S. Tryon St. Phone FRanklin 5-7751

SAFES
LUGGAGE
GIFTS

Educational Research Council (Division or Periodical Publishers Service Bureau Inc) Boyce D Petty mgr 112 S Tryon R1014
Edward see Edwards
" Eddie h2114 Wayt
R Ford (Maxine) ofcr in chg Char Air Reserve Center r RD 1 Box 65 Mathews
Edwards A Harold studt r2129 E 8th
A Herrin (Dorothy A) lab Concrete Sup h224 Yorkmont rd
A Y (Ruth H) dist mgr Ford Motor Co Ford Division h3442 Foxcraft rd
Albert Q (Ethel) constn supt Pure Oil r5900 Hickory Grove rd
Alfonzo (Macey) barber Brevard St Barber Shop h1700 Hell pl
Alice C Mrs insp Sou Knitwear r939 Herrin
Alice S Mrs clk Jones Dry Cleaning r2206 Roslyn av
Alonzo H (Hazelene S) consultant Met Life h 1426 Pinecrest av
Alton B (Faye) trainee Winsor & Jerauld Mfg h400 Hoskins rd (H)
Alvin (Daisy) brklyr h1602 Maribel av
Alvin H (Grace N) fxr Highland Pk Mfg h808 Eastway dr
Amos B asst formn Overnite Trans r5300 Princess
Andrea B Mrs cashier Rose's 5c & 10c Store r506 W Kingston av
Andrew pntr City Chevrolet r1809 Statesville
Andrew C (Rose J) hlpr Terrell Mach h410 Biddle
Ann S (wid Chas J) draperies 2413 Morton h do
Annie B maid r709 N Davidson
Annie L Mrs processor Carriker Poultry r 112 S Cherry
Arbeth D (Doris T) slsmn Royal Crown Bottling h2425 N Poplar
Archie H hlpr YMCA r1915 E 7th
Arth r216 S Cedar
Arth jr roofer Stewart & Ramseur r1408 Burke
Arth L studt r217 Lancaster
Asa C jr (Eliz C) controller Char Aircraft Corp h1030 Bolling rd
Audrey H Mrs (Plaza Hills Nursery) r3001 Clemson av
Azzie L Mrs h1505a Burton
B Avery (Mychru J) carp Erwin Constn h 1337½ Central av
Barbara A ofc sec Pepsi-Cola r1928 Marlwood cir
Barbara S studt r1914 Sterling rd
Belmont D (Alicia M; Edwards-Womack Co) h1519 Lynway dr
Belton H (Thomasina N) lab City Mtr Transport Dept r800 E 3d apt 1
Belvin M (Margt H) whse mgr Todd Co h2017 Bay
Bennie H Mrs tchr Piedmont Jr Hi Sch r4525 Castleton rd
Bernadine T (wid J Darden) bkpr Toomey Bros Plumbing & Heating h2541 Brentwood pl
Betsy A bkpr The Bank of Commerce r1830 Park dr
Betsy M (wid Thos) r524 S Morrow
Betty r2314 Croydon rd
Betty r633 Pennsylvania av
Betty bkpr Super Market Service r411 Poindexter dr
Beulah C Mrs hlpr Eastover Sch r115 N Caldwell apt 2
Bill v-pres Edwards Lumber Co Inc r RD 2 Sherbrook dr
Billie B Mrs slswn Sears r301 W Kingston av
Billy slsmn Grimes Cleaning r1812 Wilmore dr
Bobby C lab Ervin Constn r Kannapolis NC
Bonnie L clk Home Beneficial Life Ins r Wingate NC
Bruce formn Blythe Bros r632 Central av
Bryan W (Adelene G) carp h716 McDonald
Buren H (Barbara G) hlpr Hefner Plumbing h1436½ Academy
C Jos jr USN r3404 Marshall dr
Calvin L (Gertrude M) supvr Char Cherrwine Bottling h709 Concordia av
Calvin M (Frances P) insp Thermoid Co h1722 Berryhill rd
Carl (Willene) h1915 Wayt
Carl N Rev (Janet R) pastor Gillespie Methodist Ch h532 Winston
Carolyn R Mrs ship clk Sou Elec Serv r RD 9 Box 697
Chas lab Char Dunbrick r Lincolnton NC
Chas A mech Moss Sup r Oakboro NC
Chas F (Mary B) slsmn W J Edwards & Co h224 Ridgewood av
Chas H (Gladys W) mech Char Pipe Foundry h949 Clanton rd

EDWARDS
" Chas H (Norma A) slsmn Simonds Saw & Steel h1100 Wimbledon dr
" Chas J (Meredith Y; Plantation Grill) h3404 Marshall dr
" Chas L (Ruth P) equip opr Cochran-Ross Constn h701 Norris av
" Chas L jr (Shirley H) city fire fighter h 2726 Grimes
" Chas T v-pres Hilton & Edwards Inc r Rountree rd
" Chauncey E (Lois D) emp Douglas Aircraft h4006 Northaven dr
" Christine G clk Presby Hosp r2440 Vail av apt 2
" Clara maid h809½ E 2d
" Clara R studt r2715 W Trade
" Clarence (Tessie M) lab Char Pipe Foundry h 211 E Catherine
" Clarence E (Louise K) pres Kerley & Edwards Co Inc r RD 11 Milhaven la
" Claude B (Effie B) electn Beam Electric r Monroe NC
" Claude P jr (Stella F) sec-treas Modern Office Supply Co Inc r1815 Townsend av
" Clayborne H (Janie R) mtcemn Queen City Mattress & Uphol h Roundtree rd
" Clemon A meat ctr A&P r1928 Marlwood cir
" Clyde F checker Pilot Frt Carriers r900 Walnut av
" Colvin M (Novella R; Edwards Portrait Studio) h2309 Dundeen
" Conrad B (Alice B) wldr Std Crankshaft Co h2645 W Trade
" Conrad W slsmn Pic & Pay Shoes r1812 Wilmore dr
" Construction & Supply Co (Leonard G Edwards) power lines Pineville rd
" Cornelius W (Mary A) r512 W 7th
" Craig (Ruth) drftsmn Pneumafil Corp h3408 Mathis dr
" Cullie M (wid Benj C) h304 S Summit av
" Curtis G (Carolyn) agt Durham Life Ins h2317 Marlowe av
" Curtis W (Veda B) baker A&P h1812 Wilmore dr
" D Lee slsmn Pepsi-Cola
" David D (Myrtle R) delmn Power Brake h 3508 Tuckaseegee rd
" David S (Juanita C) mgr Moore's Esso Servicenter h115 Rowan (Tboro)
" David S (Lee D) spring-up mn Shaw Mfg r RD 3 Monroe NC
" David S jr clk A&P r115 Rowan (Tboro)
" Dewey (Thelma H) painter Sou Engineering r RD 1 Edgemoor SC
" Dewey N (Anna R) emp Caro Carpet Service h1620 Keeling pl
" Diana R Mrs opr Ruth Newton's Hair Styling r2004 Green
" Donald S (Lyda S) floormn Penney's h506 Elmhurst rd
" Donnie L Mrs lndry Char Linen Serv r2347 Olando
" Doris M Mrs emp Belk Stores Servs r1865 Woodland dr
" Doris R cash Club Ins Agcy r RD 1 Oakboro NC
" Dorothy prsr Char Lndry r216 S Cedar
" Dorothy A Mrs stat Am Natl Red Cross r224 Yorkmont rd
" Doshia C Mrs maid Wessel Nursing Home r 1218 S Caldwell
" Dotsie M (wid Ward) h640 Pennsylvania av (H)
" Durant C (Marjorie K) genl mgr Carolina News Stands h1234 Montford dr
" E Norman (Audrey H) radio tech City Traffic Eng h3001 Clemson av
" E Powell (Evelyne S) dept supt Celanese Corp h106 Providence rd apt 4
" Ed (Alice S) watchmn City Mtr Transport Dept h2206 Roslyn av
" Edith W Mrs emp Natl Carbon r3157 Dublin rd
" Edna ofc sec Hosp Sav Assn of NC r1830 Park dr
" Edw F (Mary E) slsmn W J Edwards & Co r1201 Meadowood la
" Edw L (Irene) USA h3140 June dr
" Edwin L studt r3442 Foxcroft rd
" Effie T Mrs h2401 Marlene
" Eliz A studt r3404 Marshall dr
" Ellen Mrs slswn Lucille's h609 E Kingston av
" Ellen H Mrs ofc sec Winton Products r5418 (408) Eaton cir apt 3
" Elliott (Weldean B) driver Nivens Constn h208 E Palmer
" Elvira clk Silver Front Photo & Record Shop r Statesville av
" Elwin R (Betty) slsmn Saxon's Inc r1520 Choyce av

CHERRY OIL COMPANY

METERED SERVICE — Esso — PROMPT DELIVERY

1006 N. Caldwell Tel. FRanklin 7-6528

EDWARDS ERVIN LEE (Doris S), V-Pres and Mill Manager McClure Timber Co Inc and V-Pres Paw Creek Chip Co; Rozzells Ferry rd, Tel EXpress 9-5681, h365 Kimmiswick rd, Tel EXpress 9-1230
" Ethel C Mrs ofc wkr Belk's r5900 Hickory Grove rd
" Eug clk A&P r115 Rowan
" Eug (Ellen) driver Twin States Distributing r2011 Kinney
" Eug F atndt John Melvin's Texaco Serv r Lancaster SC
" Eug S (L Gertrude B) formn WUTeleg h824 E Park av
" Evelyne S Mrs slswn Char Observer-News r106 Providence rd apt 4
" F Fay studt r2019 Selwyn av
" Fannie (wid Arth) maid h216 S Cedar
" Faye M ofc sec Steel Serv of Caro r2215 Rozzells Ferry rd
" Flora W (wid A Ben) h2615 W Trade
" Frances clk Household Distrs r215 Woodlawn av
" Frances R Mrs packer Swift & Co h401 W 25th
" Frank h1207 S Church
" Frank lab Atlantic Marble & Tile r RD 9
" Frank W (Alice R) asst to dept mgr Duke Pwr h2721 Hampton av
" Frieda counter wn S&W Cafeteria r1621 Wilkinson
" Geneva Mrs folder Watson Automatic Lndry h1417 S Church apt 3
" Geo E mixer Am Bakeries h4844 Holbrook dr
" Geo T (Katie H) driver City Water Dept h 800 Eastway dr
" Georgia Mrs emp Old Dom Box r334 Katonah av
" Gertrude M Mrs coil winder Sou Elec Serv r709 Concordia av
" Gilard B Mrs h611 S Graham apt 2
" Gladys S Mrs chf serv observer SBT&T r3126 Sunset dr
" H Glenn slsmn Brass & Copper Supply of Caro r600 Wilbourn cir
" Harold H asst ship clk Glidden Co r RD 3 Box 261
" Harold M (Lexina H) lwyr 730 E Trade R323 h211 N Dotger apt D1
" Harry (Maude C) h821 Seigle av apt 208
" Harry L (Daisy H) pres Edwards Lumber Co Inc h5716 Park rd
" Haskell L sec Edwards Lumber Co Inc r RD 2 Sherbrooke dr
" Hattie Mrs maid h1808 Kennesaw dr
" Helen W Mrs clk A&P r3027 N McDowell
" Helen W Mrs ofc sec Oakhurst Bapt Ch r4914 Doris av
" Henrie E Mrs clk Char Mem Hosp r423 Tyson
" Hester T (wid Archie H) tel opr Aetna Casualty & Surety h2129 E 8th
" Hub emp Highway Patrol r1616 Lyndhurst av
" Hugh M (Aileen C) asst mgr Indemnity Ins Co of North Am h452 Burnside dr
" Iley E dept wkr Motor Parts Co r Oakdale rd
" Ira carp r930 W Trade
" Issac K (Beatrice) mech Caro Paper Board r RD 11 Box 116
" J Chester (Mary R) jan Sou Engineering r RD 1 Catawba SC
" J Donald (Lois S) uphol Shaw Mfg h313 E Cama
" J Wayne r2715 W Trade

"Yours for LIFE"
Dick Harris Jr.

1103 WACHOVIA BANK BLDG.
129 W. TRADE ST. Tels. EDison 3-6323
EDison 2-5949

COMPLETE LAUNDRY SERVICE and SANITONE DRY CLEANING

FEATURING SOFT-SET FINISH

Charlotte Laundry Inc.

LINEN RENTAL SERVICE

Dial EDison 3-5191

WE CALL FOR and DELIVER

MANPOWER INC.

OUR BONDED INSURED EMPLOYEES TAKE CARE OF PEAK PERIODS OVERLOADS SPECIAL PROJECTS IN YOUR OFFICE or OURS YOUR FACTORY or WAREHOUSE

Low Hourly Rates
227 W. 3rd
Tel. EDison 3-9611

FRED J. WIGGINS CONSTRUCTION CO.

BUILDING CONTRACTORS
Residential — Commercial

130 EAST 4th ST., R 203 TELEPHONE EDison 3-4563

HENDERSON'S TILE AND MARBLE CO.
RESIDENTIAL — — — COMMERCIAL
FREE ESTIMATES
ALL WORK GUARANTEED
JAMES HENDERSON, OWNER
1012 FAIRMONT STREET
Tile
TEL. FRanklin 7-3553

UNIVERSITY CLEANERS
"It Pays To Be Well and Look Well Dressed"
ONE DAY SERVICE
PICK-UP AND DELIVERY
ALSO LAUNDRY SERVICE
2228 BEATTIES FORD ROAD

McDonald Realty Company
REAL ESTATE SALES, LEASES, LOANS
Phone FRanklin 6-4441 212 S. Tryon St. 208-10 Johnston Bldg.
MLS

LITTLE HARDWARE CO., INC.
"The Best in General Hardwares"
WHOLESALE INDUSTRIAL SUPPLIES
PAINT—BUILDERS' SUPPLIES
HUNTING AND FISHING LICENSE
SPORTING GOODS
1332-34 S. MINT TEL. EDison 3-3133

EDWARDS
" Jack R (Cath C) driver Helms Mtr Exp h rear 401 Bacon av
" Jack W flynn Char Observer News r2855 W Trade
" Jackie ofc wkr Billy Graham Evangelistic Assn r609 E Kingston av
" Jacob B clk Pure Oil h704 E Boulevard apt 4
" Jas (Eliz H) driver F&R Coal & Oil h1121 S Caldwell
" Jas slsmn Robt Hall Clothes r Clayton Hotel
" Jas A (Mary A) supvr Advance Stores h1627 Medford dr
" Jas A jr studt r1627 Medford dr
" Jas B (Dorothy G) supt Morgan Fixture h1666 Medford dr
" Jas B (Peggy R) insp State Dept Mtr Vehicles h1022 Pryor
" Jas D clk Harris Super Mkts r RD 3 Box 121 G
" Jas D (Hallie B) slsmn Gilbert Beautician Sup h3509 Commonwealth av
" Jas E (Nancy J) mgr Sanitary Plmb & Htg h 3300 Draper av
" Jas J (Carolyn C) claim rep Iowa National Mutual Insurance Co h3519 Country Club dr
" Jas L driver Carter's of Charlotte r Indian Trail NC
" Jas R (Alice C) mach opr Whitin Mach Wks r939 Herrin av
" Jas T (Winnell A) driver Char Steel Drum h2532 B Double Oaks rd
" Jas T (Gaye H) meter tester Duke Pwr h1517 Princess pl
" Jane Mrs emp Caro Mtr Club r224 Gene av
" Javies (Audrey B) driver Lance Inc h109 Jackson dr apt 2
" Jay C (Ada) stvdr Central Mtr Lines h1521 N Johnson
" Jean C studt r2930 Selwyn av
" Jeanie W Mrs slswn WWOK Radio Station r2036 Radcliffe av
" Jeffrey L studt r317 W Park av
" Jerry L (Georgia) fnshr Char Paper Bd h334 Katonah av
" Jerry T (Lois A) v-pres Universal Service Plan Inc and dept mgr Strateway Distributors h 2225 Shamrock dr
" Jess R (Ethel M) mgr Don Wyss Automobiles h1120b E 36th
" Jimmy A (Nancy J) slsmn Caro Bolt & Nut h 1601 Herrin av
" Joe clk Trailways r Kannapolis NC
" Joe (Doshia C) lab h1218 S Caldwell
" Joe (Desie H) painter Terrell Mach r434 Templeton av
" Joe studt r314 E 9th
" Joe O (Maxine L) ofc wkr Trailways h233 Jackson dr apt 1
" Joe W r1218 S Caldwell
" Joel O r301 W Kingston av
" John C supvr Hotpoint Co r4031 Statesville av
" John C jr (Joanne) servmn F H Trethewey h 4435 Applegate rd
" John D (Helen W) driver Johnson Mtr Lines h 3027 N McDowell
" John E mech N Caro Equip r901 Oakdale rd
" John J (Velma C) h2440 Vail av apt 2
" John L constn wkr r134 W Morehead
" John S (Kath B) slsmn Don Allen Chevrolet h 2801 Fort
" John T jr (Betty G) mech Cummins-Caro Diesel h1710 Berryhill rd
" John W (Dorothy G) pres genl mgr Fidelity Van & Storage Inc h1827 The Plaza

HILLIARD MANUFACTURING AND UPHOLSTERING CO.
Upholstering At Its Best
Custom Built Breakfast Nooks
5843 Albemarle Rd. Tel. KEystone 7-5121

EDWARDS
" John W (Barbara W) slsmn Steel City Lumber h2916 Hanson dr
" Johnnie M Mrs recpt Dr Drayton P Graham r600 French apt 3
" Johnny r216 S Cedar
" Johnny L r1408 Burke
" Joseph E (Henrie H) bodymn Singleton Body Wks h423 Tyson
" Jos F (Billie B; Edwards Vending Service) h301 W Kingston av
" Jos M (Maria D) auditor h5001 Park rd
" Jos W slsmn City Chev r3139 June dr
" Joyce O Mrs hair stylist Don's Beauty Salon r 2004 Camp Greene
" Julia C Mrs ofc sec Citizens Bank r2201 Weyland av
" Julia T ofc sec Char Observer-News h3912 Winfield dr
" Kath B Mrs bkpg service 2801 Fort
" Kath P (wid Danl F) h135 Andrill ter
" Katie H Mrs insp Highland Pk Mfg r800 Eastway dr
" Kenneth D jr rep Sou Friction Material r330 S Tryon
" Kennon W (Frances) with Armour & Co h5048 Baylor dr
" Larry M expeditor Morris Speizman Co r Concord NC
" LaVerne D (Ellen H) slsmn Moore Business Forms h5418 (408) Eaton cir apt 3
" Leon C (Mary J) mach opr Celanese Corp h211 W 26th
" Leonard driver Char Sup r Rock Hill SC
" Leonard G (Louise R; Edwards Construction & Supply Co) h1820 Harris rd
" Leonzo F asst mgr Eckerd's r2012 Truman rd
" Lewis T (Martha B) mail rm Char Observer-News h1800 Chatham av
" Lexina H Mrs instr Southeastern College of Beauty Culture r211 N Dotger apt D1
" Lindsay A (Margie A) clk Singer Sewing Mach h2809 Albany la
" Lloyd slsmn Twentieth Century Fox Film r 2311 Brandon cir
" Lois D Mrs emp Delmar Printing r4006 Northaven dr
" Lomas lab Sou Ry r2631 Lucena
" Lottie R tchr Fairview Sch h1343a Samuel
" Louise K Mrs bkpr Char Tent & Awning r RD 11 Milhaven la
" Luella insp Char Finishing h114 W 10th apt 202
" Luke J (Betty M) clk Ervin Construction h 4940 Kistler av

EDWARDS LUMBER CO INC, H L Edwards Pres, Bill Edwards V-Pres, Haskell L Edwards Sec, Lumber, Complete Line of Building Materials 5001 Pineville rd, Tel JAckson 3-1912 (See Yellow Page 115)

" M Alvin jr (Dell G) genl supvr Duke Pwr h5700 Preston la
" M Margt bkpr A&P h1015 Drummond av
" M Sue clk J P Stevens & Co r2427 Croydon rd
" Mabel tchr Derita Jr Hi Sch h312 N Church apt 302
" Mae B (wid Martin A) clk U S Dept of Agrl Farmers Home Admn h2137 Sharon rd apt 4
" Maggie S (wid Rufus) h1201 Harrill apt 1
" Marcellus B (Marjorie T) slsmn Bridges Furn h1708 Truman rd
" Margt S ofc sec Presby Hosp r1830 Park dr apt 4
" Margie A Mrs ofc sec Underwood Corp r2809 Albany la
" Marie B Mrs asst sec Jack Spiers Agency r919 McAlway rd
" Marion W (Irene C) clk Crompton & Knowles h3100 Yadkin av
" Marjorie T Mrs nurse Methodist Home r1708 Truman rd
" Marshall T (Mary C) slsmn Richter Supply h 324 Sylvania av
" Martha B Mrs clk Dixie News r1800 Chatham av
" Martha E clk J P Stevens & Co r5532 Hickory Grove rd
" Martha N Mrs looper Nebel Knitting r Monroe NC
" Martha N Mrs opr SBT&T r406 East End (Tboro)
" Marvin C filler Coca-Cola r Indian Trail NC
" Mary B ofc sec B Irvin Boyle r2541 Brentwood pl
" Mary C (wid Leonzo) bkpr Eckerd's h2012 Trumon rd
" Mary E r2206 Roslyn av
" Mary E maid Char Rehabilitation Hosp r3209 Marsh rd
" Mary E Mrs nurse Presby Hosp r RD 2 China Grove NC
" Mary L Mrs ofc sec SBT&T r1830 Tamworth dr
" Mary L Mrs sten Chas V Bell r1700 Hell pl
" Mary R Mrs ofc sec Hudson Hosiery r3932 The Plaza
" Mary W Mrs sten SBT&T r1830 Tamworth dr

EDWARDS
" Matthew T ofc mgr Queen City Engineering r Rock Hill SC
" Mattie L maid h1815 Luther
" Maxine Mrs clk Trailways r Kannapolis NC
" Medford A (Janie) driver Biggers Bros h224 Gene av
" Melvin C (Margt L) slsmn Mullis Hardware h 2609 Shenandoah av
" Michael G slsmn Mellon Co r1519 Lynway dr
" Mildred B (wid Geo D) dir Avondale Presby Kindergarten r1914 Sterling rd
" Mildred M sten F H Trethewey Co r211 E Park av apt 3
" Monie C Mrs h1521 Chelveston dr
" Morgan studt r2309 Dundeen
" N L slsmn Pepsi-Cola r1208 Central dr
" Nancy (wid Joe E) h641 Mill rd
" Nathan N (Florence B) comp Sowd Press h927 Brookhurst dr
" Nathl (Trecey M) rigger Duke Pwr h608 Stonewall ter
" Norma Mrs clk Corporate Insurers Serv r Marshville NC
" Norman G (Lola D; Brevard Street Barber Shop) h416 Beattie's Ford rd
" Orin E (Dorothy B) uphol Queen City Mattress & Uphol h530 Woodlawn rd
" Parker (Rosa) h134 W Morehead
" Patricia A emp Acme Fast Freight r1233 E Boulevard apt 35
" Patricia L emp Belk Stores Servs r526 Oakland av
" Paul gas sta atndt r900 Walnut av
" Paul C (Effie C) clk Ry Exp h1234 Edgewood rd
" Pauline (wid Walter) r2121 Rozzells Ferry rd
" Peggy T Mrs sten Edwards-Womack r901 Oakdale rd
" Philip E emp A&P r115 Rowan (Tboro)
" Portrait Studios (Colvin M Edwards) 2207 Booker av
" R K Mrs sten City Oil r RD 1 Pineville NC
" R Knox (Rose) emp Allison-Erwin h1555 Clayton dr
" R W purch agt A&P Food Stores h424 Queens rd (Myer pk)
" Ralph K (Martha N) driver City Eng & Street Dept r406 East End (Tboro)
" Ralph O (Edith W) foremn Frank Woods Inc h 3157 Dublin rd
" Ralph P (Bennie H) exec v-pres Charlotte Property Management Bur Inc h4525 Castleton rd
" Ralph S (Nell M) servmn Pied Piper Exterminating r RD 1 Stanley NC
" Rance yardmn r816 W 12th
" Rayford lab Ervin Construction h312 Pennsylvania av
" Raymond S (Andrea B) tech Tucker & Wood TV Shop h506 W Kingston av
" Redell Mrs presser Joy Lndry & Clns h1417 S Church apt 4
" Robt D (Octavia) estimator Montague & Co r RD 2 LaGorce dr
" Robt J (Frances G) partsmn Power Brake r Pineville NC
" Robt N (Evelyn) mech Sou Elev r Sandy Porter rd
" Robt W (Ruth S) estimator Acoustl Engineering of Carolina h1820 E Boulevard
" Roberta h624 Eldridge
" Roscoe E (Dorothy N) piloter Field Loom Reed h208 State
" Rose L Mrs quilter Celanese Corp r2641 Laburnum av
" Roy B (Lula J) route mgr Am Bakeries h2015 Wilmore dr
" Roy J driver Miller Mtr Exp r RD Indian Trail NC
" Roy M (Nancy E) driver Red Top Cab Serv h 2134 Roslyn av
" Ruth maid r326 S Myers
" Ruth E undwrtr Fidelity Casualty r704 E Boulevard apt 4
" Sam r5635 N Tryon
" Saml jan City Pk & Recreation Comn r612 Waco
" Saml (Elvira) lab Char Roofing h1819 Statesville av apt 1
" Sarah r1408 Burke
" Sarah r216 S Cedar
" Sarah K Mrs h317 W Park av
" Shirley clk Maryland Casualty r RD 10
" Shirley Mrs clk typ Am Casualty r2726 Grimes
" Shirley W Mrs bkpr Lance Inc r Rock Hill SC
" Stephen B clk Sealtest Foods r2641 Laburnum
" Steph D h3019 Shenandoah av
" Sue D supvr Presby Hosp h224 Travis av apt 6
" Sylvania B (wid Allen) smstrs Cathey & Logan's Sewing Serv r RD 4 Box 307
" T B (Minuie) lathe opr R H Bouligny Inc r772 Idlewild rd

ELECTRIC SERVICE & SUPPLY CO.
ELECTRICAL CONTRACTORS
Residential — Commercial — Industrial
Office 3125 Tuckaseegee Road
Warehouse 3822 Plainview Road
Tel. EXpress 9-5171

W. Owen Flowe & Sons Construction Co.
DRAINAGE, GRADING and EXCAVATING CONTRACTORS
"Let Us Estimate Your Job First"
Tel. EXpress 2-2151 - Nights - Holidays Dial EXpress 9-1863, EXpress 9-6162 or EDison 2-1388

EDWARDS
Ted A (Delores H) asst supt City Eng & Street Dept h130 Hollis rd
Thelma B (wid A R) h217 S Caswell rd
Thos (Ella) h120 W Catherine
Thos A (Beulah C) lab h115 N Caldwell apt 2
Thos B (Helen W) prsmn Sowd Press h4914 Doris av
Thos F (Melba) asst to mgr Swift & Co r PO Box 485 Huntersville NC
Thos H chkr Pilot Frt Carriers r3390 Davis av
Thos J (Freida C) h1012 Ambassador
Thos W (Marie B) emp Am Cyanamid h919 Mc Alway rd
Van T winder Jones Elec Repr r325 Hawthorne la
Veda B Mrs nurses aide Presby Hosp r1812 Wilmore dr
Velma C Mrs office sec Presbyterian Hosp r 2440 Vail av apt 2
Vending Service (Jos F Edwards) 301½ W Kingston av
Vernon E (Margt B) emp Daniel's Constn h 2420 Barry
Vernon H formn Edwards Lumber r RD 2 Sherbrooke dr
Virginia J Mrs v-pres Jones Tire Sales Inc r1314 Rollins av
Virginia W Mrs clk J P Stevens & Co r RD 8 Box 140
W Benton (Mary R) slsmn H P Norman h3932 The Plaza
W Eug (Betty J) inspector PO h5631 Londonderry rd
W J & Co (Wm J Edwards) food broker 305 S College
W Thos jr (Frances P) chf eng SBT&T h2019 Selwyn av
W Thos III USA r2019 Selwyn av
Wade G mach opr Consolidated Brass r Stanfield NC
Walter (Sadie M) lab City Mtr Transport Dept h800 E 3d apt 1
Walter H (Doris M) supvr Lance Inc h1865 Woodland dr
Walter L (Virginia M; Walter Edwards Used Cars) h2930 Selwyn av
Walter Used Cars (Walter L Edwards) 2740 Wilkinson blvd
Wanda reporter Credit Bur of Char r3022 Virginia av
Wm emp Standard Crankshaft & Hydraulic r 2645 W Trade
Wm B shipping clk Geo R Keller Inc r115 Homestead Village
Wm C hlpr County Bd of Educ r Pineville rd
Wm C (Mary L) whse mgr Ivey's h1830 Tamworth dr
Wm F (Nell G) mgr Froehling & Robertson Inc h629 Dorothy dr
Wm F (Donnie L) porter Lassiter Corp h2347 Orlando
Wm G Rev h1507 Pecan av
Wm J v-pres City Savings Bank
EDWARDS WM J (Amy S; W J Edwards & Co), Vice-Chairman of the Board Home Federal Savings & Loan Association, V-Pres City Savings Bank, h1928 E 9th, Tel EDison 2-2724
Wm J (Edna E) driver Genl Mills h621 E Hill
Wm J (Rachel M) whsemn Air Control Products of NC h3804 (4504) Thrift rd
Wm M (Johnnie L) slsmn Mill-Power Sup h 5340 Sunbury la
Wm R (Gladys S) mail hndlr PO h3126 Sunset dr
Wm T (Viola K) pntr h939 Herrin av
Willie (Fannie) cement fnshr h810 S Church apt 2
Willie hlpr Fidelity Van & Stge r1408 Burke
Willie hlpr Mayflower Transit r216 S Cedar
Willie maid h309 S Kings dr
Willie M Mrs checker Watson's Laundry h1505a Manson
Wilmer B (Rose L) quilter Celanese Corp h 2641 Laburnum av
-Womack Co (Belmont D Edwards Hubert A Womack) whol prod 414 S Brevard
Yates W supt Hicks & Ingle r RD 9 Box 582
Z Nathaniel (Johnnie M) studt h600 French apt 3
Zander (Annie M) driver H&S Lbr h2363a Horne dr
Zeb O (Virginia J) mgr Mecklenburg Farmers Coop Exch Serv h1314 Rollins av
Zettie (Marie W) lab Doggett Lbr h217 Lancaster
Edwin John J (Julia Z) sls eng Geo H Roberts Lbr h1432 Waverly av
Efird Alma A Mrs nurse Mercy Hosp r1506 Hartford av

EFIRD
" Bob T (Yvonne) slsmn Pepsi-Cola h223 Hartford av
" Charlie W whsemn Thurston Mtr Lines r Kannapolis NC
" Clara Mrs ofc sec Goodyear Mortgage r RD 2 Marshville NC
" E Ralph (Leona H) trucking 3340 Eastway dr h do
" Edmund F (Alma A) dispr Duke Pwr h1506 Hartford av
" Effie L Mrs asst librn Presby Hosp r4724 Charleston dr
" Filas C with Marsh-Broadway Constn r Marshville NC
" Geo H (Lucille P) sls mgr Hotpoint Co h409 Merwick cir
" Harold R (Evelyn; Mecklingburg Plumbing Co) r Dogwood cir
" Hugh M (Cath H) pres Polkton Mfg Co h600 Hermitage rd
" Jas W (Mary C) clk Sterling Drug No 4 h3835 Ellenwood pl
" John E II (Meredith J) supvr Cato's h2027 Sharon la
" Jos B jr (Suzanne S) pres-treas Charlotte Distributing h3722 Sedgewood cir
" Jos E (Eliz W) h1937 Selwyn av
" Lane J (Mary R) photographer ABC Photo Gravure h1801b Berryhill rd
" Larry R clk Caro Frt Carriers r Albemarle NC
" Lloyd (Margt) asmblr R H Bouligny Inc r RD 1 Midland NC
" Lula S (wid Adam C) h801 Norris av
" M Ruth Mrs mach opr Panda Currain r7810 Progress la
" Margt Mrs sten US Casualty r Midland NC
" Marvin E pntr Trailways r Concord NC
" Mary L Mrs nurse Mercy Hosp r1719b Evergreen dr
" Maude G (wid Paul H) h224 Hermitage rd
" Maxwell D (Effie L) emp Douglas Aircraft h4724 Charleston dr
" Patsy C clk Goodyear Mtge r Marshville NC
" Paul H jr (Betty B) rep Reynolds & Co h636 Llewellyn pl
" Robbie J (Lois M) electn Duke Pwr h2712 Grimes
" Robt H (Mary L) clk Home Credit Co h1719b Evergreen dr
" Roy M (Helen M) clk Ry Exp h4805 Charleston dr
" Saml T (Eunice L) h1104 Ambassador
" Suzanne S Mrs v-pres-sec Charlotte Distributing Co Inc r3722 Sedgewood cir
" T Edmund (Margt W) slsmn Char Distributing h2220 Roswell av
" Therell E (M Ruth) emp Davey Tree Expert h1810 Progress la
" Thos W engineering dept Whitin Mach Wks r Concord NC
" Vernon J (Maritana B) grinder Highland Pk Mfg h1633 Parson
" Virginia G studt r2027 Sharon la
" Willie V Mrs clk Harris Exp 1209 Robinhood rd RD 1
Egen Chas C (Joan G) paymaster J P Stevens & Co h352 Elmhurst rd
Egerton Mollie L interviewer State Employment Security Comn h201 N Church
Egger Henry T Rev (Ann P) pastor St Peter's Episcopal Ch h1712 Beverly dr
Eggers Mack C driver E T & W N C Trans r Hickory NC
Eggleston Clarence (Pearline D) lab Dixie Waste Mills h613 Mill rd
" G Albert (Wilma C) slsmn Ptsbgh Glass r RD 5 Box 736
" Max (Jewell L) slsmn Ptsgh Glass h843 Woodlawn rd
" Moses (Rutha M) hlpr Harris Super Mkt h1800 Edwin apt 274
" Roy D (Rose J) eng Goodrich h1414 Mockingbird la apt D
Egister Laura B r718 Brookhill rd
Egry Register System Raymond H Lake rep prntrs 322 S Tryon R112
Egyed Edw J (Jean A) sls rep Natl Presto h5208 Seacroft rd
Ehrenburg Paul slsmn Rem-Rand r Christenbury rd
Ehringhaus Carroll C studt r2149 Sherwood av
Ehrman Alicia h2405 Westfield rd
Ehrsam Alan B (Dorothy) mech Char Linen Serv r Bean dr
Ehtesham Timor (Sarah D) intern Char Mem Hosp h548 Woodlawn rd
Eich Ernest P (Helen B) h410 Summey av
" Ernest P jr (Florence D) analyst Celanese Corp of Am h442 Lyttleton dr
Eichelberger Cornell (Lillie M) driver Roadway Exp h1346 Mulberry
" Ora maid h309 S Long
Eichenberger Albert W (Lilly E) bkpr Parrott & Richards h2408 Providence rd apt 3

HARTIS
Esso
SERVICENTER
1519 N. TRYON ST.
Tels. EDison 4-7677 and EDison 2-9706

Eicher Grace E clk US Small Business Admn r 1401 Andover rd
" Judith A studt r1712 Lansdale dr
" Kenneth M (Winifred T) slsmn Columbus Plastic Products h1401 Andover rd
Eichorn John V (Elaine E) mgr Acme Soap & Chemical Co h5401 Robinhood rd
" Robt L (Eliz M; Acme Soap & Chemical Co) h1317 Rembrandt cir
Eidson Max R (Myrtle) slsmn Char Linen Serv h1609 Herrin av
Eighth Street Market (Jos F Wike) gros 421 W 8th
Eiland Herbert H (Jereline C) emp White Star Body Wks h2053 Millerton av
" Jerelene C Mrs v-pres United Select Foods Inc and real est 2053 Millerton r do
Einhart Geo C (Louise B) dept mgr Radiator Specialty h720 Montford dr
Einstein Chas B (Polly B) rep Brown & Bigelow h1201 Lamont dr
Eisenberg Jerrie L studt r1135 Linda la
" Manuel N (Julia O; Uncle Sam's Loan Office) h1135 Linda la
Eisenhauer Barbara W Mrs clk Fed Res Bk r 2213 E 7th
Eisenhour Jane clk Sir Walter Raleigh Life Ins r1705 Evergreen dr
Eisler Irvin A (Evelyne S) capt Piedmont Airlines h3801 Barclay Downs dr
Eisman Frank (Tillye S; Shoe Mart Inc) h4644 Woodlark la
Eison see also Eason
" Cebron (Lillie B) lab Dixon & Tom-A-Toe h 1820 St Paul
" J A mech Caro Scenic Stages
" Jas A (Florence H) mech United Equip & Serv h2904 Grimes
" Lillie B Mrs emp Griffin Pie r1820 St Paul
Ekstrom Dave slsmn Carbic Hoechst Corp r Greensboro NC
Elaine's Underfashion Shops (Buddy W and Mrs Beatrice Adler) lingerie 334 Charlotte-town Mall
Elam Chas P jr (Leonie E) chkr Akers Motor Lines h1732 Club rd
ELAM DONALD R (Emma S), Pres Elam Electric Co Inc, 114 N Myers, Tel EDison 4-7269, h945 Scaleybark rd, Tel JAckson 3-5908

ELAM ELECTRIC CO INC
DONALD R ELAM, President
MRS EMMA S ELAM, Secretary-Treasurer
JAMES R SIMMONS, Office Manager
ELECTRICAL CONTRACTORS
RESIDENTIAL COMMERCIAL
114 N Myers
Telephones
EDison 4-7269, Night KEystone 7-0819
JAckson 3-1280 and JAckson 3-5908
(See Yellow Page 71)

" Emma S Mrs sec-treas Elam Electric Co Inc r945 Scaleybark rd
" Geo B terminal mgr Pilot Freight Carriers Inc r Shelby NC
" Hattie M Mrs r325 W Boulevard
" Helen B Mrs bkpr Coca-Cola h3616 Avalon av
" Herbert L (Edna L) h2928 Park rd

ED GRIFFIN CONSTRUCTION AND REALTY CO.
RESIDENTIAL CONSTRUCTION
SALES — RENTALS
PHONE KEystone 7-4254
North Independence Blvd.
4.2 MILES PAST COLISEUM

ROGERS RUG & CARPET CO.
SALES
INSTALLATION
REPAIRS
CLEANERS
PHONE
EMerson
6-4121
1520
PROVIDENCE
RD.

LAWING'S MATTRESS FACTORY
DIRECT SALES
- Mattresses
- Box Springs
- Inner Springs
- Glider Cushions

FOAM RUBBER
HAND TIED
BOX SPRINGS
All Sizes
and Types
Custom Made
One Day Repair Service
1015 N.
ALEXANDER
TEL. EDison
2-1596

Berger & Howren Music Co.
— HEADQUARTERS FOR —
OLDS, CONN, BUESCHER, CONN DIRECTOR, SELMER, LINTON, LeBLANC—GETZEN, BAND INSTRUMENTS, ALSO DRUMS
120½ E. 6th *Rentals and Repairs* EDison 4-1538

BRAKE SERVICE CO. of CHARLOTTE INC.
A Complete Line of Brake and Safety Equipment
BENDIX WESTINGHOUSE
2709 N. Tryon
Tel. EDison 2-8561

HOTEL WM. R. BARRINGER
AIR CONDITIONED ROOMS
EXCELLENT FOOD AND OUTSTANDING AIR-CONDITIONED BANQUET FACILITIES

"For The Finest In Men's Clothing"
Jack Wood Ltd.
300 S. TRYON
TELS. EDison 3-0625
EDison 2-6566

ELAM
" J Frank (Kath F) dept mgr Ford Mtr h430 W Sugaw Creek rd
" Jas E (Sallie S) slsmn h625 Harwyn dr
" Kate M (wid Jas S) r400 Plymouth av
" Kath F Mrs dept mgr Harris Exp r430 W Sugar Creek rd
" L Frances sls agt EAL r108 Irwin av
" Leonia E Mrs ord sec Graves & Toy r1732 Club rd
" Lidia F agt EAL r4209 Thrift rd
" Richd W (Jacquelyn R) supvr Addressograph-Multigraph h4512 Murray Hill rd
" Walker S (Mamie S) prsmn Palmer Printing h4209 Thrift rd
" Wm A (Mary S) mgr Parts Warehouse Inc r Gastonia NC
" Willie emp Allison-Erwin r2104 St John
Elbert Effie Mrs h1505 Burton
Elbridge Larry clk Assoc Grocers Mut of Caro r Belmont NC
ElChico Lunch (Enos and Mrs Daisy Ingram) restr 304 S McDowell
Elcino Club Inc 1510 Statesville av
Elder Barbara J r2115 Holly
" Caffey L (Gracie B) meat ctr Elder's Food Store h621 Seifert cir
" Ellen J Mrs bagger Segrest Clns r4537 Sampson (Tboro)
" G Dewey (Mary D) driver USA Recruiting h 927 Norris av
" Geo M r522 N Smith
" Herman T (Mabel S; Red Front Grocery) h 522 N Smith
" Herman T jr (Nancy S) ofc mgr Delhi-Taylor Oil h3802 Thrift rd (Tboro)
" Hugh W (Beulah C) dept mgr Ed Mellon Co h1718 Tippah av
" Inez slswn Diana Shops r522 N Smith
" Jas atndt Elder's Gulf Serv Sta r1208 Meritte
" Jas L (Bonnie) h1615 E 4th apt 4
" John T (Jessie L) lab Ervin Construction r Heath Springs SC
" Johnnie C Mrs cash Elder's Food Store r5114 Monroe rd
" Lonnie (Elder's Gulf Service Station) r1208 Meritte
" Lonnie (Ollie M) emp Great Sou Trucking h 2217 Kennesaw dr
" Louise C slswn Ivey's r RD Box 241 Albemarle NC
" Marie E r2115 Holly
" Nancy S Mrs ofc sec Pound & Moore r3802 Thrift rd (Tboro)
" Norman L (Peggy R) uphol Austin Cushion & Canvas h2318 E 7th apt 1
" Ollie M beauty opr Mary A Neal r702 Griffith
" Ollie M Mrs seamstress Char Linen Serv r2217 Kennysaw dr
" Richd pkr Eagle Stores r927 Norris av
" Robt I (Johnnie C; Elder's Food Store) h5114 Monroe rd
" Russell B jr (Estha W) dept mgr E B Stone Finance h1209 Barkley rd
" Sam (Dorcas) jan Johnston Bldg h518 Sparrow
" Theresa nurse Good Samaritan Hosp r2615 Statesville av
" Thos L (Ellen J) linemn Duke Pwr h4537 Sampson (Tboro)
" Ulysses asst head baker S&W Cafeteria h 2115 Holly
" Vann D (G Edna) clk Red Front Grocery h 1104 Greenleaf av

DAVIS & DAVIS REALTY CO., INC.
INDUSTRIAL — COMMERCIAL — RESIDENTIAL
SALES — LEASES
141 W. 4th St. TEL. EDison 3-0564

ELDER
" Wm D (Vernelle R; Elder's Super Market) h 128 Hillside av
" Wm H brklyr Ervin Constn r Maiden NC
" Willie L (Willie; Davis & Elder Shell Oil Station) r Rockwell blvd
Elder's Food Store (Robt I Elder) 4620 Monroe rd
" Gulf Service Station (Lonnie Elder) gas sta 2200 Beattie's Ford rd
" Super Market (Wm D Elder) 832 W Boulevard
Elders Christine G Mrs pkr Swift & Co r4308 Welling av
" Jas R (Christine G) h4308 Welling av
Eldredge see Eldridge
" Everett C (Doris E) chf chem Genl Latex & Chemical h2321 Wensley dr
" Janet E studt r2321 Wensley dr
" Robt E USA r2321 Wensley dr
Eldridge Elaine nurse Dr Philip Naumoff r2640 Laburnum av
" Gordon G (Miriam J; Avondale Pharmacy) h 1301 Andover rd
" Howard M slsmn Belk's r521 E Worthington av
" Jane E Mrs tchr Thomasboro Elem Sch r Box 21 Belmont NC
" Janet E student r2741 Shamrock dr
" John W (Linda L) emp Eldridge Sunoco Service h1316 Euclid av apt 2
" Kath H Mrs clk Eckerd's r3125 Washburn av
" Linda L Mrs hostess Imperial Theatre r1316 Euclid av apt 2
" Lois G (wid Lynn C) h2204 Dilworth rd W
" Miriam J Mrs bkpr Avondale Pharmacy r1301 Andover rd
" Mitchell whsemn J I Case Co r Belmont NC
" R W Co M P Niven (Greenville SC) pres James V Rumfelt sec handkerchief mfrs 314 E 6th 4th fl
" Sue H Mrs ofc sec Central Whse r Mt Holly NC
Eleazer Dorothy A studt r2321 Selwyn av apt 2
" Jas A (Dorothy L) slsmn Pound & Moore h2321 Selwyn av apt 2
" L Holmes (Julia A) h1428 Waverly av
" Lucy A Mrs cash Ptsbgh Glass r RD 7 Box 744C

ELECTRIC ICE & FUEL CO, C R Zachary Mgr, 315 S McDowell, Tels EDison 2-1775 and EDison 2-2390 (See Yellow Page 82)

" Ice & Fuel Co Leslie D Weeks mgr coal (br) 301 E 4th

ELECTRIC MOTOR & TOOL CO (R D McCorkle) Specializing in Power Tool Repairing, Motor Rewinding Service, 5905 Wilkinson blvd, Tels EXpress 2-3271, Nights Express 2-1542 (See Yellow Page 70)
ELECTRIC SERVICE & SUPPLY CO (Dennis F Elliott), Commercial, Industrial and Residential Wiring, Repairing Office 3125 Tuckaseegee rd, Tel EXpress 9-5171 Warehouse 3822 Plainview rd, (See Yellow Page 71)
ELECTRICAL CONTRACTING & ENGINEERING CO INC
J C BOLEN, President-Treasurer
RALPH P COCHRANE, Vice-President-Secretary
DESIGN AND CONSULTING ENGINEERING INSTALLATIONS
1800 N Graham
PO Box 942
Telephone FRanklin 5-3345
(See Yellow Page 71)

" Distributors Inc David L Spear pres Herbert D Russell v-pres Mrs Frances K Spear sec-treas 1101 E Trade
" Modernization Co (Len N Lawing) contrs 1215 Thomas av
" Rewinding Co (Roy Richardson) 511 Central
" Specialties Co (Clyde N Sloan) 211 W Worthington av

ELECTRICAL WORKERS LOCAL UNION NO 379, James F Henderson Business Mgr, 920 W Trade, Tel EDison 4-4102

Electro Mechanical Engineering Co John G Swinney pres Wm G Hutchinson jr v-pres Mrs Lillian H Swinney sec Clyde D Goforth jr treas 217 W Morehead
" -Mechanical Engineering Co Wm G Hutcheson jr v-pres 217 W Morehead
" -Motion Corp John G Swinney pres-treas Saml L Hayes v-pres Mrs Lillian H Swinney sec transmission mfrs 217 W Morehead
Electrolux Corp Geo O Smith mgr vacuum clns 1412 E Boulevard
Elefson Edw J (Cleo) term mgr Dixie Cartage & Warehousing h RD 8 Box 321
Elfrieda's Flowers Inc Mrs Elfrieda R Madden v-pres-treas 4325 Park rd
Elgin Duncan V (Harriette M) cotton broker 2412 Roswell av h do
" Eliz V (wid John C) r2412 Roswell av

ELGIN
" Raymond T (Evelyn E) whsemn Westinghse r Gastonia NC
" Wm (Lula M) lab Char Pipe & Fdry h604 W Palmer
ElHartis Supper Club (Mrs Josephine R Barnes) restr 4809 Wilkinson blvd
Elias Fred archt r3436 Selwyn av
Eliason Adlai H (Mary N) furn designer 333 Brandywine av h do
" Mary N Mrs tchr Sedgefield Jr High Sch r333 Brandywine av
Eliely Thos pot washer Presby Hosp r609 S Long
Elite Beauty Shop (Olive R Lourina and S Allen Hunter jr) 1717 Kenilworth av
" Grill (Mrs Lois M Lee) 436 E 1st
" Lunch (Angelo P Hondros) restr 309 W Trade
Elixson Benj F (Marvin B) v-pres Richardson Electrical Equipment Co Inc and agt Prudential Ins Co of Am h1328 Kenilworth av
" J Brooks (Willie) slsmn Sears h211 E Boulevard
" Willie Mrs sec First Meth Ch r211 E Boulevard
Elizabeth Apartments 1001-03 Elizabeth av
" Button Shop (Mrs Viola M Williams) 1424 Elizabeth av
" Day Nursery (Mrs Alice B Whitener) 1711 E 8th
" Pure Oil Service Center (Elam A Myers jr Chas A Todd) 1958 E 7th
" School Gay Willis prin 1601 Park dr
Eljer Corp (Div of Murray Corp of America) Lee F Miller jr dist mgr plmb mfrs 325 Scaleybark rd
Elkin Alvin F (Peggy) with Douglas Aircraft h 1141 Greenwood Cliff
" Alvin V (Thelma F) div mgr Belk's h2627 Idlewood cir
" Brenda clk Am Coml Bk r222 Crigler (H)
" Doris M Mrs mach opr Soderberg & Stern r222 Crigler (H)
" Dorothy S Mrs ofc sec Vinson Realty r1724 E Boulevard
" John J (Doris M) weaver Highland Pk Mfg h222 Crigler (H)
Elkins Banks (Sulma W) wkr Micklenburg Dry Wall h2711 Marene dr
" Floyd E servmn Wrenn Serv r RD 4 Dixie rd
" Inez M (wid Wm B) insp Hudson Hosiery h 142 McAlway rd
" Joe M (Edna) dist mgr General Electric Credit Corp of Ga r3211 Eastburn rd
" Paul V (Mary R) supvr SBT&T r Box 605 Davidson NC
" Wm B (Selma) fnshr Mecklenburg Dry Wall r RD 4 Mariene
Elks Club The Lodge No 392 Noel M Gregory mgr 531 S Tryon
" Home 311 S Caldwell
Ella's Beauty Hut (Mrs Ella M Hunter) 1423 S Church
Ellaree's Beauty Shop (Ellaree Stradford) 1105 Spring
Elledge Claude H (Edna B) tex wkr h828 Charles
" L Emmett (Joan C) clk YMCA h510 Magnolia
Ellege Martha R studt nurse Char Mem Hosp r do
Ellenburg Helen D Mrs opr Ellenburg's Beauty Salon r1452 Carolyn dr
" J Maynard (Helen D; Ellenburg's Beauty Salon) h1452 Carolyn dr
Ellenburg's Beauty Salon (J Maynard Ellenburg) 1419 Independence blvd NE
Ellenwood Land & Development Co John O Ross jr mgr 237 S Tryon R218
Eller Mrs nurse Dr Frank W Barr
" Albert mech Caro Foundry r RD 1 Pineville NC
" Alice L tchr Berryhill Sch r704 Oakland av
" Barbara clk Fidelity & Casualty r Cramerton NC
" Barbara ofc sec Mayer Spigener & Patterson r Salisbury NC
" Betty S Mrs clk Kress' r2319 N Pine
" Clara L clk Prudential Ins Co of Am r1022 E Worthington av
" Cleve W (Blumie S) r1106 E Worthington av
" Doris M chkr Consolidated Brass r5214 Furman pl
" Evelyn P emp Garcrest Mills
" Frank B (Emma S) driver Mecklenburg County-Mtce Dept h701 W Cama
" G Edgar (Dorothy S; Oakhurst Upholstery Co) h1010 Tracy dr
" Geo P (Mildred N) tmkpr h1508 Dean
" Henderson (Eary H) driver Smith's Transfer h5128 Valley Stream rd
" Henry H whsemn Pilot Frt Carriers r Kannapolis NC
" J Bryan jr (Ouida B) asst sec Bank of Charlotte r Berryhill la RD 4

THE ONLY COMPLETE IMPARTIAL LIST OF BUSINESS CONCERNS without regard to Size, Importance, Location, or Appointments, is your City Directory Classified Business Section

DOUG FLOWE AND SON CONSTRUCTION CO., INC.
GRADING and EXCAVATING CONTRACTORS
DRAINAGE — ROAD WORK — GRADING — PARKWAYS — UTILITIES
Free Estimates
(See Yellow Page 76)
2327 REMOUNT ROAD TEL. EDison 2-1169

Baucom's
4431 N. TRYON ST.
ACROSS FROM FAIRGROUNDS
TEL. EDison 4-6453

NURSERY & GRADING CO.
LANDSCAPE GARDENERS — GRADING CONTRACTORS
Visitors Are Always Welcome — Over 150,000 Shrubs for Your Selection
2 CONVENIENT LOCATIONS
(See Yellow Page 132)

A. L. BAUCOM, Owner
3532 INDEPENDENCE BLVD., N.E.
½ MILE BEYOND COLISEUM
TEL. KEystone 7-4080

LLER JAMES R (Helen E), Asst Sec-Treas-Mgr Builders Service Inc and Asst Sec-Credit Mgr McClure Lumber Co, Rozzells Ferry rd, Tel EXpress 9-5681, h242 Coulwood dr, Tel EXpress 9-9928
Jas R (Nancy Y) slsmn Sou Bakeries h 518 W Kingston av
Jennings B (Carmen) knitter Nebel Knitting r RD 5 Box 620
Jerry O (Betty J) driver Overnite Trans h314 W 25th
John serv mn Universal Sls r Landis NC
Jos A G (Patsey K) linen SBT&T r RD 1 Stanley NC
L Carolyn opr SBT&T r Salisbury NC
Louise Mrs tchr Berryhill Sch r704 Oakland
Luther J jr (Mary D) slsmn Farmers' Dairy r 2508 Marshall pl
Virginia pkr Nebel Knitting r5128 Valley Stream rd
Milton (Hope) buyer J O Jones r Gastonia N C
Minkey bkpr Younts Realty h615 Sunnyside av apt 2
Ocie C Mrs pkr Lance Inc h4334 Wilkinson blvd
Robt C (Gwynne K) eng Crowder Constn h2108 Arnold dr
Robt F (Louise) h704 Oakland av
Ronald Q (Blanche) asst mgr Art Dutton Co h4900 Winchester dr (Tboro)
Sam F jr (Helen G) driver Pilot Frt Carriers r Elk Park NC
Ulysses L mech Mack Trucks r Belmont NC
Virginia pkr Nebel Knitting r5128 Valley Stream rd
W Marshall (Gladys J) sht mtl mech Ross & Witmer h3706 Ellenwood pl
W W mech Char Equip r North Wilksboro NC
Wm H r2540 Barringer dr
llerbe see Ellerbee and Ellerby
Barbara J clk Radiator Speciality r1615 Beattie's Ford rd
Cora L (wid Wm W) h2327 Weddington av
Dorothy serv rep SBT&T h1433 Iris dr E apt 1
John S (Louise F) clk Mecklenburg Hotel h 2300 Commonwealth av
Louise F Mrs clk Southern Knitwear Mills r 2300 Commonwealth av
Thad H (Ruth F) foremn Whitin Mach Wks r5453 Topping pl
Wm H lab Ervin Construction r Marshville N C
llerbee Elzanie (Flora) driver Henley Paper Co h428 Condon
John jan Eastover Sch r2334 Orlando
llerby Mae F Mrs maid Char Country Club h 2435 Olando
Rosa C (wid Geo) h223 S Fox
llett Maude H (wid Robt T) r2406 E 5th
Robt T jr safety dir Caro Mtr Club h2406 E 5th
lley Rosie (wid James) h2321 Douglas
llington Alene G clk Duke Pwr r McAdenville NC
Annie W Mrs nurse Good Samaritan Hosp r 1142 Mona dr
Betty C Mrs tchr Hawthorne Jr High Sch h 3124 Willow Oak rd
Betty L Mrs ofc sec Freeman & McClintock r Blair rd RD 1
Betty M clk SBT&T r RD 1 Belmont NC
Carl M (Anne B) emp Mint Hill Gulf Service h3221 Sudbury rd
Ernest M (Lucille L) asst div mgr City Water Dept h4028 Commonwealth av
Floyd P copy reader Char Observer-News r Burlington NC
General M (Dorothy R) meat ctr Wilson Food Store h5026 Monroe rd
J B (Thelma C; Piedmont Drug Sundries) r Mt Holly NC
Jacqueline M Mrs ofc sec Henderson & Henderson r4610 Murrayhill rd
Leland E (Jacqueline M) mgr Ellington's Sunoco Service h4610 Murrayhill rd
Louise B Mrs ofc mgr M O Townsend h2113 Matheson av
Louise H Mrs forwn Swinson Food Products r RD 8 Box 238
Lucille L Mrs icer Am Bakeries r4028 Commonwealth av
Lynda D nurse Char Mem Hosp r do
M Benj (Annie W) carrier PO h1142 Mona dr
Marvin J (Mary F) switchmn Sou Ry h300 Keswick av
Mary F Mrs asmblr Consolidated Brass r300 Keswick av
Robt A mech Standard Insulating r Belmont NC
Thelma C Mrs cash Piedmont Drug Sundries r Mt Holly NC

ELLINGTON
" Wm W (Margt B) cash Blythe Bros h2015 Arnold dr
Elliot see also Elliott and Elliotte
" Doris M clk Fidelity & Casualty r418 E Trade
" John D (Ann; Geo G Scott & Co) h3845 Churchill rd
" Robt W acct Geo G Scott & Co h2125 Brookwood rd
Elliott A Rebecca buyer Belk's r1123 Bevis dr
" Ada J (wid Wm P) h320 Lillington av
" Adam (Kathleen J) lab Merchants Bonded Whse h415 N Brevard
" Addie E clk Henry V Dick & Co r RD 2 Box 660 Sharon rd
" Albert E (Rachel F) h309 S Summit av
" Albert E jr r309 S Summit av
" Albert W (Edna S) v-pres Display Fixtures Co and Newsstand Fixtures Co h1522 Medford dr
" Alda G ofc sec Stately Lady Nitewear r1708 Scott av
" Alexandria M Mrs tel opr Hotel Wm R Barringer r2005 Thomas av
" Allen (Kathleen B) h680 Fairwood av
" Annie M Mrs looper Belmont Hosiery h418 Templeton av
" Annie S (wid Edgar) clk First Union Natl Bank h1246 Pinecrest av
" Armecio L Mrs nurse asst Char Mem Hosp r RD 9 Box 214
" Arnold parts whse Caro Ford Tractor r RD 9
" Arnold h1024 Burton apt 4
" Aubrey M (Margt S) administrative asst City Bd of Educ h912 Queens rd
" Betty J clk Belks r5516 Valley Forge rd
" Bobby H (Sarah C) grinder Douglas Aircraft h720 Grandin rd apt 1
" Bobby V (Frances S; Elliott's Super Market) h2505 Morton
" Burlin L v-pres Teamsters Local Union No 71 r1900 Camp Greene av
" C Glenn (Kath P) formn Elliott Dry Cleaners h2441 Morton
" C L Cleaners (Charles L Elliott) clo 727 W Trade
" C Mac exam Lawrence Whse Co r Pineville rd
" Cecil R (Edna) emp Hudson Hosiery h215½ S Summit av
" Chas L (C L Elliott Cleaners) r R 6 Box 621
" Claude (Margt G) servicemn Coca-Cola h2111 Statesville av
" Co (Division of Carrier Corp) Edw F Downey dist mgr power plant equip 2505 S Boulevard R2
" Craig W (Mary G) slsmn Charles Moody Co h1408 Kenilworth av
" D Ray (Jo Annette) slsmn Esso r904B Louise
" Daisy E (wid J Wade) h615 Central av
" David E (Doris J) parts mgr Hutton Scott h 4355 Woodlark la
" David L wtchmn Char Mem Hosp r RD 9 Box 214
" David R (Ruth) slsmn Esso h2537 E 7th
ELLIOTT DENNIS F (Thelma G; Electric Service & Supply Co; Tryon Repair Service), h3822 Plainview rd, Tel EXpress 2-1832
" Donald C (Dora R) clk Thurston Mtr Lines h 419 W 25th
" Donald V (Patsy M) clk Atlanta Oak Flooring h1619a Murdock rd
" Dwight N servmn Printing Equipment & Supply r1832 Lansdale dr
" Eccles D (Bernice E; Elliott Surge Service) h2201 Vail av
" Edgar A (Marjorie M) fixer H K Porter Co h748 Seldon dr
" Edith ofc ec Burwell Dunn h2108 Charlotte dr
" Edith G Mrs bkpr C L Elliott Cleaners r RD 6 Box 621
" Eliz B tchr Harry P Harding High Sch r320 Lillington av
" Eliz W (wid Levant E) h915 Henley pl
" Elton D (Barbara L) supvr Westinghse h4000 Tipperary pl
" Eunice S Mrs chkr A&P r1817 Kenwood av
" Floyd W (Alexandria M) linemn Duke Pwr h 2005 Thomas av
" Floyd W jr emp Douglas Aiprort r2005 Thomas av
" Fred (Eva) plmb Ranson Plmb h308 Baldwin
" Fred S asst foremn Whitin Mach Wks r RD 1 Indian Trail NC
" Fredk G (Anita C) capt EAL h143 McAlway rd
" Geo jr (Pearley F) lab City h712a N Graham
" Geo W ((Zoraida M) h1941 Park rd
" Gladys C Mrs chkr Elliott's Place r122 N Irvin av apt 2
" Haley A dept mgr Cox Tire Machy r26 Blandwood
" Hamilton R compositor Char Observer r725 E 15th

P. O. Box 5233 Dial FRanklin 6-3515

ELLIOTT
" Hatcher S Rev (Dorothy D) pastor Commonwealth Bapt Ch h3122 Barnhill dr
" Health Foods (Wm F Elliott) 226 N College
" Howard R (Mollie A) shop Perfecting Serv h 4226 Commonwealth av
" J Flynn (Jean G) clk PTS h113 N Sycamore
" J H Co (Southern Division) Thos S Sterrett mgr textile machy 212 S Tryon R1011
" Jack L servmn Toledo Scale r RD 9 Box 213B
" Jas D (Gladys N) mgr Printing Equipment & Supply h1832 Lansdale dr
" Jas J dentist 928 E Boulevard h110 Colville rd apt 12C
" Jas L (Lillie A) emp Presby Hosp h2318b Double Oaks rd
" Jas P (Louise W; Greenland Restaurant) h 1631 Fountain View
" Jas W (Imogene P) slsmn Sou Bearings & Parts h442 Bertonley av
" Jane S Mrs ofc sec Hugh G Casey r RD 1 Sunset rd
" Jean G Mrs binder Washburn Printing r113 N Sycamore
" Jessie A Mrs laby tech Std Chem Products r Mt Holly NC
" Jim (Jane) chkr Piedmont Mountain Frt Lines r RD 9 Box 375
" Jo Annette B Mrs slswn Montaldo's r2538 Brentwood pl
" John B (Sara W) wldr Marko Engineering h 324 Chippendale rd
" John D (Eliz T) buyer Belk's h725 Jackson
" John R (Esther T) h2113 Camp Greene
" John T (Johnnie P) mach opr Whitin Mach Wks h2129 Weyland av
" John W (Evelyn W) clk A&P Co h239 W Kingston av
" Jos A (Emily H) pres Doctors Building Inc and v-pres Elliott-Real Estate Inc h2700 Sherwood av
" Jos A jr (Audrey V) phys 1012 Kings dr R706 h2224 Sanford la
" Jos G (Susan B) counselor State Employment Security Comn r1317 Iris dr
" Jos L r1708 Scott av
" Josephine D ofc sec Lance Inc r1708 Scott
" Judith C studt r1832 Lansdale dr
" Kath P Mrs slswn Belk's r2441 Morton
" Kenneth R (Frances) state police h1727a Berryhill rd
" Lillie M (wid Floyd P) h725 Seigle av apt 138
" Lois A Mrs mach opr Swinson Food Products r 4926 Wedgewood dr
" Lois D studt r122 Irwin av apt 2
" Lois Y Mrs tchr Derita Jr Hi Sch h2108 E 7th apt 6
" Louise Mrs mgr Tip Top Bakers r RD 9 Box 309
" Louise M Mrs clk Home Ins r5516 Valley Forge rd
" Lura (wid J D) h904b Louise av
" M Nancy clk SBT&T r1941 Park rd
" Madge h4502 Tuckaseegee rd
" Maggie E (wid Malcolm P) h725 Belmont av
" Malcolm E (Mary L) mgr Char Aircraft h608 E 35th
" Mammie chkr Elliott's Place r122 Irwin av apt 2
" Margt R Mrs treas Clark Publishing Co and Clark-Smith Publishing Co r4114 Murry Hill rd

AUTOBURGER OF CHARLOTTE, INC.
• Hamburger .15 • Soft Drinks .10
• Cheeseburger .20 • Coffee .10
• French Fries .15 • Milk .15
• Milk Shakes .15 • Tea .10
We Will Deliver $10 and Up Orders
4100 Independence Blvd., N. E.
Tel. KEystone 7-5742

PIERCE TILE & MARBLE CO.
CHAS. L. PIERCE
Ceramic Tile
Marble Contractors
2641 Roslyn Ave.
Tel. FRanklin 6-2232
P.O. Box 8103

BEST OF THE REGULARS
American® Gas gives you peak performance at regular gas price!
Buy at the sign of greater values.
AMOCO
AMERICAN OIL COMPANY
1006 S. TRYON ST.
Tel. EDison 2-8571

American Casualty Companies
Casualty — Fire and Marine
Fidelity and Surety — Burglary
Accident and Health
INSURANCE
ALL FORMS
705 E. MOREHEAD
P. O. BOX 3126
TELEPHONE
EDison 3-9211
Valley Forge Life Insurance Co.
Ordinary Life
Group and Credit Life
Mortgage Redemption

CROWDER CONSTRUCTION CO., INC.

- STREETS
- CURBS
- GUTTERS
- BUILDING FOUNDATIONS
- LIGHT GRADING
- BRIDGES
- SIDEWALKS
- FLOORS—STEPS
- DRIVEWAYS
- PARKING AREAS

All Types Of Drainage

PHONE EDison 3-9692

1123 E. 10th ST.

ANDREWS Music Co.
231 N. Tryon St., Tel. FRanklin 5-7784

MAGNAVOX and FISHER Hi-Fidelity Equipment

STEINWAY AND OTHER PIANOS
HAMMOND ELECTRIC ORGANS
Established 1892

RUTH ROBERTS REALTY

SALES — FINANCING
RENTALS — INSURANCE

1366 E. MOREHEAD — EDison 3-5443

ELLIOTT
" Margt S Mrs asst Dr Henry C Alexander jr r 912 Queens rd
" Mary A clk SBT&T r2005 Thomas av
" Minnie L (wid David L) r1832 Parson
" Naomi R nurse County Health Dept r2537 E 7th
" Nora W Mrs nurse Char Mem Hosp r818 Hawthorne la
" O A r3420 Shamrock dr
" Odus E (Violet R) driver Red Top Cab Serv h1011 W 6th
" Odus E jr (Helen M) city police h5114 Unaka
" Ola W (wid John L) h2121 E 8th
" Patsy M Mrs supvr Sears r1619a Murdock rd
" R Frank h4926 Wedgewood rd
" Rachel F Mrs nurse Dr Lawrence E Fleming r309 S Summit av
" Real Estate Inc Stuart W Elliott pres-treas Joseph A Elliott v-pres Mrs Roland C Elliott sec 212 S Tryon R212
" Rita J opr SBT&T r2508 E 7th
" Robt M (Dean E) dept mgr Family Publications Serv h518 Belton
" Robt N (Rose E) driver Johnston Mtr Lines h2919 Grimes
" Roland C Mrs sec Elliott-Real Estate Inc r 3400 Seward pl
" Rose E Mrs clk Home Finance Group r2919 Grimes
" Sallie J (wid Wm F) h1123 Bevis dr
" Saml C Mrs emp Belk Stores Servs r3134 Landerwood dr
" Sarah C Mrs teller Wachovia Bank & Trust r 720 Grandin rd apt 1
" Sarah L dept mgr Belk's r1123 Bevis dr
" Shirley waitress Tanner's r1015 E 4th
" Shirley A opr SBT&T r1011 W 6th
" Shirley C Mrs teletype opr EAL r Box 374 Kannapolis NC
" Shirley L bkpr County Domestic Relations & Juvenile Courts r2600 McClintock rd apt 3
" Silas Z (Nannie H) h829 Canton
" Stuart W (Roland C) pres-treas Elliott-Real Estate Inc h3400 Seward pl
" Surge Service (Eccles D Elliott) dairy equip 2201 Vail av
" Thelma G Mrs with Tryon Repair Service r 3822 Plainview rd
" Thos H (Louise M) alignment mn Leonard & Nicholson Royal Tire Serv h5516 Valley Forge rd
" Thos H jr (Nora W) rep State Capitol Life Ins h818 Hawthorne la
" Thos K (Emily E) carp Ervin Construction r RD 9 Box 461
" Thos M (Vauta R) mach Sou Mach Products h218 Harrison (H)
" Thos P (Addie) coil winder Sou Elec Serv r Sharon rd RD 2
" Thos W slsmn Ivey's r1832 Lansdale dr
" Walter v-pres Wholesalers Auto Parts Warehouse Inc r Charleston SC
" Wm E (Margt R) h4114 Murry Hill rd
" Wm E (Noma N) specialist Federal Aviation Agcy h301 Jackson dr apt 2
" Wm F (Lucille P; Elliott Health Foods) h2105 Chambwood dr
" Wm L (Marie) slsmn Home Reader Serv h 1001 Greenleaf av apt 2
" Wm L (Eunice S) USA r1817 Kenwood av
" Wm V (Augusta M) base operations ofcr State Air Natl Guards h4419 Halstead dr
" Willie L (Gladys C; Elliott's Place) h122 Irwin av apt 2
Elliott's Place (Willie L Elliott) confy 215 N Cedar
" Super Market (Bobby V Elliott) gros York rd
Elliotte Nora A pkr Nebel Knitting r RD 2 Matthews NC
" W A jr formn Ervin Development r RD 1 Box 369 Blair rd
Ellis Alec (Johnnie M) chkr RC Mtr Lines r 1923 Irma
" Alex jr whsemn RC Mtr Lines h1014 N Church
" Alice O Mrs clk Char Observer-News r606 Central av

ELLIS
" Alice W Mrs cook Christ Episcopal Ch r726 Snowball
" Alma L washer Costner's Inc r724 N Alexander
" Anderson T (Ruth P) dist mgr International Harvester Co h3629 Henshaw rd
" Annie (wid George) r686 Fairwood av
" Annie L r1014 N Church
" Annie R opr SBT&T h1924 Euclid av apt 8
" Arth F driver Pilot Frt Carriers r Pineville NC
" Azalie M Mrs opr SBT&T h114 W Boulevard
" Banks R (Peggy G) mtce eng Charlottetown Inc r RD 1 Box 113C Pineville NC
" Benny J (Darlene L) city fire fighter h 1505b Berryhill rd
" Bertha Mrs waitress Copal Grill r Tresler Acres
" Bettilou H Mrs clk Radiator Specialty r5043 Withrow rd
" Betty Mrs topper Huntley Knitting Mills r Fort Mill SC
" Bobby L (Anna N) clk Duke Pwr h1419 E 35th
" Carl J (Helen) atndt Bob's Esso Servicenter h1231 E 35th apt 1
" Carson P (Blanche S) mach Douglas Aircraft h2120 Sharon Amity rd
" Cecil J (Irene B) rep Carter Carburetor h2830 Zebulon av
" Cobe h1520 N Caldwell
" Constella B Mrs wrapper O'Boy Sandwich r719 Brookhill rd
" Darlene L Mrs slswn Sears r1505b Berryhill rd
" David (Betty B) chf frt agt EAL h1262 Cheshire
" David B emp Pneumafil Corp r215 Fern av
" Donald D emp Shoncy Cafe r307 State
" Dora A business sch 508 N Tryon apt 2 h do
" Eddie L r1014 N Church
" Edgar D (Geraldine N) slsmn Carolina Tile h 3414 Bonaire dr
" Edw D (Eunice M) capt dining rm serv Hotel Wm R Barringer h2308 Booker av
" Emma H (wid Robt F) r317 Sylvania av
" Ernest (Lucy C) emp Char Country Club h235 S Morrow
" Eug studt r1015 Greenleaf av
" Eunice M Mrs spotter Dunbar Studios r2308 Booker av
" Felix mech E J Smith & Sons r4119 Tryon
" Frances emp Hudson Hosiery r917 Sugar Creek rd
" Frank G (Maurita G) mech EAL h2353 Orton
" Frank G (E Louise) plmb J V Andrews Co h 4131 Langhorne av
" Frank L formn Caro Machinery r Mt Holly NC
" Gena tchr Ashley Pk Sch r2154 Weyland av
" Geo B (Elsie B) clk Wil-Kin Theatre Sup h 2812 S Tryon
" Geo J (Ann C) h2619 Sharon rd
" Geo P atndt Al Daniels' Esso Serv r RD 9 Box 422D
" Geo P mach Ramsey Southeast Corp r RD 9
" Georgia ship clk Panda Curtain Co r415 N Church
" Geraldine N Mrs clk Suburban Rulane Gas r 3414 Bonaire dr
" Gordon M (Madge C) slsmn Caro Rim & Wheel h317 Sylvania av
" Gordon M jr hlpr Lassiter Corp r317 Sylvania
" Hazel E clk PO r1957 StPaul
" Helen maid h725 Snowball apt 2
" Helen Mrs clk Clark's Dept Store r1231 E 35th
" Helen D (wid Henry B) h2635 Providence rd
" Herman studt r2322 Augusta
" Homer R (Nora B) asst to terminal mgr P&N Ry h1121 Myrtle av apt 66
" Howard cln Ebony Clns
" Howard jr (Luvenia) driver H L Bowers Co h 1000 Oak Lawn av apt 12
" Ida r409 State
" J Reid (Doris B) steamftr P C Godfrey Inc h228 State
" J T (Sharla M) h1514 Park dr
" J Thad jr (Katherine P) slsmn Robt H Peaseley h1854 Lynnwood dr
" Jack emp Char Chem r419 E Bland
" Jackie B emp Delmar Studios r1514 Park rd
" Jas B (Gwen R) rep Am Cotton Mfrs Institute h402 Elmhurst rd
" Jas E (Janie F) slsmn Abernathy Thomas Eng h3132 Graymont dr
" Jas H (Inez L) eng John M Dwelle Co h933 Druid cir
" Jas R (Joyce K) emp Gulf Oil h1217 Drummond apt C
" Jas R USA r2704 Zebulon av
" Jaronza H clk Harris Super Mkts r933 Druid cir S

ELLIS
" Jennings B (Jeanette B) mech Carroll Aligning Serv h1432 Downs av
" Jerry T (Mary R) slitter Style Craft Packaging Serv h1817b Fleetwood rd
" Jimmy r1015 Greenleaf av
" Joe B (Salena) recapper Armor Tread Tire h1408 Cleveland av
" John D atndt Plaza Shell Serv r1015 Greenleaf av
" John T (Willie M) frt hndlr Goodrich h1112 Moretz av
" Jos B (Lorene S) fnshr Wade Mfg h215 Fern
" Juanita C Mrs clk Atlantic Refining r6969 Plank rd
" Louise maid r718 Colville rd
" Louise Mrs dental asst Dr Franklin Bumgardner r1856 Lynwood dr
" Louise E Mrs emp Coliseum r516 N Poplar
" Lucille B Mrs dental asst Dr Milo J Hoffman h1856 Lynnwood dr
" Lynne (Magdalene C) installer Allied Fence h 4128 Blenhein rd
" Mae A r1929 Ewing av
" Mae D (wid Jos G) cafeteria hlpr Seversville Sch h220 State
" Magdelene C Mrs seamer Nebell Knitting r 4128 Blenhein rd
" Margt E Mrs sls rep Marsh-Touch Berry r 2734 Park rd
" Mary A clk Tennessee Coal & Iron r600 W Boulevard apt 1
" Mary H h522 W 8th
" Mary L nurse Presby Hosp r2011 Randolph rd
" Mary W Mrs mach opr Panda Curtain r1817b Fleetwood rd
" Maurita G Mrs cash Herbert Spaugh Jr High School r2353 Orton
" Mikey B (Frances W) yardmn Sou Ry h2331 Hickory la
" Milburn F (Bland R) proof rdr Dowd Press h2205 E 8th
" Mildred C ofc sec Char Mem Hosp h3634½ Eastway dr
" Morris L (Nell S) paster Caro Paper Bd h 307 State
" Nathl T (Wilhemina C) jan Courtesy Mtrs h 2524b Double Oaks rd
" Ora D (Kathelen) slsmn Char Cigar & Candy r Sunset rd
" Orston B (Luna C) h409 State
" Parks L (Pearl F) formn Piedmont Carton h 1110 Westway dr (Tboro)
" Paul E (Evelyn) whsemn Standard Bonded Whse r Huntersville NC
" Paul J mech Garcrest Mills
" Pearl F Mrs opr Wesley Heights Beauty Shop r1110 Westway dr (Tboro)
" Philip (Judith A) mech State Air National Guard h131 Jackson dr apt 1
" Polly Mrs clk Char News h500 Central av
" Rachel D Mrs ofc sec Goodyear Mortgage h 214 W 27th
" Ralph tchr S Mecklenburg Hi Sch h1333 E Boulevard
" Ralph Mrs tchr Pinewood Sch r1333 E Boulevard

ELLIS-REID AGENCY (Tully Gray Ellis and Robt Patton Reid), All Forms of Insurance, Bonds, "Insurance Surveys Are Our Specialty", 418 Arlington av, Tel FRanklin 7-4992 and EDison 2-8308, Nights and Holidays, Tels FRanklin 5-5004, EDison 3-6940 and JAckson 3-2283

" Robt (Zola) h535 Billingsley rd
" Roy T jr (Lucille B) acct Sou Ry r2425 Edenton
" Ruby L smstrs Ginet Inc h816 N College
" Sadie G (wid John W) h2704 Zebulon av
" Salina Mrs wrapper O'Boy Sandwich r1408 Cleveland av
" Saml (Maggie) truck driver h1326a Horne dr
" Saml D (Arabelle C) driver Akers Motor Lines h132 Crestwood av
" Saml W (Louvine R) driver Bush Transfer h 325 Sylvania av
" Solomon R (Louise E) film opr Caro Theatre h516 N Poplar
" Stand (Joe B Ellis) soft drinks 1408 Cleveland av
" Stella M (wid Quinton D) grader Hudson Hosiery r409 State
" Steph h2112 Kinney
" T Gray (Margt F; Ellis-Reid Insurance Agency) h2734 Park rd
" Thelma Mrs clk Disston Div H K Porter Co r Mt Holly NC
" Theo (Constella B) hlpr Char Chemical Laby h719 Brookhill rd
" Theodora R (Opal C) hlpr R L Walker Plumbing Co h632 Seigle av
" Tyrone porter Belk's r1100 Winnifred

LATIMER'S HOUSE AND COMMERCIAL CLEANING SERVICE

JANITOR AND MAID SERVICE

FREE ESTIMATES

1431 ORVIS ST.

TEL. EDison 4-8236 AND 2328

VANDERBILT ROAD TEL. FRanklin 5-5240

Lincoln EDSEL

FRANKLIN MOTORS Inc.

"The Lincoln - Mercury - Continental - Edsel - English Ford Dealer of the Carolinas"
Wheel Balancing — Wheel Alignment — Body Repairs — Gas — Oil — Lubrication
1220 S. TRYON ST. PHONE EDison 4-3073

ENGLISH FORD — MERCURY

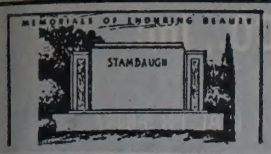

Charlotte's Largest and Leading Retail Monument Dealer

Carolina Marble & Granite Works, Inc.

3200 S. BOULEVARD — PHONE JAckson 3-2112

FLOYD A. FRIDELL — *(See Yellow Page 122)* — TERRELL FRIDELL

LLIS
Virginia W (wid Wm S) h823 Siegle av apt 328
Vivian S opr SBT&T r413 Heathcliff apt 2
W Barron (Bettilou H) slsmn Flowe Mtr r R D 5 Box 679B
W J servmn Toledo Scale r RD 11 Box 195
Wardell (Iotes S) butler h1957 StPaul
Wm (Willie M) mech Thrift Tire & Battery h 2645 Englehardt
Wm A driver Overnite Trans r Shelby NC
Wm C clk Eckerd's
Wm M (Sally M) jan WUTeleg h2322 Augusta
Wm M jr studt r2322 Augusta
Wm P (Leara) driver Miller Mtr Exp h1015 Greenleaf av
Willis B (Hazel D) plumber P C Godfrey Inc h212 State
Wilson D (Kathryn) steamfitter P C Godfrey Inc r RD 9 Box 733
llison Brenda r510 E Bland apt 1
Chas L (Shirley R) photoengraver Char Engraving h3208 Marlborough rd
Desota (Ela M) hlpr Am Beauty Florist h1109 Brown
Donald ofc wkr Pritchard Paint & Glass r435 Poindexter rd
Elise cafeteria wkr Presby Hosp r1109 Brown

LLISON ERNEST INC
(ESTABLISHED 1916)
"JUST INSURANCE"
OFFICERS
ROBT E ELLISON, President-Treasurer
JOHN C LYDON, Secretary
GENERAL INSURANCE
101 Builders Bldg
312 W Trade
Telephone EDison 3-1146
(See Yellow Page 102)

Jack C intern Char Mem Hosp r2040 Riedville rd
Jimmy R (Emma A) lab Royal Mfg h212 Annette
John baker A&P Bakery r2952 Ross av
Johnny E jr lab G G Ray Roofing r510 E Bland apt 1
Jos porter Presby Hosp r1109 Brown
Judith E spl tchr City Bd of Educ h1547 Walton rd
Lizzie spotter Wright Cleaning r625 E 13th
Mary N (wid Robt) h1844 Sterling rd
Paul S (Patricia F) adm asst Char Mem Hosp h3836 Annelin av
LLISON ROBERT E (Theresa B), Pres-Treas Ernest Ellison Inc, 101 Builders Bldg 312 W Trade, Tel EDison 3-1146, h2826 Belvedere av, Tel EDison 4-8218
Robt J chkr Colonial Stores r317 McDonald av
Sally maid Mayfair Hotel r301 S Caldwell
Wm W (Louise F) driver Char City Coach Lines h317 McDonald av
llsasser Mary E Mrs ofc sec Clayton & London r4838 Keats av
Parmalee S jr (Mary E) claims admn Genl Mtrs h4838 Keats av
llsworth Chas S (Emily L) clk Pictorial Engraving h4649 Kipling dr
llwood Thelma T Mrs clk Belk's r504 Katonah
lly Emma r425 N Poplar
lm Street AME Zion Church Rev Roger W Davis pastor 125 Wadsworth pl
lmer Albert M (Ann C) mgr New York Life Ins Co h600 Hermitage ct apt 1
Phillip P (Grace) emp Douglas Aircraft h635 Marsh rd
lmer's Club 503 E 1st
Grill (Jerome W Wilson) restr Rozzells Ferry rd nr Green
Grill (Elmer D Miller) restr 2629 Tuckaseegee rd
lmore Albert H (Connie) mtcemn Fredrickson Mtr Exp r106 Faries
Anna V teletype opr EAL r RD 1 Troutman NC
Annie L Mrs lndry wkr Char Mem Hosp r1023 E Vance
Birdie L r2433 LaSalle
Blanch B pkr Jack's Cookie r RD 10 Box 186
Bobby E (Hazel) laby tech Otto B May Inc r2955½ Dogwood av
Clyde (Kate) washmn Char Mem Hosp h1023 E Vance av
Dewrene waitress Grant's r RD 10 Box 448
E Carolyn clk J P Stevens & Co h3553 Rozzells Ferry rd
Edna emp Textile Waste r2815a Statesville av

ELMORE
" Edna Mrs cafeteria wkr Lincoln Hts Elementary Sch r1925 Earle apt 358
" Esther (wid Walter R) dir Hawthorne La Meth Church Kindergarden h3610 Country Club dr
" Faye cash Home Credit r3915 Brentwood cir
" Guy L mech Tomlinson Engineering r Catawba NC
" H Alan studt r4832 N Tryon
" H Wm slsmn Bealer Whol r1753 Sugar Creek rd
" Harry (Edna) h2815a Statesville av
" Hicks slsmn Rem-Rand r Wilkinson blvd
" Holland O produce mgr Colonial Stores r Belmont NC
ELMORE HUNTER O, Salesman Marley Realty Co, 1236 E Morehead, Tel EDison 4-4621, h Belmont, NC
" J Hunter slsmn Marley Realty r Belmont N C
" Jennings C pres Lari & Elmore Inc h1521 Hawthorne la
" Jewell M Mrs kindergarten tchr Myers Park Bapt Church r2250 Sharon rd
" Lee jr (Madeline M) servmn Suburban Rulane Gas h2008 Rozzells Ferry rd
" Leona Mrs r1100 Vanizer
" Lucille C Mrs (Elmore's Guest House) h720 Royal ct
" Madeline M emp Ivey's r2008 Rozzelle Ferry rd
" Maggie B elev opr Independence Corp r2035 Renner
" Margt E Mrs sec-treas Elmore Trailer Sales Inc r4832 N Tryon
" Mary M Mrs supvr SBT&T r1733 Sugar Creek rd W
" Maude L Mrs mach opr Soderberg & Stern r649 Bradford dr (Tboro)
" Oscar G (Pauline W) whse formn Helms Mtr Exp r RD 10 Box 448
" Pauline W Mrs supply aide Mercy Hosp r RD 10 Box 448
" Raymond C driver Overnite Trans r RD 10 Box 186
" Richd A studt r720 Royal ct
" Richd T (Jewell M) agt Equit Life Assur h 2250 Sharon rd
" Roneo H (Wilma) slsmn Rem Rand h2954 Roxton ct
" Thos H (Edna R) carp h3553 Rozzells Ferry rd
" Trailer Park (W Henry Elmore) 4824 N Tryon
ELMORE TRAILER SALES INC, W Henry Elmore Pres, Mrs Margt E Elmore Sec-Treas, Complete Line of Mobile Homes, Sales and Service 4824 N Tryon (6), Tel EDison 2-2471
" W Henry (Margt E) pres Elmore Trailer Sales Inc (Elmore Trailer Park) h4832 N Tryon
" Wade (Edna) h1925 Earle apt 358
" Walter studt r3610 Country Club dr
" Walter M (Audrey H) sls eng Mechanical Equip h2342 McClintock rd apt 2
" Warren C (Ruby C) city police h924 Wesley
" Whitney W (Frances; Elmore Sign Co) h2517 Morton
" Wm jan Marie G Davis Elem Sch r1301b Harne ct
" Wm L (Maude L) h649 Bradford dr (Tboro)
Elmore's Guest House (Mrs Lucille C Elmore) 1721 E 7th
ElMoro Grill (Ernest Kollar) restr 803 N Graham
Elms Annie L Mrs slswn Friedman's Jwlrs r3513 Avalon av
" Annie R r911 S Tryon apt 1
" Bobby hlpr A&P r5743 Delta rd
" David B (Lois V) production wkr Sealtest Foods h2701 Rose
" Douglas F (Isabel N) slsmn Whitin Mach Wks h2540 Elkwood cir
" Harold D emp United Mtrs Serv r Monroe NC
" Iris H Mrs slswn Ivey's r2100 Hastings dr
" John A (Annie L) ship clk Dixie Tag & Envelope h3513 Avalon av
" Joyce B Mrs posting mach opr Am Coml Bk r 1101 Spruce
" Peggy P Mrs clk SBT&T r Monroe NC
" Richd B (Iris H) terminal mgr Bush Transfer Co h2100 Hastings dr
" Richd S (Joyce B) repr Hotel Supply h1101 Spruce
" Sidney L (Mildred T) dispatcher Pilot Frt Carriers r RD 2 Fort Mill SC
Elmwood Cemetery end W 7th
ElRancho Motel (Dudley and Mrs Betty Greer) 4815 Wilkinson blvd
Elrod Chas E (Inez W) supvr SBT&T h220 Hillside av

SALES — FINANCING
TERMPLAN INCORPORATED

ELROD
" Edw (Lottie M) servmn Radiator Specialty h 2425 Rachel
" Helen studt r2128 Queens rd E
" I Craig (Joia D) v-pres J E Elrod Lumber Co Inc h2626 Sharon rd
" Inez W Mrs dir Am Natl Red Cross r220 Hillside av
ELROD J E LUMBER CO INC, Stanley R Elrod Pres, I Craig Elrod V-Pres, J Edgar Elrod Sec-Treas, Lumber and Lumber Products, Fir-Tex Insulation, Plywood Paneling, Doors and Mouldings 300 E 36th, Tel FRanklin 5-7373
" J Edgar (Mary S) sec-treas J E Elrod Lumber Co Inc h2828 Belvedere av
" J Edgar jr (Florence B) mfrs agt 2633 Idlewood cir h do
" John D (Roxie) fieldmn Sealtest Foods h107 Walnut av
" Maola V sec Jobbers Warehouse Inc h612 Clement av apt 1
" Mary D opr SBT&T r RD 5 Box 890
" Pauline E (wid B L) r220 Hillside av
" Peggy I V opr SBT&T r Belmont NC
" Rhonda D (Rena K; Tar Heel Sash & Door Co) h2615 Sharon rd
" Stanley R (Ruth W) pres J E Elrod Lumber Co Inc h2128 Queens rd E
" Stanley R jr asst whse mgr J E Elrod Lumber r2128 Queens rd E
" Thos H (Helen C) slsmn H W Lay & Co h922 Drummond av
Elsom Howard F (Elsie N) eng Celanese Corp of Am h5801 Murrayhill rd
Elston Alice C Mrs tchr Biddleville Presby Kindergarten r1909 Grier av
" Gerald (Alice C) psychologist City Bd Educ h1909 Grier av
Elting Jas slsmn Hi-Fi Camera Center r Carmel rd
" John P (Eleanor A) dir of research Kendall Co r1304 Biltmore dr
Elvin Wm J (Annie D) h227 Brandywine av
Elwell Geo r313 W Trade
" Ralph E (Louise A) slsmn Olin Mathieson Chemical h4511 Fenwick ct
Elwood Ellen J (wid Wm H) h418 Katonah av
" Fredk C (Peggy A) chkr Chev Mtr r415 Renselaer av
" John T (Annie K) watchmn Watson Watchman's Serv h410 Lakewood av (H)
" Leroy (Ethel D) plstr C W Kirkland Co h2834 Cowles rd
" Mary F prsr Uniform Rental Service r410 Lakewood av (H)
" S Wm (Thelma T) fcty wkr Westinghouse h 504 Katonah av
" Thelma T Mrs slswn Belk's r504 Katonah
" Wm J (Melogene B) lather C W Kirkland Co h101 Jackson pl apt 4
Ely D Raymond (Dorothy K) h2442 Danbury
" Eug USAF r814 N Poplar
" Henry studt h1238 Kohler av apt 2
" Henry tchr r814 N Poplar
" Jacob (Edith M) mfg agt h5700 Riviere rd
" Jas (Ruth E) cook Belmont Hotel r707 E 7th
" Jermelle D Mrs tchr Marie G Davis Elem Sch r1013 S Independence blvd
" John E Rev (Martha) pastor Antioch Baptist Church h814 N Poplar
" Olen P jr (Della Y) elec eng Douglas Aircraft h1408 Rollingwood dr

T & T CABINET SHOP
EXPERT CABINET BUILDERS
• CORNICES • LOUVERS • DISPLAY RACKS
PHONE KEystone 7-0768
4 MILES EAST OF CHARLOTTE ON INDEPENDENCE BLVD. ROUTE 4, MATTHEWS, N. C.

Where To Buy . . . See "Buyers' Guide" and Classified Business Section On Yellow Paper

PATE ELECTRIC CO.
Electrical Contractors
• Industrial
• Commercial
• Residential
"The Company Built on Dependable Service"
1945 Thurmond Pl.
Tel. FRanklin 6-7368

P. C. GODFREY, INC.
RESIDENTIAL PLUMBING, HEATING and AIR CONDITIONING CONTRACTORS *COMMERCIAL*
CHRYSLER AIR-TEMP AIR CONDITIONING — FRIGIDAIRE APPLIANCES — IRON FIREMAN HEATING
1816 ROZZELLS FERRY RD. G.E. WEATHERTRON **EDison 4-8605**

PRICE-WELLS INC.
Formerly W. E. Price & Son
YOUR Independent Insurance AGENT
● FIRE
● CASUALTY
● BONDS
● MARINE
116 W. Third Street
Tel. EDison 2-5037

NEED AN AIRPLANE ? SEE US FIRST
SOUTHERN FLIGHT INC.
From Cubs To Constellations
Flight Instructions
Air Taxi Service
DOUGLAS MUNICIPAL AIRPORT
EXpress 9-6372

INTERSTATE ROOFING & ASPHALT CO. IRACO CHARLOTTE, N.C.
INTERSTATE ROOFING & ASPHALT CO., Inc.
Barrett and Flintkote
Industrial and Residential Roofing
520 W. PALMER ST. DIAL FR 5-8447

POWER BRAKE CO., INC.
Sales and Service
— on —
TRUCK - BUS - TRAILER EQUIPMENT
Charlotte, N. C. 1506 W. Morehead EDison 3-3713
Branch Raleigh, N. C. 1734 Louisburg TEmple 4-1315

ELY
" Pauline studt r404 Benjamin
" Ruth E Mrs tchr Myers Street Sch r707 E 7th
" Wm B (Florence E) ydmn h1021 S Mint
Elyler Johnny W (Louise P) driver Amon h1312 Allen
Elzy Minnie K Mrs salad maker Biggers Bros and Griffin Food h207 N Summit av
Emanuel Alberta r101 White
" Wm Y (Betty B) appr Pump & Lighting h6200 Rosecrest dr
Embree Earl G (Bess) pres-treas Embree-Reed Inc r RD 1 Matthews NC

EMBREE-REED INC
EARL G EMBREE, President-Treasurer
WM H REED III, Vice-President-Secretary
H M HARRIS, Vice-President-General Superintendent
WAYNE A TRIPLETT, Assistant Secretary-Assistant Treasurer
HERBERT M WAYNE, Director
PLUMBING, HEATING
AIR CONDITIONING
PROCESS PIPING CONTRACTORS
3750 Monroe rd
Telephone ED 2-1186

" W T IBM dept NAPA r Paw Creek NC
Emerick Mark L (Ramona B) pres Golden Paint of Dixie h1709 Wensley dr
" Ramona B Mrs tchr Sharon Sch r1709 Wensley dr
Emerson Bessie (wid John) r1919 Cliffwood pl
" Craig A (Margt F) driver Tucker Kirby Co h1919 Cliffwood pl
" Harry J (Irene T; Emerson's Radio & Television Repair) r RD 2 Providence rd
" Irene T Mrs bkpr Emerson's Radio & Telev Repr r RD 2 Providence rd
" Jas A (Margt S) slsmn F H Trethewey Co h 338 Elmhurst rd
" Lawrence R (Anne V) sls eng Virginia Steel h729 Tyvola rd
" Margt F Mrs clk Duke Pwr r1919 Cliffwood pl
" Ralph W jr (Virginia J) sls mgr Friden Inc h2017 Princeton av
" Sallie L (wid Alan C) mgr Wellon Apartments h312 N Church apt 102
Emerson's Radio & Television Repair (Harry J Emerson) 508 S Tryon
Emery Beulah H Mrs slswn Ivey's r229 Hassell pl
" Industries Inc Willard A Colby jr dist mgr chem mfrs 403 N Tryon R617
" Lillian L (wid Irving G) h2301 Selwyn av apt 1
" Lincoln O (Rosa P) business administrator Myers Park Presbyterian Ch h1866 Lynnwood dr
" Orville M (Eliza R) slsmn Caro Nurseries h 2226 Cumberland av
" Rosa P Mrs slswn Belk's r1866 Lynnwood dr
" Saml N (Beulah H) clk Sou Ry h229 Hassell pl
Eminisor Anne C Mrs ofc mgr Fredk H Seglye r1105 Brookhurst dr
" Hazel R Mrs priv sec Central Mtr Lines r 1816 Mecklenburg av
" Kelly E (Hazel R) county police h1816 Mecklenburg av

JIM CRISP TEXACO SERVICE
ROAD SERVICE
TEXACO
PICK-UP AND DELIVERY
TUNE-UPS
COMPLETE LUBRICATION
JIM CRISP, Owner
3739 WILKINSON BLVD.
COR. MIDLAND ST. TEL. EXpress 2-2247

Emler J Frederick (Jane W) plant mgr Glaco Carolinas Co h1431 E 7th apt 4
" Jane W Mrs interviewer State Employment Serv r1431 E 7th apt 4
Emmanuel Acie hlpr Queen City Fndry r711 N Brevard
" Presbyterian Church Rev DeGrandval G Burke pastor 2222 Beattie's Ford rd
Emmerke Chas R slsmn Delph Hdw & Specialty r1014 Habersham dr
" Dorothy L Mrs ofc sec Celanese Corp r1014 Habersham dr
" Robt C (Dorothy L) slsmn Parnell Tool & Sup h1014 Habersham dr
Emmerson Emma Mrs waitress Mingtree Restr h1310 Park dr
" Wm hlpr H B Owsley & Son r Pineville NC
Emory Apartments 114 W 10th
" Betty J ofc sec Char Paper r Gastonia NC
" Fred L (Linda L) production Caro Broadcasting r RD 1 Box 70 Kannapolis NC
" Henry R pres Universal Window Corp r RD 1 Box 158 Matthews NC
" Leslie D (Grace C) bmo Celanese h839 Burnley rd
" Nell R clk Jack's Cookie r Lancaster SC
" Randie r213 S Kings dr
" Sarah A sls ofc mgr Arnold Hoffman & Co h500 Queens rd apt 2
" W Chas jr (Betty C) eng SBT&T r1171 Robinhood cir
Empire Mortgage Corp Sidney I Shapiro pres mtge brokers 521 Charlottetown Mall
Employers Group Insurance CO Wm H Wilcox mgr (br) 817 E Trade R2
" Mutual Fire Insurance Co Robt C Howie mgr 212 S Tryon R1104
" Mutual Liability Insurance Co Robt C Howie mgr 212 S Tryon R1104
" Mutuals of Wausau Robt C Howie mgr 212 S Tryon R1104

EMPLOYMENT SECURITY COMMISSION OF NC, George H Everett Jr Manager, Charlotte Office 112 W 1st, PO Box 1597, Tel EDison 4-6431

Emrich Herbert (Harriett) grinder Standard Crankshaft & Hydraulic r Hickory Grove rd
Emrie Norton S jr (Rhay B) drftsmn Esso h 4346 Applegate rd
Emser Clarence agt D & B Insulation r2427 Tuckaseegee rd
" Edra H Mrs nurse r1514 Southwood av
" H Raymond (Louise W) constn wkr Marco Constn h1233 E Boulevard apt 4
Enberg L A div mgr McKesson & Robbins Inc r Atlanta Ga
Enchanted Cottage The (Mrs Ethel H Whitesides) children's clo 1417 Central av
Encyclopaedia Britannica Inc Albert C Martinez dist mgr 212 S Tryon 1617
Enderly Park Baptist Church Rev Raymond Long pastor 3201 Tuckaseegee rd
" Park Beauty Shop (Mrs Mary Hass Ida L Bolt) 3312 Tuckaseegee rd
" Park Community Center Frank L Tingley dir 1220 Clay av
" Park School Lois Bell prin 1318 Clay av
Enfield Kate R Mrs tchr Nations Ford Sch r 1220 S Mint
" Raymond A (Kate R) h1220 S Mint
Eng Debbie C Mrs ofc sec Home Finance Group r200 N Laurel av apt 7A
" Jas (Debbie C; The Oriental Restaurant) h 200 N Laurel av apt 7A
Engel see also Engle and Ingle
" & Co (Leon J Engel) wholesale diamonds 102 W Trade R1212
" Howard A (Isabel M) mgr Larkins-Harville Inc h4641 Murryhill rd
" Isabel M Mrs bkpr Larkins-Harville r4641 Murryhill rd
" Leon J (Helen B; Engel & Co) r Belmont NC
Enger Leroy J slsmn Genl Elec r315 Poindexter dr

ENGINEERING INC
EDGAR C JONES, President
W ROBERT MOORE JR, Vice-President
LEXTON S HELMS, Secretary-Treasurer
AIR CONDITIONING AND HEATING CONTRACTORS
RESIDENTIAL AND COMMERCIAL
OWNED AND MANAGED BY LICENSED ENGINEERS
2426 Dunavant Street
Telephone EDison 3-9227
(See Yellow Page 5)

" Sales Co of Charlotte Inc Stanford R Bookshire pres-treas Voris G Brookshire v-pres Mrs Edith M Brookshire sec mfrs agts 123 W 29th
England Amos (Second Street Pool Room) r Beatties Ford rd

ENGLAND
" Andrew h411 N Graham
" Bobby L (Nancy H) slsmn Hipp's Genl Store h129 N Dakota (H)
" Chas H shopmn Baker Equip Engineering r RD 10 Box 926
" Edith opr SBT&T r303 Bruns av
" Ellis R (Grace O) supvr AT&T h1413 Morningside dr
" Evelyn Mrs chkr Julian's Lndry & Cln r5429 N Tryon
" J Melvin (Jane C) emp US Govt h4900 Gilmore dr
" Jas R (Evelyn) moulder Bostian Mannequin Studio h5429 N Tryon
" Kenneth F (Jeanne B) prin Bethune Sch h 4914 Horton ct
" Leroy mech City Mtr Transport Dept r926 Austin dr
" Nancy A nurse Presby Hosp r211 N Dotger av apt D2
" Oscar E (Hazel P) mech City Mtr Transport Dept h151 Hovis cir (Tboro)
" Ralph L (Margt P) mech Fredrickson Mtr Lines h2819 Georgia av
" Robt L (Sallie W) driver Associated Transport h1528 Merriman av
" Ruth C Mrs supply aide Mercy Hosp r RD 10 Box 8
" Wm C jr (Gladys H) driver Pilot Frt Carriers r Spindale NC
Engle see also Engel and Ingle
" Arlena tech Precision Dental Laby r RD 11 Box 204F
" Peggy Mrs slswn McLellan's r404 N Poplar
" R Henry (Patricia W) slsmn Pound & Moore h1328 Morningside dr
" Russell S (Virginia B) slsmn Pound & Moore h2127 Kenmore av
" Shelton S formn City Eng & Street Dept r RD 11
Englebert Wm F (Beth S) supvr SBT&T r RD 1 Troutman NC
Englewood Apartments 1353 Greenwood Cliff
English Agnes Mrs nurse r1709 Parson
" Beatrice (wid Arth) h819 South A
" Bessie L (wid Geo) cash Open Kitchen h719 Grandin rd
" Betty W v-pres Jim English Auto Sales r 2335 Amesburg av
" Blese lab Ervin Construction r Waxhaw NC
" Bros Amoco Service (Cecil and Fancy English) gas sta 1853 Statesville av
" Cecil (Eloise B; English Bros Amoco Serv) r435 N McDowell
" Dessie Mrs (Chantilly Beauty Salon) r RD 1 Box 893 Albemarle rd
" Edna R Mrs pkr Swift & Co r4051 Whitehall dr
" Eloise B Mrs spl tchr City Bd of Educ r435 N McDowell
" Fancy (Sadie; English Bros Amoco Serv) r 2301 Dundeen
" H H (Dessie) press opr R H Bouligny Inc r RD 1 Box 893
" Henry F (Nancy M) custdn Marie G Davis Elem Sch h1909 Taylor av
" Herman B (Sarah E; Radio Electronic Sls & Service Co) h407 W Kingston av
" Jas atndt Smith's Esso Serv r S Cedar
" Jas (Bessie B) emp Barnhardt Mfg h508 N Brevard apt 4
" Jas H (Edna R) agt Gulf Life Ins h4051 Whitehall dr

ENGLISH JIM AUTO SALES, Marion J English Pres-Treas, Betty W English V-Pres, Bruce Gebhardt Sec, "The Best For Less," Specializing In Good Late Model Cars, 1201 S Tryon, Tel FRanklin 6-8300

" Juanita D Mrs ofc sec Caro Roofing & Siding r500 Skipwith pl
" Laurence W (Donna J) dept mgr Sears h3259 Brixton ct
" Louis J (Marian) emp Elec Storage Battery h634 Mayview dr
" Marion J (Betty W) pres-treas Jim English Auto Sales h2335 Amesbury av
" Mary maid h815½ E 2d
" Mildred personnel dir Char College h1333 E Iris dr apt 1
" Nancy M Mrs cook Am Cyanamid r1909 Taylor av
" Pearl Mrs nurse aid Char Mem Hosp r117 N Church
" Robt lab h816a S Alexander
" Robt B mldr Queen City Fndry r RD 5 Box 982A
" Robt M (Lillian C) dist sls mgr Iron Fireman h224 Altondale av
" Rosa B (wid Roosevelt) clk Kress' h116 Beach
" Sadie Mrs smstrs Ginet Inc r2301 Dundeen
" Sarah E Mrs bkkpr Radop Electronic Sls & Serv r407 W Kingston av
" Steve (Phyllis) eng Ralston-Purina h122 Hollis rd

ASSOCIATED PRINTING CORPORATION
● BUSINESS FORMS
● COLOR PRINTING
DIAL EDison 4-9361
★ ADVERTISING DESIGN
No Job Too Small
No Job Too Large
● PUBLICATIONS
● BROCHURES
223 W. MOREHEAD

ELAM electric company, inc.
ELECTRICAL CONTRACTORS
114 North Myers St. RESIDENTIAL — COMMERCIAL Phone EDison 4-7269

NGLISH
Thos H city fire fighter r407 W Kingston av
Walter S (Juanita D) driver Youngblood Truck Lines h500 Skipwith pl
Wayne G ofc mgr Pennsylvania Railroad r 331 N Dotger av
Wm A (Juanita) with Belk's Store Services h2135 Stonewood dr
nglund Gosta slsmn F H Ross & Co r New York NY
NGRAVING SERVICE CO (A Jack Coley III and A J Coley Jr), Jewelry, Silverware and Trophy Engraving, Watch and Jewelry Repairing 1208 Independence Bldg 102 W Trade, Tel EDison 3-0328
njoy Co Inc J W Toney mgr chemicals (br) 207 Hawthorne la
nloe Chas A jr clk Fed Res Bk r2111 Queens rd W
Eva L (wid Saml W) r1338 W Boulevard
Geo W (Grace M) whsemn Caro Grocers Mut of Caro h2421 Shenandoah av
Glenn R (Frances R) transportation supt Johnson Mtr Lines h5008 White Oak rd
John A (Arlie) h728 Lamar av
Linda A asst Dr J Donald Kiser r2421 Shenandoah av
Margt L ofc sec N C Telephone r728 Lamar
Peggy A studt r5008 White Oak rd
Peggy A studt nurse Char Mem Hosp r do
NNETT GEORGE N (Betty W), General Agent Continental Assurance Co, 2010 Liberty Life Bldg, 112 S Tryon, Tel FRanklin 5-6955, h314 Livingston dr, Tel EMerson 6-1920
nis Alf D (Lucy) erector Char Mfg r Landis NC
Eloise C Mrs tel opr City Chev r716 Glendora dr
Eric L clk Thurston Mtr Lines r Landis NC
Faye h2931 Westfield rd
Gladys W Mrs cafeteria wkr Dilworth Sch r1125 Woodside av
Harold B mtcemn City Treas r RD 11
Henrietta F (wid Wm R; Ennis Tourist Home) h2124 W Morehead
J L Esso Service (James L Ennis) gasoline 125 Independence blvd NE
Jas L (J L Ennis Esso Service) r716 Glendora
Jennette Mrs clk Natl Assn of Hosiery Mfrs r5718 Hickory Grove rd
Louise L (wid Wm H) mus tchr 160 Eaton rd h do
Peggy N Mrs cash Bon Marche r Monroe NC
Ralph E winder Jones Elec Repr r Matthews NC
Raymond C (Gladys W) clk Price Merc h1125 Woodside av
Robt S (Margt C) driver Harris Exp h2840 Cowles rd
Ruby Mrs (Boyce) mach opr Panda Curtain r Indian Trail NC
Tourist Home (Mrs Henrietta F Ennis) 2124 W Morehead
Vera P Mrs mach opr W A Buening & Co h 1345 Durwood dr apt 3
Vickie S sten Twentieth Century Fox Film r2840 Cowles rd
Walter G clk Allis-Chalmers Mfg h301 Hollis rd
Wilbur R (Janet; Independence Esso Servi-Center) r3033 Attaberry dr
Wm stockmn Highland Pk Mfg
Wm A jr (Dorothy S) servmn Underwood Corp h2101 Yadkin av
Wm H jr (Frances M) serv eng Uster Corp h2001 Parson
nos Jack M (Peggy J) rep Shelby Mut Ins h 1210 Sewickley dr
nsign Ella L (wid Richd) ofc sec Foster Mach h312 N Church apt 204
nsley Esther H Mrs clk Montaldo's r4024 Paisley pl
Eva slswn Efird's h312 N Church apt 216
Floyd V (Betty C) clk Douglas Aircraft h 2559 Lola av
Willard J (Esther H) slsmn Trophy Brand Nut h4024 Paisley pl
nsly Bill clk Westinghse r Gastonia NC
nsminger Helen V Mrs clk Grant's h116 N Cedar
ntrekin Amanuel O (Mildred R) dept mgr Singer Sewing Mach h1241 Bethel rd
Archie F (Jean W) pres Courtesy Metal Prod r RD 1 Huntsville NC
Flora B Mrs clk Char Auto Parts r1239 Pinecrest av
Howell H (Flora B) h1239 Pinecrest av
Larry E whsemn C-B Drug r1241 Bethel rd
ntzminger Fred W (Ruth S) mach opr Harold Press h518 Nelson av (H)
Jas F (Belle R) supvr Sou Ry h1101 Opal

Epicurean Restaurant Nick J Castanns pres Ewanna B Castanas v-pres Dena P Castanas sec-treas 1324 E Boulevard
Episcopal Church of the Holy Comforter Rev Floyd W Finch jr 2701 Park rd
Eplee see also Epley and Eppley
" Ruby G Mrs bkpr Am Coml Bk r522 Sharview
Epley Emma G Mrs r2919 Rush av
" Paul H (Barbara) mgr Mid State Tile Co r 3120 Dunlavin way
" Reburn A (Bessie J) dist mgr State Farm Mutual Ins Co r2605 Park Lane rd
Epmore Inc W Marshall Moore pres-treas Jas O Moore v-pres B J Brown sec real est 2914 Griffith
Epner Donald (Sheila) rep N Amer Airways h 2128 Camp Greene
Epperson J Sylvia clk Scandinavia Belting r Derita NC
" Margt C Mrs nurse Mercy Hosp r5436 Lantana av
" Sara S Mrs ofc sec Duke Pwr r1737-A Berryhill rd
" Wm H (Margt C) slswn Wright's Inc h 5436 Lantana av
" Wm H jr (Sara S) appr Am Color h1737a Berryhill rd
Eppes see also Epps
" Richd K (Grace R) h2429 Rozzells Ferry rd
" Richd K jr (Dorothy F) ofc mgr Reid Hayden Inc r Woodland cir RD 9 Box 524A
" Wm L slsmn Am Hdw & Equip r RD 5
Eppley see also Epler and Epley
" Alwin J (Edith M; Piedmont Super Mkt) h 1720 Lansdale dr
" Brian (Eppley's Eastway Pure Service)
" David slsmn Superior Sales r1720 Lansdale dr
" F Coan (Frances F) mgr Nationwide Ins Agcy h4516 Murray Hill rd
" Francis D Mrs tchr Montclaire Sch r4516 Murray Hill rd
" Fred W (Gladys P) slsmn Hoppe Mtrs Sls h 316 Plymouth av
" Gladys P Mrs slswn Nation Wide Adv Specialty r316 Plymouth av
" John L (Bertha H) r1720 Lansdale dr
" John R (Chestene C) slsmn h1109 Briar Creek rd
" Leonard I (Ellen; Eppley's Eastway Pure Serv) h1307 Briar Creek rd
" Peggy J studt r1720 Lansdale dr
" Richd L (Kathryn G) pres Superior Distributing) h1713 Lansdale dr
EPPLEY'S EASTWAY PURE SERVICE (Leonard I and Brian Eppley), Check-Chart Lubrication, Neighborhood Pick-Up and Delivery, "We Don't Talk Service, We Give It" 2101 Eastway dr at Windsor rd, Tel KEystone 7-9943
Epps see also Eppes
" C E (Peggy A) slsmn h5134 Valley Stream rd
" Clara A prsr North State Lndry r423 E Vance
" Dorothy waitress ElChico Lunch r1419 Luther
" Dubreil (Peggy Mc) formn C & W Constn r FtMill SC
" Edom h1411 Crest
" Ernestine maid h5121½ N Brevard
" Essie H (wid Jacob O) r3551 Rozzells Ferry rd
" Evelyn opr Marianna Beauty Shop r1411 Crest
" Geo W (Mattie G) busmn Thacker's h704 E 5th
" Lee W dockmn Bell Lines r2623 Statesville
" Leonard jr (Dorothy) orderly Mercy Hosp r 212 McDowell
" Lucius (Maggie B) lab Sou Ry h2540 Elmin rd
" Maggie hlpr Tanner's Sandwich Shop
" Margie opr Denise Beauty Salon r1415 Shorter av
" Mildred C Mrs clk SBT&T r RD 1 Fort Mill SC
" Miriam H Mrs supvr Prudential Ins Co of Am r1134 Heather la
" Peggy R Mrs ofc sec Myers Pk Presby Ch r 5134 Valley Stream rd
" Rosa K (wid Robt D) h2135 Park rd apt 4
" Roy H (Miriam H; Midtown Cars & Parts) h1134 Heather la
Epting A F Appliance Co A Frank Epting pres whol marine sups 2116 Thrift rd
" A Frank pres A D Epting Appliance Co r Sharon View rd
" Carl V (Emma P) clk Westinghouse Elec Sup h2215 McClintock rd
" Doris T Mrs clk F H Ross & Co r2818 Palm
" Faye Mrs dept mgr A F Epting Appliance r Sharon View rd

M & J FINANCE CORP.
AUTOMOBILE LOANS
FINANCING — REFINANCING
1111 S. TRYON
TEL. EDison 4-6461

EPTING
" Jas H (Doris T) slsmn A F Epting Appliance h2818 Palm av
" Ronald V (Patricia H) bkpr Piedmont Natural Gas r4926 Unaka av
" Patricia H sten Goodyear Mtge r4926 Unaka
EQUIPMENT & SUPPLY INC
E R CALDWELL, Manager
SURPLUS GOODS
BOUGHT AND SOLD
MACHINERY
3235 Wilkinson blvd
Telephone EXpress 2-1393
EQUITABLE LIFE ASSURANCE SOCIETY OF THE US, Harvey S White Agency Manager, Benner B Crigler District Manager, 1910-14 Liberty Life Bldg 112 S Tryon, Tel FRanklin 7-4561
Eramo Theo O (Virginia E) pntr 525 Berryhill h do
Erexson Chas F (Sara S) photog Duke Photographers h1201 Reece rd
" Sara S Mrs laboratory tech Mercey Hosp r 1201 Reece rd
" Sarah W (wid Chas C) r1201 Reece rd
Erger Leroy J repr Genl Elec r315 Poindexter dr
Erhart Francis T Mrs ofc sec Carmel Country Club h1557½ Wilmore dr
" Patsy H Mrs bkpr The Bank of Commerce r 1557½ Wilmore dr
" Wm S (Patsy) slsmn Major Appliance Distrs r 1557½ Wilmore dr
Erichs Cecilia T Mrs h1143 Dresden dr W
Erickson Carl dept mgr Natl Carbon h4531 N Tryon
" Eliz O (wid Edwin G) br mgr North State Laundry h1400 Scott ct
" Flora dec Am Beauty Floral Society r615 Central av
" Frances V Mrs sten Shaw Mfg r1915 Lombardy cir
" John H (Frances V) trav slsmn h1915 Lombardy cir
" Virginia C slswn Ivey's r RD 1 Concord NC
Ernandez Grayce B instr Richardson's Beauty College r Rock Hill SC
Ern-Ell Grill (Ernest L Gibson; Marvin L Mc Neace) restrs 4230 York rd
Ernest Mary A Mrs clk SBT&T r1620 Choyce
Ernestsons Eliz mach opr Soderberg & Stern r 4205 Welling av
" Kriss (Elizabete) tex artist Sou Roll-Photog h4205 Welling av
Ernsberger E Robt (Sara J) slsmn Sears h1415 E 35th
" Earl R jr (Virginia A; Civic Reading Club) h Old Pineville rd
" Earl R III USAF r Old Pineville rd
" Virginia O Mrs (Civic Reading Club) r Old Pineville rd
Ernst & Ernst, Chas S Myerly Mgr, Accountants and Auditors 1307 Wachovia Bank Bldg 129 W Trade, Tels FRanklin 7-4511 and FRanklin 7-4512
" Harold C (Frances J) mgr Matthews-Morse Sls h2161 Norton rd
Errand Service (John G Hardin jr) 230 N College
Erskine Brooksie E Mrs mus tchr 809 Romany rd r do
" Jas L (Eliz T) formn City Eng & Street Dept h500 Marsh rd

The Plaza House Inc.
FINE FURNITURE
"Make Your Home at Our House"
1237 THE PLAZA TEL. FRanklin 6-8455
ON THE PLAZA AT CENTRAL AVENUE

"The House of Glass" PIEDMONT GLASS CORP.
AUTO GLASS — STORE FRONTS — MIRRORS — PATIO DOORS
WINDOW GLASS — TUB ENCLOSURES — FURNITURE TOPS
MEDICINE CABINETS
2137 SOUTH BOULEVARD PHONE EDison 3-6686

MECKLENBURG ENGINEERS AND CONTRACTORS, INC.
ENGINEERS AND CONTRACTORS
SUBDIVISION PLANNING AND DEVELOPMENT
SANITARY SEWER AND WATER SYSTEMS — PUBLIC UTILITIES
120 E. 3rd STREET TELEPHONE FRanklin 7-1252

SALES and SERVICE
3027 N. Tryon St.
Tels. Office EDison 2-8195 - EDison 2-5014
Parts Dept. EDison 4-2281
Service Dept. FRanklin 6-1121

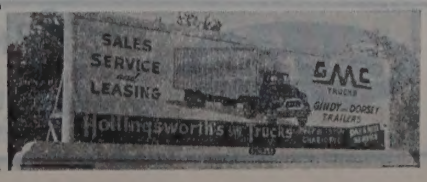

GULF

BYRAM'S TIRE SERVICE

BUMPER TO BUMPER AND ROAD SERVICE

(See Yellow Page 20)

1600 Central Ave.

Tel. EDison 4-3492

AMPLE PARKING SPACE
520 Providence Road

THE MING TREE
RESTAURANT
"Incomparable Chinese and American Foods"
Air Conditioned

CIVITAN CLUB
Tuesday 1:15 P.M.
LIONS CLUB
Thursday 1 P.M.
EDison 4-3028

YOUNG CONSTRUCTION CO.
GENERAL CONTRACTORS
● Commercial
● Industrial
Dial JAckson 3-3232 4619 Pineville Rd.

ERSKINE
" John B (Brooksie E; Dixie Theatre Sup Co) h 809 Romany rd
" Robt M (Ruth F) dist mgr Hardwick Stone Co h418 Sharon Amity rd
Ersley Jack L (Helen O) formn Pelton & Crane h3300 Barringer dr
Ertel Gertrude H Mrs v-pres H & H Equipment Co r1911 Beverly dr
ERTEL H F (Gertrude H), Pres H & H Equipment Co, 3435 S Boulevard, Tel JAckson 3-4751, h1911 Beverly dr, Tel FRanklin 5-2707
" Thomas H student r1911 Beverly dr
Ervin see also Erving Erwin Irvin Irvine Irving and Irwin
" Albert M (W Ann) comp Char Observer-News r2809 Tuckaseegee rd
" Alma F Mrs slswn Belk's r Paw Creek NC
" Andrew (Ida) pressmn Radiator Specialty h 217 S Fox
" Bernice maid Bradford Clinic h1900 Edwin apt 245
" Bernice M Mrs h1420 Burke apt 3
" Builders Supply Co Inc Chas C Ervin pres Lat W Purser jr v-pres Ernest M Scoggins treas 3400 Rozzells Ferry rd
" Carl H (Kay) ship clk Caro Tile Distributing r Box 401 Huntersville NC
" Carolyn acct 715 W Morehead r Paw Creek NC
" Chas C (Mary F) pres Amity Gardens Shopping Center Inc, Ervin Builders Supply Co Inc, Ervin Construction Co Inc, Ervin Development Co, Ervin Investment Co Inc, Ervin Realty Co Inc, Ervin Service Corp, Fox Tile Co Inc, Sanitary Plumbing & Heating Co Inc h1300 Dilworth rd

ERVIN CONSTRUCTION CO INC
CHAS C ERVIN, President
LAT W PURSER JR, Executive Vice-President
HERMAN ALLEY JR, Secretary
JAMES G BOLTON JR, Sales and Advertising Manager
HOME BUILDING SALES OFFICE
3400 Rozzells Ferry rd
Telephone FRanklin 5-8431
4017 Independence blvd NE
Telephone KEystone 7-2812
6101 Pineville rd
Telephone JAckson 3-6425

" David hlpr Norman's Hse Demolishing r625 E 3d
" David F (Mildred E) emp Industrial Steel r 1724 W Trade
" Development Co Chas C Ervin pres Lat W Purser jr exec v-pres Herman Alley jr sec real est 3400 Rozzells Ferry rd
" Dollie chkr Sedgefield Laundromat r Belevedere Holmes
" Early O (Ida D) lab h1442 Winnifred
" Earnestine R Mrs waitress Glennwood Grill h711 Hovis cir (Tboro)
" Eastman plstr h235 S Independence blvd
" Eliz Mrs r2702 Baltimore av
" Eliz C Mrs ofc sec Home Bldrs Assn of Char r3324 Barry dr

FOR THE FINEST IN FOODS
DRIVE OUT TO
WESTOVER
DRIVE-IN RESTAURANT
RESTAURANT—PINK ROOM
AND CURB SERVICE
WE PREPARE ORDERS TO TAKE OUT
1540 W. Boulevard Tel. FRanklin 7-5738

ERVIN
" Ernestine D (wid Melvin) h409 S Long apt 1
" Evelyn (wid Doewood) r2833 Zebulon av
" Evelyn A sten B O Vannort Engs r York rd RD 3
" Fredk r1909 StMark
" Gracie maid h1338b Samuel
" Hamp (Lura R) picker opr Barnhardt Mfg h 3053 Amy James av
" Harold A (Bernice M) USAF r1909 St Mark
" Harold B jr (Isabelle E) solr Franklin Brown Ins Agcy h318 Webster pl
" Hollis hlpr Furr Seed r1024 E 4th
" Hubert hlpr Fed Mogul Serv r Fort Mill SC
" Investment Co Inc Chas C Ervin pres Lat W Purser jr v-pres-treas Herman Alley jr sec real est 3400 Rozzell's Ferry rd
" J B (Beatrice B) with NAPA h2100 Aileen dr
" Jas cln opr Holland Furnace r Huntersville NC
" Jas L (Nellie M) plstr h1024 E 4th
" Jas W (Eunice W) slsmn Baker & Mitchell h1309 Edgewood rd
" Joe cook r1407 Luther
" Joe L (Annie H) lab Shaw Mfg h320 Fairwood
" John chauf h1407 Luther
" John D driver Overnite Trans r Mooresville NC
" John L (Virginia M) tr driver h2324a Double Oaks rd
" John R mech Brown Equip & Mfg r924 W Sugaw Creek rd
" John T (Mildred H) ofc mgr Standard Builders Supply h3313 Dexter
" John T (Carrie C) switcher Central Mtr Lines h3317 Ross av
" Jonas H bkpr Cochrane's Elec r924 W Sugaw Creek rd
" Jonnie V Mrs clk Halyburton Clnrs r2113 Finchley dr
" Jos N (Pearlie M) driver City Eng & Street Dept r RD 11 Box 217
" Jos F serv slsmn Holland Furnace r RD 11 Box 217
" Laura H Mrs opr Excelsior Beauty Salon r 1909 StMark
" Lawson (Bernice) bklyr h1923 Wayt
" Lillian C tex wkr r924 W Sugaw Creek rd
" Lomas (Ida) plstr h1515 Main
" Lula A Mrs maid r1936 W Trade
" Margt M Mrs ofc sec N G Speir Inc h1313 W Cortland rd
" Mary J hlpr Plantation Grill r3201 Amey James
" Mary L (wid Bert) r222 Kinney ct apt 4
" Mary W Mrs elev opr County Court House r 1508b Oaklawn av
" Melvin E mach opr Am Bank Stationery r Gastonia NC
" Norma E bkpr First Union Natl Bk r1030 Sugaw Creek rd West
" Norman T mech Lee Trailer Serv h1030 Sugaw Creek rd
" Paul R (Dorothy D; McDougle Ervin Horack & Sneep) h2035 Sharon la
" Paul R jr studt r2035 Sharon la
" Pearl E (wid G M) h2809 Tuckaseegee rd
" Rachel L Mrs tel opr Ervin Construction r 5536 Oak dr
" Raleigh G (Rosa L) driver h3600 Oakwood av
" Randolph A hlpr Caro Bedding & Chair r1509 N Johnson
" Ray E (Eliz C) asst to supvr Rev Serv h3324 Barry dr
" Raymond W (Caroline I) v-pres Radio Station WGIV h1232 Belgrave pl
" Realty Co Inc Chas C Ervin pres Lat W Purser jr v-pres-treas Herman Alley jr sec 3400 Rozzells Ferry rd (sls ofc) 4017 Independence blvd
" Roso L Mrs waitress New China Restr r3600 Oakwood av
" Sam (Lucinda) lab h108 Orange
" Saml A (Ora) whse mn Standard Trucking r RD 8 Box 380-F
" Sanders (Hassie W) jan Rex Recreation h 1204 S Church apt 4
" Sarah h506 W 2d
" Sarah L Mrs r2709 Englehart
" Service Corp Chas C Ervin pres Lat W Purser jr exec v-pres Herman Alley jr sec real est 3400 Rozzells Ferry rd
" Talmadge (Daisy W) h107 E Catherine
" Thos F (Nannie B) h924 W Sugaw Creek rd
" Verona tchr PS r1942 E 7th
" W Ann Mrs asst buyer Belk's r2809 Tuckaseegee rd
" W J (Roma B) dist sls mgr Carpenter Steel Co h3763 Abingdon la
" Wallace (Mary L) hlpr Char Textile Engr h 522 Brookhill rd
" Will R (Millie C) h748 Capitol dr

ERVIN
" Wm A (Laura H) whse mn Am Cyanamid h 1909 StMark
" Wm O (Jonnie V) sslmn Griffin Foods h2113 Finchley dr
" Wilson h1327 Winnifred
" Winfred R (Virginia R) lwyr 730 E Trade R 219 r Grove Park blvd
" Zeb G driver Overnite Trans r Mooresville NC
Erving D G wvr Highland Pk Mfg
Erwin Alexander lab Ornamental Stone r432 Brookhill rd
" Arth W emp Biltmore Dairy Farms r1516 S Church
" Callie M (wid Clarence) r3317 Ross av
" Calvin (Sallie M) h406 Fairwood av
" Carl (Dortha R) slsmn Royal Crown Bottling r RD 1
" Dartha R Mrs ofc sec Belk Stores Servs r Mt Holly NC
" DeWitt S (Etta) porter Red Fez Club h704 S Independence blvd apt 1
" Ellen L (wid Durwood F) weaver Sou Asbestos h1724 W Trade
" Emma G Mrs dishwasher Greystone Restr r West Boulevard
" Esther M Mrs maid Dr Olin W Owens r504 E 7th apt 4
" Fannie P (wid John R) dining hall Queen's College h516 N Poplar
" Francis L h226 Baldwin av
" Grace maid h206a Lancaster
" Hazelene (wid Waddell) fnshr Joy Lndry & Clns h1516 S Church
" Henry B (Isabella) slsmn Wilson & Co h5625 Londonderry rd
" Howard mach opr Boro Toy Mfg r1018 Haley pl apt 3
" Ida Mrs maid h103 Cherry apt 3
" Isabella Mrs ofc sec J P Stevens & Co r5625 Loundanderry rd
" Jas H (Kath R) supvr SBT&T h4526 Bradbury dr
" Jas H jr studt r5526 Bradbury dr
" Jas W (Mattie G) lab J Zagora Mach & Gear h613 Spencer Park
" Jean sets designer Char Opera Assn r500 Queens rd
" John (Lula C) grinder Char Pipe & Fdry h744 W 5th
" John C (Betty S) pres Allison-Erwin Co h1144 Linganore pl
" Knox (Janie B) mail carrier R H Bouligny Inc h512 S Alexander
" Lawrence C (Fannie S) whsemn Associated Transport h625 S Summit av
" Lee S jr (Alice M) hlpr A&P h307 Benjamin
" Lena D Mrs h709 E Hill
" Louise r516 N Poplar
" Lucius (Amy) lab h347 Fairwood av
" Luther r307 E Vance
" M Genelle tchr Elizabeth Sch r315 Lamar
" M Lee (Rebecca) hlpr Atlantic Marble & Tile h126 W Palmer
" Margt chkr Caro Overall Serv r126 W Palmer
" Margt Mrs dental asst Dr John R Irwin jr r Pineville NC
" Maude S h315 Lamar av
" Nathl lab Ornamental Stone Co r432 Brookhill rd
" Otelia E Mrs cook Char Rehabilitation & Hosp r1108 Druid cir
" Perry V (Emma G) pannermn Sou Bakeries h West Boulevard
" Potts A (Kathleen B) production Caro Foods h West Boulevard
" Randolph hlpr Pepsi Cola r307 E Vance
" Robt (Lucile) dept wkr Piedmont Processing h 2420b Horne dr
" Robt W (Otelia E) cook Hudson Hosiery h1108 Druid cir
" Robt W jr studt r1108 Druid cir
" Rose ofc sec Koppers Co r Matthews NC
" Ruth Mrs dishwasher Belk's Cafeteria r422 S Caldwell
" Saml R (Nannie W) orderly Good Samaritan Hosp h307 E Vance
" Sherrod (Esther M) jan Dr Olin W Owen h 504 E 7th apt 4
" Thos J (Elva A) instr Esso h616 Bertonley av
" Virginia presser Zenith Clns & Lndry r1924½ W Trade
" Vonzie L studt r1108 Druid cir
" Willie E mach opr Stowe Mfg h1018 Haley pl apt 3
" Willie E studt r744 W 5th
Esco Corp Voris G Brookshire pres-tres Stanford R Brookshire v-pres Mrs Helen M Brookshire sec steel fabrication mfrs 123 W 29th
Escott Augusta B (wid Albert) h2132 Matheson av
" Everett (Josephine N) sls mgr N G Speir Inc h 5522 Wedgewood rd
" Sarah M area correspondent DuPont r2132 Matheson av

R-O-W-E REALTY

"WE SELL THE EARTH"

A Small Part Should Be Yours

FRanklin 5-2541

NATIONAL ASSOCIATION OF REAL ESTATE BOARDS
REALTORS

Carrier

ENGINEERING INC.
AIR CONDITIONING — HEATING
LICENSED CONTRACTORS — ENGINEERS

Carrier

2426 DUNAVANT STREET EDison 3-9227

MUTUAL Since 1881

Mutual Savings and Loan Association

INSURED SAVINGS — HOME LOANS

119 East Third St. Tel. EDison 3-6126

FEDERAL SAVINGS AND LOAN INSURANCE CORPORATION — SAFETY OF YOUR SAVINGS — INSURED UP TO $10,000

shleman Richd F (Olive V) slsmn Chemstrand Corp h5220 Robinhood rd
skew Gladys L (wid A R) slswn Ivey's r2020 Chesterfield av
skildsen Bessie J bill clk Ivey's r RD 7 Box 519
Max E (Bessie J) tabulating mach opr J P Stevens & Co r RD 7 Box 519
Victor (Marguerite) artist Schloss Poster Adv r RD 6 Box 816 H
skridge Alonzo R (Della H) silk spotter h1416 W 4th
Arth L (Mary W) shipping supt Sou Engineering h2220 Camp Greene
Chas W (Lois M) exec v-pres-genl mgr Henry V Dick & Co Inc h2054 Hastings dr
Della H Mrs opr SBT&T r1416 W 4th
Jas H v-pres Boggs & Co Inc r6118 Creola rd
Lynda S opr SBT&T r2214 N Pine
Mary L emp NBC r2054 Hastings dr
Wm H (Eliz B) territory mgr Tappan Co h 5410 Robinhood rd
slinger Doris L sls agt EAL r Gastonia NC
John E clk Char Observer-News r511 Ethelind
spin Carlos A (Marie E) beauty opr Ivey's h 424 McDonald av
Marie E Mrs opr Independence Beauty Shop r 424 McDonald av
Martha r424 McDonald
Victor clk Purity Mkt r416 E Kingston av
squire Cleaners (Alexander Genoplus) clo 519 W Trade
squivel Saml G agt Am Natl Ins r Concord NC
santee Theatres Inc Ernest G Stellings pres Chas B Trexler exec-v-pres-treas Lattie R Gilland jr v-prest Thos Grant jr sec 223 S Church
sso Servicenter Julian D McLeod jr mgr 4401 Park rd

SO STANDARD OIL CO
CAROLINAS DIVISION
OFFICERS
H R DOWD, Division Manager
W H MELTON JR, Assistant Division Manager
S A DEAN, Operations Manager
R L BERANEK, Accounting Manager
A J THORNHILL, Personnel and Public Relations Manager
1600 Woodlawn rd
PO Box 420
Telephone JAckson 3-2211

Standard Oil Co Melvin L Johnson dept mgr (bottled gas ofc) 700 E Morehead
son Patricia clk Aetna Ins h508 Belton
tate Service Inc Alfred L Roberts pres ins 739 Providence rd apt 4
telle Donald clk Hennis Frt Lines r Credenza rd
Martha K Mrs clk Assoc Grocers Mut of Caro
ten Jack M (Julanne J) eng Norton Co h2301 Falmouth rd
tep Howard D (Annie) emp Huffman Hosiery h216 Victoria av
Lester J (Evelyn W) pntr City Bd Educ h242 Victoria av
Steve slsmn Morris Men's Shop r216 Victoria
tes Ann P r119 Southwold dr
Bobby (Carolyn J) pan greaser Colonial Stores r Dixie River rd RD 4
Carolyn J with Garcrest Mills r Dixie River rd RD 4
Cecil F mach Frieze Engineering & Mach r RD 3
Chas A (Nancie E) driver Akers Mtr Lines h324 Decatur (H)
Coleen F clk Harris Super Mkts r2421 Chesterfield av
David W (Florence H) tire recapper 340 Harrison h do
David W jr bench hand Colonial Stores r340 Harrison (H)
Dewey L (Christine C) slsmn Cummins Carl Diesel h2745 Catalina av
Edna E Mrs payroll clk Duke Pwr r3917 Selwyn av
Elmer L (June) supvr A&P h809 Moligan
Etta insp Highland Pk Mfg
Henry servmn Wrenn Serv r New Hope Mill NC
Jas E hlpr Westside Ice & Coal r340 Harrison (H)

TES JAMES T CLU (Betty W), North Carolina General Agent Aetna Life Insurance Co, 215 Addison Bldg 222 S Church, Tel FRanklin 7-6531, h1737 Shoreham dr, Tel EMerson 6-3705

John E (Rebecca W) prntr Char Observer h 3233 Sudberry rd
Kathleen L Mrs waitress Louis Restr r921 Drummond av
Louise dishwasher Joe's Terminal Grill r508 N Pine

ESTES
" Lucy D Mrs clk Char News-News r2421 Chesterfield av
" Luther W yd mgr Southeastern Constn r RD 3 Box 253
" Lyles H (Rachel C) barber Smith-Cranford Barber Shop h733 Wriston pl
" Melvin C (Lucy K) prsmn Char Osberver-News h2421 Chesterfield av
" Nancie E Mrs mach opr Panda Curtain r324 Decatur (H)
" Pauline J Mrs mach opr Natl Carbon r117 Lander (H)
" Rachel clk Blue Ridge Ins r Rock Hill SC
" Rachel clk Dixie News r4300 Wilkerson blvd
" Raymond L (Edna E) mfrs rep baker h3917 Selwyn av
" Roy C (Faye) repairmn Independence Television Service h508 N Pine
" Sara M Mrs nurse's aide Presby Hosp Little Rock rd RD 5
" Thos R (Kathleen L) h921 Drummond av
" Virgil W (Pauline J) mach Pneumafil Corp h117 Lander (H)
Estey Steph M (Anna D) rep Intl Mach Assoc h2533 Lola av
Eston Sarah K studt nurse Char Mem Hosp r do
Estridge Allen W jr (Martha Y) tester & insp Western Elec h5100 Grice ct
" Bessie J (wid Robt R) h400 W Boulevard

ESTRIDGE BYRON A (Gladys T), Asst Treas-Mgr West Morehead Office American Commercial Bank, 1601 W Morehead, Tel FRanklin 6-3766, h2649 Laburnum av, Tel EDison 2-1784

" Calvin R (Margt M) clk Charlotte Oxygen & Sup h1314 Rollingwood dr
" Catherine slswn Sears r400 W Boulevard
" Chas E (JoAnn G) clk State Hwy Comn r RD 1 Box 691
" Geo W clk ABC Bd Store No 6 r347 N Caswell rd
" Gwendolan tchr Sedgefield Elem Sch r817 Berkshire rd
" Harry L (Evelyn W) v-pres-sec Carolina Paving Co Inc r RD 2 Box 98J Park rd
" J Alfred (Letha J) slsmn Thomas & Howard h3209 Libeth
" Jas E (Grace E) mech AT&T h139 Hovis cir (Tboro)
" Jas H (Gloria M) repairmn SBT&T r1006 Watts dr
" Jerrie L sten Duke Pwr r1354 Bethel rd
" Jessie B Mrs r300 Emerson av apt 4
" John L (Virginia B) driver City Eng & Sts Dept h2808 Tuckaseegee rd
" John W rep Bache & Co r439 Beaumont av
" Johnnie W driver Akus Motor Lines r RD 1
" Judy V opr SBT&T r2720 Carol av
" Mable B Mrs grader Chesapeake Paper Stock h712 E 36th
" Mae studt r1424 E 7th
" Margt M Mrs clk Harris Super Mkt r1314 Rollingwood dr
" Martha Mrs mach opr Natl Carbon r5100 Goice ct
" Myrtle supvr Chesapeake Paper Stock r3103 Tuckaseegee rd
" O Wm (Mabel B) plant mgr Westside Ice & Fuel Co h712 E 36th
" Patsy J clk typ Caro Mtr Club r rd 1 Box 770
" Roland B (Mildred D) route mgr Coca-Cola h 1354 Bethel rd
" Ronald R (Kathrine J) eng Douglas Aircraft h 3235 Brixton ct
" Roy T (Catherine H) mtce supt First Baptist Ch h5032 Elder av
" Sarah L (wid Olin C) server Belk's Cafeteria h3103 Tuckaseegee rd
" Thos clk A&P r5032 Alder av
" Wm B (Nancy H) slsmn Sinclair & Valentine h2537 McClintock rd apt 4
Etchison Wm E slsmn Penney's r2111 Hopedale
Ethaniel Dry Cleaners (Emmett Boulware) 401 S Myers
Etheridge see also Ethridge
" John R mgr Southern Electronics Inc r Florence SC
" Mae (wid Pearley) r1542 Wickford pl
" Pearl h502 Cherry apt D
" Virginia L r1916 Harrill
" Webb studt r2205 Greenway av
Etherton Helen M Mrs r204 Sylvania av
Ethington Jas V (Joyce D) clk IBM h3941 Whitehall dr
Ethridge see also Etheridge
" Eloise Mrs maid Douglas Aircraft r349 Fannie cir
" Mamie F (wid Henry) h600 Beattie's Ford rd
" Richd E (Marnette) mgr General Motors Corp Truck & Coach Division r RD 5 Box 585
" Robt (Eloise) lab Douglas Aircraft h349 Fannie cir

Qualified Contractor — Registered Engineer

NECA

Electrical Contracting and Engineering Company, Inc.

1800 N. Graham Tel. FRanklin 5-3345

ETHRIDGE
" Wm H (Evelyn) jan Johnson Mtr Lines r600 Beattie's Ford rd
Etler Ernest D chkr Central Mtr Lines r RD 11 Box 482
Ettaman Walter (Lillian) driver Sou Metal Co h1024 Burton apt 1
Etter Frank G mech Godley Twine & Supply r5749 Oak dr
Etters Clarence supvr Jeff Std Brdcstg r521 Grandin rd
" Idell R (wid Lloyd) cafeteria hlpr City Sch Bd h901 Tennyson dr
" Jerry mtl lathe wkr r3120 Boyd (H)
" Johnny R (Sadie M) driver Waldensian Bakeries h230 Harrison (H)
" Lloyd E (Mary C) br mgr McCoy Serv Co Inc h3120 Boyd (H)
" Lloyd E (Pat H) photog Jeff Std Brdcstg r901 Tennyson dr
" Loyd E jr (Betty P) route mgr Coca Cola h3500 Manchester dr
" Mary C Mrs nurses aide Presbyterian Hosp r 3120 Boyd (H)
" Wm R r521 Grandn rd
Eubank Forrest C (Kathleen S) buyer Montaldo's h5417 Seacroft rd
Eubanks Ada F r808 S College
" Boyd Z (Evelyn S) bkpr Fed Res Bk r1138 Robinhood rd
" Chas E clk Thurston Mtr Lines r2000 Celwyn
" Clinton F formn Dwight L Phillips r5518 Wilora Lake rd
" Doris D Mrs ofc sec Radiator Specialty r 2219 Heywood av
" Doris E Mrs clk Am Stge & Whse r3541 Carlyle dr
" E M driver A G Boone Co r RD 1 Huntersville NC
" Eliz Mrs proof reader Am Bank Stationery r Belmont NC
" Freida M nurse Char Mem Hosp h1218 Dilworth rd apt 1
" Hazel Mrs emp Chadbourn Hosiery Mill r 4908 Winchester dr (Tboro)
" Helen clk Westerly Hills Drugs r Belmont NC
" Henry O jr (Elsie) archt J W Pease & Co h 1439 Sharon-Amity rd
" John C (Pearl L) clk Ford Motor h2408 Dickens av
" Leon rep Am Discount r Huntersville NC
" Madge C Mrs clk J P Stevens & Co r516 Grandin rd apt 4
" Mittie M (wid J S) r2408 Dickens av
" Perry (Marie S) porter Johnson Bros h225 Frazier av
" Robt G (Madge C) h516 Grandin rd apt 4
" Samuel C (Hazel) mtcemn General Latex & Chem h4908 Winchester dr (Tboro)
" Thos F (Doris D) genl foremn Radiator Specialty h2219 Heywood av
" Wallace (Wallace Eubanks Automobiles) r Concord NC

EUBANKS WALLACE AUTOMOBILES (Wallace Eubanks), Donald R Fortner Genl Mgr, A Reputable Dealer for the Finest In Used American and Foreign Cars, "Especially Sports Cars" 1119 S Tryon, Tel EDison 4-3009 (See Yellow Page 16)

" Wm B (Doris E) mtce mgr Marsh Realty h 3541 Carlyle dr
Eudy Alf br mgr NAPA r Denver NC
" Avis J Mrs admin asst Am Coml Bank r2127 Sharon av

IF WE CAN'T
SAVE YOU MONEY
ON YOUR
HOUSEHOLD APPLIANCE REPAIRS
WE DON'T DESERVE YOUR BUSINESS
ACE APPLIANCE SERVICE CO.
909 S. McDOWELL TEL. FRanklin 7-1532

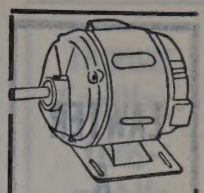

DIXIE ELECTRIC MOTOR SERVICE INC.

WE REWIND
REPAIR
REBUILD
SELL
INSTALL
AND
MAINTAIN
ALL TYPES
MOTORS
GENERATORS
WELDING
MACHINES
AND
INDUSTRIAL
CONTROLS

PHONE
EDison
2-1116
1237
CENTRAL
AVE.

SUBURBAN
RULANE
GAS
CO.,
OF N.C.

- L.P. GAS
- RANGES
- WATER HEATERS
- CLOTHES DRYERS
- REFRIGERATORS
- HOME HEATING

TELEPHONE
FRanklin
5-1721
2317
THRIFT
ROAD

THE MAGIC CARPET PLANT MIX ASPHALT

ASPHALT PAVING COMPANY

Telephone EXpress 2-2341

We Specialize in Paving

Roads—Streets Driveways—Parking Areas

Distributor and Applicator

FLINTAR PAVEMENT SEALER

HOTEL CHARLOTTE

"The Carolinas' Largest and Finest Hotel"

'The Pine Room" — Charlotte's Most Popular Restaurant

BED ROOMS AND RESTAURANTS COMPLETELY AIR CONDITIONED

LAWTER A N D PRITCHARD CO.

GENERAL CONTRACTORS

300 N. Clanton Road

Tel. JAckson 3-2461

HERRIN BROS. COAL & ICE CO.

QUALITY PLUS SERVICE

Fuel Oil—Coal—Ice

315 E. 36th St. Tel. EDison 2-2193

EUDY
" B Jane studt r221 E Park av
" Betty T Mrs clk J P Stevens & Co h316 Melbourne ct
" Bobby R asmblr Consolidated Brass r209 Andrew
" Darrell J (Geraldine G) eng Douglas Aircraft h1905 Independence blvd NE
" Dowd driver F T Williams Co r Monroe NC
" Ernest V (Avis J) ofc mgr Sou Bearings & Parts h2127 Sharon av
" Ethan G mach Crawford Sprinkler r Monroe NC
" Eva D Mrs pkr Jack's Cookie r1209 Louise av
" Fallie M Mrs h813 N Church
" Heath H (Virginia R) formn Sou Ry h4129 Hiddenbrook dr
" Helen Mrs waitress Open Kitchen r1304 E 7th apt 1
" Henry packer Shaw Mfg r930 Peachtree
" Horace L (Eva D) tilesetter Kerley & Edwards h1209 Louise av
" J Clyde (Melba R) cabtmkr h2729 Bancroft apt 1
" Jack L (Margt M) mech Overnite Trans h400 Summey av
" Jas C (Edna L) city fire fighter r723 Jerilyn dr
" Jas C driver Char Observer-News r1018 McAlaway rd
" Jimmy hlpr Interstate Elec
" Jimmy L servmn Brady Distributing r Midland NC
" John A field rep Char Observer-News r1406 Hargrove av
" Joyce A typist J P Stevens & Co r RD 1 Midland NC
" Judge (Bernice) driver F T Williams Co r RD 1 Indian Trail NC
" June tchr Merry Oaks Sch r1222 Hanover apt 4
" Junior finisher Highland Pk Mfg
" Kenneth A (Julia M) city fire fighter r4439 University dr
" Lois with NAPA r532 Arlington av
" M Gerald plant wkr Biltmore Dairy Farms r801 W Brook dr
" Mae E insp Hudson Hosiery h2916 The Plaza
" Martin L (Laura O) h3521 West Boulevard
" Melba R Mrs receptionist Mercy Hosp r2729 Bancroft apt 1
" Norman Y emp G G Ray Co r1827 Evergreen dr
" Oaksie W (wid Luther) ship clk Consolidated Brass r200 Sylvania av
" Ollean M Mrs looper Huntley Knitting Mills r5935 Wilora rd
" Patk M (Marjorie M) rodmn Ervin Construction r Monroe NC
" Roger (Kay) assembler R H Bouligny Inc r RD 1 Midland NC
" Ruby with NAPA r PO Box 5211
" Verla Mrs h427½ N Brevard
" Wesley L (Lucille) ptnr h304 Marble apt 2 (Tboro)
" Wilson jr (Sadie C) driver City Mtr Transport Dept r RD 8
Euler Chas F mgr Lepage's r6014 Glenridge rd
Eulitt Jack E (Ellen) agt Penn Mut Life Ins r RD 4 Box 222 Matthews NC
Eure Jane G Mrs tchr Dilworth Elem Sch h440 Ardmore rd

Wm. D. Frazier, Owner

FRAZIER SIGN COMPANY

We Specialize in Truck Lettering and Commercial Art

"Signs For Any Occasion"

SALES NEON AND PLASTIC SERVICE

CHARLOTTE, N. C.

24 Hour Answering Service

528 S. Myers Dial FRanklin 6-5176

Eurey Betty S Mrs opr SBT&T r500 Norris av
" Phyllis A clk Ervin Construction r Lincolnton NC
" Robt L (Betty S) layout mn Washburn Printing r2500 Barry
Europa Angel J (Mildred L) city police h4163 Welling av
" Mildred L Mrs packer Swift & Co r4163 Welling
Eury Chas B (Mary) driver Char Observer-News h6209 Ingleside dr
" Clyde E (Eleanor H) routemn Foremost Dairies h325 Chippendale rd
" Emily E (wid Robt E) nurse Fisher's Nursing Home h3510 N Davidson
" Gene sls agent EAL r Concord NC
" I Ernest (Ruby M) h521 E 17th
" J Robt (Mildred F) city police and guard South Twenty Nine Drive In Theatre h 1317 E Enderly rd
" Jas C mach Dixie Spindle & Flyer r3901 Safley rd RD 6
" Jas V (Josephine W) driver Herrin Bros Fuel Oil h rear 315 E 36th
" Jane Mrs tchr Dilworth Sch r901 E Boulevard
" Jimmy studt r1317 E Enderly rd
" Linda A ticket sorter Ivey's r407 Glenwood dr
" Lois S Mrs clk Addressograph-Multigraph r Harrisburg NC
" Lola M (wid Walter D) r2437 Greenland av
" Martin L (Jean B) carrier PO h340 Glenwood dr
" Mary B Mrs clk Allied Security Ins r Belmont NC
" Mary E Mrs asst mgr Modern Talking Pictures Serv r1317 Parkway av
" Ruby M Mrs winder Johnston Mfg r521 E 17th
" Titus cloth carrier Highland Pk Mfg
" Walter C (Clara R) serv mgr Carolina's Auto Sup Hse h407 Glenwood dr
" Walter C jr USAAF r407 Glenwood dr
" Wm D (Mary E) ship clk Jet Line Gun h 1317 Parkway av
" Wm J (Zora R) mech Char Insulating & Supply h1616 Pegram
" Wm R (Vera S) sht metal wkr The Shuman Co h2437 Greenland av
Eustace Margt Mrs waitress Hob Nob Restr r 417 N Chuch
Eutectic Welding Alloys Corp Clifford P Kersker mgr wldrs 517-19 E Trade
Evans Aaron (Ailene R) pntr Ervin Constn h 209 Center (H)
" Ada (wid Horace) maid Bethune Sch h810 Maxwell
" Ada L (wid Wm) cook h503 N Alexander
" Ada M (Glamour Beauty Salon) r334 Lee ct
" Albert R (Emma W) porter Myers Pk Country Club h1215 Brown
" Alma hlpr Thacker's r527 E 2d
" Anna L (wid T Clan) r216 W 10th
" Annie M Mrs hlpr City Health Dept r2445 Olando
" Annie M Mrs tech R E Moulton Inc h920 E Trade
" Anther V sorter H L Bowers Co r612 W 1st
" Arth r2009 Lasalle
" Barbara studt r533 Oakland av
" Baxter H (Wylodeen S) mech Salem Spring Co of Char h2017 Wren
" Bobby C drftsmn J N Pease & Co r RD 10 Box 676
" C S jr slsmn R J Reynolds Tobacco r705 Kingston av
" Carl E (Alice G) mech S H Duncan & Co h1936 E 8th
" Carolyn opr Rogers Studio of Beauty r200 S Summit
" Carrie Mrs maid 410 Griffith
" Carrie L Mrs ofc sec Second Ward High Sch r738 Capitol dr
" Chas E (Virginia) h2517½ E 7th
" Chas H (Martha W) counselor US Dept Health Educ & Welfare h2441 Hassell pl
" Chas H (Helen H) slsmn h1305 Rollins av
" Clarence (Eva) porter Providence Hdw h434 Skyland av
" Claude R (Lillie W) paint contr 1516 Matheson av h do
" Claude W (Lucille S) rep Pure Oil h700 Tyvola rd
" Clayton loader Interstate Milling r722 N Graham
" Construction Co (James C Evans) bldg contrs 801 Burton
" Cora B (wid Jake) h419 E Bland
" Crawford M (Mildred R; Evans' Food Store; Miller & Evans) gro 139 W Bland h3328 Ritch av
" Crossom M (Geraldine) clk The Hertz Corp h1301 Meadow la
" David (Brinnie) r334 Lee ct
" David r615 W 1st

EVANS
" David L lab Daniels Plumbing r1400 Jennings pl
" David L (Miriam V) slsmn Andrews Music h1145 W Boulevard
" Donald O asst mgr Home Life Ins Co of NY r814 Montford dr
" Douglas (Sally M) jan City Bldgs & Grounds Dept h721 E Hill
" Douglas jr (Emma J) carrier PO h2621 Southwest blvd
" Earl E slsmn Standard Register h6411 Rosecrest dr
" Edna B (wid Clarence) h332 N Long
" Eleanor sten Char Pipe & Fdry r2332 E 5th
" Eliz A Mrs folder Hudson Hosiery r2811 Florida
" Eliz A Mrs insp Domestic Lndry h729 Lexington av
" Emlyn (Patricia H) tchr Char Country Day Sch h2231 Kilborne dr
" Ethel A (wid Clyde M) h322 Hempstead pl
" Etta nurse Dr C G Watkins r2131a Dartmouth pl
" Floyd W (Betty C) formn Queen Pie h5315 Kelly rd
" Franklin brick mason Highland Pk Mfg
" Fred (Eula) h1809 Earle apt 303
" Fred switcher Akers Mtr Lines r1801 Lasalle
" G I carp Ervin Construction r4431 Monroe rd
" Genius C (Eliz H) emp Delmar Studios h1300b Samuel
" Geo jr (Willene) jan Char Mem Hosp h807 Cates apt 4
" Geo B jr (Kathryn M) dist mgr Coca-Cola h5332 Murrayhill rd
" Geo G mach Char Mach r RD 1 Box 283
" Geo M jr (Delree B) serv rep SBT&T h 617 Ideal way
" Geo R (Marie P) lab City Eng & Street Dept h4119 Redwood av
" Geo W mach opr Whitin Mach Wks r RD 1 Box 242-D
" Geraldine W Mrs opr SBT&T r RD 10 Box 356
" Grill (Melvin and Mrs Mary E Evans) 527 E 1st
" Grover C (Vera; Vera's Place) h2112 Cummins
" Haywood (Mildred M) warehousemn Standard Trucking h2408a Double Oaks rd
" Hazel (Willie M) driver Wilson Lewith Machinery h718 S Mint
" Helen H Mrs smstrs Mrs Agnes Thompson r 1305 Rollins av
" Henry C (Evelyn) wldr Sou Engineering r2701½ Tuckaseegee rd
" Henry J lab Ervin Construction r116 W Plumber
" Henry L pipe fitter Bright Leaf Industries r RD 1 Box 608
" Herbert B hlpr Trailways r2808 Clemson av
" Herman lab Waddell Constn
" Hulee (Nova V) tile setter Atlantic Marble & Tile h1316b Horne dr
" Ivey (Betty S) emp Tick Tock Grill h2131 Lasalle
" J Sidney (Eliz S) v-pres Southern States Supply Co Inc h1900 Thurmond pl
" J Sidney jr whse mgr D K Elec Sls r3021 Dunlawn wy
" Jack Y driver Ryder Tank Line r RD 7
" Jas r918a E 1st
" Jas C (Alice B; Evans Construction Co) h3108 Airlie
" Jas D (Shirley D) emp USA Reserve Training Center h2820 Shenandoah av
" Jas H (Lorine P) whsemn Roadway Exp h 511a Boundary
" Jas M jr (Annie M) atndt Mercy Hosp h2443 Olando
" Jas R (Edith L) driver Mason & Dixon Lines h2322 Cartwright pl
" Jasper D (Mary L) fabricator Industrial Piping Supply h519 Bowman rd
" Jesse J driver Thomas & Howard r524 E 1st
" Joe (Antho) lab Wilson Lewith Machy h612 W 1st
" John (Kath) h517 S Caldwell
" John (Anne D) mach Sou Ry h2721 Albany la
" John C (Myrtle) lab City Water Dept r827 McArthur
" John S (Carrie) prof Johnson C Smith Univ h738 Capitol dr
" John S tchr Northwest Jr High Sch r RD 4 Box 36-D
" John W (Shirley E) repr Pennsylvania Lbrmens Mut Ins h2528 Commonwealth av
" John W jr with Allison-Erwin r1015 E Boulevard
" Johnsie S Mrs nurse 1910 Double Oaks rd r do

THE VILLAGE BLACKSMITH SHOP

TRAILER HITCHES MADE

ELECTRIC AND ACETYLENE WELDING

PORTABLE WELDING

AL BURNETT Owner

329 Dare Drive

Tel. FRanklin 6-8836

WEST SIDE AMOCO SERVICE

WE BUY AND SELL USED CARS

ROAD SERVICE

OWEN C. LEVINER, Manager

3250 ROZZELLS FERRY RD. TEL. FRanklin 7-9387

AMOCO

Thies Realty and Mortgage Co.

Wachovia Bank Bldg. **Telephone EDison 2-7721**

EVANS
" Jos C (Louise J) mech Barnhardt Mfg h1333 Central av
" Jos W mtcemn Thermoid Co r1333 Central av
" Kathryn L clk SBT&T r4222 Randolph rd
" L J driver Char City Coach Lines r RD 10 Box 356
" Lawson P (Mary M) kntr Nebel Knitting h 4927 Monroe rd
" Lillie M (wid Rochelle) maid h709 Watts
" Louis (Irene P) h1403 Newcastle
" Lucille R Mrs maid h410 Griffith
" Lucy slswn Southern Five & Ten Stores r509 N Graham
" Lula A (wid Lucius) h627 Plum
" Malcolm B (Myra O) eng Panda Curtain h 4533 Woodlark la
" Marcine S Mrs ofc sec Helms Mulliss McMillan & Johnston r6411 Rosecrest dr
" Margt Mrs mgr Diana Shops r Pineville hwy
" Marian J pkr Gateway Promotions r709 Watt
" Marion H ofc mgr Soderberg & Stern r702 Propston ter
" Marjorie H clk Southern Heritage Life Ins r 247 Poindexter dr
" Martha L Mrs nurse Presby Hosp r211 N Dotger av apt D2
" Marvin G (Eliz A) uphol Kroehler Mfg h2811 Florida av
" Marvin P (Gloria) driver Queen City Mattress & Uphol h417 W Park av
" Mary maid r518 E 4th
" Mary C (wid Harry) ofc sec StAnn's Catholic Church r3643 Park rd
" Mary E Mrs (Evans Grill) r901 S Caldwell
" Mary L nurse Dr Edson E Blackman h1320a Samuel
" Mary M Mrs emp Caro Jacquard Knitting r 4927 Monroe rd
" Mary S wrapper S & W Cafeteria r1834 Brown
" Matthew res mgr Young Men's Christian Assn (Henry Laurence McCrorey Branch) r300 S Caldwell
" Mattie M (wid Henry) h3528 Marvin rd
" Maude T r410 Griffith
" Max D (Helen) mach Williams Mach & Tool h1439 Pecan av
" Melvin (Mary E; Evans Grill; Evans Smoke Shop) r901 S Caldwell
" Mildred Mrs insp Julians Lndry & Cleaners r 2514 Ashley rd
" Mildred M fnshr Char Lndry r427 N Myers
" Mildred R Mrs harness mkr Highland Pk Mfg r3328 Ritch av
" Nathl lab Speas Co
" Odus T (Margt K) atndt Selwyn Shell Serv r4238 Pineville rd
" Omega (Mattie S) lab New England Waste Mill h4125 Redwood av
" Porter D carp r410 Griffith
" Richd (Johnsie) whsemn Radiator Specialty r 829 Roddy av
" Richd K Rev asst pastor Galalie Baptist Church h829 Rodey av
" Richd R (Sara D) h3415 Tennessee av (H)
" Robt lab r408 E 9th
" Robt studt r2921 LaSalle
" Robt E (Ethel W; R E Evans Gin Co) h527 Hawthorne la
" Robt G slsmn Archibald & Martin r Greenville SC
" Robt J asst mkt mgr Harris Super Mkts r Gastonia NC
" Roe O (Meryl A) pres Concrete Supply Co v-pres Concrete Materials Inc and Evern Corp h5527 Robinhood rd
" Rommie S (Ruth S) emp Char Pipe & Foundry r611 Seifert cir
" Roosevelt (Carrie R) lab City Eng & Street Dept h812 N Alexander
" Roosevelt (Willie M) lab New Dixie Lines h 717 Dunbar
" Rose B elev opr Belk's r2305 Tate
" Roy T (Lucille G) asst mgr Harris Super Mkt h4826 Doris av
" Ruby Mrs h1912 Washington av
" Rudolph jr (Maggie A) butler h420 Beattie's Ford rd
" Ruth J (wid W Frank) r3043 Georgia av
" Ruth N (wid Geo W) h2808 Clemson av
" Sadie r315 Bungalow rd
" Sam (Lottie B) h1400 Newcastle
" Sam driver Garden Flower Shop r824 N Alexander
" Saml lab Ervin Construction r1313 Enderly rd
" Saml E whse mn Mason & Dixon Lines r415 N Church
" Saml L jr (Chanie R) lab City Eng & Street Dept h824 N Alexander
" Sarah F (wid Robt A) r2500 Commonwealth
" Sarah T h508 N Tyon apt 114
" Sherry sec Young Co r3021 Dunlawn way

EVANS
" Smoke Shop (Melvin Evans) confy 525 E 1st
" Susan F h416 E Vance
" T Harold (Cornelia R) dept mgr Armour & Co h4233 Waterbury dr
" The (Mrs Vera P Thompson) furn rms 313 E Kingston av
" Theodore (Kath) emp Caro Textile Eng h2921 LaSalle
" Thos (Ruby) elev opr Liberty Life Bldg r1912 Washington av
" Thos C (Virginia T) h3839 Churchill rd
" Thomasena waitress Grant's r1834 Brownstone
" Vera H Mrs (Vera's Place) r2112 Cummins av
EVANS VIRGIL V (Elizabeth H), Managing Director WBT Jefferson Standard Broadcasting Co, 1 Julian Price pl, Tel EDison 3-8832, h3638 Park rd, Tel JAckson 3-2053
" Walter E (Helen S) safety eng Liberty Mutual Ins h2224 Shenandoah av
" Walter L jr (Martha L) ship clk Celanese Corp h2208 Lockhart dr
" Wesley K (Margarete R) h1100 Kenilworth av
" Will (Essie J) h2009 Lasalle
" Wm B (Bessie B) stockmn Ivey's r6316 Virginia av
" Wm E (Violet M) mach opr Weyerhaeuser Sou h2831 Florida av
" Wm H (Jeannette S) compositor Washburn Printing h1817 Cliffwood pl
" Wm J (Sarah M) v-pres Doco Inc and mfrs agt 4121 Sheridan dr h do
" Wm L lab Royster Fertilizer r718 S Mint
" Willie (Lela M) hlpr City Pet Dept h2552 Remus rd
" Willie (Arnetta) installer Allison Fence h1217 Person apt 172
" Willie M (Betty E) plmb Standard Plmb & Htg h2115 Shamrock dr
Evans' Food Store (Crawford M Evans) 531 E 9th
Evatt Arth B jr (Anna M) instr National School of Constn h2801 Shamrock dr
" Hazel S clk Industrial & Tex Sup r Gastonia NC
" Lina M Mrs clk Skyland Life Ins r Gastonia NC
Eve Robt M (Carolyn R) eng Celanese Corp h3516 Eastway dr
Eve's Flower & Gift Shop (Mrs Eva M Slater) 1003 W Trade
Evenstad Paul K (Virginia L) slsmn US Gypsum h3261 Sunset dr
Everage Everett slsmn Baker's Shoe Store r Roslyn av
EVEREADY PLUMBING & HEATING CO (T Walter Wilson), Plumbing and Heating Contractors, Plumbing Repairs 115 N Myers, Day and Night, Tel EDison 2-2862 (See Yellow Page 147)
Everett see also Everette
" Chas M (Lucille H) carp Blythe Bros h425 E 15th
" Geo H jr (Ila H) mgr State Employment Security Comn h5022 Sardis rd
" Herschel H (Cornelius N) chairmn of bd of trustees Queens College r322 Eastover rd
" Jay G driver Shaw Mfg r Concord NC
" Lucille H Mrs draw in hd Highland Pk Mfg r425 E 15th
Everette Chas stockmn Highland Pk Mfg
" Reuben N (Barbara Q) sls rep Lockwood Hdw Mfg h5116 Furman pl
EVERGREEN FLOWER SHOP (Mrs Edmonia S Peterson), Flowers for All Occasions, When Buying Flowers—Buy Ours 818 E 7th, Tel EDison 3-9028, Night Tels EDison 3-3576 and FRanklin 5-8347
Everhardt see also Eberhardt Eberhart and Everhart
" Bernice Mrs ofc sec Celanese Corp of Am h 5234 Valley Stream rd
" Chas E (Marietta G) warper Highland Park Mfg h824 E 35th
" Linda P opr SBT&T r1718 Park dr apt G
" Marietta G Mrs magazine flr Highland Park Mfg r824 E 35th
" Nelson F (Helen E) shop formn Retreading Equip h3329 Holt
" Ruby Mrs clk Conn Mutual Life h1718 Park dr apt G
Everhart Chas R (Dorothy M; Everhart Drywall Construction) h437 Northgate av
" Donald R tchr Graham Jr Hi Sch h2800 Selwyn av apt 11
" Jas E jr (Ruth Y) mgr Coble Dairy Products Co-operative Inc h1117 Guilford dr
" Ruth Y Mrs opr Roland's Salon of Beauty r 1117 Guilford dr
" Wilson B (Nellene S) carrier PO h1221 Meadow la
Everidge Erby J (Frances Q) slsmn Baker's Shoe Store h2009 Roslyn av

HUNEYCUTT BROS. SAND & GRAVEL CO.
SAND — PIT GRAVEL
CRUSHED STONE — TOPSOIL
2 WAY RADIO EQUIPPED TRUCKS
TELS. EDison 4-5751, FRanklin 5-7663
2417 LABURNUM AVE.

EVERIDGE
" Jack P (Peggy H) asst plant supt Lassiter Corp h2536 Laburnum av
" Jesse L jr (Mary) cutting mach opr Lassiter Corp r RD 1 Box 224
" Nina Mrs h1303 Allen
Everitt L Hubert (Hope S; The Fashion Bootery) h1620 Providence rd
Everly Annie L (wid Cleveland) h621 Dunbar
Evern Corp Peter J Verna jr pres Rol O Evans v-pres Robt H Boyd sec A Joseph Selzer treas prestressed concrete erectors 123 Craighead rd
Evers D Bernard (Dutch's Body Shop) r6014 Lakedell dr
" Eula F Mrs clk Atlantic Refining r6014 Lakedell dr
Eversman Robt A (Patricia S) br operating mgr Westinghouse Electric Supply h4409 The Plaza
Eves Edna (wid Hosuck) r1819 Moore av
Ewart Allan E (Juanita C) pilot EAL r Douglas dr RD 4
" Ethel G clk Fed Res Bk h721 Woodruff pl
" Lloyd H (Elois H) driver Overnite Trans h2960 Enfield rd
" Virginia D comptometer opr Esso r RD 5 Box 659-B
" Wm G jr (Emily W) asst mgr County ABC Bd r Cornelius NC
Ewing A Clifton city fire fighter r RD 8
" Al (Jean) slsmn h101 Jackson pl apt 3
" Aileen acct Allison-Erwin r1021 N Davidson
" Albert F jr slsmn Comptometer Corp r PO Box 10444
" Arth C (Maxine H) city fire fighter r RD 806 Box 1155A
" Arth E (Irene M) roll coat opr Metal Products r1908 Pegram
" Bert C (Mildred W) plant wkr Lance Inc h 915 Drummond av
" Chas (Dorothy A) atndt Christines Shell Serv Sta h1606 Parson
" Dale N r1908 Pegram
" Darrell H (Eleanor P) dist rep GMAC h532 Burnside dr
" Earle K (Cath M) tech asst duPont h228 Canterbury rd
" Edw H (Louise H) slsmn City Chev h521 Seldon dr
" Eloise Mrs bkpr Sou Investment h2178 Weyland av
" Herbert S (Laura K) driver Yellow Cab h 123 Grandin rd apt 2
" Irene M Mrs clk Alemite Co r1908 Pegram
" Jane Mrs clk Joe L Pleasants Inc r101 Jackson pl
" Judy L studt h412 N Laurel av apt 1
" Kath typ Char Merchants Assn r Mt Holly NC
" Mae N Mrs slswn Natl Bellas Hess r114 Fern
" Mary A (wid John B) r1915 Stratford av
" Maxine clk The Hertz Corp r RD 806 Box 1155A
" Neil C (Blandina P) slsmn Biltmore Dairy Farms h5321 Ruth dr
" Ronald M USAF r114 Fern av
" W Carl aud Fidelity Casualty h726 Lamar av
" Wm T (Mae N) armature rewinder Genl Elec h114 Fern av
EXCELSIOR BEAUTY SALON (Mrs Monie C Arthur), Hair Styling and Care, Finest Products Used 229 S Brevard, Tel FRanklin 7-3106

ROGERS BARBECUE
CATERERS
"Catering to Parties A Specialty"
115 S. Mint St. Tel. EDison 3-8639

Thomas Cadillac-Olds-mobile Inc.
CADILLAC OLDSMOBILE
Sales and Service
214-220 N. CHURCH
PHONES
Service EDison 2-7159
Sales EDison 4-4656
Parts FRanklin 6-4429
Used Cars 422 W. 5th
PHONES EDison 2-2183 and FRanklin 5-1253

KALE—LAWING COMPANY
"Serving the Carolinas For Over 35 Years"
OFFICE OUTFITTERS
COMMERCIAL STATIONERS
PRINTERS
SCHOOL SUPPLIES
We Sell Art Metal STEEL OFFICE EQUIPMENT
217 S. TRYON ST.
Phone FRanklin 7-2641

F.H.A. **LOANS** — AUTO
FIRST MORTGAGE
CITY SAVINGS BANK
120 E. Third St. Tel. FRanklin 5-4441
Savings and Checking Accounts

BE

MODERN

Live Better

Electrically

- For Comfort
- For Convenience
- For Economy

DUKE POWER COMPANY

Serving the Piedmont Carolinas

CAROLINA CONCRETE PIPE

(Division of AMERICAN-MARIETTA CO.)

Machine-Made Process Plain and Reinforced Sizes 4 to 72 Inches

★

PHONES EDison 2-8874 and EDison 4-9250

Office and Plant 3701 N. Graham P. O. Box 10004

AMERICAN COMMERCIAL Bank

FEDERAL DEPOSIT INSURANCE CORPORATION — $10,000 MAXIMUM INSURANCE FOR EACH DEPOSITOR — MEMBER

ASK THOSE WE SERVE

CITY CHEVROLET CO.

Sales and Service

710 S. Tryon St. Phone EDison 2-7151

EXCELSIOR
" Club (James R McKee) 921 Beatties Ford rd
" Lodge No 261 (AF&AM) 329 S Tryon
Exclusive Sewing Shoppe Mrs Cornelia B Leaird mgr drsmkrs 129½ S Tryon
Exell Hazeleen M Mrs mach opr Hudson Hosiery r1537 Hawthorne la
" Robt E (Hazeleen M) kntr Nebel Knitting h 1537 Hawthorne la
Exide Industrial Division of Electric Storage Battery Co J F Hembree mgr battery mfrs 517-19 E Trade
Extrom Sheldon slsmn r918 Mt Vernon av
Exum Chas E jr (Isabel M) v-pres-asst sec Rea Construction Co h1909 Maryland av
" Chas E III emp US Dept of State r1909 Maryland av
Exzac Co Inc R Gerald Helms pres Harold R Barringer v-pres (Florence SC) Mrs Mary B Helms sec-treas paint distributors 122 S Sycamore
Eye Herbert E (Mary H) clk Crown Oil h4518 Munsee
Ezell see also Ezzell
" Ad (Kathleen O) pntr h1023 E 8th
" Alice maid Mercy Hosp r1023 E 8th
" Chas L acct A M Pullen & Co h429 Berkshire rd
" Clifton A (Frankie N) porter Char Union Bus r1642 Washington av
" Frankie N Mrs mgr Evergreen Flower Shop r1642 Washington av
" Henry jr (Roxie G) jan Amoco h207 N Myers
" Isabell O (wid Henry) h625 E 7th
" John dept mgr S&W Cafeteria h1235 Reece rd
" Leroy (Eloise T) fxr Marshall Mfg h1925 Harrill
" Linda L clk J P Sevens & Co r1925 Harrill
" Louise maid r625 E 7th
" M Haskell studt r2004 Midwood pl
" Melvin H (Hazel M) v-pres Nebel Knitting Co h2004 Midwood pl
" Robt E (Hazeline M) knitter Nebel Knitting r1537 Union
" Roxie G Mrs tchr Greer Hts Presby Sch r 207 N Myers
" Roy A display Belk's r1023 E 8th
" Sudie maid h437 Skyland av
" Sue A bkpr First Union Natl Bank r1925 Harrill
" Viola C Mrs h1106 E Hill
" Wm F jr (Margt D) kntr Nebel Knitting h 1932 Pegram
Ezzell Frank C jr (Vaughn T) buyer Belk's r RD 3 Waxhaw NC

F & E CHECKWRITER CO
J N KERNS, Owner
F&E COMPANION SIGNERS
WRITES, DATES, SIGNS
ONE OPERATION
"WE HAVE A MODEL FOR ANY TYPE CHECK"
138 Brevard ct
Telephone EDison 4-6704

F & F Enterprises A Bert Fleishman pres records 2704 Freedom dr
F & F Grocery (Roy N Floyd) 2706 Baltimore
F J H Realty Co F Jack Heath pres Marion P Joyner sec-treas 322 S Tryon R223
F & M Grocery (Fred J and Mrs Mary E Vichesky) 336 Lillington av

W. H. GAITHER & CO., INC.

CONSULTANTS AND INSURANCE BROKERS

RETIREMENT PLANS — GROUP INSURANCE

LIFE AND GENERAL INSURANCE

220 W. 4th ST. TEL. FRanklin 6-7575

F & R COAL & OIL CO INC, W Edwin King Pres-Treas, W Preston Summerville V-Pres, E C Wilkinson Sec, Coal, Gasoline, Kerosene, Motor and Fuel Oil 624 S Cedar, Tel EDison 3-6177
FAB PATTERN SHOP (Fred A Blackwelder), Wood and Metal Patterns 224 W Tremont av, Tel EDison 4-1920
Faber Victor (Corky) h4907 Winchester dr (Tboro)
Facade Apartments 2133 Kirkwood av
Factory Insurance Assn Wm H Mill field mgr 212 S Tryon R1214
" Mutual Fire Insurance Co Oliver F Davenport dist mgr eng div 212 S Tryon R1516
" Mutual Insurance Co Henry D Willard dist mgr 112 S Tryon R1715
" Mutual Insurance Co H Wade DuBose jr eng 112 S Tryon R1904
Fadel Albert S (Geraldine M; Albert's Restaurant) h3822 Winfield dr
" Amina (wid Sami) h2625 Croydon rd
" Carol R Mrs ofc sec Kennedy Covington Lobdell & Hickman and Wm H Booe r3920 Winfield dr
" Chas S (Sadie A; Fadel's Grill; Three Brothers Tavern) r2625 Croydon rd
" Geraldine A Mrs clk J P Stevens & Co r1820 Independence blvd NE
" Joe T (Carol R) emp Western Elec h3920 Winfield dr
" Robt G (Geraldine A) installer Western Elec h1820 Independence blvd NE
" Saml M (Fadel's Grill; Three Brothers Tavern) r2625 Croydon rd
Fadel's Grill (Chas S Theodore S and Saml M Fadel) 505 W Trade
Fafnir Bearing Co The Carl M Thomas br mgr 119 W 29th
Fagan Bessie slswn Ed Mellon Co r1355 Kings dr
" Larry (Wanda) v-pres-sec-treas Piedmont Heat Treating Corp r3319 Mountain Brook
Faggart Billy E (Carolyn B) specification writer J N Pease & Co h335 Frank dr
" Carrie M (wid Hendrick M) h1016 Worthington av
" Frank M (Virginia) hlpr Swift & Con r RD 1 Concord NC
" Franklin M hlpr Soule Steel & Iron r Concord NC
" Harry E jr (Jean D; Harkey & Faggart) h901 Camborne pl
" Howard H insp Whitin Mach Wks r RD 4 Box 66 Concord NC
" Lillia P Mrs wrapper Colonial Stores r628 Seldon dr
" Max M (Patricia C) swtchmn SBT&T h2000 Eastway dr
" W Vernon (Lillia P) paster Caro Paper Board h628 Seldon dr
Faggert Sarah Mrs waitress Starcastle Drive-In Restr rB4161 Richfield NC
Fahey Edw G (Claudine Y) dept mgr Goodyear Mtge h200 N Laurel av apt 3A
" Frank emp Celanese Corp of Am r229 N Poplar
Faile Bobby clk Char Auto Parts r704 E 36th
" Clara J slswn Children's Discount Clo Corner r 4240 Pineville rd
" Coleman W jr (Lucille B) hlpr Sou Bakeries h 401 E 11th
" Grady L (Bessie L) photog Am Beauty Florist & Gift Shop h801 Brookside av
" Joyce cash American Loan & Finance of Char r512 Ideal wy Ext
" Joyce R clk Parnell Tool & Sup r2208 Dilworth rd
" Julia Mrs slswn Woolworth's r Fort Mill SC
" Louise S Mrs spnr Marshall Mills r529 Belmont av
" Thos E (Frances S) musician Jeff Std Brdcstg h 3311 Dunaire dr
" Wm A (Louise S) h529 Belmont av
" Wm R (Ella B) slsmn Andy Foppe h4155 Welling av
Faillie Rosanna r512 N Poplar
Failor Frances A Mrs ofc sec Dr Joseph A Elliott jr r1635 Brandon rd
" Walter M (Frances A) h1635 Brandon rd
Fain Craft r525 N College
Fair Carrie E maid r708 E 2d
" Eddie M Mrs h1029 Reading
" Jas C (Cornelia B) dist sls mgr Pittsburgh Plate Glass Co h1401 Doncaster dr
" John (Octavia J) lab Char Pipe & Fdry h 611 Norris
" Louise h1504 Whisnant av apt 1
" Octavia J Mrs maid Travelers Hotel r611 Morris
" Preston M jr carrier PO h505 Baldwin av apt 3
" Raymond driver Mack Mangum r1029 Reading
" Sam h1308 Winnifred
FAIR
" Thos (Dora B) hlpr Fredrickson Mtr Exp h 828 Showball
" Wade lab Queen City Mattress & Uphol h1316 W 5th apt 4
" Wm S (Edith W) chem American Cyanamid h 1411 Chelveston dr
Fairake John C (Gladys F) mgr Tip Top Bakers r Florida av
Fairbanks Esther Mrs r3717 E Dresden dr
" Eug B photographer r1201 E 36th
" Morse & Co James R Frost mgr scales mfrs 112 S Tryon R1915
" Thos M slsmn Belk's r3717 E Dresden dr
Fairburn Jessielyn S Mrs sec Drs Ashe Moore & Hall r1718 Fountain View
Fairchild Irene Mrs waitress Howard Johnson's Restr r3101 Selwyn av
" J Oscar electn r309 Freeland la
" Mabel W Mrs slswn Ivey's h3154 Windsor dr
" Marilyn studt r3154 Windsor dr
" Publications Inc Cheves Ligon news bureau chf 112 S Tryon R1903
" Richd (Irene) archt Walter Hooks h3101 Selwyn av
Faircloth Geo A (Geneva M) driver Pilot Frt Carriers r RD 2 Kannapolis NC
" Margt C (wid R R) slswn Ed Mellon Co h 2147 Park rd apt 3
" Nella A Mrs tchr Park Rd Sch r4700 Longwood dr
" Vernon L (Nella E) pharm Southside Pharmacy h4700 Longwood dr
Fairer Alf W (Dorsey C) sls eng Reliance Elec & Engineering h529 Wakefield dr apt A
" Alton M (Joanie H) slsmn Olin-Mathieson Chem h1310 E Iris dr
" Carrie H nurse Dr Leon B Newell r944 Granville rd
" Dessie Mrs h216½ Tuckaseegee
" Dessie I Mrs splr Highland Pk Mfg r324 Hoskins rd (H)
" Donald G studt r2916 Westfield rd
" Dorothy J Mrs h2729 Zebulon av
" Dwight M r435 Louise av
" E Dewey (Mary H) sec-treas NC SC Pipe Fitters Assoc h240 W Kingston av
" Earl R (Louise) slsmn Faires Trailer Co r RD 10
" Ernest B ofc Ed Mellon Co r624 Central av
" Eunice W Mrs slswn Penney's r2916 Westfield rd
" Eva J (wid Jas C) h1314 Pecan av
" Evelyn studt r1826 Lombardy cir
" Frank W (Viola P) pres-treas Faires Trailer Co r Newell NC
" I Worth (Sarah A) ftr Winchester Surgical Sup h1826 Lombardy cir
" Jacob M (Mae K) carp Mose Constn h3021 Tuckaseegee rd
" Jas D plmb Hefner Plmb r216½ Tuckaseegee
" Jean S Mrs bkpr Parnell Martin Sup r5201 Pine dr
" Leona (wid Everett R) h1620 Dilworth rd E
" Louise mgr Belk's Cafeteria h5869 Wedgewood rd
" M Gena clk Genl Elec r Mt Holly NC
" Mable R r944 Granville rd
" Maurice E (Margie H) optician Barnett's Dispensing Opticians h4317 Northaven dr
" Melvin E (Joan F) clk Overnite Trans h5125 N Tryon
" Nick J (Carrie M) equip opr City Eng & Street Dept r RD 11
" Patricia K studt r1620 Dilworth rd E
" Polly L ofc sec Union Central Life Ins Co of Cincinnati Ohio r1314 Pecan av
" R Harold (Geneva D) optn Barnett's Dispensing Opticians h422 Bradford dr (Tboro)
" Ralph L (Ruth) sec Faires Trailer Co r Fayetteville NC
" Robt W (Mildred B) mech Overnite Trans h5135 N Tryon
" Thos E (Nita H) depot mgr Ford Mtr Co (Ford Division) h1620 Dilworth rd E

FAIRES TRAILER CO
FRANK W FAIRES, President-Treasurer
W HOWARD FAIRES, Vice-President
RALPH L FAIRES, Secretary
ALL MAKES OF
NEW AND USED TRAILER HOMES
WE BUY, SELL OR TRADE
3217 N Tryon
Telephones
EDison 2-3750 and EDison 4-1793

" W Howard (Louise) v-pres Faires Trailer Co r Jacksonville NC
" Wm G (Eunice W; Faires Rug & Carpet Service) h2916 Westfield rd
Fairfax Earl R (Lorene) h2222 N Poplar
" Edw M (Frances L) plant wkr Biltmore Dairy Farms h2117 Finchley dr

Pittsburgh Plate Glass Co.

"PITTSBURGH PAINTS — SMOOTH AS GLASS"

GLASS FOR EVERY PURPOSE

WALLHIDE — FLORHIDE

WATERSPAR — SUNPROOF PAINTS

201 E. 6th, cor. N. College

Phone EDison 3-6624

WBT
DIAL 1110

WBTV
CHANNEL 3

FAIRFAX
" Frances L stripper Delmar Studios r2117 Finchley dr
" Sampson W r2117 Finchley dr
" W D v-pres Blythe Bros Co Inc h1201 E Morehead
Fairley David A studt r2705 Picardy pl
" Doris M Mrs mus tchr 632 Cherokee rd r do
" Dorothy S h1338 Queens rd
" Dorothy S (wid Alex M jr) h2705 Picardy pl
Fairley Francis H (Doris M; Fairley & Hamrick), Attorney-at-Law 223-227 Law Bldg 730 E Trade, Tels FRanklin 5-1432 and FRanklin 5-1433, h632 Cherokee rd, Tel FRanklin 6-1331
" & Hamrick (Francis H Fairley S Dean Hamrick) lwyrs 730 E Trade R223
" Jack P (Jean S) acct exec h659 Llewellyn pl
" Jas constn wkr Schloss Poster Adv r422 N Davidson
" Janet r1338 Queens rd
" Jimmie studt r1201 Woodlawn rd
" John E (Roselyn M) genl agt h1201 Woodlawn rd
" John W clk Am Hdw & Equip r Monroe NC
Fairly Robt S (Bess S) mgr Ward-Griffith Co h 2543 E 7th
Fairs Beauty Shop (Mrs Carrie B Gill) 625 E 1st
Fairtex Corp F Lanier Branson jr pres J Hanes Lassiter v-pres Mrs Ruth C Branson sec-treas yarns 112 S Tryon R 1808
Fairview Apartments 1512 Sunnyside av
" Barber Shop Gary Ballard mgr 1001 Oaklawn
" Homes 1801-17 1901 and 1911-25 Earle
" Homes 1800-1918 Edwin
" Homes 1715 1819 and 1900-14 Lloyd
" Homes apts 1000-1216 Oaklawn av
" Homes 1200-16 and 1211-17 Person
" Inn Boarding House (Mrs Maude K Fulk) 801 Westbrook dr
" Inn Dining Room Mrs Ila F Hyde Mrs Martha L Fulk) restr 302 S Cedar
" School Walter G Byers prin 915 Burton
" Super Market (Arth D Covington) gros 1309 Oaklawn av
Fairway Esso Servicenter (Donald E Wyso) 535 Eastway dr
Fairyland Inc Saml J Harris pres-treas Mrs Nina P Harris v-pres Morris R Ritch jr sec furn 3601 S Boulevard
Faison Cameron (Cath S) sls ofc mgr Sou Dyestuff Co h1501 Exeter rd
" Elias S (Gloria J; Faison & Ranson) h1825 Providence rd
" Henry (Faison Boat Co) r1825 Providence rd
" Janet W Mrs ofc sec New Holland Machine r1309 Woodland dr
" John H III (Janet W) slsmn Lee A Folger Inc h1309 Woodland dr
FAISON & RANSON (Elias S Faison and John L Ranson Jr), Physicians 602 Doctors Bldg, 1012 Kings dr, Tel FRanklin 6-4852
" Wm W (Natalie H) sec-treas Harrison-Wright Co Inc h2520 Portland av
" Yates W (Mary C) h1018 Queens rd
FAISON YATES W JR (Peggy R), V-Pres American Commercial Bank, 200 S Tryon, Tel FRanklin 5-6711, h3050 Stonybrook rd, Tel FRanklin 7-2620
Faith Baptist Church Rev Claude M York pastor 3518 Jeremiah av
" Methodist Church 3001 W Trade
" Shoe Repair (James R Guy) 164 Charlottetown Mall and 2030 N Graham
" Shoe Repair of Park Road (James R Guy) 4121 Park rd
Falden Barbara Mrs ofc wkr h1721 Matheson av
Falk see also Faulk
" Dorothy S (wid Ferd) h538 Lamar av
" Jas L jr emp Hovis Funeral Home r115 Cherokee rd
" Lois M (wid J L) h115 Cherokee rd
" Lula r2412 Dundeen
Falkenberg see also Faulkenberg
" Carl F (Annabelle F) pres Charlotte Engineers Inc h2141 Shenandoah av
Falkenberry see also Faulkenberry
" Frank (Arletta) emp Lance Inc h430 N Poplar
Falkner see also Faulconer and Faulkner
" Carrie E (wid Lemuel) r118 S Clarkson
" I Donald (Sandra) h4839 Amity pl
" Isaac L (Helen P) spl agt Atlantic Life Ins h 709 Lamar av
Fall see also Falls Faul and Fauls
" Rebecca Mrs cook The Chicken House h210 E Catherine
Fallin Barbara clk Genl Mills r1721 Matheson av
" Wm P (Jerrydean R) dist mgr Ray-O-Vac Co h5217 Addison dr
Fallis Lewis H (Sara C) pres Material Handlers Inc h1519 Providence rd
" Sara C Mrs v-pres Material Handlers Inc r1519 Providence rd
Fallon John J jr (Carolyn B) eng IBM h5501 Chedworth dr
Fallows Mary E r605 W 8th apt 3
" Raymond W (Pauline H) hlpr Modern Plmb h 821 Seigel av apt 197
Falls see also Fall Faul and Fauls
" Albert H driver City Mtr Transport Dept r 4800 Wilkinson blvd
" Ann S bkpr Wachovia Bk & Trust r2509 Mc Clintock rd apt 4
" Benny L r704 Woodruff pl
" Bernice waitress Biltmore Dairy Bar
" Bernice M (wid Lloyd B) h704 Woodruff pl
" Bessie M maid h612 Morris
" Boyd P acct A & M Pullen & Co h325 Poindexter dr
" Carolyn P opr SBT&T r1209 Dade
" Chas (Gladys) h2005 Kinney
" Chas driver Cathey Lbr r1508 Oliver
" Chas lab r612 Morris
" Eug D (Joan F) slsmn Southerland Blue Print h1319 E Iris dr
" F Crowder (Barbara B) acct Peat-Marwick-Mitchell & Co h520 Eastway dr
" Frank (Eloise) cln Meig's Cleaners r Dallas NC
" Harold L bkpr Moore Sht Mtl r1614 E 35th
" Hattie M prntr Delmar Studios r507½ E 1st
" Jas (Lizzie M) emp Bemis Bros h611 Crosby al
" Jas production Caro Foods r RD 5 Box 947
" Jas C (Ruby F) driver Sou Equip h2816 Grimes
" Jas Q dist mgr Winston Mut Life Ins r Gastonia NC
" Jas T lab Hayes Nursery
" John (Loraine D) waiter h615 Spencer Park
" Johnnie (Mae F) roofer Avrett & Ledbetter Roofing & Htg h512 Brookhill rd
" Lizzie M Mrs grader Harper-Crawford Bag r 611 Crosby al
" Mamie A Mrs maid Oakden Motor Court r607 Spencer Park
" Mary A boarder Hudson Hosiery h1614 E 35th
" Mary K (wid John L) cash Dixie Loan & Finance h2219 Rozells Ferry rd
" Place Ruth Falls confy 629 E 1st
" Ralph H rep Bache & Co r Gastonia NC
" Rebecca chf clk Solvay Process Div Allied Chem r2501 Hampton av
" Rebecca Mrs cln Dilworth Poultry
" Robt lab Pneumafil Corp r607 Spencer park
" Robt jr (Shelia F) lab Concrete Sup h721 Eldridge
" Robt M (Alma H) emp Harvey B Hunter Dairies h166 Stonewall Jackson Home
" Ruth (Falls Place) h631 E 1st
" Ruth O supvr Char Mem Hosp r CMR 759
" Sallie S Mrs r1614 E 35th
" Steve A (Nancy) whsemn Western Elec r Kannapolis NC
" T Bryan jr dep collr State Dept Rev r rear 1737 Queens rd
" Will (Mamie A) h607 Spencer Park
" Willette maid r607 Spencer Park
" Wm hlpr Slack Refinishing r RD 4 School
" Wm N Rev (Mable F) pastor Glenwood A R Presbyterian Church r4327 Thrift rd
Family Bootery (Thos W Huey jr John L Lawless) shoes ret 1324 Central av
" & Children's Service Esther Taylor exec dir 121 E 3d R306 (br) 2812 Mayflower rd

FAMILY FINANCE & ACCEPTANCE CORP
WM A WESTER, Manager
AUTOMOBILE LOANS
FURNITURE LOANS
PERSONAL LOANS
203 S Tryon
Telephone FRanklin 7-1681

" Publications Service Inc Chas J McLendon mgr magazine publ 221 S Church R217
" Shop (Mrs Fannie L Keistler) clothing 213 Hoskins rd (H)
Famous The (Elsadore Sinkoe) restr sups 219 N Tryon
Fancy Foods of the Carolinas James E Derrick business mgr 2116 Hawkins
Fane Milton pres Carolina-Virginia Fashion Exhibitors r New York NY
Fanger Clayton USN r306 Grade
Fanning Wm R (Winnifred; Fanning Duckett Assocs) h518 Hollis rd
Fant see also Fante
" Eber (Mildred) crane opr Schwartz & Son h 1410 Spratt apt 1
" Grady A (Carolyn M) br mgr A&P h4616 Tuckaseegee rd
" Henry lab r1514 Spring Steeet ct
" John J (Millie T) press opr Schwartz & Son h 611 French
" Ulas (Mary W) lab City Eng & Street Dept h 1514 Spring Street ct

FRANK WOODS, INC.
VAUXHALL
Made In England
PONTIAC—"The Car of the Year"
522 S. TRYON ST. TEL. FRanklin 6-4871

FANT
" Wm (Maggie) crane opr Schwartz & Son h 1500 Whisnant av apt 1
" Wm J mgr Courier Journal Lithograph h210 E Worthington av
Farabee see also Ferebee
" Frances slswn The Cakery r3106 Florida av
" John C (Frances A) mgr Textile Bakery h3106 Florida av
Farabow Ella G Mrs waitress Thacker's r724 E Morehead apt 2
" Lyman A (Ella G) h724 E Morehead apt 2
" Sidney S (Annie J) mgr General Realty & Insurance Corp h3226 Fairfax dr
Farah see also Farrar and Farrer
" Rebecca mgr Myers Park Children's Shop r Rock Hill SC
Farber Chas (Sydelle O) sls rep Garcrest Mills h4201 Chelmsford rd
Fardella Fred (Ethel) wtch repr Uncle Sam's Loan Ofc h1305 Iris dr apt 2
Fargo Earl F jr (Doris P) undwrtr Travelers Ins h5308 Milford rd
Faries see also Farres Faris Farris Farriss and Ferris
" Marie S Mrs r2816 Grimes
Faris Arth H bmo Home Finance Group r Clover SC
" Betty Mrs h1413 E 10th apt 1
" Brokerage Co (J Harry Faris) food brokers 312 W Trade R405
FARIS DANL M (Melita T), Asst Treas American Commercial Bank, 200 S Tryon, Tel FRanklin 5-6711, h3047 Fairfax dr, Tel FRanklin 5-3172
" J Harry (Margt W; Faris Brokerage Co) h3134 Country Club dr
" John C studt r3134 Country Club dr
" Melita T Mrs bkpr Mrs Ann B Brown r3047 Fairfax dr
" Mohamed H (Louise B) slsmn h3023 Central av
" Richd R (Anna B) wldr h3205 Dublin rd
Farish Genevieve Mrs r3521 Monroe rd
" Hunter M mgr Southern Bakeries Co r2137 Charlotte dr
Fariss see also Faries Faris Farres Farris and Ferris
" Clemmie G clerical wkr Eckerd's r6136 Delta rd
Farley Ernest R (Margt) slsmn Dow Chem h 541 Candystick la
" Margt L Mrs pkr Radiator Splty r823 E 7th
" Roy (Margt L) fnshr Dunbar-Stanley Studios r823 E 7th
" Roy lab h1708 Oaklawn av apt 3
Farlow David W (Cath S) transit dept Wachovia Bk & Trust h3034 Florida av
" Mae H Mrs r3034 Florida av
" Maribelle G Mrs exec dir Heart Services of Charlotte & Mechlenburg County Inc r117 Scofield
" Shirley O (wid Beven B) h501 Shasta la
FARM & INDUSTRIAL EQUIPMENT CO, Bobby L Cockerham Genl Mgr, Sales and Service, 4040 Rozzell's Ferry rd, Tels EXpress 9-5341 and EXpress 9-8460 (See Yellow Page 180)
Farmer Ansel E (Margt G) rock wool insulator h1209 Pegram
" Bennie L Mrs ofc sec Aetna Casualty & Surety r418 Wakefield dr apt A
" Bernice D jr (Martha F) h1912 Cumberland av
" Betty studt r2445 Morton
" Billy J undwrtr Fidelity & Casualty r120 Cromers (H)

DELPH HARDWARE & SPECIALTY CO.
WHOLESALE
BUILDING MATERIALS
2109 N. Graham
Tel. FRanklin 6-3671

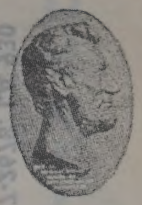
THE LINCOLN NATIONAL LIFE INSURANCE COMPANY
LIFE ACCIDENT SICKNESS GROUP
Represented by
RAYMOND E. KING AGENCY
Suite 1405 Wachovia Bank Bldg.
129 W. Trade
FRanklin 5-4421

WADDELL CONSTRUCTION COMPANY INC.
General Contractors
CAST-O-STONE DISTRIBUTORS APPLICATORS
P.O. Box 4174
Charlotte, N. C.
TELS.
EMerson 6-0712
EMerson 6-3151

THE WEARN LUMBER COMPANY
"SERVING THE CAROLINAS SINCE 1890"
MANUFACTURERS OF ARCHITECTURAL WOODWORK
Wholesale
1420 S. MINT ST.
PHONE EDison 3-7575

T. C. HEYWARD & CO.
Steam and Hydraulic Equipment
518 E. MOREHEAD S.
TELS. FRanklin 7-2678, LA 930

"CHARLOTTE'S SAVINGS CORNER"
HOME FEDERAL SAVINGS & LOAN ASSOCIATION
Mortgage Loans
Fourth and Tryon
Organized in 1883
Insured Savings
Tel. FRanklin 6-8447

N. G. SPEIR, INC.
Real Estate Sales
Commercial — Residential
"TOWN and COUNTRY PROPERTY"
HOME LOANS
128-130 East 4th St.
Phone FRanklin 5-9871

FARMER
" C Douglas (Anne H) coach & tchr South Mecklenburg Hi Sch h315 Wakefield dr apt B
" Clarence (Rachel E) insp Perfecting Serv h 612 Vanderbrook rd
" Delores bkpr Woolworth's r611 Jackson av
" Dorcas (wid Henry) r103 Seymour dr
" Eliz tchr Lansdowne Sch r2109 Vernon dr
" Floyd (Rita H) slsmn Farmer's Dairy r Mt Holly NC
" Frances (wid Mitchell) h604 E 2d apt 2
" Francis M driver Overnite Trans r Kannapolis NC
FARMER FRANK (Mary L), District Manager Western Union Telegraph Co, 239 S Tryon, Tel EDison 2-5041, h2411 Sewlyn av, Apt 1, Tel EDison 2-7209
" Frank jr (Bennie L) rep American Mut Liability Ins h418 Wakefield dr apt A
" Geo G (Mary R) dfr Highland Pk Mfg h1204 N Caldwell
" Gerald D clk A&P r120 Cromers (H)
" Geraldine cash S&W Cafeteria r821 Central av
" Grady J partsmn Allis-Chalmers Mfg r RD 2
" Grover C (Dot L) comndr in chg USAF Detachment No 2105 h1716 Club rd
" Harry hlpr Helms Heating
" Henry r1407 N Caldwell
" J Marshall (Jackie P) slsmn Owens-Corning Fiberglas h311 Chiswick rd
" J Wm cash McLean Trucking r325 Hawthorne la
" Jas R (Gloria O) driver Great Sou Trucking h 5824 Wilkinson blvd
" Jim bodymn Gilley Body Wks r Grayson
" Jos clk Plantation Grill r W Cramerton
" Lucinda (wid Jas C) maid Myers Park Methodist Church h135 Frazier av
" Margt G Mrs clk Tenn-Caro Trans r632 Seigle av
" Marjorie H Mrs slswn Scott Drug r2705 Beechnut rd
" Mary A slswn Mangel's r Mineral Spring Trailer ct
" Muriel H clk SBT&T r Cedarbark dr
" Odessa Mrs h111 Seymour dr
" Rachel L emp Ivey's r612 Vanderbrooke rd
FARMER RALPH N (Ethel S), Treas Hardware Mutual Insurance Co of The Carolinas, 1356 E Morehead, Tel EDison 2-2119, h710 Jefferson dr, Tel EMerson 6-3491
" Raymond E (Evelyn) plantmn Seven Up Btlg h1918 Edwin apt 225
" Robt curbman Tanzy's Grill & Trailer Pk 105 Humphrey
" Robt E studt r2411 Selwyn av apt 1
" Theodosia h105 Humphrey
" Vernon V (Rosa L) atndt J L Ennis Esso Serv h1509 Main
" W M Co (Wayne M Farmer) real est 322 S Tryon R107
" Wayne M (Martha B; W M Farmer Co) h 2109 Vernon dr
" Wm (Ann L) bkpr Thomason Constn h1015½ W 5th
" Wm A whsemn Tomlinson Engineering r1029 W Trade
" Wm E jr atndt Esso Servicenter
" Wm J (Anne B) mtcemn Giegy Chem h120 Cromers (H)
" Winston (Marjorie H) with Carpenter Airport h2705 Beechnut rd

SOUTHEAST AIRMOTIVE CORP.
"24 HOUR AIR TAXI SERVICE"
AIRCRAFT SALES AND SERVICE
DISTRIBUTOR
AERO COMMANDER
IN THE CAROLINAS
HERTZ RENT A PLANE
ASSOCIATION MEMBER
Douglas Municipal Airport Dial EXpress 9-0457

Farmer's Dairy B C Fincher pres D C Black v-pres A R Henderson jr sec-treas Chas H Birdsong genl mgr 3300 The Plaza
Farmison Harry (Esther) lab h720 N Alexander
Farnan Frank X (Mildred M) driver Greyhound h2920 Manor rd
" Jos J h635 Lamar av
" Mildred M Mrs ofc sec Al Browne's Serv & Recapping r2920 Manor rd
Farnell Chas E freezer Bigger Bros r3806 Statesville rd
Farnsworth David L (Darlene G) sls rep Alantic Steel h4214 Cheltenham rd
" Martha P Mrs chkr C R West Super Mkt r 2659 W Trade
" Ralph E (Martha P) atndt Tops of Char h2659 W Trade
" Wm H (Joan H) meter rdr City Water Dept h 4128 Walker rd
Farquhar Ernest E (Mildred A) slsmn Harvey B Hunter Dairies h2000 Euclid av
FARQUHARSON DON (Bernice H), Treas-Business Mgr Queens College, 1900-2000 Selwyn av, Tel EDison 4-2881, h2413 Ansley ct, Tel EMerson 6-4879
Farr Addie r316 E Hill
" David K dist sls mgr Royal Typewriter Co r Hardison rd RD 2 Box 609F
" Donald E (Colleen) barber Woodlawn Barber Shop r2114 N Pine
" Edw C studt r1211 E Worthington av
" Hugh L (Julia H) supt County Garage h3101 Cambridge rd
" Jack D (Margt R) sec-treas Sedgefield Men's Wear Inc asst-treas Lance Inc h2829 Forest dr
" Julia H Mrs nurse Char Mem Hosp r3101 Cambridge rd
" Mary V ofc sec Whitlock Dockery Ruff & Perry r1211 E Worthington av
" Mayso (Sarah) constn wkr h2620 Norfolk av
" Mickey slsmn Miller-Jones Shoe r317 E Kingston av
" Robt H (Corinne W) agt Char Liberty Mut Ins h rear 1918 Harris rd
" Rosser C (Pauline B) adv mgr Wilby-Kincey Serv h2328 Chesterfield av
" Virginia A pantographer Char Textile Engravers h508 N Tryon apt 14
" Wm A jr (Virginia C) territory mgr White Mtr h1211 E Worthington av
Farrar see also Farah and Farrer
" Albert A III clk Wachovia Bk & Trust r RD 1 Mt Holly NC
" Annie E (wid Conrad H) h1003 Belmont av
" Conrad H jr (Lillie S) gro 1001 Belmont av h1927 The Plaza
" Felicia O Mrs r1600 Beatties Ford rd
" Florine F Mrs r1313 Camp Greene av
" I Patrick (Arnell C) emp Sou Ry h2410 Booker
" Jos E (Margt H) asst pharmacist Eckerd's r Mt Holly NC
" L Kenneth (Marguerite S) gro 1035 Harrill h1830 The Plaza
" Lillie S Mrs cash C H Farrar Superette r 1927 The Plaza
" Marguerite S Mrs cash L K Farrar Gro r 1830 The Plaza
" Ruth R ofc sec Coca-Cola r Mt Holly NC
" Walter jan Natl Welders Sup r CMR
" Wm (Mary M) h2412 Booker av
Farrell see also Ferrell
" Billie L Mrs supvr Mercy Hosp r2333 Shenandoah av
" Brooks emp Frosted Food & Locker
" Frank A (Billie L) mailer Char Observer-News h2333 Shenandoah av
" Henry W (Mary S) supt Southland Life Ins h420 Beaumont av
" Ileen Mrs bindery wkr Dixie Tag & Envelope r RD 7 Box 560
" John M (Iola R) real est 2210 Colony rd h do
" Mary S Mrs asst lunch opr Woolworth's r 420 Beaumont av
" Pearl Mrs emp Barnhardt Mfg h1115 Clement
" R Jack carp Blythe & Isenhour r RD 3
" Richd G (Mary B) formn Lance Inc h1827 Kenilworth av
" Saml K studt r420 Beaumont av
" Sandra F mgr Best Ice Cream r420 Beaumont
" Wallace D (Doris M) dist mgr Bendix Products Div h1312 Woodlawn rd
Farrelly Edwin J slsmn Piedmont Fabrics r826 W Trade
Farrer see also Farah and Farrar
" Chas E porter Ivey's r1220 S College
" Chas E (Virginia L) swtchr Thurston Mtr Lines h1921 Gibbs
" Donald S driver Tucker-Kirby r1304 S College
Farres see also Faries Faris Fariss Farris and Ferris
" Pearl E Mrs nurse 2318 Morton h do
Farrington Bobbie A Mrs ofc sec Natl Aniline r Gibsonville NC

FARRINGTON
" Chas N jr (Ethel M) hlpr Sou Bakeries h422 Rensselaer av
" Charlie L (Genevieve H) formn Natl Carbon h701 Fugate av
" Ethel M Mrs cafeteria wkr Dilworth Elem Sch r422 Rensselaer av
" Geneva D Mrs clk Panda Curtain r Kannapolis NC
" H E slsmn h2709 Oakcrest pl
" Harold E slsmn Scandinavia Belting r RD 2 Old Pineville rd
" Hugh B h2137 Bay
" Lary E hlpr P C Godfrey Inc r Box 531 Davidson NC
" May McD (wid Hugh B) smstrs Custom Made Drapery r2137 Bay
" Ollie V h132 Craighead rd
" Patricia A clk Kress' r2711 Beechnut rd
" Roy L (Virginia M) mech Costin Constn r 5625 Wilkinson blvd
" Sophie M Mrs smstrs Custom Made Drapery r 2137 Bay
" Vesta B (wid John C) h rear 3735 Philemon
" Wm C tex wkr Highland Park Mfg r3601 Frue
" Wm H (Wilma W) photog Douglas Aircraft h 1519b E 35th
Farris see also Faries Faris Farres and Ferris
" Arth M (Margt S) comp Char Observer News h1238 Gale pl
" Beulah K (wid Crook M) h1318 E Boulevard
" Billie K opr Jewell's Beauty Salon r RD 10 Box 617
FARRIS BROS FURNITURE CO, P B "Tolly" Kisckley Manager, A Complete Line of Home Furnishings, 117-19 S College, Tel FRanklin 6-3588
" C Jean bmo Graybar Elec r2245 Randolph rd apt 3
" Chas N (Ruth J) h3900 (4630) Thrift rd
" Clyde A (Kerne G) clk Esso h332 W Boulevard
" Dorothy M slswn Discount House No 1
" Geraldine L Mrs pkr Nebel Knitting r Belmont NC
" Glover (Kath) ydmn h608 E 2d
" Grady D (Geraldine L) pntr Caro Metal Products r Belmont NC
" John L (Clara H) slsmn Standard Coffee h 624 Seldon dr
" Kathleen maid h721 Griffith
" Leon (Ruth O) pntr h221 Plymouth av
" Lois Mrs clk Shaw Mfg r Clover SC
" Lonnie h1425 Luther
" Maggie Mrs h917 Spring apt 5
" Margt S Mrs tchr Myers Pk Presby Ch Week Day Sch r1238 Yale pl
" Marvin W chkr Miller Mtr Exp r514 Skipwith pl
" Mary P (wid S Grady) supvr Caro Mtr Club h1619 Scott av
" Mary W (wid Lester) h824 McRae apt 254
" Minnie S (wid Arth C) h1711 Scott av
" Nathl (Cath) lab h Ruffin (H)
" Oscar M (Mary J) dispr Great Sou Trucking h1513 Ideal way
' R Linsey studt r626 Moravian la
' Ray S studt r1700 Fountain View
' Tirzah I r1813 Irma
' Virginia K (wid Caleb T) h2245 Crescent av apt 3
' Virginia K (wid Joe) tel opr SAL h626 Moravian la
" W Grier mech Rogers Rug & Carpet r Willow dr
" W Hubert r1711 Scott av
Farrow Kenneth L (Patricia A) assoc eng Douglas Aircraft h2639 Columbus cir
" Sam G (Ione T) photoengraver Char Engraving r817 Tench RD 6
" Stephen L studt r1650 Medford dr
" Willard S (Lois F) mgr The Methodist Home h1650 Medford dr
Farson Garland P (Martha S; Farson Hdw & Variety Store) h2351 Barringer dr
" Hardware & Variety Store (Garland P Farson) 1919 Commonwealth av
" Patricia A studt r2351 Barringer dr
Farthing Charlotte M waitress r1924 Euclid av apt 7
" Wm P (Colleen K) sls supvr Merck-Sharp & Dohme h2040 Coniston pl
Farwell Burton S (Marilyn S; Charlotte Fixture Co) h3839 Sedgewood rd
Fashion Beauty Shop (Thurman A and Mrs Cora E Pierce) 300 E Boulevard
" Bootery The (L Hubert Everitt) 128 W Trade
" Florist (John T Greene Philip R Hedrick) 1344 Romany rd
Fashnot Flora N ofc sec Associated Genl Contrs of Am r RD 10
Fasnacht Adelene B Mrs cash Party Pride Ice Cream r RD 10 Box 185N

CHARLOTTE MERCHANTS ASSOCIATION INC.
GIVES YOU THE SERVICES OF CREDIT BUREAU of CHARLOTTE COLLECTION SERVICE DIVISION and PHYSICIANS' & DENTISTS' CREDIT BUREAU
202 City Savings Bank Bldg.
120 E. Third St.
See Page B

WALKER'S DRUG STORES
COMPLETE PRESCRIPTION SERVICE
CITY WIDE DELIVERY
DOWNTOWN
332 N. Tryon
Tel. EDison 3-4166
HAWTHORNE
Medical Center
225 Hawthorne La.
Tel. FRanklin 6-6437

McCLURE LUMBER COMPANY

LUMBER AND BUILDING MATERIALS

ROZZELLS FERRY RD. (MT. HOLLY RD.) PHONE EXpress 9-5681

FASNACHT
" Chas U (Adelene B; Party Pride Ice Cream Co) r RD 10 Box 185N
" Charlie U (Flora A) h2114 Randolph rd
" Flora A Mrs clk Presley Hosp r2114 Randolph rd
" Jacob A (Alice N) clk Party Pride Ice Cream h325 Baldwin av
" Leslie A (Marie H) eng Sou Ry h1517 E 8th
Fastener Supply Co Richd C Wilkinson pres Weldon J Shrum sec-treas hdw & mill sups 514 Wanda av
Fastje Robt C emp Allison-Erwin r RD 2 Matthews NC
Fate's Curve In (R Lafayette McCall) restr Rozzells Ferry rd nr Oakdale rd
Faucett see also Faucette
" Everett K (Ann C) h2024 Randoph rd
Faucette Wm L (Jean B) buyer Belk's h309 Plantation pl
Faud Jewelers (Raymond E and Otis G Faud) 121 E 5th
" Martha T Mrs photo tinting 3928 Belcross dr r do
" Otis G (Martha T; Faud Jewelers) h3928 Belcross dr
" Raymond E (Bertie C; Faud Jewelers) h2029 E 8th
Faul see also Fall Falls and Fauls

FAUL & CRYMES INC
WM W CRYMES, President-Treasurer
H H MARTIN, Manager
WHOLESALE AND RETAIL SPORTING GOODS
409 S Tryon
Telephone EDison 4-0896

" Florence G (wid Albert L) h1701 Beverly dr
Faulconer see also Falkner and Faulkner
" Foreman J clk City Water Dept h312 N Church apt 118
Faulk see also Falk
" Addie H Mrs slswn Belk's r4938 Buckingham dr
" Aline M Mrs tech R E Moulton Inc r3627 Barringer dr
" Archie insp Highland Pk Mfg
" Armond ship clk Highland Pk Mfg
" Bain F (Margt B) mech A&P h438 Loma
" Doris J ofc sec Duke Pwr r1409 Harrill
" Evelyn E Mrs emp Douglas Aircraft r4934 Kistler av
" Fannie Mrs h810½ N College
" Harold (Lyndon D) slsmn Stimpson & Robertson h1830a Fleetwood rd
" Jimmy O (Marilyn) cabinet mkr North Char Lbr r RD 10
" Joel J (Lillian B) sec Lance Inc h2342 E 7th
" John E studt r1409 Harrill
" John W (Mary M) h1209 Boone
" M Frances studt r4934 Kistler av
" Marilyn P Mrs ofc sec Orr Osborne & Hubbard r RD 10
" Mary M Mrs elev opr The Tate-Brown Co r 1209 Boone
" Maurice C real est 1400 Kenilworth av h do
" Mickey Mrs bkpr Lance Inc r RD 9 Box 645
" Neil J (Verneille S) whsemn duPont h1221 Goodwin av
" Ottie M mach opr Garcrest Mills r1409 Harrill
" Raymond insp Highland Pk Mfg
" Ruby V Mrs clk Constn Materials r RD 10
" Russell G (Ruby V) stacker Pilot Frt Carriers r RD 10
" Saml M (Aline M) formn Am Bakeries h 3627 Barringer dr
" Simion J (Evelyn E) mtcemn Douglas Aircraft h4934 Kistler av
" Thos H (Doris A) dept mgr Geigy Chem h 505 Norris av
" V C cabt mkr Morgan Fixture r Indian trail NC
" Vann J USA r2342 E 7th
" W Edmon (Helen M) cabt mkr Wade Mfg h1409 Harrill
Faulkenberg see also Falkenberg
" Margt W studt r2141 Shenandoah av
" Robt C USA r2141 Shenandoah av
Faulkenberry see also Faulkenbury
" Carolyn P Mrs ofc sec Aetna Casualty & Surety r1622b Murdock rd
" Chas E (Virginia M) mech Duke Pwr h2438 Barringer dr
" Chester hlpr Overhead Door r227 Keswick av
" Colen H asst mgr Liberty Life Bldg r Concord NC
" Frank mech White Mtr r Chesterfield SC
" Jimmie R (Glorie F) knitter Nebel Knitting r Box 48 Lesslie SC
" Kath F (wid W Johnson) h1601 N Davidson

FAULKENBERRY
" W Cecil (Carolyn P) ship clk Western Elec h1622b Murdock rd
Faulkenbury Andrew D slsmn Char Linen Serv r RD 6
" Della (wid Jacob) h4612 Mantle ct apt B
" Heyward L (Katie A) formn Metalvent Home Improvements h304 Ramona av (H)
" Jack mech Metalvent Home Improvement r 304 Ramona av (H)
" Kath G Mrs bmo Allied Security Ins r Pecan
" Mable L opr Shamrock Beauty Salon r4612 Marshall ct apt B
" Vernon E (Ruth H) mtcemn Hudson Hosiery h3215 Barnhill dr
Faulker Roy T parts mgr Brown's Mtr Co of Char r PO Box 10231
Faulkner see also Falkner and Faulconer
" Alberta L (wid Mack) h123 Wadsworth pl
" Alonzo P (Lulabelle K) sls mgr Lance Inc h2316 Vernon dr
" B F Transfer Co (Boyce F Faulkner) 403 N McDowell
" Benj W (Lena N) lift opr Miller Mtr Exp h 1925 Grier av
" Bennie M studt r1925 Grier av
" Betty J Mrs sten Ciba Co r Berryhill la RD 4
" Bill E (King & Bill Coal & Fuel Co) r419 N Graham
" Boyce jr (Willie) driver Standard Trucking h338 Skyland av
" Boyce F (B F Faulkner Transfer Co) h403 N McDowell
" Burley W (Lois I) clk Am Coml Bk h1034 Guilford dr
" Carolyn looper Nebel Knitting r906 Brown av
" Chas G ofc mgr Webster Rubber r3009 Telford pl
" Cline J (Jewell T) wtchmn Whitin Mach Wks h1313 Camp Greene av
" Clyde (Mabel B) swtchmn SBT&T h2125 Shenandoah av
" David W (Betty J) emp Esso r Berryhill la RD 4
" Don slsmn Spartan Equip r2353 E 7th
" Doris K Mrs clk Dr Geo D Heaton r2422 S Tryon
" Dorothy J reporter Credit Bur of Char r1829 Berryhill rd
" Edison P tchr Harry P Harding High Sch r618 Shelton
" Edw R (Dorothy J) clk Lassiter Corp h1829 Berryhill rd
" Eula L Mrs h2645 Roslyn av
" Fred porter Montaldo's r2018 W Trade
" Fulton (Doris K) mach opr Queen City Mattress & Uphol h2422 S Tryon
" Hazel B Mrs dept mgr Hardee's Pharmacy r 1760 Merriman av
" Hoyle W (Garnett G; Plaza Motors) h2501 Commonwealth av
" J B (Evelyn) mech Biltmore Dairy Farms r1048 Choyce
" J Bernard (Lola B) slsmn Mitchem & Tucker h824 McDonald av
" Jas (Ruth W) slsmn h1517 Independence blvd NE
" Jas F mech Lee A Folger Inc r531 E Boulevard
" Jas H (Janet S) acct Ernst & Ernst h3613 Annlin av
" Jas M hlpr Atlantic Marble & Tile h707a Emerald al
" Jas T (Libby S) eng SAL h3902 Winfield dr
" Janie E Mrs r2316 Vernon dr
" Jerry (Cecelia N) asmblr Consolidated Brass h2132 E 7th apt 1
" Jewell T Mrs icer Am Bakeries r1313 Camp Grune av
" Joe mgr B F Faulkner Transfer Co r704½ E 7th
" John P r2645 Roslyn av
" Johnsie R Mrs clk Fed Res Bk r RD 5 Box 530
" Laura Mrs maid h704½ E 7th
" Lena Mrs tchr Myers Pk Elem Sch r618 Shelton
" Lionel E (Mary C) emp Celanese Corp h5808 Wedgewood rd
" Lulabelle K Mrs ofc sec Lance Inc r2316 Vernon dr
" Mack jr lab Standard Bonded Whse r123 Wadsworth pl
" Maggie h628 N McDowell
" Maggie (wid Wm) h1715 Lloyd apt 442
" Martha B Mrs supvr Grant's r1511 Enderly rd
" Mary C Mrs smstrs Dilworth Mattress r5808 Wedgewood rd
" Nova M clk Char Observer-News r314 N Church apt 309
" Paul E ship clk C D Stampley Enterprises r RD 5 Box 530

Charlottetown Inc

YOUR NEW WORLD OF SHOPPING

INDEPENDENCE BLVD

FAULKNER
" Piley M (Lucenda F) h2018 W Trade
" Regina slswn Southern Five & Ten Stores r W 8th
" Robt studt r123 Wadsworth pl
" Rondo jr driver Thomas & Howard r Box 84 Mineral Springs NC
" Ruth W Mrs ofc sec NY Life Ins r1517 Independence blvd NE
" Sandra B Mrs teller First Union Natl Bk r 5501 Randolph rd
" Shirley Mrs clk Trailmobile r The Plaza
" Thos J (Olia H) slsmn Char Cheerwine Bottling h402 Rainey way
" Wm T agt Skyland Life Ins r Gastonia NC
" Woodrow W (Hazel B) slsmn Char Whol h1760 Merriman av
" Worth W (Martha B) plasterer 1511 E Enderly rd h do
Fauls see also Fall Falls and Faul
" Jas C (Jannie M) emp Char Textile Engraving h4622 Connecting rd
Faust Billy E (Virginia H) installer Western Elec h2500 Morton
" Donald emp Sears r316 W 10th
" Edna L Mrs nurse Char Mem Hosp r1337 Durwood dr
" Eliz maid h828 Caton
" Elsie Mrs maid h1500a Manson
" Frances P Mrs clk SBT&T r RD 1 Box 139 Huntersville NC
" Harold E (Ruth E) field eng C H Wheeler Mfg h1022 Elmhurst rd
" Harold P (Edna L) laby mgr Ciba Co h1337 Durwood dr
" Judith E clk SBT&T r Kannapolis NC
" Leo F (Martha P) stock supvr Genl Elec Sup h3133 Dunaire dr
" Loma L Mrs waitress The Soda Shop r523 Clanton rd
" Lowness S (Loma L) h523 Clanton rd
" Lucien C planner City-County Planning Comn h1710 E 8th apt 3
" Maggie L Mrs fnshr Joy Lndry & Clns h414 Darsey
" Mellot whsemn Furn Distrs r1500a S Miller
" Richardeen studt r1500a Manson
" Robt L driver Biggers Bros r RD 1 Box 125 Pineville NC
" Rose M maid Coliseum Mtr Ct r1500a Manson
" Virginia Mrs maid Char Steel Drum r608 Pennsylvania av
" Wm F (Mary R) slsmn Security Mills h701 Ideal way
" Willie J (Helen) lab B L Griffin Constn h1439 S Church
Fautner Sarah J Mrs r221 S Torrence
Favell Benj F (Corine S; Favell's Shoe Shop) h2118 Sarah Marks av
" Benj F jr (Evelyn Z) slsmn B F Ascher h 3415 Commonwealth av
" Corine S Mrs cash Favell's Shoe Shop r 2118 Sarah Marks av
" Wm B asst formn White Mtr r Shelby NC

FAVELL'S SHOE SHOP (Benj F Favell) Expert Shoe Repairing, 130 N College, Tel EDison 4-1733

Favor see also Favors
" Saml T (Effie C) eng Charles T Main Inc h3140 Selwyn av
" Susan E studt r3140 Selwyn av

EDISON FOARD

General Contractor

Industrial—Commercial—Residential

116 W. Third St. Tel. EDison 3-4464

MECKLENBURG Hotel

100% Air Conditioned

Free Parking

CHEZ LAMOUR FRENCH RESTAURANT

516-22 W. TRADE

PHONE EDison 2-1181

Bob Robinson's Auto Service

"Built On Actualities"

General Auto Repairing

Auto Air Conditioning

All Makes of Cars

1305-11 E. 4th St.

TELS. EDison 4-5091 EDison 4-3818 and FRanklin 6-1704

HARDWARE MUTUAL INSURANCE COMPANY

OF THE CAROLINAS

CURRENTLY PAYING 30% DIVIDENDS ON FIRE INSURANCE

Established 1912 (See Yellow Page 104)

Home Office 1356 East Morehead St. Phone EDison 2-2119

SALES **HOPPE MOTORS SALES INC.** SERVICE
CHRYSLER — PLYMOUTH — IMPERIAL — SIMCA — VALIANT
439 W. 4th St. corner Graham St. Phone EDison 2-7161

JOHN V. BARGER & CO.
General Contractors
INSTITUTIONAL
COMMERCIAL — INDUSTRIAL
484 N. Main, P. O. Box 270
Mooresville, N. C.
Tels. NOrth 3-5171 and NOrth 2-2781

"Selling and Servicing Chrysler Products Since They Were Born"

MECKLENBURG NURSERIES INC.
Azaleas
Flowering Trees
Shrubs
Evergreens
Complete Landscape Service
Visitors Welcome
4955 Freedom Drive (Thrift Road)
R.F.D. No. 5
Phone EXpress 9-5641

Favors Anna r1816 Lasalle
" Elsie r1816 Lasalle
Faw Charles W (Mildred) driver Pilot Frt Carriers r Landis NC
" Clifford H (Thrift Drive-In Theatre) h109 Lakewood av (H)
" Dewey F clk Thurston Mtr Lines r China Grove NC
" H Wade emp Thrift Drive In Theatre r109 Lakewood av (H)
" Jack (Anna J) h2064 Weyland av
" Lloyd J driver Pilot Frt Carriers r Kannapolis NC
" Rudd W driver Pilot Frt Carriers r6001 Wilkinson blvd
Fawley Granville B (Mildred T) v-pres F N Thompson Inc r RD Box 679B Park rd
Fayssoux Maud r2300 Commonwealth av
Fazekas Chas (Mary K) design eng Pneumafil Corp h2026 Ashley rd
Feaster Agnes M (wid Primus B) h208 Templeton
" Albert M (Mayme G) h911 S Tryon apt 2
" Columbus O (Ethel) lab H L Bowers Co h1801 Earle apt 291
" Jas (Louise H) hlpr Char Pipe & Fdry h2800 Statesville av
" Lettie Mrs prsr Gay Laundy & Cleaners r518 E Bland apt 1
" Lonnie r806 S Alexander
" Louise H Mrs maid Belk's r2800 Statesville
" McClurtin (Cassie L) whsemn A&P h106 (2) Dr Carver dr
" Ruth H lndry wkr Char Linen Serv r2316 S Tryon
" Thos P (Mary L) mxr Consolidated Brass r517 E 1st
Featherson see also Featherston Featherstone and Fetherson
" Earl (Cath) jan Myrtle Apts h206 Cherry
" Henry lndry wkr Char Lndry h717 Boundary
FEATHERSTON ALWYN LOUIS (Mary V), Assistant Trust Officer American Commercial Bank, 200 S Tryon, Tel FRanklin 5-6711, h819 Hartford av, Tel JAckson 3-2470
" Bobbie B Mrs bkpr Buensod-Stacey r RD 1 Mount Holly NC
" Mary Mrs cook h2510a Double Oaks rd
" Paul E (Evelyn C) drftsmn Duke Pwr h1614 Fleetwood rd
" Robt L porter SBT&T r Waxhaw NC
Featherstone Betty J clk AT&T r2132 Highland
" Buril mtcemn Char Engraving r1220½ Winnifred
" David E (Juanita) supvr Duke Pwr r467 Cathey rd
" Jas restr 1220 Winnifred h do
" Jessie M Mrs clicker opr Radiator Splty h1419 Spratt apt 1
" John (Flora) lab Sou Asbestos h1419 Burton
" Lloyd B (Ann S) mech B&G Trailer h2132 Highland
" Nealhe B sweeper Republic Steel r121 Shady cir
" Ned B (Rebecca B) installer SBT&T r RD 5 Box 583-S1
" Walter (Paralee G) jan Coca-Cola h1200 Condon
Fechhelm Hartley & Temple (Richd E Fechhelm John R Hartley Fredk H Temple) accts 1123 Tryon R410

FIRST-CITIZENS BANK & TRUST CO.
"GOOD NEIGHBORS YOU CAN BANK ON"
Member Federal Deposit Insurance Corp.

FECHHELM
" Richd E (Virginia E; Fechhelm Hartley & Temple) pres Microtron Corp r3119 Eastburn rd
Federal Bake Shop Joe E Peck mgr (br) 4245 Park rd
FEDERAL BUREAU OF INVESTIGATION, US DEPARTMENT OF JUSTICE, 1700 Johnston Bldg 212 S Tryon, Tel EDison 3-4126
" Deposit Insurance Corp 112 S Tryon R2006
" Heating & Cooling Corp Jack N Shuman pres Mrs Ruth F Smith v-pres-asst sec Donald W Shuman sec air cond and sups 124-26 W Tremont av
" Life Insurance Co of Chicago Phillip M Edge state mgr 237 S Tryon R401
" Mongul Service Clifton J Chambers mgr auto parts 1022 S Boulevard
" Pacific Electric Co Jack M Hunter mgr elec equip whol 517-19 E Trade
FEDERAL RESERVE BANK OF RICHMOND (See Charlotte Branch Federal Reserve Bank of Richmond), 401 S Tryon, Tel FRanklin 5-6055
" W Aubrey (Eva J) slsmn Bowen-Hamor h2026 Greenway av
Federated Mutual Implement & Hardware Insurance Co Buford B Cromer agt 1017 Independence blvd NE
Federline H Pearl (wid John) asst hsekpr Selwyn Hotel h515 N Church apt 205
Fee Alex (Betty H) atndt Sigmon's Serv Center h322-A Summit av
" Geraldine r2119 Kinney
" Lillie M Mrs emp Textile Waste h2119 Kinney
" Sam h200 E Catherine
" Thos emp Lee Trailer Serv
" Wm C (Louise C; Sno-White Launderers & Dry Cleaners) h5328 Farmbrook dr
Feeley see also Feely
" E J Co Edw J Feeley II v-pres dye stuffs 650 State
" Edw J II (Mary A) v-pres E J Feeley Co h3734 Warrington dr
Feely Betty N Mrs supply aide Mercy Hosp r1022 McCall
" Lee R (Betty N) jan SBT&T r1022 N Mc Call
" Oscar jr (Rosenia H) jan Douglas Municipal Airport h411 S Davidson apt 3
" Rosenia H Mrs cook Nebel Knitting r411 S Davidson apt 3
Feemster see also Feimster
" Covie (Louise) cook h1901 Edwin apt 139
" Irene (wid Jas) h1200 Person apt 208
" John Q (Ida) uphol Shaw Mfg r331 Brevard
Feeney Warren r525 N College
Feezor Betty Mrs program specialist Jeff Std Brdcstg r145 Canterbury rd
" Turner C (Betty) adv mgr Coro Ford Tractor h145 Canterbury rd
Fehon Jack H (Margt U) prof Queen College h 4335 Autumn ct
" Margt U Mrs nurse Char Mem Hosp r4335 Autumn ct
Fehr see also Fuhr and Furr
" Harold (Elsie) regional mgr Underwood Corp r Sharon Hills rd
Feibus-Gordon & Co Nathan H Roberts mgr waste dlrs N Graham
Feiertag Howard mgr The Hooper-Holmes Bureau Inc r RD 11 Box 381-C
Feild see also Field and Fields
" Sarah S (wid Geo) h301 W 10th apt 404
Feiler Wm M whse mgr Anchor Serum r300 W 10th
Feimster see also Feemster
" Andrew S (Gladys R) hlpr City Water Dept h2042 Oaklawn av
" Daisy K (wid J M) r York rd
" Ernest D tchr Myers Pk Hi Sch h1435 E Iris dr apt 1
" Esso Service (J Wade Feimster) gas sta 4828 N Tryon
" Gladys Mrs opr Campbell's Beauty Shop r1205 Moss
" H Edw (Kathleen D) printer Dixie Tag & Envelope h3325 Dexter
" Harold C (Lois B) ofc mgr Seven-Up Bottling h200 Hillside av
" J Wade (Mary B; Feimster Esso Service) h4521 Hershey
" Mullie B (wid Clay) r528b E Boulevard
" Nancy L clk Bausch & Lomb Optical r604 W Boulevard apt 3
" Ralph V (Margie) formn Shaw Mfg r Statesville NC
" Wm A (Virta D) h300 Flint
Feinauer Arlene G Mrs clk Belk's r2110 McClintock rd
" Robt J (Arlene G) tile setter Smith Tile & Marble h2110 McClintock rd

Feindt Chas (Dorothy) slsmn Biltmore Dairy Farms r5015 Kistler av
Felth Henry (Mavel T) h710 Shannon
Felder Etter M Mrs maid Belk's r324 Billingsley rd
" Joe (Etter M) lab Renfrow Distr Co h 324 Billingsley rd
" Margt (Margaret's Musical Grill) h510 S McDowell
" Ollie M Mrs h1418 Cleveland av
" Paul jr (Bernice) servmn Leonard & Nicholson Royal Tire Serv h412 Heflin
Feldman Milton C (Louise F) dist mgr Richards Encyclopedia h4565 Woodlark la
Felker Frank M (Ruby M) supvr SBT&T h1226 Gaston
" Frank M jr (Joy C) repr SBT&T h3712 Rogers
Fellenbaum Ray T slsmn New Holland Mach r Columbia SC
Feller see also Fellers
" Jos J (Carolyn M) h110 Tuckaseegee rd
Fellers Chas B (Kathleen W) slsmn h2242 Pinewood cir
Fellos see also Fellows
" Helen P (wid Peter) h2421 E 7th
" Steve P (Tulah C; Providence Road Soda & Sundry Shop) pres Coliseum Lanes Inc h2422 Cloister dr
Fellows Abbie (wid Chas R) h1501 E 7th apt 2
" Earl G (Nina S) dept mgr Fed Res Bk h1448 Maryland av
" Thos (Nettie G) ydmn h409 N Alexander
Fellowship Hall 1407 Parkwood av
Felmet F Ray techn Lassiter Corp r243 Keswick av
Felton Jas S (Ellen D) eng Rem Rand h117 Hillside av
" Wm R (Eliz O'D) mach Sou Engineering r Belmont NC
Felts Annie C r209 S Myers
" Bobby S (Patricia W) emp Douglas Aircraft h3216 Tuck
" Clifford jr (Virginia B) clk Winchester Surgical Sup r3123 Rush av
" Eunice r4301 Woodlark la
" Gertrude W (wid Jas R) ofc sec Pixy Pin-Ups h811 E Morehead apt 5
" H Clay (Rachel K) pres Auto Radiator & Glass Co Inc h5551 Robinhood rd
" Jas F (Nancy M) city fire fighter r Derita NC
" Jas N (Judy R) mech Auto Radiator & Glass h3734 Sudbury rd
" Jas R jr (Frances M) asst dir Duke Endowment h1534 Andover rd
" John M sls dept Frigidaire Sls r2200 Cornwall
" Patricia W Mrs nurse Dr Ewen K McLean r3216 Tuckaseegee rd
" Virginia B Mrs teller Home Fed Sav & Loan Assn r3123 Rush av
FELTS WM L (Jane H), Associate Manager Insurance Dept American Commercial Bank, 121 W 4th, Tel FRanklin 5-6711, h 327 Ridgewood av, Tel EDison 4-4354
Fender Beulah B Mrs nurse Char Eye Ear & Throat Hosp r2522 E 7th
" Chas (Thelma H) mach opr E H Jacobs Son Div h208 Halsey (H)
" M Lucille supvr SBT&T h2731 Haverford pl
" Thelma H Mrs clk E H Jacobs Son Div r208 Halsey (H)
" Walter D (Beulah B; Fender's Auto Electric & Battery Service) h2522 E 7th
Fender's Auto Electric & Battery Service (Walter D Fender) 317 N McDowell
Fendit Chas driver Biltmore Dairy Farms r 2152 Highland
Fendley Carey rep American Mut Liability Ins r Asheville NC
Fenestra Inc Wm R Grant rep fabricated steel products 312 W Trade R302
Fenlong Howard E (Rachel) city police h3708 Eastway dr
" Howard F (Rachel H) steel wkr Sou Eng r 5625 Wilkinson blvd
Fennell Alvin C (Mary G) lieut Sou Ry h4052 Hiddenbrook dr
" Apartments 1621 Cleveland av
" Ed atndt Manor Esso Servicenter r RD 10 Box 526
" H H r333 Kings dr
" Ida J r301 Scaleybark rd
" John R (Betty H) emp AT&T h1910 Academy
" Jos E (Mary J) elec eng Duke Pwr h1505 Collier ct
" Martha E (wid John) h301 E Kingston av
" Molly R nurse Presby Hosp h836½ Henley pl
Fennet Margt L Mrs opr SBT&T r Box 242 Huntersville NC

REALTY BROKERS, INC.
Complete Real Estate Service
1129 EAST MOREHEAD ST. PHONE EDison 4-2868
SUITE 107
NATIONAL ASSOCIATION OF REAL ESTATE BOARDS REALTORS

MAIN OFFICE
301 S. Tryon Street
Personal-Installment
LOAN OFFICE
135 S. Tryon St.
Charge Plan Dept.
128 S. Tryon St.

FIRST UNION NATIONAL BANK
OF NORTH CAROLINA
MEMBER F. D. I. C.
10 CONVENIENT OFFICES IN CHARLOTTE

1616 Central Ave.
839 Providence Rd.
1625 S. Boulevard
408 N. Tryon
1625 Woodlawn Rd.
1200 N. Graham
1932 W. Morehead St.

'ennison Saml D jr (Margie H) driver Krispy Creme Doughnuts h517 E Worthington av
'enters Henry E (Linda C) ofc wkr J Zagora Mach & Gear r RD 1 Albemarle NC
'entress J Simmons (Ruth B) editorial writer Char Observer-News h325 Wakefield dr apt A
R R asst cash Charlotte Branch Federal Reserve Bank of Richmond r3339 Eastburn rd
'erebee see also Farabee
Jos foremn Crowder Constn r Gastonia NC
Leone G Mrs exec sec Jeff Std Brdcstg r1113 Greenwood Cliff
S Scott jr (Betty C; Ferebee & Walters) h4541 Bradbury dr
& Walters (S Scott Ferebee jr Herschel G Walters) archts 221 S Church R213
'ergurson see also Ferguson and Furgerson
Bertha Mrs h1230 Winnifred
Judy maid York Rd High Sch r2804 South View
'erguson A F (Valla C) h3815 Hickory Grove rd
Agnes W r114 W 24th
Alfred W (Era R) h3913 Tuckaseegee rd
Alf W r1500 Woodland dr
Allie (wid Jas H) h1720 Parson
Andrew studt r827 E 8th
Ann C Mrs ofc sec Bridges Furn r1627 The Plaza
Anna B Mrs h516 Beaver al
Arth L hlpr Don Allen Chevrolet r Kings Mountain NC
Arth L USN r713 S Poplar
B Frank (Doris P) mailer Char Observer-News h1205 Harrill apt 3
Banks A (Mattie C) h1423 Allen
Beatrice r815 S Davidson apt 9
Benj (Addie B) ice 2315 Estelle h do
Bennie M Mrs dish washer The Char City Club r2028 Russell
Bernice G Mrs insp Howco Exch r833 E Boulevard
Bert (Della) lab J L Hamilton Engineering h2237 Blanton
Bertha M Mrs emp Dunbar Stanly Studio r1704 Russell
Beulah (wid Frank) r1200 Princeton av
Billy R clk J P Stevens & Co r1128 Wilann dr
Blair E finisher Wade Mfg r Gastonia NC
Bobbie J bkpr Am Coml Bk r2240 Roswell av apt 3
Bobby asmblr Consolidated Brass r Mt Pleasant NC
Brown M (Louise B) baker Baileys Cafeteria h119 Peachtree rd
Carl A (Hattie C) mach opr Natl Carbon h 103 Pinoca (Tboro)
Carlene Mrs r1813 Browning av
Carolyn H (wid Archie A) h2227 Pinckney av
Carrie maid r1704 Russell
Carrie C (wid Wm C) hlpr Belk's Cafeteria h328 Circle av
Cath J Mrs mach opr Panda Curtain r110 Phillips cir
Chas L (Patricia R; Ferguson Supply Co) h 2648 Barringer dr
Clayton (Osie B) engraver Chas Textile h443 Brookhill rd
Clemtine S Mrs supvr SBT&T r3510 Oakwood av
Construction Co (John Ferguson jr) genl contr 337 Burnside dr
Crawford J (Elva E) pres Eagle Stores Co Inc h2105 Pinewood cir
Crawford J III (Helen B) personnel mgr Eagle Stores h4931 Plumb Nearly la
Daisy H (wid Wm E) h114 W 24th
Dean E acct Haskins & Sells r2617 Chelsea dr
Dianne sten Fidelity Casualty r Cramerton NC
Doris E Mrs bkpr Aetna Casualty & Surety r RD 9 Box 365
Doris J Mrs emp Catoe's Whse r512 Northgate
Doris P Mrs bkpr Goodbody & Co r1205 Harrill apt 3
Edwin D aud Haskins & Sells h2617 Chelsea dr
Edwin H (Martha) acct Richd M Hunter r Concord NC
Edythe E Mrs hostess Airport 77 Restr r201 Bennett la
Ella J Mrs lndry wkr Naile Clinic r2619 Southwest blvd
Ernest N (Jacqueline L) pressman Craftsman Printing h Woodlawn rd
Erskine W (Alice S) formn Steel & Tank Serv h340 E Peterson dr
Estelle maid h810 Macon la
Ethel L transit dept First Union Natl Bk r RD 1 Box 686

FERGUSON
" Eula P cash Herbert Spaugh Jr High School r405 W Park av
" Eunice ofc sec W J Edwards & Co r Pineville NC
" Eva r121½ S McDowell
" Florence emp Delmar Studios r408 S Alexander
" Floretta (wid Ted) r2617 Chelsea dr
" Floyd F (Edythe E) mech Cockran & Ross Constn h201 Bennett la
" Floyd M h1627 The Plaza
" Floyd M jr (Ann C) parts mgr Authorized Servicenter r1627 The Plaza
" Frall M (Ella S) lab City Eng & Street Dept h919 N Alexander
" Frances W Mrs clk SBT&T r231 Shasta la
" Frank (Mary W) picker Marshall Mills h609a W Hill
" Fred B slsmn Sou Radio r RD 9 Box 356
" Furman (Ruth C) sls mgr A F Epting Appliance r2304 Belvedere av
" Gene pres Gene Kay Health Studios r229 S 7th av
" Geneva Mrs maid h410 Fairwood av
" Geo W (Edna M) grading contr 3131 Fairfax dr h do
" Geo W jr (Jean A) USN r3131 Fairfax dr
" Gertrude nurse 508 N Tryon apt 122 h do
" Geter P (Edna T; Ferguson Grading Co) h401 W Sugaw Creek rd
" Gladys W (wid Roy W) ofc sec Morris Bros Agcy h500 Queens rd apt 1
" Gracie M Mrs boarder Cladbourn Gotham Inc r3547 Carlyle dr
" Grading Co (Geter P Furgerson) 401 W Sagaw Creek rd
" Grady C (Lucile M) h301 Tuckaseegee rd
" Guy countermn Genuine Parts r Taylorsville NC
" Harper J (Gracie M) formn Allied Chem h3547 Carlyle dr
" Harry (Valerie S) genl mgr Caroline's Va Nuclear Power Assocs h243 Ridgewood
" Harry H (Bernice G) slsmn Cunningham Whol r833 E Boulevard
" Harry L (Thelma P) mgr Pepsi-Cola Bottling Co of Charlotte Inc h1619 Euclid av
" Harry L jr (Nancy K) slsmn Pound & Moore h4742 Charleston dr
" Hattie C Mrs emp Natl Carbon r103 Pinoca (Tboro)
" Hazel nurse r2227 Pinckney av
" Helen B Mrs nurse Mercy Hosp r4947 Plum Wearly la
" Henry (Mary) mach opr R H Bouligny Inc r Matthews NC
" Henry A (Pearl L) oven mn A & P Bakery h2021 Garnette pl
" Herbert J (Reba K) dept mgr Williams & Shelton h514 Templeton av
" Hester S (wid Wm H; Thomasboro Soda Shop) h610 Bradford dr (Tboro)
" Hugh L Rev (Maxie G) pastor Thomasboro Baptist Church 320 Bradford dr (Tboro)
" Ida M Mrs ofc sec Am Coml Bk r4418 Murray Hill rd
" Irwin (Bennie) emp Char Country Club h 2028 Russell
" Jas (Ella J) emp Westinghouse h2619 Southwest blvd
" Jas prsmn Radiator Splty r827 E 8th
" Jas B (Mary E) driver Plot Frt Carriers r Gastonia NC
" Jas E capt City Fire Dept r249 S Laurel av
" Jas F (Eula P) driver Char City Coach Lines h405 W Park av
" Jas H (Murphine) clk PO h4313 Dinglewood
" Jas H (Louise Y) driver Roadway Exp h3210 Cambridge rd
" Jas H slsmn Pet Dairy Products r6516 Skycrest la
" Jas H (Carol W) supvr Rea Constn h1332 Parkway av
" Jas R (Cath J) emp Marko Engineering h110 Phillips cir
" Joan hairdrsr r516 Beaver al
" Joann slswn Grant's r Mount Pleasant NC
" Joe E (Rachel A) driver Pilot Frt Carriers r RD 2 Taylorsville NC
" John lab The Macomber Co r2019 Grier
" John (Mary R) stevedore Akers Mtr Lines h2713 S Tryon
" John jr (Ferguson Construction Co) h337 Burnside dr
" John K (Gladys W) emp Marko Engineering h112 Phillips cir
" John L jr (Isabelle) comp Char Observer-News h4423 Major (Tboro)
" John P mech Coml Automotive r Rock Hill SC
" Johnnie studt r528 Griffith
" Joyce M waitress A E Hopkins h313 W 9th apt 2

ERNEST ELLISON, INC.
"Just Insurance"
Established 1916
101 BUILDERS BLDG., 312 W. TRADE ST.
ROBERT E. ELLISON JOHN C. LYDON
PHONE EDison 3-1146

FERGUSON
" June studt h2130 Crescent av apt 2
" June B tchr Thomasboro Elem Sch h200 N Laurel av apt 16B
" Kathleen ofc sec Duke Pwr r700 Hawthorne la apt 2
" Kathleen ofc sec Airco h1501 E 7th apt 1
" Lenard N (Sandra) drftsmn Duke Pwr r1307a E 35th
" Leonard Q (Margt B) city fire fighter r RD 4 Box 844 Matthews NC
" Lila slswn Purcell's r Newell NC
" Lillie Mrs tchr Torrence-Lytle Sch h2029 St Mark
" Lillie (wid Henry) h2117 Renner
" Louise cash Bailey's Selwyn Cafeteria r CMR 944
" Louise E icer Sou Bakeries r Shopton rd RD 3 Box 121F
" Louise Y Mrs tech Celanese Corp r3210 Cambridge rd
" Lowell M (Nell K) knitter Nebel Knitting r Concord NC
" Lula E Mrs slswn Belk's r700 Hawthorne la apt 2
" Luther L (Romania E) clk County ABC Bd r Pineville NC
" M Etta Mrs emp Huntley Knitting r1232 Kimberly rd
" Mack A emp Char Country Club r827 E 8th
" Mack I (Mozelle B) stockmn Colonial Stores h827 E 8th
" Margt B Mrs packer Nebel Knitting r RD 4 Matthews NC
" Margt V Mrs h2304 Belvedere av
" Marion (Rose) lab h1224 Winnifred
" Mary Mrs h807 E 2d
" Mary A ofc sec Hawkins Co r3610 Oakwood
" Mary R Mrs charwn Duke Pwr r2713 S Tryon
" Mary V Mrs slswn Belk's r RD 11 Box 501
" Mildred ofc sec Ladson M Massey r Pineville NC
" Mildred S Mrs clk SBT&T r RD 1 Matthews NC
" Minnie M Mrs maid Belmont Hotel h713 S Poplar
" Naney A Mrs ofc sec Hugh F Dick & Co r RD 3 Box 196
" Nelle W (wid Bruce) buyer Belk's r1945 Park rd
" Opel mach opr Panda Curtain r Box 63 Matthews NC
" Otis B (Pluma S) chauf h2228 Dundeen
" Patricia G Mrs tchr East Macklinburg Hi Sch r1900 Trumon rd
" Paul (Henrietta H) constn wkr F N Thompson h209 Skyland av
" Paul S (Frances W) asst treas J A Jones Construction Co h231 Shasta la
" Pearl L Mrs prntr Delmar Studios r2021 Garnette pl
" Peggy E clk Berlin's Pawn Shop r Woodlawn rd
" Pride (Vivian G) jan Wachovia Bank Bldg h522 E Bland apt 1
" Pringle emp Ritz Hotel h502 French
" Ralph E (Edith M) supt RAE Constn h1500 Woodland dr
" Ray (Doris J) hlpr Central Mtr Lines h512 Northgate av
" Reginald A (Jean M) hlpr Evin Serv Corp h 2320 Westerly Hills dr
" Richd (Cath C) development mgr Terrell Machine h2101 Briarcliff pl

C. W. UPCHURCH & CO., INC.
RENAULT — PEUGEOT
MERCEDES-BENZ
Authorized Dealer
SALES
326 W. 5th St.
Cor. Pine St.
SERVICE
Telephone
EDison 3-3177

CUSTOM VENT
AWNING Co., Inc.
Lifetime Aluminum Awnings
Storm Windows
Doors
Ornamental Iron
Wholesale Retail
FHA Financing
1733 Statesville Ave.
EDison 2-6129

ALEXANDER FUNERAL HOME, INC.
24 Hour Ambulance Service
"Service Above Self"
A Funeral To Fit Every Need
323 S. Brevard
DIAL
EDison
3-1167
or
EDison 3-1830
EDison 3-6027

YELLOW CAB CO., INC.
Dial EDison 2-6161
Service With Safety
Dial EDison 2-6161

THE BANK OF COMMERCE

CHECKING ACCOUNTS — LOANS — SAVINGS ACCOUNTS

"A Complete Banking Service"

124 S. Church St. Phone FRanklin 5-4424

QUICK STARTS Willard BATTERIES AND MANY OF THEM

BATTERY TIRE & SUPPLY CO., Inc.

AUTO SUPPLIES

Complete Motor Tune-Up Service

Easy Budget Terms

2131 Boulevard

Phone EDison 2 4 1 0 1

GRIER'S FUNERAL SERVICE

FUNERAL PARLOR

Ambulance Service

ANYWHERE — ANYTIME

Dial EDison 2-7109 701 E. 1st

Night EDison 2-1693

FERGUSON
" Robt B (Shirley V) dept mgr Cameron-Brown h3008 Marlborough rd
" Robt B (Eliz M) formn Duke Pwr h1437 Springwood la
" Robt B studt r3131 Fairfax av
" Robt E (Donna F) mach Whitin Mach Wks h2423 Remount rd
" Robt F (Edith W) studt r1623 Cloister dr
" Robt T jr (Shirley J) v-pres-genl mgr Dixie Tag & Envelope Co Inc h204 Altondale
" Roosevelt lab Char Pipe & Fdry r1028 Winnifred
" Rowland S (Annie A) routemn Arrow Lndry h210 N Kings dr
" Ruth C Mrs dept mgr Pound & Moore r534 Lamar av
" Sally lab Wm Ockrant Corp
" Sally L Mrs head nurse Presby Hosp h3018 Manor rd
" Sandra bkpr Massey-Ferguson
" Sandra G studt h448 Ardmore rd
" Stanley R mtcemn Chev Mtrs h2503 Lydia
" Steve (Econ 'O'Ward) r Albermarle Md
" Thos jr prof Johnson C Smith Univ r2123 Garnette pl
" Thos A (Lula E) h700 Hawthorne la apt 2
" Thos E (Patricia G) serv rep Dillon Sup h 1900 Truman rd
" Thos J (Eva M) h1303 Harrell
" Tom h324 S Morrow
" Valla C Mrs bkpr Caro Rim & Wheel r3815 Hickory Grove rd
" Viola L (wid Wm E) h833 E Boulevard
" Wade H (Gertrude M) h3200 Amy James av
" Walter E (Ida M; Little Rock Grill) h4418 Murray Hill rd
" Walter R (Ester L) driver Pilot Frt Carriers r Catawba Heights NC
" Wilbert H (Bertha M) driver Belmont Wiping Cloth h1704 Russell
" Will (Charlotte) h1021 E 3d
" Wm H lab Sou Ry r610 Bradford dr (Tboro)
" Wm M (Annie M) harness clk Highland Pk Mfg h1128 Wilann dr
" Wm R (Clemtine S) carp Ervin Constn h3610 Oakwood av
" Willie (Geneva T) lab John J Morton Co r512 W Griffith
" Willie B (M Etta) driver Sou Sprinkle Flyer Co h1532 Kimberly rd
" Willie M (Lillian E) lab Sou Ry h329 Fannie cir
Fernald Gordon H v-pres Thermo Plastics Corp r3410 Knob Hill ct
Fernandez Chas D (Marie) h612 Campus apt 3
" Marie Mrs trimmer Radiator Specialty r612 Campus apt 3
" Russell (Annie L) ydmn h1801 Earle apt 288
Fernie Donald B (Ann D) insp Fidelity & Casualty h529 Inwood dr
Ferrario Evelyn dept mgr Grant's r Stanley NC
Ferraro Jos N (Mary W) emp Douglas Aircraft r1504 Scott av
Ferrazznolo Julian (Esther) br mgr Stein Hall & Co h422 Elmhurst rd
Ferree Ira L (Kathleen S) carrier PO h3919 Central av
" Jewell P Mrs clk Duke Pwr r1624 Murdock rd
" John E jr (Margt G) electn Dixie Elec Mtr Serv h4315 N Howie cir

E. B. STONE

FINANCE COMPANY, INC.

AUTO LOANS

FINANCING — REFINANCING

112 E. Morehead St. Tel. FRanklin 7-2601

FERREE
" Margt G Mrs tel opr E J Smith & Sons r4315 N Howie cir
" Ogburn W (Jewell P) clk Duke Pwr h1624 Murdock rd
Ferreira Clarence S (Mildred Mc; Piedmont Fabrics) h5430 Wintercrest la
" Frank D (Helen C) eng Sou Ry h3717 Rogers
" Helen C Mrs ofc sec Kendall Co r3717 Rogers
" Maurice L (Mozelle C) organization mgr Chevrolet Mtr Div Genl Mtrs Corp h828 Seneca pl
Ferrell see also Farrell
" Addie B nurse asst Char Mem Hosp h1005 Pryor
" Annie B Mrs rep Stanley Home Products r 2708 Beechnut rd
" Arth J (Barbara S) brklyr Blythe-Isenhour h404 W 26th
" Audrey J insp Nebel Knitting r RD 7 Box 560
" B Ruben (Delphine S) mtcemn Hotel Wm R Barringer h1017 Pegram
" Bobby E city fire fighter r230 Coulewood dr
" Bobby G (Helen D) electn Duke Pwr h1127 Clanton rd
" Bunyan U (Blanche J) mech White's Body Works h905 Ambassador
" Chas W (Annie B) supvr Miller-Jones Shoe Store h2708 Beechnut rd
" Doshie Mrs h516 W 6th Street pl
" Earl P (Marie P; Earl P Ferrell Diesel Repair) h2304 Catalina av
" Edw clk r816 Mt Vernon av
" Eliz H Mrs ofc sec R Marion Pickard r1812 Nassau blvd
" Elsa S Mrs supvr Belk's r2201 Dickens av
" Emma L Mrs picker Merchants Bonded Whse r120 W Liddell
" Frances J Mrs ship clk Whitehead Engineering r RD 3 Box 230
" Frankie E Mrs clk GMAC r N Graham
" Fredk S (Glenwood Amoco Service) r2704 Tuckaseegee rd
" Geo R (Sylvia A) carp Ernest Foard h3931 Paisley pl
" Glenn W (Barbara H) assignment man SBT&T r207 Sylvan dr
" Glenwood (Irene) formn Southerland-Helm Corp r RD 9 Box 940
" Gordon (Emma L) hlpr Standard Bonded Whse h120 W Liddell
" H Eug (Ethel H) mech United Equip & Serv h2308 Catalina av
" H O (Zada L) sls rep Ervin Realty r1300 Marlwood cir
" Harry R (Ruth B) slsmn Doggett Lbr h703 Glenwood dr
" Herbert E jr (Joanne M) mech United Equip & Serv h512 Concordia av
" Herman M (Thelma L) city police h4028 Wilson la
" J Howard (Pauline P) mach opr Retreading Equip h3946 Blenhein rd
" Jas C mach WAK Industries r RD 6 Box 815
" Jas E (Frances E) installer SBT&T h N Graham
" Jas R motor winder Sou Elec Serv r RD 1 Huntersville NC
" Jennie (wid Medicus) r533 Katonah av
" Jimmy W atndt Glenwood Amoco Service r 2704 Tuckaseegee rd
" John C (Ruth M) clk Char Finishing r RD 7 Box 743
" John W driver Harris Exp r131 Rowan
" Kathleen M Mrs insp Universal Film Exch r 2205 Shenandoah av
" Kenneth J studt r2201 Dickens av
" Laura Mrs nurse 235 Perrin pl r do
" Lois J Mrs clk Ivey's r409 Plymouth av
" Lucille B Mrs cash Ferrell's Dispensing Optician r4910 Churchill rd
" M E fcty wkr Westinghse r Huntersville NC
" Malcolm S (May E) h3300 Boyd (H)
" Martha B Mrs seamer Nebel Knitting r RD 7 Box 522
" Nannie (wid John G) r1427 Forney ct
" Palmer E (Kathleen M) correspondent Radiator Splty h2205 Shenandoah av
" Paul M (Elsa S) needlemn Vision Hosiery Mills h2201 Dickens av
" Pauline P Mrs pkr Char Bread r3946 Blenhein rd
FERRELL RICHARD W (Lucille B; Ferrell's Dispensing Optician), 170 Charlottetown Mall, Independence blvd at Kings dr, Tel FRanklin 7-2885, h4910 Churchill rd, Tel FRanklin 6-7139
" Robt A carp Ervin Construction r Belmont NC
" Robt S kntr Nebel Knitting r1017 Pegram
" Robt W delmn Southern Electronics r325 Hawthorne la
" Ross H (Mary P) mech City Chev r Huntersville NC

FERRELL
" Roy B (Thelma B) slsmn Hoshall Co h4518 Sampson (Tboro)
" Ruth winder Industrial Dyeing r RD 7 Box 663
" S Brooks (Lois J) meat ctr Colonial Stores h409 Plymouth av
" Thelma Mrs emp Allstate Ins r4028 Wilson la
" Troy H (Julia C; Glenwood Amoco Service) h2704 Tuckaseegee rd
" W Edw jr (Laura M) div mgr Waddell & Reed Inc h235 Perrin pl
" W Robt jr (Grace) knitter Nebel Knitting r Rock Hill SC
" Wm E (Barbara) slsmn Sealtest Foods r4420 Statesville rd
" Wm E III clk First Union Natl Bk r235 Perrin pl
" Wm T (Geralyn) clk Esso h6221 Netherwood dr
" Zola L (Eliz H) mech Frank Woods Inc h1812 Nassau blvd
FERRELL'S DISPENSING OPTICIAN (Richard W Ferrell), Dispensing Optician, Duplication and Prescription Sunglasses, 170 Charlottetown Mall, Independence blvd at Kings dr, Tel FRanklin 7-2885
Ferri Don J (M Louise) supvr C D Stampley Enterprise h608 Scaleybark rd
Ferriott Thos L (Linda M) assoc Bryan Assocs h231 Wakefield dr apt A
Ferris see also Faries Faris Farres and Farris
" Bynum W slsmn Comptometer Corp r RD 8 Box 277
" Carrie L (wid John) hostess Chez Lamour French Dining Rm h131 Grandin rd apt 2
" Harry R jr (Henrietta B) acct Cel Anise Corp h1414 Heather la
" John (Mary E) v-pres Frank H Conner Co r 1241 Marlwood ter
" John D h825½ Central av
" Johnsie H Mrs ofc sec Geo Washington Life Ins r RD 7 Box 399
" L Raymond (Winifred T) mgr Howard Johnson's Restr h3100 Sudbury rd
" Luvenia B Mrs opr Combe's & Dunlap Hse of Beauty r1912 Maryland av
" Sallie R Mrs h2420 E 7th
" Thos O (Luvenia B) slsmn Gilbert Beautician Sup h1912 Maryland av
" Walter C teller Am Coml Bank r1912 Maryland av
Ferrucci Madeline M clk Pitney Bowes Corp r 1223 E Boulevard
" Peter A (Madeline M) h1223 E Boulevard
Ferry Geo M (Margt B) USAF h2317 Greenway
" John D (Bessie C) h1301 E 10th
" John D jr pntr r1301 E 10th
" Mary L Mrs slswn Bon-Marche r914 Tracy dr
" Mary N r1301 E 10th
" Richd P (Mary L) shopmn Homelite h914 Tracy dr
Ferster Edna B Mrs sec-treas Aqua Pets Supply court reporter 4335 Woodlark la r do
" Irving (Edna B) pres Aqua Pets Supply h4335 Woodlark la
Fesmire Betty Mrs clk Williams & Shelton r 2424 Commonwealth dr
" Chas E (Martha H) supvr Herald Press h1627 Fastway dr
" Ralph M (Robbie M) slsmn h1312 Euclid av
Fesperman Benj D mixer Am Bakeries r130 Victoria av
" Bobby L (Carole G) linemn SBT&T h1521 Allen
" Bonnie K sten Coml Credit Equip r Kannapolis NC
" Cath C (wid J Lloyd) h1907 Truman rd
" Chas N (Mary A) asst treas Interstate Securities Corp r RD 7 Box 698
" Chas V r115 Oregon (H)
" Dan T (Patricia A) asmblr Douglas Aircraft h1621 Hawthorne la
" Dennis C (Evelyn W) servmn EAL h4811 Eleanor dr
" Donald L driver Central Mtr Lines r Kannapolis NC
" Dorothy C Mrs tchr Plaza Presby Kindergarten r1112 Meadow la
" Earl F (Margt T) detecitve City Police h2315 Toomey av
" Earl R (Rosa M) driver Caro Trans & Stge h2413 Ringwood
" Faye (wid C C) h511 Hermitage ct
" Geo A driver Yellow Cab r3908 The Plaza
FESPERMAN GEORGE M (Betty Ann S), Asst Trust Officer American Commercial Bank, 200 S Tryon, Tel FRanklin 5-6711, h6236 Bainbridge rd, Matthews, NC, Tel KEystone 7-2428
" Howard F (Dorothy C) dept mgr Sou Radio h 1112 Meadow la
" Ida (wid A Pride) maid h1911 W Trade

INDUSTRIAL STEEL CO. INC.

Steel Trusses

Steel Fabricators

Metal Windows and Doors

Concrete Reinforcing

3000 W. Trade

Phone EDison 3-9217

James J. HARRIS & CO., Inc.

INSURANCE - BONDS

JOHNSTON BLDG. PHONE FRanklin 5-7311

DAUGHTRY SHEET METAL CO.

Lennox
Oil and Gas Furnaces
1105-09 E. TRADE

CONTRACTORS
ROOFING—SHEET METAL—HEATING—AIR CONDITIONING

Lennox Air Conditioning
Combustioneer Stokers
TELS. EDison 2-2195, EDison 4-6621

ESPERMAN
J Rayvon (Sylvia D) drftsmn Duke Pwr h3500 Carlyle dr
Jack W (Vera T) detective City Police h2420 Greenland av
Johnny V (Freddie) slsmn Thomas Cadillac-Olds r RD 7 Box 601
Julius A (Addie P) car insp Sou Ry h115 Oregon (H)
L Drexel (Mabel C) div mgr Package Products h2421 Marshall pl
Lawrence D jr (Virginia M; Westover Amoco Service Station) h2936 Westfield rd
Lila opr Tena's Beauty Shoppe r2001 Gibbs
M Patricia Mrs tchr Shamrock Gardens Sch r2431 Vail av apt B6
Maggie (wid Mack) h512 W Liddell
Mary B Mrs clk Belk's r RD 7 Box 698
Mildred P Mrs retoucher Delmar Studios r 2708 Athens pl
N Carolyn Mrs spl tchr City School Reading Center r1907 Truman rd
Patricia A Mrs clk Belk's r1621 Union
Ray V (Mildred P) br mgr A&P h2708 Athens pl
Robt B (Anne G) emp F E Robinson Co of NC h224 Meadowbrook rd
Robt L driver Overnite Trans r Salisbury NC
Saml P (Ugie C) dispatcher Johnson Mtr Lines h3223 Maywood dr
Sonny r1911 W Trade
Sylvia D Mrs typ SBT&T r3500 Carlyle dr
Thos E (M Patricia) clk O'Hanlon Reports h2431 Vail av apt B6
Thos G (Mary H) managing editor Char Observer-News h2229 Malvern rd
Ugie C Mrs clk Harris Super Mkts r3223 Maywood dr
Warren (Lila) mk mkr Wikoff Corp h2001 Gibbs
Fetchison Henry (Lizzie) h637 Griffith
Fetherson see also Featherson Featherston and Featherstone
Clarence (Ossie D) hlpr Am Bakeries h216 Martin
Demetris Mrs maid h1027 E Vance
Edw (Rosie) driver Highland Park Mfg h517 S Morrow
Edw H (Mattie S) emp Sears h909 E Hill
Henry dishwasher Ivey's r118 S Myer
Jeremiah lab Edwards Lumber r Fort Mill SC
Minnie W Mrs maid h431 Wake
Pearlie K (wid Goldie) maid h1410 Vine
Robt L jan SBT&T r201 N Caldwell
Rosa L Mrs elev opr Fate Bldg h704 S Alexander
Rose Mrs prsr Julian's Lndry & Cln
Walter E (Dorothy) mech Center Hdw h1301b Newland rd
Willie E hlpr Sealtest Foods r1027 E Vance
Fetner Campbell B slsmn Gas Engineering r5188 Buckingham dr
Vida M (wid Campbell) tchr PS h5108 Buckingham dr
Fetter Marjorie M Mrs ofc sec Louisville Cement r RD 2 Matthews NC
Fetterson Calvin B (Beatrice B) mach opr New England Waste h127 N Summit av
Pearlie M maid r411 Benjamin
Fewell Earnest (Earnestine M) lab h829 Mc Arthur av
Frankie M Mrs h225½ S Myers
Fhg-Jwortmans Francisco (Bakkir) mach opr A&P Bakery h1012 E Worthington av
Ficken John C jr (Edith A) div head Esso h833 Burnley rd
Fickenworth Patricia F (wid Ralph E) slswn Deb Shop h2330 Randolph rd
R E r330 S Tryon
Ficklen see also Fickling
FICKLEN W M (Bennie J), Industrial Manager Charlotte Chamber of Commerce, 222 S Church, Tel FRanklin 5-5536, h519 Merwick cir, Tel EMerson 6-1816
Fickling Cabinet Co (Joseph L Fickling) 2700 Monroe rd
Gladys P Mrs slswn W I VanNess & Co r911 S Tryon apt 11
Jos L (Gladys P; Fickling Cabinet Co) h911 S Tryon apt 11
M Waylon (Doris T) ofc mgr Virginia Paper h3321 Washburn av
Wm F (Mary L) property mgr Radiator Specialty h1217 Roanoke av
Fiddmont Carlee B Mrs tchr Myers Sch h1508 Waddell
Fidelity & Casualty Co of NY Wm N Smith mgr 610 E Morehead
Interstate Life Insurance Co J R Medlin regional mgr 1101 Elizabeth av
Phoenix Insurance Co Wm D Kemp Thos B Ivester spl agts 610 E Morehead

FIDELITY
Realty & Insurance Corp Vernon D Goode pres Roy L Goode v-pres Mrs Julia M Goode sec-treas 312 W Trade R200
Soda Grill (Walter L and Mrs Carrie L regory) restr 514 S Tryon
T V Service (James E Smith) repr 422 Rowan (Tboro)
FIDELITY VAN & STORAGE INC, John W Edwards President-General Manager, Wm E Strane Jr Vice-President, Price L Steele Secretary-Treasurer, Agents Aero Mayflower Transit Co, Local and Long Distance Moving, Furniture Storage, 200 W 29th, PO Box 5260, Tel EDison 4-5316 (See Yellow Page 129)
Fidler Joyce S Mrs looper Huntley Knitting Mills r803 N Davidson
Merlin hlpr Daughtry Sht Mtl r Huntersville NC
Vicky J studt r803 N Davidson
Wm V (Joyce S) mgr I G Wallace & Son h803 N Davidson
Wm V jr slsmn Coble Dairy Products Cooperative r803 N Davidson
Field see also Feild and Fields
Chas N jr accounting Pure Oil r Concord NC
FIELD CREDIT CO, E A "Rock" Austin Mgr, Loans, Financing and Refinancing 106 N College, Tel EDison 4-9093
Enterprises Educational Corp Ross E Templeton div mgr publs 719 S Tryon
Eva J Mrs (Field Loom Reed Co) r2816 Greenbriar rd
Florence P (wid R P) h2016 Chesterfield av
Frankie N Mrs emp Airport 77 Restr h3105b Statesville av
Geo A (Eva J; Field Loom Reed Co) h2816 Greenbriar rd
Harry J (Kay C) eng Douglas Aircraft h 3336 Country Club dr
Hyman H (Sara B) asst mgr duPont h2041 Sharon rd
Jesse (Bessie) washer Caro Overall Serv h 421 W Independence blvd
Loom Reed Co (Geo A and Mrs Eva J Field) mfrs 2437 Lucena
Mary B Mrs tchr Graham Jr Hi Sch r2811 Sharon rd
Mason D (Mary B) aud Belk's Store Servs h2811 Sharon rd
W Murray (Christine H) pres-treas Morgan Fixture Corp h2814 Arcadia av
Fielden Betty Mrs clk Natl Car Rental System r716 Templenton av
Chester E (Beulah W) genl sec-treas Brotherhood of Railway & Steamship Clerks h505 Pecan av
Eliz F Mrs clk James J Harris & Co
S R slsmn Richards Jwlrs r201 Perrin pl
Fielder Allen (Emma) driver Kimbrell's Inc h 1901 Edwin apt 135
Allen hlpr Furn Mart r Fairwood Homes
Beatrice T (wid Ernest) h826 Burton
Chas W (Bessie) driver Kale-Lawing Co h 2008 Gibbs
Eddie porter Presby Hosp h505 Baldwin av apt 4
Jas hlpr H&H Plmbg & Htg r528½ E 1st
Lillie r614 E 1st apt 3
Wm r300 W 10th
Fields see also Feild and Field
Arth T (Marjorie N) serv mgr Atlas Sewing Centers h501 McDonald av
Belton T (Marjorie D) exec v-pres B&D Corp h712 Stanfield dr
Bertha J Mrs maid h625 Plum
Bertha K studt r2600 Sherwood av
Clinton H (Pauline M) supvr Buensod-Stacey h3615 Oakwood av
Geo E (Lilly K) slsmn Clanton Realty h 2600 Sherwood av
Geo W slsmn Atlanta Oak Flooring r2600 Sherwood av
Grace h918 N Davidson
Harris C custdn Harris Super Mkt r1220 S Mint
Herbert L (Winifred B) firemn NSRy h1046 Drummond av
Jas (Mary) h3200 Leroy
Jas h1321a Samuel
Jas D (Johnnie M) lab h216 Eddington
Jerry L (Nancy A) ofc mgr Associated Printing r Kannapolis NC
FIELDS JEWELERS INC, Albert "Al" Manch President, Mrs Muriel S Manch Vice-President, Jewelers, Diamonds and Watches, Cameras, Radios, Easy Terms 101 N Tryon, Tel EDison 3-0138 (See Yellow Page 110)
John D (Jane S) electroplater R H Bouligny Inc h3601 Manchester dr
Jos W (Ida W) r1400 Pecan av
Josephine G Mrs mach opr Myers Pk Hi Sch r2517b Horne dr

CHEVROLET by Don Allen
"THE EMBLEM YOU CAN TRUST"
531 E. Trade EDison 2-3131

FIELDS
Lewis F (Alice S) cabt mkr Wade Mfg h201 Summey av
Luby W (Ruby D) social wkr County Juvenile Ct h1521 Pinecrest av
Marjorie N Mrs sten Wren Serv r501 McDonald av
O Roy jr (Frances D) sls rep Lambert Hudnut Co h4411 Halstead dr
Otis (Josephine G) whsemn Natl Aniline h 2517b Horne dr
Pauline M Mrs sec-treas T H Berry Inc r3615 Oakwood av
Roberta studt r918 N Davidson
Wesley wtchmn Scholtz Greenhouses h900 Boundary
Wm A studt r1521 Pinecrest av
Willie A (Enuice L) mech Overnite Trans h 833 Montford dr
Fierens Mildred I Mrs clk City Police r3001 Idlewood cir
Ora J (Mildred I) v-pres Carolina Tool & Die Corp h3001 Idlewood cir
Fierr Bobby F hlpr Halls Inc r RD 1 Harrisburg NC
Figueira Doris C Mrs recpt County Dept of Pub Welfare r314 Bacon av
John N (Doris C) swtchmn Sou Ry h314 Bacon av
Figurama Slenderizing Salon (Mrs Edna B Willinson) 119 Huntley pl
Fikes Carter B (wid Robt P) h3521 Monroe rd
John L (Georgie L) drftsmn Marco Eng h 1447 Matheson av
Fillers Wanda clk Kendall Co r2820 Tuckaseegee rd
Filmore DeWitt jr (Ellen C) rec Pound & Moore h131 Skyland av
Fincannon Robt D (Ruth M) auditor h3816 Winfield dr
Finch Bertram C (Dorothy F) v-pres dist mgr The Branham Co h1235 Providence rd
Carl C (Cornelia B) eng Michigan Mut Liability h4041 Sheffield dr
Clyde M (Hazel W) driver Northeastern Trucking h514 Ethelind av
Ed roofer H&S Lbr r494 W Morehead
Floyd W jr Rev (Leona S) pastor Episcopal Church of the Holy Comforter h719 Bromley rd
Geo R jr sls rep Investors Diversified Services r2830 Arnold dr
Joyce Mrs tchr Gunn Hi Sch r2231 Celia av
Laura D Mrs ship clk Shaw Mfg r1204 Myrtle
Walter C (Laura D) tob buyer h1204 Myrtle av
Fincher Alva D (Jacqueline D) sec-treas Allied Arts Inc Coml Artist 851 Fairbanks h do
B C pres Farmers' Dairy r RD 2 Matthews NC
Banks (Lou O) h915 E 10th apt 10
Benjy W (Ruth S) clk RC Motor Lines h 2513 Central av
Billy R (Dorothy R) bmo Celanese Corp of Am h1647a Berryhill rd
Boyec P (Ethel N) mtcemn Jack' Cookie h1429 Thomas av
Braxton D (Betty A) driver Yellow Cab r 512 E 19th
Burwell R (Lillie M) h139 Eaton rd
Carl O (Julia R) slsmn Arrow Lndry h419 Richland dr
Carl O jr asst to pres Sou Radio h3311 Campbell dr
Clara A Mrs maid h537 Beatties Ford rd

FOR Glass
CALL
Bowen-Hamor Co., Inc.
FRanklin 6-4886

THREE STAR POSTER CO.
Silk Screen Process Printing
Real Estate Signs
Decals
Photographic Screens Made To Order
25 Years Experience
4000 N. TRYON ST.
P.O. BOX 2643
TEL. EDison 2-2407

Crosland Homes
JOHN CROSLAND CO., INC.
RESIDENTIAL — BUILDERS — DEVELOPERS
122 E. THIRD ST.
CHARLOTTE, N.C.
TEL. EDison 3-3703

HEAVY HAULING
Old Cannon Airport
P.O. Box 1537
TELEPHONE EXpress 9-0421

MOSS TRUCKING CO. INC.
(See Yellow Page 181)

HOISTING and RIGGING
Night, Sunday and Holidays Telephones
EXpress 2-1633 and EDison 2-1072

Carriker Poultry Company
SECURITY POULTRY and EGGS
Phone EDison 3-2177
Our poultry is grown, fed and processed by the latest scientific Methods — to give the choicest poultry on the market
CARRIKER POULTRY CO.
2811 Central Ave.
Telephone EDison 3-2177

Blue and Direct Line Printing — Photostatic Copying
CHAS. A. TORRENCE
DRAFTING MATERIALS
210-216 Latta Arcade
322 S. TRYON ST.
Phone EDison 3-5702

Meyers FURNITURE CO.
"HOME FURNISHINGS"
Phone EDison 2-5673 204 E. Trade

FINCHER
" Collie J (Vivian M) jan YMCA h916 E Hill
" Curtis R (Mary G; Charlotte Veterinary Clinic) h Embree av
" Delores r1218 Swan
" Diane r2727 Englehart
" Earl K (Ruby L) sectn hnd Highland Park Mfg h326 Drury dr
" Elliott lab Dixon & Tom-A-Toe r432 Lloyd
" Ethel Mrs asst County Home Demonstration Agt r Matthews NC
" Ethel N Mrs mach opr Soderburg & Stern r1429 Thomas av
" Eva B Mrs maid h520 Fairwood av
" Evelyn W Mrs serv asst SBT&T h3521 Oakwood
" Fannie M (wid Sidney G) r131 Grandin rd apt 4
" Geo N (Edith A) mech Standard Trucking r RD 11 Box 554-H
" Grace V Mrs sten Westinghse r RD 2
" Harry bagger A&P r RD 7 Box 393
" Jacqueline D Mrs asst librn Mecklenburg Med Library r851 Fairbanks rd
" Jas G r325 Hawthorne la
" Jas P (Maxine R) erector Starnes Sign h 1322 Allen
" Jamie Mrs hostess Green Mem Bapt Ch r 1533 Nassau blvd
" Jenice presser Char Finishing r Rock Hill SC
" Jesse (Margt) lab Lefler Concrete Block h 1819 Lloyd apt 398
" Jesse T (Ruby P) pres-treas Motor Finance Co h1332 Bevis dr
" Joe N (Carol G) uphol Kroehler Mfg h5507 Monroe rd
" Josephine emp Pelton & Crane r RD 2 Matthews NC
" Julia R Mrs slswn E I Mellon Co r419 Richland av
" Loree J hd nurse Char Mem Hosp r1621 E Boulevard
" Lucille I (wid Harold) r1216 Allen
" Luther L (Nezzie S) h524 E 18th
" Luther L jr studt r524 E 18th
" Margt maid Herbert Spaugh Jr High Sch r398 Lloyd
" Margt T Mrs lab tech Presby Hosp r RD 2 Waxhaw NC
" Mary B Mrs clk Kress' r RD 1 Waxhaw NC
" Mary M Mrs insp Old Dom Box h524 State
" Mary P Mrs presser Sanitary Lndry r400 N Summit av
" Maurice R (Justine J) group mgr Aetna Life h1147 Queens rd
" Maxine R Mrs mender Huntley Knitting Mills r1322 Allen
" Mittie J (wid Thos Y) h1037 Reading
" Nay W (M Margt) mach Package Products h 4908 Doris av
" Nesbit studt r520 Fairwood av
" Nezzie S Mrs ofc sec Pump & Lighting r 524 E 18th
" O Bradley (Diamond Point Esso Service; Diamond Point Tire Co) r RD 2
" O T scheduler Parks-Cramer r Huntersville NC
" Peggy W Mrs sten Solvay Process Div Allied Chem r1913 Optimist la
" Phyllis M typ Western Elec r RD 11 Box 179H
" Plato S (Nell C; Fincher's Super Market) h 1544 Clayton dr
" Price jan Villa Hts Sch h539 Solomon
" Rayford H (Frankie R) mach opr State Hwy Dept h3825 Ironwood

GENE KAY HEALTH STUDIOS
For Men and Women
Body Conditioning — Weight Reducing
Weight Gaining — Reproportioning
STEAM AND MASSAGE
1532 E. BOULEVARD
TEL. FRanklin 5-9807
and
327 S. CHURCH ST.
TEL. EDison 2-9889

FINCHER
" Robt J (Barbara S) slsmn Arrow Lndry & Cln h411 Richland dr
" Robt W (Frances B) sls mgr Frigidaire Sls h5329 Seacraft rd
" Ruby L maid Presby Hosp r2727 Englehart
" Ruby P Mrs sec Motor Finance Co r1332 Bevis dr
" Sylvanus L h512 E 19th
" Sylvester (Cora M) septic tank cln h1814 Lloyd apt 432
" Thos N (Peggy W) bmo Dowd Press h1913 Optimist la
" Virginia A Belk Stores Servs r Matthews NC
" W Bernard (Jamie I) clk Fincher's Super Market h1533 Nassau blvd
" Wm (Fannie H) jan Sou Spendle & Flyer h 523 E Hill
" Wm A jr (Lillie E) driver Concrete Materials h2923 Enfield rd
" Wm R (Virginia J) serv mgr Sou Radio h 3310 Campbell dr
" Worth (Lenora N) dry cleaning supt Domestic Lndry r RD 4 Box 520B
Fincher's Super Market (Plato S Fincher) gro 831 N Davidson
Finchum Frances C clk Char Merchants Assn r Belmont NC
Fine Sarah Mrs h830 Henley pl
Finger Avanelle F Mrs florist Finger's Flowers & Gifts r2341 Bay
" Barnard H (Avanelle F; Finger's Flowers & Gifts) h2341 Bay
" C Banks (Beatrice D) dist mgr Nationwide Insurance Co h712 Tyvola rd
" Chas W driver Biggers Bros r RD 4 Lincolnton NC
" Frances F chf clk SBT&T r Little Rock rd RD 5 Box 643
" Gordon T (Lucy B) elec eng Duke Pwr h2600 E 5th
" Harry L (Pat K) watch repr Sears h127 W Park av
" Jas E jr (Viola R) carrier PO h2408 Remount rd
" John H h1114 Westway dr (Tboro)
" Mary S (wid Henry K; Finger's Greenhouse) h219 Andrill ter
" Pat K Mrs dept hd S&W Cafeteria r127 W Park cir
" Thos L (Gettys R) plant mgr R H Bouligny Inc h1101 Rembrandt cir
" Viola R Mrs clk Hoppe Mtrs r2408 Remount rd
Finger's Flowers & Gifts (Barnard H Finger) florist 116 S Church
Finger's Greenhouse (Mrs Mary S Finger) nurserymen 219 Andrill ter
Finison see also Finnison
" E M (Helen W) dist eng State Hwy Conn r6201 Dale av
" Emily Mrs clk Woolworth's r RD 4 Box 210
" Faye R Mrs with Belk Stores Servs r1921 Choyce cir
" Sue sten YMCA r Box 8324
" W C clk Firestone r1921 Choyce cir
Fink Alan F (Susie W) dispr Western Elec r Newell NC
" Arth M (Minnie M) wtchmn Caro Overhall h 4716 Springview rd
" Bessie B (wid Dallas W) r2205 Commonwealth
" Bruce N (Carolyn P) setter Field Loom Reed h526 Wellingford
" Carl B (Anna M) h rear 2817 Battie's Ford rd
" Carl J (Marilyn D) slsmn IBM h3740 Stonehaven dr
" Chas H jr msngr First Union Natl Bk r RD 4 Box 344A Matthews NC
" David O (Sarah H) repr Westinghse h2509 Barry
FINK ELECTRIC CO (Oscar J Fink), Electrical Contractors, Repairing, Commercial, Industrial, Residential, Electric Heating 1207 E 10th, Tel EDison 3-6175 (See Yellow Page 73)
" Floyd W mech Overnite Trans r RD 2 Kannapolis NC
" Grady T (Anne L) hlpr Field Loom Reed h4720 Springview rd
" Harry whsemn Atlas Sup
" John J mech Kilgo Mtr Frt r RD 10 Box 291
" Marilyn D Mrs nurse Char Mem Hosp r3740 Stonehaven dr
" Maude G Mrs sec Industrialaire Co Inc r 2000 Club rd
" Myrtle V sec-treas C&H Distributing Co Inc National Air Filter Service Co Inc and A Z Price & Associates Inc h1216 E Worthington av
" Nancy L Mrs ofc sec H L Bowens Co r1501 Lynbrook dr

FINK
" Oscar J (Eva M; Fink Electric Co) h1106 Wilann dr
" Paul M (Sue S) slsmn Zeb Little Cigarette h 4706 Springview rd
" Pearl asst dir Spencer Mem Meth Ch r RD 4
" Richd W (Beulah T) clk PTS h2309 Pinckney
" Robt A (Nancy) h1501 Doncaster dr
" Robt C (Maude G) pres-treas-mgr Industrialaire Co Inc h2000 Club rd
" Roy T formn Industrialaire Co r2000 Club rd
" Sarah Mrs clk Douglas Aircraft r1855 Evergreen dr
" Sarah M clk Liberty Mut Ins r406 E Kingston av
" Wm H jr constn wkr r316 E Boulevard
" Wm J (Sarah) emp Douglas Aircraft h1855 Evergreen dr
Finkelstein Michael h416 Firwood la
" Walter (Jean S) slsmn Rock Hill Finishing & Dyeing h5315 Finsbury pl
Finkle Johnsie H (wid Leon C) h838 Woodside
Finkley Dora r237 N Long
" Jas H Rev pastor Zion AME Church r906 E 6th
" Mildred M Mrs pkr Jack's Cookie h1708 Oaklawn av apt 2
Finlay see Finley
" Cornelia L Mrs h1314 E Boulevard
Finlayson Bessie W (wid Alvin W) r2222 Pinckney av
" Bonnie emp Garcrest Mills
" Carl N (Lucy F) slsmn Piedmont Equip h2923 Rush av
" Diane studt r2923 Rush av
" Edw D r2222 Pinckney av
" Ella L Mrs nurse Methodist Home r1715 Matheson av
" Estelle C (wid Barney H) h1837½ Allen
" Leila J chf clk City Inspection Div h1532 Independence blvd NE
" Lillian B Mrs clk SBT&T r2844 Royston rd
" Lucy F Mrs slswn Sears r2923 Rush av
" Margt A clk Automotive Elec Assocs r2225 Roslyn av
" Ralph D (Marie H) pres Shuman-York Co h 2542 Forest dr
" Robt E slsmn Don Allen Chevrolet r RD 10
" Robt M (Lillian B) slsmn Columbia Pictures h 2844 Royston rd
" Theo A h2222 Pinckney av
" Walter A (Ella L) wtchmn Cole Mfg h1715 Matheson av
" Wm J (Nellie B) slsmn Card Foods h2225 Roslyn av
Finley see also Finlay

FINLEY A E & ASSOCIATES INC
HARRY L CURTIS, Vice-President
CONSTRUCTION AND INDUSTRIAL EQUIPMENT
3637 N Graham
Telephone EDison 3-0397

" Calvin C (Virginia C) craftsmn Am Tel & Teleg h2525 Fort
" Clayton E (Jane) emp W T Hinnant Artificial Limb h431 Woodvale pl
" Edw J (Lillian V) clk J P Stevens & Co h926 Habersham dr
" Eliz B Mrs ofc mgr Atlantic Building r814 Ideal way
" Frank A (Mary E) rep SBT&T h2215 Lockhart dr
" Geo L (Dorothy P) asst eng Duke Pwr h2311 Dickens av
" H Thos jr (Ann H) agt Am Coml Bk h3719 Sudbury rd
" Howard M (Ruby R) formn Celanese Corp of Am h1901 Ashley rd
" Irene H Mrs bkpr American Acceptance r1900 Harris rd
" Jas lab r530 E 7th apt 1
" Jas shoe shiner New York Hatters r415 N Brevard
" Lucy H Mrs h821 Seigle av apt 200
" M Eliz advwn Ivey's r2600 McClintock rd apt 4
" Mary E tchr Park Rd Sch r453 Berkshire rd
" Mary J (wid Thos N) slswn Belk's h508 N Tryon apt 117
FINLEY R M, V-Pres, First-Citizens Bank & Trust Co r S Tryon at 4th
" Robt E drftsmn Buensod-Stacey r601 Poindexter dr
" Robt E studt r926 Habersham dr
" Ruby Mrs slswn Woolworth's r1901 Green blvd
" Ruth T Mrs pick outwn Highland Pk Mfg h 419 Katonah av
" Theo hlpr Furn Mart r Choyce

PYRAMID LIFE Insurance Co.
"Insurance in All Forms for Everybody"
Home Office
Charlotte N. C.
2407 North Tryon St.
Tel. FRanklin 5-5501

FIRST FEDERAL SAVINGS & LOAN ASSOCIATION
MEMBER OF FEDERAL SAVINGS & LOAN INSURANCE CORPORATION
225 S. TRYON ST.
EDison 3-8401
SAVINGS
LOANS
ASSETS

Remember this Seal

S & P Peanut Butter Sandwiches
S & P Candies

ASK FOR S&P FOOD PRODUCTS To Fill that Empty Feeling

S & P Salted Peanuts
S & P Potato Chips

It's Your assurance of the Best!

FINLEY
" Virginia Mrs ofc sec US Casualty r2525 Fort
" Wm E (Opal G) slswn Industrial Tex & Sup h1124 Bethel rd
" Wm P (Hope G) h220 Circle av
" Wm P jr (Irene H) slsmn Pictorial Engraving h1900 Harris rd
" Wm W (Eliz B) assoc Carson Realty Co h 814 Ideal way
Finman Helen G Mrs v-pres Leo's Delicatessen Inc r2947 Forest Park dr
" Leo (Helen G) sec-treas Leo's Delicatessen Ins h2947 Forest Park dr
Finn Rosa L Mrs emp Textile Waste r3345 Ross
Finnan Trudy studt r2947 Forest Park rd
Finnell Agnes M r3127 Cambridge rd
Finnigan John H (Mary) formn Metal Finishing r207 Kimmswick rd
" Mary A Mrs ofc sec YWCA r207 Kimmswick rd
Finnison see also Finison
" Saml D cook Shamrock Drive-In r E Worthington
Finton Irene G egg candler A&P h1023 Ambassador
Fiorello Americo J (Clara M) clk PO h4157 Tillman rd
" Clara M Mrs emp Delmar Studios r4157 Tillman rd
Fipps Edw F (Mary D) driver Bruce Johnson Trucking h428 W Kingston av
" Paul pntr Delmar Studio r510 N Church
Fire Baptized Holiness Church of God 433 Biddle
FIRE DEPARTMENT (See Charlotte-City of)
" Equipment Sales Co (Frank B Shirley) 1017 E 4th
" Insurance Rating Bureau Joe J Dark spl agt 112 S Tryon R1501

FIREMEN'S MUTUAL INSURANCE CO
HARRY C WOLF JR, Vice-President-Manager
H L GRAHAM JR, Engineer
W R LONG, Engineer
1001-09 Johnston Bldg
212 S Tryon
PO Box 2035
Telephone FRanklin 5-7722

Firestone Leon S (Ethel A) sls supvr Zep Mfg Co h2600 Cloister dr
" Steven A studt r2600 Cloister dr

FIRESTONE STORES
DISTRICT OFFICE
G FLAVIE COOPER JR, District Manager
J T CANTRELL, Manager of Stores
4301 Wilkinson blvd
Telephone EXpress 9-5691
STORE LOCATION
530 S Tryon
HARRY E STEGALL JR, Store Manager
Telephone EDison 4-8687
" Tire & Rubber Co The Frank R Helms mgr retread shop 130 Wilkes pl
First Advent Christian Church Rev Rolane E Griswold pastor 1513 Remount rd
" Associate Reformed Presbyterian Church Rev R Marshall Wilson pastor 721 N Tryon

FIRST BAPTIST CHURCH
CARL E BATES, Pastor
W J NOLAN JR, Assistant Pastor
JAMES A IVEY JR, Minister of Education
BILL SUTTER, Minister of Music
MORNING SERVICES
8:45 AM and 11:00 AM
EVENING SERVICES
7:30 PM
BUSINESS OFFICE
MEMORIAL BLDG
318-20 N Tryon
Telephones
FRanklin 5-1446 and FRanklin 5-1447
" Baptist Church Rev Jas B Humphrey pastor 1020 S Church
" Baptist Church (Sunday School) 106 E 7th
" Baptist Recreation Center 2925 Commonwealth
" Bible Presbyterian Church 1805 E 7th
" Christian Baptist Church Rev Jos M Fraylon pastor 1305 Oaklawn av
" Christian Church Rev Robt L Jones pastor 1200 E Boulevard
" Church of Christ Scientist 1064 E Morehead
" Church of God Rev Leonard W Snyder pastor 1501 Pegram
" Church of the Nazarene Rev Chas B Horne pastor 1829 Cleveland
" Church of the Nazarene (Sunday School Rooms) 1823 Cleveland av

FIRST-CITIZENS BANK & TRUST CO
OFFICERS
L R HOLDING, President
G H BROADRICK, Vice-President
R M FINLEY, Vice-President
S A HUGHES, Vice-President
GORDON PATTERSON, Assistant Vice-President
OSCAR F NELSON
ERNEST L HICKS
S Tryon at 4th
(See Yellow Page 31)

" Emanuel Holiness Church Rev Chas Beasley pastor 2101 Rozzells Ferry rd
" Evangelical Reformed Church Rev Joseph B Hennessey pastor 1373 Anderson

FIRST FEDERAL SAVINGS & LOAN ASSOCIATION OF CHARLOTTE
JOSEPH L CHOATE JR, President
C D THOMAS, Vice-President
J LEIGHTON CHOATE, Vice-President
J H SPEARMAN JR, Vice-President
H MARVIN GREENE, Secretary
MRS JOHNNIE WILLIFORD, Assistant Secretary
FINANCE YOUR HOME
MORTGAGE LOANS, REAL ESTATE LOANS
INSURED SAVINGS UP TO $10,000.00
225 S Tryon
Telephone EDison 3-8401
(See Tabbed Insert at Street Guide and Yellow Page 169)

FIRST INSURANCE AGENCY OF CHARLOTTE
GEORGE E LOWE
Manager
GENERAL INSURANCE
Room 412 Independence Bldg
102 W Trade
Telephone EDison 2-5097

FIRST METHODIST CHURCH, Dr W Kenneth Goodson Pastor, Rev H Glen Lanier and Rev Loy D Thompson Associate Pastors, Kenneth A Horn Minister of Education, William B Thomas Minister of Music, James G White Treasurer-Business Manager, Morning Services 11:00 AM, Evening Services in Summer 7:30 PM, in Winter at 7:30 PM, 501 N Tryon cor 8th, Tels EDison 3-9081 and EDison 3-9082, Dining Room, Tel EDison 4-2181, Kindergarten Tel FRanklin 5-7935
" Methodist Church Kindergarten Kate Crowell dir 501 N Tryon
" Mt Calvary Baptist Curch Rev John C Brewer pastor 1404 N Church
" Mt Zion Baptist Church Rev Fred G Lowry pastor 1301 Burton
" Pentecostal Holiness Church Rev Kenneth D Benson pastor 2800 Tuskaseegee rd
" Photo Service (Harry R Spencer) 419 E Trade
" Pilgrim Church of Charlotte Rev Wm E Scercy pastor 600 Wesley av

FIRST PRESBYTERIAN CHURCH, Dr E Lee Stoffel Pastor, Rev Angus G McInnis Asst Pastor, J D Howell Jr Ch Dir, Eva Harris Dir of Religious Educ, Mrs Arthur F M Harris Sec, W N Ward Treas, 200 W Trade, Tels EDison 2-5123 and EDison 2-8050
" Presbyterian Church Child Care School Eva Harris dir of educ 200 W Trade
" Street Barber Shop (James A Lilly) 519 E 1st
" Street Sandwich Shop (Helen Jamison) restr 802 E 1st

FIRST UNION NATIONAL BANK OF NORTH CAROLINA
OFFICERS
GEORGE S CROUCH, Chairman of the Board
C G McCRAW, President
L D BROOKS, Executive Vice-President
JAMES H GLENN, Senior Vice-President
CLARENCE C HOPE JR, Senior Vice-President
WILBURN J SMITH JR, Senior Vice-President
JOHN N MILLS, Vice-President
MRS HELEN C WARDLAW, Vice-President
JOHN C WHITE JR, Vice-President
WM P DYER III, Assistant Vice-President

GEO. GOODYEAR CO.
Community Developers
and Builders
Realtors
500 E Morehead Tel. FRanklin 5-8484

FIRST UNION NATIONAL BANK OF NORTH CAROLINA—Contd
R BERYL SHOOK, Assistant Vice-President
THEO B SUMNER JR, Assistant Vice-President
A A PORTER, Cashier
ROBERT R HALL, Assistant Cashier
D A S HOKE, Assistant Cashier
MRS ESTHER I KENNEDY, Assistant Cashier
CARL G McGRAW JR, Assistant Vice-President
TRUST DEPARTMENT
THOMAS GRANT JR, Senior Vice-President-Senior Trust Officer
EVERETT C STEVENSON, Vice President-Trust Officer
ERNEST B HUNTER JR, Assistant Vice-President-Trust Officer
BEVERLY C PRATT, Asst Trust Officer
AUDITING DEPARTMENT
MARTIN C MILER, Assistant Cashier
BENJAMIN T TINSON III, Assistant Cashier
SAML M SPRINGS JR, Assistant Vice-President-Auditor
JOE G LEONARD, Assistant Cashier-Auditor
I EARL WOODRUFF, Assistant Vice-President
MORTGAGE LOAN DEPARTMENT
EUGENE B GRAHAM III, Assistant Vice-President
MAIN OFFICE
301 S Tryon
Telephone FRanklin 7-1661
PERSONAL INSTALLMENT LOAN OFFICE
THOMAS L RIDENHOUR, Assistant Cashier and Manager
T SIDNEY JOHNSON, Assistant Cashier and Assistant Manager
135 S Tryon
Telephone FRanklin 5-9895
CHARGE PLAN DEPARTMENT
ROBERT N HUGHES, Assistant Vice-President-Manager
C WESLEY YORK, Credit Sales Manager
128 S Tryon
Telephone FRanklin 6-3518
UPTOWN DRIVE-IN OFFICE
J RUSSELL SMITH, Assistant Vice-President-Manager
408 N Tryon
Telephone EDison 3-9128
DILWORTH OFFICE
ORIN V HOKE JR, Assistant Cashier
1625 S Boulevard
Telephone EDison 4-9923
HUTCHISON AVENUE OFFICE
ROBERT F LIPPARD JR, Manager
1200 N Graham
Telephone EDison 2-2642
MYERS PARK OFFICE
GEORGE M SMITH JR, Assistant Cashier
839 Providence rd
Telephone EDison 4-8950

Contd on next page

Lisk Pharmacy
PRESCRIPTIONS DELIVERED ANYWHERE IN CITY
"SINCE 1912"
826 E. Trade St. EDison 2-2137

GATHINGS
IMPORTED CARS, INC.
AUTHORIZED DEALER IMPORTED CARS
• Hillman
• Sunbeam
• Austin-Healey
• Austin
• Morris
• MG
1316 South TRYON ST.
DIAL FRanklin 5-7381

CATHEY LUMBER CO., INC.
"Since 1919 Everything For The Builder"
Your "Lumber" Number EDison 3-3138
4115 Monroe Road
Complete Home Building Service
PLANS
FINANCING

REAL ESTATE H. Y. DUNAWAY CO. REAL ESTATE
38 Years In Charlotte
SALES — LEASES — LOANS — INSURANCE
205 S. Church St., R 100-01 Tels. EDison 3-2113 and FRanklin 5-6096

VINSON REALTY CO. INC.
Residential
Commercial
Industrial
Insurance
Investments
221 S. Church
FRanklin
5-7771

Checking Accounts
Savings Accounts
Safe Deposit Boxes
CITIZENS BANK
Member Federal Deposit Insurance Corporation
114 East 4th Street
Phone EDison 3-0705
Business Loans
Auto Loans
Personal Loans

JOHNSON C. SMITH UNIVERSITY
Dr. Rufus P. Perry, Pres.
Co-Educational
LIBERAL ARTS and THEOLOGICAL
100-152 Beattie's Ford Road
Telephone EDison 3-7529

FIRST UNION NATIONAL BANK OF NORTH CAROLINA—Contd
PARK ROAD OFFICE
THOMAS W SHAW, Manager
1625 Woodlawn rd
Telephone JAckson 3-5751
PLAZA OFFICE
WILLIAM G BURCH, Assistant Vice-President
1616 Central av
Telephone EDison 4-8890
WEST MOREHEAD BRANCH
JOHN H LONG, Manager
1932 W Morehead
Telephone FRanklin 7-3134
(See Yellow Page 32)

" Ward Grocery (Arth P Hoyle) 428 E 9th
" Wesleyan Methodist Church Rev Harold Adcock pastor 208 Bruns av
Fischer see also Fisher
" & Porter Co Clarence M Kazmier dist mgr scientific instruments 403 N Tryon R823
" Roland (Shirley K) mech eng Pneumafil Corp h1800 Bay
" Willie (wid Albert J) h325 W Boulevard
Fischrupp Fred C jr (Sally W) atndt Al Brown's Serv Sta h221 Perrin pl
" Fredk C (Florence K) training ofcr Veterans Admn h2304 Vail av
" Mary L (wid Augusta F) r2304 Vail av
Fish Alvah M agt Skyland Life Ins r Gastonia NC
" Billie D (Mary H) flight chf State Air Natl Guard h2009 Cartier way
" Billy S (Ruth A) mgr Geo Washington Life Ins Co h2125 Fernwood dr
" Carolyn M clk Travelers Ins r1717 Thomas av
" Emma S (wid Geo) h417 E Park av
" J Raymond (A Stella) genl mgr Beaunit Mills h1123 Romany rd
" J Raymond jr studt r1123 Romany rd
" Jonn formn Ray-Win r Cornelius NC
" John W (Peggy M) foremn Pound & Moore r Box 619 Cornelius NC
" Jos W (Colleen H) pntr Ervin Construction r Mooresville NC
" Marilyn W studt r1123 Romany rd
" Mary H Mrs nurse 2009 Carteer way r do
" Otho A jr (Charlotte A) with Douglas Aircraft h2520 Roland
" Willard E (Margt L) driver Pilot Frt Carriers r Kannapolis NC
Fishel Chas E (Esther L) acct Wil-Mat Corp h 1516 Lynway dr
" Esther L Mrs artist Ivey's r1516 Lynway dr
Fisher see also Fischer
" A Q driver Char City Coach Lines r RD 3 Box 450 N
" Ada slswn Ivey's r312 Sylvania av
" Alice r1749 Wilmore dr
" Alonzo A (Virginia H) slsmn Holsum Bakeries h615 Mt Vernon av
" Althea F Mrs clk Suburban Rulane Gas r RD 3 Box 450N
" Anna H Mrs clk Harris Super Mkts r Huntersville NC
" Anne chkr Harris Super Mkts r Huntersville NC
" Annie (wid Hugh C) r212 Jones (H)
" Archie C studt r615 Mt Vernon av

BEAMON LONG FUNERAL SERVICE
A Complete Funeral Service For Colored
Service That Satisfies — Sympathetic Care
Twenty Four Hour Ambulance Service
Anywhere — Anytime
BEAMON LONG, Owner
319 W. Bland St. Tel. FRanklin 6-9433

FISHER
" Arth W (Margt M) acct Sou Fibers h1442 Carolyn dr
" Benj F USA r2828 Beattie's Ford rd
" Betty J Mrs clk Douglas Aircraft h2200 Croydon rd apt 11
" Birdie B Mrs bkpr Pound & Moore r2121 Highland
" Bobby M rtemn Uniform Rental Serv r Concord NC
" Bonnie N Mrs chkr Julian's Lndry & Cln r2717 Clemson av
" Boyette H (Birdie B) slsmn A & D Mtrs h 2121 Highland
" Brenda Mrs clk Panda Curtain r316 W 25th
" Bruce A emp Cole Mfg r Indian Trail NC
" Carl undwrtr Am Casualty Ins h1437 Waverly av
" Caroline Mrs laby tech Good Samaritan Hosp r1900 E Dilworth rd
" Chas C (Dorinda M) carp h3938 Barlowe rd
" Chas C jr (Margt F) serv mgr LeStourgeon Distr h1500 E Ivey dr
" Chas F (Nellie M) driver Pilot Frt Carriers r RD 8 Statesville NC
" Chas M (Louise) sls agt EAL r RD 2 Box 470 Kings Mountain NC
" Clayborne C (Evelyn F) plant eng Talon Inc h 3615 Barringer dr
" Clotelle N Mrs tchr Second Ward Hi Sch r 1627 Patton av
" Dayle A trainee Wachovia Bk & Trust r RD 2 Box 32 Huntersville NC
" David E (Mary W) pntr J L Rayfield h504 Lakewood av (H)
" David J (Joanne B) asst mgr Center Hdw r 467 Sharview cir
" Delores cash Harris Super Mkts r3401(431) Kalynne (H)
" Donald Co (Donald R Fisher) yarn broker 112 S Tryon R1114
" Donald R (Mary E; Donald Fisher Co) h208 Cottage pl
" Donald U (Ruby W) eng Crawford Sprinkler h 557 Melbourne ct
" Earle H Rev supvr Seven-Up Bottling r RD 11 Box 431
" Edison hlpr Highland Pk Mfg
" Edith C Mrs baker A&P r2605 Grimes
" Edw J (Sheila L; United Junk Co; United Steel & Pipe Co) h1406 E Iris dr
" Edw S (Emily S) photoengr Char Engraving h4828 Gilmore dr
" Eliz Mrs waitress Greystone Restr r2116 Kirkwood av
" Eliz T Mrs tchr Montclaire Sch r1108 Broadmore clk
" Elmer W (Eliz A) driver Yellow Cab h508 Central av
" Elroy J (Mary M) clk Char Observer-News h 2520 Ashley rd
" Emily S Mrs ofc sec Prudential Ins Co of Am r4828 Gilmore dr
" Essie T (wid Thos M) h3100 N Alexander
" Esterlene P Mrs elev opr Am Coml Bk h414 N Summit av
" Evelyn N Mrs nurse Presbyterian Hosp r3615 Barringer dr
" Floyd A (Ada M) clk United Steel & Pipe h 312 Sylvania av
" Floyd P (Marvin E) slsmn h1209 Clanton rd
" Fred atndt Al Brownes Serv & Recapping r Perrin pl
" Fred W dist mgr Whiting Corp r RD 2
" Fredk C (Audrey H) carp h2828 Beattie's Ford rd
" Gail B (Margt) mech Fed Aviation Agcy h1416 Kimberly rd
" Gene V servmn Mundy Htg r1837 Choyce cir
" Geo L (Nell W) security ofc Douglas Aircraft h1601 The Plaza
" Grace Mrs waitress S&W Cafeteria r rear 205 Key (Tboro)
" Grady S dept mgr Moskin's Clo Store r1400 The Plaza
" Gretchen C Mrs draw in head Highland Park Mfg r3032 N Caldwell
" H Coley (Coy C) h3025 Whiting av
" H Guy USAF r1319 N Caldwell
" Hall E (Martha S) h3401 (431) Kalynne (H)
" Harriet V ofc sec Salvation Army r314 N Poplar
" Harry R (Velma G) acct h4033 Langhorne av
" Harry W (Myrtle C) collr City Collr of Rev h 1318 Kennon
" Harvey C jr (Virginia M) carp h3021 Whiting
" Hazel D Mrs emp Delmar Studios r1932 Union
" Helen A r1319 N Caldwell
Fisher Henry E (Ruth DeRamus), Attorney-at-Law 708-710 Law Bldg 730 E Trade, Tel EDison 2-6492, h1 Graham Apts 1532 Queens rd, Tel EDison 3-3354
" Henry G slbr Highland Pk Mfg h1319 N Caldwell

FISHER
" Herbert H (Phronie E) knitter Nebel Knitting h945 Herrin av
" Herbert P (Eliz R) supt A&P h716 Ideal way
" Herman A (Rosa J) plstr h933 Norris av
" Herman R (Christine C) mgr Wilmore Food Store h1772 Dunkirk dr
" Hugo E (Hazel D) carp Ferguson Constn h 1932 Union
" Irene C Mrs mgr Henry's Sign Center r2600 Bay
" Ivey r933 Norris av
" J Edw (Gretchen C) slasher tender Highland Park Mfg h3032 N Caldwell
" J Henry (Irene C; Henry's Sign Center) h2600 Bay
" J Kay opr SBT&T r4500 Monroe rd
" Jack M (Bonnie N) clk PO h2717 Clemson av
" Jack M jr hlpr Moore Sht Mtl r2717 Clemson
" Jas B (Jean M) whsemn Sanitary Plumbing & Heating h4948 Winchester dr (Tboro)
" Jas E (Emma L) h225 Criglen (H)
" Jean C Mrs mgr Park Avenue Beauty Shop r 2213 Park rd
" Jean M Mrs clk Ervin Construction r4948 Winchester dr (Tboro)
" Joe F (Bernice S) carp h rear 2828 Beattie's Ford rd
" Joel A jr (Maudie C) grndr Highland Pk Mfg h252 Hoskins rd (H)
" John D dfr Highland Park Mfg r3100 N Alexander
" John M (Sue M) eng Douglas Aircraft h2519 Iverness rd
" Jos J (Mary J) dist cir mgr Char Observer-News r2015 Dilworth rd W
" Judith E clk Strateway Distributors r2343 Commonwealth av
" June H (Helen H) sub sta opr Duke Pwr h 5042 The Plaza
" Kaja Mrs typ Corporate Insurers Serv r202 Christenbury rd
" Karl A (Caroline R) USA r1900 Dilworth rd E
" Kathleen S (wid Marshall L) h2026 Vail
" Kenneth G mach opr Canada Dry h518 E 20th
" Lewis M emp A&P r715 Royal ct
" Lexie J Mrs h1729 Parson
" Locke C (Edith C) marker Johnston Mfg h2605 Grimes
" Louis C driver Victory Cab r814 N Pine
" Lucy E sec-treas W K Dickson & Co Inc r 2343 Morton
" Lucy F (wid Chas A) r N Tryon
" M Susan sten J I Case Co r3032 N Caldwell
" Maggie h1749 Wilmore dr
" Manuel (Deborah B; Carolina Manufacturing Co) h4451 Woodlark la
" Margt P priv sec First Union Natl Bk r600 E Tremont av
" Margt P studt r1442 Academy
" Marie H (wid W H) r437 Livingston dr
" Marshall L (Goldie C) dir The Mental Health Clinic h5528 Robinhood rd
" Marshall S (Sarah C) glue rm Wade Mfg r Box 165 Pineville NC
" Margt L studt r2305 E 5th
" Marvin E Mrs ofc sec A F Epting Appl r1209 Clanton rd
" Mary C ofc sec Genl Elec r2343 Morton
" Mary M Mrs typ Mech Equip r2520 Ashley rd
" Mary M (wid Zeb V) h2343 Morton
" Mary W Mrs emp Delmar Studios r504 Lakewood av (H)
" Mavis P Mrs clk Butler Seafood h522 W Kingston av
" Melvin C whsemn Delph Hdw & Specialty r Concord NC
" Melvin E (Sarah H) tex mkr Johnson Mfg h 1905 E 5th apt 4
" Mildred J Mrs ofc sec Snap On Tools r RD 2 Concord NC
" Murray M (Betty S) driver Thurston Mtr Lines h1516 W 2d
" Myron C (Mary S) carrier PO h4230 Castlewood rd
" Nancy L clk Butler Seafood r522 W Kingston
" Nathl S (Willie S) chf clk P&NRy h2343 Commonwealth av
" Nelle W Mrs alterations dept Ed Mellon Co r 1601 Plaza
" Odell (Martha) whse mgr Evans Constn h 2312a Horne dr
" Ola S (wid Henry G) h3309 Rozzell's Ferry rd
" P G slubber Highland Pk Mfg
" Paul E (Letha G) lot mgr E C Goode Co h 700 S Summit av apt 4
" Paul W (Peggy) asst mgr Associated Finance h2916 Marlborough rd
" Pauline L Mrs slswn Stanley Drug Stores r 2110 E 5th
" Pauline M Mrs slswn Montaldo's r Gastonia NC
" Peggy Mrs slswn Franklin Simon r2916 Marlborough rd

Charlotte General Tire Co.
TUBELESS TIRE HEAD-QUARTERS
GENERAL
FLEET SERVICE
WHEEL ALIGNMENT and BALANCING
KRAFT RECAPPING
BATTERIES
ROAD AND HOME SERVICE
Tel. FRanklin 7-1516
432 S. Tryon St.

C. W. KIRKLAND STEEL COMPANY
Approved Applicators for
Zonolite Roof Decks
2401 W. Morehead Tel. EDison 4-3081

C. W. Kirkland Company
PLASTERING CONTRACTORS
Largest in the Carolinas
2401 W. Morehead Tel. EDison 2-1132

"Floor Coverings" **HALL'S, INC.** "Floor Coverings"
"Since 1946"
Home of Quality Floor Coverings and Fine Furniture — Carpeting Service For Offices, Hotels and Motels
2519 THE PLAZA TEL. FRanklin 5-4449

FISHER
" Philip B (United Junk Co; United Steel & Pipe Co) r Catawba River NC
" Phronia E Mrs draw in hd Highland Park Mfg r945 Herrin av
" Posey C (Grace) baker Federal Bake Shop h rear 205 Key (Tboro)
" Ralph D jr (Jean C) ship clk Home Furn h 2213 Park rd
" Reid H sprinkler ftr Industrial Fire Protection r RD 6
" Robt B jr electn Yarborough Electric r3226 Clemson av
" Robt F USAF r312 Sylvania av
" Robt W (Colleen) slsmn Sou Engineering r Box 541 Conover NC
" Roscoe B Rev (Pauline L) slsmn Iveys h2110 E 5th
" Roy C (Essie R) chf eng Crawford Sprinkler h920 Monticello ter apt 103
" Ruby H (wid Lester W) smstrs Ed Mellon Co h4052 Avalon av
" Ruby J waitress Rogers Barbecue r1237 Louise
" Saml H (Eliz T) slsmn Swift & Co h1108 Broadmore
" Sarah H Mrs clk Presby Hosp r1905 E 5th apt 4
" Spencer L whsemn Delph Hdw & Specialty r 403½ Wake
" Stanley C (Clotelle N) clk PO h1627 Patton
" T Gordon (Edna M) h4517 Hershey
" Terry F (Shirley R) agt Skyland Life Ins h1413 Harrill
" Theola F (wid Gaither) clk Pub Library h4126 Eddleman rd (Tboro)
" Velma G Mns br mgr Master Clns r4033 Langhorne av
" Vernon W (Kathleen E) buyer Natl Produce h 3415 Willow Oak rd
" Viola cook Park Rd School Cafeteria r816 Boundary
" Virginia E Mrs clk Hajoca Corp r615 Mt Vernon
" Walter J (Gladys) elec eng Westinghse h 1442 Academy
" Warren M (Gladys) supvr Nebel Knitting r RD 1 Monroe NC
" Wm J (Edna) serv rep Chev Mtr h1720 Tamworth dr
" Wm N (Bessie G) carder Am Tex Corp h927 E 10th apt 70
Fishking Bonita L ofc wkr Belks r519 Willoughby apt 3
Fiske Norris r1345 Biltmore dr
Fiss Edw C (Bernice S) eng dir Carolina-Va Nuclear Pwr Assocs h5436 Topping pl
Fitch Benj F (Claudie B; Fitch's Barber Shop) h709 Capitol dr
" Chas (Mae S) h932 Calvine av
" F Burt jr (Daisy P) eng Lee Constn h2037 Beverly dr
" Joe D (Betsy F) mech Bost Bldg Equip h416 Bradford dr (Tboro)
" John S (Mary L) agt NYLife h229 Anthony cir
Fitch's Barber Shop (Benj F Fitch) 1023 S Mint
Fite Alfred (Beatrice) h1817 Earle apt 317
" Alta I Mrs clk Char Observer-News r512 Loma
" Carolie G tchr Plato Price High Sch r620 S Graham
" Carrie H Mrs spinner Schultz Mfg h130½ W 10th
" Chas M (Margt) formn New Holland Machine h1605 W Trade
" Chas R slsmn Coca-Cola r1725 Evergreen dr
" Claude R (Fite's Food Store) r Huntersville N C
" Dorothy C slswn Ivey's r Fort Mill SC
" Edna G Mrs ofc sec Associated Transport h 2854 Mayflower rd
" Eula W (wid Geo W) h723 E 28th
" Frank H (Srrah M) mgr E F Creekmore Co Inc h2152 Brookwood rd
" Giles C (Lela M) chkr Youngblood Truck Lines h709 E 15th
" Inez (wid Earle P) h717 Lamar av
" Janie Mrs h600 French apt 1
" Jerry (Mildred G) h620 S Graham
" Jerry M jr studt r620 S Graham
" John E lab Clorox Chem r RD 7
" Lela M Mrs cafeteria wkr Shamrock Gardens Sch r709 E 15th
" Linda D Mrs clk Westinghse Appliance Sls h1725 Evergreen dr
" Lloyd drill opr McCall Bros Pump & Well r RD 9
" Margt Mrs slswn Woolworth's r1605 W Trade
" Nadine P Mrs sten Pyramid Life Ins r130 Dale
" Ronald J (Alta I) installer SBT&T h512 Loma
" Tyrus J (Lillie S) h849 Belmont av
Fite's Food Store (Claude R Fite) gros 1410 Argosy av
Fitts Conrad D (Polly C) clk Mill-Power Sup h 249 Victoria av
" Edw L (Alice B) insulator Starr Davis Co h 3320 Barringer dr
" Jack supvr Herald Press Co r York rd
" Lois B tchr West Char Sr Hi Sch r1332 Beatties Ford rd
" Ollie B (Minnie L) planer John J Morton Co h134 Marsh ct
Fitzgerald Alf B (Viola H) rep Thomson & Mc Kinnon h1618 Fountain View
" Alf B jr (Ann B) clk Ford Mtr h213 Seneca pl
" B Herbert (Ruth) partsmn Caro Tractor & Equip r3946 Winfield dr
" Bernard R Rev (Carol C) pastor Mouzon Meth Ch h3114 Selwyn av
" Bernis H (Macy K; Fitzgerald's Catering Service; Fitzgerald's Seafood Market) r1800 Bentley pl
" C H (Juanita K) asst dept mgr Am Coml Bk h5419 Chedworth dr
" Doretta ofc sec Wilby-Kincey Serv r121 Lanier
" Ernest A Rev (Frances P) pastor Purcell Methodist Ch h3400 Meredith av
" Francis M (Frances C) pres-treas-genl mgr Radio Station WGIV h2331 Overhill rd
" Frank B jr (Patricia A) underwriter Allstate Ins h3421 Meredith av
" Geo L lwyr 322 S Tryon R108 r RD 9
" J Wm (Melba T) bldr Grady Sign h3017 Whiting av
" Jas E (Vivian C) clk Duke Pwr h1115 Brighton pl
" Jas E (Lillian F) frt solr Mason & Dixon Lines h716 Manhassett rd
" Jas R (Claudia B) sls rep Gulf Oil h4023 Winfield dr
" Lawrence A (Patricia J) eng SKF Industries h3101 Barfield dr
" Luther (Ann H) supvr Consolidated Theatres h 4600 Wedgewood rd
" Melba T Mrs sten Pyramid-Life Ins r3017 Whiting av
" Ruth T Mrs key punch opr Johnson Mtr Lines r1944 Windham cir
" Viola H Mrs slswn Ed Mellon Co r1618 Fountain view
" Wilburn mech Tomlinson Engineering r Gaffney S
Fitzgerald's Catering Service (Bernis H Fitzgerald) 1235 Thomas av
" Seafood Market (Bernis H Fitzgerald) 1235 Thomas av
Fitzgibbon John T (Ruth H) acct Arthur Andersen & Co h2600 Wensley dr
Fitzjohn Dorothy S Mrs case wkr County Dept of Public Welfare r2100 Sharon rd
" Francis J (Dorothy S) production control wkr Celanese Corp of Am h2100 Sharon rd
Fitzmaurice Ethel (wid Edw) h2900 Greenland av
Fitzpatrick Donald (Betty) slsmn Gordon's Foods r1627 Choyce av
" Dorothy Mrs tchr Little Folks Kindergarten r 1621 Arnold dr
" Earl adj Liberty Mut Ins h5111 Park rd
" John P (Dorothy M) slsmn Johnston's Furn h 1621 Arnold dr
" Kathleen A Mrs cash South Boulevard Wee-Wash It r1522 Lilac rd
" Peter J emp Am Cyanamid r Belmont NC
" T Raymond (Kathleen F; South Boulevard Wee-Wash It) h1522 Lilac rd
" Thos R jr slsmn Holly Smith Camera Store r 1522 Lilac rd
Fitzsimmons see also Fitzsimons
" Ambrose M (Anne S) adj T M Mayfield & Co h521 Ashworth rd
" E Owen (Jay D) exec v-pres sec-treas Carded Yarn Association Inc h2612 Sherwood
" Geo A (Jane W) claims counselor United Ins Co of America h3543 Annlin av
Fitzsimons Jos G jr (Beverly G) v-pres-sec Joe L Pleasants Inc h3026 Hanson dr
Five Point Barber Shop (Austin B Davis) 1806 Rozzells Ferry rd
" Point Cleaners (Wm L Sullivan) 1906 Rozzells Ferry rd (br) 2215 Freedom dr
FIVE POINT FURNITURE CO (Paul M Robertson), Complete Home Furnishers, New and Used Furniture 1801-09 Rozzells Ferry rd, Tel EDison 2-7478
Fizer Carrie H (wid J Ross) h1915 Beverly dr
" J Ross jr buyer Center Hdw r1915 Beverly dr
Flack Harry E (Frances P) chef Your Alamo Restr h411 W 25th
" Jerry H (Ruegenna G) tchr PS h1705 Beattie's Ford rd
" Robt P slsmn Sherman's Ltd r2800 Wintergreen dr

N. C. STATE MOTOR CLUB INC.
"The South's Largest"
HOME OFFICE
2422 N. Tryon Tel. EDison 2-8507

FLACK
" Ruebenna G Mrs tchr Northwest Jr Hi Sch r1705 Beattie's Ford rd
Flagg Alf C (Dorothy S) clk PO h225 S Fox
" C N & Co Inc Wm R Hoofnel area mgr piping contrs 403 N Tryon R811
" Dorothy S Mrs tchr Second Ward Hi Sch r225 S Fox
Flake Jos J clk Eckerd's r316 E Boulevard
Flamingo Drive-In (Geo J Fragakis) restr 2813 N Tryon
Flanagan see also Flanningan
" Clifford P (Pearl R) pres Charlotte Finishing Co Inc and v-pres Huntley Knitting Mills Inc h3220 Sunset dr
" Ella M Mrs boarder Hudson Hoisery r114 W Kingston av
" Jas W (Ella M) loader Sou Bakeries h114 W Kingston av
" Katherine M nurse Presby Hosp r RD 1 Clover SC
" Pearl supvr Presby Hosp r120 N Caswell rd
" Robt E (Eliz L) specialist Genl Elec h5429 Farmbrook dr
Flanders Bonding Co (Lovette L Flanders) 522 E 4th (br) 628 do
" Cora L Mrs r120 W Liddell
" J Harvey (Lois A) slsmn Belden Mfg h4557 Woodlark la
" Jas E (Nellie B) assoc Flanders Bonding h3032 LaSalle
" John with Flanders Bonding h522 E 4th
" Lovette L (Flanders Bonding Co) r621 Campus
" Marguerite r621 Campus
" Nellie B Mrs tchr Woodland Sch r3032 La Salle
Flangle Ross emp Highland Pk Mfg
Flannery Gilbert (Louise D) prsmn Washburn Prntg h1309 W Boulevard
" Louise D Mrs tel opr Am Natl Red Cross r 1309 W Boulevard
Flanningan see also Flanagan
Flannigan Eunice G Mrs h1612 Wickford pl
" Jack butcher Rich Plan Piedmont r RD 1
" Jerry driver Am Beauty Florist
" Sharon flight atndt EAL r2716 Lawndale rd
Flatt Peggy S studt r1425 Sharon Amity rd
" Thos H clk Harris Super Mkts r1425 Sharon-Amity rd
" Tom B (Stella F) tchr East Mecklenburg Hi Sch h1433 Sharon-Amity rd
Flax Wm J (Ruby R) brklyr h219 S Myers
FLECK LESLIE E JR (Dorothy H), Promotion Mgr, The Charlotte Observer and The Charlotte News, 600 S Tryon, Tel EDison 2-7121, h1208 Montford dr, Tel JAckson 3-5884
" Richd B (Lillian L) dist sls mgr Republic Steel h671 Marsh rd
Fleenor Elger N (Emma L) bank examiner U S Treasury Dept h2401 Kilbourne dr
" H W overseer Highland Pk Mfg
" Judy harness bldr Highland Pk Mfg
" Martha E (wid Chas W) winder Highland Pk Mfg h3030 Yadkin av
" Verna K (wid Lloyd J) h820 Lexington av
Fleet & Industrial Tire Sales Inc J Wesley Lowther pres-treas Mrs Kathryn R Lowther v-pres Everett A Thomson sec whol 521 Penman
Fleetwood Ora H Mrs health dir Presby Hosp r 2029 Harris rd
" Seth M (Ora H) slsmn Sharon Memorial Park & Mausoleum) h2029 Harris rd

NANCE & DEATON
Electrical Contractors
Electric Heat Sales
Installation and Service
CALL US FOR SERVICE
1514 CAMDEN RD.
FRanklin 5-8531

ROLLINS
AMOCO
SERVICE
ROAD SERVICE
BRAKE SERVICE
PICK-UP AND DELIVERY
IGNITION PARTS AND SERVICE
AUTHORIZED AGENT U-HAUL RENTAL TRAILERS
PHONE FRanklin 6-6942
241 Independence Blvd. N.E.

Spangler Realty Co.
REALTORS
Property Management
Sales and Rentals
C. D. Spangler Construction Co., Inc.
Commercial
Industrial
Residential
1028 S. Boulevard
TEL. FRanklin 5-3736

HOME FURNISHINGS
The Perry Mincey Co.
Charlotte's Largest Independent Furniture Store
123-25 S. College St. (See Yellow Page 87) Tel. EDison 3-3759

Need

See
LOCAL FINANCE COMPANY
Auto Loans
FINANCING
REFINANCING
706 S. College
Tel. FRanklin 6-2707

AUTHORIZED UNITED MOTORS SERVICE
Trans-Portation Supply Corp.
Exclusive Distributors for Charlotte Trading Area for
DELCO BATTERIES and PACKARD CABLES
Auto, Bus, Truck Parts
426 W. Trade St.
Tel. EDison 3-8411

NATIONAL STANDARD PARTS ASSOCIATION NSPA

Eckerd DRUG STORES
128 N. TRYON ST. TEL. EDison 3-0553
109 S. TRYON ST. TEL. EDison 4-4042
1332 CENTRAL AVE. TEL. FRanklin 5-5556
1025 PROVIDENCE RD. TEL. EDison 2-6111
4133 PARK RD. TEL. JAckson 3-3031
444 CHARLOTTETOWN MALL TEL. FRanklin 6-8444
6 LOCATIONS FOR YOUR CONVENIENCE
FREE CITY WIDE DELIVERY

W. G. JARRELL MACHINE CO.
Machinists — Welders
Est. 1906
P. O. Box 2154
1200-06 S. Mint
Tel. EDison 3-7189

Fleggas John S (Helen F; Johnnies Grill) h1740 Birchcrest dr
Fleischer Stanley M (Rhoda T) plant mgr United Knitting Mills h4726 Holbrook dr
Fleishman A Bert (Harriet F) pres Arnold Distributing Co & F & F Enterprises h1218 Andover rd
Fleming see also Flemings and Flemming
" Ann ofc sec Ernst & Ernst r2517 E 5th
" Ann D Mrs sten John Ratterree Co r910 Drummond av
" Arline Mrs cash Bailey's Selwyn Cafeteria r 615 Chipley av
" Atlas A (Viola N) carp Blythe & Isenhour h 3810 Rozzells Ferry rd
" Blanche R (wid Fred H) r910 Drummond av
" C A r134 W 5th
" Cath H (wid Thos J) h2517 E 5th
" Chas B (C Minona) h201 Lander (H)
" Chas B jr (Helen M) insp County Elec Insp h205 Lander (H)
" Chas W (Davie L) h2424 Tuckaseegee rd
" Darby F Mrs formn Lance Inc r York rd
" E Clayton (Ruby H) emp Home Credit h1200 Aylesford rd
" E K r5635 N Tryon
" Ellen ofc sec Fleming Laboratories and Fleming Specialty Co r1701 Queens rd W
" Emma L clk Belk's r2001 Independence blvd NE
" Eug K (Arline) adv mgr VFW h615 Chipley av
" Floyd (Viola S) cement fnshr h716 S Myers
" Frank M slsmn Washburn Printing h353 Hillside av
" Fred H (Ann D) city fire fighter h910 Drummond av
" Geo R (Janet F) agt Natl Bankers Life Ins h 829 N College
" Geo W (Nell H) geol mgr Fleming Specialty h1701 Queens rd W
" Geo W jr (Helen A) genl mgr Fleming Laboratories h4715 Woodlark la
" Gertrude B Mrs clk SBT&T r3735 Selwyn av
" Guy E (Lillian S) ofc mgr Price Merc h2443 Arty av
" Helen L Mrs opr Lamarr Beauty Shop r2649 Norfolk av
" Helen M Mrs clk Allied Bldg Credits r205 Lander (H)
" Henry G (Lessie M) h1105 Vanizer
" Herman V (Florence W) exec v-pres Charlotte Shippers & Manufacturers Assn Inc and traffic sec-treas North Carolina Traffic League Inc h105 S Laurel av apt 92A
" Hugh P genl mgr Fleming Specialty Co r1701 Queens rd W
" J Carlton (Patricia H; Lassiter Moore & Van Allen) h221 Anthony cir
" Jas (Ruth P) mgr E M Stafford Inc h205 Hassell pl
" John C (Gertrude B) dept mgr Westinghouse h3735 Selwyn W
" John F jr ctr White & Co r Mt Mourene NC
" John M (Wilhelmina B) electn Sanford Elec h2531 Ashley rd
" Jos P (Sara C) mech Dillion Sup r141 Hillview av
" Julia B prsr Caro Overall Serv r1817 Kinney
FLEMING LABORATORIES, Geo W Fleming Jr Genl Mgr, Manufacturers of Vitamins and Chemicals 2205 Thrift rd, Tel FRanklin 6-1742

LEE BUTLER'S
SUNOCO SERVICE STATION
CUSTOM BLENDING FUEL
FOR ANY MAKE CAR
Road Service — Complete Lubrication
Wheel Balancing and Repacking
LEE BUTLER, Owner
3109 THE PLAZA TEL. FRanklin 5-9234

FLEMING
" Laurence E (Dorothy S) phys 1531 Elizabeth av h1116 Providence rd
" Lewis L (Mary L) mech Sou Friction Materials h522 Bruns av
" Lillian S Mrs asmblr Pneumafil Corp r2443 Arty av
" Mamie W Mrs r2512 Belvedere av
" Mary A Mrs sec Henry V Dick & Co Inc r Matthews NC
" Mary L Mrs transfer opr Midland Dyeing & Finishing r522 Bruns av
" Mason H (Eartha M) lab Char Pipe & Foundry h1214 Avery al
" Nell H Mrs with Fleming Specialty Co r1701 Queens rd W
" Ralph slsmn r1620 The Plaza
" Ralph H (Eleanor D) h1620 The Plaza
" Rayford R (Julia B) servmn Leonard & Nicholson Royal Tire Serv h1817 Kinney
" Raymond L (Darby F) mech Fruehauf Trailer h York rd
" Russell J dept mgr Beatrice Wise Whol h4914 Gilmore dr
" Sandra S waitress B & B Soda Shop r618 Lexington av
FLEMING SPECIALTY CO, Hugh P Fleming Genl Mgr, Manufacturers and Distributors, Chemicals, Vitamins, Veterinary Drugs, Livestock and Poultry Equipment and Hatchery Supplies, 2209 Thrift rd, Tel EDison 2-6705
" Stanley E (Margt B) ctr Queen City Mattress h618 Lexington av
" T Harry (Mary B) pres Fleming Manufacturing h1140 Linganore pl
" Viola N Mrs cafeteria wkr Thomasboro Elem Sch r3810 Rozzells Ferry rd
" Wm K (Helen L) pntr 2649 Norfolk av h do
" Wm L (Mellie C) painter h1321 Allen
" Willie J (Magdaline B) clk PO h530 Griffith
Flemings Silas (Doretha S) jan Char Pipe & Fdry h2660 Rachel
Flemming Clarence (Tommie T) ydmn h520 S Alexander
" Luther (Lottie M) lab Esso h2804 S Tryon
" Mary Mrs maid Garcrest Mills r2213 Kennesaw dr
" W Ray (Caroline R) genl mgr Richter & Cochran Inc r3510 Highview rd
" Wm (Mary) plstr C W Kirkland h2213 Kennesaw dr
Flenniken Kenneth (Joyce) checker Shaw Mfg r RD 2
" Jas F jr (Mittie S) bndr Caro Ruling & Binding r Sharon Acres rd RD 2
" Leroy (Sarah E) slsmn Pet Dairy Products h 3510 (3424) Craig av
" Louise clk Wright Cln r1523 Parnell ct
" Sarah K Mrs tel sec Tel Answering Serv r 3510 (3424) Craig av
Flesher Jas L (Joyce) repr Western Elec r RD 4 Concord NC
" Walter L mech Gordon Mtr r Almar rd
Fletcher Anna L clk Kress r1235 Pinecrest av
" Belva M (wid John C) h1418 Morningside dr
" Bill L (Jimmie N) agt Hancock Mut Life h 7004 Virginia cir
" Bobbie W Mrs ofc sec Thos J Fletcher r4562 Rockford ct
" Clemmie C Mrs clk H & H Plmb & Htg r811 Ross
" Dolly M r721 Eastway dr
" Doris H Mrs ofc sec S L Bagby Co r Belmont NC
" E Lorraine Mrs slswn Belk's r221 W 9th
" E Mae r1508 Allen
" Edna G Mrs tchr Myers Pk Hi Sch r2714 Idlewood cir
" Elmer (Nettie P) furn rms 509 N Poplar h do
" Emanuel S driver Lee A Folger Inc r RD 1 Box 53 Huntersville NC
" F Marion (Mildred P) slsmn McDonald Realty Co h2225 Sharon rd
" Frances (wid Norman) r1414 Winnifred
Fletcher Francis M Jr, Attorney-at-Law 211 Law Bldg 730 E Trade, Tel FRanklin 6-8640, h2225 Sharon rd, Tel EDison 3-0606
" Geneva P Mrs r721 Eastway dr
" Grace H Mrs serv rep SBT&T r Kannapolis NC
" Harlan P (Susie G; Wesley Heights Texaco Service) h2526 Barringer dr
" Henry J (Fannie M) porter Johnston Bros h 2602 Booker av
" Jack D (Lourie P) swtchmn Sou Ry h1201 Leigh av
" Jas A driver Pilot Frt Carriers r RD 5 Greenville SC
" Jas A (Mildred T) pipe ftr Mech Contrs h 1235 Pinecrest av
" Jas B plant opr Choate Mfg r1508 Allen
" Jas C driver Miller Mtr Exp r5524 Oak dr
" Jas S (Verdelle A) porter Belk's h423 S Long

FLETCHER
" John C jr (Ruth R) educ dir Pritchard Memorial Bapt Ch h2308 Winthrop av
" Jimmie N Mrs ofc sec Ford Mtr r7004 Virginia cir
" Larry W (Cynthia C) chf clk Sou Ry r1814 Kilborne av
" Lewis driver J E Elrod Lbr r Huntersville NC
" Lula C (wid Turner) h1508 Allen
" Mabel Y Mrs bndr Washburn Printing r1520 W 2d
" Mildred T Mrs bkpr Dayton Tire Sls r1235 Pinecrest av
" Nettie clk Union News r305 N Poplar
" Nicholas (Edna G) slsmn Kale-Lawing Co h 2714 Idlewood cir
" Rebecca J slswn Ivey's r1168 S Main
" Rodney D (Betty A) hlpr Gardner Plmb h113 S Linwood av (H)
" Sarah C Mrs slswn Ivey's r RD 9 Box 694
" Susie G Mrs transit dept First Union Natl Bank r2526 Barringer dr
" Thos J (Bobbie W) justice of peace 115 S Myers apt 1
" Verdelle A Mrs beauty shop 423 S Long r do
" Wm B (Jean) clk Frigidaire Sls h6309 Rosecrest dr
" Wm C (Bonnie W) mach Douglas Aircraft h 801 Drummond av
Flewellen Jo R Mrs supvr Delmar Studios r4645 Murray Hill rd
" Walter F (Jo R) mgr Troy's Drug Co h4645 Murray Hill rd
Fligel Helen L Mrs clk Fligel's Uniform r132 Cottage pl
" Ida G (wid Saml) h1900 Mecklenburg av
" Paul (Helen L; Fligel's Uniform Co) h132 Cottage pl
" Sol S (Doris L) acct 112 S Tryon R909 h 1501 Ferncliff rd
Fligel's Shoe Store (Wm J and Mrs Anne F Koralek) shoes 209 E Trade
" Uniform Co (Paul Fligel) uniforms 207 E Trade
Flight Supplies Co (E DeForest Winslow) 224 Hillside av
Flinchum A Hoytt jr (Laura M) upholstr Flinchum Upholstery h1204 The Plaza apt 4
" Alton H (Mildred J; Flinchum Upholstery Co) h5301 The Plaza
" Florence B Mrs sten Goodyear r1717 Amherst pl apt 1
" Laura M Mrs clk SBT&T r1204 The Plaza apt 4
" Robt C (Nell S) slsmn h3035 Central av
" Robt J (Florence B) slsmn Curt L Rogers Co h1717 Amherst pl apt 1
FLINCHUM UPHOLSTERY CO (A H Flinchum), Custom Built Booths, Counters, Bars, Tables, Etc, 5101 N Tryon, Tel FRanklin 6-0880, Res Tel FRanklin 5-2422 (See Yellow Page 164)
Flinn see also Flynn
" Beverly H Mrs (Mecklenburg Hotel Cigar Stand) treas Mecklenburg Hotel Corp r Miami Fla
Flint see also Flynt
" Jas E (Mary W) chem Genl Aniline & Film h1550 Clayton dr
" Jas T dept mgr Cox Tire Machy h541 Wakefield dr apt A
" Stella I (wid Asher) r1905 E 7th
FLINT & WALLING MANUFACTURING CO INC, John A Blakemore Mgr, F & W Water Systems Manufacturers, Pumps 120 Hillview av, Tel EXpress 2-1754
" Wm (Rosa L) emp Britten's Corp h3345 Ross
Flintom Frances B Mrs pres Eastern Warehouse Co Inc r1901 Cloister dr
" Margt A supvr City Bd of Educ h1121 Myrtle av apt 61
FLINTOM W DOAK (Frances B; Hanover Distributing Co), Pres-Treas Thomas & Howard Co Inc, h1901 Cloister dr, Tel EMerson 6-0481
Flippin Josephine (wid Jos) maid h315 S Cedar
" Mary studt r2320 Randolph rd
Flippo D V state dir State Farm Mut Ins r Woodwardia dr
Flo's Nursery & Kindergarten (Florence A Headen) 3510 Commonwealth av
Floe Herbert L sls mgr Portalum Bldgs r RD 1 Box 700
Flood Grover jr (Geneva C) dock wkr Miller Mtr Exp h1358 Orvis
" Ira L lab r1216 Winnifred
" Jessie (wid Jas M) r808 W 5th
" Timothy clk Harris Super Mkt
Flora Chas H (Claire) clk Duke Pwr r RD 1 Box 660-A
" Claire H Mrs ofc asst Dr Margt A Barnes r Beatties Ford rd
FLORANCE DUKE G (Bernice G), V-Pres American Commercial Bank, 200 S Tryon, Tel FRanklin 5-6711, h1637 Sterling rd, Tel EDison 2-3679
Florentz Frank B acct Pure Oil h541 Glenwood dr

Marley Realty Company
REALTORS
1236 E. MOREHEAD
COMPLETE
Home Loan and Insurance Service
BUILDERS
PHONE EDison 4-4621

4½% DIVIDEND
RATE SINCE JAN. 1, 1960
117 E. FOURTH ST.

PEOPLES SAVINGS & LOAN Assn.

Chartered Supervised Audited
by N. C. State Insurance Dept.
PHONE FRanklin 5-8146

loresta Anthony J (Pamelia H) asst plant mgr Stein-Hall Inc h1723 Wensley dr
Pamelia H Mrs sten SBT&T r1723 Wensley dr
orida Heating & Cooling Corp Eug A Brown pres Carl W Kissiah sec 2233 N Graham
State Auto Assn Clarence B Graves pres mezz 134 W Trade
Terrace Apartments 300 Alpha
lorie Eleanor G Mrs slswn Ed Mellon Co r115 S Coswell
loros Gus S (Mattie) h138 Altondale av
Spiro waiter Johnnie's Grill r138 Altondale av
Sula tchr r138 Altondale av
lory Chas W (Cora K) v-pres Old Dominion Box Co Inc v-pres-mfg Weyerhaeuser Southern Corp h2529 Cornell av
David P (Virginia K) eng SBT&T h1704 Dearmon dr
lothin Saul P (Olive L) teletype opr AP h510 Poindexter dr
loto Frances M Mrs acct Carl F Garges r3401 Country Club dr
John L (Frances M) dept mgr Am Casualty h3401 Country Club dr
lournoy Agnes L Mrs clk PO r1153 Linganore pl
Chas D mtcemn Caro Metal Products h3023 Statesville av
Charlie N (Agnes L) dist mgr N C State Mtr Club h1153 Linganore pl
Louise ofc sec Sou Real Estate & Ins r1722 E 8th
Martha W business mgr Pub Library h1722 E 8th
low see also Flowe
Addie H (wid Jesse M) h1617 Gracie
Bill B with Belk Stores Servs r RD 1 Box 296A
Flora C Mrs slswn Belk's h2110 Randolph rd
Helen M tel opr Bon Marche r1617 Grace
Jas E (Genevieve S) swtchmn Sou Ry h3105 Dogwood av
Joe (Mary D) lab h1345a Horne dr
Jos B mech Brown Equip & Mfg r Mint Hill
Victor I (Ola S) serv mgr Young Mtr h3742 Sudbury rd
lowe Adam hlpr Fender's Auto Elec & Battery Serv r3110 Zirlon apt 2
Albert T (Braunda; Flowe Motor Co) r Marley cir RD 5
Annie M Mrs cafeteria wkr Harry P Harding Hi Sch r1307 W 6th
Arth J fcty wkr Westinghse r Matthews NC
Ayer M burner Mecklenburg Iron Wks r RD 8 Box 334
Betty B Mrs clk SBT&T r RD 1 Box 670
Betty L nurse Presby Hosp h210 Queens rd
Betty R clk SBT&T r RD 3 Box 60 Matthews NC
Bobby G (Shirley) head teller First Union Natl Bk r Concord NC
Bobby H (Dorothy) h333 N Kings dr
Boyce W (Evelyn Mc) repr SBT&T r RD 3 Matthews NC
C B wtchmn Watson Wtchmn's Serv r Matthews NC RD 3
C W mech TV-Owen Flowe & Sons Constn r RD 8
Carl D (Patsy F) clk Chev Mtr r RD 5 Box 1096X3
Chas B (Eleanor D) ofc mgr Fafnir Bearing r Matthews NC
Cleveland E (Emma F) porter Jeff Std Brdcstg h628 E 9th
Cleveland E jr tchr r628 E 9th
Donald S slsmn Biltmore Dairy Farms r1307 W 6th
Donald S (Helen) ship clk Sylvail Industries h2104 Wilmore dr apt 1
Dora S Mrs slswn Natl Bellas Hess r Matthews NC

LOWE DOUG & SON CONSTRUCTION CO INC
DOUGLAS W FLOWE, President
H R FLOWE, Vice-President
MRS RUTH P FLOWE, Secretary-Treasurer
GRADING AND EXCAVATING CONTRACTORS
CAPABLE AND EXPERIENCED IN EXCAVATING BUILDING SITES
DRAINAGE AND ROADWORK
PARKWAYS AND GRADING
UTILITIES
FREE ESTIMATES
2327 Remount rd
Telephones
EDison 2-1169
Nights and Holidays EXpress 9-5945 and EXpress 9-7656
(See Yellow Page 76)

FLOWE DOUGLAS W (Ruth P) Pres Doug Flowe & Son Construction Co Inc, 2327 Remount rd, Tel EDison 2-1169, h2518 Remount rd, Tel EXpress 9-7656
" Eddie (Joan H) atndt Manar Esso Service-center r700 Vanderbrook rd
" Edgar A (Pearl M) cash Hoppe Mtrs Sls h1236 W Sugar Creek rd
" Edna M Mrs prsr Caro Overall Serv r514 W Hill
" Effie J bkpr Microtron Corp r Matthews NC
" Eileen M Mrs nurse Char Mem Hosp r RD 8 Box 331
" Emma F Mrs nurse Good Samaritan Hosp r 628 E 9th
" Evelyn M Mrs sten Char Liberty Mut Ins r RD 3 Matthews NC
" Flato jr r1317a E 35th
" Frances M sls asst Liberty Mut Ins r RD 3 Box 60 Matthews NC
" Geo C (Sara) formn Ervin Constn r Pineville NC
" Gertrude B Mrs maid h106 N Alexander
" Harold C (Louise R) erector Starnes Sign h 2811 Attaberry dr
" Harold R (Frances M) v-pres Doug Flowe & Son Constn Co Inc h2520 Remount rd
" Helen E ofc sec W Owen Flowe & Sons Constn r4000 Thrift rd
" Helen J clk SBT&T r Midland NC
" Hugh r1500 Baxter
" Ira M slsmn Fleming Specialty r RD 1
" J C (Marcella F) supt Home Beneficial Life Ins r RD 3 Matthews NC
" J Merritt (Louise) studt h1837 Union
" Jack E clk Trans Sup r Matthews NC
" Jas tailor Maya's Clo r429 E 5th
" Jas W slsmn Thomas & Howard r1839 Woodland dr
" Jimmie L (wid Theo R) waitress Sou Drug h 4524 Morgan (Tboro)
" Jimmy T USAF r4524 Morgan (Tboro)
" Joan H Mrs sten Swift & Co r700 Vanderbrooke rd
" John W (Edna M) lab Char Pipe & Fdry h514 W Hill
" Joy B supvr Liberty Mut Ins r CMR 332 Box 642
" Julian T (Lucyle W; Art Sign Co) h2808 Chelsea dr
" Kathleen F Mrs nurse's aide Presby Hosp r RD 2 Matthews NC
" L Douglas (Carroll M) cable splicer SBT&T h2206 Randall
" Leodus (Ernestine) pressmn Radiator Specialty h1103 Pharr
" Lester A (Eliza J) whsemn Overnite Trans h 2317 Olando
" Louise Mrs layout iron Delmar Prntg r1837 Hawthorne la
" Margt Mrs ofc sec C N Flagg & Co r Matthews NC
" Margt C Mrs v-pres-sec John Thompson Beauty Salon Inc h700 Vanderebrook rd
" Mary C Mrs tchr Second Ward Hi Sch r2516 Statesville av
" Max C wldr Westinghse r RD 3 Box 420E
" Melvin driver Pliner Fixture & Furn r RD 8 Box 285
" Milton M (Shirley E) teller First Union Natl Bk h418 W 25th
" Motor Co (Albert T Flowe) 613 W Morehead
" Norma E r2812 Yadkin av
" Norma J Mrs clk Natl Assn of Hosiery Mfrs r RD 8 Box 58
" O Logee (Mary C) carrier PO h2516 Statesville av
" Olin L supt Doctors Building r Mint Hill NC
" Pat F ofc sec Temple Shoe r RD 3 Matthews NC
" Paul Y (Kathleen B) mech City Chev r RD 1 Midland NC
" Randle lm cln Highland Pk Mfg
" Ray (Jo C) followman R H Bouligny Inc r RD 2 Matthews NC
" Robt lab h125 S McDowell apt 3
" Robt jr (Lottie M) porter Presby Hosp r318 S Morrow
" Robt F studt r628 E 9th
" Robt L whse Belk's r2317 Orlando
" Ruth P Mrs sec-treas Flowe Doug & Son Construction Co Inc r2518 Remount rd
" Ruth W pkr Jack's Cookie r RD 1 Box 289
" S A (Pat) leadmn R H Bouligny Inc r RD 3 Matthews NC
" Sam A (Kathleen F) wtchmn Presby Hosp r RD 2 Matthews NC
" Sanford A (Annie M) tester South Elec Serv h1307 W 6th
" Sarah Mrs cook Montclaire Sch r Pineville NC
" Shirley E Mrs bkpr Am Coml Bk r418 W 25th
" Thompson R USAF r4524 Morgan (Tboro)

Why buy it?
CHARLOTTE'S FIRST COMPLETE
RENT-IT CO.
We Serve Business Meetings, Clubs, Parties, Homes, Etc. — Pick-Up and Delivery
1517 E. BOULEVARD TEL. FRanklin 5-5725

FLOWE
" Vann (Pearl) h1217 Person apt 174
" Velda W (wid R M) mach opr Highland Pk Mfg h2812 Yadkin av

FLOWE W OWEN & SONS CONSTRUCTION CO
OWNERS
W O FLOWE
Wm VANN FLOWE
JOHN W PARKER
JACK E YOUNG
EXCAVATING and GRADING CONTRACTORS
EXPERIENCED AND CAPABLE FOR ANY SIZE JOB
GRADING, PARKWAYS
ROAD WORK, DRAINAGE
"LET US ESTIMATE YOUR JOB FIRST"
4000 Thrift rd
Telephone EXpress 2-2151
Telephones
Nights and Holidays EXpress 9-1863, EXpress 9-6162 and EDison 2-1388
(See Yellow Page 76)

" Wiley M Mrs hlpr Todd's Flowers h1615 Beatties Ford rd
" Wm C (Lucille M) slsmn h426 Woodlawn rd
" Wm J printer's asst Presby Hosp r RD 2 Matthews NC
FLOWE WM OWEN (Willie L; W Owen Flowe & Sons Construction Co), 4000 Thrift rd, Tel EXpress 2-2151, h4000 Thrift rd, Tel EXpress 9-1863
" Wm V (Margie; W Owen Flowe & Sons Construction Co) r2060 Weyland av
Flowers Agnes S Mrs nurses aide Memorial Hosp r1806a Evergreen dr
" Alma r1021 W Church
" Arth S jr (Miriam T) tech Douglas Aircraft h2207 Sharon Amity rd
" B Clyde (Helen H; Charlotte Saw Co) 2907 Park rd
" Benj (Kath) lndry wkr Car Linen Serv h1212 Kohler av apt 2
" Betty W Mrs clk SBT&T r401 Woodvale pl
" Billy A studt r117 Karendale av
" Burt A USN r117 Karendale av
" By Jon (John G Cottros Marvin E Ross jr) 3122 The Plaza
" By Marge (H A Yoder Mrs Margie Brown) florists 202 Hoskins rd (H)
" Calvin mech Tomlinson Engineering r Bessmer City NC
" Cecil A (Velma B; Cecil Flowers Foods) h1118 Lilac rd
" Cecil A jr slsmn Cecil Flowers Foods r1118 Lilac rd
" Cecil Foods (Cecil A Flowers) whol salads 1721 Kenilworth av
" Chas M (Peggy J) h2523 Faber (Reid Park)
" Charlie F lab Dr Pepper Bottling r1021 N Church
" Clifton A (Margt T) asst foremn Overnite Trans h2500 Bay
" David (Doris) slsmn Ford Motor h2917 Forest Park dr
" Doris L Presby Hosp r123 North Caswell rd

C & G GULF SERVICE
Owners
W. T. CARPENTER
M. E. GULLEDGE
GULF
ROAD SERVICE
PICK-UP AND DELIVERY
TIRES
BATTERIES
ACCESSORIES
Service Is Our No. 1 Product
PHONE FRanklin 7-9279
1301 Independence Blvd., N.E.

THE ASSOCIATED GENERAL CONTRACTORS OF AMERICA
Boyd AND Goforth INC.
General Contractors
Pineville Road
P.O. Box 10436
TEL. JAckson 3-2121

CAROLINA TRUCK SUPPLIES, INC.
We Buy and Sell Used Trucks and Trailers
Complete Line of Used Truck and Trailer Parts
STATESVILLE RD.
TEL. FRanklin 6-8493

A. V. BLANKENSHIP
CIVIL ENGINEER
117 E. 3d ST., 3d FLOOR — Municipal Improvements — Land Surveys — PHONE FRanklin 5-1469

Home Realty & Management Co., Inc.
Finance
Management
Sales
Insurance
Phone
EDison
2-1141
121 E. 3d

Colonial Iron Works
ORNAMENTAL WORK, PIPE COLUMNS
FLITCH PLATES
BEAMS ANGLES, PORTABLE WELDING
4155 Statesville Rd.
Tel. EDison 3-0897

FLOWERS
" Doris S Mrs clk SBT&T h6200 Netherwood dr
" E Ward jr (Helen L) asst mgr Harris Super Mkts h1152 Queens rd
" Edna M Mrs maid Char Mem Hosp r1420 E Bluff
" Edw hlpr Reece Baker Auto Mart r1420 Bluff
" Ernest E (Betty G) drftsmn R H Bouligny Inc r117 Karendale av
" Frances maid Mrs Winnie C Carpenter r221 N Caldwell
" Geo E (Jonnie M) siding dept Cara Metal Products r3316 Reid dr
" Harold W (Agnes S; Flowers' Sunoco Service) h1806a Evergreen dr
" Henry C (Jo Nell) orderly Mercy Hosp h1817 Aileen dr
" Hubert L (Bessie) servicemn EAL r Allenbrook dr RD 5 Box 1125
Flowers J F (Elizabeth M), Attorney-at-Law, 1107 Liberty Life Bldg, 112 S Tryon, Tel EDison 3-4688, h6206 Albermarle rd, Tel KEystone 7-0928
" Jas H slsmn Tube Light Engineering r RD 2
" Jimmy F mgr Kings Drive Pure Service Center r1341 Shamrock dr
" Johnsie clk O'Hanlon Reports r Monroe NC
" Jo Nell Mrs maid Presby Hosp r1817 Aileen dr
" Jonnie M Mrs lndry wkr Presby Hosp r3316 Reid av
" Juanita O (wid Ernest R) clk Suburban Rulane Gas h117 Karendale av
" Kenneth L lab City r2811 Attaberry dr
" Lawrence W (Shirley A) emp W A Hoyle Co h2739 Zebulon av
" Lena M h2128 Kenmore av
" Letha S Mrs admn Char Children's Nature Museum r Harrisburg NC
" Lucy E wndr Johnston Mfg r2001 Gay
" Margt Mrs nurse Char Mem Hosp r1621 E Boulevard
" Maybelle L clk Esso h2216 Croydon rd apt 6
" Melvin crane opr Constructors Equip Rental r Landis NC
" Nannie S (wid Hugh H; Charlotte Saw Co) h1822 Lombardy cir
" Ollie E ctr Ginet Inc r Derita NC
" Ollie E wndr Johnston Mfg h2001 Gay
" Ralph waiter Epicurean Restr r Alabama
" Ray slsmn Bridges Furn r Harrisburg NC
" Ray E (Betty W) operations tech WUTeleg h401 Woodvale pl
" Raymond R (Edna E) carrier PO h221 Gene
" Robt D ofc mgr Apex Mach Tool Sup h220 Walnut av apt 3
" Velma B Mrs (Cecil Flowers Foods) r1118 Lilac rd
" Wm D (Martha T) adv slsmn SBT&T r Cherryville NC
FLOWERS' SUNOCO SERVICE (Harold W Flowers), Gasoline Products, Washing, Greasing, Oil Change, Tires and Auto Accessories, "If You Stop Once-You'll Come Back" 933 W Trade, Tel FRanklin 5-9260
Floyd A D loom cln Highland Pk Mfg
" Amanda H Mrs mach opr Char Workshop for the Blind r4704 Springview rd
" Anna B Mrs emp Magic Cln's & Lndry r1105 Norris av
" Barbara S laby asst Am Cyanamid r123 Hillside av

Service Beyond The Contract
Thos. Griffith & Co.
Insurance Headquarters
SINCE 1875
Tel. EDison 2-4195 805 Wachovia Bank Bldg.

FLOYD
" Betty L nurse 1605 Fountain View av h do
" Beulah H Mrs slswn Sears r2509 Kingsbury dr
" Bobbie studt r732 Brookhill rd
" Carl (Louise H) capt EAL r Rock Hill SC
" Carolyn studt r3554 Rozzells Ferry rd
" Cecil (Amanda H) wtchmn Caro Overall Serv h4704 Springview rd
" Chas E driver Pilot Frt Carriers r Belmont NC
" Chas L (Louise E) comp Char Observer-News h1027 Rollingwood dr
" Clara Mrs mach opr Stately Lady r3554 Rozzells Ferry rd
" Claude L (Louise P) asst overseer Concrete Materials h1416 N Davidson
" Clifford (Mary L) auto radiator repr Nations Ford rd h do
" David S (Clara) insp Metal Finishing h3554 Rozzells Ferry rd
" Ethel C (wid Giles P) h205 S Laurel av
" Evelyn D Mrs tchr West Char Sr Hi Sch r612 Campus apt 4
" Frank M (Jean) dist rep Coml Credit r5918 Tuckaseegee rd
" Geo A jr (Dorothy L) slsmn Campbell Sales h4929 White Oak rd
" Giles C studt r205 S Laurel av
" Gussie studt r1105 Norris av
" Helen B Mrs ofc sec Dr Emery L Rann r2030 Erie
" Hubert M (Mildred C) overseer Highland Pk Mfg h Springbrook
" Jas (Jureather) whsemn Assoc Grocers Mut of Caro h835 Canton
" Jas E (Helen B) agt NC Mut Life Ins h2030 Erie
" Jerry slsmn Tip Top Bakers
" Jerry W (Anne) clk Harris Super Mkts h415 W 26th
" Joan clk Grant's r3554 Rozzelsferry rd
" Joe W studt r1416 N Davidson
" John slsmn h2844 Columbus cir
" John D slsmn Reichhold Chem r Murrell's Inlet SC
" John R (Martha R) slsmn S P Richards Paper Co h2328 E 5th
" John R jr studt r2328 E 5th
" Julian W (Virginia) section head Esso h1008 Camborne pl
" Lee V Mrs clk Pierce Poultry r Harrisburg NC
" Leroy (Winnie) lab Steel Serv of Caro h524 S Myers
" Lewis M pump mn Highland Pk Mfg
" Louise Mrs waitress Turner's Grill r Wilkinson
" Luther (Anna B) lab Fredrickson Mtr Exp h1105 Norris av
" Madeleine D key punch opr Esso h123 Hillside
" Mageline A Mrs prsr North State Lndry r505 E Hill
" Maggie L Mrs asst mgr R E Moulton Inc r Lake Plaza Trailer ct
" Manning E wldr Highland Pk Mfg
" Marcus tchr Garinger Hi Sch r312 N Church apt 305
" Mary B Mrs teller First Union Natl Bk r5651 Wedgewood rd
" Mary E (Floyd's Beauty Shop) r Nations Ford rd
" Mary K Mrs bkpr Walter H Floyd Co r3510 Fielding av
" Mary L Mrs (Mary Floyd's Beauty Shop) r Nations Ford rd
" Mary S Mrs slswn Belk's r522 Royal ct apt 4
" Maude Mrs r2328 E 5th
" Neal C property mgr T R Lawing Realty r 1928 Kilbourne rd
" Patricia opr SBT&T h3309 Davis av
" Pauline F Mrs with Garcrest Mills h3317 Ritch
" Rainey H (Evelyn D) tchr York Rd Hi Sch h612 Campus apt 4
" Richd C jr (Mary B) rep Firestone h5651 Wedgewood rd
" Rix O (Maggie L) driver Pilot Frt Carriers r Lake Plaza Trailer ct
" Robt C (Callie W) waiter Char Country Club h732 Brookhill rd
" Ronald (Mary S) atndt Spur Distr h522 Royal ct apt 4
" Ronald clk Caro Overall Serv r3317 Rich av
" Rowe G servmn Commercial Automotive r Belmont NC
" Roy N (Hazel T; F&F Grocery) r6311 Dale
" Russell (Corinne E) porter EAL h715 Capitol dr
" Sammy E (Jean F) clk Mill-Power Sup h3132 Westfield rd
" Saml (Mageline C) prsr North State Lndry h505 E Hill
" Saml L lab r1105 Norris av
" Shirley P (wid John R) r512 E Worthington
" Shirley R Mrs clk Indemnity Ins Co of North Am r Monroe NC
" Thurman W jr (Rhodine C) clk h4625 Murray Hill rd

FLOYD
" Van R (Carroll J) mixer Genl Mills h1717a Fleetwood rd
" Virginia L physical therapist Char Orthopedic Clinic r208 Wakefield dr apt A
" Walter H (Mary K; Trade Printing Co; Walter H Floyd Co) h3510 Fielding av
" Walter H jr apprentice Trade Printers Inc r 3510 Fielding av
" Walter H Co (Walter H Floyd) machs 3032 Bank
" Wm A (Beulah H) repr Ballard Leather Mfg & Sporting Goods h2509 Kingsbury dr
" Wm B testing mgr Uster Corp r RD 1 Matthews NC
" Winnie V (wid A H) emp Lance Inc h1801 Chestnut
" York mech Fruehauf Trailer h527 Mill rd
Floyd's Beauty Shop (Mary E Floyd) Nations Ford rd
" Mary Beauty Shop (Mrs Mary L Floyd) — Exmore
Fluharty Henrietta A (wid Wm R) clk Presby Hosp h1617a E 5th
" Ruth A studt nurse r1617a E 5th
Fluid Control-Division of Petroleum Engineering Service Inc Wm R Patterson plant mgr distrs 632 Atando av
Fluorescent Maintenance Co (Raymond B Hadley) 1408 Montford rd
Flynn see also Flinn
" Fletcher S (Hazel B) slsmn Dillard Paper h1950 Overhill rd
" Fred M (Shirley R) mach opr Char Packaging r2815 N Davidson
" Geo A (Ruby H) slsmn h3124 Creighton dr
" Jas F (Nola S) mtcemn WU Teleg h1235 Clanton rd
" Jas F (Gertrude H) plant mgr A&P h4327 Waterbary dr
" Robt J (Maude T) stock broker 1927 Wendover rd h do
" Wayne D clk Great Sou Trucking r2738 Watson dr
" Willis T (Mary H) mgr Academy Steel Drum Co h2505 Shamrock dr
Flynn's Mrs Helen M Davis mgr womens clo 121 N Tryon
Flynt see also Flint
" Lyon A (Rosemary J) slsmn Genl Elec Sup h 4209 Murray Hill rd
" Lyon K (Vita E) supvr Duke Pwr h2346 Westfield rd
Foard see aso Ford
" A Burtis (Ailene Y; Foard's Barber Shop) h2635 Amber dr
" Anna P (wid Grover W) h418 Grandin rd
" Betty T Mrs clk SBT&T r4526 Rolling Hills dr
" Beverly A studt r1801 Maryland av
" Boyce N (Margt J; H & F Super Market) h1012 Waterman av
" C DeWitt (Marselene B) acct Richd M Hunter h3142 Endicott ct
" C J v-pres Grady Sign Co Inc r6110 Williams rd
" Carmen ofc sec McDevitt & Street r Indian Trail NC
" Chas L (Louise P) h700 Central av
" Clifford r1949 Wendover rd
" Dean H Mrs ofc sec Warren Distributing r RD 8 Box 160 Hickory Grove NC
FOARD EDISON G (Bessie H; Edison Foard General Contractor), 301-04 Price Bldg, 116 W 3d, Tel EDison 3-4464, h1801 Maryland av, Tel EDison 3-7664
FOARD EDISON GENERAL CONTRACTOR (Edison G Foard), Commercial, Industrial and Institutional Construction, 301-04 Price Bldg, 116 W 3d, Tel EDison 3-4464 (See Yellow Page 49)
" Ellen waitress Biltmore Dairy Bar r RD 2 Matthews NC
" Elmore L (Ethel F) h300 Walnut av
FOARD ERNEST C (Mary B), Building Contractor 626 Pecan av, Tel FRanklin 6-1533, h 1949 Wendover rd, Tel EMerson 6-4862
" Geo H clk A&P r Matthews NC
" Geraldine studt r416 N Brevard apt 2
" H Erskine (Bobbie D) carrier PO h3933 Tillman rd
" Henry bkpr Dixon & Tom-A-Toe r Matthews NC
" Henry sanforizer Highland Pk Mfg
" Ida M pkr Swift & Co r RD 3 Box 348
" John T tech Radio Hospital r1210 E 4th
" Kenneth USA r1949 Wendover rd
" Laminta clk US Social Security Admn h 622 Woodruff pl
" Lionel R waiter S & W Cafetria r416 N Brevard apt 2
" Lucy F (wid Homer) r3326 Barringer dr
" Marie ofc sec City Bd Educ r126 Canterbury dr

WESTSIDE AUTO PARTS CO., INC.
WE BUY WRECKED AND BURNED CARS AND TRUCKS
WE SELL NEW AND USED PARTS
Wilkinson Blvd.
Telephone EXpress 9-1554
P. O. Box 8312

NORTH AMERICAN VAN LINES
AGENT: CHARLOTTE VAN & STORAGE CO., INC.
FRANK E. WATSON, JR. — W. MAGNESS BYERS — A. H. COOK
"The Moving Men of Charlotte"
1931 BANCROFT ST. — WORLD WIDE SERVICE — TELEPHONES EDison 2-1959 and FRanklin 6-2865

APPROVED AAA COURT

Catalina Motor Lodge

AIR CONDITIONED — MUZAK — SWIMMING POOL
TELEVISION — ROOM PHONES — P.B.X. SERVICE
U.S. 29 and 74 West — 2403 Wilkinson Blvd. — Tel. EDison 3-3721

QUALITY COURTS

FOARD
" Marion sht mtl wkr Engineering Inc r RD 4
" Marselene Mrs ofc sec City Bd of Educ r 3142 Eastwood ct
" Mattie G Mrs cook Liggett's h416 N Brevard apt 2
" Maxine r416 N Brevard apt 2
" Merwin E (Betty T) customer serv eng SBT&T h4526 Rolling Hills dr
" Naomi E Mrs opr SBT&T r RD 4 Box 462B
" Patsy M nurse asst Char Mem Hosp r RD 3 Box 358
" Renzy G (Dean H) asst eng City Fire Dept r RD 8 Box 160 Hickory Grove NC
" Richd M (Joan S) estimator Ernest C Foard h2912 Chelsea dr
" Seldon J (Ruth H) supt Ernest Foard Contractor h1924 Marguerite av
" Seldon J jr (Peggy H) personnel dir Ervin Constn h5109 Kistler av
" Virginia C Mrs emp Belk Stores Servs r Indian Trail NC
" Weldon H slsmn Sears r300 Walnut av
Foard's Barber Shop (A Burtis Foard) 2631 Tuckaseegee rd
Fodel Chas F (Uncle Charlie's Place) h1033 W Trade
" Chas J mgr Fodel's Bargain Outlet r2621 Croydon rd
" Essene M Mrs (Fodel's Bargain Outlet; Friendly Sales Co) r2621 Croydon rd
" Geo L (Essene M; Fodel's Bargain Outlet; Friendly Sales Co) h2621 Croydon rd
Fodel's Bargain Outlet (Geo L and Mrs Essene M Fodel) genl mdse 2901 Rozzells Ferry rd
Foerster Norbert A III plant formn Aeroco Corp r2714 Normandy rd
" Norbert C jr (Mary V) agt United Ins of Am h2714 Normandy rd
FOGARTIE JAMES E REV DD (Ruth D), Pastor Myers Park Presbyterian Church, 2501 Oxford pl, Tel EDison 3-8851, h 2146 Roswell av, Tel EDison 2-2398
Fogarty Geo A genl mgr Don Allen Chevrolet r Chevy Chase Md
Fogel see also Fogle
" Louise L Mrs ofc sec Char Eye Ear & Throat Hosp h1505 Kenilworth av
Fogelman see also Fogleman
" Ann h301 W 10th apt 306
Fogelson Hortense B Mrs recpt Char Venetian Blind Mfg r3827 Ellenwood pl
" Irving (Hortense B) v-pres Charlotte Venetian Blind Mfg Co Inc h3827 Ellenwood pl
" Jos M pres Charlotte Venetian Blind Mfg Co Inc r3827 Ellenwood pl
Fogg Harry R (Sallie M) wtchmn Char Tank h 1206 Edgewood rd
" Royden L r1206 Edgewood rd
Foggart Preston M mgr Troy Drug Stores No 2 r Concord NC
Foggie Clarence plant wkr Seven-Up Btlg r 520 N Brevard
Fogle see also Fogel
" Claudia F Mrs supvr Presby Hosp r6237 Dale av
" Eldridge D mech Moore Sht Mtl r1312 Camp Greene av
" Enoch B (Evelyn B) wkr Moore Sheet Metal h1312 Camp Greene av
" Jas B (Rose S) prsmn Dowd Press h4122 Tillman rd
" Margt M Mrs h2530 E 7th
" Mildred B Mrs ofc sec Courtesy Motors r 3526 Fielding av
" Nancy D Mrs ofc sec M & D Paint Supply r7201 Wallace la
" Paul E (Claudia F; Paul's Auto Upholstery Co) r6237 Dale av
" Richd D (Mildred B) programmer Duke Pwr h3526 Fielding av
" Wayne R whsemn Bertos Sls r1312 Camp Greene av
" Wm A asst mgr Eckerd Drugs r2530 E 7th
Fogleman see also Fogelman
" Pearl V (wid Thos W) h115 N Torrence apt 3
" Ruth A clk SBT&T r Huntersville NC
" Theo R (Winnie M) h1011 Elmhurst rd
" Thos W (Mary) clk Esso r6317 Nations Ford rd
FOGUS OTWAY C (Ruby G), Supt City Motor Transport Dept, 932 Seigle av, Tel EDison 4-9765, h1025 W 6th, Tel EDison 2-8754
Foil Alberta B (wid E Frank) tchr Plaza Rd Sch r1039 Queens rd W
" Beulah H (wid C J) r3025 Fairfax dr

FOIL
" Edmond B (Nina M) supt Laxton Constn h 2424 Remount rd
" Eloise B Mrs sec Dr Wm T Berkeley jr h1321 Kings dr
" Esther E Mrs clk Char Observer-News r Mt Pleasant NC
" Ethel L h409 N Poplar
" Mary J (wid W Archie) tchr McClintock Jr Hi Sch h301 Circle av
" Miriam tchr Park Rd Sch r3026 Selwyn av
" Nina M Mrs clk Mill-Power Sup r2424 Remount rd
Folden Agnes M Mrs clk Esso r201 Seneca pl
" Hetzel W (Agnes M) mech Greyhound Lines h201 Seneca pl
Foley C C (Della) production wkr Sealtest Foods r304 E Worthington av
" Chas T slsmn H K Porter & Co Inc r1810 Belvedere av
" Dale V atndt Nick's Atlantic Serv Sta r 616 N Graham
" David M studt r3330 Windsor dr
" J Lee (Ann T) h1810 Belvedere av
" Marilyn R asst mgr Natl Bellas Hess r2530 E 7th
" Neil D (Alice M) dist sls mgr York Corp h3330 Windsor av
" Peter A studt r2330 Windsor av
" Sadie R clk Natl Assn of Credit Management r331 E Boulevard
" Wm A whsemn wkr Eckerd's r127½ Circle av
Folger Cornelia D Mrs h801 Providence rd

FOLGER LEE A INC
OFFICERS
SPENCER A FOLGER, President
CLARENCE E WILLIAMS, Vice-President-Treasurer
C E DICKIE, Secretary
AUTHORIZED BUICK DEALERS
SALES, SERVICE
900 S Tryon
Telephone EDison 3-2145
USED CARS
809-901 S Tryon
Telephone FRanklin 6-6025

" Maie M bkpr Standard Plumbing & Heating h1400 Park dr apt 1
FOLGER R SAMUEL (Mary Embrey), V-Pres, City Savings Bank and Asst Sec Carolinas Title Co, h1605 Sterling rd, Tel FRanklin 5-4853
FOLGER SPENCER A (Wilma T), Pres, Lee A Folger Inc, 900 S Tryon, Tel EDison 3-2145, h2001 Wendover rd, Tel EMerson 6-4664
" Virginia M (wid Lee A) h2111 Hastings dr
Folk Benj M (Mary M) specialist Federal Aviation Agcy h2441 Remount rd
" Chris E (Lula E) prin State Bd of Educ h231 Ridgewood av
" Chris E jr dir sch community relations City Bd of Educ r231 Ridgewood av
" Don D jr (Betty R; Holroyd Folk & Gray) h5401 Glenham dr
Folkman Betty A emp Ivey's r413 Larchmont
Folks Isabelle (wid Geo) h922 E 6th
Follett Herbert T (Eliz G) mech United Folson Equip & Serv h1636 Morningside dr
Follmer Donald (Grace M) slsmn Kroehler Mfg h601 Hermitage ct
" Donald jr studt r601 Hermitage ct
Folse Sydney (Madge R) h4111 Avalon av
Folsom Herbert M laby tech Parker's Veterinary Hosp r2229 Weyland av
" Ira J (Grace S) asst mgr A&P h2138 Colony rd
Folson Della emp Johnson Mfg h803 N Pine
" Noel P bmo R S Dickson & Co r2629 Dunlaven wy
Foman Chas V (Josephine C) formn Southgate Brokerage h710 E 12th
" Ernest (Ruth M) brklyr A V Blankenship h2745 Englehardt
" Ruth M Mrs maid Montaldo's r2745 Englehardt
Fondren John E (Margt) eng Sou Ry h428 Tyson
Fonville Chas slsmn Natl Cash Reg r S Boulevard
" Hilda h1336 E Morehead apt 1
Food Machinery & Chemical Corp James T Adkins mgr 517-19 E Trade
Foote Carrie S Mrs tchr Temple Israel Day Sch r308 Fenton pl
" John E (Carrie S) h308 Fenton pl
" John E jr USA r308 Fenton pl
" Percy W (Genevelve C) h523 Clement av

Foppe Andrew J (Vivian E) pres-treas Andy Foppe Automobiles Inc h1300 Pinecrest

FOPPE ANDY AUTOMOBILES INC
ANDY FOPPE, President-Treasurer
MRS VIVIAN E FOPPE, Vice-President-Secretary
PHILIP R HEDRICK, Vice-President
R R VAUGHAN JR, Sales Manager
RAMBLER AUTOMOBILES
1019 S Tryon
Telephone FRanklin 5-3728
SERVICE DEPARTMENT
120 Wilkes pl
Telephone FRanklin 5-9867
BODY SHOP
108 Tuckaseegee rd
Telephone FRanklin 5-3461
" Vivian E Mrs v-pres-sec Andy Foppe Automobiles Inc r1300 Pinecrest av
Forbes Danl S (Evelyn S; K B Sales Co) h308 Deherradora
" Douglas (Eliz D) emp Westinghse Elec Apparatus Div h1539 Walton rd
" Edna r YWCA
" Ethel V opr SBT&T r YWCA
" Eva M emp Natl Carbon h215 W 9th apt 1
" Evelyn opr Don's Hair Design Studio r3831 Moultrie
" Evelyn S Mrs ofc sec Firestone r308 Deherradora
" Harry M (Charlotte H) sls rep Cluett Peabody h1101 Yale pl
" Jack B (Myrtle J) adjustor Lassiter Corp h 215 W 9th apt 4
" Jas T (June H) plant opr Sou Dyestuff h 2409 Catalina av
" Jos waitress El Chico Restr r412 S Alexander
" June H Mrs sten Jos T Ryerson & Son r 2409 Catalina av
" Marjorie asst librn Medical Library of Mecklenburg County r Newhope rd
" Ralph partsmn White Mtr r1025 W Mauney
" Thos W (Evelyn) supvr Audiographic of Char h3831 Moultrie
Forbess Alta Y Mrs clk Whitin Mach Wks r RD 1 Box 126 Pineville NC
" Edna opr Denise Beauty Salon r YWCA 418 E Trade
Forbis Alice T binder Jordan Business Forms r 2411 Marshall pl
" Dallas folder Highland Pk Mfg
" Donald K (Jean S) clk Dayton Tire Sls h 2328 E 7th
" Grace E Mrs beauty shop 504 E Worthington av r do
" Harvey C (Irene B) h122 Interuban (Tboro)
" Henry B jr dep County Register of Deeds r Mint Hill NC
" Howard W electn City Bd of Educ r Monroe NC
" Jean S Mrs sten Duke Pwr r2328 E 7th
" Jerry G clk Package Products r533 Briar Creek rd
" John drymn Highland Pk Mfg
" John L (Ruby L) driver Overnite Trans h 1222 Edgewood rd
" Jude (Grace E) h504 E Worthington av
" Lois B Mrs waitress Greenland Restr r238 W Kingston av
" Lynn B slsmn Tenn-Caro Trans r401 Mammouth Oak la
" Mary M Mrs ofc sec Bethune Sch r401 Mammouth Oak la
" Morris L (Lilly S) cable splicer SBT&T r RD 3 Matthews NC
" Porter R (Lois B) emp Rayco Seat Covers h238 W Kingston av
" Ralph L (Ferne H) os&d clk Johnson Mtr Lines h3013 Columbus cir
" Richd C (Linda W) bkpr Piedmont Natural Gas r RD 4 Matthews NC
" Saml M (Wilma M) formn Seven-Up Bottling h533 Briar Creek rd
" Suma A Mrs h725 Seigle av apt 180

WESTERLY HILLS DRUGS, INC.
3438 Wilkinson Blvd. EXpress 2-1352
Complete Drug Service
SHAMROCK DRUGS, INC.
3029 The Plaza EDison 3-0169

Thomas Cadillac-Olds-mobile Inc.
CADILLAC OLDSMOBILE
Sales and Service
214-220 N. CHURCH
PHONES
Service EDison 2-7159
Sales EDison 4-4656
Parts FRanklin 6-4429
Used Cars 422 W. 5th
PHONES EDison 2-2183 and FRanklin 5-1253

E. JACK PRICE BUILDER INC.
AWARD WINNING HOMES
3813 S. BOULEVARD
TEL. JAckson 3-0827

F.H.A. LOANS — AUTO
FIRST MORTGAGE
CITY SAVINGS BANK
120 E. Third St.
Tel. FRanklin 5-4441
Savings and Checking Accounts

BE

MODERN

Live Better

Electrically

- For Comfort
- For Convenience
- For Economy

DUKE POWER COMPANY

Serving the Piedmont Carolinas

DIGGS' AUTO REPAIR

General Auto Repair

Automatic Transmission Work

Crankshaft Grinding

Re-Boring

Repair

Welding

E. H. "Bill" DIGGS, Owner

RES. TEL. EDison 4-7772

1404 N. Brevard St.

AMERICAN COMMERCIAL Bank

FEDERAL DEPOSIT INSURANCE CORPORATION $10,000 MAXIMUM INSURANCE FOR EACH DEPOSITOR MEMBER

ASK THOSE WE SERVE

CITY CHEVROLET CO.

Sales and Service

710 S. Tryon St. Phone EDison 2-7151

Forbush Ed L (Eula M) driver Russel Trans & Storage h627 Jackson av
Force Cornelia S (wid R D) clk Char Fish & Oyster r1612 S Tryon
Ford see also Foard
" Abraham h2309 Booker av
" Alford M emp Colonial Stores h209 W 30th
" Amelia R Mrs clk SBT&T r RD 1 Box 384
" Annie J Mrs clk Kress' r3800 Rozzells Ferry rd
" Apartments 1120 E 15th
" Arnold with Cole Mfg r Indian Trail NC
" Barbara J studt r308 Campus
" Barbara M Mrs clk Colonial Stores r209 W 30th
" Ben (Lee C) slsmn h1218 Harding pl
" Betty H Mrs ofc sec Adon Smith Assn r917 Magnolia av
" Carl h Balboa
" Carl W clk Harris Super Mkts r CMR 461 Box 508
" Carl W (Edna) supvr Terrell Mach r Osborne rd CMR 461
" Carol S clk A&P r RD 1 Mathews NC
" Chas clk Eagle Stores r2415 Jefferson Davis
" Cornelia H Mrs mgr Do-Nut Dineete No 4 r2932 Rush av
" D Mack (Louise R) eng Pneumafil Corp h 3815 Manchester dr
" David h1209 Wearn
" Doris E studt r1012 Haley pl
" Dorothy r452 Remount rd
" Ebram h2415 Jefferson Davis
" Eliz baker Griffin Pie r1209 Wearn
" Eliz studt r534 Fairwood av
" Ellen B Mrs clk Atlantic Refining r RD 9 Box 239
" Eunice E Mrs hlpr Honey's Drive In h452 Remount rd
" F Linda (wid Lester O) ofc sec Mill Power Sup h1529 Duckworth av
" Faye V waitress Stork Restr h2532 McClintock rd apt 3
" Freddy porter Belk's r2415 Jefferson Davis
" Geo E Rev (Grace) pastor Nazareth Bapt Church h2106 Russell
" Geo J (Annabelle M) supvr J P Stevens & Co h3000 Royston rd
" Gertrude S Mrs pkr Radiator Specialty r 3020 Bellaire dr
" Gilbert M (Helen) pressmn Lassiter Corp r RD 12 Box 66 Concord NC
" Grace Mrs tchr Gunn Hi Sch r2106 Russell
" Grant cement fnshr 916 N College h do
" Harolee (Claudine H) br mgr Colonial Stores h3110 Minnesota rd
" Hayward (Kay L) emp Caro Textile Engraving h1007 Stanton
" Hazeline cook Myers Park Hi Sch r2523 Remus rd
" Helen H Mrs instr Flo's Nursery & Kindergarten r3519 Commonwealth av
" Henry W whsemn Edgcomb Steel r Concord NC
" Howard chkr Eagle Stores r RD 1 Mint Hill NC
" Hoyle J (Perry P) formn Lance Inc h516 McDonald av
" Isaac (Alice S) driver Henderson-Gilmer h 341 Fairwood av

McKEE REALTY CO.

SALES — LOANS — RENTALS

COMMERCIAL LEASES—APPRAISALS

FIRE AND CASUALTY INSURANCE

123 W. 4th St. Tel. EDison 3-1134

FORD
" Isaac (Anne Belle) jan Am Fore Ins Group h1126 N Church
" Jack C (Audie) driver Standard Trucking r Gastonia NC
" Jas D (Ellen L) washer North State Lndry h717 E 1st
" Joe H (Ruby S) eng Duke Pwr h3639 Barringer dr
" John (Hester) lab Steel Serv of Char h2007 Gibbs
" John F (Evelyn C) supvr Duke Pwr h1321 Skyview rd
" John H (Mary S) mech Sasser Bros Garage h405 N Crigler (H)
" John L servmn Compton Tire r Barbers ct apt 17
" John M (Helen H) slsmn J D Whitesides Jr Inc h3519 Commonwealth av
" John N (Christy B) jan Merry Oakes Sch h2304 Vanderbilt rd
" Jos B (Gertrude S) lab Char Floormaster h 3020 Bellaire dr
" Jos S sls eng Reid Hayden Inc r RD 9 Box 239
" Joyce B Mrs slswn Hawthorne Pharmacy r801 Jackson av
" L Hunter whsemn Temple Shoe r Cramerton NC
" L Lamar (Thelma H) clk Mecklenburg Hotel h613 Berryhill
" Larry sls rep Liberty Mut Ins h2440 McClintock rd apt 2
" Lee R (Lucy L) whsemn Lance Inc h432 Arlington av
" Leighton S Rev (Jean G) h809 Fairbanks rd
" Lonnie (Matilda F) jan Tryon Theatre h422 N Davidson
" Lonnie (Margt B) lab City Eng & Street Dept r821 E 6th
" Louise R Mrs ofc sec E B Stone Finance r3815 Manchester dr
" Lucille S Mrs waitress Current Restaurant r 423 E 22d
" Margie prsr Douglas Cleaners r1018 Haley pl
" Marshall F (Martha J) v-pres Home Finance Group Inc h1211 Coddington pl
" Martha C Mrs nurse Char Mem Hosp r201 Jackson dr
" Martin L (Anie J) deodorizer opr Swift & Co h3800 Rozzells Ferry rd
" Mary A Mrs mach opr Garcrest Mills h200 W Boulevard apt 4
" Maynard (Jane) pres-treas Parks-Carmer Co and sec-treas Textile Electronics Inc h2955 StAndrews la
" Mildred O Mrs clk Temple Shoe r241 W Kingston

FORD MOTOR CO FORD DIVISION, A Y Edwards Dist Mgr, C J McCann Asst Dist Mgr, T E Faires Depor Mgr, A C Travis Depot Controller, Automobile Parts Depot, Automobile and Truck Sales, Wilkinson blvd at Dixie rd, Tel EXpress 9-1511

" Nora H (wid Lee) r2216 Commonwealth av
" Paul A (Thelma V) emp Douglas Aircraft h 3324 Wilkinson blvd
" Perry P Mrs day nursery 516 McDonald av r do
" Pheobe H Mrs ofc sec Am Fidelity & Casualty r Matthews NC
" Prince (Cleola W) h523 E 6th
" R Morrison (Lucille S) firemn Swift & Co h 423 E 22d
" Raymond H (Ella B) v-pres Home Finance Group Inc h4132 Chelmsford rd
" Robt R bagger Stylecraft Packaging Serv r Lowell NC
" Roberta O Mrs maid Sou Radio h1819 Edwin apt 124
" Sallie Mrs r2621 Englehart
" Sammie L driver Pound & Moore r508 S Morrow
" Sarah E maid Carol's The Childrens Shop r 2415 Jefferson Davis
" Shedrick (Mamie) driver Army & Navy Store h710 Cobbway
" Shedrick jr (Hazeline) lab A&M Farm Groupe h2523 Remus rd
" Thelma H Mrs waitress Thacker's r613 Berryhill rd
" Thelma V Mrs layout wn De-Mar Studio r 3324 Willinson blvd
" Thos W (Willie M) slsmn h515 Woodlawn rd
" Wilhelmina V (wid Moses R) cook Liggett's h1012 Haley pl
" Wm A (Mildred L) genl contr 222½ E Kingston av h do
" Wm H packer Eagle Stores r2415 Jefferson Davis
" Wm H (Betty H) slsmn Brown & Bigelow h 917 Magnolia av

FORD
" Wm H (Joyce Y) slsmn General Foods h1036 Westchester blvd
" Wm M (Bonnie B) chkr Pilot Frt Carriers r RD 16 Statesville NC
" Willie concrete fnshr Crowder Constn r Lancaster SC
" Willie A r1012 Haley pl
" Willie B (Letha) atndt h424 Orange
" Willie L (Heramian McD) ship clk Underwood Corp h1924 Jennings
" Willie M Mrs slswn Penney's r515 Woodlawn rd
" Zulean (wid Lonnie) maid h402 Darsey
Fore Addie L (wid Horace T) hsekpr 1611 Mc Call
" Agnes J knitter Nebel Knitting r112 Halsey
" Cornelia h308 Queens rd
" Freida H r420 Mercury
" Lucille opr Pal's Beauty Salon r709 E 1st
" Mary S instr Charlotte College h612 Ideal way
" Silas L (Mavis C) h1306a Murdock rd
Forehand Helen N Mrs slswn Belk's r201 N Dotger av
" Roy L (Helen N) slsmn Capitol Mdse h201 N Dotger av apt C8
" W Ellis h2425 Vail av apt A19
Forel Jos plant mgr Stately Lady Nitewear h406 Berkshire rd
Foreman C H acct peat Marwick & Mitchell r 2829 Palm av
" Jas M jr (Helen B) supvr Duke Pwr h2829 Palm av
" Jas S (Pattie) installer Western Elec h200 Victoria av
" Robt E (Grace M) pilot Piedmont Airlines h 201 Jackson dr apt 1
" Walter T (Mary W) mgr Chet Adams Co h 1315 Drexel pl

FOREMOST DAIRIES INC

P E BOWEN, Manager
H D CRUM, Office Manager
MILK
CREAM
BUTTERMILK
ICE CREAM
"IT'S BETTER THAN GOOD IT'S FOREMOST"
1224 N Tryon
Telephone EDison 2-7116

" Electric Repair Co (Harry O Moore) motor repair rewinding 2921 Rozzell's Ferry rd
" Grill Roland Tuttle mgr restr 1224 N Tryon
Forest see also Forrest
" Apartments 201-29 N Dotger av
" Apartments 2421-41 Vail av
" Hill Presbyterian Church Rev J Saml Garner pastor 1040 Woodlawn rd
" Hill Weekday Kindergarten Mrs Virginia G Smith dir 1040 Woodlawn rd
" Hills Corp Robt E Wiley pres-treas Mrs Helen M Wiley sec real estt 322 S Tryon R103

FOREST LAWN BURIAL PARK AND MAUSOLEUM THE, Forest Lawn Co Operators, New Thrift rd, RD 5, at City Limits, Tel EXpress 9-1141 (See Yellow Page 41)

FOREST LAWN CO THE, Richard K Sims Pres, Richard H Lagatore V-Pres, Operators Forest Lawn Burial Park and Mausoleum, Office—New Thrift rd (Freedom dr), RD 5, At City Limits, Tel EXpress 9-1141 (See Yellow Page 41)

Forester see also Forrester
" G Harold (Florence G) fixer Highland Pk Mfg h1309 N Caldwell
" Hollis glazer Char Mirror & Glass r1336 E Morehead apt 1
Forlidas Angelo J archt 513 S Tryon h4820 Gwenfelt pl
" Cornelia (wid John) r4820 Gwenfelt pl
" Hazel H Mrs bkpr First Union Natl Bk h 2056 Weyland av
" Nick J (Hazel F) inspr R H Bouligny Inc h600 Hawthorne la apt 2
" Philip slsmn r4820 Gwenfelt pl
" Philip J mgr Millprint Inc r4820 Gwenfelt pl
Formyduval Patricia S clk SBT&T r713 Norris
Forney Bessie Mrs maid r732½ Seaboard
" Fannie M Mrs h718 Hopkins ct
" J Richd (Ruth) driver Domestic Lndry 817 Cobbway
" Jake (Sadie L) lab Balt-Paxton Rubber h 909 Polk
" Jas F mtce Parks Cramer r Cornelius NC
" Joan D Mrs instr Johnson C Smith Univ r Belmont NC
" Kenneth B (Dorothy porter Belk's h2370a Horne dr

DRIVEWAYS
INDUSTRIAL
AREAS
STREETS

Asphalt, Inc.

ASPHALT and CONCRETE PAVING

Prompt Service

WALKS
PATIOS
CURB
GUTTERS

3831 N. GRAHAM

TEL. EDison 3-8681

Save Time **SHOP BELK'S FIRST** Save Money
The Carolinas' Largest Store — Smarter Fashions — Greater Values
BELK BROS. CO.
111-121 E. TRADE, E. 5th Corner N. COLLEGE and 120 N. TRYON PHONE FRanklin 5-8811

ORNEY
Neal M (Roberta M) dist purch agt Grinnell Co Inc h2821 Springway dr
Robt jr (Sarah A) hlpr Ivey's h606 W Palmer
Susan R (wid Jas A) h2211 Westminister pl
Wm H lab Ervin Construction r Rock Hill SC
Wright S (Lola L) jan Old Dom Box h409 Biddle
orrest see also Forest
Alf C (Margie H) estimator Duke Pwr h 5605 Albright av
Arnold (Eva K) eng Leesona Corp h4605 Ardmore rd
Cath B Mrs slswn Ledford's r612 MtVernon
Frank (Peggy L) driver Great Sou Trucking h 1713 Shamrock dr
Henry L jr (Lauretta P) chem City-Water Dept h415 W Kingston av
Jos B eng Pneumafil Corp h216 Emerson av apt 21
Lloyd B (Cath B) slsmn Bridges Furn r612 Mt Vernon av
Margie H Mrs ofc sec Duke Pwr r5605 Albright av
Patricia R Mrs key punch opr Duke Pwr r N Tryon
Sam carp h925 Cobbway
Wiley C jr (Patricia R) emp Douglas Aircraft h N Tryon
orrester see also Forester
Hollis M (Cath B) sls agt EAL h932 Clanton rd
orshaw Thos (Bess C) br mgr Chapman Chem Co h1425 Scotland av
Roy H (Bobbie J) slsmn Henley Paper r Rock Hill SC
orsyth Carl (Viola E) dist mgr Genl Elec h 3811 Arbor way
Maxine Mrs supvr City Bd of Educ h162 Canterbury rd
orsythe Sue P (wid Jas A) h107 S Laurel av apt 102B
ort see also Forte
Annie M (wid Gaston) h1516 Cliffwood pl
& Co (John L Fort) adv agcy 513 S Tryon
Frances S Mrs nurse Char Eye Ear & Throat Hosp r2912 Park rd
Henry M (Violet S) estimator h2111 Highland
ORT JOHN (Frances H), Treas Pyramid Life Insurance Co, 2407 N Tryon, Tel FRanklin 5-0551, h319 Lamar av, Tel EDison 3-3522
John L (Mary D; Fort & Co) h2005 Vail av
John L jr messenger First Union Natl Bk r 2005 Vail av
John R studt r319 Lamar av
M Keris studt r2005 Vail av
Margt H Mrs tchr Villa Hts Sch r300 W Summit av
Mary D Mrs tchr Piedmont Jr Hi Sch r2005 Vail av
Miriam B (wid Geo P) h319 Lamar av
Oscar (Dorothy B) constn wkr h605 S Mc Dowell
Risden S (Margt H) clk Wilmore Sundries Store h300 W Summit av
Saml E (Frances S) clk Hormblower & Weeks h2912 Park rd
Violet S Mrs ofc sec Dairy Pak Butter r 2111 Highland
orte Alfonzo (Lueva R) bus mn S&W Cafeteria h722 Griffith
Earline C Mrs tchr York Rd Hi Sch r1234 Kohler av apt 3
Geo M (Georgia C) dist mgr Genl Elec h2209 Pembroke av
Jewell L Mrs emp Hudson Hosiery r2801 Georgia av
John S (Viola D) hlpr Acousti Engineering of Carolinas h1508 Montgomery
Johnnie F (Jewell L) wldr Industrial Steel h 2801 Georgia av
Louis C (Earline C) whsemn Edgcomb Steel h 1234 Kohler av apt 3
Nannie L Mrs h2204 Vanderbilt rd
Sally F studt r2209 Pembroke av
ortenberry see also Fortenbery
Raymell K Mrs r3405 Rogers
Robt E (Florence F) equip eng SBT&T h851 Camborne pl
Thelma D Mrs waitress Airport 77 Restr r 3034 Gibson
ortenbery Robt O (Ruth W) relay eng Duke Pwr r633 Grandin rd
Ruth W Mrs exec sec County Board of Elections r633 Grandin rd
ortess Fred (Ethel M) chem Celanese Corp of Am h1029 Coddington pl
ortner Abner B (Vida H) lwyr 2138 Kirkwood av h do
Abner B jr (Willeen S; Abner Fuel Oil Service) h620 Ideal way

FORTNER
" Donald R genl mgr Wallace Eubanks Automobiles
" Edith A Mrs emp Char Observer-News r Mt Holly NC
" Hazel (wid Herbert) h4235 N Howie cir
" J E Mrs bkpr Char Paper r Gastonia NC
" Jas E lab Air Engineering r Gastonia NC
" Joey agt New England Mutual Life Ins r RD 7 B Box 638
" Jos A (Kath V) asst personnel dir Home Finance Group h3937 Seaforth dr
" Josephine C r2138 Kirkwood av
" Ted W clk Goodyear r RD 7
" Vida H Mrs drsmkr 2138 Kirkwood av r do
" Willeen S Mrs bkpr Abner Fuel Oil Serv r 620 Ideal way
Fortson Belyer (Willie L) ydmn Jeff Std Brdcstg r1121-A S Independence blvd
" Chas H wvr Scandinavia Belting h619 Lexington av
" Jas driver Pierce Poultry r523 E 5th
Fortune B Earl (Kath H) mech Associated Transport h2609 Ashley rd
" Fred G (Gladys P) supt Marshall Mills h2820 Morson
Forvilly Tex R pntr Ervin Construction r861 W Brook rd
Forvis Betsy A waitress Belk's Luncheonette r Matthews NC
Forzly Geo N Rev (Bonnie F) asst rector St Martin's Episcopal Church h2014 Winter
Foster Albert (Hattie B) h909 Hamilton
" Alf L (Bleaker F) h641 E 3d
" Alice M bkpr B-W Acceptance h500 Wakefield dr apt A
" Allen (Evelyn C) custodial wkr County Buildings r613 E 3d
" Allen (Evelyn L) plstr W F Phillips Plastering h321 S Davidson apt 1
" Alma Mrs ofc sec Mercy Hosp r RD 4 Box 473
" Andy (Gloria C) lab Wiggins Constn h2011 Cummins av
" Annie R r512 W Hill apt 2
" Barbara J clk Life Ins Co of the South r1564 Wilmore dr
" Barbara J studt r2517 Booker av
" Basil (Ruby) mech Buensod-Stacey r Eutawville SC
" Betty J studt r2517 Booker av
" Betty W Mrs marker Sno White Laundry r1016 E 3d
" Beverly B studt r3139 Selwyn av
" Bishop (Annie M) lab h715 Plum
" Bobbie r821 E 1st
" Bobby J (Ruby M) clk Sands & Co h2848 Georgia av
" Bobby L clk PO r1716 Hawthorne la
" Brite V (Mary M) mach opr Whitin Mach Wks h2700 Royston rd
" C D (Kathleen) eng Westinghse r4316 Applegate rd
" Carol M Mrs ofc sec Skil Corp r RD 1 Midland NC
" Chas C hlpr Piedmont Glass r500 Keswick av
" Chas R jr (Betty L) loan mn Wachovia Bk & Trust h4637 Holbrook dr
" Charlie jr (Mable) clk Mill-Power Sup r RD 1 Box 120
" Clarence hacker McClure Lbr r RD 9
" Clayton P Joyce P) driver Carolina Equip h 617 Norris av
" Connie I (wid Chas) h567 Brookhill rd
" Darvin (Turvela W) carder Highland Pk Mfg h2757 Eastway dr
" Dave W (Sarah C) lab Thomason Tile & Marble h704a Stonewall ter
" David A (Agnes Y) dist mgr The Sperry & Hutchinson Co h4605 Murray Hill rd
" David W (Nancy A) slsmn J P Stevens & Co h810 Nottingham dr
" Dock W jr (Ema E) formn Piedmont Glass h 500 Keswick av
" Doris L Mrs film preparation Delmar Studios r1219 Hazel
" Dorothy J Mrs r313 Iverson way
" Douvie (wid Wyde) r1507 Statesville av
" Earl E lab Ervin Construction r607 Pennsylvania av
" Edith maid Marie A Davis Elem Sch r816 E Boundary
" Edw H (Mina H) tabulating mach opr J P Stevens & Co h2508 Lola av
" Elbert E (Carolyn P) lwyr 730 E Trade R318 h3139 Selwyn av
" Eliz (wid Geo) maid h1339 Fairmont apt 2
" Eliz F Mrs cafe wkr Piedmont Jr Hi Sch h810 McRoe apt 366
" Elizabeth M (wid Arth) h110 N Caldwell apt 2

FRANK WOODS, INC.
VAUXHALL
Made In England
PONTIAC—"The Car of the Year"
522 S. TRYON ST. TEL. FRanklin 6-4871

FOSTER
" Ellis B pntr Marsh-Broadway Constn r Concord NC
" Elsie Mrs slswn Montaldo's r Gastonia NC
" Emery (Mary) USAF h306 Deherradora
" Emma L Mrs maid h3080 N Davidson
" Ernest D (Alice E) mech Clawson's Auto Radiator & Glass Repr Serv h218 Bacon av
" Eston O (Marie B) mgr The Hertz Corp h1319 Meadow la
" Eva tchr East Mecklenburg Hi Sch r524 Hawthorne la apt 10
" Flosie M Mrs maid r218 E Palmer
" Frances C Mrs h386 Ridgewood av
" Frank (Bertha) lab Buckeye h729 S Caldwell
" Fred C (Theresa P) r2122 The Plaza
" Freddy O (Wanda S) mach Choate Mfg h1424 Anderson
" Fredk S (Jean W) asst mgr Met Life h1816 Belvedere av
" Geneva Mrs cook Alexander Home h2013 Wayt
" Geo lab Easterby & Mumaw r2214 Davis av
" Geo lab Jackson-Winston Container r RD 9
" Geo (Vera C) porter Colonial Stores h427a W Hill
" Geo USN r1339 Fairmont apt 2
" Geo R studt r3139 Selwyn av
" Gloria M r2011 Cummins av
" Grace (wid Clarence) h1000 Polk apt 1
" Grady (Louise P) oven opr Colonial Stores r RD 2 Matthews NC
" Grady L (Janetta B) lab Crowder Constn h216½ Lancaster
" Grant (Colleen) emp Stately Lady Nite Wear h1619 Pyron
" Harold (Eliz) emp Sou Metals h1107 Jefferson
" Helen P Mrs emp A&P Bakery r3527 Shamrock dr
" Henry C mech Hoppe Mtr Sls h4910 Buckingham dr
" Henry M (Mary H) carrier PO h3410 Bonaire dr
" Herbert J lab Academy Steel Drum r Fort Mill SC
" Herbert M (Ruth) fixer Highland Pk Mfg h121 N Gregg
" Howard G (Jean H) div mgr General Tire & Rubber h2826 Athens pl
" Howard P (Helen P) mixer A&P Bakery h3527 Shamrock dr
" Hunter (Beatrice) formn City Pk & Recreation Comn r RD 1 Matthews NC
" Inez M Mrs ofc sec City Bd of Educ r2727 Haverford pl
" Isaac C (Lillian) dispr Yellow Cab h156 N Smallwood pl
" J Bruce (Dolores T) genl mgr Air-Vac Inc h2537 Laburnum av
" Jas r567 Brookhill rd
" Jas (Lillie M) plstr h309 Henderson al
" Jas A (Willie M) firemn Char Mem Hosp h3106 Dunn av
" Jas B (JoGraham) v-pres North Charlotte Credit Co and Training Officer Veterans Admn h1819 Lenox av
" Jas B jr (Mary E) slsmn Geigy Chem Corp h 847 Nottingham dr
" Jas E (Violet J) driver McLean Trucking h 2432 Laburnum av
" Jas W (Florence L) eng Duke Pwr h330 Webster pl
" Jane E Mrs ofc sec Mercy Hosp r2200 Norcross pl
" Jannie B (wid Clayton P) cafeteria hlpr Bethune Sch h716 Kennedy
" Jean H Mrs nurse Char Mem Hosp r2826 Athens pl
" Jeannette emp Dixie Waste Mills
" Jerry (Elsie D) driver Hunter Auto & Wrecker Serv h1108 N Davidson
" Jesse G (Susan E) h2224 Douglas
" Jesse L (Lula M) driver Queen City Oil h521 Griffith
" Jimmie E (Doris R) slsmn Frank Woods Inc h 1219 Hazel

McCULLOUGH'S TRANSFER
LOCAL AND LONG DISTANCE MOVING
FREE ESTIMATES FULLY INSURED
1614 McCALL ST.
EDison 4-6336
FOR FUEL OIL CALL McCULLOUGH'S OIL SERVICE
1614 McCALL ST.
EDison 4-6336

MARION TIGNIERE SCHOOL OF DANCING

INSTRUCTIONS
• TAP
• BALLET
• ACROBATIC
• BALLROOM
• PERSONALITY
• SINGING
• BATON
• MODERN JAZZ
AIR CONDITIONED
PHONES
FRanklin 7-3226
FRanklin 5-4951
1601 FULTON AVE.

Stocks **R. S. DICKSON & COMPANY** Bonds
INVESTMENT SECURITIES
Offices in Eight Principal Cities
Principal Office Fifteenth Floor, Wachovia Bank Building, Charlotte, N. C. Tel. EDison 2-1134

FLINEHUM
Upholstery
Co.
CUSTOM
BUILT
BOOTHS
COUNTERS
BARS
TABLES
ETC.
5101
N. TRYON ST.
TELEPHONE
FRanklin
6-0880
HOME
TELEPHONE
FRanklin
5-2422

"CHARLOTTE'S SAVINGS CORNER"
HOME FEDERAL SAVINGS & LOAN ASSOCIATION
FEDERAL SAVINGS AND LOAN INSURANCE CORPORATION — SAFETY OF YOUR SAVINGS — INSURED UP TO $10,000
Mortgage Loans
Fourth and Tryon
Organized in 1883
Insured Savings
Tel. FRanklin 6-8447
FEDERAL HOME LOAN BANK SYSTEM — MEMBER

N. G. SPEIR, INC.
Real Estate Sales
Commercial — Residential
"TOWN and COUNTRY PROPERTY"
HOME LOANS
128-130 East 4th St.
Phone FRanklin 5-9871

FOSTER
" Jimmy barber Brookhill Barber Shop r RD 1 Box 200 Pineville NC
" Jo Graham Mrs asst prin W Mecklenburg Hi Sch r1819 Tenox av
" Joan dish washer Tick Toc Grill r412 S Meyers
" Joann r1048 Congo
" Joe L (Carol M) mgr Central Av Meat Center r RD 1 Midland NC
" Joe R warehousemn Standard Trucking h2205 Madrid
" John h1700 Parson
" John lab City Mtr Transport Dept r2011 Cummings av
" John C (Louise A) developer B&H Photo h1010 Lomond av
" John G (Beulah) whsemn Berkshire Color & Chem h148 W Palmer apt 1
" John H (Estelle W) h304 Woodvale pl
" John H emp Colisium Veterinary Hosp r 630 Wesley av
" John J (Alberta M) porter Myers Parking Center h1817 Earle apt 313
" John L (Clara R) hlpr Al Browne's Serv & Recapping h2924 S Tryon
" John M (Frances) insp Retail Credit r RD 10 Box 366
" John S (Annie L) with Krispy Kreme Doughnut h525 W Hill
" John W (Betty B) prntr Sou Creators r141 Hillview av
" John W slsmn Wil-Bak Home Improvement r 716 Kennedy
" John W (Jane E) slsmn Textile Specialty h 2200 Norcross pl
" John W (Jimmie S) ship clk Sam Bolton Co h 3710 Lynette ct
" Johnnie C r1010 Lomond av
" June tchr East Mecklenburg Hi Sch r524 Hawthorne la apt 10
" Kenneth C (Ruby L) lab Stanley Mtr h725 Seigle av apt 145
" L Addie studt r1817 Earle apt 313
" Laura L Mrs h2031 Rozzells Ferry rd
" Leonard G (Madgalene W) driver Graybar Elec h2225 Edison
" Lester wtchmn Watson Wtchmn's Serv r Midland NC
" Lester jr (Myra L) chief eng Wade Mfg h 4410 Craig av
" Levy R (wid Walter A) packer Ivey's h846 Belmont av
" Lillie Mrs fnshr Julian's Lndry & Cln
" Linda ofc sec Waters Ins & Realty r2700 Royston rd
" Lloyd L (Litha A) ofc mgr County Agrl Stabilization & Conservation Committee h 4115 Hickory Grove rd
" Lois Mrs slswn Melville's Children's Shop r RD 1 Midland NC
" Louis jan Independence Corp r RD 4 Box 126
" Louis E (Ruth J) lab Old Dom Box h2517 Booker av
" Louise A Mrs salad mkr Bailey's Selwyn Cafeteria r1010 Lomond av
" Loy J (Antha C) auditor Fredrickson Mtr Exp h2017 Weyland av
" Machine Co Ernest P Dodge mgr tex machy 212 S Tryon R1205
" Mack jr (Betty W) whsemn Gas Heat Engineering h1016 E 3d
" Mack Rev (Alene S) h1805 Luther

ARROW
DELIVERY SERVICE
CO-OPERATIVE EXPERIENCED
CONTRACT OR SPECIAL
521 PENMAN EDison 3-2036

FOSTER
" Madgalene W Mrs stylist Double Oaks Beauty Salon r2225 Edison
" Marie Mrs maid h1325 Burton
" Mary Mrs bkpr Ledford's r306 Deherradora
" Mary (wid Jas) h1605 Whisnant av apt 1
" Mary (wid Whitmore) h2421 Remus rd
" Mary E studt r1339 Fairmont apt 2
" Mary J clk Neiman's Inc r846 Belmont av
" Mary Jo studt r1819 Lenox av
" Mary M Mrs emp Ivey's r2700 Royston rd
" Mary P Mrs maid h2606 S Tryon
" Maxine clk Grant's r500 Keswick av
" May M (wid Harry O) r2546 Barringer dr
" Mildred maid h401 Orange apt 4
" Mitchell P (Laverne R) mgr Davey Tree Expert h1604 Nassau blvd
" Nancy A reporter Char Merchants Assn r304 Woodvale pl
" Nathan (Ruth) emp Old Dom Box h2320b Double Oak rd
" Nellie Mrs prsr Five Point Clnrs h2200 B
" Nellie R Mrs clk Pound & Moore r RD 4 Box 76 Matthews NC
" Norma P Mrs r521 E Tremont av
" P Philip r708 E 37th
" Paul L (Mary N) mech Biltmore Dairy Farms r708 E 37th
" Paul servmn EAL r336 West Boulevard
" Pearl Mrs maid h1013½ E 7th
" R Kelsey jr (Virginia A) spl agt Phoenix Assurance Co of NY h1151 Seneca pl
" Ray W (Ruth A; Shady Grove Trailer Park) h 220 Lambeth
" Rebecca r415 Solomon
" Richd (Mary F) lab h931a Vance
" Richd jr mtcemn Queens College r711 S McDowell apt 1
" Robt (Frances W) jan Atlantic Refining h313 E Hill
" Robt lab Jackson-Winston Container r RD 9
" Robt L (Virginia J) formn Whitin Mach Wks h1716 Hawthorne la
" Robt N (Ellen A) sls rep Monsanto Chemical h 1221 Biltmore dr
" Robt W (Mary M) clk PO h1226 Rollins av
" Ronald E (Shirley A) repr Western Elec h1800 Hall av
" Roscoe (Georgia) h406 W 8th
" Roscoe driver Piedmont Mountain Frt Lines r 518½ W 10th
" Rosetta D (wid Robt) h816 Boundary
" Roy L (Pearl B) setter Field Loom Reed h3634 Michigan av
" Ruby L Mrs processor Carriker Poultry r725 Seigle av apt 145
" Ruby M Mrs packer Nebel Knitting r2848 Georgia av
" Ruth cafeteria wkr Hawthorne Jr Hi Sch r2517 Booker av
" Ruth G Mrs (Kiddieland Day Nursery) r220 Lambeth
" Ruth W Mrs bkpr Automotive Mutual Whse Assn r121 N Gregg
" Saml M (Cora L) dept mgr S&W Cafeteria r Austin dr RD 10
" Sarah Mrs maid h341 Cemetery av apt 4
" Sarah L tchr Myers Pk Hi Sch h2725 E 5th
" Shirley M Mrs ofc sec W H Gaither & Co Inc r RD 4
" Sidney J (Reva F) mech State Air Natl Guard h4709 Morgan (Tboro)
" Sterling J III (Theresa T) USMC r117 Cottage pl
" Steven L mech McGee & Taylor's r708 E 37th
" Susie maid h567 Brookhill rd
" T Russell (Jeanne G) assoc Eaton-Bell-Hunt & Seltzer h2920 Hanson dr
" Theresa T Mrs clk Select Personnel r117 Cottage pl
" Thos B busmn Country Club r816 Boundary
" Turvela W Mrs cafeteria wkr Merry Oaks Sch r 2757 Eastway dr
" Viola Mrs h315 S Kings dr
" Violet h607 S McDowell
" Violette (wid Lucas) h831 E Morehead apt 201
" Waddell hlpr Norman's Hse Demolishing
" Walker (Edna) h422 Campus
" Walter C (Betty K) mach Pelton & Crane h 2109 Dalehurst dr
" Walter O lab Ervin Construction r RD 9 Box 46
" Wanda Mrs teller Am Commercial Bank r Huntersville NC
" Ward R (Mary M) clk Dilworth Sta PO h2305 Winthrop av
" Willene waitress Billingsley Sch r401 Orange apt 4
" Wm driver McClure Lbr r Paw Creek NC

FOSTER
" Wm hlpr Mecklenburg Poultry h516 N Myers apt 5
" Wm A die mkr Caro Tool & Die r RD 4 Box 376
" Wm G (Loretta B) dist sls mgr of assemblies & component sls Genl Elec Co h5742 Murrayhill rd
" Wm H (Mary L) slsmn W H Foster Distr Inc h3104 Commonwealth av
" Wm R (Mary E) slsmn Nichols Wire & Alum h 4515 Wentworth pl
" Wm W (Doris M) serv rep Conn Genl Life Ins h4011 Winfield dr
" Wm Z (Ida) h1806 Oaklawn av
" Willie J lab Crowder Constn r2606 S Tryon
" Willie J maid Coliseum Motor Court r7125 Snowball
" Willie L studt h567 Brookhill rd
" Woodrow (Bessie T) pntr h1004 N Brevard
Foulkes Judge (Xyzemie D) electn Johnston Bldg r Matthews NC
Fountain Ernest E (Margt H) delmn Music Inc r 1116 Parson
" Frances studt r626 Moravian la
" John W jr (Martha) city fire fighter h3800 Park rd
" Jos P jr (Rosanna B) adv mgr Efird's h1909 Woodland dr
" Margt H Mrs clk Manufacturers Associates r 1116 Parson
" Mildred C (wid Joseph P) mlnr Carol Ann Hat Shop h2505 Kenmore av
Four Square Gospel Church Tappan pl cor Herrin
Fourth Ward Appliance Co (Henry W Wike A J Potter) elec 805 N Graham
" Ward Barber Shop (O M Christenbury) 427 W 11th
" Ward Shoe Shop (Geo W Reavis) reprs 425 W 11th
Fouse Johnny mech r528½ E 1st
Foushee Carl T (Gale S) hlpr Sou Engineering r 5108 Wilkinson blvd
" Cecil B (Violet L) steam ftr Carrier Corp h2020 Birchcrest dr
" Chas E Rev (Rowena C) pastor West Char Bapt Ch and whsemn Joint & Clutch Serv r 2001 Wilmore dr E
" Clarence H (Gay H) wldr Sou Engineering h 2520 Heywood av
" J Giles (Mildred L) eng Chas T Main Inc h 1225 Townes rd
" Rowena C Mrs ofc sec Am Coml Bk r2001 Wilmore dr E
" Wilbur T (Charlotte C; Neal's Grocery) h3145 Maury
Foust Annie L maid r2409b Double Oaks rd
" Beatrice r3404 Reid av
" Betty J studt r3404 Reid av
" Bobby L lab City Cemeteries r805 Biddle
" Charlie h1318 Crest
" Dorothy A studt r2100 Vanderbilt rd
" Jas O (Minnie B) hlpr Intnatl Harvester h 3404 Reid av
" John L slsmn Dayton Tire Sls r Graham NC
" Louise R ofc sec Marion R Stoll r2675 Idlewood cir
" Mae P waitress Stark Restr h726 Brookside av
" Norman W (Louise E) pres-treas Washburn Printing Co Inc h2123 Kenmore av
" Roosevelt (Blandena K) mech M&W Truck Serv h2100 Vanderbilt rd
" Rosa tchr Univ Pk Sch r1916 Russell
" Rosa M Mrs tchr Sterling Sch r1925 Kennisaw dr
" Sam ydmn h406 E 3d
" Saml K lab Ga-Pacific Corp r RD 1 Box 125
" Thomas A (Rosa M) whsemn Caskie Paper h 1925 Kennesaw dr
" Walter lab Ornamental Stone r301½ Shuman
Foutz Billy G (Mary C) mach Douglas Aircraft h2126 Stratford av
" Mary C Mrs shipper Delmar Studios r2126 Stratford av
Fowler Aaron K mech Sou Elec Equip r RD 4 Box 32a Matthews NC
" Aeris L (wid Eustis) asst cash Kress' r3016 Monroe rd
" Annie L Mrs pkr C-B Drug r1217 S Graham
" Arthur B (Constance A) slsmn Wallace & Tierman Inc h5000 White Oak rd
" Avis D Mrs sten Natl Aniline r316 Fieldbrook pl
" Bertha W (wid T B) tel opr Celanese Corp r 1321 Enderly rd
" Bessie N (wid Fred M) h1933 E 9th
" Betty B Mrs ofc sec Am Discount r911 Westbrook dr
" Betty J maid Ranch House r RD 5 Box 967
" Beverly S Mrs insp Stately Lady Nitewear r 1125 Clement av
" Billy A whsemn Thurston Mtr Lines r E 4th
" Billy J repr City Traffic Signal Div r1315B Murdock dr

EXpress
9-5457
R. L.
Walker
Plumbing
Co.
Repair
Work
New
Installation
Fisson
Faucets
SINCE 1927
4505 DENVER

FORD
YOUNG SELLS FORDS
Corner Stonewall and Brevard Sts.
Phone FRanklin 5-8441
FORD

SUPPLIES
FURNITURE
FILES

POUND & MOORE CO.

"If It's for the Office We Have It"

304 S. Tryon St. Phone FRanklin 5-7751

SAFES
LUGGAGE
GIFTS

OWLER
Bobbie E Mrs maid Roland Salon of Beauty r 1223 Norris av
Bobbie L Mrs nurse Char Mem Hosp r2146 Weyland av
Bobbie N clk Our Cleaners & Laundry r2204 Hutchison av
Bobby L packer Am Bakeries r800 Kennedy av
C E agt Gulf Life Ins r Kannapolis NC
C Eddie clk Sou Ry r2237 McClintock rd
Catherine S Mrs clk Met Life r616 Coulwood dr
Chas H (Jean P) mech Lari & Elmore r RD 5 Box 908
Clifford A (Lois S; Fowler Motor Co) h2237 Mc Clintock rd
Clifford C slsmn Sou Pest Control
Clinton S driver F H Ross & Co r Mineral Springs NC
Coy L (Annie E) tech State Air Natl Guard h301 Jackson dr apt 1
D Edwin (Bobbie L) slsmn Singer Sewing h 2146 Weyland av
David (Bobbie E) brklyr H L Norwood h1223 Norris av
Don H slsmn Ed Mellon Co r1902 Pegram
Donald ibm opr Radiator Specialty r820 Walnut
Doris cook Babe Maloy Drive In
Doris J Mrs seamer Nebel Knitting r RD 5 Box 713
Dorothy H supvr City Pk & Recreation Comn r1021 N Davidson
Dorothy R Mrs ofc sec Kale-Lawing Co r Concord NC
E T (Beatrice) sht mtl wkr Shumon & Co h328 Woodvale pl
Edna H Mrs waitress Liggett's r1715 Euclid av apt 2
OWLER ELECTRIC CO (S R Fowler) Electrical Contractors, Commercial and Residential Electric Service, 1006 N Davidson, Tel EDison 2-8279
Eliz L Mrs clk Natl Screen Serv r1011 Louise av
Ernest C (Laura W) hlpr City Mtr Transport Dept h3501 Warp
Estelle H (wid Hoyle) h1550 Cliffwood pl
Ethel (wid Homer F) clk Charlotte Observer-News h1111 E Worthingon av
Ethel S Mrs tel opr Char Mem Hosp r1720 Wilmore dr
Ethel W Mrs opr Garcrest Mills r632 Dorothy dr
Eug P (Mary R) stvdr Central Mtr Lines r2117 B av
Evans L (Edna H) servmn Better TV Serv h 1715 Euclid av apt 2
Flora clk Grant's r4307 Idlewild rd
Floyd N (Lois B) wheel alignment 1212 S Boulevard h2348 E 7th
Frances L Mrs bmo Am Coml Bk r1125 Bethel rd
Fred W (Thelma H) pntr Lyerly & Son h821 Seigle av apt 187
Furman W (Frances L) slswn Piedmont Auto Exch h1125 Bethel rd
Gail opr Providence Beauty Salon r2213 Kenmore av
Geo (Ruth R) mach opr Celanese Corp h1400 Sterling rd
Geo C jr head of supply rm Matthew & Ferguson r1015 Roanoke av
Gilmore P (Lela S) h2117 B av
Glenn repr Skidmore Jewelry Reprs r3130 Cosby
Glenn S (Beverly S) driver F T Williams Co h1125 Clement av
Grey G r3420 Shamrock dr
H B pipe fitter r1924 Commonwealth av
H C county police r RD 11
Harry C estimator P C Godfrey Inc r6116 William rd
Harry L constable Geo T Bradley r The Plaza
Henry B pres-treas Pepsi-Cola Bottling Co of Charlotte Inc h1526 Stanford pl
Henry M (Ella E) h1201 Harrill apt 2
Herbert B (Earlene) mech Hollingsworth's GMC Trucks h4608 Tuckaseegee
Ira C (Vivian R) clk P&NRy h213 N Cloudman (H)
J Braxton (Minnie H) h1021 N Davidson
J P Auto Repair (John P Fowler) 415 E 7th
Jack L (Nancy B) carrier PO h1839 Evergreen dr
Jas A mech Woods Auto Serv h2224 Jennie Lind dr
Jas L (Muriel K) clk P&NRy h2329 Bancroft
Jas L (Cath S) genl agt Sou Life Ins r616 Coulwood dr
Jas R (Jewel) bkpr Allison Erwin h York rd
Jean Mrs clk Shamrock Drugs r2521 Shamrock dr
Jerry (Mary) atndt Serv Distributing r York rd

FOWLER
" Jerry L (Mary B) mech Midas Muffler r2237 McClintock rd
" Jerry W shop wkr Bright Leaf Industries r1516 E 4th apt 1
" Jewell M (wid Geo M) slswn Belk's h1015 Roanoke av
" JoAnn Mrs opr SBT&T r1315B Murdock rd
" John F III (Martha) slsmn Dow Chem h5820 Rose Valley dr
" John H (Ethel W) h632 Dorothy dr
" John H (Gladys S) asst sec-treas Sharon Realty Co Inc h3101 Libeth
" John H (Ocey S) mach Ashworth Bros h1902 Pegram
" John H jr (Juanita B) clk PO h400 Yorkmont rd
" John M (Louise A) mech Buensod-Stacey h1011 Louise av
" John P (Juanita C; J P Fowler Auto Repair) h 618 Seigle av
" John T (Louise C) slsmn Chicago Printed Strings h1726 Amherst pl
" Johnnie M Mrs r1901 Gibbs
" Jos A (Wilma B) driver A G Boone Co h413 Jeremiah av
" Joy R ofc sec Mercy Hosp r1933 E 9th
" Juanita L Mrs forwn Carolina Swift Serv r 618 Seigle av
" K M (Kathleen) with City Police r CMR-461 Vernedale rd
" Kay C Mrs opr SBT&T r3501 Warp
" Kenneth E (Edrie C) driver Mason & Dixon h 1845 Academy
" Larry C (Kay C) city fire fighter r3501 Warp
" Lillie B Mrs slswn Sears r5036 Murrayhill rd
" Louvera B (wid Kenneth) clk Eckerd's h1421 Thomas av
" M Duncan (Ethel S) sub sta opr Duke Pwr h 1720 Wilmore dr
" Margt E Mrs seamer Hudson Hosiery r3614 Commonwealth av
" Margt F sec Pepsi-Cola Bottling Co of Charlotte Inc r1526 Stanford pl
" Margt T ofc sec Courier-Journal Lithographing
" Mary K Mrs plant opr Ready to Bake Foods r 1906 Chatham av
" Max J (Eliz P) eng Pneumofil Corp h2714 Athens pl
" Menta cash Caro Theatre r313 Sylvania av
" Milledge R (Betty L) dfr Highland Pk Mfg h 601 E 16th
" Muriel K Mrs serv rep SBT&T r2329 Bancroft
" Myrtle W Mrs br mgr Cleveland Clns r Carmel rd
" Nancy B Mrs ofc sec Lassiter Corp r1839 Evergreen dr
" Nancy H Mrs nurse Char Mem Hosp r3921 Tipperary pl
" Nancy J clk Eckerd's r100 Hovis cir
" Ned M (Dorothy P) designing eng B O Vannort Engs h1030 Broadmoor dr
" Ocey S Mrs insp Hudson Hosiery r1902 Pegram
" P N slsmn Frank Woods Inc r2224 Jennie Lind dr
" Peggy W Mrs clk SBT&T r RD 1 Monroe NC
" Phyllis A opr SBT&T r1933 E 9th
" Prossie N (wid John) h1701 Pegram
" R D Motor Lines Inc Willis D Wilkinson terml mgr 521 Penman
" Ray r2237 McClintock rd
" Raymond C (Evelyn N) mech United Equip & Serv h403 Keswick av
" Robt B (Vera S) h York rd
" Robt B (Kath S) mgr Moose Club h2001 Woodale ter
" Robt H (Margt E) baker A&P h3614 Commonwealth av
" Robt H with Allison-Erwin r5036 Murrayhill rd
" Robt J (Helen L) slsmn Milwaukee Electric Tool Corp h3235 Marlborough rd
" Robt J slsmn Sou Radio r906 E Worthington
" Roosevelt (Hattie) driver Reid Oil h1014a Swan
" Rose W (wid Albert) r716 E 8th
" Roy (Shirley) driver Central Mtr Lines
" Roy J (Bertha) slsmn Mincey Furniture h2209 Rozzells Ferry rd
" Roy N (Hassie C) body bldr Cook Body h727 E 17th
" Roy N jr (Betty G) whse supvr Westinghse Elec Sup h2762 Catalina av
" Ruby H Mrs looper Nebel Knitting r RD 2 Box 34 Monroe NC
" S Katheryn clk County Agrl Stabilization & Conservation Committee r Monroe NC
" Saml R (Anna W; Fowler Electric Co) r RD 10 Orr rd
" Sarah M sten Home Ins r1933 E 9th
" Sarah P Mrs supvr SBT&T r Matthews NC
" Shirley clk Universal C I T Credit r Monroe NC

FARM & INDUSTRIAL EQUIPMENT CO.

Ford
INDUSTRIAL TRACTORS AND EQUIPMENT

SALES AND SERVICE
4040 ROZZELLS FERRY RD.
Telephones
EXpress 9-5341
and
EXpress 9-8460

FOWLER
" Stella M (wid Jas W) h1027 W 5th
" Thelma H Mrs school guard City Police Dept r821 Seigle av apt 187
" Thos J (Dorothy A; Standard Key Shop) h 2312 Rozells Ferry rd
" Thos P (Sarah H) h3520 Commonwealth av
" Travis studt r1421 Thomas av
" Trudie (wid Ray F) h618 S Graham
" Vann H (Doris H) swtchmn Sou Ry h1932 Eastway dr
" Vera S Mrs smstrs Harris-Hart Clo r York rd
" Virginia H recpt Parnell-Martin Sup r2624 Elon
" Vivian ofc sec Georgia McNemara r213 N Cloudman
" W Boyce lab Jones Chemicals r Waxhaw NC
" W H film opr Caro Theatre r Statesville rd
" Walter A h1229 Pegram
" Walter C (Lillie B) dispr G & H Transit h 5036 Murrayhill rd
" Walter L r2117 B av
" Wm A jr teller Am Coml Bk r Besser dr RD 4
" Wm G (Anna B) supvr Upjohn & Co h1160 Montford dr
" Wm J (Nancy H) crftsmn AT&T h3921 Tipperary pl
" Wm M (Cath M) pres-treas Fowler's h1542 Coventry rd
" Wm N (Betty R: Fowler Garbage Route) h911 Westbrook dr
" Wm O (Mary K) pres Quality Waste Inc h 1906 Chatham av
" Wm W jr (Mary R) architectural drftsmn J N Pease & Co h725 Manhassett rd
" Wilma clk Coml Credit r Monroe NC
" Wilma B Mrs payroll clk Hotel Wm R Barringer r413 Jeremiah av
" Winfred V (Kitty) mech Railway Express Agcy Inc r RD 2 Monroe NC
FOWLER'S, Wm M Fowler Pres-Treas, Ralph W Stalvey V-Pres-Sec, Office Supplies and Equipment 112 S Church, Tel FRanklin 5-2555
Fowley Richd K (Gwenlyn) slsmn Ball Bros h909 Burnley rd
Fowlkes Gypsy A Mrs key punch opr Am Coml Bk r2948 Dogwood av
" Harry B (Mary A) h501 N Brevard
" Harry B chkr Caro Frt Carriers r524 Wilbrown cir
" R Bruce (Dallas T) clk NSRy h1800 N Brevard
" Robt B (Gyspy A) clk Associated Transport h 2948 Dogwood av
" Truly M (Kath M) pres Avery R Rhyne Inc h1337 Ferncliff rd
Fox see also Foxx
" Aileen tchr Myers Pk Meth Ch r2809 Westfield rd
" Ailene seamstress Wright Cln r2717 Linwood
" Arlene B Mrs ofc sec Genl Elec Credit r2208 Camp Greene
" Beatrice H Mrs chkr Hand Craft One Hour Clns r Paw Creek NC
" Billy erector Char Fence Builders r Tuckaseegee rd
" Billy C clk IBM r Box 594 Mount Holly NC
" Burke W (Ethel W) dentist 403 N Tryon R618 h2209 Belvedere av
" Burke W jr (Kath R) acct Geo G Scott & Co h1804 Tippah av
" Carol E with Kilgo Mtr Frt r Kannapolis NC
" Chas A jr (Dean R) supvr H K Porter h2005 Hamortom pl
" Chas S (Ruby D) h1730b Winthrop av
" Clifford constn wkr r508 Lexington av
" Connell (Ola) ship clk Sou Friction Materials r RD 5 Box 1066 3-P
" E Jerry (Violet S; Superior Products Co) h 1946 Randolph rd
" Ed ydmn r224 Cherry
" Edith H Mrs clk Travelers Ins r929 Everett pl
" Geo E (Joyce A) clk Superior Products h1524 Kimberly rd
" Giles O (Aileen W) barber Deluxe Barber Shop h2717 Larkwood

W. P. YOUNGER CO.

CUTTING
GRINDING
TOOLS
ELECTRIC
TOOLS
POWER
TRANSMISSIONS
INDUSTRIAL
SUPPLIES

300 E. TREMONT AVE.

PHONE FRanklin 5-2263

Automation Incorporated

DICTOGRAPH SOUND COMMUNICATION SYSTEMS FOR BUSINESS

INDUSTRY

HOSPITALS

GOVERNMENT BUILDINGS

ALSO COIN COUNTING MACHINES

1127 EAST MOREHEAD STREET

TELEPHONE FRanklin 7-3862

FRED J. WIGGINS CONSTRUCTION CO.

BUILDING CONTRACTORS
Residential — Commercial

130 EAST 4th ST., R 203

TELEPHONE EDison 3-4563

Charlotte Tent and Awning Co.

Oldest Awning Manufacturers In The Two Carolinas

723 W. TRADE

EDison 2-5104

J. L. GHOLSTON

PLASTERING CONTRACTOR

PLASTERING STUCCO

Over 20 Years Experience

2235 Wilmount Rd.

Tel. EDison 3-8112

McDonald Realty Company

REAL ESTATE SALES, LEASES, LOANS

Phone FRanklin 6-4441 212 S. Tryon St. 208-10 Johnston Bldg.

MLS — Multiple Listing Service — Cooperative Real Estate Sales

LAXTON CONSTRUCTION CO., INC.

GENERAL CONTRACTORS
INDUSTRIAL — COMMERCIAL
INSTITUTIONAL
PHONE KEystone 7-2141
N. INDEPENDENCE BLVD. EXTN.

FOX
" Glenn (Odell) h605 W 8th apt 4
" H Austin jr (Patricia T) artist 110 E 6th h 3244b Woodlawn rd
" Hanson (Mary) ship clk Southern Friction Materials r RD 9 Box 675
" Horace E (Ruth S) mgr Sands & Co Inc h1604 Princeton av
" J C (Beatrice H) lab Sou Friction Materials r Paw Creek NC
" J D (Novella) vehiclemn Ry Exp h228 Bennett la
" J Wesley (Virginia B) supvr Duke Pwr h1731 Dilworth rd E
" J Wesley jr studt r1731 Dilworth rd E
" Jas (Louise C) slsmn h5147 Shady Grove la
" Jas D (Edith H) emp Perfecting Serv h929 Everett pl
" Jas D (Arlene B) recapper Genl Tire & Rubber h2208 Camp Greene
" Jas R h2729 E 5th
" Jane E slswn Franklin Simon r315 Momoth Oaks rd
" Jesse O (Ella C) slsmn Allen Elec & Equip h2420 Independence blvd NE
" Joe A agt Skyland Life Ins r1810 Cannon av
" John E (Gertrude S) mfrs agt 707 N Tryon h2021 Norton rd
" John R tech Federal Aviation Agcy r Kannapolis NC
" John W h1422 Lexington av
" John W (Virginia B) supvr Duke Pwr r Valley Brook rd
" Johnnie porter Open Kitchen r616 E 10th
" Johnnie J (Louise D) servmn A G Boone Co h 2665 Rachel
" Juanita C Mrs mach opr Panda Curtain r4321 Ellen av
" Lois maid r2817 Wig
" Luther T (Vera M) slsmn Wallace & Tiernon h1722 Tippah av
" Marie S (wid Fred) maid h508 Lexington av
" Marilyn L Mrs ctr Shaw Mfg h206 S Torrence
" Marvin W opr Am Bakeries r1119 W 5th
" Nancy L maid Good Samaritan Hosp r2665 Rachel
" Novella Mrs tex wkr Johnson Mfg r228 Bennett la
" Octavia (wid John) h rear 3735 Philemon av
" Odell S Mrs nurse's aide Presby Hosp r605 W 8th apt 4
" Ola M prsr Hand-Craft One Hour Clns r RD 5
" Pearle E opr Clar Observer-News r2418 Laburnum av
" R Loomis (Louise W; Roscoe Fox Insurance Agency) ofc mgr Oil Equipment Service h 1532 The Plaza
" Ransom C (Alvina S) transmission mn AT&T h3021 Marlborough rd
" Robt appr Schachner Leather & Belting r3600 Dalton av
" Robt G (Elizabeth D) eng SBT&T r RD 7 Box 731
" Robt L (Willie M) whsemn Henley Paper h 1521 N Alexander
" Robt P (Lynn P) asst mgr Western Auto h1700 Truman rd
" Roscoe Insurance Agency (R Loomis Fox) 117 E 4th
" Roscoe L jr (Eleanor M) cash Peoples Savings & Loan Assn h127b Wakefield dr
" Ruby D Mrs ofc sec Operating & Mtce Specialties r1730b Winthrop av

GO FIRST TO FIELDS
DIAMONDS, WATCHES, JEWELRY ON EASY TERMS
FIELDS Jewelers
101 N. TRYON EDison 3-0138

FOX
" Ruth S Mrs bkpr Abbott Proctor & Paine r 1604 Princeton av
" Ruy L (Pauline E) h1210 Seneca pl
" Sarah G Mrs tchr Lincoln Hts Elem Sch r1200 Condon
" Sing S (wid Sam) h610 E 10th st Hill
" T Reavis slsmn Discount House No 1 r RD 1 Belmont NC
" Tile Co Inc Chas C Ervin pres Lat W Purser jr sec-treas 3400 Rozzells Ferry rd
" Ural J wldr R H Bouligny Inc r3800 Statesville rd
" Wade H (Juanita C) mech Sou Elec Equip h 4321 Ellen av
" Wade T (Marguerite R) clk Duke Pwr h1156 Seneca pl
" Wm A (Thelma S) clk Harris Super Mkts h 3530 N Tryon
" Wm H supt Boyd & Goforth r Ft Mill SC
Fox's Grill (Howard D Reese) restr 3805 N Tryon
Foxboro Co The S Craighead Alexander mgr industrial regulator instrument sls 213 E Morehead
Foxworth Charles E (Dorothy) ofc mgr Spartan Equipment h4820 The Plaza
Foxx see also Fox
" Betty Mrs sten Piedmont Natural Gas r5147 Shady Grove la
" Paul W (Hazel G) mech Douglas Aircraft h 1802b Evergreen av
" Wm M whsemn Char Furn Galleries r Belmont NC
Foy see also Foye
FOY ELECTRIC CO (Howard J Foy), Commercial and Residential Wiring, 24 Hour Service, Free Estimates 1230 Park dr, PO Box 866, Tel EDison 3-4834
" Ella B Mrs mgr Wil-Kin Inc r1815 Seigle av
" Frances Mrs r2923 Rush av
" Hattie (wid Howard N) h315 Quincy apt 1
" Howard J (Ellavene M; Foy Electric Co) h 1815 Seigle av
" Jas W (Beulah H) operations mgr Universal CIT Credit r7129 Lakeside dr
" Jos B (Mabel S) dept mgr Park-N-Shop h4720 Morgan (Tboro)
" Mabel S Mrs ofc sec Aubrey R Myer r4720 Morgan (Tboro)
Foye Donald C (Helen E) supvr Package Products h3326 Graymont dr
" Helen E Mrs slswn Ivey's r3326 Graymont dr
Fraasa see also Fraser Frasheur Frasure Frazer and Frazier
" Robt C (Helen G) phys 2101 B Independence blvd (NE) h1226 Tarrington av
Frady Helen Mrs clk Indemnity Ins Co of North Am r620 Queens rd
" Ralph E (Essie P) city policemn h214 Auten
" Sam M jr (Ella Ree) carp Ervin Constn h514 Bruns av
" Thos R (Helen) mtcemn Hotel Wm R Barringer h620 Queens rd
Fragakis Geo J (Mary E; Flamingo Drive In) h 3637 The Plaza
Fraher Hamilton B (Eliz) asst eng Sou Ry r 4900 Churchill dr
Frain C Jack (Alice W) slsmn Hollywood Candy h1508 Morningside dr
" Wm J III (Patricia C) slsmn Chemstrand Corp h227 Wakefield dr apt B
Fraley Ben T (Mae B) slsmn Canada Dry h213 Perrin pl
" Claude M (Ruth E) supvr Package Products h 1814 Birchcrest dr
" Edith A clk Kress' r RD 6 Box 720
" Fred M (Joyce Y) professional wrestler h4334 Wilkinson blvd
" Harold (Rosalyn) USA r2332 Vernon dr
" Jas E sls rep Sunshine Biscuit
" Joyce Y Mrs waitress Dogwood Room (airport) r4334 Wilkinson blvd
" Robt W mech N Caro Equip r Statesville rd RD 7
Frances see also Francis Francois
" Apartments 836 Polk
" Beauty Shop (Mrs Frances R Goosby) 902 Maple
Francis Ann H preboarder Nebel Knitting r2300 Arnold dr
" Annie L Mrs nurse char Memorial Hosp r2440 Arty av
" Annie M (wid Arth) h2300 Arnold dr
" Apartments The 1414 Mockingbird la
" Apartments The 1420 Mockingbird la
" Barbara A clk Blue Ridge Ins r Belmont NC
" Chas E assoc Parker's Veterinary Hosp r Walkers Ferry rd RD 4
" Donald C (Eliz H) reprmn SBT&T h2135 Bromwich rd
" E Mack spl agt Aetna Life r5734 Hickory Grove rd
" Eliz H Mrs ofc sec Francis D McDonald r2135 Bromwich rd

FRANCIS
" Frances P Mrs sec admn asst United Community Services r1121 Myrtle av apt 62
" G Scott (Mary E) v-pres-sls mgr Carolina Paper Board Corp sec-treas Chesapeake Paper Stock Co Inc and sec Southern Machine Products Co Inc r Matthews NC
" Harold H (Frances P) pres genl mgr The Plaza House Inc h1121 Myrtle av apt 62
" Jack M (Mary M) sls asst R H Bouligny Inc h5322 Chedworth dr
" Jas D (Teresa C) ship clk duPont h3728 Fieldcrest dr
" Jonas D utilities Char City Coach Lines r301 E Park av
" Judson B (Annie L) clk YMCA h2440 Arty av
" Leonard W (Mary) supt Boyd & Goforth h312 Maury
" Mary R ofc sec WIST Radio Sta r RD 11 Box 57
" Maude M (wid Chas W) bldg 1005 W Trade h do
" Merry S Mrs nurse Presby Hosp r226 Colonial
" Patricia G Mrs bkpr Nalle Clinic r1608a Murdock rd
" Rebecca A opr SBT&T r1815 N Harrill
" Shouky L (Merry S) intern Char Mem Hosp h 226 Colonial av
" Teresa C Mrs clk Fed Res Bk r3728 Fieldcrest dr
" W Jack jr (Patricia G) asst mgr Plaza House h1608a Murdock rd
" Wm H (Christine H) asst mgr Met Life h104 Elmhurst rd
" Wm J (Kitty) slsmn Ison Co r RD 2 Box 673B
" Wm L (Lorene) mgr Lee's Truck Stop r RD 10 Box 12
" Zora B (wid Worth J) ofc sec Southern Pest Control h2443 Providence rd
Francisco John M (Coretha M) janitor City Sch Bd h486 Remount rd
Francke see also Frank and Franks
Francois see also Frances and Francis
" Gilbert (Mary A) recapper Gerrard Tire h240 Lynhaven av
" Mary A Mrs bkpr Farmers's Dairy r2408 Lynhaven av
Frangochis Gus (Eliz B; Gus Grocery) h511 Central av
Frank see also Francke Franks
" Ann H Mrs teller First Union Natl Bk r390 Arbor la
" Arth B (Esther S; Frank's Loan Office) h162 Providence rd
" Esther S Mrs cash Frank's Loan Office 1626 Providence rd
" Gertha C (wid Edw C) h316 S Torrence
" Gladys S Mrs librn Myers Street Sch r121 Norris av
" Harry E (Gracie K) insp Douglas Aircraft 507 Greystone rd
" Johnson F (Gladys S) USA h1215 Norris av
" Lewis C (Ann H) asst mgr Bridges Furn h390 Arbor la
" Myrvin D (Beatrice C) slsmn Mathes Mfg h223 Folmouth rd
" Robt C mach opr White Bag r5226 Valley Stream rd
" Sara A ofc sec Piedmont Products r321 Tranquil av
" Sidney M (Rita S) supvr Home Finance Group r1700 Academy
" Wm E (Myrtle) produce 821 Louise av h do
Frank's Automatic Transmission Shop (Frank Macomson) auto repr 3301 Boyd
FRANK'S FURNITURE STORE (Frank E Harlan Jr), Good Used Furniture Bought and Sold 326 E Trade, Tel EDison 2-8721
" Loan Office (Arthur B Frank) pawn shop 227 E Trade
Franken Robt J (Julia C) slsmn Republic Steel h1714 Birchcrest dr
Frankland see also Franklin
" Mary H r421 Hawthorne la
Franklin Agnes I Mrs r316 Magnolia av
" Aileen R Mrs clk James J Harris & Co r20 Jackson dr
" Albert (Anceldell) jan Am Natl Red Cross h62 E 1st apt 3
" Albert C (Shelby Jean) asmblr Douglas Aircraft h4904 Morgan (Tboro)
" Anceldell Mrs chkr Am Dry Clns r626 E 1st apt 3
" Ann L physical therapist State Board of Health h208 Wakefield dr apt A
" Apartments 815 S Davidson
" Augustine r626 E 1st apt 3
" Ben 5 & 10 Cent Store Richard L Kyle mgr 1330 Central av
" Bessie Mrs maid h822 S Alexander
" Betsy (wid Will) h619 Griffith
" Betty A r2311 Lucena
" Clinic (Ernest W Franklin jr) 1324 Scott av
" Clyde S jr (Aileen R) dept mgr Pic-N-Save Food Center h207 Jackson dr

Electrical Appliances
REPAIRS 3125 Tuckaseegee Road

TRYON REPAIR SERVICE

SMALL ELECTRIC APPLIANCE REPAIRS

(See Yellow Page 9)

Authorized GE SERVICE
Tel. EXpress 9-8064

W. Owen Flowe & Sons Construction Co.
DRAINAGE, GRADING and EXCAVATING CONTRACTORS
"Let Us Estimate Your Job First"
Tel. EXpress 2-2151 - Nights - Holidays Dial EXpress 9-1863, EXpress 9-6162 or EDison 2-1388

FRANKLIN
" Countiss N (Faire C) slsmn Supreme Sls h5015 Murrayhill rd
" D M slsmn Henry Walke Co r Greenville SC
" Edw J (Carrie D) clk Cherry Superette h1809 Earle apt 299
" Eliz M Mrs ofc sec State Dept of Pub Instruction r410 Beaumont av
" Ellen Mrs maid h1907 Lloyd apt 391
" Ernest W jr (Temple W; Franklin Clinic) h 1141 Linganore pl
" Ernest W III studt r1141 Linganore pl
" Eva (wid Theo) insp Package Products h1620 Parson
" Faire C Mrs nurse Char Mem Hosp r5015 Murrayhill rd
" Garland L (Loren M) sec Gilbert Beautician Supply Co Inc h2516 Shenandoah av
" Grace B maid Liberty Life Bldg r2527a Double Oaks rd
" Grover S (Bertha) mach opr Ervin Construction r Concord NC
" H Odell (Thelma L) chkr Hennis Freight Lines r1241 Weldon av
" Herb servmn Mithell Distributing r Key's Trailer ct
" Hotel James M Kelley mgr 104 S Brevard
" Jas G (Shelby J) h319 W 26th
" Jas G plater Mtl Finishing r1301 Kennon
" Jas H (Lorena W) sls rep Birmingham Paper h3701 Selwyn av
" Jas H (Mary S) slsmn h1115 Seneca pl
" Jesse W mach Morris Speizman r Belmont NC
" Joanne librn Mercy Hosp r2605 McClintock rd apt 2
" John P (Ann; Charlotte Carpet Service) r6251 Nations Ford rd
" Johnny agt Union News r917 W 5th
" Jos R driver Helms Mtr Exp r243 Sugar Creek rd
" Juanita r626 E 1st apt 3
" Julius B (Eliz D) h2311 Lucena
" Julius B jr studt r2311 Lucena
" Lentz slsmn Wise Homes r Royal ct

FRANKLIN LIFE INSURANCE CO
CALVERT HALL, Vice-President & Executive Director of North Carolina
H STANLEY MacCLARY, District Manager
THE O'HAIR AGENCY, Agents
VICTOR H HULL, Special Agent
ROBERT J JAMES, Special Agent
ALFRED L ROBERTS, Special Agent
EDGAR C PHIFER JR, General Agent
Suite 206 Philmore Bldg
1127 E Morehead
Telephone FRanklin 5-3758

" Life Insurance Co The Victor H Hull genl agt 235 Heathwood rd
" M Excavator (Mayhew Franklin) 1035 Gough
" Mayhew (Curtis P; M Franklin Excavator) h328 N Alexander
" Minnie M tchr Merry Oaks Sch h207 N Dotger apt C13
" -Morgan Co Inc Thomas M Morgan pres-treas Maurice J Morgan sec fan mfrs 118 W 29th

FRANKLIN MOTORS INC
B F GATHINGS, President
MRS LOUISE B GATHINGS, Secretary
T C ROBERTSON, Treasurer
W F TAYLOR, Sales Manager
AUTHORIZED DEALERS FOR
LINCOLN, CONTINENTAL, MERCURY
EDSEL, ENGLISH FORD
SALES AND SERVICE
1220 S Tryon
Telephone EDison 4-3073
(See Yellow Page 12)

" Napoleon (Yvonne) h150a Camel alley
" Nell D Mrs ofc sec Kaiser Aluminum & Chemical Sales h508 Wakefield dr apt B
" Nettie V tchr Hickory Grove Sch h2530 Bay
' Rose M clk Rose's h1233 E Boulevard apt 46
' Ruth S Mrs clk Lumbermens Mut Casualty r 3636 Sergeant dr
' Shelby J Mrs pkr Neble Knitting r319 W 26th
' Simon Peter Nicholls mgr dept store 244 Charlottetown mall
' Studios (Ted L and Mrs Anne Y Jarrell) photogs 328 N Tryon
" Thelma L Mrs boarder Chadbourn Gotham Inc h1241 Weldon av
FRANKLIN TOM COMMERCIAL PHOTOGRAPHERS (Thos S "Tom" Franklin Jr), Commercial, Industrial, Aerial, News, Public Relations, Advertising, 210 W 4th, Tels EDison 2-5665, Night JAckson 3-3917 (See Yellow Page 141)
' Thos S jr (Margt K; Tom Franklin Commercial Photographers) h4107 Applegate rd

FRANKLIN
" W L h714 Royal ct apt 2
FRANKLIN WALTER M (Willie S), General Superintendent City Water Department and Sewage and Industrial Waste Treatment Plants, 105 City Hall 600 E Trade, Tel EDison 3-6131, h1572 Maryland av, Tel EDison 2-2851
" Walter M jr studt r1572 Maryland av
" Wm E (Ruth S) slsmn Fuller Brush h3636 Sergeant dr
" Willie hlpr Purity Mkt r301½ S Brevard
" Yvonne Mrs elevator opr Professional Bldg r 150a Comel
Franks see also Frank
" Arth (Bessie B) tree surgeon 305 Dunbar h do
" Carl formn Consolidated Brass r656 Alister dr
" Chas L (Jennie M) lift opr Caro Concrete Pipe h205 Edgefield ct
" Chas L jr (Pat) emp Barnhardt Mfg r205 Edgefield ct
" Charlotte L Mrs ofc sec Serv Fire Ins Co of NY r2219 Vail av
" Dorothy Mrs barber Fitch's Barber Shop r Davidson NC
" Hazel S (wid Carl) teller Am Coml Bank h728 McDonald av
" Herbert L (Peggy P) pub relations dir Ervin Construction r107 Blackmon
" Israel (Johnnie M) lab City Water Dept r 812 South Alexander
" Izeal (Viola H) mech Barnhardt Mfg h1921 New Castle
" Janie Mrs h2226 Douglas
" M Clifton (Charlotte L) slsmn h2219 Vail av
" Nancy A sten Serv Fire Ins Co of NY r Belmont NC
" Paul (Ollie S) brklyr hlpr h129 State
" Ray (Sarah) h5226 Valley Stream rd
" Richd R h2410 Davis av
" Roosevelt lab Barnhardt Mfg h522 Crockett
" Tommy clk Industrial & Textile Sup r200 Providence rd
" Wilbie H (Mary B) driver Johnson Mtr Lines h2813 Bancroft
Frantz see also Franz
" Ann M ofc sec Jeff Std Life Ins r4025 Sheridan dr
" Anthony R (Catherine B) knitter Hudson Hosiery h4025 Sheridan dr
" Carrie (wid Wilbur) r4132 Tyng way
" Edw P (Mary A) drftsmn Douglas Aircraft h533 Chedworth dr
" Helen bkpr Atlas Sewing Centers h2314 Brandon cir
" John P (Eva C) sls mgr Beechnut Lifesavers Inc h1532 Doncaster dr
Fraser see also Fraaza Frasheur Frasure Frazer and Frazier
" Annie L (wid Jas) r2310 Sanford la
FRASER J GRAEME (Henryetta M), Pres Ventures Inc and Doco Inc, h2310 Sanford la, Tel EMerson 6-2487
" J W & Co Harold W Sheats pres mfrs agts 109 Griffith
" Katie M (wid Wm) r119 Irwin av
Frasheur Hazel M Mrs chkr A&P r436 N Linwood av (H)
" Mermon W (Ethel) wtchmn Johnston Mfg h 206 Cromers (H)
" Michl W (Hazel M) slsmn Fligel's Uniform h 436 N Linwood av (H)
" Nora clk Grant's r206 Cromer
Frasure Jas (Rita K) emp Celanese Corp h2101 Ashley rd
Frate Roland A (Louise B) chem Celanese Corp h1025 Westchester blvd
Fraylon Alice Mrs (Bob's Grill) r2840 Dunn av
" Dorothy musician r601 E 9th
" Jos M Rev (Imeadow A) pastor First Christian Baptist Church h601 E 9th
" Lottie C (wid T F; Lottie's Beauty Shop) h608 E 9th
" Mary Mrs service wn Woolworth's r601 E 9th
" Thos (Alice) waiter Bob's Grill h2840 Dunn av
Frazer see also Fraaza Fraser Frascheur Frasure and Frazier
" Bonnie L Mrs tchr Myers Pk Elm Sch r4412 Tuckeseegee rd
" J Franklin jr (Sadie I) agt Met Life h1805 Tippah av
" J Franklin III USAF r1805 Tippah av
" Janet N Mrs nurse Chas Mem Hosp r RD 1 Mt Holly NC
" Joe W (Bonnie L) clk Char Lndry h4412 Tuckseegee rd
" Lloyd E (Lois P) rte supvr Char Laundry h1408 Parkwood av
" Robt H studt r1805 Tippah av
" Winnie financial sec Trinity Presby Ch r Nations Ford rd
Frazier A Lewis (Iris M; Frazier's Grocery) r RD 9 Box 344
" Albert (Rosalee P) jan B O Vannorl Engs h 2712 Botany

For Prompt, Courteous Service
CHECKER CAB CO., INC.
24 HOUR CALL SYSTEM
All Cabs Two-Way Radio Equipped
800 S. DAVIDSON
Dial EDison 3-5115

FRAZIER
" Albert A (Betty) compounder Genl Latex & Chemical r1028 Charles av
" Albert L jan City Bldgs & Grounds Dept r511 Mill rd
" Alf S (Mary D) serv mgr Brady Distributing h 2627 West Boulevard
" Allen (Ruth) jan City Bldgs & Grounds Dept h 1518 McCall
" Annie C (wid Charlie) h1135 Lilac rd
" Barbara A r1130 Oaklawn av apt 55
" Bernice M Mrs prsr DeVonde-Macy Clns r1638 Newland rd
" Bill (Maggie) emp Mitchem & Tucker h1031 N Church
" Bleezel lab Atlanta Oak Flooring
" Boyce A (Nancy) city police h5000 Winchester dr (Tboro)
" Brooks mech Godley Bros Implement r702 Tillman rd
" Brooks H driver Am Bakeries r127 S Summit
" Carl B (Virginia) rep Harrison-Wright Co Inc r Norfolk Va
" Catherine Mrs h1016 Clanton ct
" Chas R (JoAnner H) mach Ramsey Southeast Corp h138 Stonewall Jackson Homes
" Christine E maid r615 S Myers
" Daisy L r427 Hovis cir (Tboro)
" Daisy maid h519 E 9th apt D
" David lab r1523a Main
" David (Emma) whsemn Associated Gros Mut of Caro h2816 South View
" Donald W (Marie E) slsmn Republic Oil h4934 Valley Stream rd
" Doris A clk Esso r702 Tillman rd
" Earl N (Louise T) clk Duke Pwr h709 Woodruff pl
" Edith A Mrs h209 Hovis cir (Tboro)
" Elease h1413 Waddell
" Emily studt r1920 Sterling rd
" Emma L Mrs hlpr Dixie Waste Mills r619a S Graham
" Ethel (wid Wm) r1537 Russell
" Floyd I Mrs clk Kiser Drug r310 Deherradora
" Frances M Mrs tchr Double Oaks School r1418 Waddell
" Frances S Mrs instr Char Mem Hosp r3300 Enfield rd
" Freda Mrs bmo Kendale Co r Newell NC
" Geo K mach Sou Ry r RD 9 Box 341
" Geo K jr driver Overnite Trans r Derita NC
" Glenn mgr Anchor Rent-A-Car Inc and Natl Car Rental System
" Harrison L jr (Lucille H) asst comptroller Johnson Mtr Lines h1230 Oakmont av
" Helen L Mrs slswn Belk's r315 State
" Herndon M (Amanda E) h427 Hovis cir (Tboro)
" Hester P maid h1523 Main
" Howard R (Carolyn R) formn Teck Products Inc h5214 Buckingham dr
" Ineze grinder Atlantic Marble & Tile r1504 Whisnant av
" Irene pkr Arzberger Engrs r RD 8
" J Holland h127 S Summit av
" Jack T (Norma B) parts mgr Don Allen Chevrolet h2534 Marlowe av
" Jake installer Armco Inc r517 W 9th
" Jas A (Mary L) carp J A Jones Constn h2224 Catalina av
" Jas D (Myrtle L) re-winder G E Apparatus Serv Shop h839 Spruce
" Jas P (Mary E) driver Char City Coach Lines h 5300 Ruth dr
" Jas R (Pearline W) pkr Hanford's Inc h570 Brookhill rd
" Jas R (Willa G) USA h1712 Anderson
" Jas R whsemn Gulf Oil r Newell NC
" Jimmy F (Nancy H) clk Duke Pwr r RD 4 Box 518
" John D (Church Street Pool Room) h1130 Oaklawn av apt 55
" John D jr jan Swinson Food Products r1130 Oaklawn av apt 55
" John G III studt r1920 Sterling rd
" Jos B driver City Mtr Transport Dept r1035 Louise av
" Judith C ofc sec Scott Paper h1353 Iris dr E apt 3
" Kate L Mrs clk J P Stevens & Co r Belmont NC

BROADHURST ALLEN ELECTRIC CO., INC.
RESIDENTIAL
COMMERCIAL
INDUSTRIAL
"Specializing In Control Wiring"
PHONE
FRanklin
6-4822
822
LAMAR
AVE.

ALLEN'S CROWN SERVICE
CROWN
GAS
OIL
TIRES
TUBES
ACCESSORIES
ROAD
SERVICE
PHONE
FRanklin
7-9262
400
HAWTHORNE
LANE

HAYES NURSERY
"EVERYTHING THAT'S GOOD and HARDY"
— LANDSCAPE PLANNING —
4928 Tuckaseegee Road
Tel. EXpress 9-1911

ELECTRIC MOTOR AND TOOL CO.
POWER TOOL AND ELECTRIC MOTOR REPAIRS
POWER TOOLS
5905 WILKINSON BLVD.
TEL. EXpress 2-3271

HOTEL WM. R. BARRINGER
AIR CONDITIONED ROOMS
EXCELLENT FOOD AND OUTSTANDING AIR-CONDITIONED BANQUET FACILITIES

F. N. THOMPSON INC.
GENERAL CONTRACTORS
Commercial — Industrial
CLANTON ROAD P. O. BOX 1474
Tel. JAckson 3-0515

FRAZIER
" Katie O (wid Dave) maid h615 S Myers
" Kenneth (Mattie) driver A&P h1200b Moss
" Leola r615 W 1st
" Leonard B studt h527 Ridgeway av
" Lester (Emma L) lab Char Pipe & Fdry h619a S Graham
" Lola clk Barnhardt Mfg r134 Providence rd
" Louise T Mrs sten Chrysler Mtr r709 Woodruff pl
" Lovic A (Bernice M) mgr Brooklyn Washerette r1638 Newland rd
" Mamie C folder Domestic Lndry r Pineville NC
" Mamie K (wid Arth L) h1623 Scott av
" Mamie L Mrs h1013a-b-c Beatties Ford rd
" Mamie L Mrs r1210 Redbud
" Margt H Mrs h1920 Sterling rd
" Mary L Mrs opr SBT&T r2224 Catalina av
" Mary P tchr Shady Oaks Nursery-Kindergarten r RD 8 Box 178
" Mary P Mrs r501 Tyvola rd
" Mary P Mrs clk Fidelity Soda Grill r2627 West Boulevard
" Mattie D Mrs maid h2501 Booker av
" Mayme P (wid J Richd) r1917 Lombardy cir
" Myrtle L Mrs mach opr Lance Inc r839 Spruce
" Nancy H Mrs ofc sec Mercy Hosp r RD 4 Box 518
" Neal installer Armco Inc r517 W 9th
" Nell Mrs emp Douglas Aircraft h702 Tillman rd
" Norman E (Frances S) formn Martin Walker Inc h3300 Enfield rd
" Odell (Janie M) busmn Ivey's h1809 Edwin apt 112
" Pearline W Mrs prntr Delmar Studios r570 Brookhill rd
" Rayford (Alma) jan Liberty Life Bldg h1405 Oliver
" Raymond (Mary) cook Holiday Inn Motel h 1420a Samuel
" Raymond C (Myrtle K) slsmn F & R Coal & Oil h1015 Westbrook dr
" Rena Mrs beauty opr Annie E Hemby r N Pine
" Richd C (Maude S) lab R H Bouligny Inc h 1366a Horne dr
" Robt lab Atlantic Marble & Tile r1016 Clanton ct
" Robt H Rev (Benita Y) pastor Mt Moriah Baptist Church h2319 Lucena
" Roland H (Mary P; Frazier's Auto Serv) h501 Tyvola rd
" Ruby B Mrs sten Lowther Trucking r RD 5 Box 1096-B
" Ruby D slswn Franklin Simon r RD 9
" Ruby M Mrs production Caro Foods h806 E 2d
" Sadie L r520 Wabash (Tboro)
" Saml A servmn Brady Distributing r2633 Wilmont rd
" Saml E (Helen L) mach Sou Elec Serv h315 State
" Sanders S (Annie M) cook h1404 Newcastle
FRAZIER SIGN CO (Wm D Frazier), Signs For Any Occasion, Neon and Plastic 528 S Myers, Tel FRanklin 6-5176 (See Yellow Page 176)
" Thos (Virterell A) h1028 E 4th
" Thurston A (Hattie H) h1124 McCall
" Thurston E (Frances M) h1418 Waddell
" W Jack v-pres Aluminum Products & Construction Co r Newell NC

GRAHAM'S DECORATORS
PAINTING CONTRACTORS
Exterior and Interior
Wall Papering
2020 OAKLAWN AVE.
TEL. EDison 4-7361

FRAZIER
" Wayne H (Ruby B) bkpr Park Mfg r RD 5 Box 1096B
" Wm constn wkr h527 E Hill
" Wm D (Frazier Sign Co) h1537 Russell
" Wm F clk McLean Trucking r Statesville NC
" Wm J (Edith) tile mech Fox Tile Co r145 Wildwood av (Tboro)
" Wm T (Julia M) mech County Bd of Educ h 140 Wildwood av (Tboro)
" Willie (Maggie) driver J & J Candy r1031 N Church
" Willie lab City Mtr Transport Dept r Lancaster SC
" Willie (Mamie C) lab City Eng & Street Dept r Pineville NC
" Willie T r1028 E 4th
Frazier's Grocery (A Lewis Frazier) 1610 W Trade
Frech E Bryant (Laura P) sales Lassiter Corp h429 Fenton pl
" Laura P Mrs tchr Char Country Day Sch r 429 Fenton pl
Fred's Pool Room (Fred D Moore) 604 E 7th
" Produce (Fred T Calloway) 2808 Beattie's Ford rd
Freda Anthony G (Harriett W) safety eng Indemnity Ins Co of North Am h600 Woodlawn rd
Fredell see also Friddle and Fridell
" Chas V (Jean H) trucker h301 N Linwood av (H)
" John T jr (Eliz J) insp Sou Asbestos h317 W 26th
" Marcus (Maude L) emp Genl Mills h2524 Columbus cir
Frederick see also Fredrick
" Aline G Mrs marker Super Market Service r 2310 Arden
" Apartments The 515 N Church
" Apartments ofc 209 W 4th
" Caldwell H Mrs supvr County Educ Dept Visiting Teachers r624 Jackson av
" Curtis R (Elanor R) chem City Water Dept h rear 2626 West Boulevard
" Geo (Aline G) utilitymn Brown Equipment Mfg r2310 Arden
" John N (Caldwell H) mgr Piedmont Adjustment Co r624 Jackson av
" Willie r2310 Arden
" Willie J (Mattie) lab City Water Dept r125 S McDowell
Fredrick Bonnie R Mrs emp Old Dom Box r4124 Blenhein rd
" Marthina H maid r908 Boundary
" T E mach Ramsey Southeast Corp r Belmont NC
" Wm A (Bonnie R) mach Ramsey Southeast Corp h4124 Blenheim rd
Fredrickson Everette W (Martha E) v-pres Fredrickson Motor Express Corp h1526 Crystal rd

FREDRICKSON MOTOR EXPRESS CORP
OFFICERS
A EARL CLONTZ, Executive Vice-President-General Manager
H L NEELY, Vice-President-Secretary
MOTOR FREIGHT
SERVING THE PIEDMONT BELT OF NORTH CAROLINA
QUICK SERVICE
3400 N Graham
Telephone FRanklin 6-3661

" Wm G (Sarah B) slsmn Fredrickson Mtr Exp h 2330 McClintock rd apt 2
Free Chas tchr East Mecklenburg High Sch r2100 The Plaza
" Charlie L jr (Iva H) tool mkr Douglas Aircraft h5635 N Tryon
" Ida prsr Arrow Lndry h305 S Davidson
" Will Baptist Church Rev Robt S Hagler pastor 1620 Seigle av
Freece Neva emp Douglas Aircraft r219 W 10th
Freedland see also Freeland
" Jacob B (Charlotte S) dentist 1012 Kings dr R724 h811 Hempstead pl
FREEDOM CROWN SERVICE (E E Scruggs), E Keith Scruggs Manager, Crown Products, B F Goodrich Tires 2601 Freedom dr, Tel EXpress 9-9361
" Drive Barber Shop (John C Hinson) 2213 Freedom dr
" Jas h938 N Alexander
" Park 1429 Princeton av
Freeland see also Freesland
" Allan A clk R S Dickson & Co r619 Louise av
" Cora S (wid Saml) h229 N Myers

FREELAND
" Gladys M Mrs opr SBT&T r2321 Rozzells Ferry rd
" Guy E (Ethel M) emp J P Stevens & Co h 2321 Rozzells Ferry rd
" Jas W (Betty W) driver Northeastern Trucking h4026 Whitehall dr
" Lester J (Kathleen K; Lester J Freeland Meat Mfg) h620 Woodlawn rd
" Linnie E (wid Willis) r447 Sharmon Amity rd
" Maribelle W Mrs slswn Home Decorators r619 Louise av
" Preston T jr (Maribelle W) h619 Louise av
" Robt B r619 Louise av
" Thos H (Barbara H) supvr Home Credit h1415 Briar Creek rd
Freeling Morris W lab Blankenship Bros r515 S Graham
Freeman — (wid Wm) r521 Lander (H)
" A D (Barbara) roofer h2743 Zebulon av
" Alma W Mrs tchr Enderly Pk Sch r2718 Royston rd
" Andy (Clara L) lab Piedmont Natural Gas r Gastonia NC
" Annette K Mrs bkpr First Union Natl Bk r Steele Creek rd RD 4 Box 477
" Annie M Mrs production Caro Foods r323 N Long apt 2
" Barbara K Mrs clk Sealtest Foods r1710a Fleetwood rd
" Baxter N (Eunice M) ship clk Char Pipe & Foundry h606 S Summit av
" Bernice S Mrs folder Chadbourn Gotham Inc r4122 The Plaza
" Bessie C Mrs r419 Hovis cir (Tboro)
" Betsy T Mrs ofc sec Freeman Tate & McClintock r2410 Overhill rd
" Betty J Mrs insp Nebel Knitting r3232 Graymont dr
" Beverly L (Mary L) archt Walter Hook & Assocs h3049 Fairfax dr
" Billy scraper opr Blankenship Bros r Monroe NC
" Billie J Mrs (Billie's Beauty Shop) r901 Anderson
" Bruce G (Doris H) distr Bardahl Oil h3025 Park rd
" Bruce G jr studt r3025 Park rd
" C A (Arlie) r100 Hovis cir (Tboro)
" C L h3816 Northaven dr
" Carl H USA r425 Hunter la
" Carroll V (Virginia F) filler Microtron Corp h 930 Persimmon
" Carvie S (Odell M; Freeman Hardware) h3415 Holt
" Chas h911a N Johnson
" Chas mech Carroll Aligning Serv r RD 3 Box 400
" Chas H hlpr Ervin Construction r6220 Oak
" Chas J plmb A Z Price & Assocs r Paw Creek NC
" Chas L (Corene) driver Johnson Motor Lines h119 Irwin av
" Chas M jr (Irene E) insp Froehling & Robertson h1220 Fordham rd
" Chas P (Effie C) ofc eng Sou Ry h2336 E 5th
" Chas P jr (Nancy K) buyer Wilby-Kincey Serv h2012 Beverly dr
" Chas W (Esther G) driver A G Boone Co h2318 Lola av
" Clarence (Georgia C) h1016 Kohler av
" Clark L (Gladys H) atndt Service Distributing h2412 Catalina av
" Claude L emp Cole Mfg r1922 Trade
" Claude Q (Betsy T; Freeman and McClintock) sec-treas Downtown Parking Inc h2410 Overhill rd
" Clifford N (Leona B) cable splicer AT&T h 3017 Central av
" Clyde D (Eunice B) mach Charlotte Auto Parts h— Wallingford
" Clyde H jr (Juanita B) prsmn Harold Press r4334 Wilkinson blvd
" Curtis D (Barbara K) clk Sou Pump & Tank h1710a Fleetwood rd
" Curtis W r Rountree rd
" Danl studt r633 N Caldwell
" Danl A (Margt M) formn Coml Automotive h6001 Wilkinson blvd
" Darwin K (Jacqueline L) slsmn Holly Smith Camera Store h526 Marsh rd
" Delmo W (Addie W; Bus Terminal Barber Shop) h2140 Shenandoah av
" Dock J (Cleone E) pntr H J Cater h2922 Clyde dr
" Don scraper opr Blankenship Bros r Monroe NC
" Donald E (Shirley L) formn Ervin Constn h 1321 E Boulevard apt 1
" Donald M (Della M) atndt Gilbert's Pure Serv Sta h106 Roadway (Tboro)
" Earl driver Blankenship Bros r Monroe NC

FIDELITY VAN AND STORAGE, INC.
EXCLUSIVE AGENTS
AERO MAYFLOWER TRANSIT CO.
NATION-WIDE FURNITURE MOVERS
200 W. 29th STREET
TELEPHONE EDison 4-5316

DOUG FLOWE AND SON CONSTRUCTION CO., INC.
GRADING and EXCAVATING CONTRACTORS
DRAINAGE — ROAD WORK — GRADING — PARKWAYS — UTILITIES
Free Estimates
(See Yellow Page 76)
2327 REMOUNT ROAD TEL. EDison 2-1169

Baucom's
4431 N. TRYON ST.
ACROSS FROM FAIRGROUNDS
TEL. EDison 4-6453

NURSERY & GRADING CO.
LANDSCAPE GARDENERS — GRADING CONTRACTORS
Visitors Are Always Welcome — Over 150,000 Shrubs for Your Selection
2 CONVENIENT LOCATIONS
(See Yellow Page 132)

A. L. BAUCOM, Owner
3532 INDEPENDENCE BLVD., N.E.
½ MILE BEYOND COLISEUM
TEL. KEystone 7-4080

FREEMAN
Earl D (Frances R) slsmn Engineering Inc h142 Jeremiah av
Earl L (Mary M) v-pres C R Mullis Oil & Heating Co Inc r Vernedale rd
Earline D ofc sec Franklin Mtrs r Mooresville NC
Earnestine h1612a Ellison
Edgar L clk Winchester Surgical Sup r539 Hawthorne la
Edw L (Gladys H) driver Caro Transfer & Stge h505 N Graham
Eliz D Mrs h321 N Caswell rd
Eliz G Mrs tchr Jack & Jill Kindergarten & Nursery r RD 3 Box 400
Ella N (wid Oscar A) h304 Iverson way
Ellen S Mrs typ Geo G Scott & Co r2117 Pinckney av
Emmanuel (Ola) emp Sou RR h2016 Syracuse dr
Eula H (wid Eddie F) h923 Greenleaf av
Eva K Mrs mach opr Garcrest Mills r427 Katonah av
Evelyn S slswn Ivey's r RD 4
Fannie N (wid J B) maid h713 Baldwin av
Forrest C hlpr Sou Bakeries r RD 3
Frances M slswn Federal Bake Shop r617 Pecan
Frank R (Johnsie D) credit mgr The Tate-Brown Co h2819 Temple la
Fred J (Annie M) roofer Young Co h323 N Long apt 2
FREEMAN G H (Hannah L), Painting Contractor, Painting and Paper Hanging 1201 N Allen, Tel FRanklin 6-5822, h do (See Yellow Page 58)
G Price jr (Janet) mech Sou Bakeries h419 Hovis cir (Tboro)
Geo C (Gertrude C) slsmn Gerber Products h 1318 Woodland dr
Geo W (Ola B) h5014 Withrow rd
Geo W slsmn Esso h2801 Lake av
Gerald G (Wilma A) appr A Z Price & Assocs h1828 Pegram
Geraldine h2212 Kennesaw dr
Gertie M Mrs h915 E 10th apt 33
Gertrude H Mrs packer Nebel Knitting r Shopton rd RD 3
Gilbert C (Grace E) cabt mkr Ben Morgan Cabt Shop h3125 Rush av
Gladys Mrs cook Turner's Grill r Myrtle av
Gladys M Mrs nusre Mercy Hosp r1908 Eastway dr
Glynn Y (wid Willie H) clk A&P h1506 Euclid av
Gordon B (Irene S) pntr h725 Seigle av apt 141
Gordon I tchr Myers Park High Sch r1130 Princeton av
Hardware (Carvie S Freeman) 3203 N Caldwell
Harold C mech White Star Body Wks & Wrecker Serv r Boger City NC
Harriett M sten Natl Gypsum r3017 Central av
Harry W r3401 Rogers
Hazel jr studt r333 Lillington av
Hazel B (Dora T) driver Bridges Furn h333 Lillington av
Hazel L clk Char Fish & Oyster r Rountree rd
Helen case wkr County Dept of Pub Welfare r 1928 Independence
Henry M carp Ervin Construction r6222 Oak
Herbert L studt r526 Marsh rd
Hesba emp Sou Knitwear h1308 Pecan av
Isaac R (Eliz W) installer Champion Fiber h 1604 Independence blvd NE
J B (Margie M) mech Kiser's Garage & Wrecker Serv h1020 W 1st
J Bert carp Ervin Construction r416 Main
J Earl (Martha H) supvr SBT&T h209 Manning dr
J Gary (Sarah M) acct The Chronicle Mills h 5408 Park rd
Jack J (Evelyn P) pntr James McQuay h927 E 10th apt 65
Jacqueline L Mrs slswn Penney's r526 Marsh rd
Jas emp Piedmont Bldrs Sup r2108 StMark
Jas B (Winifred F) meat insp US Govt h4408 Murray Hill rd
Jas B mech Hollingsworth's GMC Trucks r RD 10 Box 538A
Jas C (Winifred T) with Federal Bakery h617 Pecan av
Jas D (Zella W) ofc mgr Sou Asbestos h2029 Kenilworth av
Jas E (Ruth W) brick lyr r2922 Clyde dr
Jas L (Jean D) insp Douglas Aircraft h 1326 Brook rd
Jas N (Virginia D) driver Caro Scenic Stages h1306 Elizabeth av
Jas N tchr Northwest Jr Hi Sch r2216 Booker av

FREEMAN
" Jas P (Laura O) lab Caro Transfer & Stge h 2725 Zebulon av
" Jas T (Jean S) mgr AARCo Rents h825 E Worthington av
" Jane S studt r4408 Murray Hill rd
" Janette C Mrs smstrs Shaw Mfg r Lincolnton NC
" Janie Mrs maid h1515 Burton
" Janie R Mrs with Belk Stores Servs r3009 Palm av
" Jean S Mrs ofc sec Palmers' Optometrist r825 E Worthington av
" Jeff A (Mary) ship clk Arth Fulmer Co r Stanfield NC
" Jesse B jr (Beulah T) mgr Singer Sewing h 2123 Parson
" JoAnn M Mrs typ J P Stevens & Co r RD 3 Box 200
" John (Gladys M) v-pres-asst mgr Avant Fuel & Ice Co Inc h1908 Eastway dr
" John B (Bernice S) deodorizer opr Swift & Co h4122 The Plaza
" John B (Eva K) mach opr Old Dom Box h427 Katonoh av
" John H (Annette K) installer SBT&T r RD 4 Box 388
" John M (Velma) slsmn Gulf Oil r RD 4 Box 549
" John P atndt Scott's Esso Servicenter h416 N Church
" John T (Marie T) pntr 526 Porter (Tboro) h do
" John W (Minnie L) shop supt Southerland Blue Print h5109 Elder av
" Johnsie D Mrs teller Am Coml Bank r2819 Temple la
" Jos R (Besse M) cabt mkr 1130 Princeton av h do
" Jos R jr cabt mkr Joseph R Freeman r1130 Princeton av
" Jos T (Mary B) h526 Saratoga dr (Tboro)
" Joyce L emp F H Ross & Co r RD 9 Box 209
" Juanita B Mrs nurse asst Char Mem Hosp r 4334 Wilkinson blvd
" Juanita G with Garcrest Mills
" Julia (wid Chas J) r600 Jackson av
" K Lacy jr (Page) emp Acoustic Engineers h 1336 Briarcreek rd
" Kate bkpr County Board of Educ r RD 4 Box 495
" Lavada J Mrs ofc sec Piedmont Natural Gas r 2749 Mayflower rd
" Lawrence R (Annie Lou B) driver Pilot Frt Carriers r Kannapolis NC
" Lena M (wid Carl D) cafeteria wkr Sharon School h425 Hunter la
" Leoma M cashier Kress' r305 McDonald av
" Lessie L br mgr Model Cleaners r304 Iverson way
" Lester (Maggie) mech American Cyanamid h West Boulevard
" Lillian Mrs sec Dr Warren W Sears r RD 3
" Louise F (wid E Lindley) emp Douglas Aircraft h216 Woodman av (H)
" Luther L (Jean J) mach opr Whiten Mach Wks h811 Willis apt 264
" M A Mrs h927 E 10th apt 77
" Mabl h1309 Pharr
" Maggie Mrs cafeteria mgr Plato Price High School r West Boulevard
" Manuel jan Pelton & Crane r141 Jackson ter
" Maria P Mrs cash Airport 77 Restr r2300 Pruitt
" Marion M mech Caro Tractor & Equip r Huntersville NC
" Martha B Mrs chkr San Lndry r2414 Marlowe
" Mary r1928 Randolph rd
" Mary (wid Jacob) h326 S Morrow
" Mary D (wid Ted) seamer Hudson Hosiery h Rountree rd
" Mary E opr SBT&T r1644 Morningside dr
" Maggie Mrs cafeteria mgr Plato Price High School r New Dixie rd

FREEMAN AND McCLINTOCK
PARTNERS
CLAUDE Q FREEMAN
W BANKS McCLINTOCK JR
REALTORS, REAL ESTATE
SALES, LEASES
AND PROPERTY MANAGEMENT
132 Brevard ct
Telephone EDison 4-7211

" Mildred A M Mrs tchr Henderson School of Dancing r1819 Mecklenburg av
" Mildred V head nurse Presby Hosp r418 N Dotger av
" Millard O (Lavada J) expediter Kanoy & Sons Mach h2749 Mayflower rd
" Milton H (Mildred L) steam ftr P C Godfrey Inc r RD 9
" Minnie h1923 Gibbs

Bridges
Furniture Company
Complete Lines of
FURNITURE — CARPETS
APPLIANCES — TELEVISION
308 S. TRYON TEL. EDison 3-3717

FREEMAN
" Minnie L Mrs mach opr Coro Overall Serv r 1413 E 10th apt 3
" Murray W (Martha B) driver Yellow Cab h2414 Marlowe av
" Murray W jr (Maria P) asbestos wkr Reid Hayden Inc h2300 Pruitt
" Myrtle (wid Clyde) nurses aide Mercy Hosp h532 Spruce
" Neal R sht mtl wkr Stewart & Ramseur r RD 8 Box 82
" Nell W (wid Jesse B) chkr Domestic Lndry h 1305 Kennon
" Nellie chkr Colonial Stores r Concord NC
" Ney E (Marie E) clk Intnatl Harvester r Box 30 Mint Hill Station NC
" Nolley lab Reichhold Chem r RD 1 Box 199
" Odie L (wid Frank C) h3401 Rogers
" Oliver N jr (Evelyn L) prin Lincoln Hts Elem Sch h1925 Erie
" Paul lab Ervin Development r Lincolnton NC
" Paul H h1107 E 36th
" Peggy S Mrs mach opr Panda Curtain r1710 S Tryon
" R Monroe (Mae W) dept mgr Industrial Piping Sup h943 Hickory Nut
" R T slsmn Nabisco r Lincolnton NC
" Ralph M (Billie J) driver Miller Mtr Exp h 901 Anderson
" Raymond A (Minnie L) h1413 E 10th apt 2
" Richd L driver McLean Trucking r Pineville NC
" Richd M studt r3415 Holt
" Rita E clk J P Stevens & Co r805 Walnut av
" Robt C clk GMAC r RD 3 Box 200
" Robt F (Mildred A) atndt Mack's Esso Serv Sta r1819 Mecklenburg av
" Robt F (Elizabeth M) supvr SBT&T r RD 4
" Robt H (Evelyn) cabt mkr Wearn Lbr r RD 4 Box 391
" Robt R section hd Highland Pk Mfg
" Rodrick W (Yoshiko) USAF r1604 Independence blvd NE
" Ronnie M (Mary J) mech Bell Lines r3926 N Tryon
" Ruby L Mrs slswn Penney's r526 Marsh rd
" Rufus F (Laura K) mach W G Jarrell Mach h3015 Yadkin av
" Saml M (Janie R) sanitarian County h3009 Palm av
" Sarah E clk SBT&T r1455 Peachtree rd
" Sidney L Rev (Evelyn G) pastor Unitarian Church of Charlotte and instr Johnson C Smith Univ r1209 Lilac rd
" Sula M cash Johnston's Furn r Matthews NC
" Suzanne E Mrs recpt Dr Frank W Barr r1422 Burnley dr
" Thelma bkpr Kress' r305 McDonald av
" Thos B (Alma W) tutor 2718 Royston rd h do
" Thos J eng Industrial Piping Inc r418 Jefferson dr
" Thos R (Evon M) mech Southeastern Truck Refrigeration h1531 E Boulevard apt 1
" Timothy (Nola) baler Old Dom Box h1122 White
" Tommy F (Peggy S) ship clk Panda Curtain h1710 S Tryon
" Vance car John Crosland Co r6134 Delta rd
" Velma N sten Pyramid Life Ins r RD 4
" Vera N Mrs h333 Fairwood av
" Vernon D (Betty J) tech State Air Natl Guard h3232 Graymont dr
" Virginia ckr Plaza Hills Self Service Laundry r2212 Kennesaw dr
" Virginia D Mrs clk NY Life r1306 Elizabeth av
" Vivian tchr Northwest Junior High School r 1630 Van Buren av
" Vivian R clk Harris Super Mkt r923 Greenleaf av
" W Mack (Virginia A) clk Am Coml Bk h2024 Fernwood dr
" Wade K eng Industrial Piping Inc r6319 Tuckaseegee rd
" Wm H (Suzanne A) field rep GMAC h1422 Burnley dr
" Wm J (Elva S) whsemn Western Elec h 144 Stonewall Jackson Homes
" Wm driver PO r Matthews NC

WALLACE
EUBANKS
Automobiles
FINEST
IN USED
AMERICAN
AND FOREIGN
CARS
"Especially
Sports Cars"
1119 S. TRYON
PHONE
EDison
4-3009

Copal
Grill
F. E. GULLEDGE
U.S. CHOICE
WESTERN
STEAKS
NORTH
CAROLINA
COUNTRY
HAM
PLATE
LUNCHES
5923
WILKINSON
BLVD.
TELEPHONE
EXpress
9-9102

REAL ESTATE — INSURANCE
PROPERTY MANAGEMENT
THOMAS F. KERR & CO.
"Established 1920"
134 BREVARD CT.
TEL. EDison 3-7489

WM. RHODES CO.
AIR CONDITIONING ENGINEERS
HEATING CONTRACTORS
Distributors Heat Pumps Air Conditioning Equipment Manufacturers of Air Washers For Industrial Plants
5314 Wilkinson Blvd.
Tel. EXpress 9-3421

ANDREWS Music Co.
231 N. Tryon St., Tel. FRanklin 5-7784
MAGNAVOX and FISHER Hi-Fidelity Equipment
STEINWAY AND OTHER PIANOS
HAMMOND ELECTRIC ORGANS
Established 1892

JAMES W. WILKINSON
Successor to Marsh-Hough Rental & Insurance Co.
Fire Insurance — Casualty Insurance Bonds
237 South Tryon St. 907 Wilder Bldg.
Telephone FRanklin 5-3324

FREEMAN
" Wm R jr (Betty A) staff asst State Natl Guard h1644 Anderson
" Willie H (wid Dozier) maid h716 S Mint
" Willie M baker Lance Inc h305 McDonald
" Winifred studt r1925 Erie
" Winifred T Mrs mgr Federal Bake Shop r617 Pecan av
" Woodrow (Margaret) lab City Pk & Recreation Comn r RD 2 Matthews NC
" Yoshiko Mrs mach opr Soderberg & Stern r 1308 Pecan av
Freesland see also Freeland
" Ellen C h810 McRae apt 233
Freeze see also Friese Friesz and Frieze
" Chas D (Sue) supvr Package Products r Concord NC
" Claudia I Mrs sten Washbarn Printing r 4409 Rolling Hill dr
" Curtis H (Marilyn W) clk Char Farm Equip r Concord NC
" David G (Gail E) coml agt Sou Ry r1939 Sandhurst dr
" Glenn electn Industrial Elec r113 Crestland
" Inez M Mrs clk Washbourn Printing r 4409 Rolling Hills dr
" Jas r229 N Poplar
" Jas F (Linnie T) slsmn Jewel Tea h208 S Torrence
" Leonard C (Inez M) clk Concrete Sup h4409 Rolling Hills dr
" Linnie T Mrs prntr Delmar Studios r208 S Torrence
" Marie M Mrs bmo R H Bouligny Inc r323 Yorkshire dr
" Max C (Marie M) serv mgr Long Engineering h323 Yorkshire dr
" Peggy M ofc sec Pilot Life Ins r2050 Greenway av
" Wm R (Georgia W) carrier PO h700 Kennedy
Freimanis Andris H slsmn Ivey's r Lowell NC
" Sagita ofc sec King's Business College r Lowell NC
Freitas Agnes E clk Int Rev Serv h814 Hawthorne la apt 9
French Arlene E Mrs opr SBT&T r3800 Tuskaseegee rd
" Bertha (wid Edw) r2817 Whiting av
" Betty L h rear 4208½ Dinglewood av
" Carolyn r2817 Whiting av
" David F (Janet S) insp Douglas Aircraft h 3520 Spencer
" David L (Lenora) emp Esso r Box 786 Paw Creek NC
" Dorothy B Mrs slswn Harris-Hart Co r1501 Pinecrest av
" Edw A (Margie J) engraver W A Buening & Co h2817 Whitney av
" Geo W (Arlene E) agt American Natl Ins h 3800 Tuckaseegee rd
" Geo W (Ella P) slsmn h301 Providence rd apt 2
" Henry E (Mozelle W) carrier PO h1220 Kohler av apt 3
" Ian D (Janie) supvr Radiator Specialty r Box 132 Davidson NC
" John (Constance) with Delmar Studio h1124 Mulberry apt 2
" John W (Dorothy B) photoengraver Char Engraving h1501 Pinecrest av
" Mozelle W Mrs tchr Torrence-Lytle Sch r 1220 Kohler av apt 3
" Pauline (wid Hugh) r1501 Pinecrest av

INTERSTATE ELECTRIC COMPANY
ELECTRICAL CONTRACTORS
• WIRING • REPAIRS
LIGHTING FIXTURES
2321 S. Tryon Tel. EDison 3-7149

FRENCH
" Shirley R engraver White Bag r RD 7 Box 480
" Victor C (Mary H) custdn PO h916 Druid cir
" Wendell W r916 Druid cir
" Wilton L (Frances A) mgr Piedmont Laundromat & Dry Cln h811 Willis apt 283
Frerking John L studt r1224 Belgrave pl
" Leslie F Rev (Katherine M) pastor Ascension Lutheran Church h1224 Belgrave pl
Freshour Carl L (Helen F) slsmn Western Auto h3013 Rush av
Fretwell Kenyon B (Minnie D) pilot EAL h510 Ashley cir apt 2
" Minnie D Mrs ofc sec Manpowr Inc r510 Ashley cir apt 2
Freund Richd A (Barbara H; Coliseum Animal Hospital) h4400 Walker rd
Frey Bertha M (McCarey Hotel) h2223 Kenmore
" Otto (Frey Upholstery) h1733 Pegram
" Upholstery (Otto Frey) 1733 Pegram
Frias Thos E (Margt H) USAF h2422 Marlowe
Frick see also Fricke
" C E Mrs h831 E Morehead apt 405
" Cecil Q (Nina F) driver Armour & Co h708 Woodruff pl
" Co Mrs Marie V Hoppe sec Adolph B Hoppe mgr refgrs 102 W Trade R1013
" Coy D (Frieda) dep collr State Dept of Rev h 134 Altondale av
" Dewey A (Mary F; Frick Plumbing Co) h 4000 York rd
" Frieda Mrs tchr Elizabeth Sch r134 Altondale
" Jas W (Etrulia R) servmn Rem-Rand h1734 Birchcrest dr
" John E (Margt B) emp USA Reserve Training Center h2124 Matheson
" Kendrick B clk Douglas Aircraft h509 Frank dr
" Lila O Mrs desk sec Char Mem Hosp r831 E Morehead apt 405
" Linda slswn Grant's r1521 Winston dr
" Lonnie S (Georgia B; Professional Barber Shop) h1712 Allen
" Martin L jr (Marguerite) elec eng Duke Pwr r5935 Creola rd
" Mary F Mrs ofc sec Wacovia Bank & Trust r4000 York rd
FRICK PLUMBING CO (D A Frick), Plumbing Contracting and Repair Service, American Standard and Crane & Briggs Plumbing Fixtures 4000 York rd, Tel JAckson 3-1201
" Ralph W (Margt L) gas controller Piedmont Natural Gas r5025 Unaka
" Wyman S (Ruth S) clk PTS 3631 Te Plaza
Fricke H Walter (Norma P) mfrs rep Ernest A Feustel Inc 1433 Townes rd
" Norma P Mrs slswn Montaldo's r1433 Townes rd
Frickhaeffer Eliz W Mrs librn Harry P Harding Hi Sch r1633 Morningside dr
" J Harry (Nancy S) assoc Carson Realty Co h 2421 Park rd
" Wm L (Eliz W) slsmn N G Speir Inc h1633 Morningside dr
Friday Ada r229 N Church
" Alease presser Zenith Cleaners & Laundry r 1816 N McCall
" Alma D Mrs clk SBT&T r3338 Barfield dr
" Bessie Mrs cook Robertson's Drive In Grill r Double Oaks rd
" Bing F (Alma D) slsmn Sealtest Foods h3338 Barfield dr
" Carl R (Edna D) whsemn Pilot Frt Carriers r Mt Holly NC
" Clarence (Bessie) lab h1208 Winnifred
" Cora Mrs tchr Marie G Davis Elem Sch r400 Montrose
" Ella F Mrs nurse Good Samaritan Hosp h1013 Justice av
" Ernest G (Mabel V) barber Tate Barber Shop h903 Boundary
" Gloria M slswn Ivey's r2218 Kensington dr
" Henry A (Rosa T) lab Ervin Development r RD 1 Mount Holly NC
" Jack equip opr W Owen Flowe & Sons Constn r521½ W 2d
" Jas emp Ervin Constn r2635 Celia av
" Jas J lab Fox Tile r Iron Station NC
" Roy J (Myrtle) clk Harris Super Mkts h2444a Horne dr
" Scotti R (Cora) h400 Montrose
" Thelma V fnshr Domestic Lndry r717 Shannon
Friddle see also Fredell and Friddle
" David C (Viston T) mach P&NRy h420 S Turner av
Fridell Alma T Mrs sec Carolina Marble & Granite Works Inc r19224 Dilworth rd W
FRIDELL F TERRELL (Helen J), V-Pres Carolina Marble & Granite Works Inc, 3200 S Boulevard, Tel JAckson 3-2112, h1114 Ardsley rd, Tel FRanklin 5-3913
FRIDELL FLOYD A (Alma T), Pres-Treas Carolina Marble & Granite Works Inc, 3200 S Boulevard, Tel JAckson 3-2112, h1924 Dilworth rd W, Tel EDison 3-5756
Friden Inc Gerald M Hellrung mgr business machs 1808 W Morehead
Friedburg Adrienne S (wid Herbert) h5601 Robinhood rd
Friede Chas R (Carolyn S) slsmn duPont h5029 Wedgewood rd
Friedman Harold N (Marcia R) tchr Temple Israel Sch h1915 Cumberland av
FRIEDMAN'S JEWELERS, S H Goodman Mgr, South's Greatest Jewelers, Hearts Desire Diamonds, Jewelry, Radios, Luggage, Small Appliances, Silverware, Watch and Jewelry Repair, Nationally Advertised Merchandise, Easy Terms, 224 N Tryon, Tel FRanklin 7-1767
FRIEDMAN'S JEWELERS, Ernest W Azer Mgr, Wm R Azer Jr Asst Mgr, Bonded Diamonds, Jewelry, Watches and Silverware 119 S Tryon, Tel FRanklin 6-6546
Friedrich Distributing Co (Robt M Hilton Calvin T Wells jr W Eug Bateman) refgr equip 2227 S Boulevard
Friend Elvira W Mrs tchr O-Donoghue Sch r1238 Romany rd
" Fred A (Elvira W) bkg serv 211 Atherton h 1238 Romany rd
" Robt M (Ruth J) spl agt Aetna Ins h3035 Hanson dr
Friendly Appliance Service Co Inc Chas R Sturgill pres Abe H Garmise sec-treas 1028 N Davidson
" Beauty Shop (John H Anthony) 223½ E Trade
" Grocery (Wiley G and Mrs Alice M Barnett) 936 E 6th
" Oil & Burner Service Inc Weldon B Willard pres Curtis J Nolen v-pres Mrs Louie S Hobbs sec-treas 5409 Monroe rd
" Pool Parlor Edgar M Williams mgr 3209 N Caldwell
" Sales Co (Geo L and Mrs Essene M Fodel) furn 411 E Trade
" Spot Cafe (Cleveland Pressley) 601a W Liddell
Friendship Baptist Church Rev Coleman W Kerry jr pastor 425 S Brevard
" Lodge No 700 (AF&AM) 1408½ E Morehead
" Primitive Baptist Church Rev J G Grier pastor 2128 Lasalle
Frierson Josephine B (wid Hunt) r912-14 W 12th
Fries Evelyn Mrs (Fries Sandwich Shop) r1500 Bell Terre av
" Mitchell J (Frances B) whse supt Genl Knitting Mills h1353 Greenwood Cliff apt 1
" Robt H (Dolores F) with Thermoid Co h1500 Belle Terre av
" Sandwich Shop (Mrs Evelyn Seawell) 903 N Brevard
Friese see also Freeze Friesz & Frieze
" Kenneth R (Anne M) formn Panda Curtain h 6233 Rosecrest dr
" Walter A (Colleen M) pres-genl mgr Panda Curtain Co h2900 Temple la
Friesen Albert A (Roberta G) partsmn Southern Radio h2028 Rozzells Ferry rd
Friesz see also Freeze Friese and Frieze
" Istvan (Edith) photo engr Roll Photo Co h 3026 Westfield rd
Frieze Dorothy P Mrs v-pres-sec Frieze Engineering & Machine Co Inc r3427 Willow Oak rd
" Earl F mach Frieze Engineering & Mach r Concord NC
FRIEZE ENGINEERING & MACHINE CO INC, W L Frieze Pres-Treas, Mrs Dorothy B Frieze V-Pres-Sec, Machinery Manufacturers and Steel Fabricators, Home Office, 231 Foster av, Tel JAckson 3-6671, North Plant, 2613 Lucena, Tel FRanklin 6-2352 (See Yellow Page 116)
" Walter L (Dorothy P) pres-treas Frieze Engineering & Machine Co Inc h3427 Willow Oak rd
Frigidaire Sales Corp Fredk M Mitchell mgr 2000 Freedom dr
Frink Carolyn tchr Barringer Sch r205 S Laurel
" Carolyn B (Carolyn's Beauty Hut) r1317 Oaklawn av
" Jessie h1809 Edwin apt 110
" Jessie M nurse Good Samaritan Hospital h 1321 Oaklawn av
" W Bun (Madge C) slsmn City Chev r Matthews NC
" Wm B (Toni S) drftsmn Douglas Aircraft h152 Perrin pl
Frinson Essie Mrs ofc sec Physicians Medical Laboratories r415 Beattie's Ford rd

PROTECTION EQUIPMENT CO., INC.
FIRE BURGLAR ALARM SYSTEMS
COMMERCIAL INDUSTRIAL RESIDENTIAL
BATTERY AND ELECTRIC
UNDERWRITERS LABORATORY APPROVED
1115 E. MOREHEAD CALL EDison 2-1060

Lincoln EDSEL
FRANKLIN MOTORS Inc.
"The Lincoln · Mercury · Continental · Edsel · English Ford Dealer of the Carolinas"
Wheel Balancing — Wheel Alignment — Body Repairs — Gas — Oil — Lubrication
1220 S. TRYON ST. PHONE EDison 4-3073
ENGLISH FORD MERCURY

MEMORIALS OF ENDURING BEAUTY
STAMBAUGH

Charlotte's Largest and Leading Retail Monument Dealer

Carolina Marble & Granite Works, Inc.

3200 S. BOULEVARD — PHONE JAckson 3-2112
FLOYD A. FRIDELL — *(See Yellow Page 122)* — TERRELL FRIDELL

ipp Dorothy S Mrs ofc sec Edwin C Boyette & Son r1714 Mimosa av
Wm E jr (Dorothy S) archt James H Benton h1714 Mimosa av
isbie see also Frisby
Jas F jr (Peggy J) slsmn IBM h5411 Seacroft rd
isby Linda C studt r1026 Lunsford pl
Wm A (Mayme J) dist mgr Am Chicle h1026 Lunsford pl
isch Jack grinder Standard Crankshaft & Hydraulic r RD 9
isen see also Frison
Roberta G Mrs drsmkr 2028 Rozzells Ferry rd r do
ison Jas A (Essie) porter Am Bakeries r415 Beatties Ford rd
issell see also Frizzell and Frizzelle
Agnes (wid F D) r1920 Cumberland av
ith Dolores Mrs br mgr Air Travel Ins Inc h101 Jackson pl apt 1
Dolores N Mrs recpt Sou Flight r3232 Marlborough rd E
Roy R (Dolores N) sls agt EAL h3232 Marlborough rd
itsch John T (Anna B) wldr Mecklenberg Iron Wks h1312 Romany rd
itz Floyd D (Dorothy) city police r2715 E 5th
Harry W (Margt J) eng Celanese Corp of Am h300 Anthony cir
izzell see also Frissell and Frezzelle
Geo D (Olive G) chairmn of bd Charlotte Frt Assn Inc and mdse mgr Belk's h4826 Addison dr
izzelle Alex B with Allison-Erwin r Winston Salem NC
odge Carl B swtchmn Sou Ry h2636 Oak
Clyde H (Beverly H) driver ET&WNC Trans r127 Matthews
E Jack (Jacxie R) driver Pilot Frt Carriers h Old Dowd rd
Ellen M Mrs clk SBT&T r3518 Delgany dr
J C (Mary W) dispr Pilot Frt Carriers h Old Dowd rd
Orbin E mach opr Whitin Mach Wks r3518 Delganey dr
oehling & Robertson Inc Wm F Edwards mgr testing laby 2806 N Graham
ohmader Maynard L (Hazel) emp Batson Constn h417 S Turner av
onberg Joe M (Rebecca F) carp Myers & Chapman h303 E Tremont av
oneberger Chas L (Fannie D) lab Sanitary Plmb & Htg h200 E Palmer
Danl P clk Queen City Engraving r943 Oakdale rd
H E mech City Chev r CMR 144 Box 42
Maggie L h1024 Winnifred
Ruth B with Garcrest Mills
Sarah Mrs h523 S Morrow
Wesley (Frances S) emp Sou Metals h1358b Horne dr
rontier Engineering Co J Y Robinson br mgr hydraulic 1026 N Tryon
rosch Richd F (Magdalena R) laby tech Pneumafil Corp h4627 General Pershing dr
rost Bennie A (Lucille) sls eng Davis & Furber Mach h3309 Auburn av
Bertha Mrs maid h711 N Myers apt 1
ROST CHARLES S (Katherine T), City Director Air Pollution Control Dept and Smoke Control Dept, 306 City Hall 600 E Trade, Tel EDison 3-6131, h1218 Roanoke av, Tel KEystone 7-4461
Frank B (Patricia B) eng Perfecting Serv h 901 Brookhurst dr
Jas R (Virginia B) mgr Fairbanks Morse & Co h2626 Tanglewood la
John D (Frances S) dept dir Caro Mtr Club mgr World Travel Service (AAA) h3246 Forcroft rd
Lewis R III (Edna L) bondsmn 706 E 4th h 238 N Dotger av
Patricia B Mrs ofc sec Char Eye Ear & Throat Hosp r901 Brookhurst dr
ROSTED FOOD & LOCKER CORP, James E Harper Pres, Robt F Hunter V-Pres, J L Rogers Sec-Treas-Mgr, Food Locker Rentals, Frozen Foods 3600 Statesville av, Tel EDison 3-2988
rucht Frieda F Mrs v-pres General Restaurant of Charlotte Inc r4124 Chelmsford rd
Harold (Frieda F) treas General Restaurant of Charlotte Inc h4124 Chelmsford rd

FRUEHAUF TRAILER CO
ROY C HARRISON, Branch Manager
DAVID COWDEN, Sales Manager
JOHN A HEFFELMAN, Business Manager
K M STANLEY JR, Credit Manager
JOE C CARTER, Service Manager
GENE C PITTMAN, Parts Manager
COMPLETE LINE
COMMERCIAL TRAILERS
RECONDITIONED USED TRAILERS
PARTS AND ACCESSORIES
310 Dalton av
Telephones FRanklin 5-2546 and FRanklin 7-1659

Fruit Basket The (Joseph H Mattingly) fruits 207 Hawthorne la
" Dispatch Co G Monte Mills mgr importers 212 S Tryon R1103
" John P clk Std Oil r700 Queens rd
Fry see also Frye
" Carlos slsmn Scott Drug r Carthage NC
" Earl J (Patsy S) asst prin East Mecklenburg High Sch h1735 Evergreen dr
" Jas K sls eng Ceco Steel Products r2800 Selwyn av apt 7
" M Madeline clk Am Coml Bk h1349 Iris dr E apt 4
" Mickey F bmo R S Dickson & Co r211 Dotger av apt 4D
" Miriam C Mrs bkpr Kimbrell's r RD 1 Box 191
" Patsy S Mrs tchr Herbert Spaugh Jr High Sch r1735 Evergreen dr
" Robt L mgr James C Greene & Co r2701 Kilborne dr
Frye Ann city desk asst Chas Observer-News r1341 E Morehead apt 4
" Annie B (wid Chas D) dept mgr Johnson Furn Co h3020 Idlewood cir
" Barbara H copy writer Jeff Std Brdcstg r Concord NC
" Ben L (Lucy W) h2130 Queens rd W
" Bobbie J recpt Laurence E Fleming r4919 Raymond pl
" Boyd P (Louise P) supvr Widenhouse Finishing h2317 Deckins av
" Chas D (Elise S) city police h126½ W Kingston av
" Clarence E (Lena) aud US Govt h6239 Netherwood dr
" Clarence H jr lathe opr Pelton & Crane r3614 York rd
" Darius L (Myrtle N) carrier PO h2232 Airlie
" David R (Patricia T) clk Std Brands h1719 Garden ter
" Delilah F nurse Char Mem Hosp r206 W Park
" Derrell dept mgr S & W Cafeteria r317 E Kingston av
" Edw hlpr Model Clns r607 E 3d
" Edw R admn Good Samaritan Hosp r1429 Pinetree dr
" Ellen C studt r2743 Picardy pl
" Florence H (wid Claude F) h2723 Sunset dr
" Frances H looper Huntley Knitting Mills r RD 8 Box 64F
" Glenn W (Margt J; Amity Gardens Barber Shop) h1400 Lyon ct
" H Banks (Margt E) mech Brown Equip & Mfg h3414 Grant (H)
" Hazel L Mrs mach opr Panda Curtain r505 Patterson
" J Craig (Mildred F) dept mgr Fed Res Bk h 2743 Picardy pl
" Jas E h3629 Northerly rd
" Jas T hlpr W H Hobbs Inc r415 Katonah av
" Jeanne Mrs sls agt EAL r Belmont NC
" Jerry L (Robinson-Frye Co) r Gastonia NC
" Jerry L atndt Griffin Esso Servicenter r3614 York rd
" Lawrence (Ernestine G) curbmn Clark's Restr h1416b Samuel
" Lillie K (wid Noah J) h1209 Jefferson
" Lizzie E h429 N Linwood av (H)
" Louis D (Alva) plmb D A Frick Plumbing h 225 Auten
" Louise P Mrs serv asst SBT&T r2317 Dickens av
" Mae M Mrs opr SBT&T r3976 Sheffield dr
" Maude M (wid Clarence H) h3614 York rd
" Maye L Mrs r3607 Carlyle dr
" Myra C Mrs r2735 Normandy rd
" Myrtle N Mrs quiller Highland Pk Mfg r2232 Airlie
" N Jackson (May T) hooker Essantee Theatres h3131 Barnhill dr
" N Jackson III surveyor Philip Deberry r 3131 Barnhill dr

STANDARD PLUMBING & HEATING COMPANY
AIR CONDITIONING
2117 Shamrock Drive
Tels. EDison 3-2620 - EDison 2-7634

FRYE
" Nancy C (wid Wm A) r3629 Northerly rd
" Patricia studt r2317 Deckins av
" Patricia T Mrs clk Fed Res Bk r1719 Garden ter
" Paul W (Vernell I) supt Ryder Truck Co h 4919 Raymond pl
" Perry R (Mae M) mgr Kenney Mfg Co h3976 Sheffield dr
" Phillip H (Margt A) slsmn Dixie News h2401 Markham ct
" Ralph C (Audrey M) serv mgr Char Genl Tire h1514 Wickham la
" Richd W prod Winn-Dixie Stores r4919 Raymond pl
" Robt D slsmn Robinson-Frye Co r Gastonia NC
" Robt K (Willie C) clk Sealtest Foods r1209 Jefferson
" Sheppard L (Hazel R) clk PO r505 Patterson
" Ted R (Selma J) city fire fighter h401 Scottie pl
" Ted R setvmn Natl Cash Reg r Hickory NC
" Theo A (Kathryn P) slsmn h421 Scalybark rd
" Vera W (wid Clyde H) sten Social Security Admn r2123 Valencia ter
" Vernell I Mrs slswn Belk's r4919 Raymond pl
" W Gray (Ruth) formn Brown Equip & Mfg h711 Yuma
" Wm A (Bessie L) hndlr Ry Exp h415 Katonah tonah av
" Willie C Mrs preboarder Nebel Knitting r 1209 Jefferson
Fryer Edw (Willie M) mtcemn Char Observer-News h607 E 3d
" Edw jr waiter Hotel Char r607 E 3d
" Frank M mgr Massey-Ferguson Inc r5923 Lakedell dr
" Geo C (Dophne J) adv mgr Pneumafil Corp h544 Scaleybark rd
Fuchs Hope H Mrs ofc sec Sou Heritage Life Ins h816 Walnut av apt 3
Fudge C Grier (Evelyn C) clk A&P h2919 Tuckaseegee rd
Fuell Sallie P (wid Keever) h510 Avant
Fuerstman Hilbert E (Mildred M) slsmn Longine Watch h1136 Seneca
Fuhr see also Fehr and Furr
" Herbert W (Inez M) chem Celanese Corp h 4908 Unaka
Fuhrer Raymond jr studt r3501 Foxcroft rd
" Raymond A (Martha M) elec eng h3501 Foxcroft rd
Fulbright Analda L Mrs ofc sec Claude M Fulbright r819 Henley pl
" Annie S (wid John W) matron Thompson Orphanage h1709 Grace
FULBRIGHT C O "JACK," Pres-Treas Fulbright Laboratories Inc, 213 E Tremont av, Tel FRanklin 5-5726, h2718 Selwyn av, Tel EDison 2-1974
FULBRIGHT CLAUDE M (Analda S), Mechanical and Ornamental Blacksmithing, Electric and Acetylene Welding 325-29 W Stonewall, Tel EDison 2-8324, h819 Henley pl, Tel EDison 2-5438 (See Yellow Pages 33 and 185)
" E Lester (Elva P) driver Smith's Transfer h3926 Paisley pl
" Gaither O emp Char Observer-News r RD 6
" John W slsmn Duo Fast Carolinas Inc r1431 East 7th

FULBRIGHT LABORATORIES INC
INDUSTRIAL WATER AND WASTE
SCALE, CORROSION, SLIME
BOILERS, AIR WASHERS, COOLING TOWERS
CONSULTANTS, FORMULAS
RESEARCH
213 E Tremont av
Telephone FRanklin 5-5726

" Lois W waitress Kofinas Snack Bar r341 Circle

SNYDER'S FLOWERS

FUNERAL DESIGNS
CORSAGES
WEDDING BOUQUETS
CUT FLOWERS AND PLANTS
PHONE EDison 4-4772
225 HAWTHORNE LANE
HAWTHORNE MEDICAL CENTER

HAMBRIGHT REAL ESTATE AGENCY
SEE US FOR
COMPLETE SALES
RENTALS
PROPERTY MANAGEMENT
116 W. 11th ST.
TEL. EDison 2-8705

BULK — BOTTLED
Gas APPLIANCES
DURANE GAS CO.
BULK and BOTTLED GAS — METERED SERVICE, IF DESIRED
"We Aim To Please"
2317 S. BOULEVARD P.O. BOX 3042 — PHONE JAckson 3-3887
Gas

DAVIS & YOUNG INC.
YOUR Independent Insurance AGENT "SERVES YOU FIRST"
INSURANCE
110 Latta Arcade
322 S. Tryon St.
Tel. EDison 3-3189

WARD'S GARAGE
Automatic Transmission Specialists
24 Hour Service
Road Service
JERRY WARD
Owner
FRanklin 7-1096
902 N. BREVARD ST.

THE CHARLOTTE NEWS
PHONE EDison 3-0303 • 600 S. TRYON ST.
LARGEST EVENING NEWSPAPER IN THE CAROLINAS

POTTS-BROWN COMPANY
GENERAL CONTRACTORS
404½ S. Tryon St.
Tel. FRanklin 5-8637

FULBRIGHT
" Products Inc Claude O Fulbright pres-treas G Carl Zetlmeisl v-pres Mrs Lois E Sasser sec-asst treas cln compounds 213 E Tremont av
" Robt M (Virginia B) acct Geo G Scott & Co r6026 Preston la
" Sadie H (wid Jas O) h130½ W Boulevard
" Sara L clk Sherwin-Williams r130½ W Boulevard
" Virginia B Mrs ofc sec Babcock & Wilcox r6026 Preston la
Fulenwider see also Fulwider
" Geo O (Lena H) mfrs agt 1410 Scotland av h
Fulham Oscar M (Velma) driver Pilot Frt Carriers r RD 7 Salisbury NC
Fulk Jas L (Agnes R) agt Sou Ry h624 Bertonley av
" M Jean studt r824 Walnut av
" Martha L (wid Lewis E; Fairview Inn Dining Room) h417 Heathcliff
" Mary M Mrs clk Thermoid Co r515 Norris av
" Maude K (wid Clarence E) mgr Fairview Inn Dining Room) h801 Westbrook dr
" Milo J (Maggie P) ydmstr SAL h824 Walnut
" Milo J jr (Evelyn H) acct Ervin Constn h4914 Kistler av
" Ralph E (Mary M) slsmn Young Mtr h515 Norris av
Fulkerson Jeffie C Mrs (Globe Trotters Inn) h N Tryon
" Myrtle E Mrs opr SBT&T r RD 6 Box 749D
Fullagar C Chandler acct 127 W 7th R305 h1515a E 35th
Fulle A Ralph (Evelyn) dir Am Natl Red Cross h435 Fenton pl
Fuller Andrew (Mabel J) lab Char Pipe & Fdry h500 W Hill apt 2
" Annie R (wid W M) r1306 Fairmont
" Arnold R (Estelle W) driver Associated Transport h2520 Bay
" Betty R Mrs clk Panda Curtain r516 Franklin
FULLER BRUSH CO THE, John W Hecht Br Mgr, Bert Wenn and N F Sears Jr Field Mgrs, 208 Phoenix Mutual Life Ins Co Bldg 1524 S Boulevard, Tel EDison 2-4730
" C Watson (Gladys T) dept supt Lyon Mtl Products h419 Loma
" Carl R (Ola; Fuller's Sundries) h905 W 4th
" Carrie S Mrs maid Hotel Charlotte r619 E 6th
" Cecil R servmn Sears r6226 Williams rd
" Chas E (Barbara D) slsmn Kendall Bros Lbr h3728 Stonehaven dr
" Cornell porter Woolworth's r1008 Druid cir
" David E (M Jane B) slsmn Ervin Realty h 1141 Norland rd
" Dixie Mrs bmo opr J C Stevens Co r2648 Old Steele rd
" Edwin E (Cynthia F) r522 Hawthorne la apt
" Edwin P mgr Bemis Bros Bag h522 Hawthorne la apt 20
" Edwin W ofc mgr Trotter & Allan Constn r 227 Queens rd apt 3
" Eliz S Mrs h1411 Ashby
" Ethel M (wid Clifford H) h2014 Marguerite
" Frank optn Bausch & Lomb Optical r Huntersville NC
" Frank B (Frances H; Garmon & Matthews Heating & Sheet Metal Co) r6536 Reddman rd
" Geo L r1008 Druid cir
" Harold C driver PO r801 Westbrook dr

MANN CONSTRUCTION CO.
GENERAL BUILDING CONTRACTOR
Blue Prints Furnished
Free Estimates
214 Reid St. Tel. TAlmadge 5-8725
Belmont, N. C.

FULLER
" Harvey H (Willie M) whsemn Assoc Grocers Mut of Caro h2007 StMark
" Hattie H (wid John H) maid h305 E Hill
" J Wharton (Lois R; Fuller's Food Store) h3442 Draper av
" Jas (Carrie S) hlpr Biltmore Dairies h619 E 6th
" Jas L (Maxine P) servmn Thrift Tire & Battery Co h1409 Cleveland av
" Jane tchr Cotswold Sch r123 Heathwood rd
" Josephine A clk Fed Reserve Bank h2716 Lawndale rd
" Larry cook Griffin Pie r Tremont av
" Lemuel T (Virginia M) specialist White Mtr h601 Dorothy dr
" Lessie r517 Arlington av
" Lois R Mrs clk Fuller's Food Store r3442 Draper av
" Lon T (Eva M) h rear 1220 N Brevard
" Luther H (Betty R) mech Central Mtr Lines r2832 Grimes
" Mabel J Mrs prsr Gay Lndry & Clns r500 W Hill apt 2
" Mamie V (wid Gus) h1901 Earle apt 323
" Mary M Mrs opr SBT&T r1621 Anderson
" Paul (Dixie) emp Jim Mose Sanitary h2648 Old Steele Creek rd
" Raymond (Charlotte F) USAF h701 Poindexter dr
" Richd (Rose C) jan County Buildings h532 E 3d
" Richd studt r1938 Harris rd
" Richd E (Mary M) tech Sears h1621 Anderson
" Richd E (Mary E) v-pres Ronson Hydraulic Units NC Corp h4824 Stafford cir
" Robt L (Nellie) tech Massey-Ferguson h535 Elmhurst rd
" Sherry counterwn S&W Cafeteria r Paw Creek NC
" Thos R (Dorothy) slsmn Phillips Petroleum h314 Hartford av
FULLER VERNON E (Susan C), Br Mgr Grinnell Co Inc, 1431-33 W Morehead, Tel Franklin 6-4431; Pres Charlotte Shippers & Manufacturers Assn Inc, h1938 Harris rd, Tel EMerson 6-4579
" Vertell lndry wkr Char Linen Serv r129 S McDowell
" Viola S (wid Floyd) maid h601b E 7th
" Virginia M Mrs insp Caro Metal Prod r501 Katonah av
" Wakefield (Daisy W) lab City Mtr Transport Dept h1008 Druid cir
" Wm lab Ervin Construction r654 Pennsylvania
" Wm A (Alice C) slsmn h830 Woodlawn rd
" Willie B Mrs washer Douglas Cleaners r409 S Cedar
" Willie D C bellmn Caro Hotel r2411 Remus rd
" Willie M wrapper Griffin Pie r712 Griffith
Fuller's Food Store (J Wharton Fuller) 2620 Tuckaseegee rd
" Sundries (Carl R Fuller) 511 W Trade
Fullerton Ada B (wid Jos C) h124 Lakewood av (H)
" Alice G Mrs clk Fed Res Bk r120 N Sycamore
" Anna H (wid Edw) fitter Efird's h820 E Kingston av apt 3
" Dorothy H Mrs opr SBT&T r204 N Cloudman (H)
" Eugene E (Alice G) meat cutter Pittman & Hudspeth h120 N Sycamore
" Jos C (Dorothy H) emp Natl Carbon h204 N Cloudman (H)
" Robt S (Ann J) dist sls mgr Carrier Corp h 2242 Malvern rd
Fullwood see also Fulwood
" Margt M Mrs maid h641 Fairwood av
Fulmer Arthur Co Don T Smith mgr auto seat covers 229 W Morehead
" Jane E (wid Neal C; The Uniform Center) hygienist Z Vance Kendrick jr h1206 Kings dr
" Sue H Mrs emp Armour & Co r3227 Sudbury rd
" Wm (Sue H) emp AT&T h3227 Sudbury rd
Fulp Cletus O (Pearle C) asst sec-treas S & W Cafeterias Inc h1433 E Ivey dr
" Frances W Mrs nurse Presby Hosp r1904 Anderson
" Juliene M supvr Presby Hosp r Belmont NC
" Paul A (Marie K) emp Rae Mobile Home Cts h2209 Gilbert
" Richd A (Ermine B) sls mgr Bayuk Tobacco h1729 Amherst pl
" Spencer M (Frances W) gunsmith 1904 Anderson h do
Fulson Addie V Mrs h1516 Russell
" Bernice P Mrs nurse Char Rehabilitation Hosp r1701 Irma
" Jas H (Bernice P) mail hndlr PO h1701 Irma

FULSON
" Ruby F head cook SBT&T r1516 Russell
Fulton Alf (Beatrice M) lab Caro Paving h1302b
" Chas h2915 Greenland av
" Chas H driver Pilot Frt Carriers r Salisbury NC
" Emma supvr Bapt Book Store r1214 Myrtle av
" Evelyn R slswn Ivey's r Belmont NC
" Harris W (Lois H) lab Jones Elec Repr r413 N Alexander
" Hayward (Helen H) lab Barnhardt Mfg h729 E 10th apt 4
" Helen L hlpr Tryon Soda Shop r729 E 10th
" J D lieut Merchants Patrol r Kings Mountain NC
" Jas T (Betty S) spl agt Hartford Fire Ins Co Group h511 Ellsworth rd
" Jonas E (Helen T) serv eng Interchemical Corp h521 Northgate av
" Jonas E jr USMC r521 Northgate av
" L P h3324 N Tryon
" Lon Rev pastor Progress La Chapel r New Albemarle rd
Fultz Donald L (Carrie E) slsmn Campbell-Brown h1629 Arnold dr
" Lucille D Mrs case wkr Family & Children's Serv r111 McElway rd
" Robt E (Lucille D) dist mgr Wood Shovel & Tool h111 McAlway rd
Fulwider see also Fulenwider
" Lamar (Genevieve) lab Foremost Dairies h 230 Bassett
Fulwiley Ashley M maid Char Mem Hosp r2118 Holly
" Bessie (wid Robt) r936 Oliver
" Geo porter Hearn-Wilson Mtr r1442 S Miller
" Harvey porter Gathings Imported Cars r1501a Miller
" Laura (wid Lon) r224 Annette
" Lyeer hlpr Foremost Dairies r233 Baxter
" Rena L B Mrs smstrs Char Linen Serv r2427a Statesville av
" Robt (Ida B) lab PiedPiper Exterminating h 1441a Manson
" Robt (Rena L B) lab Char Roofing h2427a Statesville av
" Saml (Martha M) lab Foremost Dairies h 216 Annette
" T Roosevelt (Annie M) h1443 Manson
Fulwood see also Fullwood
" Jas mtcemn Myers Pk Country Club r Waxhaw NC
" Saml L Rev (Hallie) h1632 Madison av
Funches John W (Laura M) lab City Eng & Streets Dept h315 S Myers apt 1
Fund Insurance Co The John B Johnson jr mgr 112 S Tryon R1315-17
" Investments Inc of the Carolinas Ralph R Petersen pres Sister Perfection exec v-pres Jas E Ashworth v-pres Marjorie G Hugo sec-treas 1129 E Morehead R109
Funderback Monroe (Minnie) emp Char Bread r321 W Park av
Funderburg Andrew cook r1224 Oliver
" Eug (Maude) repr Favell's Shoe Shop h935½ E 1st
Funderburk see also Funderburke
" — clk Char Observer-News r3216 Sloans dr
" Almetta E nurse Good Samaritan Hosp h3116 Dunn av
" Ann h109 S Dwelle (H)
" Annie Mrs stock wn Airport 77 Restr r830 West Hill
" Annie M Mrs cash Reynolds & Co r RD 11 Box 503
" Arth R (Ruby E) h3726 Commonwealth av
" Autrey L (Thelma S; Funderburk Food Center; Pic-N-Save) h6457 Shoreline dr
" Barbara clk Johnston's Furn r Derita NC
" Barbara waitress Grant's r2401 Jefferson Davis
" Belvin (Irene M) mtcemn W T Spangler h 1304a Samuel
" Bertha B Mrs slswn Belk's r PO Box 437 Monroe NC
" Betty r2414 S Tryon
" Betty A Mrs ofc sec Home Credit Co r172 Stonewall Jackson Homes
" Betty J technologist Mercy Hosp r2646 Bay
" Betty M Mrs opr SBT&T r1324 Thomas av
" Beulah A Mrs nurse Char Rehabilitation Hosp h2301 Vanderbilt rd
" Bobbie J hlpr Char Mem Hosp r1303b Horne dr
" Bobby R emp Am Cyanamid r RD 2 Matthews NC
" Bobby W (Betty L) plant formn Jenkins Mfg r2512 Parthian la
" C Bruce (Lucille R) asst sec Funderburk Office Supply Co clk Caro Ruling & Binding h5111 Addison dr

CARL WHITT CARPET SERVICE
SPECIALIZING IN RESIDENTIAL AND COMMERCIAL CARPET LAYING —
WALL-TO-WALL CARPETING, RUGS AND CARPETS CLEANED AND REPAIRED
ALL TRUCKS EQUIPPED WITH TWO-WAY RADIO FOR FAST AND ACCURATE SERVICE
2515 REMOUNT ROAD TELEPHONE EXpress 9-0321

"Chapel in the Oaks"
FUNERAL DIRECTORS
Harry and Bryant Co., Inc.
SINCE 1883
24 HOUR AMBULANCE SERVICE
500 Providence Rd. Telephone EDison 2-7133

UNDERBURK
Carl B (Lucille Y) agt Gulf Life Ins r2019 Dalehurst dr
Carl L sht mtl wkr Mechanical Contrs r305 W 25th
Chas H (Madrid F) agt Lincoln Natl Life Ins r Matthews NC
Chas L (Norma L) dist mgr Gates Rubber h5327 Ruth dr
Chas V (Flossie W) h2412 Comonwealth av
Clarence C (Dorothy S) emp A&P h3711 Rogers
Cletus T jr (Vivian) eng Mec-Tric Control h5208 Furman pl
Clyde E emp Char Steel Drum r418 N Reddie
Coleman (Mazie) lab Great Sou Trucking h 929 Oaklawn av
Constance W Mrs v-pres Funderburk Office Supply Co r4117 Tanglewood dr
Coy packager Highland Pk Mfg
D Lemuel (Roxie P) h2500 Daniel
David E (Eliz A) constn wkr h215 Jackson dr apt 1
Dayle A clk Belk's r1207 E Boulevard
Delbert mach Eastern Heating r RD 1 Indian Trail NC
Dianne slswn Woolworth's r RD 3 Matthews NC
Dora B Mrs cash Dictaphone Corp r5300 Hoover dr
Doris L Mrs cafeteria wkr Cotswold Sch r 914 McAlway rd
Dorothy S Mrs ofc sec Pritchard Memorial Baptist Ch r3711 Rogers
Drug Sales Co (Evy A Funderburk) 2123 N Davidson
Earle Agency (Earle E Funderburke) real est 1220 E 4th R6
Earle E (Ruby P; Earle F Funderburk Agency) h4709 Woodlark la
Edna E (wid Homer E) h3732 Commonwealth
Edw A (Judith C) slsmn Funderburk Drug Sls h1833 Cochran pl
Edw M (Atholene) emp Standard Ice & Fuel h 110 Gum (Tboro)
Edw M (Nancy) linemn AT&T h102 Glenwood dr
Eleanor ofc sec Field Enterprises Educ Corp r4235 Commonwealth av
Eliz maid r1900 Baxter
Ella R hlpr Minit Car Wash r322 E 6th
Ellen A nurses aide Good Samaritan Hosp r3116 E Dunn av
Ellie G Mrs buyer Belk's r1429 Morningside dr
Ellison J (Doris J) chf clk P&NRy r Horseshoe la RD 4
Emmitt chain mn Harry P Davis r Pageland SC
UNDERBURK ERVIN M (Dora B), Dentist 501 Doctors Bldg 1012 Kings dr, Tel FRanklin 5-8577, h5300 Hoover dr, Tel EDison 3-9538
Eug whsemn Overnite Trans r Monroe NC
Eug G (Maude S) fnshr Favell's Shoe Shop h 1301 E 4th
Eulalia C Mrs clk Funderburk Gro r1922 Club rd
Evan W (Atholene) emp Std Ice & Fuel r110 Gum (Fboro)
Evelyn h1900 Baxter
Evy A (Margt E; Funderburk Drug Sales Co) h2000 Marguerite av
Food Center (Autrey L Funderburk) gros 2902 Selwyn av
Frank atndt Eastway Park Texaco Serv r 2376a Horne dr
Frank (Elnoria) jan Greenland Av Bapt Ch h2376a Horne dr
Frank (Geraldine H) servmn EAL h909 Mc Alway rd
Fred (Mabel W) servmn Duke Pwr h2128 Rozzells Ferry rd
Georgia W Mrs slswn Bon Marche h1908 Club rd
Gertrude F Mrs mach opr Hudson Hosiery r910 McAlway
Gervais F Mrs waitress Hawthorne Jr Hi Sch r2329 Bay
Gladys P Mrs smstrs Garcrest Mills r619 E Tremont av
Grocery (James B Funderburke) 617 S Alexander
Grocery (Wm O Funderburk) 600 E 7th
H Eug (Constance W) pres-treas Funderburk Office Supply h4117 Tanglewood dr
Hannah r1303b Horne dr
Harley M (Elva D) trucking 305 W 25th h do
Hazel (Minnie) pntr h226 Bassett
Henry M (Ruby M) h504 Cherry
Herbert (Laster J) porter L M Oglukian h3207 Amy James

FUNDERBURK
" Holbert lab Piedmont Carton r RD 5 Lancaster SC
" Irene M Mrs pkr Jack's Cookie r1304a Samuel
" Irma L Mrs ofc sec Solvay Process Div Allied Chem r RD 3 Matthews NC
" J Everett driver Va Caro Frt Lines r Thomas
" J J r1317 Enderly rd
" Jas B (Twyla M) pntr Nebraska B Funderburk h3817 Eastway dr
" Jas C (Frances) sexton Z A Hovis & Son h 3818 Walker rd
" Jas M (Ellie G; Commonwealth Barber Shop) h1429 Morningside dr
" Jas O (Betty J) acct Haskins & Sells h2918 Temple la
" Jas R (Funderburk Gulf Serv Station) r3726 Commonwealth av
" Jennie (wid Chas R) h1101 Vanizer
" Jennie H (wid Virgil J) r301 W 25th
" Jennie S Mrs tchr Bethlehem Center r2220 Sanders
" Jerry L atndt Funderburk Gulf Service Station r3726 Commonwealth av
" Jerry M (Torma L) hlpr Washburn Printing r2719 Shainbrook dr
" Jimmy studt r909 McAlway rd
" Joanne E Mrs ofc sec Johnson Mills h1121 Myrtle av apt 51
" Joe D (Frances W) slsmn LaFar Mills h2529 Heywood av
" John (Betty J) driver Mecklenburg Farmers Co-op Exch Serv r RD 11
" John prsmn W A Buening & Co
" Joyce A sten Pure Oil r2500 Daniel
" Julius (Sadie L) emp Piedmont Carton h424 Basin
" Kenneth shoe shiner Chantilly Barber Shop r504 S Cherry
" L Randolph (Marietta) knitter Nebel Knitting r Box 132 Pageland SC
" L Tolman (Louise H) slsmn City Chev h914 McAlway rd
" Lee R lab Piedmont Carton r506 Brookhill rd
" Leston F (Gertrude J) mach Cole Mfg Co h910 McAlway rd
" Lois D Mrs clk Char Farm Equip r243 Keswick av
" Loma with Garcrest Mills
" Lonnie R knitter Nebel Knitting r5108 Monroe rd
" Louis r311 N Long
" Louise H Mrs cafeteria wkr Cotswold Sch r 914 McAlway rd
" Lucille R Mrs nurse Char Mem Hosp r5111 Addison dr
" Luther P (Nina P) woodwkr Jenkins Mfg h711 N Myers apt 2
" Mabel SW Mrs emp Lance Inc r2128 Rozzells Ferry rd
" Madrid El Mrs buyer Belk's r Matthews NC
" Mae A (wid Banks H) Funderburk Oil Co h 3820 Monroe rd
" Maggie maid r616 W Tremont av
" Maggie B Mrs maid r602 E 8th
" Margt insp Caro Overall Serv r1900 Baxter
" Margt E Mrs ofc sec Funderburk Drug Sales r 2000 Marguerite av
" Marie L Mrs buyer Belk's r2815 Mayflower rd
" Marion G Mrs sec Carolina China Market Inc r3216 Sloans dr
" Mark S jr mech Bill Scott Co r1806 Onita dr
" Mary E (wid Thos A) r1915 Mecklenburg
" Mary H Mrs clk SBT&T r RD 3 Box 53A Pageland SC
" Maxine H Mrs ofc sec Sol Levine r646 Glenwood dr
" Miranda B (wid Boyce) slswn Airport 77 Restr h2646 Bay
" Monroe P (Minnie) baker Charlotte Bread h321 W Park av
" N A (Peggy; Bill Funderburk Automobiles) r CMR461 Lakefield rd
" Nancy Mrs folder Soderburg & Stern r102 Glenwood dr
" Nebraska B (Lucinia W) pntr 3745 Eastway dr h do
" Nellie Mrs bkpr Seaboard Finance r Pageland SC
FUNDERBURK OFFICE SUPPLY CO, H Eugene Funderburk Pres-Treas, Constance W Funderburk V-Pres, R L Tribble Jr Sec-Asst Treas, "Steel Age" Office Furniture, "Panama Beaver" Carbon Paper and Ribbons, Complete Office Outfitters 510-12 S Tryon, Tel FRanklin 6-4418
" Oil Co (Mrs Mae A Funderburk) fuel oil 2819 Monroe rd
" Olin O (Gervais F) constn wkr h2329 Bay
" Peggy T Mrs clk SBT&T r RD 7 Box 596
" Ray lab Chail Floormaster r RD 4 Box 72 Pageland SC
" Robt driver Char Drum Co r920 E Trade

AIR CONDITIONING SERVICE CO.
CONTRACTORS
All Types Heating and
Air Conditioning Systems
"We Service What We Sell"
Little Rock Rd., At Wilkinson Blvd.
Mailing Address
3109 Moore' Lake Drive Tel. EXpress 9-9727

FUNDERBURK
" Robt C agt Char Liberty Mutual Ins r1922 Club rd
" Robt J clk Mack Truck r215 Jackson dr apt 1
" Roy studt r243 Keswick av
" Roy A (Jennie M) servmn Ragan Distributing h2220 Sanders
" Roy A jr mtcemn Coca-Cola r2220 Sanders
" Ruby E Mrs cutting hlpr Jacquard Knitting Mill r3726 Commonwealth av
" Ruby P Mrs ofc sec Earle Funderburk Agcy r4709 Wendover la
" Ruth U Mrs slswn Bon Marche r4235 Commonwealth av
" Sallie H (wid Chas H) h1019 S Caldwell
" Sammy mach opr Whitin Mach Wks r RD 2 Pageland SC
" Shirley r1900 Baxter
" Shirley M Mrs undwrtr General Realty & Ins r Pageland SC
" Smiley A (Edna) city policemn h532 Loma
" Ted W (Barbara A) eng State Hwy Comn h 3523 Seedbury rd
" Thelma R Mrs prin Seversville School r RD 5 Box 642K
" Thelma S Mrs bkpr Pic-N-Save Food Centers r6457 Shoreline dr
" Theo H (Commonwealth Grocery) r Matthews NC
" Thos K (Vaneria M) h1027 Pierson dr
" Thos K jr (Clarise) slsmn Goodyear h4069 Southgate dr
" Turner D (Marion G) v-pres Carolina China Market Inc r3216 Sloans dr
" Twyla M Mrs opr SBT&T r3817 Eastway dr
" W Albert (Lois D) chf industrial eng Kendall Co h243 Keswick av
" W Carey clk Fed Res Bk r1908 Club rd
" W Van (Marguerite E) driver Reichhold Chem h3502 Tuckaseegee rd
" Wallace emp Williard Lead r137 N Summit
" Walter C mach opr Whitin Mach Wks r RD 2 Pageland SC
" Ward B (Ruth U) knitter Huntley Knitting Mills h4235 Commonwealth av
" Wayne H (Betty A) slsmn Premier Co h172 Stonewall Jackson Homes
" Wm C (Mary P) carp B F Hager h4800 Monroe rd
" Wm H (Marie L) electn Interstate Elec r2815 Mayflower rd
" Wm H (Marian G) structural eng J N Pease & Co and instr Char College h804 Mohigan
" Wm J (Kate K) h1712 Hawthorne la
" Wm O (Eulalia C; Funderburk Grocery) h1922 Club rd
" Wm V (Betty J) cabt mkr Wade Mfg r RD 1 Indian Trail NC
Funderburk's Bill Automobiles (N A Funderburk) used cars 816 S Tryon
" Gulf Service Station (Jas R Funderburk) 3801 Central av
Funderburke Alvin F (Gladys P) mach opr Old Dom Box h619 E Tremont av
" Bernard B (Carolyn C) driver Funderburke Oil Co h510 Briar Creek rd
" Betty clk Alcoa r Concord NC
" Betty J Mrs clk United Community Serv r1935 Irma
" Cora M (wid J Franklin) h1611 E 4th apt A
" Craven driver Lowther Trucking r Monroe NC
" Curtis clk Ecker's r Brookhill rd
" Donald (Betty U) int dec Caro Hall r3321 Meredith av
" Eug E (Maxine H; Produce Transportation Co) h646 Glenwood dr
" Evelyn T Mrs tchr Our Lady of Assumption Cath Sch r469 Blairmore dr
" Geo F (Betty J) tchr h1935 Irma
" Geo L mgr Independence Esso Servicenter r RD 8 Box 600A
" Gloria studt r530 W Liddell
" J Roger (Luann B) repr Genl Elec h1820 Evergreen dr
" Jackie box delmn Kiser Drug Co No 2 r2901 Baltimore av
" Jas B (A Lola; Funderburk Grocery) h2120 Floral av

GARRISON & HOPKINS COMPANY INC.
Incorporated 1922
HEATING and PLUMBING SERVICE
1509 Camden Rd.
Phone EDison 3-6604

MYERS PARK
66 SERVICE
CHARLES L. BYERS, Owner
Phillips 66
PHILLIPS TIRES TUBES BATTERIES ACCESSORIES
ROAD SERVICE FREE PICK-UP AND DELIVERY
WASHING WAXING LUBRICATION
PHONE FRanklin 6-8786
427 PROVIDENCE ROAD

CALL LEFLER – for Septic Tank Service
FRanklin 5-3359
LEFLER CONCRETE BLOCK CO.
INSTALLATION, REPAIRS, CLEANING
DRAIN PIPE — DITCHING — GRADING
WATER CONTROL AND WATER PROOFING

BILTMORE DAIRY FARMS
Supreme In Quality Since 1897
2000-2004 W. MOREHEAD
TELEPHONE EDison 3-9266

SOUTHERN FLOORING AND ACOUSTICAL CO., INC.
CONTRACTORS IN RESILIENT FLOORING AND ACOUSTICAL CEILINGS, WEATHER STRIPPING
SUPERIOR INSTALLATIONS
931 E. Morehead Street
Telephone EDison 3-7116

CHARLIE'S
AMOCO
SERVICE
ROAD SERVICE
3700 WILKINSON BLVD. EXpress 9-9293

FUNDERBURKE
" Jas D mech Eastern Heating r RD 1 Indian Trail NC
" Jethro (Sarah A) driver Carter-Colton Cigar h2539 Remus rd
" Joe L (Evelyn T) slsmn Calcot Ltd h469 Blairmore dr
" John J (Marie D) slsmn Institutional Food Products h237 Seneca pl
" Jos J (Kathleen S) v-pres Carter-Calton Cigar Co Inc h1335 Morningside dr
" Judith A clk First Union Natl Bk r3726 Commonwealth av
" Larry W mech Eastern Htg r RD 1 Indian Trail NC
" Lois R Mrs seamer Nebel Knitting r RD 1 Indian Trail NC
" Luan B Mrs clk Goodrich r1820 Evergreen dr
" Margt L (wid I D) cook Kofinas Restr h112 N Caldwell
" Marvin T (Sue S) pres-treas Carolina China Market Inc r3210 Sloans dr
" Mildred K clicker opr Radiator Specialty h 1303b Horne dr
" National sand cutter Queen City Fndry r2449 Everette
" Oda N (wid Hall E) ofc clk Montaldo's h1228 Edgwood rd
" Paul (Cornelius) lab Caro Roofing h924 E 6th
" R Thos Rev (Gilda B) asst pastor Pritchard Mem Bapt Ch h4217 Winfield dr
" Ronald E (Sarah J) bmo Home Finance Group r3021 Rush av
" Sarah A Mrs clk Good Samaritan Hosp r2539 Remus rd
Funk see also Funke
" Basil L (Lucille G) insp A&P h121 Key (T-boro)
" Lucille G Mrs slswn Penney's r121 Key
Funke W Hawley (O Lorraine) credit rep Celanese Corp h512 Livingston dr
Fuqua Gordon H (Loma G) wire chief Sou Ry h1200 E 10th
" Loma G Mrs tel opr W U Teleg r1200 E 10th
Fuquay Lola H (wid J Bright) r700 Walnut av
Furches Steph L jr (Betty) lubrication eng Texaco h4651 Fairbluff pl
Furcron Doris T Mrs nurse 3125 Westfield rd r do
" Henry J (Doris T) USAF h3125 Westfield rd
Furgerson see also Fergurson and Ferguson
" Florence Mrs prntr Delmar Studio r408 S Alexander
Furges Laura maid 311 Cherokee pl
Furman Chas M jr (Dorothy M; Chas M Furman jr & Associates) h1228 Harding pl
" Chas M jr & Associates (Chas M Furman jr Edmond B Clark jr) mfrs agts 1228 Harding pl
" Chas M III studt r1228 Harding pl
" Dorothy M Mrs clk Park Place Pharmacy r 1228 Harding pl
" Edna (wid Henry S) h700 Lamar av
" Julius S (Edith S) eng Douglass Aircraft h 5519 Chedworth dr
" Robt M studt r1228 Harding pl
Furniture Distributors Inc Jesse G Helms jr mgr whol 4502 Pineville rd
" Mart Carl L Ivey mgr used furn 301 E Trade
Furr see also Fehr and Fuhr
" Alberta B (Mary M) prntr Char Observer-News h1916 Independence blvd NE
" Alma tchr Zeb Vance Sch h312 N Church apt 110
" Aloma L Mrs cash Moskin's Clo Store r6313 Market
" Anarah clk Scott Drug r Pineville NC
" Archie C (Edna) wvr Highland Park Mfg h 2227 Finchley dr
" B G (Crawford Door Sales Co) r Stanfield NC
" Baxter G (Louise T) slsmn Brown's Inc h 1219 Lynbrook dr
" Beecher Z (Queenie M; Furr's Nursery; Furr's Seed Store) h2026 Truman rd
" Betty Mrs clk Woolworth's r RD 2
" Betty J Mrs ftnwn Troy's Drugs r2616 Commonwealth av

FURR
" Betty J Mrs teller Wachovia Bank & Trust r1922 Lenox av
" Bill F (Joyce) State Air National Guard h3924 West Boulevard
" Billy (Betty) carp John Crosland Co r RD 2 Box 809
" Billy wvr Highland Pk Mfg
" Bobby H (Mary F) trmr Shaw Mfg r RD 1 Box 466 Concord NC
" Bobby N plant wkr Farmer's Dairy r RD 2 Box 810
" Boyette E (Virginia C) buyer Furr's Seed Store h Acorn rd
" Carl (Doris S) driver F H Ross & Co r712 Piedmont
" Carl M (Priscilla W) prntr Chas Observer-News h4023 Sheffield dr
" Carl R whse formn Atlanta Oak Flooring r Fort Mill SC
" Carrie E (wid B Z) r2217 Charlotte dr
" Chas B driver Smith's Transfer r RD 1 Wingate NC
" Chas W (Phyllis M) br mgr Genuine Parts Co r Box 464 Midland NC
" Chuck driver Smith Mtr r125 W 30th
" Clara Mrs supvr Woolworth's r Stanfield NC
" Claude G (Louvine P; Modern Barber Shop) h1300 Bevis dr
" Clifford A (Margie A) wvr Highland Pk Mfg h2815 Georgia av
" Clifford A jr mach opr Parts Whse r6907 Albemarle rd
" Colleen H Mrs ofc sec Atlantic Refining r 3801 Seaforth dr
" Dewey C (Helen T) h326 Chippendale rd
" Donald C repr Western Elec r RD 2 Stanfield NC
" Doris Mrs insp Columbia Pictures r115 Tyvola rd
" Doris J ofc sec McDougle Ervin Hovack & Grigg r200 Yorkmont rd
" Dorothy B (wid Willie A) clk Sears h2634 Duncan av
" E J wvr Highland Pk Mfg
" Earl B (Ruth M) slsmn Murray Distr h705 Concordia av
" Earl J (Myrtle M) whsemn Standard Trucking h314 W 27th
" Earl M (Trilla M) asst ofc mgr NYLife h2435 Randolph rd
" Elaine A Mrs sten SBT&T r4824 N Tryon
" F Conrad (Faye E) mgr Furr's Nursery and Furr's Seed Store h2111 Sharon av
" Floyd (Willie Ruth) machinst R H Bouligny Inc r RD 2 Box 897
" Floyd M (Evelyn H) genl contr 1012 Roanoke av h do
" Francel D (wid Robt) h817 E 17th apt 2
" Frances M Mrs h1922 Lenox av
" Frances R Mrs mach opr Hudon Hosiery r108 Hammett
" Frank E (Betty J) v-pres Vulcan Electronics Inc r1922 Lenox av
" Gilbert B (Daisy L) bricklyr h4201 York rd
" Glen C mach opr Austin Cushion & Canvas r 905 N Pine
" Guilford E studt r2435 Randolph rd
" Harry W (Carol C; Furr Oil Co) h3014 Carol
" Hazeline N (wid Jas) instr SBT&T r Gastonia NC
" Helen F Mrs clk Pure Oil r1710 E 8th apt 2
" Helen M laby tech Sealtest Foods r6021 The Plaza
" Helen T Mrs boarder Chadbourn-Gotham Inc r 326 Chippendale rd
" Henry L jr (Doris) whse supt Hajoca Corp h 115 Yvola rd
" Henry S (Mary L) cable splicer SBT&T h 2629 Rose
" Herbert E (Carolyn M) serv rep Singer Sewing Mach r RD 10 Pines Trailer Park
" Herman L (Olema G) supvr Fredrickson Mtr Exp Corp h624 Mahopac
" Howard E trmr Shaw Mfg r RD 1 Box 318 Concord NC
" Imogene B Mrs clk Fredrickson Mtr Exp r1000 Lunsford pl
" Isabelle J Mrs h2616 Commonwealth av
" J Malcolm (Aleen P) clk Hajoca Corp h2212 Stratford av
" J Roger (Velma M) whse wkr Eckerd's h1401a Downs av
" J W hauler Highland Pk Mfg
" Jas C slsmn Steel Serv of Caro r Box 236 Monroe NC
" Jas H (Helen N) mgr City Finance Co of Char h1015 Mockingbird la
" Jas H (Audrey W) supt Jordan Business Forms h6709 Virginia cir
" Jas L mech Mitchell & Becker r Pineville NC
" Jan S repr Western Elec r RD 1

FURR
" Jean W Mrs opr SBT&T r2615 Tuckaseegee rd
" Jimmy J (Betty J) hlpr Marco Eng r2616 Commonwealth av
" Jimmy W clk Harris Super Mkts r2227 Finchley dr
" Joe A (Doris McA) linemn SBT&T r Greenwood dr RD 2
" Joe L (Margie) atndt Ray's Gulf Serv h631 E 15th
" Joe R driver Smith's Transfer r Paw Creek NC
" John F asst whse mgr Delph Hdw & Specialty r RD 1 Harrisburg NC
" John H (Mable N) pntr 2428 Chesterfield av h do
" John W (Donna) agt Home Security Life Ins r CMR461 Box 100 Albemarle rd
" John W (Dorothy H) grinder Pneumafil Corp h1722b Fleetwood rd
" John W (Willie J) tex wkr Johnston Mfg h 3318 N Alexander
" Jos A (Margt L) mech City Chev r Midland NC
" Jos S (Emma B) sls rep Roadway Express h 4240 Darwin cir
" Joyce A clk Massey-Ferguson
" Judd F (Mary M) driver Russell Transfer r Robinson Church rd
" Judy G clk Sears r434 E Peterson dr
" Justine clk US Casualty r Midland NC
" Kate P prod Caro Foods r916 Academy
" Kath L (wid Roy A) h916 Academy
" Kenneth H (Elaine A) crewmn Jeff Std Brdcstg r RD 10 Box 596
" L R jr (Peggy P) carp h2309 Rozzells Ferry rd
" Lawrence E (Carolyn) rep Sinclair Oil h6118 Rosecrest dr
" Lemuel R real est 128 Brevard ct r RD 5
" Leona chf bkpr Char Merchants Assn r Lincoln NC
" Leonard W (Polly L) driver Russell Transfer h1309 Allen
" Lester (Helen H; L A Furr & Son Painting) h1309 N McDowell
" Lester A (Ardenia B) pntr contr 240 Eastway dr h do
" Lewis K grease man Miller Mtr Exp r Concord NC
" Lewis W (Nena H) h600 Jackson av
" Lou D insp Columbia Pictures Corp r111 Woodlawn
" Louis (Anarah) wldr R H Bouligny Inc r PO Box 447 Pineville NC
" Luther C (Leona H) plant wkr Farmers' Dairy r RD 2 Box 810
" M Eliz Mrs waitress Oriental Restr r812 Drummond av
" M Jeanette Mrs slswn Belk's r1708b Fleetwood rd
" Mable N Mrs emp Westinghse r2428 Chesterfield av
" Margie A Mrs magazine flr Highland Pk Mfg r2815 Georgia av
" Mary C int dec Dorsey's Inc r Box 253 Mathews NC
" Mary E ofc sec Standard Theatre Sup r1801 The Plaza
" Mary I br mgr Char Lndry r RD 5 Box 540
" Mary L Mrs clk Anchor-Serum r2629 Rose
" Maude clk Kiser Drug Co No 2 r RD 1 Pineville rd
" Max (Aloma L) appr Avrett Mtl Products r 6313 Market
" Michl W whsemn Clorox Chem r3014 Carol av
" Mildred L looper Nebel Knitting r RD 4 Box 512B
" Mildred M Mrs opr SBT&T r2735 Clemson av
" Myrtle C binder Jordan Business Forms r Concord NC
" Nadine S typ C D Stampley Enterprises r Concord NC
" Nannie G (wid Oliver B) h320 Lakewood av (H)
" Norman I (Ellis M) formn Lance Inc h434 E Peterson dr
" Oliver I (Lois P) atndt Auto Storage h Old Pineville rd
" Orain W (Helen F) clk ABCBd h1710 E 8th apt 2
" Paul (M Eliz) driver Trailways h812 Drummond av
" Pauline Mrs mach opr Panda Curtain r RD 1 Box 162
" Phyllis ofc asst Thurston Motor Lines r Midland NC
" Phyllis J clk Fed Res Bk r Box 194 Pineville NC
" R M clk Colonial Stores
" Rachel Mrs clk Chadbourn Gotham Inc r RD 4 Box 209 Concord NC
" Ralph D mech Trailways r Concord NC

Coleman Swimming Pools
SUPPLIES
EQUIPMENT
CHEMICALS
SERVICE
Coleman Pool Co., Inc.
4640 Old Pineville Road
Tel. JAckson 3-6455

CHARLOTTE LETTER WRITING CO., INC.
38 YEARS OF KNOW HOW
ROBOTYPING — FACSIMILE TYPING — MULTIGRAPHING — MIMEOGRAPHING
ADDRESSING — MAILING LISTS, LOCAL AND NATIONAL
101 WILDER BLDG. 237 S. TRYON ST.
TEL. FRanklin 6-3559

HELP! When you need help, you can depend on **OBSERVER-NEWS WANT ADS PHONE FRanklin 7-7474**

JRR
Ray W (Peggy M) landscaping 200 Yorkmont rd h do
Rebecca H Mrs sten Fed Res Bank r2111 E 7th
Robt C (Martha R) whol mgr Furr Seed Store h1634 Tyvola rd
Robt E (Betty L) stockmn Piedmont Natural Gas h3613 Manchester dr
Robt H designer Queen Florists r Waxhaw NC
Robt N (Virginia L) driver Trailways h1001 Lunsford pl
Ronald atndt Behling Sinclair Serv r2428 Chesterfield av
Roy fnshr Highland Pk Mfg
Sanford D chem Std Chem Products r Kannapolis NC
Shirley clk Equitable Life Assurance Soc r RD 1 Mt Pleasant NC
Silas M jr (Willie M) driver Sykes Inc h612 Oakland av
Spencer L (Imogene B) driver Trailways h 1000 Lunsford pl
Thaddeus W clk Char Linen Serv r Oakboro NC
Thos B (E Beatrice L) supvr Lance Inc h 5614 Park rd
Thos B jr studt r5014 Park rd
Timothy F emp Tucker-Kirby r240 Eastway dr
Tommy R (Carolyn H) hlpr Douglas Aircraft h411 W 28th
Vance L carp Kitchen Creations of Charlotte r Concord NC
Velma M Mrs teletype opr J P Stevens & Co r1401a Downs av
Virginia H (wid Thos A) emp Delmar Studio h2818 Florida av
Walter C (Frances R) pntr h108 Hammett
Walter H treas Southern Typesetting Co Inc r6709 Virginia cir
Walter L (Betty J) slsmn Package Products r RD 1 Pineville NC
Wilbur wldr Ornamental Iron & Steel r Monroe NC
Wm B (Lucille) shop serv coordinations asst Western Elec r RD 1
Wm F (Faye Y) emp United Mtrs Serv h2726 Albany la
Wm M mech Clark Trailer & Equip r Harrisburg NC
Wm W (Colleen H) slsmn Allison Erwin h 3801 Seaforth dr
Willie J Mrs tex wkr Johnston Mfg r3318 N Alexander
Willie M Mrs h1201 E 36th
Willie M Mrs emp Delmar Studios r612 Oakland av
Willie P Mrs canteen mgr R H Bouligny Inc r RD 2 Box 897
Worth (Mildred M) driver Trailways h2735 Clemson av
Yvonne Mrs clk Edgcomb Steel r Concord NC
JRR'S NURSERY (Beecher Z Furr and Francis C Furr), 4900 Wilkinson blvd, Tel EXpress 2-1672
JRR'S SEED STORE (Beecher Z Furr), F C Furr Mgr, Wholesale and Retail Feeds, Seeds, Fertilizers, Pets Supplies, Hardware and Garden Supplies, 508 E Trade, Tel EDison 2-9415
rtick Albert r1008 E Hill
Louise S (wid Leroy) h1008 E Hill
ssell Robt C jr (Ruth G) eng Caro Broadcasting h4709 Holbrook dr
tch Archie H (Emma C) h1522 Park dr
John D Mrs h3307 Commonwealth av
Mary G Mrs slswn Stork Center h508 N Tryon apt 5
W Vance (Thelma S) mech City Chev h312 Key (Tboro)
tral Al C (Sarah B) emp Douglas Aircraft h 429 Hassell pl
B C Sales & Service Inc C L Pearson mgr binding equip 127 W 7th R204
& H PRINTING CO (J B Greene), Commercial Printing at Its Best 3238 Robinson cir, Tels EDison 2-5968 and FRanklin 5-1633
& H Transit Co Inc Robt H Garland pres-treas John R porter v-pres Chas R Shaney sec 2216 Freedom dr
M C TRUCK & COACH DIVISION, R E Ethridge Zone Mgr, T A Nisbet Jr Truck Distributor, 1914 W Morehead, Tel EDison 2-4181
& N Grill (Nick Couchell) restr 329 E Trade
W G Corporation of Charlotte Frank H Smith pres Wm V Dick jr v-pres trailers 3214 N Tryon
ar F Scott (Glen L) chem Stein-Hall & Co h701 Royal ct apt 4
ble Annie maid r2608 Hemphill
Artist emp Ruths Salad Shop r2608 Hemphill
Betty elev opr Mellons r2608 Hemphill

GABLE
" Chas (Rosetta S) waiter Sou Ry h905 Druid cir
" Chas J Rev pastor Our Lady of Consolation Cath Church h2301 Statesville av
" Chas L (Laura B) h232 S Torrence
" Cora B (wid Lee A) slswn h1312 Jefferson
" Hazel L (Rebecca) clk Grinnell Co r RD 3 Box 158
" Judy D nurse asst Char Mem Hosp r RD 3 Box 158
" Rebecca M Mrs ofc sec Comer Machy r RD 3 Box 158
" Wm (Patsy) plmb Hefner Plmb r1554 Wilmore dr
Gabriel Annie maid r2608 Hemphill
" Arlena (wid Henry) maid h2212 Tate
" Artis hlpr B & H Foods r2608 Hemphill
" Avis M Mrs clk Belk's r1715 Wickford pl
" B Jas h2608 Hemphill
" B Lamar ship clk Lorick Enterprises r521 Beatties Ford rd
" Barbara A Mrs with Barnhardt Mfg r2104 Wayt
" Baron emp Genl Mtrs r1301 Beattie's Ford rd
" Betty G maid r2608 Hemphill
" Bobby W (Nancy W) sls rep Fruehauf Trailer h4133 Greenhaven la
" C R lm cln Highland Pk Mfg
" C Richd (Bleeka C) pkr Eagle Stores h516 Griffith
" Dorothy pianist Moore Sanctuary AME Zion Church r415 Beattie's Ford rd
" Earl A (Macie G) whsemn Biggers Bros r2930 Walter
" Edna S Mrs ofc sec Republic Steel r3215 Graymont dr
" Eliza K (wid Manuel) cafeteria mgr West Char Sr High Sch h521 Beattie's Ford rd
" Evelyn S Mrs tchr Nations Ford Sch r1639 Wensley dr
" Franklin J (Betty L) lab J E Elrod Lbr r924 Holland
" Fred B (Mary M) stripper Old Dom Box h2321a Horne dr
" Gaither W (Rosa B) h3732 Eastway dr
" Hattie H (wid Henry) maid h1112 Oaklawn av apt 35
" Hazel wvr Highland Pk Mfg
" Jas driver Thomas & Howard r RD 4 Box 431
" Jas H (Evelyn S) wtch mkr Arnold Jewelers h1639 Wensley dr
" Jean M Mrs ofc sec Louis H Asbury & Assocs r1233 Roanoke av
" John H (Eleanor M) hlpr Mercy Hosp h2217 Statesville av apt 6
" Kath M (wid Ottis) h1007 Druid cir
" Lamar (Mary G) hlpr Belk's r521 Beattie's Ford rd
" Lillie tchr Myers School r1301 Beattie's Ford rd
" Luella P Mrs (Gabriel's Beauty Salon) h119 N Alexander
" Mack (Hattie M) busmn Chez Lamour French Dining Rm h417 N Summit av
" Mack dishwshr Mercy Hosp r2217 Statesville av apt 6
" Mafalda tchr Hoskins Sch h2121 Vail av
" Maggie G Mrs nurse 1301 Beattie's Ford rd h do
" Margie S (wid Willie O) maid h1015 E 7th
" Mary G Mrs cafeteria mgr Morgan Sch r521 Beattie's Ford rd
" Mary M Mrs waitress Kress' r2321a Horne dr
" Mary W Mrs dietn Char Eye Ear & Throat Hosp r420 N Church apt 21
" Orland W jr (Jane S) tchr North Mecklenburg High Sch h1712 Sumter av
" Patricia tchr Woodlawn Sch h1825 Lynnwood dr
" Pete whsemn Flight Sups r RD 1 Huntersville NC
" Raleigh (Barbara A) landscaper P P Hummraitt h2104 Wayt
" Ralph A (Alene S) driver Assoc Grocers Mut of Caro h3023 Reid av
" Robt L studt r521 Beattie's Ford rd
" Robt R (Edna S) dist serv mgr Thos A Edison Ind h3215 Graymont dr
" Rosa B Mrs clk Kress' r3732 Eastway dr
" Rostenia cook Covenant Presby Ch r2212 Tate
" Theo (Dorothy D) emp Barnhardt Mfg h515 Stevens
" Thos H slsmn Fruehauf Trailer r1715 Wickford pl
" Varnell pntr h824 Rosetta
" W Rose dept mgr Home Finance h124 N Laurel av apt 3
" Weddie L (Shelva M) pntr Singleton Body Wks h608 Village ct
" Wm L (Geneva B) driver Eaton Oil h Dixie rd
" Wm O porter Belt's r119 N Alexander

Stop THAT LEAK
WADE HEFFNER PLUMBING CO.
2145 BOYER ST. EXpress 9-5081

GABRIEL
" Willie (Rita C) clk PTS h1608 Russell
" Willie tchr Myers St Sch r1301 Beattie's Ford rd
" Wilson H (Avis M) clk Mack Trucks h1715 Wickford pl
GABRIEL'S BEAUTY SALON (Luella P Gabriel), Specializing in Hair Styles, Also Mary Lee Hair Restorer 702 E 7th, Res Tel FRanklin 7-2009
GABRIELSON G K & CO
GUNTER K GABRIELSON, Owner
RAYMOND L HAIRE, Manager
R D SHELBY, Salesman
SEEBURG PRODUCTS
ELECTRIC CIGARETTE VENDORS
COFFEE BARS
COIN OPERATED PHONOGRAPHS
BACKGROUND MUSIC SYSTEMS
SALE AND SERVICE
801 S Cedar
Telephone FRanklin 6-1596
" Gunter K (G K Gabrielson & Co) r Atlanta Ga
Gadd Anna L (wid Robt H) r2000 Barringer dr
" Chas W (Vivian W) agt County ABC Bd r RD 3
" Craig B (Virginia H) slsmn Crone Co h1305 Camp Greene av
" Ethel L Mrs clk Bizzell's Pharm r2639 Ringwood
" Joel E mach Southeastern Tool & Die r RD 8 Box 9
" Miriam J clk J P Stevens & Co r2000 Barringer dr
" Robt H jr (Nora B) dept mgr Tar Heel Sash & Door h2000 Barringer dr
" Shirley T Mrs sten Am Hdw & Equip r1821 Belvedere av
" Vivian W Mrs ofc sec Wilmore School r RD 3 Box 391
" Wade H (Ethel L) h2639 Ringwood
" Wade H jr emp Colonial Bakery r2639 Ringwood
" Wm W hlpr Colonial Stores r2635 Ringwood av
Gaddey see also Gaddie and Gaddy
" Benj (Alice) lab h910 E Vance apt 2
Gaddie Eliz r1700 Madison av
" John emp City h505 Plum
Gaddis see also Gattis
" Bill (Ethel W) mach opr Pelton & Crane h 301 Clanton rd
" Lester W wood wkr Display Fixtures r RD 1 Box 819 Belmont NC
" Reginald L (Kath L) photog Caro Portrait h 808 Fugate av
" Robt S (Margt R) eng D M Mackintosh Jr h 1925 Independence blvd NE
" Wm H emp United Mtrs Serv r Belmont NC
Gaddy see also Gaddey and Gaddie
" A Craig agt Washington Natl Ins h3321 Monroe rd
" Alice M finisher Domestic Lndry r910 E Vance
" Alma C slswn Washington Natl Ins r3321 Monroe rd
" Ashley asst Lairtan Vet Hosp r201 S Goff
" B E Doggett Lbr r621 E 6th
" B E lab Doggett Lbr r621 E 6th
" B L jr slsmn Hanover Distributing r Matthews NC
" Betty S Mrs cash Winn-Dixie r123 Summey av
" Carl B jr (Kathryn) pharm Sterling Drug Store h1000 Westchester blvd
" Cecelia E Mrs clk City Water Dept r RD 6 Box 606-W2
" Cecil E (Annie H) driver Johnson Trucking h 616 N Poplar apt 3
" Chas driver Trailways r732 Ashmore dr
" Chas R (Bessie V) h1201 E 10th
" Clifton (Annie M) delmn Brooks Litho h1930 Baxter
" Clyde jr (Marie M) porter Char Union Bus Sta h747 Brookhill rd
" Coleman L (Mary V; Gaddy Radio & TV Serv) h501 Saratoga dr (Tboro)
" Cora (wid Saml) h429 Bradford dr (Tboro)
" David C (Joyce F) artist Char Engraving r501 Pierson dr
" Doris A Mrs slswn Belk's r2208 Chesterfield
" E Carl (Doris A) driver Queen City Trailways h2208 Chesterfield av

PRESBYTERIAN BOOK STORE
BOOKS
- RELIGIOUS
- REFERENCE
- CHILDREN'S
- GENERAL

CHURCH SUPPLIES
- ALTAR WARE
- COMMUNION WARE
- RELIGIOUS PICTURES
- MAPS

WE DELIVER AND MAIL ORDERS
PHONE FRanklin 7-5365
118 W. 5th ST.

J. L. COE CONSTRUCTION COMPANY, INC.
ENGINEERS
GENERAL CONTRACTORS
408 Builders Bldg.
312 W. Trade
Tel. EDison 4-3041
Charlotte, N. C.

The **DOGGETT LUMBER CO.**
QUALITY LUMBER and BUILDING SUPPLIES
111-115 EAST PARK AVE. SINCE 1908 (SEE YELLOW PAGES 38 AND 114) TELEPHONE FRanklin 6-7461

MECKLENBURG DRY WALL
Company
SPECIALIZING IN SHEETROCK
12 MONTHS UNCONDITIONALLY GUARANTEED
DIAL FRanklin 5-4593
NIGHTS EXpress 2-3367

Wilkinson
MOTOR CASTING REPAIR
CYLINDER HEAD AND BLOCK REPAIRS
SURFACE GRINDING
CYLINDER BORING
MAIN BEARING
ALINED BORING
MACHINE WORK
PHONE EDison 4-0670
NIGHT EDison 4-8091
4226 N. GRAHAM
BOX 297A
CHARLOTTE, N.C.
AND
PHONES EXport 9-6531
NIGHTS EXport 9-4309
408 GODWIN ST.
PORTSMOUTH, VA.
L. B. SMITH
GENERAL MGR.

Downtown Store
104 S. Tryon St.
Tel. FRanklin 5-3351
Garibaldi & Beuns INC.
Charlotte's Leading Jewelers for 64 Years
Suburban Store
813 Providence Rd.
Tel. FRanklin 5-3351

COMMERCIAL AUTOMOTIVE CORP.
COMPLETE TRUCK SERVICE
Telephone EXpress 9-9748 Telephone EXpress 9-9748
Commercial and Vehicle Repairing
P. O. Box 8116 — Wesley Heights Station
On Highways 29 and 74
5500 Wilkinson Boulevard

GADDY
" Edith P Mrs h218 Judson av
" Edw (Ruby; Yellow Trailer & Equipment Rentals) h1200 Lynbrook dr
" Eliz B Mrs tchr West Char Sr High Sch r 2427 Olando
" Eunice B Mrs slswn Belk's r1145 Brown's av
" Frank W (Mary F) servmn Western Auto r 120 S Cherry
" General W (Aggie L) porter Marsh Realty Co h209 Lancaster
" Georgia L Mrs nurse 2529 Rachel r do
" Gilbert R (Lydia T) mach opr Whitin Mach Wks h3105½ Monroe rd
" Gladys H Mrs hlpr Brumfield Studio r201 S Goff
" H Clyde gro 431 Hovis cir (Tboro) h do
" Harry E jr (Eliz B) hlpr Thomas Cadillac-Olds h909 Beatties Ford rd
" Huber (Georgia L) mach opr Douglas Aircraft h2529 Rachel
" Ida F (wid Dave) maid First Bapt Church h 2324 Dundeen
" J D (City Office Machine Co) r Marshville NC
" J Gilford (Mildred M) ship clk Mitchum & Tucker r2023 Townsend av
" Jas A (Lora V) driver Akers Mtr Lines h649 Diana dr
" Jas A (Eliz V) electn h2206 Amesbury av
" Jas V (Loretta D) pharm Eckard Drug h3865 Stonehaven dr
" Japp G mech Don Allen Chevrolet r Marshville NC
" Jesse (Laura B) emp Lance Inc h2208 Shenandoah av
" John H lab City Eng & Street Dept r505 Plum
" Johnnie L Mrs equip opr Whitehead Engineering r221 Eaton rd
" Joyce F Mrs engineering asst SBT&T r501 Pierson dr
" L B (Odessa H) lab Doggett Lbr h621 E 6th
" Langston (Carrie O) driver Mecklenburg Farmers Co-op Exch Serv h2448 Remers rd
" Louis (Rosa M) lab I V Sutphin Co h1915 Edwin apt 146
" Luther S dispr Yellow Car h231 Jones (H)
" Luticia maid r1800 Edwin apt 282
" Lydia T Mrs clk Wilson's Archway Book Store r3105½ Monroe rd
" Marguerite D Mrs h2138 Sharon rd
" Mary maid h1208 S Church apt 2
" Mildred C Mrs clk Hotpoint Co h4041 Hiddenbrook dr
" R Bennett dentist 228½ N Tryon r215 W 7th
" Rachel F Mrs slswn Sears r605 McDonald av
" Radio & T V Service (Coleman L Gaddy) 501 Saratoga dr (Tboro)
" Ray W (Eunice) mach WLW Mach h1145 Brown av (Tboro)
" Rembert A (Eliz B) county Farm Agent h2427 Olando
" Richd Evelyn A) mech Thomas Cadillac r5021 Unoka
" Robt B (Johnnie L) bkpr Lance Inc h221 Eaton rd
" Robt C with Allison-Erwin r RD 1 Peachland NC
" Robt E with Pelton & Crane r RD 9 Box 606W2
" Robt P (Rachel F; Carolina Crown Serv Sta Carolina Transit Lines) h605 McDonald
" Robt P (Betty S) driver Char City Coach Lines h123 Summey av
" Ronald C servmn Southeastern Sight Sound r501 Southway dr
" Sallie R Mrs aud Genl Elec Credit r8018 Idlewild rd
" Sue nurse Mercy Hosp r523 Clement av
" Thos F (Emma F) h3405 Ritch av
" Vivian L Mrs nurses aide Chas Mem Hosp h 1120 Louise av
" W C r431 Hovis cir (Tboro)
" W Andrew (Ida S) h2304 Davis av
" W Frank servmn Western Auto r120 S Cherry
" Walter R (Celia B) emp Stein-Hall & Co h 534 Brookhill rd
" Wm (Betsy C) lab h806 N Alexander
" Wm tractor opr Va-C Chem r Wadesboro NC
" Wm C slsmn Am Bakeries r509 Grandin rd
" Wm L lab Genl Bonded Whses r419 S Alexander
" Wm R (Frances M) washer Thomas Cadillac-Olds r418 N Summit av
" Wilma H (wid Brady L) furn rms 400 E Boulevard h do
Gadsden Cecil M (Judith K) eng Duke Pwr h2538 Portland av
" Dorothy (wid Frank) tchr Torrence Lytle Sch h1033 McArthur av
" Frank jr (Christine W) studt r1033 Mc Arthur av

GADSDEN
" Frank B waiter Hotel Wm R Barringer r 3868 Statesville av
" Minnie ofc recept Double Oaks Apts r1033 McAuthur av
Gaede Henry A (Constant) slsmn Lanne Soap Co h1553 Wendover rd
Gaetano Jas (Ann E; Jim's Tavern) r RD 9 Box 449
Gaffney Alice B (wid Luther) h203 W Palmer apt 2
" Ann S Mrs ofc sec Harris Upham & Co r2120 Chatham av
" Corinne (wid Olin) r1701 Wensley dr
" Dale (Carolyn W) drftsmn Mitchell & Becker h1841 Graybark av
" Gilbert L (Gertrude T) with State Air Natl Guard h518 Tyson
" Hal V (Anne S) bkpr Gaffney Mus Co h2120 Chatham av
" Harris E (Gaffney Music Co) v-pres Co-B-Ney Corp h1517 Belvedere av
" Jas B slsmn Biltmore Dairy Farms h1400 Litaker av
" Louise L Mrs slswn Lucielle's r1325 Richmond pl
" Mildred Mrs tchr Oakdale Sch r Shopton rd RD 3
" Minnie H (wid Paul V) r1517 Belvedere av
GAFFNEY MUSIC CO (Harris E Gaffney), Professional Band Instrument Repairing 104½ N College, Tel EDison 3-1459
" Wallace L (Louise L) pres Co-B-Ney Corp h 1325 Richmond pl
" Wm C jr (M Audrey) comp Char Observer News h409 Magnolia av
Gage Gaston H (Jane B) lwyr 212 S Tryon R 1207 h400 Sharon Amity rd
" Jane B Mrs teller First Union Natl Bk r2030 Bucknell av
" John r328 E Park av
" Lucius G (Margt W; The Nalle Clinic) h1220 Lexington av
" Lucius G jr (The Nalle Clinic) r1220 Lexington
" John W slsmn Holman & Moody Automotive h116 Jackson pl apt 4
Gagle Katherine studt r510 W Hill apt 2-4
Gagliano Fern J Mrs (Professional Beauty Salon) h2518 Catalina av
Gagner Larry J (Christine) rep Union Carbide & Carbon h5116 Valley Stream rd
Gahagen Evelyn P Mrs clk Caro Frt Carriers r 5312 Wales
" Jean Mrs clk Char Whol r401 W 26th
" Jean Mrs ofc sec Cay's Drug Store r4119 N Tryon
" Kenneth F emp United Mtrs Serv r2613 Providence rd
Gahan Martha M (wid Herbert) r2229 Camp Greene
Gahrmann Robt W studt r1271 Anodver rd
" Ronald G admn asst Am Coml Bank r1271 Andover rd
" Wm H (Helen S; The Charlotte Mutual Ins Agcy) h1271 Anodver rd
Gail's Beauty Shop (Mrs Leona Martin) 1700 S Tryon
Gailes see also Gale Gales and Gayle
" Bruce L (Gerene C) rep McGraw-Hill Book h349 Wakefield dr apt D
Gailey Barbara M Mrs ofc sec Bryant Sup Co Inc r3392 Davis av
" Jos V (Ruby W) tool & guage insp Douglas Aircraft h1912 Lombardy cir
" Wm A (Barbara M) whsemn Pilot Frt Carriers h3392 Davis av
Gaillard Edwin E (Agnes K; Southern Precision Spring) h2126 Aberdeen
" Saml C (Mary P) wtchmn Interstate Milling 408 Grandin rd
Gailyn Apartments The 240 S Laurel av
" Apartments The 304 S Laurel av
" Apartments The 518-23 Willoughby
Gaines Andrew h1017 Fontana
" Billie doffer Highland Pk Mfg
" Calvin (Evelyn R) drill opr Boyd & Goforth h rear 428 Darsey
" Chas E (June V) mgr S&W Cafeteria h207 Hollis rd
" Clary (Jennie) lab Douglas Aircraft h813 Bell ct
" Curtis r701 Watkins la
" Early R smstrs Ginet Ins r Derita NC
" Eliz Mrs h1324 Burton
" Ella Mrs maid h311 Benjamin
" Estella K (wid Thornton) nurse 1525 Pharr h
" Grace maid h417 Star
" Herbert C (Willie L) jan Liberty Life Bldg h 3008 Botany
" Jas L r1808 Jennings
" John h216 Cherry
" Lloyd P (Sarah T) asst mgr Eckerd's h2224 Kern
" Robt (Odessa D) lab City Eng & Street Dept h615½ N Myers
" Rosena Mrs tchr Second Ward Hi Sch r2007 St Paul
" Sarah F Mrs underwriter Bituminous Casualty r2224 Kern
" Stano (Mattie B) ship clk Thomas & Howard h1829 Jennings
" Theo (Mary B) lab Charlotte Pipe & Foundry h1409 W 5th
" Thos O (Mildred J) supvr Federal Aviation Agcy r RD 4 Box 374C
" Wm H (Rosena) tchr h2007 StPaul

Gainey Audrey M Mrs slswn Shoe Mart r45 Richland dr
" Clarence M serv mgr Gravely North Caro r R 10 Box 654
" G K jr whsemn Std Ice & Fuel r2204 Gibbs
" Geo W (Audrey M) driver Akers Mtr Line h452 Richland dr
" Janice E studt r452 Richland dr
" Kathryne T Mrs clk Walker's Drug Stores RD 10 Box 654
" Wm E electro-plater R H Bouligny Inc 2100 The Plaza
" Wm W jr (Margt R; Conrad & Co) h161 Fountain View
Gaiten Eliz h1010 Kendrick
Gaither Addie L lndry wkr Char Linen Serv 1500 S Church
" Betty J r413 S Caldwell
" Carole M Mrs prntr Delmar Studio r201 Grier av
" Colte M (Sarah B; Gaither's Refgr) h1925 Pegram
" Danl W jr studt r2112 Edison
" Danl W Rev (Mildred B) pastor Mt Zion Baptist Church h2112 Edison
" Donald D drftsmn Sou Ry r2110 Dartmouth pl
" Edith M Mrs h1931 Pegram
" Eula F (wid Judge) r413 S Caldwell
" Eula M maid r1922½ W Trade
" Geo jan h413 S Caldwell
" Hattie M maid Builders Bldg r527 E 6th
" Hazel T Mrs clk duPont r2514 Chesterfield
" Isaiah (Martha) with Douglas Aircraft
" Jas (Macie T) h804 S Alexander
" Jas jr r804 S Alexander
" Jas I whsemn Virginia Paper Co r RD 7 Box 439
" Jas W lab tech Radiator Specialty r630 N Caldwell
Jan (wid Abraham) r514 Campus
" Jannie M Mrs (Jannie's Beauty Salon) 1602 Spratt
" John (Lillie M) firemn Lance Inc h2714 Baltimore av
" John (Georgiana T) mtce Char Mem Hosp h 630 N Caldwell
" John H (Cora B) brk mason h1601 Beattie Ford rd
" Johnnie M tchr Biddleville Sch r1601 Beattie Ford rd
" Julia T (wid John O) v-pres Delta Inc h180 Belvedere av
" Lessie maid h414 W Morehead
" Lillie M Mrs baker Griffin Pie r2714 Baltimore av
" Mabel R (wid John) maid h1907 Lloyd ap 393
" Malachi (Mattie H) hlpr Phelps Dodge Copper Products h3262 Reid av
" Martha W prntr Delmar Studios r1440a Newland rd
" Mary B (wid Jas) h1112 Gough
" Mattie H Mrs lndry wkr Presby Hosp r326 Reid av
" Moses C roofer H&S Lumber r Rock Hill S
" O'Donnell (Hazeline) loader Harris Exp h1339 Horne dr
" Peter D jr (Garnice) lab Ervin Constn r Waxhaw NC
" Recie C (wid Albert T) ofc sec Vets Admn h 2110 Dartmouth pl
" Ruth I Mrs clk Aetna Life r McAdenville N
" Sarah B Mrs clk Sterling Drug Store r1925 N Pegram
" Theodore (Carole M) clk PO h2015 Grier a
" Thos K (Margt C) slsmn Pilot Frt Carriers Fort Mill SC
" Thos W (Hazel) h2514 Chesterfield av
GAITHER W H & CO INC, W H Gaither Pres Treas, Paul J Cato V-Pres-Sec, Consultants and Brokers, Retirement Plan and All Types Insurance, 220 W 4th Suite 104, Tel FRanklin 6-7575 (See Yellow Page 104)
GAITHER WILLIAM H (Louise H) Pres-Treas W H Gaither & Co Inc, 220 W 4th, Suite 104, Tel FRanklin 6-7575, h1903 Pinewood cir, Tel EMerson 6-4588
" Willie jr (Carrie B) lab h927 Boundary ap 1
Galabow Sam (Marion E) pres Purcell's Inc h 2114 Midwood pl
Galarde Arden J dentist 1804 E 4th r527 Shasta la
" Camille (wid John E) h527 Shasta la
Galbraith Harry D (Maude W) ofc mgr Natl Cash Reg h1806 Burgin
Gale see also Gailes Gales and Gayle
" Chas E (Zelma Y) clk PO h1120 Sugar Creek rd
" Dorcas I Mrs ofc sec Koppers Co r3101 Shamrock dr
" Frank G h409 N Church apt H
" Herbert F (Dorothy McI) mfrs agt 2609 Portland av h do
" Katie r412 Beattie's Ford rd
" Lila A r1565 Stanford pl
" Ora C (Willie B) lab USA Recurting h1830 Jennings
" Robt C (Rosa) jan Douglas Aircraft h1907 Lloyd apt 390
" Sheffer emp Old Dom Box r2111 Wayt
" W Alex h412 Beattie's Ford rd

Thies Realty and Mortgage Co.

Wachovia Bank Bldg. **Telephone EDison 2-7721**

GALE
" Wm (Doris) jan Char Mem Hosp h1911 Earle apt 345
" Zelma Y Mrs clk Esso r1120 Sugar Creek rd
Gales Dan (Alvester G) lab Mal & Chapman h 1212 Arthur's la
Galilee Baptist Church Rev Wm D Owens pastor 3130 May
Galispy Heath lab h1304a Horne dr
Galit Jean H Mrs tel opr Delmar Studios r1100 E 35th
" Steph L (Jean H) artist dir Graeme Yates Adv Agcy h1100 E 35th
Gall see also Gaul
" Joe (Mildred M) v-pres Plywood Center Inc h2345 Selwyn av
" Joseph F studt r2345 Selwyn av
" Pearl Mrs floor mgr The Vogue r Thrift rd
" Wm R studt r2345 Selwyn av
Gallagher see also Gallaher Gallier and Galliher
" Ben B studt r2844 Forest dr
" Bennie B Mrs clk Chadbourn Gotham Inc r2844 Forest dr
" Catherine M Mrs nurse Mercy Hosp r2414 E 7th
" Clarence T (Myrtle H) opr WU Teleg h 1726 The Plaza
" Clarence T jr (Eliz C) em Douglas Aircraft h1425 Havencrest av
" Edgar G (Bennie B) real est 2844 Forest dr h do
" Edgar G jr studt r2844 Forest dr
" Edw F (I June; Goodwill Publishers) h5501 Sardis rd
" Eliz C Mrs tchr Hawthorne Jr Hi Sch r1425 Haven Crest av (Sharon Amity)
" Fredk M III r262 Hillside av
" Jas E (Jane E) v-pres V Bain & Co and supvr Phillip Morris Inc h1328 Ferncliff rd
" Jane E Mrs sten Social Security Admn r1328 Ferncliff
" Joan R tel opr Republic Steel r1112 Buchanan
" John F whsemn Biggers Bros r RD 1 Denver NC
" John M real est 322 S Tryon R115 r115 Sardis View rd
" John T (Catherine M) mtcemn Mercy Hosp h2414 E 7th
" Josephine R Mrs supvr City Parks & Recreation Comn h262 Hillside av
" Julia V opr W U Teleg h712 Mt Vernon av
" Mary G Mrs ofc sec Am Coml Bk r115 Sardis View rd Box 6177
" Ronald W (Fay B) clk Quality TV & Radio Serv 1709½ Kenilworth av
Gallaher Albert E (Marilyn) mgr Ervin H Burg Inc h940 Burnley rd
" Chas M (Mary W) slsmn Hutley Sash & Door h2144 Weyland av
Gallamore Don A (Scotty K) artist Package Products r140 Perrin pl
Gallant A F sec C W Gallant Inc r2433 Croydon rd
GALLANT C W INC, C W Gallant Pres-Treas, Chas W Gallant Jr V-Pres-Asst Sec, D A Gallant V-Pres, A F Gallant Sec, General Building Contractors Pineville rd, PO Box 11053, Tel JAckson 3-6410
" Chas W (Andria F) pres-treas C W Gallant Inc h2433 Croydon rd
" Chas W jr (Ellen D) v-pres asst sec C W Gallant Inc h4527 Wentworth pl
" Clinton M elec insp City Inspection Div r RD 3
" Donald A (Dorothy H) v-pres C W Gallant Inc h2611 Danbury
" Dorothy H Mrs nurse 2611 Danbury r do
" Ernest M (Glendal S) driver Yellow Cab h 410 Tuckaseegee rd
" Everett A (Mary L) mgr ABC Bd h1829 Browning av
" Floyd A (Lillian A; Gallant's Bargain Store) h2501 Rozzell's Ferry rd
" Gertrude H bkpr Universal Window r RD 3 Box 145
" Jas F (Gladys B) dept mgr Furr's Seed Store h108 Lanier av
" Jas F jr (Peggy J) clk Leaksville Woolen Mills h209 Eaton rd
" Jos L h4943 Morgan (Tboro)
" Lillian A Mrs slswn Gallant's Bargain Store r2501 Rozzelle Ferry rd
" Mary I h720 Lexington av
" Pauline A Mrs dept mgr Harris-Hart Clo r Sandy Porter rd RD 3
" Peggy J Mrs hd nurse Char Mem Hosp r209 Eaton rd

GALLANT R MILLER (Evelyn L)
PHYSICIAN AND SURGEON
OFFICE HOURS 1:00 PM to 5:30 PM
EVERY DAY EXCEPT THURSDAY
THURSDAY 10:00 AM to 12:00 PM
1-6 Matthews Bldg
824½ E Trade
Telephone EDison 4-1214
h809 Central av
Telephone EDison 2-6657
" Robt M clk Clayton Hotel r124 W 5th
" Ruby B (wid W H) collr Char Merchants Assn h911 State
" T P slsmn Frank Woods Inc r RD 3 Sandy Porter rd
" Wm H jr repr Branner's Shoe Service r911 State
Gallant's Bargain Store (Floyd A Gallant) clo 418 E 4th
Gallaway see also Callaway Calloway and Galloway
" Gaston G (Carrie B) real est 119 E 5th h 602 E Morehead
Gallbronner Denver C (Beulah H) farm equip distr 634 S Cedar h401 Elmhurst rd
" Jacquelyn r401 Elmhurst rd
Gallier see also Gallagher Gallaher and Galliher
" Ted H (Helen C) chf acct Kendall Co h1407 Westover
" Wm H studt r1407 Westover
Galliher Andrew R (Wilma J) cab mkr Morgan Fixture h1723 Mecklenburg av
" Wilma J Mrs day nursery 1723 Mecklenburg av r do
Gallimore Don rep Cox & Jackson Adv Agcy r140 Perrin pl
" John A (Gladys C) h1315 E Boulevard
" John A jr (Sylvia C) serv tech Thos A Edison Industries h1823 Lombardy cir
" Sylvia C Mrs nurse Char Eye Ear & Throat Hosp r1823 Lombardy cir
Gallman Bessie Mrs clk Westerly Hills Drugs r 615 Glenwood rd
" Bessie J hostess Wm R Barringer Hotel h 615 DeWolfe
" Jas emp Stein Hall & Co r Lowroys SC
" John E (Mary D) slsmn Frisch & Co h2321 Independence blvd NE
" Luther jr lab City Eng & Street Dept r1023 N McCall
" Mary D Mrs emp Chadwich-Gotham r2321 Independence blvd NE
" Saml L (Jessie A) fixer Highland Park Mfg h1019 Charles av
" Thos W (Lilly C) h719 W Boulevard
" Walter L (Rachel F) slsmn Moss Sup h641 Marsh rd
Gallmon Annie E (wid Anthony) h1105 Oaklawn av
Galloway see also Callaway Calloway and Gallaway
" Adrian E (June) pharm Eckerd's h1435 Havencrest av
" Alfred R jr (Georgie H) clk PO r1517 Herren
" Bertha C Mrs designer Am Beauty Florist r4219 Commonwealth av
" Betty A studt r2309 Dilworth rd W
" Carl (Clarence S) radio reprmn Hearns Radio Repr h1616 Allen
" Carolyn K Mrs clk SBT&T r2207 Eastway
" Cornelia A maid r1920 Finchley dr
" Dianna nurse Mercy Hosp r YWCA
" Doris A studt r918 Persimmon
" Ed slsmn Spangler Realty Co
" Edw slsmn Flowe Mtr
" Eliz M Mrs ofc sec Gates Rubber h1512 Sunnyside av apt 3
" Ellen J Mrs harness bldr Highland Pk Mfg h1801a Belvedere av
" Gayle clk Nebel Knitting r RD 6 Box 662
" Geneva E opr SBT&T r918 Persimmon
" Harry formn NAPA h1820 Camp Greene av
" Harry E (Mary J) plant mgr Garcrest Mills h2309 Dilworth rd W
" Helen P Mrs serv rep SBT&T r1820 Camp Greene av
" Homer C (Kathleen T) eng Westinghse h3916 (4640) Thrift rd
" J Henry (Lundy K) h2224 Highland
" Jas C (Mary H) sls mgr Delph Hdw & Specialty r RD 1 Matthews NC
" John r1008 Harrill
" June H Mrs casewkr County Dept of Public Welfare r1435 Woodhaven av
" Loretta R (wid Chas L) tchr Nation's Ford Sch r1116 Bevis dr
" Mary H Mrs pres D'Mar College of Beauty Culture Inc r Spring Valley d
" Minnie H (wid Thos D) h825 Willis apt 240
" Nancy Mrs h1444 Winnifred
" Neila W Mrs h517 N Church
" Nellie (wid Wm W) clk Hotel Charlotte News Stand r3016 Attaberry dr

Sunset AWNING CO.
Manufacturers of
Canvas Awnings and Quality Canvas Products
1416-18 W. Trade St. FRanklin 6-7680

GALLOWAY
" Query v-pres The Mecklenburg Farmers Mutual Fire Insurance Co Inc r RD 7
" Robt C r825 Willis apt 240
" Robt S (Elise B) sls rep O'Cedar h2230 Farmington la
" Roger A (Zula S) plant wkr Biltmore Dairy Farms h229 Middleton dr
" Sylvia I studt r229 Middleton dr
" Wm E (Mamie B) mgr Marilyn Shoes r Statesville rd
" Wm L (Bertha C) carp 4219 Commonwealth av h do
" Wm L (Carolyn K) emp SBT&T h2208 Eastway dr
" Winfred B (Elizabeth) clk Grinnell Co r Kannapolis NC
" Zula S Mrs opr W U Teleg r229 Middleton dr
Gallup Fred H (Caroline K) h1800 Beverly dr
Gallups Marguritte B Mrs waitress Harold's Bar-B-Q r820 Brookside av
Galmon Mary r211 Bassett
" Plymouth Mrs h211 Bassett
" Winfred emp City Mtr Trans Dept r211 Bassett
Galphin Clinton B (Lucille J) electn eng J N Pease & Co h2420 Danbury
" Geo C (Mary H) sls rep Am Viscose h5411 Topping pl
Galuska Bryant L (Shirley M) phys 1320 Scott av h1410 Ferncliff rd
Galvin Douglas G studt r2259 Vernon dr
GALVIN HOYT R (Mary E), Director Public Library of Charlotte and Mecklenburg County, 310 N Tryon, Tel FRanklin 6-6401, h2259 Vernon dr, Tel EMerson 6-4335
" Luther (Mary) lab City r1023 McCall
" Mary E Mrs dir Sardis Presby Kindergarten r2259 Vernon dr
Gambill Jos C (Elsie A) driver Pilot Frt Carriers r RD 4 N Wilkesboro NC
" Luther A (Cecilia) sls mgr Char Tank r Fayetteville NC
Gamble Archie (Willie M) h317 S Myers apt 3
" Carl W surveyor hlpr Ervin Construction r Waxhaw NC
" Chas J waiter The Char Country Club r1900 Luther
" Chas F (Martha B) pharm h1234 E 35th
" Chas P chemist Wica Chemical r1234 E 35th
" Chas T (Helen C) field eng SBT&T h2035 Brandon cir
" Doris D Mrs tel opr Delph Hdw & Specialty h5121 Elder av
" Eliz B Mrs h913 Dent ct
" Ervin W carp Ervin Construction r Waxhaw
" Eva (wid Frank) r301 E Kingston av
" Frank W (Mildred T) pntr Wm E Robertson jr h1633 Anderson
" Fred B Rev (Annie) h131 Goldwyn
" Helen C Mrs supvr SBT&T r2035 Brandon cir
" Ionia S Mrs tchr Biddeville Sch r2304 Booker
" J Harley (Lillian M) trav slsmn h1531 Crystal rd
" J Luke slsmn Merit Clothing h524 Hawthorne la apt 1
" Jack B (Crystal H) driver Central Mtr Lines h1833 Logie av
" John F (Betty J) slsmn Great Sou Trucking h4514 Springview rd
" John H Rev (Ionia S) pastor Murkland Presby Church h2304 Booker av
" Lindsay D (Beatrice) acct Lance Inc h3815 Miriam dr
" Lucia ofc sec Hartford Accident & Indemnity r524 Hawthorne la apt 1
" Luther driver Trailways r Monroe NC
" Mildred T Mrs tchr Elizabeth Sch r1633 Anderson
" Millard G (Gloria H) sls mgr duPont r2400 Forest dr
" R C mgr Winn-Dixie Super Mkt r Monroe NC
" Sue M Mrs ofc sec Tomlinson Engineering r701 Tyvola rd
" Wayne W (Sue M) supvr Package Products h701 Tyvola rd

Thomas Cadillac-Olds-mobile Inc.
CADILLAC OLDSMOBILE
Sales and Service
214-220 N. CHURCH
PHONES
Service EDison 2-7159
Sales EDison 4-4656
Parts FRanklin 6-4429
Used Cars 422 W. 5th
PHONES
EDison 2-2183 and FRanklin 5-1253

KALE—LAWING COMPANY
"Serving the Carolinas For Over 35 Years"
OFFICE OUTFITTERS
COMMERCIAL STATIONERS
PRINTERS
SCHOOL SUPPLIES
We Sell Art Metal STEEL OFFICE EQUIPMENT
217 S. TRYON ST.
Phone FRanklin 7-2641

F.H.A. **LOANS** — AUTO
FIRST MORTGAGE
CITY SAVINGS BANK
120 E. Third St. Tel. FRanklin 5-4441
Savings and Checking Accounts

BE

MODERN

Live Better

Electrically

- For Comfort
- For Convenience
- For Economy

DUKE POWER COMPANY

Serving the Piedmont Carolinas

CAROLINA CONCRETE PIPE

(Division of AMERICAN-MARIETTA CO.)

Machine-Made Process Plain and Reinforced Sizes 4 to 72 Inches

★

PHONES EDison 2-8874 and EDison 4-9250

Office and Plant 3701 N. Graham P. O. Box 10004

AMERICAN COMMERCIAL Bank

FEDERAL DEPOSIT INSURANCE CORPORATION $10,000 MAXIMUM INSURANCE FOR EACH DEPOSITOR MEMBER

ASK THOSE WE SERVE

CITY CHEVROLET CO.

Sales and Service

710 S. Tryon St. Phone EDison 2-7151

Gambrell Ella I grader Chesapeake Paper Stock r314 Norwood dr
" Everett C (Katherine L) clk Am Coml Bk r2008 Weyland av
" Helen L Mrs opr SBT&T r134 Seldon dr
" J Frank (Helen L) ship clk Parnell & Martin Sup h134 Seldon dr
" Louise R Mrs recpt T M Mayfield & Co r2008 Weyland
" Mildred winder Highland Pk Mfg
" Sarah B Mrs v-pres Belk Bros Co Belk Enterprises Inc and Belk Stores Services Inc r New York NY
Gamewell Onita S (wid Joseph M) h2108 Dickinson pl
Gamm Edw H (Glenis S) slsmn Hall's Inc h 226 W 10th
" Glenis S Mrs dep clk US Dist Court r226 W 10th
Gammage Lenore (wid Felix B) r2721 Haverford pl
" Wm B sls rep Marsh-Touchberry h2721 Haverford pl
Gammon Ben E mgr Motor Parts Co r226 Shenandoah cir
" Eldon A (Ruth G) slsmn Elec Autolite h 2338 Arnold dr
" John ship clk F & F Enterprise
" R P (Travys) city police r Cornelius NC
Gammons Gazette waitress Ivey's r114½ S Tryon
Ganaway David (Ruth G) h1305 Onyx
Gandy A Janice youth dir Myer Park Meth Ch r500 Queens rd apt 4
" Artie B lndry wkr Presby Hosp r610 Caldwell
GANDY PIERCE M (Peggy B) Asst Treas American Commercial Bank, 200 S Tryon Tel FRanklin 5-6711 h4121 Wingfield dr, Tel KEystone 7-3831
Ganer Josephine h800 N Pine apt 3
Ganey Geo W (Maybell P) h1421 Pegham apt 1
" Richd G (Berenice T) mgr Butler's Shoes h 1819 Academy
Gange Harold H (Louise S) dist rep Commercial Credit h2416 Kenmore av
Gangwer Roland D (Martha F) asst mgr Myers Pk Country Cub h1823 Lynnwood dr
Gann John dockmn Bell Lines r Kings Mountain NC
" Sam L (Evelyn R) line chief Cannon Airport h400 W Boulevard
Gannaway C V (Maureen H) dist rep Brillo Mfg h1438 Sterling rd
Gannon Arth T (Lillian P) eng Westinghse h1125 Pierson dr
Gant see also Gantt and Ghant
" David A (Fay H) drftsmn Piedmont Natural Gas h111 N Gregg
" David H bricklyr Blythe & Isenhour r Huntersville NC
" Dewey W (Christine R) ftr Ashworth Bros h616 Dorothy dr
" Doris A Mrs clipper Huntley Knitting Mills r Midland NC
" Glenn R (Margt E; Gant's Atlantic Service Station) r Huntersville NC
" H Allen slsmn H Y Dunaway Realty h4605 Woodlark la
" Jas D (Helen S) driver Pilot Frt Carriers r RD 1 Huntersville NC
" Joan clk Hdw Mut Ins Co of Carolinas r Davidson NC

W. H. GAITHER & CO., INC.

CONSULTANTS AND INSURANCE BROKERS

RETIREMENT PLANS — GROUP INSURANCE

LIFE AND GENERAL INSURANCE

220 W. 4th ST. TEL. FRanklin 6-7575

GANT
" John H (Evelyn L) drftsmn Parks-Cramer h2603 Watson dr
" Paul emp White Bag r Davidson NC
" Perry A (Edith S) plmb R & L Plumbing h 1101 Sharon-Amity rd
Gant's Atlantic Service Station (Glenn R Gant) 2200 Freedom dr
Gantt Alma P Mrs slswn Bon Marche r822 Queens rd
" Amalie L Mrs ofc sec Howco Productions r 100 Placid pl
" Annie M Mrs slswn Belk's r612a S Summit av
" Betty C Mrs teller Am Commercial Bank r 521 Skipwith pl
" Boyd O (Betty C) saw filer Piedmont Cutting Tool h521 Shipwith pl
" Emily B (wid Napoleon) h Wilkinson blvd
" Eug (Lula M) lab City Mtr Transport Dept r631 E 5th
" Everett L (Ruth L) slsmn Johnson-McMillan Lbr r6915 Albemarle rd
" Genevieve G Mrs asst mgr D & B Finance r2526 Jeff
" Grover L sls eng Genl Equip r Albemarle NC
" Hammie (Sarah) whsemn Harper-Crawford Bag r822 N Alexander
" Howard (Helen S) emp Bowman Trans r Cherryville NC
" Jas I (Genevieve G) slsmn Spartan Quality Foods h2526 Jeff
" Jas L appr Ervin Development r RD 1 Kings Mountain NC
" John M (Glaydeese R) slsmn Allison Ervin h3326 Maywood dr
" Johnny T carp Ervin Construction r Kings Mountain NC
" Kelsy G (Gaynell; Morehead Gulf Service) r Thrift rd
" Larry A (Annie M) condr P&NRy h612a S Summit av
" Max P (Lottie D) electn h2314 Morton
" Paul R press room Char Observer-News r RD 2 Dallas NC
" Robt B (Alma P) slsmn Jenny Prince Originals h822 Queens rd
" Ruth L Mrs clk Helms Mtr Exp r5101 Valley Stroam rd
" Saml T (Grace C) h612 S Summit av
" Spencer H rep Standard Bag h Wilkinson blvd
" Vernelle maid h822 N Alexander
" W Cleatis (Effie L) pntr h227 Lander (H)
" Wm D slsmn r Wilkinson blvd
Gantz Kenneth C (Joyce) meter reader Suburban Rulane Gas r RD 2 Box 82 Matthews NC
Ganus Weston E (Letha M) mech Brown Equip & Mfg h5438 Gwynne
Ganz Erwin M (Rosalie) controller Ronson Hydraulic Unit NC Corp h4300 Randolph
" Rosalie Mrs tchr Cotwald Sch r4300 Randolph rd
Garbark Michl N (Patricia A) slsmn Carlings Brewing h2321 Charlotte dr
Garber Morton (Jean H) dist supvr B & B Theatres h1349 Drexmore av
Garcia Alvaro B (Odessa P) equip opr City Mtr Transport Dept h1004 N Caldwell
" Atha Mrs clk Redisco
" Francisco (Patricia D) tabulating mach opr J P Stevens & Co h5137 Valley Stream rd
" Jas h545 Frank dr
" Jesus (Mary J) clk Park-N-Shop h2443 Newberry rd
Garcrest Mills (Division of United Mills Corp) Arthur Rodriquez supt women's clo mfrs 1215 S Caldwell
Gard Elsie N (wid A Leland) r1601 Kenilworth
Garden Apartments 2501 Vail av
" City Plating Mfg Co Gerald G Harney dist sls mgr 205 S Church R102
" Flower Shop (Mrs Mae A Pickett) 1226 E 36th
" Nick D (Elaine C; Coney Island Grill) h834 Elmhurst rd
" Terrace Apartments 1531 E Boulevard
Gardien Lester (Emma L) lab Merita Bakery h739 Boundary
Gardner see also Garner
" Aizilee A Mrs bindery wn Dixie Tag & Envelope r2742 Bancroft
" Alva P (Hazel M) mfrs agt 1040 Drummond av h do
" Ann T Mrs acct Major Appliance Distrs r 223 Andrill ter
" Anne H Mrs slswn Montaldo's r1422 Plaza
" Annie R Mrs pkr Nebel Knitting r RD 1
" Benj A (Sara P) storehsemn Sou Ry r432 Plymouth av

GARDNER
" & Benoit Inc Jack A Gardner pres Henry B Benoit jr sec-treas restr sups 529 N College
" Billy C asst br mgr A&P h525 Winston
" Bobby H tech Queen City Telev Serv r Churchill rd
GARDNER C R (Agatha L), Manager Goodyear Service Store, 1221 Plaza, Tel EDison 3-0149, h3626 Carlyle dr, Tel EXpress 9-1052
" Carl wldr Brown Equip & Mfg r RD 6 Box 815P
" Carl D clk Colonial Stores r Matthews NC
" Clyde E (Ruby P) constn wkr h1616 Wilmore dr
" Coleman J (Nancy L) hlpr City St Dept h 1114 E 18th apt 3
" Donald H (Francine H) packer Old Dom Box h823 Seigle av apt 322
" Donald S jr (Linda S) installer SBT&T h 919 Lanier av
" Dorothy A (wid Robt D) h1006 W 4th
" Elia A Mrs sten Char Chamber of Commerce r5000 Churchill rd
" Ernest A jr (Lucy H) tech AT&T h5341 Buena Vista
" Eug R (Dora A) pntr contr 1229 Weldon av h do
" F Max (Lillian C) eng Weyerhaeuser Sou Corp h2214 Cumberland av
" F T wvr Highland Pkg Mfg
" Floyd M (Ethel R) clk Firestone h2010 Cartier way
" Galloway brklyr h929 E 1st apt 2
" Gerald L (Juanita H) city police h3004 The Plaza
" Gerald L jr clk Wachovia Bank & Trust r 3004 The Plaza
" Grady M (Rena H) mech Alex's Auto Repr h1127 Jensen
" Gwen A bkpr Am Coml Bank r2927 Bancroft
" H M mech A G Boone Co r RD 9 Box 58A
" Hall B (Meg M) chief clk P&NRy r RD 7 Box 394
" Harold W (Gardner Plumbing Co)
" Helen Mrs waitress Stark Restr h1705 Chatham av
" Henriette M Mrs tel opr Pneumafil Corp h 1637 Masonic dr
" Henry L jr (Joyce) mach opr Austin Cushion & Canvas h406½ W 8th
" Homer C (Ann T) city police h223 Andrill ter
" Ilene binder G & H Printing r1229 Willingham av
" Jack A (Rose M) pres Gardner & Benoit Inc h1880 Maryland av
" Jas (Bernice) h323 Heflin
" Jas collr Kimbrell's Inc
" Jas E (Dorothy L) mech Bost Building & Equip h2927 Bancroft
" Jas K (Eliz B) eng Celanese Corp of Am h 4314 Woodlark la
" Jas L (Eliz F) collns 809 McDonald av h do
" Jas M (Merrian K; Precision Dental Laboratory) h901 Cardinal dr
" Jas M (Merrian K; Precision Dental Laboratory) h901 Cardinal dr
" Jas N (Rosemary R) v-pres-sec Gardner Machinery Corp and sec-treas Dunobilt Laundry Machinery Corp r227 Sharon Amity rd N
" June B Mrs clk Celanese Corp r6100 Netherwood dr
" Jessie h307 Ashley cir apt 1
" John C (Nancy) driver City Eng & Street Dept r1100 Catowba av
" John L (Margie R) builder Cato's Stores h3212 Barnhill dr
" John L jr USN r3212 Barnhill dr
" John S (Sara R; Demco Chemical Co) pres Carl Laboratories Inc h2565 Brentwood pl
" Juanita H Mrs ofc sec Hajoca Corp r3004 The Plaza
" Kenneth (Lucia) driver Observer Trans h 1331a Horne dr
" Kenneth N driver Char Observer-News r RD 1 Mt Holly NC
" Laura B Mrs clk John C Shepherd Lbr r4819 Gilmore dr
" Lawrence C (Carolyn S) sls rep Otto B May Inc h5020 Wedgewood rd
" Lee R (Patsy G) USA r2916 Clyde dr
" Leonard G (Miriam J) tchr h3207 Cosby pl
" Linda S Mrs emp Douglas Aircraft r919 Lanier av
" Lottie H (wid T Boyd) h1816 Chestnut
" Louise waitress r1616 Euclid av
" Lucious h816 E 2d
" Machinery Corp Saml W Gardner jr pres Saml W Gardner treas James N Gardner v-pres-sec lndry 700 N Summit av
" Mamie Mrs oiler Highland Pk Mfg h1314 E 1st

Pittsburgh Plate Glass Co.

"PITTSBURGH PAINTS — SMOOTH AS GLASS"

GLASS FOR EVERY PURPOSE

WALLHIDE — FLORHIDE

WATERSPAR — SUNPROOF PAINTS

201 E. 6th, cor. N. College

Phone EDison 3-6624

WBT
DIAL 1110

WBTV
CHANNEL 3

GARDNER
" Martha K studt r3212 Barnhill dr
" Marvin E (Jean) eng Douglas Aircraft h6232 Ingleside dr
" Mary A (wid Henry) r1311 Fordham rd
" Mary H (wid Jesse T) h123 S Tarrence
" Mary L studt r1880 Maryland av
" Mattie S (wid W K) pharm Sterling Drug Stores r1942 Maryland
" Mike M driver Natl Welders Sup r Box 495 Pan Creek NC
" Monee Mrs r1700 Chatham av
" Myra ofc sec US Casualty r843 Ideal way apt 1
" Nancy L Mrs mach opr Garcrest Mills r1114 E 18th apt 3
" Naoma A Mrs ofc sec Blackwelder Brokerage r RD 6 Box 815F
" Ora M (wid Frank W) h1942 Maryland av
" Paul C (Nancy B) agt Life Ins Co of Virginia h2005 Finchley dr
" Plumbing Co (Harold W Gardner) 237 S Kings dr
" Ralph A (Shirley H) clk Pilot Frt Carriers r RD 1 Belmont NC
" Ralph E (Eliz F) dept mgr Burwell & Dunn h3501 Draper av
GARDNER RAY L (Edith M), Sec-Treas City Chevrolet Co, 710 S Tryon, Tel EDison 2-7151, h5021 Milford rd, Tel JAckson 3-5649
" Rena H Mrs slswn Belk's r1127 Jensen
" Richd L mech City Chev r Belmont NC
" Robt D gas sta atndt r1006 W 4th
" Robt H jr (Wilma M) sls eng Koppers Co h5435 Topping pl
" Robt W (Doris B; Gardner's Amoco Service Station) h715 Ideal way
" Ruby h511 Ashley cir apt 3
" Ruby P Mrs mach opr Garcrest Mills r1616 Wilmore dr
" Ruth H (wid Chas) clk Dun & Bradstreet r 1601 Thomas av
" Ruth S Mrs emp Dilworth Bakery h2416 Marlowe av
" Saml bodymn Brown Equip & Mfg r RD 6 Box 815P
" Saml E (Bliss G) r525 Winston
" Saml E Rev (Bliss G) evangelist h828 N Davidson
" Saml T (Mary O) mech Lee Trailer Serv h211 Hovis cir (Tboro)
" Saml W (Drusilla Y) pres Durabilt Laundry Machinery Corp treas Gardner Machinery Corp h2331 Selwyn av
" Saml W jr (Ramona T) pres Gardner Machinery Corp and v-pres Durabilt Laundry Machinery Corp r1310 Greylyn dr
" Thos C (Grace) watch repr Kay Jewelry r 3203 Rozzelle's Ferry rd
" Thos C jr (Jane B) dist rep Texaco Inc h6100 Netherwood dr
" Thos E (Betty A) city fire fighter h241 Jones (H)
" Wade H partsmn Gordon Mtrs r Randolph rd
" Walker lab Ervin Construction
" Wm card puller Biggers Bros r2275 Turner
" Wm B asst sec-asst-treas Wilkin & Matthews and Wel-Mat Corp r2717 Dogwood cir
" Wm E (Mary P) mech Buckeye Cellulose h1651 Medford dr
" Wm H (Edna M) mach room Wearn Lbr r RD 1 Matthews NC
" Wm L (Betty C) serv asst Western Elec h4000 Glenstar ter
" Wm M (Betty J) parts mn Creech Motor-Cycle h227 S Turner av
" Wm S (Ruth S) mech EAL h2015 Wilmore dr
" Wm Y (Mamie P) emp Barnhardt Mfg h115 S Cromers (H)
" Willis K (Norma) acct R H Bouligny Inc r Margaret Wallace rd RD 4
" Wilson B (Aizilee A) driver Fredrickson Mtr Exp h2742 Bancroft
Gardo Kenneth E (Peggy S) emp Sou Ry h3200 Maywood dr
" Peggy S Mrs clk Chadbourn Gotham Inc r 3200 Maywood dr
Garfield Elva ofc sec Providence Meth Ch r Rea rd
Garfinkel David (June) state mgr United Insurance Co of America North Carolina State Agency and mgr Markus Associates h2825 Hampton av
Garges Carl F (Winifred V) acct 112 S Tryon R1010 h640 Seneca pl

GARIBALDI & BRUNS INC (Established 1896), G D Bruns Pres, Elizabeth A Bruns Sec-Treas, Our 64th Year, Diamonds, Precious Stones, Watches, Watch Repairs, Gifts Downtown Store 104 S Tryon, Tel FRanklin 5-3331, Suburban Store 813 Providence rd, Tel FRanklin 5-3351 (See Yellow Page 111)
" Edna D (wid Jos) h228 E Park av
" Jas O ofc mgr Erwin Jones & Co r Concord NC
" Joe (Juanita O) real estate 1738 Shoreham dr h do
GARIBALDI LINN D (Lillian R), Pres North Carolina Telephone Co, Matthews, NC, Tel Victoria 7-1511, h5503 Sardis rd, Tel EMerson 6-1545
" Linn D jr r5503 Sardis rd
Garinger Elmer H (Kath T) supt City Board of Educ h2625 Briarcliff pl
Garithy Louise opr Thompson Beauty Salon r 610 N Church
Garlan Ella L maid Hotel Wm R Barringer r RD 1 Indian Trail
Garland Alf T (Ruby H) asst mgr G & H Transit h2852 Royston rd
" Arth G (Helen M) dept mgr Johnston Mills Co h5511 Valley Forge rd
" Chas W (Eloise) driver Interstate Milling h609 Sparrow apt 3
" Charley driver Royal Coal & Oil r531 E 8th
" Coal Co Robt M Graham v-pres whol coal distrs 129 W Trade R907
" Edw (Helen W) lab h910 E 9th
" Jim L (Johnnie M) h121 Dr Carver rd
" John B (Nancy T) estimator eng Dickerson (Monroe NC) h3725 Dresden dr E
" Lue M (wid Saml) h927 E 8th
" Richd K city police r2852 Royston rd
" Robt H (Kath S) pres-treas G & H Transit Co Inc and v-pres Power Brake Co Inc h1601 Wendover rd
" Willie E shipping Thomas & Howard r909 E 9th
" Willis G (Maybell) driver McClure Lbr
Garlock Jean Mrs credit mgr Mangel's h2921 Marhouse av
Garmise Abe H sec-treas Friendly Appliance Service Co Inc r Gastonia NC
Garmon Albert J emp Cole Mfg r RD 1 Box 665
" Arindo B jr (Cath T) dist mgr Electrolux Corp h4430 Hickory Grove rd
" Brice C (Frances A) agt Am Natl Ins h440 Woodlawn rd
" Cath T Mrs slswn Playhouse Inc r4430 Hickory Grove rd
" Chas H (Sallie G) h701 Hawthorne la
" Chas H jr (Eleanor S) ship clk Carolinas Auto Sup Hse h1325 Carlton av
" Chas T (Lula W) pntr h315 Simmons
" David E studt r2512 E 7th
" Edmond A (Eva F; Central Avenue 66 Service) h2512 E 7th
" Eleanor S Mrs financial sec Covenant Presby Ch r1325 Carlton av
" Grace F (wid Crawford) r1151 Woodside av
" Hal P dept mgr Friden Inc r Huntersville NC
" Howard K (Betty S) archt Sloan & Wheatley h1121 Myrtle av apt 23
" Jack (Edith) foremn Pure Oil r RD 1 Midland NC
" Jimmie L lab John Crosland Co r Concord NC
" Jobe F (Lucille J) brick lyr h2916 Clyde dr
" Joe M (Wanda) analyst Celanese Corp of Am h6014 Netherwood dr
" Johnny M mach opr Consolidated Brass r RD 3 Concord NC
" Jos A (Grace L; Eastern Heating Co) h rear 4201 Monroe rd
" Kathleen H ofc sec Genl Elec r1050 Watts dr
" L E wvr Highland Pk Mfg
" Lula W Mrs prsr Uniform Rental Serv r Simmons
" Magt E clk Goodyear r RD 1
GARMON & MATTHEWS HEATING & SHEET METAL CO (Mrs Rachel T Garmon, Wilson Matthews and Frank B Fuller), Heating, Roofing and Sheet Metal Contracting, 1719 Umstead, Tel FRanklin 6-7562
" Nevin K (Bertha V) mech United Equip & Service h429 Plymouth av
" Rachel T (wid Louis W; Garmon & Matthews Heating & Sheet Metal Co) h2229 Laburnum av
" Reginald K driver Dixie News r429 Plymouth
" Robt B (Charlene W) USA r1201 Mockingbird la

FRANK WOODS, INC.
VAUXHALL
Made In England
PONTIAC—"The Car of the Year"
522 S. TRYON ST. TEL. FRanklin 6-4871

GARMON
" Ruth marker Joy Lndry & Clns r RD 2 Park rd
" S D brklyr Colonial Constn r RD 4 Concord NC
" Winfred L (Kathryn K; Park Road Crown Service) h1201 Mockingbird la
Garmor Reginal K slsmn Dixie News r429 Plymouth av
Garnand Harry F (Carmen L) eng J A Jones Constn h809 Elmhurst rd
Garner see also Gardner
" Adeline D (wid Chas E) smstrs Shaw Mfg h413 Magnolia av
" Alva mach opr Soderberg & Stern r RD 4 Mathews NC
" Andy (Louise C) lab SAL h901 N College
" Anne R Mrs tchr Chantilly Grammer Sch r2608 Laburnum av
" Annie J Mrs h900 Van Every
" Bert (Eliz J) plmb insp City Inspection Div h1233 Rollins av
" Betty J r1408 N Alexander
" Billie L clk Toddle House Commissary r 4311 Welling av
" Bobbie L prodn Caro Foods r1506 N Davidson
" Carol L studt r2010 Bay
" Chas USN r3121 Mathis dr
" Dawn manicurist Belk's Beauty Salon r RD 10
" Dawn Mrs slswn Lucielle's r5635 N Tryon
" E Percy (Pauline S) h1408 Biltmore dr
" Edith H Mrs pckr Lance Inc h911 Parkwood
" Edna M Mrs ofc sec Triangle Constn r2033 The Plaza
" Edwin M (Mary K) mgr Carolina Lumber & Building Supply Assn Inc h1924 Bay
" Eliz Mrs dept supvr Belk's Cafeteria r1233 Rollins av
" Francis B acct Haskins & Sells r518 Ebb pl
" Fred C hlpr Harry C Garner r2823 Shamrock dr
" Fred C (Willie B) slsmn Portalum Bldgs h 2010 Bay
" Gene (Jennie M) slsmn Morse Sewing Center h2948 Westfield rd
" Gladys C (wid Jas P) pkr Lance Inc h254 W Park av
" Harry C (Helen E) int dec 2823 Shamrock dr h do
" Harry W slsmn Belk's r2823 Shamrock dr
" Hazel x-ray tech City Health Dept r1908 Wilmore dr
" Helen E Mrs ofc sec Harry C Garner r2823 Shamrock dr
" Henry H servmn Natl Cash Reg r Hickory NC
" Howard (Jennie) slsmn h3121 Mathis dr
" Irene F Mrs ofc sec Thies Realty and Mortgage r1905 Plaza ct
" Inez F (wid Aubrey M L) photo retoucher 2223 Vail av h do
" J J mech Char City Coach Lines r RD 3 Box 115 Kannapolis NC
" J Saml Rev (Margt B) pastor Forest Hill Presbyterian Church h518 Ebb pl
" Jas F (Anne R) serv rep SBT&T h2608 Laburnum av
" Jas T sweeper Highland Park Mfg r1408 N Alexander
" Jodie T Mrs h414 Bruns av
" John H busmn Thacker's h2521 Booker av
" John I (Inez M) h854 Belmont av

DELPH HARDWARE
&
SPECIALTY CO.
WHOLESALE
BUILDING MATERIALS
2109 N. Graham
Tel. FRanklin 6-3671

THE LINCOLN NATIONAL LIFE INSURANCE COMPANY
LIFE
ACCIDENT
SICKNESS
GROUP
Represented by
RAYMOND E. KING AGENCY
Suite 1405
Wachovia Bank Bldg.
129 W. Trade
FRanklin 5-4421

WADDELL
CONSTRUCTION
COMPANY
INC.
General
Contractors
CAST-O-STONE
DISTRIBUTORS
APPLICATORS
P.O. Box 4174
Charlotte, N. C.
TELS.
EMerson 6-0712
EMerson 6-3151

THE WEARN LUMBER COMPANY
"SERVING THE CAROLINAS SINCE 1890"
MANUFACTURERS OF ARCHITECTURAL WOODWORK
Wholesale
1420 S. MINT ST.
PHONE EDison 3-7575

T. C. HEYWARD & CO.
Steam and Hydraulic Equipment
518 E. MOREHEAD S.
TELS. FRanklin 7-2678, LA 930

"CHARLOTTE'S SAVINGS CORNER"
HOME FEDERAL SAVINGS & LOAN ASSOCIATION
Mortgage Loans
Fourth and Tryon
Organized in 1883
Insured Savings
Tel. FRanklin 6-8447

N. G. SPEIR, INC.
Real Estate Sales
Commercial — Residential
"TOWN and COUNTRY PROPERTY"
HOME LOANS
128-130 East 4th St.
Phone FRanklin 5-9871

GARNER
" John P (Nora B) atndt Wilmore Shell Serv Sta r PO Box 673
" John R (Geneva W) h419 N Graham
" Josephine h1701 Gibbs apt 3
" Josephine hlpr Bailey's Selwn Cafeteria
" Kenneth slsmn Pargo Inc
" Louise maid h600 N Graham apt 3
" Louise C Mrs cook College Inn Boarding Hse r901 N College
" Mack (Neeley H) repr Highland Park Mfg h1408 N Alexander
" Margie opr Belk's Beauty Salon r1408 N Alexander
" Mary E supvr Double Oaks Nursery r428 E 1st
" Mary E Mrs h2531 Horne dr
" Nora A Mrs clk Independence Drug Store r2111 Statesville av
" Oliver F (Irene L) dispatcher Ry Exp r1905 Plaza ct
" Patsy studt r YWCA
" Shirley insp Highland Pk Mfg
" V E slsmn Morse Sewing Center r PO Box 8132
" Virginia L Mrs laby tech Kendall Co r3121 Mathis dr
" Wm C jr (Dawn) mach opr Douglas Aircraft h5635 N Tryon
" Wm P r121 S Cedar
" Willie hlpr Bailey's Sewyn Cafeteria r412 Beatty Ford rd
" Willie J (Geraldine L) whse atndt Dillard Paper h1405 Fairmont apt 3
Garnett A Howard (Louise M) serv mgr Boat & Motor Center h2321 Winthrop av
" Grace H Mrs recpt Char Eye Ear & Throat Hosp r137 Irwin apt 3
" Howard servmn Boat & Mtr Center r Winthrop av
" Ireson (Hilda L) hlpr Ernest Ford Constn h 1422 N Johnson
" J Grant (Carolyn L) serv mgr Piedmont Floor Covering h2317 Winthrop av
" J Grant jr USAF r2317 Winthrop av
" Jas chkr Great Sou Trucking r1327 Fairmont
" John (Catherine P) formn Radiator Specialty h 1327 Fairmont
" Louise L Mrs slswn Bon Marche r2321 Winthrop av
" Marjories S Mrs emp Belk Stores Serv r412-c Wakefield dr
" Martha C r1422 N Johnson
" Mattie L maid Aery's Rest Home r1422 N Johnson
" Rallie F (Grace H) mech Ryder Rental Truck Co h137 Irwin av apt 3
" Ralph F mech Ryder Truck Rental Sys r137 Woodlawn
" Reuben A (Marjorie S) undwrtr Aetna Casualty & Surety h412 Wakefield dr apt C
" Roddie jr (Luncinda S) porter Colonial Stores r1401 Oliver
" Shirley W (Doris M) clk Firestone h614 McDonald av
" Walter G formn E T & WNC Trans r Belmont NC
Garnette Woodrow (Roberta F) dockmn Bell Lines h2424 Rachel apt 3
Garr Alf G jr Rev (Muriel A) assoc pastor Garr Auditorium r1517 Duckworth av

SOUTHEAST AIRMOTIVE CORP.
"24 HOUR AIR TAXI SERVICE"
AIRCRAFT SALES AND SERVICE
DISTRIBUTOR
AERO COMMANDER
IN THE CAROLINAS
HERTZ RENT A PLANE
ASSOCIATION MEMBER
Douglas Municipal Airport Dial EXpress 9-0457

GARR AUDITORIUM, Rev Mrs A G Garr Pastor, Rev Alfred G Garr Jr Assoc Pastor, Sunday School 9:45 AM, Worship Service 11:00 AM, Evangelistic Service 7:30 PM, Wednesday Bible Study 7:45 PM, Daily Morning Devotional WCGC and Belmont, NC, WEGO Concord, NC 7:45 AM, Office 200 Tuckaseegee rd, Tel EDison 2-2868; Education Bldg and Youth Center, Tels EDison 4-2115
" Hanna L Rev (wid Alf G) pastor Garr Auditorium h1517 Duckworth av
" Wm O (June B) real est h2028 Edison (EH)
Garrard W E serv mgr J I Case Co r Belmont NC
Garraux John H (Polly S) slsmn Industrial & Textile Sup h429 Tyson
Garrell Louise bkpr Farmer's Dairy h1601a Murdock rd
" Wm prsr Ivey's r837 Maple
Garren Cecil R USAF r205 Halsey (H)
" France O (Grace H) card grinder Barnhardt Mfg h400 E 12th
" Hattie E r428 Beaumont av
" Howard W (Helen F) dispr Miller Motor Exp h205 Halsey (H)
" Lunette waitress Purity Cafe r RD 11
" Theresea waitres Purity Cafe r RD 11
Garrett Annie L clk Kyser's Drug Store h rear 1201 E 10th
" Bud H (Pauline J) driver Mason Dixon Line h416½ W 9th
" Carrie C Mrs opr Belk's Beauty Shop r413 McDonald av
" Cecil E (Elsie L) slsmn Henley Paper h734 Seneca pl
" Chas B (Helen H) investigator State Dept of Labor h1634 Chatham av
" Elmer L (Carrie C) asst supt Fulbright Laboratories h413 McDonald av
" Ernest T ydmn h1015 Reading
" F A r414 N College
" Frank B (Nellie I) teleg mtcemn Sou Ry h1208 Princeton av
" Frank R mtce Sou Ry h120½ N Cedar
" Gorman R (Betsy M) mgr Acme Visible Records Inc r Tinker Bell la
" Grady (June) h1715 Berryhill rd
" Helen H Mrs ofc sec Sterchi's r1634 Chatham av
" Hildrex H (Mary J) driver Mason & Dixon Line r911 Central av apt 3
" Horace B (Lillie E G) with A&P h312 Cameron av
" Jake C (Aileen K) slsmn Queen City Mattress & Upholstering h2116 Bay
" Jas (Louise C) h528 Boundary
" Jas E (Frances H) dept mgr Pure Oil h1518 Providence dr
" Jesse W jr (Lucille T; Midwood Cleaners) h 1511 Belle Terre av
" Joel T (Jewell S) electn Chadbourn Gotham Inc h121 Crestwood av
" John J (Eleanor W) research dir Lassiter Corp h1416 Cyrus dr
" Jos W stylist Belk's Beauty Salon r524 N Church
" Julia clk Intnatl Harvester h716 Eastway dr
" Kitty B (wid Silas) h1237 S Church
" Lee clk A&P r413 McDonald av
" Lillie E G Mrs bkpr A&P r312 Cameron
" Lucille T Mrs asst mgr Midwood Cleaners r1511 Belle Terre av
" Luther hlpr Sykes Inc h520 N Brevard
" M Eliz maid h529 S McDowell apt 2
" M W v-pres Nathan's Inc r Hickory NC
" Mabel Mrs h1308 S Church
" Marvin G (Edith W) formn Cherokee Paper Box h624 Poindexter dr
" Mary E maid Enderly Park Sch r519 E 5th
" Mary J Mrs pkr Geo A Hormel & Co r416a West 9th
" Mary V pkr Jack's Cookie r206 Catherine
" Mettie hlpr Lance Inc r406 E Kingston av
" O'Donald jr studt r1308 S Church
" Oscar S r332 Woodvale pl
" Pauline J Mrs pkr Geo A Hormel & Co r416½ W 9th
" Roy (Jessie C) driver Ivey's h2650 LaSalle
" Saml W dining hall Queen's College r1308 S Church
" Thearry O (Claree) formn Radiator Specialty h217 Dunbar
" Thos (Rose M) atndt Dub Cox Sinclair Serv h613 Stonewall ter
" Thos F r206 E Catherine
" Thos J jr (Ruth C) v-pres Mill Power Supply Co h2236 Crescent av apt 1
" Viola M hlpr Jack's Cookie h206 E Catherine
" Wayman (Eva M) h2307a Horne dr
" Wesley slsmn Geigy Chem r Taylors SC
" Wm C (Lillian F) h1508 Lilac rd

GARRETT
" Wm C jr (Johnnie T) sanitarian City Health Dept h2318 Cumberland av
" Wm R (Frances M) sls mgr Janitor Supply & Service Co Inc h1401 Seneca pl
" Willie L (wid Geo) maid h604 E 2d apt 3
Garrey Melvin (Gladys) emp Crompton & Knowles h619 N Alexander
Garrick Collins H jr (Linda L) asst supvr Natl Cylinder Gas h2109 Chesterfield av
Garrido Roland A (Eliz C; Roland's Salon of Beauty) h1400 Meadow la
Garris Ada A Mrs seamer Knit Products r828 Louise av
" Adell h920 E 3d apt 4
" Beatrice L Mrs trimmer Soderberg & Stern r301 Park av
" Bernice W Mrs h605 N Myers
" Beverly A keypunch opr Esso r227 N Detger av apt E10
" Clarence D (Helen F) shop wkr Char Mach h4501 Rockford ct
" Daisy H (wid Herman C) h604 Pecan av
" David (Lucinda) lab SAL h1109 E Hill
" David H (Mae G) swtchmn Sou Ry h1927 Camp Greene av
" Dolly r226 W Boulevard
" Edna Mrs (Plaza Road Beauty Shop) h1133 Sugar Creek rd
" Frank r316 W 10th
" Frank jr atndt Johns Serv Sta r622 N Mc Dowell
" Hugh M (Rebecca K) carrier PO h2411 Arnold dr
" Ida B (wid Tyler) r4402 Rockford ct
" Jas T (Lena S) h715 E 18th
" Jas V (N Mae) pntr City Bd of Educ h710 N Smith
" Jas W mach Sykes Inc r6317 Skycrest la
" Jessie M Mrs h226 W Boulevard
" Joe H (Mildred B) clk Duke Power h1311 Spruce
" Lizzie L (wid John R) h415 E 23d
" Lon C agt Skyland Life Ins r Gastonia NC
" Martha P Mrs ofc sec Mill-Power Sup r1559 Cliffwood pl
" Mary (wid Saml) r401 N Graham
" Mildred B Mrs emp Lance Inc r1311 Spruce
" Patricia r226 W Boulevard
" Robt G wood wkr Display Fixtures r3008 Wilkinson blvd
" Ronnie L lab Ervin Construction r Stanley NC
" Thos C (Martha P) sec Bank of Charlotte h 1559 Cliffwood pl
" Tyler L (Betty M) mkt mgr A&P h4619 Stacy blvd
" Valton L (Elanor M) servmn Monroe Calculating Mach h5004 Winchester dr
" Wm T (Edna W) mech Fruehauf Trailer h1413 Kennon
Garrisen Robt H (Polly) slsmn Sealtest Foods r RD 10 Box 348
Garrison Alex S estimator Mecklenburg Iron Wks r RD 7 Box 695
" Almetta C recpt Presby Hosp r2536 Providence rd
" Ann W clk J P Stevens & Co r RD 7 Box 118 Monroe NC
" Annie M Mrs h4230 Northaven dr
" Arth C (Ovella D) treas Garrison & Hunter Fuel Oil Co Inc h3126 Park rd
" Bessie production Caro Foods r712 N Pine
" Betty A clk Western Elec r RD 1 Fort Mill SC
" Carl T (Marian M) slsmn Fulbright Laboratories h4544 Bradbury dr
" Christine C ofc sec Brass & Copper Supply of Caco r RD 8 Box 164
" Clarence J (Mary F) driver Faires Trailer Co r RD 10
" Clyde M (Joyce S) aud Travelers Ins h1301 Reece rd
" Crawford J mgr Dilworth Theatre r809 W Trade
" Dahlia V r1300 Harrill
" Delores A clk Genl Elec Credit r Rock Hill SC
" Edw J studt r3101b Statesville av
" Eliz W (wid Jesse) h1405 N Davidson
" Ella H (wid Benj A) h1935 Woodcrest av
" Ellen S Mrs tchr Sardis Presby Church r427 Shasta la
" Elmer R (Nancy) formn Wade Mfg r Box 184 Matthews NC
" Emma E (wid Alonzo) h921 Romany rd
" Erasmus B controller Frigidaire Sls r2629 Roanoke av
" Ernest driver Trailways r Monroe NC
" Ethel S Mrs maid h524 S Moroow
" Eudora B Mrs reporter Char Observer News r700 E Park av
" F Brice (Eugenia W) h1600 Hertford rd
" Farley lab Westwood Apts r Monroe NC
" Frances r733 Snowball

CHARLOTTE MERCHANTS ASSOCIATION INC.
GIVES YOU THE SERVICES OF CREDIT BUREAU of CHARLOTTE COLLECTION SERVICE DIVISION and PHYSICIANS' & DENTISTS' CREDIT BUREAU
202 City Savings Bank Bldg.
120 E. Third St.
See Page B

DOWNTOWN
332 N. Tryon
Tel. EDison 3-4166
WALKER'S DRUG STORES
COMPLETE PRESCRIPTION SERVICE
CITY WIDE DELIVERY
HAWTHORNE
Medical Center
225 Hawthorne La.
Tel. FRanklin 6-6437

McCLURE LUMBER COMPANY

LUMBER AND BUILDING MATERIALS

ROZZELLS FERRY RD. (MT. HOLLY RD.) PHONE EXpress 9-5681

GARRISON
" Gene W carp Char Lbr & Mfg r RD 3
" Georgia sten Interchemical Corp r1404 Hillwood ct
" H Jack (Esther; Jack's Plaza Beauty Salon) h 1631 Logie av
" Hargrane A (Estace A) h1210 Dilworth rd
" Harold P (Doris H) clk County Tax Supvr r RD 4
" Harry G (Ellen S) slsmn Sterchi's h427 Shasta la
" Henry L (Annie) entertainer h412 E 9th
" Herbert G (Almetta C) mbt mgr Morris & Barnes Inc h2536 Providence rd
" Herbert G jr (Mildred E) asst supvr Chadbourn Gotham Inc h3721 Glenville av

GARRISON & HOPKINS CO INC
OFFICERS
HOWARD L HOPKINS, President
VICTOR H ORR, Vice-President-General Superintendent
MRS FALLIE C HOPKINS, Vice-President-Secretary-Treasurer
CONTRACTORS
PLUMBING
HEATING
AIR CONDITIONING
FURNACES
FURNACE REPAIRS
OIL BURNERS
OIL BURNING EQUIPMENT
STOKERS
DEALERS
CRANE HEATING AND AIR CONDITIONING
INSTALLATION AND SALES
GAS HEATING APPARATUS
1509 Camden rd
Telephones
EDison 3-6604 and EDison 3-6605
(See Yellow Page 60)

" Horace E (Georgia M) teller Am Coml Bk h1404 Hillwood ct

GARRISON & HUNTER FUEL OIL CO INC, Nicholas "Nick" J Hunter Pres, Mrs Ovella D Garrison V-Pres, Mrs Rea H Hunter Sec, Arth C Garrison Treas, Esso Heating Oil, Kerosene, 24 Hour Metered Delivery 913 Pecan av, Tel EDison 3-4131

" Israel (Sadie D) painter Am Coml Bk h2300 Booker av
" J Herbert county commissioner r Pineville NC
" J Leon (Marietta C) treas Wad's Inc r RD 3 Box 129
" Jas M (Nevada D) serv sta mgr Sears h368 Hillside av
" Jill M Mrs intern Char Mem Hosp r814 Wriston pl
" John A (Pauline S) plmb R E McGee & Son Plumbing h Old Dowd rd
" Julia M (wid Thos M) mach opr Char Finishing h3216 Commonwealth av
" Lillian Mrs tchr Wesley Hts Sch r RD 7 Box 762
" Loyce T Mrs clk Serv Fire Ins Co of NY r RD 10 Box 354F
" Lucille M floorwn Kress' r Box 108 Stanley NC
" Madalene H (wid Jas) nurse County Dept of Public Welfare r RD 7 Box 1966
" Madge F teller Wachovia Bk & Trust r Waxhaw NC
" Mae tchr Plato Price High Sch r300 Martin
" Malvin clk Fleming Laboratories r RD 8 Box 614
" Marietta C Mrs v-pres-sec Wad's Inc r RD 3 Box 129
" Nancy tchr Briarwood Sch r1639 Cannon av
" Nathaniel (Carrie) atndt English Bros Amoco Serv h3152 Jewel apt 6
" Oliver C layoutmn Soule Steel & Iron r RD 10
" Ottilie L (wid T Roach) h725 E Worthington
" Ovella D Mrs v-pres Garrison & Hunter Fuel Oil Co Inc r3126 Park rd
" Paul K eng Mecklenburg Iron Wks r RD 10 Box 354-F
" Pauline L Mrs slswn Belk's r Byrum dr RD 3
" Pauline S Mrs looper r Old Dowd rd
" Robt L (Mary G) phys 225 Hawthorne la R 503 h2118 Beverly dr
" Sarah with Garcrest Mills
" Sylvia M ofc sec Carolina Mtr Club r1822 Lombardy cir
" Thos M agt Char Liberty Mut Ins r1639 Cannon av

GARRISON
" Thos R ofc wkr Akers Motor Lines r Fort Mill SC
" Thos W (Sarah H) clk Sealtest Foods h 112 S Clarkson
" W B v-pres Charlotte Coca-Cola Bottling Co r Gastonia NC
" Wm H (Jill M) clk Pure Oil h814 Wriston pl
" Willie (Sadie B) lather h820a S Alexander
" Wilton M (Eudora B) sports editor Char Observer News h700 E Park av
" Zelda ofc sec Lincoln Electric r921 Romany rd
Garrity John F (Margt T) mgr Emery Air Frt h723 Tyvola rd
Garska Donna with NAPA r RD 2 Box 1101-E
" Jack (Phyllis) slsmn h4422 Hickory Grove rd
" Phyllis Mrs ofc sec Wayne Realty r4422 Hickory Grove rd
" Roger dept mgr Coleman Co Inc r RD 2 Box 1011E
" Roger F (Dona) slsmn h Springbrook
Garst Eugenia K ofc sec Interstate Committee of the YMCA of the Carolines r809 Fugate
" Jas L (Gloria R) rep Sou States Chem h 5206 Valley Stream rd
Garthright Wm W (Estelle F) h407 Hermitage ct
Gartman Don studt r615 Diana dr
Gartrell Maggie Mrs maid Johnston Bldg r1600 Montgomery av
" Willie M (Carrie A) hlpr City Chev h628 Cherry
Garvens Clara Mrs maid Char Mem Hosp r 3106 Tross
Garver Down mach opr Soderberg & Stern r RD 10 Box 695
" Jas C (Doris) emp PO h2701 Watson dr
" Morton booker B & B Theatres r1349 Drexmore av
Garvey David F (Betty C) chf flight atndt EAL h1528 Wickham la
" Jas E slsmn United Mills r3649 Dresden dr E
" John W br mgr Cyclone Fence h3640 Dresden dr E
Garvin Bess M dietn Kress h816 Hawthorne la
" Elvert C (Thera R) porter Eckerd's h705 Baldwin av
" Jas M emp Royal Mfg r Salisbury NC
" Porter (Kath) whsemn Overnite Transfer h 335 Orange
" Robt (Annie M) whsemn Overnite Trnas h 1909 Kennesaw dr
" Thera R Mrs notary 326 S Alexander r705 Baldwin
Garwood Harry L (Sara L) clk Hanford's Inc h 4849 Holbrook dr
" Mary B (wid E Burke) h365 Toranquil av
Gary Abe (Ressie C) h513 N Myers
" Alice H Mrs dir Charity Hospitalization of Meck County County Health Dept r239 Scofield rd
" Amos G porter Colonial Stores r217 S Caldwell
" Ardie B Mrs maid Woolworth's r2420 LaSalle
" Arth (Ardie B) prsmn Smith Mtl & Iron h2420 LaSalle
" Arth E jr (Bessie) whsemn Edgcomb Steel h 2202 Gibbs
" Carrie D Mrs maid Wilder Building r334 S Myers
" David (Ollie S) dish washer S&W Cafeteria h 2423b Horne dr
" Elwyn R (Frances J) furn rms 235½ N Graham 316 and 424 N Poplar and 1719 Fountain View h do
" Elwyn R jr loan rep Vinson Mortgage r Gastonia NC
" Frances r4057 Redwood av
" Fred h1408 S Church
" Hubert jan Char Mem Hosp r1915 Oaklawn av
" Jas porter United Mtr Exch
" Jas O (Alberta) atndt Sou Truck Terminal h 611 S Graham apt 1
" Jimmie (Jessie R) driver Superior Block h706 E 2d
" Jos (Chicora B) lab City Eng & Street Dept h4057 Redwood av
" Julia M maid h218a W Yance
" Leroy K emp J A Jones Constn r4057 Redwood
" Lloyd dish washer Charcoal Steak House r450 Griffith
" Lola D Mrs tchr Villa Hts Sch r2135 Sagamore rd
" Lucille h1013a Pharr
" Mabel P Mrs maid h723a Watkins la
" Robt S (Yvonne S) acct Fechheim Hartley & Temple h1858 Lynnwood dr
" W Kays (Alice H) columnist Char Observer News h239 Scofield rd
" Walker S (Lola D) dept mgr Williams & Shelton h2135 Sagamore rd
" Wm (Gladys M) servmn Compton Tire h618 E 10th Street Hill
" Willie (Carrie D) pntr h334 S Myers
" Willie L dishwasher S&W Cafeteria r917 Oaklawn av

Charlottetown Inc
YOUR NEW WORLD OF SHOPPING
INDEPENDENCE BLVD

Gas Heat Engineering Corp Wm I Coddington pres Elmer E Gilleland v-pres-eng Hunter R Boykin sec-treas appls 1517 Camden rd
Gasaway Mary (wid Earl) h2325 Rozzells Ferry rd
Gasby Jesse L with John Crosland Co
Gaser Leslie maid h1025a Congo
Gash Alf P (Marjorie B) supvr SBT&T h6120 Netherwood dr
Gaskell P Craig (Anne) v-pres McDevitt & Street Co h1847 Cassamia pl
Gaskey Donald R (Claudette B) whsemn Edgcomb Steel h700 Norris av
" Helen M Mrs ofc sec Chadbourn Gotham Inc r Concord NC
" John L (Jo) trucking h5026 Kistler av
Gaskin E Reed (Jean H; Gaskin & Thurmond) h 1000 Nottingham dr
" Geo F emp Duke Pwr h1914 Beattie's Ford rd
" Jean H Mrs (The Casual Shop) r1000 Nottingham dr
" Larue (Hazel) emp A&P h906 N Brown av (Tboro)
" Lula B tchr Myers St Sch r1914 Beatties Ford rd
" & Thurmond (E Reed Gaskin Jack A Thurmond) phys 1012 Kings dr R1021
" W A carp Char Equip r3416 Tennessee av
" Willie J (Gertrude P) custdn Whiting Av Baptist Ch h631 N Brevard
Gaskins C Dillon (Betty R) sls eng Bailey Meter h3909 Colebrook rd
" Edwina S (wid Arth) bkpr Robt Hall Clothes r1812 Seigle av
" Grace T Mrs cash Mack A Gaskin r301 W 10th apt 203
" Mack A h1315 Thomas av apt 2
" Mack A (Grace T) clo 320 E Trade h301 W 10th apt 203
" Mary P Mrs nurse 615 Jackson av r do
" Oliver K (Bobby A) tchr East Mecklenburg Hi Sch h1016 Dresden dr W
" Otis W (Mary P) h615 Jackson av
" Wm A (Mamie L) carp Charlotte Equip h 3416 Tennessee av (H)
Gaspard Pauline Mrs mail clk Hotel Wm R Barringer h314 N Church apt 209
Gasque Hallie H (wid Thos B) seamer Huntley Knitting Mills h3910 McMillan
Gasser Lula L Mrs slswn Belk's r1827 Wilmore dr
" Thos E (Leara) servmn H V Johnson & Son Inc h1827 Wilmore dr apt 2
Gassin Hyde lab h425 Brooklyn la
Gassoway Milton G shoe shine r535 S Mc Dowell h531 do
Gastley Hazel J bkpr Char Observer-News r 418 E Trade
Gastobac Co Frank L Horne pres Wm P Horne v-pres Gilder S Horne sec-treas tob 306 W Tremont av
Gaston Albert dining hall Queens College r609 N Brevard
" Annie G Mrs laundry wkr Char Linen Serv r 609 N Brevard
" Burlie h714 Hopkins ct
" Charlie h725 Snowball apt 1
" Cora M (wid Jas) maid h522 E 8th
" Crosby driver Interstate Milling r RD 2 Huntersville NC
" Daisy r616 Youngs al
" Drucilla Mrs r1208½ W 12th
" Edw lab Caro Machinery r Alexander rd

EDISON FOARD
General Contractor
Industrial—Commercial—Residential
116 W. Third St. Tel. EDison 3-4464

MECKLENBURG Hotel
100% Air Conditioned
Free Parking
CHEZ LAMOUR FRENCH RESTAURANT
516-22 W. TRADE
PHONE EDison 2-1181

Bob Robinson's Auto Service
"Built On Actualities"
General Auto Repairing
Auto Air Conditioning
All Makes of Cars
1305-11 E. 4th St.
TELS. EDison 4-5091 EDison 4-3818 and FRanklin 6-1704

HARDWARE MUTUAL INSURANCE COMPANY
OF THE CAROLINAS
CURRENTLY PAYING 30% DIVIDENDS ON FIRE INSURANCE
Established 1912 (See Yellow Page 104)
Home Office 1356 East Morehead St. Phone EDison 2-2119

SALES **HOPPE MOTORS SALES INC.** SERVICE
CHRYSLER — PLYMOUTH — IMPERIAL — SIMCA — VALIANT
439 W. 4th St. corner Graham St. Phone EDison 2-7161

JOHN V. BARGER & CO.
General Contractors
INSTITUTIONAL
COMMERCIAL — INDUSTRIAL
484 N. Main, P. O. Box 270
Mooresville, N. C.
Tels. NOrth 3-5171 and NOrth 2-2781

"Selling and Servicing Chrysler Products Since They Were Born"

GASTON
" Edwin R (Wanda C) condr Sou Ry h212 Sylvania av
" Eliby (Jeanie H) dresser Butler Seafood r712 Walker al
" Ernest (Hattie S) dock wkr Miller Mtr Exp h1127 N Tryon
" Ernest jr (Betty W) hlpr Sealtest Foods h 1801 Earle apt 296
" Etta S maid r1127 N Tryon
" Geo (Jennie M) hlpr G G Ray Co h703 S Graham
" H Albert (Annie G) hlpr Queen's College h 609 N Brevard
" Hannah maid r322 S Cedar
" Hattie H Mrs h2700 Baltimore av
" Hugh W sls mgr Rembert Moore Machinery r 408 Poindexter dr
" Jas (Patsy B) hlpr h1117 McArthur av
" Jas E (Calbert) production wkr Sealtest Foods r1045 E Brown
" Janie (wid Elmore) h3152 Jewel apt 7
" Joanne S tchr Piedmont Jr Hi Sch r2427 Vail av apt B17
" John (Minnie S) driver Westside Ice & Fuel h15142 W Trade
" John H lab Morris Sperizman Co r Cornelius NC
" John L (Edna M) firemn Duke Pwr h2313 Edison
" John M (O'Neil) claims dep State Employment Security Comn r RD 2 Gastonia NC
" Johnnie M maid r Windy Hill rd
" Jos A asst dean of men Johnson C Smith Univ r do
" Lacy A (Ona M) mgr Char Airport Hotel r do
" Lewis R trmr Shaw Mfg r RD 97 Derita NC
" Lorene (wid Arth G) maid h905 N Davidson
" Luvenia Mrs h Windy Hill rd
" M Margt instr Queens College h2427 Vail av apt B17
" Margt P looper Nebel Knitting r RD 10 Box 143
" Mary B (wid Chas) h328 S Cedar
" Mary E r528 S Davidson
" Mary J bkpr Masten Realty r RD 1 Belmont NC
" Mary S Mrs maid Hotel Wm R Barringer h 528 S Davidson
" Ona M Mrs asst mgr Char Airport Hotel r do
" Perrilla H (wid John) h1809 Edwin apt 120
" Retoy pkr Char Cheerwine Bottling r1127 N Tryon
" Robt W wash mn Dy-Dee Wash r932 E Hill
" Sara L (wid John) folder Domestic Laundry h 3133 Reid av
" Virginia Mrs beauty opr Mary A Neal r432 Benjamin
" Whitfield lab Boyd & Goforth Constn h311 E Vance
" Wm C (Margt) uphol Shaw Mfg r RD 10 Box 143
" Willie asst funeral dir Long's Mortuary Serv r RD 10
" Willie lab C D Spangler Constn r1317 Statesville av
" Willie (Ruby) lab Caro Nurseries r1127 N Tryon
" Willie L (Virginia A) hlpr Shaw Mfg h432 Benjamin
Gatchell Norris tile setter Atlantic Marble & Tile r Thomasville NC
Gately Alec P h243 Poindexter dr
" Robt E mgr United Press International h1336 E Morehead apt 15

FIRST-CITIZENS BANK & TRUST CO.
"GOOD NEIGHBORS YOU CAN BANK ON"
Member Federal Deposit Insurance Corp.

Gaten Fannie S Mrs r324½ S Johnson
" Jeannette Mrs maid Systamatic Janitor Serv r 324½ S Johnson
" Otha L (Jeannette) lab Royal Crown Bottling h 324½ S Johnson
Gates Craig P (Nadean M) driver Pilot Frt Carriers r RD 4 Lincolnton NC
" Edgar atndt Union Oil r225 S Cloudman (H)
" Eug P (Mary W) baker A&P h1020 S College apt 1
" Francis R (Ella R) h613 Wesley av
" Irene studt r YWCA
" Jas M (Betty B) dist staff supvr AT&T h419 Elmhurst rd
" John M (Geraldine) r1015 Elizabeth av
" Lavon r731 Snowball
" Mary W Mrs nurse 1020 S College apt 1 r do
" Mattie Mrs h731 Snowball
" Mattie K maid r731 Snowball
" Robt (Ella M) h736 Snowball apt 2
" Robt L (Willie M) h821 Seigle av apt 206
" Wyatt B (Julia M) prsmn Pount & Moore h 225 S Cloudman (H)
Gateway Promotions Earl E Chronister mgr premuim stamps 2101-07 N Davidson
Gatewell Barbara J Mrs aide Presby Hosp r 3033 N Myers
Gatewood Ben r422 Fairwood av
" Danl jr roller Griffin Pie r1508 Burton
" Eug C (Audrey H) eng Holophane Co Inc h 4400 Collingwood rd
" Gary D studt r631 Harwyn dr
" Herman R (Donna H) dist mgr Globe Mfg Co h 631 Harwyn
" Jas H (Betty R) linemn Harrison & Wright h 1913 Umstead
" Johnnie (Clara) dishwasher Woolworth's r309 Vance
" Johnny (Clara P) pntr Don Allen Chev h1405b Samuel
" Juanita maid Plato Price High Sch r RD 4 Box 10a Dixie rd
" Margt B Mrs chf clk Jefferson Standard Life Ins r2511 Kenmore av
" Marion Mrs maid h422 Fairwood av
" Robt W (Margt) supvr Atlantic Refining h2511 Kenmore av
Gatha Hattie Mrs maid Alamo Plaza Hotel Cts h500 E 5th
Gather Johnnie (Georgianna) ydmn Char Mem Hosp r630 N Caldwell
Gatheright Boyd J instr Johnson C Smith Univ r 301 Campus
Gathings Andrew r135 Faith (Tboro)
GATHINGS B FRANK (Louise B), Pres-Treas Gathings Imported Cars Inc and Pres Franklin Motor Inc, h1100 Scaleybark rd, Tel JAckson 3-2059
" Cleaners (Ross Gathings) 500 E 7th
" Edith R Mrs bkpr Sam Atkinson Inc r1937 Optimist la
" Harry E (Edith A) slsmn Thomas Cadillac-Olds h1937 Optimist la
GATHINGS IMPORTED CARS INC, B Frank Gathings Pres-Treas, Dewitt B Nance V-Pres, Mrs Louise B Gathings Sec, Authorized Dealer of Imported Cars, Sales and Service, 1316 S Tryon, Tel FRanklin 5-7381 (See Yellow Page 16)
" Imported Cars Inc Ward H Arey jr mgr used cars 1325 S Tryon
" Jas T (Lula M) studt r215 S Cloudman (H)
" John M (Barbara S) slsmn Associated Brokerage h1600 Murdock rd
" John T (Ella R) h215 S Cloudman (H)
" Lou M Mrs opr Ashley Park Beauty Salon r 215 S Cloudman
" Louise B Mrs sec Franklin Motors Inc and Gathings Motor Co Inc r1100 Scaleybark rd
" Lula M Mrs (Ashley Park Beauty Salon) r215 S Cloudman (H)
" Mary L opr SBT&T h1013½ W 5th
" Mary S tele opr SBT&T r1013½ W 5
" Nan prsr Gay Laundry & Cleaners
" Nan O ofc asst Tabernacle Assoc Reformed Presby Ch r320 McDonald av
" Peggy G Mrs opr Myers Park Beauty Salon r 2710 Sharon-Amity rd
" Ross K (Willie W; Gathings Cleaners) h320 Mc Donald av
" Thos W (Willie D) wldr Alexander Tank h 1714 S Tryon
" Vera M clk SBT&T r1013½ W 5th
" Virginia Mrs emp Bright Leaf Industries r Forsyhia cir (Tboro)
" Walter R mech Gathings Import Cars r247 W Park av
" Wm W jr (Virginia) ofc mgr Bright Leaf Industries h Forsyhia cir (Tboro)
" Willie D Mrs clk Wright's Cleaners r1714 S Tyron
" Willie W Mrs clk Gathings Clns r320 Mc Donald av

Gatlin Alice M (wid Jesse C) h3018 The Plaza
" Earlene P Mrs nurse Mercy Hosp r2400 Kingsbury dr
" Gordon A (Betty S) eng White & Co h5335 Furman pl
" Karl F (Anna P) slsmn Westinghse Appliance Sls h4700 Emory la
" Keith A (Earlene P; Charlotte Claim Service) h2400 Kingsbury dr
" Lewis C (Shirley B) clk Ford Mtr h819 E Worthington av
" Lucien W (Gene D) eng Kraley-Meares h2233 Arnold dr
" Lucy W (wid Oscar) reweaver 450 Melbourne ct h do
" Oscar A (Daphne R) agt Allstate Ins h1212 Belrose la
" Shirley B Mrs nurse asst Char Memorial Hosp r819 E Worthington av
Gatling Hortense B studt r123 Canterbury rd
" Margt Mrs tchr Elizabeth Sch r2108 E 7th apt 5
" Williard I Hon (Nell V) judge County Domestic Relations and Juvenile Courts h123 Canterbury rd
" Willard I jr (Margt) h2108 E 7th apt 5
Gatson Allean tchr Amay James Elementary Sch r203b Mill rd
" Harry r2317 Arden apt 3
" Ruth cafeteria wkr Alexander St Sch r200 Gibbs
Gattis see also Gaddis
" Annie Mrs clk Federal Bakery r208 S Cloudman (H)
" Daniel R (Ruth S) booker Wilby-Kincy Serv h3400 Hayes ct
" Louie S (Minnie S) supvr Sealtest Sou Dairies h2227 Crescent av
" Merrill L (Franklyn L) mgr Colony Furn Shops h114 Hassell pl
" Ruth S Mrs ofc sec Merry Oaks School r3400 Hayes ct
Gatton Lum G (Florence M) h3127½ N Caldwell
Gaudet Margt L Mrs ofc sec Dr Thos S Baker r 2236 Crescent av apt 3
" Richd J estimator Ceco Steel Products r2236 Crescent av apt 3
" Walter U (Margt L) safety eng Drake-Merritt Constn h2236 Crescent av apt 3
Gaudette Harry R (Sally F) mfrs rep h723 Harwyn dr
Gaul see also Gall
" J Stuart (Kath S) phys 225 Hawthorne la R401 h2119 Norton rd
" J Stuart jr (Ann B) phys 225 Hawthorne la R401 h2010 Sharon la
" R Warton (Ruth W) phys 225 Hawthorne la R401 h3012 Hampton av
Gault Belle tchr Sedgefield Jr Hi Sch r301 Wakefield dr apt D
" Harold fnshr Field Loom Reed r Belmont NC
" Jas D (Ruth R) prin Eastway Jr High Sch r2620 Dunlavin way
Gaunt Jim lab h601 N Myers
Gaurilis Pete cook Brown Derby Cafe r1904 Vail av
Gause Edwin K sht mtl wkr Char Mtl Finishing r312 Jones (H)
" Frances counterwn Char Mem Hosp r806 Boundary
" H H slsmn Jewel Tea r6214 Hickory Grove rd
" Lester L yardmn Char Mem Hosp r1101 E 5th
" Rebecca Mrs cook Eastover Sch r825 Burton apt 3
" Willie S lab Ervin Construction r814 S Church
Gauthier Wm H (Betty G) slsmn White Motor h2643 Rayston rd
Gavan John D (Georgia) mgr Connecticut General Life Insurance Co r736 Larkhall la
Gavin Edw T (Mary W) slsmn Terrell Mach r Greenville SC
Gavrilis Pete cook & mgr Thomas Revolis h 1905 E 5th apt 1
Gaw Paul E repr Robertson Shoe Shop r148 Wildwood av
Gay see also Gaye
" Brice TV Service (J Brice Gay) 217 Hoskins rd (H)
" C Butler (Emma T) servmn Union Welding Sup h1226 Bethel rd
" Chas H (Mary C) phys 1012 Kings dr R306 h143 Huntley pl
" Chas H jr studt r143 Huntley pl
" Coy (Noma) pntr Ervin Constn r Monroe NC
" D W mtcemn Thompson Orphange r146 Kings dr
" David C (Fannie F) hlpr W H Hobbs Inc h 1214½ Jefferson
" Emma T Mrs boarder Chadbourn Gotham Inc r1226 Bethel rd
" Eugene carp r713 N Graham

MECKLENBURG NURSERIES INC.
Azaleas
Flowering Trees
Shrubs
Evergreens
Complete Landscape Service
Visitors Welcome
4955 Freedom Drive (Thrift Road)
R.F.D. No. 5
Phone EXpress 9-5641

REALTY BROKERS, INC.
Complete Real Estate Service
1129 EAST MOREHEAD ST. PHONE EDison 4-2868
SUITE 107
NATIONAL ASSOCIATION OF REAL ESTATE BOARDS REALTORS

MAIN OFFICE
301 S. Tryon Street
Personal-Installment
LOAN OFFICE
135 S. Tryon St.
Charge Plan Dept.
128 S. Tryon St.

FIRST UNION NATIONAL BANK
OF NORTH CAROLINA
MEMBER F. D. I. C.
10 CONVENIENT OFFICES IN CHARLOTTE

1616 Central Ave.
839 Providence Rd.
1625 S. Boulevard
408 N. Tryon
1625 Woodlawn Rd.
1200 N. Graham
1932 W. Morehead St.

GAY
" Evelyn L clk SBT&T r1425 Pleasant Grove rd
" Fred N (Louise) dept mgr Am Beauty Florist r1425 Pleasant Grove rd
" J Brice (Innis S; Brice Gay TV Service) h131 N Smallwood pl
" J Frank (Stella C) credit dept Esso h1001 Westbrook dr
" John B (Jane L) h1201 Parson
" Juanita H production Caro Foods r233 W blvd
GAY LAUNDRY & CLEANERS INC, Marion E Weatherly Pres, W Martin Helms Sec-Treas, Quality Cleaners and Laundry, Pick-Up and Delivery 1101 N Brevard, Tel FRanklin 7-2064, Pick-Up Station 719 Louise av, Tel EDison 3-8381
" Lee R (Marie F) driver Carpenter Transfer h504 Spruce
" Lynwood C (Eliz M; Monarch Dry Cleaners) h3305 Washburn av
' Mamie F Mrs tel opr Char Mem Hosp r504 Spruce
' Marcia studt r143 Huntley pl
' Mary E r1644 Morningside dr
' Mattie E r1644 Morningside dr
' Raymond with Shaw Mfg r RD 7 Monroe NC
' Ruth R tchr Plaza Rd School r200 N Louise
' S Frank h1222 N Caldwell
' Stella C Mrs r1001 Westbrook dr
' & Taylor J Laurence Jones jr mgr ins adjs 1607 E 7th
' Thos N (Viola C) carp h3837 Ironwood
' Walter E jr (Betsey M) pntr Ervin Constn h716 E 24th
Gaye see also Gay
' Carol A emp Delmar Studios r Peachland NC
' Jos C (Belle M) pntr h821 W Tremont av
' Kenneth B (Lucy G) repr Western Elec h127 Joyce dr
' Lucy G Mrs ofc sec Atlantic Refining r127 Joyce dr
Gayle see also Gailes Gale and Gales
' Anne H (wid Walter W) h954 Granville rd
' Carl L (Dean C; Quality Floor Covering Co) r232 Laburn av
' Chas life guard Salvation Army r301 Andrill Tex
' Jos B atndt Queen City Parking Center r301 Andrill ter apt 2
Gaylor W D (Nell) eng Plymouth DeSoto r1216 Dooley dr
Gaylord Container Corp (division Crown Zellerbach Corp) Cline Bennett mgr 212 S Tryon R610
Gayman Mary (wid Paul S) h rear 2340 Selwyn
Gayton Fannie F (wid Robt) maid h504 Beaver al
Geanes Carl H (Marie K) asst treas Scott Drug Co Inc h5500 Farmbrook dr
Geaslen John C (Ethel E) radio tech Duke Pwr h1832 Logie av
Gebe Jack R production Caro Foods r1616 Cleveland av
Gebhardt Ann S Mrs dean Queens College r2500 Sherwood av
' Bruce sec Jim English Auto Sales
' Bruce O (Ann S; Bell Bradley Gebhardt-Delaney & Millette) h2500 Sherwood av
' Vernon R (Helen O) slsmn Hollingsworth GMC Trucks h1617 Fountlin View
Geddings Daisy M Mrs nurses asst Char Mem Hosp r2838 Virginia av
' Dell K Mrs ofc sec Central Mtr Lines r5032 Buckingham dr
' Edgar J (Daisy M) mail hndlr PO h2838 Virginia av
' Edgar J jr acct Cherry Bakaert & Holland r 2838 Virginia av
' Frank J (Dell K) cln Arrow Lndry h5032 Buckingham dr
' Jack R (Sunny K) driver Standard Trucking r RD 5 Box 1095K
' Nessie M Mrs mach opr White Bag r Derita NC
' Sunny clk Western Auto r RD 5 Box 1095K
Geddis see also Gettis
' Ben r609 Spencer Park
Gedney Harold V jr (Joanne D) slsmn Joseph Esherman Co h4010 Sheffield dr
Gee Edgar H (Landis G) agt Char Liberty Mut Ins h2301 Shamrock dr
' Gladys r813 Hamilton
' Hazeline hlpr Belk's Cafeteria r813 Hamilton
' Landis G Mrs clk Warner Bros Pictures Distributing r2301 Shamrock dr
Geel Mary S Mrs booker Natl Screen Serv r RD 2 Park rd
Geer Chas B (Willie M) slsmn McClure Lbr h303 Eastway dr
" Chas M jr v-pres Lee Associates Inc h515 Willoughby
" Garner L (Viola L) slsmn h4132 York rd
" Helen Q Mrs scale opr Park-N Shop r204 Morris Field dr
" Jas (Hattie A) h412 McDonald av
" Jas A jr (Maxie L) genl mgr North-State Laundry h4201 Darwin cir
" Jas C (Janice B) h801 E 17th
" Larry D USA r4132 York rd
" Leo S (Helen O) driver Chas Observer-News h204 Morris Field dr
" Mildred S Mrs chkr Hudson Hosiery r1720 Thomas av
" Patricia E ofc sec Am Coml Bk r221 Hawthorne la apt 203
" W Robt (Mildred S) mach Kanoy & Sons Mach h1720 Thomas av
" Willie M Mrs nurse Char Eye Ear Nose & Throat Hosp r303 Eastway dr
Geesling Martha recpt Dr H L Newton r408 Ingle (H)
Gehlsen Doris Mrs ofc sec H&S Lumber r 1524 Merriman av
Geiger Christine C (wid Geo H) r1427 Biltmore dr
" Carnell O (Pauline S) cook Mercy Hosp h420 Brookhill rd
" Eliz r225 Middleton dr
" Martha B (wid John) h225 Middleton dr
" Pauline S Mrs nurses aide Good Samaritan Hosp r420 Brookhill rd
" Thos r420 Brookhill rd
" Vernell studt r420 Brookhill rd
Geigy Chemical Corp Frank F Myers mgr (br) Rozzells Ferry rd nr Green
Geilich Peter N (Lou L) field rep Duke Endowment h4626 Murray Hill rd
Geisinger Anna G Mrs furn rms 404 E Boulevard r do
" John W (Anna G) formn City Chevrolet h404 E Boulevard
Geissler Vena G Mrs nurse Char Mem Hosp r 1421 Cyrus dr
" Virgil R (Vena G) dept sls mgr Ford Mtrs h 1421 Cyrus dr
Gelenske Frank (Victoria) h Melton rd
Gellenbeck Danl H (Patricia J) stero Char Observer News h4645 Fairbluff pl
Gelsinger Geo R (Shirley C) slsmn Royal Crown Bottling r233 Hoskins rd (H)
Gem Service Station (Horace P Brown) gas sta 900 E 7th
Gemes Jas (Henrietta) lab K E Hutchison h305 S Myers
Gemin Robt L (Carlita L) dept mgr J O Jones h1604 Forney ct
Gemmell Wilma clk Rem-Rand
Gemmill Donald E (Faye K) claims mgr Harleysville Insurance Co's h4700 Holbrook dr
GENE KAY HEALTH STUDIOS, Gene Ferguson President, Body Conditioning, Weight Reducing, Weight Gaining, Reproportioning, Steam and Massage 1532 E Boulevard, Tel FRanklin 5-9807 and 3275 Church, Tel EDison 2-9889 (See Yellow Page 93)
Gene's Used Cars (Eug E Ashmore) York rd
General Acceptance Corp J Earl Gillespie mgr 221 N Tryon
GENERAL ADJUSTMENT BUREAU INC, G D Holding Mgr, Insurance Loss Adjustments 1429 Elizabeth av, Tel EDison 3-3761
" Aniline & Film Corp Chas C Cayce mgr 2459 Wilkinson blvd
" Appliance 5005 N Tryon
" Audit Co Mrs Agnes Gilland ofc mgr accts 1420 Independence blvd NE
GENERAL AUTOMATIC SPRINKLER CO, John B Waldin Pres-Treas, Mrs Elizabeth E Waldin Sec, J F Caldwell Asst Sec-Treas, Sales, Service Automatic Sprinkler Systems 2414 N Brevard, Tel FRanklin 5-5721
" Bedding Co (M Ransom Helms) Wilson M Newland rd
" Bonded Warehouses Inc W Franklin Brown pres Edwin L Jones jr v-pres Mrs Louise J Brown sec-treas 4001 Raleigh
GENERAL COAL CO, Frank B Crusan Southern Dist Manager, Glenwood E Tate Asst Southern Dist Manager, Wholesale Coal 1215 Johnston Bldg, 212 S Tryon, Tel EDison 2-1174, LD 820
" Dye Stuff Co Chas C Cayce mgr 2495 Wilkinson blvd

GENERAL ELECTRIC CO
A T ALLISON, Southeastern Regional Manager of Assemblies and Component Sales
W G FOSTER, District Sales Manager of Assemblies and Component Sales

ERNEST ELLISON, INC.
"Just Insurance"
Established 1916
101 BUILDERS BLDG., 312 W. TRADE ST.
ROBERT E. ELLISON JOHN C. LYDON
PHONE EDison 3-1146

GENERAL ELECTRIC CO—Contd
H B BLACKWELDER, Warehouse Supervisor
CIRCUIT PROTECTIVE DEVICES DEPARTMENT
1020 Toal
Telephone EDison 2-6156
" Electric Co (Apparatus) sls div 112 S Tryon 14th fl (communicaton products dept) 312 W Trade R116 (dist-hq user sls) 129 W Trade R700 and (electronic components div) 1416 E Morehead R208
" Electric Credit Corporation of Georgia Joe M Elkins dist mgr 1300 E Morehead
" Equipment Co James P Partington jr mgr elec equip 105 Hawthorne la
GENERAL ELECTRIC SUPPLY CO, Clifton C Canedy Dist Mgr, T H Gresham Dist Operating Mgr, Electrical Supplies and Electrical Appliances, 1023 W Morehead, Tel FRanklin 5-7321
" Latex & Chemical Co Corp Jack E Hobbs dist sls mgr 2321 N Davidson
" Mills Inc (gro products) 213 E Morehead (refrigerated foods div) 1921 Freedom dr
" Motors Acceptance Corp Augustus H Baldwin mgr 1110 E Morehead
" Motors Acceptance Corp Building ofc bldg 1110 E Morehead
" Motors Corp Buick and Olds Div 910 S Tryon Chev Mtr Div 1419 N Graham Pontiac Mtr Div 327 N Tryon R204 Truck and Coach Div 1914 W Morehead
" Motors Training Center Wm R Stallings mgr — N Tryon
GENERAL REALTY & INSURANCE CORP, Sidney S Farabow Manager, General Insurance, Transportation Coverage a Specialty, Long Haul Trucks, Gasoline Tankers 418 W 5th, Tel FRanklin 6-1545 (See Yellow Page 107)
" Restaurant of Charlotte Inc Mrs Ida Sandler pres Mrs Frieda F Frucht v-pres Max H Sandler sec Harold Frucht treas 416 W Trade
" Specialties Co Inc Edwin H Smith pres Carl L Sondermon (Wilmington NC) v-pres Saml R Hemby sec-treas bldg materials 1012 Woodward av
" Supply & Equipment Corp John B Waldin pres-treas Mrs Elizabeth E Waldin sec sprinkler sys 2414 N Brevard
" Tank & Equipment Co (Leslie W Schreck) 211 Atherton
" Textile Service Co Marvin H Sparrow mgr (whse) 315 E 12th
" Tire & Rubber Co The Barney L Crowe div mgr 2101 Freedom dr
Genes Terrence M (Helen N) with AT&T h1212 Heather la
Geneva's Beauty Shop (Mrs Geneva Brown) rear 1038 W Sugar Creek rd r do
Gengo Thos J (Rose W) sls rep EAL h5127 Eaton rd
Genois Renald H (Elsa M) rep US Rubber h1120 Hartford av
Genoplus Alexander (Esquire Cleaners) h550 Hartford av
" Olga (wid Thos) r550 Hartford av
Genrettee Woodrow W hlpr Bright Leaf Industries r1623 Merriman av
Gensel Juanita C Mrs emp Delmar Printing r 405 Heathcliff
" Larry D (Juanita C) USAF h405 Heathcliff

C. W. UPCHURCH & CO., INC.
RENAULT — PEUGEOT
MERCEDES-BENZ
Authorized Dealer
SALES
326 W. 5th St.
Cor. Pine St.
SERVICE
Telephone
EDison 3-3177

THE ONLY COMPLETE Impartial List of Business Concerns
without regard to Size, Importance, Location, or Appointments, is your
CITY DIRECTORY CLASSIFIED BUSINESS SECTION

ALEXANDER
FUNERAL HOME, INC.
24 Hour Ambulance Service
"Service Above Self"
A Funeral To Fit Every Need
323 S. Brevard
DIAL
EDison
3-1167
or
EDison 3-1830
EDison 3-6027

YELLOW CAB CO., INC.
Dial EDison 2-6161
Service With Safety
Dial EDison 2-6161

QUICK STARTS Willard AND MANY OF THEM

BATTERY TIRE & SUPPLY CO., Inc.
AUTO SUPPLIES
Complete Motor Tune-Up Service
Easy Budget Terms
2131 Boulevard
Phone EDison 2 4 1 0 1

INDUSTRIAL STEEL CO. INC.
Steel Trusses
Steel Fabricators
Metal Windows and Doors
Concrete Reinforcing
3000 W. Trade
Phone EDison 3-9217

THE BANK OF COMMERCE
CHECKING ACCOUNTS — LOANS — SAVINGS ACCOUNTS
"A Complete Banking Service"
124 S. Church St. Phone FRanklin 5-4424

GRIER'S FUNERAL SERVICE
FUNERAL PARLOR
Ambulance Service
ANYWHERE — ANYTIME
Dial EDison 2-7109 701 E. 1st
Night EDison 2-1693

Gentile Frank M (Armeda R) underwriter Home Ins h3114 Sunset dr
" Peggy r629 E Tremont av apt 4
Gentry Booker T lab Interstate Milling h1207 Oliver
" Booker T jr USA r1209 Oliver
GENTRY BROS SERVICENTER (James P and John R Gentry Jr), Esso Gas, Oil, Tires, Tubes and Batteries 1600 W Morehead, Tel EDison 2-4544
" Daisy r3420 Shamrock la
" Dessie C (wid Roby) r1831b Berryhill rd
" Edw R (Effie H; Gentry's Grocery) h516 E 12th
" Herbert stock clk Brown Equip & Mfg r1935 Townsend av
GENTRY HOUSE, J A Troutman Pres, R Stuart Dickson V-Pres, Robert P Wye Sec-Treas, Men's Wear and Women's Sportwear, 226 Charlottetown Mall Independence blvd at Kings dr, Tel FRanklin 6-5016
" Hugh E (Martha L) asst v-pres Wachovia Bank & Trust Co h569 Wakefield dr apt B
" Jack A (Mary M) studt h1425 Iris dr E apt 3
GENTRY JAMES PAUL (Bernice Y; Gentry Bros Servicenter), 1600 W Morehead, Tel EDison 2-4544, h2334 Ashley rd, Tel EXpress 9-6462
" Jerome P whsemn Delph Hdw & Specialty r1207 Oliver
" John (Sarah G) driver Standard Trucking h1624 Matheson av
" John R jr (Gentry Bros Servicenter) r Atlanta Ga
" Julia E Mrs r355 Eastover rd
" Martha Mrs tchr PS r569 Wakefield dr apt B
" Mary M Mrs sten FBI r1425 Iris dr E apt 3
" Sylvia K opr SBT&T r122 Providence rd
Gentry's Grocery (Edw R Gentry) 706 N Caldwell
Genuine Parts Co Auto Parts 124 Atanda av 724 N Brevard 704 S Mint and 2711 Wilkinson blvd
George Amelia cook Kofinas Snack Bar r S Mint
" Angela M Mrs clk Woolworth's r136 Hollis rd
" Arth H (Minnie B) dean Johnson C Smith Univ r do
" Billy hlpr Norman's Hse Demolishing
" C Rahl (Catherine M) mgr Allied Building Credits Inc h1409 Heather la
" Catherine M Mrs tchr St Ann's Beth Sch r 1409 Heather la
" Chas B (Sigrid W) research Fulbright Laboratories h5501 Farmbrook dr
" Edw L (Naomi B) equip eng SBT&T h2215 Ferncliff rd
" Edwin D (Allyne B) creditmn Esso h4334 Applegate rd
" Eliz M Mrs r1642 Hertford rd
" Evelyn Mrs mach opr Panda Curtain r Rock Hill SC
" General r1108 Pegram
" Gus (Louise) h2015 Cummins av
" Gus L (Juanita) h1001 Norris av apt 1
" Guy F (Angela M) asst supt Easterby & Mumow h136 Hollis rd
" Guy F jr studt r136 Hollis rd
" Helen D Mrs slswn Ivey's r219 W 7th apt 105
" Inez W Mrs slswn Belk's r1816 Kenwood av
" Jas A (Inez W) constn eng h1816 Kenwood av

E. B. STONE
FINANCE COMPANY, INC.
AUTO LOANS
FINANCING — REFINANCING
112 E. Morehead St. Tel. FRanklin 7-2601

GEORGE
" Kay clk Jefferson Standard Life Ins r1816 Kenwood av
" Lorenzo A (Eliz) instr Carver College h1928 Haines
" Mary D Mrs r3420 Shamrock dr
" Minnie Mrs tchr Morgan Sch r Johnson C Smith University
" Nelson O (Ida) ticket agt Char Union Bus Sta r Maiden NC
" Robt W (Helen D) clk Duke Pwr h219 W 7th apt 105
" Walter W emp Char Observer News r Cayce NC
" Wm C insp Morris Speizman Co r Belmont NC
GEORGE'S GARAGE (George Lyons), General Auto Repairs, Specializing in Hydraulic, Transmissions, 1201 N Tryon, Tel FRanklin 6-1410
" Grill (Saml E and O E Stassinos) 239 N Caswell rd
George's TV & Radio Repair (Geo R Morris) 1110 Crestmere av
Georgia Creosoting Co Thos G Lane sls rep 312 W Trade R403
GEORGIA-PACIFIC CORP, Jack J Castovens Mgr, Plywood and Allied Products, 2115 Freedom dr, Tel FRanklin 5-6091
" State Auto Association Clarence B Graves pres mezz 134 W Trade
Georgian Apartments 1610 Queens rd
Gerald Jas L (Helen S) driver Sou Bearings & Parts h2524a Horne dr
" Lizzie (wid Timothy) maid h1210 Oaklawn av apt 81
" Rachel T Mrs serv rep SBT&T r5021 Buckingham dr
" Richd A (Rachel T) installer SBT&T h5021 Buckingham dr
Gerber Israel J Rev (Seydelle) rabbi Temple Beth-El h1629 Sterling rd
" Products Co (dist ofc) Wm C Disney dist sls mgr baby foods 1416 E Morehead R307
Gericke Harry F (Ethel C) dept mgr Sears h916 Drummond av
German see also Jerman
" Sarah E (wid Frank) ofc sec h2410 Selwyn av apt 1
Germuth Fredk G jr (Allene) phys Char Mem Hosp h2100 Sherwood av
Gernon Robt W (Alice E) sls rep h839 Brockbank rd
Gerns Peter H (Donna F) lwyr 237 S Tryon R915 h5711 Riviere dr
Gerock Leo G (Juanita A) whse mgr Eagle Stores Co Inc h2809 Temple la
Gerold John jr lab Superior Tile & Marble r524 S Caldwell
Gerow Mack M (Theo) driver Martins Trans h525 Katonale av
" Merlin driver Martin Transfer & Storage r525 Katonah av
Gerrard Hubert J (Edith N) pres Gerrard Tire Co Inc h2200 McClintock rd
" Irene C Mrs br mgr Costner's Inc h1926 Lenox av
" J Jerry emp Monkey Grip Sls r2200 McClintock rd
" Katie J bkpr Am Coml Bk r2200 McClintock rd
" Tiny (wid Thos) h318 S Turner av
" Tire Co Inc Hubert J Gerrard pres 1730 Thrift rd
" Wm L (Barbara M) clk Am Coml Bank h2249 Falmouth rd
Gerry John L (Martha W) distribution mgr Plymouth-DeSota h524 Webster pl
Gerskey Frances waiter Plaza Drive In r315 N Poplar
Gert's Place (Mrs Gertrude W McClain) confy 603 E 1st
Gertimen Stanley A (Robin) with Goldforb & Kirkpatrick h220 Manning dr
Gess Eliza Mrs grader Harper-Crawford Bag h 1011 Kendrick
Gesse Lawrence A (Evelyne J) pilot S & W Cafeterias h1431 Montford dr
Geter see also Jeeter and Jeter
" Carrie (wid Robt) maid h608 E 11th
" Florie R Mrs maid Myers Pk Elem Sch h2307 Estelle
" Jimmy tilemn h2714 Englehardt
" Johnnie M studt r2307 Estelle
Gethsemone Baptist Church Rev J A Reeder pastor 1236 Winnifred
Getsinger Homer A (Kate C; Bock's Dry Cleaners) h4808 Monroe rd
" Kate C Mrs (Beck's Dry Cleaners) r4808 Monroe rd
Getter Eliz Mrs h607 S Brevard
Gettle Wm T (Virgie B) lab City Eng & Street Dept h600 E 2d apt 2
Gettier Geo L (Hester P) assoc Interstate Insurance Inc h1338 Durwood dr
Gettis see also Geddis
" Annie S slswn Federal Bake Shop r208 S Cloudman
" Chance E (Betty M) city fire fighter h1415 E Cortland rd
" J Leroy (Viola G) tex wkr Marshall Mills h1229 Louise av
" Jack W (Peggy M) driver Overnite Trans h3329 Monroe rd
" Jas L (Selma M) h1208 Parson
" Joe B (Nell E) tree surgeon Davey Tree Expert h511 Honeywood av (H)
" Leon R (Claudia D) meter reader Piedmont Natural Gas h1615 Academy
" Leroy with Marshall Mill r1229 Louise av
" N F fxr Highland Pk Mfg
" Nell E Mrs smstrs Summers Draperies r511 Honeywood av (H)
" Paul A driver Overnite Trans r RD 7 Box 292
" Ruby H smash hd Highland Pk Mfg 509 Honeywood av (H)
" Viola G Mrs pkr Jack's Cookie r1229 Louise av
Gerrys Andrew B (Betty C) h1338 Shannonhouse dr
" Annie N (wid Robt) maid Char Mem Hosp h304 N Brevard
" Bobby r304 N Brevard
" Bobby R mach opr Jackson-Winston Container r Pineville NC
" Grady R (June C) chute tender Lassiter Corp r124 Baldwin av
" Jas T (Jessie M) repr Western Elec h511 Ashley cir apt 2
" June C Mrs sten Major Appliance Distrs r1715 Berryhill rd
" Vivian B (wid John W) nurse asst Char Mem Hosp h124 Baldwin av
Ghant see also Gant and Gantt
" D Geraldine clk Grant's r234 S Cedar
" Douglas F (Louise S) bge agt Char Union Bus Sta r525 Royal ct apt 1
" Isaac barber Bus Terminal Barber Shop h234 S Cedar
" Johncy B Mrs ofc sec Stylecraft Packaging Serv r Lancaster SC
" Niven B (Patsy M) bkpr J A Baker & Co r Waxhaw NC
" Patsy M clk Presby Hosp r RD 3 Waxhaw NC
Gheesling Carolyn C Mrs clk Johnson's Mtr Line r1233 Alice av
" Genieve H (wid Hanna T) h927 Ideal way
" Hama T jr clk First Union Natl Bk r927 Ideal way
" Henry J clk Highland Pk Mfg h1028 Islesworth
" Martha C sec Dr Howard L Newton r408 Ingle
" Michael E (Carolyn C) asst dept mgr Am Coml Bk h1233 Alice av
" Wm C studt r927 Ideal way
Ghent Ed teller Am Coml Bank r Rock Hill SC
" Eug (Geneva M) driver Thurston Mtr Lines h636 Ideal way
" Ruth looper Nebel Knitting r429 E Boulevard
" Thos D (Lydia E) phys 110 Torrence h1100 Queens rd W
" Wm B (Eva M) optn 110 N Torrence r Lancaster SC
Ghessling Carolyn C clk Johnson Mtr Lines r1233 Alice av
Ghirardini A J (Lena M) br mgr Natl Carloading h1359 Drexmore av
Gholston Eunice Mrs waitress Mahnattan Inn r916 E 3d
GHOLSTON JOHN L (Clennie M), Plastering Contractor 2235, Wilmount rd, Tel EDison 3-8112, h do (See Yellow Page 60)
" Lucille maid Crawford's Hse & Coml Cln Serv r923 E 9th
" R H (Eunice; Manhattan Inn) h916 E 3d
Ghormley Joe B (Sue B) mgr Howard Johnson's Restaurant h1915 Camp Greene av
" Sue B Mrs asst mgr Howard Johnson's Restaurant r1915 Camp Greene av
Gianopulos Bill (Angeline R; Food Shop; Phoenix Ariz) h2906 Westfield rd
Gibbard Leo R (Leitha T) chkr Bell Lines h 1717 Hawthorne la
Gibbon Jas W (Cath G) phys 1012 Kings dr R424 h720 Bromley rd
" Robt L rep Bache & Co r720 Bromley rd
Gibbons Bobby L studt r1700 Beverly dr
" Carleatha E Mrs (Letha's Beauty Shop) r824 E 8th
" Kenneth C (Helen L) slsmn Akers Motor Lines h1700 Beverly dr
" Kenneth C jr studt r1700 Beverly dr
" Ned (Carleotha E) packer Sou Knit Wear Mills h824 E 8th

James J. HARRIS & CO., Inc.
INSURANCE - BONDS
JOHNSTON BLDG. PHONE FRanklin 5-7311

DAUGHTRY SHEET METAL CO.

Lennox
Oil and Gas Furnaces
1105-09 E. TRADE

CONTRACTORS
ROOFING—SHEET METAL—HEATING—AIR CONDITIONING

Lennox Air Conditioning
Combustioneer Stokers
TELS. EDison 2-2195, EDison 4-6621

GIBBONS
" Ruby J (wid Arth) clk Peter Pan Dairy Bar Grill h618 Belmont av
" Thurman L (Mary D) adj Employers Mutual Casualty Ins h3614 Stonehaven dr
" Wm B (Betty) drftsmn Buensod-Stacey r East Grove Park NC
Gibbs Anna (wid Jas) maid 1338 Queens rd
" Annie H Mrs r3420 Shamrock dr
" Atha L driver Thurston Mtr Lines r Concord NC
" Carmel W (Eliz R) h528 Seigle av
" Chas M (Flora S) h3005 Dogwood av
" Claudia C (wid Oscar N) r800 Kenilworth av
" D B firemn Hotel Char h424 Dunbar
" Dewitt h1435-A Manson
" Eliz C (wid Dolf) h1329 S Church
" Eliz R Mrs slswn Halls Jwlry r528 Seigle av
" Ernest M (Doshie G) h411 E 25th
" Flora S Mrs ofc sec Shepherd Bros r3005 Dogwood av
" Fred G (Jeanette S) electn Industrial Elec h1822 Allen
" Geo R (Kath B) electn Industrial Elec h1108½ W 5th
" Gerald F (Janette) electn Industrial Elec r3947 Plaza rd
" Hugh M jr ofc mgr Dean & Co Inc r1812 Lynnwood
" Jack L (Ruby M) slsmn Dred-Not Sales h1001 Sugar Creek d
" Jas W post office Queen College h1707 Club rd apt 4
" John W dentist 601 Sharon Amity rd h2917 Crosby rd
" Kath B Mrs opr Two Sisters Beauty Salon r 1108½ W 5th
" Lillie S bdg 106 E 11th h do
" Marshall R (Ovie K) mach tender Caro Paper Board h422 Bruns av
" Paul R r312 G Hill

GIBBS WALLACE D JR (Mary Josephine)
REAL ESTATE
REALTOR
APPRAISALS
218 LATTA ARCADE
322 S TRYON
Telephone FRanklin 7-6019
h2729 Hampton av
Telephone EDison 4-1505

Gibby John L (Ellen) mech Fredrickson Mtr Exp r RD 2 Huntersville NC
Gibralter Grill (General Townsend) 933 Oaklawn av
Gibson A Fred (Doris M) sls repr Jeff Std Brdcstg r RD 4 Matthews NC
" Aliene Mrs r618 E 10th
" Aline h614 N Alexander
" Alline F Mrs h929a E 8th
" Anna tchr Sterling Sch r526-A Carmel
" Anne A Mrs ofc sec Marshall Mills r Blairhill rd
" Annie h824 McRae apt 247
" Annie W nurse Thompson Orphanage r1130 E 4th
" Baylor D (Betty M) tech Char Chemical Laby Inc h3437 Yarborough
" Berry C (Stella M) capt City Fire Dept h 1629 Parson
" Bert B Mrs slswn Belk's r4300 Monroe rd
" Bertha A (wid Frank) emp Ivey's h1512 E 4th
" Billy R mech Clark Equipment r Concord NC
" Billy V (Evelyn C) credit mgr Fredrickson Mtr Exp r6516 Tuckaseegee rd
" Bob G supvr Lincoln Natl Life Ins r6032 Langharne av
" Boyd (Ruth I) detective City Police h2504 Marshall pl
" Bubby r2718 Phillips av
" C E mech Lee A Folger Inc r RD 11 Box 631
" Calvin B mfg control Douglas Aircraft h1632 Club rd
" Carl jr hlpr Genl Mills r1404 Parkwood av
" Carolyn D Mrs pkr Nebel Knitting r1714 Pecan av
" Carolyn F pkr Maryland Baking r505 N Graham
" Chas (Ann) carp Century Roofing h4122 Eddleman (Tboro)
" Chas A (Katharine M) div mgr Sears h3000 Manor rd
" Chas C (Eva) mtcemn Hudson Hosiery h1916 Belvedere av
" Chas D (Thelma L) teletype opr AP h4028 Leeds dr
" Chas E emp Mack Trucks r1429 Thomas av
" Chas H r3000 Manor rd
" Chas W (Anne A) mach Springs Mills h106 Blairhill rd
" Charlotte A nurse asst Char Mem Hosp r2026 Eastway dr

GIBSON
" Clara M Mrs maid h908 E Vance apt 1
" Clarence A (Odessa Y) prod mgr Nivens Super Mkt h412 N Datger av
" Clarence H (Virginia S) driver Yellow Cab h 3900 Colebrook rd
" Clarence H jr studt r3900 Colebrook rd
" Claude A (Mildred G) mech Young Ford h2718 Phillips av
" Clifford (Dorothy S) teleg opr AP h5329 Unaka
" Clinton hlpr McCall Bros Pump & Well r Lowesville NC
" Clyde M (Bertha B) supvr Belk's h4300 Monroe rd
" Cristabel L (wid Edw W) h419 Walnut av
" Dan K (Carol W) mldr Chas Pipe & Fndry h 1833 Parson

GIBSON DAVID C (Mabel B) Pres Century Construction Co, 1421 Edgewood rd, Tel EXpress 9-1021, h4434 Tuckaseegee rd

" Dewey A (Dorothy B) dept mgr Esso h2565 Roswell av
" Dewitt T (Mecklenburg Laundry & Cleaners) pres Glenwood Cleaners Inc r1347 Kings dr
" Doris Mrs organist Providence Baptist Ch
" Doris N Mrs smstrs R W Eldridge Co r324 Glenwood dr
" Dorothy L Mrs counselor City Bd of Educ r2453 Elkwood cir
" Dorothy S Mrs ofc sec Delmar Studios r5329 Unaka av
" Dorothy Y hlpr S & W Cafeteria r566n Brookhill rd
" Doyle E hlpr B & H Foods r207 Sycomore
" Doyle J (Lois L) clnr Fed Res Bk r Mt Holly NC
" Earl L (Allie M) h405 E 15th
" Edw M (Mildred L) sls mgr Century Constn h1248 Edgewood rd
" Edw S (Mary S) slsmn h3438 Draper av
" Edward S sht mtl wkr Mech Contrs r1433 The Plaza
" Effie W cook Thacker's r924 Justice
" Ellen S Mrs nurse Presby Hosp r RD 1 Box 500 Huntersville NC
" Ernest L (Nellie E; Ern-Ell Grill) r RD 11 Box 662 Beatteis Ford rd
" Eva B slswn Wilbur-Rogers Store r1916 Belvedere av
" Evelyn C Mrs ofc sec Grinnell Co r6516 Tuckaseegee rd
" Floyd M (Linda C) slsmn Thompson Dental Co h3216 Marlborough rd
" Frances B Mrs h1404 Parkwood av
" Fred W clnr Fed Res Bk r Mt Holly NC
" Fritz D (Vernice P) pres & treas Plywood Center Inc h1607 Brandon rd
" Fritz D jr (Patricia) v-pres Plywood Center Inc h1629 Lyndale pl
" Geo lab Ervin Development r1416 Newland rd
" Geo H (Eliz H) real estate rep Crown Central Petroleum h301 Eastway dr
" Geo H studt r3000 Manor rd
" Gilbert (Ann) h2011 Union
" Gladys B Mrs slswn Best Shops r3133 Marlborough rd W
" Glenn lab h725 E 2d
" Goldie r4122 Eddleman rd (Tboro)
" Grace clk Colonial Stores r Hudson av
" Grace C Mrs mgr Harold's Bar B-Que r522 Franklin av
" Graham C jr (Dorothy L) mgr Nisbet Marine Mart h2453 Elkwood cir
" H Tom mfrs agt 2138 McClintock rd r do
" Hannon (Ila M) driver Great Sou Trucking h 1015 Harrill
" Harlin H (Retta G) driver Goodnight Bros h228 Jones (H)
" Harold H (Betty H) packer Armour & Co h1105 Ambassador
" Harold J (Patty O) meter repr City Water Co h3430 Silas av
" Harry A (Lucille W) terminal mgr Waldensian Bakery h4132 Welling av
" Helen typ Coml Credit r Indian Trail NC
" Helen A Mrs r2315 Lucena
" Helen I Mrs clk Grinnell Co r RD 8 Box 352
" Henry dish washer Anderson's Restr r RD 11
" Henry P jr (Fenedra F) br mgr LaFrance Industries Inc h2132 Arnold dr
" Howard F (Buelah S) driver Pilot Frt Carriers r Kannapolis NC
" Ira asst mgr Thom McAn r328 E Park av
" Irvin hlpr Thompson Tile r RD 8 Box 378r
" J Goodlett (Lillian B; Goody Sweet Shop) h1012 Parkwood av
" J Monroe lab Biltmore Dairy Farms r2315 Lucena
" Jack E r2315 Lucena

CHEVROLET by Don Allen
"THE EMBLEM YOU CAN TRUST"
531 E. Trade EDison 2-3131

GIBSON
" Jack H (Bobbie U) swtchmn Sou Ry h2421 Roslyn av
" Jas r618 E 10th
" Jas (Janie S) driver Wayland Trans h1716 Baxter
" Jas jr jan PS r1716 Baxter
" Jas E (Doris S) installer Portalum Bldgs h 319 W Kingston av
" Jas L (Ann) lab Ervin Construction r Rock Hil SC
" Jas W (Grace C) driver Akers Mtr Lines h522 Franklin av
" Janie S Mrs maid Mercy Hosp r1716 Baxter
" Joe F driver Mecklenburg Iron Wks r RD 2 Huntersville NC
" John carp Crowder Constn r Durham NC
" John B (Mary C) mech Char City Coach Lines h Sharon rd nr Pine la
" John H (Virginia L) prsmn Char Observer h2962 Beachnut rd
" John H (Pattie O) servmn City Water Dept r 3430 Silas av
" John H jr press room Char Observer-News r2962 Bechnut rd
" John T (Gloria L; Auto Index Co) r Lochlain dr
" John W (Jonie A) slsmn Mitchum & Tucker h1505 N Davidson
" Johnny (Sarah) lab h924 Justice av
" Josiah T (Mae E) slsmn Thomas Cadillac Oldsmobile h2026 Eastway dr
" Katharine M Mrs ofc sec C M Carter & Co r 3000 Manor rd
" Kenneth R clk Thomas & Howard r Kannapolis NC
" Leola waitress Central Drive In r2019 Rozzell Ferry rd
" Linda ofc sec LePage's r Mt Croghan SC
" Linda C tel opr Esso r3216 Marlborough rd E
" Lucille W Mrs ofc sec Waldensian Bakery r4132 Welling av
" Luther M r1104 State
" Mae E Mrs nurse Chas Mem Hosp r2026 Eastway dr
" Marie S Mrs ofc sec State Farm Mut Ins r RD 5 Box 669
" Martha slswn Grants r Huntersville NC
" Martha sec-treas Safe Drivers Club Inc
" Martha J tel opr Spangler Realty r Mooresville NC
" Mary opr SBT&T h2301 Randolph rd apt 3
" Mary C Mrs clk Travelers Ins r Sharon rd RD 2
" Mary M (wid Thos W) h1617 Beverly dr
" Mary S Mrs ofc sec Carson & Co r3438 Droper
" Midge waitress Yore Alamo Restrs r6612 Tillman rd
" Minnie M r1104 State
" Murphy A (Annie H) h3432 Oakwood av
" Nellie E Mrs waitress Ern-Ell Grill r RD 11 Box 662 Beatty Ford rd
" Nora Mrs h1114 Seaboard
" Oscar T (Louise B) with Nationwide Ins h120 Traditional la
" Otis C packer W A Buening & Co r RD 1
" Patty O Mrs ofc mgr Char Liberty Mut Ins r3430 Silas av
" Paul (Pauline C) v-pres Glenwood Cleaners Ins h3719 Tuckaseegee rd
" Paul E slsmn Royal McBee Corp r Queens rd
" Pauline C Mrs sec-treas Glenwood Cleaners Inc r3719 Tuckaseegee rd

FOR Glass
CALL
Bowen-Hamor Co., Inc.
FRanklin 6-4886

Drugs
GODLEY CENTER PHARMACY
5040 ROZZELLS FERRY RD.
PHONE
EXpress 2-2331
CECIL W. MOSTELLER

Westside Drug Center
1910 ROZZELLS FERRY ROAD
PHONE
EDison 4-2829
JOHN W. ALLEN
Rx

Crosland Homes
JOHN CROSLAND CO., INC.
RESIDENTIAL — BUILDERS — DEVELOPERS
122 E. THIRD ST.
CHARLOTTE, N.C.
TEL. EDison 3-3703

HEAVY HAULING
Old Cannon Airport
P.O. Box 1537
TELEPHONE EXpress 9-0421

MOSS TRUCKING CO. INC
HEAVY HAULING

(See Yellow Page 181)

HOISTING and RIGGING
Night, Sunday and Holidays Telephones
EXpress 2-1633 and EDison 2-1072

Carriker Poultry Company
SECURITY POULTRY and EGGS

Phone
EDison 3-2177

Our poultry is grown, fed and processed by the latest scientific Methods — to give the choicest poultry on the market

CARRIKER POULTRY CO.
2811 Central Ave.
Telephone EDison 3-2177

PYRAMID LIFE Insurance Co.
"Insurance in All Forms for Everybody"
Home Office
Charlotte N. C.
2407 North Tryon St.
Tel. FRanklin 5-5501

Blue and Direct Line Printing — Photostatic Copying
CHAS. A. TORRENCE
DRAFTING MATERIALS
210-216 Latta Arcade
322 S. TRYON ST.
Phone EDison 3-5702

Meyers FURNITURE CO.
"HOME FURNISHINGS"
Phone EDison 2-5673 204 E. Trade

GIBSON
" Peggy r618 E 10th
" Peggy A photog Jones Presnell r2921 Marlowe
" Peggy L maid r929a E 8th
" Polly W Mrs asst chf opr SBT&T R2135 Pinebrook cir
" Price studt r120 Traditional la
" Quincy B (wid Robt D) slswn Rose's h3437 Yarborough
" Ralph E (Claire M) asst dir pub relations Duke Pwr h1116 Rutledge av
" Reba C (wid John C) ofc mgr Mecklenburg Lndry & Clns h413 Heathcliff apt 3
" Richd drill opr McCall Bros Pump & Well r Lowesville NC
" Richd D (Kath N) plant mgr Mecklenburg Laundry & Clns r915 Reid pl
" Richd W (Emily P) wldr Concrete Materials h 4230 Pineville rd
" Robt (Clara) fnshr A V Blankenship h901 Oliver
" Robt hlpr Highland Pk Mfg
" Robt slsmn Coble Dairy Products Co-operative r3821 Myrtle av
" Robt E (Betty H) framemn SBT&T r420 Wilbrown cir
" Robt E (Lucy S) sls rep Central Mtr Lines h 1824 Anderson
" Robt W (Clara H) driver Coble Dairy Products h3821 Northaven dr
" Sam (Elaine H; Sam Gibson Co) h3123 Country Club dr
" Sam Co (Sam Gibson) farm mach 2228 N Brevard
" Sandra J clk NAPA r1112 Buchanan
" Shirley J sten Twentieth Century-Fox Film r Huntersville NC
" Sim W (Grace H) h3414 Silas av
" Sim W (Peggy; Bowen & Gibson Super Market) r Derita NC
" Sitellie C mech Helms Mtr Exp r Matthews NC
" Smithie tchr Dilworth Elem Sch r726 Hartford
" Sylvia G Mrs seamer Nebel Knitting r Monroe NC
" Thos A (Doris N) electn Armature Winding h324 Glenwood dr
" Thos J (Doris T) h522 N Davidson
" Thos J (Ethel) knitter Nebel Knitting r RD 6 Box 163A Monroe NC
" Thos K molder Associated Engineering r Huntersville NC
" Tommy S (Marie) slsmn Boyd Nash Automobiles r RD 5 Box 669
" Vernice P Mrs sec Plywood Center Inc r1607 Brandon rd
" Virginia S Mrs panel mkr Kroehler Mfg r 3900 Colebrook rd
" W Robt (Atha A) sht mtl wkr G G Ray h 2529 Fort
" Walt J (Eva) servmn EAL r Box 31 Belmont NC
" Wm R slsmn Char Whol r RD 9 Box 27B
" Winfred mech Char Auto Parts r304 N Church
Giddings Merlin E (Gloria V) asst eng Sou Ry h1245 Chandler pl
Gier Bill constn wkr r421 E 3d
" Olin jr stockmn Highland Pk Mfg
Giersch Eliz V C Mrs slswn Ivey's h2710 Briarcliff pl
" Mary L Mrs tchr Garinger Hi Sch r241 Wakefield dr apt B
" Richd F (Mary L) acct Geo G Scott & Co h 241 Wakefield dr apt B

HAFER TRANSFER CO.
LET SPECIALISTS DO YOUR MOVING
WE MOVE
● HOUSEHOLD FURNITURE
● ELECTRIC APPLIANCES
● PIANOS
1900 EDWIN ST. TEL. FRanklin 6-7179

Gietzen Harry E (Hope P) supvr Travelers Ins h5420 Topping pl
Gift Mable S (wid Paul) cafeteria wkr Barringer Sch h Nations Ford rd
Gilbert Albert R mach opr Whitin Mach Wks r RD 3 Lincolnton NC
" Alice V mgr Ryder Truck Rental h4801 Bethany pl
" Annie W Mrs asst chf opr SBT&T r2138 Mc Clintock rd
" Beautician Supply Co Inc Benj J Gilbert pres-treas Garland L Franklin sec 127 W 28th
" Benj J (Roberta) pres-treas Gilbert Beautician Supply Co Inc r RD 2 Sharon Hills rd
" Bernie slsmn h4506 Woodlark la
" Betty J ofc sec Warren C Stack r232 Elmhurst rd
" Betty I (wid Jacob) r128 Grandin rd
" Betty V Mrs cash Bon Marche r2648 Old Steel Creek rd
" Bobbie J typ Conn Genl Life h232 Elmhurst rd
" Bonn A (Frances) genl agt The North America Ins h1667 Scotland av
" Cath A (wid Geo V) h2145 Radcliffe av
" Chas ship clk Dixie Radio Sup r2648 Old Stillcreek rd
" Chas W (Eugenia M; Carolina Foundry) pres P & R Inc h2300 Floral av
" Charlotte Mrs h1508 The Plaza
" Christine L opr SBT&T r719 Central av
" Christine slswn Sears h418 Lamar av
" Clarence A (Dessie B) slsmn A F Epting Appliance h4328 Applegate rd
" Clarence W ship clk Mitchum & Tucker r198 Durham la
" Conette D Mrs (Delite Beauty Shop) r1512 Shamrock dr
" Cordia (wid John T) h2409 Tooney av
" Deloris H slswn Ivey's r5537 Allen rd E
" Dorothy T Mrs opr Jack's Plaza Beauty Salon r128 Granden rd
" Elsie Mrs slswn Discount House No 3 r Seminole Trailer Park
" Ernest H pipe ftr Ross & Witmer r128 Grandin rd
" Floyd P emp Interstate Milling r RD 2 Huntersville NC
" Foy J (Bertha H) tech Celanese Corp h1703 Parson
" Frances (wid S C) tchr Eastover Sch h1629 Providence rd
" Fred R (Mildred B) scale insp Sou Ry h1952 Arnold dr
" Helen B Mrs h200 Altondale av
" Henry K (Marjorie L) pres State Airlines Inc h434 Lyttleton dr
" Homer D pntr Trailways r5537 Allen rd
" Homer O jr (Sybil) tech Char Dental Laby h 1733a Berryhill
" Hoyle K clk Crown Central Petroleum h2800 Carol av apt 4
" Hugh E (Dorothy T) pipe ftr Ross & Witmer h 128 Grandin rd
" Jack dept mgr Jimmy Ledford Inc h1333 E Iris dr apt 3
" Jackson G (Helen) v-pres Piedmont Auto Exchange Inc and sec-mgr Wholesalers Auto Parts Warehouse Inc h4601 Cinderella dr
" Jas E grain dept Interstate Milling r RD 2 Huntersville NC
" John K jr (Jean F) slsmn Interstate Brokers h 2354 Sharon rd
" Kenneth r2409 Tooney av
" Lydia C opr SBT&T r1928 Crescent av
" Mae H Mrs opr SBT&T r5624 Albright av
" Malcolm B mech Hertz Corp
" Margt E r2145 Radcliffe av
" Marjorie L Mrs sec-treas State Airlines Inc r434 Lyttleton dr
" Marlene sten Watson & Desmond Inc r Belmont NC
" Mary Bell marker Wright Cln r537 Berryhill
" Mary E Mrs opr SBT&T r1424 Elizabeth av
" Mary J Mrs sten Atlantic Mut Ins r Iris dr
" Michl studt r1667 Scotland av
" Mildred B Mrs slswn Sears r1952 Arnold dr
" Nathan W (Evelyn) eng Barker Instrument & Mach h6327 Rosecrest dr
" Patricia tchr Nations Ford Sch r2149 Kirkwood av apt 7
" Paul (Mae H) emp Armour & Co h5624 Albright av
" Peggy A ofc sec Keystone Reader's Service r 2135 Pinebrook cir
" Ralph M tchr Thomasboro Elem Sch r1200 Greenwood Cliff
" Rastus (Geneva M) mech Intnatl Harvester r RD 1 China Grove NC
" Robt (Judy E) driver r2409 Toomey av
" Robt (Marion) mach opr Sou Asbestos h1010a Swan
" Robt C (Evelyn R) clk Elder's Super Mkt h 2500 Marlowe av

GILBERT
" Robt L lab Demco Chem r1010a Swan
" Robt L lab Sou Asbestos r1409 Burke apt 1
" Robt W jr (Iris W) slsmn Industrial Vending h 5020 Prentice pl
" Roger K (Edith N) asst sec Parnell-Martin Supply Co h3014 Forrest Park dr
" Rus E (wid Ben F) slswn Park Place Pharmacy r2137 Briarwood rd
" Russell C studt r1703 Parson
" Sidney & Co Inc Sidney H Goldberg pres David D Berson treas whol yarns 224 W 24th
" Wade O (Connette D) h1512 Shamrock dr
" Wm C studt r2300 Flora av
" Wm E (Loretta G) tech Reichhold Chem r 3615 Sargeant dr
" Wm E (Minnie K) wldr Alexander Tank h207 Irwin av
" Wm W (Carolyn) h2004 Charlotte dr
" Willie L (Doris M) swtchmn SBT&T r2135 Pinebrook cir
" Yates W (Helen A; Gilbert's Pure Service Station) h4512 Sampson (Tboro)
Gilbert's Pure Service Station (Yates W Gilbert) gas & oil Hovis cir
Gilba Joe (Carrie D) grndr Tilecraft Inc h511 Verbena
Gilboy Jos J (Barbara A) slsmn Crown Central Petroleum h320 Wakefield dr apt B
Gilbreth Jas E pres Gill Distributing Co r2523 Haywood av
Gilchrest see also Gilchrist and Gillcrest
" Martha F Mrs prsr Plaza Hills Self Service Laundry r3027 Botany
" Robt (Martha F) switcher Associated Transport h3027 Botany
Gilchrist Cathy C studt r2100 Providence rd
" Cecil W (Cath C) pres Charlotte Chemical Laboratories Inc v-pres Chemical Development & Estimate Corp h2100 Providence rd
" Geo L mech Bell Lines r2310 Hutchison av
" Irene D (wid Donald J) deitary aide Char Mem Hosp h Woodlawn rd
" Myrtle K (wid Lee) r1630 Chatham av
" Peters S jr (Carrie M) sec-treas Charlotte Chemical Laboratories and Chemical Development & Estimate Corp h1963 Sterling rd
" Peter S III studt r1963 Sterling rd
" Ray (Emily) emp Sou Friction Materials r Paw Creek NC
Gilden Edw J (Irene) trav slsmn h1554 Wickham la
Gile Ida (wid John A) r1200 Queens rd
" Wm B (Madeline; Wm B Gile & Associates) r Carmel rd
" Wm B & Associates (Wm B Gile) lighting equip 117 E 3d R213
Giles Belva C with Garcrest Mills
" Bennie L ofc sec Mayer Spigener & Patterson r2517 Barry
" Brice E opr Reichhold Chem r Pineville NC
" Display (John E Giles) window 922 Ambassador
" Dorothy M (wid John R) h Pineville rd
" Edw C (Lucille P) v-pres-treas Carolina Paper Board Corp and v-pres Chesapeake Paper Stock Co Inc h662 Colville rd
" Eug driver Wright Cln r933a East Vance
" Evelyn W Mrs tchr Pinewood Sch r2734 Lawndale rd
" Frank (Estelle F) lab Char Pipe & Foundry h 408 E 9th
" Gladys A emp Ivey's r2533 McClintock rd
" Jas D (Mildred M) supt Olin Mathieson Chem h851 Drummond av
" Jas D jr (Justine J) slsmn Standard Brands h 4309 Applegate rd
" Jas H (Ida M) mach opr AP h5015 Doris av
" John B (Isabell L) carp Blake Constn h820 Walnut av
" John E (Mae G; Giles Display) h922 Ambassador
" Leonard O (Lorraine M) dept supvr City Mtr Transport Dept h3022 Morson
" N Yates jr (Bennie L) repr Western Elec r 2517 Barry
" Nellie R (wid Jas) r5015 Doris av
" Olin S (Evelyn L) servmn City Water Dept h 308 Grandin rd
" Olin S jr bd marker Goodbody & Co r308 Grandin rd
" Raymond P (Gladys C) rate clk Hennis Frt Lines h2533 McClintock rd apt 2
" Robt L driver Wright Cln r933a Congo
" Ruth J Mrs maid Esso h1011 Reading
" Walter A (Evelyn W) clk Atlantic Refining h 2734 Lawndale rd
" Warren T (Marilyn M) supt Caro Bedding & Chair h2101 The Plaza
" Wm R bagger A&P r308 Grandin rd

FIRST FEDERAL SAVINGS & LOAN ASSOCIATION
MEMBER OF FEDERAL SAVINGS & LOAN INSURANCE CORPORATION
225 S. TRYON ST.
EDison 3-8401
SAVINGS LOANS ASSETS

Remember this Seal

S & P Peanut Butter Sandwiches
S & P Candies

ASK FOR S&P FOOD PRODUCTS To Fill that Empty Feeling

S & P Salted Peanuts
S & P Potato Chips

It's Your assurance of the Best!

GILES
" Willie (Hattie) prsr Queen City Dry Clns & Hatters h1021 N Church
" Willie J r1011 Reading
Gillard Fred (Jacqueline F) lab Jones Elec Repair h422 N Myers
Gill Arth (Edna) h408a Dunbar
" Arth roofer Young Co r511 W Stonewall
" Betty L clk C B Drug r5152 Grapevine dr
" Carrie B Mrs (Fair's Beauty Shop) r1901 Luther
" Catrina tchr Delworth Elem Sch h831 E Morehead apt 504
" Chas H studt r2122 Randolph rd
" Chas W div sls mgr Miller Mtr Exp r612 Moretz av
" Clarence (Doretha C) lab h2257 Blanton
" Coleen W Mrs opr Suzanne's Beauty Salon r 5835 Delta rd
" Daisy maid h828 E 10th apt 2
" Dani (Marion) h1013 Reading
" David lab r504 N Myers
" David jr receiver Carriker Poultry r611 E 5th
" Distributing Co Jas E Gilreath pres J Frank Gilreath v-pres J Frank Gilreath jr sec-treas farm impls 2032 S Tryon
" Donald E (Mary A) city fire fighter r2660 Roslyn av
" Doris G maid r330 Lee ct
" Evelyn T Mrs h911 Brown
" Geo (Faye G) lab Scholtz Greenhouses h1212 Moretz av
" Hattie D Mrs r636 Cherry
" Hattie W (wid Nicholas H) smstrs Mercy Hosp h2122 Crescent av
" Helen dishwshr Stockyard Grill
" Ike (Grace) h612 Harwyn dr
" Isom F (Emma P) h504 E 28th
" J F driver Char City Coach Lines r5835 Delta rd
" Joe (Beatrice G) pntr Geo Goodyear Constn r 636 Cherry
" John H can washer Foremost Dairies r1013 E Graham
" John M (Alice B) meat ctr Purity Mkt h3133 Commonwealth av
" John W (Maggie H) driver Avant Ice & Fuel h409 S Caldwell
" Johnsie M Mrs maid h2818 S Tryon
" Jos R (Betty L) planning mgr Terrell Mach r3016 Finley pl
" Joshua (Docia B) h West Boulevard
" Leroy M h919 E 1st
" Lois r204 Manley
" Louise cafeteria wkr Belk's r807 Cates apt 2
" Louise B (wid Geo) maid h1011 N Johnson
" Lucy A (wid Wallace T) h2017 E 5th
" Maggie r636 Cherry
" Maggie H Mrs (Maggie's Grill) r409 S Caldwell
" Manufacturing Co J Frank Gilreath pres J Frank Gilreath jr v-pres Jas E Gilreath sec-treas agris impls 2032 S Tryon
" Mattie Mrs h2502b Horne dr
" Paper Box Co (Robt M Gill) mfrs 604 W Morehead
" Paul roofer Interstate Roofing & Asphalt r924 E 6th
" Perry (Sallie M) jan Sou Asbestos h1015 Mc Call
" Ralph (Elaine G) mgr Dramo Mfg h4737 Woodlark la
" Richd R r1013 Reading
" Robt (Grace B) cook Star Mont Grill r636 Cherry
" Robt E clk Staton's Self Service Gro r504 E 28th
" Robt M (Gill Paper Box Co) r533 Jefferson dr
" Rondie L r586 Brookhill rd
" Saml (Atlee L) chauf h1316 Ellison
" Saml (Carrie B) jan Caskie Paper h1901 Luther
" Thos H (Ada) driver Columbus Oil h315 Fannie cir
" Virginia r601-01½ N Pine apt 4
" W Nixon (Madye C; Purity Market) h1826 Sprague av
" Warren (Carol F) hlpr Thompson Tile h586 Brookhill rd
" Wm r1015 McCall
" Wm lab County Animal Shelter r566 Griffin
" Willie (Cora L) h1501 Crouer la
" Willie M maid r2818 S Tryon
Gilladette E L rep American Mut Liability Ins r Mooresville NC
Gillam see also Gillham Gilliam and Gillian
" Mary E Mrs teleg prntr opr Sou Ry h508 N Tryon apt 123
" Mervin h1721 Statesville av
Gilland Agnes M Mrs ofc mgr General Audit Co r1600 Pecan av
" Bertha A prsr Mecklenburg Lndry & Clns r700 W Tremont av
" Darryl P studt r3448 Washburn av

GILLAND
" Donald E studt r2324 Marlowe av
" Jas I studt r2016 Truman rd
" June B Mrs teller Am Coml Bk r2342 Mc Clintock rd apt 3
" Kenneth E (Agnes M) msngr Wachovia Bk & Trust h1600 Pecan av
" Lattie R (Georgia T) h1609 Pecan av
" Lattie R jr (Ethel B) v-pres Essantee Theatres Inc h2016 Truman rd
" Letha Mrs clk Conn Mut Life r1 Harrisburg NC
" R Lynwood (June) architect h2342 McClintock rd apt 3
" Ralph H (Gertrude P) asst mgr Caliseum Mtr Ct h3448 Washburn av
" Richd delmn Brown-Rogers-Dixon r1600 Pecan av
" Ruby O Mrs typ Hdw Mut Ins Co of The Carolinas h2324 Marlowe av
Gillard see also Gilliard
" Billy r730 Griffith
" Bobby studt r730 Griffith
" Chas B (Ruth H) clk PO h629 E 9th
" Corine tchr Berean Seventh-day Adventist Sch r420 Liberty
" Jack H (Mildred M) eng Steel & Tank Serv h 5528 Slaton rd
" Mary emp Biltmore Dairy Bar r529 Sholtz
" Ora L (wid Isaac) maid h730 Griffith
" Paul jr emp Westover Drive In Restr r417 Fairwood av
" Paul J jr (Alberta W) asst shipping clk Sterchis h2407 Rachel
Gillcrest see also Gilchrest and Gilchrist
" Mary Mrs h503 Fairwood av
" Wm C r503 Fairwood av
Gilleland see also Gilliland
" Arnold J (Dorothy F) lieut City Police h1709 Pecan av
" Dorothy F Mrs stat supvr NC State Mtr Club r 1709 Pecan av
" Elbert A (Verona M) constn wkr Edison Faard h1912 Allen
" Elmer E (Tillie W) v-pres mgr Gas Heat Engineering Corp h3025 Clark
" Giles A carp R H Wheatley Co r RD 1 Maiden NC
" Henderson A (Viola C) h1916 Harrill
" Jas R shop formn Roadway Express r408 Jones
" Latt G (Laura S) clk Duke Pwr h308 Parsley pl
" Robt r2501 Vail av apt 4
" Tillie W Mrs ofc sec Gas Heat Engineering r3025 Clark
" Yates S (Lucille C; Ray Stanley Radio & Television Service) h1309 Mockingbird la
Gillen Edw D (Jacquelyn) slsmn Charles Cushman Co h5023 Furman pl
Gillenwater Fred M mgr Dixon & Tom-A-Toe Inc of NC r Fielding rd
" Kenneth R (Shirley T) emp Am Optical h704 Lexington av
Gillespie see also Gillispie
" Anna S (wid Leo D) h2101 Kirkwood av apt 7
" Carrie B Mrs maid Caro Theatre r528 E 7th apt 1
" Clarence recapper Brown-Shoemaker Tire r RD 2 Marshville NC
" Coit (Glenn) slsmn Glasgow Sup r1464 Peachtree rd
" Columbus (Pearl O) mtcemn Myers Pk Country Club h4931 Hickory Grove rd
" Doris P Mrs clk SBT&T r215 Melwood dr
" Dorothy C Mrs serv asst SBT&T r1433 Pinecrest av
" Emma Mrs r1112 Oaklawn av apt 35
" G L fxr Highland Pk Mfg
" Geo R litho Caro Linotyping r Bessemer City NC
" Harold studt r322 Hawthorne la
" Harry A (Nelle M) slsmn Washburn Printing h 724 E 17th
" Hazeleen C Mrs emp Little White House Cafe r2700 LaSalle
" Helen wvr Highland Pk Mfg
" Helena sec Dr Rowland T Bellows h1811 Chestnut
" Horace R (Louise) formn Novick Trans h1314 Skyview rd
" Howard E lab Ervin Construction r Lincolnton NC
" J Earl mgr General Acceptance Corp h400 Hunter la
" Jas K (Dorothy C) weaver h1433 Pinecrest av
" Jas K jr (Edna E) driver Roadway Exp h2217 Bay
" Jas L lndry wkr Char Linen Serv r1414 Spratt apt 3
" Jerry D (Olive J) mach opr E H Jacobs Son Div h Bullard la
" John K (Mary G) mgr John F Street Co h1226 Rembrandt cir

GEO. GOODYEAR CO.
Community Developers and Builders
Realtors
500 E Morehead Tel. FRanklin 5-8484

GILLESPIE
" Jos (Carrie B) lab Char Country Club h526 E 7th
" Linda opr Belk's Beauty Salon r1617a E 5th
" Lonnie with Cole Mfg r228 N Myers
" Loretta Mrs tchr Lincoln Hts Elem Sch r717 E 10th apt 3
" Louise C Mrs teletype opr Char Observer-News r1314 Skyview rd
" Luther (Lucille D) compounder Radiator Specialty h2308 S Tryon
" Mark G (Willette J) lab Char Country Club h427 N McDowell
" Mary C Mrs teller Am Coml Bk r4824 N Tryon
" Mary E bkpr Perry-Mincey Co r1811 Chestnut
" Melvin C (Ann F) whsemn Western Elec r RD 1 Box 478 Concord NC
" Methodist Church Rev Carl N Edwards pastor 542 Winston
" Morris (Lula S) cook h2229 Douglas
" Oscar A jan Moose Temple h601a E 7th
" Paul H (Doris P) swtchmn SBT&T r215 Melwood dr
" Richd D archt 212 S Tryon R309 h100 Altondale av apt 8
" Rose A Mrs dir of Girls Bethlehem Center r2034 Erie
" Sandra M ediphone opr Aetna Casualty & Sure r501 W Boulevard apt 3
" Thetus opr Belk's Beauty Salon r1617a E 5th
" Wm (Hazeleen C) dock wkr Miller Mtr Exp h 2700 LaSalle
" Wm J (Minnie D) lab h412 N Davidson apt 1
" Wm M plant opr Good Samaritan Hosp r2511 Booker av
Gillett see also Gillette and Guillet
" Mary B Mrs v-pres Ayer & Gillett Inc r1939 Providence rd
" Rupert (Mary B) writer Jeff Std Brdcstg h1939 Providence rd
Gillette Chas N (Mary H) r2311 Hopedale av
" Safety Razor Co Bryant G Smith dist mgr 212½ Independence blvd NE
Gilley Body Works (David C Gilley) reprs 709 Fontana
" Creed F (Ruth A) industrial development dir Duke Pwr h132 Shasta la
" David C (Gilley Body Works) r Mecklenburg Acres NC
" Howard C pntr Gilley Body Wk r Hickory Grove rd
" Nancy R Mrs teller Wachovia Bank & Trust r 132 Sardis rd cir
" Robt T (Doris B) adj Liberty Mut Ins h343 Wakefield dr apt B
Gillham see also Gillam Gilliam and Gillian
" Hal C (Mary G) mgr Kitchen Creators of Charlotte h3224 Enfield rd
" Mary G Mrs serv rep SBT&T r3224 Enfield rd
Gilliam see also Gillam Gillham and Gillian
" Agnes Mrs tchr Bethune Sch r RD 6
" Arth L pntr Jackson-Winston Container r Matthews NC
" Arth L jr (Nancy) creditmn Procter & Gamble h3301 Minnesota rd
" Betty r1329 Lafayette av
" Christine maid r300 Alpha apt 27
" Christine F insp Nebel Knitting h845 Drummond av
" David installer Holland Furnace r 12th cor Brevard

COOK TILE & MARBLE CO.
Suntile
RESIDENTIAL COMMERCIAL
Whippoorwill Dr. R.D. 3
Tel. FRanklin 6-7776
Mailing Address P. O. Box 3641

Tank Getting Low?
Call Us Now for
AMOCO FUEL OIL
Heating Oil
ELECTRIC ICE & FUEL CO.
Dial EDison 2-1775 or EDison 2-2390
315 S. McDowell St.

CATHEY LUMBER CO., INC.
"Since 1919 Everything For The Builder"
Your "Lumber" Number EDison 3-3138
4115 Monroe Road
Complete Home Building Service
PLANS
FINANCING

REAL ESTATE H. Y. DUNAWAY CO. REAL ESTATE
38 Years In Charlotte
SALES — LEASES — LOANS — INSURANCE
205 S. Church St., R 100-01
Tels. EDison 3-2113 and FRanklin 5-6096

VINSON REALTY CO. INC.
Residential
Commercial
Industrial
Insurance
Investments
REALTORS
221 S. Church
FRanklin 5-7771

Checking Accounts
Savings Accounts
Safe Deposit Boxes
CITIZENS BANK
Member Federal Deposit Insurance Corporation
114 East 4th Street
Phone EDison 3-0705
Business Loans
Auto Loans
Personal Loans

JOHNSON C. SMITH UNIVERSITY
Dr. Rufus P. Perry, Pres.
Co-Educational
LIBERAL ARTS and THEOLOGICAL
100-152 Beattie's Ford Road
Telephone EDison 3-7529

GILLIAM E H CO (Mrs E H Gilliam Howard E and Mrs Margaret Gilliam Strock), Electrical Manufacturers' Agents, 1220 E 4th, Tel EDison 2-1256
" Geo W (Kathleen) brick lyr h1124 Fontana
" Georgia L emp Char Lndry r517 crockett
" Hall (Mary R) driver O N Key h1222 Seaboard
" Harriet F slswn Belk's h230 W 27th
" Hattie (wid Tommy) h609 S Davidson
" Hazeline studt r300 Alpha apt 27
" John USN r1308 E 7th apt 2
" Laura C Mrs supvr Nebel Knitting r608 Bascom
" Lavenia (wid Leroy) h300 Alpha apt 27
" Leroy lab Doggett Lbr r300 Alpha apt 27
" Lucy E (wid Edw H; E H Gilliam Co) h1824 E 4th
" Mary L r300 Alpha apt 27
" Nancy Mrs tchr Ashley Pk sch r3301 Mantee ct
" Paul D accts Whitin Mach Wks r RD 6 Box 545
" Raymond A (Lula G) wldr Sou Engineering r RD 2 Gastonia NC
" Robt r300 Alpha apt 27
" Rosa M (wid Jake) h627 Eldridge
" Roy B (Laura C) driver Bottoms-Fiske Truck Line h608 Bascom
" S B mech Yellow Cab h1308 E 7th apt 2
" Sherrill P (Alice L) cleaning opr Holland Furnace h411 E 21st
" Trannie L Mrs hlpr Delmar Studios r1321 Orvis
" Wm M (Kathleen M) aud M B Smith Jwlrs h 1329 Lafayette av
" Wm R (Martha S) sls asst Westinghse h1323 Richmond pl
" Willie A (Bessie H) constn wkr h1018 E Trade
" Willie J (Trannie L) emp Char Pipe & Foundry h1321 Orvis
Gilliams Claudia D ofc sec Fairyland Inc r1929 Park rd
Gillian see also Gillam Gilliam and Gillham
" Mary E clk Southern 5 & 10c Store r400 S Cedar
" Monroe lab City Bd of Educ r RD 4
" Saml L (Maude) h400 S Cedar
" Thos H runner S&W Cafeteria
Gilliard see also Gillard
" Evelyn G (wid Alonzo) h2213 Vanderbilt rd
" Fred (Lucille) h2824 S Tryon
" Fred (Jacqueline F) lab Jones Elec Repr r615 E 8th
" Jas R whsemn Standard Trucking r2213 Vanderbilt rd
" June B tchr York RD High Sch r2221 Booker av
" Margt D Mrs h1421 Cleveland av apt 4
" Mildred Y Mrs young adult program dir Young Women's Christian Assn (Phyllis Wheatley Branch) r1704 Madison av
" Thos E jr (Mildred Y) porter Am Coml Bank h 1704 Madison av
" Thos J (Beaty C) driver Doggett Lumber h576 Brookhill rd
Gilliland see also Gilleland
" Earl R tile mech Fox Tile r N Belmont NC
" Edwin H (Betty M) relaymn Duke Pwr h2412 Barringer dr
" Harold L Grace M) clk PO h2227 Bancroft
" Harold L jr (Edeltrand E) correspondent Radiator Specialty h2310 Pruitt
" Jos C (Ollie P) h110 Dupree (H)

TUCKER-KIRBY CO.
SHELL FUEL OIL COAL
The Home of "T-K" Service Since 1920
BUILDING MATERIALS
520 W. Palmer St. Tel. FRanklin 6-1585

GILLILAND
" Leo (Sally P) driller Mecklenburg Well h720 E 37th
" Nancy asst dir of nurse serv Char Mem Hosp r 1621 E Boulevard
" Ollie P Mrs clk Hudson Hos r110 Dupree (H)
" Sally P Mrs tex wkr Johnston Mills r720 E 37th
" Wm A (Jean K) asst treas Belk Stores Service Inc & Belk Enterprises Inc h2210 Malvern rd
" Wm A Mrs with Belk Stores Servs r2210 Malvern rd
Gillion LeRoy jr lab Doggett Lbr r Jewell apt 27
Gillis Clarence G with Allison-Erwin r Biltmore NC
" Dale I (Georgia W) estimator Sou Flooring & Acoustical h4522 Argyle dr
" Farris O (Pearl M) terminal mgr Central Motor Lines Inc h1809 Lansdale
" Fred (Ann) plstr h530 Arlington av
" Glenda S clk C D Stampley Enterprises r307 N Hoskins av
" Glenn T (Clara G) dept mgr Duke Pwr h307 Hoskins rd (H)
" Jack N mgr American Loan & Finance of Char 625 Seigle av
" Jeraldine emp Douglass Aircraft r2111 E 7th
" Joan Mrs clk Blue Ridge Ins r2423 East way cir
" Jos L (Gladys J) dist mgr Chev Mtr r Box 14B Arden NC
" Marcine Mrs ofc sec Ry Sup & Mfg h152 Stonewall Jackson Homes
" Rebecca C Mrs mach opr Soderberg & Stern r 4125 Avalon av
" Robt mfrs agt 4545 Woodlark la h do
" Robt A (Marie E) pntr Esso h621 Seigle av
" Robt A jr (Joanne B) mgr National Finance Co h2423 Elkwood cir
" Sarah C (wid Wm W) r425 N Poplar
" Sue ofc wkr C D Stampley r307 Hoskins rd (H)
" Ted O (Martha T) slsmn H & S Lumber h 1923 Lansdale dr
" Walter B (Rebecca C) mech Sigmon's Serv Center h4125 Avalon av
Gillispie see also Gillespie
" Robt F (Carie) emp Fredrickson Mtr Exp r RD 1 Indian Trail NC
Gillmer Mary D (wid Jas) h2411 Vernon dr
" Robt slsmn r2411 Vernon dr
Gillon Ralph K slsmn Iveys r Concord NC
" Sadie H Mrs bkpr Bridges Furn r Concord NC
Gilman Winthrop W (Joanne) dist slsmn Crosby Aeromarine h116 Placid pl
Gilmer Mary Mrs tchr Hickory Grove Sch r Harrisburg NC
" Mary K (wid Thornwell T) h512 Fenton pl
" -Moore Noel H Liner mgr shoes 121 S Tryon
" Robt D rep Courts & Co r2411 Vernon dr
Gilmore Algie G (Alethia M) prod mgr Colonial Stores h5127 Unaka
" Amanda (wid Danl) r203 N Davidson
" Bonnie B Mrs smstrs Exclusive Sewing Shoppe r516 Grandin rd apt 3
" Brenda L clk Fed Res Bk r5127 Unaka av
" Cordell E (Ida B) porter Dorsey's Inc h203 N Davidson
" Danl (Hoppie W) jan Builders Bldg h415 Benjamin
" Danl whsemn Overnite Trans r RD 10 Box 402
" Danl E (Lessie W) h217 Plymouth av
" E Grann (Bonnie) horse trainer Herrin Stables h516 Grandin rd apt 3
" Henry (Cenie A) h1610 Cromwell ct
" Hope lab Highland Pk Mfg
" Ida B Mrs coal & wood r203 N Davidson
" John A lab h504 S Caldwell
" John A pntr Keeter Trailer & Body r510 E Bland apt 3
" Lewis (Effie) lab h1104 McArthur av
" Lillian Mrs maid Myers Park Beauty Salon r 2107 Russell av
" Lizzie (wid Paul) r426 S Caldwell
" Louis N whsemn Overnite Trans r104 McArthur
" Louise M Mrs tel opr Western Elec r3901 Sheffield dr
" Lucy Mrs br mgr Hand Crafe One Hour Clns r1901 Wilmore dr
" Melvin L (Lillian E) chauf h2107 Russell
" Naomi S Mrs maid W M Barnharth h2828 Mc Comb
" Noah M (Louise M) asst supt Chadbourn Gotham Inc h3901 Sheffield dr
" Otto jan Highland Elem Sch r215 Gene av
" Raymond (Beatrice) lab h740a Cobbway apt 1
" Torrence C (Carrie M; College Soda Shop) h 1221 Beatties Ford rd
" Wm (Mozelle W) lab City Mtr Trans Dept h 306 N Clarkson
GILMORE WM J (Betty S), V-Pres Geo Goodyear Co, 500 E Morehead, Tel FRanklin 5-8484, h920 Stanfield dr

Gilmour Betsy r934 Granville rd
" David P studt r934 Granville rd
" Ethel studt r934 Granville rd
GILMOUR, HODGES & ROGERS (Monroe T Gilmour Horace H Hodges, Arthur M Rogers), Physicians and Surgeons 1351 Durwood dr, Tel EDison 4-4616
" Monroe T (Mary N; Gilmour Hodges & Rogers) h934 Granville rd
Gilreath Betty J with Garcrest Mills
" Dorothy B Mrs clk Penney's r3715 Tipperary pl
" J Frank (Flossie B) pres Gill Mfg Co and v-pres Gill Distributing Co r Littlerock rd cor Lakeland dr
" J Frank jr (Betty C) v-pres Gill Mfg Co sec-treas Gill Distributing Co h1042 Roanoke av
" Jas E (Virginia N) sec treas Gill Mfg Co h 2523 Heywood av
" Jas T (LaVerne W) central ofc chf AT&T h3012 Selwyn av
" John D (Dorothy B) inspection specialist Army Ordinance h3715 Tipperary pl
" Mildred h2800 Selwyn av apt 3
" Mollie R (wid Reid) h508 N Tryon apt 311
" Wm B (Betty B) whsemn Gulf Oil h2819 Florida
Gilstrap Calvin M (Mary B) whse mgr Sterchi's h2529 Roslyn av
" Carlos E (Maxine M) mach opr A&P h3420 Holt
" Gladys L (wid Sam A) h701 Seigle av apt 113
" Mary B Mrs smstrs United Mills r2529 Roslyn
" Mary L with Garcrest Mills
" Maxine M Mrs mach opr Soderberg & Stern r 3420 Holt
Gilyard Charlotte r620 E 1st
" John (Geneva L) h1319 White
Gimmon Richd W (Frankie D) slsmn M & M Candies h1112 West Chester blvd
Ginader Wilbur J (Martha J) dept mgr Provident Life & Accident Ins h836 Woodlawn rd
Ginet Inc Mrs Esten M Bohannon pres Mrs Virginia C Sarratt v-pres J Ralph Sarratt sec-treas clo mfrs 1030½ N Graham
Ginn Aubrey (Helen W) clk Char Airport Hotel r 4334 Wilkinson blvd
" Freddie I (Dorothy B) driver Standard Trucking r1145 Choyce av
" Helen W Mrs cash Park-N Shop r4334 Wilkinson blvd
" Ira C (Rose Y) mach Gardner Machy h116 N Cedar
" Jas B (Ruth C) driver Great Sou Trucking h620 Diana dr
" John C copy reader Char Observer News r6001 Wilkinson blvd
" Sadie E (wid Cleveland) opr SBT&T h712 Louise av apt 108
" Steph A (Norma T) psychiatrist Mental Health Clinic h3625 Pickwick la
" Thos G (Virginia P) city police h165 Stonewall Jackson Homes
Ginter Anna B Mrs v-pres Industrial Dyeing Corp of NC r260 Ridgewood av
" Karl (Anna B) pres Industrial Dyeing Corp of NC h260 Ridgewood av
" Muriel D (wid W C) h237 Ridgewood av
" Wm C jr (Nettie J) adj Herring Adjustment h 4225 Castlewood rd
Ginyard Mose (Bleaker P) emp Kroehler Mfg h 929 E Hill
Girard Robt W (Laura E) trainee Atlantic Oil Refining h363 Elmhurst rd
Girley Mickey ofc sec Grinnell Co r2316 Springdale av
Girls Villa (Mrs Cath K Long) fur rms 315 Hawthorne la
Girvin Robt M emp Jos T Ryerson & Son r Hopecrest Farm Park rd
" Robt M IV slsmn Joseph T Ryerson & Son r Hopedale Farm
Gist Anna R (wid Edw) h309 N Myers
" Carrie (wid John) r1820 Double Oaks rd
" Elmore lab Academy Steel Drums
" John E (Rosa M) lab Sou Ry h1820 Double Oaks rd
" Rosa M Mrs lndry wkr Char Linen Serv r1820 Double Oaks rd
Gittlin Charlotte Bag Co burlap 517-19 E Trade
Givan see also Given and Givens
" Dan D (Dorothy R) producer Jeff Std Brdcstg h5426 Milford rd
" Danetta S (wid Frank) h915 Lexington av
Given Abraham (Mildred) jan Duke Pwr r3537 Marvin rd
" Kittie H (wid Wm D) h2137 Dilworth rd E
" Maggie B Mrs h306 Cemetery av
Givens Arth (Emily M) driver Piedmont Feed Mills h509 Village ct
" Arth A jr (Ella M; Givens Shine Parlor) driver H L Bowen Co h2836 LaSalle
" Augustus C (Ruth E) mgr Aetna Casualty & Surety Co h2036 Ferncliff rd
" Darcus Mrs dish washer Honey's Lunchenette r1520 S Church
" Eli (Margie W) msngr SBT&T h715 Griffith
" Ella M Mrs mgr Givens Shine Parlor r 2836 LaSalle

Charlotte General Tire Co.
TUBELESS TIRE HEAD-QUARTERS
GENERAL
FLEET SERVICE
WHEEL ALIGNMENT and BALANCING
KRAFT RECAPPING
BATTERIES
ROAD AND HOME SERVICE
Tel. FRanklin 7-1516
432 S. Tryon St.

C. W. KIRKLAND STEEL COMPANY
Approved Applicators for Zonolite Roof Decks
2401 W. Morehead Tel. EDison 4-3081

C. W. Kirkland Company
PLASTERING CONTRACTORS
Largest in the Carolinas
2401 W. Morehead Tel. EDison 2-1132

"Floor Coverings" **HALL'S, INC.** "Floor Coverings"
"Since 1946"
Home of Quality Floor Coverings and Fine Furniture — Carpeting Service For Offices, Hotels and Motels
2519 THE PLAZA **TEL. FRanklin 5-4449**

GIVENS
" Frank lab Consolidated Brass r RD 1 Indian Trail NC
" Fred (Carrie) h325 Gold
" Helen B Mrs tchr Alexander St Sch r401 Campus
" Howard W Rev (Helen B) pastor Biddleville Presbyterian Church h401 Campus
" Irene A (wid Hugh jr) h504 W Hill
" Jessie M maid h611 S Long
" Jettie M Mrs maid h1112 Oaklawn av apt 28
" John lab Package Products r3009 Amy James av
" John jr (Lula Belle D) messenger SBT&T h 1900 StMark
" Kenneth (Thelma) emp Douglas Aircraft r5307 N Tryon
" Lois tchr Univ Pk Sch r401 Campus
" Magnolia asst mgr Club Balladier h2930 Reid av
" Mary clk S&W Cafeterias r406 Norton rd
" Mary A Mrs maid h1312 S Church
" Michl C (Iva B) agt Cameron-Brown Ins Agcy h730 Lamar av
" Richd M (Jean P) sls rep Southermaire (Durham NC) h1129 Norland rd
" Saml (Darcus) lab Associated Transport h1520 S Church
" Shine Parlor (Arthur A Givens jr) shoe shiners 443 Remount rd
" Thelma S ofc sec Sealtest Foods r RD 10 Box 695
Giviens Arth L lab Ervin Construction r362 Pennsylvania av
Glaco Carolinas Co J Frederick Emler plant mgr bakers sups 3400 Pelton pl
Gladden Alice S (wid Jesse) r957 Scalebark rd
" Alva M repr Tryon Repair Serv r Rock Hill SC
" Beatty T (Ruth D) slsmn Furgason Gear Co h 800 Brookhurst dr
" Betty J clk SBT&T r RD 1 Box 931
" Chas chkr Harris Exp r5141 S Tryon
" Daisy F ofc sec A J Campbell Co h508 N Tryon apt 312
" Jas (Jessie M) cln Mason Dixon Trucking h518 Remount rd
" Jas E driver Harris Exp r RD 2 Box 894
" Jas T (Melissa) with Pelton & Crane h308 W 25th
" Jas W (Lucinda) h1016 Gough
" John C (Sequel) ofc mgr Sou Woodworks r RD 3
" John H (Elva W) foremn SBT&T r RD 5 Box 920
" John R lab Duke Pwr r833 S Mint
" Joyce M Mrs ofc sec Rigid Pump r RD 1 Box 206
" Juanita clk SBT&T r RD 1 Box 931
" M Joyce clk SBT&T r1813 Wilmore dr
" Mary P Mrs tchr PS r2521 Barry
" Meldona T Mrs insp Nebel Knitting r RD 1 Box 242
" Melissa M Mrs bkpr Am Coml Bkr 308 W 25th
" Oscar R collr N Caro Mercantile r Kings Mountain NC
" Preston R (Lillie W) reprmn SBT&T r RD 9 Box 447
" Rachel P Mrs tchr Villa Hts Sch r2521 Barry
" Sadler S (Mattie) chauffeur Esso h309 Fannie cir
" Saml moulder Consolidated Brass r RD 1 Pineville NC
" Thos A (Baine; A & G Auto Servicie) r The Plaza RD 8
" Timothy G (Mary R) repr Western Elec h 2521 Barry
" Wm R (Lorene) dept mgr Bowman Trans r Newton NC
Gladhill Louise envoy Salvation Army r400 N Poplar
Gladish Mae tchr Char Country Day Sch r2321 Crescent av
" Wm jr coml artist h5635 N Tryon
" Wm J jr artist Observer Printing Hs r RD 10 Box 695
Gladney Jas L (Cora) driver Char Paper h2414b Horne dr
Gladys Beauty Shop (Mrs Gladys D McCray) 2704 Baltimore av
Glamour Beauty Salon (Ada M Evans) 332 Lee ct r334 do
" Girl Beauty Salon (Willie M Terry) 630 Crockett
Glasco see also Glascoe and Glasgow
" Helen M Mrs ofc sec Douglas Aircraft h3219 Marlborough rd
" Roy atndt Myers Park 66 Serv h2135 E 5th
Glascoe Wm P (Pauline M) asst whse mgr Eckerd's h138 Seldon dr
Glaser Philip S (Norris H) rep American Type Founders Co Inc h1311 Shannonhouse dr
" Raymond (Lucille B) pres Automotive Electric Associates Inc h710 Colville rd
Glasgow see also Glasco and Glascoe
" Betsy K studt r2428 Mecklenburg av
GLASGOW
" Douglas M (Louise M) phys 1012 Kings dr R901 h2822 Glendale rd
" E L emp Textile Waste h1511a Manson
" Flemon G (Juanita H) emp Textile Waste h109 Dr Carver rd
" H Wilson (Betty K) pres treas Charlotte Bonded Warehouse Co Inc h2428 Mecklenburg av
" Marcellious (Mattie) servmn City Tire r300 S Caldwell
" Margt R h918 Edinburgh av
" Robt (Toy M) dept mgr Old Dom Box h1857 Sterling rd
" Roy r215 Circle av
" Saml M Rev h829 Ardsley rd
" Supply Co Thos McP Glasgow pres Wm C Thompson v-pres Wm H Riddle sec asst treas Frank C Stanton treas auto parts 107 E Kingston
" Susan J ofc sec Char Bonded Whse r709 Sunnyside av
" Thos M jr (Florence R) r2301 Sherwood av
" Thos McP (Lucy G) pres Glasgow Supply Co h 2301 Sherwood av
Glaspen Sallie M maid h230 W Liddell
Glaspie Wm J (Minnie D) porter Am Bakeries h 417 N Davidson
Glass Ailene H Mrs pkr Jack's Cookie h229 S Cloudman (H)
" Earl A (Jacqueline L) servmn Moller Pipe Organ Service h5221 Shady Grove la
" Jacqueline L Mrs bkpr Piedmont Equip r5221 Shady Grove la
" Jimmy L acct Arthur Andersen & Co r1616 Euclid av
" John W (Juanita L) eng Duke Pwr h4033 Seaforth dr
" Kenneth R (Ann W) whsemn Joint & Cluth Serv h921 State
" Richd C clk Ross & Witmer r RD 6 Box 805G
" Thos E jr (Jean D) slsmn Jones & Vaughan h 2427 Elkwood cir
Glasscock Anne Mrs tchr Berryhill Sch r1910 Dickens av
" Jas (Anne) emp Douglas Aircraft h1910 Dickens av
" Jas D (Margie W) mach McGee-McGill Machine h3530 Card
" Jeanette M (wid Howard R) r120 N Sycamore
Glassen Jas O (Myrtte A) chef Barringer Hotel h 3351 Airlie
Glassgow Chas R (June E) eng Douglas Aircraft h 823 Nottingham dr
" Mary J (wid Hiram W) h709 Sunnyside av
" Marie S Mrs mach opr Panda Curtain r230 Oregon
Glaze Jacob r2421 Dundeen
" John (Connie) emp National Advertising h915 N Pine apt 7
" John W jr (Doris J) pres International Textile Machinery Co & Autoboard Corp h1200 Andover rd
" Nash A (Ruth R) sls rep Al Dupree Co h1627 Keeling pl
" Richd M (Julia A) h1127 W Boulevard
" Robt T (Willie M) hlpr Bowen-Hamor h1334 Mc Call
Glazener Larry mgr The Vogue r4017 York rd
" Larry E mgr Purcell's h2301 Croydon rd apt 4
Glazier Howard J (Charlotte B) slsmn Geo Koch h 966 Blackberry cir
Gleason Edwin W (Rebecca B) driver R C Mtr Lines h3901 Crestridge dr
" Haskell B (Barbara B) slsmn Sealtest Foods h139 Andrill ter apt 1
" Juliette K Mrs slswn Penney's r3815 Park rd
" Paul T (Juliette K) formn Pound & Moore h3815 Park rd
" Rebecca B Mrs nurse Mercy Hosp r1903 Vail av apt 2
Gleato Nathaniel bindery wkr Jordan Business Forms r1015 N College
Gleaton Cath r323 Star
" Harvey L delmn Niven's Drug Store r323 Star
" Lillie Mrs processor Carriker Poultry h512 N Davidson
" Marion (Callie M) plstr h323 Star
" Marsene Mrs r518 N Davidson
" Nathl jan h1015 N College
" Rosie L (wid Danl) h618 E 7th
Gleen Andry r230 Couthers al
" Reeles hlpr Caro Bedding & Chair r RD 2235 Morrow
Gleiberman Aaron (Rhoda R) acct h4502 Woodlark la
Glen Maggie r824 S Brevard
Glendenning Eula R Mrs nurse asst Char Mem Hosp r419 Sharon Amity rd
" Jas slsmn E J Smith & Sons r1200 Robinhood rd
" Malcolm E (Eula R) supvr Am Coml Bk h419 Sharon Amity rd

N. C. STATE MOTOR CLUB INC.
"The South's Largest"
NAA
HOME OFFICE
2422 N. Tryon **Tel. EDison 2-8507**

Glendinning Jas A eng Selwyn Hotel h2509 Lydia
Glendon Thos A (Louise A) h1021 Pierson dr
Glenham Carol A transit dept First Union Natl Bk r2200 Floral av
" Dotty M cash Thomas & Howard r101 N Smallwood pl
" Marvin T jr (Virginia B) slsmn Price Merc h 2200 Floral av
Glenn see also Glynn
" Adrian H (Rose B) h417 E Kingston av
" Albert (Eunice) servmn Toledo Scale h1916 Haines
" Alice C Mrs silver wrapper S&W Cafeteria r2015 Grier av
" Amy r3204 S Tryon
" Andrew J III (Alis A) soil eng Law Engineering Testing Co h124 Hollis rd
" Anthony M (Ida) ship clk E J Smith & Sons h 2534a Horne dr
" Arth lab h615 Crockett
" Berry L h720 Brookhill rd
" Betty (wid Sam) maid h3204 S Tryom
" Bobby (Jennie L) hlpr Foremost Dairies h 1901 Edwin apt 138
" Carrie Mrs maid r619d N McDowell
" Chas (Sarah N) stvdr Piedmont Mountain Frt Lines h902 W 5th
" Chas L (Kate C) slsmn Eisenberg Jewelry h 1733 Belvedere av
" Charlie (Edmonia R) roofer Caro Roofing & Siding r1820 Gibbs
" Clara maid h426 Jenkins
" Clara prsr Arrow Lndry & Clns
" Clara B maid Hotel Charlotte h908 E 2d
" Construction Co (Herbert S Glenn Albert L Dulin) 501 E Morehead R204
" Curtis lab Crowder Constn r Monroe NC
" Dallas W (Lois G) carp John Craig Constn h 921½ W Trade
" Doris E r814 E 9th
" Dorothy with North State Lndry r1021 Justice
" Douglas (Susan) emp Char Pipe & Foundry h 1228 Pharr
" Ella M Mrs slswn Sears r2212 Kensington dr E
" Estelle r622 Sparrow
" Ethel P (wid Ottie F) h2823 Attaberry dr
" Eunice M maid Ivey's r1916 Haines
" Ezell (Carrie) lab h619d N McDowell
" Flossie D (wid Bennie) r810 S McDowell
" Frances Mrs opr Rogers Studio of Beauty r703 Kingston av
" G G (Nancy T) cement fnshr h216 Mill rd
" Geo (Arimisha W) h610 N Myers
" Geo jr (Jessie P) lab City Pk & Recreation Comn h1029a Congo
" Geo H (Margt K) slsmn Matthews Morse Sls h 2939 Beechnut rd
" Grace maid h2112b Lasalle blvd
" Harriet E (wid Wm) r921 W Trade
" Herbert S (Eliz T; Glenn Construction Co) h 1910 Queens rd W
" Herbert S jr (Shirley W) undwrtr US Casualty h 225 Seneca pl
" Hugh T (Ruby Mc) h614 Mercury
" Ida B prntr Delmar Studios r2534 Horne dr
" Isaac (Johnie M) jan Biddleville Sch h1604 Beattie's Ford rd
" Jack lab Sou Whse r2210 Gibbs
" Jack (Janey P) porter Neiman's Inc h511 Baldwin av apt 1
" Jack G h325 S Kings dr
" Jas (Annie M) jan Johnston Bldg h622 Sparrow

A. Z. PRICE & ASSOCIATES, INC.
HEATING — PLUMBING
AIR CONDITIONING
ENGINEERS AND CONTRACTORS
General Electric Dealers
PHONE FRanklin 6-2466
206 S. Church St. **Charlotte, N. C.**

ACE Plumbing Co.
24 Hour Service 7 Days A Week
Contracting
Repairing
Remodeling
Quality Work
Prompt Service
C. B. Wilson
OWNER
TEL.
EDison
3-1780
1225 KENNON ST.

Spangler Realty Co.
REALTORS
Property Management
Sales and Rentals
C. D. Spangler Construction Co., Inc.
Commercial
Industrial
Residential
1028 S. Boulevard
TEL. FRanklin 5-3736

HOME FURNISHINGS
The Perry-Mincey Co.
Charlotte's Largest Independent Furniture Store
123-25 S. College St. (See Yellow Page 87) **Tel. EDison 3-3759**

Need

See
LOCAL FINANCE COMPANY
Auto Loans
FINANCING
REFINANCING
706 S. College
Tel. FRanklin 6-2707

Eckerd DRUG STORES
128 N. TRYON ST. TEL. EDison 3-0553
109 S. TRYON ST. TEL. EDison 4-4042
1332 CENTRAL AVE. TEL. FRanklin 5-5556
1025 PROVIDENCE RD. TEL. EDison 2-6111
4133 PARK RD. TEL. JAckson 3-3031
444 CHARLOTTETOWN MALL TEL. FRanklin 6-8444
6 LOCATIONS FOR YOUR CONVENIENCE
FREE CITY WIDE DELIVERY

W. G. JARRELL MACHINE CO.
Machinists — Welders
Est. 1906
P. O. Box 2154
1200-06 S. Mint
Tel. EDison 3-7189

GLENN
" Jas lab Interlock Screw & Bolt r215 N Myers
" Jas C (Vertie H) slsmn Pepsi-Cola h216 Jones (H)
GLENN JAMES H (Eliz M), Senior V-Pres First Union National Bank of North Carolina, 301 S Tryon, Tel FRanklin 7-1661, h 1911 Cassamia pl, Tel EMerson 6-4317
" Jas L slsmn Char Bakery r216 Jones (H)
" Jas W (Cora) h903 Oliver
" Jessie checker Wright Cln r1012 East Hill
" Joe parts mn Bruce Moore Auto Parts r2251 Cathy rd
" John (Sarah C) tiremn Central Mtr Lines h 1910 Kenny
" John C jr (Mary E) pres Tuberculosis & Health Assn of Mecklenburg County h200 Hempstead pl
" John L (Pauline G) lab Ralston-Purina h613 S Independence blvd
" Jos M (Helen M; Tip Glenn Auto Sales) h827 Drummond av
" Josie M (wid Wm B) r2115 Dilworth rd W
" Kathleen D (wid Robt) maid h605 E 9th
" Lavenia chkr Am Dry Clns r600 Eldridge
" Lawrence E (Lorraine M) supt John Craig Constn h921 W Trade
" Leroy (Lucille P) mech Coca-Cola h522 E 3d
" Linda A tchr Myers Pk Meth Kindergarten r1910 Queens rd W
" Lois Mrs mach opr Panda Curtain r1295 S Clarkdon
" Lola Mrs maid h416 Jenkins
" Louise Mrs clk Kress r1344 McCall
" Lucy A Mrs (Toot's Grill) h704 S Brevard
" Luther B (Willette) lab City Eng & Street Dept h702 Brookhill rd
" Maceo A ship clk E J Smith & Sons r2534a Horne dr
" Margt K Mrs bkpr Queen Florists r2939 Beechnut rd
" Marie h1204 Winnifred
" Martha R Mrs insp Nebel Knitting r RD 1 Box 66
" Mary L clk SBT&T r RD 6 Monroe NC
" Mildred Mrs emp S&W Cafeteria r554 Brookhill rd
" Monroe (Lillie E) painter Sou Engineering r 406 Basin
" Nancy S (wid J Robt) maid h519 W Liddell
" Nathl (Aralee D) lab S D Harkey h814 E 9th
" Norman B Frances) bellmn Hotel Wm R Barringer h703 W Kingston av
" Olen O (Virginia) lab h120 Carethers al
" Otis (Willie C) porter Fed Res Bk h1205 Norris av
" Perry lab H F Porter Plumbing h129 W Vance apt 2
" Ralph C (Joyce R) rep State Farm Mut Auto Ins h1924 Thurmond pl
" Reles uphol Caro Upholstery h622 S Torrence
" Remus (Ella M) emp Caro Bedding & Chair h S Morrow
" Robt (Elize N) h2310 Arden
" Roland R teller Wachovia Bank & Trust r Waxhaw NC
" Rose B Mrs slswn Burnett Home Sup r417 E Kingston av
" Roosevelt jr (Mildred) hlpr Renfrow Distr h 554 Brookhill rd
" Ross H (Esther M) aud Hotel Wm R Barringer Hotel h1761 Dunkirk dr

CARRIKER CABINET SHOP, INC.
WE SPECIALIZE IN
● CABINETS ● FIXTURES
● BOOKCASES
OLD LAWYERS RD. TEL. Liberty 5-4541

GLENN
" Ruby M Mrs pntr Charlotte Textile Engraving r614 Mercury
" Sarah N Mrs tchr Lincoln Country Schools r902 W 5th
" Thos (Mattie M) ydmn h506 S Long
" Thos S (Helen) sls eng Larco Engineering Inc h2115 Sterling rd apt 4
" Tip Auto Sales (Joseph M Glenn) used cars 100 N McDowell av
" Vance (Sarah G) lab h12 Barbour's ct
" Vertie H Mrs cook Lakeview Sch r216 Jones (H)
" W Howell (Virginia M; Brown-Glenn Co) h601 Seneca pl
" Walter A (Julia M) h720 Templeton av
" Walter L (Ella M) displaymn Sears h2212 Kensington dr E
" Willette E Mrs barber Alice J Cuthbertson h 2351b Horne dr
" Wm (Helen) custdn County Buildings h3021 Bellaire dr
" Wm lab h633 Watts
" Wm P h1268 Fordham rd
" Wm S (Eliz R) rep Realock Fence Dept of Weckwire Spencer Steel h321 Cooper dr
" Willie T (Ruby) lab h915½ E 9th
" Willis L (Alice C) waiter S&W Cafeteria h2013 Grier av
" Zack L whsemn Sou Whse Distributing r2210 Gibbs
Glensor Herbert A (Dorothy N) dept supt Atlantic Mut Ins h1601 Scotland av
Glenton Joanie r508 E 9th
Glenwood Amoco Service (Troy H Jimmy W and Fredk S Ferrell) 2627 Tuckaseegee rd
" Associate Reformed Presbyterian Church Rev Wm N Falls pastor 2916 Tuckaseegee rd r 4327 Thrift rd
" Auto Service (Ceasar M Neely Leonard H Scarboro) reprs 3323 Avalon av
" Barber Shop (E Frank Navey) 3322 Tuckaseegee rd
" Beauty Shop (Mrs Louise M Morley) 2601 Tuckaseegee rd
" Cleaners Inc Dewitt T Gibson pres Paul Gibson v-pres Mrs Pauline C Gibson sec-treas 3320 Tuckaseegee rd
" Grill (W Toy Lawrence) restr 3310 Tuckaseegee rd
" Gulf Service Station (Fred H Younce) 3418 Tucaseegee rd
Glick Edw A (Jeanne M) eng Plymouth-DeSoto h5417 Milford rd
" Glenn (Mary A) mgr Tanner's Sandwich Shop r2121 Greenway

GLIDDEN CO THE
C W CRABTREE, Branch Manager
JOSEPH S ROBINSON, Branch Credit Manager
PAINT, OIL AND VARNISH DEALERS
WALLPAPER
WHOLESALE AND RETAIL
1001 S Independence blvd
Telephones
EDison 3-3737 and FRanklin 6-2272

Glisbon Maggie Mrs h1110½a Seaboard
Glisson Fredk M (Viola H) slsmn Geo Hench & Assoc h1820 Jameston dr
" Jos E (Ruby R) servmn Daughtry Sht Mtl h 2023 Shenandoah av
Globe Indemnity Co Robt L Cox state agt (eng dept) 102 W Trade
" Painting & Decorating Co (John E Nash) 3409 Monroe rd
" Slicing Machine Co (Wm H Jordon) butchers sup 114 N Brevard
" Ticket Co Inc Wm T Shurett mgr 517-19 E Trade
" Trotters Inn (Mrs Jeffie C Fulkerson) tourists' home 5205 N Tryon
Glock H K h1412 Scott av apt 3
Glodden John quill skinner Highland Pk Mfg
Glorious Church of God in Christ Rev Mrs Hattie McAfee pastor 1403 Spratt
Gloss Thos F (Althea C) h1232 Providence rd
Glosson John R (Margie) vehiclemn Ry Exp r RD 1
" Linda Kay transit dept First Union Natl Bk r RD 1
" Nina T Mrs nurse Char Mem Hosp h2911 Eastway dr
Gloth Barbara A nurse Char Mem Hosp r2621½ Chelsea dr
Glotzer Anna Mrs fur storage Montaldo's r1201 Berkley av
" Isidor (Anna R) fur service Montaldo's h1201 Berkeley av
Glover Abbie C (wid Edw) maid h1100 N Johnson

GLOVER
" Albert K (Alice S) v-pres Charlotte Manufacturing Co and sec Industrial & Textile Supply Co h2108 Wellesley av
" Audrey P Mrs ofc sec Am Cyanamid r2148 Highland
" Callie M (wid Geo W) h509 E 35th
" Carol whsemn Easterby & Mumaw r New London NC
" Chas H (Peggy L) driver Youngblood Truck Lines h431 E Peterson dr
" Clarence E (Dorothy G) asst div mgr Coml Credit h2138 Cumberland av apt 4
" Clyde P r431 E Peterson dr
" Coleman L (Sadie O) lab City Eng & Street Dept h706a E 10th
" Cora B maid Am Coml Bk r2307 Estelle
" Dallas Q (Ruby H) sht mtl mech Shuman Co h4045 Whitehall dr
" Edw jr (Minnie V) driver Biggers Bros h437 Brookhill rd
" Edw G (Katica S) pres Industrial Textile Supply Co h600 Llewellyn pl
" Eliz S tchr PS r2108 Wellesley av
" Florence B (wid Fred W) h309 Hawthorne la
" Frank (Sarah R) h917 Cobbway
" Fred B mech White Mtr r RD 4 Box 423
" Grace J Mrs slswn Bapt Book Store r2428 Barry
" Hazel L prsr North Charlotte Cleaners h4041½ Redwood av
" Jas lab Blankenship Bros r1015 N Davis
" John C jr (Audrey P) formn Char Tank h2148 Highland
" June (Eliz M) jan Swift & Co h3748 Walker rd
" Lewis B (Grace J) whsemn Caro Frt Carries h2428 Barry
" Lloyd M (Reba) formn White & Co h4256 Pineville rd
" Loretta P Mrs ofc sec Hawes Urology Clinic r Belmont NC
" Mack (O'Greta H) h906 Putnam ct
" Manzie (Mary M) lab US Rubber h1709 Main
" Margt Mrs h506 French
" Michl (Pearl) lab h1107 Elm
" Mitchell (Phyllis) jan StAnn's Cath Ch & Sch h1842 Brownstone
" Mozeller (wid Jerry) r405 E Hill
" N R insp Factory Ins Assn r341 E Caswell rd
" O'Greta Mrs lndry wkr Char Lndry r906 Putnam ct
" Opal Mrs youth wkr Salvation Army r135 Key (Tboro)
" Park L shop wkr Retreading Equip r RD 1 Maiden NC
" Peggy L Mrs ofc sec Sears r431 E Peterson dr
" Penny dental asst Dr Fleming H Stone r1508 Pinecrest av
" Perry D (Iola D) slsmn Char Paper h1508 Pinecrest av
" Roddie r1114 White
" Roddy (Fannie) jan Char Catholic Hi Sch h 1114 White
" Roger (Harriett) butler h1817 Earle apt 314
" Rosalee emp Dixie Cleaners h413 Cemetery av
" Sadie Mrs lndry wkr Char Linen Serv h1309 S Church
" Sammie Y (Betty C) USAF h518 Village ct
" Shirley emp Hotel Wm R Barringer r1114 White
" Shuford C (Hiwatha) slsmn Coca-Cola r Paw Creek NC
" Walt (Hazeline) cook The Chicken Box r4000 Redwood av
" Walter emp Chicken Box r207 N McDowell
" Wm R wldr White & Co r RD 3 Gastonia NC
" Willie Mrs h1112 W 13th
Glovier Geo G (Opal) pntr h135 Key (Tboro)
GLUCK EARLE J (Gladys G), Director Public Relations WSOC-TV, 1901-25 N Tryon, h 4030 Sheffield dr, Tel KEystone 7-3560
" Gladys M Mrs nurse Mercy Hosp r4030 Sheffield dr
" Shirley A r4030 Sheffield dr
" W Warren (Ella C) asst constn supt Duke Pwr h1931 Chatham av
" Wm J clk Duke Pwr r1931 Chatham av
Gluyas Alice J slswn Ivey's r RD 9 Box 769
" John O (Lydia S) whse mgr County ABC Bd h 720 E Kingston av
" John O jr dept mgr Waehovia Bank & Trust r 720 E Kingston av
" Lydia S Mrs bkpr Caro Trans & Stge r720 E Kingston av
" Sara tchr PS r720 E Kingston av
Glymph Lucille Mrs spl tchr City Bd of Educ h1801 StPaul
Glynn see Glenn
" John H carp Portalum Bldgs r1767 Dunkirk

AUTHORIZED UNITED MOTORS SERVICE
Trans-Portation Supply Corp.
Exclusive Distributors for Charlotte Trading Area for
DELCO BATTERIES and PACKARD CABLES
Auto, Bus, Truck Parts
426 W. Trade St.
Tel. EDison 3-8411
NATIONAL STANDARD PARTS ASSOCIATION NSPA

Marley Realty Company
REALTORS
1236 E. MOREHEAD
COMPLETE
Home Loan and Insurance Service
BUILDERS
PHONE EDison 4-4621
NATIONAL ASSOCIATION OF REAL ESTATE BOARDS REALTORS

4½% DIVIDEND
RATE SINCE JAN. 1, 1960
117 E. FOURTH ST.
PEOPLES SAVINGS & LOAN Assn.
Chartered Supervised Audited by N. C. State Insurance Dept.
PHONE FRanklin 5-8146

Goans Jack L (Helen P) agt Carson-Cromartie Realtors h2635 Knollwood rd
" Saml R (Sophie W) v-pres-treas Eagle Stores Co Inc h2610 Providence rd
" Sophie W Mrs antiques 2610 Providence rd r do
Gobel Henry G blksmith Sou Ry r Spencer NC
Goble Arthur B eng Hdw Assn of The Carolinas r Kannapolis NC
" Gary G (Wilma J) prntr Stylecraft Packaging Serv h2628 Laburnum av
" Harold C (Barbara M) linemn Duke Power h538 W Kingston av
" J Ray (Lois H) elec eng Duke Pwr h3118 Mayfield av
" John H mech Sanitary Plumbing & Heating r Mooresville NC
" Marshall E (Thelma S) furn refnshr Rountree rd h do
" Neda (wid Burwell) h1412 Park dr apt 1
" Ray with NAPA r Statesville NC
" Wm C (Pauline C) plant mgr Pritchard Paint & Glass h1315 Spruce
Gochnour Edw J (Dorothy) tabulating mach opr J P Stevens & Co r206 Wallace Neel rd
Godbey Everette L slsmn Biggers Bros r RD 1 Box 96 Salisbury NC
" John J (Ladeene J) driver G & H Transit h 1913 Union
" Lee C (Ruth S) atndt Ralph Miller Serv Store h804 Parkwood av
" Ruth S Mrs clk Kiser Drug Store r804 Parkwood av
Godbold Harold r1817 Pegram
Godbolt Mary F studt r444 Remount rd
" Steven (Lougenia H) h444 Remount rd
Godred Alf (Gailya) countermn Jordon Morris Distr r RD 1 Box 122
Godfrey Andy O (Pauline B) mach R H Bouligny h1308 Jefferson
" Anita B sec Carolina Electric Supply Inc h 1400 Park dr apt 3
" Annie B Mrs h932a E 8th
" Arth E (Evelyn M) repr Western Elec h4116 Glenwood dr
" Betty J spl tchr City Bd of Educ h563 Wakefield dr apt B
" Bobbie Mrs ofc sec John F Ray r Monroe NC
" Bruce W (Nina B) constn supt C W Gallant Inc h2601 Danbury
" Carl bleacher Highland Pk Mfg
" Carl D (Shirleen D) fnshr Associated Engineering h122 W Boulevard apt 3
" Carl D (Mary B) tex wkr Highland Park Mfg h— Bishop dr
" Chas B (Phyllis S) repr Western Elec r Kannapolis NC
" Claire Mrs emp Belk Stores Servs r4935 Kistler av
" Chas D knitter Huntley Knitting Mills r 6320 Robinson Church rd
" David A studt r232 Lillington av
" Delton D (Virginia F) terminal mgr Dance Freight Lines Inc r4937 Churchill dr
" Dewey D (Evelyn C) v-pres Bank of Charlotte & sec The Mellon Co h1918 Shoreham dr
" Donna M studt r2138 Arnold dr
" Dora Mrs r1911 Cliffwood pl
" Douglas mech Lee Thompson Wheel Aligning & Brake Serv r RD 6
" Dwaine A studt r232 Lillington av
" Earl D (Beulah M) equip opr Coliseum Auditorium h232 Lillington av
" Earlie M maid Coliseum Mtr Ct h522 E Bland apt 4
" Edelweiss (wid Cloyd H) cafeteria hlpr Ivey's h3300 Commonwealth av
" Eliz C Mrs magazine filler Highland Pk Mfg r709 E 24th
" Eliz M Mrs bmo Atlantic Refining r3321 Eastwood dr
" Ernest A h1540½ Cliffwood pl
" Eula V (wid Mark P) r1708 Harrill
" Francis Mrs r521 Ambassador
" Geneva Mrs tex opr Garcrest Mills r514 Magnolia av
" H Jerry studt r3417 Ritch av
" Harry E (Geneva) driver Central Mtr Lines h 514 Magnolia av
" Henry W (Myrtle S) driver State Hwy Comn h415 Honeywood av (H)
" Homer L (Margt W) mtce wkr Presby Hosp h 3417 Ritch av
" Imogene S Mrs slswn The Vogue r1108 Montford dr
" J K mech Char City Coach Lines r RD 2
" Jas C (Virginia S) driver G & H Transit h4139 Blenhein rd
" Jas D (Imogene S) slsmn Gentry House r1108 Montford dr
" Jas W (Eliz M) clk PO h3321 Eastwood dr

GODFREY
" Jas W clk-typ Pub Library r2604 Laburnum
" Jean sten Biggers Bros r RD 11 Mineral Springs NC
" Jean Mrs waitress Blackwelder's Bar-B-Q r RD 9 Box 27B
" Jean M waitress Ivey's
" Jessie C (wid Sam F) h221 N Sycamore
" Jewell H Mrs bkpr Lassiter Corp r521 Ambassador
" Joe r726 E Boulevard
" John E (Evelyn S) supvr EAL h111 Stonewall Jackson Homes
" Jos L (Joyce) asst mgr General Acceptance Corp h1501a Murdock rd
" Kathleen clk Sou Radio r Matthews NC
" Kenneth A (Jewell A) mach J Zagora Mach & Gear h521 Berryhill
" Lake W (Ruby S) slsmn Sou Bakeries h1911 Cliffwood pl
" Lenora (wid Robt J) r405 Honeywood av (H)
" Leonard W (Lillian) slsmn North State Lndry h2116½ Vail av
" Lloyd J r424 Clarice av
" Luther J (Margt T) mech Power Brake h2537 Roslyn av
" Mabel clk North State Lndry r705 Royal ct apt 1
" Margt r Bishop dr
" Margt sec Northeastern Trucking Co r2204 Charlotte dr
" Margt W Mrs head nurse Presby Hosp r3417 Ritch av
" Martin J mech Boyd & Goforth r RD 1 Waxhaw NC
" Martin T (Millie W) USA h321 W 9th
" Mary magazine flr Highland Pk Mfg
" Mary B clk Belk's r Box 61 Mineral Springs NC
" Mary C Mrs r4334 Wilkinson blvd
" Mary J Mrs tipper Shepherd Bros r100 Hodis cir
" Max R whsemn Overnite Trans r RD 5 Box 405
" Mildred G Mrs tchr Eastway Jr Hi Sch h3115 Shenandoah av
" Millie W Mrs wrapper A&P r321 W 9th
" Myers (Janice J) 2d v-pres P C Godfrey Inc h2337 Cartwright pl

GODFREY P C INC
P COMER GODFREY, President
S WEBB GODFREY, 1st Vice-President
MYERS GODFREY, 2nd Vice-President
STEPHEN E GODFREY, 3rd Vice-President
R C GODFREY, Secretary-Treasurer
PAUL C JACKSON, Assistant Secretary-Assistant Treasurer
PLUMBING, HEATING AND AIR CONDITIONING CONTRACTORS
1816 Rozzells Ferry rd
Telephone EDison 4-8605
(See Yellow Page 146)

" P Comer (Marie A) pres P C Godfrey Inc h 2415 Rozzells Ferry rd
" Paul D (Rebecca B) buyer Belk' Stores Servs h401 Merwick cir
" Paul M (Lucille R) plmb P C Godfrey Inc h 107 S Turner av
" Pauline M Mrs nurse asst Char Mem Hosp r 1308 Jefferson
" Philip L (Claire C) slsmn Shelby Salesbook Co h4935 Kistler av
" Roy J (Velma M) mtcemn Lance Inc h2412 Tuckaseegee rd
" Ronald C (June E) sec-treas P C Godfrey Inc h3511 Rogers
" Ruby S Mrs ofc sec Wright Cln r1911 Cliffwood pl
" S Marty jr jan Liberty Life Bldg r1412 Main
" S Webb (Ila A) 1st v-pres P C Godfrey Inc h 320 Whitehaven av
" Saml L (Eliz C) formn Highland Pk Mfg h 709 E 24th
" Shirley slswn Harris-Hart Clo r505 McDonald
" Steph E (Norma K) 3d v-pres P C Godfrey Inc h2544 Ashley rd
" Thos H jr (Glenda L) drftsmn Gaston County Dyeing Mach r2138 Arnold dr
" Verla R Mrs slswn Belk's h505 McDonald av
" Wm O (Annie Mae) lab United Junk h1519 Manson
" Willie C Mrs ofc sec Acousti Engineering of Carolinas r2452 Morton
" Wilson (Mae F) constn wkr McDevitt & Street h1611 Mimosa av
Godla Mary Mrs spl tchr City Bd of Educ r1121 Myrtle av
" Oliver (Mary W) spl tchr City Bd of Educ h 1121 Myrtle av apt 30

"Why buy it?" CHARLOTTE'S FIRST COMPLETE RENT-IT CO.
We Serve Business Meetings, Clubs, Parties, Homes, Etc. — Pick-Up and Delivery
1517 E. BOULEVARD TEL. FRanklin 5-5725

GODLEY CENTER PHARMACY (Cecil W Mosteller and John W Allen), Prescriptions Pharmaceuticals, Gifts and Sundries, Store Hours: Week Days 9 AM to 9 PM, Sundays 2 PM to 8 PM 5040 Rozzells Ferry rd (Mt Holly rd), Tel EXpress 2-2331 (See Yellow Page 68)
" Edna R Mrs slswn Ivey's r RD 4 Wilmont rd
" Frank (Madge) pres Godley Twine & Supply Co r RD 6
" Fred O (Mable E; Circle G Restaurant; Godley Realty & Construction Co) sec-treas Godley Twine & Supply Co r RD 9
" Jas B whsemn Godley Twine & Supply r RD 6
" John T (Edna R; Godley Bros Real Estate) h 2812 Watauga av
" Mabel E Mrs (Circle G Beauty Salon) r RD 9
" Margt Mrs (Circle G Beauty Salon) r RD 6
" Marvin R (Margt; Circle G Restaurant; Godoley Realty & Construction Co) r RD 6
" Marvin R (Margt) v-pres Godley Twine & Supply Co r RD 6
" Realty & Construction Co (Fred O Marvin R Robt T and Wm C Godley) 5042 Rozzells Ferry rd
" Robt T (Pat; Godley Realty & Construction Co) r RD 10 Box 555
" Thos H (Barbara D) servmn Natl Cash Reg h 2920 Shady la
" Thos M (Cynthia M) h Rozzells Ferry rd nr Old Plank rd
" Twine & Supply Co Frank Godley pres Marvin R Godley v-pres Fred O Godley sec-treas farm machy Rozzells Ferry rd nr Old Plank rd
" Wm C (Bette J; Godley Realty & Construction Co) h1710 Dilworth rd apt 6
Godlock Lionel hlpr Acc-u-rate Carpet Serv r917 E 5th
" Ruth maid r309 N Davidson
Godwin see also Goodwin and Goodwyn
" Ann Mrs ofc sec Royal McGee Corp
" Annie W Mrs clk SBT&T r3538 Carlyle dr
" Billy T (Betty J) slsmn Farmer's Dairy r2808 Virginia av
" Bobbie J mach opr Soderberg & Stern r700 Concordia av
" Bobby J (Bonnie R) slsmn Wright Cln h301 Keswick av apt 3
" Bonnie R Mrs clk Singer Sewing Mach r301 Keswick av apt 3
" Caroline C (wid Oliver G) retoucher Rembrandt Studios h1601 Kenilworth av
" Cathey ofc sec r910 Central av
" Clarence E (Patricia E) driver Johnson Mtr Lines h413 Frank dr
" Colon B Mrs slswn Bon Marche r700 Concordia
" Curtis W (Flora L; Godwin's Grocery) h5108 Rozells Ferry rd
" Darwin D (Daisy M) chem opr Celanese Corp h632 Grandin rd
" Ethel F Mrs tchr Barringer Sch h620 Melbourne ct
" Flora L Mrs clk Godwin's Gro r5108 Rozzells Ferry rd
" Glenn L atndt Al Browne's Serv & Recapping r Polkston NC
" Jas A jr (Cecile T) whsemn Thurston Mtr Lines h920 State
" Jimmy D slsmn Funderburk Ofc Sup r1220 Meadow la
" John T studt r620 Melbourne ct
" John W wood 307 Cemetery av h do
" Jos R (Marguerite) clk Hotpoint Co h2325 N Poplar
" Kathy clk Am-Astor Distributing r910 Central
" Lindsay emp Old Dom Box r1017 Eveningside dr
" Loretta C ofc sec Howard V Caton Co r910 Central av
" Mac P agt Liberty Life Ins r RD 4 Matthews NC
" Mack (Lee) emp Char Pipe & Foundry h1620 Newland rd
" Madie A Mrs opr SBT&T r1220 Meadow la
" Nora (wid Jack) r3008 Holt
" Nora L (wid Hansel) r937 N Caldwell
" Palma L clk SBT&T r RD 2 Marshville NC

Sharon Realty Company Inc.
"Specializing In Residential Sales"
Nights and Weekends Tel. KEystone 7-1607
1810 E. 7th ST. Tel. EDison 3-8691

J. Ken Williams
General Building Contractor
"Specializing In Residential Construction"
"Call Us For Customer Reference"
Nights and Weekends Tel. KEystone 7-1607
1810 E. 7th ST. Tel. EDison 3-8691

CAROLINA TRUCK SUPPLIES, INC.
We Buy and Sell Used Trucks and Trailers
Complete Line of Used Truck and Trailer Parts
STATESVILLE RD. TEL. FRanklin 6-8493

A. V. BLANKENSHIP
CIVIL ENGINEER
117 E. 3d ST., 3d FLOOR — Municipal Improvements — Land Surveys — PHONE FRanklin 5-1469

Home Realty & Management Co., Inc.
Finance
Management
Sales
Insurance
Phone
EDison
2-1141
121 E. 3d

Forest Lawn Burial Park and Mausoleum
True Perpetual Care For Every Lot
New Thrift Road Telephone EXpress 9-1141

GODWIN
" Patricia E Mrs asst supvr Prudential Ins Co of Am r413 Frank dr
" Paul D (Grace P) h1908 Harrill
" Raymond A (Dorothy B) mfrs agt 2735 Wintergreen dr h do
" Reginald M (Annie W) asst formn SAL h3538 Carlyle dr
" Roy L (Madie A) whsemn Sears h1220 Meadow la
" Ruth r1924 Harrill
" S Florence r700 Concordia av
" Sandie nurse asst Clear Mem Hosp r Huntersville NC
" Sandy D (Colon B; Godwin Logging & Pulpwood) h700 Concordia av
" Thos H (Mary W) motor winder Sou Elec Serv h2134 Commonwealth av
GODWIN WM E (Sara O), V-Pres Installment Loan Dept American Commercial Bank, 127 W 4th, Tel FRanklin 7-1601, h2018 Wendover rd, Tel EMerson 6-4983
" Zalph P (Sarah E) r218 King dr
Godwin's Grocery (Curtis W Godwin) Rozzells Ferry rd nr Green
Goebel Helmut W emp Ivey's r5419 Northside rd
" Sarah Mrs clk Am Cotton Mfrs Institute r5410 Twin la
Goebelbecker Ann L clk Am Coml Bk r144 Scofield rd
" Myron C (Hazel E) asst plant mgr Natl Carbon r144 Scofield rd
" Myron F studt r144 Scofield rd
Goeckeritz Willy A (Meta O) h508 Grandin rd
Goehe Roland R (Beulah M) slsmn Genl Box Co of Mississippi h3136 Creighton dr
Goeller Lorena A (wid Victor R) counselor Queen's College h116 Canterbury rd
Goers Frank R (Iona B) uphol Kroehler Mfg h 3515 Oakwood av
" Lee J r1133 Leigh av
" Minnie F (wid Wm B) r418 Templeton av
" Nettie M r1133 Leigh av
Goff Albert W jr (Donna C) pres-treas Goff Distributors Inc h418 Elmhurst rd
" Distributors Inc Albert W Goff jr pres-treas Mrs Donna C Goff v-pres-sec floor covering distr 3200 Cullman av
" Donna C Mrs v-pres & sec Goff Distributors Inc r418 Elmhurst rd
" Doris C Mrs sec-treas Goff Jewelry Co Inc r 2016 E Dilworth rd
" Douglas C (Winnie C) clk Monitor Equip h935 Romany rd
" Jewelry Co Inc Theo M Goff pres Mrs Doris C Goff sec-treas 232 N Tryon
" Johnsie D (wid Jeremiah) h1116 Queens rd
" Jon M (Judy A) electn Broadhurst-Allen Elec h814 Lamar av
" Jonathan M ofc clk Broadhurst Allen r1114 Harding pl
" Mary A r2016 Dilworth rd E
" Moser (Frances L) jan Char Mem Hosp h621 Morris
" Theo M (Doris C) pres Goff Jewelry Co Inc h2016 Dilworth rd E
Goforth Annie F clk Automotive Elec Assocs r Oakboro NC
" Betty bkpr Woodlawn Furn r1709 Wilmon dr
GOFORTH CLYDE D SR (Sue S), Pres-Treas Boyd & Goforth Inc, Pineville rd, Tel JAckson 3-2121, h835 Colville rd, Tel EDison 3-5587

G. H. Freeman
CONTRACTORS
● PAINTING ● PAPER HANGING
"Satisfaction Always"
1201 N. ALLEN — TEL. FRanklin 6-5822

GOFORTH CLYDE D JR (Ellen W) V-Pres-Genl Mgr Boyd & Goforth Inc, Pineville rd, Tel JAckson 3-2121, h668 Llewellyn pl, Tel FRanklin 7-6387
" Dwight L (Jeanelle J) driver Pilot Frt Carriers h2410 Cartwright pl
" Eliz tchr Idlewild Sch h207 N Dotger av apt C18
" Evelyn W Mrs clk SBT&T r Clover SC
" Franklin C (Laura M) h3241 Rozzells Ferry rd
" H Eug (Jean C) mech Atlantic Marble & Tile h200 Harrison (H)
" Hazel C Mrs sec Goforth's Inc r107 Cedar la
" Helen Mrs emp Belk Stores Servs r114 Catawba
" Herman B (Hazel C) pres Goforth's Inc r107 Cedar la
" J Brady (Pearle M) substation mtce Duke Pwr h1629 S Tryon
" Jas D mach opr Whitin Mach Wks r RD 1 Grover NC
" Jas S (Ethel C) h1812 Thomas av
" Jean C Mrs emp Armour & Co r200 Harrison (H)
" John V jr slsmn Natl Shirt Shops r1503 Cleveland av
" Joyce A teletype opr J P Stevens & Co r PO Box 204 Oakboro NC
" Laura M winder Industrial Dyeing r3241 Rozelle Ferry rd
" Mary Mrs tchr Newell Sch r Branch Hill cir
" Melvin L (Faye) sls agt EAL r Statesville NC
" Neal nurse County Home r N Tryon
" Pearle M Mrs tel pr Duke Pwr r1629 S Tryon
" Robt N mach Parks-Cramer r Cornelius NC
" Robt T tchr Hoskins Sch r Branch Hill cir
" Sallie (wid A B) h2034 Dartmouth pl
" Sally T Mrs h1503 Cleveland av
" Velcie G (Doris S) pres Goforth's Auto Parts Inc h4232 York rd
" Vernon mach opr Whitin Mach Wks r RD 1 Grover NC
" Wm J (Margt M) supt Boyd & Goforth h4033 Melchor av
" Wm S formn Lawter & Pritchard r Rockingham NC

GOFORTH'S AUTO PARTS INC
V G GOFORTH, President
QUALITY USED PARTS AT PRICES YOU CAN AFFORD
York Rd, R D 3
Telephone JAckson 3-5840
" Inc Herman B Goforth pres Mrs Hazel C Goforth sec gifts 140 W Trade
Goggins Albert (Pearl B) blksmith Char Pipe & Fdry h1423 Tinnin av
" Ida emp Charlotte Venetian Blind Mfg r714 E 2d
" Jimmy R atndt Spur Oil r1212 Long (Paw Creek)
Goin Geo jan Queens College h313 S Myers apt 1
" Wade C (Verl H) claim dir Retail Credit r309 McClure cir
Goines see also Goings and Goins
" Albert C (Josephine F) pres American Mortgage & Investment Corp and v-pres Champion Manufacturing Co h3634 Eastway dr
" Ambrose W (Ruth S) clk PTS h2215 Celia av
" Ambrose W jr r2215 Celia av
" Brenda J clk Atlantic Refining r3418 Eastway dr
" Chas S (Eliz R) sec-treas American Mortgage & Investment Corp h601 W Kingston av apt 1
" John C (Annie; Goines Cleaners) h1309 Fairmont
" Coatie S Mrs presser Master Clns r1631 Whisnant av apt 2
" Geo dining hall Queens College r313 S Myers
" Herman (Coatie S) wldr Schwartz & Son h 1631 Whisnant av apt 2
" J Edw (Elsie L) plant mgr Champion Mfg Co h 3418 Eastway dr
" Jas jan Char Observer-News r3019 Old Sardis rd
" John C (Annie; Goines Cleaners) h1309 Fairmont
" John D sec-treas Champion Mfg Co r818 N Caldwell
" John L (Eliz T) pres Champion Manufacturing Co and v-pres American Mortgage & Investment Corp h818 N Caldwell
" Josie E ofc mgr Champion Mfg Co r818 N Caldwell
" Murvin S (Leola G) spotter Goines Cleaners h1315 Fairmont
" Sarah T Mrs undwrtr Bituminous Casualty r 2224 Kern
Goings see also Goines and Goins
" Ottis L (Velma L) wvr Highland Pk Mfg h419 E 21st
Goins B B tex wkr Highland Pk Mfg
" Barbara opr SBT&T r3514 Warp
" Bobbie battery hd Highland Pk Mfg
" Clay V (Jean B) sls Fruehauf Trailer h2442 Columbus cir
" Dora M splr Highland Pk Mfg
" Dorothy S Mrs tchr Villa Hts Sch r2301 Sharon rd
" Elliott E (Marion F) supvr Hunter's Dairy h 2210 Boyer
" Harold W (Joann S) whsemn Western Elec r Kannapolis NC
" Harry A (Sudie G) mgr The Gladiolas & Orchestra h1924 Taylor av
" Harry A jr r1924 Taylor av
" Herbert L (Dorothy S) tchr Hawthorne Jr Hi Sch h2301 Sharon rd
" Jean R Mrs cafeteria hlpr Ashley Park School r2442 Columbus cir
" Larry G lab Ervin Constn r Lincolnton NC
" Mary B Mrs looper Nebel Knitting r RD 10 Box 577
" Mattie T emp Ramsey Southeast Corp r1714 Walnut av
" Myrtle J emp Delmar Studios r Crouse NC
" Rhoda B (wid Thos A) cook Ivey's h725 E Hill
" Sudie Mrs tchr Lincoln Hts Elem Sch r1924 Taylor av
" Theman fxr Highland Pk Mfg
" Thos hlpr Coffey & Thompson r725 E Hill
" Thos (Roberta) lab Hanline Poultry h2338b Horne dr
" Wm J tchr Second Ward Hi Sch h1432a Samuel
Gold Guy E barber Blackmon & Patterson Barber Shop h3007 S Boulevard
" Paul M (Clara R) clk PTS h332 Tranquil av
" Stamp Premium Co Frank Saunders pres Mrs Evelyn P Saunders sec 500 N Tryon
" Sue B Mrs nurse Char Mem Hosp h304 Magnolia av
Goldberg Arth (Dorothy E) slsmn h1114 Aylesford rd
" David (Anna G) h2016 Fernwood dr
" Dorothy E Mrs ofc mgr Sidney Gilbert & Co r 1114 Aylesford rd
" Irving (Ann M) genl mgr Banaff h442 Poindexter dr
" Oscar P (Johnnie K) pres Bertos Sales Co Inc and v-pres Mangold Distributing Co h 2501 Tanglewood la
" Sidney H (Beatrice Z) pres Sidney Gilbert & Co Inc and treas Peerless Knitting Co Inc h4700 Woodlark la
Golden Ada P (wid Saml) h405 N Summit av
" Annie (wid Benj) maid 2751 Southwest blvd
" Clara M Mrs lab Hanline Poultry r510 N Alexander
" Grady ydmn h420 Condor
GOLDEN HARRY L (Genevieve), Editor-Publisher Carolina Israelite Inc, 1312 Elizabeth av, Tel FRanklin 5-6624, h do, Tel EDison 4-9041
" Howard (Clara M) constn wkr h510 N Alexander
" Jenita R Mrs insp Nebe Knitting r1501 Cleveland av
" Julia Mrs h320 Frazier av
" Leon J (Louise R) slsmn Clipper Mfg h5230 Furman pl
" Peggy clk Colonial Stores r5830 Tuckeseegee rd
" Willie E (Bertha W) clk PO h2751 Southwest blvd
Goldfaib Harry (Office Sup) r4400 Park rd
" Mollie W (wid Sam) h4400 Park rd
Goldfarb Carl (Dorothy C; Goldfarb & Kirkpatrick) h2725 Haverford pl
" Dorothy C Mrs ofc sec Walter J Klein Co r2725 Haverford pl
" Harry mgr Interstate Office Supply r Park rd
" Irving (Faye M; Interstate Office Equipment) h320 Belton
Goldfarb & Kirkpatrick (Carl Goldfarb and Jas W Kirkpatrick jr) Attorneys-at-Law 706 Liberty Life bldg 112 S Tryon, Tel EDison 2-8111
" Mollie M (wid Saml; Interstate Office Supply Co) r Park rd
Goldfinger Aaron E (Rosa G) h5627 Murrayhill rd
Golding Gordon P (Eliz H) slsmn Char Observer News h4526 Wentworth pl
" John G (Virginia W) assoc Carpenter & Webb h3013 Hanson dr
Goldklang Howard A studt r1319 Andover rd
Goldplang Julius (Shirley G; Crown Shop) h1319 Andover rd
Goldman see also Golman
" Amos W (Eliz) h411 Skyland av
" Curry lab r411 Skyland av
Goldner Arthur G (Nancy W) inspr City Fire Dept h4627 Morgan (Tboro)
Goldsborough John C (Mary G) dist mgr United States Gypsum Co h2201 Molvern rd

WESTSIDE AUTO PARTS CO., INC.
WE BUY WRECKED AND BURNED CARS AND TRUCKS
WE SELL NEW AND USED PARTS
Wilkinson Blvd.
Telephone EXpress 9-1554
P. O. Box 8312

NORTH AMERICAN VAN LINES
AGENT: CHARLOTTE VAN & STORAGE CO., INC.
FRANK E. WATSON, JR. — W. MAGNESS BYERS — A. H. COOK
"The Moving Men of Charlotte"
1931 BANCROFT ST. — WORLD WIDE SERVICE — TELEPHONES EDison 2-1959 and FRanklin 6-2865

APPROVED AAA COURT

Catalina Motor Lodge

AIR CONDITIONED — MUZAK — SWIMMING POOL
TELEVISION — ROOM PHONES — P.B.X. SERVICE
U.S. 29 and 74 West — 2403 Wilkinson Blvd. — Tel. EDison 3-3721

QUALITY COURTS

oldsborough Margt studt r2201 Malvern rd
oldsmith Benj pres M B Smith Jewelers Inc r Mecklenburg Hotel
Jas W slsmn H B Owsley & Son r Washington NC
oldstein Julius (Margie L; Leader Department Stores) h447 Merwick cir
oldston Jas F (Josephine G) mgr The Chicken Box Inc h2827 Florida av
Letha maid h219 Bassett
Lillian maid r1015 N Church
Matilda r219 Bassett
Morris A (Vivian M) city police h3012 Fairfax dr
Vivian M Mrs clk Reid Hayden Inc r3012 Fairfax dr
oley Jimmy atndt Brevard Street Crown Serv r Simpson rd
Vivian D h2700 Hampton av
olightly Horace H (Nordia H; P & G Food Store h605 Walnut av
Horace H jr (Cecilia K) USN r605 Walnut av
Louise S Mrs clk R H Bouligny Inc r2601 Park lane
olladay C W (Bernice) emp Ptsbgh Glass h3100 Marlborough rd
olman see also Goldman
Fred (Ethel M) h709 S Davidson
olmon Andy (Lillian E) emp Old Dom Box h512 French
olson Vera C (wid John R) r1914 E 7th apt 1
olston Lucille A Mrs maid Crawford Cln Serv r623 E 9th
omillion Alan B (Johnnie M) hlpr Caro Textile Engraving h450 Remount rd
Alex (Sophia W) chef Thacker's h417 Beattie's Ford rd
Beatrice opr Duchess Beauty Salon r417 Batties Ford rd
John J (Art Mae J) lab Triangle Conduit & Cable h641 Griffith
Otis (Sophia S) lab Barnhardt Mfg h514 Plum
Queen r514 Plum
Rose E maid h507 Plum
Wm lab Barnhardt Mfg r514 Plum
ONDOLA ITALIAN RESTAURANT (Steve and Gus N Economos), Pizza, Spaghetti also Steaks, Chicken and Barbecue, Curb Service 2238 W Independence blvd, Tel FRanklin 6-0361
onsalves Murray clk A&P r1617 Hawthorne la
onzalez Ralph A supvr Am Natl Ins r3301 Barringer dr
ooch Barbara r645 Mayview dr
Martha B nurse Presby Hosp r645 Mayview dr
ood see also Goode and Goude
Alvin rebldr Morris Speizman Co r Lincolnton NC
Blanche H Mrs maid h1915 Edwin apt 154
Book Co Milton Croom regional sls dir publishers 127 W 7th R316-18
Carolyn P Mrs tchr Myers Pk Hi Sch r232 Wales av
Danl H mach Morris Speizman Co r Hickory NC
David S mach Morris Speizman r Hickory NC
Fellows Club Mrs Gladys J McKay sec 212 S Tryon R410
Frances H Mrs cafeteria wkr Sedgefield Hi School r1320b Newland rd
Housekeeping Shop Inc Mrs Lucille S Walton pres Roy O Stonnell v-pres Mrs Margt B Thomason sec-treas house appliance 919 Central av
John waiter Hotel Wm R Barringer r1900 Wyatt
Julia (wid Arth) maid r1921 Russell
Louis jr (Frances) lab Lance Inc h1201 Kendrick
Louis J (Dallie B) h140 N Summit av
Patricia L Mrs ofc sec Kennedy Covington Lobdell & Hickman r3700 Lynette ct
Raleigh T (Uslie M) rep Colonial Life & Accident h3118 Selwyn av
Robt Y (Patricia L) mach Douglas Aircraft h3700 Lynette ct
OOD SAMARITAN HOSPITAL, Edw R Frye Administrator, 411 W Hill, Tel FRanklin 5-5541
oodall Leon S (Billie R) sls dir Colonial Life & Accident Ins Co h839 Nottingham dr
Rubber Co Edw D Stovall mgr (br) 112 Fairwood av
OODBODY & CO, Ben C Maffitt Jr Mgr, Members New York Stock Exchange and Principal Stock and Commodity Exchanges, "Service To Customers Since 1891," 217 S Church, Tels EDison 4-4714 and EDison 4-4751

Goode see also Good and Goude
" A Lloyd pres A Lloyd Goode Contracting Co and Realty Management Corp h165 Cherokee rd
" A Lloyd Contracting Co A Lloyd Goode pres J Ethel Stowe sec genl contrs 237 S Tryon R1000
" Alson Construction Corp John P McDonald yd formn lumber yd & field ofc York rd
" Alson L jr pres-treas Alson Goode Corp Creative Homes Corp Creative Homes Sales Corp Goode Development Corp Goode Realty Co Inc and Goode Wholesale Building Products r Matthews NC
" Anne L bkpr Fields Jwlrs r1108 Kenilworth av
" Benny F porter A&P r2004 Russell
" Betty J Mrs pkr Neble Knitting r3908 Bristol dr
" Chas D r2004 Russell
" Clifford E (Joyce D) wvr Scandinavia Belting r414 Kerr

GOODE ALSON CORP
ALSON L GOODE JR, President-Treasurer
PARKER WHEDON, Vice-President
WILLIAM PRITCHARD, Secretary
GENERAL CONTRACTORS
REAL ESTATE DEVELOPMENT
300 City Savings Bank Bldg
120 E 3d
Telephone FRanklin 7-5465

GOODE CONSTRUCTION CORP
ROY L GOODE, President
MRS E D GOODE, Vice-President
VERNON D GOODE, Secretary-Treasurer
GENERAL CONTRACTORS
N C LICENSE NO 1
200 Builders Bldg
312 W Trade
Telephone EDison 2-8558

" Development Corp Alson L Goode jr pres-treas Parker Whedon v-pres Wm Pritchard sec 120 E 3d R300
" E C Co Paul E Fisher mgr auto parking 230 S Tryon

GOODE E C CONTRACTING CO
EVITT C GOODE, President-Treasurer
GENERAL CONTRACTORS
BUILDERS
COMMERCIAL, INDUSTRIAL AND RESIDENTIAL
2010 Brandon cir
Telephone EMerson 6-4001

" Esther Mrs emp Krispy Kreme Doughnut h109 Irwin av apt 2
" Ethel D Mrs v-pres Goode Construction Corp r Matthews NC
" Evitt C (Isolee G) pres-treas E C Goode Contracting Co h2010 Brandon cir
" Geo W mech Standard Insulating r120 W 7th
" Grover (Alberta P) mech Caro Paper Board h718 Bradford dr (Tboro)
" Harry G jr slsmn Natl Cash Reg r Hickory NC
" Ida M (wid Alson J) h300 Providence rd
" Jack B (Kathryn N) asst supt Equit Life Assur h1703 Progress la
" Jas R (Betty J) mech Std Insulating h3908 Bristol dr
" Joyce D Mrs calculating mach opr Colonial Stores r Concord NC
" Julia M Mrs sec-treas Fidelity Realty & Insurance Corp r Matthews NC
" Kathryn N Mrs h104 Colville rd apt 41C
" Kenneth (Julia B) lab Academy Steel Drum h1822 Irma
" Lillian (wid Robt) h1805 E 8th apt 1
" Lucille P bkpr Presly Hosp r2226 Sharon rd
" Luther (Ozella R) stevedore Akers Motor Lines h2609 Baltimore av
" Nettie B (wid Uel S) h2212 The Plaza
" Ozella R Mrs clk Griffith Street Grocery r2609 Baltimore av
" Pauline Q Mrs pkr Dixon & Tom-A-Toe r1209 Moretz av
" Peggy J clk Rem Rand r307 Hillside av
" Realty Co Inc Alson L Goode jr pres-treas Parker Whedon v-pres Wm Pritchard sec 120 E 3d R300
" Roberta D (wid Harry G) h209 Circle av
" Roosevelt (Letha H) hauling h2004 Russell
" Roy L (Ethel D) pres Builders Building Inc Goode Construction Corp and v-pres Fidelity Realty r Matthews NC
" Seddon D jr (Jane N) rep Southeastern Factory h1321 Biltmore dr
" Stanley G (Carolyn W) wldr Brown Truck & Trailer Mfg r Airline

GOODE
" T Byrd (Bess W) slsmn Howard Webb Realty h307 Hillside av
" T Byron (Ethel M) serv mgr Gathings Imported Cars r1703 Progress la
" Thos R knitter Nebel Knitting r1708 Brook rd
" Vannoy L Mrs clk Bill Shaw Co r1805 E 8th
" Vernon D (Julia M) pres-v-pres Fidelity Realty & Insurance Corp Builder Building Inc sec-treas Goode Construction Corp r Matthews NC
" Walter R (Pauline Q) whsemn Standard Trucking h1209 Moretz av
" Wholesale Building Products Alson L Goode jr pres-treas Parker Whedon v-pres Wm Pritchard sec bldg materials 120 E 3d R 300
Gooden Estelle M Mrs maid Alexander St Sch h716 E 10th
" Mary J maid Alexander St Sch r620 N Myers
" Nadine clk Travelers Ins r3634½ Eastway dr
" Roosevelt (Jessie G) jan US Rubber h2115 Edison
Goodgame Jesse B (Mabel C) v-pres Ramsey Southeast Corp h3618 Country Club dr
Goodin Foy T (Eliz) slsmn Pound & Moore r RD 2 Newton NC
" Jas M (Carolyn L) slsmn Combined Ins Co h2016 Marguerite av
Gooding Christine (wid Otis) prsr Mecklinburg Lndry & Clns h1720 Jennings
" Otis jr baker Am Bakeries r1720 Jennings
" Randall R (Anne S) h400 Burnside dr
Goodings Wesley (Mozellar M) h817 Norris av
Goodlett R Alfreda Mrs tchr Lincoln Hts Elem Sch h2717 Botany
Goodloe Edw jr (Methlee C) field mgr Security Life & Trust h2036 Tippah av
Goodman Al (Ethel S; Al Goodman Shoe Salon) h1801 Sharon la
" Al Sho Salon (Al and Edwin S Goodman) shoes 204 N Tryon
" Allen G slsmn Phillips Shoes r4200 Cheltenham rd
" Ann maid r214 Cherry
" Arth jr (Joyce) assoc Goodman & Goodman r1721 Westbury rd
" Benny r912 E 1st
" Bessie V Mrs h4110 Walker rd
" Bonnie W Mrs v-pres-sec Radio Center Inc r1028 Linda la
" Bryce L mech Kilgo Mtr Frt r RD 1 Box 165 Harrisburg NC
" Carl (Alma) tool atndt R H Bouligny Inc r Landis NC
" Caroline V christian educ dir StPaul Presbyterian Church r2133 Shenandoah av
" Cath C (wid Arth) h1721 Westbury rd
" Chas R (Mary H) mgr Monkey Grip Sales Co r Huntersville NC
" Chas W (Ethel V) slsmn Caro Foods h105 Rainey way
" Charlotte B Mrs supvr Bapt Book Store r3014 Palm av
" David S hlpr Queen Pie Co r524 N Church
" Edwin S (Shirley C; Al Goodman Shoe Salon) h5424 Doncaster dr
" Effie (wid Eli) h209 Eddington
" Effie E smstrs Ivey's r352 N Caswell rd
" Evelyn N Mrs clk SBT&T r Concord NC
" F Odell (Charlotte B) slsmn Caro Restaurant Sup h3014 Palm av
" Floyd F (Evelyn) mach opr Terrell Mach r Concord NC
" Frank washer Char Linen Serv r508 S Alexander
" Frank E studt r700 Bertonley av
" Garnett (Mary B) mach A G Boone Co h3123 Morson
" Geo P (Lucinda N) lab City Mtr Transport Dept r RD 4 Dixie River rd
Goodman & Goodman (Louis Steele Goodman), Hugh G Casey Jr and Arthur Goodman Jr Associate, Attorneys-At-Law Suite 300 Law Bldg, 730 E Trade, Tel FRanklin 5-8681

KENLEY - NEAL CORP.
BUILDERS and REAL ESTATE DEVELOPERS
YORKMONT ROAD
TELS. JAckson 3-3249
JAckson 3-1910 — JAckson 3-7131

Thomas Cadillac-Olds-mobile Inc.
CADILLAC OLDSMOBILE
Sales and Service
214-220 N. CHURCH
PHONES
Service EDison 2-7159
Sales EDison 4-4656
Parts FRanklin 6-4429
Used Cars 422 W. 5th
PHONES EDison 2-2183 and FRanklin 5-1253

FINK ELECTRIC CO.
ELECTRICAL CONTRACTORS
RESIDENTIAL COMMERCIAL INDUSTRIAL AND CONTROL WIRING AND REPAIRS
"You Call Us We'll Wire For You"
PHONE EDison 3-6175
1207 E. 10TH ST.

F.H.A. LOANS — AUTO
FIRST MORTGAGE
CITY SAVINGS BANK
120 E. Third St.
Tel. FRanklin 5-4441
Savings and Checking Accounts

BE

MODERN

Live Better

Electrically

- For Comfort
- For Convenience
- For Economy

DUKE POWER COMPANY

Serving the Piedmont Carolinas

TEAMER RELIGIOUS & EDUCATIONAL ENTERPRISES

Serving Humanity Mentally Physically Socially Spiritually Cosmopolitan Community Church

TEAMER SCHOOLS OF EDUCATION

JAMES W. TEAMER A.B., B.D.

Founder and President

2600 Newland Rd.

Tel. EXpress 9-8496

FEDERAL DEPOSIT INSURANCE CORPORATION $10,000 MAXIMUM INSURANCE FOR EACH DEPOSITOR MEMBER

AMERICAN COMMERCIAL Bank

PASS THOSE WE SERVE

CITY CHEVROLET CO.

Sales and Service

710 S. Tryon St. Phone EDison 2-7151

GOODMAN
" Grace J Mrs slswn Best Shops r508 N Tryon apt 314
" H G lino opr Caro Linotyping r RD 5 Box 579R
" Hanson (Cath) busmn Hotel Wm R Barringer r201 Alleen dr
" Ida R h301 W 10th apt 301
" J Clyde (Rennie S) h420 Grandin rd
" J Robt (Sue) ofc 112 S Tryon R501-02 h2907 Royston rd
" Jack L (Beatrice D) driver Jocie Mtr Lines h4841 Charleston dr
" Jacob C jr (Nell C) lieutenant City Police h 700 Bertonley av
" Jas E whsemn Harper-Crawford Bag r2509b Double Oaks rd
" Janie M Mrs bkpr Dixie Elec Motor Serv r RD 1 Box 168 Concord NC
" Jeanette B Mrs slswn Lucielle's h4200 Cheltenham rd
" John C jr (Bonnie W) statistician Duke Pwr h1028 Linda la
" John D (Grace J) h508 N Tryon apt 314
" John H (Verna) grinder opr R H Bouligny Inc r Landis NC
" Kathryn Mrs mach opr Panda Curtain r RD 5 Box 579R
" L M h505 French
" Lalah C (wid Wm D) h821 E Boulevard
" Lewis O formn C M Allen & Co r Belmont NC
" Lorin L slsmn Char Fence Builders r Concord NC
" Louis S (Sandy K; Goodman & Goodman) h 1127 Harding pl
" Lucinda S Mrs pkr Radiator Specialty r Dixie River rd RD 4
" Lucy maid h508 S Alexander
" Lydia M (wid Jas) r413 Ideal way
" Margt T (wid Fred H) ofc sec Geo Washington Life Inc h416 Heathcliff
" Martha r352 N Caswell rd
" Merle V clk-sten P&NRy r420 Grandin rd
" Merle V tchr PS h1121 Myrtle av apt 42
" Michl (Rozella H) slsmn Rem Rand h326 Poindexter dr
" Morris dept mgr Lucielle's h2312 E 7th apt 3
" Nancy B clk Ivey's r China Grove NC
" Neal T (Gladys G) driver Trailways h5307 N Tryon
" Nell C Mrs clk Celanese Corp of Am r700 Bertonley av
" Ralph E (Rachel E) dispr P&NRy h4025 Hiddenbrook dr
" Ransom (Lillian B) hlpr Bailey's Selwn Cafeteria h1809 Earle apt 302
" Raymond (Alice) lab h610 E 3d
" Raymond F (Margt W) plate mounter Package Products h2333 N Pine
" Reynolds jan Griffin Pie
" Richd whsemn Westinghse r Mt Ulla NC
" Richd L (Ruth B) chkr G&H Transit h2732 Barringer dr
" Robt (Oaklawn Tavern) r Skyland av
" Robt D (Jessie B) chkr Standard Bldrs Sup h1725 Walnut av
" Robt R serv opr Natl Adv r Salisbury NC
" Rozella H Mrs opr SBT&T Co r326 Poindexter dr
" Sandy K Mrs int dec 1127 Harding pl r do
" Seymour H (Harriet S) mgr Friedman's Jewelers h3201 Barringer dr

DeLACY E. WYMAN REALTY CO.

WE NEED EACH OTHER!

WE NEED PROPERTY LISTINGS!

LET'S GET TOGETHER FOR MUTUAL BENEFIT

ALIVE — ALERT — AVAILABLE

1510 Liberty Life Bldg. Tel. EDison 3-7551

GOODMAN
" Sue D Mrs supvr Bapt Book Store r2907 Royston rd
" Victoria R Mrs maid h529 E Hill
" Wm J sht mtl wkr Mesco Mtl Wks r Mooresville NC
" Winifred F (Gladys T) mimeograph opr Char Letter Writing h541 Woodlawn rd
Goodnight Barbara J laby technologist Presby Hosp r224 Travis av apt 1
" Bill G (Shelby J) mech Mack Trucks h720 Eastway dr
" Bobbie r2615 McClintock rd apt 1
" Bros Co of Charlotte Inc Neil Goodnight mgr whol prod 414 S Brevard
" Fidel C (Betty) stock kpr Western Elec r RD 2 Box 1218 Concord NC
" Joel P mech Courtesy Mtrs r Salisbury NC
" Neil mgr Goodnight Bros Co of Char Inc r3115 Mountain Brook rd

GOODRICH B F CO
C S MILLIKEN, Zone Manager
J H LEMMOND, District Manager
W M WILCOX JR, Zone Credit Manager
C T MOTT, Warehouse Manager
Tire Division
Hovis cir (Thomasboro)
Telephone EXpress 9-5621

" B F Retread Plant W Franklin Robinson mgr 428 E 4th

GOODRICH B F STORE
W F MARTIN, Manager
TIRES, TUBES, BATTERIES
RADIOS, GAS AND OIL
RECAPPING
428 E 4th
Telephone EDison 3-4133

" Erving H (Lanna B) h3444 Selwyn av
Goodrid Art (Martha A) USA h1023 Clanton rd
" Martha A Mrs tel opr Char Finishing r1023 Clanton rd
Goodrum Albert A county police r RD 7 Box 544
" Carl W (Doris) clk County ABC Bd r Cornelius NC
" Clark clk Caro Ford Tractor r RD 1 Davidson NC
" Cloyd jr instr Charlotte College r Davidson NC
" Perry dep County Sheriff r Cornelius NC
" Robt H county police r Cornelius NC
" Virginia Mc (wid John H) re-weaving 609 Pecan av h do
" Wm B with Allison-Erwin r RD 2 Huntersville NC
" Wm L (Polly) clk Lassiter Corp r Box 55 Davidson NC
" Willis A (Lois B) clk Duke Pwr h3414 Meredith av
Goods Bertha B Mrs maid h417 Fairwood av
Goodson A Neal (Mildred H) chf signal insp Sou Ry h219 Brandywine av
" Barbara (wid Chas) r126 S Cedar
" Barbara S clk Esso r RD 5 Lincolnton NC
" Caldwell orderly County Home r N Tryon
" Donald R carp John Crosland Co r RD 7 Box 465
" Elvia Y Mrs clk Tanner's Stores r917 Rodey
GOODSON ELWOOD K (Marion G), Operating Mgr Belk Bros Co, 111-21 E Trade, Tel FRanklin 5-8811, h2340 Selwyn av, Tel EDison 4-0313
" Gulf Service (M Graham Goodson) 1851 W Independence blvd
" Henry R driver Hennis Frt Lines r Lincolnton NC
" Jas E (Ruth V) barber City Barber Shop h1614 Sumter av
" Jas R (Eliz) brklyr Ervin Construction r Lincolnton NC
" Joe mech Brown Equip & Mfg r Lincolnton NC
" John bodymn Brown Equip & Mfg r RD 1 Iron Station NC
" Johnsie B Mrs tex wkr Cannon Mills r1420 E Ivey dr
" K Frances clk SBT&T r Box 102 Conover NC
" Kaye bkpr Am Coml Bk r1420 Ivey dr
" Keith mech Brown Equip & Mfg r RD 1 Denver NC
" Lillian hlpr S&W Cafeteria r609 Canton
" Linda R Mrs sten Esso r RD 9 Box 161
" Lois G Mrs prsr North State Laundry h450 Griffith
" Louise F Mrs asst cash United Artists r Lincolnton NC
" M Graham (Ethel W; Goodson Gulf Service) h7025 Virginia cir
" Mae L maid r450 Griffith
" Nancy Mrs spl tchr City Bd of Educ r Derita NC
" Nell L insp Domestic Lndry r128½ W 7th apt 7

GOODSON
" Paul G studt r2340 Selwyn av
" Robt B (Johnsie B) sanitarian County Health Dept h1420 Ivey dr
" Robt H formn Ervin Development r Iron Station NC
" Ruth H Mrs server Belk's Cafeteria r2011 Rozzell's Ferry rd
" S Ann studt r1226 Dilworth rd
GOODSON W KENNETH DR (Martha O), Pastor First Methodist Church, 501 N Tryon, Tel EDison 3-9081, h901 Colville rd, Tel EDison 3-2615
" Wm J (Mary S) clk PTS h1515 Academy
" Willie (Elvia Y) whsemn Assoc Grocers Mut of Caro r917 Rodney av
Goodspeed Jos W (Mary V) quality control eng Western Elec h1900 Princeton av
Goodwin see also Godwin and Goodwyn
" Bobby J Mrs with Mitchell Distributing r Paw Creek NC
" Carlinthus hlpr Overnite Trans r RD 1 Harrisburg NC
" Chas L (Hetty M) h1109 Greenleaf av
" Cletus W (Bobby J) slsmn White Bearings r Box 485 Tom Sadler rd
" David C (Maude) driver Char Observer News h2726 Barringer dr
" E Edw (Zada O) mgr Charlotte Exterminating & Chemical h3426 Eastway dr
" Edgar C (Florence E) exec sec YMCA (Henry Lawrence McCrorey Branch) h1822 Patton
" Ethel P (wid Wm A) h1607 Fountain View
" Everett F (Betty B) serv mgr City Tire h 3509 Oakwood av
" Florence E Mrs nurse City Health Dept r1822 Patton av
" Franklin R lndry wkr Char Linen Serv r 508 S Alexander
" Harry B (Sarah M) insp Froehling & Robertson h2021 Lyndhurst av
" Helen Mrs clk Benson's Gro r426a S Alexander
" Helen W Mrs ofc sec Washington Natl Ins h1416 Anderson
" Hoyle C whsemn Thurston Mtr Lines r Landis NC
" J O whsemn Overland Trans r Monroe NC
" Jack L (Virginia B) slsmn Suburban Rulane Gas h710 Berryhill
" Jas L asst supvr Kendall Co r Paw Creek NC
" Jas L (Evelyn S) mech SBT&T h1617 Wilmore dr
" Jesse P (Helen) driver L W Petrie Inc h 426a S Alexander
" Katie B (wid Otto) seamer Cherry Seaman Co h1331 Pecan av
" Larry pntr Trotter & Allen r1924 Harrill
" Louise C Mrs slswn Belk's h2504 Ringwood
" Mae S (wid Luther W) furnished rms 1027 W Trade h do
" Maggie S (wid David L) h1313 The Plaza
" Mamie P (wid Luke) h421 E 17th
" Maude Mrs comp Douglas Aircraft r2726 Barringer dr
" Olivia M Mrs maid Elmore's Guest House r 327 E Star
" Patsy H (wid Adolph O) h1200 Queens rd
" Queen r418 S Alexander
" Robt (Ethel) spl tchr City Bd of Educ h 1419b Samuel
" Robt E lab Seven-Up Btlg r523½ E 1st
" Rosa J (wid Thos) maid h2316 Edison
" Rudolph (Olivia) h327 Star
" Virginia B Mrs policy wrtr Aetna Ins r710 Berryhill
" Virginia D clk Sou Radio h3528 N Tryon
" Wilson A (Cleo) clk Henley Paper r RD 6 Box 672C
" Zada O Mrs insp Twentieth Century Fox Film r3426 Eastway dr
Goodwyn Geo A adj Travelers Ins r5111 Park
" Jessie L (wid John B) r1709 Dilworth rd W
Goody Sweet Shop (J Goodlett Gibson) confy 820 W Trade
Goodyear Dorotha D Mrs h4001 Abingdon la

GOODYEAR GEORGE CO
GEORGE S GOODYEAR, President
GEORGE L DUNAWAY, Vice-President
WM J GILMORE, Vice-President
MRS JEAN L MANN, Secretary
LEWIS H PARHAM, Treasurer and Assistant Secretary
REALTORS
SALES AND BROKERS
BUILDERS AND DEVELOPERS
500 E Morehead
Telephone FRanklin 5-8484
(See Yellow Page 152)

DRIVEWAYS INDUSTRIAL AREAS STREETS

Asphalt, Inc.

ASPHALT and CONCRETE PAVING

Prompt Service

WALKS PATIOS CURB GUTTERS

3831 N. GRAHAM

TEL. EDison 3-8681

Save Time **SHOP BELK'S FIRST** Save Money
The Carolinas' Largest Store — Smarter Fashions — Greater Values
BELK BROS. CO.
111-121 E. TRADE, E. 5th Corner N. COLLEGE and 120 N. TRYON PHONE FRanklin 5-8811

ODYEAR GEORGE S, Pres, Charlotte Construction Co, Comet Development Co, Dent Realty Co, Geo Goodyear Co, Goodyear Mortgage Corp, Murray Hill Development and Woodlawn Sales, h626 Ebb pl, Tel JAckson 3-0651
Investment Co Geo S Goodyear pres Geo L Dunaway v-pres Mrs Jean Mann sec Lewis H Parham treas 500 E Morehead
Lillian M (wid Geo) slswn Belk's h636 Woodlawn rd

ODYEAR MORTGAGE CORP
GEORGE S GOODYEAR, President
LEWIS H PARHAM, Vice-President-Treasurer
GEORGE L DUNAWAY, Vice-President
WILLIAM T MOLE, Vice-President
JEAN L MANN, Secretary
MRS RUBY H PARKER, Assistant Secretary
JAMES N E HELGREEN, Assistant Treasurer
MORTGAGE BANKERS
500 E Morehead
Telephone FRanklin 5-8484
(See Yellow Page 152)

Paint & Varnish Inc M A Alexander pres-treas Clyde A Alexander v-pres W Clyde Duckworth sec 2433 S Boulevard

ODYEAR SERVICE STORES
MANAGER
C R GARDNER
TIRES, TUBES
RECAPPING
BATTERIES
ACCESSORIES
APPLIANCES
1221 The Plaza
Telephone EDison 3-0149
ODYEAR SERVICE STORES, E E Blair Mgr, Tires, Recapping, Complete Tire Service Headquarters, Batteries, GE Radios Appliances and Television 628 S Tryon, Tels EDison 3-3116 and FRanklin 5-7781
Shoe Shop (Glenn A Reavis) reprs 327 E Trade

ODYEAR TIRE & RUBBER CO INC
J W TULLOSS, District Manager
J F AKRIDGE Assistant District Manager-Wholesale
J R BAILLIE, District Operating Manager
W A COOPER, District Manager Industrial Products
J C CARTER, Packaging Films Representative
D B HEFNER, Packaging Films Representative
R A PALMER, Flooring Division Representative
C P MOORE JR, Chemical Division Representative
W H TORRENCE, District Office Manager
JUNIE SMITH, Assistant District Manager-Retail
C D BRAZZEAL, Assistant District Manager-Retail
SHIRLEY TAYLOR, District Credit Manager
TIRES, TUBES, BATTERIES WHOLESALE ONLY
929-1029 Jay
Telephone EDison 3-1161

olsby Boyce (Lila M; Boyces Bike Shop) h1238 Edgewood rd
Eliz Mrs ofc sec Boyd & Goforth r3028 Manor rd
Geo USA r2554 Roswell av
Geo W (Sara L) sec-treas Carolina Conditioners Inc treas Ross & Witmer Inc h 2554 Roswell av
Lila M Mrs tel opr Internatl Harvester r 1238 Edgewood rd
omis Gladys P Mrs staff asst SBT&T r 1643 Masonic dr
Thelma C Mrs (Central Restaurant) r1100 Canterbury rd
Wm (Gladys) slsmn Lincoln Sup h1643 Masonic dr
Wm J (Thelma C; Central Restaurant) h1100 Canterbury rd

Goosby Frances R Mrs (Frances Beauty Shop) r909 Maple
" Willie (Frances R) driver Caro Del Serv h 909 Maple
Gopfert Arth G (Lethia M) elec contr 3025 Morson h do
" Evelyn L ofc mgr Canada Dry r3025 Morson
Gordon Abie mgr Dixie Radio Supply r912 Sewickley dr
" Adala G Mrs smstrs The Tate-Brown Co r 2101 Pinckney av
" Alex jr lab Superior Block r McConnellville SC
" Allen V jr emp Stylecraft Packaging Serv r RD 2 Fort Mill SC
" Anthony E (Iku K) production Caro Foods h 329 E Kingston av
" Apartments 1134 Elizabeth av
" Arvie Mrs maid h1233b Newland rd
" Barbara S Mrs slswn Ivey's r205 Perrin pl
" Beatrice W Mrs emp Gold Stamp r1201 E 34th
" Bertha Mrs h1219 E 7th
" Bessie Mrs h940a N Alexander
" Bryce (Cathryn H) with Intl Shoe h4922 Vincent la
" Burnette prntr Delmar Studios r2015 Russell
" Carrie B (wid Will) h534 Fairwood av
" Chas B slsmn Thomas Cadillac-Oldsmobile r Monroe NC
" Chas E sls reinforcing eng Sou Engineering r2421 Commonwealth av
" Chloe Mrs h2815 Morson
" D C (Mary D) formn Duke Pwr h5110 Grapevine dr
" Daisy r2513 McClintock rd apt 1
" David W (Jewell G) prntr h4120 Cushman
" Dewey U (Beatrice W) mech Genl Mtrs Corp h1201 E 34th
" Dixie M cash Consolidated Credit r1201 E 34th
" Donald E bkpr Thomas Cadillac-Olds r Monroe NC
" Donald H (Evelyn N) pres Simpson-Gordon's Shoes Inc h1333 Dresden dr W
" Donald L production Caro Foods r2224 Purser dr
" Doris clk Raylass Dept Store r RD 11
" Doris B Mrs sten Marko Engineering h2956 Temple la
" Dorothy B trimmer Char Finishing r1219 E 7th
" E Ray (Margt C) baker Krispy-Kreme Doughnut h1810 Cliffwood pl
" Earl B (Edna B) capt City Fire Dept h 1219 E Enderly rd
" Elmira spl tchr City Bd of Educ h1936 Park rd
" Emma Mrs maid h1109 N Church
" Ethel Mrs emp Ford Mtr h2916 Marlowe av
" F Paul (Leola F) supvr SBT&T h1800 Club rd
" Frank scraper opr Blankenship Bros r RD 2 Matthews NC
" Frank L (Wanda G) clk Sou Bearings & Parts h2520 Bancroft
" G P slsmn Talbot Furn r Mulberry rd
" Gail R reporter Credit Bur of Char r2101 Weyland av
" Gene equip opr Blankinship Bros r RD 1 Matthews NC
" Genola Mrs clk Eagle Stores r Fort Mill SC
" Geo (Laura) h2801a Statesville av
" Geo (Rebecca) jan Char Theatre h123 Skyland av
" Geraldine M Mrs clk King's Gro r2901b Statesville av
" Harrison lab City Eng & Street Dept r21 Barbour's ct
" Hattie Mrs prsr Strawn's Cleaners r Mulberry rd
" Henry J (Marjorie G) installer SBT&T h4210 Craig av
" Henry L (Joyce) agt Pilot Life Ins r104 Sylvania av apt 3
" Henry N (Eleanor W) financial specialist US Small Business Admn h2251 Selwyn av apt 2
" Homer F (Martha H) repr Western Elec r RD 2 Box 212-B Fort Mill SC
" Howard T (Gladys G) driver Standard Truck h1015 Wesley av
" Ira R (Hattie) cln Strawn's Cleaners r Mulberry rd
" Isaac hlpr Merchants Del r3152 Jewel apt 10
" Isaac wldr Armstrong-McGinnis & Co r914 N Davidson
" J Clifford (Adala) slsmn Jimmie Ledford Inc r3728 Delgany dr
" J Curtis (Pearle S) slsmn Cook's Packing h 312 Woodvale pl
" J Freida photog Dunbar-Stanley Studios
" Jas r719 N Graham

FRANK WOODS, INC.

VAUXHALL
Made In England

PONTIAC—"The Car of the Year"
522 S. TRYON ST. TEL. FRanklin 6-4871

GORDON
" Jas D agt Skyland Life Ins r Monroe NC
" Jas E (Edith G; Carolina Ice & Fuel Co) h3421 Park rd
" Jas P driver Helms Mtr Exp r Austin dr
" Jas W (Mae E) cook Holiday Inn Restr h 2713 Walter
" Jas W (Peggy L) slsmn Young Mtr h657 Ideal way
" Jas W (Willie M) servicemn LeSturgeon Distributing h3300 Dexter
" Jane N (wid Chas F) expediter Shaw Mfg h 2116 Charlotte dr
" Janie B Mrs nurse aide Good Samaritan Hosp r1509 Hateras av
" Jasper M (Cornelia L) consultant 221 Hermitage rd h do
" Jean F Mrs clk Duke Pwr r1103 W Boulevard
" Jesse driver Tucker-Kirby r1819 Lloyd
" Jessie O pkr Jack's Cookie r724 E 15th
" Joanne R Mrs looper Huntley Knitting Mills r Box 322 Matthews NC
" John C (Mildred) city police r428 Frank dr
" John H lab City Window Clns h926 E 6th apt 4
" John S (The Nalle Clinic) r Matthews NC
" Johnnie (Janie B) mail carrier Duke Power h1509 Hateras av
" Johnnie J (Eugenia) chkr Hennis Freight Lines r RD 11 Box 126
" Julian formn Char Dunkirk r Matthews NC
" Kenneth L (Beatrice D) sls rep Dance Frt Lines h2116 Norwich pl
" King (Geraldine M; King's Grocery) h2901b Statesville av
" L Richd (Nancy P) asst v-pres Skyland Life Ins h3416 Hayes ct
" Larry G (Betty M) USA r1401 Westover
" Laura production Caro Foods r312 E Vance
" LaVerne M studt r527 Campus
" Leonard W clk Goodyear
" Lonnie W (Margt W) emp Char Observer News h1708 Tippah av
" Love r1126 Beatties Ford rd
" Lula A (wid Corse) r1219 Enderly rd
" Luther (Guynith W) sls eng Carrier Corp h5005 Hoyt ct
" Luther jr h711 E 3d apt 35
" Manfred T (Rebecca W) display mgr Ivey's h731 Lochridge rd
" Margie E clk Kress' r RD 1 Waxhaw NC
" Marion Mrs buswn S & W Cafeteria h105 W Liddell
" Martha H Mrs pkr A&P r2110 Weyland av
" Mary F Mrs ofc sec Crawford Sprinkler h 522 Royal ct apt 1
" Mary L Ms r2102 Queens rd W apt 5
" Nathan C (Nettie C) pntr h814 Canton
" Nathan C jr pntr r814 Canton
" Owen L (Nancy T) drftsmn E L Faires h1823a Fleetwood rd
" Palmer L (Ruby A; Hinson & Gordon Motor) r122 Mellwood dr
" Paul (Airberta) hlpr Old Dom Box h2308 Vanderbilt rd
" Pearl H Mrs sec-treas Gordon's Auto Service Inc r1330 Carlton av
" R Neal emp Am Cyanamid r801½ E Tremont
" Ray M (Billie D) ofc mgr Kendall Co h 1542 Carolyn dr
" Rebecca Mrs maid Char Mem Hosp r123 Skyland av
" Rebecca W Mrs asst bkpr Lucille's r731 Lochridge rd
" Robt (Louise C) lab Bost Equipment h123½ S McDowell

R. F. ALLRED
MASONRY
AND
BUILDING CONTRACTOR
1427 CAROLYN DR.
TEL. KEystone 7-5398

MODERN PLUMBING CO.
INDUSTRIAL
COMMERCIAL
RESIDENTIAL
SERVICE
AND
REPAIRS
2300
N. BREVARD
TELEPHONE
EDison
3-3943

ORR MOTOR CO.
Service Since 1930
Specialized Service
For Buick And All Other General Motors Cars
Delco Batteries

Air Conditioning Installation and Service
820-22 E. Fourth St.
Phones EDison 2-1164 and FRanklin 7-3459

Stocks **R. S. DICKSON & COMPANY** Bonds
INVESTMENT SECURITIES
Offices in Eight Principal Cities
Principal Office Fifteenth Floor, Wachovia Bank Building, Charlotte, N. C. Tel. EDison 2-1134

BOST BUILDING Equipment Co. Inc.

Floor Coverings
Acoustical Ceilings
Wall Tiles and Fabrics
Folding Doors and Partitions
Modern Kitchens Installed
Plastic Cabinet Tops

912 E. 4th St.

Phone EDison 3-0321

"CHARLOTTE'S SAVINGS CORNER"

HOME FEDERAL SAVINGS & LOAN ASSOCIATION

Mortgage Loans
Fourth and Tryon

Organized in 1883

Insured Savings
Tel. FRanklin 6-8447

N. G. SPEIR, INC.
Real Estate Sales
Commercial — Residential
"TOWN and COUNTRY PROPERTY"
HOME LOANS
128-130 East 4th St.
Phone FRanklin 5-9871

GORDON
" Robt E bndr Caro Ruling & Binding r Waxhaw NC
" Robt L clk A&P r RD 5 Box 519
" Roosevelt r900 Polk
" Russell E (Jean F) cake supt Sou Bakeries h1103 W Boulevard
" Sadie maid h420 Egypt al
" Sadie D (wid Chas) r5553 Wedgewood rd
" Saml E (Draper E) wldr Char Equip h1900 Camp Greene
" T D sander Morgan Fixture r Waxhaw NC
" Taft C (Lois J) lab Highland Park Mfg h741 McArthur av
" Terry driver Blythe Constn r1900 Camp Greene
" Thelma R (wid Buford F) h527 Campus
" Thomasena Mrs maid h1216 Oaklawn av apt 89
" Wanda L waitress Ivey's r Selwyn Hotel
" Weldon (Barbara S) driller Law Engineering Testing h205 Perrin pl
" Wm E (Gail R; Gordon's Amoco Service Station) h2101 Weyland av
" Wm S (Pearl H) pres Gordon's Auto Service Inc h1330 Carlton av
" Wm S jr v-pres Gordon's Auto Service Inc r Sandy Porter rd
" Wm T driver Va Caro Frt Lines r RD 10
" Willie Mrs maid r2513 Remus rd
" Willie M Mrs maid h613a Crosby al
" Willis C (Martha H) USA h2110 Weyland av
" Wyatt A (Dorothy D) credit mgr Caro Htg & Appl h1249 Brown av (Tboro)
GORDON'S AUTO SERVICE INC, W S Gordon Pres, W S Gordon Jr V-Pres, Mrs W S Gordon Sec-Teeas, Specialize on General Motors and Chrysler Cars, Genuine Parts Used, Over 30 Years Experience in Auto Repairing 915 S McDowell, Tel EDison 4-1508
" Foods Cove R Lester distr 3437 S Boulevard
Gore Carlyle E (Marian L; C & M Cookware Co) h2244 Kilborne dr
" Curtis R (Julie A) custdn Am Natl Red Cross h1711 E Boulevard
" Gene A (Lucille F) wldr Armstrong & Mc Ginnis & Co h207 Pruitt
" Hazel C Mrs mach opr Lance Inc r1900 Umstead
" Jas (Margt B) driver F H Ross & Co r Whitville NC
" Jas B USCG r601 E 17th
" Jas S (Edith M) slsmn h2600 Oak
" Jessie stevedore Akers Motor Line r1934 W Trade
" John T (Hazel C) mach opr Lance Inc h1900 Umstead
" John W jr with Allison-Erwin r Asheville NC
" Julie A Mrs ofc sec Associated Transport r 1711 E Boulevard
" Lenaru M (wid Frank) r1900 Umstead
" Luther C (Ollie W) h601 E 17th
" Margt B Mrs slswn Belk's r2600 Oak
" Myrtle W (wid Pink) maid h1125 McCall
" Ollie S Mrs stitcher Highland Pk Mfg r601 E 17th
" Robt J (Eliz S) asst mgr Mutual of New York h926 Montford dr
" Rose M opr SBT&T r2312a E 5th
" Ruth V (wid Fletcher) h3412 Odum av (H)
" Sallie Mrs r2512 Beattie's Ford rd
" Thelma cafeteria wkr Eastway Jr High Sch h1103 E 5th
" W R emp Myer-Chapman r517 W 9th

ABNER FUEL OIL SERVICE
METERED TICKETS
Fuel Oil and Kerosene
JAckson 3-1354
If No Answer Dial JAckson 3-4860
620 IDEAL WAY

Gorelick Israel (Anna G) pres Capitol Loan Corp of Charlotte Inc h2310 Overhill rd
" Shelton (Renee M) treas C M C Finance Group Inc h620 Edgemont rd
" Wm sec C M C Finance Group Inc r2310 Overhill rd
Gorman Ray H (Reba R) eng Duke Pwr h420 Bowman rd
" Reba R Mrs ofc sec Chamber of Commerce r 420 Baxter rd
Gormley Bertha P Mrs hlpr Dunbar Stanley Studio r2421 Jefferson Davis
" Cora C (wid Wm) h519 Campus
" Leon B (Bertha P) lab A&P Whse h2421 Jefferson Davis
" Milas B (wid Purvis H) h822 E 3d
" Purvis H jr (Stella C) lab Genl Millls r822 E 3d
" Stella C Mrs prntr Delmar Studios r822 E 3d
Gorrell Clarence B jr (Margt S) sls mgr GMAC h 1811 Merry Oaks rd
" Leonard r2225 Dundeen
" Louise clk Farmer's Dairy h1601a Murdock rd
" Margt S Mrs personnel asst J P Stevens & Co r1811 Merry Oaks rd
" Richd L (Frances C) rep Cox & Jackson Adv Agcy h1447 Cortland rd
" Wm porter Ivey's r837 Maple
" Wm V (Wanda J) pilot EAL h1535 Walton rd
Gorski Christina Mrs mgr Hand-Craft-One Hour Cleaning Inc r33401 Tuckcedar rd
Gosbin Bonnie C Mrs bkpr Holland Furnace r 1602 Parkwood av
" Jas E (Bonnie C) mgr Holland Furnace h1602 Parkwood av
Gosey Harry G (Betty) slsmn Wallace Eubanks Automobiles h4132 Tillman rd
" Hazel clk Belk's r YWCA
Gosnell Annette F studt r3301 Dunaire dr
" Billy R (Doris G) installment loan ofcr First Union Natl Bank h4514 Holbrook dr
" D J r513 W 13th
" Earl folder Char Workshop for the Blind r 505 E Worthington av
" Elzie W (Mary) h513 W 13th
" F Annette studt r3301 Dunaire dr
" J Claude (Esabell G) emp Trammell Awnings h1111 Westway dr (Tboro)
" Jerry F hlpr R E McGee & Son Plmb r509 Hovis cir
" Joyce V clk SBT&T r RD 1 Belmont NC
" Julian O (Mary E) genl sls mgr Bost Bakery h 6403 Teresa av
" Mary E Mrs tchr Lakeview Sch r6403 Teresa
" Mildred h508 N Tryon apt 210
" Robt L (Bobbie F) clk City Bd Educ h501 Rutland dr
" Ruby Mrs h119 Faith (Tboro)
" Ruby P Mrs h509 Hovis cir (Tboro)
" Ruth C Mrs slswn Barrier Realty r3301 Dunaire dr
" Stella Mrs emp Lance Inc h112 W Park av
" Wallace C (Ruth C) telev tech Jeff Std Brdcstg h3301 Dunaire dr
" Wm R with First Union Natl Bank r4514 Holbrook dr
Gospel Chapel Rev O H Davenport pastor 220 Willard (Tboro)
" Cross Tabernacle 1104 Belmont av
Goss Flodie D Mrs hlpr Plaza Cafe r1101 E 5th
" Helen C Mrs clk S&W Cafeteria r2429 Greenland av
" L Glenn (Helen C) driver Trailways h2429 Greenland av
" Lester emp Char Mem Hosp r1101 E 5th
" Malcolm D (Ann H) slsmn Clyde Eby Poultry h1650 Anderson
" Pearlie L (Violet) slasher Highland Pk Mfg h2000 Purser dr
" Violet F ofc sec North Char Lbr r2000 Purser dr
" Willie S (Flodie D) lab Ervin Constn h1101 E 5th
Gossage Augustine G (wid Ralph) slswn Sears h 1760 Dunkirk dr
Gossard Don (Johanna) pilot Air Natl Guard h Airport dr
Gossett David N slsmn Piedmont Natural Gas r 1029 Wendover rd
" Frank D (Florence T; Frank D Gossett Real Estate) h1029 Wendover rd
" Frank E (Joyce J) supvr Pilot Life Ins Co r 4123 Kingswood rd
" Harry G agt Prudential In Co of Am r Monroe NC
" Harvey C (Ellie S) r2111 Statesville av
" Kath C (wid Benj B) h923 Franville rd
" Mary (wid Arth) maid h211 Edgefield ct
" Robt L (Eleanor J) dir of therapy Charlotte Rehabilitation Hospital h512 Hollis rd
" Thos J jr slsmn L W Petrie Inc r Lowell NC
" Toy C (Jacqueline P) slsmn Springs Mills h 4919 Baylor dr

Gotherman Wm W (Barbara J) sec The Hawkins Co Inc h2422 Ansley ct
Gotsch Wm (Lillian D) buyer A&P h1337 E Morehead apt 202
Gottheimer Leo Joan M) pres Leo's Delicatessen Inc h1732 Shoreham dr
Gottlieb Cecilia S Mrs cash Army & Navy Store r613 Royal ct
" June S Mrs domestic supvr Caro Home Owners Assn r2015 Cloister dr
" Louis A (Cecilia S; Charlotte Army-Navy Store; Gottlieb's Boys Towne) mgr Charlotte Trading Co h613 Royal ct
" Paul (June S) with Gottlieb's Boys Town h 2015 Cloister dr
" Paul N (Charlotte Trading Co) r RD 1 Matthews NC
" Sheila L hlpr Army & Navy Store r613 Royal ct
Gottlieb's Boys Towne (Louis A Gottlieb) clo 316 E Trade
Goud Allen F agt Pilot Life Ins r4501 Longwood dr
Goude see also Good and Goode
" Betty J Mrs mach opr Panda Curtain r2224 Rozzells Ferry rd
" John P (Betty J) bklyr h2224 Rozzells Ferry rd
" Sara A (wid John P) boarder Chadbourn & Gotham Inc h322 E 9th
Goudes Nicholas T (Alma S) sec-treas Pittman Enterprises Inc mgr Delmonico Plaza Cafeteria h1764 Maryland av
Goudie Mary L (wid Frank C) h4300 Wilkinson blvd
Gouge Fabia S Mrs ofc sec Massey Ferguson r 1844 Academy
" Larry K (Fabia S) h1844 Academy
" Nancy beauty opr Ivey's r Capal dr
Gough Joan A dietn Char Mem Hosp r1035 E Morehead
Gould Barbara J Mrs prk Jack's Cookie r1831 Allen
" Harvey W (Barbara H) hlpr Garman & Matthews h1831 Allen
" Jas T (Marylin K) driver Standard Trucking h100 Sylvania av
" John L (Kath K) slsmn Edgcomb Steel h608 McAlway rd
" Laura G (wid John L) smstrs Mayo's Clothes h1622 Merriman av
" Marylin K Mrs (Teddy Bear Nursery) r100 Syvlania av
" Preston (Annie W) hlpr City Chev h208 Bassett
" Robt W (Helen) buyer Ivey's h5444 Topping pl
" Wm trainee New Holland Machine r Graycourt SC
Goulekas Helen B ofc sec City Police r5327 Farmbrook dr
Goules Chas A h5327 Farmbrook dr
Goulston Geo A Co Inc Harold S Miller mgr tex oils 613 Calvert
Gourley Dorothy M clk Sou Bakeries r205 W Kingston av
" Kathryn I nurses aide Presby Hosp r604 Clement av
" Reuben P (Virginia H) mgr Shamrock Drug Store h515 Burnside dr
Gourmajenko Blanche M (wid Alexis M) h715 Providence rd
Govan Douglas jan Liberty Life Bldg r617 Eldridge
" Freida Mrs maid Myers Sch h721 E 3d apt 20
" Henry (Hattie G) h636 Cherry
" Maria (wid Harmon) r518 French
" Sharper (Louise G) lab Belk's h312 S Morrow
Gover & Co (Hundley R Gover) mfrs agts 3037 S Boulevard
" Hundley R (Frances R; Gover & Co) h2109 Princeton av
" Mary M (wid Chas H) h1212 Queens rd
GOVERNMENT OFFICES (See United States Government)
Gowan Jimmie W (Margt H) wldr Sou Engineering r Mt Holly NC
" John M slsmn Don Allen Chevrolet r229 N Poplar
" Paul G (Pearl) mech Esso h721 Walnut av
" Vertice r420 E Kingston av
Gowder Florence S Mrs emp Lance Inc r105 Cromers (H)
Gowdy Jas E slsmn Fancy Foods of the Carolinas r5040 Baylor dr
Gowen Harry W (Janet D) sls mgr Hollingworth's GMC Trucks h3216 Sunset dr
Gower Chas B (Louise C) hlpr Armstrong Animal Clinic h315a S Torrence
" Marilou ofc sec Myers Park High Sch h420 Queens rd
Graber Co The H Wayne Sawyer dist mgr drapery hdw 2131 S Tryon

famous for steaks
Driftwood
RESTAURANT
Seafoods
Italian
Dishes
3309
WILKINSON
BLVD.
EXpress
9-1026

YOUNG SELLS FORDS
Corner Stonewall and Brevard Sts.
Phone FRanklin 5-8441

SUPPLIES
FURNITURE
FILES

POUND & MOORE CO.

"If It's for the Office We Have It"

304 S. Tryon St. Phone FRanklin 5-7751

SAFES
LUGGAGE
GIFTS

race AME Zion Church Rev Eug B Perry pastor 219 S Brevard
Baptist Church Leland K Stephens pastor 421 E 18th
RACE BEAUTY SALON (Mrs Grace A Lantz), Hair Stylist, Individualized Service, Free Parking, Air Conditioned 713 Louise av, Tels EDison 2-6117 and EDison 4-0521, Res Tel EDison 3-9334
John W (Benita T) driver Yellow Cab h525 Seigle av
Methodist Church Rev Carlton G Alspaugh jr pastor 737 Woodlawn rd
Rose L restr mgr Ivey's h2910 Hanson dr
W Eug (Ruth S) supvr Aetna Ins h2004 Chatham av
race's Florist (Mrs Grace S Penninger) 4426 Northaven dr r do
rad Maxine V Mrs ofc sec WIST Radio Sta h126 W Kingston av
raddy see also Grady
Clarence (Alberta) mobilift opr Miller Mtr Exp h1331a Tinnin av
Felton (Ida M) switcher Bell Lines h1119 Norris av
J F wvr Highland Pk Mfg
rady Edythe R instr Johnson C Smith Univ r 100 Beattie's Ford rd
Enid L Mrs sec Grady Sign Co Inc r413 W 9th
Ernest D (Enid L) pres Grady Sign Co Inc h413 W 9th
Flora E h711 N Pine
Frances ofc sec Char Merchants Assn r1708 Fountain View
Geo (Mildred G) driver Ervin Constn r Monroe NC
Geraldine educ dir Myers Pk Presby Ch h515 Wakefield dr apt C
J P (Thelma L) jan h504 N Myers
John B (Helen) supvr Intl Rev Dept h5322 Baker dr
Nancy E Mrs key punch opr J P Stevens & Co r PO Box 623 Mooresville NC
Sign Co Inc Ernest D Grady pres & treas C J Foard v-pres Mrs Enid L Grady sec 1201 N Davidson
raeber E B Co Inc Eug B Graeber pres-treas Eug B Graeber jr v-pres-sec mfrs agt 312 W Trade R405
Eug B (Edna M) pres-treas E B Graeber Co Inc h1245 Providence rd
Eug B jr (Jean H) v-pres-sec E B Graeber Co Inc h4400 Woodlark la
raef see also Graf
Russell (Shirley B) comp photog 242 Colonial av h do
raf Iris M Mrs comptometer opr Pure Oil h 312 N Church apt 103
ragg Herbert whsemn A G Boone Co r RD 9
Judy A bkpr Westbrook Ins Agcy r417 Poindexter dr
Kenneth M (Edna H) v-pres Standard Trucking Co r RD 5
raham A Emma Mrs waitress A Chas Paino r 3101 N Caldwell
Abner (Eliz M) hlpr City Water Dept r500 N McDowell
Albert G (Marian P) linemn Sou Ry h1901 Graybark av
Alice cash Thomas & Howard r400 Lambeth dr
Alma R Mrs maid h644 E 6th
Ann E nurse Char Mem Hosp r421 Melbourne ct
Apartments 1532 Queens rd
Apartments 912 W 5th
Arnold C (Cathleen S) mech Associated Transport h2325 Newberry rd
Barbara H Mrs ofc sec Jerry Tuttle Ins Agendy r5635 N Fryon
Barber Shop (Grafton D Graham) 1101 N Davidson
Beatrice C Mrs dir Church of The Holy Comforter Kindergarten r221 Scofield rd
Benj F (Nueneal W) h2245 Blanton
Bessie L Mrs maid Lerner's h2501a Statesville
Bessie M Mrs smstrs Shaw Mfg h1619 Duckworth av
Betty G Mrs opr SBT&T r Shelby NC
Billy Evangelistic Assn Edw T Darling exec sec 129 W Trade R1209
Blanche W Mrs clk Mecklenburg Lndry & Clns r429 Hillcrest av
C W (Gwendolyn) lab Concrete Products h 308 Flint
Carl H (Eva W) h816 N College
Carolyn K Mrs ofc sec Charlotte Engraving r 101 S Gregg
Carrie O Mrs maid First Presby Child Care Sch h1328 Beattie's Ford rd
Castle R (Frances I; Graham Construction Co) h517 E 18th

GRAHAM
" Chas hlpr Russell Transfer r Pegram
" Chas slsmn Haverty's r Matthews NC
" Chas (Maylene) stvdr Central Mtr Lines h 1816 Wayt
" Chas A (Leola D; Graham's Decorators) h2020 Oaklawn av
" Chas E (Louise) slsmn Johns-Mandill Sales Corp h210 Hassell pl
" Chas J whse mn Berlo Vending h1121 Woodside av
" Chas M (Winona W) hlpr Russell Transfer r 1212 Pegram
" Chesnee H Mrs insp Hudson Hosiery r2425 Greenland av
" Clara H Mrs insp Radiator Specialty r204 N Myers
" Clara M Mrs sten Loew's Inc r1615 Mimosa
" Clarence S mach opr Whitehead Engineering r China Grove NC
" Clifford (Cornelia O) h712 McArthur av
" Clifton stevedore Akers Motor Lines r1412 Tennin
" Clyde M (Jennie P) trainee Ivey's h4601 Park rd
" Clyde M jr emp Ivey's r4601 Park rd
" Construction Co (Castle R Graham) 517 E 18th
" Cornelia studt r619 Cherokee rd
" Cornelia W (wid Geo W) h126 S Caswell rd
" Corrie G emp Delmar Studios r1328 Beatties Ford rd
" Curlee stevedore Akers Motor Lines r616 S Graham
" Dairy (Melvin T Graham) 4639 Park rd
" Dani (Donna A) constn wkr C R Graham h3522 The Plaza
" David case hndlr Foremost Dairies r RD 1 Davidson NC
" David L (Mary J) State Air Natl Guard h2344 Heywood av
" Docie M (wid Jas) maid Mecklenburg Hotel h705 E 2d
" Don dist mgr Berlo Vending r Matthews NC
" Donald E drftsmn Walter Hook & Assocs r RD 1 Box 142
" Donald M (Barbara H) mach opr Consolidated Brass r5635 N Tryon
GRAHAM DONALD W (Nancy W), Asst Cash City Savings Bank, 120 E 3d, Tel FRanklin 5-4441, h619 Cherokee rd, Tel EDison 3-2546
" Drayton P (Carolyn) phys 319 S Brevard h2527 LaSalle
" Edna B r2815 N Yadkin av
" Edwin P studt r4601 Park rd
" Eliz H r1021 Arosa av
" Eliz M Mrs seamer Harper-Crawford Bag r500 N McDowell
" Estelle Mrs cook Harry P Harding High Sch r1937 St Paul
" Ethel J (wid Reuben H) h1940 Park rd
" Ethel T (wid Geo) baker Chez Lamour French Dining Rm h316 Frazier av
" Eug B jr (Melle B) v-pres-mgr The Charlotte Supply Co h1708 Park rd
GRAHAM EUGENE B III, Asst V-Pres Mortgage Loan Dept First Union National Bank of North Carolina, 301 S Tryon, Tel FRanklin 7-1661, r1708 Park rd, Tel EDison 3-0853
" Evelyn F Mrs asst bkpr H B Owsley & Son r3709 Sergeant dr
" Francis (Ruth) lab h400a N Summit av
" Francis L (Martha) pntr h1200 Person apt 214
" Frank crane opr John J Morton Co r1828 Lincoln blvd
" Frank (Frances) lab h2105 Renner
" Frank E (Nettie J) field services ofcr PO r625 Louise av
" Frank R (Margt H) dentist 1350 St Julien h2131 Winter
" G W receiving Thomas & Howard r RD 9
" Gaynette Mrs asst hsekpr Mercy Hosp r RD 6 Box 789-05
" Geo R pharm Bizzell's Pharmacy r RD 8
" Geo W III (Betty B) sls mgr Hutton-Scott h2210 Beverly dr
" Grace Mrs h2112a Lasalle blvd
" Grafton D (Blanche W; Graham Barber Shop) h429 Heathcliff
" Grafton D jr (Martha S) carrier PO h3108 Rush av
" Gray S lab Ervin Construction r Davidson NC
" H Ann head teller First Union Natl Bank r429 Heathcliff
" Harrison (Carolyn B) electn Lee Jordan h408a Beaumont av
" Harry A (Louise D) mfrs agt 2600 Fort h do
" Harry K dockwkr Miller Mtr Exp r RD 1 Denver NC

CHERRY OIL COMPANY
METERED SERVICE
Esso
PROMPT DELIVERY
1006 N. Caldwell Tel. FRanklin 7-6528

GRAHAM
" Harry N (Mable P) emp Ford Mtr h1425 Kimberly rd
" Hartwell L jr (Eliz C) eng Firemen's Mutual Ins Co h4547 Bradbury dr
" Harvey O Rev (Clara H) pastor Wilson Memorial Presbyterian Church and lab Ry Sup & Mfg h204 N Myers
" Hattie r808 Mt Vernon av
" Helen D Mrs h2220 Springdale av
" Helen M Mrs recpt Goodyear Mortgage r 614 Scalebark rd
" Henry lab Vinson Realty h218b Lancaster
" Henry N (Jeanne E) pharm Park Place Pharmacy h901 Queens rd apt 4
" Henry P (Lois A) clk Park-N Shop h2549 Lumina av
" Herbert G (Bernadine J) serv mgr Industrial Truck Sls & Serv h5021 Baylor dr
" Howard O (Margt P) driver Char City Coach Lines h5101 Monroe rd
" Howard O jr studt r5101 Monroe rd
" Hubert P (Barbara S) slsmn h3816 Moultrie
" Ida H (wid Robt E L) h1916 Dilworth rd E
" Isaac T prin Torrence-Lytle Sch r2507 Newland rd
" Isabelle P chf clk Kendall Co r632 Central
" Jack D clk Automotive Elec Assocs r1601 Sumter av
" Jas C (Minnie R) h1823 New Castle
" Jas E jr (Betty D) dentist 1350 St Julien h2505 Belvedere av
" Jas H (Bertha G) h254 Victoria av
" Jas O (Louise L) slsmn Edgcomb Steel h3116 Shenandoah av
" Jas P r420 N Summit av
" Jas P (Helen M) eng J A Jones Constn h 614 Scaleybark rd
" Jas R clk A&P r RD 3 Box 414
" Jas W (Bertha M) lab City Walter Dept h1916 Irma
" Jessica V (wid Wm A) bkpr Park Place Pharmacy h1021 Ariser av
" Jessie W Mrs mender Nebel Knitting r C MR 944 Box 52
" Joe L busmn Honey's Inc r1358 Horn ct
" Joel J (Doris L) utility mn Coble Dairy Products Cooperative r3101 N Caldwell
" John jr (Joyce) uphol Queen City Mattress & Uphol h3458 Manchester dr
" John C (Eunice) lab Bryant Heating & Equip h1401b Samuel
" John D (Clara M) sign Fabricator City Traffic Eng h1615 Mimosa av
" John D studt r1615 Mimosa av
" John D jr (Garleen P) supvr Jewel Tea h 3212 Credenza rd
" John N (Eliz P) electn Duke Pwr h411 W Park av
" John R jr (Carol C) organizer AFofL&CIO Region No 5 h3001 Enfield rd
" Jos (Thelma R) lab City Water Dept r RD 6 Box 977-R
" Joyce Mrs clk Atlas Sup r3458 Manchester dr
" Julia h518 E Boulevard
" Julien R (Dorothy C) admn asst Pure Oil h3318 Windsor dr
" Kate M r425 E Worthington av
" King J (A Emma) supvr Highland Pk Mfg h3101 N Caldwell
" Leola D Mrs tchr Lincoln Hts Elem Sch r2020 Oaklawn av
" Lois A Mrs clk County Auditor r2549 Lumina

"Yours for LIFE," Dick Harris Jr.
1103 WACHOVIA BANK BLDG.
129 W. TRADE ST. Tels. EDison 3-6323
EDison 2-5949

COMPLETE LAUNDRY SERVICE and SANITONE DRY CLEANING
FEATURING SOFT-SET FINISH
Charlotte Laundry Inc.
LINEN RENTAL SERVICE
Dial EDison 3-5191
WE CALL FOR and DELIVER

MANPOWER INC.
OUR BONDED INSURED EMPLOYEES TAKE CARE OF PEAK PERIODS OVERLOADS SPECIAL PROJECTS IN YOUR OFFICE or OURS YOUR FACTORY or WAREHOUSE
Low Hourly Rates
227 W. 3rd
Tel. EDison 3-9611

FRED J. WIGGINS CONSTRUCTION CO.
BUILDING CONTRACTORS
Residential — Commercial
130 EAST 4th ST., R 203
TELEPHONE EDison 3-4563

McDonald Realty Company

REAL ESTATE SALES, LEASES, LOANS

Phone FRanklin 6-4441 212 S. Tryon St. 208-10 Johnston Bldg.

NATIONAL ASSOCIATION OF REAL ESTATE BOARDS — REALTORS

MULTIPLE LISTING SERVICE — MLS — COOPERATIVE REAL ESTATE SALES

HENDERSON'S TILE AND MARBLE CO.
RESIDENTIAL — — — COMMERCIAL
FREE ESTIMATES
ALL WORK GUARANTEED
JAMES HENDERSON, OWNER
1012 FAIRMONT STREET
Tile
TEL. FRanklin 7-3553

LITTLE HARDWARE CO., INC.
"The Best in General Hardwares"
WHOLESALE INDUSTRIAL SUPPLIES
PAINT—BUILDERS' SUPPLIES
HUNTING AND FISHING LICENSE
SPORTING GOODS
1332-34 S. MINT TEL. EDison 3-3133

UNIVERSITY CLEANERS
"It Pays To Be Well and Look Well Dressed"
ONE DAY SERVICE
PICK-UP AND DELIVERY
ALSO LAUNDRY SERVICE
2228 BEATTIES FORD ROAD

HILLIARD MANUFACTURING AND UPHOLSTERING CO.
Upholstering At Its Best
Custom Built Breakfast Nooks
5843 Albemarle Rd. Tel. KEystone 7-5121

GRAHAM
" Lou mgr Casual Shop r Matthews NC
" Louvenia Mrs maid r1912 Brownstone
" Luzon W (wid Jas R) cash Presby Hosp h 1202 Central av
" M Rebecca Mrs ofc sec Industrial Elec r RD 3 Box 450 M-2
" Mabel mach opr Soderberg & Stern r619 Lexington av
" Maggie r725 S Torrence
" Marcellene Mrs seamer Nebel Knitting r China Grove NC
" Margt ofc sec Central Mtr Lines r Denver NC
" Margt tchr PS r1619 Duckworth av
" Margt M Mrs ofc sec Midwood Sch r815 Lamar av
" Marian P Mrs clk Kiser's Drug Store r1901 Graybark av
" Martha M (wid Rodney B) h319 Alberto
" Mary h808 Mt Vernon av
" Mary B (wid Clyde L) nurse Hillcrest Manor Rest Home h1949 Woodcrest av
" Mary E nurse 122 Cherokee rd r do
" Mary J social wkr County Juvenile Court r 1615 Mimosa av
" Mattie (wid Jimmy) r3044 Reid av
" Maude B (wid Arnold C) r2325 Newberry rd
" Melvin T (Peggy F; Graham Dairy) h4717 Park rd
" Mildred F Mrs folder Chadbourn-Gotham Inc r1926 Academy
" Milton (Vancey G) whsemn Caskie Paper h1706 Baxter
" Minnie (wid Zemriah) r1101 McArthur av apt 3
" Minnie H Mrs h1415 Ashby
" Minnie R Mrs nurse City Health Dept r 1823 New Castle
" Nancy W ofc sec Jeff Std Brdcstg r619 Cherokee rd
" Neal G (Rosa L) mech Mack Trucks r3025 Georgia av
" Norman B (Nell O) dept mgr Wrenn Bros h2641 Idlewood cir
" Nueneal W Mrs (Graham's Drink Stand) r2245 Blanton
" Ollie mtce Whitin Mach Wks r Pineville NC
" Pearl T (wid Fred) h814½ E 3d
" Pete (Eva M) h409 N Davidson
" Queen L Mrs grader Harper-Crawford Bag r2435 Remus rd
" R D lab Char City Coach Lines r1817 Edwin apt 129
" R Gilbert acct Pet Dairy Products h4735 Amity pl
" Rachel M (wid Clyde) h921 E Hill
" Randolph M (Peggy B) sls rep Swift & Co h3340 Airlie
" Rayford hlpr Coca-Cola r309 Shuman av
" Richd E (Carolyn K) driver Novick Transfer h101 S Gregg
" Richd E (Peggy F) tech Air Natl Guard h 3133 Barringer dr
" Richd L r429 Heathcliff
" Robt r1033 Gough
" Robt jan Myers Pk Presby Ch r1937 St Paul
" Robt B (Beulah) h1817 Edwin apt 129
" Robt B (Gertrude S) formn Loftin Printing (Gastonia NC) h1601 Sumter av
" Robt G (Betty P) sec The Charlotte Supply Co h1528 Hertford rd
" Robt L (Mamie L) plstr 2116 W Trade h do
" Robt M r2116 W Trade

GRAHAM
" Robt M (Virginia P) v-pres Garland Coal Co h2627 Roswell av
" Roosevelt jr (Maenetta) lab City Eng & Street Dept h1033 Gough
" Roscoe W (Mary W) hlpr City Water Dept h2633 Englehardt
" Ruby L tel opr Caro Broadcasting r2505 E 7th
" S B wkr Highland Pk Mfg
" Saml B (Helen S) slsmn Foremost Dairies h410 W 26th
" Shirley studt r1328 Beatties Ford rd
" Street Market (James D Karnazes jr) 408 N Graham
" Sybil G wrapper Winn Dixie r3101 N Caldwell
" Thos (Melinda J) lab Ervin Construction r Matthews NC
" Thos P (Margt M) v-pres The Charlotte Supply Co h815 Lamar av
" Thos P jr studt r815 Lamar av
GRAHAM W ALVIN (Betty G), Manager Airport Office American Commercial Bank, Douglas Municipal Airport, Tel FRanklin 6-7005, h1312 Hemlock av, Tel EDison 2-9073
" Walker L (Chesnee H) capt City Fire Dept h2425 Greenland av
" Wallace lab r515 W Hill
" Walter G (Lucile) lab Standard Bonded Whse r617 N Alexander
" Walter R (Rachel J) phys 1012 Kings dr R408 h743 Hempstead pl
" Warren whsemn Joseph T Ryerson & Son r Kanappolis NC
" Warren D (Evelyn F) formn Jack's Cookie h3709 Sergeant dr
" Wilbert lab Doggett Lbr
" Wm r525 N College
" Wm (Queenie L) h2435 Remus rd
" Wm A (Maude H) clk Pure Oil h4723 Elder av
" Wm A (Beatrice C) treas The Charlotte Supply Co h221 Scofield rd
" Wm A jr (Mildred R) dist mgr Reid Hayden Inc h726 Bromley rd
" Wm E (Alene J) driver Pilot Frt Carriers h625 Glenwood dr
" Wm E jr assoc Warren C Stack h2736 Lawndale rd
" Wm F (Marrow C) h4501 Park rd
" Wm H (Mildred F) driver h1926 Academy
" Willie (Annie L) lab Waddell Constn h2118 Kinney
" Wincie N (wid Banks D) h2815 Yadkin av
" Wynakal r307 Gene av
" Zemerie L receiving Thomas & Howard r RD 2 Huntersville NC
GRAHAM'S DECORATORS (C A Graham), Painting Contractors, Interior and Exterior, Wall Papering, Free Estimates 2020 Oaklawn av, Tel EDison 4-7361 (See Yellow Page 137)
" Drink Stand (Mrs Nueneal Graham) 2247 Blanton
Grahave Marie cafeteria wkr Sedgefield Jr Hi Sch
Grainger see also Granger
" Clara M studt nurse Char Mem Hosp r do
" I B jr asst v-pres in chg of men's hose div Chadbourn Gotham Inc
" Mary M Mrs r838 Brockbank rd
" Saml E (Shirley C) coml artist 838 Brockbank rd h do
" W W Inc Harry A Durbin mgr whol elec appls 1216 S Mint
" Willie D ofc sec Boggs & Co r734 Woodruff pl
Gramlich Alwyn J (Dorothy W) eng tech h3816 Colebrook rd
" Dorothy W Mrs bkpr Lorick Enterprises r3816 Colebrook rd
" Lorene H (wid Arth) clk SBT&T r2710 Normandy rd
Grand Theatre (Morris Nuger) 333 Beattie's Ford rd
Grandin see also Grandon
" Apartments The 720 Grandin rd
" Preston E asst plant mgr Am Cyanamid h6227 Netherwood dr
Grandstaff Jas atndt McCoy Serv r Lakewood
Grandy Eliza M (wid Luther S) r1025 W 6th
" John I (Jell H) pharm Medical Pharmacy h2237 Arnold dr
Graney Jos A (Clara G) h1417 Providence rd
" Robt W (May L) eng Mechanical Contrs h 1731 Shoreham dr
Granger see also Grainger
" Annie J (wid Chas L) h2116 Commonwealth
" Glynn O tchr Garinger High Sch h1143 Bethel rd
" Irene G Mrs tchr Sedgefield Elem Sch r4022 Churchill rd

GRANGER
" Joan E tchr Fairview School r1812 Wayt
" John E (Victoria) exp hndlr Ry Exp h18 Wayt
" Myrtle B Mrs r3420 Shamrock dr
" Robt J (Sara L) eng Douglas Aircraft h21 Shenandoah av
" Wm B (Irene G) sls eng Parks-Cramer h40 Churchill rd
Graniteville Main Unattended Micro Wave St tion (AT&T) 2401 Lucena
Gransee Emaree D Mrs nurse 844 Burnley r do
" Vern H (Emaree D) corres Esso h844 Burnl rd
Grant Alex (Camella) ctr Cole Mfg h818 Fontan
" Alice G Mrs tel opr Central Mtr Lin r4843 Holbrook dr
" Aline J buyer Ivey's r2800 Selwyn av apt 3
" Anderson T (Bonnie C) electn Douglas Ai craft h420 Plymouth av
" Angeline prod Caro Foods r707 W Morr
" Arth L (Janet) waiter Do-Nut Dinette 1315 Iris dr
" Blaine patrolmn Merchants Patrol r Pineyil NC
" Blanche cook Liggett's h1300a Samuel
" Byron A (Thelma K) wldr Parts Whse h30 Marlowe av
" Chas with NAPA r Clover SC
" Chas H (Edna R) mgr Do-Nut Dinette r131 Iris dr
" Charlotte M Mrs clk EAL r6420 Virginia
" Coyet V (Mildred) with Pelton & Cra h106 Williamson (Tboro)
" Curtis (Dorothy) lab Chas Bonded Whse 1111 N College
" Daisy W (wid Jas) h3301 Reid av
" Della R Mrs nurse asst Char Mercy Hosp 311 N Poplar
" Edgar W mech Don Allen Chevrolet r RD 4
" Edna R Mrs waitress Do-Nut Dinetle 1315 Iris dr
" Ella M r3217 Wesley av
" Ernest H (Cath M) chkr Helms Mtr Ex h1422 Winston dr
" Foster H (Grant's Amoco Service) r1401 Nassau blvd
" Francis mach J Zagora Mach & Gear r16 Lyndhurst av
" Gladys L clk Pure Oil r RD 7 Monroe N
" Gwendolyn M Mrs tchr Fairview Sch r21 StJohn
" Henry T slsmn Aluminum Products & Cons h419 Hillcrest
" Horace E (Marilla B) clk Sou Ry h426 Heatl cliff
" Ida A Mrs r711 Hovis cir (Taboro)
" Ila Mrs waitress Glenwood Grill r7112 Hosk
" J Robt atndt Plaza Amoco Serv Sta r715 Independence blvd
" Jack (Imajean) driver Pilot Frt Carriers RD 2 Granite Falls NC
" Jas A (Lois S) pntr Liberty Life Bldg r13 E 10th
" Jas L (Rachel L) foremn Buensod-Stacey 3748 The Plaza
" Jas N (Rose) laby mgr Am Cyanamid h3 Hillside av
" Jas W (Linda) appr FHA h5543 Robinho rd
" Jimmy D clk Harris Super Mkts r420 Pl mouth
" Joe D (Moddie J) ship clk Edgcomb Ste h3909 Blandwood dr
" John h704 N Myers apt 2
" John H (Mildred) clk Trant & Pittman Sup Mkt h1000 Norris av
" John W whsemn Edgcomb Steel r1524 E bl
" LaRose W Mrs mgr Sunshine Day Nurse r354 Humphrey
" Lela B Mrs clk Sou Ry r511 E Boulevard
" Leonard with Marshall Mill r3301 Kentucl
" Lillian M Mrs h913 Oliver
" Linda cash Eastern Finance r YWCA
" Linda L Mrs ofc sec Campbell Sls r5543 Robi hood rd
" Lucinda (wid Quay) r319 S Alexander
" Lucinda S Mrs r2337 Arden
" Marilla B Mrs mus tchr 426 Heathcliff do
" Martha P (wid Wm P) r2219 Eastway dr
" Melvin L (Lela B) signal mn Sou Ry h5 E Boulevard
" Myles (Della R) h311 N Poplar
" Myra D Mrs clk Sou Drug h2108 Yadkin av
" Myrtle B Mrs clk Kress' r3301 Kentucky
" Nannie elev opr Wilder Bldg h410 E 9th
" Nannie Y jan City Savs Bank r415 N Mye
" Olive J Mrs buyer Ivey's h2423 Vail av a A11
" Owen H r231 Keswick av

ELECTRIC SERVICE & SUPPLY CO.
ELECTRICAL CONTRACTORS
Residential — Commercial — Industrial
Office 3125 Tuckaseegee Road
Warehouse 3822 Plainview Road
Tel. EXpress 9-5171

W. Owen Flowe & Sons Construction Co.
DRAINAGE, GRADING and EXCAVATING CONTRACTORS
"Let Us Estimate Your Job First"
Tel. EXpress 2-2151 - Nights - Holidays Dial EXpress 9-1863, EXpress 9-6162 or EDison 2-1388

GRANT
" P Leroy emp Caro Ruling & Bonding r1436½ Academy
" Patricia A Mrs ofc sec Radiator Specialty r 2200 N Pine
" Pauline Mrs insp Highland Pk Mfg r5942 The Plaza
" Peggy W Mrs sten County Home Demonstration Agt h1401A Nassau blvd
" Prentiss L bndr Caro Ruling & Binding r RD 5
" Preston (Willie M) clk Goodyear h1319 Edgewood rd
" Rachel L Mrs sten A&P r3748 The Plaza
" Raymond L (Ernestine M) emp Allbright Boat h436 Wabash (Tboro)
" Robt A (Kay P) electn Broadhurst-Allen Elec r2540 E 7th
" Robt E (Ethel D) financial sec-bus agt Sheet Metal Wkrs Intnatl Assn Local No 238 h 1605 Merriman av
" Robt H (Janie D) slsmn Caro Mtrs h2433 Bay
" Robt L emp Dorsey's Inc
" Robt R lab City Water Dept r3301 Reid rd
" Roosevelt (Angeline P) hlpr A&P h3101 Bellaire dr
" Roy (Pauline) opr Char City Coach Lines h 5942 The Plaza
" Roy G (Maggie L) whsemn Pilot Frt Carriers r RD 1 Conover NC
" Saml M (Margt O) staff mgr Char Liberty Mut Ins h3022 Commonwealth av
" Sanford (Mary P; Grant's Sales Co) h1320 W Boulevard
" Shirley Mrs r125 S McDowell apt 2
" Thelma K Mrs hlpr Ashley Park School r3073 Marlowe av
" Thos (Azalie L) whsemn Biggers Bros h315 Remount rd
GRANT THOMAS JR (Ruth R), Senior V-Pres-Senior Trust Officer First Union National Bank of North Carolina, 301 S Tryon, Tel FRanklin 7-1661, h1042 Coddington pl, Tel EMerson 6-4910
" Ulysses (Orrita) porter Mercy Hosp r CMR 544 Box 312
" Ulysses S (Virgel D) prntr Caro Mtr Club h 2306 Amesbury av
" W Lee (Alice G) emp Ry Exp h4843 Holbrook dr
" W T Co J F Gwaltney mgr 210 N Tryon
" Will T (Ruby M; Grant's Place) h100 Williamson (Tboro)
" Wm L (Eliz H) slsmn Hyline Poultry h5414 Farmbrook dr
" Wm P mech Fruehauf Trailer r RD 9 Box 181A
" Wm R (Charlotte M) rep Fenestra Inc h6420 Virginia av
" Willie L h1215a Moss
" Willie L (Sallie) recapper Wally Turner Tire h934 Oliver
" Willie L jr emp Goodrich r934 Oliver
" Wilmar L route slsmn Pet Dairy Products r 4843 Holbrook dr
" Wilton D (Leona S; Grant's Grocery) h1921 Independence blvd NE
Grant's Amoco Service (Foster H Grant) gas sta 1374 E Morehead
" Grocery (Wilton D Grant) 738 E 7th
" Place (Will T Grant) confy 100 Williamson (Tboro)
Grantham David B (Mary F) cash Ford Mtrs h 1510 Carolyn dr
" Elbert L (Gertrude D) teller Caro Mtr Club h1515 Morningside dr
" Gertrude D Mrs nurse 1515 Morningside dr r do
" Grayson B Mrs clk Hotel Char h1705 E blvd apt 1
" Jas G (Myrtle C) buyer Eckerd's h 5724 Wedgewood rd
" Mary F Mrs clk Belk's r1510 Carolyn dr
Granville Barbara S Mrs clk SBT&T r2224 Falmouth rd
" Ben S (Barbara S) transmissionsmn AT&T h 2224 Falmouth rd
Grass Floyd L (Henrietta L) carp Jeff Std Brdcstg r RD 9 Box 705-A
" Guy L r340 Glenwood dr
" John K Mrs h344 Glenwood dr
" John L (Mary) agt Western & Sou Life Ins r RD 9 Box 702
" Julia Y clk Am Coml Bk r200 Auten rd
" Louise S Mrs rep Avon Products r2236 Kern
" Mack H jr (Louise S) carrier PO h2236 Kern
" Maxine B Mrs clk Mill-Power Sup r1331 Oakdale rd
" Wilson driver Bowman Trans r RD 9
Grassmyer G Kenneth (Wanda K) slsmn Wm A Poppan Assoc h325 Wakefield dr apt C
Grasty Lucy M Mrs h1641 Queens rd W
" W Eug (Mary J) cook Airport 77 Restr r726½ Haywood rd
Grate Glennie (Betty W) jan SBT&T r1005 Jordan av apt 1
" Mike (Margt A) formn Ervin Constn h2601 Booker av
Grau Walter E h2513 E 5th
Grauer Edwin E (Louise R) dist sls mgr Liberty Mutual Ins h4930 Montclair av
Gravatt John E (Mary B) clk Ry Exp Agcy h2800 Glendale rd
" Walter T (Daisy S) h926 Berkeley av
Gravely Edw J (Margt Mc) sec Universal Window Corp h2033 Roswell av
" John O slsmn Massey-Ferguson r Ayden NC
" North Carolina Inc W W Carriker sls mgr tractors 4207 Monroe rd
" Philip S (Mary G) genl mgr Universal Window Corp h529 Reynolds
" W Allen (Margt T) mgr Swift & Co h 2014 Hopedale av
" W Allen jr studt r2014 Hopedale av
Graven Janet P ofc sec Mill Power Sup r1649 Scotland av
" Richd F (Edna M) mtce eng Combustion Engineering h1649 Scotland av
Graves Arth J studt r321 Mill rd
" Cabinet Shop (Henry C Graves) 1117 Mc Alway rd
" Chas (Lonnie G) ship clk Geigy Chem h913½ Cobbway
" Chas P hlpr Williams Machine & Tool r Pageland SC
" Clarence B (Sara C) pres Florida State Auto Assn and Georgia State Auto Assn h1516 Hertford rd
" Daisy (wid Boykin) r1116 Winnifred
" Dorthy R (wid Ben) ofc sec A&P h545 Elmhurst rd
" Earl H h308 Meacham
" Ellen H studt r2532 Portland av
" Frankie B Mrs bkpr J E Hankins jr r3208 Willow Oak rd
" Henry C (Evelyn F; Graves Cabinet Shop) h 1109 McAlway rd
" Jannette M Mrs acct Coml Credit r3821 Carlyle dr
" Jean R Mrs counterwn Airport 77 Restr r604 Beattie's Ford rd
" John E (Gloria M) whsemn Genl Transfer & Storage h2700 Duncan av
" LaMarr P Mrs ofc sec Whitlock Dockery Ruff & Perry h2421 Vail av apt 42
" Lela G Mrs r206 E Catherine
" Major M (Jannette M) mtcemn AT&T h3821 Carlyle dr
" Mary E physio therapist Nalle Clinic r Providence rd
" Mattie S Mrs nurse Dr Chas C Massey r2231 Shamrock dr
" Merle J (Dorothy H) supt Mecklenburg Nurseries r2905 Yadkin av
" Reginald L (Jean R) jan Airport 77 Restr h 604 Beatties Ford
" S Porter jr (Dorothy B; Graves & Toy) h2532 Portland av
" Steve J (Frankie B) atndt Corne Serv Sta h 3208 Willow Oak rd
" & Toy (S Porter Graves jr Walter D Toy jr) archts 118½ E 4th
" Virgie J Mrs r2427 Vail av apt B16
" Virginia Mrs chkr Caro Overall h1417 Winnifred
" Walter E hlpr Carter's Dental Laby
" Wm H (Mattie S) mech Kilgo Mtr Freight h 2231 Shamrock dr
Gravitte Ella W Mrs wrapper Belk's r321 Seneca pl
" Floyd L (Mabel H) driver Johnson Motor Lines h3133 Mathis dr
" Virginia D clk Central Mtr Lines r321 Seneca pl
Gravlee Wm L slsmn Alemite Co r Lenoir NC
Gravlin Patricia W Mrs ofc sec Modern Ofc Sup r RD 6
Gray see also Grey
" Adalaide J Mrs elev opr Hotel Char r416 N Brevard apt 1
" Alice S Mrs h823 Henley pl
" Amanda hlpr White Star Body Wks & Wrecker Service r308 Benjamin
" Andrew J (Lucille J) h564 Brookhill rd
" Annie W Mrs h622 Linden la
" Benj S (Rachel G) pres-treas A & B Florist Supply Co Inc r RD 2 Sharon rd
" Betty G Mrs prntr B & H Photo r310 Grade
" Birdie Mrs clk Radiator Specialty r1000 Jordan av apt 2
" C Reid (Alma T) security Belk's h2241 Chambwood dr

HARTIS
Esso
SERVICENTER
1519 N. TRYON ST.
Tels. EDison 4-7677 and EDison 2-9706

GRAY
" Carl R (Rena A) instructor Chev Mtr h1904 Graybark av
" Carrie Mrs glass washer Char Hotel h515 Crockett
" Carrie (wid Tommie) cook Hob-Nob Restr h 424 N Davidson
" Carrie B h621 Aiken al
" Chas W III studt r823 Henley pl
" Clara A Mrs barber Superior Barber Shop r rear 422 N Myers
" Claude O mach opr Whitin Mach Wks r PO Box 271 Blacksburg SC
" & Creech Inc E Thurston Smith mgr duplicating equip 525 Central av
" Curtis A (Jeannette W) associate J N Pease & Co h5720 Closeburn
" Dennis L (Kathryn M) v-pres United Equipment & Service Inc h1756 Merriman av
" Dexter J carp R H Wheatley Co r Midland NC
" Donald A (Doris H) driver Roadway Motor Exp h124 Joyce dr
" Donald B reporter Char Observer-News r Wadesboro NC
" Eddie studt r515 S Davidson
GRAY EDWARD A (Fannie L), Pres Carolina Truck Supplies Inc, Statesville rd, Tel FRanklin 6-8493, h Coulwood dr, Tel EXpress 9-7145
" Edw D mech United Equip & Serv r5323 E Allen rd
" Edw G mech Don Allen Chevrolet r5859 Albemarle rd
" Edw L (Marjorie C) ofc mgr Hajoca Corp h 501 Keswick av
" Effie R Mrs clk Skyland Life Ins r1704 Fountain View
" Elam B panner Sou Bakeries r RD 1 Pineville NC
" Eliz maid Heart of Char Mtr Inn
" Eliz A Mrs h306 Elmhurst rd
" Eliz B Mrs maid r619 Village ct
" Ellis whsemn Delph Hdw & Specialty r RD 10 Box 308
" Emma S (wid Paul C) maid h813 E 7th
" Ethel E Mrs ofc sec Honey's Inc h2714 Lawndale rd
" Ethel S (wid S Earl) r742 Tyvola
" Eug (Mary R) meat ctr Elder's Super Mkt r2021 Wooddale ter
" Eunice Mrs waitress Palm Cafe h1409 Pharr
" F H agt Life Ins Co of Va r Belmont NC
" Farnum M (Mattie M) dir of production Sealtest Sou Dairies h4200 Tanglewood dr
" Farnum M jr studt r4200 Tangle dr
" Franklin C (Geneva B) grinder Standard Crankshaft & Hydraulic r Concord NC
" Fredk E asst purch agt Mill-Power Sup h742 Tyvola rd
" Geo driver Bryant Supply Co Inc r RD 7
" Geo J mech Clark Trailer & Equip r Concord NC
" Geo W jr (Marcine W) mgr Coleman Supply Co h324 Westwood av
" Gerald H (Frances H) plmb W H Sullivan Inc h1352 Downs av
" H E jr (Mary M) clk Sou Friction Materials h3311 Manteo ct
" Harrill L (Eliz C) mach Char Mfg r Paw Creek NC
" Hattie hlpr Pierce Poultry r912 E 6th

ED GRIFFIN CONSTRUCTION AND REALTY CO.
RESIDENTIAL CONSTRUCTION
SALES — RENTALS
PHONE KEystone 7-4254
North Independence Blvd.
4.2 MILES FAST COLISEUM

ROGERS RUG & CARPET CO.
SALES
INSTALLATION
REPAIRS
CLEANERS
PHONE
EMerson
6-4121
1520
PROVIDENCE
RD.

LAWING'S MATTRESS FACTORY
DIRECT SALES
- Mattresses
- Box Springs
- Inner Springs
- Glider Cushions

FOAM RUBBER
HAND TIED
BOX SPRINGS
All Sizes
and Types
Custom Made
One Day Repair Service
1015 N.
ALEXANDER
TEL. EDison
2-1596

Berger & Howren Music Co.
— HEADQUARTERS FOR —
OLDS, CONN, BUESCHER, CONN DIRECTOR, SELMER, LINTON, LeBLANC—GETZEN, BAND INSTRUMENTS, ALSO DRUMS
120½ E. 6th
Rentals and Repairs
EDison 4-1538

BRAKE SERVICE CO. of CHARLOTTE INC.
A Complete Line of Brake and Safety Equipment
BENDIX WESTINGHOUSE
2709 N. Tryon
Tel. EDison 2-8561

HOTEL WM. R. BARRINGER
AIR CONDITIONED ROOMS
EXCELLENT FOOD AND OUTSTANDING AIR-CONDITIONED BANQUET FACILITIES

"For The Finest In Men's Clothing"
Jack Wood Ltd.
300 S. TRYON
TELS. EDison 3-0625
EDison 2-6566

GRAY
" Haywood P clk Frederick Mtr Exp r2405 Rozzells Ferry rd
" Horace E (Marion C) neg SBT&T h200 Cottage pl
" Ida M emp Ivey's r629 E 12th
" Ira E (Mary R) meat ctr Elders Super Mkt h2021 Wood Dale ter
" J D mach opr Whitin Mach Wks r Gastonia NC
" J L smash hd Highland Pk Mfg
" Jack T (Betty B; Holroyd Folk & Gray) h4110 Melchor av
" Jas A dept mgr Delta Air Lines h1522 Hartford av
" Jas D (Peggie C) mgr Long Engineering h439 Melbourne ct
" Jas H repr Pound & Moore
" Jas O (Nancy) slsmn Biltmore Dairy Farms r Route 2 Box 920
" Jas R (Dell D) driver A G Boone Co h4200 Winfield dr
" Janie B (wid Stephen) h1025 S Independence blvd
" Jessica E Mrs emp Allison-Erwin h4339 Castleton rd
" John (Eliz L) hlpr Central Whse h608 Eldridge
" John roofer Stewart & Ramseur r RD 10 Box 308
" John K (Ethel W) traffic mgr Southern Bell Telephone & Telegraph Co h2125 Dartmouth pl
" John R (Helen H) swtchmn SBT&T h4114 Foxford rd
" John W jr (Ophelia C) waiter Sou Ry h1726 Washington av
" Kathlene W ofc sec Jack's Cookie r1011 Central av
" Leolis Q (wid Wm) maid Hotel Wm R Barringer h319 E Hill
" LeRoy (Plana D) lab Doggett Lbr h1104 Elm
" Lettie W Mrs supvr Grant's r441 Poindexter dr
" Lola cook Harding Hi Sch r129 S McDowell apt 1
" Louise prsr Char Lndry r813 E 7th
" Lucy (wid Anderson) r1223 Boone
" Luetta dental asst Dr Amos Bumgardner r Derita NC
" Mabel S Mrs marker Caro Knitting Mill r 1129 Tarrington av
" Madge maid h822½ Maple
" Maggie Mrs topper Huntley Knitting Mills r 5859 Albemarle rd
" Marcine W Mrs sec Coleman Sup r324 Westwood av
" Marion C Mrs recpt Dr Ralph B Campbell r 200 Cottage pl
" Marjore C Mrs nurse Esso r501 Keswick av
" Marvin L (Lottie W) slsmn Tri State Distrs h441 Poindexter dr
" Mary Mrs bmo Duke Pwr r3311 W Manteo ct
" Mary L maid Hotel Wm R Barringer h419 E Hill
" Mary M Mrs emp Duke Pwr r3311 Manteo ct
" Mary R Mrs slswn Carol Ann Hat Shop r2021 Wood Dale ter
" Mary S (wid Rufus I) h920 Queens rd apt 3
" Monteen Mrs tchr Graham Jr Hi Sch h317 Mc Alway rd
" Nan O (wid Arth M) h1011 Central av

DAVIS & DAVIS REALTY CO., INC.
INDUSTRIAL — COMMERCIAL — RESIDENTIAL
SALES — LEASES
141 W. 4th St. TEL. EDison 3-0564

GRAY
" Newton W jr stock clk Brown Equip & Mfg r 2405 Rozzells Ferry rd
" Odessa h1224 Condon apt 3
" Odessa maid h716 N Myers apt 1
" Ophelia C Mrs tchr Fairview Sch r1726 Washington av
" Otis C clk Duke Pwr r RD 2 Box 160 Huntersville NC
" Paul recapper Leonard & Nicholson Royal Tire Serv r917 N College
" Paul R jr (Mildred F) whsemn Harris Super Mkts h714 Griffith
" R Fred (Janie A) drftsmn Duke Pwr r900 State
" Ranson B (Lucy) mech Fredrickson Mtr Exp r RD 7 Box 505
" Richd (Alice D) h818 N Alexander
" Richd C (Virginia B) lab Ace Car Co h2613 Baltimore av
" Robt drftsmn Chas W Connelly r Gastonia NC
" Robt L (Louvenia) driver Terminal Transfer & Stge h1301a Hornett dr
" Robt L (Gertrude) lab New England Waste Mill h825 Canton
" Ronald R clk S&W Cafeteria r2241 Chamberwood dr
" Roxie B emp Hudson Hosiery r2405 Rozzells Ferry rd
" Ruth tchr Plaza Rd Sch h200 N Laurel av apt 1A
" S Donald (Barbara W) ofc sec Sou Ry h3214 Mayfield av
" Saml A emp Tar Heel Sash & Door r422½ N Myers
" Thos lab r1117 Brown
" Thos E mach Morris Speizman Co r501 Keswick av
" Thos E (Ollie M) switcher Bell Lines h311 N Long
" Virginia L nurse Char Eye Ear & Throat Hosp r2123 East 7th
" W P clk Westinghse r RD 11
" W Preston (Alice Q) v-pres Marsh Realty Co h2408 Cumberland av
" Walter L (Eliz S) with Belk Store Servs h127 Queens rd
" Walter W (Amanda K) lab C W Kirkland Co h 308 Benjamin
" Ward M (Mary S) assoc sec Interstate Committee YMCA of The Carolinas h4739 Addison dr
" Wilford C whsemn Edgcomb Steel r RD 7
" Will (Willie M) hlpr h1114 Justice av
" Wm studt r2714 Lawndale rd
" Wm C lab Ervin Constn r731 Pennsylvania av
" Wm C slsmn Massey-Ferguson r Allendale SC
" Wm E (Amelia L) br mgr Westinghouse Electric Supply h2138 Kenmore av
" Wm E III (Joan) slsmn Columbia-Sou Chem r 2200 Wensley dr
" Wm J (Mabel S; Shirley K Smith Co) h 1129 Tarrington av
" Wm M (Carrie B) caretaker Tryon Hill Projects h1705 Umstead
" Wm T (Helen W) h729 Sunnyside av
" Wm T mech Boyette Floor Covering r5747 Monroe rd
" Wm T jr bmo City Acct r729 Sunnyside av
" Wm W jr (Dorothy) emp Char Bread h609 De Wolfe
" Willie chkr Our Cleaners & Laundry r1215 Wearn
" Willie B (wid Newton W) h2405 Rozzells Ferry rd
" Willie H (Betty G) twister Choate Mfg h310 Grade
Graybar Electric Company Inc A A Wilson mgr whol Walnut av cor Bryant
Grayson A A mech Swinson Food Products r RD 1 Box 882
" Alf B jr (Margt A) driver Johnson Mtrs h704 Lexington av
" Alton E collector SBT&T r RD 1
" Barbara J Mrs ofc sec J P Stevens & Co r 521 Winston
" Clifford L (Barbara J) city fire fighter h521 Winston
" Edw H (Nancy H) mgr Carbic Hoechst Corp h2312 Cloistes dr
" Jane H Mrs ofc sec E B Stone Finance r RD 7 Box 548
" Jean Mrs cash Morse Sewing Center r521 Winston
" Lawrence A (Ruth B) driver A G Boone Co h 3025 Dogwood av
" Margt A Mrs clk Appliance Buyers Credit r704 Lexington av
" Marrion J (Cath C) rep Columbia Mills h1701 Park rd

GRAYSON
" Shannon H (Ruby S) cabt mkr Wade Mfg h 1212 Cheshire
" Wanna with Garcrest Mills
Greagan John J jr (Margt C) purch mgr Pneumafil Corp h2200 Brookwood rd
Greason Boyd R tech Marco Steel & Iron Wks h 1318 E Cortland rd
" Etta (wid Robt H) mach opr Panda Curtain h 710 N Poplar
" J Russell hlpr Soule Steel & Iron r1318 E Cortland rd
Great American Insurance Co Robt E Burnett jr claims mgr 129 W Grade R505
" Southern Trucking Co Willie C Sutton div mgr 3500 N Graham
Greater Gethsemane African Methodist Episcopal Zion Church Rev Frank M Allen pastor 529 Campus
" Mount Sinai Baptist Church 817 E 7th
Grecian-Donawa Delacy (wid Dudley) h320 S Alexander
Greear Ralph (Muriel M) ofcr in chge USN Recruiting Sta r826 Central av
Greeley Robt lab Blankenship Bros r Little Mountain SC
Greeley's Garage (Greeley Richardson) auto reprs rear 901 Fontana
Green see also Greene
" —— h1115 Norris av
" A Elbert (Anne Z) sls eng Jervis Webb Co h 912 Dent ct
" Ada D (wid Fred T) mach opr Garcrest Mills h105 Reliance (Tboro)
" Albert L carp Ervin Construction r Lincolnton NC
" Albert W (Mary) dept mgr US Casualty h2227 Dickens av
" Alfreda B Mrs bake shop wkr Airport 77 Restr r2301 Celia av
" Alma J Mrs asst supvr Char Mem Hosp r2022 E 9th
" Andy F (Martha A) mach opr Colonial Stores r3610 Darby av
" Augustus (Beulah P) h702 E 8th
" Barbara A Mrs ofc sec Bank of Char r2931 Tuckaseegee rd
" Beatrice B Mrs nurse Char Health Center r 3209 Graymont dr
" Beatrice S Mrs clk Mill-Power Sup h1829 Cumberland av
" Bertha B Mrs aide Presby Hosp r PO Box 455 Paw Creek NC
" Betty Mrs ofc sec LePages
" Betty H Mrs ofc sec Johnson & Johnson r3941 Selwyn av
" Betty L maid r525 S Long
" Bros Nursery (Lamar and Lanier Green) (Atlanta Ga) retail 5030 N Tryon
" C F (Cora) h2759 W Trade
" C Herbert (Evalyne S) supt Fidelity & Casualty h628 Reynolds
" C Rita T (wid C Howard) h1968 Sterling rd
" Calvin C (Mary F) jan Janitor Sup & Serv h 2620 Englehardt
" Carrie (wid Benfield) maid r200 Mill rd
" Carol clk Trailways r Midland NC
" Carolyn M Mrs h1407 W 5th
" Carrie B Mrs counselor Queens College r do
" Cath r629 N Caldwell
" Chas L optn Am Optical r Paw Creek NC
" Chas L (Julia D) slsmn Interstate Securities h4109 Melchor dr
" Charlie M h826a Clinton al
" Clarence (Alfreda B) lab United Junk h2301 Celia av
" Claude hlpr Moore Sheet Metal r930 W Trade
" Conley F (Margt L) driver Trailways h2217 Shenandoah av
" Conley F jr (Verla M) appr Buensod-Stacey h514 Bowman rd
" D Fleetwood (Mary M) whse supt duPont r 461 Lakefill rd CMR
" Daren L (Frances S) formn Wil-Mat Corp h 2428 Columbus cir
" David (Maggie E) lab City Mtr Transport Dept r Lee's ct apt 334
" David W (A Maybel) dryer Scandinavia Belting h808 E 35th
" Della nurse County Home r N Tryon
" Dollie M Mrs aide Presby Hosp r PO Box 614 Paw Creek NC
" Doris (wid Hugh) h1136 N Brevard
" Dorothy ofc sec US Steel r615 W Boulevard apt 2
" Dorothy studt r629 N Caldwell
" E Willis (Doris V) servmn Sears h2122 Rozzells Ferry rd
" Earl J (Thirlene W) mech Young Ford h309 W 26th
" Earl N pntr Highland Pk Mfg
" Ed R slsmn Home Selling Serv r Gastonia NC

THE ONLY COMPLETE IMPARTIAL LIST OF BUSINESS CONCERNS
without regard to Size, Importance, Location, or Appointments, is your City Directory Classified Business Section

DOUG FLOWE AND SON CONSTRUCTION CO., INC.
GRADING and EXCAVATING CONTRACTORS
DRAINAGE — ROAD WORK — GRADING — PARKWAYS — UTILITIES
Free Estimates
(See Yellow Page 76)
2327 REMOUNT ROAD TEL. EDison 2-1169

Baucom's

NURSERY & GRADING CO.

LANDSCAPE GARDENERS — GRADING CONTRACTORS

Visitors Are Always Welcome — Over 150,000 Shrubs for Your Selection

2 CONVENIENT LOCATIONS

(See Yellow Page 132)

4431 N. TRYON ST.
ACROSS FROM FAIRGROUNDS
TEL. EDison 4-6453

A. L. BAUCOM, Owner

3532 INDEPENDENCE BLVD., N.E.
½ MILE BEYOND COLISEUM
TEL. KEystone 7-4080

EEN
Eddie studt r1760 Sterling rd
Eddie B Mrs maid Vinson Realty r2032 Quentin
Edna B Mrs fnt wn McCrory McLellan h410 W 25th
Edw R (Edith W) intern Char Mem Hosp h 1924 Randolph rd
Edw T (Ima B) formn Kroehler Mfg h2221 Bay
Elaine Mrs r221 S Fox
Eliz ofc sec r2838 The Plaza
Ellen M chkr Colonial Stores r Huntersville NC
Elliott lab h505 E 8th
Emanuel H jr (Jane S) lab Queen City Mattress & Uphol h432 Fairwood av
Estelle B Mrs maid h2428 S Tryon
Eva O (wid Millard W) h1724 E Boulevard
Evalyne S Mrs emp SBT&T r628 Reynolds
Evelyn C Mrs pentagrapher Caro Textile Engraving r2326 Rozzells Ferry rd
Euoline B Mrs credit mgr Askin's Ret Stores r1760 Sterling rd
Falis (Sadie Y) r313 W 25th
Fannie Mrs spotter Five Point Clns r2122 Renner
Floyd J (Emma M) porter Sou Ry h2009 St Mark
Frances waitress White's Rendezvous
Frances S Mrs emp Natl Carbon r2428 Columbus cir
Frank (Martha E) h921 N Graham
Frank h722 E 15th
Fred J hlpr Frieze Engineering & Mach h2326 Rozzelferry rd
Fred L emp Southeastern Tool & Die r80 Piedmont cts
Fred T (Evelyn C) carp h2326 Rozzells Ferry rd
G W Mrs smstrs Boyd's Cleaners r E 35th
Glenn P hlpr Ervin Development r Boger City NC
Gloria M rate clk Mtrs Ins h1403 Iris dr E apt 1
Halcott P slsmn F H Trethewey Co r Saluda NC
Harold C (Mildred S) asst admn Char Mem Hosp h3828 Annlin av
Harold K (Helen O; Carolina Hearing Aid Co) h2714 Bucknell av
Harry porter Wilbur-Rogers Store r338 Lawnlong
Harry M (Evoline B) mgr Askins Retail Stores Inc h1760 Sterling rd
Harvey mgr Service Distributing Co Inc r2045 Choyce cir
Hattie D (wid Oscar) h612 Welker
Helen maid h717 E 3d apt 28
Helen H clk Duke Pwr r1116 Leigh cir
Henry O (Eliz W) wtchmn Char County Club h1320 Hemlock
Herbert h526 Rose Garden ter
Hillard C (Nell A) servmn Cable Dairy Products Co-operative h2816 Yadkin av
Horace h836 Polk apt 6
Ida S (wid Wm I) r2022 E 9th
Isabelle C (wid Jesse) h904 E Hill
Isiah (Sarah E) jan Fairview School h1023 Reading
J C emp Hudson Hosiery Mills h1152½ Queens rd
J Chas (Alma J) asst zone mgr Chevrolet Mtr Division General Mtrs Corp h5326 Robinhood rd
J Douglas (Lillie B) capt City Fire Dept h 3615 Country Club dr
J Edw (Lottie S) driver City Sanitary Dept r1409 Harnortom pl
J H lab Ervin Service Corp
Jack A jr (Shirley H) purch agt Whitin Mach Wks h4401 Collingwood dr
Jack H r1136 N Brevard
Jack M (Kathleen Y; Midwood Upholstering Co) h1108 E 34th
Jake clk Whitin Mach Wks r RD 7 Monroe NC
Jas driver Geo A Hormel & Co r Concord NC
Jas ydmn Char Mem Hosp r1011 N College
Jas A r2439 Marlowe av
Jas A shoe shiner Airport Barber Shop r436 Basin
Jas B (Gertrude) carp Ervin Construction r Marshville NC
Jas D h2017 Thomas av
Jas E (Jerry) h5334 Farmbrook dr
Jas E stvdr Central Mtr Lines r304 Owens
Jas E (Shirley S) whsemn Overnite Trans h 2121 Yadkin av
Jas O (Mildred M) clk Ford Mtr h3201 Auburn
Jas S servmn Gray & Creech r Albemarle NC

GREEN
" Jas W r1136 N Brevard
" Janet H (wid Frank) rep Social Security Admn h2220 Selwyn av
" Jay R (Ruth B) buyer Eagle Stores h1213 Hartford av
" Jerry B h3020 Farnham
" Jerry K (Charlotte H; Carolina Hearing Aid Co) h2905 Chelsea dr
" John slsmn Payne Furn r Huntersville NC
" John C (Lessie H) supvr Sealtest Sou Dairies h1736 Woodland dr
" John E (Martha C) carp McDevitte-Street h 1000 State
" John L jr (Keith S) assoc counsel Belk's Stores Servs h210 Canterbury rd
" John R (Pauline M) pntr h723 N Pine
" Johnnie V (Peggy A) mech Mack Truck h4721 Murrayhill rd
" Johnny (Martha) hlpr Royal Crown Bottling r224 Ilwian av
" Jos h506½ Blue la
" Joyce K Mrs mach opr Stately Lady Nitewear h606 E 18th
" Joyce R Mrs insp Chadborn Hos r411 W 10th apt 2
" Kathryn A nurse Presby Hosp h200 N Laurel av apt 3B
" Kath B Mrs bkpr First Union Natl Bk r7215 Lakeside dr E
" Katie M nurse Eliz Nursing Home h514 Central av apt 3
" Kenneth L studt r2029 Harris rd
" L Gage (Thomasina L) emp J A Baker & Co r3039 Botany
" L Terry mech Air Control r3209 Graymont dr
" Ladson L (Dorothy J) carrier PO h5015 Kistler av
" Larry jr (Fannie H) lab Mitchell & Becker h 1101 McCall apt 4
" Laurel R act Haskins & Sells h216 Wakefield dr apt C
" Laurence R tech Char Laby r RD 1 Midland NC
" Lecia H Mrs ofc wkr J P Stevens & Co r 2742 Shenandoah av
" Lee R (Mary J) shovel opr R L Holt Concord NC h511 E 37th
GREEN LIGHT SMOKE SHOP (J W and Mrs Lucy E Harper), Cold Drinks, Candies, Tobacco, Ice Cream 638 E 7th
" Lillie (wid Ernest) maid h1306 Fairmont
" Lillie M lndry wkr Presby Hosp r310 Griffin
" Lloyd H r840 N Church
" Loice T (Beatrice B) sht mtl wkr h3209 Graymont dr
" Lois Y Mrs prsr r1024 Justice av
" Lola C (wid Cindy) counter Dy Dee Wash r 424 E Vance
" Lonnie lm cln Highland Pk Mfg
" Lonnie W jr (Ruby M) asst mstr mech Highland Park Mfg h2209 Airlie
" Louise Mrs maid h2528 Horne dr
" Louise Mrs prswn Delmar Printing r1214 Jefferson
" Louise W clk Home Finance Group r Monroe NC
" Lovela ofc sec Frank Woods r435 Louise av
" Lucius G porter J A Baker & Co r708 Baldwin
" Lula F Mrs h504 Wabash (Tboro)
" M Mary Mrs ofc sec Carpenter & Webb r828 Elmhurst rd
" Mabel L Mrs h918 E 10th apt 27
" Maggie Mrs cook Sedgefield Elem Sch r629 N Caldwell
" Maggie E Mrs maid Char Mem Hosp r334 Lees ct
" Mamie Mrs maid h504 Beattie's Ford rd
" Margt laby tech City Health Dept r301 W 10th apt 204
" Margt maid r311 E Vance
" Marion J h726 Central av
" Marjorie W Mrs recpt Mercy Hosp r1704 Thomas av
" Martha L (wid Robt A) r3115 Morson
" Martha M (wid Cleveland G) cook h629 N Caldwell
" Mary r134 Bradford dr (Tboro)
" Mary maid r629 E 10th
" Mary J ofc sec Fuller Brush r1712 Park rd apt 2
" Mary L plate dept Delmar Printing
" Mary L waitress Ivey's r523 N Poplar
" Mary M (wid Bloomfield) h723 N Church
" Mary T maid h624 Beattie's Ford rd
" Mary W Mrs cash Green's Lunch r2439 Marlowe av
" Maude F Mrs nurses aide Char Mem Hosp r 424 Rensselaer av
" Maurice E (Green's Barber Shop) r111 Interurban (Tboro)
" Memorial Baptist Church Rev Norman W Merrell pastor 1324 The Plaza

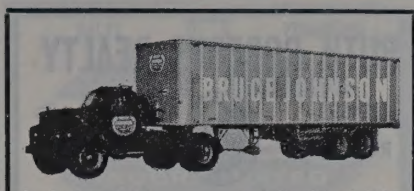

P. O. Box 5233 Dial FRanklin 6-3515

GREEN
" Mildred M Mrs recpt Dr Chas H Gay r3201 Auburn av
" Mittie h1811 Lombardy cir
" Morrie h720 E 2d
" Nell H (wid Chas L) h301 W 10th apt 204
" Nelson slsmn Nisbet Marine Mart r Gastonia NC
" Nettie M prntr Delmar Studios r504 E 2d
" Nina (wid Raymond) r2227 Dickens av
" Noal J (Marijorie H) mgr Catawba Tree Serv h1551 Walton rd
" Obreta G Mrs typ Industrial Piping Sup r3336 Davis av
" Odessa M (wid Geo W) h905 Fontana
" Ollie R (wid Coyd) h821 E 15th
" Paul D (Bessie H) insp City Inspection Div r512 State
" Paul E studt r327 Fairwood av
" Pauline N (wid Lonnie C) mach opr Soderberg & Stern h725 Seigle av apt 164
" Pearl B Mrs maid Alamo Plaza Hotel Courts h525 S Long
" Peggy S Mrs cafeteria wkr Genl Mtr Training Center r4721 Murrayhill rd
" Philip J (Marjorie W) instr Charlotte College h1704 Thomas av
" Queen C tchr Second Ward High Sch r1300 Mulberry
" Ralph O hlpr Foremost Dairies r Paw Creek NC
" Ralph T lab Tomlinson Engineering r Gaffney SC
" Ray A (Louise B) mgr Green Bros Nursery h308 W 26th
" Reeves J (Maude F) servmn Commercial Automotive h424 Rensselaer av
" Retha M Mrs h305 Remount rd
" Robt (Louise) hlpr A Z Price & Assocs h 1364b Horne dr
" Robt L (Mary W; Green's Lunch) h2439 Marlowe av
" Robt L jr (Barbara A) mgr The Silver Grill and dept mgr S & W Cafeterias r2931 Tuckaseegee rd
" Roberta F maid Prudential Ins of Am r3039 Botany
" Ronald (Beth) asst sports editor Char Observer News h3426 Sudbury rd
" Roy A (Nannie W) slsmn Ivey's h1528 Thomas av
" Roy L (Betty R) pntr Highland Pk Mfg h 725 Seigle av apt 175
" Roy L (Kathryn) supvr Intnatl Harvester r RD 8 Box 188-E
" Ruby M Mrs insp Highland Pk Mfg r2209 Airlie
" Ruth R Mrs hostess Addie Apts h516 N Myers apt 1
" Saml L lab Piedmont Natural Gas r2624 Southview
" Sara Y (wid John) clk SBT&T h446 Berkshire rd
" Sheila R studt r1528 Thomas av
" Thos J (Eddie B) jan Vinson Realty h2032 Quentin
" Thos M (Nell) sls rep Amoco h608 E Kingston
" Thurman J (Louise) v-pres Mozingo's Tire Co Inc r Monroe NC
" Tommie r629 N Caldwell
" Tommie opr AFM Crankshaft r310 Lima av
" Troy L (Bernice E) formn Ervin Construction r N Belmont NC

AUTOBURGER OF CHARLOTTE, INC.

- Hamburger .15
- Cheeseburger .20
- French Fries .15
- Milk Shakes .15
- Soft Drinks .10
- Coffee .10
- Milk .15
- Tea .10

We Will Deliver $10 and Up Orders
4100 Independence Blvd., N. E.
Tel. KEystone 7-5742

PIERCE TILE & MARBLE CO.

CHAS. L. PIERCE

Ceramic Tile

Marble Contractors

2641 Roslyn Ave.
Tel. FRanklin 6-2232
P.O. Box 8103

BEST OF THE REGULARS

American® Gas gives you peak performance at regular gas price!

Buy at the sign of greater values.

AMOCO

AMERICAN OIL COMPANY

1006 S. TRYON ST.

Tel. EDison 2-8571

American Casualty Companies
Casualty — Fire and Marine
Fidelity and Surety — Burglary
Accident and Health

INSURANCE
ALL FORMS
705 E. MOREHEAD
P. O. BOX 3126
TELEPHONE
EDison 3-9211

Valley Forge Life Insurance Co.
Ordinary Life
Group and Credit Life
Mortgage Redemption

CROWDER CONSTRUCTION CO., INC.

- STREETS
- CURBS
- GUTTERS
- BUILDING FOUNDATIONS
- LIGHT GRADING
- BRIDGES
- SIDEWALKS
- FLOORS—STEPS
- DRIVEWAYS
- PARKING AREAS

All Types Of Drainage

PHONE EDison 3-9692

1123 E. 10th ST.

LATIMER'S HOUSE AND COMMERCIAL CLEANING SERVICE

JANITOR AND MAID SERVICE

FREE ESTIMATES

1431 ORVIS ST.

TEL. EDison 4-8236 AND 2328

VANDERBILT ROAD TEL. FRanklin 5-5240

ANDREWS Music Co.
231 N. Tryon St., Tel. FRanklin 5-7784

MAGNAVOX and FISHER Hi-Fidelity Equipment

STEINWAY AND OTHER PIANOS
HAMMOND ELECTRIC ORGANS
Established 1892

RUTH ROBERTS REALTY

SALES RENTALS FINANCING INSURANCE

1366 E. MOREHEAD EDison 3-5443

GREEN
" Vernon A (Ruby C) sls eng Holland Furnace h213 Fern av
" Viola cook Trade Winds Grill r703 Emory la
" Viola maid r912 E 1st
" Wayne B (Sarah L) counter mn Piedmont Auto Exchange h1000 Leigh av
" Wilbert lab Ervin Development r Loris NC
" Wm (Barbara) frt caller Central Mtr Lines h 1309b Samuel
" Wm (Roberta M) lab Piedmont Natural Gas h1501 Montgomery
" Wm (Maybelle) lab Ervin Constn h1011 N College
" Wm A h3116 Commonwealth av
" Wm E plmb hlpr W H Hobbs Inc r Box 83 McAdenville NC
" Wm F (Barbara J) stvdr Central Mtr Lines r219 Orange
" Wm H h2008 Renver
" Wm H (Betty H) mach Pneumofil Corp h4108 Park rd
" Wm I jr (Alma J) clk City Mtr Transport Dept h2022 E 9th
" Willie (Ella M) emp Char Paper h2500 Jefferson Davis
" Willie (Lois Y) jan Doctors Building h1024 Justice av
" Worth E (Lecia H) USA r2742 Shenandoah
" Yates loader Huckabee Transport r200 Spruce
" Zeb (Mary J) driver Miller Mtr Exp h209 Seldon dr
Green's Barber Shop (Maurice E Green) 3504 Rozzells Ferry rd
" Hotel James Caporona mgr 307½ W Trade
" Lunch (Robt L Green) 305 W 4th
Greenberg Leon (Lucille E) supvr Allied Finance Co h1226 Andova rd
Greene see also Green
" A C (Ollie D) carp h4911 Elder av
" Abner G (Faye L) grain broker 211 Hawthorne la h610 Colville rd
" Alice J (wid Edw D) h609 E 35th
" Alice R Mrs nurse Mercy Hosp r4034 Hiddenbrook dr
" Amelia clk Lumbermens Mut Casualty r Concord NC
" Anne C Mrs teller Wachovia Bk & Trust r 2032 Greenway av
" Annie B maid h319 S Davidson
" Annie C (wid Seaton) r3524 Rozzells Ferry rd
" Annie H Mrs asmblr Wil-Mat Corp r1908 Parson
" Annie R clk A&P r1611b Fleetwood rd
" Arl D jr (Clara) driver G & H Transit h1200 Brown av
GREENE ARTHUR N (Virginia A), Sec-Treas Charlotte Hotel Operating Co, Hotel Charlotte and Bland Hotels, h2419 Randolph rd, Tel EDison 3-5031
" Avel P Mrs slswn Belk's r RD 1 Monroe NC
" B Wayne rodmn City Eng & Street Dept r Pageland SC
" Baxter A (Polly W) serv mgr Automotive Elec Assocs h3000 Dogwood av
" Benny L whsemn Western Elec r RD 1 Iron Station NC
" Bessie C bkpr First Union Natl Bk r CMR 144 Box 44
" Bette J ofc sec Helms Mulliss McMillan & Johnston r2342 Greenway av
" Betty B Mrs supvr Southeastern Factors r 151 Eaton rd
" Betty P Mrs sandwich mkr Lance Inc r1116 VanEvery
" Billy M mech Fruehauf Trailer r RD 3 Monroe NC
" Billy W (Sarah M) countermn Piedmont Auto Exch r1000 Leigh
" Bobby clk Lorick Enterprises r Caldwell NC
" Bobby C (Betty B; M G Electric Co) h151 Eaton rd
" Calvin C (Joyce C) mfrs agt 3144 Sunset dr h do
" Calvin E (Wanda M) tstr & insp Western Elec h1221 Tarrington av
" Carl (Geraldine N) h200 Orchard cir

GREENE
" Carmon (Eliz R) comp Washburn Printing h 4311 Hickory Grove rd
" Carrie hskpr r1829 Queens rd
" Cath B (wid Lewis E) h1705 E Boulevard apt 3
" Chas whsemn E F Lombardi Co r333 Billingsley
" Chas C (Geraldine H) slsmn Am Optical h1301 Drexel pl
" Chas C wldr L S Kelbaugh & Son Welding Shop r1209 Parson
" Chas E wlsr Brown Truck & Trailer Mfg r RD 9 Box 193A
" Chas F with Pelton & Crane r Franklin Hotel
" Chas J (Alice R) clk PO h4034 Hiddenbrook dr
" Chas N (Mary E) driver Pilot Frt Carriers r RD 6 Morganton NC
" Chas T tile setter Smith Tile & Marble r RD 2
" Claude J (Anne C) agt Bankers Life & Casualty r2032 Greenway av
" Claude J (Gladys H) slsmn Don Allen Chevrolet h1124 Jensen
" Dare T Mrs clk Wachovia Bk & Trust r2915 Clemson av
" David F jr (Ruth O) addressograph br mgr Addressograph Multigraph Corp r3226 Pendleton av
" David R (Marie K) slsmn Nyanza Color & Chemical h5320 Sunbury la
" Dora B Mrs slswn Franklin Simon h1113 Greenwood Cliff
" Dora M (wid Harvey P) r1874 Camp Greene
" Doris E Mrs bkpr The Cakery r201 S Torrence
" Dorothea H Mrs tchr Biddleville Sch r1908 Oaklawn av
" Dorothy A clk Tennessee Coal & Iron h2441 Vail av apt C1
" Dowd driver Trailways r Stanfield NC
" Edgar F delmn Trade & Save Gro r S Cedar
" Edw B (Margt C) estimator Industrial Elec h3623 Oakwood av
" Edwin J (Cath) chem General Dyestuffs h815 Burnley rd
" Eliz A (E A Palmgren & Associates) h2404 McClintock rd apt 4
" Eliz R slswn Withrow Agency r4311 Hickory Grove rd
" Flora G ofc sec Coca-Cola r215 Walnut av
" Floyd J studt r2916 Parkway av
" Forest L (Dora B) signmn City Traffic Signal Div h1200 Parson
" Frances studt r921 N Graham
" Frances A Mrs supvr New England Waste r 3816 Whitehall dr
" Frank L spec Federal Aviation Agcy r206 Wallace Neel rd
" Fred driver Natl Welders Sup r Paw Creek NC
" Fred studt r921 N Graham
" Fred A (Sara K) v-pres Interstate Milling Co h2342 Greenway av
" Fred W (Jeannette V) h1838 Wendover rd
" Fulton (Katherine) slsmn Coca-Cola r RD 11 Box 222
" Gary Y (Elene F) servicemn Intnatl Harvester h405 Grandin rd
" Geo E (Alice O) insp Interstate Commerce Comn h1726 Tippah av
" Geo L (Christine G) city fire fighter h2309 Winthrop av
" Gerald whsemn Terminal Bonded Whse
" Gladys H Mrs seamer Huntley Knitting Mills r1124 Jensen
" Gladys L with Garcrest Mills
" H Howell (Marg J) bkpg Caro Mtr Club h420 Woodvale pl
GREENE H MARVIN (Marthello K), Sec First Federal Savings & Loan Assn of Charlotte, 225 S Tryon, Tel EDison 3-8401, h5601 Hickory Grove rd, Tel KEystone 7-4415
" H R whsemn Terminal Bonded Whse
" Harold C opr Natl Welders Sup
" Harry E (Janice) insp Grinnell Co r Kannapolis NC
" Hazel W bmo Addressograph-Multigraph r 6120 Grove Park blvd
" Helen posting mach opr Am Coml Bk h 1637 Independence blvd NE
" Henry R jr (Cathryn B) driver Overnite Trans h2738 Mayfair av
" Herbert C r423 Beaumont av
" Herman L (Mary) clk Mill-Power Sup r RD 2 Kings Mountain NC
" Hiram S (Fay W) mfrs agt 3524 Rozzells Ferry rd h do
" Hiram S jr clk Barnhardt Mfg r3524 Rozzells Ferry rd
" Homer J lab John Crosland Co r RD 1 Box 554 Concord NC
" I D jr (Geraldine F) slsmn Tri State Distributors h1218 Park dr

GREENE
" I Devona (Ogie J) clk Little Farm Market h 1211 E 5th
" Inez E tchr Villa Hts Sch r234 Tranquil av
" Inza T Mrs bkpr H M Houck Co r2637 Dunlavin way
" Ira D jr driver Hennis Frt Lines r1230 Park dr
" Jas with NAPA r Waxhaw NC
" Jas C (Inza T) slsmn City Chev r2637 Dunlavin way
" Jas C Co Inc Robt P Fry mgr ins adjs 127 Brevard ct
" Jas E (Margt W) asmblr Douglas Aircraft h 3116 Barringer dr
" Jane bkpr McCall Bros Pump & Well r3524 Rozzells Ferry rd
" Jane C ofc sec James J Harris & Co r Monroe NC
" Jane L Mrs (Vanity Beauty Salon) r RD 9
" Jay (Ruth C) formn C W Gallant Inc h701 Louise av apt 3
" Jeanette V Mrs ofc sec Miller Clinic r1828 Wendover rd
" Jerod dishwasher Ivey's r1115 Jordon av
" Jerry H (Kathryn E) slsmn A G Greene h700 Cooper dr
" Jerry T r1200 Parson
" Jesse A (Jessie E) emp Pneumafil Corp h920 E 36th
" Jesse B (Mary H; G & H Printing Co) v-pres Southern Typesetting Co Inc h3300 Robinson cir
" Jesse D (Lillie B M) capt City Fire Dept r 3615 Country Club dr
" Jesse W (Betty P) driver City Mtr Transport Dept h1116 VanEuery
" Joe C studt r4311 Hickory Grove rd
" Joe L r1501 Montgomery
" Joe S mach opr Whitin Mach Wks r RD 7 Monroe NC
" Joel E whsemn Terminal Bonded Whse
" John B (Janelle) asst ofc mgr Swift & Co r 500 Wilbrown cir
" John D (Jane B) claims adj Allstate Ins h 1715 Lyvola rd
" John L (Dorothea H) tchr h1908 Oaklawn av
" John T (Gladys T; Fashion Florist) h1717 Nassau blvd
" Judith G emp New England Waste r3816 Whitehall dr
" Kenneth J (Arlene) supvr Royal Crown Bottling r2711 Allan rd
" Kenneth S (Shirley W) slsmn Joseph T Ryerson & Son h837 Tyvola rd
" L W jr (Peggy H) mgr Carolina Finance Co of Char Inc r1918 Academy
" Laffart lab Ervin Development r1416a Newland rd
" Larry R studt r4311 Hickory Grove rd
" Lester clk Piedmont Feed Mills r CMR 144 Box 44
" Lewis F (M Sue) clk Tenn-Caro Trans h1016 Delmar la
" Lexie B with Cole Mfg r Monroe NC
" Lillian B ofc sec Fidelity & Casualty r RD 6 Box 812I
" Lloyd E (Margt V; Indoor Comfort Co) h2745 Dogwood av
" Lou E recpt Char Chamber of Commerce r 435 Louise av
" Lucille G Mrs emp Westinghse r2752 Cowles rd
" Maggie D h621 Billingsley rd
" Malachi L (Mattie M) cement wkr h2200 Augusta
" Malvena A Mrs mus tchr 1715 Chestnut r do
" Margt bkpr Lawing Electric r RD 1 Indian Trail
" Margt C Mrs nurse Presbyterian Hosp r3623 Oakwood av
" Margt V Mrs cash Bell Lines r2745 Dogwood av
" Marie r2443 Park rd
" Marshall H (Arline A) msngr PO h1720 Fulton av
" Martha M Mrs asst drapery mgr Mecklenburg Furn Shops h843 Eastway dr
" Mary A mach opr Chadbourn Gotham Inc h 2628 McClintock rd apt 4
" Mary E Mrs buyer Belk's r1909 Wilmore dr
" Mary H Mrs clk SBT&T r RD 2 Box 58A Kings Mountain NC
" Mary L (wid Alonzo) h3716 Rozzelles Ferry rd
" Mattie M Mrs tchr Lincoln Hts Elem School r2200 Augusta
" Morris C (Eliz W) clk Gardner & Benoit h 312 Greystone rd
" Nancy M studt r1715 Chestnut
" Ned formn Knox Cabinet Shop r Monroe NC
" Ocie J Mrs clk Char Mem Hosp r1211 E 5th

Lincoln EDSEL

FRANKLIN MOTORS Inc.

"The Lincoln · Mercury · Continental · Edsel · English Ford Dealer of the Carolinas"
Wheel Balancing — Wheel Alignment — Body Repairs — Gas — Oil — Lubrication
1220 S. TRYON ST. PHONE EDison 4-3073

ENGLISH FORD MERCURY

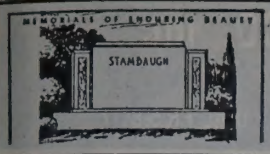

Charlotte's Largest and Leading Retail Monument Dealer

Carolina Marble & Granite Works, Inc.

3200 S. BOULEVARD — PHONE JAckson 3-2112

FLOYD A. FRIDELL — *(See Yellow Page 122)* — TERRELL FRIDELL

REENE
Olin J (Margie) emp Austin Elec r233 Rowan (Tboro)
Oral D (Clara H) driver G & H Transit r 414 Katonah av
Paul hlpr Ryder Truck Rental Sys r510 N Church
Paul W (Frances A) sls rep Sou Bakery h 3816 Whitehall dr
Polly W Mrs (Polly's Beauty Shop) r3000 Dogwood av
R Tipton jr (Patricia D) slsmn Sears h1501b E 35th
Ralph E (Dare T) driver Trailways h2915 Clemson av
Raymond C lab Air Engineering r Lancaster SC
Reba S Mrs clk SBT&T r RD 2 Waxhaw NC
Robt C (Obreta) USA h4143 Welling av
Robt E (Jean L) estimator Reid Electric h 3718 Sudbury rd
Robt E (Ardie B) slsmn Griffin Food Inc h 233 Sylvania av
Robt F (Bertha P; Greene's Hardware & Sporting Goods) h501 Marsh rd
Robt F (Lucille G) driver Akers Mtr Lines h2752 Cowles rd
Robt H (Gladys L) phys 235 S Brevard 3d fl h2001 Oaklawn av
Robt M (Doris E) mgr The Cakery h201 S Torrence
Robt P hlpr Sou Elec Equip r1113 Greenwood Cliff
Ronald clk Eckerd's r2309 Winthrop av
Ross A (Mary W) press opr Douglas Aircraft h1525 E Enderly rd
Ruby E maid Presby Hosp r229 Orange
Russell N (Eloise M) field rep Natl Assn of Mfg h3150 Sunset dr
Ruth C Mrs opr Two Sisters Beauty Salon r701 Louise av apt 3
Sallie studt r610 Colville rd
Saml (Annie H) mach opr Wil-Mat Corp h 1908 Parson
Shirley Mrs clk Chadbourn Gotham Inc r2121 Yadkin av
Shirley J clk Travelers Ins r RD 9 Concord NC
Sidney H r2404 McClintock rd apt 4
Silas G r121 Key (Tboro)
Street Day Nursery (Mrs Sadie M Patterson) 1941 Camp Greene
Street Grill (H Earl Myers) restr 2248 Camp Greene
Theo A (Gertrude N) dispr Lance Inc h215 W Park av
Tommie A driver Foremost Dairies r RD 6 Box 812I
Tommy atndt Jimmy Renfrow Crown Serv r 4911 Elder av
Tommy bull dozer opr Blankenship Bros r Blowing Rock NC
Troy C whsemn Joseph T Ryerson & Son r Paw Creek NC
Van driver Trailways r Matthews NC
W Stowe (Dorothy A) mfrs agt 5216 Valley Stream rd h do
Wanda M Mrs medical sec Mercy Hosp r 1221 Tarrington av
Ward (Mary E) prsmn Washburn Printing h 1909 Wilmore dr
Wm jr tchr Myers Pk Hi Sch r Nation's Ford rd CMR 944 Box 80
Wm H (Lucille) slsmn S H Duncan & Co r Belmont NC
Wm S (Malvena A) bkpr 1715 Chestnut h do
Willie L lab Ervin Construction r1416 Newland rd

REENE ZEB (Emma K; Charlotte Manikin Studio), We Buy, Sell, Trade New and Used Cars 2702 Wilkinson blvd, Tel EXpress 9-9421, r Shopton rd W, RD 3, Box 208, Tel JAckson 3-3981

Zeb driver Miller Mtr Exp r RD 8 Box 215
reene's Hardware & Sporting Goods (Robt F Grene) 3360 Commonwealth av
reenhill Betty M Mrs ofc sec Campbell Sls r 231 W 26th
Conrad D (Betty M) stockmn John Deer h231 W 26th
Ronald with Allison-Erwin r43d StMargaret
reenland Avenue Baptist Church Rev Wm J Yeamon jr pastor 2400 Greenland av

REENLAND RESTAURANT (James P Elliott), Western Steaks, Fried Chicken, Air Conditioned 1615 S Boulevard, Tels EDison 2-9855 and EDison 3-3206 (See Yellow Page 166)

reenleaf Bessie S (wid Carroll) h1000 E Boulevard
Jas W (Runa) mgr Universal Film Exch h2001 E Forest dr
Greenlee Barbara J Mrs sten Delph Hdw & Specialty r308 Poindexter dr
" Eva maid h1023 E Hill
" Flora maid h2326a Double Oaks rd
" Joe L supt City Buildings & Grounds Dept r 4012 Avalon av
" John L (Barbara S) whsemn Joseph T Ryerson & Son h308 Poindexter dr
Greenman Alice Mrs (Greenman Jewelers) r 2100 Queens rd W apt 4
" Chas (Alice; Greenman Jewelers) h2100 Queens rd W apt 4
" Jewelers (Chas and Mrs Alice Greenman) 132 W Trade
Greenoe Geo P (Juanita L) sls rep Dixie Packing h1800 Arnold dr
Greenspan Joseph J (Shirelyn C) pres Cay's Drug Store Inc h1712 Dilworth rd E
" Shirelyn C Mrs sec-treas Cay's Drug Store Inc r1712 Dilworth rd E
Greenspon Stanley P case wkr County Dept of Welfare r530 Oakland av
Greenstreet Joan typ Delmar Printing r5509 Milford rd
" Medford (Joan M) genl sls mgr Delmar Studios hh5509 Milford rd
Greenville Tabernacle AME Zion Church Rev Mayhew R Cuthbertson pastor 1201 Statesville av
Greenway Azalea E Mrs slswn Best Shop r2844 Barringer dr
" Billie W emp Lawing Rug & Carpet Wks r 500 Bruns av
" Burnace M (Azalea E) andt Goodson Gulf Serv h2844 Barringer dr
" Hugh A wtchmn Watson Wtchmn's Serv h 500 Bruns av
" Jas F (Hattie C) mech General Mills h1218 Edgewood rd

GREENWAY NURSERY INC, Warren J Redd Pres and General Mgr, Broadleaf Evergreens, Trees and Flowering Shrubs, 6307 Reddman rd, Tel KEystone 7-2386

Greenwell Ann C Mrs ofc sec Douglas Aircraft r1231 Enderly rd
" Leland E (Ann C) city police h1231 E Enderly rd
Greenwood Apartments 2209 Park rd
" Associate Reformed Presbyterian Church (Sunday School Rooms) 2910 Parkway av
" F W (Shelley) city police r1522 Park dr
" Jas B jr (Eileen S) phys 1012 Kings dr R521 h2319 Providence rd
" Shelby S Mrs sten Henry Walke Co r501 Honeywood
" Vera F r2008 Greenway av
Greer see also Grier
" Betty Mrs (El Rancho Motel) r4815 Wilkinson blvd
" Billy A (Joyce A) mach opr R H Bouligny Inc r RD 1 Huntersville NC
" Bobby G (Billie B) clk Burwell & Dunn r 2505 Shenandoah av
" Chas J (Mary S) dept mgr Krispy Kreme Doughnuts h327 Atherton
" Clarence hlpr Thompson Tile r1715 Main
" Dudley (Betty; ElRancho Motel) dept mgr Southern Flight h4815 Wilkinson blvd
" Erma B (wid Wm T) mgr Segrest Clns & Launderers r821 W 4th
" Evelyn dishwasher Greenland Restr r1514 S Miller
" Fred J (Mary G) driver Thurston Mtr Lines h202 Keswick av
" Geneva r423a W Morehead
" Glenna r821 S Graham
" Guy B (Dorothy) whsemn Jordon-Morris Distr r RD 7 Box 516
" Hazel L Mrs cash Essantee Theatre h2508 McClintock rd apt 1
" Helen J hlpr Pierce Poultry r730 Cobway
" J Allen (Marjorie M) v-pres Bible House Inc and C D Stampley Enterprises Inc h349 Hillside av
" Jas porter The Tate-Brown Co r RD 4 Box 434
" Jas D (M Louise) div mgr Sears h1201 Princeton av
" Jas R (Rebecca S) supvr Belvedere Homes h1814 Lloyd apt 434
" Jas S clk Henry F Darsey r RD 7 Box 516
" Jeptha V jr (Joan C) tchr Piedmont Jr High Sch h2524 McClintock rd apt 1
" John B servmn Natl Cash Reg r Gastonia NC
" Louise F Mrs insp Highland Pk Mfg r3021 N Myers
" Margt E Mrs posting mach opr Am Coml Bk r5718 Delta rd
" Milton USA r209 Lander (H)
" Minnie C Mrs emp Gay Lndry & Clns r943 Johns la
" Morris emp Sou Asbestos r209 Lander (H)

SALES — FINANCING

TERMPLAN INCORPORATED

GREER
" Nathl (Clara) emp Caro Ice & Fuel h1315b Samuel
" Olin L jr (Louise F) yarnmn Highland Pk Mfg h3021 N Myers
" Paul E hlpr Soule Steel & Iron r RD 8
" Robt W servicemn Piedmont Natural Gas r RD 3 Box 235
" Ronald L (Jean B) driver Queen City Mattress & Uphol h3811 Tennessee av (H)
" Ruth E Mrs maid h111 Dr Carver rd
" Ruth L Mrs tchr McClintock Jr Hi Sch r3814 Sheffield dr
" Sam M (Ruth L) tchr Anson County Sch Bd h3814 Sheffield dr
" Selina maid h821 S Graham
" Sylvester lab r836 Rodney
Greeson Carolyn studt r813 Kingston av
" Michl R (Olivia B) supt Myers Park Sta US PO h4431 Halsead dr
Gregg see also Grigg
" Alford C supt Morris Speizman Co r1841 The Plaza
" Harry L (Isabel M) driver Kilgo Mtr Frt h321 Magnolia av
" Herbert hlpr A G Boone Co r203 Judson av
" John N (Nancy C) rep Am Viscose r1362 Drexmore av
" Louis A (Cath A) sls eng Bowser Inc h2010 Charlotte dr E
" Nancy F Mrs mus tchr Dilworth Meth Ch r1351 E Morehead apt 2
" Norma J opr SBT&T r727 Walnut av
" Norman L rep Overnite Trans r3336 Cornisa pl
" Ora W (wid Eug) h3307 Statesville av
" Oscar G (Virginia D) insp Natl Carbon h3828 Plainview rd
" Robt L (Delia A) aud Periodical Pub Serv Bureau h3508 Eastway dr
" Robt R (Nancy F) minister of music Dilworth Meth Ch h1351 E Morehead apt 2
" Virginia D Mrs emp Natl Carbon r3828 Plainview rd
" Wm r3307 Statesville av
Gregory A Lorenzo (Betty E) mtcemn WUTeleg h4301 Castleton rd
" B Eug booker United Artists r516 Moravian la
" Barbara A maid Char Rehabilitation Hosp r 708 S Torrence
" Benny M (Nancy E) winder General Electric h4749 Charleston dr
" Betty E Mrs emp Belk's Stores Servs r4301 Castleton rd
" Betty L Mrs magazine flr Highland Pk Mfg r 4300 S Howie cir
" Billie A opr SBT&T r1724 E 7th
" Billie J r4120 Blenhein rd
" Booker T (Donnie C) lab Ervin Constn h617 Pennsylvania av (H)
" Brenda Mrs clk Roses 5 & 10c Store r223 Iverson way
" C Josephus (Emma G) h1412 Seigle av
" Carl W (Marie F) emp Tenn Caro Trans h4029 York rd
" Carrie L Mrs (Fidelity Soda Grill) r436 Sylvania av
" Charlie R (Willebell) janitor City Pk & Recreation Comn r RD 1 Box 342 Matthews NC
" Clifford lab Ervin Construction r Kannapolis NC
" Cole L (Dorothy M) mach opr Highland Park Mfg h428 Mallory
" Colie B lab Ervin Constn r Rock Hill SC

T & T CABINET SHOP

EXPERT CABINET BUILDERS

• CORNICES • LOUVERS • DISPLAY RACKS

PHONE KEystone 7-0768

4 MILES EAST OF CHARLOTTE ON INDEPENDENCE BLVD. ROUTE 4, MATTHEWS, N. C.

Where To Buy . . . See "Buyers' Guide" and Classified Business Section On Yellow Paper

PATE ELECTRIC CO.

Electrical Contractors

• Industrial
• Commercial
• Residential

"The Company Built on Dependable Service"

1945 Thurmond Pl.
Tel. FRanklin 6-7368

P. C. GODFREY, INC.

RESIDENTIAL PLUMBING, HEATING and AIR CONDITIONING CONTRACTORS *COMMERCIAL*

CHRYSLER AIR-TEMP AIR CONDITIONING — FRIGIDAIRE APPLIANCES — IRON FIREMAN HEATING

G.E. WEATHERTRON

1816 ROZZELLS FERRY RD. — EDison 4-8605

PRICE-WELLS INC.

Formerly W. E. Price & Son

YOUR Independent Insurance AGENT

- FIRE
- CASUALTY
- BONDS
- MARINE

116 W. Third Street

Tel. EDison 2-5037

NEED AN AIRPLANE ? SEE US FIRST

SOUTHERN FLIGHT INC.

From Cubs To Constellations

Flight Instructions
Air Taxi Service

DOUGLAS MUNICIPAL AIRPORT

EXpress 9-6372

INTERSTATE ROOFING & ASPHALT CO., Inc.

IRACO — Interstate Roofing & Asphalt Co. Charlotte, N.C.

Barrett and Flintkote
Industrial and Residential Roofing

520 W. PALMER ST. DIAL FR 5-8447

POWER BRAKE CO., INC.

Sales and Service

— on —

TRUCK - BUS - TRAILER EQUIPMENT

Charlotte, N. C.	Branch
1506 W. Morehead	Raleigh, N. C.
EDison 3-3713	1734 Louisburg
	TEmple 4-1315

GREGORY
" D L driver Char City Coach Lines r RD 7 Box 464
" Della (wid Jos L) h821 Louise av
" Dorothy insp Highland Pk Mfg r1412 Seigle
" Dorothy B Mrs boarder Chadbourn Gotham Inc r2901 Florida av
" Dorothy M Mrs harness bldr Highland Pk Mfg r428 Mallory
" Earl (Aileen) mach opr Panda Curtain r Matthews NC
" Eliz H Mrs tchr PS r3726 Heartstone ct
" Elmore (Louise) wldr Caro Metal Products r RD 3 Box 97-M
" Eug hlpr Al Browne's Serv & Recapping h615 Cherry apt 3
" Eugene R (Dorothy H; Gregory Radio & TV Service) h2901 Florida av
" Eva r3209 Boyd (H)
" F Alex (Genevieve G) head filler Highland Pk Mfg h1208 N Brevard
" Foster G (Ruth) emp Old Dom Box h1716 Beattie's Ford rd
" Frances Mrs hlpr Parker's Day Nursery r819 Tuckaseegee rd
" Frances C Mrs tchr Herbert Spaugh Jr High Sch r731 Glendora dr
" Fred H (Lois M) mgr H G Heinz Co h2533 Shenandoah av
" Fred H jr trainee consultant Caro Motor Club r2533 Shenandoah av
" Fred M (Dorothy W) tchr PS h3113 Eastwood dr
" Geo bodymn Brown Equip & Mfg r RD 1 Warhaw NC
" H Jack (Annie G) driver Strietman Biscuit h134 Hartford av
" Hampton B (Polly B) h3209 Boyd (H)
" Hazel dir of nursing serv Presbyterian Hosp r do
" Hennretta prsr Kerr Clns r615 Cherry
" Jackie R pressmn Am Bank Stationery r517 Main
" Janet posting mach opr Am Coml Bk r Box 465 Paw Creek NC
" John E (Henrietta) hlpr Al Browne's Serv & Recapping h615 Cherry apt 1
" John W (Kathleen L) clk Tryon Hills Grocery & Laundryall h522 Winston
" John W (Rosa B) mech Myers Pk Hdw h1107 E Hill
" Judson C (Frances C) telev techn Jeff Std Brdcstg r731 Glendora dr
" Kathleen L Mrs (Tryon Hills Grocery & Laundryall) r522 Winston
" Kermit K (Betty L) fxr Highland Pk Mfg h4300 S Howie av
" Lillie J (wid Tyree G) h927 E 10th apt 68
" Lloyd D (Annie L) slsmn Washington Natl Ins h230 Tranquil av
" Lou Mrs cash Hotel Wm R Barringer h2401 Marlowe av
" M Illena Mrs clk J P Stevens & Co r110 Sarmount av
" Magellan lab Ervin Constn r521 Pennsylvania
" Marie F Mrs with Garcrest Mills r4029 York rd
" Marilyn J studt r2533 Shenandoah av
" Marvin E (Dixie M) wood wkr Display Fixtures r1507 Firth ct E
" Mary L maid r511 Baldwin av apt 2
" McKinley (Tessie A) lab Ervin Constn h621 Pennsylvania av (H)
" Nancy Q Mrs laby asst Dr P Carter Hull jr r212 Scottie pl

JIM CRISP TEXACO SERVICE

ROAD SERVICE — TEXACO — PICK-UP AND DELIVERY

TUNE-UPS
COMPLETE LUBRICATION
JIM CRISP, Owner

3739 WILKINSON BLVD.
COR. MIDLAND ST. TEL. EXpress 2-2247

GREGORY
" Noel M mgr The Elks Club Lodge No 392 r2632 Brentwood pl
" Norman W L (Martha) h320 Blackthorne la
" Onnie G Mrs emp Lance Inc r134 Hartford av
" Ophelia Mrs prsr Dandy Lndry & Clns r803 E Vance
" Phyllis Mrs clk Roses 5 & 10c Store r223 Iverson way
" Radio & TV Service (Eug R Gregory) reprs 1008 Catawba av
" Rese M shipping clk Sou Bearings & Parts r1501 Winston dr
" Reuben E (Mamie B) cook Blackwelder's Bar-B-Q h722 E 18th
" Robt hacker McClure Lbr r RD 9 Box 45
" Robt L atndt Jimmy Renfrow's Serv r112 N Mc Dowell
" Robt L (Nancy Q) slsmn Sealtest Foods h212 Scottie pl
" Rossie T (Ann C; Hearn's TV Service) h1417 Allen
" Ruby M Mrs sec-treas Charlotte Shippers & Manufacturers Assn Inc r364 Kimswick
" Ruth Mrs nurse Good Samaritan Hosp r1716 Beattie's Ford rd
" Susan A r301 E Kingston av
" Thos R (Eliz H) clk Esso h3726 Heartstone ct
" Thudas J W (Billene R) filling Highland Pk Mfg h409 E 15th
" W Wilson (Ruby M) whse mgr Household Distrs r364 Kinswick
" Wallace (Betty W) hlpr Genl Automatic Sprinkler r1400 N Brevard apt 2
" Wallace J (Lamee) slsmn T B Holliday Co h 110 W Park av
" Walter L (Carrie L; Fidelity Soda Grill) h436 Sylvania av
" Wm carp Ervin Development r Rock Hill SC
" Wm (Blanche O) foremn McDevitt & Street h1501 Winston dr
" Wm W collector SBT&T r320 Blackthorne la
" Willis clk Matthews-Morse Sls r Davidson NC
" Zellia (Ida G) h1120 Parkwood av
" Zellie (Ida) emp Henley Paper h417 W 11th
Gregson Elsie G tech Nalle Clinic r1133 W Boulevard
Grenbaum Annabel Mrs r5700 Riviere rd
Grentzer John W prsmn Char Observer-News r RD 1 York rd
Gresham Bryan B (Dessie O) clk Brown-Rogers-Dixon h2325 Winthrop av
" C D asst mgr Ace Elevator r Box 8153
" Carlton C (Marguerite G) slsmn Lucke Leather Goods h2227 Scottie pl
" Floyd M (Esther M) acct 2120 Dilworth rd E h do
" Gladys (wid Roy) emp Radiator Speciality h 624 Sparrow
" Polly L Mrs clk Esso r PO Box 453 Paw Creek NC
" T H dist operating mgr General Electric Supply Co r6101 Glenridge rd
Greshem Render E (Ruth E) insp NY Life h1244 E Morehead apt 1
Gressle Chas E (Gloria) acct exec Ayer & Gillett r Concord NC
Gresson Carolyn clk Belk's Cafeteria r Conover NC
Greth Pattie F Mrs ofc sec Herbert Spaugh Jr High Sch h1933 Camp Greene
" Robt L (Louise C) hlpr J V Andrews Co h1706 Amherst pl
Greuter Cath C (wid Fred) r2809 Glendale rd
Grevas Geo J (Ina H) h1717 Independence blvd NE
" John G (Dena K) dept mgr Friedman's-Lawson Jwlrs h702 Lamar av apt 1
Grey see also Gray
" Geo W r1910 Thomas av
" Georgia S Mrs h2200 Croydon rd apt 12
" Grover driver Hood Chemical r640 E Boundary
" Harry B (Geneva R) clk Fairview Super Mkt h2314 Farmington la
" Jas W (Margt S) sec Adon Smith Associates Inc h1623 Hertford rd
" Jos C jr (Mary C) purch agt Mill-Power Sup h5139 Eaton rd
" Margt M Mrs dental asst Dr Bernard P Lentz r1910 Thomas av
" Matt M (DeBerniere S) h2104 Brandon cir
" Paul (Rosa) USN h1216 Oaklawn av apt 93
" Stacy A (Margt M) asst eng Liberty Life Bldg h1910 Thomas av
" Van Lines Movers Unlimited Inc agents 2109 N Davidson
Greyhound City Ticket Office & Travel Bureau Thos B Scott sls rep 104 E 4th
Greylock Alice M Mrs dist mgr Avon Products r219 Dellwood av
" Jos jr (Alice M) USA h219 Dellwood dr
Greystone Esso Servicenter (Joseph M Watson) 3101 S Boulevard

GREYSTONE HOMES INC, W Marshall Moore Pres-Treas, James O Moore V-Pres, B J Brown Sec 2914 Griffith, Tel JAckson 3-6016
" Restaurant (John A Polites) 30615 Boulevard
Gribble Annie E (wid Marvin H) furn rms 512 N Poplar h do
" C Barron slsmn Interstate Milling r Matthews NC
" Chas B jr servmn Sou Pest Control r Greensboro NC
" Dorothy H Mrs beauty shop 2309 Lynhaven av r do
" Frank S (Dorothy H) parts mgr Southland Rebuilders h2309 Lynhaven av
" Frank W (Ruby D) emp Char Casket h1912 Cliffwood pl
" Maude (wid Eldridge) r1235 E 5th
" Minnie W (wid Egbert A) h2908 Sunset dr
" Rex N (Lulla M; Charlotte Machine Co) h314 Hassell pl
" Ruby D Mrs slswn Ivey's r1912 Cliffwood pl
" Thos J jr (Louise M) mgr Johnson Mtr Lines h1211 Lilac rd
" Thos J III studt r1211 Lilac rd
" Wm with Pelton & Crane r824 W Trade
" Wm E (Frances B; Charlotte Machine Co) h2135 Hastings dr
Grice Anne L bkpr Radiotronic Distrs r1820 Sprague av
" Beatrice P Mrs cook Griffith St Luncheonette r2349 Olando
" Betty J Mrs clk Chadbourn Gotham Inc r6001 Plaza rd
" Carl F (Cora M) mldr opr McClure Lbr r RD 1 Stanley NC
" Chas R slsmn Radiotronic Distrs r1820 Sprague
" Cynthia A ofc sec Creative Homes r509 E Kingston av
" Edw C (Eliz) atndt Nelley's Esso Serv
" Elinor D Mrs clk Natl Welders Sup r701 Walnut av
" Eliz nurse Mercy Hosp r RD 6 Box 720F
" Frieda H Mrs ofc sec Pneumafil Corp r4000 Whitehall dr
" Geo W (Ruby M) emp Lance Inc h1717 Brook rd
" Gladys S Mrs maid Mercy Hosp r RD 1 Box 298 Mt Holly NC
" Hamilton B (Sally G) pres-treas Radiotronic Distributors Inc h1820 Sprague av
" Hamilton B (Asimina R) v-pres-sec Radiotronic Distributors Inc r1951 Sandhurst dr
" Ida B Mrs maid r2020 Grier av
" Irene S Mrs clk A&P r4144 Blenhein rd
" J W studt r218 Kings dr
" Jennie P (wid John L) h916 Bromley rd apt 6
" John M whsemn Delph Hdw & Specialty r 805 S College
" Keely A (Parking Service Co) h831 E Morehead apt 800
" Keely A jr (Patricia A; Parking Service Co) r3200 Fairfax dr
" Leonad N (Margt W) mech Daughtry Sht Mtl h1829 Camp Greene
" Leroy lab Piedmont Natural Gas r2349 Olando
" Mable E Mrs nurses aide Presby Hosp r1500 Old Porter rd
" Marie Mrs ofc sec Kendall Co r426 Poindexter dr
" Mildred nurse Mercy Hosp r RD 6 Box 720F
" Nancy S Mrs with Belk Stores Servs r Huntersville NC
" Raymond L (Elinor D) agt Liberty Life Ins h701 Walnut av
" Richd D agt Home Beneficial Life Ins r6001 Plaza rd
" Robt B (Irene G) installer SBT&T h4144 Blenhein rd
" Robt E (Marie) slsmn Coleman Tull h426 Poindexter dr
" Ruby M Mrs packer Lance Inc r1717 Brook rd
" Rufus H hlpr Daughtry Sht Mtl r1839 Camp Greene
" Sidney L (Sarah E) whsemn Edgcomb Steel r rear 117 W 30th
" Thelma (Beatrice P) cook Griffith St Luncheonette h2349 Olando
" Thos B (Frieda H) ship clk Twentieth Century-Fox Film h400 Whitehall dr
" Thos M (Mabel) opr City Water Dept r1500 Porter rd
" Viola B (wid Howard L) h435 N Linwood av (H)
" Wm G plumber r5000 Unoka
Gridukovs Vladimirs carp r2228 Pinckney av
Grieb B Curtis (Fredericka W) v-pres-mgr Whitin Mach Wks r StJohns la RD 2

ASSOCIATED PRINTING CORPORATION

- BUSINESS FORMS
- COLOR PRINTING

DIAL EDison 4-9361

★ ADVERTISING DESIGN
No Job Too Small
No Job Too Large

- PUBLICATIONS
- BROCHURES

223 W. MOREHEAD

ELAM electric company, inc.
ELECTRICAL CONTRACTORS
114 North Myers St. RESIDENTIAL — COMMERCIAL Phone EDison 4-7269

riehsbach David R r2701 Clemson av
Ruth S (wid F Herman) insp Shadbourne Gotham Inc h2701 Clemson av
riep Jeanne D Mrs clk Trailways r1413 Courtland rd
rier see also Greer
Aaron (Lillie M) lab Barnhardt mfg h 929 E Vance
Adelene salad mkr S&W Cafeteria r815 W 5th
Agnes Mrs r2216 Tate
Alice nurse City Health Dept r Griffith la Box 4042
Alice H (wid John) h2216 Tate
Alice L nurse City Health Dept h Minuet la
Alice N (wid Lawson) h2616 Norfolk av
Allene emp Old Dom Box h185 E Boulevard apt A
Alonzo r215 Gene av
Andrew delmn Elfrieda's Flowers r420 S Myers
Andrew (Ruby F) lab A C Price Plmb h1409 Luther
Anna B clk Kress r926 Burton
Anna L Mrs emp Ranch House h600 Spencer Park
Anne S Mrs teller Am Coml Bank r RD 1 Matthews NC
Annie B Mrs maid h706 Brookhill rd
Annie H (wid Vance) h608 S Long
Annie L Mrs grader Dixon & Tom-A-Toe r 130 Martin
Annie M Mrs emp Delmar Studios r2820 Mc Comb
Annie M Mrs opr Ruby's Beauty Salon h2508a Horne dr
Ardie (Iralee) emp Frederickson Mtr Lines h2309a Horne dr
Arth E (Mary W) porter Don Allen Chevrolet h1928 Grier av
RIER ARTHUR E (Hazeline L), V-Pres Grier's Funeral Service, 701 E 1st, Tel EDison 2-7109, h317 Gene av, Tel EDison 4-4875
Arth J porter Kress' h720 N Graham
RIER ARTHUR S (Irma C; Steve's Garage), Pres-Sec-Treas Grier's Mutual Burial Assn, Pres-Treas Grier Development Co and Sec-Treas Grier's Funeral Service, 701 E 1st, Tel EDison 2-7109, h2720 Monroe rd, Tel EDison 2-1693
Beatrice P (wid Saml W) h2815 Toomey av
Ben porter Thomas Elec r1003 Preston av
Ben F (Rachel R) formn Foremost Dairies h 423 Norris av
Ben J (Fledora H) lab Ornamental Stone h 614 Griffith
Benj F (Myrtle L) ship Thomas & Howard h3009a Statesville av
Berdie M Mrs maid h416 Fairwood av
Betty L clk Brookside Cut Rate Drug Store r130 Martin
Bobbie L maid Terminal Bonded Whse r1816 Van Buren av
Brice porter Carolinas Auto Sup Hse r RD 4 Box 170
Bryte L Mrs ofc sec Sou Elec Serv r2211 Belvedere av
C Wm (Sarah K) ship clk Winton Products h3204 Reid av
Carey A (Roseland C) atndt Sunoco h2501 Shenandoah av
Carey C USA r2501 Shenandoah av
Carrie B laundry wkr Char Linen Serv r 1118 Dowd cir N
Carrie B Mrs maid Good Samaritan Hosp h 231 S Independence blvd
Carrie N Mrs ofc sec Torrence-Lytle Sch r 1219 Carmel
Chas (Sally) h527 Solomon
rier Chas Morrison (Marcia Ann), Architect 315 Wilder Bldg 237 S Tryon, Tel EDison 4-3005, h2714 Sherwood av, Tel FRanklin 5-5403
Chas W h723 E 1st
Charlie H (Margt E) lab Lance Inc h2629 Baltimore av
Christine buswn S&W Cafeteria r2035 Renner
Cicero h822 S Church apt 3
Cicero A (Jeanette M) with A&P h1427 Main
Clarence lab Smith Tile & Marble h1715 Main
Claude emp Char Observer-News r501 Griffith
Claude B (Nira D) ship clk Whitin Mach Wks h2635 Baltimore av
Clemerlee maid h529 S McDowell apt 1
Cora presser C L Elliott Cleaners r1501 Luther
Cora H (wid Miles) maid h1925 Baxter apt 3
Cora L Mrs saladwn Airport 77 Restr r3015 Reids av
Corine S Mrs h1406 Beatties Ford rd
Creola H (wid Kirk) maid h943 Oaklawn av

GRIER
" Curtis H (Novella) jan Terrell Mach h647 Griffith
" Daisy L folder Domestic Lndry h508 N Mc Dowell
" David J E r929 E 3d
" Della N (wid Wm W) h1025 Ardsley rd apt 6
" Dick Q lab r1404 Winnifred
" Doris asst funeral dir Alexander Funeral Home h1219 Campus
" Dorothy r929 E 3d
" Dorothy Mrs maid Trailways r3008 Ross av
" Dorothy G Mrs cook SW Cafeteria r566 Brookhill rd
" Dose (Martha) lab City h Yeoman rd
GRIER E LEE (Anabel N), Sec-Treas The Doggett Lumber Co, 111-115 E Park av, Tel FRanklin 6-7461, h York rd, RD 3, Tel JAckson 3-6030
GRIER E LEE JR (Violet O), Office Manager The Doggett Lumber Co, 111-15 E Park av, Tel FRanklin 6-7461, h York rd, RD 3, Tel JAckson 3-1109
" Earl A clk Eagle Stores r929 E 3d
" Earl E (Margt W) lab du Pont h929 E 3d
" Ecriephus mach opr Sou Engineering r317 Gene av
" Eddie R (Anne) apprentice Lassiter Corp r RD 1 Matthews NC
" Edna B (wid Todd) clk Associated Transport r720 Walnut av
" Edna M Mrs cook H&W Restr r608 Spencer Park
" Edw h100 Seymour dr
" Eliz A lndry wkr Char Linen Serv r1304-b Samuel
" Eliz F Mrs slswn McConnell's 5c & 10c Store r RD 3
" Ella M Mrs h316 N McDowell
" Ellie P h1532 Providence rd
" Ernest jan Douglas Municipal Airport r RD 4 Box 2
" Ernest (Janie) pkr Interstate Milling h1915 Edwin apt 153
" Ernest C (Helen E) ship clk Perfecting Serv h1407 Parker dr
" Ernest J (Estelle W) atndt Mullis Crown Serv h1107 McCall
" Ernest R curbmn Clock Drive In r1107 McCall
" Ernest W (Josie B) packer Caro Transfer & Stge h740 Cobbway apt 4
" Erskine G (Mary) mech Johnson Street Auto Serv h911 N Johnson
" Estelle prntr Delmar Studios r1107 McCall
" Ethel M Mrs sorter Sou Fibers h1210 Person apt 194
" Ethel P Mrs cafeteria wkr Belk's r1822 Kinney
" Eug (Dorothy F) driver Efird's h924½ E 6th
" Flossie Mrs h1425 Cleveland av apt 3
" Frank stockmn Sou Pest Control r Matthews NC
" Frank N (Helen T) div sls mgr Reynolds Metal Co h2110 Dickens av
" Frank O (Emma) lab City Water Dept r419 South Alexander
" Fred r1121 Beatties Ford rd
" Fred (Collie W) confr 401 S Morrow h do
" Fred hlpr Haverty's r York SC
" Geo (Melisa C) h1012 Clanton ct
" Geo (Virginia) h1404b Samuel
" Geo jr apprentice R H Bouligny Inc r328 East Park av
" Geo jr (Annie F) driver Cunningham Wholesale r1305 Crest
" Geo L (Samie R) ship clk NAPA h1011 Moretz
" Gwendelle studt r466 Remount rd
" Harry brklyr r608 S Long
" Harvey (Maggie D) h1905 Luther apt 3
" Harvey r714a E 10th
" Hazeline L Mrs cook The Char City Club r 317 Gene av
" Heights Grocery (Max H Morton) 148 Skyland
" Heights Presbyterian Church Rev Cordell H Kennedy pastor 225 Skyland av
" Helen S Mrs maid Presby Hosp r2012 Gilbert
" Herman W (Mary D; Grier Degreasing Service) h3301 Airlie
" Hiawatha (Ethel P) jan Isabella Wyche Sch h1822 Kinney
" Howard (Nancy B) ship clk Chapman-Horkey h3035 Ross av
" Howard jr (Mary Y) ship clk Whitin Mach Wks h2452 Remus rd
" Howard H elev opr Johnston Bldg r325 E Liberty
" Ira L Mrs cafeteria wkr First Union Natl Bk r2309a Horne dr
" Isabelle H Mrs clk Plaza Hills Self Serv Lndry r612 E Worthington av
" J Brown (Minnie L) lab Char Bonded Whse h2621 Hemphill

M & J FINANCE CORP.
AUTOMOBILE LOANS
FINANCING — REFINANCING
1111 S. TRYON
TEL. EDison 4-6461

GRIER
" J Melville (Isabelle H) formn Sou Bakeries h612 E Worthington av
" Jas (Mary E) jan Duke Pwr h669 Fairwood av
" Jas lab r1012 E Vance
" Jas (Ella G) tailor Robert Hall Clothes h101 Seymour r
" Jas whsemn Delmar Printing
" Jas A (Alice R) servmn Goodrich h208 Flint
" Jas B (Pauline R) agt Skyland Life Ins h 406 Beaumont av
" Jas D (Inez M) whsemn Roadway Exp h711 E 10th apt 1
" Jas H hlpr Frederickson Mtr Lines r3009a Statesville av
" Jas R (Robbie L) ship clk Huttig Sash & Door h1816 VanBuren av
" Jas T hlpr US Plywood r RD 4 Box 490
" Jane L r1532 Providence rd
" Janie maid r1012 Evance
" Janie G (wid Geo) h1305 Crest
" Jannie V Mrs trimmer Radiator Specialty r Sims dr M Parker
" Jasper D (Mildred; Night Owl Club) h612 Campus apt 1
" Jeanette vegetable cleaner S&W Cafeteria r 1011 Lemond av
" Jeoma Mrs maid Belk's r2200 Double Oak rd
" Jessie (wid Wallace) maid h319½ E 9th
" Jewell (Ethel) h1916 Kinney
" Joe E (Mildred S) tchr PS h1640 Madison av
" Joe T (Pearline M) recapper Drubb Tire h 601 Spencer Park
" John r2722 Monroe rd
" John B porter Sou Bakeries r2012 Gilbert
" John D (Mattie Mc) driver H L Bowers Co h2514 Remus rd
" John D (Ann W) emp Kroehler Mfg h1800 E 8th
" John D (Queen E) wood 1401 Parker dr h do
" John H (Montez C) chauf h1215 Kohler av apt 1
" John H pantrymn Stratford's Drive-In r3015 Reid av
" John H cook Stafford Restaurant r Mooreland
" John R (Carolyn C) clk Internatl Harvester h1755 Merriman av
" John W (Lois W) driver E J Smith & Sons h831 South A
" Johnsie M Mrs tchr Plato Price Hi Sch r1432b Samuel
" Joretta (wid Chas) maid Lakeview Sch h537 Solomon
" Jos (Cora R) lab h1501 Luther
" Jos (Carrie B) lab Radiator Specialty h3030 Ridge av
" Jos A (Dorothy B) junkmn h3008 Ross av
" Jos J jr (Kathryn M) bkpr Ideal Elec Auto Serv h451 Richland dr
" Jos R (Lillian C) stockmn Goodrich r Pineville NC
" Jos W (Beulah W) h1000 Queens rd W
" Jos W jr (Cath S; Grier Parker Poe & Thompson) h1869 Queens rd W
" Julia Mrs cook Am Coml Bk h2533 Double Oaks rd
" Julia C (wid John S) r408 Heathcliff
" Kathleen C Mrs plant wkr Celanese Corp r500 Franklin av
" Katie Mrs counterwn Airport 77 Restr r325 E Liberty
" Kenneth studt r416 Fairwood av
" Kenneth yd wkr h2125 Renner

The Plaza House Inc.
FINE FURNITURE
"Make Your Home at Our House"
1237 THE PLAZA TEL. FRanklin 6-8455
ON THE PLAZA AT CENTRAL AVENUE

"The House of Glass" PIEDMONT GLASS CORP.
AUTO GLASS — STORE FRONTS — MIRRORS — PATIO DOORS
WINDOW GLASS — TUB ENCLOSURES — FURNITURE TOPS
MEDICINE CABINETS
2137 SOUTH BOULEVARD PHONE EDison 3-6686

MECKLENBURG ENGINEERS AND CONTRACTORS, INC.
ENGINEERS AND CONTRACTORS
SUBDIVISION PLANNING AND DEVELOPMENT
SANITARY SEWER AND WATER SYSTEMS — PUBLIC UTILITIES
120 E. 3rd STREET TELEPHONE FRanklin 7-1252

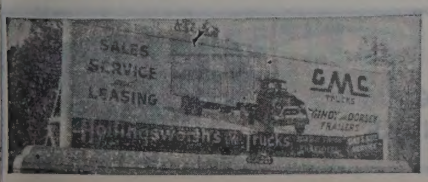

SALES and SERVICE
3027 N. Tryon St.
Tels. Office EDison 2-8195 - EDison 2-5014
Parts Dept. EDison 4-2281
Service Dept. FRanklin 6-1121

GULF

BYRAM'S TIRE SERVICE

BUMPER TO BUMPER AND ROAD SERVICE

(See Yellow Page 20)

1600 Central Ave.

Tel. EDison 4-3492

AMPLE PARKING SPACE
520 Providence Road

THE MING TREE
RESTAURANT
"Incomparable Chinese and American Foods"
Air Conditioned

CIVITAN CLUB
Tuesday 1:15 P.M.
LIONS CLUB
Thursday 1 P.M.
EDison 4-3028

YOUNG CONSTRUCTION CO.
GENERAL CONTRACTORS
● Commercial
● Industrial
Dial JAckson 3-3232 4619 Pineville Rd.

GRIER
" L Francis whsemn Edgcomb Steel r Kannapolis NC
" Lamar glazier Universal Window r RD 4 Box 491
" Laura r228 Altondale av
" Lee lab Wm Ockrant Corp
" Lena M Mrs tchr Lakeview Elem Sch r1005 Kohler av
" Leonara H tchr Myers St Sch r723 E 1st
" Leon driver Cunningham Whol r Plaza exdt RD 8 Box 132
" Leroy (Annie J) hlpr Smith Tile & Marble h130 Martin
" Leroy (Mary L) prsr Adroit Clns h1317 N Johnson
" Leroy jr (Sara) hlpr Coca-Cola r336 Fairwood av
GRIER LE ROY D (Mollie S), Pres Grier's Funeral Service and V-Pres Grier's Mutual Burial Assn, 701 E 1st, Tel EDison 2-7109, h2722 Monroe rd, Tel EDison 2-1772
" Lester (Eliz) driver Cyclone Builders Sup r 130b Sanders
" Lillian Mrs nures aide Mercy Hosp r RD 1 Box 115 Pineville NC
" Lillie A (wid A L) r612 E Worthington av
" Lois G Mrs cook Nebel Knitting h2557 Hemphill
" Lucille B Mrs h430 Brookhill rd
" Lula M maid Douglas Municipal Airport r RD 4 Box 491
" Lula M (wid Lee) h214 Eddington
" Luther (Mabel F) lab Char Aircraft h1104b Swan
" M G Rev pastor Frienship Primitive Bapt Ch
" Mack M (Mattie L) lab Caro Transfer & Stge h312 N Summit av
" Mamie Mrs h1605 Pharr
" Mamie G Mrs presser Am Day Cln r2918 Ross
" Margt E pkr Jack's Cookie r2301b Hornes dr
" Margt T Mrs tel opr EAL r RD 3 Box 450
" Marion H (Peggy H) admn Char Observer-News h201 Scottie pl
" Market (Grier A Klouise) gros 415 Remount rd
" Marshall (Mamie G) emp Am Dry Cleaning & Lndry h2918 Ross av
" Marshall A (Adelene B) formn Goodyear Paint & Varnish h815 E 5th
" Marshall F (Annie M) h2520 Rachel
" Martha maid r319½ E 9th
" Mary maid h343 Skyland av
" Mary A ofc sec Am Coml Bk r1604 Wilmore dr
" Mary A Mrs emp Airport 77 Restr r2506b Horne dr
" Mary D Mrs nurses aide Char Mem Hosp r 3301 Airlie
" Mary E presser Harry Ken Lndry r1012 E Vance
" Mary H (wid Jos H) nurse 826 S Brevard h do
" Mary W Mrs nurse City Health Dept r1928 Grier av
" Mary Y Mrs ship clk Caro Overall Serv r2452 Remus rd
" Mildred S Mrs tchr York Rd High Sch r1640 Madison av
" Montez C Mrs nurse Good Samaritan Hosp r 1215 Kohler av apt 1
" Mozelle G (wid Joe T) maid Queen City Motel h Dixie rd
" Murray ydmn h516 W Liddell

FOR THE FINEST IN FOODS
DRIVE OUT TO
WESTOVER
DRIVE-IN RESTAURANT
RESTAURANT—PINK ROOM
AND CURB SERVICE
WE PREPARE ORDERS TO TAKE OUT
1540 W. Boulevard Tel. FRanklin 7-5738

GRIER
" N Corine Mrs emp Speas Co h2306a Horne dr
" Nancy S sec Morgan Fixture Corp r917 Poindexter dr
" Naomi r3125 Reid av
" Neal C (Neal C Grier Grocery) r Matthews NC
" Neal C Grocery (Neal C Grier) 1603 Elizabeth
" Odell (Asilee S) loader Sou Bakeries h1404 Winnifred
" Olin (Cora L) handler Southern Engineering h Mooreland
" Olin C (Gaynelle H) emp Stein Hall Chem h 663 Fairwood av
" Olin C (Janie R) glue room Wearn Lbr h Sims dr nr Parker
" Olin C jr porter Brown's Inc r2541b Double Oaks rd
" Oliver W (Viola) h808 Spring
" Otho E jan Pure Oil h456 Brookhill rd
" Otto D (Victoria P) mech Standard Trucking h2839 Statesville av
Grier, Parker, Poe & Thompson, Joseph W Grier Jr, Francis I Parker, Wm E Poe, Sydnor Thompson, Herbert H Browne Jr), Lawyers Suite 400 Law Bldg 730 E Trade, Tel EDison 3-9623
" Paul J porter Natl Shirt Shops r2200 Double Oaks rd
" Pete (Rosella) porter Frank Woods Inc h1901 Edwin apt 145
" Plato D (Sarah) cook Greenland Restr h2582 Hemphill
" Preston D (Kathleen C) supvr Sandoz Inc h500 Franklin av
" Price dipper Char Pipe & Fdry h712 Stonewall ter
" Richd (Carrie G) lab Easterby & Mumaw h821 E 5th
" Robt r829a S Poplar
" Robt jan Douglas Municipal Airport r RD 4 Box 491
" Robt (Marguerite) lab h1618 Luther
" Robt E (Allie M) emp City h420 Myers
" Robt L (Lena M) h1005 Kohler av
" Robt L lab City Mtr Transport Dept r723 Watkin la
" Roseland C Mrs emp Commonwealth Laundrymat r2501 Shenandoah av
GRIER RUFUS A (Susie B), County Tax Supervisor, 109 Court House 700 E Trade, Tel EDison 3-7121, h Shopton rd, RD 3 Box 160, Tel JAckson 3-0101
" Ruth (wid Hobie) h1218 Boone
" Sallie M (wid David M) smstrs Queen City Mattress & Upholstering h1604 Wilmore dr
" Sam whsemn Roadway Exp r RD 8 Box 132
" Sam E (Edna M) rigger Hall's Textile Machinery h608 Spencer Park
" Samie R Mrs ofc sec AME Zion Church Relief r1011 Moretz av
" Saml (Lorena) h1514 Manson
" Saml N (Annie L) h West Boulevard
" Sanford (Margt S) mfrs agt 2500 Chesterfield av h do
" Sara A Mrs trainee Wachovia Bk & Trust r RD 1 Box 419 Matthews NC
" Sarah W Mrs clean upwn Airport 77 Restr r2582 Hemphill
" Starr mtcemn Queens College r816 S Caldwell
" Sunie T (wid Tom P) h917 Poindexter dr
" Sylvester (Ida B) stevedore Bottoms-Fiske Truck Lines r2611 Rachel
" T Pringle slsmn Browns Inc r York rd
" Thaddeus B emp Allison-Erwin r1532 Providence rd
" Thelma maid Wilder Building r1811 Russell
" Thos (Evelyn F; Grier's Shine Parlor) h1314 Mulberry
" Thos lab r708 Plum
" Thos P jr (Mildred H) ofc mgr Boggs & Co Inc h2312 Bay
" Veola J Mrs sec-treas-genl mgr Terminal Bonded Warehouse Co Inc and Terminal Transfer & Storage Co Inc r PO Box 10562
" Violet O Mrs bkpr Stanley Drug Stores r RD 3 Box 133A
" Virginia bmo Home Finance Group r Gastonia NC
" Virginia recpt Dr Walter Washington r400 Samuel
" Walter D lab h107 Seymour dr
" Wardell h3125 Reid av
" Wilburn A (Jeanette G) frame bldr Huttig Sash & Door h1011 Lamond av
" Will gang leader V-C Chem r614 Youngs al
" Wm (Dorothy G) driver Char Observer-News h566 Brookhill rd
" Wm (Eliz M) flight dept Airport 77 Restr r RD 4 Box 19
" Wm lab Elec Ice & Fuel r346 N Long
" Wm jr (Thelma) hlpr Radiator Specialty h1811 Russell

GRIER
" Wm A clk Neal C Grier Gro r Matthews N
" Wm A (Carrie) servmn EAL r RD 3
" Wm E (Alice S) lab Ornamental Stone r81 E 4th apt 2
" Wm E porter J O Jones r208 Flint
" Wm N (Johnsie M) h1432b Samuel
" Wm P jr (Margt C) adj Liberty Mut Ins 3124 Willow Oak rd
" Wm R jr (Veola J) pres Terminal Bonded Warehouse Co Inc and Terminal Transfer & Storage Co Inc r PO Box 10562
" Willie hlpr Esso r2616 Norfolk av
" Willie B (wid W R) h416 Ridgeway av
" Willie R (Carrie R) lab J Zagora Mach & Gear h466 Remount rd
" Winifred D tchr Wesley Heights Sch r153 Providence rd
" Woodrow (Jeoma R) asmblr Sou Elec Ser h220 Double Oaks rd
" Woodrow (Faye) machmn Sou Bakeries h111 Moretz av
" Zola Mrs prsr Juliau's Lndry & Cln

GRIER'S FUNERAL SERVICE
L D GRIER, President
A E GRIER, Vice-President
A S GRIER, Secretary-Treasurer
J W ALEXANDER, Assistant Manager
AIR CONDITIONED FUNERAL HOME
24 HOUR AMBULANCE SERVICE
701 E 1st
Telephones Day EDison 2-7109
Nights EDison 2-1693
(See Yellow Page 84)

" Mutual Burial Assn Walter B Alexander pres John A McCarroll v-pres Mrs Kettie B Hennigan sec Arth G Grier treas 701 E 1st
GRIER'S SHINE PARLOR (Thomas Grier) Refreshments, School Supplies, Grocerie's and Shoe Shines 2205 Booker av, Te FRanklin 5-9771
Griesman Edw (Ethel L) h Pressley rd
" Ernest L (Shirley B) rental mgr Marsh Realty h1432 Chelveston dr
" Nell E Mrs ofc sec Sou Pump & Tank Huntersville NC
" Shirley B Mrs looper Nebel Knitting r143 Cheveston dr
" Wm J (Lois N) linemn Sou Ry h2327 Marlowe
Grifenhagen Jos L (Pauline G) br mgr H Smith Bottle Supply h2301 Croydon rd apt 3
Griffeth see also Griffith
" Dorothy C Mrs work handler Huntley Knitting Mills r520 Baxter rd
" Ed C slsmn Universal Window r RD 7 Monroe NC
Griffey Beatrice (wid Wm) r5147 Grapevine dr
" Ruth M r5147 Grapevine dr
Griffie Lawrence E sec County Board of Elections r Plaza rd RD 8
" Laurence I emp Ivey's r RD 8 Box 81
" Mary C Mrs tel opr F H Ross & Co r Plaza rd RD 8
Griffies see also Griffis and Griffiths
" Franklin E (Louise R) installer Western Elec h2401 Pruitt
Griffin Adele E tel opr Char Med Clinic r1534 Lynway dr
" Agatha h1546 S Tryon
" Agatha Mrs waitress Joe's Grill h317 Quincy
" Albert (Flora S) baker S&W Cafeteria h201 Renner
" Alice L studt r2616 Elon
" Alice W Mrs slswn Harris Hart Clo r2632 Elon
" Allen (Hallie M; Griffin Supply Co) r Marshville NC
" Allen treas Peoples Savings & Loan Association r Marshville NC
" Allen L (Dorothy V) whsemn Ford Mtr h4041 Carlyle dr
" Anita Mrs ctr B H Photo r1827 Evergreen dr
" Ann J Mrs mach opr First Union Natl Bk 2414 East Fifth
" Anne J Mrs waitress Ivey's r3922 Whitehall dr
" Annie M Mrs delivery Belk's r315 Key
" Arnold P (Mary B) emp Norman Housewrecking h801 Eastway dr
" Arth h3166 6th Street ct
" Arth E (H Patricia) dept mgr R T Babee Co h2208 Kilborne dr
" Atlantic Service Station (Ronnie Griffin) 401 Woodlawn rd
" Audrey W Mrs production Caro Food h200 Key
" B P driver McLean Trucking r CMR 465 Box 505
" Barbara Mrs ofc wkr Kroehler r1517B Murdock rd

R-O-W-E REALTY

"WE SELL THE EARTH"

A Small Part Should Be Yours

FRanklin 5-2541

NATIONAL ASSOCIATION OF REAL ESTATE BOARDS
REALTORS
ASSOCIATE MEMBERS OF CHAMBERS OF COMMERCE BOARDS

Carrier
ENGINEERING INC.
AIR CONDITIONING — HEATING
LICENSED CONTRACTORS — ENGINEERS
Carrier
2426 DUNAVANT STREET
EDison 3-9227

MUTUAL Since 1881

Mutual Savings and Loan Association
INSURED SAVINGS — HOME LOANS
119 East Third St. Tel. EDison 3-6126

FEDERAL SAVINGS AND LOAN INSURANCE CORPORATION — SAFETY OF YOUR SAVINGS — INSURED UP TO $10,000

RIFFIN
Barbara J studt r2216 E 8th
Baxter C (Nell A) foremn Swinson Food Products r RD 9 Box 342
Ben F mach opr Whitin Mach Wks r RD 5 Lancaster SC
Benj L (Rebaudia S) bldg contr N Graham h do
Bennie F (Judith K) pntr h418 E 22d
Bernice D Mrs asst dial serv admn SBT&T r725 Walnut av
Bessie layout wn Delmar Printing
Betty r2014 Greenway av
Betty emp Stylecraft Packaging Serv r2318 Clintock
Betty D Mrs opr SBT&T r2415 Marshall pl
Betty J Mrs clk Westbrook Ins Agcy r708 Lamar av
Beulah M (wid Arthur L) h806 Rembert
Bill F formn Tomlinson Engineering r5323 Hilltop cir
Billie G (Anita M) emp State Air Natl Guard h1827 Evergreen dr
Billy F feeder Char Carton r RD 1 Box 423D
Billy J (Ellen H) servmn EAL h2408 Marshall pl
Billy J supvr H K Porter r5401 Seacroft rd
Billy P (Anne R) driver h Balboa
Billy R (Linda) mtcemn Spangler Realty h 1630a Murdock dr
Billy R (Eliz N) slswn Tip Top Bakers h5374 Buena Vista
Bobby G (Judy D) whsemn Overnite Trans h1414 Coker av
Betty D Mrs opr SBT&T r2415 Marshall pl
Betty K Mrs stock wn Chadbourn Gotham Inc r429 Seigle
Bonnie waitress Plaza Drive In r315 N Poplar
Boyd slsmn Tip Top Bakers
Boyd L setup mn Whitin Mach Wks r RD 2 Matthews NC
Brock T (Patsy A) carp W B Griffin h4932 Unaka
Bradley J routemn Zeb Little Cigarette Serv r3320 Ludwell av
Brenda J bkpr Kay Jewelry r2001 B av
Broadus jr (Henrietta A) emp Biggers Bros h647 Fairwood av
Brokerage Co (M Clyde Griffin) grain & feed 1201 Elizabeth av
Buford (Juanita) pntr Ervin Construction r Chesnee SC
Buford D (Carmen) slsmn City Chev r RD 1 Box 56
C Donald studt r1009 Leigh av
C Ed (Lillian M; Griffin's Shoe Shop) h 2939 The Plaza
Calvin E (Violet L) wrapping mach opr Sou Bakeries h618 N Graham
Calvin T driver Miller Mtr Exp r6740 Linda Lake dr
Capus drawing Highland Pk Mfg
Carl R (Lynna) clk Lee A Folger Inc r RD 3 Matthews
Carl V (Bobbie) formn Crowder Constn r Fort Mill SC
Cath W Mrs ofc sec Shaw Mfg r1024 Ideal way
Cathey P (Mavis H; Griffin's Gulf Service Station) h2001 Highland
Cecil R (Barbara C) slsmn Caskie Paper h1209 Tarrington av
Cecil R timekeeper Whitin Mach Wks r Pageland SC
Celia A clk Hdw Mut Ins Co of Carolinas r Albemarle NC
Celia A studt r2429 Vail av apt B12
Chas B (Eliz C) appr Buensod-Stacey h 309 Katonah av
Chas E (Alice G) utility mn Kroehler Mfg h735 Brookhurst dr
Chas H patrolmn Merchants Patrol r Dallas NC
Chas W (Jackie) slsmn Char Linen Serv r RD 9
Clarence A (Betty S) pres Griffin Glenn & Griffin Inc r1633 E Morehead
Clarence A III student r1633 E Morehead
Claudia M with Garcrest Mills
Cletus H jr (Clarice) eng IBM h6127 Rosecrest dr
Clyde with Moulder Cole Mfg r Monroe NC
Clyde O (Kathleen M) asst chem General Latex & Chemical h2810 Shamrock dr
Coley (Frances W) lab City Eng & Sts Dept h606 W 1st
Columbus J (Ethel M; Griffin Sales & Specialty Co) h508 E Boulevard
Cora Mrs r5311 Furman pl
Corine r806 Ross

GRIFFIN
" Cornelius W (Gladys T) chkr Hennis Fgt Lines h3121 Dublin rd
" Crawford J with Cole Mfg r Indian Trail NC
" Curtis dining hall Queens College r432 Jenkins
" Curtis (Janie) equip opr City Mtr Transport Dept h2944 Beechnut rd
" Curtis shoe shiner Cole's Barber Shop r305 Solomon
" Dani J (Freda M) boiler eng Maryland Casualty h1300 W Cortland rd
" David E (Ann) slsmn Diamond Salt h518 Oakland av apt 4
" David R emp Dr Pepper r1009 Leigh av
" Deloris E emp Pet Dairy Products r Wingate NC
" Dexter servmn Home Appliances r207 Halsey
" Donald clk Colonial Stores r Monroe NC
" Donald E asst mgr Strawn Finance r2944 Beechnut rd
" Donald R mach opr Courier-Journal Lithograhing r Kannapolis NC
" Dorothy B Mrs supvr SBT&T r2333 Greenland av
" Dorothy V Mrs asmblr National Carbon r 4041 Carlyle dr
" Douglas (Janice B) dept mgr Sears h4614 Wedgewood rd
" E Gale clk J P Stevens & Co r Belmont NC
" Earl (City Office Machine Co) r735 Brookhurst dr
" Earl C with Cole Mfg r Indian Trail NC
" Earlene studt r2632 Englehart
GRIFFIN ED CONSTRUCTION & REALTY CO. Edward C Griffin Pres. Residential Construction, Sales, Rentals, Ask About Our Trade In Plan N Independence blvd, 4.2 Miles Past Coliseum, Tel KEystone 7-4254, Mailing Address, Route 4 Box 81A Matthews, NC (See Yellow Page 156)
" Edna (wid Fred) h1016 Hickory Nut
" Edna H Mrs acct Kendall Co r118 N Laurel av apt 3
" Edw (Mattie G) lab Mecklenburg Constn h508 S Morrow
" Edward A (Glendred D) purch agt Industrial & Textile & Supply h2124 Mecklenburg
" Eliza W Mrs maid h430 Griffith
" Eliz A (wid Ross D) asmblr Caro Metal Products r620 McDonald av
" Eliz B (wid Henry H) h2329 Greenland av
" Ellen A (wid David L) h823 Seigle av apt 341
" Ellen A (wid I C jr) h2901 Manor rd
" Ellen H Mrs stacker Natl Carbon r2408 Marshall pl
" Elliot H (Susie S) slsmn Virginia Paper Co h5311 Furman pl
" Elroy (Birdie P) mech A P Price h1008 Wesley av
" Emmit T hlper Sou Engineering r2228 East 7th
" Ercelle chkr Charcoal Steak House
" Ernest mach opr Whitin Mach Wks r Monroe NC
" Erwin r430 Griffith
" Ethel H Mrs slswn Ed Melton Co r219 W 7th apt 203
" Ethel M Mrs nurse 508 E Boulevard r do
" Ettra Mrs ofc sec Motor Parts Co r Monroe NC
" Eug L (Sula S) formn Ry Exp h550 Melbourne ct
" Eugene L jr (Elsie M) jr eng Duke Pwr h4320 Commonwealth av
" Eula M with Garcrest Mills h4320 Commonwealth av
" Eva G Mrs boarder Chadbourn Gotham Inc r520 E 28th
" Eva H Mrs mach opr Panda Curtain r816 Jackson av
" Ezell (Queenie J) chauf h418 W Hill
" F Hoyt (Claudie D) msngr Ry Exp h1720 Meriman av
" Faye E Mrs slswn Singer Sewing r Monroe NC
" Flora H Mrs sten Swift & Co r3019 Storybrook rd
" Flora S Mrs cok Little Rock Lunch r2012 Renner
" Florence P (wid Osborne C; Griffin Hardware & Suppy Co) h2004 Belvedere av
" Floyd (Claudia M) repairmn Piedmont Natural Gas r CMR 144 Box 32
" Food Inc Claude M Echerd manager 2603 S Tryon
" Frances R Mrs clk Package Products r527 Sharview circle
" Frances W Mrs emp Dixie Waste Mills r606 W 1st

Qualified Contractor — NECA — Registered Engineer
Electrical Contracting and Engineering Company, Inc.
1800 N. Graham Tel. FRanklin 5-3345

GRIFFIN
" Freddie A (Maggie G) driver Johnson Mtr Lines h1515 Hateras av
" Gene C dep County Register of Deeds r Mint Hill NC
" Gene T clk Natl Welders Sup
" General J mach opr Whitin Mach Wks r RD 2 Pageland SC
" Geneva B Mrs opr SBT&T r1520 Cliffwood pl
" Geo driver F T Williams Co r Monroe NC
" Geo kitchen wkr Char Eye Ear & Throat Hosp r831½ S Alexander
" Geo B (Wilma C) mechanic Piedmont Natural Gas r RD 2 Box 166 Fort Mill SC
" Geo B III (Agnes G) mgr Park Road Pure Service r Fort Mill SC
" Geo W (Annie M) roofer Interstate Roofing & Asphalt h315 Key (Tboro)
" Geraldine W Mrs cash Am Discount r Monroe NC
" Gladys T Mrs clk Johnson Mtr Lines r3121 Dublin rd
" Glenn & Griffin Inc Clarence A Griffin pres business brokers 212 S Tryon R307
" Grace Mrs clk Providence Hdw
" Graham W (Peggy C) mgr Gentry Bros Servicenter r Marshville NC
" H L (Jeanette W) mach opr Old Dom Box h2612 Roslyn av
" H Neil (Sara) tchr Music Inc h1700 Pecan
" H Patricia Mrs sec E S Chandler Distrs r2208 Kilborne dr
" H Wayne (Ethel H; Kiser West Side Shoe Shop) mgr Kaiser Shoe Repair h219 W 7th apt 203
" Hanson P (Loma D) dept mgr Pound & Moore h2012 Kenwood av
" Hardware & Supply Co (Mrs Florence P Griffin) 2415 Central av
" Harold C (Lorraine R) mech Gardner Machinery h1518 Park dr apt 2
" Harold D (Hazel H) carp Ervin Constn h 712 DeWolfe
" Harold P (Betty M) clk Dixie Bearings h2210 Pinckney av
" Harry A (Betty T) slsmn Andy Foppl Automobiles h1712 Cleveland av
" Harry L (wid Harry) emp Ivery's h522 Hawthorne la apt 13
" Harry L jr USA r522 Hawthorne la apt 13
" Harvey A (Jo Nell) switchmn Sou Ry r3413 Stonehaven rd
" Haynes L stmftr P C Godfrey Inc r2612 Roslyn av
" Heath (Mildred C) mach R H Bouligny Inc h2628 Chesterfield av
" Henry H (Alice W) h2632 Elon
" Henry H driver Lefler Concrete Block r RD 1 Box 448
" Henry L (Laura S) hlpr Intnatl Harvester h2039 Millerton av
" Henry P (Cora M) prsmn Dixie Tag & Envelope h4218 Denver
" Henry W (Ruby A) asst whsemgr Allison-Erwin h1839 Arnold dr
" Herman O (Ruby K) clk Swift & Co h3512 Darby av (H)
" & Holder Auto Service (Ney W Griffin and Wm P Holder) reprs 216 S Poplar
" Howard J (Barbara J) clk R C Motor Lines r2001 B Av
" Howard L pres Griffin Pie Co Inc r Greensboro NC

IF WE CAN'T SAVE YOU MONEY
ON YOUR HOUSEHOLD APPLIANCE REPAIRS
WE DON'T DESERVE YOUR BUSINESS
ACE APPLIANCE SERVICE CO.
909 S. McDOWELL TEL. FRanklin 7-1532

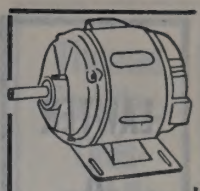
DIXIE ELECTRIC MOTOR SERVICE INC.
WE REWIND REPAIR REBUILD SELL INSTALL AND MAINTAIN ALL TYPES MOTORS GENERATORS WELDING MACHINES AND INDUSTRIAL CONTROLS
PHONE EDison 2-1116
1237 CENTRAL AVE.

SUBURBAN RULANE GAS CO., OF N.C.
• L.P. GAS
• RANGES
• WATER HEATERS
• CLOTHES DRYERS
• REFRIGERATORS
• HOME HEATING
TELEPHONE FRanklin 5-1721
2317 THRIFT ROAD

THE MAGIC CARPET PLANT MIX ASPHALT
ASPHALT PAVING COMPANY
Telephone EXpress 2-2341
We Specialize in Paving
Roads—Streets Driveways—Parking Areas
Distributor and Applicator
FLINTAR PAVEMENT SEALER

HOTEL CHARLOTTE

"The Carolinas' Largest and Finest Hotel"

'The Pine Room" — Charlotte's Most Popular Restaurant

BED ROOMS AND RESTAURANTS COMPLETELY AIR CONDITIONED

LAWTER A N D PRITCHARD CO.

GENERAL CONTRACTORS

300 N. Clanton Road

Tel. JAckson 3-2461

HERRIN BROS. COAL & ICE CO.

QUALITY PLUS SERVICE

Fuel Oil—Coal—Ice

315 E. 36th St. Tel. EDison 2-2193

GRIFFIN
" Hyder P (Annie D) reprmn Piedmont Natural Gas h3320 Ludwell av
" Inez R Mrs h725 Seigle av apt 134
" Ira L (Allie A) exec v-pres Ira L Griffin & Sons Inc h2700 Chilton pl
" Ira L jr (Mary J) pres Ira L Griffin & Sons Inc h1326 Queens rd W
" Ira L & Sons Inc Ira L Griffin jr pres Ira L Griffin exec v-pres Wm A Griffin sec-treas mfrs agts 1429 Bryant
" Irene S slswn Ivey's r Huntersville NC
" Irma Mrs slswn Ivey's r1719 Bay
" J Albert (Maggie B) mech Lee A Folger Inc h Willow
" J B (Odelle M) clk Ry Exp r RD 3 Box 313 Matthews NC
" J Benj (Peggy F) sls mgr Farmer's Dairy h2509 McClintock rd apt 2
" J Lawson (Bessie R) ofc clk City Eng & Street Dept r2215 N Pine
" J Melvin (Thurnie J) in chge Westwood Apartments r RD 1
" J Perry (Colie M) assoc Short Realty Co h1826 Belvedere av
" J V jr iron wkr Soule Steel & Iron r Oakboro NC
" J W carp Waddell Constn r Monroe NC
" J Wayne int dec 2429 Vail av apt B12 h do
" Jack (Louise J) atndt Scott's Eso Servicenter h315 Ridgeway av
" Jack B (Sue S) ofc mgr C D Stampley Enterprises h1115 Wimbledon dr
" Jack L driver Victory Cab h2033 Cleveland av
" Jack M (Reba V) city fire fighter h2 Crater dr
" Jas (Rose W) h1719 Main
" Jas agt Liberty Life Ins r Marshville NC
" Jas washer United Equip & Serv r2515 Double Oaks rd
" Jas B (June F) traffic mgr Piedmont Mountain Freight Lines Inc h3922 White Hall dr
" Jas C (Flora H) slsmn Willard Lead Products h3019 Stonybrook rd
" Jas C rodmn A V Blankenship r RD 1 Indian Trail NC
" Jas D (Syble R) driver Ervin Constn h508 Fairwood av
" Jas E (Kathleen H) slsmn Johnson Wax h 715 Cooper dr
" Jas F r542 Iverson way
" Jas M (Lillian W) dispr Central Mtr Lines h2308 Kilborne dr
" Jas R (Viola D) asst shop mgr City Chev h 1832 Camp Greene
" Jas R (Linda) asst whsemn Pure Oil r RD 3 Bcx 143C
" Jas R (Sabra E) slsmn Sears h161 Perrin pl
" Jas S (Lucia S) funeral dir McEwen Funeral Serv r5130 Dogwood pl
" Jas S shinemn Village Barber Shop r542 Idealway
" Jas T (Jolita J) brakeman NS Ry h2607 Shamrock dr
" Jas W mach opr Whitin Mach Wks r RD 6 Monroe NC
" Jas W (Mattie M) mech Johnson Mtr Line h1813½ Brownstone
" Janice I sten A M Pullen & Co r2318 Mc Clintock rd
" Janie Mrs emp Natl Carbon r2944 Beechnut rd

Wm. D. Frazier, Owner

FRAZIER SIGN COMPANY

We Specialize in Truck Lettering and Commercial Art

"Signs For Any Occasion"

SALES NEON AND PLASTIC SERVICE

CHARLOTTE, N. C.

24 Hour Answering Service

528 S. Myers Dial FRanklin 6-5176

GRIFFIN
" Jean waitress Clock Drive-In r1707 S Boulevard
" Jeanette Mrs recpt Bradford Clinic r6029 Creola rd
" Jeanette W Mrs mach opr Soderberg & Stern r2612 Roslyn av
" Jennette teen age program dir YWCA r4308 Randolph rd
" Jerry H emp R C Mtr Lines r2001 B av
" Jettie M (wid B C) h308 S Laurel av
" Jiles V (Lillie H) r2105 Yadkin av
" Jimmie S Mrs typ Coml Credit r Matthews NC
" Jo G Mrs tchr Hoskins Sch r2021 Pinebrook cir
" Joan V Mrs clk Am Discount r5135 Valley Stream rd
" John lab City Eng & Street Dept h1109a Elm
" John C r2309 Grimes
" John D (Mary S) emp Old Dom Box h2616 Elon
" John F (Pearl A; Midwood Garage) h1324 Goodwin av
" John L (Pearl R) bkpr Fed Bk r RD 5 Box 1101-B22
" John T r542 Iverson way
" John T (Ada) slsmn North State Lndry r RD 4 Matthews NC
" John T (Ada L) supvr North State Lndry h 3332 Draper av
" Johnny A (Barbara L) repr Western Elec h1517b Murdock rd
" Jos D clk Harris Super Mkts r5211 Valley Stream rd
" Joyce H Mrs ofc sec State Veterans Comn r Cramerton NC
" Jaunita D Mrs serv rep SBT&T r RD 9
" Judith S Mrs acct Kendall Co r1866 Evergreen dr
" Jule E mach opr Whitin Mach Wks r RD 2 Pageland SC
" Julia B clk Alstate Ins h1718 Park dr apt H
" Julia C (wid Wm M) h705 E 15th
" June F Mrs insp Nebel Knitting r Nations Ford rd
" Kasandra Mrs r1217 Oliver
" Kathleen S Mrs mgr Towel & Sweater Shop r2905 Whiting av
" Katheryn M Mrs nursing service asst Mercy Hosp r PO Box 13 Mint Hall Station
" Katie (wid Robt) pkr A & P Bakery h3509 Monroe rd
" Kay Mrs sec M R Snyder Co r Wingate NC
" Kelly H mach opr Whitin Mach Wks r RD 2 Pageland SC
" Kenneth A (Margaret E) assoc Henderson & Henderson h4216 Murray Hill rd
" Kenneth L carp Ervin Development r3714 Alabama
" Kenneth M (Kathryn M) switchmn SBT&T r PO Box 13 (Mint Hill Station)
" Kenneth R (Judith S) mach opr A&P h1866 Evergreen dr
" L Frank (Lucille P; House of Flowers) h Woodlawn rd
" Larry A atndt Griffin Atlantic Serv Sta r RD 9 Box 342
" Lathan L trimmer Piedmont Mop r1546 S Tryon
" Lee A (Mattie R) asst formn Gates Rubber h727 Fugate av
" Leila S Mrs case wkr County Dept of Pub Welfare r3826 Winfield dr
" Leonard F (Bessie H) lbldg contr 5000 Monroe rd h do
" Leroy S (Eva; Griffin's Sinclair Service Station) r RD 2 Box 843A
" Leslie M with Garcrest Mills
" Lillie (wid Pinkey) h2001 B av
" Lillie D (wid Jas O) h1200 Harrda B wit h
" Linda B with Allison-Erwin r RD 3 Box 143C
" Linda M Mrs clk Harris Super Mkts r1309 Pegram
" Linda S Mrs clk SBT&T r1630a Murdock dr
" Lindsey D (Cloma M) driver Yellow Cab h1228 E 10th
" Lloyd P (Kathleen S) driver Chadbourn Gotham Inc h2905 Whiting av
" Loma F Mrs clk Chadbourn Gotham Inc r2012 Kenwood av
" Lorraine R Mrs slswn The Vogue r1518 Park dr
" Louise Mrs maid h205 McCrorey av
" Louise J Mrs graphograph opr Caro Mtr Club r315 Ridgeway av
" Lucia A Mrs clk J P Stevens & Co r5130 Dogwood pl
" Lucille P Mrs bkpr House of Flowers r Woodlawn rd
" Lula (wid R D) h1315½ Beattie's Ford rd
" Lula G (wid Julius) h432 Jenkins

GRIFFIN
" Lynna E Mrs seamer Nebel Knitting r Box 11 Mint Hill Sta
" M Clyde (Verna H; Griffin Brokerage Co) 516 Mamouth Oaks dr
" Macie clk Trailways r3925 McMillan
" Maggie (wid Raymond) h105 E Wildwoo (Tboro)
" Maggie B Mrs clk Eckerd's r Willow
" Maggie E (wid G Frank) h102 Hoover (Tboro
" Mamie insp Universal Film Exch r Pinevill NC
" Margt r619 Youngs al
" Margt A Mrs clk Harris Super Mkts r521 Valley Stream rd
" Margt E Mrs clk Harris Super Mkts r Box 39 Locust NC
" Margie N Mrs ofc sec Strietmann Biscuit 2525 N Sharon Amity rd
" Marion T (Kay) appr McEwen Funeral Ser RD 1 Wingate NC
" Mark E mach opr Whitin Mach Wks r RD Monroe NC
" Marshall H (Mary H) supvr Char Linen Ser h537 W Cama
" Marshall O (Gayle M) research Am Efir Mills h165 Perrin pl
" Martha ofc sec McKesson & Robbins r202 Hopedale av
" Martha G Mrs clk J P Stevens & Co r RD Box 119 Monroe NC
" Martha S (wid Ellis) h1526 The Plaza
" Mary Mrs cafeteria wkr Enderly Park Sch r261 Ringwood
" Mary L v-pres Griffin Pie Co Inc r Greensbor NC
" Mary P Mrs ofc sec Hoyt L Roush r801 East way dr
" Mary P (wid Marshall H) nurse Methodis Home h1120 Herrin av
" Mavis H Mrs seamer Wright Hosiery r200 Highland
" Mertice C Mrs nurse's aide Presby Hosp Box 199 Mt Holly NC
" Mildred C Mrs insp Barnhardt Mfg r262 Chesterfield av
" Mitchell C (Geraldine G) bkbndr Caro Rulin & Binding h338 Richland dr
" Muriel A Mrs clk Char Genl Tire r Pinevill NC
" Myron J (Ann M) mgr Plaza Cafe h1129 Cle ment av
" Myrtle A clk Fed Res Bk r2329 Greenland a
" Nancy Mrs sten W H Hobbs Inc r RD 2 Bo 339 Fort Mill SC
" Nancy H ofc sec W H Hobbs Inc r Clinton NC
" Nancy L r2320 Heywood av
" Neal T (Evelyn) emp Kroehler Mfg h310 Ke (Tboro)
" Neil G pres Neil Griffin Music Center Inc Gastonia NC
" Neil Music Center Inc Neil G Griffin pre 1316 Independence blvd NE
" Nellie M (wid Wm E) h3925 McMillan
" Ney W (Pearl O; Griffin & Holder Auto Serv ice) h1830 Lombardy cir
" Norris S admn asst Central Life Ins r6029 Creol rd
" Odeas (wid Boyce) slswn Martin's Dept Stor r2030 Eastway dr
" Odell (Annie B) whsemn Biggers Bros h220 Double Oaks rd
" Odell Mrs clk A&P r RD 3 Matthews NC
" Odell G (Joyce L) prsmn Dixie Tab & Envelope h2852 Mayfair av
" Odessa S Mrs clk Martin's r3020 East way dr
" Ophelia G (wid Baxter H) r1811 Lombardy ci
" Patricia A tchr Berryhill Sch r2632 Elon
" Patsy R ofc sec Diebold Inc r2611 Columbus ci
" Pauline T (wid J A) r542 Iverson way
" Payne hlpr Norman's Hse Demolishing r801 Potter's rd
" Pearl O Mrs clk Life Ins Co of the South r1830 Lombardy cir
" Peggy J Mrs insp Nebel Knitting r RD 2 Fort Mill SC
" Peron (Dorothy) emp Johnson Motor Lines h 2515 Double Oaks rd
" Philip C (Cath V) slsmn Frank Woods Inc h 1024 Ideal way
" Phyllis Mrs ofc sec Plaza House r1331½ The Plaza

GRIFFIN PIE CO INC, Howard L Griffin Pres, Mary L Griffin V-Pres, Marcus J C Deal Sec-Treas, Charlotte M Oakley Office Mgr, Charles B Pugh Production Mgr, Bakers of Quality Pies For Over A Quarter of A Century 2040 Cliffwood pl, Tel FRanklin 6-7529

" R Christine nurse James M Alexander h1121 Kenilworth av

THE VILLAGE BLACKSMITH SHOP

TRAILER HITCHES MADE

ELECTRIC AND ACETYLENE WELDING

PORTABLE WELDING

AL BURNETT Owner

329 Dare Drive

Tel. FRanklin 6-8836

WEST SIDE AMOCO SERVICE

WE BUY AND SELL USED CARS

ROAD SERVICE

OWEN C. LEVINER, Manager

3250 ROZZELLS FERRY RD. TEL. FRanklin 7-9387

AMOCO

Thies Realty and Mortgage Co.

Wachovia Bank Bldg. **Telephone EDison 2-7721**

RIFFIN
R Harold (Bernice A; Airport Barber Shop) h 1615 Lansdale dr
Rachel R (wid Walter E) h1521 Pegram
Ralph slsmn Machinery Sup r Gastonia NC
Ralph H (Mary A) asst v-pres American Discount Co of Ga h1401 Maryland av
Raymond (Bernice E) driver h725 Walnut av
Raymond J (Shirley F) emp Queen City Mattress h York rd
Raymond T mach opr Whitin Mach Wks r RD 2 Pageland SC
Rayvon plate mkr Brooks Litho r722 Brookhurst dr
Reuben r1315½ Beatties Ford rd
Richd E driver Willard Lead Products r3019 Forest rd
Richard W hlpr Foremost Dairies r RD 1 Wingate NC
Richd W studt r1626 Cliffwood pl
Robt plmbr Hefner Plumbing r700 Central av
Robt jr emp Hot Point r1315½ Beatties Ford rd
Robt L (Dorothea E; Home Classic Decorators; Wilson Upholstering Co) h1327 Drexel pl
Robt M (Betty D) slsmn h2415 Marshall pl
Robt M h2414 E 5th
Robt R (Mary E) h1501 Belle Terre av
Ronald K (Jo H) slsmn Celanese Corp h5127 Kistler av
Ronnie (Anne M; Griffin Atlantic Service Station) r RD 9 Box 342
Roy D (Ada E) iron wkr Char Pipe & Fdry h 2006 Whittington
Roy L (Mattie W) carp Ervin Constn h Balboa
Roy L (Lela M) mach Consolidated Brass r Locust NC
Ruby L Mrs proof reader Craftsman Printing r 3965 Carlyle dr
Ruby M (wid Boyce H) h339 Marsh rd
Ruth M ofc sec Clark Equipment r1121 Myrile av C4 apt 29
Ruth P Mrs mach opr Stylecraft Packaging Serv h1517 Kimberly rd
Ruth W Mrs r512 Katonah av
Sabra E Mrs instr Natl Sch of Commerce r161 Perrin pl
Sales & Specialty Co (Columbus J Griffin) whol novelties 508 E Boulevard
Sammie R (Audrey) slsmn Sears h6101 Netherwood dr
Sandra M Mrs ofc sec Plymouth DeSoto r157 Canterbury rd
Sarah E (wid Alden M) h707 Concordia av
Sarah E r1624 Ideal way
Saundra G Mrs posting mach opr Am Coml Bk r 732 Ashemore dr
Seaburn B mach Consolidated Brass h317 E Kingston
Sharon C studt r2004 Belvedere av
Sherrill E slsmn Sealtest Foods r RD 3 Marshville NC
Shirley Mrs clk City Police r RD 4 Box 116A Matthews NC
Supply Co (Allen Griffin) bldg materials 5001 N Tryon
Susie S Mrs clk Mill-Power Sup r5311 Furman pl
T Clinton (Ruth L) slsmn Carolinas Auto Sup Hse h1304 Monroe rd apt 5
T Dillon (Sandra G) appr McEwen Funeral Serv r732 Ashmore dr
T E (Shirley) city police r RD 4 Box 116A Matthews NC
Theresa M sten Fed Res Bk r Pineville NC
Thos slsmn r Mecklenburg Hotel
Thos (Helen) USA h2008 Lasalle
Thos C (Eva R) real estate 2611 Columbus av h do
Thos J (Adele E) opr Center Theatre h1534 Lynway dr
Thos L (Ethel) emp Natl Carbon h2220 Sharon-Amity rd
Thos R slsmn Singer Sewing Mach r Greensboro NC
Troy N (Alice E) slsmn Sears h4065 Sheffield dr
V Bruce (Sadie J) ship clk Lance Inc h5515 Monroe rd
Virgie (wid Saml) h1409 Fairmont apt 2
Virginia H camping co-ordinator Mecklenburg County Girl Scout Council h rear 4849 Randolph rd
Virginia M nurses aide Char Mem Hosp r1526 The Plaza
W Glenn (Rebecca I) clk Fed Res Bk r RD 5 Box 1095
W Homer (Eva G) slsmn Ivey's h520 E 28th
W L repr mn A Z Price & Assocs r1310 Pecan av

GRIFFIN
" Walter O h1621 Cleveland av apt 1
" Ward (Eva H) lab Glaco Carolinas h816 Jackson av
" Wellene clk Wrenn Bros r Pineville NC
" Wheeler H (Lucille C) formn SBT&T r RD 9 Box 393
" Wm A (Eliz D) sec-treas Ira L Griffin & Sons Inc h2645 Bucknell av
" Wm B (Leo H) supvr United Select Foods h 1112 Dade
" Wm C (Frances) slsmn Royal Crown Bottling r6401 Skyland av
" Wm E studt r1120 Herrin av
" Wm H (Franfes R) adj Great Am Ins h3828 Stonehaven dr
" Wm H (A Lucille) driver United Select Foods h 2409 Heywood av
" Wm H (Rachel) driver McLean Trucking h324 E Kingston av
" Wm H (Sandra M) slsmn E J Brach Candy h157 Canterbury rd
" Wm H studt r520 E 28th
" Wm K clk C-B Drug
" Wm O (Ruth I) h122 Marble (Tboro)
" Wm P mach opr Whitin Mach Wks r RD 4 Monroe NC
" Wm R (Leila S) eng Genl Automatic Sprinkler h3826 Winfield dr
" Wm S partsmn Lee Trailer Serv r Monroe NC
" Wm S supvr Superior Block r Monroe NC
" Wm V meat ctr Colonial Stores r Concord NC
" Willis C (Dorothy B) h2333 Greenland av
" Wilson driver Overland Trans r Pineville NC
" Wilton M in chge Westwood Apartments r Old Lawyers rd
" Wylett B emp Char Hotel r706a E 11th
" Z Vance (Lois G) guard Griffin Patrol Service h501 Katonah av
" Zeb (Ettra) slsmn caro Foods r RD 2 Monroe NC
Griffin's Gulf Service Station (Cathey P Griffin) 1500 W Boulevard
" Shoe Shop (C Ed Griffin) repr 1236 Matheson av
" Sinclair Service Station (Leroy S Griffin) 3441 S Boulevard
Griffis see also Griffies and Griffiths
" Aubrey dispr Miller Mtr Exp r RD 6 Box 199 Mt Holly NC
" Chas E (Leila M) mgr Chadwick Automatic Laundry r Lake rd RD 11
" J Thos jr (Hilda R) tech Ken's TV Service h 1700 Club rd
" Jesse T (Nellie B) sls mgr Southern Asbestos h2001 Belvedere av
" Leila M Mrs asst mgr Chadwick Automatic Lndry r Lake rd RD 11
Griffith see also Griffeth
" Ben D (Vicki T) serv asst Western Elec r Davidson NC
" Betty R Mrs nurse Char Mem Hosp r RD 9 Box 351J
" Bill (Clara E) atndt Moore's Pure Oil Serv Center r112 Rowan
" Billy (Elaine) opr R H Bouligny Inc r RD 1 Box 85 Pineville NC
" Bobbie L (Edna H) driver Standard Trucking h118 N Laurel av apt 3
" Bobby T Mrs ofc sec T M Mayfield & Co r2031 Euclid av
GRIFFITH BRODIE S (Thelma W), V-Pres-Genl Mgr, The Charlotte News, 600 S Tryon, Tel EDison 3-0303, h330 Ridgewood av, Tel EDison 3-7234
" Bryce W sec-treas Hynes Sales Co Inc r RD 4 Box 500
" Byron A with Allison-Erwin r RD 5 Box 620
" Carolyn A field rep Erskine College r2201 The Plaza
" Chas M h Minuet la
" Clara O Mrs opr SBT&T r112 Rowan (Tboro)
" Clark Ball Park C Philip Howser mgr 400 Manolia av
" David (Dorothy L; David Griffith Insurance Agency) h1844 Maryland av
" David with E C Griffith Co r601 Museum dr
" David E (Lollie K supt Crompton & Knowles h1218 Hazel
" David G (Genevieve E) brklyr G E Vinroat Constn h804 E 17th
" Dexter W (Betty J) driver Dy-Dee Wash h207 Holsey (H)
" E C Co Edw C Griffith pres Edw C Griffith jr v-pres Clarence W Todd sec James R Griffith treas real estate 212 S Tryon R 616
" Edna H Mrs bkpr Kendall Co r118 N Laurel av apt 3
" Edw C (Frances R) pres E C Griffith Co h601 Museum dr
" Edw C (Margt T) production control mn Douglas Aircraft h1927 Brunswick av
" Edw C jr (Emma L) v-pres E C Griffith Co h835 Hempstead pl

HUNEYCUTT BROS. SAND & GRAVEL CO.
SAND — PIT GRAVEL
CRUSHED STONE — TOPSOIL
2 WAY RADIO EQUIPPED TRUCKS
TELS. EDison 4-5751, FRanklin 5-7663
2417 LABURNUM AVE.

GRIFFITH
" Eloise bkpr Industrial & Tex Sup r Newell NC
" Emma M (wid Paul P) r1310 Montford dr
" Esso Servicenter (Wm R Griffith) 2941 S Tryon
" Fannie W Mrs r1515 Brook rd
" Floyd S h3519 Driftwood dr
" Frances F emp Char Tank r RD 2
" Geneva L bmo Addressograph-Multigraph r Pineville NC
" Geo O jr (Evelyn M) brklyr W B Norwood Constn h217 Pruitt
" H C wvr Highland Pk Mfg
" Harold F (Shirley S) mech Bill Scott Co h 3301 Tuckaseegee rd
" Isabel clk Duke Pwr r Box 75 Jewell NC
" J M slasher Highland Pk Mfg
" Jas A (Mamie L) h2912 Beatties Ford rd
" Jas A (Evelyn) carrier PO h2820 Athens pl
" Jas H (Mary L) eng SBT&T h3618 Glenville av
" Jas R (Rosa W) treas E C Griffith Co h854 Museum dr
" Jane studt r2201 The Plaza
" Janie altwn Wilbur-Rogers h609 S Summit av
" Jesse wvr Highland Pk Mfg
" Joanne missionary r2201 The Plaza
" John r112 Circle av
" John W jr (Barbara C) rodmn R B Pharr & Associates h3437 Byrnes
" Jonnie quill mn Highland Pk Mfg
" Joyce M Mrs clk American Mut Liability Ins r6500 Skycrest la
" Julius V (Doris B) mfrs agt 1616 Sterling rd h do
" Kath J (wid Jas M) ofc sec Dr Thos D Ghent h112 Circle av
" Kenneth H (Eliz S) rep Nabisco h1601 Ferncliff rd
" Kenneth H studt r1601 Ferncliff rd
" Llewellyn H (Josephine; Llewellyn H Griffith Real Estate) r801 Queens rd
GRIFFITH LLEWELLYN H REAL ESTATE (Llewellyn H Griffith), Real Estate 616 Johnston Bldg 212 S Tryon, Tel EDison 2-7173
" Luzetta Mrs elev opr Johnson bldg r1229 Fairmont
" M Eliz Mrs slswn Belk's r557 Wakefield dr
" M Inez mach opr Lance Inc r Minuet la
" Margt M Mrs slswn Harris Realty h744 Ideal way
" Murray W Rev (Wilma M) pastor Parwood Avenue Associates Reformed Presbyterian Church h2201 The Plaza
" Oscar K mach opr Liquid Asphalt r RD 3
" Paul M (Betty J) clk Industrial & Tex Sup r Newell NC
" Pauline H (wid Walter) bkpr Temple Israel h 1329 Harding pl
" Ralph E (Beatrice S) sec-treas The Pelton & Crane Co h1431 Sterling rd
" Robt jr whsemn Hotpoint Co r320 Fannie cir
" Robt E (Luzetta) porter Genl Mtrs Training Center h1229 Fairmont
" Robt H (M Eliz) br mgr Wachovia Bk & Trust h557 Wakefield dr apt C
" Robt M (Mary J) supvr Coble Dairy Products Co-Operative h2215 N Poplar
" Rolland (Betty K) h429 Seigle av
" Ronald G (Elaine W) repr Dixie Mtr Service r 235 Faith (Tboro)
" Ruben ship Caro Metal Products r1315½ Beatties Ford rd

ROGERS BARBECUE
CATERERS
"Catering to Parties A Specialty"
115 S. Mint St. Tel. EDison 3-8639

Thomas Cadillac-Olds-mobile Inc.
CADILLAC OLDSMOBILE
Sales and Service
214-220 N. CHURCH
PHONES
Service EDison 2-7159
Sales EDison 4-4656
Parts FRanklin 6-4429
Used Cars 422 W. 5th
PHONES EDison 2-2183 and FRanklin 5-1253

KALE—LAWING COMPANY
"Serving the Carolinas For Over 35 Years"
OFFICE OUTFITTERS
COMMERCIAL STATIONERS
PRINTERS
SCHOOL SUPPLIES
We Sell Art Metal STEEL OFFICE EQUIPMENT
217 S. TRYON ST.
Phone FRanklin 7-2641

F.H.A. **LOANS** — AUTO
FIRST MORTGAGE
CITY SAVINGS BANK
120 E. Third St. Tel. FRanklin 5-4441
Savings and Checking Accounts

BE

MODERN

Live Better

Electrically

- For Comfort
- For Convenience
- For Economy

DUKE POWER COMPANY

Serving the Piedmont Carolinas

CAROLINA CONCRETE PIPE

(Division of AMERICAN-MARIETTA CO.)

Machine-Made Process Plain and Reinforced Sizes 4 to 72 Inches

★

PHONES EDison 2-8874 and EDison 4-9250

Office and Plant

3701 N. Graham P. O. Box 10004

FEDERAL DEPOSIT INSURANCE CORPORATION — $10,000 MAXIMUM INSURANCE FOR EACH DEPOSITOR — MEMBER

AMERICAN COMMERCIAL Bank

ASK THOSE WE SERVE

CITY CHEVROLET CO.

Sales and Service

710 S. Tryon St. Phone EDison 2-7151

GRIFFITH
" Street Grocery (James Hubbard) 427 Griffith
" Street Luncheonette (Saml C Campbell) 429 Griffith

GRIFFITH THOS & CO, Thos C Hayes Jr Pres, Thos G Griffith V-Pres, Insurance 805 Wachovia Bank Bldg 129 W Trade, Tel EDison 2-4195 (See Yellow Page 108)

" Thos D (Verla L) mech Char City Coach Lines h 1928 Allen
" Thos G (Virginia L) v-pres Thos Griffith & Co h2018 Matheson av
" Vicki T Mrs ofc sec Babcock & Wilcox r Davidson NC
" Virginia L Mrs slswn Ivey's r2018 Matheson av
" W F slsmn Brass & Copper Supply of Char r Winston-Salem NC
" W S (Sarah) brklyr Ervin Construction r Mooresville NC
" Wm A (Katherine T) clk Am Bakeries h 1409 Winston dr
" Wm D (Charlotte Motor Court) r Bethesda Md
" Wm E jr (Clara O) emp Kirspy Kreme Doughnut r112 Rowan (Tboro)
" Wm M atndt P & P Shell Serv r3619 Carlyle dr
" Wm R (Dorothy; Griffith Esso Servicenter) h520 Bowman rd

Griffiths see also Griffies and Griffis
" Austin F (Hazel S) slsmn Natl Cash Register h1933 Brandon cir

Grigg see also Gregg
" Bobby C (Loretta M) studt h1718 Purser dr
" Carl H (Evelyn B) h710 N Poplar
" Edmond C (Lottie) driver Shaw Mfg r Lincolnton NC
" Frances J Mrs ofc sec Char Union Bus Sta r 3225 Rogers
" Frances M slswn Sedgefield Men's Wear r Hickory Grove NC
" Garland D (Nettie M) h316 Honeywood av (H)
" J W driver Miller Mtr Exp r Gastonia NC
" Loretta M Mrs x-ray tech Miller Clinic r1718 Purser dr
" Louise B opr SBT&T r Lincolnton NC
" Myrtle C (wid Gaffey) mgr Southern Five & Ten Cent Store h2602 Shenandoah av
" Rachel P Mrs clk SBT&T r1832b Fleetwood rd
" Richd L (Rachel P) teller First Union Natl Bank h1832b Fleetwood rd
" Sadie L Mrs tchr Char Negro Day Nursery r1713 Baxter
" Vernon C (Sadie L) ship clk Old Dom Box h 1713 Baxter
" W Quay Rev (Lottie S) pastor Commonwealth Methodist Church h1305 Morningside dr
" W Quay jr tchr Univ of Delaware r1305 Morningside dr
" Wm A r300 Dixon
" Wm H (Margt) assoc McDougle Ervin Horack & Snepp h315 Wakefield dr apt A

Griggs Allan C (Eliz B) driver Miller Mtr Exp h 2209 Cumberland av
" Archie G (Mary F) patrolmn Merchants Patrol h204 Victoria av
" Binnie L r2108 Vail av
" Chas T r302 Bradford dr (Tboro)
" Clarence H (Estelle C) h108 Dupree (H)
" Daisy B (wid W L) h530 Oakland av
" Earl T (Mabel N) wvr h1220 Parson
" Eddie R (Elsie T) emp Mechanical Contrs h 2413 Barry
" Eveline insp Nebel Knitting r1724 East Seventh

W. H. GAITHER & CO., INC.

CONSULTANTS AND INSURANCE BROKERS

RETIREMENT PLANS — GROUP INSURANCE

LIFE AND GENERAL INSURANCE

220 W. 4th ST. TEL. FRanklin 6-7575

GRIGGS
" Garland L (Maude K) driver Great Sou Trucking h1129 Dade
" Jas display mn Sears h2849 Georgia av
" Jasper M (Clara T) alarm opr City Fire Dept h 1909 Umstead
" John B supvr Airco r RD 10 Box 373E
" Mabel N Mrs slswn Belk's r1220 Parson
" Mary A clk City Water Dept r1909 Umstead
" Murray h rear 612 Belmont av
" Ola Mrs slswn Shoe Box r RD 8
" Rosalind pkr Lance Inc r1021 Lunsford pl

Griggston J F (Jean L) installer Standard Heating & Plmb h909 E 36th

Grigsby Donald D (Mattie S) clk Interchemical Corp h2012 StPaul
" Jefferson E (Purry L) h2029 StPaul
" Marvin O (Mildred R) eng Douglas Aircraft h2105 StPaul
" Mattie S Mrs tchr York Rd Hi Sch r2012 StPaul
" Mildred R Mrs librn Douglas Aircraft r2105 StPaul
" Purry L Mrs tchr Biddleville Sch r2029 St Paul

Grigston Jas sht mtl wkr Standard Plumbing & Heating

Grimes Abr A (Rosalee R) lab SouRy h2425a Double Oaks rd
" Angus lab P C Godfrey Inc r507 E 7th
" Bobby J r4400 Rolling Hills dr
" C Eug (Helena F) dist exec Boy Scouts of Am h924 Poindexter dr
" C Wm jr (Helen T; Grimes Cleaning Co) h 600 Ebb pl

GRIMES CLEANING CO (Clyde W and C William Grimes Jr), "The One Place To Send Your Garments For Dyeing" 113 W Kingston av, Tel EDison 3-6149, Branches: 1530 E Boulevard, Tel FRanklin 5-7665 and 1307 The Plaza, Tel FRanklin 6-1700

" Clyde W (Selma R; Grimes Cleaning Co) h617 Clanton rd
" Edgar constn wkr r126 N Davidson
" J C chf drftsmn Chas W Connelly r RD 2 Box 601
" Jake (Eliz T) lab Helms Mtr Lines h1320 Statesville av
" Jesse jr (Rosetta) emp Sou Asbestos h1115 Polk
" John H jr spl agt US Secret Serv Div r330 S Tyron
" John W (Lina G) county police h4524 Rolling Hills dr
" Jos A dean of men Johnson C Smith Univ r do
" Jos W (Mae B) driver Johnson Mtr Lines h4400 Rolling Hills dr
" Kathleen A Mrs bkpr Hynes Sales r2004 Cartier way
" Linda G Mrs nurse Mercy Hosp r4524 Rolling Hills dr
" Maggie F Mrs cook Hoskins Sch r1006 Peachtree rd
" Mary L clk Grinnell Co h2041 E 5th
" Maurice H mech Power Brake r RD 5 Box 1105-K
" Morris mech Power Brake r Salisbury NC
" R Edw (Kathleen A) acct James E Bevis h 2004 Cartier way
" Rosalee R Mrs waitress Tanner's r2425a Double Oaks rd
" Rose L Mrs h2215½ Booker av
" Ruth bkpr Anchor Serum r1006 Peachtree rd
" Shirley studt r2425a Double Oaks rd

Grimmer Louise photog Dunbar-Stanley Studios r Tarboro NC

Grimstead Janevarate S Mrs bmo S&W Cafeteria r4623 Sampson (Tboro)
" W Thaddeus (Janevarate S) clk Fed Res Bk h4623 Sampson (Tboro)

Grindle Emily A bkpr Industrialaire Co r Matthews NC

Grindstaff Bobby G (Easter) ship clk Natl Screen Serv r Belmont NC Box 218
" Ed (Lois E) repr Char Manikin Studio h3106 Wilkinson blvd
" Jas O (Ruth) atndt McCoy's h330 Lakewood av (H)
" Jane C Mrs clk Duke Pwr r Gastonia NC
" John D mech Park Mfg r Belmont NC
" Ruby E tender Cherokee Paper Box r231 E Kingston av
" Ruth Mrs emp Belk's r330 Lakewood av (H)
" Wayne (JoAnn) lab Ervin Constn r1541 Sharon la

Grinels Archie L (Carolyn G) v-pres of operations New Dixie Lines h245 Anthony cir

Griner Gloria N Ms kindergarten dir Covenant Presby Ch r1121 Myrtle av apt 19
" Robt (Gloria D) emp Ivey's h1121 Myrtle av apt 19
" Robt L advmn Ivey's r3126 Barfield dr

GRINNELL CO INC

(FORMERLY GENERAL FIRE EXTINGUISHER CO)

OFFICERS

VERNON E FULLER, Branch Manager

NEAL M FORNEY, District Purchasing Agent

ROBT R REID, Credit and Office Manager and Department Cashier

AUTOMATIC SPRINKLERS

PLUMBING SUPPLIES

HEATING SUPPLIES

STEAM SUPPLIES

PIPE

VALVES

FITTINGS

OFFICE

1431-1433 W Morehead

Telephone FRanklin 6-4431

PLANT

1408 Bryant

Telephone FRanklin 6-4432

After 5:00 PM and Until 8:00 AM Daily, Saturday and Sunday Telephone Office FRanklin 6-4433

PLANT FRanklin 6-4432

Gripper Louise Mrs maid h430 W Stonewall
" Lula (wid Elliott) h1019 Clanton ct

Griscom Harry F jr (Carmie C) sls eng Babcock & Wilcox h5642 Preston la

Grisdale Alice G Mrs clk SBT&T r RD 4 Box 196 Kannapolis NC
" Gilbert B (Teresa M) slsmn Franklin Mtrs h 1620 Scott av
" Jean studt r1620 Scott av
" Teresa M Mrs prf rdr Char Observer-News r 1620 Scott av

Grimsley Maggie Mrs h710 E 2d

Grissett Harold A (Mary A) eng Bendix Aviation h806 Cambrone pl

Grissom Bonnie T Mrs file clk Sears r2900 Old Steele Creek rd
" Henry whsemn Assoc Grocers Mut of Caro r RD 7
" John with Morris Garage r225 N Caldwell
" Rose maid County Home r21 Tryon
" Saml T (Bonnie T) crane opr W Floyd Cochran Steel Erecting h2900 Old Steel Creek rd
" Thos E (Blanche Q) h2930 Burgess dr
" Willie B whsemn Overnite Trans r Concord NC

Grist Agnes Mrs nurse Char Eye Ear & Throat Hosp h409 N Church apt 207
" Joe P tech Queen City Telev Serv r RD 9
" Oliver E (Agnes H) slsmn Helms Mtr Exp h 2226 Vernon dr
" Wm T (Jane K) lwyr 730 E Trade R219 h 4521 Wentworth pl

Griswold Clarence M (Lorene B) h2515 E 7th
" Dorothy L r1924 E 8th
" Edna B Mrs recpt Mercy Hosp r1924 E 8th
" Eldredge E (Edna B) eng Sou Ry h1924 E 8th
" Gay sten Pyramid Life Ins r3945 Plaza rd
" Harold H (Dorothy B) sls eng T C Heyward & Co h4911 Montclair av
" Julius D (Mildred K) slsmn Buensod-Stacey h1256 Edgewood rd
" Lorene B Mrs dept mgr Montaldo's r2515 E 7th
" Mildred studt r1256 Edgewood rd
" Roland E Rev (Millie D) pastor First Advent Christian Church h1501 Remount rd
" Thos V (Virginia R) h2020 N Brevard

Grizzard John L (Faye E) h4110 Sheridan dr

Grob Otto (Rosa W; Southern Textile Consultants) h2317 Commonwealth av

Groce see also Grose
" Barbara S Mrs typ Peoples Credit Clothing Store r1204 E 10th
" Boyce A (Frances M) chkr Helms Motor Exp h1204 E 10th
" Frances M Mrs slswn Lerner's 5 & 10 r1204 E 10th
" Jocie M Mrs ofc sec County Bd of Educ r1736 Independence blvd NE
" John W (Jocie M) barber Park Avenue Barber Shop h1736 Independence blvd NE
" Josie M Mrs clk Education Dept (Supervision of Cafeteria) r1736 N Independence blvd
" Otis E (Claudine L) installer Western Elec h 825 N College
" Grocery Box The (King O Willis) rear 414 Biddle

Groff Julia G (wid Jos S) h1621 The Plaza
" Maude S Mrs ofc sec Duke Pwr r Concord NC

Pittsburgh Plate Glass Co.

"PITTSBURGH PAINTS — SMOOTH AS GLASS"

GLASS FOR EVERY PURPOSE

WALLHIDE — FLORHIDE WATERSPAR — SUNPROOF PAINTS

201 E. 6th, cor. N. College

Phone EDison 3-6624

WBT
DIAL 1110

WBTV
CHANNEL 3

Grogan Edw B (Lillian) dept mgr J P Stevens & Co r5924 Lansing dr
" Benj F (Bessie G) r3431 Foxcroft rd
" Herbert C (Margt H) br mgr Isenhour Brick & Tile Co and Taylor Clay Products h3431 Foxcroft rd
" Jos M (Patsy H) mach opr A&P Bakery h 1550 Wickford pl
" Robt D jr (Virginia F) slsmn Erwin Jones & Co h2118 E Forest dr
" Robt M (Dolores M) mgr National Adv Co h 5447 Wintercrest la
" Wm R (Agnes L) mach opr Prefecting Service h1315 Jefferson
" Willie (Louise M) tie in Marshall Mill h434 N Linwood av (H)
Grogg Evelyn B Mrs nurse 4617 Cinderella rd r do
" John H (Lucy A) dept mgr Industrial & Tex Supply h1509 Lyon ct
" John H jr (Evelyn B) co-ordinator Concrete Materials h4617 Cinderella rd
Grohman Displays (Edmund Grohman) display 234 N College
" Edmund (Elda; Grohman Displays) r Nevins rd
" Elda A slsmn Ivey's r1726 Academy
Grolier Society Inc The Stanley W Sturgess div mgr publs 1416 E Morehead R210
Gronbacher E H slsmn r Mecklenburg Hotel
Groom see also Groome and Grooms
" John W (Amy) eng Electrical Contracting & Engineering r RD 1
" John W jr eng John Bolen Consulting Engs r Matthews NC
Groome J Henry (Mamie B) clk Ledford's of Park Rd h1704 Chatham av
" Jas G (Mary S) driver Pure Oil h1319 Thomas
" Mamie B Mrs nurse 1704 Chatham av r do
" Mary S Mrs emp Hudson Hoisery r1319 Thomas av
" Wm V (Helen M) bkpr Nivens Constn h221 E Kingston av
Grooms Betty R clk Life Ins Co of The South r1415 E Boulevard
" Evelyn B with Pneumafil Corp h1512 Kimberly rd
" Fred bellmn Hotel Wm R Barringer r301 W 10th apt 406A
" Jas G (Mary) driver Pure Oil r1319 Thomas
" Jasper A (Nellie C; Superseal Paint Works) h 1331 Thomas av
" Jos B (Dovie A) clk Phillips Super Market h 314 Lima av
" Lettie B (wid Danl) r4716 Elder av
" Nellie C Mrs slswn Holly Shop r1331 Thomas
" Norma J Mrs laby tech Char Eye Ear & Throat Hosp r301 W 10th apt 406-A
" Ruth R Mrs r1030 S College
" Verdery eng Jack's Cookie r6328 Barcliff dr
" Wally M r1030 S College
Groover Geo H h901 Fugate av
Grosboll Lorin E (Imogene E) sls rep Mueller Co h1136 Bolling rd
Grose see also Groce
" Annie C h1410 Scott ct
" Bonnie J studt r2315 Hickory la
" D Turner (Lillie M) h1909 Allen
" Della O (wid Wm H) r326 Marsh rd
" Elsie E bkpr Henderson-Gilmer r1909 Allen
" Jean Mrs (Grose School of Dancing) r827 Ashmore dr
" Harry O jr (Jean; Grose School of Dancing) r827 Ashmore dr
" John T r326 Marsh rd
" Kath A r1410 Scott ct
" Martin L (Louise A; Hearts & Flowers Florist) h2315 Hickory la
" Philip jr studt r1101 E Boulevard
" Philip G (Kelen T) buyer Colvis Co h1101 E Boulevard
" Philip G jr studt r1101 E Boulevard
" School of Dancing (Harry O jr and Mrs Jean Grose) 1415 Independence blvd NE
" Vivian r2315 Hickory la
" W D Plastering Contractor (Wm D Grose) 1305 Filmore
" Wm D (Ruth R; W D Grose Plastering Contractor) h1305 Filmore
Groseclose Wm P (Evelyn) buyer Ivey's h1825 Beverly dr
Groskrentz Larry O (Shirley B) mech Courtsey Mtrs h3727 Blandwood dr
" Shirley B Mrs serv rep SBT&T r3727 Blandwood dr
Grosmutz Jennie B (wid Jacob) h1902 Lombardy cir
Gross Johann (Edith L) tech Celanese Corp h 1466 Cortland rd
" Melvin (Laura L) emp Duke Pwr h1331 Drexmore av
" Raymond S (Betty R) slsmn Goodwill Publisher h439 Louise av
" Robt C mech A & G Auto Serv r Plaza rd R D 8
Grossman Billie Mrs bkpr Lucielle's r2720 Providence rd
" E A h4239 Chelmsford rd
" Jerson (Tronnie) h801 Cooper dr
" Leon v-pres Standard Textile Mills Inc h4514 Wedgewood rd
" Philip (Bertha) r4514 Wedgewood rd
" Renee r4514 Wedgewood rd
" Sidney L (Billie) mgr Lucielle's h2720 Providence rd
Grosswald Esther M Mrs mgr Kiddie Korner r 2601 Knollwood rd
" Leo (Rae J; Just Kids) r1000 Andover rd
" Saml D (Esther M; Carole's-The Children's Shop; Kiddie Korner) h2601 Knollwood
Grotophorst Eliz C Mrs sec-treas Champe Mfg Corp r RD 2 Matthews NC
" Fred W (Eliz C) v-pres Champe Mfg Corp and mgr Marchant Calculators Inc r RD 2 Matthews NC
Grottle Wm J (Joy B) sls rep Allied Chemical h 4040 Southgate dr
Grout Jas H (Dorothy W) optom 403 N Tryon R308-13 h2121 Winter
Grove Guy G mgr Imperial Theatre h2012 Ashland av
" Harold C dept mgr Morris Speizman Co r RD 6 Box 805
" Jos F (Betty T) whse mgr Stewart Sup r Huntersville NC
" Lessie S (wid Guy B) r2012 Ashland av
Grover C Anthony stevedore Akers Motor Lines r1307 Mulberry av
" Jos shoe repr Ivey's r320 N McDowell
Groves Addie H Mrs insp Hudson Hosiery r 203 Lima av
" Gurthia E (wid Jos C) h3806 Tennessee av (H)
" Guy C boydmn Brown Equip & Mfg r RD 9 Box 183
" J A (Addie H) mtcemn Hudson Hosiery h203 Lima av
" Joe F (Mildred) driver Great Southern Trucking h716 E Tremont av
" M J (Ruth) supvr Sealtest Foods r RD 7 Box 506
" Martha H Mrs ofc clk Pilot Brokerage r Old Dowd rd
" Paul L bodymn Brown Equip & Mfg r RD 9 Box 185A
" Ruth clk Rem-Rand r RD 7 Box 506
" Walter h809 E 5th apt 4
" Wilbert C (Barbara A) painter S M Batts h 1032 McAlway rd
" Winfred mounter Ray-Win r Derita NC
" Winfred A (Martha H) emp Caro Marking Devices h Old Dowd rd
Growder Margt S Mrs clk Kress' r908 W 8th
Grub Dean E (Barbara P) area mgr Marietta Concrete Co h3103 Wesley av
Grubb see also Grubbs
" Bobby F (Patricia C) slsmn Frank Grubb Auto Sls h2905 Marlowe av
" Dora L Mrs chkr A&P r2409 Independence blvd NE
" Edith K (wid Horace F) r1639 Westbury rd
" Harland F (Jessie T) test bdmn AT&T h1639 Westbury rd
" Harry V (Zenie A) sec Grubb Tire Co Inc h 2712 Royston rd
" Jake C (Mildred S) mech Central Mtr Lines h511 Franklin av
" Jas mach opr Jordan Business Forms r Harrison
" Jas C (Pauline R) plant mgr Grubb Tire h 121 S Midland
" Jas G (Nancy S) emp Jordan Business Forms h332 Harrison (H)
" Jessie T Mrs ofc sec Char Mem Hosp r1639 Westbury rd
" Marvin W (Dora L) asst mgr Ben Franklin Store h2409 Independence blvd NE
" Mildred S Mrs ofc mgr Trans Sup r511 Franklin av
" Motor Lines Inc Edwin H Kenley terminal mgr 126 W 29th
" Pauline Mrs cafeteria hlpr Harry P Harding High Sch r121 S Medlin av
" R Frank (Pauline) pres Grubb Tire Co Inc r RD 3 Box 388 G
" Ralph J (Pearl P) supvr Bell Lines h4413 The Plaza
" Robt L (Sue M) acctg mgr GMAC h1616 Brandon rd
" Robt L jr studt r1616 Brandon rd
" S Randall mech Kerly & Edwards Floor Covering r3943 Fieldcrest
GRUBB TIRE CO INC, R Frank Grubb Pres, Harry V Grubb Sec, Expert Tire Recapping, Federal Batteries 3800 Wilkinson blvd Tel EXpress 9-8361
Grubbs Alice J r245a S Laurel av
" Banna (wid Zeb) h417 Hawthorne la
" Dwight G (Louise C) slsmn Caro School Sup h2421 Greenland av

FRANK WOODS, INC.
VAUXHALL
Made In England
PONTIAC—"The Car of the Year"
522 S. TRYON ST. TEL. FRanklin 6-4871

GRUBBS
" Geo L studt r3920 Commonwealth av
" Louise C Mrs tchr Camp Green Presby Ch r 2421 Greeland av
" Robt J (Margt M) acct Consolidated Engravers h3920 Commonwealth av
" Robt J jr (Amy R) slsmn Eubanks Automobiles r3920 Commonwealth av
" Thos G (Wilma A) chf clk Ry Exp h2041 Brandon cir
Gruber Gerald A servmn Marchant Calculators r 6441 Dale av
" Jos A (Edith R; Joe's Auto & Truck Serv) r 6441 Dale av
Gruenwald Walter (Beatrice B) pres mgr Walglen Corp h132 S Laurel av
Gruetzmacher Llewellyn H (LaVon V) application eng Genl Elec h4508 Longwood dr
" Roger F (Nancy J) slsmn Foster Refrigerator h211 Summey av
Gruggett Richd (Julia) emp Ramsey TV Co r 145 Wildwood av (Tboro)
Grump Robt C (Mable H) mech J A Jones Constn h1401 Amble dr
Grundman Calvin R (Dolores G) slsmn Shaw-Barton Co h2218 Randall
Grunow Emil E (Ruby M) driver Strietmann Biscuit h3126 Rush av
" Ruby M Mrs bindery wkr Dixie Tag & Envelope r3126 Rush av
Gryder J Blake (Mildred S) mgr Caro Film Serv h1320 Rollins av
" Melvin A clk Colonial Stores r Salisbury NC
" Mildred S Mrs ofc sec London Guarantee & Accident Ins r1320 Rollins av
" Minnie Mrs r504 Spruce
Guardian Life Insurance Co The J Kenneth Powell genl agt 122 E 3d
Gubar Michl jr (Helen L) rep Genl Felt Products h5427 Wedgewood rd
Gudger Beth A (wid Frank) supvr Myers Park Country Club h2430 Roswell av apt 4
" Johnnie P Mrs bkpr Mecklenburg Times r 1327 Woodland dr
" Jos W jr (Mary A) whsemn Western Elec h rear 1919 E 7th
" Leon O (Shirley E) USMC r5116 Eaton cir
" Robt slsmn The Vogue r315 E Kingston av
" Robt W (Johnnie P) carrier PO h1327 Woodland dr
" T Frank (Mary C) asst treas Carolina Fly Ash Inc r RD 1 Moresville NC
Gudierrez Alfonso (Mary T) h3913 Glenstar ter
Guerrant Betsy C studt r2209 Malvern rd
" Edgar W tchr PS r4419 Monroe rd
" Ralph E (LeVerne M) chem Presby Hosp h 4301 Waterbury dr
" Roy (Eunice B) h4419 Monroe rd
" Thos C (Ruth C) mtge loans 112 S Tryon R 1308 h2209 Malvern rd
" Thos C jr r2209 Malvern rd
" Wm B dept mgr The Dobeckmun Co
Guerry Carroll D (Nettie K) h812 Fairbanks rd
" Jack A (Jay S) whse mgr Allied Associated Steel Products h425 Belton
" Jay S Mrs nurse Char Mem Hosp r425 Belton
" Lois B (wid Robt D) r425 Belton
Guess Betty W Mrs admn asst Am Coml Bk r 1042 Watts dr
" Blondina maid r622 E 11th
" Forest G (Betty W) asst dept mgr Am Coml Bk r1042 Watts dr

DELPH HARDWARE
&
SPECIALTY CO.
WHOLESALE
BUILDING MATERIALS
2109 N. Graham
Tel. FRanklin 6-3671

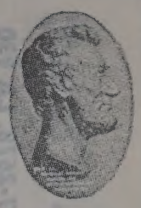
THE LINCOLN NATIONAL LIFE INSURANCE COMPANY
LIFE
ACCIDENT
SICKNESS
GROUP
Represented by
RAYMOND E. KING AGENCY
Suite 1405
Wachovia Bank Bldg.
129 W. Trade
FRanklin 5-4421

WADDELL
CONSTRUCTION
COMPANY
INC.
General
Contractors
CAST-O-STONE
DISTRIBUTORS
APPLICATORS
P.O. Box 4174
Charlotte, N. C.
TELS.
EMerson 6-0712
EMerson 6-3151

THE WEARN LUMBER COMPANY
"SERVING THE CAROLINAS SINCE 1890"
MANUFACTURERS OF ARCHITECTURAL WOODWORK
Wholesale
1420 S. MINT ST.
PHONE EDison 3-7575

T. C. HEYWARD & CO.
Steam and Hydraulic Equipment
518 E. MOREHEAD S.
TELS. FRanklin 7-2678, LA 930

"CHARLOTTE'S SAVINGS CORNER"
HOME FEDERAL SAVINGS & LOAN ASSOCIATION
Mortgage Loans
Fourth and Tryon
Organized in 1883
Insured Savings
Tel. FRanklin 6-8447

N. G. SPEIR, INC.
Real Estate Sales
Commercial — Residential
"TOWN and COUNTRY PROPERTY"
HOME LOANS
128-130 East 4th St.
Phone FRanklin 5-9871

Guest Ethel D tchr Second Ward Hi Sch r1537 Russell
" David (Dorothy) lab h828 E 10th apt 4
" Robt (Willie M) custodial wkr County Bldgs h 1210 Norris av
" Thos B (Jane C) rep P L Guest Sls h4666 Kepling dr
" Trucking Co Edgar H Baucom agt 2529 N Tryon
" Willie M Mrs cook SBT&T r1210 Norris av
" Winifred F (wid Sherman D) wrapper Belk's h2545 Hampton av
Guffey Barbara B Mrs clk Southeastern Radio Sup r606 Glenwood rd
" Clater B (JoAnn C) iron wkr h1012 Pryor
" Jack W (Jeneanne C) repr Western Elec h 1716a Evergreen dr
" Jeneanne C Mrs ofc mgr Franklin-Morgan Co r1716a Evergreen dr
" Wm A (Martha G) h2828 Zebulon av
Guggenheim Gus (Elouise H) assoc editor Textile Bulletin and The Knitter h6401 Rosecrest dr
" Leon S (Martha G) h2423 Vail av apt A13
" Margie W Mrs ofc mgr Goodyear Home Bldrs h2210 Roswell av apt 3
" Martha G Mrs slsmn Lucielle's r2423 Vail av apt A8
Guice Bill J (Patricia A) mach Douglas Aircraft h1308 Fordham rd
" Doris T Mrs clk SBT&T r3209 Barnhill dr
Guider Specialty Co McSpadden Scantland & Hunter agts mfrs agts 1524 S Boulevard R200
Guignard John F (Virginia Y) pres Northeastern Trucking Co and treas Guignard Trucking Co Inc h1987 Maryland av
" Lewis B (Betty B) pres Guignard Trucking Co Inc r7208 Marley cir
" Trucking Co Inc Lewis B Guignard pres Wm H Guignard v-pres John L Brown sec John F Guignard treas 4612 Wilkinson blvd
" Wm H (Vivian) v-pres Guignard Trucking Co Inc and Northeastern Trucking Co r2714 Dogwood cir
Guigou Emily r1508 Kenilworth av
Guild Milo A jr (Marceda) dept supt Aetna Ins r Matthews NC
Gulles Paul A (Pauline C) asst genl mgr Charlotte Tank Corp h1310 Montford dr
" Pauline C Mrs tchr Eastway Jr Hi Sch r1310 Montford dr
" Thos C teller Wachovia Bank & Trust r1310 Montford dr
Guilfoile Wm F (Rosemary) emp US Govt h934 Bromley rd
Guillen Ann T Mrs clk Am Stge & Whse r RD 1
Guillet see also Gillett and Gillette
" Albert M jr (Margt M) pres-treas Dixie Spindle & Flyer Co Inc h1127 Belgrave pl
" Seffie S (wid Albert M) v-pres Dixie Spindle & Flyer Co Inc h1935 Randolph rd
Guin see also Guinn
" Al L jr (Linda C) pres Two-Way Radio Inc and City Circulation mgr Char-Observer-News r Woodwardia dr
" Alma r114 Woodman av (H)
" Bobby recapper Merritt Tire r Kings Mountain NC
" Detter r2108 W Trade
" Dexter B (Pauline H) hlpr Char Mfg h212 Hoskins rd (H)

SOUTHEAST AIRMOTIVE CORP.
"24 HOUR AIR TAXI SERVICE"
AIRCRAFT SALES AND SERVICE
DISTRIBUTOR
AERO COMMANDER
IN THE CAROLINAS
HERTZ RENT A PLANE
ASSOCIATION MEMBER
Douglas Municipal Airport Dial EXpress 9-0457

GUIN
" Ernest B (Mildred) formn Ashworth Bros h 215 Hovis cir (Tboro)
" Jas W (Blanche M) dispatcher Shell Oil h 4100 Avalon av
" Jasper L (Mabel H) flr sanding 1801 Bay h do
" Jasper L jr studt r1801 Bay
" Jesse with Marsh-Broadway Constn r Monroe NC
" Linda C Mrs sec-treas Two-Way Radio Inc r141 Stonewall Jackson Homes
" Maggie M (wid Malcolm) h114 Woodman av (H)
" Mary L (wid Alan L) slswn The Adams Shop h1623 Lyndhurst av
" Paul T (Nell H) guard Fed Res Bk r Mt Holly NC
" Pauline H Mrs insp Nebel Knitting r212 Hoskins rd (H)
" Sherer B (Ella J) atndt Kings Drive Pure Serv Center h2721 Seabrook dr
" Vera r2108 W Trade
Guiney Ada C Mrs clk Carraway's Gro r3425 Statesville av
" Dorothy C Mrs slswn Cochran Fabric Shop r 4327 The Plaza rd
" Earl B (Alma M) pntr h540 Hovis cir (Tboro)
" Horace L (Lucille B; Crouse-Hinds Co) h 1961 Runnymede la
" Richd D (Ada C) pntr Douglas Aircraft h 3425 Statesville av
" Roy A (Dorothy C) formn Marsh Broadway Constn h4327 The Plaza
Guinn see also Guin
" Albert (Rosalee) mtcemn C B Spangler Constn h2506a Horne dr
" Carney O (Maggie W) emp Piedmont Mop h 300 Ramona av (H)
" Darlene B Mrs sec Memorial Meth Church r 1712 Lansdale dr
" Earl C (Darlene B) asst div mgr Kellogg Sls h1712 Lansdale dr
" Myrtle (wid Aaron L) r351 Elmhurst ard
" Vance C driver ET&WNC Trans h303 N Cloudman (H)
" Worth S driver ET&WNC Trans r300 Ramona av (H)
Guins Weaver (Lucy) brklyr Ervin Constn h 617½ Pennsylvania av
Guinyard Hattie E Mrs maid h1112 Oaklawn av apt 36
" Jas A (Minnie L) chauf Chas H Litake h1841 Jennings

GUION A H & CO INC
ALEX H GUION, President
MRS ANNE M GUION, Vice-President
MRS CALDWELL G DAVIS, Secretary-Treasurer
GENERAL CONTRACTORS
3329 Wilkinson blvd
Telephone EXpress 9-8383

" Alex H (Anne M) pres A H Guion & Co Inc h1634 Queens rd W
" Alex H jr (Mary A) supt A H Guion & Co h 525 Merwick cir
" Anne M Mrs v-pres A H Guion & Co Inc r 1634 Queens rd W
" Cora L (wid Lemuel E) r215 Queens rd
" E Walker (Sue S) ofc mgr Southeastern Constn h1213 Ideal way
" Eliz Mrs organist Westminister Presbyterian Ch r4550 Rockford ct
" Jesse B mech Miller Millwork r RD 1 Monroe NC

GUION JOHN H DR (Faye H), Dentist 604 Doctors Bldg 1012 Kings dr, Tel EDison 2-2765, h5425 Sardis rd, Tel EMerson 6-1747

" John W (Eliz M) acct J P Stevens & Co h 4550 Rockford ct
" Kate Mrs nurses aide Mercy Hosp r RD 2 Waxhaw NC
" Wade E rodmn City Eng & Street Dept r Matthews NC
Guiton Hartford E (DeLois P) acct A M Pullen & Co h2004 Bay
" Mattie D (wid John W) h122 Clarkson

GULF LIFE INSURANCE CO, Thomas B Harris Mgr, Ordinary Agency, 1906 Liberty Life Bldg, 112 S Tryon, Tel FRanklin 6-5938

" Life Insurance Co Peyton H Colbert mgr 118 E 4th

GULF OIL CORPORATION
F C ROGERS, District Manager
GULF OIL PRODUCTS
415 W Liddell
Telephone District Office
EDison 3-6129
WAREHOUSE
Raw Creek NC

GULF OIL CORP—Contd
Telephone EXpress 9-5688
TIRES, BATTERIES AND ACCESSORIES DEPARTMENT
1300 N McCall
Telephone EDison 4-3078
" States Creosoting Co Thos G Lane sls rep 312 W Trade R408
Gullatt Mildred A h1121 Myrtle av apt 71
Gulledge A Graham repr Griffin Shoe Shop r 1608 Allen
" Albert D (Susie M) yarn cln Highland Pk Mfg h422 Faison av
" Alice W Mrs clk SBT&T r2029 Springdale
" Anne R Mrs ofc sec Natl Bankers Life Ins h 2301 Chesterfield av
" Annie C (wid Graham) h2323 Marlowe av
" Bessie J (wid John F) h1608 Allen
" Betty C Mrs prntr Delmar Studios r609 Franklin av
" Betty D sec Smith Sls Corp r4787 Wendover
" Bruce W (Alice W) brakemn Sou Ry h2029 Springdale av
" Clayton F (Ila M) shopmn Canteen Serv of Caro h1128 Ordermore av
" Cyril L (Peggie L) parts dept E J Smith & Sons h12120 Norland rd
" Dora Mrs smstrs Ivey's r RD 9 Box 932
" E Ingram (Helen L) slsmn The Tate-Brown Co h2217 E 5th
" Earl E (Lunora G) supvr John Crosland Co h5619 Lantana av
" Earl O (Verlie W) meat ctr Oaklawn Super Mkt h rear 114 N Linwood av (H)
" Edw L (Margt C) slsmn Grinnell Corp h1241 Rollins av
" Ellie M (wid Frank P) slswn Tate-Brown r 701 Hawthorne la
" Emmett C clk Intnatl Harv r RD 4 Monroe NC
" Ernest H (Gene S) slsmn Coca-Cola h1315 Meadow la
" Estelle R (wid Jas T) h1201 Harrill apt 5
" Flossie M Mrs h1221 Kennon
" Francis E (Hilda G; Copal Grill) r6201 Tuckaseegee rd
" Gene S Mrs ofc wkr Sears r1315 Meadow la
" Grady J (Kay F) insp Retail Credit h2229 Jennie Lind dr
" Hilda G Mrs nurse asst Char Mem Hosp r 6201 Tuckaseegee rd
" Ila M Mrs pkr Swift & Co r1128 Ordermore
" Ivie H Mrs ofc sec Blakeney Alexander & Machen r205 Cornelia dr
" Jas E driver Char City Coach Lines h2323 Marlowe av
" Jerry G (Louise B) h114 N Linwood av (H)
" John H (Sarah S) supt J A Jones Constn h 1743 Merriman av
" Lloyd S (Ruby B) mach Caro Machinery h 305 N Cloudman (H)
" Lonnie G (Minerva C) h120 Ingle (H)
" Louise emp Belk Store Servs h526 Oakland av apt 3
" Lucy tchr Myers Pk Elem Sch r265 Cherokee rd
" Margt E studt r2217 E 5th
" Marvin E (Ivie H; C & G Gulf Serv) r205 Cornelia dr
" Mary A Mrs nurse McKay McKay Baird & Justis r4820 Holbrook dr
" Max E asst foremn Overnite Trans r CMR 332 Box 746
" Mildred E ofc sec Grinnell Co r2316 Springdale av
" Minerva C Mrs spooler Highland Pk Mfg r120 Ingle (H)
" Murray C (Madella B) ship Singer Sewing Mach h509 Plymouth av
" O M (Thelma G) carp h5715 Lantana av
" Oscar E (Sara) mech Intnatl Harv r RD 4 Monroe NE
" Peggie L Mrs ofc sec Adon Smith Associates r 1210 Norland rd
" Rhett S (Betty A) group leader Colonial Stores h609 Franklin av
" Riley J r1608 Allen
" Sadie M ofc sec Bowers Battery & Spark Plug r3720 Tuckaseegee rd
" Verlie W Mrs smstrs Stately Lady r rear 114 N Linwood av (H)
" Wm F emp Marsh-Broadway Constn r CMR 332 Box 746
" Willie A (Mary A) clk Singer Sewing Mach h4820 Holbrook dr
Guller Manny (Sara M) pres Academy Steel Drum Co Inc h2600 Woodbrook la
" Sara M Mrs sec-treas Academy Steel Drum Co Inc r2600 Woodbrook la
Gulley C A mtce mgr Marsh Realty r RD 644 Box 312
" Creighton A (Naomi R; Naomi Hosiery Co) h Wallingford

CHARLOTTE MERCHANTS ASSOCIATION INC.
GIVES YOU THE SERVICES OF CREDIT BUREAU of CHARLOTTE COLLECTION SERVICE DIVISION and PHYSICIANS' & DENTISTS' CREDIT BUREAU
202 City Savings Bank Bldg.
120 E. Third St.
See Page B

WALKER'S DRUG STORES
DOWNTOWN
332 N. Tryon
Tel. EDison 3-4166
COMPLETE PRESCRIPTION SERVICE
CITY WIDE DELIVERY
HAWTHORNE
Medical Center
225 Hawthorne La.
Tel. FRanklin 6-6437

McCLURE LUMBER COMPANY

LUMBER AND BUILDING MATERIALS

ROZZELLS FERRY RD. (MT. HOLLY RD.) PHONE EXpress 9-5681

GULLEY
" Edna M Mrs slswn Huntley Knitting Mills r Academy rd
" J S atndt Diamond Point Esso Serv
" Jacqueline M clk Celanese Corp r Woodlawn rd
" Jas M clk Am Coml Bk r Wallingford
" Jas S (Edna M) h Woodlawn rd
" Naomi R Mrs mgr Towel & Sweater Shop r Wallingford
Gulli Frank X (Florence) mgr Acacia Mutual Life Ins Co h3128 Willow Oak rd
" Teresa studt r3128 Willow Oak rd
Gullick Jonathan G (Leona C) pres Sterling Investment Fund h661 Colville rd
" Martha studt r661 Colville rd
Gump Chas D (Eleanor H) siding dept Caro Mtl Products r315 E Kingston av
Gundell Aldan (Glenna W) aud Natl Dairy Products Corp h522 Oakland av apt 3
Gundrum Georgia M insp Cheri Seaming h407 E Boulevard
Gunlock Hal G (Christine R) zone mgr United Mtrs Serv h1000 Lanier av
Gunn Cath M Mrs tel opr Concrete Sup r2927 Temple la
" Edw L (Allie D) mech Standard Trucking r803 N Pine
" Elton (MattieM) hlpr Willard Lead h 1017 Reading
" Evelyn T (wid C Benj) ofc mgr McKesson & Robins h4204 Randolph rd
" Floretta D Mrs tchr Morgan Sch r309 Flint
" Francis E (Genevieve D) ofc mgr Southland Equipment h2118 Norcross pl
" Gertrude C Mrs treas Allied Sheet Mtl Wks Inc r2341 Kenmore av
" Jack H (Cath M) slsmn U S Gypsum h2927 Temple la
" Jack H jr treas Associated Brokers Inc r Raleigh NC
" Luther S (Gertrude C) bkpr Natl Aniline h 2341 Kenmore av
" Mattie lndry wkr Char Linen Serv r1021a Ridge
" Odell A (Ida W) hlpr Carriker Poultry r606 N Caldwell
" Theodus L (Floretta D) librn Johnson C Smith Univ h309 Flint
" Thos M (Hazel H) dist supvr Orkin Exterminating Co Inc h3915 Arbor way
Gunnell Henry D (Mary W) wtchmn Marshall Mills h2004 Gay
Gunnells Buford S (wid Jos B) h609 Concordia
" Clarence B (Vivian R) mgr Cline's Esso Servicenter h4023 Barlowe rd
" Harold B (Anna K) genl operations mgr Johnson Mtr Lines h808 Montford dr
" Jas K clk PO r609 Concordia av
Gunter A Rhett (Emily J) phys 1205 E Morehead h2127 Radcliffe av
" Alice S Mrs creeler Highland Pk Mfg r3043 Yadkin av
" Alonzo B (Pearle R) h2309 E 8th
" Avery L (Ann M) agt Funderburke Realty h 4309 Winfield dr
" Azalee maid h808 E Hill
" Billie B Mrs waitress Charcoal Steak House h 927 Drummond av
" Dale F (Martha L) adj Local Finance h384 Rutland dr
" E Mabel (wid Geo) nurse Char Mem Hosp h 101 Lathan pl
" Frances M tchr Myers Pk Hi Sch h412 Wakefield dr apt A
" Frances P Mrs ofc sec Fred J Wiggins Constn r742 Glendora dr
" Henry C (Florine) fixer Huntley Knitting Mills h351 Belton
" Herman G adj Factory Mut Fire Ins r2321 Old Sardis rd
" Jerry C studt r351 Belton
" Joe (Frances P) city police r742 Glendora av
" John E (Nell R) collr Int Rev Serv h3500 Sudbury rd
" John W chkr Central Mtr Lines r927 Drummond
" Jos O routemn Char Lndry r Huntersville NC
" Lennis H Mrs laby tech Celanese Corp r1517b E 35th
" Robt L (Vernelle B) supvr Coml Credit h 708 Montford dr
" Rubin (Lottie) porter Industrial & Textile Sup h327 Mill rd
" S Earl (Lennis H) ins agt h1517b E 35th
" Sam (Alice S) asst mach mech Highland Pk Mfg h3043 Yadkin av
" Sophia B Mrs r1361 Bethel rd
" Wm D (Iris T) atndt Serv Distributing h2311 N Poplar
" Winston (Doris; Gunters Grocery) h1700 Newland rd
Gunter's Grocery (Winston Gunter) 1700 Newland rd
Gunthorpe Hugh E jr (Tency C) mach Freeze Engineering & March Co h2014½ Highland
Gupton B L (Cleo K) treater Piedmont Heat Treating r1823 Peachtree
" Edw M (Dorothy W) slsmn Nutone Inc h 526 Frank dr
" Emma A Mrs nurse Char Mem Hosp r RD 9
" Jas A (Blanche G) slsmn Wherry Eng h3242 Selwyn av
" Jas A jr (Edith) television tech 3245 Woodlawn rd h do
" Jas A III slsmn Moffatt Bearings h3245 Woodlawn rd
Gurganus Bertie J (wid Henry G) r1326 Mockingbird la
" Morrison S (Mary J) dept mgr Firestone h 529 Elmhurst rd
Gurley Calvin S (Nina V) mech McCoy Serv h Old Dowd rd
" Carrie L (wid B J) h613 E 35th
" Chas L (Frances H) meat ctr Dixie Home Store h153 S Smallwood pl
" Cleve B hlpr Standard Plumbing & Heating r Monroe NC
" Clifton H (Dorothy L) tech Delmas Studios h3408 Coldstream la
" Dorothy L Mrs emp Delmar Studios r3408 Coldstream la
" Edw plumber Standard Plumbing & Heating r Monroe NC
" Ernest H (Jannie N) mason 500 Atherton h do
" Genola O (wid Lonnie M) mach opr Garcrest Mills h1328 Downs av
" Glenn A (Hazel G) city fire fighter h173 Stonewall Jackson Homes
" H Cleve (Annie M) h Corbett
" Harry M (Louise O) parts whse mgr Chevrolet Motor Division General Motors Corp r Indian Trail NC
" Homer L (Christine F) emp City Bd of Educ h900 Academy
" Jake W (Elizabeth G) driver Industrial Steel h Wilson av
" Janice L emp SBT&T r613 E 35th
" Jonnie N Mrs slswn Ivey's r500 Atherton
" Johnnie L USA r900 Academy
" Kathleen N exec sec Jeff Std Brdcstg r Box 1 Indian Trail NC
" Leonard (Louise) USAF r204 Crigler (H)
" Paul C (Margt J) designer Duke Pwr r RD 9 Box 222D
" Robt C pres-mgr Auto Spring & Alignment Service Inc r Cherryville NC
" Wm Q (Colleen R) analyst Douglas Aircraft h1823a Berryhill rd
Guth Thos G emp Hotel Wm R Barringer r2133 Kirkwood av
Gurtowski Leonard F (Florence Z) eng Combustion Engineering h3905 Selwyn av
Guryn Romulda Mrs sten Nationwide Finance Group r Belmont NC
Gus' Grocery (Gus Frangochis) 322 S Church
Gussett Frank E supvr Pilot Life Ins r727 Mc Alway rd
Gussie's Beauty Shop (Mrs Gussie M Williams) beauty shop 803 S Graham
Gustafson Arthur F (Lydia C) bkpr Swartz & Son h1917 Woodcrest av apt 3
" Lydia C Mrs mach opr Char Work Shop for the Blind h1917 Woodcrest av apt 3
Gustin-Bacon Manufacturing Co Paul Petris mgr insulation materials 517-19 E Trade
Guth Thos G USA r2133 Kirkwood av apt 5
Guthery Apartments 508 N Tryon
" Juanita Mrs v-pres & asst treas Merchants Oil Co Inc r1126 Queens rd W
" Paul B (Jane G) mgr Guthery Apartments h1018 Queens rd W
" Paul B jr (Nancy A) lwyr 212 S Tryon R1207 h325 Wakefield dr apt B
" Paul B & Son (Paul B and Thornwell G Guthery) real est 508 N Tryan
" Thornwell G (Paul B Guthery & Son) r 1018 Queens rd W
" Val J jr (Juanita S) pres-treas Merchants Oil Co Inc h1126 Queens rd W
" Val J III studt r1126 Queens rd W
Guthrie Alonza B (Patricia P) captain EAL r RD 4 Box 472
" Barry B studt r504 Louise av
" Bert A (Donese M) specialist Federal Aviation Agcy h5727 Farmbrook dr
" C Lucille ofc sec NY Life h225 Tranquil av
" Carl r1526 S Church
" Carolyn tchr Char Country Day Sch r619 Clement av
" Chas J (Gladys F) supvr WUTeleg h1101 Canterbury rd

Charlottetown Inc

YOUR NEW WORLD OF SHOPPING

INDEPENDENCE BLVD

GUTHRIE
" Faye C Mrs librn Law Bldg Library r3153 Windoor dr
" John L (Annie M) whsemn Overnite Trans h2114 Gibbs
" Johnnie P (Mamie) whsemn Overnite Trans h621 S McDowell
" Loyal S (Johanna C) sls eng Manning Maxwell & Moore h331 Anthony cir
" Lucian G (Ruth B) ofc mgr Sterchi Bros Stores Inc h504 Louise av
" Lucian G jr studt r504 Louise av
" Lula M (wid Jas M) h619 Clement av
" Marie anesthetist Char Mem Hosp r RD 759
" May P (wid Thos C) h1408 Dilworth rd
" Myrtis T Mrs slswn Ivey's r1801 Chestnut
" Norman C (Peggy S) mgr W M Ockrant h 2006 Dartmouth pl
" Robt F (Ellen E) div mgr G H Tennant Co h2160 Colony rd
" Ruth B Mrs asst cash Center Hdw r504 Louise av
" Saml (Mary A) whsemn Overnite Trans h 1210 Person apt 197
" Thos C jr (Faye C) h3153 Windsor dr
" Thos L (Isabel) purchasing agt Mill-Power Sup r Locklain dr RD 3
" Wm dishwshr S&W Cafeteria h1526 S Church
Gutierrez Henry ctr Garcrest Mills h913 Van Every
Gutmann Dorothy H Mrs (The Gutmann Galleries) r237 Hunter la
GUTMANN GALLERIES THE (Leon K and Mrs Dorothy H Gutmann), Gift Shop and Art Galleries 1524 Providence rd, Tel EMerson 6-2307
" Leon K (Dorothy H; The Gutmann Galleries) h237 Hunter la
Gutmonis Fredk (Alida L) bldr Albright Boat & Marine h1224 S Graham
Guy Alice maid r1102a Brown
" Alonza (Louella M) lab City h814 Macon la
" Bessie P Mrs cook Woolworth's r118 S Davidson apt 1
" Carmen tchr Newell Sch r301 Eastway dr
" Elmore lab E L Riles Elec Reprs
" Emmaline A (wid Wm) h1904b Luther
" Eug (Bessie P) lab Ervin Constn h118 S Davidson apt 1
" Frank R (Willie B) lab City Eng & Street Dept h4042 Redwood av
" Geo F lab Tomlinson Engineering r2115 Ashley rd
" Jack M studt r2115 Ashley rd
" Jas D asst br mgr Colonial Stores r2115 Ashley rd
" Jas R (Ruby E; Faith Shoe Repair, Faith Shoe Repair of Park and The Heel Bar) h3626 Country Club dr
" John F (Elizabeth M) reprmn Piedmont Natural Gas h2115 Ashley rd
" John F jr (Thelda R) State Natl Air Guard h2338 Heywood av
" John O (Opal) slsmn Sealtest Foods r RD 7 Box 539
" John S (Virginia G) eng AT&T h1600 Andover rd
" Johnny L filler opr Seven Up Btlg r1009 Kendrick
" Johnny L (Ethel H) lab h905 Rembert
" Kenneth E (Norma E) rep E B Evans Fountain Sups h4716 Gilmore dr

EDISON FOARD

General Contractor

Industrial—Commercial—Residential

116 W. Third St. Tel. EDison 3-4464

MECKLENBURG Hotel

100% Air Conditioned

Free Parking

CHEZ LAMOUR FRENCH RESTAURANT

516-22 W. TRADE

PHONE EDison 2-1181

Bob Robinson's Auto Service

"Built On Actualities"

General Auto Repairing

Auto Air Conditioning

All Makes of Cars

1305-11 E. 4th St.

TELS. EDison 4-5091 EDison 4-3818 and FRanklin 6-1704

HARDWARE MUTUAL INSURANCE COMPANY

OF THE CAROLINAS

CURRENTLY PAYING 30% DIVIDENDS ON FIRE INSURANCE

Established 1912 (See Yellow Page 104)

Home Office 1356 East Morehead St. Phone EDison 2-2119

SALES **HOPPE MOTORS SALES INC.** SERVICE
CHRYSLER — PLYMOUTH — IMPERIAL — SIMCA — VALIANT
439 W. 4th St. corner Graham St. Phone EDison 2-7161

JOHN V. BARGER & CO.
General Contractors
INSTITUTIONAL
COMMERCIAL — INDUSTRIAL
484 N. Main, P. O. Box 270
Mooresville, N. C.
Tels. NOrth 3-5171 and NOrth 2-2781

"Selling and Servicing Chrysler Products Since They Were Born"

GUY
" Mary chkr Kiser Drug r Ashley rd
" Mary E h233 S Morrow
" Mary L fnshr Joy Lndry & Clns r1413 Mc Call
" Merle waitress Thacker's r2624 Clydesdale ter
" Ralph B (Merle M) clk PO h2624 Clydesdale ter
" Robt R (Thea E) studt h3025 Columbus cir
" Thelda R Mrs chkr Colonial Stores r2338 Heywood av
Guyer Carol E (Dessie F) clk Sealtest Foods h545 Ambassador
" Dessie F Mrs clk Columbia Pictures r545 Ambassador
Guyn H Thompson (Minnie M) h2920 Commonwealth av
Guynn S Constance cash Pilot Life Insurance Co r Fort Mill SC
Guyton Clarence (Hattie L) lab Char Iron & Mtl h419 Bellinger Row
" Doris A insp Char Finishing r2603 The Plaza
" Gaston W (Myrtle T) h2603 The Plaza
" Hattie L Mrs dishwshr The Char City Club r419 Bellinger Row
" Lois studt r2111 E 7th
" Myrtle G Mrs folder Char Industrial Serv r2603 The Plaza
" Willis C (Dorothy B) tech RCA Serv h4013 Sofley rd
Gwaltney Jay G (Agnes) slsmn Domestic Lndry r Hickory Grove rd
" Jos F (Mary H) mgr W T Grant Co h208 Manning dr
" Willie H (wid Roy) h120 Bredford dr (Tboro)
Gwin Drucilla r508 N Tryon apt 111
" Joe D slsmn Providence Men's Store r409 N Church apt 401
GWIN JO V, Mgr Baptist Book Store, 315 N College, Tel FRanklin 5-1461, h351 Elmhurst rd, Tel JAckson 3-4494
" M Eleanor music dept City Bd Educ h1812 Jameston dr
Gwinn Delta K atndt B M Beaty Serv Sta r 2108 W Trade
" Drucilla S (wid Louis B) h409 N Church apt 401
" Frank E (Mickey C) driver Pepsi-Cola h718 E 35th
" H L Co (Haywood L Gwinn) waste dealer 908 S Cedar
" Haywood L (Zora H; H L Gwinn Co) h3240 Sunset dr
" J Edw (Emily P) driver Mack Trucks h4634 Addison dr
" John W mtcemn Char Observer-News r3020 Dogwood av
" Lillian N (wid Franklin E) recpt Mercy Hosp h3020 Dogwood av
" Mansel B (Marian C) spl agt Prudential Ins Co of Am h636 Shawnee dr
" Robt L driver Assoc Grocers Mut of Caro r RD 6
Gwyn Apartments 2800 Carol av
" Hugh S (Barbara A) supervising eng SBT&T h5113 Seacroft rd
Gwynn Barbara nurse Good Samaritan Hosp r 2408 Celia av
" Kenneth W acct A M Pullen & Co r617 Woodruff pl
" Lessie (wid Elisha) r816 N Church
" Mattie (wid Gus) r3019 Yadkin av
" Patricia S emp Ivey's r Fort Mill SC

FIRST-CITIZENS BANK & TRUST CO.
"GOOD NEIGHBORS YOU CAN BANK ON"
Member Federal Deposit Insurance Corp.

GWYNN
" Price H III (Kath L) v-pres Package Products Co Inc and Herald Press Inc r RD 2
" Robt L (Margaret C) sec-treas McArn & Gwynn Co Inc h420 N Church apt 1
Gwynne Arth (Lillian M) h501 Fairwood av
" John studt r501 Fairwood av
Gyles Ronald C (Anna D) instr Charlotte College h1808 Kenwood av
Gypsy Hair Parlor (Ned Davis Mollie Duren) 435 W Stonewall
H & C Grocery (Wm A Hargett Grady M Cobb) 337 Baldwin av
H & F Super Market (Boyce N Foard; J Glenn jr) gros 3220 N Caldwell
H & F UPHOLSTERING CO (R E and R H Hamrick), Custom Quality Upholstering, Custom Built New Furniture and Slip Covers, "Specializing in Decorator Service," 1913 Cleveland av, Tel FRanklin 5-3945
H & H EQUIPMENT CO, H F Ertel Pres, Mrs Gertrude H Ertel V-Pres, Mrs Polly H Hood Sec-Treas, Equipment Sales and Rentals 3435 S Boulevard, Tel JAckson 3-4751
H & H Feed Co Inc Paul Haigh pres Wm C Hanline v-pres Bert T Cullingford sec-treas 2312 N Brevard
H & H Motor Co (Peter A Harakas Anthony A Honey) auto repr 1909 S Boulevard
H & H Plumbing & Heating Co Inc John H Wynne jr pres Mrs Mary L Wynne v-pres Thos W Lewis sec-treas 100 Center (H)
H-M Parts Co Chas A Smith mgr tractors 2401a W Morehead
H & M Parts Warehouse Inc Clayron C Campbell pres auto parts 831 E 9th
H & P Equipment Co Jas W Patton pres J Van Howell v-pres James D Patton treas petroleum equip 3201 S Boulevard
H-P Grocery (Harry Paul) 306 W Morehead
H & S LUMBER CO
OFFICERS
WM M SPURRIER, President-Treasurer
DWIGHT L DAVIS, Executive Vice-President
TILDEN C WALSH, Vice-President
TITUS W COBLE, Vice-President
JOHN M BROWN, Secretary
520 S Summit av
Telephone FRanklin 5-7761
(See Yellow Page 114)
H & S Radio & Television Service (Wayne F Harris Moffatt A Starnes) 1919 Commonwealth av
Haag Herbert F (Mary D) sls eng Coleman Heating & Airconditioning h5500 Tapping pl
Haake Wm F (Evelyn M) sls mgr Skil Corp h1125 Princeton av
Haar Harry J (Mary P) eng Duke Pwr h701 Sunnyside av
Haas see also Hass
" Ada B Mrs day nursery 309 W Kingston av r do
" Carter S (Ann M) mgr American Casualty Companies and Valley Forge Life Insurance Co h3543 Belton
" Donald L (Nancy) slsmn Hajoca Corp r1721 Long
" Earl A (Louise M) slsmn Kay Distributing h2712 Phillips av
" Frank L (Kathleen P) pntr Haas Signs h1337 Craighead rd
HAAS FRANK W (Virginia H), Supt City Cemetery Dept, Office W 7th and Southern Ry, Tel EDison 2-8609, h4428 Central av, Tel KEystone 7-2828
" Horace A (Vada E) tour supt PO h445 Keswick av
" John L (Haas Signs) r RD 1
" Louise M Mrs smstrs Cardinal Clns r2712 Phillips av
" Marvin J (Maggie C) wldr Sou Engineering r RD 1 Belmont NC
" Otto jr (Dorothy F) sls mgr Weyerhauser Timber h2909 Windsor av
" Phil asst Country Farm Agt h2525 Kenmore
" Robt F emp Biggers Bros r Belmont NC
" Signs (John L Haas) 1501 Statesville av
" Wiley P (Ada B) emp R H Bouligny Inc h309 W Kingston av
Habersetzer Geo O jr (Ann) br mgr Motors Holding Div of GMC h1139 Seneca pl
Habicht Chas H (Marian A) h225 Hassell pl
" Louise A studt r225 Hassell pl
Habryl Stanley G (Grace B) clk Employers Group Ins h5401 Farmbrook dr
Hachey Bernard J slsmn Melton Constn r Chester SC
Hackett Betty D Mrs ofc sec Pneumafil Corp r354 Ridgewood av
" Jake (Marie) lab City Water Dept h2203 Kinney

HACKETT
" Jas E (Margt L) uphol Kroehler Mfg r2100 Yadkin av
" John H (Sallie L) dyer Highland Park Mfg h219 Goff (H)
" Margt L Mrs pckr Jack's Cookie r2100 Yadkin
" Mary F counterwn Char Mem Hosp r2203 Kinney
" Topsy Mrs emp Sno White Lndry r1306 Oaklawn av
Hackler Herbert H mech Air Control r Columbia SC
Hackman H r4649 Woodlark la
Hackney Apartments (Mrs Nell C Hackney) 2101 Dilworth rd W
" Cora J (wid Henry) h2249 Randolph rd apt 1
" David M (Rachel D) clk Esso h2100 Sharon av
HACKNEY J P JR & CO (J Pritchard Hackney Jr), Real Estate, Residential and Commercial Property Sales 110½ W 5th, R6, Tel EDison 4-5139
" J Pritchard jr (Mary M; J P Hackney Jr & Co; Vaughn Realty & Insurance Co) h 674 Colville rd
" Martha L studt r674 Colville rd
" Mattie M (wid J Pritchard) h2001 E 7th
" Nell C (wid Leonavas L; Hackney Apartments) h1000 Ideal way
" Nora D (wid W Judson) h1101 Lexington av
" Richd (Violet A) driver Lance Inc h2074 Weyland av
" Saml H (Ann) pres-treas Myers Park Hardware Co Inc r Sherbrook dr RD 2
" Wm H (Edna S) mgr Caro Virginia Distributing Co r1829 Nassau blvd
" Wm R (Emma O) insp Old Dom Box h1406 E 7th
" Wm R jr (Dora W) treas-asst sec Interstate Securities Corp and sec Sterling Investment Fund h1825 Graybark av
Haddad Salomao J (Phyllis T) mach Morris Speizman Co h857 Brockbank rd
Haddock Charlie clk Harris Super Mkts r1806 Burgin
" Jane L Mrs ofc sec Central Life Ins r2416 McClintock rd apt 3
" Paul F (Betty T) sls rep Sandoz Inc h2414 Ansley ct
" Pauline atndt Cosmopolitan Health Studios
" Wm E (Pauline S) h1001 E 10th apt 99
Haddon see also Hatton
" Edith E Mrs nurse Florence Crittenton Home r3045 Idlewood cir
" Ralph G (Edith E; Associated Brick Agency h 3045 Idlewood cir
Haden Nathaniel (Parthria C) constn h1100 E Hill
Hadley Chas O (Leonora T) asst prof Queens College h2048 Hastings dr
" Frances D Mrs bkpr Fluorescent Mtce r1408 Montford dr
" Leonora T Mrs library asst Queens College r2048 Hastings dr
" Marion clk Travelers Ins r2213 Colony rd
" Pauline ofc sec Anaconda Wire & Cable h2213 Colony rd
" -Peoples Manufacturing Co Chas A Wetzell mgr whol cotton yarn 1101 S Boulevard
" Raymond B (Frances D; Fluorescent Maintenance Co; T & T Appliance Repair) h 1408 Montford dr
Haeberle Orman R (Yohanna K) slsmn John B Stetson h3112 Creighton dr
Haefling Paul E (Frances S) guard Fed Res Bk r Monroe NC
Haene Walter H (Charlotte T) eng Reichhold Chem h2144 Lockhart dr
Haertig Norman R (Doris M) mgr Security Life & Trust Co h5622 Wedgewood rd
Hafer Donald N (Sarah; Hafer Transfer) h1900 Edwin apt 244
HAFER TRANSFER CO (Donald N Hafer), Let Specialists Do Your Moving, We Move Household Furniture, Electric Appliances, Pianos 1900 Edwin, Tel FRanklin 6-7179 (See Yellow Page 126)
" Willie E hlpr Char Rehabilitation Hosp r1726 Oaklawn av
Hafers Beverly A clk Esso h1209 Reece
Haff John R (Margt W) r1374 Drexmore av
Haga Fred M (Viola B) nurserymn 5033 Doris av h do
" Fred M jr (Lucille D) shipper Sears h307 Plymouth av
Hagan see also Hagen
" Arth R hlpr Char Associated Gro h1247 Pegram
" Mary E r1247 Pegram
" Rena T Mrs opr SBT&T h2133 Kirkwood av apt 1
" Roger G with Cole Mfg r Stanfield NC
" Roselle (Rosalee) lab Fruehauf Trailer h2201 Wayt

MECKLENBURG NURSERIES INC.
Azaleas
Flowering Trees
Shrubs
Evergreens
Complete Landscape Service
Visitors Welcome
4955 Freedom Drive (Thrift Road)
R.F.D. No. 5
Phone EXpress 9-5641

REALTY BROKERS, INC.
Complete Real Estate Service
1129 EAST MOREHEAD ST. PHONE EDison 4-2868
SUITE 107
NATIONAL ASSOCIATION OF REAL ESTATE BOARDS REALTORS

MAIN OFFICE
301 S. Tryon Street
Personal-Installment
LOAN OFFICE
135 S. Tryon St.
Charge Plan Dept.
128 S. Tryon St.

FIRST UNION NATIONAL BANK
OF NORTH CAROLINA
MEMBER F. D. I. C.
10 CONVENIENT OFFICES IN CHARLOTTE

1616 Central Ave.
839 Providence Rd.
1625 S. Boulevard
408 N. Tryon
1625 Woodlawn Rd.
1200 N. Graham
1932 W. Morehead St.

agans Jas O jr (Zenobia G) tchr Double Oaks Sch h2665 LaSalle
Zenobia G Mrs tchr Isabella Wyche Sch r2665 LaSalle
agborg Winston E (Lorraine M) chem eng Celanese Corp h215 Manning dr
age Allan G clk Mayfair Hotel r237 N Tryon
agelman R R (Rebecca O'B) h120 Traditional la
agen see also Hagan
Belva (Mary C) hlpr McClure Lbr
Harriet E Mrs librn Chas Country Day Sch r RD 3 Box 248
Richd A slsmn Wrenn Bros r Greenville SC
Walter S (Laura M) line mgr United Mtrs Serv h1810 Shoreham dr
ager Aaron B (Sadie C) mech City Chev r RD 9 Box 349
Alvin C (Verna S) h York rd
Ann P ofc sec Duke Pwr r RD 1 Box 36 Mt Holly NC
Benj F (Jane Y) genl contr 328 Scofield rd h do
Bennie cloth carrier Highland Pk Mfg
Benny G mach J Zagora Mach & Gear r516 Hovis cir (Tboro)
Bertie A sten Acacia Mut Life Ins h1420 Anderson
Calvin J (Ruth) right of way agt Duke Pwr r Box 8 Alexis NC
Chas L jr (Barbara) clk Mill-Power Sup r Box 323 Bessemer NC
Chas R (Hilda) mech State Natl Guard h2054 Weyland av
Clarence C (Odell M) grinder Piedmont Mop h516 Hovis cir (Tboro)
Clyde A sht mtl wkr Young Sheet Metal & Roofing r516 Hovis cir (Tboro)
Connor S (Millison P) mech Young Co h120 Pinoca (Tboro)
D C (Nellie) slsmn Watkin's Products h1619 Sumter av
Dan M (Cleveland) emp Dixon Tire & Recap h2839 LaSalle
Dorothy Mrs ofc sec Char Pipe & Fndry r Gastonia NC
Dorothy J Mrs br librn Pub Library r Cornelius NC
Edna T Mrs clk SBT&T r RD 6 Box 748B
Elmer L (Bessie W) agt Bankers Life & Casualty h2608 Independence blvd NE
Emily L receptionist Duke Pwr r Denver NC
F D delmn Brown's Autopaint Serv r McClure cir
F D jr ship clk Brown Solvents Corp r RD 9 Box 77
Fannie L Mrs mach opr Terrell Mach r225 Bradford dr
Frank mgr Carolina Veterinary Supply Co r Alexis NC
Fred A (Nancy J) clk Pilot Frt Carriers r Bessemer City NC
G Avon clk ABC Bd r Huntersville N
Gennie E (wid Cleve) r453 Lyttleton dr
Geo C (Helen J) city police h2434 Catalina av
Grace Mrs tchr Hoskins School r RD 9 Box 48
Grace G tchr Thomasboro Elem Sch r RD 9
Hampton C (Mary H) city police h1928 Hamortom pl
Harry W (Ruth I) driver Chev Mtr r Huntersville NC
Harvey B bagger A&P r1214 Edgewood rd
Helen J Mrs pkr Swift & Co r2434 Catalina
Hosey (Kath W) roofer h2908 Clyde dr
Irene I Mrs emp Stylcraft Packaging Serv h York rd
Irvin R (Beth A) clk Piedmont Auto Exch r Box 455 Huntersville NC
J L mach opr Parks-Cramer r Huntersville N C
Jackie D Mrs smstrs Panda Curtain r5418 Queen Anne rd
Joan tchr Oakdale Sch r RD 9 Box 527
Kenneth W roofer r504 N Smith
Leila Mrs ofc sec Mut Benefit Life Ins Co of Newark NJ r RD 9
Lewis S serv mgr Cook Body r Huntersville N C
Lois A r1928 Hamortom pl
Lonnie (Smitta) supt Steel & Tank Serv r Huntersville NC
Lonnie R (Mary F) driver Pilot Frt Carriers r RD 1 Davidson NC
Louis clk Purity Mkt r1200 Park dr
Louis A (Nell F) clk Freeman Hardware h729 Hawthorne la apt 2
Lucy N clk Associated Transport h1609 Kenilworth av apt 2
Luther G (Martha) driver Helms Mtr Exp h 611 N Pine

HAGER
" M Francis (Ruby S) slsmn h5621 Murray Hill rd
" Martha A emp Delmar Studios r524 W 10th
" Mary F Mrs servwn Penda Curtain r Davidson NC
" Mary H Mrs emp Barnhardt Mfg r1928 Hamortom pl
" Mary W Mrs seamer Nebel Knitting h1717 Parson
" Millison P Mrs spnr Sou Asbestos r120 Pinoca (Tboro)
" Morris E carp McClure Lbr r RD 1 Stanley NC
" Nell F Mrs ofc sec Am Coml Bk r729 Hawthorne la apt 2
" Olvin C (Verna L) h York rd
" Olvin C jr (Nancy L) mgr Plaza Terrace Apts h1507b E 35th
" Parker M (Ruby L) painter Quality Products h418 W Kingston av
" Patk G (Betty H) pres Southern Typesetting Co Inc h2437 Kingsbury dr
" Paul R (Georgia B) dept leader Terrell Mach h3723 Rogers
" Paul R (Fannie L) leadmn Lassiter Corp h 225 Bradford dr (Tboro)
" Perry L apprentice Char Observer-News r RD 5
" R Rea recpt Pepsi-Cola r1619 Sumter av
" Richd whsemn Cook & Boardman r RD 2 Box 3A Huntersville NC
" Robt J (Alice P) city fire fighter h1919 Umstead
" Robt L slsmn O K Shoe Store r1023 W 5th
" Ruby L Mrs recpt Char Eye Ear & Throat Hosp r418 Kingston av
" Ruth B insp Hudson Hosiery r404 Grandin rd
" Ruth L mach opr Swinson Food Products r RD 9 Box 250
" S J mech Char City Coach Lines r MtHolly NC
" Saml carder Highland Pk Mfg
" Sarah M (wid Clyde L) h1023 W 5th
" Sherman D shipper Delmar Studios r RD 2
" Sherman D whsemn Biggers Bros r Huntersville NC
" Smitta J Mrs pkr Swift & Co r PO Box 455 Huntersville NC
" Thos (Betty D) partsmn Jobbers Whse r RD 1
" Thos L (Barbara B) supvr Mercy Hosp h2128 Bay
" Uel G (Grace) electn Sou Elec Serv r RD 9 Box 48
" Viki W Mrs ofc sec Caro Mtr Club r RD 2 Box 380 Huntersville NC
" Walter N (Thelma B) formn Wm Ockrant Corp h1214 Edgewood rd
" Wm A slsmn SBT&T r2320 Chesterfield av
" Wm C supvr Highland Pk Mfg r RD 8
" Wm E agt Pilot Life Ins r Huntersville NC
" Wm G (Rosa L) roofer h504 N Smith
" Wm R (Jerail) formn Steel & Tank Serv r Huntersville NC
" Wm T (Jackie D) opr City Water Dept h5418 Queen Anne rd
" Willie W IBM opr Miller Mtr Exp r RD 1 MtHolly NC
" Zolena D Mrs mach opr Panda Curtain r CMR Box 154
Hagerty Hugh P Rev asst pastor StPeter's Catholic Ch r507 S Tryon
Hagerup Robt O (Lois A) with Doctor's Specialties Inc h1411 Nassau blvd
Haggard Howard (Ruby) slsmn Caro Overall h 530 Wellingford
" Ruby Mrs trimmer Garcrest Mills r530 Wellingford
Haggen Elvin jr (Ernestine F) ydmn Spangler Real Est h631 Pennsylvania av (H)
Haggin Alvin lab Hefner Brick h418 Jenkins
" Lucille Mrs r418 Jenkins
Haggins see also Hagins and Higgins
" Anna B h2624 South View
" Beulah J maid r2624 South View
" Minnie M studt r2624 South View
" O'Neal S Mrs marker Arrow Lndry & Clns r 621 Baldwin av
" Rudolph hlpr Paker-Gardner r1907 Jennings
Haggist Lona B Mrs slswn Belk's r1836 Choyce cir
Hagins Archie whse Assoc Grocers Mut of Caro r1247 Pegram
" Jasper emp J A Jones Constn h502 E Vance
" Mary D Mrs maid h601½ E 5th
" Rosa L Mrs maid Belk's r2201 Wyatt city
" Rozell mech Fruehauf Trailer r2201 Wyatt

ERNEST ELLISON, INC.
"Just Insurance"
Established 1916
101 BUILDERS BLDG., 312 W. TRADE ST.
ROBERT E. ELLISON JOHN C. LYDON
PHONE EDison 3-1146

Hagler Adam L (Evelyn) slsmn Coca-Cola h2632 Laburnum av
" Allen T (Lucille O) city fire fighter h719 E 18th
" Arth R (Mary L) knitter Huntley Knitting Mills h1247 E Enderly rd
" Banna T Mrs ofc sec Drs Bost & Snelling r 1243 Pinecrest av
" Barbara ofc sec Industrial Vending Corp r Harrisburg NC
" Billy J r1700 N Davidson
" Bobby E clk Joint & Clutch Serv r1700 N Davidson
" Bub A (Bertie D) h3001 Whiting av
" Bunyan M jr (Frances D) plstr h1633 Eastway dr
" C C (Hassie) detective City Police r Minthill rd RD 1 Box 59
" Calvin M (Minnie R) dockmn Tenn-Caro-Trans h324 E Cama
" Chas h811 Willis apt 257
" Chas (Myrtle) slsmn Sou Elec Serv r153 Kensett av
" Chas P (Bessie E) h3951 The Plaza
" Chas W (Lois M) agt Natl Bankers Life Ins h1042 Cutler pl
" Donald C electn Broadhurst-Allen Elec r CM R461
" Dorothy J (wid Harold L) h1001 E 10th apt 111
" E Bruce (Alpha M) slsmn h705 Templeton av
" Earl h2420 Union
" Ella winder Johnson Mill h420 E 12th
" Ernest W lab Sawan Inc r RD 8
" Evelyn Mrs chkr Colonial Stores r2632 Laburnum av
" Fannie M (wid Geo T) r900 Leigh av
" Frank emp Delmar Printing
" Gene (Martha C) roofer W G Hagler h628 N Graham
" Georgia L Mrs waitress Honey's Drive In Restr r927 E 10th apt 57
" H Sue ofc sec Pitney-Bowes r719 E 18th
" Harvey B (Ollie T) wtchmn State Hwy Comn r RD 8 Box 305
" Hugh B USAF r719 E 18th
" J Carole Mrs clk-typ J P Stevens & Co r1852 Fleetwood rd
" J Lee mach opr Whitin Mach Wks r RD 4 Box 117 Matthews NC
" Jack L (Flora P) city fire fighter r133 Coulewood dr
" Jas A (Caddie H) h1700 N Davidson
" Jas H cutter A B Capper Inc r Box 421 Mt Pleasant NC
" Jas M (Georgia L) h927 E 10th apt 57
" Jerry I (Louise) serv clk Western Elec r Concord NC
" John B (Kay) asst mgr Char Finance h2116 Weyland av
" John B (Gertrude B) distr Swinson Food Products h2008 Highland
" John M (Willie C) h2820 Grimes
" John S (Louise J) ribbing Huntley Knitting Mills h323 N Crigles (H)
" Joyce S Mrs insp Highland Pk Mfg r1215 Belmont av
" Junius C opr Shaw Mfg r RD Box 154
" Kay Mrs dental asst Dr Dan C Hoover r2116 Weyland av
" King A (Marie W) mercerizer Highland Pk Mfg h1709 Harrill

C. W. UPCHURCH & CO., INC.
RENAULT — PEUGEOT
MERCEDES-BENZ
Authorized Dealer
SALES 326 W. 5th St. Cor. Pine St.
SERVICE Telephone EDison 3-3177

CUSTOM VENT
AWNING Co., Inc.
Lifetime Aluminum Awnings
Storm Windows
Doors
Ornamental Iron
Wholesale Retail
FHA Financing
1733 Statesville Ave.
EDison 2-6129

ALEXANDER
FUNERAL HOME, INC.
24 Hour Ambulance Service
"Service Above Self"
A Funeral To Fit Every Need
323 S. Brevard
DIAL EDison 3-1167
or
EDison 3-1830
EDison 3-6027

YELLOW CAB CO., INC.
Dial EDison 2-6161 Service With Safety Dial EDison 2-6161

QUICK STARTS Willard AND MANY OF THEM

BATTERY TIRE & SUPPLY CO., Inc.
AUTO SUPPLIES
Complete Motor Tune-Up Service
Easy Budget Terms
2131 Boulevard
Phone EDison 2-4101

THE BANK OF COMMERCE
CHECKING ACCOUNTS — LOANS — SAVINGS ACCOUNTS
"A Complete Banking Service"
124 S. Church St. Phone FRanklin 5-4424

GRIER'S FUNERAL SERVICE
FUNERAL PARLOR
Ambulance Service
ANYWHERE — ANYTIME
Dial EDison 2-7109 701 E. 1st
Night EDison 2-1693

HAGLER
" Larry USAF r719 E 18th
" Laurie D Mrs insp Highland Pk Mfg r601 Lander
" Leona L Mrs nurse's aide Presby Hosp r RD 3 Matthews NC
" Lewis M jr (Audrey B) clk Sou Ry h5134 Elder
" Lillie M (wid Chas) r1826 Ashley rd
" Lloyd A (Virginia C) h2836 Zebulon av
" Lloyd F (Lauree D) city fire fighter h601 Lander
" Lois M Mrs emp Nixon Bros Steak House r 1042 Cutler pl
" Louise J Mrs binder Leaksville Woolen Mill r323 N Crigler (H)
" Luther W (Dorothy) formn Sou Friction Materials r Oakdale rd RD 9
" M Wayne (Virginia J) detective City Police h642 Tillman rd
" Maggie U (wid Lewis M) h1114 Herrin av
" Marian hlpr Chez Lamour French Dining Rm r 1017 Norris av
" Martha C Mrs emp Delmar Printing r628 N Graham
" Martiel G Mrs slswn Penney's r4826 Idlewild rd
" Mary L Mrs slswn Bon Marche r1247 E Enderly rd
" Melvin slsmn Massey Ferguson r1826 Allen
" Minnie R Mrs emp Cherokee Box r324 E Cama
" Miriam (wid John C) h2721 Watson dr
" Paul agt Colonial Ins r3901 Belcross dr
" Pete D (Sarah E) repr SBT&T h622 Bradford dr (Tboro)
" Pete D jr plmb White Plmb r622 Bradford dr (Tboro)
" Ray T tex wkr Choate Mfg r423 N Graham
" Raymond B hlpr Shaw Mfg r RD 8 Box 154
" Reece M Rev h3901 Belcross dr
" Robt E hlpr Charl Leather Belk r1700 N Davidson
" Robt S Rev (Ellie G) pastor Free Will Bapt Ch h1826 Allen
" Saml S (Bessie H) crdr Highland Park Mfg h1216 Louise av
" Sebe B (Eliz S) slsmn McCorkel-Getty Realty h1808 DeArmon dr
" Susan T (wid Wm E) r4024 Paisley pl
" Thos W repr Western Elec r1243 Pinecrest
" Thomesinie Mrs maid h303 S Brevard
" Tommy B sht mtl wkr Parks-Cramer r1700 N Davidson
" Virginia L Mrs mach opr Panda Curtain r 642 Tillman rd
" Wayne (Diane) pilot EAL h6408 Shoreline dr
" Wm H clk PTS r Concord NC
" Willie E (Alma A) baker A&P h2357 Barringer dr
" Worth W (Banna T) filler Coca-Cola h1243 Pinecrest av
Hagley Hobbie F (wid Wm) slswn Sears h112 Irwin av
" Jas R driver Roadway Exp r1309 Allen
" Jerome credit mgr The Grolier Soc r112 Irwin av
" Rosie M ofc sec Harkey & Faggart r Belmont NC
Hagman Richd appr Industrial Elec h RD 4 Dixie rd
Hagood L E slsmn C-B Drug
" Marie C (wid Arth J) h518 Clement av
" Marie L r518 Clement av

E. B. STONE
FINANCE COMPANY, INC.
AUTO LOANS
FINANCING — REFINANCING
112 E. Morehead St. Tel. FRanklin 7-2601

Hague see also Hogue
" Frances V Mrs clk Am Coml Bk r Park rd RD 2
" Lee E artist Char Observer-News r RD 2 Park rd
" Michl C (Patsy C) slsmn Chas Observer-News h4137 Applegate rd
Hagwood Chris emp City h933 N College
" Erastus C (Nellie G) acct Consolidated Credit Corp h661 Reeves ct
" Nellie G Mrs typist J P Stevens & Co r661 Reeves ct
Hahan Sylvia opr SBT&T r YWCA
Hahn see also Hohn
" Betha E supvr Allstate Ins h1233 E Boulevard apt 37
" Billy A clk Ervin Construction r2001 Kilborne rd
" Clement (Madeline T) clk Edgcomb Steel h 1426 Audubon rd
" Frances C Mrs asst mgr Hahn's Bakery r1416 Pecan av
" Fred G carp h2340 Westfield rd
" Fred G jr (Clara S) asst comptroller Coca-Cola h2339 Kilborne dr
" Geo D (Alma H) slsmn P Lorillard Co h3632 Commonwealth av
" Jas D teller Wachovia Bank & Trust h2441 Vail av apt C4
" Lester h1509 N Johnson
" Merideth H lab John Crosland Co r Albemarle NC
" Otto J (Frances C; Hahn's Bakery) h1416 Pecan av
" Richd W (Barbara R) slsmn Robt E Mason Co h520 Inwood dr
Hahn's Bakery (Otto J Hahn) 1521 Central av
Haigh Paul pres H & H Feed Co Inc r Concord NC
Haight Hassie S (wid Edwin W) h325 S Summit
Haigler A L slsmn Ed Mellon Co r711 Jackson
" A Wayne (Janis C) city police h405 Ideal way
" Al L hlpr Highland Pk Mfg h2333b The Plaza
" Arth L (Iris) emp Lance Inc h4211 S Howie cir

HAIGLER & BAKER ATLANTIC SERVICE (Homer D Haigler, Eldon J Baker), Washing, Lubricating, Recapping and Road Service 2000 E 7th, Tel EDison 2-9613

" Bertha J Mrs looper Negel Knitting r RD 1 Box 166
" Betty M Mrs priv sch 2915 Bancroft r do
" Boyd F (Lucy) slsmn Queen Pie r RD 4 Box 387
" Brice C (Peggy) clk Grinnell Co r RD 3 Monroe NC
" Calvin G (Martha) dispr Esso r RD 5 Box 636
" Carey E (Sammie 1) dir AFofL&CIO Region No 5 h509 Burnside dr
" Chas A patrolmn Merchants Patrol r Paw Creek NC
" Chas B br mgr Service Distributing Co Inc r Mint Hill NC
" Chas W (Betty W) slsmn Burwell & Dunn Co h4416 Commonwealth av
" Chas W slsmn McKesson & Robbins r501 Sharon-Amity rd
" Cornelia W (wid Chas J) r4052 Avalan av
" Donald E (Betty M) city police h2915 Bancroft
" Doris C studt r YWCA
" Earl C driver Char Observer-News r3020 N Alexander
" Everette N (Geraldine T) mech Fruehauf Trailer r RD 4 Matthews NC
" Franklin (Brenda) hlpr R H Bouligny Inc r RD 3 Monroe NC
" Geraldine T Mrs ofc sec American Monarail r RD 4 Matthews NC
" Hilda S insp Highland Pk Mfg r RD 3 Matthews NC
" Homer D (Ruby R; Haigler & Baker Atlantic Service) h1941 Sharon Amity rd
" Iris Mrs emp Hudson Hosiery r4211 S Howie cir
" Jas W (Mary L) supvr Am Natl Ins h4734 Park rd
" Jas W jr studt r4734 Park rd
" Jean E Mrs emp National Carbon r4117 Commonwealth av
" Jerry uphol Mack's Auto Upholstery r Paw Creek NC
" Jos C jr (Mellvona E) supvr Jewel Tea h2630 Rose
" June C Mrs recpt Brumfield Studio r1906 Woodcrest av
" Lee A (Edna M) slsmn Ed Mellon Co h711 Jackson av
" Lee R uphol Shaw Mfg r RD 1 Indian Trail NC

HAIGLER
" Lewis C (Sarah B) fitter Grinnell Corp h 2409 Kingsbury dr
" Louia G trmr Shaw Mfg r RD 1 Indian Trail NC
" Mary ofc sec Thomas Cadillac r YWCA
" Mary G ofc sec Thomas Cadillac-Oldsmobile r Belmont NC
" Norman C (Jean E) driver Char City Coach Line h4117 Commonwealth av
" Patrick H (Thelma B) slsmn Char Linen Serv h3138 Graymont dr
" Paul M (Ruth) v-pres-sec Courtesy Metal Prod r Hickory Grove rd
" Phyllis R Mrs preboarder Nebel Knitting r 3320 Maywood dr
" Polly L emp Biggers Bros r Indian Trail NC
" Robt (Carolyn) studt h1852 Fleetwood rd
" Robt L (June C) clk Singer Sewing Mach h 1906 Woodcrest av
" Ruby R Mrs asst Dr Wm H Shull r1941 Sharon-Amity rd
" Sallie (wid Robt) r2415 Olando
" Silas W (Margt F) mtcemn Johnston Mtr Lines h1314 Pine Crest av
" Thelma B Mrs supvr Jeff Std Brdcstg r3138 Graymont dr
" Verler (wid Curtis F) r2333b The Plaza
" Vernon C (Polly G) barber Smith's Barber Shop h200 Acorn rd
" W Edw (Doris D) rodmn County Surveyor r Wingate NC
" W Frank jr (Mildred T) sec Uster Corp h 1918 Woodland dr
" W Wayne (Diana T) pilot EAL r6408 Shoreline dr
" Wm F with Cole Mfg r Matthews NC
Hail see also Haile and Hale
" Brooks D (Madeline P) lab Standard Plmb & Heating h712 Hopkins ct
Haile John (Maggie) ydmn Mercy Hoep h1312 Ellison
" Ronald C agt Met Life r Rock Hill SC
Hailey see also Haley
" Annie B (wid Raymond) h521 E 5th
" Annie L maid r521 E 5th
" Annie W Mrs aide Presby Hosp r RD 11 Box 297
" Billie B utility mn Jack's Cookie r717 Henderson

HAILEY CARL C (Dell W), General Sales Mgr City Chevrolet Co, 710 S Tryon, Tel EDison 2-7151, h1510 Coventry rd, Tel EMerson 6-2806

" Chas (Shirley L) shipping Foremost Dairies h115 N Caldwell apt 3
" Cora L Mrs trimmer Radiator Specialty r800 Rodey av
" Ernest J porter Am Bakeries h1000 Moretz av
" F Mary maid Hotel Char r803 E 9th
" Geo R mech Oakhurst Garage r Stateville rd RD 11
" Hattie B Mrs maid Tel Answering Serv r409 Orange
" Jas driver H & S Lbr r127 N Summit av
" Jas E (Mae) cabt mkr h811 Willis apt 285
" John W (Vera B) dept mgr A&P h1746 Amherst pl
" Lena hlpr Pierce Poultry r717 Henderson ct
" Lonnie J (Cora L) busmn S&W Cafeteria h 800 Rodey av
" Mary F maid r521 E 5th
" Paul H tchr Teamer High Sch r330 S Johnson
" Pearlie A Mrs h330 S Johnson
" Robt E tabulating mgr Assoc Grocers Mut of Caro r Kannapolis NC
" Ruth dishwasher Open Kitchen r225 N Myers
" Vance (Lena S) jan Montaldo's h717 Hopkins ct
" Walter C studt r330 S Johnson
" Wilton T USA r330 S Johnson
Haillburton Marie G h210 S Caswell rd apt 3
Haines see also Hanes and Haynes
" Jas mtcemn Char Observer-News r1403 McCall
" Lola (wid Chester L) clk A&P h1228 Brown av (Tboro)
" Marion E (Dorothy D) slswn h2924 Westfield rd
" Wm H (Geneva C) comp Char-Observer-News h404 Woodvale pl
Hair see also Haire Hairr and Hare
" Abr (Elma) lab h1022 E 4th
" Elsie contr John Crosland r1117 Brown
" Essie M Mrs prsr Costner's Inc r821 E 7th
" Geo (Elsie) contr J D Beechman h1117 Brown
" Hallie (Eunice) lab City Eng & Street Dept r Newell NC
" J B (Essie M) lather r821 E 7th
" Lucuis M (Frances B) selling agt Whitin Machine Works h3200 Mayfield av

INDUSTRIAL STEEL CO. INC.
Steel Trusses
Steel Fabricators
Metal Windows and Doors
Concrete Reinforcing
3000 W. Trade
Phone EDison 3-9217

James J. HARRIS & CO., Inc.
INSURANCE - BONDS
JOHNSTON BLDG. PHONE FRanklin 5-7311

DAUGHTRY SHEET METAL CO.

Lennox
Oil and Gas Furnaces
1105-09 E. TRADE

CONTRACTORS
ROOFING—SHEET METAL—HEATING—AIR CONDITIONING

Lennox Air Conditioning
Combustioneer Stokers
TELS. EDison 2-2195, EDison 4-6621

AIR
Marion S (Thelma M) eng W K Dickson & Co h509 Bartling rd
Mary E r1117 Brown
Saml C (Eliz; Interstate Advertising Co) h1522 Stanford pl
Thelma M Mrs nurse Mecklenburg Sanitarium r509 Bartling rd
Aire G C slsmn Thomas Cadillac-Oldsmobile r N Belmont
Jeanette V clk Genl Elec r Mt Holley NC
Jennie r401 Bradford dr (Tboro)
Jerry P (Joan H) knitter Nebel Knitting r Belmont NC
Joan H Mrs teller Wachovia Bk & Trust r Belmont NC
Raymond L mgr G K Gabrielson & Co r1221 Marlwood cir
Roy Y (Beatrice E) supvr Dube Pwr h1216 Camp Greene av
Van L (Patricia C) city police h1251 Fordham rd
Iairfield D Faye flight atndt EAL h4121 Pineview rd
Iairr Jesse M (Joyce B) slsmn Beechnut Life Savers h933 Drummond av
Joyce B Mrs bkpr Holman & Moody Automotive r933 Drummond av
Iairston Funeral Home (Worthy D Hairston) 424 Beattie's Ford rd
Jacqueline Mrs spl tchr City Bd of Educ r1806 Irma
John O (Jacqueline) carrier PO h1806 Irma
Lula C (wid E M) h415 Beattie's Ford rd
Novella hlpr Open Kitchen r2651 Lasallie
Quentine Mrs hlpr City Health Dept r1819 Newcastle
Robt L clk Kress' r508 French
W Dewitt (Vivian F) emp Hairston Funeral Home h2011 Garnette pl
Wm A (Quentine J) serv mn Jack's Cookie h 1819 Newcastle
" Worthy D (Marie J; Hariston's Funeral Home) h326 Mill rd
Iaislip Marion M (wid Wm A) slswn Belk's h 3931 Admiral av
Iait Raymond P (Annie H) bkpr Syvail Industries h1326 Woodland dr
Iaithcock see also Hathcock
Ray T (Betty) mgr Caro Brush Co h830 Burnley rd
Iaithcox Evelyn M Mrs clk Char Mem Hosp r2008 Thomas av
Henry L (Evelyn M) yd condr Sou Ry h2008 Thomas av
" Laura O (wid Jas E) baby sitter 229 S Torrence h do
" Peggy A ofc sec Line Material Industries r 2008 Thomas av
Iajoca Corp Jas L Berry mgr plmb and htg equip 3000 S Tryon
Iala Doll Fashions (Mrs Margt S Coble) repr 908 Independence blvd NE
Ialberstadt Howard W (Betty L) v-pres York Memorial Park Cemetery and sec Sharon Memorial Park and Mausoleum h5328 Randolph rd
" Patricia L Mrs ofc sec Parrott & Richards r 2235 Jennie Linn dr
" Paul E (Grace H) v-pres Sharon Memorial Park and Mausoleum and sec York Memorial Park Cemetery h712 E Park av
" W B area mgr Thomas Parker Co r2235 Jennie Linn dr
" Wm L (Lottie B) pres-treas Sharon Memorial Park & Mausoleum and York Memorial Park Cemetery h2221 Belvedere av
" Wm L II studt r712 E Park av
Iale see also Hail and Haile
" Bert mach opr Whitin Mach Wks r RD 1 Blacksburg SC
" Boyd serv mn Mitchell Distributing r867 Stonewall ct
" Chas E (Ruth B) sls eng Heat & Power Equip h 2211 Greenway av
" Chas E jr USAF r2211 Greenway av
" Dewey S wldr M & J Ornamental Iron Wks r 100 Hovis cir (Tboro)
" Donnie S (Hazel O; Happy Day Cafe) mech United Equip & Serv h3816 Stonehaven dr
" Edith T Mrs bmo Pell Cotton r4824 Charleston dr
" Gladys E slswn Ivey's h301 W 10th apt 307
" Harriet E studt r2211 Greenway av
" Hazel O Mrs (Happy Days Cafe) r3816 Stonehaven dr
" Jas W (Mabel) h rear 140 Rowan (Tboro)
" John H r301 W 10th apt 307
" John T (Barbara) shipper Republic Steel h 3841 Shamrock dr
" Lawrence R (Edith T) emp United Mtrs Serv h4824 Charleston dr
" Malcolm J (Jackie S) formn Char Finishing h 1424 Pecan av

HALE
" Mary F r1611 Ferncliff rd
" Myrtle K Mrs r Pressley rd
" Ruth B Mrs bkpr Williamson Heating r2211 Greenway av
" Wm P (Betty M) field rep NAPA h5151 Eaton rd
Hales Alton B hlpr Interstate Elec r Gastonia NC
" Chas W slsmn Phillips Shoes r2621 Tuckaseegee rd
" Ethel L tchr City Sch h912 N Independence blvd NE
" Wm L (Mary H) assoc dir Alcoholism Information Center r5532 Grafton pl
Haley see also Hailey
" Edw M (Effie L) hlpr W H Hobbs Inc h1617 Parson
" Graldy jr (Louise G) service mgr City Chev r4138 Statesville hwy
" Harold J (Peggy) slsmn Natl Welders Sup h 4125 Welling av
" Jas E (Juanita) porter Am Bakeries r1000 Mortiz av
" Jas E (Callie M) wood wkr Display Fixtures h2817 Zebulon av
" Jas K (Margt K) slsmn H Y Dunaway Co h 4415 Barwick rd
" Joan Mrs librn Wilson Jr Hi Sch r2111 Norwich pl
" Lillian H Mrs r2229 Commonwealth av
" Mae L Mrs h810 McRae apt 285
" Marie G Mrs clk Chadbourn Gotham Inc r1822 Marguerite av
" Mildred D (wid Wm H) r3622 Pickwick la
" Peggy Mrs bkpr Trailmobile r4125 Welling av
" Ralph H (Jennie J) plmb insp City Inspection Div h1936 Cliffwood pl
" Raymond (Annie M) shipping dept Foremost Dairies h607½ E 5th
" Rufus D (Virginia V) h2229 Commonwealth av
" Vance porter Belk's Cafeteria r717 Henderson ct
" Virgil formn Parks Cramer r Winnsboro SC
" Virginia Z Mrs emp Delmar Studio r2229 Commonwealth av
" Wm C (Joan K) clk Esso h2111 Norwich pl
" Wm (Marie Grey) supvr Caro Foods r1822 Marguerite av
" Wm C (Eula M) driver Helms Mtr Exp h 2763 Zebulon av
" Wm H (Marie G) production mn Caro Foods h 1822 Marguerite av
" Wm J (Peggy A) analyst Chadbourn Gotham Inc h826 Mohigan
Half Moon Cafe (Johnny Davis) 816 S Church
Halfhill Curtis S (Maude H) assoc J N Pease & Co h5535 Bradbury dr
Hall A Lindo (Georgia R) slsmn Goodhousekeeping Shop h1848 Woodland dr
" Ada K (wid John C) h901 N Caldwell
" Agnes C ofc sec Advance Coal & Fuel r 111 Wildwood av (Tboro)
" Alma E (wid Wm H) r1426 The Plaza
" Alyce J Mrs sec Hall's Inc r2301 Mecklenburg av
" Amelia Mrs h1425 Spratt apt 6
" Andrew (Rossie L) h721 Shannon
" Andrew utilitymn E H Jacobs Son Div r RD 3
" Anita S Mrs photog Franklin Studios r1649 Club rd
" Annie B (wid Ben) maid h1409 McCall
" Annie B (wid John) h905 Oliver
" Archie B (Margt H) seamn h2131 Fernwood dr
" Aubrey T (Ruby L) driver Char City Coach Lines r1501 Pinecrest av
" Aurelia P Mrs ofc sec Intnatl Hod Carriers Constn & Genl Labs Local 1904 r1504 Russell av
" Azzlee B Mrs seamer Harper-Crawford Bag r 406 Cemetery
HALL B SHOCKLEY (Hester D), Asst Manager Insurance Dept American Commercial Bank, 121 W 4th, Tel FRanklin 5-6711, h 2132 Princeton av, Tel EDison 4-6041
" Barbara H Mrs r719 E Worthington av
" Barbara W Mrs supvr Am Coml Bk r2808 Albany la
" Beatrice M (wid Wm F; Hall's Tailoring & Alterations) h1732 Winthrop av
" Belton (Estelle) lieaterman Caro Paper Bd h 304 Martin
" Beverly L Mrs ofc sec Duke Pwr r1312 Nadina
" Blaine R (Ruth C; Mayfair Grocery) traffic analyst City Traffic Eng h2668 Old Steele Creek rd
" Brunelle R looper Huntley Knitting Mills r 1547 Merriman av
" Buster lab Char Roofing r1409 McCall
" C Frank (S Eliz) constn wkr Laundry Eng h 338 Greystone rd

CHEVROLET by Don Allen
"THE EMBLEM YOU CAN TRUST"
531 E. Trade EDison 2-3131

HALL
" C W Mrs bakery wkr A&P r111 Williamson (Tboro)
" Calvert (Barbara B) v-pres & exec dir NC Franklin Life Insurance Co h825 Ardsley rd
" Calvin O guard Charlottetown Inc r Fort Mill SC
" Carol F key punch opr Esso r2013 Wood Dale ter
" Carole H Mrs ofc sec Lawyers Serv Corp r2322 Westfield rd
" Carolyn B Mrs nurse Nalle Clinic r314 Yorkmont rd
" Carolyn C clk Skyland Life Ins r RD 5 Box 640
" Carolyn W Mrs ofc sec Genl Elec r1803b Berryhill rd
" Carrie A (wid Fred N) h3714 Monroe rd
" Catherine H Mrs nurse Mercy Hosp r1123 Mortez av
" Chas D (Dorothy D; Hall's Garage) h201 Oregon (H)
" Chas D (Julia A) trainee Am Coml Bk h556 Wakefield dr apt A
" Chas E reprmn Heat & Power Equip Co r2211 Greenway av
" Chas E (Ida L) h217b S Kings dr
" Chas M (Mary S) h1427 Pinecrest av
" Chas M adv slsmn SBT&T R Greensboro NC
" Clara B r800 Walnut av
" Clevell Mrs chkr Dilworth Launderette h810 S Caldwell apt 3
" Clifton C mech Associated Roofing & Sht Mtl r RD 9 Box 27B
" Clock Co (S Neely Hall) reprs 321 E Trade
" Connie (Virginia F) lab Suggs Wrecking h617 Pennsylvania av (H)
" Curley V Mrs insp Radiator Specialty r3133 Reid av
" D C night supt Ivey's r RD 1 Lawyers rd
" Daniel R driver Harris Exp r3105 Auburn av
" David W (Louise M; Halls Radio & TV Service) h3428 Yarborough
" Dee S (wid J Reid) h201 Hillside av
" Donald E (Barbara M) meat ctr Winn-Dixie h 1716 Thomas av apt 3
" Donald R (Gloria S) v-pres Hall's Inc h1625 Flynwood dr
" Dorothy M Mrs maid h1800 Edwin apt 278
" Dorothy P Mrs prntr Delmar Studios r201 Oregon (H)
" Dorothy R (wid Jack V) bkpr Gill Mfg Co h1520 Lyon ct
" Duncan W (Essie L) r100 Hovis cir (Tboro)
" Durrow C (Lucille B) mtce supvr Ivey's h4500 Central av
" Durrow C jr with First Union Natl Bank r4500 Central av
" E Patterson (Hope P) pres-treas Hall's Textile Machinery Co Inc h343 Ridgewood av
" E Vonderyl (Evelyn H) knitter Nebel Knitting r RD 2 Albemarle NC
" Eddie utility mn Brown Equip & Mfg r Monroe NC
" Eddie jr with Cole Mfg r2185 Morrow
" Edgar C mech Queen City Trailway r2343 E 7th
" Edgar W (Cora L) h3531 West Boulevard
" Edison (Willa B) driver Pilot Frt Carriers r RD 6 Winston-Salem NC
" Edna cafe hlpr Second Ward High Sch r1009 Haley pl
" Edw A r825 Ardsley rd

FOR Glass
CALL
Bowen-Hamor Co., Inc.
FRanklin 6-4886

THREE STAR POSTER CO.
Silk Screen Process Printing
Real Estate Signs
Decals
Photographic Screens Made To Order
25 Years Experience
4000 N. TRYON ST.
P.O. BOX 2643
TEL. EDison 2-2407

Crosland Homes
JOHN CROSLAND CO., INC.
RESIDENTIAL — BUILDERS — DEVELOPERS
122 E. THIRD ST.
CHARLOTTE, N.C.
TEL. EDison 3-3703

HEAVY HAULING
Old Cannon Airport
P.O. Box 1537
TELEPHONE EXpress 9-0421

MOSS TRUCKING CO. INC.

(See Yellow Page 181)

HOISTING and RIGGING
Night, Sunday and Holidays Telephones
EXpress 2-1633 and EDison 2-1072

Carriker Poultry Company
SECURITY POULTRY and EGGS
Phone EDison 3-2177
Our poultry is grown, fed and processed by the latest scientific Methods — to give the choicest poultry on the market
CARRIKER POULTRY CO.
2811 Central Ave.
Telephone EDison 3-2177

PYRAMID LIFE Insurance Co.
"Insurance in All Forms for Everybody"
Home Office Charlotte N. C.
2407 North Tryon St.
Tel. FRanklin 5-5501

Blue and Direct Line Printing — Photostatic Copying
CHAS. A. TORRENCE
DRAFTING MATERIALS
210-216 Latta Arcade
322 S. TRYON ST.
Phone EDison 3-5702

Meyers FURNITURE CO.
"HOME FURNISHINGS"
Phone EDison 2-5673 — 204 E. Trade

HALL
" Edw F (Brunelle R) constn wkr Brown & Thomas h1547 Merriman av
" Elizabeth serv repr SBT&T r2314 Croydon rd
" Eliz S Mrs clk Am Coml Bk r524 Hawthorne la apt 6
" Emma r930 Ardsley rd apt 3
" Emma J (wid Ransom) h903 Campus
" Ethel r116 N Alexander
" Ethel studt r1637 Patton av
" Eug F mech Superior Wheel Alignment & Brake Serv r RD 11
" Eug O (Sarah F) treas Bailey Selwyn Cafeteria and aud Employment Security Comn h 2615 Hilliard dr
" Evelyn A clk Sear's h2540 Weddington av
" Evelyn J Mrs emp Hudson Hosiery r2429 Chesterfield av
" Florence P (wid Wm B) sten Carolinas Auto Sup Hse h2220 The Plaza
" Floria B Mrs maid Bill Shaw Co r2201 Arden
" Frances clk Belk's r1024 W 4th
" Frances C h rear 2613 Providence rd
" Frances E marker Belk's r1024 W 4th
" Frances S Mrs clk SBT&T r3109 Sudbury rd
" Fred J (Lois C) crane opr Dickerson Construction h2852 Attaberry dr
" Fred N jr (Inez S) genl div mgr Southern Bearings & Parts Inc h123 Heathwood rd
" Fredk G jr (Josephine) supt Genl Latex & Chemical h5522 Farmbrook dr

HALL FUEL OIL CO (H E Hall), Prompt Metered Service, Our Friends Are Warm Friends 2600 E 7th, Tel FRanklin 5-8711

" Gail K Mrs nurse 4615 Murray Hill rd r do
" Gaither L (wid Joseph) r2110 Parson
" Geo atndt Mercy Hosp r1222 Beatties Ford rd
" Geo H (Helen H) electn Armature Winding h 912 Westbrook dr
" Geo Q (Perry S) supvr Duke Pwr r Belmont NC
" Geo R (Ruby L) acct 4900 Park rd h do
" Geo W watch repr Sears r1420 Allen
" Georgia R Mrs bmo Bank of Char r3811 Commonwealth av
" Gertrude (wid Oscar L) h713a Eldridge
" Gisella E Mrs supvr Woolworth's r5030 Grapevine dr
" Gladys S Mrs slswn Ledford's r1501 Chestnut
" Gloria S Mrs nurse 1625 Flynwood dr r do
" Grace M Mrs tchr Sedgefield Jr Hi Sch h216 Wales av
" Grace R Mrs pkr Lance Inc h312 Ingle (H)
" Grady J (Margie L) carp h1620 Duckworth av
" Guy h323a N Davidson
" Harold H (Annie W) h1837 Parson
" Harold H (Janie V) dir McEwen Funeral Home h724 Royal ct
" Harold H jr (Janie L) with H&F Duraclean Serv h1426 Anderson

HALL HAROLD L (Alyce J), Pres Hall's Inc, 2519 The Plaza, Tel FRanklin 5-4449, h 2301 Mecklenburg av, Tel EDison 4-1116

" Hasen H driver Miller Mtr r901 N Caldwell
" Hassell G (Phyllis S) adv slsmn SBT&T r Winston-Salem NC
" Hazel utility mn Brown Equip & Mfg r Monroe NC
" Henry jr (Alberta L) whsemn Biggers Bros h 2515b Statesville av

GENE KAY HEALTH STUDIOS
For Men and Women
Body Conditioning — Weight Reducing
Weight Gaining — Reproportioning
STEAM AND MASSAGE
1532 E. BOULEVARD
TEL. FRanklin 5-9807
and
327 S. CHURCH ST.
TEL. EDison 2-9889

HALL
" Henry jr (Helen P) asst trimming supt Radiator Specialty h3421 Barringer dr
" Henry L (Gladys S) sls mgr Jack's Cookie h RD 4 Box 30 W Matthews NC
" Herbert R (Frances S) asst dept mgr Kendall Co h3109 Sudbury rd
" Herman H (Grace C) driver Pilot Frt Carriers r1928 Dilworth rd
" Hope P Mrs asst sec-treas Hall's Textile Machinery Co Inc r343 Ridgewood av
" Horace E (Mary H; Hall's Fuel Oil Co) r3714 Monroe rd
" Horace J (Ruby E) whsemn Am Stge & Whse h717 Seldon dr
" Howard F (Beatrice L) driver Overnite Trans h231 Wildwood av (Tboro)
" Huey B (June M) plstr h4712 Gilmore dr
" Havester USA r2421 Booker av
" Ida E (wid R Saml) h1111 Wildwood av (Tboro)
" Imogene W Mrs maid h709 Campus
" Inez waitress Crystal Cafe r RD 10
" Inez S Mrs bkpr Lassiter Moore & Van Allen r 123 Heathwood rd
" Iona emp Sears r712 Mt Vernon
" Isaac r1409 McCall
" Ivos B Mrs recpt Genl Mtrs Training Center r2133 Shenandoah av
" J Beach (Sue G) slsmn Freeman & McClintock h1341 Providence rd
" J Ellz clk E J Smith & Sons h2321 Marlowe
" Jas F (Virginia) rep American Ins Group h1701 Dilworth rd E
" J Frank r2504 McClintock rd apt 3
" J Louise mach opr Hudson Hosiery h1711 Club rd apt 2
" Jas cloth carrier Highland Pk Mfg
" Jas lab Consolidated Brass r556 Brook Hill rd
" Jas (Nannie M) mixer Interstate Milling h 2901a Statesville av
" Jas B (Hall Lafferty Coppedge Burnett & Roth) r Matthews NC
" Jas C with Allison-Erwin r2826 Springway dr
" Jas G (Lillie S) r419 E 21st
" Jas H (Leona H) h Melton rd
" Jas N (Jacqueline S) agt Sou Mtr Carrier Mtr Rate Conference h2227 Arnold dr
" Jas N (Sarah H) slsmn R&W Cleaners h920 Crestmere
" Jas R clk r2852 Attaberry dr
" Jas T (Joyce) clk Nivens Super Mkt h523 Seigle
" Jerry G Mrs slswn Bon Marche r308 Magnolia
" Jerry K (Nelle R) supvr Caro Foods r1007 Grove
" Jerry M parts mgr Parts Whse r Badin NC
" Jerry M (Curley V) whsemn Gulf Atlantic Whse r3133 Reid av
" Jesse (Floria B) jan Jordan Business Forms h2201 Arden
" Jessie M Mrs lndry wkr Sanitary Lndry h1012 E Vance
" Jewelers (Tommy Hall) 908 S Cedar
" Jimmie (Edna M) lab City Mtr Transport Dept and jan Doctors Bldg h1009 Haley pl
" Jimmy C drftsmn R H Bouligny Inc r2800 Selwyn
" Joann clk Grant's r1621 Shamrock dr
" Joannah M Mrs asmblr Caro Metal Products h 226 E Worthington av
" Joe K (Adelaide B) v-pres-genl mgr Central Motor Lines Inc h2727 Bucknell av
" John lab h918 E 6th
" John C (Mamie) formn h2631 Grimes
" John L (Gail K) agt Met Life h4615 Murray Hill rd
" John L (Marie H) emp Ford Mtr h2911 Hanson dr
" John R (Annie B) h3512 Avalon av
" John R jr (Evelyn) lieut City Police h2220 Chesterfield av
" John W mech Avrett & Ledbetter Roofing & Htg r RD 8
" Johnnie W (Carolyn W) eng Douglas Aircraft h 1803b Berryhill rd
" Johnny lab r901 N Caldwell
" Jos K jr (Lucille) pres Carolina Pad & Paper Co r Belmont NC
" Judith L clk Lassiter Corp r Kannapolis NC
" Kenneth B (Margt M) booker Warner Bros Pictures Distributing h900 Anderson
" Lafferty Coppedge Burnett & Roth James B Hall John O Lafferty Thos O Coppedge jr Thos J M Burnett Oliver R Roth) phys 225 Hawthorne la R404
" Laura T Mrs chem Kendall Co h1812 Truman rd
" Legree (Virginia) h1211 Person apt 163
" Leone G (wid Wm H) ofc sec J A Jones Constn h4001 Melchor av
" Leroy hlpr Hall's Shoe Repair r1031 Pharr
" Lillie M (wid Jesse R) h3405 Rozzells Ferry rd
" Linda L r326 W 10th apt 2

HALL
" Litner S county police r Pineville NC
" Lizzie Mrs maid h222 N Summit av
" Lizzie A Mrs mach opr Lance Inc r104 Blair hill rd
" Loretta F Mrs h214 E 9th
" Louise B Mrs maid h705 Morris
" Louise F Mrs clk typ Piedmont Natural Gas PO Box 55 Huntersville NC
" Louise M Mrs clk Mill Power Sup r32428 Yarborough
" Louise N Mrs prod Caro Foods r324 Magnolia
" Lucille B Mrs clk Fed Res Bk r4500 Central av
" Lula F (wid Jim O) r1711 Club rd apt 2
" Lula G (wid John W) maid h600 City Hall al
" Lutitia B (wid David) sorter Sou Fibers h34 Fairwood av
" M Eliz typ SBT&T r2314 Croydon rd
" M Virginia clk Hdw Mutual Ins Co of the Carolinas r2520 McClintock rd apt 3
" Mabel Mrs pantographer Char Textile & Engraver h4919 Morgan (Tboro)
" Margt studt r3001 Botany
" Margt Mrs h1025 Norris av
" Margt E Mrs cook R H Bouligny Inc r1006 S Mint
" Margt S Mrs slswn Bon Marche r Matthews NC
" Margie asst librn Char Mem Hosp r1621 E Boulevard
" Margie C opr SBT&T r YWCA
" Margie L Mrs fabric mkr & ctr Shaw Mfg r1620 Duckworth av
" Marion G (Hall's Cash Grocery) h829 E 5th
" Marjorie W Mrs bkpr Peat Marwick Mitchell & Co r2210 Chatham av
" Martha B Mrs slswn Montaldo's r Box 183 Huntersville NC
" Marvin E (Gwendolyn) mach Speizman Machy h317a S Gardner av
" Mary r1121a S Independence blvd
" Mary E emp Ivey's r Julia av
" Mary I clk Chadlbourn Gotham Inc r518 N Church
" Mary P (wid Saml P) clk County Tuberculosis & Health Assn h2218 Charlotte dr
" Mattie M tchr Second Ward High Sch h1300 Mulberry
" Mildred studt r2421 Booker av
" Mildred K Mrs slswn Montaldo's r2017 Wellesley av
" Milford H (Winifred G) supply supvr Allstate Ins h2110 Parson
" Minnie cook Bailey's Cafeteria r1031 Pharr
" & Morrison Realty (Robt H Morrison) real est 112 S Tryon R805
" Murray H wtchmn Bevedere Hosiery r330 S Tryon
" Myron C driver Natl Welders Sup
" Myrtle (wid J K) r2308 Farmington la
" N B r516 W Park av
" N Lewis (Marjorie W) sec N G Speir Inc h2210 Chatham av
" Nancy ofc sec Mill-Power Sup r2840 Selwyn av
" Nancy studt r727 Queens rd
" Nancy S (wid Jas B) nurse 612 Scott av h do
" Nannie R with Allison-Erwin r2901a Statesville
" Nell K (wid J P) seamer Nebel Knitting r2727 Bucknell av
" Norman E (Eliz M) insp Sou Ry h317 Walnut av
" Norwood emp Travelers Hotel r1907 StPaul
" O Tom (Barbara W) servmn LeStourgeon Distributing h2808 Albany la
" Odessa B Mrs h2841 W Trade
" Olena H Mrs packer Nebel Knitting r RD 9 Box 54A
" Orzie (Cath H) garagemn Commercial Automotive h1123 Moretz av
" Paige N (Nancy C T) eng Duke Pwr r RD 1 Box 156 Mount Holly NC
" Pauline Mrs prod Caro Foods r700 Central av
" Pauline C (wid Geo L) buyer Belk's h210 Providence rd
" Peggy J Mrs mach opr C-B Drug r RD 9
" Percy R (Marie) lab Sanitary Plumbing & Heating h2421 Booker av
" Phillip R (Carole) assoc Hall & Morrison Realty r2017 Wellesley av
" Quin W (Myrtle O) barber Westley Hgts Barber Shop r320 E Park av apt 2
" R Dave 2d v-pres Am Cotton Mfrs Institute Inc r Belmont NC
" Ralph A clk Helms Mtr Exp
" Ralph A (Betty J) seamn h1312 Edgewood rd
" Ray E (Ruth K) traffic mgr Assoc Grocers Mut of Caro h2108 The Plaza
" Raymond (Mamie E) concrete worker h3116 Ross av
" Rebecca lab Wm Ockrant Corp
" Rebecca L maid h832 E 10th apt 1
" Richd routemn R&W Clns r3542 Rozzells Ferry rd

FIRST FEDERAL SAVINGS & LOAN ASSOCIATION
MEMBER OF FEDERAL SAVINGS & LOAN INSURANCE CORPORATION
225 S. TRYON ST.
EDison 3-8401
SAVINGS LOANS ASSETS

Remember this Seal

S & P Peanut Butter Sandwiches
S & P Candies

ASK FOR S&P FOOD PRODUCTS To Fill that Empty Feeling

S & P Salted Peanuts
S & P Potato Chips

It's Your assurance of the Best!

HALL
" Robt jr (Hortense W) plstr h519 E Hill apt 2
" Robt C (Eliz S) stock picker Chev Mtr h524 Hawthorne la apt 6
" Robert Clothes Inc James C McClanahan mgr 526 N College
HALL ROBERT R (Joy S), Asst Cashier First Union National Bank of North Carolina, 301 S Tryon, Tel FRanklin 7-1661, h4200 Wendover la, Tel EMerson 6-2655
" Roxana G (wid Anthony) h729 Baldwin av
" Roy h1639 Parson
" Roy C sht mtl wkr Parks-Cramer r1621 Shamrock dr
" Roy J jr USA r214 E 9th
" Roy R h216 S Sycamore
" Ruby L Mrs clk Singer Sewing r4900 Park rd
" Rupert S (Doris) v-pres American Hardware & Equipment Co Inc h2922 Park rd
" Ruth F slswn Franklin Simon r Concord NC
" Ruth P (wid Roy D) h122a Wadsworth pl
" S Eliz Mrs emp Pure Oil r338 Greystone rd
" S Neely (Hall Clock Co) r Huntersville NC
" Sally B Mrs furn rms 511 E Hill h do
" Sally L hlpr Pierce Poultry r RD 9
" Sally L ofc sec Varl-Typer r1826½ Central av
" Sam W (Thelma S) ofc mgr Staughter Machinery h827 Montford dr
" Sara C clk Allied Security Ins r RD 10
" Sarah r937 Justice av
" Sarah R (wid John C) h1304 E 4th apt 4
" Seavy L Mrs slswn Belk's r RD 1 Matthews NC
" Sol (Mildred M) serv mgr Bob Robinson's Auto Serv h4109 Hiddenbrook dr
" Supply Co (Tommy Hall) jwlrs sups 908 S Cedar
" Susan W maid Wm R Barringer Hotel r600 City Hall al
" Sylvester constn wkr r1409 McCall
" Ted (Marilyn A) driver City Eng & Street Dept h1017 Louise av
" Terry J mech Cummins Caro Diesel r1424 E 7th
" Textile Machinery Co (whse No 3) 601 Remount rd
" Thelma L (wid Lester C) h1024 W 4th
" Thelma M ofc mgr E P Nisbet Co r1024 W 4th
" Thos (Eva M) lab h501 Plum
" Thos E (Mary) countermn Piedmont Auto Exch r Monroe NC
" Thos P h416 E Tremont av
" Tommy (Jenny N; Hall Jewelers; Hall Supply Co) clock repr 908 S Cedar h do
" Viola C Mrs bndr Caro Ruling & Binding r110 Irwin av
" Viola F Mrs baby sitter 218 W Vance h do
" Viola Y (wid Rufus) h823 Seigle av apt 333
" Virginia E maid Shady Oaks Nursery-Kindergarten r1211 Person apt 163
" Virginia K wrapper Belk's r901 N Caldwell
" Virginia S Mrs steno Am Coml Bk r1701 Dilworth rd E
" Vivian bndr Kale Ruling & Binding r Concord NC
" W Scott (Ethel B) plmb Jarrett Plumb h1545 Thomas av
" Waldo L (Lucy B) tile str h421 Seneca pl
" Walter C (Lizzie A) mach Sou Spindle & Flyer h Blairhill rd
" Walter E (Oda S) h2440 Julia av
HALL WARNER L REV PhD DD (Lucy F), Minister Covenant Presbyterian Church, 1000 E Morehead, Tel EDison 3-9071, h 727 Queens rd, Tel EDison 2-1523
" Warren D slsmn Biggers Bros r Fayetteville NC
" Warren H (Dorothy E) brakemn Sou Ry h2915 Mayflower rd
" Wayne T (Jimmie W) eng Duke Pwr h500 Tyson
" Wm A (Mattie M) dist mgr Singer Sewing h521 Frank dr
" Wm C (Rosa) mtcemn Fairview Homes h4715 Lloyd apt 444
" Wm D (Aurelia) carrier PO h1504 Russell
" Wm D jr USAF r1504 Russell
" Wm E hlpr W H Hobbs Inc r310 Central av
" Wm E (Gisella E) wvr Highland Pk Mfg h5030 Grapevine dr
" Wm G (Louise N) wtchmn Watson Wtchmn's Serv h324 Magnolia av
HALL WILLIAM H (Patricia D; Drs Ashe, Moore & Hall), Pediatrician, 1501 Elizabeth av, Tel EDison 2-4167, h3635 Barclay Downs dr, Tel FRanklin 5-8356
" Wm H (Estelle F) USA r215 S Myers
" Wm I (Helen R) dept mgr Maryland Baking h 3527 Belton
" Wm J (Mary D) lab Sou Ry h404 Frazier av
" Wm J jr (Betty H) acct Haskins & Sells h 2209 Wensby dr
" Wm L (Beverly L) USMC r1312 Nandina
" Willie opr C&T Refinery
" Willie G Rev (Virginia A) porter Caro Mtr Club h3001 Botany

HALL
" Willie O (Christine B) erector Allison Fence h1211 Statesville av
" Willie R (Evelyn J) mech Young Co h2429 Chesterfield av
" Willie W Mrs h1022 Eldridge
" Wilma nurses aide Good Samaritan Hosp
" Wilvon L (Sudie J; Hall's Shoe Repair) h1031 Pharr
" Winifred G Mrs clk Mill-Power Sup r2110 Parson
Hall's Cash Grocery (Marion G Hall) 829 E 5th
" Garage (Chas D Hall) rear 201 Oregon (H)

HALL'S INC
HAROLD L HALL, President
DONALD R HALL, Vice-President
MRS ALYCE J HALL, Secretary
"HOME OF QUALITY FLOOR COVERINGS SINCE 1946"
OFFICE, HOTEL AND MOTEL CARPETING
DRAPERIES AND VENETIAN BLINDS
"CUSTOM MADE FURNITURE"
2519 The Plaza
Telephone FRanklin 5-4449
(See Yellow Page 78)

" Shoe Repair (Wilvon L Hall) 1119 N Johnson
" Tailoring & Alterations (Mrs Beatrice M Hall) 1732 Winthrop av

HALL'S TEXTILE MACHINERY CO INC
OFFICERS
E P "PAT" HALL, President-Treasurer
MRS MARGT W MEANS, Secretary
MRS HOPE P HALL, Assistant Secretary-Treasurer
USED AND REBUILT TEXTILE MACHINERY
APPRAISALS AND LIQUIDATIONS
York rd
PO Box 10031
Telephone JAckson 3-1904

Hallas Marian C Mrs sten-clk SBT&T r Douglas dr RD 4
" Wm (Marion C) swtchmn SBT&T r Douglas dr RD 4
Hallenbeck Mary E (wid Chas W) h2157 Norton rd
Hallett Horace S (Frances D) h1939 Maryland av
" Howell K (Jean L) h2054 Sherwood av
Halliburton Edw W (Dorothy) with Pittsburg Plate Glass h2109 Sunderland pl
" John B (Gladys T) asst treas Duke Power Co h2000 E Forest dr
Hallifield Hattie D (wid Edgar L) r3324 Wilkinson blvd
Hallisey see also Halsey
" Roger A (Rae B) pilot EAL h1406 Wembley dr
Hallman see also Holleman Hollman Holloman and Holman
" Albert L (Rose Q) terminal mgr Amoco h3937 (4705) Thrift rd (Tboro)
" Bobby D (Betty W) slsmn Dolly Madison Cakes r4116 Glenwood dr
" Edw G (Norma) electn Natl Carbon h4913 Winchester dr (Tboro)
" Geo W (Ruby J) h2251 Arnold dr
" Geo W (Sarah W) slsmn Jamar-Ruby Franc Strohmenger & Cowan h2146 Princeton av
" Geo W jr studt r2146 Princeton av
" Grace S (wid Philip) cash Charcoal Steak House h1716 Walnut
" Hazeleen R Mrs clk SBT&T r2204 N Pine
" J C hlpr Beck's Auto Serv r Pennsylvania av
" Jas A (Grace E) driver McClure Lbr h612 Prince (H)
" Jas C hlpr Beck's Garage r612 Prince (H)
" Jo Anne nurse Char Mem Hosp r1621 E Boulevard
" Johnnie studt r612 Prince (H)
" Margt A tchr r2251 Arnold dr
" Paul E carp Ervin Construction r Vale NC
" Perrye G librn asst Pub Library h255 W Park av
" Roy E (Vera N) div mgr Westinghouse Electric Supply r6053 Glenridge rd
" Sallie I (wid Augustus) r3026 Sunset dr
" Sarah W Mrs ofc sec J Allison Davant jr r 2146 Princeton av
" Steven D (Hazeleen R) carp M R Chadlock Co h2204 N Pine
" Thelma M Mrs nurse's aide Presby Hosp r Box 439 McAdenville NC
" Wm L insp Whitin Mach Wks r Monroe NC
" Willie (Mary) constn wkr C M Allen Constn h 1013 Fontana
" Willie jr (Frances L) lab C M Allen & Co h 1915 Edwin apt 150
" Zetta (wid Jas S) r255 W Park av

GEO. GOODYEAR CO.
Community Developers and Builders
Realtors
500 E Morehead Tel. FRanklin 5-8484

Hallyburton H G r3420 Shamrock dr
Halsey see also Hallisey
" Halsey prsr Douglas Cleaners r308 S McDowell
" Sammie driver Sou Lbr
" Virginia S Mrs bkpr Troy Drug h3800 Haven dr
Halshouser Larry C (Una B; Hillcrest Golf Course) r727 Glendora dr
Halstead Wm R (Carolina W) h3801 Belton
Haltiwanger Frank (wid F W) r216 W 7th apt 8
Haltom Celeste T Mrs sten SBT&T r2214 Boyer
" Jesse G (Louise R) fxr Highland Pk Mfg h 1901 Purses dr
" Louise magazine flr Highland Pk Mfg
" Rebecca Mrs recpt Am Viscose r220 Seldon dr
Halton Wm G (Mozelle W) atndt Selwyn Esso Servicenter h327 E Peterson dr
Halyburton Cleaners (Paul M Halyburton) 3118 The Plaza
" Mary H Mrs bkpr Caro Concrete Pipe r2714 S Allen rd
" Paul M (Mary H; Halyburton Cleaners) r 2714 S Allen rd
Ham Agnes C (wid Walter) recpt Hudson Hosiery h3007 Central av
" Edith D (wid Arth R) h1531 E Boulevard apt 2
" Cath C Mrs ofc sec Calvary Presby Ch r658 Manhasset rd
" Clem P intern Chas Mem Hosp r2505 Vail av
" Dwight J laby technologist Presby Hosp h133½ S Summit av
" Earl (Mary A) lab r621 E 9th
" Earl mixer Griffin Pie r204 W Bland
" Eva J (wid Geo E) h133 S Summit av
" Geo E (Marilyn) servmn Suburban Rulane Gas r1465 Peachtree rd
" Hutch Agency (J Hutch and Mrs Rebecca O Ham) ins 1037 Providence rd
" J Hutch (Rebecca O; Hutch Ham Agency) h 2210 Roswell av apt 7
" Jos F h608 Pecan av
" Mary F Mrs ofc sec Citizens Bank r RD 7
" Rebecca O Mrs (Hutch Ham Agency) r2210 Roswell av apt 7
" Roosevelt (Carrie L) lab h621 E 9th
" Rosa R counterwn S&W Cafeteria r1915 E 5th
" Thos (Katie) h2005 StMarks
" Walter T jr (Cath C) eng SBT&T h658 Manhassett rd
Haman Martha r419 S Alexander
Hamann Francis C (Mary) cash Jefferson Standard Life Insurance Co r424 Sharview cir
Hambley Gilbert F (Hilda D) mfrs agt 1120 Queens rd W h do
" Hilda D Mrs ofc sec US Small Business Admn r1120 Queens rd W
Hamborg Con D (Jeannette L) group mgr Connecticut General Life Ins h5809 Murrayhill rd
Hambrick see also Hamrick
" Herman (Bonnie) prsr Char Finishing h324 Marble (Tboro)
" Howard D ofc mgr Blue Ridge Ins r3601 Sudbury rd
" Melvin D clk L Kenneth Farrar r509 Clement
" Robt B serv mgr Bill Scott Co r Matthews NC
" Tinnie A (wid Geo L) nurse 1114 E Boulevard r do

Lisk Pharmacy
PRESCRIPTIONS DELIVERED ANYWHERE IN CITY
"SINCE 1912"
826 E. Trade St. EDison 2-2137

GATHINGS
IMPORTED CARS, INC.
AUTHORIZED DEALER IMPORTED CARS
• Hillman
• Sunbeam
• Austin-Healey
• Austin
• Morris
• MG
1316 South TRYON ST.
DIAL FRanklin 5-7381

CATHEY LUMBER CO., INC.
"Since 1919 Everything For The Builder"
Your "Lumber" Number EDison 3-3138
4115 Monroe Road
Complete Home Building Service
PLANS
FINANCING

REAL ESTATE H. Y. DUNAWAY CO. REAL ESTATE
38 Years In Charlotte
SALES — LEASES — LOANS — INSURANCE
205 S. Church St., R 100-01 Tels. EDison 3-2113 and FRanklin 5-6096

VINSON REALTY CO. INC.
Residential
Commercial
Industrial
Insurance
Investments
221 S. Church
FRanklin
5-7771

Checking Accounts
Savings Accounts
Safe Deposit Boxes
CITIZENS BANK
Member Federal Deposit Insurance Corporation
114 East 4th Street
Phone EDison 3-0705
Business Loans
Auto Loans
Personal Loans

JOHNSON C. SMITH UNIVERSITY
Dr. Rufus P. Perry, Pres.
Co-Educational
LIBERAL ARTS and THEOLOGICAL
100-152 Beattie's Ford Road
Telephone EDison 3-7529

Hambright Bertha J Mrs tel opr Sou Ry r615 N Pine
" Buford C purch agt Associated Transport h417 Wonderwood dr
" Buist M (Bertha J; Hambright Real Estate Agency Queen City Barber Shop) h615 N Pine
" Doris E Mrs ofc sec Coml Credit r3514 Meredith av
" Josie G (wid Wifford M) r423 Bungalow rd
HAMBRIGHT REAL ESTATE AGENCY (B M Hambright), Sales, Rentals and Property Management 116 W 11th, Tel EDison 2-8705 (See Yellow Page 162)
" Thos A (Doris E) servmn Commercial Automotive h3514 Meredith av
" Victor Q supt Fidelity & Casualty r York SC
" Virginia F Mrs waitress Oriental Restr r2328 Pruitt
" Wm driver Avant Fuel & Ice r2209 Booker av
" Wray E (Virginia F) slsmn Frosted Food Locker h2328 Pruitt
Hamby Iona Mrs r York rd
" Jas W (Neva C) city police h4041 Leeds dr
" Loretta W Mrs h422 Skyland av
" Neva C Mrs opr SBT&T r4041 Leeds dr
" Oscar H (Janet H) v-pres in chg automotive div Southern Bearings & Parts Co Inc h 732 E Park av
" Richd r York rd
" Wiley h York rd
Hamer see also Homer
" Alice rate clk Allstate Ins r2619 Chelsea dr
" Boyce R (Shirley W) servmn Hanover Distributors h5307 N Tryon
" Breeden P (Louise H) clk Purity Market h 2619 Chelsea dr
" Corrie H Mrs tchr Fairview Sch h428 Frazier
" Edwin W (Rachel M) funeral dir Z A Hovis & Sons h1000 Marsh rd
" Frances nurse County Home r N Tryon
" Jerome B (Frances H) phys 1521 Elizabeth av h3831 Warrington dr
" Jesse B (Carrie H) utilitymn Mack Trucks
" Lillie h405½ S McDowell
" Louise H Mrs slswn Twin States Distributing r2619 Chelsea dr
" Martha maid r419 S Alexander
" Rachel M Mrs nurse Dr John A Brabson r 1000 Marsh rd
" Richd studt r2414 Forest dr
" Thos N (Mildred M) dentist 403 N Tryon R415 h2345 Providence rd
" Wm A (Ethelene M) anesthesiologist Mercy Hosp h2414 Forest dr
" Wm A jr r2414 Forest dr
Hamerschlag Eliz Mrs r3420 Shamrock dr
Hames see also Haymes
" Agnes G Mrs looper Nebel Knitting r3212 Dexter
" Archie L (Carolyn M) purch agt R H Bouligny Inc h822 Faircrest dr
" Brooks (Cora L) stevedore Akers Motor Lines h1539 W Trade
" Carolyn M Mrs clk J P Stevens & Co r822 Faircrest dr
" Chas E (Agnes G) driver Ryder Tank Line h 3212 Dexter
" J Doyle (Myrtle G) supvr J I Case Co h3804 Rozzells Ferry rd
" Lois Mrs waitress Hotel Char r401 Greystone rd
" Marion whsemn Edgecomb Steel r627 Watts

BEAMON LONG FUNERAL SERVICE
A Complete Funeral Service For Colored
Service That Satisfies — Sympathetic Care
Twenty Four Hour Ambulance Service
Anywhere — Anytime
BEAMON LONG, Owner
319 W. Bland St. Tel. FRanklin 6-9433

HAMES
" Pete (Lois) mech Caro Paving h401 Greystone rd
" Robt L (Latrelle H) slsmn Paramount Film Distributing h1934 Camp Greene av
" Wm servmn B & D Mtr r1417 S Church
Hamilton Ada T Mrs slswn Belk's r3024 Commonwealth av
" Alex (Meltreal W) elev starter Johnston Bldg h501 Griffith
" Alton R (Louise P) uphol Kroehler Mfg h 4800 Doris av
" Ann waitress Boulevard Grill & Trailer Park r4334 Wilkinson blvd
" Ann S Mrs clk Trailways h1815 Truman rd
" Anne tchr S Mecklenburg Hi Sch r1244 Morningside dr
" Archie clk Harris Super Mkts r2209 Avondale av
" Artis (Emma G) mech hlpr Jack's Cookie h 1826 Kennesaw dr
" Bess U (wid John E) h5236 Wilkinson blvd
" Bessie clk West Super Market r3520 Jeremiah
" Betts H (Viola B) slsmn Goodrich h2308 Lynhaven av
" Betty L clk Am Coml Bk r RD 3 Box 427E
" Bill (Bernice B) lab Doggett Lbr h315 E Hill
" Bill K (Ruby C) pres Hamilton Furniture Co Inc r RD 11
" Bobby H (Loretta Lee) OS&D clk Pilot Frt Carriers r Belmont NC
" Brady L (Treva M) stripper Old Dom Box h 2121 Kinney
" C Hubert studt r311 Frazier av
" Calvin F (Anne S) clk Mill-Power Sup h2117 Fernwood dr
" Cath H Mrs teller First Union Natl Bk r2440 Vail av apt 1
" Chalmers H (Marjorie H) dept mgr Chev Mtr h2301 Selwyn av apt 2
" Chas F (Betty) slsmn Sou Bakeries h rear 416 W Park av
" Chas D dispr Akers Motor Lines r2412 S Remount av
" Chas J mech Air Control r223 E Park av
" Chas M (Marie P) h1708 Thomas av
" Clar H emp Westover Drive In Restr r311 Frazier av
" Clois M uphol Am Bedding & Furn r305 N Poplar
" Della C (wid John) h1210 Wearn
" Dewey (Emma) lab Char Pipe & Fdry h720 Boundary
" Diane M Mrs clk Suburban Rulane Gas r Marshville NC
" Donald E (Jane C) pres Comer Machinery Co h2111 Ferncliff rd
" Edith (wid Saml) r727 Wriston pl
" Edw H (Neal K) clk Sou Appliances h2324 Shenandoah av
HAMILTON EDW S (Frances C), V-Pres American Commercial Bank, 200 S Tryon, Tel FRanklin 5-6711, h2700 Sharon rd, Tel EMerson 6-4615
" Eliz A Mrs sec-treas J L Hamilton Engineering Co r No Mans Rd Steel Creek Township
" Eliz K (wid E Stokes) h301 Alberto
" Elmer L (Myrtle W) packer Char Workshop for the Blind h807 E 17th
" Emma L Mrs parcel clk Radiator Specialty r1826 Kennesaw dr
" Ernest S r301 Alberto
" Fay M Mrs beauty shop 2315 Central av h do
" Florence A r301 Alberto
" Frances W (wid Wm M) h2412 Remount rd
" Frank H (Edith R) phys 4440 Thrift rd h2815 Marlowe av
" Fred busmn S&W Cafeteria r300 S Caldwell
" Fred A (Minnie M) v-pres Hamilton Furniture Co Inc r RD 11
" Fred H (Ola E) swtchmn Sou Ry h1407 Edgewood rd
" Furniture Co Inc Bill K Hamilton pres Fred A Hamilton v-pres J Hoyt Hamilton sec-treas 3608 Rozzells Ferry rd
" Geo M atndt Spur Oil r RD 1 Pineville
" Geo P (Bessie D) h501 E Worthington av
" Geo R (Octavia H) h2516 Selwyn av
" H F lab h1913 Oaklawn av
" Harley (Lillie M) lab Sou Steel h434 Templeton av
" Helen r229 N Church
" Henrietta prsr Hand-Craft One Hour Clns h 1327 Tinnin av
" Henry H jr (Shirley J) tchr East Mecklenburg High Sch h1503 Collier ct
" Hovolyn C Mrs ofc sec Pierce Wardlow Knox & Caudle r Selwyn Vil
" J Hoyt (Myrtle I) sec-treas Hamilton Furniture Co Inc h117 N Cloudman (H)

HAMILTON
" J L Engineering Co Jas L Hamilton pres Jas L Hamilton jr v-pres Mrs Eliz A Hamilton sec-treas bldg contrs 216 Dunavant
" J Oscar (Margt C) mech Yellow Cab h2104 Camp Greene
" J T wtchmn Watson Wtchmn's Serv r201 S Cedar
" Jack P elec eng Factory Mut Fire Ins r RD 2
" Jack T (Paula) assoc Fairley & Hamrick h 3032 Hanson dr
" Jas emp Textile Waste r Kings Mountain NC
" Jas porter Worth Edwards Used Cars r3551 Old Marvin rd
" Jas slsmn Hi-Fi Camera Center r1529 Thomas av
" Jas H supvr Massey-Ferguson r2933 Telford pl
" Jas L (Eliz A) pres J L Hamilton Engineering Co r No Mans Rd Steel Creek Township
" Jas L jr (Betty S) v-pres J L Hamilton Engineering Co h2132 Brookwood rd
" Jane B recpt Comer Machy r5236 Wilkinson blvd
" Jeannette M Mrs sten A&P r3801 Blandwood dr
" Jerry h1244 Morningside dr
" Jimmie emp Laminated Top r1407 Edgewood rd
" Jimmie L (Carolyn S) slsmn Char Bread Co h 4125 York rd
" Jimmy B clk Harris Super Mkts r1306b E 35th
" John D Rev (Lucile) pastor Henry's Chapel AME h1617 McCall
" Jos V (Minnie M) agt County ABC Bd r RD 11
" Jos W (Drusilla H) frame bldr Queen City Mattress h1915 S Boulevard
" Justice A Mrs hostess Biltmore Dairy Farms r 2012 Dilworth rd E
" Kath Mrs h200 Baldwin av
" Kath H Mrs nurse's aide Presby Hosp r Belmont NC
" Kath S reporter Credit Bur of Char r2012 Dilworth rd E
" L C jr (Bessie) slsmn Tip Top Bakery h3520 Julia av
" LaRue C Mrs comptometer opr Pure Oil h 1309b E 35th
" Lillian F nurse City Health Dept
" Lillie (wid Stanley E) h3020 Commonwealth
" Lily N Mrs slswn Belk's r228 N Church
" Lucille Mrs tchr Isabella Wyche Sch r1617 McCall
" Lucy W (wid Andrew J) r2441 Chesterfield
" Lynn C (Havolyn) h205 Wakefield dr apt B
" Mae H (wid Chas C) h1719 Mimosa av
" Marcus R (Ida S) watchmn Belvedere Hosiery h821 Seigle av apt 310
" Margt C Mrs clk Duke Pwr r2104 Camp Greene
" Mary F Mrs ofc sec T C Heyward & Co r 2933 Telford pl
" Mary J clk First Union Natl Bk r Marshville NC
" Max G (Christine F) broker Realty Brokers h305 Berkshire rd
" Melvin T driver Merchants Oil r CMR 544 Box 713
" Milon J (Betty D) treas Microtron Corp h 3246 Wicklow pl
" Moses (Mary F) lab Pearson Mfg h674 Fairwood av
" Myrtle I Mrs emp Belk' Stores Servs r117 N Cloudman (H)
" Myrtle W Mrs mach opr Char Workshop for the Blind r807 E 17th
" Neal K Mrs ofc sec Drs Squires & McDonald r2324 Shenandoah av
" Ola E Mrs smstrs Carter's Sewing Shop r 1407 Edgewood rd
" Patricia Ann nurse City Health Dept r Belmont NC
" Paul C (Blannie W) aud h1028 Central av
" Peggy emp Ivey's r Huntersville NC
" Peggy H Mrs h4953 Hillsboro av
" Ralph N (Jeannette M) clk A&P h3801 Blandwood dr
" Richd Y whsemn County ABC Bd r RD 7
" Robt mech White Mtr r Concord NC
" Robt J (Phyllis) serv rep Caro Ford Tractor
" Robt L (Geneva T) lab Edwards Lumber h523 Hemphill
" Robt L (Sue M) slsmn Hood-Gardner Hotel Sups h727 Wriston pl
" Rufus W (Peggy) city police r RD 1 Huntersville NC
" Ruth F (wid Wm B) h1121 Myrtle av apt 44
" Sallie R Mrs sls rep James A Basinger h1609 Parkwood av
" Stanley E jr (Ada T) real estate 3024 Commonwealth av h do
" Suzanne clk Martin's
" Sylvester mtce F P Troutman r1327 Tinnin av

Charlotte General Tire Co.
TUBELESS TIRE HEAD-QUARTERS
GENERAL
FLEET SERVICE
WHEEL ALIGNMENT and BALANCING
KRAFT RECAPPING
BATTERIES
ROAD AND HOME SERVICE
Tel. FRanklin 7-1516
432 S. Tryon St.

C. W. KIRKLAND STEEL COMPANY
Approved Applicators for
Zonolite Roof Decks
2401 W. Morehead Tel. EDison 4-3081

C. W. Kirkland Company
PLASTERING CONTRACTORS
Largest in the Carolinas
2401 W. Morehead Tel. EDison 2-1132

"Floor Coverings" **HALL'S, INC.** "Floor Coverings"
"Since 1946"
Home of Quality Floor Coverings and Fine Furniture — Carpeting Service For Offices, Hotels and Motels
2519 THE PLAZA TEL. FRanklin 5-4449

HAMILTON
" Thos jr atndt Brown's Esso Serv r3033 Botney
" Thos R Rev (Jane W) pastor StMatthews Evangelical & Reformed Church h2217 Grimes
" Viola B Mrs inspr Char Packaging r2308 Lynhaven av
" W Jackson jr studt r2440 Vail av apt 1
" Wm C (Irma N) serv rep PO h2845 Virginia
" Wm J (Pattie H) driver Quality Oil Transport h5104 Rozzells Ferry rd
" Wm W (Maude L) h1549 Wilmore dr
" Wm W (Justice A) dept mgr Power Brake h 2012 Dilwroth rd E
" Wm W jr (Martha B) interline mgr Harris Exp h1234 Princeton av
" Willie prsr Jung Bros Clns & Lndry
" Willie D (Willie) mach opr Caro Paper Bd h 1801 Gibbs
" Willie S (Diane) acct Miller Mtr Exp r RD 2 Marshville NC
" Woodrow W jr (Sarah T) orderly Presby Hosp h2312b Horne dr
Hamilton's Radio & TV Service (Hamilton A Linder) 1311 W Trade
Hamin Camilla asst Dr Wm T Raby r Matthews NC
Hamlet E A slsmn r820 Mt Vernon av
" Helen Mrs ofc sec Edgcomb Steel r1940 Kilborne rd
" Wm H sht mtl wkr Sou Comfort of Char r 1940 Kilburn rd
Hamlin Corrina h1121 Brown
" J T clk Agnew's Gro r2015 Kinney
" Jessie M Mrs cafeteria wkr Alexander St Sch r2015 Kinney
" John W whsemn Harrison Wright Co Inc r Gafney SC
" Lula C (wid Chas) lndry wkr Char Lndry h 816 E 3d
" Murray (Jessie L) mixer Natl Carbon h2015 Kinney
" Richd P (Garnette H) sls eng Diebold Inc h 2429 Vail av apt B9
" Stewart jan Shamrock Gardens Sch r816 E 3d
" Truxton D slsmn Natl Cash Reg r Hickory NC
Hamm see also Ham
" Carl (Jean W) driver A G Boone Co h4019 Barlowe rd
" Clyde M (Barbara) production wkr Sealtest Foods r RD 2 Box 103C Kannapolis NC
" Jas H (Martha W) formmn Duke Pwr h1223 Edgewood rd
" St Elmo E (Betty E) r5788 Wedgewood rd
Hammer Dora S Mrs alterations dept Montaldo's r RD 3 Box 420
" Javan L (Neomi H) knitter Huntley Knitting Mills h516 E 18th
" Jerry W (Arlene C) slsmn Sears h2417 N Poplar
" Naomi H Mrs emp Huntley Knitting Mills r516 E 18th
" Robt driver r516 E 18th
" Wm M (Jewell T) slsmn Southland Equip h 3145 Dunaire dr
Hammersley Geo M (Lena R) clk PO h804 Ideal way
Hammett H P (Inez) emp Westinghse r Concord NC
" Inez Mrs sten Westinghse
" Millie S slswn Cato's r YWCA
" Rebecca ofc sec Field Loom Reed h1501 E 7th apt 7
Hammill Donald B mech Char Equip r RD 10
" Larry E mech Automotive Elec Assocs r Mt Pleasant NC
Hammock Effie C (wid Roy M) smstrs Ginet Inc h3500 Ritch av
Hammond see also Hammonds and Hammons
" Allie B (wid Frank J) r2701 Selwyn av apt 3
" Betty Mrs mach opr Panda Curtain r Mint Hill NC
" Betty R clk Kress r917 N Pine
" Betty W mach opr Soderberg & Stern r Mint Hill NC
" Bobby hlpr Quality Floor Covering r Church of God Camp
" Chalmers (Beulah H) emp Char Bread h721 Wesley av
" Chas clk Baker-Mitchell r525 N College
" Christine waitress Ming Tree Restr r426 Belton
" Clyde baker Federal Bake Shop r1320 N Ellen
" Corinna L (wid Edgar H jr) counselor County Juvenile Court h2017 Matheson av
" Dean A (Margt A) slsmn A F Epting Appliance h2501 Belvedere av
" Deseree Mrs slswn Furr's Seed Store r3508 Rozzells Ferry rd
" Dorothy L Mrs emp Industrial Dye r2710 Wingate av

HAMMOND
" Edgar Co (Richd F Hammond) copper wire 1109 N Alexander
" Edna H Mrs h1320 Allen
" Edna W Mrs nurse Chas Mem Hosp r RD 1 Pineville NC
" Edw P (Mary E) sls rep Vanpelt & Brown h2205 Bay
HAMMOND ELECTRIC ORGANS, Andrews Music Co Dealers, 231 N Tryon, Tel FRanklin 5-7784 (See Yellow Page 143)
" Ernestine Mrs bkpr A&P h426 Belton
" Eug lab City Eng & Street Dept h712 N Graham
" Eug H mgr Holland Finance Co h1131 Bethel rd
" Gilbert P (Nancy C) sheet mtl wkr Metal Fabricators h4405 Rockford ct
" Gussie H h125 Gary
HAMMOND H ALLEN (Lucille B) V-Pres Branch Mgr Sterling Drug Store Inc, 2316 Central av, Tel FRanklin 7-4553, h1729 E Kensington dr, Tel FRanklin 5-8907
" Herbert C (Dorothy S) drftsmn h409 Fairwood
" Holice M (Lillian) fxr Highland Pk Mfg h649 Tillman rd
" Hubert O (Dorothy L) carp h2710 Wingate av
" Jas A elev opr Builders Building r915 Ross
" Jas E (Nora P) city police h4560 Morgan (Tboro)
" Jas R mech Caro Tractor & Equip
" Lavada (wid Thos D) shade filler Highland Pk Mfg h414 Tuckaseegee rd
" Lillian N Mrs (L & M Beauty Saloon) r649 Tillman rd
" Louie (Josephine) kitchen hlpr Silver Dollar h 912 Kendrick
" Louise C Mrs tchr Shamrock Gardens Sch r3116 Clark
" Lucille B Mrs ofc sec Wica Chemicals r1729 E Kensington dr
" Lucy (wid David C) emp Memorial Hosp h142 Hovis cir (Tboro)
" Lynn C (Nancy H) emp Charlotte Observer-News h2421 Lola av
" Mabel E clk Fed Res Bk r Pineville NC
" Margt A Mrs hostess Mecklenburg Furn Shops h2501 Belvedere av
" Mary E Mrs smstrs Huntley Knitting Mills r 1320 N Allen
" Myrtilla M (wid Edw H) r2017 Matheson av
" Nancy H Mrs mach opr Lance Inc r2421 Lola
" Nora P Mrs (Beechwood Beauty Salon) r4560 Morgan (Tboro)
" R M (wid Robt) r3520 Commonwealth av
" Rayford (Bessie S) lab City Mtr Transport Dept r305 W 5th
" Rebecca studt r2129 E 5th
" Richd F (Louise C; Edgar Hammond Co) h3116 Clark
" Sammie L (wid Richd) maid h525 E 7th
" Susie E (wid T G) sec-treas Industrial Dyeing Corp of NC h2331 Greenway av
" T L wvr Highland Pk Mfg
" Thomas E v-presRoyal Manufacturing Co r 6011 Lakedell dr
" Vera L Mrs waitress Town House h1306 Kings dr
" Willie (Edna) lab h1407 S Church
Hammonds Arth r516 E 35th
" Charlie (Ada P) lab New England Waste h628 Watts
" Doretha L (wid Frank) h701 Griffith
" Edna A mach opr Stately Lady Nitewear h 209 Pruitt
" Eliz Mrs ofc sec Kanoy & Sons Mach r6611 Nations Ford rd
" O B mech Daughtry Sht Mtl r Gold Hill NC
" Robt L (Sadie I) slsmn Royal Crown Bottling r916 Greenleaf av
" Sallie D (wid Fatie) r729 E 10th apt 2
" Wilbur shipping clk Thomas & Howard r703 Cypress
" Wiley hlpr The Penguin r525 E 7th
Hammons Chas W (Nancy K) drftsmn R H Bouligny Inc r RD 5 Lexington NC
Hammontree Annie A Mrs emp Clarks Dept Store r1142 Woodside av
" Halman P (Annie A) mach opr Farmer's Dairy h1142 Woodside av
Hamor Hillard M (Mabel B) sec-treas Bowen Hamor Co Inc h2023 Randolph rd
" John M (Peggy C) emp Bowen & Hamor Paint & Glass h2513 E 7th
" Josephine P (wid Shirley C) h2009 Vail av
" Mabel B Mrs v-pres Bowen-Hamor Co Inc r2023 Randolph rd
" Peggy C Mrs tel opr Genl Elec r2513 E 7th
Hamorsky Jos (Ruth R; Joe's Terminal Grill) h 2436 Kingsbury dr
" Ruth R Mrs emp Joe's Grill r2436 Kingsbury dr

N. C. STATE MOTOR CLUB INC.
"The South's Largest"
N. C. STATE MOTOR CLUB NAA
HOME OFFICE
2422 N. Tryon Tel. EDison 2-8507

Hamp Robt W (Viola) lab J O Jones Constn h705 Campus
Hampton Adrian M (Charlotte) clk PO h2529b Statesville
" Arth B (Naomi C) slsmn Pepsi-Cola h3213 Bonaire dr
" Buck form setter Crowder Constn r1015 E 8th
" Calhoun W dept mgr Ledford's of Park Rd r 541 Arlington av
" Carl A studt r4326 Northaven dr
" Donald mech Char Insulating & Supply r Statesville rd
" Donald W (Peggy M) tchr Harry P Harding Sch h310 Emerson av apt 1
" Edith maid h403 S McDowell
" Floyd J supvr Brookhill Village Apts h15013 Wearn
" Frank (Daisy) driver Caro Scenic Stages h 211 Victoria av
" Frank (Mary U) tile str James Henderson h 607 S Independence blvd
" Fred mach opr Char Dunbrik r Statesville rd
" Geo R emp Airco
" Granville M (Florine B) v-pres Virginia Paper Co h2029 Charlotte dr
" Harriet C tchr Sedgefield Elem Sch r2614 Hampton av
" Helga nurse 527 Lamar av r do
" Ida B cafeteria wkr York Rd High Sch r917 N Myers
" Jack W (Ruby B) bmo Char Observer-News h4326 Northaven dr
" Jas K with Cole Mfg r Harrisburg NC
" Jessie M hlpr Pierce Poultry r1021 E 5th
" Kenneth (Belle H) chauf h1321 Statesville av
" Maggie Mrs food serv wkr Plato Price High Sch r RD 4
" Mary maid Red-Fez Country Club r607 S Independence blvd
" Naomi C Mrs dept mgr A&P r3213 Bonaire dr
" Olin tex wkr Johnston Mfg r516 E 35th
" Ollie L (wid Jas L) maid h718 N Caldwell
" Patricia A Mrs ofc sec Belk's r2425 N Pine
" Peggy M Mrs tchr Harry P Harding High Sch r 310 Emerson av apt 1
" Raymond H clk Harris Super Mkts r1507 W Davidson
" Steven T (Lorraine A) mach Pneumafil Corp h1826 Camp Greene av
" Tommy L (Patricia A) slsmn Hanover Shoe Store h2425 N Pine
" W Ralph (Cleo B) hlpr International Harvester h1408 Bradford dr (Tboro)
" Walter D (Willie C) slsmn Minneapolis-Honeywell Regulator h2614 Hampton av
" Wilbert lab Crowder Constn h1015 E 8th
" Wm E pres United Equipment & Service Inc r700 Jefferson dr
" Wm R (Anna K) acct Haskins & Sells h1222 Hanover apt 2
" Willie C Mrs tchr Eastover Sch r2614 Hampton
Hamrick see also Hambrick
" Alton B (Alice H) dept mgr Chev Mtr h5218 Farmbrook dr
" Alton Y (Dorothy R) sec-mgr Better Business Bureau Inc and Charlotte-Piedmont Better Business Bueau Inc h1828 Browning av
" Aphus E (wid Arth) smstrs H F Upholstery r300 E Worthington av
" Arth mach opr Whitin Mach Wisr r Box 349 Blacksburg SC

NANCE & DEATON
Electrical Contractors
Electric Heat Sales
Installation and Service
CALL US FOR SERVICE
1514 CAMDEN RD.
FRanklin 5-8531

ROLLINS
AMOCO
SERVICE
ROAD SERVICE
BRAKE SERVICE
PICK-UP AND DELIVERY
IGNITION PARTS AND SERVICE
AUTHORIZED AGENT U-HAUL RENTAL TRAILERS
PHONE FRanklin 6-6942
241 Independence Blvd. N.E.

Spangler Realty Co.
REALTORS
Property Management
Sales and Rentals
C. D. Spangler Construction Co., Inc.
Commercial
Industrial
Residential
1028 S. Boulevard
TEL. FRanklin 5-3736

HOME FURNISHINGS
The Perry-Mincey Co.
Charlotte's Largest Independent Furniture Store
123-25 S. College St. (See Yellow Page 87) Tel. EDison 3-3759

Need

See
LOCAL FINANCE COMPANY
Auto Loans
FINANCING
REFINANCING
706 S. College
Tel. FRanklin 6-2707

Eckerd DRUG STORES
128 N. TRYON ST. TEL. EDison 3-0553
109 S. TRYON ST. TEL. EDison 4-4042
1332 CENTRAL AVE. TEL. FRanklin 5-5556
1025 PROVIDENCE RD. TEL. EDison 2-6111
4133 PARK RD. TEL. JAckson 3-3031
444 CHARLOTTETOWN MALL TEL. FRanklin 6-8444
6 LOCATIONS FOR YOUR CONVENIENCE
FREE CITY WIDE DELIVERY

W. G. JARRELL MACHINE CO.
Machinists — Welders
Est. 1906
P. O. Box 2154
1200-06 S. Mint
Tel. EDison 3-7189

HAMRICK
" Asa H driver Baker Cab h220 S Sycamore
" Billy (Mildred) pntr Erwin Constn r120 Lakewood av (H)
" Binion B (Nancy) meter reader Suburban Rulane Gas r RD 10 Box 245
" Bonnie B mach opr Soderberg & Stern r Reams rd
" Byron A jr (Gwen E) eng B O Vannort Engs and instr Charlotte College h722 Manhassett rd
" C G (Sue G) whsemn Thurston Mtr Lines h 2538 E 7th
" Carolyn R clk Char Mem Hosp r1828 Browning
" Carrie M Mrs h1514a Murdock rd
" Chas A (Maude S) barber Mecklenburg Barber Shop r115 S Cedar
" Chas C (Mrgt S) field rep Social Security Admn h149 Middleton dr
" Claude N mach opr Cherokee Paper Box r RD 6 Box 828
" Daphne T Mrs exec sec Blue Ridge Ins r3601 Sudbury rd
" Donald H (Kath R I) driver Thurston Mtr Lines h1412 Park dr apt 2
" Dorothy R Mrs clk Char Mem Hosp r1828 Browning
" Drewy J (Louise A) agt Home Security Life Ins h130 Lanier av
" Edw tchr S Mecklenburg Hi Sch r722 Jerilyn dr
" Eliz A studt nurse Char Mem Hosp r do
" Ellen V Mrs bkpr H & F Upholstering r1915 Cleveland av
" Fate (Jessie) mtcemn John C Smith Univ h 1801 Edwin apt 99
" Frank L slsmn Blue Plate Foods r Kings Mt NC
" Grace V Mrs women's news editor Char Observer-News r3921 Selwyn av
" H Rachel ffc sec Samples & Moore Constn r2030 E 9th
" Hester F (wid Burgan) nurse 1131 S Tryon r do
" Horace C (Mattie) electn Sou Elec Serv r RD 1 Pineville NC
" Howard D (Daphne T) ofc mgr Blue Ridge Ins h3601 Sudbury rd
" Irene M Mrs bkpr Al Brownies Serv & Recapping r RD 11 Box 155-A
" Jas C (Lois W) pres Jet Line Gun h1115 Lomax av
" Jaunita slswn Belk's r326 Poindexter dr
" JoAnn Mrs clk Haverty's r Bankers la
" John H (Marie) supvr Central Mtr Lines r Kannapolis NC
" Kate N Mrs bkpr Roy White Flowers r1512 Princeton av
" Larry D spec agt Security Fire & Indemnity Co r Winston Salem NC
" Leo Y (Kate N) slsmn Charlotte Florist Supply h1512 Princeton av
" Louise A Mrs clk Chadbourn Gotham Inc r 130 Lanier av
" M C fxr Highland Pk Mfg
" Martin mach opr Crowder Constn r Ellenboro NC
" Mary A clk Employers Group Ins r RD 9
" Mary M studt r149 Middleton dr
" Mary S opr SBT&T r420 N Church apt 307
" Nancy M Mrs nurse Char Mem Hosp r RD 10

LEE BUTLER'S
SUNOCO SERVICE STATION
CUSTOM BLENDING FUEL
FOR ANY MAKE CAR
Road Service — Complete Lubrication
Wheel Balancing and Repacking
LEE BUTLER, Owner
3109 THE PLAZA TEL. FRanklin 5-9234

HAMRICK
" Ned R (Joann) uphol H & F Upholstering r24 Eatonton
" Paul A (Sarah G) slsmn T R Lowing Realty h 2125 Sharon Amity rd
" Pauline wvr Highland Pk Mfg
" Pauline W studt nurse Char Mem Hosp r do
" R Doris clk Coml Credit Equip r223 E Boulevard apt 1
" Ray H (Georgie B; H & F Upholstery Co) h 300 E Worthington av
" Robt E (Ellen V; H & F Upholstering Co) h 1915 Cleveland av
" Rosa M lndry wkr Alexander Home
" Rosina tchr Midwood Sch r2000 Commonwealth
" S Dean (Betty Jo R; Fairley & Hamrick) h244 Wales av
" Sarh L sten Singer Sewing r2420 McClintock rd apt 3
" Sidney M (Grace V) v-pres Standard Insulating Co Inc h3921 Selwyn av
" Sudie B r325 Alberto apt 2
" Sue opr SBT&T h420 N Church apt 38
" T F mech Spring Service r Lowell NC
" Weldon S (Clara G) bkpr Patent Scaffolding Co Inc of NC r RD 11 Box 486 E
" Zelma Mrs mach opr Panda Curtain r RD 6 Box 828
Hamright Odell clk Carters Smoke Shop r619½ E 1st
" Odell (Senora L) hlpr Joe Carter Cafe h1510 Boundary
Hanbury Lumicia r423 E 6th
HANBURY WM L (Nancy W), Sales Mgr Hardware Mutual Insurance Co of The Carolinas, Office 1356 E Morehead, Tel EDison 2-2119, h1919 Sharon la, Tel EMerson 6-2138
Hance Hollis L jr (Betty M) eng Sou Engineering h1928 Camp Greene av
Hanchett Dean M (Bonne W) slsmn Roddis Plywood h2701 Selwyn av apt 1
" Gladys (wid Fredk) h2627 Selwyn av apt 3
Hancock A Carleton (Ann A) dist mgr sls Alabama-Tennessee & Northern RR and St Louis-San Francisco Ry h4220 Central dr
" Alva B (Cornelia J) eng Piedmont Natural Gas h171a Fleetwood rd
" Barry C USA r4220 Central av
" Betty J r414 E 9th
" C Cabell jr (Virginia C) dept mgr Travelers Ins h2204 Malvern rd
" Carrie C (wid Broadus) r1408 Thomas av
" Chas S eng SBT&T h1212 Carey ct
" Connie J Mrs clk City Limit Produce Mkt r3829 Eastway dr
" Cornelia J Mrs bkpr J A Jones Constn r1701a Fleetwood rd
" Dorothy Mrs clk Char Union Bus Sta r319 E Tremont
" Edgar E (Ruth S) servmn Dictaphone Corp h2611 Grimes
" Edw B (Dalena S) slsmn Electrolux h215 Hallis rd
" Elsie maid Char Eye Ear & Throat Hosp r 414 E 9th
" Ernest B (Dezzie) mech Mount Hope Machinery r Waxhaw NC
" Everett D (Virginia L) clk Colonial Stores h 301 Baldwin av
" Faye B clk Char Mem Hosp r1564 S Carkson
" Frank O (Marjorie W) mech Natl Carbon h1436 Winston dr
" Gayle H sten Coml Credit Equip r2301 Winthrop av
" Gene B (Carolyn W) photo opr Sou Typesetting h336 Elmhurst rd
" Geo T (Mary M) layoutmn Marko Engineering h5014 Elder av
" Gertie L mach opr Panda Curtain r101 N Gregg
" Gladys D Mrs emp A&P h513 N 8th
" Grace W tchr r2019 Dilworth rd E
" Hannah M (wid Dock) h414 E 9th
" Henry L r319 E Tremont av
" Homer D (Connie C) lab City Mtr Transport Dept r3829 Eastway dr
" Howard T (Ada D) garage mgr County Bd of Educ h1564 S Clarkson
" J Ross sht mtl wkr Parks-Cramer r600 Hawthorne la
" Jack T collr N Caro Mercantile r Rock Hill SC
" Jas D (Dorothy D) mech Franklin Mtrs h319 E Tremont av
" Jas P (Katy C) acct Kindall Co h4109 Leeds dr
" Jeanne S Mrs recpt Palmer's Optometrists
" John Mutual Life Insurance Co of Boston Mass Jas B Rowe genl agt 112 S Tryon R615
" John H prntr Char Observer-News r2000 Arnold dr

HANCOCK
" John H whsemn F H Ross & Co r Monroe NC
" John Mutual Life Insurance Co Dorian J Lemieux jr dist mgr 1601 W Morehead
" Kenneth M (Carolyn M) carrier PO h1021 Dresden dr W
" Lester M (Gayle) dist mgr Charlotte Liberty Mutual Insurance Co h2301 Winthrop
" Louise W Mrs clk Biltmore Dairy Farms r RD 5 Box 948
" Louise W Mrs nurse Aery's Rest Home r705 E 1st
" Lucille Mrs ofc sec Epis Ch of the Holy Comforter r2701 Idlewood cir
" Lucy C Mrs ofc sec Duke Pwr r1107 Kenilworth av
" M R dist mgr Dodge Bros Corp r Hillsville Va
" Martin L (Frieda T) eng Hood-Gardner Hotel Sup h1119 Bethel rd
" Mary slswn The Cakery r600 Hawthorne la
" Mary A studt r1429 Bevis dr
" Mary G clk Travelers Ins r RD 5 Box 713
" Oros L (Undine R) prntr Char Observer-News h2000 Arnold dr
" R L Rev (Marie L) pastor Church of Jesus Christ r RD 11 Box 422
" Ralph B (Lucy C) genl agt Virginian Ry h 1107 Kenilworth av
" Robt M formn Colonial Stores h508 N Tryon apt 108
" Robt T (Doris L) clk County Bd of Educ h 1562 S Clarkson
" Ruby H Mrs ofc sec Caro Brace Mfrs r1429 Bevis dr
" Ruth A opr Commonwealth Beauty Salon h 808 Hawthorne la apt 4
" Ruth S Mrs ofc sec Mercy Hosp r2611 Grimes
" Ruth W (wid Joe L) h1333 E Cartland rd
" Stanley W emp United Mtrs Serv r2800 Selwyn av apt 7
" Thos (Louise W) pkr Russell Corp h705 E 1st
" Thos G chkr Central Mtr Lines r5823 Pine dr
" Vernon R (Phyllis T) asst credit mgr J I Case Co h4353 Applegate rd
" Wayne C (Macy L) conductor SAL h3223 Draper av
" Wm C mech Frank Woods Inc r2338 McClintock rd apt 4
" Wm C (Ruby H) slsmn Char Linen Serv h1429 Bevis dr
" Wm F (Mary G) appr Buensod-Stacey h1209 Enderly rd
" Wm G (Lucille W) circuit order eng SBT&T h2701 Idlewood cir
" Wm J servmn Royal McBee Corp r Belmont NC
" Willie L atndt Cromartie Esso Serv r114 S Davidson
Hancox Edw Rev (Winifred P) sec Worldwide Evangelization Crusade h2019 Dilworth rd E
Hand Betty L Mrs clk SBT&T r827 Camborne pl
" E Hall (Eliz L) slsmn H Y Dunaway Co h 3301 Foxcroft rd
" Erwin R (wid Jasper K) h2900 Whiting av
" Evelyn F Mrs clk SBT&T r2921 Wicklow pl
" Frank R ofc mgr Gordon Wells r2900 Whiting
" Joe H (Beulh C) weaver Highland Park Mfg h214 Crigler (H)
" Maria Mrs dir Amay Jas Presbyterian Church Day Nursery r2709 Walter
" Marvin L (Betty L) slsmn H & S Lumber h 827 Camborne pl
" Nova J Mrs mach opr Soderberg & Stern r 214 S Crigler (H)
" Raymond L servmn Vesco Inc r208 Walter
" Richd D slsmn Republic Steel r RD 1 Box 194 Huntersville NC
" Ted H (Evelyn F) field rep Chas Observer-News h2921 Wicklow pl
" Wade W mach opr Whitin Mach Wks r RD 6 Monroe NC
Handavar Apartments 1304 E 4th
Hand-Craft One Hour Cleaners Inc 4217 Park rd 229 W Trade and 235 S Tryon
Handley Lawrence (Essie R) lab McDevitt & Street h303 E Vance
Handschuh Richd R studt r1316 Dilworth rd
" Von C J (Barbara S) pres-sec Teck Products Inc v-pres-sec Winton Products Co Inc and treas Summit Products Co h1316 Dilworth rd
Handsel Sarah C Mrs mgr Sidney B Mensh Inc h1422 Exeter rd
Handy Polly S waitress Stamey's Drive-Inn r4243 Dinglewood av
Hane Claude J (Eddie) mech Baker Cab h330 W 31st
" S Jean r330 W 31st

AUTHORIZED UNITED MOTORS SERVICE
Trans-Portation Supply Corp.
Exclusive Distributors for Charlotte Trading Area for
DELCO BATTERIES and PACKARD CABLES
Auto, Bus, Truck Parts
426 W. Trade St.
Tel. EDison 3-8411

NATIONAL STANDARD PARTS ASSOCIATION NSPA

Marley Realty Company
REALTORS
1236 E. MOREHEAD
COMPLETE
Home Loan and Insurance Service
BUILDERS
PHONE EDison 4-4621

4½% DIVIDEND
RATE SINCE JAN. 1, 1960
117 E. FOURTH ST.

PEOPLES
SAVINGS & LOAN Assn.

Chartered Supervised Audited
by N. C. State Insurance Dept.
PHONE FRanklin 5-8146

Ianelson Edith M Mrs slswn Belk's r2315 N Independence blvd NE
Ianes see also Haines and Haynes
Charlie M (M Eliz) with State Air National Guard h2522 Country Club la
Floyd F (Edith H) mgr Merchants Bonded Warehouse Co h2316 Shenandoah av
Hilda E clk Kiekhaefer Corp r518 N College
John C (Jean C) slsmn Martin Walker Inc h 1315 Ferncliff rd
John J (Florence C) rep Hornblower & Weeks h535 Ellsworth rd
Letitia F (wid Chas O) h518 N College
M Eliz Mrs clk State Air Natl Guard r2522 Country Club la
M Estelle clk Ciba Co h1529 Belvedere av
Margt E Mrs genl clk Duke Pwr r McClure cir RD 9 Box 86
Mary maid El Rancho Motel r1314 Tinnie av
Mary slswn McLellan's h601 N Church
Mary F Mrs ofc sec Natl Assn of Hosiery Mfrs h2029 E 7th
Richd B (Mary B) mgr Owens-Corning Fiberglas h4127 Melchor av
Virginia G clk Duke Pwr h1425 Shamrock dr
Haney see also Haynie
Ada E Mrs (Haney's Market) r Primrose av
Alma G ofc sec Char Observer-News h1714 Logie av
Alvie H (Edna M; Haney's Esso Service) h 4439 The Plaza
Anna M Mrs r1714 Logie av
B C dept mgr Colonial Stores r RD 1 Box 184
Chas W (Eugenia M) insp Shaw Mfg h 1234 Skyview rd
Chester H (Nellie) wtchmn County Buildings r RD 5 Box 1086
Dewayne clk A&P r207 S Crigler
Doyle T (Marlene) operations agt EAL r115 Jackson pl
E T (Alice) detective City Police h3830 Hickory Grove rd
Eliz D Mrs waitress Donut Diner r1014 Leigh
Elvira B Mrs clk Travelers Ins r1708 Chatham
Elzie A (Beverly A) mech Cities Serv h1208 Harrill
Frances M Mrs clk B-W Acceptance r4824 N Tryon
Frankie L (wid Vernon J) cash Montaldo's h1603h Murdock rd
Glenda ofc sec County Bd of Educ r Kannapolis NC
Harold D (Elvira B) with Akers Motor Lines h1708 Chatham av
Howard R (Margt B) mfrs agt 3236 Draper av h do
J L agt Life & Casualty Ins Co of Tenn r Mt Holly NC
Jas A slsmn Belk's r417 W 10th
Jas C mech County Bd of Educ h207 Crigler (H)
Jas E greaser Harris Exp r2101 A av
Jean H Mrs opr SBT&T r1302 Elizabeth av
Jerry P studt r2133 Colony rd
Jesse B (Louise N) driver Lance Inc h726 Eastway dr
Jewell E driver E T & W N C Trans r Gastonia NC
Joe F (Sally B) clk Sykes Inc h4030 Winfield dr
John D electn Armature Winding r800 Wesley av
L J h3730 Hickory Grove rd
Marcus D jr (Margt P) supvr duPont h2133 Colony rd
Margie A mgr Ivey's h1813 Lynnwood dr
Marshalene Mrs clk Pedmont Feed Mills r 4900 Doris av
Marshall B (Pearl E) carp h4206 Walker rd
Martha S Mrs ofc sec James J Harris & Co r 123 Stonewall Jackson Homes
Marvin L (Marshalene) emp United Mtrs Serv h4900 Doris av
Merlene Mrs ofc sec Geo H Roberts Lbr r 3505 Enfield rd
Minnie L (wid Chas W) h821 Seigle av apt 207
Nancy E (wid Geo) h2101 A av
Noahlee opr SBT&T r2421 Kenmore av
Ollie W slswn Niagara of the Carolinas r3112 Barnhill dr
R L h2905 Seymour dr
R Lee mach W G Jarrell Mach r2905 Spencer dr
Robt P (Corene S) mech Avrett Metal Products h800 Wesley av
Roy N (Betty T) slsmn Paint Craft Store r RD 3 Marshalville NC
Sherrill (Barbara) ship clk Kirsch r Monroe NC
Suanne studt r1603b Murdock rd
Ted W (Frances M) city fire fighter r4824 N Tryon

HANEY
" Thos F h3112 Barnhill dr
" Wm C blksmith Sou Ry r826 Ashmore dr
" Wm C (Marie P) cabt mkr County Bd of Educ h121 State
" Wilson (Martha S) ofc wkr h123 Stonewall Jackson Homes
HANEY'S ESSO SERVICE (A H Haney), Road Service, Tires, Batteries, Accessories, Washing and Lubrication 3201 The Plaza, Tels EDison 2-6787 and FRanklin 6-3152
" Market (Mrs Ada E Haney) gros 2827 N Graham
Hanford John V (Mary C) pres Hanford's Inc r Salisbury
" John V jr (Dottie) sec-treas Hanford's Inc r Salisbury NC
" Mary C Mrs v-pres Hanford's Inc r Salisbury NC
Hanford's Inc John V Hanford pres Mrs Mary C Hanford v-pres John V Hanford jr sec-treas whol florist 1020 Elizabeth av
Hangwell Hanger Co Inc John F Stith pres-treas David H Stith v-pres Mrs Virgie G Stith sec suit hanger mfrs 504 S Graham
Hanisn Lawrence C heavy equip opr W-Owen Flowe & Sons Constn r1313 E Morehead
Hanke see also Hanks
" Kenneth E (Betty) estimator Wearn Lbr r PO Box 1123 Kannapolis NC
Hankerson Robt (Charlena M) h2662 LaSalle
Hankins Bernice A Mrs ofc sec Charlotte Florist Sup r2038 Wilmore dr
" Burvis B (Bernice A) floormn Sunshine Biscuit h2038 Wilmore dr
" C W (Donna D) pntr contr 1500 Beckwith pl h do
" Eddie pntr W E Owen & Co r124 Gregg
" Franklin L (Mary C) coml supvr AT&T h2503 Selwyn av
" Irvin W (Evelyn C; Hankins-Whittington Funeral Directors) sec Crouch Mutual Burial Assn h2144 Highland
" Julius E jr (Dorothy D) acct 1028a S Boulevard h1272 Chandler pl
HANKINS-WHITTINGTON FUNERAL DIRECTORS (I W Hankins and James B Whittington Jr), Funeral Directors and Ambulance Service 1714 S Boulevard, Tel EDison 3-6117
Hanks see also Hanke
" Arth r817 S Graham
" H S agt Life Ins Co of Va r Belmont NC
HANKS & JERMAN REALTY CO INC, Wm C Hanks Pres, H B Jerman V-Pres-Sec-Treas, Real Estate 112 E 4th, Tel EDison 3-1154
" W Wallace (Nancy J) chairmn of bd Southern Electric Service Co Inc h2038 Greenway av
" Wm C (Doris G) pres Hanks & Jerman Realty Co Inc h1934 Wendover rd
Hanley Edw h813 Hamilton
Hanline Albert B driver Thompson Poultry h1714 Cliffwood pl apt 1
" Blondell M Mrs slswn Ed Mellon r1724 Cliffwood pl
" C Jerry (Leliah B) designer Elfrieda's Flowers h1718 Cliffwood pl
" Eloise B with Garcrest Mills
" Grace G Mrs r1714 Cliffwood pl apt 1
" Ralph J (Blondell M) driver Char City Coach Lines h1724 Cliffwood pl
" Wm C (Pauline C) v-pres H & H Feed Co Inc h2401 Eastway dr
Hanna see also Hannah and Hanner
" Anthony R studt r1722 Chestnut
" Charlene B clk Chadbourn Gotham Inc r1722 Chestnut
" Chas N (Marie H) rep Texaco h1722 Chestnut
" Geo B (Ralis M) editor Assoc Press h814 Camborne pl
" Lucille H Mrs sec Stuckey Bros & Hanna Inc r McGill
" Mildred M (wid Geo V) h4009 Langhorne av
" Paint Co Albert F Crisp mgr 1325 E Boulevard
" Sara B clk Tenn-Caro Trans r Concord NC
" Willie G (Lucille H) treas Stuckey Bros & Hanna Inc r McGill NC
Hannah Ann S Mrs ofc sec AF&L & CIO Region No 5 r2249 Markham ct
" Bessie maid r808 N Pine
" C Paul (Ruth S) city fire fighter h1217 Pierson dr
" Cletus r612 W 1st
" Grace E (wid John F) r926 Woodlawn rd
" Jas D (Frances C) slsmn Center Chemical h 926 Woodlawn rd
" Luther (Mattie McK) emp Old Dom Box h 408 Mill rd
" Murrel M (Betty A) asst supvr City Cemetery Dept h3009 Morson
" Robt D (Peggy B) asmblr General Elec h309 Baldwin av

"why buy it?" CHARLOTTE'S FIRST COMPLETE RENT-IT CO.
We Serve Business Meetings, Clubs, Parties, Homes, Etc. — Pick-Up and Delivery
1517 E. BOULEVARD TEL. FRanklin 5-5725

HANNAH
" Saml B (Oma D) baker A&P h1407 Pegram
" Saml B jr (Ann S) city fire fighter h2249 Markham ct
Hanner Geo D (Mary E) plant supt Reichhold Chemical h926 Burnley rd
" Katie M (wid Robt P) h4011 Churchill rd
" Richd P (Eliz B) pres Queen City Foundry h3032 Providence rd
" Rickford J (Marian B) sec-treas Queen City Foundry Inc h1533 Maryland av
Hannes Flora Mrs r1801 Browning av
" Jerry O (Ruth L) mfrs agt 1801 Browning av h do
Hannibal Jenny S cafeteria mgr Ashley Park Sch r227 W 10th
" Roberta W Mrs tchr Gunn Hi Sch h1821 Beattie's Ford rd
Hannock Elwin W (Marie E) v-pres J B Ivey & Co h2035 Pinewood cir
Hannon Carl L (Flora P) slsmn Brittains h 2012 Springdale av
" Clifford G (Mabel H) supt Pictorial Engraving h2416 Lola av
" Flora P Mrs mgr Gottleib's Boys Towne r2012 Springdale av
" Fred J (Evelyn S) driver Pilot Frt Carriers r Shelby NC
" Sandra G r2416 Lola av
" Wm A (Billie B) slsmn Dixie Radio Sup h 3209 Eastwood dr
" Wm E (Jacqueline J) eng Pictorial Engraving h4662 General Pershing dr
HANOVER DISTRIBUTING CO
OWNERS
W DOAK FLINTOM
S R deWITT
JOHN A STEWMAN III
E H THOMSON, Manager
COMMERCIAL REFRIGERATION ENGINEERS
INSTALLATION AND REPAIRS
329 S College
Telephone FRanklin 6-4488
" Shoe Store Greer F Hiott mgr shoes 106 S Tryon
Hanrahan Edw F M (Helen M) rep Mississippi Glass h714 Brockbank rd
Hansberry Agnes prodn Caro Foods r834 Canton
Hansbrough Jos F mach opr Ballard Leather Mfg & Sporting Goods r901 Hanover
Hansell Paul (Esther L) chf of bur Associated Press h1960 Maryland av
" Wm P USA r1960 Maryland av
Hansen see also Hanson
" Devillo A (Alma W) signal mn Sou Ry h1701 E 8th
" Geo B (Sarah S) chf mech EAL h3006 Marlborough rd
" Kath T clk Harris Super Mkts r1003 Ivey dr
" Patricia C nurse Char Mem Hosp r1701 E 8th
Hansil J W (Donnie) agt Durham Life Ins r Belmont NC
" Kenneth T mach Ramsey Southeast Corp r Belmont NC
Hanson see also Hansen
" Betty S Mrs prodn W N Natl Carbon r1111 Guilford dr
" Edw J jr assoc Eaton Bell Hunt & Seltzer r155 Perrin pl
" Fred (Lessie) lab City Mtr Transport Dept h1510 Spring Street ct
" Martin E collr Seymour's Fashion Center r5315 Pine dr

C & G GULF SERVICE
Owners
W. T. CARPENTER
M. E. GULLEDGE
GULF
ROAD SERVICE
PICK-UP AND DELIVERY
TIRES
BATTERIES
ACCESSORIES
Service Is Our No. 1 Product
PHONE FRanklin 7-9279
1301 Independence Blvd., N.E.

THE ASSOCIATED GENERAL CONTRACTORS OF AMERICA
Boyd AND Goforth INC.
General Contractors
Pineville Road
P.O. Box 10436
TEL. JAckson 3-2121

CAROLINA TRUCK SUPPLIES, INC.
We Buy and Sell Used Trucks and Trailers
Complete Line of Used Truck and Trailer Parts
STATESVILLE RD.
TEL. FRanklin 6-8493

A. V. BLANKENSHIP
CIVIL ENGINEER
117 E. 3d ST., 3d FLOOR — Municipal Improvements — Land Surveys — PHONE FRanklin 5-1469

Home Realty & Management Co., Inc.
Finance
Management
Sales
Insurance
Phone
EDison
2-1141
121 E. 3d

Colonial Iron Works
ORNAMENTAL WORK, PIPE COLUMNS
FLITCH PLATES
BEAMS ANGLES, PORTABLE WELDING
4155 Statesville Rd.
Tel. EDison 3-0897

HANSON
" Martin E dept supvr J I Case Co r Derita NC
" Mary E tchr Highland Elem Sch h2545 Mc Clintock rd apt 2
" Mary L (wid Edw J) recpt Presby Hosp h155 Perrin pl
" Walter loader Interstate Milling r2436 Jefferson Davis
" Walter L (Betty S) jeweler Clyde Furn & Jewelry h1111 Guilford dr
Hanusek Elsie G Mrs ofc sec A&P h114 W 10th apt 102
" Fair L Mrs supvr WUTeleg r2424 McClintock rd apt 1
" Ferdinand A (Fair L) h2424 McClintock rd apt 1
Hanvey David jr rte mn Super Market Service r Greenville SC
" Eliz G Mrs boarder Chadbourn Gotham r1014 Leigh av
" Jacob N (Katie F) serv rep Chev Mtr h4424 Park rd
" Jenny mach opr H J Withers Mfg r RD 5
" Richd D (Eliz G) pntr Dwight A Williams h1014 Leigh av
Happe Arth F (Winifred J) asst to controller Celanese Corp of Am h2623 Cloister dr
Happy Days Cafe (Donnie S and Mrs Hazel O Hale) 2932 Eastway dr
" Home Nursery (Mrs Eula R Cathey) day 1500 Pecan av

HAPPY TIME DAY NURSERY
MRS LOIS S MOSER, Owner
6 AM to 6 PM
FULL TIME SUPERVISION
1109 E 34th
Telephone EDison 3-7343

" Time Play School (Mrs Roberta B Sturdivant) day nursery 2127 Millerton av
Harakas John A (Soula) mgr Johnny's Drive In Grill r3340 Washburn av
" Nick v-pres Alpha Foods Inc h3340 Washburn av
" Nick A (Fannie N; South 21 Drive In) h1526 Pierson dr
" Paul R (Edith M) h1233 E Boulevard apt 1
" Peter A (Rebecca T; H & H Motor Co) h 701 Mt Vernon av
" Terry sec Alpha Foods Inc r3340 Washburn
Harshburger Ray driver Thurston Mtr Lines r712 N Church
Harbeck Friedrich (Orvetta D) supvr Terrell Mach h561 Scaleybark rd
" Orvetta D Mrs buyer Ivey's r561 Scaleybark rd
Harben Geo W (Shirley M) wrestler h2125 Boyer
Harber Rebecca E clk Esso h2107 Queens rd W
Harbeson Everette br mgr One Hour Valet r Augusta Ga
Harbin Elease maid r2831 Belvedere av
" Frank B sec-treas Harbin-Meyers Park Record Store Inc r411 Sylvania av
" Henry J (Myrtle M) pres Harbin-Meyers Park Record Store Inc h411 Sylvania av
" Henry J jr (Barbara M) dist mgr Chev Mtr r Florence SC
" Jas S (Opal T) prsmn Char Observer h1000 Hickory Nut
" Linda M with Garcrest Mills
" Lois G (wid John F) slswn Mill Fabrics h 2120 Commonwealth av apt 3

Service Beyond The Contract
Thos. Griffith & Co.
Insurance Headquarters
SINCE 1875
Tel. EDison 2-4195 805 Wachovia Bank Bldg.

HARBIN
" -Meyers Park Record Store Inc Henry J Harbin pres Mrs Myrtle M Harbin v-pres Frank B Harbin sec-treas 1408 E Morehead
" Myrtle M Mrs v-pres Harbin-Meyers Park Record Store Inc r411 Sylvania av
" Opal T Mrs clk US Dept of Commerce r 1000 Hickory Nut
Harbinson Betty J Mrs emp A&P r104 S Turner
" Keith R driver Pilot Frt Carriers r Cherryville NC
" Randal (Betty J) with Life & Casualty Ins h104 S Turner av
Harbison Melvin T (Hellen R) br mgr Jewel Tea Co Inc r RD 5 Lancaster SC
Harbour Wayne (Mae) studio mgr Gene & Kay Health Studio
Harbuck Charlotte B Mrs ofc sec Genl Motors r927 Fugate av
" Harold E (Charlotte B) aud Coml Credit h 927 Fugate av
Harcharik Agnes C Mrs slswn Penney's r1315 Heather la
" Jos B (Agnes C) mech Sears h1315 Heather la
Hardage Susan J Mrs clk H V Johnson & Son r1641 Sterling rd
" W Frank (Susan J) asst mgr H V Johnson & Son h1641 Sterling rd
" Wm J h2312 E 5th
Hardaway Harry W (Bernice D) slsmn Jacksonville Box h5021 Kistler av
" Richd E jr (Barbara A) coordinator Atlantic Refining r1600 Providence dr
Hardbeck Lois R Mrs clk W T Anderson Elec h628 Louise av apt 2
Harde Oakley S (Kath K) br mgr Curtis Circulation h3631 Annlin av
Hardee see also Hardy and Harty
" A Kirk jr (Peggy; Hardee's Pharmacy; Southside Pharmacy) h3257 Fairfax dr
" Eliz dining hall Queens College r820 S Church
" Irene tchr Eastway Jr Hi Sch h1121 Myrtle av apt 21
" John F jr (Ellen) carp Ervin Constn h423 Tuckaseegee rd
" Lester D (Eliz) hlpr Ervin Constn h2201 Gibbs
" Talmadge W (Barbara P) city fire fighter r1713 Mecklenburg av
" Wm E (Bebe S; Southside Pharmacy) clk in chge PO (Sedgefield Sta) h2015 Dartmouth pl
Hardee's Pharmacy (A Kirk Hardee jr) 2909 Selwyn av
Hardegree J J mgr Atlanta Envelope Co r149 Greylyn dr
Hardeman Elle G (wid Isaac) r1962 Sterling rd
Harden see also Hardin and Harding
" Acheson A jr (Mary C) USA h1715 Cleveland
" Arin (Pauline) h401 Darsey
" Burnese (Rona) floormn Nabisco h2026 Edison
" David pot washer Presby Hosp r2026 Edison
" Jas H Rev (Maggie J) pastor Boyd Friendship Baptist Ch h2944 Reid av
" Lillian L (wid Jos D) recpt Mercy Hosp h 1907 Vail av apt 2
Hardesty Richd H (Janis M) dist mgr The Standard Register Co h2911 Temple la
Hardin see also Harden and Harding
" Adolphus r807 Cates apt 1
" Alexander lab City Mtr Transport Dept r509 Templeton av
" Alfred P mgr Morse Sewing Center and Universal Sales Co r Shady Grove Trailer pk
" Bernice J Mrs waitress Martha's Grill r326 W 10th apt 2
" Betty R Mrs clk Ervin Constn r100 N Turner
" Blanche H Mrs nurses aide Presby Hosp r 201 N Coswell rd apt 3
" C D mech Turn-States Equip r Kings Mountain NC
" Carl C (Mozelle S) constn wkr O L Nixon Co h1524 E Boulevard
" Chas C (Joan E) station agt Piedmont Airlines h5304 Eaton cir
" Chas R (Josephine M) linesmn Duke Pwr h5312 Southampton rd
" Charlie (Evelyn) lab h733 Maple ct
" Connie C agt Piedmont Airlines r5304 Eaton cir
" Della M (wid John L) h1816 N Brevard
" Donna studt r2401 Heywood av
" Dorothy clk Southern 5 & 10c Stores r4021 Plaza rd
" E Lee (Mary H) mtce supt Char Observer-News h1915 Park rd
" Edw B (Eva G) dispr P&NRy h1833 Shoreham dr
" Elise h610 E 5th
" Eliz studt r1915 Park rd
" Eva G Mrs clk Am Coml Bank r1833 Shoreham dr

HARDIN
" Evelyn Mrs prsr Hart's Cleaners r733 Maple ct
" Gerry G agt Skyland Life Ins r Belmont NC
" Helen waitress Grant's r4021 Plaza rd
" Helen B (wid Marion) h1208 Boone
" Iris recpt Ridgeway's Opticians r York SC
" Jack I (Frances K) mtcemn Duke Pwr h4044 Whitehall dr
" Jack W (Betty R) driver F H Ross & Co h 100 N Turner av
" Jas M (Margt R) mech G & H Transit h 2401 Heywood av
" Jesse jan Janitor Sup & Serv
" John F r1012 Poindexter dr
" John G jr (Hilda A; Errand Service) h 771 Sedgefield ct
" Josephine M Mrs knitter Nebel Knitting h 5312 Southampton rd
" Leon (Rachel L) driver Greyhound h669 Ideal way
" Lewis E (Bernice J) driver Buensod-Stacey h326 W 10th apt 2
" Lewis H v-pres AEA Engineers Inc r Camden SC
" Maggie J cook Myers Park High Sch h1721 Main
" Margt Mrs clk Hudson Hosiery r2401 Heywood av
" Marion jr r1208 Boone
" Mary H Mrs chkr Char Observer-News r1915 Park rd
" Max G (Nancy M) h2228 Roslyn av
" Mozelle S Mrs opr Packard Beauty Salon r1524 E Boulevard
" Nancy M Mrs opr SBT&T r2228 Roslyn av
" Ollie R (wid Jas R) h1636 Beverly dr
" Pearl W (wid John G) h849 Henley pl
" Rachel L Mrs instr Richardson's Beauty Sch r669 Ideal way
" Rosalie mach opr Allerton Jacquard Supply r1816 N Brevard
" Sally B (wid Claude) h807 Cates apt 1
" Sue M (Suzanne's Beauty Salon) h200 Emerson av apt 26
" Troy E (Blanche H) h201 N Caswell rd apt 3
" Wm G jr (Ann A) with IBM h943 Dudley dr
Harding Agnes M Mrs utility Soderberg & Stern r208 S Summit av
" Carolyn A tech Sandaz Inc r208 S Summit av
" Harry P High School James R Hawkins prin 329 Irwin av
" Iris Mrs clk Ridgeway's Optom h1418 Park dr apt 4
" Jesse Rev (Gladys L) h1122 Boone
" Larry M supvr Jeff Std Brdcstg r3234 Park rd
" Lucia E rep Field Enterprises r301 W 10th apt 202
" Lucia I (wid Harry P) h301 W 10th apt 202
" Maggie P (wid Marion) h614 Chipley av
" Mary S Mrs r610 Seigle av
" Michael bagger A&P r208 S Summit av
" Mildred E Mrs clk Home Finance Group r 1935 Ewing av
" Norris W (Agnes M) knitter h208 S Summit
" R L serv mn Parks Cramer r57d 11th
" Robt H (Mildred E) slsmn Stewart Sup h 1935 Ewing av
" Walter lab h717a Cobbway
" Wm C field rep Social Security Admn r N Church
" Wm K (Ruth J) eng Duke Pwr h1626 Wendover rd
" Wm T jr (Alice B) chairmn of bd Mechanical Equipment Co r Banner Elk NC
Hardis Annie T Mrs cafeteria wkr Steel Creek Sch r414 Bowman rd
" Fred W r414 Bowman rd
" Thos N partsmn Baker Equip Engineering r Indian Trail NC
Hardison Clyde L (Wilma P) equip opr A V Blankenship h Old Pineville rd
" Clyde L jr USN r Old Pineville rd
" E R agt Life Ins Co of Va r104 S Turner av
" Edw H emp Char Pipe & Fndry r2801 Belvedere av
" Fred atndt York Road Texaco Serv r Pineville rd
" Geraldine opr Roland's Salon of Beauty r Old Pineville rd
" John M acct Jack's Cookie r Mooresville NC
" Jos W (Helen E) repr J B Beam & Co h 1732 Academy
" Rossie P jr emp Ivey's r601 Poindexter rd
" Willie T (Lillie) lab Chesapeake Paper Stock r520 S Myers

WESTSIDE AUTO PARTS CO., INC.
WE BUY WRECKED AND BURNED CARS AND TRUCKS
WE SELL NEW AND USED PARTS
Wilkinson Blvd.
Telephone
EXpress
9-1554
P. O. Box
8312

NORTH AMERICAN VAN LINES
AGENT: CHARLOTTE VAN & STORAGE CO., INC.
FRANK E. WATSON, JR. — W. MAGNESS BYERS — A. H. COOK
"The Moving Men of Charlotte"
1931 BANCROFT ST. — WORLD WIDE SERVICE — TELEPHONES EDison 2-1959 and FRanklin 6-2865

APPROVED AAA COURT

Catalina Motor Lodge

AIR CONDITIONED — MUZAK — SWIMMING POOL
TELEVISION — ROOM PHONES — P.B.X. SERVICE
U.S. 29 and 74 West — 2403 Wilkinson Blvd. — Tel. EDison 3-3721

QUALITY COURTS

Hardman Carol L clk Civic Reading Club r 3412 Tuckaseegee rd
" Duard H (Edith O) whsemn American Storage & Whse h3412 Tuckaseegee rd
" Edith O Mrs alterations Belk's r3412 Tuckaseegee rd
" Edw F (Ann L; The Nalle Clinic) h1600 Huntington pk
" John H wldr Industrial Piping Sup r Matthews NC
" Ronald S studt r3412 Tuckaseegee rd
Hardrick Diana M Mrs maid Good Samaritan Hosp r544 Remount rd
" Ernest L jan Nebel Knitting r544 Remount rd
" Jas W studt r544 Remount rd
" Lorenzo (Rosa L) h582 Brookhill rd
" Lorenzo (Diana M) h544 Remount rd
" Lorenzo hlpr Smith Tile & Marble r544 Shuman av
" Lorenzo jr r544 Remount rd
Hardware Association of the Carolinas Martin Kaelke mgr 412 Louise av

HARDWARE MUTUAL INSURANCE CO OF THE CAROLINAS
OFFICERS
ARTHUR R CRAIG, President
M R WHISNANT, Secretary
RALPH N FARMER, Treasurer
WM L HANBURY, Sales Manager

INSURANCE AT A SAVINGS
FIRE, AUTOMOBILE, CASUALTY
HOME OFFICE
1356 E Morehead
Telephone EDison 2-2119
(See Yellow Page 104)

Hardwick Marie G maid h225 S Morrow
" T Chandler (Sue M) slswn Columbia-Sou Chemical h1214 Yale pl
Hardy see also Hardee and Harty
" Alma G (wid Chas) maid h1213½ N Johnson
" Bessie V Mrs dormitory dir Johnson C Smith Univ r2104 StMark
" C Hardy III studt r3821 Selwyn av
" Cecil (Lucinda) h1409 Burke apt 4
" Chas P (Grace H) state rep The National Foundation r1012 Kings dr
" Claude J h1505 Craver la
" David M (Betty) driver Pilot Frt Carriers r Kannapolis NC
" Dorsey H (Joyce H) partsmn Char Farm Equip h1901 The Plaza
" Frank L (Margt T) driver Pilot Frt Carriers r China Grove NC
" Georgia (wid Chas R) mach opr Sanitary Lndry h1709 Kinney
" Harry L (Romola D) with Wilby-Kincey Serv h2039 Harris rd
" Hazel E elev opr Hotel Wm R Barringer r 419 S Church
" Helen G Mrs bkpr Myers Park Hdw h148 Perrin pl
" Henry C jr (Margt H; Carolina Jewelers Supply Co) h3821 Selwyn av
" Irene C cook Spencer's r Concord NC
" Jack L (Mildred S) supvr Atlantic Refining h1633 Sterling rd
" Mary H (wid Chas C) bkpr YWCA h1329 Westover
" Mary M (wid Whit) r821 S Caldwell
" Paul C (Ellen B) archt J N Pease & Co h1738 Darwood dr
" Romola D Mrs dist mgr Massachusetts Mutual Life Insurance Co r2039 Harris rd
" Shirley A asst Iveys r Box 64 Bethel NC
" Shoe Store Robt J Kidd mgr 113 W Trade
" Thos J jr (Bessie V; Second Street Smoke Shop) h2104 StMark
Hare see also Hair Haire and Hairr
" Chas D prntr Char Observer-News h215 Jackson dr apt 3
" Coker (E Pearle; Double Oaks Barber Shop) h2616 Montreat
" Ethelyn K Mrs h529 Marsh rd
" Louise D Mrs opr Statesville Av Beauty Shop r415 Cemetery av
" Mamie (wid Wardlow) h415 Cemetery av
" Oscar (Louvara T) lab h620 S Torrence
" Ruby h2418a Horne dr
" Wardlaw jr (Louise D) stvdr Central Motor Lines r415 Cemetery av
" Wm H (Eliz V) h1900 Haines
" Wm H (Constance G) stvdr Central Mtr Lines h836 Rodey av
Hargarrett Mary Margt Mrs slswn Belk's r RD 3 Matthews NC
Hargate Wm C (Margie H) carp Stogner Contractors h226 Goff (H)
Hargett see also Hargette
" A Baxter (Lillie T) formn R W Eldridge Co h1310 Parkwood av
" A Murphy (Edna B) clk A&P h1833 The Plaza
" Adelaide A service rep SBT&T r401 Belton
" Alice B Mrs mach opr Natl Carbon h408 E 12th
" Ann D Mrs pkr Colonial Stores r720 Grandin rd apt 2
" Annie M (wid Chas) cook h731 E 2d
" Archie L (Edna S) pntr Morris Realty h5108 Wilkinson blvd
" Arvin mech Daughtry Sht Mtl r Matthews NC
" Barbara F Mrs pkr Nebel Knitting r1400 Rollingwood dr
" Bessie B (wid Harvey H; Aunt Bea's Nursery) h1641 Hawthorne la
" Bradley porter A&P r RD 4 Mathews NC
" Brady (Essie H) carder Highland Park Mfg h203 Goff (H)
" Brittie hlpr Highland Pk Mfg
" Carl T constn wkr h303 Lakewood av (H)
" Carnie M (Beulah S) clk Ry Exp h3125 Loma la
" Carol P Mrs ofc sec Marchant Calculator r Rock Hill SC
" Chas N (Ella B) h1201 Louise av
" Chas T (Frances B) driver Associated Transport h111 Lathan pl
" Clyde B (Frances S; Hargett's Auto Center) h3208 Commonwealth av
" David L slsmn Biggers Bros r802 Carson av
" Denna h223 W 27th
" Dorothy D (wid Reece H) clk Old Dorn Box h215 Lima av
" Dorothy P clk Home Finance Group r1225 Mc Alway rd
" E Glenn (Georgia A) slsmn Am Bakeries h4716 Elder av
" Ed (Louise) pres Teamsters Local Union No 71 r RD 8 Box C353
" Edna S Mrs tel sec Tel Answering Serv r 5108 Wilkinson blvd
" Elijah A jr (Mary P) dept mgr Power Equip h132 Wally rd
" Erskin G (Georgia) slsmn Am Bakeries r4716 Elder av
" Erskine R (Nell A) carp Morris E Trotter Realty h3512 Jermiah av
" Evelyn C Mrs insp Hudson Hosiery r520 Briar Creek rd
" Evelyn W Mrs canvasser Reserve Life Ins r1009 Spruce
" Fannie M (wid J Olin) asst chf opr SBT&T h1925 Optimist la
" Florence B Mrs insp Dominant Pictures of the Carolina's r2739 Picardy pl
" Frances A studt r2601 Belvedere av
" Frances S Mrs acctg Caro Broadcasting r3208 Commonwealth av
" Frank (Etta J) h1116 Academy
" Fred B (Eliz C) slsmn Westinghouse Elec Sup h221 Hoskins rd (H)
" G Earl (Shirley M) fxr Huntley Knitting Mills h2004 Lyndhurst av
" Geo L (Betty S) mail room Char Observer-News h2901 Carol av
" Geo W (Ann D) shipping clk Caro Transfer & Stge h720 Grandin rd apt 2
" Georgia A Mrs seamer Hudson Hosiery r4716 Elder av
" Georgia H Mrs seamer Nebel Knitting r4240 Dinglewood av
" H Marlin (Barbara F) dye mkr Piedmont Carton h1400 Rollingwood dr
" Harold F (Evelyn W) driver Magic Clns & Lndry h1009 Spruce
" Harold R (Blanche S) h1810 Merry Oaks rd
" Harvey L (Magdalene B; H L Hargett Poultry) h1115 Leigh av
" Henry R (Georgia H) formn Biggers Bros h 4240 Dinglewood av
" Herbert L (Jean R) slsmn h158 Stonewall Jackson Homes
" Hettie E Mrs h315 W Park av
" Howard M (Joyce M) mtce supt Tryon Hills Apartments r6217 Hickory Grove rd
" Iola I (wid Thos P) h1225 McAlway rd
" Jack L (Mary B) studt r711 Oakland av
" Jack M (Elaine W) supvr Am Natl Ins h2218 Kern
" Jas driver Youngblood Truck Lines r Midland NC
" Jean A Mrs waitress New China Restr r532 Katonah av
" Jean R Mrs pkr Hudson Hosiery r158 Stonewall Jackson Homes
" Jerry R (S Ann) pntr Ervin Constn h3724 Rozzells Ferry rd
" Jesse whsemn Overland Trans
HARGETT
" Joan A pkr Jack's Cookie r4716 Elder av
" John buyer Providence Hdw r Monroe NC
" John A wtchmn Watson Wtchmn's Serv r Indian Trail NC
" Johnnie E (Kathryn S) driver Associated Transport h113 N Smallwood pl
" Joyce F Mrs nurse 2428 McClintock rd apt 1 r do
" Karl E (Virginia T) clk Esso h2224 Dickens
" Lee jr (Aileen S) slsmn Purser's Fuel Oil Serv r RD 2 Matthews NC
" Leonard carp Killo Exterminating r RD 7 Monroe NC
" Lester B jr (Nancy L) prsmn Delmar Printing h226 W 27th
" Lewis R (Alma B) chkr Dr Pepper h419 Lander (H)
" Lonnie P tie-inmn Highland Pk Mfg h1211 Charles av
" Lula (wid Edgar) r113 N Smallwood pl
" Lula C Mrs (Charlotte Florist Supply Co) r 2601 Belvedere av
" Margt R marker Belk's r Indian Trail NC
" Mary B Mrs pianist Henderson Sch of Dancing r711 Oakland av
" Mary H Mrs nurse White Cap Nursing Center r1818 S Boulevard
" Mary P Mrs counterwn S&W Cafeteria r132 Wally rd
" Maude L (wid Andy C) antiques 2117 Charlotte dr h do
" Morris C (Mozelle D) clk Colonial Stores h 1015 Woodside av
" Nancy L emp Delmar Studios r2425 N Poplar
" Norris rep Burroughs Corp r Monroe NC
" Otis D (Florence) h2725 W Trade
" Paul R (Shirley M) installer SBT&T h3422 Dublin rd
" Pearl H (wid Carl A) pkr Lance Inc h1705 Pegram
" R C mech Helms Heating r Wallace la
" Robt E (Martha M) mixer Am Bakeries h1940 Camp Greene
" Robt H (Evelyn C) formn Barnhardt Mfg h 520 Briar Creek rd
" Rupert H dept supvr Int Rev Serv r1310 Parkwood av
" Ruth R librarian Derita Jr Hi Sch h300 E Ringston av
" Shirley J Mrs posting mach opr Am Coml Bk r3422 Dublin rd
" Shirley M Mrs knitter Huntley Knitting Mills r2004 Lyndhurst av
" Sylvia A waitress Belk's Luncheonette r 215 Lima av
" T Fred (Florence B) slsmn Wright's Clns h 2739 Picardy pl
" Thelma L ofc sec Am Commercial Bk r3512 Jeremiah av
" Thos D USAF r1225 McAlway rd
" Van M (Joyce F) emp Douglas Aircraft h2428 McClintock rd apt 1
" Vernon W (Bertha S) h1420 Parkwood av
" Virginia T Mrs clk City Savs Bank r2224 Dickens av
" Walter L agt Northwestern Mutual Life Ins r700 Queens rd
" Wesley studt r3512 Jeremiah av
" Wm A (Madge C; H & C Grocery) r RD 4 Matthews NC
" Wyatt P jr drftsmn R H Bouligny Inc r RD 4 Matthews NC
" Zeb D with Ray Constn h1822 Club rd
" Zeb E (Lula C; Charlotte Florist Supply Co) h2601 Belvedere av
" Zeb E jr (Betsy H; Charlotte Florist Supply Co h1714 Sterling rd
Hargette Coy M atndt Parking Center r Matthews NC
" Esther S sten clk SBT&T r RD 5 Monroe NC
" Henry B mach opr Whitin Mach Wks r Monroe NC
" Lucretia L lab technologist Presby Hosp h 1600 Kenilworth av
" Wm M mach opr Whitin Mach Wks r Monroe NC

WESTERLY HILLS DRUGS, INC.
3438 Wilkinson Blvd. EXpress 2-1352
Complete Drug Service
SHAMROCK DRUGS, INC.
3029 The Plaza EDison 3-0169

Thomas Cadillac-Olds-mobile Inc.
CADILLAC OLDSMOBILE
Sales and Service
214-220 N. CHURCH
PHONES
Service EDison 2-7159
Sales EDison 4-4656
Parts FRanklin 6-4429
Used Cars 422 W. 5th
PHONES EDison 2-2183 and FRanklin 5-1253

E. JACK PRICE BUILDER INC.
AWARD WINNING HOMES
3813 S. BOULEVARD
TEL. JAckson 3-0827

F.H.A.
LOANS — AUTO
FIRST MORTGAGE
CITY SAVINGS BANK
120 E. Third St.
Tel. FRanklin 5-4441
Savings and Checking Accounts

BE

MODERN

Live Better

Electrically

- For Comfort
- For Convenience
- For Economy

DUKE POWER COMPANY

Serving the Piedmont Carolinas

DIGGS' AUTO REPAIR

General Auto Repair

Automatic Transmission Work

Crankshaft Grinding

Re-Boring

Repair

Welding

E. H. "Bill" DIGGS, Owner

RES. TEL. EDison 4-7772

1404 N. Brevard St.

AMERICAN COMMERCIAL Bank

FEDERAL DEPOSIT INSURANCE CORPORATION $10,000 MAXIMUM INSURANCE FOR EACH DEPOSITOR MEMBER

FOR THOSE WE SERVE

CITY CHEVROLET CO.

Sales and Service

710 S. Tryon St. Phone EDison 2-7151

Hargis Dell B Mrs dir WIST Radio Sta r1220 Greenwood Cliff
" Industries Inc John E Hargis mgr appl reprs 517-19 E Trade
" John B jr (Dell B) slsmn h1220 Greenwood Cliff
" John E mgr Hargis Industries Inc
" R Sherrill (Vera B) driver Char City Coach Lines h1734 Matheson av
" Vera folder Soderberg & Stern r1734 Matheson av
Hargo Andrew B laundry wkr Char Linen Serv r300 Benjamin
Hargood Chas I delmn Char Merchants Del r204 Fairwood av
Hargrave see also Hargrove and Hartgrove
" Esther Y Mrs tchr York Rd High Sch r420 Fannie cir
" Fannie L Mrs asst dietitian Johnson C Smith Univ r414 Martin
" Lindsay (Lois) jan Tate Bldg h721 E 10th apt 4
" Lois Mrs emp The I V Sutphin Co r721 E 10th apt 4
" Zoel S (Fannie L) h414 Martin
" Zoel S jr (Esther Y) clk PO h420 Fannie cir
Hargrett Bernice K Mrs ofc sec Oasis Temple (AAONMS) h4233 The Plaza
Hargro Bobby studt r204 Fairwood av
" Virgil (Mamie L) h204 Fairwood av
" Virgil jr cook Plantation Grill r204 Fairwood
Hargrove see also Hargrave and Hartgrove
" Albert emp Char Observer-News r Bladenboro NC
" Andrew B (Margt) lndry wkr Char Linen Serv h300 Benjamin
" Arth C (Nina J) rate clk Central Mtr Lines h3411 Hampshire pl
" Henry B emp Char Observer-News r Bladenboro NC
" Jesse O Rev pastor Myers Chapel h1211b Moss
" Raymond W jr (Loyce S) dept mgr Reichhold Chem h1014 E Ivey dr
" Rexford C (Susie F) slsmn Huttig Sash & Door h815 Heath ct
" Richd S (JoAnn B) expediter Genl Elec h 3032 Simpson dr
" Susie F Mrs clk US Casualty r815 Heath ct
" Velma G clk Kress' r2308 N Poplar
Harker Chas (Anna B) lab City Street Dept h513 W 10th
" R L candy mkr J&J Candy r701 N Graham
Harkey Alice S Mrs h518 N Pine
" Annie P Mrs cafeteria hlpr Plaza Road School r2721 Whiting av
" Arth L (Lulu B) h708 Louise av
" Barnum pntr G A Shank r2909 Coronet way
" Bessie Mrs asst mgr Reed's Millinery r1905 Wood Dale ter
" Betty Y clk Am Coml Bk r RD 6 Box 952
" Bruce (Betty L) driver City Mtr Transport Dept h413½ State
" Chas (Eliz) pntr h508 N Graham apt 3
" Chas L driver Natl Welders Sup
" Chas S (Ann W) driver Yellow Cab h2409 Columbus cir
" Charlie J driver Char Equip r RD 10 Box 355
" Danl E mach Sou Ry r East Spencer NC
" Donald B (Joanne C) drftsmn Mecklenburg Iron Wks h618 Chipley av
" Donald R (Peggy J) emp duPont h653 Reynolds

McKEE REALTY CO.

SALES — LOANS — RENTALS

COMMERCIAL LEASES—APPRAISALS

FIRE AND CASUALTY INSURANCE

123 W. 4th St. Tel. EDison 3-1134

HARKEY
" Dorothy H Mrs clk Sou Appliances r1808 Westbrook dr apt 2
" Drane Nursery (S Drane Harkey) 5310 Shasta la
" Edna R Mrs undwrtr Sou Heritage Life Ins r1633 Scotland av
" Ervin E (Viola M) driver Helms Motor Exp h305 Harrison (H)
" Evelyn r518 N Pine
Harkey & Faggart (Henry Lee Harkey and Harry E Faggart jr) Attorneys-at-Law 604 Wachovia Bank Bldg 129 W Trade, Tels FRanklin 6-7449 and EDison 3-9442
" Floyd S (Willie Ruth) supvr R H Bouligny Inc r RD 2 Matthews NC
" Frances L dealer Tupplewear Home Parties r3410 Meredith av
" Frank A clk Harris Super Mkts r5200 Wales
" Frank M (Patricia) chf rate clk Central Mtr Lines r RD 8 Box 588
" Franklin mech Southland Rebuilders r Monroe NC
" Fred G jr (Annie P) formn G A Jones Constn h2721 Whiting av
" Fred M (Mary L) mach opr A V Blankenship h2424 Eatonton
" Harmon H barber Barringer Hotel Barber Shop r McCary Hotel
" Harold (Edna R) electn Reid Elec h1633 Scotland av
" Harold F (Georgia M) r607 Mercury
" Harold F (Pearline M) formn Roadway Exp r118 S Clarkson
" Harold W (Rosemary D) emp Char Observer-News h2615 Roswell av
" Harry D (Annie S) h4532 Springview rd
" Henry G (Prudence) emp Barnhardt Mfg h 516 Lakewood av (H)
" Henry L (Eliz A; Harkey & Fagaart) h1220 Providence rd
" Horace B (Sallie M) mech Ideal Elec Auto Serv h401 Ideal way
" Horace J (Doris P) carrier PO h1706 Logie av
" Ila r426 Bradford dr (Tboro)
" J Madison driver Perry-Mincey Co r RD 7 Monroe NC
" J Thos electn Interstate Elec r821 W 4th
" Jack L (Mary A) v-pres Charlotte Leather Belting Co with Schachner Leather & Belting h2600 Providence rd
" Jack W slsmn McDonald Realty Co r2710 Normandy rd
" Jas studt r2035 Wendover rd
" Jas R hlpr Renfrow Distr r632 Chipley av
" Jas T (Margt) electn Brown Equip & Mfg h 109 Fern av
" Jo R clk Motor Parts Co r Mt Holly NC
" Joanne C Mrs cash Shore Finance & Mtge r 618 Chipley av
" John E h2838 Sharon rd
" John W pntr contr 2923 Parkway av h do
" Jos J (Mary B) knitter Nebel Knitting h220 Magnolia av
" Julius E (Genevieve C) driver Natl Welders Supply h130 Southwold dr
" Kathleen F (wid J Frank; J Frank Harkey Nursery) h2035 Wendover rd
" Lillian E slswn Ivey's h2809 Whiting av
" Lois Mrs ofc sec Interstate Roofing & Asphalt r5310 Sardis rd
" Lucille Mrs clk Woolworth's r Matthews NC
" Lucille D Mrs bkpr Pound & Moore r209 S Torrence
" Luther B jr (Mary L) shop formn Mecklenburg Iron Wks h632 Chipley av
" Lynn W (Margt S) v-pres C M Allen & Co Inc h2708 Providence rd
" Margt Mrs mach opr Old Dom Box r109 Fern
" Margt C Mrs supvr Airport 77 Restr r Paw Creek NC
" Mary A Mrs ofc mgr duPont r2600 Providence rd
" Mary E (wid Ralph L) slswn Reed's Millinery h1905 Wood Dale ter
" Mary L Mrs sten Pure Oil r2424 Eatonton
" Nan (wid Saml) r2600 Providence rd
" Nina S (wid C Morrison) h1614 Chatham av
" Nona D with Garcrest Mills

HARKEY NURSERIES, M Luther Harkey Mgr, "The Finest Shrubs and Plants Money Can Buy" Park rd, RD 2, Tel EMerson 6-4856

" Olin (Ona) followmn R H Bouligny Inc r RD 6 Monroe NC
" Paul W with McDevitt & Street r Tuckaseegee rd
" Peggy S Mrs ofc sec C W Kirkland Co r 1000 Montford dr
" R L asst mgr Personal Finance r1905 Wood Dale ter
" Ralph E (Ann D; Ralph E Harkey Insurance Agency) h1501 Audubon rd
" Ralph E Insurance Agency (Ralph E Harkey) 129 W Trade R902

HARKEY
" Ray E clk Grinnell Co r Kannapolis NC
" Richd S ship clk Wil-Ken Inc r Monroe NC
" Robt A (Permelia M) pres-treas Chapman-Harkey Co h810 Hempstead pl
" Robt M (Lucille D) h209 S Torrence
" Robt M jr (Virginia W) bodymn H B Owsley & Son r209 S Torrence
" Robt N (Esther N) meat cutter Armour & Co h2634 Oak
" Robt W porter A&P r RD 2 Matthews NC
" Roy L barber Providence Barber Shop r Lincolnton NC
" Ruby C Mrs nurse 1437 E Ivey dr r do
" S Drane (Lois B; Drane Harkey Nursery) h 5310 Shasta la
" S Gingles bkpr Irvin C Walker Plmb & Htg h1529 Wilmore dr
" S M (Margt) captain City Police r RD 3 Matthews NC
" Sallie M Mrs looper Belmont Knitting r401 Ideal way
" Troy B formn Ervin Construction r RD 9 Box 618
" Victor P (Lena C) slsmn Pilot Life Ins h1832 Wilmore dr
" W Joe (Frances L) uphol Queen City Mattress & Uphol h3410 Meredith av
" W Neal (Elinor H; Carolina Pest Control) h 806 Hawthorne la
" W Parks jr (Ruby C) mgr Harris Super Mkt h1437 E Ivey dr
" W Parks III r1437 E Ivey dr
" Walter L (Willena L) mgr W H Lassiter Sales h4715 Holbrook dr
" Walter P (Linnie A) h2710 Normandy rd
" Walter P jr clk Harris Super Mkts r1437 Ivey dr
" Willena L Mrs ofc sec Patent Scaffolding Co Inc of NC r4715 Holbrook dr
" Wm H (Louise G) linemn SBT&T h601 Reeves ct
" Wm I (Peggy S) asst sec B O Vannort Engs h1000 Montford dr
" Wm S (Martha M) h2909 Coronet way
Harkins Jimmy cln opr Holland Furnace r 12th cor Brevard
Harkness Richd R (Marian F; Davis-Harkness Co) h3245 Foxcroft rd
Harlan Eug M (Betty S) estimator C W Kirkland Co h4900 White Oak rd
" Frank E (Lila A) real est 237 S Tryon R313 h828 E Worthington av
" Frank E jr (Harriett B; Frank's Furniture Store; Walton's Exchange Store) h2142 E 5th
" Wm W. (Rita T) slsmn Pittsburgh Glass h2413 Toomey
Harless Chas W (Hazel M) estimator Weran Lbr h421 W Cama
" Fields A prsmn White Bag r Albemarle NC
" Hazel Mrs clk Cook Distributing Co Inc r 421 W Cama
Harleston Irene S Mrs sec-treas Movers Unlimited Inc r2347 Westerfield rd
" Robt H jr (Irene S) pres Movers Unlimited Inc h2347 Westfield rd
Harley Clarence F telegraph prntr opr Sou Ry r2020 Greenway av
" Lambert (May F) displaymn Sears h929 E 5th apt 3
" Laura L (wid Clifton H) mgr College Inn Boarding House h817 N College
" Lillian S ofc sec duPont r1141 Granville rd apt 6
Harleysville Insurance Companies Donald E Gemmill claims mgr 1416 E Morehead R206
Harlie Larry delmn Brown-Rogers-Dixon r RD 1 Pineville NC
Harllee Thos C city fire fighter r RD 1 Pineville NC
Harloe John P (Dorothy E) phys 225 Hawthorne la R305 h669 Hempstead pl
Harlow Jim constn wkr r910 Central av
Harman see also Harmon
" Annie M (wid Ulysses V) h701 Seigle av apt 122
" Sarah E Mrs smstrs Ivey's r1024 Griffwood dr
" Wm B (Janet C) mgr duPont Textile Fabrics h2317 Cloister dr
Harmer Michl H estimator Delp Hdw & Specialty h2226 The Plaza
Harmon see also Harman
" Ada N Mrs opr SBT&T r RD 5 Box 713
" Alvin E (Ruby J) formn Davey Tree Expert h 2802 Grimes
" Anne L sten Duke Pwr h3012 Minnesota rd
" Aslee h1508 Kenilworth av
" Barbara A typist Pure Oil r2338 Morton
" Ben L (Martha L) whse mgr Comer Machinery h763 Wriston pl
" Billy serv mgr Orkin Exterminating r122 Piedmont cts

DRIVEWAYS INDUSTRIAL AREAS STREETS

Asphalt, Inc.

ASPHALT and CONCRETE PAVING

Prompt Service

WALKS PATIOS CURB GUTTERS

3831 N. GRAHAM

TEL. EDison 3-8681

Save Time **SHOP BELK'S FIRST** Save Money
The Carolinas' Largest Store — Smarter Fashions — Greater Values
BELK BROS. CO.
111-121 E. TRADE, E. 5th Corner N. COLLEGE and 120 N. TRYON PHONE FRanklin 5-8811

ARMON
Clara E Mrs wrapping mach opr Colonial Stores r401 Bowman rd
Clyde (Thelma G) emp Lance Inc h4506 Sampson (Tboro)
Cora B (wid D L) r417 Hunter la
Davis D (Annie P) distribution supt Piedmont Natural Gas h2848 Larkwood
Dora S (wid Christopher C) r2315 Chesterfield
Edw C (Martha S) loader Republic Steel h1607 Seigler av
Eliz P Mrs pkr Lance Inc h1306b Murdock rd
Evelyn Mrs chkr Superior Cleaners r904 Polk
Fitzhugh B (Mary K) bkpr h2124 Floral
Forrest N slsmn Pritchard Paint & Glass h 435 Poindexter dr
Fredk R (Mary G) lab Duke Pwr h1115 Mona dr
Genevieve R Mrs hostess Chez Lamour Dining Rm h420 N Church apt 4
Geo E (Nellie) mach Kanoy & Sons Mach h304 Westwood av
Geo H (Sarah M) dispr Greyhound h806 Central av
Geo T (Lottie M) r1617 Merriman av
Grady M (Margt J) dept mgr Kay's Jewelry h2108 Weyland av
Harold D (Bettye C) asst chf pilot EAL h417 Hunter la
Howard S (Dorothy) tool mkr Consolidated Brass r Kannapolis NC
Jas G driver Miller Mtr Exp r601 Lander
Jas R wrapping mach opr Colonial Stores r220 McDonald av
Jesse C (Nola C) div mgr Delhi-Taylor Oil Corp h1337 E Morehead apt 101
John E (Mary H) systems eng Friden Inc h 4927 Buckingham dr
Lillian V Mrs ofc sec Genl Latex & Chemical r RD 5 Box 885
Margt J Mrs acting bd nurse Char Mem Hosp r2108 Weyland av
Mary C (wid Jas) r2940 N Graham
Mary K Mrs clk SBT&T r2124 Floral av
Max C technical asst duPont h1826 Club rd
Maxine Y Mrs bkpr Bridges Furn r Gastonia NC
Myrtle Y Mrs asst bkpr A Z Price & Associates h1917 Winter
Nolan B Rev (Rebecca L) bishop Char Area Methodist Churches h2020 Roswell av
O Thos jr (Margt A) dept supt Sou Ry h3709 Oakwood av
Patsy tchr North Mecklenburg Hi Sch r1917 Winter
Robt F (Clara E) group leader Colonial Stores h401 Bowman rd
Robt L jr knitter Nebel Knitting r1616 Lyndhurst av
Roderick W press room Char Observer-News r822 W Trade
Roy A (Alma) US Marshal r Asheville NC
Ruby J Mrs ofc sec Standard Bonded Whse r 2802 Grimes
Ruth W Mrs mach opr Char Mem Hosp r 1826 Birchcrest dr
Saml H (Janie) adj E B Stone Finance h1400 Oliver
Thelma S Mrs seamer Huntley Knitting Mills r4506 Sampson (Tboro)
Thos E jr (Virginia A) slsmn Wrights Products h2513 Marshall pl
Thos W emp Westover Drive In Restr r122½ W 5th
Virginia A Mrs nurse Bradford Clinic r2513 Marshall pl
W Arth filer Winsor & Jerauld Mfg r Kannapolis NC
Wm C claim agt Sanitary Lndry h Scholtz
Wm D hlpr Steel Fabrication Serv r Belmont NC
Wm H (Ruth W) firemn Sou Ry h1826 Birchcrest dr
Willie W (Evelyn) mobilift opr Miller Mtr Exp h904 Polk apt 1
arney Gerald G (Jeanette D) dist sls mgr Garden City Plating Mfg Co h2425 Selwyn av apt 4
Jeanette D Mrs (Myers Park Beauty Salon) r2425 Selwyn av apt 4
arold Albert F jr (Lila T) mgr Mitchell Parking Serv h400 S Clarkson
Ella B Mrs maid h1009 N College
Lila T Mrs nurses aide Presbyterian Hosp r400 S Clarkson
arp see also Harpe
Dixon (Burton M) slsmn Mack Trucks r Rock Hill SC
L Jos (Dora L) tex wkr Johnston Mills h3535 Card
Harpe H Grady (Sarah) slsmn Interstate Roofing & Asphalt r Reames rd RD 7
" Jas W (Donnie O) mgr Interstate Roofing & Asphalt r Reames rd RD 7
" Jimmie L (wid Luke) h3714 Northerly rd
" Judith D r3714 Northerly rd
" Lewis formn Interstate Roofing & Asphalt r 3714 Statesville av
Harper A Henry (Helen S) traffic chief WU Teleg h1620 Club rd
" Andy H USA r1620 Club rd
" Beulah F (wid Carl T) h221 Hawthorne la apt 105
" Carl E USA r221 Hawthorne la apt 105
" Chas A jr (Kathryn W) cash Durham Life Ins h2439 Elkwood cir
" Cora M (wid Henry G) h831 E Morehead apt 809
" Cornell J Mrs chkr Sanitary Laundry r3117 Ross av
HARPER-CRAWFORD BAG CO INC, Homer V Lang Pres, Harold E Crawford V-Pres, Melvin T Link Sec-Treas, Burlap and Cotton Bags, New and Used 1601 N Brevard, Tel FRanklin 6-4893
" Dallas L (Nancy C) lino opr Observer Printing Hse h1815 Arnold dr
" Desmond R (Louise K) agt Home Beneficial Life Ins h4614 Connecting rd
" Dezzie maid h rear 2220 Selwyn av
" Donald D (Harriet S) driver Moss Trucking h2408 Julia av
" Edna K Mrs pkr Radiator Specialty r1900 Jennings
" Eloise (wid J R) h1729a Matheson av
" Estelle K (wid Wm N) h601 Mt Vernon av
" Ethelyn H tchr Morgan Sch h1710 Jennings
" Evelyn D Mrs slswn Belk's h727 Brookside
" Everdale marker Arrow Lndry & Clns r928 E 10th
" Floyd E wood wkr Queen City Mattress & Uphol h508 Seldon dr
" Floyd I jr (Helen W) pres-treas Albright Boat & Marine Co h310 Heathwood rd
" Frances ofc wkr Celanese Corp r318 E Kingston
" Frank H (Pauline M) advmn Char Observer-News h1215 Boone
" Fred (Frances) driver Hennis Frt Lines h3621 Avalon av
" Grace M (wid Floyd I) clk Am Bankers Ins h 2301 Vernon dr
" Hanell M (Madie) mech Thomas Cadillac-Olds h307 Key (Tboro)
" Harold mech United Mtr Exch r RD 11
" Hazel I Mrs ofc sec Plaza Hdw r2624 Rosiyn
" Henry D (Jeanne S) slsmn Esso h5224 Valley Stream rd
" Henry W (Cornell D) h3117 Ross av
" J Clifton (Zephyr P) formn Caro Paper Board h1937 Camp Greene
" Jackson B (Dorothy M) slsmn Ruberoid Roofing h1934 Randolph rd
" Jackson M jr (Evelyne B) mfrs' agt h1109 Westchester blvd
" Jas mech E J Smith & Sons r Pineville NC
" Jas A (Joyce B) slsmn Gibbs Underwear h621 W Boulevard
" Jas E (Floy D; Charlotte Abattoir Co) pres Charlotte Meat Center Inc and Frosted Food & Locker Corp r Pineville rd RD 2 Box 696
" Jas V opr Whittin Mach Wks r2408 Julia av
" John C (Marilyn D) mgr Charlotte Abattoir Co h821 W Boulevard
" John C (Rachel M) mech Atlantic Marble & Tile h2203 Wayt
" John T (Martha J) slsmn Am Cyanamid h113 Placid pl
" John W announcer WKTC Radio Sta r2612 Kendrick dr
" Jos W (Lucy E; Green Light Smoke Shop) carrier PO h1630 VanBuren av
" Jos W III tchr r1630 VanBuren av
" Joyce B Mrs slswn Gibbs Underwear r621 W Boulevard
" Kathryn W Mrs wrapper Belk's r2439 Elkwood cir
" Katie nurse Nalle Clinic r3732 Thrift rd
HARPER L CARL (Clara M), Asst District Mgr Carolina Concrete Pipe, 3701 N Graham, Tel EDison 2-8874, h Matthews, NC, Tel Victoria 7-1443
" Louise K emp Delmar Studios r4614 Connecting rd

FRANK WOODS, INC.
VAUXHALL
Made In England
PONTIAC—"The Car of the Year"
522 S. TRYON ST. TEL. FRanklin 6-4871

HARPER
" Lucy E Mrs (Green Light Smoke Shop; Seventh Street Barber Shop) r1630 VanBuren
" Luther B (Edna G) whsemn Huttig Sash & Door h614 W Tremont av
" Mabel B h902 Central av
" Margt B Mrs maid h519 S Morrow
" Mary P clk Home Finance Group r511 Ebb pl
" Mattox E (Anna M) serv eng Atlantic Refining h2012 Club rd
" Oma h504 E 9th
" Otis M (Lula W) h517 Seigle av
" Pauline M Mrs elev opr Wilder Bldg r1215 Boone
" Rachel M Mrs pkr Radiator Specialty r2203 Wayt
" Rebecca ofc sec Ivey's r RD 9 Box 146
" Robt G (Charlotte Abattoir Co) r York SC
" Rosa maid r230 W Liddell
" Roy R (Katie) distribution mgr Pure Oil r RD 2 Box 130 Clover SC
" Ruth N Mrs dist mgr Darling Shop h2261 Selwyn av apt 1
" Sara S tel opr Mecklenburg Hotel r RD 7
" Sarahlene elev opr Wilder Bldg r1215 Boone
" Susan asst physical therapist Char Mem Hosp r2427 Providence rd
" Thos clk Leo's Delicatessen r2014 Greenway
" Wayne slsmn Akers Motor Lines r612 Jefferson dr
" Wm (Dorothy) antdt Jones Esso Station h 1110 Campus
" Wm (Edna K) driver Sou Spindle & Flyer h 1900 Jennings
" Wm C jr (Willie E) h2021 Cartier way
" Wm F (Marian R) supt Hudson Hosiery h511 Ebb pl
" Wm F jr USN r511 Ebb pl
" Willie E Mrs ofc sec R H Bouligny Inc r2021 Cartier way
Harpham David T (Margt M) slsmn Big Four Industries h319 Circle av
" Raymond M studt r319 Circle av
Harr Wm E (Nancy S) slsmn h2908 Clover rd
Harrald Billie mech Mack Trucks r Star NC
" Bryant E (Margt N) driver PO h4828 Elder
Harraldson Houston studt r525 N College
Harrold Lois L emp Ivey's r400 Lambeth dr
Harrell see also Harrill
" Amos S (Frances E) div mgr Belk's h1710 Dilworth rd W apt 2
" Barbara chkr Harris Super Drug r2508 Barry
" Benj E (Mary E) h240 Independence blvd NE
" Chas H (Kath B) h420 Templeton av
" Chas S (Prudence A) survey eng SBT&T h 1919 Optimist la
" Ella M Mrs br librn Pub Library r722 Seigle
" Eunice T with Pelton & Crane r1319 Parkway
" Glenn W (Mildred M) dept mgr Piedmont Food Store h2508 Barry
" Gray brklyr Ervin Development r Newton N C
" Houston G (Bernice M) stvdr Central Mtr Lines h1105 Statesville av
" Janie H clk Char Mem Hosp h1412 Scott av apt 2
" Johnnie W (Martha L) prsmn White Printing r Kannapolis NC
" Jos B (Ella M; Piedmont Barber Shop) h722 Seigle av
" Jos T (Gail F) br mgr Universal CIT Credit h2046 Cartier way
" Love (Pearline) checker Great Sou Trucking h1446 Waddell
" Mary A Mrs r1868 Camp Greene
" Maude h1924 Park rd
" Mildred M Mrs clk Costner's Inc r2508 Barry
" Oscar (Frances M) lab Ervin Constn r Marshville NC

McCULLOUGH'S TRANSFER
LOCAL AND LONG DISTANCE MOVING
FREE ESTIMATES
FULLY INSURED
1614 McCALL ST.
EDison 4-6336
FOR FUEL OIL CALL McCULLOUGH'S OIL SERVICE
1614 McCALL ST.
EDison 4-6336

MARION TIGNIERE SCHOOL OF DANCING

INSTRUCTIONS
- TAP
- BALLET
- ACROBATIC
- BALLROOM
- PERSONALITY
- SINGING
- BATON
- MODERN JAZZ

AIR CONDITIONED
PHONES
FRanklin 7-3226
FRanklin 5-4951
1601 FULTON AVE.

Stocks **R. S. DICKSON & COMPANY** Bonds
INVESTMENT SECURITIES
Offices in Eight Principal Cities
Principal Office Fifteenth Floor, Wachovia Bank Building, Charlotte, N. C. Tel. EDison 2-1134

FLINEHUM
Upholstery
Co.
CUSTOM
BUILT
BOOTHS
COUNTERS
BARS
TABLES
ETC.
5101
N. TRYON ST.
TELEPHONE
FRanklin
6-0880
HOME
TELEPHONE
FRanklin
5-2422

"CHARLOTTE'S SAVINGS CORNER"
HOME FEDERAL SAVINGS & LOAN ASSOCIATION
FEDERAL SAVINGS AND LOAN INSURANCE CORPORATION — SAFETY OF YOUR SAVINGS — INSURED UP TO $10,000
FEDERAL HOME LOAN BANK SYSTEM — MEMBER
Mortgage Loans
Fourth and Tryon
Organized in 1883
Insured Savings
Tel. FRanklin 6-8447

N. G. SPEIR, INC.
Real Estate Sales
Commercial — Residential
"TOWN and COUNTRY PROPERTY"
HOME LOANS
128-130 East 4th St.
Phone FRanklin 5-9871

HARRELL
" Pearline Mrs cook Univ Park Sch r1446 Waddell
" Rachel (wid Luther) h214 S Cedar
" Rosa L pantry wn Hotel Wm R Barringer h 1301 Kendrick
" Ruby L Mrs maid h1037a Ridge
" Ruby M maid Hotel Wm R Barringer r1301 Kendrick
" S Estelle waitress Thacker's r328 Plymouth
" T R mech Mack Trucks r5106 Wilkinson blvd
" U Faye Mrs waitress Ranch House h2924 Mayflower rd
" Wm B (Eunice T) atndt Booker's Esso Servicenter r 1319 Parkway
Harrelson Addie r2801 Forest dr
" Bobby (Joyce C) agt Piedmont Airlines h2934 West blvd
" Clarice Mrs bkpr Consolidated Credit r Cherryville NC
" Clyde h1308 Kings dr
" Edith M Mrs slswn Belk's r2315 N Independence blvd
" Henry C (Margt J) dentist 1201 E Morehead h2647 Hampton av
" Herbert F (Sara W) slsmn Graybar Elec h1901 Sharon la
" Herbert F (Margt W) tex wkr Highland Pk Mfg h823 Wesley av
" Hoover clk Mill-Pwr Sup r1048 E 7th
" Huston rivet sticker Republic Steel r525 N College
" Joyce C Mrs ofc sec Southeast Airmotive r2934 West Boulevard
" L Yates (Lucy A) ofc mgr Woodward-Warren Refgr h3212 Wilkinson blvd
" Margt W Mrs warper Highland Pk Mfg r 823 Wesley av
" Melanie R Mrs clk Nebel Knitting r800 Pecan av
" Rad C r1327 Montford dr
" Raeford W clk Douglas Aircraft r823 Wesley
" S S (Edith M) emp P&NRy h2315 Independence blvd NE
" Sam (Melanie R) tree surgeon Davey Tree Co h800 Pecan av
" Willie C v-pres-sec Care Laboratories Inc and dept mgr Demco Chem r3015 Hampton
Harries Lelah R Mrs emp Sears r704 Brookhurst dr
" Ralph E (Lelah R) investigator US Civ Serv Comn h704 Brookhurst dr
Harrill see also Harrell
" Albert C (Martha W; Harrill's Bar-B-Q) h 242 Sylvania av
" Bessie (wid Jas E) r217½ W 11th
" Betty waitress Piedmont Restr r E Boulevard
" & Brendle (Mack K Harrill Wayne M Brendle) lwyrs 322 S Tryon R104
" Chas P (Barbara G) tchr Spaugh Jr Hi Sch h1628 Geneva ct
" Edith H ofc sec Central Mtr Lines r RD 5
" Franklin G (Gertrude M) mgr Combined Ins Co h2905 Manor rd
" Gertrude M Mrs slswn Belk's r2905 Manor rd
" Hal S slsmn Dixie Radio Supply h500 Valley Stream rd
" Jas M (Jessie) slsmn Sealtest Foods r RD 5 Box 731C
" Jas P clk Duke Pwr h2601 Lucena
" Kari H (Dorothy C) driver Pilot Frt Carriers r DR 4 Lincolnton NC

ARROW
DELIVERY SERVICE
CO-OPERATIVE EXPERIENCED
CONTRACT OR SPECIAL
521 PENMAN EDison 3-2036

HARRILL
" Kate K (wid Albert V) h104 Colville rd apt 41A
" Kath E mlnr Ivey's h312 N Church apt 208
" Kenneth H supvr Central Mtrs Lines r RD 5 Box 979P-1
" Larry B electronic eng Rem-Rand r933 Berkley av
" Mabel E sls agt EAL r1203 Spruce
" Mack K (Lou A; Harrill & Brendle) h2109 E 5th
" Marie D Mrs tchr Pinewood Sch r Box 187 Pineville NC
" Marion O (Bryte R) clk Villa Heights Hdw h3623 The Plaza
" Marion O jr buyer Furr's Seed Store h1233 E Boulevard apt 47
" Mattie G Mrs slswn Belk's r2905 Manor rd
" Peggy O studt nurse Char Mem Hosp r do
" R Edwin (Margt C) h2909 Clover rd
" R M agt Gulf Life Ins r6322 Macon
" Reid (Edith W) bkpg serv 5115 Buckingham dr h do
" Robt A (Iona S) bricklyr Ervin Constn h3939 Tillman rd
" Rudyard M instr Arthur Murray Dance Studios h Old Dowd rd
" Saml D hlpr Steel Fabrication Serv r Mt Holly NC
" Talmage L (Lois) slsmn Dr Pepper r Derita NC
" Toye C (Florence H) agt Char Liberty Mut Ins h811½ E 15th
" Virginia I stock rm wkr Belk's h217½ W 11th
" Wm P sls rep Cherry Burrell Corp r Raleigh NC
Harrill's Bar-B-Q (Albert C Harrill) 1025 Kings dr
Harrington see also Herrington
" Ada shipper Delmar Studios r1327 Elizabeth
" Anderson B (Edna R) sub sta opr Duke Pwr h1820 Thomas
" Andrew B (Doris C) slsmn h2414 Shenandoah
" Arte (Rosa W) h716 N Alexander
" Atwell L eng Pneumafil Corp r112 Irwin
" Betty B Mrs clk Coleman-Tull r456 Elmhurst rd
" Billy r325 Hawthorne la
" Bruce D (Mary J) emp Douglas Aircraft h210 Heathwood rd
" C J (Mamie) agt Durham Life Ins r Wadesboro NC
" Carolyn Mrs tchr Long Creek Jr Hi Sch r505 Keswick av
" Chas P slsmn Caro Creame Donut Shop h5428 N Tryon
" Christine M Mrs bkpr Franklin Brown Ins Agcy r2717 Bancroft
" D A h5519 Robinhood rd
" David J emp United Mtrs Serv r Derita NC
" Dorothy H Mrs ofc sec Pittsburgh Plate Glass r 1905 Anderson
" Edna R Mrs supvr Woolworth's r1820 Thomas
" Essie J hse dir Char Mem Hosp r RD 1 Indian Trail NC
" Ethel M Mrs splr Highland Pk Mfg r3015 N Alexander
" Fannie H (wid Luther F) gro 401 Bradford dr (Tboro) h do
" Frank (Jean N) bldg contr 100 Rowan (Tboro) h do
" Fuller r325 Hawthorne la
" Helen Mrs bindery wkr Am Bank Stationery r RD 7
" Henry P (Margie F) wtchmn Chadbourn-Gotham h1716 Umstead
" J H wvr Highland Pk Mfg
" Jean N demonstrator Foremost Dairies r100 Rowan
" John R (Ethel M) h3015 N Alexander
" Kenneth (Betty) h456 Elmhurst rd
" Lana G bkpr Am Commercial Bank r454 Ardmore rd
" Linda M engineering asst SBT&T r2628 Mc Clintock rd apt 4
" Margt M Mrs bkpr Pied Piper Exterminating r1601 Onslow dr
" Margie F Mrs tex mkr caro Jacyuard r1716 Umstead
" Marilyn E clk Life Ins Co of the South r1335 Durwood dr
" Marvin A (Mary N) uphol Kroehler Mfg h 2127 Stratford av
" Mary ofc sec Maryland Casualty r300 Providence rd
" Mary N Mrs mach opr Chadbourn Gotham Inc r2127 Stratford av
" Mary J Mrs clk Singer Sewing r Kannapolis NC
" Mary K (wid John) r2128 E Forest dr
" Mason B (Frances T) swtchmn SAL h4812 Charleston dr

HARRINGTON
" Matiel W (wid John) presser Domestic Lndry r339 S Cecil
" Mildred E Mrs ofc sec T R Lawing Realty r Gastonia NC
" Mildred M Mrs thrower Hudson Hosiery h305 Chippendale rd
" Nadine smasher Highland Pk Mfg
" Paul C (Carolyn) clk County Juvenile Court h505 Keswick av
" Paul G (Patricia C) slsmn Van Rault h3826 Haven dr
" Preston R (Margt M) tech Ciba Co h1601 Onslow dr
" R A wvr Highland Pk Mfg
" R Marvin mech Fruehauf Trailer r RD 7 Monroe NC
" Robt C (Leoline M) mfrs agt 2531 Forest dr h do
" Ronald C (Frances K) driver Pilot Frt Carriers r Troutman NC
" Ronald P (Eva) city police r Derita NC
" Ruby H emp Ivey's r435 Woodvale pl
" Thos P (Joann L) installer Western Elec h 3821 Manchester dr
" Union D (Dorothy H) fixer Highland Pk Mfg h1905 Anderson
" W T mech Fruehauf Trailer r RD 3 Box 495 Kannapolis NC
" Wade (Christine M) appr Smith Corona Marchant h2717 Bancroft
" Wesley C (Hazel W) agt Gulf Life Ins h1627 Nassau blvd
Harris see also Harriss
" A J h6000 N Tryon
" A Wm (Lois C) mkt mgr Winn-Dixie Stores h411 Loma
" Ada B bake shop wkr Airport 77 Restr r RD 3 Box 229
" Albert (Doshia W) jan Garr Auditorium h1018 Carter av
" Albert whsemn r1101 Ambassador
" Alberta nurse 2105 Double Oaks rd r do
" Alberta Mrs maid Hotel Wm R Barringer r3200 Read av
" Aldon W hlpr Soule Steel & Iron r Oakboro NC
" Alex (Sibley C) btry bldr Battery Serv h 710a E 10th
" Alice B (wid John H) h4529 Rockford ct
" Alice R (wid K B) maid r729 Boundary
" Alice S (wid Robt H) ofc sec Radiator Specialty h2011 Weyland av
" Allen M (Adelaide D) serv rep New Holland Machine h501 Poindexter dr
" Alonzo studt r225 Bassett
" Amy C Mrs emp Gutmann Galleries r1911 Sharon la
" Andrew J clk Harris Super Mkts r314 Dixon
" Ann B bus wn Airport 77 Restr r225½ S Myers
" Anita L nurse Char Mem Hosp r do
" Anna B Mrs maid Char Mem Hosp h225 Lancaster
" Anna C Mrs tex wkr r723 E 17th
" Annie h706 N Alexander apt 2
" Annie M (wid Roddy) pkr Radiator Specialty r 1503 McCall
" Apartments 1616 E 8th
" Armstead driver Nivens Super Mkt
" Arth F M (Jane T) acct A M Pullen & Co h 5535 Seacroft rd
HARRIS ARTHUR P (Joyce R), Pres-Genl Mgr City Chevrolet Co, 710 S Tryon, Tel EDison 2-7151, h2735 Bucknell av, Tel FRanklin 5-8070
" Audrey J Mrs bkpr Am Coml Bk r900 Lanier
" Barbara cook Dilworth Cafe r911 Spring apt 3
" Barbara P Mrs opr SBT&T r217 Irwin av
" Barney A (Avis M) mgr Harris Super Market Inc No 1 r RD 1 Box 90A Matthews NC
" Beauty Shop (Mrs Beulah T Harris) 930 Druid cir
" Ben lab Bancomo Nursery & Galing r RD 8
" Ben T driver Jackson-Winston Container r Circle dr
" Bertha maid h715 S Alexander
" Bessie (wid Willie C) slswn Wright's Inc r Blueberry la RD 1
" Betty r2010 Grier av
" Betty A Mrs clk Duke Pwr r2033 Kirkwood av
" Betty L Mrs clk NY Life
" Beulah maid h630 G 12th
" Beulah T Mrs (Harris Beauty Shop) r930 Druid cir
" Beverly C Mrs tchr W Mecklenburg Hi Sch r2340 Bay
" Beverly V typ Parks-Cramer r2624 Mayfair av
" Bill (Azalea E) mach Goodyear h119 N Cedar
" Bill L (Louise) brick lyr County Bd of Educ h123 Marble (Tboro)
" Billie A clk Kress r123 Marble

EXpress
9-5457
R. L.
Walker
Plumbing
Co.
Repair
Work
New
Installation
Fisson
Faucets
SINCE 1927
4505 DENVER

FORD
YOUNG SELLS FORDS
Corner Stonewall and Brevard Sts.
Phone FRanklin 5-8441
FORD

SUPPLIES
FURNITURE
FILES

POUND & MOORE CO.

"If It's for the Office We Have It"

304 S. Tryon St. Phone FRanklin 5-7751

SAFES
LUGGAGE
GIFTS

ARRIS
Billie P (wid John H) ofc sec Hurst Office Equipment h118 Altondale av apt 6
Blanche P (wid Jas; Oscar's Sandwich Shop) h 2214 Statesville av
Blandina E Mrs maid Mercy Hosp r1353a Horne dr
Bobbie hlpr Dilworth Cafe r911 Spring apt 3
Brice mech Caro Bicycle Shop 2501b Double Oaks rd
Buddy (Ruth) moulder hlpr Cole Mfg h1429 Bluff
Buddy slsmn Henry Walke Co r CMR144 Box 320
Buddy F shop clk Textile Mill Sup r Wallingford
C B dept mgr Morris Speizman Co r Mt Holly NC
C Delbert (Pauline B) exec v-pres Harris Exp Inc h3468 Selwyn av
C Odell (Beulah T) servmn Royal McBee Corp h930 Druid cir
Cafe James Broadway mgr 1004 S Independence blvd
Calvin C porter Ivey's r1036 Norris av
Calvin J field supt Ervin Constn r4001 Sharon View rd
Carl B (Sarah R) field rep Smith Corona Marchant h2130 Mecklenburg av
Carson (Viola) plstr h424 S McDowell
Cash Grocery (Ira Z Harris) 2325 Toomey av
Catherine A studt r1724 Queens rd W
Cathey S (wid Grover) h1800 Berryhill rd
Cecil whsemn Harper-Crawford Bag r706 N Alexander apt 2
Cecil S vice-pres Harris Super Markets Inc r3214 Mountain Brook rd
Chas (Thelma G) h3304 York rd
Chas (Frances P) baker A&P Bakery h625 Brookhill rd
Chas B slsmn John Deere Tractors & Farm Equip r312 Lillington av
Chas F (Nora S) formn SBT&T h5026 Elder
Chas H (Joyce J) asst mgr Commercial Credit Equip h1818 Academy
Chas M (Mary M; Harris Office Supply Co) h5848 Murrayhill rd
Chas N (Mary S) sls rep Am Art Metals Atlanta h3525 Havenwood rd
Chas R (Ailene S) pres-treas and pres Uster Corp Pneumafil Corp h1923 Overhill rd
Chas T r627 E 10th
Chas W studt r1115 Queens rd W
Charlotte Mrs h224 Alpha
Chris C (Cath A) lab h1036 Norris av
Chris C jr r1036 Norris av
Christine J (wid Lonnie) emp New England Waste h627 E 10th
Clance lab City Mtr Transport Dept r Waxhaw NC
Clara maid Char Airport Hotel r RD 4 Circus dr
Clarence (Eliz C) constn wkr h501 Templeton
Clarence J (Hazeline M) brickmason h1330 Mulberry
Clarence W lab Demco Chem r1108b Swan
Clarence W (Geneva R) mobilift opr Miller Mtr Exp h1108b Swan
Clarice Mrs sec American Bedding & Furniture Co Inc r Concord NC
Claude driver Queen City Lbr & Sup r220 Skyland av
Claude (Janie S) emp Allison Fence h119 House la
Claude E (Rosalind B) asst relay supt Duke Pwr h2547 Portland av
Clifford (Goldie M) emp Char Pipe & Foundry h1705 Miles ct
Clyde E (Martha L) clk Atlantic Refining h 1351 Carolyn dr
Clyde E (Anne S) v-pres Wachovia Bank & Trust Co r6061 Glenridge rd
Cora A sls rep Coro Nurseries h831 E Morehead apt 605
Cora W Mrs seamer Harper-Crawford Bag r 617 N Brevard
Cora W Mrs supvr SBT&T r3801 Tuckaseegee rd
-Crane Inc David W Harris pres John J Crane v-pres grain broker 516 Charlottetown Mall
Curtis J (Sarah C) hlpr Char Pipe & Foundry h134 W Morehead
D Leon (Cora W) chf eng Foremost Dairies h3801 Tuckaseegee rd
Daisey h808 Burton
Daisy D Mrs utility wn Harper-Crawford Bag r1327 Samuel
Daisy I Mrs elev opr Nalle Clinic h409 S Long apt 2
Daisy R (wid John H) maid r17 Barbour's ct
David porter ABC Bd r S Graham

HARRIS
" David A with Allison-Erwin r Statesville NC
" David A jr tchr Harry P Harding High Sch r 2417 Kendrick dr RD 5
" David H (Zelma K) ydmn h431 N Summit av
" David W pres Harris-Crane Inc r RD 2 Carmel Park
" Delores Mrs h326 Fairwood av
HARRIS DICK JR (Virginia M), Agent Pilot Life Insurance Co, Estate Planning, Group and Business Insurance 1103 Wachovia Bank Bldg 129 W Trade, Tels EDison 3-6323 and EDison 2-5949, h665 Llewellyn pl, Tel EDison 4-3830 (See Yellow Page 105)
" Dick III studt r665 Llewellyn pl
" Donald L (Audrey J) supt Home Beneficial Life Ins h900 Lanier av
" Donald T (Beverly C) buyer Harris Super Mkts h2340 Bay
" Doris A tel opr Lassiter Corp h620 Norris
" Doris L Mrs recpt Joseph T Ryerson & Son r 2512 McClintock rd apt 2
" Dorothy M Mrs clk Kress' r221 Scottie pl
" Dorothy M Mrs v-pres-ofc sec Long's Mutual Burial Association Inc r120 Orange
" Doshia W Mrs nurses aide Mercy Hosp r1018 Carter av
" E Flynn studt r1630 Dilworth rd E
" E G Grocery (Edw G Harris) 901 Polk
" Earl T hlpr Good Samaritan Hosp r2014 Kenney
" Eddie (Iola L) lab Char City Coach Lines h625 Baldwin av
" Eddie jr dishwasher Epicurean Restr r625 Baldwin av
" Eddie G (Mary L) hlpr Shaw Mfg h1220 Kohler av apt 2
" Eddie L Mrs tex tile wkr Johnson Mfg r620 Norris av
" Eddie M (Lillian S; Cozy Inn Sandwich Shop) driver Caskie Paper r3013 Randolph rd
" Edith L (wid Ed H) slswn Ways Radio Station h2929 Manor rd
" Edmond A mach opr Lassiter Corp r1827 Wilmore dr apt 2
" Edw A clk Belk's r1827 Wilmore dr
" Edw G (Eunice C; E G Harris Grocery) h 1717 Beattie's Ford rd
" Edw M (Lula H) h417 E 15th
" Edw M (Nancy) clk Thomas & Howard h2331 N Pine
" Edwin C optician Professional Optical Service h2616 McClintock rd apt 1
" Eleanor servwn Panda Curtain r Rock Hill NC
" Elijah (Priscilla W) sht mtl wkr Garman & Matthews Htg & Sht Mtl h728 N Davidson
" Elinor clk Caro Theatre r1000 Grove
" Eliz C slswn Sears r4501 Eddleman rd (Tboro)
" Eliz G nurse 508 N Tryon apt 221 h do
" Eliz H ofc sec Robinson Jones & Hewson h209 Altondale av
" Eliz K Mrs smstrs Bon Marche r1700 Medford dr
" Eliz K (wid Geo M) h727 Walnut av
" Eliz T Mrs smstrs Belk's Stores Service r1341 Shamrock dr
" Ella M (wid Will) h1020 E 6th
" Ernest L (Carolyn D) exec v-pres Life Insurance Co of the South h615 Hermitage Court
" Ervin atndt Ray's Gulf Serv r3053 Ross av
" Ervin (Nancy W) h3144 Ross av
" Essie B (wid T B) h2126 Chesterfield av
" Esther maid Professional Bldg r Fairwood av
" Esther A Mrs clk SBT&T r1227 Rollins av
" Etheline R Mrs ofc sec Celanese Corp r3900 Admiral av
" Eudora Mrs maid r1815 Gibbs
" Eug (Sarah M) lab Char Pipe & Foundry h419½ Star
" Eug F carp J A Jons Constn r229 N Church
" Eug R (Frances W) hlpr Duke Pwr h826 E 7th
" Eva studt r436 Fairwood av
" Eva D r616 N Graham
" Eva M dir of religious educ First Presbyterian Church r1821 Dilworth rd E
" Evelyn r526 E 8th
" Evia B Mrs lab Char Packaging r2842 Zebulon av
" Excell C (Maggie H) driver Daughtry Sht Mtl h2709 Baltimore av
" Express Inc L Worth Harris pres-treas C Delbert Harris exec v-pres Robt H Booe jr J Porter Carpenter Edw L Overstreet jr and Sidney H Roddey v-pres Mary E Meares sec mtr frt 1425 N Tryon
" Felix P (Margt H) USN h3834 Stonehaven dr
" Flora J Mrs supvr Belvedere Hosiery r1601 Seigle av
" Floree Mrs h815 Spring

FARM & INDUSTRIAL EQUIPMENT CO.
SALES AND SERVICE
4040 ROZZELLS FERRY RD.
Telephones
EXpress 9-5341
and
EXpress 9-8460
Ford
INDUSTRIAL TRACTORS AND EQUIPMENT

HARRIS
" Floreila E Mrs cash City Collr of Rev r1825 Cumberland av
" Flossie R (wid D Richd) baby sitter 2244 Colony rd r do
" Floyd H (Gertrude B) investigator City Water Dept h1020 W Trade
" Frances h805½ N Graham apt 3
" Frances D clk Credit Bureau r2115 The Plaza
" Fred brklyr r733 W 5th
" Friel F (Mattie B) h820 E 16th
" Gene A studt r311 Frazier av
" Geo hlpr A&P r1221 Moss
" Geo jr with Interstate Milling r702a Stonewall ter
" Geo A (Eliz K) bkpr Griffin Hdwe & Supply h1700 Medford dr
" Geo A (Odell) driver H & S Lbr h3051 Ridge
" Geo A jan Liberty Life Bldg r3051 Ridge av
" Geo A jr studt r1700 Medford dr
" Geo C (Mary N) terminal mgr Miller Mtr Exp h1630 Dilworth rd E
" Geo G (Ruby W) purch agt Char Aircraft h1651 Eastway dr
" Geo H (Lillie O) mech Hoppe Mtrs Sls h4201 Commonwealth av
" Geo L genl supt Harris Super Mkts r3139 Landerwood dr
" Geo N (Maggie D) rtemn Scholtz Greenhouses h143 Cherry
" Geo N jr USN r143 Cherry
" Geo P (Bertha B) dir field serv The Duke Endowment h2156 Colony rd
" Geo P jr studt r2156 Colony rd
" Geo W (Evia B) emp Marshall Mill h2842 Zebulon av
" Gideon B (Marian C) claim adj Employers Mutual of Wausau h2948 Roxton ct
" Gila tchr Davis Sch r1640 Madison av
" Gladys C Mrs slswn Efird's r2031 Euclid av
" Grady H Mrs grader Dixon & Tom A Toe r2512b Double Oaks rd
" Green lab R H Wheatley Co r326 Billingsley rd
" H Cleo (Thelma M; Knickle Knack) h242 W Park av
" H David (Virginia H) asst mgr Hub Uniform h Blackmon (Tboro)
" Hardaway equip opr Smith Mtl & Iron r RD 3
" Harold L (Dorothy M) servmn Ken's Television & Appliances h221 Scottie pl
" Harold N (Dorothy W) whol diamonds 102 W Trade R805 h1802 Club rd
" Harry M (Edna D) v-pres-genl supt Embree-Reed Inc h600 Franklin av
" -Hart Clothing Co Inc James E Hart pres Mrs Rosalind M Hart v-pres-treas Mrs Dorothy J Whisnant sec 1533 S Boulevard
" Hattie (wid John) prsr Lee Laundry h605 E 10th
" Hattie C (wid June) r2709 Baltimore av
" Hazel (Carrie B) lab Char Pipe Fndry h905 Rodey av
" Helen maid Heart of Char Mtr Inn r Maple
" Henrietta (wid Mitchell) maid h2101 Vanderbilt rd
" Henry L slsmn Burnette Home Sup r1418 N Davidson
" Herbert (Ollie) packer US Chrome Metals h2925 Botany
" Hubert C (Thelma) servmn City Water Dept r 242 W Park av
" Hyman A clk Harris Super Mkts r RD 1 Box 90A Matthews NC
" Inez (wid Howard) r315 N Davidson
" Inez S (wid S A) h415 W 7th
" Ira Mrs h515 French
" Ira B h2501b Double Oaks rd
" Ira L USA r221 Scottie pl
" Ira M (Mary K) clk Harris Cash Gro h4630 Connecting rd
" Ira Z (Carna R; Harris Cash Grocery) h1528 Cliffwood pl
" Irene Mrs h416 Orange
" Irene M sec Dr E Lindsay Potter jr r Matthews NC
" J Albert (Oneta H) formn Lassiter Corp h1604 Garden ter
" J Calvin (Virginia R) pres Midwood Hardware Inc h1518 Cyrus dr

W. P. YOUNGER CO.
CUTTING
GRINDING
TOOLS
ELECTRIC
TOOLS
POWER
TRANSMISSIONS
INDUSTRIAL
SUPPLIES
300 E.
TREMONT
AVE.
PHONE
FRanklin
5-2263

Automation
Incorporated
DICTOGRAPH
SOUND
COMMUNICATION
SYSTEMS
FOR
BUSINESS
INDUSTRY
HOSPITALS
GOVERNMENT
BUILDINGS
ALSO
COIN
COUNTING
MACHINES
1127 EAST
MOREHEAD
STREET
TELEPHONE
FRanklin
7-3862

FRED J. WIGGINS CONSTRUCTION CO.
BUILDING CONTRACTORS
Residential — Commercial
130 EAST 4th ST., R 203
TELEPHONE EDison 3-4563

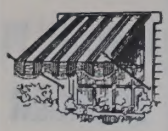

Charlotte Tent and Awning Co.

Oldest Awning Manufacturers In The Two Carolinas

723 W. TRADE

EDison 2-5104

J. L. GHOLSTON

PLASTERING CONTRACTOR

PLASTERING STUCCO

Over 20 Years Experience

2235 Wilmount Rd.

Tel. EDison 3-8112

McDonald Realty Company

REAL ESTATE SALES, LEASES, LOANS

Phone FRanklin 6-4441 212 S. Tryon St. 208-10 Johnston Bldg.

MULTIPLE LISTING SERVICE — MLS — COOPERATIVE REAL ESTATE SALES

LAXTON CONSTRUCTION CO., INC.

GENERAL CONTRACTORS
INDUSTRIAL — COMMERCIAL
INSTITUTIONAL
PHONE KEystone 7-2141
N. INDEPENDENCE BLVD. EXTN.

HARRIS
" J E C Rev asst rector StPeter's Epis Ch h1842 Lynwood dr
" J Elmer (Eliz C) slsmn Char Linen Service h 4501 Eddleman rd (Tboro)
" J Paul (Eliz H) h232 Woodman av (H)
" J Tom emp Duke Pwr h4316 Monroe rd
" J Wesley whsemn Bruce Johnson Trucking r134 Wadsworth pl
" Jack (Ellinore A) asst div mgr Kendall Co h 2309 Randolph rd
" Jack B (Lillian M) slsmn White Motor h2228 Barringer dr
" Jack D slsmn Natl Welders Sun
" Jas (Eliz J) h702 N Alexander
" Jas h458 Griffith
" Jas (Eva M; Harris Shoe Repair) huckster 1022 Druid cir h do
" Jas (Edna) emp Norwich Trucking h2121 Wayt
" Jas (Carrie) hlpr Lee's Truck Stop h1021 N College
" Jas (Bertha M) jan h702 W Tremont av
" Jas (Jessie C) whsemn Wilmar Inc h225 Bassett
" Jas (Eliz T) yardmn h417a Clover ct
" Jas A (Ollie C) knitter Belmont Hosiery h4316 Denver
" Jas A (Mary F H) slsmn Pine State Knit Wear h2535 Portland av
" Jas A insp Modern Talking Pictures Serv r 1033 Wesley av
" Jas A jr studt r2535 Portland av
" Jas B lab Piedmont Carton r330 S Tryon
" Jas C emp Tenn-Caro Trans r RD 3 Box 450 MS
" Jas C P (Anna C) tex mkr h723 E 17th
" Jas E drftsmn Buensod-Stacey r1544 Merriman av
" Jas F (Eleatha H) formn Display Fixtures h314 Lander (H)
" Jas F (Frances B) with Krispy Kreme Doughnut h2630 Rachel

HARRIS JAMES J (Angelia M), Pres B & D Corporation and James J Harris & Co Inc, h New Sharon rd, RD 2, Tel EMerson 6-0925

HARRIS JAMES J & CO INC
OFFICERS
JAMES J HARRIS, President
R LEWIS PATTON, Executive Vice-President
L A TOMLINSON JR, Vice-President
ELBERT TODD, Secretary-Treasurer
GENERAL INSURANCE
515 Johnston bldg
212 S Tryon
Telephone FRanklin 5-7311
(See Yellow Page 103)

" Jas M (Vada B) racker Friendly Pool Parlor h 409 Drury dr
" Jas M ship clk Whitehead Engineering r CMR 144 Box 320
" Jas N jr bkpr Charlotte Sportings Goods h Wallingford
" Jas O (Sarah E) prin Jenkins Sch h512 E 9th
" Jas O jr tchr Jenkins Sch r512 E 9th
" Jas P (Temple) delmn Central Av Drug r911 E 7th

GO FIRST TO FIELDS
DIAMONDS, WATCHES, JEWELRY ON EASY TERMS
FIELDS Jewelers
101 N. TRYON EDison 3-0138

HARRIS
" Jas R (Vera M) pres-mgr Domestic Laundry Inc h3500 Park rd
" Jas R USN r1341 Shamrock dr
" Jas T (Sophia T) burner Marko Eng h2624 Mayfair av
" Jas W r134 Wadsworth pl
" Jas W whsemn Guy M Beaty & Co r N Cedar
" Jane T Mrs sec First Presbyterian Church r5535 Seacroft rd
" Janie N (wid Jas C) maid h2909 Baltimore av
" Jennie L r119 N Davidson apt 4
" Jennie W (wid Rudy) hlpr Johnson C Smith Univ h314 Dixon
" Jessie P Mrs maid h926 E Hill
" Jethro (Emily I) driver H V Johnson & Son h1908a Luther
" Jethro orderly Char Mem Hosp r615 E 9th
" Jewell Mrs smstrs Wright Cln h1501 Cleveland
" Jimmy L (Oreta W) clk Harris Super Mkts h1717 Amherst pl apt 4
" Joan Mrs x-ray tech Drs Hall Lafferty Coppedge Burnett & Roth r3030 Dunlavin way
" Joe r2604 Rozzells Ferry rd
" Joe P slsmn Dixie Radio Sup r Gaynell dr
" Joe T roofer Interstate Roofing & Asphalt 393 Piedmont ct
" John (Mary S) h436 Fairwood av
" John studt r2909 Baltimore av
" John jr (Annie L) lab Piedmont Feed Mills h402 Fairwood av
" John A (Sedgefield Restaurant) r Harrisburg NC
" John E (Rebecca) h911 E 7th
" John E mech Don Allen Chevrolet r RD 13 Box 372
" John L driver Jackson-Winston Container r Circle dr
" John R (Myrtle F) h612½ Pecan av
" John R (Florence S) h1030 E Vance
" John R asst mgr Warren Finance r2612 Catalina av
" John T pntr h17 Barbour's ct
" John W lab Baucom's Nursery & Grading r RD 10
" Johnie (Mary M) packer US Chrome Metals h1921 Wayt
" Johnie M waitress Griffith St Luncheonette r RD 10
" Johnnie recapper Leonard & Nicholson Royal Tire Srev r2121 Wayt
" Johnnie (Lillie F) scrubber Highland Park Mfg h454 Benjamin
" Johnny USAF r1341 Shamrock dr
" Jos T (Margt C) roofer Harvey Bizzell h810 McRae apt 293
" Josephine (wid Willie) h302 W 12th
" Josephine E Mrs cash Theatre Sales r1213 Norland rd
" Josie O Mrs h1511 Wilmore dr
" Joy W Mrs cash Courtesy Finance r228 Rowan (Thoro)
" Joyce J Mrs emp Ivey's r1818 Academy
" Joyce R Mrs h1020 Habersham dr
" Julia Mrs (The American Women's Club House) h630A S Long
" Julian S (Lila R) slsmn Atlanta Belting h232 Altondale av
" Kara (Kara's Shine Parlor) h1425 Bluff
" Kate r415 W 7th
" Kate H (wid Lem) h416 E 18th
" Kenneth R trainee Am Coml Bk h440 Poindexter dr
" Kye Rev (Frances W) r1738 Amherst pl
" L Bailey (Crystal B) mech Duke Pwr h1321b Murdock rd
" L Worth (Ruth D) pres-treas Harris Express Inc h1724 Queens rd W
" Larry H clk Char Observer News h2928 Greenland av
" LaRue bkpr Goodnight Bros r1329 E Morehead
" Laura studt r2929 Manor rd
" Lavonia r826 E 7th
" Lee atndt Locklear's Atlantic Service r323 Flint
" Lee (Lillie M) ydmn h316a N Davidson
" Lee A (Phyllis) laundry supt Char Linen Serv r RD 8
" Leona Mrs maid h2105 Double Oaks rd
" Leonard atndt Sigmon's Serv Center r Huntersville NC
" Leroy (Margt G) driver Key Constn h1848 Brownstone
" Leroy (Marguerite B) mach opr Old Dom Box h615 Campus
" Letha G (wid Robt) r4300 Wilkinson blvd
" Lillian S (Cozy Inn Sandwick Shop) r3013 Randolph rd
" Lillie maid h2624½ S Tryon
" Linda D bkpr Am Court Bk r4501 Eddleman rd (Tboro)
" Linda F clk Allied Security Ins r Cramerton NC
" Lizzie (wid Robt L) maid h1115 Campus

HARRIS
" Lloyd (Beatrice W) whsemn Bruce Johnson Trucking h134 Wadsworth pl
" Lois Mrs h1001 N Davidson
" Lonnie studt r2223 Irma
" Lorena A Mrs waitress Greenland Restr Wilkinson av RD 5
" Louise mach opr Parks-Cramer r610 Northgate av
" Louise Y (wid Leon P) tchr Alexander S School h2315 Booker av
" Louise Z Mrs nurse Dr Leon T Kennedy h172 Chatham av
" Luada Mrs tchr h1812 Van Buren
" Lucielle G (wid S B) tchr Morgan Sch h161 Madison av
" Lucille waitress George's Grill r114 W 10th
" Lucille Mrs nurse Dr Elliott R Motley r RD Box 130
" Lucille W (wid Willie) maid r1101 Pitcher
" Lucy H Mrs cafeteria wkr Char Mem Hosp r224 S McDowell
" Lula H (wid Jas) maid Johnnie's Grill h52 N Caldwell
" Lula M (wid Hydero) h904 Putnam ct
" Lurene maid h404 Orange
" Luther (Juanita J) h1007 Pitcher
" Luther driver R H Bouligny Inc h1441 Manson
" Lymon H slsmn Courtesy Mtrs r2212 Chambwood dr
" Macy Mrs buyer Collins Dept Store r122 W 9th apt (B)
" Maggie Mrs h630 N McDowell
" Mamie hlpr Ray's Grill r304 N Long
" Mamie Mrs r1218 Oakmont av
" Mamie Mrs h1112a Swan apt A
" Margt Mrs beauty opr Mary A Neel r602 Shuman av
" Margt Mrs nurse 1801 Edwin apt 101 h do
" Margt L Mrs supvr Presby Hosp r2547 Country Club lane
" Marian C Mrs ofc sec First Fed Sav & Loan Assn r2948 Roxton ct
" Marie studt r2156 Colony rd
" Marion H (Etheline R) asst sls mgr Coca-Cola h3900 Admiral av
" Marion M (Ellie O) asst supt City Building h1216 Meadow la
" Mark moulder Consolidated Brass r Harrisburg NC
" Mark D jr (Eliza S) eng Genl Elec h491 Montclair av
" Marshall (Annabelle B) driver R H Bouligny Inc h3316 York rd
" Marshall E (Eliz W) adj Employer Mut Casualty Ins h2101 Dilworth rd W apt 2
" Martha M maid r612 Village ct
" Martha L Mrs slswn Jimmy Ledford Inc r135 Carolyn dr
" Martin H dockmn Smith's Transfer r Salisbury NC
" Marvin V (Gladys P) asst personnel mgr Miller Mtr Exp h3420 Hayes ct
" Mary r911 Spring apt 3
" Mary hlpr Dilworth Cafe r1209 Polk
" Mary A cafeteria wkr Belk's r704 N Myers apt 2
" Mary H Mrs tchr Eastover Sch r1819 Wendover rd
" Mary H Mrs Sou Asbestos h217 Irwin av
" Mary K Mrs teller First Fed Saving & Loan Assn r4630 Connecting rd
" Mary L Mrs maid h2550 Hemphill
" Mary M Mrs bkpr Harris Office Sup r584 Murrayhill rd
" Mary M Mrs cook Deese Dining Room r219 Lancaster
" Mary M Mrs nurse 1921 Wayt r do
" Mary O (wid Jarvis B) h2857 Virginia av
" Mary P Mrs aide Presby Hosp h229 Faitl (Tboro)
" Mary S Mrs x-ray tech Baxter Hall Laffert Coppedge & Burnett r405 Wakefield dr apt D
" Mary W Mrs maid h609 E 10th
" Mattie L ofc sec Am-Astor Distributing h121 Oakmont av
" Mattie L Mrs clk Am Coml Bk r Lochlain d RD 3
" Mattie M prsr Lee's Lndry r605 E 10th
" Melvin J (Nancy A) slsmn Rarge Dinner h451 Fenwick ct
" Merle W (Ruth D) mgr Fairyland Inc h151 The Plaza
" Mildred r523 Bearwood av
" Mildred Mrs waitress Cozy Inn Sandwick Shop 619 E 2nd
" Mildred H (wid Wiley L) cash A&P h1033 Wesley av
" Millie B Mrs waitress Tanner's r1812 Aileen d
" Minnie (wid Jas) h220 Skyland av
" Minnie O (wid Cecil F) h1115 Queens r W
" Mitchell with Cole Mfg r1429 Bluff

Electrical Appliances
REPAIRS

TRYON REPAIR SERVICE

SMALL ELECTRIC APPLIANCE REPAIRS
(See Yellow Page 9)

3125 Tuckaseegee Road Tel. EXpress 9-8064

Authorized GE SERVICE

W. Owen Flowe & Sons Construction Co.

DRAINAGE, GRADING and EXCAVATING CONTRACTORS

"Let Us Estimate Your Job First"

Tel. EXpress 2-2151 - Nights - Holidays Dial EXpress 9-1863, EXpress 9-6162 or EDison 2-1388

HARRIS
" Mozelle S (wid Tom) fnshr Julian's Lndry & Cln h615 E 9th
" N John (Mary) hlpr P C Godfrey Inc h923 E 5th
" Nancy clk Lumbermans Mut Casualty r2331 N Pine
" Nancy Mrs h314 S Myers
" Nannie L (wid Wm J) h2612 Catalina av
" Nathl lab Char Water Dept h723 E Boundary
" Nathl porter Federal Bake Shop r2101 Vanderbilt rd
" Nell L (wid Millard M) h1833 Umstead
" Nina P Mrs v-pres Fairyland Inc r920 Poindexter dr
" Norma J clk Pure Oil r1101 Ambassador
" Norman E (Janie R) ship clk Singer Sewing h1915 Edwin apt 147
" Odell (Blandina) cook Caro Foods h2120 Wayt

HARRIS OFFICE SUPPLY CO (C M Harris)
"Office Needs For Everyday Use," Binders, Ledger Sheets, Typing and Carbon Paper, Ribbons, Duplicating Supplies Etc, 3057 S Boulevard, Tel JAckson 3-5341

" Ola M (wid Jas F) r1501 Morningside dr
" Olin M (Florella E) mach opr Whiting Mach Shop h1825 Cumberland av
" Olin P (Mary H) v-pres Domestic Laundry Inc h1819 Wendover rd
" Olive E Mrs r521 Grandin rd
" Oren E (wid E W) tel opr Orvin Mtr Ct h2604 Rozzells Ferry rd
" Patricia A r217 Irwin av
" Patricia A studt r1724 Chatham av
" Pearl B (wid Henry H) h831 E Morehead apt 105
" Peggy A teller Am Coml Bk r2525 Bay
" Peggy P Mrs ofc sec Whiting Av Bapt Ch r 3308 Benard av
" Perry (Mary L) h729 McArthur av
" Pete servmn Orkin Exterminating r945 Lunsford pl
" Peter emp News Observer r731 E Boulevard
" Peter (Viola M) lab h620 E 1st apt 2
" Phyllis S Mrs ofc sec Perfecting Service r 1623b Murdock rd
" Ralph (Ella M) whsemn Hough-Wylie Co h 1023 Kohler av
" Ralph E (Annie L; Harris Saw & Knife Co) h1515 Sumter av
" Ralph E (Gloria J) switchmn Sou Ry h207 W 27th
" Ralph R (Edna A) dist mgr Home Beneficial Life Insurance Co h832 Mohigan
" Randolph (Mabel) hlpr City Coach Lines h1009 Fontana
" Randolph hlpr Mecklenburg Hotel r615 E 9th
" Ranson (Bertha B) lab City Motor Transport Dept h241 N Cedar
" Ray (Betty R) driver Durane Gas h1012 Dade
" Ray N (Ruth E) city fire fighter h1315a Murdock dr
" Raymond slsmn Sharon Mem Park r717 Lamar
" Rebecca E Mrs r2212 Fairway la
" Richd C clk Mack Trucks r RD 10 Box 374
" Richd H clk Harris Super Mkts r1518 The Plaza
" Richd S (Betty A) mach h2033 Kirkwood av
" Richd V (Margt L) formn Chev Mtrs h 2547 Country Club la
" Robt h3200 Reid av
" Robt (Betty) atndt Davis & Elder Shell Oil Sta h3001 Morning dr
" Robt E h2323 E 5th
" Robt E (Mary F) ofc supvr Gulf Oil Corp h3646 Annlin av
" Robt F (Lula P) caretaker City Pk & Recreation Comn h2115 The Plaza
" Robt F servmn Rem-Rand r RD 9 Box 405-B
" Robt H r612 Village ct
" Robt H driver Baker Cab r843 Belmont av
" Robt K (Blanche P) slsmn Hoover Co h513 McDonald av
" Robt L (Lillie J) custdn Pub Library r RD 3 Huntersville NC
" Robt L delmn Fowler's r624 Waco
" Robt L (Georgia M) hlpr Bruce Johnson Trucking h132 Wadsworth pl
" Robt L (Marjorie E) jan Addressograph-Multigraph h615 S McDowell
" Robt L (Betty M) mgr Eastern Finance Co r3332 Mountainbrook
" Robt R (Hilda M) cash Ry Exp h2225 Winter
" Ronald L shipper Colonial Stores r217 Woodlawn av
" Roosevelt loader Huckabee Transport r711 E 3d
" Rosalind B Mrs sec-treas The Wade Co r 2547 Portland av

HARRIS
" Roy S (Grace W) wtch mkr Brownlee Jewelers h1616 Cromwell ct
" Ruby S Mrs r2808 Westfield rd
" Rudolph (Anna M; Oscar's Sandwich Shop) h968 Billingsley rd
" Rufus O pharm Caro Cut Rate Drug Store r6322 Skycrest la
" Rupert E sht mtl wkr Friendly Oil & Burner Serv r1829 Lee av
" Rupert E jr (Virginia T; R E Harris Co) h1829 Graybark av
" Russel (Eliz) porter County ABC Bd r925 Holland
" Russell crane opr John J Morton Co r431 N Summit av
" Russell L (Grady H) ship clk Gilbert Beautician Sup h2512b Double Oaks rd
" Ruth Mrs maid Avant Fuel & Oil r1622 W Trade
" Ruth (wid Lonnie) maid h2223 Irma
" Ruth D Mrs instr Char Mem Hosp r1518 The Plaza
" Ruth E Mrs tech Dr Walter M Summerville r1315a Murdock dr
" Sallie L (wid Geo) maid Char Hotel h404 Benjamin
" Saml J (Nina P) pres-treas Fairyland Inc h920 Poindexter dr
" Sandra Mrs clk Chadbourn Gotham Inc r Mooresville NC
" Sandra A studt r242 W Park av
" Sandra A waitress Grant's r314 S Lander
" Sarah E Mrs ofc sec Jenkins Sch r512 E 9th
" Sarah M educ dir Covenant Presby Ch r Sharon rd
" Saunders Rev pastor Williams Tabemacle (Meth) r821 S Caldwell
" Saw & Knife Co (Ralph E Harris) sharpners rear 1515 Sumter av
" Selma r508 E 9th
" Shirley C Mrs ofc sec P&NRy r Statesville NC
" Shirley R Mrs bkpr Am Coml Bk r RD 9 Box 28
" Shoe Repair (James Harris) 501 S Myers
" Silvia studt r111 Irwin av
" Sopheia T with Garcrest Mills

HARRIS SUPER DRUGS
M A DENTE, Manager
PRESCRIPTION DEPARTMENT
LUNCHEONETTE
SUNDRY DRUGS
114 Sharon-Amity rd
Telephone Store EMerson 6-2344
Telephone Prescriptions EMerson 6-2733

HARRIS SUPER MARKETS INC
OFFICES AND WAREHOUSE
2201 Hawkins
Telephone FRanklin 7-6521
STORE NO 1, 1704 Central av
STORE NO 2, 2707 S Boulevard
STORE NO 3, 1924 Rozzells Ferry rd
STORE NO 4, 514 W Franklin av, Gastonia, NC
STORE NO 5, 5118 Park rd
STORE NO 6, 309 Main Salisbury, NC
STORE NO 7, 1900 N Graham
STORE NO 8, 124 Sharon-Amity rd
STORE NO 10, S York rd Gastonia, NC
STORE NO 11, York rd Kings Mountain, NC

" Swayzene tchr Marie G Davis Elem Sch r 1614 Madison av
" Swindell (Cora W) h617 N Brevard
" Sylvia A sten clk SBT&T r1544 Merriman av
" Sylvester studt r702 W Tremont
" Taylor (Josie) carp h1131 Fairmont
" Theatre Sales Inc W Frank Harris pres 315 S Church
" Thelma B beauty shop 829 Polk r do
" Thelma C maid Char Mem Hosp r1006 Billingsley rd
" Thelma M Mrs clk Knickle Knack r242 W Park av
" Thos hlpr Fidelity Van & Stge r2634 Jefferson Davis
" Thos jan R H Bouligny Inc h612 Village ct
" Thos B (Miriam I) mgr Gulf Life Insurance Co h5010 Furman pl
" Thos G drftsmn Terrell Mach r RD 1 Harrisburg NC
" Thos H (Lorraine M) roofer Averett & Ledbetter Roofing & Htg h624 Waco
" Thos L r410 N Summit av

For Prompt, Courteous Service

CHECKER CAB CO., INC.

24 HOUR CALL SYSTEM
All Cabs Two-Way Radio Equipped
800 S. DAVIDSON
Dial EDison 3-5115

HARRIS
" Thos L jr (Ella B) lab Barnhardt's Mfg h 715 N Myers apt 4
" Thos R (Esther A) constn supt Fox Tile h1227 Rollins av
" Tom B (Ella D) lab City Water Dept h114 Orange
" Tommie M (Marian S) chem eng duPont h5416 Finsbury pl
" Tommy (Mary M) lab Marsh Realty h219 Lancaster
" Troy (Willie E) stvdr Central Mtr Lines h 2619 S Tryon
" Ulysses utilitymn Jack's Cookie r905 Rodey
" Umstead L (Mary S) delmn Niven's Gro h 404 Basin

HARRIS UPHAM & CO
MANAGERS
RALPH VAN LANDINGHAM JR
C B McFADDEN
BROKERS, STOCK, BOND
COTTON AND GRAIN
109 Johnston Bldg
212 S Tryon
Telephone EDison 2-7164

" Vaud mech Mecklinburg Equip r Concord NC
" Veola S Mrs maid Stork Restr r612-14 Saxon ct
" Vera G Mrs maid Belk's r704 N Myers apt 2
" Verdie (Leona H) mech Fruehauf Trailer h 2300 Vanderbilt rd
" Verlene tchr Biddleville School r829 Polk
" Verlie (Sellie) h829 Polk
" Verlie hlpr Cheer Wine Botting r3053 Ross
" Verlie L (Millie B) ydmn Shaw Mfg h1812 Aileen dr
" Vernie M (wid Lemuel) battery Marshall Mill h4006 Tillman rd
" Victoria H Mrs maid Morehead Beauty Salon r622 W Tremont av
" Viola r817 Greenleaf
" Virgie fnshr Wright Cln r414 N McDowell
" Virginia C (wid Rupert E) clk W G Jarrell Mach Co h1404 Nassau blvd
" Virginia H Mrs nurse Presby Hosp r615 Blackmon (Tboro)
" Virginia J librn Pub Library r901 E Boulevard
" Virginia L maid r402 Fairwood av
" Virginia R Mrs sec-treas Midwood Hardware Inc r1518 Cyrus dr
" Vivian L Mrs bkpr Mack Trucks r3524 Kempton pl
" W C v-pres-genl mgr of Carwood Div Chadbourn r Gotham Inc
" W Frank (Josephine E) pres Harris Theatre Sales Inc h1213 Norland rd
" W Harold (Eliz T) emp Sinclair Serv Station h1341 Shamrock dr
" W J Art Studios (Worthington J Harris) 2216 Park rd
" W John lab P C Godfrey Inc r921 E 5th
" W L (Louise) driver h844 Tyvola rd
" W Lee (Clarice) exec v-pres-mgr American Bedding Furniture Co Inc r Concord NC
" Walter (Pearl M) fruit & vegetable peddler h Nations Ford
" Wayne E equip opr McClure Lbr r RD 1 Stanley NC
" Wayne F (Ethel J; H & S Radio & Television Service) h1700 Independence blvd NE
" Wilburn emp Bowman & Dunn r330 S Tryon
" Wiley C (Mary S) clk Zeb Little Cigarette Serv h405 Wakefield dr apt D
" Wiley L lab Royal Mfg r1311 White
" Wilford P (Beulah T) wood wkr Display Fixtures r933 N Brevard
" Will T (Ruth) jan Selwyn Hotel h1622 W Trade
" Willa Ruth sten Wachovia Bk & Trust r RD 3 Matthews NC
" Wm III studt r1020 Habersham dr

BROADHURST ALLEN ELECTRIC CO., INC.

NATIONAL ELECTRICAL CONTRACTORS ASSOCIATION — QUALIFIED ELECTRICAL CONTRACTORS — NECA

RESIDENTIAL
COMMERCIAL
INDUSTRIAL

"Specializing In Control Wiring"

PHONE
FRanklin
6-4822

822
LAMAR
AVE.

ALLEN'S CROWN SERVICE

CROWN

GAS
OIL
TIRES
TUBES
ACCESSORIES
ROAD
SERVICE

PHONE
FRanklin
7-9262

400
HAWTHORNE
LANE

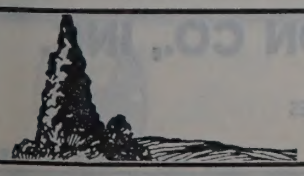

HAYES NURSERY

"EVERYTHING THAT'S GOOD and HARDY"

— LANDSCAPE PLANNING —

4928 Tuckaseegee Road — Tel. EXpress 9-1911

ELECTRIC MOTOR AND TOOL CO.
POWER TOOL AND ELECTRIC MOTOR REPAIRS
POWER TOOLS
5905 WILKINSON BLVD.
TEL. EXpress 2-3271

HOTEL WM. R. BARRINGER
AIR CONDITIONED ROOMS
EXCELLENT FOOD AND OUTSTANDING AIR-CONDITIONED BANQUET FACILITIES

F. N. THOMPSON INC.
GENERAL CONTRACTORS
Commercial — Industrial
CLANTON ROAD P. O. BOX 1474
Tel. JAckson 3-0515

HARRIS
" Wm A (Margarie L) opr Arnold Hoffman & Co h602 Remount rd
" Wm C (Jeanne) waiter The Char City Club r1117a Fairmont
" Wm E gas controller Piedmont Natural Gas r2518 Marlowe av
" Wm E (Vivian L) mech Boyette Floor Covering h3524 Kempton pl
" Wm E jr h107 Grandin rd apt 11
" Wm F (Rosa G) instr Natl Sch of Heavy Equip Oprs h330 Harrison (H)
" Wm G hlpr A&P h2617 Booker av
" Wm H (Ann D) h3210 E Ford rd
" Wm H (Anna M) h1815 Harnortam pl
" Wm H hlpr Norman's Hse Demolishing r119 House la
" Wm H jr (Eliz) clk Carolinas Auto Sup Hse r1341 Shamrock dr
" Wm J r612 Village ct
" Wm L (Zelda L) knitter Hudson Hosiery h 3138 Westmoreland av
" Wm M (Patricia J) h730 Hillside av
" Wm T (Laverne C) pres Harris Super Markets Inc r Verndale rd
" Wm U tchr Myers St Sch r1126 N Druid cir
" Wm W (Ruth L) sls mgr Orkin Exterminator h 2429 Marlowe av
" Williamson H (Margt) emp Duke Pwr h1000 Grove
" Willie (Addie C) atndt Red-Fez Country Club h2317 Dundeen
" Willie lab Abernethy Lbr h Windy Hill rd
" Willie (Josephine M) lab Ervin Constn h2215 Gibbs
" Willie lab City Eng & Street Dept r RD 8
" Willie (Vivian P) porter Fed Res Bk h1126 Moretz av
" Willie recapper Leonard & Nicholson Royal Tire Serv r1321 Statesville av
" Willie stvdr Central Mtr Lines r1009 Burton
" Willie Rev (Mary E) lndry wkr Char Linen Serv h3053 Ross av
" Willie J h409 Orange apt 1
" Willie J (Annie H; Willie's Grill) express hndlr Ry Exp h1009 Druid cir
" Willie M r224 Alpha
" Willie N hlpr City Water Dept r723 E Boundary
" Willie S Mrs slswn Sears h2525 Bay
" Worthington J (Roslyn K; W J Harris Art Studios) h517 Tyson
" X L (Veola S) pkr Caskie Paper h612 Saxon ct
" Z Frances ofc sec Safeway Rental r Wallingford
" Zelda L Mrs emp Hudson Hosiery r3138 Westmoreland av
" Zelma maid r225 Lancaster
" Zetta Mae production Caro Foods r Circle dr RD 4
Harrison A Sue stock wkr Char Finishing r 604 North Church
" Albert (Bessie R) hlpr Mitchum & Tucker h3316 Reid av
" Ann wrapper Arrow Lndry & Clns r422 W Moorehead
" Ann W Mrs x-ray tech Char Mem Hosp r 1329 Romany rd
" Annie S h1233 E Boulevard apt 15

GRAHAM'S DECORATORS
PAINTING CONTRACTORS
Exterior and Interior
Wall Papering
2020 OAKLAWN AVE.
TEL. EDison 4-7361

HARRISON
" Archie B supvr Char Cheerwine Btlg r RD 6 Box 538
" Arth R (Edith C) carmn Sou Ry h717 E 24th
" Baxter stockmn Discount House No 1 r Mt Holley NC
" Bessie R Mrs lndry wkr Presby Hosp r3316 Reid av
" Beulah maid 715 Providence rd
" Beulah H Mrs maid h1612 Baxter
" Bobbie Mrs waitress Stock Restr h1320 Elizabeth av apt 2
" Bobby (Betty L) dresser Butler Seafood r 3314 Reid av
" Cath L (wid Jas C) med sec Dr Page & Keller r4238 Hillside av
" Cecil R studt r423 Bradford dr (Tboro)
" Cecile N Mrs slswn Bon Marche r2236 Dickens av
" Chris h2815 Botany
" Chris C (Esther) stvdr Central Mtr Lines h1928 StMark
" Clarence (Elva; Honest Service Station) h 1720 W Trade
" Clarence P (Charlotte) A) personnel mgr Pneumafil Corp h3321 Airlie
" Colton L (Louise C) lab City Eng & Street Dept r RD 10 Box 222
" Cornelius E (Ocie P) waiter Barringer Hotel Wm R Barringer h314 Campus
" David r3419 Central
" David (Norma S) mach opr Microtron Corp h4220 Ella
" Dorothy C clk Domestic Lndry h816 N Pine
" Edw C (Harrison's Grill) h621 Baldwin av
" Elbert J driver G & H Transit
" Ethel G (wid Geo W) h2315 Lucena
" Esther H prntr Delmar Studios r1928 Saint Mark
" Fairfax (Moncey K) mach Sou Ry h1117 Dade
" Fannie B Mrs maid Miller Clinic r1801 Edwin apt 109
" Florence h1017 E Vance
" Floyd M (Ollie S) tex wkr Barnhardt Mfg h800 Jackson av
" Frank r2115 Renner
" G T (Mary) eng Westinghse r5529 Allen rd E
" Gelda ydmn County Buildings r Davidson NC
" Gillie W (Lula D) mech Char Mfg h423 Bradford dr (Tboro)
" Grill (Edw C Harrison) restr 428 E 7th
" Irene S Mrs emp Lance Inc r427 E Peterson dr
" Isaiah (Sarah L) cook S & W Cafeteria h 1713 Main
" J King Co (J King Harrison jr) textile waste cotton 330½ N Tryon R1
" J King jr (Lea A; J King Harrison Co) h 2145 Colony rd
" Jas (Nancy G) jan H B Keller Co h1401 Cummins av
" Jas whsemn Motor Parts Co r Derita NC
" Jas A type setter H M Houck Co r1701 Dilworth R W apt 3
" Jane A instr Methodist Home h615 Sunnyside av apt 4
" Jane E tchr Myers Park High Sch h1500 Queens rd apt 202
" Janie Mrs nurse Dr Wm H Russell h1000 Oaklawn av apt 1
" Jeanette ofc sec Strawn Finance r615 Lexington av
" Jeanette W studt r2101 Radcliffe av
" Jerry W (Marpessa Y) electn F E Robinson Electric h5336 Southampton rd
" Joe N (Magdaline) hlpr Am Bakeries h1210 Oaklawn av apt 78
" John H (Margt S) h252 Fenton pl
" Johnnie E emp Coliseum Lanes Inc r1017 E Vance
" Johnny pntr r408 Basin
" Judge H driver Sterling Drug Store h1801 Edwin apt 109
" Julia A ofc sec Grinnell Co r800 Jackson
" K Virginia (wid Thos) hsekpr Charlotte Mem Hosp r420 Marsh rd
" Katie E (wid Lemuel D) h235 Harrison (H)
" Laurin asst dir Z A Hovis & Son h829 Providence rd
" Leonard K (Lucy A) area mgr Westinghouse h1119 Heather la
" Lillie Mrs emp Del-Mar Printing h508 N Tryon apt 315
" Lillie Mrs slswn Belk's h314 N Church apt 306
" Lizzie G (wid John R) r401 S Summit av
" Lola V Mrs h800 Lexington av
" Lucy A Mrs kindergarten tchr Myers Pk Baptist Church r1119 Heather la

HARRISON
" M Glen (Marjorie J) slsmn Donnelly F Cameron Co h2111 Purser dr
" Madison H (Sarah C) slsmn Kraft Foods h 2236 Dickens av
" Maggie (wid C W) r1607 Sumter av
" Maggie B (wid Melrose H) furn rms 1814 E 4th h do
" Margt Mrs nurse r1201 Beatties Ford rd
" Mary D (wid Richd) r3332 Reid av
" Mary L (wid John) maid h2550 Hemphill
" Mary S asst sec American Insurance Management Corp r1721a Evergreen dr
" Moses L jr (Margt R) genl mgr Beaunit Mills h2101 Radcliffe av
" Ocie P Mrs ofc sec Johnson C Smith Univ r314 Campus
" Orelia J (wid Sparks) h228 N Long
" Pearle M (wid John W) emp Ivey's h1814 Logie av
" Phariah (Bessie W) h315 W 12th
" Quinton (Dorothy M) h4241 Ella
" R B mach Wilson Machinery r3800 Avalon av
" R Wayne slsmn Chemstrand Corp r5027 Allison av
" Robt (Annie L) lab Piedmont Natural Gas h2216 Aileen dr
" Romie B whse mgr J E Elrod Lumber r2231 Purser dr
" Ronald delmn Discount House No 1 r Mt Holly NC
" Roosevelt h510 E Bland apt 2
" Roosevelt (Sadie M) hlpr County Garage h 315 S Myers apt 4
" Roy C (Delvina) br mgr Fruehauf Trailer Co r1121 Dooley dr
" Ruth maid h1025a Reading
" Ruth A spl tchr City Bd of Educ r301c Eastway dr
" Sadie M Mrs elev opr Law Bldg r315 S Myers apt 4
" Saml (Amelia H) lab Interchemical Corp h 302 Fairwood av
" Saml L mtcemn Johnson C Smith Univ h 319 Beattie's Ford rd
" Shirley r524 E 8th
" Sue R Mrs slswn Parker-Gardner 1605 Onslow dr
" Susan slswn Hi Fi Camera Center r RD 11
" Sylvia L ofc sec Leslie A Heath r Concord NC
" Taylor B (Roma G) v-pres McDonald Insurance Service Agency Inc h928 Bromley rd
" Theo E (Martha D) mgr Westinghse r3340 Highview rd
" Troy E (Irene S) pntr h427 E Peterson dr
" Victor L (Amy M) carrier PO h1121 Myrtle av apt 2
" Vivian H Mrs nurse Char Mem Hosp r Paw Creek NC
" Walter W (Marianne) rep L & M Tobacco h4411 Murray Hill rd
" Wilhelmina R (wid Thad L) h2034 Sherwood
" Willard E (Catherine E) clk Mason & Dixon Lines h1515 Winston dr
" Wm A (Sue R) asst mgr Eckerd's h1605 Onslow dr
" Wm B agt Pilot Life Ins r2134 Greenway av
" Wm J (Carolyn) tchr Fairview School h1433b Samuel
" Wm R (Margt R) pilot EAL r Gastonia NC
" Willie J lab Pepsi-Cola h221 Lancaster

HARRISON-WRIGHT CO INC
ALEX COPELAND JR, President
FOREST H SLOAN, Vice-President
BRUCE W MULLIS, Vice-President
WM W FAISON, Secretary-Treasurer
PAUL M PRICE, Construction Superintendent
CHARLIE M KILLIAN, Equipment Manager
CARL B FRAZIER, Virginia Representative
ELECTRICAL CONTRACTORS
312-14 Price Bldg
116 W 3d
Telephone EDison 2-2139

Harriss see also Harris
" Jas (Lois W) carmn SAL h2515 Shamrock dr
" Jos W clk PO r543 Manhassett rd
" Katherine H (wid Barrett J) h543 Manhassett rd
" Lois W Mrs bkpr Celanese Corp r2515 Shamrock dr
" Robt L (Helen P) pntr Ervin Construction r Lancaster SC
Harrod W D rep Creamery Package Mfg r Columbia SC
Harrop Jas B studt r2429 Vail av
" Mary C Mrs exec sec American Cancer Society h2429 Vail av apt B8

FIDELITY VAN AND STORAGE, INC.
EXCLUSIVE AGENTS
AERO MAYFLOWER TRANSIT CO.
NATION-WIDE FURNITURE MOVERS
200 W. 29th STREET
TELEPHONE EDison 4-5316

DOUG FLOWE AND SON CONSTRUCTION CO., INC.
GRADING and EXCAVATING CONTRACTORS
DRAINAGE — ROAD WORK — GRADING — PARKWAYS — UTILITIES
Free Estimates
(See Yellow Page 76)
2327 REMOUNT ROAD TEL. EDison 2-1169

Baucom's
NURSERY & GRADING CO.
LANDSCAPE GARDENERS — GRADING CONTRACTORS
Visitors Are Always Welcome — Over 150,000 Shrubs for Your Selection
2 CONVENIENT LOCATIONS
(See Yellow Page 132)
4431 N. TRYON ST.
ACROSS FROM FAIRGROUNDS
TEL. EDison 4-6453
A. L. BAUCOM, Owner
3532 INDEPENDENCE BLVD., N.E.
½ MILE BEYOND COLISEUM
TEL. KEystone 7-4080

arry B Blythe whsemn Beal Elec r RD 295 Conelius
B Don (Hansel; Don's Radio & Television Sales & Service) r RD 7 Box 662

ARRY & BRYANT CO INC
OFFICERS
JAMES R BRYANT, President
DON G BRYANT, Vice-President
KENNETH B DUNN, Vice-President
T EARL YARBOROUGH, Vice-President
JAMES R BRYANT JR, Secretary-Treasurer
"CHAPEL IN THE OAKS"
FUNERAL DIRECTORS SINCE 1833
24 HOUR AMBULANCE SERVICE
500 Providence rd
Telephone EDison 2-7133
(See Yellow Page 86)

Doris R Mrs maid Reynolds Inc r1520 Kay
Essie M r2714 LaSalle
Florence M Mrs nurse Good Samaritan Hosp r1427 Oaklawn av apt 3
Freddie L (Doris R) cleaner Fed Res Bk h1520 Kay
Henry (Florence M) porter Bridges Furn h1427 Oaklawn av apt 3
Lillian H (wid Pete) hse kpr Clayton Hotel r306 Simmons
Roy S (Grace W) wtchmkr Brownlee Jwlrs r1616 Cromwell ct
Thos K (Mary L) jan Independence Corp h 613 E 2d
arry's Delicatessen (Harry A Bistany) 539 S McDowell
Esso Sevicenter (Hrary J Shaheen) 3911 Wilkinson blvd
Super Drug (Harry G Hirschorm) 2121 Shamrock dr
arsch Fred H (Chloe R) slsmn Standard Lime & Cement r2700 Portland av
arsey Freeman L (Peggy T) pres-treas Triangle Construction Co Inc 3445 Meredith av
arshaw Julia P Mrs (Lincoln Heights Nursery & Kindergarten) nurse City Health Dept r2217 Augusta
Thos J (Julia P) dir of boys Bethlehem Center h2217 Augusta
arshbarger Ray Z (Joann P) driver Thurston Mtr Lines h3008 N Graham
art see also Heart
Addie Mrs maid h1900 Kinney
Agnes r1100 Norris av
Alice maid h501 S Long
Alonzo orderly Presby Hosp r1201 Moretz
Alvin L studt r1200 Person apt 209
Alvis G (Elsie Q) driver New Dixie Lines h2536 E 7th
Arnold (Martha B) v-pres New England Waste Co h2517 Portland av
Arth (Jeanette C) atndt Morehead Esso Servicenter r607 Cedar ter
Berthine page Pub Library r PO Box 752 Davidson NC
Betty M Mrs posting mach opr Am Coml Bk r2023 Fernwood dr
Billie B Mrs sec Hart's Cleaners Inc r500 Concordia av
Bobby R hlpr Ervin Construction r MtHolly NC
Brenda L clk Harris-Hart Clo r2827 Dogwood
Carolyn L wrpr Cherokee Paper Box r Mt Holly NC
Carrie Mrs tchr Woodland Sch h1607 Washington av
Chas porter Berlin's Pawn Shop r118 Martin
Chas R (Lynette C) ofc mgr C-B Drug h1101 Roanoke av
Clarence R wldr Soule Steel & Iron r RD 9
Clarenie N fnshr Dunbar-Stanley Studios r 1006 E 1st
Darise F Mrs cash supvr NC State Mtr Club r 3133 Westmoreland av
David E slsmn Penney's r1016 E Worthington
Donald E lab Ervin Construction r Mt Holly NC
Earl (Mary) mach opr h2622 Oak
Elsie O Mrs emp Belk Stores Servs r2400 Rozzells Ferry rd
Ernest G (Ruth P) asst eng Swift & Co h 2428 Daniel
Erskine H (Lucille D) mech Mitchell & Becker h306 W Park av
Flora M laby tech Nalle Clinic r Gastonia NC
Floris K (Mary C) rep Forse Caro h2337 Commonwealth av
Frances M Mrs clk Am Coml Bk r2427 Vail
Fred D (Merle L) emp AT&T h1316 Richmond pl
Gayle L ofc sec Belks Stores Servs r2239 Bay

HART
" Gene E (Kathy B) rebldr Morris-Spelzman Co h524 Berryhill
" Geo jr jan Lance Inc r125 S Summit av
" Geo R stvdr Central Mtr Lines r2431b Double Oaks rd
" Geo W studt r1000 W Sugaw Creek rd
" Gilbert F slsmn Easterby & Mumaw h2427 Vail av apt B20
" Guy L (Marie H) warehsemn Pilot Frt Carriers r Landis NC
" Harold C (Lucretia L) supt Yellow Cab h1000 W Sugar Creek rd
" Hazel M Mrs slswn Bon Marche r Midland NC
" Helen Mrs tchr North Mecklenburg Hi Sch r 1807 W Sugaw Creek rd
" Herman (Amy C) cook Towne House Restr h109 W Liddell
" Horace G (Lillie M) h207 S Goff (H)
" Horace G jr repr Western Elec r207 Goff (H)
" Howard jr ctr Cherokee Paper Box Co r Mt Holly NC
" Hugh P (Josephine R) clk Harris Super Markets h3226 E Ford rd
" Isabelle E Mrs tchr h823 E Worthington av
" J Smith pres Hart's Cleaners Inc h228 Sylvania
" J Smith jr (Billie B) v-pres Hart's Cleaners Inc h500 Concordia av
" Jake (Lois) lab h415 N Myers apt 4
" Jas C (Mabel B; Hart Shoe Shop) wtchmn Johnson C Smith Univ h118 Martin
" Jas C (West End Shoe Shop)
" Jas E (Rosalind M) pres Harris-Hart Clothing Co Inc h2922 Forest Park dr
" Jas W hlpr Hart Truck Trailer Serv r2017 Dilworth dr
" Jannie B (wid Lloyd P) ofc sec County Health Dept h2239 Bay
" John A (Shirley E) clk Douglas Aircraft h4218 Sofley rd
" John L (Ethel C) driver Keith's Garage h146 Camels al
" Josephine R Mrs slswn Robert Hall Clothes r3226 E Ford rd
" Joyce S Mrs cash Wesley Hills Pharmacy r 518 Honeywood av (H)
" Kenneth (Beverly) emp Douglas Aircraft h 2322 Hickory
" Lela maid h121 House la
" Lillian T (wid Jas W) h2622 Duncan av
" Lloyd L (Oma L) ship clk Columbia Pictures h 2722 Tuckaseegee rd
" Lottie G furnished rooms 1554 Wilmore dr h do
" Louise ofc sec Baldwin Hearing Center r Derita NC
" Lucretia L Mrs nurse Char Mem Hosp r1000 W Sugaw Creek rd
" Mamie B Mrs h125 S Summit av
" Mary Mrs h1223 S Church
" Mary Mrs emp A&P r2622 Oak
" Mary A sls agt EAL r1908 Dickens av
" Mary C Mrs librn asst Pub Library r2337 Commonwealth av
" -McCowan Foundation Co L Jay McAdams rep pile drivers foundation 513 S Tryon Rl
" Nellie M Mrs opr SBT&T r351 Hollis rd
" Ola M maid Shoe Mart r118 Martin
" Oma L Mrs insp Warner Bros Pictures Distributing r2722 Tuckaseegee rd
" Oren K (Ruby G; Hart Truck-Trailer Service) h2017 Fernwood dr
" Oren K jr (Betty M) reprmn Hart Truck Trailer Serv h2023 Fernwood dr
" Paul R (Edna C) clk Overnite Transportation h3021 Central av
" Peggy C (Kath C) prod contr Douglas Aircraft h1543 Thomas av
" Pressly H (Nellie M) whsemgr Char Wholesale h351 Hollis rd
" Ray K servmn Natl Cash Reg r Kannapolis NC
" Reid (Helen) carp Caro Paper Board r1807 Sugar Creek rd
" Richd F jan Liberty Life Bldg r RD 9
" Richd L (Joyce S) emp Leakesville Woolen Mills h518 Honeywood av (H)
" Rosalind M Mrs v-pres-treas Harris-Hart Clothing Co Inc r2922 Forest Park dr
" S H wvr Highland Pk Mfg
" S Kay studt r1838 Lombardy cir
" Sarah M (wid Odell) h900 Oliver
" Shoe Shop (James C Hart) reprs 1311 S Independence blvd
" Thurman F (Hilda P) slsmn Ashworth Bros h1838 Lombardy cir
" Truck Trailer Service (Oren K Hart) reprs 2726 N Tryon
" Verling K (Noel P; Charlotte Eye Ear & Throat Hospital) r RD 3 Eagle Lake
" Viola r229 S Myers

Bridges Furniture Company
Complete Lines of
FURNITURE — CARPETS
APPLIANCES — TELEVISION
308 S. TRYON TEL. EDison 3-3717

HART
" Virginia F (wid John L) h2025 Fernwood dr
" Vivian h702 Canton
" W Frank (Kath) v-pres-genl mgr Mize Co Inc r StJohns la RD 2
" Wayne F sec WSPO r2239 Bay
" Wilbur L jr (Darise F) supvr NC State Mtr Club h3133 Westmoreland av
" Wm (Ollie L) jan Citizens Bank h619 S Alexander
" Wm A (Mary S) mgr Merrill-Lynch Pierce Fenner & Smith Inc h964 Granville rd
" Wm H ofc sec Mecklenburg Iron Wks r2017 Fernwood dr
" Wm H (Jacqueline M) sec-treas Hart's Cleaners Inc and dept mgr Harris-Hart Clothing h2827 Dogwood av
" Willie T Mrs maid h1200 Person apt 209
" Wilson (Mozelle W) hlpr City Chev r RD 1 Huntersville NC
Hart's Cleaners Inc J Smith Hart pres J Smith Hart jr v-pres Wm H Hart sec-treas 727 N Graham br 2122 do
Hartel Peggy clk Am Discount r Oakboro NC
Hartey Herbert emp Johnson Mills h535 Drury dr
Hartford Accident & Indemnity Co Wm L Hicks mgr claims dept 112 S Tryon R1304
HARTFORD FIRE INSURANCE CO GROUP, Levin J Smith, James W Janes, W R Prescott Jr and J T Fulton Special Agents, 1306 Liberty Life Bldg, 112 S Tryon, Tel FRanklin 6-3616
Hartgrove see also Hargrave and Hargrove
" Betty J maid Queens College r2530a Horne dr
" Gilbert C (Stella) fxr Marshall Mills h230 S Crigler (H)
" Grady (Mary) lab Cole Mfg h2020 Grier av
" John M clk Dixie News r230 Crigler
" Stella Mrs spinner Grove Mill r230 Crigler (H)
" Wm atndt Terry Jones Esso r1709 Kenny
Harthcock Mazie Mrs clk Terminal Bonded Whse
Hartis Andrea Mrs insp Chadbourn Gotham Inc r4830 N Tryon
" Avis Mrs bkpr Hartis Esso Servicenter r1939 Woodland dr
" Bobby hlpr Mitchum & Tucker r Matthews NC
" Bruce B (Frances J) candy mkr Mitchum & Tucker h3201½ Monroe rd
" Burdette (Ruth B) cabtmkr Wearn Lumber h2233 Chesterfield av
" Carolyn T Mrs clk A&P r3507 Monroe rd
" Chas L (Andrea) city police h4830 N Tryon
" Clayton asst formn Consolidated Brass r Matthews NC
" Clifford A (Mildred T) mech City Chev r RD 4 Matthews NC
" Clyde F (Myrtle) shop wkr Char Tank r Matthews NC
" Danl S driver Ryder Tank Line r Kannapolis NC
" Doris W r2316 Chesterfield av
" Eliz F Mrs clk SBT&T r Box 116 Indian Trail NC
" Ernest N (Maxine M) seamless fixer Nebel Knitting r PO Box 22 Indian Trail NC
HARTIS ESSO SERVICENTER (Wm A Hartis), Esso Products, Tires and Batteries, Washing, Lubrication and Steam Cleaning 1519 N Tryon at Dalton av, Tels EDison 4-7677 and EDison 2-9706 (See Yellow Page 21)
" Ethel M Mrs slswn Belk's r513 E 21st
" Floyd r107 Lathan pl
" Frances J Mrs emp Hudson Hosiery r3201½ Monroe rd
" Frances N Mrs clk Charlotte Drug r504 Eastway dr
" Frankie H Mrs hlpr East Meck Hi Sch r 4938 Monroe rd
" Helen M Mrs ofc sec NC State Mtr Club r 4729 Elder av
" Herbert (Carolyn T) emp Lassiter Press h3507 Monroe rd
" Jas E (Wilma D) sign pntr City Traffic Signal Div h1416 Shamrock dr
" Jas E jr bkpr Am Commercial Bank r1416 Shamrock dr

WALLACE EUBANKS
Automobiles
FINEST IN USED AMERICAN AND FOREIGN CARS
"Especially Sports Cars"
1119 S. TRYON
PHONE EDison 4-3009

Copal Grill
F. E. GULLEDGE
U.S. CHOICE WESTERN STEAKS
NORTH CAROLINA COUNTRY HAM
PLATE LUNCHES
5923 WILKINSON BLVD.
TELEPHONE EXpress 9-9102

NATIONAL ASSOCIATION OF REAL ESTATE BOARDS REALTORS
REAL ESTATE — INSURANCE
PROPERTY MANAGEMENT
THOMAS F. KERR & CO.
"Established 1920"
134 BREVARD CT.
TEL. EDison 3-7489

WM. RHODES CO.

AIR CONDITIONING ENGINEERS

HEATING CONTRACTORS

Distributors Heat Pumps Air Conditioning Equipment Manufacturers of Air Washers For Industrial Plants

5314 Wilkinson Blvd.

Tel. EXpress 9-3421

PROTECTION EQUIPMENT CO., INC.

FIRE BURGLAR ALARM SYSTEMS

COMMERCIAL INDUSTRIAL RESIDENTIAL

BATTERY AND ELECTRIC

UNDERWRITERS LABORATORY APPROVED

1115 E. MOREHEAD CALL EDison 2-1060

ANDREWS Music Co.
231 N. Tryon St., Tel. FRanklin 5-7784

MAGNAVOX and FISHER Hi-Fidelity Equipment

STEINWAY AND OTHER PIANOS
HAMMOND ELECTRIC ORGANS
Established 1892

JAMES W. WILKINSON
Successor to Marsh-Hough Rental & Insurance Co.
Fire Insurance — Casualty Insurance Bonds
237 South Tryon St. 907 Wilder Bldg.
Telephone FRanklin 5-3324

HARTIS
" Jas R (Thelma E) servmn Underwood Corp r Indian Trail NC
" Jennings W (Eunice M) doormn Wearn Lbr r RD 3 Box 121-C
" Jerry studt r1416 Shamrock dr
" Jess mech Maynar Body Shop r Matthews NC
" Joe B (Irene S; Trade Printing Co) h4523 Fenwick ct
" John B driver Baker Cab r RD 1 Indian Trail NC
" Jos N (Jewel Mc) mech Fruehauf Trailer h 632 Vinewood pl
" Joyce USA r1416 Shamrock dr
" Kathie L studt r Rountree rd
" L Z jr (Dorothy) tool grinder R H Bouligny Inc r PO Box 58 Indian Trail NC
" LaMelle R sten Westinghse r2511 E 7th
" Lester candy mkr J&J Candy r Matthews NC
" Lillie (wid Saml) h725 Seigle av apt 123
" Lona W (wid Cebron J) h2316 Chesterfied
" Margt clk Harris Super Mkt h4304 Monroe rd apt 2
" Martha H Mrs bkpr Eckerd's r RD 7 Box 738
" Maxine M nurse asst Char Mem Hosp r Indian Trail NC
" Mintie A Mrs clk City Bd Educ r5925 Lansing dr
" Murray T (Frankie H) mech Fruehauf Trailer h4938 Monroe rd
" Odell jr (Mintie A) eng Caro Broadcasting r5925 Lansing dr
" Oscar jr (Joann) mach opr R H Bouligny Inc r RD 4 Matthews NC
" Phyllis L r1416 Shamrock dr
" Raeford E (Ann P) acct Cole Mfg h4034 Leeds dr
" Rea S (Pauline P) slsmn Mill-Power Sup r RD 2 Box 21 Matthews NC
" Reid G USAF r Rountree rd
" Renata creeler Highland Pk Mfg
" Richd C (Ernestine W) h702 Lamar av apt 4
" Richd E whsemn S P Richards Paper r300 Sylvania av
" Robt L servmn Orkin Exterminating r RD 2 Matthews NC
" Robt L (Martha H) whse mgr Eckerd's r RD 7 Box 738
" Roland B (Doris) drftsmn Wearn Lbr r 1927 Woodland dr
" Roy L (Annie T) knitter Nebel Knitting h 414 Bowman rd
" Roy L jr (Frances N) cutter grinder R H Bouligny Inc h504 Eastway dr
" Roy S (Ruth) sht mtl wkr Caro Htg & Appl h2955½ Dogwood av
" Ruby Mrs opr Ellenberg's Beauty Salon h410 Yorkmont rd
" Shirlene J Mrs opr SBT&T r2955½ Dogwood
" Sidney A (Retta M) weaver Marshall Mills h519 W 8th
" Ted R (Eliz F) dept mgr Burner Supply r1 Indian Trail NC
" Thos G (Willie V) plmb Hicks & Ingle h Rountree rd
" Thos P (Ethel M) h513 E 21st
" Thos P jr (Helen M) plmbr h4729 Elder av
" Thos V (Jessie) shop wkr Char Tank r Matthews NC
" W Ernest (Hazel H) tool mkr Natl Carbon h1823 Seigle av
" Wm A (Avis; Hartis Esso Servicenter) h1939 Woodland dr
" Wm H city fire fighter r410 Yorkmont rd

INTERSTATE ELECTRIC COMPANY
ELECTRICAL CONTRACTORS
• WIRING • REPAIRS
LIGHTING FIXTURES
2321 S. Tryon Tel. EDison 3-7149

HARTIS
" Wm M (Betty J) plmb Daniels Plmb h314 Richland dr
" Willie P jr asst traffic mgr Miller Mtr Exp r RD 4 Box 742
" Wilma D Mrs ofc sec Mercy Hosp r1416 Shamrock dr
" Z Clifford (Rosie) appr Sou Comfort of Char h705½ Sunnyside av
" Zeb A (Edna S) pntr Highland Park Mfg h134 Hartley
Hartl Jean C clk R S Dickson & Co r715 Templeton av
" Jos E aud US Casualty h715 Templeton av
Hartley see also Hartly
" Amelia A studt r226 S Laurel av
" Chas hlpr Highland Pk Mfg
" Chas A (Shelia B) slsmn King Records h3801 Carlyle dr
" Chas R (Avis T) driver Miller Mtr Express h 2009 Heywood
" Dwight B (Irene E) emp Plantation Pipe Line h514 Walnut av
" Frank shop mn Gill Mfg r Lancaster NC
" Janice C typ Duke Pwr r1411 Richmond pl
" Jay D (Rosa G) driver G&H Transit h3116 Maury
" John R (Patricia M; Fechhelm Hartley & Temple) h2433 Hassell pl
" Martha E slswn Grant's r328 S Torrence
" Marvin atndt J L Ennis Esso Serv r N Independence
" Ransom C mgr Pet Dairy Products Co h226 S Laurel av
" Reginald J (Mildred D) laby tech Am Cyanamid h309 Morris Field dr apt 1
" Robt atndt S Mithy's 66 Serv r2023 Roslin
" Rosa G Mrs sten Fidelity & Casualty r3116 Maury
" Saml G (Eugenia W) eng A&A Engineering h729 Hawthorne la apt 1
" Saml T (Mary B) terminal mgr Bell Lines Inc h1826 Lansdale dr
" Sidney P (Carolyn P) driver G&H Transit h 1624 Hawthorne la
" Spencer section hd Highland Pk Mfg
HARTLEY THOMAS H (Edna M), Asst V-Pres and Mgr Installment Loan Dept American Commercial Bank, 127 W 4th, Tel FRanklin 7-1601, h1002 Guilford rd, Tel EDison 3-6977
" Troy W (Martha E) installer repr SBT&T h 2514 Ashley rd
Hartline Minard J pressmn Craftsman Printing r RD 10 Box 596
Hartly see also Hartley
" Robt E (Charlotte) lab Ervin Construction r 139 State
Hartman see also Hartmann
" Anna S (wid Saml H) h1620 Pegram
" Annie E (wid Wm D) h416 Woodvale pl
" Clarence C jr (Helen) slsmn Sun Oil h2400 Chesterfield av
" Construction Co (Joseph N Hartman) bldg contrs 1029 S Cedar
" Edwin T (Louise R) dept mgr Boyette Floor Covering r222 Baldwin av
" Esther T Mrs emp Belk Stores Servs r RD 7 Box 679W
" Florence E Mrs nurse 5238 Seacroft rd r do
" Frances B Mrs clk B-W Acceptance Corp r 1541 Southwood av
" Francis E (Mildred) bkpr Anderson Elec & Sup r Old Plank rd
" Gladys P Mrs asst treas Am Bankers Ins r4259 Denver
" Guy B (Margt C) eng IBM h324 Yorkshire dr
" Harry A (Frances B) r5024 Chaplin la
" Jack J (Ester) agt Home Beneficial Life Ins r RD 7 Box 679
" Jas A (Barbara W) tchr Sedgefield Jr Hi Sch h2336 Springdale av
" Jas B driver Wade Mfg h4009 Sarah dr
" Jas P (Gladys P) clk Colonial Stores h4259 Denver
" Jos N (Dorothy H; Hartman Construction Co) h4322 Woodlark
" Kath S Mrs v-pres United Rent-Alls of Charlotte r1793 Jamestown dr
" Louise R Mrs clk Esso r222 Baldwin av
" Mary S (wid Ralph E) ofc asst Dr Frank O Alford h708 Lamar av apt 4
" Robt mach opr Duncan Printmakers r RD 5 Box 762
" Robt L (Katherine S) sec United Rent-Alls of Charlotte h1793 Jameston dr
" Wm E r416 Woodvale pl
Hartmann Anthony C (Hudson S) meat ctr Lentz Gro h632 Woodruff pl
" Julius R (Frances G) slsmn Terrell Mach r Greensboro NC
Hartness Edna B tchr Harry P Harding High Sch r2501 E 5th
" Fred W (Elsie S) driver Miller Motor Exp h 2849 Attaberry dr
" Jack (Inez) h844 Seldon dr
" Jack H driver Canada Dry r1013 E 15th
" Jane W Mrs mach opr Natl Yarn Inc r5701 Old Dowd rd
" John H custdn Char Observer-News r11 Boundary
" Lucile H Mrs ofc sec John C Myers Ins Agcy r801 Hartness av
" Luther E (Jane W) emp Phenumfil Corp h 5701 Old Dowd rd
" Marian M ofc sec Trinity Presby Ch h5213 Valley Stream rd
" Pearl R opr ST&T r RD 1 Box 456 Mt Holly NC
" Reginald A r5701 Old Dowd rd
" Scott H (Lucille H) real estate 801 Hartness av h do
" Wm F Rev (Gladys W) slsmn Rich Plan Piedmont h3220 Dexter
Hartnett Elsie R Mrs bkpr A&P h409 N Church apt 304
Hartoe Gladys h3110 Dunn av
Harton see also Horton
" Ben S (Frances N) slsmn Brodt Mus r RD 11 Box 302
" Clifton (Virginia) lab Barnhardot Bros Mfg h 1111 Polk
" Frank N (Nelle S) tchr Garinger Hi Sch h 2834 Palm av
" Grace C Mrs mach opr Swinson Food Products r 3210 Auburn av
" J Wm (Marjorie B; Carolina Bookkeeping & Tax Service) sec McMillian Oil Sales Inc h 626 Vanderbrook rd
" Leslie N wtchmn Interstate Milling r4309 Statesville rd
" Marjorie B Mrs bkpr Carolina Bookkeeping & Tax Serv r626 Vanderbrook rd
" Mary L Mrs maid h615 Waco
" Sarah F Mrs mach opr Panda Curtain r508 Ideal way
" Wm H (Grace C) driver Char Auto Parts h3210 Auburn av
Hartseed Ivory B driver Sears r RD 11
Hartsell Annie swpr Highland Pk Mfg
" Arvie driver E T & WNC r Landis NC
" Bertha G Mrs emp Sou Knitwear Mills r1510 Enderly rd
" Bill mech Courtesy Mtrs r RD 1 Box 523
" Charlie R (Dorothy W) h1300 Weldon av
" Clarence atndt Hartsell Sinclair Serv Sta r1519 Wilmore dr
" Clinton R (Edna H) Hartsell's Sinclair Serv Station) h1519½ Wilmore dr
" Denton S (Wahlena D) slsmn Stewart In-Fra-Red Commissary r1215 Camp Greene av
" Dezzie L (wid Fred F) h611 Bascom
" Don H r18121 Sprague av
" Dorothy W Mrs smstrs Kroehler Mfg r1300 Weldon av
" Dwight E (Frances S) servmn Garrison & Hunter Fuel Oil h4301 Commonwealth av apt 2
" Earl (Bertha G) h1510 E Enderly rd
" Ed T (Eloise J) parts mn Char Farm Equip r C M R461 Box 511
" Edw M driver A G Boone Co r RD 1 Concord NC
" Edw T (Eloise J) partsmn Char Farm Equip r Balboa
" Eliz Mrs bndr Caro Ruling & Binding r Huntersville NC
" Eloise T Mrs clk Chadbourn Gotham Inc r Balboa
" Emma S (wid Adam S) h1215 Camp Greene av
" Ervin clk Piedmont Auto Exch r Box 151 Midland NC
" Essie P Mrs emp Barnhardt Mfg r1821 Sprague
" Evelyn opr Belk's Beauty Salon
" Everette S (Ruth A) int dec Harry C Garner Co h2125 Laburnum av
" Floyd (Mary H) clk The A G Boone Co r Concord NC
" Floyd E (Virginia W) slsmn Smith-Wadsworth Hotel Sup h307 Ashley cir apt 2
" Fred W (Martha M) emp Douglas Aircraft h 1800 Merry Oaks rd
" Fred W jr emp A&P r1800 Merry Oaks rd
" Hazel Mrs dental asst Dr E L Bishop r Stanfield NC
" Howard L (Cozette) supt John Crosland Co r RD 1 Box 117 Midland NC
" Jackson L (Madeline F) agt Durham Life Ins h3023 Idlewood cir
" Jas T carp City Bd of Educ r RD 1
" Jane W Mrs ofc sec Gerber Products r2224 Orton
" Jerold O (Margt H) linemn Duke Pwr h300 Hollis rd
" Jewel D clk Belk's Cafeteria r Harrisburg NC
" Joe H (Ruby R; Ridenhour & Hartsell r RD 1 Box 156A Matthews NC

Lincoln EDSEL
FRANKLIN MOTORS Inc.
"The Lincoln · Mercury · Continental · Edsel · English Ford Dealer of the Carolinas"
Wheel Balancing — Wheel Alignment — Body Repairs — Gas — Oil — Lubrication
1220 S. TRYON ST. PHONE EDison 4-3073
ENGLISH FORD MERCURY

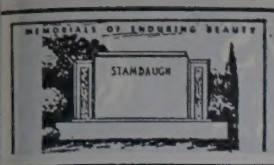

Charlotte's Largest and Leading Retail Monument Dealer

Carolina Marble & Granite Works, Inc.

3200 S. BOULEVARD — PHONE JAckson 3-2112

FLOYD A. FRIDELL — *(See Yellow Page 122)* — TERRELL FRIDELL

ARTSELL
John K (Mary F) mtce mn Duke Pwr h2943 Greenland av
Jonas C (Ruby) formn Pilot Frt Carriers r Belmont NC
Kathleen M Mrs clk SBT&T r RD 1 Box 151 Midland NC
L Eug (Ethel M) brklyr h315 N Caswell rd
Lawrence L (Nellie M) plmb Baskerville Howell h1011 Lexington av
Lewis L slsmn Kirby Realty r Albemarle rd
Lloyd E driver Miller Mtr Exp r Concord NC
Lloyd J (Odessa) h540 Glenwood dr
Lucien (Essie P) bldg contr 1821 Sprague av
Lucille clk Belk's Cafeteria r Harrisburg NC
Madeline F Mrs ofc sec Duke Pwr r3023 Idlewood cir
Margt H Mrs ofc sec Brown & Morrison r300 Hollis rd
Mary E bkpr Howco Exch r RD 8 Box 324
Mary E clk Douglas Aircraft r1800 Merry Oaks rd
Mary E Mrs mach opr Old Dom Box r220 Auten
Mary F clk Chadbourn Gotham Inc r Box 136 Midland NC
Mary H Mrs sten Clark Trailer & Equip r Concord NC
Maxine Mrs key punch opr Home Finance Group r Mooresville NC
Mildred tchr Matthews Sch r1101 Dooley dr
Minnie W (wid E F) r2125 Laburnum av
Mitchell (Mary W) tex Sou Asbestos h3030 Attaberry dr
Murray A (Jane W) slsmn Nestle Co h2224 Orton
N L (Mildred W) carp h508 Richland dr
Naida L Mrs preboarde Nebel Knitting h2748 Zebulon av
R H r229 N Poplar
Robt G driver National Cylinder Gas r Midland NC
Robt L estimator Cara Wallpaper & Paint h 1006 Waterman av
Robt L ship clk Belk's r315 W Carwell rd
Ruby A (wid Walter H) r2228 Chesterfield av
Rupert G (Bessie B) driver City Eng & Street Dept r5332 Hickory Grove rd
Ruth A Mrs dept mgr Kiser Drug r2125 Laburnum av
Sinclair Service Station (Clinton R Hartsell 2736 Freedom dr
Tommy emp John Crosland Co r Midland NC
Vance C atndt Hartsell Sinclair Serv Sta r1215 Endley rd
Virginia W Mrs waitress Airport 77 Restr r 307 Ashley cir apt 2
W D wvr Highland Pk Mfg
Wade L lab John Crosland Co r Midland NC
Wahlena D Mrs clk Chadbourn Gotham Inc r 1215 Camp Greene av
Walter A (Mary E) opr Duke Pwr h220 Auten
Wayne lab John Crosland Co r Midland NC
Willie R eng Foremost Dairies r PO Box 501 Huntersville NC
artsfield Jas C chef Honey's Inc
Norman M (wid John W) h911 S Tryon apt 8
artsock Jas F (Anna Bell) driver Pilot Frt Carriers r115 Garry
Theo G jr slsmn Kaiser Aluminum & Chemical Sls r2115 Queens rd W
artsoe Patricia A clk Travelers Ins r1623 Kenilworth av
Patricia C Mrs clk Barringer Hotel News Stand h2241 Chesterfield av
Vernon h454 Berkshire rd
Walter J mach opr Consolidated Brass r140 S Gardner
artwig J C h516 W 10th
Julius C h2811 Clyde dr
arty see also Hardee and Hardy
Isabel L (wid Wm J) h2221 Croydon rd apt 6
arvel see also Harvell
Charlotte C ofc sec K S Krittendon Inc r304 S Laurel av apt 4
C M Rod (Thelma) barber Colonial Barber Shop r Locust NC
Della R Mrs emp Celanese Corp r526 Northgate av
E L whsemn Parks-Cramer r Cornelius NC
Grover C (Della R) emp Celanese Corp h526 Northgate av
Nannie A (wid Wm E) r203 N McDowell
Paul C jr lab County ABC Bd r Cornelius NC
Sloan (Olivia) lab Avan Fuel & Ice h228 S McDowell
Walter L carp Ervin Construction r Stanfield NC
Willette W Mrs h1025 Short
arvest Robt L furn rms 528½ E 1st h515 S Davidson
arvey Albert I (Mabel W) supvr Chadbourn Gotham Inc h1831 Beckwith pl
Ann clk Sou Pump & Tank r Clover SC
Annie hlpr Keller's Grill r731 E 2d

HARVEY
" Bonnether B Mrs ofc sec Lee A Folger Inc r 3629 Sargent dr
" Chas H (Bernice W) carp Wells Constn h3023 Rozzells Ferry rd
" Edith C ofc sec City Bd of Educ r4301 Collingwood dr
" Felton B (Loretta H) USAF h2112 Hefner dr
" Gardner W (Hazel W) bkpr Young Co h1609 Nassau blvd
" Hattie B prsr Miller's Central Hat Shop r RD 10
" Henry R (Reppie B) mach R H Bouligny Inc h 1501 Parkwood av
" Herman cement fnshr h902 E 2d
" Ida F (wid Excell) nurse asst Char Memorial Hosp h803 E Hill
" Jas (Lucille) driver Pure Oil h836 Oliver
" Jerry M (Shelba S) v-pres Coffee Break Sales & Service Inc h2903 Royston rd
" Jody E hlpr City Water Dept r125 Bruns av
" Kathryn M (wid Otis G) slswn Ivey's r2138 Princeton av
" Mabel W Mrs counselor Dy Dee Wash r1831 Beckwith pl
" Mary E (wid Thos) r3023 Rozzells Ferry rd
" Mildred S acct AME Zion Publ House r Concord NC
" Minnie (wid Jos) r4301 Collingwood dr
" O Guion proofreader Char Observer h4301 Collingwood dr
" Outhit C (Lucia N) rep Char Mem Hosp h1610 Queens rd apt 2
" Pearl E h1046 Congo
" Reggie C (Rebekah K) clk Duke Pwr r117 Jackson Homes
" Reginald C (Rebecca K) ofc wkr Duke Pwr h 117 Stonewall Jackson Homes
" Viila mender Char Finishing r1511 Park ct
Harvey's Grill (J Martin Scarborough) Rozzells Ferry rd NE Green
Harvley Isaac B (Carrie G; The Rendezvous) h 717 Mt Vernon av
Harward see also Harwood
" Bill M booker Queen City Booking Serv r Concord NC
" Edna M Mrs slswn Belk's r3525 Robinson cir
" Gertie S (wid Leo M) slswn Cato Stores h 1416 Lyon ct
" Jerry h814 Hawthorne la apt 5
" John A (Edna M) driver Kendall Oil h3525 Robinson cir
" L Frank drftsmn Duke Pwr r1416 Lyon ct
Harwell Adam E (Frances M) wtchmn Chadbourn Gotham Inc h515 Wesley av
" Ann N Mrs emp Kiddie Corner Day Nursery r 369 Richland dr
" Bernice L opr SBT&T r140 S Gardner av
" C B fxr Highland Pk Mfg
" Dorothy ofc sec Carolinas United Community Services r317½ W 10th
" Dottie A nurse Presby Hosp r369 Richland dr
" Ethel wvr Highland Pk Mfg
" Eug E (Joline L) mtcemn Duke Pwr h3108½ Avalon av
" F Marie Mrs film preparation Delmar Studios r RD 2 Fort Mill SC
" Fred (Delcie C) h503 Griffith
" Fred H (Mary R) serv mech h2028 Wilmore dr
" Gladys J Mrs asmblr National Carbon r1257 Fordham rd
" J Clyde (Ann N) ptrnmkr Fab Pattern Shop h 369 Richland dr
" Jack head fxr Highland Pk Mfg
" Jas (Gladys J) emp National Carbon h1257 Fordham rd
" Jas jr trainee Home Ins r Cornelius NC
" Jas L clk ABC Bd r Cornelius NC
" Jerry W clk Suburban Rulane Gas r RD 9 Box 219
" John D pilot EAL r Mooresville NC
" John M (Nancy T) slsmn Dixie Wax Paper h 3819 Moultrie
" Kathryn D (wid Claude C) r808 Walnut av
" Lester B h140 S Gradner av
" Lilla B (wid Wm) ofc wkr Belk's h406 Louise
" Lillie M (wid David B) h1115 Greenleaf av
" Margt E (wid Hercules E) h807 Glenwood dr
" Mary J r1808 N Brevard
" Mary R Mrs nurse asst Char Mem Hosp r2028 Wilmore dr
" Morris (Frances B) sht mtl wkr Mesco Mtl Wks h512 Greystone
" Peggy G clk Kress' r RD 9 Box 440
" Raymond B (Fairy V B) mech Bost Bakey h 3100 Avalon av
" Roge E (Jean J) leadmn Douglas Aircraft h 220 Walnut av apt 4
" Ruby clk SBT&T r140 S Gardner av
" Walter J r140 S Gardner av
" Willie V (Eva P) wtchmn Interstate Milling h 2533 Chesterfield av
" Willie V jr (Marion E) pressmn Char Observer-News h5000 Unaka

STANDARD PLUMBING & HEATING COMPANY

AIR CONDITIONING

2117 Shamrock Drive

Tels. EDison 3-2620 - EDison 2-7634

Harwood see also Harward
" Boyd J mach Sykes Inc r1056 Dooley dr
" D F slsmn Biggers Bros r1435 Hickory av
" Jas D (Dorothy C) mgr Associated Finance Co and Liberty Loan & Finance h610 Northgate av
" Jane W Mrs tchr Montclaire School r5420 Baker dr
" Patricia studt r2320 Randolph rd
" V L jr (Jane W) clk Wilson Machinery h5420 Baker dr
" W W Co (Willard W Hasbrouck) mfrs agent 515-A S Summit av
" Willard W (Eliz R; W W Hasbrouck Co) h 826 Montford dr
Haselden J Harry (Virginia H) clk Esso h1121 Wimbledon dr
" J L dist sls mgr SBT&T r Greensboro NC
" Wilma R clk FBI h515 N Church apt 311
Hash Bays J driver Pilot Frt Carriers r1020 State
Hashagen F E Co (Fredk E Hashagen) food brokers 121 E 3d R107
" Fredk E (Susan U; F E Hashagen Co) h1532 Queens rd apt 3
" Fredk E jr (Mary StC) slsmn F E Hashagen Co h2439 Selwyn av
Haskel see also Haskell
" Hattie r1308 Kendrick
" Nellie (wid Bennie) h1308 Kendrick
Haskell Edw (Lillie B) lax City Eng & Street Dept h1513 Luther
" J Henry (Robie L) h808 Polk
" John H (C May) lndry wkr Presbyterian Hosp h817 Spring
" Roy L driver City Mtr Transport Dept r RD 5
Haskin see also Haskins
" Alice T Mrs boarder Nebel Knitting r216 Iverson way
" C Edw (Madelon G) pntr h509 Iverson way
" Herbert W (Alice T) pntr 216 Iverson way h do
" Hugo S (Thelma M) pntr 239 Iverson way h do
" Madelon G Mrs supvr SBT&T r509 Iverson way
" Ruby M (wid Winslow F) h224 Iverson way
" Ruth L Mrs slswn Belk's r RD 5 Box 713
" Virginia R emp Delmar Studios r627 Diana dr
Haskins Donald hlpr Char Linen Serv r415 E 6th
" & Sells (J Wm Stewart jr Orion N Hutchinson Kay J Jennell accts 212 S Tryon R501
Haslem Jane Mrs tchr S Mecklenburg Hi Sch r1832 Wensley dr
" John A (Jane) eng Marko Eng h1832 Wensley dr
Hass see also Haas
" E Wayne musician Jeff Std Brdcstg r2712 Phillips av
" Harry E (Ann P) driver Pilot Frt Carriers r RD 1 Newton NC
" Hubert R (Mary) mech State Air Natl Guard h3909 Tillman rd
" Mary Mrs (Enderby Park Beauty Shop) r3909 Tillman rd
" Wilson jr servmn Marchant Calculators r Hickory NC
Hasselbrook Paul V drftsmn Duke Pwr h1144 Skyview rd
Hassell Chas M (Florine R) agt Union Central Life Ins Co of Cincinnati Ohio h1553 Stanford pl
" L Alice ofc sec r1553 Stanford pl
Hasselman Ermintrude (wid Benj J) h811 E Morehead apt 3
Hassen Beulah Mrs clk Hertz Corp r4701 Morgan (Tboro)
" Grace K (wid Amran) prsr Natl Carbon h 515 Moretz av
" Howard S (Beulah) opr City Water Dept h 4701 Morgan (Tboro)
Hassenplug Eliz B Mrs nurse Char Mem Hosp r 1211 Buchanan
" Wm R (Eliz B) h1211 Buchanan
Hassler Sim W (Dorothy T) mfrs agt 112 S Tryon R715 h220 Wales av
Hasting see also Hastings
" Kath hostess Dilworth Theatre r4644 Connecting rd
" Marie hostess Charlotte Theatre r118 S Clarkson

SNYDER'S FLOWERS

FUNERAL DESIGNS

CORSAGES

WEDDING BOUQUETS

CUT FLOWERS AND PLANTS

PHONE EDison 4-4772

225 HAWTHORNE LANE

HAWTHORNE MEDICAL CENTER

HAMBRIGHT REAL ESTATE AGENCY

SEE US FOR

COMPLETE SALES RENTALS PROPERTY MANAGEMENT

116 W. 11th ST.

TEL. EDison 2-8705

BULK — BOTTLED

Gas APPLIANCES

DURANE GAS CO.

BULK and BOTTLED GAS — METERED SERVICE, IF DESIRED

"We Aim To Please"

2317 S. BOULEVARD P.O. BOX 3042 — PHONE JAckson 3-3887

Gas

THE CHARLOTTE NEWS

PHONE EDison 3-0303 • 600 S. TRYON ST.

LARGEST EVENING NEWSPAPER IN THE CAROLINAS

DAVIS & YOUNG INC.

YOUR Independent Insurance AGENT

SERVES YOU BEST

INSURANCE

110 Latta Arcade
322 S. Tryon St.
Tel. EDison 3-3189

POTTS-BROWN COMPANY

GENERAL CONTRACTORS

404½ S. Tryon St.

Tel. FRanklin 5-8637

HASTING
" Parris K (Myrtle K) formn Elam Elec h4644 Connecting rd
" Paul E electn Elam Elec r4644 Connecting rd
" Thos H mtcemn City Bd of Educ r RD 11 Box 88
Hastings Annie B with Garcrest Mills
" Augustine B Mrs emp Lace Inc r709 Lexington av
" Auto Service (Luther W Pender) parking 317 N College
" B H servmn Mitchell Distributing r Statesville rd
" Baxter L repr Courtesy Mtrs r5829 The Plaza
" Carolyn B Mrs serv rep ST&T r401 Wakefield dr apt A
" Cora R Mrs mach feeder Lance Inc r5829 The Plaza
" Craig A (Cora R) baker Lance Inc h5829 The Plaza
" Edw D bodymn Courtesy Mtrs r5829 The Plaza
" Ernest W (Mable J) mtcemn Lance Inc h 312 W 24th
" Ettie R ofc sec Adon Smith Assocs r Kannapolis NC
" Fred F jr (Peggy L) agt Security Life & Trust h507 Wakefield dr apt C
" Garden Center Francis B Pool mgr 4500 Independence blvd NE
HASTINGS H G CO, Francis B Pool Mgr, The South's Seedsman, Seeds, Bulbs, Plants, Complete Nursery Dept, Parakeets, Canaries, Tropical Fish, Garden Tools, Insecticides, Fungicides, Sprayers, Lawn Mowers and Tools, Complete Line of Dog Supplies 4500 Independence blvd NE, Tel KEystone 7-4041
" Jas C (Augustine B) baker Lance Inc h709 Lexington av
" John C (Carolyn B) acct SBT&T h401 Wakefield dr apt A
" Kenneth B with Pelton & Crane r RD 5 Box 1016 M
" Lawrence R Rev (Bessie M) pastor Seventh-day Adventist Church h2733 Englehardt
" Marie Mrs cash Char Theatre r118 S Clarkson
" Melvin V fnshr Scandanavian Belting r5829 The Plaza
" Neil P (Mattie C) emp Lace Inc h4435 Northaven dr
" Peggy L Mrs tchr Matthews Sch r507 Wakefield dr apt C
Haston Annie maid Char Country Day Sch r1410 Tinnin av
" Glenn W (Harriette T) carp h313 McDonald
Hasty Arthur F (Evelina K; Wade-Lost Canteen) h2007 Highland
" B Frank jr (Shirley W) chem eng Douglas Aircraft h301 N Dotger av
" B P asmblr Parks Cramer r Indian Trail NC
" Brenda cash Kay Jwelry r1709 Union
" Chas E (Dolores C) acct clk Merchants Bonded Whse Co h4326 Dinglewood av
" Chas J (Martha W) plmb W H Hobbs Inc r 4726 Craigwood dr
" Cleo A (wid H Brevard) h1137 Lilac rd
" Dan J (Ann C) engr Caro Textile Engraving h1315 Clay av
" Danl (Cath C) emp Barnhardt Mfg h222 Cromers (H)
" Donald R with Cole Mfg r Indian Trail NC
" Earl J emp Globe Mill r136 Wildwood av (T-boro)

MANN CONSTRUCTION CO.

GENERAL BUILDING CONTRACTOR

Blue Prints Furnished

Free Estimates

214 Reid St. Tel. TAlmadge 5-8725

Belmont, N. C.

HASTY
" Evelina K Mrs nurse County Health Dept r 2007 Highland
" Fred H (Margt S) lwyr 730 E Trade R812 h 3017 Hampton av
" Glenn M whsemn Parks-Cramer r Matthews NC
" Houston C slsmn Hasty's Grocery h1107 Parkwood
" Howard B jr (Ruth F) paper hngr h543 Bowman rd
" Hurley (Mabel) lab Highland Pk Mfg h1217 Spring
" Houston slsmn Hasty's Grocery r1107 Parkwood
" Ina T (wid Joseph) pkr Lance Inc r2116 Charlotte dr
" Inez Mrs clk Brotherhood of Mtce of Way Emp r3719 Meyer blvd
" J Bascom r2316 Lynhaven av
" Jas B (Louise) emp Leaksville Woolen Mills h136 Wildwood av (Tboro)
" Jas E clk Harris Super Markets r517 S Caldwell
" Jas R (Jimmie L) technical advisor Lassiter Corp h3608 Eastway dr
" Jesse C (Myrtle R) mldr Queen City Fndry h1717 Grace
" Jesse F (Nancy L) elec contr 2100 Highland h do
" Joe A mach opr Pet Dairy Products r RD 7 Monroe NC
" John (Gertrude A) chauf h505 S Kings dr
" John D (Brenda R) notter Nebel Knitting r 1836 Hawthorne la
" John H studt r3017 Hampton av
" John A jr (Tommy T) slsmn duPont h3316 Foxcroft rd
" Loma A Mrs genl clk Duke Pwr h3101 Clark
" Lula W (wid John T) h1601 Thomas av
" Martha W Mrs ofc sec J A Jones Constn r4726 Craigwood dr
" Marvin V pntr 3717 McMillan h do
" Marvin V jr (Inez B) pntr 3719 McMillan h do
" Myrtle R Mrs supvr Nebel Knitting r1717 Grace
" Nancy ofc wkr Sears h520 E Kingston av
" Neil W (Julia K) prntr Char Observer h1914 E 8th
" Neil W jr (Peggy J) electn Robinson Elec h 534 Seigle av
" Peggy J Mrs mender Chadwick Gotham Inc r 534 Seigle av
" R J asmblr Parks-Cramer r Indian Trail NC
" Ralph P (Geraldine E) carrier PO h3009 Hudson
" Raymond T (Sara M) carrier PO h1906 Kenwood av
" Raymond T jr (Nancy N) slsmn H Y Dunway Co h536 Ellsworth rd
" Robt G clk Harris Super Mkts r1906 Kenwood
" Sara M Mrs slswn Sears r1906 Kenwood av
" Stella S Mrs insp Nebel Knitting h2401 Lydia av
" Stephen A emp North State Lndry r3101 Clark
" Thos S plant supt Champion Manufacturing Co r RD 10 Box 31
" W O asmblr Parks-Cramer r Indian Trail NC
" Wallace H (Sarah N) lab Highland Pk Mfg h2913 Botany
" Walter F (Sadie F) patternmn Queen City Fndry h1313 Kennon
Hasty's Grocery (Mrs Bessie W Hasty) 1103 Parkwood av
Hatch Della (wid J F) r911 S Tryon apt 6
" E Madeline sec Chadbourn-Gotham Inc h 1022 E Worthintgon av
" J Mack (Mattie M) h419 Cherokee rd
" John O (Gladys) slsmn Reistol Hats h2340 Vernon dr
" Lillian H Mrs h1225 Dilworth rd apt 204
Hatchell Betty K Mrs clk Twin States Ins r3519 Darby av (H)
" Betty L Mrs ofc sec Federal Life Ins h210 N Linwood av (H)
" Council M (Lillian P) firemn Nebel Knittng h1618 Brook rd
" Earl R (Mildred F) slsmn Britton's Shoe Store h318 Greystone rd
" Lawson M (Betty K) city police h3519 Darby av (H)
" Lillian P Mrs nurse aid Presby Hosp r1618 Woodlawn av
" Marvin whse mn Geo A Hormel & Co r143 Woodlawn av
" Sarah E Mrs clk Sandoz Inc r143 Woodlawn
Hatcher Ada L (wid Ernest P) h1518 Remount rd
" Anne S studt r2100 Cloister dr
" Bill (Mary M; Bill Hatcher Ins) Liberty Life Bldg h3130 Dunaire dr

HATCHER
" Doyle (Thelma E) meat ctr West's h1909 Thomas av
" Ellis jr (Beth W) servmn Duke Pwr h4302 Rebecca av
" Jas M slsmn Interstate Milling r RD 3 Box 419-R-5
" Jean C (wid Rube) pres Cole Manufacturing Co Inc h600 Hempstead pl
" John C studt r600 Hempstead pl
" Lester B (Edith M) mtcemn City Housing Authority r1912 Washington av
" Thelma clk Fed Res Bk r503 Poplar Apts
" Wiley V (Marie) delmn Esso h720 DeWolfe
" Wm T (Boulevard Drive In) r Lylesville NC
Hatchette Ernestine R tchr Marie G Davis Elem Sch r1804 Beatties Ford rd
" Gladys (wid Horace H) r2300 Roswell av apt 2
" Mary H tch Myers Pk High Sch h2300 Roswell av apt 2
Hatdister Nelson R bmo Biggers Bros r700 Mt Vernon
Hatfield Anne T Mrs pkr Nebel Knitting r5145 Valley Stream rd
" Donald N (Hortense S) pilot Southeastern Airmotive Corp h1914 E 7th apt 3
" Farrille (Ruby B) driver Beard Laney Inc h 1704 Camden rd
" Hortense S Mrs opr SBT&T r1914 E 7th
" Mary Mrs tchr Torrence-Lytle Sch r1500 Dean
" Robt J driver Miller Mtr Exp r4243 Dinglewood av
" Ruby B Mrs pkr Coro Foods r1704 Camden rd
" Sarah Mrs maid r1101 Fontana
" Thos R (Jane S; Starnes Sign Co) h3924 Suffolk pl
" Wm T (Anne T) uphol Queen City Mattress h5145 Valley Stream rd
Hathaway Albert whse mn Bright Leaf Industries r Farmville NC
" Bruce E (Betsey D) slsmn Henley Paper Co h5400 Finsbury pl
" Geo W (Betty M) slsmn Wheeling Corrugated h927 Habersham dr
Hathcock see also Haithcock
" Ann E clk Southeatern Factors r2021 Dartmouth pl
" Annie T Mrs cook White Cap Nursing Center r212 Cromers (H)
" Audrey H pkr Jack's Cookie r Concord NC
" Barbara H aide Presby Hosp r2125 Sharon-Amity rd
" Chas G (Dolly M) barber Rowell & Cox Barber Shop r825 Ashemore dr
" Clara Mrs ofc sec Plumides & Plumides r1805 Catawba av
" Clyde A mach opr R H Bouligny Inc r RD 1 Box 120 Standfield NC
" Coy W grinder opr R H Bouligny Inc r RD 7 Locust NC
" Edna tchr McClintock Jr Hi Sch r2155 Crescent av
" Eleanor opr Remount Beauty Salon r Wilmore dr
" Jas A buyer Eckards h2225 Greenway av
" Jas H (Minnie T) clk Pure Oil h5409 Gwynne av
" John C (Carolyn L) die mkr Caro Tool & Die h2408 Finchley dr
" John H (Annie T) h212 Cromers (H)
" John W (Lula A) h1821 Logie av
" Jos P plmb H F Porter Plumbing r Collins rd ext
" Knowles C driver Char Observer-News r221 E Park av
" Larry (Clara) h2105a Chambwood dr
" Lewis R hlpr Bell Lines r Fort Mill SC
" Lutecia Mrs tchr Montclaire Sch r Box 202 Locust NC
" M Jeannette clk SBT&T r RD 1 Oakboro NC
" Mary A Mrs nurse Dr Mary L Rutledge r1407a Murdock rd
" Nollie B (Virginia H) equip opr h2400 Finchley dr
" Parie L Mrs ofc sec Am Casualty r2558 Kenmore av
" Robt A (Mary A) slsmn Am Bakeries h1407a Murdock rd
" Ruth sten Am Coml Bank h rear 4915 Monroe rd
" Shirley A trainee Wachovia Bk & Trust r1115 E 35th
" Wm R (Bertha T) mach Chrome Plating Crankshaft Serv h1701 Academy
Hathway Alton (Sallie F) asst mech County Bd Educ h1406 Parkwood av

WARD'S GARAGE

Automatic Transmission Specialists

24 Hour Service

Road Service

JERRY WARD
Owner

FRanklin 7-1096

902 N. BREVARD ST.

CARL WHITT CARPET SERVICE

SPECIALIZING IN RESIDENTIAL AND COMMERCIAL CARPET LAYING —
WALL-TO-WALL CARPETING, RUGS AND CARPETS CLEANED AND REPAIRED
ALL TRUCKS EQUIPPED WITH TWO-WAY RADIO FOR FAST AND ACCURATE SERVICE

2515 REMOUNT ROAD TELEPHONE EXpress 9-0321

"Chapel in the Oaks"
FUNERAL DIRECTORS
Harry and Bryant Co., Inc.
SINCE 1883
24 HOUR AMBULANCE SERVICE
500 Providence Rd. Telephone EDison 2-7133

ıtley Annette W Mrs key punch opr J P Stevens & Co r1414 Rollingwood dr
Barbara P Mrs sten Fredrickson Motor Exp r 705 Eastway dr
Boyd L mach opr R H Bouligny Inc r RD 1 Midland NC
Cecil R (Margt D) slsmn Mennen Products h 2020 Mecklenburg av
Claudette W Mrs clk J P Stevens & Co r2328 Lawrence
Clyde W (Annie S) v-pres Queen City Lumber & Supply Co Inc h2915 Shenandoah av
Donald E formn Piedmont Natural Gas h955 Clanton rd
E Spencer (Alice C) carp Highland Pk Mfg h 1108 Sugar Creek rd
Edw A (Nell G) slsmn Dayton Tire Co h928 Garringer pl
Edw E (Annette W) drftsmn Douglas Aircraft h1414 Rollingwood dr
Elbert P (Mary E) mech Mack Trucks r RD 1 Kannapolis NC
Emma E (wid Arth H) h2921 Whiting av
F Douglas mech Mack Trucks r5805 Tuckaseegee rd
Fred J prs opr Caro Metal Products r RD 2 Matthews NC
H Berry (Martha R) pres Queen City Lumber & Supply Co Inc h1616 Independence blvd NE
Hattie L Mrs emp Schachner Leather & Belting r RD 3 Matthews NC
Hazel H Mrs ofc sec City Health Dept r2922 Wicklow pl
Indiana S Mrs clk SBT&T r RD 1 Oakboro NC
J B (Betty J) driver City Mtr Trans Dept r 3412 Statesville rd
Jas wvr Highland Pk Mfg
Jas D emp Tenn-Caro Trans r RD 1 Box 223
Jas S (Hazel H) asst supt Shaw Mfg h2922 Wicklow pl
Jas W hlpr Shaw Mfg r Monroe NC
Jean Y Mrs ofc sec Duke Pwr r1815b Evergreen dr
Joan B Mrs mach opr Panda Curtain r4108 Blenhein rd
Joel A drier Roadway Exp r Harrisburg NC
John sls serv Walter H Floyd Co r Locust NC
Jos C emp Starnes Sign r RD 1 Pineville NC
Klendyle L (Mary) sls rep General Foods h 6112 Rosecrest dr
Larry H (Shelba C) slsmn Atlas Sup h5232 Valley Stream rd
Lawrence C (Evelyn) stuffer Swift & Co r RD 10 Box 200A-4
Lester W lab Fox Tile r Stanfield NC
Linda E Mrs ofc sec Reliance Elec & Engineering r Mint Hill NC
Lois Mrs ofc sec Sou Elec Serv h1826 Academy
Lois H Mrs clk Dun & Bradstreet r RD 2 Stanfield NC
M Glenn (Mary A) trav slsmn h5400 Buena Vista
M Thos jr (Hendricka H) asst to rate eng Duke Pwr h418 Ashworth rd
Mary A Mrs clk Douglas Aircraft r5400 Buena Vista
Mary L bkpr Avrett & Ledbetter Roofing & Htg h214 W 24th
Mildred K (wid W A) slswn Best Shops h2014 Stratford av
Muriel G USAF r3212 Avalon av
Nellie G Mrs folder Old Dom Box r3212 Avalon av
Prince P emp E J Smith & Sons h3118 Sharon Amity rd
Robt S (Joan B) ship clk Colonial Stores h 4108 Blenhein rd
Ruby E Mrs r410 W 12th
Rufus W (Sarah P) chf opr Hoskins Filter Plant City Water Dept h914 Fairmont
Rufus W jr (Jean J) clk Duke Pwr h1815b Evergreen dr
S Melvin (Barbara P) atndt Eastwood Amoco Service h705 Eastway dr
Sam J (Nellie G) wtchmn American Cyanamid h3212 Avalon av
Van M sec Queen City Lumber & Supply Co Inc r Mint Hill NC
Viola R (wid Wm A) r3028 Airlie
Virginia opr Belk's Beauty Salon r1814 E 4th
Wm M adj Twin States Ins r3000 Telford pl
Wm O (Ina M) clk PO h3109 Commonwealth
Wm R (Emma S; Hatley Floor Covering) h 1415 Crystal rd
Wm R jr (Claudette W) adj Lumbermans Mutual Casualty h2328 Westerly Hills dr
atson Jas lab Wm Ockrant Corp
atten Guila maid h425 E 1st

Hattersley Jos W (Louise) slsmn R H Bouligny Inc r RD 2 Matthews NC
Hattie's Beauty Hut (Mrs Hattie H Lowery) 921½ Oaklawn av
Hatton see also Haddon
" Chas C stereo Char Observer-News r1512 E Boulevard
" Edith H Mrs r604 Pecan av
" J R driver Char City Coach Lines r1901 Purser av
" Robt E (Bessie) h220 Seldon dr
Hattrich see also Hattrick
" Geo C (Jacquelyn H) clk Winn-Dixie h1839 Berryhill rd
" Geo O jr (Cecelia G) clk Walker's Drug Stores h3016 Attaberry dr
" Jackie H Mrs clk Fed Res Bk r1839 Berryhill rd
Hattrick John ship clk Parks-Cramer r142 Tuckaseegee rd
" John V (Vernice G) carp Trotter & Allen h 1512 Parson
" Lena B (wid Geo O) h1301 Harrill
" Virginia C clk Kress' r1512 Parson
Haubenreiser Eliz K (wid Robt J) h1615 Dilworth rd W
Hauger Roger R (Jane F) adj Motors Ins h1900 Berryhill
Haught Doris G Mrs sten Genl Mtrs r1708 Fulton av
" Jas A (Doris G) city fire fighter h1708 Fulton
HAUGHTON ALEX A (Blanche Y), Mgr Abbott, Proctor & Paine 117-119 Johnston Bldg 212 S Tryon, Tel FRanklin 5-3311, h2421 Forest dr, Tel EMerson 6-4180
" Alex A jr (Paula K) registered rep Abbott Proctor & Paine h810 Hartness av
" Alice H h1801 E 8th
" Margt C r1801 E 8th
" Paula K Mrs nurse City Health Dept r810 Hartness av
" Thos H jr (Cornelia P) genl ins 212 S Tryon R810 h1803 E 8th
Hauk Alex (Brone R) engraver Caro Textile Engraving h3100 Morson
" Brone R Mrs mach opr Caro Textile Engraving r3100 Morson
Haun see also Hawn
" Declan C (Dolores J) photog Char Observer-News h312 Wakefield apt B
" Edw J (Jean L) dept mgr Ry Sup & Mfg h5733 Wedgewood rd
Haupt Richd H (Blanche L) supvr Piedmont Natural Gas h4717 Murrayhill rd
Hauser see also Houser and Howser
" Carl mech W T Hinnant Artificial Limb r Lincolnton NC
" Wm H (SuVane H) mgr Western Auto Supply Co h3731 Dresden dr E
Hausley Mary silk fnshr Jones Dry Clng r715 E 9th
Hausman Anne S Mrs dept dir City Bd Educ r 926 Cardinal dr
" Fredk W (Mary F) emp Celanese Corp of Am h4829 Addison dr
" Jack (Anne S) h926 Cardinal dr
" W Hardy (Helen B) slsmn Hagar Pants h5225 Farmbrook dr
Havelos John T (Becky) architectural drftsmn J N Pease & Co h4017 Southgate dr
Havenaer Ralph D (Mae W) slsmn Armour & Co h501 Lyttleton dr
Haverson Harold W (Virginia) slsmn Mosler Safe h4812 Stafford cir

HAVERTY FURNITURE CO
F M JONES JR, Manager
CHARLOTTE'S LARGEST HOME FURNISHERS
EASIEST TERMS IN CHARLOTTE
227 N Tryon
Telephone EDison 2-7144
(See Yellow Page 88)

Havnaer Clara D Mrs ofc sec Piedmont Products r656 Llewellyn pl
Havner Arth A (Nevada M; Havner Used Cars) h4102 Tennessee av (H)
" Jos K (Alice S) mgr Burnette Home Supply Co h1225 E Enderly rd
" Ollie K Mrs beauty shop 129 W Kingston av h do
" Used Cars (Arth A Havner) 3236 Rozzells Ferry rd
Hawes see also Haws
" Bertha B (wid John) prsr Char Lndry h1101 Polk
" Cecil J (Ann B; Hawes Urology Clinic) h 2101 Wendover rd
" G Aubrey (Thelma W; Hawes Urology Clinic) h1862 Queens rd W
" John r1101 Polk
" Peggy r716 S Mint

AIR CONDITIONING SERVICE CO.
CONTRACTORS
All Types Heating and Air Conditioning Systems
"We Service What We Sell"
Little Rock Rd., At Wilkinson Blvd.
Mailing Address
3109 Moore' Lake Drive Tel. EXpress 9-9727

HAWES
" Stephen J (Carolyn) slsmn Master Realty h 2024 Bucknell av
" Urology Clinic (G Aubrey and Cecil J Hawes) 1333 Romany rd
" W M mech N Caro Equip
" Walter G (Yvonne P) hlpr A & P Bakery h 1104 Parson
Hawfield David M (Mattileen Y) slsmn Thomas & Howard h1717 Mathieson av
" J Donovan (Margt H) dept mgr Industrial & Tex Sup r Pineville NC
" J Olin (Mabele B) formn Associated Transport h2418 Remount rd
" Jack (Mary; Armor Tread Tire Co) r RD 5 Box 1026M
" Jas recapper Goodrich Retread Plant r RD 4 Box 488
" Jas O carp Blythe & Isenhour r Fort Mill SC
" John h2423 Remus rd
" John r1409 Winnifred
" John C clk Caro Heating & Appl r RD 3
" Margt sec Myers Park Presbyterian Church r Pineville NC
" Mary B Mrs clk County Board of Educ r RD 4 Box 488
" Mattileen Y Mrs ofc sec Celanese Corp r 1717 Matheson av
" Nancy E Mrs tchr Lansdown Sch r2001 Brandon cir
" Nancy J Mrs sten Esso r RD 2 Box 154 Fort Mill SC
" Pauline (wid Wm) r3418 Draper av
" Robt A (Lillian M) asst mgr Sands & Co h 4220 Thrift rd (Tboro)
" W Benj (Nancy E) buyer Burwell & Dunn h 2001 Brandon cir
Hawk Claude W (Hattie M) h2714 Central av
" Jas V (Connie S) eng Republic Steel h1600 Flynwood dr
" Zelda P opr Myers Park Beauty Salon h1114 Fordham rd
Hawkes see also Hawks
" H Roy (Alma S) buyer Belk's h1521 E Morehead
" Maude (wid Irving) r1200 E 36th
Hawkins Agnes B (wid U Vaughn) teller City Savings Bank h1200 Biltmore dr
" Annie P Mrs (White Orchid Beauty Salon) r 409 E Stonewall
" B N pntr W E Owen & Co r Derita NC
" Barbara h823 Seigle av apt 318
" Barbara S Mrs clk SBT&T r3434 Dublin rd
" Beverly (Betty J) furn rms 219 W 8th h do
" Chas B (Jo Ann) driver R-C Mtr Lines h6015 Netherwood dr
" Chas T (Beryl P) sls mgr Retail Credit h 4218 Waterbury dr
" Clara G Mrs pres Carolina Houdaille Co Inc r 2101 Sherwood av
" Claudia G (wid Lewis A) h2101 Kenilworth av
" Co Inc The Wm L Hawkins pres Wm W Gotherman sec mfrs agt 312 W Trade R201
" Deva M wvr Scandinavia Belting r RD 49 Box 488
" Doris Mrs emp Chadbourn Gotham Inc r617 Lander
" Earl barber Myers Park Barber Shop r Lincolnton NC
" Edw lab Char Observer h729½ Caldwell
" Elmer (Annie P) jan Masonic Temple h409 E Stonewall
" Francis carp r609 E Tremont av
" Geo A sht mtl wkr Engineering Inc r Belmont NC
" Gerald D (Carolyn A) slsmn Solvay Process Div Allied Chem Corp h404 Wakefield dr apt D
" Gladys H Mrs ofc sec N G Speir Inc r3157 Fairfax dr
" Harry M (Helen H) carp h2210 Floral av
" Helen H Mrs slsmn Lerner's r2210 Floral av
" Herbert emp Char Observer-News r1404 Beatties Ford rd
" Herbert H emp Tenn-Caro Trans r Bristol Tenn
" Howard R (Jeanean) driver Great Sou Trucking h2632 Brentwood pl
" J Vaughan studt r1200 Biltmore dr
" Jas C (Doris) agt Ry Exp h617 Lander

GARRISON & HOPKINS COMPANY INC.
Incorporated 1922
HEATING and PLUMBING SERVICE
1509 Camden Rd.
Phone EDison 3-6604

MYERS PARK
66 SERVICE
CHARLES L. BYERS, Owner
Phillips 66
PHILLIPS TIRES
TUBES
BATTERIES
ACCESSORIES
ROAD SERVICE
FREE PICK-UP AND DELIVERY
WASHING
WAXING
LUBRICATION
PHONE FRanklin 6-8786
427 PROVIDENCE ROAD

CALL LEFLER – for Septic Tank Service
FRanklin 5-3359
INSTALLATION, REPAIRS, CLEANING
DRAIN PIPE — DITCHING — GRADING
WATER CONTROL AND WATER PROOFING
LEFLER CONCRETE BLOCK CO.

BILTMORE DAIRY FARMS
Supreme In Quality Since 1897
2000-2004 W. MOREHEAD
TELEPHONE EDison 3-9266

SOUTHERN FLOORING AND ACOUSTICAL CO., INC.
CONTRACTORS IN RESILIENT FLOORING AND ACOUSTICAL CEILINGS, WEATHER STRIPPING
SUPERIOR INSTALLATIONS
931 E. Morehead Street Telephone EDison 3-7116

CHARLIE'S
AMOCO
SERVICE
ROAD SERVICE
3700 WILKINSON BLVD. EXpress 9-9293

HAWKINS
" Jas R (Sophia H) prin Harding Hi School h 1539 Ideal way
" John C (Margt B) slsmn Caro Brush h1021 Lanier av
" John V lab Abernethy Lbr r Philemon av
" Lorene M Mrs tchr S Mecklenburg Hi Sch r 1109 Lanier av
" Mary cash Bridges Furn r816 N College
" Nancy E clk Consolidated Credit r3157 Fairfax dr
" Noah V (Deva M) carp 2232 Carmine h do
" O Augustus (Cornelia K) pntr Starnes Sign h Pressley rd
" Ollie M Mrs dietitian Char Country Day Sch r RD 5 Box 713
" Orie A pntr Starnes Sign r RD 3 Box 458-C
" Orville O (Clara G) sec-treas Carolina Houdaille Co Inc h2101 Sherwood av
" Patsy E Mrs ofc sec Constn Materials r400 Lambeth dr
" Perry E (Carolyn D) pharm Kiser Drug h2513 Elkwood cir
" Phyllis P Mrs clk Holiday Inn r3463 Meredith
" Raymond E (Carolyn W) USN r2117 E 7th
" Reginald A (Cath; Northwest Medical Clinic) h1703 Madison av
" Robt F (Phyllis P) estimator Hefner Sls & Serv h3463 Meredith av
" Robt F jr studt r Springbrook NC
" Robt W (Barbara) serv coordinator Western Elec h3434 Dublin rd
" Sarah A h1430 Twiford pl
" Shelton (Roberta) jan W G Jarrell Mach r430 Lewis la
" Sophia H Mrs sub tchr Harry P Harding High Sch r1539 Ideal way
" Tebee P (Dorothy S; Marsh & Hawkins) h 3130 Woodlawn rd
" Thos E (Frances A) electn County Bd of Educ h2917 Beechnut rd
" Thos F (Lucy S) adv 1105 Greenwood Cliff h do
" Tressel (Shelby R) supvr State Employment Security Comn h1824 Kenwood av
" W Bickett (Nancy W) slsmn Consos Inc h 2840 Westfield rd
" W Henry jr (Gladys H) slsmn Char Observer-News h3157 Fairfax dr
" Walter G (Lorene M) driver PO h1109 Lanier
" Wm L (Eliz S) pres The Hawkins Co Inc h 1708 Maryland av
Hawks see also Hawkes
" Billy G (Barbara G) adj Idemnity Ins Co of North America h1233 E Boulevard apt 2
" Elmer driver Bottoms-Fiske Truck Lines r3210 Lakeview av
" Jas carp Crowder Constn r6130 Delta rd
Hawley Bennett A (Beulah O) safety eng Lumbermans Mutual Casualty h2004 Lombardy cir
" Dorothy L hd nurse Char Mem Hosp h1412 Kenilworth av apt 1
" Harold R (Jean E) driver Thurston Motor Lines h2741 Bancroft
" Jas P (Alma F) driver Kilgo Mtr Frt h518 Winston
" Jimmy V studt r909 Parkwood av
" Russell K (Dorothy J) driver Johnson Mtr Lines h2731 Catalina av
" S Dolores clk Liberty Mut Ins r909 Parkwood
Hawn see also Haun
" Carl L (Frances R) credit supvr GMAC h1214 Chandler pl
" Frances R Mrs tchr Garinger Hi Sch r1214 Chandler pl
" H Ray prsmn Observer Printing Hse r330 S Tryon
" John M studt r2215 Randolph rd
" John V (Annie L) treas Builders Hardware Co Inc h2215 Crescent av
" Kenneth L studt r2215 Randolph rd
" Raleigh G (Emma) mgr USPO Dist Operations Ofc h2219 Sarah Marks av
" Sylvia A clk SBT&T r814 Hawthorne la apt 7
Haws see also Hawes
" Floyd slsmn Genl Mills r1311 E Unaka av
Hawthorne Barber Shop (C Bruce Phifer) 1626 Elizabeth av
" Community Center Frank L Tingley dir park 345 Hawthorne la
" Dorothy G (wid Wm) h1121 Myrtle av apt 46
" Helen H Mrs (Merle Norman Cosmetic Studio) r1606 Scotland av
" Jennie E Mrs h208 Hermitage rd
" Junior High School Wm L Anderson jr prin 1400 Louise av
HAWTHORNE LANE METHODIST CHURCH, Rev W Jackson Huneycutt Minister, J Edwin Carter Minister of Membership, Mrs J H Hodges Church Sec, Mrs Raymond H Lake Sec to Minister, Mrs R W Aldridge Dir of Children and Adult Work, Miss Jerry Miller Director of Youth Work, Church Services: 11:00 AM, 7:30 PM 501 Hawthorne la, Tels EDison 2-4301 and EDison 2-3833
" Medical Center 225 Hawthorne la
HAWTHORNE PHARMACY (Victor L Riggsbee), 1629 Elizabeth av, Tels EDison 3-1185 and EDison 3-1186
" Soda Shop (Mrs Mary P Ropoulas) 1627 Elizabeth av
" Thos J (Helen H; Merle Norman Cosmetic Studio) pres Home Appliances Co h1606 Scotland av
" Wm I jwlr 102 W Trade R700
Hay Andrew G (Gloria J) driver Pilot Frt Carriers r Belmont NC
" Davis C (Lollie M) driver Cemetery Container Serv h3320 Amy Jones av
" J Frank (Lucille D) mgr Carolina Scenic Stages r Rock Hill SC
" Patsy S Mrs sten Joseph T Ryerson & Sons r108 Reliance (Tboro)
" Ruth S Mrs chkr Boyd's Quick Serv Lndry & Dry Cln r600 Craighead rd
" Wm R (Ruth S) hlpr Boyd's Cleaners h600 Craighead rd
Hayden Annie L nurse Am Natl Red Cross r1409 Kenilworth av
" Apartments 1021 S Independence blvd
" Arth (Gertrude C) h1716 Luther
" H Wilson (Evelyn D) slsmn F & E Checkwriter Co h3353 Eastwood dr
" Jas (Virginia H) whsemn Hewitt-Robins h 2909 Grimes
" Jas H (Annie M) emp Wade Mfg h705 Emerald al
" Margt emp Burwell Drug r1610 Dilworth rd E
" Nathl (Lillie J) lab h1101 E Hill
" Neblett Mrs r1111 Granville rd
" Nellie J Mrs maid h1822 Gibbs
" Robt (Mary C) cook Tyron Soda Shop h728 E 11th apt 3
" T Daniel studt r1401 Biltmore dr
" Thos J (Olive D) h1610 Dilworth rd E
" Tryphonia (Emma M) lab h712 N Myers apt 3
" Virginia W emp Iveys r2909 Grimes
" Vivian C (wid Claude G) slswn Ivey's h1401 Biltmore dr
Hayes see also Hays
" Abner P h517 Greystone rd
" Alan W (Eliz B) agt Equit Life Assur r 2114 Hastings dr
" Alf R jr comp Char Observer-News r Stanley NC
" Ann T ofc sec New Departure h2513 Vail av apt 3
" Annie L maid Harry P Harding High Sch r 1023 Franklin av
" Annie V chkr Char Laundry r1115 Parkwood av
" Arth B jr (Thelma P) drftsmn Interstate Granite h2017 Lyndhurst av
" Bettie J (wid L Louis) h1115 Parkwood av
" Beulah M (wid Roy) maid h1023 Franklin av
" Bobby C (Lois) driver Standard Bldrs Sup r 2631 W Trade
" Bobby G asmblr Consolidated Brass r Shelby NC
" Burnell Mrs h1323 S Independence blvd apt 3
" Chas busmn Hotel Char r711 E 3d apt 46
" Chas delmn Char Laby r1323 S Indepedence blvd apt 3
" Chas C jr (Jean) driver Reid Oil h3113a Tuckaseegee rd
" Chas J (Sarah R; Art Upholstering Co) h725 McAlway rd
" Chas L (Eva J) insp FHA h1534 Wickham la
" Clifford W (Jean M) acct Char Lbr & Mfg h 5300 Seacroft rd
" Clyde T mech Thurston Mtr Lines r Monroe NC
" Dale slsmn Ed Mellon Co r412 N Poplar
" Doris hostess Barringer Hotel h1400 N Davidson
HAYES
" Dorothy W Mrs tchr Plato Price Hi Sch r302 LaSalle
" Edgar H (Rebecca) pntr Witt's Auto Ser r2606 Old Steel Creek rd
" Edw G (Margt E) h1512 Collier ct
" Edw G (Margt H; Hayes Nursery) h901 Han over
" Edw L (Hayes Nursery) r4928 Tuckaseegee r (Tboro)
" Edwin A (Ruth R; Charlotte Window Cleaning h2962 Dogwood av
" Eliz R ofc sec Anaconda Wire & Cable r83 Henley pl
" Ellen V Mrs slswn Belk's h5011 Pack rd
" Ethel h2935 Chelsea dr
" Eufleen B Mrs slswn Belk's r4117 Welling av
" Eug M (Annie J) formn Lance Inc h1509 Worthington av
" Eva J Mrs ofc sec Drs Verdone Cates & Alexander r1534 Wickham la
" Ferd R (Alice O) insp PO h921 Magnolia av
" Francis R soc wkr County Juvenile Court r102 Norwich rd RD 1
" Frank (Annie) slsmn Caro Foods r RD 3 Chester SC
" Frank L (Lila M) h1005 Fairground av
" Frank M (Judith O) eng SBT&T h1127 Roanoke
" Georgia B emp Ivey's r3723 Rogers
" Gertrude E Mrs bkpr Queen Pie Co r603 Central
" Gordon H jr drftsmn American Monorail r82 Berkeley av
" Harry S (Beulah C) driver Great Southern Trucking h2606 Old Steele Creek rd
" Harvey E (Martha B) driver Pilot Frt Carriers r Concord NC
" Idelia A ofc sec City Collr of Rev h2207 E 7th
" Izell B (Ruth D; Best Upholstering Co) h 1931 Providnece rd
" J Hoyt (Mary S) grower Scholtz Greenhouses h1534 E Worthington av
" Jake (Cora L) ydmn h612a S Myers
" Jas r117 Frazier av
" Jas T (Mary D) asst plant supt Goines Printing h530 Lamar av apt 2
" Jean Mrs ofc sec Keeter Trailer & Body r 3113a Tuckaseegee rd
" John T (Patsy J) acct SBT&T h3255 Minnesota rd
" Kate R (wid Chas C) h3113b Tuckaseegee rd
" LaVerne Mrs cash Pilot Life Insurance r3810 Winfield dr
" Lester M hlpr Honey's Restr r1915 S Boulevard
" Lila C Mrs bndry Washburn Printing r1005 Fairground av
" Lillie A r2207 E 7th
" M Joyce assoc prof Queens College h820 E Kingston av apt 4
" Madge S (wid Robt G) h2214 Hastings dr
" Mamie S (wid Arth B) h408 E Worthington av
" Marcia Mrs slswn Deb Shop r4547 Woodlark la
" Margt H Mrs bmo Pure Oil r901 Hanover
" Margt P Mrs tchr Villa Heights Sch r2020 Randolph rd
" Martha B Mrs nurse Wilmith Hosp r Concord NC
" Martha M (wid Thos C) h710 E Morehead
" Mary D Mrs mach opr Barnhardt Mfg r530 Lamar av apt 2 0
" Mary E bmo Pure Oil r1115 Parkwood av
" Mary (wid Jack) maid h601½ E 7th
" Mary S Mrs designer House of Flowers r1534 E Worthington av
" Mar S (wid Edw G; Hayes Nursery) h4928 Tuckaseegee rd (Tboro)
" Mary V distr supvr State Bd of Health r1531 Lynway dr
" Maxel I Mrs alterations dept Monatldo's r Pineville rd RD 1
" Mildred ofc sec Concord Auto Parts r3451 Meredith av
" Nell L clk SBT&T r RD 5 Monroe NC
" Nettie S (wid Robt) h117 Frazier av
" Norman W (Eufleen B) dist advisor Char News h4117 Welling av
HAYES NURSERY (Wm P, Edw L and Mrs Mary S Hayes), Landscaping Service, Nurserymen, "It's Not A Home Until It's Planted" 4928 Tuckaseegee rd, Tel EXpress 9-1911 (See Yellow Page 132)
" Prince jan Our Lady of Assumption Catholic Ch r901 S McDowell
" Rebecca Mrs ofc wkr Sears r2606 Old Steele Creek rd
" Rebecca L nurse Char Rehabilitation Hosp h 2518b Horne dr
" Richd (Betty R) USA h645 Fairwood av
" Richd M siding dept Caro Metal Products r RD 1 Pineville NC
" Robt h815 Cobb way
" Robt h328 Lee ct

Coleman Swimming Pools
SUPPLIES
EQUIPMENT
CHEMICALS
SERVICE
Coleman Pool Co., Inc.
4640 Old Pineville Road
Tel. JAckson 3-6455

CHARLOTTE LETTER WRITING CO., INC.
38 YEARS OF KNOW HOW
ROBOTYPING — FACSIMILE TYPING — MULTIGRAPHING — MIMEOGRAPHING
ADDRESSING — MAILING LISTS, LOCAL AND NATIONAL
101 WILDER BLDG. 237 S. TRYON ST. TEL. FRanklin 6-3559

HELP!

When you need help, you can depend on

OBSERVER-NEWS WANT ADS
PHONE FRanklin 7-7474

AYES
Robt (Alice P) housemn Hotel Char h306 W Hill
Robt R (Maggie O) ydmn h639 Watts
Robt W (Betty B) driver Weathers Bros Moving & Stge h419 W 8th
Rose A ofc sec Kimbrell's r Pineville NC
Roy L (Irene H) driver Pilot Frt Carriers r RD 2 Statesville NC
Ruth D Mrs (Best Upholstering Co) r1931 Providence rd
Saml L (Ruth W) v-pres Electro Motion Corp h2139 Norton rd
Sarah R Mrs (Art Upholstering Co) r725 Mc Alway rd
Sol (Marcia) sls rep Selig Co h4547 Woodlark la
T Pierce (Grace B) supvr NY Life h1910 Chatham av
T Lomas (Rosa W) lab J A Baker Cotton r 626 N Brevard
AYES THOS C JR (Lindsay W), Pres Thomas Griffin & Co, 805 Wachovia Bank Bldg 129 W Trade, Tel EDison 2-4195, h3016 Stonybrook rd, Tel FRanklin 5-1607
Thos E jr (Gertrude E) hlpr Queen Pie Co h 603 Central av
Thos H (Rosa M) driver J A Baker & Co r 420½ S Caldwell
W D Mrs clk A&P r RD 7
W Ruth (wid Martin L) h1409 E 4th apt 1
Walter (Dorothy W) ship clk Weathers Furn h3026 LaSalle
Wm F (Janice P) mgr Service Distributing Co Inc h529 Katonah av
Wm J (Margt P) slsmn h2020 Randolph rd
Wm N (Betty S) rep Goodbody & Co h4217 Walker rd
Wm P (Hayes Nursery) r4928 Tuckaseegee rd (Tboro)
Wm D barber Helms Barber Shop r Box 715
Baygood Galveston (Marie P) chf waiter The Char City Club h724 Baldwin av
Junius jan Genl Aniline Film Corp r908 Boundary
Martha T (wid Wm) h908 Boundary
Wm A (Louise L) watchmn Char Casket h 1114 Belmont av
Wm W (Pearl) carrier PO h1909 Aileen dr
Bayman Chas emp Char Observer r425 N Poplar
Henry (Rose W) h2842 Sunset dr
Julian L (Helen H) agt Gulf Life Ins h1929 Independence blvd NE
Larry USAF h116 Jackson pl apt 3
Baymans Jas F (Margt A) driver O L Mixon Co r1223 E Boulevard
Baymes see also Hames
Jas A shop wkr Metal Fabricators r Pineville NC
Baynes see also Haines and Hanes
A H mgr New South Brokers
A Myles (Christine B) assoc Kennedy Covington Lobdell & Hickman r529 Tyvola rd
Ada K (wid Andrew) ofc mgr Sou Electric Serv h175 Stonewall Jackson Homes
Albert D with Garcrest Mills r Pineville NC
Alf porter Char Union Bus Sta r RD 10 Box 349
Alice A ofc sec Plato Price Sch r1301 Fairmont
Almetta Mrs pantry wkr Hotel Wm R Barringer h1925 Earle apt 359
Andrew W (Cozy McR) sgt County ABC Bd Law Enforcement Div r RD 3
Arth (Eunice M) h806 Hyde la
Arth C carp Ervin Construction r Crouse NC
Arth O mach Kanoy & Sons Mach r RD 8
Beatrice E Mrs looper Huntley Knitting Mills h1318 Pecan av
Bert driver United Select Foods r Cramerton NC
Bob slsmn Bryant Supply Co Inc
Bobby G (Vivian M) clk Genl Elec h2817 Manor rd
Brevard H (M Grace) landscape gdnr h1301 Fairmont
C D (Patricia) emp Sou Ry h1806 Walnut av
Chas driver Ryder Tank Line
Eliz r1529 N Johnston apt 2
Eliz r506 Waco
Eliz A clk Travelers Ins r303 Forsythe
Ernest driver Rosson-Richards of NC r2224 Weyland av
Ernest B (Lottie P) h2819 Palm av
Ernest W slsmn L W Petrie Inc r Concord NC
Ethel T (wid Theo B) ofc sec North Carolina Mutual Life Ins h528 E 9th
Everett E (Diana G) eng Douglas Aircraft h 5408 Kinsale la
Everett P (Gertrude B) h605 Lexington av
Floyd r2320 Arden
Frank K (Gertrude D) dentist 102 W Trade R509 h1932 Dilworth rd W
Geo A servmn Vesco Inc r Choyce NC
Geraldine A automatic opr WUTeleg r RD 1 Belmont NC

HAYNES
" Gertrude D Mrs recpt Dr Frank K Haynes r 1932 Dilworth rd W
" Guy H (Ola D) formn Montague & Co h320 Magnolia av
" Harvey L (Nancy J) frt caller Miller Mtr Exp h506 Waco
" Horace D mech Tomilson Engineering h313 Iverson way
" Jas N (Lelia E) h2437 Park rd
" Jerry E ship clk F & F Enterprises
" Jessie W (Tevie A) doffer Marshall Mills h 1708 Pegram
" Joe N h1012 Greenleaf av
" Kelley H (Doris) emp Swift & Co h2756 Zebulon av
" Lottie P Mrs slswn Ivey's r2819 Palm av
" Marion lab Edgecomb Steel r627 Watts
" Mary h1413 Tinnin
" Mary J Mrs h329 Henderson al
" Mattie Mrs maid Douglas Aircraft r312 Gene
" Nancy J maid h1529 N Johnston apt 2
" Patricia Mrs emp Clorox Chemical r1806 Walnut av
" Perry ship clk A&P h1917 Washington av
" Ralph B (Peggy C) whsemn F H Ross & Co h108 DeWolfe
" Robt with NAPA r Lincolnton NC
" Robt F (Ida A) mtcemn Mecklenburg County Schs h311 W 10th apt 1
" Rosalie W Mrs h600 Hermitage Court apt 3
" Roy K (Lucille M) h823 Seigle av apt 336
" Roy W (Edythe H) asst dept mgr Am Coml Bk r5439 Alpine la
" Ruby Mrs bkpr Gilmour Hodges & Rogers
" Ruby G (wid Richd M) r615 Woodruff pl
" Steph G (Lucy P) slsmn h5429 Milford rd
" Sterline studt r1917 Washington av
" Sue E (wid Clifford) h117 Wadsworth pl
" Thos W (Audrey L) mgr Minit Esso Service h1109 Reece rd
" Thornton B (Mattie) carrier PO h312 Gene
" Tom N (Eleanor B) USAF h2121 Laburnum
" Vivian Mrs ofc sec Herbert & James r2817 Manor rd
" W C slsmn Cannon Shoe Store r Southern Pines NC
" Wm R (Cornelia K) supt Delmar Studios h 5200 Valley Stream rd
" Willie (Odessa R) brickmason 2320 Arden h do
Haynie see also Haney
" Blanche M Mrs r525 Fenton pl
" Ethel Y Mrs ofc sec Char Observer News r525 Fenton pl
" Hugh A (Dellaree F) laby supvr Celanese Corp of Am h117 Wexford ct
" Jack J (Ethel Y) asst sec J A Jones Construction Co h525 Fenton pl
Hays see also Hayes
" J C slsmn Cooper D Cass r731 E Boulevard
" Jos G jr (Nancy H) architectural drftsmn J N Pease & Co h419 Hassell pl
" Kath McD (wid Jos G) h411 Hermitage ct
" Larry W slsmn Westinghouse Appliance Sls r Raleigh NC
" Thos R (Joy K) dir of personnel Old Dom Box r Lynchburg Va
Hayslen Floyd A (John Crosland Co) r Van Wyck SC
Hayward see also Haywood Heyward and Heywood
" Ella Mrs r1800 Edwin apt 279
" Martha H Mrs maid r1805 Statesville av
" Ruth C (wid Fred H jr) h308 Hillside av
Haywood A M (Nora G) mgr Mount Hope Machinery Co r Waxhaw NC
" Albert B (Willie M) supvr SBT&T h2808 Park rd
" Albert C (Josephine R) jan Calvary Presby Ch h412 Cherry
" Andrew P (Shirley M) tchr Montclaire Sch h 419 Wakefield dr apt D
" Betty P Mrs clk City Board of Educ r Box 281 Waxham NC
" Billy J mech Brown Equip & Mfg r RD 1 Waxhaw NC
" Chas L (Frances) brklyr Ervin Construction r Waxhaw NC
" Chris E lab City Mtr Transport Dept r1805 Statesville rd
" Christine (wid Robt) h131 N Johnson
" Clyde (Doris R) guard Fed Res Bk h3141 Graymont dr
" Cora L (wid Gilmer) h823 McRae apt 344
" David R (Iris) dyer Nebel Knitting r135 New Dixie rd
" Dewey W mach opr Morgan Fixture r Waxhaw NC
" Donald R depositor opr Sou Bakeries r104 Auten av
" Doris G Mrs recpt Delmar Studios r5015 Elder
" E Leland (Mary L) acct SBT&T h2520 Vail
" Edna F Mrs clk Char Fish & Oyster r1940 Wilmore dr

Stop THAT LEAK
WADE HEFFNER PLUMBING CO.
2145 BOYER ST. EXpress 9-5081

HAYWOOD
" Eliz B Mrs ofc sec Celanese Corp r300 Hartford av
" Floyd M mech Lee Trailer Service r RD 3 Waxhaw NC
" Frances ofc sec Pepsi-Cola r4302 Old Sardis rd
" Grayson USMC r823 McRae apt 344
" Harry H mech Mount Hope Machinery r Waxhaw NC
" Henry cameramn Delmar Printing
" Holland (Doris P) filling hauler Highland Pk Mfg h1001 E 10th apt 107
" Jas jr lab Piedmont Natural Gas r2351 Oralnco
" Jas L jr (Pauline H) slsmn T L Kidd Co h1828 Mecklenburg av
" Jean Mrs prntr Delmar Studios r RD 8
" Jennings B (Margt B) mgr Paraland Service Station h2601 Independence blvd NE
" Joanne T Mrs bkpr N J Spears & Co r5410 Seacroft rd
" Joe M clk Haywood's r1940 Wilmore dr
" Kenneth B (Joanne T) mech eng R H Bouligny Inc h5410 Seacroft rd
" Luther A (Nettie L) mtcemn Lance Inc h 1827 Harrill
" Luther G (Doris G) clk United Mtr Serv h 5015 Elder av
" Margt B Mrs emp Douglas Aircraft r2601 Independence blvd NE
" Margt L supvr sewing Garcrest Mills r Waxhaw NC
" Martha W Mrs council admn United Community Servs r2118 Caswell rd
" Mary L Mrs r1024 N Brevard
" Mary L nurse Char Eye Ear & Throat Hosp r2520 Vail av
" Maude S ofc sec StPeters Episcopal Church r211 S Caswell rd
" Myrtle I clk-typ Duke Pwr r1348 Queens rd
" Nancy C opr SBT&T r1829 Sharon Amity rd
" Paul W (Ruth M) mixer Lance Inc h1829 Sharon-Amity rd
" Pauline drsmkr 1222 Beattles Ford rd h do
" Pauline H Mrs ofc sec Perfecting Serv r1828 Mecklenburg av
" Phil A clk F H Ross & Co r1327 Greenwood Cliff
" R E mach opr Morgan Fixture r Waxahaw NC
" Raymond (Magdaline M) lab Thomason Tex h1714 Luther
" Richd N (Eliz B; Haywood's Garage) h300 Hartford av
" Ruth Mrs h1600 Harrill
" Ruth M Mrs emp Old Dom Box r1829 Sharon-Amity rd
" Saml W (Edna F; Haywood's Grocery) h1940 Wilmore dr
" Sarah Mrs clk-typ Skyland Life Ins r Waxhaw NC
" Shirley M Mrs ofc sec County Bd of Educ r419 Wakefield dr
" Virginia L Mrs clk A&P h525 Royal ct apt 3
" W Wade (Martha W) slsmn Connecticut Mut Life h211 S Caswell rd
" Willie M Mrs dep clk County Superior Ct r 2808 Park rd
Haywood's Garage (Richd N Haywood) reprs 311 E 6th
" Grocery (Samuel W Haywood) 2644 West Boulevard
Hayworth Abbie S (wid W R) h124 N Dakota (H)
" Aileen emp Char Observer r124 N Dakota (H)
" Josephine R group leader Atlanta Refining r 124 N Dakota (H)
Hayzlett A Hillard (Daphne) slsmn h223 Wakefield dr apt A
" Daphne Mrs tchr Sedgefield Elem Sch r223 Wakefield dr apt A
Hazaks Nikolajs (Lidja J) cabt mkr H & S Lumber h2209 Pinckney av
Hazel-Atlas Glass Division of Continental Can Co Harry W Moczek rep mfrs 517-19 E Trade
" L Phillip (Martha A) pres Airport Auto Service Co Inc h1930 Maryland av

PRESBYTERIAN BOOK STORE
BOOKS
• RELIGIOUS
• REFERENCE
• CHILDREN'S
• GENERAL
CHURCH SUPPLIES
• ALTAR WARE
• COMMUNION WARE
• RELIGIOUS PICTURES
• MAPS
WE DELIVER AND MAIL ORDERS
PHONE FRanklin 7-5365
118 W. 5th ST.

J. L. COE CONSTRUCTION COMPANY, INC.
ENGINEERS
GENERAL CONTRACTORS
408 Builders Bldg.
312 W. Trade
Tel. EDison 4-3041
Charlotte, N. C.

The DOGGETT LUMBER CO.
QUALITY LUMBER and BUILDING SUPPLIES
111-115 EAST PARK AVE.
SINCE 1908
(SEE YELLOW PAGES 38 AND 114)
TELEPHONE FRanklin 6-7461

MECKLENBURG DRY WALL
Company
SPECIALIZING IN SHEETROCK
12 MONTHS UNCONDITIONALLY GUARANTEED
DIAL FRanklin 5-4593
NIGHTS EXpress 2-3367

Wilkinson
MOTOR CASTING REPAIR
CYLINDER HEAD AND BLOCK REPAIRS
SURFACE GRINDING
CYLINDER BORING
MAIN BEARING ALINED BORING
MACHINE WORK
PHONE EDison 4-0670
NIGHT EDison 4-8091
4226 N. GRAHAM
BOX 297A
CHARLOTTE, N.C.
AND
PHONES EXport 9-6531
NIGHTS EXport 9-4309
408 GODWIN ST.
PORTSMOUTH, VA.
L. B. SMITH
GENERAL MGR.

Downtown Store
104 S. Tryon St.
Tel. FRanklin 5-3351
Garibaldi & Bruns INC.
Charlotte's Leading Jewelers for 64 Years
Suburban Store
813 Providence Rd.
Tel. FRanklin 5-3351

COMMERCIAL AUTOMOTIVE CORP.
COMPLETE TRUCK SERVICE
Telephone EXpress 9-9748 Telephone EXpress 9-9748
Commercial and Vehicle Repairing
P. O. Box 8116 — Wesley Heights Station
On Highways 29 and 74
5500 Wilkinson Boulevard

Hazelton Everett L (Caroline R) serv dept NAPA h4520 Holbrook dr
" John F (Ruth P) v-pres Twin States Equipment Co h4016 Leeds dr
" Peter H (Barbara R) slsmn Jack Wood Ltd h134 Middleton dr
" Ruth P Mrs ofc wkr Chevrolet Div Genl Mtrs r4016 Leeds dr
Hazelwood E A gatemn Highland Pk Mfg
" Irene (wid Rufus R) r5319 The Plaza
" Ruth draw in hd Highland Pk Mfg
Heacock Bert H (Norva A) sls mgr Riegel Textile Corp h1436 Maryland av
Heacox Wm G (Bonnie K) sls eng Genl Elec h 1752 Woodland dr
Head Bobbie B Mrs key punch opr Esso r RD 7 Box 542
" Eug (Jessie M) pntr Edison Ford h2204 Lasalle
" H L agt Gulf Life Ins r Kannapolis NC
" John L (Lila W) emp Holly Inn h524 Hawthorne la apt 8
" Lila W Mrs tchr Briarwood Sch r524 Hawthorne la apt 8
" Maggie (wid Eddie) h720 Hopkins ct
" Mickey P porter A&P r Mathews NC
" Richd S (Vera B) floor surfacing 1709 Dunkirk dr h do
" Wallace W USAF r524 Hawthorne la apt 8
Headen Audrey G Mrs bakery hlpr A&P r2416 E 7th
" Carolyn F opr SBT&T r2416 E 7th
" Florence A (wid D P; Flo's Nursery & Kindergarten) h3510 Commonwealth av
" Fred J (Audrey G) formn Great Sou Trucking h2416 E 7th
" Jos P (Rachel B; Shamrock Delicatessen) h 4720 The Plaza
" Rachel B Mrs slswn Shamrock Delicatessen r4720 Plaza rd
HEADFORD GEO S (Beatrice J) V-Pres and Genl Mgr Hoppe Motors Sales Inc 439 W 4th Tel EDison 2-7161, h1600 Coventry rd, Tel EMerson 6-3890
Headon Sam L teletype opr Char Observer-News r RD 1 Clemmons NC
Heafner see also Heffner and Hefner
" C V hlpr WUTeleg r118 W 7th
" Clayton V (Mary A) pres Eastwood Golf Club Inc h1425 Sterling rd
" D Yates (Willanell G) comnr Federal Mediation & Conciliation Service h2837 Sharon rd
" Edw (Olivia) formn Belmont Hosiery h4112 N Graham
" Hugh H (Grace G) v-pres United States Casualty Co h423 Fenton pl
" Irva S (wid Wm) h528 E 18th
" Jas H (Traders Tire Market) r Lincolnton NC
" Margt C production wkr Sealtest Foods r RD 11 Box 566C
" Mary A Mrs sec-treas Eastwood Golf Club Inc r1425 Sterling rd
" Patk studt r4112 N Graham
" Wm C dispr Baker Cab r RD 11 Box 566C
" Zack studt r4112 N Graham
Heagle Richd D (Gwen N) spec Federal Aviation Agcy h1309 E Cortland rd
Healy Clarence V (Thelma O) slsmn Hallmark Cards h220 Scofield rd
" Hugh with John Healy & Co r2707 Sherwood
" John C (Margt L) pres Laminated Top Co h3209 Windsor dr
" Walter P (Betty L) supvr Mangel's h5522 Murrayhill rd
Heard Hubert J (Lina Z) clk Metal Serv h1608 Providence dr
" Isaac (Gwendolyn) eng Douglas Aircraft h 1623 Madison av
" Minnie I (wid Howel G) r2137 Charlotte dr
" Sherman T (Thelma S) exec Southern Bakeries h2137 Charlotte dr
Hearn see also Hearne
" Agnes G (wid Wesley E) h725 E 8th
" Beatrice Mrs emp Sou Asbestos r1905 Isom
" Betty M Mrs bobbin picker Highland Pk Mfg r1517 Herrin av
" Bruistes (Cora S) dmp duPont h3126 Hiram
" Carole studt r329 Tranquil av
" Carolyn Mrs maid h1127 Fairmont
" Chas E (Margt B) mixer Herton Chem h3125 Morson
" Dwight E (Frances B) mgr Albemarle Road Drive In h509 Blackmon (Tboro)
" Earnest W (Elaree H) wood mkr Display Fixtures h220 Pruitt
" G Ronald studt r3316 Ludwell av
" Geo M (Martha K) pres Hearn Wilson Mtr Co h1251 Holroyd ct
" Geo W (Annie M) h3316 Ludwell av
HEARN
" Granville E (Pearl S) agt Conn Mut Ins h 5501 Murrayhill rd
" Jas h2405 Barry
" Jas (Dorothy) emp Albright Boat h2844 Zebulon av
" Jennie M (wid Granville) r5501 Murrayhill rd
" John H (Beatrice) h1905 Isom
" John L (Annie M) opr Old Dom Box h314 Marble (Tboro)
" Lamont A (Madeline S) circulation supvr Char Observer h329 Tranquil av
" Lamont A jr (Eileen S) eng Louis Allis Co h 5915 Ingleside dr
" Lee E (Sarah B) formn Bowman-Dunn Mfg h 2831 Seymour dr
" Madeline S Mrs supvr Queens College r329 Tranquil av
" Margt with Garcrest Mills
" Margt E Mrs pkr Jack's Cookie r1616 Umstead
" Martha K Mrs sec Hearn-Wilson Mtr Co r 1251 Holroyd ct
" Mary R (wid Marshall J) r3524 Odum av (H)
" Robt L (Betty M) h1517 Herrin av
" Ronald atndt Booker's Esso Servicenter r 3328 Ludwell av
" T E (wid Travis) r1514 Pinecrest av
HEARN T V SERVICE (Rossie T Gregory), Complete Television Sales and Service, Quality Workmanship, Pick-Up and Delivery Serv, 909 E 18th, Tel EDison 4-2950
" Wm C (Margt F) hlpr City Mtr Transport Dept h1616 Umstead
" -Wilson Leasing Co Geo M Hearn pres Arth J Wilson jr v-pres Mrs Martha K Hearn sec Mrs Hazel G Wilson asst sec & treas auto leasing & rentals 2016 N Tryon
HEARN-WILSON MOTOR CO, George M Hearn Pres, Arth J Wilson Jr V-Pres, Mrs Martha K Hearn Sec, Mrs Hazel G Wilson Assistant Sec-Treas, Rambler Automobiles, Sales and Service 2016 N Tryon, Tel EDison 3-0361
" Woodrow W (Lillian I; Hearn's Radio Serv) h1137 Sugar Creek rd
Hearn's Radio Service (Woodrow W Hearn) repr 1418 Seigle av
Hearne see also Hearn
" Beatrice H Mrs textile wkr Marshall Mills r2900 Brice
" Danl (Beatrice H) oiler Marshall Mill h 2900 Brice
" Gary W ship clk Char Finishing r1224 N Harrill
" Jack L jr (Kathleen C) slsmn Double Envelope h2728 Park rd
" Javis D (Barbara O) mech Mont Oil Equip h2638 Old Steele Creek rd
" Lester W (Marie) mech Intnatl Harv r RD 4 Box 380 Kannapolis NC
" Mary M smstrs Parks-Cramer r2135 Purser
" R Ted mgr Home Furniture Co Inc
" R Theo (Henrietta W) dept mgr Modern Trend Furn Galleries h401 Webster pl
Heart see also Hart

HEART ASSOCIATION OF CHARLOTTE AND MECKLENBURG COUNTY
DICK HARRIS JR, Chairman
DR BANKS R CATES JR, President
DR CHARLES L STUCKEY, President Elect
DR EDWARD R HIPP JR, 1st Vice President
MRS W D HOLBROOK, Secretary
MRS SELENIA R HENSON, Treasurer
JOHN R ALLEN, Executive Director
211 Hawthorne la
Telephone EDison 4-2960

" Geo D lab r522 E 5th
" of Charlotte Motor Inn The Richd L Calvin mgr motel 3815 N Tryon
" of Charlotte Restaurant The Jack Osgoodby mgr 3815 N Tryon
" Services of Charlotte & Mecklenburg County Mrs Maribelle G Scoggin exec dir 526 Charlottetown Mall
Hearthstone The (Mildred E Powell) restr 1033 Central av
HEARTS & FLOWERS FLORIST (Martin L Grose), Church and Wedding Decorations, Wedding Photography, Tuxedos Rented 2315 Hickory la, PO Box 1941, Tel FRanklin 7-6579
Heasley Mary E Mrs mach opr Panda Curtain r Matthews NC
Heat & Power Equipment Co (Ardell M Stephenson) 2842 Selwyn av
Heath Albert J (Hazeline) hsekpr Airport 77 Restr h2309 Tate
" Albert J jr studt r2309 Tate
" Allen (Ola M) jan Char College h608 Boundary
" Ann P Mrs sec Bluffwood Inc r Sharon rd RD 2
" Battie (wid Geo) h309 S Cedar
" Benj D III (Mary H; Heath Realty Co) h 1739 Maryland av
" Bessie H Mrs folder Five Point Clns h532 Campus
" Brice lab City Eng & Street Dept r2706 Baltimore av
" Cecil A (Jackie) agt Allstate Ins h2524 Marlowe av
HEATH
" Clemmon emp Dixie Waste Mills
" Clyde (Lib) moulder Consolidated Brass r Monroe NC
" Connie D (wid Geo C) h2111 E 8th
" Eliz H Mrs mach opr Hudson Hosiery h500 Bowman rd
" Ella M Mrs h615 Cherry apt 2
" Ellen B Mrs supvr SBT&T r2321 Selwyn av apt 3
" Everard J (Ellen B) clk Esso h2321 Selwyn av apt 3
" F Earle (Gladys K) slsmn Stanley Drug Stores h216 Hassell pl
" F Jack pres F J H Realty Co h710 Bromley rd
" Geo S (Hilda B) agt Basinger Ins h4220 Tangle dr
" Gladys K Mrs clk-typ Chrysler Mtrs r216 Hassell pl
" Hattie drsmkr 128 W Vance h do
" Henry stevedore Akers Motor Lines r1026 Eldridge
" Henry B (Martha) jan Professional Bldg r1206a Swan
" Henry M (Kathleen M) real est 2410 Selwyn av apt 6 h do
" Hilda B Mrs nurse 4220 Tangle dr r do
" Isabell tchr PS r229 N Church
" Jas lab Ervin Development r2108 Oaklawn av
" Jas A jr Rev (Annie J) jan Duke Pwr h2206 Aileen dr
" Joan K Mrs agt Natl Car Rental r3924 West Boulevard
" John (Mary L) driver Elec Ice & Fuel h732 Seaboard
" John E (Laura E) whsemn Piedmont Equip r 2706b Baltimore av
" Kenneth H (Marie E) wldr Harrison Wright Constn h818 W Boulevard
Heath Leslie A (Margaret B), Certified Public Accountant 813 Johnston Bldg 212 S Tryon, Tel FRanklin 6-7270, h1133 Belgrave pl, Tel FRanklin 6-1808
" Levy J jr (Joan K) agt Piedmont Airlines h 3924 West Boulevard
" Louise M Mrs casewkr County Dept of Public Welfare r Providence rd CMR359
" M Lee (Ann P; Heath Supply Co) pres-treas Bluffwood Inc r Sharon rd RD 2
" Maggie D (wid Chalmers) hlpr Belk's Cafeteria h826 Canton
" Marianna teller First Union Natl Bk r1608 Maryland
" Martha Mrs h1214 Swan
" Maybell S Mrs prsr Char Mem Hosp r1312 Spratt
" Mildred cook Bill's Kitchen r417 S Cecil
" Mildred maid Good Samaritan Hosp h221 Dunbar
" Nancy studt r2200 Hastings dr
" Odie R III atndt Tops Serv Sta r500 Bowman rd
" Oscar E hlpr Union Storage h2706a Baltimore av
" Paul J (Marion M) whsemn Sears h3216 Kempton pl
" Purcell (Pearl L) jan Alexander St Sch h706 S Davidson
" Realty Co (Benj D Heath III) 322 S Tryon R225
" Rosa J (wid Odie R) h231 E Kingston av
" Ruby F r300 N Summit av
" Ruth S r105 S Laurel av apt 92d
" Ruth S (wid Benj D) h105 S Laurel av apt 92d
" Supply Co (M Lee Heath) bldrs sups 824½ E Trade R8
" Virginia C Mrs h2200 Hastings dr
" Wesley T (Virginia S) real est 322 S Tryon R206 and v-pres Bluffwood Inc h1222 Meadowood la
" Will (Myrtle W; Bill's Kitchen) h417 S Kings dr
" Wm (Jessie) moulders hlpr Consolidated Brass h1320 S Church
" Wm A (Maybelle S) lab Sou Friction Materials h1321 Spratt
" Wm P (Patricia K) dist sls mgr International Salt h1727 Darwood dr
" Willie M Mrs r931 S Independence blvd
" Willis r826 Canton
Heathcote Apartments 930 Ardsley rd
" Apartments 1035 Queens rd
Heatherley R Ray (Billie W) branch mgr Genuine Parts Co h1439 Pinecrest av
Heathland Apartments 1001-11 Central av
Heaton Allen E (Virginia W) ofc sec Johnson Mtr Lines h657 Diana dr
" Arth B (Lettie G) slsmn Holly Smith Camera Store h4014 Sarah dr
" Geo D Rev (Emily W) ofc 2717 Westfield rd r RD 1 Matthews NC
" Jas S hlpr Am Bakeries r1005 W Trade
" Lettie G Mrs weaver Cone Manufacturing r 4014 Sarah dr
" Paul J (Frances H) formn Thurston Mtr Lines h417 W 25th
" Virginia W Mrs tel sec Tel Answering Serv r657 Diana dr
Heavener Chas F (Julia A) steam ftr h1037 Sugar Creek rd
" Claude R (Annette M) mach opr Pelton & Crane h3534 Card

Thies Realty and Mortgage Co.

Wachovia Bank Bldg. **Telephone EDison 2-7721**

HEAVENER
" Claude R jr r3534 Card
" Faye emp Bowman Trans RD 1
" Jimmy mach Shaw Mfg Lincolnton NC
" Johnny A (Virginia) uphol Shaw Mfg r RD 1 Lincolton NC
" Julia A Mrs clk SBT&T r1037 Sugar Creek rd
" Mary H (wid Caleb H) h2625 W Trade
" Robey R (Joann M) whsemn Baker-Mitchell h 4924 Park rd
Heavilin Bob W (Margt S) slsmn The Graber Co r StSimons Island Ga
Heavner Donald G (Pat H) slsmn Tri-State Distrs h2310 Marlowe av
" Edwin Y driver Pilot Frt Carriers r RD 1 Lincolnton NC
" Harold J (Virginia) brklyr Ervin Constn r Lincolnton NC
" John W acct J P Stevens & Co r901 E Worthington av
" Ned hlpr Ervin Construction r Lincolnton NC
" Nellie E ofc sec Thomason Tex Serv h1417 Iris dr E apt 2
" Patsy H Mrs sten P&NRy r2310 Marlowe av
" Tom P (Ocie W) meat ctr Meat Center h 2038 Highland
Heberer G Frank (Eliz S) aud Sears h4101 Castlewood rd
Hebrew Cemetery 1801 McCall
Hechenbleikner Herbert instr Charlotte College r Carmel rd RD 2
Hecht John W (Gladys L) br mgr The Fuller Brush Co r RD 8 Box 161A
Heco & Co Jas F Brown mgr mfrs agts 211 Atherton
Hedden Clyde D (Anne H) mech Hollingsworth's GMC Trucks h136 Key (Tboro)
" Geo C jr (Ruby S) archt J N Pease & Co h 4401 Craig av
" Mary (wid Geo) r4401 Craig av
Heddor J J regional supvr B-W Acceptance Corp r1333 Iris dr E apt 2
Hedgcoe Bobby L (Shirley) whsemn Johnson Mtr Line h801 Willis apt 300
Hedge Jas T (Chrystalline) slsmn Sou Oxygen r Pineville NC
Hedgecock Betsy tchr Bethune Sch r2421 Weddington av
Hedgecoe Ada h607 N Pine apt 2
" Ed (Justine W) with Allison Fence h926 N Caldwell
" Frank J jr (Jeris L) roofer h408 E Tremont
" Gilbert with Odis Redmont Textile r926 N Caldwell
" Jeris L Mrs shipper Delmar Studios r408 E Tremont av
" Lee B jr with Allison-Erwin r Tabor City NC
Hedgepeth see also Hedgpeth and Hedspeth
" Gene B (Muriel W) clk Esso h4432 Firwood la
Hedgpeth Dean W Mrs clk Fredrickson Mtr Exp r446 Burnside dr
" Geo W (Deane W) chkr Miller Mtr Exp h 446 Burnside dr
" Jos B (Etta M) h2041 B av
" Martha H Mrs with Celanese Corp h1305 Biltmore dr
Hedrick A Jane shipper Delmar Studios r424 Templeton av
" Andy Q (Virginia D) driver Johnson Mtr Lines h2411 Kilborne dr
" Aubrey L mach opr Whitin Mach Wks r RD 1 Box 280
" Carlson S (Mildred) formn Associated Transport h3141 Mathis av
" Donald R hlpr Foremost Dairies r4921 Hillsboro
" Dovie Mrs nurse White Cap Nursing Center r RD 2
" Frances H Mrs mach opr R W Eldridge Co r1304 Harrill
" Fredrick K (Alma M) brklyr h804 E 20th
" Gail K Mrs clk-typ Kroehler Mfg r2126a Randolph rd
" Geo W (Dorothy M) driver Central Mtr Lines h5020 Elder av
" Geo W jr (Gail K) hlpr Lassiter Corp h 2126a Crescent av
" Gordan O (Gladys D) insp City Eng & Street Dept r RD 6 Box 956
" Hayes R (Jean L) plstr C W Kirkland Co h601 Northgate
" Howard J ofc mgr Frank J Upchurch Co r3040 N Alexander
" Jack asst mgr Copal Grill r Belmont NC
" Jacob W (Zelma C) tool & die mkr Douglas Aircraft h734 Clement av
" Jas F (Greta W) transmission winder Genl Elec h3839 Blandwood dr
" John F (Joanna W) clk PO h4239 The Plaza
" Loyd J (Vannie) smoker Swift & Co r RD 1 Box 243
" Lula H (wid Thos) h1106 Elm

HEDRICK
" Matron plasterer The Macomber Co r Landis NC
" Miles A r123 Reliance (Tboro)
" Philip R (Vivian W; Hedrick & McKnight) h1219 Coddington pl
" Thelma Mrs r3040 N Alexander
" Virginia Mrs waitress Copal Grill r Belmont NC
" Wiley R (Esther P) mach opr Genl Mills h430 E Worthington av
" Wm C (Frances H) h1304 Harrill
" Wm C jr chf drftsmn Duke Pwr r1304 Harrill
" Zelma C Mrs slswn Bon Marche r734 Clement
Hedricks Wm H (Daisy T) h835 Belmont av
Hedspeth see also Hedgepeth and Hedgpeth
" Albert P (Dorothy) plantmn Esso r PO Box 690 Paw Creek NC
" Claude B (Margt L) city fire fighter h526 Bowman rd
" Ella F (wid Lawrence R) h3604 Rozzells Ferry rd
" Frieda clk Reid Hayden Inc r3604 Rozzells Ferry rd
" Jane E Mrs nurse 2235 Vernon dr r do
" Ralph F (Jane E) agt Met Life h2235 Vernon dr
Heel Bar The (Jas R Guy) shoe reprs Charlottetown Mall
Heeseman Brantley N (wid Gary) sec Dr Wm A Ranson h2518 Forest dr
" Gary jr studt r2518 Forest dr
Hefelfinger Claire J Mrs clk Casual Shop h 1940 Sharon la
Heffelman John A (Anita A) business mgr Fruehauf Trailer Co h709 Cooper dr
Heffner see also Heafner and Hefner
" August J (Virginia) slsmn Wear Ever Aluminum h6425 Rosecrest dr
" Carolyn A Mrs bkpr Jones Dry Cleaning r3022 Sunset dr
" Clifton W (Cath H) asst mgr State Capitol Life Ins h1925 Nassau blvd
" Clifton W jr engineer Pneumafil Corp r 2600 Chesterfield av
" Faith O Mrs nurse Howes Urology Clinic r 4911 Wedgewood dr
" Garland driver United Select Fords Inc r RD 2 Gastonia NC
" Guy H (Jane B) heavy equip opr W-Owen-Howe & Sons Constn h rear 4215 N Tryon
" Jewell can dryers Highland Pk Mfg
" Louise C Mrs clk Allied Security Ins r Pineville NC
" Robt E (Mary C) ofc mgr Warner Bros Pictures Distributing h1046 Norland rd
" Terry clk Firestone r Belmont NC
" Thos E (Carolyn A) slsmn Well's Constn h3022 Sunset dr
" Thos E (Faith O) reporter Char Observer-News h4911 Wedgewood rd
HEFFNER WADE PLUMBING CO (Wade R Heffner), Plumbing Contractor and Repair Service, Free Estimates Gladly Furnished For Best in Plumbing Service 2145 Boyer, Tel EXpress 9-5081 (See Yellow Page 144)
" Wade R (Maxine G; Wade Heffner Plumbing Co) h2145 Boyer
Hefner Bill G (Ruby G) plmb Hefner Plmb h1327 Jefferson
" Billy G (Nancy) singer Jeff Std Brdcstg r 614 Berryhill rd
" Claude L (Inez C) brklyr Ervin Constn r Hickory NC
" Don L (Joyce B) mech State Hwy Comn r Indian Trail NC
" Donald B packaging film rep Goodyear Tire & Rubber Co Inc r1800 Sandhurst dr
" Donald H hlpr Hefner Plmb r1416 Sugar Creek rd W
" Eubert R (Nettie M; Mecklenburg Plumbing Co) h2115 Hefner dr
" Geo W (Jessie P) plmb 509 W Sugaw Creek rd h do
" Herbert U (Pauline B) tex wkr h1109 Louise
" Jack B (Ruth) pres Hefner Plumbing Co Inc r Mineral Springs rd
" Jessie P Mrs nurse Presby Hosp r509 W Sugaw Creek rd
" Jimmy E (Louella) sec-treas Hefner Plumbing Co Inc r5200 Allen rd E
" Judith H Mrs clk Duke Pwr r1416 Sugar Creek rd W
" Laura (wid Troy) r1500 Belvedere av
" Louella Mrs ofc sec North Mecklenburg Hi Sch r5200 Allen rd E
" Margt Mrs emp Hudson Hosiery h1500 Belvedere av
" Nettie M Mrs ofc sec Mecklenburg Plumbing r2115 Hefner dr
" Pauline B Mrs insp Hudson Hosiery r1109 Louise av

Sunset AWNING CO.
Manufacturers of
Canvas Awnings and Quality Canvas Products
1416-18 W. Trade St. **FRanklin 6-7680**

HEFNER PLUMBING CO INC
J B HEFNER, President
H L ABERNETHY, Vice-President
J E HEFNER, Secretary-Treasurer
PLUMBING CONTRACTORS
FIXTURES AND SUPPLIES
PUMPS AND PUMP SUPPLIES
212 W Bland
Telephone EDison 4-4784
" Ruby G Mrs prntr B & H Photo r1327 Jefferson
" Tom producemn The Meat Centers r2038 Highland
" Wilfred E (Eleanor P) mech Morehead Bowling Center r504 Fenton pl
" Wm G (Nancy S) vocalist h614 Berryhill
Hefney Mattie Mrs cook Hickory House h411 S Davidson apt 4
Hege Chas A (Nancy B) with Armour & Co h 218 Lillington av
" H P wvr Highland Pk Mfg
" John M (Helen L) slsmn Murray's Cookies h 1429 Kimberly rd
" Nancy B Mrs teller Am Coml Bank r821 Independence blvd NE
" Spencer L (Laura) driver Greyhound h300 Shasta la
Heglar see also Hegler
" A L h2600 McClintock rd apt 4
" Alf L (Dorothy S) h3918 Commonwealth av
" Helen G Mrs hse dir Chas Mem Hosp r1400 Scott
" Jas H (Betty W) adv slsmn SBT&T r Salisbury NC
" Jas J (Rachel H) dept mgr Neely Chev h2625 Bay
" Minnie R Mrs mach opr Cherokee Paper Box r324 Canra
" Rachel H Mrs insp Nebel Hosiery r2625 Bay
" Wm F r1520 Beckwith pl
" Wm F jr (Hildegarde G) watchmkr Sou Watch Sup h719 E 17th
Hegwood Peggy C with Belk Stores Servs h519 Willoughby apt 3
Heidel Chas M (Mary L) buyer Ivey's h2720 Irby dr
Heidenreich Alice S Mrs ofc sec Myers Pk Meth Ch r2312 Greenway av
" W Hugo S (Alice S) h2312 Greenway av
" W Hugo jr (Margt S) v-pres Westbrook Ins-Agcy Inc h2254 Farmington la
Heidman John (Dolly C) prof wrestler h4738 Charleston dr
Heiffman Linda ofc sec Carolina Mtr Club r YWCA
Heifner Betty clk First Baptist Ch h312 N Church apt 306
Heilig Cora W Mrs hlpr Highland Pk Mfg r608 E 37th
" Effie J (wid Lewis L) h815 W 5th
" Hobart M (Cora W) doffer Highland Pk Mfg h608 E 37th
" Jas N (Lila Y) dfr Imperial Yarn h1421 Pegram apt 3
" Jennings G (Nancy H) tester Genl Electric h1518 E Enderly rd
" Manley R barber Tate Barber Shop r Mt Pleasant NC
" Nancy H Mrs clk Frigidaire Sls r1518 Enderly rd
" Ruby E (wid Lewis H) h1303 Pegram
" Ruby V clk Ben Franklin Stores r1303 Pegram
Heim Margt B Mrs ofc wkr Belk's r RD Box 376-A Matthews NC
" Saml K porter A&P r Mathews NC
Hein Arnold E (Norma J) slsmn Geo A Hormel & Co h4769 Woodlark la
" Norma J Mrs tchr Sedgefield Elem Sch r 4769 Woodlark la
Heinbaugh Kenneth D (Shirley H) mfrs agt 1144 Canterbury rd h do
" Kenneth E sls eng Constn Materials r1144 Canterbury rd
" Kenneth H stock mn duPont r1144 Canterbury rd
" Shirley H Mrs instr Burton Institute r1144 Canterbury rd
Heine Frank G (Madeline P) chkr McLean Trucking h1314 Park dr

Thomas Cadillac-Olds-mobile Inc.

CADILLAC OLDSMOBILE

Sales and Service

214-220 N. CHURCH

PHONES
Service
EDison 2-7159

Sales
EDison 4-4656

Parts
FRanklin 6-4429
Used Cars
422 W. 5th
PHONES
EDison 2-2183
and
FRanklin 5-1253

KALE—LAWING COMPANY

"Serving the Carolinas For Over 35 Years"

OFFICE OUTFITTERS
COMMERCIAL STATIONERS
PRINTERS
SCHOOL SUPPLIES

We Sell Art Metal STEEL OFFICE EQUIPMENT

217 S. TRYON ST.
Phone FRanklin 7-2641

F.H.A.
LOANS — AUTO
FIRST MORTGAGE

CITY SAVINGS BANK

120 E. Third St. **Tel. FRanklin 5-4441**

Savings and Checking Accounts

BE

MODERN

Live Better

Electrically

- For Comfort
- For Convenience
- For Economy

DUKE POWER COMPANY

Serving the Piedmont Carolinas

CAROLINA CONCRETE PIPE

(Division of AMERICAN-MARIETTA CO.)

Machine-Made Process Plain and Reinforced Sizes 4 to 72 Inches

★

PHONES EDison 2-8874 and EDison 4-9250

Office and Plant 3701 N. Graham P. O. Box 10004

AMERICAN COMMERCIAL Bank

FEDERAL DEPOSIT INSURANCE CORPORATION $10,000 MAXIMUM INSURANCE FOR EACH DEPOSITOR MEMBER

"ASK THOSE WE SERVE"

CITY CHEVROLET CO.

Sales and Service

710 S. Tryon St. Phone EDison 2-7151

HEINDEL CHAS P (Alma K), Sec-Registrar Charlotte Scottish Rite Bodies, Masonic Temple Bldg 329 S Tryon, Tel EDison 2-8169, h1709 E Boulevard, Tel EDison 3-1919

Heinke Thos E B (Florence H) serv mgr Monroe Calculating Mach h3408 Eastwood dr

Heinlein Bessie E (wid Joseph F) h215 Walnut

" T A sec-treas Noll Construction Co and sec F N Thompson Inc r215 Walnut av

Heinline Archie E (Mentory E) tex supvr h 4010 Castlewood rd

Heintz Carl R (Eloise D; Piedmont Scale Service) h2436 Elkwood cir

" Lewis R h3415 The Plaza

" Max mech Piedmont Scale Serv r Kannapolis NC

Heinz see also Hines

" J Wm (Betsy B) dentist 1401 Independence blvd NE r Carmel Club dr

Heinzerling Evelyn B Mrs ofc sec Consolidated Theatres r2900 Royston rd

" Geo (Evelyn B) right of way Duke Pwr h2900 Royston rd

Heiser see also Heizer

" Margt L (wid Edw L) h1833 Kenwood av

Heiss Carl J (Patricia D) iron wkr r734 Berkeley av

" Patricia A Mrs teller Am Coml Bk r734 Berkeley av

Heist Raymond D (Evelyn H) h1610 Queens rd apt 1

Heitter Ammie H Mrs clk Orvin Mtr Ct r 1855 Hillside dr

Heizer see also Heiser

" Hubert H (Margaret E) rep Intnatl Harvester h1432 Drexel pl

Helbein Betty Mrs v-pres Southern Metals Co Inc r1108 Providence rd

" Hy (Betty) pres Southern Metals Co Inc h 1108 Providence rd

Helderman Billy E (Louise R) supvr Char Linen Serv h1217 Enderly rd

" Carl E carp Ervin Construction r Alexis NC

" Charlie L (Helderman Trucking Co) r Gold Hill NC

" Doyt L (Ruby) carp Ervin Construction r Alexis NC

" Geo W lab Ervin Construction r RD 9

" J Frank (Marie E; Henderson-Helderman Equipment Co) h1214 Bradford dr (Tboro)

" J Rodney (Lola Mae) foremn Lee A Folger Inc r900 Jefferson dr

" Lloyd F (Nelda L) painter Clyde Mullis h2534 Roslyn av

" Marie E Mrs ofc sec Henderson-Helderman Equip r1214 Bradford dr (Thoro)

" Sue (wid Chas) r1215 Bradford dr (Tboro)

HELDERMAN TRUCKING CO (C L Helderman), Robert H Coleman General Traffic Manager, Charles H Holloway Division Manager, Serving Central and Eastern North Carolina, Interstate and Intrastate 1721 W Independence blvd, Tels EDison 4-9795 and EDison 4-9796

" V Ann opr SBT&T r4500 Monroe rd

" W Frank (Nannie L) guard Fed Res Bk r Mt Holly NC

HELGREEN JAMES N E (Barbara M), Asst Treas Goodyear Mortgage Corp 500 E Morehead, Tel FRanklin 5-8484, h Black Mountain NC

Helems Tracy (Florence) h915 Central av apt 1

W. H. GAITHER & CO., INC.

CONSULTANTS AND INSURANCE BROKERS

RETIREMENT PLANS — GROUP INSURANCE

LIFE AND GENERAL INSURANCE

220 W. 4th ST. TEL. FRanklin 6-7575

Helen's Beauty Shop (Mrs Helen W Black) 1813 Pegram

Helfzott C Melvyn Rev (Ellen I) rabbi Temple Beth El h2921 Hanson dr

Helin Clarence T (Jean M) dist mgr Intnational Harvester Co h3730 Abingdon la

" Jackie E studt r3730 Abingdon la

" Jean M Mrs clk typ Pub Library r3730 Abingdon la

" Judith A studt r3730 Abingdon la

Hellams Ellen maid h832 E 10th apt 3

" John H (Minnie L) h908 N Caldwell

" Juanita r422 Beattie's Ford rd

" Lucy Mrs maid h422 Beattie's Ford rd

Hellard Robt L mech Lee Trailer Serv r Catawba NC

" Ronald W clk Delta Air Lines r RD 4

" Wade W carp Ervin Construction r Lowell NC

Helle Della Mrs h809 Cates apt 2

Heller Claude jr routemn Caro Overall Serv r137 Southway dr

" Idella (wid Willie) maid Scientific Beauty Salon h1817 Earle apt 312

" Mary R (wid Edw E) ofc sec H B Mason Co h1652 Providence rd

Hellrung Eleanor M Mrs ofc mgr Friden Inc r4109 Melchor av

" Gerald M (Eleanor L) mgr Friden Inc h 4500 Rockford ct

Helm Edna cash Imperial Theatre r1918 Merriman av

Helmanis Wilma S Mrs emp Char Textile Engravers r2129 Parson

" Zanis (Wilma S) supt Char Textile Engravers h2129 Parson

Helmes see also Helms

" Lonnie A (Alma B) servmn Daughtry Sht Mtl h605 Norris av

" Mary L mach opr Panda Curtain r RD 1

Helms A C (Linda H) emp Nebel Hosiery h3223 Rogers

" A J loom liner Highland Pk Mfg

" Adam (Bleaker B) driver City Mtr Transport Dept r RD 2 Matthews NC

" Adams emp City r1304 Pegram apt 3

" Albert (Sally M) swpr Highland Pk Mfg h 1132 N Brevard

" Albert C (Myrtle W) bldg contr Springbrook h do

" Albert H (Iona W) emp Am Hdw & Equip h York rd

" Albert J jr (Harriette B) driver R C Motor Lines h3734 Seaforth dr

" Albert L (Grace H) driver Roadway Exp r 2109 Jenny Lind dr

" Aldera T Mrs switch opr Char City Coach Lines r2034 Marguerite av

" Alex L (Nell G) foremn Natl Carbon h206 Halsen (H)

" Alfred C (Helen W) bkpr Piedmont Natural Gas h1415 Remount rd

" Alice (wid J D) h233 W Boulevard

" Allie P clk Trailways r Indian Trail NC

" Alma smasher Highland Pk Mfg

" Alma G Mrs smstrs Eastway Cleaners r1636 Glenn

" Alma J (wid Wm) slswn Bon Marche h2508 E 7th

" Alva P Mrs clk J P Stevens & Co r RD 7 Monroe NC

" Alvin (Verna A) h1924 Parson

" Amanda H (wid Jack) r623 N Pine

" Amanda M (wid Lindsey T) r1819 Allen

" Amon W (Joan R) emp Iveys h1421 Heather la

" Angeline H (wid T A) h1709 Independence blvd NE

" Annette R Mrs ofc sec Mill-Power Sup r2949 Greenland av

" Annie E (wid Vernon P) warper Highland Pk Mfg h928 E 35th

" Annie H (wid Frank) r919 Belmont av

" Annie L (wid Roy) h323 Bacon av

" Archie N driver Novick Transfer r2200 B av

" Arnold R mech Brown's Equip r1615 Duckworth av

" Arth L (Pauline W) shipper Colonial Stores r Mt Holly NC

" Arth S (Juanita W) prfrdr Observer Printing Hse h4212 Dinglewood av

" Athenae B Mrs coil wndr Sou Elec Serv h 3116 Lakeview av (H)

" Audrey L topper Huntley Knitting Mills r 1818 Choyce cir

" Aurelia D seamn Nebel Knitting r4320 Hickory Grove rd

" Ava M Mrs insp Hudson Hos r2801 Clemson av

" Barbara B Mrs clk SBT&T r1825 Berryhill rd

" Barbara R Mrs insp Nebel Knitting r RD 2 Matthews NC

" Barber Shop (J Paul Helms) 1502 Central

" Bascom E (Zina) emp A&P h399 Sartoga dr (Tboro)

HELMS

" Baxter L (Pauline Y) driver Kilgo Mtr Lines h317 Plymouth av

" Beatrice chkr Hand-Craft One Hour Clns r Monroe NC

" Belle H clk Pet Dairy Products r Monroe NC

" Ben M (Edna M) atndt Deason's Gulf Serv h919 Belmont av

" Benj F (Myrtle H) emp Mooresville Mills h4127 Thrift rd

" Bernice N Mrs cafeteria mgr PS r211 Lanier

" Bertha L (wid Eddie) h1016 Harrill

" Bertie r409 E Worthington av

" Betty waitress Hob Nob Restr r114 W 10th

" Betty Mrs clk Char Letter Writing r3139 Macomb

" Betty A bmo Pell Cotton r1512 E 8th

" Betty B clk Esso r RD 1 Midland NC

" Betty C Mrs clk Morris Speizman Co h2338 The Plaza

" Betty G Mrs mach opr Midland Dye & Finish r715 N Graham

" Betty J Mrs store mgr Sperry & Hutchinson h453 Richland dr

" Betty L Mrs bkpr Associated Engineering r3912 The Plaza

" Betty L clk Phoenix Mut Life Ins Co of Hartford Conn r Monroe NC

" Betty P Mrs mach opr Panda Curtain r RD 1 Indian Trail NC

" Betty S with Nebel Knitting r RD 3 Matthews NC

" Betty W Mrs ofc sec Trailways r Monroe NC

" Beverly A (Mamie H) h315a E 13th

" Bibb emp City h521 Briar Creek

" Billy del mn Lowder Grocery r1700 Fulton

" Billy B (June H) plant wkr Natl Carbon r111 N Turner av

" Billy C steam ftr Sou Comfort of Char r409 Scottie pl

" Billy J (Frances N) linemn Duke Pwr h400 Iverson way

" Billy J (Mary S) tech Char Laby h3801 Manchester dr

" Billy M carp City Bd of Educ r RD 2

" Billy N (Phyllis R) custdn Char Observer-News h1947 Academy

" Billy S mech Fruehauf Trailer r RD 8 Box 145A

" Bishop L (Roxie V) h3304 Robinson cir

" Blanche B Mrs clk SBT&T r1642 Arnold dr

" Bobbie G Mrs ctr Panda Curtain r Wilson av

" Bobbie J (Barbara) chute tender Lassiter Corp r3905 Monroe rd

" Boyce R mach opr Whitin Mach Wks r RD 1 Indian Trail NC

" Boyce W (Kath P) br mgr McCoy Serv and atndt Lewis Atlantic Serv h1332 Downs av

" Briton chkr Helms Mtr Exp h4906 Charleston dr

" Bros Gas & Oil Co Inc Larry Helms mgr gas sta 301 N Caswell rd

" Bros Service Station (Harold N and Felix R Helms) 3730 Monroe rd

" Bruce carp John Crosland Co r RD 6 Monroe NC

" Bryce (Mildred C; Helms Cities Service) h804 E 18th

" Bryce H mach opr Whitin Mach Wks r Monroe NC

" Burgess R (Betty A) frame builder Wearn Lbr r RD 2 Matthews NC

" Burwin welder L S Kelbaugh & Son Welding Shop r Matthews NC

" Byrdie Mrs alterations Belk's h2705 Haverford pl

" C Aline Mrs slswn Belk's r RD 1

" C L agt Life & Casualty Ins Co of Tenn r Monroe NC

" C Melvin (Lena Mc) eng Caro Broadcasting h333 Scottie pl

" C R slsmn Jack's Cookie r Salisbury NC

" C Ray (Eula O; City Barber Shop) h1928 Cliffwood pl

" C Wriston (Arlie J) pntr McCall Constractor h634 Bradford dr (Tboro)

" Callie L Mrs r4906 Charleston dr

" Carl emp Douglas Aircraft h508 Jackson av

" Carl C electronics tech Douglas Aircraft r1340½ E Morehead

" Carl D clk E J Smith & Sons r Wingate NC

" Carl L driver Mason & Dixon Lines r415 N Church

" Carl L hlpr Hamilton Furn r Odum Ga

" Carl P landscaper Char Country Club h2634 Mason cir

" Carole F ofc sec Mut Savings & Loan Assn r Monroe NC

" Carolyn C Mrs clk SBT&T r5733 Oak dr

" Carolyn S emp Ivey's r232 Penin pl

" Carolyn S Mrs keypunch opr Radiator Specialty r2428 Vail av

" Carrie P Mrs maid h527 E 9th

" Cath K Mrs spnr Highland Pk Mfg r3021 N Alexander

Pittsburgh Plate Glass Co.

"PITTSBURGH PAINTS — SMOOTH AS GLASS"

GLASS FOR EVERY PURPOSE

WALLHIDE — FLORHIDE WATERSPAR — SUNPROOF PAINTS

201 E. 6th, cor. N. College

Phone EDison 3-6624

WBT
DIAL 1110

WBTV
CHANNEL 3

HELMS
" Cecil B (Willeen T) carp h2443 Julia av
" Chas (Delana R) acct Sol S Fligel h2610 Phillips av
" Chas mach Harper-Crawford Bag r2100 Roslyn av
" Chas (Mary) mgr Phillips 66 Service Station h1304 Pegram apt 3
" Chas C (Mary A) driver Char Osberver-News h2031 Bay
" Chas C (Kath R) genl frt agt Johnson Mtr Lines h4011 Ridgecrest av
" Chas E (Eliz G) stage hand Caro Theatre h 811 E Morehead apt 6
" Chas H dept mgr Sou Radio r132 Jackson Homes
" Chas L estimator Routh Inc r RD 1 Box 976
" Chas M (Sarah W) barber Helms Barber Shop h4832 Amity pl
" Chas N (Annette R) asst mgr Sherwin Williams h2949 Greenland av
" Chas O (Martha) mech City Chev r RD 10 Box 528C
" Chas R lab Superior Tilet Marble r Monroe NC
" Chas W (Mildred H) clk Esso h524 Kenlough dr
" Chattie M Mrs slswn Crest Stores r417 Templton av
" Chester R (Audrey) burner Sou Engineering h3808 Eastway dr
" Cities Service Co (Bryce Helms) gas sta 501 E 11th
" Claire Mrs ofc sec Am Cyanamid r615 W Boulevard apt 5
" Clarence A mach opr Whitin Mach Wks r RD 6 Box 1011 Monroe NC
" Clarence E plumber Jarrett Bros r2501 The Plaza
" Clarence M (Mary W) mech Brown Equip & Mfg h1309 Pinecrest av
" Claude h524 N Poplar apt 3
" Clayton swpr Highland Pk Mfg
" Clayton L atndt Helms Esso Servicenter r 462 Richland dr
" Clegg A chf communications eng City Traffic Eng r1414 Scott ct
" Clegg A (Ruth G) chief eng City Police Dept h850 Tyvola rd
" Clifton (Kathleen) lap mach Highland Pk Mfg h1017 Harrill
" Clifton O (Vilma C; Snappy Service Station) h132 Gary
" Clinton (Helen L) asst ship clk Swinson Food Products r PO Box 96 Locust NC
" Clyde slsmn Henry Walke Co r Midland NC
" Clyde F Mrs aud Selwyn Hotel r1527 Nassau blvd
" Clyde H (Nell C; Snack Shop) r Drury dr
" Clyde H (Jennie) drawing hand Marshall Mill r Box 779 Paw Creek NC
" Colonel A (Elsie H) driver Jack's Cookie r RD 4 Matthews NC
" Columbus A (Nettie A) h1116 E 35th
" Conrad with NAPA r524 N Poplar
" Conrad C jr carrier PO r1612 Marlwood cir
" Construction Co (Thos R Helms) bldg contr 302 S College R101
" Cora pkr Lance Inc r140 Bradford dr (Tboro)
" Cora S (wid Arth J) h1409 Pecan av
" Cornelia D Mrs cash Helms Esso Servicenter r462 Richland dr
" Court Apartments 1123 N Myers
" Coy B (Grovene) emp Royster Purina h2525 Roslyn av
" Crown Service (J B Helms) gas sta 830 E 11th
" Cyrus E (Janey S) shipper Precision Gear & Mach h2332 Pinckney av
" Daisy R Mrs pkr Lance Inc r728 E 15th
" Daphne G Mrs beauty salon recpt Ivey's r 4222 Welling av
" David atndt Allright Charlotte Co Inc r529 Seigle av
" David (Geraldine) emp Johnson & Johnson Co r906 N Pine
" David A (Elaine T) emp Puffin h3514 Kentucky av (H)
" David C (Barbara) installer Western Elec h 2066 Weyland av
" David C whsemn LePage's r3022 Clemson av
" David D (Mary W) carp h3022 Clemson av
" Dean emp Char Linen Supply r3001 Rush av
" Dewey r313 W Trade
" Dewey F jr USA r Blairhill rd
" Dewey H barber Piedmont Barber Shop r Belmont Hotel
" Dewey M (Carolyn B; Colonial Iron Works) h 4155 Statesville av
" Donald H (Mageline E) sheet rock sander Goodyear h3406 Boyd (H)
" Donald R clk A&P r RD 3 Matthews NC
" Donald R (Nancy J) mailer Char Observer-News h125 Key (Tboro)

HELMS
" Donnie V clk SBT&T r Monroe NC
" Dorcas C (wid Lester B) h3720 Monroe rd
" Doris acct Coml Creidt r Box 375 Conelius NC
" Doris G manicurist Ivey's r Concord NC
" Doris J Mrs nurse asst Char Mem Hosp r Monroe NC
" Doris L Mrs tel opr Jos T Ryerson & Son r 235 Colonial av
" Doris M Mrs bkpg serv 3235 Rozzells Ferry rd r do
" Doris Y Mrs clk Southeastern Factors r 1708 Evergreen dr
" Dorothy J tchr S Mecklenburg Hi Sch h1527 Nassua blvd
" E C jr waiter Babe Maloy Drive In r1526 Kennon
" Earl section hd Highland Pk Mfg
" Earl C (Dorothy) clk Am Finance h300 Deherradora
" Earl C (Sarah H) driver New Dixie Trucking h1105 N Myers apt 1
" Earl C (Linda H) knitter Nebel Knitting r3223 Rodgers
" Earl R mech Central Mtr Lines r RD 8 Box 137
" Earl V driver Helms Mtr Exp r RD 1 Indian Trail NC
" Edith H Mrs slswn Crest Stores r1632 Morningside dr
" Edna F ofc sec Lincoln Natl Life Ins r Midland NC
" Edna G Mrs cash Kinsey Theaters r1918 Merriman av
" Edsel T (Blanche B) eng R H Bouligny Inc h 1642 Arnold dr
" Edw S (Lila M) h3901 The Plaza
" Edw W (Pansy A) r708 Lexington av
" Effie M (wid Lonnie) r423 N Graham
" Elaine transit dept First Union Natl Bk r Kannapolis NC
" Eleanor D clk Char Linen Serv r3001 Rush av
" Eleanor K Mrs sten Paramount Film Distributing r1733a Matheson av
" Eli W jr formn Caro Paper Board h108 Lathan pl
" Eliz opr Providence Rd Beauty Salon r416 Templeton
" Eliz J Mrs clk First Union Natl Bk r811 East Morehead
" Eliz P (wid Hoyle G) h1700 Hawthorne la
" Eliz S Mrs city police h823 Seigle av apt 314
" Ellen L Mrs emp Am Cyanamid r427 Woodvale pl apt 3
" Ellis (Maude A) h424 N Caldwell
" Eloise J Mrs seamer Nebel Knitting r RD 8 Box 145A
" Elsie M Mrs tel sec Tel Answering Serv r Waxhaw NC
" Elsie M (wid Stafford) h1615 Duckworth av
" Emma J (wid J Cebron) h1617 N Davidson
" Eric F programmer Duke Pwr r217 Sylvania
" Erma D Mrs nurse 2607 The Plaza r do
" Ernest G (Lydia) gatemn Highland Pk Mfg r 3033 N Alexander
" Ernest I (Lillian S) asst treas Bank of Charlotte h2534 Elkwood cir
" Ernest W (Rosa H) hlpr E P Nisbet Co h1511 Chestnut
" Ernestine L Mrs ofc sec Chesapeake Paper Stock r529 Winston
" Ernie L (Laura J) overseer Highland Pk Mfg h3220 The Plaza
" Ervin W (Ellen L) production wkr Sealtest Foods h427 Woodvale pl apt 3
" Escar P (wid Mitchell) nurse asst Char Mem Hosp h1317 Romary rd apt 1
" Essie P Mrs choir dir First Christian Ch r2700 Wintergreen dr
" Essie S r1829 Burgin
" Esso Servicenter (J Vance Helms) 3701 Monroe rd
" Estelle P Mrs asst buyer Belk Stores Servs r1923 Truman rd
" Estelle V Mrs r3220 Windsor dr
" Ethel M Mrs clicker opr Radiator Specialty r 627 Sparrow
" Ethel M Mrs slswn Grant's r2643 Clydesdale ter
" Eug C (Gracie W) USMC r119 S Torrence
" Eug C E (Alma G) roofer Char Roofing r 4431 Monroe rd
" Eug M (Mary T) driver Central Motor Lines h 4512 Morgan (Tboro)
" Eugenia r434 Bradford dr (Tboro)
" Eula S Mrs ofc sec Airport 77 Restr r701 Brookhurst dr
" Eunice E Mrs salad mkr Belk's Cafeteria r530 Arlington av
" Eva (wid Carl A; Helm's Drapery Shop) h 3120 Parkway av
" Eva Mrs clk Jones Dry Cleaning r217 Sylvania

FRANK WOODS, INC.
VAUXHALL
Made In England
PONTIAC—"The Car of the Year"
522 S. TRYON ST. TEL. FRanklin 6-4871

HELMS
" Eve B (wid Bertie B) h308 Marsh rd
" Everette C (Margt S) emp Caro Transfer & Stge h216 Rowan (Tboro)
" Everett E chkr Helms Mtr Exp r1120 N Alexander
" Evvie C (wid Chas C) r4011 Ridgecrest av
" F Bernice bmo Trailways r Stanfield NC
" Faye E (wid Boyce) h1833 Pegram
" Felix R (Estelle K; Helms Bros Service Station) r Campbell r
" Floyd barber Chantilly Barber Shop r Monroe NC
" Floyd lap mach Highland Pk Mfg
" Frances B clk Dun & Bradstreet r Stanfield NC
" Frances G studt r1571 Queens rd W
" Francis B Mrs ramac opr Chadbourn Gotham Inc r4513 Craig av
" Frank C (Essie P) asst zone mgr Sealtest Foods Division National Dairy Products Corp h2700 Wintergreen dr
" Frank E (Susie L) formn Ry Exp h6609 Virginia cir
" Frank R (Dorothy A) mgr Firestone Tire & Rubber Co h1634 Wendover rd
" Fred jr sht mtl wkr Friendly Oil & Burner Serv r Monroe NC
" Fred B (Margt H; Helms Mulliss McMillan & Johnston) h1571 Queens rd W
" Fred M (Annie M) guard State Prison Camp h 1018 Parkwood av
" G Frances ofc sec Stylecraft Homes Corp r 1515 Sunnyside av
" G Jeanne ofc sec First Union Natl Bank r Blairhill rd
" Gale F emp Westinghse r Indian Trail NC
" Garrie H mach opr Whitin Mach Wks r RD 7 Box 210 Monroe NC
" Garry H USA r1632 Morningside dr
" Gary B (Minerva H; Oakhurst Barber Shop) h2208 Sharon-Amity rd
" Gary L (Mary U) slsmn Coca-Cola r Matthews NC
" Gay N sten Pyramid Ins r3945 The Plaza
" Gayle J M slswn Peekaboo Shoe Store r Pineville NC
" Gene W (Ollie A) slsmn Diamond Point Tire h2244 Falmouth rd
" Geneva A Mrs clk SBT&T r524 Iverson way
" Geo F (Francis B) terminal agt Ry Exp h 4513 Craig av
" Georgia S (wid Edw W) h2501 The Plaza
" Gerald C (Joyce S) test deskmn SBT&T h5359 Buena Vista
" Gerald H slsmn Belk's r1350 Harding pl
" Geraldine G ofc sec Civil Defense r2016 Shenandoah av
" Gilbert (Gertie C) emp Blythe Constn h3522 Spencer
" Gilmer W (Daisy B) mech Andy Foppe Automobiles h122 N Linwood av (H)
" Gladys ship clk Highland Pk Mfg
" Glayds K (wid Dewey F) clk City Health Dept h Blairhill rd
" Glennie hsekpr r518 Clement av
" Gloria F Mrs emp Stylecraft Packaging Serv r817 N Independence blvd
" Goldie Mrs mach opr Arzeberger Engrs h2844 Tuckaseegee rd
" Grace A (wid Sam D) h1946 Woodcrest av
" Gracie Mrs counter wn Babe Maloy Drive In r1526 Kennon
" Grady r4833 Monroe rd

DELPH HARDWARE
&
SPECIALTY CO.
WHOLESALE
BUILDING MATERIALS
2109 N. Graham
Tel. FRanklin 6-3671

THE LINCOLN NATIONAL LIFE INSURANCE COMPANY
LIFE
ACCIDENT
SICKNESS
GROUP
Represented by
RAYMOND E. KING AGENCY
Suite 1405
Wachovia Bank Bldg.
129 W. Trade
FRanklin 5-4421

WADDELL
CONSTRUCTION
COMPANY
INC.
General
Contractors
CAST-O-STONE
DISTRIBUTORS
APPLICATORS
P.O. Box 4174
Charlotte, N. C.
TELS.
EMerson 6-0712
EMerson 6-3151

THE WEARN LUMBER COMPANY
"SERVING THE CAROLINAS SINCE 1890"
MANUFACTURERS OF ARCHITECTURAL WOODWORK
Wholesale
1420 S. MINT ST.
PHONE EDison 3-7575

"CHARLOTTE'S SAVINGS CORNER"

HOME FEDERAL SAVINGS & LOAN ASSOCIATION

Mortgage Loans
Fourth and Tryon

Organized in 1883

Insured Savings
Tel. FRanklin 6-8447

T. C. HEYWARD & CO.
Steam and Hydraulic Equipment
518 E. MOREHEAD S.
TELS. FRanklin 7-2678, LA 930

N. G. SPEIR, INC.
Real Estate Sales
Commercial — Residential
"TOWN and COUNTRY PROPERTY"
HOME LOANS
128-130 East 4th St.
Phone FRanklin 5-9871

HELMS
" Grady F mach opr Whitin Mach Wks r RD 3 Waxhaw NC
" Gray L (Pauline L) opr Natl Welders Sup h 315 S Turner av
" Grady W (Georgie) clk Am Bakeries r RD 1
" Grovine Mrs sten Am Coml Bank r2525 Roslyn av
" Grover C (Doris S) whse mgr Am Hdw & Equip h921 Ambassador
" H D slsmn Frank Woods Inc r1300 Jefferson
" H Houston (Estelle P) cabt mkr S & S Fixture h1923 Truman rd
" H S & Son Sunoco Service (Hurley S and J Edmond Helms) gas sta 2810 Central av
" Hal L (Audrey T) asst whse mgr Eckerd's r 1226 N Harrill
" Harold (Peggy D) engr Sou Roll Photo h1612 Merriman apt 2
" Harold D (Evelyn) slsmn Hoppe Motors Inc h 1300 Jefferson
" Harold G (Barbara J) carrier PO h1513 Westbrook dr
" Harold L (Virginia W) driver Johnson Motor Lines h1912 Independence blvd NE
" Harold M (Mary P; Springview Barber Shop) h2041 Wilmore dr
" Harold N (Loren F; Helms Bros Service Station) h820 Woodside av
" Harold S (Vera C) expediter Pneumafil Corp r Monroe NC
" Harold W (Mattie L) mtce chf Caro Metal Products r RD 6 Box 815-J
" Harry L (Mary G; Helms Sales Co) h5005 Valley Stream rd
" Harvey M drftsmn Buensod Stacy r4906 Charleston dr
" Harvey Z (Sue K) mech Otis Elevator h1716 Allen
" Harvie L asmblr Consolidated Brass r Rock Hill SC
" Hazel B (Ernestine L) driver Bell Lines h 529 Winston
" Heath cabt mkr r1017 Harrill
" Heating Co (Jas W Helms) 4600 Mantle ct
" Helen M Mrs clk SBT&T r RD 11 Box 257
" Helen W Mrs clk Grinnell Co r1415 Remount rd
" Helen W Mrs mach opr Panda Curtain r913 Sweetbriar
" Henry H mach opr Canada Dry r1604 Harrill
" Henry H jr (Isavelle J) sls mgr SBT&T h5315 Murrayhill rd
" Henry L (Lessie K) lining mach opr Caro Paper Board h322 S Gardner av
" Henry L (Rosie M) clk Acme Plmb & Supplies h617 Belmont av
" Herbert (Ida L) emp Sou Distributors h133 Stonewall Jackson Homes
" Herbert R driver Bell Lines r Concord NC
" Herman D (Nancy R) reporter Char Observer-News h733 Vanderbrook rd
" Hermam M (Daisy R) carp h728 E 15th
" Homer B with Marsh Broadway Constn r Wingate NC
" Horace grinder Highland Pk Mfg
" Horace (Isabelle) mech Buensod-Stacey r RD 1 Box 67
" Horace W supt Marsh-Broadway Constn r Monroe NC
" Houston L meat ctr Winn-Dixie
" Howard E ofc mgr Devoe Paint Store r Monroe NC

SOUTHEAST AIRMOTIVE CORP.
"24 HOUR AIR TAXI SERVICE"
AIRCRAFT SALES AND SERVICE
DISTRIBUTOR
AERO COMMANDER
IN THE CAROLINAS
HERTZ RENT A PLANE
ASSOCIATION MEMBER
Douglas Municipal Airport Dial EXpress 9-0457

CHARLOTTE MERCHANTS ASSOCIATION INC.
GIVES YOU THE SERVICES OF CREDIT BUREAU of CHARLOTTE COLLECTION SERVICE DIVISION and PHYSICIANS' & DENTISTS' CREDIT BUREAU
202 City Savings Bank Bldg.
120 E. Third St.
See Page B

HELMS
" Howard I mech Moore Sht Mtl r RD 12 Box 63 Concord NC
" Hoyle lab Natl Welders Sup
" Hoyle (Bobbie G) mgr Queen City Oil Co Service Station h Wilson av
" Hoyle jr (Carolyn C) city fire fighter r5733 Oak dr
" Hoyle C (Kathleen R) section hd Highland Pk Mfg h433 Faison av
" Hoyle M slsmn Payne Furn r Indian Trail NC
" Hoyle W carp Turner Transfer r Arlington Church rd
" Hubert N (Joyce M) bkpr Piedmont Floor Covering r RD 10 Box 214 N
" Hubert W (Mary A) carp h1218 N Alexander
" Hugh P (Eula S) slsmn City Chev h701 Brookhurst dr
" Hurley S (Alma G; H S Helms & Sons Sunoco Service) h1636 Glenn
" Ida E Mrs emp Ivey's r407 Norris av
" Ida F Mrs asst mgr Franklin Simon r2924 Marlborough rd
" Ida L Mrs clk Allstate Ins r133 Stonewall Jackson Homes
" Ida M Mrs mach opr Sewing Center r Wilson av
" Ida N (wid Jas S) r3504 York rd
" Ila M (wid Jas M) emp Robinson Kennell r 1912 Harvey dr
" Ira E slsmn Scott Drug r N Wilkesboro NC
" Ira W sht mtl wkr Friendly Oil & Burner Serv r Monroe NC
" J Arth jr (Patricia S) sketch mkr Char Tex Engravers h1412 Kenilworth av apt 4
" J B (Helms Crown Service)
" J C driver Char City Coach Lines r1209 Leigh
" J C (Lula B) driver Frosted Food & Locker r Oakboro NC
" J Clyde (Ida E) emp Ivey's h407 Norris av
" J E lab Stein Hall & Co r1708 Evergreen dr
" J Edmond (H S Helms & Son Sunoco Service) r1636 Glenn
" J Harold (Dorothy) driver G G Ray Co h1833 Fulton av
" J Lloyd (Zelma E; Helms Launderett) h200 Oregon (H)
" J Myriam eng General Elec r RD 4 Box 559E
" J Neal (May C) sht mtl wkr h1320 Camp Greene av
" J Ned (Helen T) asst treas Interstate Milling Co r Wingate NC
" J Paul (Helms Barber Shop) h1708 Fountain View
" J Robt (Dolores S) formn Sou Pump & Tank h 3912 Carlyle dr
" J Vance (Cornelia D; Helms Esso Servicenter) h462 Richland dr
" J Wiley h1501 Nassau blvd
" Jack (Jack's Snappy Service)
" Jack D hlpr Terrell Mach r913 Sweetbriar
" Jack E (Betty J; mech Panch's Four Wheel Brake Serv h453 Richland dr
" Jack R (Ruth H) driver Sou Pump & Tank h 123 Key (Tboro)
" Jack S (Ina L) frame bldr Shaw Mfg r RD 3 Matthews NC
" Jacob B with Char Observer-News r RD 5 Monroe NC
" Jas driver Geo A Hormel & Co r Monroe NC
" Jas (Willie N) press opr R H Bouligny Inc r Mt Holly NC
" Jas A (Cath B) clk Old Dom Box h923 Beal
" Jas A foremn Lawter & Pritchard r Monroe NC
" Jas A mech United Equip & Serv r Monroe NC
" Jas B (Ava M) mech City Mtr Transport Dept h2801 Clemson av
" Jas C (Bessie L) h1209 Leigh av
" Jas D slsmn r417 Templeton av
" Jas E (Lorraine H) driver Thurston Mtr Lines h2535 Heywood av
" Jas F (Dorothy) with A Z Price & Assocs h 140 Rowan (Tboro)
" Jas H (Ruby E) meat ctr Piedmont Super Mkt h3400 Statesville av
" Jas H whol autos h2436 Wilkinson blvd
" Jas L driver Concrete Sup r RD 2 Matthews NC
" Jas L (Evelyn B) mech Lee A Folger Inc h 434 Bradford dr (Tboro)
" Jas L jr (Shirley O) mech Lee A Folger Inc h4619 Sampson (Tboro)
" Jas M (Helen W) mach opr Pet Dairy Products h913 Sweetbriar
" Jas O atndt Pure Oil Serv Sta r2409 Bay
" Jas R (Peggy E) mech Caro Sht Mtl & Htg h2219 W Trade
" Jas R studt r3129 Carol av
" Jas R USN r Monroe NC
" Jas T (Ollie A) mech h1320 N Brevard

HELMS
" Jas T (Stella) ofc mgr Char Mach r Concord NC
" Jas W (Helms Heating Co) r City View dr
" Jas W (Pauline W) warp mn Highland Pk Mfg h422½ E 16th
" Jane Mrs ofc sec Thomasboro Elem Sch r3929 Thrift rd (Tboro)
" Jane M looper Nebel Knitting r RD 7 Box 123 r Monroe NC
" Jane R dental asst Dr Short L Hampton r205 W Kingston av
" Janice S Mrs seamer Nebel Knitting r1710 Wilkinson
" Jean clk Grant's r301 Iredell ter
" Jean R Mrs bd mkr Harris Upjohn & Co
" Jeanette ofc sec Geigy Chem h2605 McClintock rd apt 2
" Jerry B (Aldera T) foremn William Ockrant Co h2034 Marguerite av
" Jerry D clk Overnite Trans r Monroe NC
" Jerry D (Peggy L) mech Char Sheet Metal h800 E 18th
" Jerry F (Jean B) clk Oil Equipment Serv h 312 Center (H)
" Jerry N studt r4110 The Plaza
" Jesse G (Muriel B) bldg contr 1322 W 6th h do
" Jesse G (Clennie M) slsmn h1514 Mimosa
" Jesse G jr (Mary J) mgr Furniture Distributors Inc h719 Shawnee dr
" Jesse J driver Best Way Freight Lines r Park
" Jesse T (Barbara B) emp Natl Carbon h1825 Berryhill rd
" Jimmy L (Evelyn L) agt Life & Casualty Ins Co of Tenn h1222 Parkway av
" Jimmy S (Geneva A) whsemn Natl Carbon h 524 Iverson way
" Joe (June) h159 S Smallwood pl
" Joe tech Char Laby r RD 10 Box 598
" Joe B mech Caro Saw Serv r Oakdale rd
" Joe F (Betty) atnd Al Browne's Texaco Serv r Monroe NC
" Joe L (Ida F) supvr Travelers Ins h2924 Marlborough rd
" Joe M studt r4011 Ridgecrest av
" Joe N (Eula P) driver City Mtr Transport Dept r RD 3 Matthews NC
" John mech Hertz Corp
" John jr clk Eckerd's r530 Lake Wood av
" John B r111 Oregon (H)
" John D tile setter Smith Tile & Marble r Monroe NC
" John E (Nancy) ship clk Highland Pk Mfg h 3015 Washburn av
" John F (Ethel A) h530 Gallagher
" John F (Rosa F) mach Sou Mach Products h 3234 Rogers
" John F studt r407 Norris av
" John H (Mary D) slsmn Coliseum Esso h 1204 E 7th apt 2
" John L (Gertrude A) mech Intnatl Harvester h 3945 The Plaza
" John L jr (Mignone G) formn Sou Ry h4100 Hiddenmore dr
" John L jr (Betty L) constn supt Buensod-Stacey h3912 The Plaza
" John P whsemn Thurston Mtr Lines r205 Audrill ter
" John R r330 S Tryon
" John T (Peggy) driver Dixie Cartage & Warehousing h1710 Umstead
" John T (Irma L) driver Dixie Cartage & Warehousing h421 W Park av
" Johnnie M (Peggy P) city police h645 Tillman rd
" Jonas C (Mildred J) used car sls mgr Hearn Wilson Mtr h1310 Buchanan
" Jos M (Chattie M) h417 Templeton av
" Jos R formn Helms Constn r3120 Parkway av
" Jos W studt r1708 Fountain View
" Joyce Mrs priv sec County Bd of Educ r Carolyn la RD 10
" Joyce C Mrs ofc sec Lassiter Moore & Van Allen r619 Harwyn dr
" Joyce D typ Fidelity & Casualty r728 E Tremont
" Joyce D Mrs mus tchr 5359 Buena Vista r do
" Joyce E Mrs ofc sec Radiator Specialty r RD 5 Monroe NC
" Joyce H Mrs clk Industrial Piping Sup r 5332 Denton rd
" Joyce L Mrs clk First Union Natl Bank r Concord NC
" Joyce M Mrs ofc sec County Board of Educ r RD 10 Box 214 N
" Juanita L pkr Carolina Foods r233 W Boulevard
" Juanita M Mrs pwr mach opr Stateley Lady r1108 Parkwood av
" Juanita W Mrs clk Goodyear r4212 Dinglewood
" Julia B Mrs asst health educ dir YWCA r2131 McClintock rd
" Julia W Mrs h1600 Parson

WALKER'S DRUG STORES
COMPLETE PRESCRIPTION SERVICE
CITY WIDE DELIVERY
DOWNTOWN
332 N. Tryon
Tel. EDison 3-4166
HAWTHORNE
Medical Center
225 Hawthorne La.
Tel. FRanklin 6-6437

McCLURE LUMBER COMPANY

LUMBER AND BUILDING MATERIALS

ROZZELLS FERRY RD. (MT. HOLLY RD.) PHONE EXpress 9-5681

HELMS
" Julian r525 N College
" Julian C (Margt A) slsmn Ortega Pharmaceutical Co h824 Drummond av
" Julian R equip opr Baucom's Nursery & Grading r Mt Holly NC
" Julian W (Frances K) recorder Oasis Temple (AAONMS) h901 Romany rd
" June H Mrs ofc sec New England Waste r 111 N Turner av
" Junior (Juanita M) shop wkr Char Tank h 1108 Parkwood av
" K C brk lyr r141 Hillview av
" Kallie R emp Union Carbide h1008 Vanizer
" Kate L tchr Eastover Sch r2601 Roswell av
" Kath E Mrs spn Highland Pk Mfg r1120 N Alexander
" Katherine P Mrs pkr Maryland Baking r1332 Downs av
" Kath R Mrs tchr Chantilly Grammar Sch r4011 Ridgecrest av
" Kathleen H Mrs mach opr Whitehead Engineering r Matthews NC
" Kay ofc sec J A Jones Constn r3221 Marlboro rd
" Keith tchr Garinger Hi Sch r Kannapolis NC
" Kenneth D (Charlotte H) city fire fighter r Dooks dr RD 8 Box H-172
" Kenneth E mach opr Whitin Mach Wks r RD 1 Waxhaw NC
" Kenneth R (Jean B) meter reader Piedmont Natural Gas r RD 7 Box 650E
" Kenneth R (Patsy M) serv mn Kwik Kafe of Char h1449 Pecan av
" L Mae serv asst SBT&T h1501 E 7th apt 6
" L Ranson stone ctr Interstate Granite r RD 3 Waxhaw NC
" Larry W clk A&P r509 Wabash av
" Launderette (J Lloyd Helms) 3405 Boyd (H)
" Lawrence J (Opalene C) mach opr Wil-Mat Corp h1733 Wilmore dr
" Lee (Ethel F) emp Barnhardt Mfg h1401 Central av
" Lennie E (Nettie S) driver Roadway Exp h129 Key (Tboro)
" Leon sht mtl wkr Engineering Inc r2505½ E 7th
" Leonard E flr sander 2501 The Plaza r do
" Leonrad E chkr Miller Mtr Exp r Mt Holly NC
" Leroy h810 McRae Apt 367
" Lessie A (wid Jacob L) h111 Oregon (H)
" Lessie K Mrs smstrs Sunset Awning r322 S Gardner av
" Lester jr (Nancy S) prsmn Washburn Printing h1520 Downs av
" Lester A (Emma H) baker Lance Inc h4032 Cushman
" Lester C (Dora F) h124 Glenwood dr
" Lester C (Mary S) mech Consolidated Brass h1901 Pegram
" Lester W (Annie L; Helms Oil Co) h509 Wabash (Tboro)
" Lester W loader Sou Bakeries r RD 2 Matthews NC
" Lewis A (Cath H) driver City Eng & Street Dept r335 Harrison
" Lexton S (Lottie M) sec-treas Engineering Inc r Green Hill dr RD 2
" Libby G Mrs insp Nebel Knitting r Monroe NC
" Lillian (wid Thos) r3717 Oakwood av
" Lillie Mrs bkpr Red Top Cab Serv r Belmont NC
" Lilly H (wid Giles) h821 Seigle av apt 192
" Lilly M r325 W Boulevard
" Linda Mrs tchr Collingwood Sch r Kannapolis NC
" Linda H Mrs insp Nebel Knitting r3223 Rogers
" Lloyd F driver Overnite Trans r RD 1 Pineville NC
" Lola C (wid Houston C) ofc sec Duke Pwr h1350 Harding pl
" Lola M Mrs ofc sec Allen Elec h rear 214 E Park av apt 5
" Lone r208 Victoria av
" Lonnie D h1124b E 36th
" Lonnie D (Julia J) overseer Highland Pk Mfg h2131 McClintock rd
" Loretta E ofc sec SBT&T r3222 Campbell dr
" Lorraine H Mrs wrapper Old Dom Box r 2535 Heywood av
" Lorraine W Mrs sten Alcoa r Monroe NC
" Louie H mech Southland Rebuilders r1900 N Harrel
" Louis A (Cath H) driver Baker Cab h335 Harrison (H)
" Louis M jr stock picker Chev Mtr r RD 10 Box 392

HELMS
" Louis W wood wkr Display Fixtures r Box 497 Paw Creek NC
" Louise R Mrs insp Allied Artists Sou Distributing r3001 Rush av
" Louise T Mrs slswn Sears r1833 Pegram
" Lucille W Mrs slswn Stauffer h5625 Wilkinson blvd
" Lucy B h2208 E 5th
" Luther (Bertha H) mach Ashworth Bros h2800 Georgia av
" M Dowd (Clyde F) clk Ford Motor h1527 Nassau blvd
" M Ransom (Lilly M; General Bedding Co) h2135 A av
" Mae nurse Mercy Hosp r1409 Pecan av
" Mamie (wid J C) r1318 Nandina
" Mamie L packer Lance Packing Co h3100 Garrison
" Margt (wid Jacob) h513 Jackson av
" Margt B Mrs tuber Highland Pk Mfg r2416 Marshall pl
" Margie wldr L S Kelbaugh & Son Welding Shop r Matthews NC
" Marguerite r1501 Nassau blvd
" Marie T Mrs service repr SBT&T r801 Tyvola rd
" Marilyn J Mrs looper Nebel Knitting r Monroe NC
" Martha Mrs h111 Judson av
" Martha A mach opr Soderberg & Stern h11303 Herrin av apt 3
" Martha T (wid Boman) matron Thompson Orphanage r1130 E 4th
" Marvin W (Leona B; Helms & Saline) h 1001 E Boulevard
" Marvin W (Marie T) installer Western Elec h801 Tyvola rd
" Mary counterwn Babe Maloy Drive In
" Mary hlpr Maynor Ornamental Iron & Steel Wks r RD 2
" Mary (wid Eli W) r108 Lathan pl
" Mary A opr SBT&T r RD 1 Marshville NC
" Mary A Mrs mach opr Maryland Baking r1218 N Alexander
" Mary B Mrs sec-treas Exzac Co Inc r Concord NC
" Mary C Mrs spinner Burlington Mills r1320 Camp Greene av
" Mary D Mrs waitress Honey's Restr r1204 E 7th apt 2
" Mary E studt r3222 Campbell dr
" Mary G Mrs clk Atlantic Refining r5005 Valley Stream rd
" Mary J Mrs ofc sec Duke Pwr r719 Shawnee dr
" Mary L clk Home Finance Group r Monroe NC
" Mary L Mrs asmblr Pelton & Crane r1819 Euclid av
" Mary S Mrs chkr Colonial Stores r3801 Manchester dr
" Mary S meter chkr City Police r314 Piedmont ct
" Mary T Mrs waitress Glenwood Grill r4512 Morgan (Tboro)
" Mary W Mrs ofc sec Crawford & Co r1309 Pinecrest av
" Mason L (Ola M) slsmn Pied Piper Exterminating h808 E 18th
" McLendon (Grace) chf clk duPont h2301 Ashley rd
" Melvin pastor Caro Paper Board r322 S Gardner av
" Melvin typ Delmar Printing r4304 Monroe dr
" Mickey E USA r1632 Morningside dr
" Mignone G Mrs clk Harris Super Mkts r4100 Hiddenbrook dr
" Mildred B Mrs ofc sec Observer Printing Hse r1829 Asheville pl
" Mildred F insp Highland Pk Mfg r1615 Duckworth av
" Mildred K (wid Thos) r3205 Lakeview av (H)
" Minnie (wid Frank) r2718 Wintergreen dr
" Minnie M Mrs h313 W Palmer
" Minor F (Louise E) drftsmn Morgan Fixture h135 Lanier av
" Mollie Mrs smstrs r910 E Trade
" Moran F (Marilyn B) carp Radiator Specialty h413 Keswick av
" Morrison A sht mtl wkr Engineering Inc r RD 1 Indian Trail NC
" Motor Express Inc Howard B McCall terminal mgr 3233 Robinson cir
Helms, Mulliss, McMillan & Johnston (Fred B Helms, Wm F Mulliss, James B Mc Millan, John W Johnston, Wm H Bobbitt Jr), Larry J Dagenhart Associate, Attorneys-at-Law, 500 Wachovia Bank Bldg 129 W Trade, Tels Franklin 6-4803, FRanklin 6-4804, FRanklin 6-4805 and FRanklin 6-4806

Charlottetown Inc

YOUR NEW WORLD OF SHOPPING

INDEPENDENCE BLVD

HELMS
" Muriel B Mrs mach opr Garcrest Mills r 1322 W 6th
" Murray A (Elma R) driver Lance Inc h1700 Fulton av
" Myra B Mrs looper Huntley Knitting Mills r RD 8 Box 143
" Myrtle B Mrs shipper Delma Studios r RD 8
" Myrtle H Mrs salad aide Char Mem Hosp r 4127 Thrift rd
" N A appr Avrett & Ledbetter Roofing & Htg r Monroe NC
" Nancy folder Soderberg & Stern r RD 1 Box 223 Pineville NC
" Nancy J Ms clk Edgcomb Steel r125 Key (Tboro)
" Nancy L clk First Union Natl Bk r Sharon rd RD 2
" Nancy L Mrs with Nebel Knitting r3015 Washburn av
" Nannie C (wid Lafayette H) counterwn Bailey's Selwyn Cafeteria h202 Crigler (H)
" Neil R (Mildred H) clk Southland Rebuilders h300 E Peterson dr
" Nell C Mrs (Snack Shop) r Drury dr
" Nell G winder Industrial Dyeing r206 Halsey
" Nellie R mach opr Jordan Business Forms n2217 Yadkin av
" Neon Sign Co (Walter L Helms) 4110 The Plaza
" Nola M recpt Fruehauf Trailer r RD 7 Box 110 Monroe NC
" Ola M Mrs slswn Belk's r808 E 18th
" Olin G (Ruth M) shipper Colonial Stores h328 Rensselaer av
" Olive L Mrs smstrs Trailways r301 Andrill ter apt 3
" Oliver C (Jessie A) tex wkr Johnston Mills h420 Mercury
" Oliver L (Nancy S) carp Ervin Construction r Concord NC
" Ollie A bmo Don Allen Chevrolet r2244 Falmouth rd
" Ollie A Mrs mach opr Chadbourn Gotham r1320 N Brevard
" Opalene C Mrs waitress Howard Johnson's Restr r1733 Wilmore dr
" Oris K (Lorna C) h1715 Thomas av
" Oscar E (Edith H driver Kendrick Brick & Tile h1632 Morningside dr
" Oscar H (Cath M) rep Warner-Chilcott h 3150 Windsor dr
" Otis R hlpr Akers Mtr Lines h213 W 26th
" Otis R (Fredia M) pntr h425 Skyland av
" Patricia L Mrs slswn Woolworth's r5209 Shady Grove la
" Patk H (Mary K) slsmn Swift & Co h2714 Eastway dr
" Paul dental intern Char Mem Hosp r1504 Kenilworth av
" Paul K (Juanita M) bricklyr h33222 Marshall dr
" Paul K (Elfriede) pkr Colonial Stores r RD 5 Monroe NC
" Pearle H (wid Gede) r2001 Belvedere av
" Peggy Mrs emp Nebel Knitting r1710 Umstead
" Peggy A Mrs bkpr R T Barbee Co r Mint Hill NC
" Peggy D Mrs emp Sou Roll-Photo r1612 Merriman av apt 2
" Peggy E chkr Clark's Super Mkt r2219 W Trade

EDISON FOARD

General Contractor

Industrial—Commercial—Residential

116 W. Third St. Tel. EDison 3-4464

MECKLENBURG Hotel

100% Air Conditioned

Free Parking

CHEZ LAMOUR FRENCH RESTAURANT

516-22 W. TRADE

PHONE EDison 2-1181

Bob Robinson's Auto Service

"Built On Actualities"

General Auto Repairing

Auto Air Conditioning

All Makes of Cars

1305-11 E. 4th St.

TELS. EDison 4-5091 EDison 4-3818 and FRanklin 6-1704

HARDWARE MUTUAL INSURANCE COMPANY

OF THE CAROLINAS

CURRENTLY PAYING 30% DIVIDENDS ON FIRE INSURANCE

Established 1912 (See Yellow Page 104)

Home Office 1356 East Morehead St. Phone EDison 2-2119

SALES **HOPPE MOTORS SALES INC.** SERVICE
CHRYSLER — PLYMOUTH — IMPERIAL — SIMCA — VALIANT
439 W. 4th St. corner Graham St. Phone EDison 2-7161

JOHN V. BARGER & CO.
General Contractors
INSTITUTIONAL
COMMERCIAL — INDUSTRIAL
484 N. Main, P. O. Box 270
Mooresville, N. C.
Tels. NOrth 3-5171 and NOrth 2-2781

"Selling and Servicing Chrysler Products Since They Were Born"

MECKLENBURG NURSERIES INC.

Azaleas
Flowering Trees
Shrubs
Evergreens
Complete Landscape Service

Visitors Welcome
4955 Freedom Drive (Thrift Road)
R.F.D. No. 5
Phone EXpress 9-5641

HELMS
" Peggy J Mrs slswn Best Shops r Matthews NC
" Peggy L Mrs clk A&P r RD 3 Matthews NC
" Peggy P Mrs emp Douglas Aircraft r645 Tillman rd
" Peggy S with Allison-Erwin r Concord NC
" Peggy V clk Travelers Ins r3120 Parkway av
" Phil W studt r2643 Clydesdale ter
" Phillip G (Mary L) prntr Allison & Erwin h617 Norris av
" Phillip atndt Helms Amoco Serv
" Phoebe S Mrs ofc sec NC State Mtr Club r 1300 Jefferson
" Phyllis R Mrs binder Washburn Printing r 1947 Academy
" R Gerald pres Exzac Co Inc r Concord NC
" Rafe E (Kath E) utility Highland Pk Mfg h1120 N Alexander
" Ralph H (Virginia K) drawing Highland Pk Mfg h3008 N Alexander
" Ralph L (Dorothy T) pipe ftr Mech Contrs h2412 Barry
" Ralph W (Linda) press opr Radiator Specialty r RD Monroe NC
" Ramelle clk Eckerd's r1421 Thomas av
" Ray D (Martha W) mech Railway Express Agency Inc h4020 Commonwealth av
" Raymond C (Ruby L) h4121 Commonwealth
" Raymond E whsemn Terminal Bonded Whse
" Rebecca with NAPA r Monroe NC
" Rena Mrs spnr Highland Pk Mfg r517 E 35th
" Reuben F (Janie S) whsemn Lowder Furn h1242 Pegram
" Richd C (Eva G) bkpr A Stowe Blankenship h1012 Westchester blvd
" Richd D (Ruth C; Helms Transfer) h210 Honeywood av (H)
" Richd D (Phoebe S) clk Am Coml Bk r1300 Jefferson
" Richd D (Chloe H) clk Industrial Piping Sup h2145 A av
" Richd F (Estelle K; Helms Oil Co) r3222 Campbell dr
" Richd M (Peggy L) framemn S-BT&T h1717 Thomas av
" Richd O (Doris M; Helms Shoe Repair) h 3235 Rozzell's Ferry rd
" Robby R color tech Cherie Amie Salon r Mineral Springs NC
" Robt (Betty K) h3236 Grant (H)
" Robt r804 E 18th
" Robt A mech PO r RD 2 Box 835A
" Robt B asmblr Westinghse r RD 11 Box 335
" Robt E (Lucy A) carrier PO h2230 Markham ct
" Robt E (Cath K) warpmn Highland Pk Mfg h3021 N Alexander
" Robt E jr USA r3021 N Alexander
" Robt E jr clk Caro Theatre r1322 Pecan av
" Robt F r1123 N Alexander
" Robt I (Louise R) truck opr Piedmont Natural Gas h3001 Rush av
" Robt J insp Winsor & Jerauld Mfg r Kannapolis NC
" Robt L (Carol F) supt Sanitary Plumb & Htg h3744 The Plaza
" Robt M driver Overnite Trans r RD 1 Indian Trail NC

FIRST-CITIZENS BANK & TRUST CO.
"GOOD NEIGHBORS YOU CAN BANK ON"
Member Federal Deposit Insurance Corp.

HELMS
" Robt N (Annie G) atndt Union Oil h1016 Pegram
" Robt T (Olie L) h301 Andrill ter apt 3
" Robt T (Lilly I) driver Central Mtr Lines h1912 Harvey dr
" Robt W (Bessie M) h416 E 22d
" Robt W (Joyce C) drftsmn Duke Pwr h619 Harwyn dr
" Robt W field supt Buensod-Stacey r Box 82 Fort Mill SC
" Rolland (Jean) lab h427 N Brevard
" Ronald hlpr Sou Comfort & Char r409 Scottie pl
" Rosa B mach opr Soderberg & Stern r511 Pearson dr
" Rosa H Mrs insp Soderberg & Stern r1511 Chestnut
" Rosa M Mrs insp Highland Pk Mfg r617 Belmont av
" Roy (Thelma) driver Great Sou Trucking h302 Katonah av
" Roy (Ida M) mech Sou Friction Materials h Wilson av
" Roy A (Rena) oiler Hudson Hosiery h3125 Washburn av
" Roy F atndt Purser's Shell Serv r1120 Leigh av
" Roy H (Pearl C) insp Marco Engineering h 1900 Ashley rd
" Roy S (Henrietta W) emp Char Observer-News h820 Parkwood
" Ruby clk Eckerd's r1421 Thomas av
" Ruby A slswn Flynn's h1124 N Alexander
" Ruby E Mrs bdr Chadwick Hos Mill r3400 Statesville av
" Ruby L Mrs clk Faires Trailer r4121 Commonwealth av
" Ruth B Mrs hlpr Queen Pie r502 E 11th
" Ruth D Mrs ofc sec Allison-Erwin r1701 Sharon Amity rd
" Ruth E Mrs opr SBT&T r RD 3 Pageland SC
" Ruth E Mrs clk Harris Super Mkts r Box 254 Waxhaw NC
" Ruth M Mrs chkr Colonial Stores r328 Rensselaer av
" Ruth P Mrs h3005a Statesville av
HELMS SALES CO (Harry L Helms), We Buy and Sell Used Furniture and Appliances 318 N Brevard, Day Tel FRanklin 7-6461, Night Tel JAckson 3-2376
" & Saline (Marvin W Helms Marvin H Saline) architects 1608 E Boulevard
" Sam T (Lillian Z; Charlotte Floor Covering Co) h1222 Drum av
" Saml H USMC r2607 The Plaza
" Sara E studt r201 Karendale av
" Sara F slswn Sou 5c & 10c Stores r1900 Green blvd
" Sarah L clk Natl Cash Reg r1620 E Boulevard apt 4
" Sara L film preparation Delmar Studios r RD 1
" Sara W Mrs opr Jack's Beauty Parlor r4832 Amity pl
" Sarah B Mrs clk Home Finance Group r Mint Hill NC
" Sarah B Mrs clk PO h223 Irwin av
" Sarah M clk SBT&T r RD 1 Indian Trail NC
" Sarah S (wid Curtis F) h815 Sunnyside av
" Shelby J Mrs clk Kress' r RD 1 Waxhaw NC
" Shirley A insp Hudson Hosiery r1209 Leigh
" Shirley O Mrs sten Wren Serv r4619 Sampson (Tboro)
" Shoe Repair (Richd O Helms) 3231 Rozzell Ferry rd
" Sibley paster Caro Paper Board r322 S Gardner av
" Sidney J (Helen) cabt mkr Sou Woodworks r Monroe NC
" Smiley L frozen food Biggers Bros r Monroe NC
" Stephen D (Margt B) driver Helms Mtr Exp h2416 Marshall pl
" Sue clk Trailways r Stanfield NC
" Susan D slswn Frankin Simon r Concord NC
" Sylla E (wid Manuel) r453 Richland dr
" T C wldr L S Kelbaugh & Son Welding Shop r Matthews NC
HELMS T EDWARD (Ray Elizabeth), Dispensing Optician Ground Floor Professional Bldg 405 N Tryon, Tel EDison 2-3641, h 701 Romany rd, Tel EDison 2-1738
" T W loom cln Highland Pk Mfg
" Ted R (Carole C) mech Andy Foffe Automobiles r King George dr RD 10
" Ted R (Doris C) surveyor Duke Pwr h2608 Ashley rd
" Thos (Ethel M) driver Boyd & Goforth h 627 Sparrow

HELMS
" Thos prsmn Delmar Printing r2701 Central av
" Thos A mach opr Wil-Mat Corp h3510 Kentucky av (H)
" Thos C driver Thurston Mtr Lines r RD 11 Box 585
" Thos E (Annie) clk ABC Bd r RD 5 Box 1095D
" Thos C (Reba H) slsmn Dayton Tire Sls h1933 Camp Greene av
" Thos E mach J Zagers Mach & Gear r1320 N Beauard
" Thos F (Ruby K) brklyr h408½ E 11th
" Thos F clk Am Bakeries r2727 Sharon-Amity rd
" Thos F jr dist advisor Char Observer-News r2727 Amity rd
" Thos G (Eleanor K) booker Paramount Film Distributing h1733a Matheson av
" Thos H r927 N Brevard
" Thos J (Edna C) hlpr Perfection Serv h1220 Allen
" Thos L (Atha B) carpet layers 4637 Denver h do
" Thos L mech Brown's Mtr Co of Char r RD 8 Box 135
" Thos M (Helm's Amoco Service) r Westland Farm rd
" Thos M (Martha M) repr Western Elec r RD 4 Box 270 Matthews NC
" Thos R (Telitha; Helms Construction Co) r Mt Holly NC
" Thos W parking atndt Char Fish & Oyster r 1604 N Harold
" Tom (Rosa B) slsmn Char Fish & Oyster h511 Pierson dr
" Tommy L (Kay S) buyer Pneumafil Corp r 3221 Marlborough rd E
" Tony L (Daphne G) mech Char Sheet Metal h4222 Welling av
" Van T emp A&P h2020 Gay
" Vern (Ollie J; The Little Store) r Delane av
" Vern jr (Christine D) driver Martin Transfer & Storage h1212 Clement av
" Vern W jr (Ruth L) estimator Frank H Conner Co h1828 Lombardy cir
" Vernon folder Highland Pk Mfg
" Vernon jr delmn Hamilton Furn r148 Honeywood av (H)
" Vernon L (Lula M) mech Mitchell & Becker h148 Honeywood av (H)
" Victor W (Dixie Esso Servicenter) r York rd
" Violet V copy writer Jeff Std Brdcstg r 399 Southway dr
" Virginia Mrs sec Dr Edw U Austin r RD 1 Indian Trail NC
" Virginia E clk A&P r1728 Hawthorne la
" Virginia K Mrs insp Highland Pk Mfg r3008 N Alexander
" W C servmn Wrenn Serv r Waxhaw NC
" W Guy Rev (Helen G) pastor Statesville Av Baptist Church h3519 Statesville av
" W Horace (Erma D) clk PO h2607 The Plaza
" W Hoyle mech Bost Bldg Equip r1829 Burgin
" W Kendrick (Patricia) mech Mount Hope Machinery r5209 Shady Grove la
" W L head filler Highland Pk Mfg
" W Larry mgr Helms Bros Gas & Oil r3222 Campbell dr
" W Martin (Bernice N) sec-treas Gay Laundry & Cleaners) h211 Lanier av
" W Oscar (Maude D) burner Sou Engineering r RD 2 Monroe NC
" W W (Virginia) driver A&P r Woodlawn rd
" Wade r525 N College
" Wade H (Ida L) parts mgr Moore Rembert Machinery h1134 Wilann dr
" Wadine B Mrs clk SBT&T r Monroe NC
" Walter B carp Trailmobile r Monroe NC
" Walter D (Mary L) knitter Midland Hosiery Mill h1819 Euclid av
" Walter L (Lucy H; Helms Neon Sign Co) h4110 The Plaza
" Walter L jr erector Starnes Sign r4110 The Plaza
" Walter P (Margaret L) clk Colonial Stores h 3639 Avalon av
" Walter R (Ruth D) formn Davey Tree Co h 1701 Sharon Amity rd
" Walter R mech Stockton Motor r408½ E 11th
" Walter W (Patricia R) emp Caro Wallpaper & Paint h2912 Marlowe av
" Wiley W (Jane S) driver Lance Inc h3929 Thrift rd (Tboro)
" Will r512 N Brevard
" Wm h2100 Roslyn av
" Wm driver Battoms-Fishe r1519 Cleveland av
" Wm C mech Trailways r Oakboro NC
" Wm C (Mildred D) plbr Emery-Reid h3129 Carol av
" Wm C jr studt r3129 Carol av
" Wm E (Edna G) drftsmn Holroyd Folk & Gray h1918 Merriman av

REALTY BROKERS, INC.
Complete Real Estate Service
1129 EAST MOREHEAD ST. PHONE EDison 4-2868
SUITE 107
NATIONAL ASSOCIATION OF REAL ESTATE BOARDS — REALTORS — An Active Member of Charlotte Board

MAIN OFFICE
301 S. Tryon Street
Personal-Installment
LOAN OFFICE
135 S. Tryon St.
Charge Plan Dept.
128 S. Tryon St.

FIRST UNION NATIONAL BANK
OF NORTH CAROLINA
MEMBER F. D. I. C.
10 CONVENIENT OFFICES IN CHARLOTTE

1616 Central Ave.
839 Providence Rd.
1625 S. Boulevard
408 N. Tryon
1625 Woodlawn Rd.
1200 N. Graham
1932 W. Morehead St.

HELMS
" Wm G (Mildred B) v-pres Standard Bonded Warehouse Co h1829 Asheville pl
" Wm H (Ethel M) asst to paint mgr Ptsbgh Glass h2643 Clydesdale ter
" Wm H (Myrtle B) pntr Belmont Knit Products h409 E Worthington av
" Wm H (Betty B) sls rep Amoco h2732 Shelley
" Wm J sht mtlmn Sou Ry r Indian Trail NC
" Wm K (Patricia L) mach Whiting Mach Shop h5209 Shady Grove la
" Wm M (Minnie Y) mach opr Textile Engraving h2532 The Plaza
" Wm M (Mayme R) processor Pictorial Screen Process h2016 Shenandoah av
" Wm O (Betty A) driver Frosted Food & Locker h3139 Maury
" Wm P bd marker Reynolds & Co
" Wm S (Margaret C) vehicleman Ry Exp r RD 9 Box 50F
" Willie B mach opr Whitin Mach Wks r RD 2 Matthews NC
" Willie E (Mildred) driver Central Mtr Lines r208 Rowan (Tboro)
" Willie J (Katie R) lab County Schs h1030 Charles av
" Willie L (Edith J) carp Ervin Construction h 209 Goff (H)
" Willie R brklyr Ervin Construction r Clover SC
" Willie R with Garcrest Mills
" Woodrow W (Virginia F) cutter Ptsbgh Glass r RD 1 Indian Trail NC
" Woodrow W whsemn Biggers Bros r RD 2 Matthews NC
" Werth (Nancy) h4117 Thrush la
" Zink Mrs slswn Grant's r399 Saratoga dr (Tboro)
Helms' Amoco Service (Thos M Helms) 2800 Freedom dr
Helsabeck Arch M (Jeannette H) claims supvr Maryland Casualty h2730 Palm av
Helson Harold J (Lowral S) slsmn Saunders Inc h2016 Dalehurst dr
Helterman Seab r849 Belmont av
Helton see also Hilton
" Carl E (Edna J) clk Esso r6513 Tuckaseegee rd
" Chas cln Highland Pk Mfg
" Charlie A Betty A) whsemn H&S Lbr r Mt Holly NC
" Christine bkpr City Savs Bank r MtHolly NC
" Claude M (Betty T) driver Kilgo Mtr Frt h 1312 N Alexander
" David mech Brown Equip & Mfg r RD 1 Stanley NC
" Eliz H Mrs ofc sec Price-Wells r3309 Tuckaseegee rd
" Ethel J Mrs asst bkpr Bache & Co r RD 6
" Geraldine tchr Torrence-Lytle Sch r1312b Horne dr
" Gloria ofc sec Am Cyanamid r Belmont NC
" Harold E whse mgr Gas Heat Engineering r MtHolly NC
" Hazel L (Betty S; Pete's Bait and Tackle Shop) r Sandy Porter rd
" Horace W (Nora) uphol Padgetts Period Reproduction r RD 6
" Jas T mech Natl Cash Reg r RD 5
" John H (Alice) emp Kilgo Transfer Co h916 Charles av
" Leroy mech Brown Equip & Mfg r RD 1 Cenver NC
" Margt L cash Char Merchants Assn r3815 Bristol dr
" Marge r2537 McClintock rd apt 2
" Marvin A whsemn Overnite Trans r RD 8 Box 364A
" Mollie (wid David) r618 Reeves ct
" N Ann ofc sec The Graber Co r1524 Long
" Paul L (June B) funeral dir McEwen Funeral Serv h2428 Remount rd
" Rufus mech Brown Equip & Mfg r RD 6 Box 669A1
" T Stewart (Kath L) clk McClure Lbr r RD 1 Stanley NC
" Talmage G (Edith P) formn Highland Pk Mfg r1525 Long
" Wm L dispr P&NRy r MtHolly NC
Helveston Coline D (wid Lyman) ofc sec City Atty r836 Nottingham dr
Heman Freewill Baptist Church Rev Arth W Newell pastor 3400 Robinson cir
Hembree H Lloyd (Francine K) dist group mgr Prudential Ins Co of Am h4114 Langhorne
" Jack F (Edna T) mgr Exide Industrial h1404 Claridge la
Hemby Annie E beauty shop 2709 The Plaza h do
" Arth G jr USN r2833 Hillsdale av
" Barry R Mrs cosmetician Kiser Drug Co No 2 r RD 1 Matthews NC
" Blanche D (wid Arth G) h2833 Hillsdale av
" Chloe G Mrs asst hsekpr Presby Hosp r Box 244 Matthews NC

HEMBY
" David C (Kendrick Street Grocery) r Matthews NC
" Herman cabtmkr Hanover Distributing r Matthews NC
" Joanna R key punch opr Esso r2833 Hillsdale
" John D (Eunice W) city police h2831 Grimes
" Lila L sec Dr Christopher K Hood r4320 Park rd
" Lutie I h366 N Caswell rd
" Margaret H ofc sec Jones Chemicals r Waxhaw NC
" Margt H Mrs mach opr Garcrest Div United Mills r1712 Thomas av
" Margaret V USAF r2833 Hillsdale av
" Martha M icer Sou Bakeries r504 E Worthington av
" S Jeffries (Sadie R) installer SBT&T r RD 4 Box 393A Matthews NC
" Saml E jr v-pres Kiser Drug Co r RD 1 Matthews NC
" Saml R sec-treas General Specialties Co Inc r2833 Hillsdale av
" Thos A (Margt H) slsmn Caro Distributing h 1712 Thomas av
HEMBY TORRENCE E (Beverly A) Honorary Chairman of Board American Commercial Bank and Chairman of Board Standard Bonded Warehouse, h RD 1, Matthews, NC, Tel EMerson 6-1156
" Torrence E jr (Hilda) pres Mecklenburg Hotel Corp Standard Bonded Warehouse Co and Standard Trucking Co r1927 Cassamia pl
" Virginia with Garcrest Mills
" W Allen sht mtl wkr A Z Price & Assocs r RD 2 Matthews NC
" W Clyde (Mary J) exec v-pres Standard Trucking Co and asst sec-treas Standard Bonded Whse h2109 E Forest dr
Hemingway Clifford E (Mary F) mgr Southern Drug Co h2904 Park rd
" Julia emp Ivey's r1039 Queens rd W
Hemmings Geo (Elizabeth L) driver Kilgo Mtr Frt h2210 Shenandoah av
Hemmingway Pearly jan Mint Museum of Art r Matthews NC
Hemmle Edw H sls mgr Colgate-Palmolive Co h 3233 Selwyn av
Hemphill Ann M h509 Factory pl
" Annie (wid Jim) maid h1815 Moore av
" Beatrice A (wid A Finley) h1116 Parson
" Bernard (Sarah) hlpr A&P h514 Griffith
" Bessie h412 Dunbar
" Bobbie E Mrs maid Am Coml Bk r1020 S College apt 4
" Cath maid h715 S Myers
" Catherlene T lndry wkr Char Linen Serv r806 S Caldwell apt 2
" David L (Eliz G) driver Ivey's h1526 Waddell
" Dora Mrs folder Char Linen Serv r427 W Morehead
" Eliza C (wid John) r329½ S McDowell apts 1-2
" Eliz maid Romany Motel Courts r RD 8 Box 107
" Eloise maid r3152 Jewell apt 4
" Emma r3152 Jewel apt 4
" Eugene A (Sarah W) slsmn Whitin Mach Wks h1832 Graybark av
" Fred yardmn Radiator Specialty r412 W Dunbar
" Gwendolyn studt r1815 Moore av
" Harshall porter Brown's Automobiles h3152 Jewel apt 4
" Hattie r908 N Poplar
" Isaac (Johnsie K) USA h1410 Waddell
" Jack lab City Eng & Streets Dept h509 S Caldwell
" Jas h329½ S McDowell apts 1-2
" Jas III (Mary L) asst baker Char Mem Hosp h306 Benjamin
" Jas C (Dora) roofer Interstate Roofing & Asphalt h427 W Morehead
" Jas C jr (Patricia) archt A G Odell jr & Assocs h910 Magnolia av
" Jas E r460 Griffith
" Jas E (Nancy R) phys 1012 Kings dr Suite G21 h2002 Pinewood cir
" Jas E jr r516 N McDowell
" Janye W (wid Jas E) prin Alexander Street School h516 N McDowell
" Jerry dining hall Queens College r203 Mill rd
" Jerry B clk Harris Super Mkts r203 Mill rd
" Jessie W (wid Paul) lab Barnhart Mfg h631 E 11th
" John N (Lula) clnr PO h2217 Booker av
" Johnsie K Mrs spotter Dunbar Stanley Studio r1410 Waddell
" Lessie maid r3152 Jewel apt 4
" Lorene J r326 Boundary
" Lucinda r1901 Aileen dr
" Minnie M Mrs maid h205 Cherry
" Nancy E studt r2002 Pinewood cir

ERNEST ELLISON, INC.
"Just Insurance"
Established 1916
101 BUILDERS BLDG., 312 W. TRADE ST.
ROBERT E. ELLISON JOHN C. LYDON
PHONE EDison 3-1146

HEMPHILL
" Patricia R laby tech Am Natl Red Cross h 222 Poindexter dr
" Pearl maid h715 S McDowell
" Ralph slsmn Geo A Hormel & Co r Greenville SC
" Rebecca physical educ and recreation dir Young Women's Christian Assn r222 Poindexter dr
" Rebecca N (wid Leroy) h460 Griffith
" Rosa mender Harper-Crawford Bag h915 N Alexander
" Ruby N r509 S Caldwell
" Saml h635 E 1st
" Sarah W Mrs clk All State Ins r1832 Graybark av
" Tommy L lab Ervin Construction r York SC
" Wm H (Bobbie E) tech North State Dental Laby h1020 S College apt 4
" Willie C jan United Equip & Serv r RD 4 Box 449½
" Woodard (Nancy) asst meat ctr Honey's Inc h1901 Earle apt 328
" Woodward jr porter Belk's r1901 Earle apt 328
Henderlite Jas H (Frances E) br mgr Wallace & Tierman Inc h5323 Finsbury pl
Hendershot Donald E (Mildred G) h Woodlawn rd
" Mildred G Mrs clk SBT&T r Woodlawn rd
Henderson A Burnett (Alice T) servmn Garmon & Matthews Htg & Sht Mtl h4832 Doris
HENDERSON A IRWIN (Frances P), Realtor, Commercial and Industrial Real Estate 807 Johnston Bldg 212 S Tryon, Tel FRanklin 6-1797, r2853 Hillsdale av, Tel EDison 2-6985
" A R jr sec-treas Farmers Dairy r RD 1 Huntersville NC
" Albert (Trulove) lab h3550 Marvin rd
" Alberta A Mrs baby sitter 1212 Dr Carver rd r do
" Alford F mach Cochran Regrinding r DeRita NC
" Alfred G (Mildred J) driver Pilot Frt Carriers r Gastonia NC
" Andrew (Katherine L) porter Faires Trailer r Newell NC
" Andrew L (Betty B) rep Pyle-National Co h 5337 Unaka
" Ann V tchr r1528 Biltmore dr
" Anna T Mrs clk Mtr Equip & Serv r7112 Morris cir
" Annie M (wid Lee) r2420a Horne dr
" Annie S Mrs mender Harper-Crawford Bag r 904 W 5th
" Arth L hlpr Am Bakeries r1622 W Trade
" Aurella T (wid Harry) clk University Park PO r1000 Clifton
" Azery L Mrs nurse Mecklenburg Sanatorium r2013 Syracuse dr
" B Ann with Ethel S Patic Hosp r708 S Torrence
" Bessie M Mrs h4415 Major (Tboro)
" Betty S Mrs dept mgr U S Casualty r356 Melbourne ct
" Betty J r1506 S Tryon
" Betty M (wid Elvin) h924 Calvine av
" Billie W Mrs pkr R W Eldridge Co r2314 Newberry rd

C. W. UPCHURCH & CO., INC.
RENAULT — PEUGEOT
MERCEDES-BENZ
Authorized Dealer
SALES
326 W. 5th St.
Cor. Pine St.
SERVICE
Telephone
EDison 3-3177

THE ONLY COMPLETE CITY DIRECTORY CLASSIFIED BUSINESS SECTION
without regard to Size, Importance, Location, or Appointments, is your Impartial List of Business Concerns

ALEXANDER FUNERAL HOME, INC.
24 Hour Ambulance Service
"Service Above Self"
A Funeral To Fit Every Need
323 S. Brevard
DIAL
EDison 3-1167
or
EDison 3-1830
EDison 3-6027

YELLOW CAB CO., INC.
Dial EDison 2-6161
Service With Safety
Dial EDison 2-6161

THE BANK OF COMMERCE

CHECKING ACCOUNTS — LOANS — SAVINGS ACCOUNTS

"A Complete Banking Service"

124 S. Church St. Phone FRanklin 5-4424

QUICK STARTS Willard AND MANY OF THEM

BATTERY TIRE & SUPPLY CO., Inc.

AUTO SUPPLIES

Complete Motor Tune-Up Service

Easy Budget Terms

2131 Boulevard

Phone EDison 2-4101

INDUSTRIAL STEEL CO. INC.

Steel Trusses

Steel Fabricators

Metal Windows and Doors

Concrete Reinforcing

3000 W. Trade

Phone EDison 3-9217

GRIER'S FUNERAL SERVICE

FUNERAL PARLOR

Ambulance Service

ANYWHERE — ANYTIME

Dial EDison 2-7109 701 E. 1st

Night EDison 2-1693

HENDERSON C GEORGE (Harriet A), General Sales Mgr, WSOC-TV, 1901-25 N Tryon, h2618 Portland av, Tel EDison 3-5297
" Carl B (Martha E) driver Pilot Frt Carriers r Gastonia NC
" Carmen C nurse Char Mem Hosp r5116 Milford rd
" Carol L ofc sec F N Thompson Inc r2409 Charlotte dr
" Carolynne M Mrs dep clk County Superior Ct h232 Middleton dr
" Chas E (Bonnie J) installer Western Elec h827 Spruce
" Chas J (Juanita T; Henderson & Henderson) h1533 Queens rd W
" Chas V (Margt E) h725 Seigle av apt 167
" Clara B Mrs brdr Hudson Hosiery r239 Jones (H)
" Clara E supvr City Health Dept h2853 Hillsdale av
" Cora L prsr Avondale Washerette r305 W Bland
" Cornelia W Mrs prin Merry Oaks School h2000 Truman rd
" Daisy r715 E Boulevard
" Daisy r811 Snowball
" David lab Thomas & Howard r100 Dr Carver rd
" David (Billie W) shopmn Baker Equip Engineering h2314 Newberry rd
" David E (Mattie J; Henderson & Henderson) h938 Scaleybark rd
" David H (Maxine P; Henderson & Henderson) h2115 Radcliffe av
" David W (Azery L) mobilift opr Miller Mtr Exp h2013 Syracuse dr
" Deweitt D (Clarnell R) hlpr Thomas-Howard r214 Bassett
" Donals receiving Thomas & Howard r RD 1 Box 441 Huntersville NC
" Doris corrections dept Delmar Printing
" Doris S Mrs tchr Billingsville Sch r1716 Washington av
" Dorothy K studt r2819 Country Club la
" Douglas B (Zelda J) relaymn Duke Pwr h4127 Glenstar ter
" Edw lab A&P h1708 Luther
" Edw porter Mercy Hosp r226 Orange
" Eliz G (wid Luther B) h1713 S Boulevard
" Elo L Rev (Doris S) field rep Catawba Center h1716 Washington av
" Emily L (wid Jas R) h2409 Charlotte dr
" Emma L (wid Robt) maid h324 Griffith
" Ernest R (Johnny M) operations mgr Caro Del Serv h2346 Overhill rd
" Ethel Mrs maid h1601b Burton
" Ethel M (wid Paul) h3022 Morning dr
" Faye F Johnson Mtr Lines r RD 9 Box 277
" Florence Mrs maid h2217 Statesville av apt 3
" Floyd waiter Meyers Pk Country Club r323 Beauties Ford rd
" Fornzy (Katie) lab City Pk & Recreation Comn r RD 1 Box 64 Huntersville NC
" Frances P Mrs h522 Willoughby apt 3
" Franklin S (Edna L) agt Char Liberty Mut Ins h2211 Vail av
" Fred r4115 Redwood av
" Fred (Ociena) jan Standard Crankshaft & Hydraulic h214 Alpha
" Fred lab Textile Waste r Cornelius NC
" Fred A (Ruby L) drivre Morris Speizman Co r RD 5

E. B. STONE

FINANCE COMPANY, INC.

AUTO LOANS

FINANCING — REFINANCING

112 E. Morehead St. Tel. FRanklin 7-2601

HENDERSON
" Geo L utilitymn Char Pipe & Foundry r2020 Grier av
" Geo W (Lucille W) lab Goodyear h725 E 10th apt 3
" Geraldine waitress Razades Restr r1708 Luther
" Gertrude E (wid Otis H) h828 Elmhurst rd
HENDERSON-GILMER CO INC, C M Rogers Pres, C J Trapp V-Pres, G M Ketchie Sec, D G Kimbrell Treas, Wholesale Paper, Dependable Paper, Merchants Since 1919, "Paper—That's Our Business" 407 W 3d, Tel EDison 3-7155
" Gladys M Mrs recpt Maxine's Beauty Salon r4921 Eleanor dr
" Grace E (wid John H) smshr Highland Pk Mfg h2201 Grimes
" Grace G Mrs r421 Beattie's Ford rd
" Grace G (wid John H) cafeteria mgr Double Oaks Sch h2536a Horne dr
" Harriet clk Citizens Bank r Matthews NC
" Harry L (Liza P) claims mgr N Y Mut Casualty Ins h1140 Montford dr
" Harry R (Marie L) city fire fighter h2912 Carol av
" Harry W (Mary C) mach opr Henley Paper h2412 Celia av
" Harvey jr (Louise) whsemn Radiator Specialty r RD 7 Box 558B
" Harvey C jr (Sarah P) slsmn Mize Co h2046 Sharon rd
" Hattie (wid Harvey C) h831 E Morehead apt 104

HENDERSON & HELDERMAN EQUIPMENT CO

OWNERS

W H "BILL" HENDERSON

J FRANK HELDERMAN

SPECIALIZING IN

METHODS AND MATERIALS FOR

ANCHORING, FASTENING

DRILLING AND CUTTING

FOR

CONSTRUCTION AND MAINTENANCE

2116 Ashley Rd

Telephone EXpress 9-1824

" Helen (wid Wilbert) maid h2108 Augusta
Henderson & Henderson, David E, David H and Chas J Henderson Partners, Kenneth A Griffin, Wm A Shuford Associates, Attorneys-at-Law, Suite 521 Law Bldg, 730 E Trade, Tel EDison 3-4184
" Henry L (Jessie M) roofer Char Roofing h1217 Oliver
" Henry T (Connie P) eng Square D Co h201 Jackson dr apt 3
" Herbert (Joyce L) lab Ervin Constn h1101 Moretz av
" Hicks H (Billie M) supvr Duke Pwr h3108 Anne
" Hildred M Mrs clk Caro Telco Credit Union r320 W Park av
" Homer (Annie) lab Kress' r307 Orange
" Hugh (Mary A) porter Standard Brands h 814 Snowball
" Hunter B Mrs matron Char Mem Hosp Nurses Home r1035 E Morehead
" Inez tchr Harry P Harding High Sch h4137 Sheridan dr
" Iola cafeteria wkr h116 Haycox
" Iola maid Liberty Life Bldg r RD 6 Box 360
" J Dowd (Lillian M) plant supt Royal Crown Bottling h500 Sylvania av
" J Wesley (Margt D) sec-treas Apsco Corp h1051 Scarleybard rd
" Jackson G (Mary R) div mgr Ford Mtr h2600 Forest dr
" Jas (Carolyn S) r1510 Manson
" Jas (Annie B) atndt Char Genl Tire h1421 Cleveland av apt 2
" Jas (Ruth R) emp Natl Carbon h2109 B av
" Jas grndr Queen City Fndry r1510 S Miller
" Jas (Jeanie) with Interstate Milling h1911 Earle apt 341
" Jas E (LaRita D) clk Caskie Paper h1238 Kohler av apt 4
" James F (Neca M) pres Charlotte Building & Construction Trade Council and business mgr Electrical Workers Local Union No 379 h6334 Virginia av
HENDERSON JAMES H (Mamie; Henderson's Tile & Marble Co), 1012 Fairmount, Tel FRanklin 7-3553, h do
" Jas A (Emily M) slsmn Brown-Bigelow h 5414 Milford rd
" Jeanette J Mrs h925 Oaklawn av
" Jennie buswn Belk's Cafeteria r911 Earle apt 341
" Jess W (Clara B) USA h239 Jones (H)
" Jesse H (Johnnie S) chkr Chev Mtr h2128 Jennie Linn dr
" Jessie M h837 Oliver
" Jessie V h715 E Boulevard

HENDERSON
" Joe (Nettie R) h429 Wake
" Joe E (Patricia B) servmn Piedmont Natural Gas h1308 Harrill
" John (Annie L) h237 N Cedar
" John (Annie S) driver Thomas & Howard h904 W 5th
" John emp Textile Waste r Huntersville NC
" John E (Kathleen A) h5333 Sardis rd
" John H lab Swan Inc r Huntersville NC
" John J (Patricia D) wldr r5110 Wilkinson blvd
" John M (Margorie H) exam Federal Deposit Ins h4430 Park rd
" John R (Mary J) h1045 Drummond av
" John W driver Chas Moody Co
" John W (Ola M) slsmn Ptsbgh Glass h238 Wonderwood dr
" Johnnie Mrs ofc sec Saco-Lowell Shops r2108 Jennie Linn dr
" Josie M h226 Travis av apt 1
" Junior J wldr Brown Equip & Mfg r7434 Marley cir
" Kathleen Mrs clk Presby Hosp r5333 New Sardis rd
" Kenneth W (Betty S) mgr Sunoco Service Center h356 Melbourne ct
" LaRita D Mrs waitress Razades Restr r1238 Kohler av apt 4
" Lee (Viola C) mtce mn Queens College h 321 N Summit av
" Leroy emp Universal Window r RD 1 Box 28 Huntersville NC
" Lester L formn City Pk & Recreation Comn h912 Calvine av
" Levi S (Ola H) jan Midwood School h708 S Torrence
" Lewis C (Alberta A) lab h121 Dr Carver rd
" Lillian M Mrs alterations dept Montaldo's r500 Sylvania av
" Lillian Mrs nurse Infant's & Children's Clinic r4901 Fieldview rd
" Linda studt r232 Middleton dr
" Liza P Mrs ofc sec Corporate Insurers Serv r1140 Montford dr
" Lorraine M clk SBT&T r7310 Lakeside dr
HENDERSON LOUIE W JR (Margt B), V-Pres American Commercial Bank, 200 S Tryon, Tel FRanklin 5-6711, h1429 Audubon rd, Tel EMerson 6-3436
" Louise typ Char Merchants Assn r Huntersville NC
" Louise B Mrs clk Am Coml Bk r RD 5 Box 1128K
" Louisiana S h911 Rembert
" Mae P studt r624 Village ct
" Magnolia B maid h221 Carethers al
" Mamie Mrs elev opr Addison Bldg r1012 Fairmont
" Margt Mrs h226 Orange
" Marie L Mrs supvr King's Nursery r2912 Carol av
" Marilyn M asst advertising Montaldo's r2912 Carol av
" Marvin F clk Harris Super Mkt r4901 Fieldview rd
" Marvin F (Lillian V) slsmn Fastener Sup h4901 Fieldview rd
" Marvin W (Dorothy A) mgr Borden Co h3138 Minnesota rd
" Mary studt r112a S McDowell
" Mary C Mrs tchr Isabella Wyche Sch r2412 Celia av
" Mary D (wid Louis) r1015 Lexington av
" Mattie D (wid Ezell) h328 S McDowell
" Mildred R opr SBT&T r1820 Walnut av
" Nancy L Mrs clk SBT&T r230 W 27th
" Nathl (Mary) retreader Goodyear h1932 Russell
" Nathl D (Virginia M) operations mgr Universal CIT Credit h1528 Biltmore dr
" Nettie R Mrs cook PS r429 Wake
" Norman C (M Mae) supvr SBT&T h1901 Nassau blvd
" O Edw (Doris R) clk PO h1244 Edgewood rd
" Odell asmblr Universal Window r RD 1 Box 28 Huntersville NC
" Ola M bkpr Baucom's Nursery & Grading r238 Wonderwood dr
" Opal G Mrs boarder Belvedere Hosiery h2201 Camp Greene
" Ophie L Mrs (Seaboard Cafe) h2034 Shenandoah av
" Ora D maid r927 Fontana
" Otis H mech eng Western Elec r828 Sedgefield rd
" Patricia B Mrs transit dept First Union Natl Bank r1308 Harrill
" Patricia D Mrs closer Old Dominion Box r 5110 Wilkinson blvd
" Paul L (Nellie C) whsemn Assoc Grocers Mut of Caro h923a Charles av
" Pauline S instr SBT&T h312 N Church apt 114
" Pearl J (wid Edwin W) h1415 E Boulevard
" Pearlie M Mrs h1409a Cleveland av

James J. HARRIS & CO., Inc.

INSURANCE - BONDS

JOHNSTON BLDG. PHONE FRanklin 5-7311

DAUGHTRY SHEET METAL CO.

Lennox
Oil and Gas Furnaces
1105-09 E. TRADE

CONTRACTORS
ROOFING—SHEET METAL—HEATING—AIR CONDITIONING

Lennox Air Conditioning
Combustioneer Stokers
TELS. EDison 2-2195, EDison 4-6621

HENDERSON
" Perrin Q studt r2435 Mecklenburg av
" Porter I (Eliz S) h724 E Morehead apt 3
" R B (Pearlie M) hlpr Morris Livestock h624 Village ct
" R B lab h112 Carethers al
" Raymond E (Mary) lab Grinnell Co r917 Spring apt 5
" Raymond M (Geneva G) formn Fab Pattern Shop r5501 Racine av
" Richd P (Carmen C) sls eng Ross & Witmer h5116 Milford rd
" Richd T (Hildred M) emp Sno-White Launderers & Dry Cleaners h320 W Park av
" Robt r324 Griffith
" Robt prsr One Hour Clns h1300b Newland rd
" Robt A (Florence B) atndt Larry's Auto Serv h329 Rensselaer av
" Robt A (Kath B) guard Sou Engineering h 2400 Arty av
" Robt F credit mgr Caro Deisel r2211 Vail av
" Robt J (Annie M) asst County Jailer r Matthews NC
" Robt J jr mech Orr Mtr r RD 1 Matthews NC
" Roosevelt rec Thomas & Howard r RD 1 Box 93 Huntersville NC
" Roosevelt whsemn Caro Ford Tractor
" Rother G driver Helms Mtr Exp r Gastonia NC
" Ruby Mrs maid r414 E 10th
" Russell S jr (Mary M; Charlotte Booking & Promotion Service) h2321 Arnold dr
" Ruth Mrs pkr Armour & Co h413 W Worthington av
" Ruth R Mrs sten Major Appliance Distrs r Wm R Barringer Hotel
HENDERSON S TOM JR (Dorothy H), V-Pres Home Realty & Management Co Inc, 109-11-13 Robinson Bldg 121 E 3d, Tel EDison 2-1141, h2819 Country Club la, Tel FRanklin 7-1022
" Saml H r607 N College
" School of Dancing (Mrs Frances H Howser) 600 Queens rd (br) 129 Greenwich rd
" Sidney lab City Pk Recreation Comn r RD 1 Box 64 Huntersville NC
" Sidney jr (Gladys) hlpr Stockton Motor h650 Brookhill rd
" Susan W h2218 Sarah Marks av
" Ted E slsmn Pennsylvania Oil r118 Providence rd
" Thos B slsmn Clark Equipment r York rd RD 3
" Thos C lab Caro Concrete Pipe r Huntersville NC
" Thos C lab City Pk & Recreation Comn r 912 Calvine av
" Thos J (Katie L) lab A G Boone Co h1029 Pitcher
" Timothy C (Betty B) eng Douglas Aircraft h1701 Club rd
" Truman J (Gladys M) whsemn A&P h4921 Eleanor dr
" Vance (Lucy) constn wkr h505b N Long
" Vera W Mrs ofc sec Henderson-Helderman Equip r3118 Rush av
" Vincent (Annie G) USA r307 Dihon
" W Lecie (Ruth R) dist sls mgr Reece Inc h914 Cardinal dr
" W Y (Kathryne O) guard Fed Res Bk r RD 9 Box 463J
" Walter H (Evelyn B) h1101 E 34th
" Warren B undwrtr Home Ins r3020 Providence rd
" Warren W (Mary A) engr Pictorial Engraving h757 Montford dr
" Will (Eliz) loader Fredrickson Mtr Exp h1338a Horne dr
" Will (Bertha B) whsemn Comer Machy h4125 Bearwood av
" Wm lab Huttig Sash & Door h1918 Kinney
" Wm D (Ophie L) sub sta opr Duke Pwr h2034 Shenandoah av
" Wm E (Sarah) lab h2317b Horne dr
" Wm H (Vera W; Henderson-Helderman Equipment Co) h3118 Rush av
" Wm R painter White Auto Body Wks r RD 8 Box 434
" Wm R (Willeen C) slsmn Am-Astor Distributing h1215 Lilac rd
" Willie M Mrs maid Mecklenburg Hotel h112a S McDowell
HENDERSON WILLIS I (Alice Q), Pres-Treas Home Realty & Management Co Inc, 109-11-13 Robinson Bldg 121 E 3d, Tel EDison 2-1141, h2435 Mecklenburg av, Tel EDison 3-3587
HENDERSON WILLIS I III (Garland O), Asst Mgr Mortgage Dept Home Realty & Management Co Inc, 109-11-13 Robinson Bldg 121 E 3d, Tel EDison 2-1141, h2248 Farmington la, Tel FRanklin 5-5433
" Zeke h1012 Fontana
" Zetta D Mrs maid YMCA h920 Fontana
HENDERSON'S TILE & MARBLE CO (James H Henderson), Residential and Commercial, Free Estimates, All Work Guaranteed 1012 Fairmount, Tel FRanklin 7-3553 (See Yellow Page 61)
Hendley see also Henley
" Bobby M (Betty D) serv mn Engineering Inc h3031 Marlowe av
" Chas H (Addie M) msngr Ry Exp h620 Lamar av
" Harold Mrs ofc sec Geigy Chem r1323 Wicker dr
" Ruth F Mrs buyer Montaldo's r3118 Mountainbrook rd
" Sarah Y Mrs tel opr Am Fidelity & Casualty r3612 Glenville av
" W Harold (Dolores W) coml rep SBT&T h1323 Wicker dr
" Wm H h1415 Iris dr E apt 3
" Wm M (Sarah Y) slsmn Crawford Sprinkler h3612 Glenville av
Hendren C Jas (Margt A) constn supt Acousti Engineering of Carolinas h4023 Leeds dr
" Chas H mech Cummins Caro Diesel r RD 7 Box 531
" Eliz W (wid John) h3017 Somerset dr
" M Evelyn ofc sec Thies Realty & Mortgage h1225 Dilworth rd apt 301
" Maysie tchr PS h2405 E 5th
" Rochelle tchr PS r2405 E 5th
Hendrew Avis C mach opr Soderberg & Stern r RD 5 Box 713
Hendrick see also Hendricks and Hendrix
" Chas E (Shirley L) slsmn Char Observer-News h4809 Wedgewood rd
" J E mach Ramsey Southeast Corp r RD 6
" Jerry B clk Ayer & Gillett r1134 Buchanan
" Johnie (Muriel) slsmn City Chev r RD 1 Box 210A
" Lillie maid Miller & Kerns r316 E Orange
" Mary Mrs tech Dr Ewen K McLean r Kannapolis NC
" Wm E (Lillie) mail hndlr PO h316 Orange
Hendricks Alda H ofc sec Sou Radio r Mt Holly NC
" Betty B Mrs ofc sec James J Harris & Co r6328 Teresa av
" Chas E (Mary L) h122 Winona
" Emma J (wid Geo) furn rms 213 S Cedar h do
" Geo M (Lena) h133 W Palmer
" Harold T (Betty B) dispr Queen City Trailways h6328 Teresa av
" Jas driver Lee A Folger Inc h2309 Douglas
" Jas C (Doris B) swtchmn SBT&T h1402 Herrin av
" Jas E studt r2309 Douglas
" Joshua J (Velma J) jan Char Observer-News h426 E Hill
" Louise B (wid Jas A) h2308 Sharon rd
" Mary L Mrs prsr Wright Cln r122 Winona
" Nannie C (wid John H) r2621 Duncan av
" Robt L (Toby L) sht mtl wkr Griswald Heating h3808 The Plaza
" Roxie Mrs maid h706 W Hill
" Sherman T (Virginia) knitter Nebel Knitting r1823 Cannon av
" Smith G (Louise L) ind sls rep Caro Ford Tractor h209 Tranquil av
" Walter O drftsmn County r928 Woodside av
Hendrickson Hazel librn Selwyn E School r1818 Ewing av
" Herbert D (Dorothy D) coordinator Atlantic Refining h3401 Selwyn av
" Jas H slsmn Sou Bakeries r503 E State
" Jas W (Virginia G) sht mtl wkr Metal Fabricators h503 State
" Teresa B Mrs ofc sec Ascension Luth Ch h1312 Harding pl
Hendrix see also Hendrick and Hendricks
" A Carol studt r2701 Ashley rd
" Alvin G clk White Tower r117 Queens rd
" Arth R mech Overnite Trans r Concord NC
" Betty H Mrs bkpr Comer Machy r3421 Mathis dr
" Buell D (wid B D) h515 Lamar av
" Buell D jr (Marilyn C) serv rep Chev Mtr h 3815 Seaforth dr
" Carl H pntr Pargo Inc r Box 1068F
" Chas H (Sarah B) linemn Duke Pwr h817 Elmhurst rd
" Clarine M Mrs ofc sec A&P r708 Concordia av
" Carwford T (Eliz T) route mgr Jack's Cookie h2323 Orton
" Eliz Mrs slswn Belk's r2501 E 5th

CHEVROLET by Don Allen
"THE EMBLEM YOU CAN TRUST"
531 E. Trade EDison 2-3131

HENDRIX
" Eliz T Mrs cafeteria wkr Ashley Pk Sch r2323 Orton
" Eunice C Mrs binder Observer Printing Hse r RD 5
" Gene servmn Linde Co r RD 6 Box 668
" Harold D (Betty H) linemn Duke Pwr h3421 Mathis dr
" Helen E Mrs bkpr mach opr R H Bouligny Inc r RD 6 Box 668
" Hoy (Ruth G) sec genl mgr Waters Insurance & Realty Co Inc h2040 Brandon cir
" J Floyd (Ruth T) slsmn Interstate Milling h 3239 Selwyn av
" Jack (Mary G) dispr Duke Pwr h2701 Ashley rd
" Jack E (Laura E) serv mgr Royal McBee Corp h1114 Lanier av
" Jack N (Emily P) slsmn Sou Investment h2019 Hastings dr
" Jas C (Mary S) chf rate clk P&NRy h1322 St Julien
" Jas H Rev pastor Mt Kingdom Pentecostal Ch h929 E 7th
" Jas M (Helen B) emp Duke Pwr h505 Woodlawn rd
" Jerry R atndt Avondale Gulf Service r3239 Selwyn av
" Joyce H Mrs ofc sec P&NRy r540C Wakefield dr
" Justin F (Joyce H) asst sls mgr City Chev h540 Wakefield dr apt C
" Kay H (Myrna M) emp Arkansas Fuel Oil h4527 Morgan (Tboro)
" Leonard Rev (Clarine M) pastor Bethel Baptist Chapel h708 Concordia av
" Luther (Lottie) lab Char Pipe & Fdry h1412 Thompson al
" Marilyn C Mrs tchr McClintock Jr High Sch r3815 Seaforth dr
" Martha B Mrs ofc sec Am Coml Bk r2415 Ashley rd
" Mary G Mrs slswn Belk's r2701 Ashley rd
" Mary S Mrs ofc sec Bapt Book Store r1322 St Julien
" Murray W knitter Nebel Knitting r Mt Holly NC
" Nathl L (Juanita) slsmn Anchor Serum r Rockingham NC
" Norman A (Ruby H) butcher Hotel Wm R Barringer h4118 N Tryon
" Q Ray jr (Martha B) bmo Service Bur h2415 Ashley rd
" Ramie J Mrs h541 Lamar av apt 3
" Realty Co (Thos L Hendrix) 1615 Oaklawn av
" Robt F (Elma R) parts & serv mgr Spartan Equip h3837 Sudburg rd
" Roger G (Alda H) clk Ervin Construction r Mt Holly NC
" Ruby H Mrs ofc sec Frigidaire Sls r4118 N Tryon
" Ruth tel opr Caro Ford Tractor r Mt Holly NC
" Ruth G Mrs tchr Caro Business College r2028 Tippah av
" Ruth T clk Belk Stores Serv r3239 Selwyn av
" Thos USA r1322 StJulien
" Thos J r120 W Caswell rd
" Thos L (Lilliam J; Hendrix Realty Co) h442 Loma
" Tommy slsmn Sharon Realty Co Inc r442 Lorna
" Tommy C studt r2323 Orton
" Tony (Viola) lab Ervin Constn & Htg h2412 Jefferson Davis

FOR Glass CALL
Bowen-Hamor Co., Inc.
FRanklin 6-4886

GODLEY CENTER PHARMACY
5040 ROZZELLS FERRY RD.
PHONE EXpress 2-2331
CECIL W. MOSTELLER

Westside Drug Center
1910 ROZZELLS FERRY ROAD
PHONE EDison 4-2829
JOHN W. ALLEN

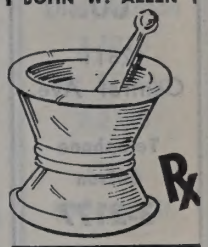

Crosland Homes
JOHN CROSLAND CO., INC.
RESIDENTIAL — BUILDERS — DEVELOPERS
122 E. THIRD ST.
CHARLOTTE, N.C.
TEL. EDison 3-3703

HEAVY HAULING
Old Cannon Airport
P.O. Box 1537
TELEPHONE EXpress 9-0421

MOSS TRUCKING CO. INC.
(See Yellow Page 181)

HOISTING and RIGGING
Night, Sunday and Holidays Telephones
EXpress 2-1633 and EDison 2-1072

Carriker Poultry Company
SECURITY POULTRY and EGGS
Phone EDison 3-2177
Our poultry is grown, fed and processed by the latest scientific Methods — to give the choicest poultry on the market
CARRIKER POULTRY CO.
2811 Central Ave.
Telephone EDison 3-2177

Blue and Direct Line Printing
Photostatic Copying
CHAS. A. TORRENCE
DRAFTING MATERIALS
210-216 Latta Arcade
322 S. TRYON ST.
Phone EDison 3-5702

Meyers FURNITURE CO.
"HOME FURNISHINGS"
Phone EDison 2-5673 204 E. Trade

HENDRIX
" Walter C drftsmn County Tax Supvr r928 Woodside av
" Wm H (Mary A) sls agt EAL h3123 Graymont dr
" Wm R (Nan H) mtrmn Duke Pwr h112 N Cedar
" W Worth (Ruth G) doormn Manor Theater h2028 Tippah av
Hendry Robt H (Gloria R) eng Douglas Aircraft h1213 Harding pl
" Willie (wid Theo) h606 S Myers
Henigham John I (Lela) lab City Pk & Recreation Comn r RD 2 Box 84 Matthews NC
Henighan see also Hennigan
" Jas lab Standard Plumbing & Heating r120 S McDowell
" L T agt N C Mut Life Ins r300 S Caldwell
" Mattie J h625 S McDowell
" Octavia C (wid Swinton) r625 S McDowell
" Robt jr lab Consolidated Brass r RD 5 Monroe NC
" Willie J lab Ervin Construction r Monroe NC
Henkel see also Henkle Hinkel and Hinkle
" Chas L drftsmn Ervin Construction r3100 Commonwealth av
" Chas W (Marjorie S) emp S L Bagby Co h520 Melbourne ct
" Chas W studt r520 Melbourne ct
" Eug L clk Overland Trans r4915 Monroe rd
" Fred L (Gladys W) ins agt h3100 Commonwealth av
" Lloyd W (Nell T) safety supvr Henn Frgt Lines h1717 Wilmore dr
" Thos L (Margt M) driver Pilot Frt Carriers h3801 Bristol dr
Henkle Annie L ofc sec Major Appliance Distrs r Stanley NC
" Clyde J (Rachel S) mtcemn Belk's h115 Colonial av
" David K (Frances L) asst sec J A Jones Construction Co h2532 Jeff
" Rachel S recpt Presby Hosp r115 Colonial av
Henley see also Hendley
" Allen jr insp U S Casualty Co r1862 Maryland
" Cenia A (wid Dewitt C) r221 N Sycamore
" Clara S (wid Allen) clk Sears r1862 Maryland
" Donald dept mgr S&W Cafeterias r524 Arlington av
" Eleanor C clk Thurston Mtr Lines r Landin NC
" Frances pkr Radiator Specialty r2346 Olando
" Hoyle C (Veluia H) cln Highland Pk Mfg h513a E 35th
" JoAnn N Mrs bmo Skyland Life Ins r Stanley NC
" Joanne M Mrs clk J P Stevens & Co r RD 3 China Grove NC
" John H driver County Bd of Educ r RD 6 Box 608 E2
" Mary L music tchr 1320 Romany rd h do
" Paper Co Geo W Urwick exec v-pres whol 1900 S Boulevard
" Paul R appraiser County Tax Supvr r3322 N Alexander
" Richd B r3322 N Alexander
" Robt (Judy; Addison Service Station) York rd
" Ruby (wid Edgar C) h815 S Davidson apt 12
" Thos L h3322 N Alexander

HAFER TRANSFER CO.
LET SPECIALISTS DO YOUR MOVING
WE MOVE
● HOUSEHOLD FURNITURE
● ELECTRIC APPLIANCES
● PIANOS
1900 EDWIN ST. TEL. FRanklin 6-7179

HENLEY
" Troy L (Marjorie O) supvr Highland Park Mfg h724 E 37th
" Wm D (Elsie M) v-pres sec E B Stone Finance Co Inc h2615 Idlewood cir
Henline O D partsmn Mitchell Distributing r517 W 9th
Henneberg Robt E (Juanita F) eng SBT&T h3240 Wicklow pl
Hennen Oscar r126 Interurban (Tboro)
Hennessa see also Hennessee and Hennessey
" Meredith H (Evelyn W; Dixie Chair) h3136 Selwyn av
Hennessee Betsy L Mrs eng asst SBT&T r Concord NC
" Hugh B (Geraldine E) slsmn Westinghse Elec Sup h2102 Bay
" Ruby h1839 Fulton av
" Saml C (Sarah H) chem Genl Dyestuff Co h3131 Park rd
" Wm G v-pres Hutchinson & Associates r Concard NC
Hennessey Ann M (wid John) r2718 Chilton pl
" Jos B pastor First Evangelical Reformed Ch h1375 Anderson
Henney Eleanor ofc sec Homelite r3951 Whitehall dr
" L R v-pres Snook Brothers Inc h3951 Whitehall dr
Hennigan see also Henighan
" Inez C (wid G W) maid h rear 2224 Douglas
" Nettie H Mrs ofc sec Grier & Thompson r1518 Dean
" Vazel L Rev (Nettie H) h1518 Dean
Henning Clifton L (Margt L) USMC h221 W 11th apt 1
" Margt L Mrs clk Smith Sporting Goods r221 W 11th apt 1
Hennis Freight Lines Inc Sam S Lefler terminal mgr 2800 N Tryon
Henries see also Henry
" Gladys F tchr Woodlawn Sch r1204 Greenwood Cliff
Henry Annie B (wid John J) h1101 Ambassador
" Annie J (wid Reuben) h220 W 11th
" Bernice M maid r424 N Alexander
" Blanche S Mrs emp Delmar Studios r3624 Craig
" Boyce L (Mae F) emp C W Kirkland Co h 4357 Applegate rd
" Bruce D (Eileen M) field rep Libbey Owens Ford Glass h213 Cooper dr
" Chas R h4440 Holbrook dr
" David P slsmn Baker's Shoe Store r RD 8
" Dolores Mrs waitress Broken Drum r114 W 10th
" Donald E (Nevada H) mtl lather C W Kirkland Co h1036 Tennyson dr
" Earl M (Mildred J) rev ofc Int Rev Serv r 1220 Tarrington av
" Eleanor r1801 Queens rd
" Eliz S Mrs ofc sec Central Mtr Lines r2714 Columbus cir
" Elmo R jr (Alder C) porter Belk's r Monroe NC
" Freeland A jr (Mary J) aud Employer Mut Casualty h313 S Summit av
" Geo W (Blanche S) lather C W Kirkland Co h 3624 Craig av
" Hattie S (wid Henry) nurse 229 N Long h do
" Hector H (Yvonne V) phy 3300 Tuckaseegee rd h3535 Providence rd
" Hector H jr studt r3535 Providence rd
" J Audry (Mildred L) formn C W Kirkland Co h 118 Peachtree rd
" J Smith (Eliz F) clk Fredrickson Mtr Exp h 1340 Harding pl
" Jake L (Mae W) r530 Clanton rd
" Jos hlpr Sanitary Lndry h629 Crockett
" Jos B (Shirley H) lather C W Kirkland Constn h3312 Draper av
" Lela B (wid Herman) h412 Hawthorne la
" Lex H jr r578 Brookhill rd
" Lilla H (wid Wade H) h424 N Alexander
" Mae W Mrs emp Lance Inc r530 Clanton rd
" Marshall J h1009 Wesley av
" Marshall J jr (Evelyn K) formn Averett Mtl Products h2300 Bancroft
" Mary tchr Tuckaseegee Sch r102 Danlee dr
" Mary E wrapper Lance Inc r118 Peachtree rd
" Mary J Mrs sten Dean & Co r313 S Summit av
" Melissa (wid M J) r316 Lillington av
" Mildred G Mrs looper Huntley Knitting Mills r118 Peachtree rd
" Mildred S Mrs sten Int Rev Serv r1220 Tarrington av
" Nancy J Mrs sec Dr Joseph A Elliott jr r2618 West Boulevard
" Polly (wid Jas H) r1909 St Luke
" Ralph B mach Kendall Co r Kannapolis NC
" Reuben J (Thelma G) r220 W 11th
" Robt A (Elsie M) lather The Macomber Co h 5435 Lantana av
" Ronald D clk Automotive Elec Assocs r RD 5 Box 930

HENRY
" Roy O (Marie A) fnshr Shaw Mfg r RD 7 Box 393 Statesville NC
" Saml C jr (Eliz S) mech Central Mtr h2714 Columbus cir
" Shirley J studt r1036 Tennyson dr
" Talmadge A jr (Sara R) supvr SBT&T h326 Manning dr
" Trace (Nancy E) poultry 530 Clanton rd h do
" Wm jr r207 Cherry
" Wm E (Claire M) pilot EAL r RD 1 Pineville NC
" Wm E jr (Edith F) mfrs agt 2722 Normandy rd h do
Henry's Barber Shop (J H Conner) 2850 Rozzells Ferry rd
" Sign Center (J Henry Fisher) sign pntr 504 S Tryon
" Texaco Service (E Henry Burt) 819 Kings dr
Henshaw see also Hinshaw
" Robt H (Callie D) emp Central Lbr h630 Northway dr (Tboro)
Henslee see also Hensley
" Bobby R (Dalene H) slsmn Charlotte Linen Serv h504 W Kingston av
" Dalene H cash Sterchi's r504 W Kingston av
" Jack slsmn Western Auto r2217 Kinelworth av
Hensley Andrew W (Addie) driver Pilot Frt Carriers h4947 White Oak rd
" Benj T (Edith T) driver Johnson Motor Line h 1939 Camp Greene av
" Bobby R (Betty H) insp Western Elec h3847 Shamrock dr
" Carrie Mrs bkpr Ralph E Harkey Ins Agcy r714 Piedmont
" Chas R (Patsy P) clk Pure Oil h733½ Woodruff pl
" Clarence A v-pres Auto Spring & Alignment Service Inc r RD 11
" E Suzanne ofc sec Caro Broadcasting h1810 Jameston dr
" Edith T Mrs tchr City Bd of Educ r1939 Camp Greene av
" Eston H (Sarah R) pkr Colonial Stores h238 Plainview rd
" Helen R Mrs ofc sec Celanese r1244 E Morehead apt 11
" Herbert H sls rep Toledo Scale r RD 9 Box 388
" James h423 N Pine apt 2
" Jas C (Connie E) driver Johnson Mtr Lines h 2312 N Pine
" Jas E h221 W 8th
" John H lab John Crosland Co r RD 5
" Nell slswn Jimmy Ledford Inc r RD 11 Box 570 A
" Nell W Mrs pkr Lance Inc r Melton rd
" Norman (Carrie J) uphol Carolina Bedding & Chair h714 Piedmont
" Otha R (Helen R) USAF h1244 E Morehead apt 11
" Owen L (Mildred B) elec estimator h4414 Murray Hill rd
" Pat B pro rate clk Harris Exp r1420 Allen
" Ralph V (Cecilia) mech City Chev h4329 S Howie cir
" Robt M (Natalie I) prntr Char Observer News h600 Melbourne ct
" Sarah R Mrs nurse White Cap Nursing Center r238 Plainview rd
" Sherrill hlpr Caro Bedding & Chair r714 Piedmont
" Willard (Nell W) carp h Melton rd
" Wm G (Grace V) insp Automatic Sprinkler h1725 Wilmore dr
" Wm H (Jeanette A) dispr Akers Motor Lines h3014 Royston rd
" Wm L (Virginia H) whse supt Esso h3427 Meredith av
Henson see also Hinson
" A Larry atndt Esso Servicenter
" Ben clk Pic-N-Save Food Center
" Bill H (Margt A) rate clk Pilot Freight Carriers h2908 Georgia av
" Chas O wtchmn Watson Wtchmn's Serv r132 Piedmont ct
" Donald M (Joyce P) mech Faires Trailer r517 Patterson
" Edw B (Betty J) asst dept mgr Wrenn Service h4001 Sarah dr
" Fred (Orliver H) h614 S Long
" Garnett N III (Anne A) clk Wachovia Bk & Trust h560 Wakefield dr apt B
" Georgiana A (wid Geo) r Kuykendall dr
" Gurney S jr (Victoria P) formn Pilot Frt Carriers h2105 Camp Greene
" Helen S Mrs hlpr Krispy-Kreme Doughnut h 121 S Cedar
" Hunter B hsemother Char Mem Hosp r1035 E Morehead
" J B (Johnie H) mail hndlr PO h301 Richland dr
" Jerry (Martha S) USN h1720 Evergreen dr
" Joan O studt r1201 Kings dr
" Josephine Mrs ofc sec H B Owsley & Son r RD 3 Box 450 M 16

PYRAMID LIFE Insurance Co.
"Insurance in All Forms for Everybody"
Home Office
Charlotte N. C.
2407 North Tryon St.
Tel. FRanklin 5-5501

FIRST FEDERAL SAVINGS & LOAN ASSOCIATION
MEMBER OF FEDERAL SAVINGS & LOAN INSURANCE CORPORATION
225 S. TRYON ST. EDison 3-8401
SAVINGS LOANS ASSETS

Remember this Seal

S & P Peanut Butter Sandwiches
S & P Candies

ASK FOR S&P FOOD PRODUCTS

To Fill that Empty Feeling

S & P Salted Peanuts
S & P Potato Chips

It's Your assurance of the Best!

HENSON
" Kenneth E (Stella W) captain EAL h801 Fugate av
" Lloyd A (Dorothy C) safety eng Bituminous Casualty Inc h5951 Olinda
" Lloyd G (Eliz C) formn Wilson Machine Co r RD 1 Box 129
" Lloyd J (Lois B; Pete's Bait & Tackle Shop) h 4101 York rd
" Lois B Mrs seamer Huntley Hosiery r4101 York rd
" Ned M (Judy M) dismantler Western Elec h 300 N Dakota H
" Ray C brkmn Sou Ry h116 W 10th apt 2
" Robt L (Virgina L) asst genl mtce supt Duke Pwr r Little Rock rd
" Selenia R Mrs (Nancy Taylor Studio) pres Carolina Business College and treas Heart Assn of Charlotte and Mecklenburg County h1201 Kings dr
" Thos R servmn Gentry Bros Servicenter r2105 Camp Greens
" Wade cardrm Barnhardt Mfg r313 W 11th
" Wm M (Kath) whse supvr Bowers Battery & Spark Plug h1253 Brown av (Tboro)
Hepler Betty J Mrs clk Chadbourn Gotham Inc r 411 Charles av
" Blanche (wid Richd N) h811 Willis apt 258
" Earl L fnshr Field Loom Reed r Pineville NC
" Gene R (Betty J) auto repr 411 Charles av h do
" Harry D (Rennice R) mech Lance Inc h207 Faith (Tboro)
" Jas W (Evelyn S) mech Gene R Hepler h709 E 18th
" Rennie B Mrs emp Lance Inc r207 Faith (Tboro)
Hepola R B (Ruth G) acct Piedmont Natural Gas r Concord NC
Hepp Iver H mech Frank Woods Inc r Indian Trail NC
Heptig Francis W (Violet T) supvr J P Stevens & Co h150 Scofield rd
Heracklis James O bndr Caro Ruling & Binding r Gastonia NC
Herald Lila Mrs nurse's aide Presby Hosp r400 S Clarkson
" Press Inc (Division of Package Products Co Inc) Jono H Jordan chairmn of bd Theron J Norman jr pres Price H Gwynn III Saml S Ryburn v-prests Ralph H Alexander III sec Kenneth L Warren treas coml prntrs 1930 Camden rd
Herandez Miguel whsemn Edgcomb Steel r630 Crockett
Herbert Dorothy Mrs emp All State Ins r3800 Marion dr
" & James (W Pinkney Herbert jr Henry James jr) lwyrs 212 S Tryon R606
" Lionel (Mary A) clk PO h1122 Buchanan
" Maggie L Mrs maid Caro Theatre r321 N Alexander
" Martha G Mrs ofc sec Fidelity Van & Stge r W Sugaw Creek rd
" Milton L (Dorothy) emp Kroehler Mfg h3800 Miriam dr
" W Pinkney jr (Eliz R; Herbert & James) h1515 Scotland av
" Walter (Maggie L) emp A&P Food Stores r 321 N Alexander
Herby John H (Winnie A) pres-treas Charlotte Block Inc h4151 Welling av
" Winnie A Mrs sec Charlotte Block Inc r4151 Welling av
Herendeen Alice R Mrs (Merle Norman Cosmetic Studio) r2219 Croydon rd apt 9
" C Fred (Alice R; Merle Norman Cosmetic Studio) radio & TV dir Dunnagan Adv h2219 Croydon rd apt 9
" Wm W (Cella L) slsmn Natl Cash Reg h223 N Dotger av apt E 4
Hergenrader Phyllis Mrs waitress Iveys r356 Firwood la
" Robt (Phyllis) h356 Firwood la
Hering see also Herran Herren Herrin Herring and Herron
" Howard H (Nelle G) acct 3623 Annlin av h do
Herion Louis H (Mary L; B & S Grill) h216 S Sycamore
" Mary L Mrs cash B&S Grill r216 S Sycamore
Heritage Printers Inc Wm E Loftin pres 5308½ Monroe rd
Herlocker see also Hurlocker
" Jas constn supt r715 E Kingston av
" Joe (Helen) pntr h2839 Phillips av
" Jonas M (Mamie R; Jonas M Herlocker Painting Contractor) r Sharon rd
" Jonas M Painting Contractor (Jonas M Herlocker) 112 N Myers
" Lester L (Loveine J) mgr Plaza Hills Super Market h5401 Gwynne av
" Loveine J Mrs emp Douglas Aircraft r5401 Gwynne av
Herlong Douglas P laby tech Natl Aniline r Rock Hill SC
" Hazel Mrs r311 W 11th
" Lloyd W mach opr Whitin Mach Wks r525 N College
Herman see also Hurman
" Brenda K studt nurse Char Mem Hosp r do
" Ernest W ofc wkr Akers Motor Lines r Hickory NC
" Geo L (Ida L) lino opr h2213 Belvedere av
" Hugh L supvr Am Fence Co h York rd
" J L Mrs organist Purcell Meth Ch
" Judy G nurse Char Mem Hosp r do
" Kenneth R (Betty J) slsmn Gamewell Co h5632 Murrayhill rd
" Sharon clk typ S P Richards Paper r135 Greene
" Wm (Edna H) driver New Dixie Lines h1139 Jensen
Hermelink Herman M (Sarah F) chf forester Duke Pwr h3034 Forest Park dr
Herms Henry B (Jeannette B) dispatcher Duke Pwr r RD 1 Box 132 Mt Holly NC
Herndl Adeline V Mrs supvr Presby Hosp r Mt Holly NC
Herndon Benj W (Meta E) driver Associated Transport h2408 Arty av
" Benj W jr (Doris B) slsmn Automotive Elec Assoc h3345 Barfield dr
" Carol A ofc sec Brock Barkley r1012 W 4th
" Carrie Mrs h1208 Swan
" Clifford bndry wkr Craftsman Printing r1925 Marwood cir
" Cornlies Mrs prsr Five Point Clns r1316 Condon
" Ellen J Mrs maid Liberty Life Bldg h2527a Double Oaks rd
" F Doak (Mary B) pres Allied Sheet Metal Wks Inc h1831 Independence blvd NE
" Gordon S h3436 Oakwood av
" Jas E slsmn Nabisco r Hickory NC
" Jo Ann L Mrs beautician Ivey's r5635 N Tryon
" L Claude (Florence Y) clk PTS h3829 Selwyn av
" M E r Mecklenburg Hotel
" Marion E slsmn R S Dickson & Co r516 W Trade
" Marion E jr (Sara P) asst sls mgr Pneumafil Corp r4825 Carmel Park dr
" Martha h3301 Draper av
" Mary B Mrs asst chf opr SBT&T r1831 Independence blvd NE
" Meta insp Garcrest Mills
" Sidney J (Kathryn K) ship dept Allison-Erwin h218 N Myers
" Spencer W jr (Jo Ann L) slsmn Simpson & Gordon r5635 N Tryon
" Wallace (Cornelius) lab City Eng & Streets Dept h1316 Condon
Herndron Lucille (wid Arthur) h6006 S Long
Herne Beatrice W Mrs roller picker Calvine Cotton Mill r917 N Caldwell
" Danl (Beatrice W) bonder Calvine Cotton Mill h917 N Caldwell
Herold Jimmy L (Doris M) mech Industrial Methods h821 Parkwood av
Herr Ella M (wid O W) h4420 Tuckaseegee rd
Herran see also Hering Herren Herrin Herring and Herron
" C Rafael (Deas H) slsmn h2117 Vail av
Herren Mary Mrs folder Sanitary Lndry r1522 S Church
" Walter P (Mary) lab Char Pipe & Foundry h 1522 S Church
Herrin A Frank (Willie M; Herrin's Grocery & Service; Herrin's Trailer Park) r401 Owen blvd
" Arth jan Kiser Drug r1167 Hilltop rd
" Bonnie Mrs with Pelton & Crane r RD 1 Box 271 Mt Pleasant NC
HERRIN BROS COAL & ICE CO (Luther L Herrin), "Quality Plus Service," Coal, Charcoal, Fuel Oil and Ice 315 E 36th, Tel EDison 2-2193 (See Yellow Page 83)
" Bros Fuel Oil Co (Luther L Herrin) 315 E 36th
" Carl W (Bertha H; North Charlotte Lumber Co) asst US Postmaster h2232 Mecklenburg
" Edgar L (Irene B) slsmn Panda Curtain h1420 Matheson
" Eliz M Mrs (Herrin Shell Service) r5016 Curtiswood dr
" J Ray (Wilma S) city police h425 E Tremont
" Jack L (Bonnie C) mech Standard Trucking r Mount Pleasant NC
" Jas E (Dorothy F) supvr Motors Holding Div of GMC and acct 646 Marsh rd h do
" Joe C (Mary) atndt Booker's Esso Servicenter r Huntersville NC
" John F (Eliz M; Herrin's Shell Service) h5016 Curtiswood dr
" Kathryn Mrs slswn Eckerd's r4527 Wentworth pl

GEO. GOODYEAR CO.
Community Developers and Builders
Realtors
500 E Morehead Tel. FRanklin 5-8484

HERRIN
" Luther L (Jamie T; Herrin Bros Coal & Ice Co; Herrin Bros Fuel Oil Co and North Charlotte Lumber Co) h443 Eastway dr
" Marshall L (Virginia L; North Charlotte Lumber Co) mgr Herrin Bros Coal & Ice Co h451 Eastway dr
" Mary E (wid Marshall E) h3300 N Tryon
" Nancy J r443 Eastway dr
" Ora S Mrs clk Kress' r RD 11 Box 85
" Robt C (Geraldine H) slsmn Henry Walke Co h1236 Hazel
" W Arty (Cordelle B) firemn Hudson Hosiery h4410 Northaven dr
" Willie M Mrs (Herrin's Grocery & Service; Herrin's Trailer Park) r401 Owen blvd
" Wilma S Mrs electrolysis spls 102 W Trade R1202 r425 E Tremont av
Herrin's Grocery & Service (A Frank and Mrs Willie M Herrin) N Tryon
" Shell Service (John F Herrin) 3201 N Tryon
" Trailer Park (A Frank and Mrs Willie M Herrin) — N Tryon
Herring see also Hering Herran Herren Herrin and Herron

HERRING ADJUSTMENT CO
L ELBRIDGE HERRING, Owner
INSURANCE ADJUSTERS
201 Office Bldg
711 S Tryon
Telephone EDison 3-9567

" Emma J Mrs furn rooms 501 Central av and 516 Jackson av r507 Central av
" Evelyn R waitress Troy Drug r2624 Bay
" Fred D (Frances A) whsemn Bethlehem Stl r Mt Holly
" Howell H (Mildred M) slsmn Chi-Namel Paint h624 Diana dr
" Hoyt M (Emma J; Hoyt Herring Sign Co) h 507 Central dr
" Hoyt Sign Co (Hoyt M Herring) sign painting rear 507 Central av
" John R (Nettie A) h2324 Edison
" Jos (Carrie) lab Standard Whse h1919 Earle apt 356
" L Elbridge (Mary W; Herring Ajdustment Co) h2805 Glendale rd
" L Elbridge jr studt r2805 Glendale rd
" Lawrence mtcemn Myers Park Clns
" Lawrence J r2324 Edison
" Leston C (Community Grocery) mach Speizman Machy h1015 Grove
" Moses R lab City Mtr Transport Dept r605 E 3d
" Myrtle C (wid Jas) r800 Poindexter dr
" Ralph W (Ruth W) supvr Biggers Bros h 2624 Bay
" Vivian clk Troy Drug r2624 Bay
" Wm driver Red Top Cab Serv r2624 Bay
Herrington see also Harrington
" Hazeline Mrs r431 Skyland av
" Pearson L (Eliz S) slsmn Char Observer-News h1324 Morningside dr
Herritage Alberta E (wid John W) h2341 Arden
Herron see also Hering Herran Herren Herrin and Herring
" Alma maid r1501 Whisnant av apt 2
" Andy ydmn r1501 Whisnant av apt 2
" Annie M Mrs hlpr Ranch House h716 Capitol dr

COOK TILE & MARBLE CO.
Suntile
RESIDENTIAL COMMERCIAL
Whippoorwill Dr. R.D. 3
Tel. FRanklin 6-7776
Mailing Address P. O. Box 3641

Tank Getting Low?
Call Us Now for
AMOCO FUEL OIL
Heating Oil
ELECTRIC ICE & FUEL CO.
Dial EDison 2-1775 or EDison 2-2390
315 S. McDowell St.

CATHEY LUMBER CO., INC.
"Since 1919 Everything For The Builder"
Your "Lumber" Number EDison 3-3138
4115 Monroe Road
Complete Home Building Service
PLANS
FINANCING

REAL ESTATE
H. Y. DUNAWAY CO.
REAL ESTATE
38 Years In Charlotte
SALES — LEASES — LOANS — INSURANCE
205 S. Church St., R 100-01
Tels. EDison 3-2113 and FRanklin 5-6096

VINSON REALTY CO. INC.
Residential
Commercial
Industrial
Insurance
Investments
221 S. Church
FRanklin
5-7771

Checking Accounts
Savings Accounts
Safe Deposit Boxes
CITIZENS BANK
Member Federal Deposit Insurance Corporation
114 East 4th Street
Phone EDison 3-0705
Business Loans
Auto Loans
Personal Loans

JOHNSON C. SMITH UNIVERSITY
Dr. Rufus P. Perry, Pres.
Co-Educational
LIBERAL ARTS and THEOLOGICAL
100-152 Beattie's Ford Road
Telephone EDison 3-7529

HERRON
" Betty C Mrs ofc sec Richd M Hunter r2001 Weyland av
" Brown (Sula J) porter EAL h — Dixie rd
" Clifton J mach Mecklenburg Iron Wks r Huntersville NC
" Clyde N (Carolina Crown Service Station; Carolina Transit Lines) r Yorkmont rd
" Della J (wid Harry) 228 N Summit av
" Eddie M (Mattie M) shipping Thomas & Howard h2514 Elmin rd
" Effie H (wid Jim) r725 Seigle av apt 162
" Ellen clk American Mut Liability Ins r1505 E 4th
" F Ruth supvr Queen College r911 S Tryon apt 15
" Frances E (wid Lester A) r2001 Weyland av
" Fred J (Irene W) layoutmn Sou Engineering r RD 8 Box 146
" Geo (Rachel J) hlpr Atlantic Marble & Tile h510 W Hill apt 2-4
" Geo mach opr Char Pipe & Fndry r2334 Olando
" Grace A (wid Jas N) h512 Lexington av
" Harvey E (Ruby W) mech State Hwy Comn r Newell NC
" Hazel G Mrs marker Stike's Cleaners r1001 Grove
" Jas (Mary W) plmb Ranson Plmb h929 N Caldwell
" Jas porter Freedmon's Jwlrs r413 E Bland
" Jas C washer Bost Bakery r Box 198 Huntersville NC
" Jas P (Mary F) emp Whiting Mach Shop h915 E 10th apt 25
" Jay emp City Bd of Educ r RD 5 Box 114
" Jessie M nurse Mercy Hospital r1907 Oaklawn
" Joan ofc sec Reichbold Chem r4200 Welling av
" Joan S typ Reichbold Chem r4200 Welling av
" Joe r2213 Blanton
" Jos studt r306 Dixon
" Jos C (Lillian E) punch opr Sou Engineering h2437 Remount rd
" Juanita maid r1501 Whisnant av apt 2
" Junior jan PS h104 Dr Carver rd
" Leroy (Helen) mech Wm Rhodes Co h619 Dunbar
" Lester A jr (Betty C) comp Char Observer-News h2001 Weyland av
" Lucy A (wid Alex M) h911 S Tryon apt 15
" Mamie (wid Sam) maid r1907 Oaklawn av
" Margt presser Caro Overall Serv r306 Dixon
" Martha J sten F H Ross & Co r1801 Thomas av
" Mary r105 Seymour dr
" Mary L Mrs cook Plantation Grill r602 Spencer Park
" Mattie Mrs chkr North State Lndry r2514 Elmin rd
" Mattie W (wid Price H) h2334 Olando
" Murray (Eliz M) h2952 Ross av
" Richd L glue room Wade Mfg r2601 Roslyn av
" Robt (Martha) jan St Luke's Luth Ch r S College (Shad)
" Robt L (Gladys) stmftr Hicks & Ingle h Rountree rd
" Robt V servmn Garrison & Hunter Fuel Oil r Providence rd
" S Andrew (Lila S) comp Char Observer-News h3211 Cambridge rd
" Sam r702 Capitol dr

TUCKER-KIRBY CO.
SHELL FUEL OIL COAL
The Home of "T-K" Service Since 1920
BUILDING MATERIALS
520 W. Palmer St. Tel. FRanklin 6-1585

HERRON
" Saml E serv mgr Garrison & Hunter Fuel Oil r RD 1
" Saml L jr cln Fed Res Bk h1907 Oaklawn av
" Sula J Mrs maid Bruce Kindergarten r—Dixie rd
" Thos E h103 Humphrey
" Thos L (Joan S) bricklayer Ervin Development h4200 Welling av
" Tommy (Mary L) plstr h602 Spencer Park
" Vester H (Edna) bellmn Mecklenburg Hotel h207 Mill rd
" Walter hlpr Wm Rhodes Co r619 Dunbar
" Wm driver Oscar Bidgwood r2213 Blanton
" Wm (Elsie H) lab Comer Machy h608 Brookhill rd
" Willie H (Nannie G) trucking 2569 Hemphill h do
" Wingo h1801 Thomas av
" Woodrow W (Betty H) fitter Sou Engineering r RD 8 Box 361
Herschleb Delma H Mrs supvr Curtis Co r 4908 Wedgewood rd
" John E (Delma H) spl rep Conn Mut Life h4908 Wedgewood rd
Hersey John D dispr Greyhound r Idlewild rd
Hersh Leo M (Opal M) formn Radiator Specialty h2102 Roslyn av
Hershberger Pauline P Mrs ofc sec Social Security Admn r1428 E 7th
" Richd E (Pauline P) formn Hertiage Prntrs h1428 E 7th
" Richd W (Rita) mgr Conn Genl Life h2601 Wensley dr
" Shannon studt r1428 E 7th
Hertnick Nancy L physio therapist Miller Clinic r2101 Sharon rd
Hertron Chemical Co Herbert T Thrower jr pres John H Thrower v-pres Herbert T Thrower sec-treas mfrs 306 Clanton rd
HERTZ CORPORATION THE, Eston O Foster Mgr, Automobile Rentals 423 N Tryon, Tel EDison 3-5467
" Corp The James L Donnan sta mgr (br) Douglas Muncipal Airport
" Rent-A-Car Eston O Foster mgr car rentals 435 W Trade
" Robt R (Juanita D) hlpr Akers Mtr Lines h 3404 Boyd (H)
Hess Barbara B Mrs binder Jordan Business Forms h1518 Park dr apt 1
" Courtney Mrs ofc sec Char Pipe & Fndry r Concord NC
" G Richd crewmn Jeff Std Brdcstg h2413½ E 5th
" Goldie Mrs emp Our Lady of the Assumption Ch h2003 Union
" Lindsey B pilot Southern Flight r El Rancho Motel Wilkinson blvd
" Mabel A (wid Geo B) ofc sec Home Credit Co h1206 Myrtle av
" Peggy clk Plaza Hills Pharm r1124 Drummond
Hesser Anne R Mrs ofc sec John Bayne & Co r 3131 Country Club dr
" Jas M (Anne R) v-pres Do-All Carolina Co h3131 Country Club dr
Hester Al S projectionist Manor Theatre r 5246 Manning rd
" Barbara maid r712 N Davidson
" Beatrice A Mrs mach opr Barnhardt Mfg r 5635 N Tryon
" Bennett G (Bessie M) slasher Marshall Mills h125 S Gregg
" Clayburn E (Viola P) plmb Horne Wilson h1224 Park dr
" Donnie wldr Trammell Awning r5400 Wilkinson blvd
" Earl (Annie R) tile str Little Tile & Marble h1122 Mulberry apt 1
" Forrest W serv mn Friden Inc r Belmont NC
" Herbert W (Beatrice A) formn Barnhardt Mfg h5635 N Tryon
" Herman bkpr Centralized Accounting r301 W 10th
" Jack h5300 Glenham dr
" Jas (Inez) cook Char City Club h407 Heflin
" Jas A (Geneva) mech United Equip & Serv h 816 N Alexander
" Jay M (wid Frank) h2216 Belvedere av
" John R (Edna P) mfrs agt 2606 Sherwood av h do
" Judy nurse Dept of Pub Health h2501 Roswell av apt 200
" Lena M (wid Richd M) waitress Oriental Restr h2124 Chambwood dr
" Leonard N (Pattie S) agt Home Beneficial Life Ins h2133 Chesterfield av
" Milton H (Pauline H) fixer Barnhart Mfg h 821 Seigle av apt 193
" Nancy L bkpr First Union Natl Bk r2056 Weyland av

HESTER
Odell firemn Char Mem Hosp r Clover SC
" O'Dessia (wid Geo) r5515 Lantana av
" Patricia ofc sec Norman E Tindal r2056 Weyland av
" Pattie S Mrs teller Am Coml Bk r2133 Chesterfield av
" Pauline H Mrs school patrol City Police Dept r821 Seigle av apt 193
" Ruth V librn Eastway Jr High Sch r2612 Mc Clintock rd apt 1
" Saml H hlpr Am Bakeries r1017 W Trade
" Thos G (Dolores H) grndr Highland Pk Mfg h 706 Seldon dr
" Viola P Mrs clk Harris Super Mkts r1224 Park dr
" W Fred (Ann G) lwyr 3223b N Caldwell r5419 The Plaza
Heston J Harold jr (Louise H) v-pres Delph Hardware & Specialty Co h1629 Geneva ct
Hethington Audrey H tchr Plato Price Hi Sch r 813 S Graham
" Minnie W Mrs maid h813 S Graham
Hett C Edw jr emp Whitin Mach Wks r2501 Selwyn av
Hetzer Emily M clk Pure Oil h1343 Bethel rd
" Lillian clk Chadbourn & Gotham Inc r 1343 Bethel rd
Heuerman Thos E (Carolyn L) slsmn Howell Co h1332 Kings dr
Heuring Dennis clk S P Richards Paper r238 Travis av
Hewer Walter H pntr r253 Victoria av
Hewetson Jos H jr sls eng Industrial Div Morton Salt Co
Hewett see also Hewitt
" Bernice L (Bobbie T) driver Harris Exp h4701 Holbrook dr
" Bernice L (Bobbie G) driver Harris Exp h2308 N Poplar
Hewin Emmett E (Hallie C) mgr Art Dutton Co h901 Henley pl
" Hallie C Mrs clk Art Dutton Co r901 Henley
Hewitt see also Hewett
" Chas W (Kathrine G) agt Prudential Ins Co of Am h3228 Auburn av
" Clyde E (Patricia D) bldg supt Fed Res Bk r RD 7 Box 736
" Elliott C (Mae W) driver Pilot Frt Carriers r RD 2 Newton NC
" Evander C field rep Char Observer-News r Marion NC
" Fenelon D (Bessie B) h1501 Lynway dr
" G Franklin jr (Willie W) h2831 Georgia av
" Marie L (wid Roosevelt) maid h720 E 11th apt 3
" Nora M (wid W A) r2229 Malvern rd
" Robt F (Mary J; Hewitt's Dairy Queen) r Marwood Acres
" -Robins Inc Chas A Thompson dist mgr conveyor 3601 N Graham
" Rufus J h1614 Pierson dr
" Ruth Mrs mach opr Stately Ladies Nitewear h420 Rensselaer av
" Woodrow W (Nell M) v-pres White & Co Inc h5170 Lyncrest pl
Hewitt's Dairy Queen (Robt F Hewitt) ice cream 1431 Central av
Hewson Harry C (Susana L; Robinson Jones & Hewson) r Matthews NC
" Harry M (Kathleen M) slsmn Duncan Printmakers h2315 Crescent av
Heyer John L (Nira S) eng IBM h3228 Weston
Heyward see also Hayward Haywood and Heywood
" Geo M mgr Interstate Granite Corp
" John T pres Interstate Granite Corp
" Robt C jr (Mary A) slsmn Esso h512 Merwick

HEYWARD T C & CO
Officers
THEO C HEYWARD, President-Treasurer
THEO C HEYWARD JR, Vice-President-Secretary
C A WESTON, Vice-President
STEAM AND HYDRAULIC EQUIPMENT REPRESENTING
BADGER MANUFACTURING CO
COMBUSTION ENGINEERING INC (Steam Generating Plants)
C H WHEELER MANUFACTURING CO (Condensers)
MORRIS MACHINE WORKS
PACIFIC FLUSH TANK CO
ATWOOD & MORRILL CO
PATTERSON-KELLEY CO
AEROTEC INDUSTRIES
LAYNE & BOWLER PUMP CO
AYER-McCAREL CLAY CO
518 E Morehead
Telephones
FRanklin 7-2678 and LD 930
(See Yellow Page 115)

Charlotte General Tire Co.
TUBELESS TIRE HEAD-QUARTERS
GENERAL
FLEET SERVICE
WHEEL ALIGNMENT and BALANCING
KRAFT RECAPPING
BATTERIES
ROAD AND HOME SERVICE
Tel. FRanklin 7-1516
432 S. Tryon St.

C. W. KIRKLAND STEEL COMPANY
Approved Applicators for Zonolite Roof Decks
2401 W. Morehead Tel. EDison 4-3081

C. W. Kirkland Company
PLASTERING CONTRACTORS
Largest in the Carolinas
2401 W. Morehead Tel. EDison 2-1132

"Floor Coverings" **HALL'S, INC.** "Floor Coverings"
"Since 1946"
Home of Quality Floor Coverings and Fine Furniture — Carpeting Service For Offices, Hotels and Motels
2519 THE PLAZA **TEL. FRanklin 5-4449**

HEYWARD THEO C (Emma B), Pres-Treas T C Heyward & Co, 518 E Morehead, Tel FRanklin 7-2678, h2448 Mecklenburg av, Tel EDison 2-6039
" Theo C jr (Johnsie M) v-pres-sec T C Heyward & Co h1032 Granville rd
Heywood Eleanor H Mrs sten Equit Life Assur r 2509 N Independence blvd
" Jas (Mary S) hlpr Best Brands h1300 Kendrick
" Marvin E slsmn Price Merc r2509 N Independence blvd
Hiatt see also Hyatt
" Betty L ofc sec Home Life Ins Co of NY r2722 Carol av
Hibb Dorothy A Mrs ofc sec Genl Tire & Rubber r2728 Toddville rd
Hibbard Carl H (Doris F) clk Terrell Mach h3113 Commonwealth av
" Doris F Mrs clk Atlantic Refining r3113 Commonwealth av
" Ethelyne P (wid Herbert E) r2626 Clydesdale ter
" John W (Ann) slsmn Glasgow Sup r317 Kimmswick rd
Hice Bessie M (wid Jas A) r305 N Poplar
" Buena E Mrs retoucher Delmar Studios r CMR
" C Wm (Buena E) barber Hotel Char Barber Shop h3504 Craig av
" Carl P (Dorothy T) acct Am Efird Mill h3220 Credenza rd
" Clifford E whsemn Brass & Coffee Supply of Char r5448 Alpine la
" Clyde D (Winnie S) emp USA Reserve Training Center h114 Grandin rd
" Dorothy L Mrs slswn Al Goodman Shoe Salon h301 W 10th apt 508B
" Farley M (Ola B) agt Provident Life & Accident Ins h1917 Dilworth rd E
" Lemuel E (Ellie P) h1820 Seigle av
" Robt H USAF r1820 Seigle av
" Willie H Mrs asst chf opr SBT&T r5448 Alpine la
Hickerson C M formn Parks-Cramer r Winnsboro SC
Hickes see also Hicks and Hix
" Eliz A Mrs clk Belk's r3100 Clark
" H Jay (Eliz A) spl educ dir City Bd Educ h 3100 Clark
Hickey Jas W mech Wm Rhodes Co r Mooresville NC
" Martha D Mrs clk SBT&T r2120 Lockhart dr
" Peter J (Catherine P) mgr NY Life h3419 Gresham pl
" Warren J (Martha D) terminal mgr Fredrick-Lockhart dr
" Wm H (Dorothy M) sls rep Intnatl Paper h226 Cooper dr
Hicklen see also Hicklin
" Albert equip opr Char Lumber & Mfg Co r Pineville NC
" Lizzie G Mrs cook Cox Boarding House r1020 Winnifred
" Nathl M (Shirley P) loader McLean Trucking h730 Brookhill rd
" Odell (Mary J) lab Associated Transport h422 Brookhill rd
" Shirley P Mrs lndry wkr Char Linen Serv r 730 Brookhill rd
" Walter (Lizzie G) lab Johnson Landscaping h 1020 Winnifred
Hicklin Azales maid Char Country Club r2111 Wayt
" Bessie R (wid Jay H) h2500 Belvedere av
" David porter Butler's Shoes r310 N Summit av
" Elmo h209 Cherry
" J Albert (Maidee C) asst sec Southeastern Fire Ins h1533 Sterling rd
" John W (Daisy B) hlpr Radiator Specialty h310 N Summit av
" Mary N Mrs clk-typ Mtrs Ins r2074 Weyland
" Richd (Mary N) clk Am Coml Bk r2074 Weyland av
" Thelma (wid Chas) maid Presby Hosp h2111 Wayt
" Thos C (Lucille) linemn Radiator Specialty h 1312 W 5th apt 1
" Wm H jr (Frances M) transmitter tech Jeff Std Brdcstg
Hickman Alta S Mrs ofc sec Lance Inc r2961 Beechnut rd
" Annabell Mrs clk Am Coml Bk r3615 Shamrock dr
" Chas W (Alta S) tchr Graham Jr Hi Sch h2961 Beechnut rd
" Chas W jr (Patricia) tchr Piedmont Jr Hi Sch h1304 E Iris dr apt 1
" Dewey B (Frances C) mech Amoco r Concord NC
" Dorothy Mrs clk Trane Co r Murrayhill rd
" Elisa C emp Ivey's r2121 Dartmouth pl
HICKMAN
" Eunice Mrs tchr Sedgefield Jr Hi Sch r RD 3 Box 289
" Jack H (Ruth H) pharm Eckerd's h541 Kenlough dr
" John W servmn Boat & Mtr Center r1717 Lyndhurst
" Lewis (Annabelle) h3615 Shamrock dr
" Lucille McC Mrs brdr Hudson Hosiery h414 Seigle av
" Marcus T (Mary F; Kennedy Covington Lobdell & Hickman) h2225 Sanford la
" Martha G Mrs maid h816 E 6th
" Ollie E (Dorothy J) with Genl Elec Credit h 4911 Murrayhill rd
" Patricia Mrs tchr Hickory Grove Sch r1304 E Iris dr apt 1
" Robt shoe repr Belk's r1000 E 4th
" Robt B (Willie P) assignment mn SBT&T r RD 4 Box 260 Concord NC
" Sue B (wid John) clk Troy Drug r5329 Furman pl
Hickok Bernard P (Ruby S) carrier PO h2614 Rose
" Clarence O (Clennie M) trucking 400 Ideal way h do
" Clennie M Mrs head nurse Presby Hosp r400 Ideal way
Hickory Grove 66 (Clinton Westbrook) 5137 Central av
" House (Bob and J Ed Carter) restr 1837 Thrift rd
Hicks see also Hickes and Hix
" Alonzo L jr (Ruth T) dept mgr Brown's Mtr Co of Char h541 Brunside dr
" Anita Y Mrs tchr Paw Creek Sch r5839 Wedgewood dr
" Ann J Mrs clk Piedmont Natural Gas r3237 Draper av
" Annie (wid Charlie) r134 W Vance
" B B stmftr A Z Price & Assocs r Hickory NC
" Barbara J clk Presby Hosp r2308 Independence blvd NE
" Beaufort R Mrs prsr Caro Overall Serv r620 Welker
" Bertha (wid Minor C) h4404 Commonwealth av
" Betty S h412 E Boulevard apt 2
" Blanche L Mrs tex wkr Johnston Mfg r3434 Spencer
" Buster M dep collr State Dept of Rev h2641 Columbus cir
" C Ray (Harvie E) pres Plaza Hills Super Market Inc r2001 Townsend av
" C Wayne clk J P Stevens & Co r609 Oakland av
" C Weldon (Dorothy D) dept mgr Harris Super Mkts h2329 Weddington av
" Carrie L (wid Geo W) opr SBT&T h2308 Independence blvd NE
" Carroll R (Bessie G) driver Pilot Frt Carriers r RD 1 Blaksburgh SC
" Chas B (Rosalie L) servmn Perry Sign h3615 Kentucky av (H)
" Chas E (Johnnie N) v-pres genl mgr Nebel Knitting h1941 Ewing av
" Chas J (Ethel B) tex wkr Avalon Hosiery h 4408 Commonwealth av
" Charlotte C Mrs hostess Airport 77 Restr r 501 Manhasset
" Clara C Mrs ledgerwn Atlantic Refining r RD 8 Box 164
" Clarence servmn Compton Tire r508½ N Myers
" Clifford J (Rachel) plpr Lee's Trailor Serv h 2851 W Trade
" Daisy W tchr Lakeview School r1229 Harding pl
" Dallas D Rev (Dorothy S) pastor Sugaw Creek Baptist Chapel h700 W Sugaw Creek rd
" David W slsmn Piedmont Industries h1229 Greenwood Cliff
" Donald R (Evangeline) barber Shamrock Barber Shop h1726 Logie av
" Dorothy D Mrs sten County Dept of Public Welfare r2329 Weddington av
" E M (Dorothy B) v-pres-asst treas Chadbourn Gotham Inc r Davidson NC
" Earl W plant supt Republic Steel r7605 Shadey la
" Earnest h609 S Independence blvd
" Edna H pre boarder Nebel Knitting h915 Ambassador
" Edw L Farmers' Dairy r7605 Shady la
" Edw N (Cath H) ofc mgr Sterchi's h2709 Watson dr
" Eleanor E Mrs slswn Belk's r RD 11 Box 645C Beatties Ford rd
" Elmer jr slsmn Dy-Del Wash r RD 1 Box 939
" Eloise Mrs nurse Good Samaritan Hosp r5813 Poinsett
" Emma C Mrs r1910 Washington av

N. C. STATE MOTOR CLUB INC.
"The South's Largest"
NAA
HOME OFFICE
2422 N. Tryon **Tel. EDison 2-8507**

HICKS ERNEST L (Jean S), First-Citizens Bank & Trust Co, S Tryon at 4th, Tel h5127 Beckford
" Ernest L (Susan B) pres Pettit Motor Co and v-pres-treas C G Notley & Co Inc h500 Clement av
" Ethel B Mrs cafeteria wkr Cotswold Sch r4408 Commonwealth av
" Ethel L mach opr Soderberg & Stern r118 S Clarkson
" Eug C III assoc Bell Bradley Gebhardt DeLaney & Millette r2318 Randolph rd
" Evangeline R Mrs clk-typ Johnson Mtr Lines r1726 Logie av
" Fred G (Lucille E) insp Pneumafil Corp h2609 Independence blvd NE
HICKS FRED H (Aline R), Registered Representative Bache & Co, Office 106 Johnston Bldg, 212 S Tryon, Tel EDison 3-3168, h2121 Chatham av, Tel EDison 4-9035
" Fred H jr mach opr La-Miss Pipe Lines r 2121 Chatham av
" H Geo (Kathleen C) mach Speizeman Machy h 2321 Newberry rd
" Harry M (Peggy L) slsmn Char Linen Serv h 1539 Belvedere av
" Harvie E Mrs sec-treas Plaza Hills Super Market Inc r2061 Townsend av
" Hattie social wkr r415 Beattie's Ford rd
" Hazel L (Virginia M) slsmn Hicks Mercantile h3421 Holt
" Helen L (wid Ramey W) ofc mgr Sou Flight h 2331 Morton
" Henry R (Carrie B) driver City Eng & Streets Dept r140 Hovis cir
" Hermon (Lucille) lab h400 N Myers apt 3
" Horace M (Hicks Tool Die & Machine Works) r New Dixie rd
HICKS & INGLE CO (Wm B Hicks, Harry B Ingle), Mechanical Contractors, Commercial, Industrial 5000 Pineville rd, Tel JAckson 3-0212
" Jas C mech Keith's Garage r515 W 8th
" Jas A (Beaufort R) driver Highland Pk Mfg h 620 Welker
" Jas R (Mattie S) electn Johnston Mfg h804 Wesley av
" Jas R studt r526 Winston
" Jas W (Cora E) emp Johnston Mfg h124 Wildwood av (Tboro)
" Jean S Mrs pharm Central Av Drug Center r 5127 Beckford
" Jerry carp Ervin Construction r Maiden NC
" Jesse supvr Coble Dairy Products Co-operative r Kannapolis NC
" Joan C Mrs waitress Mecklenburg Hotel r1021 W 5th
" John clk Hennis Frt Lines r326 Cameron av
" John D (Maurine G) asst genl counsel Duke Pwr and sec C G Notley & Co Inc h2222 Beverly dr
" John F msngr Ry Exp h529 S Summit av
" John H (Lester S) driver Henry Cross h3314 Anson
" Jos L (Shirlie T) sls mgr C T Byrd Auto Sls h4142 Winfield dr
" Juanita C Mrs ofc mgr Alexander Home h1230 Sharon-Amity rd
" Kath E Mrs clk Rhyne's Drug Store h1501 W Boulevard
" Kathleen C Mrs dir Ascension Lutheran Ch r 2321 Newbery rd
" Larry J clk A&P r3314 Ansor
" Lee E clk Duke Pwr r529 S Summit av

A. Z. PRICE & ASSOCIATES, INC.
HEATING — PLUMBING
AIR CONDITIONING
ENGINEERS AND CONTRACTORS
General Electric Dealers
PHONE FRanklin 6-2466
206 S. Church St. **Charlotte, N. C.**

ACE Plumbing Co.
24 Hour Service 7 Days A Week
Contracting
Repairing
Remodeling
Quality Work
Prompt Service
C. B. Wilson
OWNER
TEL.
EDison
3-1780
1225
KENNON ST.

Spangler Realty Co.
REALTORS
Property Management
Sales and Rentals
C. D. Spangler Construction Co., Inc.
Commercial
Industrial
Residential
1028
S. Boulevard
TEL.
FRanklin
5-3736

HOME FURNISHINGS
The Perry-Mincey Co.
Charlotte's Largest Independent Furniture Store
123-25 S. College St. **Tel. EDison 3-3759**
(See Yellow Page 87)

Need

See
LOCAL FINANCE COMPANY
Auto Loans
FINANCING
REFINANCING
706 S. College
Tel. FRanklin 6-2707

AUTHORIZED UNITED MOTORS SERVICE
Trans-Portation Supply Corp.
Exclusive Distributors for Charlotte Trading Area for
DELCO BATTERIES and PACKARD CABLES
Auto, Bus, Truck Parts
426 W. Trade St.
Tel. EDison 3-8411

NATIONAL STANDARD PARTS ASSOCIATION NSPA

Eckerd DRUG STORES
128 N. TRYON ST. TEL. EDison 3-0553
109 S. TRYON ST. TEL. EDison 4-4042
1332 CENTRAL AVE. TEL. FRanklin 5-5556
1025 PROVIDENCE RD. TEL. EDison 2-6111
4133 PARK RD. TEL. JAckson 3-3031
444 CHARLOTTETOWN MALL TEL. FRanklin 6-8444
6 LOCATIONS FOR YOUR CONVENIENCE
FREE CITY WIDE DELIVERY

W. G. JARRELL MACHINE CO.
Machinists — Welders
Est. 1906
P. O. Box 2154
1200-06 S. Mint
Tel. EDison 3-7189

HICKS
" Leonard del mn Eckerd's
" Lois Mrs asst mgr Belk's Polyfoto Corp r RD 9 Box 466
" Lois B Mrs wrapper Belk's r526 Winston
" Louise W Mrs nurse's aide Presby Hosp r Belmont NC
" Malcolm Cole Mfg r526 Dwight
" Malcolm D (Lois B) h526 Winston
" Margt S bkpr Winn-Dixie r3701 Belton
" Marjorie M Mrs radio opr EAL r RD 1 Box 268
" Marvin G studt r2321 Newberry rd
" Mary J Mrs ship clk Consolidated Brass r722 Herrin av
" Mittie H (wid Wm) r1905 E 5th apt 4
" Monroe J (Blanche L) shop mn Baker Equip Engineering h3434 Spencer
" N Max (Betty B) trainee Duke Pwr h314 W 26th
" Neil A (Charlotte P) acct Celanese Corp h501 Manhassett rd
" Nellie F (wid Wm) r812 E 20th
" Nora M (wid Will) h525 E Bland
" Norbert W driver G & H Transit r Platt rd
" Norma A key punch opr J P Stevens & Co r719 Central av
" Olivene H Mrs clk Peerless Inc r Jefferson SC
" Patricia ofc mgr Natl Life Ins Co of Vermont r1209 Myrtle av
" Pearl r1417 Enderly rd
" Peggy G Mrs pkr Swift & Co r CMR 523 Box 148
" Peggy L Mrs clk SBT&T r1539 Belvedere av
" Philip studt r1017 W Trade
" R C General Contractor (Richd C Hicks) genl contr 212 S Tryon R415
" Ray E jr (Carolyn W) USAF h5824 Wilkinson blvd
" Richd C (Thelma J; R C Hicks General Contractors) h2147 Malvern rd
" Richd I (Ann J) dept mgr Belk's h3237 Draper
" Richd R tchr York Road High Sch h2819a Statesville av
" Robt (Margt S; Hicks Texaco Service) h3701 Belton
" Robt slsmn Bill Scott Co r RD 9
" Robt A jr (Betty C) slsmn Am Viscose h200 N Laurel av apt 4C
" Rowan (Annie) cement fnshr Ervin Construction r524 S Morrow
" Roy r524 S Morrow
" Rufus S (Peggy C) mgr Illinois Shade Cloth C h1209 Myrtle av
" Shirley M sten City Chev r425 Clement av
" Shirley M typ Williams & Shelton r2900 Mayflower rd
" Thos B plmb A Z Price & Assocs r RD 8 Box 579
" Thos J clk Don Allen Chevrolet r Thomasville NC
" Toney hlpr Don Allen Chevrolet r Pageland SC
" Tool Die & Mchine Works (Horace M Hicks) Douglas Municipal Airport
" Vernis (Sarah) mech Mech Contrs r Concord NC
" Viola Mrs presser Plaza Hills Self Serv Lndry r508½ N Myers
" Walter G studt r2321 Newberry rd
" Warren S (Jo Ann K) tchr Garinger Hi Sch h 4638 Holbrook dr
" Wilburn V (Estelle R) mech Rosson-Richards of NC h2224 Weyland av

CARRIKER CABINET SHOP, INC.
WE SPECIALIZE IN
● CABINETS ● FIXTURES
● BOOKCASES
OLD LAWYERS RD. TEL. Liberty 5-4541

HICKS
" Wm B (Phyllis P; Hicks & Ingle Co) h3401 Park rd
" Wm L h2634 Jefferson Davis apt 2
" Wm L (Theresa) mgr Hartford Accident & Indemnity h1514 Wensley dr
" Wm L (Connie S) slsmn Lucille's h2128 Kirkwood av
" Wm W (Anita Y) ofc mgr Jack Wood Ltd h 5839 Wedgewood rd
" Willie (Ida M) constn wkr h1312 Crest
Hickson see also Hixon and Hixson
" Evelyn A maid r305 E Hill
Hiers Howard E (Nannie M; Adroit Cleaners) h4457 Holstead dr
" John mgr Billups Service Station h3245 W Boulevard
" Nannie M Mrs cash Adroit Cleaners r4457 Holstead dr
" Thos W (Josephine W) eng Factory Mutual h5109 Unaka
Hietter Francis R (Ammie H) ofc mgr Natl Assn of Credit Management h1855 Lombardy cir
Hi-Fi Camera Center (S Earnest Phipps Neil A Biggs) 426 Charlottetown Mall
" Country Club 2700 Estelle
Higden Jesse L whsemn Thurston Mtr Lines r Concord NC
Higdon Corbin R (Jean H; Higdon Roofing Co) h 1322 Greenwood Cliff
" Ernest R (Gertrude T) h945 Henley pl
" Jean H Mrs coml artist 1322 Greenwood Cliff r do
" Norwood J grndr Smith Tile & Marble r130 Martin
Higgin Carolyn clk Belk's Cafeteria r1529 Belvedere
Higginbotham Robt J (Carolyn M; Acme Machine & Tool; R Jay Textile Machine; Textile Device Co) h2910 The Plaza
Higgins see also Haggins and Hagins
" Alberta G Mrs meter chkr City Police Dept r130 Cherry
" Andy C (Kay S) chf insp Terminix Serv of Char h3233 Barringer dr
" Annie S dir of ch education Sugar Presby Ch h2404 McClintock rd apt 3
" Bernice M Mrs sorter Sou Fibres r616 E 11th
" Burt S (Margt P) storemgr Mrs Margt P Higgins h612 Lamar av
" Burt S jr studt r612 Lamar av
" Chas lab r128 Cherry
" Chas R (Louise R) eng Kendall Co h533 Hollis rd
" Crusoe tiremn US Rubber Co h2423a Double Oaks rd
" Eliz emp Nebel Knitting r517 W 9th
" Eliz V Mrs artist 3951 Belcross dr r do
" Emma (wid Ernest F) maid h130 Cherry
" Harper T jr (Susan C) registrar Char College h1833 Academy
" Isom constn wkr r1311 White
" Jas (Alberta G) with Water Proofing r130 Cherry
" Jas L (Jean M) eng FAA h514 Inwood dr
" John A (Helen R) div mgr Armour & Co h2642 Bucknell av
" John C agt Met Life r Rock Hill SC
" John C jr (Eleanor M; Malcolm & Higgins) h 1848 Lynnwood dr
" Margt P Mrs gro 1529 Remount rd and ofc sec Electrical Workers Local Union 379 r612 Lamar av
" Marvin L jr (Barbara W) dept sut Aetna Casualty & Surety h3514 Annlin av
" Maude W (wid Robt O) h1821 E Kensington dr
" Ned (Bernice M) lab Wm Ockrant Corp h 616 E 11th
" Norwood (Odette E) lab Superior Tile & Marble h620 W Tremont av
" Robt G (Eliz H) pilot Blythe Bros h2917 Windsor av
" Robt S (Eliz V) insp J N Pease & Co h3951 Belcross dr
" Suzanne studt r2642 Bucknell av
" Thos M (Sara W) slsmn Washburn Printing r Mint Hill Station NC
" Victor B jr (Eliz B) sls mgr General Supply & Equipment h4165 Sheridan dr
" Warren C (Ila Mae) driver Thurston Mtr Line h413 Andrill ter
" Ziegler M formn Ervin Development r Newton NC
High Augustus Z jr (Dorothy B) slsmn Geo A Hormel & Co r Rutherfordton NC
" Bessie L Mrs compt opr Foremost Dairies r 1800 Wilmore dr
" Bobby K (Jeanette H) dough breaker Genl Mills r5824 Wilkinson blvd
" Chas B (Frances H) dye wkr Hudson Hosiery h4301 Commonwealth av apt 3
" Claude E (Louise E) acct Stein-Hall & Co h 2915 Palm av

HIGH
" E C driver Geo A Hormel & Co r RD 9 Box 567-D
" Edw J (Naomi W) carrier PO h1709 Patton av
" Frances H Mrs opr SBT&T r4301 Commonwealth av apt 3
" Howard M (Lillian M) h128 Heathwood rd
" Ila C Mrs mach opr Sodderberg & Stern r809 E 17th
" Jeanette H Mrs clk Blair Drug r5824 Wilkinson blvd
" Kermit R (Ora F) mgr Caro Theatre h2215 Beverly dr
" Kirby L mech Cannon Aircraft Sls & Serv r R D 5
" Louise E Mrs asst bkpr Kale-Lawing Co r2915 Palm av
" Naomi W Mrs tchr Sterling Sch r1709 Patton av
" Ollie Mrs matcher Caro Overall Serv r229 N Church
" Riston R (Ila C) constn wkr Adams Constn h809 E 17th
" Shirley A insp Char Finishing r4301 Commonwealth av apt 3
" Thos C slsmn Thompson Cleaners h805 E 17th
Highbaugh Bonnie S Mrs r628 E 18th
Highland see also Hyland
" Elementary School Donald C Young prin 3201 Clemson av
" Park Mfg Co David R Johnston pres Thos W Church jr exec v-pres-treas Charles J Stokes sec textile mfrs 300 E 16th plant No 3 2901 N Caldwell
Highlands Hotel Co Inc Edwin L Jones pres Edwin L Jones jr sec John S Stafford treas ofc 209 W 4th
Highnote Edith C Mrs opr Two Sisters Beauty Salon h712 Louise av apt 206
Highsmith Jas A (Jean M) eng B O Vannort h2315 Wensley dr
" Jas A (Billy M) industrial eng B O Vannort Engs r1637 Eastway dr
" Jas L (Ruth R) pres Jas L Highsmith & Co h 2152 Cloister dr
" Jas L & Co Jas L Higghsmith pres Mrs Ruth R Highsmith v-pres mfrs agts 3733 Monroe rd
" Ruth R Mrs v-pres J L Highsmith & Co r2152 Cloister dr
Hight Geraldine G mach opr Queen City Engraving r1705 Kenilworth av
" Henry H dispr Atlantic Greyhound r Moore's Chapel rd
" Verna Mrs h2760 Zebulon av
Hightower Eliz A Mrs ofc sec Celanese Corp r 3815 Selwyn av
" Eug J emp Char Finishing r Belmont NC
" Geo W (Orene H) ofc mgr S D Leidersdorf & Co h1111 Heather la
" Gilbert mgr Simplex Time Recorder Co r RD 11
" Hampton C (Louise W) hlpr Char City Coach Lines h502 E Bland
" Jas C genl mgr Tip Top Bakers r High Point NC
" John P (Eliz A) div sls mgr Brown & Williamson Tob h3815 Selwyn av
" Ruth sten Nationwide Finance Group r Belmont NC
" Wm J (Evelyn F) promotion mgr Chev Mtr h828 Fairbanks rd
Hiland Wm clk Thos Cox Co r6315 Market
Hilbert Lola gatemn Miller Mtr Exp r4824 N Tryon
" Margarita (wid Claudia) h1427a Samuel
Hilburn S Henry (Luella B) sls dept Frigidaire Sls h556 Bowman rd
Hildebrand Daisy W Mrs slswn Belk's r1501 Lynway dr
Hildebrande Elsie M Mrs hsekpr Heart of Char Mtr Inn h420 N Church apt 21
Hilder Harry H (Aileen K) unit mgr Medical-Dental Credit Bur h2208 Arnold dr
Hilderbran Harold (Elsie G) wrapping mach opr Colonial Stores r Mt Holly NC
" Robt V (Dollie B) carp Ervin Construction r Mt Holly NC
" Vernon S (Shirley R) carp Ervin Construction r Mt Holly NC
Hilderbrand Robt R (Merle) driver Lance Inc r5032 Wilkinson blvd
Hilderman Walter C jr (Barbara H; The Nalle Clinic) h1724 Brandon rd
Hildreth Aileen W smstrs Ginet Inc r2829 Morrison
" Belma G Mrs cardiology dir Char Mem Hosp h 217 N Dotger av apt D7
" Betty Jo trainee Aetna Ins r Rock Hill SC
" Chancy C (Lessie H) h1615 Pecan av
" Chancy C (Marie B) slsmn Grinnell Co h2131 Stratford av
" Chas A (Mary L K) eng Westinghse h723 Mt Vernon av
" Claude M studt r727 Seneca pl
" Clayton M clk Eckerd's r RD 1 Box 153 Polkton NC

Marley Realty Company
REALTORS
1236 E. MOREHEAD
COMPLETE
Home Loan and Insurance Service
BUILDERS
PHONE EDison 4-4621

4½% DIVIDEND
RATE SINCE JAN. 1, 1960
117 E. FOURTH ST.
PEOPLES SAVINGS & LOAN Assn.
Chartered Supervised Audited by N. C. State Insurance Dept.
PHONE FRanklin 5-8146

HILDRETH
David A (Mary E) plumber J H Porter Plmb h302 W Kingston
Dewey L barber Barringer Hotel Barber Shop h207b Colonial av
Harry frmn Compton Tire r Monroe NC
Jas E (Phyllis) USA r329 Andrill ter
Jerry T (Joanne J) stereo Char Observer-News h1712 Pecan av
Joanne J Mrs clk Am Discount r1712 Pecan av
John R jr (Lillian M) electn K W Lail Electric h1559 Firth ct
John W (Willie C) comp Char Observer-News h4816 Charleston dr
Margt M Mrs private sec NY Life Ins r417 Keswick av
Marie B Mrs ofc sec Hub Uniform r2131 Stratford av
Miller G prntr Char Observer-News r1615 Pecan av
Nettie clk US Casualty r3701 Oakwood av
Pauline wrapper Harris Super Mkts r RD 1 Box 291 Mathews NC
Pauline M Mrs clk Harris Super Mkts r RD 1 Pineville NC
Phoebe supvr Mercy Hosp h1823 E 5th apt 6
Sarah K clk Celanese Corp h727 Seneca pl
Walter M (Margt M) agt Coastal Plain Life Ins h417 Keswick av
Wm G (Louise T) driver SAL h934 N College
Willie C Mrs opr SBT&T r4816 Charleston dr
Hile Mary T Mrs ofc sec W K Hile Co r2636 Bucknell av
W K Co (Wm K Hile) mfrs agts 1236 E Morehead R101
Wm K (Mary L; W K Hile Co) h2636 Bucknell av
Hileman Robt L (Linda J) br mgr Colonial Stores h3346 Eastwood dr
Hilewitz Sarah A Mrs bkpr Standard Bonded Whse r2116 Ruzzells Ferry rd
Hilker Carolyn tchr Sedgefield Elem Sch r 2151 Malvern rd
E A v-pres Business Equiment Co Inc r PO Box 272
Eliz D Mrs clk Myers Park Children's Shop h2151 Malvern rd
Elmer A (Cath A) atty 219 Johnston bldg 212 S Tryon h5533 Closeburn rd
Hill A Edw (Rachel V) slsmn Lance Inc h3241 Brixton ct
A Floyd clk Miller Mtr Exp h3442 West Boulevard
A Van (Millie T) v-pres Comer Machinery Co h731 Nottingham dr
Adele W Mrs emp Belk Stores Servs r221 Hawthorne la apt 104
Agnes W Mrs mach opr Panda Curtain r3222 Rogers
Albert driver Am Beauty Florist r1122 Mulberry av apt 2
Alvin W (Louise F) drftsmn Wilson & Mc Culloch Archts h609 McDonald av
Andy driver Sou States Sup r306 Dixon
Anna G Mrs retoucher Delmar Studios r2801 Kentucky av
Arlene J librn Shamrock Gardens Sch r1500 Queens rd
Arth (Jeanette) h1017 Polk
Arth J mech Park Mfg r Gastonia NC
Arth L (Bess G) sls rep h3942 Glenstar ter
Augustus (Sadie R) slsmn h1516 School
Ava Mrs clk Henry V Dick & Co r Monroe NC
B B agt Western & Sou Life Ins r524 Royal ct apt 1
B J lab The I V Sutphin Co
B T (Edna) porter Woolworth's r1339a Horne ct
Barney E (Vivian D) emp Douglas Aircraft h2327 Morton
Baxter sweeper Highland Pk Mfg
Beatrice K Mrs serv asst SBT&T r1209 Dresden dr W
Ben (Sunset Awning Co) r321 Stillwell Oaks rd
Benj C (Maebell M) trackmn SAL h316 Keswick av
Bertha Mrs emp Huntley Knitting Mills r RD 2 Stanfield NC
Bessie Mrs h3139 Jewel
Bessie T (wid Adam J) h810 McRae apt 273
Betty F Mrs recpt Twin States Distributing r3701 Sergeant dr
Betty Jo typ Baptist Book Store r809 Fugate
Beulah Mrs tchr Morgan Sch r2104 StLuke
Beverly A maid Char Mem Hosp r527 W Hill
Billy studt r440 N Summit av
Billy K (Eliz P) mech Beunsod-Stacey h1215 E 34th apt 4

HILL
" Bobby emp Consolidated Brass r810 McRae apt 273
" Booker T (Cornelius C) porter Woolworth's h809 N Davidson
" Boyce E (Pauline B) driver R C Motor Lines h213 Lanier av
HILL BROS FURNITURE INC, Thomas S Hill Pres, Mrs Zoe P Hill V-Pres, James B Canady Sec-Treas, New and Used Furniture, Electric and Gas Appliances 110 N College, Tel EDison 4-2525
" C Neil (Lula D) pres Hill Electric Co Inc r7200 Chartwell la
HILL C W PRINTING CO (Clarence W Hill), Job Printing, Labels, Special Forms, Calendars, Wedding Announcements 961 Seigle av, Tel EDison 2-2082 (See Yellow Page 150)
" Carl D (Lillian; Hill Auto Parts) r RD 1
" Carl G carp S H Kirkpatrick Co r RD 1 Norwood NC
" Carolyn A Mrs clk Char Paper r RD 1 Box 204
" Cecil J (Ruth) opr Shaw Mfg r RD 2 Vale NC
" Chas B (Mattie) slsmn Char Linen Serv r Moore Park NC
" Chas C ofcr in chg Naval & Marine Corps Reserve Training Center r1914 Kilborne rd
" Chas J appr Robinson Elec r RD 5 Monroe NC
" Chas M (Doris S) slsmn Char Linen Sup h6823 Virginia cir
" Chas R (Beatrice C) supvr eng SBT&T h3511 Trent
" Chas T (Clara) servicemn EAL r Box 2 Harrisburg NC
" Chas W (Geraldine S) slsmn Caro Foods h 2417 Kingsbury dr
" Clara E r527-27a W Hill
" Clarence (Johnnie) emp Elks Club h415 Fannie cir
" Clarence H (Dorothy P) mfrs agt 1526 Lilac rd h do
" Clarence S (Frances) jan Caro Ruling & Binding h1509 Argosy av
" Clarence W (Margt M; C W Hill Printing Co) h2028 Mecklenburg av
" Clarence W jr (Patsy E) city police h508 Honeywood av (H)
" Cleophus dishwasher Myers Pk Country Club r2215 Holly
" Clinton E (Lila C) prntr Char Observer-News h1232 Mockingbird la
" Clinton E jr (Larrie H) dist sls mgr Smith Well Equip h5501 Milford rd
" Constance tchr r306 Dixon
" Coy H (Peggy R) driver Johnson Mtr Lines h1100 Sugar Creek rd
" Craven P (Willie M) slsmn Shoe Mart h1318 Euclid av
" D Beatrice tchr Thomasboro Elem Sch h1611a Fleetwood rd
" D Harvey (Jeanne J) slsmn Miller Millwork Corp h201 Heathwood rd
" Danell A Mrs prntr Little Folks Studio r2029 Erie
" David (Carrie B) lab Highland Pk Mfg h617 E 10th
" David M (Vera O) clk PO h320 E Park av apt 8
" Dean atndt Amity Esso Serv Sta r RD 1 Box 442
" Della Mrs h809 Cates apt 2

HILL DIRECTORY CO INC
CITY DIRECTORY PUBLISHERS
2910 W Clay
Richmond 30, Va
Telephone ELgin 9-6001
AUTOMOBILE AND TRUCK OWNERS LISTS
AUTOMOTIVE STATISTICS
DIRECT MAIL ADVERTISING
MAILING LISTS
Polk Building
431 Howard
Detroit 31, Michigan
(See Yellow Page 66)

" Don (Doris R; Carolina Plastic Co)
" Don Agency (Don H Hill) insurance 1508 E 4th
" Don H (Louise T; Don Hill Agency) h2105 Brandon cir
" Don K (Betty F) supvr Travelers Ins h3701 Sergeant dr
" Donald R lab City Eng & Street Dept r RD 3 Gastonia NC
" Doris S Mrs emp Hudson Hosiery r1373 Carolyn dr
" Dorothy L ofc sec Meyers Street Sch r122 Martin

"why buy it?" CHARLOTTE'S FIRST COMPLETE RENT-IT CO.
We Serve Business Meetings, Clubs, Parties, Homes, Etc. — Pick-Up and Delivery
1517 E. BOULEVARD TEL. FRanklin 5-5725

HILL
" Douglas C hlpr Ervin Construction r Marshville NC
" Earl driver Queen City Mattress r328 E Park
" Earl R (Lorraine M) driver Akers Mtr Lines h1227 Clay av
" Earle R jr (Rae K) slsmn United Greenfield h5748 Farmbrook dr
" Edgar A (Rachel L) driver Miller Mtr Express h434 Burnside dr
" Edgar F (Maggie C) lab Stewart Everett Theatres h2615 Norfolk av
" Edw (Eunice H) tchr North West Jr High Sch h1904 StMark
" Edwin B jr (Margery) waiter Hotel Wm R Barringer h1511 Gunn
" Electric Co Inc C Neil Hill pres Mrs Lula D Hill sec-treas elec contrs 1124 E 10th
" Eliz A h2947 Reid av
" Eliz A clk Powers & Anderson Dental r615 W Park dr
" Eliz P Mrs ofc sec Drs Adams & Brice r1215 E 34th apt 4
" Elwood (Willie) hlpr Coca-Cola h1628 Whisnant av apt 1
" Elzie A (Edna M) h3117 N Myers
" Emma R Mrs h1310b Samuel
" Ernest (Noizella R) lab City Eng & Street Dept r RD 3 Gastonia NC
" Esther P Mrs spl tchr City Bd of Educ r1320 Condon
" Ethel insp Highland Pk Mfg
" Ethella maid Ivey's r406 Benjamin
" Eug emp Griffin Pie h226 Annette
" Eug (Betty) lab Confection Storage r1132 Spring
" Eva C r907 E Worthington av
" Figenie B Mrs r432 Rutland dr
" Floyd feed dept Interstate Milling r RD 4 Concord NC
" Frances J pkr Geo A Hormel & Co r115 Sycamore
" Frances W Mrs time kpr Sou Asbestos h301 E Tremont av
" Frank L (Doris L) traffic slsmn Smith's Transfer Corp h2900 Hilliard dr
" Frank N (Joan) h437 Berkshire rd
" Frank N (Joan C) staff mgr Liberty Life Ins h4800 Valley Stream rd
" Fred O (Lillie M) slasher Highland Pk Textile h3413 Stonehaven rd
" Fredk E (Martha E) aud State Dept of Rev h2720 Columbus cir
" Gene atndt Amity Esso Serv Sta r RD 1 Box 442
" Geo A (Ann) driver Sealtest Foods r RD 1 Harrisburg NC
" Geo R (Mae T) h800 E 3d apt 4
" Geo T h2215 Holly
" Georgia R Mrs compt opr Esso r4912 Murrayhill rd
" Gertrude W (wid J Norman) ofc sec P&NRy h3121 Willow Oak rd
" Glenn M (Jane M) delmn Nabisco h2210 N Pine
" Glenwood (Ara) emp Ryder Truck Rental h613 Village ct
" Grace Mrs r3244 Graymont dr
" Gracie P (wid Price) maid h301 Fairwood av
" Grady E driver Pilot Frt Carriers r3117 N Myers
" Grady R clk Crane Co r Monroe NC
" Grover C jr (Iva) slsmn Glidden Co h221 Hassell pl
" Gus jr slsmn Industrial & Tex Sup r1516 School
" Handy jr driver Sou States Sup r306 Dixon
" Harold H (Juanita K) br mgr Colonial Stores Inc h1434 Woodland dr
" Harriett H Mrs clk SBT&T r Collins av RD 11 Box 176-A
" Hattie J (wid Edwin B) h122 Martin
" Hazel M Mrs clk Hdw Mutual Ins Co of the Carolinas r714 Bradford dr
" Helen Mrs hlpr West Mecklenburg High School r100 Humphrey

Sharon Realty Company Inc.
"Specializing In Residential Sales"
Nights and Weekends Tel. KEystone 7-1607
1810 E. 7th ST. Tel. EDison 3-8691

J. Ken Williams
General Building Contractor
"Specializing In Residential Construction"
"Call Us For Customer Reference"
Nights and Weekends Tel. KEystone 7-1607
1810 E. 7th ST. Tel. EDison 3-8691

CAROLINA TRUCK SUPPLIES, INC.
We Buy and Sell Used Trucks and Trailers
Complete Line of Used Truck and Trailer Parts
STATESVILLE RD. TEL. FRanklin 6-8493

A. V. BLANKENSHIP

CIVIL ENGINEER

117 E. 3d ST., 3d FLOOR — Municipal Improvements — Land Surveys — PHONE FRanklin 5-1469

Home Realty & Management Co., Inc.

Finance
Management
Sales
Insurance
Phone
EDison
2-1141

121 E. 3d

Forest Lawn Burial Park and Mausoleum

True Perpetual Care For Every Lot

New Thrift Road Telephone EXpress 9-1141

HILL
" Helen S Mrs ofc sec Textile Wkrs Union of America r RD 6
" Helen T Mrs wrapper Belk's h221 Hawthorne la apt 303
" Helen W Mrs recpt City Board of Educ r1715 The Plaza
" Henry r121 Welling av
" Henry F (Gertrude) h1420b Newland rd
" Hewlett (Safronia) jan Char Eye Ear & Throat Hosp h1122 Mulberry apt 2
" Horace D (Hill's Atlantic Service) r Mint Hill NC
" Horace F (Jane P) v-pres Leaksville Woolen Mill Inc h2510 Montrose ct
" Howard W (Beulah) tchr Gunn Hi Sch h2104 StLuke
" Hoyle D (Georgie) clk PO h4912 Murrayhill rd
" Hoyle S (Hazel M) mach Quality Products h 714 Bradford dr (Tboro)
" Ida (wid Willie J) maid Johnson C Smith Univ h321 Cemetery av
" Inez A Mrs manicurist Smith-Cranford Barber Shop r Matthews NC
" Ira E (Olive K) clk Sou Ry h1747 Woodland dr
" Irene R (wid P K) r205 S Kings dr
" Issac G clk E H Jacobs Sou Div r611 W Park av
" J B jan Precision Gear & Mach h2019 Kinney
" J Walton jr (Shirley N) pres Woodlawn Furniture Inc r5913 Sharonview rd
" Jackson S waiter Hotel Wm R Barringer r122 Martin
" Jas h1030 E Hill
" Jas atndt Steve's Parking Lot r125 S Mint
" Jas mech Alex's Auto Repr r RD 8
" Jas A (Betty) chkr R C Motor Lines r6319 Wilora rd
" Jas C (Rebecca) v-pres T H Berry Inc h2255 Airlie
" Jas C jr bndr Caro Ruling & Binding r2255 Airlie
" Jas E (Jean Y) mtr wndr Sou Elec Serv h 3418 Droper av
" Jas F (Betty T) mach J Zagora Mach & Gear h 1600 Allen
" Jas H (Sarah F) hauling 1009 Pitcher h do
" Jas P (Christine) r321 Cemetery av
" Jas T (Jessie L) formn City Eng & Streets Dept h2505 E 7th
" Jas W (Ethel Y) barber Queen City Barber Shop h116 W 11th
" Jas W electn Robinson Elec r RD 2 Monroe NC
" Jas W sand cutter Queen City Fndry r Lancaster SC
" Jane M Mrs clk Edgecomb Steel h2210 N Pine
" Janell B chkr Harris Super Mkts r rd 7 Box 791C
" Janie h1316 Winnifred
" Jean Y Mrs nurse Char Eye Ear & Throat Hosp r3418 Draper av
" Jeanne J Mrs sec-treas Cotswold School r 201 Heathwood rd
" Jefferson H (Lila M) slsmn Biggers Bros h 2932 Sunset dr
" Jerrard H lab City Cemetery Dept h447 N Summit av
" Jerry cln Highland Pk Mfg

G. H. Freeman

CONTRACTORS

● PAINTING ● PAPER HANGING

"Satisfaction Always"

1201 N. ALLEN — TEL. FRanklin 6-5822

HILL
" Jervey firemn Sou Ry r1027 W Trade
" Jesse P r907 E Worthington av
" Jessie M Mrs h430 Lomax la
" Joan C Mrs ofc sec Atlantic Refining r4800 Valley Stream rd
" Joe L r1312 W 5th apt 4
" Joe L opr Show Mfg r RD 2 Vale NC
" Joe Louis (Mary) jan Ashley Pk Sch r1504 Whisnant av apt 1
" Joe P (Bobby K) driver City Mtr Transport Dept h1004 Charles av
" John emp Drum Drive In
" John B wldr Steel Fabrication Serv r Cramerton NC
" John E (Bettie) agt Durham Life Ins r RD 1 Wingate NC
" John E studt r2109 Randolph rd
" John H (Kathryn P) slsmn White Mtr h5300 Finsbury pl
" John J (Roemary M) dist mgr Westinghouse Electric Corp h1300 Biltmore dr
" John M (Ruth) h1437b Samuel
" John Paul (Dorothy) clk Caro Rim & Wheel r Kannapolis NC
" John W (Beatrice R) mtcemn A&P h1209 Dresden dr W
" John W (Dorothy M) sec-treas Woodlawn Furniture Inc r RD 3 Waxhaw NC
" Johnnie mrs nurse Good Samaritan Hosp r 415 Fannie cir
" Johnnie M maid Coliseum Motor Court r415 Fanny cir
" Jos r Dixie rd
" Jos (Helen W) mach rm Warn Lbr h723 Dunbar
" Jos C studt r1715 The Plaza
" Joyce S Mrs ofc wkr Beek's r3442 West Boulevard
" Judy studt r714 Bradford dr (Tboro)
" Julius W (Figenia B) r1630 S Tryon
" Karl N (Lucy R) clk PO h2109 Randolph rd
" Kathleen (Hill's Grocery) h Dixie rd
" Kelly B (Rosalie G) r705 Royal ct apt 1
" Kenneth H (Barbara K) emp Douglas Aircraft h2632 Columbus cir
" Kenneth L (Georgie) hlpr Am Bakeries r RD 1
" Kermit L pntr L D Bass Inc r Concord NC
" Laddie S (Ruth H) cabt mkr Cooper Cabt Shp h1910 Purser dr
" Lane A (Pearl M) servmn Alemite Co h823 Seigle av apt 339
" Larrie H Mrs ofc sec Dorr M Depew r5501 Milford rd
" Lawrence J Rev pastor Our Lady of Assumption Catholic Church h2117 Shendoah av
" Lawrence S slsmn Massey-Ferguson r Whiteville NC
" Lawrence W (Mildred P) slsmn h4237 S Howie cir
" Lawyer (Sallie M) orderly Good Samaritan Hosp h610 Morris
" Lela Mae H maid Queens College r2215 Arden
" Leonard servmn Morse Sewing Center r714 N College
" Leroy mtcemn Myers Pk Country Club r2217 Gilbert
" Lewis (Hattie) lab Planters Fertilizer & Phosphate h406 Campus
" Lila C Mrs mgr Tryon Soda Shop r1232 Mockingbird la
" Lillie M Mrs smash hand Highland Pk Textile r3413 Stonehaven rd
" Lillie V Mrs maid Montaldo's h1519 Statesville av apt 11
" Lloyd E (Carol) bkpr Grinnell Co r RD 1 Box 818
" Lois W (wid Fredk S) h150 Cherokee rd
" Lola M (wid Nalle L) bagger Lance Inc r 2536 Laburnum av
" Lomas (Florence) lab Ervin Construction r RD 5 Box 1009
" Loyd E (Barbara) slsmn Superior Distr r Salisbury NC
" Lucy H maid r811 Snowball
" Lula maid Teddy Bear Nursery
" Lula D Mrs sec-treas Hill Elec Co Inc r 7200 Chartwell la
" Lula G (wid Wm) maid h829 Cates
" Lynda tchr Nations Ford Rd Sch r452 Berkshire rd
" M H (Mary F) dock wkr Miller Mtr Exp h440 N Summmit av
" Mack (Rowena) constn wkr Harrison & Wright h1450 Church
" Mamie S (wid Fate) h2217 Gilbert
" Margt r1509 Argosy av
" Margt M Mrs ofc mgr C W Hill Printing Co r2028 Mecklenburg
" Margt T Mrs clk PO h723 Roman rd
" Margie pkr Jack's Cookie r6228 Skycrest la
" Marjorie studt r3001 N Alexander
" Marion asst Roland's Salon of Beauty r1512 E 8th

HILL
" Marshall r704½ E 7th
" Marshall K (Lexie L) formn Industrial Piping Inc h2316 Independence blvd NE
" Martha E Mrs tchr Wilson Jr Hi Sch r2720 Columbus cir
" Marvin H (Agne W) h322 2 Rogers
" Marvin J (Margt E) 2d hnd Highland Pk Mfg h3001 N Alexander
" Mary Mrs h1721 Hawthorne la
" Mary (wid A B) h317 Cherry
" Mary (wid Henry) maid h326 Boundary
" Mary A clk Hanford's Inc r Monroe NC
" Mary E maid r440 N Summit av
" Mary H Mrs maid The Vogue r2016 StLuke
" Mary Jo bkpr Thacker's h409 N Church apt 102
" Mattie S (wid Marshall W) h317 S Myers apt 4
" McCammie D (Bonnie) electn Interstate Elec r RD 1
" Melda P Mrs looper Huntley Knitting Mills r RD 3 Monroe NC
" Mildred r321 Cemetery av
" Mildred tchr Nations Ford Sch r452 Berkshire rd
" Mildred N Mrs cook Stork Restr r701 S Torrence
" Mildred P Mrs bkpr Joe L Pleasants Inc r 4237 S Howie cir
" Minnie I ofc sec Brass & Copper Supply of Caro r RD 1 Box 87
" Mitchell P (Sarah N) ship clk Piedmont Auto Exch h231 Harrison (H)
" Myrtle L insp Nebel Knitting r RD 3 Box 165 Matthews NC
" Myrtie M (wid Grover C) h611 W Park av
" Myrtle R Mrs hlpr A&P h2900 Florida av
" N Imogene studt r3675 Pelham la
" Natlie L studt r2536 Labufnum av
" Nancy L clk Pneumafil r433 Clanton rd
" Naomi nurse Good Samaritan Hosp h2115 Double Oaks rd
" Naomi Y Mrs clk Scott Drug h433 Clanton rd
" Ned USAF r810 McRae apt 273
" Nue Mrs ofc sec Mecklinburg Nurseries r RD 5
" Nesbit F (Annie L) driver Piedmont Carton h2911 Beechnut rd
" Odell (Evelyn) mech Buensood Stacey r Thomasville NC
" Odis jan Dilworth Elem Sch r317 Cemetery
" Olive K Mrs slswn Belk's r1747 Woodland dr
" Oliver lab Char Abottoir h303 Remount rd
" Oliver O'J r2947 Reid av
" Ollie M Mrs clk SBT&T r818 Leigh av
" Oscar L (Frances P) h2209 Winter
" Oscar L jr (Doris S) ofc mgr Nebel Knitting h1373 Carolyn dr
" Otis (Annie A) jan Eastover Sch h317 Cemetery
" Otis lab Char Bonded Whse r524 E 1st
" Ovid R (Lucille H) repr SBT&T r2401 Toddville rd
" Owen C (Edythe L) pres Hill's Clothing Store Inc r Kannapolis NC
" Parks L mach J Zagora Gears r1008 Pecan
" Pattie studt r723 Romany rd
" Pearl N Mrs tel opr Aveens College h3113c Tuckaseegee rd
" Peggy E ofc sec Conn Mut Ins r Stanfield NC
" Peggy J clk Fed Res Bk r2336 Beatties Ford rd
" Peggy R Mrs posting mach opr Am Coml Bk r1100 Sugar Creek rd
" Phyllis waitress Rozala's Restr r1344a Horne dr
" Phyllis G Mrs clk SBT&T r Monroe NC
" Preston W (Aliene B) dispatcher City Chev r Box 58 Derita NC
" R Kelly complaintmn Char Observer-News r 2736 Picardy pl
" Rachel V Mrs clk Aetna Life r3241 Brixton ct
" Ralph h514 Ashley cir apt 3
" Ralph hlpr Biltmore Dairy Farms r321 Cemetery av
" Ransom J mailroom Char Observer-News r433 Clanton rd
" Ray J (Ollie M) tex wkr h818 Leigh av
" Roy V whsemn Caro-Norfolk Truck Line r2719 Tallu rd
" Raymond C (Shirley E) pntr Ervin Constn h 810 McRae apt 269
" Raymond F (Lula K; Hill's Gulf Service) h 221 Cottage pl
" Rebecca B Mrs asst mgr Tots-To-Teens r2255 Airlie
" Richd (Lela M) cleaner Hart's Cleaners h2215 Arden
" Richd jr r2215 Arden
" Richd D phys 424 E 2d r2521 LaSalle
" Richd W (Geraldine Y) wldr Ross Engineering h2027 Randolph rd

WESTSIDE AUTO PARTS CO., INC.

WE BUY WRECKED AND BURNED CARS AND TRUCKS

WE SELL NEW AND USED PARTS

Wilkinson Blvd.

Telephone EXpress 9-1554

P. O. Box 8312

NORTH AMERICAN VAN LINES

AGENT: CHARLOTTE VAN & STORAGE CO., INC.

FRANK E. WATSON, JR. — W. MAGNESS BYERS — A. H. COOK

"The Moving Men of Charlotte"

1931 BANCROFT ST. — WORLD WIDE SERVICE — TELEPHONES EDison 2-1959 and FRanklin 6-2865

APPROVED AAA COURT

Catalina Motor Lodge

AIR CONDITIONED — MUZAK — SWIMMING POOL
TELEVISION — ROOM PHONES — P.B.X. SERVICE
U.S. 29 and 74 West — 2403 Wilkinson Blvd. — Tel. EDison 3-3721

QUALITY COURTS

ILL
Robt jan Paul B Guthery & Son h628 Boundary
Robt lab Piedmont Carton r419 S Alexander
Robt A (Lou Ellen) opr mgr Allison-Erwin h1833 Wensley dr
Robt B (Kathryn H) ofc mgr Jack's Cookie h 2110 Norcross pl
Robt B purser Piedmont Airlines r107 Jackson pl apt 4
Robt G (Mary R) supvr J P Stevens & Co h 709 Seneca pl
Robt H (Ann C) mech Hobart Dayton Sales & Serv h601½ Pierson dr
Robt J mech Genl Eldc r Dixie rd
Robt M (Martha J) div mgr NAPA h1319 Kings dr
Robt M rep Aetna Casualty & Surety r Monroe NC
Robt W (Shirley T) supvr Seven-Up Bottling h1309 Pegram
Ronnie D hlpr Am Bakeries r1000 W 1st
Roosevelt (Martha W) h407 S Cedar
Rose cook Elk's Club h1211 Wearn
Royce (Margie) slasher Marshall Mill r6228 Skycrest la
Ruble Mrs emp A&P Meat Packing h400 Bradford dr (Tboro)
Rubye J sec Sam F Blythe & Co Inc h205 W 30th
Rufus C (Mattie R) racker Colonial Stores r1248 Badger ct apt 4
Ruth R Mrs mender Hudson Hosiery r1610 Merriman av
Ruth T Mrs shipper Delmar Studios r1600 N Allen
Sallie (wid Handy) maid h306 Dixon
Sallie C Mrs cafeteria wkr Belk's r709 Dunbar
Sammy T (Mildred N) driver Chesapeake Paper Stock h701 S Torrence
Saml E (Marion G) city police h2801 Attaberry dr
Saml L (Jonnie Sue) supvr Fredrickson Mtr Exp r4208 Statesville rd
Saml M (Hazel H) h3145 Selwyn av
Saml W (Esther P) music dir h1320 Condon
Sara C Mrs cook Hollywood Grill r1009 Pitcher
Sarah pie ctr S&W Cafeteria r RD 11 Box 5288
Sarah L pkr Jack's Cookie r1217 Kennon
T Mack (Helen W) clk PO r1715 The Plaza
T Mack jr studt r1715 The Plaza
Theo (Ethel S) whsemn Standard Trucking h2005 Wayt
Theodosia K maid Douglas Municipal Airport r RD 4 Box 431
Thos F (Marie S) consultant Duke Pwr h801 Hempstead pl
Thos S (Zoe P) pres Hill Bros Furniture Inc h3675 Pelham la
Thos S jr studt r3675 Pelham la
Tommy P mech Park Mfg r Gastonia NC
Tracy M (Mildred R) assignmentmn SBT&T r RD 2 Box 863
Trudy ofc sec City Savs Bank r Rock Hill SC
Veola J Mrs mach opr Garcrest Mills r1908 Berryhill rd
Viola maid r326 W 6th
Virginia L studt r2109 Randolph rd
Vivian mach opr White Bag r RD 7 Box 209 K
W Jake r405 N Graham
W Kelly (Ruth R) mach Char Mfg h1610 Merriman av
W Martin USA r2736 Picardy pl
Walter B (Veola J) tex wkr Marshall Mills h1908 Berryhill rd
Walter B jr studt r1908 Berryhill rd
Walter P driver Akers Mtr Lines r424 N Poplar
Walter S (Sadie F) mkt mgr Central Avenue Meat Center h1537 Thomas av
Watson T (Elsie M) busmn Woolworths h 1344a Horne dr
Wilbur C state agt StPaul Fire & Marine Ins r Kannapolis NC
Wm (Willie M) lab Southern Asbestos h 709 Brookhill rd
Wm B (Laura M) driver Foremost Dairies h 2318 Barry
Wm F (Maggie L) r612 Oakland av
Wm H r516 E 18th
Wm H (Erline D) hlpr A&P h540 Griffith
Wm H (Helen) jan Douglas Municipal Airport h100 Humphrey
Wm R adv dept Char Osberver-News r433 Clanton rd
Wm R (Mary A) dept mgr Ralston Purina h2736 Picardy pl
Wm T (Mamie S) mech Sou Engineering r141 Hillview av
Willie lab Kelley Co r Sadler rd

HILL
" Willie mtcemn Char Observer-News r702 W Tremont av
" Willie jr (Janie M) hlpr P&NRy r1112 Seaboard
" Willie E (Liza) prsmn Chesapeake Paper Stock h3055 Reid av
" Willie F (Mary H) express hndlr Railway Exp h2016 StLuke
" Willie J (Josephine L) carrer PO h1425 Waddell
" Willie M Mrs slswn Shoe Mart r1318 Euclid av
" Willie P (Willie M) lab Great Sou Trucking h 401 N Summit av
" Willie R (Beulah H) opr Lincoln Theatre h 2016 Grier av
" Winfred H (Bessie L) formn Industrial Piping Inc h1509 Pinecrest av
" Winfred N clk Harris Super Mkts r1509 Pinecrest av
" Zeb M (Ruby H) trmr Paul's Auto Uphol r Rozzells Ferry rd
" Zoe P Mrs v-pres Hill Bros Furniture Inc r 3675 Pelham la
Hill's Atlantic Service (Horace D Hill) gas sta 1257 E Boulevard
" Auto Parts (Carl D Hill) 2336 Beattie's Ford rd

HILL'S CLOTHING STORE INC, Owen C Hill Pres, Carl N Holden V-Pres-Mgr, Arrow Shirts, Curlee Suits and Sport Coats, Jarman Shoes, A Complete Line of Men's Furnishings, Member First Union Natl Bank Charge Plan, 1500 Central av, Tel EDison 2-2625

" Grocery (Kathleen Hill) Dixie rd
" Gulf Service (Raymond F Hill) gas sta 1031 N Graham
Hillard see also Hilliard
" C E blksmith Sou Ry r Salisbury NC
Hillburn Graham B sls rep Westinghse Credit Corp r Wilimington NC
Hillcrest Golf Course (Larry C Holshouser) 3018 Sharon Amity rd

HILLCREST MANOR REST HOME (Wm B O' Neal), Rest Home, Efficient Service, Reasonable Rates 2435 Sharon rd, Tel EMerson 6-1511, Night Tel EMerson 6-4808

" Trailer Park (Wilson Lewith) 141 Hillview av
Hillebrand Robt H div head County Tax Supvr r 4038 Robinwood dr
Hillen Earl jr (Lynn W) sls eng Babcock & Wilcox h1821 Birchcrest dr
Hiller John L jr (Marguerite) asst div mgr Esso r 6120 Glenridge rd
" Sam (Evelyn T) slsmn United Am Metals h 1169 Kings dr
" Wm E (Vera M) assoc Eaton Bell Hunt & Seltzer h2422 Iverness rd
Hilley Jas (Sarah) constn wkr h2126 Custer
Hilliard see also Hillard
" Benj T carp John Crosland Co r5420 Prences
" Gene slsmn Household Distrs r RD 5 Raleigh NC
" Harry E (Betty R) slsmn Addressograph-Multigraph h2001 Chatham av
" Howard M (Lelia G) estimator Old Dom Box h2134 Winter

HILLIARD MANUFACTURING & UPHOLSTERING CO (J B "Jack" Hilliard), Commercial Seating, Upholstering and Breakfast Nooks, 5843 Albemarle rd, Tel KEystone 7-5121 (See Yellow Pages 164 and 185)

" Marion E (Helen H) h601 Norris av
" Newman L (Veleria S) rep h5025 Withrow rd
" Rex A jr supvr Lincoln Natl Life Ins r400 E Kingston av
Hillis Crayton H (wid Edmond H) h2701 Selwyn av apt 3
Hillman Alma T production wkr Sealtest Foods r RD 7 Newell NC
" B I emp Liberty Mutual Ins h rear 214 E Park av apt 8
" Faye H Mrs chkr Julian's Lndry & Cln r RD 10 Newell NC
" Howard C carp John Crosland Co r RD 7 Box 466
Hillon Edw T (Elizabeth) foremn Radiator Specialty r CMR527 Box 1140-K
" Lizzie M Mrs alterations Montaldo's r RD 5 Box 1140K
Hills Geneva maid Presbyterian Hosp r504 S Davidson
" Lizzie M maid Coliseum Mtr Ct r1039 Badget
Hillside Holiness Church Humphrey
Hillsman Co of Charlotte Inc Malcolm W Hillsman pres-treas Davis W Jordan v-pres Mrs Josephine Hillsman sec fl covering whol 600 Moretz av
" Josephine Mrs sec Hillsman Co of Charlotte Inc r Virginia Beach Va
" Malcolm W (Josephine) pres-treas Hillsman Co of Charlotte Inc r Virginia Beach Va

Hilson Dorothy waitress Honey's Restr r1123 Pegram
Hilton see also Helton
" Albert F (Betty J) mfrs agt 4443 The Plaza h do
" Alene clk Atlantic Refining r1645 Anderson
" Alma M Mrs bkpr Char Oberserver-News r1922 Camp Greene av
" B M with Cole Mfg r Monroe NC
" Barbara P Mrs sten Coml Credit Equip r1438 Academy
" Bessie T (wid Oscar B) h107 Hammett
" Beulah J (wid Benj) r2038 Greenway av
" Billy (Ocilee F) h510 Pierson dr
" Billy B (Essie A) asst mgr Home Finance h 4320 Welling av
" Bleeka B Mrs clk Eckerd's r4602 Monroe rd
" C Dwight (Lois R; Friedrich Distributing Co) h167 Canterbury rd
" Carolyn L clk Johnson Mtr Lines h3031 Central av
" Chalmers C mech Brown Equip & Mfg r RD 6 Box 796
" Chas E (Patsy H) city fire fighter r RD 11 Box 547
" Charlotte M Mrs (Villa Heights Grill) r712 Oakland av
" Clydia H Mrs beauty opr Belk's r2625 Roslyn
" D Lee (Alice V) h2141 Bay
" Delmas L (Betty M) mech Swift & Co h1206 Harrill
" Diane r2550 Remus rd
" Doris D Mrs acct Coml Credit and sec-treas Hilton's Shoe Store Inc r Kannapolis NC
" & Edwards Inc Howard A Hilton pres Chas T Edwards v-pres Jones A Hilton sec-treas used cars 1305 S Tryon
" Elmer S (Mildred D) ofc mgr Pure Oil Co h 4010 Thrift rd
" Floyd (Alma N) electn Ross Elec h1645 Anderson
" Frank (Bessie B) jan Belk's h464 Remount rd
" Gaither B (Edna S) with City Health Dept h 2901 Windsor av
" Geo H (Alma M) mach Char Observer-News h 1922 Camp Greene av
" Geo S porter Starnes Sign r229 N Poplar
" Harold H (Peggy E) acct Sou Bakeries h2001 Ridgemont blvd
" Howard A (Irma) pres Hilton & Edwards Inc r RD 8 Box 69A
" Ida L payroll clk Delmar Studios r3031 Central av
" Imogene emp Garcrest Mills
" Jack B (Martha T) rep Anheuser-Busch Inc h4132 Foxford rd
" Jas H emp Biggers Bros r Marshville NC
" Jean K Mrs ofc sec Char Merchants Assn r 2716 Haverford pl
" Jean R Mrs sten Celanese Copp r5141 Grapevine dr
" Jerolyn D nurse Mercy Hosp r RD 1 Box 906
" Joe A (Jean R) slsmn Bigger Bros h5141 Grapevine dr
" John D chkr Acme Fast Frt r RD 1
" Jones A (Dolores J) sec-treas Hilton & Edwards Inc h2912 Coronet way
" Juliette F Mrs maid h2550 Remus rd
" Larry r464 Remount rd
" Lenna H Mrs r1240 Skyview rd
" Linda clk Delmar Studios r3031 Central av
" Lois R Mrs ofc sec Queens College r167 Canterbury rd
" Lonnie r321 N Pine
" Mamie L Mrs insp Barnhardt Mfg r1513 Belvedere av
" Milas A bodymn Brown Equip & Mfg r RD 9
" Mildred E r2550 Remus rd
" Murray D (Lucille) stero Char Observer-News h1608 Wilmore dr
" Nancy C emp Delmar Studios r RD 11
" Nancy H Mrs clk-typ Gates Rubber h418 Clement av apt 3
" Nellie G (wid Lloyd) r3215 Barnhill dr
" Ocilee Mrs with Hudson Hosiery r510 Pierson dr

KENLEY - NEAL CORP.
BUILDERS and REAL ESTATE DEVELOPERS
YORKMONT ROAD
TELS. JAckson 3-3249
JAckson 3-1910 — JAckson 3-7131

Thomas Cadillac-Olds-mobile Inc.
CADILLAC OLDSMOBILE
Sales and Service
214-220 N. CHURCH
PHONES
Service EDison 2-7159
Sales EDison 4-4656
Parts FRanklin 6-4429
Used Cars 422 W. 5th
PHONES EDison 2-2183 and FRanklin 5-1253

FINK ELECTRIC CO.
ELECTRICAL CONTRACTORS
RESIDENTIAL COMMERCIAL INDUSTRIAL AND CONTROL WIRING AND REPAIRS
"You Call Us We'll Wire For You"
PHONE EDison 3-6175
1207 E. 10TH ST.

F.H.A. LOANS — AUTO
FIRST MORTGAGE
CITY SAVINGS BANK
120 E. Third St. Tel. FRanklin 5-4441
Savings and Checking Accounts

BE

MODERN

Live Better

Electrically

- For Comfort
- For Convenience
- For Economy

DUKE POWER COMPANY

Serving the Piedmont Carolinas

TEAMER RELIGIOUS & EDUCATIONAL ENTERPRISES

Serving Humanity Mentally Physically Socially Spiritually Cosmopolitan Community Church

TEAMER SCHOOLS OF EDUCATION

JAMES W. TEAMER
A.B., B.D.

Founder and President

2600 Newland Rd.

Tel. EXpress 9-8496

AMERICAN COMMERCIAL Bank

FEDERAL DEPOSIT INSURANCE CORPORATION $10,000 MAXIMUM INSURANCE FOR EACH DEPOSITOR MEMBER

ASK THOSE WE SERVE

CITY CHEVROLET CO.

Sales and Service

710 S. Tryon St. Phone EDison 2-7151

HILTON
" Odessa M weaver Marshall Mills h716 Ambassador
" Pearl F (wid Louis H) h927 E 10th apt 56
" Peggy P Mrs cafeteria wkr Kroehler Mfg r 4808 Doris av
" Ray A (Jean K) driver Associated Transport h2716 Haverford pl
" Robt J (Doris D) pres Hilton's Shoe Store Inc r Kannapolis NC
" Robt L bricklyr Blythe & Isenhour r RD 6
" Robt M (Cheves B; Friedrich Distributing Co) h4904 Valley Stream rd
" S Clyde (Virginia R) serv mgr Cooper & Cass Co h2122 Eastway dr
" Saml E (Marie R) slsmn Hilton & Edwards h 316 Decatur (H)
" Sara J Mrs hlpr Hudson Hosiery h4815 Doris
" Steph H clk Sou Radio r927 E 10th apt 56
" Ted W emp Barnhardt Mfg r1513 Belvedere av
" Ted W (Barbara P) ship clk Mtl Finishing h 1438 Academy
" Theo (Barbara T) mach opr Celanese Corp h 1438 Academy
" Theo E (Gretchen V) whsemn Joseph T Ryerson & Son h2727 Columbus cir
" Tommy A pntr Ervin Development r Hickory NC
" Viola Mrs h311 Bradford dr (Tboro)
" Virginia H Mrs clk SBT&T r RD 9 Box 813
" Wade S (Peggy P) emp Kroehler Mfg h4808 Doris av
" Walter T (Gladys) slsmn Am Bakeries r RD 6 Box 678
" Wm J (Charlotte M; Modern Furniture Co; Villa Heights Grill) h712 Oakland av
" Willis B (Mamie L) emp Barnhardt Mfg h 1400 Kennon
" Willis F (Dessie B) driver Harris Exp h1826 Berryhill rd
" Willis M (Irene) driver Char Tank r RD 11 Box 496
" Yates L (Gladys) bge agt Char Union Bus Sta r536 Wilbrown cir

HILTON'S SHOE STORE INC, Robert J Hilton Pres, Doris D Hilton Sec-Treas, Complete Stock of Nationally Advertised Shoes for The Entire Family, Men's Dress Shoes, City Club and Wesboro, Men's Work Shoes, Diamond Brand, Growing Girls, Beautiful Gail Casuals and Trios, Sun Steps Women's Dress Shoes, Velvet Step Saphire, Children's Shoes Weather Bird, Happy Hikers, Step Master, P F Flyers, 121 E Park av (Dilworth), Tel EDison 2-5523

Hiltz F Peter (Eliz D) slsmn duPont h5809 Wedgewood rd
Himebauch V T (Alma) mgr Victor Ading Machine Co r Matthews NC
Hince Frank A (Frances) driver Exzac Co h828 Cambrone pl
" Ona J Mrs recpt Buck Mtrs r828 Camborne pl
Hinck Henry H (Grace O) dept mgr Sealtest Foods h2249 Sanford la
Hinds see also Heinz Hines and Hynes
" M Edwin (Rebecca) reg mgr Lincoln Natl Life Ins h1614 Emerywood dr
Hine Jason D (Berneice G) dept mgr Am Casualty h1117 Sewickley dr
" Paul E (Isabelle M) chem eng Celanese Corp of Am h1269 Chandler pl
" Wm H (Sylvia J) r1117 Sewickley dr

DeLACY E. WYMAN REALTY CO.

WE NEED EACH OTHER!
WE NEED PROPERTY LISTINGS!

NATIONAL ASSOCIATION OF REAL ESTATE BOARDS REALTORS

LET'S GET TOGETHER FOR MUTUAL BENEFIT

ALIVE — ALERT — AVAILABLE

1510 Liberty Life Bldg. Tel. EDison 3-7551

Hiner Harper S (Mavis W) foremn Goode Constn h3215 Eastwood dr
Hines see also Heinz Hinds and Hynes
" Angeline T (wid Thos jr) h2165 Colony rd
" Barbara A sten Kendall Co r Stanley NC
" Bert (Nellie M) spnr Highland Pk Mfg h3036 Yadkin av
" Chas A (Louise B) mgr E F Craven Co h 320 Hassell pl
" Clyde electn Beam Electric r Harrisburg NC
" Edw L USA r605 E 37th
" F Sue automatic opr WUTeleg r2044 Greenway
" Geo S jr (Dorothy J) servmn Rem-Rand h 4201 Winfield dr
" Geo W (Evelyn S) brk contr 4517 Springview rd h do
" Hazel P Mrs rep Stanley Products r3151 Dublin rd
" Jas (Ethel T) lab F E Steele h210 Frazier
" Janet M Mrs maid Flynn's r2411a Double Oaks rd
" Janie T (wid John H) r406 Glenwood dr
" Jessie (wid Albert) prsr Model Cleaners h1812 Double Oaks rd
" John F clk Miller Mtr Exp r RD 1 Lincolnton NC
" John O (Odessa M) whsemn Roadway Exp h 1515 Dean
" Lois V Mrs tex wkr Johnston Mills r605 E 37th
" Mamie S (wid Harry) maid h322 Murrill
" Mary C tchr Harding Hi Sch h2432 Mc Clintock rd apt 4
" Mary E insp Retail Credit r601 N Church
" Monroe (Olletha) caddy master Myers Pk Country Club h3024 Reid av
" Pauline Mrs h817a Burton
" Ralph L (Lou E) wtchmn Duke Pwr h206 Goff (H)
" Ramsay v-pres-sec-treas Piedmont Cold Storage Corp h211 N Dotger av apt D8
" Robt L (Patricia W; Thigpen & Hines) h630 Llewellyn pl
" Thos M (Annie R) pres Piedmont Cold Storage Corp h214 Cherokee rd
" Vernon V (Rita Z) brklyr h2502 Barry
" Viola Mrs maid Johnson C Smith Univ r705 Carmel
" W Donald (Betty J M) creditmn Wachovia Bk & Tr h408 Rutland dr
" Walter D jr (Hazel P) deputy sheriff County Domestic Relations & Juvenile Courts h3151 Dublin rd
" Walter E (Lois V) driver City Mtr Transport Depot h605 E 37th
Hinkel see also Henkel Henkle and Hinkle
" Emory E (Margt R) agt Int Rev Serv h1821 Cumberland av
" Emory E jr studt r1821 Cumberland av
Hinkle Bobbie Mrs clk Heart of Char Mtr Inn
" E L (Eliz H) clk Overland Trans r rear 4915 Monroe rd
" Eliz H Mrs bkpr Mercy Hosp r rear 4915 Monroe rd
" Esther C (wid Harold M) h508 Pecan av apt 1
" Geo F jr (Wylene H) clk PO h420 Marsh rd
" Hazel K Mrs (Independence Soda Shop) r1622 Fountain View
" Jas T (Ruby J) dist mgr Char Observer-News h3618 Almar rd
" Mary L clk Allied Ins Co of Va r Mt Holly NC
" Mary P (wid Geo F) pianist Caroline Daniel Dance Studio h2133 Lombardy cir
" Ossie M (wid Sidney E) baker Shamrock Gardens Sch r3015 Morson
" Randolph D emp Hot Point Appliance r3015 Morson
" Ray R (Hazel K) slsmn Brown's Inc h1622 Fountain View
" Ruby J Mrs ofc sec Delta Air Lines r3618 Almar rd
" S Lamar (Carol L) mech Ross & Whitmer r 808 E 18th
" Ward L (Barbara M) sls mgr Smith-Wadsworth Hotel Sup h4512 Wentworth pl
Hinnant H I (Mamie C) emp Central Motor Lines h537 Lamar av
" J E clk SAL h420 N Church apt 24
" John D (Doris M; Charlotte-Minneapolis Artificial Limb Co; W T Hinnant Artificial Limb Co) h2404 Bay
" Milton N (Virginia K; Charlotte Minneapolis Artificial Limb Co; W T Hinnant Artificial Limb Co) h1014 Cutler pl
" Ruby D (wid Wm T) h2707 Sherwood av
" W T Artificial Limb Co (John D and Milton N Hinnant) 120 E Kingston av
" Wm r1908½ Dilworth rd W
Hinshaw see also Henshaw
" Andrew B (Lois) with Plymouth-DeSoto r3118 Eastburn rd
" Jos V (Edith T; Char Fence Builders Co) h 924 Crestmere av
" Vera S Mrs slswn Bon Marche r1505 E 4th

Hinsley Cheril uphol Carolina Bedding r910 Central
" John D mtce supt City Pk & Recreation Comn h4125 Dinglewood av
" Nell Mrs clk Dilworth Pharm r318 E Kingston av
Hinson see also Henson
" Addie mach opr Garcrest Mills r318 E Kingston av
" Addie V prin PS r1714 Tippah av
" Agnes waitress A Chas Paino r Belmont NC
" Al E (Faye) delmn Clyde Furn & Jewelry r Matthews NC
" Alf G (Ellen W) ship clk Lloyd Chair h416 Faison av
" Ann W Mrs ofc sec Southgate Brokerage r2819 Columbus cir
" Anna M (wid Wm C) h2000 Randolph rd
" Anne clk Grant's r102 Floyd
" Annette E studt r2520 Laburnum av
" Arth r521 Arlington av
" Arth emp Caro Foods r1718 Cleveland av
" Austin J (Grace B) mgr Reid's Super Mkt Inc h1831 Sharon-Amity rd
" B Clarence (Hattie M) emp Biggers Bros h 516 Brookhill rd
" Barbara studt r1814 E 4th
" Barbara A Mrs clk Equitable Life Assur Soc h2908 Marlowe av
" Ben J (Rosa L) collr Life Ins of Virginia h rear 315 E 36th
" Bertha J Mrs mach opr Whitehead Engineering r RD 9 Box 467D
" Bertha M Mrs shade filler Highland Pk Mfg r100 Charles av
" Bessie E Mrs cafeteria wkr Myers Park Elem Sch r2000 Norwich pl
" Bessie J fldr Soderberg & Stern r RD 2 Matthews NC
" Betty Mrs slswn Grant's r1812 Wickford pl
" Betty B Mrs slswn Sears r3739 Frue
" Betty J Mrs slswn Cato Stores r4001 Sarah dr
" Beulah M (wid Roy) h2509 Independence blvd
" Billy P (Betty A) driver Pilot Frt Carriers r Concord NC
" Billy R pan greaser Colonial Stores r RD 5 Monroe NC
" Bobbie Mrs bkpr Providence Men's Store r RD 4 Box 48
" Bobbie R Mrs nurse Presby Hosp r1215 Tarrington av
" Bobby D (Ellen S) h300 W 27th
" Bon C jr (Emma H; Hinson Chemical Co) h 5024 Chaplin la
" Bryce jr studt r907 Lexington av apt 2
" Carl V (Johnnie P) meat ctr Nivins Super Mkt h2803 Park rd
" Carole ofc sec Lawyers Serv r2322 Westfield rd
" Carolyn Mrs mach opr Panda Curtain r RD 2
" Carolyn J Mrs insp Sou Knitwear r411 E 21st
" Cecil E plmb Hefner Plmb r Pineville NC
" Chas r330 S Tryon
" Chas C section hd Highland Park Mfg r519 E 21st
" Chas J (Nettie M) erector Perry Sign h1121 Leigh av
" Chas L (Carolyn J) hlpr Soule Steel & Iron h519 E 21st
" Chas M city fire fighter r417 Rensselaer av
" Chas T (Adelle M) opr agt EAL h4114 Tillman rd
" Clarence W (Eliz M) shearer Highland Pk Mfg h1514 Brook rd
" Claude A (Gertrude H) h1221 Louise av
" Clyde W (Helen A) driver Pilot Frt Carriers r Concord NC
" Colon packager Highland Pk Mfg
" Cora B (wid Wm F) h2821 Bancroft
" Cora Lee maid h305 W Bland
" Coy M (Anna P) bricklyr R F Allred h1540 Firth ct
" David G (Justyne B) com repr SBT&T h3145 Commonwealth av
" David M (Kath J) city fire fighter h2100 Purser dr
" Davis T jr (Rachel N) formn Joseph T Ryerson & Son h4242 Winfield dr
" Della R (wid Zenas A) r1726 The Plaza
" Donald K atndt Sewlyn Shell Sta r201 S Summit av
" Donald R (Ella W) emp Concrete Supply h 2026 N Brevard
" Dortha J Mrs emp Park N Shop r3209 Barringer dr
" Dorothy K Mrs clk J P Stevens & Co r1339 Iris dr apt 4
" Dorothy L Mrs looper Nebel Knitting r1608 E 35th
" Douglas F (Patricia P) slsmn H E Pennigan h3411 Dublin rd
" Earl (Lillian H; Tractor Implement & Supply Co) h2042 Chesterfield av
" Eddie F spl agt Great American Ins Co r Albemarle NC
" Edgar D lab Tomlinson Eng r1023 Dudley dr

DRIVEWAYS INDUSTRIAL AREAS STREETS

Asphalt, Inc.

ASPHALT and CONCRETE PAVING

Prompt Service

WALKS PATIOS CURB GUTTERS

3831 N. GRAHAM

TEL. EDison 3-8681

Save Time **SHOP BELK'S FIRST** Save Money
The Carolinas' Largest Store — Smarter Fashions — Greater Values
BELK BROS. CO.
111-121 E. TRADE, E. 5th Corner N. COLLEGE and 120 N. TRYON PHONE FRanklin 5-8811

NSON
Edw A (Pearl W) driver City Mtr Trans Dept h1824 Harrill
Edw A jr clk Colonial Stores r1824 Harrill
Edw L city police h1215 Tarrington av
Edw R (Lucy O) mach h1421 Woodland dr
Edw R jr studt r1421 Woodland dr
Effie P Mrs clk Colonial Stores r411 E 21st
Eli M (Marian E) slsmn Whitney-Kemmerrer h 3000 Country Club dr
Eliz F Mrs cash Plaza Theatre r2620 Arnold dr
Eliz M Mrs insp Highland Pk Mfg r1514 Brook rd
Ellen S Mrs sten Retail Credit r300 W 27th
Elsie A Mrs spnr Johnston Mfg r3105 N Myers
Ernest R (Maxine L; Hinson & Gordon Motor) r RD 1 Pineville NC
Etta B (wid John J) h112 Halsey (H)
Eug (Phyllis M) formn C M Allen & Co
Eug F (Mary G; Hinson Waterproofing Co) h 2311 Hopedale av
Eva M Mrs tex wkr Johnston Mills r821 E 37th
Evelyn W Mrs winder Highland Pk Mfg r 523 Wesley av
Everett C (Patsy W) asst sec Piedmont Natural Gas h1801 Birchcrest dr
Florence E Mrs smstrs Ginet Inc r1704 Hawthorne la
Frances A Mrs med sec Presby Hosp h3001 Somerset dr
Frances C Mrs ofc sec Conn Mut Ins r2137 Chesterfield av
Frances L photog Dunbar-Stanley Studios r Landis NC
Frances M Mrs clk C D Stampley Enterprises r717 Spruce
Francis C (Pansy O) slsmn Kiser Auto Parts h1445 Downs av
Frank E agt Home Beneficial Life Ins r5007 Monroe rd
Franklin M emp Cole Mfg r Monroe NC
Gaither W (Esther P) lab City Mtr Transport Dept h428 E 18th
Geraldine r1017 Louise av
Gilbert with Long Stone r120 Cottage pl
Giles h1706 Hawthorne la
Giles H (Florence E) supvr City Mtr Transport Dept h1704 Hawthorne la
Giles H jr mech Power Brake r RD 6 Box 789
Gladys E buyer Belk's r2821 Bancroft
Gladys M Mrs clk SBT&T r PO Box 1248 Concord NC
& Gordon Motor Co (Ernest R Hinson Palmer L Gordon) autos 1501 S Tryon
Grace B Mrs nurse 1831 Sharon Amity rd r do
Grady A mech Piedmont Airlines r123 S Cedar
Guy N carp R H Wheatley Co r Monroe NC
Guy R r1726 The Plaza
H C driver Trailways r Matthews NC
Harold L (Margie M) slsmn Bertos Sales h 4050 Whitehall dr
Harold R (Frances C) mach Cannon Mills r2137 Chesterfield av
Harry emp Guy M Beaty & Co r Pleasant Grove rd
Harry L (Margt M) mach opr Caro Tex Engrs h1016 Parkwood av
Harvey emp Highland Pk Mfg
Hattie M Mrs hlpr Char Laundry r516 Brookhill rd
Hazel T (Helen S) slsmn Niagara of The Carolinas h120 Grandin rd
Helen S Mrs opr SBT&T r120 Grandin rd
Herman jr bkpr Standard Plumbing & Heating r RD 2 Matthews NC
Houston custdn Am Natl Red Cross
Howard L pkr Char Carton r RD 1 Box 423D
Hoyt F (Jane W) glazing supt Ptsbgh Glass r RD 11
Huston C jr (Sandra F) acct P&NRy h518 Ashley cir apt 1
Ida L studt r1726 Burgin
J C Hoyte (Evangeline K) mach J Zagora Mach & Gear h2604 Columbus cir
J Saml (Ruby W) acct Kincaid Adv Agcy h 449 W Boulevard
Jas H (Gladys L) mech North Caro Equip h 3344 Barringer dr
Jas H (Frances B) prntr Arts Engraving h 3969 Carlyle dr
Jas M (Carrie L) aud A&P h2036 Lombardy cir
Jas O (Ann W) ofc asst Crane Co h2819 Columbus cir
Jas P (Clara B) ship clk Twentieth Century-Fox Film h1307 Kings dr
Jas W (Nancy T) cameramn Arts Engraving h 2821 Columbus cir
Jane tchr Hawthorne Jr Hi Sch r2117 Chamberwood dr

HINSON
" Jane W Mrs ofc sec NC State Mtr Club r RD 7 Box 930
" Jean G Mrs clk Southeastern Fire Ins r4308 Welling av
" Jerry (Jane) h3433 Washburn av
" Jerry O whsemn Overnite Trans r RD 2
" Jesse R (Lillie M; Hinson's Furniture Shop) h2900 Shamrock dr
" Jessie L (wid Noah) h915 E 10th apt 7
" Jessie M Mrs h1218 Seigle av
" Jimmy emp AT&T r212 W 9th
" Joanne Mrs clk Home Finance Group r Kannapolis NC
" Joe B USA r1208 Morety av
" John (Dorothy) h1608 E 35th
" John B (Sylbia T) repr Lempco Automotive h 2301 Arnold dr
" John C (Dorthea J; Freedom Drive Barber Shop) h3209 Barringer dr
" John F (Eva M) tex wkr Johnston Mills h821 E 37th
" John L (Bobbie D) driver White Mtr Line h 1406 Anderson
" John N (Bertha M) comber Highland Pk Mfg r700 Charles av
" John W mgr Mitchell Parking Serv Inc r417 N Church
" John W (Emma M) mach Char Pipe & Fndry h 1529 Kimberly rd
" Johnnie P Mrs ofc sec Belk's Stores Servs r2803 Park rd
" Jos M slsmn Sholtz Greenhouses r RD 4 Box 69 Matthews NC
" Joyce clk Cooper D Cass Co r526 Oakland av
" Juanita Mrs clk Old Dom Box r2307 Cartwright pl
" Juanita F ofc sec Allied Chain Link Fence r Monroe NC
" Julia K (wid G H) r419 W 8th
" Justyne B Mrs cashier Eastway Jr High Sch r 3145 Commonwealth av
" Karl (Carolyn) mech Gilley Body Works h 1812 Park rd
" Kath Mrs sec Dr Edw C Kirkendol r2100 Purser dr
" Kath tchr Harry P Harding Hi Sch h1121 Myrtle av apt 12
" Kenneth W (Yvonne L) hlpr Industrial Co h 1800 Fleetwood rd
" Leonard C (Eliz H) supvr Pneumafil Corp h 1520 Cliffwood pl
" Lewis R (Dorothy K) clk Am Coml Bk h1339 Iris dr E apt 4
" Lillian H Mrs clk Hudson Hosiery r2042 Chesterfield av
" Lillie (wid Will) maid r528 Fairwood av
" Louise W Mrs nurse SBT&T r5767 Wilora rd
" Loyd H mach Wilson Machinery r RD 1
" Lucy O Mrs slswn Ivey's r1421 Woodland dr
" Lula D (wid Bon C) h2014 Greenway av
" M Rose Mrs ofc sec J E Elrod Lbr r118 Providence rd
" Margt E Mrs clk Am Discount r Oakboro NC
" Ma le L pkr Jack's Cookie r Monroe NC
" Marian sec Eagle Stores r424 E Worthington
" Marshall W jr (Eliz F) br mgr ABCBd h 2620 Arnold dr
" Martha J Mrs clk duPont r2021 E 5th
" Martha S with Allison-Erwin r1720 Evergreen dr
" Martha S Mrs clk Panda Curtain r219½ W 8th
" Marvin E (Elsie A) supvr Johnston Mfg h 3105 N Myers
" Mary studt r1421 Woodland dr
" Mary E Mrs sten Retail Credit Co r300 W 27th
" Mary M Mrs bmo A&P r645 Bradford av (Tboro)
" Mary W clk Eagle Stores r424 E Worthington
" Maye F (wid N Floyd) cafeteria wkr Wesley Hts Sch h201 S Summit av
" Melvin fill hauler Highland Pk Mfg
" Merl C city fire fighter r417 Rensselaer av
" Mildred T Mrs slswn Ivey's r610 Woodruff pl
" M Reid driver Miller Mtr Exp r RD 9 Box 202G
" Nancy R Mrs serv rep SBT&T r3510 Rogers
" Nellie bkpr A&P r RD 4 Box 107 Matthews NC
" Nelson Mrs maid Lucielle's r416 Solomon
" Norman D press opr R H Bouligny Inc r RD 2 Monroe NC
" Olivia dish washer Piedmont Restr
" Ophelia Mrs (Seaboard Restaurant) r Huntersville NC
" Oscar H (Fannie K) mach opr A&P h1323 Clay av
" Oscar M (Neally F) h120 Cottage pl
" Pascal C (Loma W) asst chf City Fire Dept h 417 Rensselaer av
" Patricia P Mrs ofc sec American Coml Bk r 3411 Dublin rd

FRANK WOODS, INC.
VAUXHALL
Made In England
PONTIAC—"The Car of the Year"
522 S. TRYON ST. TEL. FRanklin 6-4871

HINSON
" Patsy W Mrs sten Fredrickson Mtr Express r 1801 Birchcrest dr
" Paul L (Ann W) opr agt EAL h102 Floyd av
" Phyllis clk Eckerd's
" R Billy (Josephine P) carrier PO r RD 3 Box 450-M16
" R G servmn Orkin Exterminating r Concord NC
" Rachel N Mrs clk Am Discount r4242 Winfield dr
" Raymond L mach Kanoy & Sons Mach r Stanfield NC
" Rea (Martha J) aud State Dept of Rev h2021 E 5th
" Reuben E (Mary M) clk ABCBd h645 Bradford dr (Tboro)
" Richd B (Loraine T) driver Goodnight Bros h442 Benjamin
" Richd R rep Mut Ins of NY h2000 Norwich pl
" Robt B (Annette C) detective city police h 2620 Elon
" Robt E (Betty B) mach Soule Steel & Iron h3739 Frew
" Robt G (Evelyn H) county police h1510 Cyrus dr
" Robt L (Aree Q) brklyr Aldred h2416 Barry
" Robt L driver Miller Mtr Exp r Albemarle NC
" Romadell M (Patsy V) mfrs agt Rountree rd h do
" Ronald L (Joey W; Hinson's Drive-In) h3611 Dresden dr E
" Rosa L Mrs hlpr Package Products r rear 315 E 36th
" Rosalie F (wid Yancy W) cash Presby Hosp h 226 Lillington av
" Roy L studt r610 Greystone rd
" Roy M (Louvene T) bkpr Sou Bearings & Parts r Oakboro NC
" Ruby G Mrs twister Sou Asbestos r330 Bruns av
" Ruby W Mrs ofc sec Operating & Maintenance Specialties r449 W Boulevard
" Ruth maid r1008 N Church
" Ruth I (wid Marshall) h1501 Thomas av
" S Laverne (Juanita) slsmn Underwood Corp h 2307 Cartwright pl
" Sandra K Mrs tel opr Southeastern Factors r 518 Ashley cir apt 1
" Sara L (wid Solan) pkr Lance Inc h5007 Monroe rd
" Sarah O (wid Ramon V) clk County Tax Supvr h2322 Westfield rd
" Seth W (Juanita J; Charlotte Heating & Air Conditioning) h1415 The Plaza
" Stanford L (Eliz H) tex wkr Johnston Mfg h 3121 N Myers
" Ted E (M Rose) slsmn Penn Oil h118 Providence rd
" Thelma S Mrs nurse Dr R Leeves McCarty r 2520 Laburnum av
" Thos porter A&P r1824 N Harrill
" Thos C (Frankie) appr R H Bouligny Inc r RD 2 Matthews NC
" Thos C (Ruby G) weaver Sou Asbestos h330 Bruns av
" Thos E (Candace T) carp J O Cochran h2942 Coronet way
" Thos H (Juanita H) mach Perfecting Serv h 2504 Bay
" Thos W color mixer r1221 Louise av
" Viola magazine flr Highland Pk Mfg

R. F. ALLRED
MASONRY
AND
BUILDING CONTRACTOR
1427 CAROLYN DR.
TEL. KEystone 7-5398

MODERN PLUMBING CO.
INDUSTRIAL
COMMERCIAL
RESIDENTIAL
SERVICE
AND
REPAIRS
2300
N. BREVARD
TELEPHONE
EDison
3-3943

ORR MOTOR CO.
Service Since 1930
Specialized Service
For Buick And All Other General Motors Cars
Delco Batteries
AUTHORIZED UNITED MOTORS SERVICE
Air Conditioning Installation and Service
820-22 E. Fourth St.
Phones EDison 2-1164 and FRanklin 7-3459

Stocks **R. S. DICKSON & COMPANY** Bonds
INVESTMENT SECURITIES
Offices in Eight Principal Cities
Principal Office Fifteenth Floor, Wachovia Bank Building, Charlotte, N. C. Tel. EDison 2-1134

BOST BUILDING Equipment Co. Inc.

Floor Coverings
Acoustical Ceilings
Wall Tiles and Fabrics
Folding Doors and Partitions
Modern Kitchens Installed
Plastic Cabinet Tops

912 E. 4th St.

Phone EDison 3-0321

"CHARLOTTE'S SAVINGS CORNER"

HOME FEDERAL SAVINGS & LOAN ASSOCIATION

Safety of your savings INSURED up to $10,000 Federal Savings and Loan Insurance Corporation

Mortgage Loans
Fourth and Tryon

Organized in 1883

Insured Savings
Tel. FRanklin 6-8447

Federal Home Loan Bank System Member

N. G. SPEIR, INC.
Real Estate Sales
Commercial — Residential
"TOWN and COUNTRY PROPERTY"
HOME LOANS
128-130 East 4th St.
Phone FRanklin 5-9871

HINSON
" W Carl jr (Julie N; Hinson Waterproofing Co) r2726 Picardy pl
" Walter (Bessie E) clk Char Hotel r2000 Norwich pl
" Walter A (Betty M) driver Mangum Trucking h1812 Wickford pl
" Walter L (Pauline P) h1112 Louise av
" Walter L (Mildred T) photo engr Char Engr h610 Woodruff pl
" Warren P mech Autoboard Corp r RD 9
HINSON WATERPROOFING CO (Eug F and W Carl Hinson Jr), Thoro-Seal Waterproofing Materials and Applications, Free Estimates 515 S Summit av, Tel EDison 3-6718
" Wm mach Sykes Inc r Monroe NC
" Wm packager Highland Pk Mfg
" Wm B (Blanche B) mach opr Natl Carbon r3820 Rozzells Ferry rd
" Wm B (Hazel M) mixer Jack's Cookie h4224 S Howie cir
" Wm D (Thelma S) slsmn Belk's h2520 Laburnum av
" Wm G (Mary S) ship clk Perfecting Serv h 2801 Bancroft
" Wm F jr plmb W H Hobbs Inc r2821 Bancroft
" Wm H (Dorothy R) mech Wrenn Bros h2054 Shenandoah av
" Wm R (Selma T) clk Warenhouser Sou Corp h212 W 9th
" Wm R with Allison-Erwin r5767 Wilora rd
" Wm R jr (Nancy R) slsmn Bealer Whol h 3510 Rogers
" Wm T driver Morgan Fixture r Nations Ford rd
" Willie driver Overland Trans r Matthews N C
" Yancy G (Frances) bus mgr Don Allen Chevrolet h717 Spruce
" Yvonne L Mrs clk Federal Reserve Bank r 1800 Fleetwood rd
" Zeb (Pearl I) driver Pilot Frt Carrier h4604 Tuckaseegee
" Zeb jr (Ila F) driver Pilot Freight Carriers h1408 Shorter av
Hinson's Furniture Shop (Jesse R Hinson) reprs 738 Seigle av
Hinton Carrie D (wid Cornelius) maid h120a Wadsworth pl
" Chas V (Margt C) chf eng Terrell Mach h3639 Eastway dr
" Clara Mrs h1004 Boundary
" Clary R (Frances L) driver Johnson Trucking h4115½ N Tryon
" Edna W Mrs maid Scott Drug r RD 3
" Jack r501 Marsh rd
" John (Edna) hlpr City Water Dept r RD 3
" John K lab r422 S Davidson
HINTON JOHN S (Rose Q), Asst Genl Manager Miller Motor Express Inc, 1807 W Independence blvd, Tel EDison 2-5175, h2699 Idlewood cir, Tel FRanklin 7-7632
" Jos K orderly Presby Hosp r204 N McDowell
" Leighton (Sarah P) slsmn Fancy Food's of the Carolinas h2633 LaSalle
" Louis (Mozelle W) lab City Mtr Transport Dept r RD 4
" Louise M Mrs maid StMartins Episcopal Ch h1013 E 7th
" Mabel F slswn Belt's r501 Marsh rd
" Mahaley lab h341 Cherry
" Mary h1016 E 2d
" Mary W elev opr Independence Corp h819 Boundary

ABNER FUEL OIL SERVICE
METERED TICKETS
Fuel Oil and Kerosene
JAckson 3-1354
If No Answer Dial JAckson 3-4860
620 IDEAL WAY

HINTON
" Mary W (wid Randolph) h222 Kinney ct apt 2
" Miron P (Louise Mc) feeder Coca-Cola r602 E 1st
" Sarah K Mrs h431 Fenton pl
" Sarah P Mrs tchr PS r2633 LaSalle
" Violet nurse Dr Jerome B Hamer r Waxhaw NC
" Willette (wid Johnny) h1323a Samuel
Hintz Walter R (Mary J) instr Char College h 2133 Greenway av
Hiott Greer F (Eunice A) mgr Hanover Shoe Store h2428 Commonwealth av
Hipolito Esperanza B Mrs dietn Char Mem Hosp r1035 E Morehead
Hipp see also Hipps
" Anne Mrs nurses aide Presby Hosp r1235 Edgewood rd
" Bertha J clk A&P r1768 Merriman av
" Bessie T (wid David E) h1019 W 6th
" Carl W emp Cole Mfg r1127 Clement av
" Carnie P (Bonnie F) serv supt Duke Pwr r Oakdale rd RD 9 Box 471
" Carnie P jr (Sarah K) adjuster Am Coml Bk r RD 9 Box 472
" Chas R (Anne) formn A V Blankenship h1235 Edgewood rd
" Clarence O (Mildred M) asst prod mgr Crawford Sprinkler h1814 Camp Greene av
" Courtney Mrs (Westside Launderette) r Matthews NC
" David E jr (Mary B) archt Graves & Toy h 2304 E 5th
" Edw R (Kath S; The Nalle Clinic) h348 Hempstead pl
" Edw R jr (Elaine B; The Nalle Clinic) h335 Heathwood rd
" Forrest A (Dora A) h1254 Providence rd
" Geo H r4428 Central av
" John C (Kathleen E; Hipp's Genl Store) h 228 Woodman av (H)
" John O (Algie L) h520 W 7th
" John R (Joyce B; Hipp's Bike & Key Shop) h2331 Chesterfield av
" Joyce B Mrs supvr Am Coml Bk r2331 Chesterfield av
" Junius B (Jeanne C; Hipps General Store) h 127 Bradford dr (Tboro)
" Katie A (wid Frank M) slswn Montaldo's r 2800 Dogwood av
" Margt C buyer Belk's r4428 Central av
" Marion A r1460 Medford dr
" Mildred P Mrs opr Nona's Beauty Salon r RD 5
" Patsy clk SBT&T r123 Willard (Tboro)
" Paula C Mrs mach opr Panda Curtain r123 Willard (Tboro)
" Richd E with NAPA r2728 Toddville rd
" Robt M (Eva L) r1460 Medford dr
" W Carl (Molly H) grinder Cole Mfg h 1127 Clement av
" Walter N jr (Doris) elec eng R H Bouligny Inc h311 Scaleybark rd
" Wm B (Leona) h216 Rowan (Tboro)
" Wm S (Paula C) electn Westinghouse h123 Willard (Tboro)
" Wilmer A (Mary C) shipper Colonial Stores r Mt Holly NC
" Wilton L (Mildred) ofc wkr State Air Natl Guard h3145 Dublin rd
Hipp's Bike & Key Shop (John R Hipp) reprs 2331 Chesterfield av
" General Store (John C and Junius B Hipp) genl mdse 3606 Rozzells Ferry rd
Hipps Alma M (wid W M) nurse's aide Presby Hosp h1768 Merriman av
" Bobbie B Mrs clk J P Stevens & Co r RD 1 Mt Holly NC
" Edgar (Lorene F) mach opr Celanese Corp h 434 N Crigler
" Fred (Katie B) wldr Weldone Welding Assocs h4302 Pineville
" Glenn L (Paulina D; Weldone Welding Associates) r1436 Kemberly rd
" H Donald (Martha G) tchr Garinger High Sch h2729 Shamrock dr
" Jake (Willie M) busmn S&W Cafeteria h301 Fannie cir
" Joyce A bmo Genl Elec Sup r1768 Merriman
" Martha G Mrs tchr Garinger High Sch r2729 Shamrock dr
" Pauline D Mrs h1436 Kimberly rd
" Wm L constn wkr Duke Pwr r1768 Merriman
Hire Gertrude E tchr Bethune Sch h3908 Winfield dr
" Mozella J tchr Bethune Sch r3908 Winfield dr
Hirn Alma C (wid Wm) h814 (812½) Worthington av
Hirsch Edw E (Liddy P; Comfort Mattress Co; Dilworth Mattress Co) h317 Brandywine
" Estelle F Mrs slswn The Vogue h3816 Ellenwood pl

HIRSCH
" Esther H (wid David I) h1823 E 5th apt 1
" Irving (Estelle F) sec Charlotte Venetian Blind Mfg Co Inc h3816 Ellenwood pl
" Linda J studt r3816 Ellenwood pl
Hirschorn Harry G (Sylvia; Harry's Super Drugs) h1511 Exeter rd
Hirschorn Sylvia Mrs mgr Harry's Super Drug Store) r1511 Exeter rd
Hirshberg Jas (Sylvia G) ofc sec Wm T Collins Shows h4017 York rd
" Sylvia G Mrs clk Wm T Collins Shows r4017 York rd
Hirst Belle R (wid Wm F) r2223 Beverly dr
" David r2319 Kenmore av
" David r134 W 5th
" David wash tester Highland Pk Mfg
" David jr (Mary F) slsmn Luter Meat h1232 Yale pl
" Gertrude h605 W 8th apt 2
" Joyce T Mrs chkr Dandy Lndry & Clns r RD 8 Box 248
Hirth Margt S (wid Henry K) h2205 Malvern rd
Hiser Harold E (Juanita S) cutter Stately Lady Nitewear h1821 Camp Greene
Hiss Bertha T (wid Geo B) h302 E Park av
" Geo R (Jane R) slsmn Andrews Music h3524 Eastwood dr
Hitch S Herbert (Willis R) pres American Color Corp and Charlotte Engraving Co Inc h1915 Overhill rd
Hitchcock Chas O archt 416 Providence rd
" Harold (Geraldine W) whsemn Thurston Mtr Line h1613 Parson
" Lillian W (wid L A) r1912 Bay
" Paul R (Daisy R) dept mgr Natl Cash Reg h 2626 Selwyn av
" Robt W (Edith K) dist mgr Campbell Sales Co r PO Box 4072
" Wm H (Eleanor E) supt Coliseum Auditorium h1922 Birchcrest dr
Hitching Post The (John R Clark) beer 1204 E 4th
Hite Grear O (Frances W) supvr Jeff Std Brdcstg h2107 Central av
" Greer S studt r321 W 7th
" Henrietta waitress Iveys r338 Circle
" Milton L (Lurene L) capt EAL h3109 Clark
" Raymond (Industrial & Commercial Scale Co)
Hitt Mary E v-pres Ed Mellon Co r Concord NC
Hix see also Hickes and Hicks
" Hurl E (Doris G) aud Thomas & Howard h 1733 Masonic dr
" J Oscar (Marie M) electn Fink-Hill Elec r RD 5 Toddville rd
" Jas D (Ola H) h1204 Parson
Hixon see also Hickson and Hixson
" Britton lab r106 N Alexander
Hixson Chester L (Merle G; Hixson Electric Co) r2116 Commonwealth av
" Electric Co (Chester L Hixson) contrs 1217 Thomas av
" Walter O (Gay N) br supt Geo A Hormel & Co h1915 Birchcrest dr
Hoagland Betty L emp A&P r3024 N Davidson
" Cecil W (Emily B) ship clk Curt L Rogers Co h432 Faison av
" Clarence P (Patricia M) servmn Better TV Serv h226 Harrison (H)
" Gordon R handler Wil-Mat Corp r RD 3
" Patricia M Mrs bdr Hudson Hosiery r226 Harrison (H)
" Sandy jan Am Bankers Ins r614 Brookhill rd
Hoard see also Hord
" Betty L mach opr Sears r2708 N Alexander
" Bynum H (Ethel A) h325 Honeywood av (H)
" David G (Nellie T) dfr Highland Pk Mfg h2708 N Alexander
" G D doffer Highland Pk Mfg
" Inez S insp Highland Pk Mfg r2708 N Alexander
Hoare Loree M Mrs nurse Mercy Hosp r RD 6 Box 608 E
Hoard Shirley E clk Shamrock Drugs r2708 N Alexander
" Tony W emp Natl Welders Sup r Moore Chapel rd

HOBART DAYTON SALES & SERVICE
OWNERS
JAMES C CLARK
MARY W CLARK
MARKET AND RESTAURANT SCALES AND EQUIPMENT
324 E 5th
Telephone EDison 4-6532

Hobbie Nicholas H (Frances M) mgr Air Reduction Sales Co h3255 Sunset dr
Hobbs A Comer studt r1547 Queens rd W
" Alice M (wid Harry M) ofc sec Goodrich h220 Wakefield dr apt B
" Allen M pres W H Hobbs Inc r Cedarwood la

famous for steaks

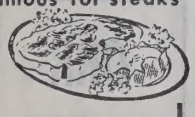

Driftwood RESTAURANT

Seafoods
Italian Dishes

3309 WILKINSON BLVD.

EXpress 9-1026

FORD

YOUNG SELLS FORDS

Corner Stonewall and Brevard Sts.
Phone FRanklin 5-8441

FORD

SUPPLIES
FURNITURE
FILES

POUND & MOORE CO.

"If It's for the Office We Have It"

304 S. Tryon St. Phone FRanklin 5-7751

SAFES
LUGGAGE
GIFTS

OBBS
Ann E clk NAPA r1812 Cleveland av
Aubrey A (Mary C) tex eng Aberfaile Mfg h1547 Queens rd W
Clarence W jr (Ramelle C) regional operations mgr General Tire & Rubber r1124 Guilford dr
Claude E (Goldie D) real est 518 Oakland av apt 2 h do
Dale N (wid Gilbert L) chkr SBT&T r 133 Providence rd
Dorothy B Mrs waitress George's Grill r 3021 Clemson av
Doyt D (Ruby) mech Commercial Automotive r Cornelius NC
Edgbert W jr (Mary M) clk Good Samaritan Hosp h207 W 26th
Egbert W (Mildred J) prntr Pound & Moore h1419 Herrin av
Elsie D (wid Gilbert L) with SBT&T h133 Providence rd
Etta M (wid Jas W) r2016 Chatham av
Fred (Dorothy B) crane opr Republic Steel h3021 Clemson av
Harry M jr (Janet H) estimator Douglas Aircraft h4313 University dr
Jack E (Patricia) dist sls mgr Genl Latex & Chemical Co r3038 Northampton dr
Jas B (Edith L) horse trainer 900 Marsh rd h do
Jas C asmblr Microtron Corp r517 N Poplar
Jas D Mrs emp Belk Stores Servs r Cherryville NC
Jas E (Peggy B) spl agt Fidelity & Casualty h6133 Netherwood dr
Jessie M slswn Ivey's r Mt Mourne NC
John S (Irene) tool mkr Consolidated Brass r Kannapolis NC
Kenneth O (Mary W) v-pres-genl mgr Contractor Service Inc h2601 Park rd
Leatrice J supvr SBT&T r RD 1 Box 970
Lloyd (Nora B) fixer Highland Pk Mfg h 408 Mallory
Louise S Mrs sec-treas Friendly Oil & Burner Service Inc r6935 Central av
Maggie B (wid Wilton H) h720 Hawthorne la
Martha M (wid Edwin W jr) h1908 Dilworth rd W
Martha P ofc sec Myers Pk Bapt Ch r220 Wakefield dr apt B
Mary W Mrs sec Contractors Service Inc r2601 Park rd
Melvin W whsemn Thurston Mtr Lines r Lancaster SC
Michl G v-pres W H Hobbs Inc r Cedarwood la
Nora B Mrs wvr Highland Pk Mfg r408 Mallory
Ramelle C Mrs ofc sec Myers Pk Bapt Ch r 1124 Guilford ct
Ray A (Ruby H) atndt Threatt Oil h1812 Cleveland av
Ruby H Mrs bkpr Honey's Inc r1812 Cleveland av
Saml M slsmn Friendly Oil & Burner Serv r6935 Central av
Teddy E (Anne G) whse mgr Morse Chain r Cornelius NC
Thos H (Joan) sec-treas W H Hobbs Inc r6216 Bainbridge av
W H Inc Allen M Hobbs pres Michl G Hobbs Mrs Lois C McCarty v-prests Thos H Hobbs sec-treas plmbs 1215 Central av
Walter N (Roberta H) sec Pritchard Paint & Glass Co Inc h2741 Park rd
obgood Bailey W (Eva C) v-pres-sec Carolina Sch of Broadcasting h3827 Winfield dr
Eva C Mrs ofc sec Brevard Music Foundation r3827 Winfield dr
obilitzell Apartment 530-32 Lamar av
ob-Nob Restaurant Inc Constantine M Cockinos pres C Michael Cockinos v-pres Happy Cockinos sec-treas 413 N Tryon
obson Ann L studt r2128 Sharon rd
Fred C (Anne C) sec J N Pease & Co h 2409 E 5th
Geo B (Zell S) county farm agt h2515 Belvedere av
J H Co Geo A B Edmonds jr mgr dairy products 2842 Selwyn av
Jacquelyn Mrs tchr Derita Jr Hi Sch r328 Sylvania av
John A (Cath A) slsmn Minnesota Mining & Mfg h4113 Applegate rd
OBSON JOHN P (Emelyn B), Senior V-Pres Securities and Research Dept, American Commercial Bank, 200 S Tryon, Tel FRanklin 5-6711, h2128 Sharon rd, Tel EDison 2-1734
Zell S Mrs ofc sec Wesley Hts Methodist Ch r2515 Belvedere av

Hoce C L wvr Highland Pk Mfg
Hock Wm E h822 Burnley rd
Hockenberry Forest A servmn Canteen Serv of Caro r731 E Boulevard
Hocker John E (Kathleen) driver Pilot Frt Carriers r Shelby NC
Hockett John packager Highland Pk Mfg
Hocsak Steve T (Rosa) emp J N Pease & Co r Davidson NC
Hocutt R Hovan (Hattie G) v-pres Pneumafil Corp h5442 Robinhood rd
Hodd John H (May E) porter Genl Mtrs h317 Fannie cir
" May E Mrs wrapper Griffin Pie r317 Fannie cir
Hoddinott Geo H (Bettie E) asst sls mgr Lance Inc h2812 Sunset dr
Hodge see also Hodges
" Barbara V K Mrs nurse Presby Hosp r7512 Linda Lake dr (Grove Park)
" Bill H field rep Char Observer-News r Rowland NC
" Bobby L (Eliz; Caroline Drafting Co) r1500 Marlwood cir
" Doris C Mrs ofc sec Sedberry Sanders & Walker r2319 N Poplar
" Gail C Mrs ofc sec Am Coml Bk r3212 Marlborough rd W
" Gladys P Mrs clk Caro Mtr Club r3922 Meyer blvd
" Iva J spnr Highland Park Mfg h2028 N Brevard
" J E jr (Eulalia) driver Hennis Freight Lines r Derita NC
" Jas H (Frances W) supt Whitin Mach Wks h York rd
" Jas H jr (Millie) eng Whitin Mach Wks r Box 194 Derita NC
" Jessie H (wid W B) h2600 Roswell av
" Julius E (Jessie V) mech Buensod-Stacey h 1618 Morningside dr
" L Marie clk Johnson Mtr Lines r328 Sylvania av
" Lillie L (wid Roby S) r118 Providence rd
" Mattie H Mrs mgr Shoe Box r RD 8
" Merritt O (Margt S) driver A G Boone Co h1008 Leigh av
" Morris F (Evelene G) clk Whitin Mach Wks h1729b Fleetwood rd
" Peggy H Mrs clk Kendall Co r1654 Academy
" Roderick E clk Package Products r York rd
" Sarah T advertising Belk's r647 Wilshire dr
" Syvil L ofc sec Sou Mach Products r108 S Caswell rd
" Sybil L Mrs bkpr Royal Coke & Oil r1730a Fleetwood rd
" Wayne (Betty Ruth) shipping Caro Foods r500 E Boulevard
" Wm H (Gail C) teller Am Coml Bank h3212 Minnesota rd
" Wm T chief clk Sou Ry h1937 Independence blvd NE
" Wm T jr (Peggy H) h1654 Academy
" Winfield R (Gladys P) slsmn Baker-Mitchell Co h3922 McMillan
Hodges Addie G (wid Clifford) cafeteria wkr Sedgefield Jr Hi Sch h222 Elmhurst rd
" Alf J (Janet) engraver h1222 Kenilworth av
" Alfred L (Margt S) clk Employer's Group Ins h1101 Barkley rd
" Belton mach opr White Bag r1721 Union
" Belton F driver Sou Woodworks r RD 11 Box 368
" Carmen C clk Aetna Casualty & Surety r 1313 Courtland rd W
" Dennis M (Patricia) driver Akers Mtr Lines h3901 Somerdale la
" Ernest C r226 N Summit av
" Frank E (Lillyan T) slsmn Rem-Rand h1023 Sewickley dr
" Gertrude P Mrs bkpr WIST Radio Sta r1809 Truman rd
" Helen A cash John M Dwelle Co r2036 Barringer dr
" Homer C mach Sykes Inc r Huntersville NC
" Horace H (Eliz R; Gelmour Hodges & Rogers) h423 Ferncliff rd
" Iris Mrs clk Mercy Hosp r1820 Windham pl
" Jas O (Nancy F) slsmn h3501 Edsel pl
" Jere USMC r4427 Monroe rd
" John A USMC r2036 Barringer dr
" John R slsmn National Adv r3709 Ellenwood pl
" John V (Hilda K) driver Associated Transport h2036 Barringer dr
" Jos H (Nina B) mech Esso h1610 Thomas av
" Jos M (Jeanette B) term mgr RC Mtr Lines h1136 Rosewood cir
" Josephine C (wid Wm C) h312 Honeywood av (H)
" Maggie A (wid Harvey H) r410 Plymouth av
" Malcolm M (Loretta E) sls mgr Allstate Ins h1301 Holmes dr

CHERRY OIL COMPANY

METERED SERVICE — Esso — PROMPT DELIVERY

1006 N. Caldwell Tel. FRanklin 7-6528

HODGES
" Margt K (wid Jas G) h1624 Kenilworth av
" Marie M clk Duke Pwr r2101 Dilworth rd W apt 4
" Martha B (wid Christopher A) r2000 Cumberland av
" Mattie Mrs h324 Murrill
" Neal H jr (Minnie H) eng SBT&T h930 Longbow rd
" Nina B Mrs ch sec Hawthorne Lane Meth Ch r1610 Thomas av
" Patricia Mrs emp Douglas Aircraft r3901 Somerdale la
" Patricia C Mrs tel opr Buensod-Stacey r4920 Kistler av
" Paula Mrs emp Celanese Corp r2107 Fernwood dr
" Pinkney lab City School Bd h226 N Summit
" Randy G city fire fighter r934 Academy
" Robt H (Rubye H) slsmn Wash Natl Ins h2846 Dorchester pl
" Rubye H Mrs tchr Highland Elem Sch r2846 Dorchester pl
" Saml R (Patricia C) barber Community Barber Shop h4920 Kistler av
" Sara L cytology tech Mercy Hosp h2000 Cumberland av
" Sarah T art Stylecraft Packaging Serv r647 Wiltshire dr
" Sidney B (Hope F) asst dept mgr Chev Mtr r2723 Sunset dr
" Susan typ Morse Sewing Center r2036 Barringer
" Thos R (Wynelle R) driver Overnite Trans r3326 Anson
" Tom (Mary) brick mason Gulledge Contractors h1423 Burke
" Walton A (Gertrude P) ofc mgr Std Ice & Fuel h1809 Truman rd
" Wendall C (Ethel) slsmn Royal McBee Corp r4917 White Oak rd
" Wm C (Clara A) steward Sou Ry h222 Lillington av
" Wm C (Paula S) with Penney's h2107 Fernwood dr
" Wm R firmn Penney's r2107 Dilworth dr
" Wm R emp Char Observer-News r RD 1 Villas NC
HODGIN L E "BURL" (Martha R), Pres Charlotte General Tire Co, 432 S Tryon, Tel FRanklin 7-1516, h1210 Harding pl, Tel FRanklin 5-4578
" Norman D (Hattie M) emp Kilgo Mtr Frt h 527 Spruce
" Ralph (Sarah L) USA h509 Seldon dr
" Robt E sls mgr Thomas Cadillac-Olds h301 Providence rd apt 1
" Ruby B slswn Ivey's r201 Providence rd apt 1
" Willis C (Jo L) slsmn Char Genl Tire h518 Willoughby apt 2
Hodgson Frank (Shirley B) pntr h725 Seigle av apt 157
" R D (Lazelle) transp dept Duke Pwr r RD 6 Box 594-A
" Sidney W (Gloria R) reg mgr Plymouth De Soto h5818 Wintercrest la
" Sten E (Elayne G) eng Western Elec h1118 Seneca pl
Hodkins Margt I dir Bethlehem Center h2705 Baltimore av
Hoechstetter Mary Mrs supvr Allstate Ins r1932 Vail av

"Yours for LIFE," Dick Harris Jr.

1103 WACHOVIA BANK BLDG.
129 W. TRADE ST. Tels. EDison 3-6323
EDison 2-5949

COMPLETE LAUNDRY SERVICE and SANITONE DRY CLEANING

FEATURING SOFT-SET FINISH

Charlotte Laundry Inc.

LINEN RENTAL SERVICE

Dial EDison 3-5191

WE CALL FOR and DELIVER

MANPOWER INC.

OUR BONDED INSURED EMPLOYEES TAKE CARE OF PEAK PERIODS OVERLOADS SPECIAL PROJECTS IN YOUR OFFICE or OURS YOUR FACTORY or WAREHOUSE

Low Hourly Rates
227 W. 3rd
Tel. EDison 3-9611

FRED J. WIGGINS CONSTRUCTION CO.

BUILDING CONTRACTORS
Residential — Commercial

130 EAST 4th ST., R 203 TELEPHONE EDison 3-4563

Tile

TEL. FRanklin 7-3553

HENDERSON'S TILE AND MARBLE CO.

RESIDENTIAL — — — COMMERCIAL

FREE ESTIMATES

ALL WORK GUARANTEED

JAMES HENDERSON, OWNER

1012 FAIRMONT STREET

McDonald Realty Company

REAL ESTATE SALES, LEASES, LOANS

Phone FRanklin 6-4441 212 S. Tryon St. 208-10 Johnston Bldg.

MLS

LITTLE HARDWARE CO., INC.

"The Best in General Hardwares"

WHOLESALE INDUSTRIAL SUPPLIES

PAINT—BUILDERS' SUPPLIES

HUNTING AND FISHING LICENSE

SPORTING GOODS

1332-34 S. MINT TEL. EDison 3-3133

Hoeflich Chas J (Nancy E) acct Celanese Corp of Am h1105 Rosewood cir
" Kathrina B Mrs kindergarten dir Myers Park Meth Ch r1020 Arosa av apt 4
" Wm H (Kathrina B) acct Peat Marwick Mitchell & Co h1020 Arosa av apt 4
Hoen Francis J (Mary E) carp Ervin Constn h Nations Ford rd
" Mary E Mrs cafeteria mgr Montclair Sch r Nations Ford rd
Hoesman Frances W Mrs clk Char Fish & Oyster r Plaza rd CMR 61
" John E (Winnie F) lab Concrete Supply h529 Joyce dr
Hoey Doris r603½ E 5th
" Newton P (Margt D) acct Chadbourn Gotham Inc r6129 Deveron dr
" Richd E porter G Hastings Co r639 Brookhill rd
" Taylor bellmn Mayfair Hotel h603½ E 5th
" Wm O (Barbara W) USAF h677 Fairwood av
Hoff see also Huff
" Fredk D (Verne F) repr Celanese Corp of Am h4579 Woodlark la
Hoffecker see also Huffaker
" Frank L studt r2540 Country Club la
" Frank V (Martha D) v-pres-sec Huntley Knitting Mills Inc h2540 Country Club la
Hoffer Ruth cafeteria wkr Park Rd Sch
Hoffler Elton L (Helen W) mgr Courtesy Finance Co Inc h614 Ebb pl
" Helen W Mrs ofc sec Pure Oil r614 Ebb pl
Hoffman see also Huffman
" Alva E (Mary Y) credit mn Esso h838 Montford dr
" Barbara P sten Pritchard Paint & Glass r 1715 Evergreen dr
" Billy F (Frances M) switchmn SBT&T r5310 Hoover
" Clarence B (Dorothy N) plate mkr Dixie Tag & Envelope r RD 5 Box 1007
" Cornelia E (wid Ernest) r2601 Cloister dr
" Cynthia B Mrs nurse Mem Hosp r1500 Briar Creek rd
" David (Sonia G) sls mgr Radiator Specialty h2012 Lombardy cir
" David E (Bonnie) bkpr Winchester Surgical Sup r RD 10
" Donald M asst mgr Consolidated Credit r Besser dr
" Dorothy C Mrs teller City Savs Bank r RD 5
" Ethel A Mrs bkpr Mercy Hosp h1004 Rockway dr
" Eugene E (Kathryn E) acct Haskins & Sells h553 Frank dr
" Frank H (Mae S) h222 Fenton pl
" Frank H jr r222 Fenton pl
" Geo E (Patricia R) servmn Duke Pwr h2141 Parson
" Guy L h2905 Morson
" Harold L (Dolores) insp City Eng & Street Dept r212 Summit av
" Harold W (Margt M) driver Hennis Freight Lines h2404 Chesterfield av
" Helen M emp Ivey's r229 N Poplar
" & Hoffman Inc Wayne Bainbridge mgr plmb sups 509 Charlottetown Mall
" J Baxter (Billie H) asst sec National Welders Supply Co Inc h207 Bruns av
" Jennie R Mrs supvr J P Stevens & Co h1002 E Ivey dr
" Joan L Mrs parts dept Frigidaire Sls r RD 6
" John C (Dorothy M) slsmn Construction Materials Co h1064 Elmhurst rd

HILLIARD MANUFACTURING AND UPHOLSTERING CO.

Upholstering At Its Best

Custom Built Breakfast Nooks

5843 Albemarle Rd. Tel. KEystone 7-5121

HOFFMAN
" John R h1244 E Morehead apt 10
" John R jr (Patricia M) telemeter specialist Piedmont Natl Gas h5037 Withrow rd
" John R C (Mary) buyer Sears h4539 Wentworth pl
HOFFMAN LILLIAN R (wid J Shields), City Clerk, 202 City Hall 600 E Trade, Tel EDison 3-6131, h101A Alson Court Apts 107 S Laurel av, Tel EDison 3-4066
" Lizzie P (wid Clarence E) h1529 Hawthorne la
" Margt M Mrs clk Travelers Ins r2404 Chesterfield av
" Martha maid h415 S Brevard
" Mary Mrs asst dept mgr Center Hardware r4539 Wentworth pl
" Mary V Mrs waitress Morehead Center h823 McRae apt 343
" Milo J (Elaine M) dentist 211 Hawthorne la apt 2 h2232 Hastings dr
" N Hayes jr (Patricia S) clk PO h5120 Unaka
" Patricia S Mrs nurse Mercy Hosp r5120 Unaka
" Phillip H (Cecelia A) mgr Liggett Rexall Drug Store h5815 Wedgewood rd
" Polly emp Prichard Paint & Glass r2719 Seabrook dr
" Ralph J (Joan Y) cabinet mkr Wade Mfg r RD 6 Box 574B
" Raymond E (Edna E) mgr Walthour & Hood h2832 Bancroft
" Ronald E mech Brown Equip & Mfg r Stanley NC
" Roy E (Cynthia B) mtcemn Duke Pwr h1500 Briar Creek rd
" Roy E jr studt r1500 Briar Creek rd
" Rufus B (Hazel D) supvr New Dixie Lines h 3218 Draper av
" Sarah F r4428 Central av
" Sidney A (Goldie S) mach W L Mach Shop r1529 Hawthorne la
" W E Oil Co (Wm E Hoffman) distbr oil 1500 N Davidson
" Wm E (Ruth G; W E Hoffman Oil Co; Hoffman's Barber Shop) h605 E 18th
" Wm E mech Keith's Garage r High Point NC
" Wm (wid John F) tchr Alexander St Sch h 1235 Fairmont
Hoffman's Barber Shop (Wm E Hoffman) barber 1500 N Davidson
Hoffmeyer Benj G (Norma S; Oaklawn Super Market) h1919 Wendover rd
Hoffner Elvin M (Dorothy C) slsmn Esso h5613 Charing pl
" Roy C studt r907 Lexington apt 2
Hofsess Harold J (Jean C) eng Trans-Continental Gas Pipe Lines h1049 Keystone ct
Hogan Arval A (Evelyn) sht mtl wkr Mesco Mtl Wks h5934 The Plaza
" Betty J maid Montaldo's r522 E 8th
" Chas E (Laura C) appr Observer Printing Hse h628 E Hill
" Doris B ofc sec Char Finishing r316 Melbourne ct
" Ethel (wid Willie) h1316a Horne dr
" Evelyn Mrs insp Highland Mfg r5934 The Plaza
" Frank J driver Western Waterproofing r B Avenue
" Jos F (Eva G) firemn Locksville Woolen Mills h3415 Rozzells Ferry rd
" Kenneth R (Mary H) eng Pepsi-Cola h1856 Sterling rd
" Laura C Mrs opr SBT&T r628 E Hill
" Lucy P proof reader Char Observer-News r 6417 Nations Ford rd
" Margt E Mrs h1708 Euclid av
" Marvin E (Bertie H) clk A&P h1421 Hartford
" Mary A (wid Eug B III) case wkr City Health Dept h3112 Cosby pl
" Meredith M Mrs sten Ry Exp r5345 Murrayhill rd
" Michl R (Mary T) estimator Blythe & Isenhour h942 Nottingham dr
" Reid G (Meredith M) dept mgr Hugh Prather Co h5345 Murrayhill rd
" Rosa L maid Independence Corp
" Thos M (Opal) slsmn Am Bakeries r5906 Tuckaseegee rd
" Vertie slswn Williams & Shelton r1421 Hartford av
" Walter L (Marjorie W) genl mgr P&NRy Co h2549 Selwyn av
" Walter L III studt r2549 Selwyn av
" Winnie B bmo Kendall Co h712 Louise av apt 209
Hogans Nora B (wid Sterling F) h409 Beattie's Ford rd
Hoge Ernest J (Peggy M) supt Anch-Row Distr h3727 Rogers
" Patricia Mrs rep Relax-A-Cizor Sales Inc
HOGEWOOD A L (Dixie D), Sales Mgr A&P Food Stores, 2024 Thrift rd, Tel EDison 3-3161, h830 E Park av, Tel EDison 3-3244
" Ashley L jr studt r830 E Park av

HOGEWOOD
" Donald B (Mary A) mgr ACH Food Broker Inc h1236 Chandier pl
" Douglas F tchr Piedmont Jr Hi Sch r901 Berkeley av
" Mary M (wid Montgomery A) h901 Berkeley
Hogg Edw W jr (Rozella C) specialist Genl Elec h3624 Annlin av
" Harold K (Kathleen E) dept supvr American Casualty h230 Hollis rd
" Lorraine S Mrs waitress Anderson's Rest r2608 E 5th
" Mervin E (Lorraine S) designer Duke Pwr h 2608 E 5th
Hoggard David (Betty) shipper Kirsch Co rear 300 Walnut av
" Edw S jr (Doctors Building News Stand) 509 Louise av
" Naomi C (wid Edw S) h509 Louise av
Hogge Wm H (Shirley S) eng Westinghouse h 5100 Kistler av
Hogland Lucile Mrs r807 Cates apt 3
" Sandy (Lucille C) agt American Bankers Ins h 614 Brookhill rd
Hoglen Faye M Mrs spinner Sou Asbestos r2820 Beattie's Ford rd
" Hubert E (Evelyn M) mach opr Industrial Piping Sup h Wilson nr Newland rd
" Jas C (Faye M) doffer Johnson Mfg h2820 Beattie's Ford rd
" Larry W hlpr Industrial Piping Sup r RD 4
" Myrtle G (wid John) clk Indpenedent Elec Sup h1874 Camp Greene
Hogmann Kitty H Mrs nurse asst Char Mem Hosp r RD 4 Box 422C
Hogshead Fred J studt r3108 Cambridge rd
" G M Co (Gholson M Hogshead) mfrs rep 201 W Worthington av
" Gholson M (Adrien B; G M Hogshead Co) h 3108 Cambridge rd
Hogue see also Hague
" Alma C Mrs tchr Torrence-Lytle Sch r2020 Erie
" Edw M (Alma C) agt N C Mutual Ins h2020 Erie
" John W driver Elec Ice & Fuel
" Perry M acct Kendall Co r York SC
Hohenstein Barney genl mgr B & B Theatre Inc r Old Pineville rd
Hohn see also Hahn
" Jacquelyn W (wid Walter) h810 McRae apt 364
Hoinsby Eva B (wid Lewis) r901 Euclid av
Hoke A Doris r624 E 7th
" Alma P (wid Arth) slswn Carol Ann Hat Shop h1421 The Plaza
" Alvin slsmn Jack's Cookie r Kannapolis NC
" Bessie opr Providence R D Beauty Salon r142 Thomas av
" Caldwin B driver G & H Transit r1505 Cleveland av
HOKE DE ALBERT S (Gertrude T), Asst Cashier First Union National Bank of North Carolina, 301 S Tryon, Tel FRanklin 7-1661, h901 Kenilworth av, Tel EDison 2-5254
" F Eliz clk SBT&T r RD 1 Lincolnton NC
" Fred D hlpr Elec Ice & Fuel h1111 State
" Fred D jr (Peggy H) driver Natl Welders Sup h641 Reeves ct
" Jas R (Connie L) slsmn Shermon's Ltd h1920 Belvedere av
" Joe G whsemn Caro Frt Carriers r Stanley NC
" Leroy F jan Daughtry Sht Mtl h6246 7th
" Leroy F jr lab City Pk & Recreation Comm r624 E 7th
" Lillie B (wid Jas A) h407 W 9th
" Marguerite C (wid Heim W) clk Henry V Dick & Co h720 Grandin rd apt 4
" Mary S Mrs maid Char Mem Hosp r917 E Hill
" Miriam bkpr Char Finishing r1420 Sumter av
" Orin V jr (Helen W) asst cash First Union Natl Bank of North Carolina h2639 Chilton pl
" Peggy H Mrs supt NC State Mtr Club r641 Reeves ct
" Robt jan YMCA r917 E Hill
" Roy E (Erma R) tchr King's Business College and psychologist 1717 Cleveland av h do
" Sallie A lab Ry Sup & Mfg r715 N Myers apt 3
" Stanley L (Eliz G; Dunbar-Stanley Studios) r3401 Highview rd
Hokett Joe L orderly Cha Rehabilitation Hosp r304 N Long
Hokett Mae F Mrs h304 N Long
" Willie L jan Char Mem Hosp r304 N Long
Holben Eunice S Mrs looper Nebel Knitting 119½ Gary
Holbert Joe (Cammie E) constn wkr r141 Hillview

UNIVERSITY CLEANERS

"It Pays To Be Well and Look Well Dressed"

ONE DAY SERVICE

PICK-UP AND DELIVERY

ALSO LAUNDRY SERVICE

2228 BEATTIES FORD ROAD

ELECTRIC SERVICE & SUPPLY CO.

ELECTRICAL CONTRACTORS

Residential — Commercial — Industrial

Office 3125 Tuckaseegee Road

Warehouse 3822 Plainview Road

Tel. EXpress 9-5171

W. Owen Flowe & Sons Construction Co.
DRAINAGE, GRADING and EXCAVATING CONTRACTORS
"Let Us Estimate Your Job First"
Tel. EXpress 2-2151 - Nights - Holidays Dial EXpress 9-1863, EXpress 9-6162 or EDison 2-1388

Holbrook Adney B tailor 1706 E 4th h do
" Ann M Mrs pay roll clk Ervin Constn r2408 Roslyn av
" Bessie A Mrs pntr B & H Photo r624 S Summit av
" Betty R Mrs sec Heart Assn of Charlotte and Mechlenburg County r2518 Danbury
" Carolyn V nurse Presby Hosp r211 N Dotger av apt D4
" Contracting Co (Wm M Holbrook) waterproofing 5317 Eaton cir
" David P emp Duke Pwr h1907 Kenilworth av
" Frank I (Betty J) clk Esso h511 Rutland dr
" Fred h1228 Seigle av
" Georgia L nurse r2033 Vail av
" Herman (Maggie) repr mn Biltmore Dairy Farms r624 Tuckaseege rd
" Isabell hygienist Dr W Stewart Peery & Dr Horace P Reeves jr r2711 Haverford pl
" Jas (Shirley S) lab Glasco Carolinas h518 Arlington av
" Jerry M (Willie Mae) pntr Biltmore Dairy Farms r114 Price
" Jos D USA r2145 McClintock rd
" Kath H Mrs insp Carriker Poultry r1509 Pegram
" Lewis clk PO r229 N Church
" Lucille S (wid David W) tchr Enderly Park Sch h2312 Springdale av
" Lulu E (wid Fernandez C) h2033 Vail av
" Mack E (Mary) mech Courtesy Mtrs r Huntersville NC
" Minnie H (wid Geo W) h314 Hovis cir (Tboro)
" N Alf (Ona) slsmn Pound & Moore r RD 1 Box 304 Huntersville NC
" Orr D (Ruth B) slsmn Caro Insulating h2145 McClintock rd
" Paul L (Mary) operations agt EAL r Belmont NC
" Reece H (Bessie A) lndry slsmn Dandy Cleaners h624 S Summit av
" Roy E (Evelyn F) bldg contr 820 Lamar av h 1123 Norland rd
" Roy M (Lelia R) r2308 Springdale av
" Ruth B Mrs sten Industrial-Textile Sup r2145 McClintock rd
" S Preston (Virginia S) insp Sou Ry h2828 Westfield rd
" Sallie (wid Geo) r1351 Carolyn dr
" Sally A studt r624 S Summit av
" Saml E r305 N Poplar
Shirley clk Edgcomb Steel r Huntersville NC
HOLBROOK W DOUGLAS (Betty R), Physician Suite 207 Hawthorne Medical Center, 225 Hawthorne la, Tel EDison 3-9235, h2518 Danbury, Tel EMerson 6-4067
Wm M (Anna E; Holbrook Contracting Co) h 5317 Eaton cir
Holbrooks Beulah I Mrs cash Dixie Loan & Finance r1119 Jensen
Clarence L (Beulah I) mgr North Charlotte Credit Co h1119 Jensen
Fred L mach opr Whitin Mach Wks r RD 10 Box 200J
Willie L driver Overnite Trans r RD 10 Box 200J
Holcomb see also Holcombe
Chas B OS&D clk Miller Mtr Exp r RD 5 Box 1105K
Dorothy dental asst Dr John H Jarrett
Fletcher heavy equip opr W-Owen Flowe & Sons Constn
Hubert L (Dean H) dist mgr Chev Mtr r Wilmington NC
J T driver A G Boone Co r RD 6 Box 608H
Jack A (Marie M; The Acorn Snack Bar; Holcomb's Amoco Service) h1006 W Trade
JoAnn flight atndt EAL r815 W Kingston av
Louise B Mrs (Joy Laundry & Cleaners) r 820 Tybola rd
Lum (Louise B; Joy Laundry Dry Clns) h820 Tyvola rd
Ralph P mech City Mtr Transport Dept r3122 Shamrock rd
Richd (Ruth M) driver Central Mtr Lines h 1621 Duckworth av
Ronald L (Betty P) mech Keeter Trailer & Body h2632 Mayfair av
Vernon O servmn Crompton & Knowles r Elkin NC
Wm E clk Singer Sewing Mach r RD 8 Box 114
Holcomb's Amoco Service (Jack A Holcomb) gas sta 1000 W Trade
Holcombe Elbert N (Patricia D) buyer A&P h 1110 Pierson dr
Emmie T Mrs slswn Sears r2314 Pinckney av
J B mtcemn Kroehler Mfg h2610 E 5th
John J (Lorraine) driver Miller Mtr h819 Spruce
Juanita F ofc wkr Celanese Corp r1421 W Boulevard

HOLCOMBE
" Lorraine Mrs emp Genl Elec r819 Spruce
" Morris B (Emmie T) condr Sou Ry h2314 Pickney av
" Pauline C Mrs cash Mason & Dixon Lines h717 Grandin rd
" Peggy J r2610 E 5th
" Robt L gateman Miller Mtr Express h300 S Summit av apt 3
" Ruth R Mrs h2527 E 7th
" Thos driver Red Top Cab Serv r Matthews NC
Holden see also Holton
" Angela T Mrs clk Dunbar-Stanley Studio r4717 Addison dr
" Benj T (Dorothy H; Dombhart & Holden) h3700 Pelham la
" Carl N (Evelyn S) v-pres-genl mgr Hills Clothing Store Inc h5201 Shady Grove la
" Chas F (Martha S) custdn Am Natl Red Cross h1402 Euclid av
" D E (Norma) mgr Southside Homes Inc h1801 Madison av
" Fred carp Blake Constn r1217 Choyce av
" Geo J jr (Ethel M) atndt Isenhouis Amoco Serv h1208 Allen
" Hazel opr Vogue Beauty Shop r1222 Cedar la
" Ina C Mrs clk Jack's Grocery r2437 Chesterfield
" John (Flora) atndt Gulf Oil Sta h1822 Parson
" John M (Madge) h1928 Vail av
" Johnny hlpr Norman's Hdw Demolishing r Calvine av
" Lacie G Mrs clk Pound & Moore h508 N Tryon apt 316
" Lacy B (Mary L; Paw Creek Grocery) h917 Tennyson av
" Lacy B (Wanda K) clk Paw Creek Shopping Center h2222 N Pine
" Loraine B (wid Randall F) clk Center Hdw h206 Dellwood av
" Margt B Mrs clk Phoenix Mutual Life Ins Co Hartford Conn r920 Elmhurst rd
" Martha S Mrs opr SBT&T r1402 Euclid av
" Mary pkr Geo A Hormel & Co r315 Hawthorne la
" Mary L Mrs clk Paw Creek Gro r917 Tennyson dr
" Mitchell E (Mary G) whsemn Genl Elec h1708 Harrill
" Nancy sec Dombhart & Holden r836 Henley pl
" Needham C (Angela T; Dunbar-Stanley Studio) h4717 Addison dr
" Norma Mrs tchr York Rd High Sch r1801 Madison av
" Otis T (Ina C; Jack's Grocery) h2437 Chesterfield av
" Randall W emp Douglas Aircraft r206 Dellwood av
" Roy R supvr Carter-Colton Cigar r Huntersville NC
" Van driver r1208 Allen
" Wessley hlpr Thomas Cadillac-Oldsmobile r 703 Griffin
" Wm T (Margt B) whse mgr Ciba Co h920 Elmhurst rd
" Zora Lee magistrate 407 E Trade r1217 Choyce
Holder A Theo (Virginia J) pntr Bramlett & Carter h523 W 9th
" A Theo jr (Anna D) pntr Arvie R Lankford r523 W 9th
" Anna D Mrs clk C D Stampley Enterprise r523 W 9th
" Aubrey (Elma A) prntr Hearld Press h320 Marsh rd
" Barbara Mrs ofc sec James C Greene & Co r 3100 Wilkinson blvd
" Barbara A sten GMAC r821 Fugate av
" Barbara L Mrs clk B W Acceptance r202 Deherractora
" Benny hlpr E B Williams r3100 Wilkinson blvd
" Betty S Mrs ofc sec SBT&T r3309 Barry dr
" Beverly A Mrs recpt Char Laby r1733B Berryhill rd
" C Shelton (Maggie P) h1021 S College apt 3
" Chas E (Mildred R) eng Douglas Aircraft h2512 Daniel
" Chas G (Alice E) h217 S Summit av
" Evelyn waitress Charcoal Steak House r Gastonia
" Frances C Mrs clk Sou Appliances and dept mgr Strateway Distributor r315 Scottie pl
" Frances M Mrs asst mgr Don's Hair Design Studio r2534 Barringer dr
" Fred A (Estelle H; Chain Saw Distributing Co) h5017 Randolph rd
" Geo E (Beverly A) v-pres Char Laby Inc h1733b Berryhill rd
" Gus T (Anna) baggage clk Union Bus Terminal h1808 Evergreen dr

HARTIS
Esso
SERVICENTER
1519 N. TRYON ST.
Tels. EDison 4-7677 and EDison 2-9706

HOLDER
" Harry L (Leah P) trainee Air Reduction Sales h4457 Applegate rd
" Hubert H (Eileen H) prswn Queen City Engraving h1131 Bethel rd
" Jas V (Mary) mtr vehicle opr PO r1003 Central
" John A (Flora B) lab City Mtr Transport Dept r1317 Allen
" Kathleen W Mrs emp Old Dom Box r2220 Rozzelle Ferry rd
" Lawrence E jr (Marye N) ofc mgr LeStourgeon Distributing h1925 Wilmore dr
" Leah P Mrs tchr Sharon Sch r4457 Applegate rd
" M Gaile clk SBT&T r217 Altondale av
" Mary E Mrs meter checker City Police h1003 Central av
" Maxwell R (Sara H) slsmn Warner Bros Pictures Distributing h305 Fieldbrook pl
" Myron E (Frances C) emp PO h315 Scottie pl
" R Buddy (Betty S) whsemn Easterby & Mumaw h3309 Barry dr
" R Ernest booker Twentieth Century Fox Film r538 Oakland av
" R Milton pressmn Package Products r405 Westwood av
" Ralph W (Glennie F) formn Pound & Moore h405 Westwood av
" Raymond D (Alberta) dist rep John B Stetson Co h2210 Roswell av apt 4
" Robt L jr (Sue S) slsmn Freeman & McClintock h217 Altondale av
" Rufus E (Anne F) layoutmn Mechanical Contrs h1915 E 7th apt 2
" Russell G (Gretchen H) comptroller Trailways h1625 Biltmore dr
" Russell G (Nancy S) slsmn Worthington Corp h915 Camborne pl
" Shirley Mrs bmo Kendale Co r306 Ashley cir
" Thos A asst mgr Aetna Finance r320 Marsh rd
" Virginia J Mrs hlpr Bethune Sch r523 W 9th
" Wilford D (Frances M) slsmn h2534 Barringer dr
" Wm H (Kathleen W) servmn Chapman & Co h2220 Rozzells Ferry rd
" Wm P (Edna W; Griffin & Holder Auto Serv) h3100 Wilkinson blvd
" Wm P jr (Barbara L) studt h202 Deharradore
Holderby Jos R (Mary M) h2721 Tuckaseegee rd
Holderfield Jas M (Dorothy M) slsmn Henley Paper h1134 Beves dr
Holdforth J Gordon (Maggie A) mfrs agt 2337 Croyden rd h do
Holding Barbara T Mrs emp Douglas Aircraft r2441 Vail av apt C5
" Graham H (Kath H) mgr Genl Adjustment Bur Inc h239 Hempstead pl
" Graham H jr USA r239 Hempstead pl
" Harvey R (Barbara T) acct SBT&T h2441 Vail av apt C5
HOLDING L R, President First Citizens Bank & Trust Co, S Tryon at 4th
Holdredge Olive B (wid Ernest C) slswn Ivey's h3338 Windsor dr
Holdsclaw Dennis installer Air Control Products of NC r Kannapolis NC
Holfeltz Effie W (wid Jas H) r2409 Lydia av
Holhouser Claude r2046 Norton rd
" Jas driver Yellow Cab r908 W 4th
" Lillie B Mrs h2046 Norton rd

ED GRIFFIN CONSTRUCTION AND REALTY CO.
RESIDENTIAL CONSTRUCTION
SALES — RENTALS
PHONE KEystone 7-4254
North Independence Blvd.
4.2 MILES PAST COLISEUM

ROGERS RUG & CARPET CO.
SALES
INSTALLATION
REPAIRS
CLEANERS
PHONE
EMerson
6-4121
1520
PROVIDENCE
RD.

LAWING'S MATTRESS FACTORY
DIRECT SALES
- Mattresses
- Box Springs
- Inner Springs
- Glider Cushions

FOAM RUBBER
HAND TIED
BOX SPRINGS
All Sizes
and Types
Custom Made
One Day Repair Service
1015 N.
ALEXANDER
TEL. EDison
2-1596

Berger & Howren Music Co.
— HEADQUARTERS FOR —
OLDS, CONN, BUESCHER, CONN DIRECTOR, SELMER, LINTON, LeBLANC—GETZEN, BAND INSTRUMENTS, ALSO DRUMS
120½ E. 6th
Rentals and Repairs
EDison 4-1538

BRAKE SERVICE CO. of CHARLOTTE INC.
A Complete Line of Brake and Safety Equipment
BENDIX WESTINGHOUSE
2709 N. Tryon
Tel. EDison 2-8561

HOTEL WM. R. BARRINGER
AIR CONDITIONED ROOMS
EXCELLENT FOOD AND OUTSTANDING AIR-CONDITIONED BANQUET FACILITIES

"For The Finest In Men's Clothing"
Jack Wood Ltd.
300 S. TRYON
TELS. EDison 3-0625
EDison 2-6566

Holiday see also Holladay and Holliday
" Chas (Estelle P) clk C H Bush Grocery h918 E Vance apt 2
Holladay Daisy M Mrs ofc sec Quality Products r2421 E 5th
" Glenn (Daisy M) slsmn Hutton Scott Co h2421 E 5th
" Jerry B (Dorothy) slsmn Ptsbgh Glass r1921 Marlwood cr
" John K (Eurah B) assoc Richard J Bergemann & Assocs h1414 The Plaza
" Margie K Mrs ofc sec J A Jones Constn r2019 Dalehurst dr
" Richd Y (Margie K; Plaza Billiards) h2019 Dalehurst dr
" W Francis (Margie C) eng SBT&T h5424 Kinsale la
Hollamon Wm E (Lala N) tchr McClintock Jr Hi Sch h4222 Walker rd
Holland Arth L (Sarah M) h2317 Blanton
" Bernice maid h1100 S Mint
" Bessie E Mrs ofc sec K M Bridges & Co h 2017 Midwood pl
" Betsy tchr Pinewood Sch r520 Wakefield dr apt B
" Betty J ofc sec Am Discount r RD 11 Box 88
" Bobby J tchr Midwood Sch r1246 Pinewood av
" Carl W (Margt T) slsmn Pepsi Cola h615 Diana dr
" Carolyn ofc sec State Comn for the Blind r 1624 The Plaza
" Carroll M Rev r2405 Dundeen
" Chas paster Caro Paper Board r636 Seldon dr
HOLLAND CLARENCE D "LARRY" (Martha B), Sales Representative John Crosland Co Inc, 122 E 3d, Tel EDison 3-3703, h1100 Rutledge av, Tel EMerson 6-2039
" Dorothy Mrs tchr Graham Jr Hi Sch r Box 631 Belmont NC
" Dorothy V ofc sec Jeff Std Brdcstg r1960 Overhill rd
" Dwight C (Annie A; Queen City Shell Serv) h2018 Union
" Dwight W (Sandra H) atndt Queen City Shell Serv h1921 Finchley dr
" Edw R (Mildred I) slsmn Sterchi's h2115 Bay
" Eleanor B tel opr Sou Ry r515 N Pine
" Freda Mrs r514 W 10th
" Furnace Co Wm H Caldwell mgr 1103 E 36th
" G Jas (Marjorie N) tchr Kings College h 2401 Chesterfield av
" Geo genl contr 1012 Condon h do
" Gignilliat S (Margt C) lab Consolidated Brass h1717 Statesville av
" Hoyle N (Nancy H) installer SBT&T r RD 10 Box 293
" Hoyt I (Viola M) emp Celamese Corp h625 Joyceton
" J Floyd (Andrenna K) clk Esso h1209 Seneca pl
" J Mack jr v-pres Eastover Apartments Inc r Gastonia NC
" Jake jr (Louise) emp Internatl Harv h Old Dowd rd
" Jas J bkpr Kendrick Brick & Tile r Mt Holly NC
" Jessie C (wid Nicholas V) ofc sec Vance Iron & Steel h1500 E Worthington av
" Jester R r1100 S Mint
" John P (Betty Jo) clk Duke Pwr r RD 11 Box 88
" John R jr (Eloise M) hlpr Intnatl Harv r RD 4 Box 725

DAVIS & DAVIS REALTY CO., INC.
REALTORS
INDUSTRIAL — COMMERCIAL — RESIDENTIAL
SALES — LEASES
141 W. 4th St. TEL. EDison 3-0564

HOLLAND
" Jos W (Jean M) rep Consolidated Engravers h 919 Sewickley dr
" Julia G chkr Domestic Lndry r636 Seldon dr
" L Ben (Barbara C) clk PO h3926 Foxford rd
" Lemuel L dept mgr Wright Cln r615 E Tremont
" Leroy (Jennie E) emp Old Dom Box h1217 Fairmont
" Lillian N Mrs maid h817½ E 6th
" Lois J clk Don Allen Chevrolet r421 Louise
" Mamie L (wid W Luther) nurse asst Char Mem Hosp h1314 Kenilworth av
" Margt r1721 Statesville av
" Margt T Mrs clk A&P r615 Diana dr
" Marjorie N Mrs clk US Small Business Admn r2401 Chesterfield av
" Max W mfrs agt 1220 E 7th r Carmel rd
" Mildred I Mrs slswn Belk's r2115 Bay
" Nancy wrapper Consolidated Brass r1216 N Davidson
" Nancy H Mrs engineering asst SBT&T r RD 10
" Ned L comp Caro Printng r RD 4 Box 557
" Nicholas V jr studt r1500 Worthington E
" Ola Mrs smstrs Fligel's Uniform h211 Pruitt
" Pearl L (wid Jas R) h515 N Pine
" Perry E (Julia G) mech United Equip & Serv h636 Seldon dr
" R E sec Isenhour Brick & Tile Co
" R E sec Taylor Clay Products
" R Frank (Louise S) mgr Char Drug h606 Moravian la
" Ralph R (Nan R) slsmn Swift & Co h1418 Carolyn dr
" Raymond B (Lena S) mtce supt Miller Mtr Exp h1525 Princess pl
" Robt B (Helen Y) analyist Douglas Aircraft h2025 Bay
" Ruby tchr Barringer Sch r1427 E 7th
" Sandra H Mrs acct SBT&T r1921 Finchley dr
" Sara T sten USA Recruiting h508 N Tryon apt 220
" Toussaint (Mattie R; North Side Produce Mkt) h1100 Kohler av
" V Ann ofc sec Belk's r2115 Bay
" Vance mach opr Parks-Cramer r Concord NC
" Virginia G Mrs tech Kendall Co h615 E Tremont av apt 4
" Willard A chkr Park-N-Shop r230 W Sugaw Creek rd
" Wm R driver Thurston Mtr Lines r Wilson NC
" Wm R jr (Dorothy) mgr Atlantic Refining r 1026 Jefferson dr
" Willie mtcemn Brookhill Village Apts
" Winston C (Edna W) driver Asso Transport h715 Oakland av
Hollar see also Holler
" Allison E (Cleta M) pntr Ervin Development r Stanley NC
" Aubrey C trainee New Holland Mach r Mt Holly NC
" Betty B Mrs emp Natl Carbon r137 Saratoga dr (Tboro)
" Betty F Mrs ofc sec Brookshire Realty & Management r2265 Kilborne dr
" Carolyn IBM opr Nebel Knitting r Belmont NC
" Claude (Betty J) driver Tri-State Distributing h137 Saratoga dr (Tboro)
" Geo B (Margt) operations agt EAL r Mt Holly NC
" John W (Betty F) formn Overnite Trans h2265 Kilborne dr
" O D (Dean R) carp Ervin Constn r Lenoir NC
" Paul D serv tech Automatic Office Appliance r1822 E 4th
" Troy (Cora C) mach Wilson Mach h538 Porter (Tboro)
Hollars Alma N Mrs clk Eckerd's r1604 Parkwood av
" Clyde L (Nell S) trav slsmn h943b Norland rd
" Evelyn L ofc sec Wachovia Bank & Trust r 1604 Parkwood av
" Henry S (Alma M) clk News Center h1604 Parkwood av
" John S (Yvonne L) dispr Smith's Transfer h 2300 Kenmore av
" Lillian F opr SBT&T r1541 Wilmore dr
" Minnie S (wid John H) h1541 Wilmore dr
" Nell S Mrs bkpr Eastern Transit Stge r943b Norland rd
" Paul F (Virginia D) sls mgr Cleveland Mills h 928 Sewickley dr
" Robt (Maxine R) mech h3514 Stonehaven dr
" W C driver Boggs & Co
" Yvonne L Mrs ofc sec Associated Engineering r2300 Kenmore av
Hollaway see also Holloway
" Jesse (Sarah P) lab City Mtr Trans Dept h 1012 White

Holleman see also Hallman Hollman and Holman
" Chauncey B (Nora P) h1319 N Davidson
" H L sht mtl wkr Routh Inc r Durham NC
" Jack R carp r1319 N Davidson
" Nora P Mrs tex mkr Sou Asbestos r1319 N Davidson
Hollenbeck Anne B Mrs ofc sec Myers Presby Ch r1927 Club rd
" Orville S (Anne B) electn Elec Contracting & Engineering h1927 Club rd
Holler see also Hollar
" Bess C (wid Ronda) slswn Lillian's Children's Shop r2021 Kenwood av
" Callie E (wid Solomon A) r140 S Laurel av
" Carl C (Margt P) driver Great Sou Trucking h 507 E Tremont av
" Edna E Mrs clk J A Jones Constn r1229 Drummond av apt C
" Fannie U (wid Edw) slswn Belk's h217 Sylvania
" John C (Edna E) ofcr in chge USA Recruiting h1229 Drummond av apt C
" Margt K nurse Presby Hosp r2608 McClintock rd apt 4
" Peggy r2608 McClintock rd apt 4
" R C slsmn Boggs & Co
Holley see also Holly
" Bessie B slsmn Baptist Book Store h518 Lamar av apt 7
" Glenn H lab Air Engineering r Pineville NC
" Jean clk Life & Casualty Ins Co of Tenn r Monroe NC
" John D (Alice D) dept mgr New Dixie Lines h621 Tyvola rd
" John P (Loudelia) driver Easterby & Mumaw h1356b Horne dr
" Luther (Vira H) driver Johnson Mtr Lines h 1717 Mimosa av
" Mary r1356b Horne dr
" Wm T (Gladys S) driver Superior Block h 3517 Alabama av (H)
Holliday see also Holiday and Holladay
" Evelyn H Mrs v-pres T B Holliday Co Inc r 1021 Wendover rd
" Geo tchr West Charlotte Sr Hi Sch r2012 Garnette pl
" Howard H (Sara R) comp Char Observer-News h1314 Anderson
" Jas E (Marjorie M) slsmn h2325 Springdale
" Jas M parts mgr Cannon Aircraft Sls & Serv r RD 7
" Jean W Mrs tchr Selwyn Av Presby Ch Week Day Sch r2325 Randolph rd
" John A (Jean W) prof Queens College h2325 Crescent av
" Sarah V proof reader Char Observer-News r RD 7
" Treuma B (Evelyn H) pres T B Holliday Co Inc h1021 Wendover rd
Holliefield see Hollifield
Hollifield Bertha A (wid Clint) h124 W 30th
" Bobby J hlpr County Bd Educ r4707 Wilkinson blvd
" Cecil (Bonnie C) pntr h4126 Hickory Grove rd
" Chas L hlpr Mecklenburg Iron Wks r Huntersville NC
" Connie B (Lula J) interior dec 420 E Worthington av h do
" Frances S bkpr Kendall Co h2542 Deacon av apt 30
" Harold W (Jean R; AAA Fuel Oil Co) h433 Richland dr
" Howard (Eliza H) condr SAL h823 N Church
" Howard W jr (Nina O) h3832 Selwyn av
" Howard W III r3832 Selwyn av
" Jas A (Frances R) electn Armature Winding h4311 Denver
" Kathleen K (wid Jos N) h200 W Boulevard apt 2
" Mabel S Mrs clk Am Coml Bk r Lomax av
" Mamie L Mrs produce Harris Super Mkt h 202 Judson av
" Marie H (wid Edgar G) h2741 Zebulon av
" Mary M Mrs bkpr Am Coml Bk r2245 Colony rd
" Mary W Mrs ofc sec Belk Stores Servs r2816 Dorchester pl
" Phyllis E Mrs supvr SBT&T r2120 Commonwealth av
" Walter R (Louise H) pattern mn Cole Mfg h 2519 Columbus cir
" Wm E slsmn Char Observer-News r CMR 732
" Wm R delmn Belk's r2519 Columbus cir
" Wm W slsmn Brown & Bigelow r2816 Dorchester pl
Holliman Carl G (Sue G) detective City Police h Airport dr
Hollingsworth C David (Helen F) chiro 824 Henley pl h do
" C Mitchell (Delores J) dispr Yellow Cab h2112 Berryhill rd
" Corrie N Mrs physical therapist Char Mem Hosp r RD 4 Matthews NC
" David M USA r540 Pecan av

THE ONLY COMPLETE IMPARTIAL LIST OF BUSINESS CONCERNS
without regard to Size, Importance, Location, or Appointments, is your
City Directory Classified Business Section

DOUG FLOWE AND SON CONSTRUCTION CO., INC.
GRADING and EXCAVATING CONTRACTORS
DRAINAGE — ROAD WORK — GRADING — PARKWAYS — UTILITIES
Free Estimates
(See Yellow Page 76)
2327 REMOUNT ROAD TEL. EDison 2-1169

Baucom's
4431 N. TRYON ST.
ACROSS FROM FAIRGROUNDS
TEL. EDison 4-6453

NURSERY & GRADING CO.
LANDSCAPE GARDENERS — GRADING CONTRACTORS
Visitors Are Always Welcome — Over 150,000 Shrubs for Your Selection
2 CONVENIENT LOCATIONS
(See Yellow Page 132)

A. L. BAUCOM, Owner
3532 INDEPENDENCE BLVD., N.E.
½ MILE BEYOND COLISEUM
TEL. KEystone 7-4080

OLLINGSWORTH
Delores J Mrs med sec Dr Wm S Stewart r2112 Berryhill rd
Geo H (Mary G) slsmn Sou Bakeries h629 McDonald av
Geo H ship clk Metal Fabricator r2409 Daniel
Helen G Mrs tchr Harry P Harding Hi Sch r 3600 Country Club dr
Horace L (Ruth W) slsmn Char Paper h3800 Plainview rd
Jas C (Helen G) slsmn Callaham Lumber h3600 Country Club dr
Jas W (Claudine A) with Caro Steam Cleaning Inc h834 Dudley dr
Joe M (Katy) servmn EAL r307 Radio pl
John A jr sls rep Bucyrus Erie h330 Elmhurst rd
John L (Sarah M) h113 Sylvania av
Kate G Mrs h427 E Boulevard
Mary E h301 E 13th
Mary H Mrs v-pres Hollinsworth's GMC Trucks Inc r3818 Warrington dr
Nell N Mrs recpt Frigidaire Sls h325 Alberto apt 3
R Barnett (Mary H) pres-treas Hollingsworth's GMC Trucks Inc v-pres-treas Universal Leasing Service Inc and sec-treas Southern Equipment Co Inc h3818 Warrington dr
Raymond A (Hilda A) wtchmn Queens College h504 Pecan av
Robt J (Edith M) emp Observer-News h1620 E 35th
Thos H (Vingie W) mech Brown Equip & Mfg h2409 Daniel
Vingie W Mrs nurses aide Mercy Hosp r2409 Daniel
Wm H (Edna) cleaner EAL r1037 Oakdale rd
Wylma R clk Sou Elec Serv r PO Box 156 Stanley NC
OLLINGSWORTH'S GMC TRUCKS INC, R B Hollingsworth Pres-Treas, Mrs Mary H Hollingsworth V-Pres, L Fritz Byerly V-Pres-Sec, Authorized GMC Dealers, Sales, Service and Parts, 3027 N Tryon Tels: Office EDison 2-8195 and EDison 2-5014, Parts Dept EDison 4-2281, Service Dept FRanklin 6-1121, Used Parts Dept EDison 2-6221 (See Right Bottom Lines)
ollins Jas W (Martha B) clk Overnite Trans h208 W 26th
ollis B Jane ofc sec Associated Genl Contrs of Am r615 W Boulevard apt 2
Chas E (Margery H) slsmn Uster Corp h2952 Westfield rd
Della E Mrs inspr Nebel Knitting r4121 Blenhein rd
Eric G slsmn Belk's r9531 Idlewild rd
Lloyd T slsmn Sou Radio r Burlington NC
Marshall F (Delia E) mech Char Equip h 4121 Blenhein rd
Neely M slsmn Ciba Co r Rock Hill SC
Sadie S (wid Carl) tex wkr Barnhardt Mfg h1435 Pecan av
ollister Julia N Mrs clk Package Products r 5337 Southampton rd
Phillips R Rev (Julia N) field supt Hill Directory h5337 Southampton rd
ollman see also Hallman Holleman Holloman and Holman
Grace S Mrs emp Charcoal Steak House h 1716 Walnut av
John (Hattie B) emp Southeastern Constn h 308 N Pine
ollofield Mary M Mrs bkpr Am Coml Bk r2245 Colony rd
olloman see also Hallman Holleman Hollman and Hollman
Berthron T (Louise K) clk PTS h1705 Patton
Hugh B (Cora G) r1912 Ashley rd
Lewis J pres-treas Royal Coal & Oil Co h2411 Selwyn av apt 2
Louise K Mrs tchr Isabella Wyche Sch r1705 Patton av
Walter H (Geraldine M) lab Hartis Esso Servicenter h2419a Statesville av
olloway see also Hollaway
Alex H (Bencie H) glazier Huttig Sash & Door h2709 Englehardt
Arth emp PO r1000 Rodey av
Bencie H Mrs gro 1523a Manson r2709 Englehart
Bertha L ofc sec Northwest Medical Clinic r2004 Wayt
Chas H div mgr mgr Helderman Trucking Co r230 Baldwin av
Ethel S Mrs ofc wkr Harris Super Mkt r709 Ideal way
Fleming hlpr Rex Recreation Center h511 E Vance
J H (Kadell C) stockmn Char Paper h1611 Newland rd
Jack L (Marion) eng Elliott Co r3033 Northampton dr
Jas emp Char Paper
Jeanette waitress Mecklenburg Grill r222½ E Kingston

HOLLOWAY
" Joe H (Jeannette H) slsmn Paper-Mate Pen h 4034 Foxford rd
" John L jr tchr West Char Sr Hi Sch r1529 Russell
" Johnnie C (Anna M) lab h919½ E 9th
" Johnny (Gloria S) h1900 Lloyd apt 425
" Kadell Mrs nurses aide Mercy Hosp r1611 Newland rd
" Larry O rubber stamp Pound & Moore r Lowell NC
" Louie E (Sue M) slsmn Regal Textile h1805 Club rd
" Martha E h2913 Windsor av
" Mary E clk Harris Super Mkts r709 Ideal way
" Maude E r1221 Fordham rd
" Pearl E h409 N Church apt 402
" Richd K studt r4034 Forford rd
" Robt L (Maggie D) driver Westinghouse Elec Sup h1816 Edwin apt 256
" Sara G dining hall Queens College r919 E 1st
" Wm (Catherine) chef Robertson's Drive In Grill h1216 Oaklawn av apt 90
Hollowell Victor B (Cath S) phys 1012 Kings dr h515 Fenton pl
Hollows Alice A Mrs bkpr White & Co r415 W Boulevard
" John M (Alice A) eng Parks-Cramer h415 W Boulevard
Hollshouser Chaska (Annie M) h2337 Greenway av
Holly see also Holley
" Cornell folder Mecklenburg Lndry & Clns h936 Johns la
" Herman H (Dorothy W) carrier PO h2523 Lydia av
" Julia Mrs h216 Bassett
" Lucy (wid Will) r2726 Baltimore av
" Mary (wid Jas) hlpr Ranch House h120 Seymour dr
" Mary L maid r229 N Myers
" Mattie A (wid John T) h300 Mill rd
" Robt (Sawyer R) junk 218 Bassett h do
" Saml J (Crystal M) emp Presby Hosp h415 N Myers apt 5
" Shop Inc of Charlotte Audrey M Doyle mgr womens clo 107 N Tryon
Hollyfield Calvin emp Douglas Aircraft r517 W 9th
" Mary Mrs emp Belk's r2816 Dorchester pl
" Pansy M h704 E Boulevard apt 2
" Wm W (Mary) h2816 Dorchester pl
Hollywood Grill (Samuel T Peery) restr 215 W 3d
Holman see also Hallman Holleman and Hollman
" Annie L maid r403 Wake
" David M (Nelia D) h1005 N Brevard
" Frank (Beulah) h2008 Wayt
" Blayds I Mrs insp Radiator Specialty r3029 Bellaire dr
" John C (Zonna M; Holman Moody Automotive) h3450 Selwyn av
" Jos P (Mae H) supvr Atlantic Refining h 1302 Rama rd
" Mae H Mrs teller Am Coml Bank r1302 Rama rd
" May H (wid Herbert R) h1022 Kenilworth av
HOLMAN & MOODY AUTOMOTIVE (John C Holman and Ralph A Moody), Ford Tune-Up Specialists, Performance Camshafts, McCulloch Superchargers, All Work Guaranteed, Douglas Municipal Airport, Tel EXpress 9-7426
" Nelia D Mrs winder Johnston Mfg r1005 N Brevard
" Olivia h403 Wake
" Otis (Ina S) lab h1417 Luther
" Raymond studt r2313 Edison
" Robt E (Dolores M) agcy mgr Mutual of Omaha and United of Omaha h3963 Sheffield dr
" Roger E (Ann L) ofc mgr Willard Lead Prod h1501 Clayton dr
" Wm H (Gladys) driver Edgcomb Steel h3029 Bellaire dr
Holmberg Wilmuth O (Eliz G) detective City Police h2121 Kenilworth av
Holmes see also Holms and Homes
" Ann H cash Penn Mut Life Ins r929 E Blvd
" Anna maid r678 S McDowell
" Annie L Mrs clk Belk's r1834 Allen
" B Lane (Maria E) clk Wachovia Bank & Trust h325 Keswick av
" Benj A (Jo B) slsmn H B Owsley & Son h 2020 Kirkwood av
" Bertram F (Annie L) mach Ashworth Bros h1834 Allen
" Cameron P (Katy W) slsmn New Dixie Mtr Lines h324 Elmhurst rd
" Carylon F Mrs (Woodvale Day Nursery) r400 Woodvale pl

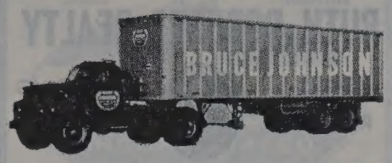

P. O. Box 5233 Dial FRanklin 6-3515

HOLMES
" Chas driver Rogers Lbr r Waxhaw NC
" Charlie (Mary E) driver Rogers Lumber r609 S Davidson
" Clyde W (Pearl W) supt Interstate Milling h2620 Fort
" Construction Co (Geo C Holmes) bldg contr 1022 Brookhurst dr
" Cupid (Beulah) lab h1810 Main
" Curtis A (Dora H) caretkr Char Country Club h625 Cherry
" Daisy C Mrs clk Mercy Hosp r229 N Dotger av apt E16
" David (Mattie L) mach opr Barnhardt Mfg h1920 Luther
" Donald (Frankie H) slsmn Garrison & Hunter Oil h423 Jeremiah av
" Donald F h4300 Hickory Grove rd
" Dorothy emp Textile Wate r1901 Earl
" Earl (Lillie M) whsemn Assoc Groces Mut of Cao h1302a Horne dr
" Earl C repr Sou Radio h1827 Wilmore dr apt 4
" Ed J (Willie F) driver h1100a Swan
" Edison P (Lydia W) h2616 Remount av
" Edw (Daisy C) res mgr Forest Apts h229 N Dotger apt E16
" Elaine J Mrs presser r328 Flint
" Estelle D binder Publication House r618 S McDowell
" Flynn (Lorene H) curb mn Copa Grill h711 E 2d
" Frances F with Allison-Erwin r RD 2 Box 66 Gold Hill NC
" Frank D (Janeen M) dispr Thurston Mtr Lines h2405 N Pine
" Frank T (Eliz C) telev tech Brown-Rogers-Dixon h1905 E 5th apt 3
" Frank W (Nettie F) h4000 Park rd
" Frankie H Mrs clk Master Clns r423 Jeremiah
" G Alice emp Nebel Knitting r1823 Thomas
" Geo (Ruby) h1009 W Trade apt 3
" Geo C (Pauline D; Holmes Construction Co) h1022 Brookhurst dr
" Georgia r640 Marsh rd
" Gertrude maid Visulite Theatre r412 N Davidson
" Goodwyn (Anne G) pres Long Branch Coal Corp h237 Canterbury rd
" Grace W (wid Wesley) pkr Nebel Knitting h 1823 Thomas av
" Hubert C slsmn Bost Bakeries r1400 Harrill
" I Jane studt r4012 Park rd
" Ila R Mrs ofc sec Retail Credit r4012 Park rd
" Inedia Mrs wrapper Frosted Food & Locker r 1311b Samuel
" Jas D clk Brown-Rogers-Dixon r1905 E 5th apt 3
" Jas H (Sara J; Jim's Grocery) swtchr Pilot Frt Carriers h5043 Withrow rd
" Janie maid r1021 Elizabeth av
" Jerry F city fire fighter r1823 Thomas av
" Jesse W (Lavina P) plmb Guarantee Plmb h 2127 Kirkwood av
" Jimmie E (Joyce C) cln Genl Mills h1813 Parson
" John (Esther G) lab h814 N Alexander
" Lavina P Mrs clk Hardee's Pharmacy r2127 Kirkwood rd
" Lillian R Mrs emp A & P Bakery h3112 Maywood dr
" Lillie M cafeteria wkr York Rd High Sch h rear 424 Eastover rd

AUTOBURGER OF CHARLOTTE, INC.
• Hamburger .15 • Soft Drinks .10
• Cheeseburger .20 • Coffee .10
• French Fries .15 • Milk .15
• Milk Shakes .15 • Tea .10
We Will Deliver $10 and Up Orders
4100 Independence Blvd., N. E.
Tel. KEystone 7-5742

PIERCE TILE & MARBLE CO.
CHAS. L. PIERCE
Ceramic Tile
Marble
Contractors
2641 Roslyn Ave.
Tel. FRanklin 6-2232
P.O. Box 8103

BEST OF THE REGULARS
American® Gas gives you peak performance at regular gas price!
Buy at the sign of greater values.
AMOCO
AMERICAN OIL COMPANY
1006 S. TRYON ST.
Tel. EDison 2-8571

American Casualty Companies
Casualty — Fire and Marine
Fidelity and Surety — Burglary
Accident and Health
INSURANCE
ALL FORMS
705 E. MOREHEAD
P. O. BOX 3126
TELEPHONE
EDison 3-9211
Valley Forge Life Insurance Co.
Ordinary Life
Group and Credit Life
Mortgage Redemption

CROWDER CONSTRUCTION CO., INC.

- STREETS
- CURBS
- GUTTERS
- BUILDING FOUNDATIONS
- LIGHT GRADING
- BRIDGES
- SIDEWALKS
- FLOORS—STEPS
- DRIVEWAYS
- PARKING AREAS

All Types Of Drainage

PHONE EDison 3-9692

1123 E. 10th ST.

ANDREWS Music Co.
231 N. Tryon St., Tel. FRanklin 5-7784

MAGNAVOX and FISHER Hi-Fidelity Equipment

STEINWAY AND OTHER PIANOS
HAMMOND ELECTRIC ORGANS
Established 1892

RUTH ROBERTS REALTY

SALES — FINANCING
RENTALS — INSURANCE

1366 E. MOREHEAD — EDison 3-5443

HOLMES
" Lorene H Mrs (Holmes Place) r711 E 2d
" Mabel Mrs (Wilson & Holmes Pharmacy) tchr Biddleville Sch r1526 Beattie's Ford rd
" Mamie L Mrs prsr Arrow Lndry & Clns r207 E Catherine
" Marguerite B (wid Louis M) h103 S Laurel apt 82A
" Maria E Mrs clk Sears r325 Keswick av
" Marie r417 E 8th
" Minnie (wid Perry) r137 Irwin av apt 4
" Mozella M (wid Elmore) emp Textile Waste h618 S McDowell
" Ola H (wid Robt) h1131 N College
" Otis r525 N College
" Place (Mrs Lorene H Holmes) confy 1600 Burton
" Rae M (wid Harry) h1231 Armory dr
" Rebecca E studt r237 Canterbury rd
" Richd R h201 N Dotger av apt C11
" Robt (Inedia) clk Caskie Paper h1311b Samuel
" Robt M (Mary) slsmn Anderson Chemical Co h1633 Tamworth dr
" Robt (Annie M) loader Pepsi-Cola h1901 Edwin apt 144
" Rosa B r1131 N College
" Rosa W (wid Bill) h1524 Luther
" Roy E (Ila R) eng SBT&T h4012 Park rd
" Roy E jr studt r4012 Park rd
" Ruby smstrs Franklin Simon r1109 W Trade
" Ruth L Mrs adv canvasser SBT&T h2105 Queens rd W
" Ruth T with Allison-Erwin r Box 57 Indian Trail NC
" Sam H switcher Miller Mtr Exp h2109 Aileen dr
" Sara J Mrs with Jim's Grocery r5043 Withrow
" Shelley porter Grant's h517 E 7th
" Susie M mach opr AME Zion Publication House r618 S McDowell
" Theo (Inez G) driver Assoc Grocers Mut of Caro h1137 N Church
" Thos E (Blanche Q) slsmn Raylass Dept Store h1401 E 10th
" Thos G studt r1834 Allen
" W Clark (Della H) h1400 Harrill
" Walter h1135 N College
" Walter P carrier PO h2000 StJohn
" Whirley M (Frances F) driver Standard Trucking r Gold Hill NC
" Willette r1135 N College
" Wm A (Betty E) driver Crawford Sprinkler r1607 Bancroft
" Wm F (Louise R) archt eng Kress' h2231 Selwyn av apt 7
" Wm L (Dorothy W) hlpr Radiator Specialty h1901 Earle apt 329
" Willie L lab Char Roofing r510 N Myers
" Woodrow W (Carolyn F) mgr Am Fidelity & Casualty Co and Markel Service h400 Woodvale pl
Holms Billy E (Betty E) driver h708 N Smith
" Roland pntr Highland Pk Mfg
Holobaugh Faye M sten Fredrickson Mtr Exp r 600 Norris av
" Louise C (wid Roy B) nurse 600 Norris av h do
" Norma G h1212 Kenilworth av
" Roxana E r412 W Kingston av
Holody W Cone (Laura B) h210 S Caswell rd apt 1
Holroyd Folk & Gray (R Emory Holroyd jr Don D Folk jr Jack T Gray) archts 831 E Morehead
" R Emory jr (Margt G; Holroyd Folk & Gray) h1127 Guilford dr
Holsey Albright (Mamie T) porter Am Bakeries h137 W Bland
" Annie Q (wid Robt) h1421 S Church
" Barbara J r137 W Bland
" Curtis (Gloria M) delmn Bill Shaw Co h514 Fairwood av
" Joshua emp South Twenty One Drive Serv r1421 S Church
" Juanita cook Central Cafe r137 W Bland
" Robt F (Susie R) clk YMCA h308 S McDowell
" Walter H (Helen) plstr h2328 Booker av
" Wm A (Annie M) h2321 Booker av

Holshouser see also Holtshouser
" Art L clk A&P r261 Green blvd
" Betty F Mrs med records tech Char Mem Hosp r Mount Pleasant NC
" Claude r1300 Queens rd W
" Edith P Mrs bkpr Warner Bros Pictures Distributing r2216 Laburnum av
" Floyd G (Sarah S) electn Industrial Elec h 3824 Manchester dr
" Harvey L (Shirley W) tester & insp Western Elec h2324 N Poplar
" Henry L (Edith P) agt Char Union Bus Sta h2216 Laburnum av
" J Harold (Edna A) acct A M Pullen h1600 Pierson dr
" Jacqueline E Mrs ship clk Consolidated Brass r138 Bruns av
" Jas F (Ruth M) v-pres West Trade Mtrs Inc h2731 Tuckaseegee rd
" John A (Sara M) emp P&NRy h3016 Somerset dr
" Leo C (Wilma D) knitter Nebel Knitting h261 Bullard
" Lillie P Mrs r1300 Queens rd W
" Lillie W (wid Claude) ofc sec Cody Co h1825 Browning av
" Paul adj Gay & Taylor r Concord NC
" Philip R (Frances B) serv mgr Caro Tractor & Equip r5001 Tewkesbury rd
" Ralph P (Lois L) sec-treas Brawley Construction Co h2308 Bay
" Richd (Jacqueline E) emp Sunbeam Bakery h 138 Bruns av
" Sara M Mrs emp Ivey's r3016 Somerset dr
" Sarah S Mrs opr SBT&T r3824 Manchester dr
" Shirley W Mrs opr SBT&T r2324 N Poplar
" Virginia M ofc sec DuPont r2216 Laburnum
Holstein Doris E (wid Olin) bkpr Wachovia Bank & Trust h1801a Berryhill rd
" Harry C (Betty M) tech Sinclair & Valentine r4323 Collingwood dr
Holsten Lucy maid h224 Kinney ct apt 1
" Melvin J Rev pastor StAndrew's Evangelical Lutheran Church h2212 Beatties Ford rd
Holston Jas A jr Rev (Jean B) pastor Chantilly Bapt Ch h3024 Shenandoah av
" Madeline L (wid John E) h1932 Trumon rd
Holsum Baking Co Earl W Davis mgr retail store 226 Meacham
Holt Alma Mrs maid Alamo Plaza Hotel Courts r 713 E Boundry
" Amanda C (wid WC) h1103 Kings dr
" Betty C Mrs clk Goodyear r1405 Brown av (Tboro)
" C A slsmn Char Paper r Salisbury NC
" Carlton B (Betty T) med slsmn Sou Oxygen h5410 Larchmont av
" Carol studt r1803 Kinney
" Carson W (Eliz) supvr Queen Pie Co r701 Ashmore dr
" Cary W lab Ervin Construction r Crouse NC
" Chas C (Hanes F) clk Genl Elec h3544 Eastwood dr
" Chas D driver G & H Trucking h1505 Cleveland av
" Chas W clnr EAL r Belmont NC
" Cheryl S Mrs teller First Union Natl Bank r RD 4
" Claude clk Park & Shop r510 N Church
" Claudine M Mrs cash Ray's Grill r1817 Independence blvd NE
" Corbett E (Helen) supvr Sealtest Foods r324 Eureka
" Dobbin H (Helen H) admn USA Reserve Training Center h1615 Eastway dr
" Don H (Betty C) pr Natl Carbon Co h1405 Brown av (Tboro)
" Donald L mech Cannon Aircraft Sls & Serv r YMCA
" Doris supvr SBT&T h2436 McClintock rd apt 4
" Eliza (wid Jos D) r103 Cromers (H)
" Eliz r625 Griffith
" Elisabeth C Mrs (The Charlotte Bookshop) h1629 Garden ter
" Eliz P Mrs rep Mutual of Omaha r3137 Driftwood dr
" Ethel L (wid Ernest) h2703 W Trade
" Frank (Macie H) h625 Griffith
" Frank L adv slsmn SBT&T r Greensboro NC
" Glenn R (Ruth W) driver Queen City Mattress h4243 Dinglewood av
" Hazel L (Addie M) whsemn Standard Trucking h1105 Moretz av
" Helen H Mrs clk Hudson Hosiery r1912 Bay
" Hortense H Mrs pkr Jack's Cookie r312 S Torrence
" J Oren dept mgr Whitin Mach Wks r Mooresville NC
" Jack R carp h519 Belmont av
" Jas D (Inez C) slsmn H B Owsley & Son h717 Poindexter dr
" Jas R (Julia A) drftsmn Superior Block h728 Harwyn dr

HOLT
" Jas W (Ann W) v-pres-sec-treas Cherokee Paper Box Co Inc h636 Poindexter dr
" John O foremn Whitin Mach Wks r Mooresville NC
" Julia r1707 Beattie's Ford rd
" L Herman (Helen H) asst mgr Eastern Finance h1912 Bay
" Lillian (wid Harvey J) r1800 The Plaza
" Lottie E (wid S V) h3018 Commonwealth av
" Louis B jr (Norma S) dist mgr Moore Business Forms Inc h110 Holliday ct
" Lurline Mrs h2015 Wayt
" Mfg Co Millard R May mgr hosiery 3148 Cullman av
" Martha elev opr Hotel Char h609 Morris
" Mary cook Keuster's r533 E 1st
" Michl V clk Eckerd's r2408 Kingsbury dr
" Mildred (wid Julius) h1803 Kinney
" Mildred E nurse Presby Hosp r1441 Sharon Amity rd
" R Elbert (Jeannette) rep Pyramid Life Ins h 913 Lanier av
" Ray C (Claudine M; Ray's Grill) h1817 Independence blvd NE
" Richd (Sallie M) emp Jewel Sweet Shop h206a N Alexander
" Robt E slsmn Steel Serv of Caro r Spartanburg SC
" Robt L (Annie S) sht rock fnshr Ervin Construction r Boger City NC
" Ruby D Mrs decorator Weldon-Bell Draperies r Sharon Amity rd
" Ruby P (wid Grady) slswn Wright's Inc h1441 Sharon Amity rd
" Sallie M Mrs emp Ry Sup r2069 N Alexander
" Thos (Annie B) pntr h1421 Statesville av
" Tommy W ship clk Interlock Screw & Bolt h 114 W 10th apt 200
" W Howard (Hortense H) mach Wilson Machinery h1241 Louise av
" Wetzel (Doris) asst br mgr A&P r RD 4 Box 129 Matthews NC
" Whit O (Odessa A) h2612 E 5th
" Wm (Alma S) driver Arrow Serv h713 Boundary
" Wm jan Imperial Theatre h821 Bell ct
" Wilton (Hortense H) mach Wilson Mach Shop h 312 S Torrence
" Yvonne studt r1803 Kinney
Holt's Shoe Shine Parlor 502½ S McDowell
Holthaus Bob F studt r3022 Woodlawn rd
" Eug F (Mary L) pres-treas Seven-Up Bottling Co of Charlotte Inc h3022 Woodlawn rd
" Mary L Mrs v-pres-sec Seven-Up Bottling Co of Charlotte NC r3022 Woodlawn rd
" Maurice E (Loretta) sls mgr Seven-Up Bottling Co of Char h1527 Tamworth dr
" Robt F slsmn Seven Up Btlg r3022 Woodlawn
Holthouser Houston W br mgr Concrete Supply Co h4720 Amity pl
" Ralph H (Willa B) supt PO h2635 Beechnut rd
" Ralph H jr studt r2635 Beechnut rd
" Sylvia clk Hdw Mut Ins Co of Carolinas r Mooresville NC
" Willa B Mrs clk in chg Municipal Airport Branch USPO r2635 Beechnut rd

Holton see also Holden
" Bill (Shirley) emp US Govt h306 Ashley cir apt 4
" C Lewis (Mary E) dispr Central Mtr Line h 1429 Seneca pl
" Carl V ship clk Interchemical Corp r1943 Cliffwood pl
" Chas E (Fay L) servmn Piedmont Natural Gas h4714 Morgan (Tboro)
" Dewey (Pauline S; Shu-Fixery) r RD 11
" Gilmer H (Agnes S) slsmn Rawleigh Co h 2136 Bay
" Henry F mech White Mtr r RD 7 Box 641A
" J Edw (Pamela D) h1016½ S Boulevard
" Louise R M Mrs textile wkr Highland Pk Mfg r1901 Purser dr
" Mary E Mrs teller First Union Natl Bk r 1429 Seneca pl
" Mitzie C Mrs clinical instr Presby Hosp Sch of Nursing r3716 Stonehaven dr
" Thos B (Geneva T) h3020 S Tryon apt 3
" Wm atndt Selwyn Esso Servicenter r327 Peterson dr
" Wm H (Mitzi C) tech Douglas Aircraft h3716 Stonehaven dr
Holtschulte Clement J (Ethel H) mgr Sonotone of Char h2100 Dilworth rd W
" Ethel H Mrs ofc sec Sonotone of Char r 2100 Dilworth rd W
Holtsclaw see Holtzclaw
Holtshauser see also Holshouser
" Chas E yard formn Sou Ry r RD 9 Box 705B
" Ernest R storehsemn Sou Ry r RD 6 Box 952D

LATIMER'S HOUSE AND COMMERCIAL CLEANING SERVICE

JANITOR AND MAID SERVICE

FREE ESTIMATES

1431 ORVIS ST.

TEL. EDison 4-8236 AND 2328

VANDERBILT ROAD TEL. FRanklin 5-5240

Lincoln EDSEL

FRANKLIN MOTORS Inc.

"The Lincoln - Mercury - Continental - Edsel - English Ford Dealer of the Carolinas"
Wheel Balancing — Wheel Alignment — Body Repairs — Gas — Oil — Lubrication
1220 S. TRYON ST. PHONE EDison 4-3073

ENGLISH FORD — MERCURY

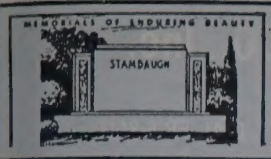

Charlotte's Largest and Leading Retail Monument Dealer

Carolina Marble & Granite Works, Inc.

3200 S. BOULEVARD — PHONE JAckson 3-2112

FLOYD A. FRIDELL — *(See Yellow Page 122)* — TERRELL FRIDELL

itzclaw Grover B (Ola B) dir research Parks-Cramer h1909 The Plaza
Grover B jr (Alma F) slsmn The Seaboard & Copyers of NC h3900 McMill av
Homer A (Sadie M) city fire fighter h631 E 19th
Laura E change wn Kress' r229 Auten
Mary L Mrs typ J N Pease & Co r Monroe NC
Merle W hlpr S&W Cafeterias r Derita NC
Richd L (Margt T) clk Allison-Erwin h724 Vanderbrook rd
Walter jan Bapt Book Store r817 E 1st
itzendorff Algermon A (Louise H) clk Morris & Barnes h300 Emerson av apt 5
itzman Lewis H (Virginia S) plant mgr Standard Textile h200 N Laurel av apt 8A
ly Trinity Evangelical Lutheran Church Rev Olin W Sink pastor 1900 The Plaza
Trinity Greek Orthodox Cathedral Rev Chrysostomos Papalambron pastor 600 E Boulevard

)ME APPLIANCES CO, Thos J Hawthorne Pres, Jack C Richards V-Pres, Wm H Wilburn Sec, Frank J Burke Jr Treas, Sales and Service for GE and Westinghouse Appliances 928 E 4th, Tel FRanklin 5-3756

Beneficial Life Insurance Co Inc Ralph R Harris dist mgr 1424 Independence blvd NE
Classic Decorators (Robt L Griffin) 839 Providence rd
Comfort Co Inc Wm B R Mitchell jr pres Henry C Duls v-pres Mrs Grace N Mitchell sec-treas heating equip 3021 Bank

)ME CREDIT CO

FRED T MILLER, Manager
J U DETRICK, Assistant Manager
LOANS ON
SIGNATURE AND FURNITURE
326 N Tryon
Telephone EDison 3-5461

Credit Co Thos A Kellough mgr finance 233 S Tryon
Credit Co Robt S Kuebler pres J Edw Burnside exec v-pres Wm J Williams sec-treas 119 W 8th 2d fl
Decorators Inc Marvin W Sparks area mgr table ware & silver 1111 E Morehead R203
Electric Shop (David J Walker W Guy Childers) appliance reprs 1101 W Trade

)ME FEDERAL SAVINGS & LOAN ASSOCIATION

OFFICERS
W E PRICE, Chairman of Board
WM J EDWARDS, Vice-Chairman of Board
THOMAS G BARBOUR SR, President
ALFRED B MACKEY, Senior Vice-President
JACOB J MARTIN JR, Vice-President
JOHN E BOYD, Secretary-Treasurer
T G BARBOUR JR, Assistant Secretary-Treasurer
WADE R TODD, Assistant Secretary-Treasurer
"SAVINGS INSURED UP TO $10,000"
HOME LOANS
"CHARLOTTE'S SAVINGS CORNER"
4th and Tryon
Telephone FRanklin 6-8447
(See Yellow Page 170)

)ME FINANCE CO, J H Streett Jr Mgr, Auto Loans, Financing and Refinancing 100 W Independence blvd, Tel EDison 4-8639

Finance Group Building 119 W 8th
Finance Group Inc J Edw Burnside chairmn bd J Edw Burnside jr pres Marshall F Ford Raymond H Ford W Hubert Kennedy John R Knott Robt S Kuebler and Emmett W Shackelford v-prests Wm J Williams sec Mrs Irma E Burns treas (home ofc) 119 W 8th 2d fl

)ME FURNITURE CO INC, J H Bridges Pres, H J Neithardt and Joseph H Bland Jr V-Prests, H Conrad Bridges Sec, J Henry DuBose Treas, R Ted Hearne Mgr, 200-04 S College, Tel FRanklin 6-3648

Indemnity Co Robt O Brooks mgr 1416 E Morehead R104
Insurance Co Robt O Brooks mgr fire 1416 E Morehead R104-05
Life Insurance Co of New York Geo J Sieburg jr mgr 221 S Church R214
Mission & Benevolent Workers Chapel 115 N Summit av
Readers Service Inc Loren L Kilcreast mgr publs 327 N Tryon R201

HOME REALTY & MANAGEMENT CO INC

OFFICERS
WILLIS I HENDERSON, President-Treasurer
S TOM HENDERSON JR, Vice-President
CAMPBELL W ANSLEY, Secretary-Manager Rental Department
G I CAMPBELL, Manager Insurance Department
REAL ESTATE
PROPERTY MANAGEMENT
MORTGAGE LOANS
GENERAL INSURANCE
109-11-13 Robinson Bldg
121 E 3d
Telephone EDison 2-1141
(See Yellow Page 157)

HOME SECURITY LIFE INSURANCE CO, Grady Kirby Dist Mgr, "Meet A Man With Security" 757 Providence rd, Tel EDison 4-6666

" Selling Service (V V Lucas) real est 1308 E 10th
Homelite (Div of Textron Inc) James W Thompson dist mgr chain saws 2640 Freedom dr
Homer see also Hamer
" Eula h403½ S McDowell
" Sarah maid r403½ S McDowell
Homes see also Holmes and Holms
" Eddie L lab Char Bonded Whse r1106 Spring
Homesley C Mack (Mary L; M&J Supply Co) h4103 Tennessee av (H)
" Jas H (Norma L) adv slsmn SBT&T r Cherryville NC
" Johnny mtl wkr Brown Equip & Mfg r Stanley NC
Homiller Wm F (Catherine L) supvr Asplundh Tree Expert h5350 Murrayhill rd
Hommel Walter A (Meta) cleaner EAL r2206 Sarah Marks av
Homolik Mary Kay emp NPA r846 Brockbank rd
Hon C Ray (Roberta P) slsmn Industrial & Tex Sup r7211 Lakeside dr (Grove Park)
Honbarger Arth J driver Easterby & Mumaw r1223 Choyce av
Honbarrier Allen N industrial safety insp State Dept of Labor r RD 6
Hondros Angelo P (Sophie M; Elite Lunch; New York Cafe) r1139 E Worthington av
" Emily C Mrs asst sec Coliseum Lanes Inc r304 Ferncliff rd
" John P grillmn NYCafe r1239 E Worthington av
" Nicholas L (Emily C) v-pres Coliseum Lanes Inc h304 Ferncliff rd
" John P grillmn NYCafe r1239 E Worthingington av
" Peter J (Panagiota S; New York Cafe) h1239 E Worthington av
Honess C Brian (Martha H) eng Applied Research Laby h4117 Murray Hill rd
" Martha H Mrs asst physical therapist Char Mem Hosp r4117 Murray Hill rd
Honest Service Station (J Frank Todd Clarence Harrison) gas sta 1408 W Trade
Honey Anthony A (Alys F; H & H Motor Co) h1812 E Boulevard
" Georgia T Mrs bkpr H G Hastings Co h1735 Academy
" Glenda S studt r1735 Academy
" Jerry S studt r925 E 35th
" Jos E (Cuffa M) h1901 Belvedere av
" Kath h822 E Tremont av apt 1
" Manufacturing Co (Arth H Charlton) sports wear distr 220 W 24th
" Rose S Mrs v-pres Honey's Inc r1415 Wendover rd
" Rose T r1901 Belvedere av
" Stephen J (Margie N; Lincoln's Soda & Grill) r925 E 35th
" T A Mrs (Econ-O-Wash Laundrett) r1812 E Boulevard
" Y Louis (Rose S; Honey's Luncheonette; Suber's Town House Restaurant) pres-treas Honey's Inc h1415 Wendover rd
Honey's Drive In Clyde J Cole mgr restr 101 Independence blvd NE
" Inc Y Louis Honey pres-treas Mrs Rose S Honey v-pres Elmer A Hilker sec restr 105 W Morehead ofc 401 E Morehead
" Luncheonette (Y Louis Honey) restr 112 S Tryon 1st fl
Honeycutt see also Huneycutt Hunneycutt Hunnicut and Hunnicutt
" Adam K sta mgr Kayo Service Station
" Albert J (Barbara A) emp NAPA h520 Jackson
" Ann S ofc sec Marsh Realty h607 W Boulevard apt 4
" Avis emp NAPA r3612 Glenwood dr

SALES — FINANCING

TERMPLAN INCORPORATED

HONEYCUTT
" B Richd (Edith L) cln Highland Pk Mfg h421½ W 8th
" Barbara A Mrs waitress Kiser Drug r520 Jackson av
" Bertie T Mrs clk typ Piedmont Natural Gas r RD 10 Box 264-D
" Bessie S (wid Thos L) h1516 Allen
" Bill (Rachel M) opr R H Bouligny Inc r RD 1 Indian Trail NC
" Billy H hlpr Caro Bedding & Chair r RD 2 Stanfield NC
" Billy W drftsmn Electrical Contracting & Engineering r Locust NC
" Carolyn N clk SBT&T r Salisbury NC
" Carroll r725 Seigle av apt 159
" Charlie H (Gail S) slsmn Allis-Chalmers Mfrs h1430 Wembley dr
" Charlie W (Edith P) atndt Westside Amoco Serv h220 Lander (H)
" Clarence D (Edna A) r1201 Kings dr
" Clarice W Mrs clk Dun & Bradstreet r RD Harrisboro NC
" Cleveland J (Jerry U) tex wkr Cannon Mills h618 E 36th
" Clifford W (Onia S) parts mn Bruce Moore Auto Parts r Willgrove NC
" Cyrus D (Betty S) driver Miller Mtr Exp h1009 Pryor
" Dean A clk Buick Mtrs r522 Hawthorne la
" Dewitt G (Pearl W) lab Elec Ice & Fuel h1009 E 15th
" Donald H slsmn Leonard & Nicholson Royal Tire Serv r Davidson NC
" Dorothy P Mrs ofc sec Bob Allen Agcy r1928 Optimist la
" Edgar stero Char Observer-News r RD 2 Kannapolis NC
" Edith D clk Travelers Ins r RD 1 Indian Trail NC
" Edith P Mrs supply aide Mercy Hosp r220 Lander (H)
" Edw M h1112 E 115th
" Edw M jr asst mgr Am Coml Bk h2516 Old Steele Creek rd
" Effie M Mrs pkr Jack's Cookie r2906 Yadkin
" Eliz ofc sec Am Natl Ins r2514 E 7th
" Eliz E Mrs tchr PS r2640 Laburnum av
" Essie S (wid Chas J) r315 N Linwood av (H)
" Etta O Mrs asst cashier Coca-Cola r Belmont NC
" Eug C (Vera) clk Grinnell Co r RD 2 Monroe NC
" Fletcher (Sally K) dept mgr Franklin Mtrs h2722 Idlewood cir
" Frank D (Effie M) formn Interstate Roofing & Asphalt h2906 Yadkin av
" Frank G (Theresa E) clk Great Sou Trucking h2062 Weyland av
" Geo L (Sandra M) dark room Char Observer-News h1409 Seneca pl
" Gerald J checker Winn-Dixie
" Gilbert Z hlpr Char Htg & Air Conditioning r308 W Worthington
" Glenn G (Rachel B) packer Swift & Co r RD 1 Stanfield NC
" H Reese jr (Eliz E) tchr Highland Sch h 2640 Laburnum av
" Harold D (Betty W) atndt Haney's Esso Serv h3114 Holt
" Harriet P Mrs clk Package Products r Newton
" Harry W (Margt A) mach opr Whitin Mach Wks h500 Wabash (Tboro)
" Hazel H Mrs h2024 Hamortom pl

T & T CABINET SHOP

EXPERT CABINET BUILDERS

• CORNICES • LOUVERS • DISPLAY RACKS

PHONE KEystone 7-0768

4 MILES EAST OF CHARLOTTE ON INDEPENDENCE BLVD. ROUTE 4, MATTHEWS, N. C.

Where To Buy . . . See

"Buyers' Guide" and Classified Business Section

On Yellow Paper

PATE ELECTRIC CO.

Electrical Contractors

- Industrial
- Commercial
- Residential

"The Company Built on Dependable Service"

1945 Thurmond Pl.

Tel. FRanklin **6-7368**

P. C. GODFREY, INC.

RESIDENTIAL PLUMBING, HEATING and AIR CONDITIONING CONTRACTORS *COMMERCIAL*

CHRYSLER AIR-TEMP AIR CONDITIONING — FRIGIDAIRE APPLIANCES — IRON FIREMAN HEATING

1816 ROZZELLS FERRY RD. G.E. WEATHERTRON **EDison 4-8605**

PRICE-WELLS INC.

Formerly W. E. Price & Son

YOUR Independent Insurance AGENT

- FIRE
- CASUALTY
- BONDS
- MARINE

116 W. Third Street

Tel. EDison 2-5037

INTERSTATE ROOFING & ASPHALT CO., Inc.

IRACO — INTERSTATE ROOFING & ASPHALT CHARLOTTE, N.C.

Barrett and Flintkote
Industrial and Residential Roofing

520 W. PALMER ST. DIAL FR 5-8447

POWER BRAKE CO., INC.

Sales and Service

— on —

TRUCK - BUS - TRAILER EQUIPMENT

Charlotte, N. C. — 1506 W. Morehead — EDison 3-3713

Branch — Raleigh, N. C. — 1734 Louisburg — TEmple 4-1315

HONEYCUTT
" Helen C Mrs clk Wad's Inc r RD 8 Box C172 Southway rd
" Horace (Barbara A) grinder opr R H Bouligny Inc r RD 1 Fort Mill SC
" Horace J (Sarah P) coml agt Illinois-Central RR h441 Burnside dr
" Howard carder Highland Pk Mfg
" J Fay emp Twin States Ins h2012 Chesterfield
" Jack L (Louise C) emp SAL h3928 McMillan
" Jas emp Alpha Processing r Fort Mill SC
" Jas (Eliz) porter Am Bakeries h1902 Kinney
" Jas F (Ruby C) shop supt White Auto Body Wks h2111 Parson
" Jas H (Helen C) mech City Fire Dept r RD 8 Box C-172
" Jas M r1015 N Davidson
" Jas M (Edith) clk Grinnell Co r RD 1 Indian Trail NC
" Jas R (Wilma) USAF h2119 Kirkwood av
" Jerry B (Peggy F) driver Associated Transport h3326 Barringer dr
" Jerry U Mrs (Jerry's Beauty Bar) r618 E 36th
" Jesse driver Charlotte Hotel Sup r Concord NC
" Joe H r330 S Tryon
" Josephine Mrs ofc sec Prudential Ins Co of Am r Concord NC
" Juanita B Mrs ofc sec Protective Life Ins r RD 1 Harrisburg NC
" Karen clk NAPA h3612 Glenwood dr
" Karen studt r1114 E Boulevard
" Keith M (Sarah K) clk Goodyear h4100 Welling av
" Kenneth F clk Pound & Moore r RD 2 Box 286 Stanfield NC
" Kenneth N (Kitty) brklyr Ervin Construction r Salisbury NC
" Kent W USMC r220 Lander (H)
" Kitty R Mrs shipper Delmar Studios r331 Summey av
" Lena G (wid Chas) h725 Seigle av apt 159
" Leonard raw stock Highland Pk Mfg
" Lewis M (May A) h221 E Tremont av
" Lily L dept mgr Montaldo's r618 Charles av
" Lloyd T USN r546 Marsh rd
" Loma M Mrs dietary aide Char Mem Hosp r512 Stezall
" Louise C Mrs smstrs Lloyd Chair r3928 Mc Millan
" Lucile S (wid Hazel) h546 Marsh rd
" M Arylane transit dept First Union Natl Bk r1020 N Brevard
" Macy S Mrs opr Beau Monde Beauty Salon r1412 Kenilworth av apt 2
" Mamie L (wid Troy B) h1020 N Brevard
" Margt A Mrs emp Natl Carbon r500 Wabash (Tboro)
" Martha B Mrs tel opr Mercy Hosp h1411 W 4th
" Marvin H emp Cole Mfg r Indian Trail NC
" Marvin L clk Whitin Mach Wks r RD 7 Monroe NC
" Mary H clk Char Linen Serv r RD 7
" Mary L Mrs ofc sec Eastway Jr Hi Sch r 2830 Commonwealth av
" Mary S Mrs opr Beau Monde Beauty Salon r1412 Kenilworth av apt 2
" Maybell supt womens dormatory Char Rescue Mission r421 S Church
" Mishie C (wid Travis C) h1010 Seigle av

JIM CRISP TEXACO SERVICE

ROAD SERVICE — TEXACO — PICK-UP AND DELIVERY

TUNE-UPS
COMPLETE LUBRICATION
JIM CRISP, Owner
3739 WILKINSON BLVD.
COR. MIDLAND ST. TEL. EXpress 2-2247

HONEYCUTT
" Ned B (Alma) slsmn Jones & Lamson Mach r Mooresville NC
" Ollen M jr (Mary L) carrier PO h2408 Chesterfield av
" Ollie M clk Kress' r Box 462 Davidson NC
" Patsy E bmo Am Discount r Box 454 Davidson NC
" Paul (Myrtle) painter R H Bouligny Inc r RD 3
" Paul J (Sarah M) h1015 N Davidson
" Pearl M (wid Conley) h618 Charles av
" Ralph D (Mary L) sec-treas Cole Manufacturing Co h2830 Commonwealth av
" Ralph L emp Cole Mfg r Indian Trail NC
" Ralph W (Harriet P) clk A&P h Newton
" Ray E (Rachel H) zone mgr New Departure h5200 Glenham dr
" Richd F r115 Cherokee rd
" Robt B whsemn Cook Distributing r Paw Creek NC
" Robt E (Norma B) sec-treas City Fire Dept h3116 Holt
" Robt L (Mary B) asst cash Charlotte Branch Federal Reserve Bank of Richmond h2230 Greenway av
" Ronnie atndt Serv Distributing r512 Stegall
" Ruby G mach opr Soderberg & Stern r2111 Parson
" Sally K Mrs dietn tchr Char Mem Hosp r2722 Idlewood cir
" Sara K Mrs key punch opr Chadbourn Gotham Inc r4100 Welling av
" Sarah H Mrs transit dept First Union Natl Bk r4025 Donna av
" Sarah M Mrs smstrs Mecklenburg Furn Shops r1015 N Davidson
" Shirley E (wid Ollen) instr Presby Hosp h 1122 Sharon-Amity rd
" Theresa E Mrs nurse Char Eye Ear & Throat Hosp r2062 Weyland av
" Thos J whsemn Caro Frt Carriers r3410 Robinson cir
" Thos S (Macy S) spl agt Char Liberty Mut Ins h1412 Kenilworth av apt 2
" Tink E (Willis M) gatemn Highland Pk Mfg h2905 Yadkin av
" Titus W (Lois H) emp City h3315 N Alexander
" Tommy driver McLean Trucking r Belmont NC
" Viola P (wid John P) h513 E 16th
" Walter W (Dorothy P) electn Roso Elec h 1928 Optimist la
" Wayne H (Mary A) supt Fund Ins h5323 Seacroft rd
" Wm B (Sarah H) mach Thermoid Co h4025 Donna av
" Wm L emp Pelton & Crane r512 Stegall
" Wm R (Loma M) repr White Auto Body Works h512 Stegall
" Wm W drftsmn John Bolen Consulting Engs r Locust NC
" Wilma Mrs IBM opr Nebel Knitting r2119 Kirkwood av
Honeysucker Cora h725 Seigle av apt 149
" Louise r725 Seigle av apt 149
" Roy M tile setter A C McDaniels Contr r725 Seigle av apt 149
Honig O Chas (Jean D) pres Allied Security Insurance Co h1632 Beverly dr
Hnnicut Gerald asst mgr Pineville Rd Drive-In Theatre r Pineville rd
Honor Wm O jan Ervin Constn h1426 Burton
Honrine Wm A (Cath W) ofc mgr Sou Wipers h345 Richland dr
Hood Andrew (Sarah M) hlpr Modern Plumbing h 650 Pennsylvania av
" Anna M Mrs sec Carver College r1327 Orvis
" Anna R Mrs h131 E Liddell
" Annie B r131 E Liddell
" Arth H whsemn Assoc Grocers Mut of Caro r Mint Hill NC
" Beatrice J Mrs (Rose Bowl Beauty Salon) r 2212 Edison
" Benj H (Ruby R) mgr McCrory-McLellan h 2408 Belvedere av
" Benj O (Olive M) h2211 Radcliffe av
" Berdie J Mrs agt NC Mut Life Ins r610 Boundary
" Bertha H (wid Robt B) nurse 211 E Boulevard h do
" Betty C Mrs ofc sec Cotswold Homes Inc r 1704 Club rd
" C A mech Grady Sign r Denver NC
" Calvin A Rev (Anna M) instr John C Smith Univ h1327 Orvis
" Chalmers J driver Tucker-Kirby r723 Brookhill rd
" Chas G (Ruth B) carmn Sou Ry h1304 Parkway
" Chemical Co Inc John Pellegrini mgr (br) 704 State

HOOD
" Christopher K (Ruth P) phys 4200 Park rd R 500 r5143 Beckford dr
" Clarise Mrs waitress Lance Inc r418 E Peterson dr
" Cy L (G Mildred) tchr h5533 Sardis rd
" D Baker tchr East Mecklenburg Hi Sch r1048 E 7th
" David porter Seymour's Fashion Center r21 N Myers
" David L (Mildred P) mfrs agt 4418 Woodlark la h do
" Della D (wid John) h509 E 10th
" Dixon B jr (Betty G) mach opr Canada Dry h434 Faison av
" Earnest (Sadie L) h209 Edgefield ct
" Edw Y (Cora S) photo engraver char Engraving r5139 Providence rd
" Elise H Mrs tchr Sharon Sch r1519 Exeter rd
" Eliz studt r216 Wakefield dr apt A
" Elmer L (Evelyn I; Home Electronics) h2812 Phillips av
" Ernest (Sadie H) h304 Cemetery av
" Ernest atndt Ralph Hood Service Station r501 Sylvania av
" Ernest (Beatrice J) jan Sou Mach Products h2212 Edison
" Ernest C (Mae P) mech Stewart & Ramseur h 236 Iverson way
" Eug D (Louise B) mech h1212 N Davidson
" Eunice Mrs utility wn Harper-Crawford Bag r830 Caton
" Florence salad mkr Myers Pk Hi Sch r1210 Oaklawn av
" Floyd C (Clarise) electn Lance Inc h418 E Peterson dr
" Frances Mrs ofc sec NC State Mtr Club r Huntersville NC
" Frank A (Robbie B) formn Roadway Exp r RD 1 Bessemer City NC
" Fred A (Rebecca P; Park Place Soda Shop) h 929 Romany rd
" Geo cook Suber's Town House Restr r413 Cemetery av
" Geo E lab Ervin Construction r Ft Mill SC
" Harold A (June S) sls serv Genl Elec h1018 Westchester blvd
" Hartford D r509 E 10th

HOOD HOTEL SUPPLY CORP

L B HOOD, Executive Vice-President-Treasurer
JAMES R COLLINS, Secretary
HOTEL AND RESTAURANT SUPPLIES AND EQUIPMENT
5920 N Tryon extn
Telephone EDison 3-1600

" Irene h2209 Booker av apt C
" Isaiah lab City Mtr Transport Dept r2300 Horne dr
" J J pres Community Motor Co
" Jas A driver Standard Crankshaft & Hydraulic r RD 3 Waxhaw NC
" Jas B (Frances C) asst br mgr Am Commercial Bank r Huntersville NC
" Jas B jr sec-treas Realty Brokers Inc r Providence rd
" Jas C (Hattie) emp Tucker-Kirby h1921 W Trade
" Jas E mach opr Refabco r509 E 10th
" Jas M (Vernelle H) pressmn Lsassiter Corp h 5641 Preston la
" Jas W (Annie M) whsemn Harris Super Mkts h611 Griffith
" Jane L tchr Oakhurst Sch r5320 Sardis rd
" Janie R Mrs h216 Wakefield dr apt A
" Jay T sht mtl mn Sou Ry r1400 Thompson av
" Jimmy M stock mn Goodrich r Matthew NC
" Jo Miller Mrs tchr Graham Jr Hi Sch r5701 Sardis rd
" John B lab Brown Equip r620 E 5th
" John H atndt Char Genl Tire r413 S Plum
" John H porter General Mtrs Training Center r 317 Fannie cir
" John H (Jennie A slsmn Thomas Cadillac-Olds h1125 Kings dr
HOOD JOHN J (Mary B), Pres Realty Brokers Inc, 107 Philmore Office Bldg, 1129 E Morehead, Tel EDison 4-2868, h3826 Sedgewood rd, Tel FRanklin 5-4310
HOOD JOHN J JR, Exec V-Pres Realty Brokers Inc, 107 Philmore Office Bldg, 1129 E Morehead, Tel EDison 4-2868, r3826 Sedgewood rd, Tel FRanklin 5-4310
" June S Mrs serv rep Piedmont National Gas r1018 Westchester blvd
" Larry hlpr Swinson Food Products r RD 3 Matthews NC
" Leonard H (Josephine M agt Aetna Life h5701 Sardis rd

NEED AN AIRPLANE ? SEE US FIRST

SOUTHERN FLIGHT INC.

From Cubs To Constellations

Flight Instructions
Air Taxi Service

DOUGLAS MUNICIPAL AIRPORT

EXpress 9-6372

ASSOCIATED PRINTING CORPORATION

- BUSINESS FORMS
- COLOR PRINTING

DIAL EDison 4-9361

★ ADVERTISING DESIGN
No Job Too Small
No Job Too Large

- PUBLICATIONS
- BROCHURES

223 W. MOREHEAD

ELAM electric company, inc.
ELECTRICAL CONTRACTORS
114 North Myers St. RESIDENTIAL — COMMERCIAL Phone EDison 4-7269

OD
Leroy (Effie W) atndt Young's Serv Sta h 1713 Kinney
Leroy (May E) mech Keith Garage h309 Liberty
Lester B (Rachel H) exec v-pres-treas Hood Hotel Supply Corp h2201 Belvedere av
Lilly C (wid Wm H) h515 Louise av
Lloyd N (Elise H; Hood Coffee Co) h1519 Exeter rd
Louis dish washer Ivey's r317 Fanny cir
Luther M (Lily A) h4226 Craig av
Margt W Mrs clk Automotive Elec Assocs r 1101 Drummond av
Mary P Mrs nurse Presby Hosp r230 Baldwin
Matthew (Berdie J) emp Old Dom Box h610 Boundary
Morris A (Sadie H) driver Myers Distributing h4901 Kistler av
Nan G (wid Mason B) mus tchr 1823 Asheville pl h do
Nora H (wid Edw C) h518 Oakland av apt 3
Odell (Mary L) porter Hotel Char r1224 Condon apt 4
Odessa (wid Chas) h723 Brookhill rd
Paralee maid Presby Hosp r504 S Davidson
Paul carp Dwight L Phillips r87 Piedmont ct
Paul A (Mae) h1001 E 10th apt 87
Pauline F sten Travelers Ins r501 Sylvania av
Pauline P (wid Raymond V) h815 Independence blvd NE
Polly H Mrs sec-treas H & H Equipment Co and ofc sec Asplundh Tree Expert r RD 2 Hunterville NC
R J (Grace) milling mach opr R H Bouligny Inc r RD 3 Matthews NC
Ralph O (Delphia A; Ralph Hood Service Station; Tryon Soda Shop) h2811 Rothwood dr
Ralph Service Station (Ralph O Hood) 800 N Tryon
Raymond V jr (Stella) USAF r815 Independence blvd NE
Robbie B Mrs clk SBT&T r RD 1 Bessemer City NC
Robt B (Audrey C) city policemn h3526 Manchester
Robt E (Kathleen H) clk Hudson Hosiery h 401 Hermitage ct
Robt H (Marian C) v-pres Morrison & Co Inc h3135 Windsor dr
Robt L ydmn h915 Brown
Rosemary opr Jack's Plaza Beauty Salon r515 Louise av
Rosetta bus wn S&W Cafeteria r619 N Mc Dowell
Roy M (Betty C) mach Wil-Mat Corp h1704 Club rd
S Yates slsmn Interstate Milling r Matthews NC
Sadie B (wid J Edgar) h215 Altondale av
Sadie H Mrs instr SBT&T r4901 Kistler av
Selma C Mrs clk Harris Super Mkts r1108 Pegram
Thos (Rosetta) lab City Water Dept r421 N Caldwell
Vida S Mrs cash Farris Bros Furn r Matthews NC
W Alexis (Miriam) drftsmn Sou Engineering r Box 182 Matthews NC
W B slsmn Edycomb Steel r Greensville SC
Wm atndt Purser's Shell Serv r1509 Morningside dr
Wm H (Florence) whsemn Sears h1210 Oaklawn av apt 74
Wm L (Anne B) serv mgr Prudential Ins Co of Am h1537 Lynway dr
Wm O emp Hudson Hosiery h5320 Sardis rd
Willie cook Circle G Restr 515 S Davidson
Willie R (Alberta A) jan Coliseum Motor Court h616 Baldwin av
Iofnel Wm R (Marion L) area mgr C N Flagg & Co Inc r RD 5
ogland Zenobia N (wid John) h4000 Herriott
ok see also Hooks
Cath J Mrs h4819 Buckingham dr
Helen M recpt Southern Heritage Life Ins r Bessemer City NC
Ida McD (wid Chas C) h831 E Morehead apt 307
Realty Co Inc Walter W Hook pres-treas Mrs Mae P Charles sec Eliz W Young asst treas 303-03½ W 4th
Walter & Associates Inc Walter W Hook pres Hugh E White sec Carroll B Skinner treas archt 303½ W 4th
Walter W (Ellen A) pres-treas Hook Realty Co Inc and pres Walter Hook & Associates Inc h2827 Rothwood dr
Walter W jr (Jean McK) assoc CLC Thomas Co h2109 Greenway av

Hooker Ada hlpr Belk's Luncheonette r221 Linwood av
" Ella maid r523 Griffith
" Florence M (wid Ed) h221 N Linwood av (H)
" Geo R rep Varco Inc r Concord NC
" Paul jr (Edith L) USN h1939 Merriman av
" Polly B Mrs nurse Florence Crittendon Home r1800 Ewing av apt 3
" Roy B jr (Ada E) atndt Jones Esso Servicenter r221 N Linwood av (H)
" Stanley J (Polly B) emp Douglas Aircraft h 1800 Ewing av apt 3
Hooks see also Hook
" A Carl (M Louise) formn Highland Mfg h3000 N Caldwell
" Adam W (Daisy E) fxr Higland Pk Mfg h515 Eastway dr
" Annie M Mrs drapery work room Belk's r Box 133 Matthews NC
" Bettie C Mrs asst chf opr SBT&T r3820 Marion dr
" Betty C Mrs r1912 Euclid av
" Boyd N r2931 Tuckaseegee rd
" Bud C lab Pet Dairy Products r RD 10
" Calvin H (Winifred L) dept head Belk's r PO Box 184 Matthews NC
" Chas E (Mary J) formn Amoco h431 Frank dr
" Chas M (Lola M) cabt mkr Wade Mfg h332 Woodvale pl
" Clarence H (Julia C) supvr Johnston Mfg h600 Herrin av
" Clyde wvr Highland Pk Mfg r RD 8
" Dorothy H Mrs emp Nebel Knitting r4735 Elder av
" Dorothy J clk Employers Group Ins r Matthews NC
" Effie N (wid James C) h2931 Tuckaseegee rd
" Ellen D Mrs h337 Lakewood av (H)
" Helen J Mrs pkr Colonial Stores r2628 Elon
" J Lee hlpr Char Ornamental Iron Wks r RD 10 Box 505
" Jas C (Helen J) garagemn Lance Inc h2628 Elon
" Jimmy M studt r2628 Elon
" Joe mach opr Highland Pk Mfg r RD 10 Box 110
" John E (Bettie C) finance mgr h3820 Marion dr
HOOKS JOHN M (Ona G), Asst Treas American Commercial Bank, 200 S Tryon, Tel FRanklin 5-6711, h1547 Lynbrook dr, Tel EDison 4-6543
" Joyce Mrs h1527 Westbrook dr
" Joyce L Mrs emp A&P h214 Seldon
" Julia C Mrs tex wkr Johnston Mills r600 Herrin av
" Kyle W (Sylvia A) chkr Chev Mtr r RD 8 Concord NC
" Lee warpmn Highland Pk Mfg r RD 9 Concord NC
" Lee R collr N Caro Mercantile r Concord NC
" Lola M Mrs ofc mgr Chair Rental Service r 832 Woodvale pl
" M Louie Mrs smasher Highland Pk Mfg r3000 N Caldwell
" M Wayne (Chair Rental Service) r332 Woodvale pl
" Marvin mgr S & R Auto & Truck Serv r1714 Walnut av (Wesley Hts)
" Marvin C repr Keeter Trailer & Body r222 W 6th
" Marvin H (Dorothy H) atndt Jimmy Brown Crown Serv h4735 Elder av
" Nannie Mrs clk A&P r Matthews NC
" Oscar filling Highland Pk Mfg r RD 8
" Patsy J surety asst Travelers Ins r2511 E 7th
" Paul B wood wkr Display Fixtures r121 Matthews
" Paul D USN r3000 N Caldwell
" Platt B (Anna B) h2928 Monroe rd
" Ralph L plater Metal Finishing r Mooresville NC
" Roy T (Mae L) supvr Intnatl Harvester r RD 4 Matthews NC
" Sarah J clk Highland Park Mfg r3000 N Caldwell
" Wesley G (Cath) terminal mn Atlantic Refining h925 Hickory Nut
" Wilbur C (Lena S) with Pet Dairy Products h905 N Pine
" Wm J (Genevine W) chkr Chev Mtr r RD 4 Matthews NC
" Wm W (Dorothy K) clk Brodt Mus h2446 Marlowe av
Hoole Genevieve A (wid Geo M) h2220 Lockhart dr
" Geo N jr studt r2229 Lockhart dr
Hooper Aileen B (wid Jack L) asst mgr Southeastern College of Beauty Culture and sls mgr Lorick Enterprises h1617 E Morehead
" Annie B (wid Geo) r2211 Statesville av
" Annie N Mrs h901 Spring

M & J FINANCE CORP.
AUTOMOBILE LOANS
FINANCING — REFINANCING
1111 S. TRYON
TEL. EDison 4-6461

HOOPER
" Arch B (Ann M) adv slsmn SBT&T r Reidsville NC
" Carl W (Bessie G) delmn Trans Sup h721 E
" Cora B (wid Chas W) h1114 Parkwood av
" Edw H h515 N Church apt 204
" Edw M (Helen L) slsmn Beach Soap h126 Tranquil av
" Eug B h1300 Scott av
" Geo E formn Douglas Municipal Airport r CMR 523 Box 580
" Gilbert (Carrie M) emp Stein-Hall & Co r 710 Canton
" Harry B (Aurelia M) asst mgr Assoc Grocers Mut of Caro h2009 Kenwood av
" Haskall O capt City Fire Dept r2004 Cedarwood la RD1
" Helen H Mrs emp Hudson Hosiery r3415 The Plaza
HOOPER-HOLMES BUREAU INC THE, Howard Feiertag Mgr, J S Turner Chief Inspector, Connie Mundy Chief Clerk, Commercial Reporting, Insurance Inspections, Credit and Character Reports 210 Liberty Life Bldg, 112 S Tryon, Tel EDison 3-0554
" India F (wid J D) r1719 Mimosa av
" Irene F (wid Frank) maid h707 Dunbar
" J Thos atndt Shelton's Garage r1522 S Tryon
" Jas R (Nancy A) operations tech WU Teleg h 2402 Marlowe av
" Jean C Mrs clk Cleveland Cleaners r2004 Cedarwood la RD 1
" Jerry M (Harriet M) with Wikoff Coloa Corp h 2044 Weyland av
" Jimmy L (Peggy L) mgr Miller-Jones Shoe Store r Kannapolis NC
" Laura W sten Douglas Aircraft h1414 Anderson
" Leah E (wid Wm D) h2013 Kenwood av
" Louis F slsmn h1246 Morningside dr
" Lula R Mrs mgr Stafford's Drive-In r3000 N Caldwell
" M Eug (Sarah R) chem Am Cyanamid r2325 Kendrick dr
" Mildred (wid Roy B) h427 Bradford dr (Tboro)
" Moses (Johnnie H) lab Tar Heel Sash & Door h2934 Amy James av
" Murray Mrs cafeteria wkr West Char Sr Hi Sch r RD 2
" Myrtle D Mrs closer Old Dom Box r808 Norris
" Nancy A Mrs typ County Juvenile Ct r2402 Marlowe av
" Paul E (Margt S) h821 N Caldwell
" Rainey H evangelist Caro Conference of Seventh-Day Adventists r2814 Albany la
" Richd M (Evelyn R) painter Dwight Williams h2101 Purser dr
" Robt S (Frances L) hlpr Coml Automotive h 2425 Toomey av
" Ruth emp NAPA r2325 Kendrick dr
" Ruth M h1008 Kendrick
" Theo W slsmn h230 Plymouth av
" Wm J (Myrtle D) sawyer Interstate Granite h808 Norris av
" Willie A lab Stein Hall & Co r1200 N Johnson
" Worth B meat ctr Bowen & Gibson Super Mkt h520 Chippendale rd
HOOSE HERMAN J (Ednamae), City Traffic Engineer, 203-07 City Hall 600 E Trade, Tel EDison 3-6131, h764 Poindexter dr, Tel JAckson 3-1489
" Pauline E sten Wachovia Bk & Trust r764 Poindexter dr
" Thos C USAF r764 Poindexter dr

The Plaza House Inc.
FINE FURNITURE
"Make Your Home at Our House"
1237 THE PLAZA TEL. FRanklin 6-8455
ON THE PLAZA AT CENTRAL AVENUE

"The House of Glass" PIEDMONT GLASS CORP.
AUTO GLASS — STORE FRONTS — MIRRORS — PATIO DOORS
WINDOW GLASS — TUB ENCLOSURES — FURNITURE TOPS
MEDICINE CABINETS
2137 SOUTH BOULEVARD PHONE EDison 3-6686

MECKLENBURG ENGINEERS AND CONTRACTORS, INC.
ENGINEERS AND CONTRACTORS
SUBDIVISION PLANNING AND DEVELOPMENT
SANITARY SEWER AND WATER SYSTEMS — PUBLIC UTILITIES
120 E. 3rd STREET TELEPHONE FRanklin 7-1252

SALES and SERVICE
3027 N. Tryon St.
Tels. Office EDison 2-8195 - EDison 2-5014
Parts Dept. EDison 4-2281
Service Dept. FRanklin 6-1121

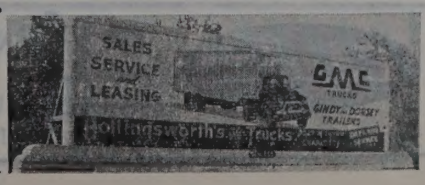

GULF

BYRAM'S TIRE SERVICE

BUMPER TO BUMPER AND ROAD SERVICE

(See Yellow Page 20)

1600 Central Ave.

Tel. EDison 4-3492

AMPLE PARKING SPACE
520 Providence Road

THE MING TREE
RESTAURANT
"Incomparable Chinese and American Foods"
Air Conditioned

CIVITAN CLUB
Tuesday 1:15 P.M.
LIONS CLUB
Thursday 1 P.M.
EDison 4-3028

YOUNG CONSTRUCTION CO.
GENERAL CONTRACTORS
● Commercial
● Industrial
Dial JAckson 3-3232 4619 Pineville Rd.

Hoot Mon Restaurant (Robt G and Kenneth X Stavrakas) 1427 E 4th
Hoots Carolyn B Mrs tchr Bethune Sch r661 Ideal way
" Wm R jr (Carolyn B) tchr Sedgefield Jr Hi Sch h661 Ideal way
Hoover Ann C Mrs slswn Sears r405 Rensselaer av
" Ann G Mrs ofc wkr SBT&T r1404 Downs
" Annie J Mrs cook White Cap Nursing Center r623 E 13th
" Arth J (Geneva P; Hoover's Grill) jan Janitor Sup & Serv h1715 Statesville av
" Aubrey R III slsmn Sou Radio r Concord NC
" Barbara A clk Coml Credit Equip r2115 Weymond av
" Bernice S (wid Howard L) sten Pure Oil h 2033 Vail av
" Betty G Mrs clk SBT&T r1404 Downs av
" Bobbie L ofc sec Caro Securities Corp r3301 Credenza rd
" Bros Supply & Hardware (H Edwin and Harry W Hoover) 3400 Tuckaseegee rd
" Chas L stock rm clk Hotel Wm R Barringer r RD 3 Box 307
" Chas W (Nancy M) slsmn Borden Co h3306 Bonaire dr
" Clifton H (Johnne) slsmn The Pharr Jones Co h205 Eaton rd
" D L barber Victory Barber Shop r E Trade
" Daisy P Mrs h1231 E 5th
" Dan C dentist 403 N Tryon R201 r300 Mamoth Oaks dr
" Doris F emp Delmar Studios r1350 Choyce av
" Edna M maid Char Mem Hosp r836 Roddy apt 2
" Eliz cook Biltomore Dairy Bar r626 N Brevard
" Eliz Mrs emp NAPA h811 Hovis cir
" Ernest prsmn Radiator Specialty r2625 Hemphill
" Etta T (wid Harry T) h3418 Mathis dr
" Frank M jr (Annie J) pntr h623 E 13th
" Geneva P Mrs cash Hoover's Grill r1715 Statesville av
" Geo R (Dorothy H) dairymn h N Graham
" Geo S (Joyce) h3245 West Boulevard
" H Edw (Martha W; Hoover Bros Supply & Hardware) mgr Tryon Repair Service h 2115 Millerton av
" Harry W (Hoover Bros Supply & Hardware) r RD 5 Box 652 C-1
" Harvey waiter Myers Pk Country Club r1117 S Church
" Herbert emp Pearson Mfg r2625 Hemphill
" Herbert E (Ann G) uphol Caro Upholstery h 1404 Downs
" Howard serv mgr McCall Bros Pump & Well r RD 6
" J K (Jessie H) supt Char Lbr & Mfg r Pineville NC
" J Preston (Ann C) agt Met Life h405 Rensselaer av
" J Wayne screen mech Barrington Corp r RD 1
" Janitor Service (Van B Hoover) 2129 Holly
" Johnson (Sarah M) bellmn Clayton Hotel h924 N Poplar
" Juanita h627 E 1st
HOOVER L LEON JR (Joan S), Asst Cash The Bank of Commerce, 124 S Church, Tel FRanklin 5-4424, h1920 Sandhurst dr, Tel KEystone 7-0931
" Larry A asmblr Sou Elec Serv r1008 Grove
" Lilly Mrs h2625 Hemphill
" Louis A slsmn Walter L Hoover r938 Berkeley

FOR THE FINEST IN FOODS
DRIVE OUT TO
WESTOVER
DRIVE-IN RESTAURANT
RESTAURANT—PINK ROOM
AND CURB SERVICE
WE PREPARE ORDERS TO TAKE OUT
1540 W. Boulevard Tel. FRanklin 7-5738

HOOVER
" Mamie (wid Olin C) r900 Henley pl
" Margt E (wid Geo L) r5022 Sardis rd
" Mary prsr Providence Cleaners r1117 S Church
" Mary E bkpr First Union Natl Bk r4820 Yardley pl
" Mevlin C (Marjorie L) solicitor Miller Mtr Exp h1817 Truman rd
" Mildred S (wid Lloyd L) cash Paramount Film Distributing h1021 W Trade
" Odell (Ora L) jan Char Orthopaedic Clinic h522 French
" Paul R (Ruby K) desk & sergant City Police h1008 Grove
" Paul R (Mary) tech Law Engineering Testing h4820 Yardley pl
" Pauline M Mrs slswn Airport 77 Restr r512 Iverson way
" Peggy ofc sec Carolina Mtr Club h3423 Commonwealth av
" R Presley (Barbara S) aud Kimbrell's h508 Ellsworth rd
" Raeford N (Nora W) slsmn Walter Edwards Used Cars h3301 Credenza rd
" Ralph F (Doris H) clk P&NRy h2328 Greenway av
" Ralph L (Pauline M) knitter Knit Products h512 Iverson way
" Raymond E (Louise) formn Allison & Vance r—York rd
" Raymond W (Martha E) servmn McCall Bros Pump & Well h1261 Brown av (Tboro)
" Ruby K Mrs emp Sear's r1008 Grove
" Rufus G (Charlotte B) dentist 1529 Elizabeth av h3845 Arbor way
" Thos H (Villah R) bkpr Leaksville Woolen Mills h625 Walnut av
" Thos H copy mn Char Observer-News r1310 Remount rd
" Thos H jr emp Chatham Mfg r625 Walnut av
" Thos J (Mary M) prntr Char Observer h1310 Remount rd
" Tinsey maid r216 Bassett
" Van B (Gladys J; Hoover Janitor Service) jan H B Meiselman Service h2129 Holly
" W Thos (Cath) credit mn Esso h640 Marsh rd
" Walter L (Mary J) mfrs agt 938 Berkeley av h do
" Walter L jr mfrs agt 835 Wriston pl h do
" Walter T jr (Barbara A) clk Arts Engraving h2115 Weyland av
" Wayne C (Eliz B) mach Consolidated Brass h2425 Roslyn av
" Willie (Mary) driver Baldwin Transfer h1117a S Church
Hoover's Grill (Arth J Hoover) 501 E 1st
Hope A Chalmers (Virginia C) phys 1057 E Moerhead h1441 Queens rd W
" Annie L (wid John) h825 Eden al
" Arth P (Rosetta K) h1908 Marguerite av
" Arth R reprmn Authorized Appliance Servicenter r Belmont NC
" Betty slswn Grant's r Mt Holly NC
" Betty L aide Presby Hosp r Cramerton NC
" Carl R (Beulah M) driver Elec Ice & Fuel h1430 Downs av
" Carl V (Ramona O) h619 Magnolia av
" Carrie Mrs maid Hotel Wm R Barringer r RD 2 Box 828
" Chas D (Betty) clk Lee A Folger Inc r box 141 Cramerton
" Charence C (Margt K) h400 Westwood av
HOPE CLARENCE C JR (Mae D), Senior V-Pres First Union National Bank Of North Carolina, 301 S Tryon, Tel FRanklin 7-1661, h1111 Bolling rd, Tel EDison 3-0637
" Dorothy L maid Hotel Wm R Barringer r825 N Myers
" Elbert F h1300 Parkwood av
" Eliz G Mrs clk Thermoid Co r2320 Commonwealth av
" Elmina maid r1044 Short
" Erskine lab h606 S Independence blvd apt 3
" Ethel S Mrs h1021 S Independence blvd apt 2
" Gertrude Mrs maid h2015 Russell
" Glayds M Mrs maid r510 W Hill apt 3
" Grace W (wid Wm C) h1025 E 35th
" Henry O (Virginia W) tech Federal Aviation Agcy h315 Seneca pl
" J Alva (Loma E) supvr Lance Inc h2315 Pinckney av
" Jacqueline D opr SBT&T r3304 Marlborough rd W
" Jas (Myrtle A) plant eng R H Bouligny Inc r Box 268 Huntersville NC
" Jeannette M sten Baker Equip Engineering r 1430 Downs av
" John (Aleana) lab Char Waste h1910 Earle apt 376
" John H (Joyce A) trmmr Asplundh Tree Expert h2015 Pinckney av
" L Odell (Eliz G) knitter Hudson Hosiery h2320 Commonwealth av

HOPE
" Moses A jr production Caro Foods r813 Harrison
" Norman A (June B) genl formn Asplundh Tree Expert h3932 Delgany dr
" Pearl P Mrs smasher Highland Pk Mfg r 2724 N Caldwell
" Randolph W dist mgr American Mutual Liability Insurance Co r2710 Lynbrook dr
" Robt (Mary S) jan YMCA r917 E Hill
" Troy A (Pearl P) uphol 2724 N Caldwell h do
" Virgie r508 E 9th
" Willie J (Lucille B) production Caro Foods h524 S Caldwell apt 3
Hopkins A J lab Hellam Motor r1020 E 5th
" Arth E (Clara W; Santa Fe Grill) h627 N Church
" Barbara A r1912 Pegram
" Billy tech Char Laby r1907 Lloyd apt 388
" Calvin R (Lila W) driver Johnson Motor Lines h2320 Ashley rd
" Chas (Ruby) mech Buensod-Stacey r Concord NC
HOPKINS CHARLES G (Willie W), Income Tax Reports, The Greater Charlotte Street and Business Guide and City Maps 603 Independence Bldg 102 W Trade, Tel EDison 2-5551, h1634 Garden Ter, Tel EDison 4-2760
" Claudia S Mrs posting mach opr Am Coml Bk r228 Colonial av
" Clyde pool room opr r3228 N Caldwell
" Clyde D (Nadine S) plmbr R E McGee & Son Plmbg h5114 Wilkinson blvd
" Curtis W (Irene) mech Lefler Concrete Blocks h4034 Thrift rd
" David L slsmn Courtesy Mtr r522 Oakland av
" Eliz E ofc sec Stanley Home Products r RD 5
" Eloise T (wid W R) asst sec John C Shepherd Lbr h5400 Gwynne av
" Emma J (wid Walter) maid h323 E Hill
" Eudora S Mrs ofc sec Aetna Life r1229 Harding pl
" Fallie C Mrs v-pres-sec-treas Garrison & Hopkins Co Inc r1842 Asherville pl
" Geo L treas A A A World Travel Service and Carolina Mtr Club Inc (AAA) h1229 Harding pl
" Geo O (Jessie M) genl contr 533 Bradford (Tboro) h do
" Glenn W (Viola A) capt City Fire Dept h 1912 Pegram
" Glenn W jr (Sarah H) asst mgr ABC Bd h2914 Palm av
" Gordon S (JoAnn H) pilot EAL r Douglas dr RD 4
" H Mazie Mrs folder Char Finishing r1508 Lyon ct
" Harvey B (Claudia S) sls mgr Char Bread h228 Colonial av
" Harvey B jr atndt Myers Park 66 Serv r228 Colonial av
" Howard L (Fallie C) pres Garrison & Hopkins Co Inc h1842 Asheville pl
" J Neal (Gloria B) credit mgr Horne Wilson Co h3332 Mayfield av
" Jas (Martha R) hlpr Barnhardt Mfg h524 Fairwood av
" Jean H Mrs clk Jeff Std Brdcstg r2322 McClintock rd apt 3
" John N (Mary T) city fire fighter h835 Everett pl
" Joy M clk Courtesy Mtrs r522 Oakland av
" Julius (Maggie R) driver Schwartz Junk Yd h208 Martin
" Katharine C Mrs mus tchr 2227 Radcliffe av r do
" Laura L r2100 Charlotte dr
" Lillian hlpr Spurgeon Sch r323 E Hill
" Martha (wid Willie) maid h422 S Davidson
" Martha R Mrs hlpr Tanner's Sandwich Shop r524 Fairwood av
" Mary M r2100 Charlotte dr
" Nancy E studt r1229 Harding pl
" Paul O USAF r617 E 37th
" Paul G (Eva M) tex wkr Johnston Mills h617 E 37th
" Raymond D servmn Vesco Inc r Concord NC
" Rilla G (wid Hubert) h409 N Church apt 307
" Robt O (Elsie S) emp Char Paper h1234 Allen
" Robt S (Sara K) slsmn City Chev h2231 Forest dr
" Roe M (Eudora S) slsmn h1229 Harding pl
" Rosa L Mrs maid h1007 N Johnson
" Sarah H Mrs clk Allis-Chalmers Mfg r2914 Palm av
" Wade D (H Mazie) knitter Nebel Knitting h1508 Lyon ct
" Wendell studt r208 Martin

R-O-W-E REALTY

"WE SELL THE EARTH"

A Small Part Should Be Yours

FRanklin 5-2541

NATIONAL ASSOCIATION OF REAL ESTATE BOARDS
REALTORS

Carrier

ENGINEERING INC.
AIR CONDITIONING — HEATING
LICENSED CONTRACTORS — ENGINEERS

Carrier

2426 DUNAVANT STREET EDison 3-9227

MUTUAL Since 1881

Mutual Savings and Loan Association
INSURED SAVINGS — HOME LOANS
119 East Third St. Tel. EDison 3-6126

FEDERAL SAVINGS AND LOAN INSURANCE CORPORATION — SAFETY OF YOUR SAVINGS — INSURED UP TO $10,000

HOPKINS
Wm T II (Katharine C) civ eng Duke Pwr h 2227 Radcliffe av
Willie spotter Jones Dry Cleaning r819 E 1st
Willie W Mrs ofc sec Chas G Hopkins r1634 Garden ter
Hopp Louisa I (wid Geo A) r2248 Colony rd
Hoppe Adah K Mrs sec Hoppe Motors Sales Inc r1501 Queens rd W
Adolph B (Marie V) mgr Frick Co h933 Romany rd
H Alan (Vee C) sls rep Sharpe & Dome h521 Wakefield dr apt A
Marie V Mrs sec Frick Co r933 Romany rd

HOPPE MOTORS SALES INC
OFFICERS
WILLIAM T HOPPE, President-Treasurer
GEO S HEADFORD, Vice-President-General Manager
MRS A K HOPPE, Secretary
CHRYSLER, PLYMOUTH, VALIANT AND SIMCA OF PARIS
SALES AND SERVICE
439 W 4th
Telephones
EDison 2-7161
SERVICE DEPT EDison 3-2924
USED CAR DEPT
501 W 4th
Telephone EDison 3-3103
(See Yellow Page 13)

Robt W slsmn Derita Floral Sup r933 Romany rd
Vee C Mrs dental hygienist Dr Milo J Hoffman r521 Wakefield dr apt A
HOPPE WM T (Adah K), Pres-Treas Hoppe Mtrs Sls Inc, 439 W 4th, Tel EDison 2-7161, h1501 Queens rd W, Tel EDison 2-2225
Hopper Ada L Mrs (Ada's Florist & Sweaters) r3421 Mulberry rd
Blanche Mrs insp National Carbon r 1127 Spruce
C Edw (Pearl W) testing mach Highland Pk Mfg h325 W 28th
Chas E (Lucille L) electn Duke Pur h3801 Thrift rd (Tboro)
Chas H (J May) h4400 Denver
Durward (Lucille) mech Biltmore Dairy Farms r RD 3 Clover SC
Eug T asst mgr Term Plan r1127 Spruce
Fred S (Ethel V) v-pres Charlotte Engineers Inc r Albemarle NC
J Thomas (Amanda) atndt Sheltons 66 Serv Sta h1522 S Tryon
Jas C (Blanche) mach Consolidated Brass h1127 Spruce
Jas M (Ada B; Ada's Florist & Sweaters) v-pres Industrial Dyeing Corp of NC h3421 Mulberry rd
Jimmie L (Sallie L) tile str h709a Eldridge
Josephine maid r515 W 2d
Katie M nurse Nalle Clinic r3732 Thrift rd (Tboro)
Lee (Mary; Lee Hopper Texaco Service) r RD 10
Lee Texaco Service (Lee Hopper) gas sta 5308 N Tryon
Lillian S (wid Morton) r208 S Smallwood pl
Lillie B (wid Will B) h426 State
Linden C (Kathleen H) mgr Discount House No 1 h3059 Moores Lake dr
Lonnie (Vernell) driver Victory Cab h306 E 9th
Mary B Mrs ofc sec Presby Hosp r2131 Eastway dr
Mary C waitress Varsity Luncheonette h1116 Beatties Ford rd apt 1
Peggy nurse r3421 Mulberry rd
Ruth Mrs cafeteria hlpr Park Sch h1821 S Boulevard apt B
Theo W slsmn Fancy Foods of the Carolines r 230 Plymouth av
Tracy L (Sarah G) mech Esso h4430 Denver
Tracy L jr studt r4430 Denver
W Thos (Margt B) undwrtr Allstate Ins Co h 5110 Milford rd
Webb C (Eleanor J) clk Sou Ry h1127 E 34th
Wm (Dorothy) atndt Terry Jones Esso r1108½ Campus
Willie Mrs cook h307 Remount rd
Willie C r819 E 1st
Willis E (Mary B) overseer Highland Pk Mfg h2131 Eastway dr

Hoppers John E (Ruby C) crane opr W Owen Flowe & Sons Constn r5110 Wilkinson blvd
Hoppes Lois E Mrs mach opr Lance Inc r3426 Meredith av
" Z B (Lois T) driver Johnson Trucking h 3426 Meredith av
Hopping John G (Mary F) v-pres industrial engineering Piedmont Natural Gas Co Inc h3232 Sunset dr
Hopson Billy H (Roma L) driver Thurston Mtr Lines h408 Keswick av
" Wm G (Eliz T) r1000 Nottingham dr
Horack Benj S (Frances B; McDougle Ervin Horack & Snepp) r1839 Cassamia pl
" Eleanor M (wid H Claude) h2600 Tanglewood
Hord see also Hoard
" A Roy (Frances H) carrier PO h221 Walnut
" Aileene H Mrs cash Hord's Studio r1251 Providence rd
" Chas S (Mabel W) mtcemn Central Mtr Lines h2513 Elon
" Chas S jr (Doris R) repr Western Elec h3909 Foxford rd
" Cletus S (Virginia I) barber Doctors Building Barber Shop h3438 Gresham pl
" Danl emp Mecklenburg Dry Wall r Sloan's dr
" Durham E (Eunice M) wvr Highland Pk Mfg h1701 Hawthorne la
" Emmanuel r204 Fenton pl apt 10A-B
" Eunice M Mrs winder Hudson Hosiery r1701 Hawthorne la
" Freda emp Ivey's r712 Grandin rd
" Freda B Mrs slswn Bon Marche r712 Grandin rd
" J Odell (Leila H) wvr Highland Pk Mfg h 1820 Umstead
" Jas A (Pat) supvr Royal Crown Bottling h 2530 Marlowe av
" Joe L (Peggy S) drftsmn Pneumafil Corp r Kings Mountain NC
HORD JOHN S (Ruth G), Asst Chf of Police 625 E 4th, Tel EDison 2-4141, h2220 Vernon dr, Tel EMerson 6-4382
" Lester C (Freda B) slsmn J S Burns Co h712 Grandin rd
" Loyer hlpr Westover Drive In Restr r RD 4
" Mabel W Mrs slswn Belk's r2513 Elon
" Mildred T Mrs tchr Sedgefield Jr Hi Sch r 2044 Wendover rd
" Robt C (Mildred T) personnel mgr Package Products h2044 Wendover rd
" Robt E acct S D Leidesdorf & Co r221 Walnut av
" Ruby B slswn Ivey's r RD 1
" Ruth G Mrs cash Thomas Cadillac-Olds r2220 Vernon dr
" Tim N (Aileene H; Hord's Studio) h1251 Providence rd
" Victor R (Ruby B) dept mgr A&P r RD 1
" Virginia I Mrs tchr Selwyn Sch r3438 Gresham pl
" Wm B asst mgr Winn-Dixie r RD 1 Shelby NC
" Zelma E clk Fed Res Bk h508 N Tryon apt 100
Hord's Studio (Tim N Hord) photog 206 Charlottetown Mall
Horlacher Sara P (wid Chas B) ofc sec Indemnity Ins Co of North Am h1423 Herrin av
Horne Geo A & Co W A Wood mgr whol meats 322 W Stonewall
Horn see also Horne
" Ben lab Helper's Bakery r1408 Baxter
" C Fletcher (Jessie H) v-pres Celanese Corp of Am h2510 Danbury
" Carl jr (Frances E) genl counsel Duke Power Co h2111 Wendover rd
" David R (Greta) rep Sun Oil Co h415 Scaleybark rd
" J W (Leneve) layoutmn Panda Curtain h1828 Luther
" J Weldon (Lois C; The Soda Shop) h4435 Woodlark la
" JoAnn studt r4435 Woodlark la
" John W jr (JoAnne M) insp Retail Credit h 3801 Stonehaven dr
" Johnnie N Mrs h2321 Selwyn av apt 4
HORN KENNETH A (Peggy), Minister of Education First Methodist Church, 501 N Tryon, Tel EDison 3-9081, h414 Webster pl, Tel JAckson 3-3517
Hornaday Cath chkr One Hour Clns r839 Selwyn dr
" Nancy S Mrs supt Wilmith Hospital r RD Box 234 Matthews NC
" Pearl E Mrs pkr Lance Inc h416 E 12th
" Pete slsmn Jack's Cookie r E Boulevard
Hornback Bobby L (Jackie D) prntr Hudson Hosiery h1403 Richmond pl
" Jimmie H stripper Char Carton r527 Arlington av
" W F mtcemn Reichhold Chem r RD 4 Box 315

Qualified Contractor — NECA — Registered Engineer
Electrical Contracting and Engineering Company, Inc.
1800 N. Graham Tel. FRanklin 5-3345

Hornbeck Julius T (Rachel C) driver Red Top Cab h1317 N Alexander
" Rachel C Mrs mach opr Soderberg & Stern r 1317 N Alexander
HORNBLOWER & WEEKS
(ESTABLISHED 1888)
MANAGER
ARTHUR R NEWCOMBE
MEMBER
NEW YORK STOCK EXCHANGE
115 Johnston Bldg
212 Tryon
Telephone EDison 4-4651
LD Tel 892
Hornbuckle Mary W Mrs nurse Good Samaritan Hosp h2328 Edison
Horne see also Horn
" Addie (wid Thos J) h417 E 16th
" Albert B piloter Field Loom Reed r Gaffney SC
" Alma P Mrs mach opr White Bag r3330 Benard av
" Alton J (Mary E) slsmn Purser's Fuel Oil Serv h2209 Yadkin
" Annie J opr SBT&T r1220 Matheson av
" Arth h6004 N Tryon
" B Paul Rev (Laney M) agt Char Liberty Mut Ins and asst pastor Allen Bapt Church h 1617 Allen
" B Paul jr asst mgr Center Theatre r1617 Allen
" Bertha M emp Delmar Studios r Matthews NC
" Betty clk Eckerd's r800 Lamar av apt 2
" Betty Mrs mach opr Panda Curtain r Matthews NC
" Betty A Mrs clk Concrete Sup r2512 Bay
" Betty C Mrs emp Bruce Johnson Truck r2632 Palm av
" Betty R button sewer Char Finishing r301 N Midland av
" Bobby ctr Panda Curtain
" Broadus (Christine) mach opr R H Bouligny Inc r RD 1 Indian Trail NC
" C E slsmn Wells Constn
" Carl D (Dorothy H) clk PO h304½ E Tremont
" Chas B Rev (Vilma R) pastor First Church of the Nazarene h611 Poindexter dr
" Chas E (Dorothy C) elec contr 1241 Cheshire h do
" Chas E (Olive J) tex wkr Cars Textile h724 Brookside av
" Chas G (Helen F) supt of pickup & del PO h 1918 Harris rd
" Chas G jr USN r1918 Harris rd
" Chas J clk Frank Woods Inc r Mint Hill Sta NC
" Chas M pntr h2116 E 8th
" Christine Mrs clk A&P r610 Reeves ct
" Clarence E (Eliz M) v-pres Bank of Charlotte h2121 Chambwood dr
" Clayton J (Verna L) h1007 Parkwood av
" Daisy H (wid Clifford) baby sitter 2320 Heywood av r do
" David N stock control Piedmont Equip r930 W Trade
" Donald R (Margt H) slasher Highland Pk Mfg h2953 Enfield dr
" Donald R jr r2953 Enfield rd
" Doris tchr Morgan Sch r1908 Oaklawn av
" Douglas mech Hovis Radiator Repair r301 Torrence

IF WE CAN'T
SAVE YOU MONEY
ON YOUR
HOUSEHOLD APPLIANCE REPAIRS
WE DON'T DESERVE YOUR BUSINESS
ACE APPLIANCE SERVICE CO.
909 S. McDOWELL TEL. FRanklin 7-1532

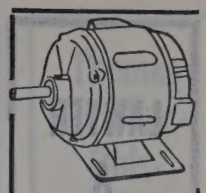
DIXIE ELECTRIC MOTOR SERVICE INC.
WE REWIND
REPAIR
REBUILD
SELL
INSTALL
AND
MAINTAIN
ALL TYPES
MOTORS
GENERATORS
WELDING
MACHINES
AND
INDUSTRIAL
CONTROLS
PHONE
EDison
2-1116
1237
CENTRAL
AVE.

SUBURBAN RULANE GAS CO., OF N.C.
- L.P. GAS
- RANGES
- WATER HEATERS
- CLOTHES DRYERS
- REFRIGERATORS
- HOME HEATING

TELEPHONE
FRanklin
5-1721
2317
THRIFT
ROAD

THE MAGIC CARPET PLANT MIX ASPHALT
ASPHALT PAVING COMPANY
Telephone EXpress 2-2341
We Specialize in Paving
Roads—Streets Driveways—Parking Areas
Distributor and Applicator
FLINTAR PAVEMENT SEALER

HOTEL CHARLOTTE

"The Carolinas' Largest and Finest Hotel"

"The Pine Room" — Charlotte's Most Popular Restaurant

BED ROOMS AND RESTAURANTS COMPLETELY AIR CONDITIONED

LAWTER AND PRITCHARD CO.

GENERAL CONTRACTORS

300 N. Clanton Road

Tel. JAckson 3-2461

HERRIN BROS. COAL & ICE CO.

QUALITY PLUS SERVICE

Fuel Oil—Coal—Ice

315 E. 36th St. Tel. EDison 2-2193

HORNE
" Durant (Evelyn F) galzier Ptsbgh Glass r RD 7 Monroe NC
" Edw tchr North Mecklenburg Hi Sch r6624 Redmon rd
" Egbert P (Louise B) h712 Louise av apt 101
" Ernest L (Betty C) traffic analyst City Traffic Eng h2632 Palm av
" Evelyn S Mrs clk Harris Super Mkts r175 McAlway rd
" Frank E (Hazel W) mgr Sterchi Bros Stores Inc h4419 Longwood dr
" Frank L (Anne B) pres Gastobac Co and v-pres Bright Leaf Industries Inc h3637 Pelham la
" Frank R tex wkr Johnston Mfg r3326 Benard
" Frankie Mrs slswn Bon Marche r4914 Providence rd
" Freda E r3520 Manchester dr
" Gary R mech Fruehauf Trailer r RD 4 Matthews NC
" Gene F (Betty M) driver City Eng & Street Dept h800 Lamar av apt 2
" Gilder S (Cath B) sec-treas Bright Leaf Industries Inc and Gastobac Co h1042 Ardsley rd
" Gladys N Mrs tchr Tryon Hills Elem Sch r2125 Chambwood dr
" Harold C (Virginia K) slsmn Appleton Elec h 2700 Columbus cir
" Harvey A (Natalie) servmn Snook Bros r419 Frank dr
" Henry E (Lucille G) pntr h1002 Harrill
" Herbert A (Delores) dept mgr Grant's h2725 Catalina av
" Horace C (Emma L) dep fire chief City Fire Dept h1012 E 35th
" Horace C jr (Betty C) city fire fighter h5208 Ruth dr
" Hubert A (Gladys N) supt Swift & Co h2125 Chambwood dr
" J Brock (Jeanette R) conductor SAL h2413 Shamrock dr
" Jack L (Peggy T) pntr W E Robertson h2523 Duncan av apt C
" Jas (Annie M) wldr h515 E 6th
" Jas E with Sou Asbestos r301 S Torrence
" Jas G (Alma P) mach Twin-States Equip h 3330 Benard av
" Jas H (Mary) formn McDevitt & Street h 1241 Briarcreek rd
" Jas T (Betty A) agt Home Security Life Ins h2512 Bay
" Janice E studt r2121 Chambwood dr
" Jeanene opr SBT&T h1220 Matheson av
" Jefferson M (Mary L) mech Central Mtr Lines h4317 Welling av
" Jervoline A Mrs clk Mary Martin & Beck's Gro r708 N Myers apt 2
" Joan bkpr Am Coml Bk r907 Lexington av apt 4
" Joe W sht mtl wkr Mech Contrs r Grapevine dr
" John B (Mildred H) driver Grubb Mtr Lines h217a S Kings dr
" John W (Helen C) v-pres Bank of Charlotte r 2927 Eastburn rd
" Kath E Mrs opr SBT&T r1506 Nassau blvd
" L Gladys bkpr Sterchi's r3326 Benard av
" Leonard (Alberta McD) hlpr City Chev h301 S Torrence
" Lester r1519 N Johnson

Wm. D. Frazier, Owner

FRAZIER SIGN COMPANY

We Specialize in Truck Lettering and Commercial Art

"Signs For Any Occasion"

SALES NEON AND PLASTIC SERVICE

CHARLOTTE, N. C.

24 Hour Answering Service

528 S. Myers Dial FRanklin 6-5176

HORNE
" Lindsay A (Pauline P) pntr h3824 Rozzells Ferry rd
" Lindsay A jr (Mary Z) pntr h904 VanEvery
" Lola W (wid Jesse F) bindery wkr Dixie Tag & Envelope h1001 Harrill
" Luther G jan Panda Curtain r Pageland SC
" Margt H Mrs insp Highland Pk Mfg r2953 Enfield rd
" Marion L (Ruth F) deskmn SBT&T r1527 Choyce av
" Mary Ann B Mrs opr SBT&T r3500 Wilmont rd
" Mary E Mrs emp Garcrest Mills r2209 Yadkin
" Mary L Mrs slswn Beth's r4317 Welling av
" McIver (Virginia G) mach opr Lance Inc h 4218 Tillmon rd
" Mildred Mrs waitress Totoy Restr h1306 Pecan av
" Mildred H Mrs pkr Armour & Co r3326 Benard
" Miller W (Minnie) h1235 Cheshire
" Monty B (Mary S) slsmn Goodrich h2400 McClintock rd apt 4
" Nancy C sten Charlotte Trading r1518 Park dr
" Nannie L Mrs clk Am Discount r419 Frank dr
" Norris (Evelyn S) emp Cole Mfg h175 McAlway rd
" Oren C (Mollie E) supvr SBT&T h1205 Harding pl
" Otha R (Ila W) emp Cole Mfg h1412 Pecan av apt 1
" Pauline P Mrs serv asst SBT&T r3824 Rozzells Ferry rd
" Rachel clk Goodyear Mtge r Matthews NC
" Rebecca S Mrs sec Petroleum Engineering Serv Inc r2709 Sharon Amity rd
" Robt H (Ruth T) guard Fed Reserve Bank h 1541 Independence blvd NE
" Robt L emp A&P r2953 Enfield rd
" Rosa D (wid Jas) h625½ S McDowell
" Ray F (Ola M) mach opr Parks-Cramer h1716 Merriman av
" Roy M (Rosa J) slasher Highland Pk Mfg h421 E 15th
" Ruth Mrs mach opr Panda Curtain r Matthews NC
" D Earle (Alma B) signalmn City Traffic Eng h1215 Cheshire
" Sam cln Ray Skidmore Automobiles Inc r527 Bearwood dr
" Thos J (Christine) mech Caro Paper Board h 610 Reeves ct
" Thos J jr clk Ervin Construction r610 Reeves ct
" Truby L (Eleanor H) rodmn County Surveyor r Marshville NC
" Verdie M (wid I M) h3127 Barnhill dr
" Vilma J Mrs sten Goodyear r611 Poindexter av
" Virginia G Mrs clk Duke Pwr r4218 Tillmon rd
" W Ernest insp Char Carton r RD 2 Matthews NC
" Walter L (Lois) opr City Water Dept r PO Box 43 Derita NC
" Warren C (Sandra C) eng aide City Eng & Street Dept r1221 Parkwood av
" Wm A (Johnsie R) treas Courtesy Metal Prod h626 Tillmon rd
" Wm J (Odell F) locksmith & shoe repr 3123 N Caldwell h3326 Benard av
" Wm J jr (Mildred H) gang leader Swift & Co r3326 Benard av
" Wm P (Jervoline A) jan Eastway Jr Hi Sch h 708 N Myers apt 2
" Wm P (Rebecca F) slsmn Fluid Control h2709 Sharon Amity rd
" Wm P (Gloria M) pres Bright Leaf Industries Inc and v-pres Gastobac Co h3826 Randolph rd
" Willie R Mrs opr Grace Beauty Salon r RD 11
" Wilma nurse 710 N Davidson h do

HORNE-WILSON INC

F E CROCKETT JR, Manager
WHOLESALE
PLUMBING AND HEATING SUPPLIES
1210 N Tryon
Telephones
EDison 3-4161 and EDison 3-6240

Horner Earl B jr (Lucille E) controller White Bag h908 Fugate av
" Etta C Mrs nurse Celanese Corp r601 Lochridge rd
" H Wm (Frances S) training asst Atlantic Refining r RD 1 Box 965
" J Ray hlpr M & W Truck Serv r313 W 11th
" Jack (Hazel R) prin Myers Pk High Sch h 1039 Dresden dr W
" Jefferson T (Etta C) mech Carburetor Magneto & Elec h601 Lochridge rd
" Lucille E Mrs pharm Walker's Drug Stores r 908 Fugate av

Hornets Nest The (Herbert L jr and Mrs Ma S Puckett) sporting gds N Tryon
Horney Elsie T Mrs ofc sec Walden Co r34 Willow Oak rd
" Henry W (Elsie T) supervising eng B O Va nort Engs h3430 Willow Oak rd
" Jack (Wilma W) clk Esso h2634 Old Ste Creek rd
" Marjorie A ofc mgr Char Clippers Inc h9 Brookhurst dr
Horning Robt B (Frances T) mgr US Small Bu ness Admn h2012 Dilworth rd W
Hornsby Cyrus E (Nan W) slsmn Osborne Ke per & Thomas h904 Henley pl
" Fletcher F (Vera) prntr Stylecraft Packagi Serv r6617 Nation Ford rd
" Harry H adj Travelers Ins r5111 Park rd
" Wm W (Edwine S) mgr Stark Restr h50 Valley Stream rd
Hornstra Darrell R (Eliz) mech McCormick Fa Equip r Mooresville NC
Hornthal Louis P jr ins adj Allstate Ins h25 Vail av apt 3
Horrell Julia S studt nurse Char Mem Hosp r
Horrocks Gertrude Y Mrs tchr Spastic Hosp 2312 Selwyn av apt 4
" J Walter (Gertrude Y) dist sls mgr Pen sylvania Railroad h2312 Selwyn av apt 4
" Kay C clk Colonial Stores r1314 Hartford
Horsley Belton (Eva) orderly Good Samarit Hosp h West Boulevard
" Grace A Mrs emp Ry Sup & Mfg h1800 Kenn saw dr
" Janella G Mrs pkr Jack's Cookie r1701 Mil ct
" Juanita r210 Cherry
" Robt (Janella G) emp Char Pipe & Found h1701 Miles ct
Horst Carol W Mrs educ dir Char Mem Hosp 1526 Wensley dr
" David J (Carol W) slsmn Rem-Rand h15 Wensby dr
Horstman Edw J (Willa M) mech Hollingsworth GMC Trucks h1601 Academy
" Willa M Mrs ofc mgr Char Van & Stge 1601 Academy
Horton see also Harton
" Aaron E lab Baugh & Mouchet r RD 4 B 492½
" Albert (Henrietta D) porter White Tower 1918 Edwin apt 219
" Alf (Bernice P) bagger Royster Fertilizer 1819 Lloyd apt 394
" Aubrey boarder Hudson Hosiery r2146 Kl wood av
" B S pres Brown Equip & Mfg r RD 1 Ma thews NC
" Barbara E studt r914 Woodlawn rd
" Belton C jr (Helen P) v-pres Carolina Equi ment Sales Corp h914 Woodlawn rd
" Belton C III studt r914 Woodlawn rd
" Benj S v-pres Brown Truck & Trailer Mfg Inc r Old Providence rd
" Bennie S (Evelyn S) formn City Eng & Str Dept r RD 1 Indian Trail NC
" Betty J ofc sec r212b Queens rd
" Carrie B opr Gladys Beauty Shop r Kersha SC
" Cecelia Y bkpr Am Coml Bk r2614 Old Ste Creek rd
" Cecil W driver Roadway Exp r1216 N Davi son
" Charlie (Maggie) yd wkr h1210 Person apt 2
" Christine R Mrs film cutter B & H Photo 3025 Marlowe av
" Climmie maid Queens College r3110 Dunn av
" Coleman driver Caro Scenic Stages r La caster SC
" Curlee (Edna A) emp Interstate Milling h6 Avant
" D Roland (Bessie H) h2501 Lydia av
" David E emp Stein-Hall & Co h510 Ashley apt 4
" Delrie R Mrs clk Transport Clearings of t Caro r412 W Park av
" Dessie N (wid J P) r2042 Queens rd E
" Drew R emp Kroehler Mfg r2501 Lydia av
" E Irene clk SBT&T h4612 Mantle ct apt
" Earl C slsmn Sou Bakeries r RD 1 Indian Tr NC
" Edw L (Barbara M) mgr Prudential Insuran Co of American h2139 Malvern
" Ella M maid Dr Z Vance Kendrick jr r RD Box 492½
" Ernest J (Dora L N) mgr Tops Gas & Oil St tion No 2 h1015 StJulien
" Ernest T (Grace S) pntr & uphol r607 N Chur
" Esther R Mrs opr SBT&T r510 Ashley cir
" Ethel N (wid Leonard E) h212b Queens rd
" Ethel S Mrs maid h624 S Graham
" Eug E (S Virginia) lab City Pk & Recreati Comn h1501 Oliver
" Eva maid Hotel Wm R Barringer r Monroe N
" Faye G nurse's aide Presby Hosp r RD 1 I dian Trail NC

THE VILLAGE BLACKSMITH SHOP

TRAILER HITCHES MADE

ELECTRIC AND ACETYLENE WELDING

PORTABLE WELDING

AL BURNETT Owner

329 Dare Drive

Tel. FRanklin 6-8836

WEST SIDE AMOCO SERVICE

WE BUY AND SELL USED CARS

ROAD SERVICE

OWEN C. LEVINER, Manager

3250 ROZZELLS FERRY RD. TEL. FRanklin 7-9387

AMOCO

Thies Realty and Mortgage Co.

Wachovia Bank Bldg. **Telephone EDison 2-7721**

HORTON
" Frances S Mrs cash Lebo's Shoe Store r818 Wesley av
" Frank (Mary Eliz) h915 E 9th
" Gladystone (Bernice R) emp Tenn-Caro Trans h2820 Botany
" Grace r314 W 8th
" Gretchen K (wid Emsley M) cash Ivey's r3301 Randall
" H Lester (Ruth V; Armstrong Rubber Co; Tire Sales Co) h1723 Maryland av
" Henry C (Helen P) emp Associated Transport h2826 Sharon rd
" Jack (Ruth J) h4208 Rutgers av
" Jack A (Ethel B) chkr Pilot Frt Carriers r RD 5
" Jas (Mary G) whsemn Roadway Exp r610 Eldridge
" Jas A (Cath N) lieut City Police h2422 Beacon
" Jas E lab Superior Block r Monroe NC
" Jas E slsmn Glasgow Supply r524 N Church
" Jas E studt r2422 Beacon
" Jas F h3012 The Plaza
" John C (Christine R) agt Coastal Plain Life Ins h3025 Marlowe av
" Jos M clk Hennis Freight Lines r2146 Turkwood av
" Karses lab h614 N Caldwell apt 2
" L P r1300 Hemlock
" Laura E ofc sec Cochran McCleneghan & Miller r York SC
" Leslie J (Maxine L) aud Realty Management h1123 Canterbury rd
" Lillie M Mrs maid h1817 Edwin apt 131
" Lindsey L (Eleanor) waiter h1816 Edwin apt 253
" Lonnie J (Ina) pntr Ervin Development r RD 1 Mount Holly NC
" Lucinda maid Union Natl Bank h2508 Rachel apt 3
" Malinda C Mrs waitress Airport 77 Restr h 1140 Skyview rd
" Marian K Mrs clk-typ Mill-Power Sup r1330 (9) Coolridge av
" Marie maid Coliseum Motor Court r Heath Springs SC
" Martha B Mrs h539 State
" Martha L Mrs instr Flo's Nursery & Kindergarten r3502 Commonwealth av
" Mary h1813 LaSalle
" Mary F pre-boarder Nebel Knitting h2146 Kirkwood av
" Melvin atndt Harry's Esso Servicenter r Fairview Homes apt 200
" Minnie Mrs bldg mtce dir YWCA r do
" Nancy M (wid Robt S) bkpr Best Shops h726 Hartford av
" Nettie maid Dr Wm O Johnston r402 Carmel
" Nettie L (wid Willis) h622 Beattles Ford rd
" Nomie G jr (Eloise R) supvr Lumbermens Mut Casulty h2225 Shenandoah av
" Norman B (Inda H) pilot Piedmont Airlines h2801 Eastway dr
" Patricia A r1025 W 4th
" Paul r1813 LaSalle
" Rostus driver Baucom's Transfer h1011 E 7th
" Roosevelt emp Tenn-Caro Trans r2820 Botany
" Roscoe E (Opaline D) carp Caro Paper Board h126 N Smallwood pl
" Roy (Martha L) formn City Eng & Street Dept h3502 Commonwealth av
" Roy L agt Life Ins Co of The South r124 Baldwin cir
" Roy W (Mandie J; Mecklenburg Drywall Co) h2614 Old Steele Creek rd
" Slim (Leuster R) h612 Avant
" Stewart P (Virginia) mgr Sheets Auto Serv h 1025 W 4th
" Stuart M (Mary L; Colonial Barber Shop) h 3849 Sudbury rd
" Sylvia B studt r914 Woodlawn rd
" Ted E (Delrie R) wldr Duke Pwr h412 W Park av
" Thos B (Nettie D) mach Old Dom Box h216 State
" Thos B jr (Winifred) acct Esso r Columbia SC
" Thos D (Betty J) swtchmn Sou Ry h217 W 26th
" Thos R hlpr Sou Bakeries h607 N Church
" Thos R jr (Frances S) asmblr Ronson Hydraulic Units h818 Wesley av
" Virginia L nurse Char Eye Ear & Throat Hosp r1330(9) Coolridge av
" Willard V (Gladys N) emp Douglas Aircraft h 5418 Wedgewood rd
" Wm H (Grace C) driver Char Auto Parts r3210 Auburn av
" Wm J (Annie) city policemn h731 Tennyson dr
" Wm S (Frances K) asst treas F H Ross & Co r1039 Jefferson dr
" Wylie W (Margt) pntr Ervin Development r Mount Holly NC

Hosaflook Claude B (Vivian C) asst ofc mgr Jeff Std Brdcstg r200 Sylvan dr
Hose John W (Mattie E) pharm Niven Drug h 3801 The Plaza
" Marjorie A cash Westinghouse Elec Sup r3801 The Plaza
Hosey John (Annie R) lab Easterby & Mumaw h 608 E 1st
Hosier Walter Y slsmn Char Observer-News r Crescent Beach SC
Hoskins Avenue Baptist Church Rev Zeb A Caudle pastor 141 Hoskins rd (H)
" Avenue Church of God Rev K Wroten Dunn pastor 262 Hoskins rd (H)
" Barber Shop (Thendell H Rogers) 3502 Rozzells Ferry rd

HOSKINS DRUG CO
Owner
AUBREY T HUMPHRIES
PRESCRIPTIONS, PHARMACEUTICALS
COSMETICS AND SCHOOL SUPPLIES
STORE HOURS
MON THRU THURS 9 AM to 9 PM
FRI AND SAT 9 AM TO 10 PM
SUNDAYS 2 PM TO 6 PM
3626 Rozzells Ferry rd
Telephone EXpress 9-6334

" Eleanor G sls mgr Old Dom Box h4308 Randolph rd
" G M dept mgr Dodge Bros Corp r Goldsboro NC
" Leroy S (Virginia R) porter h627 Diana dr
" Nettie maid Mecklenburg Hotel r121½ Johnson
" Robt W (Bernice) emp Char Packaging r1221 Swan
" School Robt C Marshall prin 3801 Gossett (H)
Hosley Myra V studt r4019 Sofley rd
" Will (Isabella A) gdnr h2520 Remus rd

HOSPITAL CARE ASSOCIATION INC THE
ROBERT J CROT, District Manager
BLUE CROSS PLAN
INDIVIDUAL OR GROUP PLAN
1314 E 4th
Telephone EDison 2-3786

" Saving Association of North Carolina Inc Wm F Alden jr dist mgr 713 S Tryon
" Sundries & Soda Shop Inc Harry Zavaroff pres Carl C Sharpe sec 305 N Caswell rd
Hosse Fredk B (Lucy W) prsmn Char Observer-News h2405 Chesterfield av
" Jas laby tech Arnold Hoffman & Co r2405 Chesterfield av
" Lucy W Mrs wrapper Belk's r2405 Chesterfield
" Margt A cash Skyland Life Ins r2405 Chesterfield av
Hostess Shop The (Geo S Crouch jr) gifts 140 Charlottetown Mall
Hostetler David A (Patty A) mach opr Colonial Stores r2615 Tuckaseege rd
" Edw H (Hilda) smoker Swift & Co h2110 Hefner dr
" Hilda Mrs emp Am Cyanamid r2110 Hefner dr
" Markel R (Katie M) carp h1223 Alice av
Hutchkiss John E h5334 Robinhood rd

HOTEL ALEXANDER INC
MRS BOBBIE P ALLEN
President-Treasurer
THE SOUTH'S FINEST NEGRO HOTEL
CATERING TO PARTIES A SPECIALTY
523 N McDowell
Telephone EDison 2-5141

HOTEL CHARLOTTE, A L Bland Pres-Genl Mgr, A N Greene Sec-Treas, Kenneth B Cross Resident Mgr, 237 W Trade, Tel EDison 2-1121 (See Yellow Page 97)

" Charlotte Barber Shop (Geo G Killough) 105 S Poplar
" Charlotte News Stand Mrs Madge H Powers mgr lobby 231 W Trade
" Charlotte Pharmacy Inc Geo G Carras pres 239 W Trade

HOTEL WM R BARRINGER
PETER E VAN KLEEK, General Manager
H P "HAL" MOON, Resident Manager
CHARLOTTE'S NEWEST AND FINEST
350 ROOMS WITH BATHS
100% AIR CONDITIONED
HOME OF
"THE HORNET'S NEST"
BANQUET FACILITIES
426 N Tryon
Telephone EDison 3-0331
(See Yellow Page 96)

HUNEYCUTT BROS. SAND & GRAVEL CO.
SAND — PIT GRAVEL
CRUSHED STONE — TOPSOIL
2 WAY RADIO EQUIPPED TRUCKS
TELS. EDison 4-5751, FRanklin 5-7663
2417 LABURNUM AVE.

HO-TOY RESTAURANT
EDWARD L WONG, Owner
FINEST IN
AMERICAN-CHINESE FOOD
AIR CONDITIONED
ORDERS TO TAKE OUT
1220 Thomas av
Telephone FRanklin 7-2858

HOTPOINT CO, J H Watson Dist Mgr, H E Eddens District Operations Mgr, Fred D Thompson Product Service Mgr, Appliance Distributors 700 Tuckaseegee rd, Tel EDison 3-0566

Houchins Abe C (Wilma C) insp Sou Ry h1440 Cyrus dr
" JoAnna sec Carolina Foods Inc r632 Fugate av
" Kathryne B (wid J K) payroll clk Caro Foods h632 Fugate av
" Margt tchr Myers Park Presby Ch Week Day Sch r Davidson NC
" Wilma C Mrs typ County Dept of Public Welfare r1440 Cyrus dr
Houck Boyd G (Mary S) supvr SBT&T r1217 Greylyn dr
" Charlie M collr N Caro Mercantile r Gastonia NC
" Cyrus C (Nancy) mech Thomas Cadillac-Olds r2217 Boyer
" Edgar E whsemn Thurston Mtr Lines h1502 Camp Greene av
" H M Co (Hubert M Houck) prntrs 2918 Eastway dr
" Herman H (Nell G) dentist 403 N Tryon R801 h1126 Providence rd
" Hubert M (Vertie D; H M Houck Co) h1942 Thurmond pl
" Jane C Mrs ofc sec Am Cyanamid r2342 Morton
" John D whsemn Thurston Mtr Lines r2342 Morton
" Loretta A Mrs medical technologist Mercy Hosp r MtHolly NC
" Nancy C Mrs clk SBT&T r2205 Pinebrook cir
" Nell G Mrs dental asst Dr Herman H Houck r 1126 Providence rd
" Sue H Mrs emp Am Cyanamid r1502 Camp Greene av
" Wm T (Kathleen C) credit mgr Richards Jwlrs h3512 Central av
Houge Elmer T dispr Roadway Exp r RD 11 Box 403
" Lena C (wid John R) h421 Schwartz al
Hough Alf L (Anna) clk Douglas Aircraft h 4815 Holbrook dr
" Anna Mrs ofc sec Interstate Securities r4815 Holbrook dr
" Bernard B (Dorothy C) servmn Rem Rand h 1021 Drummond av
" Betty B sten Tennessee Coal & Iron r4642 Central av
" Cameron C USAF r1009 W 4th
" Carl B (Ruth P) erecting supt Wade Mfg h635 Diana dr
" Chas C (Mildred M) driver Caro Scenic Stages h2166 Weyland av
" Charlie M cash Char Equip r Marshville NC
" Della M (wid John) r4642 Murray Hill rd
" Detroit lab Academy Steel Drum r RD 2 Jefferson SC
" Eliz M Mrs dental asst Dr Stuart A Braksdale r Midland NC
" Ellen B (wid Wm S) acct City Housing Authority h1712 Park rd apt 2

ROGERS BARBECUE
CATERERS
"Catering to Parties A Specialty"
115 S. Mint St. Tel. EDison 3-8639

Thomas Cadillac-Olds-mobile Inc.
CADILLAC OLDSMOBILE
Sales and Service
214-220 N. CHURCH
PHONES
Service EDison 2-7159
Sales EDison 4-4656
Parts FRanklin 6-4429
Used Cars 422 W. 5th
PHONES EDison 2-2183 and FRanklin 5-1253

KALE—LAWING COMPANY
"Serving the Carolinas For Over 35 Years"
OFFICE OUTFITTERS
COMMERCIAL STATIONERS
PRINTERS
SCHOOL SUPPLIES
We Sell Art Metal STEEL OFFICE EQUIPMENT
217 S. TRYON ST.
Phone FRanklin 7-2641

F.H.A. LOANS — AUTO
FIRST MORTGAGE
CITY SAVINGS BANK
120 E. Third St. Tel. FRanklin 5-4441
Savings and Checking Accounts

BE

MODERN

Live Better

Electrically

- For Comfort
- For Convenience
- For Economy

DUKE POWER COMPANY

Serving the Piedmont Carolinas

CAROLINA CONCRETE PIPE

(Division of AMERICAN-MARIETTA CO.)

Machine-Made Process Plain and Reinforced Sizes 4 to 72 Inches

PHONES EDison 2-8874 and EDison 4-9250

Office and Plant 3701 N. Graham P. O. Box 10004

AMERICAN COMMERCIAL Bank

FEDERAL DEPOSIT INSURANCE CORPORATION $10,000 MAXIMUM INSURANCE FOR EACH DEPOSITOR MEMBER

ASK THOSE WE SERVE

CITY CHEVROLET CO.

Sales and Service

710 S. Tryon St. Phone EDison 2-7151

HOUGH
" Frank M (Betty M) pres-genl mgr Hough-Wylie Co h2220 Queens rd E
" Frank M jr clk Fed Res Bk r2220 Queens rd E
" Furman C chf dep County Sheriff r Huntersville NC
" G David jr (Pauline E; Carolina Creme Donut Shop) r1723 Oak
" Geneva hlpr Myers Pk Hi Sch r408 S Alexander
" Gladys M emp Garcrest Mills r RD 3
" Glennie lab Crowder Constn r McBee SC
" Grace L Mrs slswn Ivey's r4642 Central av
" Helen (wid Jas) waitress Service Grill h3204½ N Caldwell apt 3
" Henry W (Cora B; Henry W Hough Mercantile Co) h2011 Winter
" Jack (Kathleen W; Jack's Barber Shop) h3209 Credenza rd
" Jas jan Alson Court Apts r Pageland SC
" Jas E (Dorothy A) asst plant mgr Farmer's Daisy h3548 Eastwood dr
" Jas E lab City Water Dept r316 E 9th
" Jas G (Sarah M) slsmn Pritchard Paint & Glass h1801 Queens rd W
" Jas T (Mary L; Independence Drug Store) h 656 Llewellyn pl
" Jas W lab Crowder Constn r McBee SC
" Jesse A vinegar mn Speas Co r RD 11
" Jessie Mrs r1304a Horne dr
" Leonard equip opr City Mtr Transport Dept r RD 1
" Leroy A (Grace L) dispr Char City Coach Lines h4642 Central av
" Linda A Mrs bkpr Char Cheerwine Bottling r RD 11
" Luther lab Sanitary Plumbing & Heating r1907 Gibb
" M Jane (wid J Martin) h1901 Allen
" Mac J (Leona B) phys 1012 Kings dr R821 h 3234 Park rd
" Marguerite H Mrs clk B & H Photo r RD 1 Box 143 Midland NC
" Mary K Mrs preboarder Nebel Knitting r RD 11 Box 216
" Mary L Mrs supvr Char Mem Hosp r656 Llewellyn pl
" Max A erecting supt Wade Mfg r RD 1 Midland NC
" Mildred Mrs tchr Sterling Sch r2028 Renner
" Nancy Ann L opr SBT&T r YWCA
" Olive C (wid L Baxter) h726 Jackson av
" Phyllis S Mrs clk SBT&T r Concord NC
" Randolph grndr Queen City Fdry r904 W 1st
" Ray J hlpr Thurston Mtr Lines r Midland NC
" Raymond L driver Concrete Sup r Matthews NC
" Ronald sht mtl wkr Standard Plumbing & Heating r Monroe NC
" Robt J (Jonneaue F) ship clk S P Richards Paper r3204½ N Caldwell apt 3
" Roy O (Lula A) driver Goines Dry Cleaners h 2317 Booker av
" Ruth clk Wadefield Optical r635 Diana dr
" Sadie C Mrs opr Modern Beauty Salon r1009 W 4th
" Tillman lab Erowder Constn r McBee SC
" W E (Gladys M) formn R H Bouligny Inc r RD 3 Matthews NC
" W J emp Liggett's h718 S Myers
" Wm M (Rachael) emp Bright Bros h3613 Marshall av
" Wm M (Ottie E) slsmn Natl Cleaners h2308 Greenway av

W. H. GAITHER & CO., INC.

CONSULTANTS AND INSURANCE BROKERS

RETIREMENT PLANS — GROUP INSURANCE

LIFE AND GENERAL INSURANCE

220 W. 4th ST. TEL. FRanklin 6-7575

HOUGH
" Wm M jr studt r3613 Marshall av
" Willis N mach opr R H Bouligny Inc r RD 1 Box 140 Midland NC
" Wilmer A (Sadie C) slsmn Domestic Lndry h 1009 W 4th
" Woodrow (Mildred) brick mason h2028 Renner

HOUGH-WYLIE CO

Officers

FRANK M HOUGH, President-General Manager

APPLIANCE AND FURNITURE DISTRIBUTOR

2401-2403 S Boulevard

Telephone JAckson 3-0324

Houghton Wm W (Dorothy L) v-pres purch agt Pelton & Crane Co h5201 Addison dr
Houk Johnsie E counter wn S & W Cafeteria r913 Berryhill
Houlbrook Marie Mrs r1221 E 7th apt 1
Houpe Hall C (Eva S) film dir Caro Broadcasting h1433 Medford dr
Houpt Frank W (Beverly H) eng Acousti Engineering of Carolinas r Charleston SC
Hourd Inez insp Highland Pk Mfg
House see also Howze
" Adam P (Allie A) r2818 Eastway dr
" Alex r3015 Botany
" Annette Mrs emp Hurst Rent-A-Car r3721 Blandwood dr
" Arth (Louise) jan First Presby Ch r2211 Frazier
" Blanche (wid Wm) r2320 Springdale av
" David A (Mildred B) formn Parks-Cramer h 529 McDonald av
" Dean S clk Coliseum Mtr Ct h1300 E Iris dr apt 1
" Della J Mrs h1112 Elm
" Delos M (Annette) agt Delta Air h3721 Blandwood dr
" Donald M (Joyce M) slsmn Natl Cash Register h5320 Buena Vista
" Douglas R tabulating mach opr J P Stevens & Co r5515 Doncaster dr
" Dub (Mary) h508 W 13th
" Edna O Mrs reweaving knits 2323 Barry r do
" Elmira Mrs cafeteria mgr York Rd Jr High Sch r1410 Spratt apt 4
" Emma maid r1117 Kinn
" Estelle I Mrs mach opr Hudson Hosiery r1516 Lyon ct
" Geo (Maggie T) h1920½ S Trade
" Geo A (Jean P) eng Whitin Mach Wks h1307 Bethel rd
" Gladys B Mrs chf opr SBT&T r609 Lamar av apt 4
" Harry R r2818 Eastway dr
" Hattie M (wid Neal) h2621 LaSalle
" Henry S (Mamie J) wtchmn Watson Wtchmn's Serv h939 Beal
" Horace D (Kathryn A) utility splst Colonial Stores h4919 Monroe rd
" Imogene Mrs opr Antoinette's Beauty Salon r 3512 Eastwood dr
" Isabelle (wid Wm) h828 Maple
" Ishmael W (Louise T) carrier PO h1018 Academy
" J Atlas (Wilma H) supvr City Mtr Transportation Dept h1625 Hawthorne la
" J Hendricks (Myriam O) mgr Orvin Motor Court h2318 Beverly dr
" J Ruth acct Burton Institute h rear 2217 Selwyn av
" Jas E (Imogene) brakemn Sou Ry h3512 Eastwood dr
" Jas M (Lillie M) driver Caro Del Serv h405 Basin
" Jas T porter Ivey's r425 Summit av
" Jesse (Anna) lab City Eng & Street Dept h 4109 Redwood av
" Jesse W r1813 Statesville av
" John A (Estelle I) formn City Eng & Streets Dept h1516 Lyon ct
" John A jr (Constance G) city fire fighter h 3119 Eastwood dr
" John B (Carrie L) driver Scott Drug h2815 Burbank dr
" John E (Edna O) pntr S M Batts h2323 Barry
" John M jr (Mary H) knitter Nebel Knitting h2625 Commonwealth av
" Johnny W (Elmira) shoe repr h1410 Spratt apt 4
" Josephine V hlpr Belk's Luncheonette r105 E 9th
" Joyce M Mrs clk Chadbourn-Gotham Inc r5320 Buena Vista
" Kathryn A Mrs clk Am Coml Bk r4919 Monroe rd
" Larry E (Gladys B) h609 Lamar av apt 4
" Lee R r1001 Spruce

HOUSE
" Leonard C (Louise C) asst sec Scott Drug Co Inc h416 Seneca pl
" Lizzie Y (wid Henry) emp Royal Mfg h425 N Summit av
" Luther F (Ruby M) h2320 Springdale av
" Margie A Mrs mender Nebel Knitting r1306 Kennon
" Mary Mrs maid Queens College h2526 Hemphill
" Mary H Mrs ofc sec Dr Jack O Thorpe r2625 Commonwealth av
" Mary H Mrs tchr Hunter Kindergarten r219 Wakefield dr apt B
" Mary L emp Dixie Waste Mills r3015 Botany
" Nancy A ofc sec Swimmer Ins Agcy r2625 Commonwealth av
" Nettie S Mrs emp Lance Inc r3516 Draper av
HOUSE OF FLOWERS (L F Griffin), Flowers for All Occasions, Wedding and Funeral Designs 2809 S Boulevard, Tel JAckson 3-1822
" of Prayer For All People Rev H L Houston pastor 721 N Alexander
" of Prayer For All People Rev Melvin R Adams pastor 310 S McDowell
" of Prayer for All People 841 S Mint
" of Prayer for All People Church 823 Spring
" of Prayer Grocery (Sam L Bolden) 322 S Long
" of Stokely of Charlotte NC Inc The Harry P Stokely pres Mrs Kath B Smith sec Mrs Iva S Stokely treas food brokers 2117 Mc Clintock rd
" Rebecca J cash Woolworth's r1625 Hawthorne la
" Robt (Ella) jan Char Pipe & Foundry h406 Dunbar
" Robt E (Mary H) USA h1723 Beverly dr
" Robt L (Margie A) enumerator Hill Directory h1306 Kennon
" Roy W (Mary H) production planner Celanese Corp h219 Wakefield dr apt B
" Ruby M Mrs recpt Carroll G & Lee D Abernethy r2320 Springdale av
" Susan A studt r316 Heflin
" T Ray (Raymelle C) drftsmn Parks-Cramer h3512 Carlyle dr
" Thelma emp Delmar Studios r2621 LaSalle
" Thos A (Zona H) supvr Terrell Mach h400 McDonald av
" Thos E bkpr City Sav Bk r2427 Ashley rd
" Thos W (Estelle B) pressmn Wasburn Printing h1001 Spruce
" Vala O Mrs clk Pnewmafil Corp h2902 Greenland av
" W Carver (Vashti H) capt City Fire Dept h 1512 Allen
" W Henry (Fannie S) lab H M Wade Mfg h112 Frazier av
" Waylon V spl agt Fidelity & Casualty r Columbia SC
" Wilhelmina (wid Jas) dishwshr Stanley's Drug h316 Heflin
" Will B (Emma) lab Liquid Asphalt h1117 Kinn
" Wm C jr (Nettie S) interviewer Lance Inc h 3516 Draper av
" Wm D mtce Whitin Mach Wks h1441 S Church
" Wm T (Betty S) h1113 Allen
" Willie with Char Observer-News h1813 Statesville av
Household Distributors (Div of Southern Friction Materials Co) Howard Snow pres Donald W Clark exec v-pres Freddie L Johnston v-pres Homer A Orren treas floors Hovis cir (Tboro)
Houser see also Hauser and Howser
" Arth (Louise J) jan First Presby Church h122 Frazier av
" Arth W (Bonnie T) mach opr Douglas Aircraft h925 Beal
" Arvie L dish wshr Kress' r615½ Davidson
" Bernice F Mrs winder Johnson Mfg r3813 Castlerock dr
" Betty E Mrs twister Natl Weave Shop r1100 Vanizer
" Bill B (Betty E) lab Pet Dairy Products h 1100 Vanizer
" Chas S (Darriell C) slsmn McLean Trucking h4577 Woodlark la
" Clarence F (Eliz G) mtcemn Myrtle Beach Air Base h432 Heathcliff
" Danl C (Alice H) carp J C Paris h3215 Cambridge rd
" Dorothy C (wid Earl) hostess Biltmore Dairy Farms h121 Hillside av
" Dwight W (Hazel B) slsmn Geo A Hormel & Co h726 W Sugaw Creek rd
" Earl E studt r121 Hillside av
" Eliz G Mrs counterwn Bailey's Selwyn Cafeteria r432 Heathcliff
" Eula O (wid Lester S) h631 Louise av
" Frances D Mrs bkpr S&W Cafeterias r324 W Kingston av
" Fred r2428 Remus rd

Pittsburgh Plate Glass Co.

"PITTSBURGH PAINTS — SMOOTH AS GLASS"

GLASS FOR EVERY PURPOSE

WALLHIDE — FLORHIDE WATERSPAR — SUNPROOF PAINTS

201 E. 6th, cor. N. College

Phone EDison 3-6624

WBT
DIAL 1110

WBTV
CHANNEL 3

HOUSER
" Gordon B (Frances D) slsmn William & Reid r324 W Kingston av
" Grace B (wid Oscar J) h1100 Ideal way
" Harold E (Bernice F) emp Am Cyanamid h 3813 Castlerock dr
" Hugh B (Sarah R) agt Carson and Co h1715 Westbury rd
" Jean slswn Woolworth's r RD 2 Box 432 Huntersville NC
" Joe N (Mary) clk Automotive Elec Assocs r Huntersville NC
" John C (Martha L) slsmn Char Linen Serv h 527 Porter (Tboro)
" John W (Ann M) mech United Equip & Serv h153 Stonewall Jackson Homes
" Johnnie M lab h1405 Fairmont apt 2
" Johnnie M (wid Willie J) maid Nalle Clinic r1625 McCall
" Marion G ofc sec duPont r1100 Ideal way
" Melba F ofc sec Jeff Std Brdcstg r208 S Laurel
" Myrtle emp linen rm Hotel Wm R Barringer r3444 Manchester dr
" Myrtle hsepr Professional Bldg r512 Walnut
" Paul W (Estelle M) sls mgr Life Insurance Co of the South h528 Loma
" R Douglas (Bettie P) acct C D Spangler Constn r3238b Pinehurst pl
" Richd A (Rose M) div mgr Sears h3422 Draper av
" Robt F br mgr ABCBd r Dallas av
" Rose M Mrs ofc sec Eckerd's r3422 Draper
" Sarah R Mrs pres Colonial Flower Shop Inc r1715 Westbury rd
" Theron D (Margt R) transmitter techn Jeff Std Brdcstg r Gastonia NC
" Will B (Melver) h1404 Ramble

HOUSING AUTHORITY OF THE CITY OF CHARLOTTE (See Charlotte City Of)

Housley J B mech Otis Elevator r RD 5 Toddville rd
Houston see also Huston
" A Mayo (Eva C) coml prntr 624 E 2d h do
" Aemies (Eliz) lab Comer Machy h4120 Bearwood av
" Alverta T Mrs slswn Belk's r Harrisburg NC
" Annabelle E Mrs maid h609 Eldridge
" Annie Mrs cook Char County Day Sch h1410 Tinnin av
" Annie K (wid John) h616 Crockett
" Avis H (wid Benj A) h3338 Eastway dr
" Bennie L teller Am Coml Bk r3338 Eastway dr
" Bessie L Mrs maid Myers St Sch r419 S Myers
" Beulah (wid Thos) maid h2117 Statesville av apt 4
" Buster (Bedelia) hlpr Carolina Equipment h Gilead
" Cath tchr Hunterville Jr Hi Sch r2440 Mc Clintock rd apt 4
" Cath Mrs h427 Skyland av
" Charlton (Myrtle D) hlpr National Carbon h412 Brookhill rd
" Christina nurse 1813 Providence rd r do
" Clarence E rep Courts & Co r620 Hermitage ct
" Collins (Mary S) lab Reid's Super Mkt h550 Brookhill rd
" Collins jr emp Horn's Super Mkts r550 Brookhill rd
" Curtis C (Daphne C) glazer Char Mirror & Glass h4242 Craig av
" Danl J jr mech City Chev r RD 1 Box 322
" Delores C Mrs kitchen hlpr Ivey's r2219 Vanderbilt rd
" Erskine L (Myrtle L) driver Thomas & Howard h1344b Horne dr
" Erwin punch press opr Quality Products r Waxhaw NC
" Ethel maid h214 Cherry
" Eug whsemn Goff Distrs r Huntersville NC
" Eunice M Mrs h813½ E 2d
" Florence S (wid Benj F) h2127 Malvern rd
" Floyd hlpr Sealtest Foods r RD 3 Waxhaw NC
" Frank hlpr S & R Distributors r Waxhaw NC
" Frank jan Temple Israel r609 S McDowell
" Frank B (Marvarine B) formn Duke Pwr h 826 Hempstead pl
" Gaither H (wid Walter) h714 Snowball
" Geo L (Margie S; Houston's Grocery) h634 Hovis cir (Tboro)
" Geo M mach opr Cherokee Paper Box r RD 1 Box 224
" Geo P (Harriet H) with Hancock Mut Life h 828 N College
" H L Rev (Annie B) pastor House of Prayer for All People r Huntersville NC
" Harriet studt r828 N College
" Hattie T (wid Edwin Q) h2114 Sarah Marks
" Helena G (wid J M) tchr Dilworth Elem Sch r2121 Vail av
" Henry L (Morris L) prin Sharon Sch h516 Burnside dr
" Herman V (Madge H) pres Houston Realty & Mortgage Co h3325 Selwyn av
" Herman V jr studt r3325 Selwyn av

HOUSTON
" Hillary W (Naomi) insp SAL h924 N Pine
" Hugh (Frances A) lab Standard Chem Products h2512a Double Oaks rd
" Isaac (Intha M) jan Am Coml Bk h631 Brookhill rd
" J Leek (Myrtle L) slsmn City Supply h605 Lamar av apt 1
" Jas (Ora M) r700 Cobbway
" Jas lab Law Engineering Testing r Waxhaw NC
" Jas III (Sarah E) emp Stein-Hall & Co h 327 Beattie's Ford rd
" Jas H (Mary) production wkr Sealtest Foods r RD 10 Box 412
" Jas W mech Wearn Lbr h1236 E 5th
" Joe S (Betty J) insp Chev Mtr h1933 Thurmond pl
" John (Essie S) h617 S Torrence
" John jr (Delores C) clk Fed Res Bk h2219 Vanderbilt rd
" John A jan N Caro Equip r RD 3 Box 94G
" John H utility mn Jack's Cookie r Monroe NC
" John P (Madie) chf clk Republic Steel h rear 3916 N Tryon
" John W r714 Snowball
" John W (Bessie L) clk Pittman Gro h419 S Myers
" Jos H firemn Swift & Co h705 Fontana
" Larry constn wkr r316 E Boulevard
" Lavinia maid h736 Snowball apt 4
" Leon (Lola M) emp Natl Carbon h205 S Linwood av (H)
" Leroy (Ruth E) tire changer Firestone h1111 Fontana
" Lola M Mrs cook Hoskins Sch r205 S Linwood av (H)
" Louis E (Evelyn A) mfrs agt 230 Colonial av h do
" Louis E jr studt r230 Colonial av
" Louise S Mrs clk SBT&T r RD 1 Harrisburg NC
" Louis O (Lula B) carp h1004½ McCall
" Maggie B Mrs maid h809 E 8th
" Margt P Mrs pres-treas Peggy Houston Inc r Blueberry la
" Margie S Mrs cash Houston's Grocery r634 Hovis cir
" Marvarine B Mrs buyer Montaldo's r826 Hempstead pl
" Melvin L (Betty) lab Char Fish & Oyster h812 Polk apt 3
" Mineola B Mrs clk Char Observer-News h 500 Woodlawn rd
" Miriam S librn asst Pub Lib r Monroe NC
" Mae S (wid Jos) h409 N Church apt 106
" Morris L Mrs tchr Merry Oaks Sch r516 Burnside dr
" Myrtle D Mrs maid Belk's Beauty Salon r412 Brookhill rd
" Nay jr driver Observer Trans r1027 N Church
" Oliver driver Sou Lbr r Weddington NC
" Patricia T ofc sec Wachovia Bk & Tr r221 Middleton dr
" Paul B (Marion S) mfrs agt 1200 Salem dr h do

HOUSTON PEGGY INC
MRS MARGARET P "PEGGY" HOUSTON, President-Treasurer
MRS MARY A CONNER, Secretary
LAMP SHADES AND GIFTS
LAMP REPAIRS AND MOUNTINGS
218 Independence blvd NE
Telephone FRanklin 5-1327

" Ranoldph H (Lucille P) lab Char City Coach Lines h2124 West Boulevard
" Realty & Mortage Co Herman V Houston pres 501 E Morehead R203
" Robt (Willie M) cement fnshr h525 S Morrow
" Robt P (Betty K) repv SBT&T r1450 Peachtree rd
" Ruth E Mrs production Caro Foods r1111 Fontana
" Sara E clk Mutual of New York r605 Lamar av apt 1
" Sarah E Mrs tchr Isabella Wyche Sch r327 Beattie's Ford rd
" Sarah M h323 W 8th
" Scott lab Sou Lbr
" Shirley R ofc sec Chadbourn Gotham Inc r RD 1 Box 293
" Wm A studt r230 Colonial av
" Wm S studt r3325 Selwyn av
" Wm T (Charlotte H) slsmn K S Crittendon Inc h221 Middleton dr
" Willie F r2117 Statesville av apt 4
" Worth hlpr The Cakery r214 Cherry
Houston's Grocery (Geo L Houston) 638 Hovis cir (Tboro)
Hovt Harold D (Mary K) sls mgr Alemite Co h 834 Hartford av

FRANK WOODS, INC.
VAUXHALL
Made In England
PONTIAC—"The Car of the Year"
522 S. TRYON ST. TEL. FRanklin 6-4871

Hovey Robt L (Susie H) h1121 Myrtle av A2 apt 7
" Susie H Mrs clk typ Mill-Power Sup r1121 Myrtle av A2 apt 7
Hovis Alba M (wid Frank) h814 Berkeley av
" Alda A clk Aetna Ins r515 N Church apt 300
" B Robt (Ann M) slsmn Pilot Brokerage h721 Manhassett rd
" Betty L opr SBT&T r3231 Rogers
" Betty M Mrs opr Bon Ton Beauty Salon r324 Baldwin av
" Bill L (Betty M) mgr Hovis Grocery r324 Baldwin av
" C Hugh asst treas R S Dickson & Co r Box 93 Stanley NC
" Caldwell B (Nellye D) supvr SBT&T h1030 Keystone ct
" Carolyn M Mrs clk typ Radiator Specialty r 1718a Fleetwood rd
" Clyde J (Virginia M) formn Albright Boat & Marine h3327 Graymont dr
" Clyde M (Dora G) driver Baker Cab h911 N Brevard
" David A (Sarah D) shipper Swift & Co h 321 Fieldbrook pl
" Donald E (Carolyn M) detailer Sou Engineering h1718a Fleetwood rd
" Earnest bagger A&P r RD 5 Box 944A
" Ethel M Mrs meter ckr City Police r2836 Mayflower rd
" Faye R Mrs clk SBT&T r2249 Shamrock dr
" Ferrie J Mrs slswn Belk's r1508 Parkwood av
" Frances H Mrs teller First Union Natl Bk of NC r949 Hickory Nut
" Gayle slswn Woolworth's r RD 5 Box 944
" Geneva A Mrs supt Char Mem Hosp r1949 Camp Greene
" Gladys S Mrs slswn Belk's r RD 4 Lincolnton NC
" Grocery (Mrs Verna E Hovis) 334 Baldwin av
" H C (Johnnie Q; Hovis Radiator Repair Co) r RD 3 Box 450L
" Horace (Ferrie J) slsmn Scott Drug h1508 Parkwood av
" Jas P (Faye R) repr SBT&T h2249 Shamrock dr
" Jesse H (Geneva A) mech Creech Motorcycle h1949 Camp Greene
" John J (Miriam H) clk Package Products r RD 1 Clover SC
" Johnnie Q Mr swrapper Belk's r RD 3 Box 405L
" Kay B opr SBT&T r Box 432 Stanley NC
" Kenneth L (Martha M) driver Strietmann Biscuit h301 Freeland la
" Lillie M (wid Wm C) h632 Central av
" Lloyd T (Frances H) slsmn Sears h949 Hickory Nut
" Louie J (Margt R) carp Evin Construction r Lincolnton NC
" Marcus B (Emma M) mech Young Motor h1323 Thomas av
" Marvin (Mary) asst mgr Marilyn Shoes h510 W Kingston av
" Mary Mrs clk Haverty's r510 W Kingston av
" Mary L (wid Leighton W) h810 Berkeley av
" Miriam tel opr Edgecomb Steel r Clover SC
" Olan R factory wkr Westinghse r RD 3
" Pascal L (Carlene C) acct Ernst & Ernst h300 Wakefield dr apt B
" Radiator Repair Co (H C Hovis) 801 S Church
" Ray W conditioner Don Allen Chevrolet r Dallas NC

DELPH HARDWARE & SPECIALTY CO.
WHOLESALE
BUILDING MATERIALS
2109 N. Graham
Tel. FRanklin 6-3671

THE LINCOLN NATIONAL LIFE INSURANCE COMPANY
LIFE
ACCIDENT
SICKNESS
GROUP
Represented by
RAYMOND E. KING AGENCY
Suite 1405
Wachovia Bank Bldg.
129 W. Trade
FRanklin 5-4421

WADDELL CONSTRUCTION COMPANY INC.
General Contractors
ASSOCIATED GENERAL CONTRACTORS OF AMERICA AGC
CAST-O-STONE
DISTRIBUTORS
APPLICATORS
P.O. Box 4174
Charlotte, N. C.
TELS.
EMerson 6-0712
EMerson 6-3151

THE WEARN LUMBER COMPANY
"SERVING THE CAROLINAS SINCE 1890"
MANUFACTURERS OF ARCHITECTURAL WOODWORK
Wholesale
1420 S. MINT ST. PHONE EDison 3-7575

T. C. HEYWARD & CO.
Steam and Hydraulic Equipment
518 E. MOREHEAD S.
TELS. FRanklin 7-2678, LA 930

"CHARLOTTE'S SAVINGS CORNER"
HOME FEDERAL SAVINGS & LOAN ASSOCIATION
Mortgage Loans
Fourth and Tryon
Organized in 1883
Insured Savings
Tel. FRanklin 6-8447

N. G. SPEIR, INC.
Real Estate Sales
Commercial — Residential
"TOWN and COUNTRY PROPERTY"
HOME LOANS
128-130 East 4th St.
Phone FRanklin 5-9871

HOVIS
" Robt emp Pelton & Crane r Herron rd RD 3
" Robt A (Emily C) lwyr 112 S Tryon R1507 h 2021 Wendover rd
" Robt B group leader Westinghse r RD 3 Box 425
" Sam M lab Char Tank
" Sarah D Mrs tchr Piedmont Jr Hi Sch r321 Fieldbrook pl
" Susan studt r4317 Firwood la
" Verna E (wid Lloyd; Hovis Grocery) h324 Baldwin av
" Virginia M Mrs stacker Natl Carbon r3327 Graymont dr
" Wm E (Catherine H) drftsmn Sou Engineering h440 Tyson
" Wm N (Mary H) pres Z A Hovis & Son Inc h4317 Firwood la
" Wm N jr (Betty) asst sec-treas Z A Hovis & Son Inc h4317 Firwood la

HOVIS Z A & SON INC, Wm N Hovis Sr Pres, Robt A Hovis Sec, Wm N Hovis Jr Asst Sec-Treas, Funeral Directors, Ambulance Service 829 Providence rd, Tel EDison 2-5144

Howan Cath Mrs emp Gaston County Sch Bd h 704 Templeton av
" Robt L (Ruth M) optician Barnett's Dispensing Optns h1614 Anderson
Howard Addie h426½ Templeton av
" Aileen D (wid M Clifton) h1046 Elmhurst rd
" Albert A (Delores S) carmn P&NRy h600 Blackmon (Tboro)
" Alberta R Mrs smstrs Jimmie Ledfords Inc r 2820 The Plaza
" Allie F maid r419 French
" Alvin D (Cath S) group asst Southern Heritage Life Insurance h932 Camborne pl
" Annette clk Sharyn Bakery r1833 Jennings
" Annie Mrs clk City Bd Educ r RD 8 Box 152
" Annie M Mrs maid h505c N Long
" Arth (Luella W) ydmn h519 Plum
" Arth J yard mn h1014 Billingsley rd
" Arth J jr r1014 Billingsley rd
" Audrey M Mrs ofc sec Colgate Palmolive r816 Manhassett rd
" Baron R (Vertie H) carp S H Kirkpatrick Co h2623 Arnold dr
" Beatrice Mrs comptometer opr Genl Elec r Denver NC
" Belle L (wid Danl) h821a E 2d
" Ben F (Betty J) slsmn Arnold Hoffman & Co h819 E 19th
" Benj B (Essie W) wvr H K Porter h1029 Wesley av
" Benton R (Lou Eva T) deodorizer opr Swift & Co r Box 161 Oakboro NC
" Bernice r1019 Franklin av
" Bernice Mrs h1511 Independence blvd NE
" Bertha M Mrs maid Hotel Char r1034 Eldridge
" Betty Mrs clk Industrial Piping Sup r2925 Westfield rd
" Betty F Mrs slswn Wilbur Rogers Store r940 Everett pl
" Betty H Mrs clk Commercial Automotive r Davidson NC
" Betty P clk-typ Industrial Piping Sup r RD 2 Matthews NC
" Betty S r2518 Barry
" Bettye J maid Mercy Hosp r919a S Independence blvd
" Billie appr Industrial Elec r1620 E Blvd

SOUTHEAST AIRMOTIVE CORP.
"24 HOUR AIR TAXI SERVICE"
AIRCRAFT SALES AND SERVICE
DISTRIBUTOR
AERO COMMANDER
IN THE CAROLINAS
HERTZ RENT A PLANE
ASSOCIATION MEMBER
Douglas Municipal Airport Dial EXpress 9-0457

HOWARD
" C Morris servmn Sherman-York r Pineville NC
" Calvin L (Marian J) h435 Dare dr
" Carey L Mrs cafeteria wkr PS r2640 Bay
" Carl F oven opr Colonial Stores r201 Karendale av
" Carlton R (Betty C) chef Carmel Country Club h1003 Guilford dr
" Catherine Mrs h2109 Renner
" Cecil jan SBT&T r RD 1 Lancaster SC
" Chas r1436 N Johnson apt 4
" Chas (Mary E) roofer Young Roofing h2913 Baltimore av
" Chas A maintenance Interstate Milling r RD 4 Matthews NC
" Chas B (Frances S) sls rep Amoco r2240 Roswell av apt 5
" Chas H lab h301 E Vance
" Charlie M (Selma M) cement fnshr Ervin Construction h2243 Remount rd
" Clarence W lab Ervin Construction r Huntersville NC
" Cleo (Janie M) lab Schwartz & Sons h301 E Vance
" Clyde wvr Highland Pk Mfg
" Dalton L (Jeanice) boner Swift & Co r RD 4 Matthews NC
" David M (Pearl C) fxr Highland Pk Mfg h3046 Yadkin av
" Denise waitress Blackwelder's Bar-B-Q r 36th
" Dolly r1019 Franklin av
" Donald K whsemn Edgecomb Steel r Concord NC
" Doris clk Edgcomb Steel r5206 Wales
" Dorothy B Mrs decorator Ivey's r High Point NC
" Ewade clk PO r609 Sunnyside av
" Earl r229 N Poplar
" Earl A (Virgie E) supvr Char Cheervine Bottling h808 E Kingston av
" Ed (Ed Howard Sound Service) r609 Sunnyside av

HOWARD ED SOUND SERVICE (Ed Howard), A Complete Audio-Visual Rental Service, Sound Systems, Tape Recorders, Background Music Equipment, Sound Projectors, 16 mm and 35 mm Slide Projectors, All Sizes, Spot Lights, Screens, Recording Location and Studio Facilities Auditions, Radio, Speeches, Sound Added to 16 mm Movies 609 Sunnyside av, Tel EDison 3-9575

" Eddie (Reola W) lab h919a S Independence blvd
" Edith H Mrs h806 Canton
" Edna r919a S Independence blvd
" Edna B Mrs weaver Highland Pk Mfg r3000 Yadkin av
" Edw serv mgr Char Electronic Eng r609 Sunnyside av
" Electric Co J Bruce Howard mgr contrs 529 W 11th
" Eliz S (wid Sterling W) bkpr Scott Drug h 2506 E 5th
" Ella M (wid John H) maid Matthews-James Clinic h215 N Morrow apt 2
" Emma S (wid E Wade) h609 Sunnyside av
" Ernest (Sudie H) chauf h323 S Kings dr
" Ernest (Mattie P) USAF h1409 Fairmont apt 1
" Ernest jr studt r323 S Kings dr
" Essie W Mrs emp Natl Carbon r1029 Wesley
" Ethel L r1019 Franklin av
" Eug H (Audrey M) dept mgr Smart Finance h816 Manhassett rd
" Eva A Mrs ofc sec Scott Drug r415 W 25th
" Eva L clk Dun & Bradstreet r Midland NC
" Evelyn D (wid Garvie R) bkpr Carolina Solite h2518 Barry
" Evelyn F Mrs bkpr B-W Acceptance r MtMourne NC
" Florence bkpr Associated Transport r318 E Kingston av
" Francis C Mrs teller Bank of Char r1418 W 4th
" Frances L Mrs ofc sec McDonald Ins Serv Agcy r Denver NC
" Frances S Mrs ofc sec Sou Engineering r2240 Roswell av apt 5
" Fred (Lillie F) hlpr Lee Trailer Serv h226 W Liddell
" Geo lab h622 Plum
" Geo lab Stein Hall & Co r RD 4
" Geo jr porter Char Mem Hosp r1924 Baxter
" Geo R (Olivia R) dept mgr Koppers Co h2141 Colony rd
" Geo W driver Kiser's Garage & Wrecker Serv r N Allen NC
" Geo Z clk Harris Super Mkts r115 Gum (Tboro)
" Glenable C ofc sec Standard Trucking r1822 A Fleetwood rd

HOWARD
" Gluise (Elsie D) lab City Mtr Transport Dept h1116 Brown
" Grover E (Betty F) formn Southern Wipers h 940 Everett pl
" Grover L (LeVonde G) carrier PO h2553 West Boulevard
" Harley E (Betty S) cable splicer SBT&T r RD 1 Box 41 Indian Trail NC
" Harley W (Eva A) mach Consolidated Brass h 415 W 25th
" H Arnold L sht mtl wkr Parks & Cramer r Monroe NC
" Hayward h722 Seaboard
" Henry D (Edith C) wldr Sou Engineering r RD 1 Indian Trail NC
" Herron emp Universal Window r RD 4 Box 326
" Hoyle G (Jacqueline D) wvr Scandinavia Belting r88 N White
" I Nathl (Abbot H) dept mgr Belk Stores Servs and trustee The Belk Foundation h1900 Matheson av
" J B (Bertha M) lab Smith Iron & Mtl h1034 Eldridge
" J Bruce mgr Howard Elec Co r RD Monroe NC
" J C folder Highland Pk Mfg
" J D dishwshr Western Steak House r RD 2 Huntersville NC
" J Lester dept supt Miller Mtr Exp h115 Gum (Tboro)
" J V (Bertha) h309½ S Cedar
" Jas (Lucinda) emp Radiator Specialty h1900 Lloyd apt 429
" Jas hlpr Bealer Whol r1614 W Trade
" Jas ship clk LaFrance Industries r1900 Lloyd
" Jas ydmn r417 Andrews ct
" Jas A (Betty G; Kiser Auto Parts) h3800 Statesville av
" Jas E emp Acc-U-Rate Carpet Serv r940 N Alexander
" Jas E hlpr Acc-U-Rate Carpet Serv r Davidson NC
" Jas E (Katie M) jan Dilworth Sch h811 Cobbway
" Jas E pntr Arvil R Lankford r212 E Vance
" Jas L (Frances C) mach opr A&P Bakery h1418 W 4th
" Jas R (Lura H) driver Yellow Cab Co h200 W 31st
" Jas T mech Industrialaire Co r Mt Holly NC
" Jas T studt r2240 Roswell av apt 5
" Jennie r1436 N Johnson apt 4
" John (Sallie) emp Johnson Furn h2709 LaSalle
" John slsmn L W Petrie Inc r Cornelius NC
" John studt r1436 N Johnson apt 4
" John A (Alberta R) mtce supt Plaza Presby Ch h2820 The Plaza
" John C (Ann W) formn Carpenter Airport h 2908 Barringer dr
" John E (Elise M) insp Natl Carbon h618 Tillman rd
" John H carp h1018 Seigle av
" John L (Ismea S) doormn Wm R Barringer Hotel h2415 Booker av

HOWARD JOHN R (Dorothy D), Manager Pittsburgh Plate Glass Co, 201 E 6th cor N College, Tel EDison 3-6624, h834 Longbow rd, Tel EMerson 6-2256

" John R jan Pritchard Memorial Bapt Ch r509 E Bland
" John T (Betty) slsmn Thomas Cadillac Oldsmobile h2925 Westfield rd
" Johnsie L Mrs nurse asst Char Mem Hosp r Mt Holly NC
" Johnson's Restaurant 3314 Independence blvd NE and 2401 Wilkinson blvd
" Jos lab Piedmont Natural Gas r RD 1 Lancaster SC
" Josie L maid r509 E Bland
" K Michl USA r1521 Firth ct
" Katie S Mrs hlpr Colonial Yarn Products r1903 Jennings
" Kay T Mrs clk Char Genl Tire r2316 N Poplar
" Kermit W (Gertrude W) dispr Miller Mtr Exp h1521 Firth ct
" Laura A r1025 N Church
" Laura W (wid J Irwin) r1733 Independence blvd NE
" Lee R (Betty McG) br mgr Advance Stores Companies Inc h3500 Meredith av
" Leola Mrs maid Hankins-Whittington Funeral Directors r604 E Boundary
" Leon (Juanita) driver Statesville Flour Mills r1927 Irma
" Leonard linemn Edwards Constn & Sup r Davidson NC
" Leslie L r524 W 10th
" LeVonde G Mrs clk Home Finance Group r2553 West Boulevard
" Lila O Mrs h1715 DeArmon dr
" Linda J (wid W Leonard) policy wrtr US Casualty h115 N Gregg

CHARLOTTE MERCHANTS ASSOCIATION INC.
GIVES YOU THE SERVICES OF CREDIT BUREAU of CHARLOTTE COLLECTION SERVICE DIVISION and PHYSICIANS' & DENTISTS' CREDIT BUREAU
202 City Savings Bank Bldg.
120 E. Third St.
See Page B

DOWNTOWN
332 N. Tryon
Tel. EDison 3-4166
WALKER'S DRUG STORES
COMPLETE PRESCRIPTION SERVICE
CITY WIDE DELIVERY
HAWTHORNE
Medical Center
225 Hawthorne La.
Tel. FRanklin 6-6437

McCLURE LUMBER COMPANY

LUMBER AND BUILDING MATERIALS

ROZZELLS FERRY RD. (MT. HOLLY RD.) PHONE EXpress 9-5681

HOWARD
" Lois B emp Garcrest Mills
" Louis (Ruth M) lab City h1712 Luther
" Lucinda maid h609 W Hill
" Lucy V (Modern Beauty Salon) h2035 Vail av
" Luke (Kathleen M) orderly Char Mem Hosp h 655 Griffith
" Luke waiter South Twenty One Curb Serv r 655 Griffin
" Luther doormn Hotel Wm R Barringer r2415 Booker av
" Luther (Mary) jan Thomas Cadillac-Oldsmobile h900 W 1st
" Luther lab Concrete Products
" M Clifton jr r1046 Elmhurst rd
" M Josephine emp Hudson Hosiery r1949 Sharon Amity rd
" Mack (Henrietta N) h1436 N Johnson apt 4
" Margt A (wid Lawrence J) h2220 Providence rd
" Margt G Mrs clk Esso r328 Tuckaseegee rd
" Margt P Mrs h409 N Church apt 204
" Maria J bdr Hudson Hos Mills r3724 Alabama av (H)
" Mary A r728½ Shannon
" Mary E Mrs book store Queens College r2913 Baltimore av
" Mary W (wid C H) h601 W 8th apt 3
" Mattie P Mrs cafeteria mgr Fairview Sch r1409 Fairmont apt 1
" Merle N (Ruth R) serv mgr Thomas Parker Co h5037 Valley Stream rd
" Mildred E clk Thomas & Howard r RD 11 Box 259
" Minor R (Vera S) swpr Highland Pk Mfg h 408 Bradford dr (Tboro)
" Myrtle H maid r1014 Billingsley rd
" Nellie M looper Nebel Knitting h4609 Connecting rd
" Nezzie L fnshr Wright Cln r1928 Baxter
" Odessa C (wid Newton) h1019 Franklin av
" Ora maid h936 E Hill apt 3
" Patricia Mrs ofc sec Mill-Power Sup r2314 Ashley rd
" Patricia G Mrs typ Coml Credit r6515 Skycrest la
" Patsy h816 S Brevard apt 2
" Patsy maid h1006 Pitcher
" Paul W clk Goodyear Mtce r Mt Mourne NC
" Paulette studt r655 Griffith
" Pauline K Mrs maid Latta Arcade Bldg r509 E Bland
" Pauline S Mrs h3115 Selwyn av
" Pearl C Mrs insp Highland Pk Mfg r3046 Yadkin av
" Reola W Mrs prsr Am Dry Cln r919a S Independence blvd
" Robt (Pauline K) jan Latta Arcade Bldg h509 E Bland
" Robt T (Carolyn C) fiber correspondent duPont h1301 Tarrington av
" Robie N (Edna B) head fixer Highland Pk Mfg h3000 Yadkin av
" Roby A (Patricia) emp Natl Carbon h2314 Ashley rd
" Roland D (Peggy M; Howard Heating Service) h915 Leigh av
" Rosa W (wid Bishop) maid h925 E 3d
" Rosie (wid Bill) h2015 Custer
" Ruth L r201 Karendale av
" Ruth R Mrs nurse asst Char Mem Hosp r5037 Valley Stream rd
" Sallie Mrs maid Addison Bldg r2709 LaSalle
" Sam hlpr Standard Plmbg & Htg r3138 Maywood dr
" Saml M (Edna B) clk County ABCBd h2301 Finchley dr
" Saml T (Mary S) driver Pilot Frt Carriers r Greensboro NC
" Sarah A Mrs slswn Woolworth's h131 Grandin rd apt 4
" Simon (Sarah O) electn Foy Elec h201 Karendale av
" Stacey B ship clk Parnell-Martin Sup
HOWARD T E (Martha J), V-Pres of Engineering and Special Services Jefferson Standard Broadcasting Co, 1 Julian Price pl, Tel EDison 3-8832, h1715 Sterling rd, Tel EDison 4-3162
" T P slsmn C-B Drug
" Terry E (Kay F) learner Terrell Mach h2317 N Poplar
" Thos F (Ann H) slsmn Sou Bakeries h1513 Harrill
" Tommy D (Jean B) iron wkr John A Howard Steel Erectors h519 Ridgeway av
" Troy T mech Daughtry Sht Mtl r Cornelius NC
" Troy T jr (Cath B) slsmn Pritchard Paint & Glass h1242 Weldon av
" Ulysses driver Biggers Bros r RD 1 Waxhaw NC
" Ulysses whsemn Ivey's r Waxhaw NC

HOWARD
" Ulysses (Lois H) whsemn Standard Trucking r Waxhaw NC
" Vurnell ship Caro Foods r1910 Baxter
" Wade (Margt G) atndt Airport Auto Service r 328 Tuckaseegee rd
" Wilhelmina maid r816 E 2d
" Will (Leola) h620 Boundary
" Wm (Thelma T) driver Furn Distrs h804 S Brevard apt 1
" Wm (Luretta D) lab City Pk & Recreation Comn h3026 Leroy
" Wm (Thelma) lab h725 Plum
" Wm (Ratina) painter h1452 S Church
" Wm B lab h824 E 10th apt 1
" Wm D (Winnell W) formn John Powers Steel Erectors h4400 Argyle dr
" Wm E (Katie S) lab Sou Ry h1903 Jennings
" Wm F (Frances H) atndt Ideal Texaco Serv h5018 Grapevine dr
" Wm G (Carey L) serv eng Uster Corp h2640 Bay
" Wm J (Willie E) clk PTS h137 Irwin av apt 4
" Wm J (Winnell W) steel formn F B McDonald h1125 Dade
" Willie (Vernelle N) grounds kpr Char Country Club h1509 Montgomery
" Willie F Mrs bkpr Char Mfg r Cornelius NC
" Willie W Mrs h515 E 1st
" Willis W (Ruth L) meat ctr C H Bush Gro h 1712 Winthrop av
" Winnell W Mrs folder Chadbourn-Gotham r 4400 Argyle dr
" Woodrow mech Myer's Bicycle & Key Shop
Howarth Florence S (wid Jas) r2026 Birchcrest dr
" J Bertram (Amy S) sls agt Cotton-McCauley Co h800 Fairbanks rd
" Richd A (Virginia D) chemist Arnold Hoffman & Co h2026 Birchcrest dr
Howco Exchange Scott Lett mgr film distrs 300 W 3d
" Productions Inc J Francis White pres Joy N Houck (New Orleans La) v-pres Paul E Young sec-treas film exch 120 S Poplar
Howe see also Howey and Howie
" Bobby E (Nancy H) slsmn Sears h1615 Berryhill rd
" Claudia M Mrs clk Char Observer-News r326 S Willow
" David L (Anne B) prin Charlotte Country Day School h203 Mandarin av
" Frank H (Pansey) dept mgr H B Owsley & Son h425 Hartford av
" Isaac E (Edna) sec-treas Caroline Pad & Paper Co r Belmont NC
" Jas W (Carrie M) r1412 Morningside dr
" Mary I clk-typ USA Recruiting r Gastonia NC
" Robt E (W Hazel) slsmn Superior Products h707 Jackson av
" Ruth B (wid Jas M) ofc sec StLuke's Luth Ch h3017 Park rd
" Scale Co Inc John B Weaver mgr 517-19 E Trade
" Tommy M stereo Char Observer-News r2034 Ashton pl
" Wade H jr (Wilda S) slsmn Henry Walke Co h948 Heather la
" Wayne (Anne M) ofc mgr Caro Distributing h5417 Topping pl
" Wistar C (Helen T) eng Duke Pwr h2627 Danbury
Howell see also Howle
" Adele C (wid E B) h1332 StJulien
" Alonzo (Nezzie L) lab Andy Foppe Automobiles h1914b Baxter
" Amos S emp Privett Bros r411 Skyland av
" Angela K clk Mech Contrs r3519 Commonwealth av
" Anna C asst chf opr SBT&T h420 N Church apt 27
" Anne L Mrs clk Char Mem Hosp r1322 Kenilworth av
" Archie W (Virginia M) ofc mgr Industrial Piping Inc h1639 Anderson
" Aubrey L (Mary P) drftsmn Duke Pwr h625 Berkeley av
" Audrey Z (Coleen) emp Highland Park Mfg h2815 Clyde dr
" Audrey Z jr USMC r2815 Clyde dr
" Barbara A tchr Chantilly Grammar Sch h243 S Laurel av
" Barbara G Mrs choir dir Forest Hill Presby Ch r4633 Murray Hill rd
" Beeler R (Flonnie) lab Lefler Concrete Block h220 Bacon av
" Betty L Mrs personnel asst Chadbourn Gotham Inc r1509b Murdock rd
" Billy P (Earline T) driver C-B Drug h3227 Minnesota rd
" Birdie M Mrs nurse Good Samaritan Hosp r 1708 Russell

Charlottetown Inc

YOUR NEW WORLD OF SHOPPING

INDEPENDENCE BLVD

HOWELL
" Blanch C grader Chesapeake Paper Stock r Concord NC
" Bobby R mach opr Parts Whse r Clover SC
" C Melvin (Gail E) atndt Howell's Esso Serv Sta h401 N Linwood av (H)
" Carl S jr (Barbara) eng Celanese Corp h1701 Tamworth dr
" Carolyn P checker Jones Dry Clns r424 Bertonley av
" Cath dental asst Dr Thos G Nisbet r3141 Columbus cir
" Chas E (Frankie G) eng Sealtest Foods r412 N Dotger av N
" Chas L studt r1322 Kenilworth av
" Chas P h1900 Euclid av
" Chas P (Gladys R) stmftr Grinnell Co h6126 Netherwood dr
" Chas W (Billie E) ofc mgr Paramount Film Distributing r4030 Robinwood dr
" Claire T Mrs bkpr Jewel Tea h2223 Bancroft
" Clarence E (Blanche B) hlpr Derita Florist h208 W 24th
" Clyde J h3934 Blenhein rd
" Coleen Mrs emp Old Dom Box r2815 Clyde dr
" Cornelius (Queline) orderly Presby Hosp h 212 Cherry
" David C (Laura E) ship clk Becco Chemical Division h3013 Dogwood av
" Dorothy A emp Lance Inc r424 Bertonley av
" Dorothy S Mrs ofc sec Massachusetts Mut Life Ins Co r2572 Kenmore av
" Douglas repr Authorized Appl Servicenter r RD 11
" E G mech Char Equip r Mooresville NC
" Earl J (Antoinette B) slsmn Armour & Co h 1541 Clayton dr
" Earl M studt r424 Bertonley av
" Edgar B (Naomi B) bkpr h4928 Park rd
" Ella M (wid Dorsey W) h837 N Tryon
" Elsie M sten DuPont r914 Henley pl
" Edw L (wid Oscar R) h401 N Crigler (H)
" Eula C (wid Douglas A) br librarian Pub Library of Char & Mecklenburg County h 213 Circle av
" Evelyn S Mrs slswn Belk's r226 W 26th
" Foster atndt Super Shell Serv r RD 2
" Frances A clk Industrial Piping Inc r1332 St Julien
" Frances E Mrs ofc sec Queens College r2904 Westfield rd
" Frank S h420 N Church apt 26
" Frankie E slswn McLellan Stores r424 Bertonley av
" Frankie G Mrs supvr SBT&T r412 N Dotzer av
" Geo N (Lillian A) h2347 Morton
" Geo W (Jessie V) h1401 Amble dr
" Geo W (Norma S) trucker h324 N Crigler (H)
" Geo W H r1401 Amble dr
" Gladys H Mrs clk SBT&T r4432 Statesville hwy
" Gladys R Mrs ofc sec L W Petrie Inc r6126 Netherwood dr
" Gordon E (Laverne S) USMC h1308 E 7th apt 4
" H Mitchell (Shelby F) prsmn Lassiter Corp h 1301 Pinecrest av
" H V h1814 Lansdale dr
" Harry C jr (Frances E) slsmn Central Scientific h2904 Westfield rd
" Harry J (Barbara G) parts mgr Ford Mtr h 4633 Murray Hill rd

EDISON FOARD

General Contractor

Industrial—Commercial—Residential

116 W. Third St. Tel. EDison 3-4464

MECKLENBURG Hotel

100% Air Conditioned

Free Parking

CHEZ LAMOUR FRENCH RESTAURANT

516-22 W. TRADE

PHONE EDison 2-1181

Bob Robinson's Auto Service

"Built On Actualities"

General Auto Repairing

Auto Air Conditioning

All Makes of Cars

1305-11 E. 4th St.

TELS. EDison 4-5091 EDison 4-3818 and FRanklin 6-1704

HARDWARE MUTUAL INSURANCE COMPANY

OF THE CAROLINAS

CURRENTLY PAYING 30% DIVIDENDS ON FIRE INSURANCE

Established 1912 (See Yellow Page 104)

Home Office 1356 East Morehead St. Phone EDison 2-2119

SALES **HOPPE MOTORS SALES INC.** SERVICE
CHRYSLER — PLYMOUTH — IMPERIAL — SIMCA — VALIANT
439 W. 4th St. corner Graham St. Phone EDison 2-7161

JOHN V. BARGER & CO.
General Contractors
INSTITUTIONAL
COMMERCIAL — INDUSTRIAL
484 N. Main, P. O. Box 270
Mooresville, N. C.
Tels. NOrth 3-5171 and NOrth 2-2781

"Selling and Servicing Chrysler Products Since They Were Born"

MECKLENBURG NURSERIES INC.
Azaleas
Flowering Trees
Shrubs
Evergreens
Complete Landscape Service
Visitors Welcome
4955 Freedom Drive (Thrift Road)
R.F.D. No. 5
Phone EXpress 9-5641

HOWELL
" Harvey (Mary C) jan Janitor Sup & Serv h 501 Alpha
" Henry C (Lou S) slsmn Hutton-Scott h4506 Monroe rd
" Herman (Betty E) slsmn Waldensian Bakeries h3725 Black av (H)
" Hilda H Mrs ofc sec Standard Trucking r1717 Amherst pl apt 3
" Horace (Addie H) driver Concrete Materials h1311 The Plaza
" Ira shipping Thomas & Howard r RD 1 Midland NC
" Irene S r1116b E 36th
" Issac C (Johnnie I) h4420 Monroe rd
" J Glenn jr (Gladys H; H&F Super Market) r 4432 Statesville hwy
" J Hugh prin Oakdale Sch r RD 9 Box 464I
" J Irvine (Frances M) slsmn H E Pennigar Co h200 N Laurel av apt 2A
" J Marshall (Gladys) dept mgr Colonial Stores h2243 Winthrop av
" J Van (Mary R) v-pres H&P Equipment Co and genl mgr Oil Equipment Service Co Inc h1719 E Kensington dr
" Jack B sec Sou Ry r RD 11 Box 252
" Jackie Mrs ofc sec Mill-Power Sup r1116-b E 36th
" Jas (Helen E) mach opr Sou Wipers h317 S Long apt 3
" Jas studt r819 N Church
" Jas B (Shelby H) car insp SAL h2124 N Pine
" Jas D r424 Bertonley av
" Jas D jr (Sara N) ch dir First Presbyterian Church h345 Hillside av
" Jas E r Melton rd
" Jas E (Kath C) h4009 Northaven dr
" Jas E (Kathleen) slsmn Faires Trailer Co r RD 11 Box 50
" Jas F (Jo) eng Rea Constn h555 Scaleybark rd
" Jas L (Evelyn S) mach opr Whitin Mach Wks h226 W 26th
" Janet D r635 Poindexter dr
" Jerome E (Hilda H) h1717 Amherst pl apt 3
" Jerry K produce mgr Biggers Bros r Concord NC
" Jesse E (Kate S) aud A&P h1815 Thomas av
" Joe D whsemn G&H Transit r318 E Kingston
" John B (Ida P) h2615 N Tryon
" John B (Patsy Y) asmblr Retreading Equip h 215 W 26th
" John D lab Ervin Construction r York SC
" John F (Rose B) dist mgr Bowman Transportation Inc h2328 Springdale av
" John P (Birdie M) porter Alamo Plaza Hotel Cts h1708 Russell
" Jos L (Wilma J) recapper Genl Tire h2614 Tuckaseegee rd
" Josie K (wid Walter) h2810 Zebulon av
" Joyce studt r625 Berkeley av
" Kate S Mrs nurse asst Char Mem Hosp r1815 Thomas av
" Kay clk Rem-Rand r Midland NC
" L J (Elvira C) r411 Skyland av
" Larry mach opr R H Bouligny Inc r RD 1 Box 662
" Larry M city police r1700 The Plaza
" Laura A Mrs casewkr County Dept of Public Welfare r RD 9 Box 464 S
" Laura E sten Singer Sewing Mach r3013 Dogwood av
" Leon (Juanita B) h1927 Irma

FIRST-CITIZENS BANK & TRUST CO.
"GOOD NEIGHBORS YOU CAN BANK ON"
Member Federal Deposit Insurance Corp.

HOWELL
" Leonard M treas Charlotte Television Center Inc r2579 Rozzells Ferry rd
" Leslie P (wid Chas B) h914 Henley pl
" Lester D (Elma H) auto repr 314 S Turner av h do
" Logan D (Mary M) atty Celanese Corp of Am h2136 Beverly dr
" Lola H (wid Fred C) h2316 Lynhaven av
" Lou S Mrs emp Hudson Hosiery r4506 Monroe rd
" Lubby D (Dean) patrolmn Merchants Patrol and elec contr 629 E 18th h do
" Mae M clk typ Bapt Book Store r RD 11
" Marie (wid Richd) maid h408 S Myers
HOWELL MARTHA L, Pres Mecklenburg Nurseries Inc, 4955 Freedom dr, Tel EXpress 9-5641, h2 Ardsley Apts 1021 Ardsley rd, Tel FRanklin 7-6703
" Martha W Mrs emp Aetna Life r2230 Mc Clintock rd
" Marvin T (Betty L) electn Nance & Deaton h 1509b Murdock rd
" Mary Mrs emp Sou Wipers h931a Oaklawn
" Mary (wid Ralph E) insp Highland Park Mfg h1010 Drummond
" Mary A (wid Billy S) r250 Cherokee rd
" Mary P Mrs sec-treas L W Petrie Inc r625 Berkeley av
" Mary R Mrs supvr Mercy Hosp r1719 E Kensington dr
" Mattie maid h144 Cherry
" Maude R Mrs ofc sec Char Telev Center r2529 Rozzells Ferry rd
" Millen G (Thelma L) mtcemn Delmar Studios h5045 Erickson rd
" Miriam L Mrs tchr Double Oaks Sch r2317 Celia av
" Nancy E pkr Soderberg & Stern r102 Glenwood dr
" Norma S Mrs cash Superior Distr r324 N Crigler (H)
" Ollie B Mrs drsmkr 4836 Park rd r do
" Ottice L (Alicia) tchr Wilson Jr Hi Sch r2818 Marlowe av
" Patsy Y Mrs slswn Raylass Dept Store r215 W 26th
" Paul (Betty) hlpr Concrete Products r1402a Whisnant av
" Paul lab Concrete Products r Waxhau NC
" Paul A (Anne H) police Sou Ry h1322 Kenilworth av
" Pearl E (wid Buford R) slswn Belk's r311 N Linwood av (H)
" Peggy H Mrs ofc sec Genl Elec r5300 Chedworth dr
" Oueline Mrs lndry wkr Presby Hosp r212 Chevy
" R L ship clk J D Whitesides jr Inc r Rock Hill SC
" Ralph E (Mary B) plant mgr Char Chem Laby h635 Poindexter dr
" Robt G (Dora G) sanitarian Sou Bakeries h1516 Merrimac av
" Robt H (Inez P) h424 Bertonley av
" Robt L r324 N Lynwood av (H)
" Robt M (Ollie B) driver Johnson Mtr Lines h 4836 Park rd
" Rosa cook Pantry House r200 Cherry
" Ruby C studt r424 Bertonley av
" Rudy R Mrs nurse Mercy Hosp r1719 E Kensington dr
" Russie M (wid Ercler) wrapper Belk's h819 N Church
" Ruth B clk Harris Super Mkts r RD 4 Box 418½
" Ruth P Mrs ofc sec Manpower Inc r2718 Haverford pl
" Sallie P (wid James E) h3141 Columbus cir
" Sarah H Mrs emp Lance Inc r121 N Linwood av (H)
" Shelby F Mrs tchr Catswald Sch r1301 Pinecrest av
" Shelby J clk Coml Credit r2124 N Pine
" Stella hskpr r1543 Queens rd
" Susan hlpr Belk's Cafeteria r809 Bell ct
" T C h2572 Kenmore av
" Thos M (Peggy H) sec Charlotte Television Center Inc h5300 Chedworth dr
" Veer V (Peoples' Grocery) r1814 Landsville dr
" Viola G (wid Hall) h915 Oaklawn av
" Virginia H Mrs cash Howell's Esso Serv Sta r 324 N Linwood av (H)
" W Paul (Maude R) pres Charlotte Television Center Inc h2529 Rozzells Ferry rd
" W Reid (Mary E) slsmn Jones Dry Cleaning h 132 W Kingston av
" Wallace L (Dolores S) powermn SBT&T r Box 284 Oakboro NC
" Wardrian S (Virginia H; Howell's Esso Service Station) h324 N Linwood av (H)
" Wheeler H (Ruth P) partsmn N Caro Equip h 2718 Haverford pl

HOWELL
" Wm G (Sarah H) driver Errand Service h121 N Linwood av (H)
" Wm R (Martha W) plmb Hicks & Ingle h2230 McClintock rd
" Zeb wvr Highland Pk Mfg
Howell's Esso Service Station (Wardrian S Howell) 427 N Graham
Howerton Ann H Mrs clk Char Book Store r2812 Park rd
" Mildred L (wid Robt D) prin Ashley Park rd r 147 Huntley pl
HOWERTON PHILIP F (Emmie M), General Agent Connecticut Mutual Life Insurance Co, 306 Johnston Bldg 212 S Tryon, Tel FRanklin 5-6061, r RD 1, Box 302 Matthews, NC, Tel EMerson 6-1384
Howey see also Howe and Howie
" Benj F (Howey's Amoco Service Station) h 411 Biddle
" Dewey F (Isabel B) broker Rowe Realty h1010 Marsh rd
" Eliz R Mrs slswn Belk's r4820 Doris av
" Eliz S Mrs cook Do-Nut Dinette h532 Boundary
" Geo mech Benton Truck Serv r Fort Mill SC
" Isabel B Mrs clk Biltmore Dairy Farms r1010 Marsh rd
" Jos (Eunice S; Howey's Amoco Service Station) dist advmn Char Observer-News h 1015 Druid cir
" Jos P (Eliz R) knitter Nebel Knitting h4820 Doris av
" Mary Mrs maid Weather's Furn r411 Biddle
" Ralph F (Dolores S) sls mgr Griffin Realty h 1221 Barkley rd
" Robt C brklyr r1015 Druid cir
" Willie M (Julia E; Howey's Amoco Service Station) h1537 Newland rd
Howey's Amoco Service Station (Benj F Willie and Joseph Howey) 701 N Graham
Howie Ann R Mrs v-pres-treas Carolina Insurors Inc and nurse 200 Wales av r do
" Benj (Lula) h1214 S Church
" Bertha C Mrs r1305 Luther
" Bessie L Mrs maid r1305 Luther
" Betty A ofc sec AT&T r617 Seifert cir
" Betty J Mrs looper Nebel Knitting r2149 Kirkwood av apt 8
" Betty T (wid Raeford S) slswn Peekaboo Shoe Store r1521 Allen
" Cabinet Shop (John W Howie) rear 1022 Tennyson dr
" Carolyn O therapeutic Dietitian Presby Hosp r Harrisburg NC
" Cath L Mrs maid Beau Monde Beauty Salon r 3061 Reid av
" Chas R lab Ervin Construction r Waxhaw NC
" Charlie hsemn Hotel Wm R Barringer r521 E 7th
" Clara H Mrs ofc sec The Bank of Commerce r 1460 Medford dr
" Clifford C (Cary E) yd formn Sou Ry h2915 Wicklow pl
" Clyde M (Nolie) undwrtr Southeastern Fire Ins r930 Oakdale rd
" Cyrus H (Hazel M) supvr stock control Ford Mtr h3014 Westfield rd
" David clk Harris Super Mkts r436 Templeton
" David L (Norma S) production mgr Addressing Serv h1205 Kennon apt 2
" Dorothy H Mrs slswn Belk's r RD 5 Box 873-A
" Dorothy P Mrs slswn Belk's r1 Wilkinson blvd
" E Marie r436 Templeton av
" Earl A (Clara H) production mgr Tocoa Casket h1460 Medford dr
" Emma S (wid Edw S) h1020 Wimbledon dr
" Ernest lab Scholtz Greenhouses h436 Templeton
" Ervin (Norva H) lab Standard Chem Products h1327b Samuel
" Eug clk Harris Super Mkts r436 Templeton av
" Eug B (Frances N) storekpr Duke Pwr h4347 Castleton rd
" Food Store (James W Howie) gro 834 E 7th
" Geneva M emp Textile Waste r1012 E Trade
" Geo lab r1305 Luther
" Geo E opr Natl Welders Sup f RD 9 Box 152 W
" Grace A (wid Van) r Wilkinson blvd
" H B slsmn Industrial & Tex Sup r RD 3 Box 389A
" H Gilmer (Ann R) pres-sec Carolina Insurances Inc h200 Wales av
" Heath B (Ethel H) sanitarian City Health Dept h3132 Commonwealth av
HOWIE HELEN MISS, Secretary To Personnel Director, 303 City Hall 600 E Trade, Tel EDison 3-6131, h1020 Wimbledon dr, Tel JAckson 3-7045
" Helen E clk Fed Res Bk r RD 1 Box 414
" Henry r436 Templeton av
" Hubert clk Harris Super Mkts r436 Templeton av

REALTY BROKERS, INC.
Complete Real Estate Service
1129 EAST MOREHEAD ST. PHONE EDison 4-2868
SUITE 107
NATIONAL ASSOCIATION OF REAL ESTATE BOARDS REALTORS

MAIN OFFICE
301 S. Tryon Street
Personal-Instalment
LOAN OFFICE
135 S. Tryon St.
Charge Plan Dept.
128 S. Tryon St.

FIRST UNION NATIONAL BANK
OF NORTH CAROLINA
MEMBER F. D. I. C.
10 CONVENIENT OFFICES IN CHARLOTTE

1616 Central Ave.
839 Providence Rd.
1625 S. Boulevard
408 N. Tryon
1625 Woodlawn Rd.
1200 N. Graham
1932 W. Morehead St.

HOWIE
" Jack lab r528½ E 1st
" Jas h1304b Samuel
" Jas r2926 S Tryon
" Jas clk Harris Super Mkts r436 Templeton av
" Jas porter Ayer & Gillett r417 StAndrews la
" Jas G studt r200 Wales av
" Jas W (Mary R; Howie Food Store) h2128 Park rd
" Jesse (Florence) utility mn Brown Equip & Mfg h810 S Caldwell apt 2
" Joanne v-pres-sec Triangle Construction Co Inc r Fort Mill SC
" John (Roberta) h724 Shannon
" John B (Dorothy P) whsemn Genl Dye Stuff h6125 Wilkinson blvd
" John E (Jessie) hlpr Genl Mills h2357b Horne dr
" John H coal vindor h417 Andrews ct
" John W (Josephine G; Howie Cabinet Shop) h1022 Tennyson dr
" Johnnie B Mrs dresser Carriker Poultry r1034 E 3d
" Jos S clk Carolinas Sup Hse r1729a Matheson
" Josie M maid r503 N Alexander
" June W (Pearl M) collr Home Furn h1831 Mecklenburg av
" Kenneth C USN r1831 Mecklenburg av
" Laurence M (Margt R) sec-treas United Auto Workers Union (Local No 243) h720 Ideal way
" Louis (Johnnie B) driver Edwards Lbr h1034 E 3d
" Lula C feeder Lance Inc r2120 Park rd
" Maggie maid h716 N Myers apt 3
" Margt R Mrs ofc sec Murphy & Cota r720 Ideal wy
" Marguerite P Mrs slswn Sears r1814 Allen
" Marshall F (Eliz M) pntr Marshall Realty h 2520 Roslyn av
" Mary D Mrs r223 N Summit av
" Mary E h341 Cemetery av apt 2
" Mary P (wid Jay) h1305 Luther
" Mary R Mrs cash Howie Food Store r2128 Park rd
" Mary R Mrs audiometerist Char Gye Ear & Throat Hosp r3127 Sloan's dr
" Miriam Mrs tel-sec Tel Answering Serv r4532 Mantle ct
" Nellie E Mrs folder Caro Overall Serv h2926 S Tryon
" Nora emp Garcrest Mills
" Paul mech Sou Elec Equip r Monroe NC
" Paul (Bessie S) mach P & R Inc r Monroe NC
" Paul R (Barbara C; The White Castle) h1921 Camp Greene
" Pearl M Mrs cash Colonial Stores r1831 Mecklenburg av
" Peggy A ofc sec Am Coml Bk h2350 McClintock rd apt 4
" Robt USA r2926 S Tryon
" Robt C (Rose M) lab Standard Chem Products h1436b Newland rd
" Robt C (Mary Mc) mgr Employers Mutual Fire Insurance Co Employers Mut Liability Ins and Employers Mut of Wausau h2508 Roswell av
" Robt D mech McCall Bros Pump & Well r RD Stanley NC
" Robt E rep US Army Ordinance Dept r1326 E Morehead
" Robt H designer Todd's Flowers r912 Anderson
" Robt H (Betty) roofer Ervin Construction r Waxhaw NC
" Robt L (Geneva M) jan Duke Pwr h1012 E Trade
" Robt L (Harriet) USA h1112 Moretz av
" Sanford G (Mariam M) swtchmn Sou Ry h 4532 Mantle ct
" Sara J h900 W 4th
" Stacy R (Eliz H) driver Associated Transport h617 Seifert cir
" Stacy W (Marguerite P) formn Palmer Prnting h1814 Allen
" Thos E (Mary R) h307 Marble (Tboro)
" Thurman M (Beatrice H) dept mgr Young Motors h3242 Rogers
" Virginia studt r2926 S Tryon
" W Lester (Juanita Y) clk PO h912 Anderson
" Walter F jr (Betty) sls rep Sealtest Foods r Harribsurg NC
" Williford (Pearl) lab City Pk & Recreation Comn r2014 Oney
" Will r2112 Chesterfield av
" Willamena P (wid Taylor) h616 S Myers
" Wm A (Christine M) supt R Marret Wheeler Co h720 McDonald av
" Wm C emp Allison-Erwin r RD 1 Matthews NC
" Wm C jr (Anne B) h3901 Park rd

HOWIE
" Wm H (Betty P) county police r1641 Umstead
" Wm W (Carole) eng Douglas Aircraft h3002 Royston rd
" Willie studt r2926 S Tryon
" Willie H (Annie H) lab General Mills h3515 Jonquil
Howington Alina D Mrs asst mgr Diana Shops r 1500 Burnley dr
" Floyd atndt H L Smith Esso Servicenter r Fort Mill SC
" Hoyt B (Alina D) acct Peat Marwick Mitchell & Co h1500 Burnley dr
" John T (Sarah M) h133 Lakewood av (H)
" Sarah M Mrs emp Mutual Textile r133 Lakewood av (H)
" Wm C (Iva L) clk PO h1737b Berryhill rd
Howland G M pntr Parks-Cramer r RD 2 Box 814
" Gretchen cafeteria wkr Montclaire Sch r RD 2 Box 814
" Jas sht mtl wkr Engineering Inc r RD 1
" Sarah cash Thom McAn r Concord NC
Howle see also Howell
" Chas H (Martha G) driver Armour & Co h1001 Rollingwood dr
" Daphne Mrs tchr McClintock Jr Hi Sch r Robinhood cir
Howren John B (StClaire C; Berger & Howren Music Co) h3120 Westfield dr
" John B jr studt r3120 Westfield rd
Howser see also Hauser and Houser
" C Philip (Frances H) mgr Clark Griffith Ball Park and Charlotte Baseball & Amusement Co h1501 Meadowood la
" Construction Co (James E Howser) 1168 Kings dr
" Frances H Mrs (Henderson School of Dancing) r1501 Meadowood la
" Jas E (Margt C; Howser Construction Co) h 1168 Kings dr
" Lois H (wid Elbert D) r1168 Kings dr
" Roy D (Mary F) h429 Ridgeway av
" Shelby h423 S Caldwell
" W Ralph (Ethel M) condr SAL h2501 E 7th apt 2
Howze see also House
" Alpha L (Vivian W) mgr Fairview Homes h 2609 LaSalle
" Booker A Grocery (Booker A Howze) 1806 Brownstone
" Booker A (Odessa; Booker A Howze Grocery) h1810 Brownstone
" Clyde lab Blakenship Bros r RD 4 Dixie rd
" Geo hlpr Barnhardt Mfg r1810 Brownstone
" Kathleen Mrs cook Diamond Restr r1125 Statesville av
" Odessa Mrs emp Barnhardt Mfg r1810 Brownstone
" Theo (Mae P) driver Wayland Transfer h2822 Toomey av
" Vera r1317 Ashby
" Vivian W Mrs tchr Double Oaks School r2609 LaSalle
" W B serv mn Caro Scenic Stages r Edgemore SC
" Walter L studt r3122 Ross av
" Willie (Kathleen) firemn Highland Park Mfg h 1125 Statesville av
Hoyle see also Hoyles
" A Lee (Imogene S) ship clk Package Products h5015 Grapevine dr
" Ailene bmo Haskins & Sells r RD 9 Box 504
" Arth P (Bessie C; First Ward Grocery) h418½ E 16th
" Barbara R drfswn A G Odell jr & Assocs r Cherryville NC
" Bright O (wid J Lee) h624 Jackson av
" Chas R atndt M A Stack's Serv Sta r Clover SC
" Charlotte A clk-typ J P Stevens & Co r RD 1 Alexis NC
" Danl S (Hazel S) admn asst County Board of Educ h800 Longbow rd
" David T kitter Nebel Knitting r2206 Bancroft
" David W (Margt H) clk A&P h344 N Caswell rd
" David W jr slsmn Campbell Soup r344 N Caswell rd
" Edw E wood wkr Display Fixtures r Belmont NC
" Ervin barber Hutchinson Avenue Barber Shop r Woodland cir
" Foy N mech E F Craven Co r Gastonia NC
" Frances B Mrs instr Charlotte College r2040 Hastings dr
" Geo E (Helen H) h131 Circle av
" Gettys D (Edna D) agt Hdw Mut Ins Co of the Carolinas h Old Dowd rd
" Gettys D jr (Jane E) mech eng Terrell Mach h4426 Applegate rd

ERNEST ELLISON, INC.
"Just Insurance"
Established 1916
101 BUILDERS BLDG., 312 W. TRADE ST.
ROBERT E. ELLISON JOHN C. LYDON
PHONE EDison 3-1146

HOYLE HAZEL S MRS, Regional Mgr World Book Encyclopedia-Childcraft, 800 Longbow rd, Tel EMerson 6-2964, r do
" Helen H Mrs ofc sec Duke Pwr r131 Circle av
" Helen R h1227 E Worthington av
" Henry B (Loraine L) mach opr Ervin Constn r2015 Rozzells Ferry rd
" Howard A agt Skyland Life Ins r Gastonia NC
" Hughes B jr (Frances B) prof Queens College h2040 Hastings dr
" Hughes B III studt r2040 Hastings dr
" Imogene S Mrs ofc sec Sou Friction Materials r5015 Grapevine dr
" Jane E Mrs ofc sec Huttig Sash & Door r4426 Applegate rd
" Jeanette typ Hdw Mut Ins Co of The Carolinas r RD 2 Cherryville NC
" John H mech Thurston Mtr Lines r Vale NC
" John W jan York Rd High Sch r Mt Holly NC
" Leonard L (Marceil A) electn Duke Pwr h4646 Murray Hill rd
" Lester L electn Char Observer News r Old Pineville rd
" Mary K clk Southeastern Fire Ins r2 Cherryville NC
" Parks R (Edith L; Mecklenburg Refrigeration Co) r5405 Tuckeseegee rd
" Plais Pinkney driver Miller Mtr Exp r Greenwood dr RD 2 Box 930
" Ray (Hoyle's Trailer Ct) r CMR 144 Box 444 Pineville rd
" Ray M (Alma C) h Old Pineville rd
" Shirley S clk Coml Credit Equip r RD 9
" Thelma Mrs lndry wkr Char Linen Serv h2959 Ross av
" Walter E fitter Sou Engineering r344 N Caswell rd
" Wm C (Vivian) linemn Duke Pwr h601 Sinclair
" Willie G (Mabeline) driver Pilot Frt Carriers r RD 1 Iron Station NC
Hoyle's Trailer Court (Ray Hoyle) Woodlawn rd
Hoyles Robt emp C & T Refinery r Rock Hill SC
Hoyt Byrd C jr (Peggy F) formn D W Flowe & Son h1628 Lyndale pl
Hozier Jas S (Jean M) slsmn Natl Adv h2300 Kilborne dr

HUB UNIFORM CO THE (M L Tager), The South's Leading Uniform Dealer, Most Complete Stock in the Carolinas 439 S Tryon, Tel FRanklin 6-6682
Hubay Chas C (Vivian N) v-pres Colonial Construction Co Inc h1361 Kings dr
" Zoltan C (Flora M) pres-treas Colonial Construction Co Inc h1233 Harding pl
Hubbard Alease Mrs typ National Welders Supply r2858 Virginia av
" Alexander jr (Christine) h1906 Gibbs
" Alvin F (Stella G) br mgr Colonial Stores Inc h2426 Belfast dr
" Annie V maid Haverty's h2003 Kinney
" Ben F whsemn Sou Radio r Huntersville NC
" Betty L clk Godley Center Pharm r RD 7 Box 520G
" Clarance E (Esther J) h4500 Tuckaseegee rd
" Clarence H (Florence E) mgr Clark's Self Serv Dept Store h4454 Halstead dr
" Cora B (wid Dell) r5318 Doncaster dr
" Elisha (Willie F) whsemn Rider Truck Line h 2010 Senior dr
" Eliz B Mrs clk B & H Photo
" Grace K (wid L R) r1410 Ferncliff rd
" Hazel L (Ida B) fxr Highland Pk Mfg h823 E 36th
" Henry (Ann) USN h327 Beattie's Food rd

C. W. UPCHURCH & CO., INC.
RENAULT — PEUGEOT
MERCEDES-BENZ
Authorized Dealer
SALES
326 W. 5th St.
Cor. Pine St.
SERVICE
Telephone
EDison 3-3177

CUSTOM VENT
AWNING
Co., Inc.
Lifetime Aluminum Awnings
Storm Windows
Doors
Ornamental Iron
Wholesale
Retail
FHA Financing
1733 Statesville Ave.
EDison 2-6129

ALEXANDER
FUNERAL HOME, INC.
24 Hour Ambulance Service
"Service Above Self"
A Funeral To Fit Every Need
323 S. Brevard
DIAL
EDison 3-1167
or
EDison 3-1830
EDison 3-6027

YELLOW CAB CO., INC.
Dial EDison 2-6161
Service With Safety
Dial EDison 2-6161

QUICK STARTS Willard AND MANY OF THEM

BATTERY TIRE & SUPPLY CO., Inc.
AUTO SUPPLIES
Complete Motor Tune-Up Service
Easy Budget Terms
2131 Boulevard
Phone EDison 2-4101

THE BANK OF COMMERCE
CHECKING ACCOUNTS — LOANS — SAVINGS ACCOUNTS
"A Complete Banking Service"
124 S. Church St. Phone FRanklin 5-4424

GRIER'S FUNERAL SERVICE
FUNERAL PARLOR
Ambulance Service
ANYWHERE — ANYTIME
Dial EDison 2-7109 701 E. 1st
Night EDison 2-1693

HUBBARD
" Henry G (Violet W; Auto Service Center) h504 Moretz av
" Herman J (Alease) bkpr Scandinavia Belting h 2858 Virginia av
" Ida B Mrs smasher Highland Pk Mfg r823 E 36th
" Jas (Pearline W; Griffin Street Grocery) h2010 StPaul
" Jas R (Margt B) rebldr Morris Speizman Co h 623 Brookhurst dr
" Jas T mailer Char Observer-News r RD 5
" Johnny slasher Highland Pk Mfg
" Johnny studt r823 E 36th
" Julian D (Bobbie B) acct Hudson Hosiery h3511 Mathis dr
" Louise r2346 McClintock rd apt 2
" Luther J porter Kay Jewelry r2010 StPaul
" Magdeline S Mrs insp Hudson Hosiery r2429 Commonwealth av
" Mary I (wid Jas T) smstrs Custom Made Drapery h113 Lander (H)
" Mary L ofc sec Am Discount r2346 McClintock rd
" Maurice jan Sedgewood Elem Sch r1404 Beatties Ford rd
" Maurice (Josephine P) washer Masters Launderette h349 Fairwood av
" Mildred A Mrs clk Natl Welders Sup r2858 Virginia av
" Olin L (Lois G) mech Southland Rebuilders h 1701 Anderson
" Parks J grinder Standard Crankshaft & Hydraulic r Huntersville NC
" R Carl (Catherine B; Orr Osborne & Hubbard) h645 Northgate
" Ralph agt Skyland Life Ins r517 Royal ct
" Ray E (Mildred) mach opr Industrial Dyeing r RD 6 Box 952B
" Reed A (Mary Y) h716 E 19th
" Robt C whsemn Pet Dairy Products r Huntersville NC
" Robt N clk Gentry Grocery h713 E 13th
" S B fxr Highland Pk Mfg
" S Grady jr (Bernice B) dept sls mgr Allison-Erwin h222 Anthony cir
" Sadie M supvr SBT&T h1117 Brookhurst dr
" Saml B (Helen G) mach opr Whitin Mach Wks h1520 Merriman av
" Stanley B (Ann G) mgr Caro Houdaille Co h809 E Worthington av
" Stella G Mrs clk Colonial Stores r2426 Belfast dr
" Teresa H (wid Chas) r4339 Waterbury dr
" Vernon (Betty) grinder Standard Crankshaft & Hydraulic r RD 7
" Wade M whsemn wkr Eckerd's r RD 2 Huntersville NC
" Wm T (Magdeline S) slsmn Ivey's h2429 Commonwealth av
" Willie porter Presby Hosp r2311 Double Oaks rd
Hubbell Clara S (wid Jos C) cook Cotswold Sch h4135 Walker rd
" Harry E (Marie C) cost analyst Ryder Truck Rental h1318 Wembley dr
" Hazel D Mrs retoucher Delmar Studios r CMR 523
" John T mech hlpr Pet Dairy Products r RD 8 Box 244
" Jos C jr (Evelyn C) supvervising chem Froehling S Robertson h2130 Jenny Linn dr
" Stella Mrs cafeteria wkr Cotswold Sch r4135 Walker rd

E. B. STONE
FINANCE COMPANY, INC.
AUTO LOANS
FINANCING — REFINANCING
112 E. Morehead St. Tel. FRanklin 7-2601

Huber Edwin mach opr Consolidated Brass r1032 Timberlake dr
" Erma ofc sec Ruddick Corp r512 Grandin rd
" Ernest L (Freida M) h512 Grandin rd
" Jerry (Billie Mc) mfrs agt 2503 Westfield rd h do
Hubert Bertha C Mrs folder Caro Overall Serv r 229 N Cedar
" Eddie L (Bertha C) lab Char Pipe & Foundry h229 N Cedar
" Margt K Mrs (Big Business Grocery) r3516 West Boulevard
" Mary S (wid Willie H) maid h723 W 5th
Huck's Bargain Store (Robt A Dull) used clo 830 E 7th
Huckabay see also Huckabee
" Roy L (Lucille) mgr Southern Educators h1026 Dresden dr W
Huckabee Arth L (Bertha K) fixer Barnhardt Mfg h210 Hoskins rd (H)
" Barbara A Mrs sten The Bank of Commerce r1704 Evergreen dr
" Dall jr (M Kathryn) driver Eastern Transit Storage h2446 Vail av
" Jas F (Barbara A) dept mgr Firestone h1704 Evergreen dr
" Jas W (Shirley F) analyst Western Elec h3301 Flamingo av
HUCKABEE TRANSPORT CORP, B R "Bobby" Putnam Terminal Manager, Local and Long Distance Hauling 1557 S Clarkson, Tel EDison 2-8188
Huckelbury A C dept mgr Genl Mtrs h620 Ebb pl
Hucks Albert F (Edith) packer Lance Inc h Nations Ford rd
" Amos J (Eliz J) mech Am Bakeries h717 Walnut av
" Angeline waitress Blackwelder's Bar-B-Q h114 W 10th apt 105
" Beulah H (wid Luther) h108 S Smallwood pl
" C W driver Char City Coach Lines
" Bobbie F Mrs clk A&P r108 S Smallwood pl
" C W jr hlpr Trailways r Monroe NC
" Clarence W (Zelma) driver Duke Pwr r2102 Whittington
" Clarence W jr (Virginia P) emp Stately Lady Nitewear h2704 Rozzells Ferry rd
" Clifford mech Guignard Trucking r Matthews NC
" David A h2149 Kirkwood av apt 8
" DeEtt M Mrs (Mother & Daughter Beauty Shop) r2104 Whittington
" Dixie h921 Sears ct
" Dixie emp NAPA r PO Box 5211
" Donnie P (Bobbie F) pntr Jim McDuay r108 S Smallwood pl
" Edith Mrs packer Lance Inc r Nations Ford rd
" Edith M Mrs (Edith's Thrift Shop) r RD 9
" Edw USA r Rountree rd
" Fred (Verla A) h1108 Harrill
" Gene driver Huckabee Transport r1810 Pegram
" Grace W clk Eckerd's r515 Franklin av
" J Brice (DeEtt M) driver Victory Cab h2104 Whittington
" Jack H (Lois) driver Guy M Beaty & Co h1808 Westbrook dr apt 4
" Jimmy mach Char Mach r Paw Creek N C
" Joan C with T Sarding Hi Sch h823 Seldon dr
" John M (Ruth E) emp PO h1325 Bethel rd
" John P (Evelyn M) mach Williams Machine & Tool r3417 Tennessee av (H)
" Laten W (Molly R) stamp mkr Kale-Lawing Co h3921 Barlowe rd
" Lester C (Dorothy M) tilesetter Smith Tile & Marble h1243 Spruce
" Lillian L r3420 Shamrock dr
" Mable S Mrs ofc sec Brown & Morrison r932 Ideal way
" Milton V (Lucele L) electn Electrical Contracting & Engineering h416 Plymouth av
" Nellie S (wid Elliott) insp Hudson Hosiery r Rountree rd
" O E slsmn Liggett's h420 N Church apt 20
" Ora A (wid Herbert N) r1634 Providence rd
" Ruth H Mrs clk J P Stevens & Co r1325 Bethel rd
" Saml R (Mary L) bldg insp City Inspection Div h2126 Purser dr
" Sarah B Mrs copywn Associated Press r2444 Remount rd
" Thos floor tile wkr r Nations Ford rd
" Tom finisher Highland Pk Mfg
" Verla A Mrs plant opr Natl Carbon r1108 Harrill
" Vernon D (Inez C) slsmn Sou Pump & Tank h3119 Shenandoah av
" W Fred (Sarah B) detective City Police h2444 Remount rd

HUCKS
" Wm A (Muriel H) tile str Smith Tile & Marble h1520 Kimberly rd
" Wm L jr (Jacqueline) paper hanger Jim Mc Quay h119 S Smallwood pl
" Zelma H Mrs payroll clk Garcrest Mills
Huckstep Frank B (Dorothy T) ssmn Mangold Distributing h745 Stanfield dr
Huddleston Arlee Mrs slswn Tweed Shop r1710 Dilworth rd W apt 1
" Cath E med tech Reid Clinic h920 Monticello ter apt 303
" Felesta F Mrs h608 E 36th
" Jas W (Pauline C; State Door & Window Service Co) h5307 N Tryon
" Mary B Mrs emp Lance Inc r1241 Edgewood rd
" Shirley A studt r608 E 36th
" Wm G (Mary B) formn Ry Exp h1241 Edgewood rd
" Wm G jr (Peggy W) eng IBM h2717 Cowles rd
Huddlestone Edgar M (Dorothy) dept mgr J O Jones r Matthews N C
Hudgins see also Huggins
" Betty M Mrs clk Eckerd's r Gastonia N C
" Billy T (Loraine H) USAF r205 Whitehaven av
" Cath H Mrs ofc sec Robt S Hudgins Co r1514 Wendover rd
" Ernest E (Velma R) investigator US Civil Serv Comn h3220 Brixton ct
" Grey S sls dept Frigidaire Sls r RD 3
" Jean McG Mrs v-pres United Millinery Co Inc r2626 Sherwood av
" John D (Myrna C) servmn Addressograph-Multigraph h3124 Minnesota rd
" John E (Rosa G) bellmn Marion Hotel h718 E 3d
" John L (Virginia) clk Bell Lines r RD 11 Box 72A
" Paul R (Dora C) chkr Standard Builders Supply h601 Pierson dr
" Robt G (Cath H; Robt S Hudgins Co) h1514 Wendover rd
" Robt S Co (Robt S Hudgins) mfrs agts 1514a Wendover rd
" Theron E (Annie P) slbr Highland Park Mfg h205 Whitehaven av
" Thos B (Jean McG) pres Carol Ann Hat Shop and United Millinery Co Inc h2626 Sherwood av
" Thos B jr studt r2626 Sherwood av
" Winn J rep Olds Div r5427 Twin la
HUDMAN EUGENE N (Nita F), Exec V-Pres-Genl Mgr Southeast Airmotive Corp, Douglas Municipal Airport, Tel EXpress 9-0457 h720 Brockbank rd, Tel JAckson 3-3148
Hudnall Roy G jr (Lukin L) zone credit mgr B F Goodrich h3841 Stonehaven dr
Hudson see also Hutson
" Addie B Mrs h2219 Irma
" Alex lab Ornamental Stone h300 Alpha apt 35
" Alice D Mrs h820 S Alexander
" Alonzo jan Foremost Dairies h3120 Jewel
" Amos (Kathryn E) pres Amos Hudson Inc h 4501 N Tryon
" Amos Inc Amos Hudson pres Gloria Washam v-pres Mrs Kathryn M Hudson sec-treas trailer sls 4501 N Tryon
" Banks H (Earlie) lab Piedmont Feed Mills h 921 Rodey av
" Bennett W (Agnes) hlpr Jones Dry Cleaning h1611 E 4th apt C
" Blanche F Mrs cash Center Hardware r809 Woodlawn rd
" Bobby Shop (Chas F and James L Hudson) auto reprs Carlotta
" Byron M (Dorothy S) servmn Home Appliances h409 Ideal way
" Carrie B maid Wilder Bldg r112 E Palmer
" Chas D supt Gulf Life Ins r Gastonia N C
" Chas F (Sarah L; Hudson Body Shop) h Carlotta
" Chas L driver Standard Bldrs Sup h1402 Shorter av
" Chas S jr (Betty M) supvr Goodyear Mortgage h223 N Dotger av apt E6
" Clarence jr (Minnie H) lab h928 Rodey
" Claude J (Goldie S) h416½ Summit av
" Claude L (Eva W) mech Gordon Mtr h1920 Winter
" Clyde r2919 Baltimore av
" Commado lab H&S Lumber r820 S Alexander
" & Cook Upholsterers (Albert A Cook) 804 N Poplar
" Curtis L (Celestine) binder Palmer Printing r 3535 Jonquil
" Donald G (Vera) agt Life & Casualty Ins Co of Tenn h201 Lima av
" Dorothy S Mrs nurse Mercy Hosp r100 Wexford ct
" E Roger (Corine) USN h3108 West Boulevard

INDUSTRIAL STEEL CO. INC.
Steel Trusses
Steel Fabricators
Metal Windows and Doors
Concrete Reinforcing
3000 W. Trade
Phone EDison 3-9217

James J. HARRIS & CO., Inc.
INSURANCE - BONDS
JOHNSTON BLDG. PHONE FRanklin 5-7311

DAUGHTRY SHEET METAL CO.

Lennox
Oil and Gas Furnaces
1105-09 E. TRADE

CONTRACTORS
ROOFING—SHEET METAL—HEATING—AIR CONDITIONING

Lennox Air Conditioning
Combustioneer Stokers
TELS. EDison 2-2195, EDison 4-6621

HUDSON
" Edgar C (Estelle B) emp Hudson's Body Shop h West Boulevard
" Edgar C jr printer Carolina Textile Engravers r West Boulevard
" Edw lab H&S Lumber h1911 Earl apt 341
" Edw jr studt r2005 Fernwood dr
" Edw N (Gaynell W) plmb sups 1320 Nandina h814 E 36th
" Eharmon M gatemn Highland Park Mfg h825 E 35th
" Eharmon M jr (Margt M) mach Char Mfg h 2919 Temple la
" Eliz maid h908½ Bell ct
" Eloise M Mrs slswn Woolworth's r1850 Lombardy cir
" Erma A Mrs cafeteria Berryhill School r1009 Woodside av
" Ernest (Hilda) mech Buensod-Stacey r RD 12 Concord N C
" Ernestine Mrs maid h1919 Earle apt 352
" Etta Mrs h824 McRae apt 256
" Eug formn Crowder Constn r Rockingham N C
" Eug L (Virginia M) distr Norge Coin Operated Machs h5001 Prentice pl
" Eug L hlpr Liquid Asphalt h2625 Baltimore av
" Eva W Mrs clk County Board of Elections r 1920 Winter
" F Marilyn nurse Presby Hosp h2608 McClintock rd apt 4
" Franklin R mech Hearn-Wilson Mtr r Gastonia N C
" Fred E (Joyce E) clk National Guard h4027 Whitehall dr
" Freda C Mrs ofc sec Harleysville Ins r3026 Beatties Ford rd
" G F clk Brotherhood of Mtce of Way Emp r Charlottesville Va
" Geneva maid r317 S Davidson
" Geo H (Gladys L) driver Central Mtr Lines h 1717 Dunkirk dr
" Gladys L mach opr Lance Inc r1717 Dunkirk dr
" Gladys S (wid Clyde R) h2600 Catalina av
" Gracie maid r908½ Bell ct
" H Lamont (Cora P) sec Charlotte Freight Assn Inc h311 Canterbury rd
" Hal B (Grace G) mgr Colonial Stores Inc h 3641 Sergeant dr
" Helen C Mrs clk Mason & Dixon Lines r2924 Richards
" Henry (Janie E) lab City Eng & Street Dept h622 E 12th
" Henry L (Carrie) lab H F Porter Plmb h511 Stevens
" Hortentious B (Virgie T) supt Colonial Stores h1139 Yale pl

HUDSON HOSIERY CO
FRITZ SEIFART, President
M EVERETT PIERSON, Vice-President
E YATES MAUNEY, Vice-President
CURT SEIFART, Secretary-Assistant Treasurer
HERBERT A KIRKPATRICK, Treasurer
HOSIERY MANUFACTURERS
712 N Brevard
Telephone EDison 3-7751

" Hosiery Co (Plant No 2) E Yates Mauney v-pres mfrs 170 Chippendale rd
" J E & Son (James E and James E jr Hudson) auto reprs Dixie rd nr Circle dr
" J Fred (Mattie L) mech h Dixie rd nr Circle dr
" J Grier sec Belk Stores Services Inc r Spartanburg S C
" J Harold (Betty P) mtcemn Duke Pwr h1700 Dunkirk dr
" J Hugh (Jean C) bkpr 409 Scalybark rd h do
" J Hunter (Florabelle F) acct Keith's Garage h 2828 Forest dr
" Jacob T (Lucille G) driver Baker Cab h632 N Davidson
" Jas (Bessie) bellmn Selwyn Hotel h2225 Booker av
" Jas (Louise) lab h1028 E Vance
" Jas E (Mary M; J E Hudson & Son) h Dixie rd
" Jas E jr (Vivian W; J E Hudson & Son) h1817 West Boulevard
" Jas H (Dorothy S) tech Precision Dental Laby h100 Wexford ct
" Jas L (Margt E; Hudson Body Shop) h Carlotta
" Jas R hlpr Sou Flooring & Acoustical r Albemarle NC
" Jas R mech Clark Equipment r Concord NC
" Jas T (Eliz B) genl supvr SouRy h1131 Canterbury rd
" Janice D studt r809 Woodlawn rd
" Jean C Mrs nurse Dr Geo W Black r409 Scalybark rd

HUDSON
" Joe A studt r1824 E 7th
" Joe R bmo Home Finance Group r Waxhaw NC
" John (Alice) lab H&S Lbr r820 S Alexander
" John R (Geraldine R) sls rep Addressograph-Multigraph h5214 Chedworth dr
" Jos B jr servmn Moore Rembert Machinery
" Jos E (Nancy) ship clk State Beauty & Barbers Sup h823 Seigle av apt 330
" Jos F (Wilhelmina B) h2601 Providence rd apt 5
" Joyce mach opr Soderberg & Stern r RD 3 Box 463A
" Kathryn E Mrs sec-treas Amos Hudson Inc r4501 N Tryon
" Leonard J (Joyce L) mech Soderberg & Stern r2932 Beachnut rd
" Leslie H clk Consolidated Brass r Huntersville NC
" Lillian T mach opr Panda Curtain r935 Sears ct
" Lillie B Mrs maid John C Smith Univ r314 Murrill
" Linda ofc sec Equitable Life Assurance Society r3022 Morsan
" Lloyd S mach Collins Mach r312 Jones (H)
" Louise Mrs maid Char Mem Hosp r1000 Patch av E
" Louise B Mrs waitress Opren Kitchen r324 E Kingston av
" Margt E Mrs cash Eckerd's r RD 4 Box 47A
" Margie N ofc sec Western Elec r4040 Thrift rd (Tboro)
" Martha C Mrs (Parrott Smoke Shop) r2112 Custer
" Mary D (wid Edw) smstrs Myers Park Cleaners h2005 Fernwood dr
" Mary L Mrs sten Manpower Inc r2000 Greenway av
" Minnie H Mrs maid Good Samaritan Hosp r928 Rodey av
" Minnie I Mrs r622 E 12th
" Nancy Mrs ofc sec Natl Bellas Hess r220 Piedmont cts
" Neely (Laura W) stvdr Central Motor Lines h 424 N Brevard
" O D emp NAPA r Gibbons rd
" O Raymond (Clara M) clk Assoc Press h502 Elmhurst rd
" Okres J (wid John) maid h1506 Burton
" Perry (Rachel) dockwkr Miller Mtr Exp h337 Orange
" Preston (Willie M) jan h2314a Horne dr
" R Truman (Marie L) pharm Southern Drug h 401 Hartford av
" Raymond F (Eva C) pntr h304 N Smith
" Reid (Eva) mtcemn County Buildings h709 McArthur av
" Robt hlpr Tabriz Perision Rug r Providence rd
" Sallie S (wid John J) maid h624 Baldwin av
" Sam lab Pearson Bros Serv Sta r312 N Mc Dowell
" Sam salad mkr Belk's Luncheonette r528 E 1st
" Saml (Hattie B) h912 E Vance apt 2
" Sarah L Mrs clk Harris Super Mkts r RD 4 Box 47A
" Sarah L Mrs slswn Troy's Drugs r Carlotta
" Sidney (Martha C) polisher Char Textile & Engr h2112 Custer
" Theo A (Anne L) rep Creamery Package Mfg h3304 Credenza rd
" Thos F lab City Bd of Educ r212 Charles
" Thos H jan Eagle Stores r2112 Custer
" Thos L (Annie P) pntr Globe Painting & Dec h725 Seigle av apt 133
" Thos L (Kathleen B) prntr Old Dom Box h239 Keswick av
" Vance M (Louise B) h324 E Kingston av
" Vera L clk Eagle Stores h1607 Fountain View
" Vivian (wid Jas) maid Alamo Plaza Hotel Courts h905 McDowell al
" W Reed (Blanche F) barber Colson's Barber Shop h809 Woodlawn rd
" Warren E (Lillian H) corp Jimmy Kirby Contr h935 Sears ct
" Warren R USA r809 Woodlawn rd
" Will (Lillie B) stockmn Old Dom Box h314 Murrill
" Wm A (Lillian H) pro football player r1940 Wenter
" Wm D ship clk Lew's Inc r Waxhaw NC
" Wm F (Erma A) sls mgr Kay Distributing h 1009 Woodside av
" Wm G (Rosa) clk Grinnell Co r541 Wilbrown cir
" Woodrow (Henrietta M) jan Covenant Presby Ch h2111 Edison

CHEVROLET by Don Allen
"THE EMBLEM YOU CAN TRUST"
531 E. Trade EDison 2-3131

Hudson's Service (Wm L Connell) auto reprs 4733 Monroe rd
Hudspeth Barbara M Mrs opr SBT&T r Kannapolis NC
" Betty Mrs clk Willard Lead Products
" Boyce W formn Pilot Frt Carriers r Kannapolis NC
" Earl R slsmn Sou Pest Control r1231 N Harrill
" Geo D jr mech Commercial Automotice r RD 1 Harrisburg NC
" J D (Levada H) captain EAL r Mooresville NC
" Lois E typ Esso r308 Lillington av
" Robt B (Betty W) mach h120 W Kingston av
" Robt T repr Tryon Repair Serv r118 W Kinston
" Wm K (Clara S; Pittman & Hudspeth) h308 Lillington av
" Wm K jr clk Park Place Pharmacy r308 Lillington av
Huey see also Hughey and Huie
" Albert (Betty J) floor contractor h2004 Lasalle
" Betty J Mrs ofc sec W L Smith Ins r2004 Lasalle
" Cora (wid Claude) cook Johnson C Smith Univ h323 Dixon
" David delmn Dixie Radio Sup
" David ship clk Franklin Simon r2119 Augusta
" Dessie L maid h2119 Augusta
" Eloise prsr Providence Cleaners r3152 Jewel apt 1
" Ernest (Carrie M) porter West Trade Mtrs h1219 Brown
" Harold J (Nancy B) agt Int Rev Serv h1036 Cutter pl
" Henry atndt Bob Anthony Teraco Serv r Mt Holly rd
" J Hoyle servmn Elmore Trailer Sls r5311 Wales
" Jas C rec Thomas & Howard r523 E 5th
" Jas O (Mary E) freight coller Johnson Motor Lines h2014 Gibbs
" Leandrew whsemn Overnite Trans r RD 8 Box 378N
" Mack r117 W Liddell
" Marie (wid Lem) r2119 Augusta
" Raymond (Alma V) constn wkr h2121 Augusta
" Robt L (Dolly) lab Purina Feed Mills h1133 Fontana apt A
" Robt M (Viola J) atndt Auto Storage h117 W Liddell
" Sarah M Mrs clicker opr Radiator Specialty r1108 Pharr
" T Walter jr emp Allison-Erwin r Monroe NC
" Thos W jr (Cath S) phys 1012 Kings dr R624 h2538 Sharon rd
" Viola r1108 Pharr
" Viola M Mrs cook SBT&T r1017 Forest
" Willie (Eloise) porter West Trade Motors h 3152 Jewel apt 1
Huff see also Hoff
" Adam (Minnie L) lab Ry Sup & Mfg h524 N Davidson
" Alice W (wid John) h318a N Summit av
" Betty L Mrs ofc sec Westover Baptist Ch r 3128 Barringer dr
" Dora (wid Virge) h1340 McCall
" Evelyn W Mrs emp Belk Stores Servs r2240 Chesterfield av
" Geneva cook Myer's Park Sch r408 S Alexander
" Gilbert (Ruby H) mach opr Am Bedding h207 E Catherine
" Harley J (Kath S) agt Int Rev Serv h2512 Laburnum av
" Hugh W (Betty L) mech Trailways h3128 Barringer dr

FOR Glass
CALL
Bowen-Hamor Co., Inc.
FRanklin 6-4886

THREE STAR POSTER CO.
Silk Screen Process Printing
Real Estate Signs
Decals
Photographic Screens Made To Order
25 Years Experience
4000 N. TRYON ST.
P.O. BOX 2643
TEL. EDison 2-2407

Crosland Homes
JOHN CROSLAND CO., INC.
RESIDENTIAL — BUILDERS — DEVELOPERS
122 E. THIRD ST.
CHARLOTTE, N.C.
TEL. EDison 3-3703

HEAVY HAULING
Old Cannon Airport
P.O. Box 1537
TELEPHONE EXpress 9-0421

MOSS TRUCKING CO. INC.
HEAVY HAULING

HOISTING and RIGGING
Night, Sunday and Holidays Telephones
EXpress 2-1633 and EDison 2-1072

(See Yellow Page 181)

Carriker Poultry Company
SECURITY POULTRY and EGGS
Phone EDison 3-2177
Our poultry is grown, fed and processed by the latest scientific Methods — to give the choicest poultry on the market
CARRIKER POULTRY CO.
2811 Central Ave.
Telephone EDison 3-2177

PYRAMID LIFE Insurance Co.
"Insurance in All Forms for Everybody"
Home Office Charlotte N. C.
2407 North Tryon St.
Tel. FRanklin 5-5501

Blue and Direct Line Printing — Photostatic Copying
CHAS. A. TORRENCE
DRAFTING MATERIALS
210-216 Latta Arcade
322 S. TRYON ST.
Phone EDison 3-5702

Meyers FURNITURE CO.
"HOME FURNISHINGS"
Phone EDison 2-5673 204 E. Trade

HUFF
" Janie Mrs cook Johnson C Smith Univ r318a N Summit av
" John (Armanda) lab Ervin Construction h2637 Celia av
" John hlpr Bob Robinson's Auto Serv r Concord NC
" Johnny J (Mattie B) lab Char Pipe & Foundry h1331 S Church apt 1
" Maggie A (wid Henry) h1221 S Church
" Mattie B checker Wright Cln r1331 S Church apt 1
" Maude R Mrs mach opr Southern Knitwear r 1901 Mecklenburg av
" Patrick D (Charlotte S) asst supvr Duke Pwr h3008 Hampton av
" Perry (Callie R) h807 Rembert
" Roger R jr (Thelma F) asst mgr Alamo Plaza Hotel Courts h301 W 25th
" Roy delmn Goines Clns r2317 Booker av
" Ruby L emp North State Lndry r207 Catherine
" Sarah maid r419 S Alexander
" Thelma F Mrs slswn Woolworth's r301 W 25th
" W DuBose (Marbeth S) ofc mgr Motors Insurance Corp h229 Canterburg rd
" Wm E (Maude R) h1901 Macklenburg av
" Wm H (Evelyn W) h2240 Chesterfield av
" Wm T (Blanche J) slsmn Esso h2055 Hastings dr
Huffaker see also Hoffecker
" Blanche R Mrs cash Myers P Hi Sch r2137 Sharon rd apt 1
" John W (Blanche R) host Pub Library h2137 Sharon rd apt 1
" Robt A studt r2137 Sharon rd apt 1
Huffines L C jr h2826 Selwyn av apt 4
" Lewis C (Fern) maintenance eng Esso r Greensboro NC
Huffling Francis M (Mary W) driver Mongum Trucking h410½ W Worthington av
Huffman see also Hoffman
" Alma B Mrs clk Baptist Book Store r232 Magnolia av
" Annie M Mrs waitress Troy Drug r412 N Graham apt 3
" Benj M (Ruby P) tool mkr Douglas Aircraft h2201 Chesterfield av
" Blanche C (wid Chas) h1400 E 7th
" Carl emp Foremost Dairies h114 W 10th apt 211
" Charlie A (Sarah K) slsmn Frank Woods Inc h3120 Shenandoah av
" Colt carp r141 Hillview av
" Donald D (Janie M) opr Natl Welders Sup h 3913 Sarah dr
" Elmer H (Bernadette F) slsmn Southeastern Radio Sup r3409 Eastwood dr
" Ernest L slsmn Foremost Dairies r712 N Church
" Essie L Mrs clk Home Finance Group r126 Grandin rd
" F E (Barbara; Luckaseegee Laundromat) r Sledge rd
" F E servmn Ace Appliance Serv r RD 3 Box 287
" Franklin clk A&P h1801 Hedgewood pl
" Garry mech r315 E Kingston av
" Glenda G studt r2201 Chesterfield av
" Glinda M clk Kress' r RD 5 Box 710-R
" Gloria A spl clk Singer Sewing r RD 5 Box 710
" Grace T (wid Fredk) slswn Reed's Millinery r RD 5 Box 710-R
" Ira B (Alline R) h3524 Oaum av (H)
" Iva E Mrs clk First Union Natl Bk r Camerton NC

GENE KAY HEALTH STUDIOS
For Men and Women
Body Conditioning — Weight Reducing
Weight Gaining — Reproportioning
STEAM AND MASSAGE
1532 E. BOULEVARD
TEL. FRanklin 5-9807
and
327 S. CHURCH ST.
TEL. EDison 2-9889

HUFFMAN
" J Oscar (Alma B) repr Gaffney Mus h232 Magnolia av
" Jas (Carolyn) emp Douglas Aircraft h2815 Arnold dr
" Janie M Mrs ofc sec New York Life Ins r3913 Sarah dr
" Jean S Mrs clk SBT&T r1306 Myrtle av
" Jeter R emp Duke Pwr r202 Wabash (Tboro)
" John W studt r2201 Chesterfield av
" K C (Essie L) supt dry cln plant Charlotte Laundry Inc h126 Grandin rd
" Lawton L (Thelma) mech Franklin Mtrs h1609 Barndey dr
" Lewis C (Mildred E; Tom Carroll Studios) h 306 N Church
" Lacille M (wid Edw E) h2217 Malvern rd
" Mack L jr (Jean S) spl agt Fidelity & Casualty h1306 Myrtle av
" Madge E Mrs (Boulevard Grill & Trailer Park) r4334 Wilkinson blvd
" Margie D Mrs cashier S&W Cafeteria r2821 S Stryon
" Marshall emp Pineville Cotton Mill r215 E Kingston av
" Mary L sten Duke Pwr r2217 Malvern rd
" Mary M laby asst Geigy Chem h1607 Fountain View
" Minna B (wid Lester L) h1711 Fountain View
" Ocie G (wid Jeter R) h202 Wabash (Tboro)
" Paul E (Beulah) slsmn Caro Pad & Paper r Belmont NC
" Ralph E slsmn Haverty's r5032 Tuckasgeesee rd
" Ralph J (Annie M) constn wkr h412 N Graham apt 3
" Richd L (Cath C) mgr Lowe's Inc h1709 Fountain View
" Roby P clk Harris Super Mkts r2201 Chesterfield av
" Roosevelt (Julia H) h1406 Cleveland av
" Ruby P Mrs chkr Harris Super Mkts r2201 Chesterfield av
" Thos R (Marie) driver Pilot Frt Carriers r Purlear NC
" Ursel M (Carlee C) driver Pilot Frt Carriers r N Wilkesboro NC
" Walter H slsmn Dillon Sup r Connelly Springs
" Wm H (Madge E; Boulevard Grill & Trailer Park) h4334 Wilkinson blvd
" Willie (Kath) h729 Cobbueay
" Willie (Rosalee) driver Dean Tire h510 Alpha apt 3
Huffstetler see also Huffstickler
" A J lab John Crosland Co r MtHolly NC
" Alfred C (Pauline R) h101 S Turner av
" Anne studt r728 Grandin rd
" Bessie D (wid Clauda S) h220 Walnut av apt 1
" C Leonard (Thelma S) equip opr City h Scholtz
" Chas H (Lou G) driver Trailway's h728 Grandin rd
" Chas L (Thelma S) equip opr City Eng & Sheet Dept r RD 2 Box 766
" Chas L studt r2532 Laburnum av
" Danl S (Ethel) slsmn Johnston's Furn h2010 Weyland av
" Donald R os&d clk Pilot Frt Carriers r Mt Holly NC
" E Ann clk SBT&T r2532 Laburnum av
" Euvaughn W (Edna) mach opr City Water Dept r1120½ Oakdale rd
" Everett R slsmn Friese Engineering & Mach r Gastonia NC
" Jas O (Estelle) pntr Ervin Development r Mt Holly NC
" Jane E Mrs mgr Circle G Restr h2517 Rozzells Ferry rd
" Leslie W (Loree P) mech Highland Pk Mfg h2532 Laburnum av
" Linda G clk typ B-W Acceplance r Mt Holly NC
" Margt B Mrs opr SBT&T r2927 Telford pl
" Marie M Mrs waitress Joe's Grill h408 E 18th
" Marie R Mrs clk Pilot Frt Carriers r RD 2 Gastonia NC
" Pauline R Mrs comptometer opr Johnson Mtr Lines r101 S Turner av
" Pauline C Mrs sten Whitin Machine Shop r 3620 Kempton pl
" Reginald L (Sarah R) city fire fighter h402 Berkshire rd
" Robt K (Kitty M) carrier PO h3403 Coldstream la
" Robt L (Pauline C) clk Atlas Sup h3620 Kempton pl
" S Kay typ Radiator Specialty r2532 Laburnum
" Shirley ofc sec Genl Elec Co r Mt Holly NC
" Thelma S Mrs clk Burwell & Dunn r Scholtz
" Thos prntr Addressing Service r Gastonia NC
" Wm C (Martg B) ciry fire fighter r2927 Telford pl
" Wm R (Betty A) eng Caro Broadcasting h2577 Lydia av

Huffstickler Carl clk County Bd of Educ r Paw Creek NC
" Coleman (Julia D) mach repr Harper-Crawford Bag r2111 Kirkwood av
" Frank D (Helen) repairmn r RD 6 Box 720H
" Julia D Mrs designer Blossom Shop r2111 Kirkwood av
Hufham Nell slswn Ivey's h312 N Church apt 312
Hufstetler Gerald agt Life Ins Co of Va r Belmont NC
Huggett Howard L (Emma L) eng Douglas Aircraft h1227 Seneca pl
Huggins see also Hudgins
" Alberta J Mrs ofc sec Mabro Co h2500 Barringer
" Betsy L transit dept First Union Natl Bk r126 Relaince (Tboro)
" Cecil N clk Southerland Blue Print r Lowell NC
" Chas L (Claudine H) mach Newton Mach h1518 Pierson dr
" Chas M (Gladys B) eng MtHolly h4215 Dinglewood av
" Edw P apprentice Chas E Petty & Assocs r Beltmont NC
" Effie G (wid Chas W) r2059 Hopedale av
" Essie C Mrs winder Industrial Dyeing r126 Reliance (Tobor)
" Floride M Mrs slswn Bon Marche r3409 Eastwood dr
" G Leroy (Essie C) opr City Water Dept h126 Relaince (Tboro)
" Geo H (Ellen B) clk Harris Super Mkts h146 Stonewall Jackson Homes
" Gladys B Mrs engr Consolidated Engraving r 4215 Dinglewood av
" Jimmie B (Lois B) mtce mgr Presbyterian Hosp h2656 Brentwood pl
" John S (Alberta J) electn Robinson Elec h 2500 Barringer dr
" John W (Floride M) promotional mgr Associated Groceries Mutual of Carolina Inc h 3409 Eastwood dr
" Leroy M (Ola B) h701 E 37th
" Lillie r221 N Long
" Lillie M lab r712 N Davidson
" Linda G Mrs ofc sec Wolverine Tube r1626 Longfellow
" Lois H Mrs insp Caro Film Serv r643 Northway dr (Tboro)
" Lonnie O (Lattice B) lndry mgr Presby Hosp h2211 Highland
" M Saml (Mary R) supt Am Bakeries h1024 Westbrook dr
" Mary M clk Presby Hosp h919 W 4th
" Mary R Mrs cafeteria mgr Zeb Vance Sch r 1024 Westbrook dr
" Ola B Mrs spnr Johnston Mills r701 E 37th
" R C Freeze Machine Shop h637 Northway dr (Tboro)
" Rena C clk Travelers Ins r126 Reliance
" Rena R (wid Ben M) h927 E 10th apt 85
" Richd H stmftr Chas E Petty & Assocs r Mount Holly NC
" Robt C wldr Frieze Engineering & Mach r 1534 N Independence blvd
" Robt J (Nancy D) slsmn Belk's h4119 Topaz
" S Ross (Linda G) sht mtl wkr Garmon & Matthews Htg & Sht Mtl h1626 Longfellow
" Shirley A cash Natl Bellas Hess r3627 Kempton pl
" Thos A atndt H L Smith Esso Servicenter r Fort Mill SC
" Vance (Lois H) h643 Northway dr (Tboro)
HUGGINS VANCE (Edna S), Treasurer and Comptroller Duke Power Co. 422 S Church. Tel EDison 2-8521, h2059 Hopedale av, Tel FRanklin 5-8720
" Vera J studt r1024 Westbrook dr
" Virginia A slswn Best Shop r2211 Highland
" Walter (Ertha L) hlpr Hoppe Mtr Sls h802 S Alexander
Hughes Alf H (Maudie C) constn wkr Ray Constn r5110 Wilkinson blvd
" Barbara A slswn Crest Stores r227 E Boulevard
" Bertha M (wid Howard H) sec-treas Charlotte Laundry Inc h1830 Park dr apt 4
" Betty H Mrs pkr Jack's Cookie r4135 Walker rd
" Billie M ofc sec Home Finance Group h 2416 McClintock rd apt 3
" Boyd D (Violet T) asst formn Seven-Up Bottling h2700 Rozzells Ferry rd
" Byron B (Mary R) ofcr in chge US Army Reserve Training Center h1808 E Kensington dr
" C A pilot Piedmont Airlines r1914 Kilbourne rd
" Calhoun T (Mary O) shop supt Buensod-Stacey h2528 Country Club la
" Claude R (May L) mach opr Highland Pk Mfg h401 Charles av

FIRST FEDERAL SAVINGS & LOAN ASSOCIATION
MEMBER OF FEDERAL SAVINGS & LOAN INSURANCE CORPORATION
225 S. TRYON ST. EDison 3-8401
SAVINGS LOANS ASSETS

Remember this Seal

S & P Peanut Butter Sandwiches
S & P Candies

ASK FOR S&P FOOD PRODUCTS To Fill that Empty Feeling

S & P Salted Peanuts
S & P Potato Chips

It's Your assurance of the Best!

HUGHES
" Clyde (Margt E) driver Hennis Mtr Lines h 1824 Fulton av
" Colie L (Anna S) servmn Duke Pwr h1224 McAlway rd
" Daisy W Mrs nurse Good Samaritan Hosp r 916a S Independence blvd
" Danl (Evelyn M) custdn First Christian Church h2928 Springway dr
" Dewitt D (Jean B) supvr Recordak Corp h 3220 Graymont dr
" Eugenia T Mrs insp Caro Overall Serv r611 Dunbar
" Evelyn store mgr Salvation Army Men's Social Serv Center r153 Piedmont cts
" Floyd (Daisy) driver Avant Fuel & Ice h937 Norris av
" Forest E (Ella K) mtcemn Radiator Specialty h2136 Park rd
" Frances L supvr Chadbourn Gotham Inc r2001 Cartier way
" Fred J (Mary) emp Stylecraft Packaging Serv h823 Seigle av apt 324
" Fred W (Inez P) knitter Huntley Knitting Mills h1344 Downs av
" Geo H jr (Lucille) servmn Coleman-Tull h 2536b Double Oaks rd
" Gladys Mrs chkr Colonial Stores h1804 Cleveland av
" Helen J bkpr Am Commercial Bank r1344 Downs av
" Henry E (Louise G) methods eng Western Elec r4921 Churchill dr
" I Jane K Mrs tchr Herbert Spaugh Jr High Sch r409 Wakefield dr apt A
" Inez P Mrs seamer Huntley Knitting Mills r 1344 Downs av
" Irene J Mrs ofc sec Terrell Mach r319 S Torrence
" Jack E (Lois E) elec asmblr Douglas Aircraft h1724 Merriman av
" Jack W (Leona B) h300 Norwood dr (H)
" Jas (Eugenia T) h611 Dunbar
" Jamco H (Marie A) wldr Industrial Steel h 224 Marble (Tboro)
" Jas H jr prod Caro Broadcasting r Kannapolis NC
" Jas M (Jewell E) h763 Montford dr
" Jas O (Bernice) servmn Royster H Johnson Co h4700 Morgan (Tboro)
" Jane bkpr Am Coml Bk r1344 Downs av
" Jean B Mrs teller Am Coml Bank r3220 Graymont dr
" Jerlean N Mrs pkr Dixon & Tom-A-Toe r 1513 Russell
" Jewell E Mrs clk US Dept Justice r763 Montford dr
" John A (Marjorie W) business mgr Buick Mtrs h1420 Montford dr
" John F (Irene J) bkpr Johnson-McMillian Lbr r319 S Torrence
" John R (Mary A) driver Thurston Mtr Lines h2223 N Pine
" Johnny E advertising mgr Sou Bearings & Parts r428 E Kingston av
" Jos E (Lula J) slsmn h1732 Hawthorne la
" Lena M (wid O Clyde) h825 Willis apt 217
" Lois E Mrs sten-clk SBT&T r1724 Merriman
" Lois (Mary C) prin Morgan Sch h1605 Van Buren av
" Lula J Mrs mach opr Lance Inc r1732 Hawthorne la
" M Quay (wid Wm C) sandwich mkr Mitchum & Tucker h2213 Roslyn av
" Margt A clk Alexander Home r2136 Park rd
" Mary C Mrs tchr Carver College r1605 Van Buren av
" Maudie L Mrs bkpr Mecklenburg Farmer's Co-op Exch Serv r502 E 22d
" Nancy R Mrs clk Warner Bros Pictures Distributing r5601 Lantana av
" Nellie S Mrs br mgr Costner's Inc r1508 E 35th
" Olin (Lucille) h826 Maple
" Ollie G driver Char Casket r502 E 22d
" Paul M (Pauline M) asst mgr Discount Store No 3 h3600 Rogers
" Pauline M Mrs eng asst SBT&T r3600 Rogers
" Peggy B Mrs clk Piedmont Glass h615 E Tremont av apt 1
" Raymond leased driver Thurston Mtr Lines r Relief NC
" Raymond D (Nancy R) mech Douglas Aircraft h5601 Lantana av
" Robt L (Wanda P) formn Flagg Constn h 1701 Wickford pl
" Robt N (Ivar) h256 S Hoskins rd (H)
" Robt N (Frances S) asst v-pres-mgr First Union National Bank of North Carolina h 5453 Topping pl
" Roy R (Margt S) driver Baker Cab h525 Royal ct apt 1

HUGHES S A, V-Pres First Citizens Bank & Trust Co, S Tryon at 4th
" S Vaneva (wid Howard) seamer Hudson Hosiery h2540 Shenandoah av
" Thos H (Thomasene H) h122½ W 5th
" Thos L meat ctr Shamrock Food Center h516 Moretz av
" Thomasene H Mrs (McCarey Hotel) r122½ W 5th
" Wallace E studt r1344 Downs av
" Walter R (Nellie S) weaver Highland Pk Mfg h1508 E 35th
" Wm (Jerlean N) emp Char Pipe & Fdry h 1513 Russell
" Wm C repr Char Oxygen & Sup r Concord NC
" Wm O (I Jane K) tchr Sedgefield Jr Hi Sch h409 Wakefield dr apt A
" Wm T (Christine S) reporter Char Observer-News h4826 Keats av
" Willie C emp A&P r2413 Dundeen
" Willie E driver Pilot Frt Carriers r Bath SC
" Willie J (Mary) lab Ervin Construction r York SC
Hughey see also Huey and Huie
" Betty Mrs waitress Delmonico Restr r3508½ Odum av (H)
" Eug (Betty) emp Douglas Aircraft h3508½ Odum av (H)
" Jas A lab Crowder Constn r Waxhaw NC
" Robt E eng SBT&T h2711 Oakcrest pl
" Will (Anne B) h1927 Oaklawn av
" Willie jr emp Interstate Milling r718½ Seaboard
Hughston Chas B (Eliz W) supvr First Union Natl Bk h3328 Eastwood dr
Hugo Marjorie G (Dairy Accounting Service; Universal Services) sec-treas Fund Investments Inc of the Carolinas r Sharon Hills rd
Huguley H E (Ace Elevator Co) r Box 481
Huie see also Huey and Hughey
" Bobby F whsemn Thurston Mtr Line r Kannapolis NC
" Edith S Mrs opr Sasseen Beauty Salon r724 Bradford dr (Tboro)
" Edna S (wid Jim) mach opr A&P h1509a Murdock rd
" Jas B (Edith S) slsmn Kale-Lawing Co h724 Bradford dr (Tboro)
Huiet see also Huitt
" Thos B (Ruth K) spl agt Mtrs Ins Corp h 809 Judith
Huisore Clyde pressmn Jordan Business Farms r Concord NC
Huitt see also Huiet
" Ann R (wid Ross S) slswn Ivey's h1936 Maryland av
" Earl B jr (Ruby S) supvr State Employment Security Comn h3010 Carol av
" Jean waitress The Lodge r315 N Poplar
" Powell S (Margt C; Steel Bin Equipment Co) h4501 Barwick rd
" Rachel R (wid Frank) h1205 Buchanan
Hukill Arth W (Mary R) job setter Soule Steel & Iron h4043 Rutgers av
Hulburt Dayton D dir of agencies Pyramid Life Insurance Co r Davidson NC
Hulet Faye J Mrs court reporter h2100 Kirkwood av
Hull Alice S Mrs clk Am Coml Bk r2710 Providence rd
" Allen M (Hilda L) slsmn Branson Sls h565 Wakefield dr apt B
" Birlie F counterwn S&W Cafeteria r YWCA
" Bonnie clk Builders Life Ins r2820 Tuckaseegee rd
" Deloris C Mrs cash King Finance r Paw Creek NC
" Doris H Mrs bkpr Life Ins Co of the South r RD 4 Lincolnton NC
" Elbert L jr h1407 Iris dr E apt 3
" Floyd C jr (Joann W) slsmn Grinnell Co h3200 Clark
" Floyd E III (Alice S) servmn Sears h2710 Providence rd
" Fred prsmn Piedmont Printing r Thrift rd
" Gene T (Marian A) mech Caro Paper Board h 220 N Dakota (H)
" Harriett E Mrs clk Duke Pwr r1833 Lansdale dr
" Henry W (Shirley S) framemn SBT&T r Concord NC
" Horace L (Inez P) clk Pittman & Hudspeth h 112 Oregon (H)
" Howard C jr (Eliz R) slsmn Planters Nut & Chocolate h1111 Dade
" J Frank slsmn Dayton Tire Sls r Fort Mill SC
" Joann W Mrs mus tchr 3200 Clark r do
" LaVerne Mrs tchr Merry Oaks Sch r1407 E Iris dr apt 3
" Marian A Mrs (Vanity Beauty Salon) r220 N Dakota (H)

GEO. GOODYEAR CO.
Community Developers
and Builders
Realtors
500 E Morehead Tel. FRanklin 5-8484

Hull P C Jr (Rubye R), Orthodontist 601 Doctors Bldg 1012 Kings dr, Tel EDison 4-7202, h2024 Radcliffe av, Tel EDison 3-9698
" P Carter (Lucy H) dentist 102 W Trade R 1014 h1010 Queens rd
" Paul T (Violet B) clk ABC Bd h325 Hoskins rd (H)
" Polly A typ Fidelity & Casualty h1322 Briar Creek rd
" R Bruce (Julian H) exec v-pres Registers Funds Inc h920 Monticello ter apt 305
" Robt H (Inez C) dentist 102 W Trade R 1014 h1009 Edgehill rd
" Robt R (Jacqueline J) slsmn Mfrs Associates h1020 Montford dr
" Susan V studt r235 Heathwood rd
" Victor H (Josephine F; Driscoll-Hull Agency) spl agt Franklin Life Insurance Co h235 Heathwood rd
" Violet B Mrs smith drum Nebel Knitting r 325 Hoskins rd (H)
" Wm E (Margt R) undwrtr All State Ins h 2712 Columbus cir
" Wm J (Hull's Crown Service) r1010 Queens rd
" Wm L (Harriett E) slsmn Rem-Rand h1833 Lansdale dr
Hullender Donald E transit dept Wachovia Bk & Tr r3927 Dedgany dr
" Estelle S Mrs mender Nebel Knitting r3927 Delgany dr
" Jas A teller Am Commercial Bank h3927 Delgomy dr
Hullett Marvin C (Pauline C) city police h4113 Commonwealth av
Hulsart J Joseph (Marie) eng John Bolen Engs h3023 Airlie
" Marie Mrs ofc sec Purser & London r3023 Airlie
" Robt C (Edna F) h1624 Park dr
Hulse Ronald S (Mildred E) v-pres-sec The Tate-Brown Co h2717 Picardy pl
" Ronald S jr studt r2717 Picardy pl
" Wm F studt r2717 Picardy pl
Hulsey Birdie (wid Kent) h121 S Kings dr
" C E wvr Highland Pk Mfg
" Chas E (Mary C; Southern Woodworks) h4231 Windemere la
" John P jr (Marjorie T) repairmn SBT&T r RD 11 Box 228
" M M jr filling Highland Pk Mfg
" Milton M (Betty F) mgr City Hall Concession r RD 11 Box 600B
" Ronald (Janice V) glazer A&P h147 Kings dr
" Ruby wvr Highland Pk Mfg
Hults Adele M ofc sec Derita Floral Supply r 220 S Laurel av
" Ann clk Ratcliff's r220 S Laurel av
" Arthur N (Neva T) h220 S Laurel av
" Patricia A ofc sec Louis G Ratcliffe Inc r 220 S Laurel av
Humberger Donald E (Virginia M) chief thearopist Char Rehabilitation Hosp h2227 Wensley dr
Humbert Chas E jr (June P) USAF h1808b Fleetwood dr
" June P Mrs clk Westinghse Appliance Sls r 1808b Fleetwood rd
Humble Ben F jr (Bobbie S) transit mn Sou Ry h4164 Welling av
" Naomi I Mrs wrapper Belk's r3421 Benard av

Lisk Pharmacy
PRESCRIPTIONS DELIVERED
ANYWHERE IN CITY
"SINCE 1912"
826 E. Trade St. EDison 2-2137

GATHINGS
IMPORTED CARS, INC.
AUTHORIZED DEALER IMPORTED CARS
• Hillman
• Sunbeam
• Austin-Healey
• Austin
• Morris
• MG
1316 South TRYON ST.
DIAL FRanklin 5-7381

CATHEY LUMBER CO., INC.
"Since 1919 Everything For The Builder"
Your "Lumber" Number EDison 3-3138
4115 Monroe Road
Complete Home Building Service
PLANS
FINANCING

REAL ESTATE H. Y. DUNAWAY CO. REAL ESTATE
38 Years In Charlotte
SALES — LEASES — LOANS — INSURANCE
205 S. Church St., R 100-01 Tels. EDison 3-2113 and FRanklin 5-6096

VINSON REALTY CO. INC.
Residential
Commercial
Industrial
Insurance
Investments
221 S. Church
FRanklin
5-7771

Checking Accounts
Savings Accounts
Safe Deposit Boxes
CITIZENS BANK
Member Federal Deposit Insurance Corporation
114 East 4th Street
Phone EDison 3-0705
Business Loans
Auto Loans
Personal Loans

JOHNSON C. SMITH UNIVERSITY
Dr. Rufus P. Perry, Pres.
Co-Educational
LIBERAL ARTS and THEOLOGICAL
100-152 Beattie's Ford Road
Telephone EDison 3-7529

HUMBLE
" Thos B director Little Theatre of Char h Peppercorn la
" Wm S (Naomi I) mgr Neese Sausage h3421 Benard av
Hummel Dorian F (Dorothy M) photo engr Am Color h2933 Chelsea dr
" H J plant mgr Repubilc Steel Corp Warehouse Division r RD 11 Box 221
Hummert Fred (Marie R) h1990 Maryland av
Humper Gil jr clk Harris Super Mkt
Humphrey see also Humphries
" Carolyn r1322b Samuel
" Charlie (Josephine) h1322b Samuel
" Clara h550 Griffith
" Estelle F (wid P V) alterations 116½ S Church R203 r RD 8
" Jas B Rev (Mary P) pastor First Baptist Church h1024 S Church
" Jas L (Helen W) mach Char Observer-News h1940 West Boulevard
" Thelma r1402 Spratt
" Wm W jr (Dean T) installer SBT&T h4017 Carlyle dr
Humphries Aubrey T (Nell M; Hoskins Drug Co) clk in chg Chadwick Rural Sta US PO r RD 9 Box 534
" Betty F Mrs clk Sperry & Hutchinson r2221 N Pine
" Betty J clk Home Finance Group r729 E Worthington
" Billie Y Mrs clk Sears r5519 Radford av
" Bobbie J Mrs waitress DeLuxe Cafe h3514 Warp apt 6
" Bobby L (Betty F) sht mtl wkr Mesco Mtl Wks h2221 N Pine
" Bruce clk Matthews-Morse Sls r2415 Selwyn
" Clara M h815 S Davidson apt 7
" Edw D dept mgr Ledford's of Park Rd r RD 11 Box 391
" Estelle Mrs smstrs h100 Haigler dr
" Ethel Mrs h2123 Augusta
" Ethel L h24 Barbour's ct
" Eug E (Lillian M) genl sls mgr Atlantic States Motor Lines Inc and Johnson Motor Lines Inc h1430 Exeter rd
" Eug E jr studt r1430 Exeter rd
" F H Mrs r1719 Euclid av
" J D mgr ABCBd No 1 r5406 Wales
" J M dept mgr Char Paper r827 Jefferson dr
" John C serv mn Kwik Kafe of Charlotte r 2409 E 7th
" Jas D (Edith J) slsmn Holsum Bakery h617 Woodlawn rd
" Mabel F Mrs h714 N Poplar
" Mari production Caro Broadcasting r Oakdale rd
" Marie C (wid B Marvin) h1527 Sterling rd
" Maynard E (Dora O) mtcemn Duke Pwr h 2629 Bay
" Maynard L (Eliz G) supt Caro Metal Products h4926 Baylor dr
" Melvin (Phyllis J) rodmn Duke Pwr h2320 Kilborne dr
" Phyllis J Mrs ofc sec Square D Co r2320 Kilborne dr
" Robt F (Norma T) state police h3222½ Central av
" Roger (Alice B) slsmn h3601 Northerly rd
" Roscoe E (Billie Y) mach Am Crankshaft h5519 Radford av
Humphris Franklin D (Molly) slsmn Char Bread r1920 Woodcrest av

BEAMON LONG FUNERAL SERVICE
A Complete Funeral Service For Colored
Service That Satisfies — Sympathetic Care
Twenty Four Hour Ambulance Service
Anywhere — Anytime
BEAMON LONG, Owner
319 W. Bland St. Tel. FRanklin 6-9433

Hundel Chas P sec-registrar Charlotte Scottish Rite Bodies r RD 11
Hundley see also Hunley and Huntley
" Norman C (Edith S) ofc mgr Safe Drivers Club h2333 Randolph rd apt 4
" T Dalas jr acct Ernst & Ernst r Beckford dr
Huneycutt see also Honeycutt Hunneycutt Hunnicut and Hunnicutt
" Albert F (Evelyn W) carp Eastway Builders h1905 Allen
" Archie F mtce Whitin Mach Wks h216 Nelson av (H)
" Barbara F Mrs clk Char Fish & Oyster r Box 385 Locust NC
" Bonnie R ofc sec Parks-Cramer h114 Summey av
HUNEYCUTT BROS SAND & GRAVEL CO (Norman R Huneycutt and P Dempsey Huneycutt), Sand, Pit Gravel, Crushed Stone and Top Soil, Two Way Radio Equipped Trucks, 2417 Laburnum av, Tels EDison 4-5751 and FRanklin 5-7663 (See Yellow Page 168)
" Bruce (Eloise) packager Highland Pk Mfg h 715 Independence blvd NE
" Carson L mech Caro Tractor & Equip r Albermarle NC
" Chas H (Janet L) dispr Concrete Sup h1823 Anderson
" D Ralph (Odell C) formn Cole Mfg h1121 E 35th
" Dallas R (Mary S) riveter Sou Engineering h 511 Moretz av
" Dan M (Jean S) cameraman Shepherd Bros h 1400 Camp Greene av
" Davis V (Patty W) mech Intnatl Harvester r RD 1 Box 406
" Della C Mrs mach opr Charlotte Linen Serv r1121 E 35th
" Doris J clk SBT&T r RD 1 Box 171 Oakboro NC
" Everett L (Marlene H) emp Douglas Aircraft h2944 Enfield rd
" Floyd E jr (Marie) mech Intnatl Harvester r Concord NC
" Frank H (Della B) h211 Nelson av (H)
" Hazelene Mrs looper Huntley Knitting Mills r RD 2 Stanfield NC
" Hilda L Mrs clk J P Stevens & Co r RD 1 Midland NC
" Houston (Lorraine) driver Standard Trucking r Oakboro NC
" Jas B (Elva M) h2506 Old Steele Creek rd
" Jas C clk Edgcomb Steel r RD 10 Kemp
" Jas C (Mildred R) comp Washburn Printing r6909 Lakeside dr N
" Jane ofc sec Henry C Dockery r2514 E 7th
" Jean r1121 E 35th
" Judith A emp Ivey's r Locust NC
" Kenneth J (Eugenia B) bulldozer opr h2429 Laburnum av
" M Doris asst sec Lassiter Corp h509 Beaumont
" Malinda B (wid Chas H) ofc mgr Brooks Litho h3747½ Commonwealth av
" Margt asst County Home Demonstration Agt r1343 Iris dr E apt 3
" Marlene H Mrs clk Lassiter Corp r2944 Enfield rd
" Mary J (wid Chas F) r509 Beaumont av
" Newton (Beverly) computer Duke Pwr r Box 32 Indian Trail NC
" Norman R (Christine H; Huneycutt Bros Sand & Gravel Co) h2417 Laburnum av
" Odell C Mrs supvr Char Linen Serv r1121 E 35th
" Oleta B Mrs tchr Seversville Sch r517 Hawthorne la
" P Dempsey (R Maxine; Huneycutt Bros Sand & Gravel Co) h2425 Laburnum av
" Patricia Mrs nurse Dr David G Welton r Albemarde NC
" Pauline Y Mrs sec-treas American Color Corp and Charlotte Engraving Co Inc r Pineville NC
" Pearl P (Carrie S) landscape gardner 2433 Laburnum av h do
" R Allen (Crawford Door Sales Co) r Stanfield NC
" R Maxine Mrs clk Harris Exp r2425 Laburnum av
" Ramele T Mrs ofc sec Firestone r PO Box 291 Locust NC
" Sherrill P dock mn Smith's Transfer r Oakboro NC
" Shirley M emp Delmar Studios r Monroe NC
" Ted F servmn Spartan Equip r Stanfield NC
" Timothy R (Marcennie D) h1220 Pegram
HUNEYCUTT W JACKSON REV (Oleta B), Minister Hawthorne Lane Methodist Church, 501 Hawthorne la, Tels EDison 2-3833 and EDison 2-4301, h517 Hawthorne la, Tel EDison 2-3094

Hungate Hugh L jr (Eliz) sls dept Frigidaire Sls h839 Camborne pl
Hungerford Elsie T (wid H Haydn) h3400 Eastway dr
" Farleigh studt r3400 Eastway dr
" H Haydn jr ctr Panda Curtain r3400 Eastway
Hunley see also Hundley and Huntley
" Cary J whsemn Industrial & Tex Sup r328 E Park av
" Kathrine A speech correctionist City Bd of Educ r2401 Randolph rd
" Robt L (Argene B) clk Hajoca Corp h3712 Ellenwood pl
Hunlley Lois h517 Arlington av
Hunneycutt see also Honeycutt Huneycutt Hunnicut and Hunnicutt
" Ernest (Lula M) lab City Pk & Recreation Comn h812 S Caldwell apt 2
" T W laborer City Pk & Recreation Comn r3315 N Alexander
Hunnicut Barbara M Mrs prntr B&H Photo r205 S Ramsey (H)
" Danl L (Mamie) mach Chrome Plating Crankshaft Serv r Wadesboro NC
" Dewit driver Elec Ice & Fuel r1005 E 15th
" Gilbert (Barbara M) sheet mtl wkr h205 S Ramsey (H)
" Gilbert F feeder Char Carton r211. Nelson av (H)
" Jas clk Zestos of Char
" Jerry Mrs (Jerry's Beauty Bar)
" Lessie R clk Foremost Dairies r111 N Turner
" Wylie H driver Bottoms-Fiske Truck Lines r Dogwood
Hunnicutt A L (Irene) clk Mill-Power Sup r RD 2 Matthews NC
" Albert L (Carrie F) ship clk Mill Power Sup h421 Lynville av
" Anthony W slsmn Sears h4815 Monroe rd
" Betty M Mrs border Chadbourn Gotham Inc r 2833 Bancroft
" Bill (Joan) opr City Water Dept r715 Long CMR 526
" Carrie F Mrs wrapper Cherokee Paper Box r 421 Lynville av
" Cetus B with Marsh-Broadway Constn r Marshville NC
" Curlee hlpr Fire Equip Sls r621 E 5th
" E P (Pauline K) serv sta atndt h105 Saratoga dr (Tboro)
" Eli mech Morris Form Equip r Concord NC
" Frank (Theresa) h822 Wriston pl
" Frank H (Kathryn C) plate ctr Char Textile Engraving h2613 Roslyn av
" Galation Mrs h414 N McDowell apt A
" Irene R pkr Jack's Cookie r RD 2 Matthews NC
" J Ralph mach Frieze Engineering & Mach r Davidson NC
" Jas slsmn Western Auto r Monroe NC
" Jas A jr (Virginia H) assoc J N Pease & Co h 2532 Brentwood pl
" Jas D slsmn Western Auto r Monroe NC
" Joan Mrs ofc sec McRae & McRae r715 Long av CMR 526
" John C (Myrtle E) constn supt Parks-Cramer h655 Dorothy dr
" Leone (wid Edgar P) r339 Timber la
" Lessie R (wid Joe B) bkpr Foremost Dairies h 111 N Turner av
" Liz E r4815 Monroe rd
" Mary D opr SBT&T r421 Lynville av
" Minnie H asst hsepkr Presby Hosp r1614 Chatham av
" Murphy D (Mabel M) condr SAL h2017 Winter
" Richd L eng J N Pease & Co r Monroe NC
" Robt F (Lucille G) mech State Hwy Comn r RD 3 Waxhaw NC
" Ruth bkpr Union Sup & Elec r Monroe NC
" Theresa Mrs recpt Nalle Clinic r822 Wriston
" Willie R bkpr Char Observer-News r RD 3 Matthews NC
" Wylie H (Betty M) driver Bottoms-Fiske Truck Lines h2833 Bancroft
Hunnings Betsy B r2206 Chatham av
" Wardie G (Lillian B) supt Blythe Bros h2206 Chatham av
Hunsecker see also Hunsucker
" Virginia ofc sec Consolidated Theatres r Huntersville NC
Hunsinger Cecil hlpr G&H Transit
" Drew C studt r2222 Ashley rd
" J Wilbert (Althas B) driver G&H Transit h 2222 Ashley rd
" Ralph W (Beulah) foremn Ry Exp r Tuckaseegee rd RD 5 Box 823
Hunsuck Chas I h527 Magnolia av
" Chas I jr (Doris M) sls mgr United Artists h 2230 Orton
Hunsucker see also Hunsecker
" Cath I sten Pyramid Life Ins r Claremont NC
" Charlene Mrs ofc sec Char Steel Drum r3016 Ventosa dr

Charlotte General Tire Co.
TUBELESS TIRE HEAD-QUARTERS
GENERAL
FLEET SERVICE
WHEEL ALIGNMENT and BALANCING
KRAFT RECAPPING
BATTERIES
ROAD AND HOME SERVICE
Tel. FRanklin 7-1516
432 S. Tryon St.

C. W. KIRKLAND STEEL COMPANY
Approved Applicators for
Zonolite Roof Decks
2401 W. Morehead Tel. EDison 4-3081

C. W. Kirkland Company
PLASTERING CONTRACTORS
Largest in the Carolinas
2401 W. Morehead Tel. EDison 2-1132

"Floor Coverings" **HALL'S, INC.** "Floor Coverings"
"Since 1946"
Home of Quality Floor Coverings and Fine Furniture — Carpeting Service For Offices, Hotels and Motels
2519 THE PLAZA **TEL. FRanklin 5-4449**

HUNSUCKER
" Chas H jr (Louise A; Tuckaseegee Laundromat) h4208 York rd
" D K chain mn Highland Pk Mfg
" Dwight wvr Highland Pk Mfg
" Fern wvr Highland Pk Mfg
" Harry R (Emily K) agt Pilot Life Ins r3035 Dunlavin way
" Hazell E patrolmn Merchants Patrol r119 S Cedar
" Jas clk Sou Knitwear Mills r517 W 9th
" June F (wid Wilburn H) h1646 Merry Oakes
" Paul D lubricator Franklin Mtrs r Concord NC
" Robt L (Barbara A) grinder opr R H Bouligny Inc h4912 Winchester dr (Tboro)
" Sue (wid Chas) h2220 Holly
" Zeb V (Charlene) electrician Reed Elec h3016 Ventosa dr
Hunt Adelaide H Mrs tchr Northwest Jr Hi Sch r2227 Chelia av
" Albert C jr (Jacqueline S) asst v-pres Wachovia Bank & Trust Co h5318 Addison dr
" Alma M (wid John W) r1001 Norris av apt 1
" Anna M (wid John W) r1210 Person apt 196
" Blanche D Mrs tchr Sedgefield Jr Hi Sch r715 Vander Brook rd
" Bruce (Mary H) lab Superior Wheel & Brake h321 Fairwood av
" Carl J (Adelaide H) clk PTS h2227 Celia av
" Chas elev opr Johnston Bldg r2124 W Trade
" Chas H hlpr Am Bakeries r1025 W 4th
" Clair H (Janie C) assoc Kirk Consart & Assocs h3333 Mayfield av
" Clementine O Mrs smstrs Stately Lady Nitewear r327 W 9th
" Clifton T jr (Eliz R; Eaton Bell Hunt & Seltzer) h2511 Iverness rd
" David (Bessie M) h19 Barbour's ct
" Dorothy waitress Central Restr r2124 W Trade
" Eleanor B Mrs h255 Hempstead pl
" Eliz G (wid Alf S) r131 Circle av
" Eug H (Miriam) slsmn Am Automobile Assn h2312 Selwyn av apt 3
" Frank H (Dorothy G) cable splicer SBT&T h 4914 Raymond pl
" Geo E driver Traders Tire Mkt r1025 W 4th
" H Ray (Blanche D) counselor Myers Pk Hi Sch h715 Vander Brook rd
" Henrietta hlpr John Thompson Beauty Salon r 518 N Church
" Helen M Mrs medical sec Mercy Hosp r RD 8 Box 167
" Howard G jr (Ann J) rep Thomson & McKinnon h115 Holliday ct
" Ida L tchr Bellingsville Sch r1920 Kinnesaw dr
" Irene S (wid Elmer H) tchr Torrence-Lytle Sch h1216 Boone
" Isabel R Mrs organist Tabernacle Assoc Reformed Presby Ch r5413 Park rd

HUNT J B & SONS INC
CHARLOTTE BRANCH
RICHARD H DRISCOLL
MANAGER
HIGHWAY, CONSTRUCTION AND LOGGING EQUIPMENT
2315 Remount rd
Telephone EDison 3-2169

" J Norman credit mn Pure Oil r316 Lillington
" Jackson B (Sue H) dept mgr Fed Res Bk h1921 Birchcrest dr
" Jas F (Isabel R) chem Am Cyanamid h5413 Park rd
" Jas H (Ellen) slsmn Faires Trailer Co r RD 10
" Jasper S (Ann W; Infant's & Children's Clinic) h2064 E Queens rd
" John T (Helen M) driver Miller Motor Exp h 2013 Isom
" Jos atndt Lou's Sinclair Serv r RD 1 Maxton NC
" Jos J (Mary B) baker Colonial Stores h404 S Torrence
" Joyce nurse Char Mem Hosp r2628 McClintock rd apt 1
" Joyce waitress Central Restr r2124 W Trade
" Julia A studt r168 Huntley pl
" Lee C (Lorraine McC) setter Char Tex Engr h 854 Belmont av
" Lorraine McC Mrs nurse asst Char Mem Hosp r854 Belmont av
" Mabel L (wid Chas) h2124 W Trade
" Mary F mach opr Soderberg & Stern r3200 Hutchinson av
" Nell K Mrs ofc sec NYL r York SC
" Pauline Mrs slswn Woolworth's r2713 Clifton
" Polly A maid Mercy Hosp r517 W Griffith
" Quillian L slsmn Crane Co r5213 Pine dr
" Rest Home (Mrs Thelma D Hunt) 316 Lillington av
" Robt C (Lila D) slsmn Wm Wrigley Jr Co h3817 Selwyn av

HUNT
" Robt S (Nancy) slsmn Ervin Constn h552a Seacroft rd
" Robt T (Louise D) h433 N Crigler (H)
" Sandra L studt r316 Lillington av
" Shirley F clk Ry Sup & Mfg r RD 10 Box 496
" Sue H Mrs clk Am Hdw & Equip r1921 Birchcrest dr
" Thelma D (wid Alf H; Hunt Rest Home) h316 Lillington av
" Theo D (Kath J; Hunt's Appliance & TV Service) h1243 E Enderly rd
" Truett mech Faires Trailer r RD 10 Box 496
" Viola D (wid Wm H) folder Dy-Dee Wash h 314 Quiney

HUNT W A (Sadie L), Sales Manager Thies Realty & Mortgage Co, 904 Wachovia Bank Bldg 129 W Trade, Tel EDison 2-7721, h 168 Huntley pl, Tel FRanklin 6-6122

" Wallace r117 House la
" Wilda sec Cansler & Lockhart r RD 10 Box 496
" Will lab r128 W Vance
" Wm G (Frances P) h1951 Harris rd
" Wm J (Eleanor J) slsmn Marsh-Touchberry h3212 Woodlawn rd
" Willie E (Clementine E) servmn Panda Curtain h327 W 9th
" Willie G (Helen) mach opr Coca-Cola r RD 8 Box 167
Hunt's Appliance & TV Service (Theo D Hunt) reprs 1243 E Enderly rd
Hunter Ada M Mrs smstrs Shaw Mfg r419 Fair
" Addie M Mrs clk Sterling Drug Stores r1428 Lyon ct
" Alice B Mrs bkpr Roseland Floral Co r3601 Selwyn av
" Alice S Mrs inspr Highland Park Mfg h411 E 13th
" Amelia A tchr Park Road Sch r2124 Sherwood
" Amy D (wid Geo C) h2008 Lyndhurst av
" Andy hsemn Hotel Wm R Barringer r1521 Statesville av
" Ann M Mrs ofc sec Indemnity Ins Co of North Am r RD 10 Box 145
" Anna F r513 W Hill
" Anne E asst dir community center City Pk & Recreation Comn r313 N Crigler
" Anne E ofc sec Natl Timber Sales r Tom Hunter rd
" Annie h902 Putnam ct
" Annie D Mrs slswn Belk's r1288 Brown av (Tboro)
" Annie G Mrs tchr Second Ward High Sch r 1105 Oaklawn av
" Apartments 916 Bromley rd
" Arth C jr (Helen M) v-pres-supt Shaw Mfg h 2515 Hampton av
" Arth L (Nora C) electn Ross Electric h114 Norwood dr (H)
" Arth L (Louise) whsemn Henley Paper r1314a Samuel
" Arzella F (wid Jack) nurses aide Mercy Hosp h1809 Taylor av
" Auto & Wrecker Service (Richd E and Mrs Helen T Hunter) reprs 1114-30 N Davidson
" Beatrice mach opr Wright Cln r1402 Winnifred
" Berneil typ Social Security Admn r Harrisburg NC
" Bertha r2017 Kinney
" Bess S Mrs h2912 Bancroft
" Bessie maid r1314a Samuel
" Betty Mrs ofc sec Central Mtr Lines r723 W Sugaw Creek rd
" Betty H (wid Carl L) chkr Harris Super Mkt r2201 Grimes
" Betty W clk Ivey's r Derita NC
" Billie R (Catherine) panner Am Bakeries h811 Oliver
" Billy F (Shirley C) installer SBT&T r RD 11 Box 91
" Billy R production Caro Foods r RD 1 Indian Trail NC
" Blake C (Irma J) pres-treas Hunter Floral Co Inc h1423 Queens rd W
" Bobbie emp Esso r1020 W 4th
" Bobbie S clk SBT&T r RD 1 Box 126 Midland NC
" Boyce W (Marion M) chf clk Sou Ry h2124 Sherwood av

HUNTER BRADFORD (Ruth E), Farm Mgr Harvey B Hunter Dairies, Shopton rd, RD 3, Tel JAckson 3-2905, h do, Tel JAckson 3-4549

" Brice M jr (Dona R) formn Morgan Fixture h 2312 Independence blvd NE
" Bub lab Sou Rdwy r115 Wadsworth pl
" C Eug (Jean G; McSpadden Scantland & Hunter) h159a Canterbury rd
" Calvin H (Nealie T) slsmn Belk's r RD 4 Box 374 Matthews NC

N. C. STATE MOTOR CLUB INC.
"The South's Largest"
N.C. STATE MOTOR CLUB NAA
HOME OFFICE
2422 N. Tryon **Tel. EDison 2-8507**

HUNTER
" Calvin R (Minnie P) reprmn Sterchi's h411 Wake
" Calvin R jr USA r411 Wake
" Camille D (wid W Myers) h800 E Boulevard
" Cardell rec clk Thomas & Howard r416 Matton
" Carolyn maid Char Mem Hosp r421 N Caldwell

HUNTER CHAS A (Lucielle G), Dairy Mgr Harvey B Hunter Dairies, Shopton rd, RD 3, Tel JAckson 3-2905, h do, Tel JAckson 3-5160

" Chas C carp Ervin Development r Lancaster S C
" Chas C jr mixer Russell Corp r2912 Bancroft
" Chas E agt Pilot Life Ins r111 Auten av
" Chas R jr (Eliz J) eng h4581 Woodlark la
" Chas T (Doris C) claims adj Bituminous Casualty h1902 Lombardy cir
" Charlie lab Crowder Constn r912 E 6th
" Charlie mobilift opr Miller Mtr Exp r RD 7 Box 1986
" Charlotte M tchr r700 Baldwin av
" Christine L Mrs tech Char Laby r2020 Lyndhurst av
" Cicero L (Pauline R) dispr Akers Mtr Lines h 2921 Bancroft
" Clyde C supvr Superior Block r Monroe NC
" Coyte jr mgr Pet Sales Co of Char r2620 Commonwealth av
" Coyte Rev (Edna D) h2620 Commonwealth av
" Craig W (Irene E) slsmn Derita Floral Sup h 417 Plymouth av
" Daisy E Mrs h2631 Watson dr
" Danl H (Naomi T) h421 Caldwell apt 4
" Della J Mrs tchr Dilworth Elem Sch r1019 Linda la
" David L (Margt P) tchr Carver College r1226 Kohler av apt 3
" Della J Mrs tchr Dilworth Sch r1019 Linda la
" Della R sewing wn Shaw Mfg r1503 Park ct
" Dianne studt r700 Cherokee rd
" Donald A photog Char Observer-News r3712 Eastway dr
" Doris C Mrs nurse Dr L Thomas Morton r1902 Lombardy cir
" Dorothy r717 Baldwin av
" Dorothy R bkpr A Carl Baucom Sheet Metal r542 Wilbrown cir
" Douglas (Effie G) constn wkr Liquid Asphalt h 432 N Summit av
" E Carroll studt r1126 N Davidson
" E Reid (Martha L) trainee Airco h215 Cottage pl
" Eddie S (Marie F) lab h2400 Davis av
" Edgar D (Eva M) lab h1102 Moretz av
" Edw h420 W Morehead
" Edw R (Eliza P) lab h513 W Hill
" Effie G Mrs presser Our Cleaners & Laundry r432 N Summit av
" Electric Co Inc G Patk Hunter pres-treas Mrs Jacqueline H Truckner sec contrs 1411 S Tryon
" Eliz N nurse Char Mem Hosp r do
" Ella M Mrs (Ella's Beauty Hut) r1402 Winnifred
" Eloise T Mrs asst mgr Hunter Mobile Homes Sls & Park r6001 Wilkinson blvd
" Ernest B (Helen C) h2315 Selwyn av

NANCE & DEATON
Electrical Contractors
Electric Heat Sales
Installation and Service
CALL US FOR SERVICE
1514 CAMDEN RD.
FRanklin 5-8531

ROLLINS
AMOCO
SERVICE
ROAD SERVICE
BRAKE SERVICE
PICK-UP AND DELIVERY
IGNITION PARTS AND SERVICE
AUTHORIZED AGENT U-HAUL RENTAL TRAILERS
PHONE FRanklin 6-6942
241 Independence Blvd, N.E.

Spangler Realty Co.
REALTORS
Property Management
Sales and Rentals
C. D. Spangler Construction Co., Inc.
Commercial
Industrial
Residential
1028 S. Boulevard
TEL. FRanklin 5-3736

HOME FURNISHINGS
The Perry-Mincey Co.
Charlotte's Largest Independent Furniture Store
123-25 S. College St. **Tel. EDison 3-3759**
(See Yellow Page 87)

Need

See
LOCAL FINANCE COMPANY
Auto Loans
FINANCING
REFINANCING
706 S. College
Tel. FRanklin 6-2707

Eckerd DRUG STORES
128 N. TRYON ST. TEL. EDison 3-0553
109 S. TRYON ST. TEL. EDison 4-4042
1332 CENTRAL AVE. TEL. FRanklin 5-5556
1025 PROVIDENCE RD. TEL. EDison 2-6111
4133 PARK RD. TEL. JAckson 3-3031
444 CHARLOTTETOWN MALL TEL. FRanklin 6-8444
6 LOCATIONS FOR YOUR CONVENIENCE
FREE CITY WIDE DELIVERY

W. G. JARRELL MACHINE CO.
Machinists — Welders
Est. 1906
P. O. Box 2154
1200-06 S. Mint
Tel. EDison 3-7189

HUNTER ERNEST B JR, Asst V-Pres-Trust Officer First Union National Bank of North Carolina, 301 S Tryon, Tel FRanklin 7-1661 r2315 Selwyn av, Tel EDison 3-6365

" Essie Mrs h515 E 8th
" Esther cook Elk's Club r2733 W Trade
" Ethel T (wid John D; The Hunter Kindergarten) h626 Queens rd
" Eug L (Norma B) auditor State Dept of Rev h 183 Stonewall Jackson Homes
" Eva H (wid Jesse T) cashr Presby Hosp h 2137 E 5th
" Eva M Mrs cafeteria wkr Northwest Jr High r 1809 Taylor av
" Eva M Mrs pkr Radiator Specialty h1519 Statesville av apt 14

HUNTER FLORAL CO INC, Blake C Hunter Pres-Treas, Irma J Hunter V-Pres, Flowers By Wire 328 S Tryon, Tel EDison 2-7119

" Florence F Mrs maid Meyer's Furn r308 Frazier av
" Floyd B with Pelton & Crane r RD 1 Midland NC
" Frances F Mrs ofc sec Arkwright Mut Ins r Hunter rd
" Frank N jr (Carolyn G) asst mgr A&P h2313 Cartwright pl
" Fred dept supvr Garcrest Mills
" Fred W (Evelyn M) field rep Char Observer-News h226 Hempstead pl
" Freddo emp Char Pipe & Fndry h914 N College
" G Clyde II (Estelle K) v-pres-genl mgr Erectors Inc h3501 Fielding av
" G Patk (Helena T) pres-treas Hunter Elec Co Inc h1839 Sterling rd
" Gary N (Virginia I) h2733 W Trade
" Gene T (Rose J) electn Pate Elec h123 Center (H)
" Geo (Thelma) waxer Thomas Cadillac-Olds r RD 7 Box 764
" Geo P mach opr Pet Dairy Products r1525 Forney ct
" Geo S (Addie M) plmb Ross & Witmer h1428 Lyon ct
" Geo W Rev (Minnie F) supt Char District AM E Zion Meth Chs h233 N Myers
" Georgia P Mrs capper Pet Dairy Products r1525 Forney ct
" Geraldine Mrs photog Delmar Printing r1817 Hall av
" Gertrude F (wid Robt E) h334 Circle av
" Gladys C Mrs prsr Ginet Inc r2428 Statesville
" Grey A studt r220 Huntley pl
" Guy L (Margie) driver Jones Chemicals r100 Hovis cir (Tboro)
" H W jr mgr ABC Bd Store No 6 r RD 9
" Harry clk ABCBd r1020 W 4th

HUNTER HARVEY B (Mary B), Genl Mgr, Harvey B Hunter Dairies, Shopton rd, RD 3, Tel JAckson 3-2905, h do, Tel JAckson 3-3582

HUNTER HARVEY B DAIRIES
HARVEY B HUNTER, General Manager
BRADFORD HUNTER, Farm Manager
CHAS A HUNTER, Dairy Manager
LEONARD G QUERY, Assistant Dairy Manager

LEE BUTLER'S
SUNOCO SERVICE STATION
CUSTOM BLENDING FUEL
FOR ANY MAKE CAR
Road Service — Complete Lubrication
Wheel Balancing and Repacking
LEE BUTLER, Owner
3109 THE PLAZA TEL. FRanklin 5-9234

HUNTER HARVEY B DAIRIES—Contd
JAMES M HUNTER, Production Manager
ALL-JERSEY OFFICE AND DAIRY
Shopton rd, RD 3
Telephone JAckson 3-2905

" Hazel C Mrs prntr Delmar Studio's r RD 7
" Hazel H Mrs sec Watson & Desmond Machinery Co r RD 3 Matthews NC
" Helen T Mrs (Hunter Auto & Wrecker Service) r1126 N Davidson
" Helena ofc sec Celanese Corp of America r 1839 Sterling rd
" Henry r1314a Samuel
" Henry (Lois S) lab SAL h105 Dr Carver rd
" Herbert N (Sarah B) pres-sec Southern Comfort of Charlotte Inc h135 McAlway rd
" Hoke (Thelma C; K & H Grocery) r RD 10
" Horace D (Mayzelle D) driver Pilot Frt Carriers r RD 3 Wilkesboro NC
" Horace R (Lucille E) mgr Hunter Service Station & Parking Lot h1014 Woodside av
" Howard jr hlpr James Esso Serv r1524 Gunn
" Howard D (Della J) slsmn Sears h1019 Linda la
" Inez G (wid D F) h411 N Poplar
" Inez J Mrs slswn Belk's h2501 Roswell av apt 202
" Irma J Mrs v-pres Hunter Floral Co Inc r1423 Queens rd W
" Ivy M laby tech Bradford Clinic r Matthews NC
" J Boyce (Madeline F; Park Place Pharmacy) h 944 Granville rd

HUNTER J CLYDE (Annie D), County Sheriff, Office 103 Court House 700 E Trade, Tels EDison 3-7547 and EDison 3-7548, h1020 W 4th, Tel EDison 4-2975

" J Ellis (Sylvesta H) jan Standard Trucking h 227 Fannie cir
" J Frank (Christine L) knitter Huntley Knitting Mills h2020 Lyndhurst av
" Jack (Eva M) r1809 Taylor av
" Jack (Lottie) driver Standard Trucking r RD 7 Box 593
" Jack M (Patricia H) mgr Federal Pacific Elec Co h304 Plantation pl
" Jack R agt County ABC Bd r1020 W 4th
" Jas insp County Animal Shelter r1127 Chayce
" Jas masseur YMCA r Huntersville NC
" Jas (Annie D) pntr Cannon Aircraft Sls & Serv h1238 Brown av (Tboro)
" Jas (Betty) studt h723 W Sugaw Creek rd
" Jas with Pelton & Crane r Concord NC
" Jas B jr (Ann W) sls rep Marsh Touchberry h2331 Sharon rd apt 3
" Jas C (Pauline W) repr Char Venetian Blind Refinishing r317 S Long
" Jas E (Betty S) pres-treas Hunter & Walden Co Inc h220 Hassell pl
" Jas L (Scientific Swedish Massage) r Mineral Springs rd

HUNTER JAMES M, Production Mgr Harvey B Hunter Dairies, Shopton rd, RD 3, Tel JAckson 3-2905, h do

" Jas S (Mary S) sls eng Genl Elec h828 Longbow rd
" Jane H (wid Jas E) h601 Clement av apt 2
" Javan J (Florence F) mach opr Johnson Mfg h 308 Frazier av
" Jean F Mrs key punch opr Duke Pwr r110 Mandorin av
" Jerry with Pelton & Crane r5320 Old Plank rd
" Jerry J atndt Copal Gulf Serv r Wilkinson blvd
" Jeter H (Betty) driver Standard Trucking r 1514 Choyce av
" Jo Ann Mrs clk-typ Hearn-Wilson Mtr r Mt Holly NC
" Joe H wldr Power Equip r1514 Choyce av
" John (Elanora) firemn Caro Paper Board r Derita NC
" John (Alberta) jan Clark Trailer & Equip h 1408 White
" John lab h364 Carethers al
" John pressmn Radiator Specialty r2101 Double Oaks rd
" John E (Gladys C) formn Radiator Specialty h 2428 Statesville av
" John G (Helen E) dist mgr J H Filbert Inc h 1401 Mockingbird la
" John G sls mgr Don Allen Chevrolet Co h200 N Laurel av apt 7B
" John G exec v-pres Community Motor Co
" John L (Ada M) mtce coordinator Shaw Mfg r419 Fair
" John N studt r1839 Sterling rd
" John R acct Ernst & Ernst h725 Hawthorne la apt 116
" John W delmn Piedmont Auto Exch r221 S Long

HUNTER
" John W (Georgia P) pntr Peck Alexander h 1525 Forney ct
" Johnny (Pature D) USAF h1823 Irma
" Jonnie N Mrs ofc sec Ceco Products r100 Hovis cir (Tboro)
" Jos r412 S Alexander
" Jos E (Alice E) consulting eng 4110 Old Pineville rd r4311 Costlewood rd
" Jos E jr (Mae) eng Sou Engineering h4311 Castlewood rd
" Jos L (Leslie M) slsmn Am Viscose r5110 Allison av
" Juanita H Mrs slswn Sou 5 & 10c Stores r2733 W Trade
" Julia C Mrs sten Sutker-Stevens r Derita NC
" Jilia R (wid Thos M) h2108 Park rd apt 4
" Julian carp Ervin Development r Lancaster NC
" Julius equip opr City Mtr Transport Dept r4238 Pineville rd
" Kath bkpr Hollingsworth's GMC Truck h5501 Wedgewood rd
" Kath C mach opr Garcrest Mills r1900 Union
" Kindergarten The (Mrs Ethel T Hunter) rear 626 Queens rd
" L Kate Mrs tech Char Laby h1339 Skyview rd
" Larry clk Matthews-Morse Sls r Midland NC
" Laura M Mrs maid h1036 Eldridge
" Lawrence G (Sadie M) dist mgr Acme Quality Paint h4120 Murry Hill rd
" Lawrence G jr (Katherine K) photog Char Observer-News h4525 Murray Hill rd
" Leak Mrs buyer Ed Mellon Co r2331 Sharon rd apt 3
" Leona E artist Char Engraving r314 Hovis cir (Tboro)
" Lila B (wid Ted R) r1720 The Plaza
" Lois D Mrs maid h606a Stonewall ter
" Lois S Mrs lndry wkr Gay Lndry & Clns r105 Dr Carver rd
" Lorene A Mrs h232 Perrin pl
" Lottie C (wid Tom) maid r510 E Bland apt 2
" Lottie H Mrs with SBT&T r RD 4 Pageland SC
" Louis J lwyr 403 N Tryon R401 r615 N Poplar
" Lourina (Elite Beauty Shop) h906 Magnolia
" Loyd D (Charlotte A) slsmn Rogers Lingerie h 4627 Addison dr
" Lucille E Mrs nurse Dr Chas W Brown r1014 Woodside av
" Macie seamer Harper-Crawford Bag r RD 6 Box 365E
" Mack J (Eloise T; Hunter Mobile Homes Sales Co; Copal's Gulf Service; Copal Motor Ct) h6001 Wilkinson blvd
" Mackie T atndt Copal Gulf Serv r6001 Wilkinson blvd
" Maggie J hlpr Char Mem Hosp r609 S Independence blvd
" Mamie L (wid Isaac) h229 S Fox
" Margt maid White Bag r RD 7 Box 764
" Margt A Mrs r2308 Dundeen
" Margie Mrs emp Delmar Studio r100 Hovis cir (Tboro)
" Margie M Mrs clk Package Products r648 Ideal way
" Marion W Mrs maid h520 Boundary
" Martha electrologist 102 W Trade R1204 r Hunter rd
" Mary A Mrs h700 Baldwin av
" Mary A (wid David F) furn rms 106 S Caswell rd h do
" Mary C bkpr Caro Hall r419 W Worthington av
" Mary C Mrs hlpr Radiator Specialty r2922 S Tryon
" Mary L Mrs ofc sec Duke Pwr r Derita NC
" Mary M (wid Malcolm) h801 E Morehead
" Maxwell B (Jean F) mach opr City Water Dept h110 Mandarin av
" Mazon (Robenia S) jan Wright Cln h1402 Winnifred
" Mildred A sten Wachovia Bk & Trust r RD 11 Box 296

HUNTER MILDRED H, Account Clerk County Auditor 101 Court House 700 E Trade, Tel EDison 3-7121, h601 Clement av Apt 2

" Minor C (Laura J) slsmn Sandoz Inc h2519 Providence rd
" Mobile Home Sales Co (Mack J Hunter) trailers Wilkinson blvd
" Mose (Lizzie M) tailor h2208 Double Oaks rd
" Nathl (Vera L) lab City Water Dept h2017 Kinney
" Nathl jr (Margt F) atndt Long's Animal Hosp h606 Fairwood av
" Nealie T Mrs slsmn Belk's r RD 4 Box 374 Matthews NC
" Nicholas J (Rea H) pres Garrison & Hunter Fuel Oil Co Inc h1901 Club rd
" Norma B Mrs clk Fed Res Bk r183 Stonewall Jackson Homes

AUTHORIZED UNITED MOTORS SERVICE
Trans-Portation Supply Corp.
Exclusive Distributors for Charlotte Trading Area for
DELCO BATTERIES and PACKARD CABLES
Auto, Bus, Truck Parts
426 W. Trade St.
Tel. EDison 3-8411
NATIONAL STANDARD PARTS ASSOCIATION NSPA

Marley Realty Company
REALTORS
1236 E. MOREHEAD
COMPLETE
Home Loan and Insurance Service
BUILDERS
PHONE EDison 4-4621
NATIONAL ASSOCIATION OF REAL ESTATE BOARDS REALTORS

4½% DIVIDEND
RATE SINCE JAN. 1, 1960
117 E. FOURTH ST.
PEOPLES SAVINGS & LOAN Assn.
Chartered Supervised Audited by N. C. State Insurance Dept.
PHONE FRanklin 5-8146

HUNTER
" Nowlie M Mrs nurse asst Char Mem Hosp h3115 Carol av
" Odis R rec Thomas & Howard r328 Flint
" Olin R (Coutras & Hunter) r Huntersville NC
" Olive R (Elite Beauty Shop) r906 Magnolia
" Oscar C h5453 Sardis rd

HUNTER PAINT CO INC
VERNON W HUNTER, President
DISTRIBUTORS OF
DUTCH BOY
PRATT & LAMBERT, LUMINAL PRODUCTS AND RUBBERSET BRUSHES
MISCELLANEOUS SUPPLIES
212 N Church
Telephone EDison 2-3146

" Paul H (Margt B) yd condr SAL h409 Hassell pl
" Pauline R Mrs mndr Hudson Hosiery r2921 Bancroft
" Peggy D Mrs emp Old Dominion r3125 Tuckaseegue rd
" Perry (Louise H) production Caro Foods r RD 1 Indian Trail NC
" R Rayford (Margie M) supvr Package Products h648 Ideal way
" Rachel C (wid Marvin) h1408 McCall
" Ralph C (Ruth W) pres-sec-treas Queen Florists Inc r RD 1 Matthews NC
" Ralph P emp Allison-Ervin r416 Matton
" Rea H Mrs sec Garrison & Hunter Fuel Oil Co Inc r1901 Club rd
" Rebecca E Mrs bkpr Consolidated Theatres r2417 E 5th
" Reese (Lila O) h2111 Dilworth rd E
" Richd E (Helen T; Hunter Auto & Wrecker Service) h1126 N Davidson
Hunter Richard M (Isabele R), Certified Public Accountant 1513 Johnston Bldg 212 S Tryon, Tel EDison 2-2163, h220 Huntley pl, Tel EDison 3-6055
" Robt F v-pres Frosted Food & Locker Corp r Derita NC
" Robt G driver Thomas & Howard r416 Matton
" Robt H (Gwendolyn) carrier PO h3111 E Ford rd
" Robt R jr atndt Myers Automobile Serv r 648 Ideal way
" Robt W (Viola A) hlpr Broadhurst-Allen Elec h1514 Parnell ct
" Ronald C studt r1839 Sterling rd
" Roosevelt O (Mary E) whsemn Thomas & Howard h2922 S Tryon
" Ross (Frances) brklyr h2200 Newland rd

HUNTER ROY L (Alice B), Pres Roseland Floral Co Inc, 324 N Tryon, Tel EDison 2-8191, h3601 Selwyn av, Tel EDison 2-7970

" Roy L jr (Barbara B) sec-treas Roseland Floral Co Inc h2220 Kilborne dr
" Ruth clk Loew's Inc r214 Irwin av
" Ruth v-pres Roseland Floral Co Inc r3601 Selwyn av
" Ruth B Mrs drftsmn B O Vannort Engs h 1010 Lexington av
" Ruth F clk Sears r500 N Poplar
" Ruth G Mrs cook Crossroad Grill r1524 Gunn
" Ruth W Mrs v-pres Queen Florists Inc r RD 1 Matthews NC
" S Allen jr (Sadie G; Elite Beauty Shop) h 770 Woodlawn rd
" S Mack (Rebecca E) slsmn Caskie Paper h 2417 E 5th
" Sara F Mrs clk Rose's h401 W 26th
" Sarah S Mrs folder Chadbourn-Gotham Inc r813 E 17th
" Service Station & Parking Lot (Vernon W Hunter) h204 N Church
" Shirley clk Big Dollar Store Wallace rd
" Silas N dep County Sheriff r Derita NC
" Stephen W emp Ivey's r Matthews NC
" Suellen ofc sec Geo T Bradley r1525 Forney ct
" Sybil D Mrs maid h315½ N Caldwell
" T Hoke jr (Margt S) assessor County Tax Supvr h1714 Sumter av
" Tennie (Ruth G) butcher Mecklenburg Abattor h1524 Gunn
" Thelma B Mrs pkr Jack's Cookie h710 W Tremont av
" Thelma W Mrs slswn Belk's r Winslow dr RD 11
" Theo lab Char Pipe & Fdry h506 Cherry
" Thos (Curlene S) jan City Bldgs & Grounds Dept h807 S Graham
" Thos (Geraldine) USA h1817 Hall av
" Thos F driver Pilot Frt Carriers r RD 3 N Wilkesboro NC
" Thos J supvr Belk's r RD 10 Box 141

HUNTER
" Thos P (Lola J) appr Austin Elec r717 W Boulevard
" Thos R (Linda T) formn Hunter Auto & Wrecker Service h819 Eastway dr
" Toy mach opr Chesapeake Paper r900 Fontana
" Venette slswn The Tate-Brown Co r229 N Church
" Vernon W (Irene R; Hunter Service Station & Parking Lot) pres Hunter Paint Co Inc h700 Cherokee rd
" Vonzie H maid r705½ E 1st
" W Frank slsmn Mitchell Distributing r Burtonwood cir
" W Lark (Adelna G) sls mgr h2231 Falmouth rd
" Wade K driver A & S Upholstery r114 Norwood dr (H)

HUNTER & WALDEN CO INC, James E Hunter Pres-Treas, R W Walden V-Pres, Donald E Carnahan Sec, Lee Walker Genl Supt, Contractors, Power, Communication, Municipal, Industrial, Utility Suite 301 Wilder Bldg, 237 S Tryon, Tel EDison 4-5325 (See Yellow Page 57)

" Warren dispr Char Equip r Derita NC
" Will driver City Mtr Transport Dept r Matthews NC
" Wm yardmn Char Mem Hosp h822 Cole la
" Wm A (Nancy F) whse formn Thurston Mtr Lines h405 Sylvania av
" Wm C lab I V Sutphin r RD 1
" Wm H h401 Hillcrest
" Wm H (Sophie H) formn Char Steel Drum h406 Ingle (H)
" Wm J emp Cole Mfg r Indian Trail NC
" Wm J (Peggy D) ship clk Tryon Repair Serv h3125 Tuckaseegee rd
" Wm P county police r RD 11 Box 195
" Willie A r1010 E Hill
" Willie M r411 Plum
" Winnie (wid Alonzo) h1221 Swan
" Wright cement fnshr h1033 Brown
Hunting Geneva S Mrs slswn Woolworth's h310 S Turner av
Huntington Hugh H studt r140 Huntley pl
" Jas B jr (Josephine H; Queens Esso Servicenter) sec Myers Park Hardware Co Inc h140 Huntley pl
" Josephine H Mrs v-pres Myers Park Hardware Co Inc r140 Huntley pl
Huntley see also Hundley and Hunley
" Alex (Maude) jan Parks-Dalton Real Estate h1504 Burton
" Alex (Pearline) whsemn NAPA r1307 White
" Baxter D (Mabel L; Towl & Sweater Shop) pres Huntley Knitting Mills Inc and v-pres Charlotte Finishing Co Inc h630 Edgemont rd
" Beamon appr Yost & Grose h2120½ W Trade
" Benj F (Frances W) member City Bd of Sch Comnrs h1324 Carolyn dr
" Bertha I sten Travelers Ins r3132 Selwyn av
" Bertha R (wid Wm E) h1020 Rockway dr
" Betty S maid h429 E 8th
" Billie F clk-typ Bank of Char r1324 Carolyn dr
" Blair (Juanita) shipping dept Caro Paper Board h2108 Kinney
" Carl doffer Highland Pk Mfg r1233 Louise
" Carolyn C clk Kendall Co r RD 1 Box 87
" Carrie r1800 Beattie's Ford rd
" Chas B studt r2718 Sharon rd
" Chas E (Arzella P) prsr Stike's Cleaners h 1005 E Vance
" Charlie H mach opr Terrell Mach r RD 2 Box 782
" Cleon G Mrs baker S & W Cafeteria r924 Norris av
" Clyde lab Standard Bonded Wks r608 W Liddell
" Edna J Mrs bkpr Acc-u-Rate Carpet Service r735 Poindexter dr
" Ellis M (Edna J; Acc-u-Rate Carpet Service) h753 Poindester dr
" Emma Mrs r306 Cherry
" Ernest H (Pecolia P) driver Sou Radio h933 Boundary
" Ervin T (Betty L; Acc-U-Rate Carpet Service) h1300 Fordham rd
" Evelyn marker North State Lndry r1504 Burton
" Flora S Mrs tchr Garinger Hi Sch h2734 Beechnut rd
" Freida M Mrs laboratory technologist Presby Hosp r2128 Sharon Amity rd
" G Robt dept mgr Home Finance r3118 Mt Brook rd
" Gladys ofc sec Enjay Co r RD 1 Box 841
" Glendzell jan Hawthorne Jr Hi Sch r1504 Burton

"Why buy it?" CHARLOTTE'S FIRST COMPLETE RENT-IT CO.
We Serve Business Meetings, Clubs, Parties, Homes, Etc. — Pick-Up and Delivery
1517 E. BOULEVARD TEL. FRanklin 5-5725

HUNTLEY
" Helen S clk Fed Res Bk r RD 1
" Henry (Mary L) tile hlpr h2332 Dundeen
" Howard L (Shirley R) adj Fidelity & Casualty h3546 Edsel pl
" Inez C opr Ann's Beauty Shop r Concord NC
" J Hampton (Grace P) h1463 Carolyn dr
" J Thos (Dovie C) real est 3960 Craig av h do
" J Thos jr studt r3960 Craig av
" Jas E (Geneva D) h1100 Oaklawn av apt 19
" Jas G (Glennie J) hlpr Fox Tile h1001 N Graham
" Jas W (Jim Huntley's Esso Servicenter) h3309 Central av
" Jesse H jr (Miriam H) clk PO h3920 Belcross dr
" Joe W (Margt) vehiclemn Ry Exp r RD 2
" John W h2917 Reid av
" Jos (Phoebe P; Joe's Body Shop) h2518 Beattie's Ford rd
" Jule (Mary C) clnr Fed Res Bk h2204 Gibbs
" Justine H sten Fidelity & Casualty r RD 1 Box 841
" Katie M emp Biggers Bros r Monroe NC
" Knitting Mills Inc Baxter D Huntley pres Frank V Hoffecker v-pres-sec Clifford P Flanagan v-pres Mrs Mabel L Huntley sec Edw M Berkland treas hosiery mfrs 100 Minuet la (plant) Old York rd
" Lee studt r605 S McDowell
" Lee R (Cleon G) dock wkr Miller Mtr Express h924 Norris av
" Lonnie W (Bessie) frame bldr Queen City Mattress & Uphol h1213 S Church
" Louise r126 S Caswell rd
" M Buford (Leah P) h4301 Monroe rd
" Mabel L Mrs sec Huntley Knitting Mills Inc r630 Edgemont rd
" Mamie L r805 Ross
" Marion B (Kathleen P) sls Fruehauf Trailer r RD 4 Box 31U Matthews NC
" Mary F Mrs prntr Delmar Studios r331 Jones
" Mary F Mrs waitress Thacker's r2204 Gibbs
" Max del mn Rhyne's Drug Store r933 Boundary
" Mildred clk Thomas Cadillac-Olds r RD 1 Box 841

HUNTLEY MOTOR CO, Benj F Huntley Pres, Ford Automobiles, PO Box 128, Pineville, NC, Tel TEmple 5-2221

" Neal (Jeanette) jan Consolidated Brass r 1338b Samuel
" Paris O (Mildred) lab City Sanitation Dept h 317 Heflin
" Pecolia P Mrs maid Johnston Bldg r933 Boundary
" Peggy ofc sec Equitable Life Assurance Soc of US r RD 2 Box 878
" Peter (Lucille E) h611 S Brevard
" Rachel V supvr Huntley Knitting Mills r3910 McMillan
" Reid D studt r2718 Sharon rd
" Rex R (Freida M) emp Douglas Aircraft h 2128 Sharon Amity rd
" Robt R (Jannice M; Pope-Huntley Tire Service) h1648 Glenn
" Rose L waitress Veteran's Grill r1613 Lindsay av
" Sarah W Mrs mach opr Soderberg & Stern r315 W Boulevard
" Steve emp Char Observer-News r Darlington SC
" Terry mech Quality Carpet Service r2819 Florida
" Thos W pntr r1421 Statesville av

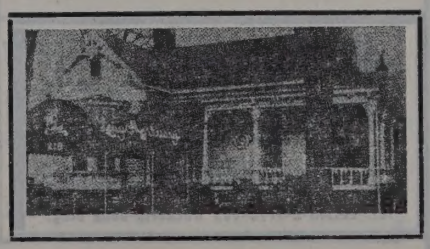

C & G GULF SERVICE
Owners W. T. CARPENTER
M. E. GULLEDGE
GULF
ROAD SERVICE PICK-UP AND DELIVERY
TIRES BATTERIES ACCESSORIES
Service Is Our No. 1 Product
PHONE FRanklin 7-9279
1301 Independence Blvd., N.E.

THE ASSOCIATED GENERAL CONTRACTORS OF AMERICA AGC
Boyd AND Goforth INC.
General Contractors
Pineville Road
P.O. Box 10436
TEL. JAckson 3-2121

CAROLINA TRUCK SUPPLIES, INC.
We Buy and Sell Used Trucks and Trailers
Complete Line of Used Truck and Trailer Parts
STATESVILLE RD.
TEL. FRanklin 6-8493

A. V. BLANKENSHIP
CIVIL ENGINEER
117 E. 3d ST., 3d FLOOR — Municipal Improvements — Land Surveys — PHONE FRanklin 5-1469

Home Realty & Management Co., Inc.
Finance
Management
Sales
Insurance
Phone
EDison
2-1141
121 E. 3d

Colonial Iron Works
ORNAMENTAL WORK, PIPE COLUMNS
FLITCH PLATES
BEAMS ANGLES, PORTABLE WELDING
4155 Statesville Rd.
Tel. EDison 3-0897

HUNTLEY
" Walter E studt r933 Boundary
" William emp V-C Chem r Wadesboro NC
" Wm B (Mary B) asst mgr Genl Aniline & & Film Corp h2718 Sharon rd
" Wm B jr studt r2718 Sharon rd
" Wm D shpg Thomas & Howard r1539 W Trade
" Wm M slsmn Penney's r1463 Carolyn dr
" Willie B lab Scholtz Greenhouses r1915 Edwin apt 156
HUNTLEY'S JIM ESSO SERVICENTER (James W Huntley), Use Esso and Smile, Complete Car Service, Tires, Batteries, Accessories, Road Service, We Pick-Up and Deliver 3721 Central av, Tel KEystone 7-4183
Huntsinger Nora M Mrs h900 N Caldwell
Hurd Edgar (Patsy R) warden City Pet Dept h426 Bowman rd
Hurdle Carroll L (Salina K) slsmn Acousti Engineering of Carolinas h543 Glenwood dr
" Thos E whsemn Industrial & Textile Sup h1213 E 4th
Hurley Ada F Mrs clk Belk's h140 Cottage pl
" Barbara A studt r1112 Norris av
" Bernice M Mrs cook SBT&T r1112 Norris av
" C Norfleet (I Louise) mech Clark Equipment h4435 The Plaza
" Cordie A Mrs cash Hurley's Grocery r519 State
" Geo K aud Johnson Mtr Lines r RD 5 Box 1105-K
" Gus (Lelia M) h1016 Justice av
" I Louise Mrs wrapper Swinson Food Products r4435 The Plaza
" J Bernard Rev (Doris E) pastor St Paul's Methodist Church h537 Reynolds
" June A hlpr United Select Foods r RD 5 Box 1105-K
" Leroy S (Vivian S) h406 E 18th
" Marion B (Delia A) acct Celanese Corp h303 Hollis rd
" Mary B Mrs gro 1200 N Davidson h1202 N Davidson
" Nathl porter Simon's Formal Wear r1112 Norris av
" Robt (Bernice M) hndlr Ry Exp h1112 Norris
" Virgil S (Mary M) slsmn Independent Elec Supply h1110 Pryor
" Vivian S Mrs pkr Lance Inc r406 E 18th
" W J overseer Highland Pk Mfg
" Wm B (Cordie A; Hurley's Grocery) h519 State
Hurley's Grocery (Wm B Hurley) 228 Tuckaseegee rd
Hurlocker see also Herlocker
" Carl L (Adell H) agt Coastal Plains Life Ins h121 S Gardner av
" Cletus L mech Cummins Caro Diesel r RD 1 Mt Pleasant NC
" Jasper L (Lola V) claim agt Trailways h Midland NC
" Lola V Mrs tel opr Trailways r Midland NC
" Mozell W Mrs tex wkr Johnston Mfg r3740 Philemon av
" Willie D (Mozell W) rougmmn Highland Park Mfg h3740 Philemon av
Hurman see also Herman
" John (Betty C) eng Westinghse h1200 Lamont dr
Huron Jas h2318 S Tryon
Hurricane Steel Industries Wm J Presson mgr fence materials 3112 Wilkinson blvd
Hurron Richd L (Jerry) emp Wade Mfg h2601 Roslyn

Service Beyond The Contract
Thos. Griffith & Co.
Insurance Headquarters
SINCE 1875
Tel. EDison 2-4195 805 Wachovia Bank Bldg.

Hursey H Wm (Dolly R) v-pres Allstyle Furniture Co r RD 9 Box 498 K
" Helen H Mrs emp Lance Inc r709 Lexington
" Jos C (Helen H) slsmn NC State Auto Assn h 709 Lexington av
" Winnifred C (wid Joe H) h1101 Euclid av
Hursley Wm R jr drftsmn A G Odell jr & Assocs r Clover SC
Hurst Alan M (Ola W) serv mgr Automatic Office Appliance h600 Louise av
" Cravin A mech Brown's Mtr Co of Char r Pageland SC
" Dorothy with Garcrest Mills
" Edwin S (Maxine B; Hurst Office Equipment Co) h2157 Colony rd
" J L agt Coastal Plain Life Ins r1717 Amhurst apt 4
" Jack H (Laura B) slsmn Mathias Business Equip r Rd 8 Box 343
" Lawrence F (Paige W) acctg clk Pure Oil h1056 Dresden dr W
" Mary H social wkr Merital Health Clinic h 409 Hermitage ct
" Marybeth records librn Char Mem Hosp h1412 Scott av apt 1
" Office Equipment Co (Edward S Hurst) 119 E Park av
" Paige W Mrs hostess Ivey's r1056 Dusden dr W
" Sara B Mrs slswn Ivey's r RD 1 Box 311A
" Shirley Mrs sten Swift & Co r Kannapolis NC
" Wm T co-pilot Piedmont Airlines h101 Jackson dr apt 2
Hurt see also Hurtt
" Arnold W (Betty K) slsmn Am Brass h1709 Darwood dr
" Edw warden City Animal Shelter
" Enola T Mrs sten Steel Serv of Caro r1619 Medford dr
" Esley C (Georgia M) asst supt of mails PO h 2219 Winter
" Floyd W (Laurie T) mgr Avondale Mills Inc h1900 Sterling rd
" Georgia M Mrs nurse 2219 Winter r do
" Geraldine L Mrs clk Retail Credit r Boger City NC
" John G (Enola T) carrier PO h1619 Medford dr
" Norma G clk du Pont r2219 Winter
" Robt S (Nancy S) sls rep Ervin Realty h5524 Seacroft rd
" Sarah J (wid Jas B) h2417 Lola av
" Thos G (Kay G) whse supt Steel Serv of Caro h501 Bascom
Hurtle Tommie (Jean) h801 E Tremont av
Hurtt see also Hurt
" Jas L (Lida W) h620 Pecan av
" Jas L jr (Virginia) tabulating mach opr J P Stevens & Co h202 Irwin av
" Lida W Mrs ofc sec Textile Worker's Union of America r620 Pecan av
" Nell acct Coml Credit r1614 Pearson dr
" Robt J clk Westinghse r CMR 332 Box 636
" Virginia acct Coml Credit r CMR 332 Box 636
Hurwitz Zalkind (Carol N) mus tchr 610 Mt Vernon av h do
Husband Cornelia G Mrs tchr Merry Oaks Sch r3001 Hanson dr
" Delcenia P Mrs emp Delmar Studios r2840 Georgia av
HUSBAND RALPH H (Cornelia G), Asst Mgr The Wearn Lumber Co, 1420 S Mint, Tel EDison 3-7575, h3001 Hanson dr, Tel EDison 4-2128
" Robt H (Delcenia P) driver Pilot Frt Carriers h 2840 Georgia av
" Wm E slsmn Power Brake r RD 5 Box 941
Hushpuppy Corp of America Adrian E Aman prestreas prepared foods 504 S Graham
Huske Louise C (wid John M) bkpr Betty Sturgis Dress Shop h1522 Hertford rd
Huske Louise C (wid John M) bkpr Betty Sturgis Dress Shop h1522 Hertford rd
" Marion S (Eliz L) h2321 Sharon rd
Huskey see also Husky
" Avery atndt Serv Distributing r Pineville NC
" Cecil G (Martha S) investments h1321 Cavendish ct
" Dewey D (Carrie T) h917 Greenleaf av
" Thos E whsemn Acousti Engineering of Carolinas r Lincolnton NC
" Walter H (Aileen E) serv rep Addressograph-Multigraph h1503b Murdock rd
" Yvonne L studt r1321 Cavendish ct
Huskie's Rooming House Warren E DeYoung mgr 1412 E 7th
Huskins Ellen ofc sec Motor Parts Co r Mt Holly NC
" Ralph (Nina A) slsmn Bost Bakery h3622 Tuckaseegee rd
" Wm H state police r RD 5 Moores Park
Husky see also Huskey
" Carrie J Mrs opr SBT&T r917 Greenleaf av
" Hobert H mech Park Mfg r Cramerton NE
Huss Brenda J clk SBT&T r RD 4 Lincolnton NC
" Cephas H jr (Joann C) city fire fighter r Lynnhaven dr RD 5 Box 1101-B65
" Gorman L (Mary M) mech PO h4011 Central av
" H Evans (Doris M) carrier PO h3229 Enfield rd
" Malcolm L (Myrtle A) serv rep Burroughs Corp h3008 Enfield rd
" W Harold (Hazel S) supvr Jeff Std Brdcstg h 2018 Weyland av
Hussey Eliz S clk A&P r600 Royal ct
" Nancy G Mrs asst sec Mutual Savings & Loan Assn r1900 Shoreham dr
" Wade W (Nancy G) clk Am Coml Bank h1900 Shoreham dr
Husted Warren (Lilly) slsmn h York rd
Hustetler Kenneth H clk Winn-Dixie
Huston see also Houston
" Edgar E (Janet C) bkpr Don Allen Chevrolet h2720 Duncan av
" Jas (Rebecca J) driver Schwartz Junk h210 N Summit av
" Janet C Mrs nurse Char Rehabilitation Hosp r 2720 Duncan av
" Willie (Betty L) emp Thomas Cadillac-Oldsmobile r Windy Hill rd
Hutchcraft Jas R (Mary) mgr Pest Control Inc and Terminix Service of Charlotte Inc r3116 Northampton rd
Hutcheson see also Hutchinson and Hutchison
" W G & Son (Wm G and Wm G Hutcheson jr) mfrs agts 1919 Pinewood cir
" Wm G (Bess H; W G Hutcheson & Son) h1919 Pinewood cir
" Wm G jr (Nancy P; W G Hutcheson & Son) v-pres Electro Mechanical Engineering Co and Zaccagni Building Co Inc h325 Hillside av
Hutchins Chalmers B shop formn Best Upholstering r RD 2 Box 916
" Chas D knitter Nebel Knitting r Mt Holly NC
" Chivons C agt Met Life r Rock Hill SC
" Cleo E smstrs Lloyd Chair r1008 Pecan av
" Ella R laundry wkr Char Linen Serv r1338 Horne Court apt B
" Frank J fxr Highland Pk Mfg r Cramerton NC
" Grady H servmn Sou Pest Control r1521 Kimberly rd
" Gwendolyn Mrs cafeteria hlpr Harry P Harding Hi Sch h2144 A av
" Jas T (Doris S) ofc mgr Martin Walker Inc h 4230 Sheridan dr
" Jimmie O (Peggy M) sls dir Caro Mfg h2335 Orton
" John H jr asst sec Security Fire and Indemnity Co
" Kenneth W meat ctr Winn-Dixie
" Mack (Martha B) emp Colonial Bakery r3629 Rogers
" Madge Mrs slswn Ed Mellon Co r RD 2 Box 916
" Martha studt r1626 Medford dr
" Marvin (Rachel G) slsmn Universal Ignition h 3322 Wilkinson blvd
" Melvin C (Winona C) slsmn Brown-Rogers Dixson h1626 Medford dr
" Nell waitress Orvin Court Restr r618 N Caldwell
" Pat emp Celanese Corp r306 W 10th
" R Weldon (Elsie D) h3629 Rogers
" Robt R (Betty M) servmn Sou Pest Control h418 Clements av apt 4
" Sandra M r2601 Forest dr
" Thos L studt r2601 Forest dr
" Winona C Mrs slswn Ivey's r1626 Medford dr
Hutchinson see also Hutcheson and Hutchison
" Andrew lab Atlantic Marble & Tile r130 Frazier av
" Clara Mrs maid h1022 E 3d
" David W mailer Char Observer-News r1105 Herrin
" Edith H (wid Paul D) int dec Dorsey's Inc h 2231 Selwyn av apt 6
" Eliz H Mrs tchr King's Business College r2721 Mayflower rd
" Eliz V sten Southside Homes r2021 Russell av
" Georgia K Mrs clk Caro Ford Tractor r524 E Kingston av
" Gerald A (Louise H) assoc Hutchinson Realty Co h1600 E 8th
" Hal I (Eliz H) slsmn The Pharr Jones Co h2921 Mayflower rd
" Henry (Eula M) driver Hutting Sash & Door h208 N Cedar
" Hubert M (Mildred H) prsmn Char Observer-News h1105 Herrin av
" Ivory (Acie C) h405 S Morrow
" J Archer (Jo Ella; Hutchinson Realty Co) h 1604 E 8th
" Jasper B (Georgia K) r524 E Kingston av
" Jo Ella Mrs furn rms 1510-12 E 8th r1604 E 8th
" John H (Mary M) slsmn Caro Metal Products h812 Poindexter dr

WESTSIDE AUTO PARTS CO., INC.
WE BUY WRECKED AND BURNED CARS AND TRUCKS
WE SELL NEW AND USED PARTS
Wilkinson Blvd.
Telephone EXpress 9-1554
P. O. Box 8312

NORTH AMERICAN VAN LINES
AGENT: CHARLOTTE VAN & STORAGE CO., INC.
FRANK E. WATSON, JR. — W. MAGNESS BYERS — A. H. COOK
"The Moving Men of Charlotte"
1931 BANCROFT ST. — WORLD WIDE SERVICE — TELEPHONES EDison 2-1959 and FRanklin 6-2865

APPROVED AAA COURT

Catalina Motor Lodge

AIR CONDITIONED — MUZAK — SWIMMING POOL
TELEVISION — ROOM PHONES — P.B.X. SERVICE
U.S. 29 and 74 West — 2403 Wilkinson Blvd. — Tel. EDison 3-3721

QUALITY COURTS

TCHINSON JOHN PLUMBING CO (M John Hutchinson), Plumbing and Heating Contractors 1419 E 4th, Tel EDison 3-6578
John T (Bertie B) h2223 Sarah Marks av
os E (Jean F) asst dept mgr Am Coml Bk h 2525 Laburnum av
K W county police
Ken W (Nadine D) driver Trailways h518 W Worthington av
M John (Martha M; John Hutchinson Plumbing Co) r1308 E 4th
Martha M Mrs ofc sec John Hutchinson Plumbing Co r1308 E 4th
Mary L Mrs prod wkr Caro Foods h1314a Samuel
Nancy Mrs h1210 Redbud
Nancy Mrs maid r1013a-b-c Beatties Ford rd
Orion N (Elsie W; Haskins & Sells) h1824 Ewing av
TCHINSON REALTY CO (Established 1914; J Archer Hutchinson), Gerald A Hutchinson Associate, Real Estate, Rentals and General Insurance 813 Independence Bldg 102 W Trade, Tel EDison 2-7371, Res Tels EDison 3-8244 and EDison 4-8232
Robt A (Peggy L) rep Bethlehem Steel h1218 Hartford av
Robt E (Mary J) trainee Allstate Ins h4364 Applegate rd
Sue H (wid John M) h524 E Kingston av
Vergess jan Delmar Printing
tchison Annie R cook Marie G Davis Elem Sch r Fort Mill SC
& Associates Thos B Hutchison pres Wm B Hennessee v-pres Wm Parker sec Mrs Edith H Hutchison treas accts 5309 Murrayhill rd
Avenue Baptist Church Rev Fred C Roberts pastor 2722 Bancroft
Avenue Barber Shop (Wm T Kelly jr Wm A Novis) 2036 N Graham
Avenue Beauty Salon (John H Brooks) 2034 N Graham
Avenue Grill (Peter D Tatsis) 2340 N Graham
Betty J ofc sec The Presby Foundation r2007 Dilworth rd E
Bill (Ruth) h2824 Zebulon av
Connor R (Mary B) US District Court Probation Officer r Providence rd
Eben N (Laura W) clk Char Sup h138 S Caswell rd
Edith G (wid Paul D) h219 Ridgewood av
Edith H Mrs treas Hutchison & Associates Inc r5309 Murrayhill rd
Edw (Thelma) cement fnshr Ervin Construction r Dilworth NC
Francis A (Mary L) h911 S Tryon apt 9
Frank solr Westbrook Ins Agcy h216 W 10th
Fred G (Mable H) formn SBT&T r524 Mammoth Oaks dr
Fred H (Janie) h501b Hovis cir (Tboro)
Fred W (Alice H) slsmn Germanow-Simon Mach h1231 E Worthington av
Hazel M Mrs ofc sec North Carolina Food Dealers Assn r Sardis rd
Ida M Mrs slswn Belk's r501b Hovis cir (Tboro)
Jack T jr slsmn Bryant Sup h3800 Ellenwood pl
Joe W (Sarah M) v-pres Charlotte Merchants Delivery Inc h3346 Airlie
John (Mary K) ctr Novelty Curtain Mfg h612 E 10th
John T jr slsmn Douglas Co h3800 Ellenwood
Louise tchr Myers Pk Hi Sch r RD 1 Matthews NC
Raeford W serv eng Genl Equip r423 Mammoth Oaks dr
Robt S (Dorothy B; Imperial Manufacturing & Sales Co) h1040 Elmhurst rd
Robt S (Sarah C) asst genl counsel Duke Pwr h2007 Dilworth rd E
Robt S jr (Mary M) assoc Richard J Bergemann & Assocs h552 Woodlawn rd
Sarah E clk SBT&T r Rock Hill SC
Thos B (Edith H) pres Hutchison & Associates Inc h5309 Murrayhill rd
Wm F (Gwendolyn H) bldg supt Radio Center h 2232 Arnold dr
Wm J (Edna W) asst ofc mgr Genl Aniline & Film h2012 Harris rd
tchons Nell W Mrs maid h618 N Caldwell apt 3
th H Clay (Alison S) slsmn Ames Co h3800 Castlerock dr
itley Jack r328 E Park av
itson see also Hudson
Eddie jan Am Coml Bk r RD 7 Box 421H
Jas E whsemn Edgcomb Steel h1229 Kohler av apt 1
Maebell W Mrs r1229 Kohler av apt 1
Pedro S (Ernestine D) studt h1509 Luther
Rison H (Virginia F) dough mixer Colonial Stores h1003 Pryor
Virginia F Mrs insp Huntley Hosiery r1003 Pryor
Hutsona Yousouf porter Presby Hosp r229 S Mc Dowell
Hutten Frances W Mrs emp Delmar Studios h331 Jones (H)

HUTTIG SASH & DOOR CO
GEO L THOMAS
Vice-President-Manager
WHOLESALE SASH AND DOORS
MILLWORK AND BUILDING PRODUCTS
1018 Jay
Telephone EDison 2-2146

Hutto Eliz H Mrs wvr Scandinavia Belting r RD 10 Box 2001
" Eliz S (wid Spurgeon R; Carolina Cycle Co) h708 Hawthorne la
" Frank (Marie H) driver Colonial Trucking h618 Mahopac
" H R insp Factory Mut Fire Ins r Rock Hill SC
" Herbert F (Blanche C) v-pres Providence Men's Store Inc h4300 Walker rd
" Jas D (Lucy H) slsmn Interstate Ofc Sup h 4401 Halstead dr
" Kathleen C presser Domestic Lndry r406 Carmel
" Lucy H Mrs emp Ivey's r4401 Halstead dr
" Marion J teletype opr Char Observer-News r Rock Hill SC
" Moses (Lesee) roller Caro-Textile Engravers h419 Benjamin
Hutton Chas D (Joan K) slsmn Esso h1719 Tyvola rd
" Dorothy M Mrs cash Carolina Finance Co of Charlotte r Kannapolis NC
" Jacqueline M sten Esso r828 E Boulevard
" Jas D (Rosaline Y) supt A B Capper Inc h 1231 Pinecrest av
" Rosaline Y Mrs insp Columbia Pictures r1231 Pinecrest av

HUTTON-SCOTT CO
W B "BILL" SCOTT, Vice-President
DODGE CARS
DODGE POWER GIANT TRUCKS
SALES AND SERVICE
300 W 5TH
Telephone FRanklin 5-4411
USED CARS
304 W 5th
Telephone FRanklin 5-4411

" -Scott Co Raymond V Mason mgr auto serv dept 209 N Poplar
" Wm D driver Yellow Cab h1443 Pecan av apt 2
Hutzfeldt Ann B studt r1501 Woodland dr
" Carl F (Edith M) slsmn Quaker Stores h1501 Woodland dr
" Edith E Mrs bridal consultant Montaldo's r1501 Woodland dr
Hyams Robt P (Evelyn S) slsmn Roddis Plywood h3110 Clark
Hyatt see also Hiatt
" A Allison (Ann M; Hyatt Insurance Agency) h2511 Providence rd
" Addie B (wid Corsey) prsr Char Lndry r520 N Brevard
" Albert D driver Miller Mtr Exp r2616 Duncan
" Alvie L mldr Queen City Fndry r Monroe NC
" Betty J typ Am Bank Stationery r424 E Worthington av
" Billy D (Ponise H) mech Sou Engineering r Gaffney SC
" Bobbie E Mrs opr SBT&T r5038 Withrow rd
" Chas M r2115 Greenway av
" Cynthia A studt r2511 Providence rd
" Donald E (Bobbie E) clk Park & Shop h5038 Withrow rd
" Dorothy H clk Kendall Co r RD 7 Box 562B
" Duffie M r724 E 11th apt 1
" Fred W (Mary G) slsmn Southern Electronics h 3447 Meredith av
" Henry G jr mech Sou Engineering r Gaffney SC
" Inez r309 E Hill

HYATT INSURANCE AGENCY (A A Hyatt), Auto, Fire, Casualty, Boat and Motor Insurance, "Service Plus Dividend Savings" 307 Johnston Bldg 212 Tryon, Tel FRanklin 6-4895

" Irene C (wid John) r1000 E Trade
" Irvene L Mrs (Hyatt's Fruit Cake Co) r1803a Berryhill rd
" Ivory (Missouri) cement fnshr h2318b Horne dr
" Jas D (Mary P) city police h1121 Clanton rd
" John B (Peggy J) electn Nance & Deaton h3607 Carlyle dr
" John R lab Easterby & Mumaw r724 E 11th apt 1
" Marvin atndt Welch's Gulf Serv r Monroe NC
" Minnie L nurse Char Mem Hosp r do
" Pansy M Mrs clk Eckerd's r2538 Remount rd
" Peggy J Mrs preboarder Nebel Knitting h3607 Carlyle dr
HYATT
" Ralph L lab Ervin Construction r Matthews NC
" Roger C jr (Jean E) carp Ervin Constn h113 Willard
" Sheridan porter Moore's Sewing Machs Furn & Appls h636 Saxon ct
" Wm E (Irvene L; Hyatt's Fruit Cake Co) h 1803a Berryhill rd
Hyatt's Fruit Cake Co (Wm E and Mrs Irvene L Hyatt) 4238 Wilkerson blvd
Hycardo Rita B intern Char Mem Hosp r1035 E Morehead
Hyde Albert P (Mary L) mgr The Bristol Co r 2801 Fort
" Althea Mrs ofc sec Marsh Realty r2546 Marlowe av
" Artie V (wid Harvey) r444 Plymouth av
" Carl B prntr Char Observer r400 E Kingston
" Dillard P (Althea) formn G&H Transit h2546 Marlowe av
" Fredk process eng Ronson Hydraulic Units NC Corp r Dale av
" Ila F Mrs (Fairview Inn Dining Room) r2400 Columbus cir
" Jas B whsemn Pure Oil r824 Walnut av
" Jas L (Clarise E) mech Coml Automotive h 703 Hovis cir (Tboro)
" Jas W (Ila F) h2400 Columbus cir
" Jimmy R (June N) slsmn Thermoid Co h709 Norris av
" L Della (wid Rufus T) h701 Seigle av apt 114
" Lonnie L (Ruby M) slsmn Caro Truck Supplies h446 Plymouth av
" Mitchell beauty opr r622 E 2d
" Park Gospel Church Rev Jesse M Morris pastor 335 Dare dr
" Ronnie H (Betty J; Hyde's Truck Service) h 444 Plymouth av
" Sherman A (Dorothy W) mech Great Sou h 1509 Herrin av
" Troy P (Sarah; Hyde's Truck Service) r5408 Princess

HYDE'S TRUCK SERVICE (Troy P and Ronnie H Hyde), Diesel and Gasoline Truck Repairs, Experienced Mechanics to Serve You, 1310 W Morehead, Tel FRanklin 6-8984

Hyder Ben E (Opal) driver Standard Trucking r 517 Hovis cir
" Carl B prntr Char Observer-News r RD 3 Weaverville NC
" Carl B jr prntr Char Observer-News r7204 Everett dr
" Edgar R (Gracie R) lease man Highland Pk Mfg h1231 Beechwood av (Tboro)
" Gracie R Mrs weaver Highland Pk Mfg r1231 Beechwood av (Tboro)
" Jas W press rm Char Observer-News r232 Chapman
" Martha E opr SBT&T r1724 E Seventh
" Opal production Caro Foods r1028 N Brevard
Hyland see also Highland
" Jack B (Nell K; Jack B Hyland Plumbing Co) h2645 Chesterfield av

HYLAND JACK B PLUMBING CO (Jack B Hyland), Gas Fitters, Gas Appliance Repairs, Contractors, 1006 N Davidson, Tel EDison 4-6772

" Lois K (wid Edw) slswn Belk's h216 E Worthington av
" Wm D (Ruby B) insp A G Odell jr & Assoc h2419 Chesterfield av
" Wm D jr (Carrie) acct Radiator Specialty r 6315 Market
Hyles Morene chkr Douglas Clns h601 Lamar av apt 1
Hyman Cora L Mrs (Ebony Guest House) h219 S Cedar
" Cornelia A trimmer Soderberg & Stern r411 W 26th
" Douglas cook Toddle House Restr r225 E Kingston av
" Louis (Sarah G; Hyman's Atlantic Service) h709 Harwyn dr
" Robt J (Cornelia W) kntr Sou Knitwear h411 W 26th
" Sarah G Mrs ofc sec Harkey & Faggart r709 Harwyn dr

WESTERLY HILLS DRUGS, INC.
3438 Wilkinson Blvd. EXpress 2-1352
Complete Drug Service
SHAMROCK DRUGS, INC.
3029 The Plaza EDison 3-0169

Thomas Cadillac-Olds-mobile Inc.
CADILLAC OLDSMOBILE
Sales and Service
214-220 N. CHURCH
PHONES
Service EDison 2-7159
Sales EDison 4-4656
Parts FRanklin 6-4429
Used Cars 422 W. 5th
PHONES EDison 2-2183 and FRanklin 5-1253

E. JACK PRICE BUILDER INC.
AWARD WINNING HOMES
3813 S. BOULEVARD
TEL. JAckson 3-0827

F.H.A. LOANS — AUTO
FIRST MORTGAGE
CITY SAVINGS BANK
120 E. Third St.
Tel. FRanklin 5-4441
Savings and Checking Accounts

BE

MODERN

Live Better

Electrically

- For Comfort
- For Convenience
- For Economy

DUKE POWER COMPANY

Serving the Piedmont Carolinas

DIGGS' AUTO REPAIR

General Auto Repair
Automatic Transmission Work
Crankshaft Grinding
Re-Boring
Repair
Welding

E. H. "Bill" DIGGS, Owner

RES. TEL. EDison 4-7772

1404 N. Brevard St.

AMERICAN COMMERCIAL Bank

FEDERAL DEPOSIT INSURANCE CORPORATION $10,000 MAXIMUM INSURANCE FOR EACH DEPOSITOR MEMBER

ASK THOSE WE SERVE

CITY CHEVROLET CO.

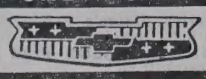

Sales and Service

710 S. Tryon St. Phone EDison 2-7151

HYMAN
" Sarah K Mrs clk J P Stevens & Co r207 Jackson dr
" Warren G (Sarah G) chf counselor County Juvenile Court r RD 11 Box 392
Hyman's Atlantic Service (Louis Hyman) 3223 The Plaza
Hymes Chas J (Mary T) steam table mn Airport 77 Restr r409 S Davidson
Hynes Richd D consultant Conn Genl Life r1152 Queens rd
" Sales Co Inc Van S Hynes pres Bryce W Griffith sec-treas mfrs agts 121 Brevard ct
" Van S pres Hynes Sales Co Inc r800 Radio rd
Hypes Carol slswn Woolworth's r415 N Church
Hyslop Harold (Sarah) driver h120 Lakewood av (H)
Hysler Larry asst mgr Natl Finance r208 Perrin pl
" Lawrence A (Dorothy S) supvr Home Credit h2152 Malvern rd
Hytte Billy C driver H & F Upholstering r RD 4 Box 71
" Fred lab Stein Hall & Co r RD 4 Box 71
Ibach Chas R jr (Shirley G) mgr Pen Wilson Co h 4034 Churchill rd
Ibester Billie r420 Rensselaer av
Ibrahim Anita N Mrs nurse Mercy Hosp r1712 Park rd apt 4
" Kaiffar F (Anita N) phys Good Samaritan Hosp h1712 Park rd apt 4
Icard Emery A servmn Holman & Moody Automotive r RD 9 Box 373
" Frank T (Emma P) constn wkr h1725 Logie
" Wm K (Harriet H) insp Kroehler Mfg h4812 Bethany pl
Icenhour Shelby J clk Jeff Std Brdcstg r448 Ardmore rd
Iddings Annette Mrs cash Am Casualty r1729b Matheson av
" Paul O (Annete) clk Libby McNeill & Libby h1729b Matheson av
Ideal Apartments 2145 Kirkwood av
" Apartments 2033 Dilworth rd W
" Beauty Shop (Mrs Viola Bing Mrs Sylvia Rhynes) 1001½ Oaklawn av
" Electric Auto Service (Jay M Paxton) reprs 228 Iverson way
" Smoke Shop (Rowe R Mattey) confectionery 1122 Beatties Ford rd
" Studio (Edw W Sizer) photogs 211½ N Tryon R8
" Texaco Service (Manuel C Ammons) 2243 S Boulevard
" Way Dance Studio (Mrs Mary B Bucher) 673 Ideal way
Iden Harry R (Annie Belle D) supvr SBT&T h 1218 Belrose la
Idol Helen R Mrs slswn Belk's r RD 10 Box 89X
" Jas A (Helen R) prsmn Char Observer-News r RD 10 Box 89X
" Judy L slswn The Vogue r RD 10 Box 89X
" Lila E (wid Curtis) r2818 Monroe rd apt 2
" Violet V Mrs looper Nebel Knitting h821 Seigle av apt 190
" W Chase jr (Ann S; W Chase Idol jr & Associates) h509 Pecan av
Iglar Billy mixer Am Bakeries r624 Central av
Igloo Dairy Bar Jos C Ramsey mgr ice cream 1500 Beattie's Ford rd
Ijames Ruth S Mrs slswn National Bellas Hess h501 Firwood la
Ikall Ruby M Mrs nurse Am Natl Red Cross r Mooresville NC

McKEE REALTY CO.

SALES — LOANS — RENTALS
COMMERCIAL LEASES—APPRAISALS
FIRE AND CASUALTY INSURANCE

123 W. 4th St. Tel. EDison 3-1134

Ikerd Russell C carp Ervin Service Corp r Malden NC
" Wm F aud State Dept of Rev r Concord NC
" Zeb (Thelma) carp Ervin Service Corp r Newton NC
Ikner Helen dental asst Dan C Hoover r5116 Valley Stream rd
Ikwagoant Ike (Macie C) h1308 Ellison
Ier Mannie G (wid J G) drsmkr 312 N Church apt 108 h do
Iles M Helen Mrs cash Liberty Life Ins r2920 Palm av
" Walter E (M Helen) foremn Genl Automatic Sprinkler h2920 Palm av
Iley Bryce B (Martha S) agt State Farm Insurance Co's r6100 Creola rd
Illingworth Jas E (Ruth J) emp Peoples Credit h1221 Spruce
" Ruth J Mrs slswn Belk's r1221 Spruce
Illinois-Central Railroad Thos W Sharpe genl agt ofc 212 S Tryon R713
" Shade Cloth Corp Rufus W Hicks mgr mfrs 1616 W Morehead
Imbody H (Golda R) div mgr Baker Equipment Engineering Co h3272 Foxcroft rd
Imes Fannie M (wid Raymond) h709 Watkins la
" John jan Eastover Sch h2120 Gibbs
Imlay Doris tel opr Lee A Folger Inc r Locust NC
Imperial Dye & Products Co Inc Robt B Murdoch pres Mrs Eliz H Mims sec-treas Pineville rd
" Manufacturing & Sales Co (Robt S Hutchison Joe M Caldwell) hse furngs gds whol 1225 Jefferson

IMPERIAL MOTOR CARS
DEALERS
HOPPE MOTORS SALES INC
SALES AND SERVICE
439 W 4th
Telephone EDison 2-7161
(See Yellow Page 13)

" Theatre Guy G Grove mgr 124 S Tryon
Impson Bruce E mech Sou Bakeries r4334 Wilkinson blvd
" Mary L Mrs ofc sec Eaton-Bell-Hunt & Seltzer h1425 Iris dr E apt 4
Inabinet Wm C (Sherrill A) eng Duke Pwr h 2015 Cartier way
Indelicato Anthony (Phyllis M) whsemn Associated Transport r2557 Eastway dr
Indemnity Insurance Co of North America Noland S Pierce mgr 1535 Elizabeth av
Independence Beauty Shop (Mrs Goldie L Case) 102 W Trade R615
" Building 102 W Trade
INDEPENDENCE CORP (Formerly Independence Bldg), R Sidney Abernethy Jr Pres, C Stowe Moody V-Pres, Mrs Esther B Brown Sec-Treas, Building Management 201 Independence Bldg 102 W Trade, Tel EDison 3-3509
" Drug Store (Jas T Hough) 801 N Graham
" Esso Servicenter (Wilbur R Ennis) 1401 Elizabeth av
" Park 1600 E 7th
" Pure Service (Kenneth A Rice) gas sta 1431 Independence blvd NE
" Smoke Shop Jas A Campbell mgr confy 917 S Independence blvd
" Soda Shop (Mrs Hazel K Hinkle) confr lobby 102 W Trade
Independent Electric Supply Co Inc Sebastian B Cardo pres Jas J Cardo sec-treas whol 220 W 1st
INDEPENDENT LINEN SERVICE (Charlotte Laundry Inc), Delavan Smith Manager, 116-130 E 2d, Tel EDison 3-5191 (See Yellow Page 111)
" Theatre Supply (J Edw Carroll) 216 W 4th
Inderfurth Karl H (Frances S) with Karl H Inderfurth Co Inc h2101 E Forest dr
Indoor Comfort Co (Lloyd E Greene) sht mtl wkrs 2745 Dogwood av
Indorf Maurice C (Regina W) dist mgr Gates Rubber h832 Montford dr
Industrial & Commercial Scale Co (Murray H Bigham Raymond Hite) 121 N Brevard
" Construction Co (Geo A Rembert) bldg contrs 1101a Elizabeth av
" Dyeing Corp of NC Karl Ginter pres Jas M Hopper Mrs Anna B Ginter v-prests Mrs Susie E Hammond sec-treas 200 W Worthington av
" Electric Co The (L Garner and Jas Z Eakes jr) contrs 1616 Cliffwood pl
" Equipment Co (John R and Alex F Schenck) machy 212 S Tryon R812
" Finance Inc J Preston Wrenn pres Paul E Wrenn v-pres Geo L Wrenn sec-treas Wm S Berryhill asst treas finance 4701 Pineville rd

INDUSTRIAL FIRE PROTECTION CO, W Mauney Pres, C T Mauney V-Pres, W T Mauney Sec-Treas, Sprinkler Systems, 150 S Clarkson, PO Box 1378, Tel FRanklin 6-5661
" Knit Fabrics Inc Lester H Stowe jr pres textiles 414 W 7th
" Men's Club private 1527 Argosy av
" Metal Treating Corp Wm R DeVita pres Lester E Chaundy jr v-pres-sec-treas com heat treaters 1201 W Morehead
INDUSTRIAL PAPER CO INC (Successors to McNeil Paper Co), T C McNeil Pres-Treas Genl Mgr, Textile Papers, Twine, Tape Soaps and Packaging Materials, 309 8th, Tel EDison 3-7184
INDUSTRIAL PIPING INC, W L Mauney Pres C T Mauney V-Pres, W T Mauney Sec Treas, Suppliers and Contractors, 1501 Clarkson, PO Box 2006, Tel FRanklin 6-5661

INDUSTRIAL PIPING SUPPLY CO
W L MAUNEY, President
W T MAUNEY, Vice-President
C T MAUNEY, Secretary-Treasurer
1501 S Clarkson
PO Box 10218
Telephone FRanklin 6-5661

" Rest Room Sanitation Service (Jas R Moss 2328 Ashley rd
INDUSTRIAL STEAM CLEANING INC, Fred H Shivadecker Pres, A M White Vice-Pres and General Manager, Frances S Shivadecker Sec-Treas, Industrial Cleaning Compounds and Equipment Contract Steam Cleaning Service 3208 N Graham, Tel EDison 4-9285

INDUSTRIAL STEEL CO INC
B L BRYAN, President
J LOUIS CARTER, Vice-President
GEO A REMBERT, Secretary-Treasurer
STRUCTURAL STEEL
STEEL FABRICATORS
STEEL TRUSSES
3000 W Trade
Telephone EDison 3-9217
(See Page A)

INDUSTRIAL & TEXTILE SUPPLY CO
E G GLOVER, President
R K ALLISON, Vice-President-Treasurer
A K GLOVER, Secretary
A G MOORE, Head Architectural Department
MILL, FACTORY AND MACHINE SHOP SUPPLIES
BUILDERS' AND CONTRACTORS' SUPPLIES
1300 S Mint
Telephone FRanklin 7-5431

" Truck Sales & Service Co Inc Jas Roland mgr 3029 Bank
" Vending Corp Matt B Russ pres Richd L Coonen v-pres Mrs Nell M Overcash sec Jas J Nossar treas 311 E 5th
INDUSTRIALAIRE CO INC, R C Fink Pres Treas-Mgr, L M Allison (Greenville, SC) V-Pres, Mrs Maude G Fink Sec, Air Conditioning, Heating, Ventilating 1600 N Graham Tel EDison 3-3328
Infant's & Children's Clinic (Jasper S Hunt) 1523 Elizabeth av
Infinger Lola M Mrs clk-typ Pub Library r1600 Thompson av
" Otey W (Lola M) emp Gulf Oil r1600 Thompson av
Ingale Mildred B Mrs ofc wkr Am-Coml Bk 813 Seldon dr
Inge Ruby H Mrs dictaphone opr Crawford & Co h2108 Park rd apt 2
Ingegneri Gabriel (Marie T) lab Atlantic Marble & Tile h336 State
" Maria T Mrs mach opr Soderberg & Stern r336 State
Ingersol John (Mildred) tile mech Fox Tile 1221 E Enderly rd
" Mildred Mrs ofc sec Lorick Enterprises r1221 E Enderly rd
Ingersoll-Rand Co Walter Dawley mgr air compressors 517-19 E Trade
Ingham Bill guard Douglas Aircraft h300 W 10th
Ingle see also Engel and Engle
" Ada C (wid R Henry) h109 Cregler (H)
" Carl S (Ann S) ship clk Caro Film Serv 910 Allen
" Clifford E (Alice W) mech h245 Hoskins rd (H)
" David R (Dorothy M) driver Tenn-Caro Trans r2720 Newland rd

DRIVEWAYS
INDUSTRIAL AREAS
STREETS

3831 N. GRAHAM

Asphalt, Inc.

ASPHALT and CONCRETE PAVING

Prompt Service

WALKS
PATIOS
CURB
GUTTERS

TEL. EDison 3-8681

Save Time **SHOP BELK'S FIRST** Save Money
The Carolinas' Largest Store — Smarter Fashions — Greater Values
BELK BROS. CO.
111-121 E. TRADE, E. 5th Corner N. COLLEGE and 120 N. TRYON PHONE FRanklin 5-8811

GLE
Ellen S Mrs sten Char Liberty Mut Ins r1229 Choyce av
Frank constn wkr r3515 Kentucky av (H)
Franklin B (Ola M) driver Youngblood Truck Lines r RD 1 Davidson NC
Harry B (Adelaide F; Hicks & Ingle Co) h922 Bromley rd
Jas E (Ellen) asst purch agt Radiator Specialty r2204 Camp Greene
Jas H (Eliz P) dist mgr Chev Mtr h4211 Castlewood rd
Janet W (wid Wm W) clk United Artists h 1121 Myrtle av apt 60
Margt clk Indemnity Ins Co of North Am r 526 Oakland av
Mildred B Mrs clk Am Bankers Ins r813 Seldon dr
Minnie B (wid Richd H) h1421 E Ivey dr
Nellie D r109 S Crigler (H)
Rachel B (wid A Boyd) asst County Superior Court Clerk h206 N Dakota (H)
Shirley O Mrs clk SBT&T r Mooresville NC
Street Baptist Church Rev Wm S Stafford pastor 500 Ingle (H)
Wm E (Sarah P) therapist Doctors' Bldg h 418 Berkshire rd
Wm R (Mildred B) emp Douglas Aircraft h 813 Seldon dr
glis Mary H tchr Crittenton Home h2126 Dilworth rd E
gold Drusilla S Mrs ofc sec Link-Belt Co r Wynoke av
Edwin L (Mildred C) foremn Natl Carbon h 3319 Bonaire dr
Henry L (Mae P) asst mgr Hastings Garden Center h4025 Avalon av
Jas D (Drusilla S) dept head H K Porter Co h 121 Wyanoke av
Nina M Mrs ofc sec Rosson-Richards of NC r1836 Fleetwood rd
Sara nurse City Health Dept r2206 Sarah Marks av
Torrence D (Ila Q) clk PTS h1315 W 5th
Torrence D jr (Nina M) h1836 Fleetwood rd
Winfred L bldg consultant County Bd of Educ r Taylorsville NC
gram Alan (Phyllis M) archt J N Pease & Co h2020 New Hope rd
Albert T (Florence R) custdn PO h1017 Moretz
Alice (wid Chas E) h519 W 2d
Barbara r531 E 6th
Bertha B (wid H B) slswn Belk's r326 Hovis cir (Tboro)
Bessie L cafeteria wkr Belk's h617 Boundary
Burk (Rosa D) jan SBT&T h2900 LaSalle
Cecil (Eliz; Ingram's Friendly Inn) r1102 S College apt 3
Chas R (Eliz L) supvr Hotpoint Co r3015 Marlborough rd W
Daisy Mrs (ElChico Lunch) r2700 Estelle
Eliz prod Caro Foods r111 Jordan
Eliz Mrs lndry wkr Char Mem Hosp r1102 S College apt 3
Eliz R Mrs hlpr Scarbrough's Restr r617 N Davidson
Enos (Daisy; El Chico Lunch) h2700 Estelle
Everett r1216 Allen
Florence R Mrs opr Excelsior Beauty Salon r1017 Moretz av
Fred L slsmn r2326 Bancroft
Genevieve L (wid Chas) maid h531 E 6th
Geo opr Carolina Marble & Granite Work Inc r Lancaster SC
Grace V Mrs slswn Belk's r2822 Royston rd
Harriet H Mrs clk Fed Res Bk r1729a Matheson av
Harvey E (Peggy D) servmn E P Nisbet Co h1836 Mecklenburg av
Hattie (wid Hazel) h1003 Congo apt 3-4
Hazel chkr Wright Cln r501 Baldwin av
Howard E (Inez P) hlpr Lance Inc h811 S Caldwell
Inez P Mrs maid Hotel Char r811 S Caldwell
Jas (Frances D) h712½ Shannon
Jas C (Patricia E; Quality Upholstering Co) h1755a Evergreen dr
Jerry A whsemn Assoc Grocers Mut of Caro r821 Seigle av apt 198
Jerry V (Judy W) repr Hearn's TV Service h821 Seigle av apt 198
Jewell B radio opr EAL h160 Stonwall Jackson Homes
Jimmy (Magalene D) lab City Eng & Street Dept r519 E 6th
JoAnn bkpr Jack's Cookie r RD 2 Lancaster SC
John T (Blanche H) h1216 Allen
Johnny T (Walena L) servmn A Carl Baucom Sht Mtl h1305 Allen

INGRAM
" Jones D (Mollie E) emp Iredel Chem h345 Bradford dr (Tboro)
" Leon M (Mildred J) hlpr Villas Amoco Serv Sta h2500 Rachel apt 2
" Lillian F Mrs typ Ciba Co r Mooresville NC
" M Edw USAF r123 Reliance (Tboro)
" Marie Mrs (Savoy Inn) h1130 Mona dr
" Mark (Eliz R) lab City Mtr Transport Dept h617 N Davidson
" Mary F maid r531 E 6th
" Mattie E h2325 Brancroft
" Mildred J Mrs hlpr Radiator Specialty r 2500 Rachel apt 2
" Mildred W cook Robertson's Drive In Grill r 2500 Rachel apt 2
" Mollie E Mrs emp Hawthorne Button Shop r345 Bradford dr (Tboro)
" Murial bmo Perfection Service r917 Sears ct
" Nancy N Mrs clk Trailways r2204 Bay
" Nita M Mrs clk Jones Dry Cleaning r RD 4 Box 30G Matthews NC
" Obie jr servmn Kwik Kafe of Char r RD 4 Box 121C
" Odean K Mrs clk Belk's r2320 Barry
" Odell H (Grace V) brk lyr h2622 Royston rd
" Odessa Mrs r2221 Commonwealth av
" Oscar L (Lonnie M) lab Grinnell Co h626 N Caldwell
" Patsy H (wid Wm A) ofc sec Mill-Power Sup r415 W 7th
" R H dept mgr Ivey's r306 N Poplar
" Richd E (Harriet H) clk Wachovia Bk & Trust r1729a Matheson av
" Robt P (Rosa B) h1801 Taylor av
" Rosa B Mrs sec Bishop Dale r1801 Taylor av
" Ruth M Mrs maid h1026 Fontana
" Sarah S Mrs anesthetist Mercy Hosp r2221 Commonwealth av
" Shirley (Eliz) h3033 Botany
" Showers (Nannie M) lab h1903 Kinney
" Stebbins B br mgr Wachovia Bank & Trust Co r2505 Sharon la
" Steve (Carol B) servmn Piedmont Natural Gas h2743 Mayflower rd
" Stuart I (Louise R) industrial eng Package Products h1431 Coventry rd
" Susie C (wid Sylvester) h322 S Cedar
" Tennant C (Nancy N) driver Trailways h2204 Bay
" Theoplis (Mary R) stock rm mgr Clark's h 415 Brookhill rd
" Thos C (Susan) credit mgr Vinson Realty h 2221 Commonwealth av
" Thos N (Imogene B) exec v-pres-treas North Carolina Textile Manufacturers Assn Inc h1201 Caddington pl
" Viola S lndry wkr Char Linen Serv r RD 6
" W Betty clk Esso r RD 4 Box 121C
" W Frank (Vernie H) sls mgr Char Cheerwine Bottling h123 Reliance (Tboro)
" Walena L Mrs mach opr Soderberg & Stern r1305 Allen
Ingram's Friendly Inn (Cecil Ingram) restr 717 W Hill
Inman Baxter J (Jesse L) jan Duke Pwr h920 E Hill
INMAN C EMERY (Betty A), Asst V-Pres-Asst Sec, American Commercial Bank, 200 S Tryon, Tel FRanklin 5-6711, h2215 Thurmond pl, Tel FRanklin 7-5580
" Cynthia B (wid Jas) h419 S McDowell
" Dewey F (Edith J) supvr Interstate Granite h2400 Markham ct
" Donnie (Willie M) jan Tabernacle Assoc Reformed Presby Church h305 N Long
" Dorothy Mrs waitress Woolworth's r913½ Sunnyside av
" Dorothy B Mrs emp Chadbourn Gotham Inc r942 N Caldwell
" Edith J Mrs preboarder Nebel Knitting r2400 Markham ct
" Franklin E (Dorothy) asst mgr Raylass Dept Store h913½ Sunnyside av
" Gladys E emp Delmar Studios r2729 Bancroft apt 4
" Herbert D (Etheleen M) rodmn Duke Pwr h 2729 Bancroft apt 3
" Herman whsemn Edgcomb Steel r305 Key (Tboro)
" Jas L (Geraldine F) clk PO h713 Norris av
" Kermit (Margt) emp Douglas Aircraft h3523 Manchester dr
" Lillie M (wid Henry) maid Thompson Orphanage h1121 Beatties Ford rd
" Margt Mrs clk New England Waste r3523 Manchester dr
" Wesley M slsmn Mitchell Distributing r Lexington NC
" Wm H (Betty L) whsemn Edgcomb Steel h 305 Key (Tboro)

FRANK WOODS, INC.
VAUXHALL
Made In England
PONTIAC—"The Car of the Year"
522 S. TRYON ST. TEL. FRanklin 6-4871

INMAN
" Wm P (Dorothy B) driver Miller Motor Exp h942 N Caldwell
" Wm R (Sandra H) slsmn Young Motor h2451 Marlowe av
Innes Howard R (Sara) credit mgr Mitchell Distributing h2028 Floral av
" Sara Mrs librn Sedgefield Elem Sch r2028 Floral av
Innis John J (Norma E) pres Do All Carolina Co h4825 Gwenfelt pl
Insch Paul H (Frances H) slsmn Wythe Laby h826 Stanfield dr

INSPECTION SERVICE INC
M W PETERSON, President
ROSE MARIE MILNER, Treas-Mgr
CREDIT REPORTING
518 Wilder Bldg
237 S Tryon
Telephone EDison 2-5125

Insurance Co of North America Edwin F Bridgford mgr 1535 Elizabeth av
" Realty Co (Ivy L Brown) 824½ E Trade R8
Interchemical Corp Robt L Phillips jr mgr printing ink 117 Griffith
Inter-City Advertising Co (Harold H Thoms) 3229 S Boulevard
Interlock Screw & Bolt Corp Ernest Y Marsh pres Roger D McMahon treas 106 Foster
INTERNATIONAL ACCOUNTANTS SOCIETY INC, E L Preston Dist Mgr, "A Correspondence School Since 1903," 503 Liberty Life Bldg 112 S Tryon, Tel EDison 4-0282, Res Tel KEystone 7-3603
" Brotherhood of Electrical Workers Local 485 Mrs Lula D Jones ofc sec 1921 Chatham
INTERNATIONAL BUSINESS MACHINES CORP, R Fisher Draper Branch Mgr, Accounting Machines, Electric Typewriters, 200 E Morehead, Tel FRanklin 5-1491

INTERNATIONAL HARVESTER CO
FARM EQUIPMENT DIVISION
A T ELLIS, District Manager
B H WARREN, Assistant District Manager
E W SHAFFER, Assistant District Manager
F E SWICEGOOD, Office Manager
MURLON LUSK, Credit Manager
FARM TRACTORS AND EQUIPMENT
DIESEL, GAS, GASOLINE AND DISTILLATE ENGINES
CONSTRUCTION EQUIPMENT
TWINE
1315 N Graham
Telephone EDison 4-2851

INTERNATIONAL HARVESTER CO
MOTOR TRUCK DIVISION
C T HELIN, District Manager
R J SCOTT, Assistant District Manager
G R ABERNETHY JR, Branch Manager
C R CONNOR, Office Manager
MURLON LUSK, Credit Manager
INTERNATIONAL TRUCKS
GASOLINE AND DIESEL
STATION WAGONS
SALES OFFICE
1315 N Graham
Telephone EDison 4-2851

" Hod Carriers Construction & General Laborers Local 1094 Clarence Moore rep 235 S Brevard R13
INTERNATIONAL SALES MANAGEMENT CO, Philip R Petersen Genl Mgr, Combination Export Managers 123 N Poplar, Tel EDison 3-7066
" Textile Machinery Co John W Glaze jr pres mfrs agts 403 N Tryon R413
" Timing Assn Robt S Oslecki pres-sec Mrs Mary A Oslecki v-pres-treas auto racing promoters 1015 Lexington av

McCULLOUGH'S TRANSFER
LOCAL AND LONG DISTANCE MOVING
FREE ESTIMATES
FULLY INSURED
1614 McCALL ST.
EDison 4-6336
FOR FUEL OIL CALL McCULLOUGH'S OIL SERVICE
1614 McCALL ST.
EDison 4-6336

MARION TIGNIERE SCHOOL OF DANCING

INSTRUCTIONS
• TAP
• BALLET
• ACROBATIC
• BALLROOM
• PERSONALITY
• SINGING
• BATON
• MODERN JAZZ
AIR CONDITIONED
PHONES
FRanklin 7-3226
FRanklin 5-4951
1601 FULTON AVE.

Stocks **R. S. DICKSON & COMPANY** Bonds
INVESTMENT SECURITIES
Offices in Eight Principal Cities
Principal Office Fifteenth Floor, Wachovia Bank Building, Charlotte, N. C. Tel. EDison 2-1134

"CHARLOTTE'S SAVINGS CORNER"

HOME FEDERAL SAVINGS & LOAN ASSOCIATION

Mortgage Loans
Fourth and Tryon

Organized in 1883

Insured Savings
Tel. FRanklin 6-8447

FLINEHUM Upholstery Co.

CUSTOM BUILT BOOTHS COUNTERS BARS TABLES ETC.

5101 N. TRYON ST.

TELEPHONE FRanklin 6-0880

HOME TELEPHONE FRanklin 5-2422

N. G. SPEIR, INC.

Real Estate Sales
Commercial — Residential
"TOWN and COUNTRY PROPERTY"
HOME LOANS
128-130 East 4th St.
Phone FRanklin 5-9871

INTERNATIONAL UNION OF OPERATING ENGINEERS LOCAL NO 500, A A Adams Business Representative, Aubrey B Dixon Regional Director, 920 W Trade, Tel EDison 4-0968

" Union United Auto Aircraft & Agricultural Implement Workers of America Local 243 (UAW-CIO) 1621 Statesville av

" Xchange Inc Robt H Bartel pres Mrs Juanita F Bartel sec-treas genl mdse 117 W 6th

Interstate Advertising Co (Saml C Hair) 212½ Independence blvd NE

INTERSTATE BROKERS, W Lawrence Mason Pres, Food Products, 1901 Freedom dr, PO Box 8127, Tel EDison 2-0791 and EDison 4-9036

INTERSTATE COMMITTEE OF THE YOUNG MEN'S CHRISTIAN ASSOCIATIONS OF THE CAROLINAS
JOHN A KELLENBERGER, Chairman
DR W TERRY OSBORNE, Interstate Secretary
GENERAL OFFICES
400-A E Morehead
Telephone EDison 3-4362

INTERSTATE ELECTRIC CO (E A Morrison), E A Morrison Jr Job Supt, M E Morrison Dept Mgr, Electrical Contractors, Wiring, Repairs, Lighting Fixtures, 2321 S Tryon, Tel EDison 3-7149 (See Yellow Page 72)

" Granite Corp John T Heyward pres Geo M Heyward sec-mgr 900 Norris av

INTERSTATE INSURANCE INCORPORATED, Leo J Molloy Pres, Davies W Molloy V-Pres-Sec-Treas, G L Gettier Associate, Bonds, Insurance, Fire, Automobile, 912 Wachovia Bank Bldg, 129 W Trade, PO Box 1112, Tel FRanklin 6-3585

" Milling Co C Stowe Moody pres Fred A Greene Wm S Moody v-prests Fred Miles sec Frank M Bell treas J Ned Helms asst treas flour & feed 620 W 10th

" Office Supply Co (Mrs Mollie M Goldfarb) 212 S College

INTERSTATE ROOFING & ASPHALT CO INC, Wm F Tucker Pres, Robin S Kirby Exec V-Pres, Wm F Tucker Jr V-Pres, Carl C Wagner Sec-Treas, Contractors, Roofing, Industrial, Residential, 520 W Palmer, Tel FRanklin 5-8447 (See Yellow Page 167)

INTERSTATE SECURITIES CORP, W Olin Nisbet Jr Pres, R Sidney Abernethy Jr V-Pres-Sec, James W Squires, H L Montgomery, Parks H Dalton Jr, Claude S Abernethy Jr and Arthur M Rose V-Prests, W R Hackney Jr, Treas-Asst Sec, E Ione Smith Asst Sec, Charles N Fesperman Asst Treas, Investments and Securities, Members Midwest Stock Exchange 701 Johnston Bldg 212 S Tryon, Tel EDison 4-9754

" Textile Equipment Corp Morris Speizman pres-treas Theo A Valenstein v-pres Raymond E Bumgardner sec 508 W 5th

Investments Inc Nell M Wilkinson pres Mary P Stewart sec-treas real est 237 S Tryon R201

Investors Diversified Services Inc John R Bensch div mgr investment bankers division ofc 1440 E Morehead District Ofc 129 W Trade R1011

ARROW
DELIVERY SERVICE
CO-OPERATIVE EXPERIENCED
CONTRACT OR SPECIAL
521 PENMAN EDison 3-2036

Invisible Reweaving Service (Mrs Luna G Stroupe) 102 W Trade R500

IOWA NATIONAL MUTUAL INSURANCE CO, J J Edwards and J M Broske Jr Claim Representatives, Charlotte Claim Dept, 1416 E Morehead, Tels EDison 3-2110 and EDison 3-2119

Ipock Johnny C (Lula M) pres Carolina Coin Lock Corp h1963 Woodland dr

" Lula M Mrs ofc sec GMC r1963 Woodland dr

" Thos atndt Airport Auto Serv r Selwyn av

Irby A S (Eda Mae) USA h3021 Columbus cir

" Addison (Mary B) chf waiter The Char City Club h312 S Davidson

" Barbara maid Professional Bldg r727 S Alexander

" Barbara opr Northwest Beauty-Ette

" Buck (Nell V; Buck's Place) h rear 1128 Belmont av

" Chas E (Karine C) mech Piedmont Glass h 2117 Statesville av apt 3

" Claude H mgr Evans Food Store r139 Circle

" Coyt (Mildred H) h421 Magnolia av

" David (Jessie L) chkr Hennis Frt Lines h 1508 Russell

" David C (Betty C) carmn Sou Ry h704 E 19th

" Elbert S (Eliz H) supt Ray Constn r139 Circle

" Geo P steam ftr W T Branson Htg r1810 Catawba av

" Harley A (Artie C) detp mgr Caro Foods h425 W Boulevard

" Jas L studt r3014 Simpson dr

" John L (Virginia T) clk PO h3014 Simpson dr

" Lula P (wid Marshall J) h1223 McAlway rd

" Nell V Mrs r643 Harwyn dr

" Mildred H Mrs boarder Chadbourn-Gotham Inc r421 Magnolia av

" Miles P emp Cole Mfg r Midland NC

" Minnie R Mrs insp Nebel Knitting r1323 The Plaza

" Nancy A (wid Thos H) r139 Circle av

" Robt C sten Duke Pwr h643 Harwyn dr

" Thos O (Dorothy H) servmn Dictaphone Corp h2108 Highland

" Vandu (Lessie) stevedore Akers Motor Lines h2833 Burbank dr

" Virginia clk C&M Distributing r3014 Sampson dr

" Willie (Carrie) hlpr Weathers Bros Moving & Stge r903 Maxwell

Ireland Eunice P Mrs serv rep SBT&T r4932 Elder av

" H Leonard slsmn Massey-Ferguson r1005 Nichols dr

" Leonard A jr (Eunice P) booker Am-Astor Distributing h4932 Elder av

IRON WORKERS LOCAL UNION NO 413, James E McElduff Business Representative, 920 W Trade, Tel EDison 4-1428

Irons Virginia F Mrs asst prof Queens College h2819 Westfield rd

Irvin see also Ervin Erving Erwin Irvine Irving and Irwin

" Anna K K (wid Charlie) r433 Basin

" Arth B wldr Wilkinson Mtr Casting Repr r Huntersville NC

" B Frank (Mary P) dishwshr Mercy Hosp h 301 Skyland av

" Barbara F clk Fed Res Bk r Concord NC

" Ben T (Fannie N) glue room Wade Mfg r RD 2 Huntersville NC

" Carol J Mrs clk SBT&T r RD 1 Huntersville NC

" Carolyn J Mrs ofc sec Western Elec r Box 102 Mint Hill Sta

" Claude roofer Avrett & Ledbetter Roofing & Htg r419 Brookhill

" Cornelia (wid Jas) maid h419 Brookhill

" Edwin V (Neppie N) h2357 Morton

" Frankie S clk Belk's r PO 401 Huntersville NC

" Gloria J clk Retail Credit r Fort Mill SC

" Harold H slsmn L W Petrie Inc r Concord NC

" Jas H (Louise S) city fire fighter h2052 Wilmore dr

" Jive (Lida M) emp Queen City Mattress & Uphol h1817 Earle apt 321

" John C (Mary G) mgr Crompton & Knowles Corp h2914 Sharon rd

" John L carp Blythe & Isenhour r Huntersville NC

" Kate M Mrs clk S&W Cafeteria r RD 2 Concord NC

" Louis E inspr Whitin Mach Wks r RD 3 Monroe NC

" Macie maid r709 Waco

" Mary Mrs h1436 S Church

" Mary M (wid Dowd) emp Lance Inc h Rozzells Ferry rd

" Mary P Mrs nurses aide Mercy Hosp r301 Skyland av

" Nancy C sten Lloyd Chair r2541 McClintock rd apt 1

" Otis lab Lance Inc h433 Basin

IRVIN

" Patricia O Mrs clk Eagle Stores r3442 W Boulevard

" Paul H supt Bythe & Isenhour r Huntersville NC

" Paul H jr brklyr Blythe & Isenhour r Huntersville NC

" Pauline W Mrs prsr Our Cleaners & Laundry h2344 Olando

" Pearl H (wid Ed) r1803 Main

" Rebecca (wid Ishman jr) maid h709 Waco

" Richd E (Patricia O) ship clk Uster Corp h 3442 W Boulevard

" Sally A bridal consultant Montaldo's r2914 Sharon rd

" Thos F constable Zora Lee Holden r Huntersville NC

" Thos J (Peggy) asmblr Consolidated Brass r Concord NC

" Wade C (Frances) cabinet mkr Wade Mfg r Box 141 Huntersville NC

" Wm A (Carolyn J) repr Western Elec r Box 102 Mint Hill Sta

Irvine Lawrence E (Rachael G) mfrs agt 312 W Trade R120 h2427 Vail av apt B16

" Nelson R (Violet P) aud State Employment Security Comn h3933 Selwyn av

" Rachael G Mrs ofc sec Massey Harrison Ferguson r2427 Vail av apt B16

Irving Chas E (Marion W) ship clk Standard Chem Products h504 Norris av

" Chas E II r504 Norris av

" Floyd slsmn Wilma Inc r Roanoke Va

" Fred A sls rep New Holland Machine r Columbia SC

Irwin Barbara D Mrs consultant Caro Mtr Club r524 Manhassett rd

" Basil L (Laura M) slsmn Procter & Gamble h912 Hartford av

" & Co Inc Dwight M Irwin pres-treas Dwight M Irwin jr v-pres-asst treas hsehold furngs 121 E Boulevard

" Dollie H (wid M James) atndt Sedgefield Laundromat h2715 Zebulon av

" Dwight M pres-treas Irwin & Co Inc r RD 4 Matthews NC

" Dwight M jr (Ann L) v-pres-asst treas Irwin & Co Inc h530 Seneca pl

" Edna egg candler Biggers Bros r RD 2 Box 402 Huntersville NC

" Fredk T (Shirley C) meter rdr h1611 Garden Terrace (D)

" Hall M (Frances A) eng Easterby-Mumaw h 1654 Sterling rd

" J Preston (Lillian G) chem Blythe Bros h 2130 E 5th

" John R jr (Mary Z) dentist 225 Hawthorne la R403 h249 Ridgewood av

" Mae H Mrs r2526 Barringer dr

" Rex E studt r2715 Zebulon av

" Tom S servmn Sedgefield Hdw r Carmel rd

" Virginia H Mrs nurse Presby Hosp r2028 E 7th

" Wm W (Virginia H) whsemn Horne-Wilson h 2028 E 7th

" Wilson M (Barbara D) slsmn Penney's h524 Manhassett rd

Isaacs Gaylon formn Crowder Constn r Nebo NC

" Jack B (Barbara A) consultant City Bd Educ r Mt Holly NC

" Ruth waitress Haney's Inc r Nebo NC

" Thos A Rev (Helen H) pastor Church of Christ h4221 Sheridan dr

Isaacson Ralph A (Lucretia B) mgr Sunbeam Appliance Service Co h1126 Montford dr

Isbell Howard H (Sarah D) slsmn Sawan Inc h 3834 Ellenwood pl

" Sarah D Mrs proof rdr Dowd Press r3834 Ellenwood pl

Isenberg Wm A (Eliz P) mgr Bowers Battery & Spark Plug Co h2174 Colony rd

Isenhour Allen N (Lois B) pntr r3629 Northerly rd

" Bill D (Jane B) ofc mgr Bridges Furn h1705 Evergreen dr

ISENHOUR BRICK & TILE CO
H C GROGAN, Branch Manager
R E HOLLAND, Secretary
MANUFACTURERS OF
FACE, ROMAN AND COMMON BRICK
STRUCTURAL TILE
2120d Independence blvd NE
Telephone EDison 4-2580

" Carl W collr N Caro Mercantile r N Wilkesboro NC

" Doris Mrs cash North 29 Drive In Theatre r Statsville rd

" Eug C (Ophelia E) speeder tender Chronicle Mills h2625 Roslyn av

EXpress 9-5457

R. L. Walker Plumbing Co.

Repair Work New Installation Fisson Faucets

SINCE 1927

4505 DENVER

YOUNG SELLS FORDS

Corner Stonewall and Brevard Sts. Phone FRanklin 5-8441

SUPPLIES
FURNITURE
FILES

POUND & MOORE CO.

"If It's for the Office We Have It"

304 S. Tryon St. Phone FRanklin 5-7751

SAFES
LUGGAGE
GIFTS

SENHOUR
Frank Y v-pres Victory Cab Co Inc and acct 2214 Westminster pl h do
Geo A (Margt L) tool grinder R H Bouligny Inc h4916 Winchester dr (Tboro)
Grace S (wid Wm E) r2214 Westminster pl
Hayden M scoremn Cherokee Paper Box r RD 9 Box 671½
Jack (Yayoi) driver Old Dom Box h1912 Camp Greene
Jas P (Polly A) slsmn Biltmore Dairy Farms h421 Atherton
Jane B Mrs underwriter Sir Walter Raleigh Ins r1705 Evergreen
Jerry L (Lonnie L) whsemn Rose's Shopping Center h823 Seigle av apt 313
John W appr Char Observer-News r1546 S Tryon
Lawrence C (Marvel M) acct SBT&T h1929 Woodcrest av
M Elaine clk Fed Res Bk r1313 N Alexander
M Louise Mrs ofc sec Lincoln Natl Life Ins r5637 Londonderry rd
M Virginia asst sec R S Dickson & Co h604 E Worthington av
Mabel R Mrs insp Huntley Knitting Mills r 1313 N Alexander
Margery D (Blythe & Isenhour) h2617 Croydon rd
Marion J (Louise) mach Speizman Machy h 1514 W 4th
Marshall R clk Zestos of Char r409 Atherton
Ophelia E Mrs speeder tender Chronicle Mills r2625 Roslyn av
Pat ofc sec NAPA r1812 Cleveland av
Ray M (M Louise) acct Ervin Constn h5637 Londonderry rd
SENHOUR ROBT A (Permelia W), Pres-Genl Mgr Victory Cab Co Inc, 400 E 4th, Tel FRanklin 5-2561, h2819 The Plaza, Tel EDison 3-3700
Robt F (Mavis S) engr Pictorial Engraving h2200 Shamrock dr
Robt L (Lilo A) mgr Personal Finance Corp h1915 Ewing av apt 2
Wm B (Kathleen S) mech Kiser's Garage & Wrecker Serv h900 Harrill
Wm L jr (Mary O; Blyth & Isenhour) h119 Ridgewood av
Wm T (Mabel R; Isenhour's Amoco Service) h1313 N Alexander
Willie M (wid Edwin H) h300 Emerson av apt 7
Yayoi Mrs mach opr Soderberg & Stern r1912 Camp Greene
senhour's Amoco Service (Wm T Isenhour) 923 Belmont av
sehower Helen M clk Belk's r3815 Blandwood dr
shmael Akers D clk Industrial Piping Sup r601 Wilburn cir
sidor Rowena M Mrs ofc sec Buick Mtrs h3433 Eastway dr
Russell B treas-asst sec-ofc mgr Ledford's of Park Road Shopping Center Inc and asst sec-asst treas Jimmie Ledford Inc r 3433 Eastway dr
sler John H (Joreather R; Rex Drug Store) h 1531 Beattie's Ford rd
Joreather R Mrs tchr Amay James Sch r1531 Beattie's Ford rd
Louisa Mrs tchr Belmont Sch r1100 Broadmoor dr
Simmons H III (Louisa) USA h1100 Broadmor dr
Simmons H IV studt r1100 Broadmoor dr
sles Herbert B (Thelma) lab Piedmont Natural Gas r439 Lincoln
sley Dale V atndt Nick's Atlantic Serv Sta r616 N Graham
Julia T Mrs maid h812 E 4th apt 4
sola Vic C (Eloise D) estimator Easterby & Munraw h4711 Lamont dr
som Edna T Mrs retoucher Delmar Studios r RD 11
Frances emp Drum Drive In r1003 N Johnson
Henrietta I bkpr E P Nisbet Co r4 N Tryon
Isabella (wid C D) hsekpr r2609 Hampton av
Jas (Pauline H) emp Char Linen Serv h617 Morris
Jas (Cath S) frame bldr Queen City Mattress & Uphol h413 W Morehead
Jean C Mrs ofc sec Sedgefield Sch h107 Circle
Odell (Martha) lab City Mtr Transport Dept r517 N Caldwell
Pauline H Mrs waitress Razade's r617 Morris
Sara J dishwshr Stanley's Drive In Restr r 1003 N Johnson

Ison Co The Robt S Ison mgr mfrs agts 1232 W Morehead
" Robt S (Evelyn M) mgr The Ison Co h639 Cherokee rd
" Sara J studt r421 E Park av
" Tirzah M (wid Wade H) ofc sec Owens-Illinois Glass r421 E Park av
" Wade H III USA r421 E Park av
Ivers Madeline B Mrs typ Pure Oil r229 N Church
Iverson Kenneth O (Frances J) dept mgr h100 Scofield rd
Ivery John F Storage Co Robt F Baucom agt 2529 N Tryon
Ives Claude L (Jane B) slsmn h5443 Robinhood
" Horace B jr (Genevieve F) sls rep Browning Mfg h225 Dellwood av
Ivester Belle D (wid R W) r127 Pinoca (Tboro)
" Betty S Mrs sten Wachovia Bank & Trust r 111 S Smallwood pl
" J Wm (Ann C) h2624 Roslyn av
" Julius W (Mary H) opr Roland's Beauty Salon h2700 Shamrock dr
" Junior J (Lula R) emp Cline Tire Serv r Belmont NC
" Levis J (Betty S) supvr Char Finishing h111 S Smallwood pl
" Luther J (Georgia L) asst supvr Sou Ry h1100 Dade
" Thos B (Duane N) spl agt Am Fore Ins Continental Ins Fidelity Phoenix Fire Ins Loyalty Group Ins and Niagara Fire Ins h363 Ridgewood av
" Wm A (Ruth E) reprmn SBT&T r RD 11 Box 73
" Wm J driver Bowers Battery & Spark Plug r RD 11 Box 13E
Ivey Addie M Mrs prsr Arrow Lndry & Clns r827 N Alexander
" Alice E (wid Robt U) slswn Belk's r1600 Brandon rd
" Annie (wid Eug) r3426 Gresham pl
" Apartments 224 W Boulevard
" Barbara J elev opr Professional Bldg r727 S Alexander
" Benj M (Carol A) genl mgr Moffatt Bearing Co h1512 Hartford av
" Bessie M (wid Saml) r701 E Hill
" Betty Mrs recpt Southeastern College of Beauty Culture r405 Hillcrest av
" Betty S ofc sec Southeastern Fire Ins r2528 McClintock rd apt 2
" Carl L (Sylvia S) mgr Furniture Mart h3012 Florida av
" Carrie Mrs r2927 Tuckaseegee rd
" Cath h2334 McClintock rd apt 4
" Chas L emp Style Crafting Inc r517 W 9th
" Chas R shipping Thomas & Howard r RD 1
" Clarence (Jolly B) servmn Associated Transport h921 Cobbway
" Clinton W (Lois H) decorator Char Furn Galleries r3332 Draper av
" Clyde (Nancy G) h1019 E 3d
" Clyde (Mary A) porter Hearn-Wilson Mtr h 1414 Thompsons al
" Curtis mach opr Standard Chem Products r RD 1 Waxhaw NC
" David E (Dorothy W) whsemn Parts Distributors h1707 Regram
" Earl (Addie E) hlpr Cummins Caro Diesel r 4300 Wilkinson blvd
" Eddie (Thelma) mech Cummings Caro Diesel h 1506 Hateras av
" Eddie M (Alma G) clk Colonial Stores h1736b Fleetwood rd
" Edith B Mrs production wkr Union Carbide r 2417 Eatonton
" Edw lab r915 Boundary
" Estelle W Mrs slswn Belk's r1600 Brandon rd
" Eugenia V clk FBI h3426 Gresham pl
" Exterminating Co Wm G Ivey pres Wm S Strong v-pres Mrs Mary C Ivey sec-treas 317 N College
" Fannie (wid Benj J) h713 S Myers
" Floyd (Laura E) jan Delmar Printing h708 E 10th
" Geo M (Groves C) pres-treas J B Ivey & Co and Ivey Realty Co h4325 Hempstead pl
" Geo M jr (Jean B) v-pres-genl mgr J B Ivey & Co and v-pres Ivey Realty Co h2030 Hastings dr
" Gussie Mrs r915 Boundary
" Howard R formn Parks-Cramer

IVEY J B & CO
Officers
GEORGE M IVEY
President-Treasurer
GEORGE M IVEY JR
Vice-President-General Manager

FARM & INDUSTRIAL EQUIPMENT CO.
SALES AND SERVICE
4040 ROZZELLS FERRY RD.
Telephones
EXpress 9-5341
and
EXpress 9-8460
Ford
INDUSTRIAL TRACTORS AND EQUIPMENT

IVEY J B & CO—Contd
ELWIN W HANNOCK, Vice-President
GEORGE D POWELL
Secretary-Assistant Treasurer
DEPARTMENT STORE
127-131 N Tryon
128 N Church and 23 W 5th
Telephone EDison 3-2121

" Jas (Annie C) plstr h815 N Alexander
IVEY JAMES A JR (Marilyn S), Minister of Education First Baptist Church, 318-20 N Tryon, Tel FRanklin 5-1446, h1001 Andover rd, Tel EMerson 6-4293
" Jas C (Marion) dist mgr The Prudential Insurance Co of America h2723 Normandy rd
" Jas C III (Esther) slsmn Char Fence Builders r7029 Linda Lake dr
" Jas E (Edith B) br mgr Downtown Parking h 2417 Eatonton
" Jas H (Hazeleen B) slsmn Allis-Chalmer Mfg h3215 Auburn av
" Jimmy B (Barbara) cabt mkr Wade Mfg r RD 2 Matthews NC
" John baker Sharyn Bakery r530 E 7th
" John (Edith) hlpr Shw Mfg r RD 1 Lancaster SC
" Jolly B Mrs maid Chas Mem Hosp r921 Cobbway
" Johnnie utility mn Brown Equip & Mfg r Waxhaw NC
" Katie h932 E 8th
" Laura E Mrs prsr Arrow Lndry & Clns r708 E 10th
" Lloyd C emp Stylecraft Packaging Serv r517 W 9th
" Loys L Mrs teller First Fed Sav & Loan Assn h2638 Columbus cir
" Lula Mrs warper Marshall Mill h2618 Tuckaseegee rd
" Malcolm H (Lucy A) slsmn Phillip Morris Inc h3319 Maywood dr
" Mary A Mrs prsr Midwod Cleaners r1414 Thomas al
" Mary A (wid Wm R) r5116 Grice ct
" Mary C Mrs sec-treas Ivey Exterminating Co r2908 Grimes
" Minnie M (wid Henry) h728 E 11th apt 1
" Moncher L jr (Betty H) supvr Travelers Ins h512 Webster pl
" Nannie H (wid John) h714a E 10th
" Ollie utility mn Brown Equip & Mfg r Waxhaw NC
" Otha jan h1021 Congo
" Pauline L mgr Thomas Apartments h219 W 7th apt 102
" Randolph B (Roslie) servmn Associated Transport h2901 Botany

IVEY REALTY CO
Officers
GEORGE M IVEY
President-Treasurer
GEORGE M IVEY JR
Vice-President
GEORGE D POWELL
Secretary-Assistant Treasurer
127-131 N Tryon sw cor 5th
Telephone EDison 3-2121

" Robt H (Iola B) lab Char Pipe & Fdry h709 S McDonald
" Sara W bkpr Sou Watch Sup r Matthews NC
" Thelma maid h923 Johns la
" Thelma C (wid John) h709 Shannon
" Thelma J (wid A Louis) furn rms 120 W 7th h do
" Vernon O (Addie M; Ivey & Weastley's Grill) h827 N Alexander
" & Weastley's Grill (Vernon O Ivey Jimmy Weastley) 415½ N Caldwell
" Wm (Josie B) h215 Eddington

W. P. YOUNGER CO.
CUTTING
GRINDING
TOOLS
ELECTRIC
TOOLS
POWER
TRANSMISSIONS
INDUSTRIAL
SUPPLIES
300 E. TREMONT AVE.
PHONE
FRanklin
5-2263

Automation Incorporated
DICTOGRAPH SOUND COMMUNICATION SYSTEMS FOR BUSINESS
INDUSTRY
HOSPITALS
GOVERNMENT BUILDINGS
ALSO COIN COUNTING MACHINES
1127 EAST MOREHEAD STREET
TELEPHONE
FRanklin
7-3862

FRED J. WIGGINS CONSTRUCTION CO.
BUILDING CONTRACTORS
Residential — Commercial
130 EAST 4th ST., R 203
TELEPHONE EDison 3-4563

McDonald Realty Company

REAL ESTATE SALES, LEASES, LOANS

Phone FRanklin 6-4441 212 S. Tryon St. 208-10 Johnston Bldg.

MLS — Multiple Listing Service — Cooperative Real Estate Sales

Charlotte Tent and Awning Co.

Oldest Awning Manufacturers In The Two Carolinas

723 W. TRADE

EDison 2-5104

J. L. GHOLSTON

PLASTERING CONTRACTOR

PLASTERING STUCCO

Over 20 Years Experience

2235 Wilmount Rd.

Tel. EDison 3-8112

LAXTON CONSTRUCTION CO., INC.

GENERAL CONTRACTORS
INDUSTRIAL — COMMERCIAL
INSTITUTIONAL
PHONE KEystone 7-2141
N. INDEPENDENCE BLVD. EXTN.

IVEY
" Wm E (Mable G) agt Char Liberty Mut Ins h1466 Carolyn dr
" Wm G (Mary C) pres Ivey Exterminating Co h2908 Grimes
" Wm R jr (Faye E) bkpr Sou Friction Materials h109 Stonewall Jackson Homes
" Winifred G (wid D Reese) h2209 Sarah Marks
Ivie C Edw (Dorothy L) mech Bob Robinson's Auto Serv r328 Lillington av
Ivory John (Irene) whsemn h530 E 7th apt 3
" Otho W hlpr Park Mfg r1023a Congo
Ivy Lodge (Mrs Rosalie J Norris) tourists 419 E Boulevard
" Orion K (Betty) clk Industrial Piping Sup r 1123 N Myers
Izzard Alberta J (wis Eillie) cafeteria wkr Natl Carbon r220½ Flint
" Chas (Barbara A) mill wkr Sinclair & Valentine h110 Oaklawn av apt 18
" Sam (Beatrice R) jan Home Fed Savs & Loan Assn r405 Fairwood av
" Samson (Daisy B) h204 Skyland av
Izzi Lewis T (Loretta B) asst mgr Sunbeam Bakery h3633 Kempton pl
" Lorretta B Mrs insp Packaging Products r3633 Kempton pl
J C's Sandwich Shop (J C Neal) 504 S McDowell
J & D Grocery (John T McManus) 234 Fairwood
J & J Candy Co Inc Hugh M Pettus pres Mrs Eunice L McCoy v-pres Edwin R McCoy jr sec Mrs Mary D Pettas treas mfrs 2730 Rozzell's Ferry rd
J & J Sales Co Jerry H Pettus mgr jobbers & distrs 2732 Rozzells Ferry rd
J & P Packing & Distributing Co (John P Couchell) pies 3725 Monroe rd
Jabbour Fred J (Rachel B) sec-treas Town & Country of Charlotte Inc h4126 Melchor av
" Geo J (Helen C) mgr Al Goodman Shoe Salon h2225 McClintock rd
" Helen C Mrs insp Hudson Hosiery r2225 Mc Clintock rd
" Rachel B Mrs pres Town & Country of Charlotte Inc r4126 Melchor av
Jack & Jill Kindergarten & Nursery (Mrs Louise L Pearman) 815 N Tryon
Jack's Barber Shop (Jack Hough) 3129 Tuckaseegee rd

JACK'S COOKIE CO
Officers
JOHN W BARTON
Baton Rouge, La
President-General Manager
HOWARD W WALTERS
Secretary-Treasurer
CLYDE C CLAUDE
Production Manager
933 Louise av
Telephone EDison 3-9033
BRANCH
4038 Old Pineville rd
Telephone JAckson 3-2638

" Plaza Beauty Salon (H Jack Garrison) 1525 Central av
" Snappy Service (Jack Helms) gas sta 328 W Independence blvd
" Store (Otis T Holden) confy 1405 Burton

GO FIRST TO FIELDS
DIAMONDS, WATCHES, JEWELRY ON EASY TERMS
FIELDS Jewelers
101 N. TRYON EDison 3-0138

Jackley Albert M (Winifred K) clk Duke Pwr h 209 W Kingston av
" Winifred K Mrs clk Miller Mtr Exp r209 W Kingston av
Jackman Joe slsmn Strietmann Biscuit r Gastonia NC
" Oliver C (June B) h615 Oakland av
Jacks Jas R (Irene M) slsmn Verd-A-Ray Corp h3028 Marlborough rd
" Orene M Mrs clk J P Stevens & Co r3028 Marlborough rd
" Service (Marion J Sullivan) 4723 N Tryon
Jackson A C h219 W 7th apt 202
" A G mech Oakhurst Garage r525 N College
" Aaron B (Gladys B) shop wkr Bowman-Dunn Mfg h3311 West Boulevard
" Addie Mrs emp Barnhardt Mfg r206 Enfield ct
" Agnes C Mrs Jackson's Grocery No 2) r2020 St Mark
" Albert r434 Liberty
" Albert (Rosetta) r Yeoman rd
" Albert C (Elsie M) agt Char Liberty Mutual h N Tryon
" Alberta Mrs wrapper O'Boy Sandwich r419 W Independence blvd
" Alex (Martha W) mixer Chas T Mills 604 City Hall al
" Alex H (Sylvia M; Colony Barber Shop) h116 Mockingbird la
" Alf pntr Jim McQuay r2200 B av
" Alice F Mrs ofc sec Matthews-James Clinic r 3423 Stonehaven dr
" Alice M h715a Eldridge
" Aamanda Mrs (Jackson Dry Cleaners) r190 Wyatt
" Amanda (wid Jack C) maid h1000 Oaklawn av apt 2
" Ann Mrs colorist Coro Textile r728 Brookside
" Annie (wid Adam) r5112 Shady Grove la
" Annie L Mrs emp I V Sutphin Co h819 S Graham
" Archie J (Marie G) pntr h607 Templeton av
" Armise h109 S Summit av
" Arrie formn r4915 Hickory Grove rd
" Arth (Odessa W) mason Chas Mills h2226 Arden
" Artis Mrs maid h516a W Hill
" B Bush (Clyde M) caterer 526 Hermitage ct h do
" Basil P (Carolyn W) driver Johnson Mtr Lines h2615 Independence blvd NE
" Benj J lab Char Fish & Oyster r232 Flint
" Bernice C Mrs cafeteria wkr Woodlawn Sch r Exmore NC
" Berta R Mrs furn rms 227 Travis av h do
" Bertha H Mrs dental asst Dr Jacob B Freedland r1118 Mulberry apt 1
" Bessie chkr Sno White Laundry r2017 Kinney
" Bessie S Mrs maid r512 S McDowell
" Bill (Tenola) h1905 Kinney
" Booker T lab r605 Spencer Park
" C Fred (Eileen L) analyst Amoco h513 Scaleybark rd
" C Gale jr studt r1745 Dunkirk dr
" C K r2149 Kirkwood av apt 8
" Cain (Mattie J) pntr W P Scholl Inc h308 Cherry
" Caldwell (Frances G) emp A&P h2213 Gilbert
" Calvin laundry wkr Presby Hosp r1105 E 5th
" Carolyn nurse Char Mem Hosp r1905 Cumberland av
" Carolyn W Mrs shipper Delmar Studios r2615 Independence blvd NE
" Carrie D Mrs asmblr Natl Carbon r Chastain
" Cath B tel opr Fidelity & Casualty r4317 Commonwealth av
" Cecilia C (wid Wm G) comptometer opr Pure Oil h2212 E 5th
" Charleen S Mrs mach opr Char Work Shop For The Blind r1550 S Tryon
" Chas (Estelle G) lab h716 McArthur
" Chas (Etta M) plasterer 904 Fontana h do
" Chas K (Annie) brk mason h2842 LaSalle
" Chas T (Rilla) h220 Woodman av (H)
" Charlie (Maybell K) emp E P Nesbitt h26 Barbour's ct
" Charlie (Minnie) pntr Brookshire Bros h1300 Person
" Charlie J (Pansey L) jan Booth Realty Mortgage h3060 Ross av
" Christa E tchr Fairview Sch r1215 Beatties Ford rd
" Christine P Mrs asst chf opr SBT&T r3017 Hudson
" Clara B Mrs opr Lance Inc h626 Melbourne ct
" Clara M Mrs h433a Horne dr
" Claribel collection mgr Sears r1019 Linda la
" Claude G (Ellen B) terminal mgr Beard-Laney h1745 Dunkirk dr
" Clayton D (Bernice C) carp R C Hicks h Exmore
" Clinton E (Barbara R) electn Duke Pwr h 1816a Fleetwood rd

JACKSON
" Comfort B h2210 Haines
" Cora C Mrs sec Duncan Print-Makers Inc 3860 Whitehall dr
" Craig A (Helen M) slsmn Pepsi-Cola h511 Shady Grove la
" Daisy M servwn Jack's Cookie r2008 Washington av
" David (Christine P) mech Broom Bros Trailer h3017 Hudson
" David E (Jane M) mgr S H Kress Co h554 Robinhood rd
" David E (Nancy L) v-pres-sec Cox & Jackson Advertising Agency Inc h515 Wonderwood dr
" David R (Marie S) orderly Char Mem Hospital h334 Fairwood av
" Donald R (Freida L) driver Thurston Mtr Lines h417 Jeremiah av
" Doris studt r741 Brookhill rd
" Dorothy h906½ Spring
" Dorothy Mrs winder Highland Park Mfg h304 N Alexander
" Dorothy G Mrs clk Wachovia Bk & Trust 146 Kings dr
" Dry Cleaners (Mrs Amanda Jackson) 812 Seaboard
" Eddie L lab Southeastern Constn h417 N Caldwell apt 1
" Edw D (Mary R) slsmn Lederle Laby h250 Arnold dr
" Edw M (Cath J) slsmn Edgcomb Steel h431 Commonwealth av
" Eldora r310 Orange
" Eliz (wid Will) maid Selwyn Hotel h131½ N Johnson
" Eliz A Mrs maid Doctors Bldg r817 Rodey a
" Eliz D Mrs clk Standard Trucking r Clover SC
" Ella r2201 Vanderbilt rd
" Ella (wid Charlie) maid h2431 Booker av
" Ellen B Mrs tchr Paw Creek Sch r1745 Dunkirk dr
" Emma C maid Char Eye Ear & Throat Hosp 1244 Badge ct apt 4
" Engineerinv Co F Jack Blythe jr pres John Delaney v-pres W V Williamson jr sec-treas 2911 N Graham
" Ernest F (Loyle B) dept mgr Caro Mtr Club h2031 Kirkwood cir
" Eula B (wid Carroll K) r932 Ideal way
" Eulene B Mrs pkr Lance Inc r1429 S Boulevard apt 1
" Eunice Mrs bkpr C W Kirkland Co r RD Sharon Hills rd
" Eva M (wid Otha) h600 W Hill
" Evelyn A Mrs mach opr Panda Curtain r853 Idlewild rd
" F Richd (Louise) phys 319 S Brevard h160 Newland rd
" Fletcher (Mary E) mach opr Char Pipe & Fndry h1702 Gibbs
" Florence maid r2365b Horne dr
" Frances P Mrs clk Kress' r427 E 21st
" Frank A porter Ivey's r1717 Addison av
" Frank J (Dorothy J) switcher Thurston Mtr Lines h560 Brookhill rd
" Franklin R (Martha B) mech eng Duke Pwr h710 Poindexter dr
" Freda clk I V Sutphin r417 Julia av
" G Priscilla studt r2200 A av
" Garland L (Rubye I) mgr Belle Chemical Co h3511 Sudbury rd
" Geneva fish dresser Char Fish & Oyster r202 Wyatt
" Geo (Ruth) lab City Pk & Recreation Comn 821 E 2d
" Geo A clk Harris Super Mkts h1835 Erie
" Geo W jan Belvedere Theatre r506 Prince
" Geo W jr (Ella) prsmn Radiator Specialty 2112 Augusta
" Georgia (wid Chas) r325 W Boulevard
" Georgia L Mrs maid h1029 Brown
" Geraldine studt r741 Brookhill rd
" Gertrude maid Char Mem Hosp r425a W Hill
" Gertrude S Mrs maid Sunshine Day Nursery h232 Flint
" Gilda C Mrs tel opr WUTelek r2525 Cranbrook la
" Gladys E (wid Wm) slswn Sears h630 Glenwood dr
" Gussie M Mrs packer Nebel Knitting r Box 1091 Kannapolis NC
" Harold opr Constructors Equip Rental r Pineville NC
" Harold B clk Mill-Power Sup r5430 Lantana
" Harry A (Irene P) tex wkr Johnston Mills h 512 E 37th
" Harry L jan Stanley Drug Stores r245 Skyland
" Harvey P (Marion C) slsmn Simmons Co h345 Meredith av
" Hattie (wid Andrew) h423 Biddle
" Hattie B (wid Jerry) h511 N Long
" Hattie M (wid Paul) h616a N Myers

TRYON REPAIR SERVICE

Electrical Appliances

SMALL ELECTRIC APPLIANCE REPAIRS

(See Yellow Page 9)

REPAIRS 3125 Tuckaseegee Road Tel. EXpress 9-8064

Authorized GE SERVICE

W. Owen Flowe & Sons Construction Co.
DRAINAGE, GRADING and EXCAVATING CONTRACTORS
"Let Us Estimate Your Job First"
Tel. EXpress 2-2151 - Nights - Holidays Dial EXpress 9-1863, EXpress 9-6162 or EDison 2-1388

CKSON
Haywood (Louise H) emp Char Pipe & Fdry h2405 Newland rd
Helen slsmn Cato's r YWCA
Helen H Mrs nurse Char Mem Hosp r515 Richland dr
Henry cook Circle G Restr r816 S Brevard apt 3
Henry jr slsmn Morse Sewing Center r1508 N Caldwell
Henry D (Martha S) jan Fruehauf Trailer h 2305 Edison
Hogan (Mary) brick mason h2543b Double Oaks rd
Homes Bus Line (terminal) 416 W Trade
Howard clk Tanner's Sandwich Shop r2524 Double Oaks rd
Irene P Mrs spnr Highland Pk Mfg r512 E 37th
Isaac J (Addie) mep Barnhardt Mfg h206 Edgefield ct
Isabelle (wid John) clk Char Trading h426 N McDowell apt 1
Iva lab r4915 Hickory Grove rd
J Frank (Frances M) whsemn Joseph T Ryerson & Son h2905 W Trade
J Newton (Mary; Jackson-Winston Container Co) r RD 9 Box 397
J Reed carp Jackson-Winston Container
J T lab r616 a N Myers
Jas (Alma T) h1301 Hateras av
Jas (Katie) h117 Hilton Alley
Jas (Eliza C) h518 E 4th
Jas jan Char Farm Equip r RD 1 Huntersville NC
Jas (Elvin) lab r525 E 2d
Jas E (Meacy M; Westside Pool Room) h2117 Wayt
Jas E (Eliz) cook Char Mem Hosp h1913 Gibbs
Jas E (Charleen S) servmn Ace Appliance Serv h1550 S Tryon
Jas J (Mildred) supvr Akers Mtr Lines h520 E Tremont av
Jas P emp Garcrest Mills r621 Ideal way
Jas T sht mtl wkr Char Htg & Air Conditioning r313 E Kingston av
Jas W (Ruth S; Jackson Music Co) h1839 Nassau blvd
Jas W (Ruth F) slsmn Pet Milk h2301 Downing
Jerry (Ann) penta grapher Caro Textile h728 Brookside av
Jerry studt r215 Gene av
Jerthro lab R H Bouligny Inc r Box 233 Mount Holly NC
Jesse (Thelma) h rear 720¾ Boundary
Jesse R (Jo Ann) ship clk Genl Latex & Chemical r300 Park ter
Jessie M Mrs r1112 Winnifred
Jo Ann M Mrs artist Radiator Specialty r1905 Lombardy cir
Joe (Dorothy) hlpr Char Finsishing r1108 Forest
Joe wtchmn Mecklenburg Iron Wks h1521 Burton
John (Dorothy H) emp Piedmont Mop h409 S Long apt 4
John B (Louise T) emp Great Sou Trucking h 1709 Miles ct
John C jr (Maxine W) mgr El Hartis Supper Club r1632a Murdock rd
John C Rev (Beulah D) h517 Waco
John H (Idell S) h659 Pennsylvania av
John H (Annie E) lab White Star Body Wks h2251 Blanton
John H (Frances P) tex wkr Johnston Mfg h 427 E 21st
John R (Argene) slsmn Biltmore Dairy Fars h2571 Brentwood pl
John S emp Stein Hall & Co r718 E 5th
John T (Patsy Y) driver Char Dunbrik h23 Barbour's ct
John W (Clara G) h1421 Luther
Jos (Dorothy) servmn Sears h1108a Fontana
Josephine M Mrs insp Char Finishing r719½ W Trade apt 2
Kadell (Josephine M) slsmn h719½ W Trade apt 2
Kareen Mrs sec-treas Jackson Textiles Inc r 3135 Airlie
Kath Mrs h824a Oliver
Kenneth E (Marie H) eng SBT&T r5455 Alpine la
Kenneth E jr (Dana E) installer SBT&T r RD 11 Box 502
L T (Mary) clk Jackson Gro h West Boulevard
Landis orderly Char Mem Hosp r Clover SC
Larry atndt Caro Sunoco r4125 York rd
Larry R instr Myers Pk Country Club h2200 Croydon rd apt 9
Laura R (wid F Raymond) h2147 Crescent av
Lee (Amanda) h1905 Wayt
Lee (wid Jas) wrapper O'Boy Sandwich h1112 Winnifred

JACKSON
" Lemma J emp John Crosland Co r RD 1 Box 36 Waxhaw NC
" Lena G Mrs cafeteria wkr Central Hi Sch r 2908 Botany
" Leon W clk SBT&T h312 N Church apt 318
" Leroy (Doris B) chkr Miller Mtr Exp h2526 Old Steele Creek rd
" Leroy hlpr Duke Pwr h741 Brookhill rd
" Lester r906½ Spring
" Lester F (Louise A) formn Pepsi-Cola h4220 Murray Hill rd
" Lester F jr (Lucy) prntr Herald Press h1837 Fleetwood rd
" Leverne maid h1232 Winnifred
" Lewis J Rev (Lena G) ship clk Radiator Specialty h2908 Botany
" Lieutenant (Daisy M) emp A&P h2008 Washington av
" Lois M typ Fidelity & Casualty r1317 Commonwealth av
" Loretta F studt r614 W Palmer
" Louie B hlpr Pritchard Paint & Glass r315 Cherry
" Louise S processor Carriker Poultry r RD 8 Box 372
" Lucille C Mrs h301 Plymouth av
" Ludy M maid h412 W Morehead
" Lula B Mrs smstrs Jung Bros Clns & Lndry h 415 N Myers apt 12
" Luther (Enola F) cement mixer Ervin Constn h1519 Statesville av apt 13
" Lynn B ofc sec Johnson Mtr Lines r2432 Mc Clintock rd
" Major jr (Fannie J) lab City Cemetery Dept h 710a N Graham
" Margt C (wid Lindsey C) chf opr SBT&T h 2116 Shenandoah av
" Margt J ofc sec Hartford Fire Ins Co Group h 1121 Myrtle av A-3 apt 11
" Marie A Mrs waitress Stork Restr r2450 Arty
" Marie G Mrs mach opr Garcrest Mills r607 Templeton av
" Marion (Annie M) lab Char Packaging h413 Fairwood av
" Marion K parts mn Baker Equip Engineering r Gastonia NC
" Marjorie cosmetician Lisk Pharmacy r315 Hawthorn la
" Mark H (Clara B) aud USF&G h1521 Independence blvd NE
" Marshall (Annie B) lab Howie Bros h929 E 8th
" Martha H (wid Tony) maid h1012 Pitcher
" Martha S Mrs nurse's aide Mercy Hosp r2305 Edison
" Mary Mrs clk Ola Mae's Gro r West Boulevard
" Mary A Mrs clk Grant's r2838 Zebulon
" Mary A (wid Jas) r311 N McDowell
" Mary C (wid Chas) h815 Canton
" Mary L clk Duke Pwr h202 W 26th
" Mary M ofc sec Am Coml Bk r811½ Sunnyside av
" Mary N asst sec Providence Memorial Assn r2200 Croydon rd apt 9
" Mary R clk Esso r1229 E 7th
" Mary R (wid J L) h706 N Alexander apt 3
" Matthew (Odessa H) lab Duke Pwr h623 Village ct
" Matthew mtcemn YWCA h514 Beaver al
" Mattie maid r308 Cherry
" Maude Mrs h605 Spencer Park
" Maxine L ofc sec Brotherhood of Maintenance of Way Employees r734 Central av
" Maxine W Mrs ofc sec Cutler-Hammer r1632a Murdock rd
" May M (wid Jeter) h311 N Myers
" McDaniel B (Miriam S) pres-treas Charlotte Merchants Delivery h172 Huntley pl
" Melvin M (Grace S) asst dept mgr Goodyear h124 Holliday ct
" Minnie Mrs prsr Gay Laundry & Cleaners r943 N Myers
" Myrtle B Mrs h1120 E Hill
" Nancy H Mrs supvr SBT&T r PO Box 146 Davidson NC
" Nannie A production Caro Foods r651 Fairwood
" Naomie r427 E 21st
" Nathan whsemn Biggers Bros r140 Jasper
" Nathl lab r941 N Davidson
" Nellie Mrs prsr Five Point Clns h2200 A av
" Nora h412 N Myers
" Norwood L (Alice F) senior designer Duke Pwr h3423 Stonehaven dr
" Norwood L jr USAF r3423 Stonehaven dr
" Ola M Mrs (Ola Mae's Grocery; Pine View Drive In) h West Boulevard
" Ora M Mrs h713 S Davidson
" Orin F (Audrey J) estimator John Thomasson Constn r Rock Hill SC
" Oscar J (Minnie F) h607 S Alexander
" Pansey L Mrs emp Caro Foods r3060 Ross av

For Prompt, Courteous Service
CHECKER CAB CO., INC.
24 HOUR CALL SYSTEM
All Cabs Two-Way Radio Equipped
800 S. DAVIDSON
Dial EDison 3-5115

JACKSON
" Park Apartments (A Thomas Withrow) Airport dr
" Park Baptist Chapel Rev Wm I Warren pastor Airport dr
" Park Grocery (Geo C Neal) Airport dr
" Paul slsmn r630 Glenwood dr
" Paul C (Audrey G) asst sec-asst treas P C Godfrey Inc h2329 Orton
" Paul T (Eulene B) hlpr City Chev h1429 S Boulevard apt 1
" Pauline cafeteria wkr Belk's h905 Spring apt 2
" Pauline hlpr Sedgefield Elem Sch
" Pauline C Mrs store mgr Salvation Army Men's Social Serv Center r1311 E 7th
" Peggy studt r905 Spring apt 2
" Peggy S Mrs ofc sec Dowd Press h2106 Kirkwood av
" Porthey stockmn Highland Pk Mfg
" Queenie (wid Jas) r1913 Gibbs
" R Jos hlpr Dilworth Mattress r2940 Richards
" R L hlpr Dilworth Mattress r2540 Nehardt av
" Radel W Mrs ofc sec Atlas Sup r137 Peachtree rd
" Ralph H (Cora C) sec Carolina Delivery Service Co Inc h3860 Whitehall dr
" Raymond (Emma) ship clk Thomas & Howard h614 S Myers
" Raymond M driver Overnite Trans r Spence NC
" Rebecca F Mrs h614 W Palmer
" Reuben dock wkr Miller Mtr Exp h626 E 2d apt B
" Richd (Mae P) h216 Craighead rd
" Richd lab Academy Steel Drum
" Richd spotter Zoric Cln & Domestic Lndry h 523 Crockett
" Robt (Mamie B) cln Joy Lndry & Clns h2201 Vanderbilt rd
" Robt (Vera J) ofc mgr Am Viscose Corp h2420 Hassel pl
" Robt jr (Jo Ann M) clk Cummins Caro Diesel h1905 Lombardy cir
" Robt A (Lynn B) eng Douglas Aircraft h2505 E 5th
" Robt A (Annie A) lab Chas T Muse Constn h928 E 8th apt 3
" Robt H (Marie A) crane opr Constructor's Equip Rental h2450 Arty av
" Robt H (Betty L) pub relations mgr SBT&T h5510 Farmbrook dr
" Robt L (Bessie S) lab Piedmont Natural Gas h2803 Baltimore av
" Robt L roofer Interstate Roofing & Asphalt r RD 6 Box 1654
" Robt W (Sara F) supvr S & W Cafeterias h1533 Chelveston dr
" Roland L emp Douglas Aircraft r2011 Quentin
" Roosevelt (Betty J) emp S&W Cafeteria h2442b Horne dr
" Roosevelt (Thelma) serv sta atndt Terry Jones h622 S Independence blvd
" Rosa maid h519 S Brevard
" Rosa maid h509 Plum
" Rosemary ofc sec Pneumafil Corp h127 Wakefield dr apt A
" Ross B servmn Jack's Cookie r RD 7 Box 421G
" Ruth Mrs laundry wkr Presby Hosp r912 E Vance
" S Carl (Carrie D) carp R C Hicks h Chastain
" Saml (Wilhelmina P) waiter Patton's Cafe h512 Beaver al
" Saml J (Susie M) constn wkr r714 Boundary
" Sarah Mrs h2523b Statesville av
" Schubel A (Lola W) asst mgr Caro Sunoco h 4252 Pineville rd
" Sidney (Nannie A) h651 Fairwood av
" Sidney hlpr Meyers Furn
" Simon (Annie M) lab Sou Ry h124 W Liddell
" Sol (Retha E) constn wkr h928 E 8th apt 4
" Stonewall (Ella S) lab Sou Asbestos h2554 Remus rd
" Stonwall (Laura C) porter A&P h1211 Person apt 160
" Susan F (wid Ferd) h1509 Parson
" Susie Mrs emp Pierce Poultry r612-14 City Hall al
" Susie Mrs lab PS Poultry r714 Boundary

BROADHURST ALLEN ELECTRIC CO., INC.
NATIONAL ELECTRICAL CONTRACTORS ASSOCIATION — QUALIFIED ELECTRICAL CONTRACTORS — NECA
RESIDENTIAL
COMMERCIAL
INDUSTRIAL
"Specializing In Control Wiring"
PHONE
FRanklin
6-4822
822 LAMAR AVE.

ALLEN'S CROWN SERVICE
CROWN
GAS
OIL
TIRES
TUBES
ACCESSORIES
ROAD SERVICE
PHONE
FRanklin
7-9262
400 HAWTHORNE LANE

HAYES NURSERY
"EVERYTHING THAT'S GOOD and HARDY"
— LANDSCAPE PLANNING —
4928 Tuckaseegee Road
Tel. EXpress 9-1911

ELECTRIC MOTOR AND TOOL CO.
POWER TOOL AND ELECTRIC MOTOR REPAIRS
POWER TOOLS
5905 WILKINSON BLVD.
TEL. EXpress 2-3271

HOTEL WM. R. BARRINGER
AIR CONDITIONED ROOMS
EXCELLENT FOOD AND OUTSTANDING AIR-CONDITIONED BANQUET FACILITIES

F. N. THOMPSON INC.
GENERAL CONTRACTORS
Commercial — Industrial
CLANTON ROAD P. O. BOX 1474
Tel. JAckson 3-0515

JACKSON
" Sylvester (Willie M) lab J A Jones Constn h 2425 Remus rd
" Tasker H Mrs maid h2108 St Mark
" Textiles Inc Wm F Jackson jr pres Mrs Kareen Jackson sec-treas cotton waste 411½ S Tryon R6
" Theo R (Shirley H) whsemn Biggers Bros h722 Brookhill rd
" Thos driver Baldwin Transfer r422 S Alexander
" Thos jr (Alice E) hlpr Char Pipe & Foundry h 2932 Ross av
" Thos C (Edna B) formn Boring & Tunneling h1711b Evergreen dr
" Thos E hlpr Wearn Lbr r Clover SC
" Thos E (Elise H) teller Bank of Char r rock Hill SC
" Thos J (Claudette) brick layer h1215 Burton
" Thos L (Emily) h1817 Edwin apt 123
" Thurman flight dept Airport 77 Restr r434 E Liberty
" Tommie mach opr Domestic Lndry r420 N Curry
" Tommy lab Caro Concrete Pipe r1817 Edwards
" Tyler W hlpr City Water Dept r1236 Badger ct
" Van W (Claretha) jan Stanley Drug Stores h245 Skyland av
" Vera cook Toddle House r E 7th
" Verna r404 A 8th
" Verna Mrs furn rms 405 N Graham h do
" Viola maid h809 Emerald al
" Virginia r2213 Gilbert
" W Roy (Charlotte D) supt elec dept Duke Power Co h2221 Kenmore av
" Wade S (Vera C) formn P&NRy h4100 Tennessee av (H)
" Walter (Eppia) emp New England Waste Mill h2416 Sanders
" Walter lab h624 E 12th
" Walter B slsmn Music Inc h512 Clarice av
" Walter C (Jean T) installer SBT&T h2301 Amesbury av
" Walter E (Essie M) lab Char Pipe & Foundry h425a W Hill
" Walter L (Beatrice) field supt R H Pinnix Inc h1323 Iris dr E
" Walter M jr slsmn Massey-Ferguson r Clinton NC
" Waymond W supvr Foremost Dairies r RD 1 Pineville NC
" Wesley B (Betty N; Steel Drafting Service) h2327 Ashley rd
" Wilhelmina P Mrs emp Textile Waste r512 Beaver al
" Wm A (Verna K) h2940 Richards
" Wm A (Hester C) h2113 Russell
" Wm B slsmn Farmers' Dairy r RD 1 Box 353 Pineville NC
" Wm C drftsmn Pure Oil r Gastonia NC
" Wm C (Eleanor C) pilot EAL h1600 Lyndale pl
" Wm D (Agnes C; Jackson's Grocery No 2) h 2020 St Mark
" Wm F (Betty G) slsmn wholesalers Auto Parts Whse h1221 Clanton rd
" Wm F jr (Kareen) pres Jackson Textiles Inc h3135 Airlie
" Wm H servmn Southland Equip
" Wm R (Charlotte O) dept supt Duke Pwr h 307 Dotger av
" Willie lab City Mtr Transport Dept r800 W 1st
" Willie H (B & B Amusement Center) h310 N Long
" Willie J (Eloise) driver Honeycutt Sand & Gravel h927 Justice av
" Willie L (wid Geo W) h817 Rodey av

GRAHAM'S DECORATORS
PAINTING CONTRACTORS
Exterior and Interior
Wall Papering
2020 OAKLAWN AVE.
TEL. EDison 4-7361

JACKSON
" Willie R (Mary E) driver Harris Exp h318 Heflin
" Willie R (Emma L) erector Starnes Sign h Woodlawn rd
" Willie S (Alberta P) mach R H Bouligny Inc h2609 Tuckaseegee rd
" -Winston Container Co (J Newton Jackson Robt L Winston) reconditioned steel drums Dixie rd
" Zeb A (Bertha) hlpr Swift & Co r405 E Todd la
Jackson's Grocery No 2 (Wm D and Mrs Agnes C Jackson) 2604 S Tryon
Jaco Frances B Mrs dept mgr Avrett & Ledbetter Roofing & Htg r525 E 21st
" Walter R (Frances B) slsmn Morse Sewing Center h525 E 21st
Jacob see also Jacobs
" Bessie B lndry wkr Presby Hosp r624 S Plum
" Elberta r624 Plum
" Grady (Bessie B) ydmn h624 Plum
" Ivy R (wid Donald R) r2520 Belvedere av
" J D h413 S Long
" Margie r624 Plum
Jacobs Alvernor (Annie L) atndt Mitchell Parking Serv h510 Central av
" B R (Mary) emp Gulf Oil r RD 4 Box 386
" Barbara slswn Belcraft Hosiery Shop r Dallas
" Cal agt Allstate Ins
" Carrie Mrs maid h401 S Long apt 1
" Chas A (Doris) rep Hallmark Prntrs h6339 Rosecrest dr
" Claiborne K (Virginia H) eng AT&T h800 Bascom
" Cornell L wtchmn Watson Wtchmn's Serv r2647 W Trade
" Danniel P mech Ross & Witmer r RD 10 Box 548
" DeLeon plmbr r501 Central av

JACOBS E H SOUTHERN DIVISION THE BULLARD CLARK CO
Officers
EDWARD J BULLARD (POMFRET CONN), Chairman of Board
J D LODGE (DANIELSON, CONN) President-Treasurer
J E MOE (DANIELSON, CONN) Executive Vice-President-Secretary
W R MULLER (DANIELSON, CONN) Vice-President
L L FRONEBERGER JR (GREENSBORO, N C), Vice-President
C W CAIN JR, Vice-President-Manager
TEXTILE HARDWOOD PARTS AND SUPPLIES
3600 S Boulevard (Pineville rd)
Telephone JAckson 3-6810

" Eug (Wanda L) mech Thomas Cadillac-Olds r 1502 Mimosa av
" Ezel J (Isabell P) tech Caro Radio & Telev Serv h Yeoman rd
" Fannie Mrs (Raymond) mach opr Panda Curtain r CMR 332 Box 626
" Gail studt r2000 Providence rd
" Garnell (Emma L) brklyr City Eng & Street Dept h411 Verbena
" Garnell coffee maker S&W Cafeteria r RD 3 Box 97A
" Geo (Rosie B) h1402 N Johnson
" Gertrude D Mrs (Cut Rate Grocery) r924 N Caldwell
" Hudson lab The Macomber Co r Kannapolis NC
" J D (Almetta) hlpr Char Mem Hosp h906 E 6th
" John C (Margt R) specialty agt All State Ins h3811 Ellenwood pl
" Johnny W (Maggie) jan City Water Dept r1006 Stanton
" Julian E (Louise; The Miller Clinic) h2000 Providence rd
" L Clark regional supvr Home Ins r Newell NC
" Lawrence (Ophelia O) h1040 Short
" Lester J (Ruby O) lm fxr Highland Pk Mfg h1700 N Caldwell
" M Louise (wid Jas H) credit mgr Seymour's Fashion Center h1210 E 4th
" Marie ironer Domestic Lndry r1125 Statesville rd
" Marion librn Alexander St Sch h1405 Fairmont apt 1
" Martha L insp Ready Peel Potato h1012 W Trade
" Mary L Mrs srtr Lawrence Knitting Mill h106 Woodman av (H)
" Mollie R Mrs staff asst SBT&T r RD 4 Matthews NC
" Mosteller T lab City Eng & Street Dept r1009 E 3d

JACOBS
" Nealie Mrs emp Stylecraft Packaging Serv r 106 Woodman av
" Pauline W (wid Carrol J) h317 Nelson av (H)
" Ray plumber r501 Central av
" Raymond (Fannie) mach R H Bouligny Inc r CMR 332 Box 626
" Rosa Mrs h422 Orange
" Roy plmb Ace Plmb r RD 4 Box 292 Georgetown SC
" Shirley J r106 Woodman av (H)
" Silas J (Phyllis D) burner Sou Engineering h2745 Mayfair av
" Victoria maid h410a Star
" Virginia H Mrs ofc sec Matthews Bapt Ch r800 Bascom
" Walter constn wkr r1707 S Boulevard
" Wm R (Jeanette F) asst to supvr Sou Ry h 609 Tyvola rd
Jacobsen see also Jacobson
" Kenneth P (June B) rep Atlantic Refining h627 McAlway rd
Jacobson Anna M (wid Alf G) h628 Oakland
" Raymond R (Helen M) formn New England Waste h1636 Logie av
Jacumin Emile h2000 Weyland av
" Jas R (Nancy S) eng Douglas Aircraft r2901 Chelsea dr
" Nancy S Mrs tchr Pinewood Sch r2901 Chelsea dr
" Nell W Mrs ofc sec Dr Archie T Coffee jr r2601 McClintock rd apt 4
" Phyllis tchr S Mecklenburg Hi Sch r2000 Weyland av
" Wm L jr (Nell W) emp Sears h2601 Mc Clintock rd apt 4
Jaeger Gilbert H (Louise C) slsmn Henley Paper h1420 E Cortland rd
" JoAnn L Mrs (Majorette Conservatory) ofc sec John M Dwelle Co h230 Providence rd
Jaffa Ben (Blanche G; Southern Five & Ten Cent Stores; Southern Hosiery Co) h 1232 E Boulevard
" Ben jr (Florence K; Southern Five & Ten Cent Stores; Southern Hosiery Co) pres Charlotte Freight Assn Inc h4217 Sheridan dr
" Blanche G Mrs (Southern Five & Ten Cent Stores; Southern Hosiery Co) r1232 E Boulevard
" Sol A (Janet H; Southern Five & Ten Cent Stores; Southern Hosiery Co) h166 McAlway rd
Jaffe Aaron (Beatrice S) sls mgr Garcrest Mills h418 Cherokee rd
Jaffre Edw A (Ruth C) USAF r2422 Laburnum av
" Edw M (Helen D) h1948 Thurmond pl
" Helen D Mrs opr Osborne's Beauty Salon r1948 Thurmond pl
Jaggers Danl M (Marie) slsmn Gould Battery h3526 Stonehaven
Jaggi Fred (Margt) serv eng Uster Corp r439 Berkshire rd
Jahn Wm T (Frances B) eng Fairbanks & Morse h5733 Murrayhill rd
Jake's Charcoal Snack Bar Inc Mrs Edna V Thomas pres Wm M Nicholson v-pres Mrs Mary A Wylie sec-treas restr 312 S Tryon
Jamerson see also Jameson Jamieson and Jamison
" Bruce M (Shirley E) meter rdr City Water Dept r6245 Skycrest la
" Byrd (Susan A) opr Arnold Hoffman & Co h1827 New Castle
" Lude stvdr Central Mtr Lines r1510 Spring ct
" Wm hlpr Modern Plumbing Co r618 S Graham
James A H h3823 Hickory Grove rd

JAMES AGENCY THE
ROBERT J JAMES, Owner
ALL LINES OF INSURANCE
FIRE, CASUALTY, LIFE
512 Hermitage ct
Telephone EDison 3-9337

" Aileen J (wid Andrew) slswn A C Short Variety Store r Statesville rd
" Albert D (Virginia) driver Yellow Cab h1624 Wilmore dr
" Albert H slsmn Am Hdw & Equip r3823 Hickory Grove rd
" Alex L jr (Viola B) h1425 Queens rd W
" Alonzo busmn S & W Cafeteria r429 S Myers
" Annie B Mrs jan SBT&T r1922 Jennings
" Annie O (wid Bonnah) h1214 Harrill
" Arnold (Alice) civ eng Thompson & Street h1520 Wickham la
" Arthur (Bertha H) jan Duke Pwr h1221 Oliver
" Artis (Pearl B) jan h707 Watts
" Bernice B Mrs clk Sealtest Foods r909 Academy
" Bertha cook The Wagon Wheel r2215 Booker av

FIDELITY VAN AND STORAGE, INC.
EXCLUSIVE AGENTS
AERO MAYFLOWER TRANSIT CO.
NATION-WIDE FURNITURE MOVERS
200 W. 29th STREET
TELEPHONE EDison 4-5316

DOUG FLOWE AND SON CONSTRUCTION CO., INC.
GRADING and EXCAVATING CONTRACTORS
DRAINAGE — ROAD WORK — GRADING — PARKWAYS — UTILITIES
Free Estimates
2327 REMOUNT ROAD
TEL. EDison 2-1169
(See Yellow Page 76)

Baucom's
4431 N. TRYON ST.
ACROSS FROM FAIRGROUNDS
TEL. EDison 4-6453

NURSERY & GRADING CO.
LANDSCAPE GARDENERS — GRADING CONTRACTORS
Visitors Are Always Welcome — Over 150,000 Shrubs for Your Selection
2 CONVENIENT LOCATIONS
(See Yellow Page 132)

A. L. BAUCOM, Owner
3532 INDEPENDENCE BLVD., N.E.
½ MILE BEYOND COLISEUM
TEL. KEystone 7-4080

JAMES
" Brevard W (Flonnie N) sign pntr 2413 Lydia av h do
" C R eng J A Jones Constn r RD 10
" Carter lab h624 Watts
" Cassel (Lassie) waiter Barringer Hotel h820 Greenleaf av
" Chas emp Stein-Hall & Co r Lowry SC
" Chas G (Estelle E; Northwest Medical; Clinic) h2821 Burbank dr
" Chas L (Olga T) sec-treas Jas Ornamental Iron & Steel Co Inc h4879 Oglethorpe pl
" Chas Q (Jean M) detective City Police h2510 Grimes
" Chas W (Louise A) jan Singer Sewing h2808 Southwest blvd
" Charlie U (Jane G) barber Colson's Barber Shop r520 S Summit av
" Clarence G (Minnie E) mech Comer Mchinery h941 N Caldwell
" Clarence H (Mirian W) mgr Narrow Fabric Co h3925 Arbor la apt 5
" Clarence M (Bernice B) mach W L W Mach h909 Academy
" Connie maid r323 Dixon
" Daisy L Mrs r2931 Botany
" David lab r2034 Renner
" Dewey L opr R H Bouligny Inc r811 Graham
" Doris studt r507½ E 1st
" E Devoy mgr Moore's Sewing Machines Furn & Appliances r1416 Lomax av
" E Lorraine opr SBT&T r517 Providence rd
" E Terry (Martha S) tchr Char College h120 Tuckaseegee rd
" Edna H Mrs estimator Young Co r Monroe NC
" Edna Z (wid Jesse) h5225 Valley Stream rd
" Ellinder B (wid Grady) maid h726 S Alexander
" Elliott h1600 Whisnant av
" Elmorris silk screening Delmar Studio r507½ E 1st
" Esca opr R H Bouligny Inc r Mooresville NC
" Essie prsr Sho-White Launderers & Dry Clns r2034 Renner
" Essie L r2212 Greenway av
" Esso Servicenter (Geo E James) 1520 W Trade
" Ethel (wid Jesse) r1712 Euclid av
" Evelyn Mrs tex wkr Southern Knitwear r1137 N Davidson
" Flonnie H Mrs emp Diamond Restr r2325 Chesterfield av
" Florence J r500 E 9th apt 1
" Food Store (Graydon F and Mrs Minnie L James) 2124 Ashley rd
" Frank jr r706 Cobbway
" Franklin h810 Snowball
" Franklin D (Doris H) mech Central Mtr Lines h425 N Laurel av
" Franklin D mech United Equip & Serv r RD 8 Box 989 Concord NC
" Fred mtce dept Johnson C Smith Univ h728½ Seaboard
" Geneva A Mrs fnshr Domestic Lndry r507½ E 1st
" Geo jr mech Avrett Mtl Products r805 S College
" Geo E (Lavert G; James Esso Servicenter) h 1732 Walnut av
" Graydon T (Minnie L; James Food Store) h1406 E Enderly rd
" Harry lab r703 E 10th
" Hattie T (wid Buffa) h1016 S Independence blvd
" Henry jr (Herbert & James) r Rutherford dr
" Hubert C repr Black & Decker Mfg r Concord NC
" Ida M elev opr Professional Bldg r Derita NC
" Ida M Mrs h1308 Statesville av
" Irene M (wid John E) furn rms 615 N Poplar h do
" Isaac Interstate Milling r RD 2 Kershaw SC
" Ivey r123 S Independence blvd
" J Patk (Lillian E) agt Phoenix Mut Life Ins Co of Hartford Conn h4330 Ellington
" Jack R (Annette P) slsmn Piedmont & Auto Exch h3734 Fieldcrest rd
" Jaunez P Mrs maid h201 Remount rd
" Jesse (Shirley) h2723 Marene av
" Jesse constn wkr h219 E Boulevard apt 5
" Jesse (Annie B) repr Wood's Shoe Shop h 1922 Jennings
" Jesse C (Eliz J) business mgr Duke Pwr h900 Sweetbriar
" Jesse J (Lessie M) patrolmn Merchants Patrol h2610 Rozzell's Ferry rd
JAMES JESSE R (Eleanor T), Chief City Police Dept, 625 E 4th, Tel EDison 2-4141, h1434 Audubon rd
" Jessie (Rosetta B) lab Piedmont Natural Gas h334 Cherry
" Jimmy r334 Cherry

JAMES
" Jimmy (Julia) h1505 Spratt
" Jimmy (Janet) slsmn Penney's h5119 Valley Stream rd
" John jr (Carolyn C) lwyr 730 E Trade R 709 h5234 Furman pl
" John A (Ruth P) mech Bost Bldg Equip h4049 Langhorne av
" John I (Estelle M) lwyr 730 E Trade R 709 h333 Ferncliff rd
" John M (Geneva A) jan Johnson Bldg h507½ E 1st
" Johnny (Eliz) driver Harverty's h2022 Kinney
" Joyce M Mrs clk Westinghse Appliance Sls r 527 Lamar av
" Julius E (Norma D) swtchmn Sou Ry h2215 Dickens av
" L Mack (Roberta W) pres Jas Ornemental Iron & Steel Co Inc h3527 Mulberry rd
" LaVerda E (wid Thos A; James Sewing Serv) h216 W 7th apt 1
" Letter Shop The (Pearl K James) 322 S Tryon R112
" Lewis (Carrie L) driver Murray Distributing h649 Fairwood av
" Lewis (Mary B) jan West Char Sr Hi Sch h1613 Taylor av
" Lillian E Mrs tchr Cotswold Sch r4330 Ellington
" Lillie M (wid Frank) h706 Cobbway
" Louise N Mrs maid Darling Shop r2208 Arden apt 4
" Lucille S Mrs designer Blossom Shop r 114 Tuckaseegee rd
" M Camelia emp Parnell-Martin r1406 E Enderly rd
" Madge F (wid Jesse) h1731 Parson
" Margt W (wid C Roscoe) h1012 N Davidson
" Margie M Mrs compt opr A&P r13236 Murdock rd
" Mary ofc sec Genl Elec
" Mary tchr Derita Jr Hi Sch r2537 McClintock rd
" Mary (wid Sidney) h2034 Renner
" Mary C r600 French apt 2
" Mary H (wid John M) h1625 Arnold dr
" Mary M (wid Wm M) h2918 N Caldwell
" Mary W (wid Sullivan) h1717 Baxter
" Maxine W Mrs (Maxine's Beauty Salon) r1112 Opal
" Minnie L Mrs (James Food Store) r1406 E Enderly rd
" Mittie F maid r706 Cobbway
" Nancy E Mrs waitress The Wagon Wheel r RD 6 Box 657
" Nannie S (wid Chas H) r1004 Westbrook dr
" Ned R (Jean H) genl sls mgr Bost Bakery h 2920 Beechnut rd
" Olga T Mrs instr Char Mem Hosp r4879 Oglethorpe pl
" Ornamental Iron & Steel Co Inc L Mack James pres Mrs Roberta W James v-pres Chas L James sec-treas 3423 S Boulevard
" P J asst dept mgr A&P r Box 127 Mt Pleasant NC
" Paul O Rev (Lucy M) pastor Bethel AME Ch h619 N Davidson
" Pearl maid r2034 Renner
" Pearl maid r707 Watts
" Pearl K (The James Letter Shop) h2212 Greenway av
" Peggy J Mrs maid Char Hotel r1000 N Church
" Queenie J lndry wkr Char Linen Serv r1600 Whisnant
" Ralph A (Delores A) asst mgr Diamond Restr r7012 Lakeside dr
" Ray C (Maxie W) clk Bottoms-Fiske Truck Lines h2220 Stratford av
" Rayford L (Eula Mae Jarvis) driver Pilot Frt Carriers r Statesville NC
" Richd r1328 McCall
" Richd J lab Keyes Lbr r900 Polk
" Richd T (Eva L) h1628 Biltmore dr
" Richd T jr (Georgia G; The Matthews-James Clinic) h3300 Windsor dr
" Robt emp Interstate Milling r Kershaw SC
" Robt erector James Ornamental Iron & Steel r3527 Mulberry rd
" Robt (Christa B) polisher Char Textile Engravers h2025 St John
" Robt F (Mary) asst mgr Diamond Restr h3311 Driftwood dr
" Robt H (Margie M) slsmn Haverty's h1323b Murdock rd
" Robt J (Winifred G; The James Agency) spl agt Franklin Life Ins Co h512 Hermitage ct
" Robt L (Irene) driver Interstate Milling h1000 N Church
" Robt M (Lillie I) driver Thermoid Co h303 Chippendale rd
" Robt R (Louise V) chem eng Celanese Corp of Am h3701 Meadowbrook rd

Bridges Furniture Company
Complete Lines of
FURNITURE — CARPETS
APPLIANCES — TELEVISION
308 S. TRYON TEL. EDison 3-3717

JAMES
" Roberta W Mrs v-pres James Ornamental Iron & Steel Co Inc r3527 Mulberry rd
" Roger T eng City Eng & Streets Dept r2031 Bucknel av
" Roy L (Clara P) rate clk Standard Trucking h1605 Matheson av
" Roy N meat ctr A&P r Mt Pleasant NC
" Ruth Mrs r219 Alpha apt 12
" Ruth P Mrs ofc sec B & B Theatres r4049 Langhorne av
" Saml C (Ella M) h116 Judson av
" Sewing Service (Mrs LaVerda E James) alterations 102 W Trade R619
" Simon (Mabel D) USN h523 Brookhill rd
" Sue J Mrs ofc sec Helms Constn r Mt Holly NC
" Thera S clk Goodyear Mtge r2048 Weyland av
" Thos E (Hattie J) jan SBT&T r1308 Statesville av
" Thos L (Maxine W) mach opr Pneumafil Corp h1112 Opal
" Thos N (Maggie C) chem Char Chem Laby h 2208 Arden apt 4
" Thos R plmb Hefner Plmb r RD 8 Box 211B
" Thos V (Lula S) jan Johnston Bldg h1113 Moretz av
" Tommy (Ann B) emp Biltmore Dairies h2214 Sanders
" Vinton T (Lucille S; Swift Candy Co) h114 Tuckaseegee rd
" Virginia Mrs slswn Clark's Dept Store r1628 Wilmore dr
" Vivian E clk Travelers Inc r Box 371 Pineville NC
" W T Shoe Service (Walter T James) reprs 513 W Trade
" Walter T (Viola J; W T James Shoe Serv) h1217 Camp Greene av
" Warren (Martha) formn Helms Constn r Mt Holly NC
" Weston (Mildred S) driver T E Crider r458 Griffith
" Wm h2048 Weyland av
" Wm A (Flonnie H; Diamond Restr) h2325 Chesterfield av
" Wm C (Evelyn) driver Hunter Auto & Wrecker Serv h1137 N Davidson
" Wm E jr slsmn Am & Efird Mills h1818 Lynnwood dr
" Wm M jr (Willie M) slsmn Chantilly Dry Cleaning h4208 The Plaza
" Wm R (Daisy M) bldg contr 1223 Aylesford rd h do
" Wm R (Hazel E) slsmn Howco Exch h1635 Medford dr
" Wm R jr slsmn Edgcomb Steel r Greensboro NC
" Willie (Peggy J) hlpr Interstate Milling r1000 N Church
" Willie jr waiter South 21 Curb Serv r1234 Kohler av
" Willie C Mrs ofc asst Associated Genl Contrs of Am r Pineville NC
" Willie E r707 Watts
" Wilma A Mrs maid h915 Boundary
" Winifred G Mrs ofc sec James Agcy r512 Hermitage ct
Jameson see also Jamerson Jamieson and Jamison
" Lou (Marie) frt loader Central Mtr Lines h 1401 Ramble
" Robt L r1401 Ramble
" Wm M (Frances C) dept mgr Mack Trucks h2811 Palm av
Jamieson Bessie M (wid H M) slswn Ivey's r4420 Tuckaseegee rd
" Nordica h4419 Tuckaseegee rd
Jamison Albert N pressmn Brooks Litho r RD 11 Box 532 N
" Ann M Mrs dental hygienist Dr Chas A Jarrett r1133 Kings dr
" Arth B (Adella W) h213 W 11th
" Barbara tchr PS r514 Beattie's Ford rd
" Barbara Mrs shipper Delmar Studios r RD 2
" Brenda G studt r2640 Shenandoah av
" Carl M clk Am Hdw & Equip r RD 1
" Connie V (wid Herman N) h1356 Downs av

WALLACE EUBANKS
Automobiles
FINEST IN USED AMERICAN AND FOREIGN CARS
"Especially Sports Cars"
1119 S. TRYON
PHONE EDison 4-3009

Copal Grill
F. E. GULLEDGE
U.S. CHOICE WESTERN STEAKS
NORTH CAROLINA COUNTRY HAM
PLATE LUNCHES
5923 WILKINSON BLVD.
TELEPHONE EXpress 9-9102

REAL ESTATE — INSURANCE
PROPERTY MANAGEMENT
THOMAS F. KERR & CO.
"Established 1920"
134 BREVARD CT. TEL. EDison 3-7489

WM. RHODES CO.
AIR CONDITIONING ENGINEERS
HEATING CONTRACTORS
Distributors Heat Pumps Air Conditioning Equipment Manufacturers of Air Washers For Industrial Plants
5314 Wilkinson Blvd.
Tel. EXpress 9-3421

PROTECTION EQUIPMENT CO., INC.
FIRE BURGLAR ALARM SYSTEMS
COMMERCIAL INDUSTRIAL RESIDENTIAL
BATTERY AND ELECTRIC
UNDERWRITERS LABORATORY APPROVED
1115 E. MOREHEAD CALL EDison 2-1060

ANDREWS Music Co.
231 N. Tryon St., Tel. FRanklin 5-7784
MAGNAVOX and FISHER Hi-Fidelity Equipment
STEINWAY AND OTHER PIANOS
HAMMOND ELECTRIC ORGANS
Established 1892

JAMES W. WILKINSON
Successor to Marsh-Hough Rental & Insurance Co.
Fire Insurance — Casualty Insurance
Bonds
237 South Tryon St. 907 Wilder Bldg.
Telephone FRanklin 5-3324

JAMISON
" David (Irene) pressmn Dixie Tag & Envelope r6413 Highland av
" Dessie H (wid Dewit M) h1401(4) Coolridge
" Edgar N (Pauline H) purch agt Henry V Dick Co Inc h2640 Shenandoah av
" Eliz maid h123½ Johnson
" Ellen ofc sec Am Coml Bk r821 Mt Vernon av
" Ernest M (Linda) emp Esso r RD 4 Matthews NC
" Ethel M Mrs sec-treas W T Branson Heating Co Inc r5845 Hickory Grove rd
" Florence M r821 Mt Vernon av
" Helen (First Street Sandwich Shop) r2310 S Tryon
" Jas B (Louise Y) clk Gene Johnson's Handyman Store r RD 1
" Jas R (Ruby K) h1716 Wickford pl
" Jas R jr (Peggy Y) city fire fighter h4225 Darwin cir
" Joan T Mrs nurse Mercy Hosp r2409 E 7th
" John W (Essie B) h318 N Myers
" John W (Eliza C) garagemn SBT&T r RD 4 Box 492D
" John W (Jennie L) journalist Jeff Std Brdcstg h616 Northgate av
" Johnny (Mildred H) electn City Bd of Educ h4311 Craig av
" Jos porter Char Linen Serv r1016 McCall
" Kenneth H studt r701 McAlway rd
" Lester (Ida) pistr C W Kirkland Co h1600 Taylor av
" Lillian B chf clk SBT&T r821 Mt Vernon av
" Lizzie maid h123½ N Johnson
" Lucille P r802 Providence rd
" Lucy W (wid John M) h802 Providence rd
" Mattie B Mrs cook Am Coml Bk h209 Solomon
" Mildred H Mrs retoucher Delmar Studios r4311 Craig av
" Nannie K smstrs Tate-Brown r1642 Garden ter
" Nellie K Mrs h301 Dunbar
" Oscar R clk Coliseum Mtr Ct r Fairview av RD 2
" Preston J (Dora E) h514 Beattie's Ford rd
" R Paul lwyr 730 E Trade R518 r802 Providence rd
" Sally M Mrs starcher West Trade Lndry h727½ W 5th
" Sarah L dec Shaw Mfg r802 Providence rd
" Thos J (Mabel) exec v-pres Southern Radio Corp r7128 Albemarle rd
" Victor G jr (Ann M) supvr SBT&T h1133 Kings dr
" Viola H Mrs h1110 S Church
" Wm H (Bessie W) sec-treas City Electrical Advisory Board and chf elec insp City Inspection Div h701 McAlway rd
" Wm R (Joan T) field eng RCA h4721 Gilmore dr
" Wm R (Ethel M) v-pres W T Branson Heating Co Inc r5845 Hickory Grove rd
" Willie M fnshr Jones Dry Cleaning r1307a Samuels
" Zean C (Joan T) slsmn Young Mtr h2409 E 7th
" Zellie C (wid Earnest M) h1717 Club rd
Jammer Henry B (Dorothy O) dept mgr Celanese Corp h3124 Fairfax dr
" Marji A studt r3124 Fairfax dr

INTERSTATE ELECTRIC COMPANY
ELECTRICAL CONTRACTORS
• WIRING • REPAIRS
LIGHTING FIXTURES
2321 S. Tryon Tel. EDison 3-7149

Jamtaas A Donald (Carol M) emp Douglas Aircraft h5452 Addison dr
Janes see also Jaynes and Jeanes
" Jas W (Ruby L) spl agt Hartford Fire Ins Co Group h1061 Elmhurst rd
" Wm W (Thera R) apprentice R H Bouligny Inc r2048 Weyland av
Janie's Place (Mrs Janie B Ashe) confy 1712 W Trade
Janiec Henry J (Janice H) mus dir Char Symphony Orchestra Soc h1535 Clayton dr
" Janice H Mrs tchr E Mecklenburg Hi Sch r 1535 Clayton dr
JANITOR SUPPLY & SERVICE CO INC, Mrs Elsie C Croft Pres-Treas, J Willis Smith V-Pres, Donald R Sells Sec-Genl Mgr, Wm R Garrett Sls Mgr, Cleaning Suppliers and Services 225 W 2d, Tels EDison 2-8702 and EDison 3-0481 (See Yellow Page 110)
Jankavs Karlis H (Annelore W) engr Char Tex Engrs h2821 Tuckaseegee rd
Jannette Bennie L (Margie R) wldr R H Bouligny Inc h408 Jones (H)
" Eleanor L nurses aide Presby Hosp r1622 W Trade
" Ernest (Maude F) carp Ervin Constn h1325 E 5th
" Helen L r1622 W Trade
" Henry S whsemn Overnite Trans r2515 Allen rd S
" Lois R studt r1325 E 5th
" Mattie E (wid Wm O) h1622 W Trade
" Ralph W (Mary N) lab John Crosland Co h413 Jones (H)
" Robt E L (Hazel B) mach h1615 Ranlo av
" Theodore C bagger Frazier's Gro r1622 W Trade
Janney A M mech W Owen Flowe & Sons Constn r Park rd RD 2
Jannie's Beauty Salon (Mrs Jannie M Gaither) 117 S McDowell
Jansen see also Janson and Jensen
" Jas E (Diane T) clk Western Elec h393 Rutland dr
" John M Rev (Marie B) treas Carolina Conference of Seventh-Day Adventits h725 Eastway dr
" Marie B Mrs ofc sec Caro Book & Bible House r725 Eastway dr
" Morella P (wid Geo E) tchr Bethune Sch h1940 E 9th
Janson Albert A (Rasma V) mach Frieze Engineering & Mach h138 Wally rd
" Rasma V Mrs clk Woolworth's r138 Wally rd
Jant Johnny jr (Willie M) driver A Lynn Thomas Co h596 Brookhill rd
" Wm (Bertha A) driver Artcraft Mfg h2311a Double Oaks rd
" Willie jan Honey Mfg r2426 Horne dr
Janyssek A Frank (Jane E) mech White Mtr r3322 Anson
" Jane E Mrs slswn Penney's r3322 Anson
Jardine Herbert C (Dixie C) slsmn Diamond Alkali h4028 Winfield dr
Jarman see also Jarmon
" Boyce order picker Grinnell Co r Davidson
" Christine G (wid Wm C) h810 McRae apt 360
" Flora M wrapper Hudson's r810 McRae apt 360
" Jos T mach opr Grinnell Co r Davidson NC
" Jos T jr partswn Courtesy Mtrs r4509 Morgan
" Linda A nurse Char Mem Hosp r Davidson
" Loulla E r2014 Belvedere av
" Martha r810 McRae apt 360
" Sarah L ofc sec Union Carbide Chems h724 E Morehead apt 4
" Shoe Store (Albert L Murray) 136 W Trade
Jarmon Helen mach opr Soderberg & Stern r Monroe NC
" Henry B jr partsmn Courtesy Mtrs r2147 Purser dr
" Jeanette Mrs ofc sec Garcrest Mills r614 Magnolia av
" Wm N (Jeanette) sls mgr Southland Rebuilders h614 Magnolia av
Jaro Frank E (Hazel W) asst br mgr A&P h 2912 Dogwood av
" Hazel W Mrs nurse 2915 Dogwood av r do
Jarrell Alice B Mrs clk W G Jarrell Mach r536 Wakefield dr apt B
" Ann med sec Dr Jackson E Dunning r418 E Park av
" Annabel H (wid Chas S) h418 E Park av
" Anne Y Mrs (Franklin Studios) r1212 Morningside dr
JARRELL-BULLARD CO, W Walker Jarrell Mgr, Manufacturers' Agents for M & J Automatic Card Flat Chain Lubricator, D A Jolley Bobbin Tip Pointers and Ashe Transfer Applying Machines 1200-06 S Mint, PO Box 2154, Tel EDison 3-7189

JARRELL
" Charlie W (Callie D) clk IBM h509 E Tremon
" Edith C Mrs slswn Ivey's r3201 Selwyn av
" Graham H opr National Cylinder Gas r Concord NC
" Henry J (Shirley C) wldr W G Jarrell Mac h315 W Palmer
JARRELL RICHARD K (Alice B), V-Pres Supt W G Jarrell Machine Co, 1200-06 S Mint, Tel EDison 3-7189, h B Wakefield Apts 536 Wakefield dr, Tel EDison 2-8850
" Ruth S tchr PS r418 E Park av
" Ted L (Anne Y; Franklin Studios) h121 Morningside dr
" Virginia I Mrs city policemn r846 Wriston pl

JARRELL W G MACHINE CO
(ESTABLISHED 1906)
W WALKER JARRELL, President-Manager
RICHARD K JARRELL, Vice-President-Superintendent
MRS MARGT J CRUSE, Secretary-Treasurer
MACHINISTS
MACHINERY MANUFACTURERS
GENERAL MACHINERY REPAIRS
ELECTRIC, ACETYLENE, AND HELIWELDING
PORTABLE AND STATIONARY EQUIPMENT
1200-06 S Mint at Palmer
PO Box 2154
Telephone EDison 3-7189
(See Yellow Page 117)

JARRELL W WALKER (Edith C), President-Mgr, W G Jarrell Machine Co and Mgr Jarrell-Bullard Co, 1200-06 S Mint, Tel EDison 3-7189, h3201 Selwyn av, Tel EDison 2-5998
" Wm A (Helen M) h1605 Scott av
" Wm A jr (Dorothy C) dentist 1113 E Morehead h2206 Cumberland av
" Wm G (Virginia I) City Police h846 Wriston pl
Jarrendt Royce H (Marie H) capt EAL r RD 1 Box 114 Matthews NC
Jarret see also Jarrett
" Ann H Mrs ofc sec Jeff Std Brdcstg r Cherryville NC
" Albert W (Kath B; A W Jarrett & Co) h1820 Burgin
" Ann L r1525 Thomas av
" Bonnie W Mrs dental asst Dr John H Jarrett r1138 Kings dr
" Carl J (Grace W) driver Concrete Sup h2305 Chesterfield av
" Chas A (Laura S) dentist 225 Hawthorne la R504 h419 Ellsworth rd
" Chas W (Yvonne B) slsmn Delph Hdw & Specialty h3969 Sheffield dr
" Clyde H (Vivian G) dentist 1012 Kings dr R 323 h1449 Sterling rd
" Doris A ofc sec The Walker Agcy r503 N Poplar
" Doris C Mrs clk Wachovia Bk & Trust r RD 10 Box 221T
" Eunice W (wid Harry W) h2112 Mecklenburg
" Flora J Mrs ofc sec Diehl Mfg r1700 Logie av
" Geo G jr jan Myers St Sch r3013 Old Sardis rd
" Geraldine S folder Soderberg & Stern r Mt Holly NC
" Harvey L (Flora J) serv eng Cooper D Cass Co h1700 Logie av
" Herbert L emp Allison-Erwin r RD 2 Box 68 Trinity NC
" John H (Bonnie W) dentist 3742 (1442) Thrift rd h1138 Kings dr
" Jos A (Loretta R) ship clk Parnell-Martin Sup r2112 Mecklenburg av
" Larry A (Barbara) mgr Southeastern Radio Sup r5032 Allen rd E
" Lela M (wid Arth S) h2116 The Plaza
" Loretta R Mrs typ Breneman-Hartshorn r2112 Mecklenburg av
" Malvern O (Marylue S) slsmn Goodnight Bros h2135 Brookwood rd
" Martha S clk Eckerd's r1525 Thomas av
" Marylue S Mrs ofc sec Thomas & Howard r2135 Brookwood rd
" Maude P (wid Albert) r1820 Burgin
" Nealy R garagemn PO r120 N Cedar
" Norris F (Margt H) sec to genl mgr Sou Ry h616 Norris av
" Ralph B (Cleo S) h1525 Thomas av
" Ralph B jr hlpr White Plumbing r RD 10 Box 221

Lincoln EDSEL
FRANKLIN MOTORS Inc.
"The Lincoln · Mercury · Continental · Edsel · English Ford Dealer of the Carolinas"
Wheel Balancing — Wheel Alignment — Body Repairs — Gas — Oil — Lubrication
1220 S. TRYON ST. PHONE EDison 4-3073
ENGLISH FORD MERCURY

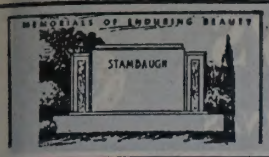

Charlotte's Largest and Leading Retail Monument Dealer

Carolina Marble & Granite Works, Inc.

3200 S. BOULEVARD — PHONE JAckson 3-2112

FLOYD A. FRIDELL — *(See Yellow Page 122)* — TERRELL FRIDELL

ARRET
Rose McI (wid Ralph F) h1729 Queens rd
Saml S (Beulah F) slsmn Sears h310 Deherradora
Sara R sten Buick Mtrs r2834 Chelsea dr
Yvonne B Mrs bkpr WIAT Radio Sta r3969 Sheffield dr
rvl Jewell G Mrs cafeteria wkr Plaza Rd Sch r3619 Oakwood av
Saml J (Jewell G) city policemn h3619 Oakwood av
rvis Arth D (Margie G) clk Westinghse Elec Sup h2404 Marshall pl
rvis Coleman T (Alice) h1703b Fleetwood rd
H Ray lab Caro Nurseries r RD 10
John M (Louise W) with Pepsi-Cola r129 W Kingston av
Joyce W Mrs ofc mgr Eastern Transit-Stge r2432 Bay
Lamar R (Joyce W) serv rep Dillon Sup h 2432 Bay
Margie G Mrs boarder Chadbourn & Gotham r2404 Marshall pl
Roland N (Henrietta) mech City Chev r RD 10 Box 200C
Virginia studt r N Graham
sper Herman O carrier PO h1500 Waddell
Lizzie M Mrs h420 Fairwood av
Yvonne R Mrs slswn Garibaldi & Bruns h2330 Pembroke av apt 203
y Ben T (Rilla M) r3112 Morson
Benj T jr (Vashti K) driver Trailways h1106 Brookhurst dr
Carmie E (Virginia C) wldr Piedmont Natural Gas h3121 Boyd (H)
Dorothy H Mrs ofc sec Duke Pwr r2838 Columbus cir
J Harold (Juanita T) eng City Fire Dept h2112 Camp Greene
Jas E (Violet M) slsmn Allied Associated Steel Products h2737 Mayflower rd
Robt C (Dorothy H) slsmn Ivey's h2838 Columbus cir
Vashti K Mrs emp Kraft Industries r1106 Brookhurst dr
Violet M Mrs waitress Sedgefield Restr r2737 Mayflower rd
ynes see also Janes and Jeanes
Maggie G (wid Sloan) h1300 Harrill
anes N Julian (Peggy D) supvr Home Finance Group h647 Reynolds
eter see also Geter and Jeter
Daisey h1034 Brown
Geo emp Pearson Mfg r RD 1
Jas A (Katie N) lab Char Pipe & Fdry h526 Brookhill rd
Mack lab Doggett Lbr
Margt R r526 Brookhill rd
Monroe lab Doggett Lbr r Fort Mill SC
Willie lab Doggett Lbr r Fort Mill SC
fferies see also Jeffreys and Jeffries
Donald C (Helen M) supvr Celanese Corp h 4411 Castleton rd
Jas L lab Dr Pepper r1017a Pharr
Jos J (Evelyn J) barber Woodlawn Barber Shop h4638 Connecting rd
Maggie G Mrs slswn Belk's r1924 Avondale
Ralph W ofc in chge USAF Recruiting Ofc r 2446 Marlowe av
Robt E (Doris D) designer Duke Pwr r5316 Princess
Willie C (Dorothy B) pan greaser Colonial Stores r1013 Norris av
effers Patsy M Mrs h316 Benjamin
efferson Apartments 409 N Church
Carrie E (wid Arth) h1107 Fontana
Chas (Gussie D) lab Brown Equip h1101 Winnifred apt 2
Chas E sls mgr Natl Auto Parts Exch r Mount Holly NC
Chemical Co Inc Wm P Thorp III sls rep 112 S Tryon R1108
Dorothy hlpr Fadel's Grill
Dorothy Mrs maid Park Road Sch r1446 S Church
Edw J slsmn Price Merc r525 N College
Estelle (wid Geo) h526 N Caldwell
Harry whsemn Parks-Cramer r1237 S Church
Hubert (Rosa J) clk Genl Elec h1804 Jennings
Island Salt Co Earl B Adams regional sls mgr Div Diamond Crystal Salt Co) (ofc) 102 W Trade R910
Jas L (Laura F; Colonial Iron Wks) h521 Walnut av
Jas L hlpr Smith Tile & Marble r416 N Boulevard apt 2
Neal F (Thelma) delmn Pound & Moore h1510 S Church
Robt (Ruth) fork lift opr A&P h2432a Horne dr
Rosa J Mrs tchr Marie G Davis Elem Sch r1804 Jennings

JEFFERSON
" Ruth Mrs clk Lumbermen's Mut Casualty r366 N Caswell rd
" Scisarine B (wid Chas R) h517 Walnut av
" Shirley F clk Purcell's h508 N Tryon apt 207

JEFFERSON STANDARD BROADCASTING CO
CHAS H CRUTCHFIELD, Executive Vice-President- General Manager
J ROBERT COVINGTON, Vice-President Promotion and Research
KENNETH I TREDWELL JR, Vice-President Managing Director WBTV
THOMAS E HOWARD, Vice-President of Engineering and Special Services
1 Julian Price pl
Telephone EDison 3-8832
(See Yellow Page 3)

" Standard Life Building 301-07 S Tryon
JEFFERSON STANDARD LIFE INSURANCE CO, H B Crothers CLU Mgr, F C Hamann Cash, 2d Floor Jefferson Standard Life Bldg 301 S Tryon, Tel FRanklin 5-5586
" Thos roofer r149 S Summit av
" Walter (Florence A) h1100 S Druid cir
" Walter L jan Sou Typesetting r149 S Summit
Heffies Saml (Eunice) lab h415 N Myers apt 13
Jeffords H Allen slsmn Standard Register h321 Poindexter dr
" Harry formn F S Royster Guano r514 Louise
" Mary F clk Natl Welders Sup
Jeffors Harry P (Helen C) dept mgr Sears h3129 Windsor dr
Jeffress Nelle M Mrs sec-treas Nellej Inc r 2757 Picardy pl
" Robt O (Nelle M) pres Nellej Inc h2757 Picardy pl
Jeffreys see also Jefferies and Jeffries
" Leita S Mrs r3420 Shamrock dr
" Norman C (Annella) clk Sou Ry r2017 Vail
" Sally J typist J P Stevens & Co r2427 Croydon rd
Jeffries Bill h3614 Barclay Downs dr
" Danl W sls mgr Brown-Rogers-Dixson r237 N Tryon
" Donald D studt r4411 Castleton rd
" J Warren (Marguerite) slsmn Mill-Power Sup h617 Reynolds
" Maggie (wid Harry A) slswn Belk's r1924 Park rd
" Ralph W (Nell S) USAF h2436 Marlowe av
" Susan H h2500 McClintock rd apt 2
" Wm E (Una S) slsmn WAYS Radio Sta r3614 Barclay Downs rd
Jehovah's Witnesses of Kingdom Hall 734 E 7th
Jelks Edw D (Arlene W) slsmn Pound & Moore h925 Lunsford pl
Jelly J Merwyn tech Chas J Miller Co r2500 Cloister dr
Jenkins Ada r401 Campus
" Arnold clk Johnson Serv r441 Plymouth av
" Arth F hlpr Minit Car Wash r215 Morris
" Arth M lwyr 129 W Trade R901 h2609 Hampton av
" Avalona B (wid J F) furn rms 212 W 7th h do
" Bertha (wid Jas F jr) h616 N Pine
" Blair designer Finger's Flowers & Gifts h2236 McClintock rd
" Bobby C emp Cole Mfg r Gastonia NC
" Brenda studt r106 S Caswell rd
" Bynum R Mrs slswn Belk's r750 Peachtree rd
" Calvin R (Portable Tool Service) r Concord NC
" Carl I (Eliz C) clk Sou Ry h1815 Independence blvd NC
" Carolyn Mrs clk Liggett's r1115 Clanton rd
" Carson P mail rm Char Observer-News r704 Tremont av apt 4
" Cath C Mrs h428 Woodvale pl
" Celestial O (Dorothea B) drftsmn Display Fixtures h226 Plymouth av
" Chas B (Betty) servmn EAL r Box 29 Cramerton NC
" Chas E (Earnestine) emp Duke Pwr h2016 Gibbs
" Chas W jr (Connie D) agt Home Security Life Ins h1100 Cutler pl
" Clara K (wid Deems W) h1009 W Trade apt 2
" Cleaners Mrs Lucy J Cline mgr 212 W 7th
" Cleaugh A prsmn Char Observer-News r RD 9
" Clinton R hlpr Colonial Iron Wks r Davidson NC
" Cora W Mrs slswn Montaldo's r2420 Shenandoah av
" Delbert E (Lucille R) mech EAL h3061 Marlowe av
" Delores L agt Indemnity Ins Co of North Am r Jefferson SC

STANDARD PLUMBING & HEATING COMPANY
AIR CONDITIONING
2117 Shamrock Drive
Tels. EDison 3-2620 - EDison 2-7634

JENKINS
" Don A driver Akers Mtr Lines h5439 Queen Anne rd
" Donald M elec eng Duke Pwr h440 Berkshire rd
" Doris Q Mrs clk Montaldo's r900 Montford dr
" Dorothy W Mrs bkpr Eckerd's r2725 Tuckaseegee rd
" Dwight L health club dir YMCA r4146 Statesville hwy
" E Gene repr Western Elec r1400 The Plaza
" Edw mech White Mtr r Ellenboro NC
" Edw L mech E J Smith & Sons r RD 3
" Edw L jr mech Alec's Gulf Serv r Nations Ford rd
" Elaine L r500 W Hill apt 2
" Eleanor L assoc prof Queens College r1521 E 7th
" Eliz C Mrs slswn Ivey's r1815 Independence blvd NE
" Eliz C Mrs sten Esso r1334 Woodland dr
" Eliz H Mrs h5108 Monroe rd
" Eliz M Mrs photog Delmont Studios r5131 Eaton rd
" Ella U (wid Ed) r2104 W Trade
" Elva N Mrs slswn Ivey's r635 Louise av
" Equipment & Supply Co (Oscar L Jenkins) farm equip 3225 Wilkinson blvd
" Eug J (Opal C) installer SBT&T h323 E Cama
" Evelyn S (wid Jewell) opr SBT&T r2800 Brancroft
" Faye C Mrs ofc sec Speas Co r909 Woodside av
" Frances E Mrs clk Duke Pwr r RD 4 Box 142 Matthews NC
" Frank A (Frances J) asst transmission eng Duke Pwr h1118 Skyview rd
" Fred A (Mary O) servmn Duke Pwr h 441 Plymouth av
" Fred A jr studt r441 Plymouth av
" Fred C (Harriett) eng Armature Winding h523 Reynolds
" Gary L agt Union Central Life Ins Co of Cincinnati Ohio r518 Lamar
" Geo P jr (Marie S; Geo P Jenkins & Co) h 3625 Moultrie
" Geo P & Co (Geo P Jenkins jr) mfrs agt 3037 S Boulevard
" Gerald C (Annette T) insp Factory Mut Fire Ins h308 Elmhurst rd
" H Alf (Myrtle) filer Char Saw r Monroe NC
" H H sec Charlotte Bonded Warehouse Co Inc r RD 11 Box 162
" Harold W mech Thurston Mtr Lines r Dallas NC
" Harvey L (Cora W) sls mgr Queen Pie h2420 Shenandoah av
" Hattie Mrs waitress Half Moon Cafe r141 Jasper
" Hattie W (wid C N) h1808 Taylor av
" Helen D Mrs ofc mgr Babcock & Wilcox h1646 Arnold dr
" Helen L Mrs clk Pneumafil Corp r1931 Academy
" Helen R r441 Plymouth av
" Henry E (Maryann S) mfrs agt 4748 Stafford cir h do
" Henry V (Shirley) trainee Johnson Mtr Lines r RD 1 Box 190
" Herbert M jr (Virginia B) supvr Duke Pwr h3021 Westfield rd
" Herschel S (Marguerite S) chem eng Celanese Corp h1121 Myrtle av apt 48
" Homer L (Beattie D) h2809 Wig
" Ida J (wid Jas A) h415 Ridgeway av
" Iola M Mrs ofc sec Hewitt-Robins h205 S Cloudman (H)
" Irene S Mrs bkpr Hutch Ham Agcy r739 Glendora dr
" J Edw (Ruby K) eng Armature Winding r920 Westbrook dr
" J Edw jr studt r920 Westbrook dr
" J T roofer Interstate Roofing & Asphalt r Concord NC
" Jas A clk Ivey's r Concord NC
" Jas L (Mamie C) bkpr Goodnight Bros h2805 Seabrook dr
" Jas R (Blanche M) h2320 Lynhaven av

SNYDER'S FLOWERS

FUNERAL DESIGNS
CORSAGES
WEDDING BOUQUETS
CUT FLOWERS AND PLANTS
PHONE EDison 4-4772
225 HAWTHORNE LANE
HAWTHORNE MEDICAL CENTER

HAMBRIGHT REAL ESTATE AGENCY
SEE US FOR
COMPLETE SALES
RENTALS
PROPERTY MANAGEMENT
116 W. 11th ST.
TEL. EDison 2-8705

BULK — BOTTLED
DURANE GAS CO.
Gas APPLIANCES
BULK and BOTTLED GAS — METERED SERVICE, IF DESIRED
"We Aim To Please"
2317 S. BOULEVARD P.O. BOX 3042 — PHONE JAckson 3-3887
Gas

DAVIS & YOUNG INC.
YOUR Independent Insurance AGENT
"SERVES YOU FIRST"
INSURANCE
110 Latta Arcade
322 S. Tryon St.
Tel. EDison 3-3189

THE CHARLOTTE NEWS
PHONE EDison 3-0303 • 600 S. TRYON ST.
LARGEST EVENING NEWSPAPER IN THE CAROLINAS

POTTS-BROWN COMPANY
GENERAL CONTRACTORS
404½ S. Tryon St.
Tel. FRanklin 5-8637

JENKINS
" Jas R (Lucille B) driver McCoy Serv h924 Charles av
" Jane D r924 Charles av
" Jane W cash Personal Finance r1121 Kenilworth
" Janie B (wid Wm L) h1521 E 7th
" Jo Anne transit departments First Union Natl Bk r RD 4 Box 140
" Joe (Kathleen) formn R H Bouligny Inc r RD 2 Box 287Q Matthews NC
" Joe S (Zoye G) h106 E 13th
" John A jr (Helen L) slsmn Queen Pie h1931 Academy
" John B III (Antoinette P) slsmn Bostitch-Atlanta Inc h1864 Lynnwood dr
" John C jr designer Engineers r428 Woodvale pl
" John N (Hester L) rebuilder Morris Speizman Co h2014 Highland
" John S (Joy Y) supvr EAL h125 Jackson pl apt 3
" John T (Virginia J) slsmn Donnelly Cameron Co h618 Harwyn dr
" John W (Dorothy W) pntr h2725 Tuckaseegee rd
" Joy Y Mrs travel agt N C State Mtr Club r 125 Jackson pl apt 3
" Joyce M ofc sec Lance Inc r501 W Boulevard apt 3
" Junins cement finisher h2104 W Trade
" Kath cash Manor Theater r RD 2 Matthews NC
" Kath I tel opr Sou Bearings & Parts r2422 Charlotte dr
" Kenneth (Carolyn) chkr Sou Bakeries h115 Clanton rd
" Kenneth E (Bernice) driver Pilot Frt Carriers r Clover SC
" Kermit W (Alice L) jan Am Coml Bk r RD 11 Box 661
" L Frank (Grace H) pntr h1651b Berryhill rd
" L Wilson jr (Doris Q) furrier Douglas Furs h 900 Montford dr
" Lee C jr (Ruby H) control tech Jeff Std Brdcstg h3142 Dublin rd
" Lewis B (Patricia B) v-pres pres J A Jones Construction Co and Rea Construction Co h339 Timber la
" Lloyd O (Ovie F) slsmn Biltmore Dairy Farms h600 Hillcrest
" Lona P Mrs tech Fairview Sch r317 Campus
" Lorena M Mrs h3012 Virginia av
" Loretta h209 Bassett
" Lucille K Mrs clk SBT&T r231 Colonial av
" Lula B tchr Montclaire Sch r938 Cardinal dr
" Luther stvdr Johnson Mtr Lines h440 Brookhill rd
" M Evelyn bkpr Wachovia Bk & Trust r2320 Lynhaven av
" Mabel J (wid Furman R) smstrs Providence Clns h3401 Craig av
JENKINS MANUFACTURING CO (O L Jenkins), Millwork, Specializing in Screens and Screen Doors 3225 Wilkinson blvd, Tel EXpress 9-0831
" Manufacturing Co (plant) Bobby W Funderburk formn 105 S Midland
" Margt C Mrs reporter Char Merchants Assn r1625 Club rd
" Margt E Mrs clk Blue Ridge Ins r Shelby NC
" Martha A nurse Presby Hosp r409 Andrill ter
" Martha K Mrs tel opr Hotel Wm R Barringer r409 Andrill ter
" Mary maid h220 Kinney ct apt 1
" Mary L Mrs maid h318 S Caldwell

MANN CONSTRUCTION CO.
GENERAL BUILDING CONTRACTOR
Blue Prints Furnished
Free Estimates
214 Reid St. Tel. TAlmadge 5-8725
Belmont, N. C.

JENKINS
" Mattie W Mrs maid r523 S McDowell apt 1
" Maxine with Delmar Printing
" Ola B (wid Sam) maid h516 E 6th
" Ola M maid Hotel Wm R Barringer r317 E 9th
" Opal C Mrs clk SBT&T r323 East Cama
" Oscar L (Jennie; Jenkins Manufacturing Co; Jenkins Equipment & Supply Co) h1518 Andover rd
" Oscar R h3837 Annline av
" Oscar W (Faye C) carp h909 Woodside av
" Otis B (Wilbur J) driver Chas Moody Co h 1220 N Johnson apt 3
" Ovie F Mrs mach opr Soderberg & Stern r600 Hillcrest
" Paul W (Peggy Y) asst supt Coastal Terminal h314 Bradford dr
" Pearl clk Grant's r RD 6 Box 725
" Pete (Julia) lab City Mtr Transport Dept h 1830 Irma
" Ralph J (Helen D) tech Celanese Corp h1646 Arnold dr
" Ralph W (Carrie M) h912 E Park av
" Rich F stockmn Char Farm Equip r440 Berkshire rd
" Richd T industrial traffic Ralston-Purina h 525 W Boulevard apt 4
" Robt A chauf r833 Hamilton
" Robt I (May K) wldr Industrial Steel h320 N Linwood av (H)
" Ron G (Eliz C) traffic mgr Caro Broadcasting h1334 Woodland dr
" Rosalie C Mrs slswn Reynolds Inc h405 E Kingston av
" Roscoe (Mattie R) h214 Annette
" Roy J driver Avant Fuel & Ice r222 N Clarkson
" Ruby K Mrs nurse 920 Westbrook dr r do
" Rufus L jr (Martha K) mach opr Caro Metal Products h409 Andrill ter
" Rufus L III clk Belk's r409 Andrill ter
" Ruth manicurist Belk's Beauty Salon r RD 9
" Sadie R sten Rohm & Haas Co r3808 Whitehall dr
" Sam K (Virginia S) clk Industrial Sup h1738b Fleetwood rd
" Saml E clk Industrial Piping Sup r1542 Jefferson
" Sandra J clk Travelers Ins r409 Andrill ter
" Seaborne T stereo Char Observer-News r Wingate NC
" Thos section hd Highland Pk Mfg
" Thos A Rev (Lona P) pastor Statesville Av Presby Church h317 Campus
" Thos H (Margt C) constn wkr Helms Constn h1625 Club rd
" Thos W lab John Crosland Co
" Vann F mailer Char Observer-News r RD 9
" Vera P Mrs clk SBT&T r Monroe NC
" Virginia B Mrs clk Mill-Power Sup r3021 Westfield rd
" Virginia S Mrs typ Westbrook Ins Agcy r 1738b Fleetwood rd
" W Ingram jr pharm Hardee's Pharmacy r1816 Lynnwood dr
" Wade E (Eliz M) mach Char Pipe & Fdry h 5131 Eaton rd
" Walter L (Sarah J) h325 Tuckaseegee rd
" Walton E (Mae C) driver Pilot Frt Carriers h3721 Fieldcrest rd
" Wilbert L ship clk E J Smith & Sons r1106½ Allen
" Willard F (Broadus W) formn Pure Oil r3012 Virginia av
" Willena nurse Presby Hosp r200 N Laurel av apt 313
" Wm maintenance mn Queens College r833 Hamilton
" Wm L (Mary L) projectionist Visulet Theatre r1701 Parson
" Wm L jr r1521 E 7th
" Wm O (Lucille K) clk Shaw Distributing h231 Colonial av
" Willie M (Willie H) lab Scholtz Greenhouses r 206 Fairwood av
" Willie M Mrs h2817½ S Tryon
" Zeb J (Willie J) slsmn E J Smith Sons & Co h 1106½ Allen
" Zona E emp Herald Press r407 E Boulevard
Jenkinson Katie D (Wid Chas) h315 Circle av
Jenks see also Jinks
" Barber Shop (Ernest R Jenks) 3624 Rozzells Ferry rd (H)
" Charline W Mrs ofc sec Watson & Desmond Inc r2508 Belvedere av
" Ernest R (Birdie J; Jenks' Barber Shop) h240 Hoskins rd (H)
" Jas (Barbara V) systems engineer J P Stevens & Co r Roanoke Rapids NC
" Roy L (Charline W) bkpr City Oil h2508 Belvedere av
" Rufus H (Eveline R) v-pres Nisbet Marine Mart Inc h1622 Arnold dr

Jennell Kay J (Louise H; Haskins & Sells) 2623 Rothwood dr
Jennette M Closs tchr Dilworth Elem Sch r250 Hampton av
" Rachel Mrs r828 Polk
Jennings Ada F (wid Hiram) slsmn Ivey's h23 Plymouth av
" Annabelle T Mrs tchr Montclaire Sch r465 General Pershing dr
" Blanche N (wid Sam S) h1616 Cleveland a
" Blanche P hse dir Char Mem Hosp r do
" Bryant W (Winnie L) dept mgr Ed Mellon C h1216 Pinecrest av
" Byron E dist mgr Dodge Bros Corp r Richmon Va
" Carlos D (Grace M) slsmn Hajoco Corp h34 Hassell pl
" Charlie (Cynthia) h133 S Summit av
" Cynthia Mrs gro 133 S Summit av r do
" David H (Frances) mech Thomas Cadillac-Old r Huntersville NC
" Ed (Eliz) h139 Skyland av
" Elva N hostess Ivey's r635 Louise av
" Emma (wid Lynn) r2218 Irma
" Eula maid h310 S Myers
" Frances Mrs clk Boggs & Co r331 Harrison
" G Dwight (Annie Lee M) dist mgr Piedmon Natural Gas h1800 Asheville pl
" Henrietta C (wid Clarence) emp North Stat Lndry h432 Basin
" Herbert (Maxine) h1447a S Church
" Herbert E (Rose L) whsemgr Harris Supe Mkts h1924 Winter
" Herbert L mgr Club Balladier r133 S Summi
" Herman K (Maribelle S) dist mgr Warner & Swasey Co r2734 Dunhaven way
" Horace S (Vera D) v-pres-sls mgr Kendrick Brick & Tile Co Inc h2338 Craydon rd
" Jas H (Odile N) acct exec MLPF&S h5020 Kistler av
" Jimmy R (Minnie M) prod mgr Park-N-Shop h 142 Crestwood av
" John (Mamie H) h838 Canton
" Johnny B (Thomasina R) shoe shiner Blackman & Patterson Barber Shop h626 Brookhill rd
" Levi (Julia E) h2811 Toomey av
" Lizzie (wid Jas) h1454 S Church
" Marjorie P clk Belk's r Pineville NC
" Mary W Mrs r633 Watts
" Maude T (wid Wm H) h2108 Hastings dr
" Merrill E tchr Nations Ford Sch r2711 Haverford pl
" Minnie M Mrs designer Char Engr r142 Crestwood av
" Odile N Mrs ofc sec Parrott & Richards h5020 Kistler av
" Patsy clk Grant's
" Roby H (Hazel H) driver Pilot Frt Carriers r RD 1 Millers Creek NC
" Roger surveying dept Ervin Constn r2301 Charlotte dr
" Rose L Mrs tchr East Mecklenburg Hi Sch r1924 Winter
" Senter D (Georgia B) driver Pilot Frt Carriers r North Wilkesboro NC
" Thomasina R Mrs pkr H J Withers Mfg r626 Brookhill rd
" Wm B jr promotion asst Char Observer-News h110 Colville rd apt 12B
" Wm D studt r1800 Askeville pl
" Wm J (Annabelle T) tchr Harry P Harding Hi Sch h4659 General Pershing dr
" Willie L (wid Willie) maid h621 E 3d
" Willie M (wid Clarence) maid h rear 401 French
" Wyatt P (Margt D) slsmn h1515 Pecan av
Jenny Fay hygienist Dr J Wm Heinz r3234 Windsor dr
" Julian P (Vivian H) mgr State Beauty & Barbers Sup h3234 Windsor dr
Jenrette Ann S Mrs clk Prudential Ins Co of Am r1900 Sandhurst dr
" Ruth slswn Franklin Simon r2205 Selwyn av
Jenrich Roy H (Betty M) clk PO h1333 Westover
Jensen see also Jansen and Jenson
" Anita r999 E Ivey dr
" Donald A (Virginia K) dist rep Wagner Electric Corp r RD 10 Box 372C
" John C slsmn Natl Adv r Goldsboro NC
" Karen A flight atdnt EAL h110½ N Dotger av
Jepperson Shirlie slswn Purcell's r508 N Tryon apt 207
Jergenson Ernest (Martha M) emp Ariental Arm Co r712 E 37th
" Martha M Mrs waitress Johnston Cafeteria r 712 E 37th
Jerkins Eug (Evelyn P) h1813 Woodland dr
" Evelyn P Mrs sec Wyco Chemical Co Inc r1813 Woodland dr
" Lottie E dir christian educ Caldwell Mem Presby Ch r2014 Stratford av
Jerman see also German
" Ashley H (Louetta W; The Penguin Drive-In Restaurant) h624 Ideal way

WARD'S GARAGE
Automatic Transmission Specialists
24 Hour Service
Road Service
JERRY WARD
Owner
FRanklin 7-1096
902 N. BREVARD ST.

CARL WHITT CARPET SERVICE
SPECIALIZING IN RESIDENTIAL AND COMMERCIAL CARPET LAYING —
WALL-TO-WALL CARPETING, RUGS AND CARPETS CLEANED AND REPAIRED
ALL TRUCKS EQUIPPED WITH TWO-WAY RADIO FOR FAST AND ACCURATE SERVICE
2515 REMOUNT ROAD TELEPHONE EXpress 9-0321

"Chapel in the Oaks"
FUNERAL DIRECTORS
Harry and Bryant Co., Inc.
SINCE 1883
24 HOUR AMBULANCE SERVICE
500 Providence Rd.
Telephone EDison 2-7133

RMAN
Frances C studt r3624 Park rd
Geraldine W Mrs slswn Peter Pan Shop of Char NC r804 Brookhurst dr
Hubert B (Polly H) v-pres-sec-treas Hanks & Jerman Realty Co Inc h3624 Park rd
Louetta W Mrs mgr The Penguin Drive-In Restaurant r624 Ideal way
Robt J (Geraldine W) sls mgr McKinnon Tire h804 Brookhurst dr
Velma T Mrs tchr Char Nursery h216 W 11th
rnigan Cedric C (Betty B) credit mn GMAC h 4008 Seaforth dr
Clarence F (Ruth; Charlotte Brass & Aluminum Foundry) h1500 Kimberly rd
Claude J (Lydia J) mgr Char Brass & Aluminum Foundry h1502 Remount rd
Edw prsr Monarch Clns r320 N Myers
Ernest F hlpr Char Ornmental Iron Wks r513 E 35th
Frank whsemn Sou States Sup r Gastonia NC
Glenn studt r1502 Remount rd
Howard P (Marie W) prin Lakeview Sch r2410 Kendrick dr
Janet F ofc sec City Pk & Recreation Comn r 240 Potters rd
John r325 Hawthorne la
Robt R (Tillie S) h1616 Parson
Ruth Mrs emp Celanese Corp r1500 Kimberly rd
rome Mary D cash Mtrs Ins h2338 McClintock rd apt 2
rry Helen P Mrs ofc sec Acme Visible Records r RD 10 Box 244F
Inez waitress S&W Cafeteria r1912 Baxter
Jas J (Inez) pntr h1912 Baxter
Robt L (Doris M) loader Jack's Cookie h328 Benjamin
rry's Beauty Bar (Mrs Jerry Hunnicut) 515 E 36th
rusalem Church of God 200 Lancaster
Holiness Church of God Rev Matthew Brown pastor 564 S Independence blvd
spin Geo (Bessie M) carrier PO h415 Andrill ter
ssup Carolyn S tchr Eastway Jr Hi Sch h415 Wakefield dr apt B
Chas C (Nannette S) buyer Max Reinhardt Enterprises h525 Woodlawn rd
Lee A (Grace) repr Char Observer-News h408 Basin
Marlowe P (Lucille K) pntr h515 Arlington av
Otis Interstate Milling r809 N Johnson
t's Grocery Store (Mrs Jessie Cope) 800 E 35th
ter see also Geter and Jeeter
Anderson (Juanita M) hlpr Altantic Marble & Tile h1707 Irma
Andrew (Eunice) lab h1206½ W 12th
Barbara E tchr Montclaire Sch r428 Berkshire dr
Bernice A Mrs buswn Airport 77 Restr r1406 Bluff apt 1
Bessie h3222 Draper av
Brooks jr (Reola W) lab City Mtr Transport Dept r3104 Bank
Carson r608 Remount rd
Estelle Y (wid Willie) h1016 Spring
Ethel finisher Domestic Lndry r532 Brookhill rd
Gladys A prsr Caro Overall Serv h2020 Washington av
Irenrus P agt Met Life r Rock Hill SC
John M whsemn Superior Tile & Marble r 3546 Marvin dr
Jos N (Margt J) mtcemn D C Spangler Constn h500 Remount rd
Jos N (B Lillie) porter EAL h1613 Whisnant av apt 3
Juanita M Mrs maid Miller Clinic r1707 Irma
Magnolia H (wid Boto) h1005 Congo apt 3
Margt J Mrs baker Hotel Char r500 Remount rd
Mary h926 E 6th apt 2
Oscar (Oressa) cln Am Dry Cln h1112 Oaklawn av apt 30
Sam (Hettie Y) yardmn h511 Fairwood av
tt Henry (Alline) mech City Chev h423 Schwartz al
Iola K (wid Jas H) r112 Circle av
Thos E (Margt B) lab Pet Dairy Products h3118 Cosby pl
Walter E (Ruby W) cook Kiser Drug h149 Bruns av
iton Addie S clk Martin r Croft NC
Boyce emp Tenn Caro Trans
Chas E (Martha E) concrete contr 1500 Lakedell dr h do
Chester emp Mecklenburg Nurseries
Ella M (wid Willie M) h3208 Boyd (H)
Elsie W Mrs clk County Dept of Public Welfare r1226 Coddington pl

JETTON
" Harley L (Betty S; Jet Ornamental Iron Works) h398 Saratoga dr (Tboro)
" Harvey W (Elsie W) slsmn Belk's h1226 Coddington pl
" Harvey W III (Barbara) slsmn Winchester Surgical Sup r1226 Graylyn dr
" Jerry N (Jean P) city fire fighter h1258 Cheshire
" K D (Rachel W) city police r Box 315 Davidson NC
" Margt S Mrs ofc sec City Chev r RD 8 Box 351E
" Rachel W Mrs clk Caro Telco Credit Union r Box 315 Davidson NC
" Roger A serv rep Caro Ford Tractor r Box 302 Cornelius NC
" Sarah E ofc sec Am Discount r Box 446 Davidson NC
" Sidney L (Frances H) supply ofcr State Air Natl Guard h3100 E Ford rd
" W G (Margt) detective City Police r RD 8 Box 351E
" Walter B county police r Huntersville NC
" Wm C emp Tenn-Caro Trans r Huntersville NC
Jewel Tea Co Inc Melvin T Harbison br mgr 2112 Thrift rd
Jewelers Service Co (J Everett Long) 102 W Trade R309
Jewell A Gordon (Eliz M) slsmn Wade Mfg h2524 Park rd
" Anna B (wid Ralph N) h2415 Charlotte dr
" Eliz G Mrs ofc sec McKinnon Tire r2714 Kipling dr
" Flossie M Mrs (Selwyn Sewing Shop) r2869 Virginia av
" Jas K (Flossie M) real est 1041 Central av h 2869 Virginia av
" Jas M r2869 Virginia av
" John E (Eliz G) spl agt Maryland Casualty h 2714 Kipling dr
" Sweet Shop (Demetriss N Polyzos) confy 901 E 7th
Jewell's Beauty Salon (Mrs Jewell B Blalock) 3114 The Plaza
Jewett Joan P Mrs cash Colonial Stores r2209 Park rd apt 2
" Marion (Joan P) clk Park-N-Shop h2209 Park rd apt 2
" Wm N (Joan H) mfrs agt 2718 Chilton pl h do
Jeyler Henri cook Louis' Restr h108 E 29th
Jim's Amoco Service (Jas D McQuage) gas sta 3139 The Plaza
" Grocery (Jas H Holmes) 5401 Wilkinson blvd
" Tavern (Jas Gaetano) beer 1409 Central av
Jinks see also Jenks
" Robt L reporter Chas Observer-News h1817 Jameston dr
Job T J (Mildred G) slsmn LaFrance Industries h831 Tyvola rd
" Virginia M (wid Edw J) slswn Sou 5 & 10 Stores h621 Ideal way
Jobbers Warehouse Inc Maola V Elrod sec auto parts 305 E Tremont av
Jobe Lonnie D (Merrill W) clk Westinghse h 5201 Murrayhill rd
Jocannon Alice clk Hand-Craft One Hour Clns r901 W Trade
Joe Margt W Mrs prsr Jung's Lndry & Dry Cln r710 N Graham
" Robt L (Margt W) lab City Mtr Transport Dept r710 N Graham
Joe's Auto & Truck Service (Jos A Gruber) reprs 2925 Eastway dr
" Body Shop (Jos Huntley) reprs 2518 Beattie's Ford rd
" Terminal Grill (Jos Hamorsky) restr 1519 N Tryon
Joel Dave (Bell S) lab Char Pipe & Fdry h701 Emerald al
" David (Dorothy K) lab h707 Emerald al
" Eug (Rebecca N) lab Caro Transfer & Stge h1132 McCall
" Sadie r701 Emerald al
Joffe Abe M (Anna S) slsmn h4206 Randolph rd
" Jerome L (Ellen W) slsmn Revere Sportswear h4201 Old Sardis rd
Johansen Kay studt r2529 Sherwood av
" Paul H (Mary W) pres Central Motor Lines Inc h2529 Sherwood av
Johen Sallie Mrs maid h1116 Seaboard
John's Beauty Salon (John T Smith) 3500 Rozzells Ferry rd
Johney's Hobby House Thos J O'Donoghue mgr 900 Kings dr
Johnnie's Grill (John S Fleggas) restr 1725 N Tryon
Johnny's Do-Nut Dinette (John C Bare) restr 225 Independence blvd NE
" Esso Service and Garage (John L Breedlove) 1601 Central av
" Hide-A-Way (John H Threatt jr) beer 1701 W Trade

AIR CONDITIONING SERVICE CO.
CONTRACTORS
All Types Heating and Air Conditioning Systems
"We Service What We Sell"
Little Rock Rd., At Wilkinson Blvd.
Mailing Address
3109 Moore' Lake Drive Tel. EXpress 9-9727

Johns Carrie R Mrs spooler Marshall Mill r 130 W 10th
" Charlie E (Ruby B; Johns Service Station) h554 Scaleybark rd
" Gerald jr lab h524 S Caldwell apt 4
" Hazel L (Sarah A) asst mgr Purity Mkt h 526 Seldon dr
" J W (Margie D) mach fixer Biltmore Dairy Farms h rear 518 E 20th
" John E mach Wilson Machy r RD 10 Box 143
" Margie D mach opr Cherokee Paper Box r RD 7
" Mr Ladies' Apparel Shop (Shannon M Johns) 1511 Central av
" Roy C (Dorothy) ship clk Cox Tire Machy h 819 Seldon dr
" Rubye B Mrs slswn Ivey's r554 Scaleybark rd
" Service Station (Charlie E Johns) 401 S Church
" Shannon M (Mr Johns Ladies' Apparel Shop) 2408 McClintock rd
Johnson see also Johnston and Johnstone
" A Jane teller Am Coml Bk r1832 Jamestown dr
" Abe lab C M Allen Constn r1020 Winnifred
" Addie B (wid Wm A) r1314 Enderly rd
" Agnes h808 N Pine
" Albert (Nettie) h623 Aiken al
" Alberta W (wid Geo W H) h103 Sparta av
" Alex M (Henrietta B) traffic dir Central Mtr Lines h2901 Mayflower rd
" Alf E (Bonnie P) barber Liberty Life Barber Shop r610 Oakdale rd
" Alfred R (Bessie B) driver Derita Floral Sup h2324b Horne dr
" Alma H ofc sec Biggers Bros r RD 3 Box 94 Matthews NC
" Alma H Mrs fountain wn Troy Drug Stores No 2 h725 Seigle av apt 168
" Alma O Mrs h318 Beaux
" Almeter F Mrs cln One Hour Valet Clns r 1117 E Hill
" Almetta maid h1628 Whisnant av apt 4
" Alonzo hlpr Queen City Fdry r Lancaster SC
" Alonzo (Willie M) spotter Jung Bros Clns & Lndry h1402 Cleveland av
" Andrew (Lois) cln North State Lndry h1817 Edwin apt 126
" Andrew (Lorraine) jan Celanese Corp h429 Alpha
" Andrew lab Ervin Constn r Stanley NC
" Andrew stripper Ballabox r510 S Long
" Andrew M (Susie P) clk Union Whse h1516 Euclid av
" Anna B h507 N Long
" Anna T Mrs waitress S & W Cafeteria r903 Sunnyside av
" Annabell Mrs dish washer Oriental Restr r1112 S Mint
" Anne E Mrs supvr SBT&T h2631 Watson dr
" Anne G Mrs nurse 2640 Columbus cir r do
" Annette T tchr PS r2215 Douglas
" Annette W Mrs clk Chadbourn Gotham Inc r2101 N Pine
" Annie mach opr Caro Overall Serv r623 Wallace
" Annie maid r203 McCrorey av
" Annie Mrs r1402 Cleveland av
" Annie Mrs hlpr Piedmont Mop h521 Belmont
" Annie (wid Tom) r4925 Hickory Grove rd
" Annie B fish dresser Char Fish & Oyster r RD 8 Box 142
" Annie L ofc sec Hudson Hosiery r4427 Monroe rd
" Annie M hlpr Belk's Cafeteria r1216 Oliver
" Annie M maid Presby Hosp r515 E 5th
" Annie P Mrs nurses Aide-Mercy Hosp r2228 Arden
" Annie R Mrs maid Presby Hosp r607 Welker
" Annie T Mrs h3019b Statesville av
" Archie E (Christine E) mgr Liberty Life Insurance Co h5510 Slaton rd
" Archie M roofer Ervin Constn r618 N Caldwell
" Arthaniel mtcemn Talley Realty
" Arthur h204 N Summit av
" Arthur (Louise) lab Grinnell Co r429 E 5th
" Arth L (Helen J) clk PO h2809 Arnold dr

GARRISON & HOPKINS COMPANY INC.
Incorporated 1922
HEATING and PLUMBING SERVICE
1509 Camden Rd.
Phone EDison 3-6604

MYERS PARK
66 SERVICE
CHARLES L. BYERS, Owner
Phillips 66
PHILLIPS TIRES
TUBES
BATTERIES
ACCESSORIES
ROAD SERVICE
FREE PICK-UP AND DELIVERY
WASHING
WAXING
LUBRICATION
PHONE FRanklin 6-8786
427 PROVIDENCE ROAD

CALL LEFLER – for Septic Tank Service
FRanklin 5-3359
LEFLER CONCRETE BLOCK CO.
INSTALLATION, REPAIRS, CLEANING
DRAIN PIPE — DITCHING — GRADING
WATER CONTROL AND WATER PROOFING

BILTMORE DAIRY FARMS
Supreme In Quality Since 1897
2000-2004 W. MOREHEAD
TELEPHONE EDison 3-9266

SOUTHERN FLOORING AND ACOUSTICAL CO., INC.
CONTRACTORS IN RESILIENT FLOORING AND ACOUSTICAL CEILINGS, WEATHER STRIPPING
SUPERIOR INSTALLATIONS
931 E. Morehead Street Telephone EDison 3-7116

CHARLIE'S
AMOCO
SERVICE
ROAD SERVICE
3700 WILKINSON BLVD. EXpress 9-9293

JOHNSON
" Arty B Mrs h3148 Amy James av
" Aubrey J (Margie P) driver McLean Trucking h1328 Ordermore av
" Aubrey K (Lena B) slsmn Cannon Aircraft Sls & Serv h717 Brookhurst dr
" Azalie W (wid D Mason) r3035 Ross av
" Azilee maid h1603a Burton
" B Frank (Mamie D) h521 Lander (H)
" Barbara r1906 Kinney
" Barbara J studt r1220 Parson
" Barbara L studt r1701 Evergreen dr
" Barbara M Mrs h5111 Valley Stream rd
" Barney lab C & W Constn r609 S Myers
" Beatrice nurse Char Mem Hosp h1841 Fulton
" Benj F (Mattie) jan Whitehead Engineering h2436 Horne dr
" Benj L Rev (Annie B) driver Interstate Milling h721 Dunbar
" Benj R h2927½ Clyde dr
" Bennett (Rosetta S) lab Duke Pwr h1029 Short
" Bennie L supvr Esso r Mt Holly NC
" Benny h2520 Barry
" Bernette T Mrs ofc sec Arth Murray Dance Studios r1928 N Brevard
" Bernie B (Carolyn H) condr SAL h5001 Doris
" Bert (Addie B) pntr h1209 Parson
" Bessie h811 Willis apt 268
" Bessie maid r822 S Church apt 3
" Bessie D (wid J T) h810 McRae apt 268
" Bessie E (wid Chas E) r1412 Thomas av
" Bessie (wid Benj) r2423 Remus rd
" Bessie M r800 Boundary
" Bessie M (wid Belton) h637 Saxon ct
" Bessie S (wid Geo) maid h1017 Beattie's Ford rd
" Bette R Mrs ofc sec Dr F Richd Jackson h 837 Norris av
" Betty clk Caro Overall Serv r623 Waco
" Betty opr SBT&T r1721 Hawthorne la
" Betty Mrs emp Stately Lady Nitewear r144 Reliance (Tbovo)
" Betty (wid Jule) r2947 Reid av
" Betty A cash Colonial Stores r1721 Union
" Betty J tel opr Mtrs Ins r3208 Spencer
" Betty L (wid Theo) h2614 Hemphill
" Beulah maid r302 N Caldwell
" Beulah h911 E 1st
" Beulah J Mrs nurses aide Mercy Hosp r406 N McDowell
" Beverly ofc sec Sandoz Inc r4300 Monroe rd
" Bill (Verona L) hlpr South Side Housing Project h402 Benjamin
" Blanche M (wid Garland D) emp Hudson Hosiery r1617 Pecan av
" Blanche V slswn Belk's r3109 Commonwealth
" Bob L (Mary) production Caro Broadcasting h2110 N Pine
" Bobby mach opr Piedmont Natural Gas r 3108 Monroe rd
" Bobby L (Annie B) porter Char City Coach Lines h1118 Oaklawn av apt 49
" Bonnie D Mrs ofc sec Am Bedding & Furn r 915 W 4th
" Bonnie P Mrs supvr Presby Hosp r610 Oakdale rd
" Booker T driver Biggers Bros r129 S Mc Dowell
" Brady E mach Sterling Mach h811 Seldon dr
" Brenda A sten Wilby-Kindy Serv r2631 Watson dr
" Bruce C (Peciola) switcher Akers Mtr Lines h2312 Booker av
" Bruce E (Maver T) pres Bruce Johnson Trucking Co Inc h3041 Stonybrook
JOHNSON BRUCE TRUCKING CO INC, Bruce E Johnson Pres, Harry R Johnson V-Pres, J L Kendrick Jr V-Pres, Henry W Tysinger Sec-Treas, Motor Transportation, Prompt and Dependable Service 125 Craighead rd cor Lumbar, PO Box 5233, Tel FRanklin 6-3525 (See Yellow Page 183)
" Burgess A (Faye J) rep Allison Fence h612 Dorothy dr
" Burgess O (Eva L) h2328 Roslyn av
" Burna studt r2423 Remus rd
" Buster A (Nancy L) emp Piedmont Box h124 Bruns av
" C J (Mary B) atndt Pure Oil h709½ S Brevard

JOHNSON C SMITH UNIVERSITY
DR RUFUS P PERRY, President
PRESBYTERIAN UNIVERSITY CO-EDUCATIONAL
LIBERAL ARTS AND THEOLOGICAL AFFILIATED WITH THE BOARD OF CHRISTIAN EDUCATION OF THE UNITED PRESBYTERIAN CHURCH IN THE USA
A SUMMER SCHOOL FOR TEACHERS
100-152 Beattie's Ford rd
Telephone EDison 3-7529
(See Yellow Page 44)
" Calvin F (Wilma) clk Graybar Elec r Belmont NC
" Carl S (Mary G) v-pres Automotive Electric Associates h1369 Drexmore av
" Carl W (Nell C) spl agt SAL h1523 Kenilworth av
" Carol D splr Highland Pk Mfg r3030 N Myers
" Carolyn A clk Coml Credit r Polkton NC
" Carolyn B Mrs ofc sec McDougle Ervin Horace & Snepp h1222 Hanover apt 1
" Carolyn J clk Kress' r RD 8 Box 157
" Carrie B maid r404 Condon
" Carrie H Mrs lab Pierce Poultry r123 S Mc Dowell
" Carrie M maid h205 Walnut
" Chalmers C jr (Roberta H) eng Duke Pwr h5318 Furman pl
" Chas bus mn Char City Club r2382b Horne dr
" Chas emp Old Dom Box r215 E Kingston
" Chas (Marge) formn F S Royster Guano h 614 Jackson av
" Chas lab h222 Cherry
" Chas trimmer Davie Tree Expert r1015 Elizabeth av
" Chas A (Mary) carp Ervin Constn r Newton NC
" Chas A slsmn Allied Chem h1421 Iris dr E apt 3
" Chas B clk Penny Profit Store r1016 S Independence blvd
" Chas H (Peggy) blr mkr Combustion Eng h 2070 Weyland av
" Chas L emp Allison-Erwin r Box 414 Davidson NC
" Chas L (Mae D) slsmn Klein Adv h3808 Bilton
" Chas M senior v-pres Bank of Charlotte r Raleigh NC
" Chas R emp Char Carton r Monroe NC
" Chas R (Frances G) slsmn US Plywood h 564 Wakefield dr apt B
" Chas V (Shamrock Barber Shop) r RD 1 Box 194
" Chas W prsmn H M Hauck Co 1012 Belmont
" Charlie r126 Cherry
" Charlie (Phoebe B) clk Mill-Power Sup h 2932 Botany
" Charlie hlpr Woodlawn Furn r1105 E Hill
" Charlie lab r419 S Alexander
" Charlie prsr Our Cleaners & Laundry r420½ E 2d
" Charlotte (wid Lomax) h1127 N College
" Chester O (Lily M) tech Douglas Aircraft h5033 Eaton rd
" Christine lab Wm Ockrant Corp
" Christine W (wid Willie) h230 N Myers
" Claire B ofc sec United Junk r1828 Nassau blvd
" Clara slswn Woolworth's r2320 Crescent av
" Clara A Mrs roller picker Highland Pk Mfg h3030 N Myers
" Clara G opr SBT&T r2301 Randolph rd apt 3
" Clarence C (Lyndal A) br mgr The National Cash Register Co h3424 Foxcraft rd
" Clarence D mgr Myers Automobile Serv r Huntersville NC
" Clarence W (Evelyn W) brklyr J A Jones Constn h2622 Rachel
" Claude emp Textile Waste r Mt Holly NC
" Claude W jr (Lois P) parts mgr Motor Equip & Serv h2905 Dogwood av
" Clayton (Norma J) city police h2004 Weyland
" Cleo (Bessie M) serv mn Sou Pest Control h258 Balch la
" Cleo H (Joyce N; **Empire Nurseries**) h4018 Commonwealth av
" Cleophus (Lucille) h1117 Jefferson
" Cliff lab Wm Ockrant Corp
" Clifford (Myrtle) asmblr Universal Window h2931 Morning dr
" Clyde (Martha S) cook Anderson Restr h905 Bickett Row
" Clyde G Mrs cafeteria mgr Northwest Jr Hi Sch r2420 Celia av
" Clyde J (Ida M) del mn Dandy Lndry h4920 Monroe rd
" Collins (Beatrice) constn wkr h1021 S College apt 1
" Connie clk Royal Snack Bar h420½ E 2d
" Connie maid h404 Condon
" Connie S Mrs prntr Delmar Studios r917 Beattie's Ford rd
" Cora B Mrs prsr San Lndry r2411 Remus rd

JOHNSON
" Cora L emp Domestic Lndry h919 E 9th
" Cora L (wid Lester A) r2920 Ross av
" Cozy J Mrs lopper Huntley Knitting Mills RD 3 Matthews NC
" Cristie maid h507 E 10th
" Curtis W (Joan H) emp Delmar Studios 2117 Statesville av apt 2
" D R h3305 Rozzells Ferry rd
" Dalton (Doris L) ship clk A&P h1423b Samuel
" David E USAF r319 Key (Tboro)
" Dan E studt r3106 Willow Oak rd
" Danl F (Nettie E; Johnson's Esso Servicenter h3106 Willow Oak rd
" Danl H (Gloria M) aud Indemnity Ins Co of North Am h1617 Pecan av
" Danl L r408 E 17th
" Danl R acct Arth Anderson & Co h2431 Val av apt B3
" Dave r316 W 10th
" David C tchr Univ Pk Sch r1000 Druid ct
" David E mach Sou Ry r RD 8 Box 157
" David E USAF r319 Key (Thboro)
" David G supvr Pneumafil Corp r601 Templeton
" David O (Eleanor F) optn Ridgeway's Opticians Inc h2420 Pine N
" Davy L r1521 Oliver
" Della Mrs maid h315½ Remount rd
" Della B Mrs supvr SBT&T r RD 7 Box 72
" Delores maid Char Hotel r207 N McDowell
" Dewey L clk IBM r633 Royal ct
" Donald clk Natl Theatre Sup r YMCA
" Donald E (Nancy L) cable specialist Genl Ele h2226 Westminster pl
" Doreatha emp Textile Waste r715 Henderson ct
" Doris Mrs teller Am Coml Bank r Matthews NC
" Doris L emp Delmar Studios r1423-B Samuel
" Doris L Mrs bkpr Penney's r525 W Cama
" Doris M cook L & S Grill h2503a Double Oaks rd
" Doris M Mrs clk Aetna Casualty & Surety 2700 Catalina av
" Doris W Mrs bkpr Pneumafil Corp r204 Weyland av
" Dorothy maid Isabella Wyche Sch r128 Edwin
" Dorothy ofc sec Second Ward Hi Sch r222 Arden
" Dorothy L studt r715 N Davidson
" Douglas R jr brklyr Ervin Development 3309 Rozzell's Ferry rd
" Dwight M (Minnie L) h2934 Commonwealth
" E Bernard (Clyde G) h2420 Celia av
" E H slsmn Sears r2011 Radcliffe av
" Earl A jr (Utha D) tech Delmar Studios 2617 Rachel
" Earl E (Margie T) rate clk McLean Trucking h1504 Herrin av
" Earle (Earline R) bartndr Myers P R Country Club h529 E 7th apt 3
" Easter M Mrs prntr Delmar Studios r241 Davis av
" Eddie L hlpr Plaza Shell Serv r323 N Long
" Edna spnr Highland Pk Mfg
" Edna M slswn Belk's r1314 Enderly rd
" Edw asmblr Retreading Equip h804 N Davidson
" Edw lab Johnston's r411 S Davidson apt 4
" Edw (Genevieve) plater Metal Finishing r Matthews NC
" Edw (Jessie M) stevedore Akers Mtr Lines h208 E Catherine
" Edw (Ethel) wtchmn Char Pipe & Fdry h 1215 Summit
" Edw B (Dorothy C) dist mgr Genl Foods Sales h2249 Chambwood dr
" Edw R (Eula L) constn wkr h3 Barbour's ct
" Edw R (Earlene) eng Blythe Bros h924 Westbrook dr
" Edwin R (Lucy L) h3729 Sheffield
" Effie L (wid Jas M) h2310 S Tryon
" Elbert (Beatrice J) emp Cole Mfg h340 Cherry
" Eli lab Wm Ockrant Corp
" Eli lab Ry Exp r420 E 8th
" Eliz maid h826a S Alexander
" Eliz prsr Caro Overall Serv r2107 1st
" Eliz M Mrs nurse Dr David L Ballard r305 Bruns av
" Eliz M (wid Will S) h1024 Islesworth av
" Ell (Curly L) jan Dixie Tag & Envelope r RD 7 Box 447
" Ella nurse r608 S Long
" Ella M maid h708 N Myers apt 1
" Ellen A Mrs emp Mutual Textile r2029 Clambwood dr
" Ellison whsemn A&P h626 E 2d apt A
" Elouise Mrs maid r1501 Montgomery
" Elveada Mrs maid Drs Nall & McKay r208 Solomon
" Elveree C nurse Good Samaritan Hosp r518 Campus
" Emma (wid John) r725 Eldridge

Coleman Swimming Pools
SUPPLIES
EQUIPMENT
CHEMICALS
SERVICE
Coleman Pool Co., Inc.
4640 Old Pineville Road
Tel. JAckson 3-6455

CHARLOTTE LETTER WRITING CO., INC.
38 YEARS OF KNOW HOW
ROBOTYPING — FACSIMILE TYPING — MULTIGRAPHING — MIMEOGRAPHING
ADDRESSING — MAILING LISTS, LOCAL AND NATIONAL
101 WILDER BLDG. 237 S. TRYON ST. TEL. FRanklin 6-3559

HELP!
When you need help, you can depend on
OBSERVER-NEWS WANT ADS
PHONE FRanklin 7-7474

HNSON
Emma H (wid Robt) maid h1925 Earle apt 366
Emma T (wid Jas) h900 Polk
Emma W (wid Matt) chkr Danl K Meigs h714 Boundary
Emma W (wid Willie) h301 Remount rd
Era H (wid Carl H) r1431 Montford rd
Ernest r214 N Clarkson
Ernest H (Lena H) h520 N Pine
Ernestine maid Kiser Drug r2627 Baltimore
Ernie (Mamie J) lab h1019 Reading
Essie G Mrs r330 Flint
Essie M r2317 Blanton
Ethel maid Doctors Bldg r1130 Forest
Ethel A Mrs boarder Hudson Hosiery r 2846 Virginia av
Eug (Marie M) hlpr Little Hdw r1437 Winnifred
Eunice Mrs hlpr Providence Rd Soda & Sundry Shop h608 E 6th
Eva (wid Ben) h131 Reliance (Tboro)
Eva D Mrs ofc sec R E Johnson Lbr r6022 Deveron
Eva M maid Hord's Studio r230 N Myers
Evelyn maid r508 Waco
Evelyn prntr Hord's Studio r404 Condon
Everett jan Myers Pk Elem Sch r2307 Estelle
Fannie r1106 S Church
Fannie (wid Colie) maid h1912 Edwin apt 235
Faye J Mrs slswn Sears r612 Dorothy dr
Fernko supvr Presby Hosp h224 Travis av apt 4
Florence D (wid Richd) h919 Spring apt 5
Florence E r2029 Chambwood dr
Flossine r720 Hopkins ct
Floyd (Margt N) lab City Pk & Recreation Comn h1347b Samuel
Floyd B (Alice S) dist mgr Wyeth Labys h 2601 Woodbrook la
Francenia studt r1413 Crest
Frances Mrs h2529a Horne dr
Frances Mrs h2800 S Tryon
Frances M nurse Char Mem Hosp h206 W Park av
Frances M Mrs cafeteria wkr Berryhill Sch r2431 Newberry rd
Frances S librn Billingsville Sch r2408 Celia
Frank r1823 Kinney
Frank constn wkr r1017 W Trade
Frank (Cora B) lab h1006 Stanton
Frank (Cora B) porter Dr Lawrence E Fleming h2411 Remus rd
Frank (Cora B) porter Dr Lawrence E Fleming h2411 Remus rd
Frank M (Doris G) serv mn Kwik Kafe of Char h302 Bradford dr
Frankie M slswn The Vogue r1004 Wesley
Franklin B r2845 Georgia av
Fred hlpr Char Rehabilitation Hosp 1906 Kinney
Fred wvr Highland Pk Mfg
Fred B (Lucille S; Auto Exchange) h809 W Trade
Fred D (Mildred J) chauf Harris Exp h 2416 Dundeen
Fred H (Beatrice L) driver Associated Transport h2803 Seymour dr
Fred L (Burnell) h219 Alpha apt 8
Fredk C (Kay H) slsmn Am Screw h2400 Cloister dr
Garfield E (Hazel M) spotter Magic Clns & Lndry h4920 Hillsboro av
Garland D (Ruth) knitter Nebel Knitting r Concord NC
Garner P (Julia M) warper Highland Pk Mfg h416½ E 16th
Gary cln Johnston Bldg r621 N Brevard
Geneva maid h507 Crockett
Geneva T Mrs maid Am Discount h118 Frazier av
Geo driver Constn Materials r1123 Spring
Geo emp Cole Mfg r Matthews NC
Geo (Alice) lab Scruggs Wrecking h422 Jenkins
Geo orderly Char Rehabilitation Hosp r1906 Kinney
Geo jr (Frances M) garage mn Coml Automotive h2431 Newberry rd
Geo C (Queen E) roofer Interstate Roofing & Asphalt h1004 Druid cir
Geo J (Mary A) lab Allison Fence h1707 Main
Geo W jr (Pauline P) eng Sealtest Sou Dairies h5511 Wedgewood rd
Geo W jr sls rep RCA h3244 Graymont dr
Georgia E pkr Radiator Specialty r612 Campus apt 3
Gerry slsmn Andy Campbell & Associates r Sugar Creek rd
Gingle sht mtl wkr Mech Contrs r RD 3 Matthews NC
Gladys C Mrs cash Sandwich House h1423 Iris dr apt 4

JOHNSON
" Glen P asmblr Retreading Equip r Huntersville NC
" Glenn R emp Char Observer-News r RD 12 Concord NC
" Gloria hlpr G & N Grill r2204 Aileen dr
" Gloria M Mrs bkpr Wachovia Bk & Trust r 1617 Pecan av
" Grady emp Stylecraft Packaging Serv r Mt Croghan SC
" Grady J studt r404 Condon
" Grigg studt r811 Seldon dr
" Grocery (Houston P Johnson) 3417 Rozzells Ferry rd
" Guy slsmn Atlas Sup r RD 5 Box 864
" H S dept mgr Dodge Bros Corp r Norfolk Va

JOHNSON H V & SON INC
MARK P JOHNSON, President-Treasurer
HOWARD H JOHNSON, Vice-President
VIRGINIA T JOHNSON, Secretary
COAL AND FUEL OIL
STOKER AND BURNER SERVICE
1115 N Church
Telephone EDison 3-2187
Branch
310 E Stonewall

" Hampton lab r515 W 2d
" Harold E (Mary P) mgr Cosmopolitan Health Studios Inc h1725 Darwood dr
" Harold F clk Hilton's Shoe Store r423 E Boulevard
" Harold F (Doris N) insp Birmingham Ordnance h2700 Catalina av
" Harold J Rev asst pastor St Patrick's Cath Ch r1621 Dilworth rd E
" Harriet tchr PS r808 E 9th
" Harry C (Virginia C) dept head Esso h422 Heathcliff
" Harry L agt Aetna Life r RD 1 Mooresville NC
" Harry R (Hazel T) slsmn h4647 General Pershing dr
" Harry T (Mattie O) h139 S Laurel av
" Hattie maid Independence Corp
" Hattie Mrs h819 Burton
" Hattie (wid Wm A) h421 Benjamin
" Hattie C studt r1413 Crest
" Hattie M Mrs clk Dunbar-Stanley Studios r 1434 Waddell
" Hazel r811 Oaklawn av
" Hazel Mrs chkr Magic Clns & Lndry r RD 10 Box 595
" Hazel E (wid Ralph) loopr Nebel Knitting h221 Hawthorne la apt 304
" Hazel M Mrs clk Magic Clns & Lndry r4920 Hillsboro av
" Hazel M Mrs winder Highland Pk Mfg r408 Faison av
" Helen Mrs cafeteria wkr Cotswold Sch r CM R144
" Henry (Christine) h1922 Garnette pl
" Henry bklyr hlpr h1420 Duval al
" Henry (Eliz) emp City h2107 Kinney apt 1
" Henry lab The I V Sutphin Co
" Henry lab Gardner Plmb r Beattie's Ford rd
" Henry D (Jennie M) ship clk Dom Box h506 Bruns av
" Henry E switcher Akers Motor Lines r RD 10
" Henry S dist mgr Dodge Bros Corp r Norfolk Va
" Henry S jr (H Mabel) rep Coca-Cola h5111 Glenham dr
" Herbert G (Shirley P) slsmn John F Street Co h5440 Doncaster dr
" Herbert L driver Victory Cab h335 Katowah av
" Herbert L jr (Betty M) oven loader Colonial Stores r335 Katonah av
" Hershel V h1235 Kings dr
" Hilda J opr SBT&T r1512 Kimberly rd
" Hiram (Mary F) h1429 Pharr
" Horace J (Jessie M) driver Bell Lines h923 Everett pl
" Hortense D tchr Fairview Sch r2215 Douglas
" Houston P (Pauline S; Johnson Grocery) h 3425 Rozzells Ferry rd
" Howard (Peoples Barber Shop) r813 E 7th
" Howard (Annie) servmn Leonard & Nicholson's Royal Tire Serv h2106 Wayt
" Howard jr (Mary V) jockey Overnite Trans h1415 Orvis
" Howard E (Frankie B) cushion mkr Queen City Mattress & Upholstering h405 S Long apt 3
" Howard H (Loraine O) v-pres H V Johnson & Son Inc h1608 Scott av
" Howard H jr (Cath W) slsmn Natl Gypsum h4629 Murray Hill rd
" Howard L (Barbara H) ofc mgr Johnson Mtr Lines h3735 Stonehaven dr
" Hugh M (Sara H) slsmn Breneman-Hartshorn h1519 Carolyn dr

Stop THAT LEAK
WADE HEFFNER PLUMBING CO.
2145 BOYER ST. EXpress 9-5081

JOHNSON
" Huiet plstr h409 S Davidson apt 1
" Ida h914 E Vance apt 3
" Ida M Mrs (Oakhurst Beauty Salon) r4920 Monroe rd
" Ike (Almeta) lab Barnharot Mfg h1119 E Hill
" Ila M (wid Hugh W) h2201 E 8th
" Ilda tchr PS r2215 Douglas
" Ina T Mrs spnr Highland Pk Mfg r601 Templeton av
" Ira E (Clara) emp Armour & Co h636 Glenwood dr
" Irene M (wid Lesker C) h319 S Torrence
" Irvin M (Vernette T plant eng Domestic Lndry h1928 N Brevard
" Irvin M jr (Brenda S) USAF r1928 N Brevard
" Irving H (wid Curtis B) h2225 Pembroke av
" Isaac L (Rachael A) h616 W Tremont av
" Isaiah (Rachel C) r1112 S Mint
" Izola Mrs cook Hal's Barbecue r819 Fontana
" J B lab Concrete Materials h1727 W Trade
" J Curtis (Mary T) formn Ralston-Purina h 3521 Edsel pl
" J E (Pauline R; Associated Roofing & Sheet Metal Co) h1220 Eastway dr
" J Fred mech Fruehauf Trailer r Box 221 Hawkins NC
" J L assoc mgr Life Ins Co of Va r Gastonia NC
" J Nelson jr (Betty M) sls rep Ervin Realty r4300 Sharon View rd
" J Palmer (Mary A) ship clk Sou Friction Materials h319 Key (Tboro)
" Jack dept mgr Meat Centers r RD 3 Matthews NC
" Jack elev opr Liberty Life Bldg r625 E 5th
" Jack (Edna A) lab Barnhardt Mfg h930 Johns la
" Jack (Gertrude J) ydmn h623 Waco
" Jacob (Truelove) barber Serv Barber Shop h1433a Samuel
" Jacqueline G Mrs film preparation Delmar Studios r2836 Kentucky av
" Jas r1506 Burton
" Jas (Ethel M) h422 E 7th
" Jas (Betty) atndt Behling Sinclair Serv h 144 Reliance (Tboro)
" Jas bleacher Highland Pk Mfg
" Jas cook Piedmont Restr
" Jas dish washer Charcoal Steak House r826 S Alexander
" Jas emp Aspen Tree r2427 Columbus cir
" Jas (Sybil C) emp Char Country Club h508 Waco
" Jas lab Gulf Atlantic Whse r1420 Duval av
" Jas (Alice H) plshr Char Textile Engr h 1407 Russell
" Jas (Mary) pot washer S & W Cafeteria r 722 Seaboard
" Jas A r1308 Burton
" Jas A (Lela E) emp Madison Oil Equip Serv r Shelby NC
" Jas A (Myrtle B) lab Barnhardt Mfg h211 N Clarkson
" Jas B (Martha) clk Edgcomb Steel h916 E 36th
" Jas C (Ruth P) h224 S McDowell apt 2
" Jas D ofc wkr Akers Motor Lines r Gastonia NC
" Jas E (Eliz E) slsmn Sealtest Sow Dairies h5620 Murrayhill rd
" Jas G (Mary S) eng Chas T Main Inc h2410 Ferncliff rd
" Jas H (Betty) bottle washer Biltmore Dairy h1227 Oaklawn av
" Jas H (Carrie H) firemn Scandinavia Belting r2348 Holmes dr
" Jas H (Merlyn) slsmn Armstrong Cork h6333 Rosecust dr
" Jas L (Beverly D) driver Industrial Steel h2755 Zebulon av
" Jas L Cole Mfg r228 N Myers
" Jas L (Annette W) driver Standard Trucking h2101 N Pine
" Jas L Rev (Kath A) asst pastor Little Church On The Lane h1832 Lynnwood dr

PRESBYTERIAN BOOK STORE
BOOKS
• RELIGIOUS
• REFERENCE
• CHILDREN'S
• GENERAL
CHURCH SUPPLIES
• ALTAR WARE
• COMMUNION WARE
• RELIGIOUS PICTURES
• MAPS
WE DELIVER AND MAIL ORDERS
PHONE FRanklin 7-5365
118 W. 5th ST.

J. L. COE CONSTRUCTION COMPANY, INC.
GENERAL CONTRACTORS
ENGINEERS
408 Builders Bldg.
312 W. Trade
Tel. EDison 4-3041
Charlotte, N. C.

The DOGGETT LUMBER CO.
QUALITY LUMBER and BUILDING SUPPLIES
111-115 EAST PARK AVE.
SINCE 1908
(SEE YELLOW PAGES 38 AND 114)
TELEPHONE FRanklin 6-7461

MECKLENBURG DRY WALL
Company
SPECIALIZING IN SHEETROCK
12 MONTHS UNCONDITIONALLY GUARANTEED
DIAL FRanklin 5-4593
NIGHTS EXpress 2-3367

Downtown Store
104 S. Tryon St.
Tel. FRanklin 5-3351

Garibaldi & Beuns INC.
Charlotte's Leading Jewelers for 64 Years

Suburban Store
813 Providence Rd.
Tel. FRanklin 5-3351

COMMERCIAL AUTOMOTIVE CORP.
COMPLETE TRUCK SERVICE
Telephone EXpress 9-9748 — Telephone EXpress 9-9748
Commercial and Vehicle Repairing
P. O. Box 8116 — Wesley Heights Station
On Highways 29 and 74
5500 Wilkinson Boulevard

Wilkinson
MOTOR CASTING REPAIR
CYLINDER HEAD AND BLOCK REPAIRS
SURFACE GRINDING
CYLINDER BORING
MAIN BEARING
ALINED BORING
MACHINE WORK
PHONE EDison 4-0670
NIGHT EDison 4-8091
4226 N. GRAHAM
BOX 297A
CHARLOTTE, N.C.
AND
PHONES EXport 9-6531
NIGHTS EXport 9-4309
408 GODWIN ST.
PORTSMOUTH, VA.
L. B. SMITH
GENERAL MGR.

JOHNSON
" Jas M servmn Sou Pest Control
" Jas O (Mabel B) pkr Hanford's Inc h431 Basin
" Jas O (Marie) utility mn Ralston-Purina h 2415a Horne dr
" Jas R (Frances G) dispenser T Edw Helms r RD 11 Box 248 K
" Jas R jr drftsmn J N Pease & Co h rear 2300 Randolph rd
" Jas R jr (Joyce K) sls agt EAL h539 Porter (Tboro)
" Jas T (Virginia T) mech Bruce Johnson Trucking h3426 Central av
" Jas T (Rosa B) prsr r623 E 1st
" Jas V (Frances J) h908 E 3d apt 2
" Jas W (Joanne N) formn Allison Fence h 1522 Downs av
" Janie R (wid Mack) furn rms 428 W 3d h do
" Janie T (wid Lewis) maid h323 Henderson al
" Jeanette r908 W 4th
" Jeff (Sammie) bottl washer Foremost Dairies h339 Cherry
" Jefferson D (Lou C) cook Steak House Restr h903 Norris av
" Jerryline r503 E 8th
" Jesse r1823 Kinney
" Jesse O (Margt J) pilot EAL r RD 2 Box 610C
" Jessie L mtcemn Radiator Specialty 1115 E Hill
" Jessie M Mrs clk Sperry & Hutcinson Co r 923 Everett pl
" Jessie M Mrs hlpr Lance Inc r208 E Catherine
" Jessie M (wid Jas) h306 W 10th
" Jimmie A (Juanita) mech Wearn Lbr r RD 9 Box 435
" Jimmy L driver Char Observer-News r RD 1 Harrisburg NC
" Jo Ann F clk Travelers Ins r1228 E Morehead
" Joan H Mrs cook Stork Restr r2117 Statesville av apt 2
" Joann Mrs opr Villa Hts Beauty Shop r RD 1 Iron Station
" Joe F studt r2601 Woodbrook la
" Joe L (Mary F) siding dept Caro Metal Products h1100 Oaklawn av apt 23
" Joe L emp Evans Grocery r1605 Whisnant av apt 4
" Joe L meat ctr Nivens Super Mkt r2931 Moaning dr
" Joel G (Victoria C) knitter Nebel Knitting h1210 Craighead rd
" John (Elveada) h208 Solomon
" John (Inez M) constn wkr h725 Eldridge
" John (Chritine) emp Std Plmb h1924 Beatties Ford rd
" John jr (Annabell) delmn Joe L Pleasants Inc h1112 S Mint
" John A mech Mech Contrs r RD 3 Matthews NC
" John B jr (Sarah S) mgr The Fund Insurance Co h1109 Roanoke av
" John B jr (Anne B) serv rep Conn Genl Life h1506 Collier ct
" John E (Frances) lab h914 E Vance apt 4
" John E (Carolyn L) slsmn Bowen-Hamor h448 Iverson way
" John F (Mary B) slsmn h2553 Vail av
" John H (Jessie M) emp Biggers Bros h2820 Toomey av
" John H (Texas W) lab Sou Pest Control h524 N Caldwell
" John H spotter Master Clns r404 S Myers
" John J rep State Farm Mut Auto Ins
" John J jr (Ruby W) meat mgr Harris Super Mkts h4908 Raymond pl
" John N (Mattie) driver Yellow Cab h1001 Greenleaf av apt 1
" John N (Doris D) slsmn Esso h830 Wriston pl
" John R (Olethia) counter mn Bailey's Selwyn Cafeteria h2511a Double Oaks rd
" Johnny r219 Alpha apt 8
" Johnny atndt McDaniel's Atlantic Serv r507 Central av
" Johnny emp Pritchard Paint & Glass r2416 Dundeen
" Johnny (Julia B) gdnr h3015b Statesville av
" Jos (Geneva H) wshr Thomas Cadillac Oldsmobile h420 N Summit av
" Jos D USA r1239 Sharon Amity rd
" Jos E (Venetta) clnr Mercy Hosp r1231 Badger ct apt 1
" Jos S (Frances S) supt Arrow Lndry & Clns h2027 The Plaza

JOHNSON
" Josephine r329 E Park av
" Juanita r908 N College
" Juanita S Mrs ofc sec Gilmour Hodges & Rogers r RD 1
" Julia M Mrs ofc sec Gene Johnson Handy Man Store r3711 Meadow Brook rd
" Julian B (Wilene P) mgr Char Kayo Oil Co h621 Belmont av
" Julian C jr messenger Ry Exp 508 N Tryon apt 8
" June W cash S & W Cafeterias r York rd
" Katherine r229 N Church
" Kathleen Mrs ofc sec Alanese Corp r5801 Brookhaven rd
" Katie M (wid J N) h624 Central av
" Kay asst bkpr Dorsey's Inc r1012 Norwich rd
" Kenneth slsmn Strietmann Biscuit r Hickory NC
" Kenneth A (Eloise M) asst eng Sou Ry h 4140 Sheridan dr
" Kenneth B (Patsy P) trainee Wachovia Bk & Trust r1822 Parsons apt 1
" Kesler M (Doris L) slsmn Quaker Hill Co Inc h525 W Cama
" & King Pool Room Thos M King mgr 820 S Graham
" L A (Cheecker) chkr Pilot Frt Carriers r PO Box 151 China Grove NC
" L A (Sarah) paster Caro Paper Board r RD 6
" L Eug jr (Julia M; Gene Johnson's Handyman Store) h3711 Meadowbrook rd
" Lacy H (Helen R) prsmn Radiator Splty h 1308a Samuel
" Lambert route mn Super Market Service r Fayetteville NC
" Larry H clk Bizzell's Pharmacy r319 Key (Tboro)
" Larry S (Dorine) asst mgr Consumer Credit h436 Greystone rd
" Lathem J (Izola) jan First Union Natl Bk h819 Fontana
" Laura clk S & W Cafeterias r4920 Hillsboro
" Laura maid h1515 Luther
" Laura Mrs h1308 Burton
" Laura Mrs maid h806a S Graham
" Leander h2400 Statesville av
" Lee (Bertha C) bldg contr 4110 Monroe rd h do
" Lee O jr (Donnie O) atndt White Tower h 915 E 10th apt 18
" Lee W (Sadie M) jan Coliseum Lanes h914 E Vance apt 1
" Lela B (wid Jas) r921 E Hill
" Len E formn Whilin Mach Wks h1412 Thomas av
" Lena H Mrs slswn Ivey's r717 Brookhurst dr
" Lena W (wid Frank W) h1919 Randolph rd
" Lenora A typ Breneman-Hartshorn r Davison NC
" Leo G (Elsie Y) slsmn Tide Water Sup h 1101 Sewickley dr
" Leo W (Etta) h rear 301 Mill rd
" Leonard (Mildred) dept mgr Sealtest Sou Dairies Div h501 Webster pl
" Leonard E (Hazel H) slsmn Brown & Bigelow r2340 Westfield rd
" Leroy E (Bonnie D) h915 W 4th
" Leslie K (Hazel M) roving mn Highland Park Mfg h408 Faison av
" Lester (Alma K) h720 Baldwin av
" Lester waiter Myers Park Country Club r 812 E 2d
" Lester A (Rosalie) pkr Char Florist Sup r 2620 Marshall
" Leta H Mrs ofc wkr Associated Genl Contrs of Am r2308 Sharon rd
" Leathia B r2300 Edison
" Lewis eng White Bag r RD 7 Box 694
" Lewis jr (Thelma) whsemn Overnite Trans h 809 Oliver
" Lewis B (Martha S) bkpr Standard Trucking h1107 Hazel
" Lewis N (Ann F; Charlotte Cigar & Candy Co) h509 E 5th
" Lillian maid r1025 Elizabeth av
" Lillie Bell H (wid Edgar W) h1829 Burgin
" Lillie L (wid Eric I) nurse Char Mem Hosp r314 Hunter la
" Lillie M Mrs clk Kress' h503 E 8th
" Lillie M (wid Willie) maid h320a Fannie cir
" Lilly A r623 Waco
" Lincoln (Minnie W) porter Am Bakeries h 920 W 12th
" Linda M clk SBT&T r1512 Kimberly rd
" Liza r323 S Alexander
" Lois O Mrs clk Chadbourn Gotham Inc h1904 Pegram
" Lois P Mrs slswn Sears r2905 Dogwood av
" Lola Mrs h917 Canton pl
" Lonnie J br mgr Myers Automobile Serv r Matthews NC
" Lorena I Mrs sec Foy Electric Co h725 Seigle av apt 137
" Lottie (wid Henry) r1918 Edwin apt 224
" Lottie C (wid Garland C) h613 Morris
" Louis (Martha) utility mn Foremost Dairies h1010b Swan
" Louise B Mrs h1616 Luther
" Louise T Mrs interviewer State Emp Secuity Comn h1925 Russell

JOHNSON
" Lucas B (Wilma K) agt Durham Life Ins Chastain av
" Lucille R Mrs bmo Sou Radio r RD 9 Box 27 Sunset Grove Trailer Park
" Lucy Mrs maid Doctors Bldg r1512 Spri Street ct
" Lucy B (wid Jas R) cash Pilot Life Ins r20 Randolph rd
" Lucy M prsr Platts Clns r819 Fontana
" Luke L (Mary L) h3417 Spencer
" Lula r1521 Oliver
" Lula B (wid Frank) h420 E 8th
" Lula E (wid Henry) h619 Morris
" Lula J Mrs maid h1105 E Hill
" Lura teller First Union Natl Bk h2500 Clintock rd apt 4
" Luther L (Reba M) servmn H B Owsley & S r2443 Newberry rd
" Luverne C (Jean R) supt Little Constn h43 Wilkinson blvd
" Lydia (wid John H) r412 N Poplar
" M C wtchmn Helms Mtr Exp
" M J r414 N College
" M Susanna Mrs tchr Garinger Hi Sch h25 McClintock rd apt 4
" Mabel B Mrs fnshr Rembrandt Studios r4 Basin
" Mabel G waitress Flamingo Drive In r8 Seldon dr
" Mack J atndt Char Kayo Oil r Piedmont ct
" Mae F studt r613 Morris
" Mae G Mrs ofc sec h1423 Westbrook dr
" Maggie L Mrs h505 N Alexander
" Maldonia Mrs marker Wright Cln r1700 Camde rd apt 2
" Mamie I (wid C A) r811 Seldon dr
" Mamie W (wid Chas) clk Char Mem Hos h212 Solomon
" Manley (Estelle M) jan St John's Bapt Ch r231 Sanders
" Manny cook Joyner's Restr r3020 S Tryo apt 5
" Marchel shop wkr Bright Leaf Industries 629 E 11th
" Margt r1908 Kinney
" Margt fnshr Meig's Cleaners r4925 Hickor Grove rd
" Margt maid Ivey's h300 Alpha apt 46
" Margt Mrs maid h3506 Walker rd
" Margt C (wid Hodge) h2215 Douglas
" Margt E tchr Biddleville Sch r2215 Douglas
" Marguerite Mrs h2757 Zebulon av
" Marian G Mrs ofc wkr Allstate Ins r19 Academy
" Marian T Mrs r412 Star
" Marie Mrs lab Ry Sup & Mfg h1821 Er
" Marie E asst prof Queens College r2913 Wes field rd
" Marie G (wid Wm) maid Johnston Building 2408 Celia av
" Marie M Mrs maid Selwyn Hotel r609 McDowell
" Marie T nurse Char Eye Ear & Throat Hos h1828 Nassau blvd
" Marilyn elev opr Professional bldg r1405 Olive
" Marion (Maggie B) farmer h3020 S Tryo apt 5
" Marion (Connie S) bldg atndt Wachovia B & Trust h917 Beatties Ford rd
" Marion E (Pauline H) clk Genl Tire & Rubbe h2016 Weyland av
" Marion J Mrs serv asst SBT&T r Mt Holly N
" Mark H (Nellie T) firemn Mercy Hosp h11 Harrill
" Mark P (Virginia T) pres-treas H V Johnso & Son Inc h917 Berkeley av
" Mark P jr (Linda I) asst mgr H V Johnso & Son h1115 Ardsley rd
" Marlene dir Westover Hills Presbyterian C r927 Ideal way
" Martha waitress Oaklawn Tavern r2311 Doub Oaks rd
" Martha Mrs emp Lance Inc r916 E 36th
" Martha (wid Robt) h2304b Horne dr
" Marthay Mrs h630 E 8th
" Martin C (Marian G) mtr wndr Sou El Serv h1938 Academy
" Marvin E carp Kitchen Creations of Charlot r1719 Cannon av
" Mary dishwasher Hutchison Av Grill r1204 Se board
" Mary hlpr White Tower
" Mary maid h932 E Hill apt 3
" Mary maid Parks-Hutchison Sch h220 Kinn ct apt 4
" Mary A r714 Boundary
" Mary B Mrs pkr Radiator Specialty r1707 Mai
" Mary C Mrs h1117 Jefferson
" Mary D (wid Alf) h605 S Brevard
" Mary E maid r919 E 9th
" Mary E Mrs dental asst Ross & Couch r29 LaSalle
" Mary E Mrs folder Harper-Crawford Bag r41 Basin
" Mary E Mrs maid h919 Cobbway
" Mary F Mrs nurse Alry's Rest Home r1429 Pha
" Mary L r2423 Remus rd
" Mary L emp Biltmore Dairy Bar
" Mary L Mrs emp Barhardt Mfg r3417 Spenc
" Mary L (wid Hurley L) r2857 Virginia av
" Mary R (wid Van Ness) h1917 New Cast
" Mary S Mrs sten Western Elec r2110 N Pi

Thies Realty and Mortgage Co.

Wachovia Bank Bldg. **Telephone EDison 2-7721**

HNSON
Mary T h611 E 5th
Mary T Mrs ofc sec York Rd High Sch r1415 Orvis
Matthew (Magadlene) emp Old Dom Box h1370b Horne dr
Mattie B (wid Chas W) h1011 N Graham
Maud H (wid Leonard) r800 Poindexter dr
Maude (wid Lonnie) h610 French
Maude S hlpr Oriental Restr r RD 10
Maxie (Anne D) supvr Char Textile Eng h100 N Gardner av
Maxine Mrs emp Howe Arcade h1605 Whisnant av apt 4
Mayo W Mrs maid r1028 E 2d
McMillan Lumber Co Wm H McMillan pres 421 E 26th
Medrith clk SBT&T h1314 Enderly rd
Melissa Mrs clk Chardbourn Gotham Inc r RD 10 Box 272
Melvin (Mary E) driver Harper-Crawford Bag h410 Basin
Melvin L (Marjorie A) dept mgr Esso h5012 Hoyt ct
Melvin M studt r630 E 8th
Mendel L (Selma J) mgr Kings Dr Pure Serv Center h1440 Downs av
Medrith clk SBT&T r1314 Enderly dr W
Mildred beauty opr r324 Chippendale rd
Milton L r335 Katonah av
Minnie studt r328 Griffith
Minnie Mrs maid h2004 Kinney
Minnie L Mrs ofc sec Buick Mtrs r2934 Commonweath av
Morris bellmn Belmont Hotel h626 E 1st apt 4
Morris (Judith L) fnshr Lawing's Mattress Factory r121 Judson av
Moses (Willie J) hlpr Central Warehouse h317 S Long apt 1

INSON MOTOR LINES INC
MAURICE E SHEAHAN, President
L A MURRAY, Vice-President-Secretary
F O BEATTY, Treasurer
E E HUMPHRIES, General Sales Manager
GENERAL OFFICES
2426 N Graham
Telephones
FRanklin 6-1561 and EDison 3-5452

Mozelle W Mrs clk Am Bakeries r605 Woodruff pl
Myrtle P Mrs ofc sec Johnson C Smith Univ r2216 Douglas
Nancy r1227 Oaklawn av
Nancy tex wkr r404 E Boulevard
Nancy Mrs processor Carriker Poultry h616 E 1st apt 3
Nancy B Mrs smstrs Statelady Knitwear r1115 E 20th
Nancy H Mrs ofc sec Genl Mtrs r1932 Dilworth rd W
Nannie h328 Griffith
Nannie (wid D H) r3108 Barnhill dr
Nannie L Mrs maid h411 Bellinger row
Nannie M tchr Calvary Christian Day Sch r2532 Commonwealth av
Narvie Y tchr Lakeview Sch r2408 Celia av
Neil W (Adele F) slsmn Sherman Paper Products h4327 Castleton rd
Nell G Mrs ofc sec Thos A Cooper Co h2601 Phillips av
Nettie B maid Independence Corp
Nevid A Rev (Naomi A) pastor h523 Campus
Niles P atndt Auto Inn h1923 W Trade
Nora F mach opr Lance Inc h3208 Spencer
Norma L mach opr Soderberg & Stern r2004 Weyland av
Odell (Annie L) shipping Sou Elec Serv h 1318b Horne dr
Odessa r511 S Morrow
Ola Mrs h224 Cherry
Ola M clk SBT&T r1623 Fountain View av apt 3
Ola S Mrs maid h508 Plum
Oliver hlpr Swift & Co r RD 2 Box 60 Huntersville NC
Ophelia opr Tina's Beauty Shoppe r432 Benjamin
Ophelia B (wid Thos) h444 Basin
Ophelia M r112 E Liddell
Orange O (Emma) yd mn h1621 Pyron
Orean (Lucile H) h302 Cemetery av
Oscar O (Ellen A) driver Yellow Cab h2029 Chambwood dr
Otis L (Anna C) pharm Troy Drug h1600 Fountain View
Otis L jr (Thelma D) bldg contr 3832 Haven dr h do

JOHNSON
" Otis M pres-treas Brownlee-Johnson Lumber Co Inc r1001 Jefferson dr
" Owen E (Pauline C; Plaza Appliance Service Co) r RD 8 Box F172
" Palmer busmn Honey's Inc r819 Burton
" Patricia Mrs r2214 Randall
" Patsy B Mrs opr SBT&T r2520 Barry
" Patterson B (Ruby M) h4516 Hershey
" Paul (Rosie M) lab h401 S Long apt 3
" Paul (Gaynelle C) opr City Water Dept h400 Saratoga dr (Tboro)
" Paul (Delores F) recapper B F Goodrich h301 Benjamin
" Paul A (Dorothy A) lab Yost & Grose h7 Barbour's ct
" Paul D (Margt C) atndt Belvedere Esso Serv Sta h2657 W Trade
" Paul E (Eliz M) crane opr H B Owsley & Son h305 Bruns av
" Paul J (Rachel M) clk PO h2340 Orton
" Paul M (Geraldine F) elec eng Douglas Aircraft h5511 Slaton rd
" Paul W (Myrtle P) tchr h2216 Douglas
" Pauline C Mrs bkpr Plaza Appliance Serv r RD 8 Box F172
" Pauline H Mrs cafeteria wkr Herbert Spaugh Jr Hi Sch r2016 Weyland av
" Pauline S Mrs cash Johnson Grocery r3425 Rozzells Ferry rd
" Pearl W (Arizona W) slsmn H W Lay & Co h3000 Georgia av
" Peciola Mrs insp H J Withers Mfg r2312 Booker
" Percy driver Roddis Plywood r Monroe NC
" Pete (Johnson's Pure Oil Service) r1048 E 7th
" Pete (Rose) photog 3441 Statesville av h do
" Peter W studt r230 Wonderwood dr
" Phoebe B Mrs prsr New York Clns r2932 Botany
" R D eng IBM r Matthews NC
" R E Lumber Co (Robt E Johnson) 4540 Pineville rd
" Ralph (Daisy B) r225 Flint
" Ralph (Lucy) h1512 Spring Street ct
" Ralph (Jessie S) driver Sou Dye Stuff h3500 Odum av (H)
" Ralph B (Flossie D) mach Terrell Mach r RD 2 Huntersville NC
" Ralph D (Virginia Q) mgr Charlotte Farm Equipment Co h1239 Sharon Amity rd
" Ralph D jr (Anna H eng W K Dickson & Co h4426 Hickory Grove rd
" Ray C hlpr Rex Billard Parlor r N Church
" Ray C servmn Orkin Exterminating r RD 9
" Reese tech North State Dental Laby r Minor rd
" Reid E (Anne E) formn Clorox Chem h1528 Kimberly rd
" Remer F (Mary A) h2504 Tuckaseegee rd
" Rennie Mrs maid Mercy Hosp r205 S Independence blvd
" Retha T Mrs ofc sec Mental Health r427 Melbourne ct
" Reuben (Vessie L) h1121 Spring
" Reuben A (Elsie S) h823 Seigel av apt 331
" Reuben B (Annie M) lab City 1005 Preston al
" Rex L servmn Recordak Corp r RD 8
" Richd L (Patricia D) drftsmn Marko Engineering h2036 Weyland av
" Richd P (Marie S) asst to real est mgr Pure Oil h1127 Wimbledon dr
" Rita W (wid Earl) h503 N Poplar
" Robt h2616 Hemphill
" Robt dish washer Epicurean Restaurant r714 E Boundary
" Robt (Nora) handler Hennis Mtr Lines h1823 Kinney
" Robt (Geneva) hlpr Pure Oil h5305 S Alexander apt 3
" Robt loader Harris Exp r1332 Horne ct
" Robt (Evelyn) terminal mgr Thurston Mtr Lines h3201 Eastwood dr
" Robt tree surgeon Davey Tree Expert r525 N College
" Robt E (Eva D; R E Johnson Lumber Co) r6022 Deveron
" Robt E (Eliz J) lab Harverty Furn h510½ N Myers
" Robt G h1820 Wayt
" Robt H (Ellen E) driver Dillard Paper h1511 Tinnin av
" Robt H (Ida B) lab Ervin Development h209 McCrorey av
" Robt H (Patricia L) sls rep Bristol laby h644 Van der Brook rd
" Robt J (Lucy H) mech Hills Atlantic Serv Sta h127 Hiddenbrook dr
" Robt L (Eliz M) bldg supt Professional Bldg h112 E Liddell
" Robt L (Anne G) dept mgr Am Discount h2640 Columbus cir

Sunset AWNING CO.
Manufacturers of
Canvas Awnings and Quality Canvas Products
1416-18 W. Trade St. FRanklin 6-7680

JOHNSON
" Robt L (Eliz D) lab City Eng & Street Dept h2349a Horne dr
" Robt L (Doris W) slsmn Gordon's Foods h2041 Weyland av
" Robt L studt r1400 Russell
" Robt L (Marie M) switcher Central Mtr Lines h609 S McDowell
" Robt L jr (Etta M) loader Harris Exp h 925 Norris av
" Robt M (Nancy B) driver Roadway Exp h 1115 E 20th
" Robt M (Doris M) rate clk Johnson Mtr Lines h3729 Shamrock dr
" Robt R (Lucille B) bldg insp City Inspection Div h600 Hawthorne la apt 4
" Robt T (Nancy) h1333 Skyview rd
" Robt T jr (Lucy D) acct Arthur Anderson & Co h343 Wakefield dr apt D
" Robt W (Anna T) dept mgr Cosmopolitan Health Studios h903 Sunnyside av
" Rochelle (Thelma F) jan Ashley Park Sch h3109 Ridge av
" Roland D USA r3030 N Myers
" Ronald asst credit mgr Kimbrell's Inc r RD 1
" Ronald B (Retha T) slsmn Harry Snook's Inc h427 Melbourne ct
" Ronald C h5416(404) Eaton cir apt 2
" Ronald G slsmn Bost Bakery r PO Box 447 Mc Adenville NC
" Ronald L (Ann B) dental interne Char Mem Hosp h2000 Ridgemont blvd
" Roosevelt (Ella M) USN h1413 Crest
" Rosie r219 Alpha apt 8
" Royster H (Katie S; Royster H Johnson Co) h1379 Carolyn dr
" Royster H jr (Jane A; Royster H Johnson Co) r 1379 Carolyn dr

JOHNSON ROYSTER H CO (Royster H and Royster H Johnson Jr), Heating and Power Plant Equipment 1005 E 7th, Tel EDison 3-9892

" Ruben lab Ervin Construction r2122 Lincoln blvd
" Rubin A (Elsie) lab City Mtr Transport Dept r4520 Castleton rd
" Ruby waitress Grant's h1808 Edwin apt 271
" Ruby M Mrs clk PO r4516 Hershey
" Ruby W Mrs insp Package Products r4908 Raymond pl
" Rudolph porter E M Stafford Inc h1349a Horne dr
" Rudolph T (Pauline) drftsmn Sou Ry r1333 Skyview rd
" Rufus h444 N Summit av
" Rufus (Rosa M) driver Mangum Trucking h332 Fairwood av
" Ruth maid h629 E 11th
" Ruth librn Tryon Hills Elem Sch r2540 Bell
" Ruth sten Social Security Admn r508 Wakefield dr apt B
" Ruth tchr Univ Pk sch r917 Beatties Ford rd
" Ruth (wid Jas J) h400 Biddle
" Ruth A (wid John) bkpr Burner Sup h209 Lanier av
" Ruth B Mrs prsr Jones Dry Cleaning r443 Brookhill rd
" Ruth D Mrs mach opr Panda Curtain r Concord NC
" Ruth L Mrs smstrs Reynolds Inc r630 E 8th
" Ruth W Mrs tchr Tryon Hills Sch h2540 Vail av
" S C (Mildred J) driver Pilot Frt Carriers r RD 2 Bos 139A China Grove NC
" S C Rev pastor Church of the Lord Jesus Christ of the Apostotic Faith h1611 McCall
" Sadie H Mrs cook SBT& T h1801 Edwin apt 106
" Sadie M Mrs emp Natl Carbon r421 Seldon dr
" Sallie studt r208 Solomon
" Sam (Sarah H) driver Assoc Grocers Mut of Caro r343 Fairwood av
" Sam pntr Thos F Kerr & Co h825½ Bell ct
" Sammie h828 E 10th apt 3
" Sam (Viola H) dfr Highland Park Mfg h8019 Parkwood av

Thomas Cadillac-Olds-mobile Inc.
CADILLAC OLDSMOBILE
Sales and Service
214-220 N. CHURCH
PHONES
Service EDison 2-7159
Sales EDison 4-4656
Parts FRanklin 6-4429
Used Cars 422 W. 5th
PHONES
EDison 2-2183 and FRanklin 5-1253

KALE—LAWING COMPANY
"Serving the Carolinas For Over 35 Years"
OFFICE OUTFITTERS
COMMERCIAL STATIONERS
PRINTERS
SCHOOL SUPPLIES
We Sell Art Metal STEEL OFFICE EQUIPMENT
217 S. TRYON ST.
Phone FRanklin 7-2641

F.H.A. LOANS — AUTO
FIRST MORTGAGE
CITY SAVINGS BANK
120 E. Third St. Tel. FRanklin 5-4441
Savings and Checking Accounts

BE

MODERN

Live Better

Electrically

- For Comfort
- For Convenience
- For Economy

DUKE POWER COMPANY

Serving the Piedmont Carolinas

CAROLINA CONCRETE PIPE

(Division of AMERICAN-MARIETTA CO.)

Machine-Made Process Plain and Reinforced Sizes 4 to 72 Inches

★

PHONES EDison 2-8874 and EDison 4-9250

Office and Plant 3701 N. Graham P. O. Box 10004

AMERICAN COMMERCIAL Bank

FEDERAL DEPOSIT INSURANCE CORPORATION — $10,000 MAXIMUM INSURANCE FOR EACH DEPOSITOR — MEMBER

"ASK THOSE WE SERVE"

CITY CHEVROLET CO.

Sales and Service

710 S. Tryon St. Phone EDison 2-7151

JOHNSON
" Saml pntr Cole Mfg h2015 St Paul
" Saml (Mary) porter Presby Hosp h1027 McCall
" Saml H atndt Fred Yantz Serv Sta r613 Morris
" Samuel L (Jessie M) hlpr Swift & Co h828 E 10th apt 1
" Sara H Mrs ofc sec Breneman-Hartshorn r 1519 Carolyn dr
" Sarah H Mrs cook Am Coml Bk r343 Fairwood
" Sarah (wid Henry) r1830 Jennings
" Sarah S Mrs ofc sec Royal Globe Ins Group r1109 Roanoke av
" Service Co Joe M Trotter mgr air condng equip (br) 1115 E 10th
" Shelby J clk Hotpoint Co h2438 Columbus cir
" Shelly V opr SBT&T r1926 Club rd
" Sheton C (Mary H) slsmn Am Bakeries h514 W Kingston av
" Stanford W slsmn Foremost Dairies r1751 Merriman av
" Stanley F (Jenny) slsmn Murray Distributing r Belmont NC
" Sterling L lab Ervin Construction r Newton NC
" Steve (Rita S) pntr h3015 Pineville rd
" Street Auto Service (Wm Aery) repr 815 N Johnson
" Street Mission AME Zion Church 618 W 1st
" Stuart W (Beatrice F) splst Genl Elec h4326 Waterbury dr
" Sue L (wid Patk) wrapper Lance Inc h406 Cleveland ct
" Sybil C Mrs maid Ivy Lodge r508 Waco
" Sydney B (Kathleen) pharm Kiser Drug Co No 2 h5801 Brookhaven rd
" T Sidney (Mary L) ast cash and asst mgr First Union Natl Bank r735 Jefferson dr
" Talwin A (Mildred S) pkr Industrial & Tex Sup h901 Norris av
" Ted R (Jane R) designer McKesson & Robbins r2500 Sharon rd
" Tennyson L (Hattie M) pkr Industrial & Tex Sup h1434 Waddell
" Tessie L (wid Edw W) h908 N College
" Theodsia H Mrs maid h126 Cherry
" Thelma elev opr Wm R Barringer Hotel r822 E 1st
" Thelma folder Char Workshop for the Blind r709 Watt
" Thelma F Mrs maid Mercy Hosp r3109 Ridge
" Theodore surg Mack's Tree Serv h928 E Trade
" Thos h2010 Syracuse dr
" Thos (Mattie) barber Reeder's Barber Shop r417a Clover ct
" Thos (Norma) em McClure Lbr
" Thos lab E D Birmingham r826 S Alexander
" Thos (Eliz) lab Union Whse h611a W Hill
" Thos lab Old Dom Box r212 Solomon
" Thos servmn Compton Tire r811 Oakland av
" Thos A driver Concrete Sup r RD 3 Wilmont rd
" Thos A (Evelyn L) driver Baker Cab h701 E 15th
" Thos C (Norma) city police r2004 Weyland av
" Thos D mgr Reichhold Chemicals Inc h211 N Dotger av apt D-3
" Thos H (Myrtle R) sls rep Olin-Mathieson Chem h2815 Arcadia av
" Thos N whsemn Dilworth Poultry r E Boulevard
" Thos R lab Pet Dairy Products r Box 94 Matthews NC

W. H. GAITHER & CO., INC.

CONSULTANTS AND INSURANCE BROKERS

RETIREMENT PLANS — GROUP INSURANCE

LIFE AND GENERAL INSURANCE

220 W. 4th ST. TEL. FRanklin 6-7575

JOHNSON
" Thos S prsmn Harper-Carwford Bag h922 N Davidson
" Thos V (Frances B; Shamrock Barber Shop) r6919 Lakeside dr
" Thomasina Mrs maid Liberty Life Bldg r1400 Russell
" Thurman R (Ina T) laby wkr Lance Inc h601 Templeton av
" Tom r419 N Graham
" Tootsie opr SBT&T r1623 Fountain View apt 3
" Ulysses lab Ervin Construction r Stanley NC
" Utha M Mrs x-ray tech Good Samaritan Hosp r2617 Rachel
" Van lab Harrison & Wright Constn h121 N Caldwell
" Venetta R Mrs maid Mercy Hosp r1231 Badger ct apt 1
" Vera M r1909 W Trade
" Vestuea fnshr Wright Cln r RD 2 Clover SC
" Victoria C Mrs pkr Lance Inc r1210 Craighead
" Viola E (wid John) nurse Crane's Rest Home r 1917 Park dr
" Viola G (wid Thos) r1318 E Cortland rd
" Virginia M Mrs sec Brownlee-Johnson Lumber Co Inc tchr Meers Pk Hi Sch r1001 Jefferson dr
" Virginia R (wid Jas N) sec Russell Corp and Sir Walter Raleigh Life Insurance Co h3252 Foxcraft rd
" Virginia T Mrs sec H V Johnson & Son Inc r917 Berkeley av
" Virginia T Mrs tchr Merry Oaks Sch r3426 Central av
" Veron F (Jacqueline G) driver Johnson Mtr Lines h2836 Attaberry dr
" Vivian Mrs waitress Spencer's r315 N Poplar
" Vivian N tchr Harry P Harding Hi Sch h4746 Charleston dr
" W Crayton (Kath N) pres Motor Equipment & Service Co Inc h951 Elmhurst rd
" W Crayton jr partsmn Jobbers Whse r951 Elmhurst rd
" W Greer servmn Leonard & Nicholson Royal Tire Serv r512 N Graham
" W Guy (Rosalee) h2518b Double Oaks rd
" W J jr slsmn F&E Checkwriter Co
" W M pntr Char Equip r RD 9
" W Richd (Lucille O; Vaughn's Television Sales & Service) h2752 Eastway dr
" W Richd (Cynthis W) frt chkr Rider Truck Rentals h134 Wyanoke
" W Rufus (Mozelle W) sls mgr Am Bakeries h605 Woodruff pl
" Wade (Ethel M) jan Doctors Building h1130 Fontana
" Wallace A (Caroline S) slsmn h816 Brockbank rd
" Walter prsr Domestic Laundry r925 Cobbway
" Walter E (Sybil O) adv slsmn SBT&T h3331 Sudburg rd
" Walter J ash hauler Swift & Co r428 W 3d
" Walter L lab Ervin Construction r2122 Lincoln blvd
" Washington (Mozelle J) lab Easterby & Mumaw h715 N Davidson
" Washington jr lab Barnhardt Mfg r715 N Davidson
" Watson emp A&P r2301a Double Oaks rd
" Wilbur (Bessie) lab h1017 S Mint
" Wilene P Mrs waitress The Amber's Restr r 621 Belmont av
" Wilks S (Pearlene B) frame bldr Queen City Mattress & Uphol h3315 Ross av
" Will roofer Interstate Roofing & Asphalt r413 W Morehead
" Willard E mach J Zagora Mach & Gear r318 E Kingston av
" Will jr (Mary C) h1500 Statesville av apt 1
" Wm r900 Patk
" Wm (Ella R) atndt Howell's Esso Serv Sta h418 N Summit av
" Wm (Lorene) eng Douglas Aircraft h3725 McKelvey rd
" Wm (Menzie P) hlpr Colonial Yarn Products h2316 Tate
" Wm (Mary) lab h121 Hilton al
" Wm (Mildred H) mgr Berlin's Pawn Shop h 1004 Wesley av
" Wm slsmn Courtesy Mtrs r Mt Holly NC
" Wm (Annie P) sexton Myers Park Methodist Ch h2228 Arden
" Wm tchr Plato Price High Sch r1913 Oaklawn av
" Wm (Connie T) whsemn A&P h912 E Vance apt 1
" Wm jr jan Johnston Bldg r1000 Fairmont
" Wm jr whsemn Eckerd's r2408 Celia av
" Wm A pntr Sou Ry r RD 4 Box 21-A
" Wm A (Ethel A) servmn Hutton-Scott h2846 Virginia av

JOHNSON
" Wm A studt r2509 E 5th
" Wm A jr (Grace L) blacksmith Sou Ry h2[illegible] Simmons
" Wm C jr (Dorothy H) emp Biggers Bros h25[illegible] Rachel apt 2
" Wm E (Lillie H) driver City Eng & Street De[illegible] r1829 Bargin
" Wm G slsmn r2752 Eastway dr
" Wm H r217 N Summit av
" Wm H (Roberta) jan Am Coml Bk h2900 [illegible] Salle
" Wm J (Sadie M) atndt McNeely's Gulf Se[illegible] h421 Seldon dr
" Wm J (Mildred G) cook Coney Island Grill 1112 Myrtle av
" Wm J stevedore Akers Motors Lines r804 Davidson
" Wm J (Loretta C) supvr C&T Refinery h162[illegible] Tarnworth dr
" Wm J (Carrie) waiter Hotel Wm R Barringe[illegible] r527 Carmel
" Wm L (Mildred K) clk Caro Metal Produc[illegible] r6509 Skycrest la
" Wm M (Ruth L) carrier PO r630 E 8th
" Wm M (Florine) whse mgr Murray Distribu[illegible] ing Co r Yorkmont rd RD 3
" Wm McK (Nettie B) jan Independence Co[illegible]
" Wm T clk Geo A Hormel & Co r4300 Monro[illegible] rd
" Wm W (Edna W) slsmn Turn States Equip 2621 Hilliard dr
" Wm N jr (Lillian S) carp h3527 Card
" Wm W jr (Mary H) dist eng Fed Aviatio[illegible] Agcy h230 Wonderwood dr
" Willie (Bertha) h1521 Oliver
" Willie (Mary J) lab City Mtr Transpo[illegible] Dept h1118 W Church
" Willie (Rena B) lab Concrete Sup h205 S In[illegible] dependence blvd
" Willie lab County Sanitation Dept r3020 Tryon apt 5
" Willie (Ethel M) pntr Sou Engineering h90[illegible] E 3d apt 1
" Willie L (Thomasina McC) reporter Cha[illegible] Observer-News h1400 Russell
" Willie B mtcemn Southside Homes r402 Benja[illegible] min
" Willie L jr studt r1400 Russell
" Willie M (Willie M) asmblr Universal Win[illegible] dow r Pineville NC
" Willie S stvdr Central Mtr Lines r Concor[illegible] NC
" Wilma K Mrs cafeteria wkr Woodlawn Sc[illegible] r RD 2 Box 1020
" Wilson (Leona) emp C W Kirkland Co h181[illegible] Kinney
" Wilson W (Mattie L) h111 Lanier av
" Wilton H (Joelene E) carrier PO h533 Wins[illegible] ton
" Wofford J (Annie L) fleet supt Domestic Lndr[illegible] r4601 Connecting rd
" Wofford J jr (Erlice G) slsmn F E Chickwrite[illegible] & Co h4300 Collingwood dr
" Woodrow (Hanna H) pntr r1614 Brook rd
" Woodrow (Virginia) ydmn Johnson-McMillia[illegible] Lbr h1816 Jennings
" Woody emp Gay Lndry r504 N Myers
Johnson's Esso Servicenter (Danl F Johnson 1727 S Boulevard
" Gene Handyman Store (L Eug Johnson jr) lobb[illegible] shop 805 Baldwin av
Johnston see also Johnson and Johnstone
" Adelaide O (wid R Horace) h2210 Hopedale a[illegible]
" Albert J jr slsmn Salvay Process Div Allie[illegible] Chem r1219 E Morehead
" Albert R (Hattie L) pntr h2021 Clevelan[illegible]
" Albion U (Nancy R) whse mgr Piedmont Col[illegible] Storage h2344 Greenland av
" Alma E (wid Leonard) h127 Wakefield d[illegible] apt C
" Alvin N (Lena N; Piedmont Excelsor Manufac[illegible] turing Co) h2101 Vail av
" Anne D (wid Jos B) r1100 Granville rd
" Anne T teller First Union Natl Bank r25[illegible] Colville rd
" Archie slsmn Domestic Lndry r5925 Delta r[illegible]
" Arnold W driver Trailmobile r Huntersville N[illegible]
" Baxter I (Susie R) slsmn Allison-Erwin h13[illegible] S Summit av
" Belle W sten Intnatl Harvester r Pinevill[illegible] NC
" Benjamine S chkr Standard Trucking r Newel[illegible] NC
" Bessie C (wid J Henry) h2046 Hopedale a[illegible]
" Betty J ofc clk GMAC r3208 Spencer
" Bobby W (Louise B) uphol Queen City Mattress & Uphol h208 Eaton rd
" Booker T h209a Frazier av
" Brenda R Mrs opr SBT&T r1539 South Tr[illegible] yon
" Bros (Caldwell P and Hall M Johnston) seec[illegible] 213 E 4th

Pittsburgh Plate Glass Co.

"PITTSBURGH PAINTS — SMOOTH AS GLASS"

GLASS FOR EVERY PURPOSE

WALLHIDE — FLORHIDE

WATERSPAR — SUNPROOF PAINTS

201 E. 6th, cor. N. College

Phone EDison 3-6624

WBT
DIAL 1110

WBTV
CHANNEL 3

JOHNSTON
Building Jos M Bracett jr bldg mgr ofc 212 S Tryon R1408
Building Barber Shop (Bartley E Smith) 212 S Tryon 1st fl
Building Soda Bar Jos R Rogers mgr restr 212 S Tryon 1st fl
Butler L (Marie C) slsmn Hearn Wilson h2522 Cornell av
C Vic h6238 Ingleside dr
Caldwell P (Margt S; Johnston Bros) h1333 Providence rd
Carolyn R Mrs pkr Nebel Knitting r RD 3 Matthews NC
Charleen T Mrs ofc sec Jim Walter Corp r2815 Grimes
Charlie M (Jennie I) dentist 601 Sharon Amity rd h133 Wonderwood dr
Chester B clk Wachvoia Bk & Trust r209 Fannie cir
Clem V (Ellie W) h317 W Kingston av
Colleen B Mrs slswn Bon Marche r2129 Bromwick rd
Colonel W (Nellie J) int dec J L Rayfield h2720 Clemson av
Cordelia E typ-clk Mill-Power Sup r920 Monticello ter apt 303
David R (Alice G) pres-treas Johnston Manufacturing Co pres Johnson Mills Co and Highland Park Mfg Co v-pres Anchor Mills Co h1201 Queens rd W
Dental Laboratory (Reese Johnston) 1012 Kings dr R503
Donald E (Colleen B) chf clk Linde Co h2129 Bromwich rd
Donald R (Peggy C) slsmn Personal Products Corp h2008 Eastway dr
Edgar W (Rosa T) fnshr Wade Mfg r RD 10
Edw C (Naomi H) with Bellhaven Auto Sales h713 W Boulevard
Edw D (Iama K) slsmn Lance Inc h4300 Park rd
Eliz C Mrs ofc sec Atlantic Refining r6238 Ingleside dr
Eliz F Mrs tchr Commonwealth Private Sch r3722 Seaforth dr
Ella S Mrs sec J N Pease r4470 Central av
Ernest R (Thelma B; Johnston Parking Service) h618 Lamar av
Ernest R jr slsmn Holly Smith Camera Store r618 Lamar av
Evelyn h900 Edgehill rd
Evelyn Mrs clk United Artists r Hickory Grove NC
Evelyn S Mrs nurse DeCamp & Rankin h326 Orange
Faye ofc sec Home Appls r2046 Hopedale av
Flossie A (wid Wm) h202 Marble (Tboro)
Frances studt r1441 Lilac rd
Frances B Mrs nurse 2308 Edison r do
Frank D (Iska G) slsmn Marley Realty h810 Henley pl
Frank D jr (Jayne C) civil eng Chas T Main Co h3621 Barringer dr
Fred H (Loranne H) serv eng Minneapolis-Honeywell Regulator h944 Clanton rd
Freddie L (Jewel) v-pres Household Distributors and Southern Friction Materials r RD 527 Box 1138A
Gary studt r810 Henley pl
Gertrude K Mrs emp A&P r137 N Smallwood pl
Geurald W (Jo Ann S) sht mtl wkr Mesco Mtl Wks h1115 Jensen
Glenn (Patricia E) electn Fox Elec h1717 Chatham av
Glenn B (Gertrude K) dept supt Sou Flooring & Acoustical h137 N Smallwood pl
Gratt H (Lucille C) with Duke Pwr h1228 Seneca pl
H Wayne (Silma D) capt EAL h5517 Seacroft rd
Hall M (Johnston Brs) r RD 2
Harvey W (Roberta O) phys 1012 King's dr R803 h1915 Club rd
Homer L (Ella S) real est 4470 Central av h do
Homer L jr floor mgr Ivey's r4470 Central av
Howard L loan cln Highland Pk Mfg r RD 8 Box 383
Hoyt C (Jean H) installer SBT&T r RD 6 Box 609E
Hubert M emp Pelton & Crane r RD 2 Box 480 Mooresville NC
Hugh formn Harrison Wright Co Inc r Derita NC
Hugh W (Lillian M) mech Pope-Huntley Tire Serv h517 W 13th
J E fnshr Morgan Fixture r RD 9 Box 232
J Guy jr clk Fed Res Bk r2123b Dartmouth pl
J Henry jr (Mary H) supvr Janitor Sup & Serv h1712 DeArmon dr
Jack C (Charlotte H) driver Lance Inc h2821 Westfield rd

JOHNSTON
" Jas C clk Singer Sewing r RD 8 Box 441
" Jas G (Annie M) treas Ruddick Corp with R S Dickson & Co h2123b Dartmouth pl
" Jas R hlpr Char Ornamental Iron Wks r409 Drury dr
" Jas R (Mary L) slsmn Eastern Products Corp h2103 Greenway av
" Jas W (Josephine B) dist sls mgr Westinghse h1308 Dresden dr W
" Jane A clk County Tax Supvr r RD 6 Box 610
" Jane N ofc sec Lester Lanin Orchestra Management h615 W Boulevard apt 2
" Jayne C Mrs nurse Presbyterian Hosp r3621 Barringer dr
" Joe B (Charleen T) lawn grader 2815 Grime's h do
" Joe M (Camille) booker Wilby Kinsey Serv h 1617 Geneva ct
" John M mech S&R Auto & Truck Serv r RD 7
" John S USA r1333 Providence rd
" John W (Gensie L; Helms Mulliss McMillan & Johnston) h1211 Providence rd
" Johnnie F (Shelia A) USA h2315 Springdale
" Jos E (Frances B) hlpr SBT&T h2308 Edison
" Joyce A ofc sec Strawn Finance r Huntersville NC
" Kay P r900 Edgehill rd
" Kenneth studt r1308 Dresden dr W
" Kenneth E slsmn Sawon Inc r RD 1 Mooresville NC
" Kenneth L (Chas T) city fire fighter h633 Reeves ct
" Kenneth R (Mary S) adv slsmn SBT&T r Newton NC
" Kirby L (Lyda; Modern Sundries) r RD 5 Box 711
" L Evelyn clk County Collr of Rev r Huntersville NC
" Larken M jan Alexander st Sch h501 N Davidson
" Laurence E city police r3939 The Plaza
" Lawrence C (Louise W) driver Char City Coach Lines h2218 Orton
" Leila D tchr North Mecklenburg Hi Sch r1100 Granville rd
" Lena L (wid Jos E) h127 Tranquil av
" Lena N Mrs hd nurse Char Mem Hosp r2101 Vail av
" LeRoy (Willie M) tool designer Terrell Mach h632 Marsh rd
" Lillian A tel opr Presby Hosp r RD 8 Box 36
" Linzie L emp USA Reserve Taining enter r Huntersville NC
" Loranne H Mrs clk J P Stevens & Co r944 Clantn rd
" Louise Mrs r3514 Walker rd
" Louise W Mrs clk bridges Furn r2218 Orton
" Lucille Mrs mach opr Panda Curtain r Mt Holly NC
" Lucille C Mrs sten Duke Pwr r1228 Seneca pl
" Lyda J (wid John) r413 E 25th
" M A & Co Maury A Johnston pres cotton buyers 411½ S Tryon R2
" Maggie M Mrs tel opr Belk's r308 N Crigler (H)
" Mamie C (wid Ezeriel) h426 E Trade
" Mamie Y (wid Southwood) h825 Hamilton

JOHNSTON MANUFACTURING CO
DAVID R JOHNSTON, President-Treasurer
CHAS J STOKES, Vice-President
ARTHUR R NEWCOMBE, Secretary
COTTON YARNS
1401-07 Johnston bldg
212 S Tryon
Telephone FRanklin 5-4437
MILL
3315 N Davidson
Telephone EDison 2-3467

" Marcellas L (Betty) slsmn US Bobbin & Shuttle Co h1259 Andover rd
" Margt Mrs dishwasher The Wagon Wheel r 5825 Mt Holly rd
" Martha G supvr City Bd Educ r Box 274 Pineville NC
" Martin I (Bertha M) custodian Law Bldg h1233 Harrill
" Marvin A (Margt E) optician Wakefield Optical h4205 Tillman rd
" Mattie (wid John B) r3208 Spencer
" Maurice (Judy) emp Long's Mattress Factory h121 Judson av
" Maury A (Harriet I) pres M A Johnston & Co h2301 Queens rd E
" Melvin (Yvonne R) h4340 Firwood la
" Memorial Presbyterian Church Rev Benj F Yandell pastor 729 E 36th

FRANK WOODS, INC.
VAUXHALL
Made In England
PONTIAC—"The Car of the Year"
522 S. TRYON ST. TEL. FRanklin 6-4871

JOHNSTON MILLS CO
DAVID R JOHNSTON, President
DONALD R JONAS, Executive Vice-President-Treasurer
CHAS J STOKES, Vice-President
E E JONES JR, Vice-President
JOHN D STRATFORD, Secretary
COTTON YARNS
1401-07 Johnston bldg
212 S Tryon
Telephone FRanklin 5-4437

" Morgan N (Kathryn S) rep International Heating h2100 Queens rd W apt 2
" N Faye Mrs emp Shaw Mfg Co r1539 S Tryon
" Nancy E studt r2344 Grunland av
" Nannie V clk Eckerd's r3716 Roazelle Ferry rd
" Naomi H Mrs ofc sec Fairley & Hamrick r713 W Boulevard
" Nell Mrs slswn Woolworth's r2720 Clemsen
" Nettie B mach opr Zenith Clns & Lndry r1934 W Trade
" O M fnshr Morgan Fixture r RD 9 Box 317
" Parking Service (Ernest R Johnston) atuo parking 126 W 7th
" Patricia A clk SBT&T r RD 6 Box 611A
" Pearl R (wid J W) slswn Belk's h1409 Oliver
" Peggy C Mrs tchr Bain Sch r2008 Eastway dr
" Picken B mech Commercial Automotive r Clover SC
" R H formn Highland Pk Mfg
" Reaford L (Katie) driver Pure Oil r RD 7 Box 679H
" Reese (Mildred F; Johnston Dental Laboratory) h2937 Monor dr
" Richd E (Fern G) sut Reliance Engineering h4837 Holbrook dr
" Rita A (wid Wallace L) h1001 E 10th apt 96
" Robt B jr mkr Belk's r Pineville NC
" Robt E (Eliz) emp Celanese Corp h5634 Wedgewood rd
" Robt L (Frances C) emp Sou Friction Materials r202 Marble (Tboro)
" Robt S studt r2100 Queens rd W apt 2
" Roy T (Mattie C) pres Tompkins-Johnston Co Inc h2325 Greenway av
" Roy T jr (Mary H) v-pres Tompkins-Johnston Co Inc h2566 Kenmore av
" Rufus M (Virginia R) h254 Colville rd
" Russell (Faye) upholsterer 1539 S Tryon h do
" Ruth L clk Blue Ridge Ins r618 Lamar av
" S Claude (Wilkie V h1608 Mimosa av
" S Estelle bkpr YMCA r4216 Rozzells Ferry rd
" Saml H (Nancy W) slsmn Faul & Crymes h 2437 Marlowe av
" Sarah bkpr Natl Aniline r Newell NC
" Shelia A Mrs ck Avondale Pharmacy r2315 Springdale av
" Sidney M asst br mgr Am Coml Bk r3939 The Plaza
" Trady T (Jessie M h4325 The Plaza
" Trady J jr USMC r4325 The Plaza
" Victor W (Margt S) h3939 The Plaza
" Virginia G ofc sec First Union Natl Bk r254 Colville rd
" W L laby tech Geigy Chem r Mooresville NC
" W Olin (Maggie M) mailing room Char News h308 N Crigler (H)
" Walter C (Betty S) ofc mgr Genl Mtr h200 Monning dr
" Walter E (Eliz F) sec-treas Charlotte Engineers h3722 Seaforth dr
" Wm A (Regina G) undwrtr Indemnity Ins Co of North Am h1611 Calumet pl

DELPH HARDWARE & SPECIALTY CO.
WHOLESALE
BUILDING MATERIALS
2109 N. Graham
Tel. FRanklin 6-3671

THE LINCOLN NATIONAL LIFE INSURANCE COMPANY
LIFE
ACCIDENT
SICKNESS
GROUP
Represented by
RAYMOND E. KING AGENCY
Suite 1405
Wachovia Bank Bldg.
129 W. Trade
FRanklin 5-4421

WADDELL CONSTRUCTION COMPANY INC.
General Contractors
ASSOCIATED GENERAL CONTRACTORS OF AMERICA
CAST-O-STONE
DISTRIBUTORS
APPLICATORS
P.O. Box 4174
Charlotte, N. C.
TELS.
EMerson 6-0712
EMerson 6-3151

THE WEARN LUMBER COMPANY
"SERVING THE CAROLINAS SINCE 1890"
MANUFACTURERS OF ARCHITECTURAL WOODWORK
Wholesale
1420 S. MINT ST. PHONE EDison 3-7575

T. C. HEYWARD & CO.
Steam and Hydraulic Equipment
518 E. MOREHEAD S.
TELS. FRanklin 7-2678, LA 930

"CHARLOTTE'S SAVINGS CORNER"
HOME FEDERAL SAVINGS & LOAN ASSOCIATION
FEDERAL SAVINGS AND LOAN INSURANCE CORPORATION — SAFETY OF YOUR SAVINGS — INSURED UP TO $10,000
FEDERAL HOME LOAN BANK SYSTEM — MEMBER
Mortgage Loans
Fourth and Tryon
Organized in 1883
Insured Savings
Tel. FRanklin 6-8447

N. G. SPEIR, INC.
Real Estate Sales
Commercial — Residential
"TOWN and COUNTRY PROPERTY"
HOME LOANS
128-130 East 4th St.
Phone FRanklin 5-9871

JOHNSTON
" Wm F jr (Jane O) slsmn Johns-Manville h200 N Laurel av apt 6B
" Wm H Rev (Nellie G) h216 Summey av
Johnston William O (Virginia S), Physician 1520 E 4th, Tel EDison 2-7824, h2611 Forest dr, Tel EMerson 6-4193
" Wm O (Lorena K) slsmn Belk's h3720 Rozzells Ferry rd
" Wm O jr studt r308 N Crigler (H)
" Yvonne R Mrs ofc sec Collingwood School r4340 Firwood la
" Zeke (Mary B) clk R S Dickson & Co h2637 Watson dr

JOHNSTON'S FURNITURE CO, B B Bridgewater Mgr, Charlotte's Store of Distinctive Home Furnishings, Furniture, Appliances and Draperies 120-22 W Trade, Tel EDison 2-8137

Johnstone see also Johnson and Johnston
" Ellerbee P (Matilda H) asst v-pres purchases Lance Inc h415 Hassell pl
" Vanada J studt nurse Char Mem Hosp r do
Johny's Drive In Grill John A Harakas mgr 4025 Monroe rd
Joiner see also Joyner
" Jos L (Shirley) emp Anderson Press h514 Williamson (Tboro)
" Randall clk H B Owsley & Son r Goldsboro NC
Joiner Robt W (American Litho Plate Co) r214 E Park av apt 2
Joines see also Joins and Joynes
" W C mech Avrett & Ledbetter Roofing & Htg r RD 1 Box 15
Joins Herbert (Irene D) lab Sou Mtl Products h210 Flint
Joint & Clutch Service Inc Jas M Phillips pres Wm A Joyce sec I J Phillips (Atlanta Ga) treas 1108 N Graham
Jollay see also Jolley and Jolly
" Barbara M Mrs prfrdr Dowd Press h2821 Zebulon av
Jolley Bobby B (M Eleanor) supvr Burlington Industries h2400 Cartwright pl
" Chas A jr (Eliz G) with SBT&T h934 Linda la
" D Kathleen Mrs chkr Harris Super Mkts h2508 Marshall pl
" Laladge clk Blue Ridge Ins r RD 9 Box 50A
" M Eleanor Mrs tchr Wilson Jr Hi Sch r2400 Cartwright pl
" Nan B Mrs typ Haskins & Sells r Mt Holly NC
Jolly Albert W (Ora J) driver Charlotte City Coach Lines h824 W Boulevard
" Clarence L jr (Beverly M) supvr Our Home Foods h1427 Chelveston dr
" Daisy V Mrs bkpr Colonial Stores r5024 Nations Ford rd
" David F clk Drive It Yourself Inc r RD 1 Matthews NC
" Erwin C (Tommie P) clk R H Bouligny Inc h2632 Shamrock dr
" Frances B Mrs bkpr Central Av Drug Center r2733 Arnold dr
" Harold W asmblr Retreading Equip r Huntersville NC
" Harry G r2609 Chesterfield av
" Harvey F (Betty M) mgr Natl Shirt Shops h1753 Evergreen dr
" Haskell L (Betty M) formn Am Bakeries h1336 Parkway av

SOUTHEAST AIRMOTIVE CORP.
"24 HOUR AIR TAXI SERVICE"
AIRCRAFT SALES AND SERVICE
DISTRIBUTOR
AERO COMMANDER
IN THE CAROLINAS
HERTZ RENT A PLANE
ASSOCIATION MEMBER
Douglas Municipal Airport Dial EXpress 9-0457

JOLLY
" Herbert J (Mildred W) mech Panda Curtain h4935 Morgan (Tboro)
" Horace B (Frances B; Central Avenue Drug Center) h2733 Arnold dr
" J Russell (Mildred H) pres Auto Storage Co h2140 Commonwealth av
" Jack P (Doris S) mgr Central Av Drug Center r Wilara rd
" Jas C (Alice S) shop wkr Char Tank h1311 Karendale av
" Jas H (Daisy V) slsmn Win-Chek h5024 Nations Ford rd
" Jessie B Mrs (Dick's Place) maid Good Samaritan Hosp r408 Skyland av
" Joe (Elaine) clk Am Coml Bk r2372a Horne dr
" Joe S jr (Lynn D) tape opr Weyuhaeuser Sou h2534 E 7th
" John (Mae) slsmn h819 Manhassett rd
" John F (Anne H) city police h2609 Chesterfield av
" L H emp E R Gary r424 N Poplar
" Levi N (Mae C) h1315 Karendale av
" Levi N jr (Lillie W) mgr Union Oil h2120 Barringer dr
" Lillie W Mrs asst chf opr SBT&T r2120 Barringer dr
" Liston C (Myrtle L) rooofer 123 E 8th h do
" Lynn D Mrs instr Mercy Hosp Sch of Nusing r2534 E 7th
" Marshall V (Shirley T) rtemn Itike's Clns h2824 Beechnut rd
" Mary M r601-01½ N Pine apt 4
" Mildred H Mrs sec-treas Auto Storage Co r2140 Commonwealth av
" Mildred W clk Esso r4935 Morgan
" Myrtle L Mrs prsr Soderberg & Stern r123 E 8th
" Naomi H (wid Charlie) h437 Darsey
" Nettie Mrs tel opr Ivey's r3501 Rogers
" Pleasant J (Janie M) h517 E 12th
" Ralph (Edith) stockmn Harris Supr Mkts r512 E 12th
" Ray D (Joan H) atndt Hall's Amoco Serv Sta h2758 Zebulon av
" Raymond L (Nettie) driver Johnson Motor Lines h3501 Rogers
" Shirley T Mrs sten Equip Life Assur r2824 Beechnut rd
" W Ray (Kath F) oven loader Colonial Stores h2631 W Trade
" Wm C (Leona M) h1001 E 10th apt 98
Jon's Luncheonette (John A Mandanis jr) restr 129 W Trade 1st fl
Jonas Clyde A mach White & Co r Derita NC

JONAS CHARLES R HON (Annie Elliott), Congressman of the 10th NC District, 239 Federal Bldg, 401 W Trade, Tel FRanklin 7-5151, r Lincolnton, NC

" Donald R (Anne W) exec v-pres-treas Johnston Mills Co Inc h1934 Overhill rd
" Eric USAF r1934 Overhill rd
" Hulda E emp Ivey's r York SC
" Ralph G (Eliz) servmn Duke Pwr h206 N Cloudman (H)
" Sue H Mrs opr SBT&T r RD 1 Box 167 York SC
" Watson H (Mildred) driver Pilot Frt Carriers r RD 1 Vale NC
Jones A Bruce slsmn Gill Distributing r724 Holton av
" Aaron h226 Alpha
" Aaron J jr clk Goodyear Mtge r5115 Furman pl
" Ada P Mrs ofc sec Char Mem Hosp r3314 Auburn av
" Addie h2412 Horne dr
" Addie Mrs emp Char Linen Serv r1501 Manson
" Addie M emp Ivey's r617 Oakland
" Agnes W librn Good Samaritan Hosp r2022 Aileen dr
" Albert (Virginia) lab Ervin Construction r1924½ W Trade
" Albert L (Lois O) atndt Jones' Crown Serv r 2820 The Plaza
" Albert R (Jean J) slsmn Mill-Power Sup h127 Wakefield dr apt D
" Albert W jr slsmn Resitol Hat Co h110 N Dotger av
" Alberta F Mrs chkr Sno-White Launderers & Dry Clns r207 S Morrow
" Aletha D utility Soderberg & Stern r RD 1 Box 25 Mt Holly NC
" Alex (Josephine) lab City Water Dept h521 S Morrow
" Alex (Ruth R) lab Char Pipe & Fdry r1204 S Church apt 3
" Alice r301 Edgefield ct
" Alice L key punch opr Esso h2536 McClintock rd apt 1
" Alice M psychologist 129 W Trade R905 h1035 Queens rd apt 7
" Alice S Mrs clk SBT&T r RD 10 Box 461
" Allen (Blanche E) baker Honey's Inc h1406 Coker av

JONES
" Allen D (Emma R) hlpr Strietmann Biscuit h 124 Clarkson
" Allie M r647 Pennsylvania av
" & Allison Tire Store (C Howard Allison Andrew F Jones) tire recaps 4115 Wilkinson blvd
" Alma O Mrs ofc sec Scott Drug r404 W Boulevard
" Alpha C Mrs (Geo) teller Am Coml Bk r RD 6 Box 669
" Alvin emp NAPA r Iron Station NC
" Alvin A (Wilda W) slsmn Bealer Whol h2805 Bancroft
" Alvin H (Milly C) div mgr Life Insurance Co of Ga h1627 Beverly dr
" Ana M slswn Ivey's h2115 Greenway av
" Andrew (Mamie D) sht mtl wkr Air Engineering h432 Melbourne ct
" Andrew F (Vergie; Jones & Allison Tire Store) r Belmont NC
" Anibur C Mrs ofc sec Hickory Grove Bapt Ch h1515 Nassau blvd
" Anita h629 E Tremont av apt 4
" Ann r315 N Poplar
" Ann L Mrs waitress Walker's Drug Stores h 1526 Park dr apt 2
" Annabel L Mrs sec Skyland Hotel Inc r1700 Brandon rd
" Annie hlpr Fadel's Grill
" Annie lndry wkr Char Linen Serv r305 W Bland
" Annie C Mrs pres-treas American Bedding & Furn Co Inc r305 N Poplar
" Annie F (wid Frank) h625 E 3d
" Annie L Mrs cash Bob Jones Record Shop r 1828 Park dr
" Annie L Mrs mach opr Lance Inc r206 Lima av
" Annie M hlpr Spencer's r E 5th
" Annie S (wid David) h rear 305 W Vance
" Ansel mech Southland Equip r RD 4 Box 524-A
" Ardelia O (wid W Lester) h612 E 16th
" Arnold M (Mary L) prntr Char Observer-News h1913 Wilmore dr
" Arth (Frances) mgr Myers Automobile Serv h 3215 Yadkin av
" Arth C (Hortense L) mfrs agt 2137 Sharon rd apt 5 h do

JONES ARTHUR H (Gertrude V), V-Pres American Commercial Bank, 200 S Tryon, Tel FRanklin 5-6711, h Sharon Hills rd, Tel EMerson 6-0931

" Arth L (Magolene V) eng Pelton & Crane h 5001 Milford rd
" Austin D (Virginia W) supvr Allis-Chalmers Mfg h2104 Midwood pl
" J Edw (Mae O) clk Orvin Motor Ct h905 W Trade apt 6
" B G (Ella) city police r1120 Herrin av
" B B (Clarence) lab Swift & Co r321 S Kings dr
" Barbara J emp Belk Store Servs r217 N Dotger av apt D-6
" Barnabas (Rose M) jan First Meth Ch pntr 2124 Edison h do
" Beatrice elev opr Am Coml Bk h1415 McCall
" Benj G (Ann R) slsmn Liberty Mut Ins h2924 Hanson dr
" Bennie R servmn Royal McBee Corp r2648 Roslyn av
" Bernadine M Mrs priv sec Sou Dairies r1900 Cliffwood pl
" Bernice Mrs bndr Caro Ruling & Binding r Concord NC
" Bernice E (wid Chas W) r1237 Harrill
" Bernice F Mrs nurses aide Char Mem Hosp h 2929 The Plaza
" Bernice S Mrs sten Washburn Prntg h1826 Lombardy cir
" Bertha P Mrs slswn Belk's r2001 Lumina av
" Bessie Mrs h2528 Booker av
" Bessie B Mrs nurse Highland Pk Mfg h323 Katonah av
" Bessie E (wid Hamilton C) h201 Cherokee rd
" Bessie M (wid D L) r1734 Tippah av
" Beth clk Harrison-Wright r3028 Attaberry dr
" Betty clk Meat Centers r3407 Dover
" Betty emp Ivey's r RD 11 Box 634-1
" Betty sten Genl Elec r Mt Holly NC
" Betty Mrs opr SBT&T r1812 Union apt 1
" Betty L buswn Airport 77 Restr r426½ E 9th
" Betty S Mrs r1400 N Caldwell
" Betty W Mrs tchr Lincoln Hts Elem Sch r1318 Mulberry
" Beulah C maid Mercy Hosp h406 N McDowell
" Beulah M Mrs nurse Dr Robt W McKay h1805 Baxter
" Beulah M (wid Henry) maid h1015½ E 1st
" Bill R (Ane C) emp Western Waterproofing h 2233 Rozzells Ferry rd
" Bill R (Ane C) emp Western Waterproofing h 2233 Rozzells Ferry rd
" Billie field mgr P S Collier & Son h2111 Hopedale av apt 4
" Billie F stylist Roland's Salon of Beauty r Nations Ford rd

CHARLOTTE MERCHANTS ASSOCIATION INC.
GIVES YOU THE SERVICES OF CREDIT BUREAU of CHARLOTTE COLLECTION SERVICE DIVISION and PHYSICIANS' & DENTISTS' CREDIT BUREAU
202 City Savings Bank Bldg.
120 E. Third St.
See Page B

WALKER'S DRUG STORES
COMPLETE PRESCRIPTION SERVICE
CITY WIDE DELIVERY
DOWNTOWN
332 N. Tryon
Tel. EDison 3-4166
HAWTHORNE
Medical Center
225 Hawthorne La.
Tel. FRanklin 6-6437

McCLURE LUMBER COMPANY

LUMBER AND BUILDING MATERIALS

ROZZELLS FERRY RD. (MT. HOLLY RD.) PHONE EXpress 9-5681

JONES
" Billy G city police r rear 296 W Park av
" Billy J (Evelyn) v-pres Boat & Motor Center Inc r RD 3
" Billy W (Patsy S) hauler Highland Pk Mfg h 3103 N Myers
" Blanchie M maid Char Country Day Sch r224 Frazier av
" Bleeker M Mrs clk P&HRy h421 Rensselaer av
" Bob Record Shop (W Bob Jones) 135a S Tryon
" Bobbie D Mrs clk N Charlotte Mkt r3040 Yadkin av
" Bobbie L cash North Char Mkt r605 E 35th
" Bobby L (Carolyn) wldr R H Bouligny Inc r RD 1 Pineville NC
" Bona W (Lula D; Precision Dental Laboratory) h1917 Chatham av
" -Brown Realty Co Edwin L Jones pres Edwin L Jones jr sec W Franklin Brown treas 209 W 4th
" Bruce A (Orie) wldr Sou Engineering r General Delivery
" Bud lab r233 N Cedar
" Buddy J (Carrie) tuber opr Radiator Specialty h1338 McCall
" Buford W mach Wilson Machinery r CMR-461 5822
" Burney M (Lucille C) insp Douglas Aircraft h3652 Greenwood
" Burnice G clk Mill-Power Sup r3304½ Commonwealth av
" C Ralph (Margt H) clk Great Sou Trucking h 2109 Weyland av
" C Thomas jr mech Keith's Garage r Wadesboro NC
" Callom B (Bessie E) div mgr Schering Corp h 1124 Tarrington av
" Calvin jr moulder Consolidated Brass r RD 1 Matthews NC
" Carol M opr SBT&T r1515 Nassau blvd
" Caroline C Mrs ofc sec Hdw Mutual Ins Co of the Carolinas r Monroe NC
" Carolyn M Mrs h504 N Linwood av (H)
" Carrie r731 W 5th
" Carrie hlpr Belk's Cafeteria r1012 Oliver
" Carrie kitchen wkr Quonset Restr & Supper Club r2330B Double Oak rd
" Carrie Mrs h809b Greenleaf av
" Carrie Mrs cafeteria wkr Pinewood Sch r Nations Ford rd
" Carrie Mrs cook Service Grill r1414 Bluff
" Carrie S Mrs tchr North Mecklenburg Hi Sch r1319 Brown av (Tboro)
" Carrie T Mrs mach opr Panda Curtain r4013 Donna av
" Carroll R clk Helms Mtr Exp
" Casey (Sadie) hlpr City Water Dept r RD 3
" Cath D clk A&P h601 Lamar av apt 4
" Cath M Mrs nurse 11816 Winthrop av r do
" Cecil C (Hazel) emp Little Hdw r Monroe NC
" Cedric H (Clara H) tchr Second Ward Hi Sch h1506 Dean
" Chas (Rosa L) driver Myers Furn h307 N Clarkson
" Chas studt r2112 W Trade
" Chas A jr (Ellen M) supvr SBT&T h4164 Sheridan dr
" Chas B (Mary L) mfrs agt 1500 Twiford pl h do
" Chas F pres-treas Union Supply & Electric Co Inc r Wilmington NC
" Chas F (Emily L) supvr AT&T h1814 Sprague
" Chas H (Bernice A) dist mgr Essantee Theatres h2423 Vail av apt A9
" Chas H (Johnnie G) whsemn Char Furn Galleries h2651 Englehardt
" Chas L jr (Virginia L) prsmn Craftsman Prntg h4327 Ellen av
" Chas M atndt Meyers Park 66 Serv r405 Orange apt 4
" Chas P (Jones Cities Service) h Pineville rd
" Chas P (Betty B; Jones Used Cars) h4726 N Tryon
" Chas R mech Great Southern Trucking r605 Charles av
" Chas S studt r3028 Attaberry dr
" Chas W jr (Mildred) ship clk Caro Bolt & Nut r RD 7 Box 14
" Charlie jan Consolidated Brass r1705 Statesville av
" Charlie (Ivey C) lab V-C Chem h415 N Myers apt 2
" Chauncey E jr (Mary L) carrier PO h1808 Haines
" Chemicals Inc Gerald J Derthick mgr mfrs 610 McNinch
" Chris (Mary W) carp Little Constn r4334 Wilkinson blvd
" Clara H Mrs mus tchr 1506 Dean r do
" Clarence (Alberta J) lab h321 S Kings dr
" Clarence (Sudie J) mech Harris Exp h1522 Firth ct
" Clarence W (Eva S) driver City Eng & Street Dept h210 Lima av
" Clarice tchr Jenkins Sch r2115 Statesville av

JONES
" Clark L (Jennie O; Jones Guest Home) h118 W 7th
" Clarkson (Mary K; Clarkson Jones Co) h2118 Norton rd
" Clarkson jr (Sarah R; Clarkson Jones Co) h 1622 Geneva ct
" Clarkson Co (Clarkson Jones and Clarkson Jones jr) bldg contrs 824½ E Trade R12
" Claude A jr (Jean K) mech Franklin Mtrs h 306 Ingle (H)
" Claude C (Jenny L) driver Helms Mtr Exp h 1609 Onslow dr
" Cleveland (Eva H) lab h1014 E 8th
" Clifton lab City Mtr Transport Dept r625 Earl apt 360
" Clinton E (Annie C) furn rms 305 N Poplar h do
" Clyde (Joyce B) lab Concrete Products h645 Ideal way
" Clyde A (Elva H; Clyde A Jones & Co) h 2139 Kenmore av
" Clyde A & Co (Clyde A Jones) dry goods 3742 Monroe rd
" Clyde W (Ada P) bkpr Char Mem Hosp h3314 Auburn av
" Cora D (wid Walter) maid h224 Frazier
" Cora S (wid Chas W) h400 E Kingston av
" Corrie W Mrs baker Pinewood School r Nations Ford rd
" Courtland A (Ellen A) slsmn Freuhauf Trailer h3661 Annlin av
" Coy V (Nettie M) serv mgr Stabler Motor Co h508 Norris av
" Curtis lab Char Block h812 Hyde la

JONES D W (Nora L), Vice-Pres Duke Power Co, 422 S Church, Tel EDison 2-8521, h2636 Chilton pl, Tel FRanklin 7-7587

" Daisy maid h426 E 9th
" Dan hlpr Daughtry Sht Mtl r409 W 8th
" Danl r525 N College
" Doris (Addie) mech Salem Spring Co of Char h1501 Manson
" David (Carrie) bottle wshr Foremost Dairies h1012 Oliver
" David (Charlene) jan h1900 Edwin apt 243
" David pot wshr Thacker's r203 N Davidson
" David E (Shirley A) tchr East Mecklenberg Hi Sch h1806 Academy
" David J (Joan A) engr Consolidated Engraving Co h420 Berkshire rd
" David J hlpr Trailways r RD 11 Box 212
" David L (Lucille T) h2501 E 7th apt 4
" Dean C (Evelyn P) phys Char Mem Hosp h436 Ardmore rd
" Dennis J (Fadie) constn wkr Ervin Constn h 647 Pennsylvania av
" Denver (Vivian W) driver h2739 Grimes
" Dillard clk Delmar Printing
" Dolores Mrs h109½ Irwin av
" Don clk Rex Drug Store r630 E 1st
" Donald (Gaynell) pntr Ervin Construction r Concord NC
" Donald E (Betty B) wvr Scandinavia Belting r RD Box 624
" Donald H (Marian L; Brown & Morrison) h 218 Livingston dr
" Donald R (Lillie O) clk PO h427 Woodvale pl apt 1
" Dollie C (Lorena H) driver Char City Coach Lines r3713 Foxford av
" Doris J med sec Nalle Clinic r1423 E 7th
" Dorothy E serv rep SBT&T r1900 Thomas
" Dorothy L Mrs slswn Belk's r508 S Summit
" Dorothy M insp Highland Pk Mfg r3033 N Myers
" Dorsey hlpr Auto Stge
" Dry Cleaning Co Inc John W Jones pres Mrs Lelia A Jones v-pres 1601 E 4th (br) 4127 Park rd
" E Betty Mrs clk Esso h510 Firwood la
" E Joanne nurse Mercy Hosp r2312 Kenmore av
" Earl O (Josie H) clk PO h1218 E Boulevard
" Eanrest lab Char Bonded Whse r1613 Tryon
" Eddie (Lula R) h1108½ Campus

JONES EDDIE E (Mary C), Vice-Chairman of the Board Pyramid Life Insurance Co, 2407 N Tryon, Tel FRanklin 5-5501, h2201 Hopedale av, Tel EDison 3-1381

" Edgar B lbr mgr Parker-Gardner Co r2307 Crescent av
" Edgar C (Mary S) pres Engineering Inc h 313 Blackthorne la
" Edgar F lab Sou Ry h513 Factory pl
" Edgar L (Eliz L) ins agt 212 S Tryon R1008 h2100 Dilworth rd E
" Edgar L jr (W Fred Casey & Co) h3615 Closeburn rd
" Edgar R (Pauline D) mech Intl Harvester h 1900 Ashland av
" Edith C Mrs bkpr Char Chamber of Commerce r RD 10 Box 596

Charlottetown Inc

YOUR NEW WORLD OF SHOPPING

INDEPENDENCE BLVD

JONES
" Edith E Mrs ofc sec Sou Oxygen r5430 Queen Anne rd
" Edna C Mrs maid h West Boulevard
" Edna F Mrs maid h535 E 6th
" Edw C h1201 Westover
" Edw E agt Skyland Life Ins r3101 Tuckaseegee rd
" Edw M state extension Forestry Specialist r 1936 Marlwood cir
" Edw S (Doris S) slsmn Frank W Winne Co h 5730 Murrayhill rd
" Edwin E jr (Margie B) v-pres Johnston Mills Co h1527 Stanford pl
" Edwin L (Annabel L) chairmn of the bd-pres J A Jones Construction Co pres-treas Skyland Hotel Inc pres Highland Hotel Co Inc Jones-Brown Realty Co and Union Realty & Investment Co v-pres Construction Realty & Investment Co and Doctors Building Inc h1700 Brandon rd
" Edwin L jr (Lucille F) pres Rhea Construction Co v-pres General Bonded Warehouses Inc and J A Jones Construction Co sec-treas Construction Realty & Investment Co sec Doctors Building Inc Highland Hotel Co Inc Jones-Brown Realty Co and Union Realty & Investment Co h1800 Queens rd W
" Elaine prsr Adroit Clns r328 Flint
" Elaine Mrs smstrs Stately Lady Nitewear r 1501 Winston dr

JONES ELECTRIC REPAIR CO, Carlton A Andrews Pres, Mrs J McL Jones V-Pres, W H Wilkinson Sec-Treas, Margaret Stafford Asst Sec-Asst Treas-Bkpr, Electric Motor Repairing 715 E 7th, Tels: Day EDison 3-3726, Night EXpress 9-1813

" Elise D Mrs spinner Highland Park Mfg h 318½ Lima av
" Eliz h2615 S Tryon
" Eliz C maid h3108 Dunn av
" Eliz D Mrs ofc sec Price-Wells r3028 Attaberry dr
" Eliz M Mrs tex wkr Johnston Mfg r2900 Clemson av
" Ellen B Mrs maid r923 Granville rd
" Ellen M Mrs clk State Dept of Revenue r4164 Sheridan dr
" Ellis W (Martha J) mach Sou Mach Products h1500b Murdock rd
" Eloise h2209 Booker av apt B
" Elsie studt r535 E 6th
" Elsie B Mrs r500 Richland dr
" Elva H Mrs mus tchr Calvary Christian Day Sch r2139 Kenmore av
" Emanuel W (Carrie T) stvdr Akers Mtr Lines h432 Remount rd
" Emily Mrs clk Sou Hosiery r1814 Sprague av
" Emma R Mrs spnr Johnston Mfg r124 Clarkson
" Erline R Mrs ofc sec Package Products r610 W Boulevard
" Ernest (Nellie) engraver Caro Tex Engr h 1119 Oliver
" Erwin & Co Inc W Erwin Jones pres bldg sup 1128 S Clarkson
" Essie processor Carriker Poultry r809 E 5th
" Esso Servicenter (Ivey G Jones) 1000 W Independence blvd
" Estella D Mrs h328 Flint
" Estelle (wid Sam) baby str 711 N Pine h do
" Esther (wid John) h1823 Wayt
" Esther M ofc sec W T Hinnant Artificial Limb h1900 Wood Dale ter

EDISON FOARD

General Contractor

Industrial—Commercial—Residential

116 W. Third St. Tel. EDison 3-4464

MECKLENBURG Hotel

100% Air Conditioned

Free Parking

CHEZ LAMOUR FRENCH RESTAURANT

516-22 W. TRADE

PHONE EDison 2-1181

Bob Robinson's Auto Service

"Built On Actualities"

General Auto Repairing
Auto Air Conditioning
All Makes of Cars

1305-11 E. 4th St.

TELS.
EDison 4-5091
EDison 4-3818
and
FRanklin 6-1704

HARDWARE MUTUAL INSURANCE COMPANY

OF THE CAROLINAS

CURRENTLY PAYING 30% DIVIDENDS ON FIRE INSURANCE

Established 1912 (See Yellow Page 104)

Home Office 1356 East Morehead St. Phone EDison 2-2119

SALES **HOPPE MOTORS SALES INC.** SERVICE
CHRYSLER — PLYMOUTH — IMPERIAL — SIMCA — VALIANT
439 W. 4th St. corner Graham St. Phone EDison 2-7161

JOHN V. BARGER & CO.
General Contractors
INSTITUTIONAL
COMMERCIAL — INDUSTRIAL
484 N. Main, P. O. Box 270
Mooresville, N. C.
Tels. NOrth 3-5171 and NOrth 2-2781

"Selling and Servicing Chrysler Products Since They Were Born"

MECKLENBURG NURSERIES INC.
Azaleas
Flowering Trees
Shrubs
Evergreens
Complete Landscape Service
Visitors Welcome
4955 Freedom Drive (Thrift Road)
R.F.D. No. 5
Phone EXpress 9-5641

JONES
" Etta M clk The Hertz Corp r2858 Dorchester pl
" Eunice S (wid Brodus) hlpr Chandler's Mfg h 616 Brookhill rd
" Eunice W (wid Wm E) h1900 Thomas av
" Eva M Mrs nurses aide Good Samaritan Hosp r813 Rodey av
" Eva S Mrs mkr Ivey's r210 Lima av
" Evelyn G Mrs clk Wachovia Bk & Trust r3831 Plainview rd
" Evelyn M Mrs slswn Brittain's r4239 Darwin cir
" Everett C (Grace D) mech Harrison & Wright h102 Starita rd
" Everette D (Marie J) pntr h124 Holton av
" Everette M driver Joint & Clutch Serv r102 Starita rd
" Ezra C atndt North Twenty Nine Esso r N Tryon
" F Carol supvr Am Coml Bk r2116 Floral av
" F Merle chf tech Char Mem Hosp r3530 Eastwood dr
" F Taft jr (Salinah K) asst br mgr Redisco h 1001 Tyvola rd
" F Wallace (Cora B) truck driver h4820 Valley Stream rd
" Fannie cafeteria wkr Thomasboro Elem Sch
" Fannie (wid Arth L) r500 Ellsworth rd
" Fannie T (wid Carl) h420 E 11th
" Fate (Louise E) siding dept Caro Metal Products h706 S Graham apt 3
" Fate (Henrietta) yd wkr h1518 Pharr
" Faye M mangle opr Wright Cln r1412 Burke
" Faye P Mrs tchr Highland Elem Sch r RD 1 Box 999
" Finley H (Alma O) slsmn The Tate-Brown Clo h404 W Boulevard
" Florence (wid Alf J) maid h320 Solomon
" Florrie H (wid Andrew) r2421 Rozzells Ferry rd
" Floyd (Margie) h301 Jackson dr apt 3
" Foster M jr (M Vaunena) mgr Haverty Furniture Co h5416 Doncaster dr
" Foy C (Annie L) carrier PO h206 Lima av
" Frances maid h405 Orange apt 4
" Frances H Mrs ofc sec Pneumafil Corp r 3217 Enfield rd
" Frances M Mrs bmo Bank of Char r2908 Royston rd
" Francis E city police r rear 206 W Park av
" Frank r719 E 7th
" Frank (Virginia) lab h627 Griffith
" Frank mech Carroll Aligning Serv r1913 Wilmore dr
" Frank A (Eliz D; Frank A Jones Auto Service) h3028 Attaberry dr
" Frank A Auto Service (Frank A Jones) reprs rear 314 E 5th
" Frank B ofc mgr Dixie Spindle & Flyer h325 Alberto apt 1
" Frank H (Kathaleen) USAF h644 Dorothy dr
" Frank M jr (Frances M) whsemn Char Paper h2908 Royston rd
" Frank W (Sheala W) sls rep John Wood Co h 5000 Elder av
" Franklin A jr USN r2116 Floral av
" Franklin W (Cora W) carrier PO h3844 Sudbury rd
" Fred C (Phyllis R) clk Tennessee Coal & Iron h2140 Bay
" Fred D (Betty W) carrier PO h1318 Mulberry
" Fred L (Patricia F) acct Ernst & Ernst h6121 Rosecrest dr

FIRST-CITIZENS BANK & TRUST CO.
"GOOD NEIGHBORS YOU CAN BANK ON"
Member Federal Deposit Insurance Corp.

JONES
" Fred L (Sarah M) hlpr Char City Coach Lines h706 N Davidson apt 2
" Fred R photog Jones & Presnell Studio r131 Irwin av
" Freddie stock rm wkr Kress r914 E 9th
" Fredk G (Patricia A) ofc wkr Ransey Distr r 2234 Ashley rd
" Furman lab Char Coliseum r224 Frazier
" Garage (Ralph M Jones) auto reprs 2706 Williams bldg
" Garland L shlp clk Brodt Mus r102 Starita rd
" Garnet M formn E P Nisbet Co r Kannapolis
" Garth D (Charlotte) trans mgr Ervin Construction r RD 9 Box 498S
" Garthen W (Eliz F) slsmn Thompson Dental h4237 Windemere la
" Gary D studt r1824 Hawthorne la
" Gary D USAF r408 W Kingston av
" Garry L (Carol M) repr Western Elec h163 Stonewall Jackson Homes
" Gary M driver Walker Oil r1231 Armory dr
" Gayle S Mrs clk SBT&T r Hovis cir
" Geneva G (wid Charlie) h616 Beattie's Ford rd
" Geo A jr (Mary) tex wkr h105 S Linwood av (H)
" Geo C rate clk Overnite Trans r Derita NC
" Geo C jr (Adele R) dye mkr Am Cyanamid h 1910 Ewing av
" Geo C III studt r1910 Ewing av
" Geo D jr (Madeline A) dep collr State Dept of Rev h2033 Dilworth rd W apt 4
" Geo F (Ruby L) v-pres Westbrook Insurance Agency Inc h411 Sharon Amity rd
" Geo F jr studt r411 Sharon-Amity rd
" Geo T washer Thomas Cadillac-Olds r306 N Myers
" Geo W (Edrie L) slsmn Pet Dairy Products h162 Stonewall Jackson Homes
" Gertrude V Mrs soc wkr County Juvenile Ct r Sharon Hills rd
" Gladys B Mrs supvr Presby Hosp r119 Lanier
" Gladys L teller Am Coml Bk h rear 2152 Highland
" Gladys M emp Delmar Studios r Crouse NC
" Gladys M Mrs baker Montclaire Sch r Yeoman rd
" Grace C (wid Kirtley) nurse County Dept of Pub Welfare h2300 Crescent av
" Greenhouse (Mrs Jessie L and Hub Jones) 2820 Clemson av r do
" Guest House (Clark L Jones) furn rms 118 W 7th
" Gustanner (wid Robt) h732 Capitol dr
" Gwendolyn undwrtr Chas E Lambert Ins Agcy r421 Woodvale pl
" H B driver Caro Scenic Stages r York SC
" H Berryman (Janet S) pres Addison Building Corp and Jones Realty Co Inc h1955 Overhill rd
" Harold porter Sharon Veterinary Clinic r RX 1 Box 377B Mathews NC
" Harold studt r2304a Horne dr
" Harold F (Sarah E) supvr Celanese Corp of Am h2025 Weyland av
" Harrill (Eva M) chkr Hennis Frt Lines h813 Rodey av
" Harry studt r1926 Overhill rd
" Harry trucker 803 South A h do
" Harry B jr (Sybil M) delmn Pyrofax Gas h610 Yuma
" Harry S (Minnie C) exec sec NC Council on Human Relations r Yorkmont rd RD 3
" Harvey C driver Pilot Frt Carriers r521 Nelson
" Hattie dish washer Belk's Cafeteria r809 Belle ct
" Hattie Mrs waitress Medwood Cut Rate Store r213 Edgefield ct
" Helen (wid Roy) maid h924 N Tryon
" Helen Mrs h1908 Wayt
" Hendralla Mrs maid r1100 Oaklawn av apt 23
" Henry B jr (Josephine A) barber Commonwealth Barber Shop h1512 Independence blvd NE
" Henry F pntr h1000 Oak Lawn av apt 4
" Henry H studt r320 Solomon
" Henry H jr (Helen) slsmn h4620 Kipling dr
" Henry L (Sue F) caddy master Meyers Park Country Club r1015½ E 1st
" Henry L (Callie C) tex wkr h244 Hoskins rd (H)
" Henry M (Nell G) dispatcher Duke Pwr r Selwyn Hotel
" Henry T (Thelma G) carp Highland Park Mfg h3019 Yadkin av
" Herbert B mtcemn Johnson C Smith Univ h1330 Chilsom ct
" Herbert C (Maggie L) laby tech Good Samaritan Hosp h1420b Samuel
" Herbert V (Mary L) driver Harris Exp h1432 Thomas av

JONES
" Herman E (Inez L) head fxr Highland Fork Mfg h605 Charles av
" Horace A W (Lida C) servmn Pepsi-Cola h 4824 N Tryon
" Hortense M (wid Haywood) dental asst Dr W Stewart Peery h330 Flint
" Howard E (Robbie) tchr Northwest Jr Hi Sch h1335 Dean
" Howard H whsemn Morris Speizman Co r Ellenboro NC
" Howard L atndt Char Mem Hosp r708 Waco
" Howard L lab Piedmont Natural Gas r920 E Trade
" Howard W (Dorothy W) clk PO h508 S Summit
" Hub (Jessie L; Jones Crown Service; Jones Greenhouse) h2820 Clemson av
" Hugh carrier Char Observer r512 N Poplar
" Hunter M (Mattie P; Robinson Jones & Hewson) h1926 Overhill rd
JONES I A (Lois C), Asst Mgr Insurance Dept American Commercial Bank, 121 W 4th, Tel FRanklin 5-6711, h2236 Vernon dr, Tel EMerson 6-4386
" Imogene H Mrs mus tchr 1120 McCall h do
" Imogene W Mrs boarder Belvedere Hosiery r2648 Roslyn av
" Inez L Mrs ind hnd Highland Pk Mfg r605 Charles av
" Ione G Mrs instr Johnson C Smith Univ r 2112 W Trade
" Irene G Mrs ofc sec Kendrick Brick & Tile r 335 Nottingham rd
" Irene P maid Mercy Hosp h415 N Caldwell
" Irma H (wid Frank F) h1035 Queens rd apt 5
" Isla M advertising Char Observer-News r Pineville NC
" Israel (Isabelle W) lab h815 Rembert
" Ivey G (Virginia W; Jones Esso Servicenter) h2445 Morton

JONES J A CONSTRUCTION CO
OFFICERS
EDWIN L JONES, Chairman of Board President
EMIL J KRATT, First Vice-President
ROBERT J JONES, Vice-President-Purchasing Agent
J PHILO CALDWELL, Vice-President
WILLIAM H McWHIRTER, Vice-President
EDWIN L JONES JR, Vice-President
HAROLD KOHLER, Vice-President
L B JENKINS, Vice-President
J C OVERCASH, Assistant Vice-President
ROBERT E PORTER, Assistant Vice-President
PAUL S JONES, Secretary
CHARLES M ALBRIGHT, Assistant Secretary
D B BETTS, Assistant Secretary
J J HAYNIE, Assistant Secretary
D V SULLIVAN, Assistant Secretary
E GUY BRADFORD JR, Assistant Secretary
D K HENKLE, Assistant Secretary
W C DANIELS JR, Assistant Treasurer
PAUL S FERGUSON, Assistant Treasurer
JOHN S STAFFORD, Treasurer
209 W 4th
Telephone EDison 4-3061

" J DeArcy serv mn Auto Stge r3652 Greenwood
" J Harry (Evelyn P) mgr Parks-Cramer r Concord NC
" J Laurence (Jones & Small) r1618 Wendover
" J Laurence jr (Mary W) mgr Gay & Taylor h 1616 Wendover rd
" J Nelson (Olive S) mfrs agt 2528 Roswell av h do

JONES J O
EDWARD C CLARE
President-General Manager
FEATURING
HART-SCHAFFNER AND MARX CLOTHES
NUNN-BUSH SHOES
MEN'S FURNISHINGS
"THE STORE FOR MEN WHO DRESS WITH INDIVIDUAL GOOD TASTE"
IN THE NEW WACHOVIA BANK BUILDING
133 W Trade
Telephone EDison 3-7747

REALTY BROKERS, INC.
Complete Real Estate Service
1129 EAST MOREHEAD ST.
SUITE 107
PHONE EDison 4-2868
NATIONAL ASSOCIATION OF REAL ESTATE BOARDS REALTORS

MAIN OFFICE
301 S. Tryon Street
Personal-Installment
LOAN OFFICE
135 S. Tryon St.
Charge Plan Dept.
128 S. Tryon St.

FIRST UNION NATIONAL BANK
OF NORTH CAROLINA
MEMBER F. D. I. C.
10 CONVENIENT OFFICES IN CHARLOTTE

1616 Central Ave.
839 Providence Rd.
1625 S. Boulevard
408 N. Tryon
1625 Woodlawn Rd.
1200 N. Graham
1932 W. Morehead St.

THE ONLY COMPLETE CITY DIRECTORY CLASSIFIED BUSINESS SECTION
without regard to Size, Importance, Location, or Appointments, is your
Impartial List of Business Concerns

NES
J Phillip (Cath O) dept mgr Ry Sup & Mfg h416 Nottingham dr
J Powell slsmn Simpson Photo Service h1810 Burgin
Troy jr (Dorothy K) slsmn Campbell Sls h1038 Pierson dr
Jack (Nettie) h1443 S Church
Jack B (Carrie S) electn Duke Pwr h1319 Brown av (Tboro)
Jack R (Vera E) carp C T Marshall h3426 Pellegrene (H)
Jas (Purnie F) h415 Gene av
Jas emp Keusters Tea Room h1205 S Church
Jas (Rebecca T) lab h614 N Caldwell apt 1
Jas (Estelle M) lab Old Dom Box h516 Sparrow
Jas (Evelyn M) slsmn Coca-Cola r Pineville N C
Jas (Mary D) waiter Hi-Fi Night Club h227 N Cedar
Jas whsemn Constn Materials r1514 Pharr
Jas A (Agnes W) tchr h2022 Aileen dr
Jas A III (Eunice V) sec-treas Jones Realty Co real est 3909 Churchill rd h do
Jas B (Margie C) clk Swift & Co h1429 Winston dr
Jas B porter Bon Marche r839 S Mint
Jas B studt r2908 Royston rd
Jas B (Marie L) tex wkr h209 Crigler (H)
Jas C (Ruth P) clk Ry Exp h117 N Cedar
Jas E (Eliz P; Jones Textile Co) h3228 Selwyn av
Jas E (Daisy) chauf h1820 Lasalle
Jas F jr (Theresa E) insp Retail Credit h2844 Westfield rd
Jas H (Mary C) lab E J Smith & Sons h1017 Haley pl
Jas J (Pauline) pntr Cole Mfg h2109 Kinney
Jas M (Hazel P) bldg supt Am Coml Bk h 4006 Tennessee av (H)
Jas R (Launa K) aud Sealtest Foods Div h 302 Poindexter dr
Jas W (Roxie D) recapper Goodrich Retread Plant h723 Griffith
Jane G tchr Bethune Elem School r3028 Attaberry dr
Janet swtch bd opr Henley Paper r Yorkmont rd
Janet S Mrs sec-treas Addison Building Corp r1955 Overhill rd
Janice nurse Char Mem Hosp r445 Berkshire rd
Janice M clk-typ Club Inc Agcy r710 E 19th
Janie maid h812 E 9th
Janie R studt r732 Capitol dr
Jannis A ofc sec Natl Theater Sup r1910 Ewing av
Jean J Mrs ofc sec John L Stickley & Co r127 Wakefield dr apt D
Jean K Mrs nurses aide Presby Hosp r306 Ingle (H)
Jeanette maid Chester Hotel r468 Shuman av
Jeff r926 E Trade
Jenny L Mrs clk Ivey's r1609 Onslow dr
Jerry G (Anita) driver P&NRy h221 N Cloudman (H)
Jessie L Mrs (Jones Greenhouse) r2820 Clemson av
Jim J (Hattie A) painter h225 Plymouth av
Jimmie equip opr W Owen Flowe & Sons Constn r Lincolnton NC
Jimmy G filling Highland Pk Mfg r3033 N Myers
Joe E (Katie H) city police h1415 Herrin av
John r604 Eldridge
John (Betty) h5211 Glenham dr
John B (Daisy W) driver Char Waste Mills h1320 Fairmont
John C dept mgr Chrysler Mtrs
John C (Queenie G) emp Genl Mills h2019 St Mark
John C (Margt L) mach opr Liquid Asphalt h 2251 Winthrop av
John C pres Jones Tire Sales r RD 4 Matthews NC
John D (Marie T) formn Perfecting Serv h710 E 19th
John D (Eliz M) mech Mech Contrs h2900 Clemson av
John E (Toni N) v-pres Webster Rubber Co Inc h2101 Brandon cir
John H (Fay S) h1816 E 7th
John H driver Soule Steel & Iron r1416 Firth ct
John J clk Charlotte Billiards r821 W 4th
John J (Laura G) yd mn h1804 Baxter
John M (Melba G) with Clyde A Jones Co h 2220 Parson
John P (Ruby G) h224 Harrison (H)
John P (Gay) mech Jones Garage r RD 7 Box 571

JONES
" John P (Mary S) supvr Ed Griffin Constn h 1500 Lilac rd
" John R jan Char Women's Club h1016 E Vance
" John S r124 W Vance
" John W (Josephine S) asst treas Sou Dye Co h 1233 Heather la
" John W clk Franklin Mtrs r325 7th
" John W (Eliz W) hlpr Young Mtr h220 S Fox
" Jon W (Amanda) lab h2409 Remus rd
" John W mech Thurston Mtr Lines r915 N Graham
" John W (Agnes C) ofc mgr State Hwy Comn h528 Iverson way
" John W (Lelia A) pres Jones Dry Cleaning Co Inc r RD 1 Box 38B Matthews NC
" Johnnie T Mrs clk Belk's r2651 Englehardt
" Johnny (Rosa) pkr NAPA h1808 Edwin apt 269
" Johnny (Mamie L) prs opr Caro Tool & Die h 2529 Remus rd
" Johnny F (Judy S) stock mn Ivey's r1816 E 7th
" Jonnie E washmn Char Industrial Serv r311 Edgefield ct
" Jos A (May W) genl trans supt Duke Pwr h400 Livingston dr
" Jos C br mgr Mitchell Parking Service Inc r Clover SC
" Jos E (Annie) firmn Johnston Building h 2320 Sanders
" Jos H (Johnnie M) lab Chemical Processing h 1021 Moretz av
" Jos T Rev (Ione G) h2112 W Trade
" Josephine Mrs asmblr Julian's Lndry & Cln
" Josie H Mrs (Josie's Beauty Shop) r1218 E Boulevard
" Joyce cash Smart Finance r Maiden NC
" Joyce M waitress Ivey's r1801 Hedgewood pl
" Joyce V Mrs mgr Textile Sales r RD 10
" Juanita C Mrs hlpr Hudson Hosiery r2001 Stratford av
" Juanita H Mrs cash Jones Appliance r232 Auten
" Judith E h2633 Chesterfield av
" Judson J emp Cole Mfg r2109 Kinney
" Judy C studt r710 E 19th
" Judy S Mrs clk Grant's r1816 E 7th
" Julia Mrs nurses aide Mercy Hosp h1100 Oaklawn av apt 25
" Juliet E (wid Jos O) h723 Berkeley av
" Julius roofer Caro Roofing & Siding
" Kath L case wkr County Dept of Pub Welfare r1902 Pinewood cir
" Kathleen R Mrs emp McKesson & Robbins r408 W Kingston av
" Katie h564 Griffith
" Katie W Mrs dish washer Oriental Restr h304 N Clarkson
" Kenneth (Betty) h1812 Union apt 1
" Kippy Mrs ofc sec Goodyear Mortgage r2048 Weyland
" Kizzie C Mrs h708 S Brevard
" Lamie J (Lillie Mae) mech E J Smith & Sons h713 Capitol dr
" & Lamson Machine Co Edw H Wells dist mgr mach tools 1900 Commonwealth av
" Launa K Mrs ofc sec Sealtest Foods Div r302 Poindexter dr
" Laura Mrs tchr Gunn Hi Sch r1417 Russell
" Laura H (wid J Rufus) r118 Grandin rd
" Laura M (wid Luther) h516 S Long
" Laurence S trainee Pritchard Glass r610 Yuma
" Lavon studt r320 Solomon
" Lawrence W driver Overnite Trans r Kannapolis NC
" Lawrence W jr driver Overnite Trans h219 E Boulevard apt 3
" Leander P (Jean G) dist mgr The Yale & Towne Mfg Co h214 Scofield rd
" Ledra L (wid Paul P) h3033 N Myers
" Lee A (Gladys B) h119 Lanier av
" Leila J Mrs maid h411 S Brevard apt 1
" Lelia A Mrs v-pres Jones Dry Cleaning Co Inc r RD 1 Box 38B Matthews NC
" Lemuel B (Sarah N) driver Victory Cab h126 Woodman av (H)
" Lena (wid Lemuel B) smstrs Mecklenburg Lndry & Clns r126 Woodman av (H)
" Lean G (wid E R) r1908 Sterling rd
" Leonard E (Jane W) mgr The Charlotte City Club Inc h1311 E Morehead apt 8
" Leonard J porter Sharon Veterinary Clinic r RD 1 Box 377b Matthews NC
" Leroy (Virginia W) sexton St Mark's Luth Ch h614 Linden la
" Leslie V (Emma H) aud Price Merc h1619 Allen
" Lillie maid h419 Star
" Lillie Mrs mach opr H J Withers Mfg r427 Woodvale rd
" Lillie B Mrs maid r2316 Douglas

ERNEST ELLISON, INC.
"Just Insurance"
Established 1916
101 BUILDERS BLDG., 312 W. TRADE ST.
ROBERT E. ELLISON JOHN C. LYDON
PHONE EDison 3-1146

JONES
" Lloyd A (Alice S) city fire fighter r RD 10 Box 461
" Logan O (Joan S; Charlotte Medical Clinic) h810 Edgehill rd
" Lorraine clk Am Hdw & Equp r RD 1 Wingate NC
" Lou tchr Myers Pk Hi Sch r2009 Ashland av
" Louise r328 Flint
" Louise maid h418 S Caldwell
" Louise C Mrs opr SBT&T r RD 3 Box 332
" Louise G Mrs h1427 S Church
" Louise M h517 E 11th
" Lubie B (Eugenia F) ofc mgr Wholesale Sup Corp h421 Woodvale pl
" Lucile M Mrs waitress Stork Restr r2414 N Pine
" Lucille A chf bkpr WUTeleg r145 Providence rd
" Lucille C Mrs slswn Sears r3652 Greenwood
" Lucille M (wid Franklin A) emp Lance h 2116 Floral av
" Lucy J Mrs maid h1208½ W 12th
" Lugene B (wid Luther) h423 N Alexander
" Lula D Mrs ofc sec Internatl Brotherhood of Elec Mkrs Local 485 r1917 Chatham av
" Luther mech Pargo Inc r713 Shannan
" Lyell K (Janette T) slsmn Eberhard Faber h 4946 Plum Nearly la
" Mack (Estelle) driver R E Johnson Lumber h 229 Orange
" Mack T (Hazeline E) meat mgr Harris Super Mkts h522 W Cama
" Madeline A Mrs tchr Myers Park Sch r2033 Dilworth rd W apt 4
" Maggie (wid Jas) r912 Campus
" Maggie H Mrs h2126b Lasalle
" Maggie P (wid Lawrence) maid h1026 E Vance
" Malden F (Cora H) sht mtl mn Sou Ry h 712 N Church
" Mamie slswn Federal Bake Shop r432 Melbourne ct
" Mamie G (wid Geo) h820 Boundary
" Manley bus mn Mercy Hosp r406 N McDowell
" Manley L (Helen N) jan Hawthorne La Meth Ch h2308 Statesville av
" Margt C Mrs clk Burrell & Dunn r1824 Hawthorne la
" Margt C Mrs genl agt Am Bankers Life Assurance Co of Fla mgr Credit Ins Underwriters of NC r Matthews NC
" Margt H h1017 Islesworth av
" Margt S clk Am Coml Bk r RD 6 Box 669
" Margt V Mrs emp Delmar Studios r4101 Leeds dr
" Margie Mrs emp EAL r301 Jackson dr apt 3
" Marian E clk King's Gro r2901b Statesville av
" Marie L (wid Wm) h1021 Ardsley rd apt 5
" Marie O ofc sec Caro Heating & Appl r411 Julia
" Marilyn nurse Dr Barry G Miller h843 Ideal way
" Marion D (Margt V) driver Johnson Mtr Lines h4101 Leeds dr
" Marjorie I opr SBT&T r2802 Grimes
" Mark r201 S Cedar
" Marshall studt r1955 Overhill rd
" Martha r2615 McClintock rd apt 1
" Martha h224 Travis av apt 1
" Martha E ofc sec Duke Pwr h2440 Vail apt 1
" Martha H Mrs cash Am Natl Ins Co r748 Wriston pl

C. W. UPCHURCH & CO., INC.
RENAULT — PEUGEOT
MERCEDES-BENZ
Authorized Dealer
SALES 326 W. 5th St. Cor. Pine St.
SERVICE Telephone EDison 3-3177

ALEXANDER FUNERAL HOME, INC.
24 Hour Ambulance Service
"Service Above Self"
A Funeral To Fit Every Need
323 S. Brevard
DIAL EDison 3-1167
or
EDison 3-1830
EDison 3-6027

YELLOW CAB CO., INC.
Dial EDison 2-6161 Service With Safety Dial EDison 2-6161

QUICK STARTS Willard BATTERIES AND MANY OF THEM

BATTERY TIRE & SUPPLY CO., Inc.
AUTO SUPPLIES
Complete Motor Tune-Up Service
Easy Budget Terms
2131 Boulevard
Phone EDison 2 4 1 0 1

INDUSTRIAL STEEL CO. INC.
Steel Trusses
Steel Fabricators
Metal Windows and Doors
Concrete Reinforcing
3000 W. Trade
Phone EDison 3-9217

THE BANK OF COMMERCE
CHECKING ACCOUNTS — LOANS — SAVINGS ACCOUNTS
"A Complete Banking Service"
124 S. Church St. Phone FRanklin 5-4424

GRIER'S FUNERAL SERVICE
FUNERAL PARLOR
Ambulance Service
ANYWHERE — ANYTIME
Dial EDison 2-7109 701 E. 1st
Night EDison 2-1693

JONES
" Martha M (wid Geo C) h1909 Dilworth rd W
" Martin B jr elec eng Carolina Va Nuclear Pwr Assocs h1314 E Iris dr
" Mary bkpr Hertz U Drive It h2858 Dorchester pl
" Mary ofc wkr Ben Franklin Store r221 E Park
" Mary studt r415 N Myers apt 2
" Mary Mrs maid r324 Frazier av
" Mary B Mrs ofc sec Hearn-Wilson Mtr r412 Laurel av apt 4
" Mary C Mrs maid Mercy Hosp r1017 Haley pl
" Mary J r2000 Rozzells Ferry rd
" Mary K Mrs ofc sec Hdw Mutual Ins Co of the Carolinas r Mount Holly NC
" Mary M tel opr Presby Hosp r620 Scalybark rd
" Mattie h809 Caton
" Mattie Mrs maid h1011 Clanton ct
" Mattie C (wid Harry W) slswn Belk's r313 S Summit av
" Maude S (wid Elija) h3530 Eastwood dr
" Maxine agt Luzier Cosmetics h515 N Church apt 308
" May W studt r400 Livingston dr
" Maynie J Mrs r1026 Lunsford pl
" Melba G Mrs slswn Ivey's r2220 Parson
" Melton (Imogene W) bldg contr 2648 Roslyn av h do
" Melvin C br mgr Mitchell Parking Serv r630 E 1st
" Melvin L hlpr Russell Corp r209 Mill rd
" Mildred M Mrs waitress Natl Grill r RD 11 Box 14
" Minnie B Mrs maid h2 Barbour's ct
" Minnie P (wid J Hampton) r2633 Chesterfield
" Mitchell (Carrie B) mach opr Piedmont Mop h 2330b Double Oaks rd
" Montist (Annie L) lab Thomas Constn r1927 Oaklawn av
" Morehead (Cath M) h1816 Winthrop av
" Murle B (Mary H) clk Duke Pwr h124 Stonewall Jackson Homes
" Myrtice B (wid Daniel) tchr Idlewild Sch h 2026 Belvedere av
" Myrtle L Mrs (Queen City Motel) r4526 Wilkinson blvd
" Nan tchr Myers Pk Elem Sch r200 N Larel av apt 1-A
" Nancy h2505 Vail av apt 3
" Nancy J Mrs ofc sec Vets Admn h304 Wakefield dr apt A
" Nancy L Mrs maid h706a E 11th
" Nancy R Mrs slswn Deb Shop h1424 Park dr apt 3
" Nancy R (wid Frank) h438 N Summit av
" Nannette r3420 Shamrock dr
" Neal equip opr W-Owen Flowe & Sons Constn
" Nelle W (wid J Harry) ofc sec Mercy Hosp r217 E 5th
" Nettie cafeteria wkr Sedgefield Jr Hi Sch r 1443 S Church
" Nettie Mrs seamer Harper-Crawford Bag r731 W 5th
" Noah L (Odell B) jan Double Oaks School h 2304a Horne dr
" Nora L prntr Delmar Studios r1312a Newland rd
" Norman (Prudence H) spotter Wright Clns h630 E 1st
" Nuck r1121 Beattie Ford rd
" O Hunter (Nancy H) phys 1012 Kings dr R923 h1710 Queens rd W
" O Randolph (Lavenia C) slsmn Tru Kooler h 2224 Sarah Marks av
" Oakley O (Alta J) h131 Irwin av

E. B. STONE
FINANCE COMPANY, INC.
AUTO LOANS
FINANCING — REFINANCING
112 E. Morehead St. Tel. FRanklin 7-2601

JONES
" Ocie L r521 W Liddell
" Odessa Mrs maid h204 W Liddell
" Oliver (Willie M) h478 Remount rd
" Otho J jr (Frances R; Strand Skees Jones & Co) h2100 Queens rd W apt 1
" Owen J (Patricia R; Red Pig Diner) h6411 Teresa
" Owen R (Mary D) estimator C P Spangler Constn h1441 W Cortland rd
" Pansy C (wid Kirby V) h427 Elmhurst rd
" Pat jr (Erline R) insp Factory Mut Fire Ins h610 W Boulevard
" Patricia A opr SBT&T r3734 The Plaza
" Patricia A Mrs stylist Cherie Annie Salon r 2234 Ashley rd
" Patricia P Mrs (Red Pig Diner) r6411 Teresa
" Patsy waitress Hickory House r3404 Boyd
" Paul (Evelyn F) lab Goodyear Shoe Repair h 438 Benjamin
" Paul (Betty J) slsmn h322 Dover av
" Paul S treas Rea Construction sec J A Jones Construction Co h1001 Hartford av
" Pauline D Mrs ofc sec City Cemeteries r1900 Ashland av
" Pearlina Mrs hlpr Caro Foods r1211 Oaklawn
" Peggy A laby tech Presby Hosp r319 Wakefield dr apt A
" Perry A (Nell) driver Char City Coach Lines h301 Interurban (Tboro)
" Peter W D h831 E Morehead apt 506
" Phala D med sec Presby Hosp r814½ E Worthington
" & Presnell Studio (Thos O Jones Carroll D Presnell) photogs 1217 Elizabeth av
" Purnie F Mrs nurse Mercy Hosp r415 Gene av
" Queen maid h221 Bassett
" Queenie G prntr Delmar Studios r2109 St Mark
" R L (Frieda) asst sec-controller Caro Ford Tractor r652 Coulwood dr
" R L jr electn Trailways r109½ Erwin av
" R Mack (Anne H) eng SBT&T r6122 Lansing dr
" R Warner (Louise S) sls rep Sinclair Refining h2009 Truman rd
" Rachel A bookkeeping mach opr Pure Oil r RD 1 Box 395 Mt Holly NC
" Rachel E Mrs insp Garcrest Mills r159 Stonewall Jackson Homes
" Rachel M Mrs h908 W Tremont av
" Rachel T cook Plantation Grill r Mt Holly NC
" Ralph L jr (Ruth M) slsmn Hillyard Sls h500 Richland dr
" Ralph M (Jones Garage) r2120 Roslyn av
" Ralph M (Frances H) claims rep Employers Mut Casualty h3217 Enfield rd
" Ralph N (Camille H; Chemical Processing Co) h715 Colville rd
" Ray M slsmn Esso h1829 Lynnwood dr
" Rayford lab Char Coliseum r224 Frazier av
" Raymond r1500 Oliver
" Raymond D (Phoebe H) clk ABC Bd h3225 Marlborough rd
" Raymond Youth Center Myers Park Methodist Church in chge 1038 Providence rd
" Realty Co Inc H Berryman Jones pres James A Jones III sec-treas 222 S Church R400
" Rebecca W (wid Raymond) maid h506 N Davidson
" Reece (Viola) jan R H Bonligny Inc h318 Dunbar
" Reed (Nellie) h1925 Earle apt 360
" Reo (Myrtle L) hlpr Davey Tree Expert h801 Willis apt 302
" Reuben E (Margorie M) br mgr Periodical Publ h2326 Barringer dr
" Reudean (Reily) waitress Savoy Inn r3750 Walker
" Rex (Dixie B) wtch repr McLellan's h1417 Hamortom pl
" Rhodell mech Trailways r RD 10
" Richd C r1424 Park dr apt 3
" Richd H (Juanita C) electrician Hudson Hosiery h2001 Stratford av
" Richd L (Nancy M) asst sec-treas Precision Gear & Machine h1534 Thomas av
" Riley (Rudine) lab h3750 Ellington
" Riley jr hlpr Bealer Whol r1005 Forest
" Rivers porter Richard's Jwlrs r511 Baldwin av apt 3
" Robbie Mrs tchr Lincoln Hts Sch r1335 Dean
" Robt r627 E 8th
" Robt driver Johnson Motor Lines r1521 Lyon
" Robt jan Little Rock AME Zion Ch r623 State
" Robt slsmn Don Allen Chevrolet h2133 Kirkwood apt 7
" Robt C aud r2001 E 5th
" Robt C driver Miller Mtr Exp r5133 Princess
" Robt C (Marie S) supt Concrete Materials h 1119 Rosewood cir
" Robt E slsmn Paint Craft Store r RD 3 Marshalville NC
" Robt E jr (Mary B) agcy asst Pilot Life Ins h4215 Woodlark la
" Robt F slsmn Tandy Leather r705 Walnut av

JONES ROBERT G (Maxine L), Treas McClu Timber Co Inc and Paw Creek Chip Co, As Treas-Accountant McClure Lumber Co a Asst Treas McClure Land Co Inc, Rozze Ferry rd, Tel EXpress 9-5681, h661 Cou wood dr, Tel EXpress 2-1655
" Robt H adj in chg US Fidelity & Guaranty h2739 Lawndale rd
" Robt H (Lorraine K) slsmn Clyde A Jones Co h705 Walnut av
" Robt J (Betty W) pres Citizens Hotel Co I v-pres-purch agt J A Jones Construction v-prez Union Realty & Investment h18 Queen's rd W
" Robt L (Jean H) clk Industrial Piping Sup 2007 Lombardy cir
" Robt L mach opr Whitin Mach Wks r417 Church
" Robt L (Danna L) mach opr Barnhardt Mfg 2011 Kinney
" Robt L (Louise K) mail hndlr Sou Ry h18 Haines
" Robt L Rev pastor First Christian Ch h12 Patricia av
" Robt M studt r2001 Stratford av
" Robt P (Bernadine M) emp Duke Power h19 Cliffwood pl
" Robt W (Velvie P) barber Eastway Barb Shop h838 Everett pl
" Rommie (Lennie) frt caller Acme Fast Frt 833 Oliver
" Ronald H copymn Charlotte Observer r508 Summit av
" Ronald N studt r2900 Clemson av
" Rosa O Mrs h922 Academy
" Rose maid r1215 Arthuis la
" Rose M Mrs nurse City Health Dept r2124 Ed son
" Rose W (wid Jas) v-pres Skyland Hotel Inc 3201 Park rd
" Rosella C (wid Walter) h704 Trotters al
" Rosemary S USWAC r610 Yuma
" Roy jan Selwyn School r2304a Horne dr
" Roy A emp Salem Spring h426a Dare dr
" Roy L (Rachel E) h159 Stonewall Jacks Homes
" Roy R (Kathleen G) driver Johnson Mtr Lin h2824 Bancroft
" Ruby (Nora L) hlpr Char City Coach Lines 2638 Jefferson Davis apt 1
" Ruby F Mrs clk United Artists r800 La av apt 1
" Ruby G Mrs spnr Globe Mills r224 Harris (H)
" Ruby M spreader Griffin Pie h712 W Tremo
" Ruby R Mrs tchr Cabarrus County r717 E 25
" Rufus B (Helen L) slsmn Thomas Cadillac-Ol h753 Hempstead pl
" Rufus W (Sarah) slsmn Bigger Bros h319 I terurban (Tboro)
" Russell W (Romaine S) driver Ryder Ta Lines h1363 Downs av
" Ruth E Mrs bkpr Eckerd's r2815 Idlewood
" Ruth H (wid Guy H) tchr Eastway Jr High S h2424 McClintock rd apt 4
" Ruth P Mrs mach opr Soderberg & Stern r1 N Cedar
" S Frank (Kath G) pres Charlotte Tape Co 1902 Pinewood cir
" S T (Shirley) h1631 Whisnant apt 1
" Sadie L studt r647 Pennsylvania av
" Salenah K nurse Char Mem Hosp r1001 T vola rd
" Sally R Mrs h115 Benjamin av
" Sam mach opr F H Ross & Co r1016 Wendo rd
" Sam P (Annie K) eng Sou Ry h1500 The Pla
" Saml (Millie) emp VCChem h1023a Reading
" Saml D (Patsy F) slsmn Interstate Governme h814 N Pine
" Sandra L opr Knight's Beauty Nook r2651 E glehart
" Sara C (wid J McL) v-pres Jones Electric F pair Co r1963 Maryland av
" Sara F mgr Blue Grotto Grill r1005 Clanton
" Sarah E Mrs sten Atlantic Refining r2025 We land av
" Sarah H Mrs curbwn Open Kitchen r115 A drill ter
" Sarah R Mrs ofc sec Pilot Life Ins r1622 C neva ct
" Shirley A Mrs cash Pilot Life Ins r1806 Acac my
" Sidney G (Martha H) cash GMAC h748 Wr ton pl
Jones & Small (J Laurence Jones and John Small), Attorneys-at-Law 409 Law Bl 730 E Trade, Tels FRanklin 5-1449 a FRanklin 5-1440
" Smoke Shop (Will Jones) confy 2809 S Tr on
" Sol (Viola C) cement fnshr h1025 Elizabeth
" Steven L (Dorothy P) rep Kendall Co h184 Evergreen dr
" Stonewall J (Oretta B) carp Ervin Devlo ment r Wadesboro NC

James J. HARRIS & CO., Inc.
INSURANCE - BONDS
JOHNSTON BLDG. PHONE FRanklin 5-7311

DAUGHTRY SHEET METAL CO.

Lennox
Oil and Gas Furnaces
1105-09 E. TRADE

CONTRACTORS
ROOFING—SHEET METAL—HEATING—AIR CONDITIONING

Lennox Air Conditioning
Combustioneer Stokers
TELS. EDison 2-2195, EDison 4-6621

JONES
Suddie E Mrs clk Cato Stores r2300 Pickney
Sunnie r415 N Myers apt 2
Sybil M Mrs slswn Franklin-Simon r610 Yuma
T Alan (Hazel M) repr Fowler Wheel Alignment h bsmt 109 Irwin av
Tabitha H Mrs clk Duke Pwr h725 Hawthorne la apt 14
Terrell A (Myrtle L; Queen City Motel) h4526 Wilkinson blvd
Terry Esso (Terry M Jones) 4011 Park rd
Terry M (Joan B; Terry Jones Esso) h825 Faircrest dr
Textile Co (Jas E and Wm R Jones jr) brokers 213 W Palmer
Thad A (Evelyn B) tchr Myers Park Hi Sch h920 Woodlawn rd
Theo (Alberta F) jan Courtesy Mtrs h207 S Morrow
Therrell H driver Keith's Garage r Wadesboro NC
Thos atndt Revels Gulf Serv r Huntersville N C
Thos (Maggie) emp Wm Walker Waste Mills h 1901 Aileen dr
Thos (Alma L) jan Duke Pwr h1927 Washington av
Thos J lab R&L Plumbing r405 Orange apt 4
Thos O (M Evelyn; Jones & Presnell Studio) h3127 Manchester dr
Thos T atndt Commonwealth Esso Serv Sta r 2739 Grimes
JONES TIRE SALES INC, John C Jones Pres, Virginia Jones Edwards V-Pres, Walter E Jones Sec-Treas, Wholesale Distributor of Recapped Tires, 100% Cold Rubber Used, all Work Guaranteed, One Day Service 2203-05 Central av, Tels EDison 2-3432 and EDison 3-5141
Tom P r330 S Tryon
Tommie G (Jewell L) slsmn Mack Trucks h 1820 Logie av
Torrence R (Estelle T) h2518 Roswell av
Used Cars (Chas P Jones) used cars & serv sta 2517 N Tryon
Vercie L studt r723 Griffith
Vernon G (Juanita H; Jones Appliance Serv) h232 Auten
Victor C (Sadie M) sign pntr h944 E Hill apt 1
Victor C jr porter Arts-Engraving r826 S Brevord
Vinnie h622 E 1st apt 1
Viola maid Char Hotel h204½ Lancaster
Virginia Mrs nurse Kossove Clinic r RD 11
Virginia L Mrs bkpr Bible Book Store r4327 Ellen av
Virginia R wrapper Mitchum & Tucker r1424 E 7th
Virginia W Mrs asst hsekpr Presby Hosp r 2104 Midwood pl
Virginia W Mrs opr SBT&T r2445 Morton
Vivian W Mrs opr Eastway Beauty Shop r2739 Grimes
W Bob (Annie L; Bob Jones Record Shop) announcer WSOC Broadcasting h1828 Park dr
W Erwin (Macy R) pres Building Products Distributing h2026 Wellesley av
W Eug (Frances A) hlpr Sterchi's h1217 Person apt 176
W Howard (Nancy I) acct exec MLPF&S h 3101 Loma la
W Jas (Kathryn W) asst cash Wacliovia Bank & Trust Co h5528 Valley Forge rd
W Kenneth (Beulah H) mgr Carolina Chalk Board Co h2305 Kenmore av
W Robt jr (Martina M) dist sls supvr Congoleum-Nairn Inc h3927 Tipperary pl
W Thos (Lucile) hlpr Cochran Regrinding h 1216 Fontana
W V wtchmn Watson Wtchmn's Serv r501 Patterson
Wade mgr Big Bertha Service Station No 1 r Warrensville NC
Wallace (Pearline) emp Marco Co h1211 Oaklawn av
Walter E (Elsie M) sec-treas Jones Tire Sales Inc r CMR 461 Tehlo dr
Walter H (Irene) slmn h335 Nottingham dr
Walter L (Madge G) mtcemn Reichhold Chemical h5147 Grapevine dr
Walter R (Odessa) carp Ervin Development r Wadesboro NC
Walter W whsemn Ivey's r J C Smith University
Waverly G (Alease T) funeral cars 1824 Asheville pl h do
Wayne (Helen E; Jones' Crown Service) driver Foremost Dairies h2812 Clemson av
Wayne C whsemn Ivey's r508 S Summit av
Wesley C (Violet R) clk A&P h620 E Worthington av apt 3

JONES
" Wilbur (Carrie L) formn mach opr Swift & Co h2206 Kinney
" Wilda W Mrs clk Hudson Hosiery r2805 Bancroft
" Wilfred W (Rose S) USAF h3915 Tillman rd
" Will (Louise G; Jones Smoke Shop) h2811 S Tryon
" Will W (Martha T; Admiral Lock & Key Service) h104 Rainey way
" Willette Mrs h301 W Vance
" Wm (Bobbie F) hlpr Avrett Mtl Products h 3040 Yadkin av
" Wm (Estella) lab h328 Flint
" Wm (Vicie) lather h2117 Custer
" Wm C (Evelyn G) slsmn Sealtest Foods h3831 Plainview rd
" Wm D (Lottie M) lab City Mtr Transport Dept h949 Johns la
" Wm E (Thelma E) repr Western Elec r108 Donlee dr
" Wm E (Evelyn M) tech Celanese Corp h4237 Darwin cir
" Wm F (Sarah H) pntr 115 Andrill ter h do
" Wm G (Corrie W) slsmn h Nations Ford rd
" Wm H h2535 Lola av
" Wm H (Evelyn J) slsmn Carbic Hoechst Corp h2120 Hastings dr
" Wm H slsmn Tubby Logan Motors h617 Peidmont
" Wm H (Edith E) whsemn Edgcomb Steel h 5430 Queen Anne rd
" Wm I med dir Wilmith Hospital
" Wm L jr (Janett M) tab opr Douglas Aircraft h1216 Rollingwood dr
" Wm M (Annie O) r426a Dare dr
" Wm M (Kathleen R) vehiclemn Railway Express h408 W Kingston av
" Wm M jr (Mary J) asst sls mgr EAL h620 Scaleybark rd
" Wm O (Rebecca) purch agt Delph Hdw & Specialty r701 Denning av
" Wm P (Gladys W) driver Lowther Trucking h Yeoman rd
" Wm R (Bertha P) sanitarian City Health Dept h2601 Lumina av
" Wm R jr (Virginia H; Jones Textile Co) h210 Dellwood av
" Wm T lab Piedmont Natural Gas r RD 7 Box 421S
" Wm T mgr Billups Service Station r Wilkinson blvd
" Wm V (Mamie A) h501 Patterson
" Wm W mgr Commonwealth Esso Service Station r2739 Grimes
" Wm W mech Franklin Mtrs r2048 Weyland av
" Willie (Ruth) hlpr Atlantic Marble & Tile h 1437 Manson
" Willie (Nettie A) hlpr McLain Trucking h 731 W 5th
" Willie (Rufus W) jan Dr J Rush Shell h428 N Myers
" Willie B (Elmer C) setter Cook Tile h552 Brookhill rd
" Willie G sls Belk's r CMR 944 Box 376
" Willie J (Annie B) yardmn Wade Mfg r119 Wadsworth
" Willie L (Gertrude H) delmn Motor Equip & Serv h133½ N Johnson
" Willie L (Ola M) junk 515 Boundary h do
" Willis E (Annabelle B) personnel mgr Atlantic Refining h3036 Ventosa dr
" Wilson R (Ruby R) emp Clyde A Jones & Co h717 E 25th
" Winstead E (Loretta F) asmblr Retreading Equip h2624 Oak
" Zachary T (Pauline R) slsmn Mack Trucks r 7203 E Lakeside dr
" Zadiah Mrs h1813 Gibbs
Jones' Crown Service (Hub and Wayne Jones) gas sta 2609 The Plaza
Jopp Harry A servmn F H Trethewey Co r311 W 26th
Joppa Lodge No 530 (AF&AM) 329 S Tryon
Jordan see also Jordon
" A Odell (Ollie A) wtchmn Swift & Co h426 E 22d
" Albert B (Alverine K) pres State Beauty & Barbers Supply Co h2022 Queens rd W
" Alex W (Lacey R) golf pro h428 N Brevard
" Alice H bmo Skyland Life Ins r1421b E 35th
" Alta L Mrs h420 Nelson av (H)
" Alvin E (Shirley D) ship clk Sawan Inc r RD 8 Box 306
" Alvin T (Bessie S) asst meat mgr Harris Super Mkts h2520 Sharon Amity rd
" Anna maid h218 Annette
" Anne J (wid Tim) r1015 Wendover rd
" Annie R (wid Danl H) h709 E 9th
" Armond B (Mattie H) driver Overnite Trans h2217 Airlie
" Arthur (Mary) mach opr Sou Asbestos h1210 Seaboard

CHEVROLET by Don Allen
"THE EMBLEM YOU CAN TRUST"
531 E. Trade EDison 2-3131

JORDAN
Arth jr (Shirley S) lab Ervin Constn r1614 W Trade
" Arth O (Ollie A) wtchmn Swift & Co r426 E 22d
" B R mech Firestone r Monroe hwy
" Beatrice K maid r440 Remount rd
" Beeson r218 Annette
" Benj F (Frances W) bkpr Duke Pwr h3409 Barringer dr
" Betty ofc wkr Lady Fair r615 Central av
" Betty J Mrs mach opr Panda Curtain r Matthews NC
" Betty L maid r508 W Hill apt 2
" Betty T dist sec Bankers Life & Casualty Co r1822 E 4th
" Beulah F Mrs (Sasseen Beauty Salon) r Huntersville NC
" Beverly J Mrs clk-typ Life Ins Co of The South h604 Royal ct apt 1
" Bill H (Nancy K) mech Buensod-Stacy h320 Decatur (H)
" Bobby with Bob Anthony Texaco Serv
Bruce B (Iris R) serv eng Ramsey Refgr & Mfg h4035 Leeds dr
" Bural N (Geneva M) formula mixer Associated Engineering r PO Box 11325
" Burrell B (Lillian C) porter Pullman Co h 2005 Rennen
" Business Forms Co Inc Jord H Jordan jr pres Jord H Jordan v-pres Harvie C Jordan jr sec-treas 426 Foster av
" C M (Sarah W) pntr 1805 Thomas av h do
" C Richd (Peggy A) serv supt Piedmont Natural Gas h3114 Graymont dr
" Carlene D Mrs clk Thomas Cadillac-Olds r RD 9 Sunset Grove Trailer Park
" Carol with Pelton & Crane r RD 2 Box 463A Matthews NC
" Cath H Mrs insp Coca-Cola r1118 Emerson dr
" Chas B (Joan L) cameramn Delmar Printing h1108 Drummond av
" Chas E studt r3108 Boyd (H)
" Chas F (Ann S) slsmn Johnston Furn h4535 Woodlark la
" Chas L (Mae P) mgr American Legion Memorial Stadium h1614 Princeton av
" Chas R (Marian B) tex wkr Oliver D Landis h1904 Isom
" Charlotte Mrs bkpr Am Coml Bk r3741 Delgany dr
" Clarence F (Ruth O) driver G&H Transit h305 Circle av
" Clarkie (wid Chas) r311 Orchard cir
" Claude L (Elsie R) whsemn C-B Drug h1106 Pryor
" Clyde A (Myrtle L) sht mtl wkr Char Roofing r rear 3513 Statesville av
" Creola folder Segrest Lndry h712a E 10th
" Dalene C Mrs slswn Jimmie Ledford's Inc r 216 S Torrence
" Danl W (Nancy E) pressmn Chesapeake Paper Stock h508 W Hill apt 2
" David (Laura) hlpr Sou Engineering r2146 Weyland av
" Davis W v-pres Hillsman Co of Charlotte Inc r Richmond Va
" Delaine C Mrs slswn Jimmie Ledford Inc r 216 S Torrence
" Deward (Izora B) driver Thurston Mtr Lines h 507 E 37th
" Dewett oiler Highland Pk Mfg

FOR Glass CALL
Bowen-Hamor Co., Inc.
FRanklin 6-4886

Drugs
GODLEY CENTER PHARMACY
5040 ROZZELLS FERRY RD.
PHONE EXpress 2-2331
CECIL W. MOSTELLER

Westside Drug Center
1910 ROZZELLS FERRY ROAD
PHONE EDison 4-2829
JOHN W. ALLEN

Rx

Crosland Homes
JOHN CROSLAND CO., INC.
RESIDENTIAL — BUILDERS — DEVELOPERS
122 E. THIRD ST.
CHARLOTTE, N.C.
TEL. EDison 3-3703

HEAVY HAULING
Old Cannon Airport
P.O. Box 1537
TELEPHONE EXpress 9-0421

MOSS TRUCKING CO. INC

(See Yellow Page 181)

HOISTING and RIGGING
Night, Sunday and Holidays Telephones
EXpress 2-1633 and EDison 2-1072

Carriker Poultry Company
SECURITY POULTRY and EGGS
Phone EDison 3-2177
Our poultry is grown, fed and processed by the latest scientific Methods — to give the choicest poultry on the market
CARRIKER POULTRY CO.
2811 Central Ave.
Telephone EDison 3-2177

PYRAMID LIFE Insurance Co.
"Insurance in All Forms for Everybody"
Home Office Charlotte N. C.
2407 North Tryon St.
Tel. FRanklin 5-5501

Blue and Direct Line Printing — Photostatic Copying
CHAS. A. TORRENCE
DRAFTING MATERIALS
210-216 Latta Arcade
322 S. TRYON ST.
Phone EDison 3-5702

Meyers FURNITURE CO.
"HOME FURNISHINGS"
Phone EDison 2-5673 — 204 E. Trade

JORDAN
" Dexter B emp Caro Radiator Works r Huntersville NC
" Donald routemn Scholtz Greenhouses
" Doris (wid Jesse) nurse Mercy Hosp h1518 Park dr apt 4
" Doris E Mrs mach opr Panda Curtain r2736 Watson dr
" Dorothy Mrs maid h611 N Myers
" Earl fdrymn Retreading Equip r RD 2 Matthews NC
" Edgar D jr (Della P) dept mgr Pyramid Life Ins h4933 Elder av
" Edgar J mach opr Whitin Mach Wks r RD 2 Matthews NC
" Edw L (Vivian G) mach opr Industrial Dyeing h823 Seigle av apt 323
" Ella D (wid Danl L) h1604 Scott av
" Ella J Mrs opr SBT&T r133 Bradford dr (T-boro)
" Ella R Mrs h1804 Luther
" Elnita J Mrs cash Park-Shop r329 W 9th
" Elsie R Mrs mach opr Stately Lady Nitewear r 1106 Pryor
" Ernest W (Elnita J) ship clk Panda Curtain h 329 W 9th
" Evelyn J clk Aetna Casualty & Surety r RD 7 Monroe NC
" Floyd jr delmn Pictorial Engraving r2820 Beattie's Ford rd
" Floyd L (Talitha M) emp City Engineering & Street Dept h3108 Boyd (H)
" Fances A r823 Seigle av Peidmont Cts apt 313
" Frances H Mrs ofc sec Durable Wood Preserving r2425 Lola av
" Frances W Mrs cash Goodyear r3409 Barringer dr
" Frank (Peggy C) mech Courtesy Motors h149 S Kings dr
" Frank W (Mabel S) wtchmn Watson Watchman's Serv h1229 Drummond av apt A
" Fred D (Lillie A) ship clk Columbia Pictures r Belmont NC
" Fred M (Cora L) plmb h4230 Hickory Grove rd
" Genevieve F bkpr Douglas Aircraft h1536 Merriman av
" Geo A (Johnnie M) mech Standard Trucking h515 W 10th
" Geo S (Ella J) driver Char City Coach Lines h133 Bradford dr (Tboro)
" Geraldine B Mrs maid r603 Morris
" Harold emp H&M Parts Warehouse Inc r Mooresville NC
" Harvey L (Eliz S; Harvey's Restaurant) h2209 Chesterfield av
" Harvey L (Central Hotel-Carolina Hotel) h 107½ S Mint
" Harvie C (Liza J; Harvie C Jordan & Co) r Gastonia NC
" Harvie C jr (Judith G) v-pres Volume Builders Inc sec-treas Jordan Business Forms Co Inc sec Southern Typesetting Co Inc and bkpr Harvie C Jordan & Co h3809 Manchester dr
" Harvie C & Co (Harvie C Jordan) prntrs 426 Foster av
" Henry L (Annie L) brklyr h413 E 10th
" Henry O (Ruby S) switcher Pilot Frt Carriers r RD 2 Albemarle NC
" Ida (wid L L) r649 Bradford dr (Tboro)
" Ida M (wid Thos L) r3428 Statesville av
" Isaiah (Maxine) h906 N Pine

HAFER TRANSFER CO.
LET SPECIALISTS DO YOUR MOVING
WE MOVE
● HOUSEHOLD FURNITURE
● ELECTRIC APPLIANCES
● PIANOS
1900 EDWIN ST. TEL. FRanklin 6-7179

JORDAN
" Izora B Mrs tex wkr Johnston Mills r507 E 37th
" J Barnette (wid Wm) h1327 Beattie's Ford rd
" J Weber (Muriel S) knitter Nebel Knitting r 2001 Sandhurst dr
" Jack adv Wilby-Kincey Serv r2620 Sherwood
" Jack N (Imogene A) repr SBT&T r5700 Wilora rd
" Jack S (Sylvia M) pressmn Lassiter Corp h727 Bascom
" Jas (Martha E) drftsmn Char Engineers r1004 E 9th
" Jas C collr N Caro Mercantile r Lancaster SC
" Jas C (Annie L) emp Great Sou Trucking h 2000 B av
" Jas E ofc 1004 E 9th h do
" Jas E mech Thomas Cadillac-Olds r RD 9 Sunset Grove Trailer Park
" Jas R (Ann B) supt Kroehler Mfg h2306 Markham ct
" Jas T (Ann P) slsmn Foremost Dairies h108 Sylvania av apt 1
" Jas W (Lucile) emp Char Pipe & Foundry h 2005 Grier av
" Jean A Mrs clk Jordan Business Forms r801 Longbow rd
" Jean W Mrs bkpr Am Coml Bk r RD 11 Box 49
" Jenny F studt r2439 Croyden rd
" Jerry N ofc wkr Cole Mfg r RD 1 Box 49
" Jesse jan City Fire Dept r2116 Lincoln blvd
" Jesse (Ruth S) plmb hlpr h2116a Lasalle
" Jesse L driver City Mtr Transoprt Dept r RD 6
" Joan L Mrs clk Delmar Studio r1108 Drummond av
" Joel M (Alton H) studt r316 Sylvania av
" John (Eliza P) lab Lance Inc h931 N College
" John (Queenie E) lab Easterby & Mumaw h607 E 10th
" John A (Margot A) lighting expert Genl Elec Sup h1501 Coventry rd
" John D h2148 Weyland av
" John D (Mae) cabinet mkr Wade Mfg r RD 8
" John E (Frances B) slsmn Gulf Oil h206 Lander (H)
" John G mach opr Whitin Mach Wks r RD 7 Monroe NC
" John J (Betty L) dentist 1205 E Morehead h 1015 Wendover rd
" John P jr (Nula J) h1965 Overhill rd
" John W (Mary H) agt Sou Ry h1218 Dusden dr W
" Johnny L clk Patterson Coal & Oil r3108 Boyd (H)
" Jord H (Bertha O) chairmn of bd Package Products Co Inc and Herald Press Inc pres Volume Builders Inc v-pres Jordan Business Forms Co Inc and Southern Typesetting Co Inc h2439 Croydon rd
" Jord H jr (Jean A) pres Jordan Business Forms Co Inc v-pres-sls mgr Southern Typesetting Co Inc and sec-treas Volume Builders Inc h801 Longbow rd
" Jos D (Ornah W) mech International Harvester h2409 Pruitt
" Julia B maid r218 Annette
" Julia M Mrs lab Wm Ockrant Co r500 E 9th apt 2
" Justice E (Emma D) formn Genl Automatic Sprinkler h1024 Everett pl
" Katie h1414b Thompson al
" Kenneth O mach r426 E 22d
JORDAN L ALEX JR (Patricia K), V-Pres-Mgr Cameron-Brown Co 402-404 Addison Bldg 222 S Church, Tel EDison 2-6191, h3536 Fielding av, Tel EMerson 6-0067
" Jordan L Davies clk Duke Pwr r RD 3 Pageland SC
" Larry (Florence) h412 Katonah av
" Lawrence hlpr Coca-Cola r Pineville NC
" Leecie B Mrs clk S&W Cafeterias r300 Michael dr (Grove Park)
" Lelia maid h500 E 9th apt 3
" Lemuel T (Clara J) tex wkr h1728 Berryhill rd
" Leon B (Cath B) mech Sou Flooring & Acoustical r4127 Thrift rd
" Lewis jr (Julia M) lab City Eng & Streets Dept h500 E 9th apt 2
" Lillian emp Babe Maloy Drive In
" Lillian C Mrs (Varsity Luncheonette) r2005 Renner
" Louise F Mrs agt Life Insurance Co of the South r1800 N Brevard
" Louise H Mrs clk Sou Ry r316 Sylvania av
" Lucius M Mrs emp Magic Clns & Lndry h311 Orange
" Mack D (Clara) brace mkr Caro Brace Mfrs r CMR 461 Vernondale rd
" Mack D (Louise H) clk Sou Ry h316 Sylvania
" Mae K Mrs slswn Penney's r1856 Maryland

JORDAN
" Mae P Mrs tchr Dilworth Elec Sch r1614 Princeton av
" Mamie (wid Hood) h503 Campus
" Marcus discharge opr Coca-Cola r6314 Highland av
" Margt Mrs slswn Woolworth's r RD 8 Box 425
" Margie R Mrs asst chf opr SBT&T r4642 Murray Hill rd
" Marian B Mrs mach opr Goderberg & Stern r 1904 Isom
" Martha (wid Mack) r2521a Double Oaks rd
" Mary A nurse Chas Mem Hosp r2213 Chesterfield av
" Mary C Mrs maid r307 S Independence blvd
" Mary E h15 N Alexander
" Mattie W (wid Chas B) r3409 Barringer dr
" Maude (wid Ernest) r2224 Custer
" Mayford E (Thelma S) staff mgr Life & Casualty Ins Co of Tenn h2029 Fernwood dr
" Melvin K (Betty E) clk Atlas Sup h4907 Valley Streum rd
" Mettie (wid J Elmer) h515 N Church apt 109
" Minnie L Mrs maid h1211 Person apt 166
" Minor waitress Yore Alamo Rest h1238 Kohler av apt 3
" Morris Distributing Co (Sterling L Jordan Hazel T Morris) auto parts 620 Atando av No 2 1154 Elizabeth av
" Muriel S clk Presby Hosp r2001 Sandhurst dr
" Myrtie B (wid Gladstone G) r1004 E 9th
" Nannie I (wid Sidney) maid h2122 Renner
" O Max mach opr Whitin Mach Wks r RD 7 Monroe NC
" Ola D Mrs opr Sou Asbestos r515½ W 10th
" Olan (Ruby) stacker Interstate Milling h2301 Booker av
" Oliver (Trade Street Hotel) h107 S Mint
" Oliver E (Mae K) safety eng StPaul Fire & Marine Ins h1856 Maryland av
" Opal clk Hertz Corp r RD 5
" Ora L maid Heart of Char Mtr Inn r1210 Seaboard
" Ornoh W Mrs emp A&P r2409 Pruitt
" Perry L (Cynthia B) h2001 Isom
" Pleas (Frances F) porter Chalmers Mem A RP Ch h1414 Winnifred
" Plummer (Mary W) h912 Parkwood av
" Plummer Y (Doris E) mach opr R H Bouligny Inc h2736 Watson dr
" Polly A clk Fidelity & Casualty r RD 7 Monroe NC
" R M asst mgr Prudential Ins Co of Am r Concord NC
" Ralph clk Piedmont Super Mkt r1819 Lloyd apt 397
" Ralph B (Helen A) annex supt PO h2213 Chesterfield av
" Ramelle R Mrs looper Nebel Knitting r RD 4 Box 313B Matthews NC
" Ransy J (Frances H) pipeftr Industrial Piping Inc h2425 Lola av
" Ray K (Betty Jean) doormn Wearn Lbr r RD 2 Matthews NC
" Raymond E (Sarah G) slsmn Faris Bros Furn h2145 Lockhart dr
" Raymond L (Velma C) admn ofcr FHA h1339 W Boulevard
" Richd (Peggy P) serv specialist Piedmont Natural Gas r3114 Graymont dr
" Richd C (Lynda) clk J P Stevens & Co r739 Jerilyn dr
" Richd E (Lula A) pressmn Radiator Specialty h1708 Oaklawn av apt 5
" Richd Y (Eliz A) industrial eng Garcrest Mills h2834 Florida av
" Robt D jr (Ethel C) lab Parnell Tool & Supply h710 Brookhill rd
" Robt L (Ruby C) jan Swift & Co h2519 Remus rd
" Roy mach opr Whitin Mach Wks r RD 2 Matthews NC
" Ruby C Mrs maid Independence Corp r2519 Remus rd
" Ruth L Mrs h2128 Selwyn av apt 4
" Ruth O Mrs waitress Suber's Town House r 305 Circle av
" Saml O studt r1701 Lansdale dr
" Saml M (Frances S) slsmn Don Allen Chevrolet h1701 Lansdale dr
" Sanford R (Margt W) sec Char Musicians Assn and dist mgr State Mut Life Assurance h1526 Andover rd
" Sara emp New York Life Ins h2516 McClintock rd apt 3
" Sara E dietn Char Mem Hosp r921 Spruce
" Sarah (wid Jas) maid h2224 Custer
" Sarah G Mrs sten Pure Oil r2145 Lockhart dr
" Sarah M Mrs maid h3212 May
" Sarah W Mrs clk Presby Hosp r1805 Thomas
" Sebern clk Biggers Bros r PO Box 195 Pageland SC

FIRST FEDERAL SAVINGS & LOAN ASSOCIATION
MEMBER OF FEDERAL SAVINGS & LOAN INSURANCE CORPORATION
225 S. TRYON ST. EDison 3-8401
SAVINGS LOANS ASSETS

Remember this Seal

S & P Peanut Butter Sandwiches
S & P Candies

ASK FOR S&P FOOD PRODUCTS To Fill that Empty Feeling

S & P Salted Peanuts
S & P Potato Chips

It's Your assurance of the Best!

ORDAN
Shelby J opr SBT&T r2301 Randolph rd
Shirley r2301 Booker av
Sterling L (Mildred L; Jordan-Morris Distributing Co) r Hamilton cir
Steve L (Stanley Soda & Grill) r3933 Commonwealth av
Steven B studt r1701 Lansdale dr
Sylvia M Mrs opr SBT&T r727 Bascom
Thos L agt Bankers Life & Casualty r RD 11
Tony S (Francenia C) brk mason h1826 Madison av
Van L (Ola D) h515½ W 10th
Verner N with Allison-Erwin r6133 Hickory Grove rd
Vester h1721 Tamworth dr
Viola C Mrs (Jordan's Reweaving Shop) r 2330 E 5th
W Andrew (Dalene P) mtcemn City Bd of Educ r216 S Torrence
W Willie (Beatrice W) lab City Eng & Streets Dept h607½ E 9th
Wahbirk G (wid Julian B) tchr Second Ward Hi Sch h2221 Booker av
Wanda H Mrs posting mach opr Am Coml Bk r8018 Idlewild rd
Waneta C (wid J Ray; Jordan's Motel) h1316 E 7th
Weber clk Bapt Book Store r2001 Sandhurst dr
Wm C (Eve A) bkpr Am Beauty Florist r RD 6 Box 1805 Valley Dale dr
Wm H (Globe Slicing Machine Co; Jordan's Equipment Co) h114 N Brevard
Wm T (Patricia G) clk PO h418 Celement av apt 1
Willie L USAF r508 W Hill apt 2
Willis R (Letha M) watchmn Law Bldg h3933 Commonwealth av
Woodrow W uphol Queen City Mattress & Uphol h112 W Park
Jordan's Equipment Co (Wm H Jordan) scales 114 N Brevard
Motel (Mrs Waneta C Jordan) 1316 E 7th
Reweaving Shop (Mrs Viola C Jordan) 110½ W 5th R1
Jording Kenneth E sht mtl wkr Mech Contrs r Hamlet NC
Jordon see also Jordan
Claude lab Piedmont Carton r RD 9 Box 504
Clinton L (Sally A) h1421b E 35th
Harry C mech Coml Automotive r RD 4 Matthews NC
Herman r305 Solomon
Jas G (Betty P) emp SAL h2435 Columbus cir
Jonie G (wid E T) h305 Solomon
John T (Margie R) slsmn Sears h4642 Murray Hill rd
Lloyd B formn Caro Bedding & Chair r Box 393
Myrtle maid Heart of Char Mtr Inn r Seaboard
Sam clk Harris Super Mkts
Thomasena D Mrs h1819 Lloyd apt 397
Tommy lab C W Parker r1414b Thompson al
Wm E (Julia H) h1212 Lexington av
Wm R atndt Killian Super Serv r2000 B av
Jorgensen Danl C (Daisy M) dist mgr Acme Steel Co h5200 Lyncrest pl
JORGENSON WALLACE J (Solveig E), Asst Managing Dir WBTV Jefferson Standard Broadcasting Co, i Julian Price pl, Tel EDison 3-8832, h3210 Eastburn rd, Tel EMerson 6-2226
Joseph Jas W clk C-B Drug r219 Wonderwood dr
Mamie R Mrs maid h1820 Kinney
Mary maid Hotel Wm R Barringer r310 N Davidson
Nathl (Amonda) servmn Pied Piper Exterminating h1436 Winnifred
Josephs Abr (Lucille T) h917 W 5th
Alex R (Nancy G) agt NY Life and Chairman City Firemen's Retirement System Board h 246 Colville rd
Emily R (wid Louis M) h1220 E Morehead
Ernest H (Grace G) supvr Lance Inc h2408 Independence blvd NE
Grover shoe repr Ivey's r320 N McDowell
Jas I (Kathleen V) driver C-B Drug h219 Wonderwood dr
Jimmy tech Suburban TV Serv r219 Wonderwood dr
Joe E (Dorothy H) ins 1431 Elizabeth av h355 Eastover rd
Kathryn C r917 W 5th
Nora A r917 W 5th
Robt (Beulah S) h720a E 10th
Josey Carl wvr Highland Pk Mfg
Lawson L (Marie E) cafeteria wkr Belk's h 1012 Poindexter dr
Marie E Mrs cafeteria wkr Belk's r1012 Poindexter dr

JOSEY
Mary M tt opr Char Observer-News r RD 1 Matthews NC
Robt J driver Dance Freight Lines r Monroe NC
Josie's Beauty Shop (Mrs Josie H Jones) 1218 E Boulevard
Joslin J Devereux (Jacqueline S) eng Armco h 1500 Ferncliff rd
Jowers Blanche cash Ivey's r406 Beaumont av
Boyd B (Evangeline F; Jowers Jewelers) h 4619 Marshall ct
Evangeline F Mrs emp Chadbourn Gotham Inc r4619 Marshall ct
J Gary (Marjorie M) mach Wade Mfg h133 Hovis cir (Tboro)
Marjorie M Mrs clk Sterchi's r133 Hovis cir (Tboro)
Joy A Withrow (Kath C) aud Duke Pwr h2343 E 5th
Chas M (Mary W) installer SBT&T h3817 Craig av
Christine L (wid Jas A) deputy clk County Superior Court h126 W Boulevard
Donald E atndt Kings Dr Pure Serv Center r Box 595a Thrift rd
E June ofc sec Piedmont Engineering r126 W Boulevard
Etoile J (wid Jerome B) h210 Wildwood av (Tboro)
Jas F (Elmira) loader Esso r RD 6 Box 595C
Jimmie J Mrs clk Esso r Paw Creek NC
Kath C Mrs clk Ivey's r2343 E 5th
JOY LAUNDRY & CLEANERS (Lum Holcomb, Louise B Holcomb), "Cleanliness Is A Joy" 2231 S Boulevard, Tel FRanklin 5-3468
Oscar F (Lillian V) emp Esso r Paw Creek NC
Joyce Bijou I studt r3729 Oakwood av
Henry L jr (Elmena D) asst sec-treas Carolina Metal Products Corp h923 Cardinal dr
J Russell (Mary E) plmb PC Godfrey Inc h 116 S Turner av
Jean typ Medical Dental Credit Bur
Mary E Mrs emp A&P r116 S Turner av
Ollie V (wid Harry J) slswn Harris Hart Clo h1731 Merriman av
Robt E (Edna R) sls rep Genl Mills h3027 Marlborough rd
Sam I jr slsmn IBM h422 Ardmore rd
Saml J (Barbara C) purch agt Douglas Aircraft h1410 Spring Wood la
Wm A (Kathryn F) sec Joint & Clutch Serv Inc h2604 Woodbrook la
Joye Eliz K (wid Harold) r301 Rocklyn pl
Joyner see also Joiner
Agnes L Mrs analyst Chadbourn Gotham Inc r3037 Central av
Amelia M Mrs opr SBT&T r616 Jackson av
Ann tchr Univ Pk Sch r2314 Arden
Barbara A Mrs clk Pneumafil Corp r1700 Flynnwood dr
Bernice W teller Home Fed Savs & Loan Assn r248 Colonial av apt 6
Bruce C (Barbara A) hair stylist Jack's Plaza Beauty Salon h1700 Flynwood dr
Chas M (Jean L) formn Sou Ry h2528 Weddington av
David jr ship-hlpr Shaw Mfg r Waxhaw NC
DeeLores studt r1548 Merriman av
Donald driver Valley Furn r318 E 9th
Donald G (Annell C) USAF h2408 Providence rd apt 5
Edw C loan supvr Equit Life Assur r116 Sedgewick ter
Eliz H Mrs looper Huntley Knitting Mills r1548 Merriman av
Fannie Mrs R214 E Park av apt 3
Isaac atndt Ideal Texaco Serv r Waxhaw NC
Luther J driver Beard & Laney r820 Walnut
Marion P (Sarah H) sec-treas FJH Realty Co h2308 E 5th
N S jr (Annie R) sht rock h120 Saratoga dr (Tboro)
Otho M (Sadie H) lab Amity Gardens Shopping Center h1548 Merriman av
Peggy Mrs ofc sec State Comn for the Blind r5805 Wilora rd
Percy L (Irene C) slsmn Speas Co h2515 Bay
R Norman (Phyllis A) serv supvr Westinghse Appliance Sls h424 W Kingston av
Richd T (Agnes L) clk PO h3037 Central av
Ruth E Mrs key punch opr Home Finance Group r Concord NC
Sally H studt r2308 E 5th
Slade E supvr Am Coml Bk r2515 Bay
Varnie W Mrs insp Dominant Pictures of the Carolinas h126 Cottage pl

GEO. GOODYEAR CO.
Community Developers
and Builders
Realtors
500 E Morehead Tel. FRanklin 5-8484

JOYNER
Walter B (Ruth E) dept mgr Redisco r Concord NC
Wm F (Georgia; Joyner's Grill) h2005 Cumberland av
Joynes see also Joines and Joins
Sallie H (wid French B) r1944 Sterling rd
Juba Billie J Mrs emp Char Lndry h rear 3513 Statesville av
Judge Chalmers (Idell T) ship clk duPont h1925 Haines
Jas A (Flora B) lab Dixie Waste Mills h607 Canton
Janie F Mrs maid Char Mem Hosp r618 Village ct
John D (Clara M) jan Bell Lines h2014 Erie
Maggie F Mrs h434 Basin
Mary F maid Char Mem Hosp r434 Basin
Richd L (Janie F) lab Ernest Foard Construction h618 Village ct
Wm lab Academy Steel Drum
Judkins Norman L emp Honey's Inc r718 Mt Vernon av
Judson David (Eliz) pres-treas Standard Insulating Co Inc r RD 6 Box 791
Juergensen Harold R (Ellen) pntr Lee A Folger Inc r RD 3 Box 336G
Robt C (Marie A) engr Char Engraving h4398 Wilkinson blvd
Jugis R Jos (Margt I) eng Industrial Fire Protection h1308 W Cortland rd
Juhan Edgar L (Edna C) supvr Fed Res Bk r RD 6 Box 649
Juliette Apartments 1901-07 Vail av
Julian Billy L (Mae S) driver Novick Transfer h1608 N Davidson
Chas T (Sally) dept mgr Dillon Sup h3233 Marlborough rd
Cyril D chkr Central Motor Lines r510 N Church
Ernest E whsemn McLean Trucking r Salisbury NC
Jas L slsmn Belk's r424 W 9th apt 4
John H insp Sou Ry h424 W 9th apt 4
Lloyd P system operating eng Duke Pwr h605 Grandin rd
Martha L comp Char Observer-News r, Salisbury NC
Nancy G Mrs h300 W 10th apt 2
Robt slsmn Scott Drug r Salisbury NC
Ronnie chkr Thurston Motor Lines r510 N Church
Julian's Laundry & Cleaning (Julian F Beall) 918 E Morehead
Jump Gertrude E (wid R Carl) h1601 Seigle
June Charlie (Agnes) hlpr Ervin Construction r York SC
Juneman Jos M (Dorcas B) controller New England Waste Co h201 Wonderwood dr
Jung Bros Cleaners & Laundry (Gam C Jung) 324 E Boulevard
Gam C (Lee Lai M; Jung Bros Cleaners & Laundry; Jung's Self Service Laundry) h322 E Boulevard
Grill (S H Jung) 825 E Trade
Herbert (Helen L; Wing Lee Laundry) h2505 Bay
Joe (Jung's Laundry & Dry Cleaners) r804 N Church

COOK
TILE & MARBLE CO.
Suntile
RESIDENTIAL COMMERCIAL
Whippoorwill Dr. R.D. 3
Tel. FRanklin 6-7776
Mailing Address P. O. Box 3641

Tank Getting Low?
Call Us Now for
AMOCO FUEL OIL
Heating Oil
ELECTRIC ICE & FUEL CO.
Dial EDison 2-1775 or EDison 2-2390
315 S. McDowell St.

CATHEY
LUMBER CO., INC.
"Since 1919 Everything For The Builder"
Your "Lumber" Number EDison 3-3138
4115 Monroe Road
Complete Home Building Service
PLANS
FINANCING

REAL ESTATE
H. Y. DUNAWAY CO.
REAL ESTATE
38 Years In Charlotte
SALES — LEASES — LOANS — INSURANCE
205 S. Church St., R 100-01
Tels. EDison 3-2113 and FRanklin 5-6096

VINSON REALTY CO. INC.
Residential
Commercial
Industrial
Insurance
Investments
221 S. Church
FRanklin
5-7771

Checking Accounts
Savings Accounts
Safe Deposit Boxes
CITIZENS BANK
Member Federal Deposit Insurance Corporation
114 East 4th Street
Phone EDison 3-0705
Business Loans
Auto Loans
Personal Loans

JOHNSON C. SMITH UNIVERSITY
Dr. Rufus P. Perry, Pres.
Co-Educational
LIBERAL ARTS and THEOLOGICAL
100-152 Beattie's Ford Road
Telephone EDison 3-7529

JUNG
" S H (Jung Grill) r322 E Boulevard
" Sam cook New China Restr r200 S Church
" Wm G F (Alice M) phys Char Mem Hosp h1620 E Boulevard apt 2
Jung's Laundry & Dry Cleaners (Joe Jung) 122 W 11th
" Self Service Laundry (Gam C Jung) 328 E Boulevard
Junget Irene K (wid Geo W) bkpr Branson Sales Co h508 E Boulevard
Junias Rosa M maid h414 N Davidson
Junior Achievement of Charlotte Inc Wm J L McNeary pres Kenneth L Warren Brevard Merritt v-prests B R Cato sec Harry L McAllister treas educ organization 925 S Tryon
" League Thrift Shop Mrs Eliz B Moon mgr genl mdse 311 E Trade
" Optimist Club L Frank Black mgr 1600 N Brevard
Junious Beatrice E Mrs h519 Boundary
" Geo H (Tennia A) brk mason Home Bldg Sup h1028 N Church
" Robt (Edna E) lab Jim English Auto Sls h 631 Fairwood av
" Roesbud sandwich mkr Stork Restr r519 Boundary
Junkins Clyde M pntr r1045 Drummond av
" Edith W ofc sec Cameron-Brown Co h1500 Emerywood dr
" Gary L (Mary J) slsmn Henderson-Helderman Equip h518 Lamar av apt 5
" Lenford S (Louise O) driver Johnson Mtr Lines h721 Lamar av
" Mary J Mrs ofc sec Boggs & Co r518 Lamar av apt 5
" Pauline (wid Albert D; Junkins Place) h1205 N Tryon
" Place (Mrs Pauline Junkins) 111 Wadsworth pl
Junod David L emp Wix Corp h rear 1919 E 7th
Jurgensen Ray D (Wynona) USMC h2734 Catalina av
Jurgeson Harold bodymn United Body & Paint Shop r Steel Creek rd
Jurney Jas M r609 Woodruff pl
" Lawrence J (Mozelle C) mech Overnite Trans h609 Woodruff pl
" Mozelle C Mrs pkr J&J Candy r609 Woodruff pl
Just Avolt B (Margt R) prin Charlotte Junior Academy r919 Oakdale rd
" Kids (Leo Grosswald) children's clo 203 E Trade
" Margt R Mrs tchr Char Jr Academy r919 Oakdale rd
Justice see also Justis and Justus
" Albert (Bessie S) mech J A Jones Constn h 1858a Evergreen dr
" Bessie S clk Ivey's r1858a Evergreen dr
" Chas R (Marie B) mech Mechanical Contractors h4074 Whitehall dr
" Eliz B Mrs emp Delmar Studio r1316 Edgewood rd
" Eva A Mrs ofc sec Johnson Service r2814 The Plaza
" Evelyn B Mrs slswn Grant's r1837 Academy
" Evelyn F Mrs clk Kress' r1308 Elizabeth av
" F Marion (Barbara) clk Douglas Aircraft h2117 Weyland av
" Fern E Mrs h1121 Myrtle av apt 37
" Floyd asst mgr Manor Theatre r2508 McClintock rd apt 1

TUCKER-KIRBY CO.
SHELL FUEL OIL COAL
The Home of "T-K" Service Since 1920
BUILDING MATERIALS
520 W. Palmer St. Tel. FRanklin 6-1585

JUSTICE
" Geo A (Eva A) eng B O Vannort Engineers h2814 The Plaza
" Harold L (Evelyn C) teletype opr Sou Ry h 210 S Summit av
" Harold L jr (Phyllis S) city fire fighter r 154 S Smallwood
" Hazel M Mrs spooler Highland Pk Mfg r1233 Weldon av
" Jack dept mgr Leonard & Nicholson Royal Tire Serv r3318 N Alexander
Justice James F (Willa J; Carswell & Justice), Attorney-at-Law 100-06 Law Bldg 730 E Trade, Tel EDison 3-5176, h3632 Trent, Tel JAckson 3-4597
" Jas H r1910 StLuke
" Jas R (Betty H) driver Bruce Johnston h307 E 13th
" John E (Evelyn F) slsmn Franklin Simon r1308 Elizabeth av
" Julia M Mrs wrapper Belk's r Box 171 Derita NC
" Larry atndt B&W Esso Serv r6833 Hickory Grove rd
" Leon G clk City Eng & Street Dept r Derita NC
" Leslie R (Evelyn B) supt Diana Stores h1837 Academy
" Lewis H h1910 StLuke
" Lillian P (wid Jas R) with Lance Inc h1627 Club rd
" Martha K Mrs clk Genl Elec r304 W Kingston av
" Michl studt r2509 Marlowe av
" Millie (wid Ellis R) h1308 Elizabeth av
" Paul A (Eliz B) pnt contr 1316 Edgewood rd h do
" Paul A jr (Kay S) pntr h rear 811 Ambassador
" Peggy sten A&P r617 Walnut av
" Phyllis E typ GMAC r808 Lamar av
" Posey L (Hazel M) drawings Highland Park Mfg h1233 Weldon av
" Robt L (Martha K; Mooresville Electric Motor Service) h304 W Kingston av
" Susie M (wid A B) h1516 E 8th
" W Harry (Frances J) acct C M Carter & Co h5353 Buena Vista
" Wylie A (Dora F) h3803 Ligustrum
Justis Homer R (Phyllis I; McKay McKay Baird & Justis) h820 Fairbanks rd
" Phyllis S Mrs sten Equit Life Assurance Soc r236 Keswick av
Justus Eloise J Mrs clk R S Dickson & Co r RD 10 Box 740
" Jas J bkpr S H Duncan & Co r125 Hovis cir (Tboro)
" Martha E studt nurse Char Mem Hosp r do
" Wm G mech Orr Mtr r4501 N Tryon
Jyachosky Andrew (Kay T) carrier PO h2614 Arnold dr
K B Sales Co (Daniel S Forbes) genl mdse 4700 Wilkinson blvd
K-D Lamp Co Ronald K Brazzell mgr whol auto parts 2228 Thrift rd
K & H Grocery (Hoke Hunter) 4824 N Graham
K M V Store (Hiram M Orr jr) gros 1100 Seaboard
K & N Mobile Home Sales Inc Gregory Newman chairmn of bd Victor Tinny (Greensboro NC) pres Ike F Gibbons (Fayetteville NC) v-pres James J Orsini (Greensboro NC) sec-treas retail 4706 N Tryon
Kaba Andrew A (Betty B) mach Speizman Machy r2516 Independence blvd
Kabas Betty L Mrs teller First Union Natl Bk r2038 Birchcrest dr
KABAS JOHN F (Betty L), Asst Treas American Commercial Bank, 200 S Tryon, Tel FRanklin 5-6711, h2038 Birchcrest dr, Tel EDison 3-3864
" Marie L (wid Saml) nurse Chas W Robinson h318 W 9th apt 7
Kaelke Martin (Kathryn L) mgr Hardware Assn of the Carolinas h810 Judith ct
Kaemmerlen Cyril J (Martha Z) dept mgr Celanese Corp h5101 Wedgewood rd
Kager Lonnie (Annie M) h604 E 1st
Kahler Edwin H (Elisabeth B) commercial rep Piedmont Natural Gas h3725 Sudbury rd
Kahn see also Cann
" Julia R (wid Max L) h2500 Normandy rd
Kaigler Jonathan clk A&P r2308 Floral av
" Jonathan A (Kathleen H) servmn Natl Cash Reg h2308 Floral av
" Kathleen H Mrs recpt Char Mem Hosp r2308 Floral av
Kailman Martin chem Celanese Corp r3800 Ellenwood pl
Kaiser see also Kayser Kiser and Kizer
" Aluminum & Chemical Sales J J O'Shaughnessy mgr 129 W Trade R1303
" Arth slsmn r802 Mt Vernon av

KAISER
" Eddie jr chkr Harris Super Mkts
" Hilda slswn Cato Stores r Albemarle rd
" Larry atndt Stewart's Amoco r2212 Green
" Louise emp Douglas Aircraft r538 Independence blvd NE
Kakares Geo T (Mary D) clk Mrs Mary D Kakares h1430 Park dr apt 1
" Mary D Mrs (East Trade Fruit Groceries & Delicatessen) r1430 Park dr apt 1
Kakavitsas Serafim emp George's Grill r Greenway av
Kalajainen Edw (Kalajainen's Body Shop) r5400 Wilkinson blvd
Kalajainen's Body Shop (Edw Kalajainen) reprs 2336 Beattie's Ford rd
Kalas John (Mae M) mgr Queen City Dry Cleaners & Hatters h1224 E 7th
" Johnnie chkr Queen City Dry Clns & Hatters r1224 E 7th
" Mae M Mrs (Queen City Dry Cleaners & Hatters) r1224 E 7th
Kale Albert emp Lance Inc r2318 McClintock rd
" Bobby R (Dolores F) customer eng IBM r1814 Windham pl
" Clorse R (Gisele B) power brake opr Douglas Aircraft h201 Keswick av
" Cyrus h1504 Luther
" Dolores F Mrs ofc sec Henderson & Henderson r1814 Windham pl
" Doris M opr SBT&T h2318 McClintock rd apt 3
" Elsie A Mrs opr Roland's Salon of Beauty r 1834 Mimosa av
" Ernest L jr (Louise) bkpr Char Equip r RD 5 Box 734D
" Frank N emp Sou Friction Materials r Mt Holly NC
" Harold W slsmn Southland Rebuilders r4334 Wilkinson blvd
" Hazel M emp Hudson Hosiery h2902 Rozzell's Ferry rd
" Henderson B slsmn Thomas Cadillac-Oldsmobile r Mt Holly NC
" Jacob P (Elsie A) mach Ashworth Bros h1834 Mimosa av
" Kay ofc sec City Treasurer r2318 McClintock rd apt 3

KALE-LAWING CO
WALTER W KALE, President
WM J LAWING, Vice-President
WILFORD W KALE, Vice-President
ALGIE W LAWING, Secretary-Treasurer
OFFICE OUTFITTERS
STATIONERS, PRINTERS
RUBBER STAMPS AND SEALS
217 S Tryon
Telephone FRanklin 7-2641
(See Yellow Page 134)

" Lewis E (Eliz D) v-pres Kale Ruling & Binding Co Inc h2944 Westfield rd
" Lewis E jr USA r2944 Westfield rd
" Mary B (wid Ernest L) h3611 Quickaseegee rd
" Michl clk Thos Cox Co r RD 9 Box 466
" Ray jr (Mary C) sls rep Dormeyer Corp h1139 Rosewood cir
" Ruling & Binding Co Inc Z Edw Kale pres Lewis E Kale v-pres 210 E Vance
" Sybil bd marker Thomson & McKinnon r2318 McClintock rd apt 3
KALE WALTER W (Virginia L), Pres Kale-Lawing Co, 217 S Tryon, Tel FRanklin 7-2641, h2701 Sherwood av, Tel FRanklin 7-2743
" Wilford W v-pres Kale-Lawing Co r Matthews NC
" Z Edward pres Kale Ruling & Binding Co h 2218 Westminster pl
Kaleel David (Miriam) dept mgr Eastover Shop h5309 Buckingham dr
" Donald S studt r715 Wriston pl
" Miriam Mrs clk Celanese Corp r5309 Buckingham dr
" Wm (Dena B) br mgr Eckerd's h715 Wriston pl
Kales Constantine A (Sarah C) tailor The Tate-Brown Co h1825 Wickford pl
" Mary A Mrs mus tchr 1301 Skyview rd h do
Kalevas Harry J (Pearl G) phys 217 Elmhurst rd h5415 Wedgewood rd
Kalin Loretta O Mrs mus tchr 301 Heathwood rd r do
" Morton (Loretta O) slsmn Audiographic of Char h301 Heathwood rd
Kalina Donald C designer Shelton Florist h1101 Leigh av
" Stella H (wid Frank) r1101 Leigh av
Kallam Arleigh C Mrs bkpr Kallam Brokerage r 2001 Cassami pl

Charlotte General Tire Co.
TUBELESS TIRE HEAD-QUARTERS
GENERAL
FLEET SERVICE
WHEEL ALIGNMENT and BALANCING
KRAFT RECAPPING
BATTERIES
ROAD AND HOME SERVICE
Tel. FRanklin 7-1516
432 S. Tryon St.

C. W. KIRKLAND STEEL COMPANY
Approved Applicators for Zonolite Roof Decks
2401 W. Morehead Tel. EDison 4-3081

C. W. Kirkland Company
PLASTERING CONTRACTORS
Largest in the Carolinas
2401 W. Morehead Tel. EDison 2-1132

"Floor Coverings" **HALL'S, INC.** "Floor Coverings"
"Since 1946"
Home of Quality Floor Coverings and Fine Furniture — Carpeting Service For Offices, Hotels and Motels
2519 THE PLAZA **TEL. FRanklin 5-4449**

KALLAM
Brokerage Co (G Harry Kallam) food brokers 127 W 7th R126
" G Harry (Arleigh C; Kallam Brokerage Co) r RD 1 Matthews NC
" G Harry jr slsmn Kallam Brokerage r2001 Cassamia pl
Kallas Ervin W (Ruth J) eng Genl Mtrs h1900 Camp Greene av
Kalman Floor Co Maurice E Reilley mgr concrete flooring 205 S Church R102
Kalmeyer Katie G (wid Louis) h1237 Woodland dr
Kaltreider Jas D (Nancy Jo Anne P) adj Traveler's Ins h1521 Anderson
Kaminin Anatoly G (Sonja W) pntr 515 Templeton av h do
Kaminski E Jos (Ann W) adj Crawford & Co r 3244 Marlboro rd E
Kamke Willard W whsemn Natl Adv h2209 N Poplar
Kampfmuller Carl E (Grace) h517 N Pine apt 4
Kamrath Kaye D studt r2543 Vail av
" Thelma A (wid Herbert J) h2543 Vail av
Kands Tom cas Little White House Drive In r424 Belton
Kane see also Cain
" Chas W h1336 E Morehead apt 6
Chas W stockmn Graybar Elec r532 Ebb pl
Fulton G mach W L W Mach Shop h2748 Mayflower rd
" Lyle B (wid Danl) r2748 Mayflower rd
Marlene B Mrs nurse Presby Hosp r1719 Bay apt 4
Michl D (Marlene B) studt h1719 Bay apt 4
Saml J (Mary G) serv rep Ford Mtr h2910 Westfield rd
Kaneer John L v-pres Oakhurst Sales Corp h2416 E 5th
Thos R (Pauline D) ins agt City Chev r Belmont NC
Kaneklides Paul G (Nadya W) mgr Stork Restr No 1 h1636 Club rd
Kanipe see also Canipe
" Artis B (Mamie B) h3514 N Davidson
" Artus B USA r905 Sugar Creek rd
Chalmers G (Hattie L) carp h608 Belton
Dale S (Vestin L) formn C D Brown h1637 Parson
G W driver Char City Coach Lines r120 S Torrence
Georgia L (wid Thos G) clk Clark B Meacham r1620 Murdock rd
Helen L Mrs pkr Swift & Co r324 N Hoskins av
Joe jr (Daisy L) tile mech Fox Tile r RD 6
" John W carp r3514 N Davidson
Jos E (Rendy W) formn Ervin Construction h 2217 Rozzells Ferry rd
Lloyd A (Helen L) tile mech Ervin Serv Corp h324 Hoskins rd (H)
Rendy W Mrs smstrs Fair Lady Garment r2217 Rozzells Ferry rd
Shirley mach opr Soderberg & Stern r120 S Torrence
Wm C (Katie L) cook Little Canary Cottage h 905 Sugar Creek rd
Kannon see also Cannon and Kennon
Cleaners (Mitchell M Kannon) 831 N Brevard and 2219 Central av
Karema J Mrs br mgr Kannon Cleaners r2300 Kensington dr E
Mitchell M (Karema J; Kannon Cleaners) h 2300 Kensington dr E
Kanouse Carl W (Frances) slsmn Glidden Co r 411 Hunter la
Kanoy Delbert B (Lena J) pres Kanoy & Sons Machine Co Inc r610 Shelton
Eliz F Mrs bkpr Mozingo's Tire r3043 Ventosa dr
Robt C (Eliz F) territory mgr Wesson Oil h 3043 Ventosa dr
KANOY & SONS MACHINE CO INC, Delbert B Kanoy Pres, E E Springer Jr, V-Pres, H I McDougle Sec, Cordell A Brown Treas, G A Seeley Jr Plant Eng, Designers and Builders, Tools, Dies, Fixtures, Precision Machines and Metal Stamping 4111 Thrift rd, PO Box 10532, Tel EXpress 9-1581
Wm W (Nannie M) supvr SBT&T h2308 Kenmore av
Kantsios Sam A (Kath K; Brown Derby Cafe) h 1918 Dilworth rd W
Kanupke Billie A Mrs sec Auten's Radio & Telev Shop r623 Diana dr
Chas E (Billie A; Auten's Radio & Television Shop) h623 Diana dr
Kanupp David L (Shirley K) dept supvr Garcrest Mills h5321 Eaton cir
Ernest F (Mary B) with State Air Natl Guard h3327 Mayfield av
Kapalous Tim cook Town & Country Drive In r 701 E Worthington av
Kaperonis Jas P (Nancy G; Henrie's Restaurant; The Lodge) h213 Hassell pl
" Maria K (wid Paul D) h216 Irwin av
" Nancy G Mrs (The Lodge) r213 Hassell pl
" Nicholas D (Pearl N; Delmonico Restaurant) pres Pittman Enterprises Inc h3121 Selwyn
" Pansy smstrs Ben G Tubel r804 Lexington av
Kaplan see also Kaplon
" Bernard rep Doubleday Publishing r3436 Selwyn av
Kaplon Shelton (Ethel D) drftsmn Morris-Speizman h5142 Shady Grove la
Kara's Shine Parlor (Kara Harris) 807 E 1st
Karginis Bessie studt r940 Queens rd
Karinek Kenneth R (Dottie) slsmn Do All Caro r 4500 Ware rd
Karlson Robt A studt r217 E Kingston av
Karnazes Anastasios J insp Foremost Dairies r 408 N Graham
" David J (Kath G; Graham Street Super Market) h236 Sylvania av
" Jas D jr (Graham Street Market) r236 Sylvania av
" John D (Alease D) insp SAL h422 Sylvania av
Karnes see also Karns Carnes and Carns
" Howard M (Eunice R) dispr Atlantic Ice & Fuel h1700 E Boulevard
Karns Anna maid Boyd's Fish & Oyster Bar r RD 4 Sadler rd
" Isabel cook Boyd's Fish & Oyster Bar r RD 4 Sadler rd
Karr see also Carr
" David W (Fannie M) sls engr Mueller Climatrol h1709 Masonic dr
KARR WENDELL S (Dorothy B), V-Pres Flight Operations Southeast Airmotive Corp, Douglas Municipal Airport, Tel EXpress 9-0457, h5132 Buckingham dr, Tel JAckson 3-0026
Karras see also Carras and Karres
" Bill G (Lambro) mgr Clock Drive In h2219 Providence rd
" Irene D emp Radio Center r814 Central av
" Jas D (Alice P; Jule's Sweet Shop) h814 Central av
" John (Marie R) clk Belmont Hotel h1531 Southwood av
" Nick (Frances A; Central Avenue Grill) h 1933 Central av
" Nick P (Dafni J; Nick's Drive Inn) h216 Mc Donald av
" Theodore tailor Ivey's h1430 Park dr apt 4
" Xenophon salad mkr Clock Drive In r401 E Boulevard
Karres Andrew M (Providence Cleaners) r715 Hawthorne la
" Gus M (Providence Cleaners) r715 Hawthorne la
" Gus N spotter Providence Clns r1430 Park dr
KARRES JAMES M (Georgia L), Special Agent Pyramid Life Insurance Co, 2407 N Tryon, Tel FRanklin 5-5501, h1635 Geneva ct, Tel FRanklin 6-2587
" Matthew D (Marie) with Providence Cleaners h715 Hawthorne la
" Steven M (Mary T) sls Fruehauf Trailor h5342 Valley Forge rd
Karriker Albert R slsmn Foremost Dairies r Box 452 Davidson NC
" Lenora M transit dept First Union Natl Bk r 518 N Church
" Peggy A interline dept Johnson Mtr Lines r RD 1 Davidson NC
Karro Jack R (Elsie R) yarn broker 839 Montford dr h do
" Patricia J studt r839 Montford dr
Karst Caroline A priv sec Wachovia Bk & Trust r405 Berkshire rd
Karsten Ernest emp Sou Ry r417 N Church
Kasberger Andre (Karoline H) hair stylist Belk's Beauty Salon h432 Berkshire rd
Kasler Barber J Mrs tchr Graham Jr Hi Sch r 4901 Unoka
" John H (Barbara J) chiropractor 4901 Unaka h do
Kasselik Barbara L Mrs h1327 Greenwood Cliff
" Bela L (Eva G; Kasselik Studio) h Old Pineville rd
" Eva G Mrs bkpr Kasselik Studio r Old Pineville rd
" Studio (Bela L Kasselik) sculptor Old Pineville rd
Kassin Edna H Mrs mach opr Soderberg & Stern r1323 Jefferson
" Jos G (Edna H) mach J Zagora Mach & Gear h1323 Jefferson
Kastanas see Castanas
" Eliz G clk Esso r1101 Bevis dr
" Geo N (Maria S) r1101 Bevis dr
Kaster see also Caster and Castor
" Roy L cln opr Holland Furnace r724 N Caldwell

N. C. STATE MOTOR CLUB INC.
"The South's Largest"
N.C. STATE MOTOR CLUB NAA
HOME OFFICE
2422 N. Tryon **Tel. EDison 2-8507**

Kathey see also Cathey
" Wm (Martha) jan McCormick Farm Equip r RD 6 Box 360A
Kathleen's Beauty Salon (Mrs Kathleen H Partain) 201 Andrill Ter
Katopodis Angelo (Lula) h2231 E 7th apt 2
" Jas (Ourania D) tailor Tate Brown r2547 E 7th
" Lula Mrs waitress Hoot-Mon Restr r2231 E 7th apt 2
" Paul cook Hoot Mon Restr r2547 E 7th
" Philip installer Newton & Newton h2547 E 7th
" Wm tailor Tate Brown r2547 E 7th
Katsanos Konstantinos mgr King's Cottage Restr r1905 E 5th
" Spiros (King's Cottage Restaurant) h4421 Collingwood av
Katsanou Tom (Koula) asst mgr Greystone Restr h424 Belton
Katsaris Mandani G (wid Geo J) smstrs Montaldo's h2336 Commonwealth av
" Mary G studt r2336 Commonwealth av
Katsaros Thos (Stockyard Grill) r423½ E Trade
Katz Harry (Sarah S; D K Electric Sales Co) r Catalina Hotel
" Ike (Kay Film Exchange) r Atlanta Ga
" Leroy R jr (Doris F) drftsmn H & S Lumber h416 Tyson
" Monroe (Ann) photo Rembrandt h323 Berkshire rd
" Robt A (Emily H) slsmn Roy Katz Sales Agency h5710 Wintercrest la
" Roy (Florence H) mfrs agt 1959 Maryland av h do
" Wm A (Alice H) USMC h808 Hawthorne la apt 2
Katzen Hyman (Sylvia R) asst mgr Louis J Katzen h708 McAlway rd
" Louis J (Rebecca K) genl mdse 307 E Trade h 600 MtVernon av
" Philip (Central Shoe Shop) h115 S Cedar
Katzenmoyer Rachel T Mrs slswn Ledford's of Park Rd r2817 Dorchester pl
" Russell A (Rachel T) dir Natl Assn of Hosiery Mfrs h2817 Dorchester pl
Kaufman Frances clk Harris Super Mkt r501 Merwick cir
" Harry (Margt L) dept mgr Maryland Casualty h1345 Pinecrest av
Kaul A David drftsmn J N Pease & Co r232 Rowan
" Joan E Mrs ofc sec Frigidaire Sls r232 Rowan
Kavanaugh John J (Peggy H) acct Arthur Anderson & Co r30208 Frederick pl
Kawli Jay slsmn Discount House No 1
Kay see also Kaye
" Buddy r421 Bellinger Row
" Chas R driver White Star Body Wks & Wrecker Serv r1904 Jack
" Charlie driver Huckabee Transport r RD 2
" Dewey J (Evelyn W; Oakdale Sundries) h1700 Berryhill rd
" Dewitt T (Maggie L) formn E H Jacobs Corp h3835 Bullard la
" DeWitt T jr (Margt H) lathe opr Retreading Equip h3208 Dexter
" Distributing Co (Walter C Kay jr) food products 1824 Cliffwood pl
" Elmer W (Thelma S) garagemn Coml Automotive h1012 Fairground av
" Evelyn W Mrs (Oakdale Sundries) r1700 Berryhill rd
" Film Exchange (Ike Katz) 219 S Mint
" Floyd F jr (Lois S) sec-treas A E A Engineers Inc and archt 3649 Annlin av h do

A. Z. PRICE & ASSOCIATES, INC.
HEATING — PLUMBING
AIR CONDITIONING
ENGINEERS AND CONTRACTORS
General Electric Dealers
PHONE FRanklin 6-2466
206 S. Church St. **Charlotte, N. C.**

ACE Plumbing Co.
24 Hour Service 7 Days A Week
Contracting
Repairing
Remodeling
Quality Work
Prompt Service
C. B. Wilson
OWNER
TEL.
EDison
3-1780
1225
KENNON ST.

Spangler Realty Co.
REALTORS
Property Management
Sales and Rentals
C. D. Spangler
Construction Co., Inc.
Commercial
Industrial
Residential
1028
S. Boulevard
TEL.
FRanklin
5-3736

HOME FURNISHINGS
The Perry-Mincey Co.
Charlotte's Largest Independent Furniture Store
123-25 S. College St. (See Yellow Page 87) **Tel. EDison 3-3759**

Need

See
LOCAL FINANCE COMPANY
Auto Loans
FINANCING
●
REFINANCING
706
S. College
Tel.
FRanklin
6-2707

AUTHORIZED UNITED MOTORS SERVICE

Trans-Portation Supply Corp.
●
Exclusive Distributors for Charlotte Trading Area for
DELCO BATTERIES and PACKARD CABLES
●
Auto, Bus, Truck Parts
426 W. Trade St.
Tel.
EDison 3-8411

NATIONAL STANDARD PARTS ASSOCIATION NSPA

Eckerd DRUG STORES

128 N. TRYON ST. TEL. EDison 3-0553
109 S. TRYON ST. TEL. EDison 4-4042
1332 CENTRAL AVE. TEL. FRanklin 5-5556
1025 PROVIDENCE RD. TEL. EDison 2-6111
4133 PARK RD. TEL. JAckson 3-3031
444 CHARLOTTETOWN MALL TEL. FRanklin 6-8444

6 LOCATIONS FOR YOUR CONVENIENCE

FREE CITY WIDE DELIVERY

W. G. JARRELL MACHINE CO.
Machinists — Welders
Est. 1906
P. O. Box 2154
1200-06 S. Mint
Tel. EDison 3-7189

KAY
" Fred L supvr Royal Globe Ins Group r Rock Hill SC
" Inez S (wid Thos C) smstrs J O Jones h102 S Linwood av (H)
" Jas W (Virginia R) slsmn Char Bread h911 Everett pl
" Jasper D h518 N Graham
KAY JEWELRY CO, Lewis Bernstein, Genl Mgr, Diamonds, Watches, Jewelry, Luggage, Headquarters for RCA Victor Radios, Easy Terms 111 S Tryon, Tel EDison 2-6125
KAY JEWELRY CO, Robert M Skurla Manager, Watches, Diamonds, Radios, Luggage, Easy Terms 146 Charlottetown Mall, Independence blvd at Kings dr, Tel EDison 3-7181
" John W wtchmn Domestic Lndry r518 N Graham
" Lila E studt r3835 Bullard la
" Miriam L nurse Presby Hosp h200 N Laurel av apt 5D
" Thelma S Mrs stuffer Armour & Co r1012 Fairground av
" Virginia R Mrs day nursery 911 Everett pl r do
" Walter C jr (Nona E; Kay Distributing Co) h2700 Roswell av
" Willie (Nancy L) waiter Town House Restr h 1926 W Trade
Kaye Henry (Henry Kaye Jewelry) r704 E 36th
" Henry Jeweler's (Henry Kaye) 3225½ N Caldwell
" Richd mgr L M Ogluklan h812b E Worthington
Kaylor Barbara J Mrs tchr Chantilly Grammar Sch h1819b Evergreen dr
" Chas W (Flossie F; Kaylor's Service Station) h3023 Washburn av
" D Ann bkpr Major Appliance Distr r Stanley NC
" Donald J (Barbara J) dept mgr King Finance h1819b Evergreen dr
" Frank R (Edith W) ship clk H & S Lbr r Stanley NC
" Lorenna ofc sec Genl Elec r Stanley NC
Kaylor's Service Station (Chas W Kaylor) gas sta 2734 Monroe rd
Kayo Oil Co Walter L Carriker dist mgr dist ofc 401 Central av
" Service Stations 401 Central av 4343 N Tryon and 4111 Wilkinson blvd
Kayser see Kaiser and Kiser
" Donald H (Mary W) insp Douglas Aircraft h 416 W Boulevard
Kazar Willie (Ruth) care tkr Eastwood Golf Course h3725 Philemon av
Kaziah Carol Mrs clk Eagle Stores r1921 Merriman
Kazmier Clarence M (Loretta J) dist mgr Fischer & Porter Co h733 Stanfield dr
Kearnes see also Kearns Kern Kernes and Kerns
" Geo (Eula) porter EAL r RD 4 Box 433
" Leo clk N Coro Mercantile r Troy NC
Kearney Helen prsr Master Clns r118 N Myers
" J Gordon (Mary) emp Douglas Aircraft h834 Fairbanks rd
" Mary C (wid Thos E) h2123 E Forest dr
Kearns see also Kearnes Kern Kernes and Kerns
" Alphonso lab Douglas Municipal Airport r RD 4 Box 431
" Doris r412 N Caldwell
" Dorothy cook Hawthorne Junior High Sch r412 N Caldwell
" Edw H driver Tucker-Kirby r RD 4 Box 434½
" F P r229 N Poplar
" Grocery (Mrs Rosa L Kearns) Dixie rd

CARRIKER CABINET SHOP, INC.
WE SPECIALIZE IN
● CABINETS ● FIXTURES
● BOOKCASES
OLD LAWYERS RD. TEL. Liberty 5-4541

KEARNS
" Jacqueline Mrs nurse Char Memorial Hosp r 1864 Evergreen rd
" Jas A (Mary P) mtcemn Douglas Aircraft h 1220 Harrill
" John E (Hester C) hndler Sou Engineering h Dixie rd
" Jos (Jacqueline) clk PO h1864 Evergreen dr
" Lucy M (wid Gilbert) smstrs Miller's Central Hat Shop h625 E 5th
" Luther A (Mabel) slsmn North State Lndry h 1925 Earle apt 367
" Mabel Mrs ofc asst Winston Mutual Life Ins r1925 Earle apt 367
" Mary H (wid Jos) h1100 Norris av
" Mary P Mrs slswn Belk's r1220 Harrill
" R Douglas (Yvonne D) aud State Dept of Rev h2641 Columbia cir
" Rosa L (wid Frank; Kearns Grocery) h Dixie rd
" Wm E (Levina G) slsmn Char Genl Tire h2052 Weyland av
" Zenobia maid r1824 Asheville pl
Kearse Clara r924 Rodey av
" Cora L dresser Butler Seafood r924 N Myers
" Henry M (Anna L) eng Pneumafil Corp h5001 Kistler av
" Homer prsmn Chesapeake Paper Stock h728 Baldwin av
" Woodrow jan Char Mem Hosp r632 Saxton ct
Keasler Caroline M Mrs nurse 2532 E 7th r do
" David M (Margt) formn Young Co h102 N Ramsey
" Walter D (Caroline M) h2532 E 7th
Keathley Doris ofc sec Harrison-Wright r RD 5 Box 642L
" Gentry D (Bessie M) br mgr Pitman-Moore Co r7201 Marley cir
" Needham B (Dolly A) bkpr A&P h3131 Marlborough rd
Keating John P (Nadine O) slsmn N G Speir Inc h3245 Fairfax dr
" Michl T (Louise E) supt Reliance Engineering h1119 Skyview rd
Keaton Cornelius driver Farris Bros Furn h1317 W 5th
" Elbert h4460 Applegate rd
" Josie A (wid Paul R) maid h808 E 9th
" Nancy A mach opr Soderberg & Stern r1530 Park dr
Keay Eliz L Mrs clk Singer Sewing r2900 Monroe rd
" Robt C (Eliz L) wldr h2900 Monroe rd
Keb Paul E (Ruthe H) mgr Dodge Mfg Corp h 2343 Vernon dr
Keck Harrie S (Eliz B) v-pres The Observer Printing House Inc h1818 Shoreham dr
" Mayme B (wid John M) h2411 The Plaza
Kedzer Helen maid h609½ N Brevard
Kee see also Key
" Alice M maid Askins Retail Stores r1600 Newland rd
" Clara B Mrs waitress Airport 77 Restr r308 Walnut av
" Geo M (Anita G) mfrs agt 2401 Westfield rd h do
" J D fxr Highland Pk Mfg
" Jack R production wkr Sealtest Foods r RD 1 Box 203 Concord NC
" Jas hlpr Norman's Hse Demolishing 616 E 12th
" John C (Shelby) driver Sealtest Foods r RD 1 Box 203 Concord NC
" King C (Alice M) driver Associated Transport h1600 Newland rd
" Mack R (Clara B) mtcemn Sno-White Lndry h308 Walnut av
" Nannie M maid Seversville Sch r917 Ross
" Paul E pntr March-Broodway Constn r Concord NC
" Roy B hlpr Baker Equip Engineering r Concord NC
" Shelby J Mrs clk Automotive Elec Assocs r Harrisburg NC
Keebler Gene B slsmn Maybro Products r1340½ E Morehead
Keefe John T (Frances H) sls mgr Hearst Publication h600 W Boulevard apt 4
" Lawrence mtcemn Reichhold Chem r RD 1 Pineville NC
Keefer Grace M (wid Sydney A) r2214 Hastings dr
Keeffe Augustus M (Bessie R) mech Yellow Cab h1001 Parkwood av
" Bessie R Mrs dept mgr Ledford's of Park Rd r1001 Parkwood
Keel Kath typ Maryland Casualty r Monroe NC
" Marie T slswn Ivey's r2128 Norwich pl
Keeler Edw (Dora L) optn Wakefield Optical r5400 Wilkinson blvd
" Loran B (Faye) slsmn Char Bread r2433 Greenland av
" T E quillmn Highland Pk Mfg
Keeley Andrew (Marjorie) acct J P Stevens & Co h5713 Boxwood la
" Jas F clk Harris Super Mkts r127 Woodvale pl
Keels Patterson mech Brown Eqiup & Mfg r RD 6 Monroe NC
Keen see also Keene
" Edw P (Grace I) slsmn Ivey's h2030 Barringer dr
" Edw P jr USA r2030 Barringer dr
" Grace I Mrs slswn Belk's r2030 Barringer dr
" Lamar driver Harris Exp r RD 10 Box 730
Keenan Bertha S Mrs r1737 Dunkirk dr
" Chancey r711 E 13th
" Daisy B Mrs spnr Highland Park Mfg h711 E 13th
" Emma R Mrs bkpr Char Sup r633 Woodruff pl
" Jas E (Mary C) dept mgr Reynolds Mtl h122 Ridgewood av
" John G (Emma R) clk Kilgo Mtr Frt h633 Woodruff pl
" Lewis C jr (Dorothy H) reg h5315 Farmbrook dr
" Mattie H (wid Thos) h509 E 7th
" R h1540 Newland rd
" Raymond L repr Tadlock's Shoe Serv r104 W Park av
" Robt H r711 E 13th
" Robt L lndry wkr Char Linen Serv r2431 Remus rd
" Robt W hlpr P C Godfrey Inc r711 E 13th
Keene see aslo Keen
" Jama studt nurse Char Mem Hosp r do
Keener Bobby A (Betty C) transmission mn AT&T h3948 Whitehall dr
" Chas F (Vera R) lab Ervin Construction r Denver NC
" Darrell E trmr Shaw Mfg r RD 1 Iron Station NC
" Ernest P (Ellen L; Keener's Gulf Service Station) h3932 Tillman rd
" Ernest T (Margt C) serv sta opr h239 Hoskins rd (H)
" Glenn B (Joyce H; Keener's Service Center) h2414 Amesbury av
" Joyce H Mrs ofc mgr Keener's Service Center r2414 Amesbury av
" Lawrence C (Florence P) genl formn P&NRy h216 Hoskins rd (H)
" Lawrence D sht mtl wkr Engineering Inc r Lincolnton NC
" Lewis B (Rachel W) repr Western Elec r RD 3 Lincolnton NC
" Margt with Pelton & Crane r239 N Hoskins av
" Ora M h3706 Rozzell Ferry rd
" Rita R clk Travelers Ins r Box 352 Boger City
" Robt H (Wilma L) carp Ervin Construction r Newton NC
" W D emp Dorsey's Inc
" Wm C (Betty; Keener Gulf Service) h4411 Welling av
KEENER'S SERVICE CENTER (Glenn B Keener), Repair Service for Appliances, Refrigeration and Heating Equipment 3302 Commonwealth av, Tel KEystone 7-1331, Res Tel KEystone 7-5875
Keeney see also Kenney Kenny and Kinney
" Chas E (Thelma J) mech Clark Equip h114 Gum (Tboro)
Keerans see also Kearns
" Jas L (Sarah L) h1929 Randolph rd
Keesler see also Kesler Kessler and Kestler
" Amy Q tel opr Industrial Piping Sup r216 W 27th
" D Lacy (Jane M) personnel asst Am Coml Bk h1709 Sterling rd
" Dorothy W Mrs (Cashion's Soda Shop) tuber Highland Park Mfg r422 E 17th
" E R (Jeraline) driver Concrete Supply h314 Walnut av
KEESLER EDWARD Y (Anne D C), Pres Mutual Savings & Loan Assn, 119 E 3d, Tel EDison 3-6126, h1139 Providence rd, Tel FRanklin 5-1527
" Frances M mach opr Chadbourn-Gotham r1108 N Brevard
" Geo A analyst City Water Dept r616 Eastway dr
" Geo R (Marguerite G) steam ftr A Z Price & Associates h2013 Independence blvd NE
" Geraldine L nurse Presby Hosp r314 Walnut av
" Jas M driver Standard Trucking r421 W Plymouth
" Jerry L Mrs clk-typ Piedmont Natural Gas r 625 Dorothy dr
" Kenneth M (Reva L) appr A Z Price & Assocs r2310 N Poplar
KEESLER LENOIR C (Eliz L), Exec V-Pres-Sec Mutual Savings & Loan Assn, 119 E 3d, Tel EDison 3-6126, h1409 Maryland av, Tel FRanklin 5-4964
" Lula Mrs clk Montaldo's r RD 4 Matthews NC
" Margie L cash Hotel Char r1516 N Caldwell
" Marguerite G Mrs looper Huntley Knitting Mills r2013 Independence blvd NE

Marley Realty Company
REALTORS
1236 E. MOREHEAD
COMPLETE
Home Loan and Insurance Service
BUILDERS
PHONE EDison 4-4621
NATIONAL ASSOCIATION OF REAL ESTATE BOARDS REALTORS

4½% DIVIDEND
RATE SINCE JAN. 1, 1960
117 E. FOURTH ST.
PEOPLES SAVINGS & LOAN Assn.
Chartered Supervised Audited by N. C. State Insurance Dept.
PHONE FRanklin 5-8146

EESLER
Mary P (wid Olen O) h409 E 18th
Mary W Mrs tex wkr Highland Pk Mfg r616 Eastway dr
Rance M (Daisy P) lm fxr Highland Park Mfg h1231 Harrill
Reece S (Mary W) brkmn Sou Ry h616 Eastway dr
Richd H (Marilyn H) driver Central Mtr Lines h2815 Albany la
Sadie W (wid David K) gro 1110 N Brevard h 1108 N Brevard
Singleton D (Jane A) sls rep Liberty Mut Ins h801 Cherokee rd
T Edgar (Lela S) quillmn Highland Pk Mfg h1516 N Caldwell
T Edw jr studt r1516 N Caldwell
Thos E jr clk Standard Trucking r1516 N Caldwell
eeter Albrey V (Jettie L) driver Baker Cab r 1308 N Allen
Alf emp Interstate Tile r405 N Graham
Augustus M mtcemn North State Lndry r132 W Vance
B Harold (Bernie L) br mgr United Artists h 1100 Blevis dr
Bessie H (wid Wm E) h1543 Merriman av
Betty M Mrs serv rep SBT&T r3743 Tipperary pl
Clara emp Old Dom Box r330 Glenwood dr
G Ray jr acct SBT&T r Cramerton NC
Gertrude L (wid John H) h216 S Summit av
Harold K studt r811 Willis apt 277
Jas M (Betty M) h3743 Tipperary pl
Janice S Mrs smstrs Stately Lady Niteware r 232 Jones (H)
John H (Janice S) agt Skyland Life Ins h232 Jones (H)
John W (Julia B) pntr Marsh-Broadway Constn h811 Willis apt 277
L Worth jr (Mary E) pres Keeter Trailer & Body Co and v-pres Keeter-Trimmier Co h 5412 Park rd
Loren B (Fay S) emp Sou Baking h2433 Greenland av
Margie R Mrs nurse Char Mem Hosp r418 Poindexter av
Myrtle B Mrs waitress Kroehler Mfg r539 Briar Creek rd
Richd H (Margie R) slsmn Caro Del Serv h418 Poindexter dr
Robt P (Margt E) mgr Keeter Trailer & Body Co h807 Lockridge rd
Suzanne L Mrs tchr Thomasboro Elem Sch r 1015 Tennyson dr
Thos L r216 S Summit av
Thos L (Myrtle B) clk Dilworth Night Owl Gro h539 Briar Creek rd
Thos L (Suzanne L) tchr W Mecklenburg Hi Sch h1015 Tennyson dr

KEETER TRAILER & BODY CO, L W Keeter Jr Pres, F K Trimmier Jr V-Pres, Trailer and Body Repairs and Sales, Douglas Municipal Airport, Tel FRanklin 5-8471

EETER-TRIMMIER CO
F K TRIMMIER JR, President
L W KEETER JR, Vice-President
TRUCK EQUIPMENT
SALES
REPAIRS
601 Remount rd and
Douglas Municipal Airport
Telephone FRanklin 5-8471

Van A (Jettie C) driver Baker Cab h3216 Boyd (H)
Wm E jr (Nancy M) pres Southern Wipers Inc h4758 Addison dr
Wm R pntr Marsh-Broadway Constn r811 Willis apt 277
Keever Arth J (Eliz T) clk Amity Gro h1225 Briarcreek rd
Bertha L Mrs slswn Belk's h712 Louise av apt 309
Clarice D Mrs clk Fed Res Bk h1933 Woodcrest
Clyde J (Virginia H) clk Allison-Erwin h2306 Greenland av
Dani W (M Lillian R) transit dept First Union Natl Bk h2509 Laburnum av
David E (Frances C) supt Pilot Life Ins h3242 Marlborough rd
Donald R (Dorothy) driver Fredrickson Mtr Exp r RD 1 Mount Holly NC
Doris D Mrs sten clk SBT&T r Stanley NC
Eliz T Mrs ofc sec Chadbourn Gotham Inc r 1225 Briar Creek rd
Ellis L agt Life & Casualty Ins Co of Tenn r Mt Holly NC
Harry B (Elva L) mech Godley Twine & Supply r RD 1 Stanley NC
J C Rev r3420 Shamrock dr
J D (Mavin H) prntr Old Dom Box h1021 Crestmere

KEEVER
" J P formn Tomlinson Engineering r Washington NC
" J Robt (Sue A) mach opr Clark Pwr h1914 E-wing av
" Jas E (Helen H) clk PO h2601 Hilliard dr
" Jimmy E stock handler Chev Mtr r RD 1 Box 86 Denver NC
" Joyce Mrs r3830 Northerly rd
" M Lillian R Mrs clk Presby Hosp r2509 Laburnum av
" Mary A staff asst SBT&T r2509 Laburnum av
" Mary N r3830 Northerly rd
" Philip A (Helen Smith) chkr Pilot Frt Carriers r RD 2 Hiddenite NC
" Ruby opr SBT&T r813 E Kingston av
" Thos L (Dora C) h1020 Adams
" Thos W slsmn Shiver & Norcom r Hickory NC
" Violet R reporter Credit Bur of Char r Iron Station NC
" Walter B (Nell O) mech Douglas Aircraft h4414 Firwood la
Kefalis Nick alterations wn Jimmie Ledford Inc r1621 Sumter
Kegley Wm F (Ellen D) slsmn Kennedy Valve Co h5341 Valley Forge rd
Kehl Edw G (Grace R) slsmn Sears h500 Rutland dr
Keiger Cyrus C (Maude M) dentist 102 W Trade R712 h616 E Kingston av
Keight Albert W (Norah G) tech consultant Celanese Corp of Am h2600 Danbury
Keiley Bertha S (wid J Brien) clk Associated Transport h1232 Townes rd
Keimig Walter J ofc sec Scandinavia Belting Co h 2019 Randolph rd
Keisler Frankie h1107 E 7th apt 3
" Morris driver Standard Turcking r421 Plymouth
Keister Albert J (Rose G) ofc mgr Yellow Mfg Acceptance h1326 Mockingbird la

KEISTLER BROS BUILDERS (J M "Jack" and W H "Dub" Keistler Jr), Builders of Fine Homes 302 N Dakota (H), Tel EXpress 9-1606

" Clara D (wid Edw M) salad mkr Belk's Cafeteria h3612 Rozzells Ferry rd
" Clara R Mrs clk Esso r5201 Milford rd
" Donald M (Clara R) estimator Parks-Cramer h5201 Milford rd
" Edw M jr (Marie M) research asst Parks Cramer h121 N Cloudman (H)
" Ethel S (wid Jos L) h320 Tuckaseegee rd
" Fannie L (wid Wm H; Family Shop) h400 Hoskins rd (H)
" Faye T ofc sec W Mecklenburg Hi Sch r5400 New Hwy 16
" Frances E Mrs insp Coca Cola r423 Oakdale rd
" Irene R (wid Chas F) h401 Andrill ter
" Jack M (Polly W; Keistler Bros Builders) r 309 Madison
" Jas G (Dolores P) repr SBT&T h1000 Garringer pl
" Mildred L Mrs sec R S Dixon r400 Hoskins rd (H)
" Ralph L (Mildred L) with Keistler Construction Co h400 Hoskins rd (H)
" Roland D (Jean) clk Gulf Oil r RD 10 Box 461-H
" Shirley A Mrs ofc sec Baugh & Mouchet r RD 1 Huntersville NC
" Shirrea A clk SBT&T r954 Oakdale rd
" Wm C (Eliz M; Keistler's Garage) h5020 Tennessee av (H)
" Willie H jr (Dorothy R; Keistler Bros Builders) h302 N Dakota (H)
Keistler's Garage (Wm C Keistler) auto reprs 203 Hoskins rd (H)
Keith Auto Service (Harold C Keith) reprs 415 W 12th
" Carl N r204 N Long
" Carroll B (Mary A) h2312 Winthrop av
" Chas D (Louise F; Keith's Garage) h2205 Charlotte dr
" Chas D jr (Betsy L; Keith's Garage) h700 Seneca pl
" Della r519 E 7th
" Ella L (wid Elmer O) kitchen wkr Char Eye Ear & Throat Hosp h516 S Davidson
" Eula K (wid Wm H) r2312 Winthrop av
" Geo jr (O Cecil) clk Am Bakeries h1418 Park dr apt 2
" Geo E (Alice) driver Hennis Freight Lines r RD 1 Box 899
" Harold C (Virginia; Keith Auto Service) r RD 7
" Jas E (Margt) genl clk Duke Pwr h204 N Long
" Jas W mach opr Whitin Mach Wks r RD 5 Box 1105-K
" John D (Ruby S) driver Miller Mtr Exp h3121 Newell
" Julia L (wid Geo) r204 N Long
" Larry F (Mary B) slsmn WGIV Radio Sta h 721 Cooper dr

"why buy it?" CHARLOTTE'S FIRST COMPLETE RENT-IT CO.
We Serve Business Meetings, Clubs, Parties, Homes, Etc. — Pick-Up and Delivery
1517 E. BOULEVARD TEL. FRanklin 5-5725

KEITH
" Margt J Mrs collr Home Readers Serv h1200 Bethel rd
" Mary H Mrs clk Caro Metal Products r2312 Winthrop av
" Rodney R (Priscilla A) eng Duke Pwr h3214 June dr
" Ruby S Mrs clk Am Commercial Bank r3121 Newell av
" Ruth L ofc mgr C D Keith Garage r2205 Charlotte dr
" S B driver Char City Coach Lines r RD 11 Box 449

KEITH'S GARAGE (C D Keith, C D Keith Jr), Complete Service for Passenger or Heavy Duty Equipment, 24 Hour Wrecker Service Member AAA 114 Jasper, Tel EDison 3-6191

Keither h5304 Airline
Keilt Bernard H (Eugenia H) customer servmn Celanese Corp h200 Hassell pl
Kekilty John Mrs r3631 Annlin av
Kekipi Theo K (Wilma L) clk H & M Parts Warehouse h1724 Winthrop av
Kekpi Wilma L Mrs bagger Stylecraft Packaging Serv r1724 Winthrop av
Kelbaugh Calvin S (Billie F; L S Kelbaugh & Son Welding Shop) h Acorn rd

KELBAUGH L S & SON WELDING SHOP (Leister S Kelbaugh, Calvin S Kelbaugh), Welders and Brazers 415 E 7th, Tel EDison 2-3047

" Leister S (Mary E; L S Kelbaugh & Son Welding Shop) h522 Siegle av
Kelchner Betty Mrs nurse City Health Dept r RD 5 Box 941-T
Kelemen Wm A (Betty J) phys 1361 E Morehead h1206 Kenilworth av
Kell Betty O Mrs opr SBT&T r RD 1 Box 328 Pineville NC
" Mary Mrs mach opr Char Workshop for the Blind r RD 1 Box 438
Kellam Donald S (Pauline M) phys Char Mem Hosp h629 Lochridge rd
" Mattie r2808 South View
Kellams Durward S (Viola F) mach Perfecting Serv h2412 Newberry rd
" Harold D (Jonell K) emp Douglas Aircraft h 1208 Dade
" Jonell K emp Delman Studios r1208 Dade
Kellar see also Keller
" Jas W estimator J V Andrews Co r2621 Tuckaseegee rd
" Noah electn B F Todd Elec Contr r RD 1
Kelleher Don J (Jean B) pres Don J Kelleher & Assocs Inc h2011 Pinewood cir
" Edw R (Anne B) methods investigator Western Elec h1119 Kings dr
Kellen H Walter (Florence B) eng Durable Wood Preserving h5108 Sardis rd
Kellenberger John A chairmn Interstate Committee of The Young Men's Christian Associations of The Carolinas r Greensboro NC
Keller Alice F clk Eckerd's r1717 Thomas av
" Alice S Mrs cash Keller's Grill 2922 Sharon Amity rd
" Annie M Mrs feeder Jack's Cookies Jack's Cookies r2638 West Boulevard
" Bobby O carp Ervin Construction r Mooresville NC
" Brice H (Martha O) sec National Welders Supply Co Inc h334 Heathwood rd
" Burman F driver Miller Mtr Exp r Shelby NC
" Darwin B stereo Char Observer-News r Gastonia NC
" Doug h2939 Greenland av
" Douglas F city police r3708 Eastway dr
" Edw L (Alice A) mech United Equipment & Serv h419 Lakewood av (H)
" Eugenia Mrs r229 N Poplar
" Eugenia Mrs cafeteria wkr Harry P Harding High Sch r Gastonia NC
" Geo R (Roberta G) pres treas Geo R Keller Inc r Marathon Fla
" Geo R Inc Geo R Keller pres-treas Chas F Walton v-pres printing sup 208 Griffith
" Geo V h2023 Beattie's Ford rd

Sharon Realty Company Inc.
"Specializing In Residential Sales"
Nights and Weekends Tel. KEystone 7-1607
1810 E. 7th ST. Tel. EDison 3-8691

J. Ken Williams
General Building Contractor
"Specializing In Residential Construction"
"Call Us For Customer Reference"
Nights and Weekends Tel. KEystone 7-1607
1810 E. 7th ST. Tel. EDison 3-8691

CAROLINA TRUCK SUPPLIES, INC.
We Buy and Sell Used Trucks and Trailers
Complete Line of Used Truck and Trailer Parts
STATESVILLE RD. TEL. FRanklin 6-8493

A. V. BLANKENSHIP

CIVIL ENGINEER

117 E. 3d ST., 3d FLOOR — Municipal Improvements — Land Surveys — PHONE FRanklin 5-1469

Home Realty & Management Co., Inc.

Finance
Management
Sales
Insurance

Phone EDison 2-1141

121 E. 3d

Forest Lawn Burial Park and Mausoleum

True Perpetual Care For Every Lot

New Thrift Road Telephone EXpress 9-1141

KELLER
" Guy O (Beverly S) phys 1012 King's dr R721 h 1223 Providence rd
" H B Co (Hampton B Keller) real est 415 S Tryon
" Hampton B (Frieda; H B Keller) r Matthews NC
" Harry J (Hazel R) beauty shop 2553 Brentwood pl h do
" Helen L Mrs nurses aide Mercy Hosp r Monroe NC
" Jess (Johnnie) driver John J Morton Co r140 W Morehead
" Joe H (Annie M) driver Yates-Wilbert Vault h2638 West Boulevard
" John G jan Crawford's Hse & Coml Cln Serv r 719 E 7th
" Kenneth tech Lookabill Optical Laboratories r Huntersville NC
" Margt P h2023 Beatties Ford rd
" Martha O Mrs key punch opr Esso r334 Heathwood rd
" Nelson O (Louise) genl supvr Sou Ry h1304 E 7th apt 3
" Norris C (Evelyn P) slsmn Black & Decker Mfg h617 Eastway dr
" Ollie M (wid E W) h209 W Boulevard
" Robt B (Alice S; Keller's Grill) h2922 Sharon Amity rd
" Robt E blksmith Sou Ry r722 N Seigle av
" Robt N (Karen C) mgr The Sanwich House h 1733 Logie av
" Robt N (Karen C) mgr The Sandwich House h 1733 Logie av
" Ruby clk Southern Friction Materials r418 E Trade
" Sammy O (Joyce) teller Am Coml Bk r2630 Barringer dr
" Thos L (Genevieve D) aud Aetna Casualty & Surety h1820 Eastway dr
" W Chester Rev (Suella D) pastor Selwyn Av Presby Ch h233 Hillside av
" Willie (Christine S) mtcemn Duke Pwr h327 N Davidson
" Winfred W (Sarah M) dept mgr Fed Res Bk h 5833 Wedgewood rd
Keller's Grill (Robt B Keller) restr 501 W Trade
Kellermann Jos L Rev (Mary E) dir Alcoholism Information Center r4417 Oglukian rd
Kelley see also Kelly
" Alford driver New England Waste r2512 Rachel apt 2
" Annie H (wid Jonas) alterations Ed Millans r3301 Mayfield av
KELLEY B J (Augusta M), Natl Adv Mgr, The Charlotte Observer and The Charlotte News, 600-02 S Tryon, Tel EDison 2-7121, h3633 Pickwick la, Tel EMerson 6-1226
" Bernard J jr studt r3633 Pickwick la
" Beverly tchr r7035 Brevard apt 1
" Blaine (Margt P; Kelley Iron Works; The Kelley Co) h1659 Hertford rd
" Blanche (wid Geo) h1819 Moore av
" C Augustus mech Brown Equip & Mfg r1504 Sugar Creek rd
" Chas G (Rebecca T) sls mgr Borne Chem h3815 Carlyle dr
" Chas W kitchen wkr Char Eye Ear & Throat Hosp r925a East Vance
" Co The (Blaine and Mrs Margt P Kelley) lndry equip 500 S Cedar
" Eliz F reporter Credit Bur of Char r2049 Greene
" Frances E emp Methodist Home r2127 The Plaza
" Franklin E (Grace B) ofc wkr Genl Elec Supply h1609 Berryhill rd

G. H. Freeman

CONTRACTORS

● PAINTING ● PAPER HANGING

"Satisfaction Always"

1201 N. ALLEN — TEL. FRanklin 6-5822

KELLEY
" Grace B Mrs ofc sec R H Bouligny Inc r1609 Berryhill rd
" Gussie M (wid Jasper E) h2127 The Plaza
" Henry emp V-Chem r413 E 8th
" Iron Works (Blaine and Mrs Margt P Kelley) 500 S Cedar
" J D emp Frosted Food & Locker r Shelby NC
" Jas lab Royal Mfg r1312 W 5th apt 4
" Jas E (Rosie L) mtcemn Southside Homes h639 Griffith
" Jas M (Nona G; Kelley's Dinette) mgr Franklin Hotel h3028 Sudbury rd
" Jerry R (Helen L) city police h2200 Finchley dr
" John E ofc mgr Hall's Inc r2127 The Plaza
" John G jan C W Crawford r719 E 7th
" John L (Viola C) driver Parnell-Martin Sup h 414 Hovis cir (Tboro)
" John L jr (Eva S) slsmn Thomas Cadillac-Olds h3124 Rush av
" Jos J (Leilani E) emp Temple Shoe r2020 Springdale av
" Jos L (Marie M) mach US Govt Inspector h 1233 Camp Greene av
" Judy A clk Belk's r3815 Carlyle dr
" Lula K (wid John L) r2624 Montreat
" Margt P Mrs (Kelley Iron Works; The Kelley Co) r1659 Hertford rd
" Marian typ Kendall Co r Monroe NC
" Marie M Mrs emp Sears r1233 Camp Greene
" Martin W (Waltrand M) sls mgr Scandinavian Airlines h1522 Wickham la
" Minnie N Mrs slswn Belk's r809 Brookside av
" Mozelle (wid Albert) maid h2002 Grier av
" Nadine L (wid Ralph G) sec Little Hardware Co Inc and Little Realty Co r340 W Boulevard
" Oda B jr with Allison-Erwin r2541 Glenwood rd
" Odessa C emp Delmar Studios r507 Griffith
" Pearl F (wid Thos O) lab h7035 Brevard apt 1
" Price wtchmn County Buildings r RD 9 Box 496
" Riley W (Margarett) slsmn Williams & Co h 3820 Haven dr
" Robert B h337 Coxe av
" Robert M (Jennie R) ofc mgr McCoy Service r 1625 Woodberry rd
" Robt M (Barbara G) slsmn Lee A Folger Inc h 1912 Ashland av
" Rosa A Mrs clk H K Porter r1114 Leigh av
" Ruby R Mrs packer Southern Watch Sup r1304 Jefferson
" Saml E (Gladys E) chkr Chev Mtr h2849 Cowles rd
" Viola C Mrs br mgr Sedgrest Clns & Launderers r414 Hovis cir (Tboro)
" W Henry (Minnie N) bkpr Metal Finishing h 809 Brookside av
" Walter B (Dorothy T) sports editor Char Observer News h5301 Baker dr
" Will (Burdine) h1919 Earle apt 348
" Will h213 Templeton av
" Wm C (Alma M) r4616 General Pershing dr
" Willie (wid Robt) r1912 Ashland av
" Willie M (wid Chas W) h121 N Sycamore
Kelley's Dinette (James M Kelley restr 420 N Graham
Kellick Raymond E (Carol H) tech Douglas Aircraft h2833 Columbus cir
Kellis Jerry atndt Eastwood Amoco Service r 6001 Plaza rd
" Joan Mrs tchr Pinewood Sch h1920 Euclid av apt 3
" Noah J (Sara F) elec eng Westinghse h6001 The Plaza
Kellogg H Hale (Lorena M) dept mgr Home Readers Serv h2234 Sharon rd
" Lorena M Mrs cash Myers Pk Elem Sch r2234 Sharon rd
" Sales Co Chalmer P Davidson div mgr cereal mfrs 1520 S Boulevard
Kellough A J wvr Highland Pk Mfg
" Delores B Mrs r2724 Larkwood
" Eliz R Mrs clk Natl Carbon r1005 W 4th
" Norman W (Eliz R) mach J Zagora Mach & Gear h1005 W 4th
" Ruby insp Highland Pk Mfg
" Thos A (Thelma M) mgr Home Credit Co h 411 Webster pl
Kelly see also Kelley
" Anne B waitress Quey's r1014 Kenilworth av
" Arth N jan City Bldg & Grounds Dept r226 S Graham
" Ashley J (Catherine R) res mgr Industrial Piping Sup h3024 Ventosa dr
" Barney V (Leota S) slsmn Phil-Maid Inc h318 Tranquil av
" Betty W ofc sec E B Stone Finance r2616 Mc Clintock rd apt 3
" Beulah A tel opr Carolinas Auto Sup Hse r Mt Holly NC
" Beverly L studt r820 Stanfield dr
" Bob B (Irene) emp Plantation Pipe Line h4521 Morgan (Tboro)
" Bobbie ofc sec Strawn Finance h815 Walnut av
" Bobby L r1025 Waccomaw
" Burton pntr r1201 Allen

KELLY
" Carl whse mgr Household Distrs r715 Elmewood
" Carolyn J counter wn S&W Cafeteria r1114 Skyland rd
" Carrie h414 N Caldwell
" Cartest (L Mozelle) hlpr Caro Foundry h518 E Bland apt 2
" Chas Mrs tchr Derita Jr Hi Sch r5513 Alpine la
" Chas D jr (Mary O) formn Wade Mfg h1824 berland av
" Chas H (Beulah N) whsemn Natl Analine h 2415b Horne dr
" Charlotte A supvr Char Children's Nature Museum r1014 Kdnilworth av
" Clarence W (Eliz F) slsmn Pound & Moore h 2049 Camp Greene
" Claude r1414 W Trade
" Clyde L (Evelyn W) formn SBT&T r RD 11 Box 554-B Nivens rd
" Cornelia J Mrs slswn C&M Cookware r3108 Commonwealth av
" Christine (wid James) maid Perry-Mincey Co h2400b Horne dr
" Craig P jr (Louise H) whsemn Tenn & Caro Trans h2408 N Poplar
" D R sls mgr Piedmont Feed Mills r Oakdale rd RD 9
" Daryl D (Evlyn W) opr Barnhart Mfg h823 Seigle av apt 337
" David (Betty) slsmn Shepherd Bros r RD 9 Box 499
" David G (Rebecca O) used car mgr Chev Mtr h1200 Montford dr
" Dolores Mrs r501 S Long
" Earl driver Sealtest Foods r Kannapolis NC
" Edna opr Charlotte Health & Beauty Salon r 626 Moravian la
" Eli S r118 N Clarkson
" Elijah (Ruth K) h318 Benjamin
" Eliz C Mrs maid Dr W Stewart Perry & Dr Horace P Reeves jr r Rachel ct
" Ella F Mrs smstrs R&W Dry Clns r3517 Avalon av
" Ella J Mrs maid Dr Leon T Kennedy h444 Brookhill rd
" Ernest (Odessa C; Kelly's Radio & TV Service) h2442 Remus rd
" Evelyn O Mrs slswn Belk's r921 Fugate av
" F Wayne hlpr Hixson Elec r121 Joyce dr
" Forrest W (Cornelia J) wrapping mach opr Colonial Stores h3108 Commonwealth av
" Foy J Mrs nurse 2633 Laburnum av r do
" Frances L clk Char Linen Serv r2240 Roswell av apt 3
" Frank slsmn Piedmont Feed Mills r Oakdale rd RD 9
" Frank A (Joyce C) commander USAF Detachment No 3 h6333 Teresa av
" Geo (Evelyn) hlpr Weathers Bros Moving & Stge h1915 Brownstone
" Georgia C r601 MtVernon av
" Georgia C Mrs ofc sec Genuine Parts r524 E Kingston av
KELLY GIRL SERVICES INC, Mrs Janeth Carter Manager, Temporary Skilled Office Workers for Rent, Save the High Cost of Hiring, Kelly Girls Work for You But Stay on Our Payroll 1508 Johnston Bldg 212 S Tryon, Tel FRanklin 7-6366
" Grady M formn Parks-Cramer r Seneca SC
" Hadley (Helen F) slsmn Haverty's h1312 Park dr
" Harold L (Virginia H) mkt mgr Piedmont Super Mkt h821 E 35th
" Harry A (Kathryn M) pres Kelly Dyeing & Finishing Co Inc h1515 Lynway dr
" Harry A jr (Mary M) slsmn Waddell & Reed h 2020 Beverly dr
" Harry L (Juanita T) driver Bowman Trans h 1822b Merrimac av
" Harry S (Carolyn) electn Armature Winding h 1114 Skyview rd
" Harry T (Mary C) slsmn h1818 Club rd apt 4
" Helen F Mrs waitress Woolworth's r1312 Park dr
" Henry constn wkr 1014 S Mint
" Henry A (Queen) pressman Radiator Specialty h1918 Gibbs
" Henry K h100 Colville rd apt 61B
" Homer H (Sarah) mach J Zagora Mach & Gear h315 W Boulevard
" Howard C (Mary A) constn wkr h121 Joyce dr
" Howard W (Mary C) marine eng US Lines h 2425 Vail av apt A20
" Irene Mrs h513 E 35th
" Irene T Mrs store mgr Queens College r1818 Club rd apt 4
" J Clay jr (Patricia P) mgr Snyder Paper Co h2700 Oakcrest pl
" J Clyde (Olivia S) sls eng Parks-Cramer h1509 Scotland av
" J Michl studt r821 E 35th
" Jas (Euzella H) mach opr Royal Mfg h2508b Horne dr
" Jas F clk Harris Super Mkts r427 Woodvale pl

WESTSIDE AUTO PARTS CO., INC.

WE BUY WRECKED AND BURNED CARS AND TRUCKS

WE SELL NEW AND USED PARTS

Wilkinson Blvd.

Telephone EXpress 9-1554

P. O. Box 8312

NORTH AMERICAN VAN LINES

AGENT: CHARLOTTE VAN & STORAGE CO., INC.

FRANK E. WATSON, JR. — W. MAGNESS BYERS — A. H. COOK

"The Moving Men of Charlotte"

1931 BANCROFT ST. — WORLD WIDE SERVICE — TELEPHONES EDison 2-1959 and FRanklin 6-2865

APPROVED AAA COURT

Catalina Motor Lodge

AIR CONDITIONED — MUZAK — SWIMMING POOL
TELEVISION — ROOM PHONES — P.B.X. SERVICE
U.S. 29 and 74 West — 2403 Wilkinson Blvd. — Tel. EDison 3-3721

QUALITY COURTS

ELLY
Jas F slsmn Ed Melbon Co h312 N Church apt 210
Jas J (Hazel W) clk A&P h1026 Grove
Jas M (JoAnn D) distr sls mgr Oscar Mayer Meat h3429 Hampshire pl
Jas W (Marian B) trainee Atlas h2714 Sunset dr
Jane A Mrs r2101 Chesterfield av
JoAnn Mrs clk Char Paper r RD 1 Denver NC
Joan cash Home Credit Co r6524 Tuckaseegee rd
Joe L (Matha L) lndry wkr Char Linen Serv & Sup h600 Griffith
John (Lucille) barber Phifer's Barber Shop h 1600 Independence blvd NE
John A barber Hawthorne Barber Shop r1514 Park dr
John E (Josie E) h2538 Brentwood pl
John L (Ruth F) barber Boulevard Barber Shop h2444 Greenland av
John M clk Stanley Drug Stores
John M hlpr Coca-Cola r919 Norris av
John R parts mn Lee Trailer Serv r921 Fugate
Jos C (Ida K) r2921 Clemson
Jos E (Cath M) ofc mgr Char City Coach Lines h2110 Winter
Joyce A clk Southeastern Factors r113 Homestead Village
Joyce A nurse Queens College r do
Juanita Y Mrs pkr Nebel Knitting r1822b Merriman av
June waitress Piedmont Restr r E 9th
Kyle V (Clara C) carrier PO h2221 Randolph rd
L Mozelle Mrs nurses aide Presby Hosp r518 E Bland apt 2
Leban R supvr Fleming Laboratories r RD 5
Lawrence A (Marie A) lieut County Police Dept h820 Stanfield dr
Leroy (Edna) butcher Char Abbatoir h919 Norris av
Leroy H (Novella B) constn wkr r200 Templeton av
Leslie (Helen H) barber Freedom Drive Barber Shop h4035 Avalon av
Lillian R (wid Max) h120 S Torrence
Lillie S (wid Martin) r1007 Seigle av
Lloyd M (Ann S) serv mgr Buensod Stacy h 1020 Cristmere
Louie J (Ella T) mach h3517 Avalon av
Lulu F (wid Lonnie G) h1000 Greenleaf av
Luther W (Charlotte A; The Nalle Clinic) h 1014 Kenilworth av
Luther W jr (Susan B; The Nalle Clinic) h 3915 Suffolk pl
Mabel R Mrs tchr Pinewood Sch r538 Hollis rd
Madge D (wid Craig P) r2408 N Poplar
Mangrum H (Connie C) h221 Karendale av
Mangrum L (Mary B) driver Great Sou Trucking h1304 Allen
Marie A hostess Bailey's Cafeteria r820 Stanfield dr
Martha laundry wkr Char Linen Serv r600 Griffith
Martha H with Pelton & Crane r4035 Avalon av
Martin B jr mach Hudson Hosiery h1007 Seigle
Mary C Mrs h427 Woodvale pl apt 2
Mary C Mrs dept mgr Queens College r1818 Club rd apt 4
Mary C Mrs supvr Presby Hosp r2425 Vail av apt 420
Mary O Mrs surgical tech Char Mem Hosp r 1824 Cumberland av
Mildred D Mrs h2312 Olando apt 3
Myrtle C Mrs slswn Belk's r RD 1 MtHolly NC
Nancy G clk Eckerd's r1414 Scott ct
Nattie (wid Wade) h315 Yukon (Tboro)
Nellie B (wid Clyde) emp Thermoid Co h642 Hovis cir (Tboro)
Norma waitress Delmonica Plaza Cafeteria r 815 Walnut av
Odessa maid r705 E Hill
Odessa C Mrs packer Radiator Specialty r2442 Remus rd
Phyllis B Mrs mach opr Soderberg & Stern r414 W Boulevard
Racine B maid h227 Lancaster
Richd C emp Fleming Laboratories r6524 Tuckaseegee rd
Richd Y capt in chge Marine Corps Third Spl Truck Co r Gastonia NC
Robt A (June F) emp Genl Elec h962 Hickory Nut
Robt D (Mildred A) constn supt Duke Pwr h 2416 Shenandoah av
Robt J driver City Cemetery Dept r704 E Worthington av
Robt J studt r4035 Avalon av
Robt L jr porter Belk's r415 N Brevard
Robt W (Eliz) asst supvr Aetna Life h313 Hollis rd
Roy B (Velma J) carp h501 Honeywood av (H)
Ruth D slswn Ivey's r RD 9 Box 430
Saml atndt Cox Serv Sta r704 Pennsylvania av
Sara Y r424 E Boulevard

KELLY
" Thos C jr clk Piedmont Super Mkt r Park dr
" Thos E (Phyllis B) city police h414 W Boulevard
" W J driver Char City Coach Lines r2113 Greene
" W Richd jr analyst Am Coml Bk r205 Grandin rd
" Walter R Rev (Lelia S) pastor Wesley Heights Meth Church h205 Grandin rd
" Walter S (Rosa N) hlpr Highland Pack Mfg h 1114 Leigh av
" Wm lab Ornamental Stone r119 N Alexander
" Wm A (Evelyn) sls mgr Carolina Tile Distributing r Old Warehouse rd
" Wm lab Wm Ockrant Corp r2001 StMark
" Wm G (Eliz M) products mgr Atlantic Refining r3501 Mountainbrook rd
" Wm H driver Henry Walke Co r W Trade
" Wm T jr (Foy J; Chantilly Barber Shop; Hutchison Avenue Barber Shop) r2633 Laburnam
" Willis G painter r513 E 35th
" Worth R (Evelyn O) slsmn P C Godfrey Inc h 921 Fugate av
Kelly's Radio & TV Service (Ernest Kelly) 2607 S Tryon
Kelsay Hoyte C slsmn Wrenn Bros
Kelson Ann Mrs (Styl-Line Beauty Salon) r3138 Sudbury rd
Kelton Frank atndt Tops of Char r1416 W Davidson
Kemenczky Wm J (Myrtle B) furn repair 4301 S Howie cir h do
Kemmerer Bernadine C Mrs ofc sec Piedmont Natural Gas r825 Henley pl
" Chas A (Bernadine C) h825 Henley pl
Kemp see also Kempf
" Allen W (Margt T) elec eng Duke Pwr h1918 Kenwood av
" Allie C (wid Thos) h831 E 8th
" Christopher W instr Johnson C Smith Univ h 1416 Hateras av
" Edith J Mrs dance tchr 2626 Selwyn dr r300 Fairfax dr
" Elmer E (Irene M) h838 Mohigan
" Ernestine maid r230 Annette
" Fellie jr (Trulla hlpr Marko Engineering h 1410 Pharr
" Geo W (Effie B) lab Thompson & Street h1306a Horne dr
" H Overton (Lucretia M) supvr US Inter-State Commerce Comn h525 Cooper dr
" Ingrid L studt r3000 Fairfax dr
" J Tim lab r230 Annette
" Jack C r308 N Pine
" Jas (Gertie B) lab Law Engineering Testing r133 Jasper
" Joe O waiter r308½ N Pine
" Levetta r230 Annette
" Lillie M (wid Edgar) h308½ N Pine
" M Hix (Gloria C) emp Kroehler Mfg h317 W 7th
" Marion G Mrs clk Scott Drug r4026 York rd
" Mary F studt r502 French
" Nora J Mrs h310 W 7th
" Robt B jr (Marion G) plmb D A Frick Plmb h 4026 York rd
" Sylvester (Queen E) waiter Hotel Wm R Barringer h632 E 7th
" Thos D jr (Edith J) v-pres Stars Inc h3000 Fairfax dr
" Viola maid r831 E 8th
" Wm copymn Char Observer-News r315 E Kingston av
" Wm D (Nancy M) spl agt Am Fore Loyalty Group Continental Ins Niagara Fire Ins and Fidelity Phoenix Fire Ins h2053a Roswell
" Wm E slsmn McGraw-Hill r229 N Church
Kemper Helen W Mrs hlpr City Bd Educ r320 S Torrence
" John W (Helen W; Motor Mower Service) h 320 S Torrence
" Marguerite dept mgr Motor Mower Serv r327 East End (Tboro)
" Martha P bmo Goodyear
Kempf see also Kemp
" Louis J (Kath S) br mgr Patent Scaffolding Co Inc of N C h4861 Oglethorpe pl
" Margt (wid L J) r4861 Oglethorpe pl
KEN'S TELEVISION & APPLIANCE INC, Kenneth D LaRue Pres, Elmer A Hilker V-Pres, Mrs Sarah LaRue Sec-Treas, Television and Radio-Zenith, RCA; Fedders Air Conditioners, Amana Freezers, Sales and Service, Pick-Up and Delivery Service 1611 Central av, Tel FRanklin 6-6572
Kenard Dorothy record keeper Highland Pk Mfg
" H G overseer Highland Pk Mfg
Kenby Ann Mrs waitress Johnnie's Grill r2231 Rozzells Fery rd
" Harry (Ann) h2231 Rozzells Ferry rd

Kendall see also Kendell
" Bobbie L slswn World Book r4224 Waterbury dr
" Co The L Alex Savage div mgr (cotton mills div) ofc 521 E Morehead
" Donald W studt r1620 Meadowood la
" Douglas M treas-bkpr City Bd of Educ r2342 Greenway av
" Gordon J Rev asst pastor StPatrick's Cath Ch r1621 Dilworth rd E
" Henry D (Mary D) agt Met Life h1700 Scott
" Jim C (Sylvia S) whsemn Caro Elec Sup r RD 5
" Jos jr (Kathryn F) tex engr Southeastern Cyl Engraving h2019 Kenilworth av
" Jos T Rev h223 N McDowell
" Leta L studt r1620 Meadowood la
" Louis G lndry wkr Char Linen Serv h416 N Caldwell
" Oscar C (Byrda C) mfrs agt Safe Padlock & Hdw h2034 Vail av
" P Whitelaw (Josephine A) slsmn Burwell & Dunn h2126 Cumberland av
" P Whitelaw jr studt r2126 Cumberland av
" Rell B (Lea O) mech Genl Elec h325 Lander (H)
" Robt (Bernice) lab Kroehler Mfg h1333b Samuel
" Wm D (Mary W; Kendall Lumber Co) h1137 Sewickley dr
" Woodrow W (Eliza F; Kendall Lumber Co) h 1620 Meadowood la
Kendell Ben jr (Dixie P) electn Sanford Elec h2016 Whittington
" Sam (Bessie) business mgr Operative Plstrs & Cement Masons Intnatl Assn Local No 477 h1508 Spratt
Kendrich see also Kendrick
" Avis Mrs ofc sec Mathias Business Equip r 6021 Creola rd
Kendrick A E mfrs agt 501 W Boulevard apt 4 h do
" Ann Mrs clk Strick's D&E Bakery
" Aubrey E jr (Susan C) slsmn h5120 Seacroft rd
" B L sht mtl wkr Parks-Cramer r3418 Bon Aire dr
" Barbara Mrs waitress Red Pig Diner r 18th
" Bertha K (wid Thos W) r2706 Roswell av
" Bill driver Coble Dairy Products Co-Operative h2501 N Tryon
KENDRICK BRICK & TILE CO INC, G L Kendrick Pres-Treas, H S Jennings V-Pres-Sls Mgr, W C Kendrick Sec, Mfrs of Face, Common and Roman Brick 3235 S Boulevard, Tel JAckson 3-6716; Plant No 1, Mount Holly, N C, Tel VA 7-2941; Plants No 2 and 3, Monroe, N C, Tel ATwater 3-4911 (See Yellow Page 38)
" Bura A driver Jewel Tea r1515 Mimosa av
" Bura A jr (Barbara C) driver Midwest Trans h1515 Mimosa av
" Carl S (Anne D) installer SBT&T r RD 5 Box 584
" Charlotte A recpt Coca-Cola r2710 Country Club la
" Dorothy M Mrs cashier Presby Hosp r5100 Furman pl
" Eliz R tchr Eastover Sch h2706 Roswell av
" Eug (Helen) atndt Smith's Texaco Serv r609 N Barvade apt 4
" Garrie L pres-treas Kendrick Brick & Tile Co Inc r Mt Holly N C
" Geo (Mary) lab Ervin Construction r819 E 2d
" Gladys P Mrs waitress Grant's r1201b Moss
" Gloria (wid Willie) h1814 Haines
" Hanes C Mrs case wkr Family & Children's Serv r131 Altondale av
" Hyrell S jr (Betty J) sys eng J P Stevens & Co h1343 Drexmore av
" Jas D studt r1814 Haines
" Jas L jr (Mildred S) v-pres Bruce Johnson Trucking Co Inc h2710 Country Club la
" Jean H (wid Leon R) laby tech Foremost Dairies h1114 Buchannon
" Jesse (Gladys P) with NAPA h1201b Moss
" John H jr lab Doggett Lumber
" Kathleen cash Associated Finance h520 Grandin rd apt 4

KENLEY - NEAL CORP.
BUILDERS and REAL ESTATE DEVELOPERS
YORKMONT ROAD
TELS. JAckson 3-3249
JAckson 3-1910 — JAckson 3-7131

Thomas Cadillac-Olds-mobile Inc.
CADILLAC OLDSMOBILE
Sales and Service
214-220 N. CHURCH
PHONES
Service EDison 2-7159
Sales EDison 4-4656
Parts FRanklin 6-4429
Used Cars 422 W. 5th
PHONES EDison 2-2183 and FRanklin 5-1253

FINK ELECTRIC CO.
ELECTRICAL CONTRACTORS
RESIDENTIAL
COMMERCIAL
INDUSTRIAL
AND
CONTROL
WIRING
AND
REPAIRS
"You Call Us We'll Wire For You"
PHONE EDison 3-6175
1207 E. 10TH ST.

F.H.A. LOANS — AUTO
FIRST MORTGAGE
CITY SAVINGS BANK
120 E. Third St. Tel. FRanklin 5-4441
Savings and Checking Accounts

BE

MODERN

Live Better

Electrically

- For Comfort
- For Convenience
- For Economy

DUKE POWER COMPANY

Serving the Piedmont Carolinas

TEAMER RELIGIOUS & EDUCATIONAL ENTERPRISES

Serving Humanity Mentally Physically Socially Spiritually Cosmopolitan Community Church

TEAMER SCHOOLS OF EDUCATION

JAMES W. TEAMER A.B., B.D.

Founder and President

2600 Newland Rd.

Tel. EXpress 9-8496

AMERICAN COMMERCIAL Bank

FEDERAL DEPOSIT INSURANCE CORPORATION $10,000 MAXIMUM INSURANCE FOR EACH DEPOSITOR MEMBER

"ASK THOSE WE SERVE"

CITY CHEVROLET CO.

Sales and Service

710 S. Tryon St. Phone EDison 2-7151

KENDRICK
" Laura L Mrs asst hse keeper Mecklenburg Hotel r1617a E 5th
" Lydia M (wid Ben C) r1108 Heather la
" Mildred D studt r2039 Cartier way
" Mildred S Mrs supvr B&H Photo r2710 Country Club la
" Richd L (Sarah F) phys 1210 Kings dr R701 h2500 Roswell av
" Robt L (Jeanne D) sht mtl wkr Parks-Cramer h3418 Bonaire dr
" Ronnie A press opr Radiator Specialty r7501 Kendrick dr RD 5
" Roy F (Janie D; Wilber Kendrick Workman & Warren) h4315 Tangle dr
" Ruby D Mrs clk Sears h712 Louise av apt 308
" Ruby J h717 E 3d apt 29
" Ruby W mgrs sec Hotel Wm R Barringer r Matthews N C
" Sadie B Mrs slswn Kiddie Korner r3426 Selwyn av
" Sandra clk Trailways r Kendrick dr
" Street Grocery (David C Hemby) gro 1017 Kendrick
" Thos C (Dorothy M) agt Home Beneficial Life Ins h5100 Furman pl
" Thos D (Sadie B) h3426 Selwyn av
" Thos M studt r3426 Selwyn av
" Vaiden B (Frances P) dentist 1012 Kings dr R822 h2228 Wellesley av
" W Cary sec Kendrick Brick & Tile Co Inc r Monroe N C
" W E sht mtl wkr Avrett & Ledbetter Roofing & Htg r RD 11 Box 314
" Wm C (Mildred B) electn Duke Pwr h2039 Cartier way
" Wm S slsmn Sears r3426 Selwyn av
" Winifred B (wid Will C) r209 W Kingston av
" Z Vance jr (Hanes C) dentist 1012 Kings dr R 502 h131 Altondale av
Kendricks Barbara A Mrs r406 E 18th
Kenerly see also Kennerley and Kennerly
" Eliz B Mrs with Belk Stores Servs r620 Marsh rd
" Jas R (Eliz B) acct Celanese Corp h620 Marsh rd
" Jane nurse Am Natl Red Cross r620 Marsh rd
" Julia T (wid Paul J) h816 Lexington av
Kenilworth Barber Shop (Arth G Blake) 1719 Kenilworth av
Kenimer Clarence T (Mary H) mech K&N Pure Oil h843 Seldon dr
" Mary H Mrs supvr Am Coml Bank r843 Seldon dr
" Thos M clk Belk's r843 Seldon dr
Kenion see also Kennion and Kenyon
" Bernice W (wid Robt) capper Pepsi Cola h2316 S Tryon
" Eug G (Rita B) ofc asst Atlantic Refining r1407 Hillwood ct
" I D (Eva H) whsemn Tarcon Inc r300 W Griffith
Kenley see also Kinley
" Andrew D (Florence E) ydmstr h1425 Hartford av
" Audrey M Mrs clk SBT&T r RD 9 Box 461A
" Betty W Mrs sec-treas Kenley-Neal Corp r York rd
" Cath clk Grant's r RD 9 Box 106A
" Chas A (Peggy P) formn Kendall Co h3917 Miriam dr
" Edwin H (Kath) terminal mgr Grubb Motor Lines Inc r112 Chapman

DeLACY E. WYMAN REALTY CO.

WE NEED EACH OTHER!

WE NEED PROPERTY LISTINGS!

LET'S GET TOGETHER FOR MUTUAL BENEFIT

ALIVE — ALERT — AVAILABLE

1510 Liberty Life Bldg. Tel. EDison 3-7551

KENLEY
" Jas R hlpr Am Bakeries r1452 Pleasant Grove rd
" Jeaneria B Mrs waitress Toddle House r1904 Jack
KENLEY-NEAL CORP, W C Kenley Pres, J M Neal V-Pres, Mrs Betty W Kenley Sec-Treas, Builders and Real Estate Developers Yorkmont rd, Tels JAckson 3-3249, JAckson 3-1910 and JAckson 3-7131 (See Yellow Page 35)
" Peggy P Mrs supvr SBT&T r3917 Miriam dr
" Ralph C (Jean) supt Dy-Dee Wash h4518 Morgan
" Raymond L (Virginia F) formn Am Bakeries h142 Stonewall Jackson Homes
KENLEY W C (Betty W), Pres Kenley-Neal Corp, Yorkmont rd, Tel JAckson 3-3249, r York rd, RD 3, Tel JAckson 3-1910
" Willie M Mrs supvr Presby Hosp r Old Pineville rd RD 2
Kenmore Hotel The Wm E Scales mgr 229 N Poplar
Kenna Thomas E (Ella M) sls rep Economy Forms Corp h1310 Holmes dr
Kennan Mary E hlpr Belk's Cafeteria r127 Palmer
Kennard Corinne K clk Am Mutual Ins r2001 Cassamia pl
" Sam J (Mary E) sls Fruehauf Tailer h2001 Cassamia pl
" Saml J III (Eliz J) slsmn Belk's h4224 Randolph rd
" Stephen P studt r2001 Cassamia pl
Kennedy Ada S Mrs utility wn Harper-Crawford Bag r2215 Edison
" Alvin A jr (Genevieve C) whsemn Assoc Grocers Mut of Caro h1221 Kohler av apt 1
" Alvin E (Mattie S) mech h226 N Myers
" Alvin V (Shirley W) social wkr Vets Admn r 426 Liberty
" Alyne R Mrs ofc sec Shamrock Gardens Sch r 918 Nottingham dr
" Annie prsr Jung's Lndry & Dry Cleaning r1012 McCall
" Annie L (wid Filous J) h1401 Harrill
" Arth B (Irene C) driver Miller Mtr Exp h305 Baldwin av
" Babarba Mrs waitress Charcoal Steak House h 821 Seigle av apt 196
" Battey H (Marcelle P) serv eng Gaco Lowell Shops h5000 Hoyt ct
" Blanche B (wid Andrew E) h2224 Sharon rd
" Braxton E (Helen C) whsemn Eckerd's h2417 Remount rd
" Burton A (Esther L) clk Atlantic Refining h 112 Meadowbrook rd
" Carolyn R surgical tech r RD 4 Dixie rd
" Carrie E Mrs mgr Rose Bowl Beauty House r2928 S Tryon
" Chas E (Elva S) mgr Air Control Products Inc of N C h1001 Habersham dr
" Chas L studt r734 Maple ct
" Clifton (Minnie C) constn wkr h609 Cherry
" Cordell H Rev pastor Grier Hts Presby Ch h 1716 Patton av
" Cordie H Mrs wrapper Dinner Bell Sandwich h329 Baldwin av
Kennedy, Covington, Lobdell & Hickman (Frank H Kennedy, Wm T Covington Jr, Hugh L Lobdell and Marcus T Hickman), Clarence W Walker, Mark R Bernstein, A Myles Haynes, Henry C Lomax, Edgar Love III and R Cartwright Carmichael Jr Associates, Attorneys-at-Law 416-427 Law Bldg, 730 E Trade, Tel EDison 2-9057
" Delia B (wid Thos A) h916 Greenleaf av
" Donald R driver Northeastern Trucking r Box 48 Nation's Ford rd
" Donald R (Janie) emp Kroehler Mfg h2329 Kingsbury dr
" Doris M opr Radio Telephone Answering Serv r2822 Watauga av
" Edna Mrs clk Eckerd's r1414 Mockingbird la apt A
" Edw (Alma T) jan Garringer Hi Sch h2505 Dundeen
" Elbert J furrier Douglas Furns r Wilkinson blvd
" Elmer B emp Southland Rebuilders r1005 E 2d
" Elsa M (wid David) r5000 Hoyt ct
" Emna Mrs h104 Judson av
" Estelle C Mrs slswn Belk's r4300 Eugene
KENNEDY ESTHER I MRS, Asst Cash Union National Bank of North Carolina, 301 S Tryon, Tel FRanklin 7-1661, h112 Meadowbrook rd, Tel FRanklin 5-1087
" Ethel D sten Old Dom Box r917 Greenleaf av
" Ethel T (wid Wilbur L) watch repr 700 E Boulevard apt 1 h do
" Filous J sander Aycoth Body Wks r1401 Harrill

KENNEDY
" Filous J sander Aycoth Body Wks r1401 S Winnifred
" Frank H (Margt L; Kennedy Covington Lobdell & Hickman) h1525 Queens rd W
" Fred D (Johnnie M; Superior Barber Shop) h 1825 Irma
" Fred J (Thelma A) clk Ry Exp h1020 Westbrook dr
" Fred J jr social wkr County Juvenile Court r1020 Westbrook dr
" Fred S (Elsie S) supt Frank H Conner Co h204 Nelson av (H)
" Freida Mrs slswn Montaldo's r RD 1 Waxhaw NC
" Geo mtce Whtin Mach Wks r1438 Miller
" Geo W Rev (Mary F) pastor h617 E 11th
" Gladys quiller Highland Pk Mfg
" Grover (Louise) lab Sou Ry h1130 McCall
" H Johnson jr confr 116 W 3d r324 S Torrence
" H R sls eng Leesona Corp r Breeville SC
" Harry E (Ella M) lab H K Porter h924 Oliver
" Hattie maid r1209 Wearn
" Henry (Mary B) cleaner Myers Park Rug & Floor h216 Kinney ct apt 3
" Horace E (Bonnie) asst mgr Schloss Poster Advertising Co r C M R Box 7015
" Howard L (Margt S) sht mtl wkr Douglas Aircraft h1232 Hazel
" Howell R (Ida N) chf acct PO h1545 Pinecrest
" Hugh (Burdell) h Wilson nr Newland rd
" Ida r101 Lakewood av (H)
" Ida N Mrs ofc sec Chantilly Sch r1545 Pinecrest av
" Irene C Mrs ofc sec Oil Equipment Service r 305 Baldwin av
" Isaac (Bertha L) h1521 Montgomery apt 2
" Jack E (Jean) slsmn Union Welding Sup h2040 Wilmore dr
" Jackson D driver McLean Trucking r Hey's Trailer Pk Statesville rd
" Jas r1318 Winnifred
" Jas clk Brooks Trans r Concord N C
" Jas (Naomi E) lab City Eng & Street Dept r 726 S Independence blvd
" Jas C (Greather F) wldr Duke Pwr h144 Honeywood av (H)
" Jas J (Barbara R) dept mgr Bon Marche h2615 Shenandoah av
" Jas R (Betty L) mech Lee's Trailer Serv h3222 Maywood dr
" Jas W pntr r3531 West Boulevard
" Jane clk Am Hdw & Equip r RD 2 Mooresville N C
" Janie prsr Myers Park Clns r RD 11
" Jesse E (Viola) washer Mecklenburg Lndry & Clns h1814 Gibbs
" Joan Mrs h1220 Seaboard
" Joe H (Estelle G) projectionest Belevadere Theatre h4300 Eugene
" Joe N (Betty W) chauf Linde Co h222 N Linwood av (H)
" John lab The Macomber Co r28 Barber ct
" John (Bleeker H) waiter City Club h528 Fairwood av
" John A (Ada S) porter Colonial Stores h2215 Edison
" John E warehouseman Radiator Specialty r734 Mapel
" John M Rev (Plumae C) pastor Second Calvary Baptist Church h1116 McCall
KENNEDY JOHN P (Mary B; Kennedy & Pressly), Physician 206 Doctor's Bldg 1012 Kings dr, Tel FRanklin 6-2446, h2026 Providence rd, Tel EMerson 6-4952
" John P jr (Barbara W; Craighill Pendleman & Kennedy) h301 Hermitage rd
" John W (Lois W) h231 Orange
" Julia M lndry wkr Char Linen Serv r1508c Oaklawn av
" Julie M (wid Saml) slswn Belk's h1914 E 7th apt 11
" Leon T (Irene S) phys 1340 Romany rd R204 h1907 Sterling rd
" Leroy studt r226 N Myers
" Lewis (Mary M) lab h734 Maple ct
" Lillian Mrs h1416 White
" Lillian Mrs cook h2003 Gibbs
" Lillian S Mrs analyst Am Coml Bk r2401 Charlotte dr
" Lillian V Mrs ofc sec Price Merc r259 Victoria av
" Lonzo A (Evelyn C) h3000 Beattie's Ford rd
" Lottie L tchr Hawthorne Jr Hi Sch h1330 (9) Coolridge av
" Louise T (wid Wm R) ofc sec H G Hastings Co h723 W Boulevard
" Lucette B (wid Woodford A) pres W A K Industries Inc h2021 Beverly dr
" Lynda B clk Terrell Mach r4300 Eugene
" Mack lab Caro Concrete Pipe r Matthews N C
" Margt maid r1130 McCall

DRIVEWAYS INDUSTRIAL AREAS STREETS

Asphalt, Inc.

ASPHALT and CONCRETE PAVING

Prompt Service

WALKS PATIOS CURB GUTTERS

3831 N. GRAHAM

TEL. EDison 3-8681

Save Time **SHOP BELK'S FIRST** Save Money
The Carolinas' Largest Store — Smarter Fashions — Greater Values
BELK BROS. CO.
111-121 E. TRADE, E. 5th Corner N. COLLEGE and 120 N. TRYON PHONE FRanklin 5-8811

ENNEDY
Margt A Mrs fnshr Douglas Furs r Wilkinson blvd
Maria M physo-therapist Miller Clinic r2224 Sharon rd
Marian J (wid David) r3604 Marshall av
Martha K (wid Helleams J) h324 S Torrence
Mary A (wid Robt B) h3512 Darby av (H)
Mary B Mrs mus tchr 220 Middleton dr r do
Mary F slswn Ivey's r1714 Cliffwood pl
Mary H studt r1525 Queens rd W
Mary J (wid Jas) r919 Wesley av
Mattie S Mrs prsr Caro Overall Serv r226 N Myers
Max H (Lillian V) h259 Victoria av
Michele D opr Radio Paging & Answering Serv r2824 Watauga av
Nancy (wid David) r1727 Merriman av
Naomi maid r1815 Luther
Neal R Mrs ofc sec Chantilly Grammar Sch r 1545 Pinecrest av
Patricia A tech Char Mem Hosp r1621 E Boulevard
Philip H musician r1525 Queens rd W
& Pressly (John P Kennedy C Lowry Pressly) phys 1012 Kings dr R206
Ralph supvr Highland Pk Mfg
Raymond A (Beatrice) exp hndlr Ry Exp h512 Biddle
ENNEDY RAYMOND F (Catherin E), Field Mgr The L B Price Mercantile Co, 1916 S Tryon, Tel EDison 3-1471, h1216 Kings dr, Tel FRanklin 6-1110
Rebecca H trainee Wachovia Bk & Trust r Box 237 Cornelius N C
ennedy Richard L (Doris M), Attorney-at-Law 4 Law Bldg 730 E Trade, Tel FRanklin 7-6685, h908 Camborne pl, Tel JAckson 3-7319
Robt (Carrie E) jan Alexander Home h2928 S Tryon
Robt C (Jane R) mechanical eng R H Bouligny Inc h1320 Mockingbird la
Robt M (Mary B) sls ofc Sealtest Foods h220 Middleton dr
Rodger B jr (Susan H) slsmn Paul Lumkin Co h4513 Barwick rd
Rolfe M (Roberta K) dist frt agt Clinchfield RR h1508 Biltmore dr
Rozelle (Alyne R) slsmn Burroughs Corp h918 Nottingham dr
Ruby L sec Moore Products Co r405 W 26th
Ruby M clk Fed Res Bk r1527 Merriman av
Russell J (Lillian S) examiner Lawrence Whse Co h2401 Charlotte dr
Ruth Mrs tchr Alexander St Sch r1716 Patton
Shirley W Mrs tchr Myers St Sch r426 Liberty
Susie E Mrs h1514 Luther
Thea J (LaNelle S) driver Pilot Frt Carriers r Concord N C
Thos A carp r916 Greenleaf av
Thos E dining hall Queens College r1814 Gibbs
Thos L (Sallie W) dist mgr Verda-Ray Corp h 2822 Watauga av
Virginia M (wid Robt V) h705 E Kingston av apt 1
W F mech Lee Trailer Serv r317 W Boulevard
W Hubert (Emmie H) v-pres Home Finance Group Inc h2435 Providence rd
Walter J (Dorothy K) knitter Nebel Knitting r RD 2 Albemarle N C
Warren C studt r1508 Biltmore dr
Wayland h317 W Boulevard apt 2
Wilbur L jr cutter r RD 6 Box 47A
Wm B (Frances M) clk Esso h2124 Stonewood dr
Wm E (Louise) sls mgr Federated Mut h2727 Wintergreen dr
Wm P (Edna) clk Esso h1414 Mockingbord la apt A
Wm T r3430 Silas av
Willie J emp Old Dom Box r104 Judson av
Young (Rosa L) plstr h1801 Statesville av
Kennemore Max V studt r5444 Wintercrest la
V Mac (Althea H) mgr Henry V Dick & Co Inc h5444 Wintercrest la
Kennerley see also Kenerly and Kennerly
Geo M (Ruby E; Super Truck Service) h1919 Purser dr
Walter A (Diana S) mech Esco h1821 Harrill
Kennerly Evelyn B ofc sec Sou Bearings & Parts r Mooresville NC
Fronie R (wid O M) r2013 Highland
Jerry R (Joanne B) adjuster Travelers Ins h 325 Wakefield dr apt D
Kenneth E (Madge) truck driver h1239 E Enderly rd
L R formn Edwards Constn & Sup r Davidson N C
Louise W clk Southeastern Fire Ins r1825 Lynnwood dr

KENNERLY
" Madge L cash Dixie News r1239 E Enderly rd
" Oscar R (Janie H) driver Trailways h509 N Graham
KENNERLY R D (Ruth E), Sec-Treas Yellow Cab Co Inc, 317 S Poplar, Tel EDison 2-6161, 2144 Hastings dr, Tel EDison 2-6888
" Rachel L clk Belk's r RD 2 Box 70 Matthews N C
" Ronald D (Jesselyn) slsmn Caro Sch Sup h201 Hollis rd
" Virginia L (wid Robt B) lunch rm hlpr Hawthorne Jr Hi Sch h1726 Mecklenburg av
Kennette LeRoy (Julia J) emp duPont h1525 Scotland av
Kenney see also Keeney Kinny and Kinney
" Eug R (Sara M) supvr Piedmont Natural Gas h536 Wakefield dr apt A
" Frances G Mrs slswn Marion Davis Co r1130 Bolling rd
" Frank r830 Maple
" Manufacturing Co Perry R Frye mgr hse furngs 831 N Tryon
" Sara M Mrs nurse Faison & Ranson r536 Wakefield dr apt A
" Wm C jr (Frances G) mfrs agt 1130 Bolling rd h do
Kennimer Clarence mech Bob Robinson's Auto Serv
Kennington Bertie W (wid Benj J) r604 E 35th
" Billy hlpr Boyce's Bike Shop r118 Seldon dr
" Carolyn H Mrs h210 W 26th
" Chas H (Corrie H) h3617 Dresden dr E
" Curtis H (Loretta F) slsmn Burroughs Corp h 821 Mohigan
" Jas E (Aydell D) driver Caro Metal Products h118 Seldon dr
Kennion see also Kenion and Kenyon
" China lab r112 W Catherine
" Georgia (wid Oscar) dishwasher Honey's Inc h112 W Catherine
" Lizzie dishwasher Honey's Inc r112 W Catherine
Kennon see also Kannon and Cannon
" Barber Shop (Wm R Curtis) 1203 Kennon
" Franklin J (Johnsie L) agt Home Beneficial Life Ins h1507 Allen
" Jas D emp Char Carton r McConnell S C
" Jesse chipper Highland Pk Mfg
" Johnsie L Mrs slswn Goforth's Inc r1507 Allen
Kenny see also Keeney Kenney and Kinney
" David (Effie C; Carraway's Grocery) h3339 Statesville av
" Effie C Mrs (Carraway's Grocery) r3339 Statesville av
" Martha H Mrs smstrs Ivey's h1914 E 7th apt 12
Kent Alice W Mrs ofc sec Young Constn r520 Rutland dr
" Earlin L (Cola C) agt Char Liberty Mut Ins h 2700 The Plaza
" Harold D (Sarah R) assoc J N Pease & Co h 1301 Mockingbird la
" L Jas (Alice W) slsmn Irwin & Co h520 Rutland dr
" Wm R drftsmn Mechl Engs h2800 Selwyn av apt 214
Ken-Wil Oil Co Kenneth H Wilkins mgr 822 Moretz av
Kenworthy John G (Marguerite T) genl mgr WK TC Radio Station h3822 Moultrie
Kenyon see also Kenion and Kennion
" John R jr (Jess C) mgr McCormick Farm Equipment Store h3958 Sheffield dr
" Wm S (Malda G) slsmn Natl Cash Reg h206 Hollis rd
Kephart Corena clk Magic Clns & Lndry r 4232 Hickory Grove
" Donna L studt nurse Char Mem Hosp r do
" Eliz L (wid Robt B) h4814 Randolph rd
" Grace S Mrs clk-typist Piedmont Natural Gas r3201 Mayfield av
" Grady A (Magic Cleaners & Laundry) h4032 Hickory Grove rd
" Mary A clk Ivey's r4032 Hickory Grove rd
" Paul (Nellie Y) prsmn Char-Observer News h4938 White Oak rd
" Robt E (Catherine A) pressmn Char Observer-News h5608 Lantana av
" Victor B (Grace S) supvr Jack's Cookie h3201 Mayfield av
" Viola r2125 Sharon rd
Kepler LeRoy K (Maxine E) adj Lumbermens Mut Casualty h3826 Belton
Kepley Billy M mach opr Colonial Stores r RD 4 Concord N C
" Clayton C whsemn Biggers Bros r Concord N C
" Earlie H (Alice S) pres-treas Charles E Lambeth Insurance Agency Inc h1238 Kings dr

FRANK WOODS, INC.
VAUXHALL
Made In England
PONTIAC—"The Car of the Year"
522 S. TRYON ST. TEL. FRanklin 6-4871

KEPLEY
" Frank T (Patricia W) specialist Federal Aviation Agcy r621 Woodruff pl
" Jay C mech N Caro Equip
" Richd (Julia) sls agt EAL r Concord N C
" Shirley M Mrs preboarder Nebel Knitting r 1408 Scott ct
Keplinger Fred S (Mabel G) mech Intl Harv h127 Crestwood av
" Gladys P Mrs asst cash SBT&T r5130 Princess
" Joan E clk SBT&T r127 Crestwood av
" Mabel G Mrs cafeteria wkr Ashley Park School r127 Crestwood av
" Raymond R (Gladys P) instr Automotive Elec Assocs r5130 Princess
Ker see also Kerr
" Margt P h122 W 9th apt B
Keretsis Sam D (Helen A; Park Road Drive In Restr) h1449 Montford dr
" Thos (Broun Derby Cafe) r1026 W 5th
Kerkhoff Harold E (Mary F) serv eng BIF Industries h3825 Sheffield dr
Kerley see also Curlee
" Allan R r3711 Northerly rd
" C Ray (Idell D; Kerley's Gulf Service) h3711 Northerly rd
" Chas T (Eliz W) v-pres Kerley & Edwards Co Inc h3721 Northerly rd
" Daniel P jr (Ruth P) sht mtl wkr The Shuman Co h111 Blackmon (Tboro)
KERLEY & EDWARDS CO, Chas T Kerley V-Pres, Floor Coverings, All Types Plastic Tiles, Wall Coverings, Superior Workmanship and Personalized Flooring, Floor Sanding 3631 Statesville Avenue, Tel EDison 3-4552, Night Tel FRanklin 7-5545, (See Yellow Page 79)
" Evelyn Mrs clk Kroehler Mfg r4920 Doris av
" G F (Jane A) driver h2015½ Kenilworth av
" Jack W (Doris) clk County ABC Bd r Davidson NC
" Jas E (Vivian E) with Kerley & Edwards Co h308 Richland dr
" Jettie D Mrs insp Nebel Knitting r109 Faith (Tbor)
" Keith M mach Park Mfg r Huntersville NC
" M L oiler Highland Pk Mfg
" Maynard parts mgr Clark Trailor & Equip r Stanfield NC
" Parks D sht mtl wkr h109 Faith (Tboro)
" Richd C (Betty P) ofc mgr Genl Col h4100 Leeds dr
" Ted M (Evelyn) slsmn C&M Distributing h 4920 Doris av
" Thos br mgr Mitchell Parking Service Inc r Kannapolis NC
" Vivian E Mrs insp Nebel Knitting r308 Richland dr
" W E driver Char City Coach Lines r RD 6 Box 805H
Kerley's Gulf Service (C Ray Kerley) 3631 Statesville av
Kerlin Gus L studt r3030 Selwyn av
" Louise L (wid Gus L) h3030 Selwyn av
Kern see also Kearnes Kearns Kernes and Kerns
" Kenneth E (Doris) eng Douglas Aircraft h1900 Eastway dr
" Russell W (Laura M) chf x-ray tech City of Char h2415 Eatonton
Kernes Wm J (Mamie) ship clk Natl Theatre Sup r Huntersville NC

R. F. ALLRED
MASONRY
AND
BUILDING CONTRACTOR
1427 CAROLYN DR.
TEL. KEystone 7-5398

MODERN PLUMBING CO.
INDUSTRIAL
COMMERCIAL
RESIDENTIAL
SERVICE
AND
REPAIRS
2300
N. BREVARD
TELEPHONE
EDison
3-3943

ORR MOTOR CO.
Service Since 1930
Specialized Service
For Buick And All Other General Motors Cars
Delco Batteries
AUTHORIZED UNITED MOTORS SERVICE
Air Conditioning Installation and Service
820-22 E. Fourth St.
Phones
EDison
2-1164
and
FRanklin
7-3459

Stocks **R. S. DICKSON & COMPANY** Bonds
INVESTMENT SECURITIES
Offices in Eight Principal Cities
Principal Office Fifteenth Floor, Wachovia Bank Building, Charlotte, N. C. Tel. EDison 2-1134

BOST BUILDING Equipment Co. Inc.

Floor Coverings
Acoustical Ceilings
Wall Tiles and Fabrics
Folding Doors and Partitions
Modern Kitchens Installed
Plastic Cabinet Tops

912 E. 4th St.

Phone EDison 3-0321

"CHARLOTTE'S SAVINGS CORNER"

HOME FEDERAL SAVINGS & LOAN ASSOCIATION

Mortgage Loans
Fourth and Tryon

Organized in 1883

Insured Savings
Tel. FRanklin 6-8447

N. G. SPEIR, INC.
Real Estate Sales
Commercial — Residential
"TOWN and COUNTRY PROPERTY"
HOME LOANS
128-130 East 4th St.
Phone FRanklin 5-9871

Kerns A V asst mgr County ABC Board r Huntersville NC
" Andrew B (Isabell H) h217 S Brevard
" Chas C (Peggy) recapper Goodrich Retread Plant r RD 9 Box 246
" Clifton N (Ethel B) mtcemn Johnson C Smith Univ h2216 Sanders
" Corinne W Mrs slswn Belk's r RD 1 Huntersville NC
" Cornelle Y r217 S Brevard
" Doris cook Eastucy Jr High Sch r412 N Caldwell
" Dorothy hlpr Hawthorne Jr Hi Sch r 412 N Caldwell
" Eliz r5500 Sardis rd
" Enora A tchr Univ Pk Sch r217 S Brevard
" Fannie P (wid Chas C) maid h508 E 7th
" Krances S Mrs clk Scott Drug Co r RD 9 Box 352E
" Francis M (Eleanor W) whse formn Graybar Elec h3085 Marlowe av
" Henry W (Mildred C) clk Char Sup h117 S Clarkson
" J Marcus (Emily G) pres Miller & Kerns Inc h150 Middleton dr
" Jas N (Cath M; F&E Checkwriter Co) h700 Berkeley av
" Joe B driver Am Cyanamid r RD 2 Huntersville NC
" Joe P (Martha H) shipping clk Coca-Cola h 330 W Boulevard
" Juanita r508 E 7th
" Julia A dental asst Dr Z Vance Kendrick jr h 2510 Weddington av
" Karol K ofc sec F&E Checkwriter r700 Berkeley av
" Lee M (June) slsmn Bost Bldg Equip r RD 9 Box 331
" Leo slsmn Char Mercantile r1924 Commonwealth av
" Maggie M (wid Wm W) h415 E 15th
" Marcia studt r150 Middleton dr
" Martha H Mrs cafeteria av Sedgefield Jr Hi Sch r330 W Boulevard
" Mary P (wid Walter W) r700 Berkeley av
" Max G mech Sou Engineering r Box 462 Huntersville NC
" Mildred C Mrs slswn Sears r117 S Clarkson
" Peggy Mrs sten US Casualty r RD 9 Box 246
" Robt M (Linda L) mech Mabro Co of NC r4334 Wilkinson blvd
" Roger B mech Sou Flooring & Acoustical
" Tom L (Viola B; Carolina Auto Service) h826 Woodside av
" Tommy L mech Carolina Auto Service r826 Woodside av
" Vada L tchr r217 S Brevard
" Vernelle r217 S Brevard
" Walter A (Betty S) insp County Animal Shelter r Huntersville NC
" Wm R (Marie C) hlpr Airco h1405 Montgomery

Kerr see also Ker
" Bertha M Mrs nurse 1828 Cumberland av r do
" Betsy ofc sec Sou Bearings & Parts r RD 1 Matthews NC
" Chas E (Gladys C) sht mtl wkr Parks-Cramer h1113 Drummond av
" Chas R (Betty T) sls mgr Faires Trailer Co h 4204 S Howie cir
" Cleaners (Harvey C Kerr) 1207 Parkwood av
" Dolly W Mrs r810 McRae apt 296

ABNER FUEL OIL SERVICE
METERED TICKETS
Fuel Oil and Kerosene
JAckson 3-1354
If No Answer Dial JAckson 3-4860
620 IDEAL WAY

KERR
" Edith B Mrs clk J P Stevens & Co r203 Christenbury rd
" Edmond C (Leona E) plant opr Esso r Paw Creek NC
" Edwin M (Ann F) city fire fighter r7420 Linda Lake dr
" Eleanor M (wid Gilbreath L) h2337 Shenandoah
" Eliz J nurse Nalle Clinic r2329 Rozzells Ferry rd
" Eloise ofc sec GMAC r1130 Buchanan
" Fannie R (wid Chas R; Kerr's Grocery) h1016 N Davison
" Fred J (Beatrice A) refgr eng h324 W Park av
" Fred L r3804 Ironwood
" Geo jr (Frances C) slsmn Jos T Ryerson & Son r108 Cedar la
" Glass Mfg Corp Robt L Blair dist rep sls 102 W Trade R602
" Graham P emp Sou Ry h2121 Fernwood dr
" H h415 N Myers apt 7
" Harry L (Radio Paging & Answering Service) mgr Dominant Pictures of the Carolina Inc r Huntersville NC
" Harvey C (Gladys F; Kerr Cleaners) h908 Essex
" Herbert W (Alice) opr City Water Dept r Pineville NC
" Herman V (Eva B) driver Kilgo Mtr Frt h 3808 Ironwood
" Jas B (Bertha M) h1828 Cumberland av
" Jas G (Adele) slsmn h4221 Tangle dr
" John B (Stella B) driver Overnite Transportation h3804 Ironwood
" John G (Kitty M) slsmn Sharon Mem Park h 1543 Providence dr
" John H slsmn Penney's r New London NC
" Johnnie C clk Wachovia Bk & Trust r2628 Mc Clintock rd apt 4
" Jos E (Matilda J) emp Celanese Corp of Am h4804 Gilmore dr
" Josephine D admn asst nurse dir Char Mem Hosp h1130 Buchanan
" Louis C ship clk Genl Elec r1205 Parkwood av
" Louise V Mrs tel opr Old Dom Box r2112 Fernwood dr
" Mamie R Mrs tel opr Mercy Hosp r2329 Rozzells Ferry rd
" Marvin B mech R W Blackwelder Co r Derita NC
" Marvin C insulator Southeastern Magnesia & Asbestos r Derita NC
" Mary L (wid Junius V) h1205 Parkwood av
" Patricia cash Mary Jane Shoes r6128 Hickory Grove rd

KERR R EMMET (Ruby S), Senior V-Pres American Commercial Bank, 200 S Tryon, Tel FRanklin 5-6711, h900 Mt Vernon, Tel EDison 2-7522

" Rebecca M tchr Harry P Harding High Sch r 2337 Shenandoah av
" Sarah studt r900 MtVernon av
" Suzanne Mrs slswn Lucielle's r1220 Biltmore dr
" Thos F (Bleeka R; Thos F Kerr & Co) h1621 Queens rd

KERR THOMAS F & CO (Thos F Kerr), C F Ritch Genl Mgr, C F Ritch Jr Ofc Mgr, Realtors, Real Estate, Property Management, Real Estate Sales and Leases, Fire and Auto Insurance, Established 1920, 134 Brevard ct, Tel EDison 3-7489 (See Yellow Page 157)

" Virginia W Mrs nurse Char Mem Hosp r RD 3 Waxhaw NC
" Wm B (Mamie R) h2329 Rozzells Ferry rd
" Wm E (Louise V) vehiclemn Ry Exp h2112 Fernwood dr
" Wm F (Margt B) city police h100 Chickasaw

Kerr's Grocery (Mrs Fannie R Kerr) 1018 N Davidson
Kerry Colemon W jr Rev (Marizetta H) pastor Friendship Bapt Ch h1022 Kohler av
" Marizetta H Mrs tchr Fairview School r1022 Kohler av
Kershan Leo (Mary M) lab City Eng & Street Dept h200 N Alexander
Kersker Clifford P (Rosemary S) mgr Eutectic Welding Alloys Corp h5435 Wintercrest la
" Sondra E studt r5435 Wintercrest la
Kersten Ernest mach Sou Ry r417 N Church
Kervess John h114 W 10th apt 108
Kesiah see also Keziah Kisiah Kissiah Kiziah and Kizziah
" Eunice D Mrs (Park Florist) h3429 Commonwealth av
" Mary I designer Park Florist r Matthews NC
" Sam atndt Al Browne's Serv & Recapping r Matthews NC

Kesler see also Keesler Kessler and Kestler
" Ethel maid Mercy Hosp r1900 St John

KESLER
" Henry B jr (Irene S) pres-treas Air Engineering h4248 Pineville rd
" Irene S Mrs v-pres-sec Air Engineering Co r 4248 Pineville rd
" Jennie L (wid R M) r4800 Monroe rd
" John W ydmn A P White & Associates r1321 E Boulevard
" Otis E (Ruth D) mgr The A G Boone Co r RD 5 Box 1101B
" Richd L (Kathleen) h532 Hartford av
" Robt K (Helen A) stockkeeper Western Elec r RD 11 Box 323

Kessaris A Meta Mrs checker Winn Dixie r626 Marsh rd
" Geo (A Meta) acct 626 Marsh rd h626 Marsh rd
Kessiah Carl W (Queenie W) v-pres & sec Deer Park Mines Inc r RD 1 Matthews NC

Kessler see also Keesler Kesler and Kestler
" Julius H (Beatrice C) printer Herald Press h 3216 Eastwood dr
" Margt M Mrs h719½ W Trade apt 1

Kester Anna E (wid John M) h932 Fugate av
" John M (Lura K) phys 1012 Kings dr R421 h 2935 Park rd
" Lenora (wid Franklin) slswn Belk's h3108 Lakeview av (H)
" Melvin E (Joan W) asst v-pres Package Products Inc h1538 Pinecrest av
" Nora L Mrs slswn Belk's r3108 Lakeview av
" Robt M (Vivian C; Selwyn Shell Service) h 2625 Laburnum av
" Robt W (Jean E) slsmn h945 Cardinal dr
" Vivian C Mrs ofc sec McDougle Ervin Horack & Snepp r2625 Laburnum av

Kesterson Earl B (Marjorie T) terminal mgr E T&WNC Trans h4151 Tillman rd
" Lola B Mrs h712 Louise av apt 212
" Marjorie T Mrs emp Delmar Studios r4151 Tillman rd

Kestler see also Kessler Kesler and Kessler
" C Edw (Helen S) pres Carolina Finance Co of Charlotte Inc h420 N Church apt 37
" Helen S Mrs sec-treas Carolina Finance Co of Charlotte Inc r420 N Church apt 37
" Herman J barber Providence Barber Shop r Lincolnton NC
" Raymond C mech Don Allen Chevrolet r1355 Peachtree rd

Ketcham see also Ketchem Ketchin and Ketchum
" Chas G studt r1913 Tippah av
" Chas W (Lorene G) aud Belk Stores Servs h 1913 Tippah av

Ketchem Alfred J (Madge L) finisher Caro Paper Board h2327 Rozzells Ferry rd
" Hershel (Thelma E) pastor Caro Paper Board h209 S Turner av
" Madge L Mrs waitress Tryon Soda Shop r2327 Rozzells Ferry rd
" Thelma E Mrs winder Globe Mill r209 S Turner av
" Vernon L (Hazel L) back tender Coro Paper Board h135 Seldon dr

Ketchie Alan M (Alice J) slsmn Wade Mfg r Box 425 Mooresville NC
" Arth A asst supt Duke Pwr r828 E 36th
" Geo M (Ruth) sec Henderson-Gilmer Co Inc h 618 Woodlawn rd
" Geo M jr (Rachel) asst eng Sou Ry r RD 1 Box 36 Matthews NC
" Geo T h1200 E 7th
" Homer R (Barbara D) mgr Moreland Chemical Co Inc h3113 Airlie

Ketchum see also Ketcham Ketchen and Ketchin
" Inc Gorman E Matteson dist mgr fund raising 212 S Tryon R1119
" J A h215 S Turner av
" John W (Chellyn H) acting dept mgr Caro Mtr Club h1432 Pinecrest av

Ketner Betty B Mrs h1928 Euclid av apt 12
Ketzler Kenneth N (Margt L) USA h1548 Wickhaw la
Kewpie Koin Launderette (Hubert C McCorkle) 1529 W Boulevard br 1439 S Boulevard

Key see also Kee
" Alberta E maid h311 S Independence blvd
" Alonzo (Christine H) capt The Char City Club h500 Village ct
" Arth (Picnolia C) driver Chas Pipe & Fdry h1009 Rodey av
" Billie M Mrs clk Lanier's Soda Shop r915 E 10th apt 44
" Buddy h411A W Morehead
" Christine H Mrs press opr Railway Sups & Mfg r502 Village ct
" Clarence carp John Crosland Co r3104 Odessa
" Coy H hlpr A Carl Baucom Sht Mtl h921 E 10th apt 71
" Estell maid Char Mem Hosp r3104 Odessa av

famous for steaks
Driftwood
RESTAURANT
Seafoods
Italian
Dishes
3309
WILKINSON
BLVD.
EXpress
9-1026

YOUNG SELLS FORDS
Corner Stonewall and Brevard Sts.
Phone FRanklin 5-8441

SUPPLIES
FURNITURE
FILES

POUND & MOORE CO.

"If It's for the Office We Have It"

304 S. Tryon St. Phone FRanklin 5-7751

SAFES
LUGGAGE
GIFTS

EY
Franklin D (Patsy R) lathe opr Wil-Mat Corp h1621 Parson
Inez C mach opr Soderberg & Stern r428 Hawthorne la
Jas r933 N Davidson
John W (Ora L) carp h322 Marble (Tboro)
Kiffens constn wkr r417 W 10th
Largo Grill (Mrs Lois D Thompson) N Tryon
Largo Motor Court (Lacy M Thompson) N Tryon
Lawson F (Saura) carp h411 N Pine apt 2
Martha H Mrs ofc sec Lee Constn r5920 Preston la
Mary maid r628 S Long
Onen (Ruby J) trucking 2120 Roslyn av h do
Patsy R Mrs mach opr Panda Curtain r1621 Parson
Picnolia C Mrs fldr Snow White Lndry r1009 Rodey av
Polly A clk A&P h1611b Fleetwood rd
Ruthie Mrs maid h1322b Horne dr
Sam (Kath L) h913 Holland av
Scott E studt r215 Scofield rd
Stella D (wid Abr) r927 E 10th apt 71
Virginia C ofc sec Spangler Realty r2120 Roslyn av
Wallace E jr (Anean G) mgr The Wright Line Inc h215 Scofield rd
Wm E (Billie M) sht mtl mech Industrialaire Co h915 E 10th apt 44
Wm J jr (Treva G) stevedore Akers Mtr Lines h2302 S Tryon
Willie (Janie) lab H&S Lbr r505 Independence blvd W
eyes Geo W carp Comer Machinery r W Cramerton NC
Gwendolyn C Mrs dental asst Dr Henry C Prker h518 Lamar av apt 3
eystone Apartments 1905 E 5th
EYSTONE READERS SERVICE, Joseph S Turner Mgr, Subscription Service on Magazine and Publications Barringer Apartments, 915 W Trade, Apt 3, Tels EDison 3-2362 and EDison 3-7279
eziah see also Kesiah Kisiah Kissiah Kiziah and Kizziah
Allen R lab R B Roy r1913 Allen
B Eug (Frances L) exec v-pres Southern Flooring & Acoustical Co Inc h711 Seldon dr
B L comber Highland Pk Mfg
Benj W USAF r2915 N McDowell
Bessie h601 N Pine apt 3
Betty mach opr Soderberg & Stern r Matthews NC
Betty L Mrs floorwn Kress' r421 Seldon dr
Betty P (wid Paul J) nursing serv dir City Health Dept h4117 Castlewood rd
Brady J jr clk Miller Mtr Exp r Gastonia NC
Calvin (Bessie B) hlpr City Mtr Transport Dept r1320 N Caldwell
Charlie (Addie M) driver Martin Transfer & Stge h1615 N Davidson
Clyde B (Eliz H) mach opr Whitin Mach Wks h434 Glenwood dr
David B driver Roadway Exp r322 W 10th
Dorothy L Mrs clk Chadbourn Gotham Inc r 409 Crigler (H)
Edw J mach opr Whitin Mach Wks r Monroe NC
Elsie C Mrs sten Morgan Fixture r521 Wabash av
Ethel Mrs (Lester) mach opr Panda Curtain r Matthews NC
Frank M mech Brown Equip & Mfg r RD 1 Box 251A
Geo h Blairhill rd
Geo R (Louise C) equip opr City Eng & Street Dept r Matthews NC
Geo W h101 Karendale av
Glynn (Carol S) hlpr Akers Mtr Lines h400 W 26th
Grace Mrs h1006 E 19th
H W driver Char City Coach Lines
Harry J (Lois) mgr Al Browne's Texaco Serv r RD 1
Henry G (Lorene E) br mgr American Cyanamie Co h2516 Cornell av
Howard B (Mary M) driver Concrete Sup r RD 4 Box 382 Matthews NC
Isaac H (Kathleen) warehouse wkr Grinnell Co r RD 7 Monroe NC
J P emp Cole Mfg Waxham NC
Jas C (Betty L) carder Highland Pk Mfg h339 Harrison (H)
Jane P Mrs clk Char Fish & Oyster h314 N Church apt 206
Jasper T (Grace M) tchr Tuckaseegee Sch h Blairhill rd
Jean G Mrs waitress Airport 77 Restr r RD 1
Jerry clk Colonial Stores r Mint Hill NC

KEZIAH
" Jesse D (Dorothy L) trucker h409 N Crigler (H)
" John H (Cilimee D) lab Sanitary Plmbg & Heating h214 Lillington av
" Judy D Mrs slswn Belk's r1808 Westbrook dr apt 1
" Julius hlpr Highland Pk Mfg
" Lester J (Ethel L) builder Wearn Lbr r RD 2 Matthews NC
" Letha M Mrs insp Highland Pk Mfg r2915 N McDowell
" Lewis B (Letha M) comber Highland Pk Mfg h2915 N McDowell
" Lucille B Mrs emp Delmar Studios r2221 Wayland av
" Lydia H Mrs h628 Charles av
" Lynn clk Harris Exp r1609 Independence blvd
" Margt L Mrs press opr Caro Metal Products h 3546 Rozzells Ferry rd
" Mary M Mrs opr Suzanne's Beauty Salon r RD 4 Box 382 Matthews NC
" Norman driver Concrete Sup r RD 4 Box 384 Matthews NC
" Patricia A ofc sec Carson & Co r3546 Rozzells Ferry rd
" Peggy S Mrs clk SBT&T r RD 2 Monroe NC
" Rachel A Mrs r628 Charles av
" Reid N (Eleanor) knitter Nebel Knitting r7831 Idlewild rd
" Stacy B (Betty) mach Doughton Mfg r Monroe NC
" T John (Daisy A) clk Industrial & Tex Sup h 2201 Arnold dr
" Thad E (Peggy H) steam fitter Thompkins & Johnson h210 W 27th
" Theo M (Lucille B) knitter Nebel Knitting h2221 Weyland av
" Thos R (Judy D) emp Myers Parking Serv h 1808 Westbrook dr apt 1
" Velma C (wid Payne) mach opr White Bag h 1913 Allen
" Vernon (Elsie E) h521 Wabash av (Tboro)
" Willie lap mach Highland Pk Mfg
" Zeb V (Guyoma C) v-pres American Realty Corp and Thomas Construction Corp h1300 W Boulevard
Kezial Ruby M Mrs h2940 Coronet way
Kezih John N (Lillian) slsmn Watkins Co r2217 Commonwealth av
" Lynn ofc sec Belk's r2217 Commonwelth av
Kibler Chas W (Carolyn W) drftsmn Marsh & Hawkins h4637 Murray Hill rd
" Hattie S (wid Jas D) h208 N Summit av
" Helen Mrs tchr Amay James Elem Sch r2028 StPaul
" Jame D III USA r817 E 8th
" John C (Helen) tchr Jenkins Sch h2028 StPaul
Kickler Edgar M (Rachael M) dept mgr Shaw Distributing h2120 Stratford av
Kidd Albina F (wid John P) tchr Seversville Sch h2044 Greenway av
" Ary S (Marie T) carp H B Keller h808 Jackson av
" Bertha H Mrs r3405 Rogers
" Davis L (Nellie) cook Ranch House r Belmont NC
" Doris Mc Mrs clk Eckerd's r1007 Peachtree rd
" Dorothy W Mrs ofc sec Dearborn Mtrs r2317 Springdale av
" Gladys M Mrs ofc sec Ernest Ellison Inc r107 Glenwood rd N
" Graydene R Mrs ofc sec Waters Ins & Realty r Kannapolis NC
" Harvey M jr (Doris M C) adv slsmn Char Observer-News r1007 Peachtree rd
" Janice Mrs cash Douglas Clns h1318 E Morehead apt 4
" John W (Daisy J) asst chf eng Sou Ry h2119 Queens rd W
" Josephine Mrs tchr Bethune Sch r Huntersville NC
" Lawrence C (Shirley) mfrs agt h825 Hartford
" Margt S Mrs emp Char Textile Engravers r 4218 Wilson la
" Nellie R clk Belk's r RD 2 Box 464 Huntersville NC
" Paul B (Margt S) slsmn h4128 Wilson la
" Ralph V (Hazel B) lwyr 730 E Trade R210 h 1401 E Boulevard
" Ralph V jr (France B) phys 1322 Scott av h 1227 Canterbury rd
" Robt E (Dorothy W) slsmn Std Insulating h 2317 Springdale av
" Robt I mgr Hardy Shoe Store r208 S Laurel av
" Russell T (Sarah E) instr Kiekhaefer Corp h 4814 Morgan (Tboro)
" T Lawrence (Lillian S; T L Kidd Co) h665 Reynolds
" Virginia L Mrs clk County Board of Educ h 3405 Rogers

CHERRY OIL COMPANY

METERED SERVICE — Esso — PROMPT DELIVERY

1006 N. Caldwell Tel. FRanklin 7-6528

KIDD
" Wm S (Joyce C) driver New Dixie Lines h321 W 28th
" Zane G (Joanne E) driver Geo A Hormel & Co r Route 11 Box 189 Collins av
Kiddie Korner (Saml D Grosswald) children's clo 102a S Tryon
" Korrel Day Nursery (Mrs Mildred Brown) 2800 Columbus cir
" Land (Jack A Parlow) rides 4247 Park rd
" Land Day Nursery (Mrs Ruth A Foster) 210 Lambeth dr
Kiekhaefer Corp Keith D Tait div mgr outbd motors 228 Fairwood av
Kienle Thos E (Marsha S) div operations mgr The Pure Oil Co h1573 Sterling rd
Kight Surry W jr (Barbara B) chem eng Duke Pwr h1518 Emerywood dr
Kiker Avis S Mrs mach opr F H Ross & Co r RD 5 Box 1073
" Basil W (Elsie M) driver Duke Pwr h1101 McAlway rd
" Bill setup man Whitin Mach Wks r RD 7 Monroe NC
" Burns dish washer Toddle House r1016 Euclid
" C Lewis (Mildred M) route supvr Caro Overall Serv h2929 Grimes
" Carl T (Patricia P) USAF r2436 Chesterfield
" Carolyn H Mrs clk Harris Super Mkts r1825 Logie av
" Chas E emp Cole Mfg r Stanfield NC
" Chas R (Lillie M) servmn Plaza Hdw h4925 Winchester dr (Tboro)
" Cleveland (Carolyn H) whsemn Ciba Co h RD 5 Box 1072
" Carven C (Frances K) driver Concrete Sup h 501 Chippendale rd
" D Irene hd nurse Char Mem Hosp r2503 Kenmore av
" Earl J emp Biggers Bros r Matthews NC
" Edwin G (Georgia Y) collr City Collr of Rev r2016 Thomas av
" Elaine D Mrs sten Thomas & Howard r201 W Park av
" F W Rev (Ruth R) pastor Central Avenue Meth Ch h1205 Central av
" Frank W jr studt r1205 Central av
" Georgia Y Mrs pkr Jack's Cookie r2016 Thomas
" Glenn F teletype opr Miller Mtr Exp r809 Walnut av
" Grace M (wid Eug) h526 Briar Creek rd
" Hazel B Mrs seamer Nebel Knitting r1123 Jensen
" Hazel P Mrs clk Harris Food Store r512 Inwood dr
" Hermon R (Brenda) driver Standard Trucking r Midland NC
" Jas E (Hazel P) dept mgr Harris Super Mkts h512 Inwood dr
" Jas F slasher Highland Pk Mfg r525 Charles
" Jas H (Patsy F) carrier PO h1104 E 35th
" Jas T terminal supt Pure Oil r526 Briar Creek rd
" Jessie J clk Whitin Mach Wks r RD 7 Monroe NC
" John L (Carolyn H) asst meat mgr Harris Super Mkts h1825 Logie av
" Jos L (Mary) emp Airco h652 Bradford dr (Tboro)
" Jos M studt r1205 Central av
" Julian F (Ola B) stge mn Highland Pk Mfg h525 Charles av
" Julius B r2808 Virginia av

"Yours for LIFE," Dick Harris Jr.

1103 WACHOVIA BANK BLDG.
129 W. TRADE ST. Tels. EDison 3-6323
EDison 2-5949

COMPLETE LAUNDRY SERVICE and SANITONE DRY CLEANING

FEATURING SOFT-SET FINISH

Charlotte Laundry Inc.

LINEN RENTAL SERVICE

Dial EDison 3-5191

WE CALL FOR and DELIVER

MANPOWER INC.

OUR BONDED INSURED EMPLOYEES TAKE CARE OF PEAK PERIODS OVERLOADS SPECIAL PROJECTS IN YOUR OFFICE or OURS YOUR FACTORY or WAREHOUSE

Low Hourly Rates
227 W. 3rd
Tel. EDison 3-9611

FRED J. WIGGINS CONSTRUCTION CO.

BUILDING CONTRACTORS
Residential — Commercial

130 EAST 4th ST., R 203 TELEPHONE EDison 3-4563

HENDERSON'S TILE AND MARBLE CO.
RESIDENTIAL — — — COMMERCIAL
FREE ESTIMATES
ALL WORK GUARANTEED
JAMES HENDERSON, OWNER
1012 FAIRMONT STREET
Tile
TEL. FRanklin 7-3553

UNIVERSITY CLEANERS
"It Pays To Be Well and Look Well Dressed"
ONE DAY SERVICE
PICK-UP AND DELIVERY
ALSO LAUNDRY SERVICE
2228 BEATTIES FORD ROAD

McDonald Realty Company
REAL ESTATE SALES, LEASES, LOANS
Phone FRanklin 6-4441 212 S. Tryon St. 208-10 Johnston Bldg.
MLS

LITTLE HARDWARE CO., INC.
"The Best in General Hardwares"
WHOLESALE INDUSTRIAL SUPPLIES
PAINT—BUILDERS' SUPPLIES
HUNTING AND FISHING LICENSE
SPORTING GOODS
1332-34 S. MINT TEL. EDison 3-3133

KIKER
" Lillie M Mrs emp Old Dorn Box r4925 Winchester dr (Tboro)
" Lonnie (Linie) emp Char Pipe & Fndry h1130 Bethel rd
" Lucy H Mrs bookkeeping mach opr Pure Oil r 601 Concordia av
" Luther R setup mn Whitin Mach Wks r RD 1 Indian trail NC
" Martha K Mrs with Belk Stores Servs r2009 Marguerite av
" Marvin mach opr Whitin Mach Wks r RD 1 Indian trail NC
" Marvin L (Evelyn C) clk State Hwy Comn h 2721 Ruby av
" Mary F Mrs looper Huntley Knitting Mills r RD 1 Midland NC
" Mary G studt r1205 Central av
" Morris W (Betty J) asst mgr Caro Overall Serv h908 Lanier av
" Myrtle M Mrs acct Coml Cred r2436 Chesterfield av
" Patsy F Mrs tel opr WU Teleg r1104 E 35th
" Pauline J Mrs ofc sec Harold M Cole h1720 Club rd
" Pliney mach Brown Equip & Mfg r RD 2 Box 294b Monore NC
" Ralph E (Lucy H; Plaza Brokerage Co) h601 Concordia av
" Ried asst supt Ballabox r Monroe NC
" Robt prsmn Ballabox r Monroe NC
" Robt E (Martha K) bkpr City Chev r2009 Marguerite av
" Rosa A (wid Robt C) h2016 Thomas av
" Ruth R Mrs tchr East Mecklenburg Hi Sch r 1205 Central av
" T E (Nellie) driver Yellow Cab h230 Bradford dr (Tboro)
" Ted F (Elaine D) shipping clk Thomas & Howard h201 W Park av
" Thos B (Eliz H) driver Victory Cab h3415 Yarborough
" W E slsmn Caro Overall Serv r Statesville rd NC
" W Richd (Myrtle M) formn Am Bakeries h2436 Chesterfield av
" Wm A emp Cole Mfg r Monore NC
" Wm W (Hazel B) carrier PO h1123 Jensen
" Wm L r1714 Cleveland av
" Wm W emp Cole Mfg r Indian trail NC
Kilby Chas H (Inez F) slsmn Curtis 1000 Inc h1019 Montford dr
" Inez F Mrs tchr Grace Meth Ch Kindergarten r1019 Montford dr
" Vance C (Billie B) br mgr Winn-Dixie Stores h3926 Delgany
" Vonley C (Arietta E) sec Potts-Brown Co r 2622 Allen rd S
Kilcrease Loren L (Edith K) mgr Home Readers Service h822 Cooper dr
Kilday J Roy (Minnes S) kntr Huntley Knitting Mills h2324 Lynhaven av
" Jas P USN r2324 Lynhaven av
Kile Richd L mgr Ben Franklin 5 & 10 Cent Store r1451 Academy
Kilgo Billie L emp Biggers Bros r Monroe NC
" Carl (Whitelow M) lab Ervin Constn h Marvin rd
" Charlie lab City Cemetery Dept r RD 3 Waxhaw NC
" Ernest L (Sarah L) hlpr Lance Inc h405 Verbena

HILLIARD MANUFACTURING AND UPHOLSTERING CO.
Upholstering At Its Best
Custom Built Breakfast Nooks
5843 Albemarle Rd. Tel. KEystone 7-5121

KILGO
" Jas B jr (Wilma H) announcer Broadcasting h1108 Roanoke av
" Jessie J pkr Biggus Bros r RD 4
" John C (Ruth R) h1717 Belvedere av
" John W (Patsy A) reporter Char News Publ h500 Loma
" John W utility mn Jack's Cookie r Wingate NC
" Lester lab Crowder Constn r909 E 9th
" Methodist Church Rev Ivan A Stephens pastor 2101 Belvedere av
" Mitchell (Daisy C) hlpr R H Bouligny Inc h 2116 Gibbs
KILGO MOTOR FREIGHT INC, Paul L Andrews Pres-Treas, W C Maldin V-Pres-Traffic, T C Brown Sec-Comptroller, Roy C Marple Operations Mgr, "Motor Freight Transportation From The Carolinas Throughout The East" Old Statesville rd
" Myrtle Mrs h301 Manley
" Patsy A Mrs ofc sec Honeycutt Bros r500 Loma
" Paul F slsmn Carol Distr r336 N Caswell rd
" Roy (Luther M) lab Spangler Constn h420 Orange
" Ruth W (wid Jas B) h336 N Caswell rd
" Wm T (Ida B) r659 Reynolds
" Willie lab Westwood Apts r Monroe NC
Kilgore Geraldine C Mrs clk SBT&T r RD 7 Monroe NC
" Helen C r309 N Davidson
" Jane W tchr Piedmont Jr High Sch h1718 Park dr apt F
" Julia (wid John) maid Myers Park Elem School h2008 Double Oaks rd
" Lucille r909 E 9th
" Margt Mrs wrapper Mecklenburg Lndry h832 E 10th apt 2
" Neal (Sally M) constn wkr h917a E 9th
" Robt B (Marcealle) lab SAL h2501 LaSalle
" Sally M Mrs emp Chinese Laundry r917a E 9th
" Walter E (Bertie L) porter Bon Mache h809 E 8th apt 2
Killheffer John V (Noella M) laby mgr duPont h 2000 Matheson av
" Judith studt r2000 Matheson av
Killian Allen (Geneva P) h206 Oregon (H)
" Betty J Mrs slswn Arnold's Toll Shop r3931 Carlyle dr
" Chas A (Betty J) constn wkr Potts Brown h 3931 Carlyle dr
" Charlie M equip supt Harrison-Wright Co Inc r RD 1 Mt Holly NC
" Curlin H Mrs manicurist Arcade Barber Shop h604 W Boulevard apt 3
" Dorothy M nurse asst Char Mem Hosp r1101 Lexington av
" Eliz J (wid Isaac) h812 Lexington av
" Ernestine tchr S Mecklenburg Hi Sch r5901 Ingleside dr
" Esther Mrs tchr Oakdale Sch r RD 5 Box 1105
" Francis L (Faye M) city fire fighter r6406 Teague la
" Fred C (Doris E) emp Duke Pwr h1829 Walnut
" Gail ofc sec Judge Gatling r2171 Colony rd
" Harry L (Kath K) operating supvr Charlotte City Coach Lines r828 E 36th
" Helen J Mrs bd worker MLPF&S r Davidson NC
" Helen L clk Aetna Ins r RD 1 Mt Holly NC
" Herman M (Edith A) driver Johnson Mtr Lines h1705 Dunkirk dr
" Howard M mech Fruehauf Trailer r Kannapolis NC
" Irvin lab h616 W 1st
" Isabell L ofc sec McCall Bros Pump & Well r2427 Tuckaseegee rd
" Jack C barber Wesley Hts Barber & Beauty Shop r Stanley NC
" Jas E (Cath W) mfrs agt 2171 Colony rd h do
" Jas G r920 Westbrook dr
" Jessie M slswn Hills Clothing Store h508 N Tryon apt 121
" John J h3204 Lakeview av (H)
" John W (Sara K; Killian Super Service) r RD 10 Gray
" Kathryn K Mrs bkpr Mtr Equip & Serv r1012 Norwick rd
" Luther L (Sammie V) whsemn Hood Chem h 211 Halsey (H)
" Mae B Mrs tchr Idlewild Sch r1222 Hanover apt 3
" Margt L Mrs tex wkr Johnston Mills r3531 Card
" Nancy S Mrs cash M&J Finance r Denver NC
" Nancy S (wid Martin C) h1538 Cliffwood pl
" Ray A (Betty P) personnel dir Belk's h1155 Canterbury rd
" Robt H (Margt L) tex wkr Johnston Mills h 3531 Card
" Saml L (Carolyn K) agt Met Life h511 Seneca pl
" Super Service (John W Killian) gas sta 5328 N Tryon

KILLIAN
" T Grant (Mae B) traffic mgr Charlotte Shippers & Manufacturers Assn Inc h1222 Hanover apt 3
" Vera M slswn Ivey's r508 N Tryon apt 121
" Viola B Mrs h3234 Grant (H)
" Walter J (Nellie) h1039 Gough
Killingsworth Clarence W (Kath D; Killingsworth Gulf Service) h739 Stanfield dr
" Gulf Service (Clarence W Killingsworth) 4435 Park rd
Killman see also Killmon and Kilmon
" Elnora M Mrs mach opr Garcrest Mills r263 Bullard
" Fredk D studt r263 Bullard
" Noah D (Barbara J) clk Scandinavia Belting h2637 Roslyn av
" Sam H (Helen L) clk Mill-Pwr Sup h2767 Zebulon av
" Saml H G (Elnora M) driver Am Oil h263 Bullard
Killmon Alma L (Virginia S) credit mn Esso h 3009 Carol av
" Richd L (Audrey B) dept mgr Am Coml Bank h4824 Harcourt la
Killo Exterminating Co (Arnold G Kollough) 1444 Independence blvd NE
Killough Aline S Mrs pkr Nebel Knitting r1501 Belvedere av
" Archie W (Betty G) mech Carpenters Airport h304 Marble apt 1 (Tboro)
" Arnold G (Audrey; Killo Exterminating Co) r Matthews NC
" Barbara W clk Trailways r322 W 11th apt 4
" Clebern R slsmn Killo Exterminating r Matthews NC
" Edw W jr (Aline S) plmb Tompkins-Johnston Plmb & Htg h1501 Belverdere av
" Geo G (Sadie M; Hotel Charlotte Barber Shop) h1733 Hawthorne la
" Geo G jr studt r1733 Hawthorne la
" H H slsmn Crawford Door Sales r Pageland SC
" J Frank (Blanche R) lieut County Police Dept h5300 Wilkinson blvd
" Leroy R (Della M) supvr Lance Inc h1658 Medford dr
" Lewis E (Nan H) pres-mgr Pied Piper Exterminating Co Inc h1308 Goodwin av
" Lewis W (Muriel C) h5715 Farmbrook dr
" Muriel C Mrs ofc sec Wrenn Bros r5715 Farmbrook dr
" Nan H Mrs sec-treas Pied Piper Exterminating Co Inc and tchr Elizabeth Sch r1308 Goodwin av
" Ray slsmn Killo Exterminating r Matthews NC
" Ronald mech Crawford Door Sls
" Russell L (Della M) supvr Lance Inc h1658 Medford dr
" Sadie M Mrs mus tchr 1733 Hawthorne la r do
" Walter J (Vivian L) slsmn Parts Whse h2122 Norwich pl
" Willard H (Ruby M) ofc wkr Lance Inc h 2733 Whiting av
Kilmer Estelle D Mrs cook h616 S Long
Kilmon see also Killman and Killmon
" Clarence T (Flora O) slsmn Withrow Agency h632 Vanderbrook rd
" Edw S studt r632 Vanderbrook rd
" Flora O Mrs nurse Douglas Aircraft h632 Vanderbrook rd
Kilpatrick Arlie R Mrs tchr Thomasboro Elem Sch r1234 Brown av (Tboro)
" Edgar G (Minnie E) r3510 Fielding av
" Helen C Mrs ofc sec Southeastern Fire Ins h 2408 McClintock rd apt 1
" Inez K Mrs case wkr County Dept of Public Welfare r1018 Everett pl
" John G (Inez K) mech Intnatl Harvester h1018 Everett pl
" Patricia A bkpr Sou Appliance r2514 E 7th
" Russell J (Evelyn M) territory mgr Intnatl Harvester h5300 Wedgewood rd
" Wade A (Arlie R) atndt Dixie Vim h1234 Brown av (Tboro)
Kilroy David H studt r326 Colville rd
" Jas J III studt r326 Colville rd
" Ruth A studt r326 Colville rd
" Ruth H (wid Jas jr) h326 Colville rd
" Virginia M teller First Union Natl Bk r326 Colville rd
Kilton Henry (Lillie M) lab h1021 Reading
Kimball see also Kimbile Kimbell and Kimble
" C Gates (Earlene C) agt Jefferson Standard Life Ins h2236 Ferncliff rd
" Gip I jr (Irene G) ofc mgr Terrell Mach h 1233 Canterbury rd
" Jeannie A r500 Queens rd apt 4
" Lillian O (wid A B) r612 E 16th
" Mary E Mrs clk County Agrl Stabilization & Conservation Committee r2918 Somerset dr
" Mary Y housemother Presby Hosp r123 N Caswell rd

ELECTRIC SERVICE & SUPPLY CO.
ELECTRICAL CONTRACTORS
Residential — Commercial — Industrial
Office 3125 Tuckaseegee Road
Warehouse 3822 Plainview Road
Tel. EXpress 9-5171

W. Owen Flowe & Sons Construction Co.

DRAINAGE, GRADING and EXCAVATING CONTRACTORS

"Let Us Estimate Your Job First"

Tel. EXpress 2-2151 - Nights - Holidays Dial EXpress 9-1863, EXpress 9-6162 or EDison 2-1388

MBALL
Raymond F (Mary E) formn SBT&T h2918 Somerset dr
Raymond F jr (Geraldine H) formn SBT&T h3039 Sunset dr
Reuben roofer R-ST Corp r422 S Davidson
Roy C jr (Mary N) eng Pneumafil Corp h5227 The Plaza
Wm J (Thelma P) sec-treas Delta Inc h2028 Hopedale av
mbele Elliott W servmn Walker's Sinclair Serv r RD 1 Harrisburg NC
mbell Mary L prsr Char Lndry r116 E 2d
mbirl Avery C (Isabelle C) pres Radio Television & Appliance Co h1917 Thomas av
J Edwin (Mary P) shop supt Terrell Mach h2820 Sunset dr
Jas M (Thelma G) supt Parks Cramer h1320 Ashcraft la
John E studt r2820 Sunset dr
mble see also Kimball Kimbele and Kimbell
Albert (Anna B) reprmn Faith Shoe Repair h3039 Ross av
Anna B Mrs nurses aide Mercy Hosp r3039 Ross av
David L lab Baucom's Nursery & Grading r RD 1 Harrisburg NC
Irene Mrs r308 Benjamin
Jackie S Mrs folder Mecklenburg Lndry & Clns r218 N Summit av
Jas W (Jackie S) driver Baucom's Transfer h218 N Summit av
Miriam r221 S Torrence
Raymond (Cora J) h221 S Torrence
Walter hlpr South Atlantic Waste r2700 N Brevard
mbrell A Ray (Christine F; Tractor Implement & Supply Co) h932 Hickory Nut
Andrew J appr Aviett & Ledbetter Roofing & Htg r Rock Hill SC
Bernice P Mrs clk-typ Coml Credit r RD 7 Monroe NC
Billy J (Cora E) emp Pelton & Crane Co h5240 Shady Grove la
Bleeke O Mrs bdg 115 E 11th h do
Christine F Mrs tchr Thomasboro Elecm Sch r932 Hickory Nut
Columbus H h127 Circle av
David G (Nell T) treas Henderson-Gilmer Co Inc r6142 Deverson dr
Eltis L Mrs emp Lance Inc h1715 Merriman
Frank H (Jessie D) v-pres-treas-mgr E I Van Ness & Co Inc h1500 Scotland av
Grover C (Westelle C) research asst Parks-Cramer h1417 Kenilworth av
Jack E (Kath W) med rep Gerber Products ucts r3930 Glenstar ter
John A (Rachel H) buyer Kimbrell's Inc h 4014 Churchill rd
Kath W Mrs ofc sec Sylvania Lighting Products r3930 Glenstar ter
Leon r229 N Poplar
Lula mach opr Soderberg & Stern r Fort Mill SC
Marvin processor Carriker Poultry r RD 8
Marvin R (Isabel K) consultant Duke Pwr h2517 Sherwood av
Mary E D Mrs nurse Presby Hosp r RD 1 Fort Mill SC
Mary H (wid N J) r2215 Randolph rd
Richd (Laura L) apprentice R H Bouligny Inc r RD 2 Box 200 Ft Mill SC
Robt D (Lavalette) formn Buensod-Stacey r RD 7 Box 411
Robt D jr apprentice Buensod-Stacey r RD 7 Box 411
S A (Vickie) h1011½ W 6th
S J brklyr Ervin Development r616 Graham
Sally E (wid John) h2205 The Plaza
Sarah K r127 Circle av
Velma W Mrs emp Hudson Hosiery h2308 Rozzells Ferry rd
Vickie Mrs emp Colonial Stores r1011½ W 6th
W Clarence (Mary M) pres-genl mgr Kimbrell's Inc h3921 Churchill rd
W Earle (Flora M) chairmn of bd Kimbrell's Inc h2023 Princeton av
W Rebecca slswn Belk's r2205 The Plaza
Westelle P Mrs h2404 Charlotte dr
W M emp Cole Mfg r RD 1 Box 933
Wilma mach opr Soderberg & Stern r Matthews NC
IMBRELL'S INC, W Earle Kimbrell Chairman of Bd, W Clarence Kimbrell Pres-Genl Mgr, Chas E deKraftt Sec-Treas, J E Browning Store Mgr, Dependable Furniture 132 E Trade, Tel EDison 4-1611; Executive Office —rear 4502 Pineville rd, Tel JAckson 3-3424
imbro Alice M (wid Harvey L) h1218 Euclid av
Martin L (Betty D) pntr 214 Eaton rd h do
imel Mabel S (wid Ray D) h2024 Lombardy cir
Tinnie M (wid Lexa S) h2420 Westfield rd

Kimmel C L Mrs r229 N Poplar
" Leon sls mgr Interstate Textile Equip r Greenville SC
Kimmer Steve (Jaennette) constn wkr h811 Willis apt 282
Kimmerly Jerry dept mgr Grant's r Albemarle NC
Kimmons Annie S (wid Wm C) r1121 Parkwood
" Edgar H (Kate P) civil eng h101 N Gregg
" Harold A (Evelyn H) riveter Republic Steel h1033 Sugar Creek rd
" Jas A (Peggy D) supvr Douglas Aircraft h2944 Dogwood av
" Margt M Mrs bindery wn Shepherd Bros r 3101 Waverly pl
" Sarah G Mrs typ Westinghse r2536 Chesterfield av
" Sue E clk Kress r3101 Waverly pl
" Thos H (Patty O) mech Brown Equip & Mfg h2104 Ashley rd
" W Clyde (Sarah G; K & B Auto Service) h 2536 Chesterfield av
Kimrey Dewey V (Mary H) blacksmith Sou Eng h3227 Rogers
" Ernest C pntr Trailmobile r210 S Summit av
" Grover (Becky B) emp New Dixie Line h 2720 Newland rd
" Hazel B Mrs photog 116½ S Church R219 and photo studio mn Ivey's r212½ Commonwealth rd
" Jerline M Mrs wrapper Colonial Stores r RD 4
" Lewis M Allison-Erwin 2901 Springway dr
" Lewis M (Kathryn A) driver Allison-Erwin h 2901 Springway dr
" Lorna G ofc sec Southeastern Factors h907 Lexington av apt 4
" Madeline W Mrs slswn Meville's Children's Shop r RD 2 Box 800
" Nan h725 Hawthorne la apt 4
" Travis E (Hazel B) furn wkr r2121½ Commonwealth av
Kimsey Donald W hlpr Char Equip r5635 N Tryon
" Ray C (Irene S) eng Caro Broadcasting h309 Scottie pl
" Shelby Mrs cash Discount House No 3 r Pines Trailer Park
" Shirley R Mrs clk Assoc Grocers Mut of Caro r4201 Howie cir
" W C (Betty J) driver Overland Trans h5307 N Tryon
" Wm J (Doris) emp W T Grant Co h2820 Zebalon av
Kimzey Margt K Mrs ofc sec LaPage's r1602 Kenley rd (Tboro)
" Robt T (Margaret K) asst Package Products h1602 Kenley rd (Tboro)
Kin Harry (Harry Kin Laundry) r1220 Thomas
" Harry Laundry (Harry Kin) 134 E Park av
Kina Lucille C Mrs (Charlotte Sewing Center) r1615 E 4th apt 2
Kinard Betty R r3012 N Caldwell
" Claude jr (Lettie M) busmn S&W Cafeteria h426 N McDowell apt 3
" Connie M (wid Jos) h1000 Rodey av
" Dani M (Joan A; Kinard's Atlantic Service Station) h Lissom al
" Dorothy S Mrs record kpr Highland Park Mfg r3012 N Caldwell
" Edith M Mrs ofc sec Donald Fisher Co r2721 Phillips av
" Etta Mrs maid h1008 E Vance
" Genevieve L Mrs pkr Radiator Specialty r1427 Dean
" Houston G (Dorothy S) supt Highland Park Mfg h3012 N Caldwell
" Isabelle Mrs h1105 E 1st
" Jas H (Lucy H) formn J A Jones Constn h 933 Lunsford pl
" Jas L (Maxine T) wldr Pneumafil Corp h 3008 Royston rd
" Jane N wraper Highland Park Mfg r3012 N Caldwell
" Jeff (Cora) h702 E 11th
" Jos B (Genevieve L) whsemn Roadway Exp h 1427 Dean
" Lettie M Mrs wrapper Arrow Lndry & Clns r426 N McDowell apt 3
" Linward (Ruby N) constn wkr h508 N Caldwell
" Martin L (Lela K) lab Standard Bonded Whse h925 N Davidson
" Mary E r1427 Dean
" Mary L r1000 Rodney av
" Paul T (Taeko S) USAF r1416 W Boulevard
" Pauline K Mrs opr Belmont Beauty Shop r 1416 W Boulevard
" Sarah (wid John) h2208 Vanderbilt rd
" Sarah R (wid Claude) h304 W 12th
" Thos J (Pauline K) pntr h1416 W Boulevard
" W Garland (Edith M) acct Genl Elec h2721 Phillips av

HARTIS
Esso
SERVICENTER
1519 N. TRYON ST.
Tels. EDison 4-7677 and EDison 2-9706

KINARD
" Wimberly A B (Mildred H) bridge wkr Sou Ry h328 Plymouth av
Kincaid Advertising Agency Inc Chas A Kincaid pres-treas 311 E 5th
" Alice B Mrs slswn Montaldo's h620 Moravian la apt 4
" Chas A (Millicent S) pres-treas Kincaid Advertising Agency Inc h5601 Murrayhill rd
" E Lomar Rev (Cynthia) pastor Wilmore Presby Ch h1752 Merriman av
" Jack L (Kathleen H) slsmn Quick Coffee of Caro h2126 Barringer dr
" Jas F (Dorothy M) routemn Super Market Service h1728 Thomas av
" John T (Margie M) asst mgr Sterchi's h2401 N Pine
" Lizzie r407 S Caldwell
" Wm L (Vivian S) slsmn Associated Brokers h5117 Grapevine dr
" Wm T (Maxine S) finisher Wade Mfg h2115 Chesterfield av
Kincey Herbert F (Sara B) pres Wilby-Kincey Service Corp h301 Eastover rd
" Herbert F jr studt r301 Eastover rd
Kincheloe Jacky L studt r842 Longbow rd
" Richd L (Vera C) mgr Woolworth's h842 Longbow rd
" Suzanne E studt r842 Longbow rd
Kindel Phyllis Mrs waitress Western Steak House
Kinder Cora M Mrs slswn Rubye Mull Real Estate r2013 Wood Dale ter
" Ernest L (Cora M) mech Young Mtr h2013 Wood Dale ter
" Harold U (Mildred E) mgr Kayo Serv Sta h 2212 Catalina av
" Jack ship clk T-N-T Leather Co r1020 Ronald
" Marius L (Alice W) formn Harrison-Wright h1820 Academy
" Mildred E Mrs tel opr Sealtest Foods r2212 Catalina av
Kindley Bobby L clk Sou Radio r Indian Trail NC
" Cletus B mech Clark Trailer & Equip r Harrisburg NC
" Dorothy M clk Home Finance Group r Indian Trail NC
" Jessie R mach opr Whitin Mach Wks r PO Box 34 Indian Trail NC
" John F mech Overnite Trans r RD 10
" Lloyd P mech Clark Trailer & Equip r Harrisburg NC
" Quentin (Mary F) slsmn Caro Foods r Indian Trail NC
Kindred Nancy A Mrs emp Am Cyanamid r6517 Shoreline dr
King A Stokes asst v-pres Southern Bell Telephone & Telegraph Co h1121 Myrtle av apt 70
" Ada H Mrs counselor Carriker Employment Serv h739 Wriston pl
" Agnes (wid David) h1101 Spring
" Albert (Ollie) clk Harris Super Mkts r Gastonia NC
" Albert (Lillie M) servmn Eubanks & Ranson h417 E 1st
" Albert L driver Miller Mtr Exp r RD 9 Box 213
" Alice maid h2208 Arden apt 1
" Alma P slswn Ivey's r725 Hawthorne la apt 4
" Alvin M driver Troy Drug Store r2825 James
" Andrew A (Inez P) agt Home Beneficial Life Ins h3525 Mathis dr

ED GRIFFIN CONSTRUCTION
AND
REALTY CO.
RESIDENTIAL CONSTRUCTION
SALES — RENTALS
PHONE KEystone 7-4254
North Independence Blvd.
4.2 MILES PAST COLISEUM

ROGERS RUG & CARPET CO.
SALES
INSTALLATION
REPAIRS
CLEANERS
PHONE
EMerson
6-4121
1520
PROVIDENCE
RD.

LAWING'S MATTRESS FACTORY
DIRECT SALES
• Mattresses
• Box Springs
• Inner Springs
• Glider Cushions
FOAM RUBBER
HAND TIED
BOX SPRINGS
All Sizes
and Types
Custom Made
One Day Repair Service
1015 N.
ALEXANDER
TEL. EDison
2-1596

Berger & Howren Music Co.
— HEADQUARTERS FOR —
OLDS, CONN, BUESCHER, CONN DIRECTOR, SELMER, LINTON, LeBLANC—GETZEN, BAND INSTRUMENTS, ALSO DRUMS
120½ E. 6th
Rentals and Repairs
EDison 4-1538

BRAKE SERVICE CO. of CHARLOTTE INC.
A Complete Line of Brake and Safety Equipment
BENDIX WESTINGHOUSE
2709 N. Tryon
Tel. EDison 2-8561

HOTEL WM. R. BARRINGER
AIR CONDITIONED ROOMS
EXCELLENT FOOD AND OUTSTANDING AIR-CONDITIONED BANQUET FACILITIES

"For The Finest In Men's Clothing"
Jack Wood Ltd.
300 S. TRYON
TELS. EDison 3-0625
EDison 2-6566

KING
" Andrew B (Ruby C) driver General Mills h 5620 Albright av
" Anna H (wid Parks M) h4719 Woodlark la
" Annabelle Mrs slswn Hi-Fi Camera Center r Concord NC
" Annie H Mrs h1029 Elizabeth av
" Annie L chf clk SBT&T h1121 Myrtle av
" Annie M Mrs hostess Montaldo's r2509 E 7th
" Annie W (wid Chas B) h1508 Dilworth rd
" Arthur E mech Sunset Awning Co h2542 Deacon av apt 28
" Arth L (Alice L) formn Mack Trucks r Newell NC
" Audrey H Mrs opr Wesley Hts Barber & Beauty Shop r221 S Summit av
" Barbara J Mrs emp Char Bread r1245 Pegram
" Baxter B M (Mary K) supvr Lance Inc h2205 Camp Greene
" Beda Mrs bmo Douglas Aircraft r2321 Lola av
" Beecher E (Barbara J) h1245 Pegram
" Belle C (wid Wm C) h317 S Summit av
" Bessie Mrs emp Garcrest Mills r1632 Park dr
" Betty K Mrs bkpr City Savings Bk r4308 S Howie cir
" & Bill Coal & Fuel Co (King D Williams Bill E Faulkner) 400a S McDowell
" Bill E (Dorothy A) finisher Caro Paper Board h2630 Roslyn av
" Bobbie D magazine flr Highland Pk Mfg
" Bonnye clk Coml Credit r924 N Pine
" Buford C (Nellie T) h102 Faith (Tboro)
" Carl H (Mary C) mgr Retailers Coml Agcy h 2723 E 5th
" Carl S (Bessie) formn Smith-Wadsworth Hotel Sup h1632 Park dr
" Carl S Rev (Harrietta C) pastor St Thomas Lutheran Mission h4028 Foxford rd
" Carl S jr (Margt T) cabt mkr Smith-Wadsworth Hotel Sup h3030 Hilliard dr
" Carlton B (Jeroline J) carrier PO h3620 Carlyle dr
" Carolyn Mrs waitress Ivey's r415 N Church
" Carolyn H Mrs ofc wkr Simmons Co r2428 Shenandoah av
" Carrol clk AAA r1615 E 4th apt 2
" Carroll F mach opr Whitin Mach Wks r Pineville NC
" Chas bkpr Holly Smith
" Chas (Janie) with Char Casket h621 S Torrence
" Chas D (Nancy P) driver Mason & Dixon h 630 Tillman rd
" Chas E (Beatrice L) estimator Doggett Lbr h118 Cottage pl
" Chas E (Peggy S) mgr King's Dairy h826 W Sugaw Creek rd
" Chas E (Inez W) mtcemn Federal Aviation Agency h1458 Cortland rd
" Chas S W (Marian T) eng R H Bouligny Inc h 1948 Maryland av
" Charlotte r1301 Hateras av
" Clifton orderly Presby Hosp h1107 E 5th
" Clyde J (Mary M; King's Texaco Service) h 2600 Union
" D Marvin (Janie P; King's Dairy) genl contr 735 Yuma h do
" D Merle (Jeanette B; King Food Store) h610 W Sugaw Creek rd
" D Rodney (Katie C) agt Home Security Life Ins h1722 Mecklenburg av
" Danl B (Carolyn H) plmb Ace Plmb h2428 Shenandoah av
" David opr Reichhold Chem r Pineville NC

DAVIS & DAVIS REALTY CO., INC.
REALTORS
INDUSTRIAL — COMMERCIAL — RESIDENTIAL
SALES — LEASES
141 W. 4th St. TEL. EDison 3-0564

KING
" David L (Doris H) city fire fighter h1133 Fordham rd
" Dayton J (Patricia S) USAF h3396 Davis av
" Dobray A mech Bowen-Hamor r405 N Graham
" Donna F M Mrs shipper Delmar Studios r3710 Audrey
" Donald C spl agt Atlantic Life Ins r6227 Grove Park blvd
" Donald L sten Sou Ry r2701 Central av
" Donald T (Betty) state police h2509 Morton
" Dora I (wid John) maid h308 S Davidson
" Doretha maid Lucille's r2006 Aileen dr
" Doris J ofc sec United Ins Co of America r RD 10
" Dorothy K (wid Dan S) h708 Wriston pl
" Dorothy S Mrs chkr S&W Cafeteria r2615½ Shenandoah av
" Dorsey D (Mary A) interior dec Dorsey's h 2541 McClintock rd apt 2
" Douglas (Mary A) int dec Dorsey's Inc r 2541 McClintock rd apt 2
" E Carroll (Lucille C) consultant Caro Mtr Club h1615 E 47th apt 2
" E Lester (Lillie M) lab SAL h2621 Englehardt
" Earl R (Mary H) clk Am Bakeries h407 S Summit av
" Edith R (wid Orville B) h1705 E Boulevard apt 4
" Edw J (Tillye S) pres Pure Laboratories Inc h2400 Providence rd
" Edwin W bellmn Hotel Wm R Barringer r701 Seigle avapt 116
" Ella Mrs maid h817 E 6th
" Ernest J (Esther R) agt Am Bankers Ins h 3723 Audrey
" Ernest J (Jessie M) emp Purina Mills h2825 James
" Ernest J jr (Mabel) hlpr Radiator Specialty h2823 James
" Evelyn opr SBT&T r122 Providence rd
" Evelyn slslady Woolworth's r RD 2 Waxhaw NC
" F C (Thelma J) appr Piedmont Natural Gas r RD 10 Box 200B
" Fairy (wid Alvin) r218 Cottage pl
" Faye B maid Kiddie Korner r1918 Edwin apt 221
" Finance Corp Gene H Sheheane mgr 226 E Trade
" Florence C Mrs warper Industrial Dyeing r 2806 Dogwood av
" Florence P (Ruth) atndt Park Rd Crown Serv r Rock Hill SC
" Floyd J driver Roadway Exp r RD 9 Box 289-B
" Floyd W (Mary S) driver Pilot Truck Lines h 521 Nelson av (H)
" Food Store (D Merle King) gros 610 W Sugaw Creek rd
" Frances E Mrs mach opr Lance Inc h309 Mc Donald av
" Francis L (Ruth M) mech Buensod-Stacey h 6419 Teresa av
" Frank J (Joan K) slsmn Minnesota Mining & Mfg h713 Shawnee
" Frank O (Mamie S) lather C W Kirkland Co h 2209 Dundeen
" Fred lab John Crosland Co r RD 4 Concord NC
" Fred E (Martha L) emp Duke Pwr h2931 Botany
" Fred O (Victory Cab) h2130 Holly
" Fredk O jr (Kathleen S) driver Victory Cab h 1903 Harrill

KING FURNITURE CO
OWNERS
H J KING
ROBERT E KING
KEITH W KING
WE BUY AND SELL
NEW AND USED FURNITURE
107 N Brevard
Telephone FRanklin 6-2855

" Gene I (Shirley S) clk Fed Res Bk h3132 Maury
" Gene M (Helen J) slsmn Goodbody & Co h3523 Eastway dr
" Geo (Dorothy S) with Baucman's Nursery h 2615½ Shenandoah av
" Geo jr (Mildred E) lab City Mtr Trans Dept r424 Jenkins
" Gerald W asst supvr Chadbourn Gotham Inc h 2813 Westfield rd
" Gerard W (Rachel G) dist mgr Tennessee Stove Wks h1707 Beverly dr
" Gerard W jr laby tech Geigy Chem r1707 Beverly dr
" Gladys slswn Ivey's r RD 10 Box 533
" Gladys G Mrs cash Lerner's r2121 Mecklenburg av
" Grace (wid Walter W) h701 Seigle av apt 116
" Grady F (Mary L) driver Glaco Carolinas h 655 Tillman rd

KING
" H Joe jr acct Haskins & Sells r937a Norland rd
" Harmon J (Ethel W; King Furniture Co) h 111 Airlie
" Harold G (Donna F) agt Home Beneficial Life Ins h3710 Audrey
" Harry A r1721 Flynwood dr
" Harry B (Annie M) mech Hill Auto Parts h 2509 E 7th
" Hazel C Mrs ofc wkr Belk's r1720 Chatham av
" Helen C clk sbt7t r431 Firwood la
" Henry C emp Am Cyanamid r3101 Wilkinson blvd
" **Henry J driver Lowther Trucking**
" **Herbert S (Arneatha Mc) clk Pneumafil Corp**
" **Howard (Margt M) plstr r1029 Elizabeth av**
" Howard S (Jeannette H) slsmn Price Merc h 4212 Darwin cir
" Hugh H (Glennie W) mech City Fire Dept h 2901 Attaberry dr
" Ina K Mrs insp North State Lndry h515 State
" Inez P Mrs emp Lance Inc r3525 Mathis dr
" Irene V studt nurse Char Mem Hosp r do
" J Clayton (Ethel B) dept supt Aetna Casualty & Surety Co h4425 Longwood dr
" J E slsmn F&R Coal & Oil r York rd
KING J LYNN (J Lucy), General Manager Don Allen Chevrolet Co, 531 E Trade, Tel EDison 2-3131, h1428 Andover rd, Tel EMerson 6-3403
" J Taylor (Betty M) leadermn Douglas Aircraft h610 Tillman rd
" Jack whsemn Furn Mart h1823 Union
" Jack (Juanita T) mech Duke Pwr h117 S Midland av
" Jack C jr (Ruby B) teletype opr Char Observer-News h219 Baldwin av
" Jack G (Nancy C) ofc mgr United Artists h 3225 Clark
" Jake (Lucille J) driver Johnson-McMillan Lbr h1704a Luther
" Jas lab r604 S Morrow
" Jas B studt r2205 Camp Greene
" Jas C r1722 Mecklenburg av
" Jas C slsmn Lowes Hardware r4016 Blenheim rd
" Jas C (Margt A; Liberty Life Barber Shop) h 228 W Kingston av
" Jas C jr studt r228 W Kingston av
" Jas H r219 Skyland av
" Jas H (Sarah C) clk PO h301 McDonald av
" Jas L (Betty K) servmn Sou Pest Control h 4308 S Howie cir
" Jas M orderly Char Eye Ear & Throat Hosp r 2208 Arden apt 1
" Janet E bkpr First Union Natl Bk r RD 4 Box 373-A
" Jarvis A jr (Betty T) city fire fighter h5317 The Plaza
" Jeanette H Mrs clk SBT&T r4212 Darwin cir
" Jeanette M r309 McDonald av
" Jesse J jr (Pearly S) supvr Federal Aviation Agcy h3223 Credenza rd
" Jo artist Delmar Printing
" John (Katie) roofer Young Co h1111 Pharr
" John A C (Lucille H) compositor Char Observer-News h4319 N Howie cir
" John B emp Interstate Milling r RD 8 Box 171
" John B jr electn Austin Elec r RD 8 Box 214
" John B jr (Peggy A) USCG r1012 Ideal way
" John H (Willie B) janitor Garr's Aud h219 Skyland av
" John I (Denie C) h527 S Summit av
" John I jr (Grace W) barber Liberty Life Barber Shop h3307 Credenza rd
" John N h2212 Remount rd apt 3
" John P (Nancy L) emp Belk Stores Serv h 2008 Finchley dr
" John R (Gladys G) drftsmn Celanese Corp h 2121 Mecklenburg av
" John S jr (Luella P) serv rep SBT&T h908 Clanton rd
" Johnnie (Faybell) h1918 Edwin apt 221
" Johnny L (Doretha C) h2006 Aileen dr
" Johnny M pntr Steel & Tank Serv r33 Kentucky av
" Jos E (Joanne S) artist 2420 McClintock rd apt 1 h do
" Jos H mach opr Whitin Mach Wks r RD 6 Monroe NC
" Jos M carp City Bd of Educ r RD 7
" Julian J sten Johnston Mills Co r1609 The Plaza
" Kathleen M ofc sec Southeastern Constn h1721 Flynwood dr
" Kathleen S Mrs waitress George's Grill r1903 N Harrill
" Keith W (King Furniture Co) r3111 Airlie
" Kenneth J (Helen K) emp King Mercantile Co h900 Tennyson dr
" Kenneth L (Bertha A) hlpr City Water Dept h103 Faith (Tboro)
" Larry fnshr Arts Engraving r1011 Cloyce av

THE ONLY COMPLETE IMPARTIAL LIST OF BUSINESS CONCERNS
without regard to Size, Importance, Location, or Appointments, is your
City Directory Classified Business Section

DOUG FLOWE AND SON CONSTRUCTION CO., INC.
GRADING and EXCAVATING CONTRACTORS
DRAINAGE — ROAD WORK — GRADING — PARKWAYS — UTILITIES
Free Estimates
(See Yellow Page 76)
2327 REMOUNT ROAD
TEL. EDison 2-1169

Baucom's
NURSERY & GRADING CO.
LANDSCAPE GARDENERS — GRADING CONTRACTORS
Visitors Are Always Welcome — Over 150,000 Shrubs for Your Selection
2 CONVENIENT LOCATIONS
(See Yellow Page 132)
4431 N. TRYON ST.
ACROSS FROM FAIRGROUNDS
TEL. EDison 4-6453
A. L. BAUCOM, Owner
3532 INDEPENDENCE BLVD., N.E.
½ MILE BEYOND COLISEUM
TEL. KEystone 7-4080

KING
" Latha E (Sally F) production wkr Sealtest Foods h2924 Richards
" Laura hlpr Central Drive-In r1029 Elizabeth
" Lawrence K (Annie M) carp h500 N Smith
" Lee B ofc mgr E F Craven Co r5319 Elizabeth rd
" Lester P sls mgr Toledo Scale r Statesville NC
" Letha J undwrtr Aetna Ins r601 S Summit av
" Lillie M Mrs page Pub Library r2621 Engelhardt
" Lonnie E hlpr Sanitary Plumbing & Heating r RD 6 Box 816E
" Lonnie R (Betty) apprentice R H Bouligny Inc r Kannapolis NC
" Loretta ofc wkr Capital Records r1908 Marguerete av
" Louie D (Melissa B) h3222 Campbell dr
" Louis A (Eunice Z) real est 604 N Church h do
" Louise tagger Woolworth's r RD 2 Waxhaw NC
" Lpomu magazine fir Highland Pk Mfg
" Lucille E Mrs (Charlotte Sewing Center) r1615 E 4th apt 2
" Lucille L Mrs smstrs Am Dry Cln r408 Matton
" Lucille R (wid Willie) h121 N Alexander
" Mack (Margt D) lab Wise Homes h1321 N Tryon
" Mack F driver Errand Serv r Matthews NC
" Mack H (Grace T) h3101 Wilkinson blvd
" Malcolm (Prudie) brklyr Ervin Constn r100 Hovis cir (Tboro)
" Mamie Mrs tchr Torrence-Lytle Sch r308 Billingsly rd
" Margt r4425 Longwood dr
" Margt A prsr Arrow Lndry r1029 Elizabeth av
" Margt J studt r2320 Rozzells Ferry rd
" Margt L Mrs prntrs Delmar Studios r3030 Hillside dr
" Margt M (wid Oscar D) r215 W Sugaw Creek rd
" Marion B r1721 Flynwood dr
" Marvin (Louise) clk Eighth Street Mkt r805½ N Graham
" Marvin H slsmn Archibald & Martin r Raleigh NC
" Mary Mrs emp Jack's Cookie h138 S Cloudman (H)
" Mary C (wid Saml) maid Hotel Char h424 W Hill
" Mary E slswn Belk's r528 Pecan av
" Mary K cash Chev Mtr h604 E Kingston av
" Mary M (wid Ray) prsr Model Clns h1120 Mc Arthur av
" Mary S Mrs slswn Ivey's r521 Nelson av (H)
" Mattie L (wid G H) h1616 Merrimon av
" Mellisa B slsmn Martin's r3222 Campbell dr
" Merritt & Co Inc Earl H DeVane div mgr investments 2637 Royston rd
" Mildred Mrs prsr Gay Laundry & Cleaners r105a Elm
" Murlan C (Audrey H; Wesley Heights Barber & Beauty Shop) h221 S Summit av
" Nancy C counter wn S&W Cafeteria r Box 261 Pineville NC
" Nancy C Mrs ofc sec Whitlock-Dockery Ruff Perry r3225 Clark
" Nancy J clk Coml Credit r1408 Academy
" Nancy L Mrs ofc sec NC State Mtr Club r2008 Finchley dr
" Nancy P Mrs typ Western Electric r630 Tillman rd
" Nesbitt W (Sara N) chief x-ray techn Presby Hosp r RD 4 Box 56 Matthews NC
" Newman (Geneva K) carp Ervin Development r Freeland NC
" Octava H (wid Wm D) r3510 (3424) Craig av
" Octavia A Mrs drsmkr 206½ S Church R4 r CMR 332 Box 770
" Odell (Emma J) h2817 Beatties Ford rd
" Olin C r2817 Beatties Ford rd
" Oris P (Jessie G) sec-treas Peoples Methodist Ch h1526 Kennon
" Oscar R jr (Betty J) carp h1004 E 19th
" Parks (Reda) sls mgr Wynn's Friction Oil h 2321 Lola av
" Parks M jr (Margt R) agt Conn Mut h337 Anthony cir
" Patricia A clk Am Discount r Mooresville NC
" Patricia A nurse Presby Hosp r RD 8 Box 176-A
" Patricia C (wid Alwin C) slswn Bon-Marche h3727 Eastway dr
" Patricia M Mrs ofc sec Hajoca Corp r247 Westerley Hills dr
" Patricia S Mrs clk Hajoca Corp r3396 Davis
" Paul (Madeleine K) civ eng 1710 Dilworth rd W apt 5 h do
" Paul S (Rubye M) city fire fighter h2010 Seldon dr
" Pauline J (wid Henry S) clk Central Life Ins h915 Fugate av

KING
" Ralph T (Mildred E) bondsmn Leo L Reynolds h524 N Church
" Ramon E mgr Dealers Supply Co r1124c E 36th
" Randolph laborer City Pk & Recreation Comn r2212 Gilbert
KING RAYMOND E JR (Sarah A), General Agent The Lincoln Life Insurance Co, Suite 1405 Wachovia Bank Bldg 129 W Trade, Tel FRanklin 5-4421, h4015 Arbor way, Tel EMerson 6-0117
" Rebecca opr SBT&T r RD 8 Box 176
" Records Inc Mrs Helen Kline mgr records 2706 Freedom dr
" Reid E shop wkr Smith-Wadsworth Hotel Sup r1111 E 7th
" Richd E (Vivian B) pntr Char Lumber & Mfg h5133 Elder av
" Robt C jr (Betty G) dept mgr EAL h3618 Moultrie
" Robt E (King Furniture Co) r3111 Airlie
" Robt P (Hazel J) prs opr Caro Tool & Die r624 E 18th
" Robt W jr (Anne L) assoc Lassiter Moore & Van Allen h556 Wakefield dr apt B
" Ronald A (Hazel C) formn John A Howard Steel Erectors h1720 Chatham av
" Rubye M Mrs opr SBT&T r201 Seldon dr
" Rudolph F (Frances D) acct Sou Ry h3026 Fairfax dr
" Ruth pkr Colonial Stores r1008 Pryor
" Ruth (wid T C) smstrs Costner's Inc h707 Sunnyside av
" Ruth M Mrs opr Char Beauty Salon r6419 Teresa av
" Sadie ofc sec Durane Gas r Waxhaw NC
" Sadie B (wid Geo H) h2527 Cranbrook la
" Sally studt r1783 Sterling av
" Saml F jr ship clk Thomas & Howard r RD 6 Box 816 E
" Saml J (Charlotte Oxygen & Supply Co) r RD 8 Box 176A
" Saml O (Mary A) wtchmn Myers Pk Country Club h1609 The Plaza
" Sara W Mrs clk All Browne's Serv & Recapping r5200 Hickory Grove rd
" Saundra M clk Travelers Ins r3525 Mathis dr
" Sherrod F (Sarah S) with McCormick Co h 1783 Sterling rd
" Shirley S Mrs sten Fed Res Bk r3132 Maury
" Steven D retoucher Delmar Studios r3727 Eastway dr
" Sue C Mrs br mgr Master Cleaners r4009 N Tryon
" Sue S (wid John B) h1012 Ideal way
" Taylor M (Chloe J) h1019 Ambassador
" Theo R USAF r4319 N Howie cir
" Theron T (Diamond H) capt City Fire Dept h 2600 Remount rd
" Theron W (Peggy H; Oakhurst Radio TV Appliance) h4915 Doris av
" Thos D (Gilda G) supvr Central Mtr Lines h4914 Valley Stream rd
" Thos L (Maggie L) hauler Sou Asbestos h 1809 Kinney
" Thos M mgr Johnson & King Pool Room r 602 S Graham apt 2
" Vance B (Mabel T) purch agt P&NRy h3100 Libeth
" Vangie S Mrs smstrs Sears r429 E Boulevard
" Vernor porter Benson Rexall Drugs r804 Box 34A
" Vernon G atndt Ray Esso Sta r2825 James
" Victor C (Julia H) news editor Mecklenburg Times h524 Hawthorne la apt 7
" Virginia slswn Montaldo's h409 N Church apt 205
" Virginia S Mrs ofc sec Southeastern Sight & Sound r RD 3 Box 436
" Vivia J ofc sec SAL h601 S Summit av
" Vivian B Mrs insp Caro Film Serv r5133 Elder av
" Vol T (Sarah) credit mn Esso r Lakefield rd CMR 461
" W Edwin (Myrtle J) pres-treas F & R Coal & Oil Co Inc h1311 Durwood dr
" W Edwin jr studt r1311 Durwood dr
" W Jennings (Garry) emp California Packing Sales Co Inc r Matthews NC
" Walter P (Inez L) mach opr Celanese Corp h2025 Grier av
" Wanda Mrs h2502 Kenmore av
" Wayne C appr Observer Printing Hse r304 Hartford av
" Wayne F lab Ervin Development r Davidson NC
" Will (Mamie B) constn wkr h602 S Graham apt 2
" Wm (Tessie G) lab Ervin Constn h621 Pa av (H)
" Wm D jr (Frances W) driver Kilgo Mtr Frt h2415 Shenandoah av
" Wm F (Beatrice R) driver Victory Cab h1900 Harrill
" Wm M (Oleida E) city fire fighter h2409 Barry

P. O. Box 5233 Dial FRanklin 6-3515

KING
" Wm P clk Coml Credit Equip r1408 Academy
" Wm R binder Caro Ruling & Binding r1401 The Plaza
" Willie H Mrs matron Thompson Orphanage r1130 E 4th
" Willie K (Syble U) slsmn Black Hawk Mfg h3224 Marlborough rd
" Wilma L tchr Herbert Spaugh Jr High Sch h RD 2
" Woodrow (Anna H) driver Eastern Transit & Stge h1821 Double Oaks rd
" Woodrow (Caldonia E) lab Esterby-Mumaw h 603 Griffith
" Yates (Patsy K) slsmn B & H Foods h504 Iverson way

KING'S BUSINESS COLLEGE
MILO O KIRPATRICK SR, President
WM F DRINKARD, Vice-President
MILO O KIRPATRICK JR, Dean
MRS BERNEDYNE S PRUETTE, Secretary
"CAROLINA'S PIONEER SCHOOL OF BUSINESS"
322 Lamar av
Telephone EDison 3-5435
" Cottage Restaurant (Spiros Katsanos) 400 W Trade
" Dairy (D Marvin King) rear 826 W Sugaw Creek rd
" Grocery (King Gordon) 2820 Statesville av
" Texaco Service (Clyde J King) 2200 N Davidson
Kingdom Hall of Jehovah's Witnesses 2816 N Graham
Kingery Robt dept mgr Creative Home Sales r Box 4222
Kinghorn Lucille F Mrs slswn Stork Center r 3420 Commonwealth av
" Wm S (Lucille F) genl mgr Amity Hdw h3420 Commonwealth av
Kingrey Wm emp Modern Homes h1402 Mockingbird la
Kingry John M (Shirley A) supvr Duke Pwr h4801 Holbrook dr
Kings Drive Pure Service Center Jimmy F Flowers mgr 1512 E Morhead
Kingsboro Carrie M (wid Elijah) h412 N Caldwell
Kingsmore Building 1416 E Morehead
Kingston Eleanor A stewardess EAL h4607 Woodlark la
Kinlaw Douglas R (June S) adv slsmn SBT&T r Old Providence rd
" June G Mrs ofc mgr Franklin Simon r Matthews NC
" Wm J lab Ervin Construction r Kannapolis NC
Kinley see also Kenley
" Barbara J Mrs waitress Toddle House r512 Greystone rd
" Bobby whsemn Glidden Co r1616 Cleveland
" C T (Bettye L) driver Central Mtr Lines h 144 Rowan (Tboro)
" Cecil (Hazel J) h660 Ideal way
" Harry (Ann) mach opr Industrial Dyeing r 2101 Suttle av
" Harvey G (Ethel; Kinley's Pure Oil Service) mech Power Equip r Paw Creek NC
" Hazel J Mrs waitress Honey's Inc r660 Ideal way
" Irene S mach opr Soderberg & Stern r2229 Rozzells Ferry rd
" Janoria waitress Toddle House
" Juanita clk Char Linen Serv r203 W 27th

AUTOBURGER OF CHARLOTTE, INC.
• Hamburger .15 • Soft Drinks .10
• Cheeseburger .20 • Coffee .10
• French Fries .15 • Milk .15
• Milk Shakes .15 • Tea .10
We Will Deliver $10 and Up Orders
4100 Independence Blvd., N. E.
Tel. KEystone 7-5742

PIERCE TILE & MARBLE CO.
CHAS. L. PIERCE
Ceramic Tile
Marble Contractors
2641 Roslyn Ave.
Tel. FRanklin 6-2232
P.O. Box 8103

BEST OF THE REGULARS
American® Gas gives you peak performance at regular gas price!
Buy at the sign of greater values.
AMOCO
AMERICAN OIL COMPANY
1006 S. TRYON ST.
Tel. EDison 2-8571

American Casualty Companies
Casualty — Fire and Marine
Fidelity and Surety — Burglary
Accident and Health
INSURANCE
ALL FORMS
705 E. MOREHEAD
P. O. BOX 3126
TELEPHONE
EDison 3-9211
Valley Forge Life Insurance Co.
Ordinary Life
Group and Credit Life
Mortgage Redemption

CROWDER CONSTRUCTION CO., INC.

- STREETS
- CURBS
- GUTTERS
- BUILDING FOUNDATIONS
- LIGHT GRADING
- BRIDGES
- SIDEWALKS
- FLOORS—STEPS
- DRIVEWAYS
- PARKING AREAS

All Types Of Drainage

PHONE EDison 3-9692

1123 E. 10th ST.

ANDREWS Music Co.
231 N. Tryon St., Tel. FRanklin 5-7784

MAGNAVOX and FISHER Hi-Fidelity Equipment

STEINWAY AND OTHER PIANOS
HAMMOND ELECTRIC ORGANS
Established 1892

RUTH ROBERTS REALTY

SALES — FINANCING
RENTALS — INSURANCE

1366 E. MOREHEAD — EDison 3-5443

KINLEY
" Lester J (Dorothy L) driver Jocie Mtr Lines h109 Seldon dr
" Molly (wid Wm S) 3937 Barlowe rd
" Nancy Mrs emp Natl Carbon r3937 Barlowe rd
" Nancy A Mrs pkr W A Buening & Co r1933 Finchley dr
" O'Neal (Nancy) mech Fruehauf Tailer h3937 Barlowe rd
" Ray C (Nancy A) teller Bank of Char h1933 Finchley dr
" Ruth S (wid Zeb W) h2017 Isom
Kinley's Pure Oil Service (Harvey G Kinley) gas sta 1501 S Boulevard
Kinman Clarence W (Retha D) slsmn h609 Kenlough dr
Kinnaird Newell K (Anne) slsmn J M Tull Metal & Supply h1621 Wensley dr
" Wm M (Lucretia H) supt Western Elec h1200 Heather la
Kinnamon C Wesley jr hlpr Duke Pwr r RD 11 Box 586
" Chas W supvr Overnite Trans r RD 11 Box 586
" Jas E hlpr Avrett & Ledbetter Roofing & Htg r RD 11 Box 586
" Johnsie Mrs pkr J & J Candy r RD 11 Box 585
Kinnear Cath G (wid Laurence W) mfrs agt 1909 Shoreham dr h do
Kinnei Cora Mrs hlpr Charcoal Steak House r 129 Jackson ter
Kinnett Robt B (Cecile S; Carolina Sheet Metal & Heating Co) r2734 Kendrick dr
Kinney see also Keeney Kenney and Kenny
" Alf A (Ector B) mech Monarch Elevator & Mach h2408 Marlowe av
" Cora L Mrs buswn Steak House Restr r129 Jasper apt 1
" Danl W clnr Am Bakeries r1411 Cassey ct
" Fred T (Ella C) r1308 Camp Greene av
" Helen C Mrs ofc sec Am Coml Bank h2727 Palm av
" J Frank h530 Lamar av apt 3
" J Frank jr (Mary D) agt Life Ins Co of Ga r RD 4 Box 164 Matthews NC
" Lee (Lorraine T) real est 136 Brevard ct h1122 E Morehead
" Lorraine T Mrs bkpr Lee Kinney r1122 E Morehead
" M Virginia r129 Hiddenbrook dr
" Mary O Mrs retoucher Delmar Studios r RD 4
" Robt F (Grace L) plmb C R Willmann Plmb h129 Hiddenbrook dr
" Russell (Barbara J) emp Lee Kinney Realty Co h530 Hollis rd
" Wm L (Imogene W) coordinator Atlantic Refining Co h1015 Habersham dr
Kinnons Margt M Mrs emp Jordan's Business Forms r3101 Waverly pl
" Ralph S (Margt M) emp Caro Steel Erectors h3101 Waverly pl
Kinsey see also Kinzey and Kinzie
" Barron D (Dorothy R) slsmn Mid-State Tile h1904 Winter
" Belle r1609b Murdock rd
" Eve B Mrs ofc sec Seaberry Clayton & Sanders h1407 Iris dr E apt 1
" Raymond H (Cecilia B) mgr Honey's h632 Grandin rd
" W B jr serv mn Andy Foppe Automobiles Inc r740 Jerilyn dr
" W Harold (Fay B) supvr Kraft Foods h1234 Pinecrest av
Kinsley Rutha cafeteria wkr Alexander St Sch r 609 E 9th
Kinston Alice B (wid Burrell) h716 E 3d
Kinzey see also Kinsey and Kinzie
" Peggy K Mrs ofc sec LePage's r1602 Knollwood rd
Kinzie Cath O Mrs clk Center Hdw r1445 E 7th
" Joan M studt r1445 E 7th
" Norman T clk First Union Natl Bk r1445 E 7th
KINZIE T T (Cath O) Salesman Sterling Fund Associates, 212 S Tryon, Tel FRanklin 7-4505, h1445 E 7th, Tel EDison 3-1012
Kipp C Stradley (Dorothy C) resident v-pres Carolina Securities Corp h2107 Sherwood av
" Karl A (Cecelia M) supvr Natl Carbon h4606 Stacy blvd
Kirby Albert C (Mildred B) pres Kirby Realty Co h3645 Eastway dr
" Annie B (wid Jasper L) h1515b E 35th
" Barbara M Mrs ofc sec Allis-Chalmers Mfg r 3017 Georgia av
" Betty J Mrs insp Char Finishing r115 Sedgwick ter
" Bobby R (Frances G) tabulating mach opr J P Stevens Co r2011 Radcliffe av
" Bonnie H Mrs mach opr Char Packaging r 1116 N Alexander
" C Keith (Louise C) terminal supt Atlantic Refining h3043 Marlowe av
" C W r3420 Shamrock dr
" Cath A nurse's aide Presby Hosp r Mt Holly NC
" Chas atndt Wilmith Hosp r N Tyron
" Chas W jr (Dorothy A) prin Selwyn Elem Sch h2732 Temple la
" Cicero W supvr Methodist Home r do
" Clara H Mrs flwn Old Dom Box r2940 Dogwood av
" Clyde (Bertha) lab Natl Welders Sup h1623 Newland rd
" Dan stock mn Harris Super Mkts
" Dan H jr ofc wkr Highland Pk Mfg
" Davis H (Patsy T) field eng Genl h5516 Farmbrook dr
" Dennis R (Sara T) supvr Farmer's Dairy h 1411a E 35th
" Dickie O (Bonnie H) guard Armored Mtr Serv h1116 N Alexander
" Donald R (Peggy A) mech State Air Natl Guard h4324 Welling av
" Ethel Mrs pkr Armour & Co r3629 Rogers
" Etta P (wid Harrison D) h3104 Rush av
" Eug F h2525 Shenandoah av
" Frances G Mrs clk J P Stevens & Co r2011 Radcliff av
" Frances L knitter Hudson Hosiery r114 N Smallwood pl
" Fred A (Mary K) musician Jeff Std Brdcstg h 3146 Minnesota rd
" Gene T (Henrietta B) announcer WLCM (Lancaster SC) r2017 Woodale ter
" Geo H (Dorothy S) asmblr Douglas Aircraft h417 Moretz av
" Glen E filler hauler Highland Park Mfg r432 E 22d
" Grady dist mgr Home Security Life Insurance Co r Town & Country dr RD 2
" Grover T dirver G & H Transit r RD 6 Box 817N
" Howard J (Bessie L) mach Char Observer-News h1233 Cheshire
" J Randolph (Opal A) clk Edgcomb Steel h933 Hartford av
" Jack (Betty J) slsmn Sealtest Foods r115 Sedgewick ter
" Jas C (Betty C) carp r712 Charles av
" Jame R siding dept Caro Metal Products r403 Audrill ter
" Joe D (Sara V) clk Harris Super Mkts h2028 Euclid av
" John D (Martha B) slsmn Lewin-Mathes h2312 Greenland av
" John E (Roberta I) h2520 McClintock rd apt 4
" John L (Jessie C) doffer Highland Pk Mfg h 432 E 22d
" John M h425 Grandin rd apt 2
" John M eng R H Bouligny Inc r2312 Greenland av
" John W (Frances C) mgr Warner Bros Picturers Distributing h1209 Sewickley dr
" Juanita H Mrs ofc mgr Panda Curtain Co r Town & Country dr RD 2
" L G emp Highland Pk Mfg
" L Juanita sten Henley Paper r2207 E 5th
" Lawrence G formn Boyd & Goforth r Box 96 Nation Ford rd
" Mabel maid h1836 Vinton
" Mack D (Vivian P) clk Harris Super Mkts h 2107 Roslyn av
" Mary studt r4911 Kistler av
" Mary waitress Red Pig Diner r Segile av
" Mary K Mrs emp Western Elec r3146 Minnesota rd
" Mildred L clk Westinghse Appliance Sls r2312 Greenland av
" Myrtle R Mrs r933 Berkeley av
" Nelson B (Corina M) knitter Nebel Knitting h1600 Wilmore dr
" Nelson B jr (Jean H) partsmn N Caro Equip h1367 Bethel rd
" O Theo (Joan G) sls eng Genl Elec h1238 Lynbrook dr
" P Douglas (Shirley D) votator opr Swift & Co h521 E 21st
KIRBY REALTY CO, Albert C Kirby Pres, J H Clifford V-Pres, Realtors, MLS, Sales, Appraisals, New Construction and Trade Ins 1103 Elizabeth av, Tel EDison 4-5353
" Richd stock mn Harris Super Mkts
" Robt D (Patricia) dept mgr E B Stone Finance h3914 Winfield dr
KIRBY ROBERT L (Jacqueline S), Asst V-Pres American Commercial Bank, 200 S Tryon, Tel FRanklin 5-6711, h234 Seneca pl, Tel JAckson 3-2273
" Roberta I Mrs clk Mtrs Ins r2520 McClintock rd apt 4
" Robin S (Nancy P) exec v-pres Interstate Roofing & Asphalt Co Inc and Tucker-Kirby Co h3601 Park rd
" Robin S jr (Jane F) ofc mgr US Plywood h1208 Yale pl
" Ruth W Mrs clk Fed Res Bk r108 Randolph
" S Victoria opr SBT&T r1924 Euclid av apt 8
" Saml J (Barbara M) ofc mgr Underwood h3017 Georgia av
" Saml W (Mary C) h1023 Harrill
" Sara V Mrs opr SBT&T r2028 Euclid av
" Shirley D Mrs ofc sec Jefferson Standard Life Ins r521 E 21st
" Tamera J clk Kress r4554 Morgan
" Ted E (Barbara) driver Pilot Frt Carriers r RD 1 Box 56 Hudson NC
" Ted M (Evelyn) slsmn C & M Distributing h 4920 Doris av
" Thos C hlpr A&P r RD 6 Box 817
" Verleen Mrs counterwn S & W Cafeteria r 516 E Kingston av
" W Burt (Rachel S) h114 N Smallwood pl
" Wade L (Kathryn L) emp Esso h600 Berryhill
" Walter R (Clara H) srip clk Sears h2940 Dogwood av
" Wendill T driver Oakhurst Sales r Matthews NC
" Wm H (Frances S) producemn Nivens Super Mkt r2411 Randolph rd
Kirckhoff J Gilbert Rev h2208 E 8th
" Minnie A (wid John W) r2208 E 8th
Kiriakas Jewell Y Mrs waitress Stamey's Drive-In Restr r1419 Shuman av
" Tony E (Alice H) business mgr Plumbers & Pipefitters Local Union No 96 h2427 Ashley rd
Kiriazie Efransinis mach opr Soderberg & Stern r1400 Park dr
Kirk Agnes (wid Thos S) h1933 Baxter
" Alex jr lab City Mtr Transport Dept r Pineville NC
" Annie (wid Jas) r1505 Oliver
" Chas E serv mn Panda Curtain r2310 N Graham
" Corp Eli B Kirk jr pres B Irvin Boyle treas bldg contrs 322 S Tryon R116
" David A (Irene M) h3201 Woodlawn rd
" Edw E mech Fowler Auto Repair r904 N Poplar
" Emanuel L (Beverly) city police h4931 Morgan (Tboro)
" Evelyn h1905 Luther apt 5
" Geneva L Mrs maid Styl-Line Beauty Salon r 144 N Summit av
" Helen B tchr r1525 Pharr
" Jas J hlpr City Water Dept h1535 Tyvola rd
" Jas L prntr Char Observer-News r Pageland SC
" Jesse L (Mary C) cash Fidelity & Casualty h 309 Hollis rd
" John D r1420 N Caldwell
" Jos jr staff rep United Steelworkers of Am (AFofL-CIO) r Badin NC
" Josie D maid Grant's r1525 Pharr
" Leslie E (Mary W) driver Federal Oil Co h 803 E 17th
" Mary E Mrs emp Loo Lndry r218 Kinney ct apt 2
" Minnie E (wid Wm) h1819 Lloyd apt 404
" Oscar J (Margt) pntr 1205 Beatties Ford rd h do
" Raymond P (Lucille T) carp h1724a Fleetwood rd
" Riley F (Marion D) slsmn Boggs & Co h500 Seneca pl
" Robt J runner S & W Cafeteria r1535 Lyvola rd
" Scott atndt Sharon Esso Servicenter Pineville NC
" Wm E (Eula M; Tryon Street 66 Service) r 2310 N Graham
" Wm T (Mary E) asst Char Laby h218 Kinney ct apt 2
" Willie M Mrs counterwn Char Mem Hosp h 1200 Person apt 217

LATIMER'S HOUSE AND COMMERCIAL CLEANING SERVICE

JANITOR AND MAID SERVICE

FREE ESTIMATES

1431 ORVIS ST.

TEL. EDison 4-8236 AND 2328

VANDERBILT ROAD TEL. FRanklin 5-5240

Lincoln EDSEL

FRANKLIN MOTORS Inc.

"The Lincoln · Mercury · Continental · Edsel · English Ford Dealer of the Carolinas"
Wheel Balancing — Wheel Alignment — Body Repairs — Gas — Oil — Lubrication
1220 S. TRYON ST. PHONE EDison 4-3073

ENGLISH MERCURY FORD

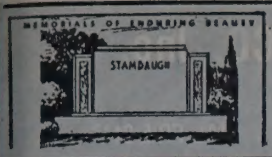

Charlotte's Largest and Leading Retail Monument Dealer

Carolina Marble & Granite Works, Inc.

3200 S. BOULEVARD — PHONE JAckson 3-2112

FLOYD A. FRIDELL — *(See Yellow Page 122)* — TERRELL FRIDELL

RK'S PLACE (Curtis J Cunningham), "Meet Your Friends At Kirk's Restaurant," Luncheons, Dinners, Southern Fried Chicken, Dancing 401 Frazier av, Tel EDison 2-9768

RK'S PLACE (Curtis J Cunningham), Complete Line Groceries, Fresh and Smoked Meats, Vegetables 319 Frazier av, Tel EDison 2-9768

rkendall Jas B h1405 N Davidson

rkendol Edw C (Mary J) dentist 1516b Central av h1210 Audover rd

rkendoll Cora P Mrs prsr Uniform Rental Service r1931 N Allen

rker Jas T sht mtl wkr Averett-Ledbetter Roofing & Htg r2901 Lake av

rkhum Eldon O (Frances H) emp Armour & Co h238 W Summit av

rkland Apartments 2126 E 7th

Building 501 E Morehead

RKLAND C W (Bernice S), Pres-Treas C W Kirkland Co and C W Kirkland Steel Co, Office 2401 W Morehead, Tel EDison 2-1132, h1520 Maryland av, Tel EDison 3-1652

RKLAND C W CO

C W KIRKLAND, President-Treasurer
F B KIRKLAND, V-President
R S CLODFELTER II, V-President
VIRGINIA W PAYNE, Secretary
PLASTERING CONTRACTORS
"LARGEST IN THE CAROLINAS"
2401 W Morehead
Telephone EDison 2-1132
(See Yellow Page 59)

RKLAND C W STEEL CO

C W KIRKLAND, President-Treasurer
F B KIRKLAND, Vice-President
R S CLODFELTER II, V-President
VIRGINIA W PAYNE, Secretary
S A ABBEY, Manager
ZONOLITE ROOF DECKS
2401 W Morehead
Telephone EDison 4-3081
(See Left Bottom Lines)

Clarence M (Lucille C) tex wkr Burlington Industries h3420 Rozzells Ferry rd

Curtis hlpr Queen City Fdry h129 W Vance apt 3

Dorothy M Mrs film ctr B & H Photo r3709 Country Club dr

IRKLAND FRANK B (Janey B), V-Pres C W Kirkland Co and C W Kirkland Steel Co, Office 2401 W Morehead, Tel EDsion 2-1132, h129 Ridgewood av, Tel EDison 3-8443

Howard M (Connie) acct J P Stevens & Co r RD 10 Box 609

Lola M clk-typ NY Life Ins r3420 Rozzells Ferry rd

Lucille C Mrs exec sec Jeff Std Brdsctg r3420 Rozzells Ferry rd

Maxwell K (Lois C) mech Caro Thermo King Co h501 Frank dr

Richd T (Dorothy M) chf genl acct Kendall Co h3709 Country Club dr

Richd T jr studt r3709 Country Club dr

Talmadge r2024 Quentin

Walter M mech Hollingsworth's GMC Trucks r 501 Frank dr

Wm G (Ethel C) dockmn Bell Lines h920 Mc Arthur av

Kirklen Henry L lab Consolidated Brass r RD 1

Kirkley Albert J (Margie R) emp Stylecraft Packaging Serv h2742 Mayflower rd

Chalmers (Josephine R) driver Char Engraving h417½ Star

Connie cash Diana Shops r1540 Marriman av

Emma P Mrs nurse's aide Presby Hosp r Paw Creek NC

Eulah M (Emma P) mach opr Wil-Mat Corp r Paw Creek NC

Freddie E (Martha A) emp Genl Automatic Sprinkler h4120 Wilson la

Grace T Mrs hsekpr Char Mem Hosp r1541 Cliffwood pl

" Halcomb r419 E Kingston av

" Harding (Kath K) jan A&P h714 W Tremont

" J C whsemn Biggers Bros r405 Morris Field

" J Edw (Maybra B) brklyr h4240 Denver

" Jas N (Modern Sundries) r Inglewood rd

" Joel (Grace T) produce mgr Harris Super Mkts h1541 Cliffwood pl

" John M studt r1541 Cliffwood pl

" Leona B Mrs maid h212 Martin

KIRKLEY

" Margie R Mrs smstrs Garcrest Mills r2742 Mayflower rd

" Martha A Mrs hlpr Little House Nursery r 4120 Wilson la

" Robt J jr (Betty H) slsmn Vance Iron & Steel h5034 Furman pl

" Robt N (Sue S) pipe ftr Genl Automatic h508 Yuma

" Sue S Mrs key punch opr J P Stevens & Co r 508 Yuma

" Thos D prsr Stylecraft Packaging Serv r Box 256 Mt Holly NC

" Wm A (Lelia T) well driller 419 Kingston av h do

" Wm O (Mollie W) carp Curlee Contractors h 2408 Bay

Kirkman Benj E (Helen M) field eng Duke Pwr h425 Loma

" Cornelia W (wid Eug R) h240 Craighead rd

" Dolores slswn Kress' r917 N Pine

" Geo R (Nora F) stacker Pilot Frt Carriers r RD 3 Box 368 China Grove NC

" Guilford M (Ida W) slsmn Grinnell Co h1810 Maryland av

" Guy C (Jeane H) h309 W 25th

" Helen M clk Sealtest Foods r425 Loma

" Homer M (Sadie T) genl mgr Airport 77 Restaurant and Dogwood Dining Room h1011 Hartford av

" Homer M jr (Jean B) asst mgr Airport 77 Restaurant h4432 University dr

" Jas E (Eliz C) dist sls mgr Natl Gypsum h 3026 Woodlawn rd

" Jeane H Mrs emp Hudson Hosiery r309 W 25th

" Lee V credit mgr GMAC r2441 Vail av apt C4

" Sadie T Mrs asst mgr Airport 77 Restaurant r1011 Hartford av

" Thos V jr (Wanza L) acct A M Puller & Co h338 Circle av

" Wm D mech Clark Trailer & Equip r Kannapolis NC

Kirkpatrick Ada E h216 S Morrow

" Ada Mrs h2111 Augusta

" Althia E (wid Robt F) h3905 McMillan

" Annie maid h604 S Morrow

" Annie P organist Avondale Presby Ch h620 Lexington av

" Avon (Jestine) jan Twin States Distributing h 2305 Dundeen

" Bernice Mrs maid Char Mem Hosp r3133 Jewel

" Bertha B Mrs clk Fed Res Bk r1515 Cleveland av

" Boysie (Mary M) lab Barnhardt Mfg h204 Frazier av

" Carrie B h3114 Dunn av

" Chas J (Dorothy S) whsemn DuPont h9 Beal

" Clark J emp DuPont r CMR 732 Box 964

" Collins B (Eliz L) lab Concrete Materials h412 N Davidson apt 4

" Commodore (Laura F) h1701 Luther

" Curlee (Margt T) ydmn h218 Billingsley rd

" David W (Ruth L) city police h1403a Murdock rd

" Dorothy exec dir Mecklenburg County Girl Scout Council h1101e Morehead apt 5

" Dorothy G emp Delmar Studios r3233 Ridge av

" Edison A studt r2305 Dundeen

" Edw A (Ethel H) atndt Char Genl Tire h1900 Lloyd apt 426

" Eli J (Amanda) cement finisher h538 Bearwood av

" Eva C (wid Thos L) h2430 Roswell av apt 2

" Fleet Rev (Evelyn L) pastor Bible Fellowship Baptist Church h4211 Walker rd

" Fleet M (Mamie H) mtce eng Mercy Hosp h 223 Osborne av

" Flora (wid Parks) h221 Hawthorne la apt 106

" Florence P Mrs emp Celanese Corp r4420 Applegate rd

" Francis M (Lena H) supt Woolworth's h2001 Queens rd W

" Gertrude E Mrs play ground dir Alexander Home r2908 Attaberry dr

" Glenn H (Thelma A) pres-treas Mono-Rail Erection Service h112 Lanier av

" Hall (King's Business College) Mrs Nell R Singer domitory 325 Lamar av

" Harriett J ofc sec Caro Insurors r2908 Attaberry dr

" Harry (Gertrude E) comp Observer Printing Hse h2908 Attaberry dr

" Hazel M Mrs credit mgr Char Eye Ear & Throat Hosp r5625 Park rd

" Herbert A treas Hudson Hosiery Co r Matthews NC

" Hilda (wid Clarence K) r1315 Matheson

" Irma E Mrs maid h428 Skyland av

" J Parks (Madge S) slsmn Mozingo's Tire h 2009 Stratford av

SALES — FINANCING

TERMPLAN INCORPORATED

KIRKPATRICK

" J Watt (Hazel M) sanitarian City Health Dept h5625 Park rd

" Jas cook Chez Lamour French Dining Rm r821 Bell ct

" Jas T lab Consolidated Brass r RD 2 Matthews NC

" Jas W (Olive T) formn S H Kirkpatrick Co h 2315 Eatonton

" Jas W jr (Dean H; Goldfarb & Kirkpatrick) r5625 Park rd

" Janie J Mrs with Belk Stores Servs r3905 Mc Millan

" Jennie E ofc sec C-B Drug h3000 Park rd

" Jimmy L (Rebecca G) city fire fighter r RD 9 Box 336

" John B (Bertha B) slsmn Hall's Inc h1515 Cleveland av

" John C (Frances N) mtce formn Duke Pwr h 720 W Boulevard

" John N studt r720 W Boulevard

" John P (Florence S) weaver Celanese Corp h 4420 Applegate rd

" Johnson jan Oakhurst Sch

" Leila A r538 Bearwood av

" Leonora (wid O Y) h811 Queens rd apt 4

" Louise S Mrs (The Kirkwood Room; Kirkwood Catering Service) r rear 2400 Park rd

" Lula Mrs maid Kenmore Hotel h418 E 9th

" Lula C r3000 Park rd

" Marie J Mrs clk Caro Rim & Wheel r RD 8 Box 127 N

" Marquis (Lula B) cook Char Mem Hosp h1715 Lloyd apt 451

" Marrina studt r rear 2400 Park rd

" Mary r3000 Park rd

" Mary E (wid Thomas A) nurse asst Char Mem Hosp h4431 Denver

" Mary R (wid Edw) h227 S Morrow

" Mattie L r538 Bearwood av

" Melvin (Bernice) asst mgr County ABC Bd Store No 10 h3133 Jewel

KIRKPATRICK MILO O SR (Zeitha P), Pres King's Business College, 322 Lamar av, Tel EDison 3-5435, h1115 Coddington pl, Tel EMerson 6-4914

" Milo O jr dean King's Business College r1115 Codding Ton pl

" Murray M (Janie J) lino opr Observer Printing House r3905 McMillan

" Nancy C Mrs ofc sec Clarke Distributing r3138 Parkway av

" Nellie B (wid Sam) h1405 Thomas av

" Nola L (wid Harold) sec Beamon Long Funeral Home h605 Sparrow apt 3

" Paul appr Am Bank Stationery r122 Woodman

" R M h3233 Reid av

" Richd B linemn Cannon Aircraft Sls & Serv r4431 Denver

" Richd J driver Contrs Serv & Rentals r3227 Old Sardis rd

" Riley D (Nettie C) fxr Leakesville Woolen Mill h122 Woodman av (H)

" Robt B (Hazelene) jan Delmar Studios h421 Billingsley rd

" Robt C tchr King's Business College r1115 Coddington pl

" Robt G (Louise S) distr Swinson Food Products h rear 2400 Park rd

" Robt G jr studt r rear 2400 Park rd

" Robt J (Marie J) clk PO h1257 Brown av (Tboro)

" Robt M studt r2001 Queens rd W

T & T CABINET SHOP

EXPERT CABINET BUILDERS

• CORNICES • LOUVERS • DISPLAY RACKS

PHONE KEystone 7-0768

4 MILES EAST OF CHARLOTTE ON INDEPENDENCE BLVD. ROUTE 4, MATTHEWS, N. C.

"Buyers' Guide" and Classified Business Section

Where To Buy . . . See On Yellow Paper

PATE ELECTRIC CO.

Electrical Contractors

- Industrial
- Commercial
- Residential

"The Company Built on Dependable Service"

1945 Thurmond Pl.

Tel. FRanklin 6-7368

P. C. GODFREY, INC.

RESIDENTIAL — PLUMBING, HEATING and AIR CONDITIONING CONTRACTORS — *COMMERCIAL*

CHRYSLER AIR-TEMP AIR CONDITIONING — FRIGIDAIRE APPLIANCES — IRON FIREMAN HEATING

G.E. WEATHERTRON

1816 ROZZELLS FERRY RD. — **EDison 4-8605**

PRICE-WELLS INC.
Formerly W. E. Price & Son
YOUR Independent Insurance AGENT
● FIRE
● CASUALTY
● BONDS
● MARINE
116 W. Third Street
Tel. EDison 2-5037

INTERSTATE ROOFING & ASPHALT CO., Inc.
IRACO
Barrett and Flintkote
Industrial and Residential Roofing
520 W. PALMER ST.
DIAL FR 5-8447

POWER BRAKE CO., INC.
Sales and Service
— on —
TRUCK - BUS - TRAILER EQUIPMENT
Charlotte, N. C. 1506 W. Morehead EDison 3-3713
Branch Raleigh, N. C. 1734 Louisburg TEmple 4-1315

KIRKPATRICK
" Ruth L Mrs clk Travelers Ins r1403a Murdock rd
" S H Co (Saml H Kirkpatrick) monorails erectors Sparta av
" Saml H (Eliz K; S H Kirkpatrick Co) h1953 Camp Greene
" Saml H (Mary A) formn A&P h237 Faith (Tboro)
" Sidney (Ethel) messinger Standard Bonded Whse r623 S Crockett
" Strawn (Louise) prsr Esquire Clns 1925 Baxter
" Thelma A Mrs slswn Belk's r112 Lanier av
" Thomas A jr (Nancy C) clk PO h3138 Parkway
" W T r3000 Park rd
" Wm (Lucille G) lab r513 N Myers
" Wm A (Janie S) h617½ S McDowell
" Wm M r1405 Thomas av
Kirksey Deloris Y office asst Kress r917 N Pine
" Mary L (wid Wm L) h1301 Craighead rd
" Paul (Emma M) slsmn Char Lndry r211 E Boulevard rd
Kirkwood Catering Service (Mrs Louis S Kirkpatrick) rear 2400 Park rd
" Room The (Mrs Louise S Kirkpatrick) restr rear 4000 Park rd
KIRKWOOD THOS A (Alice M) Sec-Treas Avrett & Ledbetter Roofing & Heating Co, 419 E 7th, Tels EDison 3-7131 and EDison 3-7597, h507 Hermitage ct, Tel EDison 4-6570
Kirsch Co Leonard L Smoker mgr whol draperies 3201 Cullman av
Kirschbaum Rebecca (Kirschbaum's) r510 Hawthorne la
" Sarah opr WUTeleg h510 Hawthorne la
Kirschbaum's (Rebecca Kirschbaum) furrier 124 W Trade
Kirschner Louis J jr h2532 McClintock rd apt 4
Kirsner Hilda M (wid R B) r901 Queens rd apt 1
Kirstner Barbara J ofc sec G G Ray Co h301 Berkshire rd
" Dorothy M Mrs clk Industrial & Textile Sup r1312 Forsythia cir (Tboro)
" Geo E (Marion M) supvr Caro Foods h1810 Lombardy cir
" Geo E jr (Dorothy M) craftsmn AT&T h1312 Forsythia cir (Tboro)
" Patricia L clk J P Stevens & Co r1810 Lombardy cir
Kirstowski Henry O (Rose H) emp Pelton & Crane h3451 Barringer dr
" Otto A (Elsie S) emp Pelton & Crane h3445 Barringer dr
Kirven Wm M slsmn Westinghse Appliance Sls r RD 5 Darlington SC
Kiser see also Kaiser Kayser and Kizer
" A Glenn (Jacquelin B) v-pres H B Owsley & Son Inc h3325 Barry dr
" A R & Co (Ora B Deaton) billiard sups 127 N Brevard
" Ada G (wid Geo) h513 Katonah av
" Alfred H (Betty Ruth) climber Davis & Co h821 Seigle av apt 195
" Alice Mrs mach opr H J Withers
" Amelia K clk-sten Duke Pwr r6300 Rosecrest dr
" Amos pntr Singleton Body Wks r Monroe NC
" Auto Parts (Chas F Kiser Jas A Howard) 3714 Statesville av

JIM CRISP TEXACO SERVICE
ROAD SERVICE
TEXACO
PICK-UP AND DELIVERY
TUNE-UPS
COMPLETE LUBRICATION
JIM CRISP, Owner
3739 WILKINSON BLVD.
COR. MIDLAND ST. TEL. EXpress 2-2247

KISER
" B R mech Planters Fertilizer & Phosphats r Concord NC
" Bailey F (Thelma) driver Hennis Freight Lines r Concord NC
" Barbara H Mrs bkpr WSOC Broadcasting r 1724b Fleetwood rd
" Beatrice ofc sec Presby Synod's Ofc of Thristian Educ r1501 Sugaw Creed rd W
" Ben F (Dorothy P) supt V-C Chem h1237 Fordham rd
" Bertie C Mrs ofc sec Home Life Ins of N Y h 2222 Highland
" Betty T Mrs ofc sec Eaves & Reich Agency r W Sugar Creek rd RD 50 Box 172
" Bill body mn Gilley Body Wks r Concord NC
" Boyce B (Hilda H) pntr 2835 Eastway dr h do
" Building 2400 Wilkinson blvd
" C Edw (Barbara H) clk Mill-Power Sup h2901 Burgess dr
" Caroline T Mrs clk SBT&T r Concord NC
" Caro L porter Wright Cln r629 East 10th
" Carroll C (Dorothy V; Lloyd Chair Co) h1730 Eastway dr
" Cecil L (Nannie M) slsmn Tads Auto Used Cars h300 Marsh rd
" Chas (Vee B) slsmn h1611½ S Tryon
" Chas E br mgr Harris Super Markets Inc No 7 r4824 N Tryon
" Charles E jr clk Harris Super Mkts r1327 Elizabeth av
" Chas F (Mattie P; Kiser Auto Parts) h347 Craighead rd
" Charlie br mgr Mitchell Parking Service r515 Seigle av
" Charlie C mech United Equip & Serv r Locust NC
" Cletus (Inez W) pkr A&P h900 Spring
" Clyde H slsmn h1619 Logie av
" Clyde V (Shirley M) supvr AT&T h1509 Craighead rd
" Curtis L (Hazeline M; Builder's Hardware) h 3039 Park rd
" Coy M (Ruth S) store mgr Harris Super Mkts h2727 Selwyn av apt 1
" D Glenn (Louise I) lab City Eng & Street Dept h1507 Chestnut
" Darrell A (Ruth S) rev ofcrs Int Rev Serv h 822 Camborne pl
" David G (Patricia) bkpr J P Stevens & Co h 3529 Commonwealth av
" Dexter W mach Sou Ry r RD 10 Box 221W
" Donald C atndt Queens Esso Servicenter r Shopton rd
" Donald E (Francis H) plmb P C Godfrey Inc r RD 1 Stanley NC
" Donna M r614 Cherokee rd
KISER DRUG CO, W W Kiser Pres-Treas-Mgr, Saml E Hemby Jr V-Pres, Jesse E Oxendine Sec, Drugs, Prescriptions, Sundries 2408 Wilkinson blvd, Tel EDison 4-0819; No 2, 127 Scalybark rd, Tel JAckson 3-4555 and No 3, 3038 Eastway dr, Tel KEystone 7-4212
" Edw jr cover dept Delmar Printing r1327 Elizabeth av
" Edwin M tchr Myers Pk Hi Sch h rear 2801 Park rd
" Elizabeth F ofc sec Owen City Coach r Embree
" Eliz G (wid Thurston) ofc sec Modern Homes Constn h2010 Sterling rd
" Emma R Mrs winder Highland Pk Mfg r1314 Brook rd
" Everette E (Meg) slsmn h4814 Amity pl
" T Eliz ofc sec Trailways r CMR 461 Box 525
" Frances Mrs cash Mut Benefit Life Ins Co of Newark NJ r Stanley NC
" Frank driver Hennis Frt Lines r RD 1
" Frank T (Hilda) mech Lee A Falger Inc r RD Box 929
" Frankie R atndt Esso r4211 Windemere la
" Fred L (Betty H) cable splicer Duke Pwr h 640 Diana dr
" Harvey A (Edna R) spl del msngr PO h1428 Thomas av
" Harvey E (Inez C; Builders Hardware) h2110 Fernwood
" Hazeline M Mrs ofc sec Char Eye Ear & Throat Hosp r3039 Park rd
" Heath H (Mary G) h815 Woodside av
" Hilda H Mrs mach opr R W Eldridge Co r2835 Eastway dr
" Hilda T Mrs slswn Mr Johns Ladies Apparel Shop r RD 1 Box 929
" Hill L (Mamie A) plmb 201 Interurban (Tboro) h do
" Hill L jr (Connie G) repr SBT&T h111 Interurban (Tboro)
" Hoil W (Emma R) driver Eastside Body Shop h1314 Brook rd
" Hugh F (Marlene B) clk P&NRy h2429 Morton

KISER
" Iney C ofc wkr Pepsi-Cola r2110 Delworth d
" Ira (Mary) installer Mecklenburg Furn Shop r706 N Alexander
" Ira W (Isabelle) lab h320 Heflin
" Irene Mrs clk R H Bouligny Inc r2353 Birkcrest dr
" J Donald (Lillie M) dentist 112 S Tryon R120 h614 Cherokee rd
" J E im cln Highland Pk Mfg
" Jack driver Trailways r CMR Box 462
" Jas tchr Derita Jr Hi Sch r5301 Princess
" Jas A jr (Barbara A) slsmn Natl Merchants of Ga h722 Poindexter dr
" Jas A jr tchr Hawthorne Jr Hi Sch h3723 Stonehaven dr
" Jas B (Mary L) barber Cole's Barber Shop h 2863 Virginia av
" Jas E driver City Mtr Transport Dept r532 Wales
" Jas L clk Scott Drug r300 Marsh rd
" Jas R (Christine R) atndt Keeley Grice Serv Sta h725 Seigle av apt 158
" Jas W ofc mgr Soule Steel & Iron r6430 Central av
" Jasper W (Susie B) twister Choates Mfg h284 Rozzell's Ferry rd
" Jay C (Pauline C) driver Caro Science Stages h2529 Chesterfield av
" Jean M (wid Wm W) tel opr Pritchard Paint & Glass h327 Poindexter dr
" Jennie Mrs r301 W Palmer
" Jimmy asst mgr Parking Serv Co r2100 Wilmore dr
" Jimmy F (Betty T) appr Piedmont Natural Gas r W Sugar Creek rd RD 50 Box 172
" Jimmy W USA r624 Grandin rd
" Joanne Mrs organist StMark's Lutheran Ch h 3723 Stonehaven dr
" Joe A (Millie J) carrier PO h5635 N Tryon
" Joe M (Rebecca) opr Shaw Mfg r RD 2 Box 835B
" John mech Bob Beck Garage r201 S Cedar
" John B (Ruth H) plmb h1211 Euclid av apt 1
" John H (Ruth H) driver Mecklenburg Laundry h309 Marsh rd
" John M (Patricia W) shop analyzer & classifer Western Elec h306 Chippendale rd
" John W (Hattie P) h3141 Country Club dr
" John W jr (Helen T) h230 W 26th
" Joyce C Mrs ofc sec Auto Finance r2624 Ashley rd
" Judith A clk City Water Dept r6430 Albermarle rd
" Karen r1705 Thomas av
" Kay ofc sec County Purchasing Agent r1920 Windham pl
" Larry L purch agt Kiser Drugs r624 Grandin rd
" Lennie B Mrs supvr Nebel Knitting h2419 E 5th
" Lillie L (wid Ira) smstrs Shaw Mfg h218 Norwood dr (H)
" Lois S Mrs sten Loew's Inc r341 Kimswick rd
" Louise I Mrs clk Allison-Erwin r1507 Chestnut
" Lyle E (Grace H) slsmn Ross Leather Gds h 234 N Dotger av
" Mack F (Nancy L) cook Bailey's Selwyn Cafeteria h408 Matton
" Marvin C (Mary M) cable splicer SBT&T r218 Norwood dr (H)
" Mary B opr L&M Beauty Salon r218 Norwood dr
" Mary E bkpr Baker Equipment Engineering r 1032 Lunsford pl
" Mary E (wid Braskey A) dept mgr Baker Equip Engineering h1032 Lunsford pl
" Mary S (wid Henry D) r3119 Monroe rd
" Mattie E r1017 Reading
" Maude S h1817 S Boulevard
" Miller C (Rose B) h2801 Baltimore av
" Millie J Mrs tel opr Catalina Mtr Lodge r5635 N Tryon
" Minerva S (wid Clifford C) h2212 Highland
" Norma Mrs tchr Statesville Rd Sch r5301 Princess
" Olin (Linnie) baker Char Bread r RD 3
" Opal Mrs tchr Bethune Sch r3431 Washburn
" Patricia W Mrs clk Proctor & Gamble r306 Chippendale rd
" Ralph jr studt r1314 Brook rd
" Ralph F (Hortense B) asst supt PO h1705 Thomas av
" Randolph A (Lois S) installer SBT&T r341 Kimmswick rd
" Ray formn I V Sutphin Co r Concord NC
" Raymond H mech Franklin Mtrs r Concord NC
" Rebecca B Mrs ofc sec Turner Bros-Keller r RD 2 Box 835B
" Reginald A clk Am Coml Bk r CMR Box 462
" Robt (Southside Shoe Shop) r CMR 523 Box 66
" Robt emp Kiser Trucking r900 Walnut av
" Robt E USAF r300 Marsh rd

NEED AN AIRPLANE ? SEE US FIRST
SOUTHERN FLIGHT INC.
From Cubs To Constellations
Flight Instructions
Air Taxi Service
DOUGLAS MUNICIPAL AIRPORT
EXpress 9-6372

ASSOCIATED PRINTING CORPORATION
● BUSINESS FORMS
● COLOR PRINTING
DIAL EDison 4-9361
★ ADVERTISING DESIGN
No Job Too Small
No Job Too Large
● PUBLICATIONS
● BROCHURES
223 W. MOREHEAD

ELAM electric company, inc.
ELECTRICAL CONTRACTORS
114 North Myers St. RESIDENTIAL — COMMERCIAL Phone EDison 4-7269

"The House of Glass" PIEDMONT GLASS CORP.
AUTO GLASS — STORE FRONTS — MIRRORS — PATIO DOORS
WINDOW GLASS — TUB ENCLOSURES — FURNITURE TOPS
MEDICINE CABINETS
2137 SOUTH BOULEVARD PHONE EDison 3-6686

ER
obt L (Joyce C) driver G & H Transit h2624 Ashley rd
obt L mach Sou Ry r Indian Trail NC
obt R (Elnora B) repr South Side Shop h 3028 Morning dr
obt V (Kiser's Garage & Wrecker Service) r 805 Peachtree rd
onald G (Rachel F) brick lyr h1828b Fleetwood rd
ose B Mrs nurse 2801 Baltimore av r do
oy C formn Willard Smelting r RD 3
uth H Mrs opr Reed's Beauty Salon r309 Marsh rd
uth S Mrs cash Harris Super Mkts r2727 Selwyn av
allie L Mrs aide Presby Hosp r1708 Allen
ara sten A&P r617 Walnut av
helby J studt nurse Char Mem Hosp r do
hoe Repair (Walter W Kiser) 2408 Wilkinson blvd
idney C (Margt H) buyer Douglas Aircraft h 4211 Windemere la
mith D (Jean K) mech L & M Floor Covering h704 Belmont av
ue ofc sec Dr Richd L Kendrick r Concord NC
ylvia O tchr PS r624 Grandin rd
ylvia R ofc sec Mech Equip r309 Marsh rd
homas C (Vivian C) clk Intl Harvester h Chastain av
homas H (Sally) mach Morris Speizman Co r 1708 Allen
ee B Mrs clk Am Coml Bk r1611½ S Tryon
erla C (wid Wilse W) slswn Mill Fabrics h 4211 Windemere la
ernon C (Pauline V; Kiser's Garage & Wrecker Service) r805 Peachtree rd
V Earl (Faye S) driver Char City Coach Lines h Embree av
V Eug (Virginia M) atndt S R Lemmond Esso h5511 Monroe rd
altanine S Mrs nurse Char Mem Hosp r1621 E Boulevard
alter R (Wylie G) ship clk Doued Press h 1701 Harrill
alter R Mrs nurse Char Mem Hosp r1621 E Boulevard
alter W (Lottie B; Kiser Shoe Repair; Kiser West Side Shoe Shop) pres-treas-mgr Kiser Drug Co h624 Grandin rd
est Side Shoe Shop (H Wayne Griffin Walter W Kiser) reprs 109 Deherradora
m B (Gwendolyn K) opr City Water Dept h Woodlawn rd
m B jr booker Universal Film Exch r1017 Choyce av
eb V (Fannie V) clk Ford Mtrs h3900 N Graham
er's Garage & Wrecker Service (Vernon C and Robt V Kiser) 3032 Rozzells Ferry rd
iah see also Kesiah Keziah Kissiah Kiziah and Kizziah
ecil B plmb Ross & Witmer r RD 1 Box 243
has hlpr Caro Adv Serv h510½ E Trade apt 1
loyd J (Juanita P) constn wkr h617 McDonald
erry T mech Ross & Witmer r605 W 8th
aunita P Mrs sten Industrial & Textile Sup r 619 McDonald av
livia O (wid Chas B) slswn Ivey's r510½ E Trade apt 1
ay L (Martha A) dir of recreation City Pk & Recreation Comn h3253 Brixton ct
ner Archie J (Fern Y) slsmn Richards Jwlrs h2456 Morton
siah see also Kesiah Keziah Kisiah Kiziah and Kizziah
Adam M (Claudia A) h2700 Eastway dr
B plmb Toomey Bros Plumbing & Heating Co r RD 1 Box 243
Carl F clk J A Baker & Co r Concord NC
Carl W (Queenie W) pres-treas Carolina Heating & Appliance Co sec Florida Heating & Cooling Corp and Manufacturers Associates Inc r RD 1 Matthews NC
SSIAH CLIFFORD W (Vearl W), Mgr Mortgage Loans Thies Realty & Mortgage Co, 904 Wachovia Bank Bldg 129 W Trade, Tel EDison 2-7721, h5001 Montclair av, Tel EMerson 6-0161
Ethel B (wid Milus A) h1809 Chestnut
F Eliz sten-clk Swift & Co r1809 Chestnut
Harvey with NAPA r2700 Eastway dr
Herman C (Mattie B) v-pres-sec Dayton Tire Sales Co h1821 Sterling rd
Herman C jr studt r1821 Sterling rd
Hiram C (Mary C) h2332 Shenandoah av
Jas M (Netta D) barber Midwood Barber Shop h1729 Logie av
Queenie W Mrs treas Manufacturers Associates Inc r RD 1 Matthews NC
R Jack (Ellen K) editor The Knitter h2601 Mc Clintock rd apt 3
Robt H emp NAPA r2700 Eastway dr

KISSIAH
" Ruby L (wid Henry) pkr J & J Candy h322 Katonah av
" Shep (Lydia) r1120 S Mint
" Wm H (Lunez H) prsmn Char-Observer News h2505 Laburnum av
Kissinger John C (Myrtis F) driver Pilot Frt Carriers h2642 Roslyn av
Kister Mace H (wid Mark jr) ofc sec Sam M Butler Inc h2330 Pembroke av apt 204
Kistler A J ofc mgr Ervin Constn r2409 Kenmore
" Adolphus L (Juanita D) chkr Burwell & Dunn h925 Romany rd
" Bennett D (Joann W) acct Chadbourn-Gotham Inc h1021 Rolling Wood dr
" Carolyn tchr McClintock Jr Hi Sch r2315 Eastway dr
" David L (Mary M; Shamrock Hardware) r2315 Eastway dr
" Eula Mrs tchr Clear Creek Sch r741 Denning pl
" Gerald E studt r724 Grandin rd
" Gordan L (Nettie M) mech Buensod-Stacey r 4119 N Tryon
" Gretta W Mrs tchr Garinger Hi Sch r1305 Lilac rd
" Hardware Co Henry E Kistler pres-treas Kenneth I Kistler v-pres retail 218 N College
" Harrell L (Carolyn B) driver Standard Trucking h120 W 28th
" Helen M Mrs emp Ivey's h2816 Tuckaseegee rd
" Henry E (Gretta W) pres-treas Kistler Hardware Co h1305 Lilac rd
" Jas P (Mildred M) formn Grinnell Co h1147 Norland rd
" Jay R (Ernestine C) asst mgr A B C Bd r1125 James
" Jos W (Eula N) mach State Hwy Comn r741 Denning pl
" Joyce Mrs clk Southeastern Constn r1415 W Boulevard
" Juanita D Mrs clk Sinclair Refining r925 Romany rd
" Kenneth I (Frances P) v-pres Kistler Hardware Co h724 Grandlin rd
" Martha clk Grant's r RD 4
" Mary J Mrs ofc sec City Bd Educ r W Sugar Creek rd RD 50 Box 174
" Myrtle B (wid Henry A) h2409 Kenmore av
" Richd C studt r724 Grandin rd
" Robt F clk Sou Ry r134 Providence rd
" Robt J (Barbara R) slsmn Sou Pump & Tank h3215 Airlie
" Robt W (Winifred F) state agt Michigan Millers Fire Ins h1226 Mockingbird la
" Russell W (Flossie C) wtchmn Chadbourn & Gotham Inc h1114 E 18th apt 2
" Sallie T (wid D Henry) h134 Providence rd
" Thos L eng Easterby & Mumaw r W Sugar Creek rd
" Vivalee L clk Centralized Accounting r2816 Tuckaseegee rd
" Wm H (Joyce B) chf sls agt EAL r1415 W Boulevard
Kitchen see also Kitchens and Kitchin
" A V (Anna M) clk Arkansas Fuel Oil h327 W 28th
" Anne M Mrs pkr Nebel Knitting r327 W 28th
" Betty L mgr Case Trailer Park r Wilkinson blvd
" Conley mech Myers Park Hdw r Belmont NC
" Creations of Charlotte (Division of H & S Lumber Co) Hal C Gillham mgr 506 S Summit
" D O carp Spangler Constn r510 N Church
" Ernest C driver Pargo Inc r RD 1 Box 124
" Fred r536 Brookhill rd
" Geneva M clk All State Ins h1204 The Plaza apt 3
" Glenn D (Mary D) cln Central Mtr Lines h536 Brookhill rd
" Jas B (Dora H) clk PO h1612 Fulton av
" Lloyd G jr driver County Bd of Educ r Wilkinson blvd
" Willie M Mrs h Wilkinson blvd
Kitchens Donald R carp r510 N Church
" Dora H Mrs opr SBT&T r1612 Fulton av
" Gina E Mrs ofc sec Hotpoint Co h524 Royal ct apt 3
" Gladys P Mrs buyer Belk's h405 W Kingston av
" J B lab r918 E 1st
Kitchin Autra W (wid Lawrence) emp Ivey's h 2129 A av
" Harriet E studt nurse Char Mem Hosp r do
Kitsas Mary W (wid Michl P) r1918 Dilworth rd W
Kitt Joe lab Crowder Constn r Hillsboro NC
Kittles Gabby clk Am Coml Bk r1339 Dresden dr W
Kittoe Richd E (Audrey M) sls mgr Electronic Corp of Am h1817 Asheville pl
Kittrell Saml A (Ruth B) acct 1444 Independence blvd NE h1919 E 8th

M & J FINANCE CORP.
AUTOMOBILE LOANS
FINANCING — REFINANCING
1111 S. TRYON
TEL. EDison 4-6461

Kiven Leslie atndt Jimmy Renfrow's Serv r2214 Grimes av
Kivett Georgia A clk Sperry & Hutchinson r1410 Iris dr E
" Iris J Mrs tchr Hawthorne Jr Hi Sch r3425 Country Club dr
" Jas cab mkr Morgan Fixture r RD 1 Indian Trail NC
" Mae production Caro Foods r RD 2 Matthews NC
" Marie waitress George's Grill h114 W 10th apt 101
" Ollie waitress Grant's r114 W 10th
" W Kenneth (Iris J) bkpr Trailways h3425 Country Club dr
Kizer see also Kaiser Kayser and Kiser
" Barbara G nurse Good Samaritan Hosp
" Dolores Mrs maid Tots-to-Teens r2442a Horne dr
" Jas N (Dolores) orderly Char Rehabilitation Hosp h2442a Horne dr
" Nathaniel lab h1401 Fairmont apt 1
Kiziagie Vasilike h1400 Park dr apt 4
Kiziah see also Kesiah Keziah Kisiah Kissiah and Kizziah
" Calvin (Rebecca M) hlpr City Street Dept h 1320 N Caldwell
" Chas sheaver Highland Pk Mfg
" Dorothy E Mrs tex wkr Johnston Mfg r3421 N Davidson
" Eddie (Martha H) driver Pilot Frt Carriers h 413 E 17th
" Joann clk Kress r1615 N Davidson
" Reece C (Dorothy E) prod 3421 N Davidson h do
Kizziah Durwood B h1411 Doncaster dr
" J Curtis (Aleene S) supvr AT&T h1640 Westbury rd
Klassette John A (Ella M) bmo Dowd Press h609 Melbourne ct
Kleban Michl lab Field Loom Reed r201 Silver dr
Kleben Michl T mech Moss Sup r Sylvan dr
Kleckley Alvin L (Ethel S) mech Lee A Folger Inc h115 N Sycamore
" Ptoelemy B (Tat H) mgr Farris Bros Furniture Co h4419 Applegate rd
" Walter C (Marion M) asst mgr Kimbrell's Inc h4330 Collingwood dr
Kleen-A-Kar Service Co (E Waymon Whitehead) auto wash 314 W Bland
Kleiber Lester G (Mary L) asst dept mgr Cato Stores r5325 Hoover dr
" Mary L Mrs slswn Belk's r5325 Hoover dr
Klein see also Cline and Kline
" Aug S emp Char Observer-News r Wilmington NC
" John R (Vera L) linemn City Fire Dept h634 Reeves ct
" Leonard A (Carol W) slsmn h813 Cooper dr
" Lois Mrs bkpr Char Laby r1440 Pine Tree dr
" Martin S rep Acacia Mut Life Ins r1440 Pine Tree dr
" Walter J (Eliz G; Walter J Klein Co) r Kuyendall rd
" Walter J Co (Walter J Klein) adv 1214 Elizabeth
Kleinfeldt Jos (Dorothy) mfrs rep h520 Elmhurst rd
Kleingunther Geo (Quality Auto Parts) h920 Lunsford pl
Kleinman Geo (Betty L) chem eng Whiting Corp h5435 Farmbrook dr
Klem Paul R (Marjorie R) insp Indemnity Ins Co of North Am h3209 Wicklow pl

The Plaza House Inc.
FINE FURNITURE
"Make Your Home at Our House"
1237 THE PLAZA TEL. FRanklin 6-8455
ON THE PLAZA AT CENTRAL AVENUE

MECKLENBURG ENGINEERS AND CONTRACTORS, INC.
ENGINEERS AND CONTRACTORS
SUBDIVISION PLANNING AND DEVELOPMENT
SANITARY SEWER AND WATER SYSTEMS — PUBLIC UTILITIES
120 E. 3rd STREET TELEPHONE FRanklin 7-1252

SALES and SERVICE
3027 N. Tryon St.
Tels. Office EDison 2-8195 - EDison 2-5014
Parts Dept. EDison 4-2281
Service Dept. FRanklin 6-1121

GULF

BYRAM'S TIRE SERVICE

BUMPER TO BUMPER AND ROAD SERVICE

(See Yellow Page 20)

1600 Central Ave.

Tel. EDison 4-3492

AMPLE PARKING SPACE
520 Providence Road

THE MING TREE
RESTAURANT
"Incomparable Chinese and American Foods"
Air Conditioned

CIVITAN CLUB
Tuesday 1:15 P.M.
LIONS CLUB
Thursday 1 P.M.
EDison 4-3028

YOUNG CONSTRUCTION CO.
GENERAL CONTRACTORS
● Commercial
● Industrial
Dial JAckson 3-3232 4619 Pineville Rd.

Klepka Lucille F Mrs buyer Belk's r6613 Williams rd (Grove Park)
" Stephen (Lucille F) prof Johnson C Smith Univ r6613 Williams rd (Grove Park)
Klerlein Carrie (wid Edw) r901 Scaleybark rd
" Edw T jr (Eleanor H) supvr Home Credit h901 Scaleybark rd
Kleto Aleck N (Mozzelle O) asst mgr Crystal Cafe h212 E Kingston av
" Gus N (Artemis N) mgr Rex Recreation Center h605 Berkeley
" Helen (wid Nicholas) r1308 Lexington av
" Thos N (Nickie H; Crystal Cafe) h1308 Lexington av
Klett Eliz P (wid Howard W) h4615 Woodlark la
Klima Frank J (Evelyn Sklar-Associates)
Kline see also Cline and Klein
" Aubrey J (Mary R) agt Pilot Life Ins h3962 Carlyle dr
" Carl R slsmn F & F Enterprises
" Chas E (Irma E) slsmn Char Linen Serv r269 Hillside av
" Dallas S (wid John H) r360 N Caswell rd
" Helen Mrs mgr King Records r RD 5 Box 713
" Irma E Mrs ofc sec Reid Hayden Inc r269 Hillside av
" Mary R Mrs ofc sec Shiver & Norcom r3962 Carlyle dr
" Sarah M (wid H M) h269 Hillside av
Kling Clarence W (Virginia) sls mgr Genl Knitting Mills h850 Montford dr
" Donald W (Pearl T) sls eng Ross-Meehan Foundry h1008 Poindexter dr
Klinkowize John (Jean G) USA h3600 Avalon av
Kloss Carolyn recpt County Bd of Educ r844 Mohigan
" John J (Leona S) purch agt Jack's Cookie h844 Mohigan
Klotzberger Chas G (Frances W) slsmn duPont h 2901 Forest Park dr
Klouse Bertha W h4431 Monroe rd
" David L (Margt R) driver Overnite Trans h3821 The Plaza
" Frankie O Mrs asst chf opr SBT&T r525 Scaleybark rd
" Grier A (Frankie O; Grier Market) h525 Scaleybark rd
" Hawley B (Emma J) collr Burnette Home Supply h829 Craighead rd
" J Walter hlpr Lou-Mac Kennels r829 Craighead rd
" John M (Caroline J) slsmn Caldwell Merchantile h5328 N Tryon
" Mary K clk Warner Bros Pictures Distributing h829 Craighead rd
Klundt Harry A (Helen N) slsmn Internatl Paper h845 Henley pl
Klusmeier Amelia B (wid Jas R) h801 Berryhill
Klutts see also Kluttz and Klutz
" Clara W Mrs mach opr Lance Inc r703 Brookhurst dr
" J Vaughn (L Joy W) slsmn Ervin Realty h705 Brookhurst dr
" L Joy W Mrs opr SBT&T r705 Brookhurst dr
" P H clk Thos Cox Co r810 Ashmore dr
" Reese B (Clara W) mtcemn Lance Inc h703 Brookhurst dr
Kluttz Annie S (wid DeWitt) h1310 Providence rd
" Barbara S medical sec Presby Hosp r2601 Laburnum av

FOR THE FINEST IN FOODS
DRIVE OUT TO
WESTOVER
DRIVE-IN RESTAURANT
RESTAURANT—PINK ROOM
AND CURB SERVICE
WE PREPARE ORDERS TO TAKE OUT
1540 W. Boulevard Tel. FRanklin 7-5738

KLUTTZ
" Buddy C A (Peggy M) repr Western Elec r Concord NC
" C R wvr Highland Pk Mfg
" Carl L (Jessie M) slsmn Sherwin-Williams h2715 Columbus cir
" Chas A (Anita) h1232 Goodwin av
" F Lawson (Sylvia J) exam State Driver's License Div h2717 Columbus cir
" Frank C floor mgr Ivey's r Concord NC
" G Dewey (Carrie L) clk Esso h600 Marsh rd
" Harold D repr Western Elec r Concord NC
" J D Management Consultant (John D Kluttz) 1208 E Morehead R1
" Jas W studt r2325 Croydon rd
" Jerry L (Kath) slsmn Arrow Laundry h4933 Winchester dr (Tboro)
" John D (Mildred S; J D Kluttz Management Consultant) h1539 Maryland av
" John F (Carolyn G) swtchmn SBT&T r RD 10 Box 214L
" Kathleen Mrs ofc sec Edgcomb Steel r Stanfield NC
" Larry W mach opr Whitehead Engineering r Locust NC
" Margt W (wid Saml) r1609 Tamworth dr
" Marvin H (Mildred A) emp Duke Pwr h1609 Tamworth dr
" Mary F Mrs nurse Dr John P Harloe r1718 E Boulevard
" Mildred A Mrs slswn Harris Office Supply r 1609 Tamworth dr
" Nancy H Mrs nurse Char Mem Hosp r2724 Royston rd
" Ray E (Betty A) mach Sou Ry h438 Rutland dr
" Roy L br mgr Colonial Stores r516 Moretz av
" Roy L (Edna B) sls mgr Armour & Co h4237 Castlewood rd
" Ruth G Mrs recpt Social Security Admn r1833 Graybark av
" Wm B (Ruth G) dept mgr Radiator Specialty h1833 Graybark av
" Wm C (Nancy H) sls eng General Supply & Equipment Co h2724 Royston rd
Klutz A Vivian Mrs bkpr F & F Enterprises r 814 Seldon dr
" Buddy J (Martha) trmr Thomas Cadillac-Olds r4119 N Tryon
" Chas (Kathleen) slsmn r500 E Park av
" David H (Pauline) adj Lassiter Corp r RD 11 Box 86
" Dixie B Mrs pkr Nebel Knitting r RD 3 Matthews NC
" Frank J (Dixie) knitter Nebel Knitting r RD 3 Matthews NC
" J Edw (Juanita) driver Douglas Municipal Airport r do
" Jas C (A Vivian) slsmn Brown's Automobiles h 814 Seldon dr
" Jas P USAF r814 Seldon dr
" Kathleen N Mrs clk Sou Bearings & Parts r 500 E Park
" Laura J (wid Henry) r1010 Norland rd
" Louis (Jean D) drftsmn Duke Pwr r5408 Northside rd
" M Susan bkpr Uster Corp h1010 Norland rd
" Marge r1415 Iris dr E apt 2
" Patricia A clk F H Ross & Co h1415 Iris dr E apt 2
" Peggy M Mrs pkr Nebel Knitting r Stateville rd
" Robt C (Ruth B) city fire fighter r RD 4 Matthews NC
" Ronald L (Marlene P) driver City Mtr Transport Dept r RD 11
" Thos lab Blair Bros r133 Jasper
" Walter L clk Overnite Trans r826 Central av
Knabb Haywood mach opr Whitehead Engineering r Pineville NC
" Nathaniel J (Janell) city police h104½ Saratoga dr (Tboro)
Knackmuhs Glen (Frances C) dept mgr Genl Elec h4800 Addison dr
Knapp Aerotred Shoes (Mrs Vincie H Moore) 1100 Crestmere av
" Barbara R Mrs typ County Dept of Pulbic Welfare r3000 Beattie's Ford rd
" Chas N (Ethel M) pres Southeast Lighting Co Inc h221 S Caswell rd
Knauff Bonnie B (wid Jas W) h1300 Providence rd
KNAUFF J W JR (Marguerite G), V-Pres-Sales Southeast Airmotive Corp, Douglas Municipal Airport, Tel EXpress 9-0457, h2125 Cumberland av, Tel EDison 4-2212
" J Wm III (Doris M) slsmn Goodyear Mtge h 4831 Buckingham dr
Knee Alma M (wid Aaron A) h2145 Kirkwood av apt 1

KNEE
" Dan A (Marguerite M) sls dept Esso h90[illegible] Nottingham dr
" Marguerite M Mrs tchr Allewild Sch r90[illegible] Nottingham dr
Kneis Edw A (Ruth C) asst sec-treas Perfecting Service Co h5000 Montclair av
Knell Derek (Charlotte H) studt r909 MtVernon
" Donald (Frances J) emp Duke Pwr h1204 Ordermore av
" Frances J Mrs ofc sec Tide Water Sup r120[illegible] Ordermore av
" John F (Dorothy V; Jack Knell Studio) h90[illegible] MtVernon av
Knetts Jas J emp Biggers Bros r RD 1
Knickle Knack (H Cleo Harris) confy 810 S Tryon
Knidell Saml plasterer The Macomber Co r1512 Spratt
Knifley Ivan R (Yvonne) assoc Kirk Cousart & Assocs r3023 Telford pl
" Yvonne Mrs tchr Briarwood Sch r3023 Telford pl
Knight A Jackson dept supvr City Treas r Matthews NC
" Agnes E emp Queen City Mattress r2540 Barringer dr
" Alf G (Phyliss M E) supvr Airport 77 Restr r928a Greenwood dr
" Alice F studt r533 Oakland av
" Annie (wid Jasper) r3104 Shenandoah av
" Aubrey H (Nelda G) driver G & H Transit h 2814 Royston rd
" B Gene (Agnes E) driver Central Mtr Lines h 2540 Barringer dr
" Barbara M Mrs tel opr McLean Trucking r 412 Sylvania av
" Barney formn Blythe Bros r624 Central av
" Beatrice S Mrs ofc mgr McLin-Williams & Co r PO Box 8011
" Bennie T (wid Thos J) alterations dept Montaldo's h307 W Park av
" Benny driver Miller Mtr Lines r106 E 11th
" Berene D tchr Fairview School r2401 Booker
" Betty Mrs typ Graybar Elec r2201 Highland
" Betty L waitress Airport 77 Restr h301 Andrill ter apt 4
" Betty S bkpr Franklin Mtrs r2201 N Poplar
" Billy M lab Air Engineering r Lancaster SC
" Bobby G (Mary) clk J P Stevens & Co r RD 7 Monroe NC
" Carl (Mary P) mach Ramsey Mach Shop h 3501½ Darby av (H)
" Cecil A jr (Barabara M) bkpr Caro Concrete Pipe h412 Sylvania av
" Chas (Lavone) h2822 LaSalle
" Chas (Betty) leadmn R H Bouligny Inc r RD 7 Monroe NC
" Chas F (Hattie M) fxr Marshall Mills h710 E 26th
" Chas R mgr Midas Muffler Co r Monroe NC
" Clarence R (Muriel S) mtcemn A&P h2922 Rush av
" Curtis L (Sadie F) chkr Johnson Mtr Lines h 1729 DeArmon dr
" Curtis W (Jessie G) mech Natl Weav h3515 Darby av (H)
" David A bndr Caro Ruling & Binding r Waxhaw NC
" David B (Betty M) dispr Smith's Transfer r 715 W Boulevard
" Della M (wid Harley) r115 Bradford dr (Tboro)
" Doreen h2801 Seabrook dr
" Earl (Allene) driver Baker's Cab h rear 854 Belmont av
" Earl M (Edith G) clk Eckerd's h404 W Park
" Edgar B (Elaine K) process eng Pneumafil Corp h646 Tillman rd
" Edith G Mrs mgr Peekaboo Shoe Store r404 W Park av
" Elaine K Mrs ofc sec Home Finance r646 Tillman rd
" Emma B Mrs nurse 1644 Madison av r do
" Ernest S (Ruth S) collr Haverty's h2734 Grimes
" Ernest W (Betty W) asst eng PO h3134 Shenandoah av
" Ernest W lab Reichhold Chem r2201 Gibbs av
" Ethel J Mrs br mgr Family & Children's Service r2812 Mayflower rd
" Eug A USMC r715 E Worthington av
" Eug R (Lucille G) serv mgr Young Mtr h715 E Worthington av
" Eula K (wid Hazel L; Knight's Beauty Nook) h1504 Montgomery
" Flonnie Mrs emp National Carbon h2500 Old Steele Creek rd
" Fonzo F (Barbara P) city fire fighter r RD 3 Box 420-G
" Franklin D (Martha J) mech Ryder Truck Rental r419 Lakewood av

R-O-W-E REALTY

"WE SELL THE EARTH"

A Small Part Should Be Yours

FRanklin 5-2541

NATIONAL ASSOCIATION OF REAL ESTATE BOARDS
REALTORS

Carrier

ENGINEERING INC.
AIR CONDITIONING — HEATING
LICENSED CONTRACTORS — ENGINEERS

Carrier

2426 DUNAVANT STREET
EDison 3-9227

MUTUAL Since 1881

Mutual Savings and Loan Association
INSURED SAVINGS — HOME LOANS
119 East Third St. Tel. EDison 3-6126

FEDERAL SAVINGS AND LOAN INSURANCE CORPORATION SAFETY OF YOUR SAVINGS INSURED UP TO $10,000

NIGHT
Ganson L (Vivian H) slsmn N Caro Mercantile h1100 Brookhurst dr
Geo B (Marilyn) emp US Govt h3200 Auburn
Gertha L Mrs pkr Jack's Cookie r1608 Onslow dr
Graham collr Burnette Home Sup r RD 1
Hattie M Mrs mach opr Sou Knitwear r710 E 26th
Hattie S (wid Robt F) clk h819 Louise av
Henry (Emma B) hlpr Swift & Co h1644 Madison av
Henry S (Melvia A) r3017 Dogwood av
Herbert (Beatrice) supvr City Mtr Transport Dept r RD 10
Iry T (Cleo S) slsmn Char Coliseum h400 Greystone rd
Iva L Mrs acct E A Palmgren & Assocs r Wingate NC
J Larry (Faye J) display Belk's h821 Seigle av apt 186
J Lee (Maude N) mech City Chev h2612 Shenandoah av
Jack A (Betty) announcer Caro Broadcasting h6101 Rosecrest dr
Jas intertainer r1504 Montgomery
Jas hlpr Airport 77 Restr r928a Greenwood dr
Jas C (Bernice B) slsmn Pillsbury Co h1701 Scotland av
Jas H (Eliz V) city fire fighter h1509 Harrill
Jas H jr (Ruth T) slsmn Chem Linen Serv h 4344 University dr
Jas K emp John Crosland Co r Monroe NC
NIGHT JAMES L (Mary Ann), Pres Publisher The Charlotte News and Publisher The Charlotte Observer 600 S Tryon, Tel EDison 2-7121, r Barringer Hotel, Tel EDison 3-0331
Jas M insp J N Pease & Co h508 N Tryon apt 222
Jas R (Mary P) asst mgr Goodyear Serv Stores r Thrift rd
Jas T USA r4749 Addison dr
Jas W (Barbara B) asst mgr Char Linen Serv h2600 Country Club la
Jerry L slsmn Sherwin Williams Co r2612 Shenandoah av
Jerry L surveyor Phillips DeBerry r1729 De Armon dr
John yardmn Furr's Nursery r5400 Wilkinson blvd
John B USA r1504 Montgomery
John N carp John Crosland Co r Monroe NC
John W (Gladys L; Shamrock Food Center) h 4212 Walker rd
Johnie R formn Whitin Mach Wks r Box 282 Pineville NC
Joyce Ann sec Allstate Ins Co h725 Seigle av apt 168
Kath Mrs pub sten 214 E Park av R7 r Selwyn Hotel
Katie Mrs h1921 Allen
Katie L (wid Albert J) h1533 S Tryon apt 4
L Gladden (Dorothy S) supvr SBT&T h4749 Addison dr
Lavone B Mrs prntr Delmar Studios r2822 La Salle
Lawrence (Madeline) slsmn r1101 E 7th
Lewis B (Virginia J) wvr Marshall Mill h2731 Zebulon av
Lillian E ofc mgr Al Goodman Shoe Salon h 3761 E Dresden dr
Linard J (Margt B) formn Lance Inc h5510 Radford av
Lonnie rate clk Harris Exp h1515½ E 4th
Lucille G Mrs slswn Dolly Madison Cakes r 715 E Worthington av
Lula B Mrs waitress Greenland Restr r507 Beaumont av
Mabel Mrs r3301 Commonwealth av
Madeline F Mrs clk A&P r1101 E 7th
Margt sten Hudson Hosiery r YWCA
Marion H (Zula T) meat ctr Drum Drive In h1800 Ewing av apt 2
Martha J Mrs emp S&W r419 Lakewood av
Marvin R studt r2536 Bancroft
Mary H Mrs clk Jefferson Standard Life Ins r Monroe NC
Maxine L Mrs waitress Biltmore Dairy Bar r608 Lexington av
Mendell L (Crystal M) city fire fighter h2112 Yadkin av
Mildred salad mkr Belk's Cafeteria r PO Box 552
Mollie B (wid John) h2800 Carol av apt 3
Muriel S Mrs slswn Sears r2922 Rush av
Nancy maid Hotel Wm R Barringer r516 S Mint
Nancy ofc sec Sou Knit Wear Mills r1701 Scotland av
Nelda G Mrs time keeper Natl Carbon r2814 Royston rd

KNIGHT
" O Andrew (Maxine L) mech h608 Lexington
" Patsy C typ Char Merchants Assn r1614 Fleetwood

KNIGHT PUBLISHING CO THE
PUBLISHERS OF
THE CHARLOTTE OBSERVER
"FOREMOST NEWSPAPER OF THE CAROLINAS"
PUBLISHED DAILY
THE CHARLOTTE NEWS
"LARGEST EVENING NEWSPAPER IN THE CAROLINAS"
PUBLISHED DAILY EXCEPT SUNDAYS
SEE INDIVIDUAL NEWSPAPER LISTINGS
600 S Tryon
Telephone EDison 2-7121
(See Yellow Page 130)
" Ralph W Rev (Mavis M) pastor Wilmount Baptist Church h2669 West Boulevard
" Robbie B Mrs ofc sec Palmer's Optometrists r2600 Country Club la
" Robt (Jennie P) driver Merchants Oil h3804½ Rozzells Ferry rd
" Robt M clk Wachovia Bk & Trust r2814 Royston rd
" Roger L (Betty E) pres-treas Winton Products Co Inc v-pres-treas Teck Products Inc and v-pres Summit Products Co h221 Hillside av
" Roy T (Suzy P) clk Natl Welders Sup h2536 Bancroft
" Rufus jr (Bernice) tile mech Fox Tile r Lancaster SC
" Ruth E mach opr H J Withers Mfg r3104 Shenandoah av
" Sudie D Mrs chf opr SBT&T r2716 Haverford pl
" Suzy P Mrs stretcher Natl Carbon r2536 Bancroft
" Swindell R atndt Lee's Truck Stop r111 Pinoca
" Teddy L studt r1100 Brookhurst dr
" Thomas emp Duke Pwr r2100 The Plaza
" Thos B insp State Dept of Labor r312 Tranquil av
" Thos H (Ethel J) driver R D Fowler Mtr Lines h2812 Mayflower rd
" Thos K (Lila D) h2212 Booker av
" Tommy emp Sou Asbestos r415 W 11th
" Van (Lena M) pntr h635b Hovis cir (Tboro)
" Vera M Mrs insp Nebel Knitting h1421 Allen
" W Beasley (Willie K) knitter Huntley Knitting Mills h2301 Kingsbury dr
" Wm (Ann H) artist Char Textile Eng h2900 Mayflower rd
" Wm A (Betty S) slsmn Compton Tire h1429 Herrin av
" Wm A Rev (Esther) pastor Eastway Baptist Ch r4717 Doris av
" Yance W bulldozer opr Blankenship Bros r 6417 Market
" Zanie pntr Ervin Development r635 S Hoskins
" Zula mach opr H J Withers Mfg r1800 Ewing
Knight's Beauty Nook (Mrs Eula K Knight) 1739 W Trade
Knighten see also Knighton
" Arth W (Lenora B) coml eng AT&T h2010 Sharon av
" Jack M (Betty A) tchr Graham Jr Hi Sch h 2227 Lawndale rd
Knighton A R (Grace) formn Biltmore Dairy Farms r Old Gastonia rd RD 4
" Frank E (Janie M) slsmn Ronco Foods h804 E 20th
Knights of Pythias Charlotte Lodge No 83 615 Grandin rd
Knipshild Jas N (Jane D) group dir Sou Heritage Life Ins h1119 Linda la
Knitter The R Jack Kissiah editor magazine 218 W Morehead
Knott see also Knotts
" Ben F r515 Willoughby
" John R (Amy P) pres East Coast Life Insurance Co and v-pres Home Finance Group Inc h2154 Norton rd
" Kath L Mrs case wkr County Dept of Public Welfare h2322 McClintock rd apt 4
Knotts Archie S (Juanita W) formn Coca-Cola r RD 8 Box 225
" Cecil mldr Queen City Fndry r Badin NC
" J G (Rachel) carpenter Mercy Hosp r6320 Market
" Jas J atndt Independence Pure Serv r1701 Gibbs
" Jas T (Anna W) slsmn IBM h1626 Scotland av
" Joe (Catherine) pressman Dixie Tag & Envelope r RD 1 Box 795
" Minter B clk Mill-Power Sup r2901 Chelsea dr
" Paul jr porter Belk's r3020 Botany
" Risdon (Argie R) chkr Ralston Purina h3020 Botany
" Sarah E emp Delmar Studios r RD 1 Box 902

Qualified Contractor — Registered Engineer
NECA
Electrical Contracting and Engineering Company, Inc.
1800 N. Graham Tel. FRanklin 5-3345

KNOTTS
" Zeb M whse mgr Metal Serv r RD 1 Box 902
Knouse Carl W (Frances L) slsmn Glidden Paint h411 Hunter la
Knowels Eug (Margt K) violin rep 108 E 6th r4119 N Tryon
Knowles Albert F (Betty C) slsmn Scripto Inc h913 Fairbanks rd
" Anne B (wid Winslow A) mkt analyst State Employment Security Comn h1114 Dresden dr W
" Billie A r1114 Dresden dr W
" Daphne R Mrs ofc sec E J Smith & Sons r 3523 Carlyle dr
" Gertrude H (wid Wallace) r3315 N Alexander
" Jack W (Daphne R) teller The Bank of Commerce h3523 Carlyle dr
" John K (Flewellyn G) acct F N Thompson Inc r2212 The Plaza
" Margt W (wid John) nurse aide Mercy Hosp h821 Seigle av apt 181
" Winslowe A ofc sec R H Bouligny Inc r1114 Dresden dr W
Knowlton Eliz K Mrs ofc sec Rotary Club of Char r2568 Brentwood pl
" Frank W (Helen R) h2928 Beechnut rd
" Herbert W (Eliz K) planner Douglas Aircraft h2568 Brentwood pl
Knox Andrew (Lucille H) lather h634 Watts
" Billy servmn Gentry Bros Servicenter r Mooresville NC
" Cabinet Shop (Wm M Knox) Pineville rd
" Carrie h1000 Farmer
" Chas E (Pierce Wardlow Knox & Caudle) r216 Hassell pl
" Chas E slsmn Smith Wadsworth Hotel Sup r RD 3
" Clara M Mrs indry wkr Char Linen Serv r 1424a Samuel
" Clinton ydmn r730 S Alexander
" Cooper ofc sec Am Cyanamid r1233 E Boulevard apt 7
" Corinne C (wid Wm P) r1914 Lenox av
" David L (Lucille; Knox & Shannon Barber Shop) h633 Griffith
" Donald R (Doris C) city fire fighter r2221 Finchley dr
" Dorothy R recpt Presby Hosp h633 Sunnyside av
" Edw L hlpr Coca-Cola r1424 Samuel
" Etta D Mrs hlpr Char Mem Hosp r RD 2 Matthews NC
" Fletcher (Martha R) whsemn Air Control Products of NC h1119 Statesville av
" Francis emp Dixie Waste Mills r1119 Statesville av
" Frank J clk County ABC Board r Huntersville NC
" G Richd (Marjorie M) dist mgr Genl Mtrs h 3801 Tipperary pl
" Geneva H clk Coml Credit r RD 11 Box 565
" Geo J (Eva) porter Ed Mellon Co r207 N Mc Dowell
" Gladys E Mrs tel opr Package Products r5618 Park rd
" Haywood (Mary E) h2711 Baltimore av
" Haywood jr studt r2711 Baltimore av
" Hilda M bmo Char Eye Ear & Throat Hosp h 3405 Holt
" J C formn Edwards Constn & Sup r Cornelius NC
" J Harold (Willie L) buyer Center Hdw r Harrisburg NC
" J S slsmn White Mtr r RD 3 Box 219
" Jas lab Charlotte Golf Range
" Jas lab h708 Shannon

IF WE CAN'T
SAVE YOU MONEY
ON YOUR
HOUSEHOLD APPLIANCE REPAIRS
WE DON'T DESERVE YOUR BUSINESS
ACE APPLIANCE SERVICE CO.
909 S. McDOWELL TEL. FRanklin 7-1532

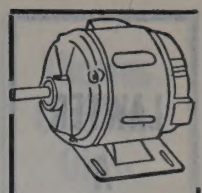
DIXIE ELECTRIC MOTOR SERVICE INC.
WE REWIND
REPAIR
REBUILD
SELL
INSTALL
AND
MAINTAIN
ALL TYPES
MOTORS
GENERATORS
WELDING
MACHINES
AND
INDUSTRIAL
CONTROLS
PHONE
EDison
2-1116
1237
CENTRAL
AVE.

SUBURBAN
RULANE
GAS
CO.,
OF N.C.
• L.P. GAS
• RANGES
• WATER HEATERS
• CLOTHES DRYERS
• REFRIGERATORS
• HOME HEATING
TELEPHONE
FRanklin
5-1721
2317
THRIFT
ROAD

THE MAGIC CARPET PLANT MIX ASPHALT
ASPHALT PAVING COMPANY
Telephone EXpress 2-2341
We Specialize in Paving
Roads—Streets Driveways—Parking Areas
Distributor and Applicator
FLINTAR PAVEMENT SEALER

HOTEL CHARLOTTE

"The Carolinas' Largest and Finest Hotel"

'The Pine Room" — Charlotte's Most Popular Restaurant

BED ROOMS AND RESTAURANTS COMPLETELY AIR CONDITIONED

LAWTER A N D PRITCHARD CO.

GENERAL CONTRACTORS

300 N. Clanton Road

Tel. JAckson 3-2461

HERRIN BROS. COAL & ICE CO.

QUALITY PLUS SERVICE

Fuel Oil—Coal—Ice

315 E. 36th St. Tel. EDison 2-2193

KNOX
" Jas A yardmn r1419 Duval al
" Jas M (Sylvia) carp Western Elec r RD 1 Box 133
" Jas M tchr East Mecklenburg Hi Sch r1424 Thomas av
" Jas M Mrs ofc sec Charlotte College r1424 Thomas av
" Jane B Mrs ofc sec Baugh & Mouchet r RD 2 Huntersville NC
" Jay clk ABC Bd r Cornelius NC
" John drftsmn City County Planning Comn r Pineville NC
" John Mrs r3405 Holt
" John L (Mamie G) cash Carson & Co h1424 Thomas av
" John W (Evelyn) bkpr Union Welding Sup r Huntersville NC
" Johnny N countermn Mtr Equip & Serv r Matthews NC
" Jos (Geneva H) h713a E Boundary
" Kenneth B (Mary D) formn Piedmont Natural Gas r RD 11 Box 436
" Lester S driver Concrete Sup r Matthews NC
" Lillie G Mrs window washer Howey Bros h 609 E 6th
" Loreta C Mrs ofc sec Pinewood Sch r RD 3
" Mamie G Mrs ofc sec Mutual of New York r 1424 Thomas av
" Margt B Mrs h5512 Randolph rd
" Marie E Mrs h309 N Davidson
" Myrtle L Mrs tel opr Char Rehabilitation Hosp r RD 1 Mooresville NC
" Patsy T Mrs slswn Belk's r373 W Center av
" Paul with Belk's r1315 Beatties Ford rd
" Pauline M Mrs slswn Belk's r Derita NC
" Peggy P clk Oakhurst Clns r RD 2 Matthews NC
" R B (Ida) clk County ABC Board r Huntersville NC
" Ralph L (Betty W) pharm Myers Park Pharmacy h143 Wonderwood dr
" Raymech Sou Flooring & Acoustical r Cornelius NC
" Robt F whsemn Amoco r RD 2 Huntersville NC
" Robt S dep County Sheriff r Davidson NC
" Robt T slsmn Moffatt Bearings r Mooresville NC
" Roy (Geraldine M) painter Young Mtr h1911 Earle apt 342
" Russell collr Redisco r Davidson NC
" Saml stevedore Akers Motor Lines r Cornelius NC
" Sarah M sec Curt L Rogers Co r Huntersville NC
" & Shannon Barber Shop (David L Knox Sam Shannon) 500 E 2d
" Tenny (Lillie M) emp W P Cherry Constn h rear 1519 S Church
" Thos P jr (Charlotte C) pres Pest Control Inc and Terminix Service of Charlotte Inc r Columbia SC
" W Simmons (Alice S) budget mgr Goodyear Serv Store h1035 Pierson dr
" Walter A (Carrie) jan Builders Bldg h1206 Spring
" Wilbur (Eliz D) mach opr Caro Concrete Pipe h703 Campus
" Wm M (Gladys E; Knox Cabinet Shop) h5618 Park rd
" Willie A (Clara D) hlpr Coca-Cola h1424a Samuel
" Willie M installer Allied Associated Steel Products r RD 4

Wm. D. Frazier, Owner

FRAZIER SIGN COMPANY

We Specialize in Truck Lettering and Commercial Art

"Signs For Any Occasion"

SALES NEON AND PLASTIC SERVICE

CHARLOTTE, N. C.

24 Hour Answering Service

528 S. Myers Dial FRanklin 6-5176

THE VILLAGE BLACKSMITH SHOP

TRAILER HITCHES MADE

ELECTRIC AND ACETYLENE WELDING

PORTABLE WELDING

AL BURNETT Owner

329 Dare Drive

Tel. FRanklin 6-8836

Knuckles Jas D (Christina B) driver McLean Trucking h4600 Sampson (Tboro)
Knuckley Jimmy C slsmn Al Goodman Shoe Salon r Gastonia NC
Knuepfer Wm H (Helen H) slsmn Swift & Co r Greensboro NC
Knukees Chas H lab r605 S Caldwell
Knutton Walter B (Viola) supvr J P Stevens & Co r410 Jefferson dr
Koch Marie r2828 Belvedere av
Kochuk Leonard (Helen D) whse mgr General Electric h723 Brookbank rd
Kocoulitoes Elfie waitress Hoot Mon Restr r Dresden dr
Koehler Harold E (Gwendolyn H) water proofer Holbrook Constn h4040 Foxford rd
Koehncke Manfred W (Mary L) grader McClure Lbr h307 Wakefield dr apt A
" Mary L Mrs ofc sec Dow Chemical Corp r307 Wakefield dr apt A
Koenig Donald G serv mgr Don Allen Chevrolet r1717 Marwood
" Walter slsmn Armstrong Cork
Koepcke Stewart (Alta B) controller Douglas Aircraft h4842 Stafford cir
Koerber Gerald T (Betty D) asst mgr General Mills Inc h1109 Skyview rd
Koerner Richd F (Dale D) slsmn C E Niehoff h1320 Fordham rd
Koesjan Barbara L spl tchr City Bd of Educ r 563 Wakefield dr apt B
Koester Betty E Mrs ofc sec Air Engineering r 1022 Academy
" Billy L (Betty E) sec Battery Tire & Supply Co Inc h1022 Academy
Koffinas Ivy L (wid Jas J) r3314 Barfield dr
Kofinas Snack Bar (John G Tatsis Thos S Kofinas) restr 223 W Trade
" Thos S (Bessie A; Kofinas Snack Bar) h2220 Shenandoah av
Kohler Harold (Cornelia E) v-pres J A Jones Construction Co h2601 Cloister dr
" Michl K operations agt EAL r312 Lillington av
Kohut Stephen (Virginia M) emp Airco h601 Tyvola rd
Kokenes Bessie G (wid Gus) h704 S Summit av apt B
" Speros (Connie C; Luigi's Restaurant; The Open Kitchen) h704 S Summit av apt C
" Stephen (Louise; Luigi's Restaurant; The Open Kitchen) r RD 1 Box 296-B1 Matthews NC
" Themos G (Zoy A) fcty rep Lutz & Schramm Inc h604 Hawthorne la
Koklas Danny G (Helen C) eng Douglas Aircraft h rear 2221 E 5th
" Helen C Mrs sec Comb's & Dunlap House of Beauty Inc r2221 E 5th
Kokoska Mary K Mrs (Merry Kindergarten) r 3518 Commonwealth av
" Michl G (Mary K) eng Thermoid Co h3518 Commonwealth av
Kolb Fred W emp All State Ins r820 Mt Vernon
" Marion E (Emily) programmer Duke Pwr r RD 4 Box 64-A
Kolbe Lee M (Ann L) art dir Stylecraft Packaging Serv h449 Ardmore rd
Kole Harry W (Mary A Y) sls mgr Kelite Corp h 311 Sharon Amity rd
Kolenik John T A (Virginia A) slsmn The Dobeckmun Co h3110 Marlborough rd
Kolias Andrew (Pearl A; Dilworth Cafe) h217 E Kingston av
Kollar Ernest (Florence K; El Moro Grill) h 2414 Dickens av
" Florence K Mrs cashier El Moro Grill r2414 Dickens av
" Jas (Jean) night mgr El Moro Grill r100 Hovis cir (Tboro)
" Jean Mrs emp Russell's Cookie r100 Hovis cir (Tboro)
" Jerline A ofc sec Char Liberty Mut Ins r2414 Dickens av
Kollock Annie W folder Domestic Lndry r815 E Vance
Kologiski F Ruth studt r1801 E 5th apt 7
" Geo K (Frances E) chief chem Radiator Splty h1801 E 5th apt 7
Kolonits Eva R Mrs research nurse Char Mem Hosp r2545 E 7th
" F Frank (Eva R) eng Terrell Mach h2545 E 7th
Kolovos Andrew N clk Buensod-Stacey r3121 Selwyn av
Komas Ethel Mrs (Eastwood Grill) r4214 Statesville rd
" John N (Eastwood Grill) r4214 Statesville rd
Komorowski Ted R r1492 Scotland av
" Thaddeus A (Mae W) h1492 Scotland av
Koncouliedos Geo tailor Jack Wood Ltd r1338 Dresden dr
KONER KORRAL, Where Good Friends Meet and Hospitality Flows 1404 Beatties Ford rd, Tel FRanklin 5-9135

Konomos Michl W (Georgia P) slsmn Belgrade Shoe h2505 McClintock rd apt 1
Kontos Costas M (Kath K; K&C Grill) h620 Queens rd
Kontoulas Andrew (Vivian) h2547 Vale av
" Vivian Mrs rep Mutual of Omaha r2547 Vale
Koon see also Coon and Coone
" Chas H mgr West Boulevard Snappy Service Station
" Frank D (Nono T) constn mech h125 Holton
" Wm H studt r2711 West Boulevard
Koonce W Henry (Zelma B) sec-treas Tompkins-Johnston Co Inc h3500 Commonwealth av
" Zelma B Mrs clk City Water Dept r3500 Commonwealth av
Koontz Bill G (Doris H) dist mgr Youngblood Truck Lines Inc h5009 White Oak rd
" Carl driver McLean Trucking r Salisbury NC
" Douglas M (Helen M) supvr Perfecting Service h1120 Norland rd
" Louise E (wid Marvin B) r3501 Fielding av
" Malcolm (Lena T) carp h405 Fairwood av
" Marvin B (Frances G) pres Marco Engineering Co h2535 Cloister dr
" Pearl L (wid Chester; Chester's Delicatessen) h4649 Murrayhill rd
" Veronica cash Atlantic Life Ins r122 Providence rd
Koopman Wayne H mech Commercial Automotive r Little Rock rd
Kopp F Earl (Ann C) mill agt DN&E Walter Co h2836 Selwyn av apt 2
" Flonnie Mrs h115 Willard (Tboro)
" Raymond J (Sadie W) slsmn Parnell Tool & Sup r Woodlawn rd
" Sadie W Mrs desk sec Char Mem Hosp r Woodlawn rd
Koppers Co Inc (Chemicals & Dyestuffs Division) J Harvey Orr dist mgr 1500 N Graham
Koralek Anne F Mrs (Fligel's Shoe Store) r2245 Cumberland av
" Wm J (Anne F; Fligel's Shoe Store) h2245 Cumberland av
Korbas Louise D Mrs waitress Fadel's Grill r 4334 Wilkinson blvd
Korbler Nell C Mrs slswn Natl Bellas Hess r RD 2
Korinek Mary D beauty opr Ivey's r4500 Ware rd
Kornegay David A (Jackie A) dep collr State Dept of Rev h1024 Cutler pl
" Jackie A Mrs dental asst Dr John H Dixon r 1024 Cutler pl
" Reid G (Marie C) mgr relay tel ofc Sou Ry h 512 Woodlawn rd
" Robt C (Kate W) h2320 Greenway av
Korner Cullen L (Pearl L) h740 Berkeley av
Kortheuer Dayrell (Katheryn W) artist 709 Ardsley rd h do
" Kathryn W Mrs curiton Mint Museum of Art r709 Ardsley rd
Kosch Sidney (Gertrude G; Sidney Kosch Co) pres Acme Mortgage & Finance Corp and sec-treas S&R Distributors Inc h2632 Portland av
" Sidney Co (Sidney Kosch) real est 225½ W 4th
Koslakopouls Despina Mrs cash District Soda Shop r915 Independence blvd NE
Kossove Albert A (Irene L; Kossove Clinic) h 2515 Forest dr
" Barbara A studt r2515 Forest dr
KOSSOVE CLINIC (Albert A Kossove, MD, Irene L Kossove, MD), 1530 Elizabeth av, Tel EDison 3-8088
" Irene L Mrs (Kossove Clinic) r2515 Forest dr
Kostakes Geo A (Angeleke K; Geo A Kostakes Realty Co; Kostakes Music Co and Piedmont Music Co) h401 Queens rd
" Geo A Realty Co (Geo A Kostakes) 3118 N Caldwell
" Music Co (Geo A Kostakes) 3116 N Caldwell Shop) h915 Independence blvd NE
Kostakopoulos Louis (Despina) District Soda Shop) h915 Independence blvd NE
Koszewski Helen H Mrs (The Tween-Age Shop) r1125 Aylesford rd
" Steph S (Helen H) with State Ports Authority h1125 Aylesford rd
" Steph S jr studt r1125 Aylesford rd
Kotel Martin slsmn Erwin Jones & Co r1400 E 7th
Koth Audrey Mrs r2601 Sharon rd
Kottemann Otto A (Birdie B; Kottemann Enterprises) h900 Ardsley rd
Kotz Nancy L tchr PS r213 S Laurel av
Koulouris Nick (Nick's Atlantic Service Station) r521 W 10th
Koury Nomey J h915 W 5th
" Sidney A h121 N Cedar
Kousbroex Harry F (Barbara) mfg rep Dunham-Brush Inc h621 Manhassett rd
Koutsogeogas Chris G (Parasv S) h1211 E Boulevard

WEST SIDE AMOCO SERVICE

WE BUY AND SELL USED CARS

ROAD SERVICE

OWEN C. LEVINER, Manager

3250 ROZZELLS FERRY RD. TEL. FRanklin 7-9387

AMOCO

Thies Realty and Mortgage Co.

Wachovia Bank Bldg. **Telephone EDison 2-7721**

KOUTSOGEOGAS
" Christine ofc sec City Water Dept r1211 E Boulevard
" Geo atndt Morehead Esso Servicenter r1211 E Boulevard
" JoAnna ofc sec A Freeman Edgerton r1211 E Boulevard
" Mary C bmo Ivey's r1211 E Boulevard
Koutsogeorgas Geo C (Patsy L) asst mgr Carter's Esso Servicenter h2745 Lawndale rd
" Geo C (Patsy A L) mgr Carter's Esso h2745 Lawndale rd
" Patsy L Mrs tech Char Mem Hosp r2745 Lawndale rd
Kouvaris Pete C (Lula K) h1101 Bevis dr
Kovac Jos J (Theodora) archt J N Pease & Co r 705 N Tryon
Kovey Frank (Nelle R; Charlotte Metal Weather Strip Co) h520 Rose Garden ter
Kozub Antonie Mrs cafeteria mgr Sedgefield Elem Sch r Matthews NC
Kozy Kastle Grill (John G Plumides) 1600 W Boulevard
Kraff Carol J emp Belk Stores Servs r705 Ideal way
Krafft see also Craft Croft and Kraft
" Robt N slsmn Sou Radio r Winston Salem NC
Kraft Foods Wm J Butler br mgr 2209 Freedom dr
" Leon J (Sue C) with Kraft Industries h619 Mt Vernon av
" Miriam studt r619 Mt Vernon av
" Sarah R (wid Saml) h1801 E 5th apt 5
" Sue C Mrs slswn L&H Realty r619 MtVernon av
Krajcik Lee S waitress Albert's Restr h2911 Shenandoah av
Krajewski Eliz B Mrs nurse 2401 Independence blvd NE r do
" Frank L (Eliz B) photo engr h2401 Independence blvd NE
Krakowski Clem (Marie S) tool designer Douglas Aircraft h5141 Shady Grove la
Kramer see also Cramer
" Alf eng Whitin Mach Wks h704 Templeton av
KRAMER EARL T (Anna M), V-Pres-Genl Mgr Miller Motor Express Inc, V-Pres Charlotte Oil & Equipment Co Inc and Southern Repair Shops Inc, h2711 Normandy rd, Tel EDison 2-8690
" Earl T jr (Virginia A) slsmn Caro Asbestos h 946 Elmhurst rd
" Nelson (Sara A) tex wkr Celanese Corp h 2324 Amesbury av
Kranick Andrew P (Kay C) formn Feibus-Gordon & Co h1715 Anderson
Krast Mildred D Mrs h2800 Carol av apt 1
Kratt Emil J (Lucy F) v-pres J A Jones Construction Co r RD 4 Box 214
Kraus Myrtle chief pharm Char Mem Hosp r 1035 E Morehead
" Theo W hlpr Char Mem Hosp r1314 Kenilworth av
Krause Geo J (Helen C) driver Northeastern Trucking h2912 Monroe rd
Kraushaar Nelle B Mrs r1568 Clayton dr
Krauss Rowena G (wid Wm H) slswn Stanley Drug Stores h409 Clarice av
" Wanda D (wid Wm H) clk-typ Life Ins Co of the South r523 Loma
" Wm H emp Delmar Studios r409 Clarice av
Kreamer Wm H (Muriel R) eng Celanese Corp h3643 Barclay Downs dr
Kreidler Patricia L Mrs emp WAYS r1200 Clanton rd
" Wm W (Patricia L) sls eng Edwards Co h1200 Clanton rd
Kremers G R h701 Cooper dr
Kremminger Kenneth R carp John Crosland Co r RD 1 Midland NE
Krentler Florence Mrs r212 Ridgewood av
" Gilbert W (Mae) pres American Efird Mills h 417 Cherokee rd
" Gilbert W jr (Evelyn) slsmn Am Efird Mills r417 Cherokee rd
Kress S H & Co David E Jackson mgr dept store 101 S Tryon
Kretschmer Frank A (Virginia D) drftsmn Wilson Machinery h3200 Marlborough rd
Kreuzwieser Henry A (Molly M) mgr The Denney Tag Co h2123 Runnymede la
Krider Clauzell (Norma R) USMC h1920 Kennesaw dr
" Emily J clk Presby Hosp r Concord NE
" Laura F bkpr Presby Hosp r Concord NC
" Norma R Mrs ofc sec Second-Ward Hi Sch r 1920 Kennesaw dr
Krimminger Candy Co (Nathan B Krimminger) whol rear 3200 Central av
" Henry L (Betty M) slsmn Bost Bakery h145 Crestwood av
" Hugh C (Betty J) selector A&P h4126 Foxford rd

KRIMMINGER
" Jas C (Kath S) slsmn Hollingsworth's GMC Trucks h1506 Mimosa av
" Nathan B (Krimminger Candy Co) h3200 Central av
" Phyllis A clk Ramsey Southeast Corp r Concord NC
" Robt M mech A Carl Baucom Shelt Metal r RD 1 Box 263
Krispy Kreme Doughnut Co Elmer R Batey mgr 900 W Trade
Kritzer Lee (Sheila) regional sls mgr Morningstar Paisley Inc r3327 Mountain Brook rd
Kroboth Stanley G (Lucille J) bkpr Mech Contrs h1940 Woodland dr
Kroehler Manufacturing Co Geo S Peele mgr furn mfrs 3412 Monroe rd
Kroencke Alfred W (Louise B) h2208 Greenway
Kroh Laird F (Myrtle K) phys 2201 McClintock rd h do
" Leslie R studt r401 E Boulevard apt 1
" Margt E (wid Leslie R) tchr Dilworth Week Day Kindergarten h401 E Boulevard apt 1
Krohn Max J (Bess B) slsmn Fuller Brush h 2056 Millerton av
Kromer Dolores B Mrs r1008 Belmont av
Kronovit Emilie L (wid Lawrence) r1940 Sharon la
Krueck Owen R (Jean R) h1940 Camp Greene av
Krueger see also Kruger
" Betty A Mrs ofc sec Richd M Hunter r1136 Woodlawn rd
" Ellen B Mrs ofc sec Ledfords r1238 Bethel rd
" Fred C (Mae M) buyer Johnston Mills Co h 1417 E Boulevard
" Fred C jr (Ellen B) asst cash Charlotte Br Fed Res Bk of Richmond h1148 Seneca pl
" Geo L dentist 403 N Tryon R209 r Matthews NC
" Grace Mrs clk Providence Village Children's Shoppe r RD 1 Box 371 Matthews NC
" Lillian M h1016 W Trade
" Wallace L (Betty A) mfrs agt 1136 Woodlawn rd h do
Kruger Etta B Mrs clk US Rubber r1823b Fleetwood rd
" F W jr (Betty R) landscaping h4126 Central
" Frances J check rm wn S&W Cafeteria r1401 Pinetree dr
" Richd F (Etta B) ofc mgr Power Equip h1823b Fleetwood rd
Krumror Wm C (Violet D) eng Travelers Ins h 1832 Birchcrest dr
Kube Richd S (Thelma L) sls eng Prescott Co h1231 Woodlawn rd
" Thos M (Helen B) emp Cole-Trumble-Layer h 1520 Chelveston dr
Kuebler Chas H (Irene W) dept mgr Home Credit h212 Wakefield dr apt B
" Dorothy A r2527 Tanglewood la
" Gertrude (wid Chas H) r2527 Tanglewood la
" Irene W Mrs tchr Midwood Sch r212 Wakefield dr apt B
" Robt S (Florence M) pres Home Credit Co and v-pres Home Finance Group Inc h2527 Tanglewood la
Kuester A Love slswn Montaldo's h2017 Wellesley av
" Clarence O jr (Betty W) mfrs agt 221 Altondale av h do
" Faison S (Mariana H) with Am Cyanamid Co h221 Beverly dr
" Lula E (Kuester's Dining Room) r2017 Wellesley av
Kugler Inez F Mrs sec Kugler's Studio Inc r 3221 Willow Oak rd
" Rudy G (Inez F) pres-treas Kugler's Studio Inc h3221 Willow Oak rd
" Rudy G jr studt r3221 Willow Oak rd
Kuhlhoff Richd (Blanche C) slsmn Barber-Coleman Co h822 Brockbank rd
Kugler's Studio Inc Rudy G Kugler pres-treas Mrs Inez F Kugler sec photog 125 W 1st
Kuhlman Frances Mrs r410 W 8th
Kuhn Conrad F (Pauline C) field supvr Am Mtrs h4314 Waterbury dr
" Edw G (Freida H) supvr Huntley Knitting Mills h1618 Beverly dr
" Edw G jr (Emily T) installer SBT&T h412 Ridgeway av apt 4
" Emily T Mrs sten Wearn Lbr r412 Ridgeway av apt 4
" Margt M flight atndt EAL h433 Berkshire rd
" Wm J (Beverly D) dist ofc mgr Ryder Truck Rental Inc h707 Wriston pl
Kulp Mae F Mrs slswn Purcell's h2805 Whiting av
Kumerow Phyllis Mrs nurse Dr Earle F Spaugh r149 Scofield rd
" R Wm (June) sls mn Pelton & Crane h149 Scofield rd
Kumpe Carlos E makeup editor Char Observer-News r619 Lamar av

HUNEYCUTT BROS. SAND & GRAVEL CO.
SAND — PIT GRAVEL
CRUSHED STONE — TOPSOIL
2 WAY RADIO EQUIPPED TRUCKS
TELS. EDison 4-5751, FRanklin 5-7663
2417 LABURNUM AVE.

KUMPE
" Jos K (Sarah P) slsmn Moore Business Forms h2510 Lydia av apt B
" Lily W (wid John) proof reader Char Observer-News h619 Lamar av
Kunda E L driver Yellow Cab h1724 Garden ter apt 4
" Rosa M Mrs clk Char Mem Hosp r1724 Garden ter apt 4
" Vera A Mrs r1315 Parkway av
Kunert Erhardt W (Dorothea B) slsmn Stanley Elec Tools h708 Eastway dr
Kung Wing Jung (West Trade Laundry) h725 W Trade
Kunkle Ethel A (wid Austin B) clk PO h765 Poindexter dr
" Jas M studt r765 Poindexter dr
Kunkleman Robt E (Kathryn H) rep Bourjois Inc h644 Northgate av
Kuralt Ina B Mrs case wkr Family & Childrens Serv r Sharon rd RD 2 Box 657
" Wallace H (Ina B) supt County Dept of Public Welfare r Sharon rd RD 2 Box 657
Kurie John F (Edith R) mkt research dir Celanese Corp h1701 Hertford rd
Kurinsky Allen M (Naomi S) mgr & Treas Distro Southern Inc r3401 Mountainbrook rd
Kurtz Ethel M (wid Ethel M) h1024 Sewickley dr
" Georgia M (wid Edwin D) h2217 Sharon rd
" Irving C (Fannie W; Smart Shop) h2614 Country Club la
" Matthew C (Margt C) asst sec Natl Assn of Hosiery Mfrs h1418 Audubon rd
" Robt L (Diane B) lawyer 1512 Johnston bldg h 517 McAlway rd
Kusler Mary stitcher Highland Pk Mfg
Kusman Horace W (Mary K) h625 Dorothy dr
Kustin A tex exec h1121 Myrtle av apt 55
Kutsch Richd H (Claudine) genl mgr Dillon Supply Co h5301 Glenham dr
Kuttz Roy L supt Colonial Stores r516 Moretz av
Kutz S Loy v-pres & mgr Goodyear Mortgage Corp r3418 Highview rd
Kuykendall Claude jr (Big Business Grocery) h 3516 West Boulevard
" Dorothy Mrs tchr Wilson Jr Hi Sch r4421 Loch Leven (Tboro)
" Ellis E (Dorothy) emp Social Security Admn h 4421 Loch Leven (Tboro)
" Elmer O (Thelma E) mach Petty Mach Shop h Kuykendall dr
" Emily F Mrs treas Garinger Hi Sch r RD 2 Box 938
" Geo H (Jane B) slsmn W J Edwards & Co h1917 Cumberland av
" Jas B jr slsmn E P Nisbet Co r RD 2 Box 938
" Jane B Mrs ofc sec City Bd Educ r1917 Cumberland av
" Lula (wid Wm R) h3516 West Boulevard
" Robt M (Alice M) carp David Mosely Constn h100 Hovis cir (Tboro)
Kuzel Walter F (Doris R) supvr h205 Ridgewood
Kuzzie May L Mrs h300 Alpha apt 31
Kviesis Helmuds photo engr Char Textile Engravers h821 Woodside av
" Lavize P (wid Jekabs) h821 Woodside av
" Valija sketch mkr Char Textile Engravers r 821 Woodside av
Kwall Alan J (Essie H) clk Discount House h724 Herrin av
" Essie H Mrs clk Colonial Stores r724 Herrin
Kwik Kafe of Charlotte Inc Richd D Coonen pres vending machs 311 E 5th

ROGERS BARBECUE
CATERERS
"Catering to Parties A Specialty"
115 S. Mint St. Tel. EDison 3-8639

Thomas Cadillac-Olds-mobile Inc.
CADILLAC OLDSMOBILE
Sales and Service
214-220 N. CHURCH
PHONES
Service EDison 2-7159
Sales EDison 4-4656
Parts FRanklin 6-4429
Used Cars 422 W. 5th
PHONES EDison 2-2183 and FRanklin 5-1253

KALE—LAWING COMPANY
"Serving the Carolinas For Over 35 Years"
OFFICE OUTFITTERS
COMMERCIAL STATIONERS
PRINTERS
SCHOOL SUPPLIES
We Sell Art Metal STEEL OFFICE EQUIPMENT
217 S. TRYON ST.
Phone FRanklin 7-2641

F.H.A. LOANS — AUTO
FIRST MORTGAGE
CITY SAVINGS BANK
120 E. Third St. Tel. FRanklin 5-4441
Savings and Checking Accounts

BE

MODERN

Live Better Electrically

- For Comfort
- For Convenience
- For Economy

DUKE POWER COMPANY

Serving the Piedmont Carolinas

CAROLINA CONCRETE PIPE

(Division of AMERICAN-MARIETTA CO.)

Machine-Made Process Plain and Reinforced Sizes 4 to 72 Inches

★

PHONES EDison 2-8874 and EDison 4-9250

Office and Plant 3701 N. Graham P. O. Box 10004

AMERICAN COMMERCIAL Bank

FEDERAL DEPOSIT INSURANCE CORPORATION $10,000 MAXIMUM INSURANCE FOR EACH DEPOSITOR MEMBER

"ASK THOSE WE SERVE"

CITY CHEVROLET CO.

Sales and Service

710 S. Tryon St. Phone EDison 2-7151

KWIKTYPE STENO SERVICE (Mrs Nina B Locke), Public Stenographer, Speedy, Efficient Secretarial Service, Typing and Duplicating Work, Latest Modern Duplicating Machines, IBM Electric Typewriting, Equipped To Handle Direct Mailings, 501 E Morehead, Tel FRanklin 6-7913, Night Tel FRanklin 6-5011

Kyaw David V (Judy O) hlpr Blaw-Knox Sprinkler Div r2609 Laburnum av
" Edw H eng Industrial Fire Protection r719 Park la
" W Paul jr (Bessie S) installer Blaw-Knox Sprinkler Div h2609 Laburnum av
" Walter P (Mabel) supt Independence Corp h 422 Glenwood dr
" Wm C (Helga) repr Grinnell Co r1135 Teresa la
Kye Jas E USA r817 N Tryon
Kyker Murl Mrs slswn Belk's r RD 10 Box 119
Kyles John A (Patsy W; Kyles Appliance Service) h2912 Westfield rd
" Johnsie C Mrs ofc sec Potts-Brown Co r717 Sunnyside av
" Marvin S (Johnsie C) clk SAL h717 Sunnyside av
Kytle Alex S jr (Inez C) circuit eng SBT&T h721 Seneca pl

L & H REALTY CO (Howard K Schwartz), Real Estate and Insurance, Members of The National Assn of Real Estate Boards, 5726 Riviere dr, Tel EMerson 6-3887

L & M Beauty Salon (Mrs Lillian N Hammond) 402 Hovis cir (Tboro)
LaBelle Candy Co (Chas B and James B Michaels) restr 406 S Tryon
Labhart Janice D Mrs clk Allied Bldg Credits h 1601 Eastway dr
" Wm H emp USA Reserve Training Center r 1316 E 7th
Labouisse & Couch Inc Charles G Couch pres-treas John W Labouisse v-pres James W Royster sec cotton brokers 323 S Church
" John W v-pres Labouisse & Couch Inc r Durham NE
Labshere Sarah L (wid Jas E) cash Thomas Cadillac-Olds h1400 Park dr apt 2
LaCarnes Beauty College (Mrs Lula A Carnes) 114½ S Tryon
Lacewell Naomi Mrs cook Toddle House r301 W 25th
Lacey see also Lacy
" Philip P (Martha E) div mgr Radiator Specialty h512 Ashworth rd
Lachicotte Francis W consulting eng Duke Pwr h1831 Belvedere av
" Wm S (Lucia B) ofc mgr Mill-Power Sup h 1824 Mimosa av
Lachot Wm H jr agt US Casualty r Old Sardis rd
Lackey A Glenn Rev (Grace M) exec sec District Mission Society of the Methodist Church h 1800 Belvedere av
" Carol opr SBT&T r2014 Stratford av
" Cecil H (Maude Y) asst supt Duke Pwr h1509 E Ivey dr
" Chas Y studt r1509 E Ivey dr
" Clara Mrs emp Coro Tex Engr r415 N Church
" Claude W jan Chadbourn Gotham Inc r1114 E 18th apt 1
" Clyde emp Salvation Army r E 15th cor Heigle

W. H. GAITHER & CO., INC.

CONSULTANTS AND INSURANCE BROKERS

RETIREMENT PLANS — GROUP INSURANCE
LIFE AND GENERAL INSURANCE

220 W. 4th ST. TEL. FRanklin 6-7575

LACKEY
" Gilbert G (Opal) clk Swift & Co r1119 North Tryon
" Glenn L (Clara) driver Yellow Cab r415 N Church
" Hazel K Mrs agt EAL h1817a Fleetwood rd
" Henry H (June X) drftsmn Wade Mfg h1003 State
" Irene S Mrs nurse Char Mem Hosp r1626 Choyce
" J Harmon (Louise B) acct McCormick Farm Equip r Box 289B
" Jacob C (Inez E) driver Salvation Army h901 E 15th
" Joe M (Nancy C) constn supt Ervin Construction r RD 9 Box 484-B
" John H (Louise B) acct McCormick Farm Equip Store r CMR-804 Box 289-B
" Louise H (Ann L) eng Douglas Aircraft h5516 Seacroft rd
" Major A (Irene S) city fire fighter r1626 Choyce av
" Milford E (Ina S) driver Greyhound h2032 Wilmore dr
" Neal H (Laura H) tool mkr Pneumafil Corp h2400 Bay
" Parks K (Rosada B) stmftr Grinnell Co h3105 Carol av
" Robt C (Mozelle A) asst supvr Pilot Frt Carriers r5625 Wilkinson blvd
" Robt M driver PO r Hickory NC Lines h4415 University dr
" Robt S (Julia W) asst radiologist Char Mem Hosp h3931 Suffolk pl
" Roxie G (wid Charlie) h1114 E 18th apt 1
" Ruth J reservation agt EAL h1013 Tennyson dr
" Stephenson L (Myrtle H) mech Franklin Mtrs h1111 Opal
" Wm clk A&P r2032 Wilmore dr
" Wm E (Margt V) serv mn Whisnat's Inc r RD 3 Matthews NC
Lacquey Edw L mldr Queen City Fndry r801 Westbrook dr
Lacy see also Lacey
" A Lawrence (Marguerite S) acct Esso h746 Poindexter dr
" Archie (Helen V) r500 Webster pl
" M Leo (Kate B; Lacy's Alignment Service) r RD 3 Box 415
" M Leo jr mech Lacy's Alignment Serv r RD 3 Box 415
" Ralph E (Jerry M) eng Celanese Corp of Am h5311 Glenham dr
" Richd J (Mary A) gun smith Park rd r914 Tracy dr
" Virginia V Mrs cook White Cap Nursing Center r911 E 9th
Lacy's Alignment Service (M Leo Lacy) auto reprs 709 McNinch
Ladd Carol W Mrs teller SBT&T r Conover N C
" Elsie A Mrs opr SBT&T r720 Jackson av
" Maurice A (Doris F) driver Johnson Mtr Lines h4415 University dr
" Paul C (Virginia) driver Pilot Frt Carriers r Statesville NC
" Roena Mrs clk K&H Grocery r RD 7
Ladder Leslie emp Warren Lbr r1601 Pharr
Ladhams Geoffrey engineer English Co h831 E Morehead apt 705
Ladley John F (Madge W) pres Carolina Textile Engraving Co Inc Consolidated Engravers Inc Southeastern Cylinder Engraving Corp and Southern Roll-Phot Co h3786 Wendwood la
LaFear Helen B Mrs lay out wn Delmar Printing r3618 Dailey av (H)
" Robt G (Helen B) mgr Lakeside Inn & Fish Camp h3618 Darley av (H)
LaFevers Jas D draftsmn Grinnell Co r Kannapolis NC
Lafferty Edith F (wid Robt H) h1960 Randolph rd
" John O (Margt; Hall Lafferty Coppedge Burnett & Roth) h1940 Overhill rd
" Oma C tchr Myers Pk High Sch h328 Wakefield dr apt B
" Pluma R (wid Wm L) r328 Wakefield dr apt B
Laflin Garrett E slsmn Sealtest Foods r RD 1 Box 393
Lafone Jack E (Ruby L) uphol Shaw Mfg h33[illegible] S Torrence
" Ruby L Mrs floor wn Kress r335 S Torrence
LaFonte Mary Mrs (Wisteria Beauty Salon) h 2221 Etheridge av
" Walter P formn Whitin Mach Wks r134 W 5th
LaFoy Ell n H (wid Edw F) h927 E 10th apt 76
LaFrage Murphy E (Geneal S) driver A G Boone Co h2017 Stratford av

LA FRANCE INDUSTRIES INC, Henry P Gibson Jr Br Mgr, Wholesale Upholstering Fabrics, US Rubber Naugahyde and Supplies 2036 S Tryon, Tel FRanklin 5-6011

Lafuente Arnold P (Grace S) safety eng US Casualty r5006 Boulevard
" Grace S Mrs slswn Belk's r500 E Boulevard
Lagana Jos J (Carmela G) asst to genl mgr Dixie Tag & Envelope r Glenmac dr

LAGATORE RICHARD H (Rose H), V-Pres The Forest Lawn Co, New Thrift rd, RD 5, Tel EXpress 9-1141, h Box 1128L, RD 5, Tel EXpress 2-1870

Lagerholm Beth N (wid Fred) slswn Iney's h2122 Dilworth rd W
Lagerstedt John H (Naomi S) controller Aetna Casualty & Surety Co and Standard Fire Insurance Co h3701 Annlin av
LaGuadalope Restaurant (Jules Thole) 807 E 7th
Lahr Stanley W (Patricia C) draftsmn Piedmont Natural Gas r Concord NC
Lail Annie R (wid L Lee) h1108 State
" Boyd E slsmn Blue Ridge Ins r316 S Boulevard
" Cora Lee Mrs ofc sec H K Porter Co h604 Woodruff pl
" Gene C (Inez W) whse mn Ry Sup & Mfg h 4923 Morgan (Tboro)
" Geo D (Jean J) slsmn Virginia Carolina Chem h Pressley rd
" Herbert W (Cora D) slsmn Lee A Folger Inc r604 Woodruff pl
" Inez W Mrs teller Mutual Building & Loan Assn r4923 Morgan
" Jack W (Jacquelyn B) dir Overnite Trans h4411 Rolling Hills dr
" Linda clk Idemnity Ins Co of North Am r Gastonia NC
" Mary C anesthetist Char Mem Hosp r1635 E Morehead
" R E agt Life & Casualty Ins Co of Tenn r RD 3 Box 458 D-5
" Sadie B Mrs clk Wachovia Bk & Trust r RD 11 Box 631-A
" Velma P Mrs h416 S Cedar
Laing Bruce F (Margt V) rep US Plywood h501 Ellsworth rd
Lainis Harry cook Clock Drive-Inn r423½ E Trade
" Steve cash Clock Drive-In r423½ E Trade
Laird Diane S Mrs v-pres-sec Laird Steel Buildings & Materials Co r3791 Pelham la
" Earl E (Diane S) pres-treas Laird Steel Building & Materials Co h3701 Pelham la
" Irma L h930 W Trade
" Steel Buildings & Materials Co Earl E Laird pres-treas Mrs Diane S Laird v-pres-sec 1366 E Morehead R106
Laires Norma B winder Highland Pk Mfg
Laitaker Arth lab h420½ S Caldwell
LaJohn Leonard J (Addie M) punch opr Sou Engineering h223 W 10th
Lajoie Evelyn H Mrs (Market & Consumer Research) r Woodlawn rd
" Thos P (Evelyn H; Market & Consumer Research) h Woodlawn rd
Lake A T (Nancy) mgr Tarcon Inc r1614 Oak
" Claudine studt r1614 Providence dr
" Don E (Katie C) slsmn Carolina Insulating & Awning h1614 Providence dr
" Mabel F (wid Marshall E) h926 Henley pl
" Mamie Mrs r3300 Selwyn av
" Mary L Mrs sec to minister Hawthorne Lane Meth Ch r1714 Chestnut
" Oliver J (Willie M) slsmn Vals Par Corp h 5320 Park Road
" Placid Motel (Percy C & Mrs Sue W Rodwell) motel 5625 Wilkinson blvd
" Raymond H (Mary L) rep Egry Register System h1714 Chestnut
" Robt C (Mary B) slsmn Stromberg-Carlson h 2329 Commonwealth av
" Roy L dispr Caro Coach r Landise NC
" Willie M Mrs wrapper Belk's r5320 Park rd
Lakeside Motel (Virgil E Smith) N Tryon
Lakeson Wm B (Margt C) res mgr Cotswold Homes h1003 Andover rd
Lakeview School Howard P Jernigan prin 3127 Kalynne (H)
Lakey Dorothy B ofc sec Assoc Grocers Mut of Caro r533 Sharview cir
" Doyle (Rachel) slsmn J&J Candy r RD 6
" Garland E mech Brown Equip & Mfg r533 Sharview cir
" Rachel clk Industrial & Tex Sup r RD 6 Box 799cl
Lakin Edgar W (Dorothea G) mgr Pheonix Mutual Life Insurance Co of Hartford Conn h2538 Roswell av
Lamar J D r1021 W Trade

Pittsburgh Plate Glass Co.

"PITTSBURGH PAINTS — SMOOTH AS GLASS"

GLASS FOR EVERY PURPOSE

WALLHIDE — FLORHIDE
WATERSPAR — SUNPROOF

PAINTS

201 E. 6th, cor. N. College

Phone EDison 3-6624

WBT
DIAL 1110

WBTV
CHANNEL 3

aMarick Beauty Products Inc Forrest W Lorick jr pres Forrest W Lorick sec-treas 110 N Brevard
System of Beauty Culture Mrs Eleanor R Mc Cormac mgr beauty shops 111 E Trade
System of Beauty Culture of North Carolina Inc Forrest W Lorick pres Forrest W Lorick jr v-pres Mrs Nelle B Lorick sec 110 N Brevard
amaster Dorothy E Mrs waitress Plantation Grill h1828b Evergreen dr
amb Alvin (Ella) opr Caro Marble & Granite Wks r41 Piedmont ct
Byrum A h222 Emerson av apt 17
Casper G (Patricia C) rep Roche Laby h1351 Woodlawn rd
Dixon A (Jessie T) emp Powers Regulator h 4715 Gilmore dr
Doris H Mrs clk Aetna Casualty & Surety r 1144 Sugar Creek rd
E J grinder Standard Crankshaft & Hydraulic r3327 Wilkinson blvd
Edna R Mrs emp Sears h3927 Tillman rd
Eleanor T Mrs traffic agent Delta Airlines r 308 Ashley cir apt 4
Ellen R Mrs (Community Grocery) r1002 N Caldwell
Gene (Judy) studt r3436 Craig av
Geo C (Barbara H) stero Char Observer h 2511 Duncan av apt D
Geo R (Eleanor T) tchr Hawthorne Jr Hi Sch h308 Ashley cir apt 4
Ida P (wid Wm) h1818 Allen
J Ralph (Betty O; Parkwood Shell Service Station) h4220 Blackwood av
Jas E USA r2844 The Plaza
Jas P (Eleanor H) mech Douglas Air Craft h 4721 Morgan (Tboro)
Janet slswn Diana Shops r Osbone Trailer Park
Jesse A (Ellen R) h1002 N Caldwell
Jessie T Mrs (Lamb's Nursery) r4715 Gilmore dr
Johnsia G Mrs insp Chadboarn-Gotham r3701 Tillman rd
Kirkland S (Rena B) pres mgr C-B Drug Co h1911 Pinewood cir
Leon J (Johnsie G) filer Char Saw h3701 Tillman rd
Levon M mech Coml Automotive r RD 2
Louise F Mrs clk Sou Radio h3436 Craig av
Mayme C (wid Christopher) h725 Seigle av apt 172
Melvin L (Ella N) polisher Carolina Marble & Granite h614 S Summit av
Nancy B Mrs ofc sec Henderson-Gilmer r429 Lynville av
Radio & TV Inc Robt P Lamb pres 4119 Park rd
Robt E comp Dowd Press r1225 Sharon Amity rd
Robt G jr studt r3927 Tillman rd
Robt P (Doris J) driver Amoco r RD 5 Box 652-C7
Robt P pres Lamb Radio & TV Inc r228 E Boulevard
Roosevelt (Carrie H) jan Liberty Life Bldg h724 E 11th apt 3
Sarah W Mrs h1101 Bolling rd
Stanard C (Bobby H) emp Bowman Trans r RD 9 Box 192
Vashti D (wid Junius B) nurse 836 Henley pl h do
W Murray (Nancy) assembler Singer Sewing Mach h429 Lynville av
Wm H (Marie H) driver Char City Coach Lines h2844 The Plaza
Lamb's Nursery (Mrs Jessie F Lamb) day nursery 4715 Gilmore dr
Lambdin Faye B Mrs slswn Ivey's r1901 Lombardy cir
Thos C (Faye B) photog Erwin Studios h1901 Lombardy cir
Lambdon B Robt (Barbara A; Ideal Dispenser Co) h2200 Cloister dr
Lambe Wm H (Mary F) slsmn Willard Smelting h4550 Bradburg dr
Lambert Adam E (Patsy) wvr Scandinavia Belting r Concord NC
Bennett C (Anabelle F) slsmn Western Auto h2111 Dickens av
Bobby F mach WAK Industries r Locust NC
Bobby J emp Park N Shop r2007 Gay
Chas F (Helen) serv mech Monarch Elev & Mach r5439 Elizabeth rd
Dora B (wid Robt) r2409 Independence blvd NE
E N agt Home Beneficial Life Ins r MtHolly NC
Ellis D (Pansy S) slsmn United Ins Co of Am h1629 Morningside dr
Frank mgr Piedmont Restr r229 N Poplar
Fred A wvr Highland Pk Mfg

LAMBERT
Glen E (Sylvia) hlpr Swinson Food Products r Pineville NC
Grace E (wid John T) r2726 Normandy rd
Greta H Mrs ofc sec Carolinas Va Nuclear Pwr Assocs r Concord NC
H A pkr Highland Pk Mfg
Ida (wid Will) r4110 Hickory Grove rd
Jack L (Dorothy W) driver Terminal Transfer & Stge h519 N Graham
Jas R (Iris) wvr Scandinavia Belting r Concord NC
Jas W pntr Country Bd of Educ r Belmont NC
Jerry W sht mtl wkr Mesco Mtl Wks r Kannapolis NC
John A (Pearl K) clk Dowd Rd Soda Shop h1727 Merriman av
John A mech Mitchell & Becker r3333 Auburn
John H (Alice C) sls rep Gulf Oil h3536 Draper av
John J r1123 Guilford dr
John J jr (Annis F) dist mgr Calvert Fire Insurance Co h1123 Guilford dr
Juanita Mrs mach opr Panda Curtain r Kannapolis NC
Lennie (wid Gardner) r501 E 37th
Margt A Mrs clk Chadbourn Gotham Inc r RD 1 Box 359-C Mooresville NC
Margie clk Kress r RD 3 Matthews NC
Martha W Mrs key punch opr Home Finance Group r2733 Palm av
Mary T (wid Jos) h2007 Lay
Nancy studt r2320 Randolph rd
Otha C (Margt K) mech Miller Mtrs r2500 Wilkinson blvd
Paul wldr Brown Equip & Mfg r RD 11 Box 164
Pearl C Mrs aide Preaby Hosp r PO Box 477 Paw Creek NC
Ralph W (Martha W) tile contr 2733 Palm av h do
Raymond (Betty C) hlpr Steel Fabrication Serv h2824 Old Steele Creek rd
Raymond D (Lucy H) slsmn h706 Belmont av
Roy studt h516 Royal ct apt 2
Roy J (Ruth F) mgr Jim Walter Corp h6540 Shoreline dr
Rufus L driver Overnite Trans r RD 4 Kannapolis NC
Ruth F Mrs waitress Kofinas Snack Bar r RD 10 Box 381-C
Shirey C Mrs sten A Z Price & Assocs r520 Potters rd
Stella T (wid Thos) h318b State
Sylvia mach opr Swinson Food Products r Pineville NC
Sylvia Mrs ofc sec Kay Film Exchange r Concord NC
T H wldr Steel Fabrication Serv r Mooresville NC
Thos E (Pauline C) serv mn Orkin Exterminating h1506 Noel pl
Thos L (Joyce) fnshr Scandinavia Belting r Concord NC
Vernon mach opr Parks-Cramer r Concord NC
Victoria B (wid Chas R) r2117 Kenilworth av
Wm C (Peggy H) credit mgr Thos Cadillac Olds h1808a Fleetwood rd
Wooster (Peggy B) tchr PS h522 Hawthorne la apt 15
Lambeth Bobby (Maybelle) studt r5304 Eaton cir
Chas C studt r2217 Selwyn av

LAMBETH CHAS E INSURANCE AGENCY INC
E H KEPLEY, President-Treasurer
WALTER M LAMBETH JR, Vice-President
MRS SALLY C LAMBETH, Secretary
FIRE AND CASUALTY INSURANCE
SURETY BONDS
202-04 Johnston Bldg
212 S Tryon
Telephone FRanklin 5-8631

Harry L jr (Gloria D) asst buyer Ivey's h5030 Valley Stream rd
John A (Virginia S) genl agt Kansas City Life Ins h5318 Murrayhill rd
John A (Willie M) mech Mitchell-Becker Iron h3333 Auburn av
Joyce R Mrs ofc sec Starnes Sign r RD 11 Box 220-K
Mary C (wid Walter M) h911 Harvard pl
Maybelle Mrs emp J P Stevens r5304 Eaton cir
Paul M uphol Lloyd Chair r 12th
Sally C studt r2217 Selwyn av
Sally C (wid Chas E) sec Charles E Lambeth Insurance Agency Inc h2217 Selwyn av
Sidney D (Ethel C) clk J A Jones Constn h 1932 Park rd
Sidney D jr (Olga B) v-pres-sec Consolidated Painters Inc h1312 Nadina
Walter M jr (Mary P) v-pres Charles E Lambeth Insurance Agency Inc h6868 Llewellyn pl

FRANK WOODS, INC.
VAUXHALL
Made In England
PONTIAC—"The Car of the Year"
522 S. TRYON ST. TEL. FRanklin 6-4871

LAMBETH
Willie M Mrs slswn Belk's r3333 Auburn av
Lamkin see also Lampkin and Lampkins
Louis E (Clara D; Artistic Letter Shop) h2316 Kenmore av
Mary A Mrs bkpr Am Coml Bk r2518 Kenmore
Ronald W (Mary A) prntr Artistic Letter Shop h2518 Kenmore av
Lammers Robt S serv asst Package Products r2010 Roswell av
Lamo Erling O (Agnes B) mech Carburetor Magneto & Elec h646 Rigney (Tboro)
Lamon Daniel J (Myrtle H) sht mtl wkr Parks-Cramer h715 E 26th
Lamont Corina W (wid John L) r419 Walnut av
LAMOUR GEORGES (Francoise G), Manager Chez Lamour French Dining Room, Mecklenburg Hotel Bldg 518 W Trade, Tel EDison 2-6320, h2131 Floral av, Tel EDison 3-3910
LaMoure Bronson C rep Mutual of Omaha r Crescent Ext
Lamoureaux Vernon W (Pearl S) asst genl sec YMCA h1200 Tarrington av
Lamp Geo C stereo opr Char Observer-News r 2511 Duncan av apt D
Lampke Donald B (Betty C) v-pres B D Vannort Engs h5545 Murrayhill rd
Edgar G (Verna F) supvr Singer Sewing h2115 Sarah Marks av
Edgar H (Betty D) sls trainee Ford Mtr h3928 Bristol dr
Lampkin see also Lamkin and Lampkins
Pearl W (wid Robt) h2609 Hemphill
Wm P city editor Char Observer-News r Huntersville NC
Willie J (Louise T) driver Tucker-Kirby h706 S Graham apt 1
Willie J (Mary H) mtcemn City Bd of Educ h 404 Matton
Lampkins Willie maid Herbert Spaugh Jr High Sch r522 Carmel
Lampley Geo H (Louise P) sls rep Odell Hdw h 2144 Cumberland av
J B agt Life & Casualty Ins Co of Tenn r Norwood NC
Robt M (Joy D) tabulator opr Esso h5411 Chedworth dr
Thos serv mgr Hanover Distributing r Wadesboro NC
Lampros Bertha P (wid Jas) h2528 E 7th
Lamson Mary E r725 Eastway dr
Lanaier Madgeline E Mrs ofc sec Piedmont Air Lines r Sunset Grove Trailer pk
Lancaster Edw J jr (Lee S) sls rep Sandoz Inc h2047 Raswell av
Ervin L (Inez M) knitter Nebel Knitting r CM R 4 Box 288F
Harry L (Eleanor Mc) supvr SBT&T h4038 Sheffield dr
Hazelle C clk duPont r301 W 10th apt 2
Leroy F (M Pauline) div head Esso h5748 Wedgewood rd
Nancy J Mrs smstrs Stately Nitewear r2317 Pruitt
Robt opr Della's Beauty Salon
Robt R (Nancy J) seamless fixer Nebel Knitting h2317 Pruitt
Robt W (Betty T) emp Douglas Aircraft h1131 Dresden dr W
Thos (Sarah S) mech Hutton-Scott Mtrs h2500 Columbus cir
Wm W mgr Pharr Realty Co h1019 Wesley av

DELPH HARDWARE & SPECIALTY CO.
WHOLESALE
BUILDING MATERIALS
2109 N. Graham
Tel. FRanklin 6-3671

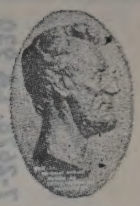
THE LINCOLN NATIONAL LIFE INSURANCE COMPANY
LIFE ACCIDENT SICKNESS GROUP
Represented by
RAYMOND E. KING AGENCY
Suite 1405 Wachovia Bank Bldg.
129 W. Trade
FRanklin 5-4421

WADDELL CONSTRUCTION COMPANY INC.
General Contractors
ASSOCIATED GENERAL CONTRACTORS OF AMERICA
CAST-O-STONE
DISTRIBUTORS
APPLICATORS
P.O. Box 4174
Charlotte, N. C.
TELS.
EMerson 6-0712
EMerson 6-3151

THE WEARN LUMBER COMPANY
"SERVING THE CAROLINAS SINCE 1890"
MANUFACTURERS OF ARCHITECTURAL WOODWORK
Wholesale
1420 S. MINT ST. PHONE EDison 3-7575

"CHARLOTTE'S SAVINGS CORNER"

HOME FEDERAL SAVINGS & LOAN ASSOCIATION

Mortgage Loans
Fourth and Tryon

Organized in 1883

Insured Savings
Tel. FRanklin 6-8447

T. C. HEYWARD & CO.
Steam and Hydraulic Equipment
518 E. MOREHEAD S.
TELS. FRanklin 7-2678, LA 930

N. G. SPEIR, INC.
Real Estate Sales
Commercial — Residential
"TOWN and COUNTRY PROPERTY"
HOME LOANS
128-130 East 4th St.
Phone FRanklin 5-9871

Lance Hoyt J utilitymn E H Jacob Sou Div r831 Belmont av

LANCE INC
OFFICERS
PHILIP L VAN EVERY, President
J B MEACHAM JR, Executive Vice-President
G G RHODES, Vice-President Manufacturing
JOE M LOGAN, Vice-President Sales
J L STEWART, Assistant Vice-President Manufacturing
E P JOHNSTONE, Assistant Vice-President Purchases
GEORGE F McCORMICK, Assistant Vice-President Finance
JOEL J FAULK, Secretary
R POWELL MAJORS, Treasurer
FRANK N OWENS, Assistant Secretary
WILLIAM H VAN EVERY, Assistant Treasurer
J D FARR, Assistant Treasurer
A L BECHTOLD, Personnel and Public Relations Director
Manufacturers
PEANUT BUTTER
PEANUT BUTTER SANDWICHES
PEANUT PRODUCTS
CANDY
1300 S Boulevard
Telephone EDison 4-4671

" Inc Russell B Love ofc mgr dist ofc 1216 S Boulevard
" Maggie r1306 Fairmont
" Richd B (Gladys P) mech Fruehauf Trailer h 2318 Julia av
" Robt M (Evelyn C) asst mgr S&W Cafeteria h 134 Hollis rd
Land Christopher C h328 W Kingston av
" Frances A studt r412 Hermitage ct
" Garfield jr (Mary L) driver Hajoca Corp h416 Basin
" Gaylord K (Maryia G) slsmn Char Observer News h Airport dr
" J Roy emp FAA r809 Walnut av
" Jas A (Doris T) printer 1907 Stratford av h do
" John T (Gatha H) sls rep Statesville Mfg h 2227 Sunset dr
" Jos L tech Federal Aviation Agcy r809 Walnut
" Maryia G Mrs mgr Jackson Park Apts r Airport dr
" Murray (Eliz G) glazier Miller Millwork h1101 Pitcher
" Nellie maid Hotel Wm R Barringer r416 Basin-York rd
" Thos J whsemn Haverty's h1928 W Trade
" Thos L (Merle S) auditor US Govt h309 Tyvola
" Trieola T (wid John L) slswn Ivey's h809 Walnut av
" Wm (Lola M) lab City Mtr Transport Dept h 671 Fairwood av
Lander Construction Co (Harold F Lander) genl contrs 227 W 2d
" Harold F (Lavada G; Lander Construction Co) h3320 Draper av
" Lavada G Mrs clk P&NRy r3320 Draper av

SOUTHEAST AIRMOTIVE CORP.
"24 HOUR AIR TAXI SERVICE"
AIRCRAFT SALES AND SERVICE
DISTRIBUTOR
AERO COMMANDER
IN THE CAROLINAS
HERTZ RENT A PLANE
ASSOCIATION MEMBER
Douglas Municipal Airport Dial EXpress 9-0457

Lander Wm S (Buna L; Southern Business Brokers), Sec-Treas Portalum Buildings Inc, h 2322 Cloister dr, Tel EMerson 6-3576
" Wm S jr (Eliz H) pres-treas Machinery Sup Co h2029 Norton rd
Landers Ellen G (wid Edwin C) r829 Ardsley rd
" Ellison (Pauline E) formn Dwight L Phillips h 1457 Remount rd
" Essie Mrs clk Singer Sewing r1824 E 7th
" Kath S emp Lance Inc r2703 W Trade
" Laura h3735 Shamrock dr
" Pauline E Mrs bkpr City Chev r1457 Remount rd
Landgraf Jack A (Jackie) dept mgr Massey-Ferguson h5316 Farmbrook dr
Landis Edwin F (Mary E) laby tech Geigy Chem r RD 11 Box 230 A
" Henry M (Esther E) mgr Life Insurance Co of Va h2012 Charlotte dr
" Henry M jr slsmn Winn Dixie Stores r2012 Charlotte dr
" John G (Mildred G) slsmn Armstrong Cork Co h4425 Collingwood dr
" Mildred G slswn Franklin Simon r4425 Collingwood dr
" Oliver D (Virginia L) pres Oliver D Landis Inc h718 Queens rd
Landon Frank S jr (Susie S) slsmn Rheem Mfg h3547 Edsel pl
" Kenneth L studt r3547 Edsel pl
Landress M M emp Southside Pharmacy r1104 David
Landreth Don H tchr PS r1104 Dade
" Lorene H Mrs nurse asst Char Mem Hosp r 1104 Dade
" Monroe M (Lorene H) h1104 Dade
" Monroe M jr purch agt A&P h100 Placid pl
" Wm M (Sarah B) slsmn Cooper D Cass Co h 3320 Auburn av
Landrum Bertha B Mrs wrapper Belk's h508 N Tryon apt 110½
" Geo W (Ruth A) h1631b Murdock rd
" J Loyd (Mary E) minister of music Pritchard Mem Bapt Ch h525 Walnut av
" Jerry D clk A&P r Tyvolia rd
" Ruth L Mrs clk SBT&T r1631b Murdock rd
Lands Albert K insp Whitin Mach Wks r1301 Harding pl
" Alease Mrs ofc sec Geo H Roberts Lbr r6410 Market
" Bobby L (Ruby W) swtchmn SBT&T h709 Pritchard
" Edw E (Alease S) alarm opr City Fire Dept r 2403 Pinckney av
" Elliott D (Barbara F) sls rep Mars Inc h1819 Fleetwood rd
" Herman K (Jo Anne) drftsmn Char Engineers r2421 Poplar
" Jesse D (Mae G) lock smith Myer's Bicycle & Key Shop h1301 Harding pl
" Lloyd G (Hazel C) clk PO h2533 Laburnum av
" Max D (Jane A) display Belk's r1707 Club rd
" Sidney B (Ruth H) driver Yellow Cab r709 Pritchard
" Sidney B jr (Louise P) cabt mkr Cooper's Cabt Shop h517 Concordia av
Landt Chas P exec v-pres Cameron-Brown Co r Raleigh NC
Landy Nisher B lndry wkr Char Linen Serv r402 Benjamin
Lane see also Layne
" Ada M tchr Midwood Sch h508 N Tryon apt 209
" Albert S (Betty) shipping clk Thomas & Howard h220 Hollis rd
" Annie S clk Esso r901 E Boulevard
" Arman W (Bernice D) slsmn Clark Equipment h3020 Parkway av
" Arman W jr studt r3020 Parkway av
" Augustus H (Sarah H) emp Douglas Aircroft h 5006 Hoyt ct
" Barbara P Mrs clk Central Mtr Lines r1804 Evergreen dr
" Benj F (Doris B) slsmn Investors Diversified Services h527 Hollis rd
" Bertha D Mrs emp Ivey's r2033 Dartmouth pl
" Bessie M Mrs ofc sec Char Chem Laby r520 Marsh rd
" Billy R servicemn EAL h131 Jackson dr apt 4
" Bobby (Jane) mech Nance Mtr h2516 Freedom dr apt B
" Carl A (Barbara B) whsemn Standard Trucking r2224 Toddville rd
" Chas N (Bertha D) slsmn Zeb Keziah Realty h2033 Dartmouth pl
" Clara F clk Rose's h1812 Lynwood dr
" Crawford C driver Bell Lines r1114 Choyce av
" Danl E (Betty L) h5200 Seacroft rd
" Derrick B (Kath S) slsmn Atlas Sewing Center h2211 N Poplar
" Doris B Mrs ofc sec Carv Solite r527 Hollis rd
" Edw C (Antonia M) br mgr Pitney-Bowes Inc h2528 Providence rd

LANE
" Elza C (Montie T) ftr Sou Engineering r RD 4 Box 1 Matthews NC
" Estelle W Mrs slswn Harris-Hart Clo r1804 Wilmore dr
" Frances Mrs wrapper Colonial Stores r4212 N Howie cir
" Gillie P (wid Wm) maid h600 Eldridge
" Grace E Mrs slswn Belk's r123 S Smallwood
" Horace E mech H B Owsley & Son r123 S Smallwood pl
" Howard (Frances L; Howard Lane Shell Serv) h4220 N Howie cir
" Howard Shell Service (Howard Lane) gas sta 200 E 11th
" Irene B Mrs asst supvr Am Coml Bk r1218 Jefferson
" Jacquelyn M Mrs slswn Penney's r158 Perrin pl
" Jas F chkr Foremost Dairies r RD 3 Charlotte NC
" Jas R (Barbara P) purch agt Morris Speizman Co h1804 Evergreen dr
" Jane J Mrs ofc sec Factory Mutual Fire Ins r 2516b Freedom dr
" Janice H Mrs ofc sec Southern Liberty Life Bldg Corp r348 Belton
" John E emp Lance Inc r1921 Grier av
" John H (Helen T) genl mgr Atlantic Co h218 Tranquil av
" John M mech Overnite Trans r Carthage NC
" Julian P (Doris) h1308 Weldon av
" Kenneth G (Maude H) whse formn Fredrickson Mtr Lines h1958 Camp Greene
" Leroy G (Bessie M) with Collecting Serv h520 Marsh rd
" Maggie B (wid Manley K) h324 Rensselaer av
" Mark C mgr M & J Finance Corp r2217 Briarwood av
" Martha B Mrs production Caro Foods r515 Blackmon (Tboro)
" Marvin S pntr Marsh-Broadway Constn r Concord NC
" Mattie J (wid Wm) h306 Marble (Tboro)
" Maude H Mrs production wkr Pneumafil Corp r1958 Camp Greene
" Michl C studt r2528 Providence rd
" N Orville (Janice H) musician h348 Belton
" Naomi prsr Domestic Lndry r703 E 10th
" Noah B slsmn Foremost Dairies r RD 3 Box 148
" Otho G (Ruby L) ofc mgr Douglas Aircraft Co Inc r213 Crestland av
" Paul G (Faye) mech Brown Equip & Mfg h701 W Kingston av
" Pauline W Mrs ofc sec Rich Plan Piedmont r RD 5
" Ralph M (Mary B) dist sls mgr Sylvania Elec Products h2000 Queens rd W
" Ralph W (Grace N) servmn Spartan Equip h123 S Smallwood pl
" Robt mech Gathings Imported Cars
" Robt C (Frances J) emp pub relations Ervin Construction r158 Perrin pl
" Robt K hlpr Bost Tile & Equip r1958 Camp Greene
" Shirley Mrs waitress Stamey's r300 W 10th
" Shirley H clk Appliance Buyers Credit r928 E 35th
" Spellman L Mrs tchr West Char Sr Hi Sch h 2508 Rachel apt 1
" Susanne studt r218 Tranquil av
" Thos G sls rep American Creosoting Corp Ga Creosoting Co and Gulf States Creosoting Co h1119 Granville rd
Lane Thomas G Jr (Mary C), Lawyer 214 Law Bldg 730 E Trade, Tel FRanklin 5-5177 h 3200 Sunset dr, Tel FRanklin 7-1484
" Walter E (Irene) emp Colonial Roofing & Constn h1218 Jefferson
" Wm H (Martha B) mech SAL h515 Blackmon (Tboro)
Laney Amon L (Sarah F) chem hndlr Ralston-Purina h5135 Eaton rd
" Barbara r217 N Dotger apt D6
" Barbara Mrs canvaser SBT&T h611 Chipley av
" Beulah Mrs bkpr Bk of Char r Matthews NC
" Bill (Betty G) upholster Queen City Mattress h5234 Shady Grove la
" Billy roofer H & S Lumber r Ft Mill SC
" Billy G Mrs bkpr Am Coml Bk r1820 Chestnut
" C Milton lab Pet Dairy Products r507 Central
" Carrie L (wid John) r326 Cherry
" Chas roofer H & S Lumber r Lancaster SC
" Chas R (Evelyn O) driver Mangum Trucking h 408 E Boulevard apt 1
" Donald pressmn Jordan Business Forms r RD 4 Matthews NC
" Doris J Mrs sten P&NRy r RD 2 Ft Mill SC
" Doris T Mrs clk SBT&T r2013 Euclid av
" Earl C linemn Cannon Aircraft Sls & Serv r 510 N Church

CHARLOTTE MERCHANTS ASSOCIATION INC.
GIVES YOU THE SERVICES OF CREDIT BUREAU of CHARLOTTE COLLECTION SERVICE DIVISION and PHYSICIANS' & DENTISTS' CREDIT BUREAU
202 City Savings Bank Bldg.
120 E. Third St.
See Page B

DOWNTOWN
332 N. Tryon
Tel. EDison 3-4166

WALKER'S DRUG STORES
COMPLETE PRESCRIPTION SERVICE
CITY WIDE DELIVERY

HAWTHORNE
Medical Center
225 Hawthorne La.
Tel. FRanklin 6-6437

McCLURE LUMBER COMPANY

LUMBER AND BUILDING MATERIALS

ROZZELLS FERRY RD. (MT. HOLLY RD.) PHONE EXpress 9-5681

.NEY
Edgar S (Hazel) accounting Pure Oil r RD 3 Matthews NC
Ethel C Mrs h311 W 11th
Eva M (wid Benj) h703 E 10th
Geo (Louise I) emp Coca-Cola h523 S McDowell apt 2
Geo B (Mildred P) formn Davdy Tree Expert h1406b Mudrock rd
Glen L specialist Federal Aviation Agcy r Belmont NC
Hattie C (wid Mack) maid h632 E 6th
Henry pntr Ervin Construction r Monroe NC
J R (Lola) mech Caro Paper Board r Box 59 Matthews NC
J Wilson parts mn Don Allen Vhev h1820 Chestnut
Jas E (Inez K) lab Young Motor h1408 Cassey ct
Jas W (Evelyn A) mgr Southern Life Ins Co r Robinhood dr
Jane R Mrs ofc sec Cook & Boardman h514 Central av apt 4
Jean K Mrs chem Stein-Hall & Co r RD 2 Lincolnton NC
Jerry h620a N Myers
Jesse T (Louise T) wvr Highand Pk Mfg h3308 Dexter
Jimmy roofer H & S Lumber r Lancaster SC
John E (Ruth M) formn H&S Lbr r Lancaster SC
John W driver Northeastern Trucking r Monroe NC
Kath maid r326 Cherry
Lottie Mrs h1914 Kinney
Louise T Mrs ofc sec Dr Pepper r3308 Dexter
Lucille r1914 Kinney
Marion (Laney's Sinclair Service)
Martha J looper Nebel Knitting r Monroe NC
Martha J (wid Gerald A) h3808 Whitehall dr
Martha L shaker Domestic Lndry r703 E 10th
Naomi M ironer Domestic Lndry r703 E 10th
Niven (Beulah P) r612 Vanderbrook rd
Pat ofc sec Mill-Power Sup r211 N Dotger av apt D
Robt E (Wilma) formn Ervin Construction r Monroe NC
Roddy mech Southland Rebuilders r RD 5 Monroe NC
Thos lab h401 Cherry
Wm D (Ella B) ship clk Kale-Lawing Co h2506 Barry
ney's Sinclair Service (Marion Laney) gas sta 2101 Beattie's Ford rd
nford see also Langford and Lankfort
Arlis W lab Air Engineering r2601 W Trade
Bertha N (wid Wm C) h2601 W Trade
Edna J nurse Presby Hosp r Matthews NC
Joe E emp Douglas Aircraft r3405 The Plaza
Walker A clk Westside Drug Center r2601 W Trade
Wilton L clk Mechlenburg Hotel h219 W 7th apt 104
ng Geo J (Jane B) asst sls mgr Pepsi-Cola
Herman H (Esther) slsmn Canada Dry h501 E Kingston av
Homer V (Marjorie H) pres-treas W L W Machine Co and pres Harper-Crawford Bag Co Inc h1516 Stanford pl
Marjorie H Mrs v-pres-sec WLW Machine Co r1516 Stonford pl
Nora Belle cafeteria wkr SBT&T r806 Hawthorne la
ngford see also Lanford and Lankford
Boyce W (Betty) slsmn Mtr Equip & Serv h 4833 Doris av
Chas E (Florence F) ofc mgr Natl Aniline h 4134 Melchor av
Colon H r332 S Cedar
Donnell K (Vonda L) asst dir of operations Central Mtr Lines h411 Nottingham dr
Joel W (Ann H) ofc mgr Hancock Mut Life h 3921 McMillan
John dept mgr A&P r Ft Mill SC
John L (Athlyn B) purch agt Easterby & Muman h2408 Ellen av
Lula M (wid Thos A) dir Dilworth Meth Ch Kindergarten h520 E Kingston av
Mabel Z (wid Colon H) emp A&P h332 S Cedar
Paul G (Joan L) sec Jimmy Ledford Inc and Ledford's of Park Rd Shopping Center Inc h 324 Wakefield dr apt C
Richd V (Mary B) driver A G Boone Co h528 S Summit av
Wm P (Eliz C) driver A G Boone h1110 Hazel
ngley C Bruce (Loree E) slubber section Highland Pk Mfg h3122 Clemson av
Faye H Mrs ofc sec Wholesalers Auto Parts Whse r Rock Hill SC
J Howard (Mamie B) slsmn Al Goodman Shoe Store h4051 Avalon av

LANGLEY
" Jack F (Ruby T) slsmn Erwin Realty h526 Inwood dr
" Jos A USMC r Matthews NC
" Lenore Mrs (Lenore Langley Beauty Salon) h 1229 E 7th
" Lenore Beauty Salon (Mrs Lenore Langley) 1229 E 7th
" Lizzie (wid Pless) r928 E 36th
" Loree E Mrs fxr Highland Park Mfg r3122 Clemson av
" Mamie B Mrs slswn Char Observer-News r4051 Avalon av
" Thos C h2800 Forest dr
" W Howard (Carleen S) reproduction artist Char Textile Engr h2522 Catalina av
" Wm R servmn Rembert Moore Machinery r Chester SC
Langston Gene D asst mgr Crest Stores r1301 Foreham rd
" Ivan frame bldr Queen City Mattress r1915 S Boulevard
LANGSTON J BOBO (Virginia K; Masten Realty Co), Realtor, Real Estate Sales, Rentals and Property Management 101-03 Price Bldg 116 W 3d, Tel EDison 3-9637, h2010 Pinewood cir, Tel EMerson 6-4215
" Lucille Mrs r704 E Boulevard apt 2
" Paul T (Esther H) minister of music StJohn's Bapt Ch h5339 Murrayhill rd
" Roy (Annie M) sta mstr Sou Ry h609 Walnut
Lanham Bag Coal Co (Chas Lanham) bag coal 2109 Cummins av
" Chas (Lanham Bag Coal Co) r RFD Beattie's Fo rd
" Wm D (Juanita S) coal h3008 Beattie's Ford rd
Lanier Amie lndry wkr Char Linen Serv r440 Shuman av
" Benj R (Mary E) carp Ervin Construction h626 Reeve's ct
" Carl E formn Ervin Development r726 Peachtree rd
LANIER CO THE, Roy J Primm Branch Mgr, Distributor Audograph Dictating Machines, New, Used, Rentals, All Types 813½ W Trade, Tel FRanklin 6-3618
" Della J Mrs winder Thermoid Co r1020 Pegram
" Della M Mrs ctr Shaw Mfg r RD 9
" Diane C studt r334 Eastwood dr
" Donald S clk Mill-Power Sup r YMCA
" Edna McD Mrs ofc sec Belk Stores Servs r300 W Kingston av
" Felton R (Rubye H) acct Piedmont Natural Gas h3347 Eastwood dr
" Geo W (Kate H) mach Terrell Mach h3701 Rogers
" Glenn W carp Ervin Construction r Mt Holly NC
LANIER H GLEN REV (Elise S), Assoc Pastor First Methodist Church, 501 N Tryon, Tel EDison 3-9081, h714 Scaleybark rd, Tel JAckson 3-2076
" Henry G (Amie) hlpr Scandinavian Belting h 440 Remount rd
" Ivey L (Edna McD) slsmn Thos Cadillac-Oldsmobile h300 W Kingston av
" Jack E (Dorothy) carp Ervin Construction r RD 9 Box 516
" Jas A (Della J; Lanier's Soda Shop) h1020 Pegram
" John T (Mary H) electn Wright Constn h1929 Park rd
" Jos carp Crowder Constn r Chenquapin NC
" Luther (Mattie M) plstr Brown & Thomas Plastering h809 Cates apt 1
" M Ray (Carolyn M) eng SBT&T h1825 Academy
" Mary E Mrs spnr Highland Pk Mfg h523 Belmont av
" Nancy P tchr Tryon Hills Sch h1410 Iris dr E
" Paul J (Barbara G) utility mn Plantation Pipe Line h3300 Credinza rd
" Ray A (Jean F) pntr John Markham h824 Mc Rae apt 251
" Richd D studt r626 Reeves ct
" Robt G (JoAnn L) mach opr Terrell Mach h 3423 Tuckaseegee rd
" Rubye H Mrs clk Bituminous Casualty r334 Eastwood dr
" Virginia L B (wid Wm F) h1814 E Kensington dr
" Walter G studt r1929 Park rd
" Wm mech Industrial Truck Sales & Serv r RD 1 Pineville NC
Lanier's Soda Shop (James A Lanier) 1109 Pegram
Lankford see also Lanford and Langford
" Arvel R (Mildred A) pntg contr 1018 E 7th h 1441 Ferncliff rd
" Chas H (Carrie L) servmn Anheuser Busch h 233 McDonald av
" Herman T (Ruby W) mech Lee A Folger Inc h2422 Julia av
" Jas C (Pearl B) waiter Little Canary Cottage h527 Norris av
" Vaughn O (Cordie J) driver Yellow Cab h2749 W Trade

Charlottetown Inc

YOUR NEW WORLD OF SHOPPING

INDEPENDENCE BLVD

LANKFORD
" Vernon emp Fender's Auto Elec & Battery Serv r2906 N Davidson
Lanney Mildred Mrs h108 Hartley
Lannin Clifford L (Jeanne M; Lannin Realty Co) h5434 Robinhood rd
" John M (Vonette M) clk Celanese Corp h540 Wakefield dr apt B
Lanning Ralph H (Doris J) asst shop supt Sou Ry h3908 Belton
" Robt h305 Ashley cir apt 3
" Thelma H Mrs cash Pic-N-Pay Shoe Store r 305 Ashley cir apt 3
Lanter David R (Aster J) surveyor Ervin Construction h5312 Seacroft rd
Lantz Grace A (wid W J; Grace Beauty Salon) h2609 McClintock rd apt 3
Lapham Harry F (Esther B) dist rep Pepsi-Cola Co h938 Camborne pl
Lapish Fred L (Margt R) driver Bottoms-Fiske Truck Lines h220 McDonald av
" Jas R (Barbara A) servmn Pitney-Bowes h911 Garringer pl
LaPointe John B (Arlene E) h1626 Hertford rd
LaPorte Eliz B Mrs clk Avondale Pharm r637 McDonald av
" Winston P (Eliz K) slsmn Saladmaster Inc h 637 McDonald av
Lapp Earl L (Pearl C) foremn Lassiter Corp r CMR 523 Lakefill rd
Lapsey Margt H designer Genl Knitting Mills r 2427 Vail av apt B19
Large H Lee (Iris) pathologist Presby Hosp r RD 1 Box 358B Matthews NC
Lari David M with Whitin Mach Wks r5308 Pine dr
" & Elmore Inc Jennings C Elmore pres mech shop 1804 Pegram
" Louise G Mrs ofc sec Seversville Sch r5308 Pine dr
Lark Dorothy Mrs maid h708 Canton
" Perry L (Pansie) custodial wkr County Bldgs h 1510 Beattie's Ford rd
" Ruth M emp Pelton & Crane r1616 Cleveland
Larkin Betty L Mrs wrapper Colonial Stores r217 Rainey way
" Peter A (Jean M) sls originator R S Dickson & Co h2054 Queens rd E
" W David (Betty L) leadmn Caro Mtl Products h217 Rainey way
Larkins-Harville Inc Howard A Engel mgr 221 E Trade
" Richd H (Nancy E) slsmn IBM h628 Cooper dr
Larmore Syble V Mrs nurse's aide White Cap Nursing Center r3517 Avalon av
LaRoach Jas R (Mary A) customer serv eng SBT &T h2223 Orton
Larrel Ethel maid h1049 Congo
Larsen see also Larson
" Lauritz H (Georgia R) physiotherapist Mercy Hosp h1231 Salem dr
Larson Bernard L (Kath D) slsmn Delmar Printing h2717 Eastway dr
" Curtis W R (Jean T) dean Queens College r Sherbrooke dr RD 2 Box 649-P
" Eunice T Mrs ofc sec Jefferson Standard Life Ins r740 Wriston pl
" Frank P jr (Vivian B) with Glenn & Larson of Carolina Inc h352 Eastover rd
" Harvey G (Eunice T) sls mgr Radiator Specialty h740 Wriston pl
" Ivan A (Grace H) v-pres-sec G G Ray Co Inc r RD 5 Box 735F
" L Ben (Bernice H) dist mgr Republic Rubber h3425 Hayes ct

EDISON FOARD

General Contractor

Industrial—Commercial—Residential

116 W. Third St. Tel. EDison 3-4464

MECKLENBURG Hotel

100% Air Conditioned

• • •

Free Parking

• • •

CHEZ LAMOUR FRENCH RESTAURANT

516-22 W. TRADE

PHONE EDison 2-1181

Bob Robinson's Auto Service

"Built On Actualities"

General Auto Repairing
Auto Air Conditioning
All Makes of Cars

1305-11 E. 4th St.

TELS.
EDison 4-5091
EDison 4-3818
and
FRanklin 6-1704

HARDWARE MUTUAL INSURANCE COMPANY

OF THE CAROLINAS

CURRENTLY PAYING 30% DIVIDENDS ON FIRE INSURANCE

Established 1912 (See Yellow Page 104)

Home Office 1356 East Morehead St. Phone EDison 2-2119

SALES **HOPPE MOTORS SALES INC.** SERVICE
CHRYSLER — PLYMOUTH — IMPERIAL — SIMCA — VALIANT
439 W. 4th St. corner Graham St. Phone EDison 2-7161

JOHN V. BARGER & CO.
General Contractors
INSTITUTIONAL
COMMERCIAL — INDUSTRIAL
484 N. Main, P. O. Box 270
Mooresville, N. C.
Tels. NOrth 3-5171 and NOrth 2-2781

"Selling and Servicing Chrysler Products Since They Were Born"

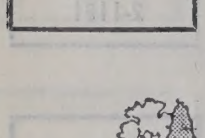

MECKLENBURG NURSERIES INC.
Azaleas
Flowering Trees
Shrubs
Evergreens
Complete Landscape Service
Visitors Welcome
4955 Freedom Drive (Thrift Road)
R.F.D. No. 5
Phone EXpress 9-5641

LARSON
" Shirley recpt Super Market Service h221 Hawthorne la apt 104
LaRue Kenneth D (Sarah M) pres Ken's Television & Appliance Inc h1804 Browning av
" Sarah M Mrs sec-treas Ken's Television & Appliance Inc r1804 Browning av
Lasco Syviney (Eula) stockmn New Holland Mach r3033 Crescent av E
Laseter Jas F jr (Eliz W) controller Radiator Specialty Co h3210 Foxcroft rd
Laskaris Katrina Mrs cash Providence Road Soda & Sundry Shop r2421 E 7th
Laskowski Lillian Mrs clk Aetna Life r3129 Marlboro rd W
Lasselle Carol stewardess EAL h305 Ashley cir apt 4
Lassiter Alexander M (Jean T) USA h4200 N Howie cir
" Anita L Mrs ofc sec Am Coml Bank r1611 E 4th apt B
" Anne Mrs emp Barnhardt Mfg r4410 Hickory Grove rd
" Annette K Mrs serv rep Liberty Mut Ins r434 Ardmore rd
LASSITER CORP, J Hanes Lassiter Pres, Leslie W Weller Exec V-Pres-Treas, John V Shea (Garden City, NY), V-Pres, Sales, E N Leonard V-Pres Production, Herbert C Wall Sec, Printers and Lithographers 1143 E 4th, Tel FRanklin 5-9881
" Crawford G (Anne) slsmn h4410 Hickory Grove rd
" Edwin L (Alma B) clk Miller Motor Exp h409 Greystone rd
" Emma G Mrs program dir Natl Conference of Christiana & Jews r735 Poindexter dr
" Eulalia Mrs emp Marshall Mill r960 Hovis cir
" Hilda H (wid Lemuel L) h2231 E 7th apt 1
" J Hanes (Barbara) pres Charlotte Carton Co Inc and Lassiter Corp and v-pres Fairtex Corp r RD 1 Box 50 Matthews NC
" Jas F (Dorothy H) wood wkr Display Fixtures h206 Crigler (H)
" Janette L Mrs slswn Belk's r3534 Rozzell Ferry rd (H)
" Jim A (Sarah) h5039 Buckingham dr
" Jimmy B clk Am Hdw & Equip r Rockingham NC
" Jimmy D (Anita L) with Allison-Erwin h1611½ E 4th apt B
" Joe A (Sarah L) mgr Dixie Loan & Finance Corp h1336 Bethel rd
" John G (Janette L) slsmn Domestic Lndry h 3534 Rozzells Ferry rd (H)
" John G jr clk Allied Chemical r3534 Rozzells Ferry rd
" John W (Emma G) mfrs agt 735 Poindexter dr h do
" Lemuel L ofc mgr McCain & McGee r2231 E 7th apt 1
" Mack D (Annette K) dist exec Boy Scouts of Am h434 Ardmore rd
" Margt clk sten Char Tank r Paw Creek NC
" Mary B Mrs asmblr Natl Carbon h2404 Ringwood
" Mildred M Mrs tchr Fairview School r RD 8 Box 379H

FIRST-CITIZENS BANK & TRUST CO.
"GOOD NEIGHBORS YOU CAN BANK ON"
Member Federal Deposit Insurance Corp.

Lassiter, Moore & VanAllen, Robt Lassiter Jr, James O Moore, Wm K VanAllen, J Carlton Fleming, Elmer E Rouzer, H A Berry Jr and Russell M Robinson II Partners, Robert W Bradshaw Jr, Robert W King Jr, John T Allred and R Beverly R Webb, Associates, Attorney-at-Law 1015 Johnston Bldg 212 S Tryon, Tel FRanklin 7-5441
" Peggy J clk Transport Clearing r3534 Rozzells Ferry rd
" Ray A (Ethel P) slsmn Tettey Tea h2250 Kilborne dr
" Robt jr (Eliz F; Lassiter Moore & VanAllen) h726 Hempstead pl
" Ruby T Mrs r2023 Shenandoah av
" Rufus A (Bessie S) agt Western & Sou Life Ins h720 Clement av
" Sara O Mrs recpt Char Merchants Assn r5039 Buckingham dr
" Sarah bmo A&P r2820 Tuckaseegee
" Sarah L Mrs teller Wachovia Bk & Trust r1336 Bethel rd
" W H Sales Co (Warner H Lassiter jr) elec sups 2506 Lucena
" W J (Eulalia) h960 Hovis cir
" Warner H jr (Laura M; W H Lassiter Sales Co) h5626 Londonderry rd
Laster Monroe L (Virginia W) driver Fred J Wiggins Constn h520 W Liddell
Latane Binford C (Nona) shop mgr Saxon's Inc r Manning rd RD 11 Box 523A
" Jas W jr (Margt T) mech Gordan Mtr h1135 Jensen
" Jas W III studt r1135 Jensen
Latham Bessie S clk J I Case Co r RD 9 Box 152E
" Blanche J Mrs chkr Mecklenburg Lndry & Clns r112½ N Sycamore
" Carolyn W Mrs clk J P Stevens & Co r Monroe NC
" Coleman M (Miriam A) mach opr r RD 1 Mt Holly NC
" Ella U (wid W W L) sten Moore Tours h409 N Church apt 406
" Eva M Mrs hd baker Aiport 77 Restr r1714 Oaklawn av
" Harvey H (Naomi P) emp Durable Wood Preserving h4212 The Plaza
" Jas S (Eva M) h1714 Oaklawn av
" Jesse H (Alice C) estimator Delph Hdw & Specialty r461 Dogwood pl
" M Otis (Blanche J) mtce supt Sou Engineering h112½ N Sycamore
" O Eug (Virginia C) mach Pure Oil h229 Auten
" Percy L (Ruby M) clk Colonial Stores h1415 Enderly rd
" Robt Q (Patricia D) asst undwrtr mgr Allstate Ins h3100 Barringer dr
" Ruby M Mrs ofc sec Associated Transport r 1415 Enderly rd
" Wm L studt r4212 The Plaza
Lathan Barbara I Mrs sten Wachovia Bk & Trust r239½ N Haskins av
" Bonnie B clk Jas J Harris & Co r305 Ashley cir apt 1
" Glenn lab City Bd of Educ r RD 5 Box 12
" Kay Mrs recpt Williams & Shelton r RD 5 Monroe NC
" Loraine maid r107 Dr Carver rd
" Lum (Addie S) lab Isenhour Constn h107 Dr Carver rd
" Ruth E Mrs nurse Char Med Clinic r4640 General Pershing dr
" Sarah R maid r107 Dr Carver rd
" T Gerald (Bonnie B) swtchmn SBT&T h305 Ashley cir apt 1
" Toy A (Ruth E) slsmn Shell Oil h4640 General Pershing dr
" Wm D with Marsh Broadway Constn r239½ Hoskins
" Wm H (Billie C) slsmn Atlantic Refining r Mt Holley NC
Latharp Margt E Mrs emp Char Health & Beauty Salon r3005b Statesville av
Lathe Warren S (Modern Plumbing Co) h5521 Murrayhill rd
Latimer see also Lattimore
" Calvenia W Mrs cash Lincoln Theatre r505 Baldwin av apt 1
" Cath P Mrs prsr Am Dry Cln r2108 Edison
" David M (Cath M) mgr Woodward Baldwin & Co r Rock Hill SC
LATIMER EDWIN P (Katherine W), Pres Auto Finance Co of North Carolina Inc, American Acceptance Co Inc and American Discount Co of Ga, 1927 Cassamia pl, Tel EMerson 6-4510
" Evans jr (Ella) shop wkr Char Mach h2309 Olando
" G Franklin (Daisy K) acct Cherry Beckherd & Holland h517 Poindexter cir

LATIMER
" Geo clk Harris Super Mkt r1225 Badger ct
" Gloria T Mrs emp Delmar Studios r3115-B Statesville av
" Gordon jr (Louise W) truck driver h1401 Orvis
" Gordon A (Edna W; Latimer's House & Commercial Cleaning Service) h2328 Vanderbilt rd
" Jos (Mary J) cabt mkr Queen City Mattress h 2411 Rachel
" Lawrence (Margt S) tire changer Firestone h2411a Double Oaks rd
" Lela (wid Evans) maid r2309 Olando
" Leon S waiter The Char City Club r1708 Madison av
" Louise W Mrs maid SBT&T r1401 Orvis
" Loyal (Gloria T) tire changer Firestone h3115b Statesville av
" Margt S Mrs pkr Radiator Specialty r2411a Double Oaks rd
" Mary J Mrs tchr Bethlehem Community Center r2411 Rachel
" Melissa maid Hotel Wm R Barringer r1005 Clinton ct
" Nancy K nurse Am Natl Red Cross r200 N Laurel av apt 5D
" Richd B (Willie I; Latimer's Grocery & Service Station) h W Boulevard cor Ridge av
" Robt (Piccola C) lab City Eng & Street Dept h 2108 Edison
" Robt L (Calvenia W) lab Char Pipe & Fdry h 505 Baldwin av apt 1
" Walter (Willie M) recapper Leonard & Nicholson Royal Tire Serv h1308b Newland rd
LATIMER WALTER B (Marie D), Asst V-Pres American Discount Co of Ga, Adv Mgr Southeastern Fire Insurance Co, 122 E Stonewall, Tel EDison 3-7791, h1038 Bolling rd, Tel FRanklin 5-2491
" Wilbur O (Mabel H; Latimer's House & Commercial Cleaning Service) h1431 Orvis
" Willie I Mrs clk Latimer Gro & Serv Sta r W Boulevard cor Ridge av
LATIMER'S GROCERY & SERVICE STATION (Richard B Latimer), Groceries, Meats and Produce, Gas and Oil W Boulevard at Ridge av, Tel FRanklin 7-9282
LATIMER'S HOUSE & COMMERCIAL CLEANING SERVICE (Gordon A and Wilbur C Latimer), Janitor and Maid Service, Free Estimates 1431 Orvis, Tel EDison 4-8236 and 2328 Vanderbilt rd, Tel FRanklin 5-5240 (See Yellow Page 110)
Laton Eliz J Mrs weaver Sou Asbestos r1520 Forney ct
" Francis M (Marion D) dist mgr Graftex Co h 3116 Creighton dr
" Henry W (Eliz J) constn wkr J A Jones Constr h1520 Forney ct
Latonia Building 404½ S Tryon
Latour Harry A (Jessie M) h230 Faith (Tboro)
" Jack R (Esteleme) warden City Pet Dept h1827 Wilmore dr apt 1
Latta Annie M Mrs maid h1005 Clanton ct
" Arcade Building 322 S Tryon
" Arth (Vester) lab Char Pipe & Foundry h2209 Aileen dr
" Daisey (wid Wm) h1414 Bluff apt 4
" Georgia M (wid R S) buyer Montaldo's r Barringer Hotel
" Harold jr slsmn Thomas & Howard r Hickory NC
" Magnolia maid h524 E 8th
" Margt E Mrs maid Johnston Bldg r1024 N Graham
" Marion (Lizzie) h421 W Morehead
" Mary N Mrs h Windy Hill rd
" Nathl (Lucille W) emp Colonial Yarn Product r2208 Aileen dr
" Ned R (Thelia Y) h416a W Morehead
" Park E Park av cor Springdale av
" Patty maid r Windy Hill rd
" Sam lab City Eng & Streets Dept r124 W Palmer
" Thos A (Barbara B) capt EAL h4931 Seacroft rd
" Willie (wid Wm) r400 Montrose
Lattaker Lenyer (Elwillie H) ship clk Shaw Mfg h2656 LaSalle
Latter Lester hlpr Wearn Lbr r1601 Pharr
Lattimer Cromer equip opr Smith Mtl & Iron 2610 Baltimore av
Lattimore see also Latimer
" Allie B lwyr r1708 Madison av
" Annie E (wid Joe C) minr Carol Ann Hat Shop r2231 Charlotte dr
" Edgar R (Eliz K) prntr Package Products h14 Perrin pl
" Eliz (wid Albert) maid h1325 Winnifred
" Janie Mrs dishwasher Copal Grill
" Jean (wid Priest) h621a S Graham
" Joanne opr SBT&T h303 Bruns av

REALTY BROKERS, INC.
Complete Real Estate Service
1129 EAST MOREHEAD ST. PHONE EDison 4-2868
SUITE 107
NATIONAL ASSOCIATION OF REAL ESTATE BOARDS REALTORS

MAIN OFFICE
301 S. Tryon Street
Personal-Installment
LOAN OFFICE
135 S. Tryon St.
Charge Plan Dept.
128 S. Tryon St.

FIRST UNION NATIONAL BANK
OF NORTH CAROLINA
MEMBER F. D. I. C.
10 CONVENIENT OFFICES IN CHARLOTTE

1616 Central Ave.
839 Providence Rd.
1625 S. Boulevard
408 N. Tryon
1625 Woodlawn Rd.
1200 N. Graham
1932 W. Morehead St.

TTIMORE
John D (Shirley M) slsmn Piedmont Tool Rental h2738 Watson dr
John W (Betty R) driver Johnson Mtr Lines h 2350 Pruitt
Louise Mrs maid h135 Cherry
P Joan opr SBT&T r517 Providence rd
Sammel T (Alene C) analyst Duke Pwr r RD 5 Lincolnton NC
Suzanne A (wid Lee J) h2326 Croydon rd
Virgil (Pearly G) driver Terminal Transfer & Storage h1021 Franklin av
Virgil (Ronnie) lab Gardner Plmb h1010 Fontana
ttof Raymond J (Elsie P) asst mgr Hancock Mut Life h2100 Bay
tty John B (Margt E) formn Pure Oil h320 Hoskins rd (H)
u Fred O (Nannie) mech Young Co h2004 Thomas av
ubner Esther A Mrs clk Home Finance Group r7423 Marley cir
Geo dispr Lowther Trucking r7423 Marley cir
udate Louise T Mrs teletype opr Char Observer-News r329 W Park av
Michl F (Louise T) supvr Pneumafil Corp h 329 W Park av
udenslager Mark L (Rosemary B) eng Hdw Assn of The Carolinas h625 Ideal way
Rosemary B Mrs ofc sec United Mills r625 Ideal way
ue Richd G (Diane W) h3233 Minnesota rd
ughinhouse Celia W r4212 Castlewood rd
Louise W Mrs ofc sec Phoenix Steel r4212 Castlewood rd
Ned P (Louise N) slsmgr Nationwide Motel Assn h4212 Castlewood rd
ughlin see also Loughlin
Alice H Mrs clk GMAC r RD 11 Box 221-C
Benjamin F (Alice H) cash Johnson Mtr Lines r RD 11 Box 221C
Billie T Mrs slswn Freeman & McClintock r 1719 Queens rd W
Clarence (Irene I) atndt Tryon St Phillip "66" h616 N Graham
Eug M (Lillian H) ofc mgr Charter Oak Fire Ins and Travelers Indemnity Co h2615 Portland av
H Jack clk Sou Ry r Gastonia NC
June dept mgr Sou Heritage Life Ins r2615 Portland av
K Michl studt r1219 Queens rd W
Kenneth C (Billie T) dept mgr Celanese Corp h 1719 Queens rd W
Martha A slswn Belk's r1711 Wilmore dr
Marvin E (Ruth) grinder Marshall Mill r RD 9
Peggy tchr Statesville rd Sch r2440 McClintock rd apt 4
ughon Walter E jr (Jean G) genl agt Am Natl Ins h1214 Mountford dr
ughridge Glenda F opr SBT&T r3204 Boyd
Martha J tech Char Mem Hosp h423 Ardmore rd
ughter A Gay (Barbara P) chkr Great Southern Trucking h1123 N Myers apt 4
Barbara Mrs tel opr Am Hdw & Equip r1123 N Myers apt 3
Jas H (Nellie D) slsmn Char Fish & Oyster r 2347 E 7th
Mary G Mrs verifier Chadbourn Gotham Inc r RD 1 Stanfield NC
Roxie Mrs h335 Circle av
ughters Buford (Beatrice C) driver City Mtr Trans Dept r RD 5 Box 928A
uppe Carl jr (Mary F) eng Reynolds Aluminum h729 Berkeley av
Mary F Mrs typ Dr Wm F Lovell r729 Berkeley av
ura's Beauty Shop (Laura C Littlejohn) 138 Frazier av
urel Apartments 411 N Laurel av
Apartments 2231 E 7th
ureldale Apartments The 200 N Laurel av
vender Amos C tech Lanier Co r Berryhill rd
Stella M (wid Robt S) clk Paramount Film Distributing h508 N Tryon apt 319
Wm B (Doris M) slsmn Carbic-Moss h5226 Buckingham dr
Verne Jackie h1116 B E 36th
very Adeline V (wid Chas N) h1121 Myrtle av apt 31
Jessie A Mrs folder Dy-Dee Wash h114 W 28th
vigne Wallace D (Bernice) chauf h504 E 7th apt 1
vin Thos A (Jacqueline R) serv mgr Sears h2439 Columbus cir
vinder Ona H Mrs bkpr Gilbert Beautician Sup r2022 Fernwood dr
Raymond L (Ona H; Ray's Shell Service) h2022 Fernwood dr

LAVINDER
" Virginia P Mrs clk Frigidaire Sales h2942 Royston ct
LaViska Vilma Mrs clk One Hour Martinizing r 416 W Kingston
Lavitan Murray J (Gladys K; Lovitan Veterinary Hospital) h2527 Roswell av
" Veterinary Hospital (Murray J Lavitan) 5240 Park rd
Lavoie Everett P (Kitty G) slsmn Stein Hall & Co h1200 Norland rd
" Philip L clk PO r509 Clement av
Law B Wayne USN r3550 Rozells Ferry rd
" Bessie clk Geigy Chem r Marshall & Walker rd
" Bobby (Marie W) h452 Benjamin
" Building 730 E Trade
" Building Coffee Shop (Mrs Christine K Theodore Mrs Barbara M Leventis) restr 728 E Trade
" Building Library Mrs Faye C Guthrie librn 730 E Trade R616
" Claude (Janie M) h220 N Myers
" Dixie P charge plan dept First Union Natl Bk r2315 Arnold dr
" Dorothy B Mrs sten du Pont r1340 Carolyn dr
" Edgar J (Martha B) chute tndr Lassiter Corp h100 N Ramsey (H)

LAW ENGINEERING TESTING CO, Wm M Collins Branch Mgr, A J Glenn III Soil Engineer, Soil and Foundation Investigations, Building Materials, Testing Engineers, Industrial X-Ray and Gamma Ray, 1216 E 7th, PO Box 4121, Tel EDison 4-0866

" Era M (wid Frank A) ofc sec Byrum & Palmer h301 W 10th apt 201
" Jas R (Aurelia L) prof Johnson C Smith Univ h2937 Botany
" Janice L Mrs ofc sec Colvis Co r1821 Pegram

LAW JARED A (Catherine A), Pres Pyramid Life Insurance Co, 2407 N Tryon, Tel FRanklin 5-0551, h2426 Westfield rd, Tel EDison 3-8040

" Jared A jr studt r2426 Westfield rd
" Jesse H patroleum Merchant Patrol h916 N Caldwell
" John B (Irene S) coil taper Armature Winding h1027 N Davidson
" Larry C (Janice L) driver Kilgo h1821 Pegram
" Lily H (wid Alfred C) r1821 Pegram
" Margt J Mrs recpt Metal Service h2346 Mc Clintock rd apt 1
" Marie W Mrs salad mkr Beek's Cafeteria r452 Benjamin
" Matthew whsemn Biggers Bros r452 Benjamin
" O L (Hazel W) ins 3550 Rozzells Ferry rd h do
" Robt M jr (Dorothy B; Eastway Shell Service) h1340 Carolyn dr
" Wm supvr h3900a Hillcrest
Lawhon see also Lawhone
" Harold L emp Douglas Aircraft r1210 Dilworth rd
" Mary C (wid Joseph C) h3537 West Boulevard
" Robt A (Faye C) installer SBT&T h419 Skipwith pl
" Zeb B r3537 West Boulevard
Lawhone Janie L Mrs smstrs Eliz Button Shop h230½ N Myers
Lawhorn see also Lawhorne
" Howard (Leola A) jan Medical Arts Bldg h707 N Alexander
" Jas (Madeline) jan Guthrie Apts h716 N Myers apt 4
" Jas E (Jean R) disel mach Trans Sup h1504 N Davidson
" Jas W jan Paul B Guthery & San r716 N Myers
" Lillian M Mrs h909 N Davidson
Lawhorne Charlie O r632 E 7th
" H Vardry r1401 N Tryon
Lawing Alex G (D Elise) pres-treas Lawing Electric Co Inc h425 Nottingham dr

LAWING ALGIE W (Saloma T), Sec-Treas Kale-Lawing Co 217 S Tryon, Tel FRanklin 7-2641, h3641 Providence rd, Tel EMerson 6-0229

LAWING ALGIE W JR (Martha E; Lawing Construction Co), h5112 Sardis rd, Tel EMerson 6-0234

" Anne L bkpr Am Hdw & Equipment r725 Templeton av
" Arthur T (Nadine B; Charlotte Oil Equip & Welding Co) h128 Bruns av
" Auction Co Wm C Lawing pres S O Lawing v-pres Mrs Jane G Lawing sec P D Lawing treas Rozzells Ferry rd nr Green
" B J (Vera) uphol 807 N Church h do
" Banks O drftsmn Chas Morrison Grier r2101 Wensley dr
" Baxter L (Ona M) slsmn Watkins Products h 1809 Chatham av

ERNEST ELLISON, INC.
"Just Insurance"
Established 1916
101 BUILDERS BLDG., 312 W. TRADE ST.
ROBERT E. ELLISON JOHN C. LYDON
PHONE EDison 3-1146

LAWING
" Betty L Mrs clk Life & Casualty Ins Co of Tenn r Boger City NC
" Blanche B Mrs bndry Observer Printing Hse h3001 Tuckaseegee rd
" Bonnie F Mrs nurse asst Char Mem Hosp r807 N Church
" Burniah D (Betty K) motor reprmn Foremost Electric Repair 114 Laburn av
" Byron E whsemn Clorox Chem r Box 748 Paw Creek NC
" Cath Mrs sec T R Lawing Realty Inc r210 McAlway rd
" Chas E (Frances) credit mn Esso r5132 Tuckaseegee rd
" Clara M ofc sec Johnston Mills Co r5222 Tuckaseegee rd
" Clarence G (Elon L; Theatre Supply) h629 Oakland av
" Clarence G jr (Nancy B) supvr Wilson Sporting Goods h2114 Purser dr
" Construction Co (Algie W Lawing jr) grading contrs 5112 Sardis rd
" Cora J h3800 Avalon av
" D Elsie Mrs sec Lawing Electric Co Inc r425 Nottingham rd
" Darrell G (Flora B) acct h1822c Merriman av
" Dean clk Industrial Vending Corp r Mt Holly NC
" Delsie Mae sten Pure Oil r RD 4 Box 182 Kannapolis NC
" Donald I studt r725 Templeton av
" Dorothy B Mrs bkpr Lawing Rug & Carpet Works r3800 Tillman rd
" Dorothy R librn asst Pub Library r528 E 4th
" Earl B installer Eastern Enameling Eng r1809 Chatham av

LAWING ELECTRIC CO INC, Alex G Lawing Pres-Treas, Mrs D Elsie Lawing Sec, Electrical Contracting 3205 Monroe rd, Tel FRanklin 5-6019

" Elvin R (Edna B) supt North Lndry h2424 Kingsbury dr
" Emma L Mrs slswn Belk's r227 Wildwood av
" Ernestine beauty opr Ivey's r317 Piedmont cts
" Eunice h911 S Tryon apt 6
" Flora B clk Esso r1822c Merriman av
" Flora R Mrs clk SBT&T r1919 Truman rd
" Floyd C (Emma N) mgr Myers Automobile Serv h227 Wildwood av (Tboro)
" Frances M sten Burwell & Dunn r1809 Chatham
" Franklin L (Margt R) wldr Trailmobile h2725 Dogwood av
" Garland (Lucille H) h1113½ Belmont av
" Garland F (Sarah B) laby tech Reichbold Chemicals r2828 Old Steele Creek rd
" Geneva S Mrs cook Hotel Wm R Barringer r307 Gene av
" Geo wldr Steel Fabrication Serv r Mt Holly NC
" Geo L (Sybil L) sls supvr Goodrich h2113 E 5th
" Georgeanna H Mrs clk Int Rev Serv r Mount Holly NC
" Harry C slsmn Chas Moody Co
" Harry C jr (Mary F) slsmn Jordon Business Forms h2374 Brentwood pl
" Helen A Mrs teller Am Coml Natl Bank r3948 Bristol dr
" Henry A usher Charlotte Theatre r RD 10
" Herman A (Marie K) slsmn Cyclone Builders Supply h3301 Mayfield av
" J Baxter (Mary K) formn SBT&T r RD 9 Box 298

C. W. UPCHURCH & CO., INC.
RENAULT — PEUGEOT
MERCEDES-BENZ
Authorized Dealer
SALES
326 W. 5th St.
Cor. Pine St.
SERVICE
Telephone
EDison 3-3177

CUSTOM VENT AWNING Co., Inc.
Lifetime Aluminum Awnings
Storm Windows
Doors
Ornamental Iron
Wholesale Retail
FHA Financing
1733 Statesville Ave.
EDison 2-6129

ALEXANDER FUNERAL HOME, INC.
24 Hour Ambulance Service
"Service Above Self"
A Funeral To Fit Every Need
323 S. Brevard
DIAL
EDison 3-1167
or
EDison 3-1830
EDison 3-6027

YELLOW CAB CO., INC.
Dial EDison 2-6161
Service With Safety
Dial EDison 2-6161

THE BANK OF COMMERCE

CHECKING ACCOUNTS — LOANS — SAVINGS ACCOUNTS

"A Complete Banking Service"

124 S. Church St. Phone FRanklin 5-4424

QUICK STARTS Willard BATTERIES AND MANY OF THEM

BATTERY TIRE & SUPPLY CO., Inc.

AUTO SUPPLIES

Complete Motor Tune-Up Service

Easy Budget Terms

2131 Boulevard

Phone EDison 2-4101

GRIER'S FUNERAL SERVICE

FUNERAL PARLOR

Ambulance Service

ANYWHERE — ANYTIME

Dial EDison 2-7109 701 E. 1st

Night EDison 2-1693

LAWING
" J Carl baker Hahn's Bakery r RD 9
" J Carl jr clk Mill-Power Sup r217 Grandin rd
" J Harry supvr Am Coml Bk h1712 Kenilworth av apt 6
" J Harry jr studt r1712 Kenilworth av apt 6
" J Vernon (Flora R) asst dept mgr W U Teleg h 1919 Truman rd
" Jack L (Joan C) electn Brown Equip & Mfg h 4033 Carlyle
" Jas W (Willie K) atndt Helms Amoco Serv r Belmont NC
" Jane G Mrs sec Lawing Auction Co & Lawing's Inc r212 Gum Branch rd
" Joan C Mrs ofc sec F H Ross & Co r4033 Carlyle dr
" John M (Louise D) supvr Fed Res Bk r RD 9 Box 158
" John V asst oprtns mgr W U Teleg r1919 Truman rd
" John V jr (Mary E) asst editor Textile Bulletin and The Knitter h2933 Palm av
" Joyce A studt r629 Oakland av
" Katherine L Mrs sten Rohm & Haas r RD 9 Box 431
" Kenneth (Dorothy B) slsmn McClure Lbr r RD 1 Stanley NC
" Kenneth L (Martha T) rep SBT&T r RD 9 Box 438
" Laura T (wid Thos) maid h1428 W 5th
" Leon N (Wilma A; Electrical Modernization Co) h2420 Bay
" Leonard chkr Eagle Stores r Derita NC
" Lillie M Mrs aide Presby Hosp r1706 S 4th
" Lois T (wid Jas C) h217 Grandin rd
" Louise A clk Home Ins r715 E Tremont av
" Louise C Mrs sec Cook Body Co Inc r725 Templeton av
" Louise D Mrs key punch opr J P Stevens & Co r RD 9 Box 158
" Louise W Mrs nurses aide Presby Hosp r Mt Holly NC
" Lucille B Mrs cafe wkr Wilson Junior Hi Sch r107 Faith (Tboro)
" Lucille H Mrs clk Krispy Kreme Doughnut r 1113½ Belmont av
" Luther M (Mildred S) electn h1328 E 4th
" Macon (Geneva) lab Natl Carbon h307 Gene av
" Margt R Mrs pkr Midland Finishing r2725 Dogwood av
" Marie K Mrs bkpr Doggett Lumber r3301 Mayfield av
" Martha H Mrs clk Dictaphone Corp r6520 Grove Park blvd
" Martha J sten Singer Sewing Mach r725 Templeton av
" Marvin W (Helen A) sls asst Westinghouse Appliance Sls h3948 Bristol dr
" Mary C (wid Eug) marker Belk's h1431 E 7th apt 3
" Mary F Mrs emp Lance Inc h1120 Dade
" Mary T (wid Graham) asst mgr Grand Theatre h 1732 W Trade
" Mercedes L (wid W L) h2302 Kenmore av
" Michl P del mn Don Allen Chevrolet r2725 Dogwood av
" Mildred G (wid L Harold) h2132 Fernwood dr
" Morris v-pres Howard V Caton Co r2204 Winter
" Myra G (wid John T A) h1008 Pecan av
" Myrtle O ofc sec Celanese Corp of Am r1809 Chatham av
" P D treas Lawing Auction Co and Lawings Inc r5566 Oak dr

E. B. STONE

FINANCE COMPANY, INC.

AUTO LOANS

FINANCING — REFINANCING

112 E. Morehead St. Tel. FRanklin 7-2601

LAWING
" Pauline B Mrs asst chf opr SBT&T r5320 Tuckaseegee rd
" Puett C barber Helms Barber Shop r612 N Laurel
" Robt C (Dorothy B; Lawing Rug & Carpet Works) h3800 Tillman rd
" Robt C (Priscilla F) cable splicer SBT&T r RD 11 Box 559
" Ronnald L (Shirley L) carpet layer Lawing Rug & Carpet Wks h2115 Rozzells Ferry rd
" Rug & Carpet Works (Robt C Lawing) 3800 Tillman rd
" Ruth F Mrs teller First Union Natl Bk h2101 Wensley dr
" S Louise (wid Holland H) slswn Totts to Teens h715 E Tremont av
" S O (Essie) v-pres Lawing Auction Co and Lawings Inc r RD 9 Box 477
" Sarah B Mrs recpt National Carbon r2828 Old Steele Creek rd
" Sewell P (Wilda M) slsmn Char Fish & Oyster r RD 9 Box 421
" Shirley L Mrs emp Armour & Co r2115 Rozzells Ferry rd

LAWING T R REALTY INC, Thomas R Lawing Pres-Treas, Catherine Lawing Sec, Realtors, Real Estate Sales and Rentals, Property Management 413 S Tryon, Tel EDison 3-8441

" Thos (Margt) hlpr S H Duncan & Co h446 Brookhill rd
" Thos R (Cath) pres treas T R Lawing Realty Inc h210 McAlway rd
" W Craig county commissioner r Paw Creek NC
" W Dennis (Louise C) treas Cook Body Co Inc and bkpr Goode Constn h725 Templeton av
" Walter H (Sena D) roaster Lance Inc h2010 Roslyn av
" Wilder W (Margt E) boiler repr City h3616 Frontenac av
" Wm C (Jane G) pres Lawing Auction Co and Lawing Inc r212 Gum branch rd
" Wm C spl agt Sou Life Ins r Paw Creek NC
" Wm F clk Butler Seafood r High Point NC
" Wm J (Virginia B) v-pres Kale-Lawing Co h5408 Finsbury pl
" Wm M (Kate C) asst formn Duke Pwr h721 Spruce
" Wilmer J (Lucille B) hlpr City Mtr Transport Dept h107 Faith (Tboro)

Lawing's Inc Wm C Lawing pres S O Lawing v-pres Mrs Jane G Lawing sec P D Lawing treas real estate Rozzells Ferry rd nr Green

LAWING'S MATTRESS FACTORY (A J Caskey Jr), Mattress-Rebuilding, Renovating, Repairing, Custom Made Mattresses, One Day Service 1015 N Alexander, Tel EDison 2-1596 (See Yellow Page 119)

Lawler Edward B (Rita S) chem Am Cynamid h 2816 Chelsea dr

Lawless John L (Mary P) h1234 Biltmore dr
" John L jr (Evelyn J; Familar Bootery) h5300 Robinhood rd

Lawn Mower Service Center (Hubert O Starnes) 716 S Caldwell

Lawrence see also Lorrance and Lowrance
" Alice I shaker Domestic Lndry r RD 4 Box 251
" Annette cash Home Finance r Kings Mountain NC
" Arthur lab Hoyt A Ridenhour Tex Machinery r112 Peachtree
" Arth (Susie H) ydmn h812 S Alexander apt 2
" Austin (Willie) hlpr Providence Rd Serv Sta r240 Orange
" Betty R Mrs (Lawrence's Antiques & Silver Plating) r3224 Windsor dr
" Chas (Ethelene) h117 Seymour dr
" Chas W whsemn Standard Trucking r1121 Beatties Ford rd
" Clarence E (Tomsie S) barber Glenwood Barber Shop h3500 Tuckaseegee rd
" Dorothy Mrs maid Johney's Hobby House r802 E 7th
" Eliz B (wid Saml) h348 Ridgewood av
" Eliz S landscape archt 348 Ridgewood av r do
" Era Mrs clk Kress r211 Dunbar
" Ernest G (Opal W) carp Youngs Constn h104 Hartley
" Eug C sht mtl wkr Sou Comfort of Char r110 Donalee av
" Evelyn J studt nurse Char Mem Hosp r do
" Fred atndt Char Genl Tire
" G Vance (Vera B; Myers Park Pharmacy) h1908 Sterling rd
" Geo J (Betty R; Lawrence's Antiques & Silver Plating) h3224 Windsor dr
" Guyda B (wid Wm H) nurse City Health Dept h2542 Kenmore av
" Harvey (Mildred) lab h620 S Independence blvd
" Hattie maid h729 Shannon
" Hattie Mrs maid h818 S Alexander
" Hazel booker Wilby-Kincey Serv r417 Hawthorne la

LAWRENCE
" Helen C Mrs ofc sec Central High School r2146 Mecklenburg av
" Howard (Alene L) r224 Cherry
" J Cecil Rev (Marjorie G) exec sec Mecklenburg Presbytery h1421 Audubon rd
" Jack porter Hawthorne Jr Hi Sch r419 Caldwell ct
" Jas B (Jo Anne B) slsmn Chemstrand Corp h 5400 Chedworth dr
" Jas E hlpr US Plywood r Matthews NC
" Jas W (Quinn L) dept dir Duke Pwr h2708 Bucknell av
" Jas W (Myrtle E) supvr Char Packaging h4431 Major (Tboro)
" Jo Anne B Mrs recpt Ervin Realty r5400 Chedworth dr
" John C (Mary A) slsmn Sears h1501 Midford dr
" John H slsmn L W Petrie Inc r Matthews NC
" John S (Dorothy M) driver Consolidated Brass r Matthews NC
" Jos (Hattie) lab Hoyt A Ridenhour Tex Machinery r915 Brown
" Juanita ofc sec Sol S Fliegel r Albemarle NC
" Julia M opr SBT&T h314 N Church apt 309
" Knitting Mills Inc Lawrence Levy pres-treas Gus Levy (Brooklyn N Y) v-pres Mrs Leola F Levy sec 300 W 24th
" Leroy lab Consolidated Brass r Matthews NC
" Lottie G (wid Sam) elev opr City Bldg & Grou Dept h229 S Myers
" Louis (Rose G) slsmn h906 Lexington av
" Martha instr Char College r2137 Sharon rd apt 4
" Martha M Mrs teletype opr Char Observer-News r Gastonia NC
" Martha O (wid R Lawrence) r2301 Vanderbilt rd
" Mary L Mrs r3012 Virginia av
" Mary T (wid Leon) h4238 Hillside av
" Mason A prod mn A&P r RD 2 Huntersville NC
" Minnie D waitress Thacker's r908 E Vance
" Patricia A phys 1340 Romany rd R202 r1908 Sterling rd
" R Roy (Neva C) h1204 The Plaza apt 2
" Russell G (Helen C) rep Rohm & Haas Co h 2146 Mecklenburg av
" Sam (Almerta C) lab City Eng & Street Dept r Matthews NC
" Samuel (Era) elev opr Ivey's h211 Dunbar
" Saml (Essie G) porter Pelton & Crone h207 McCrorey av
" Saml jr del mn Precision Dental Laby r207 McCrorey av
" Sarah L maid h424 Griffith
" Tomsie S Mrs ofc sec Am Coml Bank r3500 Tuckaseegee rd
" W Toy (Lola C; Glenwood Grill) r4423 Thrift rd
" Wade G (Frances O) telev tech Jeff Std Brdcstg r RD 1 Box 146 Fort Mill SC
" Warehouse Co Chas W Alford dist mgr field whse 112 S Tryon 916
" Welda L Mrs r2100 Barringer dr
" Wm servmn Leonard & Nicholson Royal Tire Serv r Matthews NC
" Wm E (Mary S) contracting eng Grinnell Co h1201 Chandler pl
" Wm H (Ida Mae B) repair Pound & Moore r 720 S Boundary
" Wm R (Rosietta D) repr Murray's Radio & TV Serv h106 Pinoca (Tboro)
" Willie H (Mary L) h618 S Myers

Lawrence's Antiques & Silver Plating (Geo J & Mrs Betty R Lawrence) 909 S Mint

Laws Chas B (Martha H) div sls mgr Caro Solite Corp h1829 Shoreham dr
" Geo K (Evelyn S) slsmn Pound & Moore h2835 Temple la
" Thelma tchr East Mecklenburg High Sch r1815 Belvedere av

Lawson Averill M ofc sec Aetna Life Ins r3316 Cambridge rd
" Chivious R (Ella M H) driver G & H Transit h1511 Princess pl
" Dan J (Rosemary C) supvr SBT&T h2501 Cornell av
" David L USA r1400 Ferncliff rd
" Donald M slsmn Thom McAn Shoe r328 E Park av
" Donald W (Charlotte J) zone mgr Kiekhaefer Corp h3927 Arbor la apt 6
" Ellavieve Mrs ofc sec Central Mtr Lines r 455 Ardmore rd
" Estel J (Helen) driver Super Mkt Serv Co h4104 Blinhein rd
" Fred T (Bessie M) real estate 920 Queens rd apt 1 h do
" Harry E (Norma M) mill rep h2231 Selwyn av apt 8
" Henry A (Sudie M) lab Sou Ry h915 Calvine av
" Joseph B (Ellavieve) clk Central Mtr Lines h 455 Ardmore rd

INDUSTRIAL STEEL CO. INC.

Steel Trusses

Steel Fabricators

Metal Windows and Doors

Concrete Reinforcing

3000 W. Trade

Phone EDison 3-9217

James J. HARRIS & CO., Inc.

INSURANCE - BONDS

JOHNSTON BLDG. PHONE FRanklin 5-7311

DAUGHTRY SHEET METAL CO.

Lennox
Oil and Gas Furnaces
1105-09 E. TRADE

CONTRACTORS
ROOFING—SHEET METAL—HEATING—AIR CONDITIONING

Lennox Air Conditioning
Combustioneer Stokers
TELS. EDison 2-2195, EDison 4-6621

AWSON
Katherine G Mrs clk Kendall Co r2714 Ruby
Lessie S Mrs studt r601 N Church
AWSON LOUIS R (Ruth E), Vice-Pres and Traffic Mgr Piedmont & Northern Railway Co, 3d fl Power Bldg, 422 S Church, Tel EDison 2-8521, h3316 Cambridge rd, Tel FRanklin 7-5939
Lula C (wid Edw) hlpr Ready Peeled Potatoes h 1003 Harrill
Ollie E (Bay Street Nursery) r2534 Bay
Wade W (Louise H) driver G & H Transit h2608 Remount rd
Wm C (Kath G) mach opr Glaco-Carolinas h 2714 Ruby av
Wm L (Frances E) mgr Calcot Ltd h1400 Ferncliff rd
awter Cath F (wid Frank) clk Charbourn Gotham Inc h2723 Duncan av
AWTER & PRITCHARD CO (Chas R Pritchard), General Contractors, Commercial, Industrial and Institutional Construction 300 Clanton rd, PO Box 8161, Tel JAckson 3-2461 (See Yellow Page 49)
awtharp Wm R (Edith S) carp Douglas Aircraft h233a Sylvania av
awton Earl R driver Movers Unlimited r Gastonia NC
J Cater (Mary L) v-pres Reynolds Inc and mgr General Mills Ins h1020 Arosa av apt 3
John C jr (Patricia G) clk Piedmont Glass h 405 Wakefield dr apt C
Mary L Mrs pres-treas Reynolds Inc r1020 Arosa av apt 3
Patricia G Mrs typ County Dept of Public Welfare r405 Wakefield dr apt C
awyer Oreema L nurse Aery's Rest Home r 1515 Montgomery
Rufus W (Louise S) lab Piedmont Natural Gas h1515 Montgomery
awyers Service Corp Fred H Hasty pres Sol Levine sec-treas 730 E Trade R319
Title Co John D Shaw pres Neal Y Pharr v-pres R Paul Jamison sec Joseph W Grier jr treas 730 E Trade R410
axton Bonnie S ofc sec Caro Conditioners r1311 Enderly rd E
Carolyn sten Singer Sewing r366 N Caswell rd
AXTON CONSTRUCTION CO INC, E L Laxton Pres, Industrial, Commercial and Institutional Building N Independence blvd extn, Tel KEystone 7-2141 (See Yellow Page 50)
Erwin L (Lila T) pres Laxton Construction Co Inc h2001 Matheson av
Fred M jr (Emily D) pres-treas Carolina Electric Supply Inc and v-pres Southern Radio Corp h2025 Matheson av
Lila r2001 Matheson
ay B G cash Blythe Bros r Plaza la
Bryan (Hazel B) h512 N Graham
Kay cash Associated Finance r1501½ Parkwood
Nelle L insp Columbia Pletures r2211 Vail av
Waneda S Mrs bkpr Sou Leigh Textiles h1244 E Morehead apt 16
aycock Lattie ofc sec Wrenn Bros h221 Jackson dr apt 3
Marie D emp United Mtrs Serv r3115 June dr
Roy E (Marie D) formn Winsor & Jerauld Mfg h3115 June dr
aye Adrian L mach opr Austin Cushion & Canvas r71 Limestone dr
Brenda slswn Grant's r Belmont NC
Burman D (Town & County Beauty Salon) r Belmont NC
ayman Claude E sls development eng Celanese-Corp h601 W Boulevard apt I
Eug F (Sara R) dept mgr Ford Mtr h3424 Hayes ct
Leonard C (Helen C) dept mgr Snap-on Tools h2101 Highland
Ray C (Helen P) mgr Western Auto Supply Co h2318 N Poplar
Warson B (Patricia G) sls eng Marlin Rockwell Corp h920 Lanier av
Layne see also Lane
" & Bowler Co T C Heyward P Co dist rep pumps 518 E Morehead
" Dorothy V Mrs clk N C Food Dlrs Assn r4065 Hiddenbrook dr
" Louis H (Dorothy V) pres Byrnes Motor Co Innc h4065 Hiddenbrook dr
Layton C Pincky (Louise A) h811 E Tremont av
" Ernest H (Helen L) brklyr Ervin Constn h Rozzells Ferry rd nr Green
" F Eugene (Inez S) serv mgr Natl Cash Reg h 1907 Lombardy cir
" Harvey W (Bonnie E) cash SBT&T h832 Central av
" Inez S Mrs nurse Char Mem Hosp r1907 Lombardy cir
" J Marwood (Peggie K) driver Thurston Mtr Lines h1237 Weldon av
" Jack P (Jonnie F) whse formn Genl Elec h5208 Chedworth dr

LAYTON
Jas A studt r832 Central av
" Joel B (Ann M) mech Hall's Inc r1837 Umstead
" John T slsmn Layton's Grill r1909 Harrill
" Jonnie F Mrs ofc sec Genl Elec r5308 Chedworth dr
" Lawrence A (Maude T; Layton's Grill) h1909 Harrill
" Maude T Mrs (Layton's Grill) r1909 Harrill
" Pegggie K Mrs cash Farmers' Dairy r1237 Weldon av
" Ruth E (wid W C) clk Chandler's Village Ct r Pineville rd
" Vera L Mrs mach opr Panda Curtain r Concord NC
Layton's Grill (Lawrence A Layton) 1127 Pegram
Lazanzi Beauty Salon (Mrs Rosie L Campbell) 518a N McDowell
Lazarides Mary A Mrs ofc sec Saco-Lowell Shops r3914 Miriam dr
" Spiro H (Mary A) slsmn h3914 Miriam dr
" Tom (Helen H; Pierre's Grill) h1007 Pierson dr
Lazarus Bonnie M Mrs anesthetist Mercy Hosp r 1309 Morningside dr
" Jack studt r1309 Morningside dr
" Maurice (Bonnie M) slsmn h1309 Morningside dr
Lazenby Avery M whsemn Seaboard Brass & Copper of NC r3033 Sunset dr
" Bergin T (Effie D) slsmn Mecklenburg Farmers Co-op Exch Serv h232 Lander (H)
" Charlotte W ofc sec Wilmar Inc r3033 Sunset dr
" Edna B (wid O B) r3015 Hampton av
" Effie D Mrs emp Natl Carbon r232 Lander (H)
" John C emp A&P r232 S Lander
" Johnnie W lab Ervin Development r Lincolnton NC
" Louise Mrs nurse asst Char Mem Hosp r Rock Hill SC
" Lula M Mrs cafeteria mgr Shamrock Gardens Sch r RD 3
" Marvin D (Bessie L) h303 Sylvania av
" Rachel W Mrs ofc sec The Grolier Soc r RD 3 Box 419G
" Robt P (Mamie L) slsmn Geo W Helme Co h 3015 Hampton av
Lazurich Helen L h2516 Chesterfield av
Lea see also Lee and Leigh
" Jerrry tchr York Rd High Sch r2215 Davis av
Leach see also Leech
" Ada K (wid Ernest C) clk Uniform Rental Serv r2615 Palm av
" Arth (Frances H) driver Cheroke Paper Box h724 Brookhill rd
" Arth emp Cherokee Box r212 Solomon
" Bertie P Mrs creele H K Porter Co (Thermoid Div) r3421 Ritch av
" Clarence E formn Soule Steel & Iron r1023 Nations dr
" Clyde emp Char Paper
" David ydmn h1603 Main
" Eug (Cora T) emp Char Pipe & Fdry h417 Eli
" Eva G (wid Robt) h4301 Ellen av
" Frances H Mrs opr Arlivia Hairdressing Salon r724 Brookhill rd
" Hamer J (Robbie B) eng SBT&T h4201 S Howie cir
" Hubert C (Bertie P) mech Central Mtr Lines h3421 Ritch av
" Hubert C jr USAF r3421 Ritch av
" Jesse (Lena T) hlpr Edwaids Lunberg h2516 Hemphill
" John R (Phyllis) h331 Webster pl
" John R (Lula R) driver Observer Trans h504 Avant
" Lewis L (Mary E) formn Associated Transport h2516 E 5th
" Marie maid Queens College r203 Hemphill
" Mary E Mrs dep clk County Superior Court r2516 E 5th
" Ray F (Margie L) formn Stell Fabrication Serv h rear 3311 West Boulevard
" Wm roofer H & S Lumber r4096a W Morehead
" Willie M Mrs maid h400½ S Myers
Leagon Billy D driver McLean Trucking r1420 Choyce av
" Ernest A (Barbara A) mtce equip AT&T h 4158 Blenhein rd
League Evelyn B Mrs clk Atlantic Refining h 1328 Skyview rd
" Of Women Voters of Charlotte Mrs Beatrice S Walla pres 127 W 7th R130
" Virginia P (wid Herbert F) clk Caskie Paper h1729 Mecklenburg av
Leiard Cornelia B Mrs mgr Exclusive Sewing Shoppe and furn rms 1309 Elizabeth av h do
" Daisy T (wid Thurman) r313 Iverson way

CHEVROLET by Don Allen
"THE EMBLEM YOU CAN TRUST"
531 E. Trade EDison 2-3131

LEIARD
" Dorothy M bkpr Querg Spivey-McGee r Pageland SC
" Marian D Mrs emp Hudson Hosiery r4628 Northaven dr
" Thos E (Marian D) mech Trailer & Equip h 4628 Northaven dr
Leak see also Leake
" Annie M laundry wkr Char Linen Sev r RD 544
" Arle dresser Butler Seafood r412 S Alexander
" Benj lab City Club r718½ Boundary
" Bernice Mrs with Belk's h1808 Edwin apt 270
" Carrie prsr Gay Laundry & Cleaners
" Edith r800 W 1st
" Harvey emp Biggers Bros
" Hattie G Mrs h1421 Russell
" Ida (wid Wm) r702 Griffith
" Isabelle W laundry wkr Char Linen Serv r RD 544
" Jas T (Willie M) drvier Sterchi's h2312 Tate
" Jimmy hlpr Dilworth Poultry r800 W 1st
" John A (Doretha L) whsemn Assoc Grocers Mut of Caro h706 Griffith
LEAK JOHN D (Martha T), Associate Mgr Insurance Department American Commerical Bank, 121 W 4th, Tel FRanklin 5-6711, h635 Llewellyn pl, Tel EDison 3-5425
" John V (Dallas E) eng Duke Pwr h3332 Selwyn
" L T driver Cathy's Food Store r800 W 1st
" Luanna (wid Harry F) maid r717 E Hill
" Margie r300 Alpha apt 37
" Mary F studt r3332 Selwyn av
" Maude E ofc sec Star of Zion r2317 Celia av
" Minnie L studt r800 W 1st
" Murdock M Rev (Maude D) pastor Middle Street AME Zion Church and Weeping Willow AME Zion Church h2317 Celia av
" Ola (wid Robt) maid h800 W 1st
" Ola (wid S L) r2801 LaSalle
" Paul G (Sara D) mtl wkr Smith Mtl & Iron h502 Brookhill rd
" Rayfield (Rosaliee) hlpr S&W Cafeteria r2118 Aileen av
" Robt H (Annie M) jan Intnatl Harvester h 1407 Orvis
" Sarah A Mrs maid Mercy Hosp h300 Alpha apt 37
" Sarah E dir of religious educ StJohn's Episcopal Ch r3332 Selwyn av
" Theodore R (Isabell) jan Am Coml Bk r CMR 544 Box 308
" Walter L prsr Queen City Dry Clns & Hatters r1021 N Church
" Wm A (Ruby L) flight dept Airport 77 Restr h1814 Vinton
" Wm W (Vivian B) tchr York Rd Hi Sch h2807 LaSalle
Leake Eliz maid Colony Beauty Saon r805 E 9th
" Geo (Yvonne F) jan CIBA Co r510 Campus
" Henry W (Bernice J) flight dept Airport 77 Restr h1713 Jennings
" Julian (Annie Z) yardmn h601 Brookhill rd
" Randolph (Bertha) h621 Campus
" Sarah Mrs maid Mercy Hosp h511 N Brevard
Leakes Lucille maid r520 E 8th
Leaks Ida B Mrs h571 S Indepdendence blvd
" Jas (Eleen) mfr Consolidated Brass r Monroe NC
" Jas E (Alice E) driver Constructors Equip Rental h518 E Blanch apt 3
" Mary S (wid Ranson) h215 S Fox

FOR Glass CALL
Bowen-Hamor Co., Inc.
FRanklin 6-4886

THREE STAR POSTER CO.
Silk Screen Process Printing
Real Estate Signs
Decals
Photographic Screens Made To Order
25 Years Experience
4000 N. TRYON ST.
P.O. BOX 2643
TEL. EDison 2-2407

Crosland Homes
JOHN CROSLAND CO., INC.
RESIDENTIAL — BUILDERS — DEVELOPERS
122 E. THIRD ST.
CHARLOTTE, N.C.
TEL. EDison 3-3703

HEAVY HAULING
Old Cannon Airport
P.O. Box 1537
TELEPHONE EXpress 9-0421

MOSS TRUCKING CO INC
(See Yellow Page 181)

HOISTING and RIGGING
Night, Sunday and Holidays Telephones
EXpress 2-1633 and EDison 2-1072

Carriker Poultry Company
SECURITY POULTRY AND EGGS
Phone EDison 3-2177
Our poultry is grown, fed and processed by the latest scientific Methods — to give the choicest poultry on the market
CARRIKER POULTRY CO.
2811 Central Ave.
Telephone EDison 3-2177

PYRAMID LIFE Insurance Co.
"Insurance in All Forms for Everybody"
Home Office Charlotte N. C.
2407 North Tryon St.
Tel. FRanklin 5-5501

Blue and Direct Line Printing — Photostatic Copying
CHAS. A. TORRENCE
DRAFTING MATERIALS
210-216 Latta Arcade
322 S. TRYON ST.
Phone EDison 3-5702

Meyers FURNITURE CO.
"HOME FURNISHINGS"
Phone EDison 2-5673 204 E. Trade

LEAKS
" Willie Lee porter Dilworth Pharm r1027 E Hill
Leaksville Woolen Mills Inc The John L Morehead pres Jas P Wilson Horace F Hill v-prests Sell L Culp jr sec-treas Rozzells Ferry rd nr Green
Leaman see also Leamon and Leemon
" Richd P (Betty H) archt A G Odell & Assocs h 5329 Furman pl
Leamon Mary Mrs r1101 Winnifred apt 4
" Willie J (Edith) porter Southern Bakeries h 1542 S Church
LeAnna Arth J (ina J) tool mkr Ronson Hydraulic h918 Magnolia av
" Ina J Mrs seamer Nebel Knitting r918 Magnolia
Leaper see also Leeper
" Mary A (wid Alf) h122 W Boulevard apt 1
Leaptrot Hubert M (Sara E) slsmn B Heller & Co h3612 Belton
Lear Doris L Mrs looper Nebel Knitting r Pineville NC
" Jas B mtcemn WU Teleg r301 E Park av
Learner Edna D Mrs nurse 117 S Kings dr
" Wm D (Edna D) chem City Water Dept h117 S Kings dr
Leary A Mae Mrs smstrs Presby Hosp h529 W 7th
" Bessie (wid Wm) maid r211 Remount rd
" Ed (Dorothy F) hlpr Young Mtr h814 W 5th apt 3
" Eddie r704 W Tremont av
" Edw (Marie B) plstr W F Phillip Plastering h211 Remount rd
" Eward L studt r211 Remount rd
" Ethel J prsr Char Mem Hosp r1005 Congo apt 2
" Maggie L Mrs chkr Wright Clns h704 W Tremont av
" Mamie r704 W Tremont av
" Mary A Mrs nurse Good Samaritan Hosp r209 Remount rd
" Rosa E Mrs maid Fed Res Bk h420 E Vance
" W Lynn studt r618 Woodruff pl
" Walter C (Mildred M) elec eng Duke Pwr h618 Woodruff pl
" Wm (Mary A; Southside Snack Shop) h209 Remount rd
Leasing Consultants Inc J Donald Myers pres 237 S Tryon R612
Leath see also Leith
" Jesse lab Edwards Lumber r527 Hemphill
" Reid W sls mgr WIST Radio Sta r712 Woodruff pl
" Thos E (Jennie S) phys 2400 Wilkinson blvd R202 h3632 Kempton pl
" Wm J (Margt J) v-pres-genl mgr Chadbourn Gotham Inc h208 Hempstead pl
Leathco Robbie (Lela) h719 N Graham
Leatherman Betty S Mrs clk N G Speir Inc r Pressley rd
" Carl W pntr Ervin Construction r Lincolnton NC
" Clarence F (Eliz S) grinder Standard Crankshaft & Hydraulic h4415 Loch Leven (Tboro)
" Clinton F formn Ervin Construction r Lincolnton NC
" Eliz S Mrs opr SBT&T r4415 Loch Lven (Tboro)
" J D A (Betty) asmblr Douglas Aircraft h Presley rd
" Nellie S counterwn S&W Cafeteria r1623 Kenilworth av
" Peggy insp Package Products r1616 Cleveland

GENE KAY HEALTH STUDIOS
For Men and Women
Body Conditioning — Weight Reducing
Weight Gaining — Reproportioning
STEAM AND MASSAGE
1532 E. BOULEVARD
TEL. FRanklin 5-9807
and
327 S. CHURCH ST.
TEL. EDison 2-9889

Leathers Jas C (Sarah H) eng Duke Pwr h6405 Shoreline dr
Leatherwood Betty Mrs ofc sec Ranson Wallace & Co r Gastonia NC
Leavelle Robt H (Espa P) dist sls mgr Internatl Salt h1232 Kings dr
Leazer Betty C Mrs bkpr Southerland-Helms Corp r RD 5 Box 567A-1
" C A (Heen G) h1602a Murdock rd
" Chas A (Helen L) h3941 Admiral av
" Claudette R Mrs slswn Robin Hood Shoe Store r1926 Eastway dr
" Clyde J driger Roadway Exp r Mount Pleasant NC
" Donald G (Claudette R) slsmn Franklin Mtrs h 1926 Eastway dr
" Esther A Mrs supvr Belk's r5114 Hickory Grove rd
" Helen L Mrs bkpr Ronson Hydraulic Units r 3941 Admiral av
" Martha L Mrs clk Avis Rent-A-Car System
" Maxine M Mrs opr SBT&T r RD 3 Mooresville NC
" Odis (Dean) mech Buensod-Stacey r Box 197 Huntersville NC
" Patricia Mrs pkr NAPA h3542 Rozzells Ferry rd
" Vadis T (wid Wm) weaver Highland Park Mfg h3504 Avalon av
" Wm D slsmn Don Allen Chevrolet r Dogwood dr RD 5
Lebby Mary J r2218 Sarah Marks av
Leber Jas W (Zacquelin B) adj Kroehler Mfg h2401 Finchley dr
Lebo's Shoe Store (Sidney and Jerome L Levin) ret 128 E Trade
Lebold Irving (Selma M) reg Retail Dept Stores Union h5635 Wedgewood rd
Lebonville Renaud J (Mary D) cable splicer Duke Pwr h1428 Kimberly rd
LeBaw Edw M (Lola C) pres Talco Inc h4043 Arbor way
Lecarpentier Geo H (Margie W) pntr D S Smith h704 E Tremont apt 1
LeCarpentier Margie W Mrs slswn Hostess Shop r704 E Tremont av
LeChette Albert J (Ila J) slsmn Caro Steam Cln h1018 Heather la
Lechler Josephine R (wid Albert) h2107 E 7th
Lechner Walter E (Mildred B) supvr Pneumafil Corp h1914 Thomas av
LeClair Noel A (Mary E) ofc mgr Pyrofax Gas h4201 The Plaza
LeConey Horace M (Marie O) h1958 Maryland r7
LeCroy Geo E (Betty A) tech Douglas Aircraft h520 Moretz av
Ledbetter Aaron K clk Natl Welders Sup r Indian NC
" Alma O Mrs clk SBT&T r4214 Central av
" Annie S Mrs sprn Highland Pk Mfg r414½ E 16th
" Arth H (Frances R) slsmn Russells Mens Counceltown Shoe Store h728 Clement av
" Bessie H Mrs ofc sec Sterling Sch r1718 Oaklawn av
" Bonnie L Mrs maker Belk's r1312 E 5th
" Dorothy L tchr Double Oaks Sch h524 Ingle
" E Eug shop clk Highland Pk Mfg r1508 Haywood ct
" Earl (Annie S) h414½ E 16th
" Electronics Inc John R Ledbetter pres-treas Mrs Vera D Ledbetter v-pres-sec 112 S Torrence
" Eliz L Mrs quiller Highland Pk Mfg r1508 Haywood ct
" Frances R Mrs clk Fed Res Bk r728 Clement
" Frank (Lida M) h1009 E 3d apt 3
" G Ronald (Mary C) pilot EAL h240 N Dotger
" Geo C (Nancy E) supvr GMAC h4223 Winfield dr
" Geo H (Alice J) pres Ledbetter Shoe Store h1101 Kings dr
" Gilford C (Rosa L) carp h1300 Bethel rd
" Grady L (Alma O) slsmn Rust Master h4214 Central av
" Henry J (Thelma P) lab Char Loan hh18 Brookhill rd
" Henry M (Lucy C) whsemn Overnite Trans h2548 Remus rd
" Jas hlpr McLellon Shoe Repair r1222 Oliver
" Jas A (Betty H) h1719 Bay apt 1
" Jas B (Wilma C) h909 Drummond av
" Jas F (Rebecca G) repr Electric Autolite h 2256 Kilborne dr
" Jas L advisor Char Observer-News
" Joan T Mrs h1920 Euclid av apt 4
" John R (Vera D) pres-treas Ledbetter Electronics Inc h1615 E 4th apt 1
" John W (Sadie P) driver Tenn Cano Trans h 3247 Leota dr
" John W lab John Crosland Co r RD 2 Box 828
" Joyce D slswn Shoe Mart r1924 Euclid apt 7

LEDBETTER
" Julia Mrs mach opr Soderberg & Stern r420 W 12th
" Julia M Mrs maid h1224 Condon apt 2
" L Alder Mrs r3247 Leota dr
" Lacy guill skinner Highland Pk Mfg
LEDBETTER LEWIS L (Louise E), City Treas, 101 City Hall 600 E Trade, Tel EDison 2-6131, h1616 Garden ter, Tel EDison 3-5795
" Lottie J (wid Arth A) h2255 Sharon rd
" Luther H (Hattie C) h2133 E 5th
" Mack h1031a Conzo
" Mildred tchr University Park Sch r524 Ingle (H)
" Mildred E clk Goodrich r2255 Sharon rd
" Monroe (Grace D) with City Bd Educ h524 Ingle (H)
" Myrtle magazine flr Highland Pk Mfg
" Nancy E Mrs ofc sec Chemstrand Corp r 4223 Winfield dr
" Paul E (Eliz L) ship clk Highland Pk Mfg h1508 Haywood ct
" Phyllis studt r1920 Euclid av apt 4
" Ray (Katie L) lab Ervin Construction r Marshville NC
" Rebecca G Mrs ofc sec Wachovia Bk & Trust h2256 Kilborne dr
" Sadie P Mrs sewer Stately Lady Nitewear r 3247 Leota dr
" Sallie (wid Bob) h529½ W 9th
" Sam (Fannie B) h418 N McDowell
" Thelma P Mrs developer Delmar Studios r 718 Brookhill rd
" Thos C (Emma L) driver Chas Moody Co h 1509 Burton
" Titus (Bessie) tchr County Bd of Educ r 1718 Oaklawn av
" Vera D Mrs v-pres-sec Ledbetter Electronics Inc r1615 E 4th apt 1
" Vernon M (Virginia W) pntr Marsh Realty h2004 Wren
" Wade whsemn Biggers Bros h936 Rodey av
" Wayne emp Highland Pk Mfg
" Willie L clk Duke Pwr r2255 Sharon rd
LEDBETTER'S SHOE STORE, G H Ledbetter Pres, Women's Shoes 211 N Tryon, Tel EDison 4-6912
Lederer Norman r2002 Queens rd W
Ledford A B (Louise C) parts mgr Hollingsworth's GMC Trucks h2642 Arnold dr
" A Ella (wid J N) r1327 Holmes dr
" A Leonard (Linda) clk Goodyear h2721 Beechnut rd
" Alice E opr SBT&T r1210 W Boulevard
" Bernice W Mrs nurse County Health Dept r 3826 Ellenwood pl
" Betty W Mrs emp Lance Inc r800 McDonald
" Bill R asst dept supvr Home Finance Group r Waxhaw NC
" Bobby can filler Foremost Dairies r2804 Old Steel Creek rd
" C Hershel (Maxie W) spl acct SBT&T h2905 Eastway dr
" Chas pntr Ledford's of Charlotte r707 Jackson av
" Chas I slsmn Pepsi-Cola r2514 Hillside dr
" Chas I (Eliz F) v-pres Jimmie Ledford Inc and Ledford's of Park Road Shopping Center Inc h2514 Hilliard dr
" Chas R (Rabena B) chief insp Terminix Serv h1850 Camp Greene
" Clara H (wid Rufus H) slswn Ivey's h722 N Poplar
" Cleo (wid Pinckney G) r429 E Boulevard
" Connie B clk Sou Leigh Textiles r Kings Mountain NC
" Dennis M (Bernice W) asst serv mgr Mechanical Contrs h3826 Ellenwood pl
" Edw B (Ruby P) clk Central Mtr Lines h 3301 Maywood dr
" Elford M (Gloria N) engraver Pictorial Engraving h2991 Shady la
" Eliz B Mrs sten Pure Oil r RD 6 Box 607-F
" Eliz F Mrs clk Marko Engineering r2514 Hilliard dr
" Frances W Mrs ofc sec Beacon Constn h705 E Tremont av
" Frank r201 S Cedar
" Geo H (Lorene C) clk Helms Motor Express h1824 Chestnut
" Gerry L partsmn Spartan Equip r Kings Mtn NC
" Gertrude G (wid Carl M) r1210 W Boulevard
" Gloria N Mrs cash Belk's r2991 Shady la
" Grice A (Inez W) mech Sou Flight r1709a Pegram
" H J supvr Highland Pk Mfg
" Hall E slsmn Tar Hill Sash & Door r Lincolnton NC
" Hazel J (wid Geo C) asst Dr L Hampton Short r1425 Queens rd W
" Herbert mech Tomlinson Engineering r Gaffney SC
" Homer T repairmn City Water Dept r RD 6 Box 598
" Horace D (Jessie L) h517 Richland dr

FIRST FEDERAL SAVINGS & LOAN ASSOCIATION
MEMBER OF FEDERAL SAVINGS & LOAN INSURANCE CORPORATION
225 S. TRYON ST.
EDison 3-8401
SAVINGS LOANS ASSETS

Remember this Seal

S & P Peanut Butter Sandwiches
S & P Candies

ASK FOR S&P FOOD PRODUCTS To Fill that Empty Feeling

S & P Salted Peanuts
S & P Potato Chips

It's Your assurance of the Best!

:EDFORD
I E mech Young Co r321 W Boulevard
Ida with NAPA r Lincolnton NC
Jack A (Patricia P) drftsmn Duke Pwr h 5338 Buena Vista
Jas B (Mary H; Ledford & Ledford) h 4115 Leeds dr
:EDFORD JAMES M (Virginia A) Pres-Treas Jimmie Ledford Inc and Pres Ledford's of Park Road Shopping Center Inc, h1510 Andover rd, Tel EMerson 6-4404
Jas T atndt Bill Crabtree Esso Serv r2932 Rozzells Ferry rd
Jessie L Mrs seamn Hudson Hosiery r517 Richland dr
:EDFORD JIMMIE INC, James M Ledford Pres-Treas, Charles I Ledford V-Pres, Paul G Langford Sec, Russell B Isidor Asst Sec-Asst Treas, Retail Clothing and Shoes 1308 The Plaza cor Central av, Tel EDison 3-9843
Jimmy emp Esso r2932 Rozzells Ferry rd
Jinie maid Dixie Motel r4233 Wilkinson blvd
John H (Betty W) production Caro Foods h 800 McDonald av
John W (Ruth B) servicemn Pied Piper Exterminating r Waxhaw NC
L Glen (Ledford & Ledford) h2535 Vail av
L Wesley (Dophne F) slsmn N Caro Equip h427 McAlway
edford & Ledford (L Glen Ledford and James B Ledford) Attorneys-at-Law 308 Law Bldg 730 E Trade, Tel FRanklin 7-4844
Lee H agt Western & Sou Life Ins r RD 6 Box 607F
Lola Mrs (Lola's Beauty Shop) r229 N Church
M Nell hsekpr r1425 Queens rd W
Miller O (Darlene L) chkr Biltmore Dairy h927 E 10th apt 52
Myrtle Mrs cash Rogers Barbecue h2932 Rozzells Ferry rd
Nannie M (wid Roy A) tchr Myers Park Presbyterian Ch Walk Day Sch h241 S Laurel av
Patricia L Mrs tchr Villa Hts Sch r1150 Brighton pl
Patricia P Mrs ofc sec Duke Endowment r 5338 Buena Vista
Pattie ofc sec Woodlawn Sch r431 Jeremiah
Price mech Southeast Airmotive r RD 9 Box 27B
R Bruce (Fredricka G) ofc mgr North Carolina Equipment Co h5017 Hoyt ct
Robt F asst sec-treas Dixie Waste Mills Inc h2020 Chesterfield av
Roger J (Patsy) servicemn EAL r Box 536 Lawndale NC
Ronald slsmn r431 Jeremiah av
Ronnie W lab Ervin Builders Supply r Kings Mountain NC
Ruby P Mrs clk Char Mem Hosp r3301 Maywood dr
Russell serv mn Mitchell Distributing r7501 Shady la
Sarah F Mrs cafeteria mgr Woodlawn Sch r 431 Jeremiah av
Susan W clk Pub Library r241 S Laurel av
T A (Sarah F) driver North State Laundry h431 Jeremiah av
Thos R (Viola) lab City Park & Recreation Comn h218 Oregon (H)
Travis A slsmn North State Lndry r431 Julia
Vernon (Betty S) pntr h rear 2906 Yadkin av
Virginia A Mrs ofc mgr Jimmy Ledford Inc r1510 Andover rd
" W C exam State Driver's License Div r Concord NC
" W R mtcemn Myers Pk Country Club r Waxhaw NC
" Wm A (Patricia L) prin Lansdowne Sch h 1150 Brighton pl
" Wm R (Sadie H) linemn SBT&T h508 Loma
" Zeb J jr (Louise S) slsmn H J Heinz Co h 4014 York rd
" Zollie L r1534 E Worthington av

:LEDFORD'S OF PARK ROAD SHOPPING CENTER INC
JAMES M LEDFORD, President
CHARLES I LEDFORD, Vice-President
PAUL G LANGFORD, Secretary
RUSSELL B ISIDOR, Treasurer
Assistant Secretary-Office Manager
CLOTHING AND SHOES RETAIL
4201 Park rd
Telephone JAckson 3-6212

Ledson John L (Jean L) emp Sears h932 Oliver
Ledwell Alice J Mrs recpt Genl Elec Credit r 4824 N Tryon
" C Henry pres C & G Sales Co Inc r RD 2 Dallas NC
" David N (Dorthula) barber Chantilly Barber Shop h1110 Brookhurst dr
" Edythe A clk Duke Pwr r246 W Park av
LEDWELL
" Edwin M (Bertha A) repr SBT&T h1924 Independence blvd NE
" Emma B Mrs bmo Hdw Mut Ins r1721 Park rd
" Frances S Mrs sec-treas C & G Sales Co Inc r RD 2 Dallas NC
" Harriett T Mrs bmo Kendall Co r1620 Lansdale dr
" Hoyle L (Ruth L) equip opr City Eng & Street Dept h2913 Whiting av
" John D mech R W Blackwelder Co r1823 Evergreen dr
" Judith N studt r1924 Independence blvd NE
" Kate O (wid Wm E) h246 W Park av
" Lawrence L (Harriet T) ofc mgr US Gypsum h1620 Lansdale dr
" Linda R bkpr Am Coml Bk r209 Shenandoah pl
" Louis L jr mus tchr 608 Louise av r do
" Robt L hlpr Marita Bakery r1016 W 4th
" Ruth L Mrs cafeteria mgr Highland Elem Sch r2913 Whiting av
" Sarah J (wid L Lamar) nurse Dr James M Tart h608 Louise av
" Thos O (Emma B; Automotive Parts Co) h 1721 Park rd
" Virgie K r1016 W 4th
" Virgil R (Kath B) eng Foremost Dairies h 1016 W 4th
" Wm H (Nan W) formn Chev Mtr r209 Shenandoah pl (Shenandoah Pk)
Lee see also Lea and Leigh
" A Carl (Nell W) pres-treas Lee Construction Hopedale av
" A Ray USN r2523 Pinckney av
" Ada M Mrs insp Chadbourn Gotham Inc r 5423 Lantana av
" Alberta Mrs prsr Goines Cleaners h727 Campus
" Amanda D Mrs clk SBT&T h2106 N Pine
" Annie r1319 White
" Annie maid h401 S Caldwell
" Annie H cash The Miller Clinic h508 N Tryon apt 115
" Annie M Mrs baker Presby Hosp r204 N McDowell
" Archie D (Doris H) mach opr Clorox Chem h222 Norwood dr (H)
" Archie J clk A&P r CM R144 Bd 288
" Arnold J (Mary T) carp Ervin Construction r Ansonville NC
LEE ASSOCIATES INC, Robert E Lee Pres-Treas, Charles M Geer Jr V-Pres, W Falson Barnes Sec, Management Engineers and Consultants 818 The Johnston Bldg 212 S Tryon, Tel FRanklin 7-6564 (See Yellow Page 118)
" Avis R Mrs ofc sec Mercy Hosp r RD 11 Box 555
" Ben D dept mgr Gathings Imported Cars r RD 9 Box 28A
" Benny Mrs librarian (Concord NC) h1708 Madison av
" Bessie F Mrs clk Crawford M Evans r3328 Ritch av
" Betty L asst treas Lee Realty Inc
" Betty L sec Geo A Hormel & Co r2816 Commonwealth av
" Bill M (Frankie W) ofc mgr Pritchard Paint & Glass h1614 Beverly dr
" Billy R (Kath S) mech Quality Products r 517 W Park av
" Blake E with Allison-Erwin r RD 4 Monroe NC
" Blanche B (wid Fred U) bkpr Plantation Grill h219 W 7th apt 201
" Bobby C (Willie Mae) asst dept mgr Wachovia Bk & Trust r148 Gum Branch rd
" Bobby L (Margie D) clk Std Trucking h1724b Walnut av
" Bradley hlpr Atlantic Marble & Tile r RD 8 Box 303
" C Edw (Mardecia G) sls Ptsbgh Glass h1809b Fleetwood rd
" Carol S studt r2523 Pinckney av
" Carrie D (wid Thos M) maid h911 W 5th
" Chas driver Wright's Inc r Skyland dr
" Chas B (Shirley E) mech Shuman & Co h 117 W 30th
" Chas D jr (Barbara B) v-pres Textile Electronics Inc and v-pres Parks Cramer h3739 Warrington dr
" Chas J jr (Janey R) fxr Highland Pk Mfg h2523 Pinckney av
" Chas M (Diana C) asst to Charlotte mgr Parks-Cramer h4506 Wentworth pl
" Cladie A (Alice E) driver Overnite Trans h3539 Shamrock dr
" Clara A Mrs emp Delmar Studios r1809 Edwin apt 116
" Clarence K (Edith H) meat ctr A&P h3047 S Boulevard

GEO. GOODYEAR CO.
Community Developers
and Builders
Realtors
500 E Morehead Tel. FRanklin 5-8484

LEE CONSTRUCTION CO
A CARL LEE, President-Treasurer
W F LEE, Vice-President-Secretary
W W TOLLESON, Vice-President
J A BARRUS, Purchasing Agent
Office Manager
GENERAL CONTRACTORS
311 W Worthington av
PO Box 3608
Telephone EDison 3-7168
WAREHOUSE:
Hunter rd, RD 10, Box 115
Telephone EDison 3-4250
" Curtiss B ofc sec Edison G Foard h530 Clarice av
" D Gilbert (Anne L) asst undwrtr Travelers Ins h3608 Stonehaven dr
" D Wm (Frances A) driver Associated Transport h3312 Ritch av
" Diana C Mrs ofc sec Char Observer-News r4506 Wentworth pl
" Dorothy A beauty opr r1921 Kennesaw dr
" Dorothy R Mrs ofc wkr Chadburn Gotham Inc r Waxhaw NC
" Drexel (Ruth H) dispr Yellow Cab h2530 The Plaza
" Edgar T rep Fidelity & Casualty r1100 E Boulevard
" Edw (Rachel) driver Doggett Lbr h833 Norris
" Edw D A-C br mgr Remington Rand Div of Sperry Rand Corp r Concord NC
" Elaine D Mrs ofc sec Heart Assn of Char & Mecklenbury County r1607A E 35th
" Eleanor R Mrs sten County Dept of Pub Welfare r1416 Kenilworth av
" Eliz A clk Allied Security Ins r1220 Matheson av
" Ellis head fxr Highland Pk Mfg
" Ellis L (Inez L; Lee's Truck Stop) h2425 Morton
" Emmett F sht mtl mech Ross & Witmer r 4619 Park rd
" Emmett L ship clk Thomas & Howard r Monroe NC
" Engineering Corp A Carl Lee pres-treas Wm F Lee v-pres-sec 311 W Worthington av
" Essie B Mrs insp Highland Pk Mfg r2819 Hilliard dr
" Esther M fnshr Wright Cln r2810 South View
" Eug (Mabel L) constn wkr h318½ S Caldwell
" Evelyn B Mrs cafeteria wkr Central High Sch h819 White's av
" E D agt Life Ins Co of Va r RD 3 Monroe NC
" F Wayne (Florence B) phys 225 Hawthorne la R201 h442 Hempstead pl
" Finley studt r2327 Overhill rd
" Florence W Mrs opr Friendly Beauty Shop r2201 Custer
" Frances H Mrs hse mother Alexander Home r12512 E Boulevard
" Frank G jr (Martha W) asst regional mgr Natl Pepsi Cola h3127 Sunset dr
" Geneva N (wid Alex) r229 N Cedar
" Geo B (Ethel G) slsmn Cooper D Cass Co h1233 E Boulevard apt 33
" Geo M (Grace F) ship supt Am Bakeries h4036 Avalon av
" Geo W (M Tong; Lee's Laundry) h823 E Trade
" Georgia W clk Western Elec r Fort Mill SC
" Gladys clk Travelers Ins h115 Tranquil av

Lisk Pharmacy
PRESCRIPTIONS DELIVERED
ANYWHERE IN CITY
"SINCE 1912"
826 E. Trade St. EDison 2-2137

GATHINGS
IMPORTED CARS, INC.
AUTHORIZED DEALER IMPORTED CARS
- Hillman
- Sunbeam
- Austin-Healey
- Austin
- Morris
- MG

1316 South TRYON ST.
DIAL FRanklin 5-7381

CATHEY LUMBER CO., INC.
"Since 1919 Everything For The Builder"
Your "Lumber" Number EDison 3-3138
4115 Monroe Road
Complete Home Building Service
PLANS
FINANCING

REAL ESTATE H. Y. DUNAWAY CO. REAL ESTATE
38 Years In Charlotte
SALES — LEASES — LOANS — INSURANCE
205 S. Church St., R 100-01 Tels. EDison 3-2113 and FRanklin 5-6096

VINSON REALTY CO. INC.
Residential
Commercial
Industrial
Insurance
Investments
221 S. Church
FRanklin
5-7771

Checking Accounts
Savings Accounts
Safe Deposit Boxes
CITIZENS BANK
Member Federal Deposit Insurance Corporation
114 East 4th Street
Phone EDison 3-0705
Business Loans
Auto Loans
Personal Loans

JOHNSON C. SMITH UNIVERSITY
Dr. Rufus P. Perry, Pres.
Co-Educational
LIBERAL ARTS and THEOLOGICAL
100-152 Beattie's Ford Road
Telephone EDison 3-7529

LEE
" Grace smasher Highland Pk Mfg
" H Greg (Betty E) purch agt Package Products h2417 Elkwood cir
" H Kemp (Elaine D) ofc sec Cook & Boardman h1607a E 35th
" Harold r1920 Renner
" Haywood H (Betty J) emp Delmar Printing h2015 Kenilworth av
" Henry clk Harris Super Mkt r Box 304 Waxhaw NC
" Herbert opener Highland Pk Mfg
" Horace W 120 W 7th
" Howard gatemn Miller Mtr Exp r RD 3 Shelby NC
" Howard shop wkr Char Mach r Plaza rd
" Howard M (Betty J) slsmn Coca-Cola h4136 York rd
" Hudson (Murline J) rep Crane Co h3723 Shamrock dr
" Hulda emp A&P r114 E Boulevard
" Irene S Mrs tchr Plato Price High Sch r 1801 New Castle
" J B slsmn Oil Equipment Service r707 N Church
" J G jr (Shirley D) pntr County h625 E 15th
" J Grover jr (Dawson M; J Grover Lee Jr & Associates) dist mgr The Northwestern Mutual Life Insurance Co h3813 Moultrie
" J Grover jr & Associates (J Grover Lee jr) ins 1416 E Morehead R300-A
" J Philip (Vivian F) rate clk P&NRy r3131 Marlborough rd
" J Ransom (Martha) slsmn Tucker-Kirby r RD 1
" Jack H h2949 Greenland av
" Jack M r804 E 35th
" Jas jr (Frances) tile str Atlantic Marble & Tile r RD 8 Box 303
" Jas A (Verdie Mae) produce mn A&P h Melton
" Jas E (Jennie W) sls mgr Sou Bearings &, Parts h2226 Markham ct
" Jas F appr C W Kirkland Co r2422 Sanders
" Jas G (Eliz K; S & H X-Ray Co) h2825 Glendale rd
" Jas W (Ada M) clk Chadbourn Gotham Inc h5423 Lantana av
" Janie insp Highland Pk Mfg
" Jasper (S Isabell) trucker Sou Ry h2409 La Salle
" Jerry (Sarah D) clk Great Sou Trucking h 2945 Greenland av
" Jesse F atndt Simpson's Esso Serv h1104 W 1st
" Jim (Joyce L) emp Douglas Aircraft h3945 (4711) Thrift rd (Tboro)
" Joe r1929 StLuke
" Joe emp Fredrickson Mtr Lines h2011 Aileen dr
" Joe (Betty) formn Caro Paper Board r4219 Commonwealth av
" Joe pres-treas Lee Trailer Service Inc r Waxhaw NC
" John (Margt) h448 Brookhill rd
" John E phys University Hosp r2126 Hastings dr
" Jon clk Harris Super Mkts r2816 Commonwealth av
" Jos F (Valerie C) equip mtce supvr AT&T h2327 Overhill rd

BEAMON LONG FUNERAL SERVICE
A Complete Funeral Service For Colored
Service That Satisfies — Sympathetic Care
Twenty Four Hour Ambulance Service
Anywhere — Anytime
BEAMON LONG, Owner
319 W. Bland St. Tel. FRanklin 6-9433

LEE
" Joyce L Mrs clk Terrell Mach r3945 Thrift rd (Tboro)
" Kath S Mrs opr SBT&T r517 W Park av
" L Mae alterations dept Ed Mellon Co h216 W 7th apt 3
" Lafayette (Dorothy) clk opr Mill-Pwr Sup h1216b Moss
" Lawrence J (Edith) ofc mgr C N Flagg & Co h2925 Royston rd
" Lawrence J (Eleanor R) slsmn Hoover Co h1416 Kenilworth av
" Lillian E (wid Rubin F) h804 E 35th
" Lionel E slsmn E R Squibb Co h2838 Selwyn
" Lois B Mrs cash One Hour Clns r315 N Linwood av (H)
" Lois M Mrs (Elite Grill) r502 S Caldwell
" Lottie r1102 S College apt 2
" Louella maid h1312 Statesville av
" Louis supt Doctors Building r Mint Hill NC
" Lucille F Mrs r334 S Johnson
" Mae h1314 Crest
" Major G (Ada M) carrier PO h2318 Barringer dr
" Malachi (Florence W) jan Hudson Hosiery h2201 Custer
" Malcolm K (Emma) ofc mgr Ken-Wil Oil h 3015 Shamrock dr
" Mamie B (wid Cad L) h226 Irwin av
" Margt O Mrs (Mayfair Beauty Salon) r136 Rowan (Tboro)
" Margt S (wid E L) h517 W Park av
" Margie D Mrs opr SBT&T r1724 Walnut
" Marilyn P studt nurse Char Mem Hosp r do
" Marion sls rep Marsh Touchberry r Monroe NC
" Marion H (wid Stanley) slswn Bon Marche h1831 Asheville pl
" Martha D clk Mill-Power Sup r RD 3 Box 337 E
" Martin (Eliz R) real estate 205 S Church R 102 h2238 Pinewood cir
" Marvin A (Pauline M) lab Allison Fence h 508 N Graham apt 2
" Mary E clk Wachovia Bk & Trust r RD 3 Matthews NC
" Mary E (wid Jesse F) r1104 W 1st
" Mary M (wid Wm S) h821 Harvard pl
" Mildred S Mrs typist Westinghouse Elec Sup r2208 Bay
" Mildred T Mrs bkpr McClure Lumber h1323 Parkway av
" N Jean slswn Pic-N-Pay Shoe Store r249 Margaret
" Nancy R head nurse Presby Hosp r1628 Independence blvd
" Nossie C Mrs maid h rear 306 S Morrow
" Onlee chef Oriental Restr r126 W Trade
" Owen C (Frances H) supvr SBT&T h1517 Ideal way
" Patricia R Mrs v-pres Lee Realty Inc r1824 Woodland dr
" Pearl F insp Huntley Knitting Mills r RD 2 Gastonia NC
" Pearlina P Mrs maid h411 Brooklyn la
" Percy H (Hazel G) v-pres-sec Southern Warehouse & Distr Corp h2950 Temple la
" Perry E slsmn Sou Radio r Greenville SC
" Perry E jr (Julia L) coml artist 2316 Central av and art dir Dorr M Depew Adv h1501 Cyrus dr
" Pervis (Clara A) driver Henry Walker Co h1809 Edwin apt 116
" Phillip F jr (Pegge H) slsmn Frank Woods Inc h403 Elmhurst rd
" Polly waitress Robertson's Drive In Grill r 404 E Boulevard
" Presley tile str Atlantic Marble & Tile r RD 8 Box 303
" Prince A (Annie D) lab City Mtr Trans Dept h1111a Elm
" Quinton (Maggie) h1810 Luther
" R Earl (Daisy W) h2016 N Brevard
" Ralph H (Mildred S) driver Caro-Norfolk Truck Line h2208 Bay
" Raphord E (Marcile P) sls mgr Remington Rand h4767 Woodlark la
" Raymond h2800 Selwyn av apt 12
LEE REALTY INC, Robert E Lee Pres-Treas, Patricia R Lee V-Pres, W Faison Barnes Sec, Real Estate Sales, Industrial, Commercial and Residential Property, 818 The Johnston Bldg, 212 S Tryon, Tel FRanklin 5-9809 (See Back Cover)
" Reber L stock wn Crest Stores r502 Arlington
" Reece H (Willie M; Lee's Railroad Salvage & Furniture) h2024 E 7th
" Richd V (Connie J) personnel dir J A Jones Constn h630 Shawnee dr
" Robt (Annie) head chef S & W Cafeteria r204 N McDowell
" Robt E mach opr Panda Curtain r Monroe NC
" Robt E (Dorothy E) r119½ N Myers

LEE
" Robt E (Helen G) insp Douglas Missile Plant h2837 Manor rd
" Robt E (Patricia R) pres-treas Lee Associates Inc and Lee Realty Inc h1824 Woodland dr
" Robt E (Caroline) v-pres-sec Lee Trailer Service Inc h2155 McClintock rd
" Robt E jr (Alice J) frt traffic dept Sou Ry h635 Vandenbrook rd
" Robt L (Susie J) mixer Jack's Cookie h1001 Justice av
" Robt R rev ofcr Int Rev Serv r Concord NC
" Robt S (Essie B) equip opr City Engineering & Streets Dept h2819 Hilliard dr
" Robt W emp John Crosland Co
" Roy (Pauline S) mgr Taylor Salt & Chemical Co Inc h416 Keswick av
" Roy F jr mach Sou Ry r1007 Parkwood av
" Roy J lab r719 Eldridge
" Rubber & Tire Corp C Arth Burns mgr 2041 S Boulevard
" Saml A r318 E Kingston av
" Saml S (Lois B) USA h315 N Linwood av (H)
" Sarah A sten Travelers Ins r2816 Commonwealth av
" Sarah D Mrs hd nurse Presby Hosp r2945 Greenland av
" Sarah M (wid John L) h2933 Baltimore av
" Sylvester jr (Alice) plstr Kirkland Constn h1708 Patton av
" Sylvester J (Lois M) driver Allison-Erwin h502 S Caldwell
" Sylvester L (Carrie B) whse supt C W Kirkland Co h2422 Sanders
" Sylvia R Mrs ofc sec Atlantic Refining r 811 Peachtree rd
" Tommy emp Cordell Powell h429 Skyland av
" Trailer Service Inc Joe Lee pres-treas Robt E Lee v-pres-sec repr & rebuild 235 W Liddell
" Ulysses roofer r221 Dunbar
" Valerie C Mrs tchr Trinity Presby Ch Kindergarten r2327 Overhill rd
" Verden M (wid John Y) h142 Altondale av
" Violet D wvr Highland Park Mfg r828 E 35th
" W B clk Parts Distributors r Concord NC
" W Carson (Caroline T) pay master Kilgo Mtr Frt h308 Circle av
" W Fitzhugh (Laura M) slsmn H Y Dunaway Co h539 Ashworth rd
" W Hugh driver Johnson Mtr r1226 E 36th
" W Lindsey (Mabel F) dist sls mgr Texaco Inc h5633 Murrayhill rd
" W Robt (Annie M) chef S & W Cafeteria h204 N McDowell
" Walter E (Lucy L) h2816 Commonwealth av
" Watkins r2933 Baltimore av
" Wee Pen (The Oriental Restaurant) r126 W Trade
" Wm jan County Dept of Pub Welfare h326 N Myers
" Wm (Lomie M) lab h625 S Long
" Wm jr (Serena B) lab Highland Pk Mfg h1837 Erie
" Wm C tchr Eastway Jr High Sch r1418 Morningside dr
" Wm F (Nancy A) v-pres-sec Lee Construction Co and Lee Engineering Corp h1026 Queens rd W
" Wm J Rev (Sarah J) jan Sou Flight r2508 Rachel apt 2
" Wm K (June) sls eng Meek Equipment h Greensboro NC
" Wm R jr (Irene S) jan Crawford's Hse & Coml Cln Serv r Newcastle NC
" Wm S III (Janet R) eng Duke Pwr h1822 Maryland av
" Willie maid h428 W Hill
" Willie jr lab Highland Pk Mfg
" Willie I (Alma) lab Sou Ry h1921 Kennesaw dr
" Willie M Mrs nurse's aide Char Eye Ear Nose & Throat h821a E Boundary
" Wilma E ofc sec Factory Ins Assn r1616 E 8th apt 201
" Wilton T slsmn Thomas & Howard r PO Box 384 Whiteville NC
" Woodrow emp Char Observer-News r Latta SC
" Wynn D (Margt O) h136 Rowan (Tboro)
Lee's Laundry (Geo W Lee) 823 E Trade
" Railroad Salvage & Furniture (Reece H Lee) genl mdse 3726 N Tryon
" Truck Stop (Ellis L Lee) serv sta 1601 N Tryon
Leebrick Ruby M Mrs smstrs Am Bedding & Furn r2445 Toddville rd
Leech see also Leach
" Esther B (wid Jas C) clk Am Coml Bank h 301 W 10th apt 406
Leeford Dewitt (Ruth R) grinder opr R H Bouligny Inc r Cramerton NC

Charlotte General Tire Co.
TUBELESS TIRE HEAD-QUARTERS
GENERAL
FLEET SERVICE
WHEEL ALIGNMENT and BALANCING
KRAFT RECAPPING
BATTERIES
ROAD AND HOME SERVICE
Tel. FRanklin 7-1516
432 S. Tryon St.

C. W. KIRKLAND STEEL COMPANY
Approved Applicators for
Zonolite Roof Decks
2401 W. Morehead Tel. EDison 4-3081

C. W. Kirkland Company
PLASTERING CONTRACTORS
Largest in the Carolinas
2401 W. Morehead Tel. EDison 2-1132

"Floor Coverings" **HALL'S, INC.** "Floor Coverings"
"Since 1946"
Home of Quality Floor Coverings and Fine Furniture — Carpeting Service For Offices, Hotels and Motels
2519 THE PLAZA **TEL. FRanklin 5-4449**

ekley Clarence W (Berdine M) eng Redstone Arsenal h2934 Selwyn av
emon see also Leaman and Leamon
Clarence M (Ruth C) landscape archt 2109 Dartmouth pl h do
eper see also Leaper
Annie cook Automotive Elec Assocs h2359b Horne dr
Chas F (Sarah V) sec Southeastern Magnesia & Asbestos Co h1723 Tippah av
Chas W barber Bumbray's Barber Shop r 519 E 9th apt B
Clarence E barber Hutchison Avenue Barber Shop r Gastonia NC
Ernest R (Sammie C) sec-treas H E Penningar & Co h2719 Wintergreen dr
Evelyn S Mrs pkr Radiator Specialty 1200 Person apt 210
R Wm (Esther M) dept mgr Massey-Ferguson h5115 Murrayhill rd
Thadroy (Evelyn S) ydmn h1200 Person apt 210
esona Corp Frank P Barrie dist mgr machy mfrs 3205 S Boulevard
ete Frances Mrs tchr Bain Sch r7135 Albemarle rd
Ralph S prin McClintock Jr Hi Sch r7135 Albemarle rd
evrick Tommy R (Virgie) serv mn Uster Corp r RD 1 Kannapolis NC
FEVERS D L (Hildreth W), Asst Mgr Installment Loan Dept American Commercial Bank, 127 W 4th, Tel FRanklin 7-1601 r Sharon View rd, RD 2, Tel EMerson 6-2149
Eliz D (wid Wm) tchr Berryhill Sch h3956 Carlyle dr
few Captolia F Mrs slswn Belk's r824 Ideal way
Jas D (Captolia F) staff mgr Sou Life Ins h824 Ideal way
affew Mary F court reporter Social Security Admn r4208 Central av
ffler see also Lefler
Earl H (Ruth P) eng Consolidated Brass r 2714 Bucknell av
Jerome M (Dorothy) agt Liberty Life Ins h 1703 Darwood dr
fler Billy P (Myrtle) bge agt Char Union Bus Sta r Landis NC
Chas S (Lucile C) h123 S Cedar
Chas S jr (Bonnie L) driver New Dixie Lines h804 W 4th
EFLER CONCRETE BLOCK CO, Geo F Lefler Pres, Mrs Elizabeth B Bridges V-Pres, Mrs Roberta B Lefler Sec-Treas, Complete Septic Tank Service, Installation, Cleaning and Repairs, Drain Tile, Water Control and Water Proofing, 646 State, Tel FRanklin 5-3359 (See Yellow Page 174)
Danl P (Eunice S) clk Caro Frt Carriers h 2135 Parson
Dorothy M Mrs (Dot's Day Nursery) r1813 Union
General L (Artie M) h733 E 35th
Geo r214 S Cedar
Geo F (Roberta B) pres Lefler Concrete Block Co h904 State
Hazel P clk Harris Super Mkts r1709 Lenox
Jackie A waitress Ivey's r933 E 35th
John M (Dorothy M; Dot's Day Nursery) mach opr Whitehead Engineering h1813 Union
Lloyd M (Grace I) supvr White & Co h3142 Mathis dr
Lucian H (Cora M) electn h2819 Clyde dr
Maggie B Mrs insp Nebel Knitting r728 E Tremont av apt 3
Mildred G preboarder Nebel Knitting r Concord NC
Myrtle Mrs ofc sec Hoyt A Ridenhour Textile Machinery r Matthews NC
Pamela B tel opr WU Teleg r2312 E 7th apt 5
Paul O (Lila H) formn Wil-Mat Corp h rear 135 Wildwood av (Tboro)
Ralph A clk Natl Welders Sup
Roberta B Mrs sec-treas Lifler Concrete Block Co r904 State
Sam S (Sarah W) terminal mgr Hennis Freight Lines Inc r2732 S Allen rd
Sara E clk Eckerd's r508 E 18th
Thos S (Edith K) patrol mn Merchants Patrol h509 Sunnyside av apt 2
W Roy (Maggie B) slsmn Electrolux h728 E Tremont av apt 3
W S rep Mutual of Omaha r Albemarle NC
Zeb W (Shirley C) atndt Younce Gulf Serv h1816 Cliffwood pl
Francois Camille J (Ethel B; Troy Drug Stores) h4813 Addison dr
efstead Lawrence I jr (Frances) constn mgr Pure Oil r RD 8 Box 270
Leftwich Mary M (wid Mason F) h2101 Kenmore av
LeGette see also Leggett Leggette and Liggett
" E Carolyn sten Am Coml Bk r1136 Queens rd
" Fay L Mrs clk Dilworth Pharmacy r1216 Skyview rd
" John S (Faye L; Dilworth Pharmacy) pres The Dilworth Corp h1216 Skyview rd
Legette Mattie (wid Willie) grill wn Lisk Rx Pharmacy No 2 r508 S Morrow
Legg Josie M (wid Anderson) r328½ S Mc Dowell
Leggett see also LeGette Leggette and Liggett
" Delores A maid Char Mem Hosp r500 Cherry
" Dorothy W studt r2225 Providence rd
" Erwin W (Polly H) hlpr Coca-Cola h238½ N Long
" Evra L Mrs clk Fed Res Bk r1510 Burnley dr
" Henry F (Eva L) clk Biggers Bros h1510 Burnley dr
" I Waddell (Marion S) mgr Worthington Corp h2225 Providence rd
" Jas studt r500 Cherry
" Kath B Mrs dishwasher Char Mem Hosp r 715 S Torrence
" Lula (wid Jas) maid h521 W Liddell
" Mack L (Odessa M) driver S & S Fixture h500 Cherry
" Mary (wid Granzer) h1049 Short
" Mary L r500 Cherry
" Robt D (Kath B) wvr Highland Pk Mfg h 715 S Torrence
Leggette Fred (Emma) h1409a S Church
Leggins Alvin fencer r419 S Alexander
Leggon Dorothy r311 N McDowell
LeGrand see also LeGrande
" Ann Mrs teller Am Coml Bk r5635 N Tryon
Legrand Cath E ofc sec Koppers Co r2322 Mc Clintock rd apt 2
" Eliz O (wid Wm R) h2322 McClintock rd apt 2
LeGrand Howard G (Ann) h5635 N Tryon
Legrand Lela Mrs cook Court Cafe r82 S Brevard
LeGrand Wm R (Mary A) supvr Bealer Whol h 120 23d
LeGrande Peggy P (wid Wm R) manicurist Liberty Life Barber Shop h823 Central av
" W B jr sec Char Lodge No 392 (BPOE) r3828 Moultrie
" Wm B (Leslie B) analyst Douglas Aircraft h3828 Moultrie
LeGrow Chas h1402 Karendale av
" Eliza r1402 Karendale av
" Eliz r1402 Karendale av
Lehman see also Lehmann
" Dorothy Mrs slswn Mangel's h225 W 9th apt 3
" Mary H Mrs emp Delmar Studios r3333 Monroe rd
" Paul A (Mary H) driver Great Sou Trucking h3333 Monroe rd
" Ruth E junior Red Cross dir Am Natl Red Cross r2303 Vail av
Lehmann Henry H (Margt B) slsmn Royal Mfg h3122 Creighton dr
Lehner Walter H slsmn Sou Leigh Textiles r Matthews NC
Lehto Eliz bkpr Am Coml Bk r3741 Delgany dr
Leidesdorf S D & Co
Andrew G Scarborough, Partner
G W Hightower, Office Manager
Certified Public Accountants
619 Johnston Bldg
212 S Tryon
Telephone EDison 3-9239
Leifels Albert E (Eliz S) inspector Dun & Bradstreet h2111 Lombardy cir
Leigh see also Lea and Lee
" Barbara B Mrs ofc sec McLean Trucking r 3966 Bristol dr
" Bernice S Mrs h2221 Arnold dr
" Jerome scraper opr Blankenship Bros
Leighton Chas (Edwina O) optom 500 E 36th 2441 Vail av apt C2
" Leiner Louis G jr (Willie) agt Met Life Ins h926 Clanton rd
Leing Annie B r2900 Monroe rd
Leister Bruce O (Irene C) v-pres-sec & sls mgr Metal Service Corp and v-pres Mesco Metal Works Inc h3921 Fellsway
" Frank C studt r3921 Fellsway
" Geo R (Ann M) mgr Armstrong Constn & Supply Corp h2309 Charlotte dr
Leith see also Leath
" Bros Esso Servicenter (Herbert B and Robt W Leith) 2308 Central av
" Herbert B (Patricia C; Leigh Bros Esso Servicenter) h1033 Dresden dr W
" Maude J (wid Stanley W) h1339 E Iris dr apt 1

N. C. STATE MOTOR CLUB INC.
"The South's Largest"
N.C. STATE MOTOR CLUB NAA
HOME OFFICE
2422 N. Tryon **Tel. EDison 2-8507**

LEITH
" Robt W (Joan B; Leith Bros Esso Servicenter)
Leitner Frank W (Gloria S) dist mgr Reliance Electric & Engineering Co h1218 Canterbury rd
LeJeune Byron E Rev (Mamie B) pastor Northside Church of the Nazarene h1205 Pegram
" Edwin studt r1205 Pegram
Leland H Girardeau jr (Jean V) copy reader Char Observer-News h1831 Harris rd
LeLanna Arth J mach Ramsey Southeast Corp r 918 Magnolia av
Lelliott Herbert J (Rosa B) h1504 Princeton
Lemaire Marcel (Mary B) tool & dye mkr h 808 Brookside av
" Mary B Mrs slswn Ivey's r808 Brookside av
Lemaster Ada C (wid Wm W) r318 Glenwood dr
" Geo F (Vera S) constn wkr Jervis Webb Co h 2230 Kern
" Vera S Mrs nurse Char Mem Hosp r2230 Kern
LeMay Jon (Kath) elev opr Liberty Life Bldg h2411b Double Oaks rd
Lemckert Peter L (Erna L) clk A&P h4822 Morgan (Tboro)
Lemieux Dorian J (Shirley H) dist mgr John Hancock Mutual Life Insurance Co h1316 Holmes dr
Lemmon see also Lemmond Lemmonds Lemmons & Lemon Lemond Lemonds and Lemons
" Melvin I (Patsy J) mach J Zagora Mach & Gear h1217 Parkwood av
Lemmond Agnes E Mrs cook Wilmore Schools r Melton rd
" Allen W mech Sou Flooring & Acoustical r RD 2 Matthews NC
" Annie T h940 Henley pl
" Beatrice M Mrs lab Clorox Chem r202 Reliance (Tboro)
" Carol A key punch opr J P Stevens & Co r 6221 Barcliff dr
" Carolyn L ofc sec Domestic Relations & Juvenile r Melton rd
" Connie (wid Thos P) h133 Welling av
" Craven R (Doris) treas Battery Tire & Supply Co Inc r RD 1 Waxhaw NC
" Cyrus L (Beatrice M) warden County Animal Shelter h202 Reliance (Tboro)
" D Ray (Eliz A) pres-treas Ray Lemmond Tire Co Inc h1510 Princess pl
" Donald r Melton rd
" Donald E appr Miller & Kerns Inc r322 Hawthorne la
" Donald E (Sara T) v-pres Battery Tire & Supply Co Inc h3942 Tillman rd
" Doris P Mrs pkr Lance Inc r3015 Florida av
" Elberta S Mrs tchr Thomasboro Elem Sch r RD 1 Box 815
" Eliz A Mrs v-pres-sec Ray Lemmond Tire Co Inc r1510 Princess pl
" Geo Q (Ruby L) hlpr Mecklenburg Iron Wks h118 Fern av
" Geo W mech Engineering Inc r Matthews NC
" Grace E (wid Grover S) h305 W Kingston av
" Grover S jr (Jessie S) driver Associated Transport r305 W Kingston av
" Henry r316 E Boulevard
" Irene R Mrs pkr Nebel Knitting r2838 Florida
" Jessie S Mrs mach opr Lance Inc r305 W Kingston av
" John E (Sara B) mech City Coach Lines h2838 Florida av
" John H (Mary C) dist mgr B F Goodrich Co h4137 Langhorne av

NANCE & DEATON
Electrical Contractors
Electric Heat Sales
Installation and Service
CALL US FOR SERVICE
1514 CAMDEN RD.
FRanklin 5-8531

ROLLINS
AMOCO
SERVICE
ROAD SERVICE
BRAKE SERVICE
PICK-UP AND DELIVERY
IGNITION PARTS AND SERVICE
AUTHORIZED AGENT U-HAUL RENTAL TRAILERS
PHONE FRanklin 6-6942
241 Independence Blvd, N.E.

Spangler Realty Co.
REALTORS
Property Management
Sales and Rentals
C. D. Spangler Construction Co., Inc.
Commercial
Industrial
Residential
1028 S. Boulevard
TEL. FRanklin 5-3736

HOME FURNISHINGS
The Perry-Mincey Co.
Charlotte's Largest Independent Furniture Store
123-25 S. College St. (See Yellow Page 87) **Tel. EDison 3-3759**

Need

See
LOCAL FINANCE COMPANY
Auto Loans
FINANCING
REFINANCING
706 S. College
Tel. FRanklin 6-2707

Eckerd DRUG STORES
128 N. TRYON ST. TEL. EDison 3-0553
109 S. TRYON ST. TEL. EDison 4-4042
1332 CENTRAL AVE. TEL. FRanklin 5-5556
1025 PROVIDENCE RD. TEL. EDison 2-6111
4133 PARK RD. TEL. JAckson 3-3031
444 CHARLOTTETOWN MALL TEL. FRanklin 6-8444
6 LOCATIONS FOR YOUR CONVENIENCE
FREE CITY WIDE DELIVERY

W. G. JARRELL MACHINE CO.
Machinists — Welders
Est. 1906
P. O. Box 2154
1200-06 S. Mint
Tel. EDison 3-7189

LEMMOND
" Jos A (Ruby R) mtcemn Char Pipe & Foundry h1623 Chatham av
" Jos S (Agnes E) mach opr Charlotte Steel h Melton rd
" Joyce M Mrs opr Cherie Amie Salon h1229½ Woodland dr
" Larry D (Ruby B) bndr Ciro Ruling & Binding h629 E Tremont av apt 2
" Margt A Mrs dispatcher R C Motor Lines h 1829 Cliffwood pl
" Marshall M (Doris P) slsmn Domestic Lndry h3015 Florida av
" Miriam tchr Idlewild Sch r Matthews NC
" Newton T carp County Bd of Educ r Waxhaw NC

LEMMOND RAY TIRE CO INC
D RAY LEMMOND, President-Treasurer
ELIZABETH A LEMMOND Vice-President-Secretary
NEW TIRES BY COOPER
MODERN RECAPPING
GUARANTEED QUALITY RUBBER
BRAKE SERVICE
MOTOR TUNE-UP
EASY TERMS
801 W Trade
Telephone EDison 3-2206

" Raymond E formn Roadway Exp r Concord NC
" Ronald M engr Duke Pwr r Box 241 Matthews NC
" Ruby B Mrs mach opr Panda Curtain r629 E Tremont av apt 2
" Ruby L Mrs cafeteria wkr Enderly Park School r118 Fern av
" Sarah winder Industrial Dyeing r3942 Tillman rd
" Sara B Mrs chkr Nebel Knitting r2838 Florida
" Tommie E ofc wkr Akers Mtr Lines r133 Welling av
" W Frank (Marion) eng Dixie Radio Sup r1500 Briar Creek rd
" Walker A supt Power Brake r Matthews NC
" Wm H (Lillie M) mech Mitchell & Becker h Rountree rd
" Wm R clk Char Packaging r Matthews NC
Lemmonds Broudis drawing hd Highland Pk Mfg
" Demont R (Rose) driver Superior Distr r Matthews NC
" Ella M (wid Robt) r1715 Matheson av
" Hula M (wid Grady) emp Efird's h656 Bradford dr (Tboro)
" Jos S hlpr Mitchell & Becker r RD 2
" Phil C whsemn F H Ross & Co r Waxhaw NC
Lemmons Chas H (Eliz A) driver Johnson Mtr Lines h3747 Shamrock dr
" Douglas (Carolyn) driver Burlington Truckers h3533 Robinson cir
" Harry H (Jean T) slsmn Power & Anderson Dental h4200 Renwick rd
" Mary L (wid C C) r2221 McClintock rd
" Virgil H (Cora E) r921 Drummond av
Lemon Arden A (Sue S) sls rep George A Rheman Inc h826 Nottingham dr
" Millard L (Betty S) estimator G G Ray Co h 1414 Springwood la
" Paul (Celia) r937 Rodney av
" Thos L lab City Eng & Street Dept r1020 S Independence av
Lemond Geo H emp Package Products r1617 Merriman av
" John M studt r1617 Merriman av

LEE BUTLER'S
SUNOCO SERVICE STATION
CUSTOM BLENDING FUEL
FOR ANY MAKE CAR
Road Service — Complete Lubrication
Wheel Balancing and Repacking
LEE BUTLER, Owner
3109 THE PLAZA TEL. FRanklin 5-9234

LEMOND
" Woodrow P (Mildred L) plant supt Pneumafil Corp h1617 Merriman av
Lemonds Albert W jr (Wilma G) bkpr Best Brands r808 Wilbrown cir
" Franklin H jr (Marguerite W) agt Nationwide Ins h2250 Falmouth rd
" Marguerite W Mrs slswn Sears r2250 Falmouth rd
" Thos B (Betty M) sec-treas Sam Bolton Co h2429 Kingsbury dr
Lemons Eliz D Mrs typ Esso r720 Cooper dr
" R D Mrs r710 Bradford dr (Tboro)
" Richd T (Eliz D) ofc mgr Fund Investments Inc of the Carolinas h720 Cooper dr
LeNeave M Gregory (Mary S) mgr LeNeave Supply Co h2615 Chelsea dr
" Marshall N (Susan G; LeNeave Supply Co) h 1422 Biltmore dr
" Supply Co (Marshall N LeNeave) hdw 305 W Morehead
" Susan G Mrs bkpr LeNeave Sup r1422 Biltmore dr
Lenett Gilbert P (Lenora E) slsmn S B Kleinert Rubber h3921 Arbor la apt 3
Lenfest Henry F (Gladwyn R) br mgr Libby Mc Neill & Libby h3910 Barclay Downs rd
Lenfestey Ellen M Mrs nurse Char Mem Hosp r 2112 Floral av
" Robt H (Ellen M) clk Grinnell Co h2112 Floral av
Lenn Robt C USAF r5400 Park rd
Lennert Bernard E (Anna C) drafting eng Douglas Aircraft h4533 Longwood dr
" Frank clk Douglas Aircraft r4533 Longwood dr
Lennon Barbara tchr Collingwood Sch r3018 Pinehurst pl
Leno Hubert doffer Highland Pk Mfg
Lenoir Arliver maid YMCA r317 S Davidson
" Thos E hlpr Orr Mtr r707 S Miles
" Wm H Rev (Rose M) pastor Mother Walls Memorial AME Zion Church h1627 Newland rd
Lenon Birley elev opr Liberty Life Bldg h915 S Church
" Thos L (Sarah C) lab City Eng & Street Dept h1020 S Independence blvd
Lenard Don slsmn h rear 300 Walnut
Lent Chas W controller Jack's Cookie Co r3113 Landerwood dr
Lenton Lonce plant opr Good Samaritan Hosp r405 Skyland av
Lentz Adolphus G (Kathleen K) v-pres Brown's Inc h524 Beaumont av
" Bernard P (Marilyn F) dentist 403 N Tryon R423-24 r Matthews NC
" Carolyn J opr SBT&T r1805 Walnut av
" Chas W jr prntr First Union Natl Bk r Concord NC
" Donnie E hlpr Sanitary Plumbing & Heating r China Grove NC
" Elmer E (Audrey B) driver Statesville Beverage h1805 Walnut av
" Floyd T h717 Norris av
" Frances M (wid Julian C) h101 S Laurel av apt 71B
" Francis E (Mary L) slsmn Harris-Crane h4829 Gwenfett pl
" Grocery (Thomas M McCord) 311 N Tryon
" H A Plumbing Co (Hal A Lentz) contr 4025 Wilson la
" Hal A (JoAnn W; H A Lentz Plumbing Co) h4025 Wilson la
" JoAnne W Mrs sten Alcoa r4025 Wilson la
" John T (Sue E) emp Yount Gulf Service h 2405 Ringwood
" Jos E (Loretta B) drftsmn City Water Dept h1757 Flynwood dr
" Katie R h336 Fairwood av
" Mattie B maid r336 Fairwood
" Mittie h1329 Winnifred
" Phyllis M opr SBT&T r1805 Walnut av
" Sue Mrs clk Dixie News r1108 Pryor
" Sue Mrs ofc sec Sharon Realty Co Inc r Concord NC
" Tommy A (Avice T) parts dept Fruehauf Trailer r RD 2 China Grove NC
" Willie roofer Interstate Roofing h433 Lomax la
Lenz John J (Louise S) v-pres Bealer Wholesale Inc h1719 Dilworth rd E
Lenza Nora r1935 Brunswick av
Leo's Delicatessen Inc Leo Gottheimer pres Mrs Helen G Finman v-pres Leo Finman sec-treas 1503 Elizabeth av
Leon Charlie lab h1007 E Vance
Leon's Grill (Leon Yerton) restr 1013 S Mint
Leonard Adden (Coree S) stvdr Akers Mtr Lines h1904 Irma
" Agnes A Mrs nurse's aide Presby Hosp r Box 630 Belmont NC
" Albert clk News Center r400 Lambeth dr

LEONARD
" Arth H (Sophia H; Leonard Sign Co) h1011 Grove
" Austin B (Bessie) mach Wade Mfg r RD 1 Lincolnton NC
" C Jerry jr studt r319 Queens rd
" Carroll L (Dolores) slsmn Avery R Rhyne Inc h6215 Rosecrest dr
" Chas lab Blythe Constn h138 Jasper ter
" Chas C (Cath M) pres-treas Leonard & Nicholson Royal Tire Service h4501 Woodlark la
" Chas J (Rita S) slsmn Columbia Pictures h319 Queens rd
" Coree S Mrs hlpr Colonial Yarn Products r 1904 Irma
" Eddie whsemn Overnite Trans r Concord NC
" Edw M (Jeannette C) v-pres prod Lassiter Corp h1431 Biltmore dr
" Eliz I Mrs br mgr Arrow Laundry & Cleaners r400 Lambeth dr
" Ervin H servmn Rem Rand h4409 Northaven dr
" Eug D (Ruth M) slsmn Hurst Office Equipment h4334 Craig av
" Frank A (Wyndolyn M) slsmn Dowd Press h 1306 Bethel rd
" G Peter studt r319 Queens rd
" Grace P Mrs ofc wkr Thos Cox Co r1700 Grace
" Harold D (Maxine) whse mn Suburban Rulane Gas r Lincolnton NC
" Harry bndr Kale Ruling & Binding r Concord
" Harry J (Cath C) lab Duke Pwr h1100 W 1st
" Harvey L clk Assoc Grocers Mut of Caro r Gastonia NC
" Henry A clk Marsh Realty r9200 Marley cir
" J E wvr Highland Pk Mfg
" Jas C jr (Jane M) sign wrtr Browder Display h2400 Ashley rd
" Jas D (Opal S) with Honey's Ins h1923 Club rd
" Jenkey W (Agnes) servmn Suburban Rulane Gas r RD 3 Lincolton NC
" Jesse T (Vera M) asst mgr Traders Tire Market h2208 Markham ct
LEONARD JOE G (Frances B), Asst Cashier Auditor First Union National Bank of North Carolina, 301 S Tryon, Tel FRanklin 7-1661, h656 Ideal way, Tel JAckson 3-2351
" John A (Virginia W) slsmn Chippewa Plartis Co h239 Hillside av
" Josephine mach opr Panda Curtain r RD 1 Box 152
" Lee W meat ctr H&F Super Market r400 Lambeth dr
" Lillian R Mrs waitress Little Rock Grill r 2815 Virginia av
" Luther M clk Overnite Trans r Kannapolis NC
" Margt M Mrs tchr Eastover Sch r2230 Forest dr
" Marie D Mrs (Case Barbecue) r2038 Shenandoah av
" Marshall (Tobias Y) pntr h2626 South View
" Mary C Mrs asst sec-treas Plaza Hills Super Market Inc r2018 Wood Dale ter
" Mary J (wid Ernest B) h111 Irwin av
" Myrtle F maid r2626 South View
" & Micholson Royal Tire Service Chas C Leonard pres-treas Lucian Nicholson v-pres-sec 2325 N Tryon (br) 416 W 6th
" Paul (Charlotte V) h421 W Sugaw Creek rd
" Paul C (Sylvia F) knitter Nebel Knitting r CMR 944 Box 154
" Porter L (Margt M) sec-treas Uniform Rental Service Inc h2230 Forest dr
" Rita S Mrs opr Radio Paging & Answering Serv r319 Queens rd
" Robt A (Darothy) mach Wade Mfg r Lincolnton NC
" Robt C (Doris C) slsmn IBM r2018 Wood Dale ter
" Robt C S (Mary C) v-pres Plaza Hills Super Market Inc h2018 Wood Dale ter
" Robt P meter tester Meter Specialty r1132 Roanoke av
" Ruth (Charlotte Eye Ear & Throat Hospital) h1414 Twiford pl
" Ruth E Mrs waitress Charcoal Steak House r 2620 Brentwood pl
" Sarah J supvr Am Coml Bank r1414 Twiford pl
" Sign Co (Arth H Leonard) mfrs 1011 Grove
" T Donald (Carolyn A) pharm Medical Pharmacy h4419 Woodlark la
" T N mgr Dandy Laundry & Cleaners r750 Ashmoore dr
" V L (Margt) h2839 W Trade
" Walt J (Bertha) v-pres Wholesale Tire Distributors Inc r Raleigh NC

AUTHORIZED UNITED MOTORS SERVICE
Trans-Portation Supply Corp.
Exclusive Distributors for Charlotte Trading Area for
DELCO BATTERIES and PACKARD CABLES
Auto, Bus, Truck Parts
426 W. Trade St.
Tel. EDison 3-8411

NATIONAL STANDARD PARTS ASSOCIATION NSPA

Marley Realty Company
REALTORS
1236 E. MOREHEAD
COMPLETE
Home Loan and Insurance Service
BUILDERS
PHONE EDison 4-4621

4½% DIVIDEND
RATE SINCE JAN. 1, 1960
117 E. FOURTH ST.

PEOPLES
SAVINGS & LOAN Assn.

Chartered Supervised Audited
by N. C. State Insurance Dept.
PHONE FRanklin 5-8146

C & G
GULF
SERVICE
Owners
W. T.
CARPENTER
M. E.
GULLEDGE
GULF
ROAD SERVICE
PICK-UP
AND
DELIVERY
TIRES
BATTERIES
ACCESSORIES
Service
Is Our
No. 1 Product
PHONE
FRanklin
7-9279
1301
Independence
Blvd., N.E.

LEONARD
Wm A (Flossie) skid bldr Shaw Mfg r Lincolnton NC
Wm M (Grace P) rep State Capital Life Ins h1700 Grace
Wilson (Ruth E) slsmn Forney Elec Wldrs h2620 Brentwood pl
Winnie E slswn Belk's r RD 11 Box 617
Zachary T (Anne P) eng Duke Pwr h1132 Roanoke av
Leonhardt Louie D (Mary M) mtcemn AT&T h 626 Fugate av
Harriette A ofc sec r1927 Hamorton pl
Harriett N (wid Chas R) h1927 Hamortom pl
Leons Phillip (Maybelle) lab h1110 Brown
Leopard J Ennis mach opr Canada Dry r2911 N Myers
Jas R (Faye O) wood wkr Display Fixtures r York rd
John D (Lola S) shearer Highland Park Mfg h500 Mercury
Mazel L Mrs pkr Lance Inc r2911 N Myers
Robt L (Mazel L) hlpr Highland Pk Mfg h 2911 N Myers
Leopold Albert D credit mgr Atlantic Refining h5639 Riviere dr
LePage's (Div of Johnson & Johnson) Chas F Euler mgr 3136 May
Lepser Francis opr Constructors Equip Rental h Corbett
Lerch Florence C (wid Harry M) h210 S Caswell rd apt 4
Martha R emp Am Coml Bank r210 S Caswell rd apt 4
Lerner Shops Mrs Mildred Stanchi mgr womens clo 314 Charlottetown Mall
LeRoy's Place (Henry Clark) confg 3521 Kentucky av (H)
Lesla Fred C lab Piedmont Chem r115 Carethers al
" Geneva (wid Booker T) h115 Carethers al
Lesley see also Leslie
" Geneva h213 Carethers al
" Jacqueline R bkpr Gathings Imported Cars r RD 3 Matthews NC
" Jas J mgr Winn Dixie Stores h1201 Cheshire av (Tboro)
" Pat clk Bank of Char r Matthews NC
Leslie Carl M (Dorothy B) traffic mgr Efird's h331 Circle av
" Clyde R (Faye A; Three Star Poster Co) h 4000 N Tryon
" Cora Y (wid Thos) maid r409 S Myers
" Everett (Anna M) constn wkr h1320½ S Church
" Luther (Mary F) constn wkr h1318½ S Church
" Pete G emp Caro Freight r331 Circle av
" Richd E (Kath H) slsmn Tel Answering Serv r616 E Tremont av
" Robt H (Connie C) dept mgr Sears h5615 Murrayhill rd
" Septimus A (Lillie B) genl contr 1145 Berkeley av h do
Lessard Helen G (wid Bernard) h616 Pecan
" Ronald A emp A&P r616 Pecan av
Lesslie David O emp United Mtrs Serv r2810 Sharron Amity rd
" J W III h425 Poindexter dr
Lester Coye R (Lucy T) distr Gordon's Foods h 544 Melbourne ct
" D Jyles (Ninna L) dept mgr Colonial Stores h2932 Palm av
" Dawn L studt r544 Melbourne ct
" Hugh E (Edith W) slsmn Burlington Casket h 2000 Belvedere av
" Jesse (Dora) slsmn Faires Trailer h1722 Eastway dr
" John P jr (Mary) clk Esso h1539 Tamworth dr
" John W slsmn North State Lndry r2922 Southwest blvd
" Lanin Orchestras Management Nevin L Wagner mgr entertainment bureau 129 W Trade R1105
" Lucy T Mrs bkpr Gordon's Foods r544 Melbourne ct
" Mary R Mrs slswn Penney's r1539 Tamworth dr
" Quade C (Mildred M) slsmn Allison Fence h 2510 Arnold dr
LeStourgeon Afton T Mrs sec LeStourgeon Distributing Co Inc r214 Hempstead pl
" Distributing Co Inc Laurence F LeStourgeon pres-treas Mrs Afton T LeStourgeon sec phonographs & htg equip 2828 S Boulevard
" Lawrence F (Afton T) pres-treas LeStourgeon Distributing Co Inc and sec-treas Carolina Coin Lock Corp h214 Hempstead pl
Lett Ethel H (wid Wm A) r2164 Colony rd
" Godfrey S (Charlotte) sls mgr Sou Engineering h515 Shasta la
" Ralph D (Jerry) state policemn h3728 Seaforth dr

LETT
" Scott (Helen G) mgr Howco Exch h2164 Colony rd
" Scott E coordinator Jeff Std Brdcstg h548 Wakefield dr apt B
Lette Geo W (Ruby H) mach opr Whitin Mach Wks h1301 Allen
" Herman F emp NAPA r1301 Allen
Leung Cath M Mrs h2315a Double Oaks rd
" Charlie mgr West Trade Laundry r1007 Stanton
" Marizetta M maid Mercy Hosp r1110 Brown
" Phillip H porter Mercy Hosp r1110 Brown
LeVan Margt L slswn Ivey's r1509 Kenilworth
Levasseur Dorothy E Mrs mach opr Char Packaging r324 Rensselaer av
" Geo E (Dorothy E) USA r324 Rensselaer av
Levatte Louise C Mrs emp Textile Waste r423 French
" Ralph (Louise C) emp Trade St Hotel h423 French
Levels Frank USN r1114 Brown
" Rudolph (Letha) constn wkr h1114 Brown
Leventhal Marilyn P Mrs tchr Cotswold Sch r 1002 Andover rd
" Martin H (Marilyn P) mgr Harper Hosiery Co h1002 Andover rd
Leventis Andrew J ship clk r1820 Dilworth rd E
" Barbara M Mrs (Lain Building Coffee Shop) r Providence rd
" Geo (Swan Soda Shop) r Providence rd
" Peter G (Barbara M) mgr Swan Soda Shop r Providence rd
" Porta J (wid Jas A) h1820 Dilworth rd E
Lever Betsy A clk Natl Amline r2000 Greenway
" Thos H (Edith B; Carolina Pharmacy) pres-treas Dixie Medicine Corp h2000 Greenway
" Thos H jr (Virginia A) v-pres Dixie Medicine Corp and clk Carolina Pharmacy h2339 E 5th
" Thos H III (Anne T) bd mkr Abbott Proctor & Paine h314 N Caswell rd
" Tommy rodmn City End & Street Dept r604 Melbourne ct
" Virginia A Mrs sec Dixie Medicine Corp and Little Church On The Lane r2339 E 5th
Leverett Jas T (Bessie S) emp Ry Exp h2428 Booker av
" Lonnie (Peggy S) driver Akers Motor Lines h3031 Clemson av
Leverette Doris emp Douglas Aircraft r538 Independence blvd NE
Levey see also Levi Levie and Levy
" Chas A (Gloria) agt Indemnity Ins Co of North Am h4913 Vincent la
Levi Eliezer A Rev (Eve L) rabbi Temple Israel h1207 Kings dr
" Louis E (Malta) tchr Second Ward High Sch h1712 Oaklawn av
" Malta Mrs tchr Alexander St Sch r1712 Oaklawn av
Levie Lewis A (Winona T) sls eng Am Standard h418 Wakefield dr apt B
Levin Annie D h516 Pecan av
" Jerome L (Barbara A; Lebo's Shoe Store) h 1619 Ferncliff rd
" Paul D (Lucille A) mgr Shoney's Restr h 2526 E 7th
" Sidney (Tenna S; Lebo's Shoe Store) h1616 Biltmore dr
Levine Alvin E (Maxine K) pres-mgr Pic-N-Pay Shoe Store r1334 Graylin dr
" Hyman C (Ruth L) mgr Mayo's Clothes h 4117 Tyng way
" Leon (Barbara) emp Union Craft h4511 Woodlark la
" Minnie (wid Harry; The Hub) h4203 Cheltenham rd
" Sarah K Mrs slswn DeGrand's Fabric Shop r 458 Elmhurst rd
" Sherman pres Sherman's Ltd r4203 Cheltenham rd
" Sol (Shirley P) lwyr 730 E Trade R508 h 2300 Cloister dr
" Wm studt r4117 Tyng way
" Wm L (Sarah K; DeGrand's Fabric Shop) h 458 Elmhurst rd
Leviner Alma G Mrs (West Side Amoco Service) r209 Lander (H)
" Herbert H (Polly M) bkpr Sou Dairies h1408 Richmond pl
" Minnie P (wid Arch) r1007 Harrill
" Owen C (Alma G; West Side Amoco Service) h209 Lander (H)
" Polly M Mrs nurse's aide Presby Hosp r1408 Richmond pl
" Wilma Mrs br mgr Southern 5 & 10c Stores r1511 E Boulevard
Levinson Ellis H (Mary A; Ellis Jewelry) h 4821 Addison dr
" Weldon (Jolene J; Weldon-Bell Draperies) h 5917 Preston la

"Why buy it?" CHARLOTTE'S FIRST COMPLETE
RENT-IT CO.
We Serve Business Meetings, Clubs, Parties,
Homes, Etc. — Pick-Up and Delivery
1517 E. BOULEVARD TEL. FRanklin 5-5725

Levit Alf J Inc Walter R Dixon jr mgr whol photog sups 1012 E 4th
Levitt A Louis (Grace H) slsmn Burlington Mills h5123 Glenham dr
Levy see also Levey Levi and Levie
" Edith J Mrs dept mgr E J Presser & Co h233 Perrin pl
" Eunice C (wid Geo H) h629 S Summit av
" Frank S clk Caro Conditioners h2728 Haverford pl
" Geo H (Donreath W) mkt mgr Colonial Stores h2310 Morton
" Lawrence (Leola F) pres-treas Lawrence Knitting Mills Inc and sec Charlotte Knitting Mills Inc h1908 Matheson av
" Leola F Mrs sec Lawrence Knitting Mills Inc r1908 Matheson av
" Louis (Ada H) h229 S Laurel av
" Nathan D (Gertrude S; Atlas Restaurant & Fixture Co; Atlas Trading Co) h1214 Harding pl
" Saml C (Eva R) chem eng Thermo Div H K Porter Co h1799 Jameston dr
Lewallen Nannie H Mrs insp Lance Inc h519 Seigle av
Lewenberg Jos S (Harriet H) slsmn h4149 Tyng way
Lewin-Mathes Co Guy L Mendini mgr copper tubing 404½ S Tryon R209
Lewis see also Louis
" A Ray driver Pilot Frt Carriers r3008 Wilkinson blvd
" Alberta D Mrs nurses aide Mercy Hosp r 1715 Irma
" Alex lab h520 Crockett
" Alf M (Mary H) pres Charlotte Minor Glass Co Inc h2126 Arnold dr
" Alice G Mrs ofc sec Salvation Army r1359 Woodlawn rd
" Animal Hospital (Irvin T Lewis) 1801 W Morehead
" Ann D Mrs opr SBT&T r2526 Fort
" Arlin D (Perry M) eng IBM r Mt Gilead NC
" Asher W agt Char Liberty Mut Ins r Concord NC
" Atlantic Service (Russell C Lewis) 729 Providence rd
" Barbara F Mrs clk O'Hanlon Reports r2517 E 7th
" Barbara M Mrs mus tchr 312 Brandywine av r do
" Betsy J nurse Char Mem Hosp h2628 Mc Clintock rd apt 1
" Betty J lndry wkr Char Linen Serv r1404 Crest
" Billy D (Loretta S) atndt Todd Oil r1915 Bay
" Bob mech Brown Equip & Mfg r RD 1 Alexis NC
" Bobbie ofc sec US Genl Services Admn r 2334 McClintock rd apt 4
" Bobby (Elnora) h2321b Horne dr
" Bobby W driver Ervin Construction r Lincolnton NC
" Brenda Mrs ofc sec Credit Ins Underwriters r RD 9
" Callie Mrs slswn Belk's r623 Rigney (Tboro)
" Calvin M (Mary S) lab Caro Concrete Pipe h2547 Remus rd
" Carl jan Mint Museum of Art r2001 Aileen dr
" Carl sander White & Simpson Floor Sanding r 415 N Church

THE ASSOCIATED GENERAL CONTRACTORS OF AMERICA
Boyd
AND
Goforth
INC.
General
Contractors
Pineville
Road
P.O. Box
10436
TEL.
JAckson
3-2121

CAROLINA TRUCK SUPPLIES, INC.
We Buy and Sell Used Trucks and Trailers
Complete Line of Used Truck and Trailer Parts
STATESVILLE RD.
TEL. FRanklin 6-8493

A. V. BLANKENSHIP
CIVIL ENGINEER
117 E. 3d ST., 3d FLOOR — Municipal Improvements — Land Surveys — PHONE FRanklin 5-1469

Home Realty & Management Co., Inc.
Finance
Management
Sales
Insurance
Phone
EDison
2-1141
121 E. 3d

Colonial Iron Works
ORNAMENTAL WORK, PIPE COLUMNS
FLITCH PLATES
BEAMS ANGLES, PORTABLE WELDING
4155 Statesville Rd.
Tel. EDison 3-0897

LEWIS
" Carl O (Emily F) mech Buensod-Stacey h 3233 Auburn av
" Carrie M (wid C Wm) h401a W 9th
" Chas jr (Georgia M) lab Barnhardt Mfg h1015 N Church
" Chas C (Callie) agt Life Ins of Virginia h 623 Rigney (Tboro)
" Chas C asst Sharon Veterinary Clinic r RD 2 Charlotte
" Chas C (Mary) slsmn Myers Pk Hdw r4923 Sharon View rd
" Chas R eng Celanese Corp h615 W Boulevard apt 4
" Chas V studt r1516 E Worthington av
" Chas W slsmn Morgan Fixture r Statesville NC
" Charlie hlpr County Bd of Educ r E 17th
" Chester A whsemn Overnite Trans r2022 Syracuse
" Claudie jr (Margie W) interviewer State Employment Security Comn r300 S Caldwell
" Cora C r619 Eldridge
" Dave (Zelma Y) lab City Mtr Transport Dept r631 E 12th
" David (Rosa B) lab City h631 E 12th
" Dennis F (Frances K) mldr Queen City Fndry r610 Clement av
" Distribution Service Division of AD&A (Frank H Lewis) 700 S Cedar (ofc) 907 Lexington av apt 3
" Donald E asst prof Queens College r Gastonia NC
" Dora r308 N Myers
" Dora G (wid Robt) r2517 Remus rd
" Doris J (wid Thos J) h123 N Summit av
" Dorothy M Mrs h900 Rodey av
" Dorothy R r3241 Leota dr
" Durline A Mrs emp Duke Pwr r201 Jackson dr apt 2
" Ed W (Kathryn R) whsemn Hotpoint Co h233 S Gardner av
" Edith T Mrs clk Aetna Casualty & Surety r2028 Peachtree
" Edna L Mrs ofc sec Genl Automatic Sprinkler r1614 Academy
" Edna M clk Trans Sup r2129 Rozzells Ferry rd
" Edna S Mrs slswn Meyer's Furn r1343 E Iris dr apt 1
" Edrich whsemn Overnite Trans r2358a Horne
" Edw E (Elsie L) operations tech WUTeleg h 4131 Melchor av
" Edwin E (Thelma) agt Life Ins Co of Va h4808 Morgan (Tboro)
" Edwin T (Alberta D) pkr Sou Knitwear Mills h1715 Irma
" Eliz T (wid Geo R) laby tech Farmers' Dairy h2521 Daniel
" Elliott (Hester D) lab h1101 E 1st
" Emily F Mrs bkpr Redisco r3233 Auburn av
" Emma r1501 The Plaza
" Ernest G (Violet R) mgr Belmont Hotel r5012 Churchill dr
" Estelle Y (wid Wm) r425 N Summit av
" Eug A lab r2631 Lucena
" Eunice A clk Kress' r918 N Pine
" Evelyn D Mrs bdg 238 Travis av h do
" Floyd H emp USA Reserve Training Center r Kannapolis NC
" Frances C maid Char Eye Ear & Throat Hosp h619 Eldridge

Service Beyond The Contract
Thos. Griffith & Co.
Insurance Headquarters
SINCE 1875
Tel. EDison 2-4195 805 Wachovia Bank Bldg.

LEWIS
" Frank (Geneva H) constn wkr h338 Cherry
" Frank C parts mgr Home Appliances r1300 Camp Greene av
" Frank H (Marie M; Lewis Distribution Service) Trade Publications) prod mgr Advertising Distributors of Carolina's Inc and rep Advertising Distributors of America h907 Lexington av apt 3
" Frank R (Barbara A) serv rep Dacum Corp h 2517 E 7th
" Fred mech Brown Equip & Mfg r RD 1 Stanley NC
" Geo atndt By-Pass Gulf Serv r2521 Daniel
" Geo M (Panoma C) driver Akers Motor Lines h2501 Remount rd
" Geo W prsmn Radiator Specialty r RD 3 Box 97H
" Georgia F (wid Bernard G) cash Belvedere Theatre h310 Norwood dr (H)
" Georgia H Mrs tchr Garinger Hi Sch r1201 Sewickley dr
" Gerald hlpr Minit Car Wash r RD 5 Box 981A
" Gertrude C Mrs maid Char Mem Hosp h2104 Kinney
" Glenn B (Eileen) treas Carolina-Virginia Fashion Exhibitors h3414 Foxcraft rd
" Gloria M Mrs ofc sec Teamsters Carolina Joint Council No 9 h2557 Eastway dr
" Grey O Mrs ofc sec Sou Elevator r1516 E Worthington av
" Harry stvdr Standard Trucking r2631 Lucena
" Henry (Mary D) hlpr J L Becham h1506 S Tryon
" Henry (Mary) plasterer h130 W Palmer apt 1
" Henry B (Virginia P) driver G & H Transit h 900 Everett pl
" Henry E jr mtce rep Vinson Realty r RD 6
" Ira O (Grey O) mgr Sou Elevator h1516 E Worthington av
" Iris T Mrs ofc sec Blue Cross Ins Co r730 Stanfield dr
" Irwin T (Virginia V; Lewis Animal Hospital) h1163 Kings dr
" J Kelly (Iris T; Charlotte Claim Service) dept mgr Blue Ridge Inc h730 Stanfield dr
" J Thos sec-treas Long & Wallace Burial Assn and dir Long & Wallace Funeral Home r Rock Hill SC
" J W hlpr Southland Rebuilders r RD 1 Box 92 Richburg SC
" Jas h5418(408) Eaton cir apt 4
" Jas lab Char Bonded Whse r2100 Holly
" Jas jr (Dorothy M) emp Fleming Laboratories h2827 Burbank dr
" Jas A (Ollie J; Martin & Lewis Furn Co) h 1960 Randolph rd
" Jas A chute tndr Lassiter Corp r3400 Statesville av
" Jas A (Marion L) emp Douglas Aircraft h 1510 Gunn
" Jas A (Clara B) hlpr Ernest Foard Construction h438 Fairwood av
" Jas B (Lucille S) stock maintainer Western Elec r4300 Belton
" Jas R (Leola L) dishwasher Hotel Wm R Barringer r509 E 10th
" Jas R (Cath H) mech City Chevrolet h1127 Skyview rd
" Jas T (Dorothy) eng Douglas Aircraft h1600 Emerywood dr
" Jas W adv slsmn SBT&T r Goldsboro NC
" Jane Mrs maid h1302a Samuel
" Janet M Mrs tel opr Jefferson Standard Life Ins r Thrift rd
" Jeannette maid Char Mem Hosp r711 E 1st
" Jeannette V (wid Carl N) h1300 Camp Greene
" Jennette maid Dilworth Elem Sch r1330 Condon
" Jessie M (wid Walter) r334 Cherry
" Jewel H Mrs ofc sec Frigidaire Sls r600 McDonald av
" Jimmy (Dorothy) lab h904½ Bell ct
" Jimmy H (Martha A) prsmn Washburn Printing r2224 N Poplar
" John B jr pntr Radiator Specialty r201 N Myers
" John G (Margt B) slsmn McLin-Williams & Co h5321 Chadworth dr
" John P (June A) asst traffic mgr Trailways h 4227 Cheltenham rd
" John P (Peggy V) plmb City Plumbing h1502 Mimosa av
" John W (Margt T) slsmn Courtesy Ford h225 E Park av
" Jos A (Anilee G) mfrs agt 2418 Cornell av h do
" Josephine ofc wkr Barnhart Bros h612 Jackson
" Joyce Mrs clk The Fruit Basket r RD 7 Box 542
" June A Mrs sten Mecklenburg Furn Shops r 4227 Cheltenham rd

LEWIS
" Kathryn R Mrs ofc sec Avery R Rhyne Inc r 233 S Gardner av
" L Elexander (Faye M) baker Bailey's Selwyn Cafeteria h3241 Leota dr
" L Paul (Alice G) spl traffic rep Assoc Transport h1359 Woodlawn rd
" Laird W (Georgia G) prin Herbert Spaugh Jr High Sch h1201 Sewickley dr
" Lee with Montaldo's r Brooklyn NY
" Lela W Mrs hlpr Caro Food r305 N Poplar
" Leroy pntr White Star Body Wks & Wrecker Serv r123 N Summit
" Lester T (Janie L) mtcemn Addison Apts h 2801 Botany
" Lilla B (wid Philip M) h1330 W 6th
" Lillian C Mrs winder Industrial Dyeing h2603 W Trade
" Lillie M (wid Jas T) h3300 Amy James av
" Lola production Caro Foods r310 E Park av
" Louise J Mrs slswn Belk's r1221 N Caldwell
" Lula H (wid Geo O) h2129 Rozzells Ferry rd
" Lynda studt r106 S Caswell rd
" M B glazer Char Mirror & Glass r RD 7 Box 542
" M Fillmore (Edna M) slsmn Parnell-Martin Sup h1614 Academy
" M Reggie (Peggy C) mech Delta Unit Rebuilders h154 Glenwood dr
" Margt cook Tanner's r630 Brookhill rd
" Margt D Mrs opr SBT&T r2526 Fort
" Margt S nurse Char Mem Hosp h2503 Kenmore av
" Marilyn W clk State Air Natl Guard r1156 Brighton pl
" Marvin D (Bonnie C) reprmn Piedmont Natural Gas h4113 York rd
" Mary Mrs bkpr Myers Park Hdw r4923 Sharon View rd
" Mary A h1316 Allen
" Mary D clk Fed Res Bk r RD 5 Box 1101-B7
" Mattie B (wid Wm) maid Sears h1631 Whisnant av apt 4
" Micheal r1542 W Trade
" Moffet P (Hazel) driver Pilot Frt Carriers r Box 234 Troutman NC
" Mollie (wid Robt W) r1221 N Caldwell
" Mozelle maid h529 S McDowell apt 4
" Mozetta P Mrs maid Juft Kids r610 Brookhill rd
" Nancy H Mrs tchr Ashley Pk Sch h2541 Mc Clintock rd apt 4
" Nannie (wid Edw) r312 Key (Tboro)
" Nellie M beauty opr Ivey's r1709 Lennox av
" Nettie h828 S Alexander
" Nichols A (Grace C) acct Kaskins & Sells h 321 Seneca pl
" Norma F ofc sec Arth Fulmer Co r2129 Rozzells Ferry rd
" Otis (Mazetta P) caller McLean Trucking h 610 Brookhill rd
" Patricia N clk Ervin Construction r3321 Rozzells Ferry rd
" Patti G Mrs ofc sec Henderson & Henderson r 4426 Loch Leven (Tboro)
" Paul R (Trudie L) barber Plaza Barber Shop h1211 Drummond av apt C
" Pearl H (wid Wm C) h2015 Norton rd
" Peggy C Mrs clk Fed Res Bk r154 Glenwood dr
" Raymond E (Graziella) carp Ervin Construction r Gastonia NC
" Rebecca bkpr Myers Pk Country Club r2001 E 5th
" Richd (Hazeline J) driver Fort Mill Industries h807 Boundary
" Robt hlpr Southland Rebuilders r RD 3 Box 92 Richburg SC
" Robt ydmn r711 E 1st
" Robt D (Alice F) h1708 Umstead
" Robt H (Evelyn W) slsmn Best Brands r RD 8 Box 329
" Robt K (JoAnn) electn Fink Hill Elec r RD 5 Tollville rd
" Robt L orderly char Rehabilitation Hosp r1013 Justice av
" Robt L (Georgia J) pharm Niven Drug h228 Seneca pl
" Roy R (Barbara M) div mgr Pneumafil Corp h 312 Brandywine av
" Ruby N r1542 W Trade
" Russell C (Doris N; Lewis Atlantic Service) h1236 Dade
" Sam E (Frances) slsmn Faires Trailer Co r RD 8 Box 329
" Saml J (Eunice R) h1112 Mona dr
" Sarah C (wid Will) h2631 Lucena
" Sweet Mrs h1501a Burton
" Sybil tchr Wilmore School r5625 Wilkinson blvd
" T Arth (Louise J) h1221 W Caldwell
" Ted (Juanita) lab h332 Cherry
" Ted S jr (Patti G) v-pres-sec-treas Century Construction Co h4426 Loch Leven (Tboro)

WESTSIDE AUTO PARTS CO., INC.
WE BUY WRECKED AND BURNED CARS AND TRUCKS
WE SELL NEW AND USED PARTS
Wilkinson Blvd.
Telephone
EXpress
9-1554
P. O. Box 8312

NORTH AMERICAN VAN LINES
AGENT: CHARLOTTE VAN & STORAGE CO., INC.
FRANK E. WATSON, JR. — W. MAGNESS BYERS — A. H. COOK
"The Moving Men of Charlotte"
1931 BANCROFT ST. — WORLD WIDE SERVICE — TELEPHONES EDison 2-1959 and FRanklin 6-2865

APPROVED AAA COURT

Catalina Motor Lodge

AIR CONDITIONED — MUZAK — SWIMMING POOL
TELEVISION — ROOM PHONES — P.B.X. SERVICE
U.S. 29 and 74 West — 2403 Wilkinson Blvd. — Tel. EDison 3-3721

QUALITY COURTS

LEWIS
" Tenezar porter Teamsters Local Union No 71 r1315 Whisnat av
" Theo stvdr Central Mtr Lines r716 E 8th
" Thos W (Jewel H) sec-treas H&H Plumbing & Heating Co Inc h600 McDonald av
" Thos W jr drftsmn Buensod-Stacey r2232 Springdale av
" Troy E (Beatrice K) sls rep Mangum Trucking h720 Woodruff pl
" Vernon I ship clk Arth Fulmer Co r2129 Rozzells Ferry rd
" Virginia P Mrs clk Sou Ry r900 Everett pl
" Vivian Mrs manicurist Rogers Studio of Beauty h4908 Morgan (Tboro)
" Walter F pntr Wade Combs r508 N Graham apt 3
" Walter L hlpr Southland Rebuilders r Richburg SC
" Wilbur E whse supt Easterby & Mumaw Inc r Concord NC
" Will H (Mildred B) dept mgr Am Casualty h 4320 Park rd
" Wm firemn E H Jacobs Son Div h929a E Vance
" Wm jan Isabella Wyche Sch h212 N McDowell
" Wm A (Inez H) lab County h3149 Reid av
" Wm E (Durline A) clk Am Coml Bk h201 Jackson dr apt 2
" Wm E (Lula M) pntr Hunter Auto & Wrecker Serv h2416 Olando
" Wm F (Annie L) lab Pound-Moore h618 S Independence blvd
" Wm J (Evelyn Y) h428 N Laurel av apt 2
" Wm R (Arrie L) garbage collr 2429 Toomey av h do
" Wm S (Bessie G) mech hlpr Arnold Hoffman
" Willie E (Margt D) mgr Morris Jordan Distributing No 2 h2526 Fort
" Woodrow T (Dixie) driver Pilot Frt Carriers r RD 3 Walterboro SC
" Zelma N Mrs maid r117 House la
Lewith Frank N v-pres-treas Wilson Lewith Machinery Corp r2021 Providence rd
" Josephine C sec Wilson Lewith Machinery Corp h2021 Providence rd

LEWITH WILSON, Pres Wilson Lewith Machinery Corp, 2927 Wilkinson blvd, Tel EXpress 9-0401, h2021 Providence rd, Tel EMerson 6-4795

LEWITH WILSON MACHINERY CORP, Wilson Lewith Pres, Frank N Lewith V-Pres-Treas, V A Brewer V-Pres, Josephine F Lewith Sec, Fred L Connell Genl Mgr, Doris W Ratcliffe Office Mgr, New, Used and Rebuilt Textile Machinery and Supplies 2927 Wilkinson blvd, Behind Barbecue Lodge, Tel EXpress 9-0401 (See Yellow Page 178)

Lewter Edna R Mrs mach opr Panda Curtain r817 Walnut av
" Jas O (Edna R) mach Creech Motorcycle h 817 Walnut av
Leys Chas H (Ann A) purch agt Weyerhawser Sou Corp h515 Ashworth rd
Leza Nora A translator Morris Speizman Co r 1620 E Boulevard
Lgerly Ned (Frances) pntr F T Lyerly & Son h 1315 Enderly rd
Libby Harold C (Cath S) h1614 Dilworth rd E
" Joe h308 Wakefield dr apt B
" Marie Mrs clk Am Coml Bk r1021 Ardsley rd apt 4
" McNeill & Libby (sls office) Thos E Smith dist mgr food products 221 S Church R202
" Robt H (Helen K) dentist 1524 Harding pl r3119 Fredrick pl
Liberty Life Barber Shop (James C King) 112 S Tryon 1st fl
" Life Building 112 S Tryon

LIBERTY LIFE BUILDING INC, M M Pennell Jr Mgr, 717 Liberty Life Bldg 112 S Tryon, Tel FRanklin 5-5531

" Life Insurance Co Archie E Johnson mgr 112 S Tryon R201
" Life Insurance Co Jas E B Stuart mgr ordinary div 112 S Tryon R1713
" Loan & Finance Co Jas D Harwood mgr 110 E 4th
" Mutual Building 1625 S Boulevard
" Mutual Insurance Co Hubert K Plott regional mgr 1625 S Boulevard
Libes H Francis (Sara F) mgr Morehead Bowling Central h752 Poindexter dr
" Sara F cash City Chev r752 Poindexter
Libman Beatrice (wid Louis) r4637 Woodlark la
Lickteig Edmund J (Gladys O) recapper Genl Tire h2616 Tuckaseegee rd
Liddell Agnes H Mrs clk Esso r3242 Eastburn rd
" Billy H (Agnes H) clk Esso r3242 Eastburn rd
Liddle Carl (Marie) clk Joint & Clutch h835 N Church
" Marie Mrs clk Soueastern Appl r835 N Church
Lide M Dorothy tchr Harry P Harding High Sch h2813 Hillsdale av
" Orum (Mattie M) lab Swift & Co h1517 Tinnin
Lieb Geo F (Janice S) USAF h3916 West Boulevard
" Janice S Mrs insp Retail Credit r3916 W Boulevard
Liebenguth Edw C (Lynetta W) claims mgr Serv Fire Ins Co of NY h3114 Libeth
Liedholm Clara I ofc mgr Olin Mathieson Chem h500 Queens rd apt 3
Lieurance Chas L (Helen R) sec-treas Charles-Smith Co Inc r RD 1 Mt Holly NC

LIFE & CASUALTY INSURANCE CO OF TENN, Larry H Moon Dist Mgr, 544 Independence blvd NE, Tel EDison 3-1206

LIFE INSURANCE CO OF GEORGIA, Reuben R Smith Mgr, Group, Baby Group, Family Policy, Whole Life, Term, Educational, Endowment, Salary Savings, Mortgage, Business Insurance, Hospitalization 1310 E Morehead, Tel EDison 4-8192

" Insurance Co of Georgia Alvin H Jones div mgr div ofc 129 W Trade R914
" Insurance Co of the South Marshall F Crouch pres Ernest L Harris exec v-pres Fred O Dellinger Maurice A Weinstein v-prests Paul L Muilenburg sec Ralph W Donnelly treas 1341 E Morehead
" Insurance Co of the South Paul W Houser mgr sls dept 112 Independence blvd NE R3

LIFE INSURANCE CO OF VIRGINIA THE, Lloyd P Williams Mgr, North Carolina State Agency, Ordinary Division, Ordinary Group Insurance and Pension Plans 1103 Liberty Life Bldg 112 S Tryon, Tel EDison 4-4288

LIFE INSURANCE CO OF VIRGINIA THE, H M Landis Mgr, Ordinary and Weekly Premium Insurance, Group Life and Group Hospitalization, Also Individual Hospitalization GMAC Bldg 1110 E Morehead, Tel FRanklin 7-4591

" Insurance Co of Virginia The Richd G Moncure regional mgr 112 S Tryon R1009
Liffrig Cyril S (Betty J) tech Federal Aviation Agcy h Airport dr
" Peter T (Mary M) r Airport dr
Lifsey Edith C clk WUTeleg r1109 E Blvd apt 3
" Emory atndt Esso Servicenter
Liggett see also LeGett Leggett and Leggette
" Drug Co (side entrance) 109½ E Trade
" Edw F (Lucille P) groc & Meats 3806 Ironwood
" Elva R Mrs cash Dilworth Launderette r1914 Winthrop av
" H Leo jr (Elva R; Dilworth Launderette) h1914 Winthrop av
" J Evelyn Mrs hlpr Belk's Cafeteria r1727 Main
" Jas H (J Evelyn) asst chef S&W Cafeteria h 1727 Main
" Rexall Drug Store Phillip H Hoffman mgr 100 N Tryon
" Willie roofer Avrett & Ledbetter Roofing & Htg r1013a E Vance
Light Effie B Mrs nurse's aide Presby Hosp h rear 4301 Monroe rd
" Grant C (Patricia F) slsmn Kroehler Mfg h232 Cooper dr
" Irene maid r2003 Gibbs
" L Doyle jr (Ruth B) driver Fredrickson Mtr Exp h2723 Clemson av
Lightfoot Jean Mrs clk Singer Sewing r Gastonia NC
Lighting Center Inc Lee R Allen pres David W Broadhurst v-pres Mrs Kath E Meares sec-treas contrs 1103 Central av
Lightley Arth (Bernice M) roofer h608 S Morrow
Lightner Emma J tchr Alexander St Sch r822 E 8th
" Jas A (Rebecca H) h1618b Luther
" Nelson driver Padgett's Period Reproduction r 1003 E 1st
" Sarah C (wid Alex) maid h822 E 8th
Lightsey Bernice M sandwich mkr Tanner's r608 S Morrow
" Coley L whsemn Standard Trucking r712 E 3d
" Mary A hsemother Presby Hosp r123 N Caswell rd
Ligon Allie S (wid Chas J) r406 Cleveland ct
" Arth L (Eliz F) eng Atlantic Southeastern h 1515 Anderson
" Cheves C (Jane G) news bureau chf Fairchild Publ h1809 Lynnwood dr
" David S (Gladys D) mech Spartan Equip h130 S Smallwood
" Eliz splr hd Highland Pk Mfg
" Evangeline h128 N McDowell apt 2
" Everett J (Leslie C; Ligon's Grocery & Grill) h831 E 37th
" Helen L clk SBT&T r1520 N Allen
" Helen L ofc wkr Belk's r1416 Kennon
LIGON
" Jane G Mrs ofc asst Queens College r1809 Lynnwood dr
" Judith A studt r130 S Smallwood pl
" Leslie C Mrs mgr Ligons Grocery r831 E 37th
" Lydia C Mrs supvr SBT&T r3914 Tresevant dr
" M Grady (Daisy S) h423 Beattie's Ford rd
" Martin ydmn h128 N McDowell apt 3
" Mary E priv sec Atlantic Refining h2422 Charlotte dr
" Millicent r417 E Park av
" Peggy clk-typ Am Casualty r1515 Anderson
" Robt F porter Holly Smith r RD 10
" Robt L (Iva) jan Am Coml Bk h1400b Newland rd
" S Cater (Emily H) v-pres The Dowd Press Inc h2323 Fairway cir
" Stanhope A (Dorothy B) cash Charlotte Branch Federal Reserve Bank of Richmond h417 E Park av
" Thos A (Lydia C) instr Duke Pwr h3914 Tresevant dr
" Walter tchr McClintock Jr Hi Sch r5637 Langley cir
" Willie C porter Myers Pk Country Club r423 Beattie's Ford rd

LIGON'S GROCERY & GRILL (Everett J Ligon), Staple and Fancy Groceries, All Types of Sandwiches, Drinks, Ice Cream and Tobacco 3335 Spencer, Tel FRanklin 5-5686 (See Yellow Page 92)

Ligons L C (Alberta) delmn Frank Clinton & Co h521 S Brevard
Likas Cora A Mrs waitress Court Cafe r428 Sylvania av
" Frankie W Mrs emp Uniform Rental Serv r517 Royal ct apt 1
" Geo N (Cora A) h428 Sylvania av
" Wm E (Frankie W) clk Sou Roll Photo h517 Royal ct apt 1
Like New Used Clothing Co (Mrs Ruth McNeil) 735 N Graham
Lila's Place (Mrs Lila S Bouknight) confy 525 N Caldwell
Liles see also Lyle and Lyles
" Agnes M Mrs (Agloma Beauty Shop) r1546 Wilmore dr
" C Leon (Mary G; Ornamental Concrete Works;, Tourist Hotel) h2424 Wilkinson blvd
" Claude W (Pearl T) mach opr Lance Inc h 1525 Hawthorne la
" Danl J (Jannett) cabt mkr Ervin Construction r Pineville rd
" David L drftsmn Frieze Engineering & Mach r1525 Hawthorne la
" Edmund A trainee Wachovia Bk & Trust r 2505 Sharon la
" Ellis B (Mary) assoc mgr Life Ins Co of Va h 1412 Medford dr
" Ellis B jr r1412 Medford dr
" Geo frozen foods Biggers Bros r Monroe NC
" Harry S (Mary A) with Allison Erwin h1016 Eldridge
" Helen L Mrs dental asst Dr J Richd Cooley h Delane av
" Howard (Sue R) clk Republic Oil Refining h 3615 Avalon av
" J Arthur (Hazel G) carp h933 Sears ct
" Janus B jr (Agnes M) driver Char City Coach Lines h1546 Wilmore dr
" Jesse F (Wilma F) h2148 Camp Greene
" Joel T (Margt S) emp Duke Pwr h2424 Lola av
" Johnny W (Beulah E) mech Mack Trucks r Newell NC
" Joyce R Mrs clk Contrs Serv & Rentals r RD 5 Box 1105K
" Kenneth C USA r3056 N Alexander
" Leo V slsmn Wilmar Inc r Greensboro NC
" Lonnie C (Vivian L) head fxr Highland Pk Mfg h3056 N Alexander
" Margt Mrs clk A&P r2424 Lola av
" Mary A Mrs maid Caro Hotel r1016 Eldridge
" Marshall F garagemn Commercial Automotive r1426 Choyce av
" Sherwood E (Emma W) h2201 Mecklenburg av
" Thos E slsmn r2148 Camp Greene

WESTERLY HILLS DRUGS, INC.
3438 Wilkinson Blvd. EXpress 2-1352
Complete Drug Service
SHAMROCK DRUGS, INC.
3029 The Plaza EDison 3-0169

Thomas Cadillac-Olds-mobile Inc.
CADILLAC OLDSMOBILE
Sales and Service
214-220 N. CHURCH
PHONES
Service EDison 2-7159
Sales EDison 4-4656
Parts FRanklin 6-4429
Used Cars 422 W. 5th
PHONES EDison 2-2183 and FRanklin 5-1253

E. JACK PRICE BUILDER INC.
AWARD WINNING HOMES
3813 S. BOULEVARD
TEL. JAckson 3-0827

F.H.A. LOANS — AUTO
FIRST MORTGAGE
CITY SAVINGS BANK
120 E. Third St.
Tel. FRanklin 5-4441
Savings and Checking Accounts

BE

MODERN

Live Better

Electrically

- For Comfort
- For Convenience
- For Economy

DUKE POWER COMPANY

Serving the Piedmont Carolinas

DIGGS' AUTO REPAIR

General Auto Repair
Automatic Transmission Work
Crankshaft Grinding
Re-Boring
Repair
Welding

E. H. "Bill" DIGGS, Owner

RES. TEL. EDison 4-7772

1404 N. Brevard St.

AMERICAN COMMERCIAL Bank

FEDERAL DEPOSIT INSURANCE CORPORATION — $10,000 MAXIMUM INSURANCE FOR EACH DEPOSITOR — MEMBER

"ASK THOSE WE SERVE"

CITY CHEVROLET CO.

Sales and Service

710 S. Tryon St. Phone EDison 2-7151

LILES
" Vera T (wid Claude L) h824 McRae apt 248
" Virginia K Mrs h508 E 21st
" Wm J (Evelyn P) clk PTS h2438 Bay
Lilienthal Wm (Henrietta F) h4621 Woodlark la
Lillian's Children's Shop (Mrs Lillian W Baker) clo 1509 Central av
Lilly Boyce P (Bessie P) h405 Magnolia av
" David hlpr Soule Steel & Iron r807 S Caldwell
" Eli & Co Geo L Coaker mgr pharmaceuticals 129 W Trade R806
" Jas A (Mildred K; First Street Barber Shop) h807 S Caldwell
" Jas J jan Hoppe Mtrs Sls
" Jerry h723 E Boundary
" Joyce P Mrs r402 Griffith
" Lee emp Southland Rebuilders r1102 S College apt 2
" Lillian H Mrs buyer Belk's h1727 Walnut av
" Louise Mrs maid h1315 Beatties Ford rd
" Lula L h1102 S College apt 2
" Mamie C (wid G L) emp Garcrest Mills r501 Hermitage ct
" Meredith A formn Caro Roofing & Siding
" Patsy W ofc sec United Mtrs Serv r RD 8 Box 351-P2
" R Greenlee clk-bkpr Queen City Fndry h501 Hermitage ct
" Ralph J (Willie Mae) mech City Chev r RD 3 Matthews NC
" Ruth salad mkr Honey's Inc r937 Rodney av
" Ruth A ofc sec Dillon Sup r Matthews NC
" Stuart C (Ella R) veterinarian US Dept Agri h 300 Hossell pl
" Thos (Lula R) atndt Revels Gulf Serv h332 Benjamin
" Walter D (Eliz) driver Thomas & Howard h402 Griffith
" Wm A parts dept Frigidaire Sls r RD 8
Lim Josefina R intern Char Mem Hosp r1035 E Morehead
Lima Ethel DeL (wid Chas C jr) h508 N Tryon apt 7
Limes Israel lab Piedmont Feed Mills r413 Basin
Limous Belle S Mrs r610 S Morrow
" Hattie M maid h317 Henderson al
" Jas constn wkr h610 S Morrow
" Marshall L busmn Mercy Hosp r610 S Morrow
Linaberry Ollie P Mrs insp Chadbourn Gotham Inc h1303 Downs av
Lincoln Electric Co Richd M Stratton dist mgr contrs 109 Griffith
" Floor Machine Co (Thos P Parker) 1215 E 4th
" Height Beauty Salon (Mrs Ruth T Dargan) 1605½ Lasalle
" Heights Elementary School Oliver N Freeman jr prin 1900 New Castle
" Heights Nursery Kindergarten (Mrs Julia P Harshaw) 2219 Augusta

LINCOLN NATIONAL LIFE INSURANCE CO THE
RAYMOND E KING JR, General Agent
CLARENCE L CHEATHAM, Cashier
LIFE, ACCIDENT
GROUP, SICKNESS
Suite 1405 Wachovia Bank Bldg
129 W Trade
Telephone FRanklin 5-4421
(See Yellow Page 108)

McKEE REALTY CO.
SALES — LOANS — RENTALS
COMMERCIAL LEASES—APPRAISALS
FIRE AND CASUALTY INSURANCE
123 W. 4th St. Tel. EDison 3-1134

LINCOLN
" Theatre J Ewing Quinn mgr 408 E 2d
Lincoln's Soda & Grill (Stephen J Honey) restr 1209 E 7th
Lind Gail C Mrs ofc sec Jefferson Standard Life Ins r1631a Murdock rd
" Paul F (Gail C) release planner Douglas Aircraft h1631a Murdock rd
Linda Lou Beauty Shop (Mrs Kathryn M Palmer) 225 E Kingston av
Linda's Soda Shop (Dover Wilkes) 3215 N Caldwell
Lindauer Donald K (Carol L) dept mgr Tate-Brown h York rd
Linde Co John D Anderson supt oxygen 2810 W Trade
" Warren H (Cornelia T; Warren H Linde Agency) h2626 Hampton av
LINDE WARREN H AGENCY (Warren H Linde), For All Your Insurance Needs 500-09 Addison Bldg 218-22 S Church, Tels FRanklin 5-1481, Night EDison 3-0540
Lindeman see also Linderman
" David M studt r2815 Glendale rd
" David S (Ruth M) slsmn Simpson Photo Serv h2815 Glendale rd
" Ruth M Mrs mus tchr 2815 Glendale rd r do
" Saml O USAF r2815 Glendale rd
Lindemanis Dagnija L Mrs medical sec Mercy Hosp r2221 Pinckney av
" Haralds (Dagnija L) clk Duke Pwr h2221 Pinckney av
Linder Betty W Mrs opr Lowry's Beauty Salon r700 Hawthorne la apt 4
" Clifton (Grace A) h510 Waco
" Dan F (Patricia M; Morehead Esso Servicenter) h1615 Arnold dr
" Dorothy E Mrs tech Char Mem Hosp r1601 Sugar Creek rd
" Elton L (Valda L) slsmn Penney's h1101 Reece rd
" Grace A Mrs cafeteria wkr Garringer High Sch r510 Waco
" Hamilton A (Hattie M; Hamilton's Radio &TV Service) h211 Andrill ter apt 1
" Herbert H (Betty W) ship clk Picker X-Ray h700 Hawthorne la apt 4
" Heyward W (Kathryn G) mtce mech Colonial Stores h425 Jeremiah av
" King (Alice) h1130 Oaklawn av apt 60
" Nesbitt lab City Mtr Trans Dept r211 Bassett
" Patricia M Mrs ofc sec Bennett Adv r1615 Arnold dr
Linderman see also Lindeman
" Amaryllis Mrs tchr Tryon Hills Sch r RD 2 Box 447 Huntersville NC
" Gay S Mrs engineering asst SBT&T r Gastonia NC
Lindholm Nora recpt Avis Rent-A-Car System r6310 Skycrest la
Lindler Margt E mach opr Pritchard Paint & Glass h1311 E Morehead apt 7
Lindley E Clinton (Sandra N) whsemn Bertos Sls r2914 Rush
" Eug electn Austin Elec r Matthews NC
" Helen M (wid Jack) h4225 Blackwood av
" John W (Helen R) repr SBT&T h4325 Northaven dr
" Nancy A Mrs serv rep SBT&T r207 Christenbury rd
" Wm M (Nancy A) cable splicer SBT&T r207 Christenbury rd
Lindner Wm L (Audrey F) design eng Piedmont Natural Gas h5510 Chedworth dr
Lindsay see also Lindsey
" Albert W (Patricia) drftsmn J N Pease & Co r Mint Hill NC
" Alma N (wid Wm B) h900 Walnut av
" Annie R Mrs maid Wm R Barringer Hotel r1209 Statesville av
" Beauford h326 Bacon av
" Bessie (wid Henry) r2218 Aileen dr
" Chas L (Varina O) h2414 Crumberland av
" Chas R (Eliz G) capt City Fire Dept h1962 Arnold dr
" Charlie (Estelle) hlpr City Water Dept r RD 1 Matthews NC
" Claude W (Predie R) sls rep Disabled Am Veterans h1465 Haywood ct
" Earl B (Lesbia T) sht mtl wkr h225 Rowan (Tboro)
" Eliz G Mrs sten County Juvenile Court r 1962 Arnold dr
" Dorinda F Mrs nurse Char Rehabilitation Hosp r931 Moretz av
" Ella pkr Jack's Cookie h1120 VanEvery
" Emily D Mrs clk Celanese Corp r1815a Evergreen dr
" Evelyn (wid Harry) clk Cato Storex h1540 Merrimon av
" Fannie A Mrs nurse Good Samaritan Hosp r 2927 LaSalle
" Gladys cook h233 S Fox

LINDSAY
" Harry T (Frances E) dept supvr Hudson Ho siery h1132 Norland rd
" J Boyce (Betty J) dept mgr Younts Realty & Ins h1026 Guilford dr
" Jack R (Sara A) ofc mgr Music Inc h2215 Ba
" Jas A (Carrie W) dock hd Associated Trans port h1006 S Mint
" Jas A (Betty J) pntr J B McQuay h2607 W Trade
" Jas H (Margt W) formn Joint & Clutch Ser h604 Walnut av apt 2
" Jas H (Fannie A) social wkr County Juvenil Court h2927 LaSalle
" Johnnie L (Gaye S) formn Genl Mills r181 Walnut av
" L Brooks (Grace B) slsmn Faul & Crymes 2117 Kenilworth av
" L Brooks jr (Shirley K) announcer Caro Broad casting r1000 Jefferson dr
" Lelia Mrs dietician Good Samaritan Hosp 1708 Miles ct
" Leta R marker Wright Cln r325 Rensselae
" Lucille C (wid Arth) h408 N Alexander
" Marie V sten Procter & Gamble h1828 Mimos
" Marshall M (Helen) clk Duke Pwr r RD Box 408-B Matthews NC
" Mary E ofc sec Home Ins h1421 Iris dr E ap 1
" Mary L studt r2414 Cumberland av
" Melvin D (Dorinda F) asst mgr ABC Bd h93 Moretz av
" Moses jan Johnston Bldg r511 Baldwin av ap 3
" Myrtle Mrs maid Plato Price Hi Sch h250 Mooreland
" Nathan A lndry wkr Char Lndry h619 Bound ary
" Patricia A ofc sec Whitin Mach Wks r146 Haywood ct
" Patricia W Mrs master card puller Esso r Bo 80 Mint Hill NC
" Paul W (Leta R) sht mtl wkr Parks-Crame h325 Rensselaer av
" Paul W jr (Josephine) mgr Consolidated Credi Corp r RD 6
" Ray G slsmn Chapman-Harkey r Morganton N C
" Richd W (Helen J) slsmn John Morriel & Co 1432 Sterling rd
" Robt (Annie R) lab h1209 Statesville av
" Robt S jr mech Joint & Clutch Serv r Gastonia NC
" Robt V (Patsy C) slsmn Graflex Corp h350 Kempton pl
" Robt W insp Retail Credit r2100 The Plaza
" Sara C h518 Ashley cir apt 2
" Terry B (Emil C) lathe opr R H Bouligny In h1815a Evergreen dr
" Wilbert gas sta atndt r238½ N Long
" Wm B (Lelia) tchr West Char Sr Hi Sch 1708 Miles ct
" Wm B jr (Kathryn D) driver Associated Trans port h300 Westwood av
" Wm C (Louise C) acct Douglas Aircraft 3621 Kempton pl
" Willie (Bertha G) h717 E 3d apt 25
" Willie M maid h137 Kohler av
" Zora L x-ray tech Dr James E Hemphill h1133 W Boulevard
Lindsey Annie M buswn Belk's Cafeteria r2537 Horne dr
" B Louise Mrs mach opr Garcrest Mills r316 Magnolia av
" Barbara maid r726 Griffith
" Barbara P Mrs pbx opr Amrour & Co r3208 Tuckaseegee
" C Dewey (Verla J) wtchmn Watson Wtchmn's Serv r125 State
" Donald presmn Schachner Leather & Belting r Paw Creek NC
" Edw (Clara R) jan Epis Ch of the Holy Comforter h1004 Stanton
" F M patrolmn Merchants Patrol r Paw Creek NC
" Fred (Frances B) ydmn h1047½ Congo
" Geo lab Ervin Development r Lincolnton NC
" Helen (wid Robt) h1912 Edwin apt 233
" Henry B wtchmn Watson Wtchmn's Serv r Paw Creek NC
" J Clyde (Josie B) lab City Mtr Transport Dept h901 Justice av
" Jack H prntr Char Observer-News r Paw Creek NC
" Jas E (Hattie B) hlpr Caro Tractor & Equip h2515a Horne dr
" Jessie Mrs maid h628 Eldridge
" Julia J (wid Wm) h2228 Sanders
" K Arletta opr SBT&T r125 State
" Larry (Classie M) h1203 Wearn
" Leroy (Eliz K) lab Ervin Construction h209 Eddington
" Lillie R flat wkr Miller's Hat Shop r1613 Whisnant av apt 3

DRIVEWAYS
INDUSTRIAL AREAS
STREETS

Asphalt, Inc.

ASPHALT and CONCRETE PAVING

Prompt Service

WALKS
PATIOS
CURB
GUTTERS

3831 N. GRAHAM

TEL. EDison 3-8681

Save Time **SHOP BELK'S FIRST** Save Money

The Carolinas' Largest Store — Smarter Fashions — Greater Values

BELK BROS. CO.

111-121 E. TRADE, E. 5th Corner N. COLLEGE and 120 N. TRYON PHONE FRanklin 5-8811

NDSEY
Margt emp Honey's Inc h406 Condon
Minnie D (wid John) h726 Griffith
Preston E (B Louise) slsmn Community Mtr h316 Magnolia av
Robt (Barber) lab City Water Dept r1912 Edwin apt 233
Robt L (Irene B) slsmn Williams Mfg h2236 Overhill rd
Robt L jr studt r2236 Overhill rd
Ruby O Mrs clk Pound & Moore h1514 Euclid
Saml L (Joann) slsmn Lloyd Bros Drug h2701 Kipling dr
Thos E studt r2425 Selwyn av apt 2
Thos W (Barbara P) emp Executone h3208 Tuckaseegee rd
V Raymond (Charlotte) sls rep Central Mtr Lines r4722 Idlewild rd
Wilbur (Juanita A) atndt Young Mtr h501 Baldwin av apt 4
Will (Lois) emp Jones Cleaners h2409 Horne dr
Wm (Lottie M) emp Sou Ry h2537 Horne dr
Zorado studt r726 Griffith
ndstrom Quentin R sec-treas Mize Co Inc r Richmond Va
ne Frieda insp Highland Pk Mfg
Material Industries Frank J Williams mgr elec equip 3205 Monroe rd
nebarger see also Lineberger and Lineburger
Cath H Mrs fldr Sanitary Lndry r621a Stonewall ter
Gilbert (Cath H) lab City Mtr Transport Dept h621a Stonewall ter
inebarier Saml C (Suzanne) tech Char Laby h 2219 Park rd
ineberger Annie F Mrs clk SBT&T r Gastonia NC
Arth W (Patricia A) checker Pilot Frt Carriers r Gastonia NC
Betts M (Joycelyn) h1920 Lombardy cir
Betty G asst kindergarten dir StLuke's Lutheran Ch r1605 Westbury rd
Betty M Mrs ofc sec Mut Building & Loan Assn r3238 Campbell dr
Beulah A Mrs clk Kress' r1500 Euclid av
Birlan V (Cath D) bldg contr 300 Lillington av h do
Boyce E (Thelma W) driver United Select Foods h3600 Kempton pl
Cath D Mrs clk SBT&T r300 Lillington av
Chas E (Jean G) pres Travelers Aid Society and co-ordinator Jeff Std Brdcstg h2212 Orton
Chas I (Betty M) city policemn h3300 Campbell dr
Clyde jr (Martha H) clk A&P h4609 Morgan (Tboro)
Clyde A (Betty G) slsmn Interstate Brokers h 1605 Westbury rd
Clyde P (Beulah A) h1500 Euclid av
Donald F driver Roadway Exp r RD 9
Donald R (Gladys C) acct First Union Natl Bk h615 Manhassett rd
Dorcas E studt r1407 Lilac rd
Doris B Mrs clk Procter & Gamble r RD 6 Box 720-C8
Douglas L (Bonnie R) driver United Select Foods h3820 Rozzells Ferry rd
Fred P (Jeannette P) supvr A&P h716 Berkeley av
H S (Winnie) asst mgr State Capital Life Ins r Gastonia NC
Henry A (Clayton S) pres Oil Equipment Service Co Inc h400 Hermitage rd
J Frank (Effie G) fuel oil 201 Bradford dr (Tboro) h do
Jack B (Margie C) emp Dorsey's Inc h308 Westwood av
Jas (Edna) emp Colonial Stores r1923 Oaklawn
Jiles B (Lillie W) acct Geo G Scott & Co h3701 Castlerock dr
Jimmie J (wid John L) h1003 Elizabeth av
John motor grader opr Blankenship Bros r Dallas NC
John H driver Stewart Sup r RD 8
Jonas r607 Canton
Jonas F jr (Phyllis W) emp Allison-Erwin h119 Bradford dr (Tboro)
Jos delmn Blue Plate Foods r S Church
Joycelyn Mrs clk Celanese Corp r1920 Lombardy cir
Kenneth P (Eileen W) clk PTS h1407 Lilac rd
L O jr slsmn Procter & Gamble r RD 1 Matthews NC
Laura S studt nurse Char Mem Hosp r do
Lee driver United Select Foods r RD 1 Mt Holly NC
Lillian R bkpr Sykes Inc r1002 Elizabeth av
Lillian S Mrs tel opr Maryland Casualty r2439 Newberry rd
Louis O (Jessie T) operations tech WUTeleg h 4001 Churchill rd
Lucius G wire chf Sou Ry r Indian Trail NC

LINEBERGER
" Luther A (Georgia) farmer h Dixie rd
" Martha H Mrs insp NatlCarbon r4609 Morgan (Tboro)
" Marvin B supt R H Wheatley Co r Sherrills Ford NC
" Mary nurse Florence Crittenton Home h2718 Mayflower rd
" Pringle A (Mamie L) porter Hotel Char h424 S Alexander
" Roger mtcemn Assoc Press r3634 Park rd
" Roy G (Lillian S) pipe ftr h2439 Newberry rd
" Ruby W (wid Crawford J) librn h117 Summey
" Sam K jr v-pres Radio Station WGLV h1915 Cliffwood pl
" Walker H (Mamie H) h2030 Springdale av
" Wanda Mrs clk Aetna Casualty & Surety r Mooresville NC
" Wm E emp Central Mtr Lines r1549 Wilmore dr
" Wm M (Clarice W) broker Textile Products h5811 Park rd
Lineberry Bessie M Mrs ofc sec M VanBuren Inc h1345 Durwood dr apt 2
" Beuna M Mrs typ County Dept of Public Welfare r1509 Chelveston dr
" Geo T (Helen N) slsmn Mtr Equip & Serv h 1912 Marguerite av
" Mary F tchr Briarwood Sch r1620 Club rd
" Nancy C nurse Char Mem Hosp r206 W Park
" Stanhope (Wilhelmina W) security chf Douglas Aircraft h2910 Forest Park dr
" Wilhelmina W Mrs ofc asst Charlie E Sayres jr and ofc sec Thos C Guerrant r2910 Forest Park dr
LINEBERRY WM J (Buena M), District Manager Capital Airlines Inc, Douglas Municipal Airport, Tel EXpress 9-0773, h1509 Chelveston dr, Tel FRanklin 6-7847
Lineburger see also Linebarger and Lineberger
" Pearl A slswn r366 N Caswell rd
Liner Amon G (Ruby S) dept hd Belk's h2104 Lombardy cir
" Amon G jr studt r2104 Lombardy cir
" Cath h219 Plainview rd
" Edith M Mrs ofc sec Al Goodman Shoe Store r1920 Windham pl
" Geo R rate clk Roadway Exp r2425 Eatonton
" Glenn H (Carolyn F) wvr Thermoid Textile h 2314 N Pine
" Hunden H (Cornelia H) carp h215 Plainview rd
" Lela H Mrs bkpr Caro China Market 2812 Tuckaseegee rd
" Linda D slswn Best Shops r1920 Windham pl
" Noel H (Edith M) mgr Gilmer-Moore r1920 Windham pl
" Ruby S Mrs clk US Dept of Commerce r2104 Lombardy cir
" S Loy (Lela H) slsmn Belk's h2812 Tuckaseegee rd
" Saml J driver Dance Freight Lines r RD 1 Marshville NC
Linger Steve (Juanita B) slsmn h525 McDonald
Lingerfelt Bessie K Mrs processor Carriker Poultry r422 E 22d
" Bobby D whsemn Clorox Chem r Belmont NC
" Clyde plmbr Toomey Bros Plmb & Htg r Berryhill rd
" Coyte C (Betty Y) clk Duke Pwr r Belmont NC
" Doris H clk Caro Ford Tractor
" Doris H Mrs cash Home Credit Co r2708 Kipling dr
" Eunice processor Carriker Poultry r915 N Davidson
" Jack J (Margt H) driver Youngblood Truck Lines h1222 Jefferson
" Jas L (Jennie A) clk Automotive Elec Assocs h725 Seigle av apt 173
" Jennie A Mrs waitress Grant's r725 Seigle av apt 173
" Jerry E (Dinah J) clk Genl Elec h1609a Fleetwood rd
" John W (Judy W) formn Douglas Aircraft h309 N Dakota (H)
" Johnny waiter Clock Drive In r Grantie Falls NC
" Lelia F (wid Barney B) h725 Seigle av apt 147
" Lester C r1319 W 6th
" Omar T (Doris H) acct A M Pullen & Co h 2708 Kipling dr
" Walter C mach opr Whiten Mach Wks r RD 3 Lincolnton NC
Lingle Alf L mach Mitchell & Becker r2001 Carter way
" Benj A jr (Eloise O) slsmn Great Southern Trucking h2115 Dalehurst dr
" Daisy M Mrs slswn Town & Country of Char r424 Hermitage ct
" Doris L ofc sec Centralized Accounting r2904 Clemson av

FRANK WOODS, INC.

VAUXHALL

Made In England

PONTIAC—"The Car of the Year"

522 S. TRYON ST. TEL. FRanklin 6-4871

LINGLE
" Estelle G clk Eckerd's r636 Sheryl cir
" G Lee (Daisy M) formn Sou Ry h424 Hermitage ct
" Gertie E r1120 E 15th apt 1
" J R slsmn Biggers Bros r Box 416 Monroe NC
" Jas D (Helen A) slsmn Dun & Bradstreet h 2903 Eastway dr
" Josephine (wid Ernest) r2510 Freedom dr
" Leona W (wid Laurence L) r2001 Cartier way
" Peggy J clk Wachovia Bk & Trust r2904 Clemson av
" Ralsteen S Mrs h215 Circle av
" Saml emp Pelton & Crane r3442½ Draper av
" Sherrill opr Providence Rd Beauty Salon r4018 Choyce av
" Thos J h1120 E 15th apt 1
" W Glenn (Gladys N) slsmn Frosty Morn Meats h2904 Clemson av
Lingofelter Allison C (Jane L) slsmn Stork Bros Nursery h2617 Selwyn av apt 3
" Verna O Mrs slswn Belk's r2617 Selwyn av apt 3
Link-Belt Co Thos H Appleton dist mgr conveyors 112 S Tryon R1117
" Bobby L mech PO r Salisbury NC
" Carey N (Dorothy H) purch agt Jones Elec Repr h804 E Kingston av
" Cecil E (Betty Jo G) mach opr Washburn Printing r RD 5 Box 554
" David M (Juanita M) emp Am Cyanamid h137 Crestwood av
" Dorothy H Mrs slswn Williams-Shelton r804 E Kingston av
" Espy B (Bessie H) foremn Wade Mfg r RD 10 Box 478
" Flora M (wid John) r5348 Sunbury la
" Forrest M (Ruth L) mach Mechlenburg Iron Wks h4210 Pebble
" Fay L driver Thurston Mtr Lines r China Grove NC
" G Avery (Mable R) genl chairmn Brotherhood of Railway & Steamship Clerks (Southern Railway System Board of Adjustments) h 1823 Ewing av
" Henry L (Barbara J) bkbndr Delmar Printing h1216 Person apt 189
" Jas C (Blythe Mc) mgr Royal Crown Bottling Co h369 Ferncliff rd
" M Robt (Margt S) phys 1012 Kings dr R224 h1050 Ardsley rd
" Melvin C chkr Winn-Dixie r137 Crestwood av
" Melvin T (Mary M) sec-treas Harper-Crawford Bag Co Inc h1915 Maryland av
" Noel F clk White Bag Co r RD 7 Box 295
" Raymond E (Sylvia F) slsmn Ivey's h817 Mc Donald av
" Rebecca clk Orkin Exterminating r Lincolnton NC
" Richd atndt South Twenty Nine Drive In Theatre r DeLenadora
" Robt A (Betty H) laby tech Geigg Chem h3811 Belton
" Robley R (Beatrice) v-pres D & L Appliance Parts Co Inc r Stanley NC
" Ruth C Mrs ofc sec Pritchard Paint & Glass r237 Lillington av
" Sylvia F Mrs dir christian educ Providence Meth Ch r817 McDonald av
" Wm C (Lucy H) slsmn Laurens Glass Wks h 1611 Ferncliff rd
" Wm R (Mattie G) emp Am Cyanamid h330 Katonah av
Linker Billy R ship clk Black & Decker Mfg r Stanfield NC
" Boyd emp A B Copper Inc r Concord NC
" Carl C r2833 Dogwood av
" Dixie R cash Al Goodman Shoe Salon r1433 The Plaza
" Edw J (Doris) mech Diesel Injection & Hydraulic Serv r Stanfield NC
" Evelyn C sten McKee Realty r RD 3 Matthews NC
" H Arth (Irene M) with Sears h2836 Westfield rd
" Harry S (Mary F) rep Alfred J Levit Inc Carl Zeiss Inc h1310 Ferncliff rd
" Helen P Mrs clk County Tax Supvr r422 Loma
" Hope G ship clk Wholesalers Auto Parts Whse r103 Southview av

McCULLOUGH'S TRANSFER

LOCAL AND LONG DISTANCE MOVING

FREE ESTIMATES FULLY INSURED

1614 McCALL ST.

EDison 4-6336

FOR FUEL OIL CALL McCULLOUGH'S OIL SERVICE

1614 McCALL ST.

EDison 4-6336

MARION TIGNIERE SCHOOL OF DANCING

INSTRUCTIONS
- TAP
- BALLET
- ACROBATIC
- BALLROOM
- PERSONALITY
- SINGING
- BATON
- MODERN JAZZ

AIR CONDITIONED

PHONES FRanklin 7-3226 FRanklin 5-4951

1601 FULTON AVE.

Stocks **R. S. DICKSON & COMPANY** Bonds

INVESTMENT SECURITIES

Offices in Eight Principal Cities

Principal Office Fifteenth Floor, Wachovia Bank Building, Charlotte, N. C. Tel. EDison 2-1134

FLINEHUM
Upholstery
Co.
CUSTOM
BUILT
BOOTHS
COUNTERS
BARS
TABLES
ETC.
5101
N. TRYON ST.
TELEPHONE
FRanklin
6-0880
HOME
TELEPHONE
FRanklin
5-2422

"CHARLOTTE'S SAVINGS CORNER"
HOME FEDERAL SAVINGS & LOAN ASSOCIATION
FEDERAL SAVINGS AND LOAN INSURANCE CORPORATION — SAFETY OF YOUR SAVINGS INSURED UP TO $10,000
FEDERAL HOME LOAN BANK SYSTEM — MEMBER
Mortgage Loans
Fourth and Tryon
Organized in 1883
Insured Savings
Tel. FRanklin 6-8447

N. G. SPEIR, INC.
Real Estate Sales
Commercial — Residential
"TOWN and COUNTRY PROPERTY"
HOME LOANS
128-130 East 4th St.
Phone FRanklin 5-9871

LINKER
" Howard A (Sara) atndt Gulf Oil r RD 7 Box 522
" J W set up mn Whitin Mach Wks r RD 3 Matthews NC
" Jas Q (Nadean R) slsmn Young Mtr h6417 Shoreline dr
" Jane ofc wkr Delmar Printing
" Jessie T Mrs clk Social Security Admn r Concord NC
" Jewel E clk-typ Piedmont Natural Gas h218 Hollis rd
" John R (Eleanor H) driver Fredrickson Mtr Exp h126 Joyce dr
" Kenneth hlpr Rogers Barbecue r125 S Mint
" Kenneth A (Phyllis G) dist advisor Char Observer-News r Old Dowd rd
" Lloyd driver Trailways r RD 6 Box 816R
" Lula B Mrs clk A&P r1560 Merriman av
" Man L Mrs sten Delph Hdw & Specialty r RD 9
" Margt L Mrs slswn Belk's r2312 Lynhaven av
" Mason purser Piedmont Airlines r Mooresville NC
" Myrna M recpt Carson & Co r2836 Westfield rd
" Paul C driver A G Boone Co r Monroe rd
" Quint H (Elsie H) h4203 Monroe rd
LINKER R OTHO (Peggy), Estate Planning, Business Life, Group and Retirement Plans, Complete General Insurance Service 817 E Trade, Tel FRanklin 5-8648, h1035 Bolling rd, Tel FRanklin 6-3374
" Raymond driver Char Equip r2833 Dogwood av
" Raymond L (Lula B) hlpr Sou Bakeries h1560 Merriman av
" Ruth B asst cash Personal Finance r RD 1
" Tressie M supvr SBT&T r RD 1 Box 53 Harrisburg NC
" V Delora (wid Walter S) h2833 Dogwood av
" Vance A (Margt L) ship clk Pneumofil Corp h2312 Lynhaven av
" Wade H (Helen P) guard Fed Res Bk h422 Loma
" Walter J (Lena B) USA h511 Seigle av
" Walter S studt r511 Seigle av
" Will M jr (Jessie T) formn Cannon Aircraft Sls & Serv r1620 Murdock rd
" Z Vance agt Colonial Life & Accident Ins Co h817 Winston pl
Linkert Katherine r2427 Croydon rd
" Mamie R (wid Zeb V) h2427 Croydon rd
Linkous Gordon A (Vesta F) carp h2500 Tuckaseegee rd
" Margt L cash Lerner's r2500 Tuckaseegee rd
Linn see also Lyn and Lynn
" Bobbye C Mrs ofc sec Goodyear Mtge r3001 Park rd
" Bobbye S clk Goodyear Mtge r3001 Park rd
" Kenneth R hlpr Sanitary Plumbing & Heating r Landis NC
" Peggy Mrs sten Roadway Exp r1417 E Iris dr apt 4
" Robt A (Bobbye C) emp Douglas Aircraft h 3001 Park rd
Linnemann Edw L (Maude S) tech Char Laby h 1311 E Boulevard
Lino Willette D Mrs bkpr Hotel Alexander r524 N Myers
" Wm D (Willette D) tchr Lino's Sch of Music h524 N Myers
" Wm G tchr PS h830 E 3d
Linsdau Thos J (Geneva H) mgr Yellow Mfg Acceptance h808 Stanfield dr
Linster Gale F (Bettye M) safety eng Liberty Mutl Ins h4038 Winfield dr

ARROW
DELIVERY SERVICE
CO-OPERATIVE EXPERIENCED
CONTRACT OR SPECIAL
521 PENMAN EDison 3-2036

Lint Elmer D (Carmen S) rep Mutual of New York h624 Harwyn dr
Linthicum Edw O mech Commercial Automotive r Badin NC
" Roger H (Lucy M) supt Sou Bakeries h4937 Vincent la
Linton H Mack (Louise) driver Hudson Hosiery h2955 Amy James av
" Jas B (Maeola M) whsemn Murray Distributing h2022 W Trade
" Lawrence (Ellen) h405 Skyland av
" Pearl T Mrs maid h719½ S Caldwell
" Richd stylist Rogers Studio of Beauty r5621 Monroe rd
Lintz Wm O (Beatrice F) res eng Automatic Sprinkler Corp of America h901 Burnley rd
Lioums Johnny pntr Jackson-Winston Container r Pineville NC
" Kathleen fnshr Wright Cln r623 Fairwood av
Lipe Chas R (Biddie D) slsmn Char Fish & Oyster h1901 Umstead
" Floyd mech Trailways r Concord NC
" Gertrude E (wid Herbert J) designer Fashion Florist h1021 E 8th
" Nancy J typ Froehling & Robertson r1901 Umstead
" Ray W (Barbara S) acct Ralston Purina h5018 Baylor dr
Lipford Edw H jr (Ruth W) acct exec Corporate Insurers Service Inc h1436 Townes rd
" Floyd E (Katherine S) staff mgr Char Liberty Mut Ins h423 Beaumont av
" Harriett studt r3601 Eastway dr
" John W (Margt H) driver Char City Coach Lines h3601 Eastway dr
" Margt H Mrs slswn Ivey's r3601 Eastway dr
" Maude M Mrs h1418 Chelveston dr
" Sallie A (wid Van D) drsmkr 110½ W 5th R 4 r229 N Church
" Sarah emp State Natl Guard r1418 Chelveston dr
" Thos W agt Skyland Life Ins r Bessemer City NC
Lipinsky Louis mgr Bon Marche' r Providence Park NC
Lippard A Brownie jr (Thelma C) slsmn Pilot Brokerage h4556 Rockford ct
" Bessie N (wid Alf V) h1328 Parkway av
" Edythe H Mrs tchr Nations Ford Sch r825 Tyvola rd
" Emma ofc sec Whitin Mach Wks h226 Travis av apt 4
" Ernest V (Margt L) stock handler Chev Mtr h101 Jackson dr apt 3
" Eula Mrs h3012 Rush av
" J Eug (Jettie M) slsmn Ludlow Telegraph h612 E Tremont av
" John B (Della W; John B Lippard Landscape Archt) h5700 Closeburn rd
" Kenneth L (Thelma B) mach opr Dowd Press h 625 Pecan av
" Margt L Mrs typ Aetna Casualty & Surety r101 Jackson dr apt 3
" Ola M clk Kress' r2844 Georgia av
" Patsy R emp Ivey's r1309 E Enderly rd
" Robt F (Alice T) mtcemn Celanese Corp h115 Irwin av
LIPPARD ROBERT F JR (Edythe H), Mgr Hutchison Av Office First Union National Bank of North Carolina, 1200 N Graham, Tel EDison 2-2642, h825 Tyvola rd, Tel JAckson 3-2725
" Robt L (Macie) uphol Shaw Mfg r1103 Caldwell
" Samuel A (Ola M) clk Smith's Superette h 2844 Georgia av
" Saml E (Virginia L) driver Pilot Frt Carriers r RD 1 Troutman NC
" Vance B (Henrietta S) draftsmn Natl Carbon h1312 E Enderly rd
" W Darrell (Patsy G) sls agt EAL h3820 Whitehall dr
Lipps Hilda S Mrs credit mgr Electrolux Corp h — York rd
Lipscomb Anne C studt r2734 Normandy rd
" Audrey Mrs nurse Dr Wm F Lovell r1806 Burgin
" Bessie G (wid Robt L) clk Domestic Lndry h 727 Lexington av
" Blakie Mrs bkpr Concrete Materials r527 Eastway dr
" Evelyn G (wid John E) ofc sec Sunset Hills Presby Ch h535 Magnolia av
" Garage (Willie Lipscomb) auto repairs rear 1403 Spratt
" Gerald (Blakie) formn Highland Pk Mfg h527 Eastway dr
" Jas W (Lavenia M) h1819 Wickford pl
" Jas W jr (Eliz J) eng Piedmont Engineering h 348 Webster pl
" John W (Minnie K) h712 Charles av
" Joyce studt r3127 Sudbury rd
" Lewis N (Audrey) meat ctr Wallace's Kosher Foods r1806 Burgin
" Margt J clk Travelers Ins r2146 E 5th

LIPSCOMB
" Maurice M (Crawford S) div mgr Commercial Credit Corp h2734 Normandy rd
" Minnie K Mrs draw in Highland Pk Mfg r712 Charles av
" Wm R jr (Gwendolyn S) asst whse mgr F H Ross & Co h1034 Elmhurst rd
" Willie (Realo; Lipscomb Garage) h1610 Whisnant av
Lipsey A Winston (Ruby M) chef Char Mem Hosp h1017 Kohler av
LIQUID ASPHALT CO (R H Pickens), Walter B Mallonee Eng, Paving Contractors, Driveways, Parking Lots, Residential Paving Requirements 8-9-10 Matthews Bldg 824½ E Trade, Tel EDison 2-8970 (See Yellow Page 139)
" Carbonic Corp Curtis L Pearson mgr 3106 Old Pineville rd
Lisenby Fred pntr r525 N College
" Levi V (Kathleen) driver Edgecomb Steel h 504 E 7th apt 2
Lish John R lab Zagora Gears r1226 S Church
Lisk Aileen B Mrs clk Periodical Publs Serv Bur r RD 7
" B Josephine Mrs emp Kilgo Mtr Frt r1401b Downs av
" Barney L (Jane F) studt r1619 Scott av
" D Clyde (Mary P; Lisk Pharmacy) h1610 Queens rd W
" D Clyde jr (Lucy S; Lisk RX Pharmacy No 2) h2718 Picardy pl
" Donald K (Lillian) uphol Shaw Mfg r RD 1 Midland NC
" Ella K Mrs emp Myers Park Baptist Ch r2430 Roswell av apt 3
" Hayward D (Pearle M) rep Textile Wkrs Union of America h1922 Thurmond pl
" Jas C emp McLean Trucking r Albemarle NC
" Janice C sten Collins Dept Store r713 E 13th
" John D prsmn Piedmont Prntg r713 E 13th
" Josephine C (wid Willie) r206 Frazier av
" Mary M Mrs clk Pure Oil h318 Tuckaseegee rd
LISK PHARMACY (Since 1912; D Clyde Lisk), We Have Filled Over One and One Half Million Prescriptions, Delivery Service 826 E Trade, Tel EDison 2-2137 (See Yellow Page 69)
" RX Pharmacy No 2 (D Clyde Lisk jr) 2908 Selwyn av
" Richd R (Ella K) v-pres E DeForest Winslow & Associates h2430 Roswell av apt 3
" Ronald del mn Piedmont Printing r713 E 13th
" Vernon L (B Josephine) ship clk Kenney Mfg h1401b Downs av
" Walter G (Ida M) h1408 N Brevard
" Wm M (Yetteva S) servmn Saco-Lowell Shops h3301 Barry dr
" Yetteva S Mrs cafeteria wkr Wilson Jr High Sch r3301 Barry dr
Liske Robt B (Jane B) asst dept mgr Sears h 3127 Shenandoah av
" Tommy W whsemn Edgcomb Steel r Concord NC
Liss Evelyn S Mrs ofc sec Brown & Morrison r 366 Webster pl
" Ronald E (Evelyn S) sec-treas Newberg's Inc h366 Webster pl
" Saml (Leah G) pres Newberg's Inc h420 Hartford av
Lister Thos W formn C M Allen & Co
Liston Edna C Mrs insp Nebel Knitting r1705 Shamrock dr
" Estelle (wid Hardy) h2644 LaSalle
" Lillian Mrs prsr Caro Overall Serv r1712 Cummins av
" Millie Mrs tchr York Rd Hi Sch h1441 Waddell
" Roy (Edna C) bldg contr 1705 Shamrock dr h do
" Wilbert B (Lillian) emp Stein-Hall & Co h 1712 Cummins av
Litaker Ann E Mrs ofc sec Dr Chas W Tillett III r324 Poindexter dr
" Betty R Mrs ofc sec Reserve Life Ins r3429 Mathis dr
" Chas H jr (Frances H) v-pres Chas H Litaker Inc h841 Longbow rd
LITAKER CHARLES H INC
ELOISE G LITAKER, President-Treasurer
CHAS H LITAKER JR, Vice-President-Secretary
MUTUAL INSURANCE
129 N Poplar cor 5th
Telephone EDison 4-4685
" Danl M studt r1600 Queens rd W
" Eliz Mrs nurse Dr Robt C Fraasa r1614 Kelling pl
" Ella M (wid Oliver M) h2327 Roswell av
" Eloise G (wid Chas H) pres-treas Charles H Litaker Inc h1600 Queens rd (W)
" Ermel S Mrs wndr Highland Park Mfg r1329 E 4th apt 2

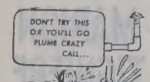

EXpress
9-5457
R. L.
Walker
Plumbing
Co.
Repair
Work
New
Installation
Fisson
Faucets
SINCE 1927
4505 DENVER

FORD
YOUNG SELLS FORDS
Corner Stonewall and Brevard Sts.
Phone FRanklin 5-8441
FORD

SUPPLIES
FURNITURE
FILES

POUND & MOORE CO.

"If It's for the Office We Have It"

304 S. Tryon St. Phone FRanklin 5-7751

SAFES
LUGGAGE
GIFTS

TAKER
Glenn O (Eliz C) clk United Equip & Serv r 1614 Keeling pl
Harry L appr A Z Price & Assocs and lather The Macomber Co r1008 E 35th
Harry L (Eliz P) slsmn Queen Pie r2722 Cowles rd
Hulda W Mrs asst buyer Belk's h538 Elmhurst rd
Joe W (Ina O) slsmn A&B Florist Sup r Concord NC
John R (Betty R) clk PO h3429 Mathis dr
Jos B repr Skil Corp r1008 E 35th
Louise O (wid Danl B) h230 Ridgewood av
Lucille E r230 Ridgewood av
Mack C (Ermel S) carp h1329 E 4th apt 2
Melvin E production wkr Sealtest Foods r RD 4 Concord NC
Mildred V key punch opr J P Stevens & Co r Concord NC
Oliver L (Betra B) carp h225 W Torrence
Ralph K clk Miller Mtr Exp r Concord NC
Robt E (Phyllis R) servmn Coliseum Lavis r2511a Duncan av
Robt L studt r2327 Roswell av
Ruby B (wid E Henry) h1008 E 35th
Van E (Ann) estimator G G Ray Co r1514 Kinsington dr
Wm D (Ann E) mech Coliseum Lanes h324 Poindexter dr
tsheim Arild (Karen C; Pioneer Painting & Decorating) h4813 Charleston dr
Finn (Sonja I) v-pres Pioneer Painting & Decorating h4312 Randolph rd
Sonja I Mrs slswn Ivey's r4312 Randolph rd
tten Ray J (Mabel F) driver Pilot Frt Carriers r RD 5 Lincolnton NC
ttle see also Lytle and Lyttle
A J (Mary H) v-pres-treas Little Hardware Co Inc and Little Realty Co r5418 Tuckaseegee rd
Aaron R (Rachelann S) slsmn Neese Sausage h185 Drummond av
Addie (wid W H) h1814 Oaklawn av
Agnes Mrs wrapper Belk's h1822 E 4th
Albert (Myrtle B) formn Ervin Construction h308 Martin
Alice L r728 Queens rd
Alice M (wid Zeb) h630 Plum
Allan B (Eliz H) sls eng Engineering Sls Co of Char h2901 Sunset dr
Alonzo L jr formn Parks Cramer r5229 Manning rd
Ann studt r2920 Barringer dr
Annie B cook Tryon Soda Shop r924 W 12th
Arth (JoAnn) driver Gulf Atlantic Whse h 1519 Statesville av apt 18
Baxter V emp Kilgo Mtr Frt h527 Seldon dr
Beatrice Mrs ofc sec Duke Endowment r RD 11 Box 649
Betty R clk typ Caro Mtr Club r Box 505 Matthews NC
Betty L mach opr Soderberg & Stern r1524 Pecan
Betty L studt nurse Char Mem Hosp r do
Beulah C (wid John H) h3035 Sharon Amity rd
Billy E asst cash Fredrickson Mtr Exp r Concord NC
Billy M whsemn Thurston Mtr Lines r1223 S Summit
Bobby H (Gloria) mech Clark Trailer & Equip r1918 Peachtree
Bobby W studt r1718 Burgin
Brenda ofc sec Builders Life Ins r Locust NC
Bright W Mrs emp Old Dom Box h2920 Barriger dr
Bryce T (Carrie L) sls mgr Saxon's Inc h1860 Woodland dr
Buford (Mary L) porter Am Bakeries h413 N Alexander
Buren M (Ollie S) formn SBT&T h1540 Independence blvd NE
C E (Betty) h404 Faison av
C Rhyne (Jane) slsmn Rike Roofing & Mfg r Lincolnton NC
Canary Cottage (Wm C Benoit) restrs No 1 421 N Tryon, No 2 143 W 4th and No 3 600 W Trade
Carl G jr hlpr Harris Office Supply r1717 Lyndhurst av
Carmen T Mrs ofc sec Mill-Power Sup r414a Walnut av
Caroline A (wid Leon) h1005 N Davidson
Carrie E maid Belk's r RD 3 Matthews NC
Carroll F meat ctr Harris Super Mkts r3009 Central av
Carver J whsemn Harris Super Mkt r500 Alpha
Chas B trainee Wachovia Bk & Trust r3840 Whitehall dr
Chas E (Violo C) filler Highland Park Mfg h628 Belmont av
Chas W jr driver Swinson Food Products r RD 2 Box 577

LITTLE
" Church on the Lane Rev Herbert Spaugh pastor 528 Maravian la
" Claude (Magnolia E) roofer Young Co h315 N Alexander
" Claude L (Margt W) h1325 Shamrock dr
" Claude L jr (Dorothy M; Little Tile & Marble Co) h3131 Shanandoah av
" Coy H (Mabel G) dispr Trailways h1346 St Julien
" D LaVerne (Seritta C) bkpr Kimbrell's h4446 Applegate rd
" David N studt r1823 Kenwood av
" Deane G Mrs section head Esso r6225 Dale av
" Dearmond A (Lillian) lab h1124 Mulberry apt 3
" Deren ship clk Highland Pk Mfg
" DeWitt whsemn Arnold Hoffman & Co r RD 8 Box 367
" Dock E estimator Wearn Lbr r Rock Hill SC
" Donald B (Myrtle N) fxr Highland Pk Mfg h 3007 Virginia av
" Donald J (Judy B) dept mgr Little Hdw h3345 Willow Oak rd
" Donald W (Carmen) clk Mill-Power Sup r 414 Walnut av
" Dora packer B&H Foods r425 E 3d
" Dorothy J Mrs insp Highland Pk Mfg r714 Grandin rd
" Douglas R (Geraldine R) cash Fruit Dispatch h432 Northgate av
" Dyke (Jackie T) trainee Wachovia Bank & Trust r3732 Thrift rd
" Edgar R (Pauline B) slsmn Blanton Mtrs h601 E Tremont av
" Edith M Mrs bkpr C-B Drug r119 Cromers (H)
" Edna S Mrs sec Queen City Oil Co Inc r2552 Roswell av
" Effie A (wid Luther A) h1200 Dilworth rd
" Elliott tex wkr Highland Pk Mfg
" Emma P Mrs asst dept mgr Reynolds Inc r812 W Trade
" Ernest L (Frankie H) oiler Char Pipe & Foundry h1045 Rollingwood dr
" Ernest W (Rhea S) dept supvr A&P h148 Reliance (Tboro)
" Eug M log scaler Duke Pwr r722 Brookhurst dr
" F Donald (Sue R) clk Genl Elec Sup h664 Ideal way
" Fanny M h728 Queens rd
" Farm Market (Earl Coggins) prod 1200 E 4th
" Floyd G (Mable M) asst serv mgr City Chev h1718 Burgin
" Floyd O constn wkr r630 Plum
LITTLE FOLKS NURSERY (Mrs Iva H Bailey), Nursery and Day School, Licensed, Infants To 6 Years, Proper Care 1515 Parson, Tel EDison 4-0216
" Folks Shop The (Mrs Vivian F Stuart) clo 1917 Commonwealth av
LITTLE FOLKS STUDIO (E L Moore, W A Cauthen), Photographers, Specializing in Baby Photographs 1702 E 4th, Tel EDison 4-9548
" Frances M Mrs clk Swinson Food Products r RD 2 Marshville NC
" Frank M (Sarah T) dept mgr Williams & Shelton h1227 Pinecrest av
" Frankie H Mrs clk Southland Rebuilders r1045 Rollingwood dr
" Geo B (Augusta M) h2135 Malvern rd
" Geo K (Claudie) lab h914a S Independence blvd
" Grant jr porter Soderburg & Stern r720 E 11th apt 3
" Grover emp Stewart Sup r522 E 5th
" Hal B (Virginia B) meat ctr Armstrong Lewis Co h— Willow
" Handy Grocery (Mrs Mary F Woods) 407 E 3d
LITTLE HARDWARE CO INC, John D Little Pres, A J Little V-Pres-Treas, Mrs Nadine L Kelley Sec, Hardware and Paints, 1332-34 S Mint, Tel EDison 3-3133 (See Yellow Page 92)
" Harold D coml agt Sou Ry h1705 E Boulevard apt 2
" Harold L (Laura P) emp Char Pipe & Fdry h2636 Roslyn av
" Harry E (Hazel H) slsmn Geo A Hormel & Co h3411 Country Club dr
" Haywood r1923 Jennings
" Helen D Mrs wairtess Howard Johnson h1004 Charles av
" Henry L (Martha) sls rep Amoco h2036 Eastway dr
" Homer G jr clk Thomas & Howard r RD 2 Box 143 Stanfield NC
" House Nursery The (Mrs Lula M Rice) day nursery rear 3922 N Tryon
" Hoyle E repr Western Elec r RD 2 Stanfield NC
" Hubert R (Joyce M) whsemn Ciba Co r Matthews NC

FARM & INDUSTRIAL EQUIPMENT CO.

Ford
INDUSTRIAL TRACTORS AND EQUIPMENT

SALES AND SERVICE
4040 ROZZELLS FERRY RD.
Telephones
EXpress 9-5341
and
EXpress 9-8460

LITTLE
" Ida M (wid Rufus) maid r636 Watts
" J Bruce (Edna S) v-pres Queen City Oil Co Inc h2552 Roswell av
" J Clayton (Sara T) sls mrg Crawford Sprinkler h640 Ideal way
" J Phillips jr formn Little Constn r1214 Greenwood Cliff
" J W film opr Dilworth Theatre r Mt Holly NC
" Jack W (Margt C) slsmn Donohue Sales Corp h4414 Barwick rd
" Jacob W (Edna R) auto reprs 1510 h do Parnell ct
" Jas B (Margt T) slsmn Sears h2411 Marlowe
" Jas C (Faey S) lineman SBT&T r Mt Holly NC
" Jas C mech Trailways r Derita NC
" Jas C jr (Gladys R) mgr Flowe Mtr Co h621 Reeves ct
" Jas C jr studt r640 Ideal way
" Jas D (Edna S) slsmn Royal Crown Btlg r401 Dover av
" Jas E r300 Alpha apt 37
" Jas G (Lucy D) chkr Pilot Frt Carriers r Kannapolis NC
" Jas L jr (Catherine R) serv supvr Equitable Life Assurance Co h2414 Westfield rd
" Jas M (Evelyn M) slsmn Jack Spiers Agcy h 3025 Sunset dr
" Jas W clk Harris Super Mkts r3214 Forrest rd
" Janet S Mrs clk Foremost Dairies r1201 Pierson dr
" Janette S Mrs bkpr Zeb Little Cigarette Serv r2401 Rozzell's Ferry rd
" Janie P Mrs slswn Ivey's r2636 Ringwood
" Jean priv sec City Bd of Educ r YWCA
" Jeroam lab Wm Ockrant Corp
" Jimmy S carp R H Wheatley Co r Denver NC
" Joe D (Linda H) clk Southerland Blue Print h3209 Marlborough rd
" John (Emma C) dock man Johnson's Mtr Line h501 Alpha
" John hlpr Circle G Restr r1022 McColl
" John D (Elmeta) h217 Cherry
" John D (Ruth S) pres Little Hardware Co Inc and Little Realty Co h1836 Maryland av
" John D jr (Bette C) dept mgr Little Hdw h 4000 Carlyle dr
" John L lab Interlock Screw & Bolt r RD 8 NC
" John M (Anna P) h2028 Dilworth rd W
" John T (Theresa S) chkr Chev Mtr h2408 Pinckney av
" Johnny R clk Lincoln Theatre r615 Carmel
" Jonah A (Lucille M) driver Greyhound h4014 Commonwealth av
" Jos L (Janet S) slsmn Kroehler Mfg h1201 Pierson dr
" Jos P (Peggy B; Joe Little Record Shop) h 2307 Crescent av
" Joyce G (wid Robt) h2219 Boyer apt 3
" Judith A inspector Nebel Knitting r1501 E Worthington av
" Kate (wid Wm) emp linen rd Hotel Wm R Barringer h720 E 15th
" Kay E h2612 McClintock rd apt 4
" Keith R USAF r812 W Trade
" Kenneth C supvr ADT r Greensboro NC
" Kyle E bkpr Kale-Lawing Co r Locust NC
" L Eug mech Fruehauf Trailer r RD 3 China Grove NC
" Laura P Mrs emp Statley Lady Nitewear r 2636 Roslyn av
" Leo F (Martha K) sls eng Mine Safety Appliances h3214 Stonybrook rd
" Leroy L (Flora P) emp Willard Smelton Co h 414 Benjamin
" Lila L r728 Queens rd
" Lilly A Mrs bkpr Ivey's r609 Berkeley av
" Linda clk Atlantic Mut Ins r Oakboro NC
" Linda H Mrs clk Pneumafil Corp r31209 Marlborough rd
" Linda J clk Coml Credit r2111 N Pine
" Linda J studt r4414 Barwick rd
" Linda M Mrs typ Am Bankers Ins r Stanley NC

W. P. YOUNGER CO.

CUTTING
GRINDING
TOOLS
ELECTRIC
TOOLS
POWER
TRANSMISSIONS
INDUSTRIAL
SUPPLIES

300 E.
TREMONT
AVE.

PHONE
FRanklin
5-2263

Automation Incorporated

DICTOGRAPH SOUND COMMUNICATION SYSTEMS FOR BUSINESS

INDUSTRY

HOSPITALS

GOVERNMENT BUILDINGS

ALSO
COIN
COUNTING
MACHINES

1127 EAST
MOREHEAD
STREET

TELEPHONE
FRanklin
7-3862

FRED J. WIGGINS CONSTRUCTION CO.

BUILDING CONTRACTORS
Residential — Commercial

130 EAST 4th ST., R 203

TELEPHONE EDison 3-4563

Charlotte Tent and Awning Co.

Oldest Awning Manufacturers In The Two Carolinas

723 W. TRADE

EDison 2-5104

J. L. GHOLSTON

PLASTERING CONTRACTOR

PLASTERING STUCCO

Over 20 Years Experience

2235 Wilmount Rd.

Tel. EDison 3-8112

McDonald Realty Company

REAL ESTATE SALES, LEASES, LOANS

Phone FRanklin 6-4441 212 S. Tryon St. 208-10 Johnston Bldg.

MLS

LAXTON CONSTRUCTION CO., INC.

GENERAL CONTRACTORS
INDUSTRIAL — COMMERCIAL
INSTITUTIONAL
PHONE KEystone 7-2141
N. INDEPENDENCE BLVD. EXTN.

LITTLE
" Lonnie W (Mildred A) driver Helms Mtr Exp h909 State
" Louise R Mrs h1809 Earle apt 306
" Louise S (wid J Phillips) h1214 Greenwood Cliff
" Louise W Mrs cash Am Astor Distributing h 1421 Iris dr E apt 4
" Loy J (Ruth E) supvr Western Elec h5400 Baker dr
" Loy J (Ruth E) supvr Western Elec h5400 Baker dr
" Lucille mach opr Panda Curtain r Cornelius NC
" Lydia A hlpr Mitchum & Tucker r1832 Burgin
" Mabel G Mrs clk Trailways r1346 StJulien
" Mabel I clk Wilbur-Rogers Store r1800 E 8th
" Mable M Mrs mus tchr 1718 Burgin r do
" Macel G clk Idemnity Ins Co of North Am r Sherrill's Ford NC
" Mack D warehouse man Harris Super Mkts r RD 4 Box 308 Matthews NC
" Macy dishwasher Thacker's r332 Myers
" Mamie E dept mgr Andrews Mus r2216 Dilworth rd W
" Margt H Mrs cosmetician Walker's Drug Stores h1962 West Boulevard
" Margt W Mrs bkpr Carroll Aligning Serv r 1325 Shamrock dr
" Marie Mrs r609 S McDowell
" Marshall F (Beatrice W) whsemn Harper-Crawford Bag r Monroe NC
" Marvin D (Doris F) asst sec Industrial Fire Protection Co and Industrial Piping Inc r Matthews NC
" Mary hlpr Thacker's r921½ E 6th
" Mary maid r908 N Poplar
" Mary L slswn Ivey's r317 McDonald
" Mary L Mrs maid Myers Park Beauty Salon r1923 Jennings
" Mary L (wid Dewey) r3817 Eastway dr
" Mary M (wid Lester M) marker Jones Dry Cleaners h2644 Englehardt
" Mary P Mrs nurse Presby Hosp r1314 Fillmore
" Mary T Mrs mach opr Panda Curtain r525 Oakland av
" Mattie (wid Whitty) h839 Oliver
" Mattie B (wid Chas) spnr Johnston Mfg r3101 Yadkin av
" Maurice H asst serv mgr Brown's Mtr Co of Char r Box 67 Pageland SC
" Max (Ethel) dept rep Caro Ford Tractor
" May r1705 E Boulevard apt 2
" Myrtle N Mrs sewer Huntley Knitting r3007 Virginia av
" Nancy R clk Traveler's Ins h521 Ridgeway av
" Oil Co (Ralph D Little) whol 3334 Statesville
" Oliver R (Eula) finisher Wade Mfg r801 Westbrook dr
" Paul J jr servmn Royal McBee Corp r Pecan NC
" Paul S hlpr Trialways r Stanfield NC
" Pauline wvr Highland Pk Mfg
" Pearl P (wid Boyd W) chf recpt Presby Hosp h2307 Crescent av
" Peggy B Mrs mgr Joe Little Record Shop r 2307 Crescent av
" Penney M Mrs sec Little Construction Co Inc r2400 Kenmore av
" Phyllis M opr SBT&T h1516½ Grace

GO FIRST TO FIELDS
DIAMONDS, WATCHES, JEWELRY
ON EASY TERMS
FIELDS Jewelers
101 N. TRYON EDison 3-0138

LITTLE
" Phyllis J nurse Char Mem Hosp r1510 Parnell ct
" Porter (Carrie) driver Simmons Co h1000 Oak Lawn av apt 6
" Preston (Lillie M) mixer V-C Chem r2300 Arden
" R Heath (Myra A) clk Harris Super Mkts h 1437 Pecan av
" R Keely (Bertha K) acct Hankins & Hankins Jr h2013 Highland
" Rachel emp Lance Inc r106 S Caswell rd
" Rachelann S Mrs opr SBT&T r815 Drummond
" Ralph slsmn Blanton & Balin Mtr r601 E Tremont
" Ralph C (Millie P) brakemn P&NRy h131 Bradford dr (Tboro)
" Ralph C (Emma P) driver Trailways h812 W Trade
" Ralph D (Edith M; Little Oil Co) h231 Keswick av
" Ralph G USN r550 Melbourne ct
" Ray E plmb R&L Plmb r Albermarle NC
" Ray L (Annie L) driver Harris Super Mkts h 1312b Horne dr
" Realty Co John D Little pres A J Little v-pres treas Mrs Nadine L Kelly sec 1332 S Mint
" Robt h2724 Haverford pl
" Robt lab Sou Ry h2412 Horne dr
" Robt D studt r3214 Stonybrook rd
" Robt E (Gayle R) dismantler Western Elec r716 Lexington av
" Robt E slsmn Arkansas Fuel Oil r Matthews NC
" Robt L (Viola B) r3004 Monroe rd
" Robt L (Alma G) insp Western Elec r Stanfield NC
" Rock AME Zion Church Rev Raphael E Michael pastor 403 N Myers
" Rock Crown Service (Lewis E Benfield) 6100 Wilkinson blvd
" Rock Grill (J Clinton Thompson) restr 6101 Wilkinson blvd

LITTLE ROCK HOUSE OF PIANOS
T H CASE, Owner
A COMPLETE LINE OF PIANOS
NEW AND USED
sw cor Little Rock rd
and Wilkinson blvd
Telephone EXpress 9-3624
Night Telephone EXpress 9-1219

" Rock Lunch (Romas T White) 1537 Camden rd
" Rock Super Market (Edgar M and Daren L Biggers) gro 6029 Wilkinson blvd
" Roger (Margt) slsmn Young Mtr h5739 Wedgewood rd
" Roland L clk Harris Super Mkts r RD 1 Box 339
" Romney brickmason r1814 Oaklawn av
" Ronald (Edith M) moulder Char Pipe & Fdry r119 Cromer (H)
" Ronnie L ofc sec SBT&T h2111 N Pine
" Roosevelt (Carrie B) runner S&W Cafeteries h608 S Torrence
" Rose A Mrs h5301 Furman pl
" Rose A Mrs clk duPont h550 Melbourne ct
" Rosenna A emp Pierce Poultry r1101 E 5th
" Roy (Dlurie P) whsemn Massey-Ferguson h500 Alpha
" S J (Jean) asst treas Trailways r Wingate NC
" Saml K hlpr R H Wheatley Co r Denver NC
" Sara A sten US Census Bur r640 Ideal way
" Sarah T Mrs tchr Medwood Sch r1227 Pinecrest av
" Shirley C clk Home Finance Group r Monroe NC
" Silas J (Ollie M) formn Waddell Constn h2320 Independence blvd NE
" Sisters of The Assumption Convert The Little Sisters of The Assumption in chge 1029 Arosa av
" Spencer brklyr r1814 Oaklawn av
" Spurgeon (Yvonne) lathe opr Radiator Specialty r1400 Spratt
" Store The (Vern Helms) gros 4120 Tangle dr
" T G (Mary B) barber Eastwood Barber Shop r2516 Chesterfield av
" Theatre of Charlotte Inc Thos B Humble dir 501 Queens rd
" Theo hlpr Royal Crown Btlg r427 N Davidson
" Thos A (Pearle W; Park Place Pharmacy) pres Consolidated Theatres Inc h135 Cottage pl
" Thos A (Geraldine) shipping clk Pound & Moore r Mooresville NC
" Thos B (Avis B) mech Mack Trucks r RD 1 Mooresville NC
" Thos F studt r3214 Stonybrook rd
" Thos J jan Carver College r427 N Davidson
" Thos P h2540 Kenmore av

LITTLE
" Thos W (Rebecca) tabulating mach opr J P Stevens & Co r Kannapolis NC
" Tillie Mrs insp Howco Exch r Concord NC
" Tillman D (Verne) bodymn Frank Woods Inc r Derita NC
" Tillman D jr (Martha H) claims mgr Char Liberty Mut Ins r Derita NC
" Tim h515 Jackson av
" Tommy R (Hazel M) mech State Hwy Comn r RD 2 Stanfield NC
" Vaughn F (Marjorie T) clk PO h1823 Kenwood
" Vera L Mrs insp Nebel Knitting r1501 E Worthington av
" Virginia B Mrs emp Garcrest Mills r— Willow
" W Reece (Vernelle H) supvr Am Coml Bk h 3517 Monroe rd
" W Reece jr r3517 Monroe rd
" Ward (Janie P) candy mkr J&J Candy h2636 Kingwood
" Wayne ship clk Highland Pk Mfg
" Wayne A (Gail L) insp Western Elec h1225 Debenny la
" White House Drive-In (Tryphon P Triantis) restr 2315 S Boulevard
" Wm (Annie T) constn wkr Miles Chapman h 928 E 3d
" Wm A (Lilly A) eng State Hwy Comn h609 Berkeley av
" Wm A (Millie) slsmn Char Linen Serv r Concord NC
" Wm C (Viola W) gro 1019 N Johnson h1511 Clayton dr
" Wm E (Penney M) pres Little Construction Co Inc h2400 Kenmore av
" Wm F supvr Natl Carbon r932 Ideal way
" Wm H (Mary E) drftsmn B O Vannort Engs r400 Sharview cir
" Wm H (Bright W) linesmn Bowman Elec h 2920 Barringer dr
" Wm H (Betty B) pipe ftr Grinnell Co h4126 Commonwealth av
" Wm I (Lillie C) carp h2808 Virginia av
" Wm L h305 Westwood av
" Wm T (Derah L) genl supt Chas E Petty & Associates Inc h2324 Catalina av
" Willie B (Mary B) mtce SAL h1923 Jennings
" Willie L dock wkr Miller Mtr Exp h1807 Gibbe
" Willie W del mn Shamrock Drugs r614 E 5th
" Worthy F (Susie C; Little's Variety Store) r RD 7
" Yvonne Mrs wrapper Tanner's Sandwich Shop r1400 Spratt
" Zana M (wid Alex) r340 W Boulevard
" Zeb Cigarette Service (Zeb R Little) vending machs 310 S Gardner av
" Zeb R (Jeanette S; Zeb Little Cigarette Service) h2401 Rozzells Ferry rd
Little's Trailer Court Jack McDonald mgr York rd
" Variety Store (Worthy F Little) 1734 Pegram
Littlefield Daisy S (wid Eula B) h1034 Queens rd
" E Edw jr (Leona J) purch agt Celanese Corp h843 Scaleybark rd
" Frank W (Virginia B) mfrs agt rear 912 Hawthorne la h209 Huntley pl
Littlejohn Albert D jr (Norma L) dist mgr Pure Oil h2620 Chelsea dr
" Claudia M (wid Ashmore) maid h219 Alpha apt 2
" David H prof University of North Caro r1317 Ordermore av
" Dorothy J maid Kiddie Korner r2401a Statesville av
" Ebb (Mariah) h117 Goldwyn
" Edna D Mrs br mgr Wright Cleaning Co Inc r301 E Park av
" Eliz J casewkr County Dept of Public Welfare r2055 Greenway av
" Ella C (wid Ira) h721 S Brevard
" Elmer fnshr Crowder Constn r Forest City NC
" Essie H (wid Jas B) maid Fed Res Bk h202 Russell
" Frank N (Bess J) h2053 Greenway av
" Jas W (Jacqueline) sls rep Ry Exp h2053 Greenway av
" Johnnie G (Louise C; Allied Business Service) r Featherstone dr
" L L (Mozelle) hlpr Ervin Construction r Lincolnton NC
" Laura C Mrs (Laura's Beauty Shop) nurse aide Mercy Hosp r2025 StLuke
" Lawrence C (Frieda M) ydmn Hurricane Steel Industries h3911 Selwyn av
" Lee hlpr Crowder Constn r Forest City NC
" Leroy (Laura C) hlpr Atlantic Marble & Tile h2025 StLuke
" Lillian L (wid Andrew V) h1317 Ordermore av

Electrical Appliances
REPAIRS 3125 Tuckaseegee Road

TRYON REPAIR SERVICE
SMALL ELECTRIC APPLIANCE REPAIRS
(See Yellow Page 9)

Authorized
Tel. EXpress 9-8064 SERVICE

W. Owen Flowe & Sons Construction Co.

DRAINAGE, GRADING and EXCAVATING CONTRACTORS

"Let Us Estimate Your Job First"

Tel. EXpress 2-2151 - Nights - Holidays Dial EXpress 9-1863, EXpress 9-6162 or EDison 2-1388

BROADHURST ALLEN ELECTRIC CO., INC.

RESIDENTIAL
COMMERCIAL
INDUSTRIAL

"Specializing In Control Wiring"

PHONE FRanklin 6-4822

822 LAMAR AVE.

TLEJOHN
uther (Cleon T) case pkr Foremost Dairies h 2923 LaSalle
cKinley (Pearl H) h720 Cobbway
obt F (Jane) acct Rea Constn h2919 Greenland av
am M (Mary T) supvr Am & Efrid Mills h 1959 Wendover rd
Walker (Louise M) lab Ervin Construction h 631 Watts
Vilbur O (Lucille L) cook Plantation Grill h 2401a Statesville av
Woodrow roofer Young Co r906 S Pierson
leton Joyce A stust nurse Char Mem Hosp r do
ton see also Lytton
lanche M Mrs clk Char Finishing r1511 Hamortom pl
mma B (wid Elbut) baby sitter 1824 Mecklenburg av h do
V R (Erna W) h121 S Clarkson
ymon Donald C formn C M Allen & Co r Gastonia NC
wak Danl mgr Carolina Overall Service h5600 Charing pl
z A Walton (Lucile) assoc dir Presby Foundation h140 Canterbury rd
ely P Glenn (Betty M) repr Western Elec h 1842 Evergreen dr
aul L (Mary U) formn Ervin Construction h 414 Walnut av
engood Harold G clk Central Mtr Lines r808 W 4th
ane R Mrs bkpr Reynolds Inc r3927 Miriam dr
tussell A (Blanche R) div store kpr Sou Ry h3200 Woodlawn rd
tanley H (Jane R; Battery Service Co) h3927 Miriam dr
Vilburn tech Radio Telev & Appliance r Concord NC
Vm J (Betty B) supvr SBT&T r Sunset Grove Trailer pk
enson Weldon (Jolene S; Weldon Bell Drapery Shop) h5711 Preston la
ermon M L v-pres-chf eng Southern Engineering Co
M Lamar (Beatrice B) h516 Beaumont av
obt H (Elmore D) chkr Sou Engineering h 1401 Bevis dr
ingston see also Livingstone
Alberta H Mrs h1208 Avery al
Barbara L opr SBT&T r1320 Parkwood av
Charlotte Mrs prsr Lee Lndry h704 N Myers apt 3
Claude W (Loween B) slsmn Washington-Natl Inc h1824 Truman rd
Dave D (Madge P) slsmn Grubb Mtr Lines r 715 Grandin rd
David R driver Kerr Clns r1320 Parkwood av
Duncan M slsmn Piedmont Auto Exch r206 Covington
Edna M emp Delmar Studios r RD 6
Eug W (Ruth F) mech Sou Flight h4928 Eleanor dr
Floyd J driver G & H Transit r RD 10 Box 522C
ingston Geo B (Madeleine D), City Accountant, 100 City Hall 600 E Trade, Tel EDison 3-6131, h642 Mayview dr, Tel EDison 4-2780
Geo B jr (Gene T) lieut City Police Dept h 1458 Carolyn dr
Gildaroy P (Madeline B) formn Weathers Bros Moving & Stge h2812 Grimes
Grace L Mrs slswn Sears r1320 Parkwood av
& Haven Inc John E Moorefield v-pres & mgr control system 1119 E 10th
Henry (Nettie S) lab Ervin Construction h 704 S Independence blvd apt 3
Hugh (Annie R) driver Akers Mtr Liner h412 Plymouth av
J Lawrence (Muriel B) slsmn Marsh-Touchberry h118 Hassell pl
John C copymn Char Observer-News r135 Tranquil av
John E studt r1824 Trumon rd
John W (Helen G) field mgr Ford Mtr h2401 Commonwealth av
John W (Lorrine) production wkr Sealtest Foods r588 Brookhill rd
Jos (Harriet E) production wkr Sealtest Foods h1033 Holland av
Laura Mrs tchr Char Country Day Sch r3631 Meadowbrook rd
Leo (Genevieve) yd mn h1808 Double Oaks rd
Liston (Maxine) hlpr Sealtest Foods r915½ Cobbway
Madeline D Mrs nurse 642 Mayview dr r do
Malcolm R (Laura) eng Celanese Corp of Am h3631 Meadowbrook rd
Mary H Mrs maid r1808 Edwin apt 273

LIVINGSTON
" Mary J Mrs ofc supvr Met Life r RD 11 Box 341
" Muriel B Mrs tchr Charlotte Country Day Sch r118 Hassell pl
" Nancy E r1208 Avery al
" Robt (Charlotte) emp Barnhardt's Mfg h704 N Myers apt 3
" Thos C (Wilma W) control tech Jeff Std Brdcstg h926 Sharon Amity rd
" Thos R (Grace L) mgr Snappy Service h1320 Parkwood av
" Wilma W Mrs clk Mill-Power Sup r926 Sharon Amity rd
Livingstone Betty J Mrs sec Livingstone Coating Corp and chem Stein-Hall & Co r2032 Princeton av
" Coating Corp The J Stanley Livingstone pres-treas D F White (Birmingham Alabama) v-pres Betty J Livingstone sec plastic paints 709 W 3d
" Edna G Mrs tchr Plaza Rd Sch r2930 Hilliard dr
" J Stanley (Betty J) pres-treas Livingstone Coating Corp h2032 Princeton av
" Jim H (Esther L) partsmn Delta Air Line h 5330 Eaton cir
" Jimmy A emp Char Aircraft r5330 Eaton cir
" Robt W (Edna G) sanitarian City Health Dept h2930 Hilliard dr
" Wm A (Eloise P) slsmn Burkee Seed h530 Hermitage ct
Llewellyn Harvey ofc mgr Paul W Brown Distributors
" Robt G driver Overnite Trans r416 Ideal way ext
" Sidney J (Laura C) v-pres-genl mgr Asphalt Inc h443 Loma
Lloyd see also Loyd
" Alf L repr Western Elec r Belmont NC
" Arth D emp Pelton & Crane r RD 10 Box 221V
" Benj T (Connie W) supvr Elec Ice & Fuel h 1817 Union
" Bessie M Mrs maid h722a E 10th
" Brown F specialist Federal Aviation Agcy r112 Cedar rd
" Bruce asst mgr Elec Ice & Fuel r1301 N Caldwell
" Cardell (Virginia C) h628 E 1st
" Caudel D (Iola) h1009 McCall
" Chair Co (James A Turner Mrs Mary A Turner Carroll C Kiser) 1901 N Davidson
" Chas E eng City Traffic Eng r1700 Fountain View
" Chas H (Nancy G) city fire fighter h1517 Forney ct
" Christine Mrs slswn Carol's The Children's Shop r RD 5 Monroe NC
" Clifford J (Mary B) traffic mgr Ford Mtr h 2605 Shenandoah av
" Denver P jr (Norma G) driver Electric Oil & Fuel h2208 Finchley dr
" Donald F (Peggy H) slsmn Holsum Baking h 1001 Seigle av
" Eddie (Tamara) stockmn Highland Pk Mfg h 420½ E 16th
" Eual A jr (Yvonne U) eng Travelers Ins r RD 5 Lancaster SC
" Geo W (Kathleen G) supt United Equip & Serv h2719 Hilliard dr
" J A Factory Sales Agent G Wendell Underwood mgr mfrs agts 305 Foster av
" J W r229 N Poplar
" Jas H (Arminta K) aud J P Stevens Co h926 Lanier av
" Lawrence (Wilma P) driver Tenn Caro Trans r500 W 24th
" Marion O (Martha) sht mtl wkr State Airlines r144 Reliance (Tboro)
" Mildred J clk Char Observer-News r RD 10
" Patsy M Mrs tchr Idlewild Sch r1403 Iris dr E apt 4
" Paul E (Patsy M) supvr Hdw Mut Ins Co of the Carolinas h1403 Iris dr E apt 4
" Phyllis W Mrs clk Wright Cln h2636 Barringer dr
" Realty Building 317 S Tryon
" Richd M (Eileen C) supvr Atlantic Refining h1700 Fountain View
" Robt C serv rep Addressograph-Multigraph r Kannapolis NC
" Robt E jr (Christine C) clk Harris Super Mkts h630 Mayview dr
" Robt M (Loretta L) emp Queen City Mattress h622 Hovis cir (Tboro)
" Sue L Mrs starter mkr Highland Pk Mfg h 1301 N Caldwell
" Thos R (Barbara O) clk Geo A Hormel & Co h2944 Royston rd
" Vancie M Mrs pkr Swift & Co r RD 10 Box 221N
" Virginia C Mrs folder Mecklenburg Lndry & Clns r628 E 1st

For Prompt, Courteous Service

CHECKER CAB CO., INC.

24 HOUR CALL SYSTEM
All Cabs Two-Way Radio Equipped
800 S. DAVIDSON
Dial EDison 3-5115

LLOYD
" Willie E (Norville S) weaver Arel-Dellon Mfg h323 Quincy
Lobdell Anne N studt r2309 Vail av
" Hugh L (Mary S; Kennedy Covington Lobdell & Hickman) h2309 Vail av
Lobl David (Sarah S) v-pres-treas United Mills h2220 Highland

LOCAL FINANCE CO
T S ROGERS, Manager
AUTO LOANS
1ST AND 2D MORTGAGE LOANS
ANY MAKE OR MODEL CAR
CONFIDENTIAL, NO RED TAPE
FINANCING, REFINANCING
706 S College
Telephone FRanklin 6-2707
(See Left Side Lines)

Lochmann Myrtice C (wid Theo C) cash Char Eye Ear & Throat Hosp h3117 Country Club dr
Lock see also Locke
" Albert E (Lila W) bkpr Interstate Securties h2321 Bancroft
" Alf J jr (Thelma) driver Kilgo Mtr Frt h1225a Moss
" Juanita maid h508 N Brevard apt 3
" Lila W Mrs teletype opr Char Observer-News r2321 Bancroft
Lockamy Audrey L sten Char Casket r921 Woodside av
" Milton R (Rita W) teleg mtce mn Sou Ry h 2005 Ridgemont blvd
" Preston L (Virginia B) formn Tryon Hill Apts h1509½ Harrill
" Rita W Mrs typ Geo G Scott & Co r2005 Ridgemont blvd
Locke see also Lock
" Allen A (Johnsie H) booker Wilby-Kincey Serv h3701 Country Club dr
" Beulah C (wid Dale) nurse Presby Hosp h4812 Valley Stream rd
" Daisy S Mrs ctr Shaw Mfg r1619 Lyndhurst
" Edw (Mary L) h1305 N Johnson
" Edw L jr (Lillie) whsemn Cherry-Burrell Corp h1309 Tinnin av
" Frank A (Joan F) drftsmn Averett Mtl Products h408 Burnside dr
" Furman M jr (Mabel D) mech A G Boone Co h4118 Craig av
" Geo W (Gladys J) slsmn Caro-Va Distributing h1428 Burnley dr
" Gladys J Mrs emp Belk Stores Servs r1428 Burnley dr
" Howard (Patricia S) undwrtr Allstate Life Ins h1117 Greenwood cliff
" Jas A (Myrtice S) dept mgr Am Casualty h212 Cooper dr
" Jas T (Daisy S) slsmn Coble Dairy Products h 1619 Lyndhurst av
" Jesse r330 S Tryon
" Jim W jr (Sonora C) mfrs agt h1510 Woodland dr
" John A (Jessie J) mgr-controller Ed Mellon Co h1328 Holmes dr
" Johnsie H Mrs ofc sec Robt E Mason & Co r 3701 Country Club dr
" Nina B (wid Anthony; Kwicktype Steno Service) r824 Brookside av
" R M slsmn Carbic Hoechst Corp r Spartanburg SC
" Wm wldr Weldone Welding r Matthews N C
" Patricia emp NAPA r1117 Greenwood cliff
Lockee see also Lockey
" Franklin W lab Ervin Construction r Lincolnton NC
" Otto A (Chris G) planner Douglas Aircraft h 4000 Sheffield dr
Lockerbie Jane Mrs ofc sec Sou Friction Materials r1900 Kenwood av
Lockerman Benita B Mrs recpt Lockerman Dispensing Optician r3111 Windsor dr
" Dispensing Optician (Ernest C Lockerman) 102 E 4th
" Ernest C (Benita B; Lockerman Dispensing Optician h3111 Windsor dr
Lockert Grovenia Mrs maid h610 Youngs al

ALLEN'S CROWN SERVICE

CROWN

GAS
OIL
TIRES
TUBES
ACCESSORIES
ROAD SERVICE

PHONE FRanklin 7-9262

400 HAWTHORNE LANE

HAYES NURSERY

"EVERYTHING THAT'S GOOD and HARDY"

— LANDSCAPE PLANNING —

4928 Tuckaseegee Road — Tel. EXpress 9-1911

ELECTRIC MOTOR AND TOOL CO.
POWER TOOL AND ELECTRIC MOTOR REPAIRS
POWER TOOLS
5905 WILKINSON BLVD.
TEL. EXpress 2-3271

HOTEL WM. R. BARRINGER
AIR CONDITIONED ROOMS
EXCELLENT FOOD AND OUTSTANDING AIR-CONDITIONED BANQUET FACILITIES

F. N. THOMPSON INC.
GENERAL CONTRACTORS
Commercial — Industrial
CLANTON ROAD P. O. BOX 1474
Tel. JAckson 3-0515

Locket see also Lockett
" Monroe (Georgia H) lab City Mtr Transport Dept h617 Welker
Lockett Betty R cash Thacker's and clk Boy Scouts of America r831 Henley pl
" Essie B Mrs clk Eckerd's r141 Bruns av
" Jas L (Laura) porter Belk's h1331 S Church apt 2
" Martha teller First Union Natl Bk r218 S Laurel av
" Marvin B (Essie B) emp Pelton & Crane h141 Bruns av
" Mary T (wid L Thos) h218 S Laurel av
Lockey see also Lockee
" Alice C (wid Coleman) pantographer Caro Textile Engraving h145 Kings dr
" Alice L Mrs ofc sec Kendall Co r1412 Seneca pl
" J Louise nurse Char Mem Hosp r1132 N Alexander
" Jennings B (Ruth M) clk Valley Canteen h124 S Cedar
" Jos A (Betty G) mach opr Wil-Mat Corp r145 Kings dr
" Paul C (Alice L) h1412 Seneca pl
" Ruth M Mrs (Valley Canteen) r124 S Cedar
" Victor B (Vilrie W) tex wkr h1132 N Alexander
" Vilrie W Mrs spinner Marshall Mill r1132 N Alexander
" Wm G (Dorothy) h228 Hoskins rd (H)
" Willie Mrs r6334 Virginia av
" Zanie Mrs r1423 Academy
Lockhard see Lockhart
Lockhart Albert A (Sylvia C) trucking 2415 Arden h do
" Albert A jr atndt Davis & Elder Shell Servicenter r2415 Arden
" Alice (wid John) r1927 Washington av
" Andrew (Maggie L) h1300 S College
" Bessie dishwasher Bailey's Selwyn Cafeteria r 616 E 1st
" Betty T Mrs tel opr Belk Store Services r2039 Shenandoah av
" Billy driver P & G Food Store r122 W Palmer
" Bobbie O (Lillie T) USA r125 N McDowell
" Carrie B maid r501 E 7th
" Chas lab McDewitt & Street r122 W Palmer
" Clyde (Dorothy F) lab Lester Turner Plastering h2450a Horne dr
" Drucilla clk Caro Overall Serv r1248 Badger
" Dwight (Lula M) lab General Service h1817 Earle apt 310
" Edgar (Juanita M) processor Carriker Poultry r215 Lancaster
" Eldy (Judy S) lab Marsh Realty h215 Lancaster
" Eloise C Mrs h208 Altondale av
" Grady (Dorothy S) stockmn Penney's h120 E 12th
" Hazel (Connie H) lab Char Floormaster r RD 4 Pageland SC
" Jas constn wkr r501 E 7th
" Jas (Marty) lab Char Floormaster r Pageland SC
" Jos C (Pauline) whsemn Natl Aniline h1400 Burton
" K C (Ethel G) lab McDevitt & Street h122 W Plamer
" Leroy lab Dwight L Phillips r511 Baldwin av
" Lewis lab Char Floormaster r Pageland SC
" Lillie W Mrs tchr Alexander St Sch r824 E 10th apt 2
" Louise Mrs r323 Dixon

GRAHAM'S DECORATORS
PAINTING CONTRACTORS
Exterior and Interior
Wall Papering
2020 OAKLAWN AVE.
TEL. EDison 4-7361

LOCKHART
" Otis L (Annie L) porter Ivey's and washer Minit Car Wash r215 Lancaster
" R S jr dist frt agt SAL h4520 Central av
" Roosevelt (Callie H) lndyr wkr Char Linen Serv h6511 Griffith
" Rosa B (wid Geo B) h445 Louise av
" Rufus N Rev h824 E 10th apt 2
" Sara M (wid Jas A) h1808 Beverly dr
" Sylvia C Mrs city police r2415 Arden
" Thos Ashe (Ann W; Cansler & Lockhart) r Sharon View rd
" Thos F (Lena M) lab City Water Dept h522 Village ct
" Willard (Margie) asst framer Studio Specialties h1210 Oaklawn av apt 85
" Wm porter Federal Bake Shop r215 Lancaster
" Wm H jr (Rose M) genl mgr R J Lock Steel Products h158 Cherokee rd
" Worth F (Betty T) slsmn Don Allen Chevrolet h2039 Shenandoah av
Locklair A J (Judith H) eng Douglas Air Craft h621 Kenlough dr
" Archie G (Hester H) repr SBT&T h2231 The Plaza
" Cordelle r525 N College
" Judith H Mrs bkpr Baker Llbr r621 Kenlough dr
" Lindberg dozer opr Baucom's Nursery & Grading r525 N College
" Ruth M (wid Riley S) h1250 Morningside dr
Locklear Carol ofc wkr Tryon Publ r1812 Park rd
" Devie clk Liggett's r YWCA
" Evelyn r1812 Park rd
" Evelyn ofc sec Life Ins Co of the South r1924 Avondale av
" Grace presser Char Finishing r306 N Church
" Jas A (Grace B; Locklear's Atlantic Service) h107 N Turner av
" Jas C (Ruth M) deisel mech Associate Transport h3733 Manchester dr
" Jane clk Household Distrs r1900 Kenwood
" Joe (Jane D) supvr Am Natl Ins h520 Loma
" Lineberger asst mgr Locklear's Atlantic Serv r107 N Turner av
" Maude G sten Esso r1209 Reece rd
Locklear's Atlantic Service (Jas A Locklear) 1740 W Trade
Lockler Grace Mrs r215 W 9th apt 2
Lockley Gloria N asst cash Char Linen Serv r 1911 Truman rd
Lockman Carroll W pres Providence Village Children's Shoppe r Carmel rd
" Chas W field supt Buensod-Stacey r Chesnee SC
" Lillian M Mrs h825 Willis apt 227
" Seibert W (Ruth J) dep US Marshall r RD 6
Lockmann see Lockman
Lockridge Laura presser Char Finishing r Rock Hill SC
Locks Willie lab h703 S Brevard apt 3
Lockshire E Leo (Lucille S) emp Sinclair & Valentine h1316 E Enderly rd
Lockwood Chas A (Eleanor S) slsmn IBM h3115 Dunaire dr
" Clara A Mrs slswn Ivey's r2711 Providence rd
" Clifford J (Kathryn J) mgr Plaza Shell Serv h2801 Virginia av
" Donna M Mrs (Miss Donna's School of Dancing) r2118 Mecklenburg av
" Harold R (Ann D) estimator Blythe Bros r3136 Spring Valley rd
" Herbert B (Clara A) controller Morris Speizmann Co h2711 Providence rd
" Laura R (wid Victor) r416 S Summit av
" Wm P (Donna M) emp Ronson Hydraulic h2118 Mecklenburg
Lodewyk Petrus J (Mary C) drftsmn R H Bouligny Inc h432 Firwood la
Lodge The (Jas P & Mrs Nancy G Kaperonis) nite club & restr 2927 Wilkinson blvd
Loesch John T (Billie P) emp Celanese Corp of Am h1656 Maryland av
Loew's Inc Richd L Huffman mgr film exch 301 S Church
Lofland Frank E (Janet A; R & L Plumbing) h422 E Peterson dr
Loflin Chas F slsmn Southern Cushion r920 Habersham dr
" Frances H Mrs ofc sec Spangler Realty r1219 Morningside dr apt 1
" Geddie M (Shirley D) slsmn Beechnut Life Savers h441 Berkshire rd
" Geraldine L Mrs tchr First Meth Ch Kindergarten r2900 Palm av
" Jos M (Frances H) linemn SBT&T h1219 Morningside dr apt 1

LOFLIN
" Lora R (wid W V) ofc sec Grinnell Co 2101 Chambwood dr
" Margt G (wid Ray L) clk Cleveland Clns h263 Shenandoah av
" Marshall S (Minnie B) quality controlmn Shaw Mfg h920 Habersham dr
" Ray L jr (Geraldine L) sls eng Owens Corning Fibre Glass h2900 Palm av
Lofone Jack E (Ruby Lee) trmr Shaw Mfg r33 S Torrence
Loftin see also Lofton
" Billy (Patricia) eng Celanese Corp h5814 Ros Valley dr
" Clarence L mach Sou Spindle & Flyer r M Holly NC
" Elwood L (Mildred B) glazier Pritchard Pain & Glass h3520 Draper av
" Emily S key punch opr Esso r RD 1 Box 13 Denver NC
" Floyd atndt Airport Auto Serv r Mt Holl NC
" Herbert L hlpr Ross & Witmer r Denver N
" Iris G ofc sec Gaskin & Thurmond r RD Gastonia NC
" Jas W eng Crawford Sprinkler
" Margt Mrs r229 N Church
" Paul J (Mae M) driver Helms Mtr Exp h23 Victoria av
" Wm jr pntr Ervin Development r Moun Holly NC
" Wm E (Martha E) pres Heritage Printers In h2609 Idlewood cir
" Wm R (Freda H) route serv agt Delta Airline h171 Stonewall Jackson Homes
" Wm R jr auditor J P Stevens & Co h32 Poindexter dr
Loftis Jos D (Kath M) tex wkr Johnston Mill h600 Mercury
" Joyce C cash Sterchi's r1817 Wilmore dr
" Murry L (Patricia F) pres Pipeline Hauler Inc and Rosson-Richards of North Carolina Inc h2148 Bromwick rd
" Patricia F Mrs v-pres Rosson-Richards o North Carolina Inc r2148 Bromwick rd
" V P Co (Vade P Loftis) genl contrs 61 W 24th
" Vade P (Jessie B; V P Loftis Co) h2015 Queens rd W apt 2
Lofton see also Loftin
" Ethel R (wid Thos W) h2345 Barringer d
" Helen C Mrs tchr Char Country Day Sch r163 Beverly dr
" Jas D (Nettie B) h2416 Pitts dr
" Thos S (Helen C) slsmn James J Harris & C h1639 Beverly dr
" Thos S jr (Margt C) slsmn Pilot Brokerage 310 Northampton dr
" Wm C studt r1639 Beverly dr
Lofty Nancy C nurse Presby Hosp r1500 Seigle av
Logan Alf (Edna M) lab Consolidated Brass r110 E Boundary
" Amanda H (wid Moses) h117 House la
" City Service (Leonard E Logan) gas sta 233 Thrift rd
" Clara M (wid Jos A) r3727 Tuckaseegee r
" Cora L emp Butler's Sea Food r207 N McDowell
" David W (Anita B) acct G G Ray Co h274 Dogwood av
" Dorothy Mrs manicurist Don's Hair Design Studio r215 W 9th apt 3
" E Malul (Better-Made Button Shop; Cathey & Logan's Sewing Service) r1516 E 8th
" Edw eng WMIT h5615 Albright av
" Euclid L (Margt M; Roy Sturgill & Associates) h3211 Shady cir
" Eug (Betty S) r1320 N Caldwell
" Evelyn G Mrs pkr Radiator Specialty r290 LaSalle
" Evelyn P Mrs h841 Belmont av
" Grady (Sally B) lab Standard Bonded Whs h610 W Liddell
" Joe M (Dorothy J) v-pres-sls Lance Inc h261 Forest dr
" John R (Evelyn G) lab Piedmont Natural Ga h2908 LaSalle
" Jos lab Crowder Constn r Rutherfordton N
" Kath Mrs h1000 Boundary
" Leonard E (Betty K; Logan City Service) 1320 N Caldwell
" Leonard E driver Weathers Bros Moving & Stge r628 E 18th
" Louvenia clk I V Sutphin r607 Marsh
" Luddie r1107 S Mint
" M Ann clunselor Queen's College r2717 Chelsea dr
" Margt N Mrs sten Pneumafil Corp r321 Shady cir
" Marion V (Adelaide R) asst supvr Am Coml Bk h1518 Carolyn dr

FIDELITY VAN AND STORAGE, INC.
EXCLUSIVE AGENTS
AERO MAYFLOWER TRANSIT CO.
NATION-WIDE FURNITURE MOVERS
200 W. 29th STREET
TELEPHONE EDison 4-5316

DOUG FLOWE AND SON CONSTRUCTION CO., INC.
GRADING and EXCAVATING CONTRACTORS
DRAINAGE — ROAD WORK — GRADING — PARKWAYS — UTILITIES
Free Estimates
(See Yellow Page 76)
2327 REMOUNT ROAD TEL. EDison 2-1169

Baucom's
4431 N. TRYON ST.
ACROSS FROM FAIRGROUNDS
TEL. EDison 4-6453

NURSERY & GRADING CO.
LANDSCAPE GARDENERS — GRADING CONTRACTORS
Visitors Are Always Welcome — Over 150,000 Shrubs for Your Selection
2 CONVENIENT LOCATIONS
(See Yellow Page 132)

A. L. BAUCOM, Owner
3532 INDEPENDENCE BLVD., N.E.
½ MILE BEYOND COLISEUM
TEL. KEystone 7-4080

WALLACE EUBANKS
Automobiles
FINEST IN USED AMERICAN AND FOREIGN CARS
"Especially Sports Cars"
1119 S. TRYON
PHONE EDison 4-3009

)GAN
Mildred G Mrs mgr Dic-Tel Secreterial Serv r1311 E Morehead apt 4
Nancy Mrs recpt Drs Petteway May & McLeod r5615 Albright av
Nelson A (Lucy B) slsmn Hoboken Wax h3727 Tuckaseegee rd
R Slater (Mildred G; Slater Logan Ins Agcy) h1311 E Morehead apt 4
Roy L (Rachel P) delmn L Kenneth Farrar h 908 Belmont av
Saml J (Mildred J) lab Char Bonded Whse r918 N Tryon
Saml J (Lois G) slsmn Minnesota Mining h 2215 Falmouth rd
Slater Insurance Agency (R Slater Logan) genl ins 112 S Tryon R1108
Spurgeon H (Sarah) lab Ervin Constn r Bostic NC
Walker E (Hattie) h2515 Booker av
Yates L (Marion) cook Char Mem Hosp h1901 Wayt
ogue Lynnsday L cash Hotel Wm R Barringer r1514 Park rd
Paul G (Sue M) dept mgr Wica Chemicals h 4514 Park rd
Paul G jr studt r4514 Park rd
ogwood Lena S (wid Edw R) r3928 The Plaza
ohman see also Lowman
Joe D (Betty) USAF h2612½ Commonwealth av
ohns Lola Mrs aide Fishers Rest Home r1817 S Boulevard
Minor (Lola) r1817 S Boulevard
ohr Chas I whsemn Thomas E Dickerson Co r815 E Worthington av
oisel see also Loiselle
Henri (Gertrude E) h2926 Sunset dr
oiselle Lester L (Ann M) rep US Dept of Labor h721 W Boulevard
ojko Matthew A (Ann P) emp Sou Metals h 5207 Eaton rd
okey Beulah H (wid Julius) h121½ N Brevard
ola's Beauty Shop (Mrs Lola Ledford) 102 W Trade R616
ollis Chas rtemn Caro Overall Serv r Greenville SC
omax Claude C driver Yellow Cab h525 N Graham
David (Evelyn P) lab City Eng & Street Dept r RD 1 Box 420 Concord NC
Edwin L (Mary S) trainmn Ry Exp h1217 The Plaza
Henry (Dean R) v-pres Pell Cotton Co h3114 Airlie
Henry C (Anne T) assoc Kennedy Covington Lobdell & Hickman h945 Elmhurst rd
John C (Elinor) slsmn Leroy P Spoon r3723 Shamrock dr
' John D (Lula) h2817 Baltimore av
' John H (Ann D) personnel dir Home Finance Group h5730 Farmbrook dr
' John W USN r3114 Airlie
' Kath S Mrs h118 Altondale av apt 2
' Kathryn M Mrs smstrs Marion Davis Co r1502 Camp Greene av
' Margt M whse wkr Eckerd's h1000 Oaklawn av apt 11
' Mary R (wid Robt A) r1700 Beverly dr
' Mary S Mrs clk SBT&T r1217 The Plaza
' Nancy E (wid Sankey F) h2309 Cumberland
' Pearl G Mrs ofc sec City Save Bank h2332 Commonwealth av
' Richd F (Barbara G) field up Redisco h4932 Monroe rd
" Susanna r911 Fontana
' Willard G (Anne B) asst sec H L Bowers Co Inc h2227 Lockhart dr
Lombardi E F Co (Eug F Lombardi) mfrs agts 2712 Freedom dr
' Eug F (Buvena G; E F Lombardi Co) h1120 Canterbury rd
Lominac John plant mgr Royal Mfg r1815 Cannon av
" Norica Mrs h2608 Union
" Sylvia S opr SBT&T r2608 Union
London Alice H ofc mgr United Ins of America r4338 Waterbury dr
" Alvin A (Martha A; Clayton & London) h1211 Coddington pl
" Ara L (wid Hazel) h414 Dunbar
" Bertha (wid Fred L) h1025 Congo
" Guarantee & Accident Co Ltd Harry Reichard mgr 112 S Tryon R906
" H A r518 Hermitage rd
" Hezekiah h315 Henderson al
" Jack (Elsie H) h4338 Waterbury dr
" Jack A (Marilyn L) ofc wkr Genl Electric h1521 Princess pl
" Jas (Mildred) atndt Simpson Packing Center r412 S Alexander
" John B (Mable F) v-pres-treas Purser & London Inc h518 Hermitage rd

LONDON
" Marilyn L Mrs ofc sec Provident Life & Accident Inc r1521 Princess pl
" Mildred Mrs fnshr Wing Lee Lndry r412 S Alexander
Lonelace Oscar N (Peggy H) trade mart rep SBT&T h3121 Ventosa dr
Long A Odell (Myrtle H) mech Avrett & Ledbetter Roofing & Htg h329 Alberto
" A Raymond (Margueritte L) h1821 Graybark
" Ada F cash S & W Cafeteria r RD 9 Box 508
" Ada J clk Coml Credit r Cramerton NC
" Addie S (wid Geo) ofc sec h831 E Morehead apt 305
" Agnes L sls agt EAL r1216 Enderly rd
" Albert B jr (Lucy H) mfrs agt 4503 Woodlark la h do
" Alf E (Audrey M) slsmn Pure Oil h West Boulevard
" Alice Mrs h1438 S Church
" Alvin W (Freda M) pntr h817½ Independence blvd
" Alyne Mrs tchr Enderly Park Elem Sch r 1546 Providence rd
" Anabel P (wid Richd A) h523 Willoughby apt 1
" Anita (wid Jim) r2122 Renner
" Ann Mrs tchr McClintock Jr Hi Sch r1646 Jamestown dr
" Ann K case wkr Alexander Home r2835 Irby dr
" Anne E Mrs ofc sec Genl Elec r2920 Greenland av
" Annie L Mrs bndr Caro Ruling & Binding r 104 W Park av
" Annie M Mrs sec-treas Comer Machinery Co r200 Circle av
" Annie N Mrs bookbinder Caro Ruling & Binding r1541 S Tryon
" Arnold C with Cole Mfg r RD 1
" Arth F lab r513 Factory pl
" Arth S jr (Mary W) operating mgr Graybar Elec h1200 Barkley rd
" Avery G driver Baker Cab r421 Ingle
" Barbara H clk Travelers Ins r4230 Howie cir
" Beamon (Beamon Long Funeral Service) pres-mgr Long & Wallace Burial Assn mgr Long & Wallace Funeral Home r9429 Idlewild rd
LONG BEAMON FUNERAL SERVICE (Beamon Long), A Complete Funeral Service for Colored, Service That Satisfies Sympathetic Care, Twenty Four Hour Ambulance Service, Anywhere, Anytime, 319 W Bland, Tel FRanklin 6-9433 (See Yellow Page 85)
" Ben (Edna E) wldr National Welders Supply h660 Bradford dr (Tboro)
" Bertie H (Alta C) mech EAL h407 Wabash (Tboro)
" Betty J r222 Kinney ct apt 3
" Betty J Mrs sten Esso r1317 Seneca pl
" Betty S Mrs clk Prudential Ins Co of Am r 2334 Farmington la
" Betty W Mrs recpt Am Natl Red Cross r Mint Hill NC
" Billy D (Brenda S) wood refinisher Western Elec h2218 N Pine
" Bobby J (Mozelle T) driver Johnson Motor Line h4243 The Plaza
" Boonie M clk Fed Res Bk r RD 1 Denver NC
" Branch Coal Corp Goodwyn Holmes pres whol coal 129 W Trade R603
" Byron C (Mabel L) with Long Music Co h1526 Pinecrest av
" C Ben jr (Beth W) eng IBM h2717 Cowles rd
" C Richd (Sarah L) brklyr h2500 Marshall pl
" C Wilson (Irene S) dispatcher Trailways h 4228 Monroe rd
" Carley R (Eddner) pntr Ervin Constn r236 S Cedar
" Carolyn B Mrs educ sec StJohn's Baptist Ch r336 Circle
" Carson mach opr Soderberg & Stern r Clayton Hotel
" Cath h509 N Brevard
" Cath K Mrs (Girls Villa) h315 Hawthorne la
" Chas B sls mgr Parnell-Martin Sup r5034 Allison av
" Chas C (Mildred S) slsmn Constructor's Equip Rental h5420 Farmbrook dr
" Chas E dept mgr Allis-Chalmers Mfg r Monroe NC
" Chas G (Dessie H) h616 Walnut av
" Chas G jr (Mary P) supt Ford Mtr Co h3108 Moore's Lake dr
" Chas G III studt r3108 Moore's Lake dr
" Chas L (Doris) bkpr Tucker-Kirby r Mint Hill NC
" Chas W (Virgie H) linemn City Fire Dept r Irdell dr RD 11 Box 141
" Chas W mech Mech Contrs r Gastonia NC
" Clarence C (Lillie J) supvr Fredrickson Mtr Exp r RD 8 Box 282

Bridges Furniture Company
Complete Lines of
FURNITURE — CARPETS
APPLIANCES — TELEVISION
308 S. TRYON TEL. EDison 3-3717

LONG
" Clarence J porter Belk's h1301b Horne dr
" Claude E (Rebecca C) driver Snow White Lndry h2727 Watson dr
" Clifton jan Hollingsworth's GMC Trucks r Midland NC
" Clyde driver Caro-Norfolk Truck Line r Derita NC
" Clyde W lab Pet Dairy Products r RD 7 Box 277C
" Colene Mrs emp A&P r4123 Tillman rd
" D W mach Brown Equip & Mfg r RD 2 Monroe NC
" Daisy M r326 W 6th
" Daisy M (wid John C) h418 E Vance
" Daisy M (wid Jule) h240 S Cedar
" Daphne R Mrs prin Eastover Sch r1160 Canterbury rd
" David B pres Cherokee Paper Box Co Inc r808 E Worthington av
" David C lab r418 E Vance
" David N (Donna) slsmn J A Lloyd Factory Sls Agent r5411 Twin la
" David P (Dorothy M) mach E P Nisbet Co h1109 Brookhurst dr
" Donald (Mary) studt h1838 Evergreen dr
" Donald F (Colene) whsemn Caro Transfer & Stge h4123 Tillman rd
" Dora A clk Home Finance Group r Midland NC
" Dora K (wid G A) r410 McAlway rd
" Dorothea J tel opr GMAC h228 Emerson av apt 15
" Dorothy L Mrs seamer Nebel Knitting r2738 Catalina av
" Dorothy M Mrs servwn Panda Curtain r Matthews NC
" Douglas M (Ruth M) wldr Industrial Steel h 811 Willis apt 262
" E Henry (Lillie H) driver Frederickson Mtr Lines h412 Faison av
" Edith A (wid S Hoyle) h1925 Central av
" Edna L flwn Kress's r3925 Meyer blvd
" Edith S Mrs tchr Myers Pk Hi Sch r1034 Ardsley rd
" Edna M clk Grant's r424 N Poplar
" Edna V Mrs clk Sou 5 & 10c Store r236 S Cedar
" Edw G (Margt P) formn SBT&T r RD 8 Box 297E
" Eleanor M (wid J Gordon) h2701 Central av
" Eleanora tchr Univ Pk Sch r1814 Haines
" Eliz tchr Zeb Vance Sch h708 Berkeley av
" Eliz studt r4228 Monroe rd
" Eliz C ofc mgr Mayer Spigener & Patterson r2208 Colony rd
" Eliz E tchr Paw Creek School r2414 Heywood
" Eliz M Mrs ofc sec Pied Piper Exterminating r418 Stilwell Oak rd
" Ella M (wid Mebane) h2238 Westminster pl
" Elmer M dept mgr Chas Farm Equip r211 E Boulevard
" Emily J ofc sec Twentieth Century-Fox Film r3016 Mofroe rd
" Engineering Co Jas D Gray mgr 108 S Torrence
" Ernest J asst mgr Orkin Exterminating r Indian Trail NC
" Ernest J sht mtl wkr Broome Sheet Mtl r Huntersville NC
" Eula M (wid Paul) h412 N Laurel av apt 4
" Eunice B Mrs clk Scott Drug r2417 Rozzells Ferry rd
" Eva M maid r315½ N Caldwell
" Eva M Mrs h709a Emerald al
" Eva M (wid Jake R) maid h915 E 7th
" Evelyn B Mrs chkr Wright's Lndry & Clns r 318 E 9th
" Evelyn B (wid Jimmie C) seamer Hudson Hosiery h3016 N Graham
" Evelyn J cook Silver Grill r S Cedar
" Fannie Y Mrs wndr Choate Mfg h1104½ Allen
" Flora G r921 N College apt 2
" Floyd (Lillie M) hlpr L S Kelbaugh & Son Welding Shop r RD 7 Box 421B
" Floyd B clk City Chevrolet r3522 Benard av

Copal Grill
F. E. GULLEDGE
U.S. CHOICE WESTERN STEAKS
NORTH CAROLINA COUNTRY HAM
PLATE LUNCHES
5923 WILKINSON BLVD.
TELEPHONE EXpress 9-9102

REAL ESTATE — INSURANCE
PROPERTY MANAGEMENT
THOMAS F. KERR & CO.
"Established 1920"
134 BREVARD CT. TEL. EDison 3-7489

WM. RHODES CO.
AIR CONDITIONING ENGINEERS
HEATING CONTRACTORS
Distributors Heat Pumps Air Conditioning Equipment Manufacturers of Air Washers For Industrial Plants
5314 Wilkinson Blvd.
Tel. EXpress 9-3421

ANDREWS Music Co.
231 N. Tryon St., Tel. FRanklin 5-7784
MAGNAVOX and FISHER Hi-Fidelity Equipment
STEINWAY AND OTHER PIANOS
HAMMOND ELECTRIC ORGANS
Established 1892

JAMES W. WILKINSON
Successor to Marsh-Hough Rental & Insurance Co.
Fire Insurance — Casualty Insurance Bonds
237 South Tryon St. 907 Wilder Bldg.
Telephone FRanklin 5-3324

LONG
" Floye E (Bertie B) mech Charlotte Lndry h 3016 Monroe rd
" Forrest B (Gloria H; Long's Animal Hosp) Veterinarian City Pet Dept h929 E Boulevard
" Frances E Mrs nurse Presby Hosp r7117 Purser dr
" Frank L (Doris A) serv supvr Western Elec h3619 Trent
" G Max (Lola H) h3522 Benard av
" Geo E (Anne E) clk P&NRy h2920 Greenland
" Geo S jr sec Weyerhaeuser Southern Corp r Tacoma Wash
" Geo T dist sls mgr GMAC r2004 Beverly dr
" Grace (wid Raymond) hlpr Pierce Poultry h 222 Kinney ct apt 3
" Graham A carp McClure Lbr r RD 1 Stanley NC
" Grover C (Ellen P) dept mgr Hercules Powder h4409 University dr
" H Jane clk SBT&T r PO Box 11 Indian Trail NC
" Hal J (Annie M) r200 Circle av
" Hannah A (wid Louis) h420 Wake
" Harold L (Julia B; Eastwood Amoco Serv) h 2423 Vail av apt A7
" Harvey P (Modeen K) carp h2806 South View
" Hattie M Mrs r1611 S Tryon
" Hattie M (wid Jake) h400 W 25th
" Hazel F (Nancy H) slswn Eckerd's h2701 Duncan av
" Helen hlpr Coffee Cup r RD 11
" Henrietta E admn asst Am Coml Bank r523 Willoughby apt 1
" Henry L (Gloria C) terml mgr Fredrickson Mtr Exp h2214 Finchley dr
" Henry W slsmn Nabisco h RD 1 Box 430
" Herbert M ofc mgr Sou Leigh Textiles r3801 Belton
" Herman (Lucile) jan City Parks & Recreation Comn h1317b Samuel
" Hettie J (wid John H) h1105 State
" Horace E (Evelyn B) hlpr Davey Tree Expert r318 E 9th
" Huey driver Aker's Mtr Line h3221 Credenza rd
" Imelder S (wid Walter) h rear 4400 Commonwealth av
" Inez S (wid Jas H) h2208 Colony rd
" Irene S Mrs ofc sec Trailways r4228 Monroe rd
" Iris slswn Franklin Simon r2826 Clemson av
" J Clyford (Frances L) clk Bob's Jewelry & Loan r700 Denning pl
" J Everett (E Louise; Jewelers Serv Co) r549 W Sugaro Creek rd
" J Harold (Margt C) slsmn Penetone Co h639 Northgate av
" J Harry (Mottie W; Bible Coin Unity) r521 Queens rd
" Jack (Ruth) supvr Liberty Mut Ins h1317 Seneca pl
" Jake W lab h411 N Poplar
" Jas (Annie S) driver Payne Furn h613 N Davidson
" Jas A (Mary F) sls eng Genl Elec r2920 Chelsea dr
" Jas A jr sht mtl mech Ross & Urtmer r Gastonia NC
" Jas B mech Moore Sht Mtl r Monroe NC
" Jas C (Linnie R) del supt Foremost Dairies h3422 Meredith av

INTERSTATE ELECTRIC COMPANY
ELECTRICAL CONTRACTORS
• WIRING • REPAIRS
LIGHTING FIXTURES
2321 S. Tryon Tel. EDison 3-7149

LONG
" Jas D (Margt) supvr Am Discount r PO Box 87 Pineville NC
" Jas E (Lula B) city fire fighter h1315 Parkwood av
" Jas E slsmn Andrews Music h420 N Church apt 32
" Jas H (Madge S) sec Louis G Ratcliff Inc h4311 Woodlark la
" Jas J r728 E 2d
" Jas O (Odessa K) h1600 Lansdale dr
" Jas R (Lucille; Carolina Sunoco) h4240 Pineville rd
" Jas W jr mech Twin-States Equip r RD 11 Box 639
" Jean ofc sec Twentieth Century Fox r3016 Monroe rd
" Jennie T clk Sou Elec Serv h2211 Belvedere av
" JoAnn P Mrs clk Aetna Casualty & Surety r Mooresville NC
" Joe B (Eunice B) slsmn Andrew Jergens Co h2417 Rozzells Ferry rd
" John (Geraldine) mach opr R H Bouligny Inc r RD 3 Monroe NC
" John C (Betty O) serv mgr Pitney-Bowes h2747 Cowles rd
LONG JOHN H, Mgr West Morehead Branch First Union National Bank of North Carolina, 1932 W Morehead, Tel FRanklin 7-3134, h RD 2, Park rd (Suistom la), Tel EMerson 6-0075
" John R h237 Wakefield dr apt A
" John R (Emma M) methods analyst Western Elec r5318 Twin la
" John R teller Wachovia Bk & Trust r1222 E Boulevard
" John W purch agt Kanoy & Sons Mach h rear 419 E Boulevard
" John W spotter Myers Park Clns N Caldwell
" John W (Mary V) traffic mgr Mill-Power Sup h2529 Danbury
" Jos R r2100 Highland
" Josephine H ofc sec McLean Trucking r Dorcas la RD 4 Box 476
" Judith A ofc sec Char Observer-News r1516 Westbrook dr
" Judith E studt r2417 Rozzells Ferry rd
" Judy O slswn Belk's r329 Alberto
" Julia B Mrs ofc sec Piedmont Natural Gas r 2423 Vail av apt A-7
" Lacy L (Betty Sue) driver Pilot Frt Carriers r Gastonia NC
" Larry B clk Fidelity & Casualty r1626 Beverly dr
" Lem jr pres Long's Mortuary Service Inc sec-treas Long's Mutual Burial Assn Inc r CM R461 Orr rd
" Lem F with Cole Mfg r RD 1
" Leonard W (Lois D) eng Duke Pwr h3843 Moultrie
" Lewis (Nancy R) mixer Planters Fertilizer & Phosphate r1922 Garnette pl
" Lilla (wid Robt E) r811 Sunnyside av
" Lillian smstrs Uniform Rental Serv r RD 1
" Lillie M Mrs hlpr Dwiggins Nursing Home r R D 5
" Lillie W maid r707 Dunbar
" Linnie R Mrs bindery wkr Dixie Tag & Envelope r3422 Meredith av
" Lloyd J (Cath F) pressmn Lassiter Corp h 5239 Adams dr
" Lola maid h713a Shannon
" Lou E (wid Harold) h1451 Academy
" Louise B (wid Merl M) h941 W Sugaw Creek rd
" Louise H (wid Edwin F) clk Belk's h2240 Roswell av apt 6
" Lula B Mrs plant emp Natl Carbon r1315 Parkwood av
" M A prntr r4506 Monroe rd
" M Lee (Nellie M) formn Terminal Bonded Whse r3000 Rush av
" Mabel L Mrs clk Columbia Pictures r1526 Pinecrest av
" Mack A delmn Shepherd Bros r4506 Monroe rd
" Madge S Mrs ofc sec Celanese Corp of Am r4311 Woodlark la
" Mamie Mrs processor Carriker Poultry r616 E 3d
" Margt B Mrs ofc sec Paul Lumpkin Co r Pineville NC
" Margt H Mrs maid Commonwealth Meth Ch h4 Barbours ct
" Margt H Mrs opr SBT&T r1813 Hall av
" Martha A prsmn Shepherd Bros r Gastonia NC
" Martha L tchr Derita Jr High School r2801 Palm av
" Mary maid r509 N Brevard
" Mary Mrs emp Baker Cotton Produce r1838 Evergreen dr
" Mary E (Ronald) appr J A Baker & Co
" Mary J (wid Robt E) r608 E 36th

LONG
" Mary P Mrs organist Green Memorial Bapt Ch r3108 Moore's Lake dr
" Mary V copy writer Jeff Std Broadcasting r500 Queens rd apt 2
" Mavis C studt r318 E 9th
" Mavis D (wid Paul) h2312 Olando apt 2
" Mildred r708 Berkeley av
" Mildred (wid T T) h2414 Heywood av
" Mildred B Mrs mgr Betty Sturges Dress Shop r100 Hermitage rd
" Mildred E candler Mecklenburg Farmers Co-op Exch Serv r RD 1
" Mildred H Mrs beauty shop 435 Glenwood dr r do
" Mildred R Mrs insp Hudson Hosiery h1321 Rollins av
" Mildred S Mrs instr Char College r5420 Farmbrook dr
" Minnie maid h726 Shannon
" Minnie R r915 E 7th
" Mozelle P Mrs clk Duke Pwr r1234 Weldon
" Mozelle T Mrs emp Sou Appliance r4243 The Plaza
" Myrtle A (wid Frank) h1509 Thomas av
" Myrtle B Mrs wrapper Belk's r329 Alberto
" Myrtle M opr SBT&T r1740 Wilmore dr
" N Eliz ofc sec Carswell & Justice r Monroe NC
" Nancy H Mrs clk Plaza Hills Pharmacy r 2701 Duncan av
" Nathan r1642 Washington av
" Nathan jr (Wilhelmina G) studt h2409 Rachel
" Neal C (Kate S) emp Sou Mtls h314 Hoskins rd (H)
" Nola M (wid John W) h524 N Tryon apt 6
" Nora B atndt SBT&T r806 Hawthorne la
" Odell B (Edith S) eng h1034 Ardsley rd
" Odell C lab Bright-Brooks Lbr r S Cedar
" Onita L clk Terminal Bonded Whse r3000 Rush
" Ophelia P Mrs looper Nebel Knitting r RD 2 Matthuas NC
" Otto (Hazel L) driver Perry Mincey Co h900 Moretz av
" P Diane clk Fed Res Bk r435 Glenwood dr
" Patricia W clk GMAC r237A Wakefield dr
" Pearl (wid Fred P) h York rd
" Peggie A emp Delmar Studios r Lincolnton NC
" Peggy r2427 Tuckaseegee rd
" Peter L (Ann H) lwyr 730 E Trade R314 h 1646 Jameston dr
" Phyllis A clk J P Stevens & Co r RD 1 Indian Trail NC
" Preston B r708 Berkeley av
" R Fred (Annie W) clk Biggers Bros h3020 Columbus cir
" R Z driver A G Boone Co r RD 2 Matthews NC
" Ralph D (Chrystelle H) pres Chemical Development & Estimate Corp and v-pres Charlotte Chemical Laboratories Inc h1609 Biltmore dr
" Ralph D jr r1609 Biltmore dr
" Roy T (Jacqueline M) installer Western Elec h2600 Chesterfield av
" Ray W (Alma L) mixer Am Bakeries h1516 Westbrook dr
" Raymond Rev (Alyne) pastor Enderly Park Bapt Ch h1546 Providence rd
" Raymond E (Barbara) complex wirer Douglas Aircraft h4230 N Howie cir
" Richd B (Carolyn B) teletype opr Reynolds & Co h336 Circle av
" Richd D routemn Uniform Rental Serv r RD 1
" Richd H (Eliz M) purchasing agt Chadbourn Gotham Inc r418 Stilwell Oaks rd
" Richd M studt r1526 Pinecrest av
" Robt jan City Bd of Educ r1112 Jefferson
" Robt slsmn Scholtz Greenhouses
" Robt A (Betty S) slsmn Motor Parts Co h 2334 Farmington la
" Robt C (Sara C) emp Kraly-Meares h1651 Anderson
" Robt E (Ruby L) driver J A Jones Constn h 517 E 37th
" Robt E USAF r1316 Ordermore av
" Robt G (Mary J) emp Pictorial Engr r114 Lathan pl
" Robt G (Ruth W) supvr Blue Plate Foods Inc h1316 Ordermore av
" Robt L firemn Char Observer r412 E 3d
" Robt Mc clk Goodyear r Concord NC
" Robt S (Anne D) asst sta mgr EAL h4401 Murray Hill rd
" Roscoe field rep Char Observer-News r Florence SC
" Roswell C Rev (Frances M) pastor Westover Hills Presbyterian Church h1117 Fordham rd
" Roy W adj Coml Credit Equip r Concord NC
" Roy W (Frances E) barber Pat's Barber Shop h2117 Purser dr
" Rozelle L Mrs lab Pierce Poultry r1000 E 9th
" Ruby clk Prudential Ins Co of Am r Matthews NC

PROTECTION EQUIPMENT CO., INC.
FIRE BURGLAR ALARM SYSTEMS
COMMERCIAL INDUSTRIAL RESIDENTIAL
BATTERY AND ELECTRIC
UNDERWRITERS LABORATORY APPROVED
1115 E. MOREHEAD CALL EDison 2-1060

Lincoln EDSEL
FRANKLIN MOTORS Inc.
"The Lincoln · Mercury · Continental · Edsel · English Ford Dealer of the Carolinas"
Wheel Balancing — Wheel Alignment — Body Repairs — Gas — Oil — Lubrication
1220 S. TRYON ST. PHONE EDison 4-3073
ENGLISH FORD MERCURY

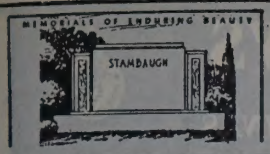

Charlotte's Largest and Leading Retail Monument Dealer

Carolina Marble & Granite Works, Inc.

3200 S. BOULEVARD — PHONE JAckson 3-2112

FLOYD A. FRIDELL — TERRELL FRIDELL

(See Yellow Page 122)

LONG
" Ruby R Mrs seamer Huntley Knitting Mills r RD 1 Indian Trail NC
LONG RUFUS A (Peggie B), Asst V-President American Commercial Bank, 200 S Tryon, Tel FRanklin 5-6711, h3636 Henshaw rd Tel FRanklin 5-7289
" Ruth A Mrs asst Our Cleaners & Lndry r3119½ Barnhill dr
" Ruth W Mrs transferer Chadbourn-Gotham Inc r1316 Ordermore av
" S Hoyle jr (Frances T) clk Sou Ry h2504 Laburnum av
" S Sprott (Ollie W) production mgr Bennett-Adv h2212 Norcross pl
" Sallie T Mrs maid h618 Beatties Ford rd
" Sam (Dorothy L) ctr Long's Monument & Marker Shop h2738 Catalina av
" Sammie L indry wkr Char Lndry r421 N Church
" Sampson with Interstate Milling r RD 6 Box 218
" Samson jr (Eunice B) prsmn Swift & Co h 1817 Earle apt 316
" Sherman h2317 Arden apt 2
" Silas E jr (Mozelle P) driver Concrete Materials h1234 Weldon av
" Simeon F (Leola B) h1012 Wesley av
" Smith A lab Ervin Constn r Denver NC
" Stacy L (Annie N) supvr Caro Foods h 1541 S Tryon
" Stanley S jr insp State Dept Agri r804 S College
" Sterling S mech ET&WNC Trans r RD 11 Box 99
" Sue med tech Mercy Hosp r137 Providence rd
" SuLena H Mrs dictaphone opr B-W Acceptance r RD 1 Box 291B
" Susan W ofc sec Vulcan Electronics Inc r639 Northgate av
" Therie C (wid Winston) mach opr Hudson Hosiery h623 Eastway dr
" Thos T (Zula M) designer Duke Pwr r RD 1 Box 119 Pineville NC
" Thomasena maid Junior League Thrift Shop r831½ E 8th
" Thurman B rep Bache & Co h515 N Church apt 306
" Tippy constn wkr r2122 Renner
" Tommie J (Yvonne) emp Engineers Inc h4929 Winchester dr (Tboro)
" Verlin V (Lena R) clk Duke Pwr h1300 Sharon Amity rd
" W C landscaper r1408 Independence blvd N E
" & Wallace Burial Association Beamon Long pres-mgr Saml Wallace v-pres J Thos Lewis sec-treas 903 S Mint
" & Wallace Funeral Home (Saml Wallace) 903 S Mint
" Walter B (Nellie E) carp h2100 Rozzells Ferry rd
" Walter G r601 W 7th
" Wayne W (Betty B; Amity Gardens Pure Oil) h4830 Harcourt la
" Willard M (Lottie C) chkr Miller Motor Exp h York rd
" Wm r509 N Brevard
" Wm lab Mertia Bakery r1717 Pegram
" Wm jr (Rozelle L) mtce City Pks & Recreation Comn h1000 E 9th
" Wm B slsmn Parnell-Martin Sup r Concord NC
" Wm E (Vera N) eng Burlington Industries r3019 Marlowe av
" Wm F clk Pic-N-Save Food Centers r Boulevard
" Wm G (Betty W; Commercial Bottle Gas Co) r4825 Elder av
" Wm G A (Daphne R) slsmn Investors Diversified Serv h1160 Canterbury rd
" Wm M (Grace H) syrup mn Coca-Cola r Indian Trail NC
" Wm R (Rosemary L) eng Fireman Mutual Ins Co h1212 Woodlawn rd
" Wm S (Willie R) slsmn Biltmore Dairy Farms h1551 Merriman av
" Wm T (Margt) h1813 Hall av
" Willie (Bertha) h216 Edgefield ct
" Willie emp Westside Ice & Fuel r306 Hedgefield ct
" Willie (Kath) moulder Consolidated Brass r1130 Spring
" Willie C (Thomasena) msngr Wachovia Bk & Tr h408 McDowell
" Willie M with Allison-Erwin r RD 2 Huntersville NC
" Wilma J tchr Sterling High Sch h2115 Statesville av
" Winford D (Mildred H) knitter Nebel Knitting h435 Glenwood dr
" Yvonne S Mrs ofc sec Monsanto Chemical r 1907a Berryhill rd
" Zula M Mrs nurse Char Mem Hosp r RD 1 Pineville NC

LONG'S ANIMAL HOSPITAL (Forrest B Long), Veterinarians 2421 S Boulevard, Tel JAckson 3-2996
" Monument & Marker Shop (Jimmie C Long) 3016 N Graham
LONG'S MORTUARY SERVICE INC, Lem Long Jr Pres, Clarence H Bellamy Sec-Treas, Considerate and Sympathetic Service 218 N Caldwell, Tel EDison 2-8553 (See Yellow Page 85)
LONG'S MUTUAL BURIAL ASSOCIATION INC, Clarence H Bellamy Pres, Mrs Dorothy M Harris V-Pres-Office Sec, Lem Long Jr Sec-Treas, Join The Long Mutual Burial Association and Get A Two Hundred Dollar Benefit 218 N Caldwell, Tel EDison 2-8553 (See Yellow Page 85)
Longcay Clifford R jr (Barbara D) adj General Adjustment Bur h3532 Manchester dr
Longmire Gordon T studt r5724 Murrayhill rd
" R Shane (Ruth M) slsmn h5724 Murrayhill rd
" Woodrow H field supt Buensod-Stacey r Creedmoor NC
Longo Frank slsmn h114 W 10th apt 201
Longs Mamie lab Carricker Poultry r622 E 3d
Longshore Althea E (wid Jacob E) beauty consultant h123 Circle av
" Gussie Mrs r407 S Cecil
Longworth Bruce W (Gestner T) h1500 E 4th apt 1
" C Edmund (Louise H; Pilot Brokerage Co) h 2619 Danbury
" Sallie Mrs cook Varsity Luncheonette r618 Beattiesford rd
Lonon Irma J (wid Oscar G) tchr Park Road Sch h2839 Westfield rd
" Jas M (Coralee) bkpr Pound & Moore r RD 1 Box 540
" Louine J Mrs slswn Baucoms Nursery & Grading Co r RD 8
" Robt W (Louene) nurserymn Baucom's Nursery & Grading r RD 10
" Robt W slsmn Baucom's Nursery & Grading r RD 8
Loo Cheune Mrs cash James Loo Lndry r rear 313 W 7th
" Fong (Loo Laundry) h1419 W Trade
" Jas (Cheune; James Loo Laundry) h rear 313 W 7th
" James Laundry (Jas Loo) 313 W 7th
" Laundry (Loo Fong) 1419 W Trade
Lookabill Chas A (Maybell) pres Lookabill Optical Laboratories Inc and Wakefield Optical Co Inc h2900 Sharon rd
" Chas A jr (Gaile G) v-pres Lookabill Optical Laboratories Inc and Wakefield Optical Co Inc h122 Placid pl
" Chas R (Mary B) asst terminal mgr Youngblood Truck Lines h432 Poindexter dr
" Gaile G Mrs sec Lookabill Optical Laboratories Inc r122 Placid pl
" Gene tech Lookabill Optical Laboratories r 2832 Westfield rd
" Gene L (Jacqueline H) slsmn United States Plywood h2832 Westfield rd
" Jacqueline H Mrs steno Pure Oil r2832 Westfield rd
" Maybell Mrs treas Lookabill Optical Laboratories Inc r2900 Sharon rd
" Optical Laboratories Inc Chas A Lookabill pres Chas A Lookabill jr v-pres Mrs Gaile Lookabill sec Mrs Maybell Lookabill treas 127 W 7th R106
Lookadoo Eula E Mrs clk Pneumafil Corp r210 S Cloudman
" Jas O (Louise) slitter opr Lassiter Corp r 225 Bradford dr
" Wilford R (Eula E) press opr Caro Metal Products h210 S Cloudman (H)
Loomis Arth R (Marie M) mtcemn WU Teleg r Cleveland av
Looper Clara M cash A G High Sch r112 Tranquil av
" Herman G (Dorothy E; Queen City Dental Laby) h1923 West Boulevard
" J Ralph (Verdah G) fuel oil 421 N Dotger av h do
" John S (Mary A) mech Midas Muffler r426 N Graham
" Robt N (Clara M) contr h112 Tranquil av
" Sam (Isadora C) atndt Carter's Esso Servicenter h926 N Davidson
" Verdah G Mrs booker Howco Exchange r421 N Dotger av
" Vivian clk Liberty Mut Ins r2033 East Ninth
Lopez Evelyn Mrs Queen City Mattress r513 Sinclair (Tboro)
" Jack E (Evelyn) emp Mecklenburg Furn Shop h513 Sinclair (Tboro)
" Joaquin E jr (Franklin B) prntr Stylecraft Packaging Serv h4944 Winchester dr (Tboro)
Loraine Apartments 1801 E 5th
Lord Betty J nurse Presby Hosp r RD 4 Box 334 Matthews NC

STANDARD PLUMBING & HEATING COMPANY

AIR CONDITIONING

2117 Shamrock Drive

Tels. EDison 3-2620 - EDison 2-7634

LORD
" C David repr Charlotte Door Closer Serv r Mathews NC
" Carlton L (Brenda) carp Ervin Constn r Concord NC
" Hoyal D (Virginia) mtcemn Lee Kinney Realty h2439 Eastway dr
" Hoyal D jr studt r2439 Eastway dr
" J C jr (Eva V; Charlotte Door Closer Service) r Matthews NC
" Jas C (Zenobia M) slsmn h2112 McClintock rd
Lorenz Chester W (Dorothea K) servmn Natl Cash Reg h1753 Woodland dr
LORICK ENTERPRISES INC, Forrest W Lorick Sr Pres-Treas, Forrest W Lorick Jr V-Pres, Mrs Nelle B Lorick Sec, LaMarick Beauty Products, 110 N Brevard, Tel FRanklin 5-8513
" Forrest W (Nelle B) pres LaMarick System of Beauty Culture of North Caroline Inc pres-treas Lorick Enterprises Inc sec-treas La Marick Beauty Products Inc and South Eastern College of Beauty Culture Inc h 2251 Vernon dr
" Forrest W jr (Miriam H) pres LaMarick Beauty Products Inc v-pres LaMarick System of Beauty Culture of North Carolina Inc Lorick Enterprises Inc and South Eastern College of Beauty Culture Inc h 4347 Woodlark la
" Henrietta (wid Ollie) h2625 Lucena
" Juanita G Mrs lndry wkr Char Mem Hosp r 1305 Crest
" Lessie r2625 Lucena
" Nelle B Mrs pres South Eastern College of Beauty Culture Inc sec LaMarick System of Beauty Culture of North Carolina Inc and Lorick Enterprises Inc r2251 Vernon dr
" Ollie lab r2620 Lucena
" Roosevelt h613 E 8th
Lorine Jos R dept mgr Indemnity Ins Co of North Am r3411 Reid rd
Loring Bruce I (Marilyn M) sls rep Brown & Sharpe Mfg h425 Ardmore rd
" Edw studt r3021 Hanson dr
" Harold A (Mary N) slsmn Westinghse h3021 Hanson dr
" Mary N Mrs kindergarten tchr Myers Pk Bapt Ch r3021 Hanson dr
Loritts Maybelle (wid Dewitt) h633 Baldwin av
Lorraine Margt B Mrs dep County Register of Deeds h716 Lamar av
Lorrance see also Lowrance and Lawrence
" Francis L (Ruby L) frnmn Johnston Mills h 416 Mercury
Lorrey Danl E (Olive R) mgr Kraly-Meares Sprinkler h1021 Kenilworth av
Lorther Arth driver City Mtr Transport Dept r RD 5
Loth Franklin E (Patricia J) div mgr Boring & Tunneling Co of Am h3020 Manor rd
Lotharp see also Lowtharpe
" Clayton (Lula M) brklyr h319 Liberty
" Frankie maid h225 N Morrow apt 4
" Joe G (Johnnie A) emp Queen City Mattress h 1500 S Tryon
" Kemp (Pearl M) frame bldr Queen City Mattress & Uphol h1131 Statesville av
" Margt E Mrs massuese Char Health & Beauty Salon r3005b Statesville av
" Marjorie r319 Liberty
" Onest L (Margt E) constn wkr h3005b Statesville av
Lotshaw Paul G (Alma S) signalmn Sou Ry h 1604 Duckworth av
Lott Geo W (Kleo H) h1604 Onslow dr
" Kleo H Mrs clk Duke Pwr r1604 Onslow dr
" Mary E Mrs prntr Delmar Studios h540 Remount rd
Lotta Nathl (Lucille) cook Bailey's Restr h 2506 Remus rd
Lottaker Lenyer (Elwillie) jan Shaw Mfg r2656 LaSalle
Lottie's Beauty Shop (Mrs Lottie C Fraylon) 608½ E 9th
Lou-Mac Kennels (Willis J McCorkle) 3900 N Tryon
Lou's Sinclair Service (Lewis E Chavis) gas sta 1001 W Independence blvd

SNYDER'S FLOWERS

FUNERAL DESIGNS

CORSAGES

WEDDING BOUQUETS

CUT FLOWERS AND PLANTS

PHONE EDison 4-4772

225 HAWTHORNE LANE

HAWTHORNE MEDICAL CENTER

HAMBRIGHT REAL ESTATE AGENCY

SEE US FOR

COMPLETE SALES RENTALS PROPERTY MANAGEMENT

116 W. 11th ST.

TEL. EDison 2-8705

BULK — BOTTLED

Gas APPLIANCES

DURANE GAS CO.

BULK and BOTTLED GAS — METERED SERVICE, IF DESIRED

"We Aim To Please"

2317 S. BOULEVARD P.O. BOX 3042 — PHONE JAckson 3-3887

Gas

THE CHARLOTTE NEWS

PHONE EDison 3-0303 • 600 S. TRYON ST.

LARGEST EVENING NEWSPAPER IN THE CAROLINAS

DAVIS & YOUNG INC.

YOUR Independent Insurance AGENT "SERVES YOU FIRST"

INSURANCE

110 Latta Arcade
322 S. Tryon St.
Tel. EDison 3-3189

WARD'S GARAGE

Automatic Transmission Specialists

24 Hour Service

Road Service

JERRY WARD
Owner

FRanklin 7-1096

902 N. BREVARD ST.

POTTS-BROWN COMPANY

GENERAL CONTRACTORS

404½ S. Tryon St.
Tel. FRanklin 5-8637

Louder see also Lowder
" Paul G wldr Trailmobile r RD 3 Waxsaw NC
Loudermelt David W (Betty P) emp Tenn-Caro-Trans h3225 Leota dr
Loughlin see also Laughlin
" Kenneth C (Mary R) exec v-pres Celanese Corp of America h1858 Queens rd W
" Kenneth C jr studt r1858 Queens rd W
Louis see also Lewis
" Fredk K clk Kendall Co r Belmont NC
" Reese lab h833 Holland av
Louis' Restaurant (Louis Paraud) 2528 N Tryon
Louise Apartments Vinson Realty Co 624 Louise
" Apartments 628 Louise av
Louisville Cement Co Eugene M Sutton dist sls mgr 222 S Church R314
" & Nashville Railroad Co John E Fairley genl agt traffic dept 212 S Tryon R1006
Lovand Chas W emp Fulbright Laby r301 E Park av
Love A Fred (Ollie H) assembly Cole Mfg h 1216 Clement av
" Agnes D Mrs ofc sec Parnell Tool & Sup r438 Iverson way
" Aileen P Mrs h329 E Kingston av
" Alexander r508 E 9th
" Andrew h5114 Seacraft rd
" Anthony J (Virginia C) h321 Liberty
" Avery M (Callie E) servmn Duke Pwr h2208 Kenmore av
" Barbara R tchr Ashley Pk Sch h101 S Laurel av apt 72C
" Benny E whsemn Overnite Trans r Indian Trail NC
" Bernice ofc sec ET&WNC Trans r3308 Credenza rd
" Bessie E (wid Thos C) h1017 W 5th
" Betty nurse Char Mem Hosp h2621½ Chelsea dr
" Betty J sten Natl Gypsum r2443 Providence rd
" Betty L clk Kress' r RD 2 Box 111A Huntersville NC
" Bruce A (Jane B) sls mgr Transportation Supply h4929 Central av
" Bryte R Mrs tchr h516 Grandin rd apt 2
" C Olin (Roseleen T) v-pres Radio Television & Appliance Co h1924 Chatham av
" Callie E Mrs ofc sec Drs Donald W and Ernest C Morris r2208 Kenmore av
" Carol hlpr Hudson Hosiery r2100 E 7th apt 6
" Cathleene with Garcrest Mills
" Claude D mach Sykes Inc r Huntersville NC
" Clayton C mgr Charlotte Union Bus Sta Inc r Stanfield NC
" Craig S (Marguerite) exam Esso r601 Michael dr (Grove Park)
" David A (Eugenia H) foremn SBT&T h4126 Thrift rd
" David R (Mary H) clk Pet Dairy Products h 1040 Norland rd
" Doc F (Daisy C) h428 E 11th
" Dollie M (wid J T) h118 W Boulevard
" Donald W hlpr Broome Sht Mtl r Harrisburg NC
" E Jean bkpr Caro Auto Sup Hse r1404 E Boulevard
" E Pressly Rev (Marion J) pastor Plaza Hills ARP Church h2537 Elkwood cir
" Edgar III assoc Kennedy Covington Lobdell & Hickman h rear 626 Cherokee rd
" Edw I lab Goode Constn h311 Cemetery av
" Eliz ckr Oaklawn Center Kindergarten r511 N McDowell
" Eliz Mrs tchr Cotswold Sch r208 Lanier av
" Esther S clk Char Mem Hosp r1905 Ewing av

MANN CONSTRUCTION CO.

GENERAL BUILDING CONTRACTOR

Blue Prints Furnished

Free Estimates

214 Reid St. Tel. TAlmadge 5-8725
Belmont, N. C.

LOVE
" Ethel M maid Holiday Inn Restr r615 Fairwood av
" Eug A (Theresa) acct Sou Eng h1601 Kenley rd (Tboro)
" F Sadler (Jessie H) sec-treas Am Cotton Mfrs Institute Inc h1601 Providence rd
" Flora M clk Chev Mtr r RD 6 Box 950
" Frank O (Helen C) asst mgr Pennsylvania Lumbermens Mut Ins r Denbur dr
" Frank T (Mary W) h2204 Floral av
" Frank T jr (Ruth S) v-pres-sec plant mgr The Dowd Press Inc h2418 Cumberland av
" Fred L (Joyce G) formn SBT&T h4015 Whitehall dr
" Fred R Rev (Alma B) pastor Chadwick Meth Ch h128 Cromers (H)
" Gene M art designer Old Dom Box r516 Grandin rd apt 2
" Gene R (Betty) waxer Thomas Cadillac-Olds r Concord NC
" Geo B (Rose L) h1416 Beatties Ford rd
" Geraldine E Mrs ofc sec Southside Bapt Ch r 216 Magnolia av
" Glen A (Lucille F) whse formn h Willow
" Grover L (Ruby K) driver City Mtr Transport Dept h3017 Dogwood av
" Grover T (Mildred B) mach Char Pipe & Fdry h1037 Westchester blvd
" Hal J with Queen City Trailways r4901 Central
" Hattie r720 E 2d
" Hattie Mrs h618 E 5th
" Herbert L Rev (Lois) minister Billy Graham Crusade h313 Scofield rd
" Homer B maintenance Whitin Mach Wks r Monroe NC
" Homer R (Ethel W) driver Lance Inc h1817 Fulton av
" Horace P (Willie M) mach room Wearn Lbr h1827 Purser dr
" Ivory K (wid Lemuel) h1226 Allen
" J Brice (Billie W) mech County ABCBd h 1208 Brown av (Tboro)
" J C mech Don Allen Chevrolet r Monroe NC
" J W clk ABCBd Store No 6 r RD 6
" Jack (Lois B) h3307 Kentucky av (H)
" Jack D (Emily P; Queen City Trailways) h 5015 Central av
" Jack D jr studt r5015 Central av
" Jacqueline Mrs clk O'Hanlon Reports r Locust NC
" Jas B garagemn PO r1208 Browns av
" Jas C (Dorothy) ship clk Coca-Cola r Harrisburg NC
" Jas C meat ctr Eighth Street Market r Denver NC
" Jas C jr (Esther S) asst supt Parks-Cramer h 676 Ideal way
" Jas D plant wkr Ronson Hydraulic Units NC Corp r Monroe NC
" Jas D studt r2033 Dartmouth pl
" Jas I r608 Central av
" Jas M (Agnes D) mach Natl Carbon h438 Iverson way
" Jas M jr (Jane R) slsmn Reynolds Metals h4135 Murray Hill rd
" Jas R (Nellie M) trucker P&NRy r325 Liberty
" Jas T hlpr Broadhurst-Allen Elec r Monroe NC
" Jas W (Ruthelma G) asst mixer Jack's Cookie h470 Brookhill rd
" Jimmy B r1209 Grace
" John constn wkr h438 Remount rd
" John A (Rosemary A) rep Factory Mut Fire Ins h4521 Longwood dr
" John C mech Dr Pepper r RD 10 Box 235
" John H pkr Carriker Poultry h1310 Winnifred
" John M emp Biggers Bros r Clover SC
" John R mach Morris Speizman Co r Belmont NC
" John R (Margt S) whsemn Edgcomb Steel h 1209 Grace
" John W with Cole Mfg r813 McArthur av
" Jonah D (Mae I) h1121 S Graham
" Judy B Mrs opr Chantilly Beauty Salon r Oakboro NC
" Kath S Mrs nurses aide Presby Hosp r3414 Draper av
" Leonard T (Ophelia L) driver Johnson Motor Lines h3308 Credenza rd
" Lester packager Highland Pk Mfg
" Lila A (wid John D) h112 W Boulevard
" Lillian Mrs ofc sec Auto Stge r Stanfield NC
" Lois B Mrs mach opr Stately Lady Nite Wear r3307 Kentucky av (H)
" Lonnie A (Elsie L) exec v-pres-genl mgr Queen City Coach Co and Queen City Trailways h4901 Central av

LOVE LONNIE A JR (June T), Pres Transportation Supply Corp, 426 W Trade, Tel EDison 3-8411, h1400 Meadowood la, Tel EMerson 6-0592
" Louella Mrs prsr Cleveland Cleaners r RD 8
" Lucille H Mrs sten Esso r RD 1 Stanfield NC
" Lucille W Mrs clk C D Stampley Enterprises r RD 4 Box 289½
" Mamie Mrs maid h416 N Long
" Mannie R (Mary E) emp Char Pipe & Foundry h1813 Vinton
" Margt Mrs mach opr Panda Curtain r Matthews NC
" Marilyn L clk SBT&T r RD 8 Box 351-N2
" Marshall A (Naomi M) blksmith Mecklenburg Iron Works h511 N McDowell
" Martha E (wid Hiram) r104 Hammett
" Marvin O (Ola D) h608 Central av
" Marvin P (Hortense E) driver Trailways h 2530 Fort
" Mary tchr Piedmont Jr High Sch r Box 493 Huntersville NC
" Mary E (wid C Dewey) h124 Ingle (H)
" Mary H sten Goodyear r1040 Norland rd
" Mary L Mrs r2100 E 7th apt 6
" Maurice (Love's Golf Service) r Matthews NC
" Naomi M Mrs (Love's Beauty Salon) r511 N McDowell
" Nellie D (wid Hoisce P) h1533½ Hawthorne la
" Nonnus F (Mary H) supt Sou Ry h4301 Castlewood rd
" Oleen hlpr Hudson Hosiery h2100 E 7th apt 6
" Ophelia L Mrs ofc sec ET&WNC Transp r 3308 Credenza rd
" Pansy W Mrs (Rogers Beauty Shop) r119 N Linwood av (H)
" Patricia J Mrs cash J I Case Co r117 Welling
" Paul M (Eliz T) whse mgr Moreland Chemical h208 Lanier av
" Peggy M Mrs clk First Union Natl Bk r RD 1 Stanfield NC
" Phyllis A clk SBT&T r RD 8 Box 351-N2
" Phyllis A clk Trailways r Stanfield NC
" Rebecca S Mrs slswn Belk's r RD 1 Fort Mill NC
" Richd L studt r313 Scofield rd
" Robt (Margt C) hlpr Jimmy Brown Crown Serv r 1st
" Robt supvr Kendall Co r1845 Academy
" Robt D driver Thurston Mtr Lines r Rock Hill SC
" Robt H ofc mgr RC Mtr Lines r2204 Floral av
" Rose L Mrs tchr Univ Pk Sch r1416 Beatties Ford rd
" Ruby M (wid J Frank) h1208 Providence rd
" Rufus (Alma) cement fnshr r1025 S Independence blvd
" Russell B (Wanda N) ofc mgr Lance Inc r 4109 Carmel Forest
" S K wtchmn Watson Wtchmn's Serv r Concord NC
" Sadie M Mrs (Arlivia Hair Dressing Salon) r1320 Beatties Ford rd
" Shirley M preboarder Nebel Knitting r908 W 4th
" Sue Mrs clk Caro Ford Tractor r RD 6 Box 812B
" Sue C (wid John H) bkpr Eckerd's h215 Rainey way
" Ted W whsemn Edgcomb Steel r2512 Barry
" Thos tire changer Gerrard Tire
" Tom slsmn Crest Sales r Locust NC
" Tommy L (Kath S) formn Portalum Bldgs h 3414 Draper av
" Tommy L set up mn Whitin Mach Wks r RD 7 Monroe NC
" Van J hlpr Standard Plumbing & Heating r Monroe NC
" Vann W servmn Brown-Rogers-Dixson r2212 Chambwood dr
" Velma Mrs waitress Woolworth's r RD 10 Box 652
" Vevelyn R Mrs clk Sears r1921 Harrill
" Virginia L reservation agt Delta Airlines r101 Jackson dr apt 4
" Virginia M Mrs nurses aide Presby Hosp r RD 2 Box 172 Monroe NC
" W Erdman (Louise B) h1119 Providence rd
" Walker L (Geraldine E) sht rock filler Ervin Constn h216 Magnolia av
" Walter (Vevelyn R) slsmn Pet Dairy Products h1921 Harrill
" Wanda N Mrs key punch opr Esso r RD 1 Box 183E Matthews NC
" Wilbert E barber Airport Barber Shop r6233 Pine
" Willard H foremn Whitin Mach Wks r RD 6 Monroe NC
" Wm D (Frances H) city fire fighter h5036 Grapevine dr
" Wm V (Virginia C) mech Westinghse r1531 Walton rd

CARL WHITT CARPET SERVICE

SPECIALIZING IN RESIDENTIAL AND COMMERCIAL CARPET LAYING —
WALL-TO-WALL CARPETING, RUGS AND CARPETS CLEANED AND REPAIRED
ALL TRUCKS EQUIPPED WITH TWO-WAY RADIO FOR FAST AND ACCURATE SERVICE

2515 REMOUNT ROAD TELEPHONE EXpress 9-0321

"Chapel in the Oaks"
FUNERAL DIRECTORS
Harry and Bryant Co., Inc.
SINCE 1883
24 HOUR AMBULANCE SERVICE
500 Providence Rd. Telephone EDison 2-7133

VE
Villie M Mrs nurse aide Presby Hosp r1827 Purser dr
Vilson T (Nobie C) trav slsmn Weyerhauser h3221 Woodlawn rd
'e's Beauty Salon (Mrs Naomi N Love) rear 511 N McDowell
Gulf Service (Maurice Love) serv sta 3401 Independence blvd
'eday Eloise S Mrs underwriter Aetna Ins r 2028 Randolph rd
'elace Barbara clk Grant's r711 Grandin rd
Billy B slsmn Dayton Tire Sls r Kings Mt NC
Bobby N advmn Char Observer-News r3212 Spencer
Barry D slsmn Foremost Dairies r3008 Gibson
Berald D (Sonyia G) ofc sec Johnson Mtr Lines h2329 N Pine
Brace H Mrs ctr Shaw Mfg r RD 1 Lincolnton NC
Berbert L jr (Lois S) mach Consolidated Brass h1221 Parson
Boyle R (Lavada H) driver G&H Transit h 2511 Columbus cir
Lois S Mrs mach opr Stately Lady Nitewear r1221 Parson
Louise studt r2213 Kenmore av
Nancy A opr SBT&T r1711 Wilmore dr
Oscar N jr (Peggy H) supvr SBT&T h3121 Ventosa av
Robt clk Am-Astor Distributing r117 S Clarkson
Sonyia G Mrs clk Wachovia Bank & Trust r 2329 N Pine
'eland Chas W clk Fulbright Laboratories r 301 E Park av
Lewis J (Lenna B) pres Charlotte Wholesale Co of Cliff Well Inc h215 Anthony cir
'eless Arth R (Annie D) h3212 Spencer
Bobby N USA r3212 Spencer
Calvert L mach opr Char Observer-News r RD 11
Ernest T (W Ruth) tailor Baxter Clothes h 1919 Haines
Geraldine S Mrs ofc sec Virginia Paper h517 Royal ct apt 3
Leona Mrs insp Hotel Wm R Barringer r RD 11 Box 61
Vm A tmkpr Hotel Wm R Barringer r RD 11 Box 61
'ell Betty G Mrs posting mach opr Am Coml Bk r1835 Fleetwood rd
Betty R Mrs mach opr Panda Curtain r Kannapolis NC
Coretha F nurse Good Samaritan Hosp h2801b Statesville av
VELL EDW C (Ruth V), V-Pres Mutual Savings & Loan Assn, 119 E 3d, Tel EDison 3-6126, h1315 Lexington av, Tel EDison 3-2638
Edw W (DeEtte) heavy duty truck mgr GMC r2237 Falmouth rd
Geo E r1315 Lexington av
Jas H jr (Betty G) whse mgr Dodge Mfg and White Bearings r1835 Fleetwood rd
Walter R Rev editor Star of Zion h1009 Moretz
Vm F (Frances B) phys 207 Hawthorne la h 1517 Biltmore dr
'en see also Lovin and Loving
Betty D Mrs med sec Richd N Wrenn r1324 Kenilworth av
Frank M (Virginia L) slsmn Meyer's Furn h 2016 Tippah av
Jas V (Betty D) collr City Collr of Rev h1324 Kenilworth av
Virginia L Mrs ofc sec Central Mtr Lines r 2016 Tippah av
Willye R (wid Jas E) r2016 Tippah av
'ern John T (Lettie A; Crossing Grill) h3317 Rozzels Ferry rd
Lettie A Mrs cook Crossing Grill r3317 Rozzells Ferry rd
Louis H (Gladys E) mach Consolidated Brass h3315 Rozzells Ferry rd
Louise M Mrs emp Caro Textile Engraving r 724 McDonald av
Ray T (Louise M) emp Caro Textile & Engraving r724 McDonald av
'ett see also Lovette
John E (Cleonice T) sec NC State Council of Carpenters h320 Beaux
Marian C opr Morehead Beauty Salon r320 Beaux
Martha W Mrs (The Button Shop) r2601 Idlewood cir
Vm G (Martha W) clk White Bag h2601 Idlewood cir
'ette Charlotte H (wid Oakley N) drawing hand Highland Park Mfg h728 Belmont av
'tinson N (Rosa L) driver New Dixie Lines h729 Belmont av apt 1
'in see also Loven and Loving
'lfred C (Mary C) clk Duke Pwr h1808 Camp Greene

LOVIN
" Delmas L (Betsy H) driver Baker Cab h115 Judson av
" Fernie L (Mae B) guard Duke Pwr h Rountree rd
" Leak G jr (Shirley B) sls mgr Celanese h321 Scofield rd
Loving Boody S fnshr Arts Engraving r Midland NC
" Larry D hlpr County Bd of Educ r Midland NC
" Virginia L Mrs clk SBT&T r RD 1 Midland NC
Lovingood A Kay tchr Eastway Jr Hi Sch h2541 McClintock rd apt 3
" Clifford P (Pauline T) carp h518 N Smith
" Jerry clk Caro Ford Tractor r Cornelius NC
" Leby Mrs h3318 N Davidson
" Levy H emp Caro Foods r3318 N Caldwell
" Urgel H formn Tomlinson Engineering r Gaffney SC
Lovings Doris tchr Singer Sewing r Midland NC
" Jas W (Jacquelyn S) spl agt Aetna Life h 1009 Habersham dr
Lowd Jos P (Betty) adj Nationwide Insurance r RD 11
" Theresa (wid Jos) h1001 Central av
Lowder see also Louder
" Ada E (wid Chas V) h1667 Medford dr
" Arnel B carp Fred J Wiggins Constn r RD 1 Midland NC
" Arnold E with Marsh Broadway Constn r Concord NC
" Arth P (Nora R) opr City Water Dept h Nations Ford rd
" Arth P jr driver Natl Welders Supply r Nations Ford rd
" Benj B (Sylvia R) clk Lowder's Gro h1632b Murdock rd
" C Odell jr (Martha H; Lowder Furniture Co) h3019 Sunset dr
" Carl A (Dorothy J) cabt mkr Ben Morgan Cabt Shop h2842 Tuckaseegee rd
" Casron P mech Trailways r Gold Hill NC
LOWDER COAL & OIL CO (W J Lowder), "The Kind That Satisfies" 907 N Harrill, Tel EDison 3-9868 (See Yellow Page 43)
" Dale (Dorothy) h428 N Laurel av apt 3
" Danl E lab John Crosland Co r RD 1 Box 81 Midland NC
" Dorothy cash A&P r315 Quincy
" Dorothy J Mrs emp Stately Lady Nitewear r 2842 Tuckaseegee rd
" Edw E driver Bell Lines r Kannapolis NC
" Edw L slsmn Biggers Bros r Albermarle NC
" Elzie H (Nora R; Lowder Grocery) h821 E 20th
" Elzie H jr (Lowder Grocery) r821 E 20th
" Everett R (Beverline) div mgr Dixie Radio Supply Co Inc h3325 Eastwood dr
" Furniture Co (C Odell Lowder jr) ret 208 S College
" Gary E studt r3718 Commonwealth av
" Geo with Marsh-Broadway Constn r Midland NC
" Geo E (Mary B) kntr Nebel Knitting h3718 Commonwealth av
" Grocery (Elzie H Lowder) 1730 Pegram
" Ira J (Berniece M) h712 Hawthorne la
" Jake C with Marsh-Broadway Constn r Midland NC
" Jimmy (Gayle E) mach Collins Mach Shop h 236 Woodman av (H)
" John lab John Crosland Co r Concord NC
" Martin M (Georgia L) knitter h1817 Nassau blvd
" Mary B Mrs cash Sears r3718 Commonwealth
" Norman emp Douglas Aircraft r1519 Cleveland
" P B (Willie) hlpr Lassiter Corp r Concord NC
" Ralph L mach Sou Mach Products r Concord NC
" Robley N carp Fred J Wiggins Constn r RD 1 Midland NC
" Sara D Mrs ofc sec Lowder Coal & Oil r4745 Charleston dr
" Syliva P Mrs slswn Art Florist r1632b Murdock rd
" Thos J emp John Crosland Co r RD 1 Box 332 Midland NC
" Wm J (Sara D; Lowder Coal & Oil Co) h4745 Charleston dr
Lowderbach Pearl (wid John) r5328 Randolph rd
Lowdermilk Beth A tchr Cotswold Sch r2513 Vail av apt 3
Lowe Bernice D with Garcrest Mills
" Bessie A (wid Andrew) r4900 Park rd
" Beverly M (Evelyn D) clk Lebo's Shoe Store h3400 Central av
" Bill F (Juanita L) mtcemn Douglas Aircraft h 1936 StPaul
" Billy L (Sarah) cabinet mkr Wearn Lbr r RD 2 Matthews NC

AIR CONDITIONING SERVICE CO.
CONTRACTORS
All Types Heating and Air Conditioning Systems
"We Service What We Sell"
Little Rock Rd., At Wilkinson Blvd.
Mailing Address
3109 Moore' Lake Drive Tel. EXpress 9-9727

LOWE
" C Foy (Muriel) slsmn Acme Visible Records r Mt Holly NC
" C T slsmn Natl Welders Sup
" Calus T (Edna H) cabinet mkr Wearn Lbr r RD 2 Matthews NC
" Carl B (Cora M) supt Myers Chapman h923 Scaleybark rd
" Carrie A (wid Lloyd) r5921 Wedgewood rd
" Carrie J Mrs mach opr Soderberg & Stern r 426 Dare dr
" Chas M (Wihlelmina E) pres-treas Major Appliance Distributing Inc h937 Granville rd
" Chas P (Lola C) teletype opr Fed Res Bk h 4128 Sheridan dr
" Clarence E (Dorothy D) mech Quality Products h620 S Summit av
" Codelle P Mrs cash Best Shops r1619 Berryhill rd
" Cyrus T drftsmn Piedmont Natural Gas r West Cramerton NC
" D H atndt Serv Distributing r Old Plank rd
" David S (Irene) h2024 Wilmore dr
" David S (Ruth L) sec-treas Boat & Motor Center Inc r RD 3
" Donald E (Codelle P) hlpr Duke Power h1619 Berryhill rd
" Doris Mrs slswn Lucielle's r RD 4 Box 518C
" Dorothy D Mrs ofc wkr Belk's r620 S Summit
" Dorothy R Mrs mrkr Belk's r620 Dowd rd
" Eddie with NAPA r Boger City NC
" Effie A (wid Haywood M) h1700 Garden ter
" Emilie L (wid Haywood W) booker Natl Screen Serv h801 E 37th
" Eunice Mrs h2204 Aileen dr
" Evelyn D Mrs insp Hudson Hosiery r3400 Central av
" F Robbins jr slsmn Dillard Paper r2137 Sherwood av
" Fletcher D jr (Mildred M) section head Esso h1101 Heather la
" Forney W jr (Bobbie C) drftsmn A-Z Price & Assocs h614 Concordia av
" Frank E (Marilyn) eng IBM r3019 Parkstone dr
" Fred h2712 Whiting av
" Fred jr r2712 Whiting av
LOWE G B (Katherine C), Manager Western Auto Store, 608 N Tryon, Tel FRanklin 7-1591, r5710 Hickory Grove rd, Tel KEystone 7-3829
" Geo A phys 329 S Brevard 2d fl h2207 Statesville av
LOWE GEO E (Martha C), Mgr Choate Rental Co and First Insurance Agency of Charlotte 412 Independence Bldg 102 W Trade, Tel EDison 2-5097, h211 Colonial av, Tel EDison 2-7623
" Geo E jr (Susan H) bkpr First Federal Savings & Loan Assn h3238b Woodlawn rd
" Gloria S Mrs ofc sec Corps Insulation Serv r 3015 Marlowe av
" Grey (Margt C) h201 Walnut av
" Grey jr slsmn Dixie News r201 Walnut av
" Helen C Mrs opr SBT&T r5921 Wedgewood rd
" Hilda Mrs clk United Artists r Mooresville NC
" Hilda G tchr Collingwood Sch h2400 McClintock rd apt 3
" Hubert R (Louise) slsmn Campbell-Brown r Stanley NC
" Ike C (Reid R) mgr McDonald Mortgage Co Inc h1201 Canterbury rd
" J Hugh (Mary P) supvr Sou Ry h5600 Park rd
" J Russell (Mary C) assoc Carpenter & Webb h4520 Wentworth pl
" J V Lewis (Carrie J) driver New Dixie Lines h426 Dare dr
" Jack L (Helen C) h5921 Wedgewood rd
" Jack O (Martha S) mach Quality Products h304 Jones (H)
" Jas E (Mary L) opr City Water Dept h1722 Cliffwood pl
" Jas W (Mavis V) atndt Burkes Esso Serv h 2222 Barringer dr
" Jeannette L Mrs bkpr Interlock Screw & Bolt r1317 Ordermore av

GARRISON & HOPKINS COMPANY INC.
Incorporated 1922
HEATING and PLUMBING SERVICE
1509 Camden Rd.
Phone EDison 3-6604

MYERS PARK
66 SERVICE
CHARLES L. BYERS, Owner
Phillips 66
PHILLIPS TIRES TUBES BATTERIES ACCESSORIES
ROAD SERVICE FREE PICK-UP AND DELIVERY
WASHING WAXING LUBRICATION
PHONE FRanklin 6-8786
427 PROVIDENCE ROAD

CALL LEFLER – for Septic Tank Service
FRanklin 5-3359
LEFLER CONCRETE BLOCK CO.
INSTALLATION, REPAIRS, CLEANING
DRAIN PIPE — DITCHING — GRADING
WATER CONTROL AND WATER PROOFING

BILTMORE DAIRY FARMS
Supreme In Quality Since 1897
2000-2004 W. MOREHEAD
TELEPHONE EDison 3-9266

SOUTHERN FLOORING AND ACOUSTICAL CO., INC.
CONTRACTORS IN RESILIENT FLOORING AND ACOUSTICAL CEILINGS, WEATHER STRIPPING
SUPERIOR INSTALLATIONS
931 E. Morehead Street Telephone EDison 3-7116

CHARLIE'S
AMOCO
SERVICE
ROAD SERVICE
3700 WILKINSON BLVD. EXpress 9-9293

LOWE
" Jessie T sec Younts Realty & Insurance Corp r1700 Garden ter
" John S asst brace mkr Char Brace Shop r RD 3 Box 234
" John W teller Mut Savings & Loan Assn r 2137 Sherwood av
" Kathaline developer Dunbar Stanley r2210 Aileen dr
" Laley (Lee Jean H) lndry 114 S Poplar h do
" Linda G bd mrkr Merrill Lynch Pierce Fenner & Smith r YWCA
" Lola B maid h604½ E 9th
" Lola C Mrs tchr Villa Hts Sch r4128 Sheridan dr
LOWE M H (Mary A; Ace Appliance Service Co), 909 S McDowell, Tel FRanklin 7-1532, h1913 Wooddale ter, Tel FRanklin 7-3162
" Margt C Mrs slswn Ivey's r201 Walnut av
" Martha C Mrs clk Mercy Hosp r211 Colonial
" Mary Mrs organist Selwyn Av Presby Ch r Park rd
" Mary A Mrs ofc sec Consolidated Credit r1913 Wood Dale ter
" Mary L Mrs clk Sears r1722 Cliffwood pl
" Mary R tchr Pinewood Sch r520b Wakefield dr
" Maude Mrs clk Haskins Drug r RD 9 Box 24
" Nellie H Mrs btry mkr Natl Carbon r3415 Monroe rd
" Ocie B prntr Delmar Studios r Matthews NC
" Opal ofc sec Fechhelm Hartley & Temple h 524 E Boulevard apt 5
" Patricia P Mrs mach opr Panda Curtain h 2002b Benson
" Rena L clk Travelers Ins r Box 253 Boger City NC
" Robt A driver Overnite Trans r Kannapolis NC
" Robt R (Anna T) USN h4070 Whitehall dr
" Roberta W (wid F Robbins) br mgr W I Van Ness & Co Inc h2137 Sherwood av
" Ryhne r520 Wakefield dr apt B
" Sam slsmn Williams & Shelton r RD 2 Matthews NC
" Shirley A clk Kress' r RD 5 Box 944C
" Sidney J real est 211 Colonial av h do
" Susan H Mrs nurse James B Greenwood jr r3238b Woodlawn rd
" Sylvia clk Essantee Theatres r Rock Hill SC
" Sylvia A ofc sec Lincoln Natl Ins r2222 Barringer dr
" Thelma M Mrs slswn Ivey's r1641 Independence blvd NE
" Wm G (Thelma M) slsmn Harris-Hart Clothing h1641 Independence blvd NE
" Wm M (Nellie H) btry mkr Natl Carbon h 3415 Monroe rd
" Yates W (Gloria S) agt County ABCBd h 3015 Marlowe av
Lowe's Charlotte Hardware Inc Dennis W Smith mgr hdw ret & whol 1100 Walnut av
Lowenstein M & Sons Inc Emanuel Packard sls rep tex mfrs 311 E 5th
Lowery see also Lowrey and Lowry
" Anna C Mrs h307 S Cedar
" Annie C Mrs tracer Consolidated Engraving r 4804 Charleston dr
" Annie R Mrs clk Lance Inc r4544 Craig av
" Arlen W (Marilyn F) asst buyer Scott Drug h N Tryon
" Avis D Mrs tchr h419 Solomon
" Barbara H Mrs bmo A&P r527 Moretz av
" Bernice Mrs maid h1909 Gibbs
" Bessie (wid H C) r431 Hovis cir (Tboro)
" Betty H Mrs tchr Hawthorne Jr Hi Sch r RD 3 Box 450M-18
" Billie J clk Bailey's Selwyn Cafeteria r1909 Gibbs
" Bobby (Betty M) carrier PO h928 Norris av apt 2
" Brady mixer Sou Bakeries r301a Eastway dr
" Brenda clk Martin's r520 Pierson dr
" Carol A clk Travelers Ins r3311 Tuckaseegee rd
" Chalmers (Essie W) messenger Package Products r RD 1 Pageland SC
LOWERY
" Chas E (Barbara H) ship clk A&P h527 Moretz av
" Chas K (Carol C) emp Genl Dye & Chem h2006 Weyland av
" Connors driver Foremost Dairies r Lancaster SC
" Cozard constn wkr r418 N Davidson
" D C lab Ervin Constn r York SC
" Danl (Hattie H) driver Lowther Trucking h 1617 Lindsay av
" David P (Priscilla C) lab Char Pipe & Fdry h804 S Graham
" Douglas (Giola F) lab Royal Mfg h421 N Caldwell apt 2
" Ella F (wid Ross) h308 S Morrow
" Ella L Y Mrs production Caro Foods r2529 Booker av
" Eloise H Mrs slswn Lerner's r2710½ Morson
" Elwyn A (Vilma C) delmn W I VanNess & Co h2011 Wayt
" Estelle maid h421 N Caldwell apt 1
" Eug W dept mgr NAPA r2148 Colony rd
" Eustace H (Mozelle W; Lowery's Barber Shop) h3216 Credenza rd
" Evelyn A Mrs opr Am Bakeries r1108 Ambassador
" Frances E r2956 Ross av
" Franklin (Mary A) mixer Concrete Material h 1350a Horne dr
" Fred (Narcissus B) lab Blythe Bros Constn h1307 Ellison
" Fred A (Myrtle J) hlpr Davey Tree Expert r 112 E 9th
" Geo (Mae F) lab h2819 Toomey av
" Glenn (Lois) h823 Hamilton
" Gussie F (wid John G) wrapper Lance Inc h 1013 Belmont av
" Hattie H Mrs (Hattie's Beauty Hut) r1617 Lindsay av
" Henry C (Annie C) baker A&P h4804 Charleston dr
" J K slsmn Saxon's Inc r RD 7 Box 567A
" J Leroy (Eva W; Shamrock Food Center) h512 Pierson dr
" J P constn wkr r617 E 5th
" J Palmer (Nettie E) mech Ryder Truck Lines h520 Pierson dr
" Jack C (Carolyn D) lab r421 N Caldwell apt 2
" Jas firemn Char Mem Hosp r RD 4 Box 451
" Jas E (Shirley B) carrier PO h309 Yorkmont rd
" Jas N (Annie R) slsmn Domestic Lndry h 4544 Craig av
" Jessie D Mrs h1909 Erie
" Jethro driver Northeastern Trucking r Rock Hill SC
" John case wkr County Dept of Pub Welfare r 506 Hermitage ct
" John delmn Sterling Drug Stores r912 S Independence blvd
" John jr lab Easterby & Mumaw r305 Cherry
" John C (Mozelle) emp ABCBd h912½ S Independence blvd
" John R jr rep Mutual of Omaha r4037 Sharon View rd
" Jos (Virgia M) whsemn Edgcomb Steel h 2529 Booker av
" Josephine (wid John B) r5244 The Plaza
" Jayse r2509 McClintock rd apt 4
" Julia M maid Catalina Mtr Lodge r2956 Ross
" Lee housemn Char Airport Hotel r Rock Hill SC
" Leo (Frances L) lab Boyd-Goforth Constn h 412 S Cedar
" Lewis (Alder M) cook Gaston Restr h2956 Ross av
" Louis A slsmn Dixie News r RD 9 Box 289R
" Lucille maid h825 E 1st
" Lucille W Mrs cook Eastway Jr High Sch r 1115 Mona dr
" Lucy B (wid John D) h823 E 7th
" Mary E Mrs cafeteria wkr West Char Sr Hi Sch r1350a Horne ct
" Maurice lab Char Fish & Oyster r418 S Caldwell
" Mauricia r306 N Church
" Mozelle W Mrs slswn Belk's r3216 Credenza rd
" Myrtle B (wid W S) clk Fed Res Bk h2148 Colony rd
" Nettie E Mrs emp United Mills r520 Pierson dr
" Nora Mrs clk Sears h1212 E 10th
" Odessa (wid Doc) h416 S Alexander
" Oscar M sht mtl wkr Parks-Cramer r Marshville NC
" Otis r525 N College
" Patricia L dir Belmont Community Center r 1013 Belmont av
" Pauline S Mrs bkpr Lowery's Serv Sta r1515 Shamrock dr
" Robt driver Sou States Chem r119 Alexander
LOWERY
" Robt C (Juanita) head rodmn Duke Pwr r411 N Tryon
" Robt H r307 S Cedar
" Roland D mech Miller Millwork r RD 4 Box 442 Monroe NC
" Roscoe servmn Goodrich r Indian Trail NC
" Ruth L nurse Presbyterian Hosp r111 Irw
" Sadie Mrs maid First Bapt Church h1904 Wa
" Sadie L (wid Oscar) h531 Boundary apt 4
" Sally teller Home Fed Savs & Loan Assn r5 W Boulevard apt 1
" Sarah J Mrs h305 Cherry
" Shepard H (Evelyn A) driver Caro Metal Products h1108 Ambassador
" Shepard H jr (Eloise N) clk Harris Super Mk h2710½ Morson
" Shirley B Mrs clk J P Stevens & Co r RD Box 107
" Spofford lab Royal Mfg r RD 4
" Thos r804 S Graham
" Thos (Annie M) mixer opr Caro Concrete Pi r2208 Gibbs
" Thos J clk McLean Trucking r5161 Eaton
" Thos L cold storage dept Biggers Bros r Wi gate
" Udell r525 N College
" Vilma C Mrs maid Myers Park Beauty Sal r2011 Wayt
" Walter (Hannah I) lab Easterby & Mumaw 1228 Winnifred
" Wm h1015 Independence blvd NE
" Wm H (Pauline S; Lowery's Texaco Servic Shamrock Food Center) h1515 Shamro dr
" Wm M presser Char Finishing r RD 9 Bo 289R
" Wm S eng Industrial Piping Sup r Sharon
" Wilson T (Ruth D) packer Colonial Stores RD 1 Pageland SC
" Wolfe prsmn Delmar Printing
Lowery's Barber Shop (Eustace H Lowery) 17 W Trade
Lowery's Texaco Service Wm H Lowery) 33 The Plaza
Lowman see also Lohman
" Arnold L (Lois L) carp Ervin Construction Maiden NC
" Carrie F clk Sears r YWCA
" Clarence A h2324 Booker av
" Eunice F studt r YWCA
" Frank E (Virginia M) transmissionmn AT& h1806b Evergreen dr
" Geo C jr (Evelyn C) driver Pilot Frt Carrie r Maiden NC
" Hattie E (wid Clarence) drs mkr 2205 Edis h do
" Nancy J studt nurse Char Mem Hosp r do
" Saml emp Char Observer-News
" Tony P (Doris L) electn AT&T h1206 E 7th
" Vernon A emp Atlas Sewing Center r1134 M Call
" Vernon W (Fannie M) ctr Caskie Paper h4 Fannie cir
Lowrance see also Lawrence and Lorrance
" Bomar A (Martha S) pres-treas Lowrance Associates h2300 Forest dr
" Construction Co (Geo S and Frank S Lowrance 2000 Ashland av
" David W (Wilhelmina M) slsmn L B Pri Merc h2501 Randolph rd
" David W III studt r2501 Randolph rd
" Frank S (June P; Lowrance Construction Co h2000 Ashland av
" Geo S (Lillian D; Lowrance Construction Co h2004 Winter
" Gertrude W clk Hewitt-Robins h1215 E 34t apt 2
" Henry W (Elenora K) opr Duke Pwr h416 Welling av
" Hugh B (Mildred L) genl mgr Case Bros Plan Co h721 W Sugar Creek rd
" Jos W (Lorinna A) asst v-pres Wachovia B & Trust Co r601 Ebb pl
" Keifford G (Doris L) slsmn Clark Trailer Equip h1100 Barkley rd
" Klaudeen K (wid Barp) h5105 Monroe rd
" Mary M studt r2300 Forest dr
" Melvin atndt Myers Parking Center r Moores ville NC
" P Y (Josephine E) USA h4911 Unoka
" Wilhelmina M Mrs ofc sec Carson & Co r250 Randolph rd
" Wm S (Betty J) slsmn Char Farm Equip Mooresville NC
" Winnie M Mrs slswn Montaldo's r408B Popla Apts
Lowrey see Lowery and Lowry
" Barbara A studt r504 Beaumont av
" Gail waitress slswn Lerner's r504 Beaumon
" Lillie K (wid Will) maid h1512 Oliver

Coleman Swimming Pools
SUPPLIES
EQUIPMENT
CHEMICALS
SERVICE
Coleman Pool Co., Inc.
4640 Old Pineville Road
Tel. JAckson 3-6455

CHARLOTTE LETTER WRITING CO., INC.
38 YEARS OF KNOW HOW
ROBOTYPING — FACSIMILE TYPING — MULTIGRAPHING — MIMEOGRAPHING
ADDRESSING — MAILING LISTS, LOCAL AND NATIONAL
101 WILDER BLDG. 237 S. TRYON ST. TEL. FRanklin 6-3559

HELP!

When you need help, you can depend on

OBSERVER-NEWS WANT ADS
PHONE FRanklin 7-7474

)WREY
Marice opr Myers Park Beauty Salon r1747 Evergreen
Roy K (Alma L) mech White Mtr h504 Beaumont av
wrimore John L (Marion E) slsmn Hanford's Inc r200 Providence rd
)wry see also Lowery and Lowrey
Alice Mrs emp Hudson Hosp r2720 Tuckaseegee rd
Barbara D ofc sec The Walker Agcy r500 Wakefield dr apt A
Braddie shipping clk Thomas & Howard r517 W 9th
Carl H jr (Loretta D; Char Theatrical Prntg) h1440 Frencliff rd
Cath B Mrs nurse 937 Dudley dr r do
Celia A dining hall Queens College r211 Templeton av
Deloris clk Thomas & Howard r1404 E Boulevard
Dora H (wid L G) r1529 Wendover rd
Fred G Rev (Emma C) pastor First Zion Bapt Ch h2200 Haines
Geo W jr (Cath B) slsmn Walker Agency h937 Dudley dr
Jas L (Sherline W) delmn Funderburk Ofc Sup h2713 Baltimore av
Jas L jr (Kathleen T) rep Benjamin Elec r1405 Peachtree
Jimmy (Alice) driver Am Bakeries h2720 Tuckaseegee rd
Jo E ofc sec Presby Hosp r5221 Shady Grove la
Joyce emp Celanese Corp r900 E Boulevard
Leard G jr (Sallie M; Lowry's Auto Service) h535 Arlington av
Loretto D Mrs tchr StGabriel Kindergarten r1440 Ferncliff rd
Lee B (wid Carl A) h1601 Garden ter
Mary N Mrs h329 E Park av
Nora checker Wright Cln r420 S Summit av
Ola (Lowry's Beauty Salon) h508 N Tryon apt 120
Rebecca r211 Templeton av
Richd E (Sara S) eng Douglas Aircraft h1227 Tarrington av
Robt A with Pelton & Crane r418 Firwood la
Sadie M Mrs slswn Snook Bros r Hickory Grove rd
Sara S Mrs nurse Char Mem Hosp r1227 Tarrington av
Sherline W Mrs maid Queens College r2713 Baltimore av
Virginia Mrs agt Mutual of Omaha r4037 Sharonview rd
W Frank (Janelle S; Carolina Booking Service) h1112 Canterbury rd
Will (Virgil L) h211 Templeton av
Willie (Arsonia) lab Consolidated Brass h2012 Grier av
)wry's Beauty Salon (Ola Lowry) 102 W Trade R1011
)wtharpe see also Lotharp
Madge T Mrs mach opr Garcrest Mills r2730 Mayflower rd
Ralph D (Madge T) clk Harris Super Mkts h 2730 Mayflower rd
)wther J Wesley (Kathryn R; Carolina Tarpaulin Co) pres Fleet & Industrial Tire Sales Inc and pres-treas Lowther Trucking Co r Rock Hill SC
Kathryn R Mrs v-pres Fleet & Industrial Tire Sales Inc and Lowther Trucking Co r Rock Hill SC

)WTHER TRUCKING CO
J WESLEY LOWTHER, President-Treasurer
MRS KATHRYN R LOWTHER, Vice-President
EVERETTA THOMSON, Secretary
HEAVY AND SPECIALIZED
COTTON, WASTE AND BULK COMMODITIES
CRANE AND WINCH SERVICE
RAIL SIDING AND LOCAL CARDAGE
521 Penman
Telephone EDison 2-7778

)y Demont L (Martha W) slsmn Diamond Crystal Salt h110 Colville rd apt 11A
Mary H tchr Thomasboro Sch r Douglas dr RD 4
Robt L (Nannie K) emp Celenese Corp h513 E 36th apt 3
W D jr mgr W A Buening & Co Douglas dr
)yd see also Lloyd
Donald J (Jean W) supvr AT&T h3200 Sudbury rd
Harrison D fab man Kanoy & Sons Mach r Matthews NC

LOYD
" Wm M jr (Gladys H) traffic mgr SBT&T h3222 Dunaire dr
Lozenby Avery M (Charlotte) emp Seaboard Brass & Copper Co h3033 Sunset dr
Lozzins Lissie (wid Wm B) r520 Marsh rd
LuAllen Henry (Myrtle B) mtcemn Central Mtr Lines h1225 Dearborn av
Luallen Ray F (Rosa F) eng Sealtest Foods h728 Brookhill rd
Lubbe Robt J (Loretta I) dist rep Universal Match h433 Fenton pl
Lubbock Olive G (wid Frank R) h147 Huntley pl
Lubby Ty F (Eliz Mc; Ty's Gravel Co) h1511 Seigle av
Lubing Joel P mgr Aton-Cross Co r Greensboro NC
Lubinger Herbert (Libby M) mgr Peoples Credit Clothing Store h428 Elmhurst rd
Lubinsky Walter Rev (Muriel B) h2133 Kirkwood av apt 2
Lucas see also Lukacs
" A Conway studt r830 Queens rd
" Alice C (wid John P) h265 Cherokee rd
" Annis R emp Ivey's r2119 Dilworth rd E
" B Simons (Margt L) mgr The White Motor Co h2000 Harris rd
" Berry porter Myers Pk Hi Sch r815 N Alexander
" Bobby L (Colleen) barber Morningside Barber Shop r205 Stillwell Oaks circle
" Carolyn (wid Geo) r512 N Poplar
" Cath M studt r830 Queens rd
" Chas C (May D; Carolina Construction Co) h 1318 Queens rd W
" Chas C jr studt r1318 Queens rd W
" David M (Mary L) eng City Eng & Street Dept h2020 Shenandoah av
" David instr Charlotte College r2020 Shenandoah av
" Douglas A Mrs tchr Wilson Jr Hi Sch r228 E Kingston av
" Emma E (wid Thos T) h524 Hawthorne la apt 10
" Frank (Myrtle) bkmn P&N Ry h201 McCrorey
" Georgianna S Mrs clk Hotpoint h740 Ideal way
" H David (Juliet) slsmn Parke Davis & Co h 6332 Rosecrest dr
" J F h515 N Church apt 208
" Jessie E nurses aide Presby Hosp r1134 Elizabeth av
LUCAS JOHN PAUL JR (Maria M), Vice-Pres Duke Power Co, 4225 Church, Tel EDison 2-8521, h830 Queens rd, Tel EDison 3-2830
" Lloyd C emp Char Observer-News r Columbia SC
" Luther (Irma L) cook Char Country Club h1914 Wayt
" Mildred Mrs slswn Rose's h130 Holton av
" R D Rev (Jettie M) h1032 Druid cir
" R Theodore (Jane W; The Nalle Clinic) h944 Henley pl
" Roy mach opr Blythe Bros r809 Kennedy
" Sallie B (wid Tom) h146 Rowan (Tboro)
" Thos E (Annis R) slsmn Gas Heat Eng h2119 Dilworth rd E
" V V (Home Selling Service) h2118 E 5th
" Virginia S Mrs whse wkr Eckerd's r1101 Winnifred apt 4
" Wade jr (Juanita H) driver Thruston Mtr Lines h500 W 24th
" Zachary slsmn Wilson & Shelton r2410 Wakefield dr
Lucente Rocco J (Madge E) with ABC Engravers h1222 W Boulevard
Luclelle's Sidney L Grossman mgr women clo 130 N Tryon
Lucille's Grill (Mrs Lucille M Payden) restr 436 E 20th
Luckadoo Glen L (Dorothy C) emp Sou Asbestos h409 N Pine
" Mary L clk Harris Super Mkts r4609 Connecting rd
" Richd emp Sou Asbestos r409 N Pine
Luckey see also Luckie and Lucky
" Brooks O (Margt) personnel dir Automotive Elec Assocs h650 Tillman rd
" Burmah L servmn Orkin Exterminating r Mt Holly NC
" Dorothy maid r605 Pennsylvania av (H)
" Elsie B Mrs clk Libby's McNeill & Libby r RD 1 Stanley NC
" Frances G Mrs emp Stately Lady Nitewear r 4450 Morgan (Tboro)
" Gladys I Mrs sls agt EAL r Mt Holly NC
" Green (Sarah) lab Ervin Constn h605 Pennsylvania av
" Green jr (Audrey C) whsemn Independent Elec Sup h633 Pennsylvania av
" Jas lab Ervin Construction r605 Pennsylvania av (H)

Stop THAT LEAK
WADE HEFFNER PLUMBING CO.
2145 BOYER ST. EXpress 9-5081

LUCKEY
" Jas H emp Turner Bros Real Estate h510 Biddle
" Jas H whsemn McClure Lbr r Denver NC
" Jas H jr pressmn Radiator Specialty r Ervin apt 248
" Jas S (Frances G) stock clk Brown Equipment & Mfg h4450 Morgan (Tboro)
" Jas T (Janie M) car washer Reece Baker Auto Mart h613 Pennsylvania av
" Joe L lab r605 Pennsylvania av (H)
" Mittie K dining Hall Queens College r912 E Boundry
" Nellie Mrs maid Mercy Hosp r RD 1 Box 164
" Paul mech Brown Equip & Mfg r RD 6 Box 727
" Rodney emp Douglas Aircraft r1905 StLucke
" W S mech McCall Bros Pump & Well r RD 6 Box 748
" Walter (Sarah) lab Jackson-Winston Container Circle dr
" Will (Eula M) driver Boyette Floor Covering h1905 StLuke
" Wm L estimator Douglas Aircraft r1632 Club rd
" Winnie D Mrs alterations Montaldo's r1308 Elizabeth av
Luckie Florence slswn h4332 N Howie cir
Lucky Alonzo (Lucille) constn wkr DC Constn h619 Pennsylvania av (H)
" Ann clk Centralized Accounting r RD 11
" Benj (Mary) lab Blythe Bros Constn h508 Boundary
" Carvin R (Katherine) jan Am Coml Bank h619 Pennsylvania av (H)
" Elsie G Mrs maid Char Mem Hosp r2521 Booker av
" Floyd (Minnie K) h313 S Myers apt 2
" Robt mech Don Allen Chevrolet r RD 9 Box 196
Luckyboe Helen cash Colonial Stores r1300 102 Elizabeth av apt 1
Luckydo Ruby Mrs waitress The Penquin Drive-In Restr r115 N Sycamore
Lucy Alf E jr (Carolyn P) eng Home-Wilson h 3517 Trent
" Hammond Mrs dietitic aid Char Mem Hosp r 900 W 4th
Ludin Lena M (wid Louis M) r1920 The Plaza
Ludlow Wm I (J Sue) sls meng Atlantic Refining h3016 Royston rd
Ludwell Apartments The 2330 Pembroke av
" Apartments The 1500 Queens rd
Ludwick Elvis L (Mable H; Lud's Place) h2421 Newberry rd
" Leroy H r2421 Newberry rd
" Walter B (Clara; Brevard Street Crown Service) r RD 9 Box 425
Ludwig Earl W (Billie T) carp Trotter & Allen Constn h438 E Peterson dr
" Loretta J USA r624 E Worthington av
" Ruth S Mrs opr Wisteria Beauty Salon r1914 E 7th apt 9
" Wm F (Ruth S) engr W A Buening Co h1914 E 7th
Luecke see also Luke
" Harry F (Virginia S) supvr Sealtest Sou Dairies h1300 Morningside dr
Lueke see Luecke and Luke
Lugar Wm C acct Ernst & Ernst h2800 Selwyn av apt 202
Lu-Haven Apartments 314 N Church
Luigi's Restaurant (Louis C Pappamihiel Speros and Stephen Kokenes) restr 125 W 4th
Lujieka Robt r229 N Poplar
Lukacs see also Lucas
Lukacs Nesta hlpr Costner's Inc r1507b E 35th
Luke see also Luecke
" Charles C chute tender Lassiter Corp r1628 Wilkinson
" Chas F USAF r805 E 19th
" Chas H (Ora H) prntr Package Products h1628 Umstead
" Jean C looper Nebel Knitting r1628 Umstead
" John D (Snappy Serv Station) r805 E 19th
" John F (Hazel H) driver Columbus Oil h805 E 19th

PRESBYTERIAN BOOK STORE
BOOKS
- RELIGIOUS
- REFERENCE
- CHILDREN'S
- GENERAL

CHURCH SUPPLIES
- ALTAR WARE
- COMMUNION WARE
- RELIGIOUS PICTURES
- MAPS

WE DELIVER AND MAIL ORDERS
PHONE FRanklin 7-5365
118 W. 5th ST.

J. L. COE CONSTRUCTION COMPANY, INC.
GENERAL CONTRACTORS
ENGINEERS
408 Builders Bldg.
312 W. Trade
Tel. EDison 4-3041
Charlotte, N. C.

The **DOGGETT LUMBER CO.**
QUALITY LUMBER and BUILDING SUPPLIES
111-115 EAST PARK AVE.
SINCE 1908
(SEE YELLOW PAGES 38 AND 114)
TELEPHONE FRanklin 6-7461

MECKLENBURG DRY WALL
Company
SPECIALIZING IN SHEETROCK
12 MONTHS UNCONDITIONALLY GUARANTEED
DIAL FRanklin 5-4593
NIGHTS EXpress 2-3367

Downtown Store
104 S. Tryon St.
Tel. FRanklin 5-3351

Garibaldi & Beuns INC.
Charlotte's Leading Jewelers for 64 Years

Suburban Store
813 Providence Rd.
Tel. FRanklin 5-3351

COMMERCIAL AUTOMOTIVE CORP.
COMPLETE TRUCK SERVICE
Telephone EXpress 9-9748 — Telephone EXpress 9-9748
Commercial and Vehicle Repairing
P. O. Box 8116 — Wesley Heights Station
On Highways 29 and 74
5500 Wilkinson Boulevard

Wilkinson
MOTOR CASTING REPAIR
CYLINDER HEAD AND BLOCK REPAIRS
SURFACE GRINDING
CYLINDER BORING
MAIN BEARING ALINED BORING
MACHINE WORK
PHONE EDison 4-0670
NIGHT EDison 4-8091
4226 N. GRAHAM
BOX 297A
CHARLOTTE, N.C.
AND
PHONES EXport 9-6531
NIGHTS EXport 9-4309
408 GODWIN ST.
PORTSMOUTH, VA.
L. B. SMITH
GENERAL MGR.

LUKE
" Ora H Mrs preboarder Nebel Knitting r1628 Umstead
" Saml A Rev (Jimmie B) pastor Church of God h1411 Parkwood av
Lukevics John asst bus mgr Don Allen Chevrolet r Derita NC
" Karles R (Zenija N) bldr Albright Boat & Marine h2823 The Plaza
" Marta clk Fed Res Bk r2823 The Plaza
" Sandra H Mrs ofc sec United Ins Co of America r Derita NC
Lukowski Edw F (Jane L) press room Char Observer-News h3125 Commonwealth av
" Jane L Mrs opr Jack's Plaza Beauty Salon r3125 Commonwealth av
Lum Andrew lab City Mtr Transport Dept r Waxham NC
" Cath L ofc sec Homelite r3214 Sudbury rd
" Robt C (Lucille B) whse supvr J A Jones Constn h3214 Sudbury rd
Lumbermens Mutual Casualty Co Carl Schueler regional mgr 112 S Tryon R1601-03
Lumley C Kennet (Maxine L) asst mgr United States Casualty h4526 Longwood dr
" John N r1224 Allen
" Laura T (wid John M) h1224 Allen
" Lillian L r1224 Allen
" Robt r4526 Longwood dr
Lummus Eliz tchr Alex Graham Jr Hi Sch h2114 Brandon cir apt 2
Lumpkin Geo G (Peggy C) racker Domestic Lndry h1619½ Euclid av
" Hattie M (wid Shepard) h706 S Graham apt 2
" J Paul (Mary M; Paul Lumpkin Co) h1935 Queens rd W
" John lab Duke Pwr h805 S Mint
" Mary E h300 E Kingston av
" Meredith studt r1935 Queens rd W
" Paul Co (Paul Lumpkin) mfrs agt 312 W Trade R702
" Zula N (wid Nathl) h212 Hunter la
Lumpkins Oliver h828 N Alexander
Luna Byron (Hildreth M; Carolina Linotyping Co) r Robinson ch rd RD 8
" Hildreth M Mrs bkpr Caro Linotyping r Robinson Ch rd RD 8
Land Geo E jr (Anna M) formn New England Waste Co h1423 Conventry rd
" Grace L (wid Alvin T) ofc sec Caro Broadcasting h422 Fenton pl apt 2
Lunday see also Lundy
" R Frank (Hattie B; Lunday Yarn & Waste Co) h2220 Colony rd
Lundquist Kenneth E ofc wkr Akers Motor Lines r Belmont N C
Lundy Ann A Mrs bkpr Darling Shop h202 Bacon
" Barbara B Mrs bkpr Mecklenburg County Assn for the Blind r751 Harwyn dr
" Curtis J (Mary M) asst formn United Equip & Serv h4140 Blenheim rd
" Donald M (Barbara B) emp A G Boone h751 Harwyn dr
" Jas A (Margt L) crane opr Ray Constn r5625 Wilkinson blvd
Lung Kath hlpr Eastover Sch
Lunn Jessie K Mrs insp Hudson Hosiery r3920 Bristol dr
" Laura M (wid Wm D) r3920 Bristol dr
" Wm D jr (Jessie K) driver Pilot Frt Carriers h3920 Bristol dr
Lunney Anne dir of nurses Char Rehabilitation Hosp r809 Berkeley av
Lunsford Chester K (Reba C; Lunsford Grocery) r Juniper dr R D 11
" Dedrick teletype opr R S Dickson & Co r2133 Kirkwood av apt 5
" Dorothy W Mrs supvr Char Mem Hosp r RD 2 Huntersville N C
" Frances Mrs waitress S&W Cafeteria r201c Key (Tboro)
" Grocery (Leonard S Frank and Chester K Lunsford) 440 W Hill
" Harry J (Frances) emp Western Waterproofing h201c Key (Tboro)
" Hattie (wid Lonnie) h4137 Joyceton
" Howard emp Krispy-Kreme Doughnut r121 S Cedar
" J Frank (Betty L; Lunsford Grocery) r RD 11 Box 304
" John emp Krispy-Kreme Doughnut r121 S Cedar
" Leonard S (Betty H; Lunsford Grocery) h2617 Amber dr
" Ollie M (wid Bernard) insp Hotel Wm R Baninger h620 Parkwood av
" Walter B h917 W Trade
" Will (Rachel) porter Sou Ry h2001 Double Oaks rd
Luper Hattie M Mrs announcer WGIV Radio Sta r2116 Vanderbilt rd
" Jester K (Loretta M) jan r490 Remount rd
Lupo Barbara B ofc sec Char Orthopedic Clinic r1624 Dilworth rd E
" Gordon M (Thelma B) pres-treas Aluminum Products Construction Co h1624 Dilworth rd E
" Gordon M (Laurice J) slsmn W K Hile Co h2200 Arnold dr
" H J (Jeanette D) slsmn Biltmore Dairy Farms h1605 Scott av
" Jeanette D Mrs clk Parnell Tool & Sup r1605 Scott av
" Nan r1708 Euclid av
" Rufus B (June E) driver Roadway Exp h508 Manhassett rd
" Thelma B Mrs tchr First Methodist Ch Kindergarten r1624 Dilworth rd E
Lupston Chas T (Eugenia H) coordinator Char Engineers h3218 Foxcroft rd
Luquire Jerry L (Joyce W) news director Caro Broadcasting h824 E 36th
" Joyce W Mrs ofc sec Bradford Clinic r824 E 36th
Lurey see also Lurie
" Louis h620 E Worthington av apt 4
Lurie Robt (Sophia F) mgr Stein's Stores h411 Elmhurst dr
Lusby Bertha M clk Ivey's r1300 Park dr
Lusk Carl G prntr Delmar Studio r1920 Euclid av apt 2
" Carl L (Betty) driver Pilot Frt Carriers r Leicester N C
" Harold F studt r2712 Wintergreen dr
" Jas F USA r409 McDonald av
" Leon M (Myrle S) ship clk Caskie Paper h409 McDonald av
" Mary A nurse Presby Hosp r409 McDonald av
" Murlon (Wilma A) credit mgr Intntl Harvester Co h4712 Wintergreen dr
" Myrle S Mrs warper Celanese Corp r409 Mc Donald av
" Wm M tchr PS r409 McDonald av
Luster Lasu servmn Mozingo's Tire r Pineville NC
Lutes Evelyn D Mrs clk U P Stevens & Co r 2934 Fieldcrest dr
" Reed W (Evelyn D) slsmn Frank Woods Inc r 2934 Fieldcrest dr
Luther Billy (Juanita M) motor winder Genl Elec h2615 Ashley rd
" Bryce E (Melba C) supt Ervin Service Corp h170 E Gregg
" Delbert supvr Highland Pk Mfg
" Eliz T Mrs ofc sec Purser & London r1800 Mimosa av
" Harris S jr (Eliz T) slsmn Suburban Rulane Gas h1800 Mimosa av
LUTHER JAMES H (Dorothy J), Asst Treasurer American Commercial Bank, 200 S Tryon, Tel FRanklin 5-6711, h2424 McClintock rd, Tel FRanklin 6-8098
" John F (Frances P) dist sls mgr Union Carbide Chem Co h5240 Robinhood rd
" Julia B (wid Harry S) h4010 Hiddenbrook dr
" Junius car puller Auto Park r RD 3
" Mary presser Soderberg & Stern r RD 1 Indian Trail N C
" Melba C Mrs supvr Presbyterian Hosp r170 S Gregg
" Riggs emp C&C Advertising Agency h2800 Selwyn av apt 216
" Shirley M nurse Presby Hosp r224 Travis av apt 2
" W E mech Queen City Mus r3500 The Plaza
Lutrick Donald G county police r RD 11 Box 477
Luttrell Clark (Ruby B) huckster 908 Wesley av h do
" Geo Z (Willie C) h3809 Ironwood
" Ruby B Mrs bkpr Uster Corp r908 Wesley av
Lutz Alonzo A (Anna L) agt N C Mut Life Ins r524 N Myers
" Annie L Mrs tchr Billingsville Sch r524 N Myers
" Bonnie ofc sec Union Whse h1609 E Boulevard
" Boyte tmkpr Delmar Printing
" Cecil T appr Am Bank Stationery r418 Center (H)
" Chas S (Elsie) ofc mgr Crucible Steel Co of Am r6130 Woodbridge rd
" Elmer J mech Sou Flight r2805 Eastway dr
" Elmer J jr (Martha) county police h2805 Eastway dr
" Everett E (Mildred C) barber Park Avenue Barber Shop h230 W Park av
" Garland E (Julia R) h615 Seigle av
" Hanzel L servmn Coble Dairy Products Cooperative r RD 6 Box 817
" Jas S (Peggy J) slsmn Goodbody & Co h518 Webster pl
" Jas W r418 Center (H)
" Jean Mrs tchr Ashley Pk Sch r900 E Boulevard
" Jean A opr SBT&T r427 E Boulevard
" Jess E (Rena H) h418 Center (H)
" Julius L USA r418 Center (H)
" Mildred C Mrs nurse Char Mem Hosp r230 W Park av
" Odell J driver Northeastern Trucking r Gastonia N C
LUTZ
" Patsy r418 Center (H)
" Paul F (Mary J) slsmn Sou Bearings & Parts r Gastonia NC
" Peggy emp Piedmont Box r418 Center (H)
" Rena H Mrs wndr Piedmont Mop r418 Center (H)
" Robt E r615 Seigle av
" Ruth ofc sec H T Wright h514 Central apt 2
Lybrand Aline G Mrs bkpr Smith Tile & Marble r2928 Shady la
" Craig overseer Highland Pk Mfg
LyBrand Glenn J (Shirley H) slsmn Belk's h301 Dover
Lybrand John W (Aline G) warpmn Highland Park Mfg h2928 Shady la
" Perean B Mrs insp Union Carbide Chem h524 Hawthorne la apt 3
" Ralph L supt Skyland Life Ins r Gastonia N C
LyBrand Shirley H Mrs bkpr WGIV Radio Sta r 301 Dover av
Lydic Franklin B (Julia) clk Caro Paper Board r CMR 544 Box 752
Lydolph Melvin G (Hilda E) mgr Sunshine Biscuits h5834 Murrayhill rd
LYDON JOHN C, Sec Ernest Ellison Inc, 101 Builders Bldg 312 W Trade, Tel EDison 3-1146, r2500 Selwyn av, Tel EDison 4-2984
" Margie P (wid John C) h2500 Selwyn av
Lyerly Albert M (Jean) asst field eng Duke Pwr r707 Coulwood dr
" Art Baxter jr (Helen S) driver Pilot Frt Carries r Concord NC
" Carolyn J nurse Presby Hosp r1312 Morningside dr
" Cotton Co (Otho J Lyerly) brokers 411½ S Tryon R9
" Deline tchr City Bd Educ r2229 Chatham av
" Don M (Sylvia T) estimator Douglas Aircraft h3701 Carlyle dr
" Elmer J (Janey C) mgr Durham Life Ins h1312 Morningside dr
" F T & Son (Flake T and Flake T Lyerly jr) pntrs 643 Bradford dr (Tboro)
" Flake T (Della Z; F T Lyerly & Son) h643 Bradford dr (Tboro)
" Flake T jr (Elise D; F T Lyerly & Son) h650 Rigney (Tboro)
" Frances Mrs ofc sec Hennis Frt Lines r1315 Enderly rd
" Janet studt r1312 Morningside dr
" Janey C Mrs tchr Myers Park High School r 1312 Morningside dr
" Johnie P (Helen H) formn Duke Pwr h3157 Maury
" Marcia K radio opr EAL r Box 944 Kannapolis
" Marilyn spl tchr City Bd of Educ r2229 Chatham
" Mary L (wid Arth) h927 E 10th apt 82
" Mildred C (wid B C) layoutwn Brooks Litho h1900 Club rd
" N W formn Consolidated Brass r Concord N C
" Ned h1315 E Enderly rd
" Otho G (Shirley S) USAF r3128 E Ford rd
" Otho J (Lucille; Lyerly Cotton Co) h2501 Chesterfield av
" Otis r927 E 10th apt 82
" Shirley S Mrs ofc sec Presby Hosp r3128 E Ford rd
" Talbert A (Grace R) pntr h825 Willis apt 249
" Wm D (Ethel C) h1326 Lafayette av
Lyford James B (Constance L) acct S J Bird & Co h1423 Waverly av
" Vivian M emp Ivey's r615 Melbsume
Lykins Kenneth N asmblr Consolidated Brass r 601 Wilbrown cir
Lyle see also Liles and Lyles
" Billie F Mrs mach Operating & Mtce Specialties h1233 E Boulevard apt 34
" Chas G (Barbara H) slsmn Genl Dyestuff h 4220 University dr
" Cicily L serv rep SBT&T h rear 3520 Commonwealth av
" Dean mech Hinson & Gordon Mtr r1212 Choyce
" Matthew jr (Agnes C) serv mgr Frigidaire Sls h5529 Wedgewood rd
Lylerand Eddie emp Highland Pk Mfg
Lyles see also Liles and Lyle
" Alf (Nettie B) jan Selwin Baptist Church h 925 Oaklawn av apt 1
" Cleo r106 N Turner av
" David (Mary) hlpr Hough-Wylie Co h526 Bearwood av
" Geo (Idella) stevedore New Dixie Lines h312 Dunbar
" Geo D (Sarah E) h rear 424 N Graham
" Harry M (Leota H) h700 E Boulevard apt 3
" Harry W (Eliz G) driver Dance Freight Lines h2911 Carol av
" Helen M (wid Peter) r602 S Independence blvd
" Herbert H (Peggy A) slsmn Concrete Supply h 5216 Adams dr
" J Arth (Hazel D) carp Lowther Trucking r514 Central av apt 4
" J C (Ruth F) mach opr Whitehead Eng h1412 N Caldwell
" Janie B Mrs bkpr Char Med Clinic r1537 Independence blvd NE
" Janie C Mrs maid h613 W Hill
" John A (Roberta D) city police h938 Druid cir
" Louis L (Mattie Joyce) driver Pilot Frt Carriers r RD 1 Box 142 Harrisburg N C
" Lucille S Mrs clk PO r800 Charles av
" Marilyn S Mrs clk SBT&T r1416 N Caldwell

Thies Realty and Mortgage Co.

Wachovia Bank Bldg. **Telephone EDison 2-7721**

'LES
Mary J (wid Jule) h1416 N Caldwell
Mattie G (wid Wm M) r2111 Stratford av
Nelson P (Janie B) sec Patterson Coal & Oil Co Inc h1537 Independence blvd NE
Robt N (Kathy) claim mgr Bituminous Casualty r2013 Margate
Ruth F Mrs beauty shop 1412 N Caldwell r do
Sarah D (wid Junius) maid h614 E 10th Street Hill
Sarah E (wid Robt) h106 N Turner av
Susie S (wid Harrison) h817 S Graham
Thos B (Annie M) h2417 Remus rd
Thos D (Eventa T) jan Pilot Freight Carriers h2429 Olando
Walter h420 Dunbar
Walter ydmn r613 W Hill
Wm M (Marie P) jan Pilot Frt Carriers h2447 Olando
Wm S (Dorothy H) slsmn Quaker Oats h4000 Tillmon rd
Willie J studt r613 W Hill
Willie L hlpr Home Furn r614 E 10th Street Hill
man Bessie G Mrs clk Martin's r Matthews NC
Horace M (Mary M) h401 E Boulevard apt 3
Jas F (Betty B) asst Zone mgr Buick Mtr h 217 Chiswick rd
Mary M Mrs emp Lance Inc r401 E Boulevard apt 3
Miles driver Baker Cab r1005 W Trade
Ralph mgr Ledford's Inc r123 Circle av
Sue R Mrs clk J P Stevens & Co h1124 Drummond av
mberis Marvin N (Jane B; Charlotte Eye Ear & Throat Hospital) h2111 Kadcliffe av
n see also Linn and Lynn
Enterprises (Vincent and Mrs Lucretia Lynch Adv) 237 S Tryon R318
nch Analois M Mrs hlpr duPont r RD 9 Box 281
Arth P jan Recordak Corp r609 Baldwin av
'NCH BETTY H MRS, Asst Cashier City Savings Bank, 120 E 3d, Tel FRanklin 5-4441, r331 Scofield rd, Tel FRanklin 7-1742
Bobby H (Jane M) booker Loew's Inc r2109 Kenmore
Carl D (Mildred K) tex wkr h2809 Columbus cir
Chas D (Betty H) clk Edgcomb Steel h331 Scofield rd
Cicero mach opr Old Dom Box h209a Mill rd
Clara B (wid John) h1016 E 6th
D D (Frances B) carp Ervin Construction r Denver N C
Danl B (Ruby) eng Law Engineering Testing r RD 1 Huntersville NC
Della M maid h1125 Spring
Douglas F (Marg C) driver Akers Mt Lines h 427 N College
Edw P (Ruth M) fcty wkr Westinghouse h 2025 E 5th
Eliz S emp Ivey's r Kings Mountain N C
Ellender P Mrs tchr Bethume Sch h2119 N Pine
Estelle Mrs h3116 Royster (H)
Fred L mech Brown's Mtr Co of Char r RD 2 Sunset dr
Fulton L (Mary S) adj T M Mayfield & Co h 2000 Park rd
Fulton L (Glenda L) insp Western Elec h2715 Athens pl
G L printer Char Observer-News r Salisbury N C
Hanna Mrs maid County Home r RD 10
Harold O (Rosalie) slsmn Bendix Westinghse Air Brakes h2845 Mayflower rd
Harry F (Ruth C) slsmn Washington Natl Ins h304 S Laurel av apt 2
Helen M nurse Presby Hosp h1901 Vail av
Herbert A (Doris L; Herbert Lynch & Associates) h435 Wonderwood dr
Hugh P (Virginia P) dist mgr Westinghse h 5610 Wintercrest la
Hugh P jr studt r5610 Wintercrest la
Janie H Mrs ofc sec Char Clippers r2431 The Plaza
John jr r1016 E 6th
Johnny (Barbara) h221 Bradford dr (Tboro)
L Dan repr Natl Cylinder Gas r Bessemer City N C
Laura r1012 E 8th
Leroy roofer Interstate Roofing & Asphalt r 1112 S Mint
Linda Mrs bkpr Bradford Clinic r2100 Stonewood dr
Lowell A (Sylvia L) servmn Burrough's Corp h4826 Amity pl
Lucille M r609 Baldwin av
Lucretia Mrs (Adda Personnel; Lyn Enterprises) r2809 Columbus cir
Mamie (wid Alex) maid h1900 Lloyd apt 420
Mamie G Mrs serv asst SBT&T h113 S Gregg
Marion S (Mary Ellen) slsmn Ptsbgh Glass r Florence S C

LYNCH
" Martha Mrs agt Winston Mut Ins r1805 Beattie's Ford rd
" Mary B Mrs r211 Lancaster
" Nellie curb wn Honey's Inc
" Peggy M Mrs ofc sec Am Coml Bk r7036 Plank rd
" Richd lab Caro Nurseries r Huntersville N C
" Robt (Martha) emp Edgcomb Steel h1805 Beattie's Ford rd
" Robt L (Wells R) appr Avrett Metal Products h1902 Club rd
" Ruth M Mrs receptionist Mercy Hosp r2025 East 5th
" T L (Connie A) servmn Industrial Vending Mach h2702 Zebulon av
" Thos F (Effie M; T F Lynch Oil Co) h119 S Gregg
" Thos F (Linda) slsmn Industrial & Textile Supply h2100 Stonewood dr
" Thos I jr servmn Kwik Kafe of Charlotte r Paw Creek N C
" Thos G (Emily S) industrial development dir P&NRy h1332 Biltmore dr
" Tony R barber Colonial Barber Shop r608 Wilbrown cir
" Vincent (Lucretia; Adda Personnel; Lyn Enterprises) r2809 Columbus cir
" Wells R Mrs buyer Belk's r1902 Club rd
" Wm L (Janie H) mech Carburetor Magneto & Elec h2431 The Plaza
Lyndon Elias C dist mgr Div of Printers Hall h2727 Selwyn av apt 3
Lynn see also Linn and Lyn
" Ann Mrs ofc sec Geo T Bradley r Draper av
" Blanton E (Jane J) electn h1707 Chatham av
" Chas R slsmn Trans Sup r Monroe N C
" Edna M Mrs ofc sec Anaconda Wire & Cable r1021 W 6th
" Flossie M (wid Luther G) linen room atndt Mercy Hosp h1810 West Boulevard
" Jean J Mrs engineering assistant SBT&T r721 DeWolfe
" John h150 W Palmer apt 4
" Lizzie G h448 Griffith
" Louise nurse's aide Presby Hosp r100 Hovis cir (Tboro)
" Luther G jr (Margt C) clk Ford Mtr h1505 Lomax av
" Margie (wid Frank) h3400 Barringer dr
" Marjorie F (wid Wm F) sec & treas Eastern Electric Inc h3400 Barringer dr
" Michael h5416 (404) Eaton cir apt 4
" Michl J sls E I Mellon Co r1810 West Boulevard
" Minnie H (wid J W) r2528 Laburnum av
" Nellie (wid Garfield) maid Barringer Hotel r 416 Basin
" Philip W (Lillian M) div sls mgr Thurston Mtr Line h3146 June dr
" Polly A studt r448 Griffith
" Richd S (Edna M) emp Joseph T Ryerson & Son h1021 W 6th
" Robt B (Eileen H) formn Charlotte Pipe & Foundry h Rozzells Ferry rd nr Green
" Robt E (Jean J) electn Horne Elec h721 De Wolfe
" Robt G (Ann) clk Sou Elec Serv h3512 Draper
" Robt G emp Ervin Constn h rear 114 Marble (Tboro)
Lynn's Outlet (Albert T Pearson) women & childrens clo 220 E Trade
Lynnhaven Apartments 1719 Bay
Lyon see also Lyones and Lyons
" A J rep Union Carbide Chems r2236 McClintock rd
" Blake Y (wid Ludwig P) ofc sec Shaw Distributing Co h608 Jackson av
" Braden M (Constance L) dist mgr Plymouth-De Soto h646 Manhassett rd
" Charlie (Ruth) milk caser Foremost Dairies h 809 Rembert
" Constance L Mrs teller Am Coml Bk r646 Manhassett rd
" H Grady slsmn Whitin Mach Wks r Belmont N C
" Ila M ofc sec Int Rev Serv r2301 Providence rd
" Jas G (Bessie M) driver Old Dom Box h3116 Boyd (H)
" John S (Clara R) mfrs agt 312 W Trade R120 r227 E Boulevard
" Leona M (wid James F) marker Belk's h2815 Mayflower rd
" Lucille D Mrs ofc sec Ciba Co r Belmont N C
" Metal Products Inc Henry C Burr mgr refr steel 127 W 7th R114
" Nadine E Mrs looper Nebel Knitting r5128 Valley Stream rd
" Raymond (Margt) slsmn Linde Co h3204 Brixton ct
" Robt J (Jacqueline O) clk Esso h548 Manhassett
" Stephen M III (Frances D) clk Esso h4805 Gilmore dr

Sunset AWNING CO.
Manufacturers of
Canvas Awnings and Quality Canvas Products
1416-18 W. Trade St. FRanklin 6-7680

Lyones Archibald hlpr Commercial Automotive r Ashley cir RD 5
Lyons Douglas r805 N Caldwell
" Edwin J stock clk Brown Equip & Mfg r RD 1 Huntersville N C
" Ellen R Mrs urse 4618 Fairbluff pl r do
" Eva H (wid Johnny) r2405 Arden
" Fred J (Pearl H) driver G & H Transit h803 Glenwood dr
" Geo (George's Garage) h1201 N Tryon
" Geo R r504 Remount rd
" Jas C (Ellen R) slsmn LeFebure Bk & Ofc Equip r4618 Fairbluff pl
" Jas O driver Bottoms-Fiske Truck Lines r Rock Hill S C
" Jos E (Evelyn R) h720 Brookside av
" Mildred W asst head cash A&P r Concord
" Milton A v-pres C D Spangler Construction Co Inc r3121 Landerwood dr
" Naomi W Mrs engr Caro Tex Engraving h805 N Caldwell
" Pearl H Mrs ofc wkr Page Air Conditioning r 803 Glenwood dr
" Ralph E (Ruia M) dept mgr Park-N-Shop h3008 Morson
" Ruia M Mrs slswn Belk's r3008 Morson
" Virginia lab h712 N Davidson
" Walter T (Amanda H) h609 Campus
" Wm B (Vera) mgr Autoburger of Charlotte Inc h119 Marble (Tboro)
Lytch Robt jr whsemn Edgcomb Steel r714 Waco
Lytle see also Little and Lyttle
" Rupert W driver Sunshine Biscuit
Lyttle Carl J ship clk Joint & Clutch Serv r835 N Church
" Minnie E (wid Huston; Do Drop Inn) furnished rooms 900 S Church h1101 Druid circle
Lytton see also Litton
" Chas T (Margt W) serv mgr Brown's Mtr Co of Char r2617 Rose
" John W jr (Ruby C) seamless fixer Nebel Knitting r Belmont N C
" Patsy emp Char Mem Hosp r1322 Romany rd
M C A-T V Limited Carl F Runge mgr film rental 517-19 E Trade
M & D Paint Supply Co Clarence D Noice pres Frank E Mangum v-pres Mrs Nancy D Fogle sec 1909 Commonwealth av
M & D Paint Supply Co C Dennis Noice pres Frank E Mangum v-pres 1909 Commonwealth
M G Electric Co (Bobby C Greene David T Myers) contrs 147 Eaton rd
M & J FINANCE CORP, Mark C Lane Mgr, Hayward Brooks Asst Mgr, Bennett J Stewart Credit Mgr, Nancy S Killian Cashier, Russell W Pope Adjuster, Auto Loans, Financing, Refinancing 1111 S Tryon, Tel EDison 4-6461 (See Yellow Page 23)
M & J ORNAMENTAL IRON WORKS (Alva R Macken), Grady J Cornette Plant Manager, Porch Columns and Rails, Balcony and Step Rails, Outside Metal Steps 311 Saratoga dr (Tboro), Tel EXpress 9-1573
M & J Supply Co (James V Callendo) mercantile 217 Hoskins rd (H)
M & M Chemical & Supply Co (W Lex and Wilson W Moser) mfrs 1215 Statesville av
M & S Grocery (Spencer Samonds) 1200c Beatties's Ford rd
M & W Truck Service Inc Geo E Woody pres Macolm L Mangun v-pres-sec-treas 412 Atando av
Maag Edw L (Mary L) eng Douglas Aircraft h 1029 Wilshire pl
Mabe Clyde L mach opr Foremost Dairies r Box 42 Derita N C
" Darrell W teller Am Coml Bank r435 Poindexter rd
" John I (Mary J) mgr Roses 5c 10c to $1.00 Store h3034 Hampton av
Odell (Lola) driver Liquid Carbonic r Greenboro N C
" Ronald emp S&W Cafeteria r1212 Kenilworth
Mabel Animal Hospital (Danl Mabel) 5022 N Tryon
" Daniel (Sylvia M; Aokwood Kennels; Woodlawn Animal Hospital) r1533 Pinetree dr

Thomas Cadillac-Olds-mobile Inc.
CADILLAC OLDSMOBILE
Sales and Service
214-220 N. CHURCH
PHONES
Service EDison 2-7159
Sales EDison 4-4656
Parts FRanklin 6-4429
Used Cars 422 W. 5th
PHONES
EDison 2-2183 and FRanklin 5-1253

KALE—LAWING COMPANY
"Serving the Carolinas For Over 35 Years"
OFFICE OUTFITTERS
COMMERCIAL STATIONERS
PRINTERS
SCHOOL SUPPLIES
We Sell Art Metal STEEL OFFICE EQUIPMENT
217 S. TRYON ST.
Phone FRanklin 7-2641

F.H.A. LOANS — AUTO
FIRST MORTGAGE
CITY SAVINGS BANK
120 E. Third St. Tel. FRanklin 5-4441
Savings and Checking Accounts

BE

MODERN

Live Better Electrically

- For Comfort
- For Convenience
- For Economy

DUKE POWER COMPANY

Serving the Piedmont Carolinas

AMERICAN COMMERCIAL Bank

FEDERAL DEPOSIT INSURANCE CORPORATION $10,000 MAXIMUM INSURANCE FOR EACH DEPOSITOR MEMBER

ASK THOSE WE SERVE

CITY CHEVROLET CO.

Sales and Service

710 S. Tryon St. Phone EDison 2-7151

MABEL
" Eug (Joyce H) atndt Woodlawn Animal Hosp h4514 Rockford ct
" Joyce H Mrs slswn Mason Candy r4514 Rockford ct
" Saml (Eva) emp Woodlawn Animal Hosp h4214 University dr
Mable Chas G (Evelyn M) pilot EAL h5625 Wilkinson blvd
Mabrey Fleming (Annie L; Snack Bar) h600 Campus
" Ora B (wid Fleming) h1914 Lloyd apt 407
Mabry A L (Frances M) cafeteria mgr Chadbourn Gotham Inc h1204 Princeton av
" Croft (Etta) fixer Marshall Mill r RD 5 Box 1089
" Fred D (Maxine H) slsmn Powers & Anderson Dental h2242 Markham ct
" Ina public sten 508 N Tryon apt 214 h do
" Ira G (Juanita L) formn Fruehauf Trailer r RD 6 Box 584
" Jean Mrs clk First Union Natl Bk r RD 5 Box 1089
" Lacy E (Shirley L) atndt Mays Esso Servicenter r1615 Arnold dr
" R Earl (Mozelle) ofc mgr Geo R Keller Inc h 2718 Springway dr
" Roberta Mrs maid r1048 Congo
" Virginia B nurse Presby Hosp r522 Hawthorne la apt 14
Mac see Mack
Mac's Auto Service (John M McWhirter) 725 State
" Welding & Radiator Service (Benson K Carpenter) welding 420 Norwood dr (H)
MacAdam see also McAdams
" John L (Mary L) dist mgr Kellogg Sls h4347 Autumn ct
MacAleer E Maralee sten Wachovia Bk & Trust r2145 Malvern rd
" Lee J (Lillie P) sls mgr Keasby & Mattison h2145 Malvern rd
" Lillie P Mrs sec North British Ins Group r 2145 Malvern rd
MacCartney see also McCartney
" John A (Rachel P) archt Chas W Connelly h 3637 Annlin av
MacClary see also McClary and McCleary
" H Stanley (Sue B) dist mgr Life Ins Co of the South h419 Nottingham dr
MacClements G Edw (Linda W) pres Carolina Rim & Wheel Co h270 Colville rd
" John E (Jacqueline L) v-pres Carolina Rim & Wheel Co h1837 Maryland av
MacConnell Thos J studt r533 Oakland av
Maccubbin Robt J slsmn Curt L Rogers Co r Granada dr RD 2 Box 611
MacDonald see also McDonald
" Frances H Mrs nurse Mercy Hosp h2125 E 5th apt 3
" Fred A (Alice F) sls rep Wm Carter Co h5316 Glenham dr
" Heather E studt r3600 Barclay Downs dr
" J Kingsley (Eloise R) phys 1524 Harding pl h3600 Barclay Downs
" Jas W mgr Pure Carbonic r2808 S Allen rd
" Karen H Mrs slswn Todd's Flowers r Concord N C
" Kath A (wid Alphonsus G) h2301 Flora av
" The apts 1027 E Morehead
MacDougall see also McDougald McDougall and McDougle
" Earl L clk Travelers Hotel r414 N College

W. H. GAITHER & CO., INC.

CONSULTANTS AND INSURANCE BROKERS

RETIREMENT PLANS — GROUP INSURANCE

LIFE AND GENERAL INSURANCE

220 W. 4th ST. TEL. FRanklin 6-7575

MacDOUGALL
" Frances P (wid James E) h2620 Sherwood av
" Jas E jr (Margt D) slsmn Branson Sls h220 Hempstead pl
MacDow see McDow
Mace Ann P cash Hotel Wm R Barringer
" Clyde C (Janet S) slsmn Blue Plate Foods h 919 Brookhurst dr
" Hilton B (Mary C) cook Plaza Hill Drive In h 3300 N Davidson apt 1
" Jas G (Genevieve L) plmb h rear 5312 Wilkinson blvd
" Janet S Mrs teller First Union Natl Bk r917 Brookhurst dr
" John J with Dunbar-Stanley Studios r4400 Park rd
" John Z mgr Dunbar-Stanley Studios h631 Seneca pl
" Mary C Mrs clk Plantation Grill r3300 N Davidson apt 1
" Shirley W Mrs sten Pyramid Life Ins r Gastonia N C
Macedonia Baptist Church Rev Lester J Wallace pastor 1401 Hateras av
MacFadyen see also McFadden McFaden and Mc Fadyen
" Alex G ofc mgr Pepsi-Cola r1809 Cleveland av apt 4
" Margt M Mrs h228 Middleton dr
MacFarland see also McFarland
" John O (Dorothy T) dist sls mgr Vance Iron & Steel Co r714 Larkhall la
Macfie Mary E tchr Myers Pk Hi Sch r227 N Dotger av apt E15
" Mary J med social serv dir Char Mem Hosp h 1244 E Morehead apt 12
MacGregor see McGregor
Machen Ernest W Jr (Barbara W; Blakeney, Alexander & Machen), Attorney-at-Law 1416 Johnston Bldg 212 S Tryon, Tel EDison 3-9017, h5721 Murrayhill rd, Tel JAckson 3-4819
" Ernest W jr (Barbara W; Blakeney & Alexander & Machen) h5721 Murrayhill rd
Machine Accounting Corp Geo H Talbot pres D Earl Matney jr sec & treas 125 E 4th
MACHINERY-SUPPLY CO, W S Lander Jr Pres-Treas, H O Taylor Jr V-Pres-Sec, W B Purser V-Pres, Woodworking Machinery, Machine Tools, Contractors' Tools, Industrial and School Supplies, 1100 N Tryon, Telephone FRanklin 6-7569
Machnik Jos (Dorothy K) supt Southern Knitwear h2828 Westfield rd
MacIntosh see also Mackintosh and McIntosh
" Frank W (Dorothy M) formn Bright Leaf Industries h2623 Watson dr
" John (Agnes) eng consultant Suburban Rulane Gas r Beattie's Ford rd
Mack see also Mac
" Almeta T (wid John H) h1507 Ellison
" Daisy B (wid Wm) maid h710 S Independence blvd
" Eliz (wid Willie) h1003 Preston alley
" Eliz H (wid Hugh J) art dir City Bd of Educ h 2126 E 7th apt 201
" Ella M Mrs h1517a Manson
" Estelle W Mrs h316 E Vance
" Eunice Mrs h822 Maple
" Flora (wid David) r2433a Horne dr
" Glenn emp Interstate Milling r Cornelius NC
" Henry hlpr Coca-Cola r923 Independence blvd
" Idelia N Mrs lndry wkr Mercy Hosp r118 N Myers
" Jas C (Ruth E) serv mgr Allstate Ins h4619 Wedgewood rd
" Jessie C emp Ivey's r934 E Trade
" Johnnie M cafeteria wkr Efird's h211 Frazier
" Juanita Mrs cook Sedgefield Elem Sch r1350a Horne dr
" Lewis L sls rep Anderson Window Wall h2429 Vail av apt B14
" Margt Mrs h900 Rembert
" Marie maid First Presby Ch Child Care Sch
" Martha S (wid Baron) r716 E 10th
" Mary E h220 Bassett
" Molly Mrs r229 N Poplar
" Obediah (Curtis M) lab Blythe Bros h635 Watts
" Olympia B lndry wkr Char Linen Serv r940 E Hill
" Paul (Mary) atndt Upchurch Garage h1025 Justice av
" Pearl M salad mkr Belk's Cafeteria r1615 N Graham
" Robt (Dorothy) musician h1512a Spring Street ct
" Trucks Inc Monroe W Martin dist mgr 228 Dalton av
" Wm (Olympia B) lab h940 E Hill apt 2

MACK
" Wm M jr pressmn Radiator Specialty r710 S Independence blvd
" Willie (Helen) mtcemn E M Stafford Inc h2106 Beattie's Ford rd
" Wilmer (Marie K) opr mach Sou Asbestos h 2228b Double Oaks rd
MACK'S AUTO UPHOLSTERY (Macabe Robinson), Seat Covers, Tops, Complete Auto Upholstering 226 S Graham, Tel FRanklin 6-7872
" Esso Service Station (Chas F McLeese) 1522 Central av

MACK'S PAINT & BODY SHOP
JOHN W McDOW, Owner
AUTO PAINTING
BODY WORK
1422 Statesville av
Telephone EDison 4-0160

" Shell Service (Mack McGuirt) 2463 Wilkinson blvd
" Tree Service Danl P McAllister mgr surgery 517-19 G Trade
Mackay see also Mackey McKay and McKee
MacKay Alex D (Glena I) h4331 Monroe rd
" Geo (Lois G) slsmn Natl Plastic Products h 5640 Wedgewood rd
" Glena I Mrs slswn Belk's r4331 Monroe rd
" Harriet D (wid Norman) r970 Blackberry cir
" J Leland (Mary P) supvr SBT&T h5228 Wedgewood rd
" Lucille H Mrs tchr Second Ward Hi Sch h817 E 8th
Mackay Mary L Mrs head nurse Presby Hosp r 3210 Lakeview
MacKay Noel C dentist 1506½ Central av r4331 Monroe rd
" Warren (Mary) surveyor h3210 Lakeview av (H)
Mackelfresh Geo S (Cath G) plant eng SBT&T h 1714 Jameston dr
Macken Alva R (Travis; M & J Ornamental Iron Works) h103 Saratoga dr (Tboro)
" Bobby lab Caro Nurseries r RD 10
" David lab Caro Nurseries r RD 10
Mackenzie see also McKenzie
MacKenzie Helen B (wid Kenneth) h135 S Laurel av
" Roland R pres Southeast Airmotive Corp r Pinehurst N C
Mackey see also Mackay MacKay and McKee
" A Glenn (Myrtis J) clk Lisk RX Pharmacy No 2 h1944 Sterling rd
" Addie A Mrs clk Kress' r2329 Davis
MACKEY ALFRED B (Agnes R), Senior V-Pres Home Federal Savings & Loan Assn, 4th and Tryon, Tel FRanklin 6-8447, h616 Mt Vernon av, Tel EDison 2-1646
" Andrew porter Woolworth's r1819 Statesville av apt 1
" Arlean A Mrs maid Pritchard Memorial Bapt Ch r1100 Polk
" Bramber (Lucinda) baker A&P h2018 Grier av
" Carlene E Mrs clk SBT&T r PO Box 42 Mineral Springs N C
" Chas T jr (Dorothy I) disp Johnson Mtr Lines h501 Franklin av
" Colell (Estelle F) lab Smith Mtl & Iron h609 Saxon ct
" Earl r2632 Englehart
" Estelle T Mrs maid h1502a Manson
" Ethel (wid John) r1216 S Church
" Eula M h1502 Manson
" Eulese (Lois P) orderly Char Mem Hosp h2014 Wayt
" Frank (Laura D) h1036 E 2d
" Frank L (Lessie) lab Sou Friction Materials r 905 Carmel
" Geo plstr r213 N Summit av
" Harriette Mrs h808 W 5th
" Idell laundry wkr Char Linen Serv r411 Basin
" Iola lndry wkr Char Linen Serv r2018 Grier
" Jas lab Ervin Construction r Catawba S C
" Jas A (Lenra) lab Ervin Construction r Catawba SC
" Jas H clk Harris Super Mkts r RD 2 Box 3 Waxhaw N C
" Janie B (wid Frank) h1914 Lloyd apt 415
" John H whsemn Edgcomb Steel r1914 Lloyd apt 415
" Jos L r525 E Hill
" Lawrence hlpr Plantation Grill r213 Summit
" Leroy (Addie A) pressmn Swift & Co h2123 Kinney
" Lillian maid h525 E Hill
" Lillie Mrs h425 E Bland
" Mary Mrs ofc sec Edgcomb Steel r Waxhaw NC
" Myrtis J Mrs asst prin Harry P Harding High Sch r1944 Sterling rd
" Nell studt r609 Saxon ct

CAROLINA CONCRETE PIPE

(Division of AMERICAN-MARIETTA CO.)

Machine-Made Process Plain and Reinforced Sizes 4 to 72 Inches

★

PHONES EDison 2-8874 and EDison 4-9250

Office and Plant 3701 N. Graham P. O. Box 10004

Pittsburgh Plate Glass Co.

"PITTSBURGH PAINTS — SMOOTH AS GLASS"

GLASS FOR EVERY PURPOSE

WALLHIDE — FLORHIDE WATERSPAR — SUNPROOF PAINTS

201 E. 6th, cor. N. College

Phone EDison 3-6624

WBT
DIAL 1110

WBTV
CHANNEL 3

'KEY
" y r1925 Earle apt 364
" y D (Margt A) mach opr Caro Metal Prod-
ucts h2537 Remus rd
" bt A (Arlean A) h1100 Polk
" y D (Margt A) siding dept Caro Metal Prod-
ucts r432 Brookhill rd
" rah (wid Frank) h213 N Summit av
" os R (Asaboue) formn Ervin Construction
r Lancaster SC
" alter J dresser Butler Seafood r RD 2 Wax-
ham NC
" illie L (Mary M) h401 Fairwood av
M kie see also McKee and McKie
" ankie (Lessie J) r1129 Boone
" ella S (wid Owen) maid h211a Frazier av
M in Emanuel L whsemn Bowers Battery &
Spark Plug r RD 10 Box 487
" bt L assembler Char Farm Equip r RD
1 Box 503
M kinney see also McKenney McKennie and Mc
Kinney
" ancis P (Eloise D) dist sls mgr Sandoz Inc
h120 Hermitage rd
" igh studt r120 Hermitage rd
" ige studt r120 Hermitage rd
M Kinnon see also McKinnon
" ward A (Isabelle W) slsmn Gastobal Co h
2011 Wendover rd
" ward A jr studt r2011 Wendover rd
" sephine B Mrs (Travelers Hotel) r3941 Churc-
hill rd
" n F (Josephine B; Travelers Hotel) dist
mgr Toledo Scale h3941 Churchill rd
M kins Alonzo (Myrtle) h1904 StJohn
" iza C (wid Wm) h412 Wake
" ifus dishwasher County Home r RD 10
M kintosh see also MacIntosh and McIntosh
" vid M jr (Ida W) archt 1370 Briar Creek
rd h2516 Belvedere av
M din Al driver Stuckey Bros & Hanna r RD
10
" eer driver Chas Moody Co r Concord NC
M korell David C tchr Lakeview Sch r1200 Green-
wood Cliff
M Korell Mary B tchr Harry P Harding Hi
Sch r221 Hawthorne la apt 206
" bella (wid J S) h221 Hawthorne la apt 206
M Laughlin see also McLauchlin and McLaughlin
" as P (Judith E) adj Gay & Taylor h332 Poin-
dexter dr
" se A clk Met Life h221 Hawthorne la apt
202
M Lean see also McClain McLain McLane and
McLean
" os W Rev (Laila D) pastor Avondale Pres-
byterian Church h2817 Windsor av
M Manus see also McManeus and McManus
" len tchr Garinger Hi Sch r317 E Boulevard
M Millan see also McMillan McMillen McMil-
lian McMillion McMillon McMullan Mc
Mullen and McMullin
" nl G managing dir Cargill Wilson & Acres
Inc r Barringer Hotel
" len S Mrs tchr Hawthorne Jr Hi Sch r
1800 Fulton av
" l Sales Inc Robt V Richards pres-treas Lewis
R Mingus v-pres J Wm Harton sec whol
215 E 6th
" n F (Helen S) h1800 Fulton av
M Namara see also McNamara
" idgid cashier Mercy Hosp r2106 E 5th
M Naughton Evelyn A Mrs ofc sec Wells Fargo
Armored Serv r3123 Airlie
" bt J (Evelyn A) slsmn McJunkin Corp h
3123 Airlie
M Neil June buyer (Ivey's h2410 Selwyn av apt
5
M Neill see also McNeal McNeil and McNeill
" n C (Katherine P) sls rep Geo Koch Sons
Inc h3933 Fellsway
" nn S (Clare C) slsmn h627 Sunnyside av
" therine P Mrs tchr Ashley Pk Sch r3933
Fellsway
" thryn J emp Ivey's r2410 Selwyn av
M om Kelly r926 W Tremont av
M mber Co The (Guy G Macomber) plaster
contrs 144 Orchard cir
" y G (Jane; The Macomber Co) h509 Inwood
dr
M mson Estell E (wid Earl) h3411 Grant (H)
" ank L (Patricia G; Frank's Automatic Trans-
mission Shop) r3411 Grant (H)
" T mech Fowler Auto Repair r211 Orange
" tricia G Mrs keypunch opr Radiator Specialty
r3411 Grant (H)
" th G Mrs grader Chesapeake Paper Stock r211
Oregon (H)
" ry (Ruth G) mech Alex's Auto Serv h211
Oregon (H)
" Wright slsmn Slaughter Machinery r Sharon
Hills rd
M on Baxter waiter Elks Club r417 Campus
" enda P studt r417 Campus

MACON
" Helen L (wid Nathl P) tchr Myers Park Hi
Sch h1121 Myrtle av apt 26
" Mary L tchr Berryhill Sch h1304 E Iris dr apt
2
MacRae see also McCrae McCray McCrea Mc
Rae and McRay
" Duncan S (Lida L) r1348 Woodlawn rd
" Duncan S jr (Ruth M) sls mgr Standard Brands
Inc h1348 Woodlawn rd
MACRAE FRANK REALTY CO (Frank W
Macrae), Real Estate, Insurance, Ap-
praisals 1926 Cleveland av. Tels FRanklin
7-4884, Night JAckson 3-2546
" Frank W (Eliz P; Frank Macrae Realty Co)
h740 Poindexter dr
" Mary A h704 E Boulevard apt 1
MacRae Mary L studt r1348 Woodlawn rd
" Ruth M Mrs ofc sec Queen City Engineering
r1348 Woodlawn rd
" Wm D (Sarah B) credit mn GMAC h1531
Keeling pl
MacRorie see also McCrorey McCrorie McCrory
and McRorie
" Jacqueline ofc sec Swift & Co h1310 Providence
rd
" Susan M Mrs asst mgr Presbyterian Book
Store r1310 Providence rd
Macsobit's Elvira counter wn Bailey's Selwyn
Cafeteria r619 Hawthorne la
Macsovits Emil with Pet Dairy Products r619
Hawthorne la
MacWhirter see also McWhirter
" Edna S (wid Jas C) h329 Ridgewood av
" J Evan (Eliz J) sec-treas Nisbet Marine
Mart Inc h2031 Bucknell av
Macy Pierre (Yvonne B) instr Charlotte College
h2109 Bucknell av
MacZilkey Furman M (Nell F) twstr Highland
Pk Mfg h516 E 21st
Madagan John R (Rachel T) pres Carolina Ruling
& Binding Co Inc h1400 Nassau blvd
" John R jr (Louise F) v-pres Carolina Ruling
& Binding Co Inc r200 Stillwell Oaks rd
" Louise F Mrs bndr Caro Ruling & Binding r
200 Stillwell Oaks rd
Madam Blancheddi Beauty Salon (Mrs Eddie
B Roddey) 1404 Beattiesford rd
Madans Jerome I (Audrey R) bus mgr h4148
Chelmsford rd
" Leonard (Sophia R) slsmn Macanal Textile
Corp h2116 Malvern rd
Madary Leroy E (Caroline H) tchr h1728 Birch-
crest dr
Madden Cecil G (Dorothy B) studt eng SBT&T
h4120 Welling av
" Elfrieda R Mrs pres-treas Elfrieda's Flowers
Inc r2119 Park rd
" Ewell C (Sadie H) supvr SBT&T r1117 Brook-
hurst dr
" Ewell C jr (Patricia P) framemn SBT&T r912
Pecan av
" Helen M (wid Bentley) h920 Monticello ter
apt 304
" Henry L (Mildred B) tchr Garinger Hi Sch
h1264 Pinecrest av
" Mamie B Mrs slswn Belk's r3321 Flamingo av
" Mildred B Mrs tchr Spaugh Jr Hi Sch r1264
Pinecrest av
" Sadie H Mrs serv observer SBT&T r1117 Brook-
hurst dr
Maddock see also Maddox Maddux and Mattox
" Bruce M (Sadie G) pres Rembrandt Studios
Inc and Mfrs agt 2442 Hassell pl h do
" Michl studt r2442 Hassell pl
Maddox Antoinette P (wid Jas E) r414 Fenton
pl apt 4
" Archie r325 Hawthorne la
" Arlie G (Virginia D) pharm Rhyne's Drug Store
h353 Dover av
" Bonnie S studt r353 Dover av
" Claude (Betty J) driver Creative Homes h721
Lexington av
" D Glenn dispr Bell Lines r624 Central av
" Edwd N jr (Eleanor D) slsmn Edwin F Guth
Co h4308 Waterburg dr
" Harriet A teller Am Coml Bk r726 E Kingston
" John W (Veda) formn Armour & Co h519
Scaleybark rd
" Luther J (Maude M) genl personnel mgr SBT
&T r235 Sharon-Amity rd N
" Mary A Mrs chkr The Char City Club r1210
Spring
" Montee M (wid Caleb) tchr Eastway Jr Hi
Sch r rear 4417 Monroe rd
" Wm S (Mary A) h1210 Spring
Maddux Francis M pres F M Maddux & Co h814
Hawthorne la apt 4
" T F v-pres F M Maddux & Co r814 Hawthorne
la apt 4
Maddy Faye G Mrs waitress Mecklinburg Grill
N Tryon
" Jas M (Faye G) mgr Mecklenburg Gulf Service
N Tryon

FRANK WOODS, INC.
VAUXHALL
Made In England
PONTIAC—"The Car of the Year"
522 S. TRYON ST. TEL. FRanklin 6-4871

Maden Naomi P Mrs slswn Daryl Dress r3600
Belton
" Wm B (Naomi P) slsmn Daryl Dress h3600
Belton
Madert Jos G (Mary S) slsmn Ed Mellon Co h
2042 Vernon dr
" Mary S Mrs ofc sec Shannonhouse & Wetzell
r2042 Vernon dr
Madison Marion V ofc sec Rockwell Mfg h4616
General Pershing dr
" Mary S Mrs v-pres Madison Oil Equipment
Service Inc and bkpr Realty-Management
r2126 Bucknell
" Oil Equipment Service Inc Saml L Madison pres
Mrs Mary S Madison v-pres Saml L Madi-
son jr sec-treas 1110 W 1st
" Patsy cook Stamey's Drive In Restr r221 S Long
" Rebecca M (wid Henry) h221 S Long
" Sallie G r1009 W 6th
" Saml L (Mary S) pres Madison Oil Equipment
Service Inc h2126 Bucknell
" Saml L jr (Doris A) sec-treas Madison Oil
Equipment Service Inc h2139 Princeton av
" Wm driver Great Sou Trucking r900 Walnut
Madray John Q (Glennie) pipefitr Crawford
Sprinkler h N Tryon
Madren Martha J studt nurse Char Mem Hosp r
do
Maffitt see also Moffatt Moffett and Moffitt
" Ben C jr (Helen T) mgr Goodbody & Co h1035
Elmhurst rd
" Helen T Mrs ofc sec Childrens Nature Museum
r1035 Elmhurst rd
" Mary ofc mgr Ry Sup & Mfg r723 Sunnyside
" Sadie L (wid Ben C) dep clk County Superior
Court h723 Sunnyside av
Magarity Fred E (Lola) slsmn Biltmore Dairy
Farms r RD 2
Magee see also McGee McGehee and McGhee
" Joe E (Bernice S) slsmn Central Mtr Lines h
1920 Cliffwood pl
Maggard G Kenneth (Charlene F) driver Char Van
& Stge h400 E Tremont
Maggie's Grill (Mrs Maggie H Gill) 404 S Cald-
well
" Smoke Shop (Mrs Maggie D Bankhead) confy
126 N Davidson
Maggiola Paul A (Florence P) dept mgr Genl
Elec h1117 Bevis dr
Magham Jack (Carole) emp Armour Star Meat
Pkg h3811 Stonehaven dr
Magher Jas T (Ruth R) emp U S Dept Justice
h3419 Park rd
" Ruth R Mrs instr Queen's College r3419 Park
rd
Magic Cleaners & Laundry (Grady A Kephart
Harold B Carter) 2711 Monroe rd
Magill see also McGill
" Herbert B (Frances G) rodmn Duke Pwr h3323
Draper av
" Jas L orderly Char Mem Hosp r211 N Long
" John G (Cordelle C) formn PO h2170 Colony
rd
" John G jr USAF r2170 Colony rd
Magness Ernest R jr (Mary O) slsmn Andrews
Music h131 Hillside av
" Geo L (Rachel C) tchr Eastway Jr Hi Sch h
1826 Evergreen dr
" Rachel C Mrs clk SBT&T r1826 Evergreen dr
Magnolia Apartments 2101 Kirkwood av
Magruder Geo B slsmn Moore Sht Mtl r316 W
10th

DELPH HARDWARE
&
SPECIALTY CO.
WHOLESALE
BUILDING MATERIALS
2109 N. Graham
Tel. FRanklin 6-3671

THE
LINCOLN
NATIONAL
LIFE
INSURANCE
COMPANY
LIFE
ACCIDENT
SICKNESS
GROUP
Represented
by
RAYMOND E.
KING
AGENCY
Suite 1405
Wachovia Bank
Bldg.
129 W. Trade
FRanklin
5-4421

WADDELL
CONSTRUCTION
COMPANY
INC.
General
Contractors
ASSOCIATED GENERAL CONTRACTORS OF AMERICA
CAST-O-STONE
DISTRIBUTORS
APPLICATORS
P.O. Box 4174
Charlotte, N. C.
TELS.
EMerson 6-0712
EMerson 6-3151

THE WEARN LUMBER COMPANY
"SERVING THE CAROLINAS SINCE 1890"
MANUFACTURERS OF ARCHITECTURAL WOODWORK
Wholesale
1420 S. MINT ST.
PHONE EDison 3-7575

"CHARLOTTE'S SAVINGS CORNER"

HOME FEDERAL SAVINGS & LOAN ASSOCIATION

Mortgage Loans
Fourth and Tryon

Organized in 1883

Insured Savings
Tel. FRanklin 6-8447

T. C. HEYWARD & CO.
Steam and Hydraulic Equipment
518 E. MOREHEAD S.
TELS. FRanklin 7-2678, LA 930

N. G. SPEIR, INC.
Real Estate Sales
Commercial — Residential
"TOWN and COUNTRY PROPERTY"
HOME LOANS
128-130 East 4th St.
Phone FRanklin 5-9871

Maguire see also McGuire
" Marie M (wid Thos F) ofc mgr Am Dry Cln r1620 Dilworth rd E
" Thos J slsmn Colonial Stores h1610 Fountain View
Mahafee Jas S jr (Norma B) brkmn SAL h4119 Joyceton
Mahaffee Norma B Mrs teller Home Fed Savs & Loan Assn r4119 Joyceton
Mahaffey A Ruth nurse Presby Hosp r528 Clarice
" Carol L (Nancy D) dept mgr Delmar Studio h3637 Moultrie
" David R (Lula K) h806 Central av
" David W (Lillie G) slsmn Swift & Co h5311 Milford rd
" Dorothy D Mrs ofc sec Roddis Plywood r1901 Lansdale dr
" Edw E (Doris S) ofc wkr Akers Motor Lines h3307 Bonaire dr
" Eug W mach opr Industrial Piping Sup r33 Newberry
" Horace W hlpr Highland Pk Mfg r1725 Chatham
" John (Juanita) constn wkr h835 Oliver
" Larry E (Jo C) mach opr Hood Chem h rear 112 Gary
" Lester N (Dorothy D) slsmn Delph Hdw & Specialty h1901 Lansdale dr
" Nora E nurse Char Mem Hosp r500 Queens rd apt 5
" Virginia D Mrs insp Highland Pk Mfg r1729 Chatham av
" W F (Mary) servmn EAL r FtMill SC
" W Paul (Betty) formn Grinnell Co r RD 5 Box 1123
" Walter C (Virginia D) msngr PO h1729 Chatham av
" Walter G (Annie W) collr City Collr of Rev h1725 Chatham av
Mahairas Perry cook Quonset Restaurant & Supper Club r701 Kennedy
" Pete (Quonset Restaurant & Supper Club) h 701 Kennedy
" Terry cook Quonset Restaurant & Supper Club r701 Kennedy
Mahaley J Sue clk Corporate Insurers Serv r3227 Credenza rd
" Judith A ofc sec Wachovia Bk & Trust r1918 Club rd
" Moses S (Edna S) slsmn Francis I dupont & Co h1918 Club rd
Mahan G Jimmie (Minnie; Mahan Water Skis) h1657 Arnold dr
" Jas M (Shirley O) asst prin S Mecklenburg Hi Sch h1233 E Boulevard apt 10
" Minnie Mrs clk Sou Knitwear Mills r1657 Arnold dr
" Water Skis (G Jimmie Mahan) 717 Louise av
Mahatha Johnson W (Marie P) driver Delp Hdw & Specialty h2007 Wayt
" Marie P Mrs emp Carriker Poultry r2007 Wayt
Maher see also Maier and Mayer
" Chas A (Amelia Z) sls mgr Hewitt-Robins h 5429 Topping pl
" Clara M studt r1100 State
" Robt J (Marie B) supt Sou Dyestuff Corp h 1100 State
Mahning Carnell h1421 Tinnin av
Mahone see also Mahoney and McHone
" Earl H (Mary M) business mgr Radio Center h 210 Altondale av
" Mary M Mrs recpt Atlantic Refining r210 Altondale av

SOUTHEAST AIRMOTIVE CORP.
"24 HOUR AIR TAXI SERVICE"
AIRCRAFT SALES AND SERVICE
DISTRIBUTOR
AERO COMMANDER
IN THE CAROLINAS
HERTZ RENT-A-PLANE
ASSOCIATION MEMBER
Douglas Municipal Airport Dial EXpress 9-0457

Mahoney Bennie L (Ethel E) mach opr Smith Mtl & Iron h1832 Jennings
" Julius (Louisa I) orderly Presby Hosp h219 Cherry
" Thos F (Mabel W) h2908 Tuckaseegee rd
" Wm R (Doris M) physicist Celanese Corp of Am h5315 Chedworth dr
Maico Hearing Service (H Allen Wilcox) hearing aid sls 112 S Tryon R1011
Maida Frank J (Lila B) mech Precision Gear & Mach h501 State
Maiden Effie M dir County Health Dept h2432 Vail av
Maier see Maher and Mayer
" Ruth C Mrs clk SBT&T r4629 Emory la
Maigatter Eulalia M Mrs clk Wrenn Bros h1600 Parkwood av
" Rada F emp r1600 Parkwood av
Mailan Saml S mech Piedmont Carton r2940 Beechnut
Main Chas T Inc Truman H Stafford rep consulting engs 129 W Trade 1415
Maine Harold L asst production supt Pet Dairy Products r RD 10
Mainer Daniel I (Sybil C) sls rep Amoco r7214 Lakeside dr N (Grove)
Mainess C L (Lois E) driver Char City Coach Lines h800 Seldon dr
Maison Michel Gift Shop (Michael J Mitchell) 3637 S Boulevard
Majestic Barber Shop (Jerome H Oxner) 432 E 1st
Majett Geo W (L Marie) pntr Reed Pntg h2125 Holly
" L Marie Mrs maid Christ Epis Ch r2125 Holly
Majette Jos P (Ann G) rep Mrs Cath G Kinnear h2927 Sunset dr
Major see also Majors
" Appliance Distributors Inc Chas M Lowe pres-treas Jack P Trexler v-pres J Roy Snider sec whol elec 1213 W Morehead
" Artis E (Kathleen) slsmn Pepsi-Cola h306 Bruns av
" Earline studt r1009 S Independence blvd
" Eug T (Eulala M) pipe ftr Grinnell Co h2204 Camp Greene
" Eulala M Mrs plastic wkr Pneumafil Corp r2204 Camp Greene
" Jas H (Betty B) emp Douglas Aircraft h4718 Longwood dr
" Jos S (Lee R) mtce supvr Duke Pwr h341 Hillside av
" John S emp Char Observer-News r2839 Virginia av
" Jos W jr (Cecil O) with Char Pipe & Fdry h 1009 S Independence blvd
" Kathleen Mrs asmblr Caro Metal Products r 306 Bruns av
" Lee R Mrs reporter Char Observer-News r341 Hillside av
" Marshall B (Maude B) formn Carol Del Serv h2833 Virginia av
" Martha Mrs sten Family Publications Serv r Conover NC
" Maude B nurse asst Char Mem Hosp r2833 Virginia av
" Poole (Rosina) roofer Stewart & Ramseur Inc h202½ N Summit av
" Robt H (Inez H) guard Char Pipe & Fdry h1206 Summit
" Ruth r620 W Hill
" Wm E mailer Char Observer-News r2833 Virginia av
Majorette Conservatory (Mrs Jo Ann L Jaeger) 1520 Providence rd
Majors see also Major
" R Powell treas Republican Executive Committee Mecklenburg County
" R Powell (Dorothy F) treas Lance Inc h2749 Picardy pl
Makasiar Vinson V (Eunice R) eng F N Thompson Inc r1421 Thompson av
Makens Lucille W (wid T E) clk Columbia Pictures h303 Poindexter dr
Malary Harold L (Hazel O) tile str Caro Ceramic Tile h200 Simmons
" Hazel O Mrs emp Natl Carbon r200 Simmons
Malarz Chester (Mary C) captain EAL h3234 Auburn av
Malatesta Chas R h219 W 7th apt 302
Malboeuf Thos O (Bonnie L) equip opr Blankenship Bros h1724 Wickford pl
Malcolm see also Malcom and Malcome
" Barry (Joanne) mech Hinson & Gordon Motor h1802 Fleetwood rd
" Betty J opr Enderly Park Beauty Shop r622 Glenwood dr
" Casper r206 Marble (Tboro)
" Chas mech Godley Twine & Supply r Beattys Ford rd RD 11 Box 657
" Donald (Helen P) bkpr Ragan Distributing h 304 W 26th

MALCOLM
" Ethel S Mrs slswn Sears r622 Glenwood dr
" Frank C studt r2208 Hastings dr
" & Higgins (James A Malcolm John C Higg jr) archts 1310 Berkeley av
" Hugh B (Esther B) frame bldr Wearn I h433 W Boulevard
" J D foremn Retreading Equip r Mooresvi NC
" Jas A (Anna B; Malcolm & Higgins) h22 Hastings dr
" Jas B clk Pure Oil r2208 Hastings dr
" Jas C (Sarah A) estimator Embree-Reed h52 Monroe rd
" Lillian B smstrs Purcell's r RD 11 Box 5
" Parks E (Ethel S) clk PO h622 Glenwood
" Raymond produce mgr A&P r CMR 542 Gre blvd
" Roy L (Cath S) br mgr A&P h1936 Wilmo dr
" Wm clk A&P r1936 Wilmore dr
Malcom Marvin R (Ann H) crane opr Sou E h817 E 20th
Malcomb Ann (wid Wm) h4224 Pineville rd
Malcome see also Malcolm and Malcom
" Casper M jr (Dorothy P) mach opr Whi Mach Wks h2717 W Trade
Malesbury Alice hlpr Piedmont Grill & Re
Malever Raphael h901 Queens rd apt 1
Maley Jas M mech United Equip & Serv r I 11 Box 275
" Joy A studt nurse Char Mem Hosp r do
Malis Chris (Georgia C) clk West Trade Gro h15 E Worthington av
" Georgia C Mrs (West Trade Grocery) r15 E Worthington av
Mall Barber Shop The (Russell E Mingus M Sisk) 166 Charlottetown Mall
Mallard E Payson (Cornelia G) h2920 Windsor
" Edgar M (Clara P) supt Samples & Moore 920 Wesley av
" Ernest L (Martha M) rep Pure Oil h26 Selwyn av
" Ernest L jr studt r2634 Selwyn av
" Gordon W (Leah B) agent Piedmont Detect Agency h2300 Belvedere av
" Gordon W jr (Barbara O) slsmn Char Observ News h5220 Murrayhill rd
" Johnnie B (Nancy B) studt r2308 Commo wealth av
" Judson R (Leola O) designer Todd's Flow h1711 Brook rd
" Louise N (wid E L) smstrs Ivey's h312 Church apt 212
" Margt S (wid John B) h2008 Ashland av
" Marilyn tchr Board of Educ r2634 Selwyn
" Martha Mrs ofc sec Heat & Power Equip
" Mary D (wid E G) r2920 Windsor av
" Nancy B Mrs clk SBT&T r2308 Commo wealth av
" Walter L (Margt W) carp Edison Foord h50 Grapevine dr
Mallas Jas G (Muriel C) genl agt Protective L Insurance Co h5826 Rose Valley dr
Mallet Jos P (Hazel S) chef Hotel Char h1 Nassau blvd
Mallett Amanda F Mrs clk A&P h2200 Chest field av
Malley Robt J slsmn Foremost Dairies r8 Seneca dr
Malloch Columbia R Mrs wrapper Colon Stores h309 E Park av apt 4
" Rebecca L (wid Robt) h1511 Hamortom pl
" Richd R (Jo Ann) supvr Liberty Mut Ins 2014 Madeleine
Mallock Lacy S h1509 Independence blvd NE
MALLON DAVID B (Eileen E), Group Supervisor U S Govt Internal Revenue Servi 1615 Johnston Bldg 212 S Tryon, Tel EDis 4-6428, h4327 Woodlark la, Tel EMers 6-4173
" Eug H (Helen B) sls rep The H B Ives Co 1332 Drexmore av
" Helen J studt r1332 Drexmore av
Mallonee Agnes S Mrs ofc sec Covenant Pres Ch r201 N Caswell rd apt 2
" Emma M cash Mercy Hosp h1903 Vail av 3
" Frank B (Agnes) sls mgr Ptsbgh Glass h2 N Caswell rd apt 2
" Graham M Mrs tchr Paw Creek Sch r2439 S wyn av
" L Irvin (Graham M) cash Washington N Ins h2439 Selwyn av
" Lester L Mrs (Lester Mallonee School Dancing) r1224 Townes rd
" Lester School of Dancing (Mrs Lester L Mallonee) 1224 Townes rd
" Walter B (Lester L) eng Liquid Asphalt h1224 Townes rd
Mallory Geo W (Johnnie) slsmn Foster Machl Co h3037 Fairfax dr
" Jack A (Audrey O) regional mgr Cook Chemi Co h919 Fairbanks rd
" Johnny W (E Mable) ctr Caskie Paper h9 Rodey av

CHARLOTTE MERCHANTS ASSOCIATION INC.
GIVES YOU THE SERVICES OF CREDIT BUREAU of CHARLOTTE COLLECTION SERVICE DIVISION and PHYSICIANS' & DENTISTS' CREDIT BUREAU
202 City Savings Bank Bldg.
120 E. Third St.
See Page B

DOWNTOWN
332 N. Tryon
Tel. EDison 3-4166

WALKER'S DRUG STORES
COMPLETE PRESCRIPTION SERVICE
CITY WIDE DELIVERY

HAWTHORNE
Medical Center
225 Hawthorne La.
Tel. FRanklin 6-6437

McCLURE LUMBER COMPANY

LUMBER AND BUILDING MATERIALS

ROZZELLS FERRY RD. (MT. HOLLY RD.) PHONE EXpress 9-5681

LORY
oswell T jr dept mgr Southeastern Factors r220 Queens rd
loy Howard lab John Crosland Co
tis jr atndt Reid Brown Serv r808 Boundary
allie B Mrs cook Stork Restr r1045 Congo
luck Alf F (Helen F; The Malluck Co) h1061 Ardsley rd
The (Alfred F Malluck) machy 914 E 4th
one Alta P (wid Henry) maid h2316 Vanderbilt rd
rth B emp Char Pipe & Fdry r1215 S Graham
e driver Red Top Cab Serv r Paw Creek NC
rances W Mrs pkr C-B Drug r200 S Torrence
ertrude H clk Kimbrells
Grady mgr One Hour Valet Clns r532 Independence blvd apt 2
Hugh (Eugenia L; Malone's Gulf Service) h4808 Addison dr
ck C ship clk Loew's Inc r200 S Torrence
s I (Nancy A) carrier PO h1835 Fleetwood rd
ne M Mrs ofc sec R Miller Mitchell r5215 Manning rd
aura S Mrs bookstore mgr Johnson C Smith Univ r2310 Dundeen
ercy C (Frances W) h200 S Torrence
aymon C (Lula P) mech J A Jones Constn h822 Ideal way
bt M (Sue B) asst mgr Beard-Laney h208 N Midland av
ie B Mrs weigher H K Porter Co r208 N Midland av
Evelyn consultant City Bd of Educ r1737 Queens rd
m P (Laura S) staff mgr North Carolina Mutual Life Ins h2310 Dundeen
one's Gulf Service (J Hugh Malone) gas sta 1600 S Boulevard
oney Corneluis P jr (Jacqueline T) slsmn W K Hile Co h5220 Seacroft rd
lectric Co Harold W Sheats agt welding supplies 109 Griffith
s R (Dora L) mech Thomas Cadillac-Olds h 2408 Rosyln av
oy Geo C pres Babe Maloy Drive Inn r Asheville NC
pass David emp A&P r328 E Park av
phurs Clyde C (Myrtle J) wldr Buffalo Tank h2401 Barry
avid D (Pauline E; Trade & Save Grocery) h412 Ideal way
Victor (Nancy M; Penny Profit Stores) h 531 Arlington
rapilias Pete (Tula) h804 Lexington av
tozos Marie B (wid Alex S) nurse Methodist Home h146 S Gregg
nalis Nick D (Amelia G) waiter Elite Lunch h527 Oakland av
nestka C J serv mn Standard Register r903 Brookside dr
nmagona Geo r229 N Church
nahan Peggy H Mrs clk Prudential Ins Co of Am r637 Reeves ct
ch Albert (Muriel S) pres Fields Jewelers Inc h2343 Selwyn av
uriel S Mrs v-pres Fields Jewelers Inc r 2343 Selwyn av
chester Ann M Mrs ofc sec Stewart & Ramseur r2519 Cranbrook la
amilla H Mrs ofc sec Harper-Crawford Bag Co r1541 Independence blvd NE
has (Ann M) writer 2519 Cranbrook la h do
inton S (Donnie M) asst dept mgr Harris Super Mkt h1825 Rozzells Ferry rd
eal (Camilla H) USA r1541 Indendence blvd NE
cinelli Albert (Norma M) layout mn Washburn Printing h2456 Elkwood cir
cino Anthony grill mn Epicurean Restr r203a S Union
cuso Edna A Mrs dept mgr J O Jones r1409 The Plaza
danis Andrews J (Katherine A) h2843 Chelsea dr
a J Mrs cash Jon's Luncheonette r3205 Commonwealth av
hn A jr (Ida J; Jon's Luncheonette) h3205 Commonwealth av
del Bessie K (wid Morris) v-pres Tots-to Teens h1404 Euclid av apt 3
arold (Isabetta) pres Tots-to-Teens and mgr Children's Discount Clothing Corner h2800 Wintergreen dr
abetta Mrs sec-treas Tots-to-Teens r2800 Wintergreen dr
dell Jules (Louis M) slsmn Ide of Troy h 2405 Commonwealth av
dle Billie J clk Bowman Trans r203 W 26th
dracchia Peter J emp USA Reserve Training Center r Huntersville NC
er see also Maners and Manor
llie R Mrs head cashier A&P r3307 Draper
b H (Billie R) carrier PO h3307 Draper av

MANER
" Frank V (Claire C) ofc 212 S Tryon R1112 and mgr Paul Revere Ins h2117 Queens rd W
" Hammett T (Ida G) h1327 Central av
" Hammett T jr (Frances H) sec-treas Renfrow Distributing Co Inc h1640 Merry Oaks rd
" Lonnie H (Bessie B) h1337 Central av
Maners Frank M (Shirley) formn Ervin Development r611 Hovis cir (Tboro)
" Jesse W jr (Claria L) pntr Ervin Construction r Rock Hill SC
" Lucy E Mrs clk Kress' r333 Jones
" Rosa L (wid John F) h611 Hovis cir (Tboro)
" Wm H (Shirley M) mach J Zagora Mach & Gear r611 Hovis cir (Tboro)
Maness see also Manies and Manus
" Alex B (Frances D) emp Pepsi Cola h2225 Purser dr
" Anne clk Mill-Power Sup r1218 E Worthington av
" Barney A (Eliz F) slsmn Ivey's h1218 E Worthington av
" Coleman C (Patricia N) supvr Chadbourn-Gotham Inc h3800 Glenville av
" David M (Johnsie M) city police h2617 Roslyn
" Delores Mrs clk Harris Cash Grocery r1418 N Davidson
" Eliz F Mrs buyer Belk's r1218 E Worthington
" Geo jr (Willa) mach opr Grinnell Co r734 W Trade
" Helen M Mrs cash Field Credit r1308 Rollingwood dr
" Henry F (Kathleen J) rate clk Fredrickson Mtr Exp h3109 Dogwood av
" Jas E (Henrietta P) slsmn Mill-Power Sup h 3200 Kempton pl
" Joe H (Bertha H) installer Terrell Mach r RD 2 Matthews NC
" Johnsie M Mrs ofc sec National Carbon r 2617 Roslyn av
" Jos E (Helen M) driver Overnite Trans h1308 Rollingwood dr
" Laura T Mrs seamer Nebel Knitting h4320 Hickory Grove rd
" Robt D (Helen E) carp Ervin Construction r Polkton NC
" Roy D hlpr Woodlawn Animal Hosp r Siler City NC
" Ruby T mach opr Cherokee Paper Box r816 N College
" Saml (Delores) hlpr Dr C W Parker r1418 N Davidson
" Willene L with Garcrest Mills
Maney see also Money
" Jas E slsmn Texize Chemicals h2800 Selwyn av apt 7
Manfred Emrich serv mn Industrial Vending Mach r508 Grandin rd
Mangel's of North Carolina Inc Mrs Romola C Anderson mgr womens clos 106 N Tryon
Manger Motor Inn Vic Barrett mgr 625-31 N Tryon
Mangieri Chas E slsmn h2317 Lynhaven av
Mango Frank (Mildred) plstr h607 S Morrow
Mangold Distributing Co Herbert Weisman pres Oscar P Goldberg v-pres phonograph records 2212 W Morehead
Mangrum Doris S Mrs ofc sec Washburn Printing r409 Scottie pl
Mangram Annie G (wid Whitford F) r526 Seigle
Mangrum Burt USA r816 W Tremont av
" Fred M (Thelma) mech Yellow Cab h816 W Tremont av
" J Darrell (Marcelle) parts mgr Contrs Serv & Rentals r Matthews NC
" Mary K Mrs nurse Mercy Hosp r3101 Sudbury rd
" Paul H (Ruth) driver Swift & Co r RD 1 Box 847
MANGRUM ROBT L (Mary E), V-Pres Medical Dental Credit Bureau Inc, 225 Hawthorne la, Tel FRanklin 7-1527, h3101 Sudbury rd, Tel KEystone 7-0028
" Roy (Katie D) constn wkr Ray Constn h1310 Baxter
" Thelma Mrs with Char Finishing r816 W Tremont av
" Zack F (Doris) driver Associated Transport h 409 Scottie pl
Mangum Annie C clk SBT&T r Monroe NC
" Annie L Mrs pkr Lance Inc r1511 Cleveland av apt 1
" Arth L (Betty T) fixer Cone Mfg h315 Quineg apt 4
" Belle H Mrs h5027 Baylor dr
" Ben r2416 Commonwealth av
" Betty S Mrs clk SBT&T r RD 1 Indian Trail NC
" Brown A (B & D Motor Co) pres-mgr Brown's Motor Co Inc r3328 Landerwood dr
" Carol Mrs clk Microtron Corp r RD 8 Box 61C
" Clyde C (Gladys) knitter Nebel Knitting r416 E Kingston av
" Crawford W (Mettie) h3325 Washburn av

Charlottetown Inc

YOUR NEW WORLD OF SHOPPING

INDEPENDENCE BLVD

MANGUM
" Daniel L (Anniliese) mach opr h1558 Wilmore dr
" DeWitt emp John Crosland Co
" E Thos (Hazel) mgr Charlotte Tent & Awning Co h2754 Commonwealth av
" Edw H (Pauline W) linemn SBT&T h2216 Falmouth rd
" Evelyn A Mrs supvr Presby Hosp r2215 Stonewood dr
" Floyd M (Virginia C) slsmn Donnelly F Cameron Co r RD 2 Park rd
" Frank E (Wilma W) v-pres M&D Paint Supply Co and Paint Craft Store r RD 1 Box 71
" Fred L (Evelyn L) acct Haskins & Sells h2215 Stonewood dr
" Georgie T mach opr Char Finishing r816 W Tremont av
" Hazel Mrs emp A&P r2754 Commonwealth av
" Herman E (Doris W) repr SBT&T r2216 Falmouth rd
" Inez F Mrs slswn Roses r219 Harrison (H)
" Jas (Lucille R) lab A&P h334 S Johnson
" Jesse J (Inez F) burrer R H Bouligny Inc h219 Harrison (H)
" John D (Annie L) carp Crosland Constn h1511 Cleveland av apt 1
" Lois A Mrs waitress Belk's h719½ W Trade apt 3
" Lucille Mrs emp Lance Inc r229 Goff (H)
" Malcom L (Bell H) v-pres-sec-treas M&W Truck Service Inc h4321 Castlewood rd
" Marceil T Mrs engineering asst SBT&T r Matthews NC
" Mettie Mrs mach opr Kroehler Mfg r3325 Washburn av
" Morris F (Lucille) cook Rogers' Barbecue h 229 Goff (H)
" Myrtle H Mrs wrapper Belk's r Box 282 Huntersville NC
" Nancy B typ Char Merchants Assn r Pageland SC
" Oscar F (Margt B) driver Biggers Bros h415 Melbouine ct
" Ossie M Mrs h531 E 21st
" Pauline W Mrs clk Mtrs Inc r2216 Falmouth rd
" Ralph A (Winnefred) colorist duPont r RD 5 (Catawba Colony)
" Rudolph (Betty S) framemn SBT&T r RD 1 Indian Trail NC
" Smith A r2716 Whiting av
" Thos F (Margie M) formn Maryland Baking h 832 Seldon dr
" Thos H (Barbara B) mgr Creamery Package Mfg Co h1309 Reece rd
" Virginia C Mrs (Donnelly F Cameron Co) r RD 2 Park rd
" Wade L (Carol F) city fire fighter r1411a Murdock rd
" Wm (Maybelle M) atndt Spur Distr r805 E 20th
" Wilma W Mrs clk Associated Transport r RD 1 Box 71
Manhattan Inn (R H Gholston) restr 533 S Brevard
MANHATTAN LIFE INSURANCE CO, Cole A Miller Jr General Agent, Life and General Insurance 711 Liberty Life Bldg 112 S Tryon, Tel EDison 3-6677
Manies see also Maness and Manus
" Chas S h125 Cottage pl
" Doris bkpr Barnhardt Mfg r125 Cottage pl

EDISON FOARD

General Contractor

Industrial—Commercial—Residential

116 W. Third St. Tel. EDison 3-4464

MECKLENBURG Hotel

100% Air Conditioned

• • •

Free Parking

• • •

CHEZ LAMOUR FRENCH RESTAURANT

516-22 W. TRADE

PHONE EDison 2-1181

Bob Robinson's Auto Service

"Built On Actualities"

General Auto Repairing

Auto Air Conditioning

All Makes of Cars

1305-11 E. 4th St.

TELS.
EDison 4-5091
EDison 4-3818
and
FRanklin 6-1704

HARDWARE MUTUAL INSURANCE COMPANY

OF THE CAROLINAS

CURRENTLY PAYING 30% DIVIDENDS ON FIRE INSURANCE

Established 1912 (See Yellow Page 104)

Home Office 1356 East Morehead St. Phone EDison 2-2119

SALES **HOPPE MOTORS SALES INC.** SERVICE
CHRYSLER — PLYMOUTH — IMPERIAL — SIMCA — VALIANT
439 W. 4th St. corner Graham St. Phone EDison 2-7161

JOHN V. BARGER & CO.
General Contractors
INSTITUTIONAL
COMMERCIAL — INDUSTRIAL
484 N. Main, P. O. Box 270
Mooresville, N. C.
Tels. NOrth 3-5171 and NOrth 2-2781

"Selling and Servicing Chrysler Products Since They Were Born"

MANIES
" Gertrude W Mrs emp Lance Inc r724 McDonald av
" Grace D (wid Wm S) r125 Cottage pl
" Jas H br mgr A&P r RD 11 Box 372
" Julia W Mrs chkr Colonial Stores r3748 Fieldcrest dr
" Richd C (Julia W) city fire fighter h3748 Fieldcrest dr
" Van L (Gertrude W) h724 McDonald av
Manigo A Whitlock (Shirley G) prin Woodland Sch h909 N Moretz av
" Shirley G Mrs tchr Fairview Sch r909 Moretz
" Steady (Mattie W) plstr h521 Boundary
Manion Eug J USA r1812 Lyndhurst av
" Francine J Mrs nurse Char Mem Hosp r5517 Monroe rd
" Mary F Mrs cash Selwyn Hotel r1812 Lyndhurst
" Mary K Mrs ofc sec Southeastern Fire Ins r 501 Wakefield dr apt A
" Michl G (Mary F) eng Grinnell Co h1812 Lyndhurst av
" Michl J (Mary K) clk Eckerd's h501 Wakefield dr apt A
" Robt C (Francine J) stock mtce Western Elec h5517 Monroe rd
" Thos J (Martha A) slsmn Thomas Cadillac-Oldsmobile h2200 Kilborne dr
Manjourney Henry A r229 N Church
Manley Arth (Irene S) lab h1412 Main
" Ethel Mrs clk Miller Mtr Exp r205 Jackson dr
" Jack H (Jean S) driver McLean Trucking h 1822 Arnold dr
" Jas W (Doris V) dir Char Children's Nature Museum h5251 Queen Anne rd
" Jeanette mgr Morningside Beauty Salon h1531 Firth ct
" John F (Lucy M) genl frt agt P&NRy h1611 Geneva ct
" John P Rev pastor StPatrick's Catholic Church h1621 Dilworth rd E
" Peggy K Mrs prntr Delmar Studios r1905 Mecklenburg av
" Tea (Alice J) h509 W Hill
" Wm O (Peggy K) slsmn Char Linen Serv h1905 Mecklenburg av
" Wm T (Cynthia M) slsmn US Rubber h307 Wakefield dr apt B
Mann see also Manns
" Benj F (Jean L) v-pres Automatic Sales Inc and Canteen Service of Carolina Inc r3423 Knob Hill ct
" Betty J mach opr Panda Curtain r608 Central
" C L Rev (Hattie J) pastor Hopewell AME Zion Ch h1800 Beattie's Ford rd
" Cecil appr J A Baker & Co r Concord NC
MANN CONSTRUCTION CO (Mann Jethro R), Building Contractor, Building, Remodeling and Repairing, Blue Prints, Free Estimates 214 Reid, PO Box 267, Belmont, NC, Tel TAlmadge 5-8725 (See Yellow Page 54)
" David (Lila C; Snow-White Launderers & Dry Cleaners) h5133 Murrayhill rd
" David S (Margt; Mann's Radio & Television Repair) h1335 Tinnin av
" Douglas E (Roseline M) slsmn Brooklyn Knitwear h137 Canterbury rd
" E Blanch r214 Dellwood av
" Eliz R (wid Rudolph) r1538 Scotland av
" H Julius (Marquerite S) slsmn Krimminger Candy h4200 Sheridan dr
" Harold D clk O'Hanlan Reports r1400 The Plaza

FIRST-CITIZENS BANK & TRUST CO.
"GOOD NEIGHBORS YOU CAN BANK ON"
Member Federal Deposit Insurance Corp.

MANN
" Harold R emp Douglas Aircraft r4723 Doris av
" Hattie J Mrs (Oaklawn Beauty Shop) r1800 Beattie's Ford rd
" Henry C jr slsmn Char Genl Tire r814 Tyvola rd
" Hilda cafeteria Univ Pk Sch r1937 StPaul
" Hubert G (Irene C; Carter & Mann Atlantic Service Station) h2850 Temple la
MANN INDUSTRIES (Abe Barman), Aluminum Combination Storm Windows and Doors, Jalousies, Carports and Patios 1428 E 4th, Tel EDison 3-9086
" Iris J tchr North Mecklenberg Sch r2850 Temple la
MANN JEAN L MRS, Sec Comet Development Co, Geo Goodyear Co, Goodyear Investment Co, Goodyear Mortgage Co and Murray Hill Development Co and Woodlawn Sales Co, r 3423 Knob Hill ct, Tel EMerson 6-2807
MANN JOHN O JR (Frances M), Asst Supt-Comptroller Presbyterian Hospital, 200 Hawthorne la, Tel FRanklin 7-4411, r StJohn la, RD 2, Tel EMerson 6-2988
" John (Ann S) clk Patterson Coal & Oil r Rock Hill SC
" Julia E (wid Jos A) r1022 S Caldwell
" June tchr North Mecklinburg Hi Sch r2850 Temple la
" June D Mrs slswn Goodyear Mtge h523 Candystick la
" Leonard B (Mary K) mech Intnatl Harvester r Box 536 Paw Creek NC
" Lonnie B jr (Merrill S) dist mgr Edmac Inc h 629 Berkeley av
" M Kathleen ofc sec Lassiter Corp r Mooresville NC
" Margt r214 Dellwood av
" Margt Mrs maid h1516 N Johnson
" Marquerite S Mrs sten Johnson Mtr Lines r 4200 Sheridan dr
" Marvin H (Rose T) mach Pneumafil Corp h4723 Doris av
" Merrill S Mrs clk Am Natl Red Cross r629 Berkeley av
" Michl E (Eliz R) h322 Sylvania av
" Milton G mfg rep h831 E Morehead apt 803
" Minnie W (wid Shaffer) h1217 Oaklawn av
" P E agt Sou Life Ins r1500 Choyce av
" Paul B agt Pilot Life Ins r1205 Dooley dr
" Paul H jr (Margt C) operating eng Duke Pwr h4520 Longwood dr
" Phyllis S ofc sec Cansler & Lockhart r Mooresville NC
" Polly clk-typ Johnson Mtr Lines r420 W 24th
" Ralph supvr Delta Air Lines r RD 4
" Raymond G clk Pound & Moore r429 Clarice
" Robby W studt r4723 Doris av
" Rose T Mrs insp Chadbourn Gotham Inc r4723 Doris av
" Thos J (Billye H) rep Mutual of New York h 1845 Sterling rd
MANN'S RADIO & TELEVISION REPAIR (David S Mann, Ulysses Anderson), One Day Service On All Makes and Models, Radios, Televisions, Phones and Public Address Systems, All Work Guaranteed 1600 Pharr (Greenville), Tel EDison 2-9610
Mannequin Refinishing Studio (Jas E Eaton & Mrs Margy H Eaton) reprs Airport dr
Manning Alice D Mrs smstrs Custom Made Drapery r rear 2209 Weyland av
" Billie (Betty) waiter Hotel Wm R Barringer r211 Bussell
" Bobbie B (Senna R) pntr 229 Jones (H) h do
" Bobbie B USAF r299 Jones (H)
" Earl C (Leona W) driver Texaco h630 Bradford dr
" Earl H formn Perfecting Serv h1614 Belvedere
" Eddie J (Alice D) lab h rear 2209 Weyland av
" Edwin B (Helen M) supervising eng Liberty Mut Ins h2933 Hampton av
" Eleanor Mrs ofc sec Atlantic Refining h5026 Buckingham dr
" Eug L (JoAnn J) constn eng Piedmont Natural Gas h5120 Glenham dr
" J Hampton (Louise F) slsmn Gardner & Benoit h1837 Lombardy cir
" Jack M drftsmn Cathy Lumber r5026 Buckingham dr
" John A jr (Tommie P) eng Celanese Corp of Am h833 Brockbank rd
" John R (Janie B) sls rep Eastern Transit Stge r RD 4 Box 545½
" Joy E sten SBT&T r1614 Belvedere av
" Juanita T emp Hotel Wm R Barringer r416 N Brevard
" Louise F Mrs bkpr The Blossom Shop r1837 Lombardy cir
" Senna R Mrs magazine flr Highland Pk Mills r229 Jones (H)
" T C porter Sou Bakeries r509 W Hill
" Virginia S Mrs mgr Darling Shop h508 N Tryon apt 105

MANNING
" Wm L (Katherine F) mgr Rockwood Sprink Co h1121 Harding pl
Mannon Clarence A (Irene B) h217 E Tremont
Manns see also Mann
" Ella (wid Clay) h1937 StPaul
" Harold S (Margt P) mtcemn Douglas Aircr h1520 Waddell
" Margt P Mrs clk Charlotte Drug r1520 Wadd
Manor see also Maner and Maners
" Esso Servicenter (Geo H Skinner) 617 P vidence rd
" Theatre Ryt H Suez mgr 607 Providence
Manos Wm B jr (Ruth C) capt Piedmont Airli h5329 Valley Forge rd
Manous T C & Co (Thos C Monous) mfrs 1220 E 4th R1-3
" Thos C (Geraldine B; T C Manous & Co) h4 Sheridan dr
MANPOWER INC, A L Royal Pres and Manag The World's Largest and Most Compl Business Service, We Supply Tempor Employees 227 W 3d, Tel EDison 3-9 (See Yellow Page 133)
Mansel Dorothy studt r2211 Custer
" Lola M Mrs maid h622 Brookhill rd
" Marian studt r2211 Custer
" Thelma S Mrs cook First Presby Ch r2211 C ter
" Walter (Thelma S) ydmn h2211 Custer
Mansell D M h2305 Newland rd
" Nellie Mrs h1717 Gibbs
Manser Marion S Mrs ofc sec J P Stevens & r5001 Murrayhill rd
" Ralph (Marion S) chf eng Genl Autom Sprinkler h5001 Murrayhill rd
Mansfield Donna ofc sec City Savs Bank r2 Vail av apt B13
" Louise I Mrs h821 Seigle av apt 214
" Rudolph L (Lucy B) emp Belk Stores Serv 3133 Selwyn av
" Rudolph L jr studt r3133 Selwyn av
" Sanford (Vivian R) mgr Dacam Corp h2 Vail av apt B13
Manship Jas W (Ruby H) wldr Buffalo Tanl 2327 Catalina av
" John C (Mae) sec-treas Travel Tours Inc 2304 Winthrop av
" Judith S opr SBT&T r2327 Catalina av
" Mae Mrs v-pres Travel Tours Inc r2304 W throp av
" Ruby H Mrs emp Natl Carbon r2327 Catal
Manson Edith C Mrs ofc sec Citizens Bank r1 Greenwood cliff
" Jane r2304 Floral av
" Louise N (wid Wm L) slswn Montaldo's h2 Floral av
" Steven L (Edith C) h1209 Greenwood cliff
Mantiply Alzada S Mrs bkpr Purser & Lon r2445 Randolph rd
" Cindy studt r2445 Randolph rd
" Wm R (Alzada S) dept mgr Dillard Paper h2 Randolph rd
Manuel D Wayne (Patricia P) USMC h326 Hi (H)
" Dudley (Dinah M) h133 Jasper
" Janette emp Magic Clns & Laundry r636 7th
" Julia E r125 N Caldwell
" Thos (Jeanette) h636½ E 7th
Manufacturers Agents Inc Wm B R Mitchel pres Mrs Grace N Mitchell sec-treas 3 Bank
" Associates Inc Eug A Brown pres Mrs Pau M Brown v-pres Carl W Kissiah sec Queenie W Kissiah treas 2233 N Gral
Manultsby Robt G (Margt N) dept mgr Glen Ra Knitting Mills h1921 Maryland av
Manus see also Maness and Manies
" A Albert USN r1612 Pecan av
" Albert D (Gayle M) clk Sou Radio h1844a E green dr
" Albert E (Maude C) driver Overnite Tran 1612 Pecan av
" Angelo (Eleanor F) slsmn Encyclopaedia tainica h4207 Cheltenhan rd
" Ann E r1612 Pecan av
" Carolyn W Mrs mach opr Panda Curtai Matthews NC
" Donald L (Ophal A) adj Maryland Casualt 2308 Falmouth rd
" Douglas maid r300 N Brevard
" Howard (Shirley) slsmn h2322 Rozzells F rd
" Joyce D cash Winn-Dixie Stores r523 Seigle
" Keith T Mrs slswn Char Observer-News r2 Mayflower rd
" M Duree Mrs insp Nebel Knitting r306 E Pe son dr
" Maudena D mach opr Char Packaging r M hews NC
" Opha A Mrs bkpr Lucielle's r2308 Falmouth
" Ruth J Mrs r2801 Mayflower rd

MECKLENBURG NURSERIES INC.
Azaleas
Flowering Trees
Shrubs
Evergreens
Complete Landscape Service
Visitors Welcome
4955 Freedom Drive (Thrift Road)
R.F.D. No. 5
Phone EXpress 9-5641

REALTY BROKERS, INC.
Complete Real Estate Service
1129 EAST MOREHEAD ST. PHONE EDison 4-2868
SUITE 107
NATIONAL ASSOCIATION OF REAL ESTATE BOARDS REALTORS

MAIN OFFICE
301 S. Tryon Street
Personal-Installment
LOAN OFFICE
135 S. Tryon St.
Charge Plan Dept.
128 S. Tryon St.

FIRST UNION NATIONAL BANK
OF NORTH CAROLINA
MEMBER F. D. I. C.
10 CONVENIENT OFFICES IN CHARLOTTE

1616 Central Ave.
839 Providence Rd.
1625 S. Boulevard
408 N. Tryon
1625 Woodlawn Rd.
1200 N. Graham
1932 W. Morehead St.

ANUS
Shell Service (W Robt Manus) gas sta 1630 S Boulevard
Tommy H lab Piedmont Carton r RD 3 Waxhaw NC
Van L jr (M Duree) emp Lance Inc h306 E Peterson dr
W Robt (Keith T; Manus Shell Service) h 2801 Mayflower rd
Walter B jr (Joyce) atndt Manor Esso Servicenter r Indian Trail NC
Wm H (Shirley B) eng Petroleum Engineering Serv h2152 Camp Greene
Wm R driver City Mtr Transport Dept r Matthews NC
anwaring Chas C h4708 Gilmore dr
any Donald S (Myrtle) slsmn h1615 Burnley dr
aple Cleven (Annie L) washmn Char Mem Hosp h2513 Rachel
aples Aileen Mrs opr Antoinette's Beauty Salon r Pageland NC
Chalmers T (Colleen T) br mgr H W Lay & Co h1408 E Iris dr
Eliz wrapper Highland Pk Mfg
Francis D (Margt Y) acct Char Tank h4430 Halstead dr
John R (Eliz) section head Marshall Mill r3550 Rozzells Ferry rd
" L Palmer jr (Susan) emp Char Country Club h 301a Eastway dr
Lloyd D (Sarah M; Charlotte Sheet Metal) h 2629 Elon
Margt Y Mrs ofc sec Marsh Realty r4430 Halstead dr
R B field supt Buensod-Stacey r Blythewood SC
Ray H clk Buensod-Stacey h1310a Murdock rd
app Fred V (Margt N) constnwkr h1400 N Brevard apt 4
Walter roofer H & S Lbr r921½ Louise av
arable Geraldine E clk Esso r1244 E Boulevard
arasi Jessie E (wid Edmond R) spnr Highland Pk Mfg h502 E 22d
arble see also Marple
Cecil lab Caro Golf Course r210 Eddington
Mattie L laundry wkr Char Linen Serv r2642 Elmin rd
arbut Harold B (Emily C) shop formn Western Elec h5208 Murrayhill rd
arcel Edw (Juanita; Advance Service Co) r 6904 Linda Lake dr
arbut Musa r3420 Shamrock dr
arcel Juanita Mrs med sec Dr John M Kester r6904 Linda Lake
arcelene Beauty Shop (Mrs Bertha M Williams)
arch see also Marsh
David A h2021 Sylvania av
David L (Hilma C; David L March & Co) h 2413 Laburnum av
David L & Co (David L March) prntr 116c S Church
Ernest (Jean L) milling opr R H Bouligny Inc r Pineville NC
arschalk Fred F agt C-B Drug r2107 Dilworth rd W
archant Calculators Inc Fred W Grotophorst mgr 1042 E 7th
arcotte Chas E studt r212 Ridgewood av
Chas H (Corrine K) slsmn Masten Realty h212 Ridgewood av
Ellease J (Dorris D) servmn Foster Mach h2218 Bancroft
Sallie J studt r212 Ridgewood av
arcum Don C (June S) supt C D Spongler Constn h3900 Winfield dr
Don C jr studt r3900 Winfield dr
Edw jr (Mary L) driver Mason & Dixon Lines h2440 Roslyn av
Virginia hostess Hotel Wm R Barringer r2409 Heywood av
aree see also Marie
Ethel M Mrs looper Huntley Knitting Mills r 817 N Tryon
Wm T (Ethel M) hlpr Marco Eng h817 N Tryon
argaret's Musical Grill (Margaret Felder) 802 S McDowell
argel Irvina (Freda T) slsmn h622 Nottingham dr
argulies Wm P counselor State Div of Vocational Rehabilitation r2613 Providence rd
ariaca Polly A Mrs typesetter Char Observer-News r1905 Cumberland av
arianna Beauty Shop (Mrs Anna E Wilkins) 304½ W Hill
arie see also Maree
Ben (Ethel M) mach R H Bouligny Inc h410 Penman
Ethel M Mrs emp Stately Lady Nitewear r410 Penman
arie's Beauty Salon (Mrs Marie B Neely) 601 Plum

Marietta Concrete Corp Div of American Marietta Co Waymon A Thompson genl mgr 717 Atando av
" S Lyon v-pres H B Owsley & Son Inc r Goldsboro NC
Marilyn Shoes Wm E Galloway mgr 110 N Tryon
Marine Leslie P (Jennie) eng J Zagora Mach & Gear r208 Hartford av
Marinetti Walter (Omelita) asst dir Char Childrens Nature Museum h329 Greystone rd
Marino Alf (Cath B) reprmn Faith Shoe Repair h 210 Plymouth av
" Alfred S (Shirley) h1626 Wensley dr
Marion Claude D slsmn E J Smith & Sons r RD 2 Sharon View rd
" Doris prsr Zenith Clns & Lndry r2913 Baltimore
" Duke E (Twinkle C) h405 Saratoga dr (Tboro
" Emmett H (Evelyn B) with Belk Stores Servs h1119 Pierson dr
" Fred E (Ruth M) stockmn Thacker's h1019 McCall
" Geo W jr (Patty H) slsmn West End Aluminum h3211 Sunset dr
" Grace H (wid Duke G) h rear 3125 Mathis dr
" Harvey r3139 Jewel
" Hotel (Marion H Spillers) 301½ N Tryon
" J G (Mildred) lead servicemn EAL r4500 Thrift rd
" Mary D (wid John H) h1100 Granville rd
" Mary F r1019 McCall
" Paul B (Frances H) natl sls mgr Jeff Std Brdcstg h1023 Edgehill rd
Markel Service Inc Woodrow W Holmes mgr ins claims dept 327 N Tryon R203
Market & Consumer Research (Thos P and Mrs Evelyn H Lajoie) Woodlawn av
Markey Ann R nurse Am Natl Red Cross r2001 Sharon rd
" Francis B (Polly M) h2100 Midwood pl
" John C drftsmn Air Engineering h2100 Midwood pl
" Neal studt r2100 Midwood pl
Markham Alice C (wid Ronald L) r823 Lexington
" Eleanor instr Charlotte College r2217 Sharon rd
" John E (Ruth P) pntr 2627 Hilliard dr h do
" Kenneth S (Edythe A; Markham Equipment Co) h823 Lexington av
" Thos C jr (Shirley A) manufacturing mgr Pneumafil Corp h314 Seneca pl
Markland Bill E with Crawford Door Sls r Winston Salem NC
" Frank mech Crawford Door Sls r Advance NC
Markley Eunice L Mrs (Markley's Grocery) r1617 W Sugaw Creek rd
" Geo E (Eunice L; Markley's Grocery) r1617 W Sugaw Creek rd
Markley's Grocery (Geo E and Mrs Eunice L Markley) 433 E 21st
Marko Engineering Co J Brooks Davis formn shop 801 Herrin av
Markopoulos Christos N (Joulia) emp Westover Drive In Restr h508 Hartford av
Marks Carl atndt Super Shell Serv r Pineville NC
" D G (Judy E) USAF h508 N Tryon apt 101
" Edw Lee (Ann) city police r910 Everett pl
" Fla A (Helen) bmo Dowd Press r RD 9 Box 463-C
" G A (Eula) mgr The I V Sutphin Co r Albermarle rd
" Hathleen B (wid Michl P) asst hlpr Presby Hosp h1113 Independence blvd NE
" Henry A jr collr Intnatl Harvester r2100 Vail av
" Henry F (Sarah F) slsmn Fearn Foods h2546 Barringer dr
" Hoke C clk PO r Steel Creek rd
" Jas E jr servmn Lamb Radio & TV r5814 Tuckaseegee rd
" John S (Minnie M) h220 W Kingston av
" Josephine E Mrs mach opr Southern Creators h315 Andrill ter
" Judy F Mrs clk Fed Res Bk r508 N Tryon apt 101
" Lena R clk Miller Mtr Exp r109 Cherokee rd
" Lonnie W (Iris O) personnel dir Overnite Trans h3500 Marshall dr
" Margt H Mrs ofc sec Dowd Press r2628 Beechnut rd
" Margt P clk Foremost Dairies r RD L Pineville NC
" Marvin M driver Northeastern Trucking r Gastonia NC
" Ray formn Peggy Houston Inc r Tuckaseegee rd
" Rose T Mrs sten Airport 77 Restr r6207 Tuckaseegee rd
" Vivian Mrs sandwich mkr Stewart In-Fra-Red Commisary r1400 Iris dr
" Wm H slsmn Brown's Inc r1615 Sunnyside av

ERNEST ELLISON, INC.
"Just Insurance"
Established 1916
101 BUILDERS BLDG., 312 W. TRADE ST.
ROBERT E. ELLISON JOHN C. LYDON
PHONE EDison 3-1146

MARKUS ASSOCIATES
DAVID GARFINKEL
STATE MANAGER
301 E Boulevard
Telephone
FRanklin 6-5695
Markwalter Kath W (wid Francis C) slswn Ivey's r2305 Winthrop av
Marler Jack D (Frances) servmn Commercial Automotive Paw Creek NC
" Robt F (Eliza D) h3126 Selwyn av
Marley see also Morley
" Building 1236 E Morehead
" Dorothy W Mrs retoucher Delmar Studios r RD 9
" Jas B (Ruby L; Mecklenburg Grill; Mecklenburg Gulf Service) h2446 Arty av
" John H (Sarah M) barber Foard's Barber Shop h2909 Tuckaseegee rd
" Harriette L Mrs ofc sec Westbrook Ins Agcy r 318 Glenwood dr
" Helen R Mrs sten Am Discount r1922 Ewing av
" Louise M Mrs (Glenwood Beauty Shop) r3517 Carlyle dr
" Marion L (Dorothy W) clk Sou Engineering r RD Box 502
" Max J (Louise M) slsmn Al Goodman Shoe Salon h3517 Carlyle dr

MARLEY REALTY CO
OFFICERS
S J MARLEY, President
WM M MARLEY, Secretary-Sales Manager
REALTORS
REAL ESTATE
SALES, RENTALS
PROPERTY MANAGEMENT
BUILDERS
MORTGAGE LOANS
INSURANCE
1236 E Morehead
Telephone EDison 4-4621
(See Yellow Page 158)

" Ruby L Mrs (Mecklenburg Truck Stop) r2446 Arty av
MARLEY SAMUEL J, Pres Marley Realty Co, 1236 E Morehead, Tel EDison 4-4621, h 1512 E Worthington av, Tel EDison 2-3621
" Sarah M Mrs with Garcrest Hills r2909 Tuckaseegee rd
" Victoria Mrs spnr Highland Pk Mfg h506 N Linwood av (H)
" Walter H mus tchr 524 N Poplar apt 4 h do
" Wm B (Harritte L) announcer WKTC Radio Sta h318 Glenwood dr
MARLEY WM M, Sec-Sales Mgr Marley Realty Co, 1236 E Morehead, Tel EDison 4-4621, h1512 E Worthington av, Tel EDison 2-3621
Marlin C D in cln Highland Pk Mfg
Marlor John C (Lois) chauf Atlantic Refining r RD 11 Box 230
Marlow Clarence T (Carrie) cabt mkr Wade Mfg r RD 5 Box 567L
" Evelyn grader Chesapeake Paper Stock r108 S Clarksnon apt 3
" John W emp John Crosland Co r Landis NC
" Lawrence C jr driver Wilkinson Trucking r506 Arlington

C. W. UPCHURCH & CO., INC.
RENAULT — PEUGEOT
MERCEDES-BENZ
Authorized Dealer
SALES
326 W. 5th St.
Cor. Pine St.
SERVICE
Telephone
EDison 3-3177

THE ONLY COMPLETE CITY DIRECTORY CLASSIFIED BUSINESS SECTION
without regard to Size, Importance, Location, or Appointments, is your
Impartial List of Business Concerns

ALEXANDER
FUNERAL
HOME, INC.
24 Hour Ambulance Service
"Service Above Self"
A Funeral To Fit Every Need
323 S. Brevard
DIAL
EDison
3-1167
or
EDison 3-1830
EDison 3-6027

YELLOW CAB CO., INC.
Dial EDison 2-6161
Service With Safety
Dial EDison 2-6161

THE BANK OF COMMERCE

CHECKING ACCOUNTS — LOANS — SAVINGS ACCOUNTS

"A Complete Banking Service"

124 S. Church St. Phone FRanklin 5-4424

QUICK STARTS Willard AND MANY OF THEM

BATTERY TIRE & SUPPLY CO., Inc.

AUTO SUPPLIES

Complete Motor Tune-Up Service

Easy Budget Terms

2131 Boulevard

Phone EDison 2 4 1 0 1

GRIER'S FUNERAL SERVICE

FUNERAL PARLOR

Ambulance Service

ANYWHERE — ANYTIME

Dial EDison 2-7109 701 E. 1st

Night EDison 2-1693

MARLOW
" Luther (Margt W) firemn Sou Ry h1823 West Boulevard
" Pumps T C Heyward & Co dist rep mfrs 518 E Morehead
" Spencer W (Ruth G) tool mkr Wil-Mat Corp h5449 Kinsale la
Marlowe Bill caretaker Kiddie Land r Park av
" Bob parkmn Mitchell Distributing r1812 N Allen
Marlowe Boyce S (Grace F) driver Central Mtr Lines h413 Plymouth av
" Cicero R (Louise L) factory wkr Westinghouse h1812 Allen
" Edgar E slsmn Lee Rubber & Tire r Kings Mountain NC
" Eug H (Bonnie L) rate clk Standard Trucking h2423 N Pine
" Grady linemn Edwards Constn & Sup r Mooresville NC
" Helen L Mrs clk Miller Mtr Exp r Dooks dr RD 8 Box 3H-172
" Jas B reprmn Armstrong's Radio & TV Serv h 2208 Stratford av
" Jane H (wid E J) r261 Ridgewood av
" Kay ofc sec Sylvail Jewelry Creations r413 Plymouth av
" Lawrence C (Joanne W) h506 Arlington av
" Lawrence C (Lucille J) ship clk Johnston's h 724 Seldon dr
" Lawrence C jr driver Piedmont Frt Lines r 724 Seldon dr
" Lawrence R (Barbara) pntr Ervin Construction r Lancaster SC
" Louise L Mrs wndr Westinghse r1812 Allen
" Mary A key punch opr Esso r413 Plymouth av
" Maurice B (Mary J) driver Central Mtr Lines h1936 Camp Greene
" Wm H (Helen L) chem eng Factory Mut Fire Inc r Dooks dr RD 8 Box 3H-172
MARNEY L CARLYLE DR (Elizabeth C), Minister Myers Park Baptist Church, 1900 Queens rd, Tel EDison 4-7232, h2929 Providence rd, Tel EMerson 6-2053
Maronie O'Dell (Pearl M) lab Swift & Co h1100 Gough
Marple see also Marble
" Maude W (wid Clyde) r816 E Worthington av
" Roy C (Helen C) operations mgr Kilgo Motor Freight Inc h816 E Worthington av
Marasi Bertha B (wid Edmund) r2109 Yadkin av
Marquardt Erleen J Mrs spl tchr County Bd of Educ h2420 Charlotte dr
" Leigh R studt r2420 Charlotte dr
Marquette John S (Betty C) eng Douglas Aircraft h1408 Anderson
" Michl S studt r1408 Anderson
Marrash David (Margt H) mgr P F Collier & Son h2332 Heywood av
Marren Florine W Mrs tchr Eastway Jr Hi Sch r4718 Emory la
" John P (Florine W) mech Hicks & Ingle h4718 Emory la
Marriney Jas R (Sarah R) h121½ N Johnson
Marrone Sue teller First Fed Savings & Loan Assn r2112 Avondale av
" Tony (Margt F; Pineville Road Garage; Tony's Garage & Auto Parts) h501 Seneca pl
Marrow see also Morrow
" Clyde D (Mary H) mech h2328 Orton
" Hermon driver G & H Transit r Forest City NC
" L R hauler Highland Pk Mfg
" Mary H Mrs ofc sec Char Observer-News r 2328 Orton

INDUSTRIAL STEEL CO. INC.

Steel Trusses

Steel Fabricators

Metal Windows and Doors

Concrete Reinforcing

3000 W. Trade

Phone EDison 3-9217

E. B. STONE

FINANCE COMPANY, INC.

AUTO LOANS

FINANCING — REFINANCING

112 E. Morehead St. Tel. FRanklin 7-2601

Marschalk Martha Mrs clk Char Pipe & Fndry r2107 Dilworth rd W
Marsden Donald A (Charlotte C) mfrs agt 1331 S Mint h851 Brockbank rd
Marsh see also March
" Agnes G Mrs clk SBT&T r4530 Morgan
" Alexander (Florence W) lab City Mtr Transport Dept r314 S Myers
" Annie H Mrs ofc sec J A Baker & Co h1300 Hemlock
" Atlas (Annie A) h126 W Vance
" Bernice K Mrs bkpr City Chev r5400 Seacroft rd
" Bessie (wid Festus) r4301 Craig av
" Betty H Mrs v-pres Marsh Realty Co Oak Crest Homes Inc Realty Syndicate Inc The Windsor Co and Weyland Homes Inc r CMR 359 Providence rd
MARSH-BROADWAY CONSTRUCTION CO, John R Broadway Pres-Treas, Lex Marsh V-Pres, Elsie D Thomas Secretary, Building Contractors Home Building, Commercial and Industrial Construction 2821-23 Central av, Tel FRanklin 7-4501
" C D (Margt) emp Albright Boat h1330 Bethel rd
" Clarence S (Lemmie H) h700 Templeton av
" David R (Gloria H) ship clk duPont h1415 Lomax av
" Desmond F slsmn Monroe Calculating Mach r1328 E Boulevard
" Desmond F slsmn Monroe Calculating Mach 1328 E Boulevard
" Edna J (wid John P) h612 E 3d
" Elgin B (Eunice R) servmn EAL h4301 Craig
" Ernest Y (Rebecca M) pres Interlock Screw & Bolt Corp h1700 Tyvola rd
" Ethel Mrs mach opr Lance Inc r4832 Elder av
" Eunice R Mrs ofc sec Pound & Moore r4301 Craig av
" Geo D (Ethel) clk Lance Inc h4832 Elder
" Harry B (Virginia M) slsmn Adams Roofing h 405 S Summit av
" & Hawkins (Marion R Marsh Tebee P Hawkins) archts & engs 221 S Church R106
" Herman W mach Park Mfg r100 W Kingston
" Jas C (Agnes G) slsmn Southeastern Radio Sup h4530 Morgan (Tboro)
" John D glazer Char Mirror & Glass r RD 4 Matthews NC
" John W (Linda T) pharm Eckerd's h993 E Ivey dr
" Jos H (Elma B) supvr Pilot Frt Carriers h 3836 Whitehall dr
" Jos V servmn Commercial Automotive r3836 Whitehall dr
" Kath M Mrs nurse Char Mem Hosp r5324 Unaha
" Kellon pkr Biggers Bros r Marshville NC
" Kenneth P eng Gould-National Batteries Inc h 5400 Seacroft rd

MARSH LAND CO

LEX MARSH, President-Treasurer

MARY PARKS STEWART, Vice-President-Secretary

MORTGAGE BANKERS

201 Wilder Bldg

237 S Tryon

Telephone EDison 4-8631

" Lemmie H Mrs clk Sou Bakeries r700 Templeton av
MARSH LEX (Betty H), Pres-Treas Marsh Land Co, Pres Builder's Supply Co of Charlotte Inc, Marsh Realty Co, Oak Crest Homes Inc, The Windsor Co and Weyland Homes Inc, V-Pres Marsh-Broadway Construction Co and Marsh-Touchberry Co, h CMR, 359 Providence rd, Tel EMerson 6-0576
" Madge mach opr Lance Inc r100 W Kingston av
" Margt Mrs seamer Sou Knit Wear r1330 Bethel rd
" Marion R (Marsh & Hawkins) h1642 Hertford rd
" Mary L Mrs clk H R Porter Co h527 State
" Mattie A (wid W C) h100 W Kingston av

MARSH REALTY CO

LEX MARSH, President

W P GRAY, Vice-President

MRS BETTY H MARSH, Vice-President

MARY PARKS STEWART, Secretary-Treasurer

REAL ESTATE DEVELOPERS

201 Wilder Bldg

237 S Tryon

Telephone EDison 4-8631

RENTAL OFFICE

215 Poindexter dr

Telephone JAckson 3-4245

MARSH
" Robt mech Commercial Automotive r Concor NC
" Robt L (Shirley E) unit mgr Credit Adjustmen Bureau h4565 Morgan (Tboro)
" Ruby E Mrs r1312 Allen
" Ruthenia pkr Biggers Bros r Marshville N
" Sadie G (wid Chas) r1944 E 9th
" Shirley A Mrs hlpr Southern Asbestos h45 Brookhill rd
" TV Service (Thos J Marsh) 100 W Kingsto
" Thos J (Marsh TV Service) r100 W Kingsto

MARSH-TOUCHBERRY CO

C W TOUCHBERRY, President

LEW MARSH, Vice-President

MARY PARKS STEWART, Secretary-Treasurer

REALTORS

REAL ESTATE SALES

MULTIPLE LISTING SERVICE

Suite 201 Wilder Bldg

237 S Tryon

Telephone EDison 2-4191

" Virginia A r405 S Summit av
" Virginia C (wid A Groves) rep State Dept Labor h4848 Gilmore dr
" Virginia M Mrs asst cafeteria mgr Am Con Bk r405 S Summit av
" Wm J (Martha H) asst dept mgr Travelers In h1041 Scaleybark rd
" Wilson B jr (Kath M) electrical eng Duke Pw h5324 Unaka
" Winfred R baker Dilworth Bakery r100 W Kingston av
Marshall Alfreda D Mrs wrapper Arrow Lndr & Clns r711 E 3d apt 30
" Alice H Mrs asst chf opr SBT&T r3718 Roger
" Allen W studt r907 Lexington av apt 2
" Ann insp Swift & Co r1714 Brook rd
" Arth M (Ethel T) real est 404½ S Tryon R20 h1948 Park rd
" Arth M jr (Betty McC) slsmn Moore Busines Forms h5721 Farmbrook dr
" Barbara studt r2801 Glendale rd
" Bertha L (wid Edw C) h500 Hermitage rd
" Bessie B (wid Nelson) h645 E 5th
" Betty S Mrs sten Hdw Mutual Ins Co of th Carolinas r4825 Gilmore dr
" Bobbie J acct EAL r3718 Rogers
" Bryant R (Jean M) mach Douglas Aircraft 434 Sylvania av
" Caroline F (wid Wm) h1709 Statesville av
" Carrie maid h601 Morris
" Cathleen M Mrs furn rms 326 W 6th h do
" Cecil lab Waddell Constn r Monroe NC
" Chas M (Jean W) acct Ayer & Gillett h392 Churchhill rd
" Chas W (Daisy M) mach opr Austin Cushio & Canvas r3611 Oakwood av
" Charlie (Parmasena Club)
" Charlie (Alice H) mtce Wachovia Bank & Trus h1817 Jennings
" Clarence L watch mkr Sou Watch Sup r M Holly NC
" Claybon (Minnie B) cook Bailey's Cafe h2405 Statesville av
" Clement R (Francella T) pres Marshall Genera Agency Inc r3800 Sedgewood rd
" D Maynard jr (Betty S) supvr Fed Res Bk 4825 Gilmore dr
" Duane L (Patricia) apprentice R H Boulign Inc r2824 Cimson av
" Donald R (Mary B) mach Pneumafil Corp h102 Lanier av
" Dorothy (wid Lester) cafeteria mgr Piedmon Jr Hi Sch r902 Central av
" Douglas H (Patricia B) supvr Belk's h30 Ridgewood av
" Edgar L (Alice H) mech Franklin Mtrs h371 Rogers
" Eug N (Mozell M) emp Douglas Aircraft h182 Erie
" Eva insp Highland Pk Mfg
" Fannie (wid John T) h505a N Long
" Francella T Mrs treas Marshall General Agenc Inc r3800 Sedgewood rd
" Frances A Mrs opr SBT&T r416 E Boulevard
" Frank J (Marylyn G) aud Maryland Casualt h4836 Harcourt la
" Frank L (Sophie S) dept mgr Reid's Super Mk h624 S Summit av
" Frank S (Addie S) buyer Eagle Stores Co 536 Wonderwood dr
" General Agency Inc (Clement R Marshall pre John M McLaughlin v-pres Frank E Brit jr v-pres-asst sec Mrs Francella T Marshal treas ins 312 W Trade R704
" Geo A (Claudine O) slsmn G A Marshall Co 715 Harwyn dr
" Geo H jr Rev (Elisabeth P) youth dir Salvat ion Army h2014 Wooddale ter
" H Jas jr (Esther J) slsmn duPont h1910 Wend over rd
" Hazeline T Mrs h2233 Park rd

James J. HARRIS & CO., Inc.

INSURANCE - BONDS

JOHNSTON BLDG. PHONE FRanklin 5-7311

DAUGHTRY SHEET METAL CO.

Lennox
Oil and Gas Furnaces
1105-09 E. TRADE

CONTRACTORS
ROOFING—SHEET METAL—HEATING—AIR CONDITIONING

Lennox Air Conditioning
Combustioneer Stokers
TELS. EDison 2-2195, EDison 4-6621

ARSHALL
Hunter B (Adelaide M) genl counsel Pyramid Life Insurance Co h1728 Queens rd
da E Mrs maid Hotel Char r1027 Winnifred
Jas B jr (Jane D) sls eng Purser & London h 226 Hassell pl
Jas C (Cecilia M) h1105 Pryor
Jas E (Alfreda D) emp Sou Metal h711 E 3d apt 30
Jas L (Mary B) dept mgr Char Mem Hosp h 2117 Lombardy cir
Jas R (Margt A) slsmn City Chev h1945 Woodcrest av
Joanne L Mrs opr SBT&T r2308 N Poplar
John H (Blanche M) br mgr J I Case Co h 224 Cottage pl
John Q (Kath) v-pres asst sec Mechanical Equipment Co r Greenville SC
John S jr spl agt Marshall Genl Agcy r Sumter SC
John W (Bessie B) insp Sou Ry h1613 Allen
Jonnie B (wid Geo) h528 E Worthington av
Kath Mrs h322 W 11th apt 1
L A overseer Highland Pk Mfg
Lloyd lab Royal Mfg r119 McIlwayne apt 4
Lois E Mrs maid Char Mem Hosp h1015a Reading
Lucille F (wid Jas B) h2430 Roswell av apt 5
Lyle C (Frances A) slsmn Gates Rubber h1321 Anderson
M Jean Mrs tchr Pinewood Sch r1518 Keeling pl
M Nettie Mrs icer Am Bakeries h1400 W Boulevard
Mae P (wid Frank) clk-typ City Bd of Educ h 2801 Glendale rd
Margt A Mrs clk Am Casualty r1945 Woodcrest
Mary A (wid Marion E) opr SBT&T h3120 Rush av
Mary B Mrs smstrs Char Mem Hosp r2117 Lombardy cir
Mary M Mrs nurse Char Mem Hosp r2021 Choyce cir
Mills (Div of Calvine Cotton Mills Inc) Ernest B Powell mgr 1300 Berryhill rd
Minnie G (wid Fred) r2117 Lombardy cir
Mozell M Mrs bakery head Woolworth's r1828 Erie
Peggy J nurse Presby Hosp h2131a Dartmouth pl
Richd C jr (Anne H) mfrs rep Whittman Assoc h205 Wales av
Robt B (Virginia) motor winder Sou Elec Serv r RD 5 Box 584A
Robt C prin Hoskins Sch h1518 Keeling pl
Robt M (Jane P) slsmn Pilot Frt Carriers h 110 Placid pl
Sallie Mrs h129 Jasper apt 1
Sam driver Central Motor Line r501 Central av
Sam emp Genl Mtrs r5635 N Tryon
Talmadge E (Emogene W) driver Pilot Frt Carriers h Wilkinson blvd
Theo R (Ida E) h1027 Winnifred
Tommy atndt McAteer & O'Brien Texaco Serv r501 McAlwain apt 1
Wm L (Mary R) slsmn Dred-Not Sls r2021 Choyce cir
arshbanks Wm C (Estelle P) slsmn Caro-Vic Dist Co h2709 Albany la
arshburn see also Mashburn
Craig (Pauline H; Providence Barber Shop) r RD 8 Box 269A
J Chalmers slsmn Williams & Shelton r3100 Cambridge rd
Jas trainee Grant's r1806a Evergreen dr
Jas W (Mary B) slsmn Am Greetings Corp h 1124 Meadow la
LeRoy D jr (Kath E) dept mgr Douglas Aircraft h325 Hunter la
Pauline Mrs with Pelton & Crane r RD 8 Box 269A
Martha's Beauty Salon (Mrs Martha Able) 515 S Caldwell
Grill (Mrs Martha H Robbins) rest 504 W Morehead
Martin see also Marton and Morton
A Carl jr (Margt B) dept mgr Celanese Corp h 3511 Fielding av
Ada W (wid Robt L) h1914 E 7th apt 2
Addie J (wid Wm J) wvr Highland Pk Mfg h 1315 N Caldwell
Adelle H Mrs nurse 221 Hawthorne la apt 204 h do
Albert (Ausonia J) lab Sou Ry h715 E 11th
Albert (Lula T) plant wkr Farmer's Dairy r 1000 Rodey av
Albert J (Lucy C) pres-treas Martin Optical Co Inc h1925 Bay
Alene C Mrs opr Jack's Plaza Beauty Salon r 2507 Elkwood cir
Alice B (wid Wm M) ofc sec Am Coml Bk h 3945 Sheffield dr
Alice M Mrs nurse Presby Hosp r King George dr RD 10

MARTIN
" Aline G Mrs clk Radiator Specialty r Box 634
" Almeda (wid Robt) h536 Campus
" Ambrose S (Roxie M) h1017 N Davidson
" Andrew T hlpr Field Loom Reed r1428 Parkwood av
" Ann emp FBI r713 Walnut av
" Ann pkr A & P r2427 Tuckaseegee rd
" Annabel tchr Dilworth Nursery & Kindergarten r410 E Park av
" Anne R waitress Stork Restr h2414 N Pine
" Annie B Mrs h1021 N Brevard
" Annie E (wid Wm G) h618 E Morehead
" Annie J (wid L G) h821 Lamar av
" Annie L (wid Willie A) h3931 Tresevant dr
" Audrey R Mrs ofc mgr Beltone Bullard Hearing Serv r6688 Virginia cir
" Azalee dish washer Ho-Toy Restr r6 Barbour's ct
" Barbara W nurse Char Mem Hosp r1035 E Morehead
" Barton E (Mary K) slsmn Towle Silver h1811 Beckwith pl
" Beatrice Mrs emp Royal Mfg h2535b Double Oaks rd
" Ben V (Margt J) emp Westinghse h3801 Arbor way
" Benj R (Sarah M) whsemn Atlas Supply h3221 Wicklow pl
" Berman (Dorothy) electn Electrical Contracting & Engineering r RD 8
" Bertha B Mrs h2040 Randolph rd
" Betty B Mrs (Bezelle's School of Dance) r1200 Kings dr
" Betty B Mrs ofc sec J A Jones Constn r RD 1 Matthews NC
" Betty C Mrs clk Eckerd's r Mallard Creek Church rd RD 10 Box 356B
" Billie D Mrs opr Myers Park Beauty Salon r 4124 Welling av
" Billie P supt Am Bedding & Furn r Pineville rd
" Billy apprentice Buensod-Stacey r PO Box 128 Midland NC
" Billy J (Ruth E) clk Harris Super Mkt h2436 McClintock rd apt 1
" Billy L (Dorothy G) h515 E 20th
" Billy N (Patricia W) v-pres Martin Transfer & Storage Co Inc h3050 Simpson dr
" Billy P (Evelyn N) chkr Akers Motor Lines h 2033 Euclid av
" Billy R hlpr White Plumbing r RD 9
" Blanche S Mrs ofc sec Am Bank Stationery r 4314 Belton
" Blondell P Mrs tel opr Pneumafil Corp r324 Woodvale pl
" Bobby (Margt) cook Celanese Corp h1900 Lloyd apt 423
" Bonnie J bkpr Am Coml Bk r1930 Ewing av
" Brady W jr (Ruby S) laby tech Sinclair & Valentine h1516 E Enderly rd
" Bruce H pressmn Craftsman Printing r1305 N McDowell
" Bryte P Mrs cash Char Fish & Oyster r808 E 20th
" Burton E (Mary) slsmn h1811 Beckwith pl
" C L carp Brookshire Realty & Managent r Pineville NC
" Carey H emp Am Bakeries r1017 W Trade
" Carl F (Lillie N) wtchmn Watson Wtchmn's Serv h2628 Commonwealth av
" Carl W (Blanche S) mgr American Bank Stationery r4314 Belton
" Carlene hlpr Selwyn Washerette r2112 Kinney
" Carmel Mrs h426 Center (H)
" Carol E opr SBT&T r YMCA
" Carolyn W speech correctionist City Bd Educ r2229 Dundeen
" Carroll F jr (Arlene D) mgr E J Feeley Co h 2720 Picardy pl
" Cath R Mrs h2133 McClintock rd
" Cecil A r1508 Thomas av
" Chas C (Ruby) agt Norfolk Sou Ry Co r919 Woodlawn rd
" Chas H (Gladys J) mgr Ridgeway's Opticians Inc h1819 Kenilworth av
" Chas W mach Speizman Machy r Gastonia NC
" Charlie J carp Ervin Development r Mayden NC
" Chesley W (Savilla A) carp 2606 Independence blvd NE h do
" Clara opr Mrs Mildred H Long r309 Selwyn dr
" Claud H mach Dixie Tag & Envelope r115 E 11th
" Claude A slsmn Whisnant's Inc r6729 Lakeside dr N
" Claude C (Ruby G) dir frt agt NS Ry h919 Woodlawn rd
" Claude E (Hettie F) driver Akers Mtr Lines h 616 Parkwood av
" Clayton uphol Martin Uphol r910 Central av
" Clyde driver Huckabee Transport r501 Bradford

CHEVROLET by Don Allen
"THE EMBLEM YOU CAN TRUST"
531 E. Trade EDison 2-3131

MARTIN
" Conrad W (Peggy P) city fire fighter h4419 Craig av
" Cyrus W h140 Lanier av
" Daisy B Mrs clk Char Fish & Oyster r808 E 20th
" Dan W (Mary F) driver Harris Exp h3350 Maywood dr
" Danl (Annie) mach opr A H Guion & Co Inc h119 Seymour dr
" Danl A (Martha A) asst dept mgr Esso h5459 Topping pl
" Danl R (Helen A; Doc Martin Agency) h3123 Clark
" David G (Mary Y) slsmn Pepsi-Cola h1501 Lomax av
" David L (Billie D) driver Natl Welders Sup h 4124 Welling av
" Desmonda H Mrs preboarder Nebel Knitting r 2753 Mayfair av
" Dewitt (Eddie M) mech Cummin's Caro Diesel h112 S Midland av
MARTIN DOC AGENCY (Daniel R Martin), Automobile, Fire, Casualty, Life Hospitalization Insurance 500 Addison Bldg 222 S Church, Tel FRanklin 5-1481 Night FRanklin 5-5211
" Donald G mach opr Consolidated Brass r 2101 Greene
" Donald J (Jewel B) formn City Eng & Street Dept h543 Winston
" Donald R photog Char Observer-News r3916 Sulkirk rd
" Doris A Mrs slswn Purcell's r1901a Berryhill rd
MARTIN DORIS S MRS, Executive Secretary Charlotte Merchants Assn Inc. 202 City Savings Bank Bldg 120 E 3d, Tel FRanklin 5-2559, h2 Morningside Apts 2620 Mc Clintock rd, Tel FRanklin 5-7866
" Dorothy Mrs clk Chadbourn Gotham Inc r Box 271 Locust NC
" Dorothy Mrs emp Sanitary Lndry r1307 E Boulevard
" Dorothy G mach opr Whitehead Engineering r515 E 20th
" Douglas R buyer Belk's r5930 Delta
" Dwight W mach J Zagora Mach & Gear r RD 3 Lincolnton NC
" E E tuber Highland Pk Mfg
" Earl N emp USA Reserve Training Center r Kannapolis NC
" Earlon studt r321 Mill rd
" Eddie (Leola R) meat ctr Stork Drive Inn h 1909 Russell
" Edmond T (Mary L) pres-treas Parnell-Martin Supply Co h1529 Biltmore dr
" Edw (Marks A) emp Stine Hall h910 Everett pl
" Edw lab h525 S Davidson
" Edw studt r1909 Russell
" Edw C (Lou M) designing eng B O Vannort Engs h1218 Coddington pl
" Edw C (Shirley H) slsmn Emory Industries h 2327 Barringer dr
" Edw F cafeteria wkr Elizabeth Sch r RD 7
" Edw L (Dorothy L) driver Johnson Motor Lines h2501 Shamrock dr
" Edw V jr bellmn Mecklenburg Hotel r1909 Russell
" Effie W (wid Robt M) gro 1312 N Davidson h do
" Eli J tile setter Atlantic Marble & Tile r Durham NC

FOR Glass CALL
Bowen-Hamor Co., Inc.
FRanklin 6-4886

Drugs
GODLEY CENTER PHARMACY
5040 ROZZELLS FERRY RD.
PHONE
EXpress 2-2331
CECIL W. MOSTELLER

Westside Drug Center
1910 ROZZELLS FERRY ROAD
PHONE
EDison 4-2829
JOHN W. ALLEN
Rx

Crosland Homes
JOHN CROSLAND CO., INC.
RESIDENTIAL — BUILDERS — DEVELOPERS
122 E. THIRD ST.
CHARLOTTE, N.C.
TEL. EDison 3-3703

HEAVY HAULING
Old Cannon Airport
P.O. Box 1537
TELEPHONE EXpress 9-0421

MOSS TRUCKING CO. INC.
HEAVY HAULING

(See Yellow Page 181)

HOISTING and RIGGING
Night, Sunday and Holidays Telephones
EXpress 2-1633 and EDison 2-1072

Carriker Poultry Company
SECURITY POULTRY and EGGS
Phone EDison 3-2177
Our poultry is grown, fed and processed by the latest scientific Methods — to give the choicest poultry on the market
CARRIKER POULTRY CO.
2811 Central Ave.
Telephone EDison 3-2177

PYRAMID LIFE Insurance Co.
"Insurance in All Forms for Everybody"
Home Office Charlotte N. C.
2407 North Tryon St.
Tel. FRanklin 5-5501

Blue and Direct Line Printing — Photostatic Copying
CHAS. A. TORRENCE
DRAFTING MATERIALS
210-216 Latta Arcade
322 S. TRYON ST.
Phone EDison 3-5702

Meyers FURNITURE CO.
"HOME FURNISHINGS"
Phone EDison 2-5673 — 204 E. Trade

MARTIN
" Eliz clk GMAC h700 Louise av
" Eliz dishwasher White's Rendezvous
" Eliz M Mrs case wkr Family & Childrens Serv r5033 Park rd
" Ella M (wid Gibbon H) h3409 Coldstream la
" Elliott L (Estella B) driver Caro Rim & Wheel r237 Orange apt 1
" Elmer V (Gladys M) pres Martin Transfer & Storage Co Inc h1138 N Caldwell
" Elsie M Mrs tel opr Char Observer-News h2407 Randolph rd
" Eliz clk GMAC r700 Louise av
" Emma production Caro Foods r2324 Booker av
" Emma C (wid Wm L) h2340 E 5th
" Emma H (wid Monroe) maid r904 E 2d
" Epsie B (wid Joe A) h2236 Carmine
" Ernest J puncher Char Packaging r MtHolly NC
" Essie (wid John) h209 S Morrow
" Ethel clk Queen City Dry Clns & Hatters r Matthews NC
" Ethel W Mrs tchr Gunn Hi Sch r2229 Dundeen
" Eug F dish washer Bright Star Grill r RD 4
" Eula T Mrs teletype opr Thomson & McKinnon r RD 1 MtHolly NC
" Evelyn lndry wkr Char Mem Hosp r1100 Druid cir N
" Evelyn B Mrs insp Highland Pk Mfg r3020 N Myers
" Evelyn L Mrs seamer Nebel Knitting r1238 Rollins av
" Evelyn N Mrs pkr Russell Corp r2033 Euclid av
" Faye E Mrs h422 S Summit av
" Floyd J (Evelyn L) city fire fighter h1238 Rollins av
" Floyd T (Helen K) uphol Koehler Mfg h3121 Auburn av
" Frances mach opr Soderberg & Stern r RD 7 Box 470H
" Frances K Mrs tchr Herbert Spaugh Jr High Sch r2049 Highland
" Frances S Mrs magazine flr Highland Pk Mfg r901 Leigh av
" Frances T Mrs bkpr Gardner Plmb r1200 E 35th
" Fred A (Colleen T) clk Intnatl Harvester h 5918 The Plaza
" Fred G (Beulah T) cleaner Grimes Cleaning r Lenox av
" Fred H (Lula H) h2304 Commonwealth av
" Fred T jr (Noris T) wvr Highland Pk Mfg r 3212 N Alexander
" Fred T Rev (Zennie G) serv sta mgr h3212 N Alexander
" Freddie B emp Cordell Powell h414 Orange
" Fredk D (Miram T) slsmn Dictaphone Corp r 32 Keswick rd
" Fredk W (Lucille D) slsmn Clanton Realty h5209 Ruth dr
" Fulton L (Minnie B) asst shipper Kimbrell's Inc h2900 Georgia av
" G Carl (Nell H) slsmn Panda Curtain h2537 Lumina av
" Garnett M slsmn Twentieth Century-Fox Film r Pineville NC
" Gary E (Sandra S) driver F H Ross & Co h2814 Zebulon av
" Geo H (Dorothy) sec-treas Martin Transfer & Storage Co Inc r RD 1 Box 992
" Geo R (Sarah B) ship clk S H Duncan & Co h 529 E Tremont av
" Geo W (Christine) driver Dilworth Poultry h 115 Marble (Tboro)

HAFER TRANSFER CO.
LET SPECIALISTS DO YOUR MOVING
WE MOVE
● HOUSEHOLD FURNITURE
● ELECTRIC APPLIANCES
● PIANOS
1900 EDWIN ST. — TEL. FRanklin 6-7179

MARTIN
" Geo W (Lavinia) mech Package Products Co h 106 Marble (Tboro)
" Georgia M opr SBT&T r1312 N Davidson
" Geraldine waitress Belk's Luncheonette r119 Irwin av
" Gladys Mrs smstrs Belk's h115 N Turner av
" Glenda studt r108 S Caswell rd
" Grady L (Eliz C) eng Std Ice & Fuel h2956 Dogwood av
" Grant (Daisy L) jan Sedgefield Elementary Sch h717 E 10th apt 2
" Gus D (Myrtle) h1613 Lindsey av
" H G rep Thomas Parker Co r Mullins SC
" Hamilton C (Clara) organizer AF of L-CIO Region No 5 h309 Seldon dr
" Harold C (Pansy G) wvr Burlington Industries h2708 The Plaza
" Harvey C emp Char News h2753 Mayfair av
" Harvey W (Doris A) mgr Modern Finance Corp h1901a Berryhill rd
" Hazel (Wyona) delmn Char Cigar & Candy h 1816 Edwin apt 257
" Hazel jr with NAPA r1816 Edwin apt 257
" Hazel L cash Morris & Barnes r Cornelius NC
" Hazel P Mrs cash Polk Food Store r438 Queens rd
" Hazel P Mrs tipper Shepherd Bros r422 S Summit av
" Helen E clk Caro Motor Lodge r3931 Carlyle dr
" Helen H br librn Public Library r2528 Cornell
" Helen H Mrs clk SBT&T r1818 Club rd apt 1
" Helen H Mrs ofc sec City Bd Educ r1012 Rockway dr
" Helen K Mrs pkr Lance Inc r3121 Auburn av
" Helen L r2606 Independence blvd NE
" Helen V pkr Jack's Cookie r Stanley NC
" Henry C (Maggie L) jan Fredrickson Mtr Exp h1328 Fairmount
" Henry H (Helen H) mgr Faul & Crymes Inc h 1012 Rockway dr
" Herbert E (Mary M) h2528 Cornell av
" Herschel A (Earlene B) staff agt Char Air Reserve Center h1416 E Iris dr
" Hugh R (Ruth I) pres Martin & Lewis Furniture Co h1619 Providence rd
" Hugh W (Dorothy B) mktg mgr Atlantic Refining h3029 Somerset dr
" Inez F Mrs clk Uster Corp r1221 Kings dr
" Isiah porter Yore Alamo Restr r1100 Druid cir
" J B (Margt) loader Johnson Motor Lines h 2634 Jefferson Davis apt 1
" J Conrad (Mary R) clk McGee Lbr h1500 Coker
" J Dwight jr (Ruby B) dentist 417½ E 2d h1622 Van Buren av
" J F slsmn Natl Welders Sup
" J Harold (Ruby G) mech Martin Transfer & Storage r613 Wesley av
" J Larry (Janice) appr Char Engraving r1223 Drummond av
" J P mech Boyd & Goforth r RD 2
" J Paul (Garnel C) used trailer mgr Clark Equipment h6421 Virginia av
" J R driver Caro Scenic Stages r Inman SC
" J W (Luticia) h2224 Dundeen
" Jack R (Shirley J) design eng Douglas Aircraft h453 Ardmore rd
MARTIN JACOB J JR (Eleanor W), V-Pres Home Federal Savings & Loan Assn, 4th and Tryon, Tel FRanklin 6-8447, h1912 Harris rd, Tel EMerson 6-4169
" Jake E field supt Buensod-Stacey r RD 4 Box 541-B
" Jas sample mn Highland Pk Mfg
" Jas (Erminia C) h904 W 4th
" Jas (Mary) lab C W Kirkland Co h2322b Horne dr
" Jas plstr r315 Liberty
" Jas A (Sarah H) electn Broadhurst & Allen h 412 Walnut av
" Jas A jr appr Robinson Elec r412 Walnut av
" Jas C carp Ervin Development r Maiden NC
" Jas C (Dorothy W) eng Celanese Corp of Am h1700 Maryland av
" Jas E (Shelby C) clk Natl Cash Reg h2524 Barry
" Jas E (Barbara H) collectionman Atlantic Refining h2020 Chatham av
" Jas E porter Belk's r800 E Hill
" Jas E jr USN r2020 Chatham av
" Jas F (Betty B) pres Peoples Savings & Loan Assn v-pres-sec Chrome Plating Crankshaft Service h1200 Kings dr
" Jas L (Janice M) stereo Char Observer-News h1223 Drummond av apt B
" Jas M (Doris S) constn wkr Edison Foard h2620 McClintock rd apt 2
" Jas M (Ruth M) mgr SBT&T h1018 Wilshire pl
" Jas M (Maye H) whsemn Sears h2501 Yadkin
" Jas R (Shirley M) emp Sears h2312 Amesbury
" Jas R (Audrey R) slsmn C F Sauer h6608 Virginia cir
" Jas W (Rosa M) plstr 1100 Moretz av h do
" Janie W Mrs baby sitter 612 City Hall al h do
" Jeraldine A Mrs ofc sec Lance Inc r3106 Tuckaseegee rd

MARTIN
" Jeny W (Gayle D) ctr Panda Curtain h1812 Westbrook dr
" Jerry W (Sue M) USMC r331 State
" Jesse A sls serv mgr Hearn-Wilson Mtr r RD 5 Box 944
" Jessie (wid Thos) maid h210 Cherry
" Jewel B Mrs sec-treas J A Richardson Co of Charlotte Inc r543 Winston
" Jimmie (Eula P) driver Harris Super Mkts h 1224b Moss
" Jimmy L (Rebecca D) mach opr Panda Curtain r1021 N Brevard
" JoAnn opr SBT&T r2025 Kirkwood cir
" Joe lab Gardner Plmb r615 N Alexander
" Joe A (Blondell) electrician Sou Elec Serv h 324 Woodvale av
" Joe L commodity slsmn Allied Associated Steel Products r RD 5
" Joel E (Ella C) mfrs agt 618 E Morehead h336 Hillside av
" John (Miriam C; Avondale Avenue Hardware) h1120 Lilac rd
" John (Bessie S) ydmn h714 S Alexander
" John A (Frances S) wvr Highland Pk Mfg h901 Leigh av
" John B (Hazel D) servmn EAL h2714 Barringer dr
" John I (Lula M) formn Sou Whse & Distributing h605 French
" John J whsemn Overnite Trans r3901 The Plaza
" John L r3701 The Plaza
" John O (Mary M) pntr 540 Iverson Way h do
" John R (Pearl B) h3021 N McDowell
" John R (Ruth T) treas Southern Heritage Life Insurance Co h5551 Murrayhill rd
" John W (Jeraldeen A) supervising eng SBT&T r RD 5 Allenbrook dr
" John W (Mary M; Martin's Grocery) h631 E 2d
" John W clk Mill-Power Sup r RD 1 Mooresville NC
" John W (Hazel P) dir of operations Central Mtr Lines h438 Queens rd
" John W slsmn Ivey's r RD 4 Lincolnton NC
" John (Renedios) constn wkr h919 Moretz av
" Jos (Ruby B) lab 1017a E Vance
" Jos A (Blondell G) electn Sou Elec Serv h324 Woodvale pl
" Jos F (Bobbie J) lab A H Guion & Co h Dixie rd
" Joyce A ofc sec Walker Agcy r YWCA
" Julia S r1405 Scott ct
" Junior (Dorothy M) lab h112½ Cherry
" Kathie nurse Char Rehabilitation Hosp r2109 N Pine
" Kathy emp June K Studio r2733 Arnold dr
" Kelzo E (Mary E) dispr Yellow Cab h1540 Cliffwood pl
" Kenneth (Nancy P) stock picker Chev Mtr r1803 Lane
" Lavinia C Mrs mach opr Panda Curtain r106 Marble (Tboro)
" Leland E (Evelyn B) fxr Highland Pk Mfg h3020 N Myers
" Lelia Mrs h305 Lakewood av (H)
" Lemuel B (Edna H) mech Hoppe Mtrs Sls r Matthews NC
" Lena B Mrs battery hd Highland Pk Mfg r412 Mallory
" Leola R Mrs elev opr Medical Arts Bldg r1909 Russell
" Leona Mrs (Gail's Beauty Shop) r1700 S Tryon
" Leroy lab Char Fish & Oyster r536 Carmell
" Leroy W (Velma S) gdnr h633 Saxon ct
" Lewis L (Daisy P) clk Scott Drug h808 E 20th
" Lewis L jr mech Southland Rebuilders r1515 N Allen
" Lila (wid I M) h2215 Dundeen
" Lillian h620 N McDowell
" Lillian Mrs ofc sec Leesona Corp r Satesville rd
" Lillian M (wid Glenn) clk Harris Super Mkts h2101 Camp Greene
" Lillie N Mrs bkpr Std Ice & Fuel r2628 Commonwealth av
" Linda studt r1529 Biltmore dr
" Lloyd G (Jomarie H) asmblr Caro Metal Products h4542 Sampson (Tboro)
" Lonnie (Joyce) sht mtl wkr I-W Metal Shop h 213 Marble (Tboro)
" Lonnie W (Iretta S) elec eng Duke Pwr h1108 Jensen
" Lougenia maid Char Mem Hosp r709 Brookhill rd
" Louis J (Luella M; Industrial Arts) h1704 Park rd
" Louise slswn Sou 5c & 10c Stores r412 Cedar
" Lucille Mrs cafeteria wkr Biddleville Sch r2109 Russell
" Lucille C (wid Robt T) clk Char City Coach Lines r310 E Boulevard apt 4
" Lucille D Mrs clk SBT&T r5209 Ruth dr
" Lucille L Mrs nurse Char Rehabilitation Hosp h1911 Earle apt 338

FIRST FEDERAL SAVINGS & LOAN ASSOCIATION
MEMBER OF FEDERAL SAVINGS & LOAN INSURANCE CORPORATION
225 S. TRYON ST. — EDison 3-8401
SAVINGS LOANS ASSETS

Remember this Seal

S & P Peanut Butter Sandwiches
S & P Candies

ASK FOR S&P FOOD PRODUCTS To Fill that Empty Feeling

S & P Salted Peanuts
S & P Potato Chips

It's Your assurance of the Best!

MARTIN
ucy C Mrs v-pres-sec Martin Optical Co Inc r1925 Bay
ucy L Mrs h209 Sylvania av apt 2
ucy L Mrs clk Periodical Publs Serv Bur h 215 W 11th
uella I Mrs clk Atlantic Refining r1704 Park rd
uther H (Alene C) advmn Char Observer News h2507 Elkwood cir
ynwood T (Frances K) dispatcher Greyhound h2049 Highland
[Calvin formn Parks Cramer
[Eug formn Planters Fertilizer & Phosphate h3314 Odum av
Iabel P (wid Paul D) h2201 E 7th apt 2
Iack A plmb Looney Bros Plmb & Htg r RD 7 Box 69a
Iackie R (Lynn P) USA r2033 Euclid av
Iae W Mrs wvr Highland Pk Mfg r1444 Winston dr
Iarco M (Iris C) tile setter Atlantic Marble & Tile h1627a Berryhill rd
Iargt asst film dir WSOC-TV r3801 Arbor way
Iargt A sten Duo-Fast Carolines Inc r3212 N Alexander
Iargaret F Mrs clk Fed Res Bk r Newell NC
Iargt F Mrs tel opr First Federal Savings & Loan Assn h609 Lamar av apt 2
Iargt S Mrs ofc sec Chas E Lambeth Ins Agcy r815 S Davidson apt 6
Iargt T studt r3511 Fielding av
Iarie ofc sec Caro Broadcasting r3306 N Caldwell apt 1
Iarion E (Mae W) agt Coastal Plain Life Ins h1444 Winston dr
Iarjorie M elev opr Belk's r2520b Double Oaks rd
Iarjorie R Mrs clk Esso r435 Bartling rd
Iarks A Mrs nurse Presby Hosp r910 Everett pl
Iary r315 Liberty
Iary Mrs nurse City Health Dept r1641 Garden Terrace
Iary Mrs slswn Piedmont Fabric r Old Mt Holly rd
Iary A Mrs (Mary Martin & Beck's Grocery) h704 N Myers apt 1
Iary B tel opr Hotel Wm R Barringer r2900 Virginia av
Iary & Beck's Grocery (Mrs Mary A Martin Sawyer Beck) 1113 Fontana
Iary D Mrs pkr Nebel Knitting r504 C E 36th
Iary E Mrs sten Mtrs Ins r1326 Kings dr
Iary F sten Char Observer News r YWCA
Iary L Mrs v-pres Parnell-Martin Supply Co r1529 Biltmore dr
Iary N (wid Pete) h1910 Earle apt 371
Iary R Mrs supvr Liberty Mut Ins r1500 Coker
Iary S Mrs h1912 Isom
Iaye H Mrs tchr r2501 Yadkin av
Ielva Mrs (Nan's Nursery) r210 W Park av
Iida Mrs tchr Elizabeth Sch r RD 9 Box 356
Ildred L Mrs maid Hotel Charlotte r317 Liberty
Innie B Mrs office wkr Belk's r2900 Georgia
Iiriam Mrs tchr Sedgefield Sch r1120 Lilac rd
Iiriam W delwn Ivey's r4001 Myrtle av
Ionroe W (Agnes G) dist mgr Mack Trucks Inc h1115 Burnley rd
N D (Anita M) constn wkr F D McDonald h2131 Sharon Amity rd
N Frances (wid Grover C) h1428 Parkwood av
N Hill jr (Caroline A; Archibald & Martin) h 1816 Beverly dr
Nancy h142 Cherry
Ned C h1508 Thomas av
Nedganes (Eliz) lab Armour & Co h2523a Statesville av
Neil C rate clk P&N Ry r2340 E 5th
Nellie fxr Highland Pk Mfg
Nellie B Mrs maid Bell's h2520b Double Oaks rd
Nellie E r911 S Tryon apt 8
Newton atndt Behling Sinclair Serv r RD 1
Newton D supt Francis D McDonald h2137 Amity rd
Odel N (Mildred) plant wkr Biltmore Dairy Farms r306 S Long apt 2
Odell dock wkr Big Bertha Trucking r518 Beatties Ford rd
Odessa Mrs pkr Armour & Co r108 Faith (Tboro)
Odessa (wid Wm A) h501 Bradford dr (Tboro)
Oliver (Laura; Martin's Body Shop) h1408 Oliver
Optical Co Inc Albert J Martin pres-treas Mrs Lucy C Martin v-pres-sec whol 314 N Church
Orie B (Thelma B) drftsmn Marko Engineering h1700 Darwood dr
Oscar C (Lillian) plant opr City Water Dept r RD 11 Box 63

MARTIN
" P H asst mgr Dixie Loan & Finance r Mt Holly NC
" Parmer C (Ila K) mach Consolidated Brass r Concord NC
" Patsy Mrs emp Cherokee Paper Box r2033 Euclid av
" Paul A (Leona) carp h1700 S Tryon
" Paul H (Mildred L) lab h317 Liberty
" Paul J (Margt H) std clk Standard Trucking h208 Chippendale rd
" Pearl J (wid Jas) h315 Liberty
" Pearl M Mrs r3931 Carlyle dr
" Peggy P Mrs nurse Mercy Hosp r4419 Craig
" Pete Z (Lola H) dept mgr Howco Film Exchange h1326 Kings dr
" Philip L (Iris T) production dept Douglas Aircraft h1441 Goodwin av
" Phyllis N studt h310 E Boulevard apt 4
" R Calvin (Lucille C) pntr Arvil K Lankford r 3340 Bernard av
" R Hoover (Inez F) condr Sou Ry h1221 Kings dr
" R J h630 Wabash (Tboro)
" R Walker pres Walker Martin Inc r Lexington NC
" Rachel S Mrs ofc sec John F Ray and Trailways r2711 Duncan av
" Ralph L wtchmn Watson Watchman's Serv h1517 Thomas av
" Ralph L jr (Edna) whsemn Terminal Bonded Whse h2301 Dickens av
" Ralph T (Rachel S) spare weaver Highland Pk Mfg h2711 Duncan av
" Raymond A (Dixie) hlpr Lassiter Corp r RD 1 Box 859
" Remedios M Mrs cook Double Oaks Sch r919 N Druid cir N
" Reuben r2836 S Tryon
" Reuben B (Betty) shipping clk Sou Bearings & Parts r RD 10 Box 356-B
" Rex L (Lois; Martin's Grocery) h5008 Edler
" Richd H (Eliz J) undwrtr Factory Ins Association h1805 E 8th apt 3
" Robt (Sadie H) driver Planters Fertilizer & Phosphate
" Robt porter Ivey's r528 Shuman av
" Robt B (Donie M) emp A&P h205 Goff (H)
" Robt E blksmith Sou Ry r Lincolnton NC
" Robt E glazer Char Mirror & Glass r2101 Camp Greene
" Roger J (Virginia) demonstrator duPont r3927 Sharonview rd
" Roger L (Melva) slsmn Coble Dairy Products Cooperations h210 W Park av
" Rosa L tchr 1518 Beattie's Ford rd
" Rosa M (wid Jas F) smstrs Lucille's r3120 Tuckaseegee rd
" Rosalee Mrs clk North Side Super Mkt h1814 Lloyd apt 437
" Roosevelt laundry wkr Char Linen Serv r1432 N Johnson
" Ross r1021 N Brevard
" Roy E (Dixie) acct Sou Engineering r Horse Shoe la RD 4
" Roy J pharm Stanley Drug Stores h1417 Iris dr E apt 1
" Roy N (Flossie F) pntr h1016 Allen
" Roza L clk North Side Prod Mkt r1814 Lloyd apt 437
" Ruben E r209 S Morrow
" Ruby insp Cramerton Mills r1508 Thomas av
" Ruby A Mrs h2828 Clemson av
" Ruby B Mrs tchr PS r1622 Van Buren av
" Russell jr (Odessa) pntr h108 Faith (Tboro)
" Ruth h1544 Cliffwood pl
" Ruth r1508 Thomas av
" Ruth stylist Roland's Salon of Beauty r1109 E Boulevard apt 4
" Ruth E waitress Brown Derby Cafe r121 N Sycamore
" Ruth M h904 E 2d
" Ruth M Mrs tchr Plaza Rd Sch r1018 Wilshire pl
" Ruth S Mrs h1348 Downs av
" Sadie Mrs prsr Miller Hat Shop & Clns r443 N Summit av
" Saline W Mrs booker Caroline Delivery Serv h1920 Wood Dale Terrace
" Saml constn wkr r1613 Lindsay av
" Saml E (Margie R) credit mn Wachovia Bk & Trust h435 Bartling rd
" Sara B Mrs sec-treas S H Duncan & Co Inc r 529 E Tremont av
" Sara T Mrs ofc sec Kenney Mfg r1417 Iris dr apt 1
" Sarah C (wid Harry T) h2247 Orton
" Sarah H Mrs sten Henry Walke Co r412 Walnut av
" Shelby C Mrs clk typ B-W Acceptance r2524 Barry
" Shirley H Mrs eng asst SBT&T r Lincolnton NC
" Shirley M Mrs clk SBT&T r2312 Amesbury av
" Smiley folder Highland Pk Mfg

GEO. GOODYEAR CO.
Community Developers and Builders
Realtors
500 E Morehead Tel. FRanklin 5-8484

MARTIN
" Spurgeon (Dorothy N) driver Bottoms-Fiske Trucklines h2722 Baltimore av
" Sue M Mrs emp Kelly Dyeing & Finishing r331 State
" Thelma Mrs (Stanley) mach opr Panda Curtain r1038 Lunsford pl
" Thelma S elev opr Hotel Wm R Barringer r821 E Boundary
" Thos (Patsy J) whse mgr Triangle Conduct Cable h1641 Garden ter
" Thos A (Joyce G) slsmn Audiographic Inc h 1400 Mockingbird la
" Thos G (Alma G) painter Bramlett & Carter h 832 Louise av
" Thos M (Ethel W) tchr West Char Sr Hi Sch h2229 Dundeen
" Thurman M (Lena B) oiler Highland Pk Mfg h 412 Mallory
" Timothy jr (Emma B) firemn Swift & Co h2324 Booker av
" Timothy M (Esther H) h1008 Rodey av
" Tobias W (Nannie V) mech PO h1028 Waccamaw
" Tommy h6327 Mountpellier rd
" Tommy S atndt McAteer & O Brien Texaco Serv r1016 N Allen

MARTIN TRANSFER & STORAGE CO INC, Elmer V Martin Pres, Billy N Martin V-Pres, Geo H Martin Sec-Treas, Moving, Packing, Storage, Agents For United Van Lines 512 E 15th, Tel EDison 3-0118 (See Yellow Page 128)

" Travis J (Ruth W) with E J Presser & Co h362 Shamrock dr
" V JoAnn opr SBT&T r2025 Kirkwood av
" Van B (Lula M) driver Caskie Paper h1201 Beatties Ford rd
" Velma A Mrs maid Wm R Barringer Hotel r 633-35 Saxon ct
" Vincent A service rep Buensod-Stacey r Box 373 Chesnee SC
" Virginia M Mrs maid Char Mem Hosp h709 S Torrence
" Virginia S Mrs ofc sec Caro Broadcasting r 405 Wakefield dr apt A
" W Baine (Eliz B) slsmn Industrial Products h1824 Independence blvd NE
" W Baine jr studt r1824 Independence blvd NE
" W Grove (Helen H) capt City Fire Dept h1818 Club rd apt 1
" W Jas (Margt S) city fire fighter h2532 Weddington av

MARTIN W M TRANSFER CO (Established Since 1924; W M Martin), Flat Trucks and Trailers, Careful Personal Service by Experienced Men in Closed Vans, Reasonable Rates 821 E 17th, Tel EDison 3-4377

" W Stewart jr (Rachel S) drftsmn Parks-Cramer h4727 Amity pl
" Walker mech Douglas Aircrafts r1226 E 36th
" Walter A (Annie R) h200 Circle av
" Walter A jr assignment mn SBT&T r200 Circle av
" Walter F carmn Sou Ry r RD 2 Box 54K
" Walter F pressmn Jordan Business Forms r RD 9 Box 54K
" Walter R driver Sears r RD 10
" Walter S (Edith T) h5222 Monroe rd
" Warren (Clara C) constn wkr h6 Barbour's ct
" Welcome h1102 Fontana
" Wesley C (Iva) whse mgr Dyestuff h6501 Shoreline dr
" Wm (Doretha) driver White Bearings h1111 Norris av

COOK TILE & MARBLE CO.
Suntile
RESIDENTIAL COMMERCIAL
Whippoorwill Dr. R.D. 3
Tel. FRanklin 6-7776
Mailing Address P. O. Box 3641

Tank Getting Low?
Call Us Now for
AMOCO FUEL OIL
Heating Oil
ELECTRIC ICE & FUEL CO.
Dial EDison 2-1775 or EDison 2-2390
315 S. McDowell St.

CATHEY LUMBER CO., INC.
"Since 1919 Everything For The Builder"
Your "Lumber" Number EDison 3-3138
4115 Monroe Road
Complete Home Building Service
PLANS
FINANCING

REAL ESTATE H. Y. DUNAWAY CO. REAL ESTATE
38 Years In Charlotte
SALES — LEASES — LOANS — INSURANCE
205 S. Church St., R 100-01 Tels. EDison 3-2113 and FRanklin 5-6096

VINSON REALTY CO. INC.
Residential
Commercial
Industrial
Insurance
Investments
221 S. Church
FRanklin
5-7771

Checking Accounts
Savings Accounts
Safe Deposit Boxes
CITIZENS BANK
Member Federal Deposit Insurance Corporation
114 East 4th Street
Phone EDison 3-0705
Business Loans
Auto Loans
Personal Loans

JOHNSON C. SMITH UNIVERSITY
Dr. Rufus P. Perry, Pres.
Co-Educational
LIBERAL ARTS and THEOLOGICAL
100-152 Beattie's Ford Road
Telephone EDison 3-7529

MARTIN
" Wm jan Central Mtr Lines r128 Wadsworth
" Wm B (Madge M) agt Gulf Life Ins h157 Stonewall Jackson Homes
" Wm B (Joy J) slsmn Hoffman LaRoche Pharmaceuticals h1821 Lynnwood dr
" Wm F (Sadie S) mgr B F Goodrich Store h2316 Bay
" Wm F (Kath) phys 225 Hawthorne la R501 h 1534 Queens rd W
" Wm G (Margt S) driver Akers Mtrs Lines h 815 C Davidson apt 6
" Wm J (Emma Lou) dispatcher Pilot Frt Carriers r Belmont NC
" Wm L studt r2628 Commonwealth av
" Wm L jr (Geraldine C) slsmn Doeskin Products h339 Circle av apt 4
" Wm M (Julia S; Wm Martin Transfer Co) h 1401 Seigle av
" Wm S (Evelyn T) pntr h1009 Allen
" Wm T (Carrie) h607 Mercury
" Wm T (Dolores) lift opr Miller Mtr Exp h 1907 Kinney
" Wm E driver G & H Transit r RD 4
" Willie (Melissa B) whsemn Standard Trucking h1209 Pharr
" Willie J (wid Calvin) h518 Beattie's Ford rd
" Zemo E jr (Virginia S) intern Char Memorial Hosp h405 Wakefield dr apt A
Martin's Body Shop (Oliver Martin) 1408 Oliver
" Department Store McDonald Wilhelm mgr 127 E Trade
" Grocery (Rex L Martin) 2718 Monroe rd
" Grocery (John W Martin) 633 E 2d
Martinez Albert C dist mgr Encyclopedia Britannica r1816 Sandhurst dr
" Beulah Mrs maid r1343a Samuel
" Marie E photog Dunbar-Stanley Studios
Martino Stanley J (Thelma N) mach opr Perfecting Serv h1038 Lunsford pl
Martinson Jas M (Louise I) program dir Caro Broadcasting h4821 Keats av
Marton see also Martin and Morton
" Wm G (Ellen A) mech Mack Trucks r1508 Parsons
Martz Wm N (Dorothy M) mtcemn Caro Conference of Seventh-Day Adventists h1015 Leigh av
Marus see also Morris
" Geo D (Alice W) asst sec Atlantic Marble & Tile Co Inc h5401 Murrayhill rd
" J Raphael (Ester M) pres-treas Atlantic Marble & Tile Co Inc h234 Colonial av
" Paul whsemn Renfrow Distributing r2710 Dunlavin way
Marwitz Alvin A (Florine) slsmn h501 Reynolds
" Norman E (Dorothy S) shop formn Western Elec h1101 Tarrington av
" Norman E jr studt r1101 Tarrington
" Tony A studt r501 Reynolds
Mary Jane Shoe Raymond Alec mgr 207 N Tryon
Mary's Place (Mrs Mary K Messimer) 708 Belmont av
" Place (Mrs Mary T Williams) restr 601 S Graham
" Snack Shop (Mrs Mary C Cunnigham) confy 1020 Pitcher
Maryland Baking Co of the Carolinas Roy E Strowd pres ice cream cones 515 W 6th
Maryland Casualty Co Jas W Prseston mgr ins 307 S Tryon R390
Marz see also Marze
" Edw J (Joanne W) fabricator Industrial Piping Sup r RD 9 Box 474 E
" Emma S (wid Ferdinand) h309 Grandin rd

TUCKER-KIRBY CO.
SHELL FUEL OIL COAL
The Home of "T-K" Service Since 1920
BUILDING MATERIALS
520 W. Palmer St. Tel. FRanklin 6-1585

MARZ
" J A mach Industrialaire Co r Mathews NC
Marze Chas L (Willie F) mach opr Colonial Stores h2512 Tuckaseegee rd
" Coy pkr Highland Pk Mfg
" Donald R (Mildred S) barber Colony Barber Shop r RD 2 Matthews NC
" Johnny G (Cath H) driver City Eng & Street Dept r143 Piedmont ct
" Leighton C (Marion W) formn Hudson Hosiery h2607 Fort
" Lester clk Eagle Stores r Waxaw NC
" Marie P Mrs hlpr Caro Creame Donut Shop r Simnole Trailer pk
" Marion W Mrs emp Hudson Hosiery r2607 Fort
" Tommy M (Margt H) opr B & W Esso Serv h823 Seigle av apt 329
" Wm E (Eliz C) carp Ervin Construction r Lancaster SC
Masarik August T driver Northeastern Trucking r701 Sheryl cir
Mascho Jas A (Maurine G) eng Republic Steel h1128 Kings dr
Mascovitz Elvira Mrs waitress Bailey's Cafeteria r619 Hawthorne la
" Emil (Elvira) emp Atlantic Tile & Marble h 619 Hawthorne la
Masey Louise hlpr Central Drive In
Mash Hazel waitress Crystal Cafe r822 W Trade apt 3
Mashaw Bertha counterwn Char Mem Hosp r 700 N Caldwell
Mashburn see also Marshburn
" Ernest carp Champe Mfg r Rd 1 Stanley NC
" John emp Natl Carbon r614 Seldon dr
" LeRoy D (JoAnn) mfrs agt 4801 Gwenfett pl h do
" Robt L adj Smart Finance r Carmel rd
" Thos C (Esther J) mach Lance Inc r728 E Tremont av apt 2
" Zora E Mrs pkr Nebel Knitting r Carmel Road RD 2
Mask see also Maske
" Howard (Mary H) h331 Alberto
" Mary H Mrs ofc supvr Garcrest Mills r331 Alberto
" Peggy F tchr W Meckenburg Hi Sch h501 W Boulevard apt 3
Maske Bettie L supvr SBT&T h319 E Boulevard
" Edwin F slsmn Pepsi Cola
" Fannie B (wid W D) r319 E Boulevard
" Frank C servmn Rem-Rand
" Geo studt r319 E Boulevard
" Jack E mach opr Parks-Cramer r Indian Trail NC
" Jane E Mrs clk Am Coml Bk r1405 Iris dr
" Joanna P clk Liberty Mut Ins r319 E Boulevard
" Marshaleen emp Garcrest Mills
" Patk G (Edna A) distr h2418 Jefferson Davis
" Tommy N bmo Biggers Bros r114 Barnette pl
Maslanka Edw J (Helen S) slsmn Natl Starch & Chem h rear 1065 Providence rd
Mason see also Mayson
" Alonzo H (Minnie L) atndt Villas Amoco Serv Sta h119 N Davidson apt 3
" Ann E clk r2137 Queens rd E
" Annie L clk Kress' r1225 E 4th
" Annie M pkr Jack's Cookie r2522 Horne dr
" Beatrice h514 E 2d
" Ben T lab City Water Dept r2524 Elmin rd
" Benj (Laura A) lab Scholtz Greenhouses h1017 Holland av
" Benj lab Huneycutt Bros Sand & Gravel
" Bernard H (Maggie F) lab Ry Exp h119 Frazier
" Betty C Mrs typ Delmar Studio r2529 Grimes
" Brachelor K Rev h2224 Tate
" Brenda E studt nurse Char Mem Hosp r do
" Buford F (Betty C) slsmn E J Smith & Sons h2529 Grimes
" Building 3127 S Boulevard
" C Eliz ofc sec Pure Oil r RD 7 Box 737
" Calvin E (Joann McK) linemn SBT&T r RD 11 Box 482A
" Carle W (Ruth N) plant mgr Am Cyanamid Co h3422 Willow Oak rd
" Carle W jr studt r3422 Willow Oak rd
" Carolyn E studt r1620 Hertford rd
" Chas E (Edna C) pres Sykes Inc h1620 Hertford rd
" Chas L (Lizzie) h4118 Windemere la
" Charlotte P (wid Madison L) ofc sec Assoc Press h2420 Commonwealth av
" Cordia h1833 Allen
" Darrell L (JoAnn) fnshr Shaw Mfg r RD 3 Lincolnton NC
MASON & DIXON LINES INC, W D "Bud" Mc Lain Jr Terminal Mgr, "Now Joining The North and South," Motor Transportation, Prompt and Dependable Service, 1701 Independence blvd, Tel FRanklin 6-3656
" Donald O r5637 N Tryon
" Dora R Mrs tchr Plato-Price Hi Sch r1500 Gunn

MASON
" E Lowell (May G) mgr Parking Center h213 Queens rd E
" E Lowell jr studt r2137 Queens rd E
" Edna W Mrs h1400a Samuel
" Edw F (Lois L) sls rep Champion Sparkplug 4516 Fenwick ct
" Effie G (wid Robt M) r1817 Pegram
" Emma J Mrs pkr Jack's Cookie r464 Brookhil rd
" Emory H jr tchr Graham Jr Hi Sch r1340 Hard ing pl
" Ethel W Mrs nurse 2605 Roslyn av r do
" Frank (Margt G) driver Seven Up h181 Pegram
" Frank W slsmn Seven Up Btlg r817 N Davidso
" Fred (Melvin R) caterer Airport 77 Restr 2431 Remus rd
" Fred H caser Foremost Dairies r1225 E 4th
" Gad (Ardie) jan Char Mem Hosp r1225 E 4t
" Geo (Bertha L) h4115 Bearwood av
" Geo r1400 E 7th
" Geo (Lula A) ydmn h1020 E 3d
" Geo F slsmn Kendrick Brick & Tile r Monro NC
" Glen V (Mary C) bldg contr 4118 Windermer la r do
MASON H B CO (H B Mason), Advertisin Specialties 3127 S Boulevard, PO Box 963 Tel JAckson 3-3164
" Harry J emp Pneumaphil Corp r2130 E 5th
" Hattie Mrs r105 Seymour dr
" Helen B (wid Henry jr) h2438 S Tryon
" Henry h601 W Hill
" Herbert B (Ethel W; H B Mason Co) h260 Roslyn av
" Howard L (Mary L) mech Thomas Cadillac Olds h2209 Bancroft
" Inez B Mrs emp Krispy Kreme Doughnut r292 Clyde dr
" Irene S (wid Jiles) r1411 Hamortom pl
" Iris O Mrs sls agt EAL h5228 Shady Grove l
" J N agt Prudential Ins Co of Am r China Grov NC
" Jacob W (Inez B) crane opr Marko Eng h292 Clyde dr
" Jas r224 Alpha
" Jas lab P C Godfrey Inc r2523 Tate
" Jas P (Rachel B) slsmn Myers Pk Hdw r271 Selwyn av
" Jas T (Virginia L) drftsmn Sou Ry r2501 Pine brook dr
" Janice C (wid Jas D) h2219 Malvern rd
" Jean C studt r1626 Hertford rd
" John h309 E Hill
" John lab h729 Rodey av
" John A (Flossie Y) lab City Mtr Trans Dept 1529 N Johnson
" John B (Hattie M) emp Ralston-Purina h412 Bearwood av
" John H Rev (Georgia) pastor Morrison Hil Bapt Ch h2933 Morning dr
" John N jr field rep Char Observer-News r Gas ronia NC
" Johnny emp Airport 77 Restr r2538 Elmin r
" Jones (Nancy L) with Belk Stores Servs h11 Dr Carver rd
" Josie M Mrs kindergarten dir Caldwell Memor ial Presby Ch r811 E Morehead apt 7
" Joyce W Mrs clk SBT&T r2729 Bancroft apt
" Kath h912 E 1st
" Lance F hlpr Avrett & Ledbetter Roofing & Htg r Midland NC
" Lillie M Mrs clk Kress' r RD 7 Box 1927
" Lizzie H Mrs maid h300 N Summit av
" Lucille Mrs maid h1305 White
" Lucinda studt r1129 Granville rd
" Lula A Mrs elev opr Mayfair Hotel r1020 E 3
" Luther (Emma J) lab Char Pipe & Fdry h46 Brookhill rd
" Luther (Margie C) lab h1223 E 4th
Mason Margery O Mrs, Office Mgr Geo C Scot & Co and Notary, 126-30 Brevard ct Te EDison 3-9818, h403 Jefferson Apts 409 Church, Tel EDison 4-1569
" Martha B Mrs slswn Belk's r RD 7 Box 73
" Marvin P (Clara P) regional mgr Associate Transport h839 Mohigan
" Marvin T (Clara T) dist mgr Associated Trans port h844 Mohigan
" Mary C Mrs nurse 4118 Windemere la r d
" Mary L Mrs cafeteria wkr A&P r2209 Bancrof
" Mattie prsr Dilworth Launderette r50 Cedar
" Mattie L r2914 Ridge av
" Mattie T (wid Willie) maid Caro Foods h30 E Hill
" Mayme Y (wid John H) h1100 Lexington av
" Minnie L Mrs maid Hotel Wm R Barringer 119 N Davidson apt 3
" Mollie N Mrs bkpr Myers Furn r2713 E 5th Beauty Salon r700 Parkwood av
" Nora B Mrs manicurist John Thompson Beaut Salon r700 Parkwood av

Charlotte General Tire Co.
TUBELESS TIRE HEAD-QUARTERS
GENERAL
FLEET SERVICE
WHEEL ALIGNMENT and BALANCING
KRAFT RECAPPING
BATTERIES
ROAD AND HOME SERVICE
Tel. FRanklin 7-1516
432 S. Tryon St.

C. W. KIRKLAND STEEL COMPANY
Approved Applicators for Zonolite Roof Decks
2401 W. Morehead Tel. EDison 4-3081

C. W. Kirkland Company
PLASTERING CONTRACTORS
Largest in the Carolinas
2401 W. Morehead Tel. EDison 2-1132

"Floor Coverings" **HALL'S, INC.** "Floor Coverings"

"Since 1946"

Home of Quality Floor Coverings and Fine Furniture — Carpeting Service For Offices, Hotels and Motels

2519 THE PLAZA **TEL. FRanklin 5-4449**

SON
'aul E (Marjorie O) asst dept mgr San Lndry h409 N Church apt 403
'ernal S (Virginia E) ofc mgr Campbell-Brown Inc h2324 Commonwealth av
'ierce L (Sarah S) box mkr Old Dom Box h 1315 Goodwin av
tachel B Mrs prin Chantilly Sch r2715 Selwyn
taenorris Mrs nurse Good Samaritan Hosp r 120 Frazier av
taymond (Rosetta G) jan Belk Stores Service h526 Griffith
taymond V (Betty H; Club Bali) h1929 Beattie's Ford rd
taymond V (Josie M) serv mgr Hutton-Scott h 811 E Morehead apt 7
Richd H (Annie M) hlpr Central Whse h2522 Horne dr
Robt E (Sally S; Robt E Mason & Co) h1129 Granville rd
Robt E jr (Esten) ofc mgr Robt E Mason & Co h200 N Laurel av apt 5B
Robert E & Co (Robt E Mason) mfrs agts 1726 N Graham
Rose maid Larkins-Harvin r Double Oaks rd
Rosie Mrs h1216 Oaklawn av apt 86
Roy (Annie B) driver Goodnight Bros h2509 Horne dr
Roy L (Martha B) constn wkr h5625 Wilkinson blvd
Rufus (Emma) lab City Water Dept h2542 Elmira rd
Sarah S Mrs folder Hudson Hosiery r1315 Goodwin av
Thos emp Orvin Court r1610 Burton
Thos E (Johnnie M) atndt Harry's Esso Servicenter h1210 Person apt 199
Valecia studt r YWCA
Vance F (Vera S) driver Char Casket h520 Etheland av
W Lawrence (Leona T) pres Interstate Brokers h960 Bridle Path la
Wallace (Dora R) emp Natl Carbon h1500 Gunn
Wallace J jr (Nancy E) genl contr 517 Livingston dr h do
Walter (Essie T) h610a E 3d
Wm C (Mildred M) slsmn h529 Seneca pl
Wm E slsmn Gilmer-Moore r Gastonia NC
Wm F driver Glasgow Supply r2634 Jefferson Davis apt 4
Wm H (Iris L) mech A C Greene h5228 Shady Grove la
Wm L USN r960 Bridle Path la
Wm P (Belle Y) h1715 Scott av
Wm T (Rosa D) orderly Presby Hosp h2415a Double Oaks rd
Willie porter Larkins-Harville r Double Oaks rd
Willie F stockmn Funderburk Food Center r520 E Boundary
Willie T clean up mn Foremost Dairies r1225 E 4th
Wilson (Bessie C) wtchmn Radiator Specialty h2914 Ridge av
asonic Fellowship Club 329 S Tryon
Temple 329 S Tryon
Temple Assn 329 S Tryon
asotti Michl J (Teresa W) slsmn Southeastern Knitwear h300 Rocklyn pl
Teresa W Mrs nurse Mercy Hosp r300 Rocklyn pl
ass Maude Mrs tchr Oakdale Sch r RD 5 Box 1122
ASSACHUSETTS MUTUAL LIFE INSURANCE CO, Mrs Romola D Hardy District Mgr, Organized 1851, All Types of Life Insurance 915 Liberty Life Bldg 112 S Tryon, Tel EDison 2-2220
asse see also Massey Massi and Massie
Armand A (Beatrice B) dist serv mgr Carrier Corp h350 Elmhurst rd
assengill Walter R supvr Package Products r1244 E Boulevard
assey see also Masse Massi and Massie
Adline flight dept Airport 77 Restr r130 Emerald la
Agnes L Mrs boarder Chadbourn Gotham h1529 Westbrook dr
Albert porter Holly Smith r East av
Alethea F teller First Union Natl Bank h2717 Chelsea dr
Alex (Lillie M) sexton StMartin's Episcopal Ch h215 S Long
Alice C maid Nalle Clinic r1420 Burke apt 2
Allie Z (wid Will) h513 Stevens
Alma (wid Willie) r301 W Vance
Anderson lab r125 N Caldwell
Anna Y Mrs prsr Julie's Lndry & Cln h520 S Long
Annie H Mrs r2311 Sherrell
Annie M Mrs serv observer SBT&T r1227 E 34th

MASSEY
" Annie M (wid Jas N) maid h604 Saxon ct
" Arth (Ethel L) cook Purity Cafe h407 S Davidson apt 3
" Atlantic Service (David Massey) gas sta 4736 Park rd
" Bank E driver Blankinship Bros r RD 1 Matthews NC
" Banks (Hazeline) h135 Skyland av
" Banks (Mary) formn Blankenship Bros r3748 Monroe rd
" Bernice Mrs dishwshr Westover Drive In Restr h1205 Oliver
" Bessie T (wid Luther) packer Radiator Specialty h517 Fairwood av
" Bleeka P prntr Delmar Studios r427 Heglin
" Bobby J mech Robinson Atlantic Serv Sta r 1100 Woodlawn rd
" Carolyn maid h420 Plum
" Carrie fnshr Wright Cln r Pineville NC
" Cath tchr h2049 Garnette pl
" Chas lab Steel Service of Carolina r RD 4
" Chas (Bleaker) hlpr Brown's Motors Co of Char h427 Heflin
" Chas jr lab Crowder Constn r Lancaster SC
" Chas A (Priscilla S) delmn Pound & Moore h643 Griffith
MASSEY CHARLES C DR (Eleanor M), Rectal Diseases 506 Hawthorne Medical Center 225 Hawthorne la, Tel Edison 2-6622, h1318 Carlton av, Tel EDison 4-3317
" Chas C jr studt r1318 Carlton av
" Chas D (Mary S) wax slsmn h2327 N Pine
" Chas H Rev (Mace) pastor Saints Holiness Ch h West Boulevard
" Chas L (Grace) mach opr Whitin Mach Wks h 1221 Jefferson
" Chas R (Gladys) emp Reserve Life Ins h821 Walnut av
" Clarence (Bessie F) driver h820 S Caldwell
" Claude (Crystal A) prod mgr C R Super Mkt h 1100 Woodlawn rd
" Cleo F Mrs prsr Derita Dry Clns r135 W Sugaw Creek rd
" Clifford hlpr Myers Park Golf Club r442 Griffith
" Cora r724 E 11th apt 2
" Cora C maid h725½ E 9th
" Crystal A chkr S&W Cafeteria r1100 Woodlawn rd
" Curtis (Hattie) lab Ervin Constn r Lancaster SC
" Daisy h3609 Tuckaseegee rd
" Daisy B r2710 Morson
" Dave (Ceo F) jan Sugaw Creek Presby Ch h 135 W Sugaw Creek rd
" David (Massey Atlantic Service) r New Pineville rd
" Della M Mrs maid Crawford's Hse & Coml Cln Serv r2250 Blanton
" Delley (Doris M) hlpr Central Mtr Lines h2424 Rachel apt 2
" Delley jr stvdr Central Mtr Lines r Concord NC
" Delores r217 Gene av
" Dessie H (wid Vernon) r1100 Woodlawn rd
" Don slsmn Trophy Brand Nut r1421 Seneca pl
" Dorothy M Mrs ofc sec Cook Body r1657 Arnold dr
" Douglas r1221 Jefferson
" Dovie (wid Will) h312a N Davidson
" E B (Malissa) pntr 2524 Jefferson Davis h do
" Edw B (Mary R) formn Blankenship Bros h3748 Monroe rd
" Eliza J (wid Jas) r924 E 3d
" Eliz maid r3032 Botany
" Ella M Mrs maid Dalton's r217 Gene av
" Eloise M Mrs emp New England Waste r1830 Brownstone
" Emily C Mrs clk Barnhardt Mfg r2305 E 8th
" Emmette B clk Crompton & Knowles h2000 Wood Dale ter
" Ernest H (Mary E; Massey & Johnson Contracting Co) h2525 Independence blvd NE
" Esther L cafeteria wkr Carriker Poultry r1017 Pitcher
" Eunice (wid Hyden) h2219 Tate
" Eunice M (wid Jake) maid h718 E Hill
" Eva A Mrs processor Carriker Poultry r817 Vanderberg
" -Ferguson Inc Frank M Fryer mgr whol tractors 1610 N Tryon
" Flossie Mrs prsr Costner's Inc r1024 Burton
" Floyd D (Ella M) driver Edgecomb Steel h217 Gene av
" Frances L Mrs r1000 Moretz av
" Fred ship clk Standard Theatre Sup r RD 1 Pineville NC
" Freddie dishwshr Shoneys Big Boy Restr r505 E Bland
" Freddie jr (Janie) grinder Standard Crankshaft Hydraulic h3032 Leroy

N. C. STATE MOTOR CLUB INC.

"The South's Largest"

N.C. STATE MOTOR CLUB NAA

HOME OFFICE

2422 N. Tryon **Tel. EDison 2-8507**

MASSEY
" G Richd (Emily C) hlpr M&W Radio & TV h 2305 E 8th
" Gene atndt Atlantic Serv r1100 Woodlawn rd
" Geo atndt B&W Esso Serv r941 N Davidson
" Geo (Dorothy) lab White Plumbing h711 S Mc Dowell apt 4
" Gertrude prsr Wing Lee Lndry r608 E 1st
" Gladys R Mrs ofc sec Coble Dairy Products Co-operative r821 Walnut av
" Gus lab Crowder Constn r Lancaster SC
" Gus jr lab Crowder Constn r820 S Church
" H B (Earlene) driver Mason & Dixon Truck Lines h115 N Gardner av
MASSEY HARDWARE CO (O E Massey), K J Moore Ofc Mgr, Mill Supplies, Hardware, Building Supplies and Paints 117 S Main, Mt Holly, NC, Tel VAndyke 7-2431 (See Yellow Pages 39 and 93)
" Harry B (Muriel) mach Sterling Mach and partsman Southern Appliances h103 Blackmon (Tboro)
" Harvey (Inez W) mach opr Caro Bedding & Chair h500 Griffith
" Hattie (wid Walter) r1207 Oliver
" Hattie B Mrs maid h2323 Vanderbilt rd
" Hazel Q (wid Richd) maid h509 S Kings dr
" Hazeline L Mrs buyer Ivey's r Matthews NC
" Henry constn wkr r619 S Myers
" Henry (Ethel L) hlpr City Water Dept h208b Lancaster
" Henry R (Nancy H) agt Prudential Ins Co Am h226 McAlway rd
" Herman W (Ruth B) whsemn Edgcomb Steel h1711 Irma
" Hurley atndt Dixie Pure Oil Serv r1320 Samuel
" Hyder (Shirley E) clk Harris Super Mkts h 921 Druid cir
" Isaac jr mtcemn Shoney's Big Boy Restr r505 E Bland
" Isaiah (Delcina M) driver Mangum Mtr Lines h1404a Newland rd
" Isiah lab Smith Mtl & Iron r311 S Davidson
" J C (Ella M) h726½ Seaboard
" J C (Eva) lab Norman Constn h817 Vanderburg
" J Hubert emp Tenn-Caro Trans r Huntersville
" Jake porter Younts Realty & Ins h1908 Baxter
" Jas (Eliz A) driver Novick Transfer h2328 Olando
" Jas (Seleida E) lab Char Observor-News h509 S Myers
" Jas C (Nada W) clk PO r RD 5 Box 659
" Jas C (Etta M) emp Sou Wipers h730½ Seaboard
" Jas C (Bernice) whsemn Air Control Products of NC h2408 Horne dr
" Jas E (Ethel B) lab Concrete Materials h410 Benjamin
" Jas F (Eloise M) lab H L Bowers Co h1830 Brownstone
" Jas L mgr VFW Club 1160 r1100 Woodlawn rd
" Janie J fnshr Domestic Lndry r3032 Leroy
" Jennie r1310b Horne dr
" John (Lizzie D) lab h609 Boundary
" John lab Easterby & Mumaw r Van Wyck SC
" John pntr r2219 Tate
" John L (Betty A) jan Forest Apts h712 N Myers apt 1
" John M (Helen W) h2300 Hopedale av
" John T whsemn Becco Chemical Div h724 E 11th apt 2
" Kenneth A driver Geo R Keller Inc r1017 Nations dr

A. Z. PRICE & ASSOCIATES, INC.

HEATING — PLUMBING
AIR CONDITIONING
ENGINEERS AND CONTRACTORS

General Electric Dealers

PHONE FRanklin 6-2466

206 S. Church St. **Charlotte, N. C.**

ACE Plumbing Co.

24 Hour Service 7 Days A Week

Contracting
Repairing
Remodeling
Quality Work
Prompt Service

C. B. Wilson
OWNER
TEL.
EDison
3-1780

1225 KENNON ST.

Spangler Realty Co.

REALTORS

Property Management

Sales and Rentals

C. D. Spangler Construction Co., Inc.

Commercial
Industrial
Residential

1028 S. Boulevard
TEL. FRanklin 5-3736

HOME FURNISHINGS

The Perry-Mincey Co.

Charlotte's Largest Independent Furniture Store

123-25 S. College St. (See Yellow Page 87) **Tel. EDison 3-3759**

Need

See
LOCAL FINANCE COMPANY
Auto Loans
FINANCING
●
REFINANCING
706
S. College
Tel. FRanklin 6-2707

AUTHORIZED UNITED MOTORS SERVICE

Trans-Portation Supply Corp.
●
Exclusive Distributors for Charlotte Trading Area for
DELCO BATTERIES and PACKARD CABLES
●
Auto, Bus, Truck Parts
426 W. Trade St.
Tel. EDison 3-8411

NATIONAL STANDARD PARTS ASSOCIATION NSPA

Eckerd DRUG STORES

128 N. TRYON ST. TEL. EDison 3-0553
109 S. TRYON ST. TEL. EDison 4-4042
1332 CENTRAL AVE. TEL. FRanklin 5-5556
1025 PROVIDENCE RD. TEL. EDison 2-6111
4133 PARK RD. TEL. JAckson 3-3031
444 CHARLOTTETOWN MALL TEL. FRanklin 6-8444

6 LOCATIONS FOR YOUR CONVENIENCE

FREE CITY WIDE DELIVERY

W. G. JARRELL MACHINE CO.
Machinists — Welders
Est. 1906
P. O. Box 2154
1200-06 S. Mint
Tel. EDison 3-7189

MASSEY
" Ladson M (Adair E) mfrs rep 312 W Trade R307 h3020 Hampton av
" Larry pntr Kleen A Car r915 E Boulevard
" Laura H Mrs h505 E Bland
" Lawrence r2250 Blanton
" Lena (wid Albert) r2049 Garnette pl
" Leonard delmn Avondale Pharmacy r619 S Myers
" Lessie S Mrs maid h820 S Church apt 3
" Lillian (wid Lyle A) maid h200 South View
" Lillian H (wid Fred) maid h413 E Bland
" Lillian P Mrs tchr Isabella Wyche Sch r1124 S Church
" Lillie Mrs maid St Martin's Epis Ch r215 S Long
" Lilly B (wid Jas) r1615 Madison av
" Lizzie Mae maid Good Samaritan Hosp r2114 Kenny
" Lloyd D mtcemn City Treas r Matthews NC
" Lottie (wid Chas) maid h619 S Myers
" Louie O (Dorothy A) slsmn Biltmore Dairy Farms h301 E Peterson dr
" Lula R (wid Noah) r3609 Tuckaseegee rd
" Luther M (Sarah) h206 Mill rd
" Margt cook Fred Moore Cafe r631 E 6th
" Marilyn Mrs tchr Myers Park Meth Ch Kindergarten h222 Perrin pl
" Mary E Mrs clk City Police r2525 Independence blvd NE
" Mary H ironer Domestic Lndry r321 Fairwood
" Mattie J (wid Geo) maid h941 N Davidson
" Mildred B Mrs clk City Water Dept r RD 1 Matthews NC
" Morgan T studt r1318 Carlton av
" N Roy (Abbie G) with A-C-H Brokers Inc h915 E Boulevard
" Nada W Mrs ofc sec Arzberger Engrs r RD 5
" Nathl Mrs h3032 Botany
" Nathl (Lizzie) porter Am Bakeries r123 Frazier
" Nathl with Caro Metal Products r532 Boundary
" Noisetta Mrs h1310b Horne dr
" Nolie G Mrs cook h426 S Caldwell
" Novella R (wid John) r411 N Davidson
" Nunce lab City Bd of Educ r RD 4
" Obie bus mn Sedgefield Restr r820 S Church
" Odessa M (wid Alonzo) wrapper O'Boy Sandwich h442 Griffith
" Ofine (Janie P) h813 E 6th
" Ollie M Mrs h509 W Independence blvd
" Oscar F (Juanita T) slsmn Lowder Furn h539 Arlington
" Patricia A r442 Griffith
" Paul S (Lucinda D emp Barnhardt Mfg h1014 Haley pl
" R Eug r476 Remount rd
" Richd atndt Goodrich r2305 E 8th
" Richd C (Jane H) USN r1527 Ferncliff rd
" Robt r428 Frazier av
" Robt (Lillian P; Bab's Place) h1124 S Church
" Robt lab City r146 W Bland
" Robt (Bessie P) servmn United Equip & Serv Inc h476 Remount rd
" Robt C (Daisey) lab Ervin Constr r Lancaster SC
" Robt L driver J D Whitesides Jr Inc r1115 S Caldwell
" Robt L driver Kale-Lowing Co r604 Saxon ct
" Robt L (Annie) emp Ralston-Purina h1342b Horne dr
" Robt L (Mary G) slsmn Walter H Floyd Co r Matthews NC

CARRIKER CABINET SHOP, INC.
WE SPECIALIZE IN
● CABINETS ● FIXTURES
● BOOKCASES
OLD LAWYERS RD. TEL. Liberty 5-4541

MASSEY
" Robt W opr C&T Refinery r548 Brookhill rd
" Rosa maid h703 S Brevard apt 4
" Rosa Mrs h904 W 1st
" Ruth B Mrs elev opr Duke Pwr r1711 Irma
" Sally ofc wkr New York Stock Exchange r1704 Beverly dr
" Saml A (Cora L) jan Janitor Sup & Serv h625 S Torrence
" Saml L emp Overnite Trans r RD 3 Box 455A
" Sarah L (wid Harvey V) h2907 Lake av
" Shirley E Mrs waitress Jeff Std Brdcstg r1009 N Druid cir
" Shirley P Mrs emp Dinner Bell Sandwich r528 Brookhill rd
" Shirley R (wid Lee H) h107 S Laurel av apt 102A
" Sylvia M hlpr Brown Derby Cafe
" Thelma lab Wm Ockrant Corp
" Thelma emp Highland Pk Mfg h710 N Alexander
" Theo (Floddie M) uphol Caro Bedding & Chair h629 Stevens
" Thos (Mollie B) whsemn A&P h1711 Gibbs apt 4
" Thurman (Mabel M) driver Char Observer-News h336 Cherry
" Virginia D (wid Will) maid h931 S Independence blvd
" W Clayton (Sarah S) deskmn SBT&T h2502 Vail av
" W P (Edith S) h109 Saratoga dr (Tboro)
" Walker driver r819 South A
" Walker (Margaret L) orderly Presby Hosp r 619 S Myers
" Walter driver Lawter & Pritchard r RD 3 Box 126
" Walter jan Char College r215 N Morrow apt 4
" Wardell lab Dwight L Phillips r Waxhaw NC
" Wilbert E whsemn Capitol Mdse r820 S Caldwell
" Will lab Caro Concrete Pipe r1223 Vogler
" Wm E (Sarah C) h1527 Ferncliff rd
" Wm M sanitation Caro Foods r2217 Double Oaks rd
" Wm R (Della M) lab h2250 Blanton
" Woodrow P driver Central Mtr Lines r109 Southway dr Ext
Massi Jos V (Jennie T) tailor 108a E 4th h1525 E Worthington av
" Julian W (Sonya B) asst dept dir Jeff Std Brdcstg h3120 Graymont dr
" Kathryn W tel opr Standard Trucking r432 Hollis rd
" Sonya B Mrs emp WBTV r3120 Graymont dr
Massie Billie W Mrs developer Delmar Studio r 700 S Summit av
" Jas W (Ovalene R) serv sta atndt r700 S Summit av
" John W (Billie M) driver Rich Plan Piedmont h700 S Summit av apt 1
" N Hardin (Kathreen T) sls mgr Home Realty & Management Co Inc h2240 Sharon rd
" Zula B Mrs prntr Delmar Studio's r1609 Garden ter
Mast E M (Earlyn) emp Assoc Transport h140 Bruns av
" Mary clk Life Ins Co of Va r719 Central av
" Wm D (Carolyn T) whsemn Blue Plate Foods r1528 Wilmore dr
Masten see also Maston
" Fannie B Mrs marriage counselor 1416 Elizabeth av r do
" Irwin F (Fannie B) slsmn Sinclair Refining h 1416 Elizabeth av
" Lawrence E slsmn State Beauty & Barbers Sup r Winston Salem NC
" P A r3420 Shamrock dr

MASTEN REALTY CO
Owners
WM F MASTEN
WM F MASTEN JR
J BOBO LANGSTON
SALES, RENTALS, APPRAISALS AND FINANCING
PROPERTY MANAGEMENT
FIRE INSURANCE
CASUALTY INSURANCE
101-05 Price Bldg
116 W 3d
Telephone EDison 3-9637

" Saml C jr (Pat G) agt State Farm Mut Ins h 1815 Academy
" Wm F (Masten Realty Co) h412 E Kingston
" Wm F jr (Sally C; Masten Realty Co) h1043 E Morehead
Master see also Masters

MASTER CLEANERS INC, Robert L Cunningha Pres, Wm B Cocke V-Pres-Sec-Treas, 18 Commonwealth av, Tel EDison 4-584 Branches: 5114 Park rd, Tel JAcks 3-1561; 605 Providence rd, Tel EDison 1833; 2040 N Graham av, Tel EDison 9103 and 3026 Eastway dr, Tel KEyst 7-2616
Masterman Alice r2320 Vail av
" Ann W (wid Wm A) h1610 Queens rd apt
" Frances L Mrs sten Pyramid Life Ins h22 Colony rd
" Robt H r2320 Vail av
" Wm A (Gloria S) asst sls mgr Caro Ford Trac or h2615 Cloister dr
Masters see also Master
" Builders Co Edwin A Decker rep mixed co crete 127 W 7th R139
" Geneva bkpr Procter & Gamble r814 Hav thorne la apt 9
" Geo R (Dorothy S) eng Duke Pwr h1032 Pie son dr
" Nettie S (wid Ray) nurse Char Eye Ear Throat Hosp h1248 Morningside dr
" Walter L (Catherine) knitter Nebel Knitting RD 1 Box 29A Mt Holly NC
" Wm K (Julia H) agt Equitable Life Ins h31 Sunset dr
Maston see also Masten
" Jennings W (Ruby) emp PO h1218 Parkway
" Ruth M emp Garcrest Mills
Mata Joe B (Yvonne D) mach opr Whitin Ma h1822b Fleetwood rd
" Yvonne D Mrs ofc sec Mercy Hosp r182 Fleetwood rd
Matalas Gust N (Mary C) waiter Elite Lunch 500 Scalybark rd
" Penny ofc sec Sou Knitwear Mills r500 Scal bark rd
Mateer Chas P USN r424 Hawthorne la
" Harry H (Kathryn C) formn C W Kirkland Co stn h424 Hawthorne la
" Kathryn C Mrs cash Elizabeth Sch r424 Hav thorne la
Material Handlers Inc Lewis H Fallis pres M Sara C Fallis Mrs Margaret S Dover prests J Toms Dover jr sec-treas mfrs ag 4110 Old Pineville rd
Mateus Carlos A (Stella L) eng Douglas Aircra h1701 Sterling rd
Matheney see also Matheny
" Jack H (Madge) greasemn Thomas Cadilla Oldsmobile h700 Yuma
" Madge Mrs emp Delmar Studios r700 Yum
Matheny Chas C (Evie L) sls rep Cherry Burre Corp h2606 Roslyn av
" Howard L (Thelma T) dept mgr Ford Mtr 1801 Sterling rd
" Saml F (Estie) supvr Package Products r311 Boulevard
" Thos C (Frances E) dough mixer Colonial Stores r RD 9 Box 58
Mather Georgia P (wid Harry S) h146 Middlet dr
Matherson Dorothy Mrs dramatic instr Mi Museum r3700 Park rd
Mathes see also Mathias Mathis and Matthis
Matheson see also Mattheson
" Betty S Mrs clk Internatl Revenue Serv r32 Commonwealth av
" David E (Nancy H) installer SBT&T r RD
" E B slsmn Crawford Door Sales r Mooresvil NC
" Everett N studt r1233 E Boulevard
" Geraldine E Mrs ofc sec Duke Pwr r45 Castleton rd
" Harold T (Betty S) emp Sears h3225 Commo wealth av
" Herbert E (Geraldine E) clk PO h4537 Castl ton rd
" Irene S Mrs beauty shop 1115 Brookhurst r do
" Jas E hlpr Sou Engineering r Box 210 Be mont NC
" Nell N Mrs clk Am Coml Bk r Cedar Rose
" Wm G (Irene S) slsmn Pound & Moore h11 Brookhurst dr
" Wm M serv mgr Engineering Inc r RD 2 Ce Rose la
" Willie R recpt Duke Pwr h1621 Cleveland apt 3
Matheus see also Mathews and Matthews
" Donald F (Imogene M) music tchr Northwe Jr Hi Sch h422 Remount rd
" Madry studt r422 Remount rd
Mathews Annie P (wid Lawrence F) laby te Kendall Co h1809 E Boulevard
" Calvin R atndt Johnson's Esso Servicenter r R 2 Matthews NC
" Edw W (Ethel J) social wkr Mental Heal Clinic h209 Wales av
" Eliz W Mrs tchr Ashley Park Sch r2311 Prov dence rd

NATIONAL ASSOCIATION OF REAL ESTATE BOARDS REALTORS

Marley Realty Company
REALTORS
1236 E. MOREHEAD
COMPLETE
Home Loan and Insurance Service
BUILDERS
PHONE EDison 4-4621

NATIONAL ASSOCIATION OF REAL ESTATE BOARDS REALTORS

4½% DIVIDEND
RATE SINCE JAN. 1, 1960
117 E. FOURTH ST.
PEOPLES SAVINGS & LOAN Assn.
Chartered Supervised Audited by N. C. State Insurance Dept.
PHONE FRanklin 5-8146

ATHEWS
Essie B h224 Providence rd
Ezell E (wid Ellie) r211 Andrill ter apt 4
Isabelle J (wid J T) r1121 Myrtle av apt 6
Judith C studt r209 Hassell pl
Laurens B asst dept mgr Pyramid Life Ins h 1121 Myrtle av apt 6
Lillian Mrs lndry wkr Char Linen Serv h1101 Winnifred apt 1
Newton P (Eliz W) designer Duke Pwr h2311 Providence rd
Newton P jr studt r2311 Providence rd
Ralph H (T Christy) asst supt Aetna Casualty & Surety h209 Hassell pl
Randall R (Jane W) sls mgr Lehn & Fink Prod h1708 Darwood dr
Ronald H studt r209 Hassell pl
Rosalie V purch agt Sealtest Sou Dairies h 2111 Hopedale av apt 1
S T agt Home Beneficial Life Ins r1327 Elizabeth av
T Christy Mrs dietn Myers Pk High Sch r209 Hassell pl
Willie (Margie R) atndt Moore's Pure Oil Serv Center r509 1st
Willie D (Mary) lab H L Bower & Co h1005 Fontana apt 1
Iathias see also Mathis and Matthis
IATHIAS BUSINESS EQUIPMENT CO (R W Mathias), Gestetner Duplicators, Stenorette Dictating Machines, Dri-Stat Photo Copy, Cincinnati Time Recorders, Addressing Machines and Supplies 221 Independence blvd NE, Tel FRanklin 5-5072
Ralph W (Gladys C; Mathias Business Equipment Co) h2123 Pinewood cir
Iathis Chas T (Helen C) brklyr Ervin Constn h 805 E 17th
Chris (Lizzie B) driver Char Steel Drum r1217a Vogel
David hlpr Simpson Elec r2902 N Alexander
Elbert (Shirley R) emp Caro Foods h2712 South View
Estelle P slswn Ivey's r RD 10 Box 536
Georgia G Mrs with Sam Atkinson Inc h1603 Sterling rd
Helen Mrs clk Am Discount r Mt Holly NC
Henry (Martha F) h414a W Morehead
Hollan F mech Ross & Witmer r RD 4 Box 857
Jas W (Mary E) atndt Couric's Esso Servicenter h1506 Coker av
John E (Kathryn W) transmitter tech Jeff Std Brdcstg r Shelby NC
M Thos tex wkr r301 E 13th
Mary bkpr Char Catholic Hi Sch
Mary B Mrs ofc sec Phoenix Mut Life Ins Co of Hartford Conn h415 Seneca pl
Maurice L supvr Serv Bur r4734 Craigwood dr
Otis E (Eva C) h1224 Enderly rd
Troy O (Doris H) supvr Char Linen Serv h2538 Marlowe av
Willie J (Rebecca A) driver Parnell Tool & Sup h708 Brookhill rd
Iatlock Marvin (DeAnn) br mgr The Meat Centers Inc h2221 Park rd apt 4
Iatney D Earl jr (Marjorie Y) sec-treas Machine Accounting Corp actuary Char Liberty Mutual Ins Co r RD 7
Iatson Florence L sec Seigle Avenue Presby Ch h430 Clement av
Kathleen B (wid Geo A) cash Char Orthopedic Clinic h2843 Cowles rd
Mattey see also Matty
John (Arlene R) eng IBM h3135 Minnesota rd
Mattheson see also Matheson
Bobby (Brenda) slsmn Biltmore Dairy Farms r 2312 Bay
Matthews see also Matheus and Mathews
Alberta M Mrs dishwasher Steak House r120 S McDowell apt 4
Alene slswn Ivey's r Matthews NC
Ann studt r2213 Kenmore av
Anna M (wid J Tom) h1510 Belle Terre av
Ben M (Florence C) mech Garmon & Matthews Htg & Sht Mtl r1145 Jenson
Benj R jr (Margt S) slsmn Merchant Calculators h1409 E Cortland rd
Blanche P Mrs slswn Parking Shop Super Mkt r1739 Merriman av
Bonell (Thelma) pntr h Wilson av
Brenda A opr SBT&T r412 N Laurel av
Buddie (Sue C) sht mtl wkr Garmon & Matthews h1145 Jensen
Building 824½ E Trade
Calvin (Thelma G) pntr h Wilson av
Carolyn W Mrs cash Liberty Life Ins h2322 McClintock rd apt 3
Cary waiter Myers Pk Country Club r516 N Myers
Chas S (Virginia O) sls mgr h415 Ferncliff rd
Christine emp Ladyfair Inc r903 Maple

MATTHEWS
Claude A (Helen I) bkg agt 1320 Ordermore av h do
Coy R (Marie B) clk PO h2654 Barringer dr
David A (Nell A) v-pres Southern Investment Co h2239 Forest dr
David A jr studt r2239 Forest dr
Doris M Mrs clk Harris Super Mkts r Clanton rd
Eddie C (Blanche P) driver Overnite Trans h 1739 Merriman av
Eddie D (Judith S) clk Industrial Piping Sup h 313 Richland dr
Edw mach opr Jack's Cookie r RD 1 Ft Mill SC
Edw E (Hazel W) driver Central Mtr Lines h 4157 Blenhein rd
Elenor J Mrs clk Duke Pwr r3809 Tennessee av (H)
Elise R Mrs tchr Myers Street Sch h338 Fannie cir
Ethel (wid Eug) textile wkr h207 Wildwood av (Tboro)
Ezzell Mrs r3317 Rozzells Ferry rd
Francis B (Ann M) slsmn R T Barbee Co h 2230 Sharon rd
Frank lab h605 E 1st
Frankie J dental asst Dr Allan H Cash r Huntersville NC
Geo R USAF r1031 Kohler av
Harry appr A Z Price & Assocs r RD 3 Matthews NC
Hattie (wid Wm) h319 E 13th
Helen F Mrs tel opr Char-Observer-News h2843 W Trade
Herbert h1205a Oliver
Hollan eng Ross Air Conditioning r Wilkinson blvd
Ida P emp Montaldo's h1612 Mimosa av
J T jr cost clk Parks-Cramer r Matthews NC
Jas B sht mtl wkr Engineering Inc r Matthews NC
Jas C (Estelle B) formn Chemical Processing h2219 Springdale av
Jas C jr (Elenor J) mtcemn Swift & Co h3809 Tennessee av (H)
-James Clinic The (Wm C Matthews Richd T James jr) 217 Travis av
Jas H (Clister L) driver Akers Mtr Lines h3146 Ross av
Jas T jr (Ruth I) ofc wkr Parks Cramer Co h 2737 Lawndale rd
Janie r911 S Tryon apt 13
MATTHEWS JOE L (Helen N), V-Pres-Sec Mecklenburg Hotel Corp, Sec Mecklenburg Hotel Inc and Genl Mgr Mecklenburg Hotel, 516-22 W Trade, Tel EDison 2-1181, h113 Grandin rd, Tel EDison 3-9447
John lab Wm Ockrant Corp
John C jr (Alean J) sht mtl wkr Garmon & Matthews Htg & Sht Mtl r RD 4 Matthews NC
John E (Mildred J) repr Frank Woods Inc h333 Richland dr
John H clk Harris Super Mkts r1217 Vogle
John M (Louise B) test deskmn SBT&T r RD 1 Box 285 Matthews NC
John T (Cecil M) h903 Maple
John T (Claradell H) pres Wil-Mat Corp and v-pres Wilkin & Matthews h2244 Colony rd
Jos K studt r1518 Mimosa av
Jos P (Ruth E) slsmn Community Mtr h1247 Weldon av
Joyce G studt r628 Charles av
Julie studt r2244 Colony rd
Kathleen B (wid Wm M) tel opr Wm R Barringer Hotel h1518 Mimosa av
Leroy C (Alberta M) lab City Mtr Transport Dept h120 S McDowell apt 4
Lizzie (wid John) r3026 Leroy
Lottie K Mrs r628 Charles av
Mae E (wid Kirk M) clk Martin's h2612 Laburnum av
Margt C (wid Jos) r343 Hassell pl
Margt S Mrs ofc sec Am Coml Bk r1409 Cortland rd E
Marjorie cook Fred Moore's Cafe h636 E 6th
Martha M (wid B Frank) h2130 Roswell av
Mary H Mrs ofc sec Mill-Pwr Sup r2912 Gimes
Mary H (wid Marshall) h830 Canton
Mattie D clk Eckerd's r Rock Hill SC
Minnie P cash Singer Sewing h1341 Iris dr E apt 3
-Morse Sales Co Harold C Ernst mgr mill & industrial sup 301 E 7th
Nancy E sls asst Wil-Mat Corp r1510 Belle Terre av
Naomi W Mrs h3010 Central av
Ned hlpr Garmon & Matthews Htg & Sht Mtl r RD 3 Waxhaw NC
Nell A Mrs slswn Field Enterprises r2239 Forest dr
Norman lab Highland Pk Mfg

"why buy it?" CHARLOTTE'S FIRST COMPLETE RENT-IT CO.
We Serve Business Meetings, Clubs, Parties, Homes, Etc. — Pick-Up and Delivery
1517 E. BOULEVARD TEL. FRanklin 5-5725

MATTHEWS
Oliver B (Helen N) constn wkr h4301 Walker rd
Peggy W emp Garcrest Mills
Rachel M Mrs opr SBT&T r RD 3 Waxhaw NC
Reuben carp r2612 Laburnum av
Richd marker Goodbody & Co r Matthews NC
Robt M (Lee H) dept mgr Chadbourn Gotham Inc h4143 Langhorne av
Robt M studt r204 W Boulevard
Ruby bmo Ivey's r Matthews NC
Ruby opr Satterfield's E Boulevard Beauty Shop r RD 1 Huntersville NC
Ruby C (wid Ples D) h3212 Lakeview av (H)
Ruth H Mrs smstrs Custom Made Drapery r RD 2 Matthews NC
Sallie E (wid Wm L) h3029 Georgia av
Saml r311 E Boulevard
Shirley A clk Chadbourn Gotham Inc r2612 Laburnum av
Sue C Mrs clk Addressograph-Multigraph r1145 Jensen
Sylvia D studt r2912 Grimes
T Robt (Mary H) yd master SAL h2912 Grimes
Thelma Mrs wrapper A&P Bakery r Wilson av
Thelma G Mrs baker A&P r Wilson av
Tommie (Esther) pntr h311 S Cedar
Used Cars (Wm M Matthews) 4116 N Tryon
Vann (Ola Mae) mach J Zagora Mach & Gear r Verndale rd CMR 461
Virginia clk Duke Pwr r RD 2 Matthews NC
MATTHEWS W McGILL, Treas Belk Bros Co, 111-21 E Trade, Tel FRanklin 5-8811, h911 S Tryon Apt 13, Tel EDison 2-8046
Wm A (Clara B) div supt Duke Pwr h204 W Boulevard
Wm C (Edith S; The Matthews-James Clinic) h645 Hempstead pl
Wm C (Martha V; Villa Heights Furniture Co) h2600 Palm av
Wm D (Sarah P) lab h625 E 6th
Wm E (Joan K) slsmn Dow Chemical h4827 Harcourt la
Wm M (Lottie M; Matthews Used Cars) h4116 N Tryon
Willie chkr Caro Overall Serv r1005 Forest
Willie J dock mn Miller Mtr Exp h1108 Kendrick
Wilson (Mary L; Garmon & Matthews Heating & Sheet Metal Co) r RD 3 Waxhaw NC
Woodrow plmb P C Godfrey Inc r826 W Trade
Matthis see also Mathias and Mathis
Ida L nurse Presby Hosp r123 N Caswell rd
Mattingly Harvey W (Aline M) mgr Prudential Ins Co of Am h237 Anthony cir
Howard M (Jean E) mldr Char Pipe & Foundry h324 Keswick av
Jane W studt r237 Anthony cir
Jean E Mrs waitress Woolworth's r324 Keswick
John W USN r RD 1 Box 450
Jos H (Mary L; The Fruit Basket) h1833 Fleetwood rd
Mary L Mrs bkpr Am Coml Bk r1833 Fleetwood rd
Wm W (Juanita M) slsmn Royal Crown Bottling h116 Bruns av
Mattison Boyd S (Christine W) clk Mill-Power Sup r2327 Lola av
Geo G (Mary B) mgr production and transmission Duke Power Co h2204 Kenmore av
Gorman E dist mgr Ketchum Inc r Black Mountain NC
Mattlock Jean Mrs maid h1325a Horne dr
Mattox see also Maddock Maddox and Maddux
Barbara D opr SBT&T r4827 Holbrook dr
Betsy with Belk's Buying Serv r1915 Winter
Betty M Mrs ofc sec Twentieth Century Fox Film r RD 3 Box 208A
Donald clk Helms Mtr Exp r4827 Holdbrook dr
Dorothy R ofc sec Spangler Realty r3451 Meredith av
Eliz D emp Belk Stores Servs r1915 Winter
Horace (Nettie G) purch agt Biltmore Dairy Farms h436 Richland dr
Irva Mrs emp Belk's r2706 Oakcrest pl
J Ormand (Frances M; Retreading Equipment Co) r Piney Tap rd
Jas emp Concord Auto Parts r3451 Meredith av

Sharon Realty Company Inc.
"Specializing In Residential Sales"
Nights and Weekends Tel. KEystone 7-1607
1810 E. 7th ST. Tel. EDison 3-8691

J. Ken Williams
General Building Contractor
"Specializing In Residential Construction"
"Call Us For Customer Reference"
Nights and Weekends Tel. KEystone 7-1607
1810 E. 7th ST. Tel. EDison 3-8691

CAROLINA TRUCK SUPPLIES, INC.
We Buy and Sell Used Trucks and Trailers
Complete Line of Used Truck and Trailer Parts
STATESVILLE RD. TEL. FRanklin 6-8493

A. V. BLANKENSHIP

CIVIL ENGINEER

117 E. 3d ST., 3d FLOOR — Municipal Improvements — Land Surveys — PHONE FRanklin 5-1469

Home Realty & Management Co., Inc.

Finance
Management
Sales
Insurance
Phone
EDison
2-1141

121 E. 3d

Forest Lawn Burial Park and Mausoleum

True Perpetual Care For Every Lot

New Thrift Road Telephone EXpress 9-1141

MATTOX
" Jessie L (wid Ray) slswn Ivey's h3451 Meredith
" Joe (Irva) emp Superior Stone h2706 Oakcrest pl
" John R (Retreading Equipment Co) r Shopton rd RD 4
" Jos Z (Eliz P; Retreading Equipment Co) h 3113 Barnhill dr
" Lloyd S (Estelle H) mech Sou Engineering h 4827 Holbrook
" Pamelia B Mrs nurse Presby Hosp r7205 Marley cir
" Peggy Y Mrs clk-typ B-W Acceptance r3609 Avalon av
" Robt r701 Oakland av
" Thos "Tom" (Azlea S) pres Westside Auto Parts Co Inc r Walkers Ferry rd
" Thos "Tom" jr (Betty L) v-pres Westside Auto Parts Co Inc h Old Dowd rd
" Tom W (Pamelia B; Retreading Equipment Co) r7205 Marley cir
" Whiteford L partsmn Westside Auto Parts r RD 1 Monroe NC
" Zeb (Acme Machine & Tool Co; Retreading Equipment Co; Textile Device Co) r Sherbrooke dr
Matty see also Mattey
Matus Myrtle S Mrs emp duPont r421 Wakefield dr apt B
" Theo P (Myrtle S) tchr Myers Pk Hi Sch h 421 Wakefield dr apt B
Matz Alvin H (Jean D) supvr & buyer Western Elec h1430 Coventry
" Geo D (Ann B; Atlas Fence) h625 E Tremont
Mauch John W (Frances K) formn Pelton & Crane h3918 Sarah dr

MAUDIE'S MILLINERY (Mrs Estelle F Dunn), Exclusive Millinery, Bridal Veils, Hats Designed and Conditioned 110½ W 5th, R3, Tel EDison 4-5701

Maughan Ariel slsmn Twin States Distributing r Goldsboro NC
Maulden see also Mauldin and Mauldwin
" Billy R (Barbara J) carrier PO h1812 N Brevard
" Donald W (Helen) driver Pilot Frt Carriers r Concord NC
" E Mae Mrs clk-typ Piedmont Natural Gas r 3015½ Washburn av
" Helen bkpr Consolidated Credit r Concord NC
" John W (E Mae) mtcemn Hotel Char h3015½ Washburn av
Mauldin Alice h1501½ Thomas av
" Barbara J clk County Tax Supvr r3947 Admiral
" Bernard (Peggy R) pntr Ervin Construction r Concord NC
" Bill E (Lucille M) tech Ken's TV & Appl h 1423 Independence blvd NE
" Chas G (Barbara) asst parts mgr Cummins Carc Diesel h3947 Admiral av
" David jr hlpr Ptsbgh Glass r525 N College
" Eliz M (wid Earle) r5411 Robinhood rd
" Jas H (Linda Sue) servicemn EAL r Belmont NC
" Jas R (Genevieve W) h161 Huntley pl
" Janet L clk Harris Super Mkts r1716 Pegram
" Jean studt r161 Huntley pl
" John L (Grace G) insp Sou Ry h512 N Smith
" Julius B (Sammie M) slsmn Laurens Glass h 3723 Amlin av
" Martin H Mrs clk writer Esso r507 Wakefield dr apt D

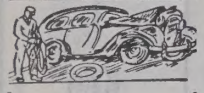

WESTSIDE AUTO PARTS CO., INC.

WE BUY WRECKED AND BURNED CARS AND TRUCKS

WE SELL NEW AND USED PARTS

Wilkinson Blvd.

Telephone EXpress 9-1554

P. O. Box 8312

G. H. Freeman

CONTRACTORS

● PAINTING ● PAPER HANGING

"Satisfaction Always"

1201 N. ALLEN — TEL. FRanklin 6-5822

MAULDIN
" Mildred C Mrs ofc sec Safe Driving Club r2625 Chesterfield av
" Pauline (wid John) h204 Crigler (H)
" R S wvr Highland Pk Mfg
" Robt (Mildred C) h2625 Chesterfield av
" Robt M jr (Martha H) adj Lumberman's Mutual Casualty h507 Wakefield dr apt D
" Robt R (Patricia C) trainee Am Coml Bk h537 Wakefield dr apt D
" Thos F (Alice M) cabt mkr Morgan Fixture r2606 Belvedere av
" W C v-pres-traffic Kilgo Motor Freight Inc
" Wm . h515 N Church apt 305
Mauldwin Arth L (Ruby B) supvr Nebel Knitting h115 Pinoca (Tboro)
" Docie K (wid Wilburt) h203 Wildwood av (Tboro)
" Lanny R barber Modern Barber Shop r700 Queen rd
" Martin L (Alice) mtce Duke Pwr r203 Wildwood av (Tboro)
" Ruby B Mrs slswn Seymour's Fashion Center r 115 Pinoca (Tboro)
" S Vernie jr (Myrtle K) ofc mgr Allison Fence h2500 Arnold dr
" Silas V (Margt B) leasemn Highland Park Mfg h4019 Sofley rd
" W David jr (Sara H) slsmn A F Epting Appliance h2640 Beechnut rd
Mault Chas L whsemn Thurston Mtr Lines r China Grove NC
Maultsby Addie M waitress Quonset Restr & Supper Club r310 W 10th apt 7
" Annie B (wid Frank S) r147 S Smallwood pl
" Frank S (Thelma) h409 Whitehaven av
" Juanita K waitress Quanset Restr & Supper Club r310 W 10th apt 1
" May R Mrs waitress Quonset Restr h310 W 10th apt 1
" Ronald (Shirley M) r1503 Cleveland av
" Shirley M Mrs slswn Belk's r1503 Cleveland
" Wm R driver Pilot Frt Carriers r514 Bruns av
Maunder J Frank jr (Gwendolyn N) dept mgr Dodge Bros Corp h1922 Optimist la
Mauney Agnes T Mrs nurse Char Mem Hosp r RD 1 Matthews NC
" Arlie W pipe ftr Industrial Piping Inc r Wilkinson blvd
" Bertha T Mrs v-pres Realty Corp r700 Colville rd
" Blanche W Mrs clk Char Florist Sup r RD 9 Box 136K
" Bobby B clk Commonwealth Sundries Store r3100 Shenandoah av
" Bonnie L Mrs slswn Grant's r1118 Princeton
" Boyce G (Margt S) tool mkr Consolidated Brass r RD 8 Box 175E
" Bruce E (Dorothy G; Commonwealth Sundries Store) h3100 Shenandoah av
" Carl r310 E Park av
" Carrolyn tech Dr Roland T Pixley r Byrum dr
" Chas T (Rose J) sec-treas Industrial Piping Supply Co v-pres Industrial Fire Protection and Industrial Piping Inc h2740 Hampton av
" Claude A (Barbara V) h3024 Holt
" Delphus L (Maude T) h4101 Rutgers av
" Dorothy Mrs retoucher Delmar Studio's r3100 Shenandoah av
" E Yates v-pres Hudson Hosiery Co r Shelby NC
" Edwin L (Martha F) dept mgr Winn-Dixie Super Mkt h5447 Lantona av
" Ellen H Mrs opr John Thompson Beauty Salon r2214 N Poplar
" Essie M Mrs chkr Chantilly Clns r2212 Yadkin
" Frances G emp Delmar Studios r Crouse NC
" Fred W clk Eckerd's r1920 Kilborne rd
" Georgia nurse 1326 Lafayette av r do
" Goldie (wid Chas F) r410 S Clarkson
" Harold dryrm Highland Pk Mfg
" Harold (Pauline) gdnr Radio Sta WSOC-TV h 1915 Gibbs
" Harriett R Mrs h1617 Lyndale pl
" Henry P (Marjorie F) city fire fighter r Pineville NC
" Ina F Mrs asst supvr Am Coml Bk r314 Stilwell Oaks rd
" Jack dept mgr Wilson Sporting Goods r RD 6 Box 1076L
" Jack A (Lucille H) brick lyr Ervin Constn h 1932 Merriman av
" Jake S (Edith) opr Shaw Mfg r Crouse NC
" Joe A (Billie) barber Modern Barber Shop r N Belmont NC
" Junior W painter L D Bass Inc r Clover SC
" Laura looper Huntley Knitting r1508 N Caldwell
" Leonard whsemn Dixie Cartage & Warehousing r Walkers Ferry rd
" Lester S (Bonnie L) blksmith Sou Ry h1118 Princeton av
" Lewis A bkpr Cyclone Builders Supply r3024 Holt

MAUNEY
" Lillie M Mrs boarder Chadbourn Gotham Inc r2113 Jennie Lind dr
" Mack A (Louise E) hair stylist h2351 E 7th
" Margt S typ County Dept of Pub Welfare r RD 8 Box 175E
" Marvin J (Lillie M) emp Highland Pk Mfg h 2113 Jennie Linn dr
" Michl photog Charlotte Observer h rear 1737 Queens rd
" Nancy J Mrs recpt Parrott & Richards r RD 2
" Paul G (Sue P) contr 2925 Westfield rd h do
" Robt L (Agnes T) slsmn Pound & Moore r RD 1 Matthews NC
" Saml H (Virginia H) mgr Honey's Luncheonette h3301 Auburn av
" Sarah R Mrs bkpr Piedmont Auto Exch r Stanley NC
" Sid W (Bessie M) formn SAL h2212 Yadkin av
" Sylvester package Highland Pk Mfg
" Vance (Blanche) clnr EAL r RD 9 Box 136K
" Webb A (Mary H) ship clk Ford Mtr h3433 Mulberry rd
" Wm L (Bertha T) pres-treas Realty Corp pres Industrial Fire Protection Co Industrial Piping Inc and Industrial Piping Supply Co h 700 Colville rd
" Wm M (Mildred S) firemn SAL h1162 Woodside av
" Wm M photog Char Observer-News r514 Fenton pl
" Wm S (Sally B) spl asst Travelers Ins h800 Brockbank rd
" Wm T (Mary W) sec-treas Industrial Fire Protection Co Industrial Pipeing Inc and v-pres Industrial Piping Supply Co h640 Colville rd
" Willie M Mrs furn rms 401 N Graham h do
" Yates F electn Robinson Elec r Cherryville NC
Maurer Hannah M Mrs bkpr Radiator Specialty r 2914 Beechnut rd
" John P (Hannah M) driver Jack's Cookie h2914 Beechnut rd
" Kirk (Elsa) emp Consolidated Engravers h2210 Roswell av apt 8
Maurice Apartments 125 S McDowell
" Evelyn C Mrs nurses aide Presby Hosp r1103 Briar Creek rd
" Jane r2420 McClintock rd apt 3
" Martha C sten SBT&T h2420 McClintock rd apt 3
" Wm D (Evelyn C) driver Char City Coach Lines h1103 Briar Creek rd
Maus Dorothy M Mrs buyer Belk's r1206 Myrtle

MAUZY COURTNEY R (Mary S), V-Pres-Trust Officer Wachovia Bank & Trust Co 129 W Trade, Tel FRanklin 5-2511, h1935 Wendover rd, Tel EMerson 6-4449

Max Roy E (Sylvia) supvr Intnatl Harvester r RD 4 Box 30-V Matthews NC
Maxey see also Maxie
Maxie Ed r719 E 7th
Maxine's Beauty Salon (Mrs Maxine W James) 3127½ Tuckaseegee rd
Maxson-Betts Co (Embree W Maxson Bruce S Betts) bldg sups 312 W Trade R402
" Edgar P (Nancy A) eng Alcoa h5214 Murrayhill rd
" Edw slsmn Alcoa r RD 10
" Embree W (Marilyn N; Maxson-Betts Co) h 5215 Chedworth dr
Maxton Roberta Mrs maid h806 S Caldwell apt 2
Maxwell Aaron asst funeral mn Long's Mortuary Serv r CMR 523 Orr rd
" Aline W Mrs r913½ E 9th
" Allen J (Ann F) v-pres-genl mgr Piedmont Feed Mills Inc h415 Ashworth rd
" Amie (wid Baxter) h1709 Russell
" Anne L Mrs waitress Hotel Char h901 W 4th apt 2
" Bertha Mrs tchr Alexander St Sch r1901 Haines
" Betty r413 W Worthington av
" Betty J hlpr White Tower r111 Marble
" Buena C Mrs marker Belk's r1500 Seigle av
" C King (Ann R) dist mgr Plymouth-DeSoto h 548 Wakefield dr apt A
" Campbell ship clk Industrial Knit Fabrics r224 S Caswell rd
" Carey F slsmn Morris Men's Shop r2316 Sanders
" Carolyn J emp Allison Erwin r508 N Tryon apt 200
" Chas (Jettie L) landscaper h708 E 8th
" Chas B (Evelynne H) clk Johnston Mills Co h 1712 Washington av
" Chas K (Doris M; Maxwell Realty Co) r Huntersville NC
" Chauncey (Mary) driver Char Merchants Del h 1412 Samuel
" Clara K (wid S Worth) h2016 Brandon cir
" Coy E (LaRue W) serv eng Babcock & Wilcox h901 Tracy dr
" Curtis dairymn County Home r N Tryon
" Dan A (Marion H) electn Duke Pwr h5111 Milford rd

NORTH AMERICAN VAN LINES

AGENT: CHARLOTTE VAN & STORAGE CO., INC.
FRANK E. WATSON, JR. — W. MAGNESS BYERS — A. H. COOK
"The Moving Men of Charlotte"

1931 BANCROFT ST. — WORLD WIDE SERVICE — TELEPHONES EDison 2-1959 and FRanklin 6-2865

APPROVED AAA COURT

Catalina Motor Lodge

AIR CONDITIONED — MUZAK — SWIMMING POOL
TELEVISION — ROOM PHONES — P.B.X. SERVICE
U.S. 29 and 74 West — 2403 Wilkinson Blvd. — Tel. EDison 3-3721

QUALITY COURTS

AXWELL
Earl studt r2109 StJohn
Earl M (Pecola A) with Goldstamp h1430 Main
Edwin H (Buena C) h1500 Seigle av
Ethel Y (wid Justin W) pres-treas Piedmont Feed Mills Inc h1320 Durwood dr
Etta L (wid Ptolemy L) h2316 Sanders
Evelynne H Mrs tchr University Park Sch r1712 Washington av
Flora (wid Loina) maid h1402 McCall
Gary D emp Collins Machine Shop r114 Marble (Tboro)
Geo M delmn Trans Sup r1611 Luther
Georgia Mrs maid h1611 Luther
Georgie U ofc sec Miller Clinic r224 S Caswell rd
Herbert N (Pearl R) porter Faul & Crymes h 1908 Aileen dr
Horace (Bertha) cash Southside Homes h1901 Haines
Horace M (Mary W) lab Blythe Bros h1112 Justice av
Howard H emp Ervin Constn r114 Marble (Tboro)
Ida M (wid Saml) h1210 Avery al
J Laverne Mrs maid Presby Hosp r405 S Torrence
Jas (Isabell C) porter Highland Pk Mfg h611 S Caldwell
Jas studt r2228 Sanders
Jas F (Willie P) messenger Wachovia Bk & Tr h1118 Oaklawn av apt 44
Jess (Vancie) ydmn h711 Watts
Joan Mrs clk Aetna Casualty & Surety r Selwyn Village
Joe E (Lucille H) clk Am Coml Bk h2810 La Salle
John C studt r2515 LaSalle
John D (Ethel K) butcher Armour & Co h2515 LaSalle
John J (Betty) slsmn Tull Oill h1500 Wensley dr
John J (Lucy H) jan Paul B Guthery & Son r 1814 Haines
Johnnie M Mrs asst dietn Good Samaritan Hosp r735 Snowball
Jos r116 N McDowell
Joyce maid r1611 Luther
Julius A (Johnnie M) ship clk Gilbert Beautician Sup h735 Snowball
Leroy (Mamie T) chauf h2533 Hemphill
Leroy (Eva) pkr Carriker Poultry h208 Alpha
Lucille maid Amos Hudson Inc r1304 W 12th
Lucille H Mrs cafeteria mgr Second Ward High Sch r2810 LaSalle
Lugina A Mrs maid h3531 Jonquil
Lula R (wid John) h701 Baldwin av
Mary S (wid Jas) maid h710 S Brevard
Merrie Mrs maid Char Day Nursery r200 Orange
Nancy (wid Sam) r724 Waco
Pearl maid r208 Alpha
Pearl prsr Jung's Lndry & Dry Clns r Goff
Pearl R Mrs nurse City Health Dept r1908 Aileen dr
Pecola A Mrs tchr Second Ward High Sch r 1430 Main
Realty Co (Charles K Maxwell Thos F Moore) 144 Brevard ct
Richd band dir Finley Hi Sch r2515 LaSalle
Robt B (J Laverine) driver Char Auto Parts h 405 S Torrence
Rufus (Mattie T) lab Piedmont Mop h608 E 10th
S Worth jr adj Southeastern Fire Ins h528 Wakefield dr apt A
Texie L (wid Edgar G) h114 Marble (Tboro)
Trulia D maid Presby Hosp r721 E 9th
Walter brklyr r1004 Elizabeth av
Walter C (Jean H) h118 Marble (Tboro)
Willie F wrpr Frosted Food & Locker r1211 Person apt 159
Wilson r1628 Whisnant av apt 4
Wilson M (Merrie) whsemn Triangle Conduit & Cable r200 Orange
May see also Maye Mayes and Mays
" Beverly r113 Gates ct
" Billy A clk Hollingsworth's GMC Trucks r2317 N Poplar
" Chas h1901 Hamorton pl
" Chas A jr (Ruth H) mgr Charlotte Scottish Rite Bodies h1901 Hamorton pl
" Chas C (Benita B) installer Western Elec h4009 Tipperary pl
" Chas H purch agt Stylecraft Packaging Serv r 3722 Delgany dr
" Chas J (Lucy B) exec sec Young Men's Christian Assn (Johnston Memorial Branch) h1314 StJuleen
" Chas S r3127 June dr
" Delbert C (Eva M) installer Trammell Awning h2406 Newberry rd
" Elmer with Pelton & Crane r3512 Wilmont rd
" Florence M (wid John) h113 Gates ct
" Foster L r330 S Tryon

MAY
" Frances M Mrs counselor Carriker Employment Serv r2730 Whiting av
" Harry F (Ella Y) supvr Central Motor Lines h 1508 Nassau blvd
" Harry T (Virginia) bldg contr 5421 Wedgewood rd h do
" Harvey C (Amelia C) h1669 Sterling rd
" Harvey C (Patricia B; Petteway May & Mc Leod) h1136 Berkeley av
" Howard h1024 S Independence blvd
" Howard (Ester B) lab City Mtr Transport Dept r812 S Alexander
" Ida L Mrs ofc sec StJohn's Bapt Ch r2611 Knollwood rd
" Jas B (Ida Lee) comptroller Sealtest Foods Div Natl Dairy Products h2611 Knollwood rd
" Jas D (Jane B) eng Douglas Aircraft h2205 Thurmond pl
" Jas E slsmn Allison-Fence Co r140 Hoskins rd (H)
" Jane B ofc sec duPont r1314 StJulien
" Jesse L (Margt L) purch agt Ivey's h2022 Vail
" Joan W Mrs (wid John W) h200 N Laurel av apt 4A
" Lillian C (wid Pleas) r724 Pritchard
" Magnolia L (wid Chas A) h1516 N Davidson
" Mary F Mrs clk SBT&T r1509a E 35th
" Mayo with Pelton & Crane r1520 Allen
" Millard R (Dorothy) mgr Holt Mfg Co r2610 Kendrick av
" Milton C (Margt O) editor W R C Smith Publ Co h5101 Baker dr
" Morris E (Amelia A) atndt Steakley's Pure Oil Serv r3414 Grant (H)
" Otto B Inc Fred Rodgers mgr dye stuffs 3151 Cullman av
" Philip B (Ruth P) emp duPont h3117 Cambridge rd
" Raymond S (Betty) mgr Discount House No 3 r2730 Columbus cir
" Reginald C (Emma L) chf drftsmn Sou Engineering h1916 Bay
" Reynard D (Mary B) driver Char City Coach Lines h130 Stonewall Jackson Homes
" Robt D r113 Gates ct
" Ruth H Mrs waitress Ivey's r1901 Hamortom pl
" Saml (Daisy L) lab Armature Winding h617 Griffith
" Sarah M Mrs opr SBT&T r Matthews NC
" Shedrick r113 Gates ct
" Suzanne L Mrs tchr Pinewood Sch r3722 Delgany dr
" Wm S (Frances M) slsmn Dixie Radio Sup h 2730 Whiting av
Mayberry Billy H (Wilma L) asst mgr Zeb Little Cigarette Serv h3935 Carlyle dr
" Jas D panel mkr Wade Mfg h915 Greenleaf av
" Jas T hlpr Char Bread r915 Greenleaf av
" John F advisor Charlotte Observer-News r1215 W Boulevard
" L Pettice (Zora L) h3348 Statesville av
" Mabel E Mrs bkpr Montaldo's r7108 Marley cir
" Ralph (Margt) armature winder E L Riles Elec Reprs r909 N Brevard
" Roberta L Mrs nurse 2228 Falmouth rd r do
" Wm L (Roberta L) tchr Harding High Sch h 2228 Falmouth rd
" Zetta P Mrs day nursery 1215 W Boulevard h do
Maydanis Andrew G (Dena C; Swann Soda Shop) h708 Grandin rd
" Geo A studt r708 Grandin rd
" Kanela A ofc sec City Bd of Educ r708 Grandin rd
" Mary N ofc sec Life Ins Co of Virginia r701 E Boulevard
" Pansy P (wid Nick A) h701 E Boulevard
" Peter N studt r701 E Boulevard
" Pota N (Nichola A) h701 E Boulevard
Maye see also May Mayes and Mays
" Albert J (Ollie M) pntr h641 Dorothy dr
" Alice L Mrs slswn Hat Shop r3408 Eastway dr
" B J slsmn Thomas & Howard r Wingate NC
" Cora B (wid B J) r1421 Enderly rd
" Coy slsmn Thomas & Howard r Box 303 Wingate NC
" Henry (Alice) prsmn Dixie Tag & Envelope r6200 Hickory Grove rd
" Jack G (Omathine) staff mgr Life Ins Co of Ga h4842 Gilmore dr
" Jas H (Hazel H) pntr h720 Charles av
" Jewel B insp Hudson Hosiery r1421 Enderly rd
" John H jr (Shirley) analyst Esso r4026 Glenstar ter
" L Harold (Alice L) kntr Huntley Knitting Mill h3408 Eastway dr
" Lewis A mech Courtesy Mtrs r714 Royal ct
" Margt H (wid John H) clk Char Observer-News h2501 E 7th apt 1

MAYE
" Nancy E clk Fed Res Bk r3201 Auburn av
Mayer see also Maher and Maier
" B H (Anna T) whse mgr LePages r3401 Reid rd
" Brenda R studt r5727 Park rd
" Chas E jr (Nell) mech City Chev r RD 6 Box 566
" Chas G (Eliz) slsmn Trailmobile h3120 Sunset dr
" Claude lab Blankenship Bros r Little Mountain SC
" David O (Sarah B) slsmn City Furn h1500 E 4th apt 2
" J LeGrande Rev (Ruth L) pastor StLuke's Lutheran Church h5727 Park rd
" Jacob L jr studt r5727 Park rd
" Mathilde stylist Ivey's r2533 Bay
" Maxine L Mrs h1111 Montford dr
" Peter Y hairdresser Belk's Beauty Salon h2533 Bay
" Robt A (Mayer Spigener & Patterson) v-pres Citizens Hotel Co Inc h919 Harvard pl
" Robt A II (Martha A) clk Duke Pwr h3357 Willow Oak rd
" Sam (Sophie; Southern Industries) h2040 Providence rd

MAYER, SPIGENER & PATTERSON
OWNERS
ROBERT A MAYER
M P SPIGENER
J WILL PATTERSON
ALL FORMS OF INSURANCE
BONDS
500-09 Addison Bldg
222 S Church Street
Telephone FRanklin 5-1481

" Walter B (Helen D; The Nalle Clinic) h2828 StAndrews la
" Walter B jr studt r2828 StAndrews la
" Wm F (Florence D; W F Mayer Mercantile) h1817 Hamortom pl
Mayes see also May Maye and Mays
" Agnes S (wid John B) r3628 Henshaw rd
" Annie Mrs r2016 Kinney
" Carl D (Ruby V) announcer Jeff Std Brdcstg r6021 Glenridge rd
" Carol Y Mrs clk Procter & Gamble r Cornelius NC
" David (Bernice) atndt English Bros Amoco Serv h2016 Kinney
" Jack E (Amelia) bkpr Jordan Business Forms r Cornelius NC
" Joe D tour guide Jeff Std Brdcstg r6021 Glenridge rd
" Maggie C Mrs maid h307 S Independence blvd
" Mary Mrs h322 W 6th
" Mary E Mrs h1020 N Tryon
" Nancy L acct General Elec h3628 Henshaw rd
" Richd jr lab Ervin Construction r Lincolnton NC
" Tommie T clk Duke Pwr r RD 2 Huntersville NC
Mayeta Norman (Johnnie; Cobbruay Grocery) r 419 N Tryon
" Mayfair Beauty Salon (Mrs Margt O Lee Mrs Abna P Wolfe) 105 W 6th
" Grocery (Blaine R Hall) 2716 Old Steele Creek rd
" Hotel Corp John C Morrison mgr 237 N Tryon
" News Stand (Rosa L Newman) 237 N Tryon
Mayfield Bernard (Dorothy M) porter Myers Park Hi Sch h1066 E 3d
" Bleaker M (wid Adam) nurse 2101b av h do
" Brooks (Laura M) drftsmn Mitchell & Becker h5501 Topping pl
" Estelle Mrs prsr North State Laundry r2210 West Boulevard
" Henry G (Lola; Mayfield Sales) h2445 Greenland av
" Jas E (Mattie L) lab City Mtr Transport Dept r624 E 3d
" Larry M (Mona) emp SBT&T h538 Burnside dr

KENLEY - NEAL CORP.
BUILDERS and REAL ESTATE DEVELOPERS
YORKMONT ROAD
TELS. JAckson 3-3249
JAckson 3-1910 — JAckson 3-7131

Thomas Cadillac-Olds-mobile Inc.
CADILLAC OLDSMOBILE
Sales and Service
214-220 N. CHURCH
PHONES
Service EDison 2-7159
Sales EDison 4-4656
Parts FRanklin 6-4429
Used Cars 422 W. 5th
PHONES EDison 2-2183 and FRanklin 5-1253

FINK ELECTRIC CO.
ELECTRICAL CONTRACTORS
RESIDENTIAL COMMERCIAL INDUSTRIAL AND CONTROL WIRING AND REPAIRS
"You Call Us We'll Wire For You"
PHONE EDison 3-6175
1207 E. 10TH ST.

F.H.A. LOANS — AUTO
FIRST MORTGAGE
CITY SAVINGS BANK
120 E. Third St.
Tel. FRanklin 5-4441
Savings and Checking Accounts

BE

MODERN

Live Better

Electrically

- For Comfort
- For Convenience
- For Economy

DUKE POWER COMPANY

Serving the Piedmont Carolinas

TEAMER RELIGIOUS & EDUCATIONAL ENTERPRISES

Serving Humanity Mentally Physically Socially Spiritually Cosmopolitan Community Church

TEAMER SCHOOLS OF EDUCATION

JAMES W. TEAMER A.B., B.D.

Founder and President

2600 Newland Rd.

Tel. EXpress 9-8496

AMERICAN COMMERCIAL Bank

FEDERAL DEPOSIT INSURANCE CORPORATION $10,000 MAXIMUM INSURANCE FOR EACH DEPOSITOR MEMBER

"ASK THOSE WE SERVE"

CITY CHEVROLET CO.

Sales and Service

710 S. Tryon St. Phone EDison 2-7151

MAYFIELD
" Leon C (Florence H) mfrs agt 5100 Wedgewood rd h do
" Lillie B (wid Primus M) h628 S Long
" Magnus W (Mary H) formn Ry Exp h718 Jackson av
" Mary T (wid Arth) h1217 Person apt 173
" M Nancy studt r718 Jackson av
" Nancy M r323 S Cecil
" O'Neal (Ollie M) hlpr A & P Bakery h209 Fairwood av
" Roy T (Harriett S) hlpr Coca-Cola h400 Griffith
" Sales (Henry G Mayfield) drugs 2445 Greenland
" Sam lab Superior Block r McConnells SC
MAYFIELD T M & CO (T M and T M Mayfield Jr), Insurance Adjusters 1422 E 4th, Tel FRanklin 5-6071
" T Murray (Edith L; Dilworth Night Owl Grocery; T M Mayfield & Co) h836 Colville rd
" T Murray jr (Mary M; T M Mayfield & Co) h 1711 Dilworth rd E
" Wadell (Estelle) lab Duke Pwr h2210 West Boulevard
" Wm L (Viola E) eng Federal Aviation Agcy h 1619 Fountain View
Mayflower Apartments 519 Oakland av
Mayhew Ada G Mrs cafeteria mgr Enderly Park Sch r1214 Camp Greene av
" Arnold E supvr Foremost Dairies r RD 1 Mooresville NC
" Beth A waitress Ivey's r1214 Camp Green
" Beulah C (wid Jas E) h3018 Tuckaseegee rd
" Chas E porter Stork Restr r322 Fairwood av
" Della M cash Thackers r3018 Tuckaseegee rd
" E Banks (Eliza) deputy County Sheriff h Airport dr
" E Blaine (Wilma K) trimmer White Auto Body Wks h401 Seldon dr
" Edgar L (Janie H) gro Dixie rd cor Airport dr h do
" Eliz Y Mrs teller First Union Natl Bank r RD 4 Box 64
" Frank (Emma S) pres Mesco Metal Works Inc and v-pres & treas Metal Service Corp r 5400 Carmel rd
" Fred A (Lou) pres-genl mgr Metal Service Corp and treas Mesco Metal Works Inc r Matthews NC
" Jas E jr (Ada G) ship clk Lance Inc h1214 Camp Greene av
" Jerry E mech Mac's Auto Serv r1214 Camp Greene av
" Johnnie Mrs slswn Diana Shops r4119 N Tryon
" Junius (Urlee S) cook Stork Restaurant h322 Fairwood av
" L P (Audrey W) electn Hunter Glec h4728 Elder av
" Lavada S (wid Marvin) h5032 Wilkinson blvd
" Nancy C clk Atlantic Mut Ins r Box 263 Cornelius NC
" Robt P Rev (Louise F) pastor Baluhar Baptist Church h1032 Norris av
" Roger C (Margt L) whsemn Pritchard Paint & Glass r Mooresville NC
" Sara opr DeLite Beauty Shop r3036 Georgia av
" Wilma K Mrs br mgr Sou Five & Ten Cent Store r401 Seldon dr
Maynard Annie B (wid Oscar T) h108 W Boulevard
" Chas H (Edna P) instr Hotpoint Co h527 Frank dr

DeLACY E. WYMAN REALTY CO.

WE NEED EACH OTHER!

WE NEED PROPERTY LISTINGS!

LET'S GET TOGETHER FOR MUTUAL BENEFIT

ALIVE — ALERT — AVAILABLE

1510 Liberty Life Bldg. Tel. EDison 3-7551

MAYNARD
" H A dept mgr Maryland Casualty r Matthews NC
" Helen T looper Nebel Knitting r RD 4 Box 121a
" John P analyst Wachovia Bank & Trust r5732 Preston la
" L Jane ofc sec Dan River Mills r2400 McClintock rd apt 2
" Lelia L (wid Robt S) instr Burton Institute h 2400 McClintock rd apt 2
" Paul J (Peggy B) mech Overnite Trans h2127 Marhall pl
" Robt R (Mary Eliz H) slsmn Moreland Chemical h2701 Shamrock dr
" Verna T (wid Wm G) r520 Beaumont av apt 1
Mayne Eli F musician r118 N Clarkson
" Gladys Mrs slswn Tate-Brown Co r2631 Lumina av
" W Meredith (Gladys) slsmn Bost Bldg Equip h2631 Lumina av
" Wm L (Mary K) h118 N Clarkson
Maynon Beldon (Gener L) grndr Queen City Foundry h515 E 11th
Maynor Bobbie C (Montie L) h538 McAlway rd
" Body Shop (Robt A Maynor) auto reprs 910 S Clarkson
" Clarence E (Eliz E) uphol Mack's Auto Uphol h4226 Rochelle la
" Earl formn Homlinson Engineerings r Gaffney SC
" Eliz E Mrs pkr Swift & Co r4226 Rochelle la
" Grady B (Glenn L) driver Mecklenburg Lndry & Clns h1638 Longfellow
" Grady B jr (Marie L) formn Don Allen Chevrolet h1644 Longfellow
" Marie L Mrs bkpr Am Coml Bank r1644 Longfellow
" Ornamental Iron & Steel Works (Ralph E jr & Ralph E Maynor) 106 Sparta av
" Ralph E (Eliz P; Maynor Ornamental Iron & Steel Works) h3816 (4516) Thrift rd
" Ralph E jr (Lucille B; Maynor Ornamental Iron & Steel Works) h409 Wabash (Tboro)
" Robt A (Mary L; Maynor Body Shop) h1029 Eaton rd
Mayo B Wayne (Betty H) acct SBT&T h525 Webster pl
" Elliott A clk Center Hdw r1401 Heather la
" Fannie (wid Laurence) dish washer New Yorker Restr h1003 N Johnson
" Freeda R opr SBT&T r1701 Kenilworth av
" Junius A (Louise R) chairmn City-Country Library Board h2219 Sherwood av
" Linwood A (Hilda A) mfr rep h227 N Dotger av E 14
" Maurice W (wid Elliott) nurse Char Medical Clinic h1401 Heather la
" Rita opr SBT&T r1701 Kenilworth av
" Willie A (Marjorie A) admn asst USA Reserve Training Center r1230 Morningside dr
Mayo's Clothes Louis Silverstein mgr men's 110 S Tryon
Mayor see also Mayer
" Ann D (wid John B) clk First Union Natl Bk h 4310 Walker rd
Mays see also May Maye and Mayes
" Betty L Mrs slswn Firestone r2730 Columbus cir
" Elmer mach h Kuykendall dr
" Fred Esso Servicenter (Fred L Mays) 300 W Boulevard
" Fred L (Gertrude H; Fred Mays Esso Servicenter) h2014 Chesterfield av
" Fred L (Betsy) with Standard Trucking Co h 2101 Beverly dr
" Fred L jr USN r2014 Chesterfield av
" John H jr (Shirley M) clk Esso h4026 Glenstar ter
" Lula H (wid Otis P) r301 N Clarkson
" M Ralph (Kathleen C) rep Met Life h1359 Kings dr
" Raymond J (Betty L) mgr Discount House No 3 h2730 Columbus cir
Mayson see also Mason
" John C (Cora O) h1304 E 5th
" John C jr (Mary E) carrier PO h534 Oakland
" Mary E Mrs bkpr Trailways r524 Oakland av
Mayton Clarence E r123 Andrill ter
Maze Francis P (Marie) formn Queen City Foundry h331 Hartford av
" Lewis slsmn h714 Royal ct apt 1
" Mary Mrs ofc wkr SBT&T r1509a E 35th
" Wm M (Mary) emp GMAC h1509a E 35th
Mazoly Geza (Maria M) button mkr Shaw Mfg h2215 Vail av
" Maria M Mrs atndt Singer Sewing Mach r2215 Vail av
Mazyck Herman (Wilene H) orderly Presby Hosp h616 Cherry
" Jas (Jennie G) orderley Mercy Hosp h610 E 11th
" Marvin (Betty L) mtcemn Mercy Hosp h 1346a Horne dr

MAZYCK
" Wilene H Mrs maid D P Wilson r616 Cherry
Mazziotta Lillian F Mrs typist Ivey's r737 Ideal way
" Michl (Lillian F) mgr Frank's Loan Office h 737 Ideal way
Mazzullo Eliz B Mrs seamer Nebel Knitting r 517 W 9th
McAbee see also McAfee
" Imogene C studt nurse Char Mem Hosp r do
" Judith A opr SBT&T r533 Oakland av
" Thos L (June H) acct S D Leidesdorf & Co h 2800 Selwyn av apt 6
McAdams see also MacAdam
" Chas R jr (Bette J) phys 225 Hawthorne la R 205 r Sardis rd RD 4
" E L Rev (Mary P) pastor Woodland Presby Ch h3001 LaSalle
" Helen Mrs maid h3109 Bank
" J D (Mabel S) prsr Fine's Clns & Tailors h 806 S Caldwell apt 4
" Jos H (Ruby L) uphol Caro Bedding r Chairh214 Norwood dr (H)
" L Jay rep Hart-McCowan Foundation Co r Lancaster SC
" Lizzie Mrs maid h710 Alexander ct
" Marian L Mrs smstrs Shaw Mfg r214 Norwood dr (H)
" Mary F buyer Ed Mellon Co r1813 Lynnwood dr
" Ruby L Mrs ctr Shaw Mfg r214 Norwood dr (H)
" Sarah maid h711 Alexander ct
McAden Geo B (Cath B) slsmn Graybar Elec h 2000 Brandon cir
" John H (Lillie S) h909 Henley pl
" Rebecca F (wid Jas T) h316 Providence rd
McADEN SYDNEY Y (Maude C), Chairman County Board of Commissioners, h616 N Tryon, Tel EDison 2-4217
" Thos C interviewer State Employment Security Comn r616 N Tryon
McAfee see also McAbee
" Eddie (Hattie) h1401 Spratt
" Harry S mfrs agt 1021 Ardsley rd apt 3 h do
" Harry S jr (Patricia M; Carolina China Market) h128 Placid pl
" Hattie Mrs Rev pastor Glorious Church of God in Christ r1401 Spratt
" Jas (Mary E) tchr h304 Dixon
" Lewis (Martha M) whsemn Overnite Trans h 1030 Fontana
" Lilly Mrs prsr Dilworth Launderette r1504 S Church
" Martha A prsr Ginet Inc r1030 Fontana
" Melville V (Margt H) slsmn Warner Bros Pictures Distributing h2409 Ashley rd
" Mildred E emp Ivey's r1021 Ardsley rd
" Stanley K (Alma B) Mutual of New York h128 Hermitage rd
" Thos (Lilly) emp A&P h1504 S Church
" Willie emp Alpha Processing r Fort Mill SC
McAleer see MacAleer
McAliley see McLilly
" Bessie nurse r2324 Sanders
" Frances cafeteria wkr Northwest Hi Sch r2726 Celia av
" Jerry F Rev evangelist h2324 Sanders
" Josephine M Mrs buyer Ivey's h725 Hawthorne la apt 9
" Mary Mrs h2726 Celia av
" Mildred K (wid J Wallace) slswn Char Observer h428 N Laurel av apt 7
" Sadie maid h1407 Ashby
" Sophie r2324 Sanders
" Thos (Melvin G) samplemn F S Royster Guano h2411 Dundeen
" Thos jr pntr J D Crowder r2411 Dundeen
McAlister see also McAllister McCalister and McCallister
" Albert M (Bessie A) supvr Old Dom Box h335 State
" Gene L (Katie S) eng IBM h3125 Columbus cir
" Ida r2632 Sherwood av
" Jas F (Geraldine C) slsmn E J Felley Co h1221 Greenwood Cliff
" John W III (Patricia H) slsmn duPont h189 Canterbury rd
" Katie S Mrs nurse Presby Hosp r3125 Columbus cir
" Lawrenn jr emp E J Feeley Co
" Nora social wkr Vets Admn h2632 Sherwood av
" R Frank formn E J Feeley Co
" R Vaughn (Cornelia D) slsmn Dillard Paper h 255 Anthony cir
" Ruby H Mrs clk SBT&T r148 Reliance
" Willie M bkpr Faires Trailer Co r RD 1 Box 303
McAllister Belle chas McEwen Ins Enterprises r418 E Trade
" Blanche B Mrs clk Am Coml Bk r RD 9 Box 52X
" Chas P (Viola H) mgr Red Fez Club Inc h 601 W 7th
" Daisy (wid Robt H) h3431 Washburn av
" Danl P (Evelyn) mgr Mack's Tree Service h 123 Peachtree rd

DRIVEWAYS INDUSTRIAL AREAS STREETS

Asphalt, Inc.

ASPHALT and CONCRETE PAVING

Prompt Service

WALKS PATIOS CURB GUTTERS

3831 N. GRAHAM

TEL. EDison 3-8681

Save Time **SHOP BELK'S FIRST** Save Money
The Carolinas' Largest Store — Smarter Fashions — Greater Values
BELK BROS. CO.
111-121 E. TRADE, E. 5th Corner N. COLLEGE and 120 N. TRYON PHONE FRanklin 5-8811

McALLISTER
" David F (Rachel P) emp Old Dom Box h1416 Kennon
" Deane L tel opr Char Observer-News r1941 Lansdale dr
" Dorothy L Mrs exec sec Mecklenburg County Chapter of The Natl Foundation r1941 Lansdale dr
" Ernest H (Sarah T) h205 S Cedar
" Evelyn Mrs smstrs Soderberg & Stern r123 Peachtree rd
" Everett D (Margt L) mgr Chicago Pneumatic Tool Co h1010 Scofield rd
" Fred B (Rachel C) shop wkr Char Mach h214 Northside av (Tboro)
" H P (Dorothy L) h1941 Lansdale dr
" Harry A r209 S Smallwood pl
McALLISTER HARRY L (Rose H), Chairman of Executive Committee R S Dickson & Co 15th Floor Wachovia Bank Bldg 129 W Trade, Tel EDison 2-1134, h1724 Beverly dr, Tel EDison 3-5597
" Harvey W (Mary H) carp h2412 Arty av
" Jack A trainee Discount House No 2 r209 S Smallwood pl
" Jas C (Mary A) slsmn Goodyear h1323 Bevis dr
" Jas F repr Goodyear r1323 Bevis dr
" Jas H patrolmn Merchants Patrol r229 Jones
" John W (Minnie S) driver Great Sou Trucking h900 Wesley av
" Joy L ofc sec Dealers Sup r Mooresville NC
" Judy M opr Wilkinson Blvd Beauty Shopper r 219 S Crigler
" June Mrs designer Coro Textile Eng r122 Irwin av apt 2
" Miller L (Judie M) agt Am Natl Ins r219 Crigler (H)
" Monia bodymn Brown Equip & Mfg r RD 9
" Naomi waitress Hob Nob Restr h114 W 10th apt 203
" Patricia J clk Delmar Studios r1221 S Graham
" Paul M (B Elaine) driver Concrete Sups h 2517 Ringwood
" Peggy C Mrs h4627 Northaven dr
" R E jr driver Carriker Poultry r1842 Choyce cir
" Ralph G (Inez B) carp Ervin Construction r 612 Kent
" Raymond G dispr Northeastern Trucking r Gastonia NC
" Robt C (Lula R) h219 Crigler (H)
" Saml H (Lou A) chem Tenner Bros h1508 Kimberly rd
" Thos A (Harriett W) with Melzan Corp h218 McAlway rd
McAlphin see also McAlphine and McAlpine
" Joann H Mrs clk Dance Freight Lines r3812 Manchester dr
" Robt L (Joann H) chf agt Piedmont Airlines h3812 Manchester dr
McAlphine Graydon (Ruth) emp Canada Dry r 1607 Sumter
" Roy (Nora S) h915 E 10th apt 32
" Ruth Mrs opr SBT&T r1607 Sumter av
McAlpine Brenda J bndr Pound & Moore r1718 Bay
" Casey P h1009 Pegram
" Eulon drill opr McCall Bros Pump & Well r Cornelius NC
" Jack r330 S Tryon
" Roy R (Betty F) driver Kroehler Mfg h2500 Sharon Amity rd
" Wm (Ellen) slsmn Trico Auto Accessories h 609 Manhassett rd
" Wm J clk Crawford M Evans r YMCA
McAlwain see McElwain McElwaine McElwayne McIllwain McIllwaine McIlwain McIlwaine McIlwane and McIlwayne
McAn Thom Shoe Co 330 Charlottetown Mall 4209 Park rd and 105 W Trade
McAnulty Andrey Mrs librarian Pub Library r301 W Park av
" Barry L clk Elder's Super Mkt r1529 Cliffwood pl
" Bonnie B Mrs slswn Shoe Mart h1529 Cliffwood pl
" Douglas D (Judith B) drftsmn Douglas Aircraft h1725 Academy
" Judith B Mrs clk Douglas Aircraft r1725 Academy
" Mary R Mrs recpt Cannon Aircraft Sls & Serv r137 Stonewall Jackson Homes
" Patricia O Mrs mach opr Chadbourn Gotham Inc r1821 Belvedere apt 3
" Rayford Q clk Piedmont Auto Exch r RD 1 Midland NC
" Robt L (Mary R) supvr State Air National Guard h137 Stonewall Jackson Homes
" Sallie I (wid Zeb V) h301 W Park av
" Wade H (Ruby L; Dixie Painting Contractors) h2926 Somerset dr
" Wade H (Patricia O) supvr Chadbourn Gotham Inc h1821 Belvedere av apt 3
" Woodley F (Zelda W) slsmn h1414 Bevis dr
McANULTY
" Zelda W Mrs ofc sec Southeastern Constn r1414 Bevis dr
McArn see also McCarn
" Chas R (Vivian G) pres McArn & Gwynn Co Inc h2521 Cornell av
" & Gwynn Co Inc Chas R McArn pres Robt L Gwynn sec-treas real est 513 S Tryon R10
" Joyce L Mrs ofc sec Hdw Assn of Caro r1229 Enderly rd
" Richd C (Judy K) emp McArn & Gryn h104 Colville rd apt 42A
" Robt M (Patricia H) mech Quality Floor Covering h428 Glenwood dr
" Roy L (Joyce L; Quality Floor Covering Co) h 1229 E Enderly rd
McArtan Robt E (Betty R) v-pres Confection Storage Co and mgr Stewart & Everett Theatres Inc h925 Swickley dr
McArthur Cath A nurse Char Mem Hosp r1417a Scott ct
" Clarence A (Leigh P) field serv rep Protective Life Ins h225 S Laurel av
" Margt C Mrs clk Tennessee Coal & Iron r216 Wakefield dr apt B
" Paul H jr (Margt C) drftsmn A G Odell jr & Assocs h216 Wakefield dr ap B
" Polly M Mrs clk Prudential Ins Co of Am r 106 Nicholas av
" Robt W pres Ramsey Southeast Corp
" Wilbert C (Jean S) driver Bruce Johnson Trucking h913 Anderson
McArver see also McCarver
" Archie B (Kath M) dist mgr Coastal Plain Life Ins h2528 Marlowe av
" Harper E (Viola P) br mgr Wachovia Bank & Trust h1308 Heather la
" Harry clk Harris Super Mkts r3235 Willow Oak rd
" Harry F (Ruby K) furn rep Home Furniture Co h3235 Willow Oak rd
" Kath M Mrs recpt J Lloyd Abernethy r2528 Marlowe av
" Kenny studt r3235 Willow Oak rd
" Wm G jr (McArver's Esso Service Station) r RD 4 Box 514
McArver's Esso Service Station (Wm G McArver jr) 1535 Remount rd
McAteer Bill K (Helen C) slsmn Coliseum Esso r Monroe rd
" Erma clk McAteer's Gro r4809 Doris av
" Ernestine nurse Char Mem Hosp r1400 Scott
" Esther B Mrs opr Antoinette's Beauty Salon r2424 Commonwealth av
" Ethel waitress Stork Restr r2532 McClintock rd apt 3
" Floyd M (Mary; McAteer's Grocery) h4809 Doris av
" Harold T (Velma H; Coliseum Esso; McAteer & O'Brien Texaco Service) h2112 Chesterfield av
" Henry G (Florence R) mach Cole Mfg h3128 Commonwealth av
" Jas mach opr Dowd Press r Lancaster SC
" Kenneth clk McAteer's Gro r RD 4 Matthews NC
" Mary Mrs clk McAteer's Gro r4809 Doris av
" Mary A ofc sec SBT&T r3128 Commonwealth
" & O'Brien Texaco (Harold T McAteer John B O'Brien) gasoline sta 1436 Central av and 4320 Plaza rd
" Ray H (Esther B) swtchmn Sou Ry h2424 Commonwealth av
" Ted W (Miriam) mech Gulf Oil r RD 9 Box 463D
" Velma H Mrs clk Belk's r2112 Chesterfield av
McAteer's Grocery (Floyd M McAteer) 3518 Monroe rd
McAulay see also McAuley and McCauley
" Hugh M (Louisa) lwyr 730 E Trade R512 r Huntersville NC
McAuley Cecil R (Paulette H) treas Swinson Food Products Inc h2539 Cranbrook la
" E A clk Geo A Hormel & Co r RD 11 Box 340
" Ella h1320 Elizabeth av apt 1
" Evelyn R smstrs Ginet Inc r Huntersville NC
" Frances M (wid John O) h1712 Garden ter
" Frank (Julia) switcher Hennis Freight Lines r Concord NC
" Gwen A clk Acme Fast Frt r RD 11 Box 34
" Harriett (wid E Reid) h725 Central av
" Hugh A (Margt H) slsmn Char Auto Parts h 5008 Doris av
" Irvin D (Alice) meter rdr City Water Dept r Box 193 Huntersville NC
" John F county police r Huntersville NC
" John F USA r2539 Cranbrook la
" Julia r131 Winona
" L Glenn clk County Tax Supvr r1712 Garden ter
" Louise K Mrs serv rept SBT&T r RD 11
" Mamie W (wid Henry G; East Fourth Street Sales Co) h1308 E 4th
" Nancy A Mrs teller Citizens Bank r RD 9

FRANK WOODS, INC.
VAUXHALL
Made In England
PONTIAC—"The Car of the Year"
522 S. TRYON ST. TEL. FRanklin 6-4871

McAULEY
" Paulette H Mrs consultant City Bd of Educ r2539 Cranbrook la
" Wm J slsmn Edwards-Womack r RD 11
McBane Donald G pres Don's Hair Design Studio Inc h2339 Selwyn av
McBeath John H D (Grace B) sls rep Westvaco Mineral Products h1114 Tarrington av
McBee C Donald (Maxine C) emp Philco Corp h 222 W 26th
" Cath D Mrs maid h1808 Edwin apt 264
" Maxine C Mrs serv asst SBT&T r222 W 26th
" Pearl tchr Pinewood Sch h624 Seneca pl
" Welle tchr Collingwood Sch r624 Seneca pl
McBrayer see also MacBrayer
" Arnold E (Betty R) acct exec Thos A Edison Industries h2119 Cumberland av
" Broadus L (Sarah E) electn Sou Elec Serv h 2020 Floral av
" Essie D (wid Hoyle) h213 Dunbar
" Jos H (Nancy M) dept mgr Winn-Dixie h2637 Laburnum av
McBrice Bertha C Mrs presser Segrest Lndry r 1015 Pharr
" Walter (Bertha C) h1015 Pharr
McBride Arrie B Mrs maid r323 N Summit av
" Bertha emp Segrest Clns & Launderers r1015 Pharr
" Brenda r718 E 5th
" Dexter B (Helen L) h1951 Randolph rd
" E E r3420 Shamrock dr
" Frances ofc sec Devoe Paint Store r Gastonia NC
" Frank atndt Brown's Esso Serv r3601 Marble rd
" Grace C ofc wkr Dvey's r Matthews NC
" Harold J (Mary Alice) dist mgr Parker-Hannfin Corp h2221 Wensby dr
" Jas E jr slsmn So Bakeries r RD 3 Matthews NC
" Jas G lab Ervin Construction r Lancaster SC
" Leroy (Beatrice B) andt Russell Serv Sta h307 S Davidson
" Louis (Lillian) lab Jack's Inc h1312 McCollie
" Mildred F Mrs emp Ivey's r2300 Sharon rd
" Ray H (Hazel L; McBride's Auto Service) h 505 E Kingston av
" Robt D (Shirley H) servmn Advance Service h 4901 Charleston dr
" Rufus (Eliza L) h1009 E Hill
" Shirley H Mrs ofc sec Harleysville Ins r4901 Charleston dr
" Sylvia M slswn Belk's h216 W 9th apt 4
" Walter (Bertha C) lab City Eng & Street Dept r1015 Pharr
" Wm E (Evelyn H) bricklayer C C Thomas h334 Lillington av
" Wm W (Mildred F) slsmn Ivey's h2300 Sharon rd
" Wilson r904 Putnam ct
McBroom Sarah T Mrs dietary aide Char Mem Hosp r1619 Kenilworth av
McCachern see also McCachren
" Betty S Mrs with Belk Stores Services r Matthews NC
McCachren Ann H Mrs clk Wachovia Bk & Trust r4027 Sharon View rd
" Betsy J studt r312 S Summit av
" Dixon B III (Peggy C) lab Swift & Co r Box 50 Harrisburg NC
" Geo E (Ann H) agt Jefferson Standard Life Ins r4027 Sharon View rd
" India J Mrs ofc sec Sou Dyestuff r1108 Ardsley rd

R. F. ALLRED
MASONRY
AND
BUILDING CONTRACTOR
1427 CAROLYN DR.
TEL. KEystone 7-5398

MODERN PLUMBING CO.
INDUSTRIAL
COMMERCIAL
RESIDENTIAL
SERVICE
AND
REPAIRS
2300
N. BREVARD
TELEPHONE
EDison
3-3943

ORR MOTOR CO.
Service Since 1930
Specialized Service
For Buick And All Other General Motors Cars
Delco Batteries
AUTHORIZED UNITED MOTORS SERVICE
Air Conditioning Installation and Service
820-22 E. Fourth St.
Phones EDison 2-1164 and FRanklin 7-3459

Stocks **R. S. DICKSON & COMPANY** Bonds
INVESTMENT SECURITIES
Offices in Eight Principal Cities
Principal Office Fifteenth Floor, Wachovia Bank Building, Charlotte, N. C. Tel. EDison 2-1134

BOST BUILDING Equipment Co. Inc.

Floor Coverings
Acoustical Ceilings
Wall Tiles and Fabrics
Folding Doors and Partitions
Modern Kitchens Installed
Plastic Cabinet Tops

912 E. 4th St.

Phone EDison 3-0321

"CHARLOTTE'S SAVINGS CORNER"

HOME FEDERAL SAVINGS & LOAN ASSOCIATION

FEDERAL SAVINGS AND LOAN INSURANCE CORPORATION — SAFETY OF YOUR SAVINGS INSURED UP TO $10,000

Mortgage Loans
Fourth and Tryon

Organized in 1883

Insured Savings
Tel. FRanklin 6-8447

FEDERAL HOME LOAN BANK SYSTEM — MEMBER

N. G. SPEIR, INC.
Real Estate Sales
Commercial — Residential
"TOWN and COUNTRY PROPERTY"
HOME LOANS
128-130 East 4th St.
Phone FRanklin 5-9871

McCARREN
" John G (Mildred L) clk PO h312 S Summit av
" John G jr studt r312 S Summit av
" Jonathan E (India J) supt Pound & Moore h 1108 Ardsley rd
" Mildred L Mrs (Piedmont Fabrics) r312 S Summit av
" Nancy Mrs tchr Hickory Grove Sch r4419 Monroe rd
" Wm N (Nancy S) tchr Bain School r4419 Monroe rd
" Winnie B supvr SBT&T h3006 Palm av
McCafferty Donald L (Laura A) assessor County Tax Supvr h416 Hermitage ct
McCain see also McKain
" Addie K (wid Wm M) h419 N McDowell
" Andrew (Kath G) mtcemn Myers Pk Country Club h3027b Statesville av
" Annie Mrs h3020 Leroy
" Bella L (wid Jas B) maid Isabella Wyche Sch r2640 Rachel
" Bessie M hlpr Quality Waste r1405 Ashby
" Brice (Mazie R) hlpr City Chevrolet h432 Fannie cir
" Brice jr jan Liberty Life Bldg r432 Fannie cir
" Carl H (Naomi) mtcemn Myers Pk Country Club h2522 Booker av
" Chas H whsemn Air-Control Products of NC r 617 Eldridge
" Connie (Susanna W) jan Independence Corp h 1327 Condon
" Dave (Annie B) h2213 Fairway la
" Della (wid Jas) maid Isabella Wyche Sch r2640 Rachel
" Doretha shaker Automatic Lndry r706 Pearl
" Edw (Ruth H) whsemn Std Trucking h2209 Statesville av
" Flossie (wid Fred) maid h2600 Booker av
" Gary C time kpr Frieze Engineering Mach r RD 1 Matthews NC
" Geo D (Lizzie S) tile setter Thompson Tile h 2033 Quentin
" Hattie B (wid Herman) maid h706 Pearl
" Hazel L clk Esso r124 West 9th
" Hortense cash Procter & Gamble r RD 1 Matthews NC
" Irene (wid Mose) r310 N Pine
" Jas studt r419 N McDowell
" Jas F jr (Jessie M) whsemn Geo A Hormel & Co h2640 Rachel
" Jesse (Viola) mtcemn Myers Pk Country Club h1312b Newland rd
" Jessie B (wid Milton W) h2034 Oaklawn av
" Jessie M maid Plaza Rd Sch r2640 Rachel
" John (Viola) lab h502 N Brevard
" Judge E (Mattie B) lab Paden Curtain h509 N Caldwell
" Lester V (Carrie B) driver Thomas & Howard h513 Waco
" Lizzie S Mrs prsr Jung Bros Clns & Lndry r2033 Quentin
" Lucy G Mrs r4801 Bethany pl
" Mary J Mrs emp Am Cyanamid r Belmont NC
" Mazie R Mrs clk Blythe Bros r432 Fannie cir
" Reece F (Sophia) emp Mecklenberg Hotel h 2412 Dundeen
" Ruth F (wid Geo) h419 W Morehead
" Sarah r620 Eldridge
" Suzanna Mrs cook Myers Park Presby Ch Week Day Sch r1327 Condon
" Sylvia C sten Esso r805 Walnut av
" W C (Hattie M) handler Sou Engineering h 1109 Oliver
" Willette Mrs cook PS r110 N Caldwell apt 2

ABNER FUEL OIL SERVICE
METERED TICKETS
Fuel Oil and Kerosene
JAckson 3-1354
If No Answer Dial JAckson 3-4860
620 IDEAL WAY

McCAIN
" Willie r620 Eldridge
McCalister see McAlister McAllister and McCallister
" Albert F (Gladys W) mech Young Mtr h2017 Cleveland av
McCall see also McColl
" Alvin (Sue) productionwkr Sealtest Foods r 3621 Ritch av
" Ann H Mrs clk SBT&T r RD 8 Box B-172
" Anna B Mrs (wid L H) vault custdn Wachovia Bk & Trust r6314 Highland av
" Anne Mrs ofc sec Carlyle Container r1609 Seigle
" Banks T asmblr Westinghse
" Barbara L emp Delmar Stutios r2300 Pinkney av
" Bertha P slswn Maudie Millinery r116 S Independence blvd
" Betty A Mrs slswn Lucielle's r1512 Thomas av
" Beulah W (wid Louis) h616 N Poplar apt 2
" Billy G field rep Duke Endowment r RD 4
" Billy J (Jewel) slsmn Gulf Oil r3301 Driftwood dr
" Billy J production wkr Sealtest Foods r616 N Poplar apt 2
" Bliss D (wid Lee E) clk County ABC Bd h 2918 Rush av
" Booker T (Eva McC) h3127 Ridge av
" Boyce (Grace M) driver Overnite Trans h1024 Sugar Creek rd
" Bradley J (Mary M) chainmn Highland Park Mfg h513 Patterson

McCALL BROS PUMP & WELL CO, Walter F McCall Pres, Geo M McCall V-Pres, Garmon C McCall Treas, Well Drillers 5100 Rozzells Ferry rd, Tel EXpress 9-1506, Night Tels EXpress 9-6295, EXpress 9-6974 and EXpress 9-5803 (See Yellow Page 186)

" Bruce D (Florence B) formn Barber Mfg h 1020 Woodside av
" Buck S emp Marco Eng r516 Katonah av
" C Jean Mrs slwn Belk's r RD 1 Box 390
" Carolyn clk NY Life r1630 Cliffwood pl
" Carrie H (wid Saml) r620 Belmont av
" Chas A h1916 Euclid av
" Chas B (Pearle M) h1715 Parson
" Chas J pkr Russell Corp r Derita NC
" Clarence C (Kathleen B; White Auto Body Works) h1630 Cliffwood pl
" Clarice S Mrs slswn Ivey's r2037 E 5th
" Clay C (Helen H) regional mgr Diebold Inc h 3005 Manor rd
" Clemmie A Mrs smstrs Char Casket r3229 Commonwealth av
" Clifton H (Maxine P) asst supt Swift & Co r RD 1 Box 52 Harrisburg NC
" Coleen Mrs opr Belk's Beauty Salon h329 W 27th
" Dallas H (wid Avery A) h320 Tuckaseegee rd
" Danl F purch agt Parks-Cramer h2315 Lola av
" Danl H (Dolores S) supvr Esco h1000 Everett pl
" David asst mgr Associated Brick Agency
" David G (Mildred A) slsmn Am Distilling h1708 Pecan av
" David L r302 Yukon (Tboro)
" Donald E (Sheathar M) knitter Nebel Knitting r121 Lanier av
" Doris M ofc sec Tri-State Distrs r RD 6
" Edw L (Barbara H) countermn D & L Appliance Parts h2300 Pinckney av
" Ely B (Annie K) h1521 Parkwood av
" Eug P (Sara G) rep Mutual of New York r Dallas NC
" Evans F roofer H & S Lumber r Huntersville NC
" F B (McCall's Service Station) r RD 9 Box 468
" Fay E ofc sec Cooperative Insurers Serv r3720 Tuckaseegee rd
" Florence B Mrs fnshr Hudson Hosiery r1020 Wooside av
" Floyd W (Helen) mech Gulf Oil r1041 Watts dr
" Frances P Mrs br mgr Segrest Cleaners & Launderers h3308 Avalon av
" Gail B Mrs ofc mgr Daniel & Daniel r2719 Allen rd S
" Garmon C (Wilma) treas McCall Bros Pump & Well Co r1000 Oakdale rd
" Geo M (Rachel) v-pres McCall Bros Pump & Well Co r Thrift rd RD 5
" Geo W (Lucille S) laby techn Pneumafil Corp r Wilkinson blvd
" Grace D ofc mgr Leesona Corp r355 Elmhurst rd
" Grace M Mrs emp Belmont Hosiery r1024 Sugaw Creek rd
" Helen W sten Pyramid Life Ins r1041 Watts dr
" Henry r1034 Waccamaw
" Henry W slsmn Durotect Co h1812 Fulton av
" Howard B (Anne E) terminal mgr Helms Motor Express Inc r1609 Seigle av

McCALL
" Howard B jr clk Colonial Stores r1609 Seigle
" Howard J (Laura N) slsmn McCall Bros Pump & Well h2923 Marlborough rd
" Howard M (Earsel S) slsmn Gulf Oil h3230 Campbell dr
" Hugh L jr (Jane S) trainee Am Coml Bk h515 Wakefield dr apt A
" Inda A (W Clifton) h1609 Seigle av
" Inez maid King's Business College
" Izola M (wid John B) r531 E 18th
" J A bleacher Highland Pk Mfg
" J Herbert (Cath P) routemn Char Laundry h 1517 E Ivey dr
" J M Rev (Nellie) pastor h3009 Botany
" Jack W (Christine T) emp Bost Electric h508 Bowman rd
" Jas B (Virginia O) h3601 Oakwood av
" Jas D r616 N Poplar apt 2
" Jas I (Clemmie A; McCall Transfer) mgr Burlington Truckers Inc h3229 Commonwealth
" Jas L driver Overnite Trans r414 Sharview cir
" Jas P (Cath) asmblr R H Bouligny Inc r Box 59 Huntersville NC
" Joan E ofc sec Dodge Bros Corp r1512 Thomas
" Joe D clk Southeastern Fire Ins r RD 11 Box 535
" John A (Ellie H) h1009 E 35th
" John B (Maude P) mech Leaksville Woolen Mills h1225 Oakmont av
" John H wtchmn Hotel Wm R Barringer h2037 E 5th
" John W (Mary B) copy mn Char Textile Engravers h1116 Meadow la
" Johnny B USA r1225 Oakmont av
" Johnson r620 Belmont av
" Juanita D Mrs transferrer Chadbourn-Gotham Inc r1612 Parson
" Julia H (wid Robt M) h331 W 7th
" K D atndt McCall's Service Sta r RD 9 Box 468
" Kath S (wid Barron W) h725 Seigle av apt 126
" Kathleen B Mrs bkpr White Auto Body Wks r 1630 Cliffwood pl
" Kenneth G supvr Akus Motor Lines r Denver NC
" Laura N Mrs slswn Belk's r2923 Marlborough rd
" Lawrence J clk Westinghse r RD 8 Box 172B
" Lloyd S (Marie S) slsmn F S Gold Stamp Premium h2225 Bay
" Lloyd S jr (Mary V) slsmn Derita Floral Supply h2416 Greenland av
" Lois K smstrs Grimes Cleaning r2315 Lola av
" Lois R (wid Archie) r1143 Woodside av
" Lola B r1812 Fulton av
" Louise A sten Sou Ry r355 Elmhurst rd
" Luke hlpr Char Lbr r115 E 11th
" Lula M (wid Wm M) r408 S Clarkson
" Mamie J h116 S Independence blvd
" Margt C (wid Thos O) clk Boy Scouts of Am h1720 Grimes
" Margt J clk M & D Paint r1009 E 35th
" Margie J clk M & D Paint r1009 E 35th
" Marie S Mrs ofc sec Kimbrell's r2225 Bay
" Mary B Mrs cafeteria hlpr Plaza Rd Sch r1116 Meadow la
" Mary F Mrs ofc sec Leesona Corp r2416 Greenland av
" Mary J (wid Cyrus) h2030 E 9th
" Mary N slswn Bon Marche' r1315 Elizabeth av
" Mary S (wid Fred W) nurse Mercy Hosp h1315 Elizabeth av
" Matthew A (Grace M) h927 Parkwood av
" Merle T (wid Jos R) acct 212½ Independence blvd NE h N Graham
" Mildred A Mrs ofc sec Neil Griffin Music Center r1708 Pecan av
" Mildred E Mrs cash Fate's Curve In r Rozzells Ferry rd ns Oakdale rd
" Minnie Mrs maid h814 S Church
" Miriam M Mrs slswn Ivey's r2501 Roswell av apt 303
" Nannie waitress Fate's Brill h3428 Rozzells Ferry rd
" O C slsmn Char Paper r RD 8 Box 16F
" Paul R (Naomi J) driver City Mtr Transport Dept h310 Bruns av
" Pearl M (wid Luke P) r2701 Hilliard dr
" Pearle W Mrs pkr Lance Inc r1715 Parson
" R Lafayette (Mildred E; Fate's Curve In) h Rozzells Ferry rd ns Oakdale rd
" Ralph F (Edith G) chkr Mason & Dixon Lines h1034 Waccamaw
" Richd G (Juanita D) packer Colonial Stores h 1612 Parson
" Rich G jr r1612 Parson
" Robt B (Jimmie B) pntr Char Observer-News h4129 Murrayhill rd
" Robt D (Betty W) city fire fighter h1317b E 35th
" Robt N (Althea P) h1501 Providence dr
" Rose S (wid Edd) r304 Flint

famous for steaks

Driftwood RESTAURANT

Seafoods
Italian
Dishes

3309 WILKINSON BLVD.

EXpress 9-1026

FORD

YOUNG SELLS FORDS

Corner Stonewall and Brevard Sts.

Phone FRanklin 5-8441

FORD

SUPPLIES
FURNITURE
FILES

POUND & MOORE CO.

"If It's for the Office We Have It"

304 S. Tryon St. **Phone FRanklin 5-7751**

SAFES
LUGGAGE
GIFTS

McCALL
" Ruth O (wid Wm R) h1233 Tarrington av
" Saml C (Lula W) h1614 N Davidson
" Sara C Mrs clk Kress' r RD 3 Matthews NC
" Sheathar M insp Nebel Knitting r2710 Tuckaseegee rd
" Shell Service Station (W George McCall) 2600 S Boulevard
" Shirley A clk Cato Stores r RD 3 Matthews NC
" Sue C Mrs head nurse Mercy Hosp r1401b Murdock rd
" Susan C (wid Jas) h1309 Parkwood av
" Sylvia L bkpr Bertos-Sales r3229 Commonwealth av
" Thos (Gloria) mech r1001 E 35th
" Thos L (Bertha D) control mgr Pneumafil Co h2816 Mason cir
" Thos M (Anna P) adj Crawford & Co h653 Ideal way
" Thos R (Gail B) slsmn Char Sup r2719 Allen rd S
" Thos S driver Costmer's Inc r RD 2 Box 713C
" Transfer (James I McCall) 214 W Tremont
" Van L (Pauline P) slsmn Willard Battery Storage h2332 Arnold dr
" Virginia O Mrs teller Am Coml Bank r3601 Oakwood av
" Vonda M opr SBT&T h1709 Wilmore dr
" W Geo (Margt B; McCall Shell Service Station) h1314 Lilac rd
" W S h2114 Brandon cir apt 3
" Walter C (Irna H) hlpr Sou Engineering r Hillcrest Trailer Park
" Walter F (Martha) pres McCall Bros Pump & Well Co r RD 6 Box 799B1
" Will M (Jewel) h3301 Driftwood dr
" Wm A (Marguerite R) capt in chg City Detective Bureau h1512 Thomas av
" Wm B clk Johnson Mtr Lines r1116 Meadow la
" Wm B (Bobbie T) dept mgr Ford Motor h3729 Annlin av
" Wm D (Marjorie K) with McCall Bros Pump & Well Co h401 Hoskins rd (H)
" Wm F h620 Belmont av
" Wm F (Lillie G) h302 Yukon (Tboro)
" Wm F (Margt W) eng Sou Ry h2524 Lumina
" Wm R ofc mgr Power Brake r1233 Tarrington
" Willie (Jonsie M) h3106 Reid av
" Willie dining hall Queen's College r RD 1
" Yates mech Sou Flooring & Acoustical r RD 3 Matthews NC
McCall's Service Station (F B McCall) Rozzels Ferry rd nr Old Plank rd
McCalla Earl W studt r2415 Hassell pl
" John W (Flo H) slsmn Augusta Chem h2415 Hassell pl
McCallen Tone lab Doggett Lbr r RD 3
McCallie Excell (Alice W) lab Char Pipe & Fndry h3152 Ross av
McCallister see also McAlister McAllister and Mc Calister
" Belle clk Larkin Harville Inc r YWCA
" Max B (Wilma C) rep Intnatl Harvester h5428 Topping pl
McCallum see also McCollum and McCullom
" David F studt r1600 Duckworth av
" Ernest (Merryl) lab Speas Co h1429 Oaklawn av apt 2
" Helen S (wid Jas D) h1330½ E Boulevard
" Hubert A (Z Pauline) electn Sou Ry h1600 Duckworth av
" Jim H clk Nance Const r1600 Duckworth av
" Radio Service (Robt D McCallum) rear 2337 Greenland av
" Robt D (Margt W; McCallum Radio Service) h2337 Greenland av
" Robt D jr asst dir Z A Hovis & Son r2337 Greenland av
" Z Pauline Mrs cafeteria hlpr Harry P Harding High Sch r1600 Duckworth av
McCamelon Joyce E emp Char Beauty School r 120 N Cedar
McCameron Mary E Mrs emp Maryland Baking h 120 N Cedar
" Steve G studt r120 N Cedar
McCance Eula T dietary aide Char Mem Hosp r 4601 Morgan (Tboro)
McCandless see also McCanless
" M Larry (Marie H) assoc The O'Hair Agency h2301 Selwyn av apt 4
McCane Chas (Lillie M) glass ctr h2952 Amy James av
McCanless see also McCandless
" Edwin E (Mildred M) pres Ornamental Stone Co h1939 Sterling rd
" Kathryn T (wid Wm F) v-pres Ornamental Stone Co h2400 Roswell av
" Katy r1939 Sterling rd
" W Fred jr (Edith S) sec-treas Ornamental Stone Co h2026 Wendover rd
McCann C J asst dist mgr Ford Motor Co Ford Division r1911 Townsend av
" John L (Louise S) agt Jefferson Standard Life Ins h1820 Beverly dr
McCANN
" John L jr (Betty S) agt Jefferson Standard Life Ins h2207 Sharon rd
" Junior mach opr W Owen Flowe & Sons Constn r5110 Wilkinson blvd
McCanning Herbert L lab Morris Speizman Co r305 W Dunbar
McCannon Henry T (Mary S) foremn Queen City Mattress & Uphol h2036 Wilmore dr
McCanty Nancy (wid Leroy) maid Johnston Building h1512 Burton
McCardle Billy E (Martha M) slsmn h517 Ebb pl
McCarey Hotel (Mrs Thomasene H Hughes) 122½ W 5th
" Roy (Pauline) emp City h1306 Luther
McCargo John E (Margt S) clk PO h1357 Drexel pl
" Margt I Mrs estimator Sou Engineering r1357 Drexel pl
McCarley Chas E (Mary H) clk Am Discount h 210 Hunter la
McCARLEY & CO INC, James F Clardy V-Pres-Mgr, Forrest E Brinson Asst V-Pres, A Richard Blair Assoc, E M Stephenson Assoc, Investment Securities, 516 Liberty Life Bldg 112 S Tryon, Tel EDison 3-8824
" J Thos whsemn Capitol Records Distributing r1817a S Boulevard
" L Harvey (Eliz A) clk County ABC Bd r Pineville NC
" Lillie H (wid John H) r1817a S Bouleard
" Robt J jr (Mabel M) asst sls mgr Esso h4642 Addison dr
" Robt J III studt r4642 Addison dr
" Sylvia A clk SBT&T r1314 Romany rd
McCarlin Dex ydmn r721 Plum
McCarn see also McArn
" Henry (Myrtis) advertising Belk's h428 Hawthorne la
" Joyce J ofc sec Hdw Assn of the Carolinas r 1229 Enderly rd E
" M Kath ofc sec Joseph W Eshelman & Co r1841 Kenwood av
" Patricia P ofc sec Sedberry Walker & Sanders r316 Poindexter dr
" Richd H (Wilhelmina W) elec eng Duke Pwr h1916 E 8th
" Robt F (Patricia P) teller Am Coml Bank h316 Poindexter dr
McCarnes Geo dept mgr Fincher's Super Market r Concord NC
McCaroll see also McCarrell and McCarroll
" Odessa Mrs r314 Dixon
McCarrell Terry P (Virginia C) mfrs agt 1632 Maryland av h do
McCarroll Betty P Mrs maid Myus Pk Country Club r1809 StPaul
" John A (Betty P) v-pres Grier's Mutual Burial Assn dir Grier's Funeral Service h1809 StPaul
McCarter Alberta L (wid Floyd T) quiller Highland Park Mfg h820 Herrin av
" Dorothy S Mrs engineering asst SBT&T r RD 3 Clover SC
" Elsie E Mrs tel opr Chemstrand Corp r1122 C E 36th
" Geraldine insp Highland Park Mfg r820 Herrin
" Henry (Sarah S) clk PTS h2321 Heywood av
" Herman L (Elsie E) slsmn McCormick Farm Equip h1122c E 36th
" John N (Evelyn) electn Industrial Elec r Clover SC
" Linda S insp Highland Park Mfg r820 Herrin
" Marion D emp Ivey's r6001 Wilkinson blvd
" Mary A clk SBT&T h3128 Commonwealth av
" Peggy H Mrs tchr W Mecklenburg Hi Sch h 315 Hollis rd
" Robt C bmo Esso r1152 Queens rd
" Robt L jr tabulating mach opr Esso r Smyrna SC
" Saml (Carrie) jan Dilworth Theatre h712 S Torrence
" Sarah S Mrs slswn Baker's Shoe Store r2321 Heywood av
McCartha C Eug assoc McDougle Ervin Horace & Snepp h1288 Chandler pl
" Lois R Mrs slswn Belk's r1288 Chandler pl
McCarthy see also McCarty
" Coley L h1623 Cummins av
" Jas J (Dorothy M) agt Natl of Hartford Group h4313 Castleton rd
" Lawrence constn wkr r224 Cherry
" Timothy A (Helen D) planner Celanese Corp of Am h5439 Chedworth dr
" Wm lab h1305 E 1st
" Wilton H (Recie J) emp Albright Boat & Marine h1117 S Graham
McCartney see also MacCartney
" Ellis E (Pearl A) pntr h929 Grove
" Jerry L (Aloma R) photog McSwain Printing h 927 E 10th apt 54
McCarty see also McCarthy
" Collie L (Betty) slsmn h3225 Rogers

CHERRY OIL COMPANY

METERED SERVICE — Esso — PROMPT DELIVERY

1006 N. Caldwell Tel. FRanklin 7-6528

McCARTY
" Frances R (wid Robt L) slswn Montaldo's h 106 Colville rd apt 32A
" Geo S (Myrtle G; McCarty Aniline & Extract Co) h1329 Romany rd apt 2
" Jas L (Phylis) clk Grinnell Co r Kannapolis NC
" Lois C Mrs v-pres W H Hobbs Inc and ofc sec Cannon Aircraft Sls & Serv r1515 Woodland dr
" Mack slsmn York Road Tackle Shop r3020 Morson
" Mary C Mrs wrapper J & J Candy h3020 Morson
" Mary J Mrs smstrs Ivey's r6001 Wilkinson blvd
" R Leeves (Margt G) phys 1515 Elizabeth av h843 Hempstead pl
" Roy C (Mary J) traffic mgr h6001 Wilkinson blvd
" Wilburt (Mary L) emp Queen City Mattress & Uphol h127 W Palmer
McCarvel Harry D driver Liquid Carbonic r1539 Belvedere av
McCarver see also McArver
" Donald B (Anita T) wldr John A Howard Steel Erectors h2224 Randall
" Doris V Mrs bkpr Bank of Char r212 Hollis rd
" Edw L (Evelyn E) mech Buensod-Stacy h4918 Buchingham dr
" Evelyn E Mrs opr Navey's Barber & Beauty Shop r4918 Buckingham dr
" Harry D (Sarah F) driver Liquid Carbonic h 1537 Belvedere av
" Jas (Eva) lab City Pk & Recreation Comn r RD 2 Matthews NC
" John A jr mgr Myers Automobile Service r7838 Idlewilder rd
" Johnny C (Doris V) mach Natl Carbon h212 Hollis rd
" L Dean emp Thermoid Co r301 Chippendale rd
" Mary R Mrs aide Presby Hosp h301 Chippendale rd
" Richd W emp Myers Parking r301 Chippendale rd
" Saml L (Evelyn C) atndt Mack's Esso Serv h 1507 Firth ct
McCaskey Willie A Mrs r1019 Pitcher
McCaskiel see also McCaskill
" Thos J (Laura B) prsmn Radiator Specialty h 1101 Mona dr
McCaskill Adrian (wid Thos) maid h2418 Sanders
" Bernie L (Frances F) pilot EAL r Hamlet NC
" Beulah Mrs maid r2418 Sanders
" Billy ship clk Franklin Simon r619 N Church
" Calvin (Sarah B) plstr C W Kirkland Co h1120 Mona dr
" Chas packager Highland Pk Mfg
" Chas E slsmn Bill Funderburk Automobiles h 1507 Matheson av
" Dezeree Mrs maid York Rd High Sch r1916 Beattie's Ford rd
" Dicy Mrs emp Segrest Cleaners & Launderers r 1312 W 5th apt 4
" Jas E (Dicy) mach mn Sou Bakeries h1312 W 5th apt 4
" Marjorie S Mrs tchr Second Ward High Sch h 1832 Erie
" Nettie P (wid Danl L) h1305 N Davidson
" Philip (Dezeree) jan Plaza Rd Sch h1916 Beattie's Ford rd
" Roosevelt (Margt) porter Char Union Bus Sta h 1821 Aileen dr
" Sarah B Mrs ofc sec Goodyear h319 Belton

"Yours for LIFE"
Dick Harris Jr.

1103 WACHOVIA BANK BLDG.
129 W. TRADE ST. Tels. EDison 3-6323
EDison 2-5949

COMPLETE
LAUNDRY
SERVICE
and
SANITONE
DRY CLEANING
FEATURING
SOFT-SET
FINISH

Charlotte Laundry Inc.

LINEN
RENTAL
SERVICE
Dial
EDison
3-5191

WE CALL FOR and DELIVER

MANPOWER INC.

OUR BONDED INSURED EMPLOYEES TAKE CARE OF PEAK PERIODS OVERLOADS SPECIAL PROJECTS IN YOUR OFFICE or OURS YOUR FACTORY or WAREHOUSE

Low Hourly Rates
227 W. 3rd
Tel. EDison
3-9611

FRED J. WIGGINS CONSTRUCTION CO.

BUILDING CONTRACTORS
Residential — Commercial

130 EAST 4th ST., R 203

TELEPHONE EDison 3-4563

HENDERSON'S TILE AND MARBLE CO.
Tile
RESIDENTIAL — — — COMMERCIAL
FREE ESTIMATES
ALL WORK GUARANTEED
JAMES HENDERSON, OWNER
1012 FAIRMONT STREET
TEL. FRanklin 7-3553

McDonald Realty Company
REAL ESTATE SALES, LEASES, LOANS
Phone FRanklin 6-4441 212 S. Tryon St. 208-10 Johnston Bldg.
MULTIPLE LISTING SERVICE MLS CORPORATE REAL ESTATE SALES

LITTLE HARDWARE CO., INC.
"The Best in General Hardwares"
WHOLESALE INDUSTRIAL SUPPLIES
PAINT—BUILDERS' SUPPLIES
HUNTING AND FISHING LICENSE
SPORTING GOODS
1332-34 S. MINT TEL. EDison 3-3133

McCASKILL
" Ulysses (Catherine) emp Caro Textile Engr h1636 Madison av
" Verlin emp NAPA r2110 Weyland av
McCaslin Thos (Mary S) driver Pilot Frt Carriers r RD 1 Maiden NC
McCathen R E agt Life & Casualty Ins Co of Tenn r RD 5 Box 828B
McCatharine Bertha H (wid Jas) h1201 S Church
" Evelyn maid r1201 S Church
" Ruby Mrs (Ruby's Beauty Salon) r RD 8 Box 368
McCauley see also McAulay and McAuley
" Bennie R (Lou I) mech Smith Metal & Iron h 1434 S Church
" Billie J maid r1026 Fontana
" Carrie Mrs maid r462 Brookhill rd
" Clyde (Gladys I) h2030 Norton rd
" Edw (Johnnie A) stevedore Johnson Mtr Lines h2511b Horne dr
" Geo A (Ruth P) agt Lincoln Natl Life Ins h 148 Cottage pl
" Grace E tchr York Road High Sch r2124 Edison
" Howard E (Aline F) surveyor Genl Surveyors h 3025 Fairfax dr
" Imogene M Mrs librn Douglas Aircraft r 2243 Selwyn av apt 3
" Jack M (Jean C) clk Esso h5220 Furman pl
" Jamie Mrs maid h440 Benjamin
" John F (Charlotte F) slsmn Munsingwear Inc h 4116 Tyng Way
" John W driver Bauconis Transfer
" Johnnie cafeteria wkr Presby Hosp r401 N Pine
" Larry B (Mary E) fl mgr Penney's h201 Hassell pl
" Lee A (Mildred L) drftsmn Pure Oil Co h6032 Netherwood dr
" Maggie J Mrs cook Myers Pk Hi Sch r1721 Main
" Marjorie maid r601½ E 5th
" Mildred L Mrs clk Home Ins r6032 Netherwood dr
" Minnie slswn Modern News Stand r440 Benjamin
" Moses (Inez H) bellmn Mecklenburg Hotel h637 Mill rd
" Patk E (Imogene M) editorial writer Char Observer-News h2243 Selwyn av apt 3
" Raymond L (Margt L) v-pres Cotton-McCauley Co Inc h1322 Holmes dr
" Richd J (Nelle R) repr Goodyear h821 Burnley
" Sam jr loader Harris Exp r RD 9 Box 44
" Thos L emp Cole Mfg r Matthews NC
McCaw Albert (Hazeline) orderly Char Mem Hosp h1118 Oaklawn av apt 38
" Hattie M maid h1801 Earle apt 286
" Otis A (Inez) exp hndlr Ry Exp h1710 Irma
McChesney Alice ofc sec Mitchell Distributing h2504 McClintock rd apt 1
McChesney Alice M Mrs bkpr Arrow Telev Serv r2205 Greenway
" Hugh S (Alice M; Arrow Television Service) h 2205 Greenway av
McCilwain Cornell lab City Bd of Educ r121 Person
McClain see also MacLean McLain McLane and McLean
" Alberta Mrs folder Char Workship for the Blind r1905 Aileen dr
" Alexander (Annie) jan East Mecklenburg High Sch h2409 West Boulevard
" Arthur D (Mable) driver City Mtr Transport Dept h2908 Florida av

HILLIARD MANUFACTURING AND UPHOLSTERING CO.
Upholstering At Its Best
Custom Built Breakfast Nooks
5843 Albemarle Rd. Tel. KEystone 7-5121

McCLAIN
" Augustes C Ervin Construction r Lincolnton NC
" Austin (Burline) h3152 Jewel apt 12
" Barbara A studt r1401b Samuel
" Betty M Mrs nurse Char Mem Hosp r1400 The Plaza
" Beulah r2409 West Boulevard
" Booker T (Eliz T) gdnr h527 S Morrow
" Calvin T h904 Boundary
" Caroline H studt r2018 Pinewood cir
" Carson budget mgr Goodyear Serv Stores h 2521 Lola av
" Claude M (Gertrude) lndry wkr Mercy Hosp h614 N Caldwell apt 4
" Clifton (Martha R) routemn Scholtz Greenhouses h2929 Morning dr
" Clifton W (Dorinda F) driver Observer Trans h2529 Double Oaks rd
" Columbus (Asilee) hlpr Char Pipe & Fdry h 2017 English dr
" Cora (wid Belton) maid h2354a Home dr
" Dorinda emp Delmar Studios r2529 Double Oaks rd
" Doris mach opr Dixie Tag r2900 Rozzells Ferry rd
" Dorothy Mrs emp Airport 77 Restr r126 Seymour dr
" Electric Co (Jas E McClain) contrs 2040 S Tryon
" Enloe (Caroline H) h2018 Pinewood cir
" Ernest S (Mary J) mech Powers & Anderson Dental h523 Boundary
" Erving Mrs nurse Char Rehabilitation Hosp r Davidson NC PO Box 813
" Eula M Mrs h817 Emerald al
" Eunice clk Orvin Mtr Ct r Gastonia NC
" Fred L (Mamie L) whsemn Sou Appliances h 515½ E 2d
" Geo (Louisa) stevedore Akers Mtr Lines h2400a Horne dr
" Gertrude W Mrs (Gert's Place) r1317 Statesville av
" Hattie B Mrs maid Presby Hosp r621 S Myers apt 2
" Herbert roofer Interstate Roofing & Asphalt r 401 Orange
" Herman layout mn Ornamental Stone r1325 Oaklawn av
" Jas emp John Crosland Co r2929 Morning dr
" Jas A emp Cole Mfg r RD 1 Box 756
" Jas A Mrs bkpr C W Kirkland r1916 Cloister dr
" Jas D cement fnshr r2929 Morning dr
" Jas E (Margt J; McClain Electric Co) h161 Shasta la
" Jas H (Pauline D; Charlotte Fence Builders) h 3821 Colebrook rd
" Jas H (Wincey S) chf surveyor Ervin Construction r Waxhaw NC
" Jas O (Wyonella) exp hndlr Ry Exp h315 Dixon
" Jas O jr lab Char Country Club r315 Dixon
" Jas R driver Concrete Sup r Indian Trail NC
" Jane E emp Belk Stores Servs r1132 Queens rd W
" Janie B Mrs maid Pleasant Day Nursery r2924 Ross av
" Jasper (Gertrude W) mach opr Rasco Fertilizer h1317 Statesville av
" Joe clk ET&WNC Trans r1400 The Plaza
" Joe mech Sasser Bros Garage
" Joe N mach J Zagora Mach & Gear r RD 1 Indian Trail NC
" Joe P carp Ervin Construction r Waxhaw NC
" John A (Lois W) dist frt agt Sou Ry h909 Kenilworth av
" John B (Sarah) brklyr Char Lumber & Mfg h1336 Mulberry
" John C (May F) h421 W Boulevard
" John C jr (Shirley B) electn h2415 Heywood av
" John G chkr Chev Mtr r525 N College
" Lornetta tchr Isabella Wyche Sch r315 Dixon
" Lavern studt r3152 Jewel apt 12
" Leona (wid Wm) r2320 Independence blvd NE
" Lewis W vehicle mn Ry Exp r6417 Old Mt Holly rd
" Louise clk typ Maryland Casualty r Indian Trail NC
" Lucille hlpr Nick's Drive Inn r821 S Graham
" Lucy B Mrs h2615 Statesville av
" Luther (Lucille A) driver Goodyear h3115 Ridge
" Mable Mrs wndr Johnston Mfg r2908 Florida av
" Martha E studt r2929 Morning dr
" Mary (wid Will) maid h2424b Horne dr
" Mary E waitress Biltmore Dairy Bar r2908 Florida av
" Milas A (Janie B) lndry wkr Char Linen Serv h2924 Ross av
" Paul E emp Cole Mfg r Indian Trail NC
" Peggy J emp NAPA r1543 Lyndhurst av
" Pete (Alberta) emp Ry Exp h1905 Aileen dr
" Rayford (Hattie B) emp Lance Inc h621 S Myers apt 2

McCLAIN
" Richd H lab Ervin Construction r Lincolnton NC
" Robt (Shirley) bus mn Hotel Wm R Barringer r 421 Fairwood av
" Robt G (Peggy J) USAF h1543 Lyndhurst av
" Sadie studt r315 Dixon
" Thos (Janie) porter Mercy Hosp h1325 Oaklawn av
" Thos J (Jas A) acct h1916 Cloister dr
" Thos W carp Ervin Construction r Waxhaw NC
" Tom jr (Dorothy) lab Ornamental Stone h126 Seymour dr
" Willie maid r2354a Horne dr
" Willie P maid Hotel Wm R Barringer r709 Dunbar
McClamrock Floyd E (Betty J) rate clk P&N Ry h500 Melbourne ct
" Howard O whsemn Industrial & Tex Sup r RD 9
" Jerry L operations agt EAL h104 Stonewall Jackson Homes
" June A (Nettie F) plant supt Breneman & Hartshorn Inc h3035 Florida av
" Kathleen ofc wkr Am Hdw r3035 Florida av
" L J wvr Highland Pk Mfg
" Mary B Mrs sten G H Tennant Co r RD 9
" N Dewey formn Central Mtr Lines r Kannapolis NC
McClanahan Jas C (Earline B) mgr Robert Hall Clothes Inc h1144 Sugar Creek rd
McClancy Geo Co (Geo M McClancy) condiments 908 S Cedar
" Geo M (Margt W; Geo McClancy Co) h3234 Selwyn av
McClandon Dave (Mary J) driver Queen City Bus Lines h2744 Shelley av
McClary see also MacClary and McCleary
" Annabelle M (wid Jack) maid Ed Mellon Co h 1401 Bluff
" Geo E real estate mgr Wachovia Bank & Trust h1723 Amherst pl
" Mamie prsr Arrow Lndry & Clns r RD 5 Box 1063
" Richd lab Stein-Hall & Co r RD 5
" Thos A maintenance mn Radiator Specialty r 925 Oaklawn av apt 3
McClean see also McCleane
" Edw R slsmn h114 W 10th apt 110
" Peggy studt Char Mem Hosp r1621 E Boulevard
" Stella E maid Presby Hosp r2721 W Boulevard
McCleane Saml L jan Swinson Food Products r RD 1 McConnell SC
McCleary see also MacClary and McClary
" Emily K Mrs tchr Char Country Day Sch r 5201 Wedgewood dr
" Wm P (Emily K) designer Douglas Aircraft h 5201 Wedgewood rd
McCleace Fannie waitress S&W Cafeteria r2514 Rumus rd
McCleave Alberta S (wid Jas) cook Shady Oaks Nursery Kindergarten h526½ S Alexander
" Annie B (wid Thos) r1015 Norris av
" Bleeker S Mrs emp Magic Clns & Lndry r1013 Franklin av
" Chas T emp L Char Carton r RD 1 McConnell SC
" Elliott C emp L Char Carton r RD 1 McConnell SC
" Emma r526½ S Alexander
" Estella maid r1513 Burton
" Fannie R waitress S&W Cafe h1015 Norris av
" Jas C agt Met Life r Chester SC
" John S emp C&T Refinery r447 Brookhill rd
" Johnnie L moulder Consolidated Brass h1415 S Church
" Lizzie h447 Brookhill rd
" Thad (Bleeker S) mobilift opr Miller Mtr Exp h1013 Franklin av
McClee see also McClees McLees and McLeese
" Chas H (Minnie C) h313 S Myers apt 3
" Daisy B Mrs maid Washburn Printing r807 S Mint
" Louise h907a Polk
McClees Nelson P (Ray L) rep Speakman Co h314 Scaleybark rd
McClellan see also McClelland McLellan and Mc Lelland
" Albert D clk Bon Marche r320 Rensselaer av
" Austin C (Sarah M) slsmn State Beauty & Barbers Sup h901 Hillside av
" Barbara J clk Miller Mtr Exp r320 Rensselaer av
" Carl M (Mary E) mach Parks-Cramer h1016 E 35th
" Carrie B cln Trailways r RD 10 Box 256
" Cath J Mrs insp Highland Pk Mfg r3027 N Myers
" Clarence porter Trailmobile r2613 Norfolk av
" Clay J (Ottie C) h221 W 30th
" Clyde (Eliz G) lab Haverty Furn h516 Stevens
" David porter Grant's r516 Stevens
" Frank M (Eliza W) hlpr Helms Trans h142 Jasper
" Henry h909 S Church
" Inez maid County Home r N Tryon

UNIVERSITY CLEANERS
"It Pays To Be Well and Look Well Dressed"
ONE DAY SERVICE
PICK-UP AND DELIVERY
ALSO LAUNDRY SERVICE
2228 BEATTIES FORD ROAD

ELECTRIC SERVICE & SUPPLY CO.
ELECTRICAL CONTRACTORS
Residential — Commercial — Industrial
Office 3125 Tuckaseegee Road
Warehouse 3822 Plainview Road
Tel. EXpress 9-5171

W. Owen Flowe & Sons Construction Co.
DRAINAGE, GRADING and EXCAVATING CONTRACTORS
"Let Us Estimate Your Job First"
Tel. EXpress 2-2151 - Nights - Holidays Dial EXpress 9-1863, EXpress 9-6162 or EDison 2-1388

CLELLAN
rene M (wid Rufus H) h2408 Shenandoah av
las D (Julia C) waiter Hotel Wm R Barringer h 1712 VanBuren
lesse whse formn Edgcomb Steel r2710 Tallu rd
los F (Nancy H) slsmn Observer Printing Hse h4641 General Pershing dr
Julia C Mrs tchr North West Jr High Sch r 1712 VanBuren av
Lessie waitress Dogwood Room h Wilkinson blvd
Linda S typ Credit Bur of Char 2710 Tallu rd
Madie smstrs Wright Cln r320 Blackthorne Lane
Mary E floorwn Kress r Newell NC
Mary E Mrs mach opr Pet Dairy Products r1016 E 35th
Mary S smstrs Char Linen Serv r2534 Toddville rd
Myrtis C Mrs sten Barber Mfg r2333 Ashley rd
Oscar L (Bessie P) routemn Mecklenburg Lndry & Clns h320 Rensselaer av
Oscar L jr slsmn Plaza Used Cars r320 Rensselaer av
Preston porter Belk's Luncheonette r516 Stevens
R Baxter (Myrtis C) clk Johnson Mtr Lines h2333 Ashley rd
Robt E clk Sou Ry r6511 Nations Ford rd
Robt F (Vetra H) mech White Mtr h2815 Florida av
Ruby S slswn Ivey's r2710 Tallu rd
Ruth Mrs beauty opr h508 N Tryon apt 313
Sallie (wid Elec) r501 Beattie's Ford rd
Wm J (Leilia S) h724 Charles av
Wm J jr (Cath J) mach opr Highland Pk Mfg h3027 N Myers
cClelland Anne M Mrs r2601 E 5th
Beatrice Mrs (Bea's Beauty Shop) r2537 Hemphill
Cicero (Lucille S) driver J D Whitesides Jr Inc h2590 Hemphill
Doreather studt r2590 Hemphill
Earl lab City Eng & Street Dept h2554 Hemphill
Jas M (Mary D) supt Bast Bldg Equip r3925 Hickory Grove rd
John C lab r2590 Hemphill
John R (Lila) electn insp City Inspection Div h1744 Progress la
Leroy (Nancy N) driver Barnhardt Mfg h2586 Hemphill
Lila C Mrs dept mgr Southern Heritage Life Ins r1744 Progress la
Luther (Alberta S) lab New England Waste h 515 S Morrow
Mary studt r2590 Hemphill
Mary D Mrs v-pres-sec Allen Mortgage Corp sec D E Allen Construction Co; D E Allen Development Co; Easthaven Development Corp; Darby Acres Corp; Milton Park Corp r3925 Hickory Grove rd
Paul driver Miller Mtr Exp r328 Messick av
Sylvester M (Beatrice G) driver Barnhart Mfg h2537 Hemphill
Wm L (Frances) rep Figurama h1749 Dunkirk dr
Wm S jr (Lucy W) sec Brown Solvents Corp and sec-mgr Brown Paint Co Inc h1113 Andover rd
Zoraida B (wid Wm S) h1628 E Morehead
cClellon Kath insp Highland Pk Mfg
Luther Interstate Milling r Newell NC
cClenagan see McCleneghan
Robt D (Juanita P) eng Westinghse h1001 Montford dr
cClendon see also McLendon
Carol D Mrs sten Brodt Music r Springbrook rd
Carrie P Mrs clk Atlas Ins r419 E 1st
Daisy maid City Savs Bank r2001 Grier av
Iola h3145 Alexander
John (Carol D) slsmn h Springbrook rd
John B (Eva) lab h1511 S Church
Lewis driver Dixie News r2807 Tuckaseegee rd
Reuben L (Carrie P) load out Foremost Dairies h419 E 1st
Rosa Mrs nurse Mercy Hosp h425 Keswick av
Sylvester (Daisy) h2001 Grier av
Viola (wid Tom) maid h1130 Oaklawn av apt 59
Wm (Evelyn) shop mn Associated Transport h 1018 N Smith
Wm W (Eula B) installer repr SBT&T h 2807 Tuckaseegee rd
cCleneghan see also McClenagan
Frank A (Laura S; Cochran McCleneghan & Miller) h1629 Queens rd
cClenney Jay W (Jean B) slsmn Calloway Mills h5347 Buena Vista
cClernon Robt E Rev (Jo Nell) minister to adults Myers Park Baptist Church h507 Wakefield dr apt A
cClettie Butler (Juanita R) emp Statesville Country Club h2326b Double Oaks rd

McCLETTIE
" Juanita R Mrs prntr Delmar Studios r2336b Double Oaks rd
McClindon Emma L r315 S Alexander
" Estell (wid Frank) h315 S Alexander
McClinnon Jim r514 S McDowell
McClintock Esta L marker Belk's r801 Lexington av
" Gloria B Mrs sec Davis & Young Inc r1426 Medford dr
" J Lattimer jr (Gloria B) supvr Duke Pwr h1426 Medford dr
" Jas G (Barbara C) asst terminal mgr Harris Exp h934 Dudley dr
" Jas L (Beatrice B) h1518 Briarcreek rd
" Jennie K (wid Austin) h801 Lexington av
" John E (Evelyn N) clk Ry Exp h2200 Roslyn
" Tressie W (wid Wm) h414 E 10th
" W Banks (Murl P) chrmn County Bd of Educ h1509 Briar Creek rd
" W Banks jr (Dorothy M; Freeman and Mc Clintock) h1426 Sterling rd
McClinton Bessie Mrs maid h1008 N Church
" Clyde A (Emma L) porter Franklin Mtrs h678 Fairwood av
" Eliz maid h725 S Caldwell
" John (Minnie) h1331 White
" John driver Char Tex Engrs r1123 Statesville
" John L emp Pepsi-Cola r419 Star
" Leroy (Beatrice) driver Barnhart h2586 Hemphill
" Martha barber 509 E 2d r1123 Statesville rd
" P Abe lab City Eng & Street Dept r822 S Church apt 3
" Ray (Nannie L) h1123 Statesville av
" Raymond emp Pepsi-Cola r419 Star
" Rosie Mrs maid h328 Lee ct
" Sidney (Mozelle) emp Arnold Hoffman Chem h2122 Gibbs
" Willie (Minnie B) hlpr Pepsi-Cola h325 E Hill
McCloskey Fannie B Mrs smstrs Stately Lady h rear 103 Sparta av
McCloud see also McLeod
" Henry (Ella L) lab h510 Cherry
" Jeff hlpr Minit Car Wash r537 E 1st
" John T (Betty C) h808 Manhassett rd
" Margt (wid Julius) maid Lance Inc h1535 W Trade
" Vivian A Mrs ofc sec M A Johnston & Co r 2918 Richards
McClough Polly N hlpr Pierce Poultry r1015 Mc Call
" Robt (Mattie) emp Myers Pk Floor & Rug Clns h615 Cherry apt 4
" Sara stockwn Ed Mellon Co r3044 Reid av
McCluer see also McClure
" John D (Mary C) chem Thermoid Co h422 Richland dr
McCluney Darwin (Ruth M) carp h1717 Fulton
" Howard (Geraldine) mtcemn Char Observer-News h231 Frazier av
" Johnnie mtcemn Char Observer-News r RD 1 Lowry SC
" Lester A (Maggie P) lab Academy Steel Drum h2106 Augusta
" Marcus S adv mn Char Observer-News r Gastonia NC
McClung Geo (Adaline) h1532 S Church
" J Wm jr (Elise L; Standard Transport) h734 Cherokee rd
" Joe L (Sarah G) hlpr Am Bedding & Furn h 812 W 4th
" Mary L (wid J W) h728 Cherokee rd
" Minerva H tchr Selwyn Sch r728 Cherokee rd
" Sarah G emp Garcrest Mills r812 W 4th
" Sidney J agt Int Rev Serv r1712 Garden ter
McClure see also McCluer
" Alf jr lab Char Observer-News r RD 7
" Alf S mtcemn Char Observer-News
" Angela waitress Green Sheet Grill r Mills
" Annie S slswn Belk's r1000 N Brevard
" Barbara slswn Woolworth's r1000 N Brevard
" Benj F (Ida H) mixer Jack's Cookie r1924 Garnette pl
" Bertha F Mrs asst chf opr SBT&T r7024 City View dr
" Betty cafeteria wkr Wilmore Sch r441 W Boulevard
" Betty J clk Biggers Bros r RD 6 Box 799C
" Betty L Mrs mach opr Lance Ins r2804 Phillips
" Bruce H (Gladys Y) driver McLean Trucking h3328 Draper av
" C L (Peggy H) driver W R Mincey Furn h 1808 Edwin apt 263
" Cad L (Rachel G) asst formn Char Pipe & Fdry h1223 Summit
" Campbell lab h1418 Duval al
" Cath S (wid Jim H) h134 Bradford dr (Tboro)
" Chas jr uphol Edmonds' Uphols r Derita N C

HARTIS
Esso
SERVICENTER
1519 N. TRYON ST.
Tels. EDison 4-7677 and EDison 2-9706

McCLURE
" Chas R (Betty L) mtcemn Lance Inc h2804 Phillips av
" Chas W (Johnetta) slswn Caro Distributing
" Christine C Mrs inspr Nebel Knitting r RD 1 Box 76
" Christine H Mrs opr SBT&T r1237 Woodlawn rd
" Clennie J (Eddie) h223 Crigler (H)
" Clifford R patrolmn Merchants Patrol r Paw Creek NC
" Deland R jr clk Pure Oil r305c Potters rd
" Dewey L siding dept Caro Metal Products r223 S Crigler
McCLURE DONALD A (Betty B), Asst Sec and Real Estate Manager McClure Land Co Inc, Rozzells Ferry rd, Tel EXpress 9-5681, h725 Coulwood dr, Tel EXpress 9-7869
" Dorothy folder Caro Overall Serv r2112 Gibbs
" Dorothy studt r1135 Spring
" Dorothy L (wid John L) h1000 N Brevard
" Eddie (Dolores) lather h1100 Oaklawn av apt 22
" Edwin r424 Solomon
" Eliz sprayer Bostian Manneguin Studio r RD 10
" Erskine (Eliz G) bricklyr h127 Frazier av
" Eula B (wid Johnny) maid h1924 Garnette pl
" Evelyn Mrs cook Urlmith Hosp r RD 7 Box 451A
" Floyd jr zone mgr Caro Ford Tractor r RD 9 Box 789B
" Fred R (Odessa) brklyr h2404 Booker av
" Gladys Y Mrs clk SBT&T r3328 Draper av
" Grechen C Mrs clk Caskie Paper r1525 Valleydale rd
" Harry L (Christine) slsmn North State Lndry r RD 1 Box 76
" Herbert P mgr Standard Transport r RD 4 Matthews NC
" Ike (Mary) dept supt County Home r N Tryon
" Irma studt r1034 N Church
" Ivan whsemn Bowers Battery & Spark Plug r RD 10 Box 450
" J C driver Steel Serv of Caro r RD 9 Box 657
" J Fred fnshr Morgan Fixture r1718 Cleveland
McCLURE J T, V-Pres Builders Service Inc and McClure Land Co Inc, Sec McClure Lumber Co, McClure Timber Co Inc and Paw Creek Chip Co, Rozzells Ferry rd, Tel EXpress 9-5681, h RD 6, Box 797K, Tel EXpress 2-1887
" Jas M Rev (Zylpha J) pastor Church of God and mgr Ch of God Recreation Center h 1116 Condon
" Jean A Mrs ofc supvr Prudential Ins Co of Am r2119 Dickens av
" Jerry L (Jennie B) production Caro Foods r 524 S Caldwell apt 3
" Joe L lab r1116 Condon
" John with Black Label h1404 Dean
" John A (Jean A) driver Roadway Exp h2119 Dickens av
" John L (Mazella) auto repr rear 820 Polk h 1913 Wayt
" John R (Rebecca D; Charlotte Booking & Promotion Service) h634 Brookhurst dr
" Johnetta T Mrs tchr Sterling Sch h1330 Dean
" Joyce maid r811½ E 2d
" Julius P (Louise B) slsmn Victor Adding Mach h324 Fieldbrook pl

ED GRIFFIN CONSTRUCTION AND REALTY CO.
RESIDENTIAL CONSTRUCTION
SALES — RENTALS
PHONE KEystone 7-4254
North Independence Blvd.
4.2 MILES PAST COLISEUM

ROGERS RUG & CARPET CO.
SALES
INSTALLATION
REPAIRS
CLEANERS
PHONE
EMerson
6-4121
1520
PROVIDENCE
RD.

LAWING'S MATTRESS FACTORY
DIRECT SALES
- Mattresses
- Box Springs
- Inner Springs
- Glider Cushions

FOAM RUBBER
HAND TIED
BOX SPRINGS
All Sizes
and Types
Custom Made
One Day Repair Service
1015 N.
ALEXANDER
TEL. EDison
2-1596

Berger & Howren Music Co.
— HEADQUARTERS FOR —
OLDS, CONN, BUESCHER, CONN DIRECTOR, SELMER, LINTON, LeBLANC—GETZEN, BAND INSTRUMENTS, ALSO DRUMS
120½ E. 6th
Rentals and Repairs
EDison 4-1538

BRAKE SERVICE CO. of CHARLOTTE INC.
A Complete Line of Brake and Safety Equipment
BENDIX WESTINGHOUSE
2709 N. Tryon
Tel. EDison 2-8561

HOTEL WM. R. BARRINGER
AIR CONDITIONED ROOMS
EXCELLENT FOOD AND OUTSTANDING AIR-CONDITIONED BANQUET FACILITIES

"For The Finest In Men's Clothing"
Jack Wood Ltd.
300 S. TRYON
TELS. EDison 3-0625
EDison 2-6566

McCLURE
" Kermit C (Evangeline M) clk Webster Rubber Co h2412 Beacon

McCLURE LAND CO INC
W D McCLURE, President
J T McCLURE, Vice-President
R B McCLURE, Secretary-Treasurer
DONALD A McCLURE, Assistant Secretary-Real Estate Manager
R G JONES, Assistant Treasurer
RESIDENTIAL AND INDUSTRIAL PROPERTY TIMBER PLOTS
Rozzells Ferry rd (Mt Holly rd)
RD 6, Box 415C
Telephone EXpress 9-5681
" Lucille r1100 Oaklawn av apt 24

McCLURE LUMBER COMPANY
R B McCLURE, President-Treasurer
W D McCLURE, Vice-President
J T McCLURE, Secretary
JAMES R ELLER, Assistant Secretary-Credit Manager
ROBERT G JONES, Assistant Treasurer-Accountant
JAMES A SIGMON, Purchasing Agent
"EVERYTHING FOR THE BUILDER"
QUALITY LUMBER AND BUILDING MATERIALS
"ASK YOUR NEIGHBOR"
Rozzells Ferry rd (Mt Holly rd)
RD 6, Box 415C
Telephone EXpress 9-5681
(See Yellow Pages 36 and 113)

" Lynda L (wid John I) r900 Queens rd
" Mack V (Lilly) clk Sou Ry h2932 Willow dr
" Marie slswn Woolworth's r RD 9 Box 302
" Mary Mrs maid County Home r N Tryon
" Mary B Mrs v-pres Dixie Electric Motor Service Inc r141 Bradford dr (Tboro)
" Mary E clk Pub Library r2932 Westfield rd
" Mary T (wid Jos C) r714 Queens rd
" Mildred Mrs clipper Stately Lady Nitewear r 1135 Spring
" Mildred A Mrs insp Char Mfg r RD 9 Box 271
" Minnie C Mrs maid h1100 Oaklawn av apt 24
" Nannie L tchr Marie Davis Elem Sch r424 Solomon
" Olivia N emp Magic Clns & Lndry r RD 7 Box 421
" Ona L Mrs asst mgr Green Street Grill h Mills NC
" Preston jan Belk's r117 N Caldwell
McCLURE R B (Laura W), Pres-Treas McClure Lumber Co, Pres McClure Timber Co Inc, Paw Creek Chip Co, V-Pres-Asst Treas Carolina Tile Distributing Inc, Sec-Treas Builders Service Inc, Dixie Electric Motor Service Inc and McClure Land Co Inc, h188 Gumbranch rd, Tel EXpress 9-5103
" Ray (Annie) hlpr Swift & Co r RD 5 Box 501 Rock Hill SC
" Robt J (Maddie) lab Piedmont Auto Exch r 420 Heflin

DAVIS & DAVIS REALTY CO., INC.
REALTORS
INDUSTRIAL — COMMERCIAL — RESIDENTIAL
SALES — LEASES
141 W. 4th St. TEL. EDison 3-0564

McCLURE
" Robt M (Mildred) dock mn Great Sou Trucking h1135 Spring
" Robt S (Grechen) driver Pure Oil r RD 6 Box 799C
" Robt W (Wistena D; Radio Paging & Answering Service) slsmn United Artists h1616 Ferncliff rd
" Roman J prntr Char Observer-News r RD 9
" Saml jr lab Brown's Mtr Co of Char r2900 Windsor rd
" Sara P Mrs clk Fed Res Bk r134 Marsh ct
" Scott B (Bertha M) plmb Char Mem Hosp r 1525 Valleydale rd
" Sherman C (Marie S) chkr Pilot Frt Carriers r Mt Holly NC
" Thos A r424 Solomon
" Thos J driver Nabisco r RD 9 Box 702
" Thomasina (wid Thos E) maid h424 Solomon

McCLURE TIMBER CO INC
R B McCLURE, President
W D McCLURE, Vice-President
E L EDWARDS, Vice-President-Mill Manager
J T McCLURE, Secretary
R G JONES, Treasurer
Rozzells Ferry rd (Mt Holly rd)
RD 6, Box 415C
Telephone EXpress 9-5681
" W A (Eliz P) bormn McClure Lbr r1420 Valleydale rd
McCLURE W D (Mary T), Pres Builders Service Inc and McClure Land Co Inc, V-Pres McClure Lumber Co, McClure Timber Co Inc and Paw Creek Chip Co, Rozzells Ferry rd, Tel EXpress 9-5681, h RD 6, Box 797K, Tel EXpress 2-1887
" W Spurrier (Mary B) pres Dixie Electric Motor Service Inc h141 Bradford dr (Tboro)
" Walter T atndt Serv Distributing r RD 9 Box 334
" Walter T driver Overnite Trans r RD 9 Box 334
" Walter T repr Kiekhaefer Corp r Beatties Ford rd
" Wm (Dorothy) delmn Ward's Furn & Appliance h2112 Gibbs
" Wm A (Macie L) asst mgr Universal Film Sch h451 Woodlawn rd
" Wm M (Maxine G) eng J O Jones Constn h 5816 Brookhaven rd
" Wm M slsmn Sou Rest Control r Florence S C
" Willie stevadore Miller Mt Exp h1322a Horne dr
" Willie C (Nettie H) processor Frosted Food & Locker r1000 N Brevard
" Winnie Mrs h1034 N Church
" Wistena D Mrs ofc sec Field Enterprises Educational Corp r1616 Ferncliff rd
McClurkin Ethel E maid Fed Res Bk r906 S College
" Jesse C (Jessie W) baker Bailey's Selwyn Cafeteria h216 Flint
" John servmn Home Appliances h637 Watts
McCoig Ralph J case wkr County Dept of Pub Welfare r Belmont NC
McColl see also McCall
" Alton B (Nettie T) slsmn Eckerd's h1724 Hawthorne la
" Walter L (Eugenia) slsmn Natl Gypsum r RD 2 Sherbrooke dr
McCollie Donna R r Yeoman rd
" Mary F h Yeoman rd
McCollough see also McCulloh and McCullough
" Annie B (wid John) maid h714 Seaboard
" Annie F (wid Derrill) h716 E Boulevard
" Basil studt r2318 West Boulevard
" Craig USA r2318 West Boulevard
" D Eliz Mrs tchr Lincoln Heights School r2318 West Boulevard
" Eddie (Mattie) hlpr City Water Dept r RD 3
" Geo (Annie W) lab Fredrickson Mtr h502 Village ct
" Herbert (Lizzie M) cook S & W Cafeteria h 807 S Mint
" Jas r807 S Mint
" John (Luchlia M) h216 Carethers al
" John R (D Eliz) linemn Cannon Aircraft Exec Terminal r2318 West Boulevard
" Lawrence driver Lowther Trucking r Belmont NC
" Lillian Mrs r1810 Brownstone
" Mary Mrs cook Boyd's Fish & Oyster Bar r Old Mount Holley rd
" Robt (Mary L) driver McClure Lbr
" Robt L mtcemn Sou Flight r Shuman NC
McCollum see also McCallum and McCullom
" Billie studt r710 Griffith
" David slsmn Phillips Shoes r Orangeburg S C
" Henry (Daisey) h1628 Pyron
" Henry L porter Presby Hosp r309 Orange

McCOLLUM
" Jas H (Verna B) dept mgr Genl Electric h 4016 Southgate dr
" John E (Ruth S) prsmn Radiator Specialty h 2217 Statesville av apt 5
" Louise prsr One Hour Valet Clns
" Robt B pharmacist Eckerd's r Rock Hill S C
" Robt L acct Arthur Anderson & Co h243 Vail av apt B4
" Ruth S pkr Dixon & Tom-A-Toe r2217 Statesville av apt 5
" U V Mrs dish washer Brown Derby Cafe h 1501 Whisnant av apt 1
" Wm (Violet McC) jan West Char Sr High Sch h1118 Mulberry apt 2
" Willie M Mrs maid Marie G Davis Elem Sch h710 Griffith
McColt David atndt Byrum Gulf Serv
McComb see also McCombes and McCombs
" Eliz G h305 Lillington av
" Frank r305 Lillington av
" Harvey E jr clk Goodyear r RD 8 Box 28
" Jas A jr (Marie B) driver Pilot Freight Carries h3226 Minnesota rd
" Lloyd P (Myra) rep Mutual of New York h 911 Montford dr
McCombes John W glazier Piedmont Glass r China Grove NC
McCombs Betty L sec Goode Wholsale Bldg Prods r526 Oakland av
" Doris hlpr Biddleville Presbyterian Ch r32 Campus
" Jessie M (wid Eddie) h602 E 6th
" John (Jessie R) emp Steins & Hall Chemical h416 Solomon
" John E lab Stein Hall & Co
" John W driver Overnite Trans r206 Northside
" Magnolia tchr Alexander St Sch r324 Campus
" Margt D Mrs clk Fed Reserve Bank r214 Kenmore av
" Max A mach opr Whitin Mach Wks r RD 3 Shelby NC
" Rose (wid Chas) h324 Campus
" Sovella L tchr Biddleville Sch h321 Mill rd
" Walter (Ethel) driver Overnite Trans h20 Northside av (Tboro)
" Wm J (Helen) clk PTS h1542 Gunn
McCommons L Cecil (Mary K) slsmn Allison Erwin h2039 Wilhelmina av
" M Caroline studt r2039 Wilhelmina av
" Maude G (wid Jos) r1510 Park dr
" Ruby B clk Fed Res Bk h1510 Park dr
McConico Bertha M wrapper Domestic Lndry 715 Cobbway
" Charlie J (Novella J) driver Kilgo Mtr Frt 715 Cobbway
McConkey Ernest L (Mildred L) mech Piedmont Glass h2700 Barringer dr
McConnel see also McConnell
" Robt W dist mgr Genl Mtrs r Kinston NC
McConnell Alice B (wid Earl G) ofc sec First Savings & Loan Assn h2029 Club rd
" B Yates (Margt H) v-pres Southern Electrical Equipment Co Inc h231 Brandywine
" Barbara L Mrs clk Don J Kelleher & Assoc 1049 McAlway rd
" Billy A (Virginia A) mech Air Natl Guard 3221 Barringer dr
" Cath W Mrs librn Seversville Sch r3119 Fairfax dr
" Chas G mech E F Craven Co r RD 2 Huntersville NC
" Christine slswn Belk's r Derita NC
" Cornelia F Mrs asst personnel mgr Am Com Bk r RD 7 Box 405
" David M genl counsel stock registrar Bel Stores Services Inc r Sharon rd
" Dennis Y (Nevada W) h1101 W Sugar Creek rd
" Earl E (Grace S) h4216 The Plaza
" Effie C (wid Fred) r1922 Merriman av
" Everette L slsmn McKee Realty r Derita C
" Faye F Mrs slswn McConnell's 5c & 10c Store r1721 W Trade
" Geo L (Marion A) state parole supvr h292 Marlborough rd
" Grace S Mrs (North Charlotte Beauty Shop h4216 The Plaza
" Guy R (Mary D) insp US Interstate Commerce Comn h1339 StJulien
" Harry J (Frances E) slsmn Char Observer News h1111 W Sugaw Creek rd
" Henry S (Hazel B) dist sls & traffic mgr EAL h5400 Wedgewood rd
" Hubert F (Betty H) slsmn Dove Paint Store h2540 Commonwealth av
" J C (Martie) constn wkr h531 Manhassett rd
" J Dan (Cath W) pres-treas Southern Electrical Equipment Co Inc h3119 Fairfax dr
" J Parks (Sadie J) eng Duke Pwr h4411 Woodlark la
" Jas (Jennie) dept mgr Sears h5041 Wedgewood rd

THE ONLY COMPLETE IMPARTIAL LIST OF BUSINESS CONCERNS
without regard to Size, Importance, Location, or Appointments, is your City Directory Classified Business Section

DOUG FLOWE AND SON CONSTRUCTION CO., INC.
GRADING and EXCAVATING CONTRACTORS
DRAINAGE — ROAD WORK — GRADING — PARKWAYS — UTILITIES
2327 REMOUNT ROAD
Free Estimates
(See Yellow Page 76)
TEL. EDison 2-1169

Baucom's

NURSERY & GRADING CO.

LANDSCAPE GARDENERS — GRADING CONTRACTORS

Visitors Are Always Welcome — Over 150,000 Shrubs for Your Selection

2 CONVENIENT LOCATIONS

(See Yellow Page 132)

4431 N. TRYON ST.
ACROSS FROM FAIRGROUNDS
TEL. EDison 4-6453

A. L. BAUCOM, Owner

3532 INDEPENDENCE BLVD., N.E.
½ MILE BEYOND COLISEUM
TEL. KEystone 7-4080

cCONNELL
Jas spotter Julian's Lndry & Cln r Cornelius NC
Jas R (Olive A) h4615 Stacy blvd
Jewel P Mrs sten Consolidated Credit r Lincolnton NC
John jan Char Union Bus Sta h915 McDonnell al
John V slsmn Am Hdw & Equip h3410 Central
Jos B (Lucille P) ship dept Miller Millwork h1932 Independence blvd NE
Kenneth (Martha H) slsmn Pritchard Paint & Glass h4126 Leeds dr
Larry D driver NAPA r2540 Commonwealth av
Mack R (Faye F; McConnell's 5c & 10c Store) h1721 W Trade
Martie Mrs packer Lance Inc r531 Manhassett rd
Merle A (Barbara L) servmn Goodrich h1049 McAlway rd
Merlin K (Helen) v-pres-treas Southerland-Helms Corp r Cornelius NC
Murry C (Margt B) plant mgr Southern Oil Co r RD 11 Box 603
Nannie H (wid Frank) h414 E 8th
Nevada W Mrs clk Lish Pharm r1101 W Sugaw Creek rd
Otis h1901 Gibbs
Paul A (Gladys V) mech H Y Criminger h2717 Marene dr
Perry L (Jewel L) bkpr Doggett Lbr r Lincolnton NC
Robt J studt r5014 White Oak rd
Robt W (Mary A) dist mgr Am Tobacco Co h 5014 White Oak rd
Ross O jr emp Marsh-Broadway Constn r RD 9 Box 134
Sadie J Mrs bkpr Char Brace Shop r4411 Woodlark la
Sarah M maid Herbert J Spaugh High Sch r Fort Mills SC
Sue Y Mrs clk Home Finance Group r2131 Boyer
Wm H (Josephine M) sls rep Pennsylvania Railroad h1219 Pinecrest av
Wm T (Billie W) vehiclemn Ry Exp r RD 11 Box 635
Willis lab Char Dunbrik r Pineville NC
Yates W jr (Betty C) bkpr Honey's Inc h2131 Boyer
McConnell's 5c & 10c Store (Mack R McConnell) 1721 W Trade
McCool Albert H electn Electrical Contracting & Engineering r Kannapolis NC
McCorble Azalee G (wid Ralph P) br mgr Am Dry Clng r2425 Greenland av
" Virginia J Mrs cash Ivey's r3112 Morson
McCord B Roland (Beuna F) slsmn Lee A Folger Inc h700 MtVernon av
" Carolyn G clk Kress r2121 Greene
" Corp Ronald K Brazzill mgr whol auto parts 2228 Thrift rd
" David B jr brklyr Blythe & Isenhour r Huntersville NC
" Eva A (wid Arth S) tchr Steel Creak Presby Ch Kindergarten h2228 Kenmore av
" Evelyn C Mrs casewkr County Dept of Public Welfare r Huntersville NC
" Faye H Mrs slswn Ivey's r Huntersville NC
" Freddie L (Mary Y) mech Power Brake r Lewhaven dr
" Hattie M (wid L Blair) r4438 Applegate rd
" Jas M (Mabel D) whsemn Gulf Oil h2121 Camp Greene
" Lloyd T jr emp Char Observer-News r RD 2 Huntersville NC
" Melvin M jr bkpr City Acct r508 Jackson av
" Myrtle financial sec First Presby Ch r661 Bradford dr (Tboro)
" Nellie (wid Conrad M) h209 Bradford dr (Tboro)
" Paul T mach Power Brake r RD 6 Box 593
" Saml W studt r126 Ingle (H)
" Thos M (Mary D; Lentz Grocery) h2101 Wellesley av
" Wm S (Carrie M) comp Char Observer-News h126 Ingle (H)
McCorker Beauty M Mrs maid h720 Watkins la
" Patricia Mrs r622 S Torrence
McCorkle Alf A (Minnie F) refrigeration serv h1943 Academy
" Aline S Mrs tchr Second Ward High Sch r1131 Mulberry
" Almetta maid Presby Hosp r300 S Cherry
" Annie R Mrs maid Presby Hosp h607 Welker
" Azalee G (wid Ralph P) br mgr American Dry Clng Co r2425 Greenland av
" B J (Nancy) emp Natl Carbon h5102 Grapevine dr
" Beatrice D Mrs slswn Sears r121 Honeywood av (H)
" Ben D (Beatrice D) interior dec h121 Honeywood av (H)
" Betty W Mrs supvr SBT&T r3901 Churchill rd
" Carl mldr Queen City Fdry r418 Bradford dr

McCORKLE
" Carolyn ofc sec Mayer Spigener & Patterson r2425 Greenland av
" Carrie G (wid B S) r2211 Norwich pl
" Carrol A emp Kelly Dyeing & Finishing r331 State
" Cecil G (Patricia G) sht mtl wkr h4056 Whitehall dr
" Chas F furn rms 601 N Church h do
" Clyde servmn Orkin Exterminating r RD 5
" David E (Margie L) clk Pure Oil h138 Peachtree rd
McCORKLE DONALD P (Peggy W), Asst-Treas-Manager Plaza Office American Commercial Bank, 2100 Commonwealth av, Tel FRanklin 6-4540 h4211 Welling av, Tel EXpress 9-6502
" Donald R (Lorene F) lab City Cemeteries h508 Biddle
" Donald R (Sarah) supvr New Idea Farm Equip r RD 3
" Earl H (Nancy B) pres McCorkle-Getty's Realty Co Inc h1901 Birchcrest dr
" Ellis M jr (Mary B) mech Thomas-Cadillac-Oldsmobile h626 W Sugaw Creek rd
" Elmer S mldr Queen City Fdry r RD 4 Box 302
" Evelyn Mrs clk Natl Welders Sup r6112 Lansing dr
" Flossie K Mrs mach opr Char Trouser Mfg r1705 Wilmore dr
" Frances B (wid B Odell) h122 Hassell pl
" Frank (Shirley) mech Buensod-Stacey r Waxhaw NC
" Fred (Eliz) h1107a Beattie's Ford rd
" G Dewey (Velma H) clk Old Dom Box h331 State
" Gene T (Robbie G) formn Caro Paper Board h3151 Maury
McCORKLE-GETTYS REALTY CO INC, Earl H McCorkle Pres, Sales Agents, Residential, Commercial, Industrial, Farms 4330 Central av (Albemarle rd), Tel KEystone 7-2011 (See Yellow Page 162)
" Harriet W Mrs ofc sec Westinghouse Credit Corp r2042 Vail av
" Hattie E (wid Austin) h415 Fair (Tboro)
" Helen clk Ledford's of Park Road r2708 Lake
" Henrietta dental asst Thos H Roach r521 Jackson av
" Herbert R (Thelma M) mtcemn Duke Pwr h3808 Eastway dr
" Hoyle V doffer Highland Park Mfg r3057 N Alexander
" Hoyte M (Helen M) with C M McCorkle Plastering h2807 Lake av
" Hubert C (Marjorie B; Kewpie Koin Launderette) pres Model Cleaners Inc h4301 Hickory Grove rd
" Hugh L jr carp r709 E Kingston av
" Hugh M (Ruth I) mech h900 Woodward av
" Jack R (Betty B) driver Pilot Frt Carriers r RD 1 Lincolnton NC
" Jas (Frances) lab John Grosland Co h1014 Clanton ct
" Jas D repr Black & Decker Mfg r Concord NC
" Jas H acct Fechhelm Hartley & Temple r3029 Dunlavin way
" Jas H (Margt) dept hd Miller Mtr Exp h2042 Vail av
" Jas L (Joan M) emp Sam Cook Roofing r100 Hovis cir (Tboro)
" Janice D USAF r165 S Smallwood pl
" Janie R Mrs steno clk Atlantic Refining r RD 2 Box 84 Huntersville NC
" Jerry R slsmn Sealtest Foods r RD 8 Box 142
" John (Mary H) ice puller Westside Ice & Fuel h408 N Summit av
" John H (Pauline R) supvr A&P h2947 Enfield rd
" Johnnie M clk caro Overall Serv r505 S Cecil
" Jos D (Adele) mgr Dowd Road Soda Shop r Whippoorwill dr
" Karl (Fannie McK) mldr Twin City Fdry h418 Bradford dr (Tboro)
" Lawrence stripper Ballab r224 S Cherry
" Leonard lab Acme Soap & Chemical r Kannapolis NC
" Leonard B (Virginia J) emp Shell Oil h3112 Morson
" Lewis E (Joyce) meter rdr City Water Dept r Pleasant Grove rd
" Louise Mrs emp Allstate Ins h115 S Turner av
" Maggie S Mrs maid h426 S Alexander
" Mamie P (wid John V) spnr Highland Pk Mfg h 3057 N Alexander
" Margt A r725 Seigle av apt 132
" Margt S (wid Wm) h521 Jackson av
" Marjorie B Mrs sec Model Clnrs Inc r4301 Hickory Grove rd
" Mary P Mrs mach opr Lance Inc r1117 E 20th
" Maxwell G (Gloria L) city fire fighter r4302 Pineville rd

P. O. Box 5233 Dial FRanklin 6-3515

McCORKLE
" May mgr Churchill Apts h229 N Church
" N Craig jr (Frances B) constn program eng SBT&T h629 Poindexter dr
" Paris (Aline S) with Delmar Studio h1131 Mulberry
" Parks R (Annie D) supt State Hwy Comn h2901 Sharon Amity rd
" Parley E (Mary P) truck driver h1117 E 20th
" Paul emp Allen Constn r415 Fair (Tboro)
McCORKLE R O (Evelyn R), Asst Cashier The Bank of Commerce, 124 S Church, Tel FRanklin 5-4424, h2301 Lynhaven av, Tel FRanklin 5-4272
" Ralph M (Cornelia) agt Home Security Life Ins r Monroe NC
" Ray lab h618 N Caldwell apt 2
" Raymond (Rosetta P) beatermn Caro Paper Bd h425 Biddle
" Richd D with Am Discount r331 State
" Robt jan York Rd High Sch r307 W Vance
" Robt D (Jean B; Electric Motor & Tool Co) r RD 5 Box 1073C
" Robt P (Betty W) slsmn Little Hdw h3901 Churchill rd
" Ronnie M (Virginia F) production wkr Sealtest Foods h2320 N Pine
" Rosa W Mrs h1111 Beattie's Ford rd
" Rosetta P Mrs grader Harper-Crawford Bag r 425 Biddle
" Roy W (Betty J) slsmn F H Trethewey Co r RD 3 Box 157B
" Ruth T cash Natl Bellas Hess r2213 N Poplar
" Simpson (Henrietta) loader Central Mtr Lines h1212b Moss
" Theo H (Mary L) disp Caro Del Serv h611 Harwyn dr
" Thos O (Lucielle S) clk Duke Pwr h3224 Cardenza rd
" Thos Z jr (Helen C) slsmn Swift & Co h1729 Woodland dr
" Vann M (Lorraine M) supvr Murray Distr h4057 Longhorne av
" Velma swpr Highland Pk Mfg
" Vertie M Mrs laby aide Mercy Hosp r RD 1 Box 301 Mt Holly NC
" Virdie (wid Edgar) r1809 Lansdale dr
" Virginia J Mrs bmo Ivey's r3112 Morson
" Walter mach opr Char Cheerwine Bottling r631 E 2d
" Walter A (Othello P) chf clk WU Teleg h1744 Merriman av
" Walter A jr (Mary) formn Crowder Constn r RD 2 Fort Mill SC
" Walter J (Flossie K) prsmn Washburn Prntg h 1705 Wilmore dr
" Wayne L lab Ervin Development r165 S Smallwood
" Wm (Janice) mech Buensod-Stacey r RD 2 Huntersville NC
" Willie M Mrs nurses aide Mercy Hosp r RD 1 Box 595
" Willis J (Lou Mac Kennels) r301 W Sugar Creek rd
" Wilma studt r1212b Moss
" Zenna F r1943 Academy
McCormac see also McCormick
" Eleanor R Mrs mgr Belk's Beauty Salon and La Marick System of Beauty Culture r1341 Iris dr E apt 4
McCormick Alex B (Alma C) h4148 Tyng way
" Betty clk Chadbourn Gotham Inc r523 N Poplar
" Booker T (Beulah) atndt Queen City Shell Serv h2431a Double Oaks rd

AUTOBURGER OF CHARLOTTE, INC.

• Hamburger	.15	• Soft Drinks	.10
• Cheeseburger	.20	• Coffee	.10
• French Fries	.15	• Milk	.15
• Milk Shakes	.15	• Tea	.10

We Will Deliver $10 and Up Orders
4100 Independence Blvd., N. E.
Tel. KEystone 7-5742

PIERCE TILE & MARBLE CO.

CHAS. L. PIERCE

Ceramic Tile

Marble Contractors

2641 Roslyn Ave.
Tel. FRanklin 6-2232
P.O. Box 8103

BEST OF THE REGULARS

American® Gas gives you peak performance at regular gas price!

Buy at the sign of greater values.

AMOCO

AMERICAN OIL COMPANY

1006 S. TRYON ST.

Tel. EDison 2-8571

American Casualty Companies
Casualty — Fire and Marine
Fidelity and Surety — Burglary
Accident and Health

INSURANCE
ALL FORMS
705 E. MOREHEAD
P. O. BOX 3126
TELEPHONE
EDison 3-9211

Valley Forge Life Insurance Co.
Ordinary Life
Group and Credit Life
Mortgage Redemption

CROWDER CONSTRUCTION CO., INC.

- STREETS
- CURBS
- GUTTERS
- BUILDING FOUNDATIONS
- LIGHT GRADING
- BRIDGES
- SIDEWALKS
- FLOORS—STEPS
- DRIVEWAYS
- PARKING AREAS

All Types Of Drainage

PHONE EDison 3-9692

1123 E. 10th ST.

ANDREWS Music Co.
231 N. Tryon St., Tel. FRanklin 5-7784

MAGNAVOX and FISHER Hi-Fidelity Equipment

STEINWAY AND OTHER PIANOS
HAMMOND ELECTRIC ORGANS
Established 1892

RUTH ROBERTS REALTY
SALES FINANCING
RENTALS INSURANCE
1366 E. MOREHEAD EDison 3-5443

McCORMICK
" Edw M (Barbara S) mfrs rep Stoneville Furn Vaughn Furn Co h1424 Maryland av
" Era L r1913½ Umstead
" Farm Equipment Store John R Kenyon jr mgr 1222 Statesville av
" Geo F (Jane K) asst v-pres finance Lance Inc h2217 Sanford la
" Hattie K Mrs h609 Beattie's Ford rd
" Jane K studt r2217 Sanford la
" John H (Sylvia P) dist div sls mgr Union Carbide Chem Co h3019 E Ford rd
" Mack H (Betty C) USMC h2635 Columbus cir
" Robt N USAF r4408 Murray Hill rd
" Rosella Mrs clk Eckerd's h911 Central av apt 4
" Rosella P clk Eckerd's 1719 Club rd
McCourt Francis R (Patricia A) production Caro Broadcasting r Christenbury rd
McCowan A O agt Met Life r Blackstone SC
McCown Henry M (Jean H) lubrication eng Arkansas Fuel Oil Corp h1824 Academy
" Kathryne K Mrs clk NY Life r1616 E Boulevard
McCoy see also McKoy
" Ada M (wid Augustus) r1605 Mimosa av
" Alice W Mrs emp Barnhardt Mfg r1511 Mimosa av
" Allan L USAF r1511 Mimosa av
" Allie V (wid Lloyd H) h5325 Wilkinson blvd
" Alma prsr Providence Dry Clns h711 E 3d apt 46
" Annie B (wid Edwin R) pres-treas McCoy Service Co Inc h1001 MtVernon av
" Apartments 1800 Ewing av
" Arth emp Eagle Store Whse r904 Ross
" Ben W (Margt M) eng Mazingo's Inc h3929 Selwyn av
" Betty D Mrs clk Procter & Gamble r RD 3 Box 121E
" Chas R driver Overnite Trans r N Graham NC
" Daisy S Mrs spnr Highland Park Mfg r1300 Allen
" David (Bonita S) lab City Mtr Transport Dept h2510 Remus rd
" E Whitfield (Mary H) pntr Marsh Rlty h107 Latham pl
" Edwin R jr (Eunice L) v-pres McCoy Service Co Inc and sec J&J Candy Co Inc h1105 Lexington av
" Ellen maid h717 E 3d apt 26
" Ernest W (Rena L) driver City Mtr Transport Dept h1205 Harrill apt 1
" Ethel C Mrs clk Char Lndry r1815 Lombardy cir
" Eunice L Mrs v-pres T&J Candy Co Inc r1105 Lexington av
" Evander (Eva) r412 Beattie's Ford rd
" Evelyn Mrs clk Dorton's Cut Rate Drug Store r5010 Curtiswood dr
" Frances C Mrs clk Prudential Ins Co of Am r Midland NC
" Frank A (Alice W) h1511 Mimosa av
" Geo (Marilyn G) mach Brown Truck & Trailer Mfg h147 Stonewall Jackson Homes
" Geraldine Mrs clk Redisco r5414 Gwynne av
" Gussie W (wid Earl) maid Law Bldg h322 S Myers
" Guy H (Lula) patrolmn Merchants Patrol h2711 Zebulon av
" H S clk Morris Speizman Co r Concord NC
" Harry B (Mabel C) formn Don Allen Chevrolet h5222 Sardis rd
" Harry L (Linda R) driver Trailways h3712 Audrey
" Herbert D (Kath L) slsmn City Chev h2104 Charlotte dr
" Homer R tilestr Robt Henry Tile h1017 Greenleaf av
" Horace (Parthenia S) lab Highland Park Mfg h1014 E 6th
" Howard B (Jean P) mech Courtesy Mtrs h1600 Eastway dr
" Hubert W (Margt T) driver Central Mtr Lines h5240 Queen Anne rd
" Iola M (wid Earl) maid h720 Plum
" J Marshall (Terry R) serv rep WMIT h126 Saratoga dr (Tboro)
" J W lm cln Higland Pk Mfg
" Jas h525 Boundary
" Jas hlpr Equipment & Supply r701 S Graham
" Jas A (Kath M) h1512 Cleveland av

McCOY
" Jas B (Emily M) ofc mgr Blythe Bros h2715 Idlewood cir
" Jas C (Betty L) laby tech Natl Carbon h3926 Miriam dr
" Jas H (Patricia D) h2433 N Pine
" Jas M (Willie M) city fire fighter h3904 The Plaza
" Jas O (Sarah P) h229 N Clarkson
" Janie (wid Paul) r1006 E 3d
" Jean P Mrs (Story Book Day Nursery) r1600 Eastway dr
" Jesse F (Nell E) formn City Mtr Transport Dept h1714 Brook rd
" Joe (Daisy) custdn Hawthorne Jr Hi Sch r315 E Liberty
" John h707 Canton
" John (Carrie B) lab Ervin Constn h442 Basin
" John lab A Z Price & Assocs r Chesterfield SC
" John M (Molly H) h1232 Pegram
" John P (Mildred H) acct 129 W Trade R708 h 2924 Chelsea dr
" John T (Kath) USAF h705 Ideal way
" Johnny M (Terry R) eng WMIT h3107 Tuckaseegee rd
" Johnny W (Loretta B) slsmn Queen City Fdry h4525 Sampson (Tboro)
" Jos B jr (Helen H; Bradford Clinic) h2026 Sharon la
" Jos W jr (Barbara M) formn Lance Inc h5429 Valley Forge rd
" Judith R Mrs clk Eckerd's r3324 Washburn av
" L Wayne (Mary C) eng Vesco Inc h5727 Wedgewood rd
" Lamar A (Clifford H) h3328 Washburn av
" Lawrence C (Annie M) brklyr h1007 McAden
" Lee driver Puckett Fuel Oil Service RD 1 Huntersville NC
" Lester emp Pearson Mfg r221 Edwards
" Lillie M clk Eckerd's r1520 Grace
" Lillie M Mrs aide Presby Hosp r1504 N Brevard
" Lonnie H (Ollie B) driver Yellow Cab h1508 N Brevard
" Lottie (wid Will) h300 Alpha apt 30
" Louise W Mrs seamer Huntley Knitting Mills r RD 1 Matthews NC
" Mable C Mrs clk Wilson's Archway Book Store r5222 Sardis rd
" Margt insp R H Bouligny Inc r RD 5 Monroe NC
" Mary h825 Burton
" Mary h1916 Renner
" Mary C Mrs tchr Myers Park Presby Ch Week Day Sch r5727 Wedgewood rd
" Mary J ofc sec Industrial & Tex Sup r Pinesville NC
" Mary R bkpr Universal Fibre Mills h605 S Summit av
" Mary Y Mrs mach opr Cherokee Paper Box r RD 1 Pineville NC
" Mitchell h907 Bickett Row
" Nancy A (wid Marshall) h2304 Randolph rd
McCOY NEVA A, Osteopathic Physician 906-08 Independence Bldg 102 W Trade, Tel FRanklin 5-7213, h1605 Mimosa av, Tel EDison 4-0584
" Norman E (Georgie L) asst eng City Fire Dept h1511 Cyrus dr
" Ollie B Mrs nurses aide Presby Hosp r1508 N Brevard
" Oscar L lab Caro Bedding & Chair r Stanfield NC
" P C (Mildred F) driver Trailways h2136 Commonwealth av
" Parthenia S Mrs maid Liberty Life Bldg r1014 E 6th
" Patricia D Mrs mach opr Tarcon Inc r2433 N Pine
" Philip C mech Pargo Inc
" R C driver Trailways r RD 10 Box 5907
" Rachael cook Hunt Rest Home
" Rachel (wid Sam) r3723 Peace
" Ralph A (Geraldine) mech Coca-Cola h5414 Gwynne av
" Ray D (Mae M) h1504 N Brevard
" Robt (Marie W) emp Mercury Press h520 W Stonewall
" Robt A (Daisy L) textile wkr Highland Park Mill h1300 Allen
" Robt C (Evelyn) driver Trailways h5010 Curtiswood dr
" Robt E (Geneva) ship clk Armour & Co h3324 Washburn av
" Robt E jr (Judith R) parts mn Genl Mtrs r3324 Washburn av
" Robt G (Mary C) br mgr Toddle House h528 Arlington av
" Robt L (Mamie P) h1204 Pegram
" Robt M (Frances M) clk Edgcomb Steel h 1326 E Cortland rd
" Roscoe R (Inez G) floor sander Paul Salaski h1424 Hamortom pl
" Ruth ofc sc J A Jones Constn r6004 Woodbridge
" Ruth M (wid Roosevelt) h800 E 3d apt 2

McCOY
" Sarah P Mrs hlpr Oriental Restr r229 N Clarkson
" Service Co Inc Mrs Annie B McCoy pres-treas Edwin R McCoy jr v-pres Mrs Annie B Bradford sec gas stas 5315 Wilkinson blvd (branches) 827 E 7th 2021 Central av 229 and 700 N Graham 316 W Morehead and 3222 Rozzells Ferry rd
" Stella S (wid Jos W) h1212 Pegram
" Terry R Mrs opr SBT&T h3107 Tuckaseegee rd
" Thos P (Rebecca H) mach Williams Machine & Tool h2024 N Brevard
" Viola F Mrs custodian Biddleville Sch r2902 S Tryon
" W W driver Char Auto Parts r Huntersville NC
" Walter (Mable) driver Char Auto Parts r Huntersville NC
" Walter orderly Meth Home r917 N Davidson
" Wanda M Mrs clk Overnite Trans h4002 N Graham
" Wm L mech Stockton Motor r RD 1 Matthews NC
" Wm O (Sara H) supvr SBT&T h2964 Royston ct
" Willie (Vera M) lab h411 S Brevard apt 4
" Willie H (Viola F) jan Garinger High Sch h 2902 S Tryon
" Willie M Mrs smsh hd Marshall Mill r3904 The Plaza
" Wilson K (Ethel C) meat ctr Pantry House h1815 Lombardy cir
McCracken Alma K (wid John R) nurse Char Mem Hosp h2017 Kenilworth av
" Arther W emp Colonial Bakery r1002 State
" Betty Mrs credit mgr Natl Bellas Hess h225 Victoria av apt 5
" E Richd (Faye) mgr Sanitary Container Service h4612 Cinderella dr
" Eva H Mrs clk Travelers Ins r4823 Murrayhill rd
" Geo P (Thelma B) mach Pnemafil Corp h 3834 Colebrook rd
" Jack R (Jo Anne F) wldr Pneumafil Corp h 1125 Rollingwood dr
" Jas B (Betty J) cabt mkr County Bd of Educ h525 Iverson way
" Jas O (Bessie M) cabinet mkr County Bd of Educ h1837 Umstead
" Jas W (Mazie) mech Wilson & Hearn h2219 Eastway dr
" Jane ofc sec Constructors Equip Rental r RD 3
" Kay clk Liberty Mut Ins r2219 Eastway dr
" Mazie L tchr Merry Oaks Sch r2427 Vail av apt B16
" Park D (Eva H) uphol Kroehler Mfg h4823 Murrayhill rd
" Patsy M nurse asst Char Mem Hosp r Beam dr RD 3 Box 425A
" Paul (Ruth D) pntr Franklin Mtrs h519 W Cama
" Pearl J (wid W R) pkr Lance Inc h2205 Roslyn av
" Peggy R tchr City Bd of Educ h443 Berkshire rd
" Ruth D Mrs clk Scott Drug r519 W Cama
" Ruth M sou area supvr Children's Home Society of NC h812 Kenilworth av
" Thad h432a Lamax la
" Wm T (Joan C) h4814 Murrayhill rd
McCrae see also MacRae McCrea McCray McRae and McRay
" John R dir Char Opera Assn r Spartanburg SC
McCraney see also McCranie
" Evelyn D clk ET&WNC Trans r Gastonia NC
" Wm W (Margt A) USA h rear 3019 Shenadoah av
McCrary see also McCreary and McRary
" Betty C Mrs nurse Char Mem Hosp r207 N Dotger av apt C14
" Donald E (Eunice H) warper Scandinavia Belting r3 Linden av
" Gilbert T (Mabel C) zone mgr Johnson Wax h 5415 Wintercrest la
" Jas E (Mary M) repr Western Elec r2525 Pickway dr
" Wm E (Betty C) dept mgr Westinghouse Credit Corp h207 N Dotger av apt C14
McCraven Jerry D hlpr Sou Engineering r1400 N Brevard
" Myrtle E Mrs tel opr First Union Natl Bk r Byrum dr RD 3 Box 419S
McCraw see also McGraw
" Bob J rpr V&W Lawn Mower Serv r1425 E 10th
McCRAW CARL G (Ethel C), Pres First Union National Bank of North Carolina, 301 S Tryon, Tel FRanklin 7-1661, h330 Eastover rd, Tel EDison 2-5861

LATIMER'S HOUSE AND COMMERCIAL CLEANING SERVICE

JANITOR AND MAID SERVICE

FREE ESTIMATES

1431 ORVIS ST.

TEL. EDison 4-8236 AND 2328

VANDERBILT ROAD TEL. FRanklin 5-5240

Lincoln EDSEL

FRANKLIN MOTORS Inc.
"The Lincoln - Mercury - Continental - Edsel - English Ford Dealer of the Carolinas"
Wheel Balancing — Wheel Alignment — Body Repairs — Gas — Oil — Lubrication
1220 S. TRYON ST. PHONE EDison 4-3073

ENGLISH MERCURY FORD

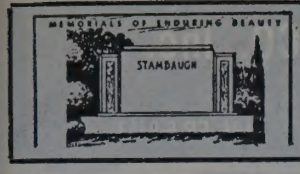

Charlotte's Largest and Leading Retail Monument Dealer

Carolina Marble & Granite Works, Inc.

3200 S. BOULEVARD — PHONE JAckson 3-2112

FLOYD A. FRIDELL — *(See Yellow Page 122)* — TERRELL FRIDELL

McCRAW CARL G JR, Asst V-Pres First Union National Bank of North Carolina, 301 S Tryon, Tel FRanklin 7-1661, r330 Eastover rd
" Chas J (Florence B; Central Sandwich Shop) h1713 Mecklenburg av
" Garthur W (Ruth R) chf clk Gates Rubber Co h3824 Avalon av
" Harry L (Mazella P) driver Great Sou Trucking h900 Woodside av
" Hugh J slsmn Sunshine Biscuit
" Jas E (Sally D) pres The Southern Co Inc h 1720 Maryland av
" Jean L Mrs tchr Pinewood Sch r307 Hollis rd
" Jerry L (June A) slsmn Seven-Up Bottling h323 Woodvale pl
" June A Mrs clk Aetna Life r323 Woodvale pl
" Kenneth R (Jean L) dept mgr Winn-Dixie h307 Hollis rd
" Liman designer Sou Creators r525 N College
" Margt M Mrs dir Ascension Lutheran Ch r 2501 Daniel
" Paul C (Elaine B) h218 Hovis cir (Tboro)
" R D v-pres Belk Stores Services Inc r New York NY
" Rayford (Elsie) emp Duvon Dry Cleaners h619 Belton
" Russell r525 N College
" Ruth R Mrs beauty shop 3824 Avalon av r do
" V Anita clk SBT&T r133 Hovis cir
" Walter B jr emp Allison-Erwin r Swannanoa NC
" Wm W (Margt M) clk Edgcomb Steel h2501 Daniel
McCray see also MacRae McCrae McCrea McRae and McRay
" Alberta emp North State Lndry r616 E 1st apt 4
" Betty M Mrs clk SBT&T r414 Summey av
" Carolyn J typ Radiator Specialty r RD 4 Monroe NC
" Carrie r1721 Sunnyside av
" Cola L (Ruth E) whsemn Union Sup & Elec h2510 Hemphill
" Edw (Delores) waiter S&W Cafeteria r2429 Horn dr
" Geneva J Mrs alterations Montaldo's r RD 4 Monroe NC
" Geo lab R H Wheatley Co r RD 2 Waxhaw NC
" Geo jr dishwasher Fidelity Soda Grill r1435 Dean
" Gladys D Mrs (Glady's Beauty Shop) h700 Brookhill rd
" Harrison R (Sarah B) slsmn Bryant Htg & Equip h1921 Beverly dr
" Harrison R jr (Audrey S) eng Pneumafil Corp h4832 Keats av
" Hubert R slsmn Foremost Dairies r Box 134 Matthews NC
" Jos lab Blankenship Bros h615 S Graham
" Luther (Ernestine H) mech Air Control Products h2535a Horne dr
" Mack E (Betty M) clk Oakhurst Sales h414 Summey av
" Margt Mrs sorter Sou Fibers r1901 Double Oaks rd
" Matthew (Lula) h219 S McDowell
" Maude (McCray's Merchandise) h2516 Booker
" Patricia Mrs maid r422½ S Caldwell
" Robt (Patricia) h609 S Caldwell
" Robt (Alma M) jan Barber's Mfg h435a Lomax la
" Robt lab Blankenship Bros r Stevenson
" Robt F slsmn h4831 Harcourt la
" Sam (Winnie H) carp Ervin Construction r CMR 332 Box 640
" Saul (Margt) lab Crowder W Constn h1901 Double Oaks rd
" Thos waiter Coffee Shop r609 S Caldwell
" Tommy lab Blankenship Bros

McCRAY'S MERCHANDISE
MISS MAUDE McCRAY, Owner
GROCERIES, TOBACCO
SOFT DRINKS AND ICE CREAM
GIVE YOURSELF A TREAT
2515 Booker av
Telephone FRanklin 5-3921

McCrea see MacRae McCrea McCray McRae and McRay
" Chas R (Clovie L) slsmn Home Readers Serv h700 St Julien
" Clovie L Mrs slswn Diana Shops r700 StJulien
McCready Aaron L (Vera S) slsmn Salem Springs h319 Rocklyn pl
" Bess E Mrs h2137 Commonwealth av
" Carolyn C clk Mutual of New York r319 Rocklyn pl
" Patricia A Mrs clk Harry's Drug Store r2323 Shamrock dr apt 1
" Russell A (Patricia A) slsmn Southern Bakeries h2323 Shamrock dr apt 1
McCreary see also McCrary and McRary
" Jos L (Irene E) slsmn Coy Artley Apparel h1539 Wickham la
" Moses (Ardena B) lab h225 N Caldwell
" Shirley V teletype opr EAL r2727 Havenford pl
McCree see also McRee
" Clarence (Clara) ydmn h1023 E Vance
" Clayton M r1044 Short
" Ernest A (Hattie P) spotter Myers Park Cleaner h2321 Edison
" Frankie M tchr Myers St Sch r2119 Edison
" Gerald L (Peggy A) dist mgr Gates Rubber h 1601 Tamworth dr
" Herman L (Vessie S) ctr h2119 Edison
" Jas L (Flore) h1404 White
" Lizzie G (wid Richd) h1044 Short
" Naomi h646 Watts
" Wm (Vera D) brick layer Bill Somerset h306 S Long apt 3
" Wm (Gladys) driver GMAC h1208 Fontana
" Wm (Naomi) h929 E 1st apt 3
McCreight Grace M Mrs r622 Clement av
McCrimmon Jas E (Rosetta B) bricklyr h2301 Estelle
" Rosetta B Mrs seamer Harper-Crawford Bag r2301 Estelle
McCrite John (Fannie M) h202 N Summit av
" Winnie h531 S Long
McCrorey see also MacRorie McCrorie McCrory and McRorie
" Anna M Mrs (Anna's Place) r1230 Pharr
" Clarence S (Norma R) slsmn Natl Aniline r Rock Hill SC
" Courtney Mrs h715 Snowball
" Earl C h2010 Kinney

McCROREY HENRY LAWRENCE BRANCH YOUNG MEN'S CHRISTIAN ASSN, E C Goodwin Exec Sec, O'Dell Robinson Boys' Work Sec, Mrs Eddie Lee Rivers Office Sec, Matthew Evans Resident Mgr, Howard J Campbell Physical Dir, 300-02 S Caldwell, Tels EDison 3-9015 and FRanklin 6-1038
" L C Rev h825a Maple
" Mattie r825a Maple
" McKinley (Anna M; Anna's Place) h1230 Pharr
" Nannie M emp Dixon & Tom-A-Toe r2010 Kinney
" Wm B (Hattie K) h304 Griffith
McCrorie Hairl L (Mozelle L) rep Am Federation of State County & Municipal Employees h1905 Ashland av
" Hansell R studt r1905 Ashland av
" Jas R (Barbara J) formn Lassiter Corp h1803 Kenwood av
" Jimmy L studt r1905 Ashland av
" Morrison B (Frances H) driver Ryder Tank Line h1847 Kenwood av
" Plummer R (Sadie W) mech Char Insulating & Sup h1821 S Boulevard apt F
" Ruby wrapper Char-Packaging r2400 Roslyn
" Sally T (wid T W) r609 Pecan av
" Shirley A ofc sec Harris Exp r1847 Kenwood av
McCrory Ann hlpr Tanner's Sandwich Shop
" Barbara Mrs emp Natl Carbon r224 Hoskins rd (H)
" Betty L prsr San Lndry r605 S Myers
" Clifford R clk Eckerd's
" Henry E frame bldr Queen City Mattress & Uphol r605 S Myers
" Leonard W electn Ross Elec r1439 Choyce
" -McLellan Stores Corp Benj H Hood mgr 5c to $1.00 store 117 N Tryon
" Mattie G (wid Hinton) h605 S Myers
" Otis L frame bldr Queen City Mattress & Uphol r605 S Myers
McCroskey Chas R (Betty B) bmo Bigger's Bros h1705 Amherst pl
McCuen see also McCune
" Roy L (Mary C) supvr Duke Pwr h738 Hillside av
McCuiston Chas T (Charlotte S) public relations mgr SBT&T r Beam rd
McCullen Myrtle G Mrs nurses aide Mercy Hosp r2100 E 7th apt 6
McCuller Cecil L (Zenna W) sec-treas Realty Brokers Inc h2856 The Plaza
" Jas S (Arlene M; Allied Business Services) h323 Webster pl
" Zenna W Mrs real est agt Mrs Rubye L Mull r2856 The Plaza
McCulley see also McCully
" Wm A (Marie H) driver Baker Cab h925 Calvine av
McCulloch Chain Saw Sales & Service (Benson K Carpenter) 420 Norwood dr (H)
" John T (Betty L; Wilson & McCulloch Architects) h1322 Carolyn dr
" Lenore T (wid Wm G) h1100 E Worthington
" Rebekah J r1100 E Worthington av
" W Alf (Dorothy W) v-pres-sls Craftsman Printing Co r1217 Marlwood av
" Wm D (Mary J) driver Yellow Cab h821 Seigle av apt 183

SALES — FINANCING

TERMPLAN INCORPORATED

McCulloh see also McCollough and McCullough
" Bessie J emp Chadburn Hosiery r1025 Grove
" Jimmy K USAF r1025 Grove
" Rufus C (Bessie J) driver Emulsified Asphalt Refining h1025 Grove
" Walter G USA r1025 Grove
McCullom see also McCallum and McCollum
" Sonny (Bernice) carp h rear 4600 Tuckaseegee rd
McCullough see also McCollough and McCulloh
" A Melvin studt r1021 Lunsford pl
" Abr (Mary N) tile mkr Lefler Concrete Block h623 E 9th
" Andrew (Mary) hlpr Pell Cotton h1021 S Independence blvd apt 3
" Annie M maid Myers Pk Country Club r2536a Double Oaks rd
" Annie W emp Ry Sup & Mfg r RD 4 Box 434½
" Bertha (wid Sam) pkr Radiator Specialty h 1418 Orvis
" Booker T jan Normandy Apts h819 E 1st
" C C (Nell R) factory rep h1813 Browning av
" C Henry (Lula) emp Char Pipe & Fdry h155 W Bland
" Charlie (Pearl C) emp Assoc Trans h1109 Mc Arthur av
" Clarence A (Mary E) USMC h4120 Greenhaven la
" Dorothy M maid r2325 Sanders
" Douglas (Eva) h3018 Reid av
" Eliza maid h511 Factory pl
" Eliz Mrs h514a E Hill
" Eliz Mrs tchr Lincoln Hts Elem Sch r2318 Wilmont
" Ethel M emp Royal Snack Bar h131 Winona
" Etta H (wid Pete) maid h507 W Hill apt 1
" Eutrilla Mrs tchr Sterling Sch r1614 McCall
" Fleming (Lucille) driver Ervin Construction r RD 6 Box 508 J
" Fleming hlpr County Bd of Educ r Paw Creek NC
" Floyd W (Mary J) prod 1819 Sergle av h do
" Frances L clk Kress r1021 Lunsford pl
" Fred (Alice) emp Delmar Studios h1409 Waddell
" Geo firemn Mecklenberg Lndry & Clns h144 N Summit av
" Geo (Eva M) loader Colonial Stores h1031 Kohler av
" Georgiana Mrs ironer Sno White Laundry h1911 Earle apt 335
" Gladys O Mrs pkr Genl Mills h1217 Jefferson
" Hattie M (wid Willie) maid r3315 Ross av
" Heywood (Nancy M) lab Goode Constn h 1018 E 3d
" Jas (Mary) h833 Canton
" Jas H (Irene C) emp Biggers Bros h1921 Taylor av
" Jas L hlpr Kohm & Haas r Allen rd
" Jas W (Helen W) mach opr Sou Asbestos h526 Boundary
" Joe (Anna) whsemn A&P h1527 W Trade
" Joe H jr h119 Gary
" John mtcemn National Guard Armory h2318 West Boulevard
" John A (Annie M) porter Sou Ry h2726 Englehardt
" John A (Annie M) whsemn Overnite Trans h 2536 Double Oaks rd
" John D (Ollie T; McCullough Appliance Serv) h1617 Pegram
" John E studt r1236 E Boulevard
" John M clk Harris Super Mkts r1617 Pegram

T & T CABINET SHOP
EXPERT CABINET BUILDERS
• CORNICES • LOUVERS • DISPLAY RACKS
PHONE KEystone 7-0768
4 MILES EAST OF CHARLOTTE ON INDEPENDENCE BLVD. ROUTE 4, MATTHEWS, N. C.

Where To Buy . . . See "Buyers' Guide" and Classified Business Section On Yellow Paper

PATE ELECTRIC CO.
Electrical Contractors
• Industrial
• Commercial
• Residential
"The Company Built on Dependable Service"
1945 Thurmond Pl.
Tel. FRanklin 6-7368

P. C. GODFREY, INC.
RESIDENTIAL PLUMBING, HEATING and AIR CONDITIONING CONTRACTORS *COMMERCIAL*
CHRYSLER AIR-TEMP AIR CONDITIONING — FRIGIDAIRE APPLIANCES — IRON FIREMAN HEATING
1816 ROZZELLS FERRY RD. G.E. WEATHERTRON EDison 4-8605

PRICE-WELLS INC.

Formerly W. E. Price & Son

- FIRE
- CASUALTY
- BONDS
- MARINE

116 W. Third Street

Tel. EDison 2-5037

INTERSTATE ROOFING & ASPHALT CO., Inc.

Barrett and Flintkote
Industrial and Residential Roofing

520 W. PALMER ST. DIAL FR 5-8447

POWER BRAKE CO., INC.

Sales and Service

— on —

TRUCK - BUS - TRAILER EQUIPMENT

Charlotte, N. C. 1506 W. Morehead EDison 3-3713

Branch Raleigh, N. C. 1734 Louisburg TEmple 4-1315

McCULLOUGH
" Juanita maid h228 Cole al
" Julia A Mrs (Royal Snack Bar) r131 Winona
" Leonard (Augusta) porter Sou Asbestos h1001 McCall
" Lewel O jr (Joan D) slsmn Essex Wire & Cable
" Lewell O (Myrtice F) supt Lance Inc h1236 E Boulevard
" Lucille H (wid Joe H) chkr Harris Super Mkt r119 Gary
" Lula M prsr North State Lndry h1013 Pharr
" M Arthur (Mamie G) wldr Mecklenburg Iron Wks h1021 Lunsford pl
" M Edw slsmn Dinner Bell Sandwich r1021 Lunsford pl
" Maggie L emp North State Lndry r305 E Hill
" Magnolia (wid John) r636 Saxon ct
" Mamie G Mrs supvr Jack's Cookie r1021 Lunsford pl
" Margt baker Bailey's Selwyn Cafeteria
" Mary Mrs maid Belk Stores Services r1021 S Independence blvd apt 2
" Nell ofc sec Crompton & Knowles r508 N Tryon apt 320
" Nelson (Mary A) slitterman Dixie Tag & Envelope h505 E 7th
" Orin (Ruth C) with PO h1700 Madison av
" Paul slsmn Neptune Meter h1425 Iris dr E apt 2
" Pearl B Mrs prsr Zachary Lndry h613 Fairwood
" Phyllis clk A&P r1819 Seigle av
" Price (Doshie M) hlpr Rohm & Haas h209 Carethers al
" Princie M lndry wkr Char Lndry r1215 Montgomery av
" Ray designer Roseland Floral h117b Middleton dr
" Raymond driver Red Top Cab Serv r816 N Caldwell
" Raymond A jr (Barbara) r1217 Jefferson
" Richd E driver Char Merchants Del r2726 Englehart
" Robenia D Mrs x-ray aide Mercy Hosp r2004 Renner
" Robt cln Myres Pk Rug & Fl Clns r 924 E 3d
" Robt (Annie) jan Am Coml Bk r RD 6 Box 360
" Robt mech Alex's Auto Repr r1009½ E 1st
" Robt (Vera C) mech Sou Flight h402 Basin
" Robt L r2726 Englehart
" Rober T (Margt) driver PO h2541-6 Horne dr
" Rottis lab Steel Serv of Caro r RD 6 Box 360
" Rufus H (Robenia D) mgr Royal Snack Bar h2004 Renner
" Ruth Mrs chkr Am Dry Cln r1437 Winnifred
" Ruth C Mrs tchr Double Oaks Sch r1700 Madison av
" Sammy (Georgiana) cook Kotinas Snack Bar h1130 Oaklawn av apt 50
" Saml R lab PO h131 Winona
" Simpson lab Mecklenburg Plumbing r Rock Hill SC
" Wayne A (Shirley Mc) atndt Johnny's Esso r1217 Jefferson
" Wm (Myrtle J) h1204a Moss
" Wm (Ruth W) h1437 Winnifred
" Wm jr porter r1437 Winnifred
" Wm F (Eutrilla; McCullough's Oil Service; Mc Cullough's Transfer) h1614 McCall
" Wm F mech r1819 Seigle av
" Wm P (Rosella) instr Johnson C Smith Univ
" Willie jr (Thelma E) pkr Char Sheet & Metal h800 S Brevard apt 3

JIM CRISP TEXACO SERVICE

ROAD SERVICE — PICK-UP AND DELIVERY

TUNE-UPS
COMPLETE LUBRICATION
JIM CRISP, Owner

3739 WILKINSON BLVD.
COR. MIDLAND ST. TEL. EXpress 2-2247

McCullough's Oil Service (Wm F McCullough) 1614 McCall
McCULLOUGH'S TRANSFER (Wm F McCullough), Local and Long Distance Movers, Packing, Crating, Storage, Free Estimates 1614 McCall, Tel EDison 4-6336 (See Yellow Page 126)
McCullum Bernice emp Garcrest Mills
McCully see also McCulley
" Jas M (Margt R) opr Reichhold Chem h3138 Morson
McCulure Eliz r508 E 9th
McCumbie Jewel Mrs opr SBT&T r2012 Lyndhurst av
" Lemuel E (Jewel) emp Pure Oil h2012 Lyndhurst av
McCune see also McCuen
" Carl F (Betty B) ins insp h1940 Thurmond pl
McCurley Joel parts mn Coml Automotive r Cramerton NC
McCurry Alf C (Thelma M) mech Lee A Folger Inc h226 Hartford av
" Dean whsemn Thurston Mtr Lines r510 N Church
" Edith S Mrs opr North Charlotte Beauty Shop r1216 Dade
" Eula M (wid Lonnie H) h821 Seigle av apt 205
" Faye D ofc sec Grinnell Co r2316 Springdale
" Joe S (Alma R) formn Barnhardt Mfg h1201 Clement av
" Lloyd J (Edith S) barber Brock's Barber Shop h1216 Dade
" Louise smasher Highland Pk Mfg
" Marvin E (Mary E) uphol Lloyd Chair h1731 Chatham av
" Mickey studt r2333 Kenmore av
" Peggy ofc sec US Rubber r2316 Springdale av
" Thelma M Mrs clk Celanese Corp r226 Hartford av
McCutcheon Jas S (J Linda) studt eng SBT&T h2956 Roxton ct
" Jesse R (Effie C) h4208 Central av
McDade Fred E h201 Irvin av
" Jas (Betty R) whse mgr Sou Distributors h641 Ideal way
" Leitha r1915 Thomas av
McDaniel see also McDaniels
" Anne H acct 715 W Morehead h1321 E Cortland rd
" Barbara Mrs cash Marilyn Shoes r Rock Hill SC
" Betty F Mrs emp Lucille's r1327 W 6th
" Blanche Mrs wvr Highland Park Mfg h1415 Seigle av
" Bobby jr driver Char Observer-News r Kannapolis NC
" Broadus A slsmn State Beauty & Barbers Sup r Kannapolis NC
" Brown (Sally I) masseur YMCA h2742 Phillips av
" Buelah Mrs maid Fairview Sch r916 E 9th
" C C wtchmn Watson Wtchmn's Serv r320 S Summit av
" Clarence (Faye S) with Piedmont Mop Mill h921 N Caldwell
" Clarence A senior counselor State Div of Vocational Rehabilitation r830 Jefferson dr
" Clyde W (Lucille D) slsmn Canada Dry h5116 Kistler av
" Delorese tchr Enderly Pk Sch h2032 Camp Greene
" Donald E (Betty F) supvr Jeff Std Brdcstg h 1327 W 6th
" Elaine C Mrs key punch opr Chadbourn Gotham Inc r307 Richland dr
" Eldon (Ernestine B) mgr Dorton's Cut Rate Drug Store h1607 Murdock rd
" Ephraim (Ella M) emp Char Pipe & Fdry h1505 Newcastle
" F Douglas jr (Maxine S) crewmn Jeff Std Brdcstg h2638 Watson dr
" Floor Covering Specialty (Homer C McDaniel) 1308 Thomas av
" Fred D (Ruth W) formn Am Bakeries h1326 W 6th
" G Burgess (Margt Q) sec-treas Barker Instruments & Machine Co h7017 Virginia cir
" Geo H (Faye B) capt Hotel Char r4334 Wilkinson blvd
" Gladys r509 Factory pl
" Glenda B waitress Airport 77 Restr r4334 Wilkinson blvd
" Gordon L (Kathleen O) clk New Dixie Lines h2023 Union
" Gussie P (wid Matthew A) ofc sec Dr Glenn W Pennington h2239 Cumberland av
" H T (Agnes) fountain mgr Sou Drug r Tuckaseegee rd RD 5 Box 351
" Homer C (Eva M; McDaniel Floor Covering Specialty) h504 Bascom
" J C (Mary) mach opr Blythe Bros h1346b Horne dr

McDANIEL
" Jas (Doretha) lab City Pk & Recreation Comn r Pineville NC
" Jas F jr (Mildred L) supvr Bost Bakery h2329 Pruitt
" Jas L (Libby K) supvr Douglas Aircraft h 2101 Randall
" Jas M (Ella J) supvr Harrison-Wright h923 Westbrook dr
" Jay S (Lora S) emp Douglas Aircraft h4101 Thrift rd (Tboro)
" Jesse L (Rebecca M) porter Russells Men's Cancellation Shoe Store h719 S Caldwell
" Jimmie L slsmn Caskie Paper r Lowell NC
" Joe (Mary) beatermn Caro Paper Board h503 French
" Joe R emp Char Observer-News r Georgetown SC
" John H h927 N Brevard
" Jos F (Sara T) asst supt Pound & Moore h 2020 Wilmore dr
" Julia B Mrs clk SBT&T r1415 E Boulevard
" Julia B (wid W D) r2032 Camp Greene
" Laric D (Eloise B) dept mgr Colonial Stores h2824 West Boulevard
" Lee (Lillian D) tex wkr Johnston Mills h606 Mercury
" Lewis (Ruth H) plstr C W Kirkland Co h 1309 Dearborn av
" Libby K Mrs nurse Kennedy & Pressly r2101 Randall
" Louise A (wid Frank) h5325 N Tryon
" Lucille D Mrs supvr Shepherd Bros r5116 Kistler av
" Margt N tchr Eastway Jr High Sch r830 Jefferson dr
" Maxine S Mrs ofc sec T C Manous & Co r 2638 Watson dr
" Mildred L Mrs mach opr A&P r2329 Pruitt
" N Jean waitress Quonset Restr & Supper Club r310 W 10th apt 1
" Oscar L (Iola) driver Belk's r402 Orange
" Otis (Ethel S) guard Charlottetown Inc r320 S Summit av
" Paul L (Nellie P) driver Jack's Cookie h 2815 Clemson av
" Robt h521 E 7th
" Robt E (Elaine C) asmblr Pneumafil Corp h 307 Richland dr
" Robt L (Frances) driver Mason & Dixon Lines h1201½ Cheshire (Tboro)
" Rosa A (wid Sam) maid h1025 Pitcher
" Ruth W emp Ivey's r1326 W 6th
" Ruth (wid Saml) maid h2315 Tate
" Saml L USAF r2315 Tate
" Stanley L (Irene C; McDaniels Atlantic Service) h2449 Greenland av
" Talmus (Thelma W) wrapper A & P Bakery h510 Alpha apt 4
" Tom r503 French
" Virginia Mrs ofc sec Oakdale Sch r RD 6 Box 789 S4
" Virginia H Mrs clk Standard Trucking r1009 Wesley av
" Willie (Annie M) lab City h320 S Davidson
" Willie L (wid Dan T) maid h615 Fairwood
McDaniel's Atlantic Service (Stanley L Mc Daniel) 801 E Trade
McDaniels Billie L Mrs opr Morehead Beauty Salon r1226 Lexington av
" Callie Mrs r1505 Newcastle
" Geo driver United Select Foods r Cramerton NC
" Lelia emp North State Lndry h606 Mercury
" Leon driver Mason & Dixon Lines r320 S Summit av
" Mary E hlpr Mrs Ruth C Tealsey r2632 Amber dr
McDannel Chas E (June M) eng Douglas Aircraft h219 Keswick av
McDaris John R (Rosalee G) spotter Civil Air Patrol h3543 West Boulevard
" Rosalee G Mrs mach opr Stateby Laby r 3543 West Boulevard
McDavid Jas E jr (Macon H) asst mgr Am Coml Bk h205 Wakefield dr apt A
" Macon H Mrs rep Aetna Casualty & Surety r205 Wakefield dr apt A
McDearmid Mildred Mrs dept mgr Natl Car Rental System r York SC
McDermott John M (Penelope L) eng Walter Hook & Assocs h3108 Libeth
McDevitt Elma S (wid J J) pres McDevitt & Street Co h1330 Kings dr
" John C (Eliz D) regional mgr Admiral Corp h 4829 Murrayhill rd
McDEVITT & STREET CO, Mrs Elma S Mc Devitt Pres, Geo L Sibley, Robert C Paterson, P Craig Gaskell, Joseph L Padgett (Atlanta, Ga), and Chas C McGinnis V-Prests, C P Street Sec, J Emmett Sebrell Treas, General Contractors 145 Remount rd, Tel EDison 4-2811 (See Yellow Page 50)

NEED AN AIRPLANE ? SEE US FIRST

SOUTHERN FLIGHT INC.

From Cubs To Constellations

Flight Instructions
Air Taxi Service

DOUGLAS MUNICIPAL AIRPORT

EXpress 9-6372

ASSOCIATED PRINTING CORPORATION

- BUSINESS FORMS
- COLOR PRINTING

DIAL EDison 4-9361

★ ADVERTISING DESIGN
No Job Too Small
No Job Too Large

- PUBLICATIONS
- BROCHURES

223 W. MOREHEAD

ELAM electric company, inc.
ELECTRICAL CONTRACTORS
114 North Myers St. RESIDENTIAL — COMMERCIAL Phone EDison 4-7269

McDoll Thelma G Mrs r2315 Lucena
McDonald see also MacDonald
" A A (Austania) brklyr Ervin Constn r Albemarle NC
" Alf dock mn Tenn-Caro-Trans r Concord NC
" Allen W (Mary B) driver Allison-Erwin h2538 Remus rd
McDONALD ANGUS M DR (Crowell Clinic), Urologist and Urological Surgeon Suite 303 Hawthorne Medical Center 225 Hawthorne la, Tel EDison 3-7101, h1830 Queens rd, Tel EDison 2-3966
" Archie C (Grace W) mech Trailmobile h400 Jones (H)
" Aribell maid r832 Holland av
" Augustus L (Jessie) whsemn Am Cyanamid r100 Dr Carver rd
" Barbara L christian educ dir Tboro Presby Ch r418 Hovis cir
" Benj (Peggy) whsemn Capitol Records Distr h1528 Wilmore dr
" Bessie cook West Mecklenburg Hi Sch h740 Captiol dr
" Betty Mrs h R214 E Park av apt 2
" Betty A Mrs sten Miller Mtr Exp r214 E Park
" Betty L Mrs ofc sec Wm B Giles & Assocs r 1712 Scott av
" Bobbie C Mrs emp SBT&T r Rock Hil SC
" Bobby r3106 Dunn av
" Carl W (Dorothy J) cabt mkr John H Seegers Co h4725 The Plaza
" Carrie (wid Thos) maid h1009 Oliver
" Cath Mrs h1101 E Morehead apt 6
" Cath J (wid M D) h709 Central av
" Chas R body bldr Cook Body r121 Interurban
" Clayton (Mable L) h409 E 3d
" Clayton jr counter mn Carriker Poultry r 2516 Booker av
" Cleo U Mrs binder Washburn Printing r1801 E 5th apt 13
" Clyde mech Brown Equip & Mfg r RD 4 Box 214
" Clyde C (Ida) h2100 Wilson av
" Clyde J (Janice G) mech Brown Equip & Mfg r2100 Wilson av
" Connie H Mrs ofc sec Mecklenburg County Medical Society r813 Hawthorne la
" Danl H meat ctr Stiff's Food Store r709 Central av
" Donald C mldr Associated Engineering r5917 Wilora rd
" Donald D (Helen M) clk Miller Mtr Exp h 2641 Beechnut rd
" Donald F h2524 Kenmore av
" Donald F reporter Char Observer-News r2524 Kenmore av
" Dorothy Mrs cafeteria wkr Piedmont Jr Hi Sch r4725 Plaza rd
" Dorothy L clk Caskie Paper r2508 McClintock rd apt 3
" Douglas H (Birdie L) junk 1616 Wickford pl h do
" Edith tchr Sedgefield Sch r RD 2 Box 462 Huntersville NC
" Edna M tchr Oakhurst Sch r Rock Hill SC
" Edw constn wkr r1120 White
" Edw A (Evelyn F) slsmn Allison-Erwin h2925 Manor rd
" Edw D clk Assoc Grocers Mut of Caro r700 Central av
" Eleanor M Mrs tchr Providence Meth Ch Kindergarten r4901 Hardwick rd
" Eliz E typ County Dept of Pub Welfare r709 Central av
" Essie Mrs maid Queen City Motel r740 Capitol dr
" Eug (Eliz W) mech Mecklenburg Truck Stop h1424 Academy
" Evelyn H Mrs instr Char College r6227 Rosecrezt dr
" Everett wndr Associated Engineering r Fort Mill SC
" Fannie R Mrs smstrs North State Lndry r 2945 Amy James av
" Frances L (wid Sam H) pres McDonald Insurance Service Agency Inc h319 Colville rd
" Francis D (Emilie E) steel erector 117 E 3d R203 h311 Brandywine av
" Frank wvr Highland Pk Mfg
" Geo C (Fannie R) ctr Krispy-Kream Do-Nuts h2945 Amy James av
" Geo T (Barbara M) slsmn Mill-Power Sup h 4413 Applegate rd
" Gordon L ofc mgr Coleman-Tull r2538 Brentwood pl
" Grady A tchr Sterling Sch h1438 Dean
" Harold processor Carriker Poultry r1015 Ridge
" Hugh (Alberta C) driver Moss Trucking h605 E 5th
" Hugh P (Mildred G) slsmn Loew's Inc r RD 4 Box 32N Matthews NC
" Ida S Mrs emp Natl Carbon r2100 Wilson av

McDONALD INSURANCE SERVICE AGENCY INC
MRS SAM H McDONALD, President
TAYLOR B HARRISON, Vice-President
ARTHUR R SAMS JR, Secretary-Treasurer-Manager
D P WILSON, Associate
INSURANCE AGENTS
MUTUAL, FIRE AND CASUALTY
AUTOMOBILE AND LIABILITY
"MUTUALIZE AND ECONOMIZE"
207 Johnston Bldg
212 S Tryon
Telephone FRanklin 5-8689
(See Yellow Page 105)

" Isom C jr (Kathleen N) jan PS h1811 Taylor
" J Caldwell (Janet M; McDonald Realty Co) pres McDonald Mortgage Co Inc h110 Perrin pl
" Jack N (Lottie K) jan York Rd Hi Sch h2024 Quentin
" Jas A (Connie H) sec-treas Stewart Supply Co Inc r6101 Lansing dr
" Jas A (Eleanor M) with Gathing Foreign Cars h4901 Hardwick rd
" Jas G (Junie B) driver Sou Bakeries r York rd RD 3
" Jas R (Marcella W) adj US Casualty h2309 Falmouth rd
" Jas R (Geneva) mech Am Cyanamid h719 Capitol dr
" Jas W (Mary H) servmn Duke Pwr h1308 W Boulevard
" Janette J Mrs prntr B & H Photo r RD 2 Huntersville NC
" Jean Mrs emp Kayto r223 W 26th
" Jessie r1306 Baxter
" John C jr (Augusta G) v-pres McDonald Mortgage Co Inc and slsmn McDonald Realty Co h3031 Providence rd
" John E jr (Aileen E) treas Charlotte Symphony Orchestra Society Inc h5234 Seacroft rd
" John P (Louise R) formn Alson Goode Constn h720 E Tremont av
" John W (Lionel T) porter Franklin Mtrs h1327a Murdock rd
" Jo Neil Mrs bkpr Kirpatrick Steel r2100 Fernwood dr
" Kath A (wid Alphonsus G) h2301 Floral av
" Lemon whsemn Roadway Exp r220 McWaine
" Leroy (Sadie L) mech Esso h4222 Tresevant dr
" Leslie H (Mary N) lab Western Waterproofing h1702a Parson
" Linda studt r831 Caton
" Lionell T Mrs clk Farmer's Dairy r1327a Murdock rd
" Lottie smstrs Goines Clns
" Lottie K Mrs maid Presby Hosp r2024 Quentin
" Mack r406 E 3d
" Marcella W Mrs clk Am Mut Liability Ins r 2309 Falmouth rd
" Margt Mrs h900½ Rembert
" Margt D h410 Berkshire rd
" Margt G Mrs asst undwrtr Travelers Ins h 645 Mayview dr
" Marie r740 Capitol dr
" Mary maid h900½ Rembert
" Mary E (wid John) asmblr Consolidated Brass h1401 N Alexander
" Mary G (wid Edmund R) h813 Hawthorne la
" Maude (wid Louis) h1328b Newland rd
" Mildred G Mrs ofc sec Plymouth DeSoto r RD 4 Box 32 Matthews NC
McDONALD MORTGAGE CO INC, Ike C Lowe Mgr, Mortgage and Home Loans 209 Johnston Bldg 212 S Tryon, Tel FRanklin 6-4444
" Nelda M Mrs clk SBT&T r York rd
" Nora M clk SBT&T r1512 E 8th
" Novella magazine flr Highland Pk Mfg
" Oswald J jan Herbert Spaugh Jr High Sch r 1328b Newland rd
" Patricia L studt r1801 E 5th apt 13
" Paul D (Nelda M) repr Pelton & Crane r York rd
" Paul L (Maurine F) field mgr Intnatl Shoe Co h2541 Heywood av
" Peggy P Mrs instr Queens College r1825 Jameston dr
" R F h1825 Jameston dr
" Ralph L (F Jean) driver Overnite Trans h223 W 26th
" Rayford L (Louise) mach Sou Ry h2315 Falmouth rd
" Robt A (Shirley H) sls agt EAL h3520 Manchester dr

M & J FINANCE CORP.
AUTOMOBILE LOANS
FINANCING — REFINANCING
1111 S. TRYON
TEL. EDison 4-6461

McDONALD REALTY CO
J CALDWELL McDONALD, Owner
SALES DEPT
JOHN C McDONALD JR
F MARION FLETCHER
JACK W HARKEY
IKE C LOWE, Manager Loan Dept
REALTORS
REAL ESTATE SALES
"CHARLOTTE'S SUPER SUPER MARKET FOR HOMES"
COMMERCIAL LEASES
MORTGAGE LOANS
FHA, GI, CONVENTIONAL
208-10 Johnston Bldg
212 S Tryon
Telephone FRanklin 6-4441
(See Yellow Page 158)

" Robt G (Evelyn H) slsmn Caro Rim & Wheel h6227 Rosecrest dr
" Rosa M r832 Holland av
" Rose maid r1328b Newland rd
" Ruben driver Johnson-McMillian Lbr r304 Cherry
" Sammy E (wid Harry) h832 Holland av
" Sarah A clk Prudential Ins Co of Am r709 Central av
" Shirley H Mrs opr SBT&T r3520 Manchester dr
" Sue B (wid J B) h915 E 10th apt 8
" Walter A (Mamie A) h1235 Elizabeth av
" Wilbur L (Cleo U) h1801 E 5th apt 13
" Wilburn L (Eleanor A) filer Char Baw r RD 6 Box 720-B2
" Wilhelm mgr Martin's r102 Colville rd
" Wm ship clk Caro Sch Sup
" Wm C jr (Kathryn P) adv slsmn Char Observer-News h5110 Furman pl
" Wm D (Geraldine S) asst dist mgr Calvert Fine Ins h317 Fieldbrook pl
" Wm J r2908 Clemson av
" Wm J production mgr Buensod-Stacey h312 N Church apt 105
McDonough Ava S Mrs ofc wkr Presby Hosp r1921 E 9th
" Byron E (Ava S) servmn Duke Pwr h1921 E 9th
" Gary driver Hood Chem r3514 Warp
" Richd USN r1921 E 9th
" Rolland H (Ruth E) whse supt Ptsbgh Glass h2021 Camp Greene
McDougald see also MacDougall McDougall and McDougle
" Jas S hlpr Foremost Dairies r RD 4 Fayetteville NC
" Roy L (Martha J) driver Thurston Mtr Lines h808 Kennedy
" W E hauler Highland Pk Mfg
McDougall Mack clk Travelers Hotel r414 N College
McDougle, Ervin, Horack & Snepp (Herbert I McDougle, Paul R Ervin, Benj S Horack and Frank W Snepp jr), C Eugene McCartha and William H Grigg Associates, Attorneys-at-Law 200-07 Law Bldg 730 E Trade, Tels EDison 3-9231, EDison 3-9232 and EDison 3-4074

The
Plaza House Inc.
FINE FURNITURE
"Make Your Home at Our House"
1237 THE PLAZA TEL. FRanklin 6-8455
ON THE PLAZA AT CENTRAL AVENUE

"The House of Glass" PIEDMONT GLASS CORP.
AUTO GLASS — STORE FRONTS — MIRRORS — PATIO DOORS
WINDOW GLASS — TUB ENCLOSURES — FURNITURE TOPS
MEDICINE CABINETS
2137 SOUTH BOULEVARD PHONE EDison 3-6686

MECKLENBURG ENGINEERS AND CONTRACTORS, INC.
ENGINEERS AND CONTRACTORS
SUBDIVISION PLANNING AND DEVELOPMENT
SANITARY SEWER AND WATER SYSTEMS — PUBLIC UTILITIES
120 E. 3rd STREET TELEPHONE FRanklin 7-1252

SALES and SERVICE
3027 N. Tryon St.
Tels. Office EDison 2-8195 - EDison 2-5014
Parts Dept. EDison 4-2281
Service Dept. FRanklin 6-1121

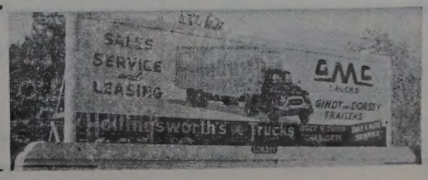

GULF

BYRAM'S TIRE SERVICE

BUMPER TO BUMPER AND ROAD SERVICE

(See Yellow Page 20)

1600 Central Ave.

Tel. EDison 4-3492

AMPLE PARKING SPACE
520 Providence Road

THE MING TREE
RESTAURANT
"Incomparable Chinese and American Foods"
Air Conditioned

CIVITAN CLUB
Tuesday 1:15 P.M.
LIONS CLUB
Thursday 1 P.M.
EDison 4-3028

YOUNG CONSTRUCTION CO.
GENERAL CONTRACTORS
● Commercial
● Industrial
Dial JAckson 3-3232 4619 Pineville Rd.

McDOUGLE
" Herbert I (Anabel H; McDougle Ervin Horack & Snepp) h1820 Sterling rd
" Jean I studt r1820 Sterling rd
McDougle John hlpr Foremost Dairies r RD 4 Fayetteville NC
" Thos lab Sou Shade Tree r1017 W Trade
" Tommy r225 S Torrence
McDow see also MacDow
" Geo mech White Mtr r Lancaster SC
" John W (Louise C; Mack's Paint & Body Shop) r Monroe NC
" Mildred emp Ward's Grill r Kannopolis NC
" Wm M (Eliz D) h4615 General Pershing dr
McDowell Amos (Viola G) driver Moss Trucking h604 Spencer Park
" Annie L (wid Tom) r Dixie rd
" Betty G Mrs dept head S&W Cafeteria r rear 2124 Ashley rd
" Beulah (wid Herbert) h215 Orange
" Bobbie G Mrs looper Nebel Knitting h2116 Kirkwood av
" Cecil (Ella M) lab h711 Watkins la
" Chas driver Farris Bros Furn r609 E 5th
" Chas lab Harris Super Mkt r500 Alpha
" Chas E (Shirley B) slsmn Sealtest Foods h York rd
" Daisy T Mrs ofc sec Sandoz Inc h3811 Miriam dr
" David E (Frankie N) eng Powers Regulator h 2215 Markham ct
" Doris maid Diana Shops r816 Polk
" Ella r215 Orange
" Emma D (wid Jas) maid h1017 E 3d
" Etta (wid Jim) r1924 Jennings
" Garfield (Beulah) driver Biggers Bros h1819 Lloyd apt 400
" Geo (Margt) brklyr h2107 Custer
" Georgia (wid Wm) maid h1006 Pharr
" Grace B (wid Robt E) sec-treas The Mecklenburg Farmers Mutual Fire Insurance Co Inc r RD 3
" Gregory (Lilly K) mtcemn Fairview Homes h 1805 Statesville av
" Herschel (Dorothy E) research asst Char Mem Hosp h1327 Mulberry
" Howard (Lillie P) terrazzo grndr h2010 Aileen dr
" Isabel maid r904 N Poplar
" J B (Irene H) hlpr Intnatl Harvester h1300 Statesville av
" Jas (Lois M) cook Greenland Restr h2108 Wayt
" Jas (Nora) junk mn h213 Ruffin (H)
" Jas C (Kath B) jan Lakeview Sch h312 Glenwood dr
" Jas W slsmn Interstate Milling r Cayce SC
" John (Betty S) asst agcy mgr Equitable Life Assurance Soc r RD 3
" John (Hattie) constn wkr Ross-McCorkle h810 Burton
" John M (Blanchie F) mech Midas Muffler h 426 N Graham
" John W (Pauline T) ydmn h825 Cates
" Jos M (Huldah P; Bryan Associates) r RD 3 Waxhaw NC
" Katie Mrs h1307 White
" Katie D Mrs maid h620 Cherry
" Lillie emp Textile Waste r1131 Spring
" Lonnie (Janie) chauf h301 Orange
" Lonnie B maid r715 N Alexander
" Louvenia Mrs maid h419 Fannie cir

FOR THE FINEST IN FOODS
DRIVE OUT TO
WESTOVER
DRIVE-IN RESTAURANT
RESTAURANT—PINK ROOM
AND CURB SERVICE
WE PREPARE ORDERS TO TAKE OUT
1540 W. Boulevard Tel. FRanklin 7-5738

McDOWELL
" Mabel maid r831 Polk
" Margt M (wid Kelly) h106 N Alexander
" Marshall P (Ellen D) archt 501 E Morehead R 106 h724 Hawthorne la
" Mary maid h1614 Luther
" Mary Mrs maid Dr Donald W Morris r736 Snowball apt 4
" Mary H Mrs H Mrs elev opr Law Bldg r820 Polk
" Olena L Mrs dish wshr Avon Restr r1000 Pharr
" R G clk PO r Kannapolis NC
" R W whsemn A G Boone Co r312 E End
" Randolph (Gussie M) lab Walker Plmb h605 S Davidson
" Raymond (Mamie S) lab Superior Tile & Marble h412 N Summit av
" Raymond jr hlpr Superior Tile & Marble r410 Martin
" Robt H prntr Delmar Studios r1908 Patton av
" Robt W jr (Eloise) clk Reid's Super Mkt r620 Cherry
" Russell driver Char Merchant Del r825 Cates
" Sammie jr (Frances) lab R C Plmb h421 Heflin
" Savannah (wid Fred) h816 Polk
" Street Pool Room (Emmanuel M Brown) 425 S McDowell
" Thelma lndry wkr Boyd's Quick Serv Lndry & Dry Cln r1448a Newland rd
" Theo (Mary H) h820 Polk
" Thos h2562 Hemphill
" Thos lab City Eng h715 N Alexander
" Thos E (Olena L) jan Builders Bldg h1000 Pharr
" Thos H (Hattie H) lab County ABC Board h 212 N Summit av
" Tobbie (Estelle T) driver Kilgo Mtr Frt h410 Martin
" Ulysses (Dorothy R) driver Consolidated Brass h905 Spring apt 1
" V Wayne (Betty G) driver Char City Coach Lines h rear 2124 Ashley rd
" W E (Kathleen) reclamation mgr Mill-Power Sup r Mt Holly NC
" Wm (Eloise W) clk Reid's Super Mkt r620 S Cherry
" Wm T hlpr Best Brands r1236 Badger ct apt 1
" Willie (Willie's Smoke Shop) r713 N Alexander
" Willie (Mary W) mgr Tequila Club h924 Holland av
" Willie presser Master Clns
" Wilson r309 E Vance
McDowell's Barber Shop (Nathaniel Young Thomas Murray) 502 S McDowell
McDuffie Edythe M Mrs clk-sten Johnson Mtr Lines r Kannapolis NC
" Elgie emp Char Laby h205 Andrill ter apt 1
" Elgie tech Char Laby r RD 9
" Eula S Mrs emp Textile Waste h1322a Samuel
" Frankie Mrs r1023 Pitcher
" Jas D (M Darlene) agt in chge State Farm Ins h1800 Eastway dr
" Lewis r716 Watkins la
" Lonnie jan City Police r595 S Davidson
" M Darlene Mrs bookkeeping mach opr Atlantic Refining r1800 Eastway dr
" Myra F Mrs opr SBT&T r1808 Logie av
" Nannie E asst Char Laby r3414 Eastway dr
" Otis r510 N Church
" Robt M (Myra F) clk PO h1808 Logie av
" Wm A (Jean) dockmn Radiator Specialty r316 N Summit av
McDwain Juddie emp Highland Pk Mfg
McEachern see also McEachin
" Betty mach opr Genl Elec r Midland NC
" Isabel E vault custdn Citizens Bank r224 S Laurel av
" Lillie A (wid C D) h224 S Laurel av
" Norma H sten Genl Elec r Midland NC
" Robt J jr slsmn Henry Walke Co r RD 1 Midland NC
" Saml (Mildred) waiter Hotel Char h1534 Gunn
" T A supr Highland Pk Mfg
" Wm C claims rep Aetna Casualty & Surety r Concord NC
McEachin A L (Wilma M) real estate broker h 3229 Windsor dr
" Cecil H jr (Margt H) undwrtr Home Life Ins Co of NY h2721 Irby dr
" Sadie Mrs laby tech Good Samaritan Hosp r do
" Turnbo (Sadie) laby tech Good Samaritan Hosp r do
" Wilma M M Mrs bkpr McLaney Lbr r3229 Windsor dr
McElduff Jas E (Grace C) sec-treas Charlotte Building & Construction Trade Council and business rep Iron Workers Local Union No 413 h3326 Central av

McElhaney see also McElheny
" Barbara J sten Travelers Ins r1220 E Enderly rd
" Betty M Mrs clk SBT&T r1408 Winston dr
" Edw J tech Ciba Co r1220 E Enderly rd
" Fredk D ship clk Clorox Chem r RD 2
" Hazel L (Louise W) chf eng Am Bakeries h1220 E Enderly rd
" Leila L Mrs ofc sec Swift & Co r Sharon View rd RD 2
" Louise W Mrs smstr Penney's r1220 E Enderly rd
" Marshall L USA r1220 E Enderly rd
" Patricia A Mrs ofc sec Belk Stores Servs r 2271 Kilborne dr
" Saml L (Betty M) slsmn Sam Bolton Co h1408 Winston dr
" Saml T r1516 Noel pl
" Wm H (Patricia A) mech Duke Pwr h2271 Kilborne dr
" Wm M (Terry P) meter reader Piedmont Natural Gas r1725 Tyvola rd
McElheny D W r103 S Brevard
" E W atndt Reid Brown Serv r RD 9
" Victor K reporter Char Observer-News h rear 2720 Clemson av
McElmore Abr B USA r533 E 8th
" Ben (Mary A) jan Char Country Club h110 N Caldwell apt 1
" John A (Mamie W) jan Armstrong Cork h404 French
" Leona G Mrs maid h533 E 8th
McElrath Gerald (Mildred) driver Roadway Exp r227 E Boulevard
" Jimmy D (Nancy T) trainee Allstate Ins h1335 E Cortland rd
McElroth Jack clk Rea Constn h3306 N Davidson apt 6
McElroy see also McIlroy
" Etta maid r1351a Horne dr
" Eugenia H sten SBT&T r2104 Avondale av apt 1
" Floyd R (Martha W) agt Carson & Co h2721 Athens pl
" Harvey G (Mildred I) slsmn Savage Laboratories h2741 Shamrock dr
" J G jr cabt mkr Morgan Fixture r Huntersville NC
" Jas B (Addie J) mech Courtesy Mtrs h851 Woodside av
" Paul L (Peggy N) mech Courtesy Mtrs h2830 Florida av
" Saml J (Catherine G) acct Billy Graham Evangelistic Assn h1201 Backley rd
" Saml J (Eliz N) clk A&P h Old Pineville rd
" Wm R supvr Akers Motor Lines r Toddville rd
McElveen Barbara A Mrs ofc sec Robinson Elec r Mount Holly NC
" Cecile (Fay) wldr Standard Crankshaft & Hydraulic r RD 2 Box 620
" Earl T (Gladys) slsmn Standard Crankshaft & Hydraulic h4813 Buckingham dr
" Edw formn Standard Crankshaft & Hydraulic r Old Pineville rd
" Geo B rep Retreading Equip r Mooresville NC
" Gladys Mrs beauty shop 4813 Buckingham dr r do
" Melbourn (Claudia) grinder Standard Crankshaft & Hydraulic r Nations Ford rd
" Ray D (Mary A) formn Standard Crankshaft & Hydraulic h343 Melbourne ct
" Wilmot h205 Andrill ter apt 3
McElwain see also McElwaine McIlwain McIlwain McIlwaine and McIlwane
" Avis maid r1800 Edwin apt 282
" Lola S (wid Robt) h1800 Edwin apt 282
" Roy (Willa) platform wkr Associated Transport h rear 305 W Vance
" Sarah Mrs maid h1320 White
" Spofford (Eva A) lab h823½ E 2d
McElwaine Chas H mtcemn Salvation Army h2706 Newland rd
" Peggy L typ Moskin's Clo Store r2706 Newland rd
" Robt J (Willie M) whsemn Associates Transport h822 S Church apt 2
McElwee J Russell jr (Jane H) dept mgr Caro Broadcasting r1746 Princeton av
" Jas F (Eleanor R) dist mgr Genl Elec h3800 Abingdon la
" Mamie E maid h700 Cobbway
" Ross S (Doris E) phys 1340 Romany rd R203 h2817 Belvedere av
McEntee John J dept mgr Dodge Bros Corp r Greensboro NC
McEntire see also McIntire and McIntyre
" Albert O (Shirley B) supvr R H Bouligny Inc h305 S Summit av apt 6
" C A supvr City Bd of Educ r RD 1 Mt Holly NC
" Wm H (Alice D) acct Lance Inc h3523 Eastwood dr
McEvoy John J jr (Marge M) rep McNeil Laby h 1043 Norland rd

R-O-W-E REALTY

"WE SELL THE EARTH"

A Small Part Should Be Yours

FRanklin 5-2541

NATIONAL ASSOCIATION OF REAL ESTATE BOARDS
REALTORS
Active Members of Construction Board

Carrier

ENGINEERING INC.
AIR CONDITIONING — HEATING
LICENSED CONTRACTORS — ENGINEERS

Carrier

2426 DUNAVANT STREET
EDison 3-9227

MUTUAL Since 1881

Mutual Savings and Loan Association

INSURED SAVINGS — HOME LOANS

119 East Third St. Tel. EDison 3-6126

FEDERAL SAVINGS AND LOAN INSURANCE CORPORATION — SAFETY OF YOUR SAVINGS — INSURED UP TO $10,000

cEwan Evangeline stat Duke Endowment r601 W Boulevard apt 2
cEwen Addie opr Belk's Beauty Salon r1332 Romny rd
Bettie W pres-treas McEwen Funeral Service Inc r Mint Hill NC
Dorothy W Mrs ofc sec Genl Elec r RD 3 Matthews NC

cEWEN FUNERAL SERVICE INC
BETTIE W McEWEN, President-Treasurer
GEORGE CANIPE, Vice-President
LESTER ANDERSON, Vice-President
MRS MINNIE M McEWEN, Secretary
W DAVE BRISENDINE, General Manager
727 E Morehead
Telephones
EDison 4-6121 and FRanklin 5-6502

Herbert L (Anthea H; McEwen Enterprises; McEwen Pools; Mt Mitchell Acres) h2928 Hanson dr
J Dowd (Wilma F) conservation aide US Dept of Agri r Matthews NC
Jack (Dorothy) with McEwen Funeral Serv r Mint Hill NC
John M county commissioner r Mint Hill NC
L Morris (Mary P; McEwen Enterprises; McEwen Pools; Mt Mitchell Acres) h2016 Charlotte dr
L Morris jr (Helen W; McEwen Enterprises; McEwen Pools; Mt Mitchell Acres; National Pool Equipment Co) h1244 Providence rd
M Neal (Viola B) h2032 Randolph rd
Mildred M (wid Jos L) prof Queens College h 2316 Westfield rd
Minnie M (wid Carl J) sec-treas McEwen Mutual Burial Assn and sec McEwen Funeral Service Inc r Mint Hill NC

cEWEN MUTUAL BURIAL ASSN INC
MRS MINNIE M McEWEN, Secretary-Treasurer
727 E Morehead
Telephone FRanklin 5-6502

Pools (L Morris Herbert L Robt J and L Morris McEwen jr) 505 E Trade
Robt J (Pat C McEwen Enterprises; McEwen Pools; Mt Mitchell Acres; National Pool Equipment Co) h418 Lyttleton dr
cFadden see also MacFadyen McFaden and McFadyen
Adam cook Charcoal Steak House r415 N McDowell
Amanda Mrs ironer Char Linen Service r1414 Argosy av apt 3
Chas B (Sarah P) mgr Harris Upham & Co h 101 Ridgeway av
Chas B jr slsmn Lily Tulip Cup r101 Ridgeway av
Claude C (Ellie) parts mgr Lee A Folger Inc r1921 Sandhurst dr
Claudia C Mrs tchr Fairview Sch h307 N Myers
Dovie W (wid Louis) h705 E Hill
E Blanche h1020 W 5th
Effie I r1020 W 5th
Elvin J (Amanda) driver I V Sutphin Co h1414 Argosy av apt 3
Geo (Hattie A) porter Washburn Printing h 1019 Pitcher
Jos C (Mary E) slsmn Stanley Drug Stores h 5038 Erickson rd
Mander W laundry wkr Char Linen Serv r1414 Austin av apt 3
Napolian (Evelyn A) constn wkr h508 N Brevard apt 1
Saml porter Presby Hosp r229 N Myers
cFaden Doris R Mrs cook Thacker's r2420 Pitts dr
Thadeus (Doris R) hlpr Jack's Cookie h2420 Pitts dr
cFadyen Chas M slsmn Seven-Up Btlg r4023 Carlyle dr
Jas K (Christine) spool fixer Marshall Mill h 234 Goff (H)
cFall Beulah M Mrs maid h830 Clinton av
Louise Mrs ofc sec Watson Wtchmn's Serv r Sharon Hills rd RD 2
cFalls Cecil (Nell S) pntr h512 Arlington av
Nell S Mrs waitress Honey's r512 Arlington
cFarland see also MacFarland
Betty S Mrs tchr King's Business College r 2338 Greenway av
Clara Mrs clk Caro Ford Tractor r RD 9 Box 567B
Edith G Mrs tchr Matthews Sch r3623 Central
Era S (wid Claude) h829 E 35th

McFARLAND
" Guy W (Betty S) bkpr Lassiter Corp h2338 Greenway av
" Irene clk Chadbourn Gotham Inc r518 N Church
" Jas B driver Pilot Frt Carriers r RD 1 Ellenboro NC
" John C (Virginia L) slsmn Western Auto h523 N Pine
" John C jr slsmn r829 E 35th
" Linda studt r1016 Euclid av
" Mack (Virginia) h2820 Westfield rd
" Marian B Mrs sten County Dept of Pub Welfare h226 S Sycamore
" Minnie M hlpr Griffin Foods h510 Village ct
" Peggy E clk Harris Super Mkts r226 S Sycamore
" Roosevelt lab Howard Caton Co r804 E 7th
" Sara B (wid Roosevelt) maid h804 E 7th
" Thos W (Edith G; Derita Drug Co) h3623 Central av
" Ulyses delmn Lentz Gro r415 W Independence blvd
" Verla R (wid Wm A) adj Ivey's h1016 Euclid av
" Virginia Mrs clk Ekerd's r2820 Westfield rd
" Walter G porter Kay Jewelry r1432a Newland rd
McField Willie (Rebecca P) chef Honey's Inc h 1003 E Vance
McGaha Betty S Mrs mach opr Panda Curtain r 705 Wesley av
" Chas B (Roberta W) constn wkr Bor-Tun-Co of Huston Tex h2701 West Boulevard
" Geo V (Mariam W) mech eng R H Bouligny Inc h320 Plantation pl
" Jas (Betty S) constn wkr h705 Wesley av
" Lois E dir christian educ Green Mem Bapt Ch r406 E Kingston av
" Queenie (wid Wm) h Simmons
McGalliard Billy R (Peggy H) installer Western Elec h4911 Kistler av
McGarity Alex A (Ann M) dept mgr Allied Security Ins h3219 Minnesota rd
" Arth r821 Oliver
" Bill (Mary B; McGarity's Texaco Service) r Sharon rd
" Francis W (Agnes M) clk belk's h437 Atherton
" Gene W (Ann W; Piedmont Products Co) h1834 Sharon la
" Cotton (Joann F; McGarity's Texaco Service) r Sharon rd
" Gus C (Jeroline R) slsmn Tom Stewart Automobiles h1901 Cliffwood pl
" Jeroline R Mrs clk R C Mtr Lines r1901 Cliffwood pl
" John H (Martha R) supvr SBT&T h523 Ebb pl
" John W r437 Atherton
" Kate C Mrs smstrs Ginet Inc r Wilora rd
" Marilyn B Mrs ofc sec Myers Pk Presby Ch r 727 Colville rd
" Marilyn N studt r727 Colville rd
" Martha R Mrs clk Sealtest Foods r523 Ebb pl
" Paul P (Leonanie W; Piedmont Products Co) sec Red-Fez Club Inc h1501 Biltmore dr
" Paul P jr (Marilyn B; Piedmont Products Co) h727 Colville rd
" Rebecca B Mrs aide Presby Hosp r RD 2
" Sarah (wid Gus) slswn Belk's r3737 Eastway dr
" Wylie E formn Dwight L Phillips r Sharon View rd RD 2
McGarity's Texaco Service (Bill and Cotton McGarity) Sharon rd
McGAUGHEY CARROLL (Louisa B), News Director WSOC-TV 1901-25 N Tryon, h2311 Vernon dr, Tel EMerson 6-3563
McGee see also Magee McGehee and McGhee
" Alice A (wid Ashley P) h1507 Nassau blvd
" Anise Mrs hlpr Charcoal Steak House h1204 S Church apt 2
" Anna r523 N Poplar
" Anna L tel opr Cummins Caro Diesel r2224 N Pine
" Archie J (Reverlean M) driver Char City Coach Lines h4601 Sampson (Tboro)
" Arth repr Heel Bar r318 E 9th
" Barbara C Mrs binder Coml Printing Serv r2305 Bay
" Betty R Mrs waitress Biltmore Dairy Bar r711 Grandin rd apt 4
" Bobby L atndt Neely's Esso Service r Thrift rd
" C Richd buyer Allison-Erwin r236 Hoskins rd (H)
" C T ofc mgr A&P Food Stores r7104 Marley cir
" Carolyn S studt r3111 Wilkinson blvd
" Chas (Mary) prsr Esquire Clns h1918 Wayt
" Chas B (Mildred T) mgr South Twenty Nine Drive In Theatre h3909 Whitehall dr
" Chas C (Mary F) mech J Zagora Mach & Gear h1701½ Umstead

Qualified Contractor — Registered Engineer

NECA

Electrical Contracting and Engineering Company, Inc.
1800 N. Graham Tel. FRanklin 5-3345

McGEE
" Chas E (Kay T) formn Dixon & Tom-A-Toe r 1814 Westbrook dr
" Chas F (Virginia S) pres McGee & Taylors Inc h3119 Park rd
" Chas S (Jane C; R E McGee & Son Plmbg Co) h3112 Avalon av
" Clarence W (Florence B) pres-treas McGee Lumber Co Inc h1950 Sterling rd
" David L clk Wachovia Bk & Trust r2305 Bay
" Dewey M wldr Armstrong-McGinnis & Co r2425 Eaton cir
" Donnie N Mrs mgr Gay Lndry & Clnrs r2617 Osmond dr
" Edgar E (Lucy) h318½ W 11th
" Edgar M studt r1300 Townes rd
" Edw (Eva) lab h331 S Alexander
" Eliz M Mrs sec Query-Spivey-McGee Co Inc r 1300 Townes rd
" Elva P opr SBT&T r712 Louise av apt 201
" Elzena Mrs elev opr Hotel Wm R Barringer h 1500 Whisnant Av cts apt 3
" Ethel W Mrs bkpr Citizens Bank r Monroe NC
" Eunice h831 E Morehead apt 308
" Eva H (wid Edgar M) h2008 Dilworth rd W
" Evelyn clk Citizens Bk r RD 6
" Foster jr hlpr Blanton Gulf Serv r311 W 10th
" Fred A (McGee & Oakes Amoco Service Station) r218 Coulwood dr
" Fred L (Edith A) pub relations dir Associated Genl Contrs h4725 Woodlark la
" Geo E (Rena M) drftsmn Duke Pwr h145 Perrin pl
" Georgia J hlpr Kress' r RD 6 Box 753
" Gordon C (Edna G) climber Davy Tree r712 Jackson av
" Harold B (Mayrene) pump sta opr City Water Dept r RD 6 Box 799E
" Harold C (Gilbretta) rep Riechhold Chem h622 Manhassett rd
" Isabell B Mrs emp New England Waste r722 N Graham
" Ivie P tex wkr Hudson Hosiery r1507 Nassau blvd
" J Colin (Annie E) slsmn Young's Mtr h3533 Shamrock dr
" J Vernon r1507 Nassau blvd
" Jack (Martha F) sht mtl wkr Char Htg & Air Conditioning h1706 Camden rd
" Jackie hlpr Monarch Elev & Mach r Huntersville NC
" Jas lab Crowder Constn r Waxhaw NC
" Jas E mach Speezman Machy r RD 5 Box 1101A
" Jas P clk Harris Super Mkts r115 Gum (Tboro)
" Jane C Mrs bkpr Am Coml Bk r3112 Avalon av
" Jean P clk-typ B-W Acceptance r2838 The Plaza
" Jerry A (Betty R) clk A&P h711 Grandin rd apt 4
" Joe B chkr A&P r2600 Bancroft
" John A (Eliz M) pres-treas Query-Spivey-McGee Co Inc h1300 Townes rd
" John A jr v-pres Query-Spivey-McGee Co Inc r 1300 Townes rd
" Judith H (wid Wm H) clk Char News Pub r2100 Charlotte dr
" Leah W (wid C C) clk Duke Pwr h301 W 10th apt 5
" Lee A Mrs ofc sec Dixie Tag & Envelope h 1401 E 35th
" Linda F opr SBT&T r2445 McChintock rd

IF WE CAN'T
SAVE YOU MONEY
ON YOUR
HOUSEHOLD APPLIANCE REPAIRS
WE DON'T DESERVE YOUR BUSINESS
ACE APPLIANCE SERVICE CO.
909 S. McDOWELL TEL. FRanklin 7-1532

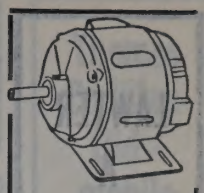

DIXIE ELECTRIC MOTOR SERVICE INC.

WE REWIND
REPAIR
REBUILD
SELL
INSTALL
AND
MAINTAIN
ALL TYPES
MOTORS
GENERATORS
WELDING
MACHINES
AND
INDUSTRIAL
CONTROLS

PHONE
EDison
2-1116
1237
CENTRAL
AVE.

SUBURBAN
RULANE
GAS
CO.,
OF N.C.

- L.P. GAS
- RANGES
- WATER HEATERS
- CLOTHES DRYERS
- REFRIGERATORS
- HOME HEATING

TELEPHONE
FRanklin
5-1721
2317
THRIFT
ROAD

THE MAGIC CARPET PLANT MIX ASPHALT

ASPHALT PAVING COMPANY

Telephone EXpress 2-2341

We Specialize in Paving

Roads—Streets Driveways—Parking Areas

Distributor and Applicator

FLINTAR PAVEMENT SEALER

HOTEL CHARLOTTE

"The Carolinas' Largest and Finest Hotel"

'The Pine Room" — Charlotte's Most Popular Restaurant

BED ROOMS AND RESTAURANTS COMPLETELY AIR CONDITIONED

LAWTER A N D PRITCHARD CO.

GENERAL CONTRACTORS

300 N. Clanton Road

Tel. JAckson 3-2461

HERRIN BROS. COAL & ICE CO.

QUALITY PLUS SERVICE

Fuel Oil—Coal—Ice

315 E. 36th St. Tel. EDison 2-2193

McGEE LUMBER CO INC
CLARENCE W McGEE, President-Treasurer
DEWEY W DAVIS, Vice-President
REECE S BIGHAM JR, Secretary
LUMBER, SASH AND DOORS
TERRA COTTA PIPE
BUILDERS' HARDWARE
2339 N Graham
Telephone EDison 2-2107

" Mamie (wid Thos) h1358a Horne dr
" Margt Mrs ofc sec Mut Benefit Life Ins Co of Newark NJ r2225 The Plaza
" Margt A opr SBT&T r108 S Turner
" Martha F Mrs wrapper Caro Foods r1706 Camden rd
" Martha L reading therapist City Bd of Educ r 2008 Dilworth rd W
" Mary W Mrs maid h603 S Independence blvd
" Mildred T Mrs booker Natl Screen Serv r3909 Whitehall dr
" Myrtle J (wid Vance C) h2600 Bancroft
" & Oakes Amoco Service Station (Fred A Mc Gee Thos W Oakes) 4110 Rozzells Ferry rd
" Patsy ofc wkr r2838 The Plaza
" Pattie B (wid Frank) prin Sedgefield Elem Sch h1914 Sterling rd
" Pauline N (wid Clyde M) h236 Hoskins rd (H)
" Pearl S Mrs sten R E McGee & Son Plumbg r3111 Wilkinson blvd
" Presbyterian Church Rev Jas B Sherwood pastor 109 N Cloudman (H)
" R Anna (wid Jas) h2500 Old Steele Creek rd
McGEE R E & SON PLUMBING CO (Charles S and Robin E McGee), Plumbing, Contracting and Repair Service 3109 Wilkinson blvd, Tel EXpress 9-8803 (See Yellow Page 146)
" Rachel Mrs emp Armour & Co h135 Judson av
" Randolph (Isabelle B) whsemn Standard Trucking h722 N Graham
" Raymond R (Winifred C) dept mgr Burwell & Dunn h5521 Farmbrook rd
" Reverlean M Mrs boxer A&P r4601 Sampson (Tboro)
" Robt hlpr Lee's Railroad Salvage & Furniture r Davidson dr RD 11
" Robin E (Pearl S; R E McGee & Son Plumbing Co) h3111 Wilkinson blvd
" Roy M repr Pump & Lighting r RD 9 Box 411F
" Sallie (wid Chas) h rear 1815 Camp Greene
" Saml A credit mgr Western Auto r Monroe NC
" Sandra slswn Belk's h413 Heathcliff apt 4
" Susie T Mrs preboarder Nebel Knitting r RD 4 Box 511C
" & Taylor's Inc Chas F McGee pres Joe B Taylor v-pres Thos H Taylor sec-treas auto engine rebuilder 235 E Carna
" Thos G (Marjorie C) slsmn Natl Welders Sup h3228 Eastwood dr
" Vonnie L (Mary D) climber Davey Tree h712 Jackson
" W Art mech Beck's Auto Serv r1027 W Trade
" W Louie (Lillian G) slsmn H & S Lbr h3414 Barringer dr
" Walter (Sara W) atndt Char Allright Co h415 E Boulevard
" Walter B agt Pilot Life Ins h2112 Bay
" Wm A (Dorothy L) h1365 Kings dr
" Wm H (Edna E) electn Allen Elec h1847 Arnold dr
" Willie E (Eliz G) clk h3416 Ritch av
" Willie E sht mtl wkr G G Ray Co r Waxhaw NC
" Zeb h331 N Graham

Wm. D. Frazier, Owner

FRAZIER SIGN COMPANY

We Specialize in Truck Lettering and Commercial Art

"Signs For Any Occasion"

SALES NEON AND PLASTIC SERVICE

CHARLOTTE, N. C.

24 Hour Answering Service

528 S. Myers Dial FRanklin 6-5176

McGehee Calvin J (Margt L) acct SBT&T h2124 Lombardy cir
" Calvin J jr USA r2124 Lombardy cir
" H L (Dorothy) emp Mitchell Parking Serv r 901 N Pine
" Harold L (Sandra G) tech Ciba Co r2012 Midwood pl
" Josephine H Mrs clk J P Stevens & Co r2519 Oneida dr
McGerrigle Cath F Mrs sten Henley Paper h1411 Belle Terre av
McGhee see also Magee McGee and McGehee
" Alex h824½ Maple
" Dorothy M Mrs ofc sec Aldrich Mach Wks r 901 N Tryon
" Margt H Mrs ofc sec Penn Mut Life Ins r2225 The Plaza
" R Eug bellmn Char Hotel r3820 Rozzells Ferry rd
" Saml L (Gladys C) dfr Johnson Mills h3820 Rozzells Ferry rd
McGiff Bessie C Mrs emp Harper P Crawford Bag r1036 Rodey av
" Clara W clk Stately Lady Nitewear r1036 Rodey av
" Jas (Bessie C) whsemn Frederickson Mtr Exp h 1036 Rodey av
McGill see also Magill
" Alex C (Carolyn P) eng Douglas Aircraft h5423 Seacroft rd
" Andrew C (Irma K) h1009 Belmont av
" Catherine D chkr Domestic Lndry r308 S Morrow
" Cath E emp Delmar Studios r417 Brookhill rd
" Clyde E (Betty D) mech Westinghse r1227 Allen
" Dorothy G studt r N Tryon
" Elezer hlpr Ptsbgh Glass r RD 8
" Eliz B r2845 Ridge av
" Elsie M Mrs dish washer S&W Cafeteria r614 S Graham
" Enna J Mrs maid Johnston's Furn r1529 Luther
" Ernest L (Della C) servmn Duke Pwr h5100 Elder av
" Eug (Willie M) lab Char Observer-News h 820 S Church apt 1
" Fred J (Dora W) mach Wade Mfg h2424 Statesville av
" Geo pntr h2325 Sanders
" Hanson (Betty) whsemn Ptsbgh Glass h2200 Gilbert
" Harold (Elsie M) lab Duke Pwr h614 S Graham
" Horace B (Louise G) h N Tryon
" J Henry (Helen M) exec v-pres-genl mgr Avant Fuel & Ice Co Inc h2020 Charlotte dr
" Jas (Cath) clk Scott Drug h417 Brookhill rd
" Jas L orderly Char Mem Hosp r1314 Crest
" Janet L asst to building mgr Wachovia Bk & Trust r RD 1 York SC
" John driver Jackson-Winston Container
" John G III clk J A Jones Constn r2170 Colony rd
" John M (Shirley M) supvr AT&T h1408 Morningside dr
" John T emp Allison-Erwin r RD 8 Box 354
" Josie H Mrs prsr Stack's Cleaners r1506 S Tryon
" Leonard lab Yates-Wilbert Vault r RD 8
" Louise G Mrs drsmkr 6036 N Tryon
" Lula M Mrs h1015 E Hill
" Madeline Mrs opr Carol's Salon of Beauty r2412 Newberry rd
" Martin care taker City Pet Dept h715 Shannon
" Mary E (wid Thos) r1529 Luther
" Mary T Mrs page Pub Libry r604 E 9th
" Nancy T Mrs ofc sec R S Dickson & Co r 1213 Marlwood cir
" Ola B (wid D Addison) h823 Seigle av apt 319
" Plato (Louise) spring mn Queen City Mattress h2008 Kinney
" Rachel tchr Lansdown Sch r Matthews NC
" Robt T slsmn Joseph T Ryerson & Son r 1340 Townsend blvd
" Scalec (Mary H; Wilmore Sundries Store) r RD 1 Pineville NC
" Shirley M Mrs tel opr Coliseum Mtr Ct r1408 Morningside dr
" Spencer hlpr Curt L Rogers Co r932 E 9th
" Susie M maid Youth Town Clo r1529 Luther
" Thos jr (Josie H) driver Redd's Prod h1506 S Tryon
" Thos N driver Jackson-Winston Container r Circle dr RD 4
" Velda W (wid Horace) slswn Crest Stores h1220 Louise av
" Wm F (Virginia R) supvr Genl Mills h520 Grandin rd apt 2
" Wm L Mrs emp Belk Stores Servs r1213 Mailwood cir
" Willie J (Mary T) jan Bethune Sch h604 E 9th
" Willie L (Eliza B) lab Char Observer-News h805a S Caldwell

McGILL
" Willie M (Enna J) whsemn Ptsbgh Glass h 1529 Luther
McGimpsey Leola W (wid Theo B) h630 Grandin rd
McGin Delcine C Mrs maid h613 S Long
McGinn Belva K Mrs ofc sec Vitamin Products r Concord hwy RD 10
" Dennis whsemn Caro Ford Tractor r RD 9 Box 715
" Edw M (Marceda S) clk Powers & Anderson h1504b Murdock rd
" Electric Co (Saml B and Saml B McGinn jr) r RD 2 Park rd
" Fan S (wid Perry C) r1815 Dilworth rd E
" Harvey E (Nancy B) slsmn Rexall Drug h 1147 Willhaven dr
" Harry G jr (Virginia T) customer serv eng SBT&T r RD 4 Box 427 B 4 McAlpine dr
" Homer A (Vera B) h3800 Eastway dr
" Jack slsmn Air Control Products of NC r349 Wakefield dr
" Laura J sten Travelers Ins Pinetop dr RD 3
" Leighton E (Vernell W) dispr Duke Pwr h 2422 Vail av
" Leighton E jr studt r2422 Vail av
" Lloyd E (Elouise N; McGinn Upholstering Shop) h1601 Mimosa av
" Marceda S Mrs laboratory tech Mercy Hosp r1504b Murdock dr
" Margt B Mrs drftsmn Eaton Bell Hunt & Seltzer r RD 2
" Mary E (wid Edw R; McGinn Upholstering Shop) h1516 Parkwood av
" Robt L slsmn Sou Radio h3322 Park rd
" Ruth E Mrs ofc sec Home Finance Group r RD 4
" Saml B (Gertrude C; McGinn Electric Co) r Sharonview rd
" Saml B jr (Margt B; McGinn Electric Co) r Park rd RD 2
" Thos J (Sharon E) slsmn Air Control Products h412 Wakefield dr apt B
" Upholstering Shop (Lloyd E and Wm N Mc Ginn) 720-22 E 7th
" W R (Buelah L) warehse mgr Mill-Power Sup r RD 1 Pineville NC
" W Ralph (Mary E) ydmn Sou Ry h1700 Harrill
" Wm N (Jeannette M; McGinn Upholstering Shop) h1931 Hawthorne la
" Wm W (Ruth F) supvr SBT&T r RD 4
" Wm W jr (Doris F) rep Guardian Life Ins h4307 Collingwood dr
" Wilson W supvr SBT&T h Harlee av
McGinnas see also McGinnis McGuiness and McInnis
" Don R slsmn James T Duckworth r Gastonia NC
" Elwood N mech Overnite Transportation r506 Glenwood dr
McGinnis Annie B (wid Saml C) matron County Jail h209 S Laurel av
" Buddy L rodmn Duke Pwr r Alexis NC
" Carl E (Irene B) mach Terrell Mach h912 Sweetbriar
" Carl H slsmn Chas Farm Equip h RD 2 Dallas NC
" Cecil M (Grace C) ftr Sou Engineering r Box 188 Huntersville NC
" Chas C (Grace R) v-pres McDevitt & Street Co h2220 Belvedere av
" Charlie W electn Jones Elec Repr r Huntersville NC
" Chesley S (Madeline M) slsmn City Chev h119 Brandywine av
" Claude A (Joanne C) emp US Govt h2631 Oak
" Claude A pntr Ervin Constn r Crouse NC
" D Gene (Phoebe H) plmb H F Porter Plumbing h3810 Stonehaven dr
" Della D (wid Arth) r1601 Pecan av
" Donald H (Sara C) ceramic eng Kendrick Brick & Tile h5332 Buena Vista
" Doris M Mrs retoucher Delmar Studios r RD 9
" Ethel C Mrs production wkr Natl Carbon h 432 Fair (Tboro)
" Eva ofc sec Douglas Aircraft r3839 Monroe rd
" Gary C whse mgr Delmar Studios r Monroe NC
" Gay S Mrs ofc sec Wachovia Bk & Trust r2200 Orton
" Georgia H (wid Hoyt) baby sitter h do Umstead
" Glenn A (York Road Texaco Service) h5511 Radford av
" Jas A (Gay S) sls mgr F & F Enterprises h2200 Orton
" Jas B (Mildred H; Armstrong-McGinnis Co) h2237 Chambwood dr
" Jas C (Irene E) grndr Scandinavia Belting r Huntsville NC
" Jean S Mrs ofc sec EAL r1715 Woodland dr

THE VILLAGE BLACKSMITH SHOP

TRAILER HITCHES MADE

ELECTRIC AND ACETYLENE WELDING

PORTABLE WELDING

AL BURNETT Owner

329 Dare Drive

Tel. FRanklin 6-8836

WEST SIDE AMOCO SERVICE

WE BUY AND SELL USED CARS

ROAD SERVICE

OWEN C. LEVINER, Manager

3250 ROZZELLS FERRY RD. TEL. FRanklin 7-9387

AMOCO

Thies Realty and Mortgage Co.

Wachovia Bank Bldg. **Telephone EDison 2-7721**

McGINNIS
" Joe C emp Pelton & Crane r624 Sheryl cir
" Larry L lab Ervin Constn r Alexis NC
" Lawrence E (Jean S) slsmn Gerber Products h1715 Woodland dr
" M Nettie Mrs nurses aide Presby Hosp r714 E 4th
" Mack hlpr Queen City Fdry r214 S Cedar
" Mary E designer Queen Florists r209 S Laurel
" Mildred H Mrs emp Lance Inc r2237 Chamb-wood dr
" O W mldr Queen City Fndry r2102 Roslyn av
" Paul H (Brenda W) mech United Mtr Exch r1427 Nassau blvd
" Robt P hlpr Ervin Constn r Mt Holly NC
" Robt T lab Planters Fertilizer & Phosphate r Gastonia NC
" Roland K (Ida F) acct Haskins & Sells h 401 Fair (Tboro)
" Tressie D (wid Turner) h3839 Monroe rd
" Wm A (Joyce B) eng SBT&T r1155 Robin-hood cir
McGinty Bill F studt r2200 Pembroke av
" Luther J (Mary F) mgr Nyanza Color & Chemical Co Inc h2200 Pembroke av
McGirt Bill C (Bobbie D) auto mech h3117 Graymont dr
" Eddie C (Minnie D) instr Johnson C Smith Univ h3021 Botany
" Joe W (Pearl G) slsmn W T Hennant Artificial Limb h3208 Credenza rd
" Mary C (wid Calton) h815 W Boulevard
" Minnie D Mrs asst librn Johnson C Smith Univ r3021 Botany
McGlohon Donald C (Janet W) instr Allstate Ins h3949 Seaforth dr
" Loonis R (Nan L) librn Jeff Std Brdcstg h222 Wonderwood dr
McGlosson Jos L (Virginia W) slsmn Roddis Plywood h5534 Murrayhill rd
McGloughlin Eliz W Mrs clk Am Coml Bk r2512 Kenmore av
" John F (Eliz W) supvr Am Coml Bk h2512 Kenmore av
" Madeline R Mrs nurse 1302 Elizabeth av apt 6 r do
" Wm (Madeline R) h1302 Elizabeth av apt 6
McGoogan Benj H eng IBM r315 E Kingston
" Duncan L (Carolyn M) asst admn Charlotte Memorial Hospital h617 Greytone rd
" Edw G (Ann H) v-pres Mitchell Distributing Co h3500 Seward pl
McGougain Hattie r803 N Pine
" Hattie F (wid Thos) h936 N Caldwell
McGovern John D emp Am Cyanamid r9310 Fern-dale rd
McGowan see also McGowen
" Bobby G clk Harris Super Mkts r1443 Pecan av apt 1
" Calvin L studt r3440 Oakwood av
" David (Patsy M) plstr L E Small h2512a Horne dr
" Doris A tel opr County Court House r3217 Wesley av
" Dorothy H Mrs mach opr Swinson Food Products r2208 N Graham
" Fostell (Betty) lab Morris Speigman Co h 1622 Whisnant av
" Frank A (Nellie S) hlpr W H Hobbs Inc h 1443 Pecan av apt 1
" Fred wldr United Steel & Pipe r722 Norris
" Herman B (Annie L) city police h3440 Oak-wood av
" Jas W h800 Norris av
" Jessie M (wid Roy) cook h301 S Caldwell
" John C asst genl counsel Duke Power Co v-pres Mill-Power Supply Co and sec Piedmont & Northern Railway Co h1574 Queens rd W
" Mae R wvr Thermoid Co r800 Norris av
" Mattie L r800 Norris av
" Myrtle L Mrs r5004 Winchester dr (Tboro)
" Nathan (Juanita) atndt Big Bertha Serv Sta h2407b Horne dr
" Nellie S Mrs clk Harris Super Mkts r 1443 Pecan av apt 1
" Ola L chkr Domestic Lndry r858 Belmont av
" Paul M (Aleen) painter h349 Belton 4741 Woodlark la
" Richd L (Anna N) slsmn F H Ross & Co h 4741 Woodlark la
" Robt L (Eleanor) city police r1400 Choyce
" W Ross eng Royal Globe Ins Group r Chester SE
" Wm E (Dorothy H) whsemn Akers Mtr Lines h2208 N Graham
McGowen Elsie tchr Park Rd Sch h1121 Myrtle av apt 22
McGrant Calvin (Maggie) hlpr City Water Dept r2709 Chicago
" Daisey A shaker Domestic Lndry r913 E 1st
" Emma L Mrs h629 Griffith
" Jas driver Browder Displays r2709 Chicago
" Jas (Sarah N) lab Sou Cross Constn h405 Benjamin av

McGRANT
" Vannes washmn Domestic Lndry r913 E 1st
McGrath Ann nurse City Health Dept h428 N Laurel av apt 6
" Dennis jr (Lula D) clk Miller Mtr Exp h2314 Arnold dr
" Francis M (Iris W) plmb h319 E Peterson dr
" Iris W Mrs ofc sec Perry Sign r319 E Peter-son dr
" John T (Sadie S) h2036½ S Tryon
" Jos H (Lillian P) asst supt Dilworth Sta PO h2552 Lumina av
" Lula D Mrs sten Chev Mtr r2314 Arnold dr
" Ralph L (Betty D) dept mgr Wachovia Bk & Trust h2300 Westfield rd
McGraw Anne D Mrs clk SBT&T r RD 7 Box 638
" Annie M (wid R H; Carlie's Beauty Salon) r 333 McAlway rd
" Henry C (Ruby) city police r RD 4 Box 375A Matthews NC
" Jas P (Margt M) asmblr Caro Metal Prods r223 S Cragler
" Jas P tchr Eastway Jr Hi Sch r1112 N Cald-well
" Jerry R (Anne D) whsemn Western Elec r RD 7 Box 336
" Joan S Mrs ofc sec McDonald Ins Serv Agcy r4845 Gilmore dr
" John L flymn Char Observer-News r2762 Zebu-lon av
" Jos E h1631 Flynwood dr
" Lacy L (Joan S) asst term mgr Ryder Tank Line Inc h4845 Gilmore dr
" Lois V ofc sec Barnhardt Mfg r1631 Flyn-wood dr
" Lottie E (wid Bryson) r4800 Harcourt la
" Octavia W (wid Richd H) weaver Highland Park Mfg h1112 N Caldwell
" Richmond P (Barbara E) reprn SBT&T r RD 2 Box 86 Huntersville NC
" Roland M repr SBT&T r RD 11 Box 577
" Ruby Mrs opr Selwyn Av Beauty Salon r RD 4 Box 375A Matthews NC
" Sarah Mrs h2762 Zebulon av
" Travis wvr Highland Pk Mfg
McGray Albert J (Lucille H) dept mgr Life Ins Co of Ga h3928 Selwyn av
McGreevy Bill clk Heart of Char Mtr Inn r Belmont NC
McGregor Jas G (Patricia S) field serv rep Genl Mtrs h3441 Meredith av
" Wm E (Mary E) dec Colony Furn Shops h2735 Hampton av
McGrew Ralph W v-pres Advance Southern Corp r Ellenwood City Pa
McGrier Odell driver Lowther Trucking
McGriff Bessie Mrs mender Harper-Crawford Bag r1036 Roddey av
" Chas E (Gladys M) h1426 Winston dr
McGRIFF CLEVE W (Martha M), V-Pres-Sec American Commercial Bank 200 S Tryon, Tel FRanklin 5-6711, h2122 Roswell av, Tel EDison 4-9930
" Freeman (Eliz M) jan Thermo Plastic h139 N Summit av
" Freeman (Rosa B) lab Piedmont Mop h578 Brookhill rd
" Gladys M folder Harper-Crawford Bag r618 E 1st apt 3
" Gladys M Mrs slswn Hahn's Bakery r1426 Winston dr
" Henry Rev (Mabel) pastor Mt Pilgrim True Holiness Mission h2025 Lasalle
" Jas (Bessie) clnr Scandinavia Belting r1036 Roddy av
" Jerry W lab Ervin Constn r Lancaster SC
" Leroy lab Crowder Constn r Lancaster NC
" Lex H (Lillian J) lab Char Pipe & Fndry h 608 W Tremont av
" Maggie M Mrs seamer Harper Crawford Bag h618 E 1st apt 3
" Monroe (Annie L) jan First Methodist Ch h 2025 Edison
" Riley emp Southland Rebuilders r1007 S Col-lege
McGriffin Louise maid Dr Andrew D Taylor r 127 Frazier
McGruder Billy (Ann) r316 W 10th
McGuest Hester h705 Canton
McGuff Howard L (Mabel K) capt Char Air Reserve Center h1701 Darwood dr
McGuin see also McGuinn
" W E h5635 N Tryon
McGuiness see also McGinnas McGinnis and McInnis
" Andrea C ofc sec Great Am Group of Ins Cos r1803 Lombardy cir
" Florence A Mrs slswn Belk's r1803 Hillside dr
" John S (Estelle B) organizer Brotherhood of Printers & Decorators h1115 Elmhurst rd
" Lee F (Florence A) slsmn Crossett Chem h1803 Lombardy cir
McGuinn see also McGuin
" Merlin L (Irene F) supvr Bostitch-Atlanta Inc h4239 Windemere la

HUNEYCUTT BROS. SAND & GRAVEL CO.

SAND — PIT GRAVEL
CRUSHED STONE — TOPSOIL
2 WAY RADIO EQUIPPED TRUCKS
TELS. EDison 4-5751, FRanklin 5-7663
2417 LABURNUM AVE.

McGUINN
" N J Lumber Co (Noah J McGuinn) whol 932 Henley pl
" Noah J (Mary P; N J McGuinn Lumber Co) h932 Henley pl
McGuire see also Maguire
" Alf J (Patricia S) coach Belmont Abbey Col-lege h4532 Wentworth pl
" John (Mattie) h Windy Hill rd
" Lynn W (Cloda C) driver Pilot Frt Carriers h330 Yorkshire dr
" Neal W jr (Suzanne P) asst mgr Am Standard h2124 Sagamore rd
" Robt G (Ersie E) driver Pilot Frt Carriers r RD 1 Kannapolis NC
" Robt R (Paramount Billiards) r Concord N C
" Robt R (Ada; North Twenty-Nine Recreation) r Kannapolis NC
" T C clk Genl Elec r Rock Hill SC
" Vernon C (Melba L) plasterer h1534 Cliffwood pl apt 2
" Walter B pntr Jonas M Herlocker Painting Contr r RD 6
McGUIRE WILLIAM B (Grace R), Pres Duke Power Co and V-Pres Piedmont & Northern Railway Co, h2611 Sherwood av, Tel FRanklin 6-6763
" Wm H (Kath) mgr North Twenty-Nine Recrea-tion r Kannapolis NC
" Winston S mech Southland Rebuilders r RD 2 Box 927A
McGuirt Albert W (Valarie A) h2612 Indep-endence blvd NE
" Ben T pure-pak opr Foremost Dairies r RD 5
" Betty S Mrs clk Delph Hdw & Specialty r301 W Sugaw Creek rd
" C Roy (Sonia; McGuirt's Amoco Service) r Christenbury rd RD 11
" Carole O clk Kress' r RD 3 Matthews NC
" David L driver Thompson Dental r RD 5 Box 950
" Edna G Mrs smith drum Nebel Knitting r1116 Dade
" Ellen H Mrs laby tech Gilmour Hodges & Rog-ers r3801 Miriam dr
" Elma D Mrs clk SBT&T r RD 1 Lancaster SC
" Frankie A Mrs ship clk Eagle Stores r Lan-caster SC
" Hazel B servmn Vaughn's Telev Sls & Serv h2315 Kilborne dr
" Hazel M Mrs emp Clark's r2948 Enfield rd
" J M driver Edwards Constn & Sup r Waxhaw NC
" Jas sht mtl wkr Standard Plumbing & Heat-ing r Monroe NC
" Jas H (Ellen H) slsmn Natl Cash Reg h3801 Miriam dr
" John B (Ruth H) supvr City Traffic Signal Div h3421 Oakwood av
" Larry tuber Highland Pk Mfg
" Larry G hlpr Trailways r3835 Stonehaven dr
" Lester (Equip) servmn Southland r Mineral Springs Md
" Mack (Mack's Shell Service) r Gastonia NC
" Margie G Mrs ofc sec Triangle Conduit & Cable r3008 Parkway av
" Mary E clk A&P h2315 N Poplar
" Mary H clk A&P r2315 Kilborne dr
" Ney G (Edna G; Mack's Shell) h1116 Dade
" Paul V asst mgr Mecklenburg Farmers Co-op Exch Serv r RD 8
" Robt (Joyce) carp Ervin Development r Fort Mills SC

ROGERS BARBECUE

CATERERS

"Catering to Parties A Specialty"

115 S. Mint St. Tel. EDison 3-8639

Thomas Cadillac-Olds-mobile Inc.

CADILLAC OLDSMOBILE

Sales and Service

214-220 N. CHURCH

PHONES
Service EDison 2-7159
Sales EDison 4-4656
Parts FRanklin 6-4429
Used Cars 422 W. 5th
PHONES EDison 2-2183 and FRanklin 5-1253

KALE—LAWING COMPANY

"Serving the Carolinas For Over 35 Years"

OFFICE OUTFITTERS
COMMERCIAL STATIONERS
PRINTERS
SCHOOL SUPPLIES

We Sell Art Metal STEEL OFFICE EQUIPMENT

217 S. TRYON ST.
Phone FRanklin 7-2641

F.H.A.
LOANS — AUTO
FIRST MORTGAGE

CITY SAVINGS BANK

120 E. Third St. Tel. FRanklin 5-4441

Savings and Checking Accounts

BE

MODERN

Live Better

Electrically

- For Comfort
- For Convenience
- For Economy

DUKE POWER COMPANY

Serving the Piedmont Carolinas

CAROLINA CONCRETE PIPE

(Division of AMERICAN-MARIETTA CO.)

Machine-Made Process Plain and Reinforced Sizes 4 to 72 Inches

PHONES EDison 2-8874 and EDison 4-9250

Office and Plant 3701 N. Graham P. O. Box 10004

AMERICAN COMMERCIAL Bank

FEDERAL DEPOSIT INSURANCE CORPORATION $10,000 MAXIMUM INSURANCE FOR EACH DEPOSITOR MEMBER

ASK THOSE WE SERVE

CITY CHEVROLET CO.

Sales and Service

710 S. Tryon St. Phone EDison 2-7151

McGUIRT
" Robt E (Hazel M) city fire fighter h2948 Enfield rd
" Robt L (Margie G) carp h3008 Parkway av
" Robt W (Betty S) atndt McGuirt's Amoco Serv h301 W Sugaw Creek rd
" Roxie A (wid Thos N) h1122 Clement av
" S Denny appr Robinson Elec r2612 Independence blvd NE
" Sara Mrs slswn Bapt Book Store r RD 8
" Thos R (Geraldine B) electn Trailways h 3835 Stonehaven dr
" Valorie A Mrs bkpr Tate-Brown r2612 Independence blvd NE
" W C mtcemn Watson Wtchman's Serv r Concord NC
" Wayland groundmn Edwards Constn & Sup r Waxhaw NC
" Willie B (Salena B) mach Whitin Mach Wks h 129 Wildwood av (Tboro)
McGuirt's Amoco Service (C Roy McGuirt) gas sta 2832 N Tryon
McHaffey Larry E whsemn Hood Chem r112 Gary
McHam Arth L detective Mecklenburg Hotel r516 W Trade
" Dollie L Mrs clk Kress' r2508 Roslyn av
" Geraldine S Mrs ship clk Natl Screen Serv r2321 Pinckney av
" Jas L (Geraldine S) city fire fighter h2321 Pinckney av
McHargue Gladys B Mrs slswn Belk's r3612 Jeremiah av
" Melvin D hlpr Lee A Folger Inc r3612 Jeremiah
" Millard L (Gladys B) lubrication mn Lee A Folger Inc h3612 Jeremiah av
McHenry Edw R (Lettie S) pres Durane Gas Co h1625 Brandon rd
" Edw R jr v-pres Durane Gas Co r1625 Brandon rd
" Rose C Mrs clk Am Coml Bk r7130 Lakeside dr (Grove Pk)
" Wade L (wid Warren S) h3669 Pelham la
McHone see also Mahone and Mahoney
" Arth M r2915 N Myers
" Hilda Mrs waitress Dogwood Room h York rd
" Mary A Mrs r2116 Catalina av
McHugh Dewey S (Clara V) adj T M Mayfield & Co h138 Shasta la
McIllwain see also McElwain McElwaine Mc Ilwain McIlwaine and McIlwane
" Chas (Alberta W) plasterer h613 Saxon ct
" Jas hlpr Pure Oil r1504 S Miller
McIlroy see also McElroy
" Carolyn posting mach opr Am Coml Bk h2132 Crescent av
" Cash Grocery (Chas D McIlroy) 429 N Brevard
" Chas D (Sue W; McIlroy Cash Grocery) r RD 1 Box 237d
" Dorsey W (E Grace) clk McIlroy Cash Gro h 2506 Lola av
" John J msngr Ry Exp r2116 Fernwood dr
" Mamie W Mrs slswn Ivey's r1115 W Boulevard
" Margt S (wid Robt S) h214 Irwin av
" Maria M (wid Jas) h2116 Fernwood dr
" Martha dep County Superior Court r214 Irwin av
" Robt S (Mamie W) formn Washburn Prtg h1115 W Boulevard
" Rose sten Loew's Inc r214 Irwin av
McIlwain see also McElwain McElwaine Mc Illwain McIllwaine McIlwaine and McIlwane
" Adam lubrication mn r2002 Gibbs

W. H. GAITHER & CO., INC.

CONSULTANTS AND INSURANCE BROKERS

RETIREMENT PLANS — GROUP INSURANCE
LIFE AND GENERAL INSURANCE

220 W. 4th ST. TEL. FRanklin 6-7575

McILWAIN
" Annie M Mrs cook Am Coml Bk h1212 Winnifred
" Barbara Mrs tchr Biddleville Sch r1821 Kinney
" Betty J Mrs baker Presby Hosp r1410 Orvis
" Beulah maid Hotel Alexander r433 W Hill
" Chas R tchr Northwest Jr Hi Sch r1812 Kinney
" Claybon T hlpr Ross Engineering r1239 Badger ct
" Cole L (Louella) driver Fredrickson Mtr Exp h1634 Cummins av
" Cornell (Ella M) emp Sou Asbestos h1216 Person apt 190
" Eliz G (wid Willie) h137 Jasper
" Ella M cook Plantation Grill r1216 Person apt 190
" Emma maid r1212 Winnifred
" Etta D opr Rose Bowl Beauty House r1351a Horne ct
" Ferry (Ruth) lab Dillard Paper h1814 Lloyd apt 438
" Frank (Blaker) carp h711 Capitol dr
" Gaderene D Mrs insp Radiator Specialty r4000 Redwood av
" Jas driver Pure Oil h1504a Manson
" Margt Mrs r4124 Redwood av
" Mary B chkr Miller's Central Hat Shop h2301b Horne dr
" Max B (Lucille) emp Old Dom Box h2005 StLuke
" Monroe C (Rosa L) driver Marsh & Barnes h 519 E 6th
" Robt lab Allison-Erwin h1010 Eldridge
" Robt (Betty J) plstr M P Braswell Constn h 1410 Orvis
" Roosevelt (Betty M) oven loader Colonial Stores r RD 7 Box 421 W
" Rose waitress Hotel Alexander r433 W Hill
" Roy C (Barbara) tchr Univ Pk Sch h1821 Kinney
" Sara Mrs maid 2735 Hampton av
" Thos C (Elsie F) mach Ridenhour & Hartsell h1825 Kinney
" Willie C (wid Adam) kitchen hlpr White Tower h2002 Gibbs
" Woodrow r2002 Gibbs
" Zeb h1631 Newland rd
McIlwaine Amos scrubber Highland Pk Mfg
" Curlee (Gaderine D) lab Highland Pk Mfg h 4029 Bearwood av
" Jas (Eloise) lab Highland Park Mfg h531 Bearwood av
" Juttie (Ada B) emp Highland Pk Mfg h4027 Bearwood av
" Paul scrubber Highland Pk Mfg
" Verona D (wid Luvis) h1912 Edwin apt 232
" Willie (Lillie M) h4047 Redwood av
McIlwane Eddie hlpr Case Truck Lines r1330a Horne dr
McInnis see also McGinnas McGinnis and Mc Guiness
" Angus G Rev (Caroline D) asst pastor First Presbyterian Church h1510 Clayton dr
" Annie P cafeteria wkr Presby Hosp r1030 Fontana
" Donald O Rev (Albertine O) pastor Plaza Presbyterian Church h3019 Country Club dr
" Frank A (Florence) head waiter Gaston Country Club h2102 Wayt
" Frank G (Julia P) coml artist 2909 Hillsdale h do
" Jas A bkpr O G Bordsen r1617 Southwood
" Julia P Mrs tchr Tryon Hills Elem Sch r2909 Hillsdale av
" Laura S tchr Myers Pk Hi Sch r2233 Westminster pl
McIntire see also McEntire and McIntyre
" Raider jr (Sally M) driver Pilot Frt Carriers h6117 Wilkinson blvd
" Wm C (Nina S) justice of the peace 632 E 4th h1601 E 7th
McIntosh see also MacIntosh
" Anne R Mrs typ Sou Engineering r4503 Loch Leven (Tboro)
" Calvin W (Mary J) br mgr State Farm Ins Agcy h3430 Mathis dr
" D Council (Audrey O) slsmn Pilot Frt Carriers h1323 Carolyn dr
" Edw H (Anne R) clk McCord Corp h4503 Loch Leven (Tboro)
" Howard C (Vivian M) dept mgr C R West Super Market h1309 Skyview rd
" Jayne clk Massey-Ferguson h2501 McClintock rd apt 2
" John M brklyn Ervin Constn r Mt Holly NC
" L B formn Ervin Constn r Belmont NC
" Lona B Mrs alterations Belk's h1524 Duckworth av
" Mabel W (wid J Thos) clk WUTeleg h1921 Ashland av

McINTOSH
" Ola R Mrs tel opr Harris Exp r RD 6 Box 680A
" Postell B (Marie H) pntr h505 Lander (H)
" Robt H servmn Piedmont Natural Gas r RD 1 Box 200 Davidson NC
" Robt M adj US Casualty r429 Clarice av
" Rondo M jr (Myra B) slsmn Delph Hdw & Specialty r RD 8
" Rosabel purch agt Nalle Clinic r RD 11
" Sara P bkpr Mecklenburg Hotel r Mt Holly NC
McIntyre see also McEntire and McIntire
" Agnes K Mrs alterations Montaldo's r715 Woodruff pl
" Chas W (Agnes K) pattern mkr Queen City Fdry h715 Woodruff pl
" Christine R clk Whitin Mach Wks r RD 9 Box 646
" Clarence E (Christine S) supt Am Efird Mill h 1204 Brown av (Tboro)
" Danl designer Ada's Florist r2426 Lydia av
" E Donald (Lorene E) electn Hunter Elec h 2414 Eastway dr
" Eliz ofc sec Dr Wm F Lovell r RD 9 Box 646
" Evelyn C (wid John G) h815 Kenilworth
" Fred H (Bettie O) h909 Berkeley av
" Fred H jr studt r909 Berkeley av
" Gertrude E Mrs r2401b Statesville av
" Jas R (Thelma S) electn Industrial Elec r RD 5
" John E (Margt M) zone mgr Hotpoint h2219 Hastings dr
" Kath K Mrs librn Pub Library h209 Perrin pl
" Lorene E Mrs ofc sec Fink-Hill Elec r2414 Eastway dr
" Lucille waitress Quality Restr h114 W 10th apt 304
" Mary D Mrs waitress Yore Alamo Restr r2721 Bancroft
" Nevelyn P Mrs cash Skyland Life Ins r1627 Logie av
" Pickens C meat cutter Reid's Super Mkt h 2301 Randolph rd apt 2
" Roscoe T (Kath B) ydmn Amoco r RD 6 PO Box 595-8
" Rose Mrs slswn Ivey's r5116 Grapevine dr
" Roy C credit rep New Holland Mach r1627 Logie av
" Roy F (Nevelyn P) carp L Hartsell Co h1627 Logie av
" T Grady (Rose) agt Sou Life Ins h5116 Grapevine dr
" Wilbur C (Mary D) carrier PO h2721 Bancroft
McINTYRE WM E, Planning Director Charlotte-Mecklenburg Planning Comn 208 City Hall 600 E Trade, Tel EDison 3-6131, h2022 Hopedale av, Tel EDison 2-4904
" Wm O oversser Highland Pk Mfg
" Wm O jr (Virginia) formn J Zagora Mach & Gear r1001 Peachtree rd
McInvaill see also McInvaille
" Jas R (Sylvia T) mgr Candlelight Jewelry Co Ruth Rutledge Creations and Sylvail Jwlry Creations h1318 Berkeley av
McInvaille Chas T (Sybil C) slsmn Burt B Vickery Co h1815 Chestnut
" J Edwin clk Belk's r522 N Church
" Sybil C Mrs ofc sec Baker-Mitchell r1815 Chestnut
McInville Herbert L (Mildred M) watchmn Gulf Atlantic Bonded Whse h417 Lakewood av (H)
" Mildred M Mrs clk Krispy Kreme Doughnut h417 Lakewood av (H)
McIver Betty Mrs clk Singer Sewing r2534 Weddington av
" Emily H r2053b Roswell av
" Emily H (wid Chas D) h2053b Roswell av
" Gary (Florence A) driver Canady Dry h2534 Weddington av
" J Wallace (Audrey T) slsmn Burlington Hosiery h1411 Goodwin av
" Jack G (Linda S) sls rep Service Bureau Corp h3726 Sudbury rd
" Jas R h916 Bromley rd apt 4
" Jas R jr (Kath T) slsmn Paul W Brown Distrs h2626 Roswell av
" John C (Sara E) h1312 Bethel rd
" Jos A mach Char Mach r604 E Tremont
" Josie A (wid Chas O) supvr Dilworth Nursery & Kindergarten h604 E Tremont av
" Linda studt r2626 Roswell av
" Malcolm D (Harriette M) adv slsmn SBT&T h 1838 Eastway dr
" Malcolm M (Myrtle B) formn Scandinavia Belting h3216 Rainbow cir
McJunkin Jack F (Cleo G) terml supt Johnson Mtr Lines h800 Stanfield dr
McJunkins Choice L (Frances C) lab Atlantic Marble & Tile h422 N Summit av
" Cleveland (Martha M) lab Gardner Machy r312 N Summit av

Pittsburgh Plate Glass Co.

"PITTSBURGH PAINTS — SMOOTH AS GLASS"

GLASS FOR EVERY PURPOSE

WALLHIDE — FLORHIDE
WATERSPAR — SUNPROOF PAINTS

201 E. 6th, cor. N. College

Phone EDison 3-6624

WBT
DIAL 1110

WBTV
CHANNEL 3

McJUNKINS
Jane tchr Shamrock Gardens Sch r1714 Academy
McKaig Albert S (Mary M) mgr Owens-Illinois Glass h2710 Sharon rd
McKain see also McCain
Roy L (Mary W) slsmn State Beauty & Barbers Sup r Spruce Pines NC
Wm P (Lucille C) serv mgr Snook Bros h1232 Meadow la
McKaskill Willie L Mrs maid Kress' r1025 Winfred
McKaughan Cornelia J h911 S Tryon apt 30
McKay see also Mackay Mackey and McKee
Anna L nurse Presby Hosp h528 Clarice av
Clinton H (Eliz N; Charlotte Medical Clinic) r Howland la RD 2
D Robt (Bessie I) whsemn Biggers Bros h2012 Fernwood dr
Dena L (wid Thos R) r1603 Pegram
Gladys J Mrs sec Goodfellows Club r2821 Arcadia av
Hamilton W (Kate W; McKay McKay Baird & Justis) h2926 Belvedere av
Herman R emp Tenn-Caro Trans r RD 7 Box 317
Jas A (Henrietta) clk Esso r RD 1 Box 545
Jas O USA h2512 McClintock rd apt 2
Jimmy L rec Thomas & Howard r2426 Horne dr
John exterminator Terminex Serv r3126 Rush
John W (Helen W) serv analyst PO h2527 Barry
Lynwood M (Aline R) electn Robinson Elec r2503 Barry
Martin L mach opr AME Zion Pub House r926 E Hill
Mary Mrs nurse Presby Hosp r3210 Lakeview av (H)
McKay Baird & Justis (Hamilton W and Robt W McKay H Haynes Baird Homer R Justis) phys 1012 Kings dr R904
R F wvr Highland Pk Mfg
Robt (Lenora B) whsemn Westinghse h101 (2) Dr Carver rd
Robt W (Claire E; McKay McKay Baird & Justis) h444 Eastover rd
Thos F lab Pet Dairy Products r Mooresville NC
W A slsmn Sou Pest Control r Sumter SC
McKAY WM G JR (Gladys J), V-Pres in Charge of Sales, Swinson Food Products Inc, 600-06 S Church, Tel EDison 3-9881, h2821 Arcadia av, Tel EDison 3-5819
Wm G jr (Gladys J) v-pres in chge Swinson Food Products Inc h2821 Arcadia av
McKechnie Robt M prs opr R H Bouligny Inc r PO Box 216 Matthews NC
McKee see also Mackie and McKie
Animal Hospital (Geo O McKee jr) 118 Atando av
Annie H Mrs bkpr Art Flower Shop r3820 Northaven dr
Annie M r604 Crockett
Bernice W Mrs nurse Johnson C Smith Univ r1726 Irma
Berry h509 Campus
Beth W Mrs nurse Presby Hosp r2923 Greenland av
Betty Lee R Mrs teller Am Coml Bk r241 Wakefield dr apt A
Betty S Mrs ofc sec John Warren r4112 Wilson la
Blanche M Mrs tchr Barringer Sch r134 S Laurel av
Chas M tailor Groff's Tailoring h222 Colonial
Christine E slswn Ivey's r Matthews NC
Clemmie M Mrs ofc sec Duke Pwr r2900 Somerset dr
Earl G (Dorothy E) electn Allen Elec h2415 Finchley dr
Eston E (Nellie W) h3625 Commonwealth av
Fabius E (Betty Jean S) city fire fighter h 4112 Wilson la
Frances O Mrs supvr Jack's Cookie r2734 Kendrick av
Fred H (Virginia G) slsmn Char Observer-News h3109 Ventosa dr
G Earl (Clemmie M) supervising eng Duke Pwr h2900 Somerset dr
Geo A (Carolyn C) asst eng P&NRy h2857 Mayflower rd
Geo O jr (Sue F; McKee Animal Hospital) h3122 Clark
McKEE HAL L (Edna N), Pres-Treas McKee Realty Co and V-Pres Tremore Inc, h1121 Queens rd W, Tel EDison 3-0997
Harry E (Betty M) stock mn Goodrich h6139 Rosecrest dr
Helen V Mrs ofc sec Alf J Levit Inc r RD 9 Box 306
Howard R (Betty S) mtl wkr Hunter Auto & Wrecker Serv h1127 E 35th
J Graham h604 Crockett

McKEE
Jas R (Minnie J; Excelsior Club) h1607 Oaklawn av
Janie O Mrs furn rms 1305 Elizabeth av r do
Jimmy lab City Bd of Educ r Rock Hill SC
Joe M firemn Sou Ry h604 W Boulevard apt 1
John F whsemn Lowe's r2022 W Trade
John J r2100 Coniston pl
John J (Betty Lee R) consultant Conn Genl Life h241 Wakefield dr apt A
John L (Bernice O) h319a Chippendale rd
John L (Bernice W) mail hndlr PO h1726 Irma
John R (Kathleen C) prsr G R Harris h406 French
John R mtcemn State Hwy Dept r604 W Boulevard apt 1
John R (Willie O) mech Sou Engineering h 521 Katonah av
John R jr (Dorothy A) hlpr Allied Sht Mtl Wks h1807 Evergreen dr
Johnny lab City Bd of Educ r926 W Tremont
Lawrence E (Espie B) h327 Bacon av
Lillie R tchr Isabella Wyche Sch r1801 Russell
Lizzie G (wid Jas) h518 Campus
Loudean D (Frances O) sls mgr R T Barbee Co r2734 Kendrick av
Louis R (Lillian McC) mech Piedmont Natural Gas h5009 Buckingham dr
Luke E (Janie O) h1305 Elizabeth av
Luke F driver Baker Cab r708 Preston
M Eliz Mrs clk Consolidated Theatres r1524 S Tryon
Mary E wrapper Belk's r1333 E 4th
Mary J studt nurse Char Mem Hosp r do
Minnie J Mrs tchr Double Oaks Sch r1607 Oaklawn av
Peggy Mrs asst supvr Am Coml Bk r132 Hovis cir (Tboro)
Phyllis M recpt John Crosland Co r141 Mc Clure cir
McKEE REALTY CO, Hal L McKee Pres-Treas, B R Cato V-Pres-Sec, Leases, Rentals, Property Management, Loans, Insurance 123 W 4th, Tel EDison 3-1134 (See Yellow Page 162)
Robt L (M Eliz) slsmn Caro Distributing h h1524 S Tryon
Robt M (Wilma M) lab Char Lumber & Mfg r926 W Tremont av
Robt P (Blanche M) mgr Liquid Carbonic Corp h134 S Laurel av
Robt P supvr Pepsi-Cola r Cherokee rd
Roy L (Annie H) atndt Associated Transport h3820 Northaven dr
Virginia G Mrs head nurse Presby Hosp r 3109 Ventosa dr
W Gray (Genevieve M) h510 Herrin
Wilbur L (Jewel A) wldr Am Crankshaft h 1201 Dade
Wm D (Beth W) clk Genl Elec Sup h2923 Greenland av
McKeel Chas B jr (Eliz A) slsmn Winchester Surgical Sup h125 Altondale av
Chas B III (Mary F) clk US Small Business Admn h117 N Laurel av
Evelyn S Mrs nurse Char Mem Hosp r816 Elmhurst rd
Janice K Mrs bkpr Coca-Cola r524 Grandin rd
John W (Evelyn S) drftsmn J N Pease & Co h816 Elmhurst rd
McKEEL S S (Margaret F), Personnel Mgr The Charlotte Observer and The Charlotte News, 600-02 S Tryon, Tel EDison 2-7121, h4535 Wedgewood rd, Tel JAckson 3-0533
McKeen Frank N (Maxine P) slsmn Dixie Neon Sup Hse h2016 E Kensington dr
Maxine P Mrs sten Westinghse r2016 E Kensington dr
McKeithan Danl T jr (Carolyn K) slsmn Ortha Drug h2004 Brandon cir
Geo E (Eliz) h529 Beattie's Ford rd
McKell Jas R (Janice K) clk H K Porter Co Thermoid Div h524 Grandin rd
McKellop Jos jr (Jean A) tech General Dyestuff h3014 Tuckaseegee dr
Thos B (Joyce) mech Standard Chem Products r3830 Foxford rd
McKelvey Alonzo R h305 Walnut av
Annie E r305 Walnut av
Dowd M (Willie C) cabt mkr John H Seegers Co h2415 Kingsbury dr
Robt F insp Factory Ins Assn r700 Queens rd
Willie C Mrs pkr C-B Drug r2415 Kingsbury dr
McKelvie Mary D case wkr County Dept of Public Welfare r Kings Mountain NC

FRANK WOODS, INC.
VAUXHALL
Made In England
PONTIAC—"The Car of the Year"
522 S. TRYON ST. TEL. FRanklin 6-4871

McKenna Anne B Mrs ofc sec Char Jr Chamber of Commerce r561 Wakefield dr apt B
Harry A jr (Anne B) spl agt Am Credit Indemnity Co h561 Wakefield dr apt B
Margt C (wid Edw E) h516 Moravian la
Mary E recpt Nalle Clinic r516 Moravian la
McKenney see also Mackinney McKennie and McKinney
B A (Flossie) pntr h311 W 10th apt 4
Danl W porter Am Bakeries r1411 Casey
Flossie Mrs waitress Joe's Truck Stop r311 W 10th apt 4
Levi (Kathleen) emp City r720½ Boundary
Nadine (Estelle) landscaper h1911 Earle apt 344
Nannie J maid Park Avenue Beauty Shop r 309 S Myers
Robah r1700 N Caldwell
Vivian clk Royal Snack Bar r420½ E 2d
McKennie Calvin M spl tchr City Bd of Educ h2831b Statesville av
McKenser Pearl Mrs h2633 Baltimore av
McKenzie see also MacKenzie
Alice tchr PS r1215 E 5th
Arnold E (Dorothy C) mgr Genuine Parts Co h525 Manhassett rd
Barbara J clk City Purch & Contract Dept r1136 Queens rd
Beatrice E Mrs clk Kiser Drug r4200 S Howie cir
Bennie C Mrs bkpr Cunningham Whol r6015 Lansing dr
Bennie M Rev (Annie M) h1924 Haines
Benny W (Doris E) slsmn Am Bakeries h 616 DeWolfe
Chas J (Bobbie D) lino opr Herald Press h1201 Buchanan
Chas T (Kath R) carp Ervin Development h1317 Kennon
Clyde E agt Gulf Life Ins r Gastonia NC
Clyde R r705 E 37th
D G fxr Highland Pk Mfg
David A (Ula P) formn Washburn Printing h2312 Markham ct
David E (Faye C) mgr Recordak Corp h3301 Central av
Doris E Mrs key punch opr Miller Mtr Exp r616 DeWolfe
Dorothy C Mrs nurse City Health Dept r525 Manhassett rd
Edna R slswn Belk's r1001 Michigan
Elijah (Roxie M) cook Dixie Lunch h2208 Lasalle
Ertha M maid r1924 Haines
Gaston S (Margt B) h1215 E 5th
Georgiana Mrs emp Johnson Mfg h2415 Olando
Hilton E (Dorothy E) rep Marsh-Touchberry h3029 Hanson dr
Jas W (Martha L) formn Ervin Serv r Marshville NC
Janie C Mrs tchr Double Oaks Sch r1024 S Mint
Jeanne tchr Myers Pk Elem Sch r2601 Roswell
Jerome dining hall Queens College r2208 Lincoln blvd
John H (Mary K) lead servmn EAL h Airport dr
Joyce Mrs dept mgr Builders Life Ins h1925 Merrimac av
Kath R Mrs tex wkr Highland Pk Mfg r1317 Kennon
Lacy J whsemn Overnite Trans r731 E 17th

DELPH HARDWARE
&
SPECIALTY CO.
WHOLESALE
BUILDING MATERIALS
2109 N. Graham
Tel. FRanklin 6-3671

THE LINCOLN NATIONAL LIFE INSURANCE COMPANY
LIFE
ACCIDENT
SICKNESS
GROUP
Represented by
RAYMOND E. KING AGENCY
Suite 1405
Wachovia Bank Bldg.
129 W. Trade
FRanklin 5-4421

WADDELL
CONSTRUCTION COMPANY INC.
General Contractors
ASSOCIATED GENERAL CONTRACTORS OF AMERICA
CAST-O-STONE
DISTRIBUTORS
APPLICATORS
P.O. Box 4174
Charlotte, N. C.
TELS.
EMerson 6-0712
EMerson 6-3151

THE WEARN LUMBER COMPANY
"SERVING THE CAROLINAS SINCE 1890"
MANUFACTURERS OF ARCHITECTURAL WOODWORK
Wholesale
1420 S. MINT ST.
PHONE EDison 3-7575

T. C. HEYWARD & CO.
Steam and Hydraulic Equipment
518 E. MOREHEAD S.
TELS. FRanklin 7-2678, LA 930

"CHARLOTTE'S SAVINGS CORNER"
HOME FEDERAL SAVINGS & LOAN ASSOCIATION
FEDERAL SAVINGS AND LOAN INSURANCE CORPORATION — SAFETY OF YOUR SAVINGS INSURED UP TO $10,000
Mortgage Loans
Fourth and Tryon
Organized in 1883
Insured Savings
Tel. FRanklin 6-8447
FEDERAL HOME LOAN BANK SYSTEM MEMBER

N. G. SPEIR, INC.
Real Estate Sales
Commercial — Residential
"TOWN and COUNTRY PROPERTY"
HOME LOANS
128-130 East 4th St.
Phone FRanklin 5-9871

McKENZIE
" Lawrence (Louise W) stockmn Jack's Cookie h2204 Kinney
" Louise W Mrs nurse Char Rehabilitation Hosp r2204 Kinney
" Malcolm L (Betty B) eng Pneumafil Corp h 420 Webster pl
" Mary C Mrs bkpr Hinson & Gordon Mtr h323 W Kingston av
" Murray L (Lillie M) barber Serv Barber Shop h2105 Lasalle
" Paul linemn Cannon Aircraft Sls & Serv r RD 10 Box 322
" Paul (Dollie) siding dept Caro Metal Products r Galloway rd RD 10
" Sara slswn Belk's r216 W 9th apt 4
" Stanley E (Beatrice E) driver Johnston Mtr Lines h4200 S Howie cir
" Sue Mrs bkpr Tom's Marine Co r4869 Oglethorpe pl
" Thos B (Sue; Tom's Marine Co) h4869 Oglethorpe pl
" Walton E (Nita M) slsmn Engineering Mfg Co h4224 Winfield dr
" Warren B (Evelyn) v-pres American Crankshaft Co h2827 Hillsdale av
" Wilbur C insp Ret Credit r2100 The Plaza
" Wm jan Hoskins Sch r2409 LaSalle
" Wm L whsemn Overnite Trans r RD 7
McKeon Bill C (Shirley P; Auto Mart) h4929 Unaka
" Jack C (Jean) lead mech EAL r RD 5 Box 738
" John C (A Sue) electn Concrete Materials Prestressed & Precast h1121 E 36th
" John C jr bndr Caro Ruling & Binding r1121 E 36th
McKeowen Beverly H (Alice C) asst mgr Thies Realty & Mortgage r5511 Twin la
McKeown Chas E (Dohnove M) supvr Package Products h1133 Greenwood Cliff
" G B overseer Highland Pk Mfg
" I Brice overseer Highland Pk Mfg h700 E 36th
" I Brice jr emp Douglas Aircraft r700 E 36th
" Martha A tchr Mountclaire Sch r1133 Greenwood Cliff
" Odean B (Nancy H) mech Highland Pk Mfg h 2900 Springway dr
McKericher Robt A (Mildred N) v-pres Bennett Advertising Inc h2436 Tanglewood la
McKern Betty J Mrs boarder Hudson Hosiery r 1501 E 7th apt 3
" Chester P (Betty J) agt United Ins h1501 E 7th apt 3
McKesson & Robins Inc L A Enberg div mgr chem dept 1949 Freedom dr
McKessor Dale (Sally A) rep Gordon Johnson h 3103 Minnesota rd
McKevoine Hazel (Maude) h629 S McDowell apt 1
McKibben Jas C (Nell S) servmn Pied Piper Exterminating h3921 The Plaza
" Nell S Mrs clk Thomas & Howard r3921 The Plaza
McKie see also Mackie and McKee
" Ralph C (Bertha P) driver Arnold Hoffman & Co r RD 4 Matthews NC
McKiernan Geo H (Geneva E) plant mgr Radiator Specialty h5301 Finsbury pl
McKillop Joyce H Mrs acct Choate Mfg r3830 Foxford rd
" Thos B (Joyce H) mech Standard Chem Products h3830 Fox Ford rd

SOUTHEAST AIRMOTIVE CORP.
"24 HOUR AIR TAXI SERVICE"
AIRCRAFT SALES AND SERVICE
DISTRIBUTOR
AERO COMMANDER
IN THE CAROLINAS
HERTZ RENT A PLANE
ASSOCIATION MEMBER
Douglas Municipal Airport Dial EXpress 9-0457

CHARLOTTE MERCHANTS ASSOCIATION INC.
GIVES YOU THE SERVICES OF CREDIT BUREAU of CHARLOTTE COLLECTION SERVICE DIVISION and PHYSICIANS' & DENTISTS' CREDIT BUREAU
202 City Savings Bank Bldg.
120 E. Third St.
See Page B

McKinley Bertha r307 Yukon (Tboro)
" Essie L (wid Willie L) h1200 Swan
" Helen C Mrs service observer SBT&T r932 Burnley rd
" Jessie r415 N McDowell
" L Excell (Virgie L) driver Kraft Foods h2112 Double Oaks rd
" Marion L artist Ayer & Gillett r2253 Crescent av
" Maude r307 Yukon (Tboro)
" Norris L (Loupe V) emp Stein Hall & Co h 1307 Newcastle
" Richd S (Helen C) dist mgr Ramset Division h932 Burnley rd
" Walter J (Hallie P) h2108 E 7th apt 2
McKinnell Herbert W studt r2429 Ansley ct
" John C (Mildred E) rep Royal Coal & Oil h 2429 Ansley ct
" Kenneth P studt r401 Sharon Amity rd
" Wm jr (Margt P) v-pres of sls Tucker-Kirby Co h401 Sharon Amity rd
" Wm III (Phyllis M) order interpreter Chev Mtr h2024 Stratford av
McKinnen Martha Y Mrs recpt Gulf Oil r3431 Flamingo av
McKinney see also Mackinney McKenney and McKennie
" Ann K Mrs meter chkr City Police r1916 Hamortom pl
" Annie L Mrs emp Natl Carbon r4082 Whitehall dr
" Baxter R (Pauline G) slsman Black's Dairy h 3037½ S Boulevard
" Benkie maid h706 Stonewall ter
" Bertha D (wid Robt E) h2829 Bancroft
" Bessie C (wid L O) r3245 Wicklow pl
" Betty clk Employers Group Ins r141 Providence rd
" Bettye B clk-typ Industrial Piping Sup
" Carl eng IBM r Gastonia NC
" Cora r2908 Bellaire dr
" Cora L Mrs slswn Sears r2505 Kingsbury dr
" David r428a Lomax la
" David lab Char Pipe & Fdry h431 Lewis la
" Dorthy Mrs boarder Chadbourne-Gotham h627 Jackson av
" Edith F Mrs bkpr Faris Trailer r3106 Charles
" Elsie T Mrs clk E S Dickson & Co r Kannapolis NC
" Faires ofc mgr Faires Trailer r1306 Charles
" Fronzo (Lula B) driver A&P h2935 Reid av
" Geneva Mrs trimmer Radiator Specialty r1349b Horne ct
" Geo hlpr Highland Pk Mfg
" Geo L (Ruby) washer Lee A Folger Inc r RD 1 Box 26 Waxhaw NC
" Gertie J Mrs dishwasher Char City Club h629 Stonewall ter
" Glenna F Mrs tchr Long Creek Jr Hi Sch r407 Keswick av
" Gus C clk Illinois Central Railroad r RD 9
" Hattie Mrs maid h1008 E 2d
" Jas (Maggie S; C D Byrd Co) h311a S Myers
" Jas (Sarah C) mach opr Crowder Constn r 226 Bassett
" Jas lab Law Engineering Testing r306-A S Davidson
" Jas porter C T Byrd Auto Sls r625 S Morrow
" Jas D (Glenna F) driver Thurston Mtr Lines h407 Keswick av
" Jas F (Mary) city police r RD 4 Box 84 Mathews NC
" Jas L leased driver Thurston Mtr Lines r Gastonia NC
" Jas R (Ann K) driver Johnson Mtr Lines h1916 Hamortom pl
" John F (Louise B) slsmn Char Linen Serv h1829 Merriman av
" Johnnie maid r744 Cobbway apt 1
" Jos (Geneva I) constn wkr h1349b Horne dr
" Jos W (Maggie S) hlpr Highland Pk Mfg h3036 N Myers
" Joyce a clk-typ Life Ins Co of the South r446 Ardmore rd
" Kathryn bkpr City Savs Bk r1829 Merriman av
" Laura J Mrs emp Lance Inc h412 E Tremont
" Lee D driver Thurston Mtr Lines r Gastonia NC
" Lee O jr (Dorothy) hlpr Strietmann Biscuit h 4422 Loch Leven (Tboro)
" Lela M agt Bankers Life & Casualty r3509 Monroe rd
" Lena hlpr h426 Templeton av
" Leonard (Lillie) emp A&P Bakery h2745 Southwest blvd
" Lester (Annie L) driver Johnson Trucking h 4082 Whitehall dr
" Levy (Nathey B) lab City Eng & Street Dept r720 E Boundary
" Maggie L Mrs warper Highland Pk Mfg r3036 N Myers

McKINNEY
" Maggie S Mrs smstrs Joy Lndry & Clns r3036 N Myers
" Margt W Mrs compt opr Pure Oil h515 Franklin av
" Maria (wid Essie) r1402 McCall
" Marilyn A Mrs bkpr First Union Natl Bk h Thrift rd RD 5 Box 1051
" Martha L Mrs instr Carver College r2212 Douglas
" Mary S Mrs opr SBT&T h637 Dorothy dr
" Mary W lndry wkr Char Lndry r817 E 3d
" Mintrice Mrs maid h1034 E 2d
" Otis lab h309 S Myers
" Pearl S Mrs r3420 Shamrock dr
" Peggy A emp Ivey's r PO Box 27 Mount Holly NC
" Robt H (Cora L) terminal mgr Standard Trucking h2505 Kingsbury dr
" Robt L USN r2505 Kingsbury dr
" Roosevelt lab Crowder Constn r Waxhaw NC
" Roy L (Pearlie M) formn Charlotte Pipe & Fdry h1514 Matheson av
" Shirley I ofc sec Family Publications Serv r217 N Dotger av apt D6
" Son (Sarah) lab h306a S Davidson
" Theophelus E (Martha L) dean Johnson C Smith Univ h2212 Douglas
" Wesley R (Edith F) h3106 Charles av
" Wm porter Franklin Simon r711 E 3d
" Wm F (Velma F) dept mgr Genl Elec Sup h 2500 Kingsbury dr
" Wm H (Eliz H) carp h1016 Greenleaf av
" Wm M (Lucille) forman Reichhold Chem h4949 Winchester dr (Tboro)
" Wm P (Margie H) ofc mgr Goodyear h3927 Carlyle
" Wm T (Deane H) med serv rep White Laboratories h411 Belton
" Willie (Marie C) driver Interstate Milling h 1020 N Church
" Willie (Hazeline S) lab h2310 Blanton
" Willie L lab Mitchell & Becker r204 E Catherine
" Willis P (Ann W) driver Johnson Mtr Lines r 5635 N Tryon
" Yates (Ruth P) oven loader Colonial Stores h 2908 Bellaire dr
" Yvonne ofc sec Bridge Furn r Fort Mill SC
" Zuellaer Mrs maid h1021 S Independance blvd apt 1
McKinnon see also MacKinnon
" Baxter L (Ruth N) mail hndlr PO h335 Wakefield dr apt D
" Bertha C Mrs (Trade Winds Grill) cafeteria mgr Piedmont Jr Hi Sch r1829 Fulton av
" Danl L (Sarah H) clk Bailey's Selwyn Cafeteria h Old Dowd rd
" David C (Evelyn K) slsmn Crawford Sprinkler h3531 Draper av
" Della M (wid Danl L) r2800 The Plaza
" Eliz D adv slswn Char Observer-News r2120 Dogwood pl
" Geo E (Margt) assoc pathologist Char Mem Hosp h1836 Harris rd
" Harry A (Jeanne E) real est 127 Brevard ct h537 Elmhurst rd
" Jeanne E Mrs tchr Garinger Hi Sch r537 Elmhurst rd
" John A (Aileen C) pres McKinnon Tire Co Inc h326 Tranquil av
" Karen L studt r326 Tranquil av
" Margt Mrs slswn Peggy Houston Inc r Providence rd
" Martha Y Mrs sten Gulf Oil r3431 Flamingo
" Philip R (Jean N) slsmn Caro Htg & Appl h3337 Maywood dr
" Radwin J (Bertha C) mgr Trade Winds Grill h1829 Fulton av
" Ruth N Mrs clk US Dept Justice r335 Wakefield dr apt D
" Tire Co Inc John A McKinnon pres 115 W 31st
" Walter H instr Charlotte College r3018 Eastburn rd
" Wm E (Mattie G) firemn Cole Mfg h1609 Belvedere av
" Wm E jr (Martha Y) bmo Char Observer News h3431 Flamingo av
McKinstry Earline Mrs maid Shamrock Gardens Sch h2611 Baltimore av
McKissick Detroit h2425b Double Oak rd
" Geo H (Mary L; Charlotte Sand Co) h4801 Monroe rd
" Jas h2413 Rachel
" Nancy H Mrs tchr Lincoln Hts Elem Sch h1122 E Hill
" Reuben (McKissick Shoe Shop) h1523 Beattie's Ford rd
" Shoe Shop (Reuben McKissick) reprs 419 E 2d
" Warren h1312a Horne dr

DOWNTOWN
332 N. Tryon
Tel. EDison 3-4166
WALKER'S DRUG STORES
COMPLETE PRESCRIPTION SERVICE
CITY WIDE DELIVERY
HAWTHORNE
Medical Center
225 Hawthorne La.
Tel. FRanklin 6-6437

McCLURE LUMBER COMPANY
LUMBER AND BUILDING MATERIALS
ROZZELLS FERRY RD. (MT. HOLLY RD.) PHONE EXpress 9-5681

cKISSICK
Willie M Mrs tchr Northwest Jr Hi Sch r1523 Beattie's Ford rd
cKissie Pearlie W emp Radiator Specialty r715 Eldridge
cKnight Andrew M (Bettye G) prsmn Radiator Specialty h1914 Lloyd apt 410
Anna M Mrs wvr Highland Pk Mfg h517 Katonah av
Arth h2832 James
Azilee T Mrs prntr Delmar Studios r1501 Russell
Bertha M Mrs asst mgr Dilworth Theatre h 2540 Chesterfield av
Bettye G Mrs lounge opr J P Stevens & Co r 1914 Lloyd apt 410
Blanche S Mrs clk County Tax Supvr r Matthews NC
cKNIGHT C A (Margaret H), Editor The Charlotte Observer, 600-02 S Tryon, Tel EDison 2-7121, h2008 Truman rd, Tel EDison 2-4851
C Willie (Azilee T) carrier PO h1501 Russell
Clarence (Isabel P) driver Queen City Lbr & Sup h414 Heflin
Dorothy M Mrs priv sec Sou Engineering r1824 Pegram
Edith aide Presby Hosp h1903 Vail av apt 4
Elva C dep clk US Dist Ct r Belmont NC
Everett J (Betty A) clk Dixie Bearing h2608 McClintock rd apt 1
Everett J (Helen R) constable 115 S Myers apt 1 h625 Seigle av
Harold B (Hortense P) driver Lassiter Corp h 2629 Rachel
Helen R Mrs boarder Chadbourn-Gotham r625 Seigle av
Henry (Georgia) driver Pilot Freight Carriers h 2353 Pruitt
Hugh T (Virginia B) installer SBT&T r5411 Pinebrook dr
Ila F (wid Jas) h1028 Harrill
J Eug (Geneva) cash P&NRy r Belmont NC
J R wtchmn Watson Wtchmn's Serv r3436 Thomas pl
Jas R (Loretta J) pilot EAL h1500 Keeling pl
Jas R jr (Lillian W) driver Pilot Frt Carrier h219 N Cloudman (H)
Jean S Mrs dist ofc cash Hospital Care Assn r3220 Wicklow pl
Jessie N (wid Jas E) h1213 Kennon
Jos M (Grace V) supvr Julian's Lndry & Cln h2818 Arnold dr
Margt E smstrs Belk's h1116 S Graham
Mary C slswn Belk's r Matthews NC
Mary K Mrs storage dept Montaldo's r RD 4 Box 423A Matthews NC
Mattie (wid Howard L) maid h2228 Douglas
May F maid h904 Polk apt 3
Miles E jr (Dorothy M) jwlry repr Garabaldi & Bruns h1824 Pegram
Miles E jwlry repr Garibaldi & Bruns h1824 Pegram
Murphy (Isabell T) h1416 N Johnson
Robt r921 Boundary
Robt W (Adaline) lab Char Bonded Whse h 808 Oliver
Roland O tchr Northwest Jr Hi Sch r1000 Druid cir
cKNIGHT ROY B (Martha L), Surgeon 306 Hawthorne Medical Center 225 Hawthorne la, Tel EDison 3-6524, Hours By Appointment Only, h2343 Forest dr, Tel EMerson 6-4183
Roy B jr (Mary Jane W; Hedrick & McKnight) h427 Ellsworth rd
Russell insp Chas Cheerwine Bottling r RD 10 Box 416
Ruth maid h2821 James
Ruth M r2228 Douglas
Sami L sec-treas Southern Bearing & Parts Co Inc h1221 Lilac rd
Stephen hlpr Bailey's Selwyn Cafeteria
Thos M (Willie M) junk 159 W Bland h do
Thomasine dish washer Little Rock Lunch r 159 W Bland
Virginia B Mrs tchr Villa Hts Sch r5411 Pinebrook dr
W R clk Harris Super Mkts
Wm studt r1732 W Trade
Wm H (Belva A) driver Pilot Frt Carriers r 2353 Pruitt
Wm J (Jean S) sls rep Dixie Pkg h3220 Wicklow pl
Willie r904 Polk apt 3
Willie M Mrs clk Radiator Specialty r159 Bland
cKown Reed servmn Pepsi Cola
Thos W (Beryl B) insp Douglas Aircraft h2637 Bay
cKoy see also McCoy
Anne R tchr Lincoln Hts Elem Sch r Gastonia NC
Bobby K (Margt C) buyer Ivey's h1101 Elmhurst rd

McLain see also MacLean McClain McLane and McLean
" Alvin M Mrs clk C W Kirkland Co r1916 Cloister dr
" Bruce R mach Speizman Machy r Concord NC
" Bryce r2317 Arden apt 2
" Clifton W emp Char Observer-News r2529 Double Oaks rd
" Dorothy maid Char Airport Hotel r School RD 4
" Eliz L Mrs educ dir Park Rd Bapt Ch r3737 Park rd
" Essie Mrs packer Radiator Specialty r RD 4 Box 431½
" Eunice L Mrs clk Chapman-Harkey r Fort Mill SC
" Eva R (wid Alexis M) h505 Sylvania av
" Evelyn r2317 Arden apt 2
" Geo switcher Akers Mtr Lines r Stanley NC
" Georgia waitress Excelsior Club h1430 Waddell
" Green A whsemn Harris Super Mkts r RD 4 Box 431½
" Harold A (Dorothy F) slsmn h426 Iverson way
" Hugh A (Betty B) formn Foremost Dairies h 5111 Grapevine dr
McLAIN J A JR (M Katharine), Branch Claims Manager Textile Insurance Co, 1101 Elizabeth av, Tel EDison 3-4115, h2416 Ellen av, Tel EDison 3-8792
" J Howard (Rosa C) h2253 Westminster pl
" Jack B (Bertha W) special guard Jeff Std Brd-cstg r Belmont NC
" Jacquelyn r909 Kenilworth av
" John (Margt) h219 Alpha apt 15
" Mary E tchr Ashley Pk Sch h233 Elmhurst rd
" Park D (Frieda S) h1208 Belgrave pl
" Rachel B case wkr County Dept of Public Welfare r2253 Westminster pl
" Raymond F (Dorothy L) slsmn Belk's r2436 Remount av
" Robt (Patricia) USAF r501 E Park av
" Robt (Corine) yd wkr Mecklenburg Nursery h 1217 Burton
" Robt A (Eliz) lab Ervin Constn r Lincolnton NC
" Ruth clk Citizens Bank r Concord NC
" Thos (Eunice L) mach Wade Mfg r RD 1 Fort Mill SC
" W D jr (Eliz L) terminal mgr Mason & Dixon Lines Inc h3737 Park rd
" Wellington W driver Wearn Lbr r612 W Palmer
" Wiebert D (Eliz L) terminal mgr Mason & Dixon Lines Inc r3737 Park rd
" Wm C mech Morris Speizman Co r Concord NC
McLamb Carl J (Mildred C) slsmn Foremost Dairies r2201 Commonwealth av
" Mark h rear 413 E Fremont
" Wm M agt Natl Bankers Life Ins r417 W 7th
McLanahan Milton W (Eliz W) spl rep Arkansas Fuel Oil h1111 Hartford av
McLane see also MacLean McClain McLain and McLean
" W Lee (Irene P) h1246 Canterbury rd
McLaney Betty B Mrs tchr Providence Meth Ch Kindergarten r817 Judith ct
" Jos W (Margt B) pres-treas McLaney Lumber Co h1629 Queens rd W
" Jos jr (Betty B) sec McLaney Lumber Co h815 Judith ct
" Lumber Co Jos W McLaney pres treas Thos E Collins v-pres Jos W McLaney jr sec 237 S Tryon R610
McLauchlin see also MacLaughlin and McLaughlin
" Jas C asst mgr Harris Super Mkts r RD 2 Box 610
" Jas C mgr Harris Super Mkt r RD 2 Box 610U
" Jas C jr (Ann K) agcy serv rep Travelers Ins h528 Wakefield dr apt B
" Thos N (Alice W) slsmn Mill-Power Sup h 4208 Sheridan dr
McLaughlin Avis hsekpr County Home r Mallard Creek rd
" Bonnie W Mrs clk SW Cafeterias r RD 4 Box 12 Matthews NC
" Carrie M Mrs h2804 McComb
" Daisy S (wid Calvin S) h609 N Poplar
" David G (Jeanne H) slsmn Thompson Products h5132 Unaka
" David M (Louise W) knitter Nebel Knitting r 1501 Matheson av
" Fredk C (Rosemary R) agt Phoenix Mut Life Ins Co of Hartford Conn h725 Bromley rd
" Grace B Mrs asst sec-treas Pyramid Discount Corp r Derita NC
" Grier h516a S Long
" H E slsmn National Potteries h1527 Medford dr
" Isabel clk SBT&T r415 Woodvale pl

Charlottetown Inc
YOUR NEW WORLD OF SHOPPING
INDEPENDENCE BLVD

McLAUGHLIN
" J Kirk (Margt K; Shamrock Gulf Service) h 2500 Elkwood cir
" J Richd (Roberta B) slsmn duPont h2930 Chelsea dr
" Jas G (Marion B) stereo opt Char Observer-News h1211 Lynbrook dr
" John B jr purch agt Sou Elec Serv h225 Wales
" John H (Frances) pres-treas Carolina Machinery Co Inc r Alexander rd
" John M (Caroline G) v-pres Marshall General Agency Inc h1715 Flynwood dr
" Jos real est 2310 Hopedale av h do
McLAUGHLIN JOSEPH JR, Asst V-Pres-Asst Sec American Commercial Bank, 200 S Tryon, Tel FRanklin 5-6711, h708 Cherokee rd, Tel EDison 3-9164
" Laura Q Mrs ofc sec Factory Mut Fire Ins r RD 4
" Lenora Mrs ofc sec West Char Senior Hi Sch h 3001a Statesville av
" Lois B Mrs nurse 6300 Candlewood rd r do
" Lucille K Mrs ofc sec Dr Posey W Downs jr r3215 Cosby pl
" Margt D Mrs clk SBT&T r RD 7 Box 710A
" Margt S Mrs slswn Moskins Clo Store r1744 Wilmore dr
" Marion B tel opr Presby Hosp r1211 Lynbrook dr
" Mary lndry wkr Char Lndry r708 Boundary
" Mary maid h421 S Caldwell
" Mary M Mrs nurse Bill O'Neill h1317a E 35th
" Mattie B r N Tryon
" Maye B h N Tryon
" Mooney M dep County Collr of Rev r Matthews NC
" Nancy Q Mrs packer Nebel Knitting r RD 41 Box 12A Matthews NC
" Naomi h824 Maple
" Robt mech Char Equip r Davidson NC
" Robt L (Q Nancy) driver R C Motor Lines r RD 4 Matthews NC
" Robt T (Bettie H) slsmn Edgcomb Steel h2752 Hampton av
" Robt W (Martha W) h N Tryon
" Robt W jr lab Caro Nurseries h Windy Hill rd
" Russell D (Margt S) hauling 1744 Wilmore dr h do
" S B (Anne K) real est 112 S Tryon R1008 h h2027 Greenway av
" S Wm (Lois B) clk Scott Drug h6300 Candlewood rd
" Sylvester E (Margt D) swtchmn SBT&T r RD 7 Box 710A
" Thos hlpr Bridges Furn r824 Maple
" Thos D (Lucille B) repairmn SBT&T r RD 7 Box 710H
" Thos J servmn Rem-Rand r4301 Castleton rd
" Thos M (Olive L) supvr Crane Co h161 Canterbury rd
" Vester (Mary F) funeral dir McEwen Funeral Serv r RD 7
" Wm M driller McLaughlin Will r1317a E 35th
McLaurin Betty Mrs tchr Marie G Davis Elem Sch r2022 Garnette pl
" Charlene Mrs clk Brown Equip & Mfg r RD 6 Box 669A
" D Leonard (Connie C) solr Bruce Johnson Trucking h2921 Palm av
" Danl J (Betty) dist advisor Char Observer-News h2022 Garnette pl
" Eva M Mrs h816 S Brevard apt 1

EDISON FOARD
General Contractor
Industrial—Commercial—Residential
116 W. Third St. Tel. EDison 3-4464

MECKLENBURG Hotel
100% Air Conditioned
Free Parking
CHEZ LAMOUR FRENCH RESTAURANT
516-22 W. TRADE
PHONE EDison 2-1181

Bob Robinson's Auto Service
"Built On Actualities"
General Auto Repairing
Auto Air Conditioning
All Makes of Cars
1305-11 E. 4th St.
TELS. EDison 4-5091 EDison 4-3818 and FRanklin 6-1704

HARDWARE MUTUAL INSURANCE COMPANY
OF THE CAROLINAS
CURRENTLY PAYING 30% DIVIDENDS ON FIRE INSURANCE
Established 1912 (See Yellow Page 104)
Home Office 1356 East Morehead St. Phone EDison 2-2119

SALES **HOPPE MOTORS SALES INC.** SERVICE
CHRYSLER — PLYMOUTH — IMPERIAL — SIMCA — VALIANT
439 W. 4th St. corner Graham St. Phone EDison 2-7161

JOHN V. BARGER & CO.
General Contractors
INSTITUTIONAL
COMMERCIAL — INDUSTRIAL
484 N. Main, P. O. Box 270
Mooresville, N. C.
Tels. NOrth 3-5171 and NOrth 2-2781

"Selling and Servicing Chrysler Products Since They Were Born"

McLAURIN
" Frank (Dorla L) wldr Equip & Sup h2217 Highland
" Jas lab City Pk & Recreation Comn h609 Sparrow apt 1
" Joe B mach opr Reichhold Chem r4302 Queens rd
" Jolene T Mrs clk Commonwealth Sundries Store r1211 Woodland dr
" L E slsmn Denton Furn r RD 5
" Murray D (Elma W) mtl wkr h1004 Elizabeth
" Norman E aud Belk Stores Servs h1028 Islesworth av
" Paul H (Ruby C) clk Duke Pwr h1714 E Boulevard
" Ruby C Mrs bkpr Mill-Power Sup r1714 E Boulevard
" Walser E (Jolene T) mech Carroll Aligning Serv h1211 Woodland dr
" Wiley h915 Central av apt 6
" Wm M (Amelia D) h2126 Norton rd
McLawhon Lyman B (Hazel L) with Lance Inc h4539 Woodlark la
McLawhorn Elmer L (Velma A) mkt mgr Park N-Shop h144 Crestwood av
" Velma A Mrs bkpr Park-N-Shop r144 Crestwood av
McLean see also MacLean McClain McLain and McLane
" Allan R clk County Tax Supvr r RD 6 Box 594
McLean Ann E Mrs h2826 Zebulon av
" Annie K cash Pilot Life Ins r517 Beaumont av
" Bernard H (Janet G) h1433 Iris dr E apt 2
" Bernice emp Biggers Bros r Bunn Levee NC
" Carl J Interstate Milling r RD 1 Stanley NC
" Carrowon H (Pauline E) genl supt Craig Constn r 5635 N Tryon
" Chas E (Rebekah M; McLean Distributors) h 522 Poindexter dr
" Chas W (Corin) ofc wkr J Zagora Mach & Gear r RD 10 Box 150
" Claire E studt nurse Char Mem Hosp r do
" Clyde v-pres The Meat Center Inc r RD 2 Matthews NC
" Clyde W (Barbara) announcer Jeff Std Brdcstg r RD 1 Box 296 Matthews NC
" Distributors (Chas E McLean) mfrs agt 127 W 7th R132
" Doris bindery wkr Dixie Tag & Envelope r2900 Rozzle's Ferry rd
" Ernest jr slsmn Brown's Mtr Co of Char r1739 Amherst pl
" Ewen K (Carmen E) phys 1400½ E Morehead h 1110 Queens rd W
" Fern Z repr Pound & Moore r RD 10
" Florence M (wid Sylvester B) h705 E Kingston av apt 2
" G H sht mtl wkr Parks-Cramer r RD 1
" Geo N (Mary E) clk PO h4643 Holbrook dr
" Harold C (Lucy W) tchr Reid Sch (Belmont NC) h1519 Montgomery apt 1
" Harry H (Estella) supvr Nebel Knitting r Stanley NC
" J A assoc mgr Life Ins Co of Va r Belmont NC
" J Lacy (Emma T) cash Johnston Mills Co h 2024 Beverly dr
" Jas S pkr NAPA r2229a Double Oaks rd
" Janice B maid Plaza Day Nursery r2942 Ross
" Jeanne Mrs emp Hudson Hosiery r1332 Carolyn dr

FIRST-CITIZENS BANK & TRUST CO.
"GOOD NEIGHBORS YOU CAN BANK ON"
Member Federal Deposit Insurance Corp.

McLEAN
" Jerry A (Nancy F) carp Waddell Constn h3009 S Boulevard
" Lathan G drftsmn Parks-Cramer r RD 1
" Lucy W Mrs tchr Reid Sch (Belmont NC) r 1519 Montgomery apt 1
" Lydia B Mrs Johnson Mtr Lines r RD 1 Box 945
" Margt E Mrs tchr Myers St Sch r1712 Beattie's Ford rd
" Mary K dir of educ Plaza Presby Church r2404 McClintock rd apt 3
" Mary L fnshr Domestic Lndry r913½ Cobbway
" Mary L (wid Isaac W) h2058 Greenway av
" Mary M r1400 E 7th
" Neil H (Sally L) slsmn Koppers Co h153 Mc Alway rd
" Ola M (wid Ralph) tchr Shamrock Gardens Sch h536 Frank dr
" Oliver C (Jeanne E) distr Miller Brewing h 1332 Carolyn dr
" Pauline E Mrs slswn Gilmore Shoe Store r 5635 N Tryone
" Port H (Ella Z) checker Chev Mtr r RD 10
" Ralph C (Virgie L) slsmn Belk's r RD 6 Box 59X
" Ralph J wrapper Belk's r RD 6 Box 594
" Rebekah M Mrs tchr Park Rd Sch r522 Poindexter dr
" Robt (Willie M) lab Ervin Constn h522 Pennsylvania av
" Robt H (Lillian R) clk PO h5032 Doris av
" Robt H jr clk PO r5032 Doris av
" Saml J Rev (Margt E) pastor Brandon Presbyterian Church h1712 Beattie's Ford rd
" Shirley F clk Mill-Power Sup r517 Beaumont
" Thos H (Dora M) lab McClure Lbr
" Trucking Co R Franklin Cobb terminal mgr 3606 N Graham
" Virgie L Mrs slswn Ivey's r RD 6 Box 59X
" Virginia S asst dept mgr Char Mem Hosp r Mooresville NC
McLees see also McClee McClees and McLeese blvd
" Talmadge (Sallie M) h922 S Independence blvd
McLeese Chas F (Mildred B; Mack's Esso Service Station) h1819 Mecklenburg av
" Mildred B Mrs ofc sec Henderson School of Dancing r1819 Mecklenburg av
McLellan see also McClellan McClelland and McLelland
" Belle C Mrs (Professional Beauty Salon) h 1021 State
" David cook Belk's Luncheonette r516 Stevenson
" Frank hndlr Helms Mtr Exp
" Geo B adv slsmn Char Observer-News r Park rd RD 2
" Jas driver Dilworth Poultry r York rd
" Jas W countermn Mtr Equip & Serv r312 Christenburg rd
" Mabel L (wid Sidney G) nurse 828 E 36th h do
" Ruth T Mrs beauty opr Mrs Fay M Hamilton r502 N Tryon apt 313
McLelland Paul T (Mary M) driver Miller Mtr Exp h2610 Tuckaseegee rd
McLemore Beulah D (wid Danl C) h1010 Pryor
" Danl H formn V-C Chem r Matthews NC
" Della A (wid Thos) r5235 Robinhood rd
" Delphane W Mrs wrapping mach opr Colonial Stores r1504 Hawthorne la
" Farris (Delphane W) whsemn Assoc Grocers Mut of Caro h1504 Hawthorne la
" Faye K Mrs emp Cliffwood Florist r1008 Pryor
" John W (Faye K) mtcemn Colonial Stores h 1008 Pryor
" Kath Mrs candler Mecklenburg Farmers Co-op Exch Serv r Wesley Chapel NC
" Nan H emp Delmar Studios r RD 6
McLendon see also McClendon
" Arth E clk Piedmont Auto Exch r RD 4 Box 547
" Ben G slsmn Colgate-Palmolive h2900 Forest Park dr
" C Lee (Mattie L) chkr Johnson Mtr Lines h N Tryon
" Chas J mgr Family Publications Serv r Vail av
" Chas L (Elsie I) slsmn Roddis Plywood r Greenville SC
" Dorothy clk Sperry & Hutchinson
" Eliz D Mrs treas Marion Davis Co Inc r2900 Forest Park dr
" Gene (Glenda) emp Piedmont Auto Exch h109 Judson av
" Grace M Mrs sandwich mkr Mitchum & Tucker r526 Chippendale rd
" Harvey W (Edith W) driver Pilot Frt Carriers h6008 Wilkinson blvd
" Hubert J (Barbara B) projectionist Plaza Theatre h3718 McMillan

McLENDON
" Hugh J slsmn James A Basinger r3718 Meyer blvd
" J Roy (Thelma M) shop wkr Char Tank h 3409 Mathis dr
" John clk Thos Cox Co r RD 2 Box 1004
" John (Eula W) lab h1008 Eldridge
" L L slsmn Kimbrell's Inc r Old Fort Mill rd
" Lacy C (Grace M) mech Hennis Freight Lines h526 Chippendale rd
" Lacy L carp Browder Displays r RD 4 Box 547B
" Leona G h1626 Beverly dr
" Margt E supvr Presby Hosp h2116 Randolph rd
" Marshall M bread supt Sou Bakeries r1504 Waverly av
" Ralph H (Dorothy S) driver Central Motor Lines h2001 Wilmore dr
" Reece (wid Marshall) h1001 E 10th apt 88
" Rodessa Mrs clk Kress h522 E 5th
" Rosa Mrs nurses aide Mercy Hosp r425 Keswick av
" Shirley D ofc sec NY Life r617 W Boulevard apt 4
" Thelma M Mrs fldr Chadbourn Gotham Inc r 3409 Mathis dr
" Wm J (Dora) h2922 The Plaza
McLeod see also McCloud
" Birdie C (wid Archie K) h815 Berkeley av
" Constance C (wid Mark D) ofc sec Jett M Scarborough h1820 Lombardy cir
" Doris S Mrs calculating mach opr Esso r RD 4 Matthews NC
" Eug jr press opr Radiator Specialty r RD 5 Box 769-A
" Eunice ofc sec h1403 Iris dr E apt 3
" Julian D (Grace) slsmn Wyman Realty h2012 Queens rd W apt 3
" Julian D jr (Lois S) mgr Esso Servicenter h 1314 Drexmore av
" Kitty S tchr Berryhill Sch r200 N Laurel av apt 6D
" Mildred C opr SBT&T h712 Louise av apt 201
" Miriam S Mrs ofc sec Parrott & Richards r 1128 Penrose la
" Nalle T (Oleen W) eng tech Piedmont Natural Gas h5113 Grice ct
" Nancy A cash L K Farrar Gro r608 Oakland av
" Olive R Mrs clk Am Discount r914 Waterman
" Robt (Lillian S) USA r2125 Holly
" Robt F (Jean) clk Esso r2008 Wensley dr
" Rowland E (Lollis) slsmn Caskie Paper r Columbia SC
" Stanley agt North Am Co r Lamar av
McLEOD T BRAGG (Margaret D), Pres-Treas Moss Trucking Co Inc, Old Cannon Airport, Tel EXpress 9-0421, h236 Gum Branch rd, Tel EXpress 2-1633
" Thos M (Nancy A) meat ctr L Kenneth Farrar Gro r608 Oakland av
" W Leslie (Johnny H; Petteway May & McLeod) h1504 Biltmore dr
" Webb N (Olive R) clk PO h914 Waterman av
" Wm A r1325 Dilworth rd
" Wm A (Miriam S) agt Char Liberty Mut Ins h1128 Penrose la
" Wm R atndt Wilmith Hosp r N Tryon
McLeroy Jas N (Sadie R) emp Sou Friction Materials r RD 11 Box 647
" Jos E slsmn Allied Artists Sou Distributing r717 Lamar av
" Lewis F (Eunice J) h609 Ideal way
" Sadie Mrs cash Reid's Super Mkt r RD 11 Box 644
McLerran Dayton slsmn National Adv r3709 Ellenwood pl
McLester Grace W Mrs slswn Belk's r1523 Kimberly rd
" Henry F (Marian J) agt Met Life h530 Mc Alway rd
" Nellie H Mrs ofc sec Sol Levine r2038 Weyland av
" Pansy C Mrs cook Mercy Hosp r2213 E 5th
" Saml A (Pansy C) supt White & Co h2213 E 5th
" Wm D (Grace W) servmn A R Kiser Co h1523 Kimberly rd
" Wm R (Nellie H) partsmn Major Appliance Distr h2038 Weyland av
McLilley Frances cafeteria wkr Northwest Jr High Sch r2726 Celia av
" Thos h1424 Burton
McLillie Doretha (wid Willie) maid r309½ Remount rd
McLilly see also McAlliley
" Fred (Nora K) lab Standard Bonded Whse h 612 E 12th
" Jas W (Johnsie A) mtcemn Johnson C Smith Univ h2412 Pitts dr
" Liza D (wid Gray) h218 E Palmer
" Roger porter Char Airport Hotel r2411 Davis

MECKLENBURG NURSERIES INC.
Azaleas
Flowering Trees
Shrubs
Evergreens
Complete Landscape Service
Visitors Welcome
4955 Freedom Drive (Thrift Road)
R.F.D. No. 5
Phone EXpress 9-5641

REALTY BROKERS, INC.
Complete Real Estate Service
1129 EAST MOREHEAD ST. PHONE EDison 4-2868
SUITE 107
NATIONAL ASSOCIATION OF REAL ESTATE BOARDS REALTORS

MAIN OFFICE
301 S. Tryon Street
Personal-Installment
LOAN OFFICE
135 S. Tryon St.
Charge Plan Dept.
128 S. Tryon St.

FIRST UNION NATIONAL BANK
OF NORTH CAROLINA
MEMBER F. D. I. C.
10 CONVENIENT OFFICES IN CHARLOTTE

1616 Central Ave.
839 Providence Rd.
1625 S. Boulevard
408 N. Tryon
1625 Woodlawn Rd.
1200 N. Graham
1932 W. Morehead St.

CUSTOM VENT AWNING Co., Inc.
Lifetime Aluminum Awnings
Storm Windows
Doors
Ornamental Iron
Wholesale
Retail
FHA Financing
1733 Statesville Ave.
EDison 2-6129

cLin see also McLynn
Chas B (Mary M) chairmn of bd McLin-Williams & Co h3127 Selwyn av
-Williams & Co Chas B McLin chairmn of bd Brabham W Owens pres Floyd E Williams v-pres food brokers 1949 Freedom dr
cLinton Sidney lab Arnold Hoffman & Co r 1123 Statesville av
cLlister J Herbert wtchmn W R Stroupe Inc r 229 Jones (H)
cLocklan Edw clk Eckerd's
cLodyen Christine warper Highland Pk Mfg
cLoughin David M (Louise R) knitter Nebel Knitting h1501 Matheson av
cLunney Laura M emp Westover Drive In Restr r419 Ballanger rd
cLurin Willie (Hattie) lab h415 N Myers apt 10
cLurkin Lothell tchr r319 Solomon
Pauline B Mrs nurse City Health Dept r301 Mill rd
Wm F (Pauline B) repr L M Oglukian h301 Mill rd
cLwain Hazel jan Ashley Park Sch r629 S McDowell apt 1
cLynn see also McLin
Kathleen H (wid John C) bkpr Dixie News h1325 W 6th
cMachael Lavinia clk House Ins r2320 Arnold dr R104
cMackin see also McMakin
Jean P Mrs advertising Belk's r5010 Dogwood pl
Morris C (Jean P) staff mgr Life Ins Co of Ga r5010 Dogwood pl
cMahan see also McMahon
B Ransom (Lily R) driver Ry Exp h1809 Browning av
Barney R (Lily) radio-tel opr Ry Exp r1809 Browning av
Edna Mrs br mgr Sou 5 & 10c Store r3514 Tennessee av
J E field supt Buensod-Stacey r Greenville SC
J Kenneth (Osteen W) dept mgr Lumbermen's Mut Casualty h2441 Shenandoah av
Jas J (Grace F) supvr Travelers Ins h557 Wakefield dr apt A
Lily R Mrs ofc sec City Bd of Educ r1809 Browning av
Patricia A Mrs shipper Delmar Studios r3333 Monroe rd
cMahon Cath (wid Frances J) tchr Our Lady of The Assumption School h2515 Lola av
Cleta M Mrs asst community center dir City Pk & Recreation Comn r RD 5 Box 615
Cleta O Mrs asst dir Enderly Park Community r RD 5
John B (Violet P) h823 Seigle av apt 317
Maybelle Y (wid Philip L) h1244 Kings dr
Robt E Rev asst pastor Our Lady of Assumption Cath Ch r2117 Shenandoah av
Roger D (Eleanor R) treas Interlock Screw & Bolt Corp h5509 Farmbrook dr
Sam H (Carolyn G) treas N G Speir Inc h 1611 Cromwell ct
cMakin see also McMackin
Wm S (Veronica M) whse mgr Parnell-Martin Sup h716 E Worthington av
cManaway Herman B jr (Olivia C) v-pres Wachovia Bank & Trust Co h1415 Coventry rd
Hugh P mus tchr 1700 Queens rd r do
Josephine P (wid C G) h1700 Queens rd
cManeus see also MacManus and McManus
Robt T (Fenton B) mfrs agt 2535 Sherwood av h do
Robt T jr (Barbara F) pres Standard Builders Sup Corp h1007 Andover rd
cManus Agee lab Ervin Development r Wades NC
Albert R (Mary J) driver Pilot Frt Carriers r 2703 Wingate av
Allen Q (Mary L) driver Eckerd's h506 Brookhill rd
Annie M Mrs production wkr Caro Foods r 2404 Statesville av
Ben F lab Piedmont Carton r506 Brookhill rd
Ben Q firemn Abernethy Lbr r Windy Hill rd
Bertha waitress Tanner's Sandwich Shop r Matthews NC
Betty J maid Mercy Hosp r512 S Long
Biggers W (Maybell T) emp PTS h2012 Independence blvd
Blanche h4922 Central av
Blanch meat ctr A&P r530 Wilbourn
Blanche D Mrs supvr SBT&T r3316 Ritch av
Bobby R mailer Char Observer-News r1415 Edgewood rd
C Margt typ J P Stevens & Co r2015½ Thomas av

McMANUS
" Capus (Cleo C; McManus Grocery) h1317 N Caldwell
" Chas optn Wakefield Optical r Monroe NC
" Chas (Cath S) rep Intl Ladies Garment Wkrs Union (Atlanta) h303 S McDowell
" Christine B Mrs ofc sec USF&G r RD 1 Box 284 Matthews NC
" Clara M (wid Glenn) supvr Belk's h4902 Central av
" Cleauo Mrs clk Chadbourn Gotham Inc r 6515 Reddman rd
" Dorothy Mrs tel sec Tel Answering Serv r Midland NC
" Dorothy E clk Our Clns & Laundry r2318 N Pine
" Dorothy G Mrs clk Montaldo's r1821 S Boulevard apt H
" E Byron (Mary D) slsmn Eubanks & Ronson h524 N Tryon apt 10
" E M slsmn Wallace Eubanks Automobiles r 524 N Tryon
" E Marie anethetist Char Mem Hosp r1621 E Boulevard
" Edna E (wid Arp) h1104 Louise av
" Ernest H (Thelma R) lab Great Sou Trucking h514 Village ct
" Ernest W mech Fruehauf Trailer r RD 5 Monroe NC
" Ferry A (Emma M) mech Mack Trucks r Kannapolis NC
" Fleauo P Mrs clk Chadbourn Gotham Inc r RD 1 Midland NC
" Gary porter Myers Parking Center r804 Burton
" Geo B (Hazel J) mgr The Chair Place and knitter Nebel Knitting h1301 Goodwin av
" Geo C (Hattie D) mtcemn Hotel Char h681 Fairwood av
" Geo W (Pearl W; Mecklenburg Pump & Well Service) chief Oakhurst Volunteers Fire Dept h4831 Monroe rd
" Geo W jr (Margt M) plmb Baskerville-Howell h344 Summey av
" Gerald S clk S L McManus Grocery r4900 Central av
" Green lab Char Floormaster r RD 4 Pageland SC
" Grocery (Capers McManus) 929 N Alexander
" Hal S mach opr Whitin Mach Wks r RD 2 Pageland SC
" Hazel D heat treat dept Whitin Mach Wks r RD 2 Pageland SC
" Hazel J (Irene L) formn Thermoid Co h1124 Ordermore av
" Hazel J Mrs seamer Nebel Knitting r1301 Goodwin av
" Henry L mach opr Whitin Mach Wks r RD 2 Pageland SC
" Herman J (Blanche E) h2318 N Pine
" Homer W drawing hd Johnston Mfg h2919 N Myers
" Ira B (Marie C) bulldozer opr Boyd Goforth h707 Wesley av
" Irvin P (Dorothy Y) h1908 Cliffwood pl
" J Amon (Edna) h2130 Boyer
" Jack T jr (Dorothy G) prsmn Associated Printing h1821 S Boulevard apt H
" Jaye V (Matha C) pntr Ervin Constn r Monroe NC
" John driver Ryder Tank Line r Lancaster SC
" John A agt Am Natl Ins r2130 Boyer
" John C jr (Bernice P) installer SBT&T h2504 Morton
" John C III studt r2504 Morton
" John H (Annie M) swtchmn Akers Mtr Lines h2404 Statesville av
" John N butler h106 Seymour dr
" John P dept mgr N Caro Mercantile r Midland NC
" John P drftsmn Mech Contrs r RD 1 Midland NC
" John Q (Blanche D) investigator State Ins h 3316 Ritch av
" John T (Kate T; J & D Grocery) h1817 S Boulevard
" John T (Effie P) emp Barnhardt Mfg h934 Johns la
" Johnny B (Patricia A) mech Intnatl Harvester r9254 Idlewild rd
" Jos J (Lucy B) slsmn Kaiser Aluminum & Chem Sls Inc h4377 Woodlark la
" Jos W (Nannie L) serv mgr Frank Woods Inc h2029 Ashley rd
" Josephine E folder Hudson Hosiery h4545 Craig av
" Juanita N Mrs mach opr Swinson Food Products r400 McDonald av
" Judith A studt r400 McDonald av
" Judy C with Garcrest Mills
" Leonard hlpr Minit Car Wash r Jefferson SC
" Lester r506 Brookhill rd
" Lillie M (wid Chas) h810 McRae apt 235
" Lizzie M Mrs h1118 Oaklawn av apt 48

ERNEST ELLISON, INC.
"Just Insurance"
Established 1916
101 BUILDERS BLDG., 312 W. TRADE ST.
ROBERT E. ELLISON JOHN C. LYDON
PHONE EDison 3-1146

McMANUS
" Locksmiths (Marshall E McManus) 1213 Thomas av
" M Agnes mach opr Soderberg & Stern r2318 N Pine
" Mae L cafeteria wkr Marie G Davis Elem Sch r506 Brookhill rd
" Margt waitress Charcoal Steak House
" Margt C Mrs clk SBT&T r Midland NC
" Marie anesthetist Char Mem Hosp r1621 E Boulevard
" Marshall E (Tommie F; McManus Locksmiths) r Matthews NC
" Mary r1700 Madison av
" Mary L Mrs maid City Bd of Educ r506 Brookhill rd
" Mary R Mrs slswn Belk's r524 N Tryon apt 10
" Maybell T Mrs emp Lance Inc r2012 Independence blvd
" Mayfield atndt Queen City Parking Center r 804 Burton
" Michl T hlpr City Water Dept r3020 Holt
" Millard E (Della A) mtcemn Johnson C Smith Univ h715 E 1st
" N C mech Char City Coach Lines r Kannapolis NC
" Nannie L Mrs insp Hatch Hosiery Mill r2029 Ashley rd
" Nathl (Gladys L) emp Stein-Hall & Co h441 Basin
" Nathl lab Char Floormaster r Pageland SC
" Nelda G Mrs traffic mgr WGIV Radio Sta r Midland NC
" Nellie T (wid Willie) h512 S Long
" Odell C barber Springview Barber Shop r1501 W Boulevard
" Odessa Mrs (Della's Beauty Salon) r9320 Idlewood rd
" Patricia A ofc sec C M Allen & Co r9254 Idlewild rd
" Pauline C Mrs bkpr Eckerd's h2800 Dogwood
" R W (Ramona H; Oakhurst Esso Service Station) r RD 4 Matthews NC
" Rachel Mrs Dilworth Beauty Salon h3121 Barringer dr
" Raymond S (Katie B) formn Display Fixtures h214 Cromers (H)
" Robt F r4545 Craig av
" Robt K h1415 Iris dr E apt 1
" Robt P (Marie L) h5215 Seacroft rd
" Robt U (Margt) slsmn Carriker's r Midland av RD 1
" Roosevelt (Barbara J) frt chkr Great Sou Trucking h821 N Davidson
" S L Grocery (Sam L McManus) 4832 Central
" Sam L (Helen D; S L McManus Grocery) h 4900 Central av
" Stanley C tex wkr Johnston Mfg h3020 Holt
" Ted N mach opr Whitin Mach Wks r RD 2 Pageland SC
" Thos R (Hettie B) carrier PO h451 Melbourne ct
" Willie G wood wkr Display Fixtures r3514 N Caldwell
" Zeb (Cleauo) supvr R H Bouligny Inc r6515 Reddman rd
McMarms I P mgr Carpenter Trucking
McMaster see also McMasters
" Wm H (Mary A) mfgr agt 600 Scaleybark rd h do
McMasters Sam lab Compton Tire
McMeahan Roy T (Mary M) slsmn h Lissom la
McMeekin Irene S (wid T J) r1426 Biltmore dr

C. W. UPCHURCH & CO., INC.
RENAULT — PEUGEOT
MERCEDES-BENZ
Authorized Dealer
SALES
326 W. 5th St.
Cor. Pine St.
SERVICE
Telephone
EDison 3-3177

ALEXANDER FUNERAL HOME, INC.
24 Hour Ambulance Service
"Service Above Self"
A Funeral To Fit Every Need
323 S. Brevard
DIAL
EDison 3-1167
or
EDison 3-1830
EDison 3-6027

YELLOW CAB CO., INC.
Dial EDison 2-6161
Service With Safety
Dial EDison 2-6161

QUICK STARTS Willard AND MANY OF THEM

BATTERY TIRE & SUPPLY CO., Inc.

AUTO SUPPLIES
Complete Motor Tune-Up Service

Easy Budget Terms
2131 Boulevard
Phone
EDison 2 4 1 0 1

THE BANK OF COMMERCE
CHECKING ACCOUNTS — LOANS — SAVINGS ACCOUNTS
"A Complete Banking Service"
124 S. Church St. Phone FRanklin 5-4424

GRIER'S FUNERAL SERVICE
FUNERAL PARLOR
Ambulance Service
ANYWHERE — ANYTIME
Dial EDison 2-7109 701 E. 1st
Night EDison 2-1693

McMehan Edna T Mrs mgr Southern 5 & 10c Store r3514 Tennessee av (H)
" Joan S Mrs clk Trailways r5233 Buckingham dr
" Robt W mech Don Allen Chevrolet r RD 6 Box 606
" Woodrow W (Edna T) h3514 Tennessee av (H)
McMichael Ernest (Maggie) h710 Watts
" Francis N (Nettie McG) jan Ralston-Purina h 2642 Rachel
" Fredk hlpr Harris-Hart Clo r710 Watt
" Fulton (Ertha M) jan Harris Hart Clo r1924 Haines
" Lavinia H claim sec Home Ins r2320 Arnold dr
" Lynwood L (Rebecca W) engineer SBT&T r RD 6 Box 797E
" Sara F (wid Jas M) h2108 Park rd apt 3
McMillan see also Mac Millan McMillen Mc Millian McMillion McMillon McMullan Mc Mullen and McMullin
" Albert P jr (Ella K) spl agt Prudential Ins Co of Am r1220 Marwood ter
" Alex slsmn Caro Paper Board r RD 1 Matthews NC
" Apartments 1225 Dilworth rd
" Audrey L nurse Good Samaritan Hosp r1908 Irma
" Barbara A clk Miller Mtr Exp r208 S Laurel
" Donald F (Alice M) assignment mn SBT&T h 1328 Harding pl
" Eliz H (wid Harold T) slswn Frank E Harlan h401 Hollis rd
" Ella K Mrs ofc sec Standard Trucking r1220 Marlwood ter
" F Marie Mrs ofc sec Interstate Ins r6215 Netherwood dr
" Forest D (Vera A) v-pres Rogers Lumber Inc h5317 Buckingham dr
" Frances S Mrs undwrtr Indemnity Ins Co of North Am r1526 Park dr apt 3
" Frank M (Nancy M) asst treas Caro Conference of Seventh-day Adventists h435 Burnside dr
" Hallie W h509 E Kingston av
" Harriet ofc sec Home Appliances r1335 Greylyn dr
" J Alex pres John C Shepherd Lumber Corp r Matthews NC
" J W porter Hertz Corp r S Cedar NC
" Jack H acct Pure Oil r3500 Park rd
" Jas B (Margt M; Helms Mulliss McMillan & Johnston) h1930 Mecklenburg av
" Jas P (Marie O) pres-treas Southern Radio Corp h1346 Harding pl
" Jimmy L (Joyce B) whsemn Char Furn Galleries h307 Fairwood av
" John (Mary) lab h517 S Davidson
" John D (Lila) slsmn h5411 Park rd
" John W jr (Frances S) h1526 Park dr apt 3
" Keith D h2036 E 7th
" Keith D (F Marie) ofc mgr La-Miss Pipeline Constn Co of NC h6215 Netherwood dr
" Laura health educator City Health Dept h1500 Hateras av
" Louise r2323 Lucena
" Louise O (wid Robt H) r1930 Mecklenburg av
" Mack (Nancy T) driver Caro Hall r Dr Carver rd
" Mary A tchr r1908 Irma
" Nancy M Mrs sec Caro Conference of Seventh day Adventists r435 Burnside dr

E. B. STONE
FINANCE COMPANY, INC.
AUTO LOANS
FINANCING — REFINANCING
112 E. Morehead St. Tel. FRanklin 7-2601

McMILLAN
" Ned (Shirley) slsmn Biltmore Dairy Farms r RD 1 Mt Holly NC
" Randolph K drftsmn A G Odell jr & Assocs r 411 Poindexter dr
" Ruth R (wid Edw L) h208 S Laurel av
" Thos H jr (Alice R; Char Medical Clinic) h 1412 Scott ct
" Wm baker Ivey's r1908 Irma
" Wm B (Gertrude C) jan du Pont h1908 Irma
" Wm B jr (JoAnne) tchr Marie G Davis Sch h 2008 Lasalle
" Wm H (Ethel S) pres Johnson-McMillan Lumber Co r1335 Greylyn dr
McMillen Bud (Myrtle K) chauf Prichard Paint & Glass h421 E 8th
" Herman (Mary) lab Standard Bonded Whse h 825 Snowball
" John W r421 E 8th
" Myrtle K Mrs dishwasher New China Restr r 421 E 8th
" Winfred S (Vivian S) elec eng h2556 Brentwood pl
McMillian Alfred C porter Creen Hotel h1401a Samuel
" Ann B clk Thomas & Howard r RD 11 Box 479
" Ann E Mrs clk Scott Drug r2048 Wilmore dr
" Ann E Mrs ofc sec Am Cyanamid r1949 Wilmore dr
" Chas core mkr Consolidated Brass r RD 1 Harrisburg NC
" Chas T (Ann E) driver Eastern Trucking Stge h1949 Wilmore dr
" Elliott driver Biggers Bros r Pageland SC
" Jas (Pearline G) lab Ervin Constn h608 Youngs al
" John G mach J Zagora Mach & Gear r510 N Church
" Maston lab Thomasville Chair r1904 Hawthorne la
" Terry driver Sinclair & Valentine r RD 7 Box 474
" Virgie r1904 Hawthorne la
" W E Mrs emp Clorox Chemical r1804 Walnut
" Walter (Mamie M) whsemn Overnite Trans h2000 Kinney
" Wm E scaler Jack's Cookie r525 Oakland av apt 4
" Wm S (Edith L) mgr Eastern Transit-Storage Co r RD 4
McMillion John T whsemn Guy M Beaty & Co r 912 W 1st
" Turner D (Maggie O) lab Guy M Beaty & Co h912 W 1st
McMillon David C (Ruth C) pntr 3628 Commonwealth av h do
" John (Mary F) refinisher Pound & Moore h 1323 S Independence blvd apt 1
McMoore A Eliz maid r2744 Englehart
" Alma cafeteria wkr West Char Sr Hi Sch r 2739 Southwest blvd
" Chas O (Alma O) oven mn Sou Bakeries h 2739 Southwest blvd
" Michl Rev (Elnora S) pastor New Hope Baptist Church h229 Frazier av
McMorris Eugenia waitress Matree Restr r552 E 2d
McMullan see also MacMillan McMillan Mc Millen McMillian McMillion McMillon Mc Mullen and McMullin
" Odell S Mrs traffic instr SBT&T r RD 6 Box 1139K
" W A (Odell S) clk Ry Exp r RD 6 Box 1139K
McMullen B Mrs emp Dunbar-Stanley Studio r415 W Independence blvd
" Arth shoe shiner Liberty Life Barber Shop r 744 Cobbway apt 3
" Carrie maid h500 E 9th apt 4
" Daisy Mrs maid h507 Waco
" Dale lab Clark's Distributing r415 W Independence blvd
" Dohnsie waitress Gibralter Grill r809 E 7th
" Doris r415 W Independence blvd
" Evelyn T Mrs maid Winchester Surgical Sup r1808 Jennings
" Floyd A (Annie B) chkr Hennis Freight Lines h415 W Independence blvd
" Floyd A jr r415 W Independence blvd
" Hazel (Evelyn T) mech Goodyear h1808 Jennings
" Johnnie M r3101 Bellaire dr
" Johnsie Mrs mgr Grill Gilbralter h809 E 7th
" Jos (Louise B) jan Ascension Luthuran Ch h1955 Garnette pl
" Julius (Lucille K) chauf h1008 E Trade
" Louise Mrs waitress McLellan's r1955 Garnette pl
" M J (Edna) emp Union Bus Terminal h2101 Holly
" Marion (Louise S) mech h2372b Horne dr
" Melvin J (Abbie) mech Roadway Exp r215 Flazier dr
" Robt driver Krispy Dreme Doughnut r Rock Hill SC

McMULLEN
" Robt orderly Good Samaritan Hosp r811 S Mint
" Robt L whsemn Harper-Crawford Bag h2524a Double Oaks rd
" Ulysses hlpr Lentz Gro r415 W Independence blvd
" York D (Nora J) driver Associated Transport h1033 Rodey av
McMullin Annie maid h827 Eden al
" Jas S (May E) lab h616 E 12th
" Marion mech Bob Roninson's Auto Serv r1316a Crest
McMurray see also McMurry
" Beatrice Mrs emp Magic Clns & Lndry r413 Heflin
" Chas C (Martha M) press mn Radiator Specialty h1209 Norris av
" Cora W (wid Hugh) h318 Cherry
" Ethel L ofc mgr Grant's r Matthews NC
" Geraldine inspector R H Bouligny Inc r RD 2 Huntersville NC
" Hugh jr lab Chemical Processing r318 Cherry
" J W (Edna) h127 Skyland av
" John M (Helen P) meat cutter A&P h5200 Ruth dr
" Johnny driver J G Wallace & Son
" Joshua T (Ruby E) h704 Waco
" Knoid lab I V Sutphin Co
" Mabel C ofc sec Duke Pwr h1809 E 8th apt 3
" Marshall R (Edna T) slsmn Twin States Distributing h3325 Bonaire dr
" Martha M Mrs fnshr Delmar Studios r1209 Norris av
" Raymond A (Irene T) clk A&P h3121 Commonwealth av
" Rosanna B Mrs maid h438 Liberty
" Ruby E Mrs nurse Joyner Nursing Home r 704 Waco
" Yates (Beatrice) lab Piedmont Carton h413 Heflin
McMurry Albert (Mabel) h409 W 11th
" Albert J (Doris) driver Pilot Frt Carriers r RD 5 Lincolnton NC
" Bernice L tchr Dilworth Elem Sch h224 Poindexter dr
" Beverly C Mrs ofc sec Yellow Mfg Acceptances r6312 Tuckaseegee rd
" Danl W (Carolyn) emp H B Owsley & Son h713 Brookside av
" Joe ofc sec Standard Crankshaft & Hydraulic r6312 Tuckaseegee
McNab see also McNabb
" Thos L mgr Dairypak Butter Inc r3101 Mountainbrook rd
McNabb Fletcher D slsmn Suddreth Supply r Gastonia NC
" Mae E r2200 Lasalle
" Sadie maid h513 E 1st
" Thos (Emma) lab R J Lock Steel h2200 Lasalle
McNair see also McNear and McNeir
" Allie M (wid Wm G) h1832 Lombardy cir
" Alonzo (Kath G) mech S&S Body Shop h567 S Independence blvd
" Betty S Mrs tel opr Presby Hosp r3459 Meredith av
" Bonnie C Mrs chkr Chantilly Cleaners r2734 Shenandoah av
" Dargan r1911 W Trade
" Edw C USN r937 Nottingham dr
" Elmer J with North State Lndry r2015 St Mark
" Henry lab Char Observer-News r827 E 2d
" Jas W loader Harris Exp r1316b Samuel
" John D (Betty S) slsmn Pneuifil h3726 Blandwood dr
" Kath R (wid A Graham) h2601 Tanglewood la
" Robt C (Janice S) assoc Leasing Consultants Inc h3531 Havenwood rd
" Robt J (Yvonne J) dist rep Kellogg Sls h4032 Broadview dr
" Roberta R maid h1901 Baxter
" Rufus F slsmn Sunshine Biscuit
" Ruse F (Sybil M) fabricator Pneumafil Corp h1809a Evergreen dr
" S M h425 Grandin rd apt 4
" T Y hlpr Brown's Mtr Co of Char r RD 3 Pageland SC
" Willie loader Harris Exp r1410 Cossey ct
McNairy J Luther (Eloise T) chf clk Sou Ry h 2316 Sharon rd
McNally Francis X (Julie W) sls agt EAL h1719 Bay apt 3
" Wm J (Florence S) emp Sealtest Sou Dairies h2516 Elkwood cir
McNamara see also MacNamara
" Allison C (Sadie M) sls eng Pure Oil h4773 Woodlark la
" Jas S (Thelma M) slsmn DeVilbiss Paint Spray Equip h1100 Roanoke av
" John (Eliz) tchr h2425 Eatonton
McNamis Homer W (Alma L) jan Pinville Road Drive In Theatre r519 Arlington av

INDUSTRIAL STEEL CO. INC.
Steel Trusses
Steel Fabricators
Metal Windows and Doors
Concrete Reinforcing
3000 W. Trade
Phone EDison 3-9217

James J. HARRIS & CO., Inc.
INSURANCE - BONDS
JOHNSTON BLDG. PHONE FRanklin 5-7311

DAUGHTRY SHEET METAL CO.

Lennox
Oil and Gas Furnaces
1105-09 E. TRADE

CONTRACTORS
ROOFING—SHEET METAL—HEATING—AIR CONDITIONING

Lennox Air Conditioning
Combustioneer Stokers
TELS. EDison 2-2195, EDison 4-6621

McNatt Paul E (Louise A) designer Louis G Ratcliffe Inc h1104 Ideal wa
McNaull Jas N studt r3501 Flamingo av
" Jean M paymaster Chev Mtr r2618 Shamrock dr
" Margt W Mrs slswn Char Observer News r 2700 Hilliard dr
" Mary L ofc sec Agricultural Ins of Watertown NY r2618 Shamrock dr
" Thad W (Margt W) mfrs agt 2700 Hilliard dr h do
" Wm D (Julia W; Highland Supply) h3501 Flamingo av
" Wm D jr studt r3501 Flamingo av
McNeace Christine Mrs waitress Ern-Ell Grill r Bishop dr
" Marvin L (Christine; Ern-Ell Grill) h Bishop dr
McNeal see also MacNeill McNeil and McNeill
" Billy hlpr Plantation Grill r1803 Wyatt
" Eliz N (wid John) maid h916 E 9th
" Glendie emp Lance Packing h1028 Rodney av apt 1
" H Mark (Harriet K; H Mark McNeal Co) h 1911 Wendover rd
" H Mark Co (H Mark McNeal) chemicals 112 S Tryon R1006
" Jas W (Charlene H) emp US Weather Bureau r RD 5 Box 927M
" John D prsmn Radiator Specialty h1012 McCall
" Joshua (Clara B) lab Interstate Milling h713 S McDowell apt 4
" Martha h1041 Brown
" Moses porter Eastway Jr High Sch r425 N Long
" Roy B (Loretta) with Radio Sta WBTV h 1417 Sumter av
McNealy see also McNeeley and McNeely
" Clara (wid Eddie) h2000 Wayt
McNear see also McNair and McNeir
" Henry (Cora B) lab Midtown Used Auto Parts h1013 E Vance
McNeary John M studt r2026 Beverly dr
" Wm J (Jane G; Southern Insurance Buyers Service) h2026 Beverly dr
" Wm W USN r2026 Beverly dr
McNeeley see also McNealy and McNeely
" Annie maid h202 Cherry
" David emp Ralston-Purina r2108 StMark
" Nora mach opr Lance Inc r720 Berkeley av
McNeely A R eng IMB r Gastonia NC
" Berlie M Mrs mgr Hillcrest Trailer Park r141 Hillview av
" Bessie S Mrs dietitian Char Eye Ear & Throat Hosp r504 Guthery
" Bobbie A clk Liberty Mut Ins r2211 Ashley rd
" Eliz Mrs ofc sec Goodyear Mortgage r5516 Slayton rd
" Eloise R Mrs pkr Package Products r409 Rensselaer av
" Emma L Mrs h1015 Franklin av
" Flora P (wid Saml S) h2129 E 7th
" Forrest E (Berlie M) driver John Wilmer h 141 Hillview av
" Frank H (Eliz W) sec Carolina Transfer & Storage Co Inc h2209 Bucknell av
" Geraldine inspector R H Bouligny Inc r RD 2 Huntersville NC
" Harold tchr Sedgefield Jr Hi Sch r2201 Bay
" Henrietta W Mrs rep Ruth Roberts Realty r 113 Traditional la
" Henry (Minnie L) meat ctr C H Bush Gro h 510 Plum
" J L (Jean) pharm Eckerd's h6035 Brookhaven rd
" J Sue (wid John C) tchr h1720 Truman rd
" Jas E (Altha M) ship clk Pet Dairy Products r144 Burns av
" Jas M (Henrietta W) h113 Traditional la
" Jas W (Marlyn R; McNeely's Gulf Service) h204 Hassell pl
" Jimmy L (Jean) pharm Eckerd's h2830 Selwyn av apt 1
" John W (Martha H) slsmn Quaker Oats Co h 2409 Cartwright pl
" Lonnie lab Char Observer News r510 Plum
" Lucille H ofc sec Chas E Lambeth Ins Agency r601 W Boulevard apt 4
" Marlyn R Mrs ofc sec County Elec Insp r204 Hassell pl
" Mary A librn Pub Library r2124 E 5th
" Mary A Mrs slswn Belk's r Mooresville NC
" Mary H Mrs clk Goodyear Mtge r5516 Slaton rd
" Pete B mech Fruehauf Trailer r RD 10 Box 135
" R A jr slsmn Baucom's Nursery & Grading r309 Rennsaeler av
" Robt M (Bobby A) refnshr Graves Cabinet Shop h2211 Ashley rd
" Ruskin E (Mary H) slsmn Goodrich h5516 Slaton rd
" Sam S jr (Margt C; McNeely Construction; McNeely & Co) h3915 Selwyn av

McNEELY
" Sara P asst sec-treas Montaldo's of Charlotte NC Inc r2129 E 7th
" Thos studt r409 Rensselaer av
" Thornwell A jr (Eloise R) landscaper Baucom Nursery h409 Rensselaer av
" Tom L (Kay) racker Colonial Stores h2402a Horne dr
" Vernon P (Pearl M) formn Lance Inc h1915 Springdale av
" Vincent driver Jackson-Winston Container
" Wm photog 2101 B av r do
" Wm L (Ruby J) agt Met Life h336 Yorkshire dr
McNeely's Gulf Service (James W McNeely) 433 N Tryon
McNeil see also MacNeill McNeal and McNeill
" Agnes H (wid Felix) treas Carolina School Supply Co Inc h1410 Audubon rd
" Arth clk Robt L Stutts r RD 9
" Arth P clk Robt L Stutts r620 Louise av
" Bettie tchr Amay James Elementary Sch r1600 Welch pl
" Blandy W Mrs maid Lance Inc h1811 Gibbs
" Chas studt r304 Dixon
" Chas D sec Caro School Supply Co r1410 Audubon rd
" Diana studt r1410 Audubon rd
" Dixon wtchmn Snow White Lndry r620 Louise
" Eugenia C Mrs ofc sec Travelers Ins r1813 Kenilworth av
" Fleta C clk Travelers Ins r1813 Kenilworth av
" Frank G (Peggy H) pres Carolina School Supply Co Inc r RD 11
" Fred (Eula M) pntr Schloss Poster Adv h824 Burton
" Jack J (Dorothy R) supvr eng SBT&T r Gastonia NC
" Jas D (Eugenia C) studt h1813 Kenilworth av
" Jesse (Hester) lab Char Mem Hosp h1108 S Independence blvd
" Jessie B maid h1410 Winnifred
" Joe E (Virginia) slsmn Don Allen Chevrolet h2026 Weyland av
" John C (Kath H) tchr Asberry Park Sch r 629 Sunnyside
" Johnnie H (Ollie C) mtcemn Catalina Motor Lodge h2623 Baltimore av
" Lester J (Lexie M) mgr Victory Barber Shop h1329 Morningside dr
" Lewis lab Charlotte Iron & Mtl r114 N Summit av
" Lincoln C (Margt M) slsmn Rem Rand h2966 Royston rd
" Mary J Mrs (McNeil's Beauty Shop) r421 French
" Moses J (Sara F) lab h500 W Hill apt 4
" Queen S (wid Jim) h114 N Summit av
" Richd A slsmn Caro Sch Sup h2732 Haverford pl
" Robt L (Vivian D) pilot h4927 Hillsboro av
" Ruth Mrs (Like New Used Clothing Co) r504 Murdock rd
" Saml S (Mary J) autopsy atndt Char Mem Hosp h421 French
" T Wiley (Eva) h2454 Remus rd
" Thos C (Ruth A) pres-treas-genl mgr Industrial Paper Co Inc h5115 N Tryon
" Thos C jr (Mary G) pilot Cannon Aircraft Sls & Serv h3051 Moore's Lake dr
" Vincent cook Morehead Center Restr r Ritz Hotel
" Vivian D Mrs ofc sec Martin Transfer & Stamps r4927 Hillsboro av
McNeil's Beauty Shop (Mrs Mary J McNeil) 421 French
McNeill Alex G slsmn Air Control Products of NC r RD 11 Box 548
" Donald D (Lucille C) asst to treas Queens College h1139 Canterbury rd
" Donald D jr studt r1139 Canterbury rd
" Doris B Mrs clk SBT&T r RD 6 Box 797J
" Eula M Mrs kitchen hlpr Steak Palace r824 Burton
" Gerald C (Frankie T) assoc eng Douglas Aircraft h3741 Stonehaven dr
" Harold G (Lucinda H) supvr Weyerhaeuser Mfg h1714 Evergreen dr
" Jeanette photog Dunbar-Stanley Studios r Laurel Hill NC
" Joe J h1925 E 7th
" John M (Barbara J) terminal mgr Overland Transportation Co r1647 Cannon av
" Lena nurse Dr Wm Berkeley h1601 Fountain View
" Lucille C Mrs ofc sec Myers Pork Elem Sch r1139 Canterbury rd
" Mannon B retoucher Delmar Studios r RD 11
" Medd F (Annie G) dist supvr Borden Co h2035 Randolph rd
" Rachel V ofc sec John P McCoy r1925 E 7th
" Walter A (Ethel M) h301 Keswick av apt 1
" Wm A city police r301 Keswick av apt 1

CHEVROLET by Don Allen
"THE EMBLEM YOU CAN TRUST"
531 E. Trade EDison 2-3131

McNEILL
" Wm H jr (Ernestine Y) reg rep Pure Oil h 5700 Wedgewood rd
McNeir see also McNair
" Sarah Mrs r839 Oliver
McNemar Georgia A justice of the peace 116 E 6th h300 Sylvania av apt 1
McNett John S (Jane S; John S McNett Silk Screen Printing Co h2719 Haverford pl
" John S Silk Screen Printing Co (John S Mc Nett) signs 700 S Cedar
McNew Eddie (Louise) slsmn Detroit Steel r 6214 Rosecrest dr
McNich F W overseer Highland Pk Mfg
McNichols Permley (Bertha) mech Buensod-Stacey r Gastonia NC
McNeil Odell B acct Massey Ferguson Inc r1964 Sandhurst dr
McNinch Eleanor W Mrs v-pres S S McNinch & Son Inc r2114 Sharon la
" Fred W (Grace H) overseer Highland Pk Mfg h3324 Ritch av
" Grace H Mrs slswn Belk's r3324 Ritch av
" Hilda B emp Ivey's r722 N Poplar
" Jessie Mrs laby tech Drs Petteway Moy & McLeod r1235 Greenwood Cliff
" Kath G (wid Frank B) h1235 Greenwood Cliff
" Mattie prin Highland Elem Sch r511 N Church
McNINCH S S & SON INC, S S McNinch Jr Pres, Eleanor W McNinch V-Pres, S S McNinch II: Sec-Treas, 2115 N Tryon, Tel FRanklin 7-5456 (See Yellow Page 159)
" Sam S III (Ann C) sec-treas S S McNinch & Son Inc h919 Bascom
" Saml S jr (Eleanor W) pres S S McNinch & Son Inc h2114 Sharon la
" Wm G (Jessie H) pres treas Aeroco Corp h1235 Greenwood Cliff
McNulty Jas L (Rosemary D) production mgr Kroehler Mfg h714 Fugate av
" Jas L (Joan K) prof hockey player h2326 Mc Clintock apt 4
" John J (Patricia D) dept mgr Bethleham Steel h604 Wakefield dr apt A
McOrrie Lillie D Mrs winder Armature Winding r RD 3

McPHAIL, BRAY & MURPHY INC
E FRED McPHAIL, President-Treasurer
RICHARD V BRAY, Vice-President
JOHN T MURPHY II, Secretary
INSURANCE
1813 Liberty Life Bldg
112 S Tryon
Telephones EDison 3-9846 and FRanklin 6-2938

McPhail E Fred (Eliz L) pres-treas McPhail Bray & Murphy Inc h1635 Hertford rd
" J R III (Mae) admn asst Ford Motor Co h2421 Iverness rd
McPhatter P Wayne studt r1729 Dunkirk dr
" Willard D (Helen) mach Douglas Aircraft h 1729 Dunkirk dr
McPhaul John D (Brooks T) dist credit mgr Genl Elec Credit Corp of Ga h222 Cheswick rd
McPhee Jos with Pelton & Crane r3320 Cornish pl
McPheeters Grace r923 Elizabeth av
" Jos C h1009 E Boulevard apt 1
" Thos S (Lois A) pres-treas Southern Real Estate & Insurance Co h524 Colville rd
McPherson Ada M Mrs nurse 920a E 1st h do
" Arth lab The I V Sutphin Co
" Celous R mech Ruth Inc r Chester SC

FOR Glass
CALL
Bowen-Hamor Co., Inc.
FRanklin 6-4886

THREE STAR POSTER CO.
Silk Screen Process Printing
Real Estate Signs
Decals
Photographic Screens Made To Order
25 Years Experience
4000 N. TRYON ST.
P.O. BOX 2643
TEL. EDison 2-2407

Crosland Homes
JOHN CROSLAND CO., INC.
RESIDENTIAL — BUILDERS — DEVELOPERS
122 E. THIRD ST.
CHARLOTTE, N.C.
TEL. EDison 3-3703

HEAVY HAULING
Old Cannon Airport
P.O. Box 1537
TELEPHONE EXpress 9-0421

MOSS TRUCKING CO. INC
(See Yellow Page 181)

HOISTING and RIGGING
Night, Sunday and Holidays Telephones
EXpress 2-1633 and EDison 2-1072

Carriker Poultry Company
SECURITY POULTRY and EGGS
Phone EDison 3-2177
Our poultry is grown, fed and processed by the latest scientific Methods — to give the choicest poultry on the market
CARRIKER POULTRY CO.
2811 Central Ave.
Telephone EDison 3-2177

PYRAMID LIFE Insurance Co.
"Insurance in All Forms for Everybody"
Home Office Charlotte N. C.
2407 North Tryon St.
Tel. FRanklin 5-5501

Blue and Direct Line Printing — Photostatic Copying
CHAS. A. TORRENCE
DRAFTING MATERIALS
210-216 Latta Arcade
322 S. TRYON ST.
Phone EDison 3-5702

Meyers FURNITURE CO.
"HOME FURNISHINGS"
Phone EDison 2-5673 204 E. Trade

McPHERSON
" Claude F Mary Q) slsmn Moore's Sewing Mach Furn & Appliances r301 W Palmer
" Dorothy H Mrs clk Am Coml Bk r5001 Baylor dr
" Faye opr Newton's Beauty Shop r612 Grandin rd
" Grady insp Old Dominion Box r1017 Eveningside dr
" Jake r1424 Winnifred
" Jas T (Willie M) mach Speizman Machy h 1020 Vanizer
" John N (Eliz W) slsmn Atlas Sewing Center h 2753 Cowles rd
" Jones studt r920a E 1st
" Lucinda D (wid D Johnny) prsr Sanitary Lndry h1424 Winnifred
" Rufford (Wilma T) slsmn Meadows Candy h 4234 Commonwealth av
" Tynor (Ruth J) formn Tomlinson Engineering h1023 Dudley dr
" Wm r1424 Winnifred
McPheters Edith E acct Strand Skees Jones & Co
McQuage Jas D (Sadie M; Jim's Amoco Service) h2701 Hilliard dr
McQuay Albert R (Geneva) h1729 Walnut av
" Alma L alteration mgr Leford's of Park Rd r RD 10 Box 904
" Brodie C (Flora L; McQuay's Sheet Metal) h 4418 Rolling Hills dr
" Bucky J jr studt r1208 Fordham rd
" Cora (wid Holland) h340 Bradford dr (Tboro)
" Edgar E (Barbara W) eng Douglas Aircraft h2321 Lynhaven av
" Faye D Mrs clk Tboro Food Store r RD 7 Box 504
" Geneva Mrs emp Montaldo's r1729 Walnut av
" J Wriston (Patricia G) repr GBT&T h152 Glenwood dr
" Jas B (Ruth B) emp Vinson Realty h1504 Camp Greene av
" Jas M shipping dept Garcrest Mills r406 Bradford dr (Tboro)
" John W (Faye D; Thomasboro Food Store) r RD 7 Box 504
" John W (Brucine G) repairmn SBT&T r152 Glenwood dr
" Kathryn R Mrs (Brookside Cut Rate Drug Store) r406 Bradford dr (Tboro)
" Leighton F (Ruth M) h165 S Smallwood pl
" Lucille M (wid Jesse B) pkr Lance Inc h1208 Fordham rd
" Martha I clk SBT&T r3200 Tuckaseegee rd
" Maude P (wid Edgar H) h3200 Tuckaseegee rd
" Melvin M (Kathryn R) pntr R H Wright h 406 Bradford dr (Tboro)
" Memorial Presbyterian Church Rev Clifford D Caldwell pastor 3501 Tuckaseegee rd
" Nell Mrs clk Barberree's Photographic Studio r2401 Barringer dr
" Robt L (Betty W) sec Associated Brokers Inc h518 Seneca pl
" Ruth M Mrs packer Swift & Co r165 S Smallwood pl
" Wm C (Nell) pntr h2401 Barringer dr
" Wm C pntr J B McQuay r340 Bradford dr
" Wm C (Nell L) pntr h202 Whitehaven av
" Wm T Pine Knot Inn r406 Bradford dr (Tboro)
McQueary Ollie (Lucille) driver Constn Materials h3100 Dunn av
" Patsy r3100 Dunn av

GENE KAY HEALTH STUDIOS
For Men and Women
Body Conditioning — Weight Reducing
Weight Gaining — Reproportioning
STEAM AND MASSAGE
1532 E. BOULEVARD
TEL. FRanklin 5-9807
and
327 S. CHURCH ST.
TEL. EDison 2-9889

McQueen Albert (Lorine C) carp Fred Shue Constn h820 E 36th
" Alvin h505 S Graham
" Alvin D h309 W Vance
" Dorothy M tchr Marie G Davis Elem Sch r 2028 StMark
" H C emp Moss Truck Co r510 N Church
" Mangie (Cath) bldg contr 2028 StMark h do
" Patricia tchr North Char Primary School r Lumberton NC
" Patricia G tchr Highland Sch r101 S Laurel av apt 72C
" Sarah J (wid Wm A) r2005 Lombardy cir
" Sarah M tchr r2028 StMark
" W Horace drftsmn Pneumafil Corp h2005 Lombardy cir
McQuery Lucella nurses aide Good Samaritan Hosp r3100 Dunn av
" Ollie driver Constn Materials r3100 Dunn av
McQuey Francis C (Eliz A) pntr h319 N Pine
McQuiller Buster S (Etta) lab Ervin Development h2212 Gibbs
" David (Mary A) lab City Water Dept h518 Pennsylvania av
McQuown Minnie B (wid J Harry) r1400 Kenilworth av
McRackan Francis L (Bette W) supvr SBT&T h 2308 Shamrock dr
McRacken Margt M (wid Jas D) chkr DeVonde-Macy Clns h435a N College
McRae see also MacRae McCrae McCray McCrea and McRay
" Albert J staff mgr Life Ins Co of Ga 3928 Sewlyn av
" Azell J (May O) h514 Biddle
" Chas C music tchr Carver College r219 S Independence blvd
" Donald G (Evelyn J; McRae Electric Service) mech Overnite Trans h3220 Barnhill dr
" Edward (Lois) busmn S&W Cafeteria h2429 Horne dr
" Edwin E clk Williams & Co r4831 Harcourt la
" Electric Service (Donald G McRae) contrs 3220 Barnhill dr
" Harry M (Robbie S) mgr Sanitary Container Serv h4023 Carlyle dr
" Hattie M (wid C C) h219 S Independence blvd
" Jas lab h224 S McDowell apt 4
" Jean r514 Biddle
" Jean tchr Idlewild Sch h5101 Randolph rd
" John A (Mattie H; McRae & McRae) h335 N Caswell rd
" John A jr (Rose W; McRae & McRae) h1926 Truman av
McRAE & McRAE (John A and John A McRae Jr), Lawyers 108-112 Law Bldg 730 E Trade, Tels EDison 3-5361 and EDison 4-2352
" Morel jan Char Mem Hosp r308 S McDowell
" Moses lab City Eng & Street Dept r225 N Caldwell
" Napoleon (Sylvia K) paper hngr 1019 Lomond av h do
" Raleigh J (Osie T) pntr City Traffic Eng h911 Louise av
" Rose H Mrs maid Presby Hosp r2360a Horne dr
" Tommy L Mrs winder Jones Elec Repr r3201 Shamrock dr
" Vernon (Rose H) jan Caldwell Mem Presby Ch h2360a Horne dr
" Walter E jr (Nell B) asst apparatus eng Duke Pwr h324 Melbourne ct
" Wm S photog Rusty Grael r335 N Caswell rd
McRary see also McCrary and McCreary
" Antha J opr SBT&T h1822 Parson
" Mattie S opr SBT&T r1822 Parson
McRay see also MacRae McCrae McCray Mc Crea and McRae
" Jas studt r2014 W Trade
McRea Geo R (Carolyn W) slsmn Gulf Oil h5301 Farmbrook dr
McRee see also McCree
McREE AUTO SERVICE (Robert W McRee), Auto Repairing, Accessories, Gulf Products, Lawnmower and Small Engine Repairs 2815 Hutchison av, Tel FRanklin 5-9546
" Donald studt r1201 Amble dr
" Gerald L (Peggy) dist mgr Gates Rubber h1601 Tamworth dr
" Mary administrative asst Presby Hosp r2001 Park rd
" Perry L (Mildred S) h2132 E 7th apt 2
" Richd D (Nellie P) genl supt Southeastern Constn h2001 Park rd
" Robt W (Kath T; McRee Auto Service) h1201 Amble dr
McRorer Patricia Mrs kntr Huntley Knitting r 2409 N Pine
McRorie see also MacRorie McCrorey McCroril - and McCrory
" Alice opr Bon Ton Beauty Shop h108 S Caswell rd
" Avery E (Barbara J) br mgr A&P h4423 Monroe rd

McRORIE
" Baxter L studt r2400 Roslyn av
" Bink B (Evelyn C) boner Swift & Co h424 (2) Lynville av
" Chas O (Sue C) supvr Addison Building h508 Katowah av
" Clifford R (Louise H) clk Eckerd's h423 Jones (H)
" Cora (wid Baxter) r3816 Commonwealth av
" Dallas C (Pearl M) h1805 Kenwood av
" Freddie A clk A&P r4423 Monroe rd
" Geo B (Roxyanne) mach opr Glaco Carolinas r 522 Arlington av
" Gloria Mrs ofc sec Washn National Ins Co r 6132 Wensley dr
" Heath S (Pat H) formn Am Bakeries h2225 Sharon-Amity rd
" J Frank (Helen R) slsmn Sears h2604 E 5th
" Jean emp Babe Maloy Drive In
" Larry F shipper Delmar Studios
" Lilly W Mrs emp Armature Winding r York rd
" M Patricia looper Huntley Knitting Mills r2409 North Pine
" Mae Mrs h1700 Cliffwood pl apt 2
" Margt clk Kiekhaefer Corp r108 S Caswell rd
" Marvin B (Ruby L) h2400 Roslyn av
" Peggy C Mrs instr SBT&T r1815 Logie av
" Ralph (Mary A) atndt Parking Serv Co h2744 Zebulon av
" Reece F (Gloria H) surveyor T J Orr Surveyors h1632 Wensley dr
" Roy wldr Draco Furnace r RD 3 Box 134C
" Ruby L Mrs wrpr Char Packaging r2400 Roslyn av
" Sue C Mrs waitress New China Restaurant r 508 Katonah av
" Van E (Ethel C) mech Char Insulating & Supply r3143 Wilkerson blvd
" Willie emp Thurston Mtr Lines r108 S Caswell rd
" Wilma Mrs r2744 Zebulon av
McRoroe Eug V (Patricia) kntr Huntley Knitting h2409 N Pine
McShane Danl E (Virginia E) h2121 Weyland av
" Danl E jr USAF r2121 Weyland av
" Virginia E Mrs ofc sec Lorick Enterprises r 2121 Weyland
McSheehan Harriet ofc sec Commonwealth Methodist Church r1927 Peachtree
McSpadden Donovan M (Mildred F; McSpadden Scantland & Hunter) pres-treas The Center Hardware Co Inc h2136 Providence rd
" Frank W (Joyce K) bond trader R S Dickson & Co h1215 Barkley rd
" Mildred F Mrs v-pres-dept mgr The Center Hardware Co Inc r2136 Providence rd
" -Scantland & Hunter (Donovan M McSpadden Byrone B Scantland C Eug Hunter) mfrs agts 1524 S Boulevard R200
McSucain Clyde hlpr Norman's Hse Demolishing r271 Piedmont ct
McSwain Agnes delwn Ivey's r RD 7 Box 278
" Barbara J Mrs looper Nebel Knitting r417 Coxe
" Ben D (Lavon) slsmn Interstate Brokers h6300 Rosecrest dr
" Billy E clk Piedmont Carton r233 Tuckaseegee rd
" Billy J carp Ervin Construction r Crouse NC
" Broadus H h rear 217 Bradford dr (Tboro)
" Carolyn Mrs v-pres-sec-treas Charlotte Music House Inc r Derita NC
" Cora (wid Arth J) h307 S Kings dr
" David C (Carrie M) h2926 Hilliard dr
" Della R (wid Robt G) r1211 E 5th
" Dennis B (Thelma S; McSwain Printing Co) h 2644 Mayfair av
" Dennis B (Thelma S; McSwain Printing Co) h2644 Mayfair av
" Devon W carrier PO r1240 Louise av
" Donald S (Thelma P) prsmn McSwain Printing h700 E 19th
" Dudley D (Patsy S) typ clk State Hwy & Comm r3518 Eastwood dr
" Edw D (Dorothy B) mach Perfection Mach Shop h2508 Elois
" Edw L (Sue M) USA h1445 Academy
" Elwyn J (Carrie J) lndry supt Domestic Lndry h2640 Old Steele Creek rd
" Ernest D (Betty M) drftsmn Caro Mtl Products h543 W Cama
" Forrest M (Addie L) mach opr Highland Pk Mfg h3333 Ritch av
" Frances F Mrs ofc sec StMartin's Epis Ch r 3013 Whiting av
" Gibbs R (Helen C) with Duke Pwr h1648 Firth ct
" H Doyle (Frances F) city fire fighter h3013 Whiting av
" H L genl mgr Piedmont Carton r RD 6 Glenhaven dr
" Hazel L plant supt Piedmont Carton r RD 6 Box 952E
" Helen C Mrs opr SBT&T r1648 Firth ct

FIRST FEDERAL SAVINGS & LOAN ASSOCIATION
MEMBER OF FEDERAL SAVINGS & LOAN INSURANCE CORPORATION
225 S. TRYON ST. EDison 3-8401
SAVINGS LOANS ASSETS

Remember this Seal

S & P Peanut Butter Sandwiches
S & P Candies

ASK FOR S&P FOOD PRODUCTS To Fill that Empty Feeling

S & P Salted Peanuts
S & P Potato Chips

It's Your assurance of the Best!

McSWAIN
Hershel (Mary S) carp Ervin Construction r Crouse NC
Howard D mach J Zagora Mach & Gear r RD 1 Iron Station NC
J Dewey (Betty A) pntr Sou Engineering h905 E 15th
Jas lab Highland Pk Mfg
Jas D (Leo T) fitter Sou Engineering h2633 Shenandoah av
Julius P (Lula H) h1240 Louise av
Kay A clk Fed Res Bk r1240 Louise av
Molly V clk City Water Dept r RD 9 Box 280J
Nellie clk Blue Ridge Ins r322 W 10th
Ola M USA h2511 Ashley rd
Otis L (Effie K) doffer Highland Pk Mfg h810 McRae apt 271
Patsy S Mrs asst sec-asst treas Realty Brokers Inc r3518 Eastwood dr
Printing Co (Dennis B McSwain) bsmt 300 W 3d
R Sherrill lab Ervin Construction r Crouse NC
Ray E driver Overnite Trans r Shelby NC
Rhoda E Mrs tex wkr Johnston Mills r730 Herrin av
Robt W Rev (Cath T) minister of education Garr Auditorium h2636 Old Steele Creek rd
Sallie tchr East Mecklenburg High Sch r200 N Laurel av apt 4D
Stowe B carp Ervin Development r Lincolnton N C
Sue M Mrs clk Heart of Char Mtr Inn r1445 Academy
" Thos F state police r Cornelius N C
" Thos S (Rhoda E) driver Beard-Laney h730 Herrin av
" Vallie F Mrs packer Nebel Knitting r RD 6
" Virgil O (Rita R) h147 Floyd av
" Walter S wtchmn City Bldg & Grounds Dept r CMR 544 Box 648
" Wayne studt r1017 W Trade
" Wm B Rev pastor Clanton Memorial Presyterian Ch r Derita N C
McTeer Kathrine V Mrs v-pres Auto Storage Co r Hawthorne
McVay Anna J Mrs h623 Young's al
" Charlie (Amanda) ydmn h239 Skyland av
" Charlie jr (Jeanette R) jan First Presby Church h1103a Elm
" Dock (Luvenia) driver F&R Coal & Oil h604 Boundary apt 1
" Etheline H Mrs cook Presby Hosp r820 Jordan
" Jack (Pearl) lab Reichhold Chem h1715 Luther
" Jas h218 Skyland av
" Jas H (Jane) h103 Cherry apt 2
" Jessie r239 Skyland av
" Mance mtce mn Mercy Hosp r621 Young la
" Manuel (Rosa B) h2022 Wayt
" Manuel jr porter Presbyterian Hosp r623 E 1st
" Mary maid r239 Skyland av
" Perry E (Ruth M) driver Pound & Moore h621 Youngs al
" Theo lab Lawter & Pritchard h613 Youngs al
" Waddell (Bertha R) jan Purcell Meth Ch h 327 S Kings dr
" Will M (Cornelia) h300 Skyland av
" Wm L r239 Skyland av
McVey Jesse (Carabell M) h827 Rodey av
" Lucenda F Mrs r2665 Rachel
McVicker Bessie h2727 Bancroft
" Joe mech Auto Radiator & Glass r2727 Bancroft
" Robt J (Vera E) r2501 Roswell av apt 100
McVickers Bessie (wid Chas) r142 McAlways rd
" Walter r505 N Brevard
McWashington Rebecca Mrs r1414 Argosy av apt 2
McWaters Ruby M r1021 W Trade
McWatters Clarence driver Smith's Transfer r Fort Mill S C
McWayne Russel (Jane) emp WSOC-TV h1746 Princeton av
McWhirter see also MacWhirter
" Blanche Mrs h1417 Thomas av
" Boyd F driver Overnite Trans r RD 1 Box 272
" Cleo B (wid Vick) r4310 Northaven dr
" Clyde T (Cleo W) carp Ray Constn h1226 Kennon
" Colon (Dorothy P) driver Associated Transport h1408 N Davidson
" Dewey D (Frances H) mtce mgr Marsh Realty h2125 Bromwich rd
" Edna H Mrs decorator Weldon-Bell Draperies r901 Berryhill
" Effie J slswn Ivey's r2106 Mecklenburg av
" Frances H printer punch operator Esso r2125 Bronwich rd
" Harold L (Eva G) dept County Sheriff h2023 Wilhelmina av
" Jack N (Martha B; Sharpe Paint Co) h2301 Springdale av

McWHIRTER
" Jimmy P (Charlene H) ofc clk Genl Elec h4020 Wilson la
" John M (Edna H; Mae's Auto Service) h901 Ambassador
" Johnnie Mrs sten Char Liberty Mut Ins r RD 1
" Johnny B (Nancy B) mtcemn County Sch Bd h 319 W 27th
" Joyce A emp Hudson Hosiery r1408 N Davidson
" L A h4438 Central av
" Martha B Mrs bkpr Bob Robinson's Auto Serv r2301 Springdale av
" Nancy studt r901 Ambassador
" Neal H (Olive C) supvr State Hwy Commission h1716 Garden ter
" Wm A asst supvr Massey-Ferguson r RD 1
" Wm H (Nancy H) v-pres J A Jones Construction Co h401 Livingston dr
" Zelma Mrs alterations dept Montaldo's r RD 1 Box 304 Mint Hill N C
McWhorter Alice W (wid Arth) r2014 Vail av
" Edith W Mrs sten Char Liberty Mut Ins r Matthews N C
" Frank rod mn Harry P Davis r Waxhaw N C
" Geo H hlpr Fox Tile r Waxhaw N C
" Kath P emp Ivey's r PO Box 147 Derita N C
" Wilton L (Sarah H) slsmn Major Appliance Distrs h3325 Flamingo av
McWhortor Henry (Betty) mech Mount Hope Machinery r Box 163 Waxhaw NC
McWilliams Bernard F Rev in charge Redemptorist Fathers Inc of N C r1015 Fairfield
" Chas (Dorothy R) asst Fairchild Publ r RD 1 Matthews N C
" F Manly (Mary S; Myers Park Rug & Floor Cleaners) h240 S Laurel av apt 4
" Manly jr (Patricia R) slsmn Sou States Containers h435 Wakefield dr apt B
" Mary S Mrs sls rep Ruth Roberts Realty r240 S Laurel av apt 4
" Patricia R Mrs mus tchr 435 Wakefield dr apt B r do
McZilkey Furman cln Highland Pk Mfg
Meacham Bernie C (Gloria H) city fire fighter h 3946 Winfield dr
" C F pilot Piedmont Airlines r Rockingham N C
" Chas R (Doris W) clk Ry Exp h Wallingford
" Chas R jr (Jean F) bldg contr 232 Wally rd r do
" Clark B confr bsmt Court House r Myers
" Cular B (Maryon M) prsmn Char Observer News h2236 Commonwealth av
" Donald (Patricia J) credit mgr Atlas Sewing Center r1820 Berryhill rd
" Dorothy H Mrs mach opr Panda Curtain r1110 Vanizer
" Edna P (wid Walter W) h1820 Berryhill rd
" Eugenia (wid Chas F) h405 Woodvale pl
" Gayle R studt r2236 Commonwealth av
" Geo T (Myrtle) sht mtl wkr The Shuman Co h115 Bradford dr (Tboro)
" Grace B Mrs slswn Belk's r1903 Cumberland av
" Harold C (Martha O) slsmn Delph Hdw & Specialty r3004 Shenandoah av
" Henry C (Dorothy L) slsmn Akers Motor Lines h3900 Haven dr
MEACHAM J B JR (Christine R), Exec V-Pres Lance Inc, 1300 S Boulevard, Tel EDison 4-4671, h1518 Twilford pl, Tel EDison 4-0333
" J Walter (Grace B) supvr Sou Bakeries h1903 Cumberland av
" Jas B h2204 Charlotte dr
" Jas D shop mgr City Park & Recreation Comn h530 Elmhurst rd
" Jerry slsmn Jack's Cookie r1019 E 35th
" Joan sten United Artists r2023 Greenway
" John F clk Caro Veterinary Sup r2236 Commonwealth av
" Louis H (Helen F) pres-treas Biberstein Bowles Meacham & Reed Inc h2246 Ferncliff rd
" Louise ofc sec Parts Distributors r4224 Waterbury dr
" Marilyn Mrs recpt Am Cotton Mfrs Institute r2328 Cartwright pl
" Mary M emp Belk Stores Servs r1518 Twiford pl
" Mildred L ofc wkr Automotive Mut Whse r4224 Waterbury dr
" Myrtil with Garcrest Mills
" Myrtle F Mrs ofc mgr Joe L Pleasants Inc r 1532 Independence blvd NE
" Ralph M (Fannie S) clk Warren Distributing h3912 Ligustrum
" Ted D (Jean M) drftsmn Pritchard Paint & Glass h513 Atherton
" Thos B (Eliz T) slsmn Genl Elec h3219 Willow Oak rd
" Virginia H administrative asst Am Coml Bank r2204 Charlotte dr

GEO. GOODYEAR CO.
Community Developers
and Builders
Realtors
500 E Morehead Tel. FRanklin 5-8484

MEACHAM
" Wm E jr (Myrna E) dir Char Textile Engravers h814 Burnley rd
Meachem Robt A (Jean F) asst dir City Pk & Recreation Comn h3033 Bellaire dr
" Theodore W driver Lefler Concrete Block r 1110 Vanizer
Meachum Jasper C (Annie M) driver Pilot Frt Carriers r Monroe N C
" Marilyn Mrs ofc sec Am Cotton Mfrs Institute r2328 Cartwright pl
" Talmadge (Marilyn) mech State Natl Air Guard h2328 Cartwright pl
Mead Atlanta Paper Co Jerry B Tenney mgr sls ofc 1201 Elizabeth av
Meade Claude C (Martha J) tech Celanese Corp h4110 Applegate rd
" Curtis E (Billie M) driver Nabisco h4408 Welling av
" Ransom S (Marion P) dist dept mgr American Cynamid Co h2622 Idewood cir
" Ransom S jr USA r2622 Idlewood cir
Meaders see also Meador Meadors and Meadows
" Albert jan Villa Hts Sch r1352a Hornes ct
" Ellis with Cole Mfg r Monroe N C
" Robt lab Consolidated Brass r Indian Trail NE
Meador Edwin D (Kathleen H) captain EAL r Douglas dr RD 4
" Jas T (Estelle W) electl eng Sou Elec Serv h 2200 Winter
" M Cecil (Nora F) dir Carolinas United Community Services h2410 Vernon dr
" Tom USA r2410 Vernon dr
Meadors Chas W (Mary) emp Texaco h2509 Commonwealth av
" Thelma Mrs maid h1352a Horne dr
Meadows Adele A Mrs supvr Mercy Hosp r1921 Vail av
" Albert F (Virginia N) mgr Periodical Publishers Service Bureau Inc r Town & Country dr
" Edith S nurse Char Eye Ear & Throat Hosp r 216 Cottage pl
" Essie M librn Pub Library h2630b Double Oaks rd
" H Ray (Ruth H) pilot EAL r2021 Margate av
" Henry jr emp Biggers Bros r Monroe N C
" Judith L Mrs clk Periodical Publs Serv Bur r Town & Country dr
" Julian jr with Allison-Erwin r216 Cottage pl
" Julian C (Ruth F) h216 Cottage pl
" Lillie M Mrs hlpr Char Mem Hosp h607 E 6th
" Lou Ann Mrs clk J P Stevens & Co r RD 3 Mooresville N C
" Marie prsr Five Point Clns r311 Cemetery
" Mary M slswn Belk's r Mooresville N C
" Pecora G Mrs maid h618 N Alexander
" Rachel C Mrs wrapper J & J Candy r2835 Morson
" Ruth F Mrs nurse 216 Cottage pl r do
" Virginia N Mrs bkpr Periodical Publs Serv Bur r Town & Country dr
" Wells K (Rachel C) mech Fruehauf Trailer h 2835 Morson
" Wm J (Dorothy M) emp Dixie Waste Mills h 1017 Clanton ct
" Wilton jr whsemn Ivey's r RD 7 Monroe N C
Mealy Glen E (Mary E) serv mgr Plymouth-Desota h5223 Milford rd
Means Carrie (wid John) h1401 Waite
" Chas E (Lillie) cook Thacker's h1328a Newland rd

Lisk Pharmacy
PRESCRIPTIONS DELIVERED ANYWHERE IN CITY
"SINCE 1912"
826 E. Trade St. EDison 2-2137

GATHINGS
IMPORTED CARS, INC.
AUTHORIZED DEALER IMPORTED CARS
- Hillman
- Sunbeam
- Austin-Healey
- Austin
- Morris
- MG

1316 South TRYON ST.
DIAL FRanklin 5-7381

CATHEY LUMBER CO., INC.
"Since 1919 Everything For The Builder"
Your "Lumber" Number EDison 3-3138
4115 Monroe Road
Complete Home Building Service
PLANS
FINANCING

REAL ESTATE H. Y. DUNAWAY CO. REAL ESTATE
38 Years In Charlotte
SALES — LEASES — LOANS — INSURANCE
205 S. Church St., R 100-01 Tels. EDison 3-2113 and FRanklin 5-6096

VINSON REALTY CO. INC.
Residential
Commercial
Industrial
Insurance
Investments
221 S. Church
FRanklin
5-7771

Checking Accounts
Savings Accounts
Safe Deposit Boxes
CITIZENS BANK
Member Federal Deposit Insurance Corporation
114 East 4th Street
Phone EDison 3-0705
Business Loans
Auto Loans
Personal Loans

JOHNSON C. SMITH UNIVERSITY
Dr. Rufus P. Perry, Pres.
Co-Educational
LIBERAL ARTS and THEOLOGICAL
100-152 Beattie's Ford Road
Telephone EDison 3-7529

MEANS
" D Thos (Billie M) bkpr Irwin & Co r Concord N C
" David R utilitymn h620 S McDowell
" Dorothy B Mrs maid Mercy Hosp r RD 7 Box 428
" Edwin W (Helen W) dist sls mgr US Rubber h1632 Dilworth rd E
" Frank (Alene) baler Barnhardt Mfg h1209 Fontana
" Gladys B maid Pound & Moore r715 N Myers apt 2
" Jacob (Bertha W) ydmn h906 E 5th
" Jake jr (Aleane N) driver Pound & Moore
" Jas (Ethel W) driver Carter-Colton Cigar r225 N Morrow apt 3
" Lillie M Mrs dental asst Dr Wm B Templeton r1328 Newland rd
" Mamie L Mrs cafeteria wkr Sedgefield Jr Hi Sch r1000 Moretz av
" Margt W Mrs sec Hall's Textile Machinery Co Inc r4029 Carlyle dr
" Robt E studt r1632 Dilworth rd E
" Rosa maid r1715 Main
" Walter driver Pilot Frt Carriers r RD 1 Midland N C
" Wilbert C (Mamie L) pkr E J Smity & Sons h 1000 Moretz av
" Wm lab A V Blankenship r601 E 2d
" Wm E (Margt W) cabtmkr Sou Woodworks h 4029 Carlyle dr
Meares see also Mears
" Billy J (Barbara G) mach Brown Equip h425 Skipworth pl
" Eleanor acct Wm T Minor Jr r2235 Sharon rd
" Kathryn E Mrs sec-treas Lighting Center Inc and ofc sec Broadhurst Allen Elec r RD 1 Matthews N C
" Mary E sec Harris Express Inc h2235 Sharon rd
" S Helen tchr Merry Oaks School h1433 Iris dr E apt 3
" Wm E (Margt B; City Furniture Co) h206 Tronquil av
Mears Norman J (Fannie M) div head Esso h 2222 Cloister dr
Mease Doctor E h302 Simmons
" Nina M r302 Simmons
Measmur Lee W carp Cowder Constn r Concord N C
Meassick Andrew A jr (Patricia T) supt Glaco Carolinas Co h312 Webster pl
" Patricia T Mrs nurse Chas Mem Hosp r312 Webster pl
MEAT CENTERS INC THE, J Ralph Rowell Pres-Br Mgr, Clyde McLean and Arthur Smith V-Prests, Ralph Smith Sec, Oscar Smith Treas, Charlotte's Leading Super Markets, Specializing In Quality Meats, Produce and Nationally Advertised Merchandise, Presently Operating Three Super Markets Within City With A Rapid Expansion Program Which Will Total From 25 to 30 Outlets 2613 Central av, Tel FRanklin 6-1478; 2212 Park rd, Tel EDison 2-6552 and 3307 S Boulevard, Tel JAckson 3-2040, 1608 Morningside dr, Tel EDison 3-2633
Mecfie Mary E tchr Myers Park High Sch r1830 Park dr apt 3
Mecham Donald (Patricia J) credit mgr Atlas Sewing Center h3009 Columbus cir

BEAMON LONG FUNERAL SERVICE
A Complete Funeral Service For Colored
Service That Satisfies — Sympathetic Care
Twenty Four Hour Ambulance Service
Anywhere — Anytime
BEAMON LONG, Owner
319 W. Bland St. Tel. FRanklin 6-9433

MECHAM
" Ralph M ship clk Warren Distributing r3912 Laurel
Mechanical Contractors Inc Ralph L Burt pres-treas Steve J Sossoman v-pres air conditioning 1123 Independence blvd NE
" Engineers Inc Wm P Wells pres-treas Geo N Payne jr v-pres R Glenn Agnew sec 109 W 3d R304
" Equipment Co Wm T Harding jr chairmn of bd Howard M Duvall jr pres-treas John Q Marshall v-pres asst sec Raymond E Bumgardner jr sec mfrs agt 215 Providence rd
Mecimore Claude W (Margt) emp Am Cyanamid r RD 6 Box 746B
" E J whsemn Am Cyanamid r RD 3 Box 450M6
Mecklenburg Baptist Assn Edwin R Echerd jr sec 330½ N Tryon R5
" Baptist Interracial Commission Rev A Walter Williams dir 422½ E 2d
" Barber Shop Verlin Dixon mgr 527 W Trade
MECKLENBURG COUNTY AMERICAN CANCER SOCIETY, Mrs Mary C Harrop Executive Secretary, 1518 Harding pl, Tel FRanklin 6-1659
MECKLENBURG COUNTY ASSOCIATION FOR THE BLIND INC, Arthur Dye Jr Exec Sec, 704 Louise av, Tel FRanklin 6-5691
MECKLENBURG COUNTY CHAPTER AMERICAN NATIONAL RED CROSS, Mrs Margaret M Odell Mgr, 510 E Morehead, Tel EDison 4-2891

MECKLENBURG COUNTY CHAPTER NATIONAL FOUNDATION OF INFANTILE PARALYSIS

REV ROBERT L JONES, Chairman
A L FEATHERSTON, Treasurer
MRS DOROTHY L McALLISTER, Executive Secretary
OFFICE
300b Kingsmore Bldg
1416 E Morehead
Telephone FRanklin 6-9449

" County Girl Scout Council Inc Dorothy Kirkpatrick exec dir 1221 E Morehead
MECKLENBURG COUNTY MEDICAL SOCIETY, Mrs Connie H McDonald Ofc Sec, Doctors Bldg 1012 Kings dr, Tels FRanklin 6-3688 and FRanklin 6-3689

MECKLENBURG-COUNTY OF

COURT HOUSE, 700 E Trade, Tel EDison 3-7121
AGRICULTURAL STABILIZATION AND CONSERVATION COMMITTEE, Lloyd L Foster Ofc Mgr, 632½ E 4th, Tel EDison 3-7121
ALCOHOLIC BEVERAGE CONTROL BOARD, Frank K Sims Jr Chairman, Fred Anderson and Henry C Severs Members, General Office 206½ S Brevard, Tel FRanklin 6-7444; Law Enforcement Office 200 S Brevard, Tel FRanklin 5-5528
ALCOHOLIC BEVERAGE CONTROL BOARD STORES: No 1 525 W Trade, No 3, 120-24 S Poplar, No 4, 1426 E Morehead, No 6, 135 Scaleybark rd, No 7, 2320 Central av, No 8, 3602 Independence blvd NE, No 9, 2638 Statesville av, No 10, 2815 S Tryon, No 11, 4603 Wilkinson blvd, 422 N College and 2042 N Graham
ANIMAL SHELTER, Cyrus L Lemmond Warden, 102 Lancaster, Tel FRanklin 5-2847
ATTORNEY Henry C Dockery, 730 E Trade R723, Tel EDison 2-8186
AUDITOR Walker H Busby, 101 Court House 700 E Trade, Tel EDison 3-7121
BOARD OF COMMISSIONERS, Sidney Y Mc Aden Chairman, Ernest K Brown, J Herbert Garrison, John M McEwen, W Craig Lawing and Mrs Ethel D Byrd Members, 101 Court House, Tel EDison 3-7121
BOARD OF EDUCATION, J W Wilson Supt, 202 Court House, Tel EDison 4-2804
BOOK ROOM, Mrs Mary B Hawfield Clk 205 Court House
OFFICE OF VISITING TEACHERS, Mrs Caldwell H Frederick Supvr, 632½ E 4th, Tel EDison 4-2804
SCHOOL LIBRARY DEPARTMENT, Mrs Mary D Ring Dir, 114 S Myers, Tel EDison 4-2804
SCHOOL MAINTENANCE PLANT, Russell S Barden Mtce Mgr, 3101 Wilkinson blvd, Tel EXpress 9-7828
SCHOOL MUSIC SUPERVISOR, Saml P Durrance, 114 S Myers, Tel EDison 4-2804
SUPERINTENDENT J W Wilson, 202 Court House, Tel EDison 4-2804
SUPERVISOR OF COLORED SCHOOLS, Mrs Rosalie Wyatt, 114 S Myers, Tel EDison 4-2804

MECKLENBURG—COUNTY OF—Contd
Board of Education—Contd
SUPERVISOR OF CAFETERIAS, Mrs Eliz W Allen, 632½ E 4th, Tel EDison 4-2804
SUPERVISOR OF INSTRUCTION, Ruth Robinson, 632½ E 4th, Tel EDison 4-2804
BOARD OF ELECTIONS, Joseph F Woodruff Chairman, Mrs Ruth W Fortenbery Exec Sec, 727 E Trade, Tels EDison 3-5289, Edison 3-8380
BUILDING SUPERINTENDENT Robt B Ramsey, Basement Court House, Tel EDison 3-7121
CHARLOTTE-MECKLENBURG PLANNING COMMISSION, Geo L Sibley Chairman, Wm E McIntyre Dir, 202 and 208 City Hall 600 E Trade, Tel EDison 3-6131
CLERK OF RECORDERS COURT, Robt G Hinson, Basement Court House, Tel EDison 3-7121
COLLECTOR OF REVENUE, Plato W Davenport, 105-107 Court House 700 E Trade, Tel EDison 4-3276
COUNTY HOME, J S Miller Supt, North Tryon, Tel EDison 2-5450
DEPARTMENT OF PUBLIC WELFARE, Wallace H Kuralt Supt, 721 E Trade, Tel EDison 3-0511
DOMESTIC RELATIONS AND JUVENILE COURTS, Hon Willard I Gatling Judge, Hon Joe Travis Judge Pro Tem, C W Wilson Chief Clerk, 301-03-09 Court House 700 E Trade, Tel EDison 3-7121
ELECTRICAL INSPECTOR E E Taylor, 302 Court House, Tel EDison 3-7121
FARM AGENT Geo B Hobson, 305 Court House, Tel EDison 3-7121
FARM AGENT (NEGRO DIVISION), Rembert A Gaddy Agt, 235 S Brevard R711, Tel EDison 4-5614
FIRE MARSHAL, Sigsby C Tadlock, 210 S Brevard, Tel EDison 2-7291
HOME DEMONSTRATION AGENT, Helen J Wright, 307 Court House, Tels EDison 3-3970, EDison 3-7121
HOME DEMONSTRATION AGENT (NEGRO DIVISION), Mrs Gertrude P Williams, 235 S Brevard R7-11, Tel EDison 4-5614
HUMANE SOCIETY, Mrs Evelyn H Nathan Exec Sec, 114A S Myers, Tel EDison 4-4545
INFORMATION DESK, Mrs Pearl W Stubbs Tel Opr, Lobby Court House, Tel EDison 3-7121
JAIL, Arth J Brewer Chf Jailer, 4th Floor Court House, Tel EDison 2-6323
JUVENILE COURT (SOCIAL WORK DIVISION), Eugene E Deal Chf Counselor, 721 E Trade, Tel EDison 3-0511
MARKET, Mrs Frances Brown Mgr, 1517 Harding pl
POLICE DEPARTMENT, J D "Joe" Whitley Chf, Basement Court House 700 E Trade, Tel FRanklin 6-3636
PUBLIC LIBRARY (See Public Library of Charlotte and Mecklenburg County)
PURCHASING AGENT, William E Moss, 200A Court House 700 E Trade, Tel EDsion 2-8277
RECORDER'S COURT, Hon J Edward Stukes and Hon Wm H Scarbrough Judges, Basement Court House, Tel EDison 3-7121
REGISTER OF DEEDS, John R Renfrow, 104 Court House 700 E Trade, Tel EDison 3-2975
SHERIFF, J Clyde Hunter, 103 Court House 700 E Trade, Tels EDison 3-7547 and EDison 3-7548
SOLICITOR, Winifred Ervin, Basement Court House, Tel EDison 3-7121
SUPERIOR COURT (CIVIL AND CRIMINAL DIVISION), 102 Court House, 700 E Trade, Tel EDison 3-7121
CLERK, J Lester Wolfe, 102 Court House 700 E Trade, Tel EDison 3-7121
JUDGES, Hon Hugh B Campbell, Hon Francis O Clarkson, 200A Court House, Tel FRanklin 6-1810
REPORTER, B S Tillinghast, 204 Court House, Tel EDison 2-0939
SURVEYOR, James W Spratt, 114½ Myers, Tel EDison 4-5738
TAX SUPERVISOR, Rufus A Grier, 109 Court House 700 E Trade, Tel EDison 3-7121
INTERNATIONAL BUSINESS MACHINE DIVISION, Robt H Hillebrand Div Head, Basement Court House, Tel EDison 3-7121
PROPERTY VALUATION DIVISION, Robt N Williams Asst Tax Supvr, Basement Court House, Tel EDison 3-7121
TREASURER, Mrs Jessie C Smith, 101 Court House, Tel EDison 3-7121
VETERANS SERVICE OFFICE, Vernon O Tucker Serv Officer, 123 N Poplar R105, Tel FRanklin 5-6282

Charlotte General Tire Co.
TUBELESS TIRE HEAD-QUARTERS
GENERAL
FLEET SERVICE
WHEEL ALIGNMENT and BALANCING
KRAFT RECAPPING
BATTERIES
ROAD AND HOME SERVICE
Tel. FRanklin 7-1516
432 S. Tryon St.

C. W. KIRKLAND STEEL COMPANY
Approved Applicators for
Zonolite Roof Decks
2401 W. Morehead Tel. EDison 4-3081

C. W. Kirkland Company
PLASTERING CONTRACTORS
Largest in the Carolinas
2401 W. Morehead Tel. EDison 2-1132

"Floor Coverings" **HALL'S, INC.** "Floor Coverings"
"Since 1946"
Home of Quality Floor Coverings and Fine Furniture — Carpeting Service For Offices, Hotels and Motels
2519 THE PLAZA **TEL. FRanklin 5-4449**

Mecklenburg County Republican Executive Committee Marcus T Hickman chairman 121 E 3d R108

MECKLENBURG COUNTY TUBERCULOSIS & HEALTH ASSN
JOHN C GLENN JR MD, President
JAMES F BYRNE, Executive Director
MRS JOYCE B SIMMONS, Office Manager 1636 Glenn
Telephone KEystone 7-5776 and KEystone 7-5777

MECKLENBURG DRY WALL CO (Roy W Horton), Specializing in Sheetrock, Commercial and Residential, All Work Twelve Months Unconditionally Guaranteed. Free Estimates 127 Gary, Tels Day EXpress 2-3367, Nights FRanklin 5-4593 (See Yellow Page 54)

MECKLENBURG ENGINEERS & CONTRACTORS INC, John W Bradfield Jr Pres, Subdivision Planning and Development, Sanitary Sewer and Water Systems, Public Utilities 410 City Savings Bank Bldg 120 E 3d, Tel FRanklin 7-1252 (See Yellow Page 55)

MECKLENBURG EQUIPMENT CO
OWNERS
DAVID F "DINK" WIDENHOUSE
JACK D WIDENHOUSE
HENRY B PETHEL
MILITARY VEHICLES AND PARTS
USED CONSTRUCTION EQUIPMENT
HIGHWAY 29, 5 MILES NORTH OF CHARLOTTE
RD 10, Box 185A-1
Telephone EDison 2-7220

" Farmers Cooperative Exchange Service Zeb O Edwards mgr 400 S Brevard
" Farmers Mutual Fire Insurance Co The Cecil D Bradford pres Query Galloway v-pres Mrs Grace B McDowell sec-treas 240 N College

MECKLENBURG FINANCE INC, T G Wilkins Jr Pres, Mrs Jewell K deKrafft V-Pres, C E deKrafft Sec-Treas, Personal, Auto and Furniture Loans 322 E Trade, Tel EDison 2-5058

MECKLENBURG FURNITURE SHOPS INC
OFFICERS
HAROLD M SHORT, President
H MILTON SHORT JR, Vice-President
RALPH H SHORT, Vice-President
ALFRED F SHORT, Secretary
A F WELLING, Office Manager
RETAILERS OF
FURNITURE AND HOME FURNISHINGS
FLOOR COVERINGS, INTERIORS
N Tryon (Concord blvd)
PO Box 6007
Telephone FRanklin 5-8411

" Grill (Jas B Marley) restr N Tryon
" Gulf Service (Jas M Marley) gas sta 5278 N Tryon

MECKLENBURG HOTEL
JOE L MATTHEWS, General Manager
COMPLETELY AIR CONDITIONED
FOR SAFETY, COMFORT, ECONOMY
FRENCH DINING ROOM
516-22 W Trade
Telephone EDison 2-1181
(See Yellow Page 98)

" Hotel Cigar Stand (Mrs Beverly H Flinn) 516 W Trade

MECKLENBURG HOTEL CORP
TORRENCE E HEMBY JR, President
JOE L MATTHEWS, Vice-President-Secretary
MRS BEVERLY H FLINN, Treasurer
516-522 W Trade
Telephone EDison 2-1181
(See Yellow Page 98)

" Hotel Inc Torrence E Hemby pres Torrence E Hemby jr v-pres Joe L Matthews sec Mrs Beverly H Flinn (Miami Fla) treas 516-22 W Trade
" Investment Building 235 S Brevard
" Iron Works Inc Chas M Cox pres 617 N Summit
" Laundry & Cleaners (Dewitt T Gibson) 1600 W Trade

MECKLENBURG NURSERIES INC
MARTHA L HOWELL, President
HAROLD S DANIELS, Secretary-Treasurer
SHRUBS, TREES
EVERGREENS
ORNAMENTAL PLANTING
LANDSCAPE SERVICE
4955 Freedom dr
Telephone EXpress 9-5641
(See Yellow Page 131)

MECKLENBURG OPPORTUNITY SCHOOL
FRANCES H BASS, President
ADULT EDUCATION
PRE HIGH SCHOOL
121 W 7th
Telephone EDison 4-3084

MECKLENBURG PLUMBING CO (Harold R Efird and Eubert R Hefner), Residential and Commercial Plumbing Contractors 3601 West Boulevard, Tel EDison 2-5332
" Presbytery Mrs Callie B Walsh ofc sec in charge 200 W Trade
" Pump & Well Service (Geo W McManus) 4622 Monroe rd

MECKLENBURG REFRIGERATION CO (Parks R Hoyle), Refrigeration Repairs and Service, Residential and Commercial 1015 E 4th, Tel EDison 3-9762
" Times The (Newspaper) 414 N Brevard
Meckling Georgia h343 Elmhurst rd
" Mary r343 Elmhurst rd
Medberry Blanche (wid H E) r Woodlawn rd
Medearis Clyde S (Anne T; Clyde Furniture & Jewelry Co) h1423 Lexington av
" Helen L Mrs v-pres Charlotte Laundry Inc r 2038 Roswell av
" Wm F (Helen L) chairmn of bd Charlotte Laundry Inc and v-pres The Bank of Commerce h2038 Roswell av
" Wm F jr (Eliz M) serv rep Burroughs Corp h 215 Wakefield dr apt B
Medford Donald grinder Standard Crankshaft & Hydraulic r2218 Purser
" Grocery (Ira Mullis) 2910 Eastway dr
" Jeanne E tchr Alexander St Sch r1714 Oaklawn
" John W jr (Carolyn M) acct Arthur Andersen & Co h3710 Barclay Downs dr
" Luxie M (wid Sam B) r422 Fenton pl apt 1

MEDICAL DENTAL CREDIT BUREAU INC, H Thurston Davis Pres, Robt L Mangrum V-Pres, Joyce M Davis Sec, Collections and Credit Reports 225 Hawthorne la, PO Box 3693, Tels FRanklin 7-1527, FRanklin 7-1528 and FRanklin 7-1529
" Emergency & Information Service Mrs Helen S Monahan in charge 1012 Kings dr

MEDICAL LIBRARY OF MECKLENBURG COUNTY
Librarian
MRS HELEN S MONAHAN
Assistant Librarian
MISS MARJORIE FORBES
DOCTORS BLDG (GROUND FLOOR)
1012 Kings dr
Telephones
FRanklin 6-3688 and Franklin 6-3689
" Oxygen & Supply Co (Walter A Ahearn) 700 McNinch

MEDICAL PHARMACY, E B Eadie Pres-Mgr, Prescriptions, Drugs and Sundries 1010 Kings dr, Tel FRanklin 6-1547
Medlin Annie (wid W E) r1243 Spruce
" Barbara J nurses aide Mercy Hosp h rear 2110 E 5th
" Ben M (Nancy S) capt City Fire Dept h1809 Cochran pl
" Bobbie E Mrs clk Procter & Gamble r Monroe NC
" Boyd W (Marie R) driver F T Williams r1315 E 10th
" Braymon L mech Cummins Caro Diesel r RD 2 Matthews NC
" Carolyn H Mrs looper Nebel Knitting r RD 5 Monroe NC
" Clara J clk Home Finance Group r110 Williamson
" Clifford (Bessie B) lab City Park & Recreation Comn h700 S Torrence
" Cora (wid Jas) h229 Rowan (Tboro)
" Cora C smstrs Char Lndry r Indian Trail N C
" Dallas W saw sharpener Caro Saw Serv
" Dorothy tchr Myers Pk Hi Sch r421 Wakefield dr apt B
" E Hoyt (Hilda B) mgr Cherry Bekaert & Holland h4043 Southgate dr
" Elinor E Mrs r3305 Selwyn av
" Ella (wid Orie) maid h1814 Lloyd apt 431

N. C. STATE MOTOR CLUB INC.
"The South's Largest"
N. C. STATE MOTOR CLUB NAA
HOME OFFICE
2422 N. Tryon Tel. EDison 2-8507

MEDLIN
" Estelle P Mrs emp Natl Carbon h121 Lander (H)
" Eug D press feeder Gill Paper Box r121 Lander (H)
" F F ship clk Ohio Chem & Surgical Equip r Belmont NC
" Fairley jr (Virginia T) mech S & R Auto & Truck Serv h2809 Beechnut rd
" Fannie H (wid M C) h2011 Gay
" Faye M Mrs bkpr Wm Ackrant Corp r3920 The Plaza
" Floyd P (Hellon L) bkpr Fleet & Industrial Tire Sales h2515 Daniel
" Fred E repr Western Elec r1400 The Plaza
" Genia M (wid Milar) r1809 Cockran pl
" Geo jr (Betsy T) pres Microfilm Records Corp h2129 E 5th
" Gerria with Ed Mellon Co r216 W 9th
" Gladys mach opr H J Withers Mfg r2011 Gay
" Glenda K Mrs social admn dir Char Mem Hosp r Lincolnton NC
" Helen B Mrs ofc sec Georgia State Auto Assn r426 N Linwood av (H)
" Herman servmn Moore Sht Mtl r Monroe N C
" Howard (Lula Mae) slsmn N C Merchandise h 801 Willis apt 305
" J R (Moleyne J) reg mgr Fidelity Interstate Life Ins Co r Box 233 Stanley NC
" Jas A (Virginia L) driver Miller Mtr Exp h 3601 Rozzells Ferry rd
" Jas E (Lillian R) slsmn W L W Mach h1050 Dresden dr W
" Jas W servmn E P Nirbert Co r Matthews N C
" Jarman D (Violet) pntr h110 Williamson (Tboro)
" Jarvis F hlpr Moore Sht Mtl r Monroe N C
" Jean r216 W 9th apt 1
" Jerry D carp Ervin Construction r Marshville NC
" Jesse (Bessie M) driver Case Trucking r2101 Benson
" John H (Julia B) h1143 N Tryon
" John M Rev (Mildred E) h2235 Springdale av
" Kemp P carp Ervin Construction r Monroe N C
" L B jr (Sylia H) slsmn Kistler Hdw r Hoover cir
" Laura E (wid Dolphus A) h3515 Alabama av (H)
" Laurence N emp First National Bank r416 E 17th
" Lillie A (wid Archie) h416 E 17th
" Lula I smstrs Ivey's r Kings Mountain NC
" Lula S Mrs smstrs Belk's h3601 Rozzells Ferry rd
" Marjorie S Mrs clk SBT&T r1101 Choyce av
" Marsha C Mrs clk Pneumafil Corp r3710 Fieldcrest dr
" Mary C reporter Credit Bur of Char r Wingate NC
" Mary W (wid Arth) h3305 Selwyn av
" Maurice O emp United Mtrs Serv r RD 7 Monroe NC
" Mercile mach opr Soderberg & Stern r705 Oakland av
" Mildred E Mrs br mgr Wright Cleaning Co Inc r2235 Springdale av
" Nancy S Mrs ofc mgr Johnston Bros r1809 Cochran pl

NANCE & DEATON
Electrical Contractors
Electric Heat Sales
Installation and Service
CALL US FOR SERVICE
1514 CAMDEN RD.
FRanklin 5-8531

ROLLINS
AMOCO
SERVICE
ROAD SERVICE
BRAKE SERVICE
PICK-UP AND DELIVERY
IGNITION PARTS AND SERVICE
AUTHORIZED AGENT U-HAUL RENTAL TRAILERS
PHONE FRanklin 6-6942
241 Independence Blvd, N.E.

Spangler Realty Co.
REALTORS
Property Management
Sales and Rentals
C. D. Spangler Construction Co., Inc.
Commercial
Industrial
Residential
1028 S. Boulevard
TEL. FRanklin 5-3736

HOME FURNISHINGS
The Perry-Mincey Co.
Charlotte's Largest Independent Furniture Store
123-25 S. College St. (See Yellow Page 87) Tel. EDison 3-3759

Need

See
LOCAL FINANCE COMPANY
Auto Loans
FINANCING
REFINANCING
706 S. College
Tel. FRanklin 6-2707

AUTHORIZED UNITED MOTORS SERVICE
Trans-Portation Supply Corp.
Exclusive Distributors for Charlotte Trading Area for
DELCO BATTERIES and PACKARD CABLES
Auto, Bus, Truck Parts
426 W. Trade St.
Tel. EDison 3-8411
NATIONAL STANDARD PARTS ASSOCIATION NSPA

Eckerd DRUG STORES
128 N. TRYON ST. TEL. EDison 3-0553
109 S. TRYON ST. TEL. EDison 4-4042
1332 CENTRAL AVE. TEL. FRanklin 5-5556
1025 PROVIDENCE RD. TEL. EDison 2-6111
4133 PARK RD. TEL. JAckson 3-3031
444 CHARLOTTETOWN MALL TEL. FRanklin 6-8444
6 LOCATIONS FOR YOUR CONVENIENCE
FREE CITY WIDE DELIVERY

W. G. JARRELL MACHINE CO.
Machinists — Welders
Est. 1906
P. O. Box 2154
1200-06 S. Mint
Tel. EDison 3-7189

MEDLIN
" Patricia A Mrs clk Allied Security Ins r814 Woodside av
" Patsy C bkpr Brodt Mus h2208 Kenmore av
" Peggy J Mrs insp Nebel Knitting r RD 5 Monroe NC
" Raymond mech Moore Sht Mtl r RD 2 Monroe NC
" Rebecca transcriber Maryland Casualty r Monroe NC
" Richd L (Faye M) slsmn Domestic Lndry h 3920 The Plaza
" Richd T (Faye R) mach R H Bouligny Inc h 2412 Daniel
" Robt slsmn Spartan Equip r Fayetteville N C
" Ronald J (Marsha C) bmo Esso h3710 Field Crest rd
" Roscoe C (Helen B) slsmn Home Appliance h 426 N Linwood av (H)
" Ruby J (wid W Tracy) slswn Ivey's h209 Circle av
" Ruth L Mrs stylist Belk's Beauty Salon h1423 Iris dr E apt 3
" Sami C (Marjorie) serv mgr Coc-Cola r1101 Choyce av
" Smith (Mary) real est 122 E 4th r Marshville NC
" T Eug hlpr Gill Paper & Box r121 Lander (H)
" Ted L slsmn Allied Chain Link Fence r Monroe NC
" Thos E (Elinor E) slsmn H V Johnson & Son r3305 Selwyn av
" Troy L (Jettye S) formn Axton Cross h511 Village ct
" Virginia L Mrs slswn Carol Ann Hat Shop r3601 Rozzells Ferry rd
" W Bayne (Helen) asst formn Whitin Mach Wks h414 E 17th
" Walter V (Mary J) slsmn Allied Chem h208 Scofield rd
" Wm E (Jennelle P) agt Fidelity Interstate Life Ins r Box 53 Stanley NC
" Wm H (Virginia L) h3608(2) Rozzells Ferry rd
Medlock Jenny H Mrs instr Sears r1617 Thomas
" Robt T (Jenny H) slsmn Perry-Mincey Co h 1617 Thomas av
" Ruby boarding 325 Hawthorne la h do
Medows Rachel C Mrs floorwn J & J Candies r 2835 Morson
Meehan Richd C chem Wilmar Inc r160 Perrin pl
Meek see also Meeks
" C Jean mdse coordinator Celanese Corp of Am h606a Bertonley av
" Chas F studt r1352 Carolyn dr
" Eunice K nurse 2200 Boyer h do
" Faye M ofc sec Owens-Corning Fiberglas r3501 Foxcroft rd
" Joek I hlpr Calcot Limited r1352 Carolynn dr
" Jas R (Betty G) emp Todd's Tire Recapping h217 Lakewood av (H)
" Maxie W (Kathleen) dist rep GMAC r5429 Allen rd E
" Richd T lwyr 730 E Trade R810 r1352 Carolyn dr
" Terrell E (Willa L) slsmn Walter Bledsoe h1352 Carolyn dr
Meeke Winnie K Mrs cash Troy Drug Stores r RD 10 Box 966
Meekins Minnie (wid Hassett) h605 E 8th

LEE BUTLER'S
SUNOCO SERVICE STATION
CUSTOM BLENDING FUEL
FOR ANY MAKE CAR
Road Service — Complete Lubrication
Wheel Balancing and Repacking
LEE BUTLER, Owner
3109 THE PLAZA TEL. FRanklin 5-9234

Meeks see also Meek
" Ben lab Wilson Lewith Machinery r Gastonia NC
" Benj F (Roberta B) mach Precision Gear & Mach h4125 Blenhein rd
" Claude E (Azalie F) whsemn Belk's h1112 Van Every
" Edith Mrs waitress Layton's Grill r231 E Kingston av
" Edna production Caro Foods r422 Katonah av
" Eliz (wid Miller M) h3511 Northerly rd
" Evelyn Mrs chkr Phillips' Super Mkt r Austin dr
" Henry r513 W Stonewall
" J E jr driver Harris Exp r4009 N Tryon
" Jas R recapper Todd Serv r217 Lakewood av
" John B (Reola) h1304 Condon
" John R whsemn Jim Walter Corp r511a W Hill
" Johnnie (Rosie D) printer Barberree's Photographic Studio h2817 Toomey av
" Jos E driver Harris Exp r Austin dr RD 10 Box 966
" Joshua jan Enderly Park Community Center r 1013 N Johnson
" Loma P Mrs h510 W Hill apt 3
" Louise presser Our Cleaners & Laundry r513 W Stonwall
" Lula B Mrs presser Our Cleaners & Laundry h513 W Stonewall
" Mary E Mrs emp Caro Foods r422 Katonah av
" Pearl M (wid Claude) h219 Faith (Tboro)
" Robt E (Florence C) dept mgr Massey-Ferguson h4101 Randolph rd
" Robt F (Mary E) formn Thurston Motor Lines h422 Katonah av
" Roberta B Mrs cash Troy Drug Stores r4125 Blenhein rd
" Ruben whsmn Guy M Beaty & Co r Alexis NC
" Weldon (Rosa L) jan City Parks & Recreation Comn h2322a Horne dr
Meeler Claude hlpr Steel Fabrication Serv r Belmont NC
" Joe T wldr Steel Fabrication Serv r Belmont NC
Meely Jefferson lab Academy Steel Drum
Meetz Henry A porter Bank of Char r RD 10
Meetze Jerry E programer Duke Pwr r238 Sedgefield rd
Meggs see also Meigs
" T Carl (Betty G) dept mgr Jewel Tea h 2105 Yadkin av
" W Brice bmo Biggers Bros r Box 7 Marshville NC
Megitis Janis mech r1407 Nassau blvd
Megarden Mildred E Mrs security Belk's h2117 Chatham av
Mehaffey C Brooke (Eliz M) supvr SBT&T h 4201 University dr
Meier Marlene M hd nurse Presby Hosp r200 N Laurel av apt 5D
" Robt E (Marie D) field eng Western Elec h 1527 Wickham la
Meigs see also Meggs
" Danl K (Barbara C; Meigs Cleaners) h3107 Cosby pl
Meig's Cleaners (Daniel K Meigs) clo clns 1101 Central av
Meir Marlene M nurse Presby Hosp r200 N Laurel av apt 5D
Meiselman H B Theatres (Herman B Meiselman) 513 S Tryon R18
" Herman B (Claire K; H B Meiselman Theatres) h1100 Aylesford rd
" Ira S studt r1100 Aylesford rd
" Michl H mgr H B Meiselman Theatres r1100 Aylesford rd
Meisenheimer Hattie D (wid C A) h1116 Wendover rd
" Lewis F (Mary S) elec eng Duke Pwr h4443 Holstead dr
Meissner Clifford H (Lena R) right of way agt Duke Pwr h1511 Providence dr
Melandez Emma (wid Robt) ofc sec Ronson Corp r3101 Fairfax dr
Melasky Adolph L (Selma S; Belmont Wiping Cloth Co) mgr Dr Pepper Bottlers Corp h 1851 Sterling rd
" Betsy studt r1851 Sterling rd
" Selma S Mrs mgr Belmont Wiping Cloth r 1851 Sterling rd
Melbourne Thos E r1719 Euclid av
Melchor Chas L (Patricia D) planner Douglas Aircraft h2633 Oak
" Guffie (Lenora H) ydmn I G Wallace & Son h1756 Rama rd
" Patricia D Mrs clk SBT&T r2633 Oak
Meldrum John R (Doris M) slsmn Dillon Sup h1835 Fulton av
Meleos Bertha E Mrs asst mgr Purity Cafe r 1108 E Boulevard
" Jas T (Bertha E; B&J Restaurant Purity Cafe Quality Restaurant) h1108 E Boulevard
Melibruda Anthony J (Jeral D) mech Martin Optical Co h1210 Central av

MELIBRUDA
" Jeral D Mrs clk Eckerd's r1210 Central av
Melick Anna T (wid Camden W) r1917 Park dr
Mellner Lela H Mrs prsr Jung's Lndry r1106 Elm
Mellon Ed Co Thos M Shelton pres-treas & genl mgr Mary E Hitt Mildred I Watson v-prests Dewey D Godfrey sec 106 W Trade
" R H driver Char City Coach Lines r223 Hartford av
" Ruth Mrs ofc sec Jet Line Gun Co h223 N Dotger av apt E3
" Sara L clk-typ City Treas r1922 Lenox av
Melodaire Inc muzak distrs 127 W 7th R331
Melson Arth (Margt C) night mgr Airport 77 Restr h1626 Chatham av
" Caliph with Allison Prints r337 S Cecil
" Doris L bmo Pure Oil r1626 Chatham av
" Jack F (Charlotte) v-pres-mgr North Carolina Equipment Co r Asheville NC
" Kitty M Mrs ofc sec County Veterans Service r1904 Union
" Margt C Mrs nurse 1626 Chatham av r do
MELSON WM H JR (Polly B), Personnel-Allied Services Manager WBT-WBTV Jefferson Standard Broadcasting Co, I Julian Price pl, Tel EDison 3-8832, h4900 The Plaza, Tel FRanklin 7-2100
Melton see also Milton
" A Geneva studt r712 W Tremont av
" Adler E (Pauline S) sec Allied Sheet Metal Works Inc h3745(4433) Thrift rd (Tboro)
" Aline B Mrs clk Dorton's Cut Rate Drug Store r531 State
" Allen L (Edith M) carp h1000 Fairground av
" Annie L Mrs ofc sec E B Stone Finance r 3403 Meredith av
" Artis C with March Broadway Constn r Monroe NC
" Bonnie G Mrs tchr Dilworth Elem Sch r5721 Wedgewood rd
" Carl B (Georgia F) driver Bell Lines h2805 Tuckaseegee rd
" Chas D hckr C-B Drug r3012 Virginia av
" Chas L (Nancy H) atndt Jack Holcomb Serv Sta h1237 Harrill
" Clarence E (Eliz H) servmn Trailways h326 Norwood dr (H)
" Construction Co (Foy F Melton) 521 S Summit
" David porter Presby Hosp r211 N Long
" Dillon L (Geraldine) atndt Blackwell's Sunoco Serv h319 Katonah av
" Dowd L (Sarah G) ship clk A&P h310 Katonah av
" Edith L Mrs pkr Jack's Cookie r1308 Pegram
" Edith McS Mrs emp Jack's Cookies r1118 E 17th
" Edith V Mrs pkr Jack's Cookies r1624 Umstead
" Eliz studt r127 Irwin av
" Erwin T jr (Bonnie G) asst news mgr Jeff Std Brdcstg h5721 Wedgewood rd
" Ethel T (wid E T) tchr Dilworth Sch r5721 Wedgewood rd
" Eug (Mattie J) lab Pied Piper Exterminating h1440 Winifred
" Forrest O (Edith V) plant wkr Farmer's Dairy h1624 Umstead
" Foy F (Ruth G; Melton Construction Co) h 1333 W Boulevard
" Francis studt r127 Irwin av
" Georgia L Mrs nurse Mercy Hosp r3400 Bonaire dr
" Gladys L Mrs jr ofc wkr r121 Hovis cir (Tboro)
" Glenn T (Pauline C) building supt Duke Pwr r6820 Linda Lake dr
" Grady M clk Central Mtr Lines r Gastonia NC
" Guy A (Martha) slsmn Whol Tire Distrs r RD 2 Sharon Hills rd
" Hazel E Mrs chkr Joy Lndry & Clns r3011 S Boulevard
" Helen H Mrs ofc sec Central Mtr Lines r1833 West Boulevard
" Hurley G (Ruby S) carp Ervin Construction r Monroe NC
" Jas atndt Myers Automobile Serv r805 S College
" Jas driver Overland Trans r Matthews NC
" Jas A (Tommie L) plmb Hicks & Ingle h121 Parson
" Jas C driver ET&WNC Trans r RD 11 Box 176
" Jas E (Helen H) clk Miller Mtr Exp h1833 West Boulevard
" Jas E (Annie B) opr Arnold Hoffman & Co h3026 Botany
" Jas O (Ruth H) h423 Bungalow rd
" Jane H studt r125 Hovis cir (Tboro)
" Jane P Mrs ofc sec Lorick Enterprises 3965 Bellcross dr
" Janie B Mrs maid Char Mem Hosp r921 Hamilton

Marley Realty Company
REALTORS
1236 E. MOREHEAD
COMPLETE
Home Loan and Insurance Service
BUILDERS
PHONE EDison 4-4621
NATIONAL ASSOCIATION OF REAL ESTATE BOARDS REALTORS

4½% DIVIDEND
RATE SINCE JAN. 1, 1960
117 E. FOURTH ST.

PEOPLES
SAVINGS & LOAN Assn.

Chartered Supervised Audited
by N. C. State Insurance Dept.
PHONE FRanklin 5-8146

MELTON
" Jerry (Ruby) atndt Independence Esso Servicenter r112 Beach
" Jerry F ship clk Edgcomb Steel h2509 Kenmore av
" Jerry T (Lucille) clk Joe L Pleasants Inc h 914 Fugate av
" Joan C studt r2805 Tuckaseegee rd
" Joe H (Leslie O) electn h4125 S Summit av
" John D (Delores M) h2444 Vail av
" Jos L (Elma S) wtchmn City Bldgs & Grounds Dept h213 Karendale av
" Jos S (Mary W) signmn City Traffic Eng h 1102 Opal
" Josephine Mrs credit mgr Diane Shop h320 E Park av apt 2
" Joyce T Mrs clk Fed Res Bk r2210 Roslyn av
" Kath D Mrs supervisor Mercy Hosp r Sharon Hills rd RD 2
" L C (Janie B) elevmn S&W Cafeteria r921 Hamilton
" Lena M Mrs counterwn Char Mem Hosp r 1419a Burton
" Lesie O Mrs insp Hudson Hosiery r4125 S Summit av
" Louise P Mrs nurse Nalle Clinic r1730b Fleetwood dr
" Lucille H Mrs clk SBT&T r914 Fugate av
" M Dolores Mrs ofc sec Sam M Butler Inc r1907 Lombardy cir
" Mabel M Mrs pkr Maryland Baking r107 Halsey (H)
" Marguerite S smstrs J O Jones
" Mary B Mrs (Bradford Drive Beauty Shop) r122 Willard (Tboro)
" Melvin O (Edith D) delmn Blue Plate Foods h 721 Lexington av
" Nelle H Mrs ofc sec Lassiter Corp r204 S Laurel av
" Nichols J (Betty H) asst mtce eng Duke Pwr h1108 Dresden dr W
" Pauline C Mrs slswn Belk's r6820 Linda Lake dr
" Pauline S Mrs pres Morehead Beauty Salon Inc r3745(4434) Thrift rd (Tboro)
" Peggy A clk Kress' r1118 E 17th
" Plyna B (Millie L; Melton's Hardware) h2510 Freedom dr
" Polly A opr SBT&T r301 Marsh rd
" Priscilla G Mrs teller SBT&T r Gastonia NC
" R Woods (Myrtle H) mech P&NRy h125 Hovis cir (Tboro)
" Raymond (Lena M) emp S&W Cafeteria h1419a Burton
" Richd W jr (Gladys L) mech P&NRy h121 Hovis cir (Tboro)
" Robt A (Mary H) agt Prudential Ins Co of Am h3935 Whitehall dr
" Robt C (Edith McS) janitor Spastic Hosp h 1118 E 17th
" Robt C (Edith L) ydmn Char Rehabilatation Hosp h1308 Pegram
" Roy J (Georgie K) tchr Char Country Day Sch h3100 Minnesota rd
" Ruby supvr Oaklawn Center Kindergarten h217 N Long
" Rupert D (Nelle H) eng Buensod-Stacey h204 S Laurel av
" Ruth G Mrs tchr Thomasboro Sch r1333 W Boulevard
" Ruth H Mrs mach opr Garcrest Mills r423 Bungalow rd
" Sarah studt r121 Hovis cir (Tboro)
" Sarah F cook Ebb & Lib Restr r411 S Brevard apt 4
" T Dillon atndt Jack's Snappy Serv r319 Katonah av
" Thos L (Hazel E) carp W R James h3011 S Boulevard
" Thos R (Odessa) porter Presby Hosp r211 N Long
" Tommy ship clk Panda Curtains r Matthews NC
" Tommy R (Juanita) mach opr R H Bouligny Inc r RD 1 Fort Mill SC
" Vera Mrs spooler Marshall Mill r RD 5 Box 650
" Wafford B mtcemn Char Mem Hosp r1730b Fleetwood dr
" Walter E (Mabel B) electn Robinson Electric h4019 Rutgers av
" Wilbur L (Mabel M) wtchmn Whitin Mach Wks h107 Halsey (H)
" Wm B (Georgia L) h3400 Bonaire dr
" Wm D jr (Martha L) asst genl counselor Duke Pwr h2427 Westfield rd
" Wm F (Jane P) slsmn h3965 Bellcross dr
" Wm F (Dorothy L) traffic mgr Edgcomb Steel r2509 Kenmore av
" Wm G eng IBM r820 MtVernon av
" Wm H jr (Anne G) asst div mgr Esso Standard Oil Co h2660 Chilton pl
" Wm L USA r2660 Chilton pl
" Wm S (Anne L) agt EAL h3403 Meredith av
Melton's Hardware (Plyna B Melton) 2500 Freedom dr
Melville's Children's Shop Melville S Cohen pres Harry S Cohen v-pres Mrs Ruth G Cohen sec-treas clo 4241 Park rd
Melvin Christine S r517 Walnut av
" Columbus B (Nellie V) carp h2602 Rozzells Ferry rd
" Geo H (Mary E) regional mgr Am Cyanamid Co h1023 Guilford dr
" Henry C investigator Johnson Mtr Lines r517 W 9th
" John F (John Melvin's Texaco Service) r Lancaster SC
" Paula A clk Lowe's Hdw r2602 Rozzells Ferry rd
" Wm J (Doshie R) prntr Kale-Lawing Co r516 W 6th Street pl
" Wm P (Elinor) sls rep Baltimore Paint & Color Wks h5012 Furman pl
Melvin's John Texaco Service (John F Melvin) 4700 Park rd
Memco Machinery Corp 2008 Commonwealth av R5
Memorial Educational Building 106 E 7th
MEMORIAL HOSPITAL CHARLOTTE, Roy Z Thomas Jr Administrator, Mrs Genevieve B Smith Secretary, D L McGoogan and Harold C Green Assistant Administrators, J Elizabeth White Director of School of Nursing and Nursing Service, Ethel F Burton Assistant Director of School of Nursing, Edward H Chapman Jr Purchasing Agent, 1400 Scott av, Tel EDison 3-9201
" Methodist Church Rev Jas E Rink pastor 4010 Central av
Men's Club of Charlotte Inc 1322 E 4th
Mena Hassie h2301a Horne dr
Menasco Varshall slsmn Dixie News r100 Hovis cir
Mende Fred H (Alice J) tchr Eastway Jr Hi Sch h1214 Tarrington av
Mendel Howard R sta mgr WAYS Radio Station r2220 Selwyn av
Mendenhall see also Mendinghall
" Beulah H (wid R E) ofc sec Scandinavia Belting h3132 Selwyn av
" Clarence B regional dir United Cerebral Palsy r2204 Vail av
" Mary H (wid Clarence E B) h2204 Vail av
" Raymond C jr pipe ftr Industrial Piping Inc r 3213 Mulberry
" Wm D (Olivia H) servmn Natl Cash Reg h1420 Mockingbird la apt D
Mendinghall see also Mendenhall
" John hauling 2512 Beattie's Ford rd h do
" Rosa (wid F L) r2512 Beattie's Ford rd
" Vanard J (Mary H) repr J B Beam & Co h1920 Wayt
Mendini Guy L (Sara M) mgr Lewis-Mathes h201 Manning dr
Mendler John L (Josephine B) mgr Allis-Chalmers Mfg Co h1320 Sharon Amity rd
Meneely Emmett mach opr White Bag r RD 11 Box 485C
Meneratti Frances sandwich mkr Lance Inc h 3421 Yarborough
Menius Belle B (wid John; Neighborhood Grocery) h343 Craighead rd
" Beulah B ofc sec Duke Pwr h1615 Kenilworth
" Thos E (Barbara L) hlpr Am Bakeries r4334 Wilkinson blvd
Menkas Abraham slsmn r1004 Elizabeth av
Menkes Herman (Thelma) mech r207 Reliance (Tboro)
Menkol Lucille B Mrs clk Atlantic Refining r1404 Euclid av apt 4
" Stanley B (Lucille B) slsmn J O Jones h1404 Euclid av apt 4
Mennes Floyd h114 W 10th apt 212
Meno-Rite (Lee Bucall) publication 3312 Tuckaseegee rd
Mensh Sidney Z Inc Mrs Sarah C Handsel mgr real est 505 Charlottetown Mall
Mental Health Clinic The Marshall L Fisher dir 1618 Elizabeth av
Menton Albert nightmn S&W Cafeteria h1136 W Church
" Curtis Indry wkr Char Linen Serv r1136 N Church
Menus Bessie M maid h Windy Hill rd
Meragne Jos P porter Ivey's r2412 Booker av
Mercer Angus W (Joyce) v-pres & treas Contractors Service & Rentals Inc r RD 4 Box 554A
" Claire W studt r4100 Castlewood rd
" David M jr (Shirley B) driver Lefler Concrete Block r113 Andrill ter
" E D (J Lucille) formn Rosson & Richards of NC h3433 Meredith av
" Fred A (Lorene H) asst supvr Int Rev Serv h 2851 Temple la

"Why buy it?" CHARLOTTE'S FIRST COMPLETE RENT-IT CO.
We Serve Business Meetings, Clubs, Parties, Homes, Etc. — Pick-Up and Delivery
1517 E. BOULEVARD TEL. FRanklin 5-5725

MERCER
" Fritz Y (Claire W) eng Ethyl Corp h4100 Castlewood rd
" Hugh A (Bertie L) tech wrtr Douglas Aircraft h709 E 25th
" Jas F (Hazel D) driver McLean Trucking r802 Haskins rd
" Jewell L Mrs (The Country Haven) h2425 Eatonton
" John C (Janice H) slsmn Southland Rebuilders h2204 Commonwealth av
" Leva (Willie M) loader Huckabee Transport h 2500 Rachel apt 1
" Margie Mrs tchr Montclaire Sch r914 Camborne pl
" Sudie W (wid Arth) h4115 Chelmsford rd
" W Ray (Margie) archt J N Pease & Co h914 Camborne pl
" W Redmond (Bessie P) claims mgr Mtrs Ins Corp h218 Canterbury rd
" Wm E (Alma) servmn Commercial Automotive r Mt Holly NC
Merchant Audrey V ofc wkr Belk's r115 Irwin av
" Frank mtcemn Myers Park Country Club r3105 Auburn av
" Garland L (Rachael A) supvr Myers Park Country Club h3105 Auburn av
" Sidney L r115 Irwin av
" Suddath L (Helen S) driver SAL h115 Irwin av

MERCHANTS BONDED WAREHOUSE CO
JOHN O BAKER, President
FLOYD F HANES, Manager
COTTON AND MERCHANDISE STORAGE
End Wadsworth pl
Telephone EDison 3-0812
Night Telephone EDison 2-7476
" Bonded Warehouse Co John O Baker pres Mrs Dorothy B Billings v-pres Jas A Baker sec Paul W Baker treas ofc 1101 S Boulevard
MERCHANTS OIL CO INC, Val J Guthery Jr Pres-Treas, Mrs Juanita Guthery V-Pres-Asst Treas, Horace P Burnett Sec, Distributors Phillips 66 Products, Office and Bulk Plant 117 W 28th, Tel EDison 2-4119

MERCHANTS PATROL INC
OFFICERS
W R STROUPE, President-Treasurer
VIVIAN F STROUPE, Vice-President
DONALD G STROUPE, Secretary
GUARD AND PATROL SERVICE
DETECTIVE AGENCY
413 S Cedar
Charlotte 8
Telephones
FRanklin 6-4422
FRanklin 6-4423
FRanklin 7-1166
Mercier David emp National Carbon r301 E Park
" Ralph D mech Natl Cash Reg r Dallas NC
Merck Avis L (wid Wm E) h2212 Chambwood dr
" Chas V (Clara M) driver Calvine Tex h2855 W Trade
" Eliz A studt r2212 Chamwood dr
MERCY HOSPITAL, 2000 E 5th, Tel EDison 4-6831; Nurses Residence 1921 Vail av, Tel EDison 2-9325; Sisters Residence 2000 E 5th, Tel EDison 2-5464
Meredith Cath K (wid Travis R) h2516 Grimes
" R Kenneth jr studt r1201 Lynbrook dr

C & G GULF SERVICE
Owners
W. T. CARPENTER
M. E. GULLEDGE
GULF
ROAD SERVICE
PICK-UP AND DELIVERY
TIRES
BATTERIES
ACCESSORIES
Service Is Our No. 1 Product
PHONE FRanklin 7-9279
1301 Independence Blvd., N.E.

THE ASSOCIATED GENERAL CONTRACTORS OF AMERICA
Boyd AND Goforth INC.
General Contractors
Pineville Road
P.O. Box 10436
TEL. JAckson 3-2121

CAROLINA TRUCK SUPPLIES, INC.
We Buy and Sell Used Trucks and Trailers
Complete Line of Used Truck and Trailer Parts
STATESVILLE RD.
TEL. FRanklin 6-8493

A. V. BLANKENSHIP
CIVIL ENGINEER
117 E. 3d ST., 3d FLOOR — Municipal Improvements — Land Surveys — PHONE FRanklin 5-1469

Home Realty & Management Co., Inc.
Finance
Management
Sales
Insurance
Phone
EDison
2-1141
121 E. 3d

Colonial Iron Works
ORNAMENTAL WORK, PIPE COLUMNS
FLITCH PLATES
BEAMS ANGLES, PORTABLE WELDING
4155 Statesville Rd.
Tel. EDison 3-0897

MEREDITH
" Reid Y with Allison-Erwin r RD 9 Winston Salem NC
" Ross K (Grace) supvr Western Elec h1201 Lynbrook dr
Mericle Gerald slsmn Butler's Shoes r New London NC
Merita Grill (Peter J Copses) 1323 W Trade
Merrell see also Merrill
" Belle W (wid Robt E) h2745 Zebulon av
" Carroll R prin Hoskins Sch r4714 Idlewild rd
" Ernest B (Wynne H) pre-mix mgr Coca-Cola h2323 Morton
" Norma W Rev (Eldeva) pastor Green Mem Bapt Ch h2117 Commonwealth av
" Wm J (Lula J) h327 State
" Zelda Mrs tchr Bain Sch r4714 Idlewild rd
Merriam Robt J (Mary A) supvr Liberty Mut Ins h5401 Chedworth dr
Merrick B Ralph (Bobbie G) slsmn Hickory Chair Co h4131 Chelmsford rd
" Bernard R (Eliz S) slsmn Hickory Chair h2301 Belvedere av
" M Gertrude Mrs ofc sec Nivens Super Mkt r1614 E Boulevard
Merrill see also Merrell
" Camilla M tel opr Sterchi's r1425 Seneca pl
" Ethel R Mrs clk Hooper Holmes Bur r Debenny la
" Ether S sten Price Mercantile r1425 Seneca pl
" Jas B (Grace) r726 Hartford av
" Jas J (Mary C) slsmn Minnesota Mining & Mfg h4329 Castleton rd
" John W (Harriette R) slsmn Duo-Fast of Caro Inc h229 Wales av
" L Allen slsmn Sam Bolton Co r RD 4 Salisbury NC
" Louise tech Char Mem Hosp r1621 E Boulevard
MERRILL LYNCH, PIERCE, FENNER & SMITH INC, Wm A Hart Mgr, Member New York Stock Exchange and New York Cotton Exchange, Stock, Bonds Investments, 104 Addison Bldg, 222 S Church, Tel FRanklin 7-3441
" Shannon L (Eliz E) whsemn Bigger Bros h1425 Seneca pl
" Wm C (Virginia C) h2137 Sharon rd apt 6
" Wm H (Elsie) mech Mech Contrs r Gastonia NC
Merriman Effie P (wid Wm D) sten Esso h2114 Norton rd
" Jo L Mrs slswn Bon Marche r601 Woodlawn rd
" Robt S (Jo L) agt Met Life h601 Woodlawn rd
" Sara L tchr r2114 Norton rd
Merrington C J wvr Highland Pk Mfg
Merritt Allie K Mrs slswn Montaldo's r Milhaven la RD 11 Box 139
" Amanda T Mrs slswn Woolworth's r CMR 144 Box 1
" Baxter J (Faye J) tex wkr Johnston Mills h606 Herrin av
" Billy H (Easter H) fnshr Wade Mfg h1837 Fulton av
" Broxton F (Sarah) optn Ridgeway's Opticians r100 Hovis cir (Tboro)
" Brevard (Agnes M) v-pres Mill-Power Sup Co h1610 Providence rd
" Carl h924 Persimmon apt 1
" Carl F jr (Martha H) emp Char Engraving h917 N Pine
" Chas B jr (Mae A) driver Charlotte City Coach Line h411 N Crigler (H)

Service Beyond The Contract
Thos. Griffith & Co.
Insurance Headquarters
SINCE 1875
Tel. EDison 2-4195 805 Wachovia Bank Bldg.

MERRITT
" Chas E (Dorothy B) asst mgr Domestic Loans h2904 Marlowe av
" Dallen Mrs clk Chadbourn Gotham Inc r3730 Sergeant dr
" Dorothy B Mrs clk Duke Pwr r2904 Marlowe
" E C wtchmn Watson Wtchmn's Serv r RD 11
" Edw atndt Queen Esso Servicenter r2414 Tanglewood la
" Edw G lab Jones Chemicals r4152 Welling av
" Ella M (wid Elmore B) h1712 Lombardy cir
" Elmer B (Aurelia G) slsmn Sou Dairies h5553 Wedgewood rd
" Ervin C emp Am Cyanamid h3921 Northaven dr
" Faye J Mrs wvr Highland Park Mfg 1606 Herrin av
" Floyd P (Rosalie H) bldg contr 511 McAlway rd h do
" Freddy studt r5553 Wedgewood rd
" Harry A (Adeline W) coml mgr Duke Pwr h2940 Forest Park dr
" Harry A jr studt r2940 Forest Park dr
" Irene studt r1812 Park rd
" Jack M (Lois V) mech American Crank Shaft h2818 Whiting av
" Jas USAF r5553 Wedgewood rd
" Jas E whse mn Assoc Grocers Mut of Caro 916 Charles av
" Jas L emp Ford Mtr h2245 Arnold dr
" Jane N Mrs sec Merritt Tire Co Inc r5423 Valley Eorge rd
" Jeannette Mrs cashier Harris Super Mkts r 3229 Brixton ct
" Jerry B clk Sou Radio r3921 Myrtle av
" Joan H pkr Jack's Cookie r4716 Elder av
" John P (Dorothy H) mach opr Canada Dry h533 E 21st
" Jos H (Jane N) pres-treas Merritt Tire Co Inc h5423 Valley Forge rd
" Junius (Allie K; Merritt's Atlantic Service) r Melhaven la RD 7
" Koker r752 Poindexter dr
" Lois M Mrs insp Highland Park Mfg r2818 Whiting av
" Louise H Mrs ofc sec Briarwood Sch r Newell NC
" M Madeline ofc sec Huttig Sash & Door h601 W Boulevard apt 4
" Manuel F (Yvonne F) slsmn Dixon Tom-A-Toe h3609 Avalon av
" Margt P Mrs ofc sec Twin States Ins r113 Hamilton dr
" Martha H Mrs waitress Oriental Restr r917 N Pine
" Paul J (Margt P) supvr Package Products Hamilton dr RD 11
" Roland (Jeannette) asst whse mgr Harris Super Mkts r3229 Brixton ct
MERRITT TIRE CO INC, J H Merritt Pres-Treas, Mrs Jane N Merritt Sec, Distributors of Quality Rubber Products, Dunlop Tires, Tubes and Batteries, Recapping Service 614 S Tryon, PO Box 1362, Tel EDison 2-4186
" Vonnie Mrs flight dept Airport 77 Restr r Paw Creek NC
" W Davis (Byrd S) assoc mgr Liberty Life Insurance Co h2101 Dickinson pl
" W Davis jr (Eliz L) writer Char Observer-News h343 Wakefield dr apt C
" Henry (Helen L) driver Caro Scenic Stages h3900 The Plaza
" W R (Mattie S) watchmn Char Pipe & Fdry h630 Hovis cir (Tboro)
" Wm C (Dale) h3730 Sergeant dr
" Wm W (Louise) estimator J N Pease & Co r PO Box 66 Newell NC
Merritt's Atlantic Service (Junius Merritt) gas sta 1114 S Boulevard
" Kindergarten (Mrs Mary K Kakoska) 3518 Commonwealth av
" Oaks School Mrs Cornelia W Henderson prin 3508 Draper av
" Phyllis ofc sec Package Products h200 N Laurel av apt 4D
Mersh John W (Linda) pharm Eckerd's h6416 Candlewood rd
Mesco Metal Works Inc Frank Mayhew pres Bruce O Leister v-pres Lane S Anderson sec Fred A Mayhew treas steel fabricators 2510 Lucena av
Mesimer Harry A (Margt T) acct A&P h2218 Dickens av
Meske Naomi G (wid Albert E) dep clk County Superior Court h1341 Iris dr E apt 1
Meskelly Robt (Helen) lab h329 Lee ct
Mesrobian Ralfe (Carol W) archt 112 S Tryon R501-02 h600 Moravian la
Messenger Harold M jr (Ann L) sls rep Taylor Instrument Companies h445 Lyttleton dr
Messer Doris C Mrs ofc sec Gardner & Benoit r1054 Oakdale rd
" Edw B jr (Ellen S) slsmn West Chem Products h3118 Eastwood dr
" Jas L clk Goodyear r Belmont NC
" Margt P Mrs clk Commercial Automotive r Belmont NC

MESSER
" Vera C (wid David) h810 McRae apt 287
Messerly Bill studt r2301 Fairway cir
" Dorothy I Mrs tchr Graham Jr Hi Sch r2301 Fairway cir
Messerly John R (Dorothy I) dist sls mgr Flako Products h2301 Fairway cir
" Wm F clk Center Hdw r2301 Fairway cir
Messick Chas K jr (Eliz P) clk PO r421 E Park
" Eliz P Mrs recpt Roland's Salon of Beauty r 421 E Park av
" Frank A (Lola H) sls rep Hunt-Spiller h5008 Kistler av
" Frank R r5008 Kistler av
" Fredk M (Virginia H) atndt Eastway Park Texaco Serv h2441 Chesterfield av
" Geo G (Johnsie) h837 N Church
" Jas E pres Carolina Tile Distributing Inc r RD 6
" Tirzah L (wid Chas K) h421 E Park av
" Wm R (Jean) slsmn Sealtest Foods r421 E Park
" Willi sec-treas Carolina Tile Distributing Inc r RD 6
Messimer Betty A clk typ Richard's Jewelers r 708 Belmont av
Messimer Betty Aclk typ Richard's Jeweler sr 708 Belmont av
" Geo T (Genevieve A) driver Char City Coach Lines r140 Kensett
" Hoyle L (Mary K) h708 Belmont av
" Mary K Mrs (Mary's Place) r708 Belmont av
Messina Joe constn wkr h1017 Greenleaf av
Messner Sol E (Mary B) real estate 322 S Tryon R224 h1329 E Morehead
Metal Fabricators Inc Hugh S Barnes pres-treas Jack N Shuman v-pres Mrs Cath G Barnes sec sht mtl products 2923 Griffith
" Finishing Corp Sumpter C Weathers pres Elmer A Hilker v-pres Mrs Gwendolyn G Weathers sec plating 1913 S Tryon
" Pattern & Machine Co (Clayton O Miller) pattern wkrs 228 W Tremont av
METAL SERVICE CORP
FRED A MAYHEW, President General Manager
BRUCE O LEISTER, Vice-President-Secretary & Sales Manager
FRANK MAYHEW, Vice-President & Treasurer
LANE S ANDERSON, Assistant Secretary
"MESCO QUALITY ROOFING ACCESSORIES"
2510 Lucena
Telephone FRanklin 5-8641
Metalizing Co of America 205 S Church R102
Metallizing Engineering Co Inc Walter J Smith mgr equip 517-19 E Trade
METALVENT HOME IMPROVEMENT CO. Fisher W Allen Pres and Sec, Leland T Clarke V-Pres and Treas, Awnings, Storm Windows 5011 Wilkinson blvd, Tel EXpress 9-9797
Metcalf see also Metcalfe
" Arth C (Edna H) h917 Spruce
" Arth C jr (Helene C) clk Avondale Pharmacy r917 Spruce
" C Zane (Ruth A) driver Pilot Freight Carriers h135 S Smallwood
" Carl (June) supt White Bag r5500 Dutchess
" Carl L (Margt E) sls promotion supvr Genl Elec Sup h2308 Ashley rd
" Helene C Mrs ofc sec Armstrong Animal Clinic r917 Spruce
" Howard F formn Speizman Machy r Statesville rd
" June Mrs insp White Bag r5500 Dutchess
" Margt E clk Cox Tire Machinery r2308 Ashley rd
" Michl P sports dept Char Observer-News r1327 Pinecrest av
" Myrtle slswn The Vogue r RD 11 Box 554C
" Prescott M (Marilyn S) city police h1501 Downs
" Robt W (Emma Jean C) USN r626 Atando av
" Sudie (wid Geo) r3732 Commonwealth av
" Voneda S Mrs presser White Bag r626 Atando
" Wm (Voneda S) prsmn White Bag h626 Atando
Metcalfe Alf D (Sally C) asst dept mgr Lucille's h2541 Commonwealth av
" Donald W (Audrey B; Quality TV & Radio Service) h3343 Airlie
Metger Robt E (Mary V) dist exec Boy Scouts of Am h424 Elmhurst rd
Methodist Home The Rev Cicero W Kirby supvr Willard S Farrow mgr 3420 Shamrock dr
Methvin C Leon (Marian G) chf clk L&N h1515 Tamworth dr
" Thos N (Suzanne L) sls mgr Brown Truck & Trailer Mfg h1500 Waverly av
Metler Don W jr studt r1317 Harding pl
" Freda T slswn Ivey's r2601 Sherwood av
" Fritz A (Frieda T) h2601 Sherwood av
" J Ann studt r1317 Harding pl
" Louise P (wid Don W) ofc sec Reynolds Inc h1317 Harding pl

WESTSIDE AUTO PARTS CO., INC.
WE BUY WRECKED AND BURNED CARS AND TRUCKS
WE SELL NEW AND USED PARTS
Wilkinson Blvd.
Telephone EXpress 9-1554
P. O. Box 8312

NORTH AMERICAN VAN LINES
AGENT: CHARLOTTE VAN & STORAGE CO., INC.
FRANK E. WATSON, JR. — W. MAGNESS BYERS — A. H. COOK
"The Moving Men of Charlotte"
1931 BANCROFT ST. — WORLD WIDE SERVICE — TELEPHONES EDison 2-1959 and FRanklin 6-2865

APPROVED AAA COURT

Catalina Motor Lodge

AIR CONDITIONED — MUZAK — SWIMMING POOL
TELEVISION — ROOM PHONES — P.B.X. SERVICE
U.S. 29 and 74 West — 2403 Wilkinson Blvd. — Tel. EDison 3-3721

QUALITY COURTS

METLER
" Mary M (wid Fred A) emp State Bd of Health h1411 Westover
Metro-Goldwyn-Mayer Pictures Loew's Inc distrs film exch 301 S Church
METROPOLITAN LIFE INSURANCE CO, James M Pearce Jr Mgr, Life Insurance 408½ N Tryon, Tel EDison 3-3121
Metts see also Metz
" Ellen P Mrs ofc sec Eagle Stores r5432 Farmbrook dr
" Furman (Inez J) yrdmn h1823 Main
" Horace M (Jane L) pharm Stanley Drug Stores h2123 Park rd
" Jane L Mrs ofc sec Zimmer-Baxter Assocs r 2123 Park rd
" Julius lab Crowder Constn r Forest City NC
" Mabel S (wid Fred) r5434 Robinhood rd
" Roy r1906 Wayt
" Roy (Thelma) porter Southland-Helms Corp r 610 E 11th
" Thelma Mrs maid West Char Sr Hi Sch h1906 Wayt
" W Glenn (Ellen P) sec Centralized Accounting Inc h5432 Farmbrook dr
" Wm L studt r2123 Park rd
" Willie J porter Lucille's r1817 Edwin apt 127
Metz John (Mamie F) chauf h228 Flint
" John (Eliz C) mach opr h925 Druid cir
" Katie Mrs ship dept Montaldo's r412 N Caldwell
Metzenthin Eric P (Lillian M) south east serv mgr Combustion Eng h2727 Selwyn av apt 4
Metzger Chas W (Virginia E) slsmn Shawnee Milling h640 Manhassett rd
" Virginia E Mrs slswn Glidden Co r640 Manhassett rd
Metzner Joan G reporter Charlotte Observer-News h4226 Randolph rd
Metzs Emma (wid Frank) r714 S Mint
Mewborn Florence A (wid Asa M) h2120 Commonwealth av
Meyer see also Meyers and Myers
" Alf G (Anna D) chef steward h1828 Independence blvd NE
" Edna M sec The Branham Co h1720 Garden ter apt 3
" Eliz M (wid Geo M) h410 Beaumont av
" Fred J (Florence E) formn Observer Printing Hse h1807 Arnold dr
" Geo M III civil eng Concrete Materials r1215 E Worthington av
" Margt H (wid Geo M jr) sec Sardis Preb-Ch h1215 E Worthington av
" Martha A dist dir Mecklenburg County Girl Scout Council h rear 2538 Selwyn av
" Mildred R Mrs (Beauty Impression Co) r1321 Morningside dr
MEYER PRISCILLA F, Sales Representative John Crosland Co Inc, 122 E 3d, Tel EDison 3-3703, h1807 Jameston dr, Tel FRanklin 6-5730
" Robt D (Pricilla F) slsmn h1807 Jameston dr
" Robt F studt r1807 Jameston dr
" Robt H dist sls mgr The Am Brass Co h1508 Scotland av
" T J whse supt Briggers Bros r Matthews NC
Meyering Cecil studt r516 Royal ct apt 2
" Patricia J display Belks's r516 Royal ct apt 2
Meyers see also Meyer and Myers
" Francis R lab Baugh & Mouchet r1528 Dillworth rd
MEYERS FURNITURE CO, James L Bell Mgr, "Thrifty Buyers Shop At Meyers," "Terms Cheerfully Arranged," "Everything In Home Furnishings" 204 E Trade, Tel EDison 2-5673 (See Yellow Page 88)
" Jack F (Bessie C) h233 S Tarrence
" Robt sports writer Charlotte News r1000 E Boulevard
" Shirley opr Dogwood Beauty Salon r518 N Church
Miara Chester S (Marian L) sls rep James O Welch Co h5009 Baylor dr
Michael see also Michaels Michel and Mitchell
" A Clyde (Rebecca R) clk PO h1724 Thomas av
" Arlin A (Faye P) with Asa W Michael h5218 N Tryon
" Asa W (Addie M) farmer h3027 Florida av
" Barbara H Mrs ofc sec Douglas Municipal Airport h234 Emerson av
" Elmer D h241 Victoria av
" Howell H (Jean F) slsmn Genl Elec h2526 Cloister dr
" Joan L Mrs bkpr Caro Mtr Club r RD 3 Lincolnton NC
" John J (Joan L) bkpr Myers & Chapman r Iron Station NC
" K Edw (Louvenia R) pntr h200 N Summit av
" K Shuford (Hilda) with US Dept of Justice h 2733 Idlewood cir

MICHAEL
" Marie B Mrs recpt Sir Walter Raleigh Life Inc h2133 Kirkwood av apt 12
" Patrick B studt r840 Elmhurst rd
" Pink H (Rosetta S) cook h1812 Gibbs
" Raphael E Rev (Eliz L) pastor Little Rock African Meth Epis Zion Church h927 Moretz av
" Robt C (Pat) acct counsultant Dairy Accounting Serv r Tryon NC
" Ruth R Mrs ofc sec County Auditor r2409 Weddington av
" Spencer J (Ruth S) clk Sterling Drug Store h 2409 Weddington av
" Virginia (wid Howard) waitress Howard Johnson's Restr h4205 Commonwealth av
" Wm D (Dorothy B) rep South Western Petroleum h840 Elmhurst rd
" Wm E slsmn H G Hastings Co r RD 2 Carmel Park
Michaelis John K (Dorothy D) whsemn NY Terminal Whse Co h3257 Minnesota rd
Michaels see also Michael Michel and Mitchell
" Basil C (Elaine) acct Am & Efirds Mills h 448 Berkshire rd
" Basil J r824 Lexington av
" Chas B (Pepy H; La Belle Candy Co) h709 Templeton av
" Danny J USN r824 Lexington av
" Elaine Mrs tchr Newell Sch r448 Berkshire rd
" Jas B (Helen I; LaBelle Candy Co) h824 Lexington av
" Joan nurse Presby Hosp r224 Travis av apt 7
" Josephine C Mrs maid YMCA r800 E 7th
" Mayson F Mrs laby tech Dr A Rhett Gunter r2300 Roswell av apt 3
Micham Daisy G (wid Gaymelle E) r2116 The Plaza
Michaux Wm M (Margt W) pntr Ervin Construction r Cherryville NC
Michel see also Michael Michaels and Mitchell
" Henry R (Lena E) dir of purchase Celanese Corp of America h1945 Maryland av
Michelson Jos M (Meta B) h1121 Myrtle av apt 4-5
Miches Mary maid h9278 Independence blvd
Michie David hsemn Hotel Wm R Barringer r121 N Caldwell
Michigan Mutual Liability Co Kenneth R Russell mgr 112 S Tryon R401
Mickeal Enoch R jr (Lucille V) h2644 Chesterfield
" Lucille V Mrs clk J P Stevens & Co r2644 Chesterfield av
" John R (Hazel B) driver Pilot Frt Carriers r Ronda NC
" Peggy r1323 Allen
Mickels John H lab h703b S Brevard
" Lovely J Mrs curtain cln 426 E 7th apt 1 h do
Mickelson Ward A (Maxine F) slsmn Alcoa h 530 Cooper dr
Mickens Kim (Daisy J) driver Southeastern Constn h629 E 7th
" Kim jr r629 E 7th
" Nathl lab Highland Mfg
" Shirley M studt r1217 Fontana
" Welcome (Ruth) fire mn Johnston Bldge h 1217 Fontana
Mickeon Iree lab Triangle Constn r RD 9 NC
Mickerson Lillie M r618a N Myers
" Saml E jr h618a N Myers
Mickey Richd F (Mary W) control eng Union Carbine h4410 Halbrook dr
Mickle see also Mickel
" Betty clk Dr J S Nathaniel r2020 Kinney
" Chas R jan Char Mem Hosp r2020 Kinney
" Clarence R (Lenore C) ofc mgr J E Elrod Lumber r1214 Princeton av
" Docia (wid Pinkney) h2020 Kinney
" Eliz Mrs maid h417 Skyland av
" Eliz F r2020 Kinney
" Lenore C Mrs sec Dr R Douglas Neal r1214 Princeton av
" Marguerite P Mrs bkpr Moore's Sewing Machine & Appls h508 N Tryon apt 205
" Robt lab W Owen Flowe & Sons Constn r2020 Kinney
" S Russell (Polly L) agt Conn Mut Life r2728 Hampton av
Mickler K David (Ruth R) flemn Lance Inc h 301 Liberty
" Mamie J (wid Paul) r301 Liberty
Mickles Carrie (wid Lovett) h1112 Fontana
" Edson B r828 Polk
" Geo h828 Polk
" Vancell (Liola J) h1507 Spring Street ct
Mickley Katherine Mrs h600 N Graham apt 4
Microfilm Records Corp Geo Medlin pres 2129 E 5th
Microtron Corp Richd E Fechhelm pres Joseph F Baigas jr v-pres John R Hartley sec Milon J Hamilton treas air filter mfrs 2136 S Boulevard

MIDAS MUFFLER CO, Avery Clontz Mgr, Mufflers to Fit All Cars, Installed in 20 Minutes, Guaranteed Life of Car, Free Installation, Tail and Exhaust Pipes, Hollywood and Duals 916 N Graham, Tel FRanklin 6-5651
Middle Street AME Zion Church Rev Murdock M Leak pastor 1448 Winnifred
Middlebrooks Doris Mrs clk Singer Sewing r4420 Major (Tboro)
" Wm D (Doris) emp Bill Cox Supply h4420 Major (Tboro)
Middleton Ben (Lillie M) stevedore Central Motor Lines h1016 Burton apt 2
" Billy slsmn Foremost Dairies r3111 Mulberry rd
" Carl S (Edith M) supvr G G Ray Co h4728 Amity pl
" Carolyn P Mrs nurse Char Mem Hosp and Nalle Clinic r1827 Camp Green av
" Chas J (Frances M) clk PO h5224 Baker dr
" Drew G (Dorothy B) slsmn J F Bess & Co h132 Stonewall Jackson Homes
" Edwin L (Shirley A) clk Edgcomb Steel h6308 Rosecrest dr
" Ethel J (wid Herbert D) h1209 Ideal way
" Etta S Mrs tchr Eastover Sch r1004 Poindexter dr
" Evelyn C Mrs retoucher Delmar Studios r327 Richland dr
" Frank (Betty) lab Harrison & Wright r1117 Jefferson
" G Keith (Joyce N) field rep Sou Engineering h2316 Greenland av
" Gladys S Mrs opr SBT&T r2324 E 5th
" Hazel W (Evelyn M) serv mgr Courtesy Mtrs h327 Richland dr
" Herbert D III (Shirley D) eng SBT&T h931 Dudley dr
" Jack (Gladys S) foremn Ry Exp h2324 E 5th
" Joanne S Mrs ofc sec Am Arbitration r Pageland SC
" Lee W (Emma H) h4427 Monroe rd
" Lennie S jr (Carolyn P) tchr Herbert Spaugh Jr Hi Sch h1827 Camp Green av
" Maude asst County Home Demonstration Agt r1317 Lafayette av
" Orville E (Jean H) prin Collingswood Sch h 5333 Murrayhill rd
" Peggy M Mrs tel opr Tel Answering Serv r218 W 27th
" Robt L (Peggy M) slsmn Ivey's h218 W 27th
" Ruby S Mrs asst chf opr SBT&T r1043 Westchester blvd
" Walter P (Etta S) h1004 Poindexter dr
" Wm W (Ruby S) asst mgr Reid's Super Mkt h1043 Westchester blvd
Middy Flora M (wid Vernon E) h1512 E Ivey dr
Midget Jarvis emp Ervin Constn r3725 Thrift rd (Tboro)
Midgett Decator B carp Ervin Development r3627 Kempton pl
" Geo E (Loretta W) real estate agt Duke Pwr h3614 Eastway dr
" Jarvis W (May E) carp Amity Gardens Shopping Center h3627 Kempton pl
" May E Mrs looper Nebel Knitting r3627 Kempton pl
Midkiff Richd A city police r1932 E 8th
Midland Dyeing & Finishing Co (Marvin Widenhouse) hosiery 531 Bruns av
" Hosiery Mill (Marvin Widenhouse) 4114 Old Pineville rd
Mid-State Tile Co Paul H Epley mgr ceramic 2121 N Davidson
Midtown Cars & Parts (Roy H Epps) used parts 321 W Summit av
" Radio & Television Service (Frank O Sechrest) rear 2316 Central av
" Shop Inc Mrs Ruth H Barber pres John W Barber jr v-pres women's clo 116 W 5th
Midwood Baptist Church Rev Wendell D Davis pastor 2029 Mechlenburg av
" Barber Shop (Dennis A Weaver) 2409 Central
" Cleaners (Jesse W Garrett jr) clo 2306 Central av
" Cut Rate Store J D Ball mgr sundries 2408 Central av

WESTERLY HILLS DRUGS, INC.
3438 Wilkinson Blvd. EXpress 2-1352
Complete Drug Service
SHAMROCK DRUGS, INC.
3029 The Plaza EDison 3-0169

Thomas Cadillac-Olds-mobile Inc.
CADILLAC OLDSMOBILE
Sales and Service
214-220 N. CHURCH
PHONES
Service EDison 2-7159
Sales EDison 4-4656
Parts FRanklin 6-4429
Used Cars 422 W. 5th
PHONES EDison 2-2183 and FRanklin 5-1253

E. JACK PRICE BUILDER INC.
AWARD WINNING HOMES
3813 S. BOULEVARD
TEL. JAckson 3-0827

F.H.A. LOANS — AUTO
FIRST MORTGAGE
CITY SAVINGS BANK
120 E. Third St.
Tel. FRanklin 5-4441
Savings and Checking Accounts

BE

MODERN

Live Better

Electrically

- For Comfort
- For Convenience
- For Economy

DUKE POWER COMPANY

Serving the Piedmont Carolinas

DIGGS'

AUTO REPAIR

General Auto Repair

Automatic Transmission Work

Crankshaft Grinding

Re-Boring

Repair

Welding

E. H. "Bill" DIGGS, Owner

RES. TEL. EDison 4-7772

1404 N. Brevard St.

AMERICAN COMMERCIAL Bank

FEDERAL DEPOSIT INSURANCE CORPORATION $10,000 MAXIMUM INSURANCE FOR EACH DEPOSITOR MEMBER

"ASK THOSE WE SERVE"

CITY CHEVROLET CO.

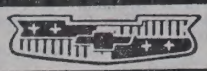

Sales and Service

710 S. Tryon St. Phone EDison 2-7151

MIDWOOD FLOWER SHOP (D A Ritchie), Member FTD Florist, Telegraph Delivery, 2411 Central av, Tel EDison 3-0585, Night Tel FRanklin 6-7121

MIDWOOD GARAGE (William F Thacker Jr and John F Griffin), Specializing In Foreign Cars, All Work Guaranteed, 1802 Central av, Tel FRanklin 6-3497

" Hardware Inc J Calvin Harris pres Mrs Virginia R Harris sec-treas 2318 Central av
" School Mrs Eva H Burch prin 1817 Central av
" Shoe Repair Hartwell O Burrell mgr 2319 Central av
" Upholstering Co (Jack M Green) 1108 E 34th
Midyette Eug B (Juanita H) drftsmn A G Odell Jr & Assocs h537 Inwood dr
Mieberding Marie governess 2733 Country Club la
Mielczarski Anthony J (Dulcie A) controller Consolidated Brass h1409 Bevis dr
Mihalic Wm lab John Crosland Co r RD 2 China Grove NC
Mikeal Laura H with Garcrest Mills
" Linda R (wid Levi E; L E Mickeal Mercantile Co) h1902 Wilmore dr
" Scott T (Kathryn) stock mn Harris Super Mkt h4614 Morgan (Tboro)
" Shirley M asst pharmacist Mercy Hosp h1347 Iris dr E apt 4
Mikell Chas O (Sarah T) v-pres-asst treas F N Thompson Inc h1212 Biltmore dr
" John J (Joan S) sls eng Am Monorail h544 Wakefield dr apt B
Mikesell Ernest R (Hessie H) driver Automotive Elec Assocs h2832 Tuckaseegee rd
" Lester W atndt Kayo Serv Sta r Tanze Trailer ct
Milam Arnold C (Opal L; Charlotte Screen Process Co) r1721 E 7th
" Cath V Mrs lab Piedmont Carton r2940 Beechnut rd
" Eug A (Jo Ann G) contactmn N G Speir Inc h1220 Dade
" Jas L (Ann B) dept formn Armour h3520 Stonehaven dr
" Jos B (Dorothy S) asst treas Power Brake Co Inc h5100 Baker dr
" Opal L Mrs asst mgr Imperial Theatre h2711 Watson dr
" Sam S (Catherine V) emp Piedmont Carton h2940 Beechnut rd
Milan Doris G Mrs clk Sears r4311 S Howie cir
" Harry O (Doris G) formn Armstrong-McGinnis & Co h4311 S Howie cir
" Jerry S r127 N Gregg
" Linda r4311 S Howie cir
Milano Harold J (Helen M) v-pres Jack Spers Agency h2100 Wensley dr
" Harold O appr R H Bouligny Inc r2100 Wensley dr
Milans Henry G jr (Juanita) dist mgr Clark Equipment Brown Trailer Division h5723 Wintercrest la
Milas Abe plstr r121 N Caldwell
Mildred's Beauty Shop (Wm F Phillips) 4029 N Tryon
Miler Martin C (Barbara L) asst cash First Union Natl Bk h1015 Andover rd
Miles see also Myles
" Allen atndt Shuman & William Atlantic Serv Sta
" Annie r608 E 11th
" Ben F (Mary A) supplymn Natl Carbon h200 Interurban (Tboro)

McKEE REALTY CO.

SALES — LOANS — RENTALS

COMMERCIAL LEASES—APPRAISALS

FIRE AND CASUALTY INSURANCE

123 W. 4th St. Tel. EDison 3-1134

MILES
" Ben L (Josephine P) atndt Sinclair Serv Sta r310 W 7th
" David (Gertrude G) lab City h1015 E 3d apt 2
" Dean A (Mary M) foremn Ervin Constn h4201 Welling av
" Edw J (Violet) driver Northeastern Trucking r Pageland SC
" Emma G Mrs press opr Natl Carbon h1116 E 10th
" Fred (Juanita P) sec Interstate Milling Co h 701 Woodruff pl
" Jack W (Patricia L) h214 Wabash (Tboro)
" Jas W pressmn Chas Carton r rd 2 Matthews NC
" Jimmy L (Peggy L) clk Harris Super Markets h4215 York rd
" John routemn Super Market Service r Box 112 Coward SC
" John B pres & mgr John Miles Ltd h2600 Selwyn av
" John Limited John B Miles pres & mgr travel agents 112 S Tryon R106
" Juanita M Mrs chkr Five Point Clns r202 Halsey (H)
" Kyle P (Olean M) brakemn Sou Ry h214 S Gardener av
" Lillian J (wid Vance W) r1930 Mecklenburg
" Lorraine (Juanita M) lab Sanitary Plumbing & Heating h202 Halsey (H)
" Martha passenger rcpt SAS r2600 Selwyn av
" Neil lab Blankenship Bros
" Phyllis E ofc sec Jeff Standard Life Ins r701 Woodruff pl
" Shirley (Martha) roofer Interstate Roofing h 1206 S Church apt 1
" Shoes Robt M Thomas mgr 4243 Park rd
" Wilson M (Eugenia P) pub relations dir Salvation Army h5701 Murrayhill rd
Miley Geo E (Winifred H) h2315 Chesterfield av
" Julia Mrs r2130 Roswell av
" Sallie F (wid P B) h217 Circle av apt 1
" Winifred H Mrs clk J N Pease & Co r2315 Chesterfield av
Milford Chas O Rev (Betty S) pastor Park Road Baptist Church h908 Hillside av
Milheim Wm L (Carol M) sls rep Celanese Corp h1345 Drexel pl
Milholland Marie W Mrs mach opr Whitehead Engineering r128 McCord
Milks Edgar R (Vivian G) USMC r632 Seldon dr
Mill Fabrics Inc 1933 Boulevard & 1915 Commonwealth av

MILL-POWER SUPPLY CO

Officers

W G THOMAS, President
B B PARKER, Assistant To President
J C McGOWAN, Vice-President
R V SPANGLER, Vice-President
T J GARRETT JR, Vice-President
H D WATERS, Vice-President
B MERRITT, Vice-President
J S SEASE, Secretary
J W THOMAS JR, Treasurer
E E WAYLAND, Assistant
G E WILKINSON, Sales Manager

General Offices
422 S Church
Telephone EDison 2-8521

WHOLESALE DIVISION AND WAREHOUSE
300-08 W 1st
Telephone FRanklin 5-5761

" Service & Supply Co (James R Pangle) tex machy 2812 Old Steele Creek rd
" Wm H (Beatrice A) field mgr Factory Ins Assn h2018 Vail av
" Wm H II (Judith W) trainee Grinell Co h3234 Marlborough rd
Millaway R Clement (Mabel L) r5848 Murrayhill rd
Milledge Isadore Rev (Laura) pastor Tabernacle Bapt Ch h2645 Southwest blvd
Millen Carlton C (Joan) radio opr EAL r229 Jackson dr
" Clyde M (Connie P) automatic opr Western Union Telegraph h318 Dover av
" Clyde M jr (Frances W) dept mgr Johnson Mtr Lines h4314 University dr
" Donald W studt r2208 Belvedere av
" Frances W Mrs teletype opr Joseph T Ryerson & Son r4314 University dr
" John W jr supvr T&T r1220 Camp Greene av
" Mae H Mrs cash Minit Car Wash r RD 5
" Pressly M (Sarah A) personnel dir Hudson Hosiery Co h2208 Belvedere av
" Pressly M jr (Nancy G) slsmn Old Dom Box h 2135 Sharon av
" Robt E (Martha L) bkpr Harris Ex h3008 Rush
" Sarah A Mrs clk Hudson Hosiery r2208 Belvedere av
" W Eileen (wid Clyde) teletype opr Joseph T Ryerson & Son r4314 University dr

Miller A Y r901a E 36th
" Abbie W (wid Marcellus) h134 Martin
" Abiah L h1210 N Johnson
" Ada maid h401 Skyland av
" Ada M h900 Henley pl
" Adam (Nola A) jan City Parks & Recreation Comn h515 S Long
" Addison h239 S Independence blvd
" Addison tech Char Laby r1306 Shorter av
" Agnes P (wid B A) cook Ivey's h301 N Myer
" Aileen (wid Will) r331 Beattie's Ford rd
" Albert whsemn Overnite Trans r Concord N
" Albert C H r1600 Thomas av
" Albert S (Juanita H) clk PO h931 Leigh a
" Albert W (Ruth R) chkr Pilot Frt Carrier r RD 6
" Alice S (wid Albert M) h1209 Arthur's la
" Allison lab r128 Cherry
" Alma Mrs hlpr Charcoal Steak House r200 Washington av
" Alma M (wid Harry L) tel opr Hotel Char h311 Mathis dr
" Almetta L (wid Wm A) insp Loew's Inc h50 Seigle av
" Alton G (Eliz) whsemn Harper-Crawford Ba r712a Walker la
" Amie L Mrs r1016 Oliver
" Amy cook h601 E 5th
" Ann P nurse Dr Glenn L Pennington h214 Floral av
" Annie tchr Marie G Davis Elem Sch r1029 Oakland av
" Annie B h317 S Davidson
" Annie B Mrs h323b Solomon
" Annie B Mrs nurse Good Samaratan Hosp r22 Gene av
" Annie B (wid Marcellus) maid h729 E 10th apt
" Apartments 331 E Boulevard
" Arlie H (wid Wm B) smstrs Meck Furn Shop h1900 Nassau blvd
" Arth (Pearl B) lab City Eng & Streets Dep h118 Wadsworth pl
" Arthur lab Royal Floor Sweeping Compound r81 Snowball
" Arthur T (Ruby C) porter A&P h1416b Newland rd
" Audrey Mrs recpt Genl Mills h4101 Pebble
" Avery W Mrs h601 E 6th
" Azula E nurse 917 Romany rd h do
" B Phillip (Gene C) acct 1409 Mockingbird l h do
" Barry G (Lois S) dentist 1529 Elizabeth av h85 Burnley rd
" Baxter B driver Eastway Dry Cleaners r191 Pegram
" Beatrice Mrs presser Julian's Lndry & Cln 3014 Morning dr
" Beatrice Mrs h610 N Poplar
" Belle G (wid Wm M) h804 W Boulevard
" Ben driver Interstate Milling r1111 Polk
" Ben B (Betty L) knitter Neble Knitting 2418 Vail av
" Berdie M Mrs cook Diamond Restr r648 E 6t
" Bernard A (Beatrice L) carrier PO h5244 Th Plaza
" Bernice r334 S Cedar
" Bert carp Ervin Construction r Mt Holly N
" Bertha (wid Jas) h417 Biddle
" Bertha F (wid Geo J) h1419 E 7th
" Bertha H (wid Paul) r5701 Sardis rd
" Bertha S Mrs pkr Jack's Cookie r1210 Summi
" Bertha W (wid Harrison S) h823 Seigle av ap 340
" Bessie r2017 Kinney
" Bessie W (wid David M) h1623 Mathesor
" Betty (wid Edward C) h725 Lamar av
" Betty A with Garcrest Mills
" Betty A studt r401 Skyland av
" Betty J dish washer Plantation Grill
" Betty J Mrs looper Nebel Knitting r2418 Val
" Betty O Mrs ofc sec Dr Arth M Dye r383 Bristol dr
" Betty W Mrs r708a N Graham
" Beulah J Mrs knitter Std Textile r1109 Parsor
" Billie (Nell E) driver Academy Steel Drum h45 Griffith
" Billie M Mrs emp r2715½ Ruby
" Billy R (Jane) porter Belk's r RD 1 Box Huntersville NC
" Billy W (Eliz T) acct Peat Marwick Mitchel & Co h4025 Southgate dr
" Bobby (Josephine B) porter EAL h2115 Aileer dr
" Boyce E (Margt S) bkpr Queen City Lumbe & Supply h2315 Charlotte dr
" Boyce E jr trainee Piedmont Natural Gas r231 Charlotte dr
" Buck (Ethel) lab h922 Bell ct
" C E (Mabel S) mech r100 Hovis cir (Tboro)
" C T slsmn Boggs & Co
" Callie (wid Gaston) h319 Benjamin
" Calvin porter r601 E 6th
" Calvin E (JoNell F) asbestos wkr h721 Eastway dr

DRIVEWAYS INDUSTRIAL AREAS STREETS

Asphalt, Inc.

ASPHALT and CONCRETE PAVING

Prompt Service

WALKS PATIOS CURB GUTTERS

3831 N. GRAHAM

TEL. EDison 3-8681

Save Time **SHOP BELK'S FIRST** Save Money
The Carolinas' Largest Store — Smarter Fashions — Greater Values
BELK BROS. CO.
111-121 E. TRADE, E. 5th Corner N. COLLEGE and 120 N. TRYON PHONE FRanklin 5-8811

McCULLOUGH'S TRANSFER
LOCAL AND LONG DISTANCE MOVING
FREE ESTIMATES FULLY INSURED
1614 McCALL ST.
EDison 4-6336
FOR FUEL OIL CALL McCULLOUGH'S OIL SERVICE
1614 McCALL ST.
EDison 4-6336

ILLER
Carl atndt Big Bertha Truck Stop r Concord NC
Carl sup mn Highland Pk Mfg
Carl A (Clara H) dep County Collr of Rev h3508 Ritch av
Carl B (Lois F) agt N&W h437 Livingston dr
Carl H (Mary P) mgr The Doggett Lumber & Hardware Co r RD 3
Carl R (Lucy B) hlpr Duke Pwr h604 W Boulevard apt 2
Carl S Rev (Grace A) pastor St Giles Presby Ch h4219 Darwin cir
Carlton E r2638 Brentwood pl
Carolyn clk Rea Miller TV & Appliance Serv r2208 Weyland av
Carolyn Mrs with Pelton & Crane r5206 Burke dr
Carolyn R clk SBT&T r CMR 144 Box 112
Carrie Mrs r1032 N Smith
Carrie H Mrs sten Faul & Crymes r1815 The Plaza
Carrie L Mrs maid Chadbourn Gotham Inc r 911 Fontana
Carrie S mach opr White Bag r RD 7 Box 778E
Carroll R (Mary S; Miller's Shoe Repair) h 2615 Amber dr
Cathryn slswn Grant's r RD 1
Cecil E (Olivia M) mgr Veterans Recreation Center r910 Central av
Chas mech Frank Woods Inc r Mooresville NC
Chas (Thelma G) slsmn Geo A Goulston Co Inc h1116 Linda la
Chas tex wkr r1122 S Church
Chas B jr (Lillian C) mgr distribution eng & opr Duke Pwr Co h168 Cherokee rd
Chas E formn Overnite Trans r RD 10 Box 200D
Chas H mech C W Upchurch & Co r Salisbury NC
Chas J (Reba F; Chas J Miller Co) h4119 N Tryon
Chas J hlpr Sou Flooring & Acoustical r4321 Hickory Grove rd
Chas J (Jessie L) storekpr Stork Restr h1915 Lyndhurst av
Charles J Co (Chas J Miller) organ repr 201-03 W 29th
Charley C (Ruth D) ofc mgr Delmar Studios h1818 Club rd apt 3
Charlotte B Mrs emp Delmar Printing r2200 Markham ct
Cherry H Mrs lndry wkr Chas Linen Serv r 2637 Rachel
Christine H Mrs opr SBT&T h1118 E Worthington av
Clara cook County Home r N Tryon
Clara H Mrs clk Douglas Aircraft r3508 Ritch
Clare S Mrs clk Genl Elec Credit r6907 Albemarle rd
Clarence (Melvine W) equip opr Douglas Aircraft r622 Condon
Clarence (Bobby J) jan YMCA h609 Fairwood
Clarence A (Alice) cabt mkr Wade Mfg r RD 1 Rockwell NC
Clarence E (Faye L) whsemn Standard Trucking r Harrisburg NC
Clarice H Mrs slswn Belk's r525 Royal ct apt 4
Clark S with Allison-Erwin r High Point NC
Claude J (Ollie B; Miller & Evans) h3405 Benard av
Clayton E ofc J Zagora Mach & Gear r Mooresville NC
Clayton O (Helen H; Metal Pattern & Machine Co) r622 Jefferson dr
Clennie (Mary) constn wkr W W Rice h825a E 1st
Cleo M Mrs dishwasher NY Cafe r711 E 3d apt 40
MILLER CLINIC THE (Oscar L and Robt E Miller, Julian E Jacobs, Chalmers R Carr, Basil M Boyd Jr), 1822 Brunswick av, Tel FRanklin 6-5686
Clothielde B Mrs dress mkr 4400 Commonwealth av r do
Clyde (Margt D) mach American Crankshaft h 1212½ Park dr
Clyde A (Ollie C) wtchmn Belk's h3307 Grant (H)
Clyde L jr (Jacqueline J) slsmn Ciba Co h311 Heathwood rd
Clyde W (Clothielde B) h4400 Commonwealth
Cole A jr (Jane G; Drop In Record Shop) genl agt Manhattan Life Ins Co h937 Nottingham dr
Coleman driver Biggers Bros r RD 3 Pageland SC
Connor E mech White Mtr r100 Hovis cir (Tboro)

MILLER
" Constance E Mrs clk Family & Children Serv r2621 Chesterfield av
" Cora r401 Skyland av
" Cornelia W Mrs recpt Char Mem Hosp h 1606 Fountain View
" Curtis (Idelle C) driver Char Ornamental Iron Works h1914 Lloyd apt 414
" D G h3233 Campbell dr
" D Moore (Elvaree) h1239 E 5th
" Dalbert C (Evelyn C) genl mgr Connor Aircraft Sls & Serv h4822 Lamont dr
" Dale M (Phyllis T) acct James C Bevis h2930 Wicklow pl
" Danl D (Lois E) rep duPont h635 Reynolds
" David jr (Macie H) lab Char Floormaster h 639 Brookhill rd
" David A r3705 Philemon av
" David G mach J Zagora Mach & Gear r3210 Amity rd
" David N (Della Mc) lab Char Floormaster r1614 Linden la
" David W (Kay P) asst collection mgr Am Coml Bank h4825 Charleston dr
" Delores J Mrs waitress Jones Cafeteria r1323 The Plaza
" Dennis M clk Belk's r Concord NC
" Dole L (Frances C) emp A&P h3026 Georgia
" Dolly Mrs h1926 StJohn
" Don with Kress' r3954 Bristol dr
" Donald C (Lois) h221 Irwin av
" Donald C studt r513 Cooper dr
" Donald E (Joyce T) clk Panda Curtain r2705 W Trade
" Donald M sht mtl Sou Comfort of Char r RD 8 Box 87 Statesville NC
" Donald O (Benita H) rate aud h Mills
" Doris chkr Goines Clns r616 E 9th
" Doris A insp Clorox Chem r226½ W Boulevard
" Dorothy Mrs dept mgr Lerner's r315 Hawthorne la
" Dorothy J r428 E Kingston av
" Dorothy M (wid Robt) h1133 Leigh av
" Dorothy N Mrs maid r1408 Vine
" Dorothy S Mrs clk Char Sup r3201 Bonaire dr
" Douglas D (Mary A) slsmn E J Smith & Sons h3000 Marlborough rd
" Dow (Margie C) eng Kress' h3954 Bristol dr
" Dwight agt Piedmont Airlines r RD 8 Box 309
" E Carlton (Joan M) agt Pilot Life Ins h229 Jackson dr apt 3
" E Jack (Dorothy B) mgr S P Richards Paper Co h118 Manning dr
" E Luphelia (wid Fred A) h1813 Wilmore dr
" Earl M (Joyce F) mgr Wakefield Optical Co h2026 Highland
" Ed emp Douglas Aircraft r306 W 10th
" Eddie constn wkr r509 N Brevard
" Edgar A jr studt r2136 Camp Greene
" Edgar L driver City Mtr Transport Dept r 1900 Pegram
" Edmund mech Ford Trailer & Tractor r1017 W 5th
" Edna h148 W Palmer apt 2
" Edna S (wid Robt T) h509 W 13th
" Edna T Mrs nurse City Health Dept r2509 Ringwood
" Edw A r3307 Grant (H)
" Edw B r108 Faith (Tboro)
" Edw H mech Char Farm Equip r1628 Wilmore dr
" Edwin A (Evelyn S) hlpr Lassiter Corp h2221 Randall
" Edwin R (Gladys F) formn R H Bouligny Inc h3500 Country Club dr
" Effie M (wid Wm) r609 Melbourne ct
" Eleanor F tchr r231 Sylvania av
" Elbert lab Baugh & Mouchet r RD 2 Box 54 Pineville NC
" Elise N Mrs tchr Eastover Sch r2501 Roswell av apt 101
" Eliza F (wid Frank) h801 S Caldwell
" Eliz spl tchr City Bd of Educ r2427 Vail av apt B17
" Eliz M Mrs laby asst Dr W M Sommerville h1800 Edwin apt 283
" Eliz S Mrs tel opr Mercy Hosp r239 Colonial
" Eliz T (wid Walter R) claim rep Social Security Admn h1805 E 8th apt 2
" Ellen M Mrs ofc sec PO r4521 Murray Hill rd
" Ellis (Mary E) lab Char Floormaster r RD 2 Pageland SC
" Elmer D (Cath H; Elmer's Grill) h5342 Park rd
" Elvaree Mrs chf tel opr Hotel Wm R Barringer r1239 E 5th
" Elwin whse Caro Ford Tractor r1017 W 5th
" Emma K Mrs priv sec Weyerhaeuser Sou Corp r3137 Woodlawn rd
" Ernest (Esther F) msngr Am Optical h2721 Botany

FRANK WOODS, INC.
VAUXHALL
Made In England
PONTIAC—"The Car of the Year"
522 S. TRYON ST. TEL. FRanklin 6-4871

MILLER
" Essie J (wid Gordon) maid h604 Fairwood av
" Essie M (wid Louis J) mach opr Swinson Food Products h608 Templeton av
" Estelle R Mrs h831 E Morehead apt 607
" Ethel A h1430 Park dr apt 3
" Eug studt r1224 Enderly rd
" Eva Mrs h1012 E 1st
" Eva E (wid Wm D) r1025 Waccamaut
" Eva C Mrs folder Chadbourn Gotham Inc r 1713 Truman rd
" Eva J administrative asst Am Coml Bank r130 Grandin rd
" Eva M lndry wkr Char Linen Serv r225 N Myers
" Eva T h114 S Davidson
" & Evans (Claude J Miller Crawford M Evans) gro 3724 N Tryon
" F Craven (Dorothy W) eng Belk's h1223 Camp Greene av
" F Raymona sten duPont r2119 Weyland av
" F Thos jr (Martha J; Cochran McCleneghan & Miller) h630 Colville rd
" Fannie F (wid Julian) h5637 Sardis rd
" Fannie R tchr Myers St Sch h1809 Irma
" Flora cook r1301a Newland rd
" Florine r509 W 13th
" Forrest H (Helen) appr Lassiter Corp r7129 Cannon av
" Forte G (Mona Lee B) whsemn Standard Trucking r Harrisburg NC
" Frances B (wid Carl H) h1936 Park rd
" Frances E r1815 The Plaza
" Frances S Mrs hd nurse Char Mem Hosp r Mount Holly NC
" Frances S Mrs tchr Myers St Sch r713 E 8th
" Frank A (Jessie S) slsmn Caskie Paper h1960 Harris dr
" Frank D (Betsy C) v-pres-sec Carolina Motor Club Inc (AAA) World Travel Service (AAA) sec Club Insurance Agency Inc and World Products Inc h513 Cooper dr
" Frankie Mrs buswn Belk's Cafeteria r207 Edwards
" Franklin emp C W Kirkland Co r725 S Alexander
" Fred (Willie M) lab City Eng & Street Dept h737 Norris av
" Fred A (Sarah H) pntr h514 N College apt 2
" Fred C (Marie C) eng Hicks & Ingle h3801 Haverhill dr
" Fred D (Cherry H) mach opr Triplett Constn h 2637 Rachel
" Fred L hlpr Sou Elevator
" Fred O mtcemn Queens College r608 E 3d
" Fred W mfrs agt 1801 E 5th apt 12 r do
" Freddie L (Eula) switcher Thurston Mtr Lines h1121 Fontana
" Fredk T (Hilda Z) mgr Home Credit Co h3221 Graymont dr
" G C jr slsmn C-B Drug
" Gallant driver Bowman Trans r Mallard Creek rd RD 7
" Gayle K Mrs clk SBT&T r3218 Rogers
" Geo constn wkr h1008 Brown
" Geo (Daisy A) lab City Mtr Transport Dept r Matthews NC
" Geo J lwyr 730 E Trade R820 r130 Grandin rd
" Geo R atndt J L Ennis Esso Serv r1419 E 7th
" Gilbert S Rev (Dorothy G) pastor Spencer Memorial Meth Ch h1033 E 36th
" Gladys F Mrs clk Mill-Power Sup r3500 County Club dr
" Grady C mech Brown Grease Gun Co r RD 6
" Grady W (Jessie P) formn Trammell Awning h5316 Wilkinson blvd
" Grant E (Billie M) servmn Fire Equip Sls h 2715½ Ruby av
" H Mack r1109 Parson
" H Odelle Mrs pkr Belvedere Hosiery r519 Hovis cir (Tboro)
" Hal C (Delores J) h1323 The Plaza
" Hannah reporter Char Observer-News h1351 E Morehead apt 4
" Harold S (Thelma S) mgr Geo A Goulston Co Inc r1116 Linda la

MARION TIGNIERE SCHOOL OF DANCING

INSTRUCTIONS
• TAP
• BALLET
• ACROBATIC
• BALLROOM
• PERSONALITY
• SINGING
• BATON
• MODERN JAZZ
AIR CONDITIONED
PHONES
FRanklin 7-3226
FRanklin 5-4951
1601 FULTON AVE.

Stocks **R. S. DICKSON & COMPANY** Bonds
INVESTMENT SECURITIES
Offices in Eight Principal Cities
Principal Office Fifteenth Floor, Wachovia Bank Building, Charlotte, N. C. Tel. EDison 2-1134

"CHARLOTTE'S SAVINGS CORNER"

HOME FEDERAL SAVINGS & LOAN ASSOCIATION

Mortgage Loans
Fourth and Tryon

Organized in 1883

Insured Savings
Tel. FRanklin 6-8447

FLINEHUM
Upholstery
Co.
CUSTOM
BUILT
BOOTHS
COUNTERS
BARS
TABLES
ETC.
5101
N. TRYON ST.
TELEPHONE
FRanklin
6-0880
HOME
TELEPHONE
FRanklin
5-2422

N. G. SPEIR, INC.
Real Estate Sales
Commercial — Residential
"TOWN and COUNTRY PROPERTY"
HOME LOANS
128-130 East 4th St.
Phone FRanklin 5-9871

MILLER
" Harry (Thelma M) mtce Wachovia Bank & Trust h300 Fannie cir
" Harry jan Neil Griffin Music Center r Edison NC
" Harry jr (Dorothy R) lndry wkr Char Linen Serv h1100 Kinn
" Harvey (Lula C) h1014 E Hill
" Harvey H (Deloris R) emp Barnhardt Mfg r 806 Maple
" Hattie P (wid Grady) folder Segrest Clns & Launderers h400 N Sumit av
" Hattie R (wid Jas) with Garcrest Mills h3046 Ridge av
" Hazel lab Mecklenburg Farmers Co-op Exch Serv r520 E 5th
" Hazel maid Wilbur-Rogers Store r3109 Statesville av
" Hazel E cash Universal Film Exch r1813 Wilmore dr
" Hazel H (wid Frank L) h2114 Dilworth rd E
" Hazel L pkr Eagee Stores h722 S Alexander
" Hazel R Mrs bkpr Allied Security Ins r3835 Hickory Grove rd
" Helen Mrs r3420 Shamrock dr
" Helen B Mrs slswn Deb Shop r804 W Boulevard
" Henry A (Emma K) slsmn Caro Radio Sup h 3137 Woodlawn rd
" Henry E driver Bell Lines r RD 8 Box 485
" Henry H (Barbara) trainee Sou Engineering r 130 Holton av
" Henry L (Sarah) clk PO h2329 E 5th
" Henry T (Nolia A) jan Grinnell Co h506 E 5th
" Henry Y (Mary F) eng Pneumafil Corp h322 E Kingston av
" Herbert laby tech Geigy Chem r1830 Park dr apt 1
" Herman whsemn Geo A Hormel & Co r408 E 9th
" Hezekiah W (Myrtle) pkr Armour & Co h 1506 Gunn
" Hider (Willie L) lab City Mtr Transport Dept h719 Watkins la
" Hilda Z Mrs nurse Char Nurses Official Registry r3221 Graymont dr
" Hill (Ella M) jan Liberty Life Bldg h609 E 8th
" Hobert Z (Janet O) dispr Pilot Freight Carriers h2408 Pruitt
" Hosea (Lessie) formn Ervin Constn h2609 Booker av
" Howard clk Reid's Super Mkt r1960 Harris rd
" Howard C (Shirley B) br mgr Clarke Floor Mach Co h1300 Lynbrook dr
" Howard M (Martha H) eng Sou Dairies h420 W 24th
" Hoyle H (Elsie N) clk Coliseum Mtr Ct h2501 Roswell av apt 101
" Huey body mn Dutch's Body Shop r Concord NC
" Hugh B h1727 Pegram
" Hugh L jr (Alice C) mech Carburetor Magneto & Elec r Waxhaw NC
" Hurley R (Bertha S) mach opr Highland Park Mfg h1210 Summit
" Ida L Mrs slswn Belk's r Concord NC
" Ida M (wid Jas R) h720½ Boundary
" Ida S (wid Frank B) h2301 Forest dr
" Inez A (wid Paul F) h631 N Caldwell

ARROW
DELIVERY SERVICE
CO-OPERATIVE EXPERIENCED
CONTRACT OR SPECIAL
521 PENMAN EDison 3-2036

MILLER
" Inez D pay roll clk Highland Park Mfg r828 E 35th
" Inez J (wid Paul) h603 E 5th
" Irving (Willa E) slsmn h356 Sharon Amity rd
" Isaiah (Alice H) mail hlpr SAL h217 N Caldwell
" J C r114 E Liddell
" J C r330 S Tryon
" J C (Jessie C) mech Bob Robinson's Auto Serv h4236 Winfield dr
" J Claude h2536 Hemphill
" J Earl studt r623 E 15th
" J Edw (Constance E) baker A&P h2621 Chesterfield av
" J Frank (Mary M) driver Caro Trans & Stge h2508 Ringwood
" J Robt (Jimmie K) driver Overnite Trans h 1513 Downs av
" J Tracey (Marilyn P) chf clk P&NRy h5445 Lantana av
" J Wesley stvdr Central Mtr Lines r Kannapolis NC
" Jack (Alma) blanket mkr Leaksville Woolen Mills h2000 Washington av
" Jack D (Margie W) spl agt Atlantic Life Ins h3900 Whitehall dr
" Jack E (Eunice B) asst insp Chevrolet Mtr h 1708 Club rd
" Jacoson B slsmn Courtesy Mtrs r1239 E 5th
" Jas h110 E Palmer
" Jas constn wkr r1012 E 1st
" Jas (Emma) driver A B Margan Co h1225 S Church
" Jas (Gustine) emp Old Dom Box h2313 Estelle
" Jas emp Char Theater r2127 Lasalle
" Jas lab A V Blankenship r235 Wildwood av (Tboro)
" Jas lab Wm Ockrant Corp
" Jas wldr Steel Fabrication Serv r Belmont NC
" Jas A (Betty C) sls eng R H Bouligny Inc h116 Heathwood rd
" Jas B (Mary B) lab Phillips "66" h915 E 10th apt 15
" Jas B USAF r5244 The Plaza
" Jas C (Evelyn B) plstr C W Kirkland Co h 725 S Alexander
" Jas E hlpr W H Hobbs Inc r915 N Caldwell
" Jas E hlpr Southland Rebuilders r Box 94 Richburg SC
" Jas E (Mary H) mech Associated Transport h1828 Wilmore dr
" Jas E (Lena W) plmb Gardner Plmb h915 N Caldwell
" Jas E (Jean L) slsmn Fowlers Office Equipment h4911 Charleston dr
" Jas E ship clk SKF Industries r623 E 15th
" Jas F (Eliz H) slsmn Westinghse h200 N Laurel av apt 4B
" Jas F shipping clk Whitin Mach Wks h1816 N McDowell
" Jas P (Evelyn L) personnel mgr H K Porter Co h4037 Thrift rd
" Jas P (Virginia L) slsmn State Beauty & Barber Sup h1531 Russell
" Jas R (Mary K) bkpr Brake Serv Co of Char h2809 Dogwood av
" Jas T (Georgia E) wtch repr 227 E Trade h 637 Ideal way
" Jas W (Maude H) carrier PO h409 S Summit av
" Jas W (Betty B) driver E T & W N C Transportation h3210 Sharon Amity rd
" Jas W jan Paul B Guthery & Son r706 N Alexander
" Jas Y (Mildred S) crane opr Sou Engineering h2032 Whittington
" Janie r1208 S Church apt 4
" Janie Mrs maid The Char City Club h2317 Arden apt 1
" Janie H (wid Henry) h516 S Alexander
" Jazel lab Piedmont Carton r RD 4 Pageland SC
" Jean E tchr Berryhill Sch r1815 The Plaza
" Jean L Mrs opr SBT&T r4911 Charleston dr
" Jeff (Mary M) lab Char Sht Mtl h414 N Mc Dowell apt C
" Jennie L Mrs br mgr Arrow Lndry & Cleaners r821½ Burton
" Jepthy T (Corona W) clk Harris Super Mkts h2765 W Trade
" Jerome R (Jo S) clk Sou Watch Sup h728 Hawthorne la
" Jerry dir of youth work Hawthorne La Meth Ch r1100 Queens rd
" Jerry whsemn Genl Tire & Rubber
" Jerry A (Dorothy D) supvr Texaco h5612 Preston la
" Jerry R (Polly S) appr Robinson Elec h408 Tuckaseegee rd
" Jesse F (Pauline H) electn Austin Elec h 2420 Lola av
" Jesse W driver Ballenger Bros Coal & Oil r417 Bellinger row

MILLER
" Jessie C Mrs prntgrapher Char Textile Engraving r4236 Winfield dr
" Jimmie driver Academy Steel Drum r RD 2 Jefferson SC
" Jimmy W slsmn Biggers Bros r2616 Chesterfield av
" JoAnne studt r1960 Harris dr
" JoNell Mrs clk Westbrook Ins Agcy r721 Eastway dr
" Jo S Mrs nurse Char Mem Hosp r728 Hawthorne la
" Joe hlpr McCoy Service r RD 4
" Joe (Beulah) opr Shaw Mfg h522 Campus
" Joe P (Effie H) v-pres Pied Piper Exterminating Co Inc r Moores Chapel rd
" John (Ellen M) servmn EAL h4521 Murray Hill rd
" John A (Magnolia W; Miller's Grocery) h114 E Liddell
" John A (Josephine H) agt Skyland Life Ins h 1847 Lombardy cir
" John A driver Pilot Frt Carriers r RD 1 Iron Station NC
" John A stvdr Central Mtr Lines r Lydia NC
" John C (Pennsylvania Oil Co) r Jefferson SC
" John C (Annie V) whsemn Natl Aniline r2003 Kinney
" John E farm hd County Home r N Tryon
" John F (Margt C) h3705 Philemon av
" John G (Sarah H) h2405 Newberry rd
" John G (Pearl L; Miller's Central Hot Shop) h130 Grandin rd
" John H (Rachel R) guard Fed Res Bk h3809 Avalon av
" John H lab Associated Transport h203b Mill rd
" John H (Millie) wldr Soule Steel & Iron h 3442 Spencer
" John H jr slsmn Colonial Stores r3442 Spencer
" John S (Kathleen M) pntr h810 McRae apt 295
MILLER JOHN S JR (Doris B), Salesman Vinson Realty Co Inc, 221 S Church, Tel FRanklin 5-7771, h2001 Cumberland av, Tel EDison 3-7300
" John W mech Bob Robinson's Auto Serv r RD 10 Box 221-S
" John W (Louise M) slsmn Industrial & Textile Supply h3142 Fairfax dr
" Johnnie M (Sarah C) constn wkr Mecklenberg Eng & Contrs h110 N Linwood av (H)
" Johnny L ofc sec Frieze Engineering & Mach r Rock Hill SC
" Johnny M (Margie H) carp h1029 Fairground
" Johnny S supt County Home h2036 N Tryon
" -Jones Shoe Store Jimmy L Hooper mgr 2046 N Graham
" Jos (Ellen) h1919 Earle apt 346
" Jos r918 E 10th
" Jos E (Mary F) credit mn GMAC h809 Brockbank rd
" Jos J pntr Ervin Constn r RD 7 Box 778 E
" Jos L (Sara T) formn Airport Mail Facilities h1201 Fordham rd
" Jos M (Margt H) mech Mechanical Contractors h5044 Erickson rd
" Josephine asst exec sec US Civil Serv Comn
" Josephine G (wid Wm A) h605 Morris
" Josie h918 E 10th
" Joyce r1732 Taylor av
" Joyce E slswn Belk's r Mooresville NC
" Joyce F Mrs bkpr Wakefield Optical r2026 Highland
" Juanita r813 Snowball
" Julia maid r607 E 5th
" Junius (Estelle M) h224 N Long
" Junius W jr (Annie B) carrier PO h225 Gene
" Karl C (Edna T) sec-treas Miller & Kerns Inc h2509 Ringwood
" Kathleen ofc sec Friedman-Lawson Jwlrs r RD 9
" Kath maid h507 S Morrow
" Keaton E (Ella B) h1924 N Brevard
" Kenneth L (Miriam M) lieut City Police h 2500 Commonwealth av
" Kenneth R advisor Char Observer-News r613 Franklin av

MILLER & KERNS INC
J MARCUS KERNS, President
KARL C MILLER, Secretary-Treasurer
FUNERAL DIRECTORS
322 Hawthorne la
Telephone EDison 2-4131

" Kirby E constn Grinnell Corp r910 Central av
" Kirk (Berdie M) hlpr Southern Wiper h648 E 6th

EXpress
9-5457
R. L.
Walker
Plumbing
Co.
Repair
Work
New
Installation
Fisson
Faucets
SINCE 1927
4505 DENVER

YOUNG SELLS FORDS
Corner Stonewall and Brevard Sts.
Phone FRanklin 5-8441

SUPPLIES
FURNITURE
FILES

POUND & MOORE CO.

"If It's for the Office We Have It"

304 S. Tryon St. Phone FRanklin 5-7751

SAFES
LUGGAGE
GIFTS

MILLER
L Cordell (Edna S) supt Eagle Stores h2305 Vail av
L F ship clk Char Auto Parts h3835 Hickory Grove rd
L Ray aud Fidelity Casualty r1312 Kennon
Larry (Myrtle McC) bellmn Franklin Hotel h2104 StPaul
Larry (Nellie K) hlpr Lee Rubber & Tire h2318a Double Oaks rd
Lawrence h301 Rocklyn pl
Lawrence jr clk Plaza Hill Gro r1900 Pegram
Lawrence E (Iris C) driver City San Dept h 1900 Pegram
Lawrence L (Margt T) v-pres-sec Appliance Service Corp and Southern Appliance Inc h2840 Hillsdale av
Lawrence W (H Odelle) driver Char City Coach Lines h519 Hovis cir (Tboro)
Lee F jr (Orell D) dist mgr Eljer Corp h325 Scaleybark rd
Leon A (Valorie M) trainee Pilot Frt Carriers h1219 Morningside dr apt 2
Leona Mrs slswn Purcell's r RD 9
Leona H (wid Yates) nurse's aide Presby Hosp h1830 Park dr
Leona J Mrs prsr Mecklenburg Lndry & Clns r110 E Palmer
Leonard lab Merchants Bonded Whse r921 N Davidson
Leonard W (Hattie M; Miller's Refreshments) r RD 2 Box 1012
Leroy r334 S Cedar
Leroy carp Ervin Construction r Mt Holly NC
LeRoy (Beatrice S) hlpr Akers Mtr Lines h 805½ N Graham apt 2
Leroy (Sadie M) tchr West Char Sr Hi Sch h 1015 Moretz av
Lester (Margaret L) lining mach opr Caro Paper Board r2749 Rozzell's Ferry rd
Lincoln r1210 N Johnson
Lionell C painter r1924 N Brevard
Lloyd (Mary W) pntr Contr 3511 Eastwood dr h do
Lloyd C (Jeannette V) int dec Mecklenburg Furn Shops h229 Cottage pl
Lois M Mrs maid h319 Solomon
Lois S Mrs recpt Dr Barry G Miller r850 Burnley rd
Lonnie (Mary R) lndry wkr Char Linen Serv h1043½ Congo
Lonnie L (Louise S) driver Eastern Transit Stge h408 N Smith
Lonnie R (Merle G) supt Pilot Life Ins h1808 Academy
Lonzo (Annie L) lab Foremost Dairies h1004 E Hill
Lou C (wid Willie D) r921 N Davidson
Louise Mrs h2127 Lasalle
Louise R (wid Rufus) nurse Hillcrest Manor Home h1118 Oaklawn av apt 41
Lucy r2509 Ringwood
Lula S (wid Willie) h212 W Vance
Luvenia B Mrs h706 Shannon
M Lois h2219 The Plaza
Moble maid h219 N Alexander
Mable F Mrs h1340b Samuel
Mabel S Mrs mender Nebel Knitting r100 Hovis cir (Tboro)
Macie maid r2248 Selywn av
Mack (Martha) eng Sealtest Foods r1109 Parson
Mack (Alma B) lab h105(2) Dr Carver rd
Maggie Mrs maid City Bd of Educ r213 Lancaster
Maggie D (wid Frank) r1130 N Davidson
Mamie J (wid Jos L) h231 Sylvania av
Mamie K maid Queens College r523 Hemphill
Marcel lab Baugh & Mouchet r Pineville N C
Marcia cook h601 E 5th
Margt Mrs bkpr Mecklenburg County Girl Scout Council r2315 Charlotte dr
Margt L bkpr Char Farm Equip h1337 Kings dr
Margt L studt r2840 Hillsdale
Margt L (wid Wm M) h4712 Amity pl
Margt R h2675 Idlewood cir
Margt R Mrs asmblr Pelton & Crane r425 Elmhurst rd
Margt T Mrs tchr Selwyn Av Presby Ch Week Day Sch r2840 Hillsdale av
Margie maid r319 Benjamin
Margie M maid h944 E Hill apt 3
Margie W Mrs exec sec Jeff Std Brdcstg r 3900 Whitehall dr
Marie S (wid John C) h309 Rocklyn pl
Marjorie Mrs h1016 Oliver
Marshall E (Roberta S) USA r2148 Selwyn
Martha Mrs clk Goodyear Serv Stores r420 W 24th

MILLER
" Martha A maid Mercy Hosp h1308 Shorter av apt 2
" Martha C teletype opr Pilot Frt Carriers r608 Scaley Bark
" Martha E ofc sec Mill-Power Sup r1419 E 7th
" Marvin L (Sue B) pres-treas Miller Millwork Corp h2837 Rothwood dr
" Marvin M (Christine K) repr Griffin Shoe Shop h1909 Finchley dr
" Mary r302 W 12th
" Mary maid h709 2d
" Mary A bkpr Textile Waste r309 Rocklyn pl
" Mary A Mrs production Caro Foods h1415 Cleveland av apt 4
" Mary A Mrs nurse Char Mem Hosp r3000 Marlborough rd
" Mary B (wid Roy) spur Highland Pk Mfg h 2616 Chesterfield av
" Mary E adv wn Char Observer-News r RD 1 Stanley NC
" Mary E Mrs clk Consolidated Brass r2316 Bancroft
" Mary E (wid McCoy) r2329 Dundeen
" Mary F thcr Hawthorne Jr Hi Sch h2431 Vail av apt B5
" Mary F Mrs tchr North Mecklenburg High Sch r322 E Kingston av
" Mary G (wid Jas) h334 S Cedar
" Mary H Mrs nurse Mercy Hosp r109 S Myers apt 1
" Mary K Mrs insp Twentieth Century-Fox Films r2809 Dogwood av
" Mary L tchr Tryon Hills School r1410 Iris dr E
" Mary M Mrs cook Mabel's Boarding Hse r 414 N McDowell apt C
" Mary M Mrs tchr PS h2445 Remount rd
" Mary P (wid O T) br mgr Arrow Laundry h 626 Mayview dr
" Mary R Mrs maid Faderal Bakery r1043½ Congo
" Mary S Mrs h231 S Morrow
" Mary S Mrs film preparation Delmar Studios r RD 10
" Mary W Mrs emp Moseby Mill r3511 Eastwood dr
" Matthew (Sarah B) landscaper h919 Bell ct
" Mattie B (wid Swindell) janitress Grinnell Co h2721 Old Steele Creek rd
" Mattie D (wid Man) h2026 Vinton
" Mattie L kitchen wkr Airport 77 Restr r311 Fairwood av
" Maude H Mrs cardiograph tech Char Mem Hosp r409 S Summit av
" Max (Clarice H) slsmn Natl Press h525 Royal ct apt 4
" Max M clk White Mtr r Austin dr RD 10
" Melvyn agt Barrier Realty r Moores Chapel rd
" Merle G (Letitia G) dept mgr Clarks Dept Store r804 W Boulevard
" Merle G Mrs emp Celanese Corp r1808 Academy
" Michl jr mech Fruehauf Trailer r4119 N Tryon
" Mike M (Sarah H) pres Superior Cleaners Inc h4531 Woodlark la
" Mildred Mrs bmo Hdw Mut Ins Co of Carolinas r RD 5
" Mildred S Mrs forwn Hudson Hosiery r2032 Whittington

MILLER MILLWORK CORP
MARVIN L MILLER, President-Treasurer
GEO W BARNETT, Vice-President
FRANK W ORR, Secretary
WHOLESALE BUILDING SUPPLIES
300 Rampart
Telephone FRanklin 5-7351

" Milly R Mrs nurse asst Char Mem Hosp r2420 Lola av
" Miriam M Mrs clk City Water Dept r2500 Commonwealth av
" Mona L Mrs prsr James Loo Lndry r RD Harrisburg NC
" Moses (Carrie L) h911 Fontana

MILLER MOTOR EXPRESS INC
Officers
W W MILLER JR, President
E T KRAMER, Vice-President-General Manager
W C DELANY, Chief Accountant
SPECIALIZED MOTOR EXPRESS SERVICE
1807 W Independence blvd
PO Box 10217
Telephone EDison 2-5175

" Mozella h731½ S Caldwell
" Myrtle (wid Wm) r3034 Columbus cir

FARM & INDUSTRIAL EQUIPMENT CO.
SALES AND SERVICE
4040 ROZZELLS FERRY RD.
Telephones
EXpress 9-5341
and
EXpress 9-8460
Ford
INDUSTRIAL TRACTORS AND EQUIPMENT

MILLER
" Myrtle M Mrs (Cinderella Beauty Shoppe) r 2104 StPaul
" Myrtle P (wid Clarence F) r1617 S Clarkson
" N Lenora supvr Chadbourn Gotham Inc h1435 Iris dr E apt 2
" Naomi Mrs opr Lottie's Beauty Shop r608 E 9th
" Nell E (wid Wade H) h1312 Kennon
" Nellie C Mrs chf opr SBT&T h1220 Camp Greene av
" Nesbit (Sadie M) h1037 Short
" Nick J (Chris V) lwyr 730 E Trade R820 h 1833 Lynnwood dr
" Nonie jr (Essie C) jan Char Observer h2217 Edison
" Nora W (wid Sandy) r1721 Hawthorne la
" Norma V mach opr Soderberg & Stern r1816 N McDowell
" Olivia M Mrs typ Grinnell Co r910 Central av
" Ollie C Mrs clkr Segrest Clns & Launderers r3307 Grant (H)
MILLER ORRIS J (Blanche R), Exec V-Pres Duke Power Co, 3d Floor Power Bldg 422 S Church, Tel EDison 2-8521, h2200 Hopedale av, Tel EDison 3-1440
" Oscar L (Rose E; The Miller Clinic) h314 Fenton pl
" Ossie lab Royal Compound r813 Snowball
" Otis r2958 Reid av
" Ottis M (Rebecca G) porter Colonial Stores r CMR 523 Box 64
" Owen R (Margt R) pres Charlotte Music House Inc h425 Elmhurst rd
" Parnell driver Biggers Bros r RD 3 Box 241 Pageland SC
" Patsy S Mrs sten United Community Servs r Mooresville NC
" Paul (Sara) atndt Amoco Serv Sta h1417 Cleveland av apt 1
" Paul E (Eleanor L) asst sls mgr Mill-Power Sup h5717 Sardis rd
" Paul E electn h2837 Coronet way
" Paul L (Frances S; Miller's Barber Shop) h 713 E 8th
" Paul L (Katie L) driver F H Ross & Co h414 E 16th
" Pauline C clk Sou Friction Material r1828 Wilmore dr
" Pauline H Mrs ofc sec City Traffic Eng r2420 Lola av
" Pearl B Mrs clk Char Union Bus Sta r Concord NC
" Pete hlpr Minit Car Wash r Jefferson SC
" Pete (Inez) lab h613½ S Long
" Peter H (Amy W) eng Combustion Engineering h1222 Lynbrook dr
" Phillip G hlpr P C Godfrey Inc r RD 9 Box 733
" Polly S Mrs clk Household Distrs r408 Tuckaseegee rd
" Priscilla clk Dairy Queen r Belmont NC
" R S insp eng Phoenix Assurance Co of NY r 1969 Margate av
" Rachel R Mrs marker Belk's r3809 Avalon av
" Ralph (Lula M; Ralph Miller Service Store) r RD 8
" Ralph Service Store (Ralph Miller) serv sta 128 E 7th
" Ray A whsemn Overnite Trans r RD 1 Harrisburg NC
" Ray T (Eva C) mech Bob Robinson Auto Serv h 1713 Truman rd
" Ray V whsemn Roadway Exp r1391 Logan Homes Concord NC
" Ray W hlpr Mitchell & Becker r RD 2 Matthews NC
" Raymond plstr r601 E 5th
" Raymond D (Eliz B) clk PO h23 Rensselaer av
" Raymond D jr r323 Rensselaer av
" Raymond G (Mary W) formn Pilot Frt Carriers h6413 Shoreline dr
" Rea F (Sara C; Rea Miller TV & Appliance Service) h2208 Weyland av
" Rea F jr studt r2208 Weyland av

W. P. YOUNGER CO.
CUTTING
GRINDING
TOOLS
ELECTRIC
TOOLS
POWER
TRANSMISSIONS
INDUSTRIAL
SUPPLIES
300 E.
TREMONT
AVE.
PHONE
FRanklin
5-2263

Automation Incorporated
DICTOGRAPH SOUND COMMUNICATION SYSTEMS FOR BUSINESS
INDUSTRY
HOSPITALS
GOVERNMENT BUILDINGS
ALSO
COIN
COUNTING
MACHINES
1127 EAST
MOREHEAD
STREET
TELEPHONE
FRanklin
7-3862

FRED J. WIGGINS CONSTRUCTION CO.
BUILDING CONTRACTORS
Residential — Commercial
130 EAST 4th ST., R 203
TELEPHONE EDison 3-4563

Charlotte Tent and Awning Co.

Oldest Awning Manufacturers In The Two Carolinas

723 W. TRADE

EDison 2-5104

J. L. GHOLSTON

PLASTERING CONTRACTOR

PLASTERING STUCCO

Over 20 Years Experience

2235 Wilmount Rd.

Tel. EDison 3-8112

McDonald Realty Company

REAL ESTATE SALES, LEASES, LOANS

Phone FRanklin 6-4441 212 S. Tryon St. 208-10 Johnston Bldg.

MLS

LAXTON CONSTRUCTION CO., INC.

GENERAL CONTRACTORS
INDUSTRIAL — COMMERCIAL
INSTITUTIONAL
PHONE KEystone 7-2141
N. INDEPENDENCE BLVD. EXTN.

MILLER REA T V & APPLIANCE SERVICE (Rea F Miller), Television and Appliance Repairs, 15 Years' Service Experience Television, Home and Automobile Radios 1226 W Morehead, Tel EDison 2-4763

" Rebecca C Mrs clk Natl Screen Serv r2110 Shenandoah av
" Reola Mrs h1025 Lomond av
" Reuben slasher Highland Pk Mfg
" Richd C (Sara H; Miller Specialty Co) h1057 Dresden dr W
" Richd C (Lucille B) erector New Dixie Line h2012 Union
" Richd G clk Miller and Evans r3328 Ritch av
" Richd M (Betty O) drftsmn Biberstein Bowles Meacham & Reed h3830 Bristol dr
" Robt r1425 Cleveland av apt 3
" Robt (Maggie) lab City Bd of Educ h213 Lancaster
" Robt packager Highland Pk Mfg
" Robt (Hazel J) whsemn S P Richards Paper h 3109a Statesville av
" Robt A plmb Sanitary Plumbing & Heating r Iron Mountain NC
" Robt A pres B & H Foods Inc h1200 Seneca pl
" Robt A trainee Duke Pwr r RD 2 Dallas NC
" Robt B (Sarilyn) clk Dixie Gases h5643 Sardis rd
" Robt B (Mary H) emp Ford Mtr h109 S Myers apt 1
" Robt C mtce eng Genl Mtrs Training Center r Austin dr RD 10
" Robt C (Mary H) tchr Eastway Junior High Sch h1049 Roanoke av
" Robt D (Katie T) clk Coml Automotive h525 Ridgeway av
" Robt E (Caroline E; The Miller Clinic) h1043 Bolling rd
" Robt G drftsmn A G Odell jr & Assocs r1152 Queens rd
" Robt G utility mn Lance Inc r323 Rensselaer av
" Robt H pressman Radiator Specialty r Dixie River rd RD 4 Box 449-C
" Robt K (Cath F) dept mgr Westinghse h2200 Cumberland av
" Robt L (Carrie H) condr Sou Ry h1815 The Plaza
" Roberta r929 E 1st apt 1
" Ronald C (Leila B) tool planner Douglas Aircraft h3932 Foxford rd
" Ronald G (Mary R) sls mgr Hollingworth's GMC Truck h401 Blairmore dr
" Ronald S (Carol) hlpr Swift & Co r Albermarle NC
" Roosevelt (Bessie H) plstr h462 Remount rd
" Roosevelt (Geneva W) emp Kroehler Mfg h1319 Mulberry
" Ross lab Hines Cold Stge r725 Watkins la
" Ross (E Ruth) mech Mtr Mower Serv h327 East End (Tboro)
" Ross jr (Sarah C) bkpr Canteen Serv of Caro h 3116 Tuckaseegee rd
" Rosser N (Charlotte B) asst sls dir Real Silk h2200 Markham ct
" Roy (Willis H) emp McClure Lbr h104 Manley
" Roy USA r601 E 5th
" Ray whsemn Overnite Trans r Harrisburg NC
" Roy W (Myrtle M) roofer h414 Belmont av
" Ruby S mach opr Soderberg & Stern r RD 1 Pineville NC
" Ruby W (wid Wm A) r226 Tranquil av
" Russell (Margt G) lab Hanline Poultry h346 N Long

GO FIRST TO FIELDS
DIAMONDS, WATCHES, JEWELRY ON EASY TERMS
FIELDS Jewelers
101 N. TRYON EDison 3-0138

MILLER
" Russell F (Ruth F) emp Caro Foods h501 Concordia av
" Ruth B (Paul E) slswn Ivey's h2620 S Shenandoah av
" Ruth D Mrs ofc sec Duke Pwr r1818 Club rd apt 3
" Ruth F Mrs icer Sou Bakeries r501 Concordia av
" Ruth H nurse asst Char Mem Hosp r109 S Myers
" Sadie maid r2611b S Tryon
" Sadie M Mrs hlpr Piedmont Restr r1037 Short
" Saml G (Eliz S) copyreader Char Observer-News h239 Colonial av
" Sara C Mrs ofc sec Hoppe Mtrs Sls r2208 Weyland av
" Sara H Mrs bkr Miller Specialty Co r1057 Dresden dr W
" Sara R ofc sec Montague & Co h207 N Datger av apt C15
" Sara R (wid Raymond S) recpt Kendall Co h 2119 Weyland av
" Sarah Mrs h300 Interurban (Tboro)
" Sarah Mrs nurse 1310 Crest h do
" Sarah C Mrs hlpr Yore Restr r110 N Linwood av (H)
" Sarah C Mrs insp Hudson Hosiery r3116 Tuckaseegee rd
" Sarah H Mrs v-pres Superior Cleaners Inc r 4531 Wendover la
" Sarah K studt r844 Woodside av
" Sarah S with Garcrest Mills
" Sarah S clk Int Rev Serv r2329 E 5th
" Shirley A waitress Dilworth Cafe r610 N Poplar
" Shirley B (Helen B) clk Power Brake h804 W Boulevard
" Shirley N waitress Stockyard Grill r428 E Kingston av
" Smith (Dorothy S) formn City Water Dept h 3201 Bonaire dr
" Sue G Mrs opr SBT&T r316 W 25th
" Susie B Mrs h509 E 6th
" Susie M (wid Roy) r2420 Lola av
" Sylvia ofc sec Mill-Power Sup r RD 1 Box 142
" Thelma M Mrs counselor City Bd of Educ r300 Fannie cir
" Theo firemn Char Mem Hosp r241 N Cedar
" Theoples (Maggie L) lab A & P h915 N College apt 2
" Thos E USA r3115 Mathis dr
" Thos H (Mary E) body mn S W Aycoth's Body Shop h2316 Bancroft
" Thurmond (Esther May) finisher Caro Paper Board h201a Key (Tboro)
" Tom (Viola C) porter Hearn-Wilson Mtr h428 Benjamin
" Tommy C studt r728 Hawthorne la
" Treva A (wid Hannibal) h2638 Brentwood pl
" Ural whsemn Biggers Bros r RD 3 Pageland SC
" Vance dept mgr Glasgow Sup r Concord NC
" Vernon H (Fannie S) clk PO h2009 Kenilworth
" Vincent L (Jettie B) rep Washington Natl Ins h913 Elmhurst rd
" Viola C Mrs maid Selwyn Hotel r428 Benjamin
" Viola M Mrs clk Sou Asbestos r1025 Waccamaw
" Virgie L Mrs prsr One Hour Valet Clns h1301 Ashby
" Virginia mach opr H J Withers Mfg r612 E 35th
" Virginia L Mrs opr Parissena Beauty Salon r 1531 Russell
" W Laurence (Elphena C) dept mgr Dodge Bros Corp h844 Woodside av

MILLER W W JR (Anne W), Pres Miller Motor Express Inc, Charlotte Oil & Equipment Co Inc and Southern Repair Shops Inc, h2115 Selwyn av, Tel EDison 3-1646

" W Walter III (Idella G) personnel & safety Miller Mtr Express h1109 Wimbledon dr
" Wallena prswn Delmar Printing
" Walter J jr (Mable M) servmn Natl Cash Reg r Kannapolis NC
" Walter J Rev (Anna A) supt Charlotte District Methodist Church h1100 Queens rd
" Walter L (Montez H) eng Pneumofil Corp h 1833 Merriman av
" Walter M (Amy H) h1335 E Iris dr apt 2
" Wanda slswn Ivey's r Belmont NC
" Wvardell J pntr L D Bass Inc r223 W Boulevard
" Warren A (Mary B) asst underwriter Travelers Ins r Kannapolis NC
" Wayne F (Peggy S) installer Dorsey's Inc h 315 Peterson dr
" Wayne N (Patricia P) with Travelers Ins h 3339 Benard av
" Wells clk Bell Lines r Mt Holly rd
" Wilbur D (Modeline G) bodymn Dutch's Body Shop h314 Bruns av
" Wilburn H (Mandie P) whsemn Sou Appliances h311 Fairwood av
" Wiley hlpr Steel Fabrication Serv r Belmont NC

MILLER
" Wm (Alberta) h1809 Edwin apt 118
" Wm A electn Austin Elec r Statesville NC
" Wm B tchr Thomasboro Elem Sch r RD 5
" Wm H (June S; Plaza Grocery) h3101 Airl
" Wm L jr clk Pub Library r844 Woodside
" Wm M (Cornelia N) ship clk Highland Pa Mfg h1121 Allen
" Wm O r705 Lexington av
" Wm R (Beulah J) drawing Highland Park M h1109 Parson
" Willie (Mary) h2006 Wayt
" Willie (Leona J) constn wkr r110 E Palmer
" Willie driver Harris Exp r1413 Ashby
" Willie emp Burwell & Dunn r1122 S Church
" Willie (Amelia F) lab h128 Wadsworth pl
" Willie B (Gloria J) constn wkr h322 W 11 apt 3
" Willie B (wid Ranons W) smstrs Selwyn Sev ing Shop h1916 Pegram
" Willie E Mrs r2500 Commonwealth av
" Willie H (Viola M) mech Dutch's Body Sho h1025 Waccamaw
" Willie L with John Crosland Co r116 E Palm
" Willie L maid Kenmore Hotel r719 Watkins
" Willie M Mrs maid Piedmont Jr Hi Sch
" Willis cafeteria wkr Thomasboro Elem Sch RD 6 Box 358
" Wilson lab City Eng & Street Dept r312 8th
Miller's Barber Shop (Paul L Miller) 412½ Myers
" Central Hat Shop (John G Miller) cln 127 Trade
" Refreshments (Leonard W Miller) confy 4 N College
" Shoe Repair (Carroll R Miller) 2701 Tuc aseegee rd
Millershan Louis W (Alma N) meat ctr h1729 8th
Millette Saml M (Sue R; Bell Bradley Gebhar Delaney & Millette) h2027 E Forest dr
Millie's Beauty Salon (Mrs Millie E Belk) 37 Eastway dr
Milligan Frances L Mrs sls agt EAL r Moor Park
" Gene (Frances D) agt Capital Airlines h65 Shoreline dr
" Geo H mech Quality Products r RD 5 Box 10
" LaFreda r623 S Myers
" Mamie maid h623 S Myers
" Sarah E Mrs clk C-B Drug Co r RD 5
" Shirley studt r623 S Myers
Milliken see also Millikin
" C Jo studt r638 Nottingham dr
" Chas S (Ethel M) zone mgr B F Goodrich h638 Nottingham dr
" Richd P jr (Frances A) agt Allstate Insuran h5317 Furman pl
Millikin Dorothy ofc sec E McArthur Currie 2323 Sharon rd apt 3
" Everett D (Mary G) slsmn Package Products 3434 Country Club dr
Milling see also Millings
" Annie maid Dilworth Elem School r635 S Lo
" Craig shop wkr Bowman Dunn Mfg r Gastor
" Katie r635 S Long
" Maggie J (wid Will) h635 S Long
" Melvin formn Bowman Dunn Mfg r RD 4 Ber hill la
" Minnie (wid Johnson) h633 Mill rd
" Orange lab Sou Ry r633 Mill rd
Millington Blanche K Mrs tchr Nations F School r1425 Lyon ct
" Fred slsmn r Mecklenburg Hotel
" Harold A (Blanche K) splst US Govt h14 Lyon ct
Million Don A (Virginia F) zone commander U Recruiting h1944 Camp Greene av
" John laby tech Nalle Clinic h1115 Barkley
Milliones Natalia L (wid Thos P) h729 Temp ton av
" Peter T (Mary H) pharm Medical Pharm h147 Scofield rd
Millis David T clk Carter-Colton Cigar r1 Cleveland av
" J M v-pres Southern Heritage Life Insura Co
" Lewallen A jr (Betty D) rep Firestone h Woodlawn rd
" Meredith W tile mech Fox Tile r RD 1 Box 1
Millman Robt A (Deborah C) slsmn Strongw h1531 Walton rd
Milliner see also Milner
" Violet R (wid Clarence M) h3015 Columbus
Millprint Inc Philip J Forlidas mgr packag 517-19 E Trade
Millroy Jas F (Irene) dist rep Wise Pot Chips h1027 E Marehead apt 1
Mills Alatha H Mrs qlr Highland Park Mf 1400 Alexander
" Anna S (wid Geo) maid h508 Factory pl
" Anne J (wid John H) emp Belk Stores Serv 1815 DeArmon dr

Electrical Appliances
REPAIRS 3125 Tuckaseegee Road

TRYON REPAIR SERVICE
SMALL ELECTRIC APPLIANCE REPAIRS
(See Yellow Page 9)

Authorized GE SERVICE
Tel. EXpress 9-8064

W. Owen Flowe & Sons Construction Co.
DRAINAGE, GRADING and EXCAVATING CONTRACTORS
"Let Us Estimate Your Job First"
Tel. EXpress 2-2151 - Nights - Holidays Dial EXpress 9-1863, EXpress 9-6162 or EDison 2-1388

LLS
Annie (wid L V M) maid h821 Snowball
Antique Shop (Roger M Mills) 1340 E Morehead
Archie D (Joanne C) formn Shaw Mfg h137 Wally rd
Arth M (Cordelia V) h901½ Sunnyside av
Barbara N Mrs emp Belmont Hosiery r307 Bruns
Bernie Mrs ofc sec Williams & Shelton r4451 Applegate rd
Bertha L Mrs rep Ruth Roberts Realty r2532 Roswell av
Billie J (Mary E) clk Chadburn Gotham Inc h2707 W Trade
Billie J Mrs clk SBT&T r4247 The Plaza
Bobby C dept mgr Davison Tire Serv r Monroe NC
Bobby J mgr Ho-Toy Restr r4225 Blackwood av
Bradford D (Goldiann B) estimator Marko Eng h1409b Murdock rd
Buna V Mrs slswn Woolworth's h1850 Lombardy cir
Burwell service mn Prause Telev Rental
C Janell r508 E 18th
Carl J clk Dowtins Food Store r207 N Linwood av (H)
Carnaggio T Mrs acctg Pure Oil r1717 Shamrock dr
Carolyn studt r1500 Morningside dr
Chas (Carrie B) jan Jefferson Apts h1409 Montgomery
Chas ofc sec King's Business College r Belmont NC
Chas C ofc sec Gover & Co r RD 1 Box 109 Belmont NC
Chas C jr (Lorene D) credit & operations mgr Goodrich h1926 Woodland dr
Chas D mech Sou Pump & Tank r3029 Mulberry
Chas R (Rebecca D) linemn Duke Pwr h1825 Umstead
Chas W carp Trotter & Allen Constn r901½ Sunnyside av
Clarence M Rev (Emma M) real est 116 W 3d R307 h3130 Central av
Claudis N (Louise R) grey goods wkr Highland Pk Mfg h218 Marble (Tboro)
Cleophis hlpr Al Browne's Parking Serv r Waxhaw NC
Cornelia T Mrs r517 E 8th
Coyt (Gladys B) driver Pilot Frt Carriers r 1904 Berryhill rd
D F wtchmn Watson Watchman's Serv r1400 N Alexander
Darlene nurse's aide r615 Baldwin av
David E (Rhoda W) driver Traders Tire Mkt h2130 N Pine
David H (Eleanor I) busmn Kress's h322 Solomon
Dillon whsemn Crawford Door Sls r Locust NC
Don E (Jerry C) tabulating mach opr J P Stevens & Co h4835 Harcourt la
Donald E (Martha P) apprentice Beunsod-Stacey h2015 E 9th
Donald T (Emogene J) roofer H & S Lumber r512 N Poplar
Dora E (wid Carl) h207 N Linwood av (H)
Dorothy W Mrs emp Natl Carbon r103 S Dwelle (H)
Edgar h429 W Hill
Edith Mrs slswn Liggett's r229 N Church
Edna record kpr Highland Pk Mfg
Edna prsr Hand-Craft One Hour Clns h1204 Winnifred
Edw L pres Spring Serv Co of Char Inc r RD 4 Box 502
Eleanor I Mrs clk Kress r322 Solomon
Eliza L (wid Chas H C) h4505 Tuckaseegee rd
Eliz Mrs supvr Lance Inc r203 Summey av
Eliz H (wid Edw E) h1921 Pegram
Eliz N Mrs teenage program dir YMCA (Phyllis Wheatley Br) r1528 Gunn
Elsie Mrs emp Chadbourn & Gothram r Pressley rd
Elsie M Mrs clk SBT&T r RD 1 Indian Trail NC
Ernest (Rebecca D) lab h617 S Graham
Ernest F (Helen S) pres Ernest F Mills Co Inc r406 Jefferson dr
LLS ERNEST F CO INC, Ernest F Mills Pres, W H Schmidt (Myrtle Beach, SC) V-Pres, H S Mills Sec-Treas, Personnel Analyses, Sales Auditing 203-05 Poplar Bldg 123 N Poplar, Tel EDison 3-5659, Res Tel EMerson 6-1096
Eug jr supvr Travelers Ins r601 W Boulevard apt 1
Eug B mech Commercial Automotive r Concord NC
Eug L (Grace O) pres Spring Service Co of Char Inc r RD 4 Box 502
Eunice R (wid Carl J) r1825 Umstead

MILLS
" Eva with Huntley Knitting Mills r1426 Choyce
" Frances G Mrs hostess City r1136 Queens rd
" Frank h1700 Allen
" Frankie h314 N Church apt 103
" Franklin D (Alatha H) wtchmn Watson Watch & Serv h1400 Alexander
" Franklin E (Billie J) supvr Caro Mtr Club h 4247 The Plaza
" Fred (Louise S) meter spec Piedmont Natural Gas r2016 Wren
" Fred L (Elsie M) hlpr Sou Elevator r Pressley rd
" Fred M (Queenie) asst storekpr Duke Pwr r RD 4 Box 542-A3
" G Monte (Jean D) mgr Fruit Dispatch Co h 2100 Vail av
" Geneva M Mrs curbwn Honey's Inc r1717 Logee av
" Geo P r229 N Poplar
" Geo R (Opal S) acct J P Stevens & Co and slsmn Don Allen Chevrolet h5000 Buckingham dr
" Geo W r805 E 19th
" Gertrude h1611 Main
" Gertrude maid h616 E 1st apt 4
" Gladys M Mrs clk Am Coml Bk r126 Kimmswick rd
" Goldiann B Mrs serv rep SBT&T r1409b Murdock rd
" Grace O Mrs v-pres Spring Service Co of Char Inc r RD 4 Box 502
" Gracie M Mrs smasher Highland Park Mfg r406 Drury dr
" H Douglas (Dorothy W) slsmn Bostian Manneguin Studio r103 S Dwelle (H)
" H W h5635 N Tryon
" Harold P jr (Alice M) traffic mgr New England Waste h5350 Murrayhill rd
" Harry (Rosa S) driver Crane Co h2652 Rachel
" Harry L (Blanche) lab Ry Exp h2001 Edison
" Harry W (Nell B; Deluxe Cafe) r Pines Trailer Pk
" Haskell P (Mable) slsmn Royal Crown Bottling r Indian Trail NC
" Helen S Mrs sec-treas Ernest F Mills Co Inc r406 Jefferson dr
" Henry (Mozelle C) atndt Mohi Recapping h517 Crockett
" Herman D (Nancy H) mach opr Panda Curtain h1234 E 5th
" Howard F (Jane) drftsmn Duke Pwr r Concord NC
" Hoyle B (Dora L) electn Sou Elec Serv h1817 Merriman av
" Hubert L (Cath C) div mgr R J Reynolds Tobacco h1500 Morningside dr
" Hubert P electn Robinson Elec r RD 1 Matthews NC
" Hurley D (Alice M; Mills Grocery) h2500 Greenland av
" Ina J (wid Noah H) h508 E 18th
" Inn (Mrs Rebecca D Mills) confy 617 S Graham
" J Arth (Frances G) div mgr Horne-Wilson h 1136 Queens rd
" J Melvin emp Am Cyanamid r RD 1 Box 97 Marshville NC
" Jack h401 S Kings dr
" Jack C waiter Epicurean Restr r308½ N Pine
" Jas C (Mary N) supvr Intnatl Harvester r117 Crestland av
" Jas K slsmn Penney's r Pineville NC
" Jas R mech Routh Inc r Waxhaw NC
" Jean D Mrs buyer Montaldo's r2100 Vail av
" Jeanette B Mrs r2062 Hopedale av
" Jesse W jr clk Kale-Lawing Co r300 W 11th
" Joe C (Geneva M) pntr h1717 Logie av
" John (Siller M) h517 Plum
" John (Eldora) lab City Pks & Recreation Comn h520 N Caldwell
" John C (Gracie M) overseer Highland Park Mfg h406 Drury dr
" John C (Eliz N) whsemn Std Trucking h1528 Gunn
" John D mech White Star Body Wks & Wrecker Serv r RD 7 Monroe NC
" John L (Eliz N) whsemn Standard Trucking r 1528 Gunn
MILLS JOHN N (Bertha L), V-Pres First Union National Bank of North Carolina, 301 S Tryon, Tel FRanklin 7-1661, h2532 Roswell av, Tel EDison 2-8912
" John P (Bernie R) prntr Am Bankers Ins h4451 Applegate rd
" John N jr studt r2532 Roswell av
" Johnnie L (Lucille) lab Ervin Development h 737 Maple ct
" Jonas lab h606 S Independence blvd apt 4
" Jonas G (Corrie C) h515 N McDowell
" Katie S (wid Richd) smstrs C L Elliott Clnrs r322 Solomon
" Lacy S (Jane S) clk Natl Welders Sup r1700 N Allen

For Prompt, Courteous Service
CHECKER CAB CO., INC.
24 HOUR CALL SYSTEM
All Cabs Two-Way Radio Equipped
800 S. DAVIDSON
Dial EDison 3-5115

MILLS
" Learlena lab Demco Chem r1525 Russell
" Lewis fxr Highland Pk Mfg
" Lina r401 S Cecil
" Linda emp Duke Pwr r421 Melbourne ct
" Lorene D Mrs ofc sec Wachovia Bk & Tr r 1926 Woodland dr
" Lottie M (wid Silas A) h166 Perrin pl
" Lucille Mrs dishwasher Kress' r737 Maple ct
" Lucille Mrs tchr King's Business College r RD 1 Huntersville NC
" Lula M maid r124 Cherry
" Lurline B Mrs emp Harper-Crawford Bag r 1525 Russell
" Luther M mach opr Whitin Mach Wks r1426 Choyce av
" Margt emp Ivey's r RD 2 Box 595
" Marilyn L tchr Char County Day Sch r2532 Roswell av
" Marshall atndt Mitchell Parking Serv r2525 Sharon Amity rd
" Martha C sten Price Merc r1703a Fleetwood dr
" Martha P Mrs slswn Stanley Drug Stores r2015 E 9th
" Mary F r166 Perrin pl
" Mattie Y Mrs r307 E Boulevard
" Mildred C Mrs ofc sec Caldwell Mem Presby Ch r1511 E Boulevard
" Minnie W Mrs emp Natl Carbon r2608 Tuckaseegee rd
" Nancy L studt r1500 Morningside dr
" Nannie K (wid Ernest) r3321 Eastwood dr
" Odell hlpr Al Browne's Serv & Recapping r615 Cherry apt 3
" Parks S (Virginia M) instrument mn Duke Pwr r1329 Downs av
" Patricia h2112 Park rd apt 2
" Patricia L emp Hotel Charlotte r2717 Central
" Patricia M opr SBT&T r1309 Elizabeth av
" Paul G supvr Lincoln Natl Life Ins r RD 2 Box 610Y
" Paula studt r600 Oakland av
" Peter D jr (Meredith A) slsmn Cox Tire Machy h3240b Woodlawn rd
" Preston (Lou J S) driver Durable Wood Preserving h415 N Myers apt 3
" Queenie S Mrs wrapper Colonial Stores r RD 4 Box 542A
" Ralph E rep Hornblower & Weeks r Matthews NC
" Ray oiler Blankenship Bros r W Cramerton NC
" Rebecca D Mrs (Mills Inn) r617 S Graham
" Rhoda W Mrs slswn Belk's r2130 N Pine
" Richd (Ola M) constn wkr h1019 E 1st
" Richd A (Canaggio T) carp h1717 Shamrock dr
" Richd C (Lurline B) brk mason h1525 Russell
" Robt B (Faye) wldr Marko Engineering h Exmore
" Robt H recapper Wally Turner Tire r517 Crockett
" Robt L (Lois C) h600 Oakland av
" Robt T (Minnie W) driver Bryant-Hurley h 2608 Tuckaseegee rd
" Roger M (Hannah M; Mills Antique Shop) h 2217 Crescent av
" Ronald D whsemn Thurston Mtr Lines r2001 Cartier way
" Ronnie E (Lottie L) leadmn R H Bouligny Inc h628 Vinewood pl
" Rufus A agt Southern Life Ins r600 Oakland av
" Rupert R (Annie L) emp Dilworth Mattress h 3305 W Boulevard
" Saml L (Elventa) porter A&P h320 Gene av
" Sarah A asst personnel dir Ivey's r Matthews NC
" Shirley slswn Woolworth's r307 E Boulevard
" Stanley (Eleanor) emp Metal Vent r913 Hamilton
" Theron A (Eliz) repr Mecklenburg Jack Repair h203 Summey av
" Thos E (Patsy A) estimator R C Hicks Genl Contractor h611 Hartford av
" Timothy (Maetreatha) chkr Hennis Freight Lines h2363b Horne dr
" Timothy C (Cora L) lab Keeter Used Car Lot h2446 Remus rd
" Thos hlpr Al Browne's Texaco Serv r615 Cherry
" Troy C (Gladys M) serv mgr F&E Checkwriter h126 Kimmswick rd

BROADHURST ALLEN ELECTRIC CO., INC.
RESIDENTIAL
COMMERCIAL
INDUSTRIAL
"Specializing In Control Wiring"
PHONE
FRanklin
6-4822
822
LAMAR
AVE.

ALLEN'S CROWN SERVICE
CROWN
GAS
OIL
TIRES
TUBES
ACCESSORIES
ROAD
SERVICE
PHONE
FRanklin
7-9262
400
HAWTHORNE
LANE

HAYES NURSERY
"EVERYTHING THAT'S GOOD and HARDY"
— LANDSCAPE PLANNING —
4928 Tuckaseegee Road
Tel. EXpress 9-1911

ELECTRIC MOTOR AND TOOL CO.
POWER TOOL AND ELECTRIC MOTOR REPAIRS
POWER TOOLS
5905 WILKINSON BLVD.
TEL. EXpress 2-3271

HOTEL WM. R. BARRINGER
AIR CONDITIONED ROOMS
EXCELLENT FOOD AND OUTSTANDING AIR-CONDITIONED BANQUET FACILITIES

F. N. THOMPSON INC.
GENERAL CONTRACTORS
Commercial — Industrial
CLANTON ROAD P. O. BOX 1474
Tel. JAckson 3-0515

MILLS
" Turner H patrolmn Merchamts Patrol r Belmont NC
" Virginia M Mrs clk SBT&T r1329 Downs av
" Virginia W Mrs teller First Union Natl Bk of NC h2502 Roswell av
" Walter D head teller Am Coml Bank r2015 E 9th
" Walter W (Broadus S) mech Courtesy Motor h2415 Grimes
" Watch Shop (Wm M Mills) 1005 Belmont av
" Wayne delmn Blue Plate Foods r316 E Boulevard
" Wilber D announcer WAYS r425 W Boulevard
" Wm E (Lucille S) adj T M Mayfield & Co h 701 Harwyn dr
" Wm E (Zettie T) USN h1201 Catawba av apt 1
" Wm F hlpr Bright Leaf Industries r520 Ingles
" Wm M (Nina) h2221 Douglas
" Wm M (Dora B; Mills Watch Shop) h1005 Belmont av
" Wm R (Edna G) v-pres Clarke Distributing Co Inc h1400 Woodlawn rd
" Willie L (Nancy) porter Radio Center h410 Orange
" Woodrow installer Crawford Door Sales r Pageland SC
" Woodrow W (Kath H) clk Plaza Hills Super Mkt r1114 Herrin av
" Wordy C (Alberta) atndt A L Brown Parking Lot h1711 Gibbs apt 1
" Worth recapper Mozingo's Tire r Monroe NC
" Wyatt P T (Mildred C) photog 1511 E Boulevard h do
" Zeb H (Selma T) mach opr Whitin Mach Wks r305 Bruns av
" Zeb H jr (Barbara N) with Celanese Corp h307 Bruns av
Millsap see also Millsaps
" Cecile J Mrs nurse Presby Hosp r RD 5 Box 1105D
" Chas O (Ruth) mech Gafney Mtr h108½ Gary
" Lindsay F (Bobbie F) plmb Hefner Plumber Co h1002 E 19th
" Ruth Mrs mach opr Old Dom Box r108½ Gary
Millsaps Amos h1309a Horne dr
" Billy G pressmn Stylecraft Packaging Serv r 1132 Nations av
" Booker T hlpr Piedmont Furn r1309a Horne dr
" Charlie (Nancy R) emp State Air Natl Guard h1132 Rolling Wood dr
" Dollia A r1309a Horne dr
" Donald P (Aweta E) dist mgr Plymouth-DeSoto h305 N Dotger av
" Doris G Mrs clk Aetna Casualty & Surety r Mooresville NC
" Ezra driver Piedmont Floor Covering r1309a Horne dr
" Floyd N (Helen M) driver Northeastern Trucking Co h170 Stonewall Jackson Homes
" Harold B (Florence G) driver Northeastern Trucking h Dixie rd
" Harold G (Eileen B) eng Douglas Aircraft h 1924 Dickins av
" Lindsay F plmbr Hefner Plmb r RD 1
" Nancy R Mrs ofc sec Aluminum Products & Constn r1132 Rollingwood dr
" Patricia E Mrs sten Wachovia Bk & Trust r1924 Dickens av
" Rachael maid r1309a Horne dr

GRAHAM'S DECORATORS
PAINTING CONTRACTORS
Exterior and Interior
Wall Papering
2020 OAKLAWN AVE.
TEL. EDison 4-7361

MILLSAPS
" Rayford E swtchbr Bell Lines r RD 8 Box 236H
" Walter M (Ola G) chkr Pilot Frt Carriers r RD 5
" Wayne D emp Clorox Chem r1626 Anderson
Millson Lethia M clk Medical-Dental Credit Bureau r1627 Scotland av
Millwee Thos L (Eliz O) h842 Henley pl
Millwood Arthur driver Overnite Trans r Gaffney SC
" Fred atndt McCoy Serv r1812 Union
" Imogene Mrs emp Char Finishing h821 Seigle av apt 209
" Jimmie D (Mildred S) drftsmn Duke Pwr h 1847b Evergreen dr
Milner see also Millner
" Harry Inc S Harry Milner pres Mrs Rose M Milner sec-treas management serv 237 S Tryon R518
" Karen tchr Presby Hosp r2616 Masston rd
" Rose M Mrs treas-mgr Inspection Service Inc and sec-treas Harry Milner Inc r2616 Marston rd
" S Harry (Rose M) pres Harry Milner Inc h2616 Marston rd
" Wm H (Dabney M) slswn Bryant Heating & Equit h2958 Roxton ct
" Wm W (Jennie H) slsmn Sharon Mem Park h 800 Magnolia av apt 1
Milnor Myrtle M Mrs r510 Poindexter dr
Milroy Betty r2335 Blanton
" Kath M (wid Arth) r801 E Morehead
Milsaps Guinn B (Rita B) prntr Starcraft Prtg r615 Walnut av
" Rita B Mrs cash McLellan-McCrory's r615 Walnut av
Milstead Frank H (Thelma F) slsmn Smith Whol Drug h3331 Eastwood dr
" Helen E Mrs dental asst Char Mem Hosp r324 W 27th
" Howard H (Helen E) emp Pritchard Glass h 324 W 27th
" Jack W jr trainee Am Coml Bk r5732 Preston la
Milton see also Melton
" Anna B (wid Chas) h937 Justice av
" Apts 518 Lamar av
" Argene r1616 Cleveland av
" Carlton tchr Sterling Sch h1421 Waddell
" Carol counterwn S&W Cafeteria r821 Central
" Chas W (Sallie) whse formn Western Electric r2011 Radcliffe av
" Ison L (Virginia; L E Grill) h116 Bradford dr (Tboro)
" Mary E Mrs topper Huntley Knitting Mills r 409 Pressley rd
" Maude Mrs h832 Maple
" Maxine S Mrs ofc sec Smart Finance r225 Perrin pl
" Park Corp David E Allen pres-treas Mrs Rachel B Allen v-pres Mrs Mary D Mc Clelland sec real est 4330 Central av
" Roy S (Lucille) dept mgr Am Viscase h1849 Maryland av
" Troy C (Mary E) woodwkr Display Fixtures h Pressley rd
" Virginia L Mrs clk Aetna Casualty & Surety r116 Bradford dr (Tboro)
" Wm D (Maxine S) slsmn Premier Fastner h225 Perrin pl
Mimms see also Mims
" Ruth clk Crest Stores r1015 Eaton rd
Mims C Milbron (Dixie Printing Co) r918 W Trade
" Clyde B Mrs clk NAPA h224 E Boulevard
" Edwin H investigator US Civil Serv Comn r Columbia SC
" Eliz H Mrs sec-treas Imperial Dye & Products Co Inc r5127 Kistler av
" Frank (Sara M) slsmn White Mtr h3831 Annlin av
" Harold E (Mozelle C) pntr John H Seegers Co h1416 Thomas av
" Herman D drftsmn R H Bouligny Inc h1801b Belvedere av
" Howard L (Betty K) USN h1404 E 35th
" John (Carrie) h1130 Oaklawn av apt 52
" June Mrs retoucher Delmar Studios r401 Hillcrest dr
" Kenneth E (Phyllis M) prsmn Dowd Press h 305 W 27th
" Leola fnshr Julian's Lndry & Cln
" Lonnie C (Dixie Printing Co) h918 W Trade
" M D h4526 Northaven dr
" McDaniel jr (F Delores) supvr Package Products h1218 Weldon av
" Nelleen C Mrs supvr SBT&T r5536 Seacroft rd
" Perry (Cornelia) h1804 Aileen dr
" Perry jr studt r1804 Aileen dr
" Phyllis H Mrs ofc sec Republic Flow Meters r3210 Auburn av

MIMS
" Saml prsmn W A Buening & Co r243b Kinston av
" Spence R jr (Mattie S) tchr PS h309 Coop dr
" Ulysses (Annie W) lab h521-521a Shaw
" Wm W jr (Nelleen C) acct Charles E Lambe Ins Agcy Inc h5536 Seacroft rd
" Willie (Minnie B) driver Std Trucking h240 Horne dr
Minard David W (Patricia G) phys Char M morial Hosp h424 Lynville av
Mince Fred D (Helen P) pntr h810 McR apt 234
Mincey Agnes L Mrs v-pres E L Mincey I r3620 Central av
" Bertha H (wid Lucia E) h2124 E 5th
" Chas W (Peggy C) ofc mgr Dominant Pictur of the Carolinas h219 Cooper dr
" David L studt r3620 Central av
" E L Inc Elry L Mincey pres Mrs Agnes Mincey v-pres Robt W Mincey sec-tre furn 3130 The Plaza
" Elry L (Agnes L) pres E L Mincey Inc 3620 Central av
" Fred r5101 Monroe rd
MINCEY FURNITURE CO INC, Mrs Ruby Ray Pres-Treas, James J Ray V-Pres-Se Mrs Blanche B Williams Asst V-Pres, D pendable Home Furnishings, Electric A pliances, Quality Furniture 3200 N Cal well, Tel EDison 3-6892
" John M (Lollierea S) formn Jackson-Wi ston Container h2538 Remount rd
" L Minnie Mrs h933 Poindexter dr
" Leon M (Vivian R) slsmn E L Mincey I h4434 Holbrook dr
" Lollierea S Mrs clk Eckerd's r2538 Remou rd
" Mary S studt r3620 Central av
" Myrtle R Mrs sec-treas W R Mincey Furn ture Co r555 W Sugaw Creek rd
" Peggy G Mrs clk Genl Elec r1627 Anders
" Robt W (Peggy G) sec-treas E L Minc Inc h1627 Anderson
" Vonjo hlpr Mitchell & Becker r RD 2
MINCEY W R FURNITURE CO, W R Minc Pres, Myrtle Ruth Mincey Sec-Trea Complete Home Furnishings, Out of t High Rent District, Night Appointmen Accepted, Ample Parking 600 W Suga Creek rd, Tel EDison 3-7636, Night T EDison 3-3335
" Walter R (Myrtle R) pres W R Mincey Furn ture Co h555 W Sugaw Creek rd
Minday Michl (Wilma B) rep Goodyear Mo gage h1518 Crystal rd
Minehardt Wm G (Eliz) dist mgr Miles Shoe 400 Elmhurst rd
Miner Patricia key punch opr Esso r4119 Tryon
Miney Brendan F (Carmel M) drug rep Bu rough's Welcome Co h1144 Buchanan
MING TREE RESTAURANT THE (Philip D Yuen), Home of Incomparable Chinese a American Foods, Private Dining Rooms 5 Providence rd, Tel EDison 4-3028 (See Ye low Page 166)
Mingle Margarette M Mrs traffic mgr WAY Radio Sta r5516 Chedworth dr
" Vane D (Margarette M) personnel dir Erw Constn h5516 Chedworth dr
Mingo Carrie maid h815 N Poplar
" Curtis lift opr Stein Hall Starch h20 Double Oaks rd
" Ellorce waitress Veterans Grill r2357a Horn dr
" Ethel Mrs waitress Veterans Grill r2357 Horne's dr
" Ida M Mrs cook SBT&T h2639 Englehardt
" Robt J (Geraldine) emp Stein-Hall & Co 1400a Whisnant av
" Thelma Mrs maid h1824 Kinney
" Ulysses (Dora L) carp hlpr h923 N Johns
" Willie (Floreatha) loader McLean Truckl h2123 Wayt
Mingus Beryl H Mrs slswn Park Road Hdw 435 E Peterson dr
" Bobby R (Kay P) slsmn Char Fish & Oyst r RD 9 Box 422-A
" Cecil L (Kath S) slsmn h4350 Woodla la
" Earl (Alice) mgr Westover Amoco Servi Station r RD 6 Box 632
" Garland J jr mech Mac's Auto Service RD 6 Box 630
" Guy W (Beryl H) cleaner EAL h435 E Pete son dr
" Hazel R (Margt L) servmn McCall Br Pump & Well h210 Wabash (Tboro)
" Jas A (Rose B) wtchmn Watson Wtchm Serv h2416 Old Steele Creek rd
" Jas W h133 Pinoca (Tboro)

FIDELITY VAN AND STORAGE, INC.
EXCLUSIVE AGENTS
AERO MAYFLOWER TRANSIT CO.
NATION-WIDE FURNITURE MOVERS
TELEPHONE EDison 4-5316
200 W. 29th STREET

DOUG FLOWE AND SON CONSTRUCTION CO., INC.
GRADING and EXCAVATING CONTRACTORS
DRAINAGE — ROAD WORK — GRADING — PARKWAYS — UTILITIES
Free Estimates
(See Yellow Page 76)
2327 REMOUNT ROAD TEL. EDison 2-1169

Baucom's
NURSERY & GRADING CO.
LANDSCAPE GARDENERS — GRADING CONTRACTORS
Visitors Are Always Welcome — Over 150,000 Shrubs for Your Selection
2 CONVENIENT LOCATIONS
(See Yellow Page 132)
4431 N. TRYON ST.
ACROSS FROM FAIRGROUNDS
TEL. EDison 4-6453
A. L. BAUCOM, Owner
3532 INDEPENDENCE BLVD., N.E.
½ MILE BEYOND COLISEUM
TEL. KEystone 7-4080

NGUS
ewis R (Louise H) v-pres MacMillan Oil Sales Inc and dep County Sheriff h106 Reliance (Tboro)
Iattie L Mrs cash Mall Barber Shop r 2023 Shamwood dr
Iildred typ Am Bankers Ins r1361 Peachtree rd
'aul H (Lois H) servmn EAL h404 Wabash (Tboro)
Ralph A jr (Mildred) electn Interstate Elec r RD 9
Ray P (Eunice V) emp Delmar Printing r 133 Pinoca (Tboro)
Rose B Mrs anesthetist Char Mem Hosp r 2416 Old Steele Creek rd
Russell E (Mattie L; Modern Barber Shop; The Mall Barber Shop) barber Caro Barber Shop h2023 Chambwood dr
Sylvia D bkpr Bank of Char r106 Reliance (Tboro)
Theron J (Dorothy) electn Sou Elec Serv r RD 9 Box 739
ni Lois A (wid Frank J) waitress Ranch House h425 Rutland dr
nish Hope (Medie W) clk Fairview Super Mkt h122 Grandin rd
nit Car Wash (Irwin Rourk) 1123 E 4th and 2511 S Boulevard
Esso Service (Irwin Rourk) gas sta 1121 E 4th
nneapolis-Honeywell Regulator Co W Worth Williamson jr mgr htg controls 212 Greystone rd
nnesota Mutual Life Insurance Co Mrs Virginia G Ross cash 212 S Tryon R1012
nnick Louis N jr (Betty C) tchr Dr James B Hall h1031 Keystone ct
S David (Edna F) clk Esso h2906 Hillsdale
nogue Beulah F (wid Edw P) tchr Midwood Sch h2325 Commonwealth av
Carolyn S studt r2325 Commonwealth av
nor Henry driver McGee Lbr h531 Solomon
INOR M J (Nan C), Manager of Transmitter, Field Engineer WBT-WBTV Jefferson Standard Broadcasting Co, I Julian Price, Tel EDison 3-8832, r York rd, RD 3, Tel JAckson 3-6524
Minor R (Mary W) agt Cherokee Life Ins h 1025 Norland rd
Mitzi spl tchr City Bd of Educ r York rd RD 3
Robt C eng Idemnity Ins Co of North Am r 347 N Caswell rd
Saml (Jessie C) lab Caro Concrete Pipe h 215 Edgefield ct
Wm T jr (Cassie R) acct lwyr 212 S Tryon R1116 h3901 Arbor way
int Hill Bus Lines (terminal) 416 W Trade
Museum of Art Robt W Schlageter dir 501 Hempstead pl
Street Diner (Alton Williamson) restr 1128 S Mint
inter Etta L Mrs smstrs The Stork Center r 2017 StLuke
Eural A (Etta L) servmn Goodyear h2017 StLuke
H Preston (Ollie) stvdr Johnson Mtr Lines h 1222 Moss
Jas L slsmn Miami Window Co h1510 E 8th
Paul L (Bessie E) lab Sou Ry h2315 Dundeen
Eliz A clk Kendall Co r403 Berkshire rd
June C x-ray tech Miller Clinic r1326 Romny rd
Louise Mrs maid h611 S Graham apt 4
Ruby Mrs tchr Sterling Hi Sch h1221 Kohler av apt 4
Wayne R (Earline K) display mgr Ledford's of Park Rd h1813 Jameston dr
lintz Johnnie B (wid David) h406 S Long
Louise C (Carol O) trav slsmn h5200 Milford rd
linyard Mary Mrs mgr Della's Beauty Salon r 2001½ Chippendale rd
lirror Beauty Salon (Mrs Marian B Davis) 2930 Amy James av
liscally Ida B Mrs clk Fed Res Bk r1712 Kenilworth av apt 1
Jas C h1020 Arosa av apt 2
Mildred L pub relations dir Queens College r1020 Arosa av apt 2
Robt C (Ida B) rep Overnite Trans h1712 Kenilworth av apt 1
lischler Phillip R (Constance) stacker Pilot Frt Carriers r317 Radio rd
lisenheimer Carolyn clk R S Dickson & Co r RD 7 Box 392
Chas J (Hilda) underwriter Travelers Inc r Kannapolis NC
Daisy A nurse 1701 Fountain View h do
Etta K Mrs maid Mercy Hosp r RD 8 Box 364P

MISENHEIMER
" Geo agt Prudential Ins Co of Am r Concord NC
" Geo C (Esker S) body bldr Cook Body h4221 Walker rd
" Isam agt Rexair Sls & Serv r RD 7 Box 392
" Joanna C r1701 Fountain View
" Jos jr (Elsie) lndry wkr Mercy Hosp r RD 8 Box 372B
" Kenneth R production wkr Sealtest Foods r RD 7 Box 392
" Mary L clk Celanese r4221 Walker rd
" Mildred H Mrs dept mgr Winchester Surgical Supply r1405 Belle Terre av
" Roy T (Mildred H) driver Caro Coach h1405 Belle Terre av
" Wm clk Harris Super Mkts r RD 8 Box 364A
" Wm T blksmith Sou Ry r Rockwell NC
Misher Abb (Geraldine) lab h518 N Caldwell
" Henry C r118 S Davidson apt 3
" Mattie L dishwasher Belk's Cafeteria h118 S Davidson apt 3
Miskelly Fred L (Barbara M) clk Fed Res Bk r RD 6 Box 539
Mishkin Howard H (Shirley) assoc Mabel Animal Hospital h5022 N Tryon
Misle Geo C (Jane T) stylist Belk's Beauty Salon h521 S Summit av
" Jane T Mrs opr SBT&T r521 S Summit av
Mission Bible School 401 French
Missouri Cannon Mrs h609 S Alexander
" Cora studt r6095 Alexander
Mitchell see also Michael Michaels and Michel
" Addie L Mrs cook Am Coml Bank r310 S Alexander
" Alice hlpr Piedmont Cafeteria r215 Solomon
" Alice Mrs clk-typ Chase Brass & Copper r 4519 Sampson
" Andrew J with Allison-Erwin r High Point NC
" Angela Mrs h430 Heflin
" Annabel Mrs marker Belk's r RD 4 Concord NC
" Archie J (Peggy B) rate clk Johnson Mtr Lines h200 W 26th
" Armetia L (wid Julius) maid h526 E 8th
" Arth E (Frances S) sls mgr Soutex Chemical Co h1500 Crystal rd
" Arzelle C Mrs sec American Beauty Florist Inc r728 Berkley av
" Aurelora (wid Stevens) r1245 Townes rd
" Barbara W Mrs asmblr Natl Carbon r730 Pritchard
" Beatrice E Mrs maid Belk's r934 Druid cir
" Beatrice V (wid Ernest) h1001 E 10th apt 90

MITCHELL & BECKER CO
WALTER P MITCHELL, President
MRS LAURA T MITCHELL, Vice-President
MANUFACTURERS OF ORNAMENTAL IRON AND STEEL WORK
1916 S Boulevard
Telephone EDison 2-4473

" Bennie L Mrs pkr Swift & Co r212 W Boulevard
" Bill Used Cars (Wm E Mitchell) 808 S Tryon
" Blanche D baker Airport 77 Restr r Belmont NC
" Bobby P (Alice W) mailer Char Observer-News h4519 Sampson (Tboro)
" C D (Fay B) pres Appliance Service Corp and Southern Appliances Inc r Pineville NC
" Calvin A jr (Estelle M) asst eng Sou Ry h200 Grandin rd
" Carolyn S Mrs clk S&W Cafeterias r Smyrna NC
" Chas ydmn h718 Watkins la
" Charlie E (Joyce M) sheet metal wkr H B Duct Inc h1320 Rollingwood dr
" Clarence servmn Bridges Furn h420 Rowan (Tboro)
" Clarence W agt Life & Casualty Ins Co of Tenn r Kannapolis NC
" Cleo (Reda) h1437a Manson
" Clyde R (Jessie C) treas Mitchell Parking Serv Inc h2201 Beverly dr
" Clyde R jr (Jeannette T; Mitchell Esso Servicenter) pres-sec Mitchell Parking Service Inc h218 Heathwood rd
" Connie M Mrs h2550 Kenmore av
" Cranerson A driver Char Observer-News r504 Fairwood av
" D Eliz tchr Gaston County PS h1841 Mimosa av
" D Query (Arzelle C) pres-treas American Beauty Florist Inc h728 Berkeley av
" Daisy Mrs r427 E Park av

Bridges Furniture Company
Complete Lines of
FURNITURE — CARPETS
APPLIANCES — TELEVISION
308 S. TRYON TEL. EDison 3-3717

MITCHELL
" Daniel O (Darnell P) h2541b Double Oaks rd
" Darnell marker Wright Cln r2541 Double Oaks rd
" David emp Clark's Dept Store r210 Coxe av
" David (Mitchell's Grocery) furn rms 419 S Alexander h do
" David W (Genevieve H) rep Registered Funds h1330 E Cortland rd
" David W (Jinny H) h4408 Firwood la

MITCHELL DISTRIBUTING CO
R B SPARKS, General Manager
W K PIERCY, Manager
DEALERS FOR
EUCLID TRUCKS AND ROAD MACHINERY
3535 Hutchison av
Telephone FRanklin 6-7555

" Doc C caretaker City Pk & Rerceation Comn r1012 Belmont av
" Dorothy H Mrs booker Loew's Inc r348 Tranquil av
" Eartha Mrs r821 E 5th
" Edith R nurse asst Char Mem Hosp r90 Piedmont courts
" Edna B (wid Albert) maid h838 Norris av
" Edna G clk A&P r429 W Park av
" Edw L (Dorothy H) comp Clark Publ h348 Tranquil av
" Edw L jr studt r348 Tranquil av
" Effie L (wid L Wiley) r700 Woodruff pl
" Eliz D Mrs maid h1116 Beatties Ford rd apt 3
" Ella E ofc sec Duke Pwr r1109 W Boulevard
" Elmore (Addie L) roofer Wells Constn h310 S Alexander
" Elsie waitress Tanner's r RD 2
" Elsie I Mrs h821 Seigle av apt 185
" Emory (Geneva A) jan Am Coml Bk h1112 Norris av
" Ernest mach opr Highland Pk Mfg
" Ernest jr clk Dunbar Stanley Studios r900 Fontana
" Esso Servicenter (Clyde R Mitchell jr) 433 E Trade
" Estelle M Mrs tchr Highland Elem Sch r200 Grandin rd
" Eug (Wilhelmina J) cook Presby Hosp h1810 Vinton
" Eva B Mrs tchr Park Rd Sch r4805 Murrayhill rd
" Fay B Mrs treas Appliance Service Corp and Southern Appliances Inc r Pineville NC
" Frances S Mrs ofc sec Park Rd Sch r1500 Crystal rd
" Frank H (Helen O) sls mgr Weathers Furn h 4418 Halstead dr
" Fred N (Judith L) pediatrician 229 N Torrence h439 Wakefield dr apt B
" Fred W (Lucille W) clk Caro Ruling & Binding h416 N Brevard apt 4
" Fredk M (Virginia K) mgr Frigidaire Sales Corp h2642 Chilton pl
" Geo J (Annie G) h514 Hawthorne la
" Geo L jr (Harriet W) mgr Associated Printing Corp h4425 Halstead dr
" Grace N Mrs sec-treas Bryant Heating & Equipment Co Inc H-B-Duct Inc Home Comfort Co Inc and Manufacturers Agents Inc r2001 Beverly dr
" Granerson A (Ruby M) driver Observer Trans h504 Fairwood av
" Harold A (Shirley S) clk Sou Bearings & Parts h1620 S Tryon
" Harriet Y food chkr Barringer Hotel r910 E Trade
" Hazel Mrs h429 W Park av
" Hazel L Mrs insp Nebel Knitting r1105 Greenleaf av
" Hazel R Mrs maid h1006 Eldridge
" Helen O Mrs ofc sec New England Mutual Life Ins r4418 Halstead dr
" Henry kitchen hlpr County Home r N Tryon
" Howard O (Geneva P) meat hndlr PO h701 E Worthington av
" Hugh M (June C) slsmn h2951 Temple la

WALLACE EUBANKS
Automobiles
FINEST IN USED AMERICAN AND FOREIGN CARS
"Especially Sports Cars"
1119 S. TRYON
PHONE EDison 4-3009

Copal Grill
F. E. GULLEDGE
U.S. CHOICE WESTERN STEAKS
NORTH CAROLINA COUNTRY HAM
PLATE LUNCHES
5923 WILKINSON BLVD.
TELEPHONE EXpress 9-9102

REAL ESTATE — INSURANCE
PROPERTY MANAGEMENT
THOMAS F. KERR & CO.
"Established 1920"
134 BREVARD CT.
TEL. EDison 3-7489

WM. RHODES CO.

AIR CONDITIONING ENGINEERS

HEATING CONTRACTORS

Distributors
Heat Pumps
Air Conditioning Equipment
Manufacturers of
Air Washers For Industrial Plants

5314 Wilkinson Blvd.

Tel. EXpress 9-3421

PROTECTION EQUIPMENT CO., INC.

FIRE
BURGLAR
ALARM
SYSTEMS

COMMERCIAL
INDUSTRIAL
RESIDENTIAL

BATTERY AND ELECTRIC

UNDERWRITERS LABORATORY APPROVED

1115 E. MOREHEAD
CALL
EDison
2-1060

ANDREWS
Music Co.
231 N. Tryon St., Tel. FRanklin 5-7784

MAGNAVOX and FISHER Hi-Fidelity Equipment

STEINWAY AND OTHER PIANOS
HAMMOND ELECTRIC ORGANS
Established 1892

JAMES W. WILKINSON
Successor to Marsh-Hough Rental & Insurance Co.
Fire Insurance — Casualty Insurance
Bonds
237 South Tryon St. 907 Wilder Bldg.
Telephone FRanklin 5-3324

MITCHELL
" Hyman C (Elsie I) driver C D Keith Garage h4509 Morgan (Tboro)
" Ida E clk Fed Res Bk h2320 Kenmore av
" Ila E (wid Edgar M) h117 Hassell pl
" J Gordon USAF r2808 Glendale rd
" J Merton (Susan A) h208 Coxe av
" J Merton jr (Barbara W) whsemn Caro Trans & Stge h730 Pritchard
" J W wldr County Bd of Educ r RD 5 Little Rock rd
" Jack pilot Sou Flight
" Jack W rep Coml Credit Equip r RD 5
" Jake (Mary M) mech Am Bakeries h400 Basin
" Jake H sls mgr Coca-Cola r3436 Selwyn av
" Jas r105 N Ramsey (H)
" Jas driver Piedmont Tool Rental r3031 Walter
" Jas B mgr Coml Credit Corp r933 Berkeley
" Jas H (Claudette) truck driver h2207 Aileen dr
" Jas P (M Patricia) claims admn Chevrolet Mtrs h508 Concordia av
" Jas S clk Miller Mtr Exp r2201 E 5th
MITCHELL JAMES S (Dorothy J), Pres Baker-Mitchell Co, 2135 Thrift rd, Tel FRanklin 6-3521, r Moores Chapel rd, RD 5, Box 1040, Tel EXpress 9-1119
" Jennings B (Eleanor E) emp City Bd of Educ h210 Coxe av
" Jerry h rear 1019 E 35th
" Jerry L (Doris M) mgr H K Porter Co Inc and Thermoid Co h4527 Longwood dr
" Jesse L USN r4637 Thrift rd
" Jessie C Mrs v-pres Mitchell Parking Service Inc r2201 Beverly dr
" John driver Bridges Furn r900 Fontana
" John H (Jessie D) pntr Ervin Construction r Rock Hill SC
" John L (Pauline P) servicemn Johnson's Oil & Coal h2100 Fernwood dr
" John N (Evelyn M) electn Harrison Wright h 2434 Rozzell's Ferry rd
" Joyce M Mrs looper Huntley Knitting Mills r 1320 Rollingwood dr
" Jules lab Rea Construction r1520 S Church
" Julia maid h1506 Ellison
" L Grant (Annie) driver Thomas Cadillac-Olds h1816 Edwin apt 259
" Laney slsmn Carriker's r4609 Wendover la
" Latiffa L (wid Geo) h1111 Statesville av
" Laura A (wid Wm) h114 Seymour dr
" Laura T Mrs v-pres Mitchell & Becker Co r2553 Selwyn av
" Lela F Mrs maid h3317 Vanderbilt rd
" Lemont F (Mary) lab Davis Car Lot h436 Brookhill rd
" Leona cafeteria wkr Elizabeth Sch r E 4th
" Lester V (Lea S) USN h5531 Albright av
" Lillie tchr Sterling Sch r2231 Celia av
" Linwood (Sarah M) emp Cole Mfg h311 S Long
" Lloyd J (Ruby L) busmn Kress' h206 Solomon
" Lorene reservations clk EAL h501 W Boulevard apt 1
" Lula h932 Norris av
" Mack lab h528 S Long
" Marie ofc sec E F Lombardi Co r1111 Statesville av
" Marie L Mrs slswn Builders Hdw h1012 Westbrook dr
" Martha P Mrs nurse Presby Hosp r442 Mammoth Oak dr

INTERSTATE ELECTRIC COMPANY
ELECTRICAL CONTRACTORS
• WIRING • REPAIRS
LIGHTING FIXTURES
2321 S. Tryon Tel. EDison 3-7149

MITCHELL
" Mary B Mrs pkr Radiatos Specialty r3034 Walter
" Mary W (wid Lester M) r307 N Clarkson
" Mattie E Mrs v-pres Providence Hdw Inc r633 McDonald av
" Meriwether L (Frances H) sec-mgr National Assn of Credit Management Carolinas Unit Inc h1327 Montford dr
" Metta M exec dir Young Women's Christian Assn h948 Queens rd apt 4
" Michl J (Michel-Maison Gift Shop) r1611 Statesville av
" Mildred L Mrs recpt Am Cotton Mfrs Institute h425 Ridgeway av
" Mollie Mrs credit mgr Diana Shops r4609 Windover la
" Nancy C (wid D W) slswn Ivey's h2417 Marlowe av
" Nollie N Mrs tchr PS h1819 Beattie's Ford rd
" Oberie S Mrs slswn Bon Marche r2636 Brentwood pl
" Octavia Mrs maid h504 Brookhill rd
" Ola Mrs h120 S Summit av
" Ollie Mrs maid r1320 Beatter Ford rd
" P Marie tchr Gaston County PS r1841 Mimosa
" Parking Service Inc Clyde R Mitchell jr pres-sec Mrs Jessie C Michell v-pres Clyde R Mitchell treas 201 W 4th branches 215 and 216 N Brevard 109 S Brevard 227 300 317 and 521 N Church 230 and 329 S Church 510 and 702 S College 200 N Graham E Trade 520 W Trade 502 and 513 N Tryon 607 S Tryon 421 W 2d 224 W 3d 425 E 4th 106 W 4th 219 E 6th 109-15 W 6th 218 E 7th and 117 W 7th
" Pearl V Mrs r900 Fontana
" Precious M (Bertha R) h3031 Walter
" R Hayden (Evelyn) mech Coml Auto h5400 Wilkinson blvd
" R M h2523 Kenmore av
" R Miller (Maybelle R) mfrs agt 322 S Tryon R115 h2628 Knollwood rd
" R Miller jr (Martha) slsmn R Miller Mitchell r442 Mammouth Oaks dr
" Ralph E (Martha T) formn Dube Pur h4419 Castleton rd
" Raymond L photog Delmar Studios r415 Greystone rd
" Rebecca K studt r2434 Rozzels Ferry rd
" Richd (Mary B) asst whse mgr Tar Heel Sash & Door h3034 Walter
" Richd clk Natl Assn of Credit Management r Myrtle av
" Richd jr driver PS r3034 Walter
" Richd M studt r912 Henley pl
" Robt (Linner A) porter Sou Ry h2216 Vanderbilt rd
" Robt B opr mgr WWOK Radio Station r4300 Rebecca av
" Robt N (Obera E) dept mgr B&B Food Store h2626 Brentwood pl
" Romo C (Marjorie W) slsmn h1821 Kenilworth
" Roy E (Mattie E; Smith Tile & Marble Co) h633 McDonald av
" Ruby C Mrs h2340 Olando
" Ruby L Mrs nurse Good Samaritan Hosp r206 Solomon
" Ruby Thos supvr Presby Hosp r1245 Townes rd
" Sadie cook r116 Cherry
" Saml h215 Solomon
" Shirley R clk Eckerd's r415 Greystone rd
" Stephen F (Ralpha L; Stephen F Mitchell Co) h101 Manning dr
" Stephen F Co (Stephen F Mitchell) bookkeeping service 101 Manning dr
" Thos jan Woodlawn Sch r RD 9
" Thos A (Julia M) lab r114 Seymour dr
" Thos M cement wkr h1620 Whisnant av
" Vallie Mrs ofc sec Life Ins Co of Ga r Cramerton NC
" Virginia (wid J Gordon) h2808 Glendale rd
" Waberly hlpr Am Bedding & Furn r429 W Park av
" Wade atndt McArver's Esso Serv Sta r RD 4
" Walter jr (Louise H) driver Contractors Serv & Rentals h329 S Cedar
" Walter P (Laura T) pres Mitchell & Becker h 2553 Selwyn av
" Wilhelmina J Mrs nurse Mercy Hosp r1810 Vinton
" Wm jr (Beatrice L) porter Jack Wood Ltd h 934 Druid cir
" Wm III jan Arthur Murray's Dance Studio r934 Druid cir
" Wm A (Alice H) slsmn Graybar Elec h4526 Wedgewood rd
" Wm B (Daisy B) repr Good Housekeeping Shop h415 Greystone rd
" Wm B (Evelyn D) slsmn Champe Ad Production h2015 Lombardy cir

MITCHELL
" Wm B R jr (Grace N) pres Bryant Heating & Equipment Co Inc H-B-Duct Inc Home Comfort Co Inc and Manufacturers Agents Inc h2001 Beverly dr
" Wm C R jr hlpr Armstrong-McGinnis & Co r RD 4 Box 15
" Wm E (Betty B; Bill Mitchell Used Cars) h 2618 Barringer dr
" Wm E rep Correct Craft Boats r2618 Barringer dr
" Wm F Rev (Mary G) pastor Sunset Hills Presby Ch h2211 Springdale av
" Wm H (Harriet Y) ship clk Panda Curtain r 910 E Trade
" Wm S (Ruby T) adj Travelers Ins h1245 Townes rd
" Wm S (Marcella R) stvdr Akers Mtr Lines h631 Stonewall ter
" Willie (Mary) lab Robertson Hse Moving h 1213 Winnifred
" Willie M winder Schultz Mfg h130 W 10th
Mitchell's Grocery (David Mitchell) 417 S Alexander
" Guest House Mrs Ado B Nye mgr furn rms 417 N Church
Mitchem see also Mitchum
" Bessie M Mrs maid h1200 Brown
" Carrie chkr Arrow Lndry & Clns r1200 E Brown
" Donald R r3711 Tuckaseegee rd
" Ernest P (Kathleen R) pres Atlantic Building Co Inc h3711 Tuckaseegee rd
" Jos W (Pauline) h4127 Tillman rd
" Martha H Mrs bkpr Morris Speizman Co r 1813 Lyndhurst av
" Mary J (wid Taylor E) cafeteria wkr Belk's h813 S Mint
" Reginald L mech Clark Trailer & Equip r330 S Tryon
" S R wvr Highland Pk Mfg
" Stanton D (Martha H) ctr Old Dominion Box h1813 Lyndhurst av
" Thos W (Geneva H) chf bkpr A Z Price & Assocs h2200 Randall
" W E (Dean) mech Whitin Mach r4300 Wilkinson blvd
" Wm A r1801 Taylor av
" Wilma Mrs emp Lance Inc h1616 Southwood
Mitchene Carline Ms clk Redisco r Myrtle apts
Mitchener Calvin C (Cynthia C; Steiger & Mitchem) h4865 Stafford cir
MITCHINER FUEL OIL SERVICE (Thos J Mitchiner), Fuel Oil Service, Cash Discount, Prompt Delivery 910 E Worthington av, Tel EDison 2-6852
" Thelma L Mrs ofc sec Marsh-Touchberry r910 E Worthington av
" Thos J (Thelma L; Mitchiner Fuel Oil Service) h910 E Worthington av
Mitchler Henry A (Willie M) sec Sealtest Foods Div National Dairy Products Corp h1114 Andover rd
Mitchum see also Mitchem
" — emp Lefler's Cement Block h1011 State
" Alyce H nurse Presby Hosp r3906 Winfield dr
" Aubrey jan Mercy Hosp r415 N Caldwell
" Bill N (Mabel) carp Ervin Construction r Peachland NC
" Billy J lab r415 N Caldwell
" Delmar F (Ruth J) h1764 Dunkirk dr
" Evelyn A Mrs serv reviewer Retail Credit r 3005 Marson
" Hugh C (Virgie M; Mitchum & Tucker Co) h1914 Meckenburg av
" Hugh C jr (Jeannette A) ofc mgr Mitchum & Tucker h1718 Mimosa av
" Ida R Mrs seamer Nebel Knitting r1764 Dunkirk dr
" Joan ofc sec United Artists r2023 Greenway
" Lelean C slsmn Thomas & Howard r400 Mt Vernon av
" Robt P jr clk Industrial & Tex Sup r Peachland NC
" Ruth J Mrs seamer Nebel Knitting r1764 Dunkirk dr
" Sherrill A with Allison-Erwin r1041 Dooley dr
" Thos L (Evelyn A) clk City Water Dept h3005 Morson

MITCHUM & TUCKER CO
OWNERS
H C MITCHUM
C B TUCKER
MANUFACTURERS OF
M AND T PEANUT PRODUCTS AND CANDY
1218 Gordon
Telephone EDison 2-7210

Mitra M K slsmn r330 S Tryon
Mitten June nurse Miller Clinic r1326 Romany
Mitts Roy porter Professional Bldg r610½ E 11th

Lincoln EDSEL

FRANKLIN MOTORS Inc.
"The Lincoln - Mercury - Continental - Edsel - English Ford Dealer of the Carolinas"
Wheel Balancing — Wheel Alignment — Body Repairs — Gas — Oil — Lubrication
1220 S. TRYON ST. PHONE EDison 4-3073

ENGLISH FORD

MERCURY

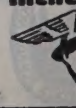

FORD

MEMORIALS OF ENDURING BEAUTY
STAMBAUGH
Charlotte's Largest and Leading Retail Monument Dealer
Carolina Marble & Granite Works, Inc.
3200 S. BOULEVARD
PHONE JAckson 3-2112
FLOYD A. FRIDELL
TERRELL FRIDELL
(See Yellow Page 122)

xon Carrie B (wid Ben) lndry wkr Boyd's Quick Serv Lndry & Dry Cln h712 E 8th
Mary F clk du Pont r Rountree rd
Rudolph B (Bonnie P) formn Weyerhaeuser Southern Corp h Rountree rd
Rudolph B jr emp Weyerhaeuser Southern Corp r Rountree rd
Wm F driver Char Whol r Rock Hill SC
ze Co Inc Lloyd B Mize pres W Frank Hart v-pres-genl mgr Quentin I Lindstrom sec-treas machinery 415 Atando av
Lillie H (wid Johnny) wvr h2014 Rozzells Ferry rd
Lloyd B (Helen G) pres Mize Co Inc r Richmond Va
izell see also Mizelle
Graham G (Sara A) slsmn Frisco Mfg Dixie Fur Mfg Co Oaks Fur Mfg Co Hawks Uphols Co h1600 Princeton av
Sara A Mrs ofc sec H Haywood Robbins r 1600 Princeton av
izelle F Carroll (Margt O) adv mgr Coca-Cola r RD 7 Box 684
Linwood W dist counsellor Char Observer-News r708 Royal ct
Lossie H Mrs bkpr Scott Drug r2208 Commonwealth av
Wm H (Lossie H) clrmn Char Observer-News h2208 Commonwealth av
izpah Chapter No 36 (OES) 329 S Tryon
izzetti John emp Davey Tree Expert r510 N Church
oak Glen D (Alma S) h1319 Carlton av
Maxie mech Zeb Little Cigarette Serv r1834 Lynnwood dr
Rodney M (Betty R) slsmn IBM h3210 Minnesota rd
oanfeldt Saml (Jeanne R) h244 Elmhurst rd
oarles Betty J (Tommy) recpt Coml Credit r 2924 Hutchison av
oates David E (Revonder D) journeymn Powers Regulator h227 E Park av
Margt sten Hudson Hosiery r YWCA
obley Albert jr (Charlotte) ydmn Johnson Mtr Lines h1216 Winnifred
Andrew (Inez H) r519 E 5th
Andrew (Amanda M; Service Barber Shop) h 2120 Edison
Apartments 1809 Cleveland av
Ben T asst plant supt Royal Crown Bottling r522 N Church
Bobby delmn Arts Engraving r421 Benjamin
Calvin (Thelma A) driver Hall's Junk r Macie
Carrie r409 Verbena
Clara J maid Hotel Wm R Barringer r404 S Alexander
Clay N USA r128 N Caswell rd
Darrell (Nola) clk Am Discount h3417 Meredith av
Edw T (Ellen H) mgr Ciba Co Inc h3921 Arbor way
Eloise Mrs h1350b Horne dr
Eug lab A&P Bakery r2814 South View
Florence B hlpr Kress' r RD 6 Box 983D
Floyd (Isabelle) lab Royal Mfg h625 E 13th
Fred D jr jan West Char Senior High Sch r 811 S Independence blvd
Geo R r3328 Amy James av
Glenn (Pauline) jan Enderly Park School h460 Brookhill rd
Hattie baker Federal Bake Shop r318 E 2d
Hazel Wade Mrs diet kitchen wkr Presby Hosp r518e Bland
Ida B Mrs maid Professional Bldg r3328 Amy James av
J Warren (Nettie A) designer r128 N Caswell rd
Jas L tile mech Fox Tile r RD 4 Box 14-A Matthews NC
Jane ofc sec Grier's Funeral Service r1024 S Mint
Janice E Mrs nurse Mercy Hosp r4045 Robinhood
Jerry G driver Carburetor Magneto & Elec r 1501 Montgomery
Jesse C (Mary E) h708b N Graham
John h1007 Bell ct
John (Louise M) constn h415 Star
John N (Ida B) h3328 Amy James av
John W r409 Verbena
Leroy atndt Woodlawn Amoco Serv r Nations dr
Lucille r839 McArthur av
Mary h602 E 1st apt 1
Mary E Mrs dishwasher Plantation Grill r 708b N Graham
Mary L (wid Ben T) nurse White Cap Nursing Center h1505 Kenilworth av
Nancy Mrs maid Professional Bldg r2500 Rachel
Nola Mrs recpt r3417 Meredith av
Pairalee lndry wkr Char Linen Serv r329 W Gold

MOBLEY
" Patsy Mrs clk-typ Delhi-Taylor Oil r Stanley NC
" Peggy J film preparation Delmar Studios r1107 E 7th apt 6
" Robt lab Crowder Constn r Lancaster SC
" Robt lab Crowder Constn r Lancaster SC
" Robt L (Nancy) whsemn Standard Trucking h 2218 Aileen dr
" Roberta ironer Domestic Lndry r915 Congo
" Rosilee presser Uniform Rental Service r1562 Dowd rd
" Sadie maid r1101 McCall apt 3
" Selma W (wid David) flight kitchen Airport 77 Restaurant h2831 James
" Thos lab Law Engineering Testing r906 S Church
" Viola T (wid Fred D) maid Liberty Life Bldg h811 S Independence blvd
" Walter (Nehemiah L) jan second Ward Hi Sch h700 N Caldwell
" Wm studt r1501 Montgomery
" Wm A (Maggie L) jan Genl Mills h427 Brookhill rd
" Wm E cleaner Fed Res Bk r5727 MtHolly rd
" Wm R int dec r1505 Kenilworth av
" Willie h712 N Myers apt 2
" Willie atndt Victory Cab Co Service Sta r1020 Elizabeth
" Willie T salad dept Biggers Bros r RD 3 Box 96A
" Willis lab r636 Saxon ct
Mobray Bruce (Joy) acct Daniel & Daniel r RD 2 Matthews NC
Mock Chas G (Eliz) asst pathologist Presby Hosp r117 Greylyn dr
" Clyde W mech Commercial Automotive r424 Clarice av
" Delores M Mrs ofc sec Indemnity Ins Co of North Am r RD 7 Box 620
" Donald G (Delores M) repr Smith-Wadsworth Hotel Sup r RD 7 Box 620
" Eliz M Mrs tel opr H B Owsley & Son r 417 Atherton
" Fred H (Ruth B) supt Atlantic Greyhound Lines h807 Mahassett rd
" Gordon (Virginia P) tile str h1638 Academy
" Jack W (Doris) slsmn Gardner & Benoit r 149 Gumbranch rd
" Jas O (Mary P) mgr Twentieth Century Fox Film h726 E Park av
" Jas W (Barbara R) engineering tech Piedmont Natural Gas h339 Wakefield dr apt B
" John R (Nancy H) driver Overnite Trans h930 Everett pl
" John R jr driver Overnite Trans r RD 9 Box 288-B
" Peter R (Eliz M) servmn Home Furn h417 Atherton
" Robt S whsemn Motor Parts Co r716 E Park
" Ray L clk Gardner & Benoit r Shelby NC
" Roy atndt Quinn Gulf Serv r Beatties Ford rd
" Theo T (Cornelia) dist mgr Bankers Life & Casualty Co h539 Marsh rd
Moczek Harry W (Henrietta) rep Continental Can Co h4418 Tangle dr
Mode Jas R jr hlpr Am Bakeries h3304 Kentucky av (H)
" Julian R (Janie M) mach opr Am Bakeries h 414½ W 8th
" Kath H Mrs clk Chadbourne Gotham Inc r 3036 Florida av
" Kenneth (Kath H) hlpr Piedmont Glass h3036 Florida av
" Lula R wur Cones Mfg r1325 Kennon
" Peggy G Mrs clk SBT&T r Box 265 Boger City NC
" Walter F (Lula R) h1325 Kennon
Model Cleaners Inc Hubert C McCorkle pres Mrs Marjorie B McCorkle sec 1435 S Boulevard br 1531 W Boulevard
Modern Barber Shop (Russell E Mingus Claude G Furr Cecil B Poplin) 4123 Park rd
" Beauty Salon (Lucy V Howard) 205 S Church R1
MODERN CONSTRUCTION CO INC, Howard K Schwartz Pres, Hazel Schwartz Sec, "Specializing in Contemporary Homes" 5726 Riviere dr, Tel EMerson 6-3887
MODERN FINANCE CORP
H W MARTIN, Manager
LOANS
AUTOMOBILE
FURNITURE
326 S Tryon
Telephone EDison 2-5021
" Furniture Co (Wm J Hilton) 1724 Pegram
" Homes Construction Co H L Starnes mgr 3026 Independence blvd
" Lawn Mower Service (Raymond F Pruette) 4800 Wilkinson blvd
" Mens Shop The (Walter L Yoos) 235 E Trade
" News Stand (Napoleon T Neal) confy 110½ Oaklawn av

STANDARD PLUMBING & HEATING COMPANY
AIR CONDITIONING
2117 Shamrock Drive
Tels. EDison 3-2620 - EDison 2-7634

MODERN
" Office Supply Co Inc Arth D Skidmore pres Claude P Edwards jr sec-treas 821 W Morehead
MODERN PLUMBING CO (W S Lathe), Plumbing Contractors, Industrial, Commercial, Residential, Service and Repairs, 2300 N Brevard, Tel EDison 3-3943 (See Yellow Page 146)
" Sundries (Kirby L Johnston Jas N Kirkley) confy 1808 Rozzells Ferry rd
MODERN TALKING PICTURE SERVICE INC
MRS RUTH S WILSON, Branch Manager
DISTRIBUTORS OF
FREE FILM TO CHURCHES, SCHOOLS, CIVIC CLUBS
501 N College
Telephone FRanklin 7-2574
Modlin E Lynette emp Belk Stores Servs r7415 E 7th
" Lewis atndt Cosmopoliton Health Studios r 2100 The Plaza
" Robt T (Barbara) paster Caro Paper Board h1711 Club rd apt 4
Moore Alf J jr (Betty H) slsmn Don Hill Agcy r901 Jefferson dr
Moe Willie constn wkr r516 Boundary
Moeller Constant S (Eva R) supvr Fed Aviation Agcy h3634 Barclay Downs dr
" Edith (wid H A) asst dept mgr Kimbrell's Inc h1921 Anderson
" Louise (wid Henry) r5215 Seacroft rd
" Robt H (Madeline V) h2800 Sharon rd
" Robt H jr (Anna K) slsmn Mettler Co h711 Brockbark rd
" Wm P studt r2800 Sharon rd
MOEN KEITH R (Juanita R)
SURVEYOR
SUBDIVISIONS
TOPOGRAPHIC
FARM
BUILDING LAYOUTS
PHYSICAL SURVEYS
305 Price Bldg
116 W 3d
Telephone FRanklin 5-6448
h530 Magnolia av
Telephone EDison 4-8823
" Roger O (Millie B) coordinator Douglas Aircraft h608 Ebb pl
Moeslein F Raymond (Mary L) group leader Atlantic Refining h1500 Kenilworth av
" John J (Mary A) slsmn Gray Co h3439 Barringer dr
Moffa Jos G (Theresa M) eng Celanese Corp h 4613 Kipling dr
Moffatt see also Maffitt Moffett and Moffitt
" Bearings Co Benj M Ivey genl mgr 219 W Morehead
" D Haley (M Lucille) slsmn Price Merc h 2201 Fernwood dr
" Daisy S (wid W Erskine) r1815 Dilworth rd E
" Danl H (Shirley A) whsemn Associated Grocers Mut of Caro h2105 Fernwood dr
" Leroy lab h502½ S Davidson
" M Lucille Mrs supvr Presby Hosp r2201 Fernwood dr
" Shirley A Mrs slswn Belk's r2105 Dilworth dr
Moffett Benton J bkpr Hollingsworth's GMC Trucks r1705 Scott av
" E Albert III (Carolyn M) journalist Jeff Std Brdcstg h3140 Shenandoah av
" Earnest lab Easterby & Mumaw h1425 Cleveland av apt 1
" Frank C (Peggy D) mgr John J Morton Co h 3522 Annlin av
" Jas M studt r1705 Scott av
" Lugenia emp Magic Clns & Lndry r1015 S Church
" Margt C Mrs sec Bill Shaw Co Inc r1705 Scott av
" Mark I (Margt C) adv mgr Bank of Charlotte and Ed Mellon Co h1705 Scott av
" Mary A ofc sec Queens College r2717 Chelsea dr
" Mary S Mrs mach opr Panda Curtain r RD 4 Berryhill la

SNYDER'S FLOWERS

FUNERAL DESIGNS
CORSAGES
WEDDING BOUQUETS
CUT FLOWERS AND PLANTS
PHONE EDison 4-4772
225 HAWTHORNE LANE
HAWTHORNE MEDICAL CENTER

HAMBRIGHT REAL ESTATE AGENCY
SEE US FOR
COMPLETE SALES RENTALS PROPERTY MANAGEMENT
116 W. 11th ST.
TEL. EDison 2-8705

BULK Gas APPLIANCES
DURANE GAS CO.
BOTTLED Gas
BULK and BOTTLED GAS — METERED SERVICE, IF DESIRED
"We Aim To Please"
2317 S. BOULEVARD P.O. BOX 3042
PHONE JAckson 3-3887

DAVIS & YOUNG INC.
YOUR Independent Insurance AGENT
"SERVES YOU FIRST"
INSURANCE
110 Latta Arcade
322 S. Tryon St.
Tel. EDison 3-3189

WARD'S GARAGE
Automatic Transmission Specialists
24 Hour Service
Road Service
JERRY WARD
Owner
FRanklin 7-1096
902 N. BREVARD ST.

THE CHARLOTTE NEWS
PHONE EDison 3-0303 • 600 S. TRYON ST.
LARGEST EVENING NEWSPAPER IN THE CAROLINAS

POTTS-BROWN COMPANY
GENERAL CONTRACTORS
404½ S. Tryon St.
Tel. FRanklin 5-8637

MOFFETT
" Wm A (Deborah H) tchr Char Country Day Sch h2714 Chelsea dr
" Willie J (Eliz L) delmn Wilmar Inc h120 Wadsworth pl
Moffitt A Vester (Maggie L) slsmn Dixie Radio Sup h4301 The Plaza
" Elbert A (Camille B) asst pharm Bizzell's Pharmacy h119 Cherokee rd
" Geo P (Georgia C) firemn SAL h1314 Mockingbird la
" Geo W mach opr Whitin Mach Wks r RD 5 Box 1105K
" Hubert A (Ida M) mach Ronson Hydraulic h 726 Fugate av
" Ida M Mrs teletype opr Francis I duPont & Co r726 Fugate av
" J V jr sec-treas-genl mgr Peerless Inc r Lexington NC
" Jos M (Margt I) chkr Harris Exp h3111 Graymont dr
" Linzy porter Colonial Stores r1410 White
" Lugenia r328 Benjamin
" Mae T (wid J V) pres Peerless Inc r Lexington NC
" Mary ofc sec Ralway Supply & Mfg r723 Sunnyside av
" R N driver Char City Coach Lines r RD 4 Box 560b
" Robt N jr (Lynda R) USN h111 N Dakota (H)
" Saml jr (Ida) city police r118 W Boulevard
" Thos A (Mary E) driver Overnite Trans h 1100 Elmhurst rd
" Wm E whsemn Thurston Mtr Lines r118 W Boulevard
Mohoffee Norma B Mrs teller Home Federal Saving & Loan r4119 Joyceton
Mole Wm T v-pres Goodyear Mortgage Corp h 5414 Wintercrest la
MOLINE EDWIN C (Dorothy L), Membership Director Charlotte Chamber of Commerce, 222 S Church, Tel FRanklin 5-5536, h2618 Chelsea dr, Tel FRanklin 7-1285
" Flona A (wid August) r4301 Waterburg dr
Molitor Albert J (Althea J) real est mgr Pure Oil h3944 Hough rd
" Jeanne M tchr Tryon Hills Sch r3944 Hough rd
Molkers Nancy A ofc sec Haskins & Sells h 2330 E 5th
Moller M P Pipe Organ Co Inc Wm E Pilcher jr dist sls mgr 2601 Selwyn av
Mollins Thos P (Clare E) h1329 Spruce
Molloy Davies W (Rose M) v-pres-sec-treas Interstate Ins Co h4133 Tyng way
" Howard (Sallie B) constn wkr h1045 Congo
" Jos M h814 Hawthorne la apt 8
" Leo J (Cath W) pres Interstate Ins Inc h 1921 Sterling rd
Molt Fredk M (Alice D) slsmn White Bearings r59 Caledonia rd
Molter Marjorie K Mrs clk First Union Natl Bk r CMR 644 Box 8
" Milo K servmn Natl Cash Reg r CMR 644 Box 8
Molyneux Wm L (Anita D) eng h4400 Longwood dr
Molz Harold J (Ethel B) h1518 Scott av
Moman Pearl maid h1517 Pharr
Monaelesser Isabelle T r823 E Worthington av
Monaghan Ellen S Mrs ofc sec Sealtest Sou Dairies h1517 Waverly av
" Geo J (Shirley S) asst planner City-County Planning Comnr h316 Plantation pl
" Ralph L (Willie B) acctg Caro Broadcasting h2600 Lumina av

MANN CONSTRUCTION CO.
GENERAL BUILDING CONTRACTOR
Blue Prints Furnished
Free Estimates
214 Reid St. Tel. TAlmadge 5-8725
Belmont, N. C.

Monahan Betsey N tchr r400 Clement av
" Helen S Mrs librn Medical Library of Mecklenburg County r400 Clement av
" Irene C Mrs booker Howco Exch r1425 The Plaza
" John S (Helen S) supvr Duke Pwr r400 Clement av
" John S jr USAF r400 Clement av
" Jos J (Irence C) plmb h1425 The Plaza
" Lily G (wid John B) r1620 Scott av
Monarch Cleaners (Lynwood C Gay) 820 E 7th
" Elevator & Machine Co Inc Ben F Beaver ofc mgr 521 C S Summit av
Moncovich Marion E (Jacqueline W) mgr Arena Food Co h2619 Palm av
MONCURE RICHARD G (Ruth C), Group Supervisor Life Insurance Co Of Virginia, 1009 Liberty Life Bldg 112 S Tryon, Tel FRanklin 6-2361, h2020 Queens rd W, Tel EDison 4-9388
" Ruth C Mrs ofc sec G S Patton Associates r 2020 Queens rd W
Monday see also Mondy Munday and Mundy
" Esther studt r19 Barbour's ct
" W Forest (Virginia P) asst mgr Seaboard Finance h1730 Club d
Mondrapelias Pete emp South Twenty One Curb Serv r804 Lixton
Mondy see also Monday Munday and Mundy
" E Clinton (Nell M) asst cash Char Br Fed Res Bk of Richmond h4626 Fairbluff pl
Money see also Maney
" Albert M (Ruby R) driver Helms Mtr Exp h 1121 Clement av
" Barbara F dental asst Dr Jas E Graham jr h 1343½ StJulien
" Barbara F Mrs sec Investors Diversified Services r Gastonia NC
" Rudy G (Ruth L) slsmn Chet Snow Realty h 5214 Seacroft rd
Moneyhan Albert E (Betty S) v-pres Distributors Inc h677 Marsh rd
Moneymaker Marshall A (Margt W) formn Celanese Corp of Am h4918 Park rd
Monger Howard (Helen W) lab Thos Constn h 2401 Celia av apt 3
Mongo Harold atndt Bob's Esso Servicenter
" Robt (Beatrice M) ydmn h642 Watts
Monise Rita S Mrs tel opr Caro Foods h2713 Haverford pl
Monkey Grip Sales Co Chas R Goodman mgr tread rubber whol 3116 May
Monkston W F jr emp Celanese Corp r506 Hermitage ct
Monroe see also Munro and Munroe
" Anna B (wid Geo) r514 S Long
" Calculating Machine Co Inc Wm R Corbin mgr 805 Kings dr
" Carrie Mrs hlpr Sedgefield Lndry r2813 Wig
" Chas (Zephaniah) lndry wkr Char Linen Serv h2326b Horne dr
" David (Sarah R) emp Westside Ice & Fuel r 707 Watts
" Dougald McD jr (Dorothy Y) prof Queen's College h4508 Rockford ct
" Duncan C (Dorothy E) agt Southland Life Ins h3907 Park rd
" Emma L maid New Yorker Restr h316 Boundary
" Harriet Jo r2159 Randolph rd
" Harry (Lillie A) emp Clorox Chem r2626 S Remount av
" Henrietta A Mrs circulation mgr Clark's Publishing Co r2423 Cornell av
" Henry L (Henrietta Q) br mgr A&P Food Stores h2423 Cornell av
" Isaac (Cath B) jan Nebel Knitting h925 E Vance
" Jack (Mary) emp Western Elec h1317 Commercial av
" Jannie r1425 Spratt apt 2
" Jos A (Mable H) pres Carolina Cut Rate Drug Store Inc h2159 Crescent av
" Leroy (Mabel) emp Ivey's h1611 Pharr
" Lorraine A Mrs h510 E Vance
" Margt IBM opr Nebel Knitting r RD 6 Box 662
" Melvin route supvr Krispy Kreme Doughnut h1201 Greenwood av
" Pearl S Mrs ofc sec H E Pennigar Co r 2606 Rozzello Ferry rd
" Preston (Maggie) h619c N McDowell
" Road Gulf Service (Clyde C and Donald R Rogers) 3900 Monroe rd
" Sam (Carrie) jan Kilgo Mtr Frt h2813 Wig
" Sarah Mrs processor Carriker Poultry r1414 Straton
" Steph L (Monroe Tavern) h1021 Beattie's Ford rd
" Tavern (Stephen L Monroe) restr 1021 Beatties Ford rd
" V L fxr Highland Pk Mfg
" Zephaniah Mrs processor Carriker Poultry r2326b Horne dr

Monsanto Chemical Co Roy L Cowing dist mgr plastics mfrs 212 S Tryon R1117 and 521a Charlottestown Mall
Monson Marion H (Mary F) mgr The Acousticon Monson h423 Hunter la
Monsour Thomas B (Eddie L) advisor State Nat Guard h4316 Applegate rd
Montagnino Jos C (Nancy B) eng Stein Hall & Co h2633 Columbus cir
Montague B J (Hazel R) formn Grinnell Co h 1728 Lansdale dr
" & Co (Geo E N and Hall N Montague jr) mfrs agts 421 Inwood dr
" David O board marker E I duPont & Co r1728 Lansdale dr
" E B sls eng Brown & Morrison r3009 Finley pl
" Geo E N (Mary F; Montague & Co) h3900 Abingdon la
" Hall N jr (Montague & Co)
" Hazel R Mrs slswn Ivey's r1728 Lansdale dr
" Joanne tchr r2001 Kenilworth av
" Rachel D Mrs wrapper Belk's r2001 Kenilworth
" Robt W (Doris M) formn United Equip & Service Inc h307 E Peterson dr
" Wayland P (Rachel D; Clary Motors) h2001 Kenilworth av
MONTALDO'S OF CHARLOTTE N C INC, Mrs Lillian M Doop (New York, NY) Pres, Ray C Doop (New York, NY) V-Pres, Ann A Wilkinson Sec-Treas-Genl Mgr, Sara P McNeely Asst Sec-Treas, Women's and Misses' Ready-to-Wear, Shoe Salon, Bridal Salon, All Accessories 220 N Tryon, Tel EDison 3-5181
Montaron Roger L (Denise T) eng Rea Constn h 1020 Ideal way
Montclaire School Clyde E Pope prin 5801 Farmbrook dr
Monte see Monty
Monteau Nikolai mach Armature Winding r1008 Westbrook dr
Monteith see also Montieth
" Armetta Mrs h2118 Renner
Monteith see also Montieth
" Don R (Donna's House of Lustre) r325 Grandin rd
" Edith P (wid Dickson S) r720 Berkeley av
" Etta G Mrs (Monteith Soda Fountain) r2604 Remount rd
" Horace E (Marie G) clk PO h2128 The Plaza
" Howard S (Nancy) servmn Panda Curtain r 3006 Gibson
" Jack K (Etta G) shipping clk Foremost Dairies h2604 Remount rd
" Joyce E teller SBT&T r RD 1 Huntersville NC
" Laura (wid Jack) r3201 Commonwealth av
" Lewis C (Madge B) h417 McAlway rd
" Madge B Mrs (Big Bargain Used Clothing) r 417 McAlway rd
" Marie G Mrs ofc sec Parkwood Avenue Associate Reformed Presbyterian Church r 2128 The Plaza
" Soda Fountain (Mrs Etta G Monteith) confr 225 W Trade
" W Glenn (Superior Vending Co) r325 Grandin rd
" Wm M (Cora T) exec v-pres-treas Union Warehouse Co h325 Grandin rd
Montet Andree (wid Henri) h2101 Hastings dr
Montgomery Ada H (wid John C) h1532 Queens rd apt 2
" Alex (Phyllis) h1229b Moss
" Alex jan Hajoca Corp h1220 Fairmont
" Alf B Rev (Eliz W) pastor Caldwell Presbyterian Ch h2638 Hampton av
" Annabel (wid Wade A) h5500 Sardis rd
" Apartments 600 N Graham
" Barbara A studt r813 S Graham
" Beatrice r2211 Westminster pl
" Betty maid h816 S Alexander
" Betty C r215 W Sugaw Creek rd
" Betty D slswn Powers & Anderson Dental r 1607 Fountain View
" Bill (Laura) lab h114 Manley
" Chas G (Lucie H) h2131b Dartmouth pl
" Chas H (Marie S) br mgr McCoy Serv h1626 S Tryon
" Charlie lab Edwards Lumber r Lancaster SC
" Charlotte tchr Midwood Sch r607 W Boulevard apt 3
" Clarence (Kathleen D) lab Chesapeake Paper Stock h740 W 5th
" Claude (Emma F) lab Sou Ry h1316 W 5th apt 2
" Claude J (Syble) asst chef The Char City Club h2525 Statesville av
" D B slitterman Dixie Tag & Envelope r RD 2 Box 311 Concord NC
" David porter A&P r320 Frazier av
" Della N (wid Jas T) r2741 Bucknell av
" Dessye M h215 W Sugaw Creek rd

CARL WHITT CARPET SERVICE
SPECIALIZING IN RESIDENTIAL AND COMMERCIAL CARPET LAYING —
WALL-TO-WALL CARPETING, RUGS AND CARPETS CLEANED AND REPAIRED
ALL TRUCKS EQUIPPED WITH TWO-WAY RADIO FOR FAST AND ACCURATE SERVICE
2515 REMOUNT ROAD TELEPHONE EXpress 9-0321

"Chapel in the Oaks"
FUNERAL DIRECTORS
Harry and Bryant Co., Inc.
SINCE 1883
24 HOUR AMBULANCE SERVICE
500 Providence Rd. Telephone EDison 2-7133

ONTGOMERY
Dorothy prsr H J Withers Mfg r RD 4 Box 431
Earle E clk Mercy Hosp h518 Lamar av apt 6
Ed (Zada) plstr h2121 Renner
Eliz H presser Char Lndry r221 S Morrow
Estelle r1220 Fairmont
Etta M Mrs maid h1217 Person apt 181
Eva P Mrs sandwich mkr Tanner's r208 Skyland av
Floyd L jr (Ethel L) v-pres Acousti Engineering of Carolinas Inc h1324 Woodlawn rd
Frank W atndt Griffin's Gulf Serv Sta r2431 Columbus cir
H L v-pres Interstate Securities Corp r New York NY
Haywood (Helen K) lab Swift & Co h325 Fannie cir
Helen K Mrs supvr Mercy Hosp r325 Fannie cir
Helen M Mrs slswn Rem-Rand r1410 Lexington
Hugh h300 Circle av
J Harold (Pauline H) dept mgr Underwood Corp h1816 Nassau blvd
Jack W (Margt B) supvr Wachovia Bk & Trust h509 Atherton
Jackson B (Sarah) colln mgr Genl Elec Credit r2019 Kilborne rd
Jas (Odessa) h1006 White
Jas lab Speas Co r Newell NC
Jas L h2501 Home dr
Jas L (Dorothy) hlpr Char Finishing r RD 7 Box 434
Jean studt r2017 Radcliffe av
Jesse E bellmn Clayton Hotel h435 W Hill
Joe L studt r2908 S Tryon
John studt r2908 S Tryon
John C (Mildred B) anesthesiologist Char Mem Hosp h2017 Radcliffe av
John H plant wkr Akers Mtr Lines r1220 Person
John H jr (Romenia F) clk E J Smith & Sons h2409 Statesville av
John M lab Ervin Constn r Matthews NC
John W (Eva P) h208 Skyland av
Kathleen O comp opr Foremost Dairies r RD 7 Box 719
Larcell (Geneva) lab City Pk & Recreation Comn h507 French
Lee (Gertrude M) yrdmn Blythe Bros h 1720 Main
Lillian r3420 Shamrock dr
Lillian M Mrs meter chkr City Police h 1601 Pecan av
Lillie B Mrs h1028 Short
Lilly cash YWCA h1121 Myrtle av apt 13
Lois r1220 Fairmount
Lorene maid Doctor's Building r2205 Gibbs av
Lottie A Mrs h2522 Lola av
Louise ofc wkr Belk's r5837 Hickory Grove rd
Margt E h221 N Morrow apt 2
Marie S sch patrol Police Dept r1626 S Tryon
Martha M (wid Wm E) r1410 Lexington av
Mary (wid Alex) h908 Campus
Mary M Mrs pkr Jack's Cookie r1008 Parkwood av
Minnie (wid Jas W) h1114 Harrill
Morris S (Kathleen) supvr Fredrickson Mtr Exp r RD 7 Box 719
Myrtle (wid Robt A) h2908 S Tryon
Nay H driver Northeastern Trucking r Monroe NC
Newton A (Helen M) sls eng Mill-Power Sup h1410 Lexington av
Oburey studt r1028 Short
Oscar W (Jennie D; Montgomery's Harness Shop) h507 W 8th
Pauline H Mrs clk City Health Dept r1816 Nassau blvd
Raymond (Mary M) farmer h1008 Parkwood
Robt (Mary E) lab r412 N Myers
Robt C genl clk Duke Pwr r King George dr RD 10
Robt L (Frances S) transmitter tech Jeff Std Brdcstg r RD 5
Romenia F Mrs dist dir Mecklenburg County Girl Scout Council r2409 Statesville av
Rosie B Mrs maid h916 E Vance apt 1
Shirley J bkpr The Tate-Brown Co r911 Central av apt 4
Sibyl G lab Demco Chem r2525 Statesville av
Sylvester (Thelma) porter Natl Carbon h1010 Oliver
T James (Cynthia O) sls mgr Scandinavia Belting h262 Colville rd
Tony (Annie) lab r1916 Oaklawn av
Vernon (Annie) emp Natl Carbon h2426a Horne dr
Walter plantmn Char Cheerwine Btlg r2525 Statesville av
Wm lab h620 Waco
Wm E studt r1410 Lexington av

MONTGOMERY
" Wm H (Inez B) clk PO h1335 Orvis
" Wm J driver Kilgo Mtr Freight h217c S Kings dr
" Willie atndt Queen City Fndry r RD 4 Lancaster SC
" Zada Mrs kitchen wkr Wm R Barringer Hotel r2121 Renner
" Zulie maid r2908 S Tryon
Montgomery's Harness Shop (Oscar W Montgomery) leather works 226 S College
Monticello The apts 920-24 Monticello ter
" The apartments 1337 E Morehead
Montieth see also Monteith
" Beverly E rep American Mut Liability Ins r912 Wesley av
" Dowd C (Lessie B) loom bldr Highland Pk Mfg h912 Wesley av
" Jos D r912 Wesley av
" Kenneth R (Mary C) supvr Wachovia Bk & Trust h2030 Weyland av
" Lessie B Mrs shade filler Highland Pk Mfg r912 Wesley av
" Mary G Mrs clk Duke Pwr r2030 Weyland av
" Worth H (Iris L) frt planning Highland Pk Mfg h2015 Shenandoah av
Montjoy Norris (Norma C) pkr Griffin Pie r1316 E 5th
Montogue David O studt r1728 Lansdale dr
Monts Kathrine r522 N Church
Montueri John A (Josephine H) mtcemn Reichhold Chem h716 Seneca pl
Monty Kathryn D (wid Paul S) h309 Tuckaseegee rd
" Wm H pres-treas Southern Spindle & Flyer Co Inc h2642 Sharow rd
Moody Aaron driver United Select Foods r Cramerton NC
" Alma M Mrs looper Nebel Knitting r4501 Denver av
" Ava M Mrs nurse Presby Hosp h2110 E 5th
" Barbara A tchr Sterling Sch r305 Fairwood
" Blanche mach opr H J Withers Mfg h216 W 9th apt 2
" Bobby G (Marie S) servmn EAS h4501 Denver
" Bruce A (Jane D) genl clk B F Goodrich Co h 2918 Wichlow pl
" C Stowe pres Interstate Milling Co and v-pres Independence Corp r830 Providence rd
" Carlos T (Christine R) twister Thermoid Div h2103 Statesville av
" Chas Co Geo D Moody jr pres-treas Wm F Moody jr sec whol gros 2101 Thrift rd
" Clinton P (Naomi K) emp Charl Eng h3024 Attaberry dr
" David A (LaVerle J) eng IBM h1316 Meadow la
" David J (Jeanette R) slsmn Char Paper h 5345 Southampton rd
" Douglas D (Margt B) emp Northeastern Trucking h2525 Elkwood cir
" Eliz S (wid Chas P) h830 Providence rd
" Florence Mrs editor City Bd Educ r216 Perrin pl
" Fred J admn Char Observer-News r RD 8 Char
" G Alice clk P&NRy r RD 2 Fort Mill SC
" Geo D jr (Martha P) pres-treas Charles Moody Co h1653 Hertford rd
" Gladys W Mrs slsmn Lighting Center Inc r1153 Willhaven dr
" Glen B (Vivian C) pres Allied Arts Inc h1513 E Worthington av
" Hattie B (wid Whit) r712 E 8th
" Herbert M (Sara M) aud J P Stevens & Co h 817 Stanfield dr
" Hubert C (Sara K) press rm Char Observer-News h4207 The Plaza
" Jas H (Mary E) driver Johnson Mtr Lines h 1215 Seneca pl
" Jane D Mrs ofc sec Am Coml Bk r2918 Wicklow pl
" Janie L studt r305 Fairwood av
" Jeanette R Mrs bkpr Morse Sewing Center r 5345 Southampton rd
" John D jr (Florence O) instr Arth Murray Studio h216 Perrin pl
" Jos C with Allison-Erwin r RD 4 Box 568
" Jos F (Louise T) dept chf City Fire Dept h 1215 Skyview rd
" Jos F jr (Eunice E) asst sec Pyramid Life Ins Co h3067 Marlowe av
" Josephine C (wid John G) mail h305 Fairwood
" Lena M chkr Wihn-Dixie r Fort Mill SC
" Lillie M Mrs emp Chadbourn Gotham r2115 Jennie Linn dr
" Loretta with NAPA r2216 Boyer
" M Doris maid r405 Fairwood av
" Margt C (wid Walter) maid h2201 Lasalle
" Marie S Mrs looper Neble Knitting r4501 Denver
" Marvin (Lillie M) Highland Park Mfg h2115 Jennie Linn dr

AIR CONDITIONING SERVICE CO.
CONTRACTORS
All Types Heating and
Air Conditioning Systems
"We Service What We Sell"
Little Rock Rd., At Wilkinson Blvd.
Mailing Address
3109 Moore' Lake Drive Tel. EXpress 9-9727

MOODY
" May r3503 Central av
" Nancy S (wid Geo D) h2205 Selwyn av
" Nannie (wid Oscar J) smstrs Char Linen Serv r1511 Wilmore dr
" Oscar J (Marjorie E) h704 E 37th
" Platt D jr (LaRue C) comp Washburn Printing h2604 Bay
" R Reece miller Interstate Milling r RD 4
" Ralph A (Marjorie A; Holman & Moody Automotive) h4708 Murrayhill rd
" Robt (Doris J) lab A&P h646 Brookhill rd
" Robt M r405 Fairwood av
" Simelton lab R & L Plumbing r RD 8
" W Ruth clk SBT&T r Old Gasa rd RD 4 Box 539
" Wm mech Myer's Bicycle & Key Shop r 615 E 12th
" Wm F jr (Gladys W) sec Chas Moody Co h1153 Willhaven dr
" Wm S (Anne R) v-pres Interstate Milling Co h3435 Seward pl
Moog Ingrid designer Package Products h1321 E Boulevard apt 5
Moon Albert M (Ann) staff mgr Durham Life Ins r Wadesboro NC
" B Cleo Mrs mgr Salvation Army Thrift Store h822 W Trade apt 2
" C E (Violet B) dept mgr Courtesy Mtrs Inc h4912 Park rd
" Carolyn maid h909 Rodney av
" Claud E (Violet) dept mgr Courtesy Mtrs h 1465 Cortland rd
" Edw C (Betsy) agt Indemnity Ins Co of North Am h5423 Topping pl
" Eliz B (wid Edw C) mgr Junior League Thrift Shop h101 S Laurel av apt 71A
" Emma E r1816 Lyndhurst av
" Eug R (Julia L) formn Duke Pwr h4931 Vincent la
" Finley slsmn Austin Realty r2328 Sharon rd
" Harold G chf clk SAL r1816 Lyndhurst av
MOON HAROLD P "HAL" (Margart), Resident Manager Hotel Wm R Barringer, 426 N Tryon, Tel EDison 3-0331, h do
" Harold V (Mesha S) mgr Charlotte Country Club h2629 Sharon rd
" Jas H (Maxine L) sign pntr r Concord NC
" John (Martha C) h rear 2510 Forest dr
" Joy slswn Franklin Simon r2505 McClintock rd
" Joyce H Mrs maid Orvin Motel r3014 Bellaire dr
" Lawrence H (Aileen W) dist mgr Life & Casualty Ins Co of Tenn h2801 Sharon rd
" Lim A (Joyce H) cook Mingtree Restr h3014 Bellaire dr
" Mary C slswn The Vogue r RD 9
" Michaelle Mrs (Nearly New Shop) r2629 Sharron rd
" Michelle W studt r2629 Sharon rd
" Pattie Mrs mach opr Panda Curtain r RD 2 Matthews NC
" Robt J h2505 McClintock rd apt 4
" Robt L (Joan) wtchmn Clark's Dept Store h 306 Whitehaven av
" Wm E slsmn Rabhar Robes h1816 Lyndhurst
Mooney Chas F (Mary S) claim adj Associated Transport h2235 Kilborne dr
" Coley L (Maurine D) driver Harris Exp h 301 Plantation pl
" Fred K (Ivanell P) pntr h2946 Clyde dr
" Geo E (Frances R; Mooney Jewelers) h1345 Goodwin av
" Geo E (Anne S) project mgr F N Thompson Inc h2825 Westfield rd
" Hattie C r1717 Cheb rd
" Henry (Marjorie) city fire fighter h4001 Tipperary pl
" Ida J Mrs hsekpr r1008 Pierson dr
" Jas L studt r301 Plantation pl
" Jewelers (Geo E Mooney) 108 E 4th
" Johnny J (Patricia J) seamless fixier Nebel Knitting r Box 103 Locust NC
" Malva cash Center Theatre r312 Whitehaven
" Marcus L jr (Margt M) mgr Motors Ins Corp h5235 Robinhood rd
" Marjorie Mrs textile wkr r4001 Tipperary pl
" Mary S Mrs asst chf opr SBT&T r2235 Kilborne dr

GARRISON & HOPKINS COMPANY INC.
Incorporated 1922
HEATING and PLUMBING SERVICE
1509 Camden Rd.
Phone EDison 3-6604

MYERS PARK
66 SERVICE
CHARLES L. BYERS, Owner
Phillips 66
PHILLIPS TIRES
TUBES
BATTERIES
ACCESSORIES
ROAD SERVICE
FREE PICK-UP AND DELIVERY
WASHING
WAXING
LUBRICATION
PHONE FRanklin 6-8786
427 PROVIDENCE ROAD

CALL LEFLER – for Septic Tank Service
FRanklin 5-3359
LEFLER CONCRETE BLOCK CO.
INSTALLATION, REPAIRS, CLEANING
DRAIN PIPE — DITCHING — GRADING
WATER CONTROL AND WATER PROOFING

BILTMORE DAIRY FARMS
Supreme In Quality Since 1897
2000-2004 W. MOREHEAD
TELEPHONE EDison 3-9266

SOUTHERN FLOORING AND ACOUSTICAL CO., INC.
CONTRACTORS IN RESILIENT FLOORING AND ACOUSTICAL CEILINGS, WEATHER STRIPPING
SUPERIOR INSTALLATIONS
931 E. Morehead Street
Telephone EDison 3-7116

CHARLIE'S
AMOCO
SERVICE
ROAD SERVICE
3700 WILKINSON BLVD. EXpress 9-9293

MOONEY
" Mollie (wid Lee) r3126 Libeth
" Patricia J Mrs tel opr Scott Drug r Box 103 Locust NC
" Peggy F Mrs prfrdr Dowd Press r4500 Central av
" Robt T h312 Whitehaven av
" Robt V formn Johnson Motor Lines r312 Whitehaven av
" Saml M (Peggy) formn Radiator Specialty r 4500 Central av
Moore A B ship clk Biggers Bros r Matthews NC
" A Crawford jr (Alethia H) aud P&NRy h2225 Malvern rd
" A David slsmn Goodbody & Co r2505 Vail av
" A Lutitia Mrs h725 Watkins la
" Aaron (Maddie R) h2708 Statesville av
" Aaron R Rev evangelist h2323 Tate
" Abbie A Mrs clk Presby Hosp r RD 2 Matthews NC
" Ada H Mrs slswn Belk's r3001 Hudson
" Ada H (wid S J) r412 W Kingston av
" Addie (wid John) sorter H L Bowers Co h626a Eldridge
" Adelaide R (wid Jas) maid h1912 Edwin apt 226
" Adelia F clk City Police Tuckaseegee rd RD 5 Box 682
" Adlean r1109 S Caldwell
" Albert jr sexton Myers Park Meth Church h707 Eldridge
" Albert E (Ann B) sht mtl wkr Industrial Aire Co h1214 E 10th
" Alice r325 W 10th
" Alice r1409 Waddell
" Alice (wid Eli) maid h1517 Main
" Alice C Mrs h515 N Church apt 303
" Alice R nurse Mercy Hosp r1409 Waddell
" Allison B studt r2150 Norton rd
" Alma T Mrs clk Shamrock Drugs r RD 11 Box 532N
" Alvin Y lab Ervin Construction r800 Radio rd
" Alvis E (Flossie H) packing rm Belk's h225 Judson av
" Ann P clk-typ Mack Trucks r Monroe NC
" Anne S Mrs sten Buensod-Stacey r RD 3 Matthews NC
" Annie C Mrs alterations Belk's r Box 18 Indian Trail NC
" Annie L asmblr Mecklenburg Lndry h617 Mill rd
" Apartments 1307-09½ E Boulevard
" Archie D (Viola B; Frank Clinton & Co) h6326 Virginia av
" Arth lab Ockrant William Corp
" Arthur T jr (Willie M) h1216 Person apt 186
" Arth L (Eliz H) slsmn Cunningham Wholesale h4225 Northaven dr
" Attaberry (Lydia G) jan Am Coml Bk h2821 LaSalle
" Augustus G head archtl dept Industrial & Textile Supply Co h2601 Providence rd apt 3
" B F (Ollie) clk Sou Ry r RD 2 Gastonia NC
" Barbara A clk Travelers Ins h521 Ridgeway
" Barbara D Mrs clk SBT&T r6722 Lakeside dr
" Baxter B (Lillian L) formn Sou Elec Equip h319 W Palmer
" Baxter B jr emp Delta A&E Parts r319 W Palmer
" Bealah R Mrs wvr Highland Pk Mfg r1300 N Davidson
" Beatrice maid h201 Edgefield ct
" Beatrice Mrs maid r704 Canton
" Belle Mrs h928 E 36th
" Ben G slsmn Massey-Ferguson r Gaffney SC
" Benj r1608a Ellison
" Benj r620½ S Torrence
" Benj F (Betsy C) ship clk Lance Inc h3218 Weston
" Benj H emp Independence Drug Store r426 N Smith
" Benton D (Doris G) slsmn Loew's Hdw h5509 Lantana av

MOORE
" Bertha J Mrs pkr Radiator Specialty h408 E Hill
" Bertie B (wid Sam) h1018 Fontana
" Bess M (wid Jas W) h2350 McClintock rd apt 2
" Betty studt r2644 Englehart
" Betty Mrs sec A G Greene r103 S Dwelley
" Betty J ofc sec Celanese Corp r2350 McClintock rd apt 2
" Betty J Mrs film preparation Delmar Studios r RD 9
" Beulah D prin Isabella Wyche Sch h1332 Beattie's Ford rd
" Bill (Loretta) constn wkr h521½ W 2d
" Billy (Pasty L) slsmn Caro Foods r RD 1 Monroe NC
" Billy R (June W) driver Pilot Frt Carriers r Kannapolis NC
" Bob R (Lea; Bob's Place) h2917 Hilliard dr
" Bobby pressmn Craftsman Printing r Thomasville NC
" Bobby G (Jane) pressmn Radiator Specialty h 2518a Double Oaks rd
" Bobby R (Barbara C) prntr Craftsman Printing h416 Yuma
" Bonnie M Mrs spnr Highland Pk Mfg r701 E 28th
" Bonnie O Mrs cash Vinson Realty h520 Grandin rd apt 1
" Brownlee r428½ E 9th
" Bruce mech Gilley Body Wks r Monroe NC
" Bruce jr emp Radcliffe Florist r517 W 9th
" Bruce Auto Parts (Bruce F Moore) 3000 N Tryon
" Bruce F (Marcell L; Bruce Moore Auto Parts) h2438 Columbus cir
MOORE BUSINESS FORMS INC, L B Holt Jr District Manager, Designers' and Manufacturers' Continuous Forms, Sales Book, Autographic Registers and Forms, Complete Line Business Forms 108 E Morehead, Tel FRanklin 5-1784
" Byron H (Lorene A) capt City Fire Dept h 1716 Wilmore dr
" C David (Margt C) h301½ Plymouth av
" C David (Rose M) slsmn Veager Distrs h615 Rigney (Tboro)
" C Dwight (Margt D) acct Geo G Scott & Co h847 Wriston pl
" C Ernest (Mary D) h1718 Westbury rd
" C H r330 S Tryon
" C Joan Mrs tchr r610 Knight ct
" C P cabt mkr Morgan Fixture r Matthews NC
" C Philip adj Coml Credit Equip r1815 Academy
" Callie B (wid Wm C) h520 E 6th
" Callie H (wid Hazel N) emp Ivey's h2340 Kenmore av
" Calvin C r2820 Mayflower rd
" Carl driver Char Merchants Del r2638 Jefferson David
" Carl (Mary B) mgr Gem Service Sta h708 Presser
" Carl B jr (Thelma J) pres National Auto Parts Exchange Inc r6200 Wilora Lake rd
" Carl C (Rose W) h112 S Turner av
" Carl C (Glenda) clk A&P h2058 Weyland av
" Carolyn A Mrs nurse Char Mem Hosp r RD 4 Matthews NC
" Carrie maid h900 N College
" Carrie (wid Charley) r1312 Tinnin av
" Carrie B Mrs h616 Aiken al
" Carrie H (wid Fred) maid h1024 Eldridge
" Carrie M waitress Hickory House r2012 Wyatt
" Carson D (Denia D) city police h2033 Lyndhurst av
" Cath maid r811 Snowball
" Cecella waitress Hickory House r201 Crigler (H)
" Cecil T (Margt W) slsmn h201 Crigler (H)
" Chas A (Fannie K) h1109 E 35th
" Chas E USA r1716 Wilmore dr
" Chas J (Margt H) eng Southeastern Underwriter Assn h4323 Water Oak rd
" Chas P jr (Lorraine E) chem div rep Goodyear Tire & Rubber h3840 Moultrie
MOORE CHARLES R (Edna W), Asst Mgr Insurance Dept American Commercial Bank, 121 W 4th, Tel FRanklin 5-6711, h1145 Coddington pl, Tel EMerson 6-4527
" Chas S (Economy Radio Serv) h1029 S Mint
" Chas T (Evelyn) dept mgr Bright-Brooks Lbr h5100 Valley Stream rd
" Chas W (Virdie C) lab City Eng & St Dept h1012 N Church
" Chester brklyr Ervin Constn h2215 Estelle
" Chester E (Mary F) formn Air Controls h3314 Barfield dr
" Christine H Mrs laby tech Dr Walter Summerville r1422 Enderly rd
" Clara C (wid Robt L) production Caro Foods h212 W Boulevard

MOORE
" Clarence (Eloise F) rep International Hod Carriers Constn & Genl Laborers Local 109 h423 E 6th
" Clarence (Christine) ship clk Caro Transfer 817 Cates
" Clarence jr (Marie J) whsemn Johnston Mt Lines h1013 Norris av
" Clarence P (Belle M) custdn Belmont Park Meth Ch h1008 Pegram
" Clarence P jr (Jacquelyn B) bkpr Assoc Grocers Mut of Caro r1008 Pegram
" Clarence W (Eloise A) business agt Roofers & Waterproofing Workers Association Local No 321 h2444b Horne dr
" Cleveland (Lucille J) porter Schloss Poste Adv h2117 Double Oaks rd
" Clinton (Blondine) emp Stein Hall & Co Harrisburg NC
" Clinton W partsmn Char Equip r Cornelius NC
" Clyde (Ira Faye) prsmn Shepherd Bros r313 Anne
" Clyde A (C Joan) asst admin Good Samaritan Hosp h6110 Knight ct
" Clyde E (Gladys V) electn Jones Elec Rep h2520 Yadkin av
" Cody H (Ethel M) emp Snow Chet Realty 1312 E Boulevard
" Coleen with NAPA r RD 3 Box 272 Kannapolis NC
" Connie bkpr E J Smith & Sons r2819 Grime
" Constance B supvr SBT&T r920 Monticello ter apt 105
" Corina B (wid Richd) h425 S Myers
" Corine Mrs maid h1507 Wearn
" Coy M with Garcrest Mills
" Creola J (wid Charlie) h810 Maple
" D Cutlar jr (Sarah B) dept mgr Clark Trailer & Equip h2114 Brandon cir apt 1
" D Earl (Carolyn C) dept mgr Sears h192 Lansdale dr
" D Frederick Rev (Lillie M) pastor Antioch Baptist Ch h2217 Tate
" Daisy r701 Canton
" Daisy A Mrs r2601 Providence rd apt 3
" Dalton W (Lila M) sls rep Nestle Co h173 Tamworth dr
" David lm cln Highland Pk Mfg
" David (Maggie M) tailor 213½ E Trade h617 Davidson
" David J (Nancy H) city fire fighter h1526 Herrin av
" David L (Frances R) h2800 Ridge av
MOORE DAVID N, Asst Cash The Bank Of Commerce, 124 S Church, Tel FRanklin 5-4424, rRD 4 Steeleberry Acres
" David W (Dorothy M) whse wkr Grinnell Co h112 Grandin rd
" Della Mrs forwn Soderberg & Stern r283 Beechnut rd
" Della P (wid Oscar C) r3138 Anne
" Delores maid Belk's r584 Brookhill rd
" Deloris cash A&P r927 E 10th apt 53
" Dennis A barber Doctors Building Barber Shop r RD 2 Matthews NC
" Dessie H (wid Roy L) h1125 Greenwood Cliff
" Don (Patricia C) USA r226 Kings dr
" Don R mech Char Mem Hosp r N Wilkesboro NC
" Donald r1734 Queens rd W
" Donald T (Georgia) appr Air Control r33 Greystone rd
" Donna clk Equitable Life Assurance Soc Marshville NC
" Donnie clk A&P r Matthews NC
" Doris G Mrs ofc sec Rogers Rug & Carpet 5509 Lantana av
" Doris J Mrs insp Genl Mills r230 Jones (H)
" Doris W Mrs clk SBT&T r RD 1 Box 17 Huntersville NC
" Dorris H with Mercy Hosp r1917 East Fifth
" Douglas P asst ofc eng Duke Pwr r RD Matthews NC
" Dwight B (Dorothy E) asst to mgr Duke Power Co h4025 Langhorne av
" E Dorsett (Geraldine A) dentist 921 Elizabeth av h923 do
" Earl L (Little Folks Studio) h712 N Pine apt 4
" Earline T maid h1441 Winnifred
" Edna G sten Horne-Wilson Inc r1101 Briar Creek rd
" Edna L ofc sec Duke Pwr h1621 Cleveland av apt 4
" Edw E (Hattie B) head waiter Hotel Wm Barringer h3009 Remington
" Edy B maid r1205 Burton
" Edythe B Mrs head cash Airport 77 Restr 2053 Morris Field dr
" Effie C (wid Geo) h716 E 11th apt 2
" Elijah (Eliz M) hlpr Pipe Shop h2704 Statesville av
" Eliza F (wid Clifford) h700 Charles av

Coleman Swimming Pools
SUPPLIES
EQUIPMENT
CHEMICALS
SERVICE
Coleman Pool Co., Inc.
4640 Old Pineville Road
Tel. JAckson 3-6455

CHARLOTTE LETTER WRITING CO., INC.
38 YEARS OF KNOW HOW
ROBOTYPING — FACSIMILE TYPING — MULTIGRAPHING — MIMEOGRAPHING
ADDRESSING — MAILING LISTS, LOCAL AND NATIONAL
101 WILDER BLDG. 237 S. TRYON ST.
TEL. FRanklin 6-3559

HELP!

When you need help, you can depend on

OBSERVER-NEWS WANT ADS
PHONE FRanklin 7-7474

)ORE
Elizabeth studt r1145 Coddington pl
Elizabeth Mrs h3037 Reid av
Eliz Mrs mach opr Panda Curtain r Matthews NC
Eliz A Mrs ofc sec Dr John H Guion r2631 Rothwood dr
Eliz D Mrs maid Liberty Life Bldg r724 Seaboard
Elizabeth F Mrs clk SBT&T r1709 Grace
Eliz M Mrs kitchen wkr Airport 77 Restr r2704 Statesville av
Eliz N Mrs clk City Bd Educ h1434 Morningside dr
Eliz S (wid Lee) nurse 2310 Hopedale av r do
Ella hlpr Char Mem Hosp h517 N Myers
Ellen r1332 McCall
Ellen clk Maryland Casualty r4612 Marshall ct
Ellis D (Josie G) h908 E 36th
Elmer C (Annie M) driver A G Boone Co h 700 E Tremont av
Elvaree Mrs tel opr Wm R Barringer Hotel r1239 E 5th
Emily A studt r2124 Fernwood dr
Emily H Mrs ofc sec Lookabill Optical Laboratories r5012 Murryhill rd
Emily M Mrs insp Chadbourn Gotham Inc r 700 Eastway dr
Emma (wid Joe) h1912 Brownstone
Emsley M ship clk Biggers Bros r RD 2 Matthews NC
Ernest L formn Biggers Bros r RD 6 Box 623
Ernestine maid h1604 McCall
Essie (wid Willie) sweeper Pepsi-Cola h1332 McCall
Essie R (wid John W) h1101 Briar Creek rd
Estelle Mrs tchr Thomasboro Elem Sch r Mt Holly NC
Ethel M Mrs clk J P Stevens & Co r1312 E Boulevard
Ethel P Mrs pres-treas Epmore Inc r1951 Sterling rd
Etolia maid h1133 Queens rd
Eug R (Julia L) formn Duke Pwr h4931 Vincent la
Eula M Mrs bkpr E J Smith & Co h2819 Grimes
Eunice maid h1205 Burton
Evelyn ofc sec Steiger & Mitchener r1321 Romany rd
Fairy S Mrs typ Thomas Cadillac-Olds r321 Woodvale pl
Fannie B h325 W 10th
Fannie W (wid Wm M) pres-mgr The Moore Tours Inc h2100 Sharon la
Faye M Mrs folder Chadbourn Gotham Inc r 3138 Anne
Flora B maid h2819 Wig
Florenia Mrs tchr Marie G Davis Elem Sch r1519 Beatties Ford rd
Floyd lab Royal Mfg r2521 B-Horne dr
Floyd K (Annie) driver slsmn Sou Oxygen r Box 23 Pineville NC
Frances kitchen hlpr Ivey's r420 N Myers
Frances maid Mercy Hosp r627 South Plum
Frances G Mrs nurse Char Memorial Hosp r 2920 Sunset dr
Frances L elev opr r201 Edgefield ct
Francis studt r1332 McCall
Francis M (M D Delores) agt Caro Mtr Club h1009 Crestmere
Frank constn wkr h649 Watts
Frank D (Joann) ship clk Char Bread h2706 Zebulon av
Frank H (Odessa) brklyr Ervin Construction r MtHolly NC
Frank L (Della) mech Otis Elev h2830 Beechnut rd
Frank R Rev (Helen C) pastor Oakhurst Baptist Church h4910 Monroe rd
Frank W (Lorene W) asst bldg supt Fed Res Bk h5830 Wedgewood rd
Frank W (Opal P) mach W G Jarrell Mach r Dowd rd
Frankie G Mrs nurse Char Mem Hosp r2920 Sunset dr
Franline A Mrs clk Arrow Lndry & Clns r914 Millbrook rd
Fred r3100 Bank apt 1
Fred (Sallie) jan Roadway Exp r410 W Morehead
Fred lab h612 N Myers
Fred loader G & H Transit
Fred (Eula A) whsemn Sou Radio h611 S Davidson
Fred Cafe (Fred D Moore) restr 602 E 7th
Fred D (Pearl P; Fred Moore Cafe; Fred's Pool Room) h2309 Sanders av
Fred T porter Ivey's r3100 Bank apt 1
Frederic i- (Bonnie C) acct Thies & Whitfield h426 Hassell pl

MOORE
" Fredk W (Roberta E) driver Concrete Materials r5114 Monroe rd
" G C (Dorothy H) pres Samples & Moore Construction Co Inc r RD 6 Monroe NC
" Gayle O (Ruby; Gayle Moore Shell Servicenter) r5831 Monroe rd
" Gayle Shell Servicenter (Gayle O Moore) gas sta 2117 Independence blvd NE
" Gene USA r5830 Wedgewood rd
" Gene D (Virginia N) slsmn Shepherd Bros h 529 Ebb pl
" Geo asst pharm Bizzell's Pharmacy r RD 3
" Geo clk Barnes Food Store r1221 Jefferson
" Geo (Carrie M) driver Allstyle Furn h2012 Wayt
" Geo lab Academy Steel Drum
" Geo lab Francis D McDonald r Davidson NC
" Geo runner S&W Cafeteria r1500 Spratt
" Geo F sexton Avondale Presby Ch h729 E 1st
" Geo F (Bobbie J) roofer Inter State Roofing & Asphalt h824 McRae apt 250
" Geo H h801 Queens rd
" Geo I (Iola R) h1327 Westover
" Geo I jr (Emily H) clk Duke Pwr h5012 Murrayhill rd
" Geo L whsemn Overnite Trans r RD 2
" Geo R driver Johnson Mtr Lines r2911 The Plaza
" Geo W (Helen) whsemn Associated Grocers Mut of Caro h822 Canton
" Gerald emp Ivey's r Lancaster SC
" Gerald O (Ruth B) asst mgr Rose's h317 Belton
" Geraldine studt r923 Elizabeth av
" Gertrude tchr Enderly Park Sch r RD 3 Waxhaw NC
" Gertrude Mrs tchr Geiger Elem School r2409a Double Oaks rd
" Gertrude R Mrs h701 Canton
" Gladys V Mrs clk Colonial Stores r2520 Yadkin av
" Glenda B Mrs posting mach opr Am Coml Bank r2058 Weyland av
" Glenn R (Ruby) tex wkr Johnstons Mfg h1212 Dade
" Grace H Mrs supvr SBT&T r1218 Barkley rd
" Grady W (Eliza B) carrier PO h2631 Rothwood dr
" Greta G Mrs tchr Second Ward High Sch r229 Gene av
" Gus W Rev (Marie) clk Kenmore Hotel h605 E 7th
" Gwendolyn studt r704 Canton
" H B (Christine H) mtcemn Duke Pwr h1422 Enderly rd
" H D asst mgr Prudential Ins Co of Am r Concord NC
" H Edw (Marion P) asst mgr Wilson Sporting Gds h2826 Chelsea dr
" Hal R (Vincie H) carrier PO h1100 Crestmere
" Hallie E r1712 Park rd apt 2
" Harold E (Sarah D) ship clk Parnell-Martin Sup h211 S Cloudman (H)
" Harry (Ruby) ydmn Sou Metals h1814 Lloyd apt 439
" Harry jr USN r1814 Lloyd apt 439
" Harry H (Ada H) wldr Sou Engineering h3001 Hudson
" Harry O (Hazel C; Foremost Electric Repair Co) r RD 9
" Harvey F (Alma) slsmn Bost Bakery h344 East End (Tboro)
" Hattie L Mrs dish washer Johnston Bldg Soda Bar r687 Fairwood av
" Haywood (Dolores G) jan Am Coml Bk h1000 Oaklawn av apt 7
" Haywood C stevedore Akers Motor Lines r615 E 8th
" Hazel C Mrs slswn Maudie's Millinery r931 Oakdale rd
" Helen maid r233 S Fox
" Helen Mrs pkr Radiator Specialty h3100 Bank apt 1
" Helen B (wid Geo) r3826 Randolph rd
" Helen M (wid Jas M) h426 N Smith
" Helen S Mrs clk Warner Bros Picture Distributing r212 W 26th
" Helen V Mrs bkpr Anch-Row Distributing r Arvin dr RD 11
" Henry A (Annie T) h2125 Floral av
" Henry B (Martha M) planner Douglas Aircraft h1519 E Worthington av
" Henry C (Lola V) slubber Highland Pk Mfg h1933 Umstead
" Henry G (Sarah) lab City Pk & Recreation Comn r Pineville NC
" Henry R (Billie H) chief eng Sou Ry h1704 Beverly dr
" Henry W (Eugenia) mech Diesel Injection Sls & Serv r Monroe NC
" Herbert J (Janet) hlpr Lassiter Corp r2520 Weddington av

Stop THAT LEAK
WADE HEFFNER PLUMBING CO.
2145 BOYER ST. EXpress 9-5081

MOORE
" Herbert L (Doris L) driver Canada Dry h230 Jones (H)
" Herman A (Betty C) asst v-pres American Discount Co of Ga h1919 Queens rd W
" Hermann S (Virginia M) slsmn Youngstown Mfg h1121 Myrtle av apt 65
" Hester (wid Ralph) maid h1011 Fontana
" Hilda r5301 Furman pl
" Hilda E clk White Mtr r508 Melbourne ct
" Hilda W Mrs opr SBT&T r3112 Holt
" Holmes P (Monnie G) carp A M Morse h2404 Commonwealth av
" Horace H (Virginia H) formn Highland Pk Mfg h3404 Ritch av
" Hortense studt r1115 N Johnson
" Howard clk Piedmont Natural Gas r1224 Condon apt 1
" Howard R with Belk Stores Servs r2053 Forsythe
" Howard T (Ora M) h210 W 10th
" Hoyle bodymn Singleton Body Wks r Matthews NC
" Inez Mrs maid h1224 Condon apt 1
" Isaac ydmn h927 Boundary apt 2
" Isabelle Mrs h628 E 12th
" Isaiah (Lois V) exp hndlr Ry Exp h2732 La Salle
" J C wvr Highland Pk Mfg
" J D (Hattie L) baker The Pastry Shop h687 Fairwood av
" J E & Co (John E Moore) ins adj 102 W Trade R1209
" J Fletcher (Bonnie M) driver Foremost Dairies h701 E 28th
" J Herbert (Janie P) grillmn Rone's Lunch h 4926 Monroe rd
" J J (Jean B) h2915 Westfield rd
" J M div mgr Prudential Ins Co of Am r Lincolnton NC
" J Norman (Barbara J) dist mgr Westinghse Appl Sls h5526 Milford rd
" J Robt emp Thos E Moore r1029 S Church
" Jack D (Elsie H) atndt Kayo Serv Sta h720 N Pine
" Jack H (Helen S) eng Grinnell Co h3233 Wicklow pl
" Jack K (Mary D) whsemn Carol Wallpaper & Paint h2224 Cella av
" Jack T with Pelton & Crane r6522 Skycrest av
" Jacquelyn B Mrs asst mgr Thompson's Sundries h1107 Spruce
" Jahue S (Jane S) mfrs agt 601 E Kingston av h do
" Jake C jr (Josephine S; Larry & Jake Moore's Shell Service) r1109 Dooley dr
" Jas h212 S Marrow
" Jas (Helen) lab City Water Dept r912 East Vance
" Jas (Esther L) lab Char Window & Blind Serv h1017 Pitcher
" Jas lab Blankenship Bros
" Jas with Palmisano Club r912 Boundary
" Jas A (Mae E) h927 E 10th apt 53
" Jas A (Julia E) h508 E Kingston av
" Jas A (Mary S) pkr Woolen Mill h521 Brookhill rd
" Jas A jr (Mary E) supvr Package Products h215 Scottie pl
" Jas E (Frances L) h2204 Newland rd
" Jas E cabt mkr Morgan Fixture r Waxhaw NC
" Jas E (Betty M) firemn Hotel Char h607 Griffith
" Jas E lab Tenn-Caro-Trans
" Jas E mtcemn City Bd of Educ r RD 2 Matthews NC
" Jas E (D Faye) mgr Toddle House Commissary h3752 The Plaza
" Jas H (Jean W) mech Thurston Mtr Lines h 4759 Woodlark la
" Jas H h1801 Earle apt 287
" Jas H feeder Char Carton r Box 60 Pineville NC
" Jas H (Judy) hlpr Intnatl Harvester r RD 3 Marshville NC
" Jas H (Jean W) mech Thurston Mtr Lines h 3112 Holt
" Jas H (Dorothy) porter Belk's r411 S Brevard apt 1

PRESBYTERIAN BOOK STORE
BOOKS
• RELIGIOUS
• REFERENCE
• CHILDREN'S
• GENERAL
CHURCH SUPPLIES
• ALTAR WARE
• COMMUNION WARE
• RELIGIOUS PICTURES
• MAPS
WE DELIVER AND MAIL ORDERS
PHONE FRanklin 7-5365
118 W. 5th ST.

J. L. COE CONSTRUCTION COMPANY, INC.
GENERAL CONTRACTORS
ENGINEERS
408 Builders Bldg.
312 W. Trade
Tel. EDison 4-3041
Charlotte, N. C.

The DOGGETT LUMBER CO.
QUALITY LUMBER and BUILDING SUPPLIES
111-115 EAST PARK AVE.
SINCE 1908
(SEE YELLOW PAGES 38 AND 114)
TELEPHONE FRanklin 6-7461

MECKLENBURG DRY WALL
Company
SPECIALIZING IN SHEETROCK
12 MONTHS UNCONDITIONALLY GUARANTEED
DIAL
FRanklin
5-4593
NIGHTS
EXpress
2-3367

Downtown Store
104 S. Tryon St.
Tel. FRanklin 5-3351

Garibaldi & Beuns INC.
Charlotte's Leading Jewelers for 64 Years

Suburban Store
813 Providence Rd.
Tel. FRanklin 5-3351

COMMERCIAL AUTOMOTIVE CORP.
COMPLETE TRUCK SERVICE
Telephone EXpress 9-9748 — Telephone EXpress 9-9748
Commercial and Vehicle Repairing
P. O. Box 8116 — Wesley Heights Station
On Highways 29 and 74
5500 Wilkinson Boulevard

Wilkinson
MOTOR CASTING REPAIR
CYLINDER HEAD AND BLOCK REPAIRS
SURFACE GRINDING
CYLINDER BORING
MAIN BEARING
ALINED BORING
MACHINE WORK
PHONE EDison
4-0670
NIGHT EDison
4-8091
4226 N. GRAHAM
BOX 297A
CHARLOTTE, N.C.
AND
PHONES EXport
9-6531
NIGHTS EXport
9-4309
408 GODWIN ST.
PORTSMOUTH, VA.
L. B. SMITH
GENERAL MGR.

MOORE
" Jas H (Camilla R) dept mgr Goodrich h5320 The Plaza
" Jas J (Lucille) clk Esso h1920 Wilmore dr
" Jas K finisher Scandinavia Belting r344 East End
" Jas L (Elizabeth) with duPont r6327 Deveron dr
" Jas L (Fairie S) driver Associated Transport h4738 Holbrook dr
" Jas L (Christene) lab Ervin Construction r Lincolnton NC
" Jas L studt r325 Fairwood av
" Jas M (Frances M) asst mgr Charlotte Lumber & Mfg h1739 Sterling rd
" Jas N wtchmn Scandinavia Belting h2612 Shamrock dr
" Jas O (Jane M; Lassiter Moore & VanAllen) v-pres Builders Guaranty Corp Charlotte Lumber & Mfg Co Charlotte Warehousing Corp Epmore Inc Greystone Homes Inc and Morebilt Homes Inc h2150 Norton rd
" Jas R clk Duke Pwr r Indian Trail NC
" Jas R (Sarah K) tech Ciba Co r2010 Chesterfield av
" Jas T (Lois M) buyer Char Auto Parts h4614 Murray Hill rd
" Jas T (Frances G) chf eng Char Mem Hosp h 2920 Sunset dr
" Jas T (Susie M) recapper Genl Tire & Rubber h204 Dr Carver rd
" Jas T (Barbara A) plumber Modern Plumbing h1536 Winston dr
" Jas W (Jessie M) electn Thomas Elec h3218 Charles av
" Jas W r3029 Ross av
" Jas W (Dorothy) hlpr Am Bakeries r800 Ross
" Jas W jr (Elizabeth F) purchasing agt R H Bouligny Inc r6433 Reddman rd
" Jane S Mrs nurse Char Mem Hosp r601 E Kingston av
" Jane S Mrs nurse 614 Magnolia av r do
" Jane W studt r327 Scottie pl
" Janet Mrs emp NAPA r2520 Weddington av
" Janie H Mrs emp A&P r4926 Monroe rd
" Janie L maid Good Samaritan Hosp
" Janie S Mrs nurses aide Mercy Hosp r2626 Rachel
" Jay C (Bealah R) wvr Highland Pk Mfg h1300 N Davidson
" Jean M Mrs educ dir Belwyn Av Presby Ch r Rockhill SC
" Jean W Mrs opr SBT&T r3112 Holt
" Jennie maid h518 N Alexander
" Jerry production Caro Foods r RD 1 Marshville NC
" Jerry slsmn Parker-Gardner r Belmont NC
" Jerry slsmn Caro Foods r5108 Monroe rd
" Jerry Mrs recpt Belk's Beauty Salon r Monroe NC
" Jerry B (Cynthia B) USN r911 Louise av
" Jerry L (Betty K) rep Washington Natl Ins h3226 Sudbury rd
" Jess D (Jean L) credit mgr Commercial Credit Assn h1420 E Iris dr
" Jesse (Gertrude) jan Thomasboro Bapt Church h2409a Double Oaks rd
" Jesse meat tcr King's Gro r529 E 1st
" Jesse K (Lucille D) h312 Benjamin
" Jessie maid r708 N Myers apt 3
" Jessie Mrs emp Wright Cln h111 Hilton Alley
" Jessie K maid r2819 Wig
" Jessie M Mrs cafeteria wkr Johnston Mfg r3218 Charles av
" Jessie M Mrs cook Central Cafe r210 W Vance
" Jim r131½ Johnson
" Jim (Fairy S) driver h321 Woodvale pl
" Jimmy F stock picker Chev Mtr r RD 6 Monroe NC
" Jimmy L serv clk Western Elec r Box 381 Landis NC
" Joe (Janet) emp Lassister Corp h2520 Weddington av
" Joe G mtcemn Sou Ry r6343 Deveron dr
" John lab Academy Steel Drum
" John studt r1017 W Trade
" John jr (Cassie) jan Dred-Not Sales h1205 Wearn
" John A r308 Solomon
" John A slsmn Virginia Paper Co r Marshville NC
" John A H Rev (Rebecca B) pastor h308 Solomon
" John D (Mary G) clk Associated Transport h 325 E Park av apt 4
" John E (J E Moore & Co) r Rock Hill SC
" John E (Josie R) whsemn Standard Trucking h1628 Whisnant av apt 3
" John H (Greta G) acct 701 E 1st h229 Gene
" John H (Elizabeth H) supvr SBT&T r RD 9 Box 335

MOORE
" John J (Barbara B) slsmn Sears h713 Manhassett rd
" John K (Patricia B) h2115 Kenmore av
" John K (Davis W) slsmn Gobelin Chocolate h5237 Murrayhill rd
" John R (Marsha) drftsmn Duke Pwr r1101 Briarcreek rd
" John V (Pearlie) h1900 Lloyd apt 427
" John V driver Elec Distrs h905 W Trade apt 3
" John W r1329 Morningside dr
" John W jan Spencer Memorial Methodist Church h3331 Benard av
" John W (Estelle W) repr Western Elec r Mt Holly NC
" John W sls mgr WWOK Radio Sta h4300 Rebecca av
" Johnny B (Sylvia) clk PTS h1022½ Tennyson dr
" Jones (Katie S) ship Caro Metal Products h2217 Statesville av apt 2
" Johnnie E (wid W Monetrie) h101 S Laurel av apt 72B
" Jos h718 Plum
" Jos A (Effie B) folder Washburn Printing h 3508 Tuckaseegee rd
" Jos E emp Am Cyanamid r2915 Carmel rd
" Jos E (Mildred) slsmn h845 Burnley rd
" Jos H (Kathleen B) driver Trailways h2976 Shady la
" Jos R jr slsmn Belk's r419 E Boulevard
" Jos T with Char Lbr & Mfg r Belmont NC
" Jos U (Colleen E) slsmn City Chevrolet h710 Manhassett rd
" Jos W (Mary M) h725 Seigle av apt 161
" Jos W (Minnie B) jan Mill-Power Sup h1014 Lomond av
" Josephine N Mrs cook h716 S McDowell apt 4
" Joyce ofc sec Duke Pwr r3001 Hudson
" June K Mrs bmo Goodyear r2218 Sarah Marks
" Junior T (Ruth) emp Krohler Furn Mfg h 716 E 11th apt 3
" Kath Mrs seamer Midland Hosiery Mill r2976 Shady la
" Katherine L (wid Chas) ofc mgr Carburetor Magnets & Elec h1509 Brook rd
" Kathryn S Mrs clk Westbrook Ins Agcy r512 Eastway dr
" Kelda C Mrs clk SBT&T r3123 Marlborough rd
" Kenneth L (Ruth M) clk Douglas Airport h Old Dowd rd
" Kenneth R Rev (Sara C) pastor StMark's Methodist Ch h3720 Blandwood dr
" L Alan studt r2537 Cranbrook la
" LaGrant busmn Kress' r308 Solomon
" Larry A (Virginia H; Larry & Jake Moore's Shell Service) h2537 Cranbrook la
" Larry L appr Air Control r212 W Boulevard
" Laura E tchr Villa Hts Sch r925 Bromley rd
" Laura H (wid Farris M) r329 E Park av
" Laura J (wid Paul) h1300 Elizabeth av apt 4
" Lawrence A spotter Wright Cln r RD 8 Box 504
" Lawrence B (Frauline A) mech Daughtry Sht Mtl h914 Millbrook rd
" Lea Mrs (Bob's Place) r2917 Hilliard dr
" Ledar H (wid Max G) h260 Hoskins rd (H)
" Lee R (Helen S) staff mgr Sou Life Ins h 212 W 26th
" Leighton H (Janie M) driver Char City Coach Lines h1917 Arnold dr
" Leo slubber Highland Pk Mfg
" Leon C studt r319 W Palmer
" Leon G eng SBT&T r1920 Commonwealth av
" Leonard driver Bottoms-Fiske Truck Lines r 522 Fairwood
" Leonard lab Ervin Construction r800 Radio rd
" Leroy agt Sou Life Ins r212 W 26th
" Leroy L driver Sears r RD 1
" Lester (Rena B) supvr Char Tex Engrs h1414 Burton
" Lester S (Mary P) genl supt Air Control h 4409 Collingwood dr
" Levada Mrs h1009 E 3d apt 2
" Lewis P (Jessie A) wrapper Lassiter Corp h811 Willis apt 281
" Lillie B Mrs mender Belvedere Hosiery r315 E Tremont av
" Lillie L r319 W Palmer
" Lilliesteen tchr West Char Sr High Sch r2022 Garnette pl
" Linda G Mrs sten Genl Adjustment Bur r1839 Academy
" Littlejohn J (Anna) driver Overnite Trans h 925 Oaklawn av apt 2
" Lizzie h423½ N McDowell
" Lola S (wid Landrum) magazine flr Highland Pk Mfg r211 S Cloudman (H)
" Lon V (Colene B) cabinet mkr Wade Mgf r RD 3 Lincolnton NC
" Lonnie (Mary R) jan Chadbourn Gotham h2948 Morning dr
" Lorene A Mrs slswn Belk's r1716 Wilmore dr
" Louis B (Arlevia M) lab City Mtr Transport Dept h318 E Hill
" Louis C electn Sikes Elec r116 Shuffletown
" Louis C jr (Betty W) supvr Ryder Truck Rental Sys r1509 Kimberly rd
" Louisa Mrs presser Stately Lady Nitewear h2414a Horne dr
" Louise C (wid Frederick M) h1920 Vail av
" Louise H (wid Carl M) tchr Oakhurst Sch h 1225 Dilworth rd apt 104

MOORE
" Louise M Mrs production Caro Foods h9
Boundary
" Louise M Mrs preboarder Nebel Knitting r4
W Kingston av
" Louise M (wid Oren) h235 Fenton pl
" Louise T Mrs maid Miller Clinic r536 Remou
rd
" Louise W Mrs maid h615 W Hill
" Lucinda D Mrs drsr Butler Seafood r711
10th apt 3
" Lucy H Mrs antiques 2427 Randolph rd r do
" Lucy R (wid Harvey W) h819 Bromley rd
" Lula M (wid Kelly M) r2924 N Graham
" Lula P Mrs ofc wkr Chadbourn Gotham I
r RD 2 Mathews NC
" Lola V Mrs wvr Highland Pk Mfg r19
Umstead
" Lynward W with NAPA r Monroe NC
" M C clk Wilmore Sundries Store
" M R (Margt A; Moore's Esso Servicenter)
1611 Valleydale rd
" Mable H maid Bible Books Store r1312 Beat
Ford rd
" Mabel P Mrs maid Mecklenburg Hotel r310a
Davidson
" Mack L (Mary S) lab County Bd of Educ
522 Bearwood av
" Mae N Mrs clk A&P r4439 University dr
" Maggie B (wid Bob) h331 Solomon
" Mamie L maid r3037 Reid av
" Mamie W (wid Tom) h1115 Fairmont
" Marcell L Mrs corres GMAC r2438 Columb
cir
" Margt maid h1415 W 5th
" Margt Mrs inspr Harper-Crawford Bag r18
Double Oaks rd
" Margt Mrs ofc sec Hdw Mut Ins Co of Carolin
r1611 Valleydale rd
" Margt B record library dir Char Mem Hosp
607 W Boulevard apt 3
" Margt C Mrs slswn Belk's r301½ Plymouth av
" Margt D Mrs bkpr Am Coml Bk r509 Cleme
" Margt P Mrs admn asst Coliseum Motor Cou
r Sharon View rd
" Marie Mrs maid Mercy Hosp h725 Snowb
apt 3
" Marion C (wid Robt C) h1137 Queens rd W
" Marion G (Sarah S) carp h2237 Westminst
pl
" Marion S (Beverly I) parts mgr Gathings Mt
h1714 Merry Oaks rd
" Marsha C ofc sec SS McNinch & Son Inc
1101 Braircreek
" Marshall C city police r YMCA
" Martha ofc sec Char Observer-News r22
Roswell av
" Martha Mrs counselor City Bd Educ r13
Dearborn av
" Martha A Mrs emp r446 Brookhill rd
" Martha B Mrs bkpr Chas H Litaker Inc
1317 Camp Green av
" Martha T (wid John) h524 E 1st
" Martin H (Annie L) sht mtl wkr Starnes Sl
h226 N Kings dr
" Marvin B jr (Edna E) formn Dwight L Phill
h1900 Independence blvd NE
" Marvin W (Willy M) mach opr Whitti
Machine Works h330 Greystone rd
" Marvin W (Willie M) mach opr Whiten Ma
Wks h308 W Worthington av
" Mary h623 Eidridge
" Mary (wid Augustia) maid h807 Bell ct
" Mary tchr Eastover Sch h925 Bromley rd
" Mary A Mrs tchr r1600 Welch pl
" Mary B (wid Graham) h Exmore
" Mary E Mrs presser Segrest Cleaners & Lau
dry h732½ Seaboard
" Mary F Mrs trimmer Garcrest Mills r33
Barfield dr
" Mary G r1000 Kendrick
" Mary H Mrs retoucher Delmar Studios r1
Crestmere
" Mary J maid h432a Lewis la
" Mary J Mrs maid h2628 Baltimore av
" Mary L pkr Radiator Specialty h3104 Ba
apt 4
" Mary L Mrs slswn Belk's r RD 11 Box 34
" Mary M with Allison-Erwin r RD 2 Matthe
NC
" Mary N Mrs h325 Fairwood av
" Mary P Mrs bkpr Murray Distributing r4
Collingwood dr
" Mary W Mrs clk Liggett's r107 Grandin
apt 9
" Matthew L washer Char Laundry r2035 Renne
" Mattie B Mrs h810 Dandridge av
" Mattie H h2101 E 8th
" Melvin R clk Goodyear r1546 Wilmore rd
" Merleen M Mrs tchr Montclaire Sch r1
Richmond pl
" Michl D atndt Larry & Jake Moore's Sh
Serv r2537 Cranbrook la
" Mildred E Mrs clk Rem-Rand r845 Burnley rd
" Mildred W Mrs clk Southeastern Fire Ins
Matthews NC
" Minnie (wid Ralph) maid h1033 Oliver
" Minnie (wid W S) r316 Lillington av
" Minnie B Mrs beauty shop 811 Polk r do
" Minnie B Mrs maid Duke Pwr h428 W Stor
wall
" Minnie B Mrs opr Moore's Beauty Shop r1
Lomond av

Thies Realty and Mortgage Co.

Wachovia Bank Bldg. **Telephone EDison 2-7721**

MOORE
Monnie G Mrs slswn Belk's r2404 Commonwealth av
Monroe (Lucinda D) lab Johnson Motor Lines h711 E 10th apt 3
Moses C (Mae N) driver Char City Coach Lines h4439 University dr
N Herbert (Barnette S; Moore's Pure Oil Service Center) h725 Woodruff pl
Nancy H Mrs clk Columbia Pictures r1526 Herrin av
Nancy H Mrs ofc wkr Samples & Moore Constn r RD 2 Matthews NC
Nannie J Mrs seamer Knit Products h435 Louise av
Naomi prsr Caro Overall Serv r620 Welker
Navella W Mrs slswn Ledbetter's Shoe sStore r Marshville NC
Ned clk Harris Super Mkt r2013 Grier av
Neil M supvr Strietmann Biscuit r148 Birchwood
Nell S (wid Wm O) r315 E Tremont av
Norman bodymn Mack's Paint & Body Shop r E 1st
Norman W lab Air Engineering r Mooresville NE
Oliver S clk Harris Super Mkts r Rock Hill SC
Oscar lab City Water Dept h247 N Cedar
Oscar C (Faye M) slsmn Foremost Dairies h 3138 Anne
Otis C (Ruth P) mach opr Pearson Mfg h 2436 Morton
Otis S (wid Chas J) h4210 Murray Hill rd
Parrie A Mrs ofc sec S Mart Finance r Monroe NC
Patricia B Mrs tchr Burton Institute r2115 Kenmore av
Patricia M Mrs opr SBT&T r321 W 27th
Patsy A serv rep SBT&T h1820 Walnut av
Patsy L Mrs bmo Kendall Co r2420 Kingsbury dr
Pattie N nurse Presby Hosp r200 N Laurel av apt 315
Paul (Edna) emp Leaksville Woolen Mill r 340 Bradford dr (Tboro)
Paul C mech Franklin Mtrs r Belmont NC
Paul H (Melba R; Moore Sheet Metal Co) r Matthews NC
Pauline S (wid Aiken G) h415 E Park av
Pearlie R Mrs tech Char Mem Hosp r1900 Lloyd apt 427
Peggy O tchr Montclaire Sch h321 E Boulevard
Perry O shop wkr Char Mach r Pineville NC
Philip deliverymn Belk's r4314 Commonwealth
Pleasant L Mrs maid h620½ S Torrence
Priscilla A clk R H Bouligny Inc r4409 Collingwood dr
Products Co Chas W Crawford dist mgr industrial instruments & controls 2505 S Boulevard R3
Prue Mrs tchr Hickory Grove Sch r Lakefield rd
R Ann serv reviewer Retail Credit r Iron Station NC
R E (Betty P) mech Mack Trucks r RD 4 Kannapolis NC
R Frank (Ada H) dir of safety Ryder Truck Rental Sys r544 Box 788
R Mitchell (Patsy L) chief clk Duke Pwr h 2420 Kingsbury dr
Raeford studt r3100 Bank apt 1
Ralph L (Helen) dept hd Morris Speizman Co h6136 Rosecrest dr
Ralph W (Juanita W) fcty rep Detroit Control h739 Montford dr
Ralph Y dept mgr Piedmont Engineering r Concord NC
Reece L (Carolyn L) dept mgr Sou Bearings & Parts r RD 4 Matthews NC
Reid (Maggie B) lab Mitchell & Becker h402 Heflin
Reid (Ella J) wtchmn Wade Mfg h1312 Tinnin av
Rembert Machinery Co (Sumter Moore; Columbia SC) 2135 S Boulevard
Rena B Mrs presser Stately Lady Nite Wear r 1414 Burton
Richd mach opr Whitin Mach Wks r Monroe NC
Richd G (Peggy C) bkpr Piedmont Natural Gas r Fort Mill SC
Richd M (Vera H) sec-treas Carolina's Food Plan Distributors Inc h4017 Langhorne av
Robt mixer Char Block r426 E Todd la
Robt porter Ivey's r414 N Davidson
Robt roofer Interstate Roofing & Asphalt r 250 Piedmont ct
Robt jr porter Presby Hosp r3100 Bank

MOORE ROBERT A (Virginia E; Drs Ashe, Moore & Hall), Pediatrician 1505 Elizabeth av, Tel EDison 2-4167, h1734 Queens rd W, Tel EDison 2-5423
" Robt A (Jean) tech sls Terrell Mach h212 Middleton dr
" Robt C (Janie S) hlpr Assoc Transport h2626 Rachel
" Robt E (Edna E) electn Ivey's h221 Clarkson
" Robt F bndr Caro Ruling & Binding r Matthews NC
" Robt L (Helen L) asst eng Duke Pwr h4147 Walker rd
" Robt L (Margaret L) carrier PO h4319 Callingwood dr
" Robt L (Helen W) lab City Mtr Transport Dept r620 N Caldwell
" Robt L jr studt r4147 Walker rd
" Robt M (Ruth W) slsmn Boat & Motor Center 1023 Briar Creek rd h do
" Robt M jr formn H-B-Duct Inc r RD 11 Box 34
" Robt N (Betty) lab Ervin Construction r RD 6 Box 693-A
" Robt T jan Spencer Mem Meth Ch r RD 2
" Roberta E Mrs cash Elder's Food Store r5114 Monroe rd
" Roberta S (wid Jas) maid h429 Basin
" Roland H r704 Canton
" Roland H hlpr Roy White Flowers r725 Snowball apt 3
" Ronald studt r1722 Lombardy cir
" Ronald C ship clk Modern Talking Pictures Serv r PO Box 204 Pineville NC
" Ronald E opr Char Observer-News r1431 E 7th apt 2
" Ronald M hlpr Mundy Htg r212 W Boulevard
" Ronnie atndt Bruce Rogers Esso Serv r Hillside
" Rosa caterer r912 Boundary
" Rosa maid Dr Wm H Hall r308 Solomon
" Rosalyn r620½ S Torrence
" Rose with Garcrest Mills
" Rosemary r212 S Morrow
" Roy E r426 N Smith
" Roy L (Marlene H) driver Johnson Mtr Lines h1705 Amherst pl
" Ruby L (wid Ernest L) serv asst SBT&T h 1915 Bay
" Ruth ofc sec Collins Dept Store r Stanley NC
" Ruth Mrs chkr Domestic Lndry r817 Cobbway
" Ruth Mrs nurse 716 E 11th apt 3 r do
" Ruth Mrs tel sec Tel Answering Serv r RD 1 Box 51
" Ruth M Mrs bkpr Wade Mfg h814 Hawthorne la apt 10
" Ruth W Mrs slswn Belk's r1023 Briar Creek rd
" S Kath clk Travelers Ins h409 N Church apt 101
" S Vernon (Margt L) chf aud Aetna Casualty & Surety h3300 Foxcraft rd
" Sadie maid h2328 Blanton
" Sallie B (wid Wm) h505 Blue la
" Sallie J (wid John) r1118 Oaklawn av apt 46
" Sam A (Lena H) h725 Seigle av apt 140
" Sam L cook Radio Center r325 Fairwood av
" Saml mach Genuine Parts r Indian Trail NC
" Saml A r1105a Pharr
" Saml E jr (Louise R) mech Avrett & Ledbetter Roofing & Htg h2415 Lola av
" Saml M with NAPA r Box 18 Indian Trail NC
" Saml R (Mary H) estimator Mech Contrs h 938 Lanier av
" Saml T h725 E 1st
" Saml W (Arnetta J) driver Sterchi's h418 Wake
" Sanctuary AME Zion Church Rev Roy L Allen pastor Dixie rd
" Sarah maid h814 E 3d
" Sarah D Mrs emp Natl Carbon r211 S Cloudman (H)
" Sarah S Mrs mach opr Soderberg & Stern r 2237 Westminster pl

MOORE SHEET METAL CO (Paul H Moore), Sheet Metal, Roofing, Heating (Hot Air) and Stainless Steel Work, Fuel Oil, Home Delivery 1942 E 8th, Tel EDison 4-6862 (See Yellow Page 175)

" Shelly W tool & die mkr Kanoy & Sons Mach r Polkton NC
" Shirle J jr (Louise Mc) winder Jones Elec Repr r412 W Kingston av
" Shirley h1233 E Boulevard apt 42
" Sidney L (Dorothy C) ship clk Parnell-Martin Sup h2653 Laburnum av
" Stanley W r305 Manley
" Stella W Mrs r1321 Berkeley av
" Sue bkpr Pet Dairy Products r1323b Murdock rd
" Sue R Mrs insp Cheri Seaming r407 E Boulevard
" Susan V (wid Geo) r517 E 12th

Sunset AWNING CO.
Manufacturers of
Canvas Awnings and Quality Canvas Products
1416-18 W. Trade St. FRanklin 6-7680

MOORE
" Susie Mrs slswn Jimmie Ledford Inc r2010 Chesterfield av
" Sylvia M Mrs maid Bethlehem Center h517 Griffith
" T C roofer R-S-T Corp
" T Wayne asmblr Caro Metal Products r212 W Boulevard
" Temple Wilson B Puckett mgr 119 E 8th
" Thelma J Mrs sec National Auto Parts Exchange Inc r6200 Wilora Lake rd
" Theo R (Mae E) whsemn Roadway Exp h 1710 Haines
" Theo T r715 Canton
" Thirsty whsemn Std Ice & Fuel r306 S Johnson
" Thos jr r1115 Fairmont
" Thos jr (Margt) emp Char Pipe & Fdry h1824 Double Oak rd
" Thos B (Emily T) mech Moore Sheet Metal h2124 Fernwood dr
" Thos C acct A M Pullen & Co r422 Berkshire rd
" Thos E (Eliz D) emp Patterson Coal & Oil h724 Seaboard
" Thos E (Margt E) estimator Sou Engineering r215 Wallace Neal rd
" Thos E (Esther) hauling 1029 S Church h do
" Thos F (Jane C; Maxwell Realty Co) r Huntersville NC
" Thos F (Isabel B) div head Universal CIT Credit h1828 Maryland av
" Thos H (Ann S) supvr City Pk & Recreation Comn r RD 3 Matthews NC
" Thos K jr h223 Wakefield dr apt B
" Thos K jr (Kathleen R) product eng Celanese Corp h1022 Hartford av
" Thos M (Phyllis B; Arthur Andersen & Co) h326 Heathwood rd
" Thos P (Lucy H) ofc mgr Asphalt Inc h2427 Randolph rd
" Thos P jr (Eliz A) dye mkr Am Cyanamid h 427 Fenton pl
" Thos P III (Betty Q) circulation mgr Char Observer-News h4900 Valley Steam rd
" Thos R (Willie M) mach opr Whitin Mach Wks h4314 Commonwealth av
" Thos W home ofc mgr Builders Life Ins Co r 1952 Kilbourne rd
" Thos W (Cath W) slsmn Natl Plastics h2727 Normandy rd
" Tom (Grace H) dist aud Western Auto Store h1218 Barkley rd
" Tours Inc The Mrs Fannie W Moore pres-mgr bsmt 134 W Trade
" Toy (Hazel) h1008 White
" Tryal loader Char Pipe Fdry h305 Manley
" Tyrone R clk Harris Super Mkts r2401 Celia
" Ula J Mrs drsmkr 4423 Firwood la r do
" Vera Mrs picker Johnston Mills h927 E 10th apt 63
" Vera H Mrs tchr King Business College r4017 Langhorne av
" Vernon M (Virginia S; Moore's Park; Moore's Sewing Machines Furniture & Appliances) h Marshall dr
" Victoria K Mrs drsmkr 1721 Statesville av r do
" Victoria P Mrs grader Chesapeake Paper Stock r509 Honeywood av (H)
" Vincie H Mrs (Knapp Aerotred Shoes) r1100 Crestmere av
" Viola h726 Seaboard
" Viola Mrs maid h922 W 12th
" Virginia clk Hoskins Drug r RD 9 Box 534
" Virginia studt r533 Oakland av
" Virginia H Mrs opr clk Highland Pk Mfg r 3404 Ritch av
" W Bernard h5014 Central av
" W Leo (Minnie W) tex wkr Highland Park Mfg h2507 Yadkin av
" W Marion studt r1951 Sterling rd

MOORE W MARSHALL (Ethel P), Pres-Treas Builders Guaranty Corp, Charlotte Lumber & Mfg Co, Charlotte Warehousing Corp, Epmore Inc, Greystone Homes Inc, Morebilt Homes Inc and Tremore Inc, h1951 Sterling rd, Tel EDison 2-8213

Thomas Cadillac-Olds-mobile Inc.
CADILLAC OLDSMOBILE
Sales and Service
214-220 N. CHURCH
PHONES
Service EDison 2-7159
Sales EDison 4-4656
Parts FRanklin 6-4429
Used Cars 422 W. 5th
PHONES EDison 2-2183 and FRanklin 5-1253

KALE—LAWING COMPANY
"Serving the Carolinas For Over 35 Years"
OFFICE OUTFITTERS
COMMERCIAL STATIONERS
PRINTERS
SCHOOL SUPPLIES
We Sell Art Metal STEEL OFFICE EQUIPMENT
217 S. TRYON ST.
Phone FRanklin 7-2641

F.H.A. **LOANS** — AUTO
FIRST MORTGAGE
CITY SAVINGS BANK
120 E. Third St. Tel. FRanklin 5-4441
Savings and Checking Accounts

BE

MODERN

Live Better

Electrically

- For Comfort
- For Convenience
- For Economy

DUKE POWER COMPANY

Serving the Piedmont Carolinas

CAROLINA CONCRETE PIPE

(Division of AMERICAN-MARIETTA CO.)

Machine-Made Process Plain and Reinforced Sizes 4 to 72 Inches

★

PHONES EDison 2-8874 and EDison 4-9250

Office and Plant 3701 N. Graham P. O. Box 10004

AMERICAN COMMERCIAL Bank

FEDERAL DEPOSIT INSURANCE CORPORATION — $10,000 MAXIMUM INSURANCE FOR EACH DEPOSITOR — MEMBER

ASK THOSE WE SERVE

CITY CHEVROLET CO.

Sales and Service

710 S. Tryon St. Phone EDison 2-7151

MOORE
" W Moultrie jr Rev (Florence P) rector St Martins Episcopal Ch h674 Llewellyn pl
" W Robt jr (Eliz A) v-pres Engineering Inc h 3909 Haverhill dr
" W Ted sht mtl wkr Parks-Cramer
" Wade slsmn Frank Clinton & Co r RD 5
" Walker L (Mary S) driver Baker Cab h815 S Davidson apt 1
" Walter (Lemoore) lab h603 Campus
" Warren r1332 McCall
" Warren C (Victoria P) driver Merchants Oil h509 Honeywood av (H)
" Wayne A porter A&P r RD 2 Mathews NC
" Wesley (Willie) emp Ivey's h2854 LaSalle
" Wesley D (Edythe B) checker Akers Mtr Lines h2053 Morris Field dr
" Will (Louise T) butler h536 Remount rd
" Will M (Mary T) driver City Mtr Transport Dept r1709 Pegram
" Wm jan Paul B Guthery & Son h1117 E Hill
" Wm lab Char Observer-News r247 N Cedar
" Wm C (Carrie M) h1214 Weldon av
" Wm C lab r822 Maple
" Wm C jr (Harriett M) acct exec Corporate Insurers Service Inc h5134 Murryhill rd
" Wm E (Mary W) slshr Highland Pk Mill h 107 Grandin rd apt 9
" Wm F (Lillie B) city fire fighter h315 E Tremont av
" Wm F jr (Marlene P) with Celenese Corp of Am h315 Tyvola rd
" Wm H r421 S Church
" Wm H (Lottie M) h123 Rowan (Tboro)
" Wm H (Annie W) wtchmn Ivey's h1621 Lyndhurst av
" Wm H jr (Martha R) rep Ash Brick h246 Elmhurst rd
" Wm J (Marion H) supvr SBT&T h2836 Westfield rd
" Wm L (Eliz) h1519 Beatties Ford rd
" Wm M (Kelda) slsmn Carolinas Auto Sup Hse h3123 Marlborough rd
" Wm T (Della M; Arcade Shoe Shop) h120 Howells Arcade
" Wm T hlpr Allen Elec r Lancaster SC
" Willie h922 E 1st
" Willie emp Sno-White Lndry & Clns r626a Eldridge
" Willie (Jessie M) hlpr Sykes Inc h210 W Vance
" Willie lab C W Kirkland Co r1332 McCall
" Willie Mrs opr White Orchid Beauty Salon r2854 LaSalle
" Willie M Mrs emp Garcrest Mills r308 W Worthington av
" Willie M G Mrs slswn Southern Five & Ten Cent Stores r4314 Commonwealth av
" Willie W (Joanna C) supvr Sealtest Foods h 619 Northgate av
" Willis C (Kathryn S) eng Low Engineering Testing h512 Eastway dr
" Willy M presser United Mills r330 Greystone rd
" Wilma A Mrs clk A Coml Bk r2125 Florial av
" Wilson emp Electrical Distrs r905 W Trade apt 3
" Wilson E (Patricia M) driver Overnite Trans h321 W 27th
" Winifred tchr Sedgefield Sch r312 N Church apt 306
" Winnie D tchr Myers Pk Hi Sch r712 E Worthington av

W. H. GAITHER & CO., INC.

CONSULTANTS AND INSURANCE BROKERS

RETIREMENT PLANS — GROUP INSURANCE
LIFE AND GENERAL INSURANCE

220 W. 4th ST. TEL. FRanklin 6-7575

MOORE
" Woodrow W (Emily M) mgr V & W Oil Lawnmower & Oil Co h700 Eastway dr
" Zuella B Mrs seamstress r Yeoman rd
Moore's Esso Servicenter (M R Moore) 3701 (4401) Thrift rd (Tboro)
" Larry & Jake Shell Service (Larry A and Jake C Moore jr) 915 Providence rd
MOORE'S PARK (V M Moore), Houses, Lots Sales 404 E Trade, Tel EDison 4-4805
" Pure Oil Service Center (N Herbert Moore) 1831 Rozzells Ferry rd
MOORE'S SEWING MACHINES, FURNITURE & APPLIANCES (V M Moore), E D James Mgr, Sewing Machines, Washing Machines, Vacuum Cleaners, Radios, Refrigerators, Electric Stoves, Fans, Irons and Toasters and Furniture, Television Sales and Service 404 E Trade, Tels EDison 3-7212 and EDison 4-4805
Moorefield Hubert L (Rachel G) genl supvr Sou Ry h1008 Montford dr
" Hubert L jr studt r1008 Montford dr
" John E (Sarah C) v-pres & mgr Livingston & Haven Inc h1523 Coventry rd
Moorehead Jas L (LaVerne S) drftsmn Morgan Fixture r1221 Mockingbird la
Moorer Jimmie D (Frances) lab Ervin Constn r RD 6 Box 981E
Moores Judy A teller Citizens Bank r1401 Iris dr E apt 2
MOORES W W (Kay M), Classified Adv Mgr The Charlotte Observer and The Charlotte News, 600-02 S Tryon, Tels EDison 2-7121 Tel EMerson 6-4182 and FRanklin 7-7474, r Matthews NC
Moorhouse Harry B (Shirley A) rep Conn Genl Life r354 Sharon Amity rd
Moorman Julia Mrs smstrs 1320 Elizabeth av apt 4 h do
" Ira E (Bernice B) btry bldr Battery Service h225 Victoria av apt 1
Moose A Melissa studt r1300 Rutledge av
" Billie S teller Am Coml Bk h rear 214 E Park av apt 6
" Bobby L (Rebecca H) rep Genl Mtrs h2933 Royston rd
" Dewey H (Darlene T) bodymn Singleton Body Wks h3914 Barlowe rd
" Donald S (Rebecca M) sanitarian City Health Dept h1726 Academy
" Dorothy M (wid Thos) clk Eckerd's h453 W Boulevard
" Edrie T (Beulah A) advertising Belk's h2517 Shenandoah av
" Everett D acct C M Carter & Co r1233 E Boulevard
" Frank H (Margie E) driver Kilgo Mtr Frt h2818 Beattie's Ford rd
" Harold E mech Mack Trucks r RD 5 Box 926
" Harold W (Voneda) mech Mack Truck h608 Seldon dr
" Hilda D Mrs ofc sec Charles H Litaker Inc r Concord NC
" Hugh A (Barbara W) hlpr Sanitary Plumbing & Heating r Concord NC
" Jacqueline with NAPA r Kannapolis NC
" Joe B (Eloise K) acct Conrad & Co h215 Jackson dr apt 2
" John jr tchr Myers Pk Hi Sch r Concord NC
" John S carp Ervin Constn r Concord NC
" Lee R plmb Sanitary Plumbing & Heating r Concord NC
" Lucy A (wid Thos C) h721 Templeton av
" Mary J clk F H Ross & Co r Belmont NC
" Paul groundmn Edwards Constn & Sup r Gastonia NC
" Paul G plmb Sanitary Plumbing & Heating r Concord NC
" Paul M (June B) mech Ervin Constn r Concord NC
" Philip A assoc prof Queens College r Newton NC
" Ralph L (Della S) slsmn A&P h2109 Millerton
" Rebecca H Mrs sten Olds Div r Albermarle NC
" Talmadge artist Arts Engraving r1450 Academy
" Thos C jr (Edith W) sls mgr Hutton-Scott Co h751 Winston pl
" Wm L (Ada A) claims supvr Mtrs Ins h1300 Rutledge av
Moragne Ann Mrs maid Dr Allyn B Choate r 2721 Botany
" Annie C Mrs maid Fed Res Bk r1130 N Mc Call apt A
" Curtis C (Annie C) cleaner Fed Res Bk h1130a McCall
" Dorothy J lndry wkr Char Linen Serv r528 W Liddell
" Fuller G (Dorothy) porter Fed Res Bk r530 W Liddell
" Joe (Ann) emp Blythe Bros Constn r2721 Botany
" Mark C porter Fed Res Bk h530 W Liddell
" Robt (Mattie) r530 W Liddell

MORAGNE
" Robt (Mary A) lab Blackwell Constn h2212 Celia av
" Thos G (Pearline) mach opr Duncan Print Makers r2320 Sanders
Moraineу Joyce A studt r227 Flint
Moraleda Pedro J (Lila V) wldr Hicks & Ingle h5432 Gwynne av
Morales Betty C Mrs ofc sec Commercial Credit r2924 N Graham
" Thos (Betty C) insp Clorax Chem r2924 N Graham
Moravian Lane Kindergarten Mrs Mary P Robbins dir 528 Moravian la
Morazne Lemuel h511 Crockett
Morcock John C III (Anna W) chem eng Duke Pwr h3100 Ventosa dr
Moreau Eug A (Verness E) emp Atlantic Steel h1229 Meadow la
MOREBILT HOMES INC, W Marshall Moore Pres-Treas, James O Moore V-Pres, B J Brown Sec, 2914 Griffith, Tel JAckson 3-6016
Mosecock Frank L (Beverly C) mfrs agt 1786 Sterling rd h do
Morehead Beauty Salon Inc Mrs Pauline S Melton pres Clara M Caldwell v-pres Andrew T Boone sec-treas 919 E Morehead
" Ben (Martha) emp Char Pipe & Fndry h1519 Burton
" Bowling Center (Thos and Mrs Zoe L Cavalaris) 915 E Morehead
" Center Restaurant (Nicholas G Pappas) 917 E Morehead
" Esso Servicenter (Dan F Linder) gas sta 700 E Morehead
" Estelle Mrs lndry wkr Char Linen Serv r2006 Garnette pl
" Garrett (Ruby H; Leaksville Woolen Mills) h2221 Ferncliff rd
" Geo B (Lila G) lab City Mtr Transport Dept h720 E 11th apt 2
" Gulf Service (Robt L Berryhill Kelsy G Gantt) 1516 W Morehead
" Jas P (Estelle) card dept Johnston Mfg h2006 Garnette pl
" John L (Louise N) pres The Leaksville Woolen Mills Inc h1242 Queens rd W
" Julia r423 Solomon
" Robt (Rachel J) h423 Solomon
Morehouse Edith H Mrs slswn Montaldo's r1874 Maryland av
" Jas H (Edith H) slsmn Atlantic Refining h1874 Maryland av
Moreland Camilla O Mrs ofc sec A&P r1735 Merriman
" Chemical Co Inc Homer R Ketchie mgr mfrs 425-31 Atando av
" Clarence E (Helen P) prin Northwest Jr Hi Sch h1617 Patton av
" Geo W (Margt T) driver Duke Pwr h624 E 9th apt 2
" Gladys F Mrs tchr Isabella Wyche Sch r2214 Celia av
" Harold E adv mgr Car Business Sch h420 N Church apt 33
" Harry E (Camilla O) foremn Whitin Mach Wks h1735 Merriman av
" Helen P Mrs tchr Fairview School r1617 Patton
" Jean A Mrs tchr Isabella Wyche Sch r2805b Statesville av
" Margt T Mrs tchr Alexander St Sch r624 E 9th
" W Howard (Gladys F) prin Marie G Davis Elementary Sch h2214 Celia av
" Wm H jr (Jean A) clk in chg University Park Sta US PO h2805b Statesville av
Morelock A L servmn Home Furn r6601 Nations Ford rd
" Clarence E (Ruth) sec-treas Durane Gas Co h 1218 Biltmore dr
" Earle M (Wanda K) dispr Red Top Cab Service h1500 N Caldwell
" Ruth Mrs tchr Hawthorne Jr Hi Sch r1218 Biltmore dr
" Wanda K Mrs smstrs Stately Laby r1500 N Caldwell
Moren Harry (Ruby) hlpr Hunter Auto & Wrecker Serv r439 Lloyd
Moretz C Hugh pres-treas C&M Distributing Co Inc r Newton NC
" Chas D (Nina F; Moretz Coal Co) h718 Mt Vernon av
MORETZ COAL CO (Chas D Moretz), Good Coal, Prompt Service 625 State, Tel EXpress 9-8831
" Dorothea r718 Mt Hernon av
" Grover C jr (Nathl C) wldr Industrial Piping Sup h2845 Columbus cir
" Jas M mech Cummins Card Diesel r5400 Wilkinson blvd
" Mary tchr Oakdale Sch r RD 9 Box 527
" McCoy (Virginia N) h1001 Berkeley av
" Nina F Mrs ofc sec Moretz Coal r718 Mt Vernon av

Pittsburgh Plate Glass Co.

"PITTSBURGH PAINTS — SMOOTH AS GLASS"

GLASS FOR EVERY PURPOSE

WALLHIDE — FLORHIDE
WATERSPAR — SUNPROOF PAINTS

201 E. 6th, cor. N. College

Phone EDison 3-6624

WBT
DIAL 1110

WBTV
CHANNEL 3

Morgan Aldaree R Mrs seamer Nebel Knitting r1804 Thomas av
Audrey D typ Radiator Specialty r601 N Church
B Frank (Laura) h831 E Morehead apt 609
-Beard Barber Shop (Wm H Beard Glenn B Morgan) 506 S Tryon
Ben Cabinet & Fixture Shop (Ben E Morgan) 2631½ Tuckaseegee rd
Ben E (Iris L; Ben Morgan Cabinet & Fixture Shop) h2621 Amber dr
Bennie J Mrs ofc sec Mercy Hosp r RD 11 Box 558
Betty Mrs ofc sec Presby Hosp r1143 Greenwood Cliff
Bobbie A emp Ivey's r Albemarle NC
Bobby G (Patricia H) insp Western Elec h4808 Holbrook dr
Brack P (Judeen) whsemn Fidelity Van & Stge r Stanfield NC
C Dolores dental asst Dr J Wm Heinz r2537 McClintock rd apt 1
C L mech Char Equip r Albemarle NC
Carme B jr (Joan A) mech Thomas-Cadillac-Olds h2901 Temple la
Carolyn ofc sec Sidney Butz & Associates r YWCA
Carolyn A clk Coml Credit r2210 Pinckney
Carolyn H Mrs radio opr Radio Paging & Answering Serv r2564 Kenmore av
Chas E (Helen H) slsmn Quality Waste h3100 Holt
Chas L (Jewel H) carrier PO h2819 Albany la
Christine N Mrs waitress Quality Restr h 219½ W 8th
Cindy studt r2600 Clydesdale ter
Claude (Dorothy) driver Caskie Paper r1616 Whisnant av
Clay L (Patk L) mgr WWOK Radio Station h5000 Prentice pl
Clifton R (Jean A) clk Goodyear h2229 Orton
Creed W (Esther M) h105 N Ramsey (H)
D E hauler Highland Pk Mfg
David R (Sylvia) supt Ervin Constn h521 Sinclair (Tboro)
Delia C (wid Albert W) h1841 The Plaza
Dorothy N Mrs ofc sec SKF Industries r1233 Goodwin av
Edw E (Beth) USAF h1139 W Boulevard
Edw L (Doris) ibm supt Harris Super Mkts r Blair rd RD 1
Edwin W (Lucille Mc) slsmn Fairbank Moose h1040 Guilford dr
Eliz B Mrs bkpr First Union Natl Bk 11108 Choyce av
Elmer h1215 Wearn
Eloise McK ofc sec Char Mem Hosp r1614 Fountain View
Ernest L (Frances M) textile wkr h3815 Bristol dr
Ernest M (Evelyn W) pres-treas Dayton Tire Sales Co h1145 Wendover rd
Ernest M jr (Naomi H) programmer Duke Pwr r6264 Deveron dr
Eunice S Mrs waitress Bailey's Cafeteria r3434 Bellhaven blvd (H)
Fixture Corp W Murray Field pres-treas Douglas E Way v-pres Nancy S Grier sec store fixtures 307 W Worthington av
Florence L Mrs waitresss Sou Drug r816 N College
Floyd O (Mildred W) USN h1820 N Brevard
Frances L ofc sec Ciba Co r1605 Parkwood av
Frances M Mrs cash Home Beneficial Life Ins r3815 Bristol dr
Fred wvr Highland Pk Mfg
G Locke (Mary W) slsmn Eagle Pencil h242 Ferncliff rd
Gail L driver Miller Mtr Exp r RD 8 Box 221A
Garland C (Mary B) emp Natl Carbon r Rozzells Ferry rd
Garnett A (Irene F) mgr Char Key Club Inc h1044 McAlway rd
Geo R artist Style Craft r5745 Murrayhill rd
Geo R (Margt W) pres-treas Craftsman Printing Co h3201 Libeth
Geo W clk Barnes Grocery r1221 Jefferson
Geo W (Annie L) constn wkr h2209 Gibbs
Geo W porter Sterchi's r RD 8 Box 379B
Gilbert E (Lola J) h504 W 24th
Gilbert E jr (Carolyn H) constn wkr Greenland Contrs h2564 Kenmore av
Gladys R Mrs ofc sec Charlotte Orthopaedic Clinic r2556 W Boulevard
Glenn B (Lelia J; Morgan & Beard Barber Shop) h3005 Hudson
H Ralph (Grace A) carrier PO h5157 Eaton rd
Hal C (Shirley W) emp Lance Inc h2421 Kingsbury dr
Harley D lab Ervin Development r Mount Holly NC
Harold A slsmn Victor Adding Mach
Harrison (Una C) mtcemn F S Royster Guano h416 E 16th

MORGAN
" Hazel V (Eunice S) pntr h3434 Bellhaven blvd (H)
" Helen H Mrs clk Parnell Tool & Sup r3100 Holt
" Helen W (wid Billy F) slswn Hewitt's Dairy Queen h2600 Clydesdale ter
" Herman r1616 Whisnant av
" Herman G (Virginia R) asst chf clk FBI h2243 Airlie
" Heyward (Mayo J) mech H B Owlsey Co h350 Melbourne ct
" Homer r829½ N College
" Homer L (Sarah L) knitter Huntley Knitting Mills h2600 Columbus cir
" Howard A v-pres Weyerhaeuser Southern Corp r Tacoma Wash
" Ida C Mrs tchr Biddleville Sch r Concord NC
" Irene F Mrs boarder Hudson Hosiery r1044 Mc Alway rd
" Iris L Mrs tchr Tuckaseegee Sch r2621 Amber dr
" Irvin C formn Queen City Lbr & Sup r Concord NC
" I D asst supt County Bd of Educ r Matthews NC
" J Ernest h1429 S Tryon
" J Horace (Nancy M) drftsmn Morgan Fixture h747 Poindexter dr
" J L whsemn Biggers Bros r516 Wilbourn cir
" Jack (Ruby S) mech City Chev r1115 Choyce
" Jas E linemn SBT&T r1329 Downs av
" Jas R garagemn PO h1725 Birchcrest dr
" Jas R (Lois) slsmn Brown & Bigelow h624 Lamar av
" Jas R slsmn Shaw Barton h214 Pruitt
" Jane clk Hooper-Homes Bur r Mt Holly NC
" Janie M Mrs tel sec Tel Answering Serv r350 Melbourne ct
" Jean D tp Grinnell Co r RD 6 Box 509
" Jean S Mrs slswn Bon Marche r Dixie rd
" Jerry mech hlpr Reeder Bros r1501 Montgomery
" Jerry A studt r1031 Ardsley rd
" Jessie M Mrs maid r1121 Beatties Ford rd
" Joan H Mrs supvr SBT&T r2901 Temple la
" Joan W slsmn Music Inc r4300 Murray Hill rd
" Joanne studt r1626 Glenn
" Joe F (Sue L) servmn AT&T h2409 Amesbury
" John J mech Frank Woods Inc r RD 11
" John W (Connie E) cook Albert's Restr h2112 Aileen dr
" John W (Georgie S) slsmn Music Inc h4300 Murray Hill rd
" John W (Martha M) wood wkr Display Fixtures h703 Walnut av
" Johnny jr mill opr Radiator Specialty r138 N Summit
" Jos A (Margt T) slsmn Quaker Oats h1100 Norland rd
" Jos E jr (Joan) dept mgr Wachovia Bank & Trust h1219 Hanover apt 2
" Jos T (Dorothy N) tax consultant 105 Hawthorne la h1233 Goodwin av
" Judith K clk Kress' r1429 S Tryon
" L Jas (Mary F) driver Central Mtr Lines h521 Lander (H)
" L Pauline emp Brown & Glenn r747 Poindexter rd
" Larry lab Sawan Inc r RD 8
" Lee G (Lucinda W) supvr Douglas Municipal Airport h1545 Jennings
" Leonard lab h713 S McDowell apt 3
" Lewis lab Consolidated Brass r RD 3 Matthews NC
" Lewis C (Florence I) atndt Grant's Amoco Serv r816 N College
" Lewis M (Gladys S) slsmn Sears h1408 Woodland dr
" Lois P Mrs reporter US Dept Health Educ Welfare Appeals Council r624 Lamar av
" Lorraine B Mrs clk J P Stevens & Co r N Tryon
" Lucille Mc Mrs automatic opr WUTeleg r1040 Guilford rd
" Lucindi W Mrs cafeteria wkr West Char Sr Hi Sch r1545 Jennings
" Lucy marker Ivey's r229 S Torrence
" Lyndall J driver Central Mtr Lines r RD 1 Box 453
" M Taft (Evelyn M) auto painting h1626 Glenn
" Margt M Mrs clk SBT&T r1330 Bethel rd
" Margt N Mrs mach opr Panda Curtain r Camellus NC
" Martha A typ J N Pease & Co
" Martha M Mrs nurses aide Presby Hosp r RD 1 Box 143 Mt Holly NC
" Martha M Mrs sten Caro Trans & Stge r703 Walnut av
" Mary B Mrs emp Kelley's Hosiery r Rozzells Ferry rd nr Green
" Mary B (wid Dwight T) h500 Hartford av
" Mary C chf opr SBT&T r1209 Ideal way
" Mary J Mrs shipper Delmar Studios r3445 Thomas pl

FRANK WOODS, INC.
VAUXHALL
Made In England
PONTIAC—"The Car of the Year"
522 S. TRYON ST. TEL. FRanklin 6-4871

MORGAN
" Mary M (wid John) h900 Burton
" Maurice J (Margt H) sec Franklin-Morgan Co Inc h1525 Biltmore dr
" Maya J Mrs opr Tel Answering Serv h350 Melbourne ct
" Mildred W Mrs emp Natl Carbon r1820 N Brevard
" Muriel J bkpr Char Whol r Gray rd RD 10 Box 185
" Nancy V tchr PS r747 Poindexter rd
" Naomi cash Shamrock Food Center r1329 Downs
" Neil spl tchr City Bd of Educ h1910 Lombardy cir
" Newt S pharmacist Eckerd's r1607 Sumter av
" Olen E (Betty) emp City Health Dept h1143 Greenwood Cliff
" Peggy slswn Woolworth's r Stanfield NC
" Peggy G Mrs waitress Caro Grill r307 W 11th
" Philas J (Pearl V) h410½ W 8th
" Pichett L whsemn Hotpoint Co r1108 Choyce
" Pink jr (Dorothy) hlpr Yates-Wilbert Vault h3212 Leroy
" Polly ofc sec Brown-Glenn r747 Poindexter dr
" R D h119 S Cedar
" R Josephine clk SBT&T r2006 Hawthorne la
" Rachel ofc sec Genl Mills r1001 Scott av
" Ralph hlpr Yates-Wilbert Vault r3036 Leroy
" Ralph jr (Doris K) dist mgr H&A Selmer Inc h5808 Murrayhill rd
" Ralph H (Callie C) business mgr Pntrs Local Union No 897 h619 N Church
" Reese H (Ruby O) slsmn Queen Pie h2006 Union
" Reece H jr (Nancy A) carrier PO h2133 Jennie Linn dr
" Reuben N (Gladys R) formn Cochran Erection h2556 W Boulevard
" Robena P Mrs prfrdr Char Observer News h232 Cottage pl
" Robt (Fannie B) painter Johnston Bldg h 1616 Whisant av
" Robt A (Marguerite J) slsmn Don Allen Chevrolet h3356 Maywood dr
" Robt E (Rebecca W) clk Republic Steel h 2511 Barry
" Robt G (Rebecca L) dip opr Republic Steel h 1129 Sugaw Creek rd
" Robt L (Aleene L) driller Superior Stone h235 Interurban (Tboro)
" Robt L (Fannie S) washer Blanton & Bolin Mtr h204 Martin
" Rodrick (Lorraine) emp AT&T r N Tryon
" Ruby emp SBT&T r1725 Brickcrest dr
" Ruby O Mrs slswn Grant's r2006 Hawthorne la
" Rudolph (Ruth D) constn wkr Blythe Bros h 3100 Wells
" Ruel R (Fern D) carp h700 Queens rd
" Rufus E (Anderson J) bellmn Belmont Hotel h 727 W 5th
" Ruth W (wid Alf B) h1031 Ardsley rd
" Ruth Z (wid Robt L) waitress Greenland Restr r1222 Drum av
" Sam D jr (Juanita T) order interpreter Chev Mtr r RD 4 Matthews NC
" Saml D (Naomi M) swtchmn Sou Ry h1329 Downs av
" Saml L (Louise H) mech Char City Coach Lines r515 Lamar av
" Sarah L Mrs folder Char Finishing r2600 Columbus cir
" School Louis J Hughes prin 510 S Torrence

DELPH HARDWARE
&
SPECIALTY CO.
WHOLESALE
BUILDING MATERIALS
2109 N. Graham
Tel. FRanklin 6-3671

THE LINCOLN NATIONAL LIFE INSURANCE COMPANY
LIFE
ACCIDENT
SICKNESS
GROUP
Represented by
RAYMOND E. KING AGENCY
Suite 1405
Wachovia Bank Bldg.
129 W. Trade
FRanklin 5-4421

WADDELL CONSTRUCTION COMPANY INC.
General Contractors
ASSOCIATED GENERAL CONTRACTORS OF AMERICA
CAST-O-STONE
DISTRIBUTORS
APPLICATORS
P.O. Box 4174
Charlotte, N. C.
TELS.
EMerson 6-0712
EMerson 6-3151

THE WEARN LUMBER COMPANY
"SERVING THE CAROLINAS SINCE 1890"
MANUFACTURERS OF ARCHITECTURAL WOODWORK
Wholesale
1420 S. MINT ST.
PHONE EDison 3-7575

"CHARLOTTE'S SAVINGS CORNER"

HOME FEDERAL SAVINGS & LOAN ASSOCIATION

Mortgage Loans
Fourth and Tryon

Organized in 1883

Insured Savings
Tel. FRanklin 6-8447

T. C. HEYWARD & CO.
Steam and Hydraulic Equipment
518 E. MOREHEAD S.
TELS. FRanklin 7-2678, LA 930

N. G. SPEIR, INC.
Real Estate Sales
Commercial — Residential
"TOWN and COUNTRY PROPERTY"
HOME LOANS
128-130 East 4th St.
Phone FRanklin 5-9871

MORGAN
" Shirley W Mrs bkpr Lance Inc r2421 Kingsbury dr
" Sue F Mrs typist SBT&T r RD 1
" Sue L Mrs nurse 2409 Amesbury av r do
" Suzanne slswn Best Shops r RD 4 Dixie rd
" Sydney L (Trade Printing Co) r Dixie rd
" Sylvia clk Martin's r Interurban av
" T C (Mary A) sht mtl wkr h3445 Tappan pl
" Theo S Mrs insp Nebee Knitting h2229 Highland
" Thos M (Betty A) pres-treas Franklin-Morgan Co Inc h2904 Clover rd
" Virginia (wid Jas) clk Kress h1700 Euclid av
" Virginia R Mrs boarder Chadbourn Gotham Inc r2243 Airlie
" W L h5635 N Tryon
" Walter L (Rosa M) lab City Water Dept h1816 Kinney
" Walter L mech Mech Contrs r RD 4 Box 84 Albemarle NC
" Wayne J (Dora A) undwrtr Fidelity & Casualty h1708 Allen
" Wm B (Norma R) supvr Celanese Corp h3029 Simpson dr
" Wm L formn Roadway Exp
" Wm Y (Aldaree H) glass bender Perry Sign h 1804 Thomas av
" Willie G (wid Raymond C) h2536 Normandy rd
" Wilma E sten Pyramid Life Ins r RD 11
" Wilma R ofc wkr Belk's r3500 Wilmont rd
" Morice Hezekiah emp John Crosland Co r511 E 2d
Moring Evie M baby sitter 120 S Independence blvd h do
Morison Cornelius (Mary D) lab Ervin Construction r1010 N Grahan
Morley see also Marley
" Wilfred jr hlpr Mundy Htg Co r Concord NC
Morman Pearl maid h1115 Oaklawn av
Morningside Apartments 1218-1223 Hanover
" Apartments 2318-2632 McClintock rd
" Barber Shop (Fredk L Simpson) 2311 Central
" Beauty Salon Jeanette Mankey mgr rear 2316 Central av
Morningstar-Paisley Inc Lee Kritzer regional sls mgr tex starches 205 W Worthington av
Morrell Billy G with Pelton & Crane r4238 Pineville rd
" Broadus D (Mary G) h800 N Pine apt 1
" Clarence groundmn Edwards Constn Sup r Waxhaw NC
" Peggy L insp Clorox Chem r226½ W Boulevard
" Thelma B (wid Dayton L) h2143 Sherwood av
" Wilby A looper Nebel Knitting r Pineville rd RD 2
Morris see also Marus
" A Earl (Mae S) stock hndlr Chev Mtr h2430 Lydia av
" Ada (wid Joe) h1320 Branch
" Adam (Brennie) h905 Academy
" Adam mach opr Whitin Mach Wks r RD 3 Waxhaw NC
" Addie maid r224 Cherry
" Alberta K Mrs slswn Rose's r211 Halsey (H)
" Alexander emp City r314 S Myers
" Alice H (wid Doris O) minr Carol Ann Hat Shop h2003 Wilmore dr
" Amanda C (wid Geo) h415 N Davidson
" Annis B Mrs v-pres Columbus Oil Co r1200 Yale pl

SOUTHEAST AIRMOTIVE CORP.
"24 HOUR AIR TAXI SERVICE"
AIRCRAFT SALES AND SERVICE
DISTRIBUTOR
AERO COMMANDER
IN THE CAROLINAS
HERTZ RENT A PLANE
ASSOCIATION MEMBER
Douglas Municipal Airport Dial EXpress 9-0457

MORRIS
" Austin P Rev (Josephine B) sec-treas AME Zion Church Relief h2700 Englehardt
" & Barnes Inc Chas E Morris pres-treas Poley B Barnes v-pres sec gros 227 W Trade
" Ben jr (Lula M) loader Mason & Dixon Lines h211 S Ramsey (H)
" Ben H r1715 Sunnyside av
" Bertha r1130 Central av
" Betty Jo wvr Highland Pk Mfg
" Betty Mrs emp Dunbar-Stanley Studios r512 E Tremont
" Billy H emp Universal Window r RD 1 Midland NC
MORRIS BROTHERS AGENCY (Jack R and Ralph F Morris Jr), General Insurance. "Adequate Insurance Prevents Financial Disaster" 609 Liberty Life Bldg 112 S Tryon, Tel FRanklin 6-6541
" Buck atndt Dilworth Esso Serv r518 Magnolia
" Burnette cook Diamond Restr r516 E 7th
" Burrell E Rev (Margt C) h1526 Providence dr
" C Roy (Oleta P) h1555 Queens rd W
" C Roy jr USAF r1555 Queens rd W
" C S Co (Chas S jr and Mrs Kathryn G Morris) cotton waste 411½ S Tryon R7
" C Calvin (Ruth H) slsmn Bill Mitchell Used Cars h427 Sharon Amity rd
" Carey J nurse Miller Clinic h1830 Park dr apt 2
" Carl E (Mildred J) mach opr Piedmont Natural Gas r RD 11 Box 426
" Carl W (Rachael A) lining mach Caro Paper Board h3624 Avalon av
" Carrie H Mrs buyer Williams & Shelton h1325 Matheson av
" Carrie K (wid Arlie) r2243 Remount av
" Cath F (wid Burley) h523 W 2d
" Chas A jr (Sue E) foremn Sou Elec Serv h2923 Forest Park dr
" Chas E pres treas Morris & Barnes Inc r RD 8 Box 180
" Chas L jr lab Ervin Construction r Kannapolis NC
" Chas S (Lula F) h134 Perrin pl
" Chas S jr (Kath G; C S Morris Co) h1235 Wendover rd
" Clarence studt r736 Snowball apt 1
" Clarence D driver Central Mtr Lines r Denver NC
" Clarence O (Loma) foremn Wade Mfg r RD 2 Matthews NC
" Clayton (Faye F) clk A&P h2701 The Plaza
" Cole B (Dorothy G) emp A&P h1725a Logie
" Columbus (Sarah E A) h608 E 7th
" Cora B (wid John W) r500 Sylvania av
" Cora S (wid Edgar L) slswn Martin's h318 Lima
" Curtis M (Doretha B) formn Spangler Constn h 1600 Forsythia cir (Tboro)
" D E warpmn Highland Pk Mfg
" Daisy G r532 Briar Creek rd
" Daisy W Mrs h2115 Randolph rd
" David D prntr Caro Ruralist Press h2509 Commonwealth av
" David E (Eliz L) slsmn Lee A Folger Inc h 1705 Berryhill rd
" Delphian E emp Ed Mellon Co r2833 LaSalle
" Donald E (Evelyn S) slsmn Glidden Co r RD 2 Matthews NC
" Donald S h3247 Minnesota rd
" Donald W (Juanita O) dentist 1519 Elizabeth av h4021 Churchill rd
" Doretha B Mrs clk Traveler's Ins r1600 Forsythia av
" Doris L mach opr Presby Hosp r RD 1 Box 529A Mt Holly NC
" Dorothy G Mrs typ Wachovia Bank & Trust r 1725a Logie av
" Dorothy K Mrs ofc sec Johnson Mtr Lines r 4139 Welling av
" Dorothy L studt r414 W 25th
" Dowd W (Josephine L) dept mgr Wachovia Bank & Trust h1740 Lansdale dr
" Earl M foremn Good Samaritan Hosp r330 S Tryon
" Earl T atndt Blackwelder's Dilworth Esso Serv r518 Magnolia
" Edna E tchr Fairview School h515 S Graham
" Effie H fur storage Ivey's r Mt Holly NE
" Eileen M Mrs bkpr Morris Livestock Co r2736 Royston rd
" Eliz Mrs tel sec Tel Answering Serv r222 Plymouth av
" Eliz (wid Robt) maid h1325 Ashby
" Ella M Mrs tchr Harry P Harding High Sch r 3544 Trent av
" Elva S Mrs ofc sec Engineering Sls Co of Char r820 Fugate av
" Ennie Mrs maid h626 E 1st apt 2
" Ernest C (Jayne A) dentist 1519 Elizabeth av h4010 Melchor av

MORRIS
" Essie A (wid Holsie) nurse Good Samaritan Hosp h813 Snowball
" Essie L r736 Snowball apt 1
" Estelle (wid Will) h2016 Custer
" Eug (Lois S) tire changer Gerrard Tire h 1410 Main
" Eug B (Rebecca K) carrier PO h1015 Dresden dr W
" Eug L sign pntr 532 Briarcreek rd h do
" Eunice B Mrs ofc sec Automatic Sprinkler Corp of America r1110 Crestmere av
" Eva R Mrs clk Colonial Stores h215 N Mc Dowell
" Evelyn F Mrs fnshr Hudson Hosiery r4829 Doris
" Evie tchr Sterling Sch r526-A Carmel
" Excell whsemn Overnite Trans r RD 4
" Farm Equipment Co (Harvey Morris) Rozzells Ferry rd nr Old Plank rd
" Field Methodist Church Rev Wm R Ormond pastor airport drive cor Old Dixie rd
" Frances Mrs ofc sec United Ins Co of America r RD 4 Matthews NE
" Frances G Mrs clk Sou Bearings & Parts r 1221 E 34th apt 2
" Franklin D (Mable S) whsemn Western Waterproofing r500 E Kingston
" Freddie M Mrs r429a W Hill
" Garage (Nevard Morris) auto reprs 503 E 6th
" Gareth (Betty) sht mtl wkr The Shoeman Co h 512 E Tremont av
" Geo r1317 Ashby
" Geo (Pauline) pntr h1217 Louise av
" Geo C (Edna N) tech h3117 Maury
" Geo M acct Nu-Way Business Serv r Albemarle NC
" Geo R (Eunice B) pts dept Fruehauf Trailer h1110 Crestmere
" Georgia M Mrs h425 Jones (H)
" Gladys (wid Walter) r1009 Greenleaf av
" Grace Mrs cook County Bd of Educ r728 Capitol dr
" Granville L (O'Lenna) driver Johnson Motor Lines h2223 Eastway dr
" Gus (Sue R) mech Young Mtr h1515 Parnell ct
" H Nelson (Eileen M) mgr Morris Livestock Co h 2736 Royston rd
" Hammie r612 E 9th
" Harrill E (Virginia G) laby aide Gibson Dental Laby h1226 Fordham rd
" Harry P (Claire N) slsmn Tussy Cosmetics h 2045 Vernon dr
" Harvey (Iris; Morris Farm Equipment Co; Morris Livestock Co) r RD 6
" Hazel Mrs maid h108 Seymour dr
" Hazel T (Louise; Jordan-Morris Distributing Co) r Albemarle NC
" Heating & Cooling Co (Luther N Morris) htg apparatus 1813 Merriman av
" Helen Mrs stylist Cherie Amie Salon r500 Sharview cir
" Helen V Mrs key punch opr J P Stevens & Co r1441 Pinecrest av
" Herman r515 Campus
" Hilda B Mrs presser Char Finishing Co Inc r 327 E Cama
" Holmes mech Fruehauf Trailer r RD 2 Matthews NC
" Homer (Laura L) atndt McCoy's Serv Sta h2229 Rozzells Ferry rd
" Homer (Laura K) tex wkr h217 Goff (H)
" Hosey lab Simmons Co r813 Snowball
" Howard F (Mary M) eng Concrete Materials h 2526 McClintock rd apt 2
" Hubert C (Ruth F) brake opr Douglas Aircraft h3201 Graymont dr
" Hugh W (Maude P) supvr Pneumafil Corp h2425 Commonwealth av
" Ida P Mrs maid h1317 Ashby
" Ila W (wid Mark N) h125 Irwin av
" Irene Mrs h826 S Brevard
" J Chas (Geoge Anne) lwyr 112 S Tryon R1507 h2703 Haverford pl
" J Emory (Luella M) pres Best Way Freight Lines Inc r4224 Columbine cir
" J Sidney funeral dir Miller & Kerns r322 Hawthorne la
" Jack (Ruby) h730 Capitol dr
" Jack E (Patsy G; The Trophy Center) h5933 Wedgewood rd
" Jack R (Barbara F; Morris Bros Agency) h4035 Hiddenbook dr
" Jahaila studt r3624 Firwood la
" Jas lab South Atlantic Waste r Matthews NC
" Jas (Dorothy) pntr Franklin & Morgan h825 Willis apt 231
" Jas sht mtl wkr Franklin-Morgan Co r231 Piedmont ct
" Jas B (Emma A) slsmn Shelby Packing h204 Ridgewood av
" Jas C (Marie W) painter Clyde Mullis h1319 Allen

CHARLOTTE MERCHANTS ASSOCIATION INC.
GIVES YOU THE SERVICES OF CREDIT BUREAU of CHARLOTTE COLLECTION SERVICE DIVISION and PHYSICIANS' & DENTISTS' CREDIT BUREAU
202 City Savings Bank Bldg.
120 E. Third St.
See Page B

DOWNTOWN
332 N. Tryon
Tel. EDison 3-4166

WALKER'S DRUG STORES
COMPLETE PRESCRIPTION SERVICE
CITY WIDE DELIVERY

HAWTHORNE
Medical Center
225 Hawthorne La.
Tel. FRanklin 6-6437

McCLURE LUMBER COMPANY

LUMBER AND BUILDING MATERIALS

ROZZELLS FERRY RD. (MT. HOLLY RD.) PHONE EXpress 9-5681

MORRIS
" Jas F (Evelyn) driver Pilot Frt Carriers r RD 2 Salisbury NC
" Jas H (Ruth L) real est 2247 Westminster pl h do
" Jas L (Katie W) driver Overnite Trans h507 Mercury
" Jas L (Mary R) mech Miller Motor Express h 2129 Camp Greene
" Jas P driver Standard Trucking h1123 Pegram
" Jas P (Montez P) driver Youngblood Trucking h3305 Tuckaseegee rd
" Jas R (Mary P) driver Orr Mtr r325 Turner av
" Jas T kitchen hlpr Do-Nut Dinette r411 N Graham
" Janice A priv sec Delph Hdw & Specialty r RD 7
" Jay R piloter Field Loom Reed r Gafney SC
" Jerry H emp Ford Mtr r2425 Commonwealth
" Jerry L (Mary F) parts dept Young Motor Co h2632 Weddington av
" Jesse (Leola) lather h1715 Kinney
" Jesse M Rev (Shirley H) pastor Hyde Park Gospel Ch h110 S Linwood av (H)
" Jessie R comptometer opr Esso h1132 Providence rd
" Jessie W jr clk Parts Whse r2146 E 5th
" Jesse W jr (Dorothy E) county police h4139 Welling av
" Joe asst mgr Toddle House Commissary r2100 Sharon la
" Joe H ofc wkr Missions Televised r1712 Darwood dr
" Joe L teller First Union Natl Bank of NC r1740 Lamsdale dr
" Joe M electn Industrial Elec r Concord NC
" Joe O (Peggy J) mech Don Allen Chevrolet h 420 Melbourne ct
" Joe W (Betty A) acct Grinnell Co r4334 Wilkinson blvd
" John (Grace) hlpr Caro Nurseries h728 Capitol dr
" John lab Abernethy Lbr r Windy Hill rd
" John C r712 Hawthorne la
" John C (Martha N) tex wkr Johnston Mills h610 Patterson
" John C jr (Barbara S) supvr Farmers' Dairy r 104 Nicholas dr
" John H (Virginia) studt h2615 Englehardt
" John P (Judith E) tech Electro Mech Engineering h709 Walnut av
" John W r1715 Sunnyside av
" John W (Helen V) br mgr Myers Auto Serv h1441 Pinecrest av
" John W glazier Pritchard Paint & Glass r Chesterfield SC
" John W jr (Annis B) treas Columbus Oil Co h 1200 Yale pl
" Jos D (Laura A) mech Young Motor h2300 Dickens av
" Jos E (Effie B) h3205 Barnhill dr
" Jos F (Kathleen) dir City Fire Dept Prevention Bur r RD 1 Box 94 Matthews NC
" Josephine L Mrs teller First Union Natl Bk r 1740 Lansdale dr
" Joyce L Mrs ofc sec Plumides & Plumides r1313 Iris dr
" Judith E Mrs ofc sec Lance Inc r709 Walnut av
" Judson J (Joan H) v-pres D & B Insulation Co Inc r Box 412 Stanley NC
" Judy B Mrs ofc sec Piedmont Natural Gas r1115 E Worthington av
" Julia H Mrs with duPont r3317 Eastwood dr
" Julia W stewardess Delta Airlines r1555 Queens rd W
" June recpt Bright-Brocks Lbr r Cramerton NC
" Kath (wid Clarence) r1253 Brown av (Tboro)
" Kathleen Mrs tchr Myers Park Presby Ch Week Day Sch r RD 1 Box 94 Matthews NC
" Kathryn G Mrs (C S Morris Co) r1235 Wendover rd
" Katie W Mrs tex wkr Highland Pk Mfg r507 Mercury
" Kent B (Jeanne J) sls eng Robt E Mason & Co h5101 Furman pl
" Lanier S (Elva F) ofc mgr Nabisco h 820 Fugate av
" Laura A Mrs tchr Harry P Harding High Sch r 2300 Dickes av
" Laura W Mrs waitress Central Cafe r212 E 9th
" Lenwood R (Julia H) asst supt Chadbourn-Gotham Inc h3317 Eastwood dr
" Leola Mrs prsr Julian's Lndry r1715 Kinney
" Leona h410 Queens rd
" Lester shoe shiner Miller's Dry Cln h715a Shannon
" Lester (Inez) USAF h1404 Burton
" Lester Rev pastor Hyde Park Gospel Church
" Lewis (Johnsie) lab Hickory Grove Airport h 525 Bearwood av

MORRIS
" Linda ofc sec Babcock-Wilcox h1927 E 7th apt 3
" Livestock Co (Harvey Morris) Rozzells Ferry rd nr Old Plank rd
" Lloyd B porter Eckerd's r RD 4 Box 40a
" Loreen r1410 Main
" Louise E recpt Reid Clinic r204 Ridgewood av
" Lucy C r511a Boundary
" Lula Mrs h3744½ Eastway dr
" Lula W (wid S A) r3005 Rush av
" Lum jr lab Herrin Bros Fuel Oil r RD 8
" Luther (Mary A) hlpr Caskey Paper h822 E 7th apt 2
" Luther (Alice) lab Caskie Paper r822 E 7th
" Luther J (Maye H) pntr h624 Seigle av
" Luther N (Anne G; Morris Heating & Cooling Co) h1813 Merriman av
" M Douglas (Eliz R; United Heating & Roofing) h222 Plymouth av
" Mabel B (wid Rush) h1715 Sunnyside av
" Mabel R (wid Jefferson E) h320 Hillon (H)
MORRIS MACHINE WORKS, T C Heyward & Co Representatives, Pumps 518 E Morehead, Tel FRanklin 7-2678, LD 930 (See Yellow Page 115)
" Mae (wid Johnny R) waitress The Wagon Wheel r RD 1 Mt Holly NC
" Malcolm K (Margt S) slsmn C B Drug h3624 Firwood la
" Malcolm S mach opr Whitin Mach Wks r RD 4 Box 434 Matthews NC
" Mamie A (wid Monroe A) h910 Central av
" Manufacturing Co (Mrs Ruth B Slaughter) hosiery 510 E 35th
" Margt L Mrs clk Morris Livestock r4414 Major
" Margt M Mrs bkpr Alemite Co r716 Grandin rd
" Margie C tchr York Rd High Sch r415 N Davidson
" Martha btry flr Highland Pk Mfg
" Martha F mach opr Panda Curtain r Marshville NC
" Martha N Mrs battery hand Highland Park Mfg r610 Patterson
" Marvin C (Jean T) public relations Missions Televised h1712 Darwood dr
" Mary (wid Edw) maid h311a S Myers
" Mary E Mrs h1007 Oliver
" Mary F Mrs nurse 2632 Weddington av r do
" Mary J Mrs clk Pure Oil r1107 Opal
" Mary L maid r1101 McCall apt 3
" Mary L Mrs emp Thermoid Div H R Porter Co h527 State
" Matthew J driver Am Bakeries r1315 Parkway av
" Maye H Mrs supvr Lance Inc r624 Seigle av
" Men's Shop (Morris Roth) mens clo 215 E Trade
" Merriil G (Grace C) laby mgr Natl Aniline h 2715 Roswell av
" Mildred (wid Geo) maid h736 Snowball apt 1
" Mildred B Mrs nurse Dr Mary L Rutledge r 205 Christenburg rd
" Minnie H Mrs r1123 Pegram
" Minnie S (wid Jas R) h632 N Davidson
" Mozelle R Mrs tchr Zeb Vance Sch r2200 Kenmore av
" Murphy lab h512 N Myers apt 4
" Nancy S Mrs ofc sec Advance Serv r1515 Park ct
" Neal A (Mozelle R) supvr Duke Pwr h2200 Kenmore av
" Nellie Mrs ofc sec Chapman Chemical r1651 Rozzels Ferry rd
" Nevord (Rose M; Morris Garage) h1920 St Mark
" Noreen W Mrs nurse Char Mem Hosp r RD 2 Matthews NC
" Olin D (Hilda B) bodymn Don Allen Chevrolet h327 E Cama
" Oliver (Helen W) crdr Highland Pk Mfg h 225 Center (H)
" Oliver D slsmn Genl Elec r1245 Providence rd
" Oren W (Kath H) spl agt Atlantic Life Ins h1926 Wendover rd
" Oren W jr teller First Union Natl Bk r1926 Wendover rd
" P Paul (Sudie) knitter Nebel Knitting r RD 1 Iron Station NC
" Patricia A sten Fed Res Bk r1926 Wendover rd
" Patricia A studt r1226 Fordham rd
" Paul T (Nellie B) insp Shaw Mfg h911 Allen
" Peter L studt r2045 Vernon dr
" Phillip Inc James E Gallegher sls supvr cigarette mfg 237 S Tryon R420
" Phyllis C teller Am Coml Bk h2112 Park rd apt 4
" Polly R clk Paramount Film Distributing r 1132 Providence rd
" Rachael A Mrs packer Lance Inc r3624 Avalon

Charlottetown Inc

YOUR NEW WORLD OF SHOPPING

INDEPENDENCE BLVD

MORRIS
" Rachel G (wid Chas) maid h527 S McDowell apt 2
" Rachel P ofc sec Dixie Prntg r3022 Morsan
" Ralph (Doris K) constn wkr Froyland & Robertson h2729 Marene dr
" Ralph F (Esther H) agt Southland Life Ins h1601 Shamrock dr
" Ralph F jr (Louise C; Morris Brothers Agcy) r3424 Mountain Brook rd
" Ralph N formn Turner Transfer r Fort Mill SC
" Ray V (Barbara W) clk Mason & Dixon Lines r1157 Jensen
" Raymond L tech Federal Aviation Agcy r330 S Tryon
" Rebecca A sten SBT&T r2540 McClintock rd apt 3
" Rebecca G (wid J Alvin; Davidson Sales & Service Agency; Printing Equipment & Supply Co) h5217 N Tryon
" Reid J (Grace H) h107 Grandin rd apt 5
" Richd (Mary J) h1107 Opal
" Richd r1841 The Plaza
" Richd K (Trudy M) drftsmn Pneumafil Corp h2801 Kipling dr
" Robt r622 Crockett
" Robt (Burnette) r516 E 7th
" Robt (Gracie) whsemn Lowe's h719 E 8th
" Robt E studt r2357 Morton
" Robt E supvr Overnite Trans r Grifton NC
" Robt H USN r4414 Major (Tboro)
" Robt L studt r5342 Robinhood rd
" Robt S (Barbara D) h2800 Country Club la
" Robt W (Lucy H) h414 Nelson av (H)
" Roger P (Ruth G) swtchmn Sou Ry h2601 Chesterfield av
" Rose Mrs hlpr Colonial Yarn Products r 1920 St Mark
" Rose S Mrs maid h711 S McDowell apt 3
" Rosie M maid r312 S Alexander
" Roy V driver PO r Salisbury NC
" Ruby (wid Robt) pkr Old Dom Box h3520 Rozzells Ferry rd
" Ruby D hlpr Plantation Grill r RD 4
" Rufus M (Ann H; Crump & Morris Auto Repairers) h627 Louise av
" Rush S jr (Dorothy S) driver Greyhound h3309 Ritch av
" Ruth F Mrs inspr Nebel Knitting r3201 Graymont dr
" Ruth G Mrs emp Natl Carbon r2601 Chesterfield av
" Ruth H Mrs tchr Cotswold Sch r427 Sharon Amity rd
" Ruth J tchr Jenkins Sch r415 N Davidson
" Ruth K (wid Amos) r3624 Firwood la
" Ruth S (wid W Olin) h2441 Commonwealth av
" Sally C sten Kendall Co r427 Sharon Amity rd
" Sally Y terminal mgr Best Way Freight Lines Inc r4224 Columbine cir
" Sammy P (Doris P) body mn Gilley Body Wks r533 Stagall
" Saml C (Travis H) clk PO h3115 Barringer dr
" Saml R (Mamie P; S R Morris Plumbing Co) h1937 Wilmore dr
" Saml R jr (Harriet A) supvr EAL h801 Hillside av
" Sara M maid h1224 E 4th
" Sarah Mrs sten Solvay Process Div Allied Chem Corp r Denver NC
" Sharlene E studt r2923 Forest Park dr

EDISON FOARD

General Contractor

Industrial—Commercial—Residential

116 W. Third St. Tel. EDison 3-4464

MECKLENBURG Hotel

100% Air Conditioned

Free Parking

CHEZ LAMOUR FRENCH RESTAURANT

516-22 W. TRADE

PHONE EDison 2-1181

Bob Robinson's Auto Service

"Built On Actualities"

General Auto Repairing

Auto Air Conditioning

All Makes of Cars

1305-11 E. 4th St.

TELS. EDison 4-5091 EDison 4-3818 and FRanklin 6-1704

HARDWARE MUTUAL INSURANCE COMPANY

OF THE CAROLINAS

CURRENTLY PAYING 30% DIVIDENDS ON FIRE INSURANCE

Established 1912 (See Yellow Page 104)

Home Office 1356 East Morehead St. Phone EDison 2-2119

SALES **HOPPE MOTORS SALES INC.** SERVICE
CHRYSLER — PLYMOUTH — IMPERIAL — SIMCA — VALIANT
439 W. 4th St. corner Graham St. Phone EDison 2-7161

JOHN V. BARGER & CO.
General Contractors
INSTITUTIONAL
COMMERCIAL — INDUSTRIAL
484 N. Main, P. O. Box 270
Mooresville, N. C.
Tels. NOrth 3-5171 and NOrth 2-2781

"Selling and Servicing Chrysler Products Since They Were Born"

MECKLENBURG NURSERIES INC.

Azaleas
Flowering Trees
Shrubs
Evergreens
Complete Landscape Service

Visitors Welcome
4955 Freedom Drive (Thrift Road)
R.F.D. No. 5
Phone EXpress 9-5641

MORRIS
" Shirley nurse Mercy Hosp r RD 3 Waxhaw NC
" Sigrid D clk Industrial Elec r RD 1
" Steve (Judy B) news dir WSOC h1115 E Worthington av
" Steve studt r2700 Englehart
" Sue tchr Wilson Jr Hi Sch r1714 Academy
" Sue R Mrs ofc sec Sears r1515 Parnell ct
" Sylvester (Sarah) lab Char Pipe & Fdry h 558a S Independence blvd
" T Alton (Edith D) slsmn Crunden-Martin Mfg h5342 Robinhood rd
" Tenslow (Louise) h320 Orange
" Tero J (Victoria) materials preparer Terrell Mach h300 Alpha apt 19
" Theo (Evelyn F) formn Hudson Hosiery h4829 Doris av
" Theo H (Sigrid N) repr Western Elec r RD 1 Box 131
" Theresa studt r2700 Englehart
" Thos lab Char Bonded Whse r1317 Ashby
" Thos slsmn Hardy Shoe Store r RD 7 Box 481
" Thos E agt Union Bankers Ins r RD 10 Box 244F
" Thos J Rev (Eva R) emp Trophy Center h401 Grandin rd
" Tommy (Dorothy) lab h312 S Fox
" Vada M sls Belk's r Concord NC
" Virginia Mrs cafeteria wkr West Char Sr Hi Sch r2615 Englehart
" W Harold (Margt L) mgr Morris Livestock h4414 Major (Tboro)
" W Harold jr studt r4414 Major (Tboro)
" Ward D (Rachel H) countermn Genuine Parts h2613 Laburnum av
" Warren H serv mn Thomas Parker Co r2 Matthews NC
" Wilbert A hlpr City Health Dept h1223 Oaklawn av
" Wm (Cynthia) h3816 Marvin rd
" Wm driver Thomas & Howard r530 E 7th apt 1
" Wm A (Viola C) h1901 Central av
" Wm B (Doretha) ship clk White Bearings r1111 Jordan av
" Wm B jr (Grace B) slsmn JFGCo h1416 Enderly rd
" Wm B jr (Kath) dept supvr Firestone h4712 Murrayhill rd
" Wm E mech United Equip & Serv r Stanley NC
" Wm F (Laura W) carp h212 E 9th
" Wm G (Jean S) project eng Perfecting Service h1412 Anderson
" Wm L (Nellie) emp Quality Uphol h2651 Rozzell's Ferry rd
" Wm L mech Auto Radiator & Glass r Gastonia NC
" Wm M delmn Sou Drug r1114 Justice av
" Wm R drftsmn Duke Pwr r7424 Newell-Hickory Grove rd
" Wm T (Jessie M) h221 Crigler (H)
" Willie painter r2706 S Tryon
" Willie M waitress Mt Holly Road Grill r622 E 5th
" Willis T asst pro Char Country Club r2430 Lydia av
Morrisett Jas S (Jean D) system mn IBM h2500 Vail av

FIRST-CITIZENS BANK & TRUST CO.
"GOOD NEIGHBORS YOU CAN BANK ON"
Member Federal Deposit Insurance Corp.

Morrison mach Frieze Engineering & Mach r Harrisburg NC
" A Caldwell (Maude M) dept supt Duke Pwr h2537 Sharon rd
" A R slsmn Jimmie Ledford Inc r Concord NC
" Aileen D Mrs chef Howard Johnson Restr r2600 LaSalle
" Alex (Brooksie) lab Hudson Hosiery h3514 Walker rd
" Alfred lab Belk's r415 N Brevard
" Anna Mrs maid h1364a Horne dr
" Anna J clk Presby Hosp r182 Beverly dr
" Anna M (wid John R) r2901 Somerset dr
" Annie B Mrs maid h700 W 1st
" Annie M r832 Polk
" Bernie D Mrs nurse Dr E L Rann r3021 La Salle
" Betty A baby sitter 1821 Beverly dr r do
" Betty B Mrs chkr A&P h313 W 27th
" Billie A Mrs bkpr Brown's Inc r2401 Sharon rd
" Bobbie Mrs ofc sec Jerry Tuttle Inc r Mooresville NC
" Bobby G (Linda) brklyr Ervin Construction r Newton NC
" Bruce H (Betty B) clk Esso h830 Faircrest dr
" Calvin M studt r832 Polk
" Carl C (Mildred C) clk PO h712 W Kingston
" Charlie (Lula E) h131 Knox (H)
" Clarence C (Letha T) painter J W Gibson Co h417 W Worthington
MORRISON & CO INC, Robert H Morrison Pres, Robert H Hood V-Pres, Albert L Ofstrom Sec, Marion J Shubkin Treas, Investment Securities 806 Liberty Life Bldg 112 S Tryon, Tel EDison 3-9645
" Cornelia Mrs folder Dilworth Launderette r RD 4
" Cornelious (Mary M) h610 Linden la
" David adj US Casualty r918 Mt Vernon av
" David lab H & S Lumber r Stanley NC
" Don F carp John Crosland Co r Concord NC
" Donald (Roberta H) with Old Dom Box h2017 Renner
" Donald F shopmn Crawford Sprinkler r Midland NC
" Edna h2110 Augusta
" Edw L (Christine) meter reader City Water Dept r RD 1 Box 142 Midland NC
" Eliz r1612 Elizabeth av
" Eliz finisher Wright Cln h827 McArthur av
" Eliz Mrs smstrs Gaines Clns h1404c Beattie's Ford rd
" Ellen G Mrs tchr Alexander St Sch r1034 Kohler av
" Emma waitress Grant's r Midland NC
" Erma E Mrs opr SBT&T r5333 The Plaza
" Ernest (Lucille) lab City Mtr Transport Dept h921 E 5th
" Ernest A (Mildred H; Interstate Electric Co) h735 Romany rd
" Ernest A jr (Helen B) job supt Interstate Electric Co h2224 Springdale av
" Eug III asst mgr Eastern Finance r RD 10
" Fannie C (wid Thos) h1529 N Johnson apt 1
" Floyd M (Louise B) mech Rhodes Sinclair Serv h3125 Westmoreland av
" Francis G (Mildred C) credit mn Pure Oil h5210 Glenham dr
" Fred jr (Mildred T) foremn SBT&T h3232 Clark
" Fred S mech Bost Bldg Equip r RD 1 Midland NC
" G S driver Char City Coach Lines r6311 Nations Ford rd
" Geo jr (Sara M) mach opr Duncan Printmakers h540 Brookhill rd
" Harold T hlpr Ervin Development r Lincolnton NC
" Hattie C Mrs maid Char Mem Hosp r1311a Samuel
" Helen B clk R S Dickson & Co r RD 1 Matthews NC
" Henry F (Martha E) serv eng SBT&T h5009 Unaka
" Herman servmn Sou Radio r620 E Boundry
" Heyward (Martha) bkpr Apex Mach Tool Sup r1416 Sumpter av
" Hill Baptist Church Rev John H Mason pastor 604 Pennsylvania av
" Howard (Ethel B) h2035 Greenway av
" Isaac lab r616 S Long
" Isabelle P (wid Alston B) pres Carter-Colton Cigar Co Inc h831 Henley pl
" J Chester clk Mayfair Hotel r501 Pecan av
" J F lab Ervin Construction r Lincolnton NC
" J Robt carp John Crosland Co r Midland NC
" J T slsmn Devoe Paint Store r Silver Leaf Farms
" Jack (Sadie) h1217 S Graham
" Jack E (Erma E) repr SBT&T h5333 The Plaza

MORRISON
" Jake (Annie M) driver Patterson Coal & Oil h1127 Statesville av
" Jas (Aline) h510 Stevens
" Jas dish washer Purity Cafe r Wilkinson blvd
" Jas lab Duke Pwr r RD 1 Box 50-A Huntersville NC
" Jas A slsmn Comptometer Corp r1115 N Independence blvd
" Jas D jr (Wilma S) minister of educ Park Rd Bapt Ch h1333 Drexel pl
" Jas G shop mn Crawford Sprinkler r Midland NC
" Jas L (Morice B) lab R H Wiggins h1030 N Smith
" Jane clk Ivey's r Midland NC
" Jane ofc sec Prudential Ins Co of America r Harrisburg NC
" Jane G (wid Eug) h1115 Independence blvd NE
" Jessie M ofc sec Drs Hall Lafferty Coppedge Burnett & Roth r501 Pecan av
" Jewell E clk Chadbourn Gotham Inc r RD 1 Box 78 Midland NC
" Jimmie L emp Ivey's 6275 Myers
" Joe A stockmn Goodrich r108 Homestead Village
" John (Victoria) h520 N McDowell
" John wtchmn Char Mfg r1217 S Graham
" John jr (Ellen G) clk PTS h1034 Kohler av
" John C mgr Mayfair Hotel r Elizabeth av
" John C jr (Marilyn M) sec Morrison Textile Mach h1839 Wendover rd
" John D (Mildred W) assoc prof Queens College h1817 Maryland av
" John H (Margt R) eng SKF Industries h939 Fugate av
" John S (Emma C) foremn City Eng & Streets Dept h1408 Enderly rd W
" Johnnie L porter Presby Hosp r211 N Long
" Juanita F Mrs bkpr Douglas Aircraft r115 S Midland av
" Kenneth E (Reba) supvr Nationwide Finance Group r Kings Mountain NC
" Kenneth N (Margt G; Morrison's Jewelry Meyers Park Barber Shop) h1500 Andover rd
" Kent B (Jean J) slsmn h3843 Abingdon la
" L Fred (Viola L; Phoenix Laundry & Cleaners) h rear 1615 Parkwood av
" L G (Edna K) mach opr Wilmat Corp h2014 Irma
" Lammie B (wid Murry) prsr Char Lndry h516 Plum
" Laura B (wid John A) h229 W 31st
" Laura C (wid Jas R) h3203 Grant (H)
" Leonard C (Jaunita F) mech Happe Mtrs Sls h115 S Midland av
" Leroy M (Dorothy P) v-pres Reid's Super Market Inc h1959 Harris rd
" Lester (Sally D) cook Wm R Barringer Hotel h2034 Vinton
" Letha T Mrs opr Navy's Beauty & Barber Shop r417 W Worthington
" Lloyd J (Colene F) slsmn Char Farm Equip h Balboa
" Louise B Mrs ofc sec Calcot Ltd r3125 Westmoreland av
" Louise L Mrs slswn Flynn's r RD 2 Concord NC
" Lovedy M (wid John F) h501 Pecan av
" Lula D Mrs utility wn Harper-Crawford Bag r922 N Davidson
" Lula M (wid Will) h1415 Cleveland av apt 1
" Mabel C Mrs h200 Martin
" Machine Co McSpadden-Scantland & Hunter mfrs agts 1524 S Boulevard R200
" Mack (Aileen D) chauf R S Dixon & Co h2600 LaSalle
" Mae J (wid Chas) maid h832 Polk
" Marcus M (Wilella A) aud P&NRy h2401 Sharon rd
" Margt G Mrs clk Morrison's Jewelry r1500 Andover rd
" Margt R Mrs tchr Lakeview School r939 Fugate av
" Marhsall (Alice) h4545 Hickory Grove rd
" Martha A Mrs prod Caro Foods r3117 Royster (H)
" Marvin E (Gerald B) dept mgr Interstate Elec Co h5438 Chedworth dr
" Mary maid h1326 Winnifred
" Mary D Mrs h146 W Bland
" Mary L with Johnson Mfg r610 Linden la
" Mary M (wid John) h1612 Elizabeth av
" Maude h204 Fenton pl apt 10C
" Melvin (Virginia D) tile setter Cook Tile h 642 Brookhill rd
" Milas H (Savannah) lab H & S Lbr r Stanley NC
" Mildred W Mrs librn Garringer Hi Sch r1817 Maryland av
" Milton lab Sou Lbr

REALTY BROKERS, INC.
Complete Real Estate Service
1129 EAST MOREHEAD ST. PHONE EDison 4-2868
SUITE 107
NATIONAL ASSOCIATION OF REAL ESTATE BOARDS REALTORS

MAIN OFFICE
301 S. Tryon Street
Personal-Installment
LOAN OFFICE
135 S. Tryon St.
Charge Plan Dept.
128 S. Tryon St.

FIRST UNION NATIONAL BANK
OF NORTH CAROLINA
MEMBER F. D. I. C.
10 CONVENIENT OFFICES IN CHARLOTTE

1616 Central Ave.
839 Providence Rd.
1625 S. Boulevard
408 N. Tryon
1625 Woodlawn Rd.
1200 N. Graham
1932 W. Morehead St.

ORRISON
Muriel E clk typist J N Pease & Co r2035 Greenway av
Norman Rev (Anne C) pastor Charlotte Friends Center h2039 Vail av
Parks G mech City Chev r Midland NC
Patricia NAPA r Box 630 Belmont NC
Patsy M nurse Char Eye Ear & Throat Hosp r419 Greystone rd
Peggy D clk Ivey's r Midland NC
Phifer emp Caro Ford Tractor r RD 1 Huntersville NC
Phyllis C sec Austin Cushion & Canvas r335 Lamar av
R Hall (Portia O) h1821 Beverly dr
R L (Mary) emp Douglas Aircraft h401 Allendale pl
Ralph M (Kath) pntr h1519 Parnell ct
Reba wrapper Colonial Stores r Harrisburg NC
Robt (Martha) beatermn Caro Paper Board r Paw Creek NC
Robt H (Hall & Morrison Realty) pres Morrison & Co Inc h2836 Selwyn av apt 4
Robt L (Muriel C) v-pres-treas Acousti Engineering of Carolina Inc h3832 Sheffield dr
Robt Lee with Marshall Mill r113 Fairground av
Rodney J field rep Redisco r Concord NC
Roosevelt (Gertrude) roofer Avrett & Ledbetter Roofing & Htg h416 E 6th
Ross M jr (Ruth A) mech Caro Tractor & Equip h733 Harwyn dr
Ruth ofc sec Purser & London r2035 Greenway av
Ruth A emp Krispy Kreme Donuts r733 Harwyn dr
Sammy L shopmn Crawford Sprinkler r Midland NC
Saml (Ruth L) lab City Mtr Transport Dept r RD 7 Monroe NC
Sara M Mrs cook Ebb & Lib Drive In r540 Brookhill rd
Sarah Mrs cln Harper-Crawford Bag r Stanley NC
Susan K ofc sec Am Brass r2025 Beverly dr
T Bruce (Noramesa) whsemn Thomas & Howard h2104 Double Oak rd
Ted (Martha B) lab Lefler Concrete Block h 3117 Royster (H)
Thelma L emp Ivey's r4119 N Tryon
Thos (Rebecca) jan Natl Screen h1444a Newland rd
Thos B shipping Thomas & Howard r2104 Double Oaks rd
Thos H (Bernie D) curbmn Town & Country Drive In h3021 LaSalle
Thos L clk Industrial Piping Sup r Midland NC
Victoria Mrs cook Hawthorne Jr Hi Sch r520 N McDowell
W A carp John Crosland Co r RD 1 Midland NC
W Herbert jr (Veda K) slsmn Botany Brands Inc h2838 Westfield rd
Wellon C mech City Chev r RD 1 Midland NC
Wilbert clk Farris Bros Furn r410 N McDowell
Wilfred C (Geraldine F; Brown & Morrison) h2232 Malvern rd
Wm (Ruby W) driver A Z Price & Assocs r2830 S Tryon
Wm jr (Janie) hlpr Blossom Shop h1216 Brown
Wm C (Barbara D) slsmn Allis-Chalmers Mfg h3200 Dunaire dr
Wm H (Sara S) v-pres-treas Sedgefield Hardware Inc and v-pres Plaza Hardware Inc h2025 Beverly dr
Wm J T mtcemn Mitchell Distributing r Lincolnton NC
Wm M (Joyce A) carrier PO h1722a Fleetwood rd
Wm M clk Duke Pwr r Matthews NC
Willie constn wkr r131 Booker av (H)
Willie delmn Duncan Printmaker r RD 3
Wilma S Mrs organist Park Road Bapt Ch r1333 Dexel pl
orrison's Jewelry (Kenneth N Morrison) 705 Providence rd
orrissey Patk D (June) eng Douglas Aircraft h1627 Tamworth dr
orrow see also Marrow
A Ray (Ruth K) mgr Morrowcraft Farm h 2051 Sharon la
Aaron P (Mary K) emp Dorsey's Inc h708 Jackson av
Aaron P jr r708 Jackson av
Anita Mrs emp Hudson Hosiery r3700 Tipperary pl
Ann K Mrs ofc sec Baugh & Mouchet r825 Rose Valley dr
Annette N Mrs clk Am Coml Bk r201-A Wakefield dr
Annie prsr Phoenix Lndry & Clns 205 Summit
Annie L (wid E L) h410 Star
Annie M tchr Fairview School r1738 W Trade
Bertha r508 E 9th

MORROW
" Birdie maid h701 S Graham
" C J (Laura P) spotter Domestic Lndry h1044 Congo
" Calvin B (Lula H) insp Factory Mut Fire Ins h1345 Dresden dr W
" Carl W (Hazel M) slsmn Thomas Cadillac-Olds h5020 Doris av
" Carrie fnshr Joy Lndry & Clns r2813 Wigg
" Cath L Mrs h1901 StLuke
" Clyde E (Maggie W) lab Char Paper r142 N Summit av
" Cozy H Mrs cafe wkr PS r Pressley rd
" Dorothy I Mrs h919 Johns la
" Edw S (Helen G) plshr Pelton & Crane h215 Jones (H)
" Elmore ydmn r722 Watkins la
" Elsie A typ Genl Elec r2809 Mayflower rd
" Emma L (wid Alphonso) h1201 Brown
" Ernest (Corinthians) utility Caro Metal Products r RD 1 Box 320 Pineville NC
" Ernest jr utility Caro Metal Products r Pineville NC
" Ernest G (Sue C) supt Home Beneficial Life Ins h444 Richland dr
" Eug clk Rex Recreation Center r912 E Hill
" Eula Mrs h1210 S Church apt 1
" Everroy M jr h304 Gene av
" F J knitter Wright Hosiery r Derita NC
" Floyd L mobilift opr Miller Mtr Exp r RD 7 Box 417
" Garfield h938 Johns la
" Geo (Rosie) h736 Capitol dr
" Geo (Alice P) h1328 Winnifred
" Geo S (Mary S) div mgr Sears h2639 Ashley rd
" Geraldine ofc sec Scott's Rug r708 Jackson av
" Goldie Mrs maid h435 Lomax la
" Golie (Odessa K) lab J A Jones Constn h912 E Hill
" Grace W Mrs fldr Sing's Lndry r1119 S Independence blvd
" Harold M (Randall H) slsmn James J Harris & Co h3025 Hanson dr
" Hattie (wid Jas) maid h417 Gene av
" Helen G Mrs mach opr Caro Pad & Paper r215 Jones (H)
" Henry jr (Lillie M) lab Edwards Lumber r 3106 Reid av
" Herbert (Lula) emp Belk Stores Servs h2109 Cummins av
" Jack ship clk Furn Mart r3035 Summerset dr
" Jack W jr shipper Kimbrell's Inc r3035 Sunset dr
" Jas floormn S&W Cafeteria
" Jas lab h500 Boundary
" Jas B (Mildred C) fitter Ashworth Bros h2809 Mayflower rd
" Jas B jr USA r2809 Mayflower rd
" Jane maid r1618 W Trade
" Jane L Mrs tchr Park Rd Sch r1615 Tamworth dr
" Jefferson jan Washburn Printing h329 Star
" Jesse E (Minnie G) prsr The Tate & Brown Co h509 E Vance
" Jessie (Laura M) prsr Caro Metal Products h 2515 Jefferson Davis
" JoAnn Brown clk Sealtest Foods r RD 1 Box 195 Huntersville NC
" John (Bertha M) h722 Watkins la
" John laby tech Geigy Chem r Mooresville NC
" John D (Jane L) chem Arnold Hoffman & Co h1615 Tamworth dr
" John H (Clara M) pntr John Siegers Cabinet Fixtures h1027 Crestmere
" John K (Willie S) changer Char Pipe & Fdry h543 Brookhill rd
" John R driver Char Observer-News r RD 3 Matthews NC
" John R Cole Mfg r Monroe NC
" John W (Cossetta H) transp dept Duke Pwr h Pressley rd
" John W jr (Mary L) slsmn Kimbrell's h3035 Somerset dr
" John W jr slsmn r Pressley rd
" Jos W (Emma F) servmn Sou Bearings & Parts h4224 Rutgers av
" Katie N (wid Hazel L) h316 E Hill
" Kneever (Mattie R) jan Char Pipe & Fdry h 1310 Luther
" Laura P Mrs chkr Wright Clns & Lndry r1044 Congo
" LeeRoy hlpr Coca-Cola r Pineville NC
" Lester (Della H) jan h713 E 1st
" Lex H (Anna H) lab Amco Fence h408 E Boulevard apt 2
" Louise nurses aide Mercy Hosp r2409 Columbus cir
" Louise J (wid Roland B) clk H K Porter Co h508 E 22d
" Luella C Mrs maid Presby Hosp r1618 W Trade
" Lula maid h811½ Boundary
" Margt emp Lance Inc r713 Walnut av
" Marjorie P bkpr Albright Boat & Marine r 1317 Lafayette av
" Martha h1124 E 36th

ERNEST ELLISON, INC.
"Just Insurance"
Established 1916
101 BUILDERS BLDG., 312 W. TRADE ST.
ROBERT E. ELLISON JOHN C. LYDON
PHONE EDison 3-1146

MORROW
" Marvin C (Patricia L) genl mgr Big Bertha Service Stations h2123 Aberdeen
" Marvin H (Sara M) div sls mgr Beech-Nut Life Savers h1023 Elmhurst rd
" Mary C (wid Lee) h417 E Vance
" Mary F maid r1406 Orvis
" Mary S Mrs nurse Dr K R Melton r2639 Ashley rd
" Mason (Alberta) ydmn Alamo Plaza Hotel Ct h620 E 3d
" Mason M (Thelma) electn Sou Elec Serv r Ft Mill SC
" Mattie R Mrs prsr North State Lndry r1310 Luther
" Merl C (Doris F) genl mgr Char City Coach Lines r Jacksonville Fla
" Millie P Mrs serv rep SBT&T r3419 Dublin rd
" Minnie I (wid Garfield) h616a N Alexander
" Minnie M (wid Roy) h319 E Vance
" Odesser fnshr Domestic Lndry r1012 E Hill
" Patricia C clk Ervin Constn r Mooresville NC
" Pearlie F Mrs maid h821 E 7th
" Perry (Grace W) lab Char Observer News h1119 S Independence blvd
" R Jerry (Ann) rep NY Life h5825 Rose Valley dr
" Ralph L drftsmn Sou Ry r Claremont NC
" Ray D (Anita) slsmn Canada Dry h3700 Tipperary pl
" Raymond (Maggie L) ydmn h703 S Independence blvd
" Robt (Annie M) h205 N Summit av
" Robt (Luella C) porter Am Bakeries h1618 W Trade
" Robt G (Annette N) sls rep Vick Chem h201-A Wakefield dr
" Robt K (Convair J) slsmn Package Products h5139 Murrayhill rd
" Robt L (Cath) designer Flowers By Jon r6117½ S McDowell
" Robt L driver Doggett Lbr r Waxhaw NC
" Robt L jr sec Boggs & Co Inc r Atlanta Ga
" Roy (Canary J) driver Pound & Moore h1615 Pyron
" Sam emp Durane Gas r RD 2 Box 666
" Sarah maid r713 E 1st
" Savannah (wid Benj) maid h2610 Booker av
" Sloan A slsmn Thomas & Howard r Gastonia NC
" Sue C Mrs cafeteria mgr Kroehler Mfg r444 Richland dr
" Sue O Mr nurse Dr Dove Smeltzer r232 Coxe
" Sylvester (Earline) lab City Eng & Street Dept r318 S Davidson
" Talmadge r508 E 9th
" Teresa L r2639 Ashley rd
" Terry (Bessie Annette) lab City Pkr & Recreation Comn h300 Griffith
" Thos E mach opr Parts Whse r Clover SC
" Thos J (Mary A) lab h1525 Luther
" Thos L (Sarah) whsemn Pritchard Paint & Glass h2516a Horne dr
" Tommie r500 Boundary
" Velva G slswn Scott Drug r708 Jackson av
" Wm h142 N Summit av
" Wm tchr Plato Price High Sch r Fairmont NC
" Wm B (Buelah M) driver Pilot Frt Carriers r Newton NC
" Wm H jr (Rose C) lwyr 237 S Tryon R612 h 2715 Normandy rd
" Wm P h4212 Rutgers av

C. W. UPCHURCH & CO., INC.
RENAULT — PEUGEOT
MERCEDES-BENZ
Authorized Dealer
SALES
326 W. 5th St.
Cor. Pine St.
SERVICE
Telephone
EDison 3-3177

THE ONLY COMPLETE CITY DIRECTORY CLASSIFIED BUSINESS SECTION
without regard to Size, Importance, Location, or Appointments, is your
Impartial List of Business Concerns

ALEXANDER FUNERAL HOME, INC.
24 Hour Ambulance Service
"Service Above Self"
A Funeral To Fit Every Need
323 S. Brevard
DIAL
EDison
3-1167
or
EDison 3-1830
EDison 3-6027

YELLOW CAB CO., INC.
Dial EDison 2-6161
Service With Safety
Dial EDison 2-6161

QUICK STARTS Willard AND MANY OF THEM
BATTERY TIRE & SUPPLY CO., Inc.
AUTO SUPPLIES
Complete Motor Tune-Up Service
Easy Budget Terms
2131 Boulevard
Phone EDison 2-4101

THE BANK OF COMMERCE
CHECKING ACCOUNTS — LOANS — SAVINGS ACCOUNTS
"A Complete Banking Service"
124 S. Church St. Phone FRanklin 5-4424

GRIER'S FUNERAL SERVICE
FUNERAL PARLOR
Ambulance Service
ANYWHERE — ANYTIME
Dial EDison 2-7109 701 E. 1st
Night EDison 2-1693

MORROW
" Wm T (Millie P) mech State Natl Guard h3419 Dublin rd
" Willie M Mrs cook The Wagon Wheel r E 5th
" Zilpha P (wid Mavin H) h1317 Lafayette av
Morrows Eliz trimmer Wilbur-Rogers Store r RD 2 Box 666
Morse Chain Co Harold W Tully dist mgr 405 Griffith
" Chas R (Cornelia D) pres American Realty Corp h920 Sewickley dr
" Cornelia D Mrs sec A & M Constn Co Inc r920 Sewickley dr
" Everett W (Dorothy B) dept mgr Central Mtr Lines h2429 Marshall pl
" Harris A (Eve E) admn ofcr State Natl Guard h 1408 Seneca pl
" John asst dist mgr Cryovac Co r Irving Texas
" Lillie E (wid W M) r2316 Westfield rd
" Realty Co (Chas R Morse) 920 Sewickley dr
MORSE SEWING CENTER, Alfred P Hardin, Mgr, Sewing Machines, Sewing Instructions, Sales, Service and Parts 128 W 5th, Tel EDison 3-0192
" Wm P sls rep Thos A Cooper Co r Shannonhouse dr
Morson Sarah J (wid Hugh A) r814 S College
Mortensen Raymond K jr (Jean) eng Combustion Engineering h1226 Yale pl
Mortimer H F clk Natl Aniline r3214 Fredric pl
Morton see also Martin and Marton
" Adeline W Mrs ofc sec Queens College r2418 Vernon dr
" Annie B (wid Alonzo B) h3714 Eastway dr
" Bessie B (wid Harmon W) nurse 1928 Independence blvd NE h do
" Beulah C Mrs clk Grier Heights Grocery r 2812 Attaberry dr
" Billy cln Highland Pk Mfg
" Bobby W (Helen L) serv mn Piedmont Natural Gas h2635 Phillips av
" Carl servmn Printing Equip & Sup r Kannapolis NC
" Chas E slsmn Crawford Door Sls r Greensboro NC
" Clarence (Edna M) constn wkr W K Batson Co h2612 Barringer dr
" Clarence R USAF r2612 Barringer dr
" Clifton hlpr Steel Fabrication Serv r RD 4
" Connie J typ Hdw Mutual Ins Co of the Carolinas r3422 Meredith av
" David C (Mary W) slsmn h3941 McMillan
" David L (Kath P) ofc mgr Homelite h174 McAlway rd
" Donald E mech Oakhurst Garage r4735 Doris av
" Dorothy M with Garcrest Mills
" Duncan (Adeline W) mgr John J Morton Co h 2418 Vernon dr
" Elbert W (Lovenia H) mach Sou Engineering h1000 Wesley av
" Eliz F Mrs clk Duke Pwr r947 Dudley dr
" Eliz S Mrs nurses aide Presby Hosp r4735 Doris av
" Eloise W Mrs tchr Double Oaks School r1319 Dean
" Elva B Mrs sls wn Belk's r RD 1 Huntersville NC
" Eunice M cash Int Rev Serv h312 N Church apt 203
" Franklin A (Virginia E; Carolina M) h1615 Scott av

E. B. STONE
FINANCE COMPANY, INC.
AUTO LOANS
FINANCING — REFINANCING
112 E. Morehead St. Tel. FRanklin 7-2601

MORTON
" Harold (Eliz B) insp Am Cotton Products h1818 Lombardy cir
" Harry J (Eliz S) agt Bankers Life & Casualty r4735 Doris av
" Helen Mrs ofc sec Chas W Connelly r Concord NC
" Helen C r4144 York rd
" Herman L (Eloise W) tchr Woodland Sch h 1308 Beatties Ford rd
" Ina J Mrs bkkpr Char Bread r320 W Boulevard
" J Harry (Mary S) city fire fighter h4735 Doris
" Jack L (Eliz F) programmer Duke Pwr h947 Dudley dr
" Jacqueline clk Prudential Ins Co of Am r1 Huntersville NC
" Jas H (Yvonne H) clk Am Coml Bk r4230 Hickory Grove rd
" Jas W (Lillie G) hlpr City Chev h1909 Ashley rd
" Joe (Mary A) h rear 3427 West Boulevard
" John F (Rita M) driver Trailer Bottle Gas h 3520 Avalon av
" John F (Eleanor L) rep J B Roerig h1414 Mockingbird la apt B
" John H (Eliz S) city fire fighter r4735 Doris
" John J (John J Morton Co) h2266 Westminster pl

MORTON JOHN J CO
JOHN J MORTON, Owner
FRANK MOFFETT, Manager
CUT STONE CONTRACTORS
923 Dunbar
Telephone EDison 2-1293

" Johnsie insp Highland Pk Mfg
" L Thomas (Helen W) phys 207 N Torrence h 3808 Abingdon la
" Lee (Louise M) emp Steel Fabrication h216 Crigler (H)
" Lena (wid Robt P) waitress Crystal Cafe h 109½ N Brevard
" Leo pntr r1127 N Davidson
" Lester H (Ina J) ofc mgr Southland Rebuilders h320 W Boulevard
" Lester H jr (Patty F) emp United Mtrs Serv h1716b Evergreen dr
" Lonnie L (Safrona) hlpr Lee A Folger Inc r RD 7 Box 538
" Maggie H (wid Preston M) h504 N Linwood av (H)
" Mary Mrs cashier Pineville Supermarket r 4144 York rd
" Mary Ann O Mrs clk Duke Pwr r3427 Wilmont rd
" Mary C Mrs nurse Char Eye Ear & Throat Hosp r1944 Arnold dr
" Mary W Mrs sten Allied Chem r3941 McMillan
" Max H (Beulah C; Grier Heights Grocery) h 2812 Attaberry dr
" Nadine stock wn Highland Pk Mfg
" Nancy P Mrs ofc sec Alcoa r4004 Winfield dr
" Paddy F Mrs sten Morris Speizman Co r1716b Evergreen dr
" Patrician J studt r1818 Lombardy cir
" Peggy K Mrs clk United Equip & Serv r Albermarle NC
" Ralph W (Mary A) h3828 Northaven dr
" Ramona F studt nurse Char Mem Hosp r do

MORTON SALT CO
INDUSTRIAL DIVISION
JOHN M CULP JR
TEXTILE & CHEMICAL STAFF CONSULTANT
JOSEPH H HEWETSON JR
SALES ENGINEER
1210-12 Johnston Bldg
212 S Tryon
Telephone EDison 2-4981

" Saml E (Elsie I) h315 Hoskins rd (H)
" Terry (Janet) drftsmn Duke Pwr r516 E Kingston av
" Virginia A clk Harris Super Mkts r2812 Kentucky av
" Virginia E Mrs slswn Belk's r1615 Scott av
" W S (Mary C) emp Douglas Aircraft h1944 Arnold dr
" Wm H (Mary M; Pineville Super Market) h4144 York rd
" Yvonne H Mrs clk Am Coml Bk r4230 Hickory Grove rd
Mortons T V Shop stge 1301 S Boulevard
Morven Freight Lines 517-19 E Trade
Mosack Carl L (Rose) sec Consolidated Brass Co r3129 Landerwood dr
" Clara J r1338 Meadowood la
" Clarence C (Olive B) pres Consolidated Brass Co h1338 Meadowood la

Mosbach John C (Margt W) slsmn Sanders Distr h301 W 10th apt 306a
" Margt W Mrs tel opr Fed Res Bk r301 W 10th apt 306A
Moseley see also Mosley and Mozeley
" Ann B film asst Jeff Std Brdcstg h1715 Evergreen dr
" Ann B Mrs clk Eckerd's r1326 Meadow la
" Carrie cook Service Grill r1101 Elm
" Chas A jr (Elsie S) h2242 Westminster pl
" Chas L (Myra R) regional mgr Johnson & Johnson h943 Romany rd
" Chas W (Maggie M) v-pres R H Bouligny Inc h2443 Danbury
MOSELEY EARL T (Gertrude S), Mgr Dun & Bradstreet Inc, 817 E Trade, R4, Tel EDison 4-0875, h3224 Selwyn av, Tel FRanklin 6-2605
" Elsie S Mrs music tchr 2242 Westminster pl r do
" Ernest K shoe shiner Lawrence D Moser r314 Fannie cir
" Fred E slsmn Moore Rembert Machinery r Marion NC
" Hubert L (Anne G) clk Buick Mtrs h5121 Unaha
" John R jr (Pansy E) methods analyst Western Elec h813 Tyvola rd
" Johnnie lab Std Bonded Whse r425 N Davidson
" Juanita maid r229 S McDowell
" Kenneth S (Margt A) tchr West Mecklenburg Jr Hi Sch h2851 Royston rd
" Marie maid New Yorker h212 W Liddell
" Marlene clk Kroehler Mfg r1715 Evergreen dr
" Richd S (Ann L) serv mn Roy S Garmon Roofing & Htg h1326 Meadow la
" W H jr (Ruth) city police r RD 8 Box 359
Moser A Marvin slsmn World Green Stamps r RD 1 Marshville NC
" Addie A Mrs maid h918a E 1st
" Aileen G smstrs Parks-Cramer r6501 Nations Ford rd
" Ben A (Dorothy) emp Queen City Mattress h 327 Hartford av
" Billy (Mary) emp AmT&T h1913 Finchley dr
" Bland (Willie M) jan Newell Jr Hi Sch h 631 E 6th
" Chas B (Helen P) asmblr Parks-Cramer h131 Hiddenbrook dr
" Clarence W (Carrie M) orderly Char Rehabilitation Hosp h326 Griffith
" Clementh E (Hattie P) acct Richd M Hunter r6348 Lakefield rd
" Clyde (Sybil M) driver Overnite Trans h2901 Dogwood av
" Clyde D (Ophelia B) mech Franklin Mtrs h 1025 Ambassador
" Colleen W Mrs salad mkr Myers Pk Country Club h701 Royal ct apt 3
" David E (Norma B) doffer Leaksville Woolen Mill r1025 Ambassador
" Dewey C with Marsh-Broadway Constn r Monroe NC
" Dorothy M Mrs mach opr Soderberg & Stern r2624 Barringer dr
" Edw clk Thos Cox Co h5416 (404) Eaton cir apt 1
" Elsie H (wid Jesse J) smstrs h2323 The Plaza
" Geo A driver Biggers Bros r707 Forest
" Guy M (Eliz B; Plaza Reproduction & Upholstering Co) h2329 The Plaza
" Hattie P Mrs teller Am Coml Bk r6348 Lakefill rd
" Heyward O slsmn K S Krittendon Inc r Chester SC
" Jas L agt Char Liberty Mut Ins r6501 Nation Ford rd
" Jerry L (Nancy R) with Consolidated Press h 3012 Holt
" John H lab Hefner Plmb r RD 10
" Jos E jr (Helen P) dept mgr A&P Food Stores h4822 Buckingham dr
" Joyce C Mrs clk SBT&T r RD 3 Monroe NC
" Kath L (wid Frank L) h1721 Queens rd
" L Dale slsmn Parnell Tool & Sup
" Lawrence D (Neva L) barber 3223 N Caldwell h2725 Whiting av
" Lee R orderly Char Mem Hosp r Monroe NC
" Lee W (Sara M) slsmn Belk's h525 Atherton
" Lois S (wid Julian L; Happy Time Day Nursery) h1109 E 34th
" Margt B (wid Lawson D) h1610 Fulton av
" Margt R Mrs mender Chadbourn Gatham Inc r 2221 Shenandoah av
" Mary Mrs clk Third Presby Church r1913 Finchley dr
" Mary H Mrs clk Plaza Hills Pharmacy r1931 Allen
" Nancy B clk Char Mem Hosp r1610 Fulton av
" Neva L Mrs slswn Belk's r2725 Whiting
" Ola M hlpr Dot & Joe's Restr r RD 10
" Patk r2221 Shenandoah av

INDUSTRIAL STEEL CO. INC.
Steel Trusses
Steel Fabricators
Metal Windows and Doors
Concrete Reinforcing
3000 W. Trade
Phone EDison 3-9217

James J. HARRIS & CO., Inc.
INSURANCE - BONDS
JOHNSTON BLDG. PHONE FRanklin 5-7311

DAUGHTRY SHEET METAL CO.

Lennox
Oil and Gas Furnaces
1105-09 E. TRADE

CONTRACTORS
ROOFING—SHEET METAL—HEATING—AIR CONDITIONING

Lennox Air Conditioning
Combustioneer Stokers
TELS. EDison 2-2195, EDison 4-6621

MOSER
" Ralph erector Char Fence Builders r Whitsett NC
" Reba P ofc sec Crum & Forster Group & Ins Cos r Monroe NC
" Reese V (Esther H) atndt Moser's Cities Serv Sta h1828 Union
" Reese V jr (Mary H; Moser's Cities Service Station) h1931 Allen
" Robt (Eva B) lab Harrison & Wright h408 Frazier av
" Robt L (Lois T) store mgr Henry Walke Co h3914 Paisley pl
" Roy D (Doris S) slsmn Standard Coffee h501 E 21st
" Roy D (Ruth T) mech Young Motor h1625 Umstead
" Ruth F tchr Garinger Hi Sch h3240 Brixton ct
" S Edw (Ruby B) driver Concrete Sup h 1024 Dudley dr
" Saml L jr (Juanita B) chef Honey's Inc h2314 Chesterfield av
" Saml T r3240 Brixton ct
" Sara M Mrs box mkr Hudson Hosiery r525 Atherton
" Sybil I Mrs ofc sec Helms Mtr Exp r2901 Dogwood av
" Vera S Mrs store mgr World Green Stamps r Marshville NC RD 1
" W Henry patrolmn Merchants Patrol r826 Central av
" W Lex (A & M Used Furniture & Appliance Co Army & Navy Store & M & M Chemical & Supply Co) h1840 Kenwood
" Willie mach opr Whitin Mach Wks r RD 4 Monroe NC
" Wilson W (Frances S; A & M Used Furniture & Appliance Co Army & Navy Store and M & M Chemical & Supply Co) r Salisbury NC
Moser's Cities Service Station (Reece V Moser jr) 4101 Independence blvd NE
Moses Albert whsemn Bizzers Bros r309 E Todd la
" Bernethenia hlpr Pierce Poultry r118 N Myers
" Betty J sten Southeastern Fire Ins r5905 Wilkinson blvd
" Betty L Mrs clk Chadbourn Gotham Inc r1217 N Caldwell
" Bruce L (Armedia V) die setter opr Pelton & Crane h1235 Meadow la
" Clarence (Lucille) partsmn Courtesy Mtrs h621 Stevens
" Ethel (wid Wade) fnshr Masters Dry Clns h1351 Orvis
" Geo A (Anne M) driver Bigger Bros h3015 Botany
" Glennie B Mrs washer Minit Car Wash h2621 Jefferson Davis apt 2
" Ina H Mrs tchr Marion County Training Sch r2619a Statesville av
" Jas D (Tru-Love C) driver Sou Engineering h530 Brookhill rd
" Janie (wid Geo) r1921 Wayt
" John lab Char Bonded Whse r425 N Davidson
" John E (M Lucille) dentist 1400 Independence blvd NE h1409 Pinecrest av
" John F (Nettie R) h413 E 16th
" Johnny in cin Highland Pk Mfg
" Jos E meat ctr A&P r4822 Buckingham dr
" L Hubert city fire fighter r413 E 16th
" Lenuel G (Patsy Ann) driver Pilot Frt Carriers r Cherryville NC
" Leonard (Wilma) chf mech Marshall Mill r 5806 Wilora rd
" Lonnie (Margt) servmn Leonard & Nicholson Royal Tire Serv h1107 Statesville av
" Mary S Mrs pkr Lance Inc r1752 Birchcrest dr
" Mildred L insp Highland Pk Mfg r413 E 16th
" Mitchell (Sallie L) lab Colonial Stores h639 Stonewall ter
" O W jr lab h4338 Hickory Grove rd
" Philip W (Emily H) whsemn Standard Trucking h2615b Statesville av
" Raiford dyer Highland Park Mfg h712 E 37th
" Robt L (Betty L) clk PO h1217 N Caldwell
" Robt L (Mary S) slsmn Sears h1752 Birchcrest dr
" S Jos (Edith L) treas Delph Hardware & Specialty Co h451 Shasta la
" Theo A (Ina H) whsemn Standard Trucking h 2619a Statesville av
" Truelove C Mrs maid Mercy Hosp r530 Brookhill rd
" Wade del mn Hawthorne Pharm r1351 Orvis
" Wm doffer Highland Pk Mfg
" Wm rate clk Bowman Trans r Gastonia NC
" Wm J (Margie S) tex wkr Highland Pk Mfg h601 Patterson
" Wm H (Gladys M) flight atndt EAL h1450 Cortland rd
Moskin's Clothing Store E R Rochester mgr clo 122 E Trade
Mosley see also Moseley and Mozeley
" Andrew O (Eva O) whsemn Pilot Frt Carriers h1521 Cliffwood pl
" Annie M maid r216 S Cedar
" Beatrice P Mrs clk Mill Power Sup h214 S Torrence
" Brady driver C&T Refinery r Concord NC
" Edw F r414 N College
" Ethel presser Master Clns r125 W Palmer
" Eug mach opr Highland Pk Mfg
" Eva O Mrs looper Belmont Hosiery r1521 Cliffwood pl
" Haskell (Florence) roofer Young Co r611 S Graham
" John H (Miriam) dockworker Miller Mtr Exp h2535a Double Oaks rd
" Kath R slswn Belk's h301 W 10th apt 504
" Kent studt r214 S Torrence
" Leroy (Grace H) repr Hudson av Shoe Shop h 1117 S Independence blvd
" Louise maid Presby Hosp r910 Bells ct
" Marion R (Minnie B) electn Howard Elec h 1309 Amble dr
" Martha R housekpr 2125 Brookwood rd
" Marvin A slsmn Rembert Moore Machinery r RD 7
" Ralph W jr alumnue ofc Queens College h 109 Hawthorne la
" Rayford dry rm Highland Pk Mfg
" Robt K (Virginia R) emp P Lorillard & Co h 5022 Park rd
" Rosevelt lab Ervin Construction r1117 N College
" Ruth insp Highland Pk Mfg
Moso Lester N shop wkr Char Mach r RD 1 Kings Creek SC
Moss A Wesley studt r140 S Laurel av
" Albert E (Beverly F) mgr United Trading Stamp Co h1900 Lansdale dr
" Aletha M (wid Charley) h2761 Zebulon av
" Alf E (Lois G) slsmn Progressive Farmer h 421 McDonald av
" Alton driver Trailways r Stanfield NC
" Benj A (Florine C) h1412 McCall
" Bertha H Mrs tel opr Mack Trucks r140 S Laurel av
" Bertie L (wid Jas T) h rear 517 Wabash (Tboro)
" Betty Mrs tech Arnold Hoffman & Co r RD 4 Box 389 Dixie rd
" Beverly Mrs mgr United Trading Stamp Corp r 1900 Lansdale dr
" Billy E (Mary G) whse mn Standard Trucking r Cherokee Falls SC
" Carey E formn Central Mtr Lines r RD 11 Arvin dr
" Carl B (Jean O) tchr King's Business College h6338 Rosecrest dr
" Chas (Ruby) carp r4334 Wilkinson blvd
" Chas A (Beverly S) agt NY Life h718 Lockridge rd
" Chas L (Anna B) acct Walter J Klein Co h 1809 Jameston dr
" Charlie S (Ruby K) r4334 Wilkinson blvd
" Cora L Mrs nurses aide Presby Hosp r502 N Linwood av H)
" Douglas (Katie) jan Duke Pwr h2324b Double Oaks rd
" Dyer S jr studt r2832 StAndrews la
" Edith R Mrs h2326½ E 7th
" Elaine studt r2001 Winter
" Eliz K studt r3810 Haverhill dr
" Florine C Mrs nurse DeCamp & Rankin r1412 McCall
" Frank R h1014 Pitcher
" Geneva C maid r924 N Tryon
" Geo ship clk Coble Dairy Products Co-operative r Kannapolis NC
" Geo A slsmn Ivey's r King's Mountain NC
" Geraldine C Mrs preboarder Nebel Knitting r301 W 24th
" Glenn P (Sarah) atndt Beaty's Esso Servicenter r461 Shaview cir
" Grady N (Nora W) asst formn V-C Chem h 619 W Park av
" H B Painting & Decorating Co Inc H Boyd Moss pres Mrs Nellie D Moss v-pres Mrs Doris L Russell sec-treas 2911 The Plaza
" H Boyd (Nellie D) pres H B Moss Painting & Decorating Co Inc h2911 The Plaza
" Harry C jr (Nita C; Moss Supply Co) r6007 Lakedell dr
" Helen N (wid Dyer S) h2832 StAndrews la
" Henry E carp r2902 Russell's Ferry rd
" Herman L mail room Char Observer-News r 301 W 24th
" Homer B (Josephine G) emp Rosson & Richardson Pipe Co h2424 Arty av
" Howard L jr (Shelby) mech City Chev r94 Summer av

CHEVROLET by Don Allen
"THE EMBLEM YOU CAN TRUST"
531 E. Trade EDison 2-3131

MOSS
" Isabelle K Mrs h104 Colville rd apt 42C
" J Horace (Joan H) knitter Nebel Knitting h 109 W Kingston av
" J Parks clk F H Ross & Co r Huntersville NC
" J Tyree (Cora L) pipe coverer h502 N Linwood av (H)
" Jake N (Bertha H) slsmn City Chev h140 S Laurel av
" Jas clk Blue Ridge Ins r RD 9 Box 50A
" Jas A sls mgr Dodge Bros Corp r5167 Erickson rd
" Jas R (George A; Industrial Rest Room Sanitation Service) h2328 Ashley rd
" Jas S mgr Al Browne's Parking Serv r1114 Nations dr
" Jas T (Mary L) brkmn P&NRy h208 g eldon
" Jean clk SBT&T r1709 Wilmore dr
" Jean O Mrs tchr King's Business College r 6338 Rosecrest dr
" Jeanette Y Mrs chkr Colonial Stores r3627 Stonehaven dr
" Jennie Mrs bkpr The Meat Center r1728 Lagee
" Jessie A Mrs h1305 S Church
" Jo h519 Willoughby apt 4
" Joan H Mrs looper Nebel Knitting r109½ W Kingston av
" JoAnn N Mrs cash F H Ross & Co r Belmont NC
" Joe slsmn City Oil r RD 1 Pineville NC
" Joe E (Betty) operations agt EAL r RD 4 Box 389
" Josephine ofc asst Cunningham Whol r515 Willoughby apt 4
" Josephine L Mrs cafeteria mgr Lakeview Sch r2424 Arty av
" Junius H (Joan H) clk Nebel Knitting h109½ W Kingston av
" Laura R supvr Aetna Casualty & Surety r 309 Poindexter dr
" Linda L Mrs clk Kendall Co r2721 Columbus cir
" Lois G Mrs clk Hudson Hosiery r421 McDonald av
" M Evelyn r301 W 24th
" Mabel Mrs clk Dilworth Pharm r1114 Nations dr
" Mae Mrs smstrs Charlotte Sewing Center r 517 Wabash
" Mae P (wid Wm) r1728 Logie av
" Mamie L (wid A C) emp Pub Library h911 S Tryon apt 23
" Maria personnel asst Package Products r1500 Providence dr
" Marilyn P clk Travelers Ins r526 Oakland av
" Marion M (Frances) architectural sec John Crosland Co h309 Poindexter dr
" Maye supvr SBT&T h312 N Church apt 316
" McKinley (Henrietta) emp Vinson Realty h 1803 Wayt
" Melton D (Linda L) slsmn Advance Store h 2721 Columbus cir
" Nellie D Mrs v-pres H B Moss Painting & Decorating Co Inc r2911 The Plaza
" Nita C Mrs bkpr Moss Sup r6007 Lakeview dr
" Odessa W Mrs tchr Forest Hill Weekday Kindergarten r5300 Baker dr
" Otis E mech Coml Automotive r Blacksburg SC
" Oveda M Mrs tchr Piedmont Jr High Sch r 532 Mammoth Oaks dr

FOR Glass CALL
Bowen-Hamor Co., Inc.
FRanklin 6-4886

Drugs
GODLEY CENTER PHARMACY
5040 ROZZELLS FERRY RD.
PHONE EXpress 2-2331
CECIL W. MOSTELLER

Westside Drug Center
1910 ROZZELLS FERRY ROAD
PHONE EDison 4-2829
JOHN W. ALLEN
Rx

Crosland Homes
JOHN CROSLAND CO., INC.
RESIDENTIAL — BUILDERS — DEVELOPERS
122 E. THIRD ST.
CHARLOTTE, N.C.
TEL. EDison 3-3703

HEAVY HAULING
Old Cannon Airport
P.O. Box 1537
TELEPHONE EXpress 9-0421

MOSS TRUCKING CO INC

(See Yellow Page 181)

HOISTING and RIGGING
Night, Sunday and Holidays Telephones
EXpress 2-1633 and EDison 2-1072

Carriker Poultry Company
SECURITY POULTRY and EGGS
Phone EDison 3-2177
Our poultry is grown, fed and processed by the latest scientific Methods — to give the choicest poultry on the market
CARRIKER POULTRY CO.
2811 Central Ave.
Telephone EDison 3-2177

PYRAMID LIFE Insurance Co.
"Insurance in All Forms for Everybody"
Home Office Charlotte N. C.
2407 North Tryon St.
Tel. FRanklin 5-5501

Blue and Direct Line Printing — Photostatic Copying
CHAS. A. TORRENCE
DRAFTING MATERIALS
210-216 Latta Arcade
322 S. TRYON ST.
Phone EDison 3-5702

Meyers FURNITURE CO.
"HOME FURNISHINGS"
Phone EDison 2-5673 204 E. Trade

MOSS
" Patricia slswn Discount House No 1
" Paul B (Frances B) slsmn Cathey Lbr h2001 Winter
" Ralph E (Hazel) sec-treas Salem Spring Co of Charlotte Inc h3810 Haverhill dr
" Raymond R (Mae) carp Southeastern Constn h517 Wabash (Tboro)
" Rebecca M Mrs clk SBT&T r RD 11 Box 227
" Robbie A clk Westinghse Credit Corp r Kannapolis NC
" Robt E ship clk Moss Sup r6007 Lakeview dr
" Robt N (Jeanette Y) supvr Hunters Dairy h 3627 Stonehaven dr
" Ronald K lab J B Owsley & Son r Blacksburg SC
" Roy D driver Overnite Trans 101 Cypress dr
" Roy M (Odessa W) slsmn A H Robins Co h 5300 Baker dr
" Saml D Rev (Margt D) pastor Big Spring Meth Church h Old Dowd rd
" Sara G clk Travelers Ins r461 Sharview cir
" Steve (Cossie M) jan Char Mem Hosp h1237 Fairmont
" Sue with Belk Stores Servs r2505 Vail av apt 3

MOSS SUPPLY CO
HARRY C MOSS JR, Owner
MANUFACTURERS OF
ALUMINUM SCREEN DOORS
AND WINDOW UNITS
STORM DOORS AND WINDOWS
JALOUSIE DOORS AND WINDOWS
2521 Lucena
Telephone FRanklin 6-7668

MOSS TRUCKING CO INC
OFFICERS
T BRAGG McLEOD, President-Treasurer
PAYSON M BERRY, Vice-President
JAMES H COLLINS, Secretary
J C MUMPOWER, Superintendent of Operations
HEAVY HAULING
AND HOISTING CRANES, SHOVELS
HEAVY MACHINERY MOVING
WITHIN THE BUILDING
AND OVER THE ROAD
HAULING OF TEXTILE
MACHINERY WITHOUT
DISMANTLING OUR SPECIALTY
OLD CANNON AIRPORT
PO Box 1537
Telephone EXpress 9-0421
Night, Sunday and Holidays
Telephones EDison 2-1072
and EXpress 2-1633
(See Yellow Page 181)

" Violet A production Caro Foods r438 E Kingston av
" Virginia L Mrs bkpr Central Av Meat Center r1728 Logie av
" W Jack (Rachael M) slsmn Am Hdw & Equip h1341 Carolyn dr
" Wm A (Geraldine C) mailing room Char Observer-News r301 W 24th

HAFER TRANSFER CO.
LET SPECIALISTS DO YOUR MOVING
WE MOVE
● HOUSEHOLD FURNITURE
● ELECTRIC APPLIANCES
● PIANOS
1900 EDWIN ST. TEL. FRanklin 6-7179

MOSS WILLIAM E (Dorothy D), Purchasing Agent Mecklenburg County, 200A Court House 700 E Trade, Tel EDison 2-8277, h Huntersville, NC, Tel EXpress 9-0911
" Wm E commander State Natl Guard 105th Engineering Battalion r Beattie's Ford rd
" Wm E slsmn Willard Lead Products r1223 Lexington av
" Wm H (Virginia L) hlpr Al Browne's Serv & Recapping h1728 Logie av
" Wm L wtchmn Watson Wtchmn's Serv r RD 5 Box 1122
Mossey Walter (Geneva B) h810 E 7th
Mostellar Mary L clk Aetna Casualty & Surety r Lincolnton NC
Mosteller Cecil W (Kathryn C; Godley Center Pharmacy) h1820 Lansdale dr
" Harry L driver Foremost Dairies r RD 1 Iron Station NC
" Jessie S (wid Joe O) h119 Holton av
" Jos F (Jessie F) supvr Yellow Cab r1516 Cliffwood pl
" L P r330 S Tryon
Mostiler John L (Nora M) sls rep Roseburg Lbr h1634 Medford dr
Mote Donald J studt r1109 Euclid av
" Evelyn M Mrs chkr Piedmont Super Mkt r 1109 Euclid av
" Otis E Rev (Evelyn M) evangelist h1109 Euclid av
" Terea M Mrs r3305 Cambridge rd
Motes Chas W mach J Zagora Mach & Gear r RD 4 Box 541
Mother & Daughter Beauty Shop (Mrs DeEtt M Hucks) 2104 Whittington
" Walls Memorial AME Zion Church 2612 Statesville av
Mother's Rest Home (Mrs Eva Southall) 3429 Monroe rd
Motley Alma G Mrs tchr Alexander St Sch r 1726 Madison av
" Arnott W ship clk Sealtest Foods r RD 1
" Betty Mrs ofc sec Eaton Bell Hunt & Seltzer r RD 2 Concord NC
" C R mech Char Equip r509 Idlewild rd
" David mldr Queen City Fndry r Concord NC
" Elliott R (Martha J) dentist 217 N Torrence h646 Hempstead pl
" Frank W prin Graham Jr Hi Sch h rear 117 Middleton dr
" Fred iron wkr Francis D McDonald r Concord NC
" Fred E jr (Penney; Quality Upholstering Co) h230 N Dotger
" Fredk E (Cynthia G) h748 Hempstead pl
" Jacob mldr Queen City Fndry r721 N Pine
" Lois D Mrs waitress Chicken Box r629 Seigle
" Mary B Mrs with Motleys Service Center r 1716 Pegram
" Patricia S Mrs ofc sec Ledford & Ledford
" Robt M driver Sealtest Foods r RD 1 Harrisburg NC
" Rowe R (Alma G; Ideal Smoke Shop) h1726 Madison av
" Ruby with Char Finishing r Stanfield NC
" Sumpter (Mamie F) emp Foremost Dairies h810 E 9th
" T Vance (Mary B; Villa Heights Beauty Shop) h1716 Pegram
Motley's Service Center (Mary B Motley) gas sta 3840 Statesville av
Moton Ivey (Ollie) mech Arnold Hoffman & Co h1440 Orvis
" Lawrence (Lois) slsmn Al Goodman Shoe Salon r Gastonia NC
" Luzetta elev opr Wilder Bldg r1229 Fairmont
Motor Equipment & Service Co Inc W Crayton Johnson pres R Adrian Strickland v-pres whol auto accys 1310 W Morehead
MOTOR FINANCE CO, J T Fincher Pres-Treas, John C Baugh V-Pres, Mrs Ruby P Fincher Sec, Automobile Loans 502 E 4th, Tel EDison 3-9779
" Mower Service (John W Kemper) lawn mowers serv 2819 E 7th
MOTOR PARTS CO, W B "Bill" Scott V-Pres, Mo Par Parts and Accessories, Wholesale and Retail 207 N Poplar, Tel EDison 2-3103
Motors Holding Division of General Motors Corp Geo O Habersetzer jr br mgr 212 S Tryon R814
MOTORS INSURANCE CORP, M L Mooney Mgr, W D Huff Office Mgr, W R Mercer Claims Mgr, 1110 E Morehead, PO Box 179, Tel FRanklin 7-2654
Motsinger Barbara G Mrs tech Char Mem Hosp r6521 Rosecrest dr
" Earl G (Lucille) city police r1323 Commercial
" Fuller T (Barbara) eng Union Carbide Chem h6521 Rosecrest dr
" Hilda E clk SBT&T r RD 3 Box 129C
MOTSINGER
" John P (Gladys L) sec-treas Willard Smelting Co Inc h1237 Woodlawn rd
" Jos G (Ruby) mech Pure Oil r RD 3 Box 129-C
" Kozie (Lennie N) constn wkr r231 Bassett
" Otis M (Henrietta J) constn wkr h231 Bassett
" Wallace r231 Bassett
Mott see also Motte
" Chas P jr insp Clorox Chem r Mooresville NC
" Chas T (Shirley) whse mgr B F Goodrich Co h3819 Sudbury rd
" Desk Outlet Co (Herman M Mott) ofc sups 833 E Trade
" Estelle tchr North Mecklenburg Hi Sch r413 Fieldstone rd
" Herman M (Rose L; Mott Desk Outlet Co) h 2101 Millerton av
" Johnny emp City Bd of Educ r Box 58 Mt Holly NC
" Rose L Mrs (Mott Outlet Desk Co) r2101 Millerton av
Motte Anne C Mrs slswn Wilbur-Rogers Store r515 Sharview av
Motter Albert A (Lena R; Charlotte Salvage Co) h3012 Idlewood cir
" Caroline Mrs r2255 Sharon rd
" Mary J (wid John M) h1601 Duckworth av
" Theo R mach Barnhardt Mfg r1601 Duckworth
Mouchet Jacob M (Helen M) trucking 1818 Merriman av h do
" Lou H Mrs teller Am Coml Bk r1756 Dunkirk dr
" Robt L laby tech Thomason Textile Serv r 1818 Merriman av
" Wm M (Lou A) clk Pneumafil Corp h1756 Dunkirk dr
Moudy Martha M rep Communications Wks of Am h3503 Central av
Moulton Florence G Mrs sec-treas R E Moulton Inc r2410 Cornell av
" R E Inc Robt E Moulton pres Mrs Florence G Moulton sec-treas reducing salon 417 S Tryon
" Rachel H Mrs serv asst SBT&T r1429 N Independence blvd
" Robt E (Florence G) pres R E Moulton Inc h2410 Cornell av
" Warren R jr (Rachel H) city fire fighter r 1429 N Independence blvd
" Carrie maid r428 Fairwood av
" Geo (Beatrice) pkr Williams & Shelton h2325 Blanton
" Geo (Josephine) hlpr Richardson Electrical Equip r2325 Cathey Row
" Herbert whsemn Delph Hdw & Specialty r RD 7
Moultrie Carrie maid r428 Fairwood av
" Joe driver Char Kemp Laby h428 Fairwood av
" Mamie C (wid Raymond) maid h1800 Edwin apt 279
Moultry Chris window cln h513 N Long
Mouneg Marvin lab Highland Pk Mfg
Mouney Eddie E (wid Martin R) h1508 N Caldwell
Mounger Curtis lab Highland Pk Mfg r4041½ Redwood av
" Ezell (Beauth F) lab City Eng & Street Dept r Derita NC
" Geo emp Ervin Constn r4041½ Redwood av
" Howard lab City Eng & Street Dept r2401 Celia av apt 3
Mount Carmel Baptist Church Rev Wm H Davidson pastor 412 Campus
" Herman sls eng Southeastern Sight & Sound r1500 Thompson av
" Hope Machinery Co A M Haywood mgr tex rear 208 Griffith
" Kingdom Pentecostal Church 124 E Liddell
" Mitchell Acres (L Morris Herbert L Robt J and L Morris McEwen jr) real est 505-07 E Trade
" Moriah Baptist Church Rev Robt H Frazier pastor 800 N Alexander
" Olivet Baptist Church Rev Luther J Shipmon pastor 630 N Brevard
" Pilgrim True Holiness Mission Rev Henry McGriff pastor 2025 Lasalle
" Zion Baptist Church Rev Danl W Gaither pastor 1605 Luther
" Zion Holiness Church 917 Oliver
Mountcastle Earle L (Florence) mfgr rep h1024 Broadmoor dr
Mourfield Mabel E Mrs h831 E Morehead apt 603
Mousseau Gladys B Mrs nurse's aide Presby Hosp r1821 Wilmore dr
Mouzon Methodist Church Rev Bernard R Fitzgerald pastor 3100 Selwyn av
Movers Unlimited Inc Robt H Harleston jr pres Mrs Irene S Harleston sec-treas trans lines 2109 N Davidson
Mower Equipment Co (Marion L Roberts) repr 922 Central av
Mowery Arth aud Singer Sewing r Salisbury NC

FIRST FEDERAL SAVINGS & LOAN ASSOCIATION
MEMBER OF FEDERAL SAVINGS & LOAN INSURANCE CORPORATION
225 S. TRYON ST. EDison 3-8401
SAVINGS
LOANS
ASSETS

Remember this Seal

S & P Peanut Butter Sandwiches S & P Candies

ASK FOR S&P FOOD PRODUCTS To Fill that Empty Feeling

S & P Salted Peanuts S & P Potato Chips

It's Your assurance of the Best!

Moye Ann J Mrs clk Allstate Ins r1312 E Iris dr
Jessie R III (Ann J) chem Blythe Bros h 1312 E Iris dr
Moyer Evelyn F Mrs sls dept Frigidaire Sls r 1139 Seneca pl
Moyers Robt W (Clayta P) sls rep Reynolds Mtls h2311 Orton
Wm C jr field rep Yellow Mfg Acceptance r Bristol Tenn
Moyle Chas R (Lillian) detective City Police r1140 Dooley dr
Clifton G (Edith N) city fire fighter h2022 Tippah av
Edith M Mrs bkpr Martin's r2022 Tippah av
J Ollie h1701 Parson
Jack O (Ruth P) projectionist Plaza Theatre h1649 Arnold dr
Jas M delmn Twin States Equip r1701 Parson
John C (Verda S) slsmn Andrew Jergins Co h205 Middleton dr
Louise lndry wkr Char Linen Serv h324 E Worthington av
Max ofc mgr Brooks Trans r1212 Kenilworth
Verda S Mrs med sec Dr M Robt Link r205 Middleton dr
Wm W h rear 4417 Monroe rd
Mozee Jas (Ella M) buffer McKinnon Tire h 1022 E 5th
Roosevelt (Lillie M) atndt Brown-Shoemaker Tire r112b S McDowell
Mozeley see also Moseley and Mosley
Gradye E (wid Jas P) slswn Ivey's h1021 W 5th
Henry T (Lorraine) asst sls mgr Pure Oil r 196 Gum Branch rd (Coulwood Hills)
Jas E (June S) sticker Republic Steel h123 Bradford dr (Tboro)
Jas R (Velsie) slsmn Price Merc r830 Peachtree rd
Jennie M (wid Geo P) h5110 Rozzells Ferry rd
June S Mrs med sec Dr Andrew D Taylor r 123 Bradford dr (Tboro)
Ray C (Pat T) agt Gulf Life Ins h1239 Dresden dr W
Wm E (Grace H) r1021 W 5th
Mozell Lelia (wid Jas) mach opr Dr Pepper r217 N Long
Mozingo Bessie R (wid Hugh) r5500 Chedworth dr
Chas A slsmn Sou Radio r Farmville NC
Faye P Mrs sec-treas Mozingo's Tire Co Inc and tchr Wesley Hts Sch r1808 Chatham

MOZINGO HUGH L JR (Faye P), Pres-Mgr Mozingo's Tire Co Inc, 1415 S Tryon, Tel EDison 2-4177, h1808 Chatham av, Tel EDison 4-1231

MOZINGO'S TIRE CO INC
HUGH L MOZINGO JR, President-Manager
THURMAN J GREEN, Vice-President
MRS FAYE P MOZINGO, Secretary-Treasurer
GILLETTE AND McCREARY TIRES FOR AUTOMOBILES, TRUCKS, TRAILERS
SPORTS AND FOREIGN TIRES
RECAPPING AND REPAIRING
1415 S Tryon
Telephone EDison 2-4177

Mozo Martha M clk Fidelity & Casualty h2510 Kenmore av
Mraz Edw C (Pearl E) h2421 Croydon rd
Ellz C studt r2421 Croydon rd
Mudd Effie L cash Kimbrell's Inc r223 E Boulevard apt 1
Felicity A sten Fidelity & Casualty h2537 Mc Clintock rd apt 1
Mary A cash Acme Fast Frt r2537 McClintock rd apt 1
Mueller see also Muller
Else E (wid Franz) r5030 Grapevine dr
Eugenia C Mrs (T K Television Service) r 3022 Virginia av
Francis A (Joan M) genl mgr Carolina Conditioners Inc h5034 Wedgewood rd
Frank F (Eugenia C; T K Television Serv) h 3022 Virginia av
Ludwig r1221 Harding pl
Muhl Robt E (Nellie B) dist ofc supvr Shell Oil h2242 McClintock rd
Robt E jr studt r2242 McClintock rd
Muhleman Donald M slsmn Courtesy Mtrs r Spartanburg SC
Donald N sports writer Char Observer-News r2928 Bowley
Max D writer Char News r2928 Greenland av
Mui Chun Cheung cook Oriental Restr r126 W Track
Muilenburg Paul L (Martha D; Weinstein & Muilenburg) sec Life Insurance Co of The South h840 Providence rd
Muise Geo A jr (Evelyn F) dept mgr Dodge Bros Corp h3105 Westmoreland av
Mulcahy Thos O sec-treas The A G Boone Co r Sardis la
Muldoon Lillian M Mrs ofc sec Celanese Corp h1349 Iris dr E apt 1
Mulkey Beulah B Mrs emp Belk Stores Servs r RD 8 Box 247
Grace A Mrs clk Sou Bakeries r1909 Wood Dale ter
Jas W (Louise R) firemn Sou Ry h2352 Barringer dr
June A (wid Earl P) cash Eastview Sch r2339 Kingsbury dr
Louis V mach Sou Ry r RD 8 Box 247
Wm C (Grace M) ofc mgr Pound & Moore h 1909 Wood Dale ter
Mull Alvin E driver Jack's Cookie r Huntersville NC
Beatrice Mrs ofc sec Weldon Bell Draperies h2616 Weddington av
Bob formn Francis D McDonald
C Taft (Mordica M) ship clk Allied Artists h2909 Dogwood av
David Z jr (Christine) driver Pilot Frt Carriers r RD 6 Morganton NC
E Alvin (Rubye L) h2923 The Plaza
Edmond (Frances T) USN r927 E 10th apt 86
Fred (Virginia B) servmn Piedmont Natural Gas h203 W Park av
Geo W (Jean C) oiler Highland Pk Mfg h 2819 N Alexander
Hubert A (Bertie B) hlpr Simpson Elec h 402 Ingle (H)
Irma I buyer Ed Mellon Co h100 Colville rd apt 63A
Jas R (Nellie M) carrier PO h2827 Hilliard dr
Jean C Mrs boarder Chadbourn & Gotham Inc r2819 N Alexander
Letha C Mrs spnr Highland Park Mfg r2901 N Alexander
Margt C Mrs slswn Belk's r301 E Kingston
Minnie r100 Hovis cir (Tboro)
Mordica M Mrs clk ET&WNC Trans r2909 Dogwood av
Newland L (Betty M) supvr Char Textile Engravers h517 Berryhill

MULL RUBYE L, Real Estate, Residential and Suburban Property, Specializing in Motels and Resort Property 2923 The Plaza, Tels EDison 4-5944 and EDison 3-1809, r do (See Yellow Page 162)

Virginia B wrapper Caro Pad & Paper r203 W Park av
Walter W (Janie C) slsmn Am Bakeries h 1024 Rockway dr
Wm S (Letha C) clipper Highland Pk Mfg h2901 N Alexander
Mullaney David S (Barbara G) clk Hotpoint Co h222 W 27th
Owen J slsmn Char Observer-News r5220 Hickory Grove rd
Virginia M Mrs consultant City Bd of Educ r5220 Hickory Grove rd
Mullen see also Mulliens and Mullins
Alda K (wid Clyde G) slswn Belk's h1517 W 2d
Betty G Mrs x-ray tech Presby Hosp r1852 Evergreen dr
Doris Mrs ofc sec New Holland Machine r 309 Seneca pl
Edw G jr (Doris) slsmn F H Ross & Co h309 Seneca pl
Geo F (Clairee S) driver Greyhound h3100 Rush av
Geo F jr studt r3100 Rush av
Henry S adv mgr Sou Textile News r Lincolnton NC
Jerry R (Betty G) insp Retail Credit h1852 Evergreen dr
Julius C (Daisy S) h119 S Independence blvd
Thos M (Minnie M) div mgr Sears h701 Mc Donald av
Wayne F (Betty M; Moons Tavern & Fish Camp) h2351 Morton
Mullenix David (Phyllis) emp Douglas Aircraft h2224 McClintock rd
Muller see also Mueller
Doris Mrs ofc sec New Holland Mach r309 Seneca pl
Geo r3420 Shamrock dr
Kurt E (Ruth R) tiremn Firestone h3636 Meadowbrook rd
L P & Co (Thos H Nicholson) yarn distr 212 S Tryon R817
Mulliens see also Mullen and Mullins
Bessie W Mrs tchr Double Oaks School r2105 StJohn
Richd (Bessie W) h2105 StJohn

GEO. GOODYEAR CO.
Community Developers and Builders
Realtors
500 E Morehead Tel. FRanklin 5-8484

Mulligan see also Mullikin
Bennie L (Barbara P) clk A&P r2505 Commonwealth av
Binnie R clk J P Stevens & Co r318 Quincy
Edwin L (Juanita S) warehousemn Buensod & Stacey h703 S Summit av
Edwin P USMC r2505 Commonwealth av
Ethel (wid Harvey) r900 Elmhurst rd
Geo C asst loan mgr Coml Credit r1521 E Morehead
Herron B (Sarah W) mattress mkr Am Bedding & Furniture h318 Quincy
Juanita S Mrs clk Sears r703 S Summit av
Leo B R (Ernestine E) formn SBT&T h 2505 Commonwealth av
Marion V Mrs sten Pure Oil r2221 Dickens av
Miriam slswn Grant's r703 S Summit
Theron (Thelma K) mach Douglas Aircraft h308 N Dakota (H)
Virginia H Mrs sten Pure Oil r2221 Dickens
Wm B (Virginia H) optom Bausch & Lomb Optical h2221 Dickens av
Mullikin Harvey G (Inez) eng Sou Ry h1306 Skyview rd
Inez Mrs emp Hudson Hosiery r1306 Skyview rd
Mullinax A D slsmn Boggs & Co
Chas W (Treva P) wtchmn Sou Ry h3218 Marlborough rd
Glenn mech Southeast Airmotive r Belmont NC
Margt L Mrs clk Caro Rim & Wheel r1601 Cromwell ct
Mary L studt r2210 Grimes
Thos E (Peggy K) eng Pneumafil Corp r Lakeview Hills RD 11 Box 484R
Wm M (Margt L) bmo Char Liberty Mut Ins h1601 Cromwell ct
Mullins see also Mullen and Mulliens
Alonzo P (Christine P) driver Caro Del Serv h731 E 17th
Cecil R (Betty P) project mgr F N Thompson Inc h1507 Lynway dr
Hazel B Mrs ofc sec Char College r4820 Monroe rd
Jennie L Mrs waitress Merita Grill r3022 Marsan
Richd r508 E 9th
T J (Jennie L) driver Yellow Cab r3022 Morson
Mullion Kath G (wid Joe) r1115 Barkley rd
Mullis see also Mulliss
Adrian H (Faye F) atndt McCoy Service r RD 1 Box H230
Alva jr (Tommie G) electrical insp County h509 Stanley av
Archie F (Genevieve C) agt A Freeman Edgerton h2145 Chambwood dr
Archie L wood wkr Display Fixture h2314 Dickens av
Arth A driver Miller Mtr Exp r RD 11 Box 88
Arth F (Anne H; York Road Barber Shop) h313 Key (Tboro)
Arth L (Gynall Mc) asmblr Douglas Aircraft h213 Crigler (H)
Atlantic Service (W Roscoe Mullis) 2627 N Tryon
Audrey E Mrs ofc sec Ry Sup & Mfg r3960 Bristol dr
Ava B Mrs cash Fodel's Bargain Outlet r 4934 Morgan (Tboro)

COOK TILE & MARBLE CO.
Suntile
RESIDENTIAL COMMERCIAL
Whippoorwill Dr. R.D. 3
Tel. FRanklin 6-7776
Mailing Address P. O. Box 3641

Tank Getting Low?
Call Us Now for
AMOCO FUEL OIL
Heating Oil
ELECTRIC ICE & FUEL CO.
Dial EDison 2-1775 or EDison 2-2390
315 S. McDowell St.

CATHEY LUMBER CO., INC.
"Since 1919 Everything For The Builder"
Your "Lumber" Number EDison 3-3138
4115 Monroe Road
Complete Home Building Service
PLANS
FINANCING

REAL ESTATE **H. Y. DUNAWAY CO.** REAL ESTATE
38 Years In Charlotte
SALES — LEASES — LOANS — INSURANCE
205 S. Church St., R 100-01
Tels. EDison 3-2113 and FRanklin 5-6096

VINSON REALTY CO. INC.
Residential
Commercial
Industrial
Insurance
Investments
221 S. Church
FRanklin
5-7771

Checking Accounts
Savings Accounts
Safe Deposit Boxes
CITIZENS BANK
Member Federal Deposit Insurance Corporation
114 East 4th Street
Phone EDison 3-0705
Business Loans
Auto Loans
Personal Loans

JOHNSON C. SMITH UNIVERSITY
Dr. Rufus P. Perry, Pres.
Co-Educational
LIBERAL ARTS and THEOLOGICAL
100-152 Beattie's Ford Road
Telephone EDison 3-7529

MULLIS
" Avory C (Gwen G) v-pres Arzberger Engravers Inc h3816 Plainview rd
" Barbara Mrs wndr Piedmont Mop r1900 Isom
" Barbara B Mrs ofc sec UAW Local No 243 r 1805 N Allen
" Berry H with Cole Mfg r Indian Trail NC
" Bertha B Mrs hlpr Char Mem Hosp r RD 8 Box 338
" Bertha L (wid Wm E) nurse's aide Presby Hosp h100 Judson av
" Bertha M (wid John E) r2416 Commonwealth av
" Betty G Mrs ofc sec Caro Sch Sup r1860 Evergreen dr
" Betty J Mrs ofc sec Atlantic Refining h129 S Smallwood pl
" Betty R Mrs preboarder Nebel Knitting r1562 East Fifth ct
" Betty W Mrs emp Natl Carbon r909 Crestmere
" Billy O lab Piedmont Carton r RD 3 Pageland SC
" Blanche cash Life Ins Co of Va h920 Monticello ter apt 105
" Bobbie J cash Hotel Wm R Barringer r629 Royal ct
" Bobby D tech Precision Dental Laby r3200 Spencer
" Bobby L (Evelyn G) br mgr A&P h415 Lynville av
" Boyce R mech Sou Flooring & Acoustical r RD 4 Matthews NC
" Brenda studt r314 Hartford av
" Brooks R hlpr Hollingsworth's GMC Trucks r Indian Trail NC
" Bruce W (Dorothy L) v-pres Harrison-Wright Co Inc h1049 Westchester blvd
" Burette F slsmn Bill Shaw Co r RD 5 Box 967K
" C R Oil & Heating Co Inc Chas R Mullis pres Earl L Freeman v-pres Mrs Wilma L Mullis sec-treas 2221 N Davidson
" Carol B (Dorothy) electrical eng Duke Pwr r7608 Linda Lake dr
" Carolyn P bkpr Char Fish & Oyster r RD 2 Box 143 Matthews NC
" Cath J Mrs bkpr Fancy Foods of the Carolinas r1410 Hillwood ct
" Cecil A (Ava B) slsmn Rexair Sales & Service h4934 Morgan (Tboro)
" Chas jr (Dorothy E) sht mtl wkr Ervin Constn h1115 Louise av
" Chas R (Wilma L) pres C R Mullis Oil & Heating Co Inc r Albemarle rd
" Chas V (Blanche C) h1704 Pegram
" Chonce jr (Nancy P) hlpr Sou Engineering r RD 2 Stanfield NC
" Christine B Mrs chkr Harris Super Market r501 Clanton rd
" Clegg C (Ozelle L; Eastway Esso Service Station) r RD 1 Box 305
" Crown Service (J Paul Mullis) gas sta 1700 Central av
" D G (Vera; Service Grill) h3204½ N Caldwell apt 2
" Daisy W Mrs nurse asst Char Mem Hosp r 1503 Kenilworth av
" Dale A (Shirley N; Mullis Gulf Service) r RD 11
" Danl B (Helen H) driver Central Mtr Lines h2215 Camp Greene

TUCKER-KIRBY CO.
SHELL FUEL OIL COAL
The Home of "T-K" Service Since 1920
BUILDING MATERIALS
520 W. Palmer St. Tel. FRanklin 6-1585

MULLIS
" David C hlpr A Carl Baucom Sheet Metal r RD 7 Box 760W
" David O (Ernestine) clk Firestone h3439 Meredith av
" Dolores Mrs clk Nabisco r3931 Treavant av
" Donald W emp Ervin Construction r Marshville NC
" Donave A demonstrator Foremost Dairies r 1227 Bethel rd
" Donna B clk Krispy Kreme h107 Grandin rd apt 10
" Dora B Mrs wrapper Swinson Food Products r RD 4 Box 13 Matthews NC
" Doris F Mrs day nursery 2117 Parson r do
" Doris G Mrs clk A&P h306 Grandin rd
" Dorothy clk Eckerd's
" Dorothy L Mrs bmo Crompton & Knowles r 1911 Academy
" Duell O framer Lloyd Chair r RD 3 Monroe NC
" E Allen (Daisy W) storerm supvr Char Mem Hosp h1503 Kenilworth av
" Earl F (Doris F) brklyr Ervin Constn h2117 Parson
" Earl T driver Overnite Trans r RD 7 Box 362
" Edna H Mrs ofc sec Am Brass r3916 The Plaza
" Edna M Mrs asst sec Char Insulating & Supply Co r5218 N Tryon
" Edw H mech Sou Flooring & Acoustical r RD 7
" Elam J (Dianne R) chute tender Lassiter Corp r1415 N Harrill
" Ella spnr Highland Pk Mfg
" Ernestine Mrs bmo Eagle Stores r3439 Meredith av
" Eula (wid Zeb) r946 Hickory Nut
" Faye C Mrs nurse Char Mem Hosp r1515 Kenilworth av
" Flossie J drsmkr 2145 Chambwood dr r do
" Floyd H (Isia M) h1121 McAlway rd
" Floyd M (Clara J) driver Huckabee Transport h3200 Spencer
" Frances clk Genl Tire & Rubber r313 Key
" Frank C (Stella W; Eastway Esso Serv Sta) h Acorn rd
" Frank G (Helen F) driver Char Tank h508 Northgate av
" Frank J (Thelma A; Mullis Grocery; Mullis Appliance Service) h2415 Chesterfield
" Genevieve C Mrs ofc sec R H Bouligny Inc r 2145 Chambwood dr
" Glynn R clk Allied Chem h301 W 10th apt 303
" Grace I (wid Laurence J) h1908 Pegram
" Grady B (Betty G) clk A&P h1860 Evergreen dr
" Grady L (Veda S) slsmn Disel Injection Hydraulic Serv h920 Parkwood av
" Grover A (Delores M) slsmn Coca-Cola r rear 1320 N Davidson
" Grover J (Maude H) slsmn Char Fish & Oyster h rear 1320 N Davidson
" Gulf Service (Dale A Mullis) gas sta 3030 Independence blvd NE
" H Fred clk Thompson Products r2324 Barry
" H Glenn (Christine B) slsmn United Sewing Center h501 Clanton rd
" Harold B (Bertha) atndt P&P Shell Serv
" Harold M hlpr Sou Flooring & Acoustical r RD 3 Matthews NC
" Hartis M spl agt Mtrs Ins h2416 Commonwealth av
" Harvey W (Margt S; Harvey's 66 Service) h3614 Northerly rd
" Hazel L mech Hall's Inc r Randy rd
" Heath P mech Bowen-Hamor r Nivens rd
" Helen Mrs h104 Saratoga dr (Tboro)
" Helen Mrs nurse asst Dr Lawrence E Fleming r Mt Holly NC
" Henry H mech Ace Elevator r822 N College
" Herman driver City Mtr Transport Dept r RD 7
" Herman J (Virginia S) city fire fighter h5315 The Plaza
" Horace (Ann C) opr Char News & Observer h318 Hartford av
" Hoyle T (Francis H) driver City Mtr Transport Dept r Matthews NC
" Hubert ship clk Consolidated Brass r RD 2 Monroe NC
" Hugh F (Lura S) atndt Walker Serv h3025 Georgia av
" Ira (Hilda K; Medford Grocery) h1104 Meadow la
" Irene P Mrs ofc sec Kwick Kafe of Char r2132 Kirkwood av
" J Albert wldr Parks-Cramer r Waxhaw NC
" J Paul (Dorothy C; Mullis Crown Service) h2901 Clemson av
" J Wilson (Mary H) fxr Salem Spring r2107 Suttle av

MULLIS
" Jack (Irene P) h2132 Kirkwood av
" Jack D (Julia N) body wkr Brown Equip h 3924 Tillman rd
" Jack L (Avis H; By-Pass Gulf Service) r RD 4 Box 171 Matthews NC
" Jacob W (Lucille) dispr Char Union Bus Sta r Matthews NC
" Jas r103 S Brevard
" Jas mgr Exzac Co r124 S Baldwin
" Jas mech Myer's Bicycle & Key Shop r516 S Plum
" Jas servmn Rigid Pump r RD 1
" Jas A mach opr Whitin Mach Wks r RD 7 Monroe NC
" Jas B (Mary F) barber Park Road Barber Shop r RD 1 Monroe NC
" Jas B (Kathlene S) erector Industrial Enamel h619 Franklin av
" Jas B (Elauise) slsmn Am Bakeries h635 Bradford dr (Tboro)
" Jas C driver Overnite Trans r1416 Firth ct
" Jas C (Lorane A) erector Avon Craft Constn h1426 Sumter av
" Jas C (Esther G) mach Barnhardt Mfg h833 Louise av
" Jas E atndt Mullis Gulf Serv r RD 11
" Jas M jr (Vivian) lab Consolidated Brass r 124 S Baldwin
" Jas P driver Thurston Mtr Lines r5132 Grass dr
" Jas R h501 N Pine
" Jas R slsmn C R Mullis Oil & Htg r RD 3
" Jas T (Dorothy L) ship clk Nabisco h1911 Academy
" Jas W (Edna H) tex wkr Hudson Hosiery h 3916 The Plaza
" Jane clk Ryder Truck Rental Sys r Porter
" Jerry D driver Pepsi-Cola
" Jerry R mach opr Whitin Mach Wks r501 N Pine
" Jessie W (Imogene B) pres Delta Inc r RD 1
" Jimmy (Edna M) emp Blair Bros r5218 N Tryon
" Jimmy clk A&P r3200 Spencer
" Joe spnr Highland Pk Mfg
" Joe W (Grace L; Mullis Grocery) h1225 Woodland dr
" Joe W (Edna R) driver Central Motor Line h Airport dr
" John studt r412 N Poplar
" John B (Madeline) supvr SBT&T r3332 Eastburn rd
" John H (Kate H) erector Perry Sign Co h 215 Hartford av
" John J (Louise T) driver Overnite Trans r Indian Trail NC
" John W (Evelyn E) sharples opr Swift & Co r RD 8 Box 233
" Johnny C pntr h114 W 10th apt 111
" Jos L (Louise M) shop mgr Asplundh Tree Expert h1314 Ordermore av
" Josephine T Mrs mach opr Panda Curtain r Matthews NC
" Judith A studt r1410 Hillwood ct
" June B (wid Chas H) h4049 Rutgers av
" June M supvr Foremost Dairies r PO Box 523 Huntersville NC
" Katie H Mrs clk Montaldo's r215 Hartford
" Kathlene S Mrs clk Douglas Aircraft r619 Franklin av
" Kenneth D bkpr Hotpoint Co r RD 6 Box 720C
" Kenneth P slsmn Bill Scott Co r1831 Choyce cir
" Larry G (Kaye) servmn Skil Corp r Midland NC
" Lessie C mach opr Soderberg & Stern r RD 3 Matthews NC
" Lindsey B (Mary M) uphol Caro Auto Uphol h2324 Barry
" Lindsey W (Mary P) h2107 Suttle av
" Loma H (wid Simon F) h3119 Monroe rd
" Lorane mach opr Panda Curtain r RD 7 Box 797
" Lorane A Mrs clk Harris Super Mkt r1426 Sumter av
" Louise T clk Crompton & Knowles r1911 Academy
" Lucille C Mrs wkr Highland Park Mfg r412 N Poplar
" Lula M Mrs clk Sears r3402 Coldstream la
" Lula S Mrs ofc sec Walker Oil r1829 Nassau blvd
" Lura S Mrs bkpr Walker Oil r3025 Georgia av
" M Eliz Mrs r512 W 7th
" M W molder Cole Mfg r RD 1 Box 933
" Mabel B Mrs clk Chadbourn Gothan Inc h 3025 Hilliard dr
" Mamie J emp R W Eldridge Co r2529 Commonwealth av
" Mamie S Mrs r1400 Pecan av

Charlotte General Tire Co.
TUBELESS TIRE HEAD-QUARTERS
GENERAL
FLEET SERVICE
WHEEL ALIGNMENT and BALANCING
KRAFT RECAPPING
BATTERIES
ROAD AND HOME SERVICE
Tel. FRanklin 7-1516
432 S. Tryon St.

C. W. KIRKLAND STEEL COMPANY
Approved Applicators for Zonolite Roof Decks
2401 W. Morehead Tel. EDison 4-3081

C. W. Kirkland Company
PLASTERING CONTRACTORS
Largest in the Carolinas
2401 W. Morehead Tel. EDison 2-1132

"Floor Coverings" **HALL'S, INC.** "Floor Coverings"
"Since 1946"
Home of Quality Floor Coverings and Fine Furniture — Carpeting Service For Offices, Hotels and Motels
2519 THE PLAZA **TEL. FRanklin 5-4449**

MULLIS
" Margt F Mrs opr Hutchinson Avenue Beauty Salon r2844 Larkwood
" Margt G Mrs mgr Cafeteria Dilworth Elem School r729 Brookside av
" Margt H Mrs forwn Am Bakeries r413 State
" Mary A Mrs emp Panda Curtain r201 Goff (H)
" Mary M Mrs slswn Belk's r2324 Barry
" Mary P Mrs pkr Lance Inc r2107 Suttle av
" Mary R (wid Richd) waitress Mecklenburg Hotel h915 N Pine apt 6
" Maude H Mrs binder Craftsman Printing r rear 1320 N Davidson
" Melvin B (Bobbie J) serv slsmn Holland Furnace h3134 Monroe rd
" Myrtle B sten Chev Mtr r RD 1 Midland NC
" Nay jr hlpr Sou Comfort of Char r Waxhaw NC
" Nellie Mrs mach opr Panda Curtain r9033 Idlewild rd
" Odell (Donave) sec Auto Spring & Alignment Serv Inc h1227 Bethel rd
" Ollie B Mrs emp New Perfection Service h 601-601½ N Pine apt 4
" Olive G Mrs mach opr Panda Curtain r Monroe NC
" Omer L (Faye C) sht mtl wkr Allied Sht Mtl h1515 Kenilworth av
" Ozelle Mrs fnshr Douglas Furs r RD 1 Box 305
" Patsy A clk SBT&T r3315 Rozzells Ferry rd
" Patsy E opr SBT&T r RD 1
" Paul B (Lola R) slsmn Metalvent Home Improvements h1319 Bethel rd
" Pearline A maid h417a W Morehead
" Peggy L waitress Ivey's r141 Hillview av
" Perry W barber Mecklenburg Barber Shop r RD 6 Box 720
" R H slsmn Pepsi-Cola r RD 3
" R Lane clk Transport Clearance r Acorn rd
" Raeford E (Eupha) slsmn Mathias Business Equip r3441 Commonwealth
" Ralph H (Doris H) slsmn Concrete Materials h3036 Marlowe av
" Ralph W with Marsh-Broadway Constn r2209 Shenandoah av
" Ravon (Louise P) mach opr Consolidated Brass h212 Crigler (H)
" Ray A (Ruby E; Sam's Sandwich Shop) h rear 1821 Rozzells Ferry rd
" Ray D (Clyde A) uphol 910 Louise av h do
" Ray J (Doris) slsmn Melton Constn r Rockhill SC
" Ray W emp Am Cyanamid r RD 4 Monroe NC
" Reba Mrs mach opr Panda Curtain r RD 1 Box 375
" Reece E (Cath J) slsmn Acousti Engineering of Carolina h1410 Hillwood ct
" Robt A pntr r3119 Monroe rd
" Robt B (Virginia O; The Dinner Bell Sandwich Co) h3400 Park rd
" Robt C (Myrtle P) electn Duke Pwr h1009 Herrin av
" Robt D (Edith W) supvr Huntley Knitting Mills h2712 Hilliard dr
" Robt L (Linda E) emp A&P h3028 Columbus cir
" Robt L mech Intnatl Harvester r4119 North Tryon
" Robt N studt r2712 Hilliard dr
" Robt O (Lou N) linemn Edwards Constn & Sup h4121 Leeds dr
" Ronald F (Audrey E) barber York Road Barber Shop h3960 Bristol dr
" Rosser E mach Zagora Gears r RD 2 Matthews NC
" Roy B (Mildred G) mech Fruehauf Trailer h 119 Cromers (H)
" Roy L mach opr Southeastern Tool & Die r Cornelius NC
" Roy N (Doris) drftsmn Wade Mfg r Box 214 Matthews NC
" Ruby E Mrs cash Sam's Sandwich Shop r rear 1821 Rozzells Ferry rd
" Ruby K emp Delmar Studios r RD 11
" Rubye E slswn Brittain's r Concord NC
" Ruth K Mrs press opr Caro Metal Products r Park la RD 5
" Sam M (Annie C) h1823 Rozzells Ferry rd
" Sam M jr (Betty W) mech Brown Equip h 909 Crestmere
" Saml L (Rella L) formn Stylecraft Packaging Service h3032 Florida av
" Saml O (Dora E) condr Sou Ry h221 Sylvania av
" Sarah opr Belk's Beauty Salon r RD 11 Box 277
" Shirley N patrolmn Merchants Patrol r4304 Monroe rd
" Simon O (Margt H; State Street Grocery) h413 State
" Stella W with Garcrest Mills

MULLIS
" Ted J (Virginia) slsmn Thomas Cadillac-Olds r6408 Skycrest la
" Terry E studt r2712 Hilliard dr
" Thelma Mrs boxer J & J Candy r2106 Beattie's Ford rd
" Thos C h908 Charles av
" Thos D (Mary A) agt Life Ins of Ga h201 Goff (H)
" Thos D (Mary A) city fire fighter h328 Decatur (H)
" Tommie G Mrs slswn Ivey's r509 Stanley av
" Van with Marsh-Broadway Constn r Monroe NC
" Vance C jr (Johnnie) mech Pure Oil r RD 8 Box 165
" Vance L driver Central Mtr Lines r Matthews NC
" Vera Mrs waitress Service Grill r3204½ N Caldwell apt 2
" Vernon T (Lula B) carrier PO h3402 Coldstream la
" Virginia Mrs ofc sec State Farm Mut Accts Ins r Valleyview dr RD 5
" Virginia O Mrs (The Dinner Bell Sandwich Co) r3400 Park rd
" Vivian clk US Casualty r Midland NC
" Vivian M clk Burwill & Dunn r1320 Elizabeth av apt 4
" W Edgar (Lexie M) h1937 Mecklenburg av
" W Frank (Bessie B) h2529 Commonwealth
" W Leonard (Joann A) mach opr Sou Asbestos h2021 Suttle av
" W Ray (Betty K) h629 Royal ct
" W Roscoe (Margret G; Mullis Atlantic Service) h729 Brookside av
" W W asst mgr Dinner Bell Sandwich r Huntersville NC
" Wade E (Jean C) meat ctr Armour & Co h 332 E Peterson dr
" Wade H (Murithia S) h816 N Brevard
" Walter (Ruby B) h310 Beaux
" Walter T (Lucille C; Mullis Sanding Co) h 412 N Poplar
" Ward F (Nelson B) formn Shaw Mfg h1019 Norland rd
" Wayne N (Elaine H) slsmn R L Deaton Automobile h1830b Fleetwood rd
" Wilborn (Velma) uphol Shaw Mfg r RD 1 Box 271B
" Wm (Barbara) wndr Piedmont Mop h1900 Isom
" Wm A formn Coliseum-Auditorium r Matthews NC
" Wm A (Matilda O) partsmn Char Farm Equip r RD 7 Box 746E
" Wm F (Margt F) servmn EAL h2844 Larkwood
" Wm T h934 Garringer pl
" Wm T (Lillie) h rear 200 Key
" Wm T (Jane) driver Central Mtr Lines r934 Reid pl
" Wilma L Mrs sec-treas C R Mullis Oil & Heating Co Inc r Albemarle rd RD 1
Mulliss Wm F (Helms Mulliss McMillan & Johnston) h1117 Queens rd
Mulston John E jr (Colleen R) sls mgr Genl Elec Co h1700 Jameston dr
Mulwee Bessie H Mrs slswn Belk's h2100 E 7th apt 5
" Earl S (Juanita H) v-pres-treas Carolina Delivery Service Co Inc h1612 Biltmore dr
" Eva mach opr Soderberg & Stern r415 N Graham
" Howard T (Ann C) carp 2918 Morson h do
" Mary E studt r1612 Biltmore dr
" Robt J (Sarah N) slsmn Natl Marking Mach h2112 Charlotte dr
" Sarah N Mrs ofc sec Harrison-Wright r2112 Charlotte dr
Mumaw Anne C Mrs sec Easterby & Mumaw Inc r1835 Sharon la
" Lloyd G (Anne C) pres-treas Easterby & Mumaw Inc h1835 Sharon la
Mumford see also Munford
" Carroll L (Mary B) hlpr Duke Power r2341 Commonwealth av
" Marvin L (Eliz D) mech J A Jones Constn h 310 Poindexter av
" Mary B Mrs clk SBT&T r2341 Commonwealth
Mumpower Chas W driver Northeastern Trucking r1508 Choyce av
" Ernest C (Nina M) driver Formost Dairies h 2202 Highland
" Helen L Mrs asmblr Consolidated Brass r1809 Cleveland apt 4
" J C (Hazel) supt of operations Moss Trucking Co Inc r RD 11 Box 672
" Lillie M Mrs slswn Belk's r RD 11 Box 92
Muncey Maynard L (Nancy C) repr Sou Ry h 508 N Tryon apt 206
Munday see also Monday Mondy and Mundy
" Edith W Mrs seamer Nebel Knitting r Concord NC
" Harold A jr emp Delmar Studios r RD 11

N. C. STATE MOTOR CLUB INC.
"The South's Largest"
N.C. STATE MOTOR CLUB NAA
HOME OFFICE
2422 N. Tryon **Tel. EDison 2-8507**

MUNDAY
" Margt C (wid J M) r2021 Kenwood av
" Robt G (Edna B) r2516 McClintock rd apt 1
" Wm F dept mgr J O Jones h2516 McClintock rd apt 1
" Yvonne E Mrs clk J P Stevens & Co r Mooresville NC
Munden Carey W (Pearl M) agt NSRy h2800 Spring way dr
" Jas E (Jane D) slsmn Joyce-Munden & Co h 4533 Wentworth pl
MUNDORF GEO (Frances L), Physician Suite 207 Hawthorne Medical Center, 225 Hawthorne la, Tel EDison 3-9235, h3919 Abingdon la, Tel EMerson 6-2819
Mundy see also Monday Mondy and Munday
" Ada P (wid Clarence W) slswn Belk's h2431 Remount rd
" Addie B (wid Alex H) furn rms 2427 Tuckaseegee rd h do
" Caldwell A mech Industrialaire Co r Mt Holly NC
" Clarence W jr (Eliz J; White Star Body Works & Wrecker Service) r RD 4 Dixie dr
" Connie B Mrs chf clk Hooper-Holmes Bureau Inc r4319 Rolling Hills dr
" Eliz J Mrs bkpr White Star Body Wks & Wrecker Serv r RD 4 Dixie dr
" Gerald K (Marilyn K) industrial rep Suburban Rulane Gas h1236 Roanoke av
" Gerald T slsmn Powers & Anderson Dental r 1622 Bainbridge rd
" Heating Co Inc Oliver D Mundy pres G Marvin Ratchford sec contrs 2219 S Tryon
" Henry C (Mary K) sub sta opr Duke Pwr h 306 Irwin av
" Henry C jr (Rebecca C) slsmn Chase Brass & Copper h2034 Weyland av
" Jas jr (Lorene) stevadore Associated Trans h1311b Horne dr
" Jewell ofc sec Orr Osborne & Hubbard h 247 Poindexter dr
" Kemp A (Nancy) slsmn Sealtest Foods r5320 Old Plank rd
" Martha H ofc sec Douglas Aircraft h511 Keswick
" Mary K Mrs maker Belk's r306 Irwin av
" Minnie P slswn Seymour's Fashion Center r RD 11 Box 188
" Motor Lines Chas E Bogle jr terminal mgr 1022 Woodward av
" Nancy L opr SBT&T r2838 The Plaza
" Nita M Mrs slswn Belk's r2108 Randolph rd
" Oliver D (Louise H) pres Mundy Heating Co Inc h4341 Applegate rd
" Paul M jr (Connie B) teller Am Coml Bk h 4319 Rolling Hills dr
" Ray K (Nita M) desk clk YMCA h2108 Randolph rd
" Vergie L teletype opr Westinghouse r Denver NC
" Virginia L h409 N Church apt 104
Muney Terry (Nancy) driver Winn-Dixie h Rountree rd
Munford see also Mumford
" Geo A (Peggy) v-pres-agcy mgr Security Fire & Indemnity Co h3011 Hampton av
" Lee J (Betty J) whsemn h1025 Rodey av
Mungo Alma T opr Duchess Beauty Salon r609 Baldwin av
" Amos (Gussie) brklyr h1211 Kendrick
" Amos A (Nina A) driver PO h3509 Draper av
" Betty R Mrs nurse Mercy Hosp r2326 E 7th

A. Z. PRICE & ASSOCIATES, INC.
HEATING — PLUMBING
AIR CONDITIONING
ENGINEERS AND CONTRACTORS
General Electric Dealers
PHONE FRanklin 6-2466
206 S. Church St. **Charlotte, N. C.**

ACE Plumbing Co.
24 Hour Service
7 Days A Week
Contracting
Repairing
Remodeling
Quality Work
Prompt Service
C. B. Wilson
OWNER
TEL.
EDison
3-1780
1225
KENNON ST.

Spangler Realty Co.
REALTORS
Property Management
Sales and Rentals
C. D. Spangler
Construction Co., Inc.
Commercial
Industrial
Residential
1028
S. Boulevard
TEL.
FRanklin
5-3736

HOME FURNISHINGS
The Perry-Mincey Co.
Charlotte's Largest Independent Furniture Store
123-25 S. College St. **Tel. EDison 3-3759**
(See Yellow Page 87)

Need

See
LOCAL FINANCE COMPANY
Auto Loans
FINANCING
REFINANCING
706 S. College
Tel. FRanklin 6-2707

AUTHORIZED UNITED MOTORS SERVICE
Trans-Portation Supply Corp.
Exclusive Distributors for Charlotte Trading Area for
DELCO BATTERIES and PACKARD CABLES
Auto, Bus, Truck Parts
426 W. Trade St.
Tel. EDison 3-8411
NATIONAL STANDARD PARTS ASSOCIATION NSPA

Eckerd DRUG STORES
128 N. TRYON ST. TEL. EDison 3-0553
109 S. TRYON ST. TEL. EDison 4-4042
1332 CENTRAL AVE. TEL. FRanklin 5-5556
1025 PROVIDENCE RD. TEL. EDison 2-6111
4133 PARK RD. TEL. JAckson 3-3031
444 CHARLOTTETOWN MALL TEL. FRanklin 6-8444
6 LOCATIONS FOR YOUR CONVENIENCE
FREE CITY WIDE DELIVERY

W. G. JARRELL MACHINE CO.
Machinists — Welders
Est. 1906
P. O. Box 2154
1200-06 S. Mint
Tel. EDison 3-7189

MUNGO
" Boyd R (M Leona) driver Helms Motor Exp h2219 Bancroft
" C M mech Burleson Lawn Mower Service r RD 7
" Clyde J (Minnie Lee) porter Caro Mtr Club h752 Capitol dr
" Estelle L Mrs kitchen wkr Presby Hosp r411 Cherry
" Gussie Mrs hlpr Roy White Flowers r1211 Kendrick
" Helen H Mrs seamer Huntley Knitting Mills r1530 Wilmore dr
" Hoyte (Minnie) slsmn Jewel Tea h318 W 8th apt 2
" Jas (Lillie B) mech Hollingsworth's GMC Trucks h337 Fannie cir
" Jessie M (wid Wm R) r2326 N Graham
" Lecola panner Am Bakeries r1701 Gibbs
" M Ann clk Retail Credit r3509 Draper av
" M Leona Mrs posting mach opr Am Coml Bk r2219 Bancroft
" Mattie C (wid Wm F) h1227 E 34th
" Odessa Mrs maid h1622 Luther
" Odessa L (wid Dobie) nurse h609 Baldwin av
" Randolph (Estelle L) porter Stein's Stores h 411 Cherry
" Robt M (Helen H) bellmn Hotel Char h1530 Wilmore dr
" Roosevelt (Nancy B) mech Hollingsworth's GMC Trucks h2530 Remus rd
" Ruby G Mrs r West Boulevard
" Tecola h1701 Gibbs apt 1
" Wm emp Royal Mfg r1029 Elizabeth av
Municipal South The Demont Roseman jr editor magazine 218 W Morehead
Munn Albert R jr (Patricia E) slsmn Caro Broadcasting h3511 Providence rd
" Caldonia waitress El Chico Lunch h1429 Main
" Fred O (Ruth H) pres-treas Piedmont Equipment Co Inc r Town & Country rd
" Gladys H Mrs ofc sec Avondale Presby Church r2910 Idlewood cir
" J C driver Overnite Trans r Rock Hill SC
" Joe C clk Sou Ry r RD 7 Box 659H
" John supvr Belk's Luncheonette r Matthews NC
" Lonnie L (Mae K) formn Beard-Laney h1700 Matheson av
" Patricia E Mrs teller Wachovia Bk & Trust r3511 Providence rd
" Porter C (Gladys H) reporter Char Observer-News h2910 Idlewood cir
Munpower Wm G (Elvia B) h3621 Northerly rd
" Wm G jr (Ann N) driver Frederickson Mtr Lines h3625 Northerly rd
Munro see also Munroe and Monroe
" Mary E (wid Gilbert A) claims rep Social Security Admn h2344 Croydon rd
" Virginia D Mrs reg sec Union Bankers Inc h 1835 Jameston dr
Munroe H Stokes h515 Oakland av
" Robt (Louise G) mfg repr Simon & Moglinner h4600 Woodlark la
Munsell F Arth (Naomi R) sls eng Bailey Meter h3124 Shenandoah av
Munson Edw fnshr Padgett's Period Reproduction r208 N Long
" Wm slsmn Jordon Morris Dist
" Wm E (Octamae H) investigator City Health Dept h3148 Dublin rd
" Wm E jr (Agnes K) serv mgr White Motor h404 W Kingston av

CARRIKER CABINET SHOP, INC.
WE SPECIALIZE IN
● CABINETS ● FIXTURES
● BOOKCASES
OLD LAWYERS RD. TEL. LIberty 5-4541

Munteau Nikolai (Helen R) mach Armature Winding h1009 Westbrook dr
Muratori Alf J (Ellen N) pharm Westerly Hills Drugs h845 Brockbank rd
" Francis (Ruth B) pharm Eckerd's h1315 Holmes dr
Murchison C Terry (Frances O) frame mn SBT&T h2440 Kingsbury dr
" Maggie (wid Jas) maid h702 E 9th
" Margt N Mrs ofc sec Am Fore Loyalty Group r717 Berkeley av
" Roy B jr (Myrtle S) dept mgr SBT&T r RD 1
" Wm F (Margt N) genl mgr Leonard & Nicholas Royal Tire Serv r717 Berkeley av
Murdaugh Agnes C Mrs bkpr Pyrojax Gas h1613 Fountain View
" Edgar G prntr Char Observer-News r Rock Hill SC
" Wm P (Agnes) slsmn Lee A Folger Inc r110 Colville rd
Murdock Bruce studt r1441 Lilac rd
" Carol clk Chadbourn Gotham Inc r Mooresville NC
" Henry lab h1028 E Hill
" Jo studt r1441 Lilac rd
" Robt B (Ann H) pres Imperial Dye & Products Co Inc h1441 Lilac rd
Muriel Mary hlpr The Cakery r2510 Sherrill
" Melvin (Mary) mtcemn Marsh Realty h2510 Sherrill
Murk Jas formn Bottoms-Fiske Truck Lines r Stanley NC
Murnick Jos H (Shirley G; Pineville Road Drive In Theatre) h307 Ridgewood dr
Murphey see also Murphy
" Bruce C (wid Paul E) personnel dir C W Kirkland Co h1928 Dilworth rd W
" Dorothy J Mrs ofc sec Sol Levine r1308 Edgewood rd
" Frank C (Dorothy J) serv mgr N G Speir Inc h4500 Fenwick ct
" Paul E Mrs drftsmn Ornamental Stone r1928 Dilworth rd W
" Randell G (Dorothy J) partsmn Mitchell Distr h1308 Edgewood rd
Murphy Adean F tel opr Hdw Mutual Ins Co of the Carolinas r Cherryville NC
" Alex J (Nancy) mgr Diehl Mfg Co r Rock Hill SC
" Andrew grinder Highland Park Mfg r722 Parkwood
" Annie r3110 Dunn av
" Ardell E salad prepration S & W Cafeteria r2927 Baltimore av
" Arnold drawing Highland Pk Mfg
" Benj T (Estelle) driver Henderson & Gilmer h1116 Oliver
" Bertha M (wid Carl) slswn Best Shops h104 E 9th
" Betty waitress B & C Soda Shop r1109 Woodside
" Betty J Mrs payroll Belk's r2808 Bancroft
" Bobbie R Mrs recpt A G Odell jr & Assocs r Box 341 Lowell NC
" Bronce L (Carrie C) h522 W 10th
" Brower (Evelyn S) mgr Murphy & Cota h 2036 Norton rd
" Brower jr USA r2036 Norton rd
MURPHY C MACK (Evelyn K), Treas & Asst Sec WSOC-TV, 1901-25 N Tryon, h373 Anthony cir, Tel EMerson 6-4680
" Chas L emp Douglass Aircraft h2308 Chesterfield av
" Clara W Mrs bkpr McEwen Ins Enterprises r Matthews NC
" Clarence R (Essie F) driver Helm Mtr Exp h222 Meacham
" Clarence R jr hlpr Caro Foods r222 Meacham
" Claude A (Pearle N) h2043 Greenway av
" Claude L (Johnnie M) opr City Water Dept h York rd
" Collie (Beatrice M) hlpr Barnhardt Mfg h 808 E 8th apt 2
" & Cota Brower Murphy mgr mfrs agt 322 S Tryon R221
" Darsty studt r2036 Norton rd
" Donald L slsmn Ivey's r440 Poindexter dr
" E G clk City Police h1724 Garden ter apt 7
" Earl (Mary L) h5523 Wintercrest la
" Edw T (Jean M) parts mgr Sears h520 W Worthington av
" Eliz B Mrs tchr Billingsville Sch r2027 Russell
" Elmore (Florine F) cln City Health Dept h 2809 LaSalle
" Estelle Mrs maid Mecklenburg Hotel r1116 Oliver
" Frances A Mrs asst chief opr SBT&T r704 Jackson av
" Frances L Mrs slswn Sears r4010 Winfield dr
" Furman B supt Skyland Life Ins r Belmont NC
" Geo (Nola M) delmn Prichard Paint & Glass h1602 Luther
" Geo F (Erma L) poultry h1317 Downs av
" Grover lab Morris Speizman Co r RD 8 Box 54A

MURPHY
" Harry B (Frances L) mdse mgr Clark's h4010 Winfield dr
" Hazel Mrs mach opr Natl Carbon r5631 N Tryon
" Hattie R Mss emp Barnhardt Mfg r1118 N Tryon
" Henry (Ella) repr Highland Supply h2350b Horne dr
" Herbert (Emma B) cook Swinson Food Prod h704 S Torrence
" Isiah atndt Airport Auto Serv r Griffith NC
" Izell (Ardell E) emp Char Observer h2927 Baltimore av
" Jas A (Eliz J) emp United Mtrs Serv and authors 4408 Applegate rd h do
" Jas B v-pres Kimbrell's Inc r Columbia SC
" Jas D (Daisy A) slsmn Capitol Records h 4234 N Howie cir
" Jas F (Rosemarie G) spl agt Atlantic Mut Ins h320 Cooper dr
" Jas H (Mamie T) mtcemn r1026 E 5th
" Jane K (wid Melvin M) h1710 Queens rd
" Jean M Mrs ofc sec Grinnell Co r520 W Worthington av
" Joe (Hazel) driver Helms Mtr Exp r5631 N Tryon
" Joe C r3420 Shamrock dr
" John (Claudine) driver Rich Plan Piedmont r Statesville rd
" John C (Vertie C) pharm Troy Drug h2512 E 5th
" John D (Betty J) asst formn Field Loom Reed h2808 Bancroft
" John D slswn Nabisco r Shelby NC
" John E (Rosa) emp Barnhardt Mfg h500 N Myers
" John M (Eliz B) slsmn Delmar Studio h 2027 Russell
" John T II (Mary P) sec McPhail Bray & Murphy Inc h321 Canterbury rd
" Johnnie M r2027 Russell
" Johnnie N Mrs clk Duke Pwr r York rd
" Julia P (wid James) bndr Palmer Printing h215 W 9th apt 6
" Lee M Mrs h207 Judson av
" Louise r3420 Shamrock dr
" Margt B (wid Wm) r2806 Dogwood av
" Margt T Mrs clk SBT&T r316 Kimmswick rd
" Margie H slswn Ivey's r Davidson NC
" Mary A therapist Char Rehabilitation & Hosp h1221 E 34th apt 5
" Mattie L Mrs clk Chadbourn & Gotham Inc r2001 Cartier way
" Miriam A nurse Char Mem Hosp r1326 Heather la
" Patricia R Mrs comptometer opr P&NRy r RD 2 Fort Mill SC
" R Grady (Mattie L) clk Chadbourn Gotham Inc h2001 Cartier way
" Roger E frozen food dept Biggers Bros r 3204 Statesville rd
" Rosa Mrs maid Queens College r500 N Myers
" Ruth V emp Belk Stores Serv r222 Meacham
" Sheldon maid r2809 LaSalle
" Shirley L cafeteria hlpr Alexander St Sch r506 Cherry
" Solon B winder Jones Elec Repr r522 W 10th
" Ural R (Frances A) h704 Jackson av
" Wm (Ida) lab h822 E 1st
" Wm (Birdette) whsemn Char Insulating & Sup h1914 Lloyd apt 416
" Wm J (Mary M) supvr Douglas Aircraft h 5357 Ruth dr
" Wm M (Hattie R) baler Barnhardt Mfg h 1118 N Tryon
" Wm M jr r1118 N Tryon
" Wm S (Margie) field rep Caro Mtr Club r Davidson NC
" Wm W presser Boyd's Cleaners r824 E 1st
" Willie (Clara A; Murphy's Grocery) h718 (628) Pennsylvania av
" Willie (Eula B) whsemn Pritchard Paint & Glass h4120 Redwood av
Murphy's Grocery (Willie Murphy) 720(630) Pennsylvania av
Murr Della E slswn Stein Hall & Co h831 E Morehead apt 204
" Geo L (Lellia P) h1825 Cochran pl
" Geo L jr (Thelma W) h1920 Ashland av
" Harold C (Eliz W) dept mgr H & S Lbr h 3218 Enfield rd
" Javie Mrs cash Bottons-Fiske Truck Lines r5500 Hilltop cir
" Kiah P (Javie) mgr Bottoms-Fiske Truck Lines r5500 Hilltop cir
" Sarah L r1825 Cochran pl
Murran's Leonard J (June I) mgr Square D Co h4012 Ridgecrest av
Murray see also Murry
" Albert L (Mildred P; Jarman Shoe Store) h1301 Wendover rd

Marley Realty Company
REALTORS
1236 E. MOREHEAD
COMPLETE
Home Loan and Insurance Service
BUILDERS
PHONE EDison 4-4621
NATIONAL ASSOCIATION OF REAL ESTATE BOARDS REALTORS

4½% DIVIDEND
RATE SINCE JAN. 1, 1960
117 E. FOURTH ST.
PEOPLES SAVINGS & LOAN Assn.
Chartered Supervised Audited by N. C. State Insurance Dept.
PHONE FRanklin 5-8146

URRAY
Becky music tchr PS r1429 Bevis dr
Bille J (Frankie J) driver Pilot Frt Carriers r RD 11
C Ronald tchr Wilson Jr Hi Sch h1200 Greenwood Cliff
Carrie E Mrs smshr Highland Pk Mfg r2900 Yadkin av
Chas W (Jessie F) serv dept Carrier Corp h1818 Arnold dr
Distributing Co Inc James N Murray pres John L Murray (Augusta Ga) v-pres Mrs Jane N Murray sec-treas pkg foods 1917 S Tryon
Donald repr Western Elec r RD 9 Box 463M
Donald D (Patricia B) clk Murray Distr h1811 Lynnwood dr
Dozier E (Martha E) bkpr Union Welding Supply h3712 Manchester dr
Duvelle W (Carrie E) formn Highland Park Mfg h2900 Yadkin av
Duvelle W jr USAF r2900 Yadkin av
E Trenton (Ruth M) clk PO h912 Rodney av
Eliza (wid Willie) maid h1414 McCall
Eliz maid Razarda Restr r1414 McCall
Eliz W Mrs slswn Piedmont Fl Covering r2215 Springdale av
Eliz W (wid John) h2033 The Plaza
Emory servmn Wrenn Serv r Savannah Ga
Evelyn Mrs h2421b Horne dr
Floyd (Alice) mtcemn Spanger Realty h2338a Horne dr
Frankie H Mrs clk J P Stevens & Co h Lake rd RD 11 Box 220-C
Fred R (Nova A) mfrs agt 5821 Murrayhill rd h do
Geo W h1036 Justice av
Geo W (Deleyne C) h728 E 9th
Harry L (Ruth G) acct Geo G Scott & Co h5022 Milford rd
Harry P (Sidney N; Murray Tailoring Co) h1901 Park dr
Harry P jr (Lucille P; Murray's Radio & TV Service) h3038 Westfield rd
URRAY HILL DEVELOPMENT CO, George S Goodyear Pres, George L Dunaway V-Pres, Mrs Jean L Mann Sec, Lewis H Parham Treas-Asst Sec, 500 E Morehead, Tel FRanklin 5-8484
URRAY HUGH G, Asst Treas Installment Loan Dept American Commercial Bank, 127 W 4th, Tel FRanklin 7-1601, h226 Tranquil av, Tel EDison 3-7642
Hugh G jr studt r226 Tranquil av
Isaiah (Almeda) jan St Paul Presby Ch h1130 Oaklawn av apt 58
J P stvdr Akers Mtr Lines h224 N Summit
J Walker (Rosa H) production mgr Mc Devitt & Street h2444 Tanglewood la
Jas lab Char Block r216 Patch
Jas N (Jane N) pres Murray Distributing Co Inc h2340 Cloister dr
Jas T (Carol) supvr Murray Distributing h4544 Rockford ct
Jane N Mrs sec-treas Murray Distributing Co Inc r2340 Cloister dr
Jerry B ofc wkr Caro Wallpaper & Paint r1134 Elizabeth av
John F (Queen C) mgr Brookhill Barber Shop h1342 Mulberry
John H (May P) roofer Interstate Roofing & Asphalt h2212 Holly
John T clk Am Hdw & Equip r2138 Sharon rd
Johnson (Rose D) exam State Drivers License Div r RD 9 Box 463 M
Jos A waiter Myers Pk Country Club h1404 Beatties Ford rd
Jos V (Ruth R) clk Federal Res Bank h1010 Delmar la
Jos V jr guard Federal Res Bank r1010 Delmar la
Lillian Mrs slswn Piedmont Floor Covering r2215 Springdale av
Lloyd C (Essie P) ship clk La France Industries r RD 11 Box 45
Luke A (Sarah M) v-pres-sec Atlantic States Motor Lines Inc and Johnson Motor Lines Inc h2135 Fernclift rd
Lunon (Patricia A) h227 W 27th
Mabel Mrs maid h1809 Earle apt 300
Mae P r1409a Cleveland av
Margaret C studt r1301 Wendover rd
Marion L (Hazeline A) lab City Mtr Transport Dept h1809 Vinton
Melvin (Vera H) porter h2623 Statesville
Minnie R cook Elks Club h2514a Double Oaks rd
Patricia A studt r1301 Wendover rd
Patricia A Mrs sten Pyramid Life Ins r227 W 27th
Patricia B Mrs ofc sec Grier Parker Poe & Tompson r1811 Lynwood dr
Rebecca tchr PS r1429 Bevis dr

MURRAY
" Rebecca F teller Wachovia Bk & Trust r320 Westwood av
" Robt P (Eliz W) mech Piedmont Floor Covering h2215 Springdale av
" Russell W (Laura W) spl agt Int Rev Serv h2214 Markham ct
" Ruth G Mrs ofc sec Genl Elec r5022 Milford rd
" Sydney Mrs smstrs Murray Tailoring r1901 Park dr
" Tailoring Co (Harry P Murray) 215 Independence blvd NE
" Thos (McDowell's Barber Shop)
" Thos (Fannie C) shipping dept Caro Paper Board h1541 W Trade
" Toney (Mabel J) driver Standard Builders Sup h2726 Baltimore av
" Wilhelmina Mrs clk Esso h1408 Mockingbird la
" Wm A (Sue E) acct & real estate 320 Westwood av h do
" Wm H jr (Alice L) supt Associated Transport h2616 Idlewood cir
" Willie (Victoria B) h1827 Vinton
" Wilma G (wid Edgar) insp Hudson Hosiery r612 E Worthington av
" Zore J maid h311 S Kings dr S
MURRAY'S RADIO & T V SERVICE (Harry P Murray Jr), Member of RTSA, Authorized Service on Zenith, RCA, Philco, Hallicrafter, Westinghouse, Established in 1926, 1517 E 4th, Tel FRanklin 6-1065
Murrell Alford H (Wilma D) genl mgr White Bag h1935 Harris rd
" Irvin H (Lula S) acct Carolina Bookkeeping & Tax Serv h1520 S Tryon
" Lula S Mrs laby tech Sandoz Inc r1520 S Tryon
" Melvin with Marsh-Broadway Constn r2510 Sherrel av
Murrey Samuel (Ona G) emp Queen City Mattress h1026 E 2d
Murry see Murray
" Betty J Mrs hlpr Plantion Grill r206 E Palmer
Murtagh Athur L (Ann) emp US Govt h3320 Mayfield av
Murus Aldo v-pres Atlantic Marble & Tile Co Inc r Greensboro NC
Muse Chas B (Mary H) supt Coddington Bldg h2017 Greenway av
" Chas H (Virginia T; Circle Motors) h2017 Truman rd
" Charlotte M ofc sec Dixie Tag & Envelope h 2023 Greenway av
" Earl B (Ella M) h2101 Fernwood dr
" Edw D (Martha T) supvr Victor Adding Mach h3318 Credenza rd
" Geo G (Mary) slsmn J E Elrod Lbr r Canover NC
" Harold S (Mary C) slsmn Pritchard Paint & Glass h3204 Selwyn av
" John R (Marguerite) res mgr paint store div duPont E I de Nemours & Co Inc h1509 Hartford av
" Jos P (Ruth S) h2515 Kenmore av
" Oren E (Trudy L) clk Chev Mtr h2500 Mc Clintock rd apt 3
" Trudy L Mrs spl tchr City Bd of Educ r2500 McClintock rd apt 3
Music Chas C hlpr Garmon & Matthews r3020 Hudison
" Inc Robt L Douglas pres Ben E Douglas v-pres Ben E Douglas jr sec-treas 1415 Elizabeth av
Musler Norman S (Paula S) mgr Best Shops h4731 Woodlark la
Musselwhite Barbara tchr Chantilly Grammar Sch r304-A Wakefield dr
" Cecil with Cole Mfg r Wingate NC
Mustin H lab Industrial Steel r RD 6 Box 8 Oakdale NC
" John C lab Industrial Steel r RD 6 Box 8 Oakdale NC
Mustoe Robt E (Lucette A) sls mgr Capitol Records Distributing h2214 Wensley dr
MUTUAL BENEFIT LIFE INSURANCE CO OF NEWARK, NJ, J V Smith Genl Agt, 414-18 Johnston Bldg 212 S Tryon, Tel EDison 3-7703
" Building & Loan Association Building 117 E 3d
" Distributing Co Wm E York jr mgr wines 1008 Woodward av

MUTUAL INSURORS
OWNERS
D L BLACKWELL
J M TROTTER
AUTOMOBILE, FIRE, CASUALTY
129 Brevard ct
Telephone FRanklin 5-7965

"Why buy it?" CHARLOTTE'S FIRST COMPLETE RENT-IT CO.
We Serve Business Meetings, Clubs, Parties, Homes, Etc. — Pick-Up and Delivery
1517 E. BOULEVARD TEL. FRanklin 5-5725

MUTUAL OF NEW YORK, Roy A Proffitt Mgr, J W Rudisill Cashier, Life Insurance, Accident and Sickness, Hospitalization, Retirement Plans for Individuals and for Employee Groups 1200 Wachovia Bank Bldg 129 W Trade, Tels EDison 2-5127 and EDison 2-5128

MUTUAL OF OMAHA
(MUTUAL BENEFIT HEALTH AND ACCIDENT ASSN)
ROBERT E HOLMAN, Agency Manager
1314 E 4th
Telephone EDison 3-9029

MUTUAL SAVINGS & LOAN ASSOCIATION
(ESTABLISHED 1881)
OFFICERS
EDWARD Y KEESLER, President
LENOIR C KEESLER, Executive Vice-President, Secretary
EDWARD C LOVELL, Vice President
C LELAND SNODDY, Treasurer
NANCY G HUSSEY, Assistant Secretary
ERIC CLARK, Assistant Secretary
BETTY N ABERNATHY, Assistant Treasurer
119 East Third Street
Telephones
EDison 3-6126 and EDison 4-4601
(See Yellow Page 171)

" Textile Co (Wilson L Cruse Fredk D Baker (Greensboro NC) clo mfrs 828 W Trade
Myatt Billy (Charlotte T) community center director City Pk & Recreation Comn r2512 Barry
Myerly Chas S (Dolores M) mgr Ernst & Ernst h2212 Fernclift rd
" Geo A processor Carriker Poultry r332 Piedmont cts
Myers see also Meyer and Meyers
" Ann B ofc sec Wm G Allen jr r1300 Scott
" Aubrey R (Louise H) ins 322 S Tryon R115 h2113 Chambwood dr
" Automobile Service Co Dennis E Myers pres-treas Mrs Reatha P Myers David S Cox v-prests Mrs Eliz G Tutt sec auto parking (ofc) 212 S Tryon R808 (branches) 208 N Brevard, 301 N Church, 316 S Church, 126, 204, 229 and 301 N College, 114 S College, 222 S Tryon, 309 W 4th and 116 W 7th
" Barbara E Mrs retourcher Delmar Studios r2521 Independence blvd NE
" Bennett G jr slsmn Ivey's r1815 Mecklenburg
" Benny r1652 Providence rd
" Bertha J (wid Walter) supvr W U Teleg h 2333 E 5th
" Bessie T Mrs ofc sec Whitin Mach Wks r2110 Dartmouth pl
" Bicycle & Key Shop (Chas I and Clifton C Myers) 122 S College
" Billy studt r2113 Chambwood dr
" Billy F (Jennie G) electn A & M Contractors h5625 Lantana av
" Bobby E sports writer Char Observer-News r1000 E Boulevard
" & Boyd (James B Myers jr & Eugene R Boyd) bldg products 312 W Trade R401
" Brevard S (Beatrice W) pres-treas Myers & Chapman Inc h2746 Hampton av
" Bronnie (wid Lou E) clk Master Clns h1100 Waterman av
" Carl (Ollie B) lab Johnston Mfg h708 Watts
" Caroline L Mrs registrar Queens College r Carmel rd RD 2
" Carrie Mrs maid r642 Saxon ct
" Carrie B maid r444 Griffith
MYERS & CHAPMAN INC, Brevard S Myers Pres-Treas, John E Chapman Jr V-Pres-Sec, General Contractors 601 Kings dr, Tel FRanklin 7-4541
" Chas atndt r642 Saxon ct
" Chas (Hattie) electrician R H Bouligny Inc r RD 2 Box 510 Concord NC
" Chas A (Ruby S) formn Celanese Corp of Am h701 Brockbank rd

Sharon Realty Company Inc.
"Specializing In Residential Sales"
Nights and Weekends Tel. KEystone 7-1607
1810 E. 7th ST. Tel. EDison 3-8691

J. Ken Williams
General Building Contractor
"Specializing In Residential Construction"
"Call Us For Customer Reference"
Nights and Weekends Tel. KEystone 7-1607
1810 E. 7th ST. Tel. EDison 3-8691

CAROLINA TRUCK SUPPLIES, INC.
We Buy and Sell Used Trucks and Trailers
Complete Line of Used Truck and Trailer Parts
STATESVILLE RD. TEL. FRanklin 6-8493

A. V. BLANKENSHIP

CIVIL ENGINEER

117 E. 3d ST., 3d FLOOR — Municipal Improvements — Land Surveys — PHONE FRanklin 5-1469

NATIONAL ASSOCIATION OF REAL ESTATE BOARDS — REALTORS

Home Realty & Management Co., Inc.

Finance
Management
Sales
Insurance
Phone
EDison
2-1141

121 E. 3d

Forest Lawn Burial Park and Mausoleum

True Perpetual Care For Every Lot

New Thrift Road Telephone EXpress 9-1141

MYERS
" Chas I (Cleola H; Myer's Bicycle & Key Shop) h2209 Charlotte dr
" Chas J (Grace P) buyer Collins Dept Store h3032 Commonwealth av
" Chas T (Dorothy E) lwyr bsmt 730 E Trade R3 h1347 Rutledge av
" Clifton C (Selwyn S; Myers Bicycle & Key Shop) h2217 Westminster pl
" Cora L Mrs asmblr Natl Carbon h2150 Weyland av
" Danl P USA r201 Eaton rd
" David (Gertrude) lab City Mtr Transport Dept r321 S Long
" David T (Ruth R; M G Electric Co) h147 Eaton rd
" Deany Mrs clk Union Carbide Chem h127½ Circle av
" Dennis E (Eliz W) pres-treas Myers Automobile Service Co h1601 Queens rd W
" Dorothy E Mrs sec Atlantic Supply Co of Charlotte NC Inc r1347 Rutledge av
" E Whiteford (Lena M) vehicleman Ry Exp h 3104 Westmoreland rd
" Elam A jr (Nancy; Elizabeth Pure Oil Serv Center) h336 Dover av
" Eleanor G (wid Alonzo H) h425 Fenton pl
" Emmit J (Mary S) spl police Younts Patrol h1627a Murdock rd
" Flossie (Eleanor) h1420 Winnifred
" Frank F br mgr Geigy Chemical Corp r6100 Glenridge rd
" Glenn E (Hansel B) carp Ervin Constn h3512 Odum av (H)
" Grier B (Mary S) plant supt Hudson Hosiery h232 S Laurel av
" H Earl (Juanita M; Greene Street Grill; Queen City Fabric's) h1238 W Boulevard
" Harry B (Nell P) slsmn C-B Drugs h2933 Park rd
" Henry H (Modra L) emp Evin Constn h2015 Rozzell's Ferry rd
" Herbert W (Jean W) mgr Phoenix Steel Corp h4504 Woodlark la
" Homer apprentice Buensod-Stacey r RD 6 Box 186 Salisbury NC
" Hubbard H whsemn Biggers Bros r Pageland SC
" J Donald (Shirley B) pres Leasing Consullanlants h3004 Hanson dr
" Ione C (wid Ernest) purch agt White Cap Nursing Center r1300 Scott av
" Jas B jr (Nancy L; Myers & Boyd) r3130 Spring Valley rd
" Jas F h1001 E 34th
" Jas H studt r2405 Laburnum av
" Jas R (Ruth E) formn Sou Friction Materials h2818 Shenandoah av
" Janey G Mrs cash E B Stone Finance r5625 Lantana av
" Janie maid h437 N Summit av
" Jeanette ofc sec Holman & Moody Automotive r1238 W Boulevard
" Joan r207 Cherry
" Joe H (Hersie A) supt Boyd & Goforth h 2321 Randolph rd
" Joel dept mgr Bright-Brooks Lbr r Monroe NC
" John (Mary) slsmn h2920 Westfield rd
" John C (Lula T; John C Myers Insurance Agency) pres-treas A C Corp and sec-treas Citizens Hotel Co Inc h1738 Brandon rd

G. H. Freeman

CONTRACTORS

● PAINTING ● PAPER HANGING

"Satisfaction Always"

1201 N. ALLEN — TEL. FRanklin 6-5822

MYERS JOHN C INSURANCE AGENCY (John C Myers), General Insurance, Fire, Bonds, Casualty, Automobile 216 Johnston Bldg 212 S Tryon, Tel EDison 3-6217
" John H (Hessie G) h4501 Northaven dr
" John W sign pntr City Traffic Eng r1036 Sugar Creek rd
" Jos R (Dalis M) pres Ross Engineering Co h4587 Woodlark la
" Jos W (Kathleen W) linemn Cannon Aircraft Sls & Serv r4334 Wilkinson blvd
" Josephine maid h519½ W 2d
" Juanita M Mrs (Queen City Fabric's) r1238 W Boulevard
" Karl T (Beulah J) pntr h1708b Fleetwood rd
" L Maie tchr Hawthorne Jr Hi Sch r1820 E 7th
" Leonard h527 Bearwood av
" Linda L tech Celanese Corp of Am r701 Brockbank rd
" Lonnie T pntr r2626 South View
" Louise A Mrs h2821 Windsor av
" Louise H Mrs tchr Dilworth Elem Sch r2113 Chambwood dr
" Lula T Mrs v-pres-sec A C Corp r1738 Brandon rd
" Malcolm N (Peggy) clk Trailways r Waxhaw NC
" Marguerite S (wid Richd A) h2137 Radcliffe
" Mary tchr PS r1825 E 7th
" Mary L ofc sec Life Ins Co of The South r Romany rd
" Mary S Mrs bkpr Bank of Charl r1627a Murdock
" Melvin R (Ada L) stones mason Safret & Myers h402 Summey av
" Memorial AME Zion Church 509 Cherry
" Michl G (Caroline L) admn asst Package Products r RD 2 Carmel rd
" Nathl h570 N Myers
" Nell P Mrs adj Ivey's r2933 Park rd
" Opal C Mrs dir Commonwealth Private School r1372 Carolyn dr
" Oscar L (Jim R) dist mgr Black Diamond Trailer h1121 Myrtle av apt 67

MYERS PARK BAPTIST CHURCH, Dr L Carlyle Marney Minister, Rev W Emory Trainham Jr, Associate Minister, Rev Robt E McClernon Minister to Adults, Rev Carl Casebolt Minister to Youth, Rev Leonard Wilmot Minister to Children, Mr James A Berney Minister of Music, Mr W L Schwantes Church Administrator, 1900 Queens rd, Tel EDison 4-7232
" Park Baptist Church (Youth Center) 1830 Queens rd
" Park Barber Shop (Kenneth N Morrison) 705 Providence rd
" Park Beauty Salon (Mrs Jeanette D Harney) 759 Providence rd
" Park Children's Shop Inc Rebecca Farah mgr 745 Providence rd
" Park Cleaners Inc Wm B Cocke pres H B Booth sec-treas 1039 Providence rd

MYERS PARK COUNTRY CLUB, Foil O Russell Manager, Roswell av, PO Box 1148, Tel EDison 3-1148
" Park Elementary School Jas W Suber prin 2132 Radcliffe av
" Park Golf Shop (David G Tinsley) 2430 Roswell av

MYERS PARK HARDWARE CO INC, Samuel H Hackney Pres-Treas, Josephine H Huntington V-Pres, James B Huntington Jr Sec, "Your Complete Hardware Store" 923 Providence rd, Tel EDison 4-1613
" Park High School Jack Horner prin 2400 Colony rd
" Park Manor 2800 Selwyn av
" Park Manor 113 Tranquil av
" Park Medical Building 1340 Romany rd

MYERS PARK METHODIST CHURCH, Rev Wilson O Weldon Pastor, Rev Wm B Bobbitt Jr Associate Pastor, Mrs Brown C Chism Administrative Assistant, 1401 Queens rd, Tel EDison 4-2866; Church School Office, Tel FRanklin 6-4884
" Park Methodist Church (Kindergarten) Mrs Kathrina B Hoeflich dir 1401 Queens rd

MYERS PARK PHARMACY (G V Lawrence), Prescriptions, Drugs, Toilet Articles, Fountain Service, Magazines, Delivery Service 1340 Romany rd, Tel EDison 2-7187

MYERS PARK PRESBYTERIAN CHURCH
PASTOR
REV JAMES E FOGARTIE DD
ASSISTANT PASTOR
DR A CLARKE DEAN
2501 Oxford pl
Telephone EDison 3-8851
" Park Presbyterian Church Week Day School Mrs Adeline Astwalt dir 2501 Oxford pl

MYERS PARK RUG & FLOOR CLEANERS (F Manly McWilliams), Rugs and Wall-to-Wall Carpets Cleaned, Floors Cleaned and Waxed, Furniture Cleaned, Rugs Repaired and Laid 1215 E 4th, Tel EDison 4-9912

MYERS PARK 66 SERVICE (Charles L Byers), Phillips Tires, Tubes, Batteries, Accessories, Road Service, Free Pick-Up and Delivery, Washing, Waxing and Lubrication 427 Providence rd, Tel FRanklin 6-8786 (See Yellow Page 21)
" Parking Center Roy H Cox mgr 207 S Church
" Ralph h2729 Seymour dr
" Ralph M (Eldon M) agt Int Rev Serv h2405 Laburnum av
" Ralph T (Doris K) driller Froehling & Robertson r2729 Marene dr
" Raymond C emp Air Engineering r Advance
" Reathea P (wid Dennis E) v-pres Myers Automobile Serv Co h1600 Brandon rd
" Robt D (Shallamar C) spl agt Maryland Casualty h1743 Archdale dr
" Rosa M Mrs maid Mercy Hosp r207 Cherry
" Ruby S Mrs tech Celanese Corp of Am r701 Brockbank rd
" Ruth C Mrs emp Western Elec r227 W Park av
" Ruth E Mrs shipper Delmar Studios r2818 Shenandoah av
" Sam A (Lois H) carp Erwin Constn h Schloitz
" Sarah Mrs h821 N Alexander

MYERS STREET SCHOOL, B D Roberts Principal, 525 S Myers, Tel EDison 2-1300
" Thos J (Barbara E) ship clk Saw Pump & Tank h2521 Independence blvd NE
" Tivis (Mary W) h2909 Hampton av
" W Edw servmn Cherry Burrell Corp r RD 11
" W Marvin (Vera H) h907 E Worthington av
" Walter E anncr Caro Broadcasting r2333 E 5th
" Wilbur L (Opal C) designer Char Eng h1372 Carolyn dr
" Willard L (Martha B) slsmn Riverside Uniform Co h2201 Charlotte dr
" Wm (Rosa M) driver Henderson Gilmer h207 Cherry
" Willie janitor Swinson Food Products r141 Jasper
" Zeb F jr (Louise A) pilot Cannon Aircraft Sls & Serv r2821 Windsor av
Mygatt Gail t l [illegible] C [illegible] v Bank r RD 4
" Glenda D reporter Credit Bur of Char r RD 4 Box 472E
" Irene W demonstrator Foremost Dairies r RD 5 Box 472E
Myier Robt L lab Johnny's Sewage r617½ S Mc Dowell
Myles see also Miles
" Wm J (Naomi P) chem Celanese Corp h418 Ellsworth rd
Myrick Chas r316 E Boulevard
" Chas wldr Queen City Engineering r1519 Cleveland av
" Irving L (Peggy H) sht mtl mech Ross O Witmer r415 W Kingston av
" Robt A (Lois F) serv supvr Westinghse Appl Sls h2117 Bay
" Willette B Mrs baker Caro Food r539 Brookhill rd
" Zeke (Mary) lab h122 W Catherine
" Zellyn (Willette B) washer Wylie Auto h539 Brookhill rd
Myrtle Apartments 1121 Myrtle av
N A P A Charlotte Warehouse (See Genuine Parts Co)

N C STATE MOTOR CLUB INC
THOS B WATKINS, President
MRS RUTH R THREATT, Secretary-Treasurer
HOME OFFICE
2422 N Tryon
Telephone EDison 2-8507
(See Yellow Page 9)

Nabers see also Nabors and Neighbors
" Edna Mrs clk Home Ins r2227 Springdale av
" Saml L (Edna) h2227 Springdale av
Nabinett Arth A (Alma) driver Everett Lbr h 2330b Horne dr
Nabors see also Nabers and Neighbors
" Eunice A Mrs ofc sec Clark Trailer & Equipment r1624 The Plaza
" Harry M (Margt H) emp Ivey's h409 N Church apt 306
" Harry M jr USA r1624 The Plaza
" K Patk jr (Margt B; Brown Franklin Ins Agcy) h5466 Addison dr
" Margt H Mrs slswn Ivey's r409 N Church apt 205
" Nancy L (wid Jas V) h409 N Church apt 301

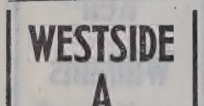

WESTSIDE AUTO PARTS CO., INC.

WE BUY WRECKED AND BURNED CARS AND TRUCKS

WE SELL NEW AND USED PARTS

Wilkinson Blvd.

Telephone EXpress 9-1554

P. O. Box 8312

NORTH AMERICAN VAN LINES

AGENT: CHARLOTTE VAN & STORAGE CO., INC.
FRANK E. WATSON, JR. — W. MAGNESS BYERS — A. H. COOK
"The Moving Men of Charlotte"

1931 BANCROFT ST. — WORLD WIDE SERVICE — TELEPHONES EDison 2-1959 and FRanklin 6-2865

APPROVED AAA COURT

Catalina Motor Lodge

AIR CONDITIONED — MUZAK — SWIMMING POOL
TELEVISION — ROOM PHONES — P.B.X. SERVICE
U.S. 29 and 74 West — 2403 Wilkinson Blvd. — Tel. EDison 3-3721

QUALITY COURTS

NABORS
" S Eleanor r1624 The Plaza
" Thelma F Mrs slswn Reynolds Inc h1220 Boulevard
Nabow Hannah E (wid David) h366 Ferncliff rd
Nachman Anna D Mrs sten Morris Speizman Co h2817 Westfield rd
Nagel see also Nagle
" Ernst (Sylvia M) supvr Pneumafil Corp r2718 Tallu rd
" Lee M Mrs r4211 Castlewood rd
" Victor A slsmn NC Food Dealers Assn h1953 Wilmore dr
Nagle Bernard (Eliz P) slsmn h1355 E Cortland rd
Nahory Sarah D Mrs librn Pub Library r811 Manhassett rd
" W Francis (Sarah D) archt A G Odell jr & Assocs h811 Manhassett rd
Nail Cath T Mrs bkpr John J Morton Co r1312 Richmond pl
" Chas N (Annie M; North Side Shoe Shine) h1000 Oak Lawn av apt 9
" John pkr Scott Drug r810 Canton
" Norman B (Cath T) eng Douglas Aircraft h 1312 Richmond pl
Nakamura Francis T (Alice L) supvr Caro Broadcasting h1838 Woodland dr
Nall see also Noll
" John C jr (Betty C) driver Pilot Frt Carriers r Kannapolis NC
" Myrtle L (wid Jas G) clk Fed Res Bk h3300 Selwyn av
NALLE CLINIC THE (Drs Edward R Hipp, Lucius G Gag , Luth r W K lly, G Preston Nowlin, J Robt Adams, Walter B Mayer, Alfred R Berkeley Jr, R S Bigham Jr, James A Crowell, J S Gordon, E F Hardman, Allan Tuggle, W C Hilderman Jr, Lucius G Gage Jr, E R Hipp Jr, L W Kelly Jr, Fred E Wise Jr and R Theodore Lucas), 412 N Church, Tel EDison 4-5531
" Sadie M (wid Brodie C) h906 S College
Nalone Hollis L r822 Ideal way
Namertha Chas J (Elinore M) serv rep Standard Register h903 Brookhurst dr
Nan's Nursery (Mrs Melva Martin) day nursery 210 W Park av
Nance see also Nantz
" Albert D (Nettie S; Nance Bros) h3117 Moore's Lake dr
" Alf E (Ruby J) h401 Norris av
" Allen C (Elsie H; Nance Bros) h3101 Moore's Lake dr
" Amos (Bette) porter Myers Parking Center r421 Skyland av
" Annabelle R Mrs clk Whitin Mach Wks r Cornelius N C
" Annie h719 Shannon
" Arden D (Zola) zone sls mgr Kiekhaefer Corp h832 Tyvola rd
" Arnold S mech Brown Equip & Mfg r RD 7 Box 124
" B Frazier (Faye M) formn Natl Carbon h1418 Havencrest av
" Bill L (Wilma D) ofc mgr Portalum Buildings h501 Saratoga dr (Tboro)
" Bobby R (Phyllis S) pntr M N Nance h3434 Commonwealth av
" Bros (Albert D and Allen C Nance) bldg contrs 3117 Moore's Lake dr
" Buford P (Margt T) supvr Foremost Dairies h914 Crestmere
" C Herman (Lucy B) dept mgr Montaldo's h 1525 Carolyn dr
" Carl H adj Travelers Ins r721 Templeton av
" Carolyn clk YWCA r538 Independence blvd NE
NANCE CHAS L (Ennis M), Physician 408-10 Professional Bldg 403 N Tryon, Tel EDison 3-7838, h1825 E 7th, Tel EDison 3-5813
" Christine r317 W 12th
" Cleon S (Eliz H) h2843a Statesville av
" David clk W I VanNess & Co r1525 Carolyn dr
" David F (Willie) supvr Central Mtr Lines r RD 8
NANCE & DEATON (William M Nance and Marvin C Deaton), Electrical Contractors, Residential, Commercial and Industrial, Electric Heat Specialists 1514 Camden rd, Tel FRanklin 5-8531 (See Yellow Page 73)
" DeWitt B (Rena J) pres Gathings Imported Cars Inc h524 Wakefield dr apt A
" Donald E mech Ed Sherin's Garage r2314 Circle av
" E Howard (Lillie M) lab Char Pipe & Fdry h1423 Parker dr
" E L (Sara B) chf opr Irwin Creek Sewage & Industrial Waste Treatment Plant City Water Dept r RD 3 Box 438
" Edw E (Exie K) whol confr Dixie rd h do

NANCE
" Eliz H Mrs elev opr Independence Corp r 2843a Statesville av
" Elsie D opr Garcrest Mills
" Emma W clk Esso h318 Poindexter dr
" Envoy F (Margt G) clk Highland Pk Mfg h4337 N Howie cir
" Ethel G Mrs tel opr Hotel Char r1726 Cliffwood pl
" Everrett clk Smith's Stop & Shop r Howie cir
" Frances studt r317 W 12th
" Frances M Mrs clk Miller Mtr Exp r RD 7 Box 724
" Frank (Pearline B) r320 N McDowell
" Franklin D R lab Ervin Construction r Stanley N C
" Fred C (Nealie S) wldr Trailmobile h1801 Arnold dr
" Fred H (Marion R) slsmn Queen City Music h3521 Thomas pl
" Fred W (Juanita C) slsmn Char Cheerwine Bottling h620 N Graham
" Gene lab Tomlinson Engineering r Gaffney SC
" Geneva maid Plaza Rd Sch r RD 1 Stanley NC
" Geo (Wilhelmina D) brick mason h1100 Oak Lawn av apt 20
" Geo W (Hattie B) brklyr Andrew Roby Contr h317 W 12th
" Harold W (Lana K) driver Bruce-Johnson h1321 E Boulevard apt 8
" Helen Mrs emp Cato's Whse r2831 Morson
" Henry H (Annie S) slsmn Little Hdw h1327 Parkway av
" Hoover H (Sue) slsmn Little Hardware r1327 Parkway
" Howard E (Spencer Park Smoke Shop) h Dixie rd
" Howard T pres Custom Construction Co Lance-Trottee Inc h607 W Boulevard apt 2
" Hoyt F (Evelyn) dept mgr John Crossland Co r RD 1 Box 255 Huntersville NC
" J Homer (Mabel) formn Cole Mfg h3838 Sudbury rd
" J Ray mech City Mtr Transport Dept r RD 1
" J T emp Troy Drug Stores r415 N Church
" Jas C (Barbara T) servmn EAL h2813 Sharon Amity rd
" Jas D (Christine G) dep collector State Dept of Rev h1402b Murdock rd
" Jas H USA r1426 The Plaza
" Jas L (Ruby E) mach opr Old Dom Box h1019 Pryor
" Jean H Mrs bkpr Caro Houdaille r Huntersville NC Box 186
" Jerry r Dixie rd
" Joann B Mrs clk Radiator Specialty r4238 N Pineville rd
" Joe U (Fadene) opr City Water Dept r1235 Tyvola rd
" John (Jessie) lab Ervin Construction r Filbert SC
" John L (Agnes G) h1208 E 10th
" John S (Selwyn Drug Store) h1426 The Plaza
" Justus F (L Ruth) asst mgr Baker's Shoe Store h1401 Remount rd
" Keith (Frances) carp Ervin Construction r Monroe NC
" L Ruth Mrs clk-typ S P Richards Papers r 1401 Remount rd
" Lessie C (wid Will) chkr Domestic Lndry h 811 E 15th
" Levander (Lucy S) driver Char Lmb Co h 635 Stonewall ter
" Linda J clk J P Stevens & Co r Box 351 Cornelius NC
" Louise R (Ruby T) slsmn Royal Crown Bottling r RD 1 Pineville NC
" Louise nurses aide Mercy Hosp h421 Skyland
" Mable H clk Cato Stores r2608 Commonwealth av
" Maggie maid Mercy Hosp r RD 6 Box 744-B
" Margt cafeteria wkr Presby Hosp r503 West Hill apt 3
" Marion B Mrs clk Harris Super Mkts r RD 2 Box 607C
" Martha M key punch opr Home Finance Group r1801 Arnold dr
" Marvin B (Jessie J) h2301 Commonwealth av
" Mary M (wid Thos) maid r405 Wake
" Mary S med records tech Char Mem Hosp r 301 Porters rd
" Maybelle Mrs lndry wkr Char Lndry r1324 Winnifred
" Mae W (wid Walter L) h216 Altondale av
" Norma S clk Am Discount r3838 Sudbury rd
" Patricia M Mrs dental asst Dr John E Moses r1744 Wilmore dr
" Pearl F (wid Benton S) alteration wn Belk's h1825 Pegram
" Pearle R (wid Ernest Q) r1520 Thomas av
" Peggy (Browse Around Gift Shop) ofc sec Nebel Paper Products Co r1918 Lenox av
" Peggy T nurse asst Char Mem Hosp r1025 Trembeth dr

NANCE
" Raymond P (Maude R) h5816 Rozzells Ferry rd
" Robt F (Floye A) emp h4307 W Howie cir
" Robt K (Alma B) tex wkr Leaksville Woolen Mills h316 Hoskins rd (H)
" Robt R slsmn Jack's Cookie r4238 Pineville rd
" Roy C (Faye M) driver R D McLaughlin h1146 Woodside av
" Ruby maid r421 Skyland av
" Ruby waitress Star's Restaurant r635 Stonewall ter
" Ruby J Mrs clk Bell Lines r401 Norris av
" Ruby P Mrs nurse Char Mem Hosp r RD 4
" Sara E (wid L C) r2334 Morton
" Sue A studt nurse Char Mem Hosp r do
" T J clk Troy Drug r415 N Church
" Ted E (Mary A) tech h1515 Keeling pl
" Thos driver Ballenger Bros Coal & Oil r513 N Brevard
" Thos R (Mary E) slsmn W H Lay h1025 Trembeth dr
" -Trotter Inc Howard T Nance pres Wm H Trotter v-pres-treas bldg contrs 607 W Boulevard apt 2
" Victoria M (wid Farmer) h302 Benjamin
" Violet prsr Julian's Lndry & Cln
" Virgnia J r Dixie rd
" Virginia M ofc sec P&HRy r RD1 Matthews NC
" W Ellis (Ethel L) baker Hahns Bakery h311 W 7th
" W H (Helen) h2831 Morson
" Wm (Mary A) grinder opr R H Bouligny Inc r Concord NC
" Wm D jr (Gertie G) supvr City Mtr Transport Dept h2828 Eastway dr
" Wm E (Ethel G) carp J B Reid Constn h1726 Cliffwood pl
" Wm H (Flonnie S) h438 Eastway dr
" Wm M (Minerua F; Nance & Deaton) r Mallard Creek rd
" Wm M stockroom Kress r1426 Plaza
" Wm N (Doris M; Chas R Bass Machine Shop) h2026 Marguerite av
" Wm W (Minnie; Nance & Deaton) r Derita N C
" Zooa B ofc sec State Farm Mut Auto Ins r Tyola rd
Nancy Carol Florist Mrs Nancy E Bourlis 2713 Tuckaseegee rd
" Claude M lab A Z Price & Assocs r3301 Reid av
Nanney Alvis R with Allison-Erwin r1404 Dreher
" Glenn A clk Esso r2309 Shenandoah av
" Hillrey E (Mary A) agt Natl Bankers Life Ins h2309 Shenandoah av
" Ida B (wid Claude M) h1915 Thomas av
" Mary A Mrs ofc sec Sonotone of Charlotte r 2309 Shenandoah av
" Robt S emp Belk Stores Servs r800 Queens rd
Nantz see also Nance
" Graham W mach Sterling Mach r RD 6
" Henry D (Betty T) zone mgr International Harvester h4011 Lubbock pl
" Jessie jr (Doris F) agt Char Liberty Mut Ins r301 Andrill ter apt 1
" Jim slsmn McLean Trucking r RD 1 Box 475D
" Joe E (Sarah M) acct Cherry Bekaert & Holland h2829 Albany la
" Kenneth E exec State Air National Guard
" Lucille H Mrs ship clk Natl Screen Serv r 3520 Ritch av
" Paul E (Lucille H) mgr North Twenty-Nine In Theatre h3520 Ritch av
" Thelma F Mrs mgr Avon Products r2908 Bancroft
" Veronica L Mrs sten Genl Elec Credit r RD 10 Box 601
" Walter C (Thelma F) servmn Duke Pwr h2908 Bancroft
" Wm D (Verna K) operations mgr Henley Paper h2115 Bromwich rd

KENLEY - NEAL CORP.
BUILDERS and REAL ESTATE DEVELOPERS
YORKMONT ROAD
TELS. JAckson 3-3249
JAckson 3-1910 — JAckson 3-7131

Thomas Cadillac-Olds-mobile Inc.
CADILLAC OLDSMOBILE
Sales and Service
214-220 N. CHURCH
PHONES
Service EDison 2-7159
Sales EDison 4-4656
Parts FRanklin 6-4429
Used Cars 422 W. 5th
PHONES EDison 2-2183 and FRanklin 5-1253

FINK ELECTRIC CO.
ELECTRICAL CONTRACTORS
RESIDENTIAL
COMMERCIAL
INDUSTRIAL
AND
CONTROL
WIRING
AND
REPAIRS
"You Call Us We'll Wire For You"
PHONE EDison 3-6175
1207 E. 10TH ST.

F.H.A.
LOANS — AUTO
FIRST MORTGAGE
CITY SAVINGS BANK
120 E. Third St.
Tel. FRanklin 5-4441
Savings and Checking Accounts

BE

MODERN

Live Better

Electrically

- For Comfort
- For Convenience
- For Economy

DUKE POWER COMPANY

Serving the Piedmont Carolinas

TEAMER RELIGIOUS & EDUCATIONAL ENTERPRISES

Serving Humanity Mentally Physically Socially Spiritually Cosmopolitan Community Church

TEAMER SCHOOLS OF EDUCATION

JAMES W. TEAMER A.B., B.D.

Founder and President

2600 Newland Rd.

Tel. EXpress 9-8496

AMERICAN COMMERCIAL Bank

FEDERAL DEPOSIT INSURANCE CORPORATION $10,000 MAXIMUM INSURANCE FOR EACH DEPOSITOR MEMBER

PASS THOSE WE SERVE

CITY CHEVROLET CO.

Sales and Service

710 S. Tryon St. Phone EDison 2-7151

Napier Geo B chem Douglas Aircraft r933 Berkeley av
" Jo Ann Mrs emp Stanley-Dunbar Studio r1716 Merriman av
" John W jr (Yung Ja) slsmn Kordite Corp h 1927 Kenwood av
" Jos W (Jo Ann) ship clk Grainger Inc r1716 Merrimon av
" Sherrill (Virginia) carp Ervin Construction r Marshville NC
Napolis Italian Restaurant (Robt Scognamillo) 115 S Independence blvd
Napolitano John B (Madge McD) slsmn Cardinal Realty Enterprises h2509 Roslyn av
" Madge M Mrs tchr Enderly Park Sch r2509 Roslyn av
Napper Warren cook Tommy-Tink Drive In Restr r620 W 4th
Nard Beatrice r916 E 1st
" Beatrice L Mrs pkr Radiator Specialty r 513 Village ct
Narma Dennis (Jeanette) mach clnr General Service h1118 Oaklawn av apt 40
Narron Fabric Co The Clarence H James mgr textiles 312 W Trade R303
Nash Albert (Odessa) lab Ray Constn h 1500 Cummins av
" Alma S lndry wkr Char Linen Serv r Pineville NC
" Alvin C emp Celanese Corp of Am r5326 Milford rd
" Anne S clk R S Dickson & Co r1511 E 8th
" Benj (Kath M) sec-treas R H Bouligny Inc and Whitehead Engineering Inc h1609 Providence dr
" Billy H (Mary S) bldg contr 4360 Rebecca av h do
" Blaine B (Frances I) with State Air Natl Guard h918 Hartford av
" Boyd Automobiles (H Boyd Nash) 819 W Trade
" Bruce T (Frances N) chf eng Hicks & Ingle h518 Cooper dr
" Carrie M Mrs insp Chadbourn Gotham Inc r 830 N Church
" Chas E jr formn Frank Woods Inc r106 Speedway dr
" Clay B (Bridie C) knitter Nebel Knitting h 3079 Marlowe av
" Coy B slsmn Frank Woods Inc r RD 3 Box 419 S
" David H (Irene B) hlpr Steel Fabrication Serv h4325 Rebecca av
" Della (wid G Ervin) wndr Southport Mfg h 3612 Darby av (H)
" Dolly R Mrs ofc sec Globe Painting & Decorating r2639 Shamrock rd
" Durant D jr whsemn Overnite Trans r Concord NC
" Edna M Mrs maid h2820 S Tryon
" Edsel D mach Newton Mack r Matthews NC
" Eliz L ofc sec Dr Geo C Blanchard h916 Bromley rd apt 2
" Ella M Mrs h2029 Eric
" Ellie L Mrs clk Home Beneficial Life Ins r4 Box 134 Matthews NC
" Elsie W drsmkr 414 Cemetery av h do
" Ethel (wid Lester A) r2127 Stratford
" Florence (wid Jep) r211 Lanier av
" Frances H emp Delmar Studios r Matthews N C

DeLACY E. WYMAN REALTY CO.

WE NEED EACH OTHER!

WE NEED PROPERTY LISTINGS!

LET'S GET TOGETHER FOR MUTUAL BENEFIT

ALIVE — ALERT — AVAILABLE

1510 Liberty Life Bldg. Tel. EDison 3-7551

NASH
" Frances M Mrs tchr Isabella Wyche Sch r1933 Russell
" Furman L mach Armature Winding r RD 3 Box 419 R2
" Geo R h813 N Brevard
" Geo T jr (Frances M) city police h1933 Russell
" Geo T III studt r1933 Russell
" Gilbert E (Kathryn) carp h501 Melbourne ct
" Gracie F Mrs mach opr Caro Overall Serv r 1628 Newland rd
" H Boyd (Boyd Nash Automobiles) r1204 Lomax av
" Harriett studt r1609 Providence dr
" Harvey M jr slsmn Coca-Cola h3720 Eastway dr
" Helen Mrs pairer Chadbourn Gotham Inc r844 N Church
" Henry G jr (Rosa E) bldg contr 2721 Rothwood dr h do
" Iola B (wid Luther J) r1702 Matheson av
" J Frank (Carrie M) h830 N Church
" J Raymond (Frances C) supvr Esso h625 Seneca pl
" J Raymond jr (Frances G) serv dir Caro Mtr Club h1919 Stratford av
" J Raymond jr studt r625 Seneca pl
" Jack F (Gracie L) jan Am Coml Bank r1628 Newland rd
" Jas (Almer) driver R H Bouligny Inc r456 Brookhill
" Jas L mach Newton Mach r Monroe NC
" John E (Dolly M; Globe Painting & Decorating Co) h2639 Shamrock dr
" Jos A slsmn Sou Bakeries r RD 7 Box 376 Monroe NC
" Jos F recapper Ballard-Smith Tire r904 W 4th
" Julious clk Colonial Stores r2606 Bancroft
" Lillie B (wid Clayton) r4360 Rebecca av
" Lola D Mrs Pressley rd
" Mary A h1511 E 8th
" Mary E cafeteria wkr Montclaire Sch r RD 3 Box 97A
" Maxine ofc hlpr Wilmount Baptist Church r RD 3 Byrum dr
" Nizzie D (wid Frederick) clk Am Coml Bank r1511 E 8th
" Otho jr r819 Boundary apt
" Otto F (Helen B) mach Sou Elec h844 N Church
" Paul S (June C) dist sls mgr Nationwide Ins h5326 Milford rd
" R H jr agt Gulf Life Ins r Kannapolis NC
" Robt L (Lois M) foremn Whitin Mach Wks h317 Bradford dr (Tboro)
" Thos USN r1609 Providence dr
" Thos B whsemn W H Lassiter Sls r Matthews NC
" Thos E agt Met Life r Monroe NC
" Thos J washer United Equip & Serv r Kannapolis NC
" Thorny B (Sadie) hostler Johnson Motor Lines h1335 McCall
" Van W dept mgr Biggers Bros r Monroe NC
" Vernon M with Cole Mfg r Monroe NC
" W Grover (Inza B) barber Pat's Barber Shop h1204 Lomax av
" Wayne C (Joyce) city police h4947 Morgan (Tboro)
" Wm formn Miller Millwork r RD 1 Monroe NC
" Wm jr wldr Fulbright Iron Wks r940 Hovis cir (Tboro)
" Willie (Mary E) hlpr Charlotte Pipe & Foundry h Yeoman rd
" Willie (Fannie M) spotter One Hour Martinizing h1110 Gough
Nassar see also Nassar
" Jos T (Minnie F; Nassar's Mercantile) h2301 Shenandoah av
Nates Deward G mail room Char Observer-News r Mint Hill Station NC
Nathan Evelyn H (wid A Henry) exec sec County Humane Society h920 Monticello ter apt 203
Nathan's Inc Nathan A Pearson pres M W Garrett v-pres W Frank Vest sec-treas furn mfrs 104 E Kingston av
Nathaniel Gussie (wid Geo H) cook Alexander Hotel h2000 Renner
Nathanson Harry L (Coral B; Overhead Door Co) h3420 Park rd
" Lewis S clk Overhead Door r3420 Park rd
National Advertising Co Robert M Grogan mgr 1935 Bancroft
" Air Filter Service Co Inc Albert Z Price pres Albert Z Price jr v-pres Myrtle V Fink sec-treas 2216 Park rd
" Aniline Division (Allied Chemical Corp) John K Boykin mgr dye stuffs 201 W 1st

NATIONAL ASSN FOR ADVANCEMENT OF COLORED PEOPLE CHARLOTTE BRANCH
KELLY M ALEXANDER, Executive Secretary
323 S Brevard
Telephone EDison 3-1167

NATIONAL ASSOCIATION OF CREDIT MANAGEMENT CAROLINAS UNIT INC, M L Mitchell Sec-Mgr, District Office 402 Chatham Bldg 302 S College, PO Box 10343, Tel FRanklin 5-7731
" Association of Hosiery Manufacturers Ruben C Ball v-pres 212 S Tryon R901

NATIONAL AUTO ASSOCIATION, Thos B Watkins Pres, 2422 N Tryon, Tel EDison 2-8507 (See Yellow Page 9)

NATIONAL AUTO PARTS EXCHANGE INC
CARL B MOORE JR, President
JOHN O WEST JR, Vice-President
MRS THELMA J MOORE, Secretary
COMPLETE LINE OF AUTOMOTIVE PARTS
1014-16 N Tryon
Telephones
EDison 4-9393 and FRanklin 6-7976
" Bankers Life Insurance Co Edw R Reynolds mgr 127 W 7th R322
" Bankers Life Insurance Co Conrad A Reynolds regional mgr 129 W Trade R1203

NATIONAL BELLAS HESS STORES INC, Grace E Porter Mgr, Ladies and Children's Wear 120 E Trade, Tel EDison 4-5351
" Biscuit Co W E Smith mgr 301 E 9th
" Car Rental System Glenn Frazier mgr Douglas Municipal Airport
" Carbon Co Div of Union Carbide & Carbon Corp Eldon D Carr plant mgr Hovis cir (Tboro)
" Carloading Corp (br) A J Ghirardini mgr (br) 715 W 11th

NATIONAL CASH REGISTER CO THE
CLARENCE C JOHNSON
BRANCH MANAGER
NEW AND USED CASH REGISTERS
ACCOUNTING MACHINES
ADDING MACHINES
FOR EVERY TYPE BUSINESS
FACTORY TRAINED SERVICE
1014 S Tryon
Telephone EDison 4-0827
" Claims Service Woodrow W Holmes rep 327 N Tryon R203
" Cleaners (Brooks M and Mrs Mary D Shumpert) clo clns 1115 Elizabeth av
" Conference of Christians and Jews Mrs Emma G Lassiter program dir 121 E 3d R211
" Cylinder Gas Co E Bain Whitworth mgr 2414 S Boulevard

NATIONAL DAIRY PRODUCTS CORP (Sealtest Foods Division), 500 Dalton av, Tel FRanklin 7-3421

NATIONAL FINANCE CO, R A Gillis Jr Mgr, Auto, Furniture and Personal Loans 205 E Trade, Tel EDison 2-4107
" Foundation The Chas P Hardy state rep 1012 King dr R405
" Grill (Chas J Alexander) restr 5279 N Tryon
" Gypsum Co James E Kirkman dist sls mgr bldg materials 1026a S Boulevard
" Hat Shop (Isadore Silverstein) men's furnishing 114 S Tryon

NATIONAL LIFE INSURANCE CO OF VERMONT, Fred D Stallings Genl Agt, Suite 2016 Liberty Life Bldg 112 S Tryon, Tel FRanklin 6-6481
" Pool Equipment Co (L Morris McEwen jr Robt J McEwen) ofc 509 E Trade
" School & Industrial Corp Harold E Cashwell mgr audio visual sls & serv 506 E 4th

NATIONAL SCHOOL OF HEAVY EQUIPMENT OPERATION INC, G S Shaw Pres, Ben M Betts V-Pres, George A Streeter Jr Sec-Treas, Instruction in Operation of Heavy Equipment Moores Chapel rd off Wilkinson blvd, Tel EXpress 2-1359
" Screen Service Corp Robt M Simril mgr film adv 300 W 3d
" Shirt Shops Julis R Smith jr mgr mens furngs 101a N Tryon
" Theatre Supply Co Robt D Turnbull mgr 304 S Church

NATIONAL TIMBER SALES CORP, J Richard Phillips Pres, Timber and Timberland R815 Johnston Bldg, 212 S Tryon, Tel EDison 4-7264
" Vulcanized Fibre Co Davis E Williams jr mgr 312 W Trade R309

DRIVEWAYS INDUSTRIAL AREAS STREETS

Asphalt, Inc.

ASPHALT and CONCRETE PAVING

Prompt Service

WALKS PATIOS CURB GUTTERS

3831 N. GRAHAM

TEL. EDison 3-8681

Save Time **SHOP BELK'S FIRST** Save Money
The Carolinas' Largest Store — Smarter Fashions — Greater Values
BELK BROS. CO.
111-121 E. TRADE, E. 5th Corner N. COLLEGE and 120 N. TRYON PHONE FRanklin 5-8811

ATIONAL WELDERS SUPPLY CO INC, J A Turner Jr Pres, Mrs J A Turner V-Pres, Brice H Keller Sec, J Baxter Hoffman Asst Sec, Erwin K Yarbrough Asst Treas, Sls Mgr, W E Wolff Adv Mgr, Manufacturers and Distributors Acetylene, Oxygen, Nitrogen and Argon, Medical Gases and Welding Supplies, Wholesale and Retail, Also Repairs and Service 810 Gesco, Tel EDison 3-5475
Wine & Beer Distributing Co Arth Pressman pres Mrs Frances Pressman v-pres Jacob L Pressman sec-treas whol 311 E 5th
ation's Radio & TV Service (Joseph E Simpson) Pineville rd
ationwide Finance Group Inc Joseph A Williamson exec v-pres 1416 E Morehead R103
Insurance Agency Coan O Eppley mgr insurance 214 E Park av R6
Insurance Co Robt L Currey regional mgr C Banks Finger dist mgr 214 Providence rd
auful John N emp Lincoln's Soda Shop h925 E 35th
aumoff Carolyn studt r2320 Croydon rd
Philip (Esther Z) phys 1012 Kings dr R407 h 2320 Croydon rd
avarro Richd C (Jeanette P) hlpr Ross Engineers h1824 N Brevard
ave W H emp Genl Tire & Rubber
avey Arvad C clk State Air Natl Guard r1401 Edgewood rd
Barbara P Mrs clk SBT&T r4920 Winchester dr (Tboro)
Boyd USAF r1401 Edgewood rd
Darrell C asmblr Consolidated Brass r2036 E 7th
E Frank (Glenwood Barber Shop) rRD 5
E L barber Navey's Barber & Beauty Shop r 5120 Tewkesbury rd
Elsie R Mrs ofc sec Sol S Fligel r4118 Thrift rd (Tboro)
Eug C (Barbara P) oven loader Colonial Stores h4920 Winchester dr (Tboro)
Frances H production Caro Foods r227 E Boulevard
Jas E mgr Shulman Air Freight Inc r2800 Selwyn av
John L (Pearl M; Navey's Beauty & Beauty Shop) h1401 Edgewood rd
Nell chf opr SBT&T r119 Crigler (H)
Nora D Mrs slswn Lucille's r Wilkinson blvd
Pearl (wid Lee) h119 Crigler (H)
Richd L h310 Interurban (Tboro)
Robt S emp Joseph T Ryerson & Son r12 Selwyn dr
Wilbur L (Nora D) cln Mecklenburg Lndry & Clns h Wilkinson blvd
Wm R(Georgia B) h4118 Thrift rd
Wm R jr (Jeanette M) slsmn Hoppe Mtr Sls h3612 Tuckaseegee rd
avey's Barber & Beauty Shop (John L Navey) 721 W Trade
avy Reuben A pntr r1012 Van Every
Roy C (Lillie D) int dec 1506 Park ct h do Parnell ct
aylor Eug P (Carolyn F) slsmn Masonite Corp h125 Holliday ct
azareth Baptist Church Rev Geo E Ford pastor 1214 Oliver
eagle Juanita L Mrs h2612 Bay
Wm C (Juanita) slsmn h2416 Independence blvd
eal see also Neel Neil Neill and Niell
Abner (Olivia) emp Char Mirror & Plate Glass h2231b Doule Oaks rd
Addie Q Mrs h618 Plum
Albert D (Willette C; Neal's Barber Shop) h 1805 Patton av
Alfred D h901 Sweetbriar
Alonzo (Geneva A) whsemn A G Boone Truck-in h2900 Botany
Alvin F (Jean H) rep Bache & Co r1326 Shamrock dr
Andrew emp Easterby & Mumaw r404 Basin
Annie M maid r509 W Independence blvd
Annie M Mrs hlpr Caro Nurseries r836 W Tremont av
Annie M Mrs nurse Char Rehabilitaton Hosp r 1815 New Castle
Annie R Mrs h1519 Statesville av apt 2
Azilee D Mrs opr Greers Beauty Nook r2120 Vanderbilt rd
Baxter (Lucille) lab h612 S McDowell
Beckham U (Joyce S) mech City Chev h 229 Tyvola rd
Bessie W Mrs utility wn Carriker Poultry h 407 E Hill
Betty L tchr Collingwood Sch r3018 Pinehurst pl
Betty S clk SBT&T h1501½ Parkwood av
Bobby studt r812 S Caldwell apt 1
Boyce D driver Overnite Trans r Kings Mountain NC

NEAL
" Boyd jr studt r900 Oliver
" Boyette A (Cath H) h2900 Morson
" Calvin A (Margt S) clk Duke Pwr h612 Walnut av
" Carl (Ruby) jan Addison Arts h1910 Earle apt 370
" Carl F (Lucy W) lab City Water Dept h801 Moretz av
" Carrie H (wid John) r3020 Statesville av
" Cath ofc sec WSOC h712 Louise av apt 307
" Cath H Mrs chf opr SBT&T r2900 Morson
" Cecil T (Betty B) mgr Spring Mills h 3952 Hough rd
" Chas L emp Biggus Bros r Pineville NC
" Chas W (Frances C) sht mtl wkr Mtl Fabricators h312 Beaux
" Charlie R (Edith) asst whse supt Bridges Furn r RD 7 Box 1434
" Clarence B jr (Azilee D) driver Sou Engineering h2120 Vanderbilt rd
" Claude porter Sears h714 E 2d
" Clement (Margt) jan Montclaire Sch h812 S Caldwell apt 1
" Clifton S (Winifred B) mech Gothings Imported Cars h700 E Boulevard apt 4
" Clifton S jr atndt Esso Servicenter r700 E Boulevard apt 4
" Clyde r609 Spencer Park
" Connie M spotter Domestic Lndry r RD 9 Box 736B
" Curtis C (Elsie S) driver Lowder Coal r1012 Harrill
" Dorothy M studt r912 Norris av
" Douglas (Frances) emp Char Manikin Studio h3309 Tuckaseegee rd
" Edwin S (Kathryn) plstr C W Kirkland Co h 1514 Maryland av
" Eliz Mrs maid r900 Oliver
" Ellen L maid r407 E Hill
" Elliott (Annie) ydmn h1322 Oaklawn av
" Elliott J (Dorothy W) v-pres Aberfoyle Mfg h 3815 Sedgewood cir
" Elsie S Mrs smstrs Panda Curtain r1012 Harrill
" Ethel (wid Willie) lndry wkr Char Laundry h 1819 Lloyd apt 395
" Eug (Lee M) lab h518 Crockett
" Eug J jr (Patricia H) eng Pelton & Crane h 3613 Trent
" Excell L (Annie M) jan Janitors Sup & Serv h1815 New Castle
" Florence maid r812 S Caldwell apt 1
" Floyd G (Ruth C) pntr Metalvent Home Improvements h1304 E 7th apt 4
" Frank (Peggy) city fire fighter h233 Scottie pl
" Frank jr (Rita) foremn R H Bouligny Inc r RD 2 Box 168
" Frank S jr (Johnsie S) h801 Bromley rd
" Geneva A Mrs cafeteria mgr Huntersville Sch r2900 Botany
" Geo (Martha N) emp A G Boone Co h200 W Bland
" Geo C (Fonnie E; Jackson Park Grocery) h 245 Colonial av
" Geo W (Clara) hlpr Royal Crown Bottling r 1133 Forest
" Glenda J clk Travelers Ins r1304 E 7th
" Grace M Mrs with Ed Mellon Co r Box 403 Fort Mill SC
" Gracie Mrs h West Boulevard
" Gracie M Mrs (Rusco Home Improvement Co) r5223 Furman pl
" Grier R (Blanche A) lab Charlotte Pipe & Foundry h West Boulevard
" Harrill L (Lillian G) h3809 Tuckaseegee rd
" Harry W jan Sealtest Foods r1322a Horne dr
" Harve lab Godley Twine & Supply r RD 6
" Harvey (Pearl) driver Ervin Construction r R D 6 Box 364
" Hazel constn wkr r617 S McDowell
" Horace W (Velma E) slsmn Lance Inc h1326 Shamrock dr
" Irene cln Trailways r3020 Statesville av
" Isabel M (wid Bonn M) r1121 Allen
" J C (J C's Sandwich Shop) h623 S Plum
" J Robt (Sara H) carp Waddell Constn h1748a Progress la
" Jas (Helen S) fnshr Plaza Reproduction & Uphol h716 E 11th apt 4
" Jas jr (Vivian H) jan First Presby Church h 1118 Oaklawn av apt 43
" Jas H emp Biggers Bros r1715 Lloyd apt 446
" Janie M r516 S Alexander
" Jean r2004 Double Oaks rd
" Jean H Mrs ofc sec Hutch Ham Agcy r3701 Country Club dr
" Jerome F (Peggy H) city fire fighter r233 Scottie pl
" Jerry W USN r612 Walnut av
" Jesse (Ella L) orderly Good Samaritan Hosp h1333 McCall

FRANK WOODS, INC.
VAUXHALL
Made In England
PONTIAC—"The Car of the Year"
522 S. TRYON ST. TEL. FRanklin 6-4871

NEAL
" Jesse B (Evelyn B) carp County Bd of Educ rt13 Clanton rd
" John (Fairy N) constn wkr h718 S Caldwell
" John B (Irma) ship clk Winchester Surgical Sup r RD 4
" John E (Sadie M) whsemn Overnite Trans h912 Norris av
" John M (Joyce L) warp mn Highland Park Mfg h518 E 37th
NEAL JOHN M (Nell K), V-Pres Kenley-Neal Corp, Yorkmont rd, Tel JAckson 3-3249, r Sandy Porter rd, Tel JAckson 3-7131
" John R (Mamie J) interior dec h1745 Progress la
" John T (Rosie) tex wkr Garcrest Mills h 2613 Booker av
" Johnsie S Mrs administrative asst Interstate Committee of the YMCA of the Caros r801 Bromley rd
" Jos A (Sarah) plstr C W Kirkland Co h2505 Booker av
" Joyce S Mrs cafeteria mgr Pinewood Sch r 229 Tyvola rd
" Junior emp Alpha Processing r Derita NC
" Kate M h N Tryon
" Laura (wid Wm) maid h1110 S Independence blvd
" Lillian B tchr Piedmont Jr Hi Sch r801 Bromley rd
" Lillie r1322a Horne dr
" Lily B (wid Whit A) h814 Hawthorne la apt 2
" Lois G (wid Earl) h West Boulevard
" Louise Mrs h4221 Dunbar
" Louise Mrs cook Morehead Center Restr r Cedar
" Louise (wid Taylor E) h2004 Double Oaks rd
" Lucy W cook S&W Cafeteria r1221 Montez
" M Sue Mrs hlpr Sou Bakeries h1304 Pegram apt 1
" Margt S ofc sec Hollingsworth's GMC Trucks r2112 Charlotte dr
" Martha Mrs asst v-pres E J Smith & Sons r RD 9 Box 84
" Mary emp Stately Lady Nightwear h724 N Pine
" Mary waitress Trade Winds Grill h900 N Pine
" Mary A beauty shop 141 W Palmer r2120 Vanderbilt rd
" Mary E Mrs h3020 Statesville av
" Mary F (wid Albertus) r2014 Kinney
" Mary F Mrs maid Montaldo's r1441a Samuel
" Mary L (wid T C) music tchr 137 Providence rd h do
" Mary S Mrs h126 Martin
" Mike (Lavinia P) lab h420 N Davidson
" Miles W (Marguerite C) mech Clark Equip h N Tryon
" Moselle (wid Clyde W) h2900 Beattie's Ford rd
" Nancy M hlpr Robertson's Drive In Grill r RD 2 Box 203
" Napoleon T (Vietta E; Double Oaks Sundries; Modern News Stand) h1401 Russell
" Paul (Addie M) lab h638 Watts
" Pearl tchr r126 Martin
" R Douglas (Zaida K) phys 225 Hawthorne la R206 h2523 Hampton av
" Rachel T Mrs coach SBT&T r Box 65 Matthews NC

R. F. ALLRED
MASONRY
AND
BUILDING CONTRACTOR
1427 CAROLYN DR.
TEL. KEystone 7-5398

MODERN PLUMBING CO.
INDUSTRIAL
COMMERCIAL
RESIDENTIAL
SERVICE
AND
REPAIRS
2300
N. BREVARD
TELEPHONE
EDison
3-3943

ORR MOTOR CO.
Service Since 1930
Specialized Service
For Buick And All Other General Motors Cars
Delco Batteries
AUTHORIZED UNITED MOTORS SERVICE
Air Conditioning Installation and Service
820-22 E. Fourth St.
Phones
EDison
2-1164
and
FRanklin
7-3459

Stocks **R. S. DICKSON & COMPANY** Bonds
INVESTMENT SECURITIES
Offices in Eight Principal Cities
Principal Office Fifteenth Floor, Wachovia Bank Building, Charlotte, N. C. Tel. EDison 2-1134

BOST BUILDING Equipment Co. Inc.

Floor Coverings
Acoustical Ceilings
Wall Tiles and Fabrics
Folding Doors and Partitions
Modern Kitchens Installed
Plastic Cabinet Tops

912 E. 4th St.
Phone EDison 3-0321

"CHARLOTTE'S SAVINGS CORNER"
HOME FEDERAL SAVINGS & LOAN ASSOCIATION
Mortgage Loans
Fourth and Tryon
Organized in 1883
Insured Savings
Tel. FRanklin 6-8447

N. G. SPEIR, INC.
Real Estate Sales
Commercial — Residential
"TOWN and COUNTRY PROPERTY"
HOME LOANS
128-130 East 4th St.
Phone FRanklin 5-9871

NEAL
" Ralph lab r516 S Alexander
" Randolph stevadore Central Mtr Lines r1715 Lloyd apt 446
" Randolph jr lab Westwood Apts r Monroe NC
" Richd D clk Harris Super Mkts r3020 Statesville av
" Rita I Mrs mach opr Whitehead Engineering r RD 11 Box 168
" Robt hlpr Norman's House Demolishing
" Robt wldr r318 E Kingston av
" Robt jr (Ella) mech h2224 Booker av apt 2
" Robt C (Mary F) mgr Double Oaks Sundries h1441a Samuel
" Robt E shop mn Baker Equip Engineering r Grover NC
" Roosevelt truck driver Garcrest Mills
" Roosevelt jr with Garcrest Mills
" Ruth C Mrs clk A&P r1304 E 7th apt 4
" Sara E emp Delmar Studios r CMR 461
" Sephus W (Margt N) driver Char Florist Sup h2417 Jefferson Davis
" Stella A Mrs prsr Jones Dry Cleaning h418 Skyland av
" Theo (Annie M) lab h836 W Tremont
" Thos r3020 Statesville av
" Thos H (Goleavia R) driver Biggers Bros h1715 Lloyd apt 446
" Thos W (Betty) asst mgr Butler's Shoes h 409 W Park av
" Troy spl tchr City Bd of Educ r Box 65 Matthews NC
" V Beatty (Mary L; Neal's Grocery) h3150 Maury
" Verlie jr (Ella) emp C W Kirkland Co h1805 Gibbs
" Vietta E Mrs instr Johnson C Smith Univ r 1401 Russell
" Wallace C (Gracie M; Rusco Home Improvement Co) h5223 Furman pl
" Walter H carp Waddell Constn r1745 Progress la
" Whit (Lois L; The Coral Reef; Pet Center) mgr Virginia Apts h814 Hawthorne la apt 12
" Wm N dockwkr Miller Mtr Exp r RD 10 Box 430
" Wm W (Eleanor W) slsmn Royal McBee Corp h2700 Kipling dr
" Wiley M sls rep Pioneer Carloading r Waxhaw NC
" Willie (Janie M) constn wkr h920 E 10th
" Willie hlpr Norman's Hse Demolishing
" Willie A (Annie G) whsemn Edgcomb Steel h3031b Statesville av
" Winifred B Mrs slswn Belk's r700 E Boulevard apt 4
" Zelma H (wid Jack) h510 E Bland apt 4
Neal's Barber Shop (Albert D Neal) 1118 Beattie's Ford rd
" Grocery (V Beatty Neal Wilbur T Foushee) 922 Boundary
Neale Eliz S studt r301 W 10th apt 502
" Laura S Mrs ofc sec Genl Bonded Whses r 301 W 10th apt 502
" Walter W (Laura S) mgr Genl Bonded Whse Inc h301 W 10th apt 502
Nealey Jas (Bessie J) lab h900 W 12th
Nealy see also Neeley and Neely
" Abraham L (Ruth E) sht mtl wkr Char Aircraft h1767 Dunkirk dr
" Catherine r726 N Alexander

ABNER FUEL OIL SERVICE
METERED TICKETS
Fuel Oil and Kerosene
JAckson 3-1354
If No Answer Dial JAckson 3-4860
620 IDEAL WAY

NEALY
" Dorothy B Mrs bmo A&P r1814 Finchley dr
" Earl E (Dorothy B) servmn Underwood Corp h1814 Finchley dr
" Elwood (Lillian P) driver RC Mtr Line h1021 Garringer pl
" Jas B (Ola M) hlpr Lassiter Corp h1728 Matheson av
" John E (Edith R) clk PO h2844 Attaberry dr
" Lillian Mrs buyer Eagle Stores r1021 Garringer pl
" Lloyd E hlpr Lassiter Corp h1767 Dunkirk dr
" Ola M Mrs service repr SBT&T r1728 Matheson av
" Rosey L Mrs acct Coml Credit h2201 E 7th apt 3
Nearly New Shop (Mrs Michaelle Moon Mrs Miriam M Willons) used clo 2117 Mc Clintock rd
Nease see also Neece and Neese
" Emma R h2221 Park rd apt 1
Neave Richd E with Allison-Erwin r RD 1 Box 459 High Point NC
Nebel Arth (Nebel Paper Products Co) h2117 Beverly dr
" Knitting Co Wm Nebel chairmn of the bd-treas Mrs Marion P Nebel pres Chas E Hicks W Roddye Caudle Melvin H Ezell v-prests hosiery mfrs 101 W Worthington av
" Marion P Mrs pres Nebel Knitting r1528 Dilworth rd
" Paper Products Co (Arth Nebel) mfrs agts 112 S Tryon R1917
" Wm (Marion P) chairmn of bd & treas Nebel Knitting h1528 Dilworth rd
Neblett John S chem duPont r1111 Granville rd
" Marybelle S (wid Herbert C) h1111 Granville rd
Nebura (Herbert A Rubens) whol jwlry 222 S Church R115
Neckson see Nixon
Neece see also Nease and Neese
" Betty H Mrs opr SBT&T r826 Seldon dr
" Jas (Betty H) emp Nebel Knitting h826 Seldon dr
" Silas W (Lalia) mgr Caro Book & Bible House h4922 Valleystream rd
Needham O V (Norma C) field supvr General Audit h3348 Country Club dr
Needleman K Merrell (Eunice B) h1747a Evergreen dr
Needy John tchr S Mecklenburg Hi Sch h4935 White Oak rd
Neel see also Neal Neil Neill and Niell
" Catherin A&P h234 Emerson av apt 11
" J Monroe (Pauline Y) acct 237 S Tryon R406 h3035 Idlewood cir
" Jettie B Mrs ofc sec E J Feeley Co r744 Montford dr
" Oliver A acct 192 W Trade R710 h526 Lamar av
" Oliver A jr (Jean H) acct 129 W Trade R 710 r526 Lamar av
" Roger D studt r909 Fugate av
" Ruth D Mrs music tchr 909 Fugate av r do
" Tally M (Ruth D) supvr SBT&T h909 Fugate
" Wm B jr (Jettie B) acct Allison-Erwin h 744 Montford dr
" Worth E bkpr Southeastern Magnesia & Asbestos r Dixie rd RD 4
" Yvette R emp Ivey's r Dixie rd
Neeley see also Nealy and Neely
" Clarence studt r2626 S Tryon
" Cleophus (Mabel A) window cln 414 Brookhill rd h do
" Eloise Mrs h2626 S Tryon
" Evelyn r715 Hopkins ct
" Lydia Mrs h2101 Wayt
" Marshall (Alice J) h201 N Davidson
" Robt L (Lois J) dispr Johnson Mtr Lines h2274 Kilborne dr
" Sue chkr A&P h208 Hartford av
" Thelma hlpr Owen Court Restr r821 Burton
" Wm driver Roseland Floral Co h218 Kinney ct apt 4
Neell see Neal Neel Neil Neill and Niell
Neely see also Nealy and Neeley
" Aileen M Mrs mach opr Royal Mfg r209 E Catherine
" Beck T (Muriel I) slsmn Harvey B Hunter Dairies h2848 Mayflower rd
" Blanche W (wid Guy) h601 Ideal way
" Ceasar M (Flosie E; Glenwood Auto Service) h133 Bruns av
" Chas (Leonora) roofer Interstate Roofing & Asphalt h1104 S Mint
" Chas E civil eng Union Bag & Paper r2104 Randolph rd
" Christine P Mrs mach opr Cherokee Paper Box r Old Pineville rd

NEELY
" Clarence (Dorothy B) lab Char Pipe & Fdry h606 Remount rd
" Edna Mrs h2710 South View
" Eleanor B (wid Wade S) icer Am Bakeries h1614 Duckworth av
" Eleanor C Mrs dietn Myers Park Presby Ch (Week Day Sch) h2000 Hopedale av
" Eliz ofc wkr Celanese Corp r601 Ideal way
" Eliz (wid Jerry) r4101 Redwood av
" Elma dental asst Good Samaritan Clinic r1801 Baxter
" Ethel W Mrs drapery work room Belk's r1021 Norris av
" Florence r2000 Hopedale av
" Frank E (Beulah M) h525 E Worthington av
" Frank L (Lula P) emp Lance Inc h1714 Wickford pl
" Furman A (Christine P) ship clk E H Jacobs Son Div h Old Pineville rd
" Geo L (Ruth F) driver Char City Coach Lines h2029 Lyndhurst av
" Grace r327 N Linwood av (H)
" H McDonald (Ruth H) sec Brown's Inc h 2120 Bucknell av
" Hallie r327 N Linwood av (H)
" Hannah L Mrs maid h1003 N Tryon
" Harriet r1810 Luther
" Harry L (Flora D) v-pres-eec Fredrickson Motor Express Corp r RD 7 Box 494H
" Harry L jr designer Elfrieda's Flowers r RD 7 Box 494H
" Henry M (Joyce R; Crawford Door Sales Co) r224 Enwood dr
" Herman G (Iola E) sexton Bethel AME Ch h2209 Vanderbilt rd
" Jack L (Josephine T) audit Neely's Esso Service h1218 Karendale av
" Jas (Aileen M) h209 E Catherine
" Jas jr r209 E Catherine
" Jas F (Mary P) hlpr Bridges Furn h1020 E 2d
" Jas W hlpr Sou Bakeries r525 E Worthington
" Jas W (Irma) purch agt Winchester Surgical Sup r RD 4
" Jeannie L maid Carolina China Market r 821½ Burton
" Jimmy studt r201 Providence
" John M (Margt W) erecting supt Wade Mfg h2504 Commonwealth av
" John S (Illouise H) acct A&P h2063 Millerton
" John S (Nancy B) driver Charlotte City Coach Lines h201 Providence rd
" Katie H (wid Jennings B) ofc sec City Health Dept h2104 Randolph rd
" Lewis (Mary) h916 W 1st
" Lillie H Mrs maid Ivey's h1808 Luther
" Lois J Mrs clk Kress' r2274 Dindsor rd
" Louis (Mary M) jan McKee Realty h820 Bell ct
" Lula P Mrs slswn Belk's r1714 Wickford pl
" Marie B (wid Willie; Marie's Beauty Salon) h517 S Long
" Marshall (Alice M) h624 City Hall al
" Mary F studt r2063 Millerton av
" Mary M Mrs fnshr Joy's Lndry & Clns r605 S Myers
" Mary P Mrs emp Honey's Restr r1020 E 2d
" Mary R Mrs ofc sec Moore Business Forms r3944 Whitehall dr
" Noretta maid r513 Fairwood
" Oren R (Mary G) whsemn Westinghse h1201 Norris av
" Patsy A studt r2029 Lyndhurst av
" R Virginia prin Park Road School r2120 Bucknell av
" Ralph B (Willie S) sec American Hardware & Equipment Co Inc h1908 Dilworth rd E
" Richd L clk Grinnell Co r Box 344 Pineville NC
" Robt B slsmn Hanover Distributing r Whiteville NC
" Robt H (Neely's Esso Service) h327 N Linwood av (H)
" Roosevelt (Frances C) emp Char Pipe & Fdry h220 Eddington
" Ruth F Mrs cafeteria wkr Dilworth Elem Sch r2029 Lyndhurst av
" Saml (Mary N) jan Am Coml Bank h1712 Baxter
" Spencer (Matilda L) h513 Fairwood av
" Theadford delmn Char Distributing r1808 Luther
" Thelma waitress Country Club r1514 Brookhill rd
" Theo V jan Dillworth Elementary Sch r514 Brookhill rd
" Thos (Mary R) whsemn Duke Pwr h3944 Whitehall dr
" Thos D r517 S Long
" Walter barber Myers Park Barber Shop r514 Brookhill rd
" Walter (Louise R) hlpr Eng Inc h917 Spring apt 2

famous for steaks
Driftwood
RESTAURANT
Seafoods
Italian
Dishes
3309
WILKINSON
BLVD.
EXpress
9-1026

YOUNG SELLS FORDS
Corner Stonewall and Brevard Sts.
Phone FRanklin 5-8441

SUPPLIES
FURNITURE
FILES

POUND & MOORE CO.

"If It's for the Office We Have It"

304 S. Tryon St. Phone FRanklin 5-7751

SAFES
LUGGAGE
GIFTS

EELY
Wm C (Vera J) constn wkr h314 S Independence blvd
Wm D (Sarah S) slsmn Char Bread h1230 Parkway av
Wm V (Essie M) h514 Brookhill rd
Woodrow W (Jane M) electn h3811 York rd
eely's Esso Service (Robt H Neely) 3401 Tuckaseegee rd
eese see also Nease and Neece
L Vincent (Kathryn G) sls eng James Hunter Mach h3334 Auburn av
Richd V whsemn A&P h1501 Craighead rd
Sausage Co Inc Wm S Humble mgr 2604 N Davidson
Walter H (Annie E) h1501 Craighead rd
eff Betty B ofc sec Jack's Cookie r RD 1 Fort Mill SC
Gordon (Neva N) safety eng Douglas Aircraft h3107 Wynmore pl
eidig Mary M Mrs recpt Dr Carlton G Watkins r4210 Tanglewood dr
Milton E (Mary M) night supt Geo A Hormel & Co h4210 Tangle dr
eighborhood Grocery (Mrs Belle B Menius) 343 Craighead rd
EIGHBORHOOD SERVICE STATION (C W Withers), Pure Oil Gas, Oil, Light Groceries, Ice Cream, Cold Drinks, Drugs and Other Commodities, Open 7:00 AM to 9:00 PM 1930 Beattie's Ford rd
eighbors see also Nabers and Nabors
John B driver Associated Transport h616 Grandin rd apt 4
Ted T (Dorothy J) production Caro Broadcasting r116 W 23d
Virginia F bkpr Kay's Jewelers r616 Grandin rd apt 4
eil see also Neal Neel Neill and Nicll
Don E (Edna D) clnr EAL h509 Concordia av
Edna D Mrs opr SBT&T r509 Concordia av
Helen J Mrs bkpr Frank Woods Inc r1300 Drerden dr W
Jas C (Lois) booker Paramount Film Distributing r Gastonia NC
Judith B nurse Gastonia Mem Hosp r6011 Wilkinson blvd
Roy T carp Char Lbr & Mfg r RD 1
Wm B (Helen J) agt Gulf Life Ins h1300 Dresden dr W
eill Alice C clk Skyland Life Ins r Davidson NC
Anne M Mrs kindergarten tchr StMartin's Epis Ch r1418 Kenilworth av
EILL DAVID M (Jean W), Trust Officer American Commercial Bank, 200 S Tryon, Tel FRanklin 5-6711, h1242 Chandler pl, Tel EMerson 6-2382
David P (Mary P) mgr C S Products Implt h 1615 The Plaza
Davis serv rep Burroughs Corp r RD 1 Davidson NC
Mary ofc sec Edgcomb Steel r Davidson NC
Myrtle S Mrs physo-thergpy hlpr Char Mem Hosp h2134 Crescent av
Robt L (Patricia P) slsmn Virginia Paper Co h1264 Chandler pl
Rolfe (Rosemary) reporter Charlotte Observer-News h1327 Pinecrest av
Villa nurse Comby Home r N Tryon
Wm A (Rachael) advmn Royal Crown Bottling r Newell NC
Wm B Rev (Bessie B) h3829 Hickory Grove rd
Wm T (Anne M) mfrs agt 322 S Tryon R112 h1418 Kenilworth av
eilson see also Nelson
Alex J slsmn Williams & Shelton h1715 Dilworth rd E
Carrie L Mrs nurse Char Orthopedic Clinic r 200 N Laurel av apt 6C
John M (Carrie L) slsmn Caskie Paper h200 N Laurel av apt 6C
Jos A (Phyllis N) reporter F W Dodge Corp h2104 Fernwood dr
Patricia nurse Mercy Hosp r1715 Dilworth rd E
eiman Gwen W studt r1930 Providence rd
Judith B Mrs v-pres Neiman's Inc r1930 Providence rd
Maurice B (Judith B) pres Neiman's Inc h 1930 Providence rd
eiman's Inc Maurice B Neiman pres Mrs Judith B Neiman v-pres jwlrs 115 S Tryon
eimer Sadie B Mrs ofc sec McClain Elec Co r 3200 Willow Oak rd
Stanford E studt r3200 Willow Oak rd
einast Grace M Mrs instr Char Mem Hosp r RD 2 Carmel Park rd
Jas E eng Industrial Piping Inc r RD 2
eis Robt E (Bertha M) mfg dir Package Products r3500 Highview rd
eisler Annie L clk Independent Elec Sup r Kings Mountain NC
Neithardt Henry J (Grace M) pres-mgr Bridges Furniture Co Park Road v-pres Home Furniture Co Inc h1400 Biltmore dr
Nel Apartments The 1208 The Plaza
Nellej Inc Robt O Jeffress pres Mrs Nelle M Jeffress sec-treas theatre 2757 Picardy pl
Nelley Imogene L Mrs ofc sec Turner Transfer r RD 1 Fort Mill SC
" Jack J (Imogene L) iron wkr Turner Transfer r RD 1 Fort Mill SC
Nelligan Bob Inc Robt D Nelligan pres Owen B Nelligan v-pres Mrs Eliz M Nelligan sec-treas used cars 710 S College
" Eliz M Mrs sec-treas Bob Nelligan Inc r 731 Montford dr
" Owen B (Dorothy) v-pres Bob Nelligan Inc r RD 3
" Robt D (Eliz M) pres Bob Nelligan Inc h731 Montford dr
Nelms Oaklee H Mrs buyer Bon-Marche r3722 The Plaza
" Wm (Okalee H) supvr Pilot Life Ins h3722 The Plaza
Nelon Joyce with Sears r2225 Laburnum av
Nelson A P (Pauline) chef Delmonico Restr r118 W 7th
" Adrian E orderly Mercy Hosp r Box 285 Cornelius NC
" Alex orderly Aery's Rest Home r2620 Montreat
" Anna H (wid Wm R) h413 E Worthington av
" Anne slswn Zimmerman's Fashion First r1916 Chatham av
" Annie F Mrs slswn Woolworth's r RD 2 Box 433
" Annie L maid Salvation Army h325 N Long
" Arlene Mrs ofc sec Weinstein & Muilenburg r3109 Marlboro rd E
" Arnold M (Ethel) asmblr Microtron Corp r RD 3 Matthews NE
" Auburn E (Jeannetta) plstr h1715 Russell
" B R driver Char City Coach Lines r1541 Merrimax av
" Betty C Mrs clk Sou Hosiery h2231 Springdale av
" Bobbie W Mrs cosmetician Medical Pharmacy r 1266 Canterbury rd
" Brevard emp Char Pipe & Fdry r1504 Montgomery
" Broxie J (Mary G) clk Winn-Dixie Stores h 1921½ E 9th
" Carl J (Annie) driver Swift & Co r RD 2 Huntersville NC
" Carol A consultant Caro Mtr Club r4910 Addison dr
" Carrie (wid Hall W) maid h713 E Hill
" Carrie C Mrs dish wshr Kress' r738 Maple ct
" Chas C (Reece) jan First Associate Reformed Presbyterian Church h1814 Lloyd apt 435
" Chester L (Parnease M) prod wkr Sealtest Foods h532 Fairwood av
" Christine D Mrs clk SBT&T r RD 1 Stanley NC
" Clarence E (Lillie B) tex wkr Johnston Mills h610 Mercury
" Debbie r1916 Chatham av
" Dewey N clk Metal Serv r Matthews NC
" Donald E sht mtl wkr Mesco Mtl Wks r Mooresville NC
" Dora (wid Isaac) h1916 Chatham av
" Douglas (Hasel R) USA h509 Sunnyside av apt 3
" Dowd M (Ethel M) frame bldr Wearn Lbr r RD 3 Matthews NC
" Ella (wid Jos C) h2215 Sanders
" Elmo S (Gwen M) pntr Arvil R Lankford h 328 Keswick av
" Essie E mach opr Soderberg & Stern r1035 Louise av
" Forrest eng Blythe Bros r Petersburg Va
" Fred h4112 Thrush la
" Fred (Georgiana) driver F H Ross & Co h1821 Jennings
" Fred W (Bernice L) supvr Piedmont Natural Gas r RD 7 Box 287
" Fredk H r1024 Waccamaw
" G L overseer Highland Pk Mfg
" Geo H (Ruby S) slsmn Sou Bakeries h1717 Mecklenburg av
" Geo L (Nellie H) h2620 Montreat
" Geo W h1833 Independence blvd NE
" Geo W asst mgr Harris Super Mkt r2305 Weddington av
" H E treas Weyerhaeuser Southern Corp r Tacoma Wash
" H L overseer Highland Pk Mfg
" H Niles jr (Martha) zone mgr International Harvester h1701 Wensley dr
" Harley B (Jean P) res supt State Farm Mut Auto Ins h2716 Chelsea dr
" Harry J (Kath D; Nelson Iron & Mtl Co) h 1324 Berkeley av
" Hazel B with Garcrest Mills
" Hildegarde M (wid L D) slswn Belk's h4910 Addison dr

CHERRY OIL COMPANY
METERED SERVICE
Esso
PROMPT DELIVERY
1006 N. Caldwell Tel. FRanklin 7-6528

NELSON
" Horace (Bertha) sandwichmn The Char City Club h2108 Double Oaks rd
" Hortense H Mrs clk Wachovia Bk & Trust r2923 Beechnut rd
" Howard P (Myrna C) v-pres Central Motor Lines Inc h4734 Addison dr
" Ira H (Joan W) emp Char Observer News h2109 Pinckney av
" Irene G Mrs slswn Belk's r1613 Grace
" Iris L Mrs emp Delmar Studios r1021 Woodside
" Jake (Jeanette G) mtcemn Char Rental h924 E
" Jas (Emma) porter Carrol Aligning Serv h1916 StMark
" Jas (Lynn) USAF h1715 Park rd
" Jas A (Priscilla F) personnel mgr Douglas Aircraft Co h1300 Aylesford rd
" Jas C (Wilma) cabt mkr Sou Woodworks r Matthews NC
" Jas H (Hilda H) slsmn Fields Jwlrs h5857 Wedgewood rd
" Jas L (Eva B) barber Johnston Building Barber Shop h2213 Floral av
" Jas L emp Concrete Sup r RD 4 Matthews NC
" Jas P (Iris L) formn Gulf Atlantic Whse h 1021 Woodside av
" Janet D Mrs cash Don Allen Chevrolet r Lincolnton NC
" John D (Mildred J) prntr Delmar Prntg h830 Drummond av
" John M equip opr McClure Lbr r RD Stanley NC
" John P (Carrie S) eng Cherry Burrell Corp h 2215 Arnold dr
" John W (Ruth G) blksmith Sou Ry h3606 The Plaza
" Kath D Mrs ofc mgr Hornblower & Weeks r 1324 Berkeley av
" Kay H (Johnsie) driver Cyclone Builders Supply h1008 W 1st
" Kitty M Mrs clk Vets Admn r1904 Hawthorne
" Lillie B h1033 Reading
" Lillie B Mrs tex wkr Calvine Cotton Mills r 610 Mercury
" Lizzie M Mrs r720 Waco
" Lula hlpr Highland Pk Mfg
" Manley (Carrie C) lab h738 Maple ct
" Margt R teller Am Coml Bk r2213 Floral av
" Marguerite h515 N Church apt 206
" Mary B (wid Robt H) r1921 Maryland av
" Mary G Mrs clk-typ Mill-Power Sup r Case Trailer Park RD 5
" Minnie H (wid Fredk H) h1024 Waccamaw
" Moses jr (Lizzie B) shipping Thomas & Howard h309 Cherry
" Nina A tchr Herbert Spaugh Jr High Sch h 2156 Weyland av
" Odell G (Verdie S) formn Swift & Co h1127 E 36th
" Odell G jr sht mtl wkr Mesco Mtl Wks r2044 Choyce cir
" Orville S constn wkr Schloss Poster Adv r Wilkinson blvd
Nelson Oscar F, (Dorothy F), with First Citizens Bank & Trust Co, S Tryon at 4th, h2751 Wintergreen dr
" Paul M (Juanita M) slsmn Andrews Mus r 1825 E Kensington dr
" Pauline Mrs waitress Piedmont Restr r118 W 7th
" Pauline M Mrs seamer Huntley Knitting Mills r815 Brookhurst dr
" Philip studt r4734 Addison dr
" Raymond O (Betty F) slsmn Dwoskin Inc h 1623 Fountain View apt 4

"Yours for LIFE," Dick Harris Jr.
1103 WACHOVIA BANK BLDG.
129 W. TRADE ST. Tels. EDison 3-6323
EDison 2-5949

COMPLETE LAUNDRY SERVICE and SANITONE DRY CLEANING
FEATURING SOFT-SET FINISH
Charlotte Laundry Inc.
LINEN RENTAL SERVICE
Dial EDison 3-5191
WE CALL FOR and DELIVER

MANPOWER INC.
OUR BONDED INSURED EMPLOYEES TAKE CARE OF PEAK PERIODS OVERLOADS SPECIAL PROJECTS IN YOUR OFFICE or OURS YOUR FACTORY or WAREHOUSE
Low Hourly Rates
227 W. 3rd
Tel. EDison 3-9611

FRED J. WIGGINS CONSTRUCTION CO.
BUILDING CONTRACTORS
Residential — Commercial
130 EAST 4th ST., R 203
TELEPHONE EDison 3-4563

Tile

TEL. FRanklin 7-3553

HENDERSON'S TILE AND MARBLE CO.
RESIDENTIAL — — — COMMERCIAL
FREE ESTIMATES
ALL WORK GUARANTEED
JAMES HENDERSON, OWNER
1012 FAIRMONT STREET

UNIVERSITY CLEANERS

"It Pays To Be Well and Look Well Dressed"

ONE DAY SERVICE
PICK-UP AND DELIVERY
ALSO LAUNDRY SERVICE
2228 BEATTIES FORD ROAD

McDonald Realty Company

REAL ESTATE SALES, LEASES, LOANS

Phone FRanklin 6-4441 212 S. Tryon St. 208-10 Johnston Bldg.

MULTIPLE LISTING SERVICE mls COOPERATIVE REAL ESTATE SALES

LITTLE HARDWARE CO., INC.

"The Best in General Hardwares"

WHOLESALE INDUSTRIAL SUPPLIES
PAINT—BUILDERS' SUPPLIES
HUNTING AND FISHING LICENSE
SPORTING GOODS

1332-34 S. MINT TEL. EDison 3-3133

NELSON
" Robt L (Irene G) divider opr Am Bakeries h 1613 Grace
" Robt W (Freddie C) lab City h2115 Augusta
" Roger (Kitty M) supvr Charlotte Packaging h 1904 Union
" Roy E (Nora M) slsmn Nabisoo h1001 Roanoke av
" Roy G (Mary G; Watch Service Co) r RD 5
" Ruby S Mrs day nursery 1717 Mecklenburg av r do
" Ruth G emp Delmar Studios r3606 The Plaza
" Saml driver Biggers Bros r2121 Hansen
" Thelma H Mrs slswn Belk's r RD 4 Matthews NC
" Theresa P Mrs buyer Ivey's h2415 Belvedere
" Thos E meat ctr M & S Grocery r229 N Church
" Thos H (Agnes M) slsmn Penick & Ford h 2614 Roswell av
" Virgil C (Hortense H) eng Gates Rubber h 2923 Beechnut rd
" Walter E h312 N Church apt 112
" Wendell K (Lois D) cash Equitable Life Assurance Soc h2346 Orton
" Wm G (Arlene K) dist sls mgr McGraw Eddison h3109 Marlborough rd
" Wm G emp Eagle Stores r1814 Lloyd
" Willie (Ellarie) driver Clarks Super Mkt h 304 W Palmer
" Willie (Annie L) lab Duke Pwr r223 South Long
" Willie M Mrs weaver Marshall Mill r610 Mercury
" Willie R (Pauline M) barber Kenilworth Barber Shop h815 Brookhurst dr
Nelums Abel mach opr Power Brake r RD 10 Box 39A
" David (Eliz W) h1911 Washington av
" Eliz W Mrs maid Caro Theatre r1911 Washington av
Nerble Ethel (wid McDuffie) r3308 Draper av
Nero Jos h521 W Stonewall
Neronsky Raymond N (Dianni P) serv eng Jones & Lamson Mach h3221 Dunnaire dr
Nesbit see also Nesbitt and Nisbet
" Clara Mrs emp Natl Carbon h206 Honeywood av (H)
" Cleo (Ona L) hlpr Goodyear h1213 Fairmont
" Deloria Mrs rep Avon Products r2512 Columbus cir
" Dwight M (Belle S) carp Hartman Constn h 2715 Tuckaseegee rd
" Edith E cafeteria wkr Thomasboro Elem Sch r506 Oakdale rd
" Geneva Mrs grader Harper-Crawford Bag r512 N Alexander
" Geo D sht mtl wkr Parks-Cramer r Waxhaw NC
" Henry A (Edith M) reprmn Foremost Elec Repr r506 Oakdale rd
" Jas extractor mn Domestic Lndry r1046 Congo
" Jas S jr (Ruby B) clk P&NRy r RD 9
" Kath C Mrs pkr Lance Inc r1108 N Tryon
" Margt R Mrs slswn Jimmie Ledford Inc r1934 Academy
" Mary dishwshr Grant's r Pineville NC
" Mary P Mrs slswn Montaldo's r Waxhaw NC
" Robt V (Mary E) carp Andrew Roby h312 East End (Tboro)
" Robt W (Deloria) emp Duke Power h2512 Columbus cir
" Ruby Mrs slswn Woolworth's r RD 9 Box 463B

HILLIARD MANUFACTURING AND UPHOLSTERING CO.

Upholstering At Its Best

Custom Built Breakfast Nooks

5843 Albemarle Rd. Tel. KEystone 7-5121

NESBIT
" Wm L (Margt R) slsmn A E Staley Mfg h 1934 Academy
Nesbitt Ann Mrs clk J P Stevens & Co r1838a Fleetwood rd
" B C (Josephine) state police h5013 Withrow rd
" B F driver Caro Scenic Stages r Derita NC
" Barbara A Mrs clk J P Stevens & Co r1838 Fleetwood rd apt A
" Bertha M Mrs nurse 1226 Kohler av apt 1 r do
" Billy r2513 McClintock rd apt 4
" Blanche smasher Highland Pk Mfg
" Clyde L slsmn Statesville Flour Mills r Kannapolis NC
" Earl jan Caro Realty r3212 May
" Elvert emp Caskie Paper h1355b Samuel
" Everett (Carrie) emp Caskie Paper r216 N Long
" F Archie (Marie O) sls mgr Norwich Pharmacal h1124 Seneca pl
" Fred jan Myers Pk Presby Ch h312 E Hill
" Gussie (Lillie M) h705 Capitol dr
" Harry C (Helen B) formn Emulsified Asphalt Refining h1204 Pine Grove av
" Helen B Mrs clk Suburban Rulane Gas r1204 Pine Grove av
" Jacqueline opr SBT&T r Derita NC
" Jacqueline sten City Treasurer h1405 Iris dr E apt 1
" Jas ship clk Douglas r RD 9 Box 463-B
" Jas B (Bertha M) mtcemn City Bd of Educ h1226 Kohler av apt 1
" Jas G (Ann) dept mgr A&P h1838a Fleetwood rd
" Jos H jr (Margt P) driver Central Motor Lines h2469 Elkwood cir
" Josephine Mrs cafe wkr W Mecklenburg Sch r 5013 Withrow rd
" Larry appr Howard Elec r1204 Pine Grove av
" Mattie nurses aide Good Samaritan Hosp r1509 Jennings pl
" Nathl S (Saide W) waiter Char Country Club h2437 Olando
" Prece C state police r5013 Withrow rd
" S W lm cln Highland Pk Mfg
" Sadie W Mrs librn University Park Sch r2437 Olando
Nesby Chris h305 W Vance
Nesmith Jas (Margt M) jan B O Vannort Engs h414 Basin
" John (Anne P) sls mgr Parks-Cramer h202 Ridgewood av
" Saml porter Am Bakeries r651 Brookhill rd
" Willie jr (Betty C) pkr Am Bakeries h651 Brookhill rd
Ness Elsie Mrs ofc sec Scandinavia Belting h 4649 Woodlark la
Netles Marie slswn Franklin Simon r115 Lanier
Nets Robt sht mtl wkr h2228 Pinckney av
Nettles Doris I r1145 Buchanan
" Lelend J (Martha G) meat ctr Colonial Stores h1919 Parson
" Martha G Mrs ofc sec Cato's r1919 Parson
" Parker W jr (Ruby D) dist adv Char Observer News h809 W Boulevard
Neu see also New
" Eug C (Clara Z) plant supt Hudson Hosiery h 1957 Sterling rd
Neuschaefer Hilda W Mrs bagger Stylecraft Packaging Serv r4741 Charleston dr
" Karl H (Hilda W) photog Am Color h4741 Charleston dr
Nevels Kathleen minister of educ and church sec Thomasboro Bapt Church h418 Hovis cir
Neville Don E (Betty L) clk Mack Trucks r RD 1 Mooresville NC
" Esther M (wid Chas) r1526 Kennon
" John L (Phyllis S) h1550 Merriman av
" John L r2309 Weddington av
" M Leon (Margt H) storekpr White Mtr h1617 Arnold dr
" Margt H Mrs ofc sec Universal CIT Credit r1617 Arnold dr
" Sarah Mrs servmn Panda Curtain r1550 Merriman av
" Solomon W whsemn Overnite Trans r RD 7 Box 542
Nevins Audry Q appr meat ctr Elliott's Super Mkt r York rd Box 104
" Mattie maid Askins Retail Stores r1132 N McCall
New see also Neu
" Bryant Building 411½ S Tryon
" China Restaurant (Jung Wing) 200 S Church
" Departure (div of General Motors Corp) Ray E Honeycutt zone mgr ball bearings 112 S Tryon R2008

NEW DIXIE LINES
A L GRINELS, Vice-President of Operations
S W CLARK, Vice-President of Sales
THOMAS E CRITTENDEN Terminal Manager
Statesville rd, PO Box 103
Telephone FRanklin 5-2501
" Emanuel Congregational Church Rev Nimrod Calhoun pastor 527 S Caldwell

NEW ENGLAND MUTUAL LIFE INSURANCE CO
ARCHIE B CARROLL JR, CLU General Agent
Suite 612 Wachovia Bank Bldg
129 W Trade
Telephone FRanklin 5-5744
" England Waste Co Robt H Weir (Atlanta Ga pres-treas Rayner Weir Arnold Hart v prests Mollie Zimmerman sec Joseph M Juneman controller 430 E 36th
" Holland Machine Co Robt S Winstead mgr agr implts 2905 Griffith
" Hope Baptist Church Rev Michl McMoor pastor 835 Polk
" Idea Farm Equipment Co Bernard L Clapp mg Lawton rd (H)
" Jas hlpr Auto Parts r N Graham
" Jas U (Betsy R) asst mgr Crawford & Co h140 Wembley dr
" Jerusalem Holiness Church 3909 Tennesse
" Julia S Mrs slswn Ivey's r2621 Bay
" Marie C Mrs slswn Mill Fabrics r3134 Parkway av
" Mary J emp Ivey's r2621 Bay
" Pleasant Hill Baptist Church Rev Summervill V Wells pastor 517 Baldwin av
" Ralph C (Marie C) mgr Dolly Madison Cakes 3134 Parkway av
" Reva L studt nurse Char Mem Hosp r do
" Robt H (Mary J) with Char Bread h2621 Ba
" South Brokers A H Haynes mgr food product 517-19 E Trade
" Way Laundry 935 E 9th
" York Cafe (Peter J and Angelo P Hondros restr 319 E Trade
" York Cleaners & Hatters (Jack S Dedis) 21 W Trade

NEW YORK LIFE INSURANCE CO
W EMMETT UNDERWOOD General Manager
1431 Elizabeth av
Telephone EDison 2-1166
" York Life Insurance Co (Group Insuranc Dept) James A Allen mgr 212 S Tryo R816
" York Life Insurance Co The (Real Estate Mortgage loan dept) Peter J Hickey mg 222 S Church R413
" York Mutual Casualty Insurance Co Harry Henderson claims mgr 109 W 3d R202
" York Terminal Warehouse Co John K Michae lies mgr 112 S Tryon R1216
" Yorker Soda & Grill (Dion T Brown) restr 31 N Tryon
Newall Heath W (Effie F) h1617 Umstead
Newberg's Inc Saml Liss pres Ronald E Liss sec treas men's clo 115 W Trade
Newbern Gilmer slsmn Dayton Rubber r1508 Th Plaza
Newberry Earl E Rev (Inez P) pastor Sout Tryon Street Presbyterian Church h250 S Tryon
" Edw A archt Walter Hook & Assocs r140 Briarcreek rd
" Inez P Mrs tchr Lincoln Hts Elem Sch r250 S Tryon
" Nick T (Bonnie) state mgr Woodmen of t World Life Ins Soc h1954 Queens rd
" Nick T jr studt r1954 Queens rd W
Newbold C Harper (Betty S) creditmn GMAC 4015 Glenstar ter
Newby Richd L Rev (Frances P) pastor Clemen Memorial AME Church h2417 Olando
Newcomb see also Newcombe
" Alan H (Jean L) announcer Jeff Std Brdcstg 8123 Maryland av
" Dorothy E clk Singer Sewing h712 Louise apt 104
" Gayle case wkr County Dept of Pub Welfare 2001 E 5th
" Jas A biller Standard Crankshaft & Hydraul r Mooresville NC
" Kenneth E studt r1204 Park dr
" Lorna G studt r1204 Park dr
" Robt (Dorothy M) USAF h1509 Wickham
Newcombe Ann L studt r2929 Belvedere av
" Arth R (Frances W) sec Johnston Manufactu ing Co mgr Hornblower & Weeks h37 Wendwood la
" Arth R III (Johan T) slsmn Johnston Mills Co 1146 Andover rd

ELECTRIC SERVICE & SUPPLY CO.

ELECTRICAL CONTRACTORS
Residential — Commercial — Industrial

Office 3125 Tuckaseegee Road
Warehouse 3822 Plainview Road

Tel. EXpress 9-5171

W. Owen Flowe & Sons Construction Co.

DRAINAGE, GRADING and EXCAVATING CONTRACTORS

"Let Us Estimate Your Job First"

Tel. EXpress 2-2151 - Nights - Holidays Dial EXpress 9-1863, EXpress 9-6162 or EDison 2-1388

EWCOMBE
Elliott jr (Mary L) emp Old Dom Box h2929 Belvedere av
Elliott H jr (Shirley F) slsmn Zimmer-Baxter Assocs h300 Chiswick rd
Katie emp Ivey's r RD 1 Mooresville NC
well Albert N (Anna) r1015 N Caldwell
Arth W Rev pastor Heman Freewill Baptist Church h4113 Rutgers av
Bobbie J opr SBT&T r RD 8
Bobby J receiver Carriker Poultry r1114 Clement
C L h1425 Sumter av
C Morris (Mary B) genl mgr Bryant's Inc h 1400 Medford dr
Cleveland C (Jessie K) carp h5007 Pineville rd
Clyde L (Joann) hlpr Lassiter Corp h1425 Sumter av
Clyde W (Norma F) driver Genl Mills h4720 Gilmore dr
Dallas E (Joan G) rodmn City Eng & Street Dept h2824 Mayflower rd
David L (Mary S) hauling 1505 Shamrock dr h do
Dearmond (Cora A) h127a Joyce dr
Donald R (Myrtle B) installers SBT&T h2200 E 8th
Dora H Mrs tex wkr Johnston Mfg r1015 N Caldwell
Dorothy J ofc sec Wachovia Bk & Trust r1505 Shamrock dr
Frances M (wid Jake F) h819 Sunnyside av
Gordon with Cole Mfg r Matthews NC
Horace (Clara B) emp Concrete Supply h1112 Clement av
J B (Mildred) lieutenant City Police r RD 8 Box 276
Jack F (Jackie F) slsmn Hotpoint Co h3524 Commonwealth av
Jackie Mrs clk Am Casualty r1709 Berryhill rd
Jackson C clk Am Coml Bk r RD 2 Box 820
Jas R (Gwen A) clk PO h614 Brookhurst dr
Joan G Mrs clk Allied Security Ins r2824 Mayflower rd
JoAnn Mrs insp Chadbourn-Gotham r1425 Sumter av
John W whsemn Edgcomb Steel r RD 8 Box 276
Johnny C sta mgr Piedmont Airlines r RD 2 Box 820
Julius F (Margt B) genl mgr State Mtr Lines h1931 Optimist la
Leon B (Annie R) phys 102 W Trade R1006 h 921 Berkeley av
Leonard W (Yuline C) chkr Chev Mtr r Box 25 Mineral Springs NC
Lewis A (Dora H) driver City Mtr Transport Dept h1015 N Caldwell
Louis (Mabel L) lab Dixon & Tom-A-Toe h724 E 11th apt 1
Louise H (wid Grady C) cafeteria wkr Wilmore Sch h217 W 30th
Marcella B Mrs dir of music Hawthorne Lane Meth Ch r2400 E 5th
Margt B Mrs clk City Bd of Educ r1931 Optimist la
Martha L Mrs looper Nebel Knitting r3306 N Caldwell
Mary C clk Procter & Gamble r Midland NC
Mary J Mrs slswn Penney's r RD 2
Mary K Mrs nurse Presby Hosp r5219 The Plaza
Mattie Mrs mach opr Panda Curtain r RD 8 Box 294C
Nancy slswn Woolworth's r416 Rensselaer
Nell C clk Fed Res Bk r819 Sunnyside av
Parks H (Louise N) uphol Queen City Mattress & Upholstering h416 Rensselaer av
Peggy J laby tech Sealtest Foods h6021 The Plaza
Ralph (Dorothy) bkbndr Observer Printing Hse r RD 11 Box 35 Oakwood av
Richd W (Barbara H) servmn Great Sou Trucking h3012 Florida av
Robt L (Gussie L) mech Char City Coach Lines 1316 Downs av
Rosie E (wid Henry L) h725 Seigle av apt 162
Saml W (Margt M) h4135 Central av
Thos D jr (Marcella B) trav slsmn h2400 E 5th
Thos R driver Starnes r1316 Downs av
W T Cement Co (Wm T Newell) contrs 135 Joyce dr
Walter F (Carol K) uphol Shaw Mfg h130 Voyce dr
Wm (Eleanor M) eng Republic Steel h4510 Barwick rd
Wm G (Ruby S) clk Esso h2108 Chesterfield av
Wm T (Carolyn S; W T Newell Cement Co) h 135 Joyce dr
Willis W (Mary K) h5219 The Plaza
ewelt Hans C (Emily) tchr Wingate College h536 Wonderwood dr
Newhouse Delmar C (Eliz V) brklyr Ervin Development h2201 Falmouth rd
Newitt John Garwood (Eliz S), Attorney-at-Law 803 Wachovia Bank Bldg 129 W Trade, Tel EDison 4-3327, h1557 Stanford pl, Tel EDison 3-2485
Newkirk Cecelia T Mrs tchr 1926 Russell
" J Ward (Cecelia T) mail hndlr PO h1926 Russell
Newland Betty C Mrs clk SBT&T r4833 Monroe rd
" Helen Y Mrs (Newland Rest Home) r4833 Monroe rd
" Lawrence (Betty A) slsmn M R Snyder Co h 207 Chippendale rd
" Margt tchr Myers Pk Hi Sch r100 Hermitage rd
" Rest Home (Mrs Helen Y Newland) 4841 Monroe rd
" Road Apartments Inc Clemmie D Spangler prestreas Wm D Cornwell v-pres I Lee Wallace sec (ofc) 1026-28 S Boulevard
" Wm C (Helen Y) h4833 Monroe rd
" Wm C III (Faye C) drftsmn Walter Hooks Assocs h419 Lynville av
Newlander Jos M (Thelma C) slsmn Al Goodman Shoe Salon h1406 Edgewood rd
" Thelma C Mrs tchr Thomasboro Elem Sch r 1406 Edgewood rd
Newlin Chas H (Mercedes T) bridges eng Sou Ry h213 S Laurel av
" Fred H r404 Norwood dr (H)
Newly Willie T waitress Myers Pk Country Club r514 Bookhill rd
Newman Betty C Mrs clk Royal McBee Corp r Mooresville NC
" Buddy (Belle) hlpr Norman's Hse Demolishing h323 N Long apt 1
" Cole (Alberta M) lab h714 N Caldwell
" Coleman (Willie M) lab h404 N Myers
" Cora L (wid Simon F) h3008 Tuckaseegee rd
" Curtis R fnshr Lloyd Chair r Mt Holly NC
" D L jr hlpr Soule Steel & Iron r314 W 7th
" Donald I (Lucille M) prin Piedmont Junior High School h129 Stonewall Jackson Homes
" Evelyn F Mrs instr SBT&T r617 West Boulevard apt 1
" F Waring (Doris G) sec Powers & Anderson Dental Co Inc h3641 The Plaza
" Geo H (Freddye W) distr Archway Cookies h 1101 E Morehead apt 1
" Geo M (Mary P) v-pres-treas Payne Furniture Co Inc r RD 2 Rosemary la
" Gregory chairmn bd K & N Mobile Home Sales Inc r Rocky Mount NC
" Guy R (Bess M) sls rep Arth Beir & Co h2143 Sharon rd
" Gwyne F (Joyce A) ship clk Natl Welders Sup h4559 Morgan (Tboro)
" Irvin mgr Sou Knitwear r2920 Providence rd
" J Francis (Sara C) pres Sedgefield Men's Wear Inc h1225 Providence rd
" Jas E (Annie B) lab Edwards Lumber h823 White's al
" Jeannine teller Am Coml Bank r2143 Sharon rd
" Joe L (Dorothy T) lab Felbus-Gordon & Co h 417 N Caldwell apt 2
" Joey M r141 S Kings dr
" John D (Sarah K) rodmn City Eng & Street Dept r3400 Statesville rd
" Jos D r330 S Tryon
" Kate S (wid Broadus J) sec Nalle Clinic h220 Wakefield dr apt A
" Leonard (Annie M) lab h420 E 5th apt 1
" Lurlie E cash Mayfair News Stand h1200 Allen
" Mary J clk Am Coml Bk r220 Wakefield dr apt A
" Meredith W (Betty A) insp Western Elec h 4608 Wedgewood rd
" Monty G (Evelyn F) dept mgr Hinde & Douch (Gastonia NC) h617 W Boulevard apt 1
" Morris O (Pauline B) formn Kilgo Mtr Frt h 3314 Dexter
" Robt L (Elise H) hlpr Felbus-Gordon & Co h342 N Long
" Robt L (Alethea M) slsmn Proctor & Gamble h 1030 Roanoke av
" Rosa L (Mayfair News Stand) r1200 Allen
" Rose M r141 S Kings dr
" Rosie washer Am Dry Cleaning r1006 E 6th
" Sallie studt r1225 Providence rd
" Sara Mrs ofc sec Sedgefield Men's Wear r 1225 Providence rd
" U T (Rosa B) atndt Haney's Esso Service h1006 E 6th
" Virginia B (wid John H) h1710 E 8th apt 1
" Wallace B (Helen C) slsmn duPont h2127 Ferncliff rd
" Wm H (Mabel S) agt Char Liberty Mut Ins h141 S Kings dr

HARTIS

Esso

SERVICENTER

1519 N. TRYON ST.

Tels. EDison 4-7677 and EDison 2-9706

News — with Bailey's Cafeteria h2722 Haverford pl
" Center Durant C Edwards mgr 111 W Trade
Newsom see also Newsome and Newson
" Leonard G with Marsh-Broadway Constn r Concord NC
Newsome Ann T (wid C Lee) r2116 Charlotte dr
" Ernest credit mgr Kimbrell's Inc r Concord NC
" Geo E (Sara G) driver Armour & Co h3350 Barringer dr
" Gladys R Mrs mach opr Garcrest Mills r110 E 29th
" Jas B (Gladys R) emp Highland Park Mfg h 110 E 29th
" Nina Mrs chkr Hand-Craft One Hour Clns r Concord NC
Newson Amos C (Maurine) supvr Travelers Ins r RD 1 Huntersville NC
NEWSON HENRY G (Henry G Newson & Co), 823 Professional Bldg 403 N Tryon, Tel EDison 4-9705, r RD 1, Matthews, NC, Tel Victoria 7-1582
" Henry G & Co (Henry G Newson) real estate 403 N Tryon R823
" Thos C r1613 Umstead
Newsstand Fixtures Co Jack C Blakeney prestreas Albert W Elliott v-pres Douglas Municipal Airport
Newton A Gladys h820 Mt Vernon av
" A Lee (Sara C) supvr Airport 77 Restr h1400 Edgewood rd
" Ada B seamer Hudson Hosiery h2818 Eastway dr
" Al (Lovene H) emp Celanese Corp h332 Belton
" Alda Mrs h2234 Ashley rd
" Alice B Mrs (Newton & Newton) r2242 Farmington la
" Archie M (Mary W) sls rep Caro Container h 5154 Murrayhill rd
" Barbara waitress Grant's r Fort Mills SC
" Bertha H (wid Carlos) slswn Montaldo's r208 Baldwin av
" Bessie B Mrs ofc sec Char Chemical Laby r627 Manhassett rd
" Charlotte clk Dodge Bros Corp r RD 11 Box 309
" Claude P (Margt G) slsmn City Chev h3934 Whitehall dr
" Coy B jr bmo Sou Radio r RD 11 Box 486C
" Dorothy studt r1400 Edgewood rd
" Edwin C h1233 E Boulevard apt 22
" Esther V (wid Robt L) r820 Mt Vernon av
" Ethel B (wid Cal) h2011 Radcliffe av
" F Marie nurse Queen's College r do
" Frances D Mrs ofc sec Piedmont Natural Gas h 344 Elmhurst rd
" Frank C (Helen H) slsmn Mary Jane Shoes h 912 Greenleaf av
" Grace W Mrs sec Newton Machine Co Inc r 2122 Dickens av
" Harry E bkpr Baucom's Transfer r2316 Kingsbury dr
" Howard L (Lucille W) phys 225 Hawthorne la R502 h244 Hempstead pl
" Ida mch opr Panda Curtain r Mint Hill NC
" J Frank (Ruth) ofc mgr Ervin Construction r 3901 Sharon View rd
" Jas C (Mary F) insp R H Bouligny Inc r Concord NC

ED GRIFFIN CONSTRUCTION AND REALTY CO.

RESIDENTIAL CONSTRUCTION

SALES — RENTALS

PHONE KEystone 7-4254

North Independence Blvd.

4.2 MILES PAST COLISEUM

ROGERS RUG & CARPET CO.

SALES

INSTALLATION

REPAIRS

CLEANERS

PHONE

EMerson

6-4121

1520 PROVIDENCE RD.

LAWING'S MATTRESS FACTORY

DIRECT SALES

- Mattresses
- Box Springs
- Inner Springs
- Glider Cushions

FOAM RUBBER HAND TIED BOX SPRINGS

All Sizes and Types

Custom Made

One Day Repair Service

1015 N. ALEXANDER

TEL. EDison 2-1596

Berger & Howren Music Co.

— HEADQUARTERS FOR —

OLDS, CONN, BUESCHER, CONN DIRECTOR, SELMER, LINTON, LeBLANC—GETZEN, BAND INSTRUMENTS, ALSO DRUMS

120½ E. 6th *Rentals and Repairs* EDison 4-1538

BRAKE SERVICE CO. of CHARLOTTE INC.
A Complete Line of Brake and Safety Equipment
BENDIX WESTINGHOUSE
2709 N. Tryon
Tel. EDison 2-8561

HOTEL WM. R. BARRINGER
AIR CONDITIONED ROOMS
EXCELLENT FOOD AND OUTSTANDING AIR-CONDITIONED BANQUET FACILITIES

"For The Finest In Men's Clothing"
Jack Wood Ltd.
300 S. TRYON
TELS. EDison 3-0625
EDison 2-6566

NEWTON
" Jas E (Alda G) pres Newton Machine Co Inc h 2420 Grimes
" Jas E studt r912 Greenleaf av
" Jas E jr (Grace W) v-pres-treas Newton Machine Co Inc h2122 Dickens av
" Jimmie O (Bessie B) rep Johnson Mtr Lines h 627 Manhassett rd
" Jo Ann clk Federal Bake Shop r RD 1 Fort Mills SC
" John C (Alice B; Newton & Newton) h2242 Farmington la
" Joyce studt r2818 Eastway dr
" Juanita L Mrs sten Sykes Inc r3024 Florida av
" Kenneth (Lorene) slsmn Western Auto h2947 Greenland av
" Kirby F (Agnes B) slsmn Kem Mfg h1621 Onslow dr
" Larry mech Brown-Shoemaker Tire r RD 4 Box 316 F Kannapolis NC
" Leonard A slsmn r2612½ Commonwealth av
" Lewis J (Margie H) driver Tenn-Caro Trans h 4807 Elder av
" Lorene Mrs tel opr Speir & Co r2947 Greenland av
" Lovene H Mrs bkpr Orkin Exterminating r 332 Belton
" Machine Co Inc James E Newton pres James E Newton jr v-pres-treas Mrs Grace W Newton sec reprs 2549 Lucena
" Margt G Mrs bkpr Am Coml Bank r3934 Whitehall dr
" Mary F Mrs mach opr Panda Curtain r Concord NC
" Mary L (wid Peter T) r1429 Thomas av
" Miller H (Jennie M) mgr Rem Rand h3929 Abingdon la
" Nannie K (wid Steele) h1226 Allen
" & Newton (John C and Mrs Alice B Newton) window decorators 514 E Trade
" Peggy J ofc sec C D Spangler Constn r828 E Boulevard
" Phyllis K studt r3934 Whitehall dr
" Ralph G fcty wkr Westinghse r1226 Allen
" Robt L meat ctr Winn-Dixie Stores r Box 52 E Gastonia NC
" Roy L (Blondie) slsmn Murray Distributing r Gastonia NC
" Roy L US r912 Greenleaf av
" Ruby S clk SBT&T r Lincolnton NC
" Ruth C Mrs (Ruth Newton's Hair Styling) h 2431 Vail av apt B2
" Saml G slsmn Trans Sup r Matthews NC
" Sara C Mrs ofc sec R H Bouligny Inc r 1400 Edgewood rd
" Solon S (Juanita L) floor sanding 3024 Florida av h do
" Stephen J elec eng 121 E R214 r StJohns la
" T Frank (Vera I) ofc eng Duke Pwr h635 Louise
" Ted J (Dorothy E) emp SBT&T h1609 Eastway dr
" Theo B sls rep Westinghse Credit Corp r Fort Mill SC
" Tilman B r108 W Boulevard
" Virginia G (wid Thos J) h705 Royal ct apt 1
" Wilson carp Ervin Development r Lancaster SC
" Wynona C clk Westbrook Ins Agcy r Gibson NC
Newton's Ruth Hair Styling (Mrs Ruth C Newton) 327 N Tryon R100

DAVIS & DAVIS REALTY CO., INC.
INDUSTRIAL — COMMERCIAL — RESIDENTIAL
SALES — LEASES
141 W. 4th St. TEL. EDison 3-0564

Niagara Fire Insurance Co Wm D Kemp Thos B Ivester spl agts 610 E Morehead
" of the Carolinas Inc Paul C Clock pres massage equip 1009 W Morehead
Nibarger Danl P (Mary C) scheduler Radiator Specialty r RD 1 Fort Mill SC
Nicely Annie M Mrs dishwasher County Home r RD 10
Nichelson Margt A clk SBT&T r1225 Gaston
Nicholaides John J (Ruth E; Nick's Grill) h1612 Pegram
Nicholas Calvin J (Marue H) fnshr Ornamental Stone h1408 Vine
" Emma L maid The Vogue r1429 Oaklawn apt 1
" Jas jr serv sta atndt r1408 Vine
" Jas K (Rosena H) stock clk Scott Drug Co h 2423 Olando
" John E slsmn Atlas Serving Centers r1833 Jennings
" Mabel K Mrs maid Charlotte Orthopaedic Clinic r1716 Jennings
" Manuel (Jessie) jan Pictorial Engraving h1833 Jennings
" Manuel jr (Edith L) jan Courier Journal Lithographing h658 Brookhill rd
" Raymond porter Eckerd's r1408 Vine
" Rosena H Mrs tchr Northwest Jr High Sch r2423 Olando
" Winifred T Mrs serv rep SBT&T r6532 Candlewood dr
Nicholls see also Nichols Nickel Nickels Nicol and Nicoll
" Gilbert E (Grace C) acct Steel Service of Car Inc h2710 Watson dr
" Grace C Mrs ins agt Rowe Realty r2710 Watson dr
" Kay F nurse Presby Hosp r221 Hawthorne la apt 306
" Peter (Gertrude) mgr Franklin Simon r 6501 Burlwood rd
" Thos H (Dorothy Y) opr training Piedmont Natural Gas h1521 Tamworth dr
Nichols Allen atndt Bright's Phillips 66 Serv Sta r RD 1 Box 6 Denver NC
" Ann P pub sten 4100 Joyceton h do
" Annie M maid Queens College r2530b Horne dr
" Bynum (Mabel) emp Old Dom Box h1716 Jennings
" C Lester whsemn Lowe's r RD 6 Box 757
" C Russell (Jane W) driver Pilot Frt Carriers h2711 Palm av
" Cath W Mrs emp Delmar Studios r1707 Kenilworth av
" Chas E (Mary B) slsmn Queen City Mus r3500 The Plaza
" Chas J (Janie) atndt English Bros Amoco Serv h2523 Horne dr
" Charlie (Annie Mae) dishroom S&W Cafeteria r2530 Horns dr
" E S (Kathleen) clk Sou Ry r Belmont NC
" Eliz M Mrs ward hlpr Char Mem Hosp r2026 Erie
" Estelle Mrs h316 Fairwood av
" Esther lab Ervin Construction r Mt Holly NC
" Franklin A prntr Char Observer News r717 E Kingston av
" Geo L electn Austin Elec r Mount Holly NC
" Grace D Mrs ofc sec Colgate Palmolive r2062 Greenway av
" Harold E sten Picker X-Ray r Belmont NC
" Hassell A (Nettie R) driver Victory Cab h128 S Gregg
" Isham B (Grace D) photog Curry's Studios h 2062 Greenway av
" Jas (Sarah S) sand cutter Queen City Fndry h 1912 Aileen dr
" John A (Velva F) city police h1400 E Enderly rd
" John L slsmn Carolinas Auto Sup Hse r4902 Idlewild rd
" Kenneth agt Life Ins Co of The South
" Kenneth G (Mary S) clk Central Mtr Lines h 2332 Barry
" Lester L (Wilma) shop wkr Char Tank r RD 5 Box 934B
" Lois W pharm Eckerd's h319 Wakefield dr apt D
" Louise Mrs tchr Bethune Sch h409 N Church apt 302
" Louise P Mrs opr SBT&T r1724 East 7th
" Mary L Mrs h2735 Lawndale rd
" Mary S Mrs bkpr Natl Welders Sup r2332 Barry
" Melvin R hlpr Thurston Mtr Lines r Kannapolis NC
" Monroe L whsemn The Seaboard Brass & Copper of NC r2301 Charlotte dr
" Nathan S (Ruth E) mech Sou Engineering r RD 7 Box 532
" Pearl G (wid John H) r2539 Chesterfield av
" R J sand cutter Queen City Fndry r Hickory Grove SC
" Robt whsemn J I Case Co r Mt Holly NC
" Robt T studt r1716 Jennings
" Roe supvr Presby Hosp r224 Travis av apt 4

NICHOLS
" Rose R maid Home Furn r RD 6
" Sarah S Mrs maid Methodist Home r1912 A leen dr
" Sybil P ofc sec Republic Steel h1827 Wilmo dr apt 3
" Wm T jr (Miriam D) genl agt The Penn M tual Life Insurance Co r Sharon rd RD 2
" Willie (Lucille E) emp Tenn Caro Trans h5 Alpha
Nicholson Alice W (wid Henry J) icer Am Ba eries h136 S Smallwood pl
" Andrew J (Irene K) pres Andrew Nichols Sales Inc h814 Brookhurst dr
" Ann R Mrs tchr Sedgefield Elem Sch r13 Remount rd
" Archie C slsmn Charlotte Trading r121½ Brevard
" Basil M staff mgr Home Security Life Ins CMR 461 Theola av
" Bessie M (wid Robt J) h3609 Tuckaseegee
" Betty G with Garcrest Mills
" Bobbie r623 E 1st
" Bonita V r3927 N Tryon
" Chas emp Doggett Lbr h130 N Summit av
" Chas S jr (Mary M) supvr US Treasury De h314 Ridgewood av
" David J auditor J P Stevens & Co r Greenvil SC
" Dorothy L Mrs asmblr Caro Metal Products 704 E Tremont av
" Edsel H (Mabel F) electn Reid Elec r154 Smallwood pl
" Elease h1618 McCall
" Elliot r1708 Pegram
" Etta C studt nurse Char Mem Hosp r do
" Ezzie B Mrs mach opr H J Withers Mfg h1 W Vance
" Floyd J r136 S Smallwood pl
" Geo N (Ann R) dept mgr Creech Motorcyc h1311 Remount rd
" Geo W (Eliz J) spl agt Int Rev Serv h43 Murray Hill rd
" Henry H jr (Freda H) phys 1012 Kings R905 h1822 Lynnwood dr
" Henry J jr (Frances O) drftsmn Duke P h3618 Avalon av
" Herman G (Betty J) USAF h154 S Smallwo pl
" Jas (Marian B) with Queen City Mattress 913 E 9th
" Jennie G (wid Wm C) ofc clk Ivey's h2501 7th apt 3
" Jerry with NAPA r1437 Pleasant Grove rd
" Joe D (Betty L) emp Sou Thermoid h3108 A alon av
" John R shinemn Brevard St Barber Shop r4 E 3d
" Jos A (Fannie R) meat ret 1812 Ashley h do
" Judy with NAPA r1812 Greene blvd
" Keith (Amelia B) clk PO h616 Jackson av
" LeRoy (Dorothy) constn wkr h704 E Tremo av apt 2
" Lillie M maid Sedgefield Jr Hi Sch r623 E 1
" Lonnie L jr (Paris H) dept mgr Pump Lighting h3208 Windsor dr
" Lucian (Lorraine A) v-pres-sec Leonard Nicholson Royal Tire Service h187 Canterbury rd
" Lula S (wid Wm L) h2119 Coniston pl
" Mabel Mrs preboarder Kelly Finishing r154 Smallwood pl
" Marion r913 E 9th
" Mary Mrs r1010 Pharr
" Minnie H h312 N Brevard
" Paris H Mrs supvr SBT&T r3208 Windsor dr
" Perry (Alice B) hlpr Sterchi's h1908½ Beattie Ford rd
" Robt (Mary W) asst mech Seven-Up Bottlin h1216 Oaklawn av apt 94
" Sallie S (wid Chas C) h143 Irwin av
" Sudie W Mrs h1126 W Sugaw Creek rd
" Thos H (Jane M; L P Muller & Co) h28 Belvedere av
" Virginia G emp duPont r2501 E 7th apt 3
" Walter L slsmn John F Street Co r Randolph r
" Wm A Rev r305 N Poplar
" Wm M (Mabel R) lwyr 212 S Tryon R718 1633 Beverly dr
Nick Charlie lab Doggett Lbr r130 N Summi
" Oscar lab Tucker-Kirby r705 Walkens la
Nick's Atlantic Service Station (Nick Koulouri 629 N Graham
" Drive Inn (Nick P Karras) restr 2101 Boulevard
" Grill (John J Nicholaides) 1028 N Graham
Nickel see also Nicholls Nichols Nickels Nic and Nicoll
" Robt E marker Belk's r1008 Lexington av
" Walter J (Leola M) eng h1008 Lexington av
Nickels Nancy tchr Myers Pk Elem Sch r2 Poindexter dr
Nickens Sarah A (wid Edw J) recpt Excelsi Club h1907 StPaul

THE ONLY COMPLETE IMPARTIAL LIST OF BUSINESS CONCERNS
without regard to Size, Importance, Location, or Appointments, is your
City Directory Classified Business Section

DOUG FLOWE AND SON CONSTRUCTION CO., INC.
GRADING and EXCAVATING CONTRACTORS
DRAINAGE — ROAD WORK — GRADING — PARKWAYS — UTILITIES
Free Estimates
(See Yellow Page 76)
2327 REMOUNT ROAD TEL. EDison 2-1169

Baucom's
4431 N. TRYON ST.
ACROSS FROM FAIRGROUNDS
TEL. EDison 4-6453

NURSERY & GRADING CO.
LANDSCAPE GARDENERS — GRADING CONTRACTORS
Visitors Are Always Welcome — Over 150,000 Shrubs for Your Selection
2 CONVENIENT LOCATIONS
(See Yellow Page 132)

A. L. BAUCOM, Owner
3532 INDEPENDENCE BLVD., N.E.
½ MILE BEYOND COLISEUM
TEL. KEystone 7-4080

kerson Annie (wid Jas) r2586 Hemphill
ladys N dressmkr 916 Bromley rd apt 5 h do
linetta emp Johnston Mills r424 N Poplar
kerty John J (Mary W) supvr Goodyear h2438 Marlowe av
kles Willie W Mrs h638 Brookhill rd
ks see also Nix
'aul D (Nancy) mech Clark Equip r428 E Kingston av
kson see also Nixon
'inkie (wid Wm H) h1646 Oaklawn av
ol see also Nicholls Nichols Nickel Nickels and Nicoll
Cargill dispr Akers Mtr Lines h644 Ideal way
ohn C supvr Equit Life Assur Soc r644 Ideal way
oll Edw W (Charlotte R) slsmn Simmons Co h 1966 Overhill rd
len Olin (Eleanor H) insp PO r Waxhaw NC
dringhaus Chas C (Eleanor W) slsmn Chelsea Products h5338 Murrayhill rd
ll see also Neal Neel Neil and Neill
Margt W Mrs supvr Presby Hosp r RD 3 Box 401
mann Albert B (Ann C) rev ofcr Int Rev Serv h2286 Kilborne dr
mer Arth W (Sadie B) mfrs agt 3200 Willow Oak rd h do
Sadie B Mrs bkpr McClain Elec r3200 Willow Oak rd
nke Roy L drftsmn Soule Steel & Iron r 5426 Twin Lanes
ong C Ronald (Vonette R) div mgr Phillip Morris Inc h2118 Stonewood dr
) Moody Rev (Blanche E) pastor StJohn's Meth Ch h3701 Commonwealth av
Michael groundmn Edwards Constn & Sup r Davidson NC
ghbert Chas H (Kathleen C) artist Caro Broadcasting r526 Briar Creek rd
ght Owl Club (Jasper D Grier) 1105 Beatties Ford rd
ghtinggale Harry A jr (Mattie H) mfrs agt 112 Hillside av h do
Wm O studt r112 Hillside av
jhuis Herman J mach W L W Mach r1707 E 8th
ketas John chkr Miller's Central Hat Shop r 122½ W 5th
John clk Jewell Sweet Shop r Clayton Hotel
les see also Nilles
Willie (Dorothy) ship clk Parnell-Martin Sup h2511b Double Oaks rd
lles Ralph field serv rep Kiekhaefer Corp
lson Mary W (wid Axel) h328 E Tremont av
m Carl J jr (Myrtle H) mgr Atlantic Refining h1218 Myrtle av
Myrtle H Mrs dir jr Choir Caldwell Mem Presby Ch r1218 Myrtle av
ne Jerald A (Josephine W) eng James L Highsmith & Co h3133 Marlborough rd
nth Street & Pine Laundry Center self serve 401 W 9th
pper Helen clk Saw Hosiery r RD 10 Box 121
pple Emma Mrs maid h1429 Oaklawn av apt 1
sbet see also Nesbit and Nesbitt
Albert W studt r113 Traditional la
Anna B prsr Am Dry Cln r1444 Watts
Chas R III studt r113 Traditional la

SBET E P CO
MRS MARY McL NISBET, President
JAMES J WHITE, Vice-President
E P NISBET, Secretary-Treasurer
FUEL OIL DEALERS
OIL BURNER SERVICE
CARRIER AIR CONDITIONING
SALES AND SERVICE
1818 Baxter
Telephone EDison 2-7755

Eliz M studt r714 Queens rd
Everett P (Mary McL) pres Nisbet Marine Mart Inc sec-treas E P Nisbet Co h714 Queens rd
Loma M h2019 Sharon rd

SBET MARINE MART INC
E P NISBET, President
RUFUS H JENKS, Vice-President
J EVAN MacWHIRTER, Secretary-Treasurer
EVINRUDE OUTBOARD MOTORS
MARINE SUPPLIES, BOATS AND TRAILERS
No 1 1330 S Tryon
Telephone FRanklin 5-4036
No 2 924 W Trade
Telephone EDison 2-2300

Mary L tchr Nations Ford Sch r452 Berkshire rd

NISBET
" Mary McL Mrs pres E P Nisbet Co r714 Queens rd
" Mildred J (wid Walter Y) automatic opr WU Teleg h1709 Matheson av
" Rebecca recpt Alcoa r534 Colville rd
" Ruby S Mrs buyer Montaldo's r409 N Church apt 206
" Thos A jr (Gene C) truck distr GMC Truck & Coach Division h5128 Furman pl
" Thos G (Doris S) dentist 1012 Kings dr R324 h2117 Hastings dr
" Verner r714 Queens rd
" W Olin jr (Rebecca J) pres Interstate Securities Corp v-pres Sterling Investment Fund h534 Colville rd
" W Olin III studt r534 Colville rd
Niven see also Nivens
" Advertising (J A Niven) 515 Pecan
" Chas D (Sarah T) sec-treas Southern Flooring & Acoustical Co Inc h1121 Westchester blvd

NIVEN DRUG CO (Howard A Niven), Prescription Druggists, Delivery Service 131 E Park av, Tel EDison 2-8116

" Edw C studt r1624 Garden ter
" Emily clk Char Pipe & Fndry r1333 Dresden dr W

NIVEN HENRY D (Mary L), Cash The Bank Of Commerce, 124 S Church, Tel FRanklin 5-4424, h1624 Garden ter, Tel EDison 3-4326

" Howard A (Myrtice H; Niven Drug Co) h 1625 Dilworth rd W
" Howard A jr clk Niven Drug r1625 Dilworth rd W
" J A (Bonnie A; Niven Advertising) h515 Pecan av
" Jas C (Rosa L) slsmn Gold Stamp Co h2214 Barringer dr
" Jas C jr r2214 Barringer dr
" M Kath r4224 Waterbury dr
" Mary L Mrs reporter Credit Bur r1624 Garden ter
" Peggy M Mrs waitress Stork Drive-In r1622 Sunnyside av
" Richd M h2800 Carol av apt 2
" Richd M III (Peggy M) drftsmn A V Blankenship h1622 Sunnyside av
" Theresa D (wid Edw E) r238 Colonial av
" Wm E (Nancy) slsmn Sealtest Foods r2214 Barringer dr
Nivens Ann L acct clk City Acct r2416 Belvedere av
" Arth L (Mildred S) driver Associated Transport h1349 Iris dr E apt 2
" Audrey Q meat dept Elliott's Super Mkt r York rd
" Colla E Mrs looper Huntley Knitting Mills r 508 Lakewood av (H)

NIVENS CONSTRUCTION CO INC
OFFICERS
SCOTT A NIVENS, President
WALTER NIVENS, Vice-President-Treasurer
JACK E NIVENS, Secretary
GENERAL CONTRACTORS
RESIDENTIAL
COMMERCIAL
INDUSTRIAL
NEW CONSTRUCTION
ADDITIONS
EXTENSIONS
MAJOR REPAIRING
101-05 E Boulevard
Telephone EDison 3-7534

" Donald hlpr Ptsbgh Glass r Indian Trail NC
" Donald W (Myra S) supt h1812 Burgen
" Edgar C (Calla E) driver Overnite Trans h 508 Lakewood av (H)
" Elred T (Lena M; Band N Meat Market) h York rd
" Faye C Mrs smstrs Shaw Mfg r RD 1 Fort Mill SC
" Frances D Mrs nurse Char Mem Hosp r1918 Ewing av
" Geo L with Cole Mfg r Indian Trail NC
" Grocery (Robt P Nivens) 109 W Bland
" Haskel L (Frances D; Nivens Super Market) h1918 Ewing av
" Howard B (Juanita) mech Am Bakeries r406 East End (Tboro)
" Jack E (Sharon P) sec Nivens Construction Co Inc h1727 E Boulevard
" Jas W (Geraldine B) driver City Mtr Transport Dept h625 E 18th
" Jesse T (Carrie B) formn Sykes Inc h828 Walnut av
" Jimmy (Martha) mach tender Caro Paper Board r112 Hamilton
" Kate K Mrs clk Duke Pwr r2914 Rush av
" Lena M Mrs hlpr B&N Meat Market r York rd

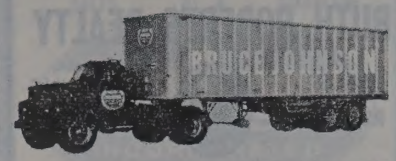

P. O. Box 5233 Dial FRanklin 6-3515

NIVENS
" Lester Q (Kate K) electn h2914 Rush av
" Lester W (Mary L) formn Overnite Trans h121 Seldon dr
" Lester W (J Carleen) oiler Caro Paper Board h2719 Grimes
" Marcellus L (Mildred L) formn Panda Curtain h1710 Medford dr
" Margt r2625 Norfolk av
" Martha C Mrs bkpr Hill Bros Furn r RD 11 Box 631J
" Mary L r315 N Alexander
" Mary L reporter Char Merchants Assn r1624 Garden ter
" Mattie M hlpr Alexander Graham Jr High Sch r1132 McCall
" Mildred L Mrs supvr Kress' r1710 Medford dr
" Mildred S Mrs supvr SBT&T r1349 Iris dr E apt 2
" Myrtle R Mrs tchr Grace Meth Day Sch r4812 Gilmore dr
" Nile P (Ann J) mtcemn Hudson Hosiery h2416 Belvedere av
" Pansy L K Mrs nurses aide Presby Hosp r RD 1 Box 845-B
" Patricia P clk Eckerd's r Rock Hill SC
" Robt hlpr Minit Car Wash r620 Baldwin av
" Robt P (Ethel L; Nivens Grocery) h1309 Jefferson
" Robt T (Mae) carp h406 East End (Tboro)
" Scott A (Betty M) pres Nivens Construction Co Inc h2310 Queens rd E
" Super Market (Haskel L Nivens) 2200 Park rd
" Vergil A (Myrtle R) mgr ordinary agcy Palmetto State Life Ins and slsmn Goodyear Mortgage h4812 Gilmore dr
" Walter (Carrie N) v-pres-treas Nivens Construction Co Inc h2200 Roswell av
" Walter B (Lula H; Wyche Y Nivens) r2105 Double Oak rd
" Wm A USA r121 Seldon dr
" Wm M electn Robinson Elec r Clover SC
" Willie (Lovella) h511 Baldwin av apt 4
Nix see also Nicks
" Chas R (Mary L) pres Carolinas' Food Plan Distributors Inc h3542 Eastwood dr
" Eliz M tchr Shamrock Garden Sch r2536 McClintock rd
" Ethel Mrs maid Hotel Char r705 Watkins la
" Frances L Mrs clk Southeastern Fire Ins r4159 Sheridan dr
" Jas W driver Parnell-Martin Sup r RD 7
" Jas W jr driver Parnell-Martin Sup r RD 7
" Joy S Mrs opr SBT&T r Elmore Trailer Park
" Kenneth L (Frances L) agt NY Life and specialist Federal Aviation Agcy h4159 Sheridan dr
" Louella h602a Morris
" Marion yardmn r1842 Brownstone
" Martha E tchr Shamrock Gardens Sch r2536 McClintock rd apt 3
" Mary E Mrs r628 Charles av
" Oscar (Ethel) h705 Watkins la
" Raymond emp Caro Mop & Brush r224 N Long
" Robt G wldr Char Ornamental Iron Wks r628 Charles av
" Roy E (Evelyn K) driver Pilot Frt Carriers h107 N Gregg
" Shirley Mrs ofc sec State Farm Mut Ins r Derita NC
" Willard J (Mary E) sweeper Marshall Mill h 628 Charles av
" Wm hlpr Ryder Truck Rental Sys r5050 N Tryon

AUTOBURGER OF CHARLOTTE, INC.
• Hamburger .15 • Soft Drinks .10
• Cheeseburger .20 • Coffee .10
• French Fries .15 • Milk .15
• Milk Shakes .15 • Tea .10
We Will Deliver $10 and Up Orders
4100 Independence Blvd., N. E.
Tel. KEystone 7-5742

PIERCE TILE & MARBLE CO.
CHAS. L. PIERCE
Ceramic Tile
Marble Contractors
2641 Roslyn Ave.
Tel. FRanklin 6-2232
P.O. Box 8103

BEST OF THE REGULARS
American® Gas gives you peak performance at regular gas price!
Buy at the sign of greater values.
AMOCO
AMERICAN OIL COMPANY
1006 S. TRYON ST.
Tel. EDison 2-8571

American Casualty Companies
Casualty — Fire and Marine
Fidelity and Surety — Burglary
Accident and Health
INSURANCE
ALL FORMS
705 E. MOREHEAD
P. O. BOX 3126
TELEPHONE
EDison 3-9211
Valley Forge Life Insurance Co.
Ordinary Life
Group and Credit Life
Mortgage Redemption

CROWDER CONSTRUCTION CO., INC.

- STREETS
- CURBS
- GUTTERS
- BUILDING FOUNDATIONS
- LIGHT GRADING
- BRIDGES
- SIDEWALKS
- FLOORS—STEPS
- DRIVEWAYS
- PARKING AREAS

All Types Of Drainage

PHONE EDison 3-9692

1123 E. 10th ST.

LATIMER'S HOUSE AND COMMERCIAL CLEANING SERVICE

JANITOR AND MAID SERVICE

FREE ESTIMATES

1431 ORVIS ST.

TEL. EDison 4-8236 AND 2328

VANDERBILT ROAD TEL. FRanklin 5-5240

ANDREWS Music Co.
231 N. Tryon St., Tel. FRanklin 5-7784

MAGNAVOX and FISHER Hi-Fidelity Equipment

STEINWAY AND OTHER PIANOS
HAMMOND ELECTRIC ORGANS
Established 1892

RUTH ROBERTS REALTY

SALES — FINANCING
RENTALS — INSURANCE

1366 E. MOREHEAD — EDison 3-5443

Nixon see also Nickson
" Acey ship clk Highland Pk Mfg
" Andrew lab Ervin Construction r Mt Holly NC
" Apartments 810 S Church
" Betty D Mrs emp Natl Carbon r512 Wabash (Tboro)
" Bobby L (Shirley F) installer SBT&T r Mt Holly NC
" Bros Steak House (Constantine F Steve & Xenophon F Nixon) restr 4121 Independence blvd NE
" Burgin S (Louise M) clk Duke Pwr h611 Lander
" Clyde slsmn Strietmann Biscuit r RD 1 Box 476 Z
" Constantine F (Katina K; Nixon Bros Steak House) h3949 Randolph rd
" Cornelia tchr Zeb Vance Sch h360 Hillside av
" Dolores J Mrs clk Roadway Exp r2223 Springdale av
" Don W clk Harris Super Mkts r137 Ridge Crest
" Donald (Floyd I) dock wkr Associated Transport h2639 Southwest blvd
" Donnie C clk SBT&T r Mt Holly NC
" Earl W with Cole Mfg r Matthews NC
" Edith Mrs sten Caro Ford Tract MtHolly NC
" Ella M maid The Vogue r RD 2 Huntersville NC
" Emily M cashier Good Samaritan Hosp r411 W Hill
" Eugene with Cole Mfg r Matthews NC
" Fred D (Tillie P) ydmn h2447 West Boulevard
" Garland lab Ervin Development r Lincolnton NC
" Glenn F (Nell L) clk City Fire Dept r RD 11 Box 618
" Grace E Mrs retoucher Delmar Studios r RD 9
" Harold C porter Goodyear Mortgage r RD 8 Box 556c
" Henry ship clk Highland Pk Mfg
" Horace W (Dolores J) mech Associated Transport h2223 Springdale av
" Jarvis J dockmkr Miller Mtr Exp h1917 W Trade
" Jean E Mrs dining hall Queens College r2309a Horne dr
" John ship clk Highland Pk Mfg
" John H (Nina) driver Miller Mtr Exp h318 W 9th apt 2
" John M USN r318 W 9th apt 2
" John R lab r421 E 3d
" Katie B (wid Eugene J) h612 Louise av
" Lela B Mrs clk Ervin Construction r Denver NC
" Lois h1016 Vanizer
" Lottie nurse Presbyterian Hosp r507 W 8th
" Louise M Mrs clk New York Life Ins r611 Lander
" Madeline H Mrs ofc sec Hoskins Sch r1132 Dooley dr
" Marvin W (Carrie M) installer SBT&T r1132 Thompson av
" Mary F Mrs maid Goodyear Mortgage r RD 8 Box 556C
" Melvin whse mgr Caro Ford Tractor r RD 1 Mt Holly NC
" Nolan slsmn Andy Campbell & Associates r1313 E Washington
" Otto (Helena B) trucking Sparta av h do
" P K slsmn Bowen Refgr Sups r Stanley NC
" Paul lab Ervin Development r Lincolnton NC
" Pearl production Caro Foods r RD 3 Matthews NC
" Perry T jr (Betty L) asst dept mgr Am Coml Bk h3840 Whitehall dr
" Ray C (Nell W) dist director United Rubber Workers h1209 Yale pl
" Reid (Betty D) knitter Wright Hosiery h512 Wabash (Tboro)
" Robt (Lois) emp Barnhardt Mfg h1025 McCall
" Roy (Margt) dist mgr Price Merc r6913 Nations Ford rd
" Roy M (Sarah M) slsmn McClure Lbr r RD 1 Stanley NC
" Ruth dept mgr Williams & Shelton r612 Louise
" Sathelle clk Firemen's Mut Ins r RD 1 Stanley NC
" Shirley F Mrs opr SBT&T R MtHolly NC

NIXON
" Steve F (Margt S; Nixon Bros Steak House) h 115 Canterbury rd
" Troy W (Gladys W) trucker 123 Rosemont h do
" Virginia F (wid Frank) r115 Canterbury rd
" Wm L (Ara L) jan Crawford's Hse & Coml Cln Serv h1936 St Mark
" Wm S emp Am Cyanamid r RD 9
" Millie J (Kath) lab Ervin Construction r Monroe NC
" Xenophon F (Anna K; Nixon Bros Steak House) h715 Piedmont
Noakes Douglas T (Inez) dept mgr J P Stevens & Co r3534 Highview rd
Noble see also Nobles
" Chas E (Betty) mech Dixie Elec Motor Serv Inc r RD 4 Box 428 Matthews NC
" Geo A (Barbara H) cash Aetna Casualty & Surety h3821 Winfield dr
" Gladys clk Center Hdw r Shopton rd
" Herman L with Belk's Stores Servs r2016 Club rd
" Leroy H (Hattie D) laby tech Palmer's Optometrists r2016 Club rd
" Richd (Peggy) supt Caro Paper Board r141 Woodlynn dr
" Robt E rep Reynolds & Co r RD 3 Shopton rd
Nobles Auzure L (Mildred S) emp Old Dom Box r2711½ Morson
" Louise Mrs waitress Shoney's r605 Royal ct
Noblett Jas R (Sara F) tile setter Ritch Tile h624 E Hill
" Sara F Mrs clk Central Life Ins r624 E Hill
Nodell Theo A (Mary K) purch agt Allison Erwin h2720 Rothwood dr
Nodine Annis M (wid Geo D) nurse Char Mem Hosp h507 Seigle av
Noel see also Noell and Nowell
" Barry A studt r1509 Burnby dr
" Paul F (Evelyn R) slsmn McGraw-Hill h1509 Burnley dr
" Shrine No 15 (WSJ) 329 S Tryon
Noell John B (Evelyn S) clk Am Hdw & Equip h1418 Claridge la
Noetling G Gordon (Veronica T) claims supt Aetna Ins h1404 Lyon ct
" Veonica M tel opr Queens College r1404 Lyon ct
Noggle J Blaine (Grace B) hlpr Yore Alamo Restr h601 N College
" Julia A (wid Jesse) h127 E 9th
" Julius B jr (Jane T) alarm opr City Fire Dept h1418 Seigle av
Noice C Dennis (Mildred F) pres M & D Paint Supply Co and Paint Craft Store h3111 Cambridge rd
" Mary L tchr Newell Sch r3111 Cambridge rd
Nolan see also Noland Nolen Nowlan Nowlin and Nowling
" Bruce G (Arlene B) field rep United Packing House h301 W 27th
" Grace P (wid Edw J) tel opr County Dept of Public Welfare h2821 Manor rd
" Kath L waitress Ivey's r1504 N Harrill
" Marvin C (Betty J) asst dept mgr Montaldo's h 2417 Lydia av
" R G foremn Willard Smelting r RD 1 Matthews NC
" Ruth S Mrs r429 E Worthington av
" W J jr asst pastor First Baptist Church r5010 Milford pl
" Wm R (Linda B) emp A & P Bakery h2301 Rozzells Ferry rd
Noland Jos T (Margt T) optician Char Eye Ear & Thoat Hosp h3117 Windsor dr
" Kathleen B Mrs clk Thurmoid Co r1512 E 4th apt 2
" Margt T Mrs cash Myers Pk Hi Sch r3117 Windsor dr
" N Jack (Kathleen B) wldr Marco Eng h1512 E 4th apt 2
Nolen Annette G (wid Lemuel) h918 Ambassador
" Curtis J (Louise C) v-pres Friendly Oil & Burner Service Inc r RD 5 Park la
" Curtiss mech Southeast Airmotive r2501 Park la
" Danl E (Louise J) sls mgr Tennessee Coal & Iron h1515 Sterling rd
" Myra C laby tech Presby Hosp r1345 Durwood dr
" Wm C (Lillian G) constn wkr h1830 Thomas av
" Wm L (Joann S) stvdr Central Mtr Lines h3738 Castlerock dr
Noles Aggie N Mrs ofc wkr Belk's r917 Persimmon
" Beulah McA (wid Arth A) supply aide Mercy Hosp h917 Persimmon
" Clarence R sls mgr Printing Equip & Sup r RD 8 Box 212
" Daisy B (wid Clinton) hlpr Am Bakeries h139 Andrill ter apt 2
" Edw M electn Electrical Modernization r917 Persimmon

NOLES
" Eva Mrs smstrs Wilson Upholstering r Matthews NC
" Everett M slsmn Char Exterminating & Chem r917 Persimmon
" Fannie H (wid Harry) r3830 Northerly rd
" Harriett V mach opr Panda Curtain r401 Seldon dr
" Herman M (Nellie B) terminal mgr Youngblood Truck Lines Inc h112 Pinoca (Tboro)
" Herman W (Adele B) slsmn h500 Jackson av
" Jack clk Singer Sewing r RD 8 Box 212
" Jas E (Mila) building contr Fred Denson Real Estate r RD 8 Box 126
" Joyce G studt nurse Char Mem Hosp r do
" Julia hlpr Segrest Cleaners & Launderers r Wilkinson blvd
" Kenneth J (Doris G) production wkr Sealtest Foods h1306 Pegram
" Marvin O emp Char Observer r139 Andrill ter apt 2
" Mila W Mrs pkr Nebel Knitting r RD 8 Box 126
" Oscar M jr (Annie) mach opr Grinnell Co r6500 Robinson Church rd RD 8
" Oscar V (Lula H) h303 W 11th
" R S warpmn Highland Pk Mfg
" Robt F (Frances B) city fire fighter h5008 Unaka
" T Fred USA r917 Persimmon
" Virgie L (wid Oscar W) r2113 Finchley dr
" Walter mech White Star Body Wks & Wrecker Serv r Lincolnton NC
" Wm oiler Highland Pk Mfg
Noll see also Nall
" Barry A studt r1432 Remount rd
" Construction Co John B Thomas jr pres L A Heinlein sec-treas genl contrs 201 Clanton rd
" Paul F (Evelyn R) slsmn McGraw Hill Publ h1432 Remount rd
" Robt R (Anthea M) tchr Eastway Jr High Sch h1231 Oakmont av
Nolley C Hubert whsemn Overnite Trans r Mocksville NC
" Caleb H jr clk Overnite Trans r RD 4 Mocksville NC
" Clarence T (Mary B) emp Sears h3000 LaSalle
" Jas mach opr Pearson Mfg r CMR Box 144
" Jas studt r Yeoman rd
" Lucille M (wid Geo E) maid Coliseum Motor Court h1910 Earle apt 380
" Mary Mrs baby sitter r624 Weeker
" T Ann cash Aetna Loan & Finance r412 N Laurel av apt 1
" Troy (Sally) h Yeoman rd
" Vivian M Mrs maid Mecklenburg Hotel h529 S Long
Nona's Beauty Salon (Mrs Nona F Putnam) 124 W 5th
Nooe Louis A jr (Doris) electrical eng Duke Pwr r6205 Barcliff dr
" Sarah M professor Queens College r do
Noon Edw W (Helen E) emp Douglas Aircraft h 1800 Sprague av
Noone John J (Gloria B) analyst Celanese Corp h1008 E Ivey dr
Norcom Ralph A (Eleanor M; Shiver & Norcom Co) h2713 Picardy pl
" Robt H v-pres Shiver & Norcom r Greensboro NC
Nordan Doris Mrs bmo Haskins & Sells r309 Turner av
" Jas H chf clk B&O r1002 Dooley dr
Nordman Lee A (wid August) opr Wisteria Beauty Salon r1300 Kings dr
" Richd (Virginia P) h1300 Queens rd W
" Richd E W (Prevaette) serv rep Marchant Calculators h4727 Gilmore dr
" Theo P studt r1300 Queens rd W
Noreen Olaf S (Dorothy M) v-pres Wil-Nor Corp h1538 Scotland av
Norfolk Southern Railway Co Carey W Munden frt agt 436 E 36th (traffic dept) Chas Martin agt 112 S Tryon R1501
" & Western Railway Co Thos W Quinn genl agt traffic dept 112 S Tryon R1901
Norket see also Norkett
" Beatrice (wid Grover) smstrs Ginet Inc h724 N Poplar
" Bertha (wid B A) h825 Willis apt 226
" Evelyn L Mrs insp Hudson Hosiery r2105 Rozzells Ferry rd
" Glenda E mdsewn Kress' r1224 Louise av
" Jos L (Phoebe P) repr SBT&T h2521 Chesterfield av
" Roscoe sanforizer Highland Pk Mfg
" Saml B (Evelyn L) driver Geo A Hormel & Co h2105 Rozzells Ferry rd
Norkett Ada slswn Crest Stores r1224 Louise av
" Alma E Mrs insp Soderberg & Stern h1812 Union apt 4

Lincoln EDSEL

FRANKLIN MOTORS Inc.

"The Lincoln - Mercury - Continental - Edsel - English Ford Dealer of the Carolinas"
Wheel Balancing — Wheel Alignment — Body Repairs — Gas — Oil — Lubrication
1220 S. TRYON ST. PHONE EDison 4-3073

ENGLISH FORD — MERCURY

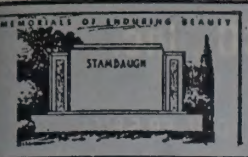

Charlotte's Largest and Leading Retail Monument Dealer

Carolina Marble & Granite Works, Inc.

3200 S. BOULEVARD — PHONE JAckson 3-2112

FLOYD A. FRIDELL — *(See Yellow Page 122)* — TERRELL FRIDELL

ORKETT
Earl L with Allison-Erwin r RD 2 Box 379 Huntersville NC
Inez E Mrs slswn Grant's r725 Seigle av apt 151
J F emp Highland Pk Mfg
J Ronald partsmn Martin Walker Inc r Huntersville NC
Kenneth (Inez E) mech Heavner Auto Repair h725 Seigle av apt 151
Leonard D (Shirley H) slsmn Dy-Dee Wash h 1629a Murdock rd
Maude E (wid Sanford A) tex wkr Johnston Mills h446 E 36th
Max part wkr Caro Ford Tractor r RD 9
R Carl (Mozelle W) agt Life Ins Co of Va h1605 Pegram
R Jas (Zelma C) emp Highland Park Mfg h804 E 10th
Shirley Mrs ofc sec Smith Corona Marchant r1629a Murdock rd
Wm H (Ada E) formn Ervin Constn h1224 Louise av
orman see also Norment
A T Mrs maid h1013½ Fontana
Alex (Minnie M) h2021 The Plaza
Alf C (Edna C) laby tech Char Pipe & Foundry h5014 Monroe rd
Alice H Mrs maid h708 N Myers apt 4
Amy J studt r2914 Spring way dr
Bessie (wid Will) h1401 Oliver
Betty F Mrs opr SBT&T r 1522 Firth ct E
C Mary r1408 Thompson al
Carolyn N slswn Ivey's r1833 Evergreen dr
Chas (Alma B) driver Edgcomb Steel h2918 Bellaire dr
Chas E (Annie H) clk PO h1225 S Graham
Chas W (Susie L) h1017 Kenilworth av
Claude F (Loree P) h1535 Carolyn dr
Dick L (Linda) sls mn Belk's r2112 East 7th
Donald R (Carolyn S) mach opr Genl Mills h1833 Evergreen dr
Doris E Mrs bkpr Norman's House Demolishing r1521 E Ivey dr
Dorothy J Mrs elev opr Wm R Barringer Hotel r2431 Booker av
Earl (Louise E) hlpr City Chevrolet r2503b Double Oaks rd
Earl T (Rachel S) driver Charlotte City Coach Lines h1912 Winthrop av
Edw L (Mary S) whsemn Edgcomb Steel h2721 Southwest blvd
Eloise (wid Fesser) maid h514 French
Ernest B (Fannie) lab Blankinship Bros h1420 Oliver
Fern L tchr Plaza Rd Sch h1221 S Graham
Fessor L (Azalee) whsemn Constn Materials h1315a Horne dr
Flossie D (wid Willie) mach opr Lance Inc h 512 W 13th
Floyd E (Mary) serv mgr Natl Screen Serv h2431 Eastway dr
Frances (wid Wm W) emp Lance Inc h1817 Floral av
Frank emp Old Dom Box r219 Mill rd
Fred L r2508 Rachel apt 3
G Ray (Betty L) atndt Diamond Paint Esso Serv h Rountree rd
Geo lab Interlock Screw & Bolt r1409 Bluff apt 2
Grace E (wid John A) h315 Bungalow rd
Harvey E (Mabel) asst mgr Smith's Superette h220 Hoskins rd (H)
Henry jr (Evanglean) swtchmn Central Mtr Lines h2406b Horne dr
Henry T (Addie B) watchmn Merchant Patrol h512 Belmont av
Howard W (Virginia M; Norman's Market) h 2117 Roslyn av
Jack D (Doris E; Norman's House Demolishing) h1521 E Ivey dr
Jas (Dorothy J) whsemn L W Petrie Inc r2431 Booker av
Jas B (Ruth R) formn City Water Dept h2914 Springway dr
Jas R USMC r2914 Springway dr
Jas T studt r1800 Queens rd
Jas W (Edith G; Carolina Curb Market) h 317 Baldwin av
Jas W (Flora J) slsmn Southern Electronics h5164 Murrayhill rd
Jean P with Garcrest Mills
Joe M (Frances B) traffic eng SBT&T h4710 Addison dr
Joe M II studt r4710 Addison dr
John H instr Char College r1221 S Graham
John T (Blanch E) formn Vaughn Realty & Ins h Yancy rd
Johnnie lab Char Fish & Oyster r1013½ 1st apt 4
Kenneth M jr (Patricia E) test deskmn SBT&T r RD 7 Box 520-K

NORMAN
" L A hlpr Norman's Hse Demolishing r1305 N Caldwell
" L Alex (Mary B; Norman's Barber Shop) h 1305 N Caldwell
" Laurine H Mrs ofc sec Char Observer News r427 Wakefield dr apt A
" Lawrence A (Shirley B; Norman's Market) h 2940 Rozell's Ferry rd
" Lizzie G Mrs maid h311 N McDowell
" Loree P Mrs ofc sec US Small Business Admn r1535 Carolyn dr
" Luther C (Nell J) atndt Diamond Point Esso Serv r RD 3
" Mabel Mrs slswn Belk's r220 Hoskins rd (H)
" Marie Mrs bkpr Faires Trailer r Harrisburg NC
" Marvin jan Myers Park Bapt Ch r2508 Rachel apt 3
" Mary B Mrs ship clk Highland Pk Mfg r1305 N Caldwell
" Merle Cosmetic Studio (Thos J and Mrs Helen H Hawthorne Fredk C and Mrs Alice R Herendeen) 1423 E Morehead
" Nora r2541 McClintock rd apt 3
" Nora sten J N Pease & Co r1343 StJulian
" Norma H (wid Chas H) slswn Ledford's of Park Rd h612 Mt Vernon av
" P W (Leila C) barber Norman's Barber Shop r RD 8 Box 355A
" Patricia studt r2940 Rozzells Ferry rd
" Paul (Jean W) mech The Shuman Co h1827 Parson
" Paul W pressmn Craftsman Printing r RD 8 Box 354K
" Percy M maid Wilbur-Rogers Store r1401 Oliver
" Pettis B studt r514 French
" Rachel S Mrs cash Sears r1912 Winthrop av
" Richd L (Lynda C) asst sls mgr Belk's h 2112 E 7th apt 3
" Robt J (Mary H) asst formn Dougals Aircraft h Faber (Reid Park)
" Robt W (Joanne) r Yancy rd
" Roy H blksmith Sou Ry r Lincolnton NC
" S F agt Sou Life Ins r1522 Firth ct E
" Sara B (wid Henry) h2503b Double Oaks rd
" Silas (Lillie B) lab h1315 Luther
" Susie L Mrs int dec 1017 Kenilworth av r do
" Theron J (Mary B) h2300 Roswell av apt 4
" Theron J jr (Jane E) pres Herald Press Inc and Package Products Co Inc h1800 Queens rd
" Tony (Annie) lab Grinnell Co h1801 Edwin apt 107
" Wm C (Martha P) slsmn Goode Realty h3001 Forest Park dr
" Wm R (Laurine H) eng Westinghse h427 Wakefield dr apt A
" Wm W (Evelyn M) slsmn Carol Distributing h 3509 Barringer dr
" Zula M (wid Willie) ironer Char Mem Hosp h1123 Spring
Norman's Barber Shop (L Alex Norman) 814 N Brevard
" House Demolishing (Jack D Norman) 819 N Brevard
" Market (Lawrence A and Howard W Norman) gros 2843 Rozzell's Ferry rd
Normandy The apts 420 N Church
Norment see also Norman
" Lena L (wid Thos E) h637 Hovis cir (Tboro)
" Lois P Mrs r725 Seigle av apt 164
" Mary L ofc sec McDevitt & Street h1121 Myrtle av apt 5
Norment Patsy J Mrs pkr Nebel Knitting r RD 3 Box 424-C Beam dr
" Walter R (Patsy N) knitter Nebel Knitting r RD 3 Box 424-C Beam dr
" Wm T mach opr Southerland Blue Print r RD 3 Box 424
" Wm W (Frances B) h1425 Hamortom pl
Norris Adolph driver E P Nisbet Co r2323 Barry
" Albert F (Laura) eng S&W Cafeteria r Hunter rd
" Alene (wid Wm N) r510 E 10th
" Arth R (Minnie) slsmn h127 Pinoca (Tboro)
" Barbara A Mrs pharm Park Place Pharmacy r 611 Woodlawn rd
" Ben r2622 S Tryon
" Betty Mrs tchr Moravian Lane Kindergarten r2935 Forest Park rd
" Betty B Mrs slswn Montaldo's r6453 Shoreline dr
" Billy C (Gloria M) swpr Highland Pk Mfg h 4206 Ella
" Calvin lab Genl Mills h2622 S Tryon
" Carolyn M clk-typ Fund Investments Inc of the Carolinas r1256 Fordham rd
" Carrie L(wid Fred R) r3024 N Graham
" Carson (Louise) atndt Manus Shell Serv h 825 Willis apt 220
" Chas r523 5th

SALES — FINANCING

TERMPLAN INCORPORATED

NORRIS
" Charles A (Barbara A) registered Pharm Avondale Pharmacy h611 Woodlawn rd
" Chas B (Ernestine S) phys 1400½ E Morehead h1039 Arosa av
" Chas H r1039 Arosa av
" Claude H (Mildred D) emp Duke Pwr h2734 Cowles rd
" Clifford A (Mary S) acct A&P h1127 Brighton pl
" Daisy L (wid J Frank) h123 Grandin rd apt 1
" Deane opr SBT&T r1516 E 8th
" Dorothy A aide Char Rehabilitation Hosp r 420 W Cama
" Earl (Gertha) emp Jocie Motor Line h4945 Winchester dr (Tboro)
" Earl J (Betty) eng Duke Pwr h2935 Forest Park rd
" Ed hlpr Char Observer r419 Brookhill rd
" Edith Mrs bindery wkr Craftsman Printing r 4400 Welling av
" Edmund L (Lucille P) driver Lance Inc h4911 Park rd
" Eug S (Dolly M) sls rep Olin Mathieson Chem r2001 Woodland dr
" Frank B r3024 N Graham
" Frank P slsmn Sidney Z Mesh Inc r Davidson NC
" Gaston M (Pearle M) mgr Monthly Ordinary Agcy Palmetto State Life Ins h2139 Thurmond pl
" Gilder Y (Opal E) mech White Star Body Wks & Wrecker Serv h420 W Cama
" Gloria M Mrs opr SBT&T r4206 Ella
" Grady C (Mildred J) supvr Nebel Knitting h 1256 Fordham rd
" Harvey J (Louise M) slsmn h6453 Shoreline dr
" Hazel waitress Woolworth's r327 S Torrence
" Henrietta T Mrs instr Johnson C Smith Univ r1904 Patton av
" Hubert W (Henrietta T) instr Johnson C Smith Univ h1904 Patton av
" Hugh (Betty) slsmn Globe Stinson Co h115 Jackson pl apt 2
" J W h6301 Rosecrest dr
" J W framer Studio Specialties r1414 Sugar Creek av
" Jas (Eliz B) driver Chesapeake Paper Stock h 750½ W 5th
" Jas G (Lula Y) patrolmn Merchants Patrol h 410 Cleveland ct
" Jas L porter Fields Jewelers r750½ W 5th
" Jas L jr mtce Coca-Cola r1828 Oaklawn av
" Jas T (Paula R) mech Mitchell Distr h720 Norris av
" Jannis F clk Equitable Life Assurance Soc r115 Tranquil av
" Jimmie T (Paula) mech Mitchell Distr h2127 Weyland av
" John W emp Harris Super Mkts r4400 Welling
" Lester J (Delana C) mach Biltmore Dairy Farms h147 Crestwood av
" Louise H Mrs opr SBT&T r947 Oakdale rd
" Lucille chkr Harris Super Mkts
" Madeline F Mrs (Norris Service & Groceries) r RD 7 Box 481H
" Mae O mach opr Soderberg & Stern r2414 Ella
" Marie G (wid Rufus) h1014 N Alexander
" Marvin E (Mary A) mech Bob Robinson's Auto Serv h2144 Park rd
" Mary A Mrs chkr Meat Center r2144 Park rd
" Mary H Mrs asmblr Consolidated Brass r Concord NC

T & T CABINET SHOP

EXPERT CABINET BUILDERS

• CORNICES • LOUVERS • DISPLAY RACKS

PHONE KEystone 7-0768

4 MILES EAST OF CHARLOTTE ON INDEPENDENCE BLVD. ROUTE 4, MATTHEWS, N. C.

Where To Buy . . . See "Buyers' Guide" and Classified Business Section On Yellow Paper

PATE ELECTRIC CO.

Electrical Contractors

• Industrial
• Commercial
• Residential

"The Company Built on Dependable Service"

1945 Thurmond Pl.
Tel. FRanklin 6-7368

P. C. GODFREY, INC.

RESIDENTIAL PLUMBING, HEATING and AIR CONDITIONING CONTRACTORS *COMMERCIAL*

CHRYSLER AIR-TEMP AIR CONDITIONING — FRIGIDAIRE APPLIANCES — IRON FIREMAN HEATING

G.E. WEATHERTRON

1816 ROZZELLS FERRY RD. — EDison 4-8605

PRICE-WELLS INC.
Formerly W. E. Price & Son
YOUR Independent Insurance AGENT
● FIRE
● CASUALTY
● BONDS
● MARINE
116 W. Third Street
Tel. EDison 2-5037

INTERSTATE ROOFING & ASPHALT CO., Inc.
IRACO
Barrett and Flintkote
Industrial and Residential Roofing
520 W. PALMER ST.
DIAL FR 5-8447

POWER BRAKE CO., INC.
Sales and Service
— on —
TRUCK - BUS - TRAILER EQUIPMENT
Charlotte, N. C. 1506 W. Morehead EDison 3-3713
Branch Raleigh, N. C. 1734 Louisburg TEmple 4-1315

NORRIS
" Maude M (wid Joe) r2622 S Tryon
" Mildred D Mrs key punch opr J P Stevens & Co r2734 Crowles rd
" Mildred J Mrs mender Nebel Knitting r1256 Fordham rd
" Ned J adj T M Mayfield & Co r Salisbury NC
" Noskhue (Sarah E) emp Joe Jacobs h508 W Stonewall
" Odell lab r429 S Myers
" Ollie C Mrs h429 S Myers
" Paul P (Edith) mech Power Brake h4400 Welling av
" R Blair collr Redisco r Old Dowd rd
" Raymond E (Madeline F; Norris Service and Groceries) r RD 7 Box 481H
" Richd doffer Highland Pk Mfg
" Robt B jr frt agt SAL h1652 Merry Oaks rd
" Robt C (Janet H) asst mgr S&W Cafeteria h 5218 Valley Stream rd
" Robt M h1407 E Iris dr apt 4
" Rosalie J (wid T Andrew; Ivy Lodge) h419 E Boulevard
" Saml D serv mn Natl Cash Reg r Hickory NC
" Service and Groceries (Raymond E and Mrs Madeline F Norris) 2922 N Tryon
" Shirley clk Maryland Casualty r Midland N C
" Virgil C physician Good Samaritan Hosp
" Wm A (Hazel Y; Hutchison Avenue Barber Shop h1100 Meadow la
" Wm V bkpr Pritchard Paint & Glass r1124 Westchester blvd
" Winnie M waitress Nicks Drive Inn r230 E Boulevard
Norsworthy Rebecca L Mrs ofc sec Precision Gear r1030 Cutler pl
" Ruby S Mrs clk Union Carbide Chems r1030 Cutter pl
" Selma T (wid T W) h308 Baldwin av
" Thos W (Rebecca L) servmn All Appliance Serv h1030 Cutler pl
Norteman Augusta M (wid E M) clk Reid-Hayden Inc h729 E Worthington av
North American Assurance Society of Virginia Inc Mrs Laura A Travis genl agt 2240 Colony rd
NORTH AMERICAN COMPANY THE, Bonn A Gilbert General Agent, Life, Accident and Health Insurance 230 Independence blvd, NE, Tel EDison 3-4306
NORTH AMERICAN VAN LINES, Charlotte Van & Storage Co Inc Agent, World Wide Service 1931 Bancroft, PO Box 6140, Tels EDison 2-1959 and FRanklin 6-2865 (See Yellow Page 127)
" British Insurance Group Wm Ward agt 102 W Trade R1211
" Carolina Council On Human Relations Harry S Jones exec sec 121 E 3d R109
" Carolina Electrical Contractors Association Dwight L Casey executive sec rear 801 Sunnyside av

NORTH CAROLINA EQUIPMENT CO
J F MELSON, Vice-President-Manager
R B LEDFORD, Office Manager
M C SPRINGS, Parts Manager

JIM CRISP TEXACO SERVICE
ROAD SERVICE
TEXACO
PICK-UP AND DELIVERY
TUNE-UPS
COMPLETE LUBRICATION
JIM CRISP, Owner
3739 WILKINSON BLVD.
COR. MIDLAND ST. TEL. EXpress 2-2247

NORTH CAROLINA EQUIPMENT CO—Contd
F L WALL, Service Manager
CONSTRUCTION and INDUSTRIAL EQUIPMENT
3637 N Graham
Telephone FRanklin 5-3751

NORTH CAROLINA FOOD DEALERS ASSN INC, James B Vogler Exec V-Pres, 200 Providence rd, Box 6024 (Myers Park Station), Tel EDison 4-3935
" Carolina Independent Oil Marketers Assn C Carson Duncan exec sec 1111 E Morehead R201
" Carolina Mercantile Co (Craig T Mrs Gaynell H Ernest K and John S Brown) 230 W 24th
NORTH CAROLINA MUTUAL LIFE INSURANCE CO, R C Robinson Dist Mgr, All Types of Insurance 317 S Brevard, Tel EDison 2-6943
" Carolina State Assn of Negro Spiritual & Gospel Singers Inc Wm Rorie pres Greeley Richardson v-pres Ned Davis sec 435 W Stonewall
" Carolina State Building & Construction Council James F Henderson pres 920 W Trade

NORTH CAROLINA STATE CONFERENCE OF BRANCHES NATIONAL ASSN FOR ADVANCEMENT OF COLORED PEOPLE
KELLY M ALEXANDER, President
323 S Brevard
Telephone FRanklin 6-0564

NORTH CAROLINA—STATE OF
AIR NATIONAL GUARD, Colonel Wm J Payne Commander, Douglas Municipal Airport (Morris Field), Tel Express 9-6363
COMMISSION FOR THE BLIND, J Marshall Parham Dir, 403 N Tryon, Tel EDison 3-0148
DEPARTMENT OF AGRICULTURE, Staley S Long Insp, 711 S Tryon R202, Tel FRanklin 7-1241
DEPARTMENT OF LABOR, Thos B Tyson Ofc Mgr, 212 S Tryon R218, Tel EDison 3-3250
DEPARTMENT OF LABOR, Shuford K Peeler Rep, 401 W Trade R217
DEPARTMENT OF MOTOR VEHICLES—DRIVERS LICENSE DIVISION, Sgt Owen R Roberts In Charge, N Tryon, Tel FRanklin 6-1669
DEPARTMENT OF PUBLIC INSTRUCTIONS (VETERANS EDUCATION COMMITTEE), James L Winningham Area Supvr, 102 W Trade R609, Tel EDison 3-7950
DEPARTMENT OF REVENUE, Samuel R Pruden Supvr, Charlie M Stockton Chf Dep Collr, 104 Court Arcade 725 E Trade Tel EDison 3-3155
DIVISION OF VOCATIONAL REHABILITATION, Clarence A McDaniel Senior Counselor, 127 W 7th R226, Tel FRanklin 5-8686
EMPLOYMENT SECURITY COMMISION, Geo H Everett Jr Mgr, Charlotte Office 112 W 1st PO Box 1597, Tel EDison 4-6431
FORESTRY EXTENSION SPECIALIST, Edw M Jones, 305 Court House, Tel EDison 3-7121
HIGHWAY COMMISSION CONSTRUCTION DEPARTMENT, Lt Brown Resident Eng, 4010 Tillman rd, Tel EXpress 9-0309
DISTRICT ENGINEER, E M Finison, 1119 Highway pl, Tel EDison 2-2610
EQUIPMENT ENGINEERING, Parks R McCorkle Supt, 1119 Highway pl, Tel EDison 3-5540
HIGHWAY PATROL, Sgt Owen R Roberts In Charge, Drivers License Division, Neil R Shelton In Charge, 4615 Wilkinson blvd, Tels EXpress 9-6211 and EXpress 9-3384
NATIONAL GUARD HEADQUARTERS BATTERY 449TH FIELD ARTILLERY BATTALION (OBSERVER) Lt Col Wallace D Gibbs Jr, Commander, Douglas Municipal Airport, Tel EDison 3-0661
NATIONAL GUARD HEADQUARTERS CORPS ARTILLERY, Brig Genl Weston H Willis Commander, Douglas Municipal Airport, Tel FRanklin 5-6939
NATIONAL GUARD 94TH ARMY BAND, Douglas Municipal Airport
NATIONAL GUARD 105TH ENGINEERING BATTALION, Lieut Col Wm E Moss Commander, Douglas Municipal Airport

NORTH CAROLINA STATE OF—Contd
NATIONAL GUARD 121ST ANTIAIRCRAFT ARTILLERY DETACHMENT, Douglas Municipal Airport, Tel FRanklin 6-8745
PROBATION OFFICERS, Ted R Williams and Reeves L Walker, 203 Court House, Tel EDison 2-7707
VETERANS COMMISSION, Eugene D Caldwel Dist Officer, 123 N Poplar R105 Tel EDison 4-1936

NORTH CAROLINA TELEPHONE CO
LINN D GARIBALDI, President
F R RITCHIE, Vice-President Engineering
THOS H SAWYER, Vice-President Operations
JAMES H BELL, Secretary-Treasurer
TELEPHONE SERVICE FOR EASTERN MECKLENBURG AND PORTIONS OF UNION, STANLY AND ANSON COUNTIES
GENERAL OFFICES
Matthews, NC
PO Box 38
Telephone Victoria 7-1511
" Carolina Textile Manufacturers Assn Inc J C Cowan jr pres Donald R Jonas v-pres Thos N Ingram exec v-pres-treas 129 W Trade R 1008
NORTH CAROLINA TRAFFIC LEAGUE INC, H V Fleming Traffic Sec-Treas, 111 Builders Bldg 314 W Trade, Tels FRanklin 5-1771 and FRanklin 5-1772
" Charlotte Beauty Shop (Mrs Grace S McConnell) 3202 N Caldwell
" Charlotte Credit Co Kenneth Bean pre James B Foster v-pres Joe Williamson sec-treas 502 E 36th
" Charlotte Fix-It Shop (Homer T Penley) lawnmower repr 3407 N Davidson
" Charlotte Grill (Sam H Vowden) 453 E 36th
" Charlotte Lumber Co (Luther L Marshall L and Carl W Herrin) 735 Herrin av
" Charlotte Market (Harold T Davis) 455 E 36th
" Charlotte Primary School Donald C Young prin 411 E 34th
" Flossie G Mrs h2638 Jefferson Davis apt 3
" Joe driver Char Roofing r615 E 9th
" Side Produce Market (Toussaint L Holland) 1701 Statesville av
" Side Shoe Shine (Chas N Nail) 1703 Statesville
" State Dental Laboratory (Emmanuel L Cowardin) 1012 Kings dr R305
" State Laundry Inc John H Allen pres-treas John E Sypher v-pres Fred H Hasty sec 716 S Brevard and 1249 E Boulevard
" Twenty-Nine Drive In Theatre Paul E Nantz mgr 3601 N Tryon
" Twenty-Nine Esso (James A Simpson) N Tryon
" Twenty-Nine Golf Range (Wm A Tabor) N Tryon
" Twenty Nine Produce (Herman L Baldwin) 4030 N Tryon
" Twenty-Nine Recreation (Robt R McGuire) billiards 4111 N Tryon
" Twenty-Nine Trailer Park & Grocery N Tryon
" W Leon (Iris J) clk PTS h1721 Patton av
Northcott Thos V (Eleanor J) serv asst Package Products r Davidson NC
Northcutt Barbara W Mrs agt Piedmont Air Lines h221 Jackson dr apt 2
NORTHEASTERN TRUCKING CO, John F Guignard Pres, Wm H Guignard V-Pres, Margaret Godfrey Sec, T Clyde Brown Treas, Motor Freight Lines RD 11, McDonald rd, Tel EDison 3-6634
Northey Jewell C Mrs pkr Genl Mills r620 De Wolfe
" John H jr (Laura C) supvr Sou Bearings & Parts h1255 Queens rd W
" Roy jr (Jewell C) driver Smith's Transfer h620 DeWolfe
Northington Betty C Mrs with Harry & Bryant r 2148 Malvern rd
" Jas M (Betty C) h2148 Malvern rd
" Lionel F (Sandra) asst dir Com Credit h4145 Bienheim rd
" Mary Mrs clk County Dept of Public Welfare r RD 5 Box 1041
" Mattie H (wid W Comer) r615 E Kingston av
Northrop Bertie C (wid Harry C) tchr Myers Park Methodist Church h1568 Stanford pl
" Robt E (Laverne H) bkpr Caro Conference of the Seventh Day Adventist h4727 Holbrook dr
" Robt H (Margt P) ofc mgr Genl Aniline & Film Corp h1834 Lombardy cir
" Velda C (wid Wm H) tchr Alexander Home r 800 Magnolia av
Northside Church of the Nazarene Rev Bryon E LeJeune pastor 1201 Pegram

NEED AN AIRPLANE ? SEE US FIRST
SOUTHERN FLIGHT INC.
From Cubs To Constellations
Flight Instructions
Air Taxi Service
DOUGLAS MUNICIPAL AIRPORT
EXpress 9-6372

ASSOCIATED PRINTING CORPORATION
● BUSINESS FORMS
● COLOR PRINTING
DIAL EDison 4-9361
★ ADVERTISING DESIGN
No Job Too Small
No Job Too Large
● PUBLICATIONS
● BROCHURES
223 W. MOREHEAD

ELAM electric company, inc.
ELECTRICAL CONTRACTORS
114 North Myers St. RESIDENTIAL — COMMERCIAL Phone EDison 4-7269

ORTHWEST BEAUTY-ETTE
MRS MARY S WHITESIDE, Manager
OPERATORS
MRS BOBBY IRBY
MRS WILLIE WINHAM
MISS HAZELINE L WALKER
MISS HAZEL BAILEY
HAIR STYLING
MANICURES AND FACIALS
1009 Beattie's Ford rd
Telephone EDison 3-2734
Junior High School Clarence E Moreland prin 1415 Beattie's Ford rd
Medical Clinic (C Warren Williams Chas G James Reginald A Hawkins) 1218 Beattiesford rd
orthwestern Mutual Life Insurance Co J Grover Lee jr dist agt 1416 E Morehead R300A
orton Ann M pkr Jack's Cookie r RD 5 Box 1105-K
Bobby ship clk Panda Curtain r525 N College
C Ralph (Emolyn) buying coordinator Western Elec r Lake rd RD 11 Box 220H
Chas r525 N College
Danl L (Josie S) slsmn State Beauty & Barbers Sup h2500 Catalina av
David A (Betty L) mach opr Whitehead Engineering r225 Rowan (Tboro)
David B (Eugenia P) sls rep Sandoz Inc h2207 Beverly dr
David C (Faye W) sec Westbrook Insurance Agency Inc h844 Montford dr
Emolyn W Mrs clk SBT&T r RD 11 Box 220H
Henry T (Vivian P) driver City Mtr Transport Dept h207 Nelson av (H)
Jas E (Maxine) hlpr Swift & Co r522 N Church
Jesse driver Victory Cab h318 W 8th apt 3
Jesse E (Effie L) city police h2516 Columbus cir
Jos L (Mary R) pres Westbrook Insurance Agency Inc h2700 Normandy rd
Josie S Mrs opr SBT&T r2500 Catalina av
Nancy A emp United Mtrs Serv r1300 Providence rd
Percy (Maude B) emp Jesse Slager h201 Hammett
Ruby Mrs waitress Greystone Grill r1563 Merriman av
Ruth Mrs tchr Arthur Murray-Dance Studio h 5434 Wilkinson blvd
Ruth C Mrs bkpr Friedman's Jewelers r1728 Merriman av
Ruth J (wid Olin) stitcher Highland Park Mfg r1404 N Caldwell
Sarah O Mrs bagger Stylecraft Packaging Serv r100 Hovis cir
The apts 216 W 7th
Tommy driver Victory Cab r318 W 8th apt 3
Vivian P Mrs mach opr Ginat Dress r207 Nelson av (H)
ORTON W RANDOLPH (Martha H), Managing Editor The Charlotte Observer, 600-02 S Tryon, Tel EDison 2-7121, h5201 Sardis rd, Tel EMerson 6-1965
Wm C (Mattie L) mech Air Control h3729 Thrift rd (Tboro)
Wm E (Ethel W) barber 1025 Adams h do
Wm Mc (Ruth C) cleaner EAL h1728 Merriman av
Willie B emp Delmar Studios r RD 9
orville Nancy W Mrs asst cash Loew's Inc r 430 Ardmore rd
Robt H (Nancy W) city police h430 Ardmore rd
orwood Betty L receptionist Mill-Power Sup r RD 3 Lincolnton NC
Cecil W (Willen) slsmn Domestic Lndry r Hickory Grove rd
Colin M Mrs bindery wkr Dixie Tag & Envelope r RD 8 box 353B
Eliz O Mrs maid h4533 Hickory Grove rd
Harold L hlpr Broadhurst-Allen Elec r2918 Carol av
Hugh W (Nancy R) mech Standard Plumbing & Heating r21615 Mimosa
J Frank (Marguerite G) solderer Consolidated Brass h3321 Rozzell's Ferry rd
Jack O (Ruby M) sht mtl wkr Standard Plumbing & Heating h2932 Enfield rd
Jas (Ethel) h1023 Fontana
Jas T (Lonnie) repr h201 Phillips cir
John D (Helen B) slsmn Chatham Food h5417 Gwynne
Jos J (Annie R) rep Singer Sewing Mach h 717 Berkeley av
Jos R (Rebekah S) regionald field dir US Dept of Commerce Bureau of The Census h1329 Goodwin av
Mable fnshr Wright Cln r1023 Forrest
Mary clk Aetna Casualty & Surety r2918 Carol
Maxine sten Fidelity & Casualty r306 Stilwell Oaks rd
NORWOOD
" Nancy R Mrs slswn W T Anderson Elec h305 S Summit av apt 2
" Otis R (Kate M) sht mtl wkr Roy S Garmon Roofing & Htg r1612 Mimosa av
" Patricia ofc sec Ervin Constn r3321 Rozzells Ferry rd
" Queen (wid Rufus) maid h928 Burton
" Uriah tchr W Mecklenburg Hi Sch r3115 Shenandoah av
" Walter F (Charlotte J) driver Standard Trucking h1918 Edwin apt 224
" Wesley S Rev (Daisy S) pastor Jonesville AME Zion Church h624 S Torrence
" Wm H insp Whitehead Engineering r RD 8 Box 353-V
" Wm H sht mtl wkr Standard Plumbing & Heating r1612 Mimosa av
" Wilson B (Mary F) brklyr h231 Tyvola rd
Nossar see also Nassar
" Jas J (Betty C) treas Industrial Vending Corp ofc mgr Natl Wine & Beer Distributing h1022 Noland rd
Notaro Jos T (Grace D) personnel mgr h Old Dowd rd
NOTLEY C G & CO INC
C G NOTLEY, President
E L HICKS, Vice-President-Treasurer
JOHN D HICKS, Secretary
INDUSTRIAL WELDING
ENGINEERS AND CONSULTANTS
1209 Johnston Bldg 212 S Tryon
Telephone FRanklin 6-6504
" Cyril G pres C G Notley & Co Inc r RD 2
Nott Sue H (wid Thos E) h2022 Norton rd
Novel Anne B (wid Benard) r5020 Kistler av
Novelty Curtain Mfg Co Inc John S Proctor pres Eug D Bolick sec-treas whol 1129 S Mint
Novey Frances R Mrs pkr Caro Foods h1821 S Boulevard apt A
Novick Transfer Co Inc Howard M Ring terminal mgr trans lines 2433 N Graham
Nowell see also Noel and Noell
" Ida (wid Edwin) h1712 Park rd
" John W (Edith G) servmn Coleman Tull h 2618 Rachel
" Kath B asst sec Citadel Life Insurance Co r1712 Park rd apt 3
" Lizzie nurse aids r928 E Hill
" Milton E (Elsie M) plant supt Pyrofax Gas h1012 Wilshire pl
" Myrtle F (wid Ralph G) r1805 E 8th apt 2
" Stephen C (Cornelia D; Mecklenburg Craftsmen) h5465 Topping pl
" Warren (Lizzie M) h928 E Hill
Nowlan see also Nolan Noland Nolen Nowlin and Nowling
" Albert E (Madge S) dist mgr Art Instruction Inc h1145 Brighton pl
" Raymond (Ruth N) serv eng Whitin Mach Whs r1127 E 36th
Nowlin G Preston (Mary A; The Nalle Clinic) h946 Bromley rd
" G Preson jr USN r946 Bromley rd
" John studt r946 Bromley rd
" Robt clk Myers Park Pharmacy r946 Bromley
Nowling W J carp Crowder Constn r Albemarle NC
Noyes Donald F (Agnes W) h1540 Queens rd
Nuchols Lawrence D (Roberta H) pres-treas American Hardware & Equipment Co Inc h1623 E Morehead
Nuckles Chas plstr h533 E 2d
Nuckolls Thos J (Eliz E) dmnstr CIBACo h2218 Sharon rd
" Thos J jr studt r2218 Sharon rd
Nuful John cook Lincoln's Soda & Grill r925 E 35th
Nuger Morris (Edith; Grand Theatre) h1668 Wendover rd
Nuhn John H slsmn Movers Unlimited r2510 Forest dr
Nunley Arth W jr slsmn Esso h1244 E Morehead apt 9
Nunn Betty nurse Pesby Hosp r210 Queens rd
" Betty Mrs ofc sec Ayer & Gillett r1207 E Boulevard
" Charlie G Mrs recpt Dr David G Welton r 1596 Clayton dr
" Dorothy T Mrs clk Mill-Power Sup r422 Tyson
" Francis E whse mgr Genl Elec r600 Reeves ct
" John R (Lessie F) h4328 Argyle dr
" Jos P III (Nancy) asst mgr Carter's Esso Servicenter h1832 Lombardy cir
" Lethie K Mrs smstrs Ivey's r RD 11 Box 276
" Nancy D Mrs asst personnel wn Belk's r1723 Matheson av
" R Loften (Betty H) swtchmn So Ry h2317 Shamrock dr
" Wm E (Dorothy T) supvr Calvert Fire Ins h422 Tyson
" Wm R (Nancy D) adj American Mut Liability Ins h1723 Matheson av

M & J FINANCE CORP.
AUTOMOBILE LOANS
FINANCING — REFINANCING
1111 S. TRYON
TEL. EDison 4-6461

Nunnally Grover C h511 E 35th
Nunnamaker Harold (Cath E) sls mgr California Parking Sales Co Inc h3127 Selwyn av
Nunnenkamp Henry F (Lila) clk Esso r3335 Reid rd
Nunnery Thos W (Margt M) supvr Internatl Harvester h5421 Glenham dr
Nurnberger Geo F (Lida C) zone mgr Caro Ford Tractor h5127 Murrayhill rd
Nussman Bruce L clk White Mtr r Kannapolis NC
" J Banks jr (Mary M) chf clk Sou Ry h3733 Eastway dr
" Mary M Mrs sec Albright Boat & Marine Co r3733 Eastway dr
" Robt (Edna O) asst formn Consolidated Brass h2324 Kingsbury dr
Nutt Charmane examiner Social Security Admn r2416 McClintock rd apt 2
Nuttall h2532 Lola av
" Harold C (Patricia M) slsmn Marchant Calculators h3004 Holt
" Norman H (Ora B) mgr Stein Hall & Co Inc h1607 E Morehead
" Patricia M Mrs bkpr Gilbert Beautician Sup r3004 Holt
" Robt H studt r1607 E Morehead
" Virginia C Mrs h3024 Woodlawn rd
Nutting Harrison B jr (Mary B) sls mgr Ptsbgh Glass h1200 Rutledge av
" Mary B Mrs sten Associated Transport r 1200 Rutledge av
Nu-Way Business Service (Geo L Sill) bkpg serv 1103 Elizabeth av
Nyanza Color & Chemical Co Inc Luther J McGinty mgr dye stuffs 304 E Morehead
Nycum Delette H Mrs ofc sec Motors Holding Div of GMC r745 Clement av
Nye Ada B (wid Eug) mgr Mitchell's Guest House h417 N Church
" Beverly sten Factory Ins Assn r115A Tranquil
" P Lynn (Pauline S) bkpr Lorick Enterprises h2812 Shenandoah av
" Pauline S Mrs clk SBT&T r2812 Shenandoah
" Richd G (Barbara) slsmn Rohm & Haas h3612 Moultrie
" Rufus J (Bernetta J) hdw 3131 Tuckaseegee rd r Allen Hills NC
O K Shoe Store (Ben Wiener) 423 E Trade
O & R Typesetting Co (Osborne C Oakley Norman O Ross) 632 W 11th
Oak Crest Homes Inc Lex Marsh pres Mrs Betty H Marsh v-pres Mary P Stewart sec-treas 237 S Tryon R201
" Grove Baptist Church Rev A V Rippy pastor 110 Nelson av (H)
" Grove Trailer Park (Wm F Reid) 5824 Wilkinson blvd
Oakden Motor Court (Chas H and Mrs Emily P Ogden) 5104 Wilkinson blvd
Oakes see also Oaks
" Thos W (McGee & Oakes Amos Service Station) r RD 6 Box 623
Oakhurst Baptist Church Rev Frank R Moore pastor 5015 Monroe rd
" Barbara Shop (Gary B Helms) 4614 Monroe rd
" Beauty Salon (Mrs Ida M Johnson) rear 4614 Monroe rd
" Cleaners (C N and Bobby Price) 4107 Monroe rd

The
Plaza House Inc.
FINE FURNITURE
"Make Your Home at Our House"
1237 THE PLAZA TEL. FRanklin 6-8455
ON THE PLAZA AT CENTRAL AVENUE

"The House of Glass" PIEDMONT GLASS CORP.
AUTO GLASS — STORE FRONTS — MIRRORS — PATIO DOORS
WINDOW GLASS — TUB ENCLOSURES — FURNITURE TOPS
MEDICINE CABINETS
2137 SOUTH BOULEVARD PHONE EDison 3-6686

MECKLENBURG ENGINEERS AND CONTRACTORS, INC.
ENGINEERS AND CONTRACTORS
SUBDIVISION PLANNING AND DEVELOPMENT
SANITARY SEWER AND WATER SYSTEMS — PUBLIC UTILITIES
120 E. 3rd STREET TELEPHONE FRanklin 7-1252

SALES and SERVICE
3027 N. Tryon St.
Tels. Office EDison 2-8195 - EDison 2-5014
Parts Dept. EDison 4-2281
Service Dept. FRanklin 6-1121

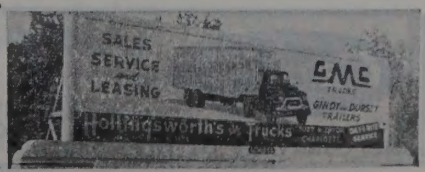

GULF

BYRAM'S TIRE SERVICE

BUMPER TO BUMPER AND ROAD SERVICE

(See Yellow Page 20)

1600 Central Ave.

Tel. EDison 4-3492

AMPLE PARKING SPACE

THE MING TREE
RESTAURANT
"Incomparable Chinese and American Foods"
Air Conditioned

520 Providence Road

CIVITAN CLUB
Tuesday 1:15 P.M.
LIONS CLUB
Thursday 1 P.M.
EDison 4-3028

YOUNG CONSTRUCTION CO.
GENERAL CONTRACTORS
● Commercial
● Industrial
Dial JAckson 3-3232 4619 Pineville Rd.

OAKHURST
" Esso Service Station (R W McManus) 4622 Monroe rd
" Garage (David L Staley) auto reprs 4624 Monroe rd
" Radio TV Appliance (Kenneth A Butler Theron W King) 4612 Monroe rd
" Sales Corp John L Kaneer v-pres J M Blythe sec-treas genl mdse 4200 Monroe rd
" School Stamey F Brooks prin 4511 Monroe rd
" 66 Service Station (Geo H Carter) 4116 Monroe rd
" Sundries (Edw A Williams) confy 4616 Monroe rd
" Upholstery Co (James H Penninger G Edgar Eller) 4628 Monroe rd
" Volunteer Fire Department Geo W McManus chief 5419 Monroe rd
Oaklawn Barber Shop (Walter B Taylor) 919 Oaklawn av
" Beauty Shop (Mrs Hattie J Mann) 1203½ Oaklawn av
" Cemetery 1612 Oaklawn av
" Center Kindergarten Ruby Melton supvr 1222 Oaklawn av
" Cleaners (J Odell Pride) clo 1101 Oaklawn av
" Community Center Inc Chas W Akers pres Donald H Denton treas 1222 Oaklawn av
" Super Market (Benj G Hoffmeyer) gros 1131 Oaklawn av
" Tavern (Robt Goodman) beer 1133 Oaklawn av
Oakley Cecil L jr (Wilda W) eng Douglas Aircraft h1310 Tarrington av
" Charlotte M Mrs ofc mgr Griffin Pie Co Inc r4131 Welling av
" Gene r214 S Cedar
" Gerald E (Lucie B) slsmn Caro Conditioners h327 Tyvola rd
" Howard J (Phyllis M) sht mtl wkr Routh Inc h5114 Murrayhill rd
" Jas E (Charlotte) slsmn Sun Beam Bakery h 4131 Welling av
" John B (Pearl M) carp Hotel Char h316 E Worthington av
" Osborne C (Katherine L; O & R Typesetting Co; Oakley Stereotype Co) h1928 Lansdale dr
" Peggy opr Providence Rd Beauty Salon r 1323 Thomas
" Ronald H (Linda P) stereo Oakley Stereo h 2618 Weddington av
" S Preston (Alice H) spl agt Crum & Foster Group of Ins Co's h3025 Ventosa dr
" Stereotype Co (Osborne C Oakley) 632 W 11th
" Versal H (Hattie C) formn Char Observer News h1001 Elmhurst rd
" Versal H jr (Joyce P) press room Char Observer News h1024 Roanoke av
" Woodrow P emp Douglas Aircraft r430 Queens rd
Oaks see also Oakes
" Apartments 1215 E 34th
" Edith Mrs waitress Woolworth's r11 Piedmont cts
" Geo D (Ruth B) slsmn Consolidated Brass r Shelby NC
" Martha r1015 Holland av
Oasis Temple (AAONMS) Julian W Helms recorder 321 S Tryon
Oates see also Oats
" A V (Ella M) horse trainer h1411 Luther
" C D (Juanita) city police r Pineook dr RD 3

FOR THE FINEST IN FOODS
DRIVE OUT TO
WESTOVER
DRIVE-IN RESTAURANT
RESTAURANT—PINK ROOM
AND CURB SERVICE
WE PREPARE ORDERS TO TAKE OUT
1540 W. Boulevard Tel. FRanklin 7-5738

OATES
" Carl R (Annie B) h901 E 36th
" Claude V (Lena Y) city police h2008 Mecklenburg av
" Claude V jr (Irene T) chkr R C Mtr Lines h rear 2008 Mecklenburg av
" Cordell R (wid Fred F) r2918 N Caldwell
" Dora tchr Ashley Pk Sch r600 W Boulevard apt 1
" Dorothy J Mrs clk Char Mem Hospital r2229 Park rd
" Edna M studt r2541 Booker av
" Eliz M Mrs ofc sec American Mut Liability Ins r940 Hickory Nut
" Frank D (Sarah M) slsmn Brooks Printing h 3737 Eastway dr
" Geo W (Frances D) fitter Coffey & Thompson h 2541 Booker av
" Irene T Mrs serv rep SBT&T r rear 2008 Mecklenburg av
" Jas W lab City Mtr Transport Dept r111 Hilton al
" Jean S Mrs key punch opr J P Stevens & Co r RD 6 Box 623
" Joann M Mrs pkr Colonial Stores r2112 Rozzells Ferry rd
" John J (Jean S) plmb White Plumbing r RD 6 Box 623
" Lena Y Mrs traveler changer Highland Pk Mfg r2008 Mecklenburg av
" Lida ofc sec Char Baseball Club h137 Cottage pl
" Maggie J slswn IBM r2429 Vail av
" Margrace A clk SBT&T r Gastonia NC
" Nora I (wid Mitchell) rep Spencer Corset h 101 DeWolfe
" Norman G (Louise H) reprmn h2646 Laburnum (C)
" Paul V (Jeannie G; Paul V Oates Real Estate) h627 Cooper dr
" Phyllis W Mrs ofc sec CMC Finance r2829 Dorchester pl
" R Lyle (Dorothy J) chkr Miller Motor Exp h2229 Park rd
" Roger L (Charlene W) route mgr Am Bakeries h 1221 Clay av
" Ronnie del mn r E Trade
" Thelma bmo Am Discount r RD 6 Box 623
" Una W (wid John B) h1157 Queens rd
" Walter M (Joanne) slsmn Am Bakeries r2112 Rozzelle Ferry rd
" Wm D (Bertha A) teleg opr Sou Ry h305 Sylvania av
" Wm T jr (Eliz M) slsmn Carter's of Charlotte h940 Hickory Nut
Oatis Will O h134 W Palmer apt 2
Oats see also Oates
" Eloise r3046 Ridge av
" Georgia I (wid John) r3046 Ridge av
" Ozell (wid Eddie) h2030 Renner
Obenoskey Carrie Mrs r1210 Jefferson
" Cecil E (Dorothy E) emp Sou Asbestos h3509 Tennessee av (H)
" Inez production Caro Foods h1210 Jefferson
Obenosky see Obenoskey
Obenshain Wiley S (Lela D) h818 Colville rd
Oberdorfer Wm M (Ruth L) ins agt h2427 Hassell pl
Oberfell C Anne studt r4116 Chelmsford rd
" Gustavia F Mrs ofc sec Myers Pk Presby Ch h 4116 Chelmsford rd
O'Berg Howard (Nina M) h720 N Poplar
" Howard driver Orr Mtr r1124 Gibbons av
Oberman Alice L Mrs nurse Char Mem Hosp h 4917 Valley Stream rd
" Sam (Rose W) constn wkr h4541 Woodlark la
O'Boy Sandwich Co (Ernest L Wilson D and Joe B Spurrier) 1100 S Graham
O'Briant Bessie T (wid Fleetwood) alterations dept Montaldo's h1630 Garden ter
" Kay F clk R S Dickson & Co h808 Lamar av
O'Brien Dudley sls eng Babcock & Wilcox h4306 Randolph rd
" Eileen Mrs emp Lance Inc h122 N Smallwood pl
" Emma C (wid Jas) r420 N Church apt 37
" Geo F (Lucine M) appr FHA h5111 Baker dr
" Geo F jr studt r5111 Baker dr
" Jimmie C (wid D C) r2309 Cumberland av
" John B (Daisy A; Coliseum Esso; McAteer O'Brien Texaco Service) h1820 Camp Grove
" Lucine M Mrs ofc sec Conn Mut Life r5111 Baker dr
" Mary M Mrs bkpr Bost Bldg Equip r1509 Ideal way
" Rosa S (wid John C) r1820 Camp Greene
" Thos F (Mary M) poastal serv rep h1509 Ideal way
Observer Charities Inc James L Knight pres James E Dowd v-pres J Granbery Ward sec Frank H Trull treas 600-02 S Tryon
" Printing House Inc The W J Crichton jr v-pres genl mgr James M Cates and Harrie S Kock v-prests Herbert I McDougle sec Fredk R Cates treas 204 W 2d

OBSERVER
" Transportation Co The James L Knight pres I Ganbery Ward v-pres James E Dowd v-pres & treas 600 S Tryon
O'Callaghan Lawrence P bkpr Beacon Constn r 2800 Selwyn av
OCCIDENTAL LIFE INSURANCE CO OF NC, Julian "Chic" Burroughs Mgr Charlotte Agency, 1116 Liberty Life Bldg 112 S Tryon, Tel FRanklin 7-2156
Ochiltree Oliver B (Aylene H) driver Wells Fargo Armored Car Serv h2020 Perrin pl
" Wm pres-treas William Ockrant Corp
" Wm Corp Williams Ockrant pres-treas L Hewell Carter v-pres Mrs Margaret G Stone sec cotton waste 1609 N Brevard
O'Connell John G (Genevieve H) architectural draftsmn J N Pease & Co h1728 E 7th
O'Connor see O'Connor
" Edw (Grace) br mgr F W Woolworth Co h1721 Darwood dr
" Fergus J (Glenna M) bkpr Elfrieda's Flowers h2028 Kirkwood av
" Frances W Mrs ofc sec J A Jones Constn r2932 Hanson dr
" Glenna M Mrs slswn Montaldo's r2028 Kirkwood av
" John D r1712 Lyndhurst av
" Julian F (Frances W) supvr SBT&T h2932 Hanson dr
" Kathleen B (wid John M) h1600 Scott av
" Kathleen E clk Fed Reserve Bk r1600 Scott
" M Vincent jr (Pamela J) emp Delmar Studios h 3406 Coldstream la
" Mary A ofc sec Dr Ralph V Kidd jr r1600 Scott
" Michl USN r1600 Scott av
" Pamela J Mrs retoucher Delmar Studios r 3406 Coldstream la
" Patk USAF r1600 Scott av
" Philip J acct Carl F Garges r Belmont NC
" Roderick B admn Charlotte Catholic High School r do
" Wm T (Ethel M) slsmn J & J Candy h2901 Tuckeseegee rd
Odam see also Odom and Odum
" Percy E clk Center Hdw r Rock Hill SC
O'Daniel see also O'Daniell
" Cath R (wid Chas W) smstrs Danl K Meigs h809 Jackson av
" Eug (Ovid K) slsmn Leonard & Nicholson Royal Tire Serv h532 Iverson way
" Fred H (Margt V) driver h1300 Meadow la
" Jas H (Margt S) dept mgr Crosby-Forest Products h1112 E Worthington av
" Jo B Mrs clk Fed Res Bk r213 Hollis rd
" John W (Jo B) clk Pure Oil h213 Hollis rd
" Loree V slswn The Tate Brown Co r114 Barnett pl
" Margt S Mrs tel opr Mecklenburg Hotel r 1112 E Worthington av
" Mary clk Avondale Washerette r705 McDonald
" Wm H (Mary N) emp Caro Theatre h705 McDonald av
" Wm H jr mgr Barber-Coleman Co r1406 Anderson
O'Daniell Chas D USN r229 Baldwin av
" Chas W jr (Esther L G) acct Geo G Scott & Co h229 Baldwin av
" Esther L G Mrs clk Eckerd's r229 Baldwin av
O'Dear Ernest D (Doris E) aud Johnson Mtr Lines h3315 Anson
Odell A G jr & Associates (Arth G Odell jr) archts 102 W Trade 13th fl
O'Dell Alice C Mrs undwrtr Fidelity & Csualty r 1635 Berryhill rd
Odell Arth G jr (Mary W; A G Odell jr & Associates) h2149 Sherwood av
O'Dell Ben L (E Ruth) distributor rep Sealtest Sou Dairies h219 Heathwood rd
" Chas J (Virginia B) mtcemn h1816 Mimosa av
" Clyde W (Marian M) insp Pneumafil Corp h 2500 Heywood av
" E Ruth Mrs tchr Cotswold Sch r219 Heathwood rd
Odell Geo G (Jane H) supvr Douglas Aircraft h 1433 Woodland dr
" Hubbard W (Jacqueline P) parts mgr Frigidiare Sls h2534 Remount rd
O'Dell Jack wtchmn Rogers Lbr h1125½ Mc Alway rd
Odell Jacqueline P Mrs ofc sec New Idea Farm Equip r2534 Remount rd
" Margt M Mrs mgr Am National Red Cross Mecklenburg County Chapter r5100 Allison
O'Dell Robt S (Alice C) tchr Harding High Sch h1635 Berryhill rd
Odell Robinson Mrs h2758 Hampton av
" Sidney D (Eva K) atndt Parker's Veterinary Hosp r RD 5 Case Pk dr
" Susie J r1433 Woodland dr
O'Dell Virginia B Mrs bmo Allstate Ins r1816 Mimosa av
Odem Jimmie M (Lewis G) serv opr Singer Sewing h2201 Sarah Marks av
Oden Sylvester (Eunice) jan City Fire Dept h2005 Double Oaks rd

R-O-W-E REALTY

"WE SELL THE EARTH"

A Small Part Should Be Yours

FRanklin 5-2541

NATIONAL ASSOCIATION OF REAL ESTATE BOARDS REALTORS

Carrier

ENGINEERING INC.
AIR CONDITIONING — HEATING
LICENSED CONTRACTORS — ENGINEERS

Carrier

2426 DUNAVANT STREET

EDison 3-9227

MUTUAL Since 1881

Mutual Savings and Loan Association

INSURED SAVINGS — HOME LOANS

119 East Third St. Tel. EDison 3-6126

FEDERAL SAVINGS AND LOAN INSURANCE CORPORATION — SAFETY OF YOUR SAVINGS — INSURED UP TO $10,000

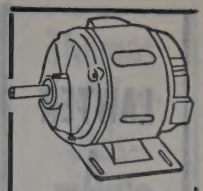

DIXIE ELECTRIC MOTOR SERVICE INC.

WE REWIND
REPAIR
REBUILD
SELL
INSTALL
AND
MAINTAIN
ALL TYPES
MOTORS
GENERATORS
WELDING
MACHINES
AND
INDUSTRIAL
CONTROLS

PHONE
EDison
2-1116
1237
CENTRAL
AVE.

Jessa Barbara clk Our Lady of Consolation Ch r2107 Statesville av
dett Leonard H (Jean) emp Douglas Aircraft h3238 Marlborough rd
igers Janice studt r2724 Phillips av
Johnny (Mildred) USA h2724 Phillips av
Mildred F slswn Belk's r2724 Phillips av
P Carolyn clk SBT&T r2724 Phillips av
Dillon Myrtle S Mrs clk Goodyear r RD 11
lom see also Odam and Odum
Aline W Mrs chf instr SBT&T r5510 Hilltop cir
Arrie O (Joyce M) slasher Highland Park Mfg h2911 N Alexander
Chas r3008 Wilkinson blvd
Clarence H (Lottie E) h2316 N Pine
David (Willie M) emp Ray Constn h2015 Double Oaks rd
Earl (Lavone) emp Coble Dairies h2718 Catalina av
Earl L (Winnie) driver Johnson Mtr Line h 804½ E Kingston av
Edgar W (Jane) slsmn Sears h6401 Montpellier rd
Edw servmn Central Appliance Serv r Gastonia NC
Fatma A Mrs mach opr Stately Lady Nitewear r3016 Farnham
J Curtiss br mgr Spur Distributing Co Inc h 600 Firwood la
Jas F (Edith S) supt Char Mop r3004 N Graham
John W (Bertha H; The White House Tourist) h3008 Wilkinson blvd
Jos B (Fatma) USAF h3016 Farnham
Lottie E Mrs clk Uniform Center r2316 N Pine
Mary L r3008 Wilkinson blvd
Nell L (wid Claude J) h1200 Pegram
Oliver B (Anne D) mfrs agt 4865 Oglethorpe pl h do
Rosetta maid Wm Ockrant Corp h718 N Alexander
Roy L (Ivahmay) pntr h Blairhill rd
Ruth O Mrs clk A&P r600 Belton av
Saml lab Rea Constn r602 E 1st apt 3
Sophia (wid Harvey) spnr Highland Park Mfg r2911 N Alexander
Thos Q servmn Toledo Scale r RD 5 Box 517
Vester atndt Chapman's Esso Servicenter r510 N Church
Willie B studt r2015 Double Oaks rd
Willie M Mrs maid West Char Sr Hi Sch r2015 Double Oak rd
Donnell Calvin H studt r911 W Trade
John T (Kay C) sls serv Genl Elec h1252 Edgewood rd
Marvin studt r911 W Trade
Donoghue Janett G (wid Wm D) clk Mercy Hosp h1121 Myrtle av apt 72
Richard S (Patsy O) slsmn Dictaphone Corp h5157 Murrayhill rd
Roderick W (Ann H) slsmn Zonolite h801 Manhassett rd
School Sisters of Mercy in chg 1125 Buchanan
Thos J (Cynthia W) mgr Johney's Hobby House h2520 McClintock rd
um see also Odam and Odom
Jos (Mary J) h808 S Alexander
Sam (Lona) constn wkr h915 Cobbway
hler Chas H (Dorothy B) formn SBT&T r RD 7 Box 675
Jay M (Constance T) installer SBT&T r RD 7 Box 677
Martin E (Janie M) formn SBT&T r RD 10 Box 324
Maryhelen I Mrs ofc sec Ciba Co r Mallard Creek rd RD 1
Wm K (Maryhelen I) formn SBT&T r Mallard Creek rd RD 7
schlaeger Herbert W (Jean S) personnel mgr Ralston Purina h731 Harwyn dr
linger Herbert W (Reigina H) exec asst Duke Pwr h1911 Sharon la
zman Fred (Helen R) slsmn h201 N Dotger av apt C12
Fair Fletcher jan City Animal Shelter r522 Shuman av
Faire Johnnie B Mrs maid Queens College h623 Stonewall ter
enheiser Raymond C (Eileen P) state agt Merchant Fire of NY h801 Fairbanks rd
set Service (Chas E Watson) 1708 Independence blvd NE
tt Eug W (Margt A) tech Celanese Corp h 1412 Hartford av
onka John R III (Faye S) city police h1611 Brook rd
trom Albert L sec Morrison & Co Inc r402 Poindexter dr
born see also Ogburn
nne B (wid Owen) clk Mercy Hosp r418 N Smith
wen O (Jeane R) dist mgr Charlotte Observer-news h401 W Boulevard
Ogburn Bill clk Harris Super Mkt
" E Opal serv rep SBT&T r1714 Mecklenburg av
" Everett H (Nancy H) clk Colonial Stores h2517 Central av
" Jack S (Frances S) dept mgr Wilson Machy h 1329 Shamrock dr
" Nancy H Mrs clk Southeastern Fire Ins r2517 Central av
" Nicholas S Rev (Maude H) r1227 E Worthington av
" Sarah I Mrs transit dept Wachovia Bk & Trust r3848 Whitehall dr
" Steven F (Sarah I) slsmn Royal Crown Btlg h3848 Whitehall dr
" Travis B (Lucille) formn Blythe Bros r100 Hovis cir (Tboro)
" Van D (Alta H) formn Craftsman Printing h 638 Fugate av
" Wm C (Irvine H) ofc mgr S&W Cafeteria h609 Cooper dr
" Wm E clk Harris Super Mkts r2517 Central
Ogden Chas H (Emily P; Oakden Motor Court) h 5104 Wilkinson blvd
" Chas H III drftsmn Douglas Aircraft r5104 Wilkinson blvd
" Emily P Mrs (Oakden Motor Court) r5104 Wilkinson blvd
" Sylvia J cash Eastern Finance r2432 McClintock rd apt 1
Ogilvie Jeanie F educ dir Covenant Presby Ch h1121 Myrtle av apt 38
Ogle Robt G (Hazeline P) driver Pilot Frt Carriers r RD 1 Lincolnton NC
Oglesbuy Sara H (wid John M) r2836 Selwyn av apt 1
Oglesby Grant H (Louise B) driver Harris Exp h1507 Haywood ct
" John (Juanita C) bkpg serv 1311 E 7th h do
" Minnie M (wid Loomis) h416 Andrews ct
" W H jr (Harriette M) dist mgr Anheuser-Busch Inc h3921 Sheffield dr

OGLUKIAN L M
L M OGLUKIAN, Owner
RICHARD KAYE, Manager
ORIENTAL AND DOMESTIC
RUGS AND CARPETS
319 N Tryon
Telephone FRanklin 6-5848

" Levon M (Ruth G; L M Oglukian) r Carmel Park
Ognovich Phyllis H Mrs typ City Health Dept r1319 Lyon ct
" Richd N (Phyllis H) slsmn Mathews-Morse Sls h1319 Lyon ct
O'Hari Agency The Richd H O'Hair genl agt ins 1608 E Boulevard
" Ralph M (Clara H) h1108 Greenwood Cliff
" Richd H (Harriett G) genl agt The O'Hair Agency h1538 Sterling rd
O'Halloran Jos P (Mary S) sls supt Duke Pwr h 1815 Dilworth rd E
" Mary s mrs clk Mill-Power Sup r1815 Dilworth rd E
O'Hahlon Reports, Richard S Benzie Mgr, Insurance Inspections 913 Wilder Bldg, 237 S Tryon, Tel EDison 4-0878
O'Hara John J (Evelyn F) mgr Panch's "4" Wheel Brake Serv Inc h923 Henley pl
O'HERRON EDW M (Sallie E), Pres Eckerd Drugs Inc, 128 N Tryon, Tel EDison 3-0553, h235 Cherokee rd, Tel EDison 3-6247
O'HERRON EDW M JR (Margt B), V-Pres-Treas Eckerd Drugs Inc, 128 N Tryon, Tel EDison 3-0553, h3141 Sharon rd, Tel EMerson 6-0632
Ohio Chemical & Surgical Equipment Co W M Rhyne mgr oxygen producers 1018 Post
" Equipment Service Co Inc Henry A Lineburger pres A C Blackey sec Jas W Patton treas 3100 S Boulevard
O'keef David C adv slsmn Char Observer-News r3411 Eastborn rd
O'Keefe John J (Juanita B) rep Proto Tool h 5000 Murrayhill rd
O'Kell Jas E (Florence E) serv eng Leesona Corp h437 Ardmore rd
O'Kelley Johnnie M clk SBT&T h219 W 7th apt 303
" Thos L (Maude H) slsmn R J Bogan Co h1304 Morningside dr
O'Kerns Howard h2825 McComb
Ola Mae's Grocery (Mrs Ola M Jackson) 820 S Brevard
Olando Apartments 2312 Olando
Old Dominion Box Co Inc Edwin S Dillard pres Ivan D Wood Wm T Buice jr Chas W Flory v-prests 528 S Turner av
Oldham Clinton C (Frances H) program supvr US Dept of Commerce Bureau of The Census h1139 Harding pl
" Fred C USA r1139 Harding pl
" Guilford C (Emily S) sec-treas Atlantic Building Co Inc h2921 Idl wood cir
" Mary A (wid Jesse) h718 E Morehead

Qualified Contractor — Registered Engineer

NECA

Electrical Contracting and Engineering Company, Inc.

1800 N. Graham Tel. FRanklin 5-3345

OLDSMOBILE MOTOR CARS, Thomas Cadillac-Oldsmobile Inc, Sales and Service 214-220 N Church, Tels: Service EDison 2-7159, Sales EDison 4-4656 and Parts FRanklin 6-4429 (See Yellow Page 14)
O'Leary Dorothy A r808 E 8th apt 1
" Helen maid r514 E 7th
" Mary maid h514 E 7th
" Mary M Mrs prsr Sanitary Laundry r1417 S Church apt 1
" Ruth r509 E 7th
" Thos B (Mary M) mtcemn Whitin Mach Wks h1417 S Church apt 1
Olechovsky Edw F instr h1124 Westchester blvd
Olin Mathieson Chemical Corp J F Carey dist mgr dry ice 2201 N Davidson and ofc 112 S Tryon R1104
Oliphant Annie r834 Oliver
" Daisy W (wid Jas C) h425 E 3d
" Emma prsr Char Lndry r1300 Beatties Ford rd
" Florence A tchr r810 S Church apt 1
" Jas (Mae F) driver Biggers Bros h1223 Beatties Ford rd
" Johnnie M Mrs recpt Dr Jos L Butler r810 S Church apt 1
" Mae F nurse Good Samaritan Hosp r1223 Beattie's Ford rd
" Nan L ofc sec Nationwide Ins r1314 Romany rd
" Robt (Evelyn) nlpr Tom Stewart's Used Cars r1715 Lloyd apt 448
" Roy (Willie L) lab r1116 Winnifred
" Walter firemn Barnhardt Mfg h1608 Luther
" Willie A (Johnnie M) fork lift opr Sou Ry h 810 S Church apt 1
" Willie E studt r810 S Church apt 1
" Willie L Mrs pkr Jack's Cookie r1116 Winnifred
Olivadese Salvatore A (Mary E) mech Duo-Fast Carolinas Inc h5207 Valley Stream rd
Olive David M (Frances H) insp FHA h5320 Seacroft rd
" Howard K (Florine L) drftsmn A G Odell & Assocs h3022 Minnesota rd
Olive Leon (Mary R), Attorney-at-Law 530 Charlottetown Mall, Tel FRanklin 6-5659, h2910 Temple la, Tel KEystone 7-1799
" Ryland W (Lucille T) steam production mgr Duke Pwr r Providence rd
Oliver A Blaine mgr Charlotte Freight Assn Inc r Huntersville NC
" Arnett S jr (Margt G) slsn Ivey's h2236 Crescent av apt 4
" Banj S (Lillian) controller Lorick Enterprises Inc h1223 E Enderly rd
" Berlin E (Sally) trimmer Austin Cushion & Canvass r1257 Fordham rd
" Billie L (Mary B) wvr Highland Pk Mfg r3014 N Myers
" Blanche R Mrs mus tchr 1813 Washington av r do
" Bobby R (Exie T) pntr R H Bouligny Inc h 104 Sugar Creek rd
" Boyce USA r3209 Yadkin av
" Carrie L Mrs looper Nebel Knitting r RD 2 Matthews NC
" Claude E slsmn Char Cheerwine Bottling r CMR 944 Box 154
" D C mech Frank Woods Inc r1005 Central
" Delton N (Margt K) USA r211 Ashley cir
" Eliz Mrs maid h300 Alpha apt 38
" Elnora tchr PS h1221 Kohler av apt 3
" Emory D (Yvonne A) emp Douglas Aircraft h York rd

IF WE CAN'T
SAVE YOU MONEY
ON YOUR
HOUSEHOLD APPLIANCE REPAIRS
WE DON'T DESERVE YOUR BUSINESS
ACE APPLIANCE SERVICE CO.
909 S. McDOWELL TEL. FRanklin 7-1532

SUBURBAN
RULANE
GAS
CO.,
OF N.C.

- L.P. GAS
- RANGES
- WATER HEATERS
- CLOTHES DRYERS
- REFRIGERATORS
- HOME HEATING

TELEPHONE
FRanklin
5-1721
2317
THRIFT
ROAD

THE MAGIC CARPET PLANT MIX ASPHALT

ASPHALT PAVING COMPANY

Telephone EXpress 2-2341

We Specialize in Paving

Roads—Streets Driveways—Parking Areas

Distributor and Applicator

FLINTAR PAVEMENT SEALER

LAWTER
A
N
D
PRITCHARD
CO.

GENERAL
CONTRACTORS

300 N.
Clanton Road

Tel.
JAckson 3-2461

THE
VILLAGE
BLACKSMITH
SHOP

TRAILER
HITCHES
MADE

ELECTRIC
AND
ACETYLENE
WELDING

PORTABLE
WELDING

AL
BURNETT
Owner

329
Dare Drive

Tel.
FRanklin
6-8836

HOTEL CHARLOTTE
"The Carolinas' Largest and Finest Hotel"
'The Pine Room" — Charlotte's Most Popular Restaurant
BED ROOMS AND RESTAURANTS COMPLETELY AIR CONDITIONED

HERRIN BROS.
COAL & ICE CO.
QUALITY PLUS SERVICE
Fuel Oil—Coal—Ice
315 E. 36th St. Tel. EDison 2-2193

OLIVER GEORGE A (Ivey P), Painting and Decorating Contractor, To Please You Is Our Aim, Try Us 401 Lakewood av (Hoskins), Tel EDison 2-4744, h do
" Geo E h3014 N Myers
" Hazel smasher Highland Pk Mfg
" Henry barber Hoskins Barber Shop
" Ivey P Mrs clk Sherron Gro r401 Lakewood av (H)
" Jas B (Esther) emp P&NRy h112 Rowan (Tboro)
" Jas E (Dora M) h1736 Wilmore dr
" Jimmy slasher Highland Pk Mfg
" Joan B Mrs emp Douglas Aircraft r428 Bradford dr (Tboro)
" Jodie (Annie M) slsmn Arkansas Fuel Oil h 3209 Yadkin av
" Joe jan h1919 Wayt
" John (Louise G) plstr h810 S McDowell
" Johnny E USA r3209 Yadkin av
" Jos G (Sally W) tex wkr Johnston Mfg h3501 Card
" Jos H (Frances O) h1106 N Smith
" Kathryn M Mrs teletype opr Goodbody & Co h 2218 Kenmore av
" Katie K (wid Frank F) r3014 N Myers
" Keith whsemn Peerless Inc r523 N Poplar
" Kenneth L studt r3601 Providence rd
" Levi R (Mildred H) mech Frieze Engineering & Mach h228 W Park av
" Lois M (wid Harry M) slswn Ed Mellon Co h1318a Murdock rd
" Luther J (Lela S) driver Caro Del Serv h2518 Kingsbury dr
" Margt G slswn Belk's r2236 Crescent av apt 4
" Mildred H Mrs slwn Kress r228 W Park av
" Peter M (Margt W) research assoc E R Squibb & Son h3601 Providence rd
" Sally (wid Wm) r905 W Trade apt 6
" Sally W Mrs tex wkr Johnston Mfg r3501 Card
" W Donald (Joan B) installer SBT&T h428 Bradford dr (Tboro)
" Wm R (Blanche R) tchr York Rd High Sch h1813 Washington av
" Wilson (Betty) atndt Sunmit View Serv Sta h2418 Tuchaseegee rd
Ollis Ruth D Mrs egg candler A&P r4119 Eddleman rd (Tboro)
" Saml A (Ruth D) ship clk A&P h4119 Eddleman rd (Tboro)
Olmstead Gene M (Mae A) sls rep Ervin Realty h1130 Rutledge av
Olsen see also Olson and Olsson
" Chris E (Ruth F) zone mgr Chevrolet Motor Highview rd
" L Earl (Virginia B) with Southland Rebuilders h911 Woodlawn rd
" Richd A (Terry C) constn wkr r6004 Wilkinson blvd
" Robt L studt r2228 Winter
" Ted (Paula C) slsmn Young Ford r6001 Wilkinson blvd
" Virginia B Mrs corres Esso r911 Woodlawn rd
Olson Eliz H Mrs tel opr Caro Broadcasting r 3930 Winfield dr
" Geo H (Pearle B) slsmn Edwards & Broughton h2228 Winter
" Harold slsmn Wrenn Bros r RD 2
" Harold R acct Hicks & Ingle r2610 Providence rd

Wm. D. Frazier, Owner
FRAZIER SIGN COMPANY
We Specialize in Truck Lettering and Commercial Art
"Signs For Any Occasion"
SALES NEON AND PLASTIC SERVICE
CHARLOTTE, N. C.
24 Hour Answering Service
528 S. Myers Dial FRanklin 6-5176

Olsson Lave E (Gull C) h2115 Arnold dr
" M J (Eliz H) h3930 Winfield dr
" Marceleen C slswn Ivey's r RD 1 Matthews NC
" Robt W Mrs emp Belk Stores Servs h4311 Darwin cir
Olvey Jim groundmn Edwards Constn Sup r Gastonia NC
Olwell Jerome A (Beatrice W) sec-treas Wat-Des Corp h366 Ridgewood av
O'Malley Chas W (Loretta P; Time Crafters Supply Co) watch repr 112 S Tryon R107 h2502 Lola av
" Joan M studt r224 Middleton dr
" John J (Kath P) slsmn US Gypsum h1210 Lamont dr
" Robt E (Mary L) spl agt Skyland Life Ins h 224 Middleton dr
O'Meara Lottie S (wid Bill) tel opr Akers Mtr Lines h920 Fugate av
Omega Inn (Oscar M Altis) bldg hse 510 N Church
Omer Marilyn C (wid W Compton) research-make upwn Char Observer-News h200 N Laurel av apt 5A
" Thos F studt r200 N Laurel av apt 5A
One Hour Cleaners (Wm J Anderson) 325 E Trade
" Hour Martinizing (E Kay Carey C A Whitaker jr) clos clns 1607 S Boulevard
" Hour Valet clnrs 205 S Tryon branch 440 Charlottetown Mall
O'Neal see also O'Neil and O'Neill
" Anne B Mrs slswn The Stork Center r839 Woodside av
" Augusta A (Evelyn F) pkr Lance Inc h317 Rensselaer av
" Edgar N (Mildred N) emp North Caro Equip h4520 Northaven dr
" Gregory lab Jackson-Winston Container
" Hannah T Mrs ofc sec Twin States Distributing r1400a Murdock rd
" Margt E Mrs alterations Belk's r1500 Allen
" Phillip W (Hannah T) carrier PO h1400a Murdock rd
" Relmond O (Margt E) kntr Cole Mfg h1500 Allen
" Timothy R (Anne B) servmn Char Cigar & Candy h839 Woodside av
" Virginia J Mrs slswn Royal McBee Corp h1209 Spruce
" Wm B (Helen R; Hillcrest Manor Rest Home) h2435 Sharon rd
O'Neil E Hayden (Beth W) slsmn Kaiser Aluminun & Chem Sls h2126 Sagamore rd
" Eliz S (wid M Geo) real estate 2350 Croydan rd h do
" Mary E studt r2350 Croydon rd
O'Neill Jos G (Martha S) asst v-pres Cameron-Brown Co h1208 Greenwood Cliff
" Jos G jr studt r1208 Greenwood Cliff
" Patricia studt r1208 Greenwood Cliff
Onimious Wilson emp E J Feeley Co r RD 11 Box 655
Open Kitchen The (Stephen & Speros Kokenes) restr 1318 W Morehead
Operating & Maintenance Specialties John E Schott mgr lighting equip mfrs bsmt 300 W 3d

OPERATIVE PLASTERERS AND CEMENT MASONS INTERNATIONAL ASSOCIATION LOCAL NO 477
SAM KENDELL, Business Manager
1621 Statesville av
Telephone FRanklin 6-2228

Oppenheim Amelia (wid Samie) r1226 Canterbury rd
" Barbara A (wid Herman) h811 Bromley rd
" Jas J div sls mgr The Pure Oil Co h1226 Canterbury rd
" Peter studt r1226 Canterbury rd
O'Quinn Carol J clk J P Stevens & Co r2720 Carol av
" Cornelius acct Frigidaire Sls h2228 Wensley dr
" Gerrel E (Billie J) sls rep Char Pipe & Fndry h1421 Drexel pl
Orange Ernestine H Mrs bridal consultant Montaldo's r2421 Vale av apt A3
" Lotis M (Earnestine H) dir United Ins Co of Am h2421 Vail av apt A3
Orbison Allen P (Thelma S) fnshr Highland Park Mfg h3020 Yadkin av
" Sarah K Mrs opr SBT&T r119 S Torrance
" Thelma S Mrs insp Highland Park Mfg r3020 Yadkin av
Orchid Shop (Mrs Mildred F Biberstein) florist 427 Beaumont av
Order of Railroad Telegraphers of Southern Railway System Thos W Watson genl chairmn 102 W Trade R1213
Orders Margt R Mrs clk Martin's h815 S Davidson apt 10
O'Rear Gloria studt r941 Oaklawn av
" Vance (Thelma) clk Firestone h941 Oaklawn
" Vance jr stockmn Belk's r941 Oaklawn av
Orel Bernard A (Bernice) slsmn Swift & Co h 3219 Cambridge rd
Orenstein Mary (wid Harry) r1135 Linda la
Oriental Restaurant The (Wing K Wu Hon Toms Jas Eng Lee Wee Pen) 126 W Trade
Orifice Sal (Paula S) lab h2634 Royston rd

ORKIN EXTERMINATING CO INC
T M GUNN, District Supervisor
WM I BEAM, Branch Manager
ENTOMOLOGISTS
522 S College
Telephone FRanklin 6-4455

Ormand see also Ormond
" Azelene Mrs tchr Tuckaseegee Sch r4212 Thrift rd (Tboro)
" B Eliz nurse's aide Presby Hosp h220 Goft (H)
" Geraldine ofc sec City Health Dept h712 Louise av apt 303
" Pearl T (wid John O) h720 Lamar av
" Rita P clk Atlantic Refining r720 Lamar av
" Robt J (Azelene) tchr W Mechlenburg Hi Sch h4212 Thrift rd (Tboro)
" Walter L jr (Edna C) slsmn C & S Furn h 1339 Pinecrest av
Ormesher Frank L (Frances M) eng Western Waterproofing h416 Berkshire rd
Orme Jack E (Barbara H) slsmn Maiden Form h 1051 Dresden dr W
Ormond see also Ormand
" Jack E card puller Biggers Bros h439 Berkshire rd
" Wm R Rev (Ruth S) pastor Morris Field Methodist Church h106 Stonewall Jackson Homes
Ormsby Ann C Mrs (Whie Cap Nursing Center) r1362 Drexel pl
" Thos S (Ann C; White Cap Nursing Center) tech Radio Telev & Appliance h1362 Drexel pl
Ornamental Concrete Products (Mrs Clara B Wingate) 2932 Old Steele Creek rd
" Concrete Works (C Leon Liles) 2424 Wilkinson blvd
" Stone Co Inc Edwin E McCanless pres Mrs Kath T McCanless v-pres W Fred McCanless jr sec-treas 2336 S Boulevard
Orndoff Dorothy B Mrs insp Allied Artists Sou Distributing h3526 N Tryon
" Harry E (Eliz L) sls rep Jessop Steel Co h 2926 Westfield rd
O'Rourke John J (Virginia W) h2168 Colony rd
Orr Adolphus (Flonnie C; Orr Construction Co) r RD 3
" Alonzo (Betty M) h4927 Hickory Grove rd
" Amrite W (Eunice M) emp Barnhardt Mfg h 4929 Hickory Grove rd
" Angee (Hilda M; Orr Construction Co) r RD 3
" Bertha C Mrs produtcinn Caro Foods r1716 S Boulevard
" Beth sec Dr Robt H Watson r RD 10 Box 463A
" Bryce O furn rms 1424 E 7th h do
" Chas H (Florence) wtcmn Industrial Dyeing h2321 Shenandoah av
" Chas V (Thelma T) mch opr Lance Inc h2421 Pinkney av
" Construction Co (Adolphus and Angee Orr) bldg contr 316 S Independence blvd
" David L slsmn Henry Walke Co r4400 Idlewood rd
" David R h2932 Sharon Amity rd
" Dolphus grading contr h310 Independence blvd S
" Dorothy J (wid Thos J; T J Orr Surveyors) h3025 Selwyn av
" Earl M (Mary B) h319 Seldon dr
" Ella A (wid Wash) h1513 Pharr
" Elmer O (Idean H) h423 N Summit av
" Emma N h3437 Silas av
" Eug R mech Lance Inc h3437 Silas av
" Eugenia L (wid John S) r1400 Scott ct
" Eunice M Mrs emp Methodist Home r4929 Hickory Grove rd
" Eva P (wid Harry M) bkpr Am Fidelity & Casualty h2815 Eastway dr
" Frank h1933 Allen
" Frank W (Kate H; Orr Osborne & Hubbard) h820 Berkeley av
" Franklin H (Dollie C) serv mgr E P Nisbet & Co h1524 Briarcreek rd
" Fred O (Fannie E) ship clk Barnhardt Mfg r 2021 Grier av
" Garvis E slsmn Ira L Griffin & Sons r RD 6 Box 799DS
" Harriet H tchr Dilworth Elem Sch r831 E Morehead
" Harry A (Alice) systems eng J P Stevens & Co r Greenville SC

WEST SIDE AMOCO SERVICE
WE BUY AND SELL USED CARS
ROAD SERVICE
OWEN C. LEVINER, Manager
3250 ROZZELLS FERRY RD. TEL. FRanklin 7-9387
AMOCO

Thies Realty and Mortgage Co.

Wachovia Bank Bldg. **Telephone EDison 2-7721**

ORR
" Harry T night mach opr Presby Hosp r1424 E 7th
" Henry (Georgia J) farmer h4901 Hickory Grove rd
" Henry H (Marianna D) mgr appliance sales & promotion Duke Power Co h2241 Sanford la
" Hiram M jr (Bleeka G; K-M-V Store) h1544 Pinecrest av
" Howard J (Mary S) slsmn J R Wood & Co h 2004 Charlotte dr
" J C (Rena) electn R H Bouligny Inc r Box 123 Indian Trail NC
" J Calvin (Janie B) mach Genl Automatic Sprinkler h1314a Murdock rd
" J Harvey (Mildred B) dist mgr Koppers Co Inc h1112 Coddington pl
" J Lawrence (Margt M) southern agt Whitin Machine Works h217 Huntley pl
" Jas A (Bertha C) r1716 S Boulevard
" Jas L (Marion C; Orr Motor Co) h3016 Manor rd
" Jas R (Dorothy) driver H L Bowers Co h1333a Horne dr
" Janie B Mrs nurse 1314a Murdock rd r do
" Jerrie ofc sec Hadley Peoples Mfg r Charlotte dr
" Joann H Mrs cash Char Finance
" Joe S (Myrtle H) clk Chev Mtr r Indian Trail NC
" John (Wilma K) jan Plaza Rd Sch h4921 Hickory Grove rd
ORR JOHN H (Carrol T), Mgr Insurance Dept Thies Realty & Mortgage Co, 904 Wachovia Bank Bldg 129 W Trade, Tel EDison 2-7721, h1500 Rama rd, Tel EMerson 6-2122
" Jos M (Marie P) jan Robinson Church h4551 Hickory Grove rd
" K R driver Char City Coach Lines r RD 4 Matthews NC
" Kenneth B studt r820 Berkley av
" Kenneth R (Sue) uphol Shaw Mfg r RD 1 Box 555
" Kirmet hlpr Char Carpet Serv
" Laura (wid Jos B) h4609 Hickory Grove rd
" Laurie E Mrs (Orr Motor Co) h1835 Thomas
" Lawrence O (Annie B) h4915 Hickory Grove rd
" Lizzie L (wid Adolphus) h1009 Oaklawn av
" Louie D driver Yellow Cab h2220 Roslyn av
" Louise Mrs (Rodman's Cafe) r1500 Oliver
" Louise E asst sec Char Liberty Mut Ins h3432 Silas av
" Macie P Mrs maid Methodist Home r4551 Hickory Grove rd
" Madeline h1941 E 8th
" Major (Bessie C) h304 S Alexander
" Marie K Mrs maid Vets Recreation Center h 1017a Reading
" Marjorie C studt r1500 Rama rd
" Mildred B Mrs tchr Hunter Kindergarten r1112 Caddington pl
" Mittie B (wid Nathan J) h506 Hermitage ct
ORR MOTOR CO (Since 1930; Paul C and James L Orr, Mrs Laurie E Orr), Dependable Buick, Pontiac and Chevrolet Service, Authorized Duco Refinishing Station 820-22 E 4th, Tels EDison 2-1164 and FRanklin 7-3459 (See Yellow Page 22)
" Olive M (wid Jos L) h1129 Catawba av
" Osborne & Hubbard (Frank W Orr Wallace S Osborne R Carl Hubbard) lwyrs 212 S Tryon R511
" Paul C (Laurie E; Orr Motor Co) h1835 Thomas av
ORR PAUL C (Laurie E; Orr Motor Co), 820-22 E 4th, Tel EDison 2-1164, h1835 Thomas av, Tel FRanklin 6-4364
" Richd E (Jacqueline P) ofc mgr Orr Mtr h 1400 E Ivey dr
" Saml (Mattie M) tex wkr Barnhardt Mfg h4549 Hickory Grove rd
" Sarah A (wid Wm) r2220 Roslyn av
" Stacy B carrier PO h915 W Trade apt 4
" Sudie D (wid Henry J) h831 Polk
" Susie H (wid Nathl A) asst sec Martin Cannon Family Foundations h1215 Morningside dr apt 1
" T J Mrs (T J Orr Surveyors)
" T J jr (Lillian B) slsmn Char Distributing h1708 Grace
" T J Surveyors (Mrs Dorothy J Orr) 301 S College R300
" Teretha A Mrs cook SBT&T h604 Remount rd
" Thelma T Mrs mach opr Lance Inc r2421 Pinckney av
" Thos J (Eliz T) oiler Highland Pk Mfg h1015 Charles av
" Victor H (Ruth D) v-pres-genl supt Garrison & Hopkins Co Inc r Backcreek rd RD 10

ORR
" Walter B (Dovie W) wndr Jones Elec Repr h2413 Pinckney av
" Ward W (Annadelle J) acct 2301 Kenmore av h do
" Wm K (Peggy B) mach Genl Automatic Sprinkler h1129 N Alexander
" Wm D lab Stein-Hall & Co
" Willie (Louise; Rodman's Cafe) h1500 Oliver
Orren Geneva L mach opr Whitehead Engineering r Matthews NC
" Homer A (Anne A) treas Household Distributors and Southern Friction Materials Co h2414 Arnold dr
" Mary E nurse Char Mem Hosp r Belmont NC
Orth Wm C (Jan W) chem Duke Pwr h4400 Murray Hill rd
Ortiz Meraldo A (Barbara M) clk Park-N-Shop h2437 Newberry rd
Orvin Argel E Mrs clk Ry Sup r161 Eaton rd
" Court Restaurant (Nick J Ulahas) 307 N Graham
" Harry L (Argel E) mach Douglas Aircraft h161 Eaton rd
ORVIN MOTOR COURT, J H House Mgr, 110 Modern Rooms With Tile Bath, The Key to Convenience at 307 N Graham, Tel EDison 2-4112 (See Yellow Page 99)
O'Ryan & Batchelder Inc W H Wood mgr adv 505-07 E Trade
Osbey Sallie (wid Frank) h117 Skyland av
Osborn see also Osborne
" Arth (Mary) lab Mason Barber Constn h416 Heflin
" Claude D (Virginia W) pntr h2633 W Trade
" Richd W (Jane M) trav slsmn h1519 Kenilworth av
" Zelma C (wid Harry) h1027 E Morehead apt 3
Osborne Ailene Mrs ofc sec Home Credit r Stanfield NC
" Alberta (wid Saml) maid h943a Oaklawn av
" Alex emp Cardell Powell h317 Orange
" Alma Mrs counterwn Gay Laundry & Cleaners r291 McRae
" Ben orderly Preby Hosp r519 S Morrow
" Bill (Lois O) slsmn Coca-Cola h4642 Kipling dr
" Billy C shop wkr Mtl Fabricators r Pineville NC
" C A Realty Co (Cleveland A Osborne) 4017 Tuckaseegee rd
" Carrie maid Natl Bellas Hess r2364 Acorn dr
" Carrie J hlpr A&P r320 N Linwood av (H)
" Cazle studt r219a Mill rd
" Chas L (Genevieve E; Osborne's Motel; Pines Trailer Park) h5283 N Tryon
" Chas L mgr Pines Trailer Park r RD 10
" Clarence E (Zella) pntr Ervin Constn r RD 7 Box 778 E
" Cleveland A (Fannie; C A Osborne Realty Co) h3732 Thrift rd
" Clyde (Rosa) mach opr R H Bouligny Inc r PO Box 51 Pineville NC
" Clyde C (Gerri W) correspondent Radiator Specialty h1319b Murdock
" Clyde K reporter Char Observer News r Hickory Grove rd
" David B slsmn h317 Poindexter dr
" David L (Joyce C) mach opr Piedmont Carton r823 Seigle av apt 313
" Dora H (wid Wm) r1214 Harrill
" E Minnie (wid Edw C) h49 N Church apt 202
" Earl O (Joyce H) prntr Piedmont Carton h907 E 15th
" Earl W (Billie M) asst disa mgr Intnatl Harvester r5401 Twin la
" Earline S Mrs btry flr Highland Pk Mfg r219 Lakewood av (H)
" Edgar E (Barbara D) driver Thurston Mtr Lines h2415 N Poplar
" Edgar H atndt H L Smith Esso Servicenter r Matthews NC
" Edw atndt Jim's Amoco Serv r2701 Hillside dr
" Edw D (Ruby M) fxr Highland Park Mfg h3050 N Alexander
" Emma M Mrs smstrs Domestic Lndry h1114 E 18th apt 4
" Eug hlpr Char Fixture r510½ E Trade apt 2
" Eug F (Mona M) business mgr Courtesy Mtrs h352 Webster pl
" Eug J (Geraldine B) slsmn Kay Distributing h517 Atherton
" Evan J (Peggy) emp Douglas Aircraft h1815 Wensley dr
" Fannie Mrs wndr Industrial Dyeing r3732 Thrift rd (Tboro)
" Flo-Roy sec-treas Builders Building Inc h1320 Lafayette av
" Forrest G (Mildred) formn Uniform Rental Service h1004 Westway dr (Tboro)

HUNEYCUTT BROS. SAND & GRAVEL CO.

SAND — PIT GRAVEL
CRUSHED STONE — TOPSOIL
2 WAY RADIO EQUIPPED TRUCKS
TELS. EDison 4-5751, FRanklin 5-7663
2417 LABURNUM AVE.

OSBORNE
" Francis B adv slsmn SBT&T r Pinehurst NC
" Frances M Mrs h1916 Parson
" Frank jr USAF r2810 Temple la
" Frank J (Daisy C; Osborne's Service Stations) clk PO h3810 Temvle la
" Fred S photog Delmar Studio h1920 Euclid av apt 2
" Genevieve Mrs (Osborne's Motel) r5601 N Tryon
" Geo appr S&S Laby r RD 11 Box 219A
" Geo slsmn Singer Sewing r128 Gregg
" Geo L (Marie B) slsmn Farmers' Dairy r RD 2 Box 31 Huntersville C
" Geraldine B Mrs emp Belvedere Hosiery r517 Atherton
" Guy L frame bldr Am Bedding & Furn r RD 3
" Helen E clk Pub Library r RD 3 Matthews NC
" Howard hlpr Atlantic Marble & Tile r712 Walker la
" Hugh W (Earline S) hd filler Highland Pk Mfg h219 Lakewood av (H)
" Jas H h rear 4232 Pineville rd
" Jesse (Bessie H) driver Union Whse h430a Lomax la
" John L (Thelma M) city fire fighter h1505 Winston av
" Josephine B Mrs clk Capitol Mdse r524 E Worthington av
" Joyce D prsr Am Dry Cln r907 E 15th
" Kelley F (Mary J) sls mgr Sou Watch Sup h1142 Seneca pl
" Lacy winder Highland Pk Mfg
" Latney W (Martha M) carrier PO h3600 Eastway dr
" Lawrence M acct Arthur Anderson & Co r2431 Vail av
" Lonnie (Maxine) lab h608 Plum
" Louise G Mrs wrapper Griffin Pie r701 Brookhill rd
" Luther porter Presby Hosp r515 S Morrow
" Mae B (wid Jim) maid h219a Mill rd
" Marcus M (Jessie H) h515 Belmont av
" Marie Mrs ofc sec E J Smith & Sons r Huntersville NC
" Marie T (wid Adlai) r2085 Hopedale
" Martha M Mrs tchr Huntersville Jr Hi Sch r 3600 Eastway dr
" Mary E clk Sears r515 Belmont av
" Mary H cashier Ivey's r210 Rowan
" Mattie cook Fairview Sch r519 Carmel
" Mona M Mrs opr Celanese Corp r342 Webster pl
" Murray jr parts mgr Southland Rebuilders r Fort Mill SC
" Nancy O Mrs ofc sec Kelly Girls h1401 Rutledge
" Nazalyn emp Lucielle's r219a Mill rd
" Ora L Mrs h510½ E Trade apt 2
" Otis G whsemn Cunningham Whol r Huntersville NC
" Pearl F (wid Jas L) r3426 Eastway dr
" Peggy Mrs clk Edgcomb Steel r Locust NC
" Philip (Carrie) mach opr Caro Pad & Paper r2364a Horne dr
" Ralph (Oralee T) mech Lacy's Alignment Serv r133 7E 4th
" Raymond E (Louise G) roofer Stewart & Ramseur h701 Brookhill rd
" Ren r414 N College
" Rennie Mrs r1010 Spring
" Richd hlpr Interstate Granite r810 Oaklawn av
" Richd A driver City Eng & Street Dept r515 Belmont av
" Robt D (Martha W) mech Westside Amoco Serv h2717 Zebulon av

ROGERS BARBECUE

CATERERS
"Catering to Parties A Specialty"
115 S. Mint St. Tel. EDison 3-8639

Thomas Cadillac-Olds-mobile Inc.

CADILLAC OLDSMOBILE
Sales and Service
214-220 N. CHURCH
PHONES
Service EDison 2-7159
Sales EDison 4-4656
Parts FRanklin 6-4429
Used Cars 422 W. 5th
PHONES EDison 2-2183 and FRanklin 5-1253

KALE—LAWING COMPANY

"Serving the Carolinas For Over 35 Years"
OFFICE OUTFITTERS
COMMERCIAL STATIONERS
PRINTERS
SCHOOL SUPPLIES
We Sell Art Metal STEEL OFFICE EQUIPMENT
217 S. TRYON ST.
Phone FRanklin 7-2641

F.H.A. **LOANS** — AUTO
FIRST MORTGAGE

CITY SAVINGS BANK
120 E. Third St. Tel. FRanklin 5-4441
Savings and Checking Accounts

BE

MODERN

Live Better

Electrically

- For Comfort
- For Convenience
- For Economy

DUKE POWER COMPANY

Serving the Piedmont Carolinas

CAROLINA CONCRETE PIPE

(Division of AMERICAN-MARIETTA CO.)

Machine-Made Process Plain and Reinforced Sizes 4 to 72 Inches

★

PHONES EDison 2-8874 and EDison 4-9250

Office and Plant 3701 N. Graham P. O. Box 10004

AMERICAN COMMERCIAL Bank

FEDERAL DEPOSIT INSURANCE CORPORATION $10,000 MAXIMUM INSURANCE FOR EACH DEPOSITOR MEMBER

ASK THOSE WE SERVE

CITY CHEVROLET CO.

Sales and Service

710 S. Tryon St. Phone EDison 2-7151

OSBORNE
" Robt L mtcemn A&P h712 Louise av apt 106
" Robt V (Kath W) br mgr Carolina Tractor & Equipment Co h1435 Ferncliff rd
" Roceita r1440 Orvis
" Rosa P Mrs nurse asst Char Mem Hosp r Pineville NC
" Ruby M Mrs magaziner flr Highland Park Mfg r3050 N Alexander
" Sylvester (Ella J) USA r1200 Person apt 209
" Tommy M (Janet P) mach opr Terrell Mach r3501 West Boulevard
" Velma E clk Kress' r Box 237 Pineville NC
" Velma T Mrs r2421 Pinckney av
" W Beeche (Beulah H) formn Duke Pwr h724 Lexington av
" W Terry interstate sec The Interstate Committee of the YMCA of the Carolinas h1230 Chandler pl
" Wallace J (Mabel R) acct Caro Mtr Club h3718 Manchester dr
" Wallace S (Virginia C; Orr Osborne & Hubbard) h4400 Applegate rd
" Welton (Katherine E; Osborne's Beauty Salon) h4121 Thrift rd (Tboro)
" Wm E (Dee) formn Sealtest Foods r RD 11 Box 148
" Wm E (Helen) mech Buensod-Stacey r RD 6 Box 606-H5
" Wm H (Grace Lee) servicemn City Water Dept r4234 Pineville rd
" Wm H jr (Margt J) slsmn Machinery & Supps h5525 Slaton rd
" Woodrow W (Alice M) driver Concrete Sup h 1734 Burgin
" Zella Mrs clk Fredrickson Mtr Exp r RD 7 Box 778 E
Osborne's Beauty Salon (Welton Osborne) 1012 Kings dr
" Motel (Chas L and Mrs Genevieve E Osborne) tourist ct 5303 N Tryon
" Service Station (Frank J Osborne) gas sta 131 S Graham
Osbrooks Hoyt (Emma) lab Abernethy Lbr h Windy Hill rd
Oscar Isabel B (wid Stephen A) h1311 E Morehead apt 3
Oscar's Sandwich Shop (Rudolph Harris) restr 120 N McDowell
Osgoodby L Jack (Evelyn H) mgr The Heart of Charlotte Restaurant h1801 Camp Green av
O'Shaughnessy John J (Marrion P) mgr Kiser Aluminum Chem Sls h4218 Chelmsford rd
O'Shields Arth F wldr Brown Equip & Mfg r Box 425 Paw Creek NC
" Arth J (Maude L) carder Johnston Mfg h205 S Ramsey (H)
" Berry R (Agnes J) slsmn h1625 Independence blvd NE
" Berry R jr (Collen) USA h3215 Dunaire dr
" Collen V Mrs teller First Union Natl Bk r3215 Dunaire dr
" Leonard planning Whitin Mack Wks r PO Box 425 Paw Creek NC
" Lewis h318 Honeywood av (H)
Osiecki Mary A Mrs v-pres-treas International Timing Assn r1015 Lexington av
" Robt S (Mary A) pres-sec International Timing Assn h1015 Lexington av
Osmalov Dorothy R Mrs v-pres Youth Town Inc r1789 Sterling rd
" Hyman (Dorothy R) pres Youth Town Inc h 1789 Sterling rd

W. H. GAITHER & CO., INC.

CONSULTANTS AND INSURANCE BROKERS

RETIREMENT PLANS — GROUP INSURANCE
LIFE AND GENERAL INSURANCE

220 W. 4th ST. TEL. FRanklin 6-7575

Osmer Helen F slswn Ivey's r1641 Eastway dr
" Kenneth S (Helen T) emp Cardinal Realty Enterprises h1641 Eastway dr
Osteen John F (Sarah) mgr US Electrical Motors h5028 Furman pl
Osterhoudt Lawrence J (Anne W) eng Atlantic Refining h2200 Crescent av
Osterhout Burdell S jr (Martha L) eng W K Dickson & Co h5400 Murrayhill rd
" Martha L Mrs beauty opr Ivey's r5400 Murrayhill rd
Osterlund Howard C (Juanita G) ofc mgr Natl Gypsum h234 Elmhurst rd
Osthoff Arth (Carrie B) h2133 Thurmond pl
" Carrie B Mrs waitress Charcoal Steak House r2133 Thurmond pl
Ostrom E T (Emma H) pntr 2225 Carmine h do
Ostwalt Donald M stock picker Chev Mtr r RD 3 Box 287 Statesville NC
" Farrell W (Ruby R; Ostwalt Gulf Service) h716 DeWolfe
" Gulf Service (Farrel W Ostwalt) gas sta 102 N Graham
" Jane h515 N Church apt 302
" Lois T Mrs ofc sec Joseph C Travis r1739 Amherst pl
" Male slswn Belk's r305 Lillington av
" Ralph B Rev (Lois T) h1739 Amherst pl
" Selma J dietn Alexander Home r1252 E Boulevard
Oswalt Adeline Mrs dir Myers Park Presby Ch Week Day Sch r Davidson NC
Otey Kirkwood (Mary L) dist mgr Ohio Brass h5226 Murrayhill rd
Otis Elevator Co James M Shinn mgr 112 S Tryon R807
Ott Ann M teletype opr J P Stevens & Co r316 10th
" Curtis I (Velma W) trucking 531 W Cama h do
" Donald P (Mary J) serv mgr Hotpoint Co h 1129 Sewickby dr
" Fred C (Gracie E) h1313 Downs av
" Gracie E Mrs clk Raylass Dept Store r1313 Downs av
" Hampton F jr rodmn City Eng & Streets Dept r1928 Cliffwood pl
" Herbert (Hester W) emp Duke Pwr h716 Woodruff pl
" Hester W Mrs emp Allison-Erwin r716 Woodruff pl
" Jas W (Jimmie M) sectionmn Johnson Mfg h215 S Ramsey (H)
" Kenneth W (Frances T) slsmn Sherwin-Williams h1718b Fleetwood rd
" Margie B Mrs h120 Karendale av
" Richd C mldr Associated Engineering r531 W Cama
Otten Harry J (Kathryn H) ofc mgr Harris Super Mkts r Derita NC
" John A (Clinton P) supvr Associated Transport h3148 Fairfax dr
" Kathryn H Mrs clk Presby Hosp r Box 95 Derita NC
Otterbourg Edna M tchr Eastway Jr High Sch r 2100 Crescent av
" Helen M Mrs nurse Mercy Hosp r1019 Eaton rd
" Kate W (wid Marion A) h2100 Randolph rd
" Louis W (Helen M) creditmn Esso h1019 Eaton rd
" Margt A sten SBT&T r2100 Crescent av
Ottley John K III (Prilla G) copy rdr Char Observer-News h1819 Tamworth dr
Ottmann Barrington D (Eliz N) credit mgr Hajoca Corp h2512 McClintock rd apt 1
Otto Ray E (Susiegray T; Andrews Service Limited) h130 Manning dr
Otts John C jr (Lou S) asst supt City Bd Educ h3239 Foxcroft rd
Oulen Thos H (Nan S) slsmn Jim English Auto Sls r1107 Dresden dr
Our Cleaners & Laundry (David W Allen) 1806 N Graham
" Lady of Assumption Catholic Church Rev Lawrence J Hill pastor 2105 Shenandoah
" Lady of Assumption Catholic School Sisters of Mercy in chge 2105 Shenandoah av
" Lady of Consolation Catholic Church Rev Chas J Gable pastor 2301 Statesville av
" Lady of Consolation School The Oblate Sisters of Providence 2301 Statesville av
" Lady of Perpetual Help Mission Redemptorist Fathers Inc of NC in chge 1015 Fairfield
Ours David S (Jeanne W) emp Celanese Corp of Am h4831 Park rd
Ousley Lloyd G (Anne I; Shelby Poultry) h521 Iverson way
" Wm K (Phalva C) eng Liberty Mut Ins h5715 Wedgewood rd
Outen Billie G Mrs insp Nebel Knitting r344 Richland dr
" Brutus W (Maynelle J) formn Jack's Cookie h RD 4 Matthews NC

OUTEN
" Carl C (Evelyn A) clk Westinghse r1028 Watts dr
" Chas W (Eliz) clk Duke Pwr r RD 4 Box 355 Matthews NC
" Connie G Mrs cafeteria mgr Am Coml Bank r 1644 Morningside dr
" Cornell P Mrs mach opr Whitehead Engineering r Matthews NC
" Curtis L (Billie G) driver Char City Coach Lines h344 Richland dr
" Edwin S (Hilda H) rep Bache & Co h3356 Country Club dr
" Eula F Mrs nurse Char Mem Hosp r Matthews NC
" Evelyn A Mrs clk Am Bankers Ins r1028 Watts dr
" Gladys R Mrs ofc sec Supreme Forest Woodman Cir r2016 Barringer dr
" Hilda H Mrs bkpr Caro Concrete Pipe r3356 Country Club dr
" Inis L Mrs clk E J Smith & Sons r Matthews NC
" J Dan (Verdia B) agt Char Liberty Mut Ins h 4333 Rebecca av
" Jas (Mattie L) lab Janes Esso h716 N Myers apt 2
" Jesse H (Connie G) slsmn Gilmer-Moore h1644 Morningside dr
" Joel T (Ruby I) clk Thermoid Co h2601 Laburnum av
" John H (Dorothy R) mech Clamson's Auto Radiator & Glass Repr Serv h104 W Park av
" Lloyd E (Ruth K) coml agt Clinchfield RR h 1726 Chestnut
" Max W (Gladys R) agt Home Beneficial Life Ins h2016 Barringer dr
" Nannie S Mrs supvr SBT&T r1107 Dresden dr W
" Ruby J Mrs med sec Presby Hosp r2601 Laburnum av
" S D clk Helms Mtr Exp r RD 7 Monroe NC
" Thelma G Mrs bndr Caro Ruling & Binding r Monroe NC
" Thos H (Nannie S) slsmn Andy Foppe Automobiles h1107 Dresden dr W
" Vera B (wid Wm E) h2219 Croydon rd apt 7
" W F (wid Wm F) h320 E Park av apt 1
" Wm R (June H) adj Fidelity & Casualty h3901 Miriam dr
Outing Geo O (Margt L) oven loader Colonial Stores h820 Rosetta
" Isiah whsemn Hood Chem r2616 Celia av
" Jas B (Mary) emp Sou Asbestos h2620 Celia
" Margt L Mrs emp Alexander Homes r820 Rosetta
" Press driver Moretz Coal h2616 Celia av
Outland Howard B repr Frigidaire Sls r844 Nash
Outlaw Ann H Mrs r820 Mt Vernon av
" Brenda S clk Presby Hosp h2125 E 5th apt 4
" Clifton O (Sally B) wtchmn Myers Pk Country Club h1702 Camden rd
" Elin H (Doreen) emp Precision Gear h2917 Washburn av
" Harvey mach Ramsey Southeast Corp r1604 N Allen
" Homer textile Highland Park Mfg r722 Parkwood
" Salley B Mrs waitress Peter Pan Dairy Bar Grill r1702 Camden rd
" Wm R jr (Sybil) clk Esso r Whippoorwill dr RD 3 Box 419R9
Outlet Store (Ray E Beck) clo 241 E Trade
Outwater Theo W (Elsie F) slsmn Revere Copper & Brass h2348 Sharon rd
Outz Lora M Mrs slswn Hawthorne Pharmacy r3725 Thriff rd (Tboro)
" Mickey driver Kisers Garage & Wrecker Serv r Paw Creek NC
" Roy P (Lora M) slsmn Don Allen Chevrolet h3725 Thrift rd (Tboro)
Over Forty Club Inc Mrs Ethel H Sloop pres E G Young v-pres A F Dancy sec-treas 1026½ N Tryon
Overby Gayle L (Patricia) studt Pfeiffer College h1625 Wilmore dr
" Geo W (Ellene) driver Johnson Mtr Lines h 3716 The Plaza
" Martha A ofc-sec Parks-Cramer r4059 Hiddenbrook dr
" Mary S ofc sec Natl Screen Serv r4059 Hiddenbrook dr
" Patricia Mrs dir Christian Education Calvary Methodist Ch r1625 Wilmore dr
" Willie B Mrs h4059 Hiddenbrook dr
Overcarsh Albert H (Dorothy T) clk Duke Pwr h812 E Kingston av
" Anne S (wid W Harvey) clk Mercy Hosp h2010 Dartmouth pl

Pittsburgh Plate Glass Co.

"PITTSBURGH PAINTS — SMOOTH AS GLASS"

GLASS FOR EVERY PURPOSE

WALLHIDE — FLORHIDE
WATERSPAR — SUNPROOF PAINTS

201 E. 6th, cor. N. College

Phone EDison 3-6624

WBT
DIAL 1110

WBTV
CHANNEL 3

OVERCARSH BRYAN J JR (Mildred H), Asst Treas-Mgr Park, Road Office American Commercial Bank, 1531 Woodlawn rd, Tel JAckson 3-5762, h CMR 523 Vernedale rd, Tel KEystone 7-4208
" Calvin S (Betty W) slsmn Sou States Lbr h 839 Fairbanks rd
" Chas B studt r254 Hillside av
" Phyllis H clk Southeastern Factors r812 E Kingston av
" Walter C (Hasselline L) h254 Hillside av
" Walter C jr designer 254 Hillside av r do
Overcash A H formn Parks-Cramer r2631 Kendrick av
" Annie M (wid Calvin J) h2341 The Plaza
" Betty K (wid Geo) emp Delmar Studio h2523 Duncan av apt B
" C M h420 E 18th
" Carrie H Mrs slswn Beck's r639 Melbourne ct
" Chas E sht mtl wkr Parks-Cramer r Concord NC
" Clarence C (Nina E) landscaper h2236 Purser dr
" Doris C Mrs sten Daughtry Sht Mtl r Mooresville NC
" E V assoc Kirk Cousart & Assocs r RD 2 Box 595D
" Earl B dept mgr North State Lndry r2961 Dogwood av
" Edw B (Ann C) plumber h1616 Shamrock dr
" Eliz E sten B O Vannort Engs r2961 Dogwood
" Eunice S Mrs nurses aide Presby Hosp r2004 Camp Greene
" Faye W tchr Kings Business College h1815 Kenilworth av
" Florence Mrs waitress Airport Restr r2309 Kingsbury dr
" Floyd R (Betty R; Overcash Plumbing) h605 Franklin av
" Frank r2961 Dogwood av
" Frank J driver Crawford Sprinkler r2601 Kendrick av
" Fred J (Louise B) slsmn White Mtr h801 Seldon dr
" Harry J (Helen D) mgr County Animal Shelter r RD 9 Box 436
" Hattie A (wid Rufus B) h2961 Dogwood av
" Henderson (Nora L) formn City Eng & Street Dept h628 Jackson av
" Herbert E (Jessie J) mgr Myers Auto Serv h1931 Wilmore dr
" Herman A (Bonnie; Corne's Service Store) r RD 11
" Heywood (Margt S) plmb 2328 Hickory la h do
" J N wldr Chas Equip r RD 4 Kannapolis NC
" Jackson C (Eunice S) sht mtl wkr The Shuman Co h2004 Camp Greene
" Jas (Mary D) dept mgr Ryder Truck Rental h 5117 Park rd
" Jas C (Ann) asst v-pres J A Jones Construction Co r RD 11 Box 579
" Jas L formn Blythe & Isenhour r RD 11
" Jas R agt Met Life r Lancaster SC
" Jessie J Mrs seamer Nebel Knitting r1931 Wilmore dr
" Joe D (Jeanette S) estimator Blythe & Isenhour h220 S Torrence
" John M (Helen H) distr Swinson Food Products r757 Denning pl
" John P (Florence) slsmn Am Bakeries h2309 Kingsbury dr
" Lee W (Mary) plant mgr Grinnell Co r 2618 Kendrick av
" Lloyd W (Anne C) credit supvr Yellow Mfg Acceptance h5211 Baker dr
" Louise B Mrs clk Kress r801 Seldon dr
" Louise R smstrs Presby Hosp h1611½ E 4th apt A
" M Pauline r628 Jackson av
" Mack R county police r Matthews NC
" Marvin B (Ruth S) bldg contr 2510 Chesterfield av h do
" Morris H emp Natl Welders Sap r RD 2 Box 1410
" Nell waitress Hoot Mon Restr r Torrence NC
" Nell M Mrs sec Industrial Vending Mach r 3517 Sudbury rd
" O G (Willie) city police r RD 11 Box 200
" Parks H supt Blythe & Isenhour r RD 11
" Patk winder Jones Elec Repr r Morrisville NC
" Paul W masseur YMCA r2961 Dogwood av
" R B driver Char City Coach Lines r5319 Twin Lane dr
" Reece A (Louise D) stockmn Ford Mtr h2437 Remount rd
" Reece A jr (Chris L) supvr Home Finance Group h426 Webster pl
" Roy E (Nell M) mach Barnhardt Mfg h3517 Sudbury rd
" Tommy (Mary) pntr Ervin Construction r Mooresville NC

OVERCASH
" Virginia Mrs typ Westinghse r Kannapolis NC
" Walter L jr (Carrie H) slsmn Char Engraving h639 Melbourne ct
" Wm O plant supt Carriker Poultry r RD 2 Box 522 Concord NC
Overhead Door Co (Harry L Nathanson) 3420 Park rd
Overhultz Wm R asst to genl mgr Ivey's r900 Stanfield dr
Overland Transportation Co John M McNeill mgr N Graham
Overman Chas E (Nancy A) rep State Capitol Life Ins h207 Summey av
" Dorothy J ofc sec Boston Mfrs Mut Ins r 1809 The Plaza
" Dorothy P Mrs cash Duke Pwr r1809 The Plaza
" Edw G (Mildred M) mfrs agt 809 E Kingston av h do
" Laverne G (Dorothy P) agt Durham Life Ins h1809 The Plaza
" Nellie R serv rep SBT&T h1701 Kenilworth av
" Wm T (Ruth A) h421 Louise av

OVERNITE TRANSPORTATION CO
A M PRICE, General Manager of Terminals
A P VIGUE, Terminal Manager
J H BALLARD, Office Manager
DEPENDABLE MOTOR TRANSPORTATION
OFFICES AND TERMINAL
N Graham
PO Box 10512
Telephone FRanklin 6-4451

Overstreet Edw L jr (Mildred I) sls mgr Harris Express h714 Fairbanks rd
" Jas C (Fannie M) driver Hennis Freight Lines h140 Hovis cir (Thoro)
" Sandra J studt nurse Char Mem Hosp r do
" Sarah N studt nurse Char Mem Hosp r do
Overton Bernard (Nell) h831 Hartford av
" Bruce P USAF r Old Pineville rd
" Dorothy H h2333 Randolph rd apt 1
" Frances M tchr Eastover Sch h418 Fenton pl apt 3
" Grace B sten Singer Sewing Mach r2333 Randolph rd apt 1
" Inos M sls Belk's r2309 E 8th
" J Hartwell clk US Dept Justice r5635 N Tryon
" Jas R (Viola C) h3105 Monroe rd
" Jos L acct Conrad & Co r117 Queens rd (Meyers Pk)
" Lemuel H clk Biggers Bros r Matthews NC
" Nell Mrs librn Lakeview Sch r831 Hartford av
" Pete slsmn Char Paper r Forrest apt
" Richd N (Alice P) pres-treas Queen City Engineering Co Inc h Old Pineville rd
" Viola C Mrs aide Presby Hosp r3105 Monroe rd
Oviatt Anna M mach opr Soderberg & Stern r 2211 Rozzells Ferry rd
" John F (Frances B) chiropractor 1529 Independence blvd NE h do
Owen see also Owens
" Andrew F (Clair Y) asst ch clk Sou Ry h110 Calville rd apt 12A
" Barbara J clk United Mtrs Serv r812 Brookside av
" Beatrice B (wid Chas C) r1132 Greenwood Cliff
" Clair Y Mrs tchr Eastover Sch r110 Colville rd apt 12A
" Eddie h1925 Hall
" Edgar A (Anna E; Duffy's Tavern) h1512 Shorter av
" Edsel M (Geneva S) rep Pratt & Whitney Inc h638 Melbourne ct
" Edw (Myrtle K) florist Park rd h3744 Eastway dr
" Eugene A clk Automotive Elec Assocs r2225 McClintock rd
" Fleet servmn Wm Rhodes Co r Cramerton NC
" Fred C ofc mgr Alson Court Apartments h206 Fenton pl
" Fred S (Mary S) h216 Pruitt
" Fred S announcer WAYS Radio Station r4545 Providence rd
" Geo G (Essie) crane opr City Water Dept r RD 9 Box 309-D
" Hazeline Mrs r226 W Park av
" Herman A (Edna M) slsmn Automotive Elec Assocs r Carlotta RD 4 Box 37
" Horace G (Helen A) foremn Young Co h139 Rowan (Tboro)
" Howard E (Allie M) dept mgr Ellis-Reid Agcy h1915 Winthrop av
" J Hazel (Lillie A) h226 W Park av
" J Ray (Lillie C) mgr h3306 Sharon Amity rd

FRANK WOODS, INC.
VAUXHALL
Made In England
PONTIAC—"The Car of the Year"
522 S. TRYON ST. TEL. FRanklin 6-4871

OWEN
" Jas stockmn Harris Super Mkts
" Joe T (Jenelle E) asst treas Citadel Life Insurance Co h3334 Eastwood dr
" John D (Lucy C) slsmn Craddock Perry Shoe h 3801 Abingdon la
" Kate L adv solr Char News h508 N Tryon apt 9
" Kay clk Martin's
" Kenneth D studt r915 Huntington pk
" L Eug (Betty D) whsemn Goodrich h3434 Meredith av
" Larry clk Eighth Street Mkt
" M Lillian clk Esso r3434 Meredith av
" Marie Q maid Ranch House r RD 5 Box 967
" Mary S Mrs waitress Cherokee Steak House r216 Pruitt
" Olin W (Ruth W) dentist 1201 E Morehead h915 Huntington pk
" Pauline H tchr PS Hawthorne Jr High Sch h 3142 Creighton dr
" Richd H h3418 Craig av
" Rosa D (wid A C) r1915 Winthrop av
" Roy E (Alma G) clk Pump & Lighting r947 Habersham dr
" Thos N (Cath B) estimator Mech Contrs h318 Circle av
" Thos N jr slsmn SBT&T r318 Circle av
" W E & Co (Wm E Owen) pntrs 2121 Sarah Marks av
" Warren H jr (Virginia B) test eng Duke Pwr h529 Tyson
" Wm E (Margt R; W E Owen & Co) h2121 Sarah Marks av
" Wm E (Ruth T) pntr 812 Brookside av h do
" Wm F (Myrtle B) emp Gulf Oil h1727 Pegram
" Wm M (Beulah T) slsmn Donnly F Cameron h 526 Clarice av
Owenby see also Owensby
" Glenn V (Lois H) driver Thurston Mtr Lines r 2515 S Allen
Owens see also Owen
" Alma W (wid Frank A) h1512 Lyon ct
" Arnold USA r1108½ Campus
" Arth R emp Tenn Caro Trans r Lincolnton NC
" B B (Pearl A) mfrs agt h301 W 10th apt 1
" Belton L (Bertha G) wldr Perfecting Serv h 414a Walnut av
" Benjamin (Magnolia L) lab A&P h426 Basin
" Benj pntr r333 Kings dr
" Bertha (wid Wm E) h130 Wabash (Tboro)
" Betty J Mrs mgr Westside Launderette h 2026 W Trade
" Betty S Mrs clk SBT&T r3321 Auburn av
" Brabham W (Mary W) pres McLin-Williams & Co h3337 Eastway rd
" Calvin M (Zita J) slsmn Sears h3818 Winfield dr
" Carl L (Susanna D) agt Pilot Life Ins h115 Lander (H)
" Carl P (Clarice R) hlpr Duke Pwr h914 E 5th
" Carolyn W Mrs personnel adviser Sears r4501 Argyle dr
" Chas H (Kathleen D) rep Western Auto h2712 Roswell av
" Chas S jr (Marilyn) clk Goodrich Co h2927 Royston rd
" Chas W (Carolyn W) agt Sou Ry h4501 Argyle dr
" Clyde V studt r1208 Campus
" Cora L Mrs packer Jack's Cookie r2424 Jefferson Davis
" Corning Fiberglas Corp Rich B Hanes mgr 212 S Tryon R1106

DELPH HARDWARE & SPECIALTY CO.
WHOLESALE
BUILDING MATERIALS
2109 N. Graham
Tel. FRanklin 6-3671

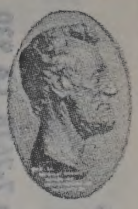
THE LINCOLN NATIONAL LIFE INSURANCE COMPANY
LIFE ACCIDENT SICKNESS GROUP
Represented by
RAYMOND E. KING AGENCY
Suite 1405 Wachovia Bank Bldg.
129 W. Trade
FRanklin 5-4421

WADDELL CONSTRUCTION COMPANY INC.
General Contractors
ASSOCIATED GENERAL CONTRACTORS OF AMERICA
CAST-O-STONE
DISTRIBUTORS
APPLICATORS
P.O. Box 4174
Charlotte, N. C.
TELS.
EMerson 6-0712
EMerson 6-3151

THE WEARN LUMBER COMPANY
"SERVING THE CAROLINAS SINCE 1890"
MANUFACTURERS OF ARCHITECTURAL WOODWORK
Wholesale
1420 S. MINT ST. PHONE EDison 3-7575

"CHARLOTTE'S SAVINGS CORNER"

HOME FEDERAL SAVINGS & LOAN ASSOCIATION

Mortgage Loans
Fourth and Tryon

Organized in 1883

Insured Savings
Tel. FRanklin 6-8447

T. C. HEYWARD & CO.
Steam and Hydraulic Equipment
518 E. MOREHEAD S.
TELS. FRanklin 7-2678, LA 930

N. G. SPEIR, INC.
Real Estate Sales
Commercial — Residential
"TOWN and COUNTRY PROPERTY"
HOME LOANS
128-130 East 4th St.
Phone FRanklin 5-9871

OWENS
" D Eleanor ofc sec Wachovia Bk & Trust h2565 Selwyn av
" Danl E (Helene) instr Johnson C Smith Univ 311 Carmel
" Daniel E (Helena M) instr Johnson C Smith Univ h311 Campus
" David oiler Highland Pk Mfg
" David E formn Tomlinson Enigneering r Gaffney SC
" Donald M (Betty S) slsmn Crane Co h3321 Auburn av
" Dorothy J Mrs clk J P Stevens & Co h1221 E 34th apt 2
" E L (Ethel) surgeon Davey Tree Experts r 141 Hillview av
" Earl (Inez) emp City h628 N Smith
" Eldress M Mrs ofc sec Delmar Studios r538 Scaleybark rd
" Edith B Mrs ofc sec Tomlinson Engineering r2839 Royston rd
" Estella Mrs maid Yore Almo Restr h2619b Statesville av
" Eug formn Tomlinson Engineering r Gaffney SC
" Floyd h500 N Myers
" Frances O (wid Jack N) springer Kroehler Mfg h2508 Laburnum av
" Frank A (Evelyn S) slsmn Package Products h 3117 Clark
" Frank N (Ruby) asst sec Lance Inc h2915 Somerset dr
" Frank T (Mary E) sub sta opr Duke Pwr h3004 Parkway av
" Franklin J mach opr Whitin Mach Wks r Blacksburg SC
" Geo D (Mattie C) h205 Walnut av
" Geo T (Nell H) dispr Fredrickson Mtr Exp h 214 Lander (H)
" Harold J (Mildred C) driver City Eng & Street Dept r628 N Smith
" Harold J jr uphol Austin Cushion & Canvas r628 N Smith
" Harold T (JoAnn Cl) driver Pilot Frt Carriers r RD 3 Lincolnton NC
" Harry ship clk Plaza House
" Harry C (Mildred C) mtcemn Marsh Realty h 613 Dorothy dr
" Harvey C (Queen W) driver Burwell & Dunn h3114 Ridge av
" Helen slswn Natl Ballas Hess r139 Rowan
" Helen F marker Ivey's r1448b Newland rd
" Henry W clk Highland Pk Mfg r3401 Rozzell's Ferry rd
" -Illinois Glass Co Albert S McKaig mgr (dist sls ofc) 112 S Tryon R1506
" Inez Mrs emp A&P r628 N Smith
" Ira T (Margt W) wtchmn Merchants Patrol h3401 Rozzell's Ferry rd
" Irabell H Mrs r3321 Auburn av
" Isaiah lab Academy Steel Drum r1225 Olives
" J D clk Sou Whse & Distributing r Rock Hill SC
" Jacie L mech Commercial Automotive r Gastonia NC
" Jas D (Dora N) oiler Highland Park Mfg h 336 Drury dr
" Jas E mach opr Dowd Press r2839 Royston rd
" Jas W (Ruby C) emp Smith's Poultry Farm h Minuet la
" Jerry W r3401 Rozzells Ferry rd
" John (Alice) hlpr Smith Tile & Mable h1014 E Vance

SOUTHEAST AIRMOTIVE CORP.
"24 HOUR AIR TAXI SERVICE"
AIRCRAFT SALES AND SERVICE
DISTRIBUTOR
AERO COMMANDER
IN THE CAROLINAS
HERTZ RENT A PLANE
ASSOCIATION MEMBER
Douglas Municipal Airport Dial EXpress 9-0457

OWENS
" Johnie M (Lovonia E) pntr Ervin Construction r417 W 10th
" Johnny C (Lilly Bell) driver Standard Trucking r Indian Trail NC
" June (Carrie) h rear 316 S Cedar
" Kath L Mrs clk City Police r1616 Merriman
" Kenneth L (Dorothy R) eng Industrial Fire Protection h5227 Chedworth dr
" Larry W clean up mn Ervin Development r Kings Mountain NC
" Lee W (Willie E) sht mtl wkr h4004 N Graham
" Leslie L twister Thermoid Co r205 Walnut av
" Levi (Maggie) mtcemn Johnson C Smith Univ h1922a Garnette pl
" Lorraine S Mrs ofc wkr Belk's r201 Tranquil
" Louis porter Am Bakeries r2309 Kingsbury dr
" Luddie (wid Loke) h1331 Branch
" Lula (wid Ben) r1621 Pyron
" Lunette S clk Trailways h725 Seigle av apt 174
" Luther (Willie P) pntr h1005 Oaklawn av
" Luther L (Eleanor M) fnshr Natl Carbon h 520 Honeywood av (H)
" M I jr (Nan W) driver Associated Transport h512 Berryhill
" Mac H Mrs rep Avon Products r1537 Wilmore dr
" Margt P waitress Airport 77 Restr r215 W 10th
" Martha G emp Delmar Studios r4300 Craig av
" Mary Mrs h1134 Fontana
" Mary C r1134 Fontana
" Mary E Mrs nurse's aide Presby Hosp r3004 Parkway av
" Maudine A creeler Thermoid Co r205 Walnut
" Mildred W (wid S Loraine) lndry wkr Presby Hosp h615 Seifert cir
" Minnie Mrs hse kpr 3633 Kempton pl
" Nancy G Mrs opr Glenwood Beauty Shop r RD 4
" Napoleon J (Rosalee P) supvr Texaco h2931 Royston rd
" Napoleon J jr studt r2931 Royston rd
" Onie N (wid Jesse F) r1209 S Graham
" Paul hlpr Modern Plumbing r1924 Commonwealth av
" Paul S (Betty S) tech Lanier Co r536 Stegall
" Peggy L Mrs clk Allied Bldg Credits h2103 N Pine
" Preston R with Pelton & Crane r Shady Grove Trailer Pk
" Queen W Mrs pkr Radiator Specialty r3114 Ridge av
" R Meade (Lorraine S) slsmn Vinson Realty h201 Tranquil av
" Rachel C tchr Collinswood Sch r402 Poindexter dr
" Ralph V driver Joy Lndry & Clns r3017 Shamrock dr
" Richd (Margt) meat ctr Frosted Food & Locker h1410 Burton
" Richd jr (Bertha) USA h2023 Wayt
" Richd H (Barbara G) ship clk Hajoca Corp h4300 Craig av
" Rosa B Mrs furn rms 228 E Boulevard h do
" Rosalie P Mrs smstrs Ivey's r2931 Royston rd
" Sadie C clk Mack Trucks r1514 Euclid av
" Sammie L (Mozelle B) mech Keith's Garage h2723 Ruby av
" Sybil clk Kays Jewelry r223 E Boulevard apt 3
" Thos h300 N Long
" Thos J (Fay) carp h209 Wildwood av (Tboro)
" Thos S (Flora T; Carolina Brace Manufacturers) h3912 Hickory Grove rd
" Vernell orderly Mercy Hosp h1355a Samuel
" Victor L (Mae H) pipe fitter Grinnell Co h1537 Wilmore dr
" Virginia bmo Bank of Char h217B Anten
" W Lloyd (Eddress M) mfrs rep Reliable Mfg h538 Scaleybark rd
" W Maurice (Edith B) br mgr Harris Super Mkt h2839 Royston rd
" Walter C (Flora K) h3116 Morson
" Walter C jr whse wkr Eckerd's r3116 Morson
" Will (Inez) yardman h1010 E Vance
" Willes mach opr White Bag r RD 7 Box 273
" Wm C (Helen W) slsmn h900 Bascom
" Wm D (Cora L) pastor Galilea Baptist Church and orderly Presby Hosp h2424 Jefferson Davis
" Wm M (Nancy) h512 Ashley cir apt 3
" Wm M jr (Nancy G) clk Harris Super Mkts r405 Ashley cir
" Willie lab Standard Bonded Whse h803 Spring
" Willie Mrs slswn Flynn's r524 N Tryon apt 3
" Willie P Mrs tchr Amay James Elementary Sch r1005 Oaklawn av
" Willie C asmblr Microtron Corp r1015 W 4th
" Willie E Mrs clk White Bag r4004 N Graham

OWENS
" Willie M counterwn Ivey's Cafeteria h508 N Tryon apt 311½
" Willie M waitress Ivey's r Matthews NC
" Wilson T (Frankie P) carp Erwin Constn h 2637 W Trade
" Y J agt Sou Life Ins r RD 10 Box 912
" Yancy J jr (Shirley M) lab Stein Hall & Co h5140 Eaton rd
Owensbey Harley Lee jr (Willie S) driver Pilot Frt Carriers r RD 1 Belmont NC
Owensby see also Owenby
" Carolyn M Mrs opr SBT&T r1609b Murdock rd
" Dale M typ Sidney Gilbert & Co r500 E Kingston av
" David H mach opr Whitehead Engineering r726 E Boulevard
" Fred C slsmn Biggers Bros r2013 Roch av
" Herbert E (Carolyn M) serv eng Rem-Rand h1609b Murdock rd
" J Ray (Hattie L) appr Retreading Equip r 315 N Midland av
Ownbey Wm R (Ruth W) optitian Am Optical h2313 N Poplar
Ownsby J Ray (Hattie L) mldr Retreading Equipment h315 N Midland
Owsley H B & Son Inc Richd P Owsley pres-treas S Lyon Mariette A Glennkiser v-prests Mrs Mary E Owsley sec contrs equip Clanton rd cor South Boulevard
" Mary E Mrs sec H B Owsley & Son Inc r 3000 Sharon rd
" Richd P (Mary E) pres-treas H B Owsley & Son Inc h3000 Sharon rd
Oxendine Betty admission clk Presby Hosp h 2415 E 7th
" Della R ofc sec Lawning Elec r900 E Worthington av
" Jane E mgr Denise Beauty Salon h1415 Shorter
" Jesse E (Jewell H) sec-br mgr Kiser Drug Co h3755 Dresden dr E
" Leonard emp Panda Curtain r901 W 4th apt 1
" Nancy C opr SBT&T r Marshville NC
" Wilma h901 W 4th apt 1
Oxenreider Richd S (Wanda R) eng Douglas Aircraft h3731 McKelvey
Oxentine O L slsmn r238 Travis av
" Roy L (Christine C) driver Johnson Mtr Lines h5420 Gwynne av
Oxford Myrna L clk-typ Char Mem Hosp h1233 E Boulevard
" Pearl H Mrs (Playland Day Nursery) r2738 N Graham
" Wm E (Pearl H) mach Douglass Aircraft h 2738 N Graham
Oxidine Blaine D (Nolie G) driver Crowder Constn h3624 Darby av (H)
" Paul D mech Pound & Moore r RD 1 Huntersville
Oxley Benj S (Margt M) estimator Horne Wilson h3308 Enfield rd
" Margt M Mrs ofc sec Am Coml Bk r3308 Enfield rd
Oxner Jas delmn Friendly Sls r929 E 7th
" Jerome H (Nellie S; Majestic Barber Shop) h421 S Alexander apt 3
" Nellie S Mrs tchr Myers St Sch r421 S Alexander apt 3
Ozment Eloise H Mrs quiller Highland Park Mfg r3500 Avalon av
" Fred A (Eloise H) packer Colonial Stores h 3500 Avalon av
" John J chkr Domestic Lndry r3505 Avalon
P & G Food Store (Horace H Golightly) gros 131 W Palmer
P & P Shell Service (Solomon W Perry Clarence E Pressley) 2930 Wilkinson blvd

P & R INC
C W GILBERT, President
H L COOK, Secretary-Treasurer
General Manager
MANUFACTURERS OF
ELECTRIC SWITCHING EQUIPMENT
AND NON-FERROUS CASTINGS
224 N Tremont av
Telephone EDison 4-6154

Pace Anna F M rsofc sec Geo J Miller r2601 Brentwood pl
" Annie (wid Fred G) h3724 Commonwealth av
" Betty ofc sec Travelers Ins h531 W Boulevard apt 3
" Betty W Mrs ofc sec Interstate Milling h2629 Roslyn av
" Bobby J (Peggy N) guard Wells Frrgo Armored Serv h1102 Opal
" Dora B Mrs sten Display Fixtures r204 N Midland
" Doris G Mrs emp A&P h2033 A av

CHARLOTTE MERCHANTS ASSOCIATION INC.
GIVES YOU THE SERVICES OF CREDIT BUREAU of CHARLOTTE COLLECTION SERVICE DIVISION and PHYSICIANS' & DENTISTS' CREDIT BUREAU
202 City Savings Bank Bldg.
120 E. Third St.
See Page B

DOWNTOWN
332 N. Tryon
Tel. EDison 3-4166

WALKER'S DRUG STORES
COMPLETE PRESCRIPTION SERVICE
CITY WIDE DELIVERY

HAWTHORNE
Medical Center
225 Hawthorne La.
Tel. FRanklin 6-6437

McCLURE LUMBER COMPANY

LUMBER AND BUILDING MATERIALS

ROZZELLS FERRY RD. (MT. HOLLY RD.) PHONE EXpress 9-5681

PACE
" Frank J (Nellie M) whsemn Geo A Hormel & Co r3724 Commonwealth av
" Horace B (Pauline M) servmn Royster H Johnson Co h208 Keswick av
" Howard C (Anna F) slsmn Fidelity Van & Stge h2601 Brentwood pl
" Jack B (Martha M) city fire fighter h323 Glenwood dr
" Jack E (Dora B) prsmn Brooks Litho h204 N Midland
" Jas B (Ruth C) dept mgr Hotpoint Co h610 Greystone rd
" Jeanette maid Crane's Rest Home r1917 Park dr
" Jerry L with Panch's 4 Wheel Brake Service Inc r1908 Wilson
" Jimmy R eng aide City Eng & Street Dept r 524 Hovis cir
" Karen with NAPA r3612 Glenwood dr
" Karl B jr phys 207 Hawthorne la r RD 11
" Kath R Mrs h1908 Wilson
" Leroy (Hilda J; Acme Television Service) h 2738 Bancroft
" Lonnie C (Odessa B) formn A V Blankenship h524 Hovis cir (Tboro)
" Margt Mrs ofc sec Intnatl Textile Machy r Matthews NC
" Nellie M Mrs emp A&P r3724 Commonwealth
" Peggy M Mrs tel opr Rem-Rand r1102 Opal
" Robt L (Virginia H) city fire fighter h2621 Elon
" Roy L (Mildred A) party chf City Eng & Streets Dept h4128 Welling av
" Ruth wkr Highland Pk Mfg
" Wm H jr rep Goodyear Mtge r Matthews NC
Pacific Flush Tank Co T C Heyward & Co dist rep mfrs 518 E Morehead
Pack Bonnie C Mrs opr SBT&T r1916 Arnold dr
" Brownie (Bonnie C) co-pilot Piedmont Airlines h1916 Arnold dr
" Brownlow M (Rose B) doormn Manor Theatre h218 Circle av
" Clarence driver Lawther Trucking r509 Hovis cir
" Clarence driver C&T Refinery r1516 Peachtree rd
" Evelyn C Mrs opr SBT&T r227 Faith (Tboro)
" Julia A photographer r218 Circle av
" Rose B Mrs drsmkr 218 Circle av r do
" Thos (Evelyn C) chkr Great Sou Trucking h 227 Faith (Tboro)
Package Products Co Inc Jord H Jordan chairmn of bd Theron J Norman jr pres Price H Gwynn III Saml S Ryburn v-prests Ralph H Alexander sec Kenneth L Warren treas coml prntrs 1930 Camden rd
Packard Beauty Salon (Mrs Ruth S Aycoth) 2205 Park rd
" Emanuel E (Trudy S) sls repr M Lowenstein & Sons Inc h340 Ferncliff rd
" Eunice A (wid Walter S) h1521 Andover rd
" Frank W (Ruth M; Frank Packard Carpet Co) h3143 Fairfax dr
Packer Adrien emp Winn-Dixie Stores r215 E Kingston av
" Haywood P (Lois P) driver A G Boone h2511 Pinckney av
Paddison Ruth supvr County Dept Pub Welfare h2516 McClintock rd apt 4
Paden Jas E (Rebecca) lab City Mtr Transport Dept h2704 South View
" Mel B (June L) aud Goodyear h931 Sewickley dr
Padgett Annie M Mrs tel sec Tel Answering Serv r208 S Smallwood pl
" Barney R driver G&H Transit
" Bobby J (Caroline H) adj Coml Credit h1226a Lexington av
" Boyce E (Novey C) carrier PO r1705 Fulton
" Callie Mrs bkpr Padgett's Period Reproduction r Nevins rd RD 11
" Chester A slsmn Foremost Dairies r308 Christenberry rd
" Christine S Mrs proof mach opr Am Coml Bk r2341 Laburnum av
" Clarence E clk PO h420 N Church apt 23
" Dever Mrs spnr Johnson Mill r107 S Clarkson apt 1
" Dwight H slsmn Hoppe Mtr Sls r RD 2 Box 903
" Elbert L (Nancy) asst warehouseman Pure Oil r RD 7 Box 742
" Elsie S Mrs emp Hudson Hosiery r2549 Pickney av
" Floyd W (Eliz W) driver Genl Electric h537 Berryhill
" Frank (Edith F) clk Brake Serv Co of Char h418 W 24th
" Geo W (Eliz T) driver Pilot Frt Carriers h 104 Mills
" Harriet (wid L) r617 Oakland av
" Hazel emp Mutual Textile r RD 8

PADGETT
" Hazel H Mrs emp Queen City Mattress & Uphol r5943 Olinda
" Henry C clk The Elite Restr r222 W 6th
" Hilda T Mrs clk Fed Res Bk r3000 Monroe rd
" Jack O (Christine S) slsmn Hearn-Wilson h 2341 Laburnum av
" Jas B (Mildred L) wldr Trailmobile h2440 5th av
" Jas H (Annie M) driver Char City Coach Lines h208 S Smallwood pl
" Janet r817 Parkwood av
" Jimmie r310 W 10th apt 7
" Jimmie D asmblr Consolidated Brass r2808 Steele Creek rd
" Joe D (Peggy P) prsmn Jordan Business Forms h1601 Keeling pl
" Jos L v-pres McDevitt & Street Co r Atlanta Ga
" L Vaughn (Edna B) h2409 The Plaza
" Lottie J Mrs marker Belk's h817 Parkwood
" Malta A (wid E G) nurse Char Mem Hosp h 320 Fieldbrook pl
" Martha N Mrs ofc sec Am Cyanamid r308 Christenbury rd
" Maxie (Elsie S) hlpr Highland Park Mfg h 2549 Pinckney av
" Michl O clk Spartan Equip r2341 Ladunum av
" Muriel P opr Belk's Beauty Salon h219 W 7th apt 205
" Patricia A clk Fed Res Bk r5943 Olinda
" Peggy P Mrs clk Calvert Fire Ins r1601 Keeling pl
" Perry A mech Cannon Aircraft Sls & Serv r Lowell NC
" Ralph S (Louise M) guard Fed Res Bk r RD 7 Box 742
" Robt r512 N Poplar
" Robt (Barbara R) driver Char Linen Serv h4210 Blackwood av
" Roy mgr Steve's Parking Lot r225 S Mint
" Roy A (Callie; Padgett's Period Reproduction Co) r Nevins rd RD 11
" Ruby F (wid J Calvin) finance sec Pritchard Memorial Bapt Ch r1210 Seneca pl
" Russell W (Dever) h107 S Clarkson apt 1
" Sarah Mrs h224b Woodman av (H)
" Wm H engr Pictorial Engraving r517 Jackson
" Wm J (Hazel H) city fire fighter h5943 Olinda
Padgett's Period Reproduction Co (Roy A Padgett) upholsterers 1501 E 4th
Padgette Douglas D (Barbara) eng Intnatl Tex Mach h6234 Ingleside dr
" J Rush (Lillie E) slsmn Genl Elec h2347 Orton
Pagan Calvin fitter Coffey & Thompson r643 Griffin
" Cora L (wid Sam) lndry wkr h1412 Cleveland
" Given Mrs cook Eastway Jr High Sch r816 E Boundary
" Henry (Neoma T) driver Duncan Printmakers h1022 Kinn
" West hlpr Cummins Caro Diesel h940 E Hill
Page see also Paige
" Arth F (Sue L) slsmn N A "Red" Williams Co h1921 Dilworth rd W
" Audrey M Mrs clk Chadbourn & Gotham Inc r2421 Shamrock dr
" Beatrice C (wid Saml) maid Char Mem Hosp r214 S McDowell
" Bernice P Mrs waitress Oriental Restr r500 W Park av
" Chas C (Peggy) formn Carriker Poultry h1631 Masonic dr
" Clara H clk Dun & Bradstreet r Locust NC
" David T (Jean E) agt Int Rev Serv h4034 Lubbock pl
" Edith O Mrs ofc sec Shelby Salesbook Co r2352 Orton
" Eleanor J Mrs insp Hotel Wm R Barringer r223 W 10th
" Eliz H Mrs librn Char Observer-News h3920 Arbor la
" Eva M chkr Char Lndry r610 N Poplar
" Fence Association (Chas W jr and Graham T Allison) 1818 Baxter
" Frank O (Barbara J) cabtmkr Fickling Cabinet r2700 Monroe rd
" Geo D (Sara C) phys 1012 Kings dr suite 708 h1855 Cassamia pl
" Grady driver Wright Cln r RD 3 Gastonia NC
" H Roy (Bernice P) driver Miller Mtr Exp h 500 W Park av
" Henry C with Cole Mfg r1631 Masonic dr
" Ida R Mrs h421 W Kingston av
" J Arthur (Mary Ellen) slsmn Central Lumber Serv Inc h725 Brookside av
" J Danl (Pearl C) r310 E Park av
" Jack h217 N Dotger av apt D5
" Jackie O aud Bituminous Casualty r438 Queens rd
" Jas A whsemn Ivey's r529 E 7th

Charlottetown Inc

YOUR NEW WORLD OF SHOPPING

INDEPENDENCE BLVD

PAGE
" Jas R (Betty) presmn Char Observer-News h308 Greystone rd
" Jesse W clk Chrysler Mtrs r430 Queens rd
PAGE JESSE W JR (Laura B), Salesman Vinson Realty Co Inc, 221 S Church, Tel FRanklin 5-7771, h901 Harvard pl, Tel EDison 3-4284
" Jesse W III (Martha G) clk Chrysler Distribution Regional Ofc h1400 Harding pl
" Jimmy E (Ida R) party chief J N Pease & Co r RD 1 Box 108
" Jos F (Virginia L) servmn City Water Dept h331 E Boulevard apt 3
" Leonard V (Virginia L) capt Char Air Reserve Center r641 Allister dr
" Louie T (Carolyn M) repr Western Elec h 2526 Barry
" Martha G librn asst Char Observer-News r 1400 Harding pl
" Mary E Mrs ofc sec Francis M Fletcher jr r725 Brookside av
" Mayme W (wid Roy A) slswn Best Shops h709 McDonald av
" Mildred B Mrs clk Char Finishing r721 Wriston pl
" Mildred M bkpg mach opr S&W Cafeteria r Midland NC
" Nora P Mrs ofc sec NC State Mtr Club r 1503a Murdock rd
" Odie L (Ruby G) specialist Federal Aviation Agcy h5100b Withrow rd
" Pearl C Mrs food checker Char Hotel r310 E Park av
" Peggy Mrs processor Carriker Poultry r1631 Masonic dr
" Peggy S ofc sec duPont r1824 Independence blvd NE
" Rebecca S hsemother Alexander Home r1252 E Boulevard
" Richd S (Norma P) city fire fighter h1503a Murdoch rd
" Richd W (Jane W) contr eng Grinnell Co h 2701 Royston rd
" Robt opr Selwyn Av Beauty Salon r3436 Selwyn av
" Robt repr Goodyear h506 E 10th
" Robt C (Edith O) slsmn R H Bouligny Inc h 2352 Orton
PAGE ROBERT C JR (Sara M), Public Relations Director NC State Motor Club Inc, 2422 N Tryon, Tel EDison 2-8507, h1517 Princeton av, Tel FRanklin 5-1314
" Robt C III studt r1516 Princeton av
" Russell P (Audrey M) eng SAL h2421 Shamrock dr
" Sydney (Ethel J) lab Atlas Sup h1410 Cleveland av
" Sylvia A ofc sec First Union Natl Bk r1721 E Seventh
" Trent A (Mildred R) slsmn Furn Mart h721 Wriston pl
" Virginia L Mrs counterwn Bailey's Selwyn Cafeteria r331 E Boulevard apt 3
" Willa M Mrs insp Soderberg-Stern h214 Judson av
" Wm C slsmn Powers & Anderson Dental r Albermarle NC
" Willie (Amelia J) lab Easterby & Mumaw h706 E 11th
" Willis whsen A G Boone Co r100 Hovis cir (Tboro)
Pagoota Charlie (Ann B) saw opr Queen City Mattress & Uphol h2138 Lockhart
" Larry L hlpr Daughtry Sht Mtl r1347 Oakdale rd

EDISON FOARD

General Contractor

Industrial—Commercial—Residential

116 W. Third St. Tel. EDison 3-4464

MECKLENBURG Hotel

100% Air Conditioned

Free Parking

CHEZ LAMOUR FRENCH RESTAURANT

516-22 W. TRADE

PHONE EDison 2-1181

Bob Robinson's Auto Service

"Built On Actualities"

General Auto Repairing

Auto Air Conditioning

All Makes of Cars

1305-11 E. 4th St.

TELS. EDison 4-5091 EDison 4-3818 and FRanklin 6-1704

HARDWARE MUTUAL INSURANCE COMPANY

OF THE CAROLINAS

CURRENTLY PAYING 30% DIVIDENDS ON FIRE INSURANCE

Established 1912 (See Yellow Page 104)

Home Office 1356 East Morehead St. Phone EDison 2-2119

SALES **HOPPE MOTORS SALES INC.** SERVICE
CHRYSLER — PLYMOUTH — IMPERIAL — SIMCA — VALIANT
439 W. 4th St. corner Graham St. Phone EDison 2-7161

JOHN V. BARGER & CO.
General Contractors
INSTITUTIONAL
COMMERCIAL — INDUSTRIAL
484 N. Main, P. O. Box 270
Mooresville, N. C.
Tels. NOrth 3-5171 and NOrth 2-2781

"Selling and Servicing Chrysler Products Since They Were Born"

PAGOOTA
" Peggie Jo Mrs clk Eckerd's r1343 Oakdale rd
" Robt G (Eliz H) city fire fighter r1408 Choyce
" Wm M mech Daughtry Sht Mtl r RD 6 Box 581
Pago-Pago Club 613 S Caldwell
Paige see also Page
" Clarence (Eliz M) hlpr Intnatl Harvester h 411 E 10th
" Eliz wrapper Domestic Lndry r411 E 10th
" Eula F Mrs pkr Lance Inc h2310 N Graham
" Georgina Mrs presser Mecklenburg Laundry h416 N Summit av
" Glenn hlpr Norman's Hse Demolishing
" Jas E pntr r404 N Poplar
" L Augustus (Minnie E) tchr Second Ward Hi Sch h2225 Cella av
" Minnie E Mrs tchr Marie G Davis Sch r2225 Cella av
" Nora S retoucher Delmar Studios r RD 11
" Versie maid r327 Fairwood av
" Zella maid h807 Cobbway
Painchaud Henry W (Augustina M) sls rep Gilbert & Barker Mfg h1426 Wembley dr
Paine see Payne
Paino A Chas confr 3438 Wilkinson blvd r1614 Westbrook dr apt 3
" Chas jr (Peter Pan Dairy Bar & Grill) h1614 Westbrook dr apt 3
Paint Craft Store C Dennis Noice pres Frank E Mangum v-pres 1909 Commonwealth av
Painter Bertie clk PO r420 W Park av
" Betty N Mrs tel opr Blythe Bros h3012 Marlowe av
" Bill hlpr Norman's Hse Demolishing r RD 3 Concord NC
" Billie B Mrs cash Courtesy Mtrs h3100 Columbus cir
" Corinne D Mrs nurses aide Presby Hosp r302 Park ter
" Edw D (Sally M) br mgr A&P Food Stores h2360 Barringer dr
" Eliz Mrs slswn Belk's r1012 Central dr RD 1
" Ellen C Mrs with Belk Stores Servs r Belmont NC
" Ernest M (Wanda T) mech H B Owsley & Son h Scholtz
" Garland jr (Margt L) city police h306 Ashley cir apt 1
" Geo clk Arts Engraving r Belmont NC
" Geo P (Mabell M) emp Pepsi Cola h824 Mc Rae apt 255
" J L eng IBM r Gastonia NC
" J L Mrs h4329 Firwood la
" Jas M (Mary S) supvr Hotpoint Co h1323 Rollingwood dr
" John L opr Douglas Aircraft h648 Melbourne ct
" John M (Helen A) slsmn Richmond Plmb & Htg h6700 Virginia cir
" John S (Hattie W) atndt McCoy Serv r Albemarle hwy
" John T slsmn Oil Equipment Service r Belmont NC
" John W (Elsie S) pntr h414 E 23d
" Jos C (Lena G; Caldwell Pool Room) br mgr McCoy Service h416 W Park av
" Justine clk Package Products r420 W Park av
" Laura E recpt sec F W Dodge Corp r Mt Holly NC
" Ligon atndt Love's Gulf Serv r Spartanburg SC
" Lula B (wid Lotie P) h420 W Park av
" Margt L Mrs nurse r305 Ashley cir apt 1
" Marian E Mrs opr SBT&T r4329 Belton
" Nelson A (Irene) clk Duke Pwr h1641 Chatham

MECKLENBURG NURSERIES INC.
Azaleas
Flowering Trees
Shrubs
Evergreens
Complete Landscape Service
Visitors Welcome
4955 Freedom Drive (Thrift Road)
R.F.D. No. 5
Phone EXpress 9-5641

FIRST-CITIZENS BANK & TRUST CO.
"GOOD NEIGHBORS YOU CAN BANK ON"
Member Federal Deposit Insurance Corp.

PAINTER
" Ralph F (Elma T) supvr Jeff Std Brdcstg h 6517 Shoreline dr
" Retta studt r Schlotz
" Sally M Mrs ofc sec Tryon Repair Serv r2360 Barringer dr
" Valentine A (Ovada) eng Metropolitan Refining h3805 Marion dr
" Walter W (Edna E) hlpr City Mtr Transport Dept h1205 Allen
" Willard (Alma) finisher Caro Paper Board r Matthews NC
Painters Local Union No 897 Ralph H Morgan business mgr 920 W Trade
Pair Hardy L opr National Cylinder Gas r Concord NC
Pait see also Pate
" Alvin A (Edna N) rep Smith Wadsworth Hotel Sup h1233 Rollingwood dr
" Connie ofc sec Genl Elec Credit Corp of Ga r1335 Durwood dr
" Edna N Mrs opr SBT&T r233 Rollingwood dr
" Geo V (Eloise K) condr SAL h2909 Manor rd
" Isaac F jr (Rachael E) aud Johnson Mtr Lines h4310 N Howie cir
" Jas E (Mary A) slsmn Swift & Co r PO Box 527 Huntersville NC
" Marguerite ofc sec Mercy Hosp r1335 Durwood dr
" Mary A Mrs slswn Presbyterian Book Store r Huntersville NC
" Roy C carp Ervin Development r Concord

PAL'S BEAUTY SALON
MRS PEARL ARDREY, Owner
HAIR STYLING
MANICURES AND FACIALS
"IT PAYS TO LOOK NICE"
1011 Beattie's Ford rd
Telephone FRanklin 5-9153

Paley Shirley h924 Persimmon apt 2
Pallagut Joyce W Mrs clk GMAC r1909 Parson
" Leonid S (Margt W) photo engraver h941 Tranquil av
" Patricia M ofc sec Wilby-Kincey Serv r341 Tranquil av
Palm Cafe (Mrs Ruth B Robinson) 716 Seaboard
Palmer Adele h1131 S Tryon
" Alva H Mrs v-pres Palmer Printing Co Inc r2915 Sunset dr
" Aubrey L (Margt D; Charlotte Optometric Eye Clinic) optom 102 W Trade R903 h 4130 Park rd
" Aubrey L jr teller First Union Natl Bank r4130 Park rd
" Belle W Mrs (Palmer's Optometrists) r2719 Belvedere av
" Celia R Mrs bakery dept Lance Inc r515 Skipwith pl
" Chas J (Irene H) saw rep Meinhard & Co h 1200 Canterbury rd
" Clyde S (Betty T) asst mgr Home Credit h 1712 Lyndhurst av
" Dotson G (Margt F; Byrum & Palmer) h3733 Arbor way
" Edna (wid Chas B) h911 S Tryon apt 24
" Edw (Alma C) lab Durable Wood & Lbr h 1039 Brown
" Ernestine R Mrs ofc sec Mechanical Engs h 1312 Kenilworth av
" Fibers (Hyman Polk Herman Rosenstein) cotton brokers 1000 W Palmer
" Geo E emp Joseph T Ryesson & Son r RD 11 Box 170A
" Gerald A clk PO h309 E Park av apt 2
" Henrietta r309 E Park av apt 2
" Horace W (Carolyn C) clk R S Dickson & Co h5531 Farmbrook dr
" James A (Belle W; Charlotte Contact Lens Clinic; Palmer's Optometrists) h2719 Belvedere av
" Jeanne M sten Sterling Investment Fund h 201 N Dotger apt C10
" John E (Grace A) driver Roadway Exp h 1115 Seigle av
" Kathryn Mrs (Linda Lou Beauty Shop) furn rms 225 E Kingston av h do
" Mae M (wid Geo) mgr Wagon Wheel Restr r2825 Rozzell Ferry rd
" Margt r1131 S Tryon
" Marie maid h812 S Alexander apt 1
" Marlin (Eloise S) formn Panda Curtain h 1313 Ordermore av
" Mary dishwasher Copal Grill r607 Clinton av
" Mike J (Palmer's Optometrists) r229 N Poplar
" Mollie G (wid Marcellus) h rear 422 N Myers
" Oscar tire chngr Lee Rubber & Tire h2555 Hemphill

PALMER
" Paul (Alva H) pres Palmer Printing Co Inc h2915 Sunset dr
PALMER PRINTING CO INC, Paul Palmer Pres, Mrs Alva H Palmer V-Pres, Jessie Palmer Stewart Sec-Treas, Chas S Stewart Mgr Sales Dept, Commercial and Offset Printers 210 E 5th, Tel EDison 3-4446
" R A flooring div rep Goodyear Tire & Rubber Co Inc
" Rosa N Mrs h813 Cobbway
" Rose E (wid Levin L) h502 E Kingston av
" Roy A (Gertrude B) supvr Duke Pwr h2008 Sherwood av
" Sarah B (wid Jas C) h1820 Kenwood av
" Wm B hlpr Brown's Mtr Co of Char r RD 4 Box 461
" Wm J (Celia R) bakery supt Char Bread h 515 Skipwith pl
PALMER'S OPTOMETRISTS (Drs James A, Belle W and Mike J Palmer), Optometrists, Complete Optometric Service 401 N Church, Tels EDison 3-7788 and FRanklin 6-7204
PALMETTO STATE LIFE INSURANCE CO, David S DeWitt Regional Agency Director of North Carolina, Vergil A Nivens Mgr Ordinary Agency Gaston M Norris Mgr, Monthly Ordinary District, Life, Health and Accident and Hospitalization 213 Goodyear Bldg, 500 E Morehead, Telephone FRanklin 7-7894
Palmgren E A & Associates (E Alex Palmgren Elizabeth A Greene) accts 515 E Trade
" E Alex (Hazel F; E A Palmgren & Assocs) h2312 Randolph rd
Palomba Louis A (Betty Rose) sls agt EAL r CMR 49 Box 567
Palombit Rino (Norina M) tile str Atlantic Marble & Tile h5211 Murrayhill rd
" Teresa ofc sec Am Ins Management r5211 Murrayhill rd
Pammer Edw F eng Am Casualty Ins r1437 Waverly av
Panch's Four Wheel Brake Service (Cuthbert L Davenport) 401 W Morehead

PANDA CURTAIN CO
WALTER A FRIESE, President-General Manager
CURTAIN MANUFACTURERS
WHOLESALE ONLY
314 E 6th
Telephone EDison 4-5571

Panel J Walter (Bonnie S) asst supt Hudson Hosiery h4100 Sheridan dr
Panella Rosa S (wid G A) furn rms 222 W 6th h do
Panelli-bigay Eleanor P Mrs nurse Presby Hosp r1925 Marguerite av
" Yves (Eleanor P) design eng Douglas Aircraft h1925 Marguerite av
Panetti Eleanor P Mrs nurse 5003 Park rd r do
" John M jr (Eleanor P) slsmn Will Ross Inc h5003 Park rd
" Marjorie G (wid J Milton) h2645 Normandy rd
Pangle Bobby W (Faye F) mech Mecklenburg Refrigeration h2315 Downing
" Jas D clk R H Bouligny Inc r RD 5 Box 775
" Jas R (Gladys C; Mill Service & Supply Co) h2820 Old Steele Creek rd
" Lucille Mrs chkr Springs Dry Cleaners r RD 5 Tuckaseegee rd
" Maxine B Mrs teller Am Natl Bk r2521 Commonwealth av
" Pauline wash tester Highland Pk Mfg
" Ruth V insp Hudson Hosiery r421 E 17th
" Sam D (Maxine B) slsmn Nationwide Motorist Assn h2521 Commonwealth av
Panitz Karl A (Kitty E) dept dir Perfecting Serv h1133 Andover rd
Pannell Wm M III (Dorothy D) eng Westinghouse h5927 White Oak rd
Panos Helen P (wid Geo) smstrs The Tate-Brown Co h1016 Waccamaw
" Jimmy slsmn Thom McAn r1016 Waccam av
Panousis Leonidas D (Mary T) mgr Drop In Cafe h3010 Rozzells Ferry rd
" Mary T Mrs with Drop In Cafe r3010 Rozzells Ferry rd
Pansy Johnny (Fanny) emp Caro Body & Equip h1507 Statesville av
Panthana Nell A Mrs bkpr All State Ins h600 W Boulevard apt 2
Panther Elsie C slswn Franklin Simon r CMR 523 Box 579½
" Horace E (Jewell H) emp Douglas Aircraft h2226 Kilbourne dr
" Jas P (Elsie C) slsmn Frank Woods Inc h 6011 Wilkinson blvd

REALTY BROKERS, INC.
Complete Real Estate Service
1129 EAST MOREHEAD ST. PHONE EDison 4-2868
SUITE 107
NATIONAL ASSOCIATION OF REAL ESTATE BOARDS REALTORS

MAIN OFFICE
301 S. Tryon Street
Personal-Installment
LOAN OFFICE
135 S. Tryon St.
Charge Plan Dept.
128 S. Tryon St.

FIRST UNION NATIONAL BANK
OF NORTH CAROLINA
MEMBER F. D. I. C.
10 CONVENIENT OFFICES IN CHARLOTTE

1616 Central Ave.
839 Providence Rd.
1625 S. Boulevard
408 N. Tryon
1625 Woodlawn Rd.
1200 N. Graham
1932 W. Morehead St.

PANTHER
' John P slsmn Frank Woods Inc r6001 Wilkinson blvd
' Jos A (Eliza J) slsmn Trophy Brand Nut h 2315 Heywood av
' Patricia bkpr Myers Park Country Club h1200 Meadow la
Panton Helen W Mrs clk-typ Home Ins r2927 Springway dr
' Richd T (Helen W) chem Froehling & Robertson h2927 Springway dr
Pantry House Wm C Benoit sec-treas caterers 1332 E 4th
Panzer Fannie F Mrs maid Dilworth Meth Ch r 1507 Statesville rd
' John (Fannie F) lab Caro Equip Sls r1307 Statesville av
Papalambro Lambros mgr Pappey's Grill h rear 2906 Central av
" Savas P (Diane V; Pappy's Grill) h3733 Dresden dr E
Papalambrou Chrysostomas Rev pastor Holy Trinity Greek Orthodox Cathedral h2718 Central
Pappamihiel Andrew studt r3626 Eastway dr
" Dorothy cash Luigie's Restr r3626 Eastway dr
" Gus (Helen K) h3626 Eastway dr
" Louis (Luigi's Restaurant) r3626 Eastway dr
" Steve mtcemn AT&T r3626 Eastway dr
Pappas Alex (Jean D) buyer Ivey's h5500 Seacroft rd
" Alice (wid Peter) h1808 Wilmore dr
" Andrew (Alexandria A) clk Sou Drug h1514 Medford dr
" Chris (Gussie W) pres Wilder Soda Shop Inc h 901 Mt Vernon av
" Foula clk Hawthorn Soda Shop r808 Lexington av
" Geo r229 N Poplar
" Geo N (Luanna P) h1812 S Boulevard
" Geo S ship clk Motor Parts Co r2251 Crescent
" Geo T (Jennie) h816 Independence blvd NE
" Jas r616 S Summit av
" Jennie Mrs cash Driftwood Restr r816 Independence blvd NE
" John G (Tula R) food dir Haney's Inc h2121 Shenandoah av
" Lula F Mrs bkpr Providence Road Soda & Sundry Shop r1811 Beverly dr
" Mike T (Marjorie C) purch dept NAPA h 3820 Bristol dr
" Nicholas G (Lula F; Morehead Center Restaurant) h1811 Beverly dr
" Nick G (Spencer's) r1811 Beverly dr
" Penelope P ofc sec Basil M Boyd r1808 Wilmore dr
Papper Monroe chef Copal Grill r622 E 2d
Pappy's Grill (Savas P Papalambro) restr 2906 Central av
Parada Anna L Mrs tchr Fred Astaire Dance Studio r226 Cottage pl
" Manuel (Anna L; Fred Astaire Dance Studio) r226 Cottage pl
Paradice Fred R (Dollie B) mach Char Mach h 512 E Tremont
Paradis Edmund W (Margt G) field eng Genl Elec h4200 University dr
Paradise John T (Geraldine J) dist mgr SKF Industries Inc h4873 Oglethorpe pl
Paragon Associates Inc soc club 107½ S College
" Club social club 107½ S College
Paraland Service Station Jennings B Haywood mgr 2821 S Tryon
Paramount Billiards (Robt R McGuire Raymond H Weaver) 409 N Tryon
" Cleaners & Dyers (Saml L Byers) 1107 Spring
" Club Inc Walter B Boahn pres billiards 114 S Tryon 3d fl
" Film Distributing Corp Lawrence D Terrell mgr motion picture films 237 S Tryon R600
" Publishing Corp John C Bennett pres Mrs Betty S Bennett sec-treas 3406 Washburn av
Paranti Lillian C Mrs waitress Robertson's Drive In Grill r645 Melvin ct
Parati Josephine L (wid Otto H) h952 Bromley rd
" Robt (Jane G) coml artist 5039 Murrayhill dr h do
Paraud Louis (Louis' Restaurant) h2528 N Tryon
Pardailis Gus J (Ruth) plmb h1208 S Graham
" John G (Vasiliki J) h1212 S Graham
Pardee J Grove (Jane H) h716 Clement av
Pardell Wm E (Ellen R) rep Eastman Kodak h 4322 Applegate rd
Pardue O Paul (Norma M) sls mgr Fidelity Van & Stge h3722 Stonehaven dr
" Sherman jr (Joanne N) archt Sloan & Wheatley h1321 Harding pl
Parenti Ellia C Mrs waitress Robertson Grill r 645 Melbourne ct
" Jos P (Ellia C) mach Parks-Cramer h645 Melbourne ct
Parga Inc Geo R Smith pres-treas Wayne B Smith exec v-pres-sec golf carts 1100 Elibabeth av
Parham Anne L (wid Jas D) ofc sec Elizabeth Sch r RD 1 Fort Mill SC
" Doris M Mrs recpt Char Eye Ear & Throat Hosp r3036 Georgia av
" Horace E (Dorothy D) driver Pilot Frt Carriers r Maiden NC
" Hubert A (Lois P) servmn Smith-Corona Marchant h1318 Coker av
" Jas A h2627 Selwyn av apt 2
PARHAM LEWIS H (Eliz C), V-Pres-Treas Goodyear Mortgage Corp, Treas-Asst Sec Charlotte Construction Co, Comet Development Co, Dent Realty Co, Geo Goodyear Co, Murray Hill Development and Woodlawn Sales, h1400 Scotland av, Tel EDison 2-8400
" Margie M (wid Wm N) h940 Hovis cir (Tboro)
" Marshall dir State Commission for The Blind r Winston Salem NC
" Nash jr wldr Claude M Fulbright r940 S Hoskins av
" Wm H jr (Grace W) spl rep Ptsbgh Glass h 5042 Valley Stream rd
Paris see also Parris
" Caroline Y Mrs display wn Bon Marche r318 W 26th
" Harold R (Caroline Y) dockmn Great Sou Trucking h318 W 26th
" Lonnie P (Eva S) h725 Seigle av apt 124
" Oliver J (Jane S) tchr Graham Jr Hi Sch h5410 Glenham dr
Parish see also Parrish
" Annie M waitress Kofinas Snack Bar r1219 Parson
" Willie C supvr Presby Hosp r do
Parissena Beauty Salon (Mrs Ruby W Reid) 11206 Beattie's Ford rd
Park see also Parke and Parks
" Avenue Barber Shop (J Raymond Snyder) 123 E Park av
" Avenue Beauty Shop Mrs Jean Fisher mgr 125 E Park av
" Beulah L (wid Chas E) v-pres Charlotte Meat Center Inc h1950 E 9th
" Chas B III (Margt) assoc Eaton Bell Hunt & Seltzer h435 Wakefield dr apt A
" Douglas E (Bettie; Radiant Ceiling) h1745 Wensley dr
" Drive Soda & Sundries (Peter P Couchell) 1200 Park dr
PARK FLORIST (Mrs Eunice D Kesiah), Flowers Wired Anywhere 3429 Commonwealth av, Tel KEystone 7-2161
" Glenn E (Dorothy S) dist sls mgr Genl Elec h 2644 Portland av
" H Palmer area sls mgr The Sherwin-Williams Co r2701 Dunlavin way
" Jack E (Juanita B) tchr Wilson Jr High Sch h 2121 Bromwich rd
" Jas R h400 Firwood la
" Leon emp Douglas Aircraft r306 W 10th
" Manufacturing Co Inc The Jas C Crowell pres J Aubrey Chrisman v-pres Mrs Kittie W Crowell sec Jas C Crowell jr treas frt elevs 311 Arlington av
" Meredith S mech Johnson Serv r RD 11 Box 236A
PARK PLACE PHARMACY (J Boyce Hunter, Thomas A Little), S L Shultman and H N Graham Pharmacists, Prescription Service, Drugs, Sundries, Free Delivery 613 Providence rd, Tel EDison 3-1114
" Place Soda Shop (Fred A Hood) confy 613 Providence rd
" Road Baptist Church Rev Charles O Milford pastor 3900 Park rd
" Road Barber Shop (Harold E Davis) 3922½ Park rd
" Road Crown Service (Winfred L Garmon) 4620 Park rd
" Road Hardware (Larry B Cooke) 3920 Park rd
" Road Medical Center 4200 Park rd
" Road Pure Service Geo B Griffin III mgr gas sta 4336 Park rd
" Road School Virginia Neely prin 3701 Haven dr

PARK ROAD SHOPPING CENTER
PAUL R YOUNTS, President-Treasurer
A V BLANKENSHIP, Secretary
Park rd and Woodlawn
" & Wash lndry 1401 Beatties Ford rd
" & Wash Self Service Laundry (Altoe W Daugherty) 1117 Belmont av
Parke John F (Davista K) slsmn Haverty's h 2403 Marlowe av
Parker A C driver Char City Coach Lines r Sharon View rd
" A Floyd prod mgr Tarrant & Pittman Super Mkt r1224 S Mint
" Adele Mrs clk Assoc Grocers Mutual of Caro r2614 Brentwood pl
" Agnes F Mrs h1526 Sumter av

ERNEST ELLISON, INC.
"Just Insurance"
Established 1916
101 BUILDERS BLDG., 312 W. TRADE ST.
ROBERT E. ELLISON JOHN C. LYDON
PHONE EDison 3-1146

PARKER
" Ainer Mrs clk Grimes Cleaning r3500 Kempton pl
" Albert B (Vestle W) production Control Ronson Hydraulics h4015 Sarah dr
" Albert P (Carolyn W) formn SBT&T r4824 Sharon View rd
" Albert T (Ann W) shoe repr Martin's h318 Auten
" Alford L jr (Sue C; The Blossom Shop) h 2240½ Park rd
" Alice M r2520 E 5th
" Alton B (Thelma) dist mgr Pilot Life Ins Co h 5311 Robinhood rd
" Andrew J (Dorothy P) drftsmn Marko-Engineering Co h2123 Purser dr
" Anita E Mrs tchr McClintock Jr Hi Sch r RD 2 Box 610-M
" Ann J Mrs clk Monteith Soda Fountain r1009 W Trade apt 1
" Ann P Mrs tchr South Tryon Presby Nursery r2420 S Tryon
" Ann W Mrs slswn Belk's r318 Auten
" Anna M Mrs clk-typ Caro Mtr Club r925 Parker
" Anne W Mrs tchr Dilworth Sch r RD 2
" Annie B Mrs splr Highland Pk Mfg r432 Mallory
" Annie L (wid Alf L; The Blossom Shop) h 2240 Park rd
" Annie P (wid Jas J) clk Caro Cut Rate h303 Katonah av
" Archie J (Janice B) adv slsmn SBT&T r2727 Tallu rd
" Arrid h923 Boundary
" Arth B clk A&P h157 Perrin pl
" Arth C (Mary S) asst mgr Colonial Stores h712 Louise av apt 205
" Arth O jr (Patsy) sls rep Rushin-Pearson h 1755 Sterling rd
" Augustus A (Zola E S) tchr Sedgefield Jr Hi Sch h3008 The Plaza
" B Edw (Lois H) engr Arzberger Engrs r2334 Lawrence
" B J pilot Piedmont Airlines r RD 4 Box 574D
" Barbara M clk Presby Hosp r Belmont NC
" Barney L (Aileen P) clk Boyd & Goforth h1300 Edgewood rd
" Bedford C (Faith H) asst bkpr Essantee Theatres h114½ Norwood dr
" Benj R (Mary S) h801 Willis apt 299
" Benny (Emma) driver Armour & Co h3031a Statesville av
" Bernice counterwn Silver Front Photo r612 E 1st apt 3
" Bertha Mrs maid h412a Dunbar
" Bertha J (wid Tommie) h626 Plum
" Bill B (Virginia O) asst to pres Mill Power Supply Co and purch agt Duke Power Co h 1314 Lafayette av
" Bill G (Peggy A) tool mn Douglas Aircraft h 3222 Weston
" Blanche E h1224 S Mint
" Blanche P (wid Virgil J) drsmkr 2001 Independence blvd NE h do
" Bobbie Mrs clk Fredrickson Mtr Exp r RD 11 Box 15
" Bobby R (Nancy S) mach Windsor & Jerauld Mfg h1112 Pegram
" Bolie B (Lizzie) h200 S Cloudman (H)
" Boyd A (Eliz) clk Brown Equip & Mfg h1108 Vanizer
" Brady driver Harris Exp r6401 Robinson Church dr

C. W. UPCHURCH & CO., INC.
RENAULT — PEUGEOT
MERCEDES-BENZ
Authorized Dealer
SALES 326 W. 5th St. Cor. Pine St.
SERVICE Telephone EDison 3-3177

CUSTOM VENT AWNING Co., Inc.
Lifetime Aluminum Awnings
Storm Windows
Doors
Ornamental Iron
Wholesale Retail
FHA Financing
1733 Statesville Ave.
EDison 2-6129

ALEXANDER FUNERAL HOME, INC.
24 Hour Ambulance Service
"Service Above Self"
A Funeral To Fit Every Need
323 S. Brevard
DIAL EDison 3-1167 or EDison 3-1830
EDison 3-6027

YELLOW CAB CO., INC.
Dial EDison 2-6161 Service With Safety Dial EDison 2-6161

QUICK STARTS Willard AND MANY OF THEM

BATTERY TIRE & SUPPLY CO., Inc.

AUTO SUPPLIES
Complete Motor Tune-Up Service

Easy Budget Terms
2131 Boulevard
Phone EDison 2 4 1 0 1

INDUSTRIAL STEEL CO. INC.

Steel Trusses

Steel Fabricators

Metal Windows and Doors

Concrete Reinforcing

3000 W. Trade

Phone EDison 3-9217

THE BANK OF COMMERCE
CHECKING ACCOUNTS — LOANS — SAVINGS ACCOUNTS
"A Complete Banking Service"
124 S. Church St. Phone FRanklin 5-4424

GRIER'S FUNERAL SERVICE
FUNERAL PARLOR
Ambulance Service
ANYWHERE — ANYTIME
Dial EDison 2-7109 701 E. 1st
Night EDison 2-1693

PARKER
" Bruce H dist mgr Scott Paper r5134 Chadwick pl
" Bruce L (Ruth C) mech Fruehauf Trailer h 617 Woodruff pl
" C Harold whse mn NAPA h1417 Iris dr E apt 3
" Cameal M Mrs asst Dr Ervin M Funderbuck r628 Plum
" Carr L (Mary N) weighmn Linde Co h5057 Erickson rd
" Carrie Mrs maid Wellons Apts h1206 S Church apt 3
" Cato P (Valley M) h1339 McCall
" Cecil W (Sharon Veterinary Clinic) r Mathews NC
" Chas (Evelyn) tchr Garinger Hi Sch h305b Eastway dr
" Chas E (Ruth L) driver Trailways h645 Northway dr (Tboro)
" Chas H (Adele) sls mgr Steel Serv of Caro h 2614 Brentwood pl
" Chas H (Nancy L) slsmn Kraft Foods r3830 N Graham
" Chas J (Harriette H) shop supt Refabco r RD 9 Box 186
" Chas T reporter Dun & Bradstreet r Gastonia NC
" Claudine J clk Duke Pwr r400 Grandin rd
" Clifton (Hazel D) lab Pierce Poultry h612 E 1st apt 3
" Clifton N (Carmeal M) jan Myers Pk Bapt Ch h628 Plum
" Clyde emp Biltmore Dairy r1718 Cleveland av
" Cull C with Marsh-Broadway Constn r Monroe NC
" Curtis J (Ann P) ship clk Bostitch-Atlanta Inc h2420 S Tryon
" Cynthia E h2537 McClintock rd apt 3
" D A r318 Auten
" D J driver Char City Coach Lines r1024 Charles
" Daisy H (wid Chas) r3022 Clemson av
" Dan W carp Colonial Constn r RD 2 Waxhaw NC
" Darryl N clk Overnite Trans r Concord NC
" David F (Hester W) process eng Pneumafil Corp h4105 Singlewood av
" David L (Annie B) h432 Mallory
" Delane h2432 McClintock rd apt 3
" Dennis L (Eva A) mgr Colonial Stores Inc h 1500 Lyon ct
" Dolores ofc sec McRae & McRae r2820 Virginia av
" Donald mach opr Consolidated Brass r939 Herrin av
" Donald E USN r4000 N Graham
" Donald J (Mae L) atndt Al Brown's Service Sta h1603 Bancroft
" Donald P (Mary) slsmn Am Bakeries h5357 Unaka
" Donald S (Peggy S) buyer Belk's h3826 Whitehall dr
" Dora R (wid Edw) h2718 Central av
" Doris O lndry wkr Char Linen Serv r625 Brookhill rd
" Dorothy Mrs slswn Good Housekeeping Shop r 1513 N Davidson
" Dorothy M Mrs nurse Char Mem Hosp r1719 Euclid av
" Dorothy W Mrs parish sec Christ Epis Ch r 157 Perrin pl
" Dwight L mech Helms Mtr Exp r Kannapolis NC
" Edith L nurse Char Mem Hosp r do

E. B. STONE
FINANCE COMPANY, INC.
AUTO LOANS
FINANCING — REFINANCING
112 E. Morehead St. Tel. FRanklin 7-2601

PARKER
" Edna mach opr Sedgefield Laundromat r408a W Dunbar
" Edna production Caro Foods r1401 E 7th
" Edna (wid Wm) clk Citizens Bank h216 W 7th apt 7
" Edna F Mrs maid h307 S Myers
" Edw T prsnn Radiator Specialty r124 W Vance
" Eldora Y Mrs counterwn Wrights Clns r711 Canton
" Elfreida N Mrs clk SBT&T r RD 2 Waxhaw NC
" Eliza h625 N Alexander
" Eliz h312 N Pine
" Eliz emp Ry Sup & Mfg r1813 Brown
" Eliz Mrs clk Brown Equip & Mfg r1108 Vanizer
" Eliz Mrs opr Belks Beauty Salon r1052 Delmar la
" Eliz L Mrs pkr Lance Inc r1307 Bethel rd
" Eliz W ofc sec Monroe Calculating Mach r 846 Fairbanks rd
" Ell T (Eliz L) mech White Mtr h4932 Doris av
" Ellen Mrs slswn Textile Sls r3417 Draper av
" Elmer J (Mary N) asst br mgr A&P h2016 Club rd
" Eloise ofc sec Inter State Investment r2208 Dilworth rd W
" Elsie C Mrs asst sec WLW Machine r2008 Kenwood av
" Emma Mrs slswn Tots-to-Teens r RD 1
" Emma I r835 Seldon dr
" Ernest H (Margt P) mach opr hlpr Highland Park Mfg h3031 Yadkin av
" Estelle cook Robertson's Drive In Grill h1311 Ashby
" Etta L (wid Russell P) r1833 Allen
" Eug (Annie B) driver Lentz Gro h416 W Hill
" Eug slsmn Wise Homes Inc r4310 Wilkinson blvd
" Evelyn Mrs tchr Garinger Hi Sch r305b Eastway dr
" Evelyn W (wid Miltar) clk Fed Reserve Bank r2019 Park rd
" Everett E (Marie W) mach opr Highland Park Mfg h3014 Yadkin av
" Faith H Mrs fldr Chadbourn Gotham r114½ Norwood dr (H)
" Farrell D tool & die mkr Kanoy & Sons Mach r Connelly Springs NC
" Floyd L (Martha J) hlpr Hefner Plmb r Maiden NC
" Frances H Mrs emp Lance Inc r1429 S Boulevard apt 2
" Frances L r228 Hartford av
" Francine J clk Belk's r YWCA
" Francis I (Mary S; Grier Parker Poe & Thompson) h1016 Coddington pl
" Frank lab r115 Carethers al
" Frank H (Battery Distributing Co) r Concord NC
" Frank I (Bobbie A) formn Dixon & Tom-A-Toe h554 W Kingston av
" Fred G (Marjorie H) pres Parker-Gardner Co h1329 Mockingbird la
" Fredk E (Nellie B) mach Burner Sup r2830 Phillips av
" G Stewart (Peggy F) slsmn Vinson Realty h229 Huntley pl

PARKER-GARDNER CO
FRED G PARKER, President
W J PARKER, Vice-President-Treasurer
E E SHANNON, Secretary-Assistant Treasurer
MASON AND HAMLIN,
CHICKERING, WURLITZER
GEO STECK AND WEBER PIANOS
WURLITZER ELECTRONIC ORGANS
RADIOS AND PHONOGRAPHS
RECORDS, SHEET MUSIC
OFFICE AND STORE
118 W Trade
Telephone EDison 2-8257
(See Yellow Page 144)

" -Gardner Co Edgar B Jones mgr pianos & organs (br) 1619 E 7th
" Geo D ((Carolyn B) brklyr Ervin Constn h2714 Tuckaseegee rd
" Geo M (Kath B) asst br mgr Am Coml Bk h 3426 Barringer dr
" Geo R jr (Earnestine M) editor Western Elec r Concord NC
" Geo W (Florence B) aud Armour & Co h2021 Wickersham rd
" Gerald C (Joyce M) tool & die mkr Kanoy & Sons Mach h649 Dorothy dr
" Geraldine D Mrs h1005 E 3d
" Gertie H (wid Thos K) h400 Grandin rd
" Gertrude O Mrs tchr PS r345 Fannie cir

PARKER
" Gladys I Mrs emp C R West Super Mkt h314 W 11th
" Grace M Mrs waitress Greystone Restr r508 Iverson way
" Gus (Eldora Y) hsemn h711 Canton
" H Ann clk SBT&T r YWCA
" H D agt Prudential Ins Co of Am r Monroe NC
" Harley jr mech Miller Millworks r RD 1 Monroe NC
" Harold (Odessa B) lab City Mtr Transport Dept r911 E 7th
" Harriette H Mrs clk Aetna Ins r RD 9 Box 186
" Harry D pres Harry Parker Inc r RD 7 Reames rd
" Harry Inc Harry D Parker pres Edgar W Willis sec-treas restr sups 316 S College
" Harry L (Sarah) acct Haskins & Sells h 224 Hollis rd
" Harvey M jr (Verna L) meat ctr Puckett Bros h515 W Park av
" Hattie hlpr Wessel Nursing Home h611 Templeton av
" Hattie B cafeteria wkr Belks h715½ S Myers
" Hayward driver A G Boon Co r Pineville rd
" Helen A ofc sec SBT&T r YWCA
" Helen O Mrs mach opr Royal Mfg r136 N Summit av
" Henry (Mary C) brick mason h2429 Double Oaks rd
" Henry C (Virginia P) dentist 112 S Tryon R1301 h2201 Queens rd E
" Henry C jr studt r2201 Queens rd E
" Herbert W (Ellen W) plant supt Shell Oil h2520 E 5th
" Howard E (Jean A) sls eng Ald Inc h425 Wakefield dr apt B
" Inez M Mrs instr Johnson C Smith Univ h237 Campus
" Irene B Mrs waitress Shamrock Drug Store r 1035 Clanton rd
" Isaac S (Betty L) city police h125 W Kingston
" Ivan (Mariam B) state cir mgr Char Observer-News h724 Tyvola rd
" J Auddy (Mabel W) slsmn Burwell & Dunn h 1031 Kenilworth av
" J C fxr Highland Pk Mfg r Wadesboro NC
" J Houston driver h2710 Tuckaseegee rd
" J Jennings (Helen E) pntr 424 E Tremont av h do
" Jack jan E B Stone Finance r1127 Fairmont
" Jack (Betty) ticket agt Char Union Bus Sta r Matthews NC
" Jack W (Eliz W) sls promotion mgr Henley Paper h5546 Murrayhill rd
" Jas (Ann J) constn wkr h1009 W Trade apt 1
" Jas (Hattie) porter YMCA Johnson Mem Br r RD 10 Box 222F
" Jas A (Irene B) sta mgr Spur Oil Co h1035 Clanton rd
" Jas C (Mary E) slsmn Armour & Co h3417 Draper av
" Jas E mech Stein-Hall & Co r Gastonia NC
" Jas F (Anita M) h2133 Lockhart dr
" Jas L (Dorothy F) mach opr Retreading Equip h218 Pruitt
" Jas R (Mary C) driver Overnite Trans r RD 7
" Jas R driver Tenn-Caro-Trans r Hickory NC
" Jas R (Marzeile B) driver Pilot Frt Carriers r Maiden NC
" Jas S r2428 Kingsbury dr
" Jas S (Gwenn H) whsemn Sears h3227 Wicklow pl
" Jas T (Joan T) clk Fruehauf Trailer h231 E Worthington av
" Janet with Mecklenburg Sanitarium r1321 Beatties Ford rd
" Jay A (Frances) sls rep Otto B May Inc r RD 2 Box 98 M Woodbine la
" Jean M Mrs slswn Natl Bellas Hess r520 Scaleybark rd
" Jessie B (wid L Bryce) r2900 Shenandoah av
" John (Sylvia M) baker A&P h1809 Westbrook dr
" John A (Eliz C) clk PO h415 Belton
" John B (Dorothy R) h1513 N Davidson
" John D (Betty F) reprmn SBT&T r Sunset rd RD 9 Box 394
" John F asst mgr Woodlawn Furn r2403 Marlowe
" John H asst mgr Carolina Distributing r500 Mammoth Oaks dr
" John H IV (Shirley L) underwriter Atlantic Mut Ins h827 Fairbanks rd
" John L (Vickie E) genl mgr Charlotte Work Shop For The Blind h5300 The Plaza
" John M chem Stein Hall & Co r1400 The Plaza
" John P (Wilma D) dept mgr Fed Res Bk h1532 Providence dr
" John S (Lula M) mech h4000 N Graham
" John T (Clara R) mach opr E H Jacobs Sou Div h3831 Bullard la
" John W (Annie E) h224 N Torrence

James J. HARRIS & CO., Inc.
INSURANCE - BONDS
JOHNSTON BLDG. PHONE FRanklin 5-7311

DAUGHTRY SHEET METAL CO.

Lennox
Oil and Gas Furnaces
1105-09 E. TRADE

CONTRACTORS
ROOFING—SHEET METAL—HEATING—AIR CONDITIONING

Lennox Air Conditioning
Combustioneer Stokers
TELS. EDison 2-2195, EDison 4-6621

ARKER JOHN W (Mary Louise F; W Owen Flowe & Sons Construction Co), 4000 Thrift rd, Tel EXpress 2-2151, h2415 Tuckaseegee rd, Tel EXpress 9-6162
Jos E (Mary J) captain EAL r Gastonia NC
Josephine S Mrs furn rooms 1707 S Boulevard h do
Joyce ofc sec United Mtr Exch r Monroe NC
Katie hsekpr r3804½ Rozzells Ferry rd
Katie M (wid Ray J) folder Chadbourn Gotham Inc h2820 Virginia av
L D Rev (Helen) pastor StLuke's Baptist Ch h1610 Lasalle
Larry H slsmn Superior Block r2001 Independence blvd NE
Larry W (Betty T) driver Thurston Mtr Lines h3728 Craig av
Laura V emp Hudson Hosiery r835 Seldon dr
Lawrence (Chasie W) lab Tar Heel Sash & Door h2561 Hemphill
Lee A (Dorothy G) clk Chesapeake & Ohio Ry r614 Wilbrown cir
Leroy (Elsie C) h2098 Kenwood av
Lettie M pkr Radiator Specialty h711 E 10th apt 4
Lewis C driver Overnite Trans r Concord NC
Lewis E (Alma B) chem eng Douglas Aircraft h5011 Hoyt ct
Lois maid r516 S Davidson
Lois J slswn Ivey's r1100 Louise av
Lonnie R (Mildred T) switcher Great Sou Trucking h3007 Yadkin av
Loreine B sec Frank Wooten & Associates Inc h2333 Randolph rd apt 2
Louise A (wid Chas W) h901 Central av
Louise J Mrs ofc sec Johnson Mtr Lines r Box 5 Newell NC
Lula M Mrs spooler Highland Park Mfg r 4000 N Graham
Luther r214 S Cedar
Luther L (Parker's Veterinary Hosp) h2229 Weyland
Luther V formn Colonial Constn r RD 3 Waxhaw NC
Lymon A (Gertrude L) prsmn Char Observer h1100 Louise av
Lynwood (Mamie) mtcemn Brookhill Village Apts h1918 Aileen dr
Mable R (wid C H) h3830 N Graham
Mabel W Mrs tel opr Char Observer-News r 1031 Kenilworth av
Mae L Mrs mach opr Panda Curtain r1603 Bancroft
Malcolm P h846 Fairbanks rd
Mamie Mrs emp A& r1918 Aileen
Margt M r436 E 28th
Margt P Mrs insp Highland Park Mfg r3031 Yadkin av
Marie W Mrs winder Piedmont Mop r3014 Yadkin av
Marjorie P Mrs ship clk Natl Screen Serv r RD 6 Box 818K
Mary Mrs ofc sec John E Fox r2016 Club rd Day Sch r4201 Cheltenham rd
Mary E Mrs h3115a Statesville av
Mary H Mrs ofc sec McEwen Ins Enterprises r Bessemer City NC
Milton (Ola V) h204 Cromers (H)
Minor E carp Colonial Constn r RD 2 Waxhaw NC
Myrtle D Mrs ofc sec Paramount Film Distributing r3609 The Plaza
Nancy L Mrs slswn Belk's r3830 N Graham
Nancy R nurse Char Mem Hosp r do
Naomi R Mrs insp Highland Pk Mfg r3044 N Alexander
Neal P Mrs (Parker's Day Nursery) h819 Tuckaseegee rd
Nellie B Mrs bkpr Swinson Food Products r 2830 Phillips av
Nettes lab John Crosland Co r809 W Boulevard
Nola K (wid Otis) emp Natl Carbon h1700 Brook rd
" Norris S USAF r1809 Westbrook dr
" O Paul (Frances H) mech Am Bakeries h 1429 S Boulevard apt 2
" Omri L (Mary M) cable splicer SBT&T r RD 9 Box 411
" Oren B (Marie V) mach opr Char Bread h414 Iverson way
" Oval R (Ruby J) musician Jeff Std Brdcstg h3109 Columbus cir
" Patricia Mrs spl tchr City Bd of Educ r 1417 E Iris dr apt 3
" Patricia A cash Rose's 5 & 10 r819 Tuckaseegee rd
" Patsy A clk Kress' r328 Woodvale pl
" Paul lm cln Highland Pk Mfg r3031 N Davidson
" Paul G jr (Gerry E) slsmn Tar Heel Sash & Door h3839 Barclay Downs dr
" Paula P Mrs med records tech Char Mem Hosp r2523 Clement av
" Pauline E r303 Katonah av

PARKER
Peggy F Mrs slswn Youth Town r229 Huntley pl
" Peggy J dental hygienists Drs Reeves & Peery r4100 Hickory Grove rd
" Phyllis C ofc sec Helms Constn r YWCA
" Phyllis C tchr PS r1422 Waverly av
" Polly F clk Esso h2717 Lawndale rd
" R H (Parker's Veterinary Hosp)
" Rabon (Dorothy M) mtcemn United Rent Alls r1719 Euclid av
" Ransom T h4101 Redwood av
" Ray clk Easterby & Mumaw r Shady cir
" Raymond (Grace M) carp Blythe & Isenhour h508 Iverson way
" Raymond E eng Genl Elec h324 Belton
" Rebecca B Mrs tchr Dilworth Elem Sch r Sharon View rd RD 2
" Richd T (Eliz) mgr Sou States Chem Co h1052 Delmar la
" Robt A installer Thompson Dental r RD 7 Box 329
" Robt C h5635 N Tryon
" Robt C driver Trailways r2337 Chesterfield av
" Robt E oven opr Colonial Stores h835 Seldon dr
" Robt L studt r309 N Davidson
" Robt W (Allene C) slsmn Thompson's Poultry h1157 Seneca pl
" Robt W jr (Martha J) slsmn Char Linen Serv h3301 Bonaire dr
" Roland F (Doris D) tabulating mach opr Chev Mtr r Box 100 Newell NC
" Rosa T (wid Archie J) slswn Ledbetter's Shoe Store h1422 Waverly av
" Roy L drftsmn Duke Pwr r RD 9
" Ruby Mrs ofc sec Perfecting Serv h1400 E 35th
PARKER RUBY H MRS, Asst Sec Goodyear Mortgage Corp and Notary, 500 E Morehead, Tel FRanklin 5-8484, h Crestland, Tel FRanklin 5-1372
" Ruby J Mrs opr Belk's Beauty Salon r3109 Columbus cir
" Ruth C Mrs clk Hotpoint Co r617 Woodruff pl
" Ruth L Mrs clk Dairy Queen r645 Northway dr (Tboro)
" Ruth M (wid Wm) h2401 Forest dr
" Saml (Anna) driver Carriker Poultry h513 Village ct
" Sarah E dish washer Chez Lamour French Dining Rm r513 Village ct
" Savannah R Mrs h1031 Spruce
" Sidney F (Emma C) oiler Shoatts Mfg h2112 N Church
" Sonny jr salad dept Biggers Bros r401 Benjamin
" T J (Lynn) relaymn Duke Pwr r2504 Park la
" Ted C (Margt G) mfrs rep h4100 Hickory Grove rd
" Thelma Mrs tchr East Mecklenburg Hi Sch r 5311 Robinhood rd
" Theodosia T (wid John E) h606 N Poplar
" Theresa tchr Gunn Hi Sch r2231 Celia av
" Thomas Co (Thos P Parker) fl machs 1215 E 4th
" Thos P (Marjorie B; American Floor Mach Co; American Small Tool Co; Lincoln Floor Mach Co; Thomas Parker Co; Wilshire Power Sweeper Co) h2015 Chambwood dr
" Thos S jr (Marlene) driver Pilot Frt Carriers r Newton NC
" Vallie M cook Ivey's r1339 McCall
" Verna L Mrs cash Puckett Bros r515 W Park av
" Vickie E Mrs alterations dept Montaldo's r 5300 The Plaza
" Virginia H Mrs pantographer Char Textile Engraving r721 E 15th
" Virginia L presser Soderberg & Stern r208 S Cromer
" W Larry USAF r2914 Mayflower rd
" Wadene clk Kress' r RD 2 Matthews NC
" Walter (Reba M) lab Griffin Pie h527 Brookhill rd
" Walter B (Gladys V) slsmn C M Pitt & Sons h310 McAlway rd
" Walter C (Albertha) lab h124 Sprunt
" Walter D (Helen J) trucker h2009 Isom
" Watt L (Betty M) ofc 145 Brevard ct h1100 Coddington pl
" Wm A jr slsmn Sou Radio r Kinston NC
" Wm B clk The Pep Boys r Gastonia NC
" Wm D (Peggy B) whsemn Hood Chem r1031 Spruce
" Wm F (Helen J) r520 Scaleybark rd
" Wm F jr (Jean M) with Hutchison & Associates h520 Scaleybark rd
" Wm I (Ola B) sls rep L M Berry h2914 Mayflower rd
" Wm J (Edna W) v-pres-treas Parker-Gardner Co h4657 Murrayhill rd
" Wm K r518 E 4th

CHEVROLET by Don Allen
"THE EMBLEM YOU CAN TRUST"
531 E. Trade EDison 2-3131

PARKER
Wm L (Virginia H) chauf Linde Co h721 E 15th
" Wm L clk Harris Super Mkts r4824 N Tryon
" Wm O jr (Anita E) operating asst Duke Pwr r RD 2 Box 610M
" Wm R (Mary) asst purchasing agt Mill-Power Sup h4201 Cheltenham rd
" Wm R (Greta H) dispr Smith's Transfer h3800 Craig av
" Wm R (Ruby H) disp Bell Lines r Crestland
" Wm R (Peggy E) driver Genl Transfer & Stge h1507 Cleveland av
" Wm R (Maggie B) doffer Highland Pk Mfg h 438 Mallory
" Wm R emp Hefner Plumbing h2015 Purser dr
" Wm S (Mattie H) slsmn Am Bakeries h436 E 28th
" Wm T jr (Myrtle D) city fire fighter h 3609 The Plaza
" Wm W laby wkr Sandaz Inc r2729 Spencer dr
" Willie (Helen O) cement fnshr h136 N Summit av
" Willie (Bertha Z) lab Johnson Mtr Lines h1408 Montgomery
" Willie F (Louise C) cabt mkr Wade Mfg r RD 1 Lincolnton NC
" Zeb C slsmn Amity Hardware r Monroe NC
Parker's Day Nursery (Mrs Neal P Parker) 819 Tuckaseegee rd
Parker's Veterinary Hospital
Owners
L L Parker
R H Parker
C E Francis, Associate
"The Carolinas' Most Complete Animal Hospital"
2820 Wilkinson blvd
Telephone EXpress 9-8304
Parkerson see also Parkinson
" Ralph C (Ann S) acct Massey-Ferguson h1542 Winston dr
Parkey Wm D (Drina C) chem Celanese Corp h3142 Woodlawn rd
Parkin Edgar H B (Margt B) right of way agt AT&T h103 S Laurel av apt 81B
Parking Center E Lowell Mason mgr auto parking 201 N College
" Service Co (Keely A and Keely A Grice jr) auto parking 318-20 S Church
Parkinson see also Parkeson
" Edw L emp Ivey's r22 Eatonton
" Jas M (Sara B) sls asst Genl Elec h1245 Dresden dr W
Park-N-Shop Inc Chas N Reid pres Mrs LaRue Reid v-pres-treas A Brice Baird sec gros 2938 Wilkinson blvd
" -N-Wash self serv lndry 232 Fairwood av
" -N-Wash Washeteria self serv 1223 N Tryon
Parks see also Park and Parke
" Alf (Helen) emp Caro Paper Bd h614 Beatties's Ford rd
" Ann M Mrs typ Mill-Power Sup r2825 Bancroft
" Annie M Mrs buswn Airport 77 Restr r Circle dr
" Arth L (Mattie D) whsemn Eckerd's h1118 E Hill
" Arth L jr (Virginia) emp Char Textile & Engr h1820 Erie
" Benj F (Minnie W) h1009 N Caldwell
" Beth Mrs ofc sec McDevitt & Street r Rock Hill SC
" Bud E installer Home Comfort r620 E 6th

FOR Glass
CALL
Bowen-Hamor Co., Inc.
FRanklin 6-4886

THREE STAR POSTER CO.
Silk Screen Process Printing
Real Estate Signs
Decals
Photographic Screens Made To Order
25 Years Experience
4000 N. TRYON ST.
P.O. BOX 2643
TEL. EDison 2-2407

Crosland Homes
JOHN CROSLAND CO., INC.
RESIDENTIAL — BUILDERS — DEVELOPERS
122 E. THIRD ST.
CHARLOTTE, N.C.
TEL. EDison 3-3703

HEAVY HAULING
Old Cannon Airport
P.O. Box 1537
TELEPHONE EXpress 9-0421

MOSS TRUCKING CO. INC.
(See Yellow Page 181)

HOISTING and RIGGING
Night, Sunday and Holidays Telephones
EXpress 2-1633 and EDison 2-1072

Carriker Poultry Company
SECURITY POULTRY and EGGS
Phone EDison 3-2177
Our poultry is grown, fed and processed by the latest scientific Methods — to give the choicest poultry on the market
CARRIKER POULTRY CO.
2811 Central Ave.
Telephone EDison 3-2177

PYRAMID LIFE Insurance Co.
"Insurance in All Forms for Everybody"
Home Office Charlotte N. C.
2407 North Tryon St.
Tel. FRanklin 5-5501

Blue and Direct Line Printing — Photostatic Copying
CHAS. A. TORRENCE
DRAFTING MATERIALS
210-216 Latta Arcade
322 S. TRYON ST.
Phone EDison 3-5702

Meyers FURNITURE CO.
"HOME FURNISHINGS"
Phone EDison 2-5673 — 204 E. Trade

PARKS
" Burl E emp Metal Fabricators r620 E 15th
" Commie J Mrs emp Natl Carbon r3257 Rozzells Ferry rd
" Chas B (Martha H; Parks Sinclair Serv) h 1512 Remount rd
" Chas E (Clestie) lab Rea Constn h400 Fannie cir
" Claude E stockroom Kress' r425 W Boulevard
" Clyde R (Ann M) mech Piedmont Auto Exch h2825 Bancroft
" & Co (Lloyd E Parks) chemical consultants 129 W Trade R1413
" Cora C (wid J Lindsay) h808 Kenilworth av

PARKS-CRAMER COMPANY
ROY H TODD, Vice-President and Charlotte Manager
CHARLES D LEE JR, Vice-President
JOHN NESMITH, Sales Manager
LELAND R SIBLEY, Sales Manager
DESIGN, MANUFACTURE, AND INSTALLATION OF INDUSTRIAL AIR CONDITIONING, TRAVELING CLEANERS VACUUM COLLECTION
2000 South Boulevard
PO Box 10276
Tel EDison 2-5002

" Delia P (wid Guy) maid h305 N Summit av
" Dollie M (wid Earl) h623 E 15th
" Dora lndry wkr Char Linen Serv r427a W Morehead
" Dora L maid h502 Cherry apt C
" Doris r1209 Arthur's la
" Earl L ship clk Metal Fabricators r620 E 15th
" Edw supt Baker Equip Engineering r RD 9 Box 159
" Essex lab Reichhold Chem r McConnell SC
" Estelle Mrs cook Aery's Rest Home r2109 Wayt
" Excell A (Juanita M) whsemn R C Mtr Lines h2315b Horne dr
" Frank G (Kathleen K) foremn SBT&T r RD 2 Huntersville NC
" Gladys cook ElMoro Grill r RD 1 Midland NC
" Glasper (Helen W) lab Char Pipe & Fdry h 313½ Remount rd
" Grace K Mrs nurse Char Mem Hosp r RD 1 Huntersville NC
" Harrison (Annie M) mach opr Jackson-Winston Container r Circle dr
" Hilda H Mrs sten Pure Oil r814 Jerilyn dr
" Isaiah (Thomasine C) emp Lance Inc h430 Benjamin
" J Rankin III (Rena C) relief mn Ry Exp h3736 McMillan
" Jack (Marjorie E) lab Jackson-Winston Container r Circle dr
" Jack E (Jean S) supvr Sou Ry h2711 Hilliard dr
" Jas ofc wkr Highland Pk Mfg
" Jas A (Lois M) slsmn Upjohn Drug h4821 Lamont dr
" Jas E USN r3257 Rozzells Ferry rd
" Jas L (Cammie J) h3257 Rozzell's Ferry rd
" Jennie B dresser Char Fish & Oyster r RD 8 Box 374B
" John D (Mary L) lab Sanitary Plumbing & Heating r Concord NC
" John L (Margt W) lab Rossin & Richards r 723 W 5th
" John M slsmn Carolinas Auto Sup Hse h1709 S Boulevard

GENE KAY HEALTH STUDIOS
For Men and Women
Body Conditioning — Weight Reducing
Weight Gaining — Reproportioning
STEAM AND MASSAGE
1532 E. BOULEVARD
TEL. FRanklin 5-9807
and
327 S. CHURCH ST.
TEL. EDison 2-9889

PARKS
" Jos G (JoAnn T) bkpr Fed Res Bk h4826 The Plaza
" Keith mach Caro Machinery r Kannapolis NC
" Kenneth R partsmn Parks-Cramer r3842 Avalon av
" L C lab Ervin Development r Midway NC
" Lillian tchr Garringer Hi Sch h226 Travis av apt 3
" Lloyd E (V Jean; Parks & Co) h5238 Seacraft rd
" Louise r1709 S Boulevard
" Lucy G (mid John H) h831 E Morehead apt 501
" Lula cook Staffords Drive In r1101 Norris av
" Maggie B Mrs trimmer Radiator Specialty r 817 Maple
" Margt S Mrs emp Delmar Printing r RD 5 Box 1088
" Margie Mrs buswn Airport 77 Restr r Circle dr
" Mary Mrs r2311 Dickens av
" Mary A tech Celanese Corp r808 Kenilworth av
" Maude Mrs h1047 Congo
" Melvin h726 E 2d
" Monroe washmn Booker's Esso Servicenter
" Murray servmn Shields Appliance Serv
" Nannie grader Dixon & Tom-A-Toe r828 Maple
" Oliver W (Grace K) chf guard Fed Res Bk r RD 1 Huntersville NC
" Paul K (Glenwood Amoco Serv Sta) h3308 N Tryon
" Peggy sten Massey-Ferguson
" Raymond L (Martha C) bondsmn 626 E 4th h1510 Euclid av
" Rena C Mrs tchr Garinger High Sch r3736 McMillan
" Robt studt r700 Griffith
" Ruth Mrs hlpr Lindy's Grill h809 Cates apt 3
" Sadie H Mrs slswn Belk's r3642 Avalon av
" Sam A (Alice C; Parks Oil Distributing) h 1735 Lansdale dr
" Saml J jr (Betty J) whsemn R C Motor Lines h2420a Horne dr
" Sanders (Annie B) constn wkr h1047 Brown
" Sara L ofc sec Swinson Food Products r RD 1 Huntersville NC
" Shirley A trimmer Radiator Specialty r537 Beatties Ford rd
" Sinclair Service (Chas B Parks) 1800 S Tryon
" Sue r1009 N Caldwell
" Thos J (Maggie B) lab Stein Hall h817 Maple
" Tom B (Pauline D) clk PO h620 E 15th
" Verlie S Mrs h700 Griffith
" Wade (Emma M) lab h1101 Norris av
" Walter jr (Eva M) servmn Ballard-Smith Tire h220½ N Myers
" Walter J (Barbara G) dist sls rep Alberto-Culver h309f Eastway dr
" Wm (Estelle) h2109 Wayt
" Wm B (Sadie H) ofc mgr Associated Transport h3642 Avalon av
" Wm B jr atndt Harry's Esso Servicenter r 3642 Avalon av
" Wm F (Coleen) slsmn Anchor Serum r Goldsboro NC
" Willie (Mary) lab h522 S Morrow
Parkwood Avenue Associate Reformed Presbyterian Church Rev Murray W Griffith pastor 1021 Parkwood av
" Cafe (E Leroy Cornelius) 1124 Parkwood av

PARKWOOD DRUG SUNDRIES (Z Z Tingen), Fountain Service, Drug Sundries, Films 1621 Parkwood av, Tel FRanklin 6-7947

Parler see also Parlier
" Gertrude G Mrs pkr Radiator Specialty r345 Fannie cir
" Lamuel (Gertrude Y) prsmn AME Zion Publishing House h345 Fannie cir
Parlier C Carson (Annie W) mfrs agt 1014 E Boulevard h do
" David C matmn Char Observer-News r1325 E Iris dr
" Mae L h220 Cottage pl
" Mickie Mrs tchr Derita Jr High Sch r2117 Laburnum av
" Robt A studt r1014 E Boulevard
" Stephen S (Mickie) aud State Dept of Rev h 2117 Laburnum av
" Viola F Mrs bkpr Roseland Floral h1325 E Iris dr
" Wm C (Nancy C) slsmn Parlier Food Co h 1014 E Worthington av
Parlow Jack A (Kiddie Land) r Rock Hill SC
Parmasena Club (Charlie Marshall) 503 S Myers
Parnell Audrey undwrtr Fidelity & Casualty r Columbia SC
" Clara L (wid Zebb L) h421 E 11th
" Edw F (Joyce J) h2312 Kenmore av
" Edw F jr (Ida H) eng mgr Pneumafil Corp h 501 McAlway rd

PARNELL
" Elvin E (Carolyn H) sls rep Southern Systems & Forms h401 Berkshire rd
" Ethel O Mrs recpt Mercy Hosp r201 Circle av
" Grace E (wid John R) h2540 E 7th
" Guy T (Lois P) whsemn Hanna Paint h501 Greystone rd
" Henry L transitmn R B Pharr & Associates r6316 Skycrest la
" Herman E spl agt Home Ins r Belmont NC
" Hilda C Mrs treas Parnell Tool & Supply Co Inc r3751 Arbor way
" Jas R (Janet T) sls trainee US Gypsum r240 Stilwell Oaks rd
" Jas T eng Duke Pwr r1917 Lenox av
" Jas W (Ethel O) meat cutter A&P h201 Circle
" Jas W jr (M Susan) carrier PO h1652 Merry Oaks rd
" Jimmy studt r609 Oakland av
" Lois P Mrs slswn Cato's r501 Greystone rd
" Margt E Mrs clk PO r2822 N Graham

PARNELL-MARTIN SUPPLY CO
EDMOND T MARTIN, President-Treasurer
MRS MARY L MARTIN, Vice-President
CHARLES A DANIEL Secretary
R K GILBERT, Assistant Secretary
WHOLESALE PLUMBING SUPPLIES
925 Tuckaseegee rd
Telephone FRanklin 5-8651

" Robt M slsmn Cook Distributing r Columbia SC
" Roy L (Hilda C) pres Parnell Tool & Supply Co Inc h3751 Arbor way
" Rudolph A (Cath B) supt F S Royster Guano Co h1008 Crestmere
" S Ray (Margt E) clk in chg Atando Sta PO h2822 N Graham
" Tool & Supply Co Inc Roy L Parnell pres Jasper M Brown v-pres Mrs Amelia F Thompson sec Mrs Hilda C Parnell treas 2035 S Boulevard
" W Edw adv mgr Sears Roebuck & Co r2700 Kendrick av
Parr Bonnie P Mrs cash Ivey's Coffee Shop r 2924 Greenland av
" John M (Bonnie P) USN h2924 Greenland av
" Mary A techn Presby Hosp r3136 Dublin rd
" Nina waitress Stamey Restr r225 E Kingston
" O Kathryn clk EAL r3136 Dublin rd
" Ollie M Mrs plastic wkr Pneumafil Corp r3136 Dublin rd
" Thos J (Ollie M) dept supvr Char Mem Hosp h3136 Dublin rd
" Vonno P Mrs cash Ivey's r1902 Berryhill rd
Parra A Jos driver Concrete Sup r RD 1
Parramore Asa E (Helen F) acct Sherwin-Williams h3329 Commonwealth av
" Edw studt r3329 Commonwealth av
Parries Sylvia G emp Ivey's r111 Woodlawn av
Parris see also Paris
" Betty A asst mgr WWOK Radio Station r 1916 Wilmore dr
" Della T Mrs r1704 Allen
" Etta Mrs hlpr Queen Pie r1011 Persimmon
" Gettys W (Lorena E) pntr Sou Engineering h 137 State
" Henry M (Nettie B) asst agt P&NRy h1916 Wilmore dr
" Hoke lab Crowder Constn r Marion NC
" Iris S Mrs clk Natl Welders Sup r1000 Crestmore
" Jack W driver Pilot Frt Carriers r839 Selclon dr
" Jackie E (Della T) weaver Highland Pk Mfg h2135 Finchley dr
" Jas W (Etta) carp h1011 Persimmon
" John C (Madge H) bldg contr 1301 E Enderly rd h do
" Minnie (wid John) r3125 Washburn av
" Nettie B Mrs pkr Lance Inc r1916 Wilmore dr
" Raymond G (Betty H) repr SBT&T h1408 Springwood la
" Richd E chem Fleming Laboratories r530 Clanton rd
" Roy (Hazel W) loom fixer Highland Pk Mfg h1114 Woodside av
" Thurman C (Lynn B) slsmn Chas Observer-News h4211 Winfield dr
Parrish see also Parish
" Anne S fashion rep Char Observer-News r2700 Westfield rd
" Barbara J Mrs clk Air Travel Ins r4331 Ellen
" Betty B Mrs serv rep SBT&T r Concord NC
" Billy D (Betty B) ofc mgr Weathers Furn r Concord NC
" Earlene E ofc sec Massey-Ferguson r724 E Morehead apt 4

FIRST FEDERAL SAVINGS & LOAN ASSOCIATION
MEMBER OF FEDERAL SAVINGS & LOAN INSURANCE CORPORATION
225 S. TRYON ST.
EDison 3-8401
SAVINGS LOANS ASSETS

Remember this Seal

S & P Peanut Butter Sandwiches
S & P Candies

ASK FOR S&P FOOD PRODUCTS To Fill that Empty Feeling

S & P Salted Peanuts
S & P Potato Chips

It's Your assurance of the Best!

PARRISH
Edith M Mrs clk Genl Elec r2804 Duncan av
Ernest V (Bedie R) gift shop 320 S Turner av h do
Geo S (Ann C) trainee Duke Pwr h2203 Thurmond pl
Hazel wvr Highland Pk Mfg
Jas A (Sarah K) v-pres A Z Price & Associates Inc h2020 Thomas av
Jas E r2020 Thomes av
Jas G supvr Natl Cylinder Gas r Bessemer City NC
Jas W (Barbara J) USAF r4331 Ellen av
John F (Madeline M) spl agt Int Rev Serv h2524 Commonwealth av
John H (Rea F) insp USN h4008 Glenstar ter
John W (Edith M) eng Sou Ry h2804 Duncan
Jon A r2020 Thomas av
Loretta C Mrs ofc sec Consolidated Engravers h704(2) Charles av
" Madeline M Mrs ofc sec Highland Sch r 2524 Commonwealth av
" Nellie V (wid Paul E) day nursery 312 E Worthington av h do
" Pearl H Mrs h3419 Spencer
" Rea F Mrs tchr Stepping Stones Kindergarten r4008 Glenstar ter
" Richd E (Mabel R) br mgr B F Goodrich h 535 McAlway rd
" Robt L (Martha N) clk Thermo Plastic h2242 Dickens av
" Ruth nurse County Helth Dept r106 S Caswell rd
" Sherrod Z plmb A Z Price & Assocs h1810 Catawba av
" Zeb L (Marjorie B; Charlotte Billiard Supply) h4947 Fitzgerald av
" Zyness W (Mamie M) mgr Dixie Esso Service Sta h4331 Ellen av
Parrott Amos E (Wilma L) mech Gordon Motor h3733 Blandwood dr
" Annie W (wid W Curtis) h1100 Woodside av
" Chas M (Katy O) asst buyer Biggers Bros h 2109 Chambwood dr
" Clyde A pntr r1100 Woodside av
" Deborah studt r3501 Sharon rd
" Erla M Mrs h816a E 17th
" F D h531 Boulevard apt 1
" Harold W (Genevieve S) operating mgr Genl Elec h1201 Wendover rd
" Herman R (Annie L; Arcade Lunch) r 3008 Tuckaseegee rd
" Jas K (Ruby E) insp Douglas Aircraft h2412 Marshall pl
" Jas K jr studt r2412 Marshall pl
" Jos B lab Ziegman Produce Farm r415 N Poplar
" June J Mrs clk Southeastern Factors r2608 Commonwealth av
" Lola M h415 N Poplar
" Pendleton K Mrs ofc sec Ison Co r2224 Sharon rd
" & Richards (Warley L Parrott Channing L Richards) patent lwyrs 129 W Trade R1310
" Robt E die mkr Caro Tool & Die r1100 Woodside av
" Robt M (June J) staff mgr Char Liberty Mut Ins h2608 Commonwealth av
" Smoke Shop (Mrs Martha C Hudson) confy 2112 Custer
" Starr W r415 N Poplar
" T Marion ofc sec Biggers Bros r2109 Chambwood dr
" Warley L (Helen H; Parrott & Richards) h 3501 Sharon rd
Parry Jos F (Melba B) clk Mill Pwr Sup h 4016 Foxford rd
Parsley Margt McD Mrs proof reader Char Ob server-News r714 Cherokee rd
" Wm M (Margt McD) mfrs agt 714 Cherokee rd h do
Parson see also Parsons
" Chas H whsemn Bizzers Bros r125 W Bland
" Evelyn J Mrs r2928 Park rd
" Frances L ofc sec Lance Inc r1437 E 7th
" Franklin (Melva R) plasterer H & S Plastering Co h418 Ell
" Lawrence H (Willette G) whsemn Biggers Bros h427 Benjamin
" Louis M formn A V Blankenship r2928 Avondale av
" Winnie K Mrs seamer Nebel Knitting r9412 Idlewild rd
Parsons Bill W (Betty C) slsmn T B Woods & Son Co h426 Lyttleton dr
" Claude (Safronia) h1814 Lloyd apt 440
" E C genl mgr G & H Transit r1008 Mt Vernon av
" Earl W (Erie D) driver Pilot Frt Carriers r RD 4 N Wilkesboro NC
" Ellen H Mrs mach opr Garcrest Mills r808 N College
PARSONS
" Foster L (Betty P) aud National Dairies h1500 Scott av
" Horace G (Ellen H) carp h808 N College
" Jay (Inza B) driver Pilot Frt Carriers r RD 1 Wilkesboro NC
" Jos mech Bost Bldg Equip r RD 6 Box 581-H
" Julia M Mrs kindergarten tchr Myers Pk Bapt Ch r136 Cottage pl
" Margt r3720 Haven dr
" Martha case wkr County Dept of Pub Welfare r800 Hensley pl
" Mary h3720 Haven dr
" McCoy C slsmn Seaboard Sup r Berryhill NC
" Michl D (Marie S) trav slsmn h4703 Woodlark la
" Reginald E (Julia M) collr Vinson Realty r 136 Cottage pl
" Roberta Mrs r1937 Park rd
" Ruth Mrs tchr Nations Ford Sch r243 W Kingston av
" Thos (Ruth) buyer Ivey's h243 W Kingston av
" Thos H (Eliz D) teleg opr Sou Ry h412 Keswick av
" Zora opr Hutchison Avenue Beauty Salon r RD 1 Box 969
Partain Douglas L (Kathleen H) asst retail mgr Char Fish & Oyster h201 Andrill ter
" Kathleen H Mrs (Kathleen's Beauty Salon) r201 Andrill ter
" L Thos ctr Stately Lady Nite Wear r301 Harrison (H)
Partee Billy F (Elva F) servmn Piedmont Natural Gas r RD 10
" Chas (Ethel) din hall wkr Queen's College h 507 N McDowell
" Elva D Mrs cash Char Observer-News r Newell NC
" Fermor B (Elva D) reprmn Sou Ry r Newell NC
" Jean C Mrs nurse Dr Wm O Johnston r RD 8 Box 239
" Jerlean J Mrs slsmn Hotpoint Co r2814 Dogwood av
" Wallace B (Jean C) slsmn Gilbert Beautician Sup r RD 8 Box 239
" Willis W (Jerlean J) mech Thomas Cadillac-Olds r2814 Dogwood av
Partington Jas P jr (Isabel D) mgr General Equipment Co h1311 Myrtle av
Partlow see also Patlow
" Avery hlpr Cline Tire Service r821 Greenleaf av
" Azalee A Mrs h2000 Oaklawn av
" Betty J Mrs with City Bd of Educ r711 Trotters al
" Corinne maid h2611b S Tryon
" Frank hlpr Queen City Foundry r821 Greenleaf av
" Gill r203a Remount rd
" Geraldine emp Mercy Hosp r2521 Dundeen
" Inez Mrs maid Char Mem Hosp h305½ Remount rd
" Jack P (Winifred W) fire rep Indemnity Ins Co of North Am r1327 Westover
" Jas (Leonia) atndt Cline's Esso Servicenter h821 Greenleaf av
" Jas H lab Piedmont Natural Gas r2611b S Tryon
" Lee lab Baugh & Mouchet r913 Independence blvd
" Mamie M (wid Saml) h614 E 12th
" Myrtle Mrs maid h121 Seymour dr
" Myrtle (wid Billy) dishwasher Tanzy's Grill & Trailer Park r RD 4 Box 15
" Robt (Vernell) supvr Johnston Bldg h2521 Dundeen
" Vernell Mrs maid Johnston Bldg r2521 Dundeen
" Vernon (Betty J) lab Thompson Textiles h711 Trotter's al
" Vurlie (Ollie M) lab Steve's Garage h719a Cobbway
" Willie J (Tommie R) lab City Park & Recreation Comn h429 Skyland av
Parton Barbara A ofc sec Am Optical h223 E Boulevard apt 1
" Billy C (Rebecca G) pipefitr Carrier Corp h 500½ E Boulevard
" Rebecca G clk Avondale Pharmacy r500½ E Boulevard
Partridge Clarence U (Louise C) USAF h1814 Berryhill rd
" Oil Co (Stevens H Partridge) Rountree rd
" Stevens H (Marie M; Partridge Oil Co) h2246 Westminster pl
Parts Distributors Inc Wm B Shope genl mgr auto parts 119 Wilkes pl
" Warehouse Inc Homer H Brackett pres Walter H Wolfe sec-treas whol distr 3827 Wilkinson blvd
Party Pride Ice Cream Co (Chas U Fasnacht) confy 506 E 11th
Pasadena Beauty Shop (Ada M Reed) 533 S McDowell

GEO. GOODYEAR CO.
Community Developers
and Builders
Realtors
500 E Morehead Tel. FRanklin 5-8484

Paschal see also Paschall
" Asa E r307 N McDowell
" Ben E (Tommie B) slsmn Cunningham Whol h2105 E 5th
" Ben A jr trav slsmn r2105 E 5th
" Fred C (Essie M) h210 N Sycamore
" Jas (Artemis K) sec-treas Wilder Soda Shop Inc h617 Berkeley av
" Lucy R ofc sec Dr James E Hemphill r304 E Boulevard
" Maude S (wid John T) h304 E Boulevard
" Thos W (Erleen E) mach opr Canada Dry Bottling h307 N McDowell
" Thos W jr waitress Char Hotel r307 N Mc Dowell
" Tommie B Mrs cash Reid's Super Mkt r2105 E 5th
Paschall Jos A (Margt R) h1504 Kenilworth av
" Nancy J physical therapist Miller Clinic r2101 Sharon rd
Pascute Jas (Lena M) h1015 W 5th
" Lena M Mrs slswn Belk's r1015 W 5th
Paseur Kay Mrs r2016 E Kensington dr
Pasotto Fred J (Jean W) mech EAL h3427 Barringer dr
Pasour Clarence L (Lois R; Seminole Trailer Park) h4215 N Tryon
" Lois R Mrs (Seminole Trailer Park) r4215 N Tryon
" Robt G appr R H Bouligny Inc r Gastonia NC
" Wm J (Leitha F) mech WLW Machine h2927 Washburn av
Passaly Betty H Mrs pkr Lance Packing h 2408 N Pine
" Steve C servmn Lee Trailer Serv h2418 N Pine
" Thelma O (wid Steve A) r2418 N Pine
Passine Alf L (Margt M) formn Consolidated Brass Co h1130 Westchester blvd
" Margt M Mrs treas Consolidated Brass Co r 1130 Westchester blvd
Passmore David A city police r2915 Morson
" David L (Jewel) appr R H Bouligny Inc r Ft Mill SC
" Richd G (Virginia H) plant supt Pritchard Paint & Glass h4716 Doris av
PASSONS CLIFF (Mary S), Pres Checker Cab Co Inc, 800 S Davidson, Tel EDison 3-5115, h 2718 Normandy rd, Tel FRanklin 6-8692
" Cliff F studt r2718 Normandy rd
Pasternech David G (Rose R) dist mgr The Pep Boys h3923 Abor la apt 4
Pasteur Jas M (Natalie S) div sls mgr Whitehall Laby Inc h1015 Broadnoor dr
Pastime Billiards (Roy W Thomas) 3227 N Caldwell
Pastry Shop The (Chas E Cook) 507 E 36th
Pat & Mike Childrens Shop Mrs Esther T Ward mgr childrens clo 2038 N Graham
Pat's Barber Shop (Pat Richardson) N Tryon
Patat Jesse C (Violet) cook New York Cafe h 304 W 11th
Patchak Henry J (Leona S) spl agt Aetna Life Ins h1331 Seneca pl
Pate see also Pait
" Anthony trainee Am Bank Stationery r Geneva ct
" Avery B (Jean E) mech Pneumafil Corp h Simmons
" Carl T jr (Joanna C) sls rep Am Viscose h 536 Kenlough dr
" Carroll D hlpr Southern Heirtage Life Ins r 115 Williamson (Tboro)
" Chas J (Agnes H) clk Automotive Assocs h304 Grandin rd

Lisk Pharmacy
PRESCRIPTIONS DELIVERED
ANYWHERE IN CITY
"SINCE 1912"
826 E. Trade St. EDison 2-2137

GATHINGS
IMPORTED CARS, INC.
AUTHORIZED DEALER IMPORTED CARS
- Hillman
- Sunbeam
- Austin-Healey
- Austin
- Morris
- MG

1316 South TRYON ST.
DIAL FRanklin 5-7381

CATHEY LUMBER CO., INC.
"Since 1919 Everything For The Builder"
Your "Lumber" Number EDison 3-3138
4115 Monroe Road
Complete Home Building Service
PLANS
FINANCING

REAL ESTATE H. Y. DUNAWAY CO. REAL ESTATE
38 Years In Charlotte
SALES — LEASES — LOANS — INSURANCE
205 S. Church St., R 100-01 Tels. EDison 3-2113 and FRanklin 5-6096

VINSON REALTY CO. INC.
Residential
Commercial
Industrial
Insurance
Investments
221 S. Church
FRanklin
5-7771

Checking Accounts
Savings Accounts
Safe Deposit Boxes
CITIZENS BANK
Member Federal Deposit Insurance Corporation
114 East 4th Street
Phone EDison 3-0705
Business Loans
Auto Loans
Personal Loans

JOHNSON C. SMITH UNIVERSITY
Dr. Rufus P. Perry, Pres.
Co-Educational
LIBERAL ARTS and THEOLOGICAL
100-152 Beattie's Ford Road
Telephone EDison 3-7529

PATE
" Claudine L Mrs clk SBT&T r1423 Crystal rd
" Clyde O mech Fruehauf Trailer r PO Box 777 China Grove NC
" David (Ellen) prsmn Shepherd Bros r1029 Nations dr
PATE ELECTRIC CO (R S "Dick" Pate), Electrical Contractors, Industrial, Commercial, Residential, "The Company Built On Dependable Service" 1945 Thurmond pl, Tel FRanklin 6-7368 (See Yellow Page 74)
" Ellen C Mrs opr SBT&T r1029 Nations dr
" Fred jr mech Clark Equipment r Kannapolis NC
" Geo F (Thelma A) meter rdr h3214 Minnesota rd
" Harry C (Goldie) wood wkr Display Fixtures h115 Williamson (Tboro)
" J W mech Clark Trailer & Equip r Kannapolis NC
" Jack D jr (Claudine L) emp Sou Wipers h1423 Crystal rd
" Jas E confy 1107 N Johnson h do
" Joe with Douglas Aircraft r N Tryon
" Kate Mrs cook DeBerry's Grill h638 E 6th
" Linda studt Char Mem Hosp r1621 E Boulevard
" Lucy H (wid J D) smstrs Jimmie Ledford Inc h2024 Shenandoah av
" Ralph E (Patsy S) baker Char Bread h3610 Darby av (H)
PATE RICHARD S (Marie B; Pate Electric Co), 1945 Thurmond Pl, Tel FRanklin 6-7368, h do
" Roy (Irene M) emp John M Dwelle Co h1304 Ellison
" Vivian R opr SBT&T r115 Williamson
" Walter H (Grace A) insp Douglas Aircraft h 1724 Wickford pl
Patent Scaffolding Co Inc of North Carolina Louis J Kempf mgr (br) 2542 Lucena
Paterson see also Patterson
" Carrie M nurse Good Samaritan Hosp r1118 Mulberry apt 4
" Delia R Mrs nurse 901 Linda la r do
" Kent T (Myrtle W) dept mgr Sou Engineering r RD 4 Box 88 Matthews NC
" Robt C (Alice K) v-pres McDevitt & Street Co h1844 Harris rd
Pathway Book Store Rev Wm J Cothern jr mgr 231 S Church
Patlow see also Partlow
" Clinton whsemn Helms Mtr Exp
" Hazel (Thelma R) hlpr Minit Car Wash r2800 South View
" John (Sarah B) h2800 South View
Patman Carrie B (wid June) h705½ E 1st
Paton G Terry (Helen N) sls rep Owens Illinois Glass h4315 Waterbury dr
Patrick Bennie (Marie S) constn wkr h521 E Hill
" Bruce L (Delores B) customer serv eng SBT&T h2629 Amber dr
" Delores B Mrs sten State Employment Serv r2629 Amber dr
" Eliz Mrs tchr Graham Jr Hi Sch r Box 420 Matthews NC
" Fay ofc sec Virginia Steel h824 E Kingston av apt 2
" Herbert W jr (Lee) serv mgr Uster Corp r RD 1 Matthews NC
" J W mech Don Allen Chev r201 S Cedar
" Jas h1709 Baxter

BEAMON LONG FUNERAL SERVICE
A Complete Funeral Service For Colored
Service That Satisfies — Sympathetic Care
Twenty Four Hour Ambulance Service
Anywhere — Anytime
BEAMON LONG, Owner
319 W. Bland St. Tel. FRanklin 6-9433

PATRICK
" Jane nurses aide Char Rehabilitation Hosp r Mount Holly NC
" Jerry opr C & T Refinery r Pineville NC
" Lee L Mrs nurse Char Mem Hosp r Matthews NC
" Louise W (wid John) h201 S Cedar
" Loyless P (Marie H) shop formn Piedmont Auto Exchange h1109 Tennyson dr
" Mary F laboratory technologist Presby Hosp r2509 McClintock rd apt 4
" Robt W clk J A Baker & Co r Gastonia NC
" Sam (Annie M) lab City Eng & Street Dept h 2811 Wig
" Strong (Ella M) emp Esquire Cleaners h1914a Baxter
" Wm C (Mary M) acct 119 Circle av h do
Patrum Wanda clk Proctor & Gamble h209½ Hassell pl
Patten see also Patton
" Alice C (wid Wm) h619b N McDowell
" Janie L studt r400 Cherokee rd
" Nancy M studt r400 Cherokee rd
" Robt A (Mary Sue F) tchr South Mecklenburg Hi Sch h311 Wakefield dr apt B
PATTEN ROBERT L (Marie S), Managing Director, Associated General Contractors of America Inc, 222 Builders Bldg 314 W Trade, Tel EDison 3-3731, h400 Cherokee rd, Tel EDison 2-2681
Patterson see also Paterson
" Albert M (Daisy G) carp Industrial Piping Inc h2135 Winter
" Alene Mrs dishwasher B&B Soda Shop r1410 Thomas alley
" Allen (Henrietta H) h907 Canton
" Annie B Mrs (The Little Bargin Store) h 1500a Montgomery
" Arthur J jr (Viola) lab City Pk & Recreation Comn r RD 1 Matthews NC
" Arth L jr (Josephine P) aud State Dept of Rev h2144 Princeton av
" Aubrey T (Oleta Q) baker A&P h1615 Lela av
" B C jr r330 S Tryon
" Bert L (Eunice M) real est 112 S Tryon R705 h140 Shasta la
" Bertha (wid Clarence) maid h423 Skyland av
" Besse E (wid Chas H) h4615 Woodlark la
" Betty B Mrs clk Southern Flight r5501 Radford av
" Betty L Mrs clk SBT&T r1110 Penrose la
" Billy F warper Highland Pk Mfg h601 Charles av
" Birdie M Mrs cafeteria wkr Gadsden Hi Sch r229 N Calareell
" Buddy (Ruby N) whsemn Edgcomb Steel h 1337a Horne dr
" Carl B (Helen J) archt J N Pease & Co h4928 Valley Stream rd
" Carl T (Betty B) mech Ross & Witmer h 5501 Radford av
" Carlos (Roberta N) ofc mgr Columbia Pictures h512 McDonald av
" Chas B (Sadie M) eng Airco h1941 Camp Grenee
" Chas E mech Franklin Mtrs r1100 Nations Ford rd
" Chas R emp Douglas Aircraft r212 W 8th
" Chas W (Elsie B) slsmn Old Dom Box h3237 Sunset dr
" Charley D (Dorothy D) dept mgr Furn Mart h 1128 Drummond av
" Clarence C Rev (Willete L) jan West Char Hi Sch h1204 Campus
" Clarence E slsmn McEwen Ins Enterprises r RD 10 Old Concord rd
" Clarence L studt r238 Rowan (Tboro)
PATTERSON COAL & OIL CO INC
J L PATTERSON, President
HELEN J PATTERSON, Vice-President
NELSON P LYLES, Secretary
J L PATTERSON JR, Treasurer
GULF OIL PRODUCTS
METERED FUEL AND KEROSENE
610 W 9th
Telephone FRanklin 5-5591
" Conway R (Meryl) agt NY Life r5311 Hoover dr
" Cornelia M Mrs cook Johnson C Smith Univ h215 N Summit av
" Corrie M jr stockmn Elliott's Super Mkt r CMR 144 Box 26
" Corris M hlpr Sou Bakeries r RD 144 Box 160
" Coy (Roxie) lab City Mtr Transport Dept h 1001 Fontana
" Dewhitt jr (Phyllis R) rate clk Harris Exp r4824 N Tryon
" Donald lab Ervin Construction r Lincolnton NC
" Dorethea (wid Robt) cook Town House Restr h118 N Alexander
" Dorothy maid r1837 Jennings

PATTERSON
" Dorothy D Mrs ofc sec Garcrest Div United Mills r1128 Drummond av
" Dorothy L Mrs clk Cato Stores r Concord NC
" Eddie (Hazeline A) plstr C W Kirkland Co h 1107 Pharr
" Elbert W (Ethel L) atndt Haney's Esso Serv h3015 Hudson
" Eleanor Mrs bkpr Hutton-Scott r5635 N Tryon
" Eliz S Mrs nurse Char Mem Hosp r1735a Berryhill rd
" Ellen G Mrs ofc sec Peidmont Carton h1837 Merriman av
" Elnora emp Coliseum Bowling Lanes r648 E 6th
" Eloise W Mrs insp Nebel Knitting r2816 Mayflower rd
" Emma S (wid Geo W) h301 W 10th apt 308
" Essie (wid Geo) h1837 Jennings
" Essie M maid r819 South A
" Eug G (Trudy C) adv slsmn SBT&T r Asheville NC
" Eug H lab Ervin Construction r Lincolnton NC
" Fannie maid r819 South A
" Food Store (Mrs Sammie W Patterson) gros 1329 E 5th
" Frances Mrs maid Coliseum Mtr Ct r424 Heflin
" Geo spotter Automatic Launderette h330 Lee ct
" Geo D (Sara H; Geo D Patterson & Co) prestreas Radio Center Inc h618 Colville rd
" Geo D & Co (Geo D Patterson) bldg & contrs 3229 S Boulevard
" Geo G dist mgr Westinghouse Appliance Sales r5053 Beckford dr
" Geraldine ofc sec O'Ryan & Batchelder h1405 Iris dr E apt 2
" Geraldine L Mrs clk P&NRy r2318 Marlowe av
PATTERSON GORDON, Asst V-Pres First Citizens Bank & Trust Co, S Tryon at 4th
Green (Pauline E) emp G G Ray Roofing & Htg h2336 Olando
" Grocery (John A Patterson) 2818 Statesville
" H Buford jr r419 Clement av
" H C (Patsy) mech EAL r Horseshoe la RD 4
" Hannah K Mrs maid h710 S McDowell
" Harold C eng City Traffic Eng r Horseshoe la
" Helen J Mrs v-pres Patterson Coal & Oil Co Inc r1051 Providence rd
" Helen N lndry wkr Char Lndry r4928 Valley Stream rd
" Henry (Gertrude A) h3000 Amy James av
Homer D (Christine T) rtemn Dolly Madison Cakes h3318 Anson
" Hugh whsemn Sou Whse & Distributing r300 Lee ct
" Ida L prsr Our Cleaners & Laundry r427 N Davidson
Iverson (Vernie) emp Sears h220 Gene av
" J Haywood emp Harry Parker Inc r1500a Montgomery
" J Lawton (Helen J) pres Patterson Coal & Oil Co Inc h1051 Providence rd
" J Lawton jr (Joan P) treas Patterson Coal & Oil Co Inc h1045 Providence rd
" J Will (Ruth S; Mayer Spigener & Patterson) h2903 Hampton av
" Jack G (Ruby W) driver Char City Coach Lines h1047 Clanton rd
" Jack I (Peggy W) slsmn Shirley K Smith h119 Manning dr
" Jas B (Louise H) dept mgr Royal Floor Sweeping h3014 Dogwood av
" Jas B (Julia S) announcher Jeff Std Brdcstg r Carmel Park Box 593D
" Jas H (Nancy) supt Caro Nursery h1420 Medford dr
" Jas L (Suzanne H) assoc The O'Hair Agency h1506 Matheson av
" Jas W (Eloise W) whse supt Bridge's Furn h2816 Mayflower rd
" Jena S emp Char Linen Supply r2918 Ross av
" Jenny S Mrs supvr Jeff Std Brdcstg h1809b Evergreen dr
" Joe E tchr Eastway Jr Hi Sch r815 Berkeley
" Joe L (Frankie I) driver Akers Motor Lines h542 Stegall
" Joel studt r3334 Park rd
" John (Marvella) mech Buensod-Stacey r Kannapolis NC
" John (Bessie J) porter Summer View Service Station h618 Brookhill rd
" John A (Heneretta C; Patterson Grocery) h2814 Statesville av
" John D (Marian) ofc sec Standard Crankshaft Hydraulic r Fort Mill SC
" John H (Lula G) emp Great Sou Trucking h 2108 Aileen dr
" John T (Birdie M) atndt Mercy Hosp h229 N Caldwell

Charlotte General Tire Co.
TUBELESS TIRE HEAD-QUARTERS
GENERAL
FLEET SERVICE
WHEEL ALIGNMENT and BALANCING
KRAFT RECAPPING
BATTERIES
ROAD AND HOME SERVICE
Tel. FRanklin 7-1516
432 S. Tryon St.

C. W. KIRKLAND STEEL COMPANY
Approved Applicators for
Zonolite Roof Decks
2401 W. Morehead Tel. EDison 4-3081

C. W. Kirkland Company
PLASTERING CONTRACTORS
Largest in the Carolinas
2401 W. Morehead Tel. EDison 2-1132

"Floor Coverings" **HALL'S, INC.** "Floor Coverings"
"Since 1946"
Home of Quality Floor Coverings and Fine Furniture — Carpeting Service For Offices, Hotels and Motels
2519 THE PLAZA **TEL. FRanklin 5-4449**

PATTERSON
John W jr (Ola W; Blackmon & Patterson Barber Shop) h2025 Charlotte dr
Johnny USA r618 Brookhill rd
Jos lab Crowder Constn r612 N Davidson
Josephine P Mrs tchr Pinewood Sch r2144 Princeton av
Juanita L Mrs insp Hudson Hosiery r3420 Tappan pl
-Kelley Co Inc T C Heyward & Co dist rep tank mfrs 518 E Morehead
L Weidner (Melba L) sls mgr Electric Heat & Insulating Co h3622 Pickwick la
Lawrence L slsmn Ryder Truck Rental Sys r 2601 Rozzels Ferry rd
Lenora F Mrs tel opr Westinghse r926 Fugate
Leon H (Ida M) atndt Simpson Esso Serv h 434 Griffith
Leonard (Ellrie) latherer h1819 Luther
Leroy (Lottie M) with Wayside Grill h1215b Moss
Lewis recapper Leonard & Nicholson Royal Tire Serv r PO Box 675 Davidson NC
Lewis D (Eleanor) tchr Sharon Elem Sch r 5635 N Tryon
Lewis K (Willa M) stock picker Chev Mtr r207 Coralyn rd
Lloyd B (Macie D) bkpr H & S Lumber h2701 Athens pl
Loma W Mrs sls Belk's h1614 Westbrook dr apt 2
Louis R (Juanita L) whsemn Standard Trucking h3420 Tappan pl
Louise maid h1509½ Manson
Louise H Mrs bkpr Bank of Char r3014 Dogwood av
Louise J (wid Francis T) traffic mgr Coate Mfg h1521 Ideal way
Lucile Mrs h1418 Oliver
Luther E (Ruby M) slsmn C W Upchurch & Co h2914 Enfield rd
M Jean key punch opr Home Finance Group r212 W 8th
Mabel maid h1932 Baxter
Manifred C pkr Colonial Stores r1614 Westbrook dr apt 2
Margt E Mrs smstrs Ivey's h601 Lexington
Margt G (wid Ephraim) tchr Wyche Sch h425 N Caldwell
Margt L (wid Marion L) bkpr Nalle Clinic h617 W Boulevard apt 4
Marian Mrs undwrtr Bituminous Casualty r FtMill SC
Marie Mrs h734 W Trade
Mary (wid John) h2301 Dundeen
Mary F recpt Dr E Dorsett Moore r Monroe NC
Mary J (wid Luke M) h238 Rowan (Tboro)
Mary L librn Plaza Rd Sch r2329 Old Sardis rd
Maude L custdn Wachovia Bank & Trust r729 Lamar av
Melba slswn Franklin Simon r3622 Pickwick la
Millan F h304 Walnut av
Minnie R Mrs nurses aide Good Samaritan Hosp h527 S McDowell apt 1
Mittie (wid Marion) r2215½ Booker av
N Mildred clk Fed Res Bk h712 Louise av apt 102
Nancy maid h1317 Burton
Norman M (Rebecca W) notary public 317 S Brevard and agent North Carolina Mutual Life Ins h1817 Russell
Ola R (wid Lee A) r601 Charles av
Ola W Mrs asst chf opr SBT&T r2025 Charlotte dr
Oleta Q Mrs ship clk A&P r1615 Lela av
Ollie Mrs r2700 Englehart
Onnie A (wid Horace B) hostess Tate-Brown Co h419 Clement av
Oscar E (Winnie B) mixer Sou Bakeries h 134 W Kingston av
Pat (Ophelia) lab h10 Barbour's ct
Patricia h401 Poindexter dr
Patricia F ofc sec Duke Pwr r617 W Boulevard apt 4
Patsy A sec Elliott Co r444 Berkshire rd
Paul r618 Brookhill rd
Paul E (Jerrie L) prntr Jordan Business Forms h2318 Marlowe av
Priscilla A slswn Eckerd's r3015 Hudson
R Malcolm acctg Pure Oil r220 Queens rd
R N Co (Richard N Patterson) mfrs agts 212½ Independence blvd NE
Ralph H dept supvr Woodlawn Furn r Pineville NC
Ralph J mech Standard Insulating r Gastonia NC
Ray L (Ann C) ofc sec Sou Ry h5515 Milford rd
Rebecca W Mrs beauty shop 1817 Russell r do

PATTERSON
Richd (Josie H) driver Edgcomb Steel h3015 Remington
Richd (Thelma V) whsemn R C Motor Lines r 2309 Booker av
Richd N (Rosemary J; R N Patterson Co) h3917 Arbor la apt 1
Robt (Ophelia G) driver Blossom Shop r803 E Vance
Robt L drftsmn Duke Pwr r1112 Louise av
Robt M (Eva C) clk Thomas Cox Co h531 E Worthington av
Robt R (Lenora F) cabt mkr Plywood Center h 926 Fugate av
Robt R jr (Billie L) supt Pilot Life Ins h613 Marsh rd
Ronald B (Shirley W) tchr West Mecklenburg High Sch h5008 Withrow rd
Rosemary J Mrs slswn Providence Village Children's Shoppe r3917 Arbor la
Roy L (Iness) emp Superior Tile & Marble h125 Judson av
Ruby N Mrs cook Fidelity Soda Grill r1337a Horne dr
Ruby W Mrs emp Char Textile Engraving r1047 Clanton rd
Ruth K (wid Van D) advisor Salem College h 2015 Dilworth rd W
Ruth M Mrs ofc mgr Strateway Distributors r5720 Park pl
Sadie M Mrs (Greene Street Day Nursery) r 1941 Camp Greene
Sadie S Mrs clk SBT&T r RD 1 Kings Mountain NC
Sallie H r618 Colville rd
Sammie W (wid J M; Patterson Food Store) r 605 Oakland av
Saml E (Luvenia L) slsmn Best Brands r423 N Davidson
Sarah E nurses aide Mercy Hosp r1837 Jennings
Selina H Mrs fldr Sing Lndry h1021 E 5th
Stella G (wid Walter) detective Ivey's h6316 Virginia av
Suzanne H Mrs sten Atlantic Refining r1506 Matheson av
Sylvester (Marie D) lab City Mtr Transport Dept r1021 E 5th
Taft r1404 McCall
Terry Mrs printer Delmar Printing r2015 Erie
Vernie Mrs maid Caro Mtr Club r220 Gene av
Virginia D maid r706 W Tremont av
Virginia K Mrs teletype opr J P Stevens & Co r1100 Nations dr
Virginia L laundry wkr Char Linen Serv r 2918 Ross
W Earle (Minnie B) teleg opr Sou Ry h212 W 8th
Walter (Jeaneall) h815 N Davidson
Walter (Melvina) h409 Orange apt 2
Wayne asst buyer Belk's r524 Jackson av
Willete L Mrs sandwich mkr Kress r1204 Campus
Wm r1025 S Mint
Wm (Phyllis F) laisonmn Douglas Aircraft h 616 Grandin rd apt 2
Wm M Rev (Terry) pastor h2015 Erie
Wm R (Helen S) mgr Fluid Control Div of Petroleum Engineering Service Inc h4601 Munsee
Wm S (Patricia A) eng Douglas Aircraft h3216 Minnesota rd
Wm W (Eliz L) slsmn Henley Paper h1735a Berryhill rd
Willie D hlpr Sou Engineering r RD 2 Box 13-B Rock Hill SC
Willie M emp Segrest Clns & Launderers r Lancaster SC
Woodrow (Minnie T) lab Old Dominion Box h 2310 Augusta
Worth B (Eliz A) porter Franklin Simon h 1921 Washington av
Yancy G r3007 Key (Tboro)
Pattes Somin (Ruby L) bagger Royster Fertilizer h2020 Wayt
Patton see also Patten
Alma C mgr Ledbetter's r3925 Selwyn av
Alma E Mrs mgr Ledbetter's Shoe Store r3925 Selwyn av
Berneice C Mrs (Patton's Beauty Shop) r1900 Browning av
Bessie (wid Grant) maid h1409 Ashby
Betty nurse Presby Hosp r1814 E 4th
Buddy (Louise) jan Shaw Mfg h508 S Caldwell
Chas (Mary M) mtcemn Brookhill Village Apts r610 E 7th
Chas E (Irene E) formn Therme Plastic h3727 Avalon av
Chas N elev opr Liberty Life Bldg h311 Liberty
Clara B (wid Jas O) h1301 Kennon
Clarence P (Sadie M) hlpr Char Pipe & Fdry h 2047 English dr

N. C. STATE MOTOR CLUB INC.
"The South's Largest"
N. C. STATE MOTOR CLUB NAA
HOME OFFICE
2422 N. Tryon **Tel. EDison 2-8507**

PATTON
Cennie clk PTS r512 S Morrow
Cora P (wid P W) r518 Hermitage court
Donald emp Thurston Motor Lines r624 Central av
Erline Mrs ofc sec Children's Nature Museum r1615 Wensley dr
Felix jr jan YMCA r2609 Brookhill rd
Franklin r1301 Kennon
Fred (Fred Patton's Cafe) h414 E 2d
Fred E (Jessie) busmn The Char City Club h1801 Edwin apt 108
G S Associates (Gilbert S Patton) mfrs agt Douglas Municipal Airport
Geraldine maid Char Mem Hosp r518 S Morrow
Gilbert S (Mary N; G S Patton Associates) h1835 Harris rd
Grace M Mrs slswn Bon Marche h1212 E Enderly rd
Helen Mrs prsr Loo Lndry r2414 LaSalle
Hazell lab V-C Chem r1021 S Independence blvd apt 2
J Chas clk Oil Equipment Service r1440 Independence blvd NE
J W slsmn Tennessee Coal & Iron r1315 Dresden dr W
Jack (Judie H) emp Johnston Mfg h2634 Arnold dr
Jack F (Erline) slsmn h1615 Wensley dr
Jas D treas H & P Equipment Co and slsmn Oil Equipment Service r1440 Independence blvd NE
Jas W (Berneice C) pres H & P Equipment Co treas Oil Equipment Service Co Inc and mgr Quincy Distributing Co h1900 Browning av
John H (Caluberta) farm wkr Thompson Orphanage r1117 S Caldwell
John W (Helen) wtchmn Johnson C Smith Van h2414 LaSalle
Jos C jr (Margaretta V) slsmn Industrial & Textile Sup h5322 Farmbrook dr
Joyce ofc sec Marshall Genl Agcy r Mt Holly NC
Judy H Mrs ofc sec Central Mtr Lines r 2634 Arnold dr
Leroy (Viola B) wood 518 S Morrow h do
Leroy jr lab r518 S Morrow
Lucy maid r605 S Caldwell
Mamie h528 E 7th apt 4
Margie maid Good Samaritan Hosp r1102 Moretz av
Marshall (Marie S) driver Highland Pk Mfg h1117 Justice av
Mary Mrs h2314b Double Oaks rd
Mary E maid r406 Biddle
Mattie Mrs insp Radiator Specialty r418 Benjamin
Mildred G Mrs mgr StVincent Store h1440 Independence blvd NE
Norwood lab Crowder Constn r1006 Clinton ct
Ola U (wid Grady) maid h512 S Morrow
Olian C (wid Clint) r728 Seldon dr
Ozelle driver Planters Fertilizer & Phosphate r1021 Independence
Paul E slsmn G S Patton Associates r1835 Harris rd
PATTON R LEWIS (Frances J), Exec V-Pres James J Harris & Co Inc, 515 Johnston Bldg 212 S Tryon, Tel FRanklin 5-7311, h651 Colville rd, Tel EDison 2-6458
R Lewis jr (Eleanor L) agt Aetna Life Ins h238 Cottage pl

NANCE & DEATON
Electrical Contractors
Electric Heat Sales
Installation and Service
CALL US FOR SERVICE
1514 CAMDEN RD.
FRanklin 5-8531

ROLLINS
AMOCO
SERVICE
ROAD SERVICE
BRAKE SERVICE
PICK-UP AND DELIVERY
IGNITION PARTS AND SERVICE
AUTHORIZED AGENT U-HAUL RENTAL TRAILERS
PHONE FRanklin 6-6942
241 Independence Blvd, N.E.

Spangler Realty Co.
REALTORS
Property Management
Sales and Rentals
C. D. Spangler Construction Co., Inc.
Commercial
Industrial
Residential
1028 S. Boulevard
TEL. FRanklin 5-3736

HOME FURNISHINGS
The Perry-Mincey Co.
Charlotte's Largest Independent Furniture Store
123-25 S. College St. **Tel. EDison 3-3759**
(See Yellow Page 87)

Need

See
LOCAL FINANCE COMPANY
Auto Loans
FINANCING
REFINANCING
706 S. College
Tel. FRanklin 6-2707

Eckerd DRUG STORES
128 N. TRYON ST. TEL. EDison 3-0553
109 S. TRYON ST. TEL. EDison 4-4042
1332 CENTRAL AVE. TEL. FRanklin 5-5556
1025 PROVIDENCE RD. TEL. EDison 2-6111
4133 PARK RD. TEL. JAckson 3-3031
444 CHARLOTTETOWN MALL TEL. FRanklin 6-8444
6 LOCATIONS FOR YOUR CONVENIENCE
FREE CITY WIDE DELIVERY

W. G. JARRELL MACHINE CO.
Machinists — Welders
Est. 1906
P. O. Box 2154
1200-06 S. Mint
Tel. EDison 3-7189

PATTON
" Rena E nurse Presby Hosp r1814 E 4th
" Reuben (Betty F) lab h514 E 3d
" Robt (Mattie) h418 Benjamin
" Robt L (Mary B) USA r821 Seigle av apt 203
" Roberta tchr Bethune Sch h1433½ The Plaza
" Ruth (wid Saml) maid h707 Campus
" Ruth E tchr Billingsville Sch r2229 Dundeen
" Thos V (Joyce E) dept mgr Ry Sup & Mfg h4711 Wedgewood rd
" Wesley A (Alma S) clk Southeastern Ice h 1709 Logie av
" Wm H asst genl formn Sou Ry r1616 Marlwood cir
" Wm T (Alma E) h3925 Selwyn av
" Willie M (wid Eddie W) h3206 Reid av
Patton's Beauty Shop (Mrs Berneice C Patton) 1900 Browning av
" Fred Cafe (Fred Patton) 414 E 2d
Pattson Cora Mrs h1914 Gibbs
Paty Chas M jr (Sue K) parts mgr White Motor h2013 Midwood pl
" Ethel M (wid Chas M) h1124a E 36th
Paul see also Paules and Pauls
" Adam H mech United Equip & Serv r Wadesboro NC
" Alex (Alice) emp Cadell Powell h400 Orange
" Coedell (Pearl) h412 Orange
" Harry (H-P Grocery) h306 W Morehead
" Harry jr (Doris W) coml agt Virginian Ry h 1818 Tamworth dr
" Jas E (Rosetta B) emp Cadell Powell h447 Skyland av
" John asst to pastor Holy Trinity Greek Orthodox Cathedral r1761 Sterling rd
" Mary L Mrs comptometer opr Esso r517 Inwood dr
" Revere Insurance Frank V Maner mgr 212 S Tryon R1112
" Robt G (Beatrice) slsmn Weatherall Paint h515 Williamson (Tboro)
" Robt M (Sarah S) h441 Sylvania av
" Sarah S Mrs cash Funderburk Food Center r441 Sylvania av
" Wilson H (Mary L) pntr Goodyear Realty h 517 Inwood dr
Paul's Auto Upholstery Co (Paul E Fogle) 621 W Morehead
Paulding Leroy (Eliz) lab Wiggins Constn h1322 Crest
Paules see also Paul and Pauls
" Wm R (Eliz W) slsmn Burroughs Corp h420 Hollis rd
Pauley Edw J (Ober H) tex engr Caro Textile Engraving h4000 Hough rd
" Rodger lab Jackson-Winston Container r Capitol dr
Paull Sarah E (wid Wm A) h3915 Sofley rd
Pauling see also Paulling
" Abraham porter Jimmie Ledford Inc h929 E 5th apt 1
" Clifford (Lucia M) porter Mercy Hosp h1910 Earle apt 373
" Jas E orderly Char Mem Hosp r1318 Crest
" John C (Bernice) atndt Mercy Hosp r922 N Myers
" Lucia M Mrs maid Presby Hosp r1910 Earle apt 373
" Mamie H (wid Dozier) h403 S Morrow
" Marion (Rosanna W) porter Mercy Hosp h1915 Edwin apt 157
" Rosa Mrs emp Methodist Home r1925 Earle apt 368

LEE BUTLER'S
SUNOCO SERVICE STATION
CUSTOM BLENDING FUEL
FOR ANY MAKE CAR
Road Service — Complete Lubrication
Wheel Balancing and Repacking
LEE BUTLER, Owner
3109 THE PLAZA TEL. FRanklin 5-9234

PAULING
" Rosanna W Mrs maid Presby Hosp r1915 Edwin apt 157
Paulk Malcolm D (Barbara A) eng Celanese Corp of Am h5100 Glenham dr
" Marvin L mech Frank Woods Inc r5100 Glenham dr
Paulling see also Pauling
" David (Margt M) driver Johnson Mtr Lines h4124 Redwood av
Pauls see also Paul and Paules
" Gus G (Helen G; Town & Country Drive In) pres Colonial Fixture Manufacturing Co Inc h1737 Queens rd W
" Helen G Mrs (Town & Country Drive In) r1737 Queens rd W
Pavel Donald L (Mary E) driver Associated Trans h3433a Rozzells Ferry rd
" Mary E Mrs mach opr Panda Curtain r3433a Rozzells Ferry rd
Pavey C Robt (Barbara B) v-pres Citadel Life Insurance Co h3624 Barclay Downs rd

PAW CREEK CHIP CO
R B McCLURE, President
W D McCLURE, Vice-President
E L EDWARDS, Vice-President
J T McCLURE, Secretary
R G JONES, Treasurer
LUMBER CHIPS FOR PULP AND PAPER MILLS
Rozzells Ferry rd (Mt Holly rd)
RD 6, Box 415C
Telephone EXpress 9-5681

Pawson Frank (Mary I) dept supt Scandinavia Belting h4008 N Tryon
" Mary I Mrs sec George H Roberts Lumber Co Inc r4008 N Tryon
Paxton Bobby D hlpr Avrett & Ledbetter Roofing & Htg r Matthews NC
" Bruce (Faye S) sht mtl wkr Hicks & Ingle r219 S Cloudman (H)
" Chas F jr h1920 Umstead
" Clifford E (Dorothy M) treas Bolt-Paxton Rubber Co Inc h1417 E Enderly rd
" Clyde (Paxton's Sinclair Service) r Matthews NC
" Dorothy M Mrs v-pres Bolt-Paxton Rubber Co Inc r1417 E Enderly rd
" Earl L (Vada P) surgeon Mack's Tree Service h1012 N Alexander
" Jas A clk Allis-Chalmers Mfg r1628 Eliz av
" Jas R driver Overnite Trans r Shelby NC
" Jas W grinder Standard Crankshaft & Hydraulic r RD 5 Box 1023
" Janie B (wid J M) h1342 StJulien
" Jay M (Vaughno V; Ideal Electric Auto Service) r RD 2 Box 900
" Laura B Mrs cash Char Mem Hosp r RD 2 Matthews NC
" Mabel S Mrs clk Duke Pwr r RD 4 Box 32-R Matthews NC
" Mary C slswn Woolworth's r Matthews NC
" Mary L Mrs nurse Mercy Hosp r RD 9 Box 27B
" Muriel B (wid Homer W) sten Grinnell Co h 115 Lathan pl
" Roy W mech Avrett & Ledbetter Roofing & Htg r Matthews NC
" Rudolph V (Patricia A) USN h620 Norris av
" Sil (June F) division eng Esso r RD 4 Matthews NC
" Sue B Mrs opr Don's Hair Design Studio h2133 Weyland av
" Tom (Kate S) h Sharon rd
" Vaughno V Mrs ofc sec Pelton & Crane r RD 2 Box 900
Paxton's Sinclair Service (Clyde Paxton) 1634 Elizabeth av
Payden Lucille M Mrs (Lucille's Grill) r1324 Condon
" Thos I (Lucille M) barber Martha McClinton h1324 Condon
Paylor Marion Mrs h3108 Sudbury rd
" Robt F (Norma H) slsmn New Dixie h3126 Westfield
Payne Anne r2119 Malvern rd
" Anne J Mrs medical sec Presby Hosp r Monroe NC
" Annie M Mrs emp Lance Inc r1213 Jefferson
" Annie S (wid Chas L) r134 W 5th
" Barbara A ofc sec Caro Brdcstg r3729 Commonwealth
" Ben S (Ruth D) h1621 Kenilworth av
" Betty S Mrs opr SBT&T r2529 Brentwood pl
" Beulah W (wid Arth L) slsmn Belk's h621 Bradford dr
" Billie J Mrs ofc sec E J Smith & Sons r 3809 Bristol dr

PAYNE
" Billy D (Mickey T) asst mgr Family Finance & Acceptance h1512 Scott av
" Bobby A (Billie J) slsmn Pure Oil h3809 Bristol dr
" Carlous R USMC r2237 Commonwealth av
" Chas F (Ethel M) cook Radiator Specialty h 433 W Hill
" Chas N bkpr Speir & Co r RD 2 Box 513 Kan NC
" Chas W (Juanita P) electn Horn Elec h 2601 Duncan av
" Clarence C pntr County Bd of Educ r Gastonia NC
" Clifford D (Eunice P) formn Pearson Mfg h4321 Rebecca av
" Clyde E (Dorothy P) agt Int Rev Serv h 5126 Unaka
" David H (Noreen) supvr Home Finance Group h5415 Finsbury pl
" David L (Eliz) barber Smith's Barber Shop h2543 Ashley rd
" Desiree M Mrs insp Highland Pk Mfg r3017 N McDowell
" Dorothy E Mrs bkpr Pepsi-Cola r3133 Kirkwood av apt 6
" Doy E (Gladys W) div mgr Frigidaire Sls h2237 Commonwealth av
" Earl M driver Mason & Dixon Lines
" Earl J (Ida) ship dept Caro Paper Board h 605 Sparrow apt 3
" Edgar walter Myers Pk Country Club h rear 408 Mill rd
" Eliz Mrs nurse City Health Dept r2543 Ashley rd
" Eliz C Mrs instr Char Mem Hosp r Indian Trail NC
" Ernest J (Jewel W) swtcher Pilot Frt Carriers h1905 Camp Greene
" Ethel M Mrs clk Kress' r433 W Hill
" Frank iron wkr Francis D McDonald
" Fredk B (Mary K) mech State Hwy Comn h1801 Beckwith pl

PAYNE FURNITURE CO INC
WILLIAM J PAYNE, President
GEORGE M NEWMAN, Vice-President-Treasurer
ROBERT T PAYNE, Secretary
COMPLETE HOME FURNISHINGS
118 S College
Telephones
EDison 2-8483 and
EDison 4-7820

" Geo N (Grace L) clk WUTeleg h3729 Commonwealth av
" Geo N jr (Zana H) v-pres Mechanical Engineers Inc h2612 Lumina av
" Georgia G Mrs insp Nebel Knitting r815 State
" Gladys S Mrs r5140 Valley Stream rd
" Gladys W Mrs mgr Payne Cut Glass r2237 Commonwealth av
" Harry W (Eliz W) asst mtce supt A&P h1429 The Plaza
" Howard studt r700 Central av
" Irene W Mrs bkpr Kimbrell's r3906 Beechwood rd
" J Bud (Juanita) mech City Chev h100 Hoover (Tboro)
" Jas adj Maryland Casualty r Thomasville NC
" Jas C (Gay B) emp Natl Carbon h815 Ambassador
" Jas M (Desiree M) h3017 N McDowell
" Jas M (Betty S) electn Thomas Elec h2529 Brentwood pl
" Jas M jr USAF r3017 N McDowell
" Jas W (Nancy B; Payne's Card & Gift Shop; Time Crafters Supply Co) h1992 E Kensington dr
" Joe B (Eva K) emp USA Reserve Training Center h709 StJulien
" John A (Ellie L) filler Highland Pk Mfg h 917 Sugar Creek rd
" John A (Irene W) mech Andy Poppe Auto h 3906 Barlowe rd
" John C USMC r3906 Barlowe rd
" John E (Kitty R) wldr Pelton & Crane h6011 Merriman av
" John H (Ocie V) asst formn Cone Mfg h2931 Morson
" Jos H (Ganelle) emp Gulf Warehouse h515 E 21st
" Jos W (Virginia R; Chemical Processing Co) h3128 Clark
" Juanita P Mrs rep Stanley Home Products r 2601 Duncan av
" Julius C jr feedmn Ralston Purina h4250 Pineville rd

AUTHORIZED UNITED MOTORS SERVICE
Trans-Portation Supply Corp.
Exclusive Distributors for Charlotte Trading Area for
DELCO BATTERIES and PACKARD CABLES
Auto, Bus, Truck Parts
426 W. Trade St.
Tel. EDison 3-8411

NATIONAL STANDARD PARTS ASSOCIATION NSPA

Marley Realty Company
REALTORS
1236 E. MOREHEAD
COMPLETE
Home Loan and Insurance Service
BUILDERS
PHONE EDison 4-4621

4½% DIVIDEND
RATE SINCE JAN. 1, 1960
117 E. FOURTH ST.

PEOPLES
SAVINGS & LOAN Assn.

Chartered Supervised Audited
by N. C. State Insurance Dept.
PHONE FRanklin 5-8146

AYNE
Kath nurse Char Mem Hosp r1621 E Boulevard
Lois J studt r2237 Commonwealth av
Lon D h524 W 7th
Lowell R (Mary J) emp USA Reserve Training Center h501 Loma
Margt M Mrs tchr Sterling Sch r1801 Washington av
Marie C Mrs instr Marion Tigniere Sch of Dancing r1905 Winter
Marvin J (Louise B) slsmn Sears h2334 Chesterfield av
Mary B Mrs cash Best Shop r3501 Carlyle dr
Meredith F (Rebecca H) dist mgr Universal CIT Credit h1431 Exeter rd
Nancy B Mrs (Payne's Card & Gift Shop) r1902 Kensington dr
Nancy B Mrs clk Am Bankers Ins r2755 Catalina av
Nancy D Mrs ofc sec Hawes Urology Clinic r 1954 Randolph rd
Norman T (Mabel B) dept mgr Frank Woods Inc h1026 Tennyson dr
Ocie V Mrs slswn Belk's r2931 Morson
Otto F (Dorothy G) ofc mgr Traders Tire Market h2133 Kirkwood av apt 6
Patricia N Mrs ofc sec Hanks & Jerman Realty h2210 Roswell av apt 2
Paul C (Myrtle V) eng Radio Sta WKTC h 1413 Seneca pl
Percy I (Joanne) asst v-pres Southeastern Factors Corp h5325 Sunbury la
Ralph M (Nell L) pub relations mgr SBT&T h2137 Dartmouth pl
Reba A topper Huntley Knitting Mills r Nation Ford rd CMR 944 Box 154
Richd S (Frances C) eng Pritchard Paint & Glass h2535 Country Club la
Robt J (Vera L) h429 W 3d
Robt L (Sandra G) slsmn Harvey B Hunter Dairies h1359 Downs av
Robt T (Anne J) v-pres-sec Automation Inc and sec Payne Furniture Co Inc r Monroe NC
Ronald field rep Yellow Mfg Acceptance r2237 Commonwealth av
Ronald G card hand Marshall Mill r500 Katonah
Ruth D Mrs cook asst Char Mem Hosp r 1621 Kenilworth av
Ruth F (wid Fred D) nurse 3615 The Plaza h do
Saml H (Marie C) agt A Freeman Edgerton h1905 Winter
Sarah P h414 Fannie cir
Savannah S (wid W R) h2212 Belvedere av
Shade (Margt M) brick mason h1801 Washington av
Susie H (wid Rufus) h424 W Stonewall
Thos D jr (Blanche P) slsmn Frank Woods Inc h724 Hawthorne la
Thos H clk Mecklenburg Hotel r522 Hawthorne la apt 18
Thos H (Margt W) mech Bell Lines h1213 Jefferson
PAYNE THOMAS R (Hilda O), Vice-President-Trust Officer, American Commercial Bank, 200 S Tryon, Tel FRanklin 5-6711, h2201 Pembroke av, Tel FRanklin 6-5250
Vera L Mrs maid Hotel Charlotte r429 W 3d
Vera S (wid R Henry) slswn Lucille's r212 S Laurel av
Virginia S r4250 Pineville rd
PAYNE VIRGINIA W MRS, Sec C W Kirkland Co and C W Kirkland Steel Co, Office 2401 W Morehead, Tel EDison 2-1132, h2 Ideal Apts, 2033 Dilworth rd W, Tel EDison 3-1230
Warren H (Mary B) shop wkr Bowman-Dunn Mfg h3501 Carlyle dr
Wm B (Nancy B) servmn Interstate Elec h 2755 Catalina av
Wm G (Yvonne D) slsmn Lowe's h3800 Blandwood dr
Wm J (Jonnie R) clk Republic Oil h1024 E 35th
PAYNE WM J COLONEL (Margt M), Commander State Air National Guard, Douglas Municipal Airport (Morris Field), Tel EXpress 9-6363, r Whispering Pines la, RD 3, Tel JAckson 3-3403
Payne's Card & Gift Shop (James W and Mrs Nancy B Payne) card & gift shop & watch repr 112 S Tryon R101-02
Paynter see Painter
Pays Orville J (Joan) driver Pilot Frt Carriers r Sunset Grove Trailer Park
Payseur see also Paysour
Arth W (Gladys E) slsmn Payne Furn h1315 Pinecrest av
Douglas chkr Colonial Stores r1315 Pinecrest
Eliz Mrs bkpr H Y Dunaway Co r1647 Club rd

PAYSEUR
Eug (Betty G) curbmn Town & Country Drive In h2610 Rachel
Gladys E Mrs slswn Ivey's r1315 Pinecrest
Jack clk Brown's Auto Paint Serv r RD 9 Box 250G
Jack P whse mgr Brown Solvents r RD 9 Box 250G
Johnny W (Eliz) supvr Delmar Studios h1647b Club rd
Myrtle K Mrs clk SBT&T r7021 Plank rd
Peggy Mrs recpt Dodge Bros Corp h458 Berkshire rd
Sandra clk Colonial Stores r1315 Pinecrest av
Paysour Gladys B Mrs slswn The Vogue h2416 Morton
Ralph D (Edith R) slsmn Bryant Supply Co Inc r Gastonia NC
Richd (Darcus F) waiter Town Hse Restr h 2431 Olando
Wallace curbmn Plantation Grill r2431 Orlando
Payton & Barton Sinclair Service (Geo H Payton Bobby Barton) gas sta 2537 S Tryon
PAYTON BOYD E (Kath H), Carolina Director Textile Workers Union of America (AFL-CIO), 110 W 6th, Tel FRanklin 6-7521, h 4501 Wentworth pl, Tel JAckson 3-6562
Geo H (Annie L; Payton & Barton Sinclair Service) h3035b Statesville av
Harold asst stockmn Fafnir Bearing r3035b Statesville av
Lucille maid h1042 Boundary
Patricia E studt r4501 Wentworth pl
Pea Emma L (wid Henry) jan Grinnell Co h829a S Poplar
Peace see also Pease
Armstead (Josephine) emp John Crossland Co h2539b Double Oaks rd
Rosetta P Mrs insp Radiator Specialty h612 Beattie's Ford rd
Peacock Atlanta (wid Claude) r1535 Carolyn dr
Columbus A (Mary D) mech Trans Sup h211 E Park av apt 2
J F state police h3413 Shamrock dr
Lallie A (wid Ramsey) nurse Hillcrest Manor Rest Home h518 Oakland av apt 1
Margt A tchr Plaza Rd Sch r1727 Brandon rd
Stanley (Margt T) foremn Fruehauf Trailer h 1730 Brook rd
Thos (Marie P) br mgr Trailmobile Inc h170 Canterbury rd
W Richd (Mae P) slsmn h5412 Wedgewood rd
Peak see also Peake and Peek
Jas USA r615 E 12th
Malcolm A exec co-ordinator Old Dom Box r Tuckaway pk
Paul V wldr R-S-T Corp r508 Pecon av
Peake C Leonard (B Joan) personnel asst Pneumafil Corp h3129 Graymont dr
Peale Chas C (Sue E) mech Sealtest Foods h 2700 Zebulon av
Pearce see also Pearse and Pierce
Carolyn W Mrs nurse Char Mem Hosp r1854b Fleetwood rd
Chas A (Margt M) planner Douglas Aircraft h 2119 Stonewood dr
Chas A jr tchr PS r2119 Stonewood dr
Chas R (Carolyn W) clk Thomas & Howard h 1854b Fleetwood rd
David L studt r1614 Fountain View
Farra D Mrs slswn Sidney Z Mensh Inc h1614 Fountain View
Ira W (Shirley B) eng Duke Bur h410 Frank dr
Irene S Mrs kitchen wkr Char Hotel r620 E 4th
J B (Louise O) emp Douglas Aircraft h3107 Columbus cir
Jas studt r632 Plum
Jas M jr (Helen H) mgr Metropolitan Life Ins h3828 Fellsway
Jim (Lureah D) lab City Eng & Street Dept h603 E 3d
Mack (Willie F) lab Caro Transfer & Stge h 1007 E Vance
Mamie G (wid W C) r3001 Commonwealth av
Margt N Mrs emp Ivey's r2119 Stonewood dr
Mary C (wid Edw D) r1409 Biltmore dr
Milo A (Annie M) clk H V Johnson & Son h 604 Oakland av
O Frank pntr r1615 Central av
Sam (Martha L) h632 Plum
W Stanley (Morris F) zone mgr Nationwide Ins h3047 Arundel dr
Walter B (Juanita B) emp Highland Pk Mfg h 3163 Maury
Wm D formn PTS r Allen Hills NC
PEARCE WM E (Lucille B), V-Pres American Commercial Bank, 200 S Tyron, Tel FRanklin 5-6711, h1409 Biltmore dr, Tel FRanklin 5-3840
Wm R dec Mecklenburg Furn Shops r RD 1 Matthews NC

"Why buy it?"
CHARLOTTE'S FIRST COMPLETE
RENT-IT CO.
We Serve Business Meetings, Clubs, Parties, Homes, Etc. — Pick-Up and Delivery
1517 E. BOULEVARD TEL. FRanklin 5-5725

PEARCE
Willie (Irene S) jan Marie Davis Elem Sch h620 E 4th
Wilma T Mrs clk Am Coml Bk r634 Mayview dr
Pearcy see also Piercy
Ralph E (Nellie H) asst regional field dir US Dept of Commerce Bureau of The Census h 1029 Guilford dr
Pearl Elmo (Robina M) custdn First Baptist Church r1010b Swan
Street Park 625 Pearl
Thos D orderly Good Samaritan Hosp r724 N Davidson
Pearl's Temple of Beauty (Mrs Pearl H Easters) 723 E 7th
Pearman Arthur T constn wkr 460 Remount rd
Jas (Mary D) emp S&W Cafeteria h915 N College apt 3
Leroy r460 Remount rd
Lilian H (wid Lawrence A) libiran Christian Science Reading Room h2223 Beverly dr
Louise L Mrs (Jack & Jill Kindergraten & Nursery) r4742 Emorey la
Mary D Mrs cook Elite Grill r915 N College apt 3
Pearre Geo A (Mary P) slsmn Sou Wipers h2312 Shenandoah av
John W comp Char Observer-News r1624 Park dr
Lloyd W (Virginia B) kntr Southern Knit Wear h3411 June dr
Mary P Mrs cash The Vogue r2312 Shenandoah
Sheila K clk American Coml Bk r2312 Shenandoah av
Pearsall Leon M (Mid T) sls eng Manning-Maxwell & Moore h620 Llewellyn pl
Mid T Mrs tchr Pinewood Sch r620 Llewellyn pl
Needham J (Mae C) supt serv Hotel Wm R Barringer r RD 3 Clanton rd
Patricia H Mrs hygienist Dr Arden G Galarde r561 Wakefield dr apt A
Thos C (Patricia H) slsmn Nono Humorous Card Distrs h561 Wakefield dr apt A
Pearse see also Pearce and Pierce
Gilbert W h2225 Westminster pl
Mabyn r2225 Westminster pl
Pearson see also Pierson
Ada M h1432 E 7th
Albert T (Florence V; Lynn's Outlet; Pick & Save; The Shoe Box) h313 Plantation pl
Albert T jr studt r313 Plantation pl
Alex L (Betty) ship clk Firestone Tire & Rubber r Rozzells Ferry rd
Arth W (Pearl L) v-pres Queen City Mattress & Upholstering Co Inc h1831 Maryland av
PEARSON BARBER SHOP (H Pearson), Treat Yourself to the Best, 432 E 2d
Bertha B maid h707 S McDowell
Betty Mrs emp Natl Carbon r Rozzells Ferry rd
Billy H (Irene) slsmn Biltmore Dairy Farms r RD 455 Belmont NC
Billy J (Gertrude L) purch agt Lighting Center Inc h2745 Phillips av
Bros Service Station (Marion F Pearson) 927 Central av
C Genelle ofc sec County Diagnostic Center r 2427 Vail av apt B19
C Gertrude sten clk Duke Pwr r RD 3 Kings Mountain NC
Carl (Gladys) borrer R H Bouligny Inc r RD 1 Box 467 Belmont NC
Cath D (wid Walter G) h2343 Overhill rd

C & G GULF SERVICE
Owners
W. T. CARPENTER
M. E. GULLEDGE
GULF
ROAD SERVICE
PICK-UP AND DELIVERY
TIRES
BATTERIES
ACCESSORIES
Service Is Our No. 1 Product
PHONE FRanklin 7-9279
1301 Independence Blvd., N.E.

ASSOCIATED GENERAL CONTRACTORS OF AMERICA
Boyd AND Goforth INC.
General Contractors
Pineville Road
P.O. Box 10436
TEL. JAckson 3-2121

CAROLINA TRUCK SUPPLIES, INC.
We Buy and Sell Used Trucks and Trailers
Complete Line of Used Truck and Trailer Parts
STATESVILLE RD.
TEL. FRanklin 6-8493

A. V. BLANKENSHIP

CIVIL ENGINEER

117 E. 3d ST., 3d FLOOR — Municipal Improvements — Land Surveys — PHONE FRanklin 5-1469

Home Realty & Management Co., Inc.

Finance
Management
Sales
Insurance
Phone
EDison
2-1141

121 E. 3d

Colonial Iron Works

ORNAMENTAL WORK, PIPE COLUMNS
FLITCH PLATES
BEAMS ANGLES, PORTABLE WELDING

4155 Statesville Rd.
Tel. EDison 3-0897

PEARSON
" Chas (Freta H) h2417 Greenland av
" Chas (Vera) machinist R H Bouligny Inc r RD 2 Gastonia NC
" Chas W (Florence M) tchr West Mecklenburg Hi Sch h1844b Evergreen dr
" Christine H Mrs tchr Marie G Davis Elem Sch r2815b Statesville av
" Clarence L mgr GBC Sales & Service Inc h1715 Bay apt 4
" Cleo Mrs maid h2632b Double Oaks rd
" Conrade S (Ruth) mach opr R H Bouligny Inc h5400 Wilkinson blvd
" Curtis L (Maxine B) mgr Liquid Carbonic Corp r3811 Shamrock dr
" Delores P Mrs emp Dunbar-Stanley Studio r 1624 Pyron
" Dorothy A r620 Condon
" Edith V ofc mgr Koppers Co r1827 Ewing av
" Eug (Mandie H) lab Royal Mfg h219 N Cedar
" Everette E (Daisy J; The Pearson Manufacturing Co) r Matthews NC
" Florence M Mrs tchr Sunset Hills Christian Day Sch r1844b Evergreen dr
" Florine F (wid J M) r2212 Commonwealth av
" Gilbert H (Thelma P) mgr Pearson Bros Service Station h2432 Kingsbury dr
" Hannah (wid Mack) r208 Martin
" Hardy (Ruth G; Pearson Barber Shop) r1017 E 2d
" Harris F (Vivian W) dist mgr Philco-Dexter h 1852 Harris rd
" Harry M slsmn Sou Pump & Tank r1827 Ewing
" Hazel M maid Chan Mem Hosp r923 Cobbway
" J Edgar (Essie H) h1842 West Boulevard
" Jas D credit mgr Coml Credit Equip h105 S Laurel av apt 92C
" Jas E h2212 Commonwealth av
" Jas L (Christine H) asst mgr Winston Mut Life Ins h2815b Statesville av
" Janie M maid h1308 Baxter
" Jannus h707 Morris
" Jeems I (Delores P) mach opr Dunbar-Stanley Studio h1624 Pyron
" Jennie S (wid S Mack) r1516 Euclid av
" Jessie A (wid Thos R) r1844b Evergreen dr
" Jessie F librn Piedmont Jr Hi Sch r2212 Commonwealth av
" John H proof reader Char Observer-News r4824 N Tryon
" Lawrence A (Josephine B) emp Pneumafil Corp 2100 Dickens av
" Lemuel C (Geraldine) mach opr R H Bouligny Inc r Gastonia NC
" Leona F Mrs hostess Honey's Inc r613 Norris
" Mandie H Mrs emp Sno-White Lnrdy r219 N Cedar
" Manufacturing Co The (Everette E Pearson) tex sups 1842 West Boulevard
" Marion F (Betty R; Pearson Bros Service Station) h1408 Carolyn dr
" Marvin E (Nancy) borrer R H Bouligny Inc r Gastonia NC
" Marvin L (Sulvilla W) porter Belk's h620 Condon
" Mary L elev opr Mecklenburg Hotel r1028 N Smith
" Mary M (wid Saml) maid h1025 Reading
" Maude B Mrs tel opr Jeff Std Brdcstg r4824 N Tryon
" Mildred M (wid Elmore C) h2122 Forest dr
" Nancy J Mrs clk Am Coml Bk r105 S Laurel av apt 92C

Service Beyond The Contract
Thos. Griffith & Co.
Insurance Headquarters
SINCE 1875
Tel. EDison 2-4195 805 Wachovia Bank Bldg.

PEARSON
" Nathan A (Ruth W) pres-treas Queen City Mattress & Upholstering Co Inc and pres Nathan's Inc h2037 Radcliffe av
" Nellie I (wid Edgar) h rear 4639 Northaven dr
" Plato jr asst v-pres R S Dickson & Co r Gastonio NC
" Richd L jr (Annette H) v-pres Tomlinson Engineering Co r7401 Marley cir
" Robt jr (Dorothy H) social wkr Dept Pub Welfare h1712 Madison av
" Robt N (Carol E) emp State Natl Guard h116 Jackson pl apt 1
" Ruby M r219 N Cedar
" Sadie M (wid Paul M) h1827 Ewing av
" Sarah E h3811 Shamrock dr
" Thelma P Mrs tel opr EAL r2432 Kingsbury dr
" Theo W (Myrtis S) driver Central Motor Lines h538 Brookhill rd
" Thos emp Swift & Co r1017 W Trade
" Thos (Geneva J) lab City Mtr Trans Dept r507 Crockett

PEARSON W G CO INC
JAMES C CRATES, President
MANUFACTURERS REPRESENTATIVES
COMMUNICATIONS, UTILITIES
823 Professional Bldg
403 N Tryon
Telephone FRanklin 6-1496

" Wm C flht dept Airport 77 Restr r2403 Wilkinson blvd
" Wm H doormn The Chas City Club h909 Boundary
" Zada H Mrs waitress White Tower h435 W Boulevard
" Zeb V jr (Dorothy N) carman SAL h1615 Mathison av
Pease see also Peace
" Chas S (Lillian H) pilot EAL h4538 Wentworth pl
Pease J N & Co, J N Pease Pres, G S Rawlins Exec V-Pres, J A Stenhouse Senior V-Pres, J N Pease Jr V-Pres, Fred C Hobson Sec, R A Botsford Treas, John V Ward Asst Sec, W G Wilson Asst Treas, Architects and Consulting Engineers 2925, Independence blvd NE, Tel FRanklin 6-6423
" J Norman (Eddie H) pres J N Pease & Co h2538 Silwyn av
" J Norman jr (Mary J) v-pres J N Pease & Co h 1933 Sterling rd
" Julia S (wid Louis F) h502 Fenton pl
Peaseley Chas D jr (Faith C) slsmn House of Stokley h2138 Chesterfield av
" Louise E (wid Chas D) slswm Belk's h508 N Tryon apt 317
PEASELEY ROBERT H (Willie S), Manufacturers Agent 802 Johnston Bldg 212 S Tryon, Tel EDison 3-2028, LD 797, h2022 Dilworth rd W, Tel EDison 2-7531
Peat, Marwick, Mitchell & Co, E J Bamberger and Elton B Taylor Resident Partners, Certified Public Accountants 1612 Liberty Life Bldg 112 S Tryon, Tel FRanklin 6-4861
Peavy Robt J (Ruth L) mech Piedmont Glass h250 W Park av
" Ruth L Mrs cash Sou Radio r250 W Park av
" Talmadge (Rose M) lab h600 N Graham apt 2
Peay Burley cook Honey's Restr r207 N Caldwell
" Chas E hlpr Myers Bicycle & Key Shop r510 Factory pl
" Charlie (Dolly S) laby wkr Stein Hall & Co h 400 Benjamin
" Clarence lab Char Roofing r1000 Kenricks
" Geneva H Mrs maid Char Mem Hosp r408 Orange
" Jas P (Mary) dockmn Bell Lines r2008 Wyatt
" John (Ruth M) plmb City Plumbing h405 Orange apt 1
" John T (Rosa E) h1608 Independence blvd NE
" Lila B (wid Ezekiel) h300 Cemetery av
" Lucious (Annie G) lab City Eng & Street Dept h1123 E Hill
" Mamie L hlpr Bailey's Selwyn Cafeteria r1823 Gibbs
" Marshall (Mamie F) ship clk Temple Shoe Store h207 N Caldwell
" Nick A (Ann J) prntr Char Observer-News h628 Brookhurst dr
" Rosa Mrs slswn Lucille's r1608 Independence blvd NE
" Ruth M Mrs maid Coliseum Mtr Ct r405 Orange apt 1
" Sarah Y Mrs maid h822 Snowball
" Theo (Geneva H) h408 Orange
Peche C M agt Gulf Life Ins r Concord NC
" John F jr slsmn Sou States Sup r Belmont NC
Peck Diane B Mrs chem Standard Chemical Products r3847 Whitehall dr
" Frank J slsmn Reichhold Chem r Wilmington NC
" Herschel (Charlotte H) mgr EAL h4713 Murrayhill rd

PECK
" Jas F (Diane B) dept mgr Ivey's h3847 Whitehall dr
" Joe E (Eliz) br mgr Federal Bake Shop h1410 Woodlawn rd
" Wilbur F (Jeff L) sls rep Inter-Mountain Coal h222 Seneca pl
Peckworth Ralph H (Bertha L) eng Celanese Corp h1920 The Plaza
Pedersen Carl jr (Barbara K) sls eng Purser & London h4914 Seacroft rd
Pedigo Jos D (Jennie S) rep Textile Wkrs Union of America r RD 1
Pedro Apartments 1321 E Boulevard
Peebles Herbert L jr (Lila) spl agt Genl Ins Co of America h435 Beaumont av
" John D supvr Hdw Mut Ins Co of The Carolinas h2600 McClintock rd apt 2
" LeRoy (Emma C) mgr Acoustical Contracting & Specialties h2425 Vail av apt A18
Peek see also Peak and Peake
" Hazel L Mrs ofc sec Ranson Wallace & Co r 2739 Catalina av
" Kathryn R x-ray tech Mercy Hosp r2123 E 5th
" Nannie r508 E 9th
" -O-Freshness Inc Autrey L Funderburk pres trucking 6457 Shoreline dr
" Richd M (Betty L) organist-choir master Covenant Presby Ch h944 Habersham dr
" Riley M (Iva M) clk PTS h2113 Commonwealth av
" Vaughty E (Hazel L) clk Central Mtr Lines h2739 Catalina av
Peekaboo Shoe Store Inc Mrs Edith G Knight mgr 300 N Tryon
Peel see also Peele
" Francis D (Geraldine F) slsmn G H Tennant Co h3127 Auburn av
" Gilbert claim mgr John Ratterree Co Inc r 2009 Sandhurst dr
Peele Arth R (Effie B; Peele's Barber Shop) h3217 Wilkinson blvd
" Austin Mrs h520 Wakefield dr apt B
" Chas E (Charlie's Amoco Service) r3217 Wilkinson blvd
" Effie B Mrs (Peele's Florist) r3217 Wilkinson blvd
" Ernest E jr (Stella B) asst mgr Eckerd's h 2616 Laburnum av
" Fletcher M repr Western Elec r3217 Wilkinson blvd
" Geo S (Kay W) mgr Kroehler Manufacturing Co r4521 Longwood dr
" Hubert P (Martha F) driver Thurston Mtr Lines h235 Jones (H)
" John C (Betty B) mgr Peele's Beauty Shop and formn Char Linen Serv h4914 Withrow rd
" John F city police r1700 The Plaza
" Martha F Mrs bkpr Wachovia Bank & Trust r235 Jones (H)
" N W warpmn Highland Pk Mfg
" Nancy M Mrs clk SBT&T r2008 Mecklenburg
" Paul F (Barbara B) tabulator opr Esso h1854a Fleetwood rd
Peele's Barber Shop (Arth R Peele) 3221 Wilkinson blvd
" Florist (Mrs Effie B Peele) 3221 Wilkinson blvd
Peeler Addie A tchr Myers St School r2518 Beattie's Ford rd
" Betty J Mrs splr Highland Pk Mfg r811 N Church
" Burton M jr serv mgr Hearn-Wilson Mtr r Salisbury NC
" Charlabel Mrs cash Wilmore Food Store r 600 S Summit av
" Clifford A (Lillian) v-pres Charlotte Cheerwine Bottling Co Inc r Salisbury NC
" Connie O clk h2413 Sanders
" Denver h1616 Harrill
" Donald R (Cath S) mach designer Lance Inc h314 Elmhurst rd
" Edna A (wid Jos R) h2811 Zebulon av
" Fred A whsemn Overnite Trans r Concord NC
" Fred A jr whsemn Overnite Trans r Concord NC
" Hallie A r1001 E 10th apt 95
" J L h1119½ Providence rd

PEELER J LEE & CO INC
JONATHAN L PEELER, Vice-President-Manager
INVESTMENTS
STOCKS AND BONDS
214 Johnston Bldg
212 S Tryon
Telephone FRanklin 5-4928

" Jas E (Mazie) mech Mack Trucks h Lake dr
" Jas G (Ida W; Peeler's Portrait Studio) h 2421 LaSalle
" Jonathan L v-pres-mgr J Lee Peeler & Co Inc r123 Circle av
" Kath M Mrs registrar Garinger High Sch r1400 Woodland dr

WESTSIDE AUTO PARTS CO., INC.

WE BUY WRECKED AND BURNED CARS AND TRUCKS

WE SELL NEW AND USED PARTS

Wilkinson Blvd.

Telephone
EXpress
9-1554

P. O. Box
8312

NORTH AMERICAN VAN LINES

AGENT: CHARLOTTE VAN & STORAGE CO., INC.
FRANK E. WATSON, JR. — W. MAGNESS BYERS — A. H. COOK
"The Moving Men of Charlotte"
1931 BANCROFT ST. — WORLD WIDE SERVICE — TELEPHONES EDison 2-1959 and FRanklin 6-2865

APPROVED AAA COURT

Catalina Motor Lodge

AIR CONDITIONED — MUZAK — SWIMMING POOL
TELEVISION — ROOM PHONES — P.B.X. SERVICE
U.S. 29 and 74 West — 2403 Wilkinson Blvd. — Tel. EDison 3-3721

QUALITY COURTS

EELER
Lackey B (Dorothy T) dentist 1012 Kings dr R606 h2536 Cloister dr
Laura E (wid W C) h1001 E 10th apt 95
Leidy Y (Charlabel Y) clk Duke Pwr h600 S Summit av
Leidy Y jr studt r600 S Summit av
Lewis (Peggy) pres Charlotte Cheerwine Bottling Co Inc r Salisbury NC
Louis N (Betty J) h811 N Church
Martha tchr Sedgefield Sch h607 W Boulevard apt 3
Oliver C carp h2315 Sanders
Ruth C (wid Gilbert L) h1482 Carolyn dr
Shuford Rev (Bessie M) h620 Cherokee rd
Shuford K (Katherine M) rep State Dept of Labor h1400 Woodland dr
Wm H (Betty R) clk Kroehler Mfg h900 Dudley dr
Wm H USA r2518 Beattie's Ford rd
'eeler's Portrait Studio (Jas G Peeler) 1404 Beattisford rd
'eeples Henry E (Ruth H) agt Home Beneficial Life Ins h325 Summey av
'eerless Inc Mrs Mae T Moffitt pres J V Moffitt jr sec-treas-genl mgr whol mattress 219 S Caldwell
Knitting Co Inc David D Berson pres Sidney H Goldberg treas 226 W 24th
'eery see also Perry
Lee H (Henrietta S; Charlottetown Health Center) h4339 Autumn ct
Sami T (Gladys S; Hollywood Grill) r Dogwood cir
W Stewart (Annette R) dentist 225 N Torrence h2000 Cloister dr
'eeters Jack W G (Maria J) tool & dye mkr Pneumafil Corp h614 Melbourne ct
'effee John M (Loveedah B) eng Vendo h1215 Woodland dr
'egam T M agt Home Beneficial Life Ins r RD 3 Box 220
'egg Geo H slsmn H G Hastings Co r1924 Commonwealth av
'egram A Reese (Vera W) asst frt agt Sou Ry h2049 Greenway av
" Edw H (Margt F) mech A&P h2900 Carol av
" Effie bmo Bank of Char r RD 3 Box 230
" Elma (wid Phillip S) h415 Louise av
" Frances studt r2024 Camp Greene
" Frank C (Lois B) wtchmn Watson Wtchmn's Serv h2024 Camp Greene
" Jas runner S & W Cafeteria r915 N College
" Jas C (Rosa F) staff asst State Natl Guard h3815 Central
" Jos USA r2049 Greenway av
" Lois B Mrs nurse Dr Franklin L Wilson r2024 Camp Greene
" Margt F Mrs ofc sec A&P r2900 Carol av
" Mary L studt r2024 Camp Greene
" May M h1819 Asheville pl
" Robt R (Norma) creditmn Esso r800 Jefferson dr
" Vera W Mrs clk Sou Ry r2049 Greenway av
" Wm F slsmn A & B Florist Sup r415 Louise
" Wm W carp Blythe & Isenhour r RD 3
'egues Henry (Doreatha) h3135 Goldwyn
" Henry (Gracie P) orderly Presby Hosp r121 S McDowell
" Jas dishwasher Bailey's Selwyn Cafeteria r 1331 Tinnin av
" Lessie r3135 Goldwyn
" Levender farm hd County Home r N Tryon
" Robt farm hd County Home r N Tryon
" Thos E housemn The Char City Club r204 N McDowell
'ehl Glenn E rep American Mut Liability Ins r201 Dotger av apt C9
'eigler Frank W mech Don Allen Chevrolet r Concord NC
'elanne Auguste M (Jane H) h911 Sears ct
" Jane H Mrs pantrywn Mecklenburg Hotel Restr r911 Sears ct
'elham Jas E (Mary L) minister of educ Allen Baptist Church h2708 Duncan av
'elikan T S adv mgr Flint & Walling Manufacturing Co Inc
'ell Allison H (Ellyn G) pres Pell Cotton Co r Carmel rd
" Allison H jr (Blayney N) v-pres Pell Cotton Co r Hardeson rd
" Carolyn Mrs tel opr White Mtr r1707 S Tryon
" Cotton Co Allison H Pell pres Allison H Pell jr Henry Lomax v-prests Howard B Beam sec-treas 1018 E 4th
" Edw classer Pell Cotton r Carmel rd
" Letha T (wid Claude D) r1720 Grimes
" Thos A (Carolyn) bkpr Cook Distributing h 1707 S Tryon
'ellegrini John (Mable V) br mgr Hood Chemical h514 Melbourne ct
" Mable V Mrs sec Mack Trucks r514 Melbourne ct
'elletier Mary F (wid Morris F) h1305 N Mc Dowell
Pellizzari Johnnie (Tina O) mech Gordon Mtr r1615 S Boulevard
" Tina O Mrs waitress Greenland Restr r1615 S Boulevard
Pellusch W Marvin r1523 Westbrook dr
Pelone Michl N (Mary E) carrier PO h621 E Tremont av
" Theresa J studt r621 E Tremont av
Pelot Sybil E Mrs clk-typ J P Stevens & Co r RD 2 Lancaster SC
Pelt Arth P (Jewel M) slsmn Clark's Dept Store h218 S Gardner av
" Jewel M Mrs ofc sec Engineering Inc r218 S Gardner av
Pelton & Crane Co G Randolph Babcock pres Wm W Houghton Chas L K Wright Thos C Williams v-prests Ralph E Griffith sec-treas dental and surgical equip mfrs 200 Clanton rd
Penard Dorothy Mrs bkpr Leonard & Nicholson Royal Tire Serv r309 Fredrick Apts
Pence Anna B Mrs smstrs Parks-Cramer r1718 Cliffwood pl
" Bessie P (wid Martin L) pkr Lance Inc h415 Rensselaer av
" Dorothy clk Rem-Rand r RD 4
" Marvin E slsmn h1614 Brook rd
" Walter M (Florence C) h3616 Craig av
Pender Betty J clk The Bank of Commerce r RD 7 Box 556
" Buddie T (Peggy A) order corres Westinghse h700 Gallagher
" C Dwight (Evelyn T) hlpr County Bd of Educ h1708a Fleetwood rd
" Chas A (Myrtle R) loan mgr First Union Natl Bank h3400 Cosby pl
" Clara L Mrs mgr The Uniform Center r1510 Lynway dr
" Dorothy W clk Travelers Ins r RD 2 Box 370 Huntersville NC
" Evelyn T Mrs sten Pure Oil r1708a Fleetwood Av rd
" Glenn M (Zeda) mech Fredrickson Mtr Exp r RD 10 Box 396
" Henderson F patrolmn Merchants Patrol r RD 8
" Henry L slsmn Char Genl Tire r Huntersville NC
" Janet B med sec Miller Clinic r RD 11 Box 604
" John C mech Pet Dairy Products r RD 10
" John R (Rogers G) v-pres Pyramid Life Ins h2209 Sherwood av
" John R III (Mary D) phys 1012 Kings dr R424 h601 Ashworth rd
" John W (Carol M) emp Douglas Aircraft h 612 Pecan av
" Jones F clk Colonial Stores r RD 8 Box 101
" Lou G Mrs tchr Villa Heights Sch r4833 Charleston dr
" Luther H (Betty B) genl mgr Edwards Constn & Sup h3430 Draper av
" Luther W (Hastings Auto Service) r Statesville rd
" Myrtle R Mrs ofc sec Sealtest Foods r3400 Cosby pl
" Saml B garage formn Kilgo Mtr Frt r RD 8
" Shaw E (Clara L) aud Miller Mtr Exp h1510 Lynway dr
" Shaw E jr emp Douglas Aircraft r1510 Lynway dr
" T Rupert (Lou G) meat cutter Small Red & White Grocery h4833 Charleston dr
" W P carder Highland Pk Mfg
" Wm L studt r2209 Sherwood av
Pendergast E Louise dir of Christian Education Avondale Presby Ch h2741 Lawndale rd
Pendergraft Alfred W rodmn A V Blankenship r1130 E 4th
" Anna V Mrs clk Kress' r606 N Poplar
Pendergraph Henry I (Margie) lead servicemn EAL r RD 1 Box 73 Pineville NC
" W H (Pendergraph's Sales Agency) r Concord NC
Pendergraph's Sales Agency (W H Pendergraph) mfrs agt 301 N Brevard
Pendergrass Dorothy r3100 Bank apt 3
" Estell (Mattie) pot washer Airport 77 Restr h2364b Horne dr
" Geo (Sarah C) lab Barnhart Mfg h924 Rodney
" Irene Mrs clk Ray's Place h430 N Summit av
" Marion (Mildred) lab City Mtr Transport Dept r347 Fairwood av
" Odell (Minnie L) atndt Sinclair Serv Station h502 Cherry apt A
" Paul slsmn Tri-State Distrs r452 Brookhill rd
" Pearl R (wid Abraham) h3100 Bank apt 3
" Sarah C Mrs lab Barnhart Mfg r924 Rodney
" Woodrow (Mamie) roofer Interstate Roofing & Asphalt h3100 Bank apt 2
Pendlebury Lorraine M Mrs advwn Char Observer-News h748 Ideal way
Pendleton Ada C (wid Geo B) h2601 Providence rd apt 2
" Arth C (Cath H; Allen Overall) h2601 Providence rd apt 4
" Barbara tchr PS r3126 Morson
" Bessie M r1031b N Church
" Ethel C (wid Harry R) h1001 E 10th apt 112
" Forest A (Rachel) springupmn Shaw Mfg r Lincolnton NC
" Frances L prfrdr Washburn Printing h508 N Tryon apt 219
" Frank (Fleeta) USAF h1809 Masonic dr
" Frank W (Clara B) slsmn Constn Materials h3126 Morson
" Garnelle ofc sec State Beauty & Barber Sup r Cramerton NC
" Hattie (wid Robt S) sch guard City h420 W 9th
" Jas O slsmn McLin-Williams & Co
" Juanita Mrs clk Warner Bros Pictures Distributing r424 W 9th apt 2
" Kathy J waitress Charcoal Steak House h3306 N Davidson apt 3
" Maxie C Mrs emp Caro Jacquard r900 Everett pl
" Nancy K waitress Piedmont Restr r3306 N Davidson apt 3
" Nellie G counterwn Airport 77 Restr h2164 Weyland av
" R E r1915 Ewing av apt 3
" Roy E (Janet S) dept mgr Brown's Mtr Co of Char h2115 Stratford av
" Ruth J (wid Frank) r2839 Mayflower rd
" Thos E studt r3126 Morson
" W Clarence (Juanita) guard Armored Mtr Serv h424 W 9th apt 2
" W H projectionist South Twenty Nine Drive In Theatre r Gastonia NC
" Willard E (Doris) driver Pilot Frt Carriers r RD 5 Shelby NC
" Wm C mech Overnite Trans r Clover SC
Pendry Bueford W opr A V Blankenship r RD 10
Penegar see also Peniger Peninger Penningar and Penniger
" Henry A (Mabel V) brklyr Ervin Devlopment h2521 Grimes
" Jacob R mech Mount Hope Machinery r Mineral Springs NC
" Jess G slsmn Foremost Dairies Lancaster SC
" Kathleen B Mrs cafeteria mgr First Union Natl Bank h114 W 10th apt 100
" Lessie C Mrs bakery dept Lance Inc r5101 Kistler av
" Norman studt r5101 Kistler av
" Sarah F Mrs nurses aide Mercy Hosp r RD 6 Monroe NC
" Thos D (Dora K) h3315 Tuckaseegee rd
" Thos D jr (Addie L) pipe ftr Crawford Sprinkker h212 Jones (H)
" Wade S (Lessie C) driver Yellow Cab h5101 Kistler av
" Ware H mech Fruehauf Trailer r PO Box 35 Mineral Springs NC
Penguin Drive-In Restaurant The (Ashley H Jerman) restr 1305 W Trade
" The (James W Ballentine) restr 1921 Commonwealth av
Penick Eleanor S Mrs waitress Ivey's r2728 Sharon Amity rd
" John R (Eleanor S) slsmn Shirley Smith Candy h2728 Sharon Amity rd
" Mary r3012 Morson
Peniger see also Penegar Peninger Pennigar and Penneger
" Geo mech Trailways r Monroe NC
Peninger Ellie sten Char Merchants Assn r Monroe NC
" Ira R (Polly A) servmn Automation Inc h 1710b Fleetwood rd
" Lillian H (wid Geo B) mach opr R W Eldridge Co h248 Rowan (Tboro)
" Margt S Mrs clk Cay's Drug Store r1929 Sharon Amity rd
" Polly A Mrs clk Addressograph-Multigraph r1710b Fleetwood rd
" Wm I (Margt S) carp Brown Equip h1929 Sharon-Amity rd

WESTERLY HILLS DRUGS, INC.
3438 Wilkinson Blvd. EXpress 2-1352
Complete Drug Service
SHAMROCK DRUGS, INC.
3029 The Plaza EDison 3-0169

Thomas Cadillac-Olds-mobile Inc.
CADILLAC OLDSMOBILE
Sales and Service
214-220 N. CHURCH
PHONES
Service EDison 2-7159
Sales EDison 4-4656
Parts FRanklin 6-4429
Used Cars 422 W. 5th
PHONES EDison 2-2183 and FRanklin 5-1253

E. JACK PRICE BUILDER INC.
AWARD WINNING HOMES
3813 S. BOULEVARD
TEL. JAckson 3-0827

F.H.A. LOANS — AUTO
FIRST MORTGAGE
CITY SAVINGS BANK
120 E. Third St.
Tel. FRanklin 5-4441
Savings and Checking Accounts

BE

MODERN

Live Better

Electrically

- For Comfort
- For Convenience
- For Economy

DUKE POWER COMPANY

Serving the Piedmont Carolinas

DIGGS' AUTO REPAIR

General Auto Repair
Automatic Transmission Work
Crankshaft Grinding
Re-Boring
Repair
Welding

E. H. "Bill" DIGGS, Owner

RES. TEL. EDison 4-7772

1404 N. Brevard St.

AMERICAN COMMERCIAL Bank

FEDERAL DEPOSIT INSURANCE CORPORATION $10,000 MAXIMUM INSURANCE FOR EACH DEPOSITOR MEMBER

"ASK THOSE WE SERVE"

CITY CHEVROLET CO.

Sales and Service

710 S. Tryon St. Phone EDison 2-7151

Penland Sara A clk All State Ins r600 W Boulevard apt 2
Penley Carolyn J clk Travelers Ins r Florida av RD 11
" Ernest I (Dorothy H) driver G & H Transit h1908 Ashley rd
" Fred J jr consultant Met Life r3057 N Hampton
" Homer T (Margie B; North Charlotte Fix-It Shop) r RD 11 Florida av
" J D acct Jas E Bevis r York SC
" Rachel S Mrs clk Atlantic Refining r3057 Northampton dr
Penman Eliz T Mrs tchr Sterling Sch r1913 Kennesaw dr
" Jas T (Eliz T) waiter Hotel Wm R Barringer h1913 Kennesaw dr
Penn Alfred (Virginia) slsmn h5151 Randolph rd
PENN MUTUAL LIFE INSURANCE CO THE, William T Nichols Jr Genl Agt 817 E Trade, RI, Tel FRanklin 5-8648
Pennell Betty L typ Hdw Mutual Ins Co of the Carolinas r501 W Boulevard
" Dorothy T sten Char Mem Hosp r Belmont NC
" H Eugene (Janet) bkpr Allison-Erwin h1526 Pecan av
" John W (Myrtle L) slsmn Industrial & Textile Sup h1808 Mecklenburg av
" Lloyd carp Knox Cabinet Shop r Old Monroe rd RD 1
" Marcus M jr mgr Liberty Life Building Inc r RD 4 Box 479
" Myrtle L Mrs ofc sec Electrical Modernization r1808 Mecklenburg av
" Sylvia G r1808 Mecklenburg av
Penney Helen M (wid John S) h653 Manhassett rd
PENNEY J C CO INC, B E Baublits Manager, We Clothe The Entire Family, Park Road Shopping Center, 4225 Park rd, Tel JAckson 3-6404
Pennigar see also Penegar Peniger Peninger and Penniger
" Frances E (wid Howard E) pres H E Pennigar Co h1822 Cassamia pl
" H E Co Mrs Frances E Pennigar pres Ernest R Leeper sec-treas plmb sups 632 S Summit av
" Robt J (Betty B) public relations Esso h1647 Merry Oaks rd
" Ware jr (Carol J) asst formn Mount Hope Machinery r Mineral Springs NC
Penniger Charlotte med sec Dr W M Smith r 4820 Holbrook dr
Penninger A Floyd (Grace S) mtcemn State Hwy Dept h4426 Northaven dr
" Ann D Mrs teller Wachovia Bank r219 Hollis rd
" Beatrice opr Wisteria Beauty Salon r RD 7 Box 749
" Betty J lab Pet Dairy Products r RD 7 Box 1758
" Chester B (Elsie E) knitter Nebel Knitting h 3915 Belcross dr
" David W slsmn Farmer's Dairy r1116 E 15th
" Dessie B Mrs mach opr Swinson Food Products r RD 10 Box 121
" Emma P Mrs undwrtr Life Ins Co of The South r Concord NC
" Etta Mrs fcty wkr Westinghse r RD 7

McKEE REALTY CO.

SALES — LOANS — RENTALS

COMMERCIAL LEASES—APPRAISALS

FIRE AND CASUALTY INSURANCE

123 W. 4th St. Tel. EDison 3-1134

PENNINGER
" Grace S Mrs (Grace's Florist) r4426 Northaven dr
" Horace M (Vera W) servmn Brown-Rogers-Dixson h1406a Murdock rd
" Jas F (Hazel F) supvr SBT&T h2218 Shamrock dr
" Jas H (Gladys F; Oakhurst Upholstery Co) h 448 Richland dr
" Jean clk Biltmore Dairy Farms r RD 7 Box 567
" John C fnshr Highland Pk Mfg
" John E formn John J Morton Co r RD 11
" Jos E jr mech White Mtr r RD 7 Box 636
" Lannie M emp Arvin Mtr Court h3831 Northaven dr
" Lois M preboarder Nebel Knitting r1116 E 15th
" Margt W Mrs nurse Dr Chas L Nance r RD 7
" Phil E (Pat A) acct Peat Marwick Mitchell & Co h508 Firwood la
" Richd L (Mary) driver Pure Oil r RD 9 Box 338
" Robt M (Sarah C) clk Duke Pwr r1421 Valleydale rd
" Sam E (Ann D) credit mgr Am Discount h 219 Hollis rd
" Saml A Mrs buyer Belk Stores Servs r Matthews NC
" Sarah C Mrs stat Duke Endowment r1421 Valleydale rd
" Victor L (Elva; Penninger's Gulf Service) r RD 10
" W Van (Alice W) mech Cannon Aircraft h 2816 Watauga av
" Wayne delmn H & F Super Mkt r1116 E 15th
" Wm M (Virginia A) equip opr City Mtr Transport Dept h1116 E 15th
" Willis W (Celia C) mach opr Parks-Cramer h1823 Pegram
" Winferd W supplymn Swift & Co r1717 Mecklenburg av
Penninger's Gulf Service (Victor L Penninger) gas sta 37 N Tryon
Pennington Betty ofc sec Sidney Z Mensh Inc and recpt H Y Dunaway Co r1809 Academy
" Chas A (Eliz) driver Pilot Frt Carriers r Gastonia NC
" Elsie I trimmer Soderberg & Stern r2320 E 7th
" Glenn W (Mary M) phys 1318 Scott av h2200 Queens rd E
" Inez Mrs h2318 E 7th apt 3
" Jessie W (wid Wm T) h1809 Academy
Pennsylvania Lumbermens Mutual Insurance Co Frank A White jr SE div mgr 212 S Tryon R801
" Oil Co (John C Miller) rear 1122 S Boulevard
" Railroad J Walter Horrocks dist sls mgr (frt sls ofc) 327 N Tryon R210
Penny Clyde C (Iris L) dist sls mgr Genl Elec h1343 Woodlawn rd
" Eug r1835 Statesville av
" Jas C (Betty T; Penny Bros) h1024 Westchester blvd
" Margt M (wid Clyde C) r1343 Woodlawn rd
" Mark T (Mary F) h1901 Optimist la
" Profit Store (J Victor Malphurs) gros 501 S McDowell
" Wm R slsmn Independent Elec Sup r Lumberton NC
Penrod Clarence E (Doris T) h3100 Florida av
Penrose Ray G (Shirley W) sls rep Alcoa h1119 Dresden dr W
Pension Planning Associates B Scott Blanton jr pres consultants 212 S Tryon R807
Penson Lola R Mrs clk SBT&T r Belmont NC
" Mae Mrs tel opr Courtesy Mtrs h1412 Park dr apt 4
Pentecost Chas L (Jacquelyn N) ofc mgr Allis-Chalmers Mfg h1517 Clayton dr
Pentecostal Temple of Jesus 1914 Renner
Pentes E Lucile Mrs h2016 Floral av
" Jack M jr (Ruth J) pres Commercial Art Shop Inc h3444 Selwyn av
" Ruth J Mrs case wkr County Dept Pub Welfare r3444 Selwyn av
Peo Claire G Mrs social wkr County Juvenile Court r217 Circle av
" David N asst dept mgr Mack Trucks r2321 Selwyn av
Peoples Al lab City Bd of Educ r RD 2 Fort Mills NC
" Barber Shop (Howard Johnson Thos W Vaughn) 108 Howells Arcade
" Benny V emp E P Nisbet Co r Rock Hill SC
" Bobbie W (Harriet H) formn Buensod-Stacey h425 Frank dr

PEOPLES CREDIT CLOTHING STORE, H Lubinger Mgr, Clothing For The Entire Family, Jewelry, Radios and Appliances, Try Our Easy Credit Plan 130 E Trade, Tel FRanklin 6-3064
" Doris K Mrs clk Chev Mtr r RD 2 Huntersville NC
" Eug (Iola W) jan Am Coml Bk h2623 Rachel
" Frank (Dorothy P) bkbndr Delmar Printing h 506 E 3d
" Harriett Mrs cash Redisco r425 Frank dr
" Herman (Lucille C) jan Edison Bldg h2004 Grier av
" Mattie T (wid Jas) h5716 Preston la
" Methodist Church John E Stephenson pastor 1503 Kennon
" Rachael J ofc sec Char Observer-News r5716 Preston la
PEOPLES SAVINGS & LOAN ASSN, James F Martin Pres, Wm S Clanton Exec V-Pres, Calvin B Phifer Sec, Allen Griffin Treas, 117 E 4th, Tel FRanklin 5-8146 (See Yellow Page 168)
Peoples' Grocery (Veer V Howell) 700 N Davidson
Pep Boys The Frank S Schultz mgr auto parts 522 N Tryon
Pepin Leo A (Barbara S) USA h221 Jackson dr apt 1
Pepper A W whsemn Pilot Frt Carrier r404 N Poplar
" Alex (Frances H; Advance Window Cleaning) h803 E 15th
" Anita S sten Morris Speizman Co r836 Drummond av
" Frances H Mrs slswn Caro Cut Rate Drug Store r803 E 15th
" Gadis W (Jane) msngr W U Teleg h1231 E 35th
" Jakie Mrs teller Am Coml Bank r2440 Vail av apt 4
" Jane Mrs counterwn Am Dry Cleaning r1231 E 35th
" Jos J (Anita S; Pepper's Radio & TV Service) h836 Drummond av
" Monroe cook Copa Grill r421 E 3d
" Morris J (Rose B; City Window Cleaning Co) h1430 Morningside dr
" Polly teller Am Coml Bk r2441 Vail av apt C-6
" Richd C (Carolyn G) whsemn Package Products h1733 Evergreen dr
" Ronald (Jakie) slsmn Levi Strauss h2440 Vail av apt 4
Pepper's Radio & TV Service (Joseph J Pepper) repr 2409½ Central av
Peppers Adell W Mrs maid h708 Trotters al
Pepsi-Cola Co Fredk C Sorenson reg mgr (reg ofc) 129 W Trade R1404
PEPSI-COLA BOTTLING CO OF CHARLOTTE INC, H B Fowler Pres-Treas, Margaret F Fowler V-Pres-Sec, 2820 S Boulevard, Tel JAckson 3-6761
Peralta Climaco J (Gretta T) bkpr Natl Bankers Life Ins h317 W Boulevard apt 4
" Dolly D Mrs looper Nebel Knitting r2201 Avondale av apt 2
Peratta Hugo E h2209 Park rd apt 2
Percival Florence C (wid Chas R) h1355 Kings dr
" Kathleen R Mrs slswn Snow Realty r2934 Forest Park dr
" Lillian E ofc sec Benj F Wellons r1516 E 8th
" Nancy G slswn Lucielle's r2918 Park rd
" Robt H (Kathleen R) dist mgr Dodge Bros Corp h2934 Forest Park dr
Percy Calvin (Geneva M) textile wkr Holly & Park h3101 Whiting av
" Clifford B slsmn Foremost Dairies r3523 Robinson cir
" Geneva M Mrs emp Vacke Cookie r3101 Whiting av
" Vance (Martha W) slsmn Foremost Dairies h 3532 Robinson cir
Perdue Alton R mech Sealtest Foods r516 E 35th
" Carol L stock hndlr Chev Mtr r RD 1 Box 350 Concord NC
" Ervin (Iris) milling mach opr R H Bouligny Inc r RD 1 Box 432
" Freddie maid r604 Boundary apt 4
" Iris W Mrs spinnner Marshall Mill r RD 1 Box 432
" Jean H Mrs tchr Shamrock Gardens Sch r 843 Ideal way apt 10
" Jerry hlpr Highland Pk Mfg
" Martin E (Virginia J) slsmn h3317 Dunaire dr
" Minnie L Mrs feeder Domestic Lndry h604 Boundary apt 4
" Roy C (Anne C) agt Int Rev Serv h2021 Arnold dr
" Thos H layout Sou Engineering r2121 Chatham

DRIVEWAYS
INDUSTRIAL AREAS
STREETS

Asphalt, Inc.

ASPHALT and CONCRETE PAVING

Prompt Service

WALKS
PATIOS
CURB
GUTTERS

3831 N. GRAHAM

TEL. EDison 3-8681

Save Time **SHOP BELK'S FIRST** Save Money
The Carolinas' Largest Store — Smarter Fashions — Greater Values
BELK BROS. CO.
111-121 E. TRADE, E. 5th Corner N. COLLEGE and 120 N. TRYON PHONE FRanklin 5-8811

rez Antonio clk Parnell-Martin Sup r Concord NC
Marco studt h524 E Boulevard apt 3

RFECTING SERVICE CO
EDWIN C SHAW, President
HARMON L SHAW, Vice-President
A J DeMEYER, Vice-President Sales
W W BOWERS, Vice-President, Finance
VAN LEE SHAW, Secretary-Treasurer
MANUFACTURERS OF
THE ROTARY UNION
UNI-TRAP-STEAM TRAPS
PERFLEX METAL HOSE
PSC AIR CONTROL EQUIPMENT
QUICK DISCONNECT COUPLINGS
CONTRACT INDUSTRIAL MACHINING
PRECISION GEARS AND ASSEMBLIES
Home Office and Factory
332 Atando av
Telephone FRanklin 6-4811

Sister (Universal Services) exec v-pres Fund Investments Inc of the Carolinas r Sheron Hills rd
rgerson Leonard N (Virginia E) mgr Plantation Grill h2727 Royston rd
riodical Publishers Service Bureau Inc Albert F Meadows mgr magazines 237 S Tryon R902
rkins A L fxr Highland Pk Mfg
Agnes wvr Highland Pk Mfg
Albert (Grace C) delmn Hoppe Mtr Sls h 1900 Luther
Albert jr delmn Eckerd's r1810 Luther
Annie P maid Mecklenburg Hotel r226 S Graham
Annie S Mrs hlpr Virginia L Perkins r Derita NC
Boyd R (Lessie C) atndt Harry's Esso Servicenter r2114 Rozzelle's Ferry rd
Camilla W nurse Presby Hosp r2109 E 5th
Carol Mrs opr Carol's Salon of Beauty r Beattie's Ford rd
Cecil L hlpr Ervin Construction r Iron Station NC
Clyde A mail room Char Observer-News r RD 6
Elmer (Gladys N; Charlotte Carpet Service) h3246 Brixton ct
Estelle H Mrs (Ma Perkins Nursery) r2123 Pinckney av
F W fxr Highland Pk Mfg
Frank E eng Boston Mfrs Mut Ins r1921 Margate av
Gladys N Mrs waitress Morehead Center Restr r3246 Brixton ct
Hattie J (wid J C) h230 Plainview rd
Irma N Mrs slswn Earle Funderburk Agency h2211 Thurmond pl
Jas S h2408 McClintock rd apt 2
John D mach Sou Ry r RD 7
John T mach Sou Ry r RD 8 Box M-190
Johnnie T Mrs supvr SBT&T r1142 Berkeley
Jos (Murray) lab A P White h213 Eddington
Linda W Mrs r525 S Summit av
Ma Nursery (Mrs Estelle H Perkins) 2123 Pinckney av
Marvin A (Estelle H) contr 2123 Pinckney av h do
Patricia F Mrs opr SBT&T r3303 Davis av
Paul driver Mut Distributing r Derita NC
Robt (Ruth) h5820 Murrayhill
Roy M hlpr Fox Tile
Thos jan Char City Club r133 Jasper
Thos L slsmn Roadway Exp r6022 Woodbridge rd
Virginia Mrs waitress Tommy-Tink Drive-In Restr r141 Hillview av
Virginia L re-weaving 117 E 3d R212 h432 Plymouth av
W W fxr Highland Pk Mfg
Wallace R hlpr Ervin Construction r Waxhaw NC
'erkinson Alvin P jr (Ellen) slsmn Davis & Davis Realty h4635 General Pershing dr
Chas P (Helen S) tool insp Douglas Aircraft h1712 Umstead
Helen S Mrs emp Douglas Aircraft r1712 Umstead
'erier Betty splr Highland Pk Mfg
'erlin R Florence Mrs (Reese's Antique Shops) r1236 Wendover rd
Simon J (R Florence; Reese's Antique Shop) h1536 Wendover rd
'erma Base Dental Laboratory (Everette L Biddy jr & Roy A Bridges) 919 Elizabeth av
'ermutit Co The water softeners 517-19 E Trade
Perrell Bernard J (Ann) counterwn Joint & Clutch Serv r RD 1 Box 70
" Chas D (Ruby) ship clk Char Tank r RD 6 Box 817C
" Peggy M emp Delmar Studios r403 Nelson av
" Sarah S Mrs supvr Geo G Scott & Co r2620 Hilliard dr
" Theaon C (Sarah S) mgr Ajax Sewer Cleaning Service h2620 Hilliard dr
Perrien Lewis F whse formn Industrial Piping Sup r4707 Wilkinson blvd
Perrin Beulah J (wid J H) smstrs 2030 W Trade h do
" Thos S jr (Jane) phys 309 S Laurel av h 1767 Sterling rd
Perrine Bertha C (wid Lawrence J) h2934 Clyde dr
Perry see also Peery
" Aaron emp Foremost Dairies r631 E 5th
" Ada (wid Dock) maid h612 Campus apt 2
" Albert L studt r901 Druid cir
" Alexander Rev pastor Grace AME Zion Church h411 1st
" Alice C studt r1517 E Worthington av
" Allene J Mrs bdr Nebel Knitting r810 Seneca pl
" Alma J (wid Jas H) r1817 Lombardy cir
" Alta P (wid Dock) h402 N Summit av
" Andrew (Texie) brick mason h1439 Dean
" Andrew (Betty) whsemn Henley Paper r2118 Wyatt
" Arth P (Gladys E; Perry Sign Co) h220 N Torrence
" Arth P jr (Nancy D) formn Perry Sign Co h2714 Albany la
" Barbara photog Dunbar Stanley Studios r Siler City NC
" Ben C (Joyce) city police h3739 Fieldcrest rd
" Benny lab Jones Elec Repr r622 E 7th
" Beulah tchr PS r411 E 1st
" Body Shop (Harry J Perry) rear 1500 Burton
" Booker T barber DeLuxe Barber Shop r1320 Beatties Ford rd
" C Drayton (Violet D) genl supt Patterson Coal & Oil h515 Beaumont av
" Calvin (Guinn P) h740 Cobbway apt 1
" Carl L (DeLuxe Barber Shop) r1320 Beatties Ford rd
" Chas E driver PO r Pineville NC
" Chas M (Marlene L) knitter Nebel Knitting h1558 Wilmore dr
" Charlotte M Mrs clk duPont r2103 Randall
" Cleadus H (Allene J) ship clk Industrial Piping Sup h810 Seneca pl
" Colell (Reoa S) prsr Miller's Central Hat Shop h631 Crockett
" Connie T Mrs slswn Belk's r Pineville NC
" Cora (wid Pierce) h812 Spring
" Creola C (wid Tank) h324 Boundary
" D Saml (Mary D) h440 Wonderwood dr
" Dennis R (Lynne M) asst mgr Caro Printing h1712 Wilmore dr
" Dora J Mrs wrapper Ivey's r3113 Monroe rd
" Doris C Mrs clk Travelers Ins r4411 Holbrook dr
" Earl D (Dora J) driver Char City Coach Lines h3113 Monroe rd
" Earl L (Joyce) slsmn Ansco h2708 Haverford pl
" Eliz M Mrs (Perry's Smoke Shop) h702 E 3d
" Ellen F (wid Hannibal) r810 Seneca pl
" Ellen H Mrs nurse's aide Presby Hosp r1924½ Cliffwood pl
" Elzora Mrs maid h1136 Fontana
" Emma R Mrs maid h1024 E 2d
" Ernest E (Doris C) clk PO h4411 Holbrook dr
" Eug B Rev pastor Grace AME Zion Church r 411 E 1st
" Florinda M Mrs bake shop wkr Airport 77 Restr r2416 Celia
" Frances J Mrs ofc sec Safeway Truck Rental r1420 Craighead rd
" Frank (Helen H) h230 Cole al
" Frank (Marie) brklyr 426 Heflin h do
" Gordon C (Ellen H) driver Dilworth Poultry h1937 Woodcrest av
" Grant (Rebecca) jan Trinty Presby Ch h620 Prince (H)
" Harry J (Edna M; Perry Body Shop) h1500 Burton
" Helen prsr Char Lndry r908 N Poplar
" Henry H (Frances J) knitter Nebel Knitting h1420 Craighead rd
" Herbert L (Bernice B) emp Char Paper h917 Rodey av
" Ida A (wid Rivhall) h2649 W Trade
" Ike (Lucille) brakemn P&N h121 N Clarkson
" Isiah jr (Ruby W) mach opr Jack's Cookie h 2325 Olando
" J Roy (Nettie P; Pine's Motel) h1305 Tinnin av

FRANK WOODS, INC.
VAUXHALL
Made in England
PONTIAC—"The Car of the Year"
522 S. TRYON ST. TEL. FRanklin 6-4871

PERRY
" Jas emp Piedmont Super Market r518 Village ct
" Jas (Earle) lab h721 Hopkins ct
" Jas D (Eliz O) supt Airco h2922 Idlewood cir
" Jas N (Mabel F) slsmn Belk's h420 W Church apt 2
" Jeremiah C (Betty R) plmb Eddie D Phillips Plumbing h137 Lanier av
" Jesse P (Jean) with US Govt Dept Justice h 1821 Wensley dr
" Joanne C r2349 Olando
" Joanne S Mrs ofc sec Duke Pwr r3901 Colebrook rd
" John (Florence D) USA h1058 Delmar la
" John D (Fay S) USMC h2812 Zebulon av
" John H (Emma J) brklyr h1101 Justice av
" John L hlpr City Water Dept h723 E Boundary
" John S h1407 N Caldwell
" Jonathan (Myrtle) brick mason h1437a Samuel
" Jos C (Rita G) sls mgr Grolier Society h2710 Haverford pl
" Jos R (Lorraine R) gov rep Underwood Corp h3211 Clark
" Joy S office wkr S & W Cafeteria r2812 Zebulon av
" Joyce Mrs dental asst Dr Bernard N Walker r2708 Haverford pl
" Joyce Mrs ofc wkr Western Elec r3739 Fieldcrest rd
" Kathleen S Mrs v-pres The Perry-Mincey Co r3020 Providence rd
" Kay R bkpr F H Ross & Co h3928 Winfield dr
" Lake B (wid Roy) h1761 Sterling rd
" Larry (Joanne S) emp Engineers Inc h3901 Colebrook rd
" LaRue L tchr S Mecklenburg Hi Sch r1529 Andover rd
" Laura Mrs maid h360 Carethers al
" Lawrence E jr sls eng Engineering Inc r 3901 Colebrook rd
" Lawrence R (Judith W) acct Celanese Corp h4146 Winfield dr
" LeConte C (Geraldine C) city police h2504 Columbus cir
" Lena (wid John) h907 Oliver
" Leonard lab Ervin Constn h1117 Moretz av
" Leroy (Letha; Roy's Place) hauling 1604 Burton h do
" Letha nurses aide Good Samaritan Hosp r 1604 Burton
" Lewis L (Frances W) utility specialist Colonial Stores h713 Woodruff pl
" Lois P Mrs h418 E 8th
" Lottie asst Northwest Medical Clinic r2349 Olando
" Lovie P (Lucretia B) loader Am Bakeries h1914 Lloyd apt 406
" Lucille P Mrs hlpr Southland Rebuilders r518 Village court
" Mable F Mrs slswn Belk's r420 N Church apt 2
" Mack D (Alberta R; Carolina Printing Co) h518 N Church
" Mae H Mrs h526 Oakland av apt 1
" Margt A cash Aetna Loan & Finance r Fort Mill SC
" Marguerite Mrs nurse Good Samaritan Hosp h 2433b Horne dr
" Mary maid h904 W Tremont av
" Mary Mrs tchr Lansdown Sch r RD 2 Marshville NC
" Mary F (wid Haskell) h511 Mill rd
" Mary G Mrs maid r418 E 8th
" Mattie J Mrs h421 E Vance
" Mildred studt r631 E 5th
" Milton G (Sadie) h1538 Providence dr
PERRY-MINCEY CO THE, Osborne S Perry Pres-Treas, Mrs Kathleen S Perry V-Pres, Wm S Perry Sec-Genl Mgr, O S Perry Jr Asst-Treas, Charlotte's Largest Independent Furniture Store, Furniture and House Furnishings, Convenient Budget Terms 123-125 S College, Tel EDison 3-3759 (See Yellow Page 87)
" Myrtle Mrs emp Delmar Studios and packer Radiator Specialty r1437a Samuel
" Nannie R Mrs presser Our Cleaners & Laundry h1430 Luther

McCULLOUGH'S TRANSFER
LOCAL AND LONG DISTANCE MOVING
FREE ESTIMATES FULLY INSURED
1614 McCALL ST.
EDison 4-6336
FOR FUEL OIL CALL McCULLOUGH'S OIL SERVICE
1614 McCALL ST.
EDison 4-6336

MARION TIGNIERE SCHOOL OF DANCING

INSTRUCTIONS
• TAP
• BALLET
• ACROBATIC
• BALLROOM
• PERSONALITY
• SINGING
• BATON
• MODERN JAZZ
AIR CONDITIONED
PHONES
FRanklin 7-3226
FRanklin 5-4951
1601 FULTON AVE.

Stocks
R. S. DICKSON & COMPANY
INVESTMENT SECURITIES
Offices in Eight Principal Cities
Principal Office Fifteenth Floor, Wachovia Bank Building, Charlotte, N. C. Tel. EDison 2-1134
Bonds

"CHARLOTTE'S SAVINGS CORNER"

HOME FEDERAL SAVINGS & LOAN ASSOCIATION

Mortgage Loans
Fourth and Tryon

Organized in 1883

Insured Savings
Tel. FRanklin 6-8447

FLINEHUM
Upholstery
Co.
CUSTOM
BUILT
BOOTHS
COUNTERS
BARS
TABLES
ETC.
5101
N. TRYON ST.
TELEPHONE
FRanklin
6-0880
HOME
TELEPHONE
FRanklin
5-2422

N. G. SPEIR, INC.
Real Estate Sales
Commercial — Residential
"TOWN and COUNTRY PROPERTY"
HOME LOANS
128-130 East 4th St.
Phone FRanklin 5-9871

PERRY
" Naomi h4128 Redwood av
" Nellie H lndry wkr Char Lndry r622 E 4th
" Nettie P Mrs (Pines Motel) r1305 Tinnen av
PERRY OSBORNE S (Kathleen S), Pres-Treas The Perry-Mincey Co, 123-25 S College, Tel EDison 3-3759, h3020 Providence rd, Tel EMerson 6-1852
" Osborne S jr (Ann M) v-pres The Plaza House Inc and asst treas The Perry-Mincey Co h1505 Andover rd
" Patricia K Mrs slswn Gold Stamp Premium r 2212 The Plaza
" Pennie E tch PS h1823 Vinton
" Perzavia L (wid Rufus) gro 1508 Burton h do h do
" Phyllis W Mrs ofc clk Caro Overall Serv r9A1 S White
" Preston M (Effie L) hlpr City Water Dept h331 W Kingston av
" Preston M jr r331 W Kingston av
" R O sls asst Parks-Cramer r RD 11 Box 546A
" Rachel M r812 Spring
" Ralph H (Ruth T) eng Wilkin Theatre Sup h1517 E Worthington av
" Ramsey (Anna B) h1029 Haley pl
" Rebecca Mrs prsr Julian's Lndry & Cln r 620 Prince (H)
" Reuben S (Nellie H) lab H L Bowers Co h620 City Hall al
" Richd jr (Margt A) lab City Bd of Educ h1216a Moss
" Robt (Mary S) h700 E Hill
" Robt E jr (Davilla S; Whitlock Dockery Ruff & Perry) h608 Llewellyn pl
" Rosa M (wid Thos) h631 E 5th
" Rosa N (wid A G) h1705 Kenilworth av
" Roy C (Ruth C) meter rdr Duke Pwr h 1202 Edgewood rd
" Roy S jr (Charlotte M) slsmn Sou Engineering h2103 Randall
" Roy T (Florinda) driver Art Flower Shop h 2406 Celia av
" Ruby W Mrs nurse Good Samaritan Hosp r2325 Olando
PERRY RUFUS P DR (Thelma D), Pres Johnson C Smith University, 100-152 Beattie's Ford rd, Tel EDison 3-7529, h do, Tel FRanklin 5-5173
" Ruth Mrs nurse City Health Dept r1517 E Worthington av
" Ruth A (wid S W) r3211 Wilkinson blvd
" Ruth H (wid Thos) r3331 Tuckaseegee rd
" Sarah L lundy wkr Char Linen Serv r1420-B Samuel
" Sign Co (Arth P Perry) 2217 N Tryon
" Solomon W (P & P Service Station) r3211 Wilkinson blvd
" Stella R emp Natl Carbon h3331 Tuckaseegee rd
" Thelma D Mrs instr Johnson C Smith Univ r do
" Theo R (Annie L) lab h3508 Jonquil
" Theo R studt r304 Gene av
" Thos L (Margie C) emp Sou Oil Stores h410 Katonah av
" Thos W (Ruth) mgr Crawford & Co r Milhaven la
" Thos W (Sue M) mech Air Natl Guard h5220 Buckingham dr
" Ulysses J (Mamie) porter ABC Bd h1919 Earle apt 344
" Violet D Mrs ofc sec Celanese Corp r515 Beaumont av

ARROW
DELIVERY SERVICE
CO-OPERATIVE EXPERIENCED
CONTRACT OR SPECIAL
521 PENMAN EDison 3-2036

PERRY
" Virgil R (Erma L) ship clk Perfecting Service h3325 Anson
" Virginia A Mrs preboarder Nebel Knitting r601 Willerown circle
" W Thos (Dianne K) night mgr W U Teleg h 925 Lanier av
" Walter E (Evelyn D) eng WSOC-TV Station h168 Stonewall Jackson Homes
" Will (Corry W) emp Char Pipe & Fdry h118 S Davidson apt 2
" Wm jr (Lucille D) carrier PO h308 Gene av
" Wm D h127 Faith (Tboro)
" Wm S (LaRue S) sec-treas The Plaza House Inc and sec-genl mgr The Perry-Mincey Co h1529 Andover rd
" Willie lab Wm Ockrant Corp
" Willie (Bertha M) sexton Myers Park Presby Ch h901 Druid cir
" Willie K Mrs (White Orchid Beauty Salon) r2854 LaSalle
" Willie P lab Ervin Construction r Catawba SC
Perry's Smoke Shop (Mrs Eliz M Perry) confy 700 E 3d
Perryman Alf E (Carolyn W) credit mgr Henley Paper h6100 Rose Valley dr
" Carolyn W Mrs tchr Montclaire Sch r6100 Rose Valley dr
Persall Needham J (Mae C) dept supt Barrinzer Hotel r407 Clanton rd
Person Clara L Mrs bmo Sealtest Sou Dairies h712 Louise av apt 104
" Dorothy H Mrs br librn Pub Library r1712 Madison av
" Edw E (Emily B) slsmn Char General Tire h1126 Rollingwood av
" Marian Mrs tchr Myers Pk Elem Sch RD 4 Matthews
" Robt jr (Dorothy H) case wkr supvr County Dept Pub Welfare h1712 Madison av
" Rufus M jr (Marion) slsmn Mill-Power Sup r RD 4 Matthews NC

PERSONAL FINANCE CORP
ROBERT L ISENHOUR, Manager
LOANS
FURNITURE
HOUSEHOLD
120 E 4TH
Telephones FRanklin 6-1466
FRanklin 7-3652

Persons Alfred (Flossie M) carp Barnes Constn h1024 Burton apt 2
Pesadeno Robt A shop wkr Retreading Equip
Peschi Margt Mrs r509 N Graham
Pest Control Inc Thos P Knox jr sec 129 W Boulevard
Pesta E Chas (Deanne C) asst to sls mgr Radiator Specialty h5150 Buckingham dr
Pesticide Distributing Co Grady W Query genl mgr 3534 Central av
Pet Center (Whit Neal) 142 Charlottetown Mall
PET DAIRY PRODUCTS CO, R C Hartley Mgr, Ice Cream Manufacturers 1111 Central av, Tels EDison 3-6173 and EDison 3-7809
Petchel Gwenn W (Betty J) mgr Power Brake Co Inc r RD 7 Box 414
Pete's Bait & Tackle Shop (Hazel L Helton Lloyd J Henson) 4310 York rd
PETE'S GRIND SHOP (C F Wilson), Barber and Beauty Instruments Sharpened, Polished, Ground and Repaired 308 E 12th, Tel EDison 2-1690
Peter Pan Dairy Bar Grill (Chas Paino jr) restr 2504 N Tryon
" Pan Shop of Charlotte NC Inc Mrs Lynette S Cooper mgr clo 2717 S Boulevard
" Geo K (Lillie K) h1605 Kenilworth av
" Georgia L bmo Am Discount r1605 Kenilworth
" Guy B (Frances L) dept mgr John Ratteree & Co h2045 Beverly dr
" Jas M (Janie B) brklyr h935 Moretz av
" Leah S with Allison-Erwin r High Point NC
" Lelia J Mrs nurse Presby Hosp r1613 E 4th apt A
" Mary A (wid Jos) cafeteria mgr Park Road Sch h1037 Tennyson dr
" Moses C (Beurnett M) porter Dilworth Bakery h626 E 12th
" Sarepta (wid C H) r1517 Merriman av
Petersen see also Peterson
" Ann S Mrs clk US Dept of Commerce h2300 Farmington la
" Claire A studt r2427 Cornell av
" Philip R (Mary B) genl mgr International Sls Management Co h1427 Hartford av
" Ralph R (Frances L) pres Fund Investments Inc of the Carolines h2427 Cornell av
" Sidney D jr (Doris C) dentist 1012 Kings dr R502 h2800 Irby dr
Peterson Alicia M city police r609 E 1st
" Anita B Mrs slswn Ivey's r2636 Roswell av
" Arcase Mrs h423½ Biddle
" Bennie (wid Saml) r2517 Rachel

PETERSON
" Bill R (Margt M) v-pres Carolina Motor Club Inc (AAA) h939 Ideal way
" Burton G (Lucille M) emp Westinghse r Matthews NC
" Buster r5635 N Tryon
" Cameron L (Martha H) sls rep Scranton Lace h2115 Harris rd
" Chas B garage mn Coml Automotive r Blacksburg SC
" Chas F mech G K Gabrielson & Co r RD 9 Box 347
" Chas W emp Leaksville Woolen Mills r423½ Biddle
" Clarence F h1401 Thomas av
" Dallas K (Daisy E) whsemn Thurston Mtr Lines h107 Phillips cir
" Edith G Mrs h2403 E 7th
" Edmonia S (wid Saml A; Evergreen Flower Shop) h420½ N Myers
" Ernest G jr (Frances R) bkpr Armature Winding h2315 Ashley rd
" Eug leased driver Thurston Mtr Lines r Relief NC
" Florence D (wid John) maid h1026 Eldridge
" Florence G Mrs clk SBT&T r RD 10 Box 695
" Floyd (Mabel D) lab Queen City Mattress & Uphol h528 Brookhill rd
" Gladys L ofc wkr Ivey's r RD 9 Box 347
" Harris r731 E 2d
" J M asst mgr Pet Dairy Products r RD 9 Box 308
" Jack C (Beulah M) mach Package Products h224 Scottie pl
" Jas E (Lois R) rep Equip Sls h1933 Maryland
" Jas E jr studt r1933 Maryland av
" John W (Pauline P) bodymn Singleton's Body Wks h4213 Tillmon rd
" Julia Mrs chkr Jones Dry Cleaning h2421a Double Oaks
" Linda L studt nurse Char Mem Hosp r do
" Mabel D Mrs hlpr Natl Carbon r528 Brookhill rd
" Martin jr (Jacqueline L) tchr North Mecklenburg Hi Sch h200 N Laurel av apt 915B
" Mary B (wid Harry W) mach opr Garcrest Mills h310 E Boulevard apt 2
" Mary H (wid Floyd) maid Independence Corp N Davidson
" Maurice W (Isebel D) pres Inspection Service Inc and agt Lincoln Natl Life Ins h3521 Park rd
" Pauline P Mrs emp A&P Bakery r4213 Tillman rd
" Peter G (Nellie) supt Joseph T Ryerson & Son r1034 Teresa la
" Raymond (Shirley A) driver Thurston Mtr Lines h2310 N Pine
" Rebecca Mrs assorter New England Waste Mills r1136 Mona dr
" Robt A (Bess A) mgr Jack's Cookie Co r RD 4
" Roy C (Emma G) pntg contr 1918 Thomas av h do
" Russell W mech Char Mtr Parts r418 Iverson way
" Saml (Rebecca) plstr C W Kirkland Co h1136 Mona dr
" Sheilah maid h608 W 1st
" Walter E (Anita B) asst dist mgr Factory Mut Fire Ins r2636 Roswell av
" Wm retail specialist Atlantic Refining r3128 East Ford rd
" Wm M (Jennie M) h201 Bruns av
" Wm M (Jennie M) mech Hall's Garage h206 Karendale av
" Wm M Rev pastor h2443 Olando
" Wm R emp Char Auto Parts r418 Idealway
" Willie barber Fairview Barber Shop r2443 Olando
" Willie A r2946 Clyde dr
" Woodrow (Sara) lab Char Pipe & Fdry h1001 Moretz av
Pethel Glenn W partsmn Power Brake r RD 5 Box 670
" Henry B (Carolyn; Mecklenburg Equipment Co) r Concord NC
" Nancy E tchr Northwest Jr Hi Sch h515 N Davidson
" Wm A orderly Good Samaritan Hosp r515 N Davidson
" Wm F (Mary Joe) hlpr Lassiter Corp r Kannapolis NC
Petrea see also Petree and Petrie
" Ann W Mrs clk Esso r5301 Chedworth dr
" Billy G driver Overnite Trans r Gaffney SC
" Bobby L slsmn r429 Clarice av
" Dorothy B Mrs sten McLin-Williams & Co r2115 Auburn av
" Edw P (Beulah M) mech White Mtrs h725 E 35th
" Eliz B Mrs bkpr Caro Pad & Paper r1001 Everett pl
" Herbert M (Dollie R) h708 E 37th
" Hugh C (Noel F) supvr Package Products h4200 Walker rd

EXpress
9-5457
R. L.
Walker
Plumbing
Co.
Repair
Work
New
Installation
Fisson
Faucets
SINCE 1927
4505 DENVER

YOUNG SELLS FORDS
Corner Stonewall and Brevard Sts.
Phone FRanklin 5-8441

SUPPLIES
FURNITURE
FILES

POUND & MOORE CO.

"If It's for the Office We Have It"

304 S. Tryon St. Phone FRanklin 5-7751

SAFES
LUGGAGE
GIFTS

ETREA
Jay H (Dorothy B) slsmn Diamond Match h3115 Auburn av
Jerry F (Eliz B) supvr Mitchum & Tucker h1001 Everett pl
John C (Lillie W) barber Morningside Barber Shop h4015 Dinglewood av
John F (Molly A) slsmn W R Mincey Furn r804 Herrin av
John H (Maxine H) slsmn Char Oxygen & Sup h3335 Barringer dr
Lillie W Mrs opr IBT&T r4015 Dinglewood av
Michael L (Patricia H) mech Don Allen Chevrolet h1401b Murdock rd
Patricia H Mrs ofc sec Barringer Ins Agcy h1401B Murdock dr
Patricia P Mrs vault custodian First Union Natl Bk r1205 Kennon
Price slsmn Caro Houdaille r Lexington NC
Ralph E (Ann W) clk Esso h5301 Chedworth dr
Reginald E (Patricia P) clk Jeff Std Brdcstg r 725 E 35th
etree Ralph E (Margt K) dentist 403 N Tryon R 418 h2020 Lombardy cir
Ralph E jr sls trainee Arnold Hoffman & Co r 2020 Lobardy cir
etrie Agide A (Dorothy P) formn Perry Sign Co h3420 Benard av
Annie R (wid R W) medical sec Mercy Hosp r 2124 E 5th
Apartments 225 W 9th
Howard R (Alice G) regional mgr Dodge Bros Corp h1333 Heather la
L W Inc Lewis W Petrie pres Robt H Petrie v-pres Mrs Mary P Howell sec-treas whol gros 315-23 S College
Lewis W (Mary E) pres L W Petrie Inc h 620 Central av
Mary W clk Fed Res Bk r2010 Dartmonth pl
Robt H (Marion P) v-pres L W Petrie Inc h 2146 Crescent av
Paul D (Patricia F) mgr Gustin-Bacon Mfg Co h3120 Libeth
etroleum Engineering Service Inc Wm K Wilson pres-treas Mrs Dorothy S Wilson v-pres Mrs Rebecca S Horne sec 4700 Hickory Grove rd
etrowski Michael (Lois) chemical eng Caro Paper Board r1950 Margate
etteway Betty tchr Garinger Hi Sch
Bonnie A Mrs h708 Central av
Carrie E maid Mecklenburg Hotel h133 N Summit av
Geo H (Petteway May & McLeod) h1524 Elizabeth av
May & McLeod (Geo H Petteway Harvey C May W Leslie McLeod) physicians 1524 Elizabeth av
ettice see also Pettis and Pettus
Addie C Mrs clicker opr Radiator Specialty r 1118 Mulberry av
Alex USAF r2633 Sims dr
Alex P ydmn h1332 Chilsom ct
Chas A (Hattie L) pkr Burwell & Dunn h1115 S Church
Geo O (Martha) with White Motor h2633 Sims dr
Geo O jr (Betty O) porter White Mtrs h1218a Moss
Gwendolyn r808 Moretz av
Hattie L Mrs cook Am Coml Bk r1115 S Church
Hazel R (Rosina A) emp Char Tex & Engraving h808 Morz av
Howard (Eliz W; Pettice Cleaning Service) h 912 Moretz av
John A (Addie C) hlpr Douglas Aircraft h1118 Mulberry apt 3
Randolph (Eliz) h1521 S Church
Robt L (Mary E) jan Sou Engineering h1200 McArthur av
ettigrew J Robt slsmn Piedmont Carton
John D (June T) mgr Field Credit h3918 Glenstar ter
Jos A (Senella R) cook Yore Alamo Restr h 2510b Double Oaks rd
June T Mrs tchr Briarwood Sch r3918 Glenstar ter
Willie S (wid Chas W) bkpr Singer Sewing r3918 Glenstar ter
ettis see also Pettice and Pettus
Alfred (Luanna J) hlpr Terrell Mach h640 Brookhill rd
Allen B (Willie J) prsmn Swift & Co h2716 Statesville av
Annie B Mrs emp Delmar Studios r1421 Hateras av
Charlie clk County ABCBd r RD 3 Box 315
Curlee T Mrs h2580 Hemphill
Grier (Bleeker) hlpr Shaw Mfg r RD 4 Fort Mill SC
Harvey h727 Watkins la
Harvey L (Annie B) driver Bell Lines h1421 Hateras av
Lawrence (Mary E) case wkr County Dept of Pub Welfare h1817 Earle apt 319

PETTIS
" Luanna J Mrs processor Carriker Poultry r640 Brookhill rd
" Olin (Sarah L) lab A&P h115 Dr Carver rd
" Olin jr (Doris J) lab A&P h113 Dr Carver rd
" Robt L (Parlee) whsemn Henley Paper r RD 3 Box 315
" Rufus G tchr Second Ward High Sch r RD 1 Ft Mill SC
" Tom r1515 McCall
" Willie L (Caretta L) lab h321 Benjamin
Pettit Geo W (Mary S) wrapper A&P h1904 Indepenednce blvd NE
" Irene G Mrs slswn Belk's r207 Bradford dr (Tboro)
" Jimmie C (Marion V) asst mgr Harris Super Drugs h354 Sharon Amity rd
" John E (Irene G) guard Fed Res Bk h207 Bradford dr (Tboro)
" John P (Sarah C; Pettit Esso Serv) h237 Lillintgon av
" Marion V Mrs clk Harris Super Drug r354 Sharon Amity rd
" Motor Co Ernest L Hicks pres ofc 212 S Tryon R1209
" Nellie G (wid Olin H) slswn Belk's r1410 Matheson av
" Nettie r207 Bradford dr (Tboro)
" W Fred (Lola O) formn Johnson-McMillan Lbr h729 Wesley av
" Wm J (Jeraldine S) mach opr Consolidated Brass h104 S Linwood av (H)
" Winona tchr Elizabeth Sch h221 Hawthorne la apt 103
Pettus see also Pettice and Pettis
" Albert Q (Dorothy M) pntr h222 Bassett
" Alice C Mrs emp Natl Carbon r5102 Rozzells Ferry rd
" Archie N h405 Wake
" Banks W (Lila D) supt Poplar Apts h910 Sunnyside av
" Bette B Mrs tel clk WU Teleg r800 Walnut av
" Calvin H (Mary C) cotton gin opr h1029 Dudley dr
" Donald R city police r3425 Mathis dr
" Eliz tchr Double Oaks School r2510 Remount
" Elmore atndt Johnson's Esso Servicenter r R D 3 Box 306
" Frances M clk North State Lndry r327 Sardis la
" Frank W (Alice C) driver Mecklenburg Poultry h5102 Rozzells Ferry rd
" Gladys L Mrs splr Highland Park Mfg r511 W Camo
" Helen C (Marshall G) emp Ivey's r210 Kings dr
" Hugh M (Mary D) pres Chrome Plating Crankshift Service and J & J Candy Co Inc r Oakdale rd RD 9
" Jas carp Char Lbr & Mfg r RD 3 Clover SC
" Jas W (Gladys L) h511 W Cama
" Janie S Mrs clk Rockwell Mfg r5106 Wilkinson blvd
" Jerry H mgr J & J Sales Co r Oakdale rd RD 9
" Jessie (wid Will) h2538a Double Oaks rd
" Joe clk Hanford's Inc r Fort Mill SC
" John T (Betty B) mach Celanese Corp h800 Walnut av
" John W (Mary) electn Harris Motor Exp h513 Bradford dr (Tboro)
" L Donnie chef Shonie's Grill r910 Sunnyside
" Lawrence (Pearl) ydmn h633 Cherry
" Lewis (Willie M) hauling 565 S Independence blvd h do
" Lloyd F warden City Pet Dept r CMR 944 Box 84
" Loretta S Mrs clk SBT&T r2815 Georgia av
" Marian Mrs slswn Center Hdw r Fort Mill SC
" Marshall G (Helen R) capt City Fire Dept r210 Kings dr
" Mary C Mrs clk Caro Telco Credit Union r1029 Dudley dr
" Mary D Mrs treas J & J Candy Co Inc r Oakdale rd RD 9
" Massie (Emma M) lab A V Blankenship 422 W Hill
" Peggy A x-ray techn Presby Hosp r2531 Kenmore av
" Robt studt r308 W Kingston av
" Saml A with duPont r523 Willoughby apt 2
" Thelma D Mrs supvr Caro Mtr Club h308 W Kingston av
" Victoria maid h511 Baldwin av apt 2
" Wm slsmn Wright Cln r214 E Park av
PETTUS WILLIAM H JR (Carolyn K), Surgeon 808 Doctors bldg, 1012 Kings dr, Tel FRanklin 6-8544, h2051 Cassamia pl, Tel EMerson 6-4008
Petty Bessie Mrs mgr Wilbur-Roggers Store h518 Oakland av apt 5
" Boyce D (Clara) br mgr Educational Research Council (Div of PPSB Inc) r Kannapolis NC
" Chas E (Margt C) pres-treas Chas E Petty & Associates Inc h2120 Providence rd

FARM & INDUSTRIAL EQUIPMENT CO.

Ford
INDUSTRIAL TRACTORS AND EQUIPMENT

SALES AND SERVICE
4040 ROZZELLS FERRY RD.
Telephones
EXpress 9-5341
and
EXpress 9-8460

PETTY CHAS E & ASSOCIATES INC
CHARLES E PETTY, President-Treasurer
CHARLES L DIXON, Secretary
W T LITTLE, General Superintendent
CONTRACTORS
HEATING
VENTILATION
AIR CONDITIONING
231 E Tremont av
PO Box 3683
Telephone FRanklin 6-2890
" Chas W (Doralita L) pres Christian Film Serv Inc h2714 Belvedere av
" Clara Mrs bkpr Southeastern Research Council r Kannapolis NC
" Doralita L Mrs tchr Plaza Rd Sch r2714 Belvedere av
" Ed adj US Casualty r Gastonia NC
" Frank A special guard Jeff Std Brdcstg r RD 2 Gastonia NC
" Frank W mach J Zagora Mach & Gear r505 E Kingston av
" Franklyn yarn hd Highland Pk Mfg
" Henry h507 E Bland
" Horace P (Etna H) hlpr Highland Pk Mfg h312 Dover av
" Jas H lab J E Elrod Lbr r1120 Woodward av
" Jasper M (Louise B) acct Ford Mtr h3540 Draper av
" L L br mgr Clary Mtrs r2925 Willard dr
" Lamar emp Highland Pk Mfg r312 Dover av
" Laura Mrs h1531½ S Church
" Laura (wid Wm) prntr Delmar Studios h1838 Vinton
" Lloyd L slsmn Community Mtr r York rd
" Lola Mrs waitress Arcade Grill & Soda Shop r505 E Kingston
" Mary K Mrs typ C D Stampley Enterprises r Concord NC
" Maxwell E clk Great Sou Trucking h712 Piedmont
" Norman H r2714 Belvedere av
" Phyllis R clk Eckerd's r3101 Shenandoah av
" R C upvr Whitin Mach Wks r Gastonia NC
" Roy L parts dept Spartan Equip r Concord NC
" Ruth B presser Char Finishing r310 W 12th
" Sammie (Rosa B) lab Char Observer-News h620 E 1st apt 1
" Verdie T ship clk Stately Lady Nite Wear h 2227 Rozzells Ferry rd
" Viola A (wid Richd) r3501 Reid av
" Will (Vivian B) h2302 Olando
" Wm J r103 S Brevard
Pettyford Martin L (Connie L) whsemn Pennsylvania Oil r604 Carr av
Petzenhauser Max J (Beverly A) forenn Ralston Purina h6221 Montpelier
Pew Geo B (Irene M) serv mgr Sou States Supply h808 Seldon dr
" Irene M Mrs clk Int Rev Serv r808 Seldon dr
Pfaehler C Richd (Alida O) hydraulic eng Duke Pwr h101 Providence rd
Pfaff Jas S (Louise P) sls mgr Caro Broadcasting h1420 Wembley
" Thos M (Donna J) pres Spartan Equipment Co Inc h4176 Sheridan dr
Pfeifer David B (Isobel G) driver Pilot Frt Carriers r Cherryville NC
" Louis E (Jacqueline) systems eng J P Stevens & Co h1443 Springwood la
Pfohl Jas C (Louise N) dir Brevard Music Foundation Inc h2228 Malvern rd
" Jas C jr studt r2228 Malvern rd
Phalanx Lodge No 31 (AF&AM) 329 S Tryon
Pharis Chas R eng Factory Mut Fire Ins r617 W Boulevard apt 3
Pharr A B whsemn Blythe Bros r503 E 8th
" A Faye Mrs sten Miller Mtr Exp r1312 Matheson av
" Addie N (wid Henry D) h417 E Bland
" Albert A (Mozelle) driver Baucom's Transfer r Derita NC
" Annie J Mrs elev opr Duke Pwr Bldg r318 N Summit av
" Arth tchr Plato Price High Sch r Gastonia NC
" Bertha (wid Bernard) h427 Campus
" Bobby studt r572 Brookhill rd

W. P. YOUNGER CO.

CUTTING
GRINDING
TOOLS
ELECTRIC
TOOLS
POWER
TRANSMISSIONS
INDUSTRIAL
SUPPLIES

300 E.
TREMONT
AVE.

PHONE
FRanklin
5-2263

Automation Incorporated

DICTOGRAPH SOUND COMMUNICATION SYSTEMS FOR BUSINESS

INDUSTRY

HOSPITALS

GOVERNMENT BUILDINGS

ALSO
COIN
COUNTING
MACHINES

1127 EAST
MOREHEAD
STREET

TELEPHONE
FRanklin
7-3862

FRED J. WIGGINS CONSTRUCTION CO.

BUILDING CONTRACTORS
Residential — Commercial

130 EAST 4th ST., R 203

TELEPHONE EDison 3-4563

Charlotte Tent and Awning Co.

Oldest Awning Manufacturers In The Two Carolinas

723 W. TRADE

EDison 2-5104

J. L. GHOLSTON

PLASTERING CONTRACTOR

PLASTERING STUCCO

Over 20 Years Experience

2235 Wilmount Rd.

Tel. EDison 3-8112

McDonald Realty Company

REAL ESTATE SALES, LEASES, LOANS

Phone FRanklin 6-4441 212 S. Tryon St. 208-10 Johnston Bldg.

MULTIPLE LISTING SERVICE MLS COOPERATIVE REAL ESTATE SALES

LAXTON CONSTRUCTION CO., INC.

GENERAL CONTRACTORS
INDUSTRIAL — COMMERCIAL
INSTITUTIONAL
PHONE KEystone 7-2141
N. INDEPENDENCE BLVD. EXTN.

PHARR
" Chas hlpr Chas Ornamental Iron Wks r Harrisburg NC
" Chas mtcemn City Housing Authority
" Clifton (Julia M) jan Herald Press h1825 Double Oaks rd
" Colleen S tel opr WU Teleg r2114 N Pine
" D Jack (Loretta M) pres Travel Tours Inc h 4117 York rd
" Donald E (Doris E) barber Woodlawn Barber Shop h2114 N Pine
" Donice teller First Fed Savings & Loan Assn r2424 McClintock rd apt 3
" Doris r1318a Horne dr
" Doris S Mrs tel opr W U Teleg r2114 N Pine
" Early (Dicie A) emp Huttig Sash & Door h426 Benjamin
" Earnest lab J E Elrod Lbr r Huntersville NC
" Earnest B (Ruth) mldr Consolidated Brass r Matthews NC
" Edw (Annie J) whsemn Standard Trucking 318 N Summit av
" Edw B (Inez) lab Stein Hall & Co r427 Campus
" Eliz health educator County TB & Health Assn r609 E 1st
" Eliz W Mrs ofc sec State Veterans Comn r 2071 Hopedale av
" Ernest H (Eliz W) slsmn Fulbright Products h 2071 Hopedale av
" Erskine F (Sarah A) slsmn h1657 Sterling rd
" Eugene (Mary S) driver Robinson Elec h552 Griffith
" Eugene jan Doctors Bldg h910 Kendrick
" Eva M Mrs maid h572 Brookhill rd
" Fannie C (wid Paul) cook St Martin's Episcopal Ch h1011½ E 7th
" Ferdinand O Rev (Mary) pastor Pleasant Grove Presby h2365a Horne dr
" Florella B Mrs h508 N Tryon apt 102
" Frank W (Joyce) ofcr in chg USA Counter Intelligence r Concord NC
" Franklin r626 S Graham
" Gladys G Mrs pkr Radiator Specialty h626 S Graham
" Harold whsemn Industrial & Tex Sup r1409 Tinnin av
" Hattie R (wid Wm) h609 E 1st
" Hazel H (wid Walter) r413 Livingston dr
" Henry driver Landinham h rear 417 Gene av
" Henry N studt r1031 Queens rd W
" Inez A Mrs artist Stanley Dunbar Studios r 427 Campus
" Jacquelyn A tchr Carver College r626 S Graham
" Jas B (Mattie) mtce Mech City Housing Authority
" Joe L lab Marietta Concrete r Harrisburg NC
" John R (Louise R) dentist 1012 Kings dr R824 h1556 Stanford pl

PHARR JONES CO THE (Jones Y Pharr Jr), Manufacturers Agents Cloth Labels, Flexible Packaging, Elastic Webbing 2842 Selwyn av, Tel EDison 2-3546

" Jones Y member City Bd of Sch Comnrs r 2842 Selwyn av
" Jones Y jr (Polly G; The Jones Pharr Co; Pharr Realty Co) h12108 Bucknell av
" L Hunter (Millie M) supt North Char Sta US PO h522 Livingston dr
" Loretta O Mrs v-pres Travel Tours Inc r4117 York rd
" Mary E clk US Dist Ct r2242 Providence rd
" Mary G (wid Gus) r411 Brooklyn la
" Mary M Mrs cafeteria wkr Belk's r Mooresville NC

GO FIRST TO FIELDS
DIAMONDS, WATCHES, JEWELRY ON EASY TERMS
FIELDS Jewelers
101 N. TRYON EDison 3-0138

PHARR
" Nannie clk Pittman's Gro r609 E 1st
" Neal Y (Jean W) lwyr 730 E Trade R509 h 1031 Queens rd W
" Odell (Helen D) lab Caro Concrete Pipe h 2110 Wayt
" R B & Associates (Robt B Pharr) surveyors 82
" Raymond B (Mary) whsemn Edgcomb Steel h2606 Jefferson Davis

PHARR REALTY CO, (Jones Y Pharr Jr) Wm W Lancaster Mgr, Real Estate Brokers, Homes, Farms and Suburban Sales 2842 Selwyn av, Tels FRanklin 7-4928, Res EDison 3-1212

" Robt B (Evelyn M; R B Pharr & Associates) h 5500 Randolph rd
" Robt E (Alma M) whse mn Standard Trucking h 721 E 10th apt 1
" Ruth r609 E 1st
" Ruth K (wid Edgar W) h2242 Providence rd
" Sadie P (wid Query E) tchr Eastover Sch h 518 Hermitage Court
" Wm H laby asst Wica Chemical Laby r522 Livingston dr
" Wm W (A Faye) student h1312 Matheson av

PHELAN CO THE (Leo H Phelan Jr), Realtors, Insurors, 124 Brevard Ct, Tel EDison 2-8774

" Helen M (wid Leo) h1917 Park rd
" Leo jr (Miriam M; The Phelan Co) h612 E Kingston av
Phelps Dodge Copper Products Corp John L Rosenblatt mgr 211 W 1st
" F Carolyn bkpr Wachovia Bk & Trust r2400 Belvedere av
" Jas S jr phys 2032B N Graham r Tewkesbury rd
" Julian M mgr Dixie Bearings Inc r DeRita rd
" LeVerne M (Ruby S) asst formn Char Observer-News h2400 Belvedere av
" Sallie C (wid Elijah) librarian asst Pub Library h1114 S Church
Phenix Preston R (Lila M) rep Shell Oil h563 Wakefield dr apt A
Phifer Mildred M emp Garcrest Mills
Phifer see also Pifer
" Agnes tchr PS h2405 E 7th
" Alberta Mrs cook Fadel's Grill r1032 Eldridge
" Albertine (wid Nathan) r103 Seymour dr
" Andrew lab Air Engineering r CMR144 Box 377
" Ann sten Medical Dental Credit Bur r Marshville NC
" Annie tchr North Mecklenburg Hi Sch r 5326 Hoover dr
" Annie B h205 S Torrence
" Basil W (Corine M) mach opr Biltmore Dairy Farms h1325 Jefferson
" Benjamin (Blanche) jan Douglas Municipal Airport h711 Griffith
" Benj E (Eliz J) opr Center Theatre h1107 Jensen
" Benton clk Harris Super Mkts r RD 7 Box 723 Monroe NC
" Bernice G (wid Clayton) cook Diamond Restr h221 S Fox
" Bertie H Mrs bindery wkr Dixie Tag & Envelope r2547 Pinckney av
" Bessie R (wid Caldwell) h2329 Sanders
" Betty maid r3020 Leroy
" Betty J consultant Caro Mtr Club r2300 Shenandoah av
" C Bruce (Edna O; Hawthorne Barber Shop) r1616 Revlar pl
" C Reed (Ethel R) clk Reid Oil h500 Oak Grove dr
" C Ray (Addie M) slsmn Charlotte Auto Parts h2300 Shenandoah av
" Calvin B sec Peoples Savings & Loan Association r Woodberry Forest
" Carol (Mable R) driver Central Mtr Lines h 1004 Parkwood av
" Carrie G (wid W L) r316 Lillington av
" Chas W driver Standard Builders Supply r301 Fairwood av
" Charlie P (Lillie A) h219 N Clarkson
" Cleoria Mrs pkr Radiator Specialty r RD 4 Box 118
" Coy W (Grace) driver Douglas Aircraft h1127 Sugar Creek rd
" Curtis B slsmn Biggers Bros r Newton NC
" Curtis C (Mary M) jan H B Owsley & Son h 325 S Cedar
" Danl W (Nellie F) equip opr City Mtr Transport Dept h414 E 28th
" Doris H cook Toddle House r236 Goff (H)
" Dorothy L Mrs pkr Swift & Co r4120 Beechwood rd
" Edgar (Astria B) mtce hlpr Parks-Cramer h 1016 Holland av
" Edgar C jr (Sarah E; Phifer Insurance Agency) genl agt Franklin Life Insurance Co h524 Pecan av

PHIFER
" Edw (Edith C) plasterer h730 Snowball
" Effie Mrs bmo A&P r1820 Kenwood av
" Elmore atndt Ralph Miller Serv Store r723 S Caldwell
" Ethel Mrs r135 Faith (Tboro)
" Evelyn B Mrs slswn Ben Franklin Stores r 1805 Cochran pl
" Everett L jr (Marcella H) agt Capital Airlines h3615 Kempton pl
" Frank (Nannie) hlpr James B Hobbs r 900 Marsh rd
" Frank (Ozie G) yardmn h West Boulevard
" Fred (Sylvia H) constn wkr h11 Barbour's ct
" Gene ydmn r528½ E 1st
" Geo jr hlpr Leo's Delicatessen r RD 8 Box 295
" Gist G (wid Walton L) r248 Colonial av apt 5
" Grace Mrs ofc sec Myers Pk Bapt Ch r Wakefield dr
" Grace R Mrs ofc sec United Select Foods r 1127 Sugaw Creek rd
" Harold T (Dorothy L) emp Tenn-Caro Trans r 4120 Blenheim rd
" Harvey H (Mildred M; Phifer Battery Service) r151 Hovis cir (Tboro)
" Haskell E trainee Duke Pwr r RD 2 Matthews NC
" Hattie (wid John D) h311 Skyland av
" Hattie B (wid Joe) maid h712 Snowball
" Howard D (Ruth) lab Consolidated Brass r RD 3

PHIFER INSURANCE AGENCY (Edgar C Phifer Jr), General Insurance, Life, Fire, Auto Marine, All Types at Savings, "Dividends to Policy Holders" 524 Pecan av, Tel FRanklin 5-5047

" Irene H Mrs bindery wkr Dixie Tag & Envelope r RD 6 Box 953B
" J Brice (Nina C) equip opr Duke Pwr h3133 Columbus cir
" J Hurley lab Vision Hosiery Mill h1517 Harrill
" J T constn mn Crawford Sprinkler r236 Golf
" Jas (Willette M) pntr Caro Equip Sales h337 Cemetery av
" Jas S (Maude B) h4915 Monroe rd
" Jane M Mrs clk Grinnell Co h2121 Kirkwood
" Jean tchr Myers Pk Hi Sch r Park rd RD 2
" Jean T Mrs opr Scientific Beauty Salon r5826 Hickory Grove rd
" John (Phifer's Pure Oil Service) r427 Sardis Rd cir
" John E (Carolyn N) whsemn Johnny's Hobby House r510 Plum
" John L (Betty H) slsmn Harris-Hart Clothing h932 Brookhurst dr
" John R with Interstate Milling r RD 2 Matthews NC
" Jos yardmn r West Boulevard
" Jos F (Evelyn B) electn Sanford Elec h1803 Cochran pl
" Jos J (Joyce H) clk Royal McBee Corp h1511a E 35th
" Joyce H undwrtr Bituminous Casualty r1511a E 35th
" Kemp G (Bertie H) driver City Mtr Transport Dept h2547 Pinckney av
" Lester (Nellie W) sta mstr Sou Ry h324 W 9th apt 1
" Lewis E (Margt P) swtchmn SBT&T h304 Simpson dr
" Lillie M r609 E 6th
" Mae O (wid Crawford P) r3532 Carlyle dr
" Maggie Mrs maid r704 S Alexander
" Marie maid r1532 Waddell
" Mary B Mrs ofc sec Mecklenburg Baptist Assn r1837 Pegram
" Mary J (wid Wm S) r1517 Harrill
" Mary P (wid Joe) h1403 McCall
" Nathl (Alberta) hlpr Bigger's Bros Esso Servicenter h1032 Eldridge
" Nellie F Mrs mach opr Chadbourn Gotham Inc r414 E 28th
" Odessa M (wid Robt) maid r311 S Long
" Oren (Pauline C) lab Pneumofil Corp h250 Mooreland
" Oscar J (Peggy C) meat ctr Armour & Co h 1613 Independence blvd NE
" Peggy C Mrs clk Duke Pwr r1613 Independence blvd NE
" Phyllis (wid Clayton D) r221 S Fox
" R C barber Univ Barber Shop r719 Davis
" Ralph L electn Sanford Elec r1805 Cochran pl
" Reece M (Alma H) leather wkr Ballard Leather Mfg & Sporting Goods h2400 Commonwealth av
" Robt G bodymn Sheets Auto Serv r2121 Kenilworth dr
" Roy A emp Barnhardt Mfg h236 Goff (H)
" Roy G (Delores L) emp Armstrong Cork 413 French

Electrical Appliances

TRYON REPAIR SERVICE

SMALL ELECTRIC APPLIANCE REPAIRS
(See Yellow Page 9)

Authorized GE SERVICE

REPAIRS 3125 Tuckaseegee Road Tel. EXpress 9-8064

W. Owen Flowe & Sons Construction Co.
DRAINAGE, GRADING and EXCAVATING CONTRACTORS
"Let Us Estimate Your Job First"
Tel. EXpress 2-2151 - Nights - Holidays Dial EXpress 9-1863, EXpress 9-6162 or EDison 2-1388

PHIFER
Sarah E Mrs ofc sec Phifer Ins Agcy r524 Pecan av
Sarah I Mrs transit dept Wachovia Bk & Trust r3731 Subury rd
Shirley h2111 Renner
Sudie O maid r417 E Bland
Susie D (wid Wm J) wrapper Gutmann Galleries h1423 Orvis
T Neil with Allison-Erwin r5826 Hickory Grove rd
Thad r205 S Torrence
Thos (Mary C) barber Superior Barber Shop h 1006 E Trade
Ulysses (Cleoria L) clk Terrell Mach h West Boulevard
Ulysses jr plater Mtl Finishing r RD 4 Box 118
Wm A (Mary G) slsmn Westinghse Appliance Sls h4225 Monroe rd
Wm J (Mary B) pressmn Lassiter Corp h1837 Pegram
Wm J jr (Grace C) eng Duke Pwr h349 Wakefield dr apt A
Wm S (Ethel K) slsmn Sears h3838 Monroe rd
Wm S jr (Marie C) v-pres Crawford Spinkler Co Crawford Supply Co h408 Marsh rd
hifer's Pure Oil Service (John Phifer) 5340 Monroe rd
hil's Canteen (Edw S Phillips jr) confy 318 W 6th
hilbeck Annie L bkpr Geo A Hormel & Co r 3617 Commonwealth av
Boyce L jr carp Char Lbr & Mfg r Filbert SC
Clure C (Mabel) ship clk Lassiter Corp r1012 Peachtree rd
Ernest S (Bertha D) slsmn Farmer's Dairy r 604 Clement av
Gail P clk Panda Curtain r4900 Doris av
J Carl sls eng Engineering Sls Co of Char r 1804 Marwood cir
Joanne slswn Franklin Simon r Romany rd
Jos C (Lucille R) v-pres Char Laboratory Inc h3617 Commonwealth av
Lucille R Mrs bkpr Hormel r3617 Commonwealth av
Ruth waitress Jake's Restaurant r307 E Boulevard
Thos E production wkr Sealtest Foods r114 W 10th
Thos F (Myrtle E) h4839 Keats av
W Rastus (Lonar E) order picker Automotive Elec Assocs h2830 Tuckaseegee rd
hileman Fred H mech Wm Rhodes Co r Cornelius NC
hilemon see also Philmon
Billy L (Cleo C) city fire fighter h233 Jackson dr apt 2
Carrie L r3536 Benard av
Clarence W h3536 Benard av
Clayton J (Helen G) mech Caro Foods r3115 S blvd
Cleo C Mrs sls agt EAL r233 Jackson dr apt 2
Crawford L (Flora Jean) mech Ideal Electric h228 Hartford av
Don R L clk Am Optical r712 Piedmont
Edw L sht mtl wkr Parks-Cramer r228 Hartford av
Ellen Mrs mach opr Stately Lady Nitewear r 3504 York rd
Ellis D (Grace C) clk PO h5126 Elder av
Geo D hlpr City Mtr Transport Dept r Matthews NC
Gertrude M tex wkr Highland Pk Mfg r3536 Benard av
Grace C Mrs clk Natl Carbon r5126 Elder av
Grady L driver Dance Freight Lines r RD 1 Pineville NC
Harvey J driver Central Mtr Lines r RD 4
J Ezell shipping Caro Foods r3037½ S Boulevard
Jas R (Edna M) city police h624 Louise av apt 2
John C (Ellen) mech Caro Foods h3504 York rd
Lillie T (wid Chas J) h915 E 10th apt 29
Lois C (wid Travis) sten Chevrolet Mtrs r1016 Norland rd
Margt with Garcrest Mills
Mary C Mrs day nursery 904 Pecan av r do
Pete O r3536 Benard av
Rose M r2524 McClintock rd apt 2
Roy W (Mary C) h904 Pecan av
Willie T agt Char Union Bus Sta r Marshville NC
hilipp see also Philips Phillip and Phillips
Howard J (Janice K) chem Celanese Corp h 2401 Vernon dr
hilips Jas mach opr L A Armstrong r RD 6
Wm B jr (Anne M) sls originator R S Dickson & Co h2059 Sharon rd
Phillip Floyd D atndt Al Daniels' Esso Serv r410 Apple
Phillips Adolphus jr (Vicki J) driver Eastern Transit Stge r1009 Harrill
" Agnes E slswn Belk's r RD 1 Stanley NC
" Albert (Adeline) lab City Parks & Recreation Comn h401 Heflin
" Alice F r1139 N Tryon
" Andrew emp S&W Cafeteria r2332b Double Oaks rd
" Anna Mrs tchr Lansdown Sch r Matthews NC
" Anne tchr S Mecklenburg Hi Sch r620 E Hill
" Annie H Mrs clk N Caro Mercantile r RD 9 Box 422
" Annie M (wid Hal J) ofc sec Garland Coal r 428 N Laurel av apt 9
" Annie N Mrs insp Columbia Picutres r2217 Laburnum av
" Archie B (Lillian T) clk White & Co h112 Mandarin av
" Arth I (Jessie J) stvdr Central Motor Lines h 736 Snowball apt 3
" Azalee Mrs r422 Dunbar
" B Leonard jr (Gail N) announcer Wist Radio h351 Yorkmont rd
" Bain M (Sue L) ctr opr Package Products h 3126 Graymont dr
" Barbara A wrapper Swinson Food Products r 3001 Washburn av
" Barron R (Standard Plumbing & Heating Co) r Matthews NC
" Bascom L (Ruth M) formn Parks-Cramer h York rd
" Benj (Ophelia) pntr h1031 Reading
" Bernice K (wid Ernest) slswn Ivey's h 3604 Marshall av
" Bertis L Mrs asmblr Caro Metal Products r 711 Tyvola rd
" Betty J ofc sec Duke Pwr r337 Melbourne ct
" Betty M Mrs bkpr A G Odell jr & Assoc's r 1916 Camp Greene av
" Bill (Ruby W) television tech Patton-Turner h1700 Camden rd apt 2
" Billie G formn Parks-Cramer r Thomaston Ga
" Billye F ofc sec Spangler Realty r2050 Greenway av
" Billy F servmn Rem Rand r1601 Belvedere av
" Bobby J ofc sec Duke Pwr r524 Jackson av
" Bobby W with Belk's r520 E 9th
" Boyd H (Nell; Phillips' Super Market; Phillips' Trailer Park) r1700 Sugaw Creek rd
" Bunn T jr (Virginia L) sr v-pres E B Stone Finance Co Inc h4900 Addison dr
" Burch W (Jean M) fcty wkr Westinghse h 516 Katonah av
" C A purchasing agt H K Ferguson Co h211 N Dotger av apt D4
" C Dean (Cath C) mgr Standard Distrbutors and Standard Theatre Supply Co h3525 Annlin av
" C R overhauler Highland Pk Mfg
" Cabinet Shop (Fred S Phillips) 516 Eastway dr
" Carl (Geraldine W) USA h711 Brookhill rd
" Carl L (Nina R) trainee Wachovia Bk & Trust h913 Sunnyside av
" Carolyn A clk Kress' r RD 9 Box 401
" Cath R Mrs slswn Ivey's r209 Phillips cir
" Charlene Mrs furn rms 811 Oaklawn av r do
" Chas H (Kathleen M) meat ctr Colonial Stores h2059½ Wilmore dr
" Chas Q (Essie G) wldr American Crankshaft Co h2820 Attaberry dr
" Charlotte E Mrs clk Scott Drug r2564 Lumina
" Charlotte F Mrs recpt Family & Childrens Serv r1121 Myrtle av apt 32
" Clara Mrs tchr Tuckaseegee Sch r7109 Marley cir
" Clara H (wid Roy L) h615 Piedmont
" Clarence C (Charlene) lab Ervin Constn h811 Oaklawn av
PHILLIPS CLARENCE H (Pauline S), V-Pres Avrett & Ledbetter Roofing & Heating Co, 419 E 7th, Tels EDison 3-7131 and EDison 3-7597, h1613 Wilmore dr, Tel EDison 3-6332
" Claude E (Perna C) mgr Sou Oxygen h4126 Murrayhill rd
" Cletus A (Dorothy L) servmn Daughtry Sht Mtl h2128 Roslyn av
" Columbus J (Mary W) training-elec eng Duke Pwr h417 W Kingston av
" Dan slsmn Friedrich Distributing r3326 Driftwood dr
" David F announcer WAYS Radio Sta r2217 Laburnum av
" David G (Nancy C) chkr Associated Transport h4014 Rutgers av apt 4
" David K (Martha H) carrier PO h151 Stonewall Jackson Homes

For Prompt, Courteous Service
CHECKER CAB CO., INC.
24 HOUR CALL SYSTEM
All Cabs Two-Way Radio Equipped
800 S. DAVIDSON
Dial EDison 3-5115

PHILLIPS
" DeWitt D (Lena G) agt NY Life h1034 Kenilworth av
" DeWitt D jr phys 1115 Kings dr h do
" Don emp Sou Dairies r1616 Cleveland av
" Don loom chkr Highland Pk Mfg
" Donald H studt r516 Eastway dr
" Doris R mach opr Soderberg & Stern r RD 11 Box 539
" Dorothy opr Knight's Beauty Shop r209 Fannie cir
" Dorothy L Mrs insp Cannon Mills r2128 Roslyn av
" Dwight L bldg contr 308 W Palmer r Sharon View rd RD 2
" E Frank jr (Betty F) estimator Blythe Bros h2804 Glendale rd
" Eddie D (Grace P; Eddie D Phillips Plumbing Co) h2516 Central av
PHILLIPS EDDIE D PLUMBING CO (Eddie D Phillips), Plumbers, Contract and Repair Work Estimates Gladly Made, Bids Submitted, All Work Guaranteed rear 2516 Central av, Tel EDison 3-4758
" Edna M ofc mgr Thomas & Howard Co Inc r Concord NC
" Edw r316½ S Caldwell
" Edw E jr (Margery R) indstrial eng Kroehler Mfg h3208 June dr
" Edw S jr (Freda B; Phil's Canteen) h1801 E 5th apt 8
" Elbert P (Eouble Oaks Sundries; Queen City Pharmacy) r901 Beatties Ford rd
" Eleanor bkpr City Savs Bank r331 Harrison pl
" Eliz A Mrs ofc sec Dwight L Phillips r Sharon View rd
" Elwood (Jeanette T) warden City Animal Shelter h Wilson av
" Emma (wid D Wade) r2609 Tuckaseegee rd
" Epouer (Mary R) lab Crowder Constn h934 E Trade
" Ernest M emp Reichhold Chem r RD 9 Box 433
" Erskine mech Sou Flooring & Acoustical r RD 1
" Essie G Mrs opr SBT&T r2820 Attaberry dr
" Esther M h1918 Lenox av
" Ethel J Mrs (Statesville Av Beauty Shop) h 814 Fairmont
" Ethie tchr W-Char Sr Hi Sch r1600 Welch pl
" F Leroy asmblr Consolidated Brass r Gastonia NC
" Flora A (wid P H) cash Hotel Char h1908 Wilmore dr
" Floyd F (Mamie D) jan Cotswold Sch h3406 Marvin rd
" Floyd L jr (Josephine O) dept mgr Old Dom Box h809 Hartness av
" Foy L mech Garcrest Mills
" Frances A clk Good Samaritan Hosp r1001 Rodey av
" Frances D clk Eckerd's r Rock Hill SC
" Frankie K slswn Self Serv Shoe r Clover SC
" Franklin jr studt r2012 Queens rd W apt 4
" Fred J (Julia B) servmn Pet Dairy Products h1017 Dade
" Fred S (Lola B; Phillips Cabinet Shop) h516 Eastway dr
" Fred B Mrs ofc sec Mecklenburg County Assn for the Blind r1801 E 5th apt 8
PHILLIPS FREDK A (Annie N), Office Mgr Industrial Steel Co Inc, 3000 W Trade, Tel EDison 3-9217, h2217 Laburnum av, Tel EDison 4-2310
" Furman G (Edna E) automatic opr W U Teleg h1524 E Worthington av
" G Paul (Gladys G) clk Cato Stores h1221 Kohler av apt 4
" Georga A driver Harris Exp r4816 Wilkinson blvd
" Geo (Mary) h1211½ Gough
" Geraldine traffic mgr WIST Radio Sta r Gastonia NC
" Geraldine W Mrs cafeteria wkr Chadbourn-Gotham Inc r711 Brookhill rd
" Gladys G Mrs prntr Delmar Studios r1221 Kohler av apt 4

BROADHURST ALLEN ELECTRIC CO., INC.
NATIONAL ELECTRICAL CONTRACTORS ASSOCIATION — QUALIFIED ELECTRICAL CONTRACTORS — NECA
RESIDENTIAL
COMMERCIAL
INDUSTRIAL
"Specializing In Control Wiring"
PHONE
FRanklin
6-4822
822
LAMAR
AVE.

ALLEN'S CROWN SERVICE
CROWN
GAS
OIL
TIRES
TUBES
ACCESSORIES
ROAD
SERVICE
PHONE
FRanklin
7-9262
400
HAWTHORNE
LANE

HAYES NURSERY
"EVERYTHING THAT'S GOOD and HARDY"
— LANDSCAPE PLANNING —
4928 Tuckaseegee Road
Tel. EXpress 9-1911

ELECTRIC MOTOR AND TOOL CO.
POWER TOOL AND ELECTRIC MOTOR REPAIRS
POWER TOOLS
5905 WILKINSON BLVD.
TEL. EXpress 2-3271

HOTEL WM. R. BARRINGER
AIR CONDITIONED ROOMS
EXCELLENT FOOD AND OUTSTANDING AIR-CONDITIONED BANQUET FACILITIES

F. N. THOMPSON INC.
GENERAL CONTRACTORS
Commercial — Industrial
CLANTON ROAD P. O. BOX 1474
Tel. JAckson 3-0515

PHILLIPS
" Grace W (wid Frank B) nurses aide Char Mem Hosp h1601 Belvedere av
" Gus (Ruth) lab Liquid Asphalt h2408 Pitts dr
" Hal J (Annie M) h428 N Laurel av apt 9
" Hallie M Mrs maid Faires Trailer Co r1519 Statesville av apt 9
" Harley r811 Oaklawn av
" Harold L (Ruth D) v-pres Southern Electric Service Co Inc h2601 Hampton av
" Harry (Dosie) h329 Orange
" Harry C driver Northeastern Trucking r RD 5 Morley cir
" Harvey F (Jessie B) machinist R H Bouligny Inc h2535 Remount rd
" Hattie M (wid Geo) h1035a Reading
" Hayden route mn Super Market Service r East Flat Rock NC
" Helen E ofc Belk's r Concord NC
" Helen F Mrs sec Char Casket Co r1134 Woodside av
" Helen L (wid Curtis) h132 Hovis cir (Tboro)
" Henry formn Crowder Constn r Cliffside NC
" Henry L (M Eliz) slsmn Standard Theatre Supply h1037 Delmar la
" Herbert agt Western & Sou Life Ins r1616 Cleveland av
" Herbert production Caro Foods r319 E Vance
" Herman atndt Shannon's Esso Servicenter r Mc Dowell
" Herman lab Hoyt A Ridenhour Textile Machinery r112 Peach Tree
" Hiram B (Phillips Shoes) r Orangeburg SC
" Holly wash mn Char Industrial Serv r1339d Horne ct
" Horace E (Regina G) city fire fighter h1727b Berryhill rd
" Howard T (Virginia L) dist advisor Char Observer-News h112 S Chase apt 3
" Howard W (Patsy G) slsmn Underwood Corp h 2413 E 7th
" Hubert staff mgr Western & Sou Life Ins r 1616 Cleveland av
" Hugh (Joyce B) clk A&P h2626 Oak
" Hugh appr Avrett & Ledbetter Roofing & Htg r1145 Nations dr
" Ida M (wid Wm) r1450 Cortland rd
" Ina Mrs clk Caro Telco Credit Union r RD 11 Box 227-A
" Isaac V jr (Jeanne) tabulating mach opr J P Stevens & Co r RD 2 Box 147 Kannapolis NC
" J Christopher h907 Sunnyside av
" J Conner (Bertis L) servmn Pet Dairy Products h711 Tyvola rd
" J Ray (Carole W) cameramn Arts Engraving h 118 Stonewall Jackson Homes
" J Richd pres National Timber Sales Corp r Matthews NC
" J Richd v-pres Universal Construction Corp r N Sardis rd
" J T v-pres Sterling Machine Co r Gastonia NC
" J Wm studt r4533 N Tryon
" Jack A (Ellen H) hlpr Std Plmb & Htg h 3138 Maywood dr
" Jackie h1411 Iris dr E apt 2
" Jackson W (Eliz A) carp Boyce Brown jr h 317 E Cama
" Jacqueline typ State Employment Security Comn r1411 Iris dr
" Jas lab h518 N Davidson

GRAHAM'S DECORATORS
PAINTING CONTRACTORS
Exterior and Interior
Wall Papering
2020 OAKLAWN AVE.
TEL. EDison 4-7361

PHILLIPS
" Jas lab Char Block r426 E Todd la
" Jas sls eng Holland Furnace r1717 Central av
" Jas A (Sarah) plant wkr Biltmore Dairy Farms h2220 Irma
" Jas B (Verlie W) driver City Mtr Transport Dept r3005 Washburn
" Jas C (Pauline M) roofer Avrett & Ledbetter Roofing & Htg h210 W 9th
" Jas E emp Char Steel Drum r RD 9 Box 183B
" Jas G jr (Marian) sls rep Amoco r5019 Beckford dr
" Jas M (Ann B) pres Joint & Clutch Service Inc h3313 Foxcroft rd
" Jas P (Edna E) asst formn Consolidated Brass r 5824 Wilkinson blvd
" Jas R underwriter Skyland Life Ins r Gastonia NC
" Jas W (Bessie) lab Greenwood Nursery h421 Andrews ct
" Jas V slsmn Henry Walke Co r Midland NC
" Janie R Mrs r323 Flint
" Jean Mrs opr SBT&T r100 Hovis cir
" Jerry M asst supvr J P Stevens & Co r1601 Belvedere av
" Jerry S emp Bowman Trans r810 W Brook dr
" Jesse C (Lyda P) formn State Hwy Comn h 1410 W Boulevard
" Jessie Mae mangle opr Wright Cln r RD 1 Clover SC
" John del mn Genuine Parts r Statesville av
" John (Maggie) lab Sou Metals h405 Heflin
" John studt r2012 Queens rd W apt 4
" John A jr (Ina) mech Central Mtr Lines r R D 11 Arvin dr
" John C (Kathleen P) driver J J Harris h Sharon rd
" John E (Joyce J) dental tech Veterans Hosp h1801 DeArmon dr
" John L (Cath R; Phillips Atlantic Serv) h209 Phillips cir
" John L (Sadie O) prsr Char Lndry h1305 Ellison
" John W (Mary H) elev opr Johnston Bldg h 1901 Earle apt 331
" Johnny lab Lefler Concrete Block r RD 7
" Johnny M (Mary Lou K) clk Duke Pwr h 1312 Sharon-Amity rd
" Jos F (Mamie J) h4929 Monroe rd
" Jos M (Sue F) emp Lance Inc h1613 Merriman av
" Joyce Mrs ofc mgr Cox Retreading Tire h5026 Doris av
" Joyce J with Nebal Knitting r419 E 13th
" Juanita Mrs h2332b Double Oaks rd
" Kath E bkpr Morris Speizman Co h1712 Kenilworth av apt 7
" Katherine F Mrs clk-typ Piedmont Natural Gas r4835 Murrayhill rd
" Kathleen G Mrs seamer Huntley Knitting Mills r RD 1 Box 887
" Kathleen P Mrs cafeteria mgr McClintock Jr Hi Sch r Sharon rd
" Kenneth D (Jean Y) city fire fighter h1233 E Boulevard apt 29
" Kermit O (Inez D) slsmn Biltmore Dairy Farms h2915 Carol av
" L Nesbitt (Agnes) clk Addressograph-Multigraph r Concord NC
" Lara (wid Ralph W) h203 Simmons
" Lathan A (Janie L) lab Charlotte Pipe & Foundry h3439 Reid av
" Lawrence tchr North Mecklenburg Hi Sch r 1803 Oneda dr
" Lee studt r1410 W Boulevard
" Leroy (Mary L) driver Arts Florist h1217 Brown
" Lester C r132 Wally rd
" Lester P (Charlotte E) asst mgr Power Equip Co h2564 Lumina av
" Levice T (Mary M) wood wkr Display Fixtures h331 Harrison (H)
" Lewis C h1210 S Church apt 2
" Lila P cash Eckerd's r223 Peachtree dr
" Lillian L Mrs slswn Bon Marche r112 Mandrin av
" Lloyd G (Melba J F) driver A G Boone h4239 Commonwealth av
" Lola draw in hd Highland Pk Mfg
" Louis (Jessie) h209 Fannie cir
" Louis W (Susie J) waiter Sou Ry h1431 Dean
" Louise emp Delmar Printing
" Louise E cook Steak House h915 Rembert
" Louvenia Mrs h607 Morris
" Lucille M Mrs slswn Belk's r1605 Pecan av
" Lucy (wid Hugh L) r2911 Yodkin av
" Lula M (wid Louis C) h917 E 9th
" Luretha maid h415 N Myers apt 19
" Lyda P Mrs slswn Sears r1410 W Boulevard
" Maggie Mrs waitress Thacker's r3618 Belton
" Margt elem supvr County Board of Educ r Matthews NC

PHILLIPS
" Marie maid h1517 Luther
" Marilyn clk Liggetts r YWCA
" Maris M Mrs key punch opr Duke Pwr r RD 2 Waxhaw NC
" Martha H Mrs med sec Dr Wm H Pettus jr r151 Stonewall Jackson Homes
" Marvin carp Knox Cabinet Shop r1609 Choyce
" Marvin B h521 E Tremont av
" Mary A (wid Wm M) h1728 Parson
" Mary H Mrs opr SBT&T r1006 W 4th
" Mary L librn Pub Library r Matthews NC
" Mary Lou K Mrs serv rep SBT&T r1312 Sharon Amity rd
" Mary M Mrs mach opr Garcrest Mills r331 Harrison (H)
" May E (wid Newton J) h2232 Laburnum av
" Mildred I tchr Chantilly Grammar Sch h515 W Boulevard apt 3
" Ola maid Hotel Wm R Barringer r1009 Johnson
" P Portor plmb City Bd of Educ r220 Williams
" Paul D (Helen F) dist adviser Char Observer-News h1134 Woodside av
" Pauline E (wid E Frank) h304 S Laurel av apt 3
" Pearl E Mrs tchr Northwest Jr Hi Sch r1626 Taylor av
" Peggy H Mrs sec Dr James M Alexander r 5232 New Albermarle rd
" Peggy J studt nurse Char Mem Hosp r do
" Preston C (Pearle E) probation ofcr & counselor County Domestic Relations & Juvenile Cts h1626 Taylor av
" R Andrew (Ida M) mgr B W Acceptance h 2708 Barringer dr
" R Lewis (Edith N) h2501 Roswell av apt 105
" R Wesley driver B & H Photo r York rd
" R Wesley (Ollie O) driver L W Petrie Inc h 1001 Rodey av
" Ralph F (Clara E) plmb P C Godfrey Inc h 3015 Virginia av
" Ralph T emp Natl Carbon r331 Harrison (H)
" Ralph W (Jewel E) serv mgr Ross & Witmer h 1525 Merriman av
" Ray D (Patricia) slsmn Franklin Mtrs h2448 Greenland av
" Raymond T USMC r1001 Rodey av
" Raymond W drftsmn Buensod-Stacey r4533 N Tryon
" Regina G Mrs clk Atlantic Refining r1727b Berryhill rd
" Richd (Hattie) truck hlpr Highland Pk Mfg h1206 S Church apt 2
" Richd F (Gail P) eng IBM h3429 Sudbury rd
" Robt lab Greenwood Nursery r417 Andrews ct
" Robt B (Christina W) designer Duke Pwr h 2853 Willow dr
" Robt C (Helen) acct Harris Super Mkts r RD 1 Box 363 Matthews NC
" Robt E (Virginia A) atndt McGuirt's Amoco Serv r4015 N Tryon
" Robt E (Serena E) city police h664 Manhassett rd
" Robt F (Peggy H) mgr Charlotte Finance Corp r5232 New Albemarle rd
" Robt G (Leoria C; Phillips Auto Sales) h121 Lanier av
" Robt H emp United Mtrs Serv
" Robt L (Nancy) atndt Biltmore Dairy farms r 824 E 10th apt 3
" Robt L (Gladys L) pres Quality Equipment & Supply Co Inc r RD 1 Box 178
" Robt L jr (Constance P) mgr Inter Chemical Corp h2700 Bucknell av
" Robt L jr slsmn Quality Eqiup & Sup r RD 1 Box 276
" Robt S (Estelle S) asst supt City Water Dep h3133 Sunset dr
" Robt S (Charlotte F) slsmn Kilgo Mtr Frt h1121 Myrtle av apt 32
" Robt T (Nancy) slsmn Biltmore Dairy Farms r MtHolly NC
" Robt W sls Belk's r520 E 9th City
" Rosa E (wid Wm D) h1029 Pegram
" Rosalie M (wid J C jr) r907 Sunnyside av
" Rupert A jr (Ida W) mgr B-W Acceptance Corp h6038 Netherwood dr
" Russell A supt Dwight L Phillips r Sharon View rd RD 2
" Ruthlee studt r2601 Hampton av
" Sarah r915 Ross
" Sarah Mrs tchr Briarwood Sch r Concord NC
" Selma M Mrs h826 W Trade
" Shirley maid r711 Brookhill rd
" Shirley ofc sec Marshall Genl Agcy r Matthews NC
" Shoes (Hiram B Phillips) 242 Charlotte town Mall
" T Lee clk Dwight L Phillips r Sharon View rd
" Talmadge P (Burtice) mech h2220 Carmine
" Thad back hoe opr Blankenship Bros Clover SC

FIDELITY VAN AND STORAGE, INC.
EXCLUSIVE AGENTS
AERO MAYFLOWER TRANSIT CO.
NATION-WIDE FURNITURE MOVERS
200 W. 29th STREET
TELEPHONE EDison 4-5316

DOUG FLOWE AND SON CONSTRUCTION CO., INC.
GRADING and EXCAVATING CONTRACTORS
DRAINAGE — ROAD WORK — GRADING — PARKWAYS — UTILITIES
Free Estimates
(See Yellow Page 76)
2327 REMOUNT ROAD TEL. EDison 2-1169

Baucom's
NURSERY & GRADING CO.
A. L. BAUCOM, Owner
LANDSCAPE GARDENERS — GRADING CONTRACTORS
Visitors Are Always Welcome — Over 150,000 Shrubs for Your Selection
2 CONVENIENT LOCATIONS
(See Yellow Page 132)
4431 N. TRYON ST.
ACROSS FROM FAIRGROUNDS
TEL. EDison 4-6453
3532 INDEPENDENCE BLVD., N.E.
½ MILE BEYOND COLISEUM
TEL. KEystone 7-4080

HILLIPS
Thos C (Esther R) slsmn Canada Dry h1517 Lyon ct
Thos M (Mary N) slsmn Chapman & Smith h 1711 Matheson av
Tom P ofc sec Dwight L Phillips r Sharon View rd RD 2
Tommy G (Dianne R) hlpr Sou Engineering r RD 5 Monroe NC
Travis O (Kath F) acct Fechhelm Hartley & Temple h4835 Murrayhill rd
Vander R (Ellie G) h505 E Worthington av
Verlie W Mrs mach opr Swinson Food Products r3601 Washburn av
Virginia D nurse City Health Dept h118 Altondale av apt 3
Virginia A Mrs clk Harris Exp r4015 N Tryon
Virginia C Mrs cash Nixon Bros Steak House r1132 Lanier av
Virginia L Mrs slswn Belk's r112 S Chase apt 3
W A lab Crowder Constn r McBee SC
W Danl whsemn Tri-State Distrs r4000 Hidden Brook dr
W Elmore (Voncile M) emp AT&T h109 Jackson dr apt 1
HILLIPS W FRANK (Betty W), V-Pres American Commercial Bank, 200 S Tryon, Tel FRanklin 5-6711, h2012 Queens rd, apt 4, Tel EDison 4-8840
W Harold (Maggie J) formn h3618 Firwood la
W Steve driver Errand Serv r516 Catomah
Wade H jr (Frances C) dept mgr Chadbourn Gotham Inc h3737 McKelvey rd
Walter L (Addie B) h2608 Chesterfield av
Wanda smstrs Huntley Garment r307 E Boulevard
Warren E (Betty M) clk Mill-Poser Sup h1916 Camp Greene av
Wilbur G (Annie C) h4301 Winfield dr
Wm (Naomi) carp h2505½ E 7th
Wm delmn Myers Park Cleaners r Belmont NC
Wm slsmn Rem-Rand r1601 Belvedere
Wm B prntr Char Observer-News r317 E Cama
Wm B (Sarah O) supvr Am Coml Bk h520 E 9th
Wm B (Doris M) tool mkr Terrell Mach h2718 Hilliard dr
Wm B jr (Virginia C) printer h1132 Lanier
Wm E studt r2915 Carol av
Wm E M (Ida F) plmb John Hutchinson Plmb h1139 N Tryon
Wm F (Mildred's Beauty Shop) r Windy Hill SC
Wm H with Pelton & Crane r3618 Belton
Wm H USMC r1001 Rodey av
Wm J (Lucille M) h1605 Pecan av
Wm W (Janne D) clk Eckerd's r5230 Allen rd E
Wm W (Geraldine) mech Garrison & Hopkins h 521 Burnside dr
Wm W plmb Eddie D Phillips Plmb r521 Briarwood dr
Willie (Cora D) jan Commerce Bldg h231 N Caldwell
Willie H (Millie H) mech Commercial Automotive h227 Reliance (Tboro)
Wilmer D (Claire L) formn Tri-State Distributors h4000 Hiddenbrook dr
Winfred (Artie) emp Stein Hall & Co h1415b Samuel
Woodrow B jr cash City Chevrolet r4900 Addison dr
Yates (Grace) transit mn R B Pharr & Assocs r Mint Hill rd
Phillips' Atlantic Service (John L Phillips) 4015 N Tryon
Super Market (Boyd H Phillips) gros 4009 N Tryon
Trailer Park (Boyd H Phillips) 4009 N Tryon
Philmon see also Philemon
Anthony M studt r919 Wesley av
Barbara Mrs ofc sec Blake Constn r2420 Vail
Ernest D (Ruby W) slsmn Hoppe Motors Sls h2200 Yadkin av
Gertrude piece hd Highland Pk Mfg
Jas D (Sue H) USAF r1814 Allen
Jessie B Mrs wndr Highland Pk Mfg r919 Wesley av
L C asst dept mgr Meat Centers r York rd RD 3
M Paul (Jessie B) carp Highland Pk Mfg h 919 Wesley av
Martin L (Philmon's Camera Repair Shop) r Hunters Acres NC
Oswald M (Sarah W) city fire fighter h1820 Fulton av
R Steph r2200 Yadkin av
Ruby W Mrs production Caro Foods r2200 Yadkin av
Sue Mrs ofc sec Home Furn r1814 N Allen
Philmon's Camera Repair Shop (Martin L Philmon) 206½ S Church R7
Philmore Nellie M r2347 Oleando
" Office Building 1125-29 E Morehead
Philpott H John (Myrtle M) mech Thurston Mtr Lines r1919 Merriman
Philson Isthmus W (Rosa W) jan PS h1905 Russell
" Rosa W Mrs nurse Steiger & Mitchener r1905 Russell
" Shirley J tchr Lincoln Hts Elem Sch r1905 Russell
" Walter L dozer opr Baucom's Nursery & Grading r1822 Parson
Phipps Bernie J (Ethel C) clk PO h1914 Union
" Carl C (Edna H) servicemn Am Sterilizer h 209 Hartford av
" Ella M (wid Wm F) h214 W 8th
" Eva I nurse asst Char Mem Hosp r RD 5 Box 828
" Garland (Rachel) laby supvr Am Optical Co r RD 11 Box 43
" Jas S (Reba T) carp Helms Constn h315 W 26th
" Jos M slsmn Hi-Fi Camera Center r Rockingham NC
" Mary L ofc sec Char Pipe & Fdry r5001 Wedgewood rd
" Peggy C Mrs ofc wkr SBT&T r1517a Murdock rd
" S Earnest (Peggy C; Hi Fi Camera Center) h1517a Murdock rd
" Wm D (Geraldine R) h5001 Wedgewood rd
Phoenix Assurance Co of New York Tim E Cooper mgr 112 S Tryon R903

PHOENIX MUTUAL LIFE INSURANCE CO OF HARTFORD, CONN
BRANCH OFFICE
EDGAR W LAKIN, Manager
JOHN E VAN OPSTALL, Office Supervisor
1300 E Morehead
Telephone EDison 2-7794

" Steel Corp Herbert W Myers mgr mfrs (dist ofc) 129 W Trade R801
Photoshop News Stand Mrs Mary F Williamson mgr 406 W Trade
Phronebarger Jas T (Aslee) dept mgr Piedmont Chem h2517 Jefferson Davis
" Renner (wid Detrice) h107 Haycox
Phyma Johnnie Mrs clk Kress r1822 Parson
" Walter P (Johnnie) carp h1822 Parson
PHYSICIANS MEDICAL LABORATORIES INC, David P Allen Director, Columbus Bennett MT Chief Technician, 404½ E 1st, Tel EDison 4-5774
PHYSICIANS, AND DENTISTS' CREDIT BUREAU, G Gray Duval Mgr, Collection Service 202 City Savings Bank Bldg 120 E 3d, Tel EDison 3-5171 (See Page B)
Piatt Dan W Rev (Melvern L) evangelist h933 Stanfield dr
Piazza Nathl N clk Johnson Serv r204 Middleton dr
Pic-N-Pay Shoe Store 1533 Central av and (br) 3432 Wilkinson blvd
PIC-N-SAVE (Autrey L Funderburk), William L Ward Manager, Groceries, Meats, Shop With Us and Save 4007 Wilkinson blvd, Tel EXpress 9-0743
Piche Jack R (Fay G) USAF r1006 W 4th
Pichler Annie M Mrs (Pichler's Guest House) h522 N Church
Pichler's Guest House (Mrs Annie M Pichler) 522 N Church
Pick & Save (Albert T Pearson) self serv shoe store 224 E Trade
Pickard Bertha F (wid Thos E) h445 Sylvania av
" Faison W (Ruth D) condr Sou Ry h306 Sylvania av
" Faison W jr studt r306 Sylvania av
" Helen Mrs ofc wkr r528 Beaumont av
" J David (Sara D) v-pres in chge of operations Piedmont Natural Gas Co Inc h1945 Randolph rd
" Jacqueline ofc sec Genl Elec r2820 Forest dr
" Jas B (Helen) clk PO r528 Beaumont av
" Jas B (Helen T) instr PTS h2409 Laburnum
" Jas D II studt r528 Beaumont av
" Joe L studt r528 Beaumont av
" Jos L studt r2409 Laburnum av
" Lura S Mrs sec Dr R Douglas Neal h2240 Roswell av apt 1
" Mabel W Mrs (Wilkinson Boulevard Beauty Shoppe) r RD 4 Box 220B
" Margt G (wid Neil C) tchr Mouzon Kindergarten h3239 Windsor dr

Bridges Furniture Company
Complete Lines of
FURNITURE — CARPETS
APPLIANCES — TELEVISION
308 S. TRYON TEL. EDison 3-3717

PICKARD
" Mary B (wid Jas D) magazine agt 528 Beaumont av h do
" R Marion mfrs agt 215 W Bland r RD 4 Box 220B
" Sallie studt r1945 Randolph rd
" T Edw jr (Frances T) exec v-pres Carolina Motor Club Inc (AAA) World Travel Service (AAA) v-pres Club Insurance Agency Inc and World Products Inc h2820 Forest dr
Pickeet Walter A r917 E 9th
Pickelsimon Jerry delmn Sherron Gro r210 Jones
Pickens Andrew L (Belle M) h1800 Lombardy cir
" Celia D (wid Rufus H) dressmkr 1621 Morningside dr h do
" Geo H (Mildred W) supvr Caro Foods h1323 Goodwin av
" Jessie C h2311 Crescent av
" Julia E bkpr Caro Mtr Club r2311 Crescent
" Louise ofc sec Celanese Corp r1621 Morningside dr
" Marshall I (Sarah W) dir The Duke Endowment h1730 Brandon rd
" Mildred W Mrs nurse 1323 Goodwin av r do
" Minnie G presser Domestic Lndry r1814 Lloyd apt 433
" R Lee (Lula S) slsmn h2451 Danbury
" Rufus H (Nell H; Liquid Asphalt Co) h1619 Morningside dr
" Sarah W studt r1730 Brandon rd
" Stanton W (Mary G) v-pres Charlotte Coca-Cola Bottling Co h652 Hempstead pl
" Walter B (Nell D) carp Ray Constn h4203 Ella
" Wesley I (Edith C) ofc mgr E I duPont de Nemours & Co Inc h1573 Maryland av
" Willie (Minnie G) ydmn h1814 Lloyd apt 433
Picker X-Ray Corp Benj S Roper dist mgr 1707 E 7th
Pickett Edna M Mrs examiner Social Security Admn r200 N Laurel av apt 1B
" Harry M jr (Polly B) mgr Craver Theatres h 2225 Hastings dr
" Irella presser R & W Cleaners r1620b Samuel
" J Danl (Edna M) agt Carson-Cromartie Realtors h200 N Laurel av apt 1B
" Jack hlpr C L Elliott Cleaners r1320b Samuel
" Jas (Magie) hlpr City Chevrolet r128 W Vance
" Jas M (Sandra P) mech Southeast Airmotive r6001 Wilkinson blvd
" Janie M (wid Ed) maid h129 N Johnson
" Jessiero R (Irella) clnr R & W Cleaners h1320b Samuel
" Kathryn maid Dr Chas A Jarrett r625 E 2d
" King hlpr Federal Bake Shop r12961 Vance
" M Rankin (Mae A) h1226 E 36th
" Mae A Mrs (Garden Flower Shop) r1226 E 36th
" Robt B (Lorene B) roofer 923 Norland rd h do
" Ruth L Mrs opr SBT&T r4503 Loch Leven
" Sammie J r129 N Johnson
Pickhardt Gladys L (wid Frank) bkpr Hefner Plmb h1829 West Boulevard
Pickle Kirby G (Mary F) acct SBT&T h520 Bartling rd
Pickler Joyce A key punch opr Radiator Specialty r717 Mill Albemarle NC
" Lillian W Mrs slswn Dolly Madison Cakes r 2709 Phillips av
" Odie M (Lillian W) mech Young Mtr h209 Phillips av
" Ruby r235 Fenton pl
" Ruby r333 Hassell pl
" Toby F Mrs clk Home Finance Group r1507 Murdock rd
" Wayne chkr A&P r328 E Park av
Picklsimer Arth H clk Helms Mtr Exp r502 W 3d av
" Willie M Mrs r204 Jones (H)
Pickney Joe (Jessie) loader Superior Block r317 S Myer
Pickup Edmund D (Edna M) plant mgr Standard Chemical Products h2314 Beverly dr
" Lynda L studt r2314 Beverly dr
Pie Morrow (Ora W) ofc wkr Duke Pwr h3210 Marlborough rd
Piecy Alf stockmn Highland Pk Mfg

WALLACE EUBANKS
Automobiles
FINEST IN USED AMERICAN AND FOREIGN CARS
"Especially Sports Cars"
1119 S. TRYON
PHONE EDison 4-3009

Copal Grill
F. E. GULLEDGE
U.S. CHOICE WESTERN STEAKS
NORTH CAROLINA COUNTRY HAM
PLATE LUNCHES
5923 WILKINSON BLVD.
TELEPHONE EXpress 9-9102

REAL ESTATE — INSURANCE
PROPERTY MANAGEMENT
THOMAS F. KERR & CO.
"Established 1920"
134 BREVARD CT.
TEL. EDison 3-7489

WM. RHODES CO.
AIR CONDITIONING ENGINEERS
HEATING CONTRACTORS
Distributors Heat Pumps Air Conditioning Equipment Manufacturers of Air Washers For Industrial Plants
5314 Wilkinson Blvd.
Tel. EXpress 9-3421

ANDREWS Music Co.
231 N. Tryon St., Tel. FRanklin 5-7784
MAGNAVOX and FISHER Hi-Fidelity Equipment
STEINWAY AND OTHER PIANOS
HAMMOND ELECTRIC ORGANS
Established 1892

JAMES W. WILKINSON
Successor to Marsh-Hough Rental & Insurance Co.
Fire Insurance — Casualty Insurance
Bonds
237 South Tryon St. 907 Wilder Bldg.
Telephone FRanklin 5-3324

PIED PIPER EXTERMINATING CO INC
L E KILLOUGH, President-Manager
J P MILLER, Vice-President
MRS NAN H KILLOUGH, Secretary-Treasurer
H D BLOCKER, Entomologist
QUICK, CLEAN, ECONOMICAL
CONTROL OF ANY INSECT OR RODENTS
3920 Monroe Rd
Telephone FRanklin 5-2581

Pictorial Engraving Co Inc Kenneth W Whitsett pres Lemuel D Whitsett sec-treas 208½ W 4th
" Screen Process Co Phillip N Alexander mgr 1513 Camden rd
Piedmont Adjustment Co John N Frederick mgr ins agj 403 N Tryon R401
" Air Lines Geo W Bennett jr dist sls mgr ticket ofc 129 W Trade 1st fl
" Airlines Inc Johnny C Newell sta mgr Douglas Municipal Airport (ticket ofc) lobby 231 W Trade
" Apartments 700 Hawthorne la

PIEDMONT AUTO EXCHANGE INC
D M BIGGERS, President-General Manager
JACKSON G GILBERT, Vice-President
J H COX, Secretary
WM P CASSELS, Treasurer-Sales Manager
AUTOMOBILE REPLACEMENT PARTS WHOLESALE
NO 1: 521-31 E 3d
Telephones EDison 2-5195, EDison 2-5196 and EDison 2-5197
NO 2: 2400 Wilkinson Blvd
Telephone EDison 4-5501
NO 3: 410 Atando Av
Telephone EDison 3-7173

PIEDMONT AUTO RECOVERY, Division of Medical Dental Credit Bureau Inc, H Thurston Davis Pres-Treas, Robt L Mangrum V-Pres, Mrs Joyce M Davis Sec, 225 Hawthorne la, PO Box 3693, Tels FRanklin 7-1527, FRanklin 7-1528 and FRanklin 7-1529

" Barber Shop (Joseph B Harrell) 724½ Seigle av
" Bus Lines (S Carlton Williams) 2428 Greenland av
" Carton Co A P Cucullu v-pres mfrs 121 Griffith
" Charter Bus Service (S Carlton Williams) 2428 Greenland av

PIEDMONT CHEMICAL CORP
T W BERRY V-Pres General Manager
TEXTILE AND HOUSEHOLD CHEMICALS
3834 Rozzells Ferry Rd
PO Box 7
Telephone EXpress 9-5671

PIEDMONT COLD STORAGE CORP, Thomas M Hines Pres, Ramsay Hines V-Pres-Sec-Treas, S J Crane Mgr, Cold Storage Plant 322 W Stonewall at Mint, Tel EDison 4-0811

" Courts 927 and E 10th
" Courts apts 1001 E 10th
" Courts apts 810 McRae
" Courts apts 823 McRae

INTERSTATE ELECTRIC COMPANY
ELECTRICAL CONTRACTORS
• WIRING • REPAIRS
LIGHTING FIXTURES
2321 S. Tryon Tel. EDison 3-7149

PIEDMONT
" Courts apts 824 McRae
" Courts apts 701 Seigle av
" Courts apts 725 Seigle av
" Courts apartments 821 Seigle av
" Courts apartments 823 Seigle av
" Courts Harold J Dillehay dir ofc 832 Seigle
" Courts apts 801 Willis
" Courts apts 811 Willis
" Courts apts 825 Willis
" Distributors of the Carolinas Inc Mrs Lula B Barker pres J Travis Reid v-pres Walter A Brady sec-treas whol furn 1820 S Boulevard
" Drug Sundries (J B Ellington) 1010 E 10th

PIEDMONT ENGINEERING CORP, R V Sisk Pres-Treas, Thomas H Watson Jr V-Pres, Robert V Sisk V-Pres, Mrs Ruth M Sisk Sec, Mrs Hallie D Stiles Asst Sec, Commercial and Industrial Refrigeration Equipment 300 W Stonewall, PO Box 2094, Tel EDison 2-2104

PIEDMONT EQUIPMENT CO INC, F O Munn Pres-Treas, Penweant Jr V-Pres, Miss Juanita D Burgess Sec, Hardware and Supplies For Truck Bodies and Commercial Trailers 114 Fairwood av, Tel EDison 4-6823

" Fabrics (Clarence S Ferreira) draperies 2537 Wilkinson blvd
" Fabrics (Mrs Mildred L McCachren) dry gds ret 2537 Wilkinson blvd
" Feed Mills Inc Mrs Ethel Y Maxwell pres-treas Allen J Maxwell v-pres Mrs Kitty M Sellars sec mfrs 310 Dunavant

PIEDMONT FLOOR COVERING CO, John W Burton Mgr, Carpeting, Linoleum, Vinyl, Rubber and Wall Tile, Free Estimates, Residential and Commercial 428 Charlottetown Mall, Tel FRanklin 5-4435

" Food Store (Marcus B Sinclair) gros 635 Seigle
" Fuel Oil Co (S Carlton Williams) 2428 Greenland av

PIEDMONT GLASS CORP, Leonard Berger Pres, Evelyn S Berger V-Pres, "The House of Glass," Auto Glass, Store Fronts, Window Glass, Shower Doors, Tub Enclosures Mirrors 2137 S Boulevard, Tel EDison 3-6686 (See Yellow Page 92)

" Heat Treating Corp Wm R DeVita pres Larry Fagan v-pres-sec-treas steel 1313 N Tryon
" Junior High School Donald I Newman prin 1241 E 10th
" Mercantile Co (Willis G Rimmer) 1300 Montford dr
" Mop Co Inc J Boyce Choate pres John B Cox v-pres Wm B Choate sec-treas 321 Atando
" Mountain Freight Lines Inc James B Griffin traffic mgr 1905 W Trade
" Music Co (Geo A Kostakes) 3116 N Caldwell

PIEDMONT NATURAL GAS CO INC
B G DUNCAN, President-General Manager
E T ANDERSON, Vice-President-Treasurer
J J SHEEHAN, Vice-President In Charge of Sales
J D PICKARD, Vice-President In Charge Of Operations
JOHN G HOPPING, Vice-President Industrial Engineering
W GRAVES ARMSTRONG, Secretary
523 S Tryon
Telephone FRanklin 7-2611

PIEDMONT & NORTHERN RAILWAY CO
W I RANKIN, President
G G ALLEN (NEW YORK), Vice-President
W B McGUIRE, Vice-President
L R LAWSON, Vice-President-Traffic Manager
J C McGOWAN, Secretary
C L TAYLOR, Treasurer-General Auditor
FRANKLIN WAY, General Manager
3d Fl Power Bldg
422 S Church
Telephone EDison 2-8521

" & Northern Railway Co Russell R Vaughan agt 424 W 2d Frank M Sellers train mstr 401 W 4th
" Paint & Supply Co (James T DeRamus) 1203 S Boulevard
" Park E 7th cor McCombs la

PIEDMONT
" Printing Co (Mrs Evelyn G Tippett) 209-H S Poplar
" Products Co (Gene W Paul P and Paul P Mc Garity jr) boiler contrs 1420 N Tryon
" Promotions & Booking (Lawrence L Theimer Clarence C Talbert) motion pictures 200 Foster av
" Radio & Television (Archie A Wiles) 924 Central av
" Restaurant Inc Gus T H Collias pres Mrs Ida P Collias v-pres 201 W Trade

PIEDMONT SALES CO (E J, A T, E C, J D, J L and W M Withrow), Plumbing Supplies, Paints, Tarpaulins 2537 Wilkinson blvd, Tel EXpress 9-7481

PIEDMONT SCALE SERVICE, Scale Repairing and Testing, 112 Bruns av, Tel EDison 4-3315, Night Tels FRanklin 6-1203 and FRanklin 7-2680

" Super Market (Alwin J Eppley) 1037 Oaklawn
" Super Market (G Woodrow Brown) 2635 S Tryon
" Surplus Sales (Emmett J Withrow) genl mdse
" Throwsters Co Sanford Rosenthal pres yarns 804 Atlando av

PIEDMONT TOOL RENTAL SERVICE
Owner
E J WITHROW
CLEATUS WHISNANT JR, Manager
FLOOR SANDERS AND EDGERS
COMMERCIAL PAINT SPRAY UNITS
ELECTRICAL SAWS and DRILLS
2537 Wilkinson Blvd
Telephone EXpress 9-7483

Pieper see also Piper
" Roy A (Donna T) slsmn Economics Laby h253 Hillside av
Pierannunzi Vito L (Pasqualina M) v-pres Dixon Corp h900 Stanfield dr
Pierce see also Pearce and Pearse
" Addie G clk Travelers Inc h729½ E Worthington
" Alice (wid Thad) mgr Queen City Motel r4526 Wilkinson blvd
" Anne h1719 E 8th
" Arie L spotter North State Lndry r YWCA

PIERCE B E, Operations Manager Western Union Telegraph Co, 2395 Tryon, Tel EDison 2-5041, h4501 Longwood dr, Tel JAckson 3-3006

" Barbara A Mrs clk Kroehler Mfg r261 N Laurel av
" Betty P Mrs opr SBT&T r4500 Sampson (Tboro)
" Carl O (Mary T) slsmn Killo Exterminating h 2433 Shenandoah av
" Carlene W Mrs sec-bkpr Pierce Tile & Marble Co r2641 Roslyn av

PIERCE CHAS L (Carlene W; Pierce Tile & Marble Co), 2641 Roslyn av, Tel FRanklin 6-2232, h do

" Charlotte Mrs slswn Franklin Simon r2918 Idlewood cir
" Clara B (wid David P) r807 E Hill
" Cora E Mrs (Fashion Beauty Shop) r1722 Lombardy cir
" Doris H Mrs slswn Bon Marche r4237 Hickory Grove rd
" Doris M Mrs clk Sears h1603 Pegram
" Edgar C (Ruby B) asst mgr Char Theatre h 228½ Tuckaseegee rd
" Edna L ofc sec Edwards Lumber h2712 Lawndale rd
" Edw W (Lillie L) h249 Keswick av
" Eug P (Vera M) mech Industrialaire Co h1526 Park dr apt 1
" F Grainger (Frances A) h2112 Roswell av
" Frank D (Jane P) sls mgr Natl Fed Industries h3141 Airlie
" Harold (Evelyn S) pres Pierce Poultry Co Inc r RD 1
" Henry J (Peggy B) USA h1726 Sterling rd
" J Archer (Josephine B) slsmn Fredrickson Mtr Exp h2229 Kenmore av
" J Roland (Virginia) slsmn Derita Floral Sup r 1808 E Boulevard
" Jas E jr (Ruth P) estimator Weyerhaeuser Sou h3919 Paisley pl
" Jas P (Ola L) cutter Old Dom Bar h1121 N Alexander
" Joan studt r2112 Roswell av
" Joe B (Doris H) driver Char City Coach Lines h4237 Hickory Grove rd
" John A jr (Barbara A) floormn Nabisco h261 N Laurel av
" John M jr (Margie S) whse mgr Cato Stores h 5031 Murrayhill rd
" Justin H (Barbara J) slsmn Coble Dairy Products Co-Operative r3538 Stonehaven dr

PROTECTION EQUIPMENT CO., INC.
FIRE BURGLAR ALARM SYSTEMS
COMMERCIAL INDUSTRIAL RESIDENTIAL
BATTERY AND ELECTRIC
UNDERWRITERS LABORATORY APPROVED
1115 E. MOREHEAD CALL EDison 2-1060

Lincoln EDSEL
FRANKLIN MOTORS Inc.
"The Lincoln · Mercury · Continental · Edsel · English Ford Dealer of the Carolinas"
Wheel Balancing — Wheel Alignment — Body Repairs — Gas — Oil — Lubrication
1220 S. TRYON ST. PHONE EDison 4-3073
ENGLISH FORD MERCURY

MEMORIALS OF ENDURING BEAUTY
STAMBAUGH
Charlotte's Largest and Leading Retail Monument Dealer
Carolina Marble & Granite Works, Inc.
3200 S. BOULEVARD PHONE JAckson 3-2112
FLOYD A. FRIDELL (See Yellow Page 122) TERRELL FRIDELL

RCE LLOYDE S (Charlotte T), V-Pres In Charge Purchasing Swinson Food Products Inc, 600-06 S Church, Tel EDison 3-9881, h h2918 Idlewood cir, Tel EDison 2-3586
Iadge B ofc sec Hewitt-Robins r2959 Oneida dr
Iarian studt r2918 Idlewood cir
Iartha M studt r2719 Bucknell av
Iary B studt nurse Char Mem Hosp r do
Iary T Mrs insp Hudson Hosiery r2433 Shenandoah av
Iyraden (Nellie H) wldr Queen City Eng h1008 Clanton rd
Iell T (wid E W) nurse 506 W Park av h do
Iolan S (Kath G) mgr Indemnity Co of North America h2719 Bucknell av
Iete (Barbara) emp Coble Dairies h3538 Stonehaven dr
RCE POULTRY CO INC, Harold Pierce Pres, Henry B Tarlton V-Pres, Wm G Allen Jr Sec-Treas, Turkeys, Chickens, Dressed and Cut Up Chicken, Fresh Eggs Wholesale and Rental 916 E 7th, Tel FRanklin 6-1568
Ichd R sports reporter Char Observer-News r6015 Deveron dr
Iobt A (Syble E; R A Pierce Co) h4221 Woodlack la
Iobt B asst cash Jefferson Standard Life Ins h1911 Cumberland av
Iobt C (Loretta J) distribution regulator Piedmont Natural Gas h1916 Lombardy cir
Ioland E (Betty L) agt Liberty Life Ins h4500 Sampson (Tboro)
Iommie W Rev pastor Plaza Bapt Ch h3401 The Plaza
Iuby B Mrs mgr Bon Ton Beauty Shop r228½ Tuckaseegee rd
I E slsmn caro Roofing & Siding h219 W 7th apt 204
Ially A studt r2112 Roswell av
Ihompson B (Lucile M) constn eng 2038 Wendover rd h do
Ihurman A (Cora E; Fashion Beauty Shop) h 1722 Lombardy cir
ERCE TILE & MARBLE CO (Chas L Pierce), Ceramic Tile and Marble Contractors, Walls, Floor, Bathrooms 2641 Roslyn av, Tel FRanklin 6-2232 (See Yellow Page 61)
Iressie N Mrs slswn Belk's h2834 Tuckaseegee rd
Vera M Mrs clk Grant's r1526 Park dr apt 1
Verne P (Tessie) mech Thomas Cadillac-Olds r RD 3 Box 388E
Virginia M Mrs clk Wad's Inc r1808 E Boulevard
rce, Wardlow, Knox & Caudle (Richard E Wardlow, Chas E Knox, Lloyd C Caudle), Attorneys-at-Law, 1202-06 Johnston Bldg 212 S Tryon, Tel EDison 2-3161
Wm B (Sara E) appr Johnson Serv h2130 Lombardy cir
Wm S r2719 Bucknell av
Willie jan Marie G Davis Elem Sch r620 East 4th
Willis I (Doris V) store room mgr S&W Cafeteria h5214 Valley Stream rd
Zudy Mrs tchr Hickory Grove Sch r301 W 10th apt 5
ercy see also Pearcy
Amanda M Mrs tchr Piedmont Junior High Sch r1333 Harding pl
Calvin hlpr Highland Pk Mfg
Geneva pkr Jack's Cookie r3101 Whiting av
Guy V hlpr A Carl Baucom Sheet Metal r RD 7 Box 760W
John P (Louise B) pntr Mott Desk Outlet h2735 W Trade
Louise B Mrs chkr West Super Mkt r2735 W Trade
Madeline clk Idemnity Ins Co of North Am r RD 7 Box 743
Robt E (Jennie H) asst mgr Harris Super Mkt h 213 Plymouth av
Rome bobbins Highland Pk Mfg
Ruby C Mrs with Garcrest Mills
Sadie nurse asst Char Mem Hosp r PO Box 2753
Tessie V bndr Dowd Press r RD 3 Box 388E
Webb K (Amanda M) mgr Mitchell Distributing Co h1333 Harding pl
erczynski Edith L Mrs tel opr Sou Radio r1905 Thurmond pl
Edmond W (Edith L) detective City Police h 1905 Thurmond pl
Janet window trmr Grant's r1221 E 36th
John H (Ruth B) lieut City Police h1221 E 36th
Ruth B Mrs cafeteria mgr Plaza Rd Sch r1221 E 36th
erpont F Gordon (Marilyn N) acct Haskins & Sellf h4033 Sunnycrest la
erre Albert H (Margt E) clk PO h1621 Sunnyside av
Pierre's Grill (Tom Lazarides) restr 3533 Monroe rd
Pierson see also Pearson
" Daisy maid r4609 Hickory Grove rd
" Frank M emp USA Reserve Training Center r 1968 Arnold dr
" Frank O (Florence M) eng Celanese Corp h 2901 Somerset av
" Harry H studt r800 Kenilworth av
" Loretta studt r800 Kenilworth av
" M Everet (Mary B) v-pres Hudson Hosiery Co h1326 Dilworth rd
" Patsy K (wid Thos J) r1551 Clayton dr
" Steph F (Jane S) sls mgr duPont h3717 Selwyn
Pifer see also Phifer
" John F jr driver Biggers Bros r1724 Hillside dr
Pigford Willie E (Carolyn G) electn Duke Pwr h 1825a Evergreen dr
Pigg Alma H Mrs sten Chev Mtr r RD 1 Box 368
" Annie R Mrs tel opr Bank of Char r502 Arlington av
" Beatrice r2441 Commonwealth av
" Bertie beauty opr Belk's r407 E Boulevard
" Betty G Mrs clk Westinghouse Credit Corp r Matthews NC
" Billy R insp Pelton & Crane r4836 Monroe rd
" Claire Mrs ofc sec Home Finance r Kernersville NC
" Clyde H mach Sou Ry r7455 Albemarle rd
" Earle (Ruth) mech Dixie Tag & Envelope r RD 1 Midland NC
" Edsel S slsmn Foremost Dairies r1839 Cochran av
" Emogene H (wid Banks S) slswn Hipp's Genl Store h604 Rigney (Tboro)
" Floyd D formn Helms Mtr Exp r624 E 18th
" Glenn E mach Sou Ry r7461 Albemarle rd
" Hall W emp John Crosland Co r RD 1 Monroe NC
" Henry J formn Royal Mfg r RD 1 Box 368
" Herman W (Sue B) mech Alex Auto Repair h 2917 Whiting av
" Irene M Mrs opr Morehead Beauty Salon r2125 Shenandoah av
" J R wvr Highland Pk Mfg
" Jas clk Highland Pk Mfg
" Jas C (Dorothy H) driver Akers Mtr Lines h 2017 Ashley rd
" Jerry H slsmn Avery R Rhyne Inc r4836 Monroe rd
" John P mech Power Brake r Pageland SC
" Johnnie O (Margt F) trainee Mecklenburg Farmers Coop Exch Serv h2645 Hilliard dr
" Mary L asst chf opr SBT&T h712 Louise av apt 305
" Merle P (Betty J) knitter Huntley Knitting Mills r RD 3 Matthews NC
" Myron L (June D) emp State Air Natl Guard h637 Harwyn dr
" Richd D clk Colonial Stores r Matthews NC
" Robt R (Shiely H) mixer Am Bakeries h2425 Rozzells Ferry rd
" Ruth L Mrs mach opr Garcrest Mills r4836 Monroe rd
" Stella J Mrs opr SBT&T r1210 Elizabeth av
" Vann emp John Crosland Co r RD 1 Monroe NC
" Virginia G Mrs cash Courtesy Mtrs h1839 Cochran pl
" Wade H (Ruth L) wood wkr Huttig Sash & Door h4836 Monroe rd
Pigge see Pigg
" Clementine A (wid E Donald) slswn Lucille's h920 Berkeley av
" Janice ofc sec Weinstein & Mullenburg r920 Berkeley av
" Karen G clk Home Finance Group r920 Berkeley av
Pike Annie (wid Wm H) r4112 Rutgers av
" Hobert slsmn Dr Pepper r RD 7 Box 388
" Ida R r517 Katonah av
" Luther M (Ann P) serv mgr Black & Decker Mfg h801 Hawthorne la
" Wm P (Maudine L) acct Duke Pwr h2413 Kenmore av
Pilcher Frances V studt r2601 Selwyn av
" Wm E jr (Camille S) dist sls mgr M P Moller Pipe Organ Co Inc h2601 Selwyn av
Pilger Ricke r2508 McClintock rd apt 2
Pilgrim Artie S Mrs tchr Plaza Rd Sch h1244 E Morehead apt 3
" Novia T Mrs nurse Presby Hosp r RD 2 Gastonia NC
Pilkenton see also Pilkington
" Clancy V (Faye C) carp Jones Constn h2129 Bay
" Faye C Mrs slswn Bon Marche r2129 Bay
Pilker Wm B insp Federal Aviation Agcy r RD 4
Pilkerton Fitzhugh L (Anna L) brklyr Ervin Construction r R 9 Box 216
Pilkington see also Pilkenton
" Delmas (Jeanette M) h102 Halsey (H)

STANDARD PLUMBING & HEATING COMPANY
AIR CONDITIONING
2117 Shamrock Drive
Tels. EDison 3-2620 - EDison 2-7634

Pillsbury Co The M Dell Caldwell mgr sls ofc 1037 Providence rd
" Nahum R jr administrator The Charlotte Eye Ear & Throat Hospital r1710 Dilworth rd W
" Neely Mrs tchr Elizabeth Sch h2425 Vail av apt A16
Pilolla Iona W Mrs fountain clk Dowd Rd Soda Shop h1933 Merrimac av
" Ralph D (Iona) cook Sedgefield Restr 229 W Boulevard
PILOT BROKERAGE CO (Geo T Wooten, C Edmund Longworth), Food Brokers 2122 Thrift rd, Tel EDison 4-6455
PILOT FREIGHT CARRIERS INC, Raymond H Clayton Terminal Manager, Serving The Carolinas Through The Eastern Seaboard from Massachusetts Through Georgia, 5600 Wilkinson blvd, Tel EXpress 9-9744
PILOT LIFE INSURANCE CO, C William Webb Genl Agent, F E Gossett Supervisor, Miss S Constance Guynn Cashier, 1100 E Morehead, Tels EDison 4-4688 and EDison 4-4689
" Life Insurance Co Alton B Parker dist mgr (combination div) 1100 E Morehead
" Life Insurance Co Dick Harris jr agt 129 w Trade R1103
Pilots Training Center (Robt H Sims) Douglas Municipal Airport
Pinckney see also Pinkney
" Eliz maid h228 W Liddell
" Jos E (Jessie C) driver Superior Block h1330 Condon
" Juanita I tchr York Rd Hi Sch h2315 Newland rd
Pindell Helen H Mrs speach therapist 2248 Colony rd
" Phillip L (Helen H) slsmn Page Belting h2248 Colony rd
" Robt G studt r2248 Colony rd
Pine see also Pines
" Knot Inn (Wm T McQuay) restr rear 3101 Tuckaseegee rd
" Room The The Hotel Charlotte opr restr 231 W Trade
" View Drive In (Mrs Ola M Jackson) restr West Bloulevard
Piner Chas F stockmn City Coach Lines r1027 S Caldwell
" Apartments 2100 E 7th
PINES MOTEL THE (J Roy and Mrs J Roy Perry), New, Modern, Air Conditioned, "Charlotte's Only Colored Motel" RD 10, Box 222-U, Tel FRanklin 5-9540 (See Yellow Page 126)
" Trailer Park Chas L Osborne mgr 5307 N Tryon
" Trailer Park (Chas L Osborne & Geo L Cluchey Flint Mch) 5625 N Tryon
Pineville Road Drive In Theatre (Joseph H Murnick) Pineville rd
" Road Garage (Tony Marrone) auto reprs Pineville rd
" Road Texaco Service (Fredk D Worsham) Pineville rd cor Inwood
Pinewood Cemetery 426 N Summit av
" School Donald F Vorreyer prin 805 Seneca pl
Pingree Lylas S Mrs ofc sec Volunteer State Life Ins r631 Louise av
Pinion Carl J (Betty L) slsmn Gerber Products h 3951 Tilman rd
" Clarence B whsemn Thurston Mtr Lines r Matthews NC
" Dorothy L ofc sec E B Stone Finance r New London NC
" Herman G (Virginia) bkpr Bost Bldg Equip r RD 1 Matthews NC
" J Ralph (Vivian D) blacksmith Sou Engs h3905 Thrift rd (Tboro)
" Robt L (Velma E) buffer Pelton Crane h 240 Rowan (Tboro)
" Robt L jr (Anne) fitter Sou Engineering h 2636 Mayfair av
" Sam T sht mtl wkr Mundy Htg r Stanfield NC
" Vivian A Mrs clk Travler's Ins r3905 Thrift rd
Pink Stand (Virginia DuBose) confy 419 S Cedar
Pinkelton Pearl N Mrs r509 Concordia av

SNYDER'S FLOWERS

FUNERAL DESIGNS
CORSAGES
WEDDING BOUQUETS
CUT FLOWERS AND PLANTS
PHONE EDison 4-4772
225 HAWTHORNE LANE
HAWTHORNE MEDICAL CENTER

HAMBRIGHT REAL ESTATE AGENCY
SEE US FOR
COMPLETE SALES RENTALS PROPERTY MANAGEMENT
116 W. 11th ST.
TEL. EDison 2-8705

BULK Gas APPLIANCES
DURANE GAS CO.
BOTTLED Gas
BULK and BOTTLED GAS — METERED SERVICE, IF DESIRED
"We Aim To Please"
2317 S. BOULEVARD P.O. BOX 3042 PHONE JAckson 3-3887

DAVIS & YOUNG INC.

YOUR Independent Insurance AGENT "SERVES YOU FIRST"

INSURANCE

110 Latta Arcade
322 S. Tryon St.
Tel. EDison 3-3189

WARD'S GARAGE

Automatic Transmission Specialists

24 Hour Service

Road Service

JERRY WARD
Owner

FRanklin 7-1096

902 N. BREVARD ST.

THE CHARLOTTE NEWS
PHONE EDison 3-0303 • 600 S. TRYON ST.
LARGEST EVENING NEWSPAPER IN THE CAROLINAS

POTTS-BROWN COMPANY
GENERAL CONTRACTORS
404½ S. Tryon St.
Tel. FRanklin 5-8637

Pinkerton Alma C Mrs opr SBT&T r439 W Cama
" Ronald J slsmn Phillips Shoes r Asheville NC
" Rufus S (Alma C) clk PO h439 W Cama
Pinkney see also Pinckney
" Fred C Rev (Sarah L) pastor Temple Chapel Bapt Assembly h3044 Botany
" Welch (Virginia) hlpr Standard Bldrs Sup r 2715 S Tryon
Pinkston Barbara clk E B Stone Finance h 1212 Greenwood Cliff
" Betty S Mrs nurse City Health Dept r2347 Pruitt
" H V W Mrs nurse asst Char Mem Hosp r1212 Greenwood Cliff
" Jas T (Betty S) dist supvr Ford Mtr h2347 Pruitt
" Julia E nurse asst Char Mem Hosp r1212 Greenwood Cliff
" L Julius (Erma) auditor J P Stevens & Co h 5801 Boxwood la
" Richd A mech Fruehauf Trailer r Shady Grove Trailer pk
" Robt M (Hilda S) bldg contr 128 Joyce dr h do
" Saml W grndr Queen City Fndry r517 N Myers
" Sarah A clk R S Dickson & Co r2126 E 7th apt 105
Pinnell F Hart (Carolyn N) driver Jones Chemicals h1516 Herrin av
Pinson Genevieve M Mrs with Presby Hosp r 236 S Laurel av
" Jos R (Genevieve M) mgr Tock Supply Co h 236 S Laurel av
" Robt C (Carolyn M) treas Am Astor Distributing h4925 Vincent la
" Walter E (Laurell W) pres American-Astor Distributing Co r1522 Pinetree dr
PINSON WM S (Mary F), Asst Treas and Branch Mgr, American Discount Co, 1211 S Tryon, Tel FRanklin 5-9811, h2500 Oxford pl, Tel EDison 3-4829
Pinyan Amyel G (Juanita) mech Buensod-Stacey r RD 11 Box 255
" John S (Edith) mech Buensod-Stacey r RD 11
" Pat (Juanita) appr Buensod-Stacey r RD 11 Box 255
Pioneer Carloading Co Wiley M Neal sls rep 121 E 3d R303
" Painting & Decorating Co (Finn Litsheim) 4312 Randolph rd
Piotrusiewcz Beulah L Mrs ofc wkr Stein-Hall & Co r317 Dover av
" Peter P (Beulah L) slsmn Home Bakery h317 Dover av
Pipeline Haulers Inc Murry L Loftis pres trucking 2426 Berryhill rd
Piper see also Pieper
" Helen L Mrs tchr Covenant Presby Ch r1724 Lombardy cir
" J Floyd (Helen L) cash Perry-Mincey Co h 1724 Lombardy cir
" John F studt r1724 Lombardy cir
" John W dept mgr Baker Equip Engineering r Aiken SC
Pipkin Jesse L jr supvr Home Ins r Sharon Mills rd RD 2
" Lois B Mrs interviewer State Employment Security Comn r Sharon Hill rd RD 2
" Wm V dept P&NRy r2214 McClintock rd
Pippen see also Pippin
" Reece N (Maude M) h1017 N Caldwell
Pippin Cora W (wid John W) r2151 McClintock rd
" Louis D (Mittie G) eng Sealtest Dairies h2151 McClintock rd

MANN CONSTRUCTION CO.
GENERAL BUILDING CONTRACTOR
Blue Prints Furnished
Free Estimates
214 Reid St. Tel. TAlmadge 5-8725
Belmont, N. C.

PIPPIN
" Margt N Mrs exec sec Char Property Management Bur Inc h1514b Murdock rd
" Mittie G Mrs slswn Belk's r2151 McClintock dr
" Wesley W (Margt N) pilot Southern Flight and Cannon Aircraft Sls & Serv h1514b Murdock rd
Pippos Geo cook Piedmont Restr
Piscitelli Anthony E (Alice M) rtmn Caro Overall Serv h783 Sedgefield ct
Pisgah Lodge No 226 (BPOE) 311 S Caldwell
" Temple No 228 (BPOE) 311 S Caldwell
Pistole Bruce M bndr Kale Ruling & Binding r RD 5
" Marian M (wid W V) ofc sec Anderson Clayton & Co h1410 Norma
Pistolis Bill G emp Park Road Drive In r2822 Westfield rd
" Sam A (Josephine C) cook Park Road Drive Inc h2832 Westfield rd
Pitchford Louis M emp Barnhardt Mfg r1000 Packwood av
" Marion (Clara M) driver Martin Trfr & Stge h519 E 15th
" Melt L (Annie W) h1000 Packwood av
Pitken Pink L Mrs h1314 E Boulevard
Pitman see also Pittman
" Bill J mech Mitchell Distributing r RD 1 Bakersville NC
" Dale waitress Piedmont Restr
" Guy servmn Mitchell Distributing r Keys Trailer ct
" Leon S (Kathleen M) v-pres Cole Mfg Co h 822 Hawthorne la
" -Moore Co Gentry D Keathley mgr vet sups (br) 220 Tuckaseegee rd
" Rebecca H Mrs ofc sec Palmer's Optometrists r 36th
" Wm B (Ruth B) slsmn Groves Thread h 745 Stanfield dr
PITNEY-BOWES INC, E C Lane Branch Manager, Mailing Devices 1108 S Boulevard, Tel EDison 3-8669
Pitsikoulis Crist (Marie P; Driftwood Restaurant) r816 NE Independence blvd
" Marie P Mrs (Driftwood Restaurant) r816 NE Independence blvd
Pitt see also Pitts
" W H jr slsmn James J Harris & Co r614 Elsworth av
Pittard Lorenzo L (Lucille M) v-pres Skyland Life Insurance Co h330 Hillside av
Pittle Isadore (Charlotte S) sls mgr Saunder's Distributing Co h2627 Selwyn av apt 1
" Saml R slsmn Mellon Co h219 W 7th apt 206
Pittman see also Pitman
" A A (Edis P) mach opr Wil-Mat Corp r1201 Choyce av
" A Louise studt r2108 Vanderbilt rd
" Allas M treater Char Exterminating & Chem r RD 8 Box 48
" Archie H (Juanita C) grinder opr R H Bouligny Inc h1029 Spruce
" Arth T jr (Geraldine F) pres Carolina Tool & Die Corp h3031 Moores Lake dr
" Bell sweeper Domestic Lndry r238 Pearl
" Betty L Mrs mach opr Char Finishing r1812 N McDowell
" Boyd driller McCall Bros Pump & Well r Kannapolis NC
" Carrie maid h214 Bassett
" Carrie R (wid Howard) h100 Dr Carver rd
" Chas D (Lucille D) weaver Highland Pk Mfg h914 Woodside av
" Chas T (Thelma I) tex wkr h1214 Kennon
" Chas W (Jenny) supvr SBT&T h2437 Randolph rd
" Clarence (Barbara R) mtcemn Char Observer-News h405 S Long apt 1
" Clyde B (Imogene A) slsmn J P Stevens & Co h2341 Selwyn av
" Clyde W (Kathleen F) slsmn Hearn-Wilson Mtr h1711 Birchcrest dr
" Dolores Mrs tchr York Rd Sch r1501 Hateras
" Edis P Mrs asmblr Wil-Mat Corp r1201 Choyce av
" Edw P (Kathryn A) slsmn Swift & Co h3138 Eastwood ct
" Eliz G Mrs ofc sec Piolt Life Ins r2207 E 5th
" Enterprises Inc Nicholas D Kaperonis pres Nicholas T Goudes sec-treas restr 301 W Trade
" Etta L buyer Ivey's h1417 The Plaza
" Evelyn R Mrs cafeteria wkr Lance Inc r3133 Maury
" Gene C (Delores M) parts mgr Fruehauf Trailer h4646 General Pershing dr
" Grady W (Betty L) atndt Spur Oil h1812 N McDowell
" Grocery (Horace H and Wm B Pittman) 530 E 1st
" Helen M opr SBT&T r604 Oakland av

PITTMAN
" Horace H (Mildred; Pittman Grocery; Pittman & Hudspeth Grocery) v-pres Tarrant & Pittman Super Market Inc h1447 Ferncliff rd
" & Hudspeth Grocery (Horace H Pittman Wm K Hudspeth) gro 428 S McDowell
" Imogene A Mrs ofc sec Harry Golden r2341 Selwyn av
" J A slsmn Boggs & Co
" Jas E (Virginia J) grinder Standard Crankshaft & Hydraulic r RD 5 Box 1068
" Jane Mrs bndr Caro Ruling Binding r409 N Tryon
" Jay wldr Standard Crankshaft & Hydraulic r 327 West av
" Jesse grinder Standard Crankshaft & Hydraulic r2819 Zeblon av
" Jim (Maude) h529 E 21st
" Joe C (Thelma L) mach opr Old Dom Box h 2819 Zebulon av
" John (Evelyn) grinder Standard Crankshaft Hydraulic h2818 Zebulon av
" John A (Mary E) ship clk E J Smith & Son h2405 Rachel
" Johnny (Janie) lab Johnson Mtr Lines h1204 Winnifred
" Josephine W (wid Wm R) h1002 Charles av
" Juanita C Mrs asmblr Wil-Mat Corp r1029 Spruce
" Kathleen F Mrs ofc sec SBT&T r1711 Birchcrest dr
" Lucille O Mrs tex wkr Highland Pk Mfg r914 Woodside av
" Mary E Mrs nurse's aide Mercy Hosp r2405 Rachel
" Maude Mrs quiller Highland Park Mfg r529 E 21st
" Nellie L Mrs pkr Lance Inc h1753 Wilmore dr
" Nina H Mrs sec Geo A Marshall Machine Inc r3433 Barringer dr
" Patricia A sten clk SBT&T r1214 Kennon
" Richd T mach opr Moss Sup r Concord NC
" Robt (Beulah) driver A G Boone Co h1241 Brown av (Tboro)
" Robt with NAPA r Paw Creek NC
" Robt A (Nina H) insp Maryland Casualty h 3433 Barrinzer dr
" Robt A whse mn Sheppard Elec Supply r2207 E 5th
" Robt A jr clk Radiator Specialty r3433 Barringer dr
" Robt H pntr Marsh-Broadway Constn r Box 800 Paw Creek NC
" Ruth C Mrs cash Atlas Sup r2319 Chesterfield av
" Sammie L (Dolores) tchr Sterling Sch h1501 Hateras av
" Saml (Altha R) pkr Caro Transfer & Stge h2108 Vanderbilt rd
" W Ray emp A & P Bakery r201 Hartford av
" W Robt whsemn Mason & Dixon Lines r1002 Charles av
" Wayne (Evelyn R) formn Piedmont Natural Gas h3133 Maury
" Wayne V (Jane B) supt Hotpoint Co h3129 Mathis dr
" Wayne V (Jane B) supt Hotpoint Co h3129 Mathis dr
" Wm B (Ruth C; Pittman Grocery) h2319 Chesterfield av
" Wm F sec Tarrant & Pittman Super Market Inc r Lawyers rd
" Willie driver Thomas & Howard r RD 3 Waxhaw NC
Pitton Leslie H (Marlete T) dir pub relations Caro Conference of Seventh Day Adventist h 1519 Cyrstal rd
" Marlete T Mrs ofc sec Caro Conference of Seventh Day Adventist r1519 Crystal rd
Pitts see also Pitt
" Alice R (wid Henry T) furn rms 314 E 9th h do
" Bus lab E J Simth & Sons r810 Ross
" Buster r920 E Trade
" Carl R (Frances E; Thomasboro Barber Shop) h Dixie rd
" Chas driver Victory Cab r1901 Allen
" Chas H (Phyllis C) nurserymn Green Bros Nursery h2312 N Poplar
" Colen S Mrs smstrs Stately Lady Nitewear r308 Center (H)
" Edna r1210 E 7th
" Eliz S ofc sec First Union Natl Bk r2318 McClintock rd apt 2
" Gladys E (wid Natl) h1800 Edwin apt 285
" Gussie M Mrs dish wshr Kress' r707½ S Caldwell
" Helen maid Hotel Wm R Barringer r415 E 6th
" Herbert (Shirley) ship clk Highland Park Mfg h121½ N Cloudman (H)
" Howard (Anna R) slsmn James J Harris Co h614 Ellsworth rd

CARL WHITT CARPET SERVICE
SPECIALIZING IN RESIDENTIAL AND COMMERCIAL CARPET LAYING —
WALL-TO-WALL CARPETING, RUGS AND CARPETS CLEANED AND REPAIRED
ALL TRUCKS EQUIPPED WITH TWO-WAY RADIO FOR FAST AND ACCURATE SERVICE
2515 REMOUNT ROAD TELEPHONE EXpress 9-0321

"Chapel in the Oaks"
FUNERAL DIRECTORS
Harry and Bryant Co., Inc.
SINCE 1883
24 HOUR AMBULANCE SERVICE
500 Providence Rd. Telephone EDison 2-7133

TTS
va lab h810 Ross
as (Alma E) hlpr C R Willmann Plmb h724 N Alexander
as E (Linda E) dental tech h1223 E Boulevard
as S (Marjorie M) purch agt Miller Mtr Exp h1221 Harding pl
ohnnie (Josephine) hlpr C R Williamson Co h2214 Davis av
M agt Union News r RD 10
Linda T Mrs opr SBT&T r1701 Kenilworth
Maggie (wid Wm) h1615 Taylor av
Malone L (Pauline H) pntr J L Winningham h1418 N Davidson
Myrtle J (wid Thos L) h2318 McClintock rd apt 2
Patricia J tchr Hawthorne Jr Hi Sch h1010 E Ivey dr
A Service Co (Richd A Pitts) auto stge 219 W 4th
Richd (Lee) art dir World Products Inc dept dir Caro Mtr Club h527 Elmhurst rd
Richd A (Frances C; R A Pitts Service Co) h1650 Westbury rd
Rosa T (wid Ben) h222 Judson av
Ruth Mrs cash Singer Sewing r Kannapolis NC
Saml V (Marion W) h318 Queens rd
Shirley Mrs ship clk Highland Park Mfg r 121½ N Cloudman (H)
Susie Mrs r1312 Statesville av
Theo P (Colen S) h308 Center (H)
Thos (Carrie M) h718 E 5th
Tommy E (Donzell) rigger duPont h1404 Statesville av
Viola J Mrs h1504 Harrill
Wm driver Grubb Mtr Lines r126 W 29th
Wm H (Margt D) asst sls mgr Bell Scott Co h123 McAlway rd
Wm R (Eliz C) phys 1012 Kings dr h429 Eastvover rd

TTSBURGH PLATE GLASS CO
JOHN R HOWARD, Manager
PAINTS, OIL, VARNISHES
PLATE AND WINDOW GLASS
AUTOMOBILE GLASS INSTALLATION
STORE FRONT INSTALLATIONS
201 E 6th cor N College
Telephone EDison 3-6624
(See Yellow Page 135)

Plate Glass Co (Fiber Glass Division) James C Fair sls mgr 101 Queens rd
zen Ada L waitress Honey's Inc h1315 Pegram
News Stand (James B Thornton) 109 S Mint
ler Jas A (Dorothy M) slsmn Bowers Battery & Spark Plug h320 E Worthington
ley Roland T (Jane S) surg 1340 Romany rd R201 h2018 Bucknell av
er Edw P assoc Sol Levine r1819 Queens rd
ce Jefferson M (Mary S) slsmn Modern Ofc Sup and mfrs agt 705 E Worthington av h do
Mary E studt r705 E Worthington av
ir Alice (wid Wm S) h2308 Dundeen
ncon Cecilia L studt nurse Char Mem Hosp r do
nk Paula F Mrs ofc sec Chas Moody Co h624 Greystone rd
nn Sam L r2225 Randolph rd
ntation Grill (Chas J Edwards) restr 2426 W Morehead
nter Elmore (Helen) janitor Am Coml Bk r1501 Austin av
nters Fertilizer & Phosphate Co Earnest B Schnibben mgr 3102 W Trade
stic & Fiberglas Engineering Co Wm K Dunlap mgr fabricators 2127 S Tryon
tenburg Ralph (Ann) whsemn A&P h908½ N Brown av (Tboro)
tes Ernest B mech Brown's Mtr Co of Char r Box 375 Pageland SC
to Price High School James A Clarke prin Dixie rd
tt see also Platts and Plott
lbert (Lilly) yd wkr h421 Biddle
lbert jr (Evelyn) lab Ervin Construction r 421 Biddle
lfonso shine mn Morgan-Beard Barber Shop r501 Baldwin av
arbara J tel opr Am Bankers Ins r1726 Cliffwood pl
etty L ofc wkr Penney r2650 Virginia av
alvin lab Ervin Construction r4
Richd bindery wkr r1726 Cliffwood pl
lmo h1501 Argosy av
rnest (Mary H) whsemn Genl Tire & Rubber h1417 Russell

PLATT
" Harry (Mary) driver Fidelity Van & Stge h13606 Horne dr
" Herbert (Mary H) chem Celanese Corp h227 Hillside av
" John A slsmn Ivey's r1726 Cliffwood pl
" Mary H Mrs asst registrar Johnson C Smith Univ r1417 Russell
Plattenberger Archie H (Mildred C) electn Richardsons Associates h1301½ S Boulevard
Plattenburger A H groundmn Edwards Constn & Sup r Waxhaw NC
Platts see also Platt and Plott
" Cleaners (Jerome Platts) 816 Fontana
" Ethel L Mrs cash Platts Clns r1632 Taylor av
" Elaine A opr Gussie's Beauty Shop r1809 Wyatt
" Henry (Flossie J) h190 Lloyd apt 428
" Jas M (Virginia R) clk Hot Point Co h3115 Minnesota rd
" Jerome (Ethel L; Platts Cleaners) h1632 Taylor av
" John (Carrie J) h1411 N Johnson
" Marain D studt r1632 Taylor av
" Ruby Mrs r1801 Earle apt 294
Plaxco see also Plexico
" John C (Verna P) mech Thomas Cadillac-Olds h3104 Barnhill dr
" Verna P Mrs tchr Chantilly Grammar Sch r3104 Barnhill dr
Player Eug M (Helen D) weaver Highland h 1317 Allen
" Frances H Mrs sec Queen City Television Serv Co Inc r400 Nottingham dr
" John W (Betty F) v-pres Queen City Telev Service Co Inc h1712b Fleetwood rd
" Mary H Mrs slswn Belk's r1921 Windham pl
" Woodrow (Frances H) pres-treas Queen City Television Service Co Inc h400 Nottingham dr
Playhouse Inc J Tracy Trigg pres Arth Smith v-pres Ralph Smith sec Oscar Smith treas children's furn 2405-09 Central av
" Shoe Center annex 2421 Central av
Playland Day Nursery (Mrs Pearl H Oxford) 2738 N Graham
Plaza Amoco Service Station Chas C Daniel mgr 1627 Central av
" Appliance Service Co (Owen E Johnson) elec appls 3126 The Plaza
" Baptist Church Rev Rommie W Pierce pastor 3333 The Plaza
" Barber Shop (Benj W Prevatt) 3116 The Plaza
" Billiards (Richd Y Holladay) 1219 Thomas av
" Brokerage Co (Ralph E Kiker) food 1317 Nandina
" Cafe Myron J Griffin mgr 1518 Central av
" Day Nursery (Mrs Marion A Burchfield) 2819 Attaberry dr
" Grocery (Wm H Miller) 1623 Parkwood av
" Hardware Inc Geo F Thacker pres Wm H Morrison v-pres 1513 Central av
" Hills A R P Church Rev E Pressly Love pastor 2541 Elkwood cir
" Hills Apartments 1801 Catawba av
" Hills Apartments 2511-23 Duncan av
" Hills Apartments 2501-23 Lydia av
" Hills Drive In (B Frank Ballentine) restr 2831 The Plaza
" Hills Nursery (Mrs Audrey H Edwards) day nursery 3009 Clemson av
" Hills Pharmacy (Robt G Dorton) 2513 The Plaza
" Hills Self Service Laundry (Fred I Prophet) 2521 The Plaza
" Hills Super Market Inc C Ray Hicks pres Robt C S Leonard v-pres Mrs Harvie E Hicks sec-treas Mrs Mary C Leonard asst sec-treas Mrs Mary C Leonard asst sec-treas gros 2515 The Plaza
PLAZA HOUSE INC THE, H H Francis Pres-Genl Mgr, Osborne S Perry Jr V-Pres, Wm S Perry Sec-Treas, Fine Furniture 1237 The Plaza, Tel FRanklin 6-8455 (See Yellow Page 89)
" Motors (Hoyle W Faulkner) auto reprs 401 Hawthorne la
" Presbyterian Church Rev Donald O McInnis pastor 2304 The Plaza
PLAZA REPRODUCTION & UPHOLSTERING CO (Guy M Moser), Repairing and Refinishing of All Furniture 2322 Lola av, Tel EDison 3-7146
" Road Beauty Shop (Edna Garvis Betty Torrence) 1150 Sugar Creek rd
" Road School Lucille Boylan prin 3501 The Plaza
" Shell Service Clifford J Lockwood mgr 3100 The Plaza
" Terrace Apartments Olvin C Hager jr mgr (ofc) 1400 E 36th
" Theatre Alton B Craver mgr 1610 Central av

AIR CONDITIONING SERVICE CO.
CONTRACTORS
All Types Heating and
Air Conditioning Systems
"We Service What We Sell"
Little Rock Rd., At Wilkinson Blvd.
Mailing Address
3109 Moore' Lake Drive Tel. EXpress 9-9727

Pleasant Billy R slsmn Cook's Distributing r Raleigh NC
" Ira L slswn Montaldo's r2537 McClintock rd
" Valley Baptist Church 2332 Blanton
Pleasants Joe L Inc Joeph L Pleasants pres-treas Joseph G Fitzsimons jr v-pres-sec whol appl dist 601 W 5th
" Jos L (Mary R) pres-treas Joe L Pleasants Inc h1716 Beverly dr
" Louie W (Esther E) asst eng Sou Ry h1306 Park dr
" Sarah J nurse Char Mem Hosp r do
Pledger Ralph W (Doris J) mech PO h2734 Hilliard dr
Plemmons Barbara J Mrs clk Cato Stores r1400b Murdock rd
" Frank E (Joan) acct dept Burl Indus h3800 Tuckaseegee rd
" Geneva W Mrs sec-treas Arts Engraving Co Inc r RD 5 Box 565
" Joe clk Pilot Frt Carriers r609 Oakland av
" Joe S (Barbara H) mech Ryder Tank Lines h1400b Murdock rd
" Seth L (Essie N) supvr SBT&T r6013 Tuckaseegee rd
" Shuford L driver Helms Mtr Exp r Gastonia NC
" Wm L jr (Geneva W) pres Arts Engraving Co Inc r RD 5 Box 565
Pless Alan D rep Reynolds & Co r2832 St Andrews la
" Arlie hlpr Old Dom r525 N College
" Buell A (Hallie B) h4013 Commonwealth av
" Chas L (Josephine C) mach Am Crankshaft h2037 Bay
" Emma E (wid Horace) r413 Skipwith pl
" Geo E (Mae H) driver Bell Lines h2226 Bay
" Hallie B Mrs cash A&P r4013 Commonwealth
" Josephine C Mrs clk Chadbourn Gotham Inc r 2037 Bay
" Roy r525 N College
" Roy C mech Don Allen Chevrolet r Granit Fall NC
Plettner V Marshall studt r1629 Westbury rd
" Vernon M (Lessie L) slsmn Keystone Steel & Wire h1629 Westbury rd
Plexico see also Plaxco
" Allen S (Merle M) slsmn Ivey's h515 N Church apt 211
" Fred H (Mary L) pres Standard Printing Co Bible Book Store and Plexico Products Co h2107 Randolph rd
" Jas F jr asst dept mgr Am Coml Bk r827 Berkeley av
" Lynn H (Sarah) v-pres & mgr Standard Printing Co; Plexico Products Co r Tuckaseegee rd RD 5
" Mary L Mrs sec-treas mgr Bible Books Store sec-treas Plexico Products Co & Std Prntg Co r2107 Randolph rd
" Merle M Mrs slswn Ivey's r515 N Church apt 211
" Nan E librn Pub Library r607 W Boulevard
" Products Co Fred H Plexico pres Lynn H Plexico v-pres Mrs Mary L Plexico sec-treas automotive chem plant 4721 N Tryon and Plaw
Pliner David M slsmn Pliner Fixture & Furn r 1005 Central av
" Fixture & Furniture Co (Sol Pliner) furn ret & appliances 208 E Trade
" Norman S (Rosalyn S) eng Celanese Corp of Am h1245 Holroyd ct
" Robt J studt r1005 Central av
" Rosalyn S Mrs ofc sec Rev Geo Heaton r1245 Holroyd ct
" Sadie K Mrs bkpr Pliner Fixture & Furn r1005 Central av
" Sol (Sadie K; Pliner Fixture & Furniture Co) h1005 Central av
Ploger Verne R (Geraldine T) tchr Char College h1429 Lakedell dr
Plonk Rufus S jr (Marie M) dept mgr Esso h1714 Maryland av
" Mildred dir Westminister Presbyterian Ch Kindergarten r2320 Sharon rd
" Thos M (Louise M) h2320 Sharon rd
Plott see also Platt and Platts
" Billy R (Peggie M) slsmn Sealtest Foods h4323 S Howie cir

GARRISON & HOPKINS COMPANY INC.
Incorporated 1922
HEATING and PLUMBING SERVICE
1509 Camden Rd.
Phone EDison 3-6604

MYERS PARK
66 SERVICE
CHARLES L. BYERS, Owner
Phillips 66
PHILLIPS TIRES
TUBES
BATTERIES
ACCESSORIES
ROAD SERVICE
FREE PICK-UP AND DELIVERY
WASHING
WAXING
LUBRICATION
PHONE FRanklin 6-8786
427 PROVIDENCE ROAD

CALL LEFLER – for Septic Tank Service
FRanklin 5-3359
LEFLER CONCRETE BLOCK CO.
INSTALLATION, REPAIRS, CLEANING
DRAIN PIPE — DITCHING — GRADING
WATER CONTROL AND WATER PROOFING

BILTMORE DAIRY FARMS
Supreme In Quality Since 1897
2000-2004 W. MOREHEAD
TELEPHONE EDison 3-9266

SOUTHERN FLOORING AND ACOUSTICAL CO., INC.
CONTRACTORS IN RESILIENT FLOORING AND ACOUSTICAL CEILINGS, WEATHER STRIPPING
SUPERIOR INSTALLATIONS
931 E. Morehead Street Telephone EDison 3-7116

CHARLIE'S
AMOCO
SERVICE
ROAD SERVICE
3700 WILKINSON BLVD. EXpress 9-9293

PLOTT
" C R agt Prudential Ins Co of Am r Concord NC
" Carolyn Mrs emp Belk Stores Servs r522 Oakland av apt 2
" Dena atndt Cosmpolitan Health Studios
" Fred H jr (Eunice W) slsmn Kimberly Clark h4801 Morgan (Tboro)
" Glenn L Rev (Shiela G) pastor Wedgewood Bapt Ch h6209 Candlewood dr
" Hoyle F (Lillie) production wkr Sealtest Foods r PO Box 511 Kannapolis NC
" Hubert K (Lucille) regional mgr Liberty Mutual Insurance h1115 Wendover rd
" Jas E (Carolyn) asmblr Douglas Aircraft h 522 Oakland av apt 2
" Jas F (Jane W) supvr Natl Carbon h5309 Chedworth dr
" Johnnie L Mrs slswn Piedmont Fabrics r522 Oakland av apt 1
" Patricia A key punch opr Johnson Mtr Lines r208 South Laurel av
" Roy L (Johnny L) supvr Merchants Patrol h 522 Oakland av apt 1
" W Richd (Betty L) emp Imperial Yarn Mills h975 E 10th apt 34
" R D wvr Highland Pk Mfg
" Wm roofer H&S Lbr r230 Piedmont Courts
Plowden J Douglas (Estelle) aud J P Stevens & Co r Greenville SC
Plowman Bill (Mary A) atndt Rhodes Sinclair Serv r RD 3 Matthews NC
" Hugh R slsmn Frank Woods Inc r New Monroe rd
" Martha A prod Caro Foods r3829 Eastway dr
" Marvin T (Edna R) seamless fixer Nebel Knitting r RD 1 Stanfield NC
" Nathan L mech Coml Automotive r Indian Trail NC
PLUMBERS & PIPEFITTERS LOCAL UNION NO 96, Tony E Kiriakos Business Manager, 920 W Trade, Tel EDison 3-4098
Plumbing Service Inc Wm H Thomas pres Mrs Frances C Thomas sec-treas 3813 S Boulevard
Plumides Geo J (Pulplo) emp Kozy Kastle Grill h367 Ridgewood av
" John G (Plumides & Plumides) r367 Ridgewood
" Mary ofc sec Allstate Ins r367 Ridgewood av
" Michl G (Plumides & Plumides) r367 Ridgewood
Plumides & Plumides (John G and Michael G Plumides), Attorneys-at-Law 114 Law Bldg 730 E Trade, Tel EDison 3-8665
Plumlee see also Plumley
" Claude A jr (Barbara D) slsmn US Plywood h540 Wakefield dr apt D
" Ruby F (wid Claude A) h2224 Malvern rd
Plumley Eliz B Mrs bkpr Southeastern Factors Corp r444 Berkshire rd
" Elsie K clk J P Stevens & Co r2702 N Alexander
" F G loom bldr Highland Pk Mfg
" Jos B (Eliz B) USAF h444 Berskhire rd
" Thos G (Margt L) loom fixer Highland Park Mfg h2702 N Alexander
Plummer A Leighton (Jean C; Ashley Park Barber Shop; Ashley Park Beauty Salon) h1321 E Endlery rd
" Allen R whse mgr Pure Carbonice r1470 Peachtree rd
" Alma hlpr Belk's Cafeteria r2324 Vandebilt rd
" Betty W prsr Ginet Inc r Mooresville NC
" Betty Z Mrs clk J P Stevens & Co r3715 Commonwealth av
" Carl W (Stella G) driver Overland Trans h2917 Tuckaseegee rd
" Chas H mach Sou Ry r Mooresville NC
" Chas J dough mixer Colonial Stores r122 W 5th
" Curtis clk Natl Welders Sup
" Dennis D (Hester W) barber Henry's Barber Shop h2605 W Trade
" Donald R (Ruth F) grinder Pneumafil Corp h 5357 Southampton rd
" Doris B Mrs clk Central Mtr Lines r171 Stonewall Jackson Homes
" E Lewis (Frances L) equip opr City Mtr Transport Dept h2800 Whiting av
" Edith R clk Park-N-Shop r132 Shady cir

PLUMMER
" Edse servmn Marchant Calculators r Concord NC
" Eleanore F Mrs ofc sec R H Bouligny Inc r 626 Norris av
" Eliz ofc sec Thompson Textiles r RD 9
" Eunice L slswn Belk's h515 N Church apt 103
" Evelyn B Mrs ofc asst Caro Lbr & Bldg Sup Assn Inc r Concord NC
" Frances B Mrs ofc sec F H Ross & Co r1218 Pinecrest av
" Frances L Mrs meter chkr City Police Dept r 2800 Whiting av
" Fred L (Barbara G) supvr Package Products h808 Pierson dr
" G Mack with Sou Ry h1533 Firth ct
" H Roscoe (Vivian J) slsmn Sears h3012 Georgia
" Henry B (Mary T) driver Caro Delivery Serv h616 E Worthington av
" Henry H (Eleanor F) dept mgr Thomas Cadillac Olds h626 Norris av
" Hester W Mrs cook Lakeview Sch r2605 W Trade
" Howard L (Helen) foremn Johnson Mtr Lines r RD 9 Box 304F
" Ida B (wid Garnett P) h407 Lakewood av (H)
" Jas (Mary) cook Greenland Restr h1709 Beattie's Ford rd
" Jas A (Ora L) ship clk Modern Ofc Supply h1217 Person apt 177
" Jas J (Frances B) drftsmn Duke Pwr h1218 Pinecrest av
" Jas M (Tommie H) servmn Piedmont Natural Gas h320 E Peterson dr
" Jerry slswn Miller-Jones Shoe Store r Beatties Ford rd
" Jimmie L (Edith R) brklyr Ervin Constn r132 Shady cir
" Kenneth E clk Dun & Bradstreet r RD 9 Box 658
" M Vada Mrs looper Huntley Knitting Mills r RD 9 Box 529
" Marshall M (Nannie M) h3043 Georgia av
" Mary E Mrs grill wn Airport 77 Restr r1704 Beatties Ford rd
" Mary T Mrs emp Sou Knitting r616 E Worthington av
" Mearlyn clk Speir & Co r Concord NC
" Oliver W shop wkr Bowman-Dunn Mfg r RD 6 Box 561
" R A jr (Maxine M) warehousemn Pilot Frt Carriers r Concord NC
" Robt H (Alma E) delmn Char Merchants Assn r2324 Vanderbilt rd
" Robt Z (Mary B) insulator Southeastern Magensia h1632 Umstead
" Roberta P Mrs bkpr Caro Insurors r3043b Georgia av
" Ronald r1533 Firth ct
" Thos F whsemn F H Ross & Co r RD 9 Box 529
" Thos V (M Vada) agt Durham Life Ins r RD 9 Box 529
" Vernett r407 Lakewood av (H)
" Wm R (Roberta P) mech Char Auto Parts h 3043b Georgia av
" Woodrow W (Doris B) driver Strietmann Biscuit h112 Stonewall Jackson Homes
Plybon Chas T jr (Louise M) h1325 Drexmore
" Louise M Mrs librn Eastover Sch r1325 Drexmore av
Plyer see also Plyler
" Mildred H Mrs smstrs Soderberg & Stern r2642 West Boulevard
" Wm W (Mildred H) knitter Nebel Knitting h2642 West Boulevard
Plyler Alice H (wid Buford) wrapper Swift Candy h2052 Barringer dr
" Annie C Mrs tuber Highland Pk Mfg r724 E 15th
" Baxter H (Lora M) formn Natl Carbon h3622 Eastway dr
" Ben H mach opr Whitin Mach Wks r RD 7 Monroe NC
" Blanch C smstrs Dorsey's Inc r Waxhaw NC
" Bobby R insp Whitin Mach Wks r RD 7 Monroe NC
" Carl F (Willie K) paymstr Natl Carbon h307 N Dakota (H)
" Carol with NAPA r Monroe NC
" Carol A (Marjorie F) pressmn Schackner Leather & Belting h2754 Zebulon av
" Chas E (Mary C) installer SBT&T r3500 Stonehaven dr
" Charlie N (Manville J) mtcemn Allison-Erwin h925 McAlway rd
" Claude A driver Char Observer-News r RD 7 Monroe NC
" Darrell mech Don Allen Chevrolet r Jefferson SC
" Dianne tel opr Frank Woods Inc r Indian Trail NC

PLYLER
" Dokie O (wid Richd) tel opr Am Coml Bank h2324 Greenland av
" Don D clk A&P r1548 Jefferson
" Don L clk First Union Natl Bk r RD 6 Box 111 Monroe NC
" Doris J packer Nebel Knitting r2052 Barringer dr
" Dorothy B Mrs mgr Salvation Army Store r5021 Elder av
" Dorothy M slswn Belk's h129 W Kingston av
" Douglas W (Sylvia R) trainee Sou Eng h3612 Sergeant dr
" Edith H Mrs tchr County Schs r1933 Independence blvd NE
" Edna S Mrs ofc sec Kendall Co r RD 3 Box 116A Beam rd
" Edna W Mrs ofc sec Ira L Griffin & Sons r 423 Belton
" Edw S (Edith H) supvr Intnatl Harvester h 1933 Independence blvd NE
" Edw S jr USAF r1933 Independence blvd NE
" Elsie C Mrs cashier A&P r4721 Holbrook dr
" Ernest C (Lily C) business mgr Hoppe Mtrs Sls h1445 Medford dr
" Eustace C (Annie C) driver Sears h724 E 15th
" Forrest M (Lottie C) driver Yellow Cab h1420 Nandina
" Frances E slswn Grant's r3622 Eastway dr
" Francis S production wkr Sealtest Foods r1635 Cannon av
" G Pierce (Kate P) mgr G&P Serv h4311 Commonwealth av
" Gerald (Margo) driver Armour & Co h1803 Fleetwood rd
" Harley C (Kate) layoutmn Panda Curtain r Pageland SC
" Harold (Betty) h318 W 8th apt 4
" Hazel Mrs asmblr Consolidated Brass r1620 Pegram
" Howard S driver Northeastern Trucking r Pageland SC
" Hoyle L slsmn Char Venetian Blind Mfg r826 Central av
" Hugh M mech Southland Rebuilders r RD 1 Indian Trail NC
" Ira B barber Smith-Crawford Barber Shop r Waxhaw NC
" Ira H (Sue B; Professional Barber Shop) h524 N Tryon apt 5
" Jack L installer SBT&T r1635 Cannon av
" Jas (Patricia) emp Nike Plant h215 Weona av
" Jas B (Mary E) v-pres Byanes Motor Co Inc h 909 Spruce
" Jas H (Dorothy B) cutter Washburn Printing h5021 Elder av
" Jean N safety engineering rep Aetna Casualty & Surety r Lexington NC
" Jo H emp Allison-Erwin r2906 Bay
" Joe C (Joyce V) clk Colonial Stores h202 W 27th
" Joe W mech Fruehauf Trailer r RD 1 Waxhaw NC
" John F linemn SBT&T r3622 Eastway dr
" John F Ruth B rivet heater Sou Engineering h3221 Ludwell av
" John H (Lillian B) credit mgr Ivey's h901 Beal
" John R sht mtl mech Standard Plumbing & Heating r RD 6 Monroe NC
" Joyce V Mrs ofc sec Am Hdw & Equip r202 W 27th
" Juanita H Mrs plant emp Delmar Studio r 900 Leigh av
" Kate P Mrs trimmer Soderberg & Stern r 4311 Commonwealth av
" Leola P Mrs opr SBT&T r RD 11 Box 220F
" Lex L (Marie P) slsmn Biggens Bros h3216 Auburn av
" Lily C Mrs ofc sec P&NRy r1445 Medford dr
" Lois R Mrs mgr Salvation Army Thrift Store r Paw Creek NC
" Mae S Mrs bkpr Ledford's of Park Rd r4314 Collingwood dr
" Maggie B (wid General P) r1501 Wilmore dr
" Marvin emp Char Carton r Pageland SC
" Mary K Mrs pkr Nebel Knitting r RD 7 Monroe NC
" Mary M Mrs h1757 Dunkirk dr
" Mary M Mrs bmo Hardware Mutual Ins Co of Carolenas r909 Spruce
" Mary M Mrs opr SBT&T r Monroe NC
" Mary O emp Sou Bakery h1548 Wickford pl
" Melford ship clk Caro Virginia Distributing r 423 Belton
" Mildred J mach opr Soderberg & Stern r2642 Wilmont rd
" Morris P (Juanita H) comp Washburn Prntg h900 Leigh av
" O F jr tech Carolina Electronics r1409 Richmond pl

Coleman Swimming Pools
SUPPLIES
EQUIPMENT
CHEMICALS
SERVICE
Coleman Pool Co., Inc.
4640 Old Pineville Road
Tel. JAckson 3-6455

CHARLOTTE LETTER WRITING CO., INC.
38 YEARS OF KNOW HOW
ROBOTYPING — FACSIMILE TYPING — MULTIGRAPHING — MIMEOGRAPHING
ADDRESSING — MAILING LISTS, LOCAL AND NATIONAL
101 WILDER BLDG. 237 S. TRYON ST. TEL. FRanklin 6-3559

HELP!

When you need help, you can depend on

OBSERVER-NEWS WANT ADS
PHONE FRanklin 7-7474

LYLER
O Melfred (Edna W) whsemn Carolina-Virginia Distributing h423 Belton
Odessa M Mrs icer Sou Bakeries r1518 Wilmore dr
Patsy r2441 Commonwealth av
Paul (Martha B) h1321 Parkwood av
Paul (Elsie) emp A&P h4721 Holbrook dr
Paul E mach opr Whitin Mach Wks r RD 7 Monroe NC
Paul E (Betty) pressmn Lassiter Corp r Concord NC
Phillip W (Ruth B) slsmn Donnell F Cameron Co h4514 Longwood dr
R H agt Met Life r Lancaster SC
Ray M (Mae T; Refrigeration Sales & Service) h1808 Merriman av
Robt (Frances S) drftsmn Sou Engineering r 7431 Marley cir RD 5
Robt A jr (Margt W) chem eng Sou Dyestuffs h935 Pierson dr
LYLER ROBT S (Barbara W), Asst Treas and Mgr North Tryon Office American Commercial Bank, 2401 N Tryon, Tel FRanklin 6-3491, h2819 Rothwood dr, Tel EMerson 6-1459
Shirley D lab Piedmont Carton r RD 7 Monroe NC
Sylvia R Mrs clk Met Life r3612 Sergent dr
T L wvr Highland Pk Mfg
Theo A (Lois) hlpr Grinnell Co r Box 445 Paw Creek NC
Thos L whsemn Western Elec r Waxhaw NC
Veron J (Lucy A) shear opr Sou Engineering r RD 4 Matthews NC
Vivian ofc sec General Acceptance Corp r Oakboro NC
W L Pure Oil Service (W Lingle Plyler) gas station 4202 Monroe rd
W Lingle (Edna R; W L Plyler Pure Oil Service) h640 Vinewood pl
Walter clk Mangold Distributing r315 Torrance
Ward E uphol Quality Uphol r2052 Barringer dr
Wayne sht mtl wkr Char Htg & Air Conditioning r2015 Barringer dr
Wayne B appr Air Control r2052 Barringer dr
Wm B (Annie N) mech City Chevrolet h1811 Evergreen dr
Wm H mldr Owen city Fndry r3622 Eastway dr
Wm H slsmn Southeastern Radio Sup r Kershaw SC
Wm T (Margt J) opr SBT&T h1834 Arnold dr
Wm W (Millie H) knitter Nebel Knitting r2642 Wilmont rd
Willie T (Martha H) clk Natl Cash Reg r2224 McClintock rd
'lymouth-DeSoto Regional Office Sidney W Hodgson mgr autos 1340 Romany rd R301

'LYMOUTH MOTOR CARS
DEALERS
HOPPE MOTORS SALES INC
SALES and SERVICE
TELEPHONE EDISON 2-7161
BETTER USED CARS
501 W 4th
Telephone EDison 3-3103
(See Yellow Page 13)

'lyth Cecil lab Madison Oil Equip Serv r Wilmore dr
'LYWOOD CENTER INC, F D Gibson Pres-Treas, Fritz D Gibson Jr Vice-Pres, Mrs Vernice P Gibson Sec, Plywood Cut to Size, Custom Built Furniture, Repairs and Refinishing 914 Hawthorne la, Tel FRanklin 7-1836
'NEUMAFIL CORP, Chas R Harris Pres, R Hovan Hocutt V-Pres, J Walter Barr V-Pres, A C Brown Sec-Treas-Financial Div Dir, Manufacturers Textile Machinery, Packaging Machin s, Vending Machines, and Engineered Metal Products 2516 Wilkinson blvd, Tel EXpress 9-7441
'oag Janie Mrs h1006 Polk apt 4
Janie M Mrs maid h916 N College
John R (Lois H) slsmn Wix Corp h2639 Rothwood dr
John R III studt r2639 Rothwood dr
'oarch C Jane opr SBT&T r1516½ Grace
'ockette Sharon P Mrs clk First Union Natl Bk r2709 The Plaza
'odell Herman B (Besse C) slsmn Samuel Platzer h2421 Hassell pl
'oe Cath wrapper Good Year Plastic r612 Storrence
Cecil E (Frances B) clk Kerr Bleaching & Finishing h2539a Cranbrook la
Clarence O driver Sou Equipment Serv r Davis (City)
Curtis C driver Central Mtr Lines r Concord NC

POE
" Dorothy B Mrs tchr Gunn Hi Sch r1908 Patton
" Elbert R r612 S Torrence
" Frances B Mrs ofc sec First Meth Church r 2539a Cranbrook la
" Hattie J Mrs opr Beckwith Beauty Clinic r536 Beattie's Ford rd
" Henry J jr (Hattie J) clk Am Coml Bank r536 Beattie's Ford rd
" Herman B (Mamie) orderly Mercy Hosp h1207b Moss
" Janette J (wid Harvey E) h218 S Independence blvd
" Janie B Mrs h512 S Davidson
" Jimmy atndt McArver's Esso Serv Sta r2800 Virginia
" John (Poe's Grill) h207 N McDowell
" John C clk R H Bouligny Inc h901 Everett pl
" Lorenzo E (Dorothy B) prin Sterling Sch h 1908 Patton av
" Richd clk R H Bouligny Inc r901 Everett pl
" Richd slsmn Salem Spring Co of Char r Winston Salem NC
" Wm E (Mary W; Grier Parker Poe & Thompson) h2101 Coniston pl
Poe's Grill (John Poe) restr 207a N McDowell
Poetzsch Paul H (Dorothy C) eng Perfecting Serv h5011 Wedgewood rd
Poff John C tchr Char Music Hse r1806 E 8th
Poffenbarger Jack O (Bonnie M) dist rep Philco Appliance h1029 Sewickley dr
Poganoe Patsy J Mrs r304 Craighead rd
Poindexter Arzella A Mrs slswn Kiddie Korner r1501 Kennon
" Ethel waitress Stork Restr r1320 Elizabeth av apt B
" Howard (Arzella A) slsmn h1501 Kennon
" Jack A (Glenda D) sht mtl wkr Pneumafil Corp h1522 Princess pl
Pointer Downey studt r1904 Patton av
Polen Vivien R h508 N Tryon apt 212
Poley Horace L (Virginia W) ofc mgr Caro Brush Co h2018 Brandow cir
" Nancy L studt r2018 Brandon cir
" Paul W studt r2018 Brandon cir
Poliakoff Herman (Dorothy R) slsmn h2100 Dartmouth pl
POLICE DEPARTMENT (See Charlotte-City of)
Polikowski Andrew (Ruth G) emp Sears h237 Marsh rd
" Ruth G Mrs Colony Beauty Salon r237 Marsh rd
Polites Geo L (Naomi P) territory mgr Clinton Mach h3959 Belcross dr
Polites John A (Alice T; Greystone Restaurant) h610 Reynolds
" Pete (Alice) asst mgr Town & Country Drive In h514 Bartling rd
Polk Annie M Mrs counterwn Airport 77 Restr r1416 E 35th
" Apartments 1205 Kennon
" Apartments 1114 E 18th
" Arth (Sarah A) chef h2826 Botany
" Barbara Mrs maid Johnson C Smith Univ r RD 1 Box 124B Harrisburg NC
" Barbara A ofc sec Char Eye Ear & Throat Hosp r3815 The Plaza
" Beatrice clk Chadbourn Gotham Inc r RD 1 Indian Trail NC
" Beatrice M (wid Comer) maid Presby Hosp h1012 E Hill
" Bertha D (wid Ories C) h2800 Virginia av
" Betty A clk Am Natl Red Cross h1204 Greenwood Cliff
" Billy emp Textile Waste r804 E 7th
" Bonnie T Mrs bkpr Goodrich r Indian Trail NC
" C S driver Trailway r Midland NC
" Carl L (Virginia D) mach opr A&P h1719 Meriman av
" Carrie (wid Oscar) r321 Gene av
" Clarence B mgr Polk Food Store r1205 Kennon apt 1
" Clyde W (Louise K) repr Dixie Elec Mtr Serv h3112 Rush av
" Collie driver Henderson-Gilmer r124 Sprunt
" Dorothy R Mrs cook Tanner's h2407a Double Oaks rd
" Earl R (Mary M) dept mgr Caro Houdaille h 2044 Wilmore dr
" Ethel D Mrs tchr r2928 Bellaire dr
" Evelyn W clk Am Discount r RD 2 Marshville NC
" Flora D Mrs chf opr SBT&T r5733 Monroe rd
" Food Store (Mrs Minnie L Polk) gros 1201 Kennon
" Francis C (Peggy L) emp Mach Trucks h4023 Lubbock pl
" Gail studt r2101 Cloister dr
" Georgiana (wid Lott) r1418 Duval al
" Gertrude (wid Sam) maid Enderly Park School h811 S Mint
" Grace H (wid Wm J) h3815 The Plaza

Stop THAT LEAK
WADE HEFFNER PLUMBING CO.
2145 BOYER ST. EXpress 9-5081

POLK
" Harold H jr ship clk Linde Co r RD 1 Indian Trail NC
" Haywood C (Ruth) lab h342 Skyland av
" Hazeline priv sec West Charlotte Sr Hi Sch r603 E 5th
" Homer (Ethel D) mtcemn Johnson C Smith Univ h2928 Bellaire dr
" Hyman (Pearl S; Palmer Fibers; Textile Waste Co) sec-treas Alpha Processing Corp h2101 Cloister dr
" Jack P (Mary P) porter Am Bakeries h2420 Booker av
" Jack R (Mabel G) clk PO h1416 Murdock rd
" Jas E porter N Caro Equip r Polkton NC
" Jas F (Pauline) waiter Red-Fez Country Club h1517 Oliver
" Jas K bkpr Brady Distributing r RD 1 Midland NC
" Jas K (Dorothy P) pres Grier Furnal Serv h316 Gene av
" Jane A Mrs clk Fed Res Bk h108 Irwin av
" Jean maid Doctors Building r2826 Botany
" Jimmy atndt McCarver Esso r2800 Virginia av
" John H (Willie M) lab Edwards Lumber r212 Edwards
" Leroy S (Doris E; Eastside Service Station h444 Benjamin
" Linda studt r3815 The Plaza
" Lloyd W (Ruby H) routemn Segrest Cleaners & Launderers h1520 Parkwood av
" Mabel G Mrs ofc sec Interstate Ofc Sup r1416 E 35th
" Mary M Mrs day nursery 2044 Wilmore dr r do
" Mattie studt r2928 Bellaire dr
" Minnie L (wid Henry C; Polk Food Store) h 1205 Kennon apt 1
" Nancy P r3125 Marlborough rd
" Napoleon (Mabel H) driver Feibus-Gordon & Co h816 Burton
" Onis O studt r816 Burton
" Pearl (wid Chas P) h715 Lexington av
" Peggy R bmo Delph Hdw & Specialty r4023 Lubbock pl

POLK R L & CO
CITY DIRECTORY PUBLISHERS
2910 W Clay
Richmond 30, Va
Telephone ELgin 9-6001
AUTOMOBILE AND TRUCK OWNER LISTS
AUTOMOTIVE STATISTICS
BANK DIRECTORIES
DIRECT MAIL ADVERTISING
MAILING LISTS
POLK BUILDING
431 Howard st
Detroit 31, Michigan
(See Yellow Page 66)

" Ralph B (Eliz L) asmblr Terrell Mach r RD 1 Indian Trail NC
" Richd E (Annie M) h1416 E 35th
" Robt E (Allie F) h125 W Park av
" Ronald K mach Whitin Mach Wks r1719 Merriman av
" Ruby H Mrs clk Chadbourn Gotham Inc r1520 Parkwood av
" Ruth Mrs maid Mercy Hosp r342 Skyland
" Sarah A nurse Good Samaritan Hosp r2628 Botany
" Street Garage (Clyde Thompson) auto reprs rear 820 Polk
" Susie B Mrs maid Caro Theatre r324 Gene av
" Wiley (Mary P) h122 Wadsworth pl
" Wm L (Susie B) porter Johnson Mtr Lines h324 Gene av

POLK'S BANK DIRECTORY
R L POLK & CO PUBLISHERS
130 Fourth av North
Nashville 3, Tenn

PRESBYTERIAN BOOK STORE
BOOKS
• RELIGIOUS
• REFERENCE
• CHILDREN'S
• GENERAL
CHURCH SUPPLIES
• ALTAR WARE
• COMMUNION WARE
• RELIGIOUS PICTURES
• MAPS
WE DELIVER AND MAIL ORDERS
PHONE FRanklin 7-5365
118 W. 5th ST.

J. L. COE CONSTRUCTION COMPANY, INC.
ENGINEERS
GENERAL CONTRACTORS
408 Builders Bldg.
312 W. Trade
Tel. EDison 4-3041
Charlotte, N. C.

The DOGGETT LUMBER CO.
QUALITY LUMBER and BUILDING SUPPLIES
111-115 EAST PARK AVE.
SINCE 1908
(SEE YELLOW PAGES 38 AND 114)
TELEPHONE FRanklin 6-7461

MECKLENBURG DRY WALL
Company
SPECIALIZING IN SHEETROCK
12 MONTHS UNCONDITIONALLY GUARANTEED
DIAL
FRanklin 5-4593
NIGHTS
EXpress 2-3367

Wilkinson
MOTOR CASTING REPAIR
CYLINDER HEAD AND BLOCK REPAIRS
SURFACE GRINDING
CYLINDER BORING
MAIN BEARING
ALINED BORING
MACHINE WORK
PHONE EDison
4-0670
NIGHT EDison
4-8091
4226 N. GRAHAM
BOX 297A
CHARLOTTE, N.C.
AND
PHONES EXport
9-6531
NIGHTS EXport
9-4309
408 GODWIN ST.
PORTSMOUTH, VA.
L. B. SMITH
GENERAL MGR.

Downtown Store
104 S. Tryon St.
Tel. FRanklin 5-3351
Garibaldi & Beuns INC.
Charlotte's Leading Jewelers for 64 Years
Suburban Store
813 Providence Rd.
Tel. FRanklin 5-3351

COMMERCIAL AUTOMOTIVE CORP.
COMPLETE TRUCK SERVICE
Telephone EXpress 9-9748 — Telephone EXpress 9-9748
Commercial and Vehicle Repairing
P. O. Box 8116 — Wesley Heights Station
On Highways 29 and 74
5500 Wilkinson Boulevard

Poll Jim (Margt M) eng Douglas Aircraft h958 Blackberry cir
" Margt M Mrs sec Douglas Aircraft r958 Blackberry cir
Pollard A Harold (Bobbie J) clk Lebo's Shoe Store h1163 Seneca pl
" Bobbie J Mrs bkpg serv 1163 Seneca pl r do
" Iris M Mrs ofc sec N G Speir Inc r2325 Kenmore av
" Jack J (Iris M) clk PO h2325 Kenmore av
" Patricia H Mrs ofc sec County Tax Supvr r418 Wakefield dr apt D
" Sidney D (Lucille W) optn 1012 Kings dr R 408 h5221 Buckingham dr
" Theo B (Frances R) mgr Goodrich h5600 Murrayhill rd
" Thos W aud Indemnity Ins Co of North Am h629 Vanderbrook rd
" Troy D (Patricia H) clk Spangler Realty h418 Wakefield dr apt D
Pollitz Marie F Mrs h101 S Laurel av apt 72A
Pollock Alfred E mach opr Whitin Mach Wks r RD 3 Monroe NC
" Bertram J (Frances G) slsmn Lamport Co h514 Elmhurst rd
" Donald I studt r514 Elmhurst rd
" Dorothy N slswn Ivey's r510½ E Trade apt 3
" Evelyn Mrs bkpr Southern Flight h114 Stonewall Jackson Homes
" Frances G Mrs ofc sec Genl Textile Serv Co r514 Elmhurst rd
" Jas R (Elsie B) supvr York Corp h3201 Fairfax dr
" Lee O mach opr Whitin Mach Wks r Monroe NC
Polly Jack C (Edna M) mech Boggs & Whitman h4011 Foxford rd
" Jas O (V Louise) formn Steel & Tank Serv r1630 Finchley dr
" V Louise Mrs clk Eastwood Drugs r1630 Finchley dr
Polly's Beauty Shop (Mrs Polly W Greene) 3000 Dogwood av
Polonithis Tom (Eve) grillmn Copal Grill h1512 Sunnyside av apt 1
Polson Clifford O (Pearl C) servmn Home Appliances h2829 Attaberry dr
" Ella S (wid John B) h2029 Cleveland av
" Eunice V r2314 Julia av
" Floyd A (Violet C) detective City Police h 2627 Bancroft
" Frances B Mrs pkr Jack's Cookie h313½ W Boulevard
" Jessy L ship clk Sou Bearings & Parts r528 Kingston av
" John B jr foremn City Eng & Street Dept r RD 9 Box 385
" M Juanita bkpr Salvation Army Men's Social Service Center 2314 Julia av
" Mittie R (wid Wm L) nurse 911 S Tryon apt 10 h do
" Violet C Mrs clk A&P r2627 Bancroft
" Wiley N mech Ed Sherin's Garage r2314 Circle av
" Wylie H (Ruby M) mech Hollingsworth's GMC Trucks h2314 Julia av
Polyzos Demetrios N (Katina L; Jewell Sweet Shop) h805 Hawthorne la
Pomerene Louise (wid Joel) bkpr Willard Smelting h1523 Clayton dr
Pomeroy Lawrence mech Bob Robinson's Auto Serv r RD 7 Box 548
Pompey Chester (Mary L) janitor Double Oaks Seboak h1407a Burton
" Jas (Betty A) carrier PO h508 Village ct
" Lewis N (Josephine) trucker Sou Ry r3433 Marvin rd
" Mary L Mrs maid Villia Heights Sch r1407a Burton
Ponder Herschel R (Sara H) music dir Oakhurst Baptist Church h4328 Commonwealth av
" Imogene M Mrs nurses aide Presbyterian Hosp r524 Walnut av apt 4
" Louis (Imogene M) driver Am Bakeries h524 Walnut av apt 4
Pondo Edw J acct Geo G Scott & Co r Nations Ford rd
Ponds Burl S (Lucy G) formn Better TV Serv r1524 E Boulevard
" Clemmie S (wid Wm) h701 Campus
" Georgia (wid Portor) h318 S Alexander
" Jacqueline studt r701 Campus
" Jacqueline N Mrs clk Miller Mtr Exp r2154 Weyland av
" Kenneth R (Jacqueline) clk Natl Welders Sup h155 Stonewall Jackson Homes
" Miles W (Pearl R) h701 E 19th
PONDS
" Pearl T Mrs bdg 505 E Boulevard h do
" Shirley D Mrs clk J P Stevens Co r301 Walnut av
Ponischil Douglas F (Jean K) ofc mgr Rockwell Mfg h2101 Cumberland
PONTIAC MOTOR CARS, Frank Woods Inc, Dealers, Sales Service and Parts, 522 S Tryon, Used Car Lot, 1215 S Mint, Tel All Depts FRanklin 6-4871 (See Yellow Page 15)
Pool see also Poole
" Clarence shopmn Baker Equip Engineering r505 N College
" Francis B (Louise) mgr H G Hastings Co and Hastings Garden Center and clk in chg PO (Amity Gardens Branch) r1201 Dooley dr
" Jos D (Mary A) personnel dir Kendall Co h 4841 Stafford cir
" Jos D jr studt r4841 Stofford cir
" Marion A (Frances J) mgr Great Ideas Program h500 Ellsworth rd
Poole Ada L Mrs tchr Hickory Grove Sch r725 Central av
" Albert D r2827a Statesville av
" Alonzo H (Doris M) h823 McRae apt 345
" Anne ofc sec McClure Lbr r RD 1 Denver NC
" Arnold whsemn Lowe's
" B Hazeline ofc sec Wachonia Bank & Trust r800 Kenilworth av
" Barbara studt r700 Hawthorne la apt 3
" Barbara A Mrs ofc clk Belk's r2400 Arty av
" Bernice S (E Louise) repr Walker Martin Corp h2515 Pinckeny av
" Betty Mrs sec Leroy P Spoon r RD 9 Box 345
" Bliss R hlpr Char Lndry r S Cedar
" Callie B (wid J Wiley) h2316 Vait av
" Clarence I (Flora) designer Colonial Flower Shop h700 Hawthorne la apt 3
" Clarence R jr mgr trainee Domestic Loan r435 Louise av
" Clifton A jr (Norma D) asst Natl Bank Examiner h4785 Woodlark la
" Daisy maid h523 S McDowell apt 4
" Danny G (Betty) clk Gardner & Benoit r Huntersville NC
" Della O clk Natl Welders Sup r CMR Box 585
" Doris B Mrs asst credit mgr Lucielle's h2632 McClintoch rd apt 3
" Douglas C USAF r2726 Duncan av
" Eliz T Mrs slswn Independent Elec Sup r815 S Davidson
" Ernest jr clk Queen City Pharmacy h126½ Cherry
" Ernest G (Ada L) eng Terrell Mach r725 Central av
" Ernest J (Betty J) ship clk Caro Film Serv h 400 Bowman rd
" Esther chkr Model Clns r150 W Palmer apt 3
" Evelyn Mrs nurse Dr John P Harloe r5319 Hoover dr
" Flora E Mrs ofc sec Taylor Salt & Chem r700 Hawthorne la apt 3
" Gaither S sht mtlmn Sou Ry r RD 7 Box 595
" Geo R (Rugena) emp US Govt h3008 Somerset dr
" Gordon E (Betty P) eng Douglas Aircraft h 1315 E Iris dr
" Grant (Mary E) emp Stein-Hall & Co h3123 Bank
" Gurney S (Gertrude B) eng SBT&T h1212 Hartford av
" Harry E (Irene) formn City Water Dept h4512 Northaven dr
" Harvey L (Nancy T) analyst Amoco r RD 1 Box 152 Huntersville NC
" Henry H (Eliz T) mfrs agt 815 S Davidson apt 5 h do
" Herman J (Edna C) checker Great Sou Trucking h817 Everett pl
" Hilda M (wid Danl C) r2726 Duncan av
" Jas F (Esda K) plmb h415 Marsh rd
" Jas M (Jessie H) clk PO h1422 The Plaza
" Jas S slsmn Gardner & Benoit r RD 9 Box 345
" Jewelene P Mrs clk SBT&T r1915 Sandhurst dr
" John T (Rose J) analyst Am Coml Bank h 4315 Rolling Hills dr
" L Thos (Judy) bkpr Mitchell Distributing r 1915 Sandhuy av
" Lester credit mgr San Appliances r Belmont NC
" Lillian Mrs emp Armour & Co h1216 Parkway
" Lithia (wid John) emp Charlotte Lndry r Corbett
" Margt V Mrs ofc wkr Airport 77 Restr h 616 S Summit av
" Marvin H (Marjorie A) drftsmn Duke Pwr r601 Mammoth Oaks dr
" Mattie R (wid Henry) h2827a Statesville av
" Nathaniel (Dora H) warehsemn Standard Trucking r1711 Gibbs
" Nora K (wid Lay B) h1232 E Enderly rd
" Pauline Mrs (James) processor Pictorial Screen Process r RD 9 Box 364
" Pervie R (Dorothy E) slsmn Char Farm Equip r Statesville NC
" Ronald F (Barbara A) studt h2400 Arty av
" Ruby S Mrs nurse asst Char Mem Hosp r1556 Merriman av
" Sammie studt r1808b Fleetwood rd
POOLE
" Truman B (Lula F) wtchmn Chev Mtr h1611 Bancraft
" W C h3041 Park rd
" Wm (Pearline) lab h1536 S Church
" Wm D clk Parnell Tool & Sup r5319 Hoover dr
" Wm E (Ruby S) driver Central Mtr Lines h 1556 Merriman av
" Wm K studt r815 S Davidson apt 5
" Wm M (Rosa M) r4416 Tuckaseegee rd
" Wilton H (Byrdie R) driver Char City Coach Lines h1038 E 7th
" Zeb V (Anne) eng SBT&T h359 Belton
Poon Geo S Y (Betty L) chem Standard Chem Products h1819 Lombardy cir
Poore Jas T insp Retail Credit r Fort Mill SC
Poovey C Earle (Ida T) apparatus eng Duke Pwr h401 Wonderwood dr
" Geo A jr (Gladys D) slsmn Chemstrand Corp h 2727 Providence rd
" Geo W studt r2427 Providence rd
" Harold chemist Stein Hall & Co r Belmont NC
" Helen K (wid Oscar F) h3709 Commonwealth
" Robt L slsmn Standard Register r Hickory NC
Pope Anita E clk Joseph T Ryerson & Son r RD 8 Box 222A
" Archie B r519 E 10th
" Archie B lab h602 E 1st apt 4
" Ardris B (Veona H) driver Harris Exp h2132 Bay
" Arth D jr (Kath K; Charlotte Brace Shop) r Shopton rd RD 3B apt 23S
" Audrey M clk SBT&T r YWCA
" Benford A (Frances T) plant mgr Biltmore Dairy Farms h2405 Greenland av
" Bernice R Mrs tex wkr Highland Park Mfg r 3323 Holt
" Betty Mrs r219 Oregon (H)
" Betty N Mrs pkr Swift & Co r RD 11 Box 466
" Betty W bmo Am Discount r Concord NC
" Beverly A clk Skyland Life Ins r Cramerton NC
" Brady C (Beulah R) real est 2232 Chesterfield av h do
" C E overhauler Highland Pk Mfg
" Carlton M r229 N Poplar
" Carrie C (wid Cress L) h808 Herrin av
" Cecil driver Griffin Sup r Oakboro NC
" Cecil L (Dorothy B) sec-treas-mgr Charlotte Bread Co Inc h5318 Robinhood rd
" Chas H emp Tenn Caro Trans r Concord NC
" Chas R (Madeline) pressmn Jordon Business Forms h2820 Phillips av
" Christine (wid Herman D) h701 Eastway dr
" Clarence L (Betty) mech Sou Engineering r RD 11 Box 332
" Clyde E (Ruth S) prin Montclaire Sch h914 Burnley rd
" Clyde J h1520 Kenilworth av
" Coel pipefitter Mech Contrs r Rock Hill SC
" Coy shop wkr Metal Fabricators h Wilson av
" D L ln cln Highland Pk Mfg
" D Ray operatons agt EAL r447 Ardmore rd
" David L (Adna Z) formn Thurston Mtr Lines h504 Atherton
" Donald R (Evelyn D) insp County Animal Shelter h3031 Whiting av
" Dorothy hlpr Tanner's Sandwich Shop r2407a Double Oak rd
" Edna Z emp Ivey's r504 Atherton
" Edw A (Lula R) slubber Highland Pk Mfg h 1027 Woodside av
" Elaine sec Saunders Inc h4653 Woodlark la
" Eliz S Mrs supvr State Employment Security Comn r1226 Goodwin av
" Ella F (wid Ovint E) h1718 E 35th
" Ernest C (Eliz R) toolmn Douglas Aircraft h 1615 Bancroft
" Eug shop wkr Metal Fabricators r RD 2 Forest City NC
" Evelyn D Mrs checker North State Laundry r 3031 Whiting av
" Forrest C (Mary G) mach opr Industrial Dyeing h1208 Louise av
" Frances T Mrs bkpr Coca-Cola r2405 Greenland av
" Francis driver Griffin Sup r Concord NC
" G D hlpr C F Sauer Co r Wilson av
" Gaynell smasher Highland Pk Mfg
" Geo r3220 West Boulevard
" Geo mtcemn C&T Refinery r Pineville NC
" Geo C (Jessie N) slsmn Char Linen Serv h 3220 West Boulevard
" Geo D driver Mechanical Contrs r318 E Kingston
" Geo H shopmn Crawford Sprinkler r Midland NC
" Glen ship clk Highland Pk Mfg
" H F lm cln Highland Pk Mfg
" Hazel L (Ruby A) firemn Highland Park Mfg h3120 Clemson av
" Herman F (Ida J) USMC r1704 Allen
" -Huntley Tire Service (James D Pope Robt R Huntley) recapping 500 N Graham
" Hyla J slswn Ivey's r2145 Highland
" J B mach Frieze Engineering & Mach r Locust NC
" J Bruel T (Eliz S) electn Armature Winding r1226 Greenwood av
" J Roy (Lottie W) h1232 Louise av

Thies Realty and Mortgage Co.

Wachovia Bank Bldg. **Telephone EDison 2-7721**

OPE
Jack R (Connie L) eng Westinghouse h5425 Chedworth dr
Jas (Lydia) heat treater R H Bouligny Inc r RD 2 Box 607
Jas C circulationmn Char Observer News h 447 Ardmore rd
Jas C with Allison-Erwin Sherbrooke dr RD 2
Jas D (Bessie T; Pope-Huntley Tire Service) h2014 Bay
Jas F (Betty L) pntr Kenneth Williams r3323 Holt
Jas M jr mech Intnatl Harvester r RD 1 Waxhaw NC
Jas N clk A&P r3220 West Boulevard
Jas O (Shirley P) lab Highland Pk Mfg h1917 Umstead
Jay W (Bernice R) pntr h3323 Holt
Jerry W body wkr Cook Body r Jackson Trailer Park
Jesse B (Ruby T; Thomas Lunch) h2145 Highland
Jesse L (Willie T) mach opr Highland Pk Mfg h529 Charles av
Joe D agt Gulf Life Ins r Gastonia NC
John T with Pelton & Crane r6500 Williams rd
Johnnie (Betty C) atndt Billups Serv Sta h 202 Simmons
Jos E h rear 1516 Belvedere av
Joyce studt r2145 Highland
Kenneth B (Lula M) slasher Highland Pk Mfg h21 Charles av
Kenneth M (Betty) asmblr Consolidated Brass r Concord NC
L H overseer Highland Pk Mfg
Larry fxr Highland Pk Mfg
Laura C (wid Chas M) r1725 Logie av
Leslie M cabt mkr Ervin Construction r Stanley NC
Lester T burner Sou Engineering r RD 7 Box 608-P
Lewis J (Theda A) pres Carolina Steel Erectors) h2029 Dartmouth pl
Libby H (wid Jas) h1724 E 7th
Linwood Y driver Biltmore Dairies r423 Beaumont av
Lucas N whsemn Metal Serv r2529 Commonwealth av
Lula M Mrs insp Highland Pk Mfg r921 Charles av
Lula R Mrs mach opr Hudson Hosiery r1027 Woodside av
Madeline Mrs int dec Dorsey Inc r2820 Phillips av
Marie Mrs maid h1224 Condon apt 4
Marvin D (Shirley A) atndt Ellington Serv Sta r2014 Bay
Marvin W driver Overnite Trans r Monroe NC
Mary L Mrs ship clk Consolidated Brass r1715 Choyce av
Maye D Mrs slswn Belk's r3401 Eastway dr
Mickey W (Vera H) asst mgr S&W Cafeteria h1705 Harrill
Myrtle M Mrs winder Johnson Cotton Mill r1029 Charles av
Nancy clk Natl Welders Sup r409 Marsh rd
Nancy T clk du Pont r2132 Bay
Nancy V clk Coml Credit r Sherrill's Ford NC
Nell P (Avalon Beauty Shop) h4012 Avalon
Norma C Mrs ofc sec City Fire Dept r419 Poindexter dr
Oscar E (Marie M; D&P Battery & Electric Co) h2309 E 5th
Oscar L (Dora M) clipper Highland Park Mfg h2701 N Alexander
R Jas ofc wkr Western Elec r500 Jackson av
Ralph F (Nell S) slsmn J A Richardson Co of Char h2110 Sharon av
Ray pressmn Jordan Business Forms r RD 8 Box 78A
Richd A emp Saunders Distrs Inc r Hickory Grove NC
Rickey J stock clk Western Elec h2544 Kenmore av
Robt atndt Kayo Serv Sta r240 Hovis cir (Thoro)
Robt G (Virginia M) parker Highland Park Mfg h616 E 15th
Russell W (Norma C) adj M&J Finance Corp h419 Poindexter dr
S L wvr Highland Pk Mfg
Sammy C (Inez G) atndt Kayo Serv Sta h 240 Hovis cir (Tboro)
Sarah Y (wid Arth W) nurse 325 Walnut av h do
Seth S jr (Super Shell Service) r Mint Hill NC
Shirley A Mrs slswn Bess Shops r2014 Bay
T Bruce (Eliz S) electn Armature Winding h1226 Goodwin av
Terri studt r2132 Bay

POPE
" Thos M (Marian L) spl agt Northwestern Mut Ins h2127 Greenway av
" Thurston R h3401 Eastway dr
" Veona H Mrs ofc sec Mercy Hosp r2132 Bay
" Virginia E forwn Ginet Inc r1029 Louise av
" Walter F jr (Eloise B) slsmn h5611 Robinhood rd
" Walter L (Myrtle M) firemn Highland Pk Mfg h1029 Charles av
" Walter N (Betty L) driver Roy Miller h1323 Allen
" Wm F (Anna S) mech Moore Sheet Metal h 1516 Winston dr
" Willie T Mrs wndr Highland Pk Mfg r529 Charles av
Poplar Apartments Banks W Pettus supt 301 W 10th
" Building 123 N Poplar
Poplin Alma L clk-typ Industrial Piping Sup r1932 Wilmore dr
" Betty M Mrs ofc sec City Savings Bank r 2800 Temple la
" Buddy emp Douglas Aircraft r517 W 9th
" Cecil B (Ann H; Modern Barber Shop) h 1350 Dresden dr W
" Chas W (Willie M) mech opr Ervin Constn h 5000 Kistler av
" Clyde H (Ruby T) emp Barnhardt Mfg h232 Hoskins rd (H)
" Curby G (Barbara) productin wkr Sealtest Foods r Concord NC
" Dillard (Mary Ann) asmblr R H Bouligny Inc r RD 1 Concord NC
" Donald E (Donna) driver Overnite Trans h2409 Lydia av
" Donald N bkpr Interstate Granite r Statesville NC
" Donald P (Barbara) mech Faires Trailer r Concord NC
" Ernest r203 Halsey (H)
" Ervin J servmn Toledo Scale r Statesville N C
" Glenn R driver Helms Mtr Exp
" Hazel W (wid Ebbie) emp Garcrest Mills r 223 E Boulevard apt 4
" Iris beauty opr Belk's r407 E Boulevard
" Jas P (Laura B) formn Overnight Trans h2416 Catalina av
" Jas P jr formn Overnite Trans r RD 11 Box 329
" Jerry M clk Allis-Chalmers Mfg r2215 Kenilworth av
" Jim F (M Aline) bondsmn 634 E 4th h3600 York rd
" Joann ofc sec Rem-Rand r Oakboro NC
" John A driver Overnite Trans r RD 11 Box 554
" John H bondsmn 706 E 4th r RD 9
" John L jr (Myra) whsemn Western Elec r Monroe NC
" Katie H Mrs r3124 Boyd (H)
" Kay slswn Parker-Gardner r1932 Wilmore dr
" Luke h203 Halsey (H)
" Margt S Mrs tel opr Esso r2215 Kenilworth
" Marlene J nurse Char Mem Hosp r do
" Mary E Mrs wldr Caro Mtl Prod r1932 Wilmore dr
" Nancy K with Belk Stores Serv r1961 Randoph rd
" Paul R appr Routh Inc r Concord NC
" Pinze emp Johnson Mtr Lines r530 Hermitage ct
" Robt L (Betty M) carrier PO h2800 Temple la
" Ruby Y Mrs insp Huntley Knitting Mills r 232 Hoskins rd (H)
" Ruth E emp Helms Launderette r203 Halsey (H)
" Sam W (Mary E) supt Queens College h1932 Wilmore dr
" Shirley E Mrs retoucher Delmar Studios r RD 11
" Shirley J emp Sears r1233 E Boulevard apt 35
" W H mach Frieze Engineering & Mach r Concord NC
" Willie M Mrs waitress Ivey's r5000 Kistler av
Popwell Wm C clk Western Auto r MtHolly NC
Porcher W Haskell jr (Marian D) v-pres Currie Manufacturing Co and Currie Packaging Co h3135 Loma la
Porches Chester H (Agnes M) USAF h1844 Camp Greene av
Porell Ralph L (Mary F) slsmn Fredrickson Mtr Exp r500 Jefferson pl
Port Wilma L ofc sec Caro Conference of Seventh-day Adventists r2115 Central av
Portable Tool Service (Plase M Christenbury Calvin R Jenkins) rentals rear 1100 N Tryon

Sunset AWNING CO.
Manufacturers of
Canvas Awnings and Quality Canvas Products
1416-18 W. Trade St. FRanklin 6-7680

PORTALUM BUILDINGS INC
W G "BILL" SQUIRES, President Manager
JAMES L SPIWEY, Vice-President
WM S LANDER, Secretary-Treasurer
PORTABLE ALUMINUM BUILDINGS
GARAGES, CARPORTS, CANOPIES
WHITE AND COLOR
WAREHOUSE BUILDINGS
UTILITY BUILDINGS
FHA FINANCING
5003 Willkinson blvd
Telephone EXpress 2-3203

Porter A Alex jr studt r Sharon rd
" Ada J (wid Jas T) h821 MtVernon av
" Addie Mrs maid Hunter Kindergarten r Flint
" Agnes bkpr Caro Htg & Appl r RD 9
" Alf W (Sara P) int dec Mecklenburg Furn Shops h2412 E 5th
" Aline Mrs h118 Beach
PORTER ALPHEUS A (Fradonia B), Cashier First Union National Bank of North Carolina, 301 S Tryon, Tel FRanklin 7-1661, h Sharon rd, RD 2, Box 123, Tel EMerson 6-3075
" Annie L maid h2220 Dundeen
" B L (Winifred) lieutenant City Police Dept r RD 8 Box 351E
" Bailes M (Jeanne R; B M Porter Contr) h1624 Tyvola rd
" Beatrice E waitress Honey's Inc r615 N Poplar
" Ben (Caroline) mech Buensod-Stacey r RD 10
" Ben washer Wright Cln r629 E 10th
" Ben A mech Rogers Rug & Carpet h135 N Summit av
" Benj r510 Brookhill rd
" Bert (Lillian M) h612 E 9th
" Betty M Mrs emp Christ Episcopal Church r 2800 Chelsea dr
" C Ann tech Arnold Hoffman & Co r4229 Monroe rd
" Calvin (Mattie C) porter Green Memorial Bapt Ch r923½ S Independence blvd
" Calvin O (Jeannette) h842 N Church
" Cammie M Mrs maid Sasseen Beauty Salon r 3044 Ridge av
" Carrie (wid B M) r900 Fairmont
" Carrie M Mrs maid h3044 Ridge av
" Carrie M Mrs clk SBT&T r RD 2 Matthews NC
" Chas (Addie M) jan Welfare Dept r212 Flint
" Chas H jr (Dorothy) asst purchasing agt Radiator Specialty r RD 3 Box 150
" Chas L jr (Gloria E) slsmn Patent Scaffolding Co Inc of NC h1426 Drexel pl
" Chas T mech Commercial Automotive r114 W 10th
" Charlie (Josephine) hlpr West Super Mkt h 1034 N Smith
" Clara T (wid John F) h1607½ Brandon rd
" Clyde J (Virginia D; Porter's Texaco Service) h3300 Maywood dr
" Corilla A (wid Chas A) hostess Biltmore Dairy Farms and furnished rms 828 E Boulevard h do
" Curl ydmn r704 E 8th
" D J (Judith L) knitter Nebel Knitting r Box 137 Indian Trail NC
" Danl H (Geraldine W) asst formn Pneumafil Corp h435 Beaux
" David J (Frances S) eng Jones Thompson Constn h3814 Haven dr
" Diana D Mrs tchr Park Rd Sch r901 Bridle Path la
" Donald M mech Sou Flooring & Acoustical r R D 1
" Donald R hlpr Ciba Co r3513 Statesville av
" Donald S (Sally J) h4651 Woodlark la
" Dorothy A bkpr Medical Pharmacy r2307 Belvedere av
" Dorothy C Mrs payroll dept First Union Natl Bk r RD 8 Box 161
" Earl N Rev (Mary L) pastor Whiting Avenue Bapt Ch h3141 Whiting av
" Earl W (Wannie L) spotter Am Dry Cleaning h1509 Matheson av

Thomas Cadillac-Olds-mobile Inc.
CADILLAC OLDSMOBILE
Sales and Service
214-220 N. CHURCH
PHONES
Service EDison 2-7159
Sales EDison 4-4656
Parts FRanklin 6-4429
Used Cars 422 W. 5th
PHONES EDison 2-2183 and FRanklin 5-1253

KALE—LAWING COMPANY
"Serving the Carolinas For Over 35 Years"
OFFICE OUTFITTERS
COMMERCIAL STATIONERS
PRINTERS
SCHOOL SUPPLIES
We Sell Art Metal STEEL OFFICE EQUIPMENT
217 S. TRYON ST.
Phone FRanklin 7-2641

F.H.A. **LOANS** — AUTO
FIRST MORTGAGE
CITY SAVINGS BANK
120 E. Third St. Tel. FRanklin 5-4441
Savings and Checking Accounts

BE

MODERN

Live Better

Electrically

- For Comfort
- For Convenience
- For Economy

DUKE POWER COMPANY

Serving the Piedmont Carolinas

CAROLINA CONCRETE PIPE

(Division of AMERICAN-MARIETTA CO.)

Machine-Made Process Plain and Reinforced Sizes 4 to 72 Inches

★

PHONES EDison 2-8874 and EDison 4-9250

Office and Plant 3701 N. Graham P. O. Box 10004

FEDERAL DEPOSIT INSURANCE CORPORATION — $10,000 MAXIMUM INSURANCE FOR EACH DEPOSITOR — MEMBER

AMERICAN COMMERCIAL Bank

"ASK THOSE WE SERVE"

CITY CHEVROLET CO.

Sales and Service

710 S. Tryon St. Phone EDison 2-7151

PORTER
" Edith H Mrs mgr Little Rock Grill r6101 Wilkinson blvd
" Edw F mgr Delta Air Lines h4134 Pineview rd
" Eleanor E ofc sec Federal Aviation Agcy r 2307 Belvedere av
" Eligh (Isabell) lab h809 E 5th apt 3
" Eliz btry flr Highland Pk Mfg
" Eliz Mrs r3513 Statesville
" Eliz M Mrs ofc sec Christ Episcopal Ch r2800 Chelsea dr
" Elsie R Mrs insp Nebel Knitting r4152 Welling av
" Emmett C (Millie M) dept mgr Celanese Corp of Am h4561 Woodlark la
" Ernest pharm Niven Drug r Concord NC
" Essie D (wid Frank) h322 E Hill
" Estelle maid r1101 Polk
" Esther ofc sec Parrott & Richards r RD 8 Box 189 R2
" Ethel Mrs maid h303½ Remount rd
" Ethel M asst to pres Pritchard Paint & Glass h1122 Berkeley av
" Eug P (Edith H) driver Jack's Cookies h6101 Wilkinson blvd
" F M (Jo Ann) h515 Porter (Tboro)
" Faye J Mrs bkpr Am Coml Bank r2205 Weyland av
" Firmin J (Gladys) emp Celanese Corp of Am h 4831 Gilmore dr
" Fleming H (Grace M) driver Arco Engineering h2509 Marshall pl
" Flora P Mrs nurse asst Char Mem Hosp r517 E 36th
" Florine L Mrs maid h510 Brookhill rd
" Floyd S (Mary S) plmb W H Hobbs Inc h 1612 Wilmore dr
" Frances T (wid Danl) production Car Foods h 210 Halsey (H)
" Frank O jr (Wincy B) int dec 1721 Park rd r do
" Fred M (Helen) driver Johnson Mtr Lines h 3446 Meredith av
" Fred N (Iona S) erector Allied Chain Link Fence r2518 Tuckaseegee rd
" Fred O (Viola W) engraver Char Textile Engraving h519 Charles av
" Fredonia Mrs slswn Spangler Realty Co r Sharon rd RD 2
" G Russell (Eva M) acct Celanese Corp h4111 Castlewood rd
" Gail R clk Columbia Pictures r1603 West Boulevard
" Gaither S (wid Chas L) r2147 Roswell av
" Gene USN r842 N Church
" Geo (Bernice M) lab Dr Pepper h825 Maple
" Geraldine W Mrs emp Ben Ray Corp r435 Beaux
" Glenn (Sudie S; Dilworth Recreation Center) h 518 E Boulevard
" Grace E mgr National Bellas Hess Stores Inc r Fort Mill SC
" Gracie M Mrs clnr Marshall Mill r2509 Marshall pl
" H Cecil (Mary M) ofc mgr Industrialaire Co h 3245 Wicklow pl

PORTER H F PLUMBING CO

H F PORTER, Owner
PLUMBING CONTRACTORS
CONTRACTING AND REPAIR SERVICE
RHEEM HOT WATER HEATERS
3041 S Boulevard
Telephones: Day JAckson 3-1212
Night EDison 2-5982
(See Yellow Page 145)

W. H. GAITHER & CO., INC.

CONSULTANTS AND INSURANCE BROKERS

RETIREMENT PLANS — GROUP INSURANCE
LIFE AND GENERAL INSURANCE

220 W. 4th ST. TEL. FRanklin 6-7575

PORTER
" H K Co Inc Jerry L Mitchell mgr mfrs agts 1000 Seaboard
" H K Co Inc (National Electric Division) Harry E Cole jr dist mgr electricalequip mfrs 121 E 3d R208
" Hannah H smstrs Char Linen Serv r RD 3
" Harry F (Ethel I; H F Porter Plumbing Co) h 1741 Wilmore dr
" Hattie C sorter H L Bowers Co r510 W Stonewall
" Hazel (Ethel R) paper hanger 2300 Springdale av h do
" Heleah tchr Shamrock Garden Sch r2523 Sherwood av
" Henry (Jennie M) lab City Eng & Streets Dept h3129 May
" Herbert W with Belk Stores Serv r RD 1
" Hershell D (Faye J) bmo Bank of Char h2205 Weyland av
" Inez D (wid Bernard N) h2523 Sherwood av
" Irene J (wid Steph) h4631 Woodlark la
" J Frank jr (Jean D) bkpr Turner Bros-Keller Inc h3014 Sunset dr
" J W (Esther) detective City Police r6911 Lakeside dr N
" Jack H (Mary A) sls mn h1226 Camp Greene av
" Jackson C (Mamie) mtcemn C&T Refinery h2923 Washburn av
" Jackson S asst ofc mgr Singer Sewing r1609 Elizabeth av
" Jas r428 Star
" Jas (Eliz M) caretaker Sharon Memorial Park Cemetery h2407 West Boulevard
" Jas (Pecola H) hlpr A F Epting Appliance h 616 Waco
" Jas (Blake) lathe opr R H Bouligny Inc r Pineville NC
" Jas with North State Lndry r322 E Hill
" Jas jr (Letha H) sketch mkr Caro Textile Engrs h2443 Columbus cir
" Jas E (Porter's Auto Service) h622 Tillman rd
" Jas E aud Travelers Ins r1144 Skyview rd
" Jas E (Vivian W) guard Fed Res Bk r RD 1 Huntersville NC
" Jas N jr (Loretta) electn Interstate Elec r RD 8
" Jas R (Nancy E) emp Sou Engineering h2913 Royston rd
" Jas S (Lillie B) delmn Myers Park Hdw r Matthews NC
" Jas S (Diana D) eng Biberstein Bowles Meachem & Reid h901 Bridle Path la
" Jas W (Elsie R) yd condr Sou Ry h4152 Welling av
" Jeanne R Mrs clk Intnatl Harvester r1624 Tyvola rd
" Jeannette Mrs clk Ivey's r842 N Church
" Jerry D shipper Delmar Studios r2923 Washburn av
" Jessie A nurse's aide Presby Hosp r RD 3 Box 149
" Joan emp RCA Victor r1800 E 8th
" John (Maggie L) h615 S Torrence
" John (Lucille) yardmn h712 Plum
" John C jr sls eng Worthington Corp r Rock Hill SC
" John G (Ruth G) mfrs agt 2219 Croydon rd apt 8 h do
" John N (Eliz N) auto repr rear 119 N Cedar r Sandy Porter rd
" John N (Mary E) insp SAL h2837 Dogwood av
" John R (Nell D) v-pres G & H Transit Co Inc h3026 Sunset dr
" John W (Jo Ann S) eng Douglas Aircraft h 218 Elmhurst rd
" Jordon lab Blankenship Bros
" Jos F dept mgr Don Allen Chevrolet r Monroe NC
" Joyce sten Am Hdw & Equip r609 Oakland av
" Julian W (Cora B) ship clk Farmer's Dairy h 2525 Daniel
" June (Mabel Louise) fnshr Caro Paper Board r RD 7
" Kate S Mrs tchr Eastover Sch r514 Fenton pl
" Lena (wid Jas) maid h203 Remount rd
" Leon trainee Am Bank Stationery r RD 7 Box 546
" Leon W stock Belk's r Henderson Circle City RD 7 Box 546
" Leona F Mrs opr Dogwood Beauty Salon r RD 9
" Lily M Mrs maid Enderly Park Sch r1711 Luther
" Lola h300 Alpha apt 45
" Louise M (wid Robt A) tchr West Mecklenburg Hi Sch h811 Sunnyside av
" Lucy L clk Allison-Erwin r2412 Charlotte dr
" M Rebecca recpt Westbrook Ins Agcy r417 Poindexter dr
" Mabel r2234 Blanton
" Margt r1034 N Smith

PORTER
" Margt C (wid Chas B) h2233 Westminster pl
" Margt H Mrs recpt Mercy Hosp r2523 Sherwood av
" Mary E Mrs chkr A&P r2837 Dogwood av
" Mary H (wid Sullivan) h615 Welker
" Mary J cash Seymour's Fashion Center r1226 Camp Greene av
" Maude Mrs h3524 Marvin
" May J Mrs monogramer Ivey's r842 N Church
" Millard F (Mary E) adj A C Rountree Co h 2119 Kenmore av
" Myrtle waitress Joiner's Restr r1705 Grace
" Nannie C (wid Carelton E) h2307 Belvedere
" Nell D Mrs ofc sec City Tax & Acct Dept r3026 Sunset dr
" P S driver Char City Coach Lines r RD 4 Box 336
" Pauline H (wid Jas A) h3222a The Plaza
" Pierce O (Alice R) formn Chesapeake Paper Stock r1822 N Brevard
" R L (Melrose) detective City Police Dept r RD 9 Box 666B
" Ralph head filler Highland Pk Mfg
" Ralph L (Mary L) carp Blythe & Isenhour h 1711 Merriman av
" Ralph S (Ruth M; Eastwood Barber Shop) h 2243 Shenandoah av
" Rebecca clk Westbrook Ins Agcy r523 Clement
" Richd (Grace M) h2424 Marshall pl
" Richd (Lillie M) lab h1711 Luther
" Richd C clk Pell Cotton r800 E Tremont av
" Richd L h1307b Murdock rd
" Richd L (Margt H) clk Am Coml Bk h800 E Tremont av
" Robt r628 Watts
" Robt (Mary E) atndt C&G Gulf Serv h1024 Short
" Robt lab h2022½ Vanderbilt rd
" Robt B (Lorraine H) supt Blythe Bros h1526 Clayton dr
" Robt E (Sara S) asst v-pres J A Jones Construction Co h4757 Addison dr
" Robt H (Bernice G) with B M Porter h2623 W Trade
" Robt M (Ruth E) driver Sou Bakeries r1236 E 5th
" Robt W (Virginia) mtcemn Queens College h815 E Kingston av
" Roy J drier Henry Walke Co r3044 Ridge av
" Ruth M Mrs sten Eckerd's r2243 Shenandoah av
" Samual H (Doris) operations agt EAL r RD 3 Box 149-G
" Sandra L trimmer Garcrest Mills r3300 Maywood dr
" Sanford M (Edith C) plant opr City Water Dept h900 Fairmont
" Sarah A Mrs maid Char Hotel r311½ Remount rd
" Shelby L (Chris E) driver Char Observer-News and mtcemn H J Withers Mfg h916 Moretz
" Teresa B (wid Frank O) h806 S College
" Theresa H Mrs h1511 Haywood ct
" Thos (Mary W) lab SAL h236 N Long
" Thos N sht mtl wkr Garmon & Matthews Htg & Sht Mtl r RD 2 Matthews NC
" Thos W (Betty Mc) v-pres A Z Price & Assocs Inc h2800 Chelsea dr
" Vance studt r1236 E 5th
" Vernon J mech Esso Servicenter
" Viola W Mrs emp Char Textile Engraving r519 Charles av
" Virginia D Mrs mach opr Garcrest Mills r3300 Maywood dr
" Virginia L booker Columbia Pictures r2307 Belvedere av
" W Sandy (Mazie) emp Allison-Erwin h621 S Alexander
" Walter (Zetta) mech Fredrickson Mtr Exp r R D 1
" Walter jr (Juanita) lab City Mtr Transport Dept h500 S Morrow
" Walter E jr h411 N Laurel av apt 5
" Warren (Kate M; Cardinal Cleaners) h1603 West Boulevard
" Will (Ethel F) lab Southeastern Constn h2234 Blanton
" Will H (Eldora) ship Caro Metal Products r RD 3 Waxhaw NC
" Wm r514 S McDowell
" Wm (Sarah A) lab Brookshire Bros h311½ Remount rd
" Wm ship clk Frank J Upchurch Co

PORTER WM M, Asst V-Pres American Commercial Bank, 200 S Tryon, Tel FRanklin 5-6711, h Sharonview rd, Tel EMerson 6-0167

" Wm M jr (Dorothy M) production eng Terrell Mach r Sharon View rd RD 1
" Wm N (Susie B) clk Esso h Minuet la
" Willie (Edith M) curb mn Plantation Grill h 616 N Davidson

Pittsburgh Plate Glass Co.

"PITTSBURGH PAINTS — SMOOTH AS GLASS"

GLASS FOR EVERY PURPOSE

WALLHIDE — FLORHIDE
WATERSPAR — SUNPROOF PAINTS

201 E. 6th, cor. N. College

Phone EDison 3-6624

WBT
DIAL 1110

WBTV
CHANNEL 3

PORTER
" Willie Albert (Calvania) driver Belk's r RD 3 Waxhaw NC
" Willie J (Maude McM) lab Piedmont Natural Gas r3534 Marvin rd
" Willie M (wid Mitchell) maid h233 Flint
" Wincy B Mrs clk A&P r1721 Park rd
Porter's Auto Service (Jas E Porter) reprs rear 2430 Wilkinson blvd
" Texaco Service (Clyde J Porter) 1900 S Tryon
Porterfield Gary D r532 Spruce
Porters Elzie Z chem Metal Finishing r1215 Morningside dr
Portlock Thos (Roberta L) tech Char Laby h418 S Davidson apt 2
Posey Bobbie H Mrs sls Belk's r Grandin rd
" C Woodfin supvr SBT&T h312 N Church apt 201
" Carl H USN r2412 Rozzells Ferry rd
" Evelyn Mrs r229 N Poplar
" Evelyn (wid Wilton) retoucher Dunbar-Stanley Studios r508 N Tryon apt 10
" Flossie maid h714 Stonewall ter
" Henry S (M Jewell) mgr Tboro Gulf Serv h104 Faith (Tboro)
" Hester W (Nellie M) dispatcher Yellow Cab h2412 Rozzells Ferry rd
" Isabel H Mrs h1210 Person apt 195
" Isabell Mrs maid h306 S Long apt 4
" Nancy M (wid Henry) r2412 Rozzells Ferry rd
" Nellie M Mrs slswn Pound & Moore r2412 Rozzells Ferry rd
Post Cornelius A (Ann S) spl agt Employers Group Ins h708 Cooper dr
" Emily J ofc sec Fechhelm Hartley & Temple r Shelby NC
POST OFFICE DEPARTMENT (See United States Government)
" Office News Stand Chas B Ashe mgr lobby 401 W Trade
Postell Barbara S r312 Lillington av
" Jas A (Susan E) h312 Lillington av
" Jas M (Kath M) slsmn Allied Associated Steel Products h4011 Carlyle dr
" Thos W servmn EAL r312 Lillington av
Poston Colleen R Mrs asst mgr Melville's Children's Shop r1843 Camp Greene av
" David L (Mary H) clk Winn-Dixie h3319 Tuckaseegee rd
" Eliz B Mrs nurse Char Mem Hosp r2033 Fernwood dr
" Ernest C jr (Colleen R) rep Charlotte Hearing Aid Center h1843 Camp Greene av
" Ethel Mrs ofc sec Myers Park Meth Ch r2114 Lockhart dr
" Frank H jr (Margt N) adj Genl Adjustment Bur h1730 Sterling rd
" Frankie L mach opr Consolidated Brass r Kannapolis NC
" Fred H (Frances M) slsmn Baucom's Nursery & Grading h2615 Shamrock dr
" Grace A Mrs typ Delmar Printing r1101 Dresden dr W
" Harriet E emp Sears h1233 E Boulevard apt 35
" Howard W (Frances C) mech Safeway Truck Rental h3409 Statesville av
" Jas O jr slsmn Southland Rebuilders r Pamplico SC
" Jas P genl mgr WAYS Radio Station r Statesville NC
" Jesse W (Gaynell H) aud F H Ross & Co h 4922 Baylor dr
" John h305 S Graham
" Jos F (Eliz B; Sheets Auto Service) h2033 Fernwood dr
" Jos F jr (Ethel) h2114 Lockhart dr
" Kenneth A studt r1101 Dresden dr W
" Kenneth R (Grace A) buyer Sterling Drug Store h1101 Dresden dr W
" Letitia R (wid Walter) h1309 N Johnson
" Lewis F formn Parks-Cramer r Georgia SC
" Lillie M (wid John) h206 S Cloudman (H)
" Margarette J Mrs btry flr Cannon Mills r430 Garfield
" R Fred (Mamie L) wvr Barber Mfg h1019 E 35th
" Saml L (Margarette J) driver Thurston Mtr Lines h430 Garfield
" T R formn Parks-Cramer r Kannapolis NC
" Virginia Mrs r2845 LaSalle
" Wm F (Meta) whsemn Standard Trucking r 508 N Myers
Poteat see also Poteate and Poteet
" Betty A nurse Presby Hosp r3713 Sudbury rd
" Bill (Ruby R) emp Goodyear h1308 Kenilworth av
" Chas W (Alice M) ofc mgr H B Meiselman Theatres h2014 Arnold dr
" Earl A carp Ervin Development r RD 1 Mount Holly NC
" Edw L carp Ervin Construction r Mt Holly NC

POTEAT
" Eliz M Mrs opr SBT&T r101 Lathan pl
" Eug A mech City Cemeteries r Paw Creek NC
" Faye clk Aetna Casualty & Surety r RD 9
" Harry A (Clara M) mech Hall's Inc h2025 Dalehurst dr
" Jack L (Annie T) ofc mgr Terminal Bonded Whse h321 Bradford dr (Tboro)
" John T (Louise B) h1928 Harrill
" Jos R (Loree N) USAF h517 Winston
" Joyce E studt nurse Char Mem Hosp r do
" Kenneth J (Hazel B) pres-treas Kenzell Elec Serv h1218 Gaston
" Kenneth N USN r1218 Gaston
" Martha B ofc sec FHA r2922 Morson
" Melvin C (Myrtle) lab Ervin Construction r Mt Holly NC
" Ona Mrs mach opr Panda Curtain r1421 Choyce
" Raymond yarn cln Highland Pk Mfg
" Ruby R Mrs nurse 1308 Kenilworth av r do
" S Ronald dockmn Terminal Transfer & Stge r3251 West Boulevard
" Saml C (Carrie W) clk Chas Fish & Oyster h2922 Morson
" W Calvin (Evelyn P) carrier PO h2413 Greenland av
" Wm C hlpr Sou Bakeries r2413 Greenland
Poteate Eliz O (wid Edw G) r1010 W 4th
Poteet Wm mech E J Smith & Sons r Belmont NC
Potter A J (Ann K; Fourth Ward Appliance Co) kettle opr Reichhold Chem h4234 Pineville rd
" Agnes R B (wid Chas D) h2644 Hampton av
" Barbara H Mrs clk Travelers Ins r2200 Dickens
" Blanche M (wid Ernest M) h524 Rose Garden ter
" E Lindsay jr (Irene H) phys 225 Hawthorne la R402 h2700 Rothwood dr
" Floyd F (Uldeene D) slsmn Bristol Meyers h1227 Wendover rd
" Geo C (Beatrice B) h2111 Malvern rd
" Gloria Mrs h3346 Washburn av
" Hanis E (Ruby L) patent agt Eaton Bell Hunt & Seltzer h221 Tranquil av
" Jack B (Lucille C) asst accounting mgr GMAC h1130 Tarrington av
" Jas hlpr Highland Pk Mfg
" Jas S Rev (Evelyn) pastor Pritchard Memorial Baptist Church h1539 Wendover rd
" Lee S acct Haskins & Sells r5525 Alpine la
" Martha A (wid Jas T) h901 Queens rd apt 3
" Norman D dist mgr Arkansas Fuel Oil Corp h5330 Valley Forge rd
" Robt B jr (Judith B) copy wrtr Bennett Adv h4243 Castlewood rd
" Robt D (Kathleen N) lwyr 112 S Tryon R1907 h205 Tranquil av
" Ronald L (Barbara H) repr Western Elec h 2200 Dickens av
" Ruby L Mrs ofc sec Caro Mtr Club r221 Tranquil av
" Thos N (R Ramona) undwrtr Allstate Ins h 1538 Chelveston dr
" Walter B slsmn Industrial Supply Sup
" Wm W (Helen L) chiropodist 102 W Trade R612-13 h5453 Wintercrest la
" Winfred J (Nancy E) meter installation Duke Pwr h1800 Academy
Potthammer Lola D Mrs r421 W Boulevard
Potthoff Callie Mrs dept mgr Troy's Drug r300 W 10th
Potton Chas (Mary M) emp C D Spangler h 610 E 7th
Potts Amie Mrs h818 Caton
" Ann studt r3018 Sunset dr
" Annie M (wid Isaac) h1020 E 5th
" Annie S (wid John) maid Efird's h1017 Oliver
" Ansel C (Inez M) h311 Orchard cir
" B M instr Charlotte College r RD 3 Box 104A
" Banks M (Sarah B) h York rd
" Bessie maid h2110 Kinney
" Bessie B Mrs opr SBT&T r2301 Kilbourne dr
POTTS-BROWN CO, J Thompson Brown Pres, William G Potts V-Pres, V C Kilby Sec, General Contractors, Commercial, Industrial, Public Works 208 Latonia Bldg 404½ S Tryon, PO Box 473, Tel FRanklin 5-8637 (See Yellow Page 55)
" Chas G ofc mgr Industrial Elec r RD 1 Pineville NC
" Charlie r818 Caton
" Charlie M maid h727 Cobbway
" Clara B nurse Avery's Nursing Home r508 E 7th
" Clyde M jan Char Equip r Huntersville NC
" Connie (wid Oliver) maid Plaza Sch h515 S Brevard
" Dorothy S Mrs h2941 Reid av
" Edith H Mrs h418 Fenton pl apt 2
" Edith M Mrs slswn Ivey's r Pineville NC
" Eliz H Mrs maid r509 E Bland

FRANK WOODS, INC.
VAUXHALL
Made In England
PONTIAC—"The Car of the Year"
522 S. TRYON ST. TEL. FRanklin 6-4871

POTTS
" Emma Mrs fountain wn Airport 77 Restr r RD 4 Box 434½
" Emma W (wid Monroe) h711 S Alexander
" Ervin (Flossie P) lab h1002 Boundary
" Ethel M Mrs tchr Carver College r2120 Senior dr
" Eug S (Ethel M) dept dir WGIV Radio Sta h2120 Senior dr
" Eunice G Mrs h2113 Renner
" Eva M maid r1304 Baxter
" Farrel F (Welshie D) div sls mgr Package Products h1414 Drexel pl
" Flossie Mrs cook Central Drive In r1002 E Boundry
" Frances W (wid Alphonso) r412 A Star
" Frank clk Taylor's Super Mkt
" Frank lab City Eng & Street Dept r1008 E Boundry
" Frank A (Hazel L) mech Constructors Equip Rental h4118 Eddleman rd (Tboro)
" Fred L (Vater F) slsmn Nivens Constn h325 McDonald av
" Geo emp Goode Constn h2032 Renner
" Grier with Char Observer-News r RD 3
" Grier L (Hattie C) hlpr City Chev h3009 Amy James av
" Hazel L Mrs clk Eckerd's r4118 Eddleman rd (Tboro)
" Ida W Mrs maid Lance Inc h1304 Baxter
" Isaiah porter Kress' r606 N Caldwell
" J Frank (Margt W) slsmn Bridges Furn h3018 Sunset dr
" Jas E (Loraine A) orderly Mercy Hosp h 1923 Beattie's Ford rd
" Jas M mech eng Douglas Aircraft r York rd
" Janice E photog Dunbar Stanley Studios
" Jerry C (Mary R) h2232 Dundeen
" Jesse (Loma A) whsemn Sou Whse & Distributing h333 Lee ct
" Joann cook Oriental Restr r1114 N Church
" Joe B (Carrie L) lab Ervin Constn h502 Fairwood av
" Joe E (Nannie H) formn Sou Bakeries h 2528 Roslyn av
" John S (Josephine M) dock wkr Johnson Mtr Mtr Lines h1114 N Church
" John S jr hlpr S&W Cafeteria r1114 N Church
" Jos (Lucille W) lab City Eng & Streets Dept h618 Linden la
" Junius P jr (Lillie H) cln Ace Kar Kleener h2533 Rachel
" Kath A studt r1227 Princeton av
" Lillie H Mrs nurse 2533 Rachel r do
" Linda G clk Harris Super Mkts r311 Orchard cir
" Lorena M slswn Belk's h508 N Tryon apt 113
" Lorine A Mrs nurse Char Rehabilitation Hosp r1923 Beattie's Ford rd
" Louise P (wid Dennis) h15 Barbour's ct
" Maggie W (wid Jas) maid r225 S McDowell
" Margt T tchr Shamrock Gardens Sch h1300 E Iris dr apt 3
" Mary maid r Windy Hill rd
" Mary Mrs production Caro Foods h808 Macon la
" Mary (wid Jas E) h1015 E Vance
" Mary B (wid C Lamar) r4117 Castlewood rd
" Mary C supvr County Dept of Public Welfare r Davidson NC
" Mildred r722 Seaboard
" Mizitta McD Mrs h609½ E 5th
" Nancy L studt r4118 Eddleman rd (Tboro)

DELPH HARDWARE
&
SPECIALTY CO.
WHOLESALE
BUILDING MATERIALS
2109 N. Graham
Tel. FRanklin 6-3671

THE LINCOLN NATIONAL LIFE INSURANCE COMPANY
LIFE ACCIDENT SICKNESS GROUP
Represented by
RAYMOND E. KING AGENCY
Suite 1405 Wachovia Bank Bldg.
129 W. Trade
FRanklin 5-4421

WADDELL CONSTRUCTION COMPANY INC.
General Contractors
ASSOCIATED GENERAL CONTRACTORS OF AMERICA
CAST-O-STONE DISTRIBUTORS APPLICATORS
P.O. Box 4174
Charlotte, N. C.
TELS.
EMerson 6-0712
EMerson 6-3151

THE WEARN LUMBER COMPANY
"SERVING THE CAROLINAS SINCE 1890"
MANUFACTURERS OF ARCHITECTURAL WOODWORK
Wholesale
1420 S. MINT ST.
PHONE EDison 3-7575

T. C. HEYWARD & CO.
Steam and Hydraulic Equipment
518 E. MOREHEAD S.
TELS. FRanklin 7-2678, LA 930

"CHARLOTTE'S SAVINGS CORNER"
HOME FEDERAL SAVINGS & LOAN ASSOCIATION
Mortgage Loans
Fourth and Tryon
Organized in 1883
Insured Savings
Tel. FRanklin 6-8447

N. G. SPEIR, INC.
Real Estate Sales
Commercial — Residential
"TOWN and COUNTRY PROPERTY"
HOME LOANS
128-130 East 4th St.
Phone FRanklin 5-9871

POTTS
" Nannie H Mrs mach opr Garcrest Mills r 2528 Roslyn av
" Neely B bus wn Airport 77 Restr r RD 4 Box 449-B
" Oliver C (Inez) h1216 Oaklawn av apt 88
" Oren driver Hollingsworth's GMC Trucks r 1812 Brown
POTTS PAUL J (Sara F), V-Pres-Treas F N Thompson Inc, Clanton rd, Tel JAckson 3-0515, h1227 Princeton av, Tel FRanklin 6-2592
" Paul J jr studt r1227 Princeton av
" Pearl A (wid Ernest) h1315 E 1st
" Pearlie M r2110 Kinney
" Robt lab r117 N Caldwell
" Rogers (Lola R) lab h917 Canton pl
" Ruth M (wid M B) h130 N Cloudman (H)
" Saml C (Katie M) h2111 Vanderbilt rd
" Syvelle ydmn h505 Verbena
" Thos E (Bessie B) formn Douglas Aircraft h2301 Kilbourne dr
" Thos F studt r2301 Kilborne dr
" Vade (Clara B) hlpr City Chev h515 Verbena
" Vater F Mrs supvr Lance Inc r325 McDonald
" Viola Mrs r1923 Beattie's Ford rd
" W C (Matilda) clk County ABC Board r Huntersville NC
" W Edgar (Eloise T; Pott's Grocery) h1109 Druid cir
" Weldon lab Royal Mfg r RD 4
" Weldon jr lab Royal Mfg r2924 Ross av
" Wm G v-pres Potts-Brown Co r Davidson NC
POTTS' GROCERY (W E Potts), We Specialize in Fresh Vegetables and Meats, 1023 Beatties Ford rd, Tel FRanklin 5-9519
Pou Jas F slsmn Easterby & Mumaw h1232 Salem dr
Pough Charlie R (Kathleen) emp Char Observer News r434 Skyland av
" Efeager (Ola M) hlpr Durable Wood Preserving r612 City Hall al
" Gracie L r432 Skyland av
" Mary A maid r432 Skyland av
" Queen Mrs h432 Skyland av
Poulnard Alf A prof Johnson C Smith Univ r 701 E Boulevard
Poulakos Paul N (Nicki P; Westover Drive-In Restaurant) h1812 Winthrop av
Poulos Jimmy (Central Drive In) r1614 Sunnyside av
" Spiro (Vergie) mgr Reid Service Station r RD 4
" Spiros (Kathy G; Town & Country Drive In) h454 Scaleybark rd
Poulsen Ella N Mrs nurses aide Mercy Hosp r RD 11 Box 538
Pouncey Madison B (Ella M) v-pres Pump & Lighting Co Inc r RD 1 Matthews NC
Pouncy Frank H (Betty D) shop formn Western Elec r4920 Churchill dr
POUND CAREY (D'Arlene D), Sec Pound & Moore Co, 304 S Tryon, Tel FRanklin 5-7751, h1521 Hartford av, Tel JAckson 3-6798
" Jas E slsmn Pound & Moore r1529 Dilworth rd

SOUTHEAST AIRMOTIVE CORP.
"24 HOUR AIR TAXI SERVICE"
AIRCRAFT SALES AND SERVICE
DISTRIBUTOR
AERO COMMANDER
IN THE CAROLINAS
HERTZ RENT A PLANE
ASSOCIATION MEMBER
Douglas Municipal Airport Dial EXpress 9-0457

POUND & MOORE CO
OFFICERS
RALSTON M POUND, President-Treasurer
RALSTON M POUND JR, Vice-President
CAREY POUND, Secretary
OFFICE OUTFITTERS
LUGGAGE, GIFTS
STATIONERS, PRINTERS
IF IT'S FOR THE OFFICE WE HAVE IT
304 S Tryon
Telephone FRanklin 5-7751
(See Yellow Page 133)

POUND RALSTON M (Frances S), Pres-Treas Pound & Moore Co, 304 S Tryon, Tel FRanklin 5-7751, h1529 Dilworth rd, Tel EDison 3-2619
POUND RALSTON M JR (Deanie S), V-Pres Pound & Moore Co, 304 S Tryon, Tel FRanklin 5-7751, h1231 Belgrave pl, Tel EDison 3-1389
Pounds Frank A (Eloise L) h3316 N Tryon
" Winnie K Mrs alterations dept Montaldo's r2421 Ashley rd
Poupalos Jas J (Dorothy P) eng Celanese Corp of Am h4932 Baylor dr
Pourlas Jimmie (Ronnie R; Central Drive In) h 1722 Birchcrest dr
Povey Chas G (Ruty D) asst sec Pawtucket Mut Ins h1209 Harding pl
" Chas G jr dept mgr Marley Realty r1209 Harding pl
" Wm D studt r1209 Harding pl
Povirk John L (Joy T) proof reader Char Observer-News h2558 Lumina av
Powell Ada waitress Hob Nob Restr r416 W 9th
" Alice S (wid Lucius) maid r324 Cherry
" Anice (wid Sam) r412 Montrose
" Ann M (wid John K) ofc sec County Superior Court r812 Bromley rd
" Annie B Mrs ofc sec Melton Construction r521 S Summit av
" Arth F slsmn Sou Bakeries r804 E Worthington av
" Ashby R (Amelia T) dept mgr Natl Assn of Hosiery Mfrs h333 Hassell pl
" Barbara A Mrs clk First Union Natl Bk r 411 Belmont av
" Barbara T Mrs sten clk SBT&T r Gastonia NC
" Benj S (Marie S) partsmn Ford Mtr h512 E Worthington av
" Benj S jr (Josephine W) sec White & Co Inc h445 Ferncliff rd
" Bernard (Merle D) porter Belk's h1100 Winnifred
" Bernard C (Myrtle B) emp US Govt r1110 S Mint
" C Edmond studt r1617 Southwood av
" Chas A studt r2126 Princeton av
" Chas L (Virginia S) driver Char City Coach Lines h1617 Southwood av
" Clifford C (Virginia H) multigraph br mgr Addressograph-Multigraph Corp r3400 Eastborn rd
" Darrell E (Lois A) servmn Intnatl Harvester h2625 Phillips av
" David W (Joan B) clk Panda Curtain r2146½ McClintock rd
" Douglas A (Betty B) cook Pegium Restr h 502 W Worthington av apt A
" Dwight L (Hazel) driver Standard Bldrs Sup r3400 Statesville rd
" E Gayle studt r2727 Phillips av
" Earl C (Mary E) supt Washburn Printing h2727 Phillips av
" Edw H (Glena B) dept mgr Genl Elec h2201 Ferncliff rd
" Edwin D (Lillian B) asst steam production mgr Duke Pwr r RD 1 Box 157 Mt Holly NC
" Emma L (wid S B) ofc sec Myers Park Methodist Ch h2221 Chesterfield av
" Ernest B (Olive T) mgr Marshall Mills h1120 Providence rd
" Ernest B jr ofc mgr Rike Roofing & Mfg r1120 Providence rd
" Florence P (wid Sam) h805 South A
" Frank D jr (Lorene B) mtcemn Duke-Pwr h114 Williamson (Tboro)
" Gary A (Jean R) fitter Sou Engineering r4334 Wilkinson blvd
" Geo tchr Myers Pk Hi Sch r Woodwardia dr RD 2
" Geo D (Anna R) v-pres Charlotte Freight Assn Inc and sec & asst treas Ivey Realty Co and J B Ivey & Co h2126 Princeton av
" Geo P (Mildred A) coach Meyers Pk Hi Sch r Woodward dr RD 2

POWELL
" Gerald setter Concrete Materials r206 Chippendale rd
" H Thos jr (Ann M) slsmn Sunbeam Corp h1018 Broadmoor dr
" Harry E (Myrtle H) v-pres Carolina Ford Tractor Co h1959 Queens rd W
" Hazel C Mrs clk H B Owsley & Son r1021 Islesworth av
" J Kenneth (Nancy B) genl agt The Guardian Life Ins Co r Carmel rd
" Jas A (Minnie G) fixer Highland Pk Mfg h 3024 N Caldwell
" Jas A jr (Kittie M) mgr East Boulevard 66 Service h4228 Commonwealth av
" Jas H (Bertha A) air tech State Air National Guard h6600 Virginia cir
" Jas L whsemn Edgcomb Steel r Mt Holly NC
" Jeremiah (Mildred S) driver Overland Trans h4221 Ella
" Joan B Mrs clk Am Coml Bk r2146½ Mc Clintock rd
" Joe F (Louise S) res eng B O Vannort Engs h900 Nottingham dr
" Joe R dist mgr Bailey Meter Co r RD 4 Box 197 Matthews NC
" Joe R Mrs tchr St Gabriel Kindergarten r RD 4 Box 197 Matthews NC
" John H (Addelle C) h609 N Davidson
" Kathryn E (wid Wilbur W) r1033 Central av
" Kenneth S (Willie K) tchr Second Ward Hi Sch h2222 Edison
" Kittie M Mrs emp Sterntex Corp r4228 Commonwealth av
" Louise S Mrs slswn Ivey's r900 Nottingham dr
" Marc J (Betty W) stylist Roland's Salon of Beauty r Fort Mill SC
" Marie S Mrs smstrs Parks-Cramer r512 E Worthington av
" Marion constn wkr h322 Cherry
" Maxie W (Kath P; Coffee Cup) h2717 Providence rd
" Melissa (wid W J) r2717 Providence rd
" Melvin L (Lorene V) clk P&NRy h205 Key (Tboro)
" Mildred E (The Hearthstone) h1033 Central av
" Minnie G Mrs magazine flr Highland Mfg r 3024 N Caldwell
" Mitchell G clk Sealtest Foods r1026 W 5th
" Myrtle H Mrs key punch opr Home Finance Group r Debeny la CMR 523
" Norman clk Central Mtr Lines r1005 W Trade
" Pansy G Mrs nurse Presby Hosp r1709 Fleetwood rd
" Patricia A studt r2201 Ferncliff rd
" Peggy O Mrs supvr SBT&T r1809 Camp Green
" Phyllis M Mrs ofc sec Carolina's Carrousell r Concord NC
" Ralph A (Effie H) pntr Marko Engineering h101 Acorn rd
" Ray G (Peggie O) clk Sou Ry h1809 Camp Greene av
" Ray J (Eunice W) driver Lance Inc h416 Ideal way
" Raymond P (Hazel C) formn Sou Ry h1021 Islesworth av
" Richard M (Barbara W) emp Union Natl Bank r411 Belmont av
" Robt G (Myrtle H) city fire fighter r CMR 461
" Roger M driver Standard Bldrs Sup r206 Chippendale rd
" Roland E (Etta O) packer H K Porter Co h 416 W 9th
" Rosline L meterchecker City Police r3611 Ockwood av
" Saml K studt r2221 Chesterfield av
" Shirley A ofc sec Johnson C Smith Univ r RD 6 Box 581
" Thelma R waitress Ivey's r212 W 7th
" V Lorene Mrs cafeteria wkr Thomasboro Elem Sch r205 Key
" Walter hlpr Krispy Kreme Doughnut r709 Emerold al
" Wm E studt r2201 Ferncliff rd
" Wm F (Mary G) driver Caro Paper Board h1238 Parkway av
" Wm F jr (Pansy G) drftsmn J N Pease & Co h1709 Fleetwood rd
" Wm H washer Minit Car Wash r112 N Caldwell
" Wm L r3616 Darby av (A)
" Wm W (Betty J) formn Battery Serv h1219 Hanover apt 1
" Willie K Mrs tchr Fairview School r2222 Edison
" Wilma E tchr Plato Price High Sch h412 Montrose
Power see also Powers
" Alice P prin Tryon Hills Elem Sch h1212 Dresden dr W

CHARLOTTE MERCHANTS ASSOCIATION INC.
GIVES YOU THE SERVICES OF CREDIT BUREAU of CHARLOTTE COLLECTION SERVICE DIVISION and PHYSICIANS' & DENTISTS' CREDIT BUREAU
202 City Savings Bank Bldg.
120 E. Third St.
See Page B

DOWNTOWN
332 N. Tryon
Tel. EDison 3-4166
WALKER'S DRUG STORES
COMPLETE PRESCRIPTION SERVICE
CITY WIDE DELIVERY
HAWTHORNE
Medical Center
225 Hawthorne La.
Tel. FRanklin 6-6437

McCLURE LUMBER COMPANY

LUMBER AND BUILDING MATERIALS

ROZZELLS FERRY RD. (MT. HOLLY RD.) PHONE EXpress 9-5681

OWER BRAKE CO INC, Mrs Nan B Simpkins Pres-Treas, Robt H Garland V-Pres, E L Bearden Sec, J B Milam Asst Treas, Truck, Bus and Trailer Repairs and Service 1506 W Morehead, Tel EDison 3-3713 and 620 W 24th, Tel EDison 4-7252; Raleigh Branch 1734 Louisburg, Tel TEmple 4-1315 (See Yellow Page 24)

Building 422 S Church

Dorothy F Mrs sten Am Natl Red Cross h 316 Fieldbrook pl

OWER EQUIPMENT CO

T W ANDERSON, Manager
L P PHILLIPS, Assistant Manager
HIGHWAY EARTH BOXING MACHINE
F W D TRUCKS
STAHL LINE BODIES
COMPLETE LINE UTILITY CONSTRUCTION
TOOLS AND EQUIPMENT
SALES, PARTS, SERVICE
4512 Wilkinson blvd
Telephone EXpress 9-0461

Gail studt r4400 Tuckaseegee rd

Garnett G (Lois C) chkr Overnite Trans h4400 Tuckaseegee rd

Jas M (Dorothy) acct Ervin Construction h1821 Belvedere av apt 1

Jan C USN r4400 Tuckaseegee rd

Richd (Jean M) USA h1412 Downs av

OWERS & ANDERSON DENTAL CO INC, W E Steele Exec V-Pres, F Waring Newman Sec, Complete Dental Equipment 501 N Church, Tel EDison 3-3729

Beverly M (Ethel C) whsemn Char Paper h 3924 Winfield dr

Chas L (Mary S) clk SAL h1709 Springdale

Clyde D (Pearl H) lab McDavey Constn h1416 Cleveland av

Donald W (Willie M) h810 S Church apt 4

Donald W (Joan A; United Sewing Center) h1608 Academy

Doris opr SBT&T r YWCA

Dorothy B Mrs bkpr Dr W Stewart Peery r5500 Robinhood rd

Edw F (Geneva) clk Uncle Sam's Loan Ofc h 3727 Fieldcrest dr

Everett W (Madge H) travel dir NC State Mtr Club h3611 The Plaza

Fred C (Norma C) exec asst sec Southern Radio Corp r428 Jefferson dr

G B atndt Eastway Park Texaco Serv r4119 North Tryon

Geneva Mrs bmo Skyland Life Ins r RD 4

Geo C (Geraldine B) head fxr Highland Pk Mfg h423 Charles av

Harry R (Ruth) mgr Kayo Serv Sta r Tauze Trailer ct

Helen Z ofc sec Winchester Surgicial Sup r Rock Hill SC

Jas B (Lynna H) h228 S Laurel av

Jas B slsmn Ivey's r Mooresville NC

John A (Martha L; Charlotte Orthopedic Clinic) h2035 Sherwood av

Kenneth E clk R H Bouligny Inc r2100 Plaza

Louise Mrs with Woolworth's r1411 Richmond pl

Lucile H Mrs clk J P Stevens & Co r4119 N Tryon

Mack H (Dorothy B) v-pres Robinson Elec h500 Robinhood rd

Madge H Mrs mgr Hotel Charlotte News Stand r3611 The Plaza

Marie D (wid W C) h111 Pinoca (Tboro)

Martha E r612 Lamar av

Mary W looper Nebel Knitting r Rock Hill SC

Melba J clk Mill-Power Sup h5010 Park rd

Regulator Co Inc The Bill L Arbuckle mgr temperature controls 521-b S Summit av

Richd H (Idalie D) sls mgr Celanese Corp of Am h5326 Doncaster dr

Robt F (Louise C) asst mgr Armored Mtr h 1411 Richmond pl

Shelby emp New York Life Ins r2516 McClintock rd apt 3

Sylvia G Garcrest Mills

Thos B (Lottie M) clk P&NRy h2214 Mc Clintock rd

Wm J (Pally M) ship clk Grinnell Co h2115 Pinckney av

'oythress Antonia G mach opr Soderberg & Sern r415 Stae

Esther M h2820 Windsor av

Mary S asst County Superior Court Clerk r 2820 Windsor av

Roy (Almeta G) pntr h318 W 8th apt 1

'ragacz Frank E (Stella) concrete fnshr Ervin Construction h6201 Ingleside dr

Prager Erika B Mrs clk Sou Knitwear Mills r3216 Libeth

" Frank J (Erika B) slsmn Summers & Summers h3216 Libeth

" Jos L (Lorena E) administrative mgr Pneumafil Corp h4654 Murray Hill rd

Prange Edw C ice mkr Westside Ice & Fuel r 2005 Rozzells Ferry rd

" Marvin W r2005 Rozzells Ferry rd

" Pearl W (wid Carl) h2005 Rozzells Ferry rd

Prater see also Prather

" Ed slsmn Wrenn Bros r Florence SC

" Shelton (Mamie M) lab Sou Ry h2337 Arden

Prather Amelia (wid Benton) maid h709 N Davidson

" Bobby G ship clk F & F Enterprises r YMCA

" Carolyn studt r1961 Randolph rd

" Carrie L maid r416 W Morehead

" Clarke A bmo Char Observer-News r RD 1

" Clefton A (Lucy L) h1517 Kennon

" Daisy B Mrs emp Hanline Poultry h133 N Johnson

" Dewitt G (Ruby C) asst br mgr Harris Super Mkts h1623 Lansdale dr

" Hugh C (Elaine S; Hugh Prather Co) h4418 Park rd

" J Edwin jr (Ruth C) pres Pep Inc h1961 Randolph rd

" Jas C (Noreen B) slsmn Sears h2734 Eastway dr

" Jerauld S USN r1623 Lansdale dr

" Jester P (Mazie T) h416 W Morehead

" Johnny ydmn h1017 E 7th

" Johnny E jr (Mary T) lab Am Hdw & Equip h424 W Morehead

" June L studt r Rountree rd

" Lola B (wid J Edwin) r1961 Randolph rd

" Margt D (wid John) r1617 S Clarkson

" Robt r330 S Tryon

" Robt L (Sarah E) meter rdr Duke Pwr h901 Garringer pl

" Rubye C Mrs clk-sten Harris Super Mkts r1623 Lansdale dr

" Sarah E Mrs nurse Am Natl Red Cross r901 Garringer pl

" Thos J (Bertha L) knitter Nebel Knitting h Rountree rd

" Wilke S (Emma J) h3436 Statesville av

Pratt Annie B Mrs servwn Woolworth's r2901 LaSalle

" Barbara Mrs cook Am Coml Bk r339 Fairwood av

" Beverley C (Doris) asst trust ofcr First Union National Bank of North Carolina h 939 Burnley rd

" Carl E (Minoshia R) tech Char Laby h1501 Southwood av

" Chas E slsmn Genl Mills h4317 S Howie cir

" Charlotte N bkpr Prudential Life Ins r122 S Gardner av

" Doris Mrs presser C L Elliott Clns r800 W 5th

" Doris I ofc sec Celanese Corp h2235 Winthrop

" Drucilla L ship clk Caro Overall Serv r1248 Badger

" Eliz H Mrs ofc sec Sears r439 Shasta la

" Eva ofc sec Kemper Ins h1233 E Boulevard apt 12

" Harold D (Maude) knife specialist Disston Division H K Porter Co Inc r York rd

" Harrison L (Ella M) h122 S Gardner av

" Harrison L jr dispatcher Duke Pwr r122 S Gardner av

" Henry whsemn Virginia Paper Co r1248 Badgus ct apt 2

" Jas T (Doris J) msngr Southerland Blue Print r818 Forest

" Joe (Letha) driver Overnite Trans h2323a Horne dr

" John W (Carol K) slsmn Brass Copper Supply of Caro h4636 Kipling dr

" Kelly B (Barbara L) ordr pkr Sherwin-Willims h523 Fairwood av

" Leola E retoucher Delmar Stuios r RD 9

" Logan V (Jenna G) v-pres R S Dickson & Co h2719 Normandy rd

" M Daley (Eliz H) slsmn Coca-Cola h439 Shasta la

" Marshall C (Rowena R) clk Douglas Aircraft h 1851 Lombardy cir

" Martha Mrs maid h315 Solomon

" Ola M Mrs maid Ivey's h1809 Edwin apt 117

" Olivia V nurse Char Mem Hosp r1201 E Boulevard

" Ollie emp South Twenty-One Curb Serv h530 S Alexander apt 1

" Robt O (Henrietta) yardmn r419 E 3d

" Robt W hlpr Don Allen Chevrolet r1504 Russell

" Rowena R Mrs clk Sears r1851 Lombardy cir

" Sadie E maid h1124 Woodward av

" Wallace C (Julia F) h219 Fern av

" Walter B (Kath O) h2101 E 7th

Charlottetown Inc

YOUR NEW WORLD OF SHOPPING

INDEPENDENCE BLVD

PRATT

" & Whitney Co Inc James F Royster mgr mach tools 517-19 E Trade

" Willie L (Martha) lab Sou Friction Materials r315 Solomon

" Zenopha (Annie B) emp Lance Inc h2901 LaSalle

Prause John J (Helen M; Prause Television Rental Co) h2320 Mecklenburg av

" Telvision Rental Co (John J Prause) 1527 E 4th

Prayer Meeting Hall 631 E 10th

Praylor Chas N (Bessie) emp Hudson Hosiery h1900 Edwin apt 246

Preavis Betty clk Harris Super Mkt

Precision Dental Laboratory (Bona W Jones Colbert G Renfroe James M Gardner) 112 Independence blvd NE R2

PRECISION GEAR & MACHINE DIVISION

PERFECTING SERVICE CO

MANUFACTURERS OF
GEARS AND GEAR ASSEMBLIES
FINE PITCH GEARS
INDUSTRIAL GEARS AND UNITS
TEXTILE MACHINE PARTS
TEXTILE MACHINE BEARING UNITS
332 Atondo av
Telephone EDison 4-6857

Preleau John H h619 E 12th

Prenatt Esther C Mrs ofc sec Royal Mfg r3742 Sergeant dr

" Leon J (Esther C) clk Sou Whse & Distributing h3742 Sergeant dr

Prencipe Leonard M jr (Rosalie S) zone acct Sealtest Foods Division National Dairy Products Corp h1700 DeArmon dr

Prendergast Bert T (Margt E) dir of personnel Sealtest Sou Dairies h146 Canterbury rd

" Coulter (Christine I) regional mgr Marlin Fire Arms Co h535 Kenlough dr

" Jas L (Margt C) adv rep Clark Publ h3826 Sudbury rd

" John T slsmn Black & Decker r2411 Vernon dr

PRESBYTERIAN BOOK STORE, Mrs Beverly N Browne Mgr, Books and Church Supplies, We Deliver and Mail Orders 118 W 5th, Tel FRanklin 7-5365 (See Yellow Page 34)

" Cemetery 200 W 5th

" Foundation Inc The Rev John R Cunningham exec dir 129 W Trade R1004

PRESBYTERIAN HOSPITAL

J P RICHARDSON
SUPERINTENDENT
JOHN O MANN JR
ASSISTANT SUPERINTENDENT
COMPTROLLER
BYRON L BULLARD
ASSISTANT SUPERINTENDENT
JAMES M BOYCE
OFFICE MANAGER
JACK W BAILEY
PURCHASING AGENT
DOROTHY W ROBINSON, DIRECTOR OF NURSES
ANNE P WHITE
DIRECTOR OF NURSING EDUCATION
HAZEL GREGORY
DIRECTOR OF NURSING SERVICE
ANNIE V RHYNE, NIGHT SUPERVISOR
200 Hawthorne la
Telephone FRanklin 7-4411

EDISON FOARD

General Contractor

Industrial—Commercial—Residential

116 W. Third St. Tel. EDison 3-4464

MECKLENBURG Hotel

100% Air Conditioned

Free Parking

CHEZ LAMOUR FRENCH RESTAURANT

516-22 W. TRADE

PHONE EDison 2-1181

Bob Robinson's Auto Service

"Built On Actualities"

General Auto Repairing

Auto Air Conditioning

All Makes of Cars

1305-11 E. 4th St.

TELS. EDison 4-5091 EDison 4-3818 and FRanklin 6-1704

HARDWARE MUTUAL INSURANCE COMPANY

OF THE CAROLINAS

CURRENTLY PAYING 30% DIVIDENDS ON FIRE INSURANCE

Established 1912 (See Yellow Page 104)

Home Office 1356 East Morehead St. **Phone EDison 2-2119**

SALES **HOPPE MOTORS SALES INC.** SERVICE
CHRYSLER — PLYMOUTH — IMPERIAL — SIMCA — VALIANT
439 W. 4th St. corner Graham St. Phone EDison 2-7161

JOHN V. BARGER & CO.
General Contractors
INSTITUTIONAL
COMMERCIAL — INDUSTRIAL
484 N. Main, P. O. Box 270
Mooresville, N. C.
Tels. NOrth 3-5171 and NOrth 2-2781

"Selling and Servicing Chrysler Products Since They Were Born"

MECKLENBURG NURSERIES INC.
Azaleas
Flowering Trees
Shrubs
Evergreens
Complete Landscape Service
Visitors Welcome
4955 Freedom Drive (Thrift Road)
R.F.D. No. 5
Phone EXpress 9-5641

PRESBYTERIAN
" Hospital (nurses home) 123 N Caswell rd
" Synod's Office of Christian Education Rev Robt Turner dir 200 W Trade
Prescott Doris F Mrs ofc sec Melzan Corp Ltd r421a Wakefield dr
" Jack C (Doris F) slsmn Swift & Co h421 Wakefield dr Apt A
" Wm R jr (Alberta B) spl agt Hartford Fire Ins Co Group h1500 Wendover rd
Presgraves Ann F (wid Jos H) recpt Mercy Hosp h1424 Morningside dr
President Albert porter Belk's r629 East 7th
Preslar see alo Presler Presslar and Pressler
" Anna A Mrs insp Nebel Knitting r2501 Ashley rd
" Annette clk Blue Ridge Ins r Club rd
" Benj F (Arista M) h915 Allen
" Billie mach opr Whitin Mach Wks r1949 Choyce cir
" Charlie W pntr Trailways r Monroe NC
" Dwight E slsmn Easterby & Mumaw r Monroe NC
" Emsley F (Miriam C) dept mgr Colonial Stores h921 Woodside av
" Harold F (Grace R) meat cutter Nivens Super Mkt h1317 N McDowell
" Harold F jr clk Colonial Stores r1317 N Mc Dowell
" Horace E (Sarah T) emp Fairbanks-Morse h 2601 Columbus cir
" J M (Avondale Washerette) r RD 1 Indian Trail NC
" John C driver Overnite Trans r RD 2 Stanfield NC
" Leighton W (Sara A) mach Char Mfg r Box 444 Paw Creek NC
" Marion A Mrs finisher Kroehler Mfg r1209 Skyview rd
" Mark A (Marion A) mech Contrs Serv & Rentals h1209 Skyview rd
" Mary L Mrs h810 McRae apt 289
" Oliver R (Coleen Y) servmn Piedmont Natural Gas h rear 3501 West Boulevard
" R O (Hannah) agt Durham Life Ins r Wadesboro NC
" Ralph T r915 Allen
" Ray L (Ovelia H) knitter Nebel Knitting h 3501 West Boulevard
" Robt M USAF r1317 N McDowell
" Roy E (Anna A) formn City Pk & Recreation Comn h2501 Ashley rd
" Walter R mech Cummins Caro Diesel r RD 1 Norwood NC
" Willie C (Sallie C) mech Contractor's Serv h4326 Rebecca av
" Worth B (Eliz A) city fire fighter h2616 Shenandoah av
Presler Geo pumper Linde Co r RD 6 Box 608F1
Presley see also Pressley and Pressly
" Charlotte A nurse Nalle Clinic r2312 Vail av
" Clifford A (Eliz S) slsmn Internatl Harvester h5021 Doris av
" Clifford A jr studt r5021 Doris av
" Curtis W with Cole Mfg r Indian Trail NC
" Dewey E stone ctr John J Morton Co r1017 W 5th
" Floyd driver Red Top Cab r1707 S Boulevard
" Jas R jr slsmn Carolinas Auto Sup Hse r Dallas NC
" Janie H Mrs supvr SBT&T r1018 W Trade
" Joel S carp Ervin Construction r Marshville NC

FIRST-CITIZENS BANK & TRUST CO.
"GOOD NEIGHBORS YOU CAN BANK ON"
Member Federal Deposit Insurance Corp.

PRESLEY
" John W lubricator Hoppe Mtrs Sls r401 Woodvale pl
" Jos (Mary) with Caro Whip h424 E 11th
" Larry L (Eva M) dist advisor Char Observer-News h4901 Valley Stream rd
" Mamie E Mrs nurse 2312 Vail av h do
" Marvin T with Cole Mfg r Indian Trail NC
" Raymond E (Gwendolyn P) atndt Selwyn Esso Servicenter h1515 Allen
" Robt A winder Armature Winding r Matthews NC
" Robt L (Tiny E) r908 Belmont av
" Thos C r114 Glenwood dr
" Thomas N with Cole Mfg r Monroe NC
" Virginia J clk Allstate Ins r5021 Doris av
" Willie M prs opr Phoenix Lndry & Clns r1521 Oliver
" Woodrow W (Janie H) uphol Fowler Mtrs h 1018 W Trade
Presnal se also Presnell
" A E slsmn Glasgow Sup r Clinton NC
" Bertha B (wid Virgil M) h1244 E Boulevard
" Buster (Evelyn) emp W F Jones & Co h223b Wildwood av (Tboro)
" Carroll D (Doris M; Jones & Presnell Studio) h1131 Jensen
" David C (Lola N) sht mtl wkr Char Htg & Air Conditioning r1718 Cleveland av
" Dennis M (Eliz W) supvr Liberty Mut Ins h 5529 Seacroft rd
" Doris M Mrs beauty opr Ivey's r1131 Jensen
" Enolia S r1244 E Boulevard
" Evelyn L clk WUTeleg r540 Hovis cir
Presser Dorothy A media dir E J Presser & Co r233 Perrin pl
" E J & Co (Erwin J Presser) adv agcy 1901 Randolph rd
" Erwin J (Erna J; E J Presser & Co) h217 S Laurel av
Presslar see also Preslar Presler and Pressler
" Grady driver F T Williams Co r Olive Branch NC
" Leroy (Doris S) driver F T Williams Co r r Potter rd
Pressler Bruce hlpr Piedmont Glass r610 N Church
Pressley see also Presley and Pressly
" Ada D emp Delmar Studios r Matthews NC
" Agee D (Margt V) supvr Sou Engineering r RD 7 Monroe NC
" Ann M (wid Lewis E) clk Catalina Motor Lodge r1027 Crestmere
" Annie R Mrs nurse asst Char Mem Hosp r RD 3 Matthews NC
" Annie V Mrs mender Nebel Knitting r RD 1 Monroe NC
" B R wvr Highland Pk Mfg
" Barbara H Mrs opr SBT&T r1736 Dunkirk dr
" Bea P Mrs (Bea's Beauty Shop) r3211 Wilkinson blvd
" Betty J Mrs clk Trailways r Monroe NC
" Betty M (W S) br mgr Southern 5c & 10c Stores r RD 4 Matthews NC
" Billie F Mrs preboarder Nebel Knitting r 1330½ E 5th
" Billy J hlpr Sou Flooring Acoustical r1408 Scott ct
" Bob (Hazeline S) h3423 Monroe rd
" Bobbie A Mrs ofc sec McClintock School r 1028 Waterman av
" Bobby J city fire fighter r1727-b Evergreen
" Britton W jr (Dorothy T) eng SBT&T h 4225 The Plaza
" Bruce emp Piedmont Glass r300 W 10th
" C B mach Frieze Engineering & Mach r3516 Wilmont rd
" C C Mrs ofc sec McClintock Jr Hi Sch r 1028 Waterman av
" C Roscoe (Nelly N) brklyr John Crosland Constn Co h2205 Yadkin av
" Carl USA r1724b Walnut av
" Carl K mach Overnite Trans r1035 Charles
" Carl M (Dorothy M) drftsmn Douglas Aircraft h907 Lanier av
" Carl M (Loma W) electn h626 Walnut av
" Carolyn E ofc sec Mount Hope Machinery r 337 Melbourne ct
" Carroll W (Sylvia A) prsmn Herald Press r 407 E Tremont av
" Chas waiter S&W Cafeteria
" Clarence E (Bea P; P P Shell Service) h 3211 Wilkinson blvd
" Claude E (Georgia L) slsmn Sterchi's h500 E 21st
" Clayton (Ann) mach h109 Kuykendall dr
" Cleveland (Fortune; Friendly Spot Cafe) driver Haverty's h1035 McCall
" Clinton C (Bobbie A) serv rep Burroughs Corp h1028 Waterman av

PRESSLEY
" Clinton C clk Harris Super Mkts r1028 Waterman av
" Clyde S (Elva W) kntr h4211 Craig av
" Cora (wid Jas C) r300 State
" Cora L emp Pierce Poultry r213 S Alexander
" Curdy D carrier PO h2129 Commonwealth av
" Curtis E driver Concrete Sup Co r RD 1 Indian Trail NC
" Dallas L (Margt Y) slsmn Domestic Lndry h1319 Enderly rd
" Della P (wid Andrew) r1009 Herrin av
" Donald slsmn B & H Foods r Hickory Grove NC
" Dorothea clk Singer Sewing r Park rd
" Dorothy Rev with Salvation Army r811 E Morehead apt 8
" Dorothy M Mrs clk Char Tabulating r907 Lanier av
" Douglas S (Betty S) rodmn Duke Pwr h2626 Weddington av
" Earl servmn Trailways r Monroe NC
" Earnest J jr (Annie L) mech Baker Cab r 414 W 12th
" Ed C lab Stein Hall & Co r Lawry SC
" Edith N Mrs fcty wkr Westinghse r2100 Camp Greene
" Elbert B (Barbara P) clk Dixie News r219 Oregon (H)
" Elsie S Mrs asmblr Consolidated Brass r RD 3 Waxshaw M
" Elva W mach opr Soderberg & Stern r4219 Craig
" Emma J Mrs hlpr Delmonico Restr r2838 S Tryon
" Ernest E (Kath B) city police h1932 E 8th
" Etta E Mrs nurse Dr Carlton G Watkins r 2131 Dartmouth pl
" Eva R Mrs bkpr J E Hankins Jr h2820 Shenandoah av
" Evans (Louise B) washmn Uniform Rental Serv h1207 Belmont av
" Fannie B clk Eckerd's r217 Plymouth av
" Flora E Mrs h219 Oregon (H)
" Fred W (Phyllis M) whsemn A&P Meat Packing h304 Pruitt
" Geo C equip opr City Mtr Transport Dept r Matthews NC
" Geo O slsmn Ambassado r Venetian r1035 Charles av
" Georgia L Mrs smstrs Stately Lady Nitewear r500 E 21st
" Gertie N (wid Herman) h855 Belmont av
" Gretchen studt r2029 Margeurite
" Grover C (Bernice R) trmr Shaw Mfg h2313 Barry
" Guy W driver Concrete Sup r RD 1 Indian Trail NC
" Gwynn waitress Grant's r1515 N Allen
" Hallie r3307 Statesville av
" Harold E USA r251 W Kingston av
" Harvey J (Patricia A) hlpr P C Godfrey Inc h3215 Credenza rd
" Hazeline S Mrs opr SBT&T r3423 Monroe rd
" Henry D (Bessie E) rewor cable Highland Pk Mfg h1035 Charles av
" Hiram G (Nora F) lab Genl Mills h2029 Marguerite av
" Hugh L jr mach opr Whitin Wash Wks r RD 6 Monroe NC
" J Neal (Bonnie G) whsemn New Ideal Farm Equip h2217 Park rd
" Jack B agt Skyland Life Ins r Gastonia NC
" Jas H (Edith N) mech Hollingsworth's GMC Trucks h2100 Camp Greene
" Jas W equip opr City Mtr Transport Dept r 2100 Finchley dr
" Jeanette emp Airport 77 Restr r1835 Statesville av
" Jennie (wid John) h726 Herrin av
" Jerlina D Mrs hlpr Hudson Hosiery r404½ W 8th
" Jerry wood wkr Display Fixture r Matthews NC
" Jesse C (Louvine M) mech Thomas & Howard h4220 Dinglewood av
" John E (Shannon) emp Esso h1110 Seneca pl
" Johnny (Community Beauty Shop) r1035 Mc Call
" Joyce A ofc sec Kendall Co r2015 Parson
" Junior driver City Mtr Transport Dept r Matthews NC
" Laurine L Mrs r1001 Clanton rd
" Lawrence E serv mech Courtesy Mtrs r3136 Mathis dr
" Lee D (Elsie T) driver Akers Motor Lines h509 E 21st
" Leslie C (wid John) r2129 Commonwealth av
" Lester R (Mary B) servmn City Water Dept h225 W 25th
" Lester T driver City Mtr Transport Dept r Matthews NC

REALTY BROKERS, INC.
Complete Real Estate Service
1129 EAST MOREHEAD ST.
SUITE 107
PHONE EDison 4-2868
NATIONAL ASSOCIATION OF REAL ESTATE BOARDS REALTORS

MAIN OFFICE
301 S. Tryon Street
Personal-Installment
LOAN OFFICE
135 S. Tryon St.
Charge Plan Dept.
128 S. Tryon St.

FIRST UNION NATIONAL BANK
OF NORTH CAROLINA
MEMBER F. D. I. C.
10 CONVENIENT OFFICES IN CHARLOTTE

1616 Central Ave.
839 Providence Rd.
1625 S. Boulevard
408 N. Tryon
1625 Woodlawn Rd.
1200 N. Graham
1932 W. Morehead St.

PRESSLEY
" Lewis S (Emma E) mail room Char Observer-News r Sparta av
" Loma W Mrs slswn Belk's r626 Walnut av
" M Thos mach opr E H Jacobs Sou Div r3600½ S Blvd
" Margt ofc sec B Kermit & James J Caldwell r RD 9
" Margt S Mrs dicta opr Sou Bearings & Parts r Monroe NC
" Margt Y Mrs cash Sears r1319 Enderly rd
" Martha M Mrs cafeteria wkr Bethune Sch h 229 W 10th
" Mary mach opr Hudson Hosiery r YWCA
" Milas P (Maxine B) driver City Mtr Transport Dept r RD 1
" Mildred B Mrs mach opr Panda Curtain r CMR 544 Box 1420
" Millard M (Marie F) wood wkr Display Fixtures h239 W Park av
" Mitchell R hlpr Ptsbgh Glass r Indian Trail NC
" N Patricia clk J P Stevens & Co r Monroe NC
" Naomi M (wid Will) maid h1024 Oliver
" Neal E mech Fruehauf Trailer r800 Herrin av
" Neal S (Pansy G) pntr Trotter & Allen h 1924 Harrill
" Nellie H (wid O G) alterations dept Montaldo's h2015 Parson
" Ola T (wid Marvin) slswn McClellan's h1818 Thomas av
" Ola V (wid Sam) h2025 Cleveland av
" Patricia A Mrs clk US Secret Serv Div r 3215 Crendenza rd
" Paul formn Trailmobile r RD 1 Indian Trail NC
" Paul W driver Roadway Exp r633 Allisten dr
" Peggy A sten clk SBT&T r6835 Newell-Hickory Grove rd
" Phyllis A Mrs clk Travelers Ins r1319 Enderly rd
" Ray with Pelton & Crane r RD 2 Matthews NC
" Raymond E (Gwendolyn L) slsmn Selwyn Esso h2017 Finchley dr
" Richd E r1818 S Boulevard
" Robt (Emma J) whsemn Genl Textile Serv Co h2838 S Tryon
" Robt A drftsmn R B Pharr & Associates r 1932 E 8th
" Robt H (Eunice B) driver City Mtr Transport Dept h241 S Cloudman (H)
" Ronald hlpr Lowing's Mattress r1004 N Alexander
" Roy L (Dolly P) mach opr Geo A Hormel & Co h2417 Shamrock dr
" Ruby (wid Walter) maid h710 E 3d
" Ruth waitress Toddle House r N Poplar
" Ruth Mrs sorter Courier Journal Litho r1510½ Cleveland av
" S C driver Char Coach Lines r Matthews NC
" Sadie S Mrs case wkr County Dept of Pub Welfare r209 S Myers
" Sallie C Mrs h1818 S Boulevard
" Sammie R formn C & W Constn r Waxhaw NC
" Shirley D wood wkr Display Fixtures r RD 4 Box 9
" Sybil A clk Western Elec r RD 4 Box 320
" Sylvia Mrs slswn Sterling Drug Stores r407 E Tremont
" Thos A shop wkr Metal Fabricators r RD 3 Waxhaw NC
" Thos L (Jerlina D) ship clk Belk's h404½ W 8th
" Thos R (Ruby P) mtcemn Biltmore Dairy Farms h1004 N Alexander
" Timothy W (Mary L) lab Char Fish & Oyster h2405 Arden
" Torrence J (Hazel G) formn John Segars Co h5108 Unaka
" Tursey M with Garcrest Mills
" Velma L Mrs wrapper A&P Bakeries h251 W Kingston av
" Vera G clk Chadbourn Gotham Inc h310 Emerson av apt 2
" Verla Mrs counterwn Boyd's Cleaners r1328½ E 5th
" W J warpmn Highland Pk Mfg
" Walter (Beatrice) whse wkr Grinnell Co r RD 1 Indian Trail NC
" Walter C agt Am Natl Ins r Salisbury NC
" Wiley B (Mildred B) pntr Marsh-Broadway Constn r Wilton NC
" Wm lab C&T Refinery r York SC
" Wm B wood wkr Display Fixtures r RD 4 Matthews NC
" Wm C (Barbara H) oven opr A&P Bakery h 1736 Dunkirk dr

PRESSLEY
" Wm C printer Package Products r251 W Kingston av
" Wm M ship clk Whitin Mach Wks r RD 1 Indian Trail NC
" Willie Mrs mach opr Panda Curtain r RD 1 Indian Trail NC
" Willie H driver City Mtr Transport Dept r RD 1 Indian Trail NC
PRESSLY C LOWRY (Margt M; Kennedy & Pressly), Physician 206 Doctors Bldg 1012 Kings dr, Tel FRanklin 6-2446, h1863 Cassamia pl, Tel EMerson 6-4903
" Chas P jr (Grace H) pharm Stanley Drug Stores h801 E Kingston av
" Eva T (wid Jas C; Pressly's Cakes) h2318 Crest av
" Geo W jr (Helen B) div eng Esso h1201 Biltmore dr
" Geo W III (Sarah T) prod mgr Sou Engineering h324 Hillside av
" Grace H Mrs tchr Elizabeth Sch r801 E Kingston av
" Harold (Cecelia) h3116 Clemson av
PRESSLY HENRY E REV PhD (Sara P), Pastor Tabernacle Associate Reformed Presbyterian Church 926 Elizabeth av, Tel EDison 3-9648, h2231 Hastings dr, Tel FRanklin 6-4747
" Maude S emp City Health Dept h517 Loma
" Robt hlpr Char Auto Parts r RD 8 Box 194
Pressly's Cakes (Mrs Eva T Pressly) 2318 Crescent av
Pressman Allan studt r4161 Tyng way
" Arth (Frances) pres National Wine & Beer Distributing Co h1648 Providence rd
" Florence (wid Hyman) bkpr Theatre Supply h4161 Tyng way
" Frances Mrs v-pres National Wine & Beer Distributing Co r1648 Providence rd
" Harry studt r1648 Providence rd
" Jacob L pres Atlantic Development Inc sec-treas National Wine & Beer Distributing Co and chairmn bd Industrial Vending Corp h301 W 10th apt 403
" Sylvia S nurse Char Mem Hosp h533 Wakefield dr apt C
Pressom C M driver Red Top Cab Serv r Beatty Ferry rd
Presson Amaryllis K Mrs nurse Presbyterian Hosp r3111 Cosby pl
" Archie L (Bertha K) clk County ABC Bd r 9115 Idlewild rd
" B Frank (Frances J) opr Duke Pwr h1512 Grace
" Banks R (Amaryllis K) slsmn Sou Engineering h3111 Cosby pl
" Bertha M Mrs mach opr Panda Curtain r 9115 Idlewood rd
" Bill (Lillie Bell) porter Presby Hosp r532 Morrow
" Billy A genl mgr C&T Refinery Inc r511 Queens rd
" Chas V sht mtl wkr Mesco Mtl Wks r1725 Truman rd
" Cletus E (Lilly) mech Standard Trucking r Matthews NC
" Donald studt r322 Chippendale rd
" Donald C mech Stockton Motor r RD 3 Matthews NC
" Dorothy H Mrs clk J P Stevens & Co r4150 Blenhein rd
" E Ann r518 Clarice av
" Eliza (wid Jesse) h1430 N Johnson
" Frances J Mrs r1512 Grace
" Georgia W Mrs (Eastway Beauty Shop) r 518 Clarice av
" Gerald V USA r4436 Park rd
" Gerald W (Mildred V) rep Savannah Sugar Refining h4436 Park rd
" Gertie M Mrs asmblr Pelton & Crane h322 Chippendale rd
" Hal E (Kathleen L) mach opr Lance Inc h 1201 Catawba av apt 3
" Harold mech E J Smith & Sons r RD 3 Box 420-D
" Harold T (Dorothy H) sht mtl wkr h4150 Blenheim rd
" Helen P (wid Layton) cash Montaldo's r1961 Randolph rd
" Jas L (Florence E) whsemn A Z Price & Assoc's h West Boulevard
" Jennie H Mrs wrapper A&P r1230 Allen
" John H (Jennie H; Presson Tire Co) h1230 Allen
" Johnny L (Pauline) clk Esso r709 Woodlawn rd
" Kathleen N Mrs clk Mercy Hosp r2125 E 5th apt 1
" Lillie B Mrs maid Liberty Life Bldg h819-A E 2d
" Lillie M pkr Jack's Cookie r Matthews NC

ERNEST ELLISON, INC.
"Just Insurance"
Established 1916
101 BUILDERS BLDG., 312 W. TRADE ST.
ROBERT E. ELLISON JOHN C. LYDON
PHONE EDison 3-1146

PRESSON
" Margt D clk Kress' r RD 3 Box 321 Matthews NC
" Martha H Mrs typ Pure Oil r RD 3 Matthews NC
" Milton C (Sinda C) serv clk Western Elec r RD 7 Box 172 Monroe NC
" Nord r1430 N Johnson
" Ola J (wid Wm B) emp Lance Inc h1725 Truman rd
" Pauline M Mrs sten YMCA r930 Everett pl
" Raymond S (Kathleen N) h2125 E 5th apt 1
" Ruth r100 Bacon av
" Ruth Mrs dept supvr Thompson Orphanage r 1130 E 4th
" Sadie H Mrs opr SBT&T r1707 Fleetwood dr
" Sam clk Harris Super Mkts
" Saml D (Mildred H) acct Haskins & Sells r Greensboro NC
" T Warren (Linda H) slsmn Builders Hdw h 2220 E 8th
" Thos H (Bette R) eng Duke Pwr h1755b Evergreen dr
" Thos J (Mae C) h1220 Sharon-Amity rd
" Tire Co (John H Presson) recappers 205 S Brevard
" Wm A plant supt C&T Refining r511 Queens rd
" Wm J mgr Hurricane Steel Industries r1211 Kennon
" Wm S clk Harris Super Mkts r4436 Park rd
" Wriston B (Georgia W; Eastway Barber Shop) h518 Clarice av
Preston E Mozelle Mrs slswn Belk's r1313 Morningside dr
" Edwin L (Hester B) dist mgr International Accountants Society Inc h1455 Carolyn dr
" Hester B Mrs slswn Duke Pwr r1455 Carolyn dr
" Howard T (Vivian J) sls eng Engineering Sls Co of Char h3921 Belcross dr
" Hugh C III (Ruth N) eng Portland Cement h3625 Trent
" Jas W mgr Maryland Casualty r Matthews NC
" Lonnie jr (Harriett S) eng S&H X-Ray h 2836 Columbus cir
" Mary L ofc sec Rev George D Heaton r RD 1 Matthews NC
" Robt P (E Mozelle) clk PO h1313 Morningside dr
" Ruby S (wid Stewart D S) h625 E Kingston av
" Ruth N Mrs ofc sec Pierce Wardlow Knox & Caudle r3625 Trent
" Stewart clk Goodyear r2428 McClintock rd
" Vivian J Mrs br mgr Master Cleaners r3921 Belcross dr
" Walter (Ruth B) USA h1611b E 35th
Prevatt see also Prevatte Prevette Privatt Privatte Privett and Privette
" Anna L (wid J D) slswn Avon Products h York rd
" Benj W (Reba G; Plaza Barber Shop) h1508 Winston dr
" Decie B Mrs hlpr Lance Inc h429 Magnolia
" Jas D (Doris M) ofc mgr La-Miss Pipe Line h York rd
" Peggy E verifier Chadbourn Gotham Inc h117 Welling av
" Reba G Mrs mgr Mildred's Beauty Shop r1508 Winston dr
" Willie A (wid Acey W) r130 W Vance

C. W. UPCHURCH & CO., INC.
RENAULT — PEUGEOT
MERCEDES-BENZ
Authorized Dealer
SALES 326 W. 5th St. Cor. Pine St.
SERVICE Telephone EDison 3-3177

THE ONLY COMPLETE CITY DIRECTORY CLASSIFIED BUSINESS SECTION
without regard to Size, Importance, Location, or Appointments, is your Impartial List of Business Concerns

ALEXANDER FUNERAL HOME, INC.
24 Hour Ambulance Service
"Service Above Self"
A Funeral To Fit Every Need
323 S. Brevard
DIAL
EDison
3-1167
or
EDison 3-1830
EDison 3-6027

YELLOW CAB CO., INC.
Dial EDison 2-6161 Service With Safety Dial EDison 2-6161

THE BANK OF COMMERCE

CHECKING ACCOUNTS — LOANS — SAVINGS ACCOUNTS

"A Complete Banking Service"

124 S. Church St. Phone FRanklin 5-4424

QUICK STARTS Willard AND MANY OF THEM

BATTERY TIRE & SUPPLY CO., Inc.

AUTO SUPPLIES

Complete Motor Tune-Up Service

Easy Budget Terms

2131 Boulevard

Phone EDison 2-4101

GRIER'S FUNERAL SERVICE

FUNERAL PARLOR

Ambulance Service

ANYWHERE — ANYTIME

Dial EDison 2-7109 701 E. 1st

Night EDison 2-1693

Prevatte Coline H Mrs copy writer Jeff Std Brdcstg r836 Nottingham dr
" Ernest copymn Char Oberver-News r221 E Park av
" Flora hostess Charcoal Steak House r221 E Park av
" Horace driver Thurston Mtr Lines r328 E Park
" Horace C (Betsy L) ofc mgr Griffin Brokerage h203 Perrin pl
" Lula M Mrs furnish rooms 215 E Kingston av h do
" M h1715 S Boulevard
" Malcolm L mech Hoppe Mtrs Sls r400 E Park
" Marjorie clk Haverty's h524 Greystone rd
" Martha L clk Term Plan r315 Hawthorne la
" Norman L (Coline H) supvr Jeff Std Brdcstg h836 Nottingham dr
" Wm I (Lula T) slsmn Am Bakeries r117 Welling av
" Zettie L pkr Jack's Cookie r Fort Mill SC
Prevette Geo L (Louise M) emp Garrard Tire h2120 Rozzels Ferry rd
" J R managing dir chf negotiator R Prevette & Associates r RD 9

PREVETTE J R & ASSOCIATES, J R Prevette Managing Director-Chief Negotiator, Selling Efficiency Experts and Commercial Negotiators, Traders and Merchants, Business Selling, Negotating Services, 805-07 Professional Bldg, 403 N Tryon, Tel EDison 2-2090

" Jas C h319 E 9th
" Lual M (wid Luther H) boarding 221 E Park av h do
" R L filler hauler Highland Pk Mfg
" Talmadge A (Thelma A) driver Pilot Frt Carriers r RD 2 Wilkesboro NC
" Thos J (Louise W) driver Pilot Frt Carriers h128 Crestwood av
" Willie wvr Highland Pk Mfg
Prewitt Lena D (wid Thos E) h2301 Greenway
" Lois bkpr E J Smith & Sons r1437 E 7th
Preyer Norris W Dr (Kathryn C) prof Queens College h2028 Roswell av
Pribes John clk Presto Grill r2815 Forest dr
Price A L fxr Highland Pk Mfg
" Aileen A Mrs nurse Char Mem Hosp r3737 Commonwealth av

PRICE A Z & ASSOCIATES INC

A Z PRICE, President
W PAUL SMITH JR, Executive Vice-President
JAMES A PARRISH, Vice-President
A Z PRICE JR, Vice-President
THOMAS W PORTER, Vice-President
MYRTLE V FINK, Secretary-Treasurer
HEATING, PLUMBING AND AIR CONDITIONING ENGINEERS AND CONTRACTORS
206 S Church
Telephone FRanklin 6-2466
(See Yellow Page 93)

" Albert Z (Bessie G) pres A Z Price & Associates Inc C & H Distributing Co Inc and National Air Filter Service Co Inc h2232 Park rd
" Albert Z jr (Kathryn S) v-pres A Z Price & Associates Inc C & H Distributing Co Inc and National Air Filter Service Co Inc h1831 Jameston dr
" Alberta (wid Robt) maid h1914 Lloyd apt 412

E. B. STONE

FINANCE COMPANY, INC.

AUTO LOANS

FINANCING — REFINANCING

112 E. Morehead St. Tel. FRanklin 7-2601

PRICE
" Alex (Fannie B) lab A&P Food Stores h 1028 Eldridge
" Alex (Maggie) spotter Natl Cleaners h317 Skyland av
" Alf G (Violet O) roofer h1523 Cliffwood pl
" Alf L (Alma B) city fire fighter r1627 Choyce av
" Andrew H mech United Equip & Serv r Concord NC
" Andy M (Louise C) genl mgr of terminals Overnite Transportation Co r Box 1701
" Anna F Mrs clk F H Ross & Co r3121 Carrol
" Anne D Mrs ofc sec Am Coml Bk r2033 Dilworth rd W
" Annie maid h823 Bell ct
" Annie maid r310 N Davidson
" Annie L Mrs alteration Belk's r RD 3 Monroe NC
" Arth N (Elgeva H) dept supvr Garcrest Mills h1939 Sharon-Amity rd
" Artie R (Jean R) clk Frank H Connor Co h 5203 Valley Stream rd
" Asberry P wldr Mecklanburg Iron Wks r Evergreen NC
" B A clk Whitin Mach Wks r RD 6 Monroe NC
" Barbara clk Charlotte Theatre r Derita NC
" Barbara counterwn Foremost Dairies r717 E 2d
" Barbara Mrs bkpr Kimbrell's r1432 Remount rd
" Barbara F Mrs clk SBT&T r2740 Dogwood
" Baxter L stock handler Chev Mtr r Box 133 Indian Trail NC
" Ben H (Sadie) h2520 E 7th
" Bertha h2928 Parkway av
" Bessie h1017a N Johnson
" Bessie E Mrs looper Huntley Knitting Mills r104 Dupree (H)
" Bessie G Mrs with A Z Price Co Inc r2232 Park rd
" Betty J clk SBT&T r Monroe NC
" Betty J Mrs wrapper Caro Pad & Paper r 1606 N Allen
" Betty K Mrs (Big Business Grocery) clk-typ Bank of Char r3516 West Boulevard
" Bill J (Betty B) slsmn Lebo's Shoe Store h 1606 Allen
" Billy C (Helne H) slsmn Tenn Caro Trans h3424 Mathis dr
" Billy E hlpr Clark Trailer & Equip r Concord NC
" Birdy F (wid John H) r119 N Alexander
" Blake C (wid Martin) clk Montaldo's h508 N Tryon apt 200
" Bobbie C Mrs ofc sec Miller Mtr Exp r4156 Welling av
" Bobby (Oakhurst Cleaners) r RD 2 Matthews NC
" Bobby B Mrs sec Woodward Warren Refrigeration
" Bobby L linemn Cannon Aircraft Executive Terminal r216 S Cedar
" Brenda J clk City Water Dept r2301 Pinckley
" Brenda J packer Nebel Knitting r RD 1 Indian Trail NC
" Brian studt r812 Independence blvd NE
" Bruce slsmn Geo A Hormel & Co r RD 1 Indian Trail NC
" Building 116 W 3d
" C N (Oakhurst Cleaners) r Lilac rd
" Carl A (Beulah S) slsmn City Chev h1811 E Kensington dr
" Carol C Mrs tchr Thomasboro Elem Sch r407 Pine
" Carrie maid Collseum Motor Court r405 Orange
" Carrol E USA r101 Seldon dr
" Carson lab Genl Bonded Whses r839 Oliver
" Cath prsr Costner's Inc r901 E Hill
" Cath D Mrs cash Montaldo's r2130 Lombardy cir
" Celeste G (wid James) r301 S Caldwell
" Chas r428 Jones (H)
" Chas jan Janitor Sup & Serv
" Chas B (Betty M) v-pres Two-Way Radio Inc Mach WAK Industries h178 Stonewall Jackson Homes
" Chas F (Shirley H) sls rep Revlon h1224 Hartford
" Chas N (Hunter H) sec-treas Sanitary Laundry Inc h2915 Idlewood cir
" Chas R pres Sanitary Laundry Inc h2153 Norton rd
" Chas W (Judith A) supt Skyland Life Ins h5229 Milford rd
" Clarence R jr (Jean C) acct dept Frigidaire Sls h717 Tyvola rd
" Cleone M Mrs clk A&P r1126 Sugar Creek rd
" Cletus mach opr Whitin Mach Wks r Pineville NC
" Clyde F heat treat dept Whitin Mach Wks r RD 1 Indian Trail NC

PRICE
" Clyde H ship clk Garcrest Mills r1939 Sharon-Amity rd
" Clyde W (Hazel) carp Ervin Construction r Monroe NC
" Clyde Z (Jo Ann R) servmn Piedmont Natural Gas h3710 The Plaza
" Clydie Y Mrs food chkr Char Hotel h3220 Boyd (H)
" Codelle cash Best Shops r812 Independence blvd NE
" Colene F Mrs preboarder Nebel Knitting r Monroe NC
" Cordelia slswn Best Shop r812 Independence blvd NE
" Cynthia E supvr County Dept of Public Welfare r RD 3
" David driver Ervin Construction r1628 Russell
" David studt r3144 Willow Oak rd
" David D studt r2130 Lombardy cir
" David H partsmn Clark Equipment r Indian Trail NC
" David L (Geraldine) emp AT&T h525 Blackmon (Tboro)
" David S (Luada R) roofer h231 Fern av
" Dewey O (Virginia J) steel supt Shull Bldg Products r231 Jones (H)
" Dewitt T (Geraldine; Dilworth Poultry Co; Price Recreation) r6045 Lansing dr
" Donald A shop wkr Col Mfg Co r1920 E 7th
" Donald W (Clara F) mech h425 Grandin rd apt 3
" Doris M ofc sec Am Natl Red Cross h329 E Kingston av
" Dorothy M Mrs clk Com Credit r2114 Arnold dr
" Duke bmo Bache & Co h241½ W Kingston
" Dwight H (Dorothy R) installer SBT&T r RD 5 Box 939
" Dwight L (Eliz P) storekpr White Mtr h 3135 Shenandoah av
" E H slsmn r1616 Euclid av

PRICE E JACK (Kitty F), Pres E Jack Price Builder Inc, 3813 S Boulevard, Tel JAckson 3-0827, r3200 Landerwood dr, Tel EMerson 6-1763

" E Jack Builder Inc E Jack Price pres 3813 S Boulevard
" Earlene clk Maryland Casualty r Indian Trail NC
" Edgar F carp r120 W 7th
" Edith Mrs h420 N Church apt 6
" Edw B (Bessie E) guard Armored Mtr Serv h104 Dupree (H)
" Edw N (Barbara F) appr Char Brace Shop h2740 Dogwood av
" Eliz (wid Coatis A) maid h624 E 5th
" Eliz tchr Montclaire Sch h2149 Kirkwood av apt 7
" Eliz L Mrs bkpr Ciba Co r2106 Sarah Marks av
" Eliz P Mrs clk SBT&T r3135 Shenandoah av
" Ell (Lillie M) lab Swift & Co h410 E 8th
" Ellie E (Barbara) mach Wilson Machinery r 2200 Boyer
" Ely R (Margt S) h1404 E Cortland rd
" Emily h2100 E 7th apt 2
" Emma M Mrs h725 Seigle av apt 176
" Emmette M jan Douglas Municipal Airport r Pineville NC
" English M (Geneva E) plant supt Superior Block r Pineville NC
" Ethel wvr Highland Pk Mfg
" Ethel Mrs h908 Harrill
" Evelyn D slswn Best Shops r York rd
" Ezra C servmn Friedrich Distributing
" Faith dept mgr Williams & Shelton h412 Hermitage ct
" Fannie B Mrs drsmkr 1028 Eldridge r do
" Flossie B Mrs prsr Domestic Lndry r630 Pearl
" Floyd D with Cole Mfg r Indian Trail NC
" Floyd J (Florence) lab Ervin Construction r 805 South A
" Frances Y (wid Robt G) r429 E Kingston av
" Francis E (Dorothy C) slsmn R S Dickson & Co h3111 Country Club dr
" Frank jr (Samie I) concrete wkr Cordell Paul h445 Skyland av
" Floyd A pres Woodward-Warren Refrigeration Co Inc
" Fred (Frances) production wkr Sealtest Foods r Dallas NC
" Fred A jr (Flowe R) trainee Am Coml Bk h 2800 Athens pl
" Furman A (Mamie W) jan Dr G W Black h 220 S Morrow
" Geneva r632 Pearl
" Geo with NAPA r RD 2 Monroe NC
" Geo pntr h911½ W 4th
" Glenn B with Cole Mfg r Indian Trail NC
" Gus mech Trailways r Monroe NC
" H D sht mtl wkr Parks-Cramer r Indian Trail NC
" Harold emp Old Dom Box r5108 Monroe

INDUSTRIAL STEEL CO. INC.

Steel Trusses

Steel Fabricators

Metal Windows and Doors

Concrete Reinforcing

3000 W. Trade

Phone EDison 3-9217

James J. HARRIS & CO., Inc.

INSURANCE - BONDS

JOHNSTON BLDG. PHONE FRanklin 5-7311

DAUGHTRY SHEET METAL CO.

Lennox
Oil and Gas Furnaces
1105-09 E. TRADE

CONTRACTORS
ROOFING—SHEET METAL—HEATING—AIR CONDITIONING

Lennox Air Conditioning
Combustioneer Stokers
TELS. EDison 2-2195, EDison 4-6621

PRICE
" Harold (Jane S) studt h1321 Woodland dr
" Harry C (Iva W) h217 Karendale av
" Harry G formn City Eng & Street Dept h1633 Chatham av
" Hazel B (Cleone M) clk ABCBd h1126 Sugar Creek rd
" Henry D (Odessa B) guard Lance Inc h2517 Sharon-Amity rd
" Henry L driver F H Ross & Co r1104 W Walnut av
" Henry M (Barbara P) emp County Police h Rountree rd
" Henry M (Lillian H) mech h1920 E 7th
" Henry R (Catherine) formn Interchemical Corp r232 Orange
" Herbert K sht mtl wkr Parks-Cramer r Indian Trail NE
" Herman R (Delma P) eng Douglas Aircraft h3717 Shamrock dr
" Horace M whsemn Char Whol r Monroe NC
" Hubert G (Mary C) slsmn Burroughs Corp h1020 Cutler pl
" Iantha S Mrs ofc sec Firestone r406 Glenwood dr
" Irene A (wid Floyd H) h1615 Central av
" J C with Cole Mfg r Monroe NC
" J Calvin delmn Caro Cut Rate Drug Store r929 E Hill
" J Elmer (Jane E) slsmn State Beauty & Barbers Sup h1335 Woodlawn rd
" Jackson E (Jo Ann W) clk Bottoms-Fiske Truck Lines h2835 Florida av
" Jas (Christine) driver Biltmore Dairy Farms r RD 9
" Jas equip opr Char Lumber & Mfg r RD 4
" Jas (Della Mc) lab Char Floormaster r RD 4 Pageland SC
" Jas A (Polly S) driver Miller Mtr Exp h 3715 Carlyle dr
" Jas C (Doris C) whsemn General Bonded Whse h1519 Tinnin av
" Jas E mach Joint & Clutch Serv r Huntersville NC
" Jas H (Jean P) surveyor 127 Southwold dr h do
" Jas L (Annie L) asst mgr Southern Hardware r Monroe NC
" Jas L (Addie F) delmn Brooks Litha h912 E 3d
" Jas R (Oppie J) slsmn Crawford Sprinkler h3208 Cosby pl
" Jas S jr (Joyce M) optom 1908 Central av r Terry la
" Jas W (Christine M) clk Biltmore Dairies h 304 Ingle (H)
" Jane E Mrs r1335 Woodlawn rd
" Janie watiress Law Bldg Coffee Shop h422 Heflin
" Jean L Mrs clk Caro Telco Credit Union r332 Richland dr
" Jean P Mrs opr Hawthorne Beauty Shop r 127 Southwold dr
" Jeanne A waitress Plantation Grill r212 Providence rd
" Jerry r925 Sears ct
" Jimmy K (Louise M) slsmn Natl Theatre Sup h827 Woodside av
" Joan W Mrs ofc sec Sloan & Wheatley r 5236 Chedworth dr
" Jo Ann R Mrs packer Nebel Knitting r3710 The Plaza
" Joe L (Ella H) mach R H Bouligny Inc h 3912 Glenstar ter
" Joe P mech Bost Bldg Equip r Waxhaw NC
" John h508 Central av
" John lab Slager & Winchester r721 S Brevard
" John (Anniebelle) lab h140 Orange
" John mach opr W A Buening & Co r406 Skyland rd
" John A emp Natl Welders Sup r RD 3 Box 141M
" John E whsemn Assoc Grocers Mut of Caro r700 Central av
" John G (Cath) jan Ciba Co h901 E Hill
" John K (Sammy M) mtcemn Lance Inc h3000 West Boulevard
" John T (Martha G) slsmn Standard Trucking h429 E Kingston av
" John T jr (Joan W) estimator Sou Engineering h5236 Chedworth dr
" John Z r715 Grandin rd
" Johnnie M slsmn Mtr Equip & Serv r Matthews NC
" Johnny A (Willa Mae) driver Pilot Frt Carriers r RD 3 Lincolnton NC
" Johnny M (Lois D) atndt Park Road Pure Serv r107 Blackmon (Tboro)
" Jos M (Elizabeth) mach opr Grinnell Co r Box 12 Newell NC
" Josephine Mrs sec Dr Ray B McKnight r2100 Kenmore av
" Josephine M studt r2915 Idlewood av

PRICE
" Joyce L ofc wkr Belk's r519 Willoughby apt 3
" Joyce M Mrs recpt Dr James S Price jr r Terry la
" Judith A Mrs emp Delmar Studios r5229 Millford rd
" Judith C opr SBT&T r604 Oakland av
" Julian A (Corrie B) acct 5008 Monroe rd h do
" Kath supvr FBI r1712 Lombardy cir
" Keith B (Anne D) mgr Dilworth Poultry r2033 Dilworth rd W
" Kenneth N (Esther T) mech Clarke Flooring Mach h629 E 2d

PRICE L B MERCANTILE CO THE
RAYMOND F KENNEDY, Field Manager
HOUSEHOLD SPECIALTIES
1916 S Tryon
Telephone EDison 3-1471

" Larry G (Frances W) driver F T Williams Co
" Larry R lab Swift & Co r4938 Central av
" Laura tchr Wilmore Sch r RD 3 Box 445
" Laura M h1215 Beattie's Ford rd
" Lawrence O (Iantha S) tool-dye mkr Parks-Cramer h406 Glenwood dr
" Lena S Mrs wvr Highland Mfg r2509 Lola av
" LeRoy M waiter S&W Cafeteria r232 S Orange
" Lewis (Mattie) emp Johnson Mtr Lines h147 Skyland av
" Lillie M Mrs emp A&P r410 E 8th
" Loma Z (wid Clyde) h107 Blackmon (Tboro)
" Louie E (Neta K) supvr Nebel Knitting r1509 Sugar Creek rd W
" Louise M Mrs ofc wkr Sears r827 Woodside
" Louise R (wid Fayte) maid h2508 Rachel apt 2
" Louise W Mrs tel opr Home Finance Group h2011½ Winter
" Loyd pressmn Schachner Leather & Belting r Indian Trail NC
" Lucille E Mrs exec sec Theatre Owners of North & South Caro Inc r Cornelius NC
" Lucy r3420 Shamrock dr
" Mabel pkr Jack's Cookie r RD 9 Box 144
" Mamie (wid Luther E) r2800 Providence rd
" Margt (wid Willie R) elev opr Law Bldg h220 Fannie cir
" Margt R Mrs spnr High Shoals Mfg r235 Keswick av
" Margt W (wid F Bowman) ofc sec Labouisse & Couch r218 Colonial av
" Margt Y Mrs prsr Char Lndry r406 Faison av
" Marilyn M Mrs posting mach opr Am Coml Bk r Warren rd RD 4 Box 564-A
" Marion tchr Midwood Sch h3144-46 Willow Oak dr
" Martha E clk Am Coml Bk r2111 E 7th
" Martha G Mrs with Belk Stores Servs r429 E Kingston av
" Marvin P (Kathleen H) atndt Auto Inn h2645 Laburnum av
" Mary A (wid Jas A) h4352 Rebecca av
" Mary I Mrs IBM dept Sou Bearings & Parts h605 Lamar av apt 4
" Matthew S jr mech Frank Woods Inc r1544 Choyce av
" Max H (Barbara S) slsmn Goul Pump r427 Hollis rd
" Maxine Mrs waitress Copal Grill r Belmont NC
" Mike J studt r1335 Woodlawn rd
" Minnie T (wid Elias R) r4442 Monroe rd
" Myrtle S Mrs smstrs Penny's r RD 3 Matthews NC
" Nannie B (wid C J) h1710 Cliffwood pl apt 1
" Nell M assoc Kirk Cousart & Assocs r1244 E Boulevard
" Nelson sht mtl wkr Engineering Inc r Monroe NC
" Neta K Mrs slswn Belk's r1509 Sugar Creek rd W
" O A sht mtl wkr Parks-Cramer r Indian Trail NC
" Odell P (Vera) rep Mutual of New York r Gastonia NC
" Olin (Mabel H) electn h428 Jones (H)
" Olin (Sarah) mach opr R H Bouligny Inc r RD 1 Indian Trail NC
" Olin B (Ethel M) h101 Seldon dr
" Olin B jr USA r101 Seldon dr
" Opal hostess Imperial Theatre r225 Victoria av apt 6
" Otha ydmn Barnhardt Mfg h2028 Brownstone
" Otha H (Beth B) servmn Woodward Warren h3708 Carlyle dr
" Pascal C (Eglontain C; Dilworth Poultry Co Price Recreation) h Woodlawn rd
" Paul H (Vivian S) clk PO h1845 Camp Greene
" Paul M (Jessie P) constn supt Harrison-Wright Co Inc h1827 Thomas av
" Perney A timekpr Whitin Mach Wks r RD 6 Monroe NC
" Queen E Mrs marker Belk's r Newell NC

CHEVROLET by Don Allen
"THE EMBLEM YOU CAN TRUST"
531 E. Trade EDison 2-3131

PRICE
" R J slsmn Jewel Tea
" Ray r104 Dupree (H)
" Ray (Dorothy S) slsmn Biggers Bros h4938 Central av
" Recreation (Newton R Adams) billards 1614 Camden rd
" Reece hlpr Trailways r Monroe NC
" Reginald L jr (Jammie W; W E Price & Son) sec-treas Price-Wells Inc h641 Colville rd
" Richd A (Billie H) slsmn Fluid Control h219 Seneca pl
" Robt clk Williams & Shelton r Greenville NC
" Robt lab McCoy Serv Sta h Gilead
" Robt C (Sarah G) v-pres Sanitary Laundry Inc r RD 1 Matthews NC
" Robt L dlk Roadway Exp r403 Dixon av
" Robt L (Ruth M) chkr R C Mtr Lines h142 Southwold dr
" Robt L (Betty B) driver Burwell & Dunn h 2730 S Baltimore av
" Robt S (Jeane K) cir mgr TV Guide h5232 Millford dr
" Roachelle studt r405 E Worthington av
" Ronda S (Aleen B) sht mtl wkr Char Roofing h725 Seigle av apt 127
" Rose M shaker Domestic Lndry h632 Pearl
" Rose W (wid Milton) h310 N Davidson
" Roscoe W (Dorothy M) mech Frank Woods Inc h2114 Arnold dr
" Roy (Mary C) r1219 Clement av
" Roy A (Bernice J) pntr Sid Tolson h207 Whitehaven av
" Ruby h1115 N College
" Rudolph clk Edgcomb Steel r RD 10 Box 695
" Ruth D Mrs bkpr Ayer & Gillett h4032 Dinglewood av
" Ruth F slswn Belk's r Harrisburg NC
" Ruth N (wid Walter V) binder Observer Printing Hse h1816 Umstead
" Sadie G (wid Robt B) r104 Dupree (H)
" Sallie J slswn Carol Ann Hat Shop r726 E Kingston av
" Sammie (Flossie B) whsemn A&P h630 Pearl
" Sammie L lab J A Jones Constn r317 E Hill
" Saml E (Lanilta C) wvr h Kuykendall dr
" Saml E jr (Betty K) slsmn r3516 West Boulevard
" Saml H (Margt R) wvr High Shoals Mfg h235 Keswick av
" Saml L plstr r805 South A
" Saml W slsmn Sears h405 E Worthington av
" Sanford B with Cole Mfg r Indian Trail NC
" Sara Mrs tchr Park Rd Sch r RD 1 Box 391 Matthews NC
" Sarah J Mrs insp Nebel Knitting r1544 Choyce
" Thaddus J (Arlene) hlpr Am Bakeries h515 Campus
" Theron W jr porter A&P r RD Mathews NC
" Thos A (Edythe M) h2100 Kenmore av
" Thos A cln Natl Clns h316 Skyland av
" Thos A (Mary J) mgr S&W Cafeteria h2549 Roswell av
" Thos B r329 E Kingston av
" Thos C (Margt Y) lab J W Mitchem h406 Faison av
" Thos D (Mary Alice) formn City Pk & Recreation Comn r Woodlawn rd CMR 944 Box 348
" Thos D (Mary A) formn City Park & Recreation Comn h Woodlawn rd
" Tommy L (Bobbie C) formn Craylor Mfg h4156 Welling av

FOR Glass CALL
Bowen-Hamor Co., Inc.
FRanklin 6-4886

Drugs
GODLEY CENTER PHARMACY
5040 ROZZELLS FERRY RD.
PHONE EXpress 2-2331
CECIL W. MOSTELLER

Westside Drug Center
1910 ROZZELLS FERRY ROAD
PHONE EDison 4-2829
JOHN W. ALLEN
Rx

Crosland Homes
JOHN CROSLAND CO., INC.
RESIDENTIAL — BUILDERS — DEVELOPERS
122 E. THIRD ST.
CHARLOTTE, N.C.
TEL. EDison 3-3703

HEAVY HAULING
Old Cannon Airport
P.O. Box 1537
TELEPHONE EXpress 9-0421

MOSS TRUCKING CO. INC

(See Yellow Page 181)

HOISTING and RIGGING
Night, Sunday and Holidays Telephones
EXpress 2-1633 and EDison 2-1072

Carriker Poultry Company
SECURITY POULTRY and EGGS
Phone EDison 3-2177
Our poultry is grown, fed and processed by the latest scientific Methods — to give the choicest poultry on the market
CARRIKER POULTRY CO.
2811 Central Ave.
Telephone EDison 3-2177

PYRAMID LIFE Insurance Co.
"Insurance in All Forms for Everybody"
Home Office Charlotte N. C.
2407 North Tryon St.
Tel. FRanklin 5-5501

Blue and Direct Line Printing — Photostatic Copying
CHAS. A. TORRENCE
DRAFTING MATERIALS
210-216 Latta Arcade
322 S. TRYON ST.
Phone EDison 3-5702

Meyers FURNITURE CO.
"HOME FURNISHINGS"
Phone EDison 2-5673 204 E. Trade

PRICE
" Troy (Evelyn) mach R H Bouligny Inc r RD 1 Indian Trail NC
" Van W mech United Equip & Serv r Concord NC
" Viola r508 E 9th
" Virginia J Mrs wndr Hudson Hosiery r231 Jones (H)
" Virginia L hlpr Belk's Cafeteria r823 Bell ct
" Vivian R clk SBT&T r4352 Rebecca av
" W E & Son (W Edgar and Reginald L Price jr Claude A Wells) ins 116 W 3d R205
PRICE W EDGAR (Robena C), Chairman of the Board Home Federal Savings & Loan Association, Pres Price-Wells Inc, h2121 Randolph rd, Tel EDison 2-3582
" W Edgar II agt Price-Wells r641 Colville rd
" W Harrell whsemn Crompton & Knowles r1501 W Sugar Creek rd
" W Porter (Ann F) optom 102 W Trade R508 h 3741 Heartstone ct
" Wade (Lena S) carp Allison Goode h2509 Lola av
" Wade H (Hazel R) constn wkr r5635 N Tryon
" Wade P USA r101 Seldon dr
" Walter H (Ruby S) bmo Char Observer-News h3737 Commonwealth av
" Wayne L studt r2106 Sarah Marks av
PRICE-WELLS INC, W E Price Pres, C A Wells V-Pres, R L Price Jr Sec-Treas, General Insurance and Bonds 205 Price Bldg 116 W 3d, Tels EDison 2-5037 and EDison 2-5038 (See Yellow Page 108)
" Wendell T (Marjorie) bkpr R H Wheatley Co r Monroe NC
" Wilbur G (Tempie H) driver Johnson Mtr Lines h2820 Bancroft
" Willard S (Claire E; The Rigid Pump Co) r 158 Eaton rd
" Wm (Carrie) jan Miller & Kerns Inc h405 Orange apt 2
" Wm D (Jean L) tech Dunbar-Stanley Studios h 332 Richland dr
" Wm F (Letitia M) clk Gulf Oil r Harrisburg NC
" Wm G dockmn Roadway Exp r Belmont NC
" Wm G (Martha) opr Shaw Mfg r RD 3 Matthews NC
" Wm H hlpr Pell Cotton r515 Carmel
" Wm H slsmn Comer Machy r1526 Long
" Wm H mech Central Mtr Lines r Monroe NC
" Wm K formn Trailways r Monroe NC
" Wm K (Eliz L) pres-treas Carolinas Auto Supply House h2106 Sarah Marks av
" Wm N (Evangeline W) sls rep Foremost Dairies h2309 Chesterfield av
" Wm O asmblr Consolidated Brass r1405 N Davidson
" Wm W USA r217 Karendale av
" Willie (Annabel B) driver Caro Marble & Granite Wks h Yeoman rd
" Willie D carp Ervin Construction r Monroe NC
" Wilma wvr Highland Pk Mfg
" Wilma P recpt Char Mem Hosp r RD 1 Pineville NC
" Wilson H jr (Cath) dept mgr Sears h3146 Willow Oak rd
" Wilton r525 N College
Prichard see also Pritchard and Pritchett
" B E Geer (Nancy G) eng Westinghse h315 Marsh rd
" Martha A clk Fed Res Bk r2111 N Pine

HAFER TRANSFER CO.
LET SPECIALISTS DO YOUR MOVING
WE MOVE
● HOUSEHOLD FURNITURE
● ELECTRIC APPLIANCES
● PIANOS
1900 EDWIN ST. TEL. FRanklin 6-7179

Prichart John (Mattie P) r517 Marsh rd
Prickett Henry D (Erna P) spl rep Pilot Life Ins h1623 Geneva ct
Priclesiner Harry r522 N Church
Pride Amos C (Lydia C) waiter Hotel Wm R Barringer h3039a Statesville av
" Annie C (wid Elliott) maid h1334 Branch
" Clayton (Louise F) lab Piedmont Natural Gas h2727 Englehardt
" Cye (Julia) ydmn h2923 Ross av
" Floyd H (Willie M) emp Char Pipe & Foundry h2007 Kinney
" Howard (Sally K) jan J N Pease & Co h2314 Sherrill
" J Odell (Sallie M; Oaklawn Cleaners) h1013 N College
" Jas drsr Butler Seafood
" Jas S (Lillie B) prsr Barnhardt's Mfg h526 S Myers apt 1
" John (Harriet) h1211 Person apt 161
" Lydia C Mrs tchr County Bd of Educ r3039a Statesville av
" Marcus (Mattie M; University Cleaners) lab McKinnan Tire h2017 Erie
" Rafe A (Mary M) stvdr Central Mtr Lines h 1821 StPaul
" Robt L porter Fourth Ward Barber Shop r925 Forest
" Sadie C Mrs slswn Belk's r2330 Booker av
" Sidney (Jane T) chef Plantation Grill h2325 Booker av
" Silas (Christine) lab Seventh St Furn h512 N Brevard
" Thos H (Margt) mach opr Royal Crown Bottling r2330 Booker av
" Wm (Sadie C) h2330 Booker av
" Wm E porter Ivey's r Matthews NC
" Willie (Earline F) ship clk Duke Pwr h320b Fannie cir
" Willie M Mrs h408 Dunbar
" Willie M dishwshr Bailey's Selwyn Cafeteria r2007 Kinnie av
Pridge Ennie M Mrs consultant City Bd Educ r300 Martin
Pridgen Ada G Mrs emp Ivey's r1830 Allen
" C Jack (Ada G) composing opr Char Observer-News h1830 Allen
" C Jack jr (Erveline T) composing Monitor Char Observer-News h3325 Maywood dr
" Charlene H Mrs ofc sec Thos G Lang jr r1009 Lanier av
" Chas (Bertha R) driver Johnson Mtr Lines h 1120 Vensen
" Chas S (Kathleen) clk USA Reserve h2027 Union
" Doris T Mrs serv observer SBT&T r4920 Raymond pl
" Eliz D Mrs tel opr WUTeleg r5424 Lantona av
" Ennie M Mrs consultant City Bd of Educ h 1507 Russell
" Everett F (Doris T) slsmn Simpson Photo Serv h4920 Raymond pl
" Garland B (France H) driver Bowman Trans h400 E 15th
" Katie B r1239 Reece rd
" Leroy E (Lola M) h323 N Linwood av (H)
" Luther E (Annie L) driver Armour & Co h4912 Morgan (Tboro)
" Marvin S (Charlene H agt Atlantic Life Ins h1009 Lanier av
" Maude S tchr Hawthorne Jr Hi Sch h1239 Reece rd
" Robt W emp A&P Baker r rear 424 N Graham
" Roy L (Lucille Y) dept mgr A&P h821 Fugate
" Vernon S (Doris E) prntr Char Observer-News h4011 Sheffield dr
" Wilbur L (Eliz D) correspondent Radiator Specialty h5424 Lantona av
" Willard G (Lucille R) slsmn Queen City Mtrs h1620 Kenilworth av
Pridmore John B (Merle R) mech Sou Engineering r Mt Holly NC
Prieskorn Rufus E (Dorothy M) eng Industrial Aire Co h1408 Remount rd
Priest Annie R r1133 Sugar Creek rd
" Edith G (wid J E) h731 Central av
" Wm F rep Social Security Admn r1211 Euclid
Priester Inez r2207 Newland rd
" J Ena clk Cherry-Burrell Corp r219 W Park av
" Jacob J (Martha C) chiropractor 1720 E 7th h1630 Brandon rd
" Nathaniel (Eliz) lab Ervin Construction h919 Hamilton
Prim see also Primm
" David W (Kath H) fnshr Wade Mfg h616 Rigney (Tboro)
" Grace B (wid Chas) h620 S Summit av
" Lois W (wid Herman F) ck Chev Mtr h331 W Sugaw Creek rd
" Louise G (wid Homer G) h1625 Sumter av
" Margt J Mrs slswn Caro Hall Furn r3915 Carlyle
" Patricia A studt r1625 Sumter av
" Raymond E USAF r1625 Sumter av

PRIM
" Robt F (Ruby) clk Allis-Chalmers Mfg h4126 Tillman rd
" Thos F (Hattie) asmblr Shaw Mfg r RD 4 Lincolnton NC
" Wm S (Margt J) pres Carolina-Hall Inc h3915 Carlyle dr
" Willie B (wid Robt A) r422 Loma
Prime Emma S Mrs cash Troy Drugs r1020 Waterman av
" Geo E (Emma S) chem Stein-Hall & Co h1020 Waterman av
Primm see also Prim
" Alvin whsemn Geo A Hormel & Co r RD 9 Box 390
" Arth L (Mattie E) whsemn Borne Chemical h 143 Hovis cir (Tboro)
" C C (Carolyn) whsemn Geo A Hormel & Co r1441 Peachtree rd
" Carolyn K Mrs sten Cato Stores r1441 Peachtree rd
" Cecil H (Geraldine P) agt Life Ins Co of Ga h2208 N Pine
" Craig A (Janie R) formn Piedmont Natural Gas r RD 9 Box 390
" Dowd L (Esther S) formn Piedmont Natural Gas h1512 W Trade
" Edmund W (Mildred L) mgr Charlotte Billiards h5017 Wilkinson blvd
" Eleanor G recpt Barnhardt Bros r143 Hovis cir (Tboro)
" Emma G waitress Airport 77 Restr r1719 Euclid av
" Esther S Mrs slswn Ivey's r1512 W Trade
" H Anderson (Elsie A) lift opr McClure Lbr
" J Tyrus (Louise T) prntr Char Observer-News h2526 Chesterfield av
" Jas E (Martha) supt Ervin Construction r RD 9
" Joe M (Phyllis T) slsmn Liberty Mut Ins h853 Wriston pl
" Lorrence Swpr Highland Pk Mfg
" Louise T Mrs dental asst Dr Amos S Bumgardner r2526 Chesterfield av
" Martha P Mrs bmo Ervin Construction r RD 9 Box 463-N
" Phylis A clk Esso r RD 1 Denver NC
" Phyllis T Mrs slswn Tupper Ware Home Parties r853 Wriston pl
" Roy J (Sue M) br mgr The Lanier Co h4001 Thrift rd (Tboro)
" Sue M Mrs cashier Lee A Folger Inc r4001 Thrift rd (Tboro)
" Torrence h1128 E 20th
" W Dwight (Eliz P) powermn SBT&T r RD 9 Box 463N
Prince see Printz
" Anita counterwn Am Dry Cleaning r512 Charles
" Augustus E (Willie V) auto repr 3217 Yadkin av h do
" Buck M (Lubert E) emp Caro Mtr h2723 W Trade
PRINCE CECIL C (Elizabeth B), Associate Editor The Charlotte News, 600 S Tryon, Tel EDsion 3-0303, h3853 Churchill rd
" Clarence A (Peggy N) captain City Fire Dept h3226 June dr
" Coran E (Margt E) comber Highland Pk Mfg h623 Mercury
" D Clifton (Barbara D) mech Lowes Garage h 3514 Warp apt 5
" Eliz B Mrs reporter Chas Observer-News r3853 Churchill rd
" Ethel R Mrs h1230 Beatties Ford rd
" Eug hlpr Highland Pk Mfg
" H G lab Industrial Steel r Mt Holly NC
" Hazel R (wid Robt J) asmblr Consolidated Brass h600 E 37th
" Ila J Mrs slswn Belk's r1300 Enderly rd
" Jas R jr slsmn Major Appliance Distrs r Greensboro NC
" Jesse E (Louise M) pntr Highland Pk Mfg h 512 Charles av
" John C (Geneva W) jan Jones Dry Cleaning h 1739 Baxter
" Junie E (Ruth H) driver Caro Coach h419 Norris av
" Laurence L (Dorothy D) sls rep Superior Stone Co h1301 Biltmore dr
" Leon W (Margt B) slsmn Allison-Erwin h3054 Marlowe av
" Luke P (Mary L) slsmn h1818 Club rd apt 2
" Luther P slsmn Brown's Inc r1818 Club rd apt 2
" Margie S Mrs waitress Drum Drive-In r5021 Murrayhill rd
" Marshall mech Auto Parts r N Graham
" Marvin L (Shirley) city police r3701 Delgany dr
" Mary L Mrs bkpr J E Elrod Lumber r1818 Club rd apt 2
" Naomi Mrs typ Radiator Specialty h2138 Lockhart dr

FIRST FEDERAL SAVINGS & LOAN ASSOCIATION
MEMBER OF FEDERAL SAVINGS & LOAN INSURANCE CORPORATION
225 S. TRYON ST. EDison 3-8401
SAVINGS LOANS ASSETS

Remember this Seal

S & P Peanut Butter Sandwiches
S & P Candies

ASK FOR S&P FOOD PRODUCTS To Fill that Empty Feeling

S & P Salted Peanuts
S & P Potato Chips

It's Your assurance of the Best!

PRINCE
" Neil R (wid Jas R) h2330 Pembroke av apt 103
" Paul A (Pauline L) slsmn Community Mtr h 2221 Etheridge av
" Peggy Mrs slswn Pet Center r3226 June dr
" Rosa (wid Andrew) h637 E 1st
" Rube L (Ila J) investigator US Alcohol Tax Unit h1300 E Enderly rd
" Ruby J ship clk Panda Curtain r600 E 37th
Pringle Howard B (Nancy L) slsmn h3026 Marlborough rd
Prinkle Virginia K looper Huntley Knitting Mills r1305 Pegram
Prinkley Ralph B emp Douglas Aircraft h 5100a Withrow rd
PRINTING EQUIPMENT & SUPPLY CO (Mrs J Alvin Morris), Distributors for Davidson Corp, Royal Zenith Offset Equipment, Most Brands of Paper Cutters, Drill, Cameras, Plate Making Equipment and All Kinds of Offset and Letterpress Printing Equipment and Supplies, 5430 N Tryon, Tel EDison 4-5517
Printz see also Prince
" Dell M jr (Grace M) mgr TV Guide h1404 W Cortland rd
Prioleau Chas E (Ruth M) lab Merchant Bonded Warehse h712 E 10th
" Jas (Carolyn L) USA r1134 McCall
" Jas A (Fannie D) heatermn Caro Paper Board h620 Beattie's Ford rd
" John H whsemn Standard Trucking r619 E 12th
Pritch Mattie Mrs r112 S Smallwood pl
Pritchard see also Prichard and Pritchett
" Alf C (Patricia A) utilitymn Clorox Chem r 728 E Tremont av apt 4
" Alice Mrs posting mach opr Am Coml Bk r 4910 Idlewild rd N
" Alwin D (Pauline O) brk lyr Boyd Mullis h3427 Monroe rd
PRITCHARD CHARLES R (Margaret L; Lawter & Pritchard Co) 300 Clanton rd, Tel JAckson 3-2461, h2901 Park rd, Tel FRanklin 6-8205
" Claudius R (Margt E) asst archt Sou Ry h 1438 Princeton av
" David M (Virginia S) mgr County Alcoholic Beverage Control Board Store No 4 h3313 Ritch av
" Edna Mrs pkr Armour & Co r3629 Rogers
" Hugh M (Evelyn D) furnace mech h3040 Florida av
" John B jr (Edith E) driver Mangum Trucking h2916 Clemson
" John G (Jimmy P) v-pres Pritchard Paint & Glass Co Inc h1101 Wendover rd
" Leland F (Margt H) driver State Hwy Comn r48 Blume
" Lillie C Mrs clk First Union Natl Bk r2717 Duncan av
" Margt L Mrs ofc sec Lawter & Pritchard r2901 Park rd
" Memorial Baptist Church Rev James S Potter pastor 1115 S Boulevard

PRITCHARD PAINT & GLASS CO INC
OFFICERS
THOS W PRITCHARD, President
JOHN G PRITCHARD, Vice-President
WALTER N HOBBS, Secretary
WARDLAW P THOMSON, Treasurer
OFFICES, RETAIL STORE AND PLANT
140 Remount rd
Telephone FRanklin 6-8561

" Patricia A folder Soderberg & Stern r2225 Rozzells Ferry rd
" Paul r525 N College
" Paul E (Helen L) plmb Lance Inc h2717 Duncan av
" Pauline O Mrs ofc wkr Garcrest Mills r 3427 Monroe rd
" Pearl J r3427 Monroe rd
" R H appr Chas E Petty & Assocs r RD 6 Box 685
" Ronald R atndt Atlantic Serv Sta r1438 Princeton av
" Ruth E (wid J Benj) slswn Belk's h1000 Drummond av
" Thos W (Hazel H) pres Pritchard Paint & Glass Co Inc r4100 Providence rd
" Warren G (Ruby K) stmftr Sou Comfort h 1506 N Davidson
" Wm (Frances T) sec Alson Goode Corp Creative Homes Corp Creative Home Sales Corp Goode Development Corp Goode Realty Co Inc and Goode Wholesale Bldg Products h2707 Royston rd
Pritchett Ernestine W Mrs nurse City Health Dept r1908 Independence blvd NE
" Frank A clk Matthews-Morse Sls r1221 E 7th
" Olin R h1221 E 7th apt 4
" Thos H (Ernestine W) clk Esso h1908 Independence blvd NE
Private Personnel Service J Arthur Whitehead mgr emp agcy 237 S Tryon R916
Privatt see also Prevatt Prevatte Prevette Privatte Privett and Privette
" Joyce tchr Northwest Jr Hi Sch r2105 St Paul
Privatte Elmer A (Peggy H) emp Natl Carbon h2409 Bay
" Mahlon H clk A&P r RD 2 Matthews NC
" Melda R Mrs shipper Delmar Studios r RD 32
" Peggy H Mrs insp Nebel Hosiery r2409 Bay
" Raymond F (Kate G) h915 E 10th apt 30
Privett Betty L waitress Ivey's r RD 7 Box 665-E
" Bros Tile & Marble Co (Hoyet B Raymond J Privett) 2720 Whiting av
" Danl T (Dolly H) uphol Kroehler Mfg h1912 Union
" Dexter (Bessie Mae) h915 E 10th apt 21
" H Benj jr USAF r2720 Whiting av
" Harvey H (Eva W) watchmn Watson Watchmn's Serv h725 Seigle av apt 163
" Hoyet B (Pauline T; Privett Bros Tile & Marble Co) h2720 Whiting av
" Kenneth E (Mary F) servmn Dictaphone Corp h509 Nelson av (H)
" Mary F Mrs mender Nebel Knitting r509 Nelson av (H)
" Raymond J (Betty B; Privett Bros Tile & Marble Co) h1016 Wesley av
Privette Alice J Mrs h112 Irwin av
" B C (Margt B) reprmn SBT&T r PO Box 494 Matthews NC
" Barbara waitress Woolworth's r4619 Park rd
" Bruce driver McLean Trucking r Huntersville NC
" Chas D (Margt) whsemn Harris Super Mkts r PO Box 25 Indian Trail NC
" Clegg J (Mary S) driver Johnson Motor Lines h630 S Summit av
" Clyde A (Dorothy I) dept mgr West Super Mkt h238 Coxe av
" Dorothy I Mrs utilitywn Soderberg & Stern r238 Coxe av
" Ernest D tchr Garringer Hi Sch r1031 Delmar la
" Faye M Mrs opr Dorris Sedgefield Beautette r Matthews NC
" Faye N Mrs spnr Sou Asbestos r1004 N Myers
" Grady can filler Foremost Dairies r Matthew NC
" Guy D (Lillian P) cabt mkr Wade Mfg r RD 1 Indian Trail NC
" Herman B electn Broadhurst-Allen Elec r RD 4 Box 512-A
" Jas M slsmn Fruehauf Trailer h2513 Vail av apt 4
" John P (Bobbie M) driver Miller Mtr Exp h 4543 Hershey
" Leaon A can filler Foremost Dairies r RD 1 Pineveil NC
" Louise M hlpr Caro Bedding & Chair r Matthews NC
" Margt clk Chadbourne Gotham Inc r RD 2 Matthews NC
" Margt R Mrs clk Harris Super Mkts r Box 25 Indian Trail NC
" Nathan E (Moronna Ann) clk Chadbourn Gotham Inc r RD 3 Box 65A Matthews NC
" Ray W (Cath) gang leader Swift & Co r RD 1 Indian Trail NC
" Roberta B Mrs slsmn Weathers Furn r4904 Park rd
" Roger studt r4904 Park rd
" Vance E can filler Foremost Dairies r RD 2 Huntersville NC
" Vernon L (Faye N) tex mkr Sou Asbestos h1004 N Myers
" W Reid (Wilma S) test deskmn SBT&T r Box 487 Matthews NC
" Walter B (Roberta) clk Colonial Stores h4904 Park rd
" Warren (Betty) uphol H & F Upholstering r Matthews NC
" Wesley ctr Breneman-Hartshorn r Matthews NC
" Wm (Evelyn Y) supvr Sou Thermoid Co h 3400½ Tuckaseegee rd
" Wm H (Peggy M) slsmn Hinson & Gordon Mtr r2612 Elon
" Wilma S emp Delmar Studios r Matthews NC
Probst John r912 Oliver
Procak John supvr Hancock Mut Life r330 S Tryon

GEO. GOODYEAR CO.
Community Developers
and Builders
Realtors
500 E Morehead Tel. FRanklin 5-8484

Procter see also Proctor
" & Gamble Distributing Co The Wm H Shipley dist sls mgr soap mfrs 221 S Church R 219
" Sarah L (wid C Ernest) h831 E Morehead apt 709
Proctor Alvis S (Leah M) slsmn Vinson Realty h233 Scofield rd
" Annie wvr Highland Pk Mfg
" Bennett J r5103 Monroe rd
" Bertha N Mrs maid h916a E 9th
" Betty M Mrs cash State Capital Life Ins r 1411 Carolyn dr
" Blannie R emp Ivey's r1836 Thomas
" C Bernard (Carol S) die mkr Douglas Aircraft h2209 Camp Greene
" C S Implement Co Chester S Proctor prestreas farm implts 2027 S Tryon
" Chester S (Frankie N) pres-treas C S Proctor Implement Co r Cornelius NC
" Dagmar insp Hudson Hosiery r5103 Monroe rd
" Dewey E r5103 Monroe rd
" Doris V sec Union Supply & Electric Co Inc h2707 Haverford pl
" Edna M insp Hudson Hosiery r5103 Monroe rd
" Eug (Proctor's Combination Photo Studio & Record Shop) h401 E 2d
" Georgia M Mrs slswn Belk's r RD 1 Denver NC
" Grace W (wid Brooks) exec sec Genl Dyestuff h3715 Commonwealth av
" Howard A (Marolyn J) insp Hooper-Holmes Bur h1515a Murdock rd
" Jas B (May B) mfrs agt 2425 Vail av apt A21 h do
" Jas P (Ann G) tienmn Highland Pk Mfg h 413 Drury dr
" Jennings B slsmn Dayton Tire Sls r Raleigh NC
" John S (Anna E) pres Novelty Curtain Mfg Co Inc h823 Wriston pl
" John S jr constn wkr Trotter & Allen r823 Wriston pl
" Josephine L Mrs clk Huntley Knitting Mills r712 Louise av apt 310
" Juanita thrower Hudson Hosiery r5103 Monroe rd
" Kathleen G clk Char Linen Serv r325 W Kingston av
PROCTOR LONE T (Margaret A), Dist Mgr Bureau of Old Age and Survivors Insurance Social Security Administration, 331 N Tryon, Tel FRanklin 7-2686, h1639 Sharon Amity rd, Tel KEystone 7-4939
" Lone T jr librn asst Pub Library r1639 Sharon-Amity rd
" Mariana studt r823 Winston pl
" Marie Mrs r2842 Zefulon av
" Marolyn J Mrs ofc sec Pneumafil Corp r 2634 Columbus cir
" Mary J (wid Folsom C) alterations dept Montaldo's h312 N Church apt 213
" Preston P h5103 Monroe rd
" Roby E (Violet W; Roby E Proctor Insurance Agency) h835 Woodlawn rd
" Roby E Insurance Agency (Roby E Proctor) 237 S Tryon R909
" Russell lab City Mtr Transport Dept r1101 Wainwright av
" Russell Ship clk Sidney Goldberg & Co r932 Seigle av
" Thelma M asst sec Cameron-Brown Co h3713 Sudbury rd

COOK TILE & MARBLE CO.
Suntile
RESIDENTIAL COMMERCIAL
Whippoorwill Dr. R.D. 3
Tel. FRanklin 6-7776
Mailing Address P. O. Box 3641

Tank Getting Low?
Call Us Now for
AMOCO FUEL OIL
Heating Oil
ELECTRIC ICE & FUEL CO.
Dial EDison 2-1775 or EDison 2-2390
315 S. McDowell St.

CATHEY LUMBER CO., INC.
"Since 1919 Everything For The Builder"
Your "Lumber" Number EDison 3-3138
4115 Monroe Road
Complete Home Building Service
PLANS
FINANCING

REAL ESTATE
H. Y. DUNAWAY CO.
REAL ESTATE
38 Years In Charlotte
SALES — LEASES — LOANS — INSURANCE
205 S. Church St., R 100-01
Tels. EDison 3-2113 and FRanklin 5-6096

Checking Accounts
Savings Accounts
Safe Deposit Boxes

CITIZENS BANK
Member Federal Deposit Insurance Corporation
114 East 4th Street Phone EDison 3-0705

Business Loans
Auto Loans
Personal Loans

VINSON REALTY CO. INC.
Residential
Commercial
Industrial
Insurance
Investments
221 S. Church
FRanklin 5-7771

JOHNSON C. SMITH UNIVERSITY
Dr. Rufus P. Perry, Pres.
Co-Educational
LIBERAL ARTS and THEOLOGICAL
100-152 Beattie's Ford Road
Telephone EDison 3-7529

PROCTOR
" Vicia M (wid Saml J) r2703 Haverford pl
" Violet W Mrs ofc sec Roby E Proctor Ins Agcy r835 Woodlawn rd
" Virginia Mrs asmblr Wright Cln h529 S Brevard
" W Eddie studt r3120 Mathis dr
" Wm C (Kathleen G) servmn Pied Piper Exterminating h325 W Kingston av
" Wm E (Margie E) agt Life Ins Co of Va h4115 Hiddenbrook dr
" Wm G jr (Edith B) mech Power Brake h3120 Mathis dr
" Wm H mech E J Smith & Sons h1924 Euclid av apt 6
" Wm P (Doris) undwrtr Maryland Casualty h rear 5103 Monroe rd
PROCTOR WM V (Betty M), V-Pres-Branch Mgr Sterling Drug Stores Inc, 1501 Elizabeth av, Tel FRanklin 6-1541, h1411 Carolyn dr, Tel KEystone 7-3211
Proctor's Combination Photo Studio & Record Shop (Eug Proctor) 401 E 2d
Produce Transportation Co (Eug E Funderburke Frank R Clevenger) trucking Old Dowd rd
Professional Barber Shop (Lonnie S Frick Ira H Plyler) 407 N Tryon
" Beauty Salon (Mrs Fern J Gagliano Mrs Belle C McLellan) 403 N Tryon R213
" Building Robt L Johnson bldg supt 403 N Tryon
" Building Laboratory (Walter M Summerville) 403 N Tryon R609
PROFESSIONAL STENO SERVICE (Mrs Phyllis H West), Public Stenographer, Notary Public, Office or Desk Space with Complete Secretarial Service, Dictaphone and Sound Scriber Dictating Equipment Suite 823 Professional Bldg, 403 N Tryon, Tel EDison 2-2090
Proffitt see also Prophet
PROFFITT R H (Ruby C) Dist Eng, Southern Bell Telephone & Telegraph Co, 109 W 3d, Tel FRanklin 6-3776, h2324 Fernclift rd, Tel EMerson 6-1401
" Roy (Frances H) mgr Mutual of New York h1410 Fernclift rd
Progress Lane Chapel Rev Lon Fulton pastor 1600 Progress la
Prontant Lloyd C (Dorothy H) designer Duke Pwr h3618 Trent
Propes see also Propst
" H Glenn (Willie M) assessor County Tax Dept h3101 Dogwood av
" Kenneth R (Jean C) clk Colonial Stores h 3441 Commonwealth av
" Maxine C Mrs ofc sec Wm H Morrow jr r3441 Commonwealth
Prophet see also Proffitt
" Billy B (Miriam B) insp City Fire Dept r Newell NC
" Bros Fuel Oil Service (Fred I Prophet) 2521 The Plaza
" Fred I (Inez T; Prophet Bros Fuel Oil Service Plaza Hills Self Service Laundry) h 3426 Country Club dr
" Gene G (Lucy A) clk Standard Trucking h 510 W Worthington av
" Lucy A Mrs production Caro Foods r510 W Worthington av
" Thos G ofc mgr Tenn-Caro Trans r Beaumont av
" Thos I repr Sou Radio r3136 East Ford rd
" Thos I studt r3426 Country Club dr

TUCKER-KIRBY CO.
SHELL FUEL OIL COAL
The Home of "T-K" Service Since 1920
BUILDING MATERIALS
520 W. Palmer St. Tel. FRanklin 6-1585

Propst see also Propes
" Adelia studt r813 E Kingston av
" Albert J jr clk Scandiaivia Belting r418 Sylvania av
" Alice D Mrs opr Park Avenue Beauty Shop r114 W Boulevard
" Alma S Mrs nurse Dr Geo Mundorf r2820 Idlewood cir
" Chas R slsmn Montaldo's r Kannapolis NC
" Chester C (Mazillah M) mach Sou Ry h2715 Albany la
" Clarence W (Virginia B) clk PO h4207 York rd
" Daisy P Mrs clk Mill-Power Sup r3132 Sunset dr
" Donald F (Dorothy H) clk Sears h2001 Kenwood av
" Dorothy H Mrs clk Bituminous Casualty r 2001 Kenwood av
" Dorothy S Mrs typ City Collr of Rev r1204 Buchanan
" Eliza M Mrs r4505 Tuckaseegee rd
" Ethel H Mrs posting mach opr Am Coml Bk r Nations Ford rd
" Fannie G (wid Wm) r815 N Caldwell
" Harold C (Daisy P) supvr Intnatl Harvester h3132 Sunset dr
" Hattie (wid Floyd) r3931 Glenston ter
" Irma B Mrs h710 N Church
" Jas P jr (Dorothy S) slsmn Ivey's h1204 Buchanan
" Kenneth H (Ernestine P) supvr Travelers Ins h5233 Chedworth dr
" Lillie Mrs cafeteria wkr Ashley Pk Sch r 2519 Southwest blvd
" Lloyd V (Alma S) barber Park Road Barber Shop h2820 Idlewood cir
" Madge K Mrs instr Char Mem Hosp r3931 Glenstar ter
" Marshall E (Frances W) real est 516 Rose Garden ter h do
" Mary E clk PO h610 Hawthorne la
PROPST MERTON C (Mae R), Pres, Clayton Hotel Co Inc, 134 W 5th, Tel EDison 2-2101, h2100 Sunderland pl, Tel EMerson 6-4378
" Ollie E (wid Abert J) h418 Sylvania av
" P Mae ofc sec A P White & Associates r 407 E Boulevard
" Phillip A (Ethel H) roll coat opr Caro Metal Products h Nations Ford rd
" Roberta K (wid Elbert M) h2743 Normandy rd
" Ronald H (Madge K) agt New England Mut Life Ins h3931 Glenstar
" Roy C jr v-pres Queen City Engineering Co Inc r RD 7 Box 509 Salisburg NC
" Thos C (Lillie) plant wkr Biltmore Dairy Farm h2519 Southwest blvd
" Walter W (Anna E) clk PTS h1409 E 7th
" Wm G (Alice D) truck driver Kilgo Motor Freight h114 W Boulevard
Prosser Sweney (Willie P; Prosser's Nitro-X) clk Aetna Ins h3104 Dogwood av
Prosser's Nitro-X (Sweney Prosseracing) fuel 3104 Dogwood av
PROTECTION EQUIPMENT CO INC, E B Watson Pres, W A Ward V-Pres, Fire and Burglar Alarm Systems For Commercial, Industrial and Residential Installation, Approved By Underwriters Laboratory and Used By Governmental Agencies, 1115 E Morehead, Tel EDison 2-1060 (See Yellow Page 77)
PROTECTIVE LIFE INSURANCE CO, Edgar L Jones and James G Mallas General Agents, 1008 Johnston Bldg 212 S Tryon, Tel EDison 3-7159
" Life Insurance Co Edgar L Jones supvr group sls rep group disability dept 212 S Tryon R1010
Prother Lottie C (wid Jas A) r1321 Fernclift rd
Protz Wm H (Lucille L) clk PTS h1436 E 7th
PROVENCE ROBERT N (Rachel T), Asst V-Pres American Commerical Bank; 200 S Tryon, Tel FRanklin 5-6711, h7210 Benita dr, RD 4, Matthews, NC, Tel KEystone 7-4696
" Baptist Church 1418 N Johnson
" Baptist Church Rev H Gordon Weekley pastor 4921 Randolph rd
" Barber Shop (Craig Marshburn) 623 Sharon Amity rd
" Builders Inc Rea W Abernethy pres Mrs Kath W Abernethy sec-treas genl bldrs 2107 Dilworth rd W
" Cleaners (Andrew M and Gus M Karres) 631 Sharon-Amity rd

PROVIDENCE HARDWARE INC, Harold R Richardson Pres, Mrs Roy Mitchell V-Pres Mrs Martha B Richardson Sec-Treas, Specializing in Lawn and Gardening Supplies, Housewares and Gifts, Providence Village, 701 Sharon Amity rd, Tel EMerson 6-2962
" Memorial Assn Inc York Memorial Park Cemetery (ofc) 102 W Trade R1009
PROVIDENCE MEN'S STORE INC, J Craig Shelton Pres-Treas, Herbert F Kutto V-Pres, Dorothy C Stewart Sec, Men's, Students, Clothing, Furnishings, Hats, Shoes, Sportswear 1027 Providence rd, Tel EDison 4-3012
" Methodist Church Rev W Douglas Corriher pastor 2810 Providence rd
" Methodist Church Kindergarten Mrs Nancy C Rouzer dir 2810 Providence rd
" Road Beauty Salon (Mrs Mary H Williamson) 1528 Providence rd
" Road Service Station (Albert B Bolick) 815 Providence rd
" Road Soda & Sundry Shop (Steve P Fellos) 1522 Providence rd
" Shoe Repair Service (Seth B Wooten) 601b Providence rd
" Village Children's Shoppe Carroll W Lockmen pres Robt G Quincy v-pres Mrs Louise P Vaughan sec-treas mgr clo 619 Sharon Amity rd
" Village Shopping Center Sharon Amity rd cor Providence rd
PROVIDENT LIFE & ACCIDENT INSURANCE CO, Earl K Arthurs General Agent, Life Insurance Programs, Estate Planning, Pensions, Group Insurance 719 Johnston Bldg 212 S Tryon, Tels EDison 3-0503 and EDison 3-0504
" Life & Accident Insurance Co Wilbur J Ginader mgr accident dept 212 S Tryon R715
PRUDEN SAMUEL R (Margt S), Supervisor State Department of Revenue, 104 Court Arcade 725 E Trade, Tel EDison 3-3155, h4222 Woodlark la, Tel EMerson 6-0682
PRUDENTIAL INSURANCE CO OF AMERICA
E L "JIM" HORTON, Manager
ORDINARY DEPARTMENT
400 Two-O-Five South Church Street Building
205 S Church
Telephone EDison 2-6167
PRUDENTIAL INSURANCE CO OF AMERICA THE (District Office), James C Ivey District Mgr, 901 Providence rd, Tel FRanklin 5-2539
" Insurance Co of America The Harvey W Mattingly mgr mtge loan 129 W Trade R1107
" Insurance Co of America The (district group) H Lloyd Hembree mgr 222 S Church R400a
Prudhomme Chas L (Anne O) asst mgr Arkansas Fuel Oil h5401 Milford dr
Pruett see also Pruette and Pruitt
" Annie (wid P F) r127 Irwin av
" B Ralph (Mae H) h2911 Tuckaseegee rd
" Billy (Mary H) dough mixer Colonial Stores h 1215 E Enderly rd
" Doris S Mrs clk Presby Hosp r1809 Bay
" Gussie L Mrs clk K B Sls r4706 Wilkinson blvd
" Marvin A (Gussie L) hdlr McLean Trucking h 4706 Wilkinson blvd
" O L (Ellen) slsmn Cummins Caro Diesel r Monroe NC
" Pearl H Mrs tel opr Marsh Realty r2021 E 9th
" Rose N Mrs slswn Home Selling Serv r1321 Elizabeth av
" Sam M (Emma R) carp Little Constn h2729 W Trade
" Saml R (Rose N) mech Mower Equip h1321 Elizabeth av
" Tom A jr (Anne) h2350 McClintock rd apt 1
" Willard W (Doris S) studt h1809 Bay
" Wm supvr Atlas Sewing Centers r Robinwood dr
" Wm A (Pearl H) clk J A Baker & Co h2021 E 9th
Pruette Alice A Mrs ofc sec Mize Co r1315 Commercial av
" Bernedyne S Mrs sec King's Business College r2508 Morton
" Callie E (wid John H) h4800 Wilkinson blvd
" Douglas M (Charlotte G) controller Allison-Erwin Co Inc h1706 Dilworth rd E
" Jas H clk P&NRy r2228 Greene
" Jean M Mrs med asst Dr McChord Williams r 509 W Park av
" John H (Francis S) atndt Cromartie Esso Serv h2440 Greenland av
" Julia A (wid Lewis M) r509 W Park av

Charlotte General Tire Co.
TUBELESS TIRE HEAD-QUARTERS
GENERAL
FLEET SERVICE
WHEEL ALIGNMENT and BALANCING
KRAFT RECAPPING
BATTERIES
ROAD AND HOME SERVICE
Tel. FRanklin 7-1516
432 S. Tryon St.

C. W. KIRKLAND STEEL COMPANY
Approved Applicators for Zonolite Roof Decks
2401 W. Morehead Tel. EDison 4-3081

C. W. Kirkland Company
PLASTERING CONTRACTORS
Largest in the Carolinas
2401 W. Morehead Tel. EDison 2-1132

"Floor Coverings" **HALL'S, INC.** "Floor Coverings"
"Since 1946"
Home of Quality Floor Coverings and Fine Furniture — Carpeting Service For Offices, Hotels and Motels
2519 THE PLAZA **TEL. FRanklin 5-4449**

PRUETTE
" L Bernard (Jean M) asst treas Textile Electronics and ofc mgr Parks-Cramer Co h 509 W Park av
" Marilyn tchr Barringer Sch r205 S Laurel av
" Mary J r509 W Park av
" Memorial Baptist Church Rev James E Roberson pastor 809 N Caldwell
" Murray E (Joanne B) linemn SBT&T r RD 2 Box 196A Kings Mountain NC
" Raymond F (Modern Lawn Mower Service) r 4800 Wilkinson blvd
" Thos R (Bernedyne S) h2508 Morton
" Warren M (Gertrude E) bkpr Caro Bedding & Chair h2228 Camp Greene
" Wm B (Alice A) city fire fighter h1315 Commercial av
Prugh J Pridmore (Mary E) h1500 Pinecrest
" Marjorie r1500 Pinecrest av
" Mary E Mrs emp Char Observer r1500 Pinecrest av
Pruitt see also Pruett Pruette
" Aaron L (Joan H) clk Consolidated Brass r 1810½ Gum
" Audrey C Mrs waitress Char Hotel r120 Faith (Tboro)
" Bertha W (wid Johnnie) h1018 Brown
" Clyde (Audrey C) ptnr h120 Faith (Tboro)
" Coy P jr (Martha E) dept mgr Park & Shop h509 Katonah av
" Dargan C (Minnie L) h912 N Caldwell
" DeLois P Mrs buyer Clark's r1024 Charles
" Doris E Mrs clk SBT&T r Mooresville NC
" Earl D slsmn Foremost Dairies r Sanford NC
" Eliz L Mrs cafeteria mgr Amay James Elementary Sch r2023 Grier av
" Ella H Mrs slswn Belk's r2809 Clemson av
" Ellon W Mrs clk US Casualty r Monroe NC
" Erskine (Eliz L) porter Franklin Hotel h 2023 Grier av
" Everette M (Margt B) fxr Highland Pk Mfg h2809 Yadkin av
" Forest D (Peggy) driver Pilot Frt Carriers r RD 5
" Greer J (Edna J) dept mgr Ivey's h2709 Idlewood cir
" Gwendolyn Mrs h406 Benjamin
" Herman F (Ella H) servmn Suburban Rulane Gas h2809 Clemson av
" J H (DeLois P) glazier h1024 Charles av
" Jas lab Crowder Constn r909 E 9th
" Jas C (Peggy J) mgr Jarman Shoe Store h921 E 36th
" Jas H (Phyllis F) ofc mgr Chemstrand Corp h 5221 Chedworth dr
" Jas K (Sue M) systems eng J P Stevens & Co h401 Scaleybark rd
" Joan R insp Nebel Knitting r815 S Davidson
" John W driver Schwartz Junk Yard h909 W 5th
" Jos J slsmn Sou Pest Control r Rockingham NC
" Margt B Mrs btry flr Highland Pk Mfg r2809 Yadkin av
" Martha E Mrs credit investigator Ivey's r 509 Katonah av
" Mary nurses aide Good Samaritan Hosp r629 E Third
" McConley E mech Frank Woods Inc r Concord NC
" Pearl Mrs emp S&W Cafeteria h417 W Morehead
" Peggy J Mrs slswn The Vogue r921 E 36th
" Roscoe driver Baker Cab r515 E 11th
" Sarah A Mrs folder Hand Craft One Hour Clns h1324 Fairmont
" Wallace (Bessie L) lab Blythe Bros h2006 Grier av
" Wm O servmn Duncan Printmakers r Spartanberg SC
" Willie (Mary) clk PO h428 Brookhill rd
Prunty Besse L (wid Benj F) h708 E Boulevard
" Phyllis A mus tchr 708 E Boulevard r do
Prutnick Walter V (Bertie L) serv rep Singer Sewing Mach h214 Yorkmont rd
Pryor Albert P mech Mitchell & Becker r819 Central av
" Betty studt r1732 Taylor av
" Betty D Mrs clk SBT&T r Gastonia NC
" Elizabeth (wid Luther G) r9256 Richards
" Fred E (Henrietta F) firemn Char Casket h 1732 Taylor av
" Geraldine Mrs spinner Marshall Mill r301 Bruns
" Harold N (Geraldine) doffer Calvin Cotton Mill h301 Bruns av
" Henry L hlpr W J Edwards & Co r Huntersville NC
" Jas W ofc mgr Shuman York r Gastonia NC
" Jesse W jr (Mary C) slsmn Briggs Mfg h1907 Park dr
" Leon D (Lizette L) biologist Kendall Co h2013 Truman rd

PRYOR
" Luther C (Eliz N) formn Mitchell & Becker r RD 4
" Marshall J slsmn City Chev r Mt Holly NC
" Mary C Mrs nurse Crane's Rest Home r1907 Park dr
" Sarah E bkpr McClure Lbr r2725 Seabrook dr
" Yates L (Sarah E) booker Paramount Film Distributing h272 Seabrook dr
" Theo M (Jeanette A) mech Mitchell & Becker h4313 Rebecca av
" Yates L (Sarah E) booker Paramount-Film Distributing h2725 Seabrook dr
Prysock Roosevelt mach opr Refabco h1016 Burton apt 1
Prytle John W (Eva Y) mech Coml Automotive h1613 Onslow dr
Psomadakis Charlie P; Flamingo Drive-In) r1201 Seneca pl
" Gus P appr Hankins-Whittington Funeral Dir r1201 Seneca pl
" Mary ofc sec Manhattan Life Ins r1201 Seneca pl
" Pete (Kath M; Flamingo Drive In Restr) h1201 Seneca pl
" Zoe ofc sec Char-Piedmont Better Business Bur r1201 Seneca pl
PUBLIC LIBRARY OF CHARLOTTE AND MECKLENBURG COUNTY, Hoyt R Galvin Director, Bradley A Simon Asst Director 310 N Tryon, Tel FRanklin 6-6401, Piedmont Courts Branch 831 Seigle av, Brevard Street Branch 401 S Brevard, Tel EDison 3-0549, East Branch 2001 Commonwealth av, Tel EDison 2-8040, North Branch 2324 LaSalle, Tel EXpress 9-1214, South Branch 1361 Queens rd, Tel FRanklin 5-3920, Cornelius Branch, Cornelius, NC, Tel TWinoaks 2-8581; Davidson Branch Davidson, NC, Tel TWinoaks 2-8557; Huntersville Branch, Huntersville, NC, Tel TRinity 5-2412; Matthews Branch, Matthews NC, Tel Victoria 7-4591; Pineville Branch Pineville, NC
Puckett A Ronald studt r1315 W 6th
" Arthur N (Oleane C) sec Puckett Bros Inc h 2649 Roslyn av
" Audrey W Mrs bkpr Turner Bros Keller r108 Mandarin av
PUCKETT BROS INC, W B Puckett Pres, R W Puckett V-Pres, C S Puckett V-Pres, A N Puckett Sec, R L Puckett Treas, Owners and Operators of Puckett's Food Store, No 1, 501 Spruce, Tel EDison 2-2959, Food Store No 2, Beattie's Ford rd, Tel EXpress 9-1846, Puckett's Fuel Oil Service, Beattie's Ford rd, Tel EXpress 9-1846 and 1100 W Trade, Tel FRanklin 7-2074 and Puckett's Texaco Service 1100 W Trade, Tel FRanklin 7-2074
" Cecil B (Mildred W) aud Char Union Bus Sta h1633 Club rd
" Chalma M Mrs serv rep SBT&T r RD 9
" Charlie O (Beaufy M) driver Yellow Cab h908 Greenleaf av
" Clarence P (Etha J) h1003 Allen
" Charence P (Patricia B) partsmn Don-Allen Chev h2636½ Commonwealth av
" Clarence S v-pres Puckett Bros Inc; Puckett's Fuel Oil Service r RD 11 Box 610
" Conrad D supvr Interstate Milling r RD 1 Huntersville NC
" Cora B Mrs h1102 Belmont av
" D W (Betsy) emp Merita Bakery h1809 Cleveland av apt 1
" Dannie (Patricia W) ship clk Panda Curtain r 1117 Parson
" David A atndt Puckett's Fuel Oil Service r RD 11 Box 640
" Doris J supvr Dixie News r RD 9 Box 231
" Doris W clk Employers Group Ins r RD 9 Box 231
" Earle A ofc sec Robt D Potter r Huntersville NC
" Eddie (Lois) mkt mgr A&P r Beatties Ford rd RD 9
" Edna B Mrs slswn Kiser Drug r Denver rd
" Emily T Mrs slswn The Vogue h107 Grandin rd apt 6
" Essie S (wid Baxter) r2722 Clifton av
" Florence C (wid Lee) r1432 Drexel pl
" Geo mech Lacy's Alignment Serv r418 W 10th
" H L jr drftsmn Biberstein Bowler Meacham & Reed r RD 7 Box 668J
" Harrp clk Watts Hardware
" Henry C drftsmn City Eng & St Dept r815 E 19th
" Herbert L jr (Mary S; The Hornets Nest) r RD 7 Box 668J
" Hugh jr clk Duke Pwr h1815 E Boulevard apt C
" Jas E (Hazel M) carp Char Lbr & Mfg h5500 Lantana av

N. C. STATE MOTOR CLUB INC.
"The South's Largest"
NAA
HOME OFFICE
2422 N. Tryon **Tel. EDison 2-8507**

PUCKETT
" Jas M (Era B) constn supvr Rowan County Sch Bd h5317 N Tryon
" Jimmy D (Jane A) consultant Caro Mtr Club r RD 1 Huntersville NC
" Jodean M (Sarah G) carp Blythe & Isenhour h315b E 35th
" Joe L jr (Eleanor V) guard Fed Res Bk r RD 1 Huntersville NC
" John T (Betty J) slsmn Char Linen Serv h 1814a Evergreen dr
" Laddie P opr SBT&T r2420 Belfast dr
" Leland O (Nell H) insp J N Pease & Co h3029 Stonybrook rd
" Leland O jr (Wilma J) hlpr duPont h2901 Fort
" Lester A jr (Maude F) insp A&P h321 Baldwin
" Lewis W (Billy J; Char Veterinary Clinc) h Balboa
" Lois Mrs emp Delmar Studis r RD 9
" Louise B Mrs mach opr Celanese Corp h815 E 19th
" Mary S Mrs (The Hornets Nest) r RD 7 Box 668 J
" Mildred W Mrs nurse aide Char Mem Hosp r1633 Club rd
" Patricia B Mrs chkr Harris Super Mkt r1117 Parson
" Patricia W Mrs studt r2320 E 5th
" R Wm (Ida L) supt Southeastern Constn h220 S Turner av
" Ralph M (Pearl H) mach opr Sou Spindle & Flyer h321 S Cedar
" Reece W (Ruth C) v-pres Puckett Bros Inc and Puckett's Fuel Oil Service h1315 W 6th
" Robt H (Doris L) carp Ervin Construction r Cornelius NC
" Robt L treas Puckett Bros Inc; Puckett's Fuel Oil Service r RD 11 Box 640
" Saml W (Ida M) formn City Water Dept r RD 9 Box 247
" Sandra J head nurse Presby Hosp r RD 11 Box 640
" Thos C (Laddie P) clk PO h2430 Belfast dr
" Thos D (Pat) mach opr Panda Curtain r 2636½ Commonwealth av
" Wm F (Doris) slsmn Interstate Roofing & Asphalt r RD 9
" Wm L jr repr Western Elec r RD 1 Iron Station NC
" Wm S (Virginia) night signs County Buildings r RD 9 Box 231
" Wm T (Sybil C) driver A G Boone Co h6004 Wilkinson blvd
" Wm W (Laurie A) mgr Self Service Shoe Co h349 Webster pl
" Wilson B (Audrey W) pres Puckett Bros Inc and Puckett's Fuel Oil Service and mgr Moose Temple h108 Mandarin av
Pudney Geo (June E) slsmn Coca-Cola r Greenwood dr RD 2
Pue see also Pugh
" Arth emp Douglas Aircraft r119 N Laurel av apt 4
" Leslie G Mrs clk Home Ins h119 N Laurel av apt 4
Puette Ross (Virginia C) pres Carolina Paper Board Corp and v-pres Southern Machine Products Co Inc h424 Hempstead pl
Puges Henry (Viola) orderly Mercy Hosp h121½ S McDowell

A. Z. PRICE & ASSOCIATES, INC.
HEATING — PLUMBING
AIR CONDITIONING
ENGINEERS AND CONTRACTORS
General Electric Dealers
PHONE FRanklin 6-2466
206 S. Church St. **Charlotte, N. C.**

ACE Plumbing Co.
24 Hour Service
7 Days A Week
Contracting
Repairing
Remodeling
Quality Work
Prompt Service
C. B. Wilson
OWNER
TEL.
EDison
3-1780
1225
KENNON ST.

Spangler Realty Co.
REALTORS
Property Management
Sales and Rentals
C. D. Spangler Construction Co., Inc.
Commercial
Industrial
Residential
1028
S. Boulevard
TEL.
FRanklin
5-3736

HOME FURNISHINGS
The Perry Mincey Co.
Charlotte's Largest Independent Furniture Store
123-25 S. College St. (See Yellow Page 87) **Tel. EDison 3-3759**

Need

See
LOCAL FINANCE COMPANY
Auto Loans
FINANCING
REFINANCING
706 S. College
Tel. FRanklin 6-2707

AUTHORIZED UNITED MOTORS SERVICE

Trans-Portation Supply Corp.

Exclusive Distributors for Charlotte Trading Area for
DELCO BATTERIES and PACKARD CABLES

Auto, Bus, Truck Parts
426 W. Trade St.
Tel. EDison 3-8411

NATIONAL STANDARD PARTS ASSOCIATION NSPA

Eckerd DRUG STORES

128 N. TRYON ST. TEL. EDison 3-0553
109 S. TRYON ST. TEL. EDison 4-4042
1332 CENTRAL AVE. TEL. FRanklin 5-5556
1025 PROVIDENCE RD. TEL. EDison 2-6111
4133 PARK RD. TEL. JAckson 3-3031
444 CHARLOTTETOWN MALL TEL. FRanklin 6-8444

6 LOCATIONS FOR YOUR CONVENIENCE

FREE CITY WIDE DELIVERY

W. G. JARRELL MACHINE CO.
Machinists — Welders
Est. 1906
P. O. Box 2154
1200-06 S. Mint
Tel. EDison 3-7189

Pugh see also Pue
" Chas B (Nadine W) production mgr Griffin Pie Co h4131 Tillman rd
" Chas C (Carrie L) jan Brown Equip h1900 Washington av
" Chas M (Ollie S) chf controller Piedmont Natural Gas h4826 Murrayhill rd
" Enola Mrs ofc sec Genl Coal h1201 Lilac rd
" John (Georgia A) lab Blake Constn h427 E 8th
" Ollie S Mrs clk Atlantic Refining r4826 Murrayhill rd
" Thos (Louise D) lab h820 Rodey av
" Wm C (Agusta J) sls mgr Westinghse h532 Scaleybark rd
Pujol Mason W (Doris M) emp Universal Window h338 Melbourne ct
Pullen A M & Co, J B Dicksinson Jr Residnet Partner, Certified Public Accountants 600 Wachovia Bank Bldg, 129 W Trade, Tel EDison 2-3186
" Luther W servmn H B Owsley & Son r Goldsboro NC
" Peter (Leola) pntr h1203 Burton
Pulley Annice Mrs ofc sec F & F Enterprises
" Carl T (Annis W) driver Trailways h4024 Hiddenbrook dr
" Edith V Mrs maid h2911 Spring apt 1
" Josie L (wid Clue) h1417 Cleveland av apt 3
Pulliam Chas S (Della) sls eng Grinnell Co h420 Seneca pl
" Harriette R Mrs bkpr Arthur Anderson & Co h102 Calville rd apt 52A
" Jas E (Maude G) plant opr Sou Wipers h 1120 Parson
Pullig A R USAF h808 Hawthorne la apt 1
Pullins Reese B (Leathia A) driver Assoc Grocers Mut of Caro h432 W 3d
Pullman John (Vera) hlpr Rex Pool Room h1411 E 5th
Pump & Lighting Co Inc Harry J Riegel pres-treas Madison B Pouncey v-pres Mrs Helen L Riegel sec pump sups 300 E 9th
Punch Paul E (Dorothy) trimmer Courtesy Mtrs r RD 2 Cherryville NC
Purcell Augustus B (Bonnie T) coach Myers Pk Hi Sch h347 McAlway rd
" Clarence (Eunice E) clk Sou Ry h515 N Graham
" Elaine G Mrs asst Dr Harry J Kalevas r1411 Hillwood ct
" Ernest L (Flossie F; Wesley Heights Texaco Serv) h Wilkinson blvd
" Eunice E Mrs furn rms 515 N Graham r do
" Flossie F Mrs pkr Nebel Knitting 5733 Wilkinson blvd
" Frances S Mrs clk Park Place Soda Shop r 733 Clement av
" Horace L (Frances S) slsmn Biltmore Dairy Farms h733 Clement av
" Ida D (wid Frank) h118 Altondale av apt 7
" John C (Elaine G) chf clk Genl Elec h1411 Hillwood ct
" Methodist Church Rev Ernest A Fitzgerald pastor 2141 Weyland av
" Minerva G Mrs nurse's aide Presby Hosp r RD 1 Pineville NC
PURCELL'S INC, Sam Galabow Pres, Mrs Flo Thrasher Credit Manager, Women's Clothing 208 N Tryon, Tel EDison 3-2587
Purchase Helen N Mrs nurse Char Eye Ear & Throat Hosp r917 Romany rd
Purcival Lillian ofc sec Walter K Covington r Concord NC

CARRIKER CABINET SHOP, INC.
WE SPECIALIZE IN
● CABINETS ● FIXTURES
● BOOKCASES
OLD LAWYERS RD. TEL. Liberty 5-4541

Purdue Ray P Sou Dairies (Sealtest) r516 E 35th
Purdy Barbara A studt r513 Village court
" Boyd D (Irene L) mach Natl Carbon h649 Rigney (Tboro)
" Chas F formn Newton Mach r Indian Trail NC
" Lillian 1 Mrs bkpr Hollingsworth's GMC Trucks r649 Robertson av
Pure Carbonic Co James W MacDonald mgr 2300 S Boulevard
" Efeare (Olena L) emp Durable Wood Preserving h807½ E 2d
" Laboratories Inc Edw J King pres jans sups whol 515 W 6th Street pl

PURE OIL CO THE
OFFICERS
G S WILLCOX JR, Division Manager
J J OPPENHEIM, Division Sales Manager
T E KIENLE, Division Operations Manager
H M CLIFTON, Division Credit Manager
C R WATERS, Divison Chief Accountant
EASTERN MARKETING DIVISION
1524 E Morehaed
Telephone EDison 2-8511

PURE OIL CO THE
AREA OFFICE
KEITH L BIECHLIN, Area Manager
E S HILTON, Office Manager
PURE OIL PRODUCTS
2817 Wilkinson blvd
Telephone EXpress 9-8321
Purifoy Chas H (Leslie L) meat ctr Plaza Hills Super Mkt h1020 Islesworth av
" Jennie A studt r1020 Islesworth av
Puritan Jas H lab Goode Constn r1538 S Church
Purtly Cafe (James T Meleos) restr 400 E Trade
" Market (W Nixon Gill) gros 202 E Trade
Pukey Helen slswn Frankli nSimon r935 Beechwood rd
Purnell Blanche (wid Burkett) r1318 E Boulevard
PURNELL JAMES C J R (Florrie S), V-Pres-Sales Mgr Spangler Realty Co, 1028 S Boulevard, Tel FRanklin 5-3736, h625 Edgemont rd, Tel EMerson 6-3170
" Jessie T (wid Jas C) h519 Providence rd
" Rhesa H jr (Evelyn S; Purnell-Tull Agency) h3206 Woodlawn rd
" -Tull Agency (Rhesa Purnell jr R Read Tull) real estate 1220 E 4th R2
Purry Lloyd W emp Char Paper
Purse Nora B (wid Frank T) case aide Travelers Aid Society h115 W Park av
Purser Alma insp Highland Pk Mfg
" Arth L (Eunice B) clk SAL h2325 Eatonton rd
" Ben D (Betty P) pntr h4412 Commonwealth
" Ben D (Edith C) slsmn Fullwell Mtr Products h 4220 Sheridan dr
" Billie H (wid Van W) ofc sec Tenner Bros h 2509 Shenandoah av
" Chas C (Jennie A) h318 W 9th apt 8
" Chas E (Mary E) electn Robinson Elec h611 Mercury
" Chas E jr USAF r611 Mercury
" Floor Co (Wm B Purser) coverings 3807 Monroe rd
" Flynn J (Hazel M) driver Trailways h973 Hickory Nut
" Hazel M Mrs bkpr Miller Millwork r973 Hickory Nut
" Henry D (Ruth L; Purser's Fuel Oil Service) h3607 Sharon Amity rd
" Homer A (Mary L) formn Sou Ry h908 Leigh
" J Hugh (Ruth A) h2005 Cleveland av
" Jackie E (Zoe L) slsmn Flowe Motor h The Plaza
" Jas R h4001 Sheridan dr
" Jennie A Mrs smstrs Ivey's r318 W 9th apt 8
" Jessie J clk Presby Hosp r RD 9 Box 119
" John R jr (Harriet R) pres Purser & London Inc h2722 Briarcliff pl
" Kermit L (Evelyn L) slsmn Holsum Bakeries h 225 W Park av
" Lat W jr (Ruth B) exec v-pres Amity Gardens Shopping Center Inc Ervin Construction Co Inc Ervin Development Co Ervin Service Corp v-pres Ervin Builders Supply Co Inc v-pres-treas Ervin Investment Co Inc Ervin Realty Co Inc sanitary Plumbing & Heating Co Inc and sec-treas Fox Tile Co Inc h4935 Montclair av
" Lloyd E (Mary J) v-pres Southern Motor Express h2206 McClintock rd
PURSER
" & London Inc John R Purser jr pres John B London v-pres-treas mfrs agts 1317 E 4th
" Lucille Mrs clipper Huntley Knitting Mills r RD 1 Box 309 Indian Trail NC
" Maxine P Mrs opr Margt Sims Beauty Salon r3437 Draper av
" Michl G clk Duke Pwr r1433 Thomas av
" Milred A Mrs mach opr Panda Curtain r Kannapolis NC
" Roscoe L (Alma P) asmblr Cole Mfg h1236 Pegram
" Ruth clk Singer Sewing r1533 Thomas
" Ruth A Mrs insp Huntley Knitting Mills r2005 Cleveland av
" Sonora R (wid John R) h1936 Park rd
" Susan R studt r2722 Briarcliff pl
" Van W jr (Peggy H) driver Yellow Cab h230 Oregon (H)
" Vera H Mrs ofc sec Purser Floor r900 Linda la
" Virgie H (wid Paul A) r120 Pinoca (Tboro)
" Walter B (Maxine P) v-pres Machinery-Supply Co h3437 Draper av
" Wm B (Vera H; Purser Floor Co) h900 Linda la

PURSER'S FUEL OIL SERVICE
OWNER
HENRY D PURSER
METERED TRUCKS
PROMPT DELIVERY
IN THE GREATER CHARLOTTE AREA
SHELL FUEL OIL
2437 Central av
Telephone FRanklin 5-8387
Pursher Rodney whsemn Am Hdw & Equip r CMR461 Hobbs Hill NC
Pursley Ada F Mrs clk Westbrook Ins Agcy r Clover SC
" Bessie P Mrs pkr Lance Inc r Lomax av
" Clyde (Bessie P) clk Thermoid Div H F Porter h Lomax av
" Peggy tchr Montclaire Sch r321 E Boulevard
" Wm G slsmn Universal Window r RD 2 Rock Hill SC
Purvis Betty A bkpr Allstate Ins r645 E Hill
" Calvin B (Juanita S) engr Sou Roll Photo h 2801 Phillips av
" Corine T (wid Wm N) h1915 E 5th
" G Bryan (Sarah W) clk J N Pease & Co h 4734 Elder av
" Jennie M Mrs slswn Cannon Shoe Store r645 E Hill
" John A (Laura G; John Purvis & Co) h1814 Sterling rd
" John & Co (John A Purvis) food broker 1605 Elizabeth av
" Lacy E (Jennie M) mgr Cannon Shoe Store h 645 E Hill
" Laura G Mrs tchr East Mecklenburg Hi Sch r1814 Sterling rd
" Lawrence R (Mary L) bkpr Sou Bearings & Parts h1715 Academy
" Lewis L (Jerry P) slsmn h544 Manhassett rd
" M Louise Mrs clk Bowen & Gibson Super Mkt 42200 Thurmond pl
" Ophie (M Louise) USN h2200 Thurmond pl
" Wm F (Mary N) clk International Harvester h2226 Sharon rd
Pusey Bertie C (wid H E) r2115 Radcliffe av
Pusser Lura h315 W 11th
" Theadore slsmn Cooper D Cass Co r1900 Kensington dr
Putman see also Putnam
" C Junior shop mn Trammell Awning r Wilkinson blvd
" Calvis L jr (Betty S) prntr Champe Adv h 112 Southwold dr
" Darrell recapper Gerrard Tire r516 S Cedar
" Jas (Janie G) lab Char Fish & Oyster h421a Clover ct
" Jas J (Shirley E) carrier PO h5344 Unaka
" Janie G Mrs dish washer Hotel Char r421a Clover ct
" Shirley waitress Brown Derby Cafe r5409 Wilkinson blvd
" Thelma Mrs opr SBT&T r1001 Central av
" W L r229 N Poplar
" Wm S (Betty A) tech Douglas Aircraft h533 Stegall
Putnam Betty J with Garcrest Mills
" Billy R (Bonnie P) swtchmn SBT&T h1914 Dickins av
" Bobby R (Patricia A) terminal mgr Huckabee Transport Corp h1725 Dunkirk dr
" Burgess N (Faustine M) mach Perfecting Service h2626 Shenandoah av
" Christine J Mrs clk SBT&T r1511 Medford dr
" Claudia T Mrs production Caro Foods r419 Katonah av

Marley Realty Company
REALTORS
1236 E. MOREHEAD
COMPLETE
Home Loan and Insurance Service
BUILDERS
PHONE EDison 4-4621
NATIONAL ASSOCIATION OF REAL ESTATE BOARDS REALTORS

4½% DIVIDEND
RATE SINCE JAN. 1, 1960
117 E. FOURTH ST.
PEOPLES SAVINGS & LOAN Assn.
Chartered Supervised Audited by N. C. State Insurance Dept.
PHONE FRanklin 5-8146

PUTNAM
" Clyde M (Christine J) asst sec-treas Thompson Textiles Inc h1511 Medford dr
" Effie N sten duPont r619 Seigle av
" Evelyn N Mrs clk Highland Park Mfg r4123 Rutgers av
" Florence h1512 N Caldwell
" Forrest C (Shirley D) slsmn Bealer Whol h2715 Mayflower rd
" Geraldine r1512 N Caldwell
" Jas A (Dorothy S) adv slsmn SBT&T r Cherryville NC
" Jas M (Lila M F) foremn Whiten Mach Wks h1809 Fulton av
" Jane B Mrs clk-typ Mtrs Ins r Huntersville NC
" John D driver Airco r501 Atherton
" Larry r2501 Vail av apt 4
" Leon D (Lillian P) mach Saco-Lowell Shops h 658 Melbourne ct
" Lillian P Mrs slswn Harris-Hart Clothing r658 Melbourne ct
" Minnie B (wid Ansley) h2309 Lola av
" Nancy ofc sec County Sheriff r Cornelius NC
" Nona F (wid Harry J; Nona's Beauty Salon) h1960 Overhill rd
" Paul D (Nancy R) sls eng Radiator Specialty h611 Ashworth rd
" Pearl I sten Travelers Ins h619 Seigle av
" Peggy N Mrs ofc sec Easterby & Mumaw r Mt Holly NC
" Richd E (Evelyn N) wldr Am Crankshaft h 4123 Rutgers av
" Ronald G serv mn Mitchell Distributing r Cornelius NC
" S Wilburn formn Char Textile Engraving r2309 Lola av
" Velma S Mrs opr SBT&T r1001 Central av
" Wayne S (Dathine) r120 Key
" Wm F (Aletha L) formn Sou Bakeries h501 Atherton
" Wm S (Bitty A) tech Douglas Aircraft h3012 N Graham
Putnum Max slsmn Kendrick Brick & Tile r RD 1 Shelby NC
Putt-Putt Golf Course 1615 W Independence blvd
Pyant Genieve B Mrs maid Char Country Day Sch r1112 McCall
" John lab Ervin Construction r Lincolnton NC
" Robt L (Genevieve B) jan Am Coml Bk h1112 McCall
Pylant Alice clk Grant's r1107 E 7th
Pyle-National Co Andrew L Henderson rep elec equip 1508 E 4th
Pyler Jo Mrs ofc sec Allison Erwin r2609 Bay
" W T (Jo) emp Natl Cash Register h2609 Bay
Pyles Genner (wid Marshall) h2035 Renner
" Julian (Rose M) tchr West Char Hi Sch h1720 Miles ct
" Ralph R (Sarah L) clk Char Auto Parts h526 Magnolia av
" Rose M Mrs librn Lincoln Hts Elem Sch r 1720 Miles ct
Pyner C F clk Char City Coach Lines r1621 Pegram
" Carol V Mrs nurse Presby Hosp r2243 Kilborne dr
" Chas F jr (Carol V) dist rep Electric Autolite h2243 Kilborne dr
" Jas E (Kath W) formn Sou Bakeries h1634 Eastway dr
" Kath W Mrs seamer Nebel Knitting r1634 Eastway dr
Pyramid Discount Corp Esley O Anderson jr pres mgr loans 212 S Tryon R708

PYRAMID LIFE INSURANCE CO
OFFICERS
EDDIE E JONES, Vice-Chairman of the Board
J A LAW, President
N V SWENSON, Executive Vice-President-Secretary
JOHN R PENDER, Vice-President
W T DUPREE, Vice-President
J N BATES JR, Vice-President
JOHN FORT, Treasurer
J F MOODY JR, Assistant Secretary
DAYTON D HULBURT, Director of Agencies
DR EDWARD J WANNAMAKER, Medical Director
HUNTER B MARSHALL, General Counsel
"INSURANCE IN ALL FORMS FOR EVERYBODY"

PYRAMID LIFE INSURANCE CO—Contd
HOME OFFICE
2407 N Tryon
Telephone FRanklin 5-5501
(See Yellow Page 106)

Pyrofax Gas Corp Dale W Baggus dist mgr 3127 Tuckaseegee rd
Pyron Bert M Mrs h2124 Park rd
" Clifford W (Agnes M) h3007 Hilliard dr
" Frank F slsmn r2124 Park rd
" Lucille H Mrs r2001 E 7th
" Mary E r118 Fern av
Pyrtle J W (Eva) formn Commercial Automotive r1613 Anslow dr
Quackenbush David r519 Willoughby apt 1
" Jas L slsmn Southland Equip r Matthews NC
" Palmer P business mgr Char Opera Assn h 519 Willoughby apt 1
Quality Auto Parts (Elwood J Becker Geo Kleingunther) 2412 Beattie's Ford rd
" Brokers & Merchandising Co Inc Russell H Donaldson jr v-pres-genl mgr 3012 Commonwealth av
" Carpet Service (James W Dingler) 1340 Downs
" Equipment & Supply Co Inc Robt L Phillips pres auto bodies 609 Calvert
QUALITY FLOOR COVERING CO (R L McArn and C L Gayle), All Types of Floor Coverings, Rubber Tile, Linoleum, Formica, Ceramic Tile, Vinyl Tile, Mt Holly rd, RD 6, Box 381, Tel EXpress 2-1537, Night Tels EXpress 9-7943 and EXpress 9-3236 (See Yellow Page 79)
" Products Co Inc Wm N Stokes pres Wm N Stokes jr v-pres P Ray Rankin sec Mrs Martha L Stokes treas bank equip mfrs 1513 Cliffwood pl
" Restaurant (James T Meleos) 301 N Tryon
" T V & Radio Service (Donald W Metcalfe) 1417 W Trade
" Upholstering Co (James C Ingram Fred E Motley jr) 131 W 1st
" Waste Inc Wm O Fowler pres 810 Moretz av
Qualls see also Quarles
" Jas receiving dept Caro Paper Board r310 Cemetary
" Robt L with Marshall Mill r1211 N Brevard
Quanah Acme & Pacific Railway Co Frank E Watts genl agt 403 N Tryon R810
Quarles see also Qualls
" Ivory (wid John) r2317b Double Oaks rd
" J Norment chiropractor 1527 S Boulevard r 328 E Worthington av
" John (Ida) r2317b Double Oaks rd
" John r1808 Kennesaw dr
" Margt h328 E Worthington av
" Nancy I studt r YWCA
" Richd ship clk Associated Mut Gro h2317b Double Oaks rd
Quate Abel G (Annie T; Ann's Bargain Store) h3622 Oakwood av
" Annie T Mrs mgr Ann's Bargain Store r3622 Oakwood av
Quattlebaum Cephas P mgr Frank G Binswanger Inc r Prosperity rd
" J Hannis (Jennie R) v-pres Queen City Trailways h325 Sharon Amity rd
Quay Dorothy M Mrs slswn Jimmie Ledford Inc r1505 Lyon ct
" Kate nurse 120 N Caswell rd r do
" Maryan F (Dorothy M) foremn Duke Pwr h1505 Lyon ct
Queary see also Querry and Query
" Cynthia A Mrs maid h1726 Oaklawn av
Queen Barbara A typ Goodyear Mtge h1711 Wilmore dr
" Bill E (M Helen) bkpr S L Bagby Co h2104 Weyland av
" Charlotte Beauty Shop (Mrs Bertie M Carpenter) 322 S Tryon R114
" City Barber Shop (Buist M Hambright) 116 W 11th
" City Booking Service Hugh M Sykes jr mgr film distrs 300 W 3d
" City Coach Co Lonnie A Love exec v-pres 417 W 5th (legal claims ofc) 418 do
" City Dental Laboratory (Herman G Looper) rear 306 N Church
" City Dry Cleaners & Hatters (Mrs Mae M Kalas) 227 N Graham and 1223 E 7th
" City Engineering Co Inc Richd N Overton pres-treas Roy C Propst jr v-pres blr mfrs Old Pineville rd
" City Engraving Co (F Aug Buening) steel & Copper 110 S Poplar
" City Fabric's (H Earl and Mrs Juanita M Myers) dry gds 111 Deherradora
" City Foundry Inc Richd P Hanner pres Rickford J Hanner sec-treas 625 S Cedar
" City Health Salon (Mrs Dorothy Smith) 617 N College

"why buy it?" CHARLOTTE'S FIRST COMPLETE RENT-IT CO.
We Serve Business Meetings, Clubs, Parties, Homes, Etc. — Pick-Up and Delivery
1517 E. BOULEVARD TEL. FRanklin 5-5725

QUEEN CITY LUMBER & SUPPLY CO INC, H Berry Hatley Pres, Clyde W Hatley V-Pres, Van M Hatley Sec, Complete Lines of Lumber, Building Materials and Builders' Hardware 2501 Weddington av, Tel EDison 3-4136
QUEEN CITY MATTRESS & UPHOLSTERING CO INC, Nathan A Pearson Pres-Treas, A W Pearson V-Pres, Wholesale Only 1708 S Boulevard, Tels EDison 2-1822 and FRanklin 5-8404
" City Motel (Terrell A and Mrs Myrtle L Jones) 4526 Wilkinson blvd
" City Motors (Harding R Auton) used cars 2601 S Boulevard
" City Music Co (Mrs Mamie K Bartlett) vending machs 3500 The Plaza
" City Oil Co Inc C Edw Williams pres treas J Bruce Little v-pres Mrs Edna S Little sec fuel oil 2217 S Tryon
" City Oil Co Service Station Hoyle Helms mgr 2217 S Tryon
" City Optimist Club 3125 Lakeview av (H)
" City Parking Center Earl M Cox jr mgr 218 and 219 E 3d
" City Pharmacy (Elbert P Phillips) 422 E 2d
" City Shell Service (Dwight C Holland) 3222 N Tryon
" City Television Service Co Inc Woodrow Player pres-treas John W Player v-pres Mrs Frances H Player sec 404 S Tryon
" City Trailways Lonnie A Love exec v-pres J Hannis Quattlebaum v-pres bus line 417 W 5th
" Claude K (Thelma) wldr h622 Reeves ct
" Clyde R (Kath M) wldr Marko Eng h1513 Hawthorne la
" David hlpr Ervin Construction r Maiden NC
" Dock I (Undine A) pntr h621 Dorothy dr
" Edith K Mrs clk Duke Pwr r1624 Logie av
" Edwin C (Margt E) h Pressley rd
" Ellie R (wid Howard R) h513 Iverson way
" Esther laby tech Nalle Clinic h601 Kenlough dr
" Eury E (Kathleen H) clk Sou Ry r1908 Wood Dale ter

QUEEN FLORISTS INC
RALPH C HUNTER, President-Secretary-Treasurer
MRS RUTH W HUNTER, Vice-President
RETAIL FLORISTS
FLOWERS FOR ALL OCCASIONS
TWO LOCATIONS
1912 E 5th
Telephone EDison 4-1633
1041 Providence rd
Telephone EDison 3-8497
" Frank heavy equipt opr W Owen Flowe & Sons Constn r Concord NC
" Frank O (Joyce A) mech City Chevrolet h2514 Barry
" Gladys D Mrs ofc sec Radiator Specialty r 401 N Linwood av
" Hanford section hd Highland Pk Mfg
" Henry F (Thelma) carp Ervin Construction r Hickory NC
" Ila W (wid John) h233 Hoskins rd (H)
" Irene quiller Highland Pk Mfg
" Jas A mach opr Livingstone Coating Corp r Gastonia NC
" Jas E carp Ervin Construction r Maiden NC
" Jerome F (Ruth M) driver Pilot Frt Carriers r Maiden NC
" John D (Avie B) formn Harris Exp h2125 A av
" Joyce N clk Singer Sewing r1513 Hawthorne la
" Joyce M ofc sec Dorsey's Inc r1847 Kenwood
" Joyce A Mrs ofc wkr Family Finance r2514 Barry
" L Edw stockmn Electrolux Corp r1401 Pegram
" Lony T (Nellie S) h1138 Woodlawn rd
" M Helen Mrs clk Geni Elec r2104 Weyland av
" Nancy studt r622 Reeves ct
" Pie Co (Vance E Cummins) whol 1212 Central
" Rebecca A sten Pilot Frt Carriers r Cramerton NC

Sharon Realty Company Inc.
"Specializing In Residential Sales"
Nights and Weekends Tel. KEystone 7-1607
1810 E. 7th ST. Tel. EDison 3-8691

J. Ken Williams
General Building Contractor
"Specializing In Residential Construction"
"Call Us For Customer Reference"
Nights and Weekends Tel. KEystone 7-1607
1810 E. 7th ST. Tel. EDison 3-8691

CAROLINA TRUCK SUPPLIES, INC.
We Buy and Sell Used Trucks and Trailers
Complete Line of Used Truck and Trailer Parts
STATESVILLE RD. TEL. FRanklin 6-8493

A. V. BLANKENSHIP

CIVIL ENGINEER

117 E. 3d ST., 3d FLOOR — Municipal Improvements — Land Surveys — PHONE FRanklin 5-1469

Home Realty & Management Co., Inc.

Finance
Management
Sales
Insurance
Phone
EDison
2-1141

121 E. 3d

Forest Lawn Burial Park and Mausoleum

True Perpetual Care For Every Lot

New Thrift Road Telephone EXpress 9-1141

QUEEN
" Robt J (Gladys O) city fire fighter r Tuckaseege rd RD 5
" Robt L linemn Cannon Aircraft Executive Terminal r216 S Cedar
" Ruby M Mrs clk GMAC r RD 5 Box 1105K
" Sarah S Mrs asst sec Merchants Patrol h528b E Boulevard
" Thelma R aide Presby Hosp r622 Reeves ct
" Thos L carp Ervin Development r Maiden NC
" Thos M (Kath W) atndt Masten Sunoco r1401 Pegram
" Vera h1226 Lexington av
" Vester L (Ada Mem) mech Harris Exp h rear 2125 A av apt A
" Walter P (Essie J) clk State Street Grocery h434 State
" Wm B clk Cook Body r Gastonia NC
" Winford W (Edith K) buyer City Purch & Contract Dept h1624 Logie av
" Winnie M (wid Richd M) h1401 Pegram

QUEENS COLLEGE
DR EDWIN R WALKER, President
H H EVERETT, Chairman of Board of Trustees
DON FARQUHARSON, Treasurer-Business Manager
1900-2000 Selwyn av
Telephone EDison 4-2881
(See Yellow Page 45)
" Esso Servicenter Marvin R Beaty jr mgr 931 Providence rd
" Patricia studt r622 Reeves ct
" Selwyn Apartments 2337-47 Selwyn av
" Terrace Apartments 500 Queens rd
Quellhorst Erika cash S&W Cafeteria r1530 E Worthington av
Quern D Stewart (Adelaide G) mgr Becco Chemical Division (Food Machinery & Chemical Corp) h621 Cherokee rd
" Eleanor M (wid J Dawson) h1930 Harris rd
" Noreen M interviewer State Employment Security Comn r1930 Harris rd
Querry see also Queary and Query
" Ernest driver Char Bread r215 E Kingston av
Query Alex M (Nancy M) pharm Stanley Drug Stores h4520 Rockford ct
" Bert W (Mary C) slsmn Caro Houdaille h2904 Attaberry dr
" Edw N (Linda G) dispatcher F H Ross & Co h 2811 Seabrook dr
" Frances C Mrs nurse Dr O Hunter Jones r Tuckaseege rd
" Frances Y supvr SBT&T r1828 Mimosa av
" Grace A Mrs ofc sec Sou Pest Control r Matthews NC
" Grady W pres Southern Pest Control Co Inc genl mgr Pesticide Distributing and Sanitation Products r Matthews NC
" Jas E slsmn Char Bread r221 East Park av
QUERY LEONARD G (Frances C), Asst Dairy Mgr Harvey B Hunter Dairies, Shopton rd, RD 3, Tel JAckson 3-2905, h Tuckaseege rd, Tel EXpress 9-8765
" Linda S sten Natl Carbon r1500 Enderly rd
" Milton B r1500 Enderly rd
" Myrtle S alteration Belk's r RD 4 Box 12B Matthews NC
" Neil E clk Smith's Transfer r2811 Sharnbrook dr
" Patricia A studt r600 Marsh rd
" Raymond studt r1500 E Enderly rd

G. H. Freeman

CONTRACTORS

● PAINTING ● PAPER HANGING

"Satisfaction Always"

1201 N. ALLEN — TEL. FRanklin 6-5822

WESTSIDE AUTO PARTS CO., INC.

WE BUY WRECKED AND BURNED CARS AND TRUCKS

WE SELL NEW AND USED PARTS

Wilkinson Blvd.

Telephone EXpress 9-1554

P. O. Box 8312

QUERY
" Raymond M (Lola M) slsmn Dixie Tag & Envelope h1500 E Enderly rd
" Richd Z jr (Frances H) phys 1225 E Morehead h1901 Matheson av
" Robt driver Concrete Sup r Matthews NC
" Robt S (Laura G) h1600 Providence rd
QUERY-SPIVEY-McGEE CO INC, John A Mc Gee Pres-Treas, John A McGee Jr V-Pres, Eliz M McGee Sec, Seeds and General Hardware, Purina Feeds, Insecticides and Supplies 600 S College, Tels EDison 3-3282 and EDison 3-5005
" Sylvia M Mrs fl dir Stately Lady Nitewear h 821 E 18th
" Thos L (Lessie H) h2448 Greenland av
Quevedo Daisy Mrs tchr PS h1816 Aileen dr
Quey W Kress jr drftsmn R H Bouligny Inc r PO Box 98 Matthews NC
Quick Alvin W (Sallie) h218 Cromers (H)
" Alvin W jr (Betty B) driver Caro Frt Carriers h317 Lander (H)
" Barbara Z Mrs ofc sec Allis-Chalmers Mfg r 1700 Evergreen dr
" Betty B Mrs clk Dixie News r317 Lander (H)
" Chas (Beckie M) dockmn Great Sou Trucking h 2103 Wayt
" Claude L (Helen H) emp Long Mfg h4256 Thrift rd (Tboro)
" David D whsemn Caro Frt Carriers
" Errett B Rev pastor Wayside Christian Ch (Lincolnton NC) h1919 Winthrop av
" Hattie T (wid John) r1900 Thomas av
" Jas (Roxie) switcher Central Mtr Lines h 1207a Moss
" Jas L jr (Martha) mech United Equip Serv h2411 N Poplar
" Jas R (Lucille) driver Associated Transport h112 Gary
" John W (Nell R) surveyor A V Blankenship h 5441 Lantana av
" Josephine J Mrs chkr B&H Photo r2109 Yadkin av
" Kenneth G (Barbara J) projectionist Jeff Std Brdcstg h1700 Evergreen dr
" Linda K Mrs ofc sec Walker Agcy r1201 Catawba av
" Linna B Mrs slswn Belk's r2817 Morson
" Lucille Mrs emp Natl Carbon r112 Gary
" Mae emp Thompson Orphanage r1130 E 4th
" Martha E Mrs clk SBT&T r2411 N Poplar
" Melvin M (Ann M; Quick's Shoe Repair) h1435 Dean
" Mildred Mrs cash Colonial Stores r1406 Shorter av
" Mills W (Melissa C) mech Bright Leaf Industries h520 Ingle (H)
" Perry E (Virginia C) uphol Edmonds Upholsters h Rountree rd
" Ralph mech Harris Exp r112 Gray
" Robt emp Interstate Milling r517 W 9th
" Roxie Mrs cafeteria wkr York Rd High Sch r 1207a Moss
" Sadie wvr Highland Park Mfg r115 Cromers (H)
" Talmadge (Clara T) USN h2725 Dogwood av
" Tommy T slsmn Farmers Dairy r218 Cromers (H)
" W L clk Colonial Stores r517 Worthington av
" Zack O (Josephine J) ruler Caro Ruling & Binding h2109 Yadkin av
Quick's Shoe Repair (Melvin M Quick) reprs 1117 Oaklawn av
Quickel Ada (wid J L) r1635 Arnold dr
" Jakie C studt r1635 Arnold dr
" Louise C Mrs forwn Chas Casket r1635 Arnold dr
" Richd L (Louise C) formn Char Casket h1635 Arnold dr
Quickhand Institute of America Thos Burton pres Edw P Pizer sec publishers 1926 E 7th
" Publishing Co Thos Burton pres Sol Levine sec 1926 E 7th
Quigley Hattie R (wid Wm N) h517 E 5th
" Jas P (Lottie C) lab h415 Verbena
" Jos H (Edith R) appraiser Cole-Layer-Trumble Co h527 Poindexter dr
" Valere L (Ruth L) eng Perfecting Service h 3215 Droper av
Quillan Ruby Mrs smstrs Hub Uniform h1707 S Boulevard apt 4
Quiller Charlie r622 S Graham
" Epps (Annie M) lab h622 S Graham
" Frank porter Westerly Hills Drugs r816 Greenleaf av
" Lulu (wid Tom) h320 S Clarkson
Quincy Compressor Co Wm B Yoe dist mgr oil equip 3201 S Boulevard
" Distributing Co James W Patton mgr oils 3201 S Boulevard
" Lillian r111 Circle av

QUINCY
" Robt G (Edith P) v-pres Providence Village Children's Shoppe and sports editor Char Observer News r5162 Lyncrest pl
Quinlan Ruby D Mrs smstrs Hub Uniform r1701 S Boulevard apt 4
QUINN AL S (Dorothy P), Mgr Douglas Municipal Airport, Tel EXpress 2-2301, h932 Stanfield dr, Tel JAckson 3-4354
" Alma E Mrs spinner Marshall Mill r223 Garden
" Barbara H Mrs bkpr Lance Inc r1813 Nassau blvd
" Betsy A tchr Garinger Hi Sch r1527 Sterling rd
" Billie P Mrs opr SBT&T r430 Sharonview cir
" C Harold (Jean M) frmmn SBT&T h5232 Queen Anne rd
" Carrie C (wid Thos C) h220 W Liddell
" David M (Lois B) slsmn Belk's r1813 Nassau
" Earl C (Darlene) asst div mgr Kellogg Sls r1712 Landsdale dr
" Eliza J (wid Lee) h223 S Gardner av
" Fred jr (Grace L) sht mtl wkr Shuman & Co h 915 E 10th apt 38
" Frederick J jr (Margt A) mfrs agt 200 Tranquil av h do
" Geneva S Mrs slswn Ivey's r600 E Kingston av
" Gulf Service (Paul B Quinn) 1151 E 4th
" Herbert lab C W Kirkland Co r2523b Double Oaks rd
" J Baxter r2408 Cumberland av
" J Ewing (Nuvia P) mgr Lincoln Theatre h1901 Kenilworth av
" J Leland jr (M Estelle) agt Gulf Life Ins h2127 Sarah Marks av
" Jas (Annie M) driver Char Casket h5316 Kelly rd
" Jas B (Virginia S) foremn Chev Mtr r130 Stillwell Oaks cir
" Jas H (Geneva S) emp Lance Inc h600 E Kingston av
" John W (Alma E) h223 S Gardner av
" Kenneth H (Geraldine) mech Pure Oil r Gastonia NC
" Lewis E (Barbara L) dist mgr Char News h 1025 Spruce
" Lois B Mrs forwn Lance Inc r1813 Nassau blvd
" Luke F (Neta C) emp Pullman Co h3612 Sudbury rd
" M Anita studt r4308 Tangle dr
" M E agt Pilot Life Ins r430 Sharview cir
" M Estelle Mrs clk Char Observer-News r2127 Sarah Marks av
" M Lee (Barbara H) med Specialist National Cylinder Gas r1813 Nassau blvd
" Marguerite M Mrs clk Finance Home Group r 2008 Arnold dr
" Martha M Mrs bkpr R H Bouligny Inc r RD 7 Box 1576
" Netac Mrs opr Eastway Beauty Shop r3612 Sudbury rd
" Newton F (Myrtie S) h4308 Tangle dr
" Paul B (Quinn Gulf Service) r RD 7 Box 1576
" Robt N (Maxine M) clk Sou Radio r118 Stonewall Jackson Homes
" Saml M (Lois B) slsmn Efird's h1813 Nassau blvd
" Stacy L (Marguerite M) bkpr Char Merchants Assn h2008 Arnold dr
" Susie M (wid Paul) maid h1305 N Church
" Thos L USN r220 W Liddell
" Thos W (Emily) genl agt N&W h518 Willoughby apt 1
" Troy (Jeanette J) whsemn Sidney Gilbert & Co r1305 N Church
" W F (Vree) agt Durham Life Ins r RD 6 Box 718H
" Wako r1305 N Church
Quintard Caroline J (wid Edw A) h1742 Brandon rd
Quisenberry Don pres Acousti Engineering of Carolinas Inc r Blowing Rock NC
Quist Irving F (Nell S) h1120 E Boulevard
Quonset Restaurant & Supper Club (Pete Mahairas) 441 Atando av
RCA Service Co Carl R Sparks mgr telev 1707 W Trade
R C Motor Lines Inc Joseph M Hodges terminal mgr 1927 S Tryon
R & D's Place (Gerald Collie) restr 806 E 1st
R Jay Textile Machine Co (Robt J Higginbotham) 2601 Wilkinson blvd
R & L Plumbing (Lloyd C Ritch Frank E Lofland) 215 Iverson way
R & M Merchandise Co Inc Max Dear pres-treas Rachelle Dear v-pres-sec notions whol 3115 S Boulevard
R-S-T Corp Edwin R Todd pres J A Ramseur v-pres Garold A Stewart sec-treas roof desks 409 E 35th
R & W Cleaners (Forrest L Bingham James L Whitley) 3406 Tuckaseegee rd

NORTH AMERICAN VAN LINES

AGENT: CHARLOTTE VAN & STORAGE CO., INC.
FRANK E. WATSON, JR. — W. MAGNESS BYERS — A. H. COOK
"The Moving Men of Charlotte"

1931 BANCROFT ST. — WORLD WIDE SERVICE — TELEPHONES EDison 2-1959 and FRanklin 6-2865

APPROVED AAA COURT

Catalina Motor Lodge

AIR CONDITIONED — MUZAK — SWIMMING POOL
TELEVISION — ROOM PHONES — P.B.X. SERVICE
U.S. 29 and 74 West — 2403 Wilkinson Blvd. — Tel. EDison 3-3721

QUALITY COURTS

asch Paul J (Mae O) eng Westinghse h4430 Rolling Hills dr
bb Billy R (Joyce A) trainee specialist Ford Mtr h3100 Moores Lake dr
Chas L servmn Monroe Calculating Mach r Kannapolis NC
Larry G (Frances) h4946 Morgan (Tboro)
Lela M slswn Belk's r405 Woodvale pl
Myra B Mrs rep Jafra Cosmetics r2341 Pruitt
Raymond A (Myra B) USA h2341 Pruitt
Shirley E serv repr SBT&T r801 E Boulevard
Sallie (wid Clarence L) h1718 Oaklawn av
Tom hlpr McGee Lbr r513a Factory pl
Will (Jennie J) lab Orvin Motor CT h427 Fairwood av
be John C (Margt H) slsmn h970 Blackberry cir
Margt H Mrs sec Douglas Nike r970 Blackberry cir
bie Diab J (L Jean) slsmn Oriental Rug h4914 Wedgewood rd
Rabie J (Wanda) sls mgr The Richd's Co h2050 Weyland av
bon see also Raborn Rayborn and Rayburn
Chas O (Mary E) mtcemn Thermo Plastics h2315 Rozzells Ferry rd
Dorothy smstrs Ginet Inc r Post
Harvey L mech Fruehauf Trailer r157 Glenwood dr
Lucille S Mrs opr Natl Carbon h435 Fair (Tboro)
Otis B iron wkr Soule Steel & Iron r Kannapolis NC
Robt L emp J L Givin Floor Sanding r435 Fair (Tboro)
Sarah H ofc sec New England Mutual Life Ins r1820 Wensley dr
Wm N jr (Sarah H) clk Esso h1820 Wensley dr
born Agnes H Mrs slswn Woolworth's r341 Greystone rd
Blanche mach opr Soderberg & Stern r RD 7 Box 1754
Carlos P Rev (Agnes H) pastor Bryant Park Baptist Chapel and emp Char Observer-News h341 Greystone rd
Carolyn J Mrs nurse asst Char Mem Hosp r Concord NC
Gilbert A (Blanche) fnshr Scandinavia Belting r RD 7 Box 1754
Hoyte O (Mae L) dept mgr Twin-States Equip h3948 Tillman rd
Jas F (Minnie) h218 S Sycamore
Jas M emp Char Observer-News r RD 7
Mae L Mrs retoucher Delmar Studios r3948 Tillman rd
Murray R (Betty A) mtcemn Chrome Plating Crankshaft h2216 Weyland av
Tony C driver Char Observer-News r341 Greystone rd
Wesley M (Billie J) claim agt Fredrickson Mtr Exp r301 North Cloudman
by Carl B (Minnie K) asst mgr Colonial Stores h814 Walnut av
Evelyn M Mrs slswn Bon Marche r2322 N Poplar
Jas M (Cath L) supvr Concrete Materials h 2605 McClintock rd apt 1
Lynn (Clara W) h2322 N Poplar
Wm B (Vieva) repr Western Elec r Gastonia NC
Wm T (Eliz E) phys 1012 Kings dr R721 h2121 Bucknell av
ckley Dewey E (Eunice M) slsmn Washburn Printing h100 Manning dr
Florence M Mrs file supt Miller Mtr Exp r 1136 Greenwood Cliff
Linwood J (Mildred A) slsmn Virginia Paper Co h1608 Keeling pl
Spencer R (Florence M) slsmn h1136 Greenwood Cliff
Vivian L Mrs looper Nebel Knitting r Box 85 Pineville NC
W H serv mgr Allis-Chalmers Mfg r RD 2
dburn S R hlpr Commercial Automotive r RD 4 Box 311a Rock Hill SC
der Alvin M jr (Shirley P) clk Firestone h 4438 University dr
Apartments 612 Clement av
Joel W artist Package Products r221½ S Caswell rd
John R mach Sou Ry r Salisbury NC
Saml F (Eva E) formn Genl Tire & Rubber h 1401 Chelveston dr
Wm W pres Security Mortgage & Insurance Co Inc r Morrisville NC
dermacher Jas F (Constance O; Radermacher & Ward) h5323 Furman pl
& Ward (Jas F Radermacher and Robt L Ward) optoms 301d Hawthorne la
Radford C Edw (Julia B) atndt Queen City Parking Center h113 N Dakota (H)
" Jos B (Sue A) restr 6022 Netherwood dr
" Julia B Mrs chkr A&P r113 N Dakota (H)
" Modene ofc sec City Fire Dept r418 E Trade
" R Carlton III slsmn Fredk H Seelye r Henderson NC
" Victor M (Charleen B) emp Duke Pwr h2124 Chesterfield av
" Worth (Elsie L) wldr Brown Equip & Mfg h629 Glenwood dr
Radiator Specialty Co Isadore D Blumenthal pres Herman Blumenthal v-pres-treas Jennings J Duckworth sec 1400 W Independence blvd
Radio Center Inc Geo D Patterson pres-treas Mrs Bonnie W Goodman v-pres-sec 3229 S Boulevard
" City Building 513 S Tryon
" -Electronic Sales & Service Co (Herman B English) 117 E Park av
" Hospital (Edwin C Bruton) 129 N Brevard
RADIO PAGING & ANSWERING SERVICE, Burch M Sutton Genl Mgr, "Let Us Mind Your Business," 24 Hour Service, 301 N Brevard, Tels EDison 3-9888 and FRanklin 7-4625
RADIO STATION W G I V, Francis Fitzgerald Pres-Treas-Genl Mgr, Ray W Ervin and Sam K Lineberger Jr V-Prests, Frances Crowell Sec-Asst Treas, 2520 Toomey av, Tel FRanklin 5-7376
RADIO STATION W I S T (AM), Ray M Stanfield Managing Director, 2d Floor Liberty Life Bldg 112 S Tryon, Tel FRanklin 6-3511
" Television & Appliance Co Avery C Kimbirl pres C Olin Love v-pres Mrs Mary K Witter sec-treas 1300 E 4th
RADIOTRONIC DISTRIBUTORS INC. H B Grice Pres-Treas, H B Grice Jr V-Pres-Sec, Wholesale Radios and Television and General Replacement Parts, 1015 Seigle av, Tels EDison 2-1258 and EDison 2-4041
Rae see also Ray Raye Rea Rhea and Wray
" Billie F clk Grant's r Matthews NC
" Malcolm M (Patricia B) mach opr Reichhold Chem h204 W 26th
" Wm T (June) slsmn Springs Mills r111 Cherokee rd
Raebel Richd F (Beverly S) slsmn Republic Steel h2800 Sharon Amity rd
Raefield Mary J ofc sec Ivey's r YWCA
Raeford Patk stat R S Dickson & Co r611 W Boulevard apt 4
Rafat David intern Char Mem Hosp r do
Raff see also Raft
" Bertram (Nellie M; Southern Industries) pres Raff Threads Inc h708 Templeton av
" Threads Inc Bertram Raff pres mfrs 521 Penman
Raffensperger Harold M (Marianna C) eng SB T&T h226 Dellwood av
Rafferty Jos A (Doris J) slsmn Apex Mach Tool Supply h4937 Baylor dr
Rafford Haywood (Martha) emp Sou Ry h2516 Jefferson Davis
Raford Elaine r406 Matton
Raft see Raff
Ragan see also Ragin Ragon Reagan Reagin and Regan
" Billy E clk Harris Super Mkts r1901 Green
" Distributing Co (A Gordon and Mrs Virginia R Carpenter) commercial refrigeration 2320 N Tryon
" Emily E (wid Wm E) r3105 Florida av
" Ernest W (Grace F) hlpr City Mtr Transport Dept r Box 153 Eugene
" Grace F with Garcrest Mills
" Herbert S (Blanche) mtcemn Harris Super Mkts h1901 Camp Greene
" Julian (Nancy) sls agt EAL h3814 Blandwood dr
" Nancy Mrs tchr West Mecklenburg High Sch r3814 Blandwood dr
" Sylvia Mrs clk Builders Life Ins r1416 Parkwood av
Raggio Vera H slswn Belk's r Rock Hil SC
Ragin see also Ragan Ragon Reagan Reagin and Regan
" Calvin L (Cath M) hlpr Thompson & Street h420 Remount rd
" Jerene h2810 South View
" Mack r420 Remount rd
" Teresa maid r2810 South View
Ragland Reuben (Pearl G) asst dist mgr Sinclair Refining h4231 Darwin cir
Ragon see also Ragan Ragin Reagan Reagin and Regan
" Kate M Mrs waitress White Tower r1031 Norland rd
" Lloyd M (Kate M) rep Dayton Steel Fndry h1031 Norland rd
Ragsdale Archie F mach opr Whitin Mach Wks r RD 2 Pageland SC
" David A (Barbara C) studt h349 Wakefield dr apt C
" Elgy M (Virle) mach W G Jarrell Mach r N Graham
" Jos S (Frances F) repr JoAnna Mills h3813 Sudbury rd
" Louis H (Rosemary C) slsmn h1829 Sprague
" Wm E (Virginia J) stock maintenance Western Elec h3000 Palm av
Raiford see also Rayford
" Agnes B Mrs ofc mgr Biltmore Dairy Farms r2920 Tilford pl
" Gardner r520 E 3d
" John emp City h520 E 3d
" Johnny dishwshr Purity Cafe r520 E 3d
" Wm P jr statician R S Dickson & Co r611 W Boulevard apt 4
Raikes Karl I (Garnett S) slsmn h810 Cooper dr
Railey see also Raley
" Anne M (wid Benj J) emp Highland Pk Mfg h327 Katonah av
" Curtis L (Margt W) mach Zagora Gears h 4116 Cushman
" Edith M Mrs asst store mgr Queens College r RD 7 Box 542
Railway Express Agency Inc Hubert W Seawell genl agt 601 W Trade receiving dept 52 W 4th
" Supply & Mfg Co Leo K Steiner III v-pres in chge cotton waste 1009 W Palmer
Raine Joe M adj Liberty Mutual Ins r2440 Mc Clintock rd apt 2
Raines see also Raynes
" Albert driver Household Distrs r Columbia SC
" Barbara L teller Wachovia Bank & Trust r 1233 Yale pl
" Henry H (Mary P) clk Esso r RD 2 Box 655-B
" J P clk SAL r6001 Creola rd
" Jas E (Betty J) slsmn Char Tank
" Johnnie E (Nancy B) tech Ciba Co h1809 Independence blvd NE
" Lee R (Mildred D) supt Ross & Witmer h1233 Yale pl
" Lillian C Mrs slswn Belk's r6001 Creola rd
" Robt (Mayceo S) recapper Associated Transport h117 N Summit av
Rainey see also Raney
" Curley lab W H Hobbs Inc r121 N Alexander
" G Bennette clk Presby Hosp r301 W 28th
" Hilary E slsmn Retreading Equip
" Ida maid h414 Cherry
" John mldr Queen City Fndry r RD 5
" John R dept mgr Dodge Bros Corp r Maryville Tenn
" Julius M (Audrey) emp Douglas Aircraft h 2226 Shamrock dr
" Mary r512 E 7th
" Susie S (wid Gus) h716 Alexander ct
" Willie M r414 Cherry
Rainwater B R asst floor mgr Westinghse Appliance Sls r1040 Cedarwood la
" Bertie M Mrs bkpr Belk's r446 Nottingham dr
" Danl E (Maggie L) dispr Caro Frt Carriers r324 Keswick av
" Jack L whsemn Caro Frt Carriers r324 Keswick
" Jas A (Essie R) driver A G Boone Co h910 Garringer pl
" Jessie Mrs matron Thompson Orphanage r1130 E 4th
" JoAnn T Mrs waitress Beacon Drive Inn r1940 Woodcrest
" Maggie Mrs with Woolworth's r N Tryon RD 10 Box 606
" Robt L (Bertie M) slsmn Motor Parts Co h 446 Nottingham dr
" Ronald r910 Garringer pl
" Ruth C Mrs compt opr Atlantic Refining r 1040 Cedarwood la
" S W driver Yellow Cab h1613 E 4th apt B
Raker John F jr (Mary R) slsmn Ives-Cameron Co h3125 Eastwood dr
Rakestraw Julius S (Jane E) acct Celanese Corp of Am h2929 Greenland av
" Otis treater Terminix Serv of Char r1727 Baxter

KENLEY - NEAL CORP.
BUILDERS and REAL ESTATE DEVELOPERS
YORKMONT ROAD
TELS. JAckson 3-3249
JAckson 3-1910 — JAckson 3-7131

Thomas Cadillac-Olds-mobile Inc.
CADILLAC OLDSMOBILE
Sales and Service
214-220 N. CHURCH
PHONES
Service EDison 2-7159
Sales EDison 4-4656
Parts FRanklin 6-4429
Used Cars 422 W. 5th
PHONES EDison 2-2183 and FRanklin 5-1253

FINK ELECTRIC CO.
ELECTRICAL CONTRACTORS
RESIDENTIAL COMMERCIAL INDUSTRIAL AND CONTROL WIRING AND REPAIRS
"You Call Us We'll Wire For You"
PHONE EDison 3-6175
1207 E. 10TH ST.

F.H.A. LOANS — AUTO
FIRST MORTGAGE
CITY SAVINGS BANK
120 E. Third St. Tel. FRanklin 5-4441
Savings and Checking Accounts

BE

MODERN

Live Better

Electrically

- For Comfort
- For Convenience
- For Economy

DUKE POWER COMPANY

Serving the Piedmont Carolinas

TEAMER RELIGIOUS & EDUCATIONAL ENTERPRISES

Serving Humanity Mentally Physically Socially Spiritually Cosmopolitan Community Church

TEAMER SCHOOLS OF EDUCATION

JAMES W. TEAMER A.B., B.D.

Founder and President

2600 Newland Rd.

Tel. EXpress 9-8496

FEDERAL DEPOSIT INSURANCE CORPORATION $10,000 MAXIMUM INSURANCE FOR EACH DEPOSITOR MEMBER

AMERICAN COMMERCIAL Bank

ASK THOSE WE SERVE

CITY CHEVROLET CO.

Sales and Service

710 S. Tryon St. Phone EDison 2-7151

RAKESTRAW
" Rosa L Mrs nurse Good Samaritan Hosp h2320a Double Oaks rd
Raley see also Ralley
" Alex mtcemn Queens College r RD 1 Box 108 Jefferson SC
" Ann B Mrs opr SBT&T r7308 Wallace rd
" Annie L studt r204 W Bland
" Buck r1001 E 10th apt 110
" Dolly (wid Randolph) jan Whitin Mach Wks h 204 W Bland
" E Lee (Lynn V) clk PO h2914 Morson
" Eliz S clk Coml Credit r2914 Morson dr
" Holden mtcemn Queens College r RD 4 Pageland SC
" Janie (wid Amos) nurse Mother's Rest Home h1001 E 10th apt 110
" Jos O jr (Mary A) architect J N Pease & Co h4207 Commonwealth av
" Lynn V Mrs asst mgr Tall Fashions r2914 Morson
" Maggie R lndry wkr Char Linen Serv r511 Brookhill rd
" Miller J (Nell H) dept mgr Joe L Pleasants Inc h2510 Kingsbury dr
" Randolph R (Maggie R) ship clk Geigy Chem h511 Brookhill rd
Rallings see also Rawlings and Rawlins
" Bertha H (wid Lonnie) r1620 Anderson
" Hazel L mach opr Whitin Mach Wks r RD 1 Pageland SC
RALLINGS THOS B (Vera M) Asst Treas American Commercial Bank, 200 S Tryon, Tel FRanklin 5-6711 h2214 Jeff, Tel FRanklin 6-3807
" Velma L ofc sec duPont h1620 Anderson
Rallis Spero C (Pauline F) engr Char Textile Engraving h1707 Club rd apt 2
Ralph Jas C h824 N Church
" Jos C (Willie B) mtcemn Fairview Homes h 1901 Edwin apt 137
Ralston see also Raulston and Rolston
" Purina Co Gilbert M F Brauch plant mgr food mfrs 1710 N Tryon
Rambler Sandwich Shop The (Louis Sagris) 1132 Elizabeth av
Rambo J Warren (Katie R) clk Esso h3203 Sunset dr
" Jas W instr Burton Institute r3203 Sunset dr
Ramey Edwert J (Rebecca A) h1601 Burnley dr
" Jas (Willie M) lab United Mtrs h220 Billingsley rd
" Jas C clk Hoppe Mtrs Sls r Mooresville NC
" Myrtle B (wid Earl) clk Cato Stores r235 Brandywine av
" Paul E mech Farm & Industrial Equip r5019 Valley Stream rd
" Riley M mach opr White Bag r Monroe NC
" T Edison (Ethel B) eng R H Bouligny Inc h 5019 Valley Stream rd
" Tom E r5019 Valley Stream rd
Ramon see also Raymond
Ramos Pearle R Mrs speech therapist City Bd Educ h1163 Canterbury rd
Ramrez Joe emp Douglas Aircraft r322 W 10th
Ramsaur Guy S (Juanita J) foremn Industrial Fire Protection h3863 Whitehall dr
" Hubert D (Dorothy M) sec-treas H R Stewart & Co and Blythe Bros h261 Ridgewood av
" M S slsmn Singer Sewing r716 W Boulevard
Ramsay see also Ramsey
" Alston jr (Ellen) slsmn Ciba Co r2836 Selwyn
" Co Inc Watson Ramsay jr pres Wm A Cary sec-treas whol ofc supplies 2409 Distribution

DeLACY E. WYMAN REALTY CO.

WE NEED EACH OTHER!

WE NEED PROPERTY LISTINGS!

LET'S GET TOGETHER FOR MUTUAL BENEFIT

ALIVE — ALERT — AVAILABLE

1510 Liberty Life Bldg. Tel. EDison 3-7551

RAMSAY
" Grace K (wid W B) r521 E Boulevard
" Watson jr pres Ramsay Co Inc r Jacksonville Fla
Ramseur see also Ranseur
" Dixie E (wid Frank F) h2605 Tuckaseegee rd
" Ethel L Mrs lndry wkr Char Linne Serv r 1317a Samuel
" F W h1917 Finchley dr
" Gilbert (Ethel L) curbmn Town & Country Drive In h1317a Samuel
" J A v-pres R-S-T Corp r Greenville SC
" Jacob W (May C) cooker Lance Inc h3713 Alabama av (H)
" Lee L (Ora B) h1922 Ewing av
" Loretz L jr (Margt K) serv dispr Duke Pwr h108 Stonewall Jackson Homes
" Marshall S (Eleanor C) erecting supt Wade Mfg r Lincolnton NC
" Mary F ofc sec Char Orthopaedic Clinic h 508 N Tryon apt 110
" May C Mrs pkr Lance Inc r3713 Alabama av (H)
" Willa Mrs maid h725½ W 5th
" Wm C jr (Bess M) tabulating mach opr J P Stevens & Co h3214 Graymont dr
Ramsey see also Ramsay
" A Aileen opr SBT&T r612 Templeton av
" A P (Alpha P) h2132 Roslyn av
" Alf A (Ninner K) city police h4014 Paisley pl
" Arnold R mgr Park-N-Shop r612 Templeton
" Barbara Mrs clk Fredrickson Mtr Lines h 2816 Zebulon av
" Bessie W (wid Welborn) h710½ S Brevard
" Bettivan H Mrs slswn Char Observer-News r2628 Beechnut rd
" Betty S Mrs dept mgr Lerner's r6223 Skycrest la
" Bill tchr King's Business College r1101 Rosewood cir
" Brenda Y Mrs clk Kress' r RD 5 Box 1095
" Calven L detective City Police r1116 Dooley dr
" Carl L (Barbara J) clk Don Allen Chevrolet h5353 Unaka
" Carl R slsmn Gastobac Co r Lexington Ky
" Carolyn I insp Nebel Knitting r Springview rd Box 4710
" Cecil (Mary) lathe opr R H Bouligny Inc r RD 4 Lincolnton NC
" Cecelia G studt r YWCA
" Chas C (Susie M) equip opr City Mtr Transport Dept h3215 Wesley av
" Chas W (Jane H) v-pres asst chf eng Blythe Bros Co Inc h2901 Clover rd
" Coy B (wid John P; Ramsey's Beauty Shop) h2404 Morton
" David A (Sara E) instr Carpenter Airport h 1918 West Boulevard
" David H mgr Eckerd's r5101 Monroe rd
" Dennis h3045 Ridge av
" Dorothy V Mrs sten Music Inc r Monroe NC
" Edw L hlpr Steel Fabrication Serv r MtHolly NC
" Eliz A Mrs nurse Char Eye Nose Hosp r1137 Dresden dr W
" Eloise B ofc sec Olin Mathieson Chem r1510 Belle Terre av
" Ernest (Ann) h1232 Harrill
" Ervin C emp Lloyd Elec r1039 Drummond av
" Eugene (Betty S) lathe opr R H Bouligny Inc r6233 Skycrest la
" Eug E (Juanita L) atndt Malone's Gulf Serv r601 Royal ct apt 4
" Eug E (Phyllis T) mech Hearn-Wilson Mtr h2609 Clydesdale ter
" Florence C Mrs clk North Twenty Nine Produce h4714 Springview rd
" Floyd D (Eliz) uphol Shaw Mfg r Crouse NC
" Francis F floor mgr Ivey's r Fort Mill SC
" Frank P slsmn Chas Mus Hse r1920 Commonwealth av
" Fred W (Dorothy E) mech Beck's Auto Serv h2643 W Trade
" Ganelle E ofc sec Caro Ford Tractor r1510 Belle Terre av
" Geo E (Nelly M) driver Helms Mtr Exp h 1230 Dade
" Glenn F r1039 Drummond av
" Griffith constn wkr h817 Caton
" H Marshall (Faye V) slsmn Natl Drug h1820 Birchcrest dr
" Hazel C Mrs insp Highland Pk Mfg r1039 Drummond av
" Helen H Mrs slswn Belk's r1522 Mimosa av
" Irene F Mrs v-pres-sec Ramsey Refrigeration & Manufacturing Corp r1623 Jamestown dr
" Irma Mrs h1900 Edwin apt 242
" J D (Barbara M) mech Hutton-Scott h2518 Lumina av
" J Franklin (Nancy C) USAF r1522 Mimosa av
" J Henry clk Esso h717 N Church

RAMSEY
" Jas D (Pearl S) h400 S Summit av
" Jas F (Helen H) agt Sou Ry h1522 Mimosa
" Jerry studt r1004 Elizabeth av
" John F (Miriam) estimator Southeastern Constn h1240 Cheshire
" John L (Irene F) pres-treas Ramsey Refrigeration & Mfg Corp h1623 Jameston dr
" Jos C (Alma) mgr Igloo Dairy Bar r1510 Russell
" Judith A clk Eckerd's r5101 Monroe rd
" Kathleen Mrs sec Jet Gun Line h1141 Granville rd apt 8
" Leslie H (Violet W) pres Ramsey's Precision TV Service Inc h549 W Cama
" Lewis C (Jane) brklyr Bill Somerset h4637 Thrift rd (Tboro)
" Lewis E (Eva) formn Shaw Mfg r Lincolnton NC
" Lillian Mrs hat chkr Pecan Grove Club h1118 Mulberry apt 1
" Lillian M Mrs emp Barnhardt Mfg r147 S Smallwood pl
" Lonnie C (Hazel C) electn Hasty Elec h1039 Drummond av
" Louise T Mrs agt Piedmont Airlines r820 E Worthington av
" M Eliz (wid Wm H) h620 Louise av
" Margt IBM opr Nebel Knitting r Belmont NC
" Marshall W (Eliz A) slsmn h1137 Dresden dr W
" Marvin L (Meda V) servmn Coml Automotive h5707 Wilkinson blvd
" Mary L Mrs ofc sec Central Mtr Lines r1715 Dunkirk dr
" Mary M (wid Frank H) h112 S Chase apt 2
" Meda V Mrs mach opr Cherokee Box r4707 Wilkson blvd
" Mollie C (wid Wm L) h3217 Wesley av
" Nanalee studt r1522 Mimosa av
" Nancy A r400 S Summit av
" Nancy C pkr A&P r1039 Drummond av
" Nannie E alterations Belk's r2337 Greenland
" Nelly M Mrs waitress Hickory House r1230 Dade
" Ninner K Mrs smstrs Stately Lady Nitewear r4014 Paisley pl
" Ola Mrs h1208 S Church apt 4
" Ora M (wid C W) h2329 Randolph rd
" Phyllis T Mrs teletype opr Abbott Proctor & Paine r2609 Clydesdale ter
" R Boyd (Morilla O) supt County Buildings r 3217 Wesley av
RAMSEY REFRIGERATION & MFG CORP, John L Ramsey Pres-Treas, Irene F Ramsey V-Pres-Sec, Drug Store and Restaurant Fixtures, Restaurant Equipment and Refrigeration Equipment, 513 E Trade, Tel EDison 4-2482
" Robt H (Joann D) sht mtl wkr Associated Rfg & Shtmtl h3434 Draper av
" Robt M (Lillian M) driver Central Mtr Lines h147 S Smallwood pl
" Robt P (Edith) asmblr Shaw Mfg r RD 1 Lincolnton NC
" Robt W (Martha N; Carolina Sound Equipment Service) h614 Clement av
" Ruby A Mrs nurse Nalle Clinic r2903 Tuckaseegee rd
" Ruby H (wid Romey) waitress Park-N-Shop h612 Templeton av
" Southeast Corp Robt W McArthur pres Jesse B Goodgame v-pres chain mfrs 724 Gesco
" Susie M Mrs overseer Kelley's Hosiery r3215 Wesley av
" T Campbell (Betty F) terml mgr Brooks Transportation Co Inc h1969 Woodland dr
" Thos B clk Radiator Specialty r2132 Roslyn
" Violet W Mrs sec-treas Ramsey's Precision TV Service Inc r549 W Cama
" Virginia V ofc sec Carded Yarn Assn r York SC
" Wade I (Bettivan H) supvr Observer Printing Hse h2628 Beechnut rd
" Wade I jr asst Photog Caro Broadcasting r 2628 Beechnut rd
" Wm with NAPA r3104 Wilmont rd
" Wm A (Theda D) acct 121 E 3d R112 h1101 Rosewood cir
" Wm G (Lynneve R) slsmn Genuine Parts h 249 Westerly Hills dr
" Wm N (Ruby A) electn Lawing Elec h2903 Tuckaseegee rd
Ramsey's Beauty Shop (Mrs Coy B Ramsey) 2404 Morton
" Precision TV Service Inc Leslie H Ramsey pres Mrs Violet W Ramsey sec-treas sls & serv 515 S Tryon
Ranch House (Calvin A Beaty) restr 5638 Wilkinson blvd
Rand see also Rann
" Chance P agt Bankers Life & Casualty r1908 Woodale ter

DRIVEWAYS INDUSTRIAL AREAS STREETS

Asphalt, Inc.

ASPHALT and CONCRETE PAVING

Prompt Service

WALKS PATIOS CURB GUTTERS

3831 N. GRAHAM

TEL. EDison 3-8681

Save Time **SHOP BELK'S FIRST** Save Money
The Carolinas' Largest Store — Smarter Fashions — Greater Values
BELK BROS. CO.
111-121 E. TRADE, E. 5th Corner N. COLLEGE and 120 N. TRYON PHONE FRanklin 5-8811

RAND
Jake S (Eliz H) hlpr Stafford's Restr h1400 Statesville av
Jos L (Dorothy F) jr buyer A&P h304 Wakefield dr apt B
Robt J driver G & H Transit
Stella B Mrs asst mgr Lerner's r1908 Woodale ter
Randall see also Randle
Alf R (Minnie S) mach Sou Ry h329 Sylvania
Bertha M r1216 Pegram
Bettye P Mrs ofc sec Robt E Scott and Chas T Myers r419 Sylvania av
D Flay (Betty B) wrapper A & P Bakery h Wilson av
Delia I Mrs slswn Piedmont Sales h132 Saratoga dr (Tboro)
Dorothy M Mrs slswn Belk's r4001 Whitehall dr
Eleanor G Mrs clk Am Bankers Ins r119 Joyce dr
Eug (Juanita) prsmn AME Zion Publ House h1900 Aileen dr
Eunice H r1216 Pegram
Fredk W (Louise M) clk PO h102 Pinoca (Tboro)
Gary R emp White Bag r Midland NC
Geo W (Mamie H) mach opr Shaw Mfg h1817 Lyndhurst av
Geo W (Hallie N) whse mgr Sears h2420 Remount rd
Henry R (Bettye P) rep Sperry & Hutchison Co h419 Sylvania av
Irene Mrs slswn Piedmont Fabrics r232 Bradford dr
Irene Mrs slswn Bible Books Store r132 Saratoga dr
Jack r229 N Poplar
Jas S (Eula B) slsmn Char Laundry h3909 Tuckaseegee rd
Joe C (Jewell A) clk Esso r2615 Kendrick dr
John L (Helen) slsmn Goodyear h3147 Minnesota rd
Kenneth R (Eleanor G) fcty wkr Westinghse h119 Joyce dr
Leon F (Rebecca S) formn R C Motor Lines r RD 8 Box 278
Louise M Mrs ofc sec Ace Appliance Serv r102 Pinoca (Tboro)
Mamie H Mrs tailor Providence Men's Store r1817 Lyndhurst
Marjorie H Mrs seamer Nebel Knitting r2537 Ashley rd
Mary A (wid Jake H) h1216 Pegram
Mary B Mrs ofc sec O'Donoghue Sch r1123 Sewickley dr
Philip H (Mary B) slsmn John Sexton Co h 1123 Sewickley dr
Ralph E (Anne L) rep Harris Upham & Co r Gerton NC
Robt A (Geraldine B) adj Genl Adj Bur h 2620 Laburnum av
Roy T (Marjorie H) formn Kilgo Motor Freight h2537 Ashley rd
Sallie E (wid Manuel) h2921 Wilkinson blvd
Shirley G Mrs teller Home Federal Savs & Loan Assn r311 Morris Field dr apt 3
T Herman (Audrey H) mldr Char Pipe & Fdry h2827 Lake av
T Warren (Shirley G) ship clk Char Pipe & Fdry h371 Morris Field dr apt 3
Ted hlpr United Select Foods r RD 8 Box 357
Thos H (Dorothy M) linotype opr Sou Typesetting h4001 Whitehall dr
Randle Geo D jr (Elsie A; Carolina Bolt & Nut Co) r5912 Creola rd
Geo D III (Joyce E) ship clk Caro Bolt & Nut h1625 Chatham av
Joye E Mrs looper Nebel Knitting r1625 Chatham av
Marilyn D Mrs clk Western Elec r1820 DeArmon dr
Merle D (Velma) v-pres American Insurance Management Corp r Huntersville NC
Robt E (Marilyn D) asst mgr Caro Bolt & Nut h1820 DeArmon rd
Silas W emp Barnhardt Mfg h106 Crigler (H)
Randolph Alice E h4810 Randolph rd
Belle Mrs cook West Char Senior High Sch r1420 Burton
C C wvr Highland Pk Mfg
Edw L (Dochia H) lab Std Bonded Whse h 1014 McCall
Eliz S Mrs prin Univ Pk Sch r1616 Patton av
Ethel J Mrs emp Delmar Studios r321 N Summit av
Eug jan Radiotronic Distrs r2301a Double Oaks
Glen E bagger Stylecraft Packaging Serv r 225 W 9th
" Grill (James Randolph) restr 806 S Mint
" Harris hlpr Char City Coach Lines r1009 Forest
" Herman N whsemn Home Furn r809 E 8th

RANDOLPH
" Jack (Lula M) reprmn Harris Exp h2724 Baltimore av
" Jas (Belle; Randolph Grill) h1420 Burton
" Jas (Pamela L) hlpr Westinghse h520 Brookhill rd
" John D (Eliz G) mtcemn Brookhill Village Apts h1616 Patton av
" Lewis S (Faye) pntr Ervin Constn h4952 Morgan (Tboro)
" Lois H Mrs clk Stylecraft Packaging Serv r225 W 9th
" Louise wvr Highland Pk Mfg
" Maggie O (wid Zeb) maid h809 E 8th apt 1
" Marion H (Lois W) h1709 Merry Oaks rd
" Mary I tchr Eastway Jr High Sch r4810 Randolph rd
" Sallie (wid Richd) h820 Oliver
" Shirley cook Palm Cafe r1409 Pharr
" Shirley studt r1709 Merry Oaks rd
" Willie caddy Golf Courses r809 E 8th apt 1
Randson see also Ransom and Ranson
" Mary E waitress White's Rendezvous r2823b Statesville av
Raney see also Rainey
" Frank driver Harris Exp r4115 Winfield dr
" Ruth instr Char College r2129 E 7th
" Woodrow F (Lillian M; Raney Heating Service) h4115 Winfield dr
Range Wm L Rev (Carolyn) div commander The Salvation Army h516 Reynolds
Ranier Eliz maid r410 N McDowell
Rankin Agnes B Mrs ofc sec Textile Ins r1734a Fleetwood rd
" Annah R cash Hotel Char h312 N Church apt 311
" Barbara tchr Oakdale Sch r2421 Ashley rd
" Betty M Mrs emp Dr Pepper r206b Lancaster
" Buddie A mach Morris Speizman Co r Lowell NC
" C Wade h2500 Sharon rd
" Chas H USAF r225 Altondale av
" Creola r320 Campus
RANKIN DAVID H (Nancy O'H), Asst Sec-Treas Eckerd Drugs Inc, 109 S Tryon, Tel EDison 3-0553, h718 Colville rd, Tel EDison 2-2548
" Earl C (Agnes B) ship clk Homelite h4714 Holbrook dr
" Eloise h2600 Sharon rd
" Ethel C Mrs wrapper A & P Bakery h1511 Cleveland av apt 4
" Eula H with Garcrest Mills
" Geo A (Martha E) h426 Fannie cir
" Howard (Betty M) roofer h206b Lancaster
" Jas W emp Geo E Wilson r2904 Tuckaseegee rd
" Jessie tchr Myers Park High Sch r2600 Sharon rd
" John J (Mary E) production man Stein-Hall & Co r2932 Marlborough rd E
" John L (Eva B) mgr Southern Truck Terminal r103 Pinoca
" John L jr asst mgr Sou Truck Terminal r103 Pinoca
" Joyce A clk-typ J I Case Co r Huntersville NC
" Justin R prod wkr Sealtest Foods r RD 1 Huntersville NC
" Katie B (wid Lynn) h221 Eddington
" Kirksey D sht mtl wkr Metal Fabricators r Huntersville NC
" Lasney M (wid Oscar) maid h624 Brookhill rd
" Laura Mrs maid r221 Eddington
" Len (Julia G) lab J Zazora Mach & Gear h 1903 Gibbs
" Lester hlpr Pearson Mfg r221 Eddington
" Louise F studt r YWCA
" Martha F Mrs elev opr Am Coml Bk r426 Fannie cir
" Maude C (wid Basil G) furn rms 1924 Commonwealth av h do
" Nelle T (wid Walter C) h310 S Summit av
" O D agt Life Ins Co of Va r Box 37 Mc Adenville NC
" P Ray (Ruby S) lwyr 730 E Trade R509 h 1840 Sharon la
" Peggy B clk Travelers Ins r Box 65 North Belmont NC
" R Pinkney jr (Josephine A; DeCamp & Rankin) h622 Ashworth rd
" Ralph G (Arzell M) servmn Martin-Walker Inc h5146 Valley Stream rd
" Robt C jr (Violet A) serv mgr Smith-Corona h519 Oakland av apt 1
" Robt R (Lillian E) clk Avant Fuel & Ice h 1012 W 4th
" Rosa H (wid Jesse) r4714 Holbrook dr
" Saml M (Helen) credit man Esso r RD 1 Box 45 Matthews NC
" Steve G bagger Stylecraft Packaging Serv r McAdenville NC
" Viola W Mrs key punch opr Chadbourn Gotham Inc r3111 Spring Valley rd

FRANK WOODS, INC.

VAUXHALL
Made In England

PONTIAC—"The Car of the Year"
522 S. TRYON ST. TEL. FRanklin 6-4871

RANKIN
" Violet A Mrs slswn Belk's r519 Oakland av apt 1
" Vivian C r125 Andrill ter
" Watson S consultant Duke Endowment r Briarwood rd
" Wilbert E (Viola W) with Char Rehabilitation Hosp r3111 Spring Valley rd
" Wm C (Alice S) h827 E Boulevard
RANKIN WILLIAM I, President Piedmont & Northern Railway Co, 3d Fl Power Bldg, 422 S Church, Tel EDison 2-8521, h2619 Sherwood av, Tel EDison 3-7461
" Wilton (Tiffany W) assoc Parrott & Richards h2501 Vail av apt 2
Rankins Clyde (Dolly C) recapper Genl Tire r 836 Rodey
Rann see also Rand
" Clyde r2421a Horne dr
RANN EMERY L DR (Margratha C), Physician 1001 Beattie's Ford rd, Tel EDison 3-0721, h2008 Patton av, Tel EDison 4-5651
" Isaac mtcemn Brookhill Village Apts r2421a Horne dr
" Jas E (Henrietta P) driver Associated Transport h1028 N Smith
" LeRoy (Virginia) pkr Ralston-Purina h1225b Moss
" Lillie M Mrs maid Newhaven Apts h2421a Horne dr
" Mary r2421a Horne dr
" Mary E prsr Plaza Hills Self Service Laundry r1024 N Church
" Mary L elev opr Mecklenburg Hotel r1028 Smith
Ransdell Betty r1620 E Boulevard apt 3
Ranseur see also Ramseur
" Leola maid 5501 Sardis rd
Ransom see also Randson and Ranson
" Carolyn sten J P Stevens & Co r1318 Romany rd
" Claudia Y Mrs slswn Mills Fabric h413 E Tremont av
" Mary A studt r413 E Tremont av
" Mildred R (wid Hubert F) bdg 525 N College h do
" Paul M jr (Elna J) drftsmn Douglas Aircraft h1501b Murdock rd
" Richd studt r236 Huntley pl
" Robt Q (Mary H) emp Sou Dyestuff h2620 Roswell av
" Welch H (Marie M) supt Home Beneficial Life Ins h2621 Chelsea dr
" Willie J (Mary L) servmn Leonard & Nicholson Royal Tire Serv h2500b Horne dr
Ranson Boyce L (Freda L) mgr Austin Cushion & Canvas h1017 Grove
" Boyce L jr (Eliz E) dept mgr Franklin Mtrs h2408 Morton
" Freda L typ Kimbrell's r1017 Grove
" J Barry (Rachel G) clk Atlantic Refining r RD 5 Box 735-T4
" J Oliver (Katie) purch agt Automotive Elec Assocs r Huntersville NC
" Jackie B Mrs clk-typ Piedmont Natural Gas r2112 Commonwealth av
" Joe partsmn Morris Farm Equip r Huntersville NC
" John L jr (Marilyn L; Faison & Ranson) h 2819 Glendale rd
" Johnnie (Frances) truck driver Highland Park Mfg h1947 Garnette pl
" Johnny lab Highland Pk Mfg

R. F. ALLRED
MASONRY AND BUILDING CONTRACTOR
1427 CAROLYN DR.
TEL. KEystone 7-5398

MODERN PLUMBING CO.
INDUSTRIAL
COMMERCIAL
RESIDENTIAL
SERVICE AND REPAIRS
2300 N. BREVARD
TELEPHONE EDison 3-3943

ORR MOTOR CO.
Service Since 1930
Specialized Service
For Buick And All Other General Motors Cars
Delco Batteries

Air Conditioning Installation and Service
820-22 E. Fourth St.
Phones EDison 2-1164 and FRanklin 7-3459

Stocks **R. S. DICKSON & COMPANY** Bonds
INVESTMENT SECURITIES
Offices in Eight Principal Cities
Principal Office Fifteenth Floor, Wachovia Bank Building, Charlotte, N. C. Tel. EDison 2-1134

BOST BUILDING Equipment Co. Inc.

Floor Coverings
Acoustical Ceilings
Wall Tiles and Fabrics
Folding Doors and Partitions
Modern Kitchens Installed
Plastic Cabinet Tops

912 E. 4th St.

Phone EDison 3-0321

famous for steaks

Driftwood RESTAURANT

Seafoods
Italian
Dishes

3309 WILKINSON BLVD.

EXpress 9-1026

"CHARLOTTE'S SAVINGS CORNER"

HOME FEDERAL SAVINGS & LOAN ASSOCIATION

Mortgage Loans
Fourth and Tryon

Organized in 1883

Insured Savings
Tel. FRanklin 6-8447

N. G. SPEIR, INC.
Real Estate Sales
Commercial — Residential
"TOWN and COUNTRY PROPERTY"
HOME LOANS
128-130 East 4th St.
Phone FRanklin 5-9871

RANSON
" Jan L Mrs v-pres Char Symphony Orchestra Soc Inc r2819 Glendale rd
" Kath M staff asst SBT&T r Box 546 Huntersville NC
" L Russell (Harriet C; Ranson Wallace & Co) h236 Huntley pl
" L Russell jr studt r236 Huntley pl
" Lloyd (Alma R) r515 N Poplar
" Mary A (wid Ira P) h515 N Church apt 107
" Mary Q (wid J Lester) h620 Hermitage ct
" Neal A (Mary M) clk YMCA h1311 Briar Creek rd
" Paul M (Lillian S) insp Esso h1301 Briar Creek rd
" Robt H (Betty) plmb White Plumbing r Huntersville NC
" Wallace & Co (L Russell Ranson I Grier Wallace jr) mfrs agts 116½ E 4th
" Wm A (Margt H) phys 225 Hawthorne la R407 h1352 Harding pl
" Wm E jr (Anne E; W E Ranson Plumbing Co) h1708 Beverly dr
" Wm T (Ethel M) framemn SBT&T r RD 7 Box 694T
Rape see also Rapp and Rappe
" Ann G Mrs ofc sec Ira L Griffin & Sons r RD 2 Waxhaw NC
" Annelle D Mrs ofc wkr Delmar Studio r824 Jackson av
" Arth J (Mary P) h1420 E 35th
" Betty L clk SBT&T r RD 4 Monroe NC
" Billy M (Dollene L) lndry mgr A&P h5220 Queen Anne rd
" Bonnie W Mrs ofc sec Caro Mtr Club r2636 Weddington av
" Callie G (wid Jack H) r2329 Greenland av
" E R h1512 Craighead rd
" Eliz Mrs slswn Mill Fabrics r2006 Gay
" Frank r229 N Poplar
" Frank A pntr Ervin Construction r Great Falls SC
" Geo W (Reba) pntr 4936 Winchester dr (Tboro) h do
" Glen L mach P & R Inc r2033 Cleveland av
" Henry H (Nancy) ship clk Southeastern Radio Sup h409 Marsh rd
" Jas W (Sigrid) rep Formica Corp h1742 Eastway dr
" Laura R Mrs r1531 E Boulevard apt 4
" Nancy Mrs clk Huckabee Transport r409 Marsh rd
" Norman C (Annelle D) h824 Jackson av
" Norman D mech Southland Rebuilders r Monroe NC
" Odell V with Marsh-Broadway Constn r Monroe NC
" Olin P (Ruth P) carp Myers & Chapman Inc h1211 Kennon
" Peggy L clk SBT&T h1531 E Boulevard ap 4
" Rayford (Louise H) carp Lorett's Constn h 614 E 36th
" Zimmer L (Marjorie L) sls supvr H W Lay Co h4926 Doris av
Raper Fannie G Mrs tchr Myers Park Elementary Sch r1163 Canterbury rd
" Ira F (Fannie G) supvr US Dept of Agrl Farmers Home Admn h1163 Canterbury rd
Rapp see also Rape and Rappe
" —— floor sander r1616 Lyndhurst av
" Frank L (Doris S) slsmn Filatex Corp h715 Montford dr

ABNER FUEL OIL SERVICE
METERED TICKETS
Fuel Oil and Kerosene
JAckson 3-1354
If No Answer Dial JAckson 3-4860
620 IDEAL WAY

RAPP
" Ira H (Kath M; Charlotte Orthopedic Clinic) h1922 Beverly dr
Rappe Ann B Mrs slswn Penney's r Sedgefield rd
" Geo E (Vicky V) emp Natl Carbon h210 Northside av (Tboro)
" Harold W (Daisy B) driver Char City Coach Lines h314 E Cama
" Jas B (Margt E) atndt McCoy Serv h228 Auten
" Luther J (Eliz) emp Pearson Mfg h2006 Gay
" Luther J jr (Pattie L) slsmn Biltmore Dairy Farms h1826 Ashley rd
" Roy M route mgr Am Bakeries r RD 11 Box 634
" Sue G opr Myers Park Beauty Salon r3828 Delgany dr
" Vicky V Mrs teller Wachovia Bank & Trust r210 Northside av (Tboro)
" Warren G lab Char Tank r2704 Tuckaseegee rd
" Wm M (Mildred B) dip tank opr Union Carbide h Dixie rd
Rary Everett formn Nisbet Marine Mart r Kannapolis NC
" Franklin mech Nisbet Marine Mart r Kannapolis NC
Rasada Frank M v-pres American Bankers Ins Co r229 N Poplar
Rasberry Earl L (Pauline C) slsmn Diesel Injection Sls & Serv h1708 Anderson
" Eddie A (Anita C) whsemn Western Elec r 1111 Herrin av
" John L slsmn Catalin Corp of Am h118 Altondale av apt 4
" Ralph J (Gladys L) mech Neely Chevrolet h 1111 Herrin av
Rascoe see also Roscoe
" Elva E linen wn Hotel Char h1640 Independence blvd NE
Rash Elmer L (Hazel S) slsmn Faul & Crymes h323 Atherton
" Jonah W jr (Treva S) serv supvr Canteen Serv of Caro h530 Berryhill
" Leonard L (Ora C) driver Geo A Hormel & Co h1812 Parson
" N Brite clk SBT&T r RD 7 Statesville NC
" Pattie S clk Southland Rebuilders h311 W 28th
" Rebecca F clk Jefferson Standard Life Ins r 405 E Kingston av
" Roger W (Virginia D) genl traffic mgr Johnson Mtr Lines h2735 Royston rd
Rasmussen Jack W wldr Maynor Ornamental Iron & Steel Wks r RD 2 Matthews NC
Rasor see also Razor
" Ruth tchr Bethune Sch r409 N Church apt 302
Rast Dessie D Mrs clk Presby Hosp r417 Ridgeway av
" Harry (Judy M) posting mach opr Am Coml Bk r1704½ Thomas av
" Harry L (Dessie D) int dec Sears h417 Ridgeway av
Ratajczak Thos J (Marjorie) mgr Berkshire Color & Chem Co h817 Romany rd
Ratchford Arth W (Hattie H) jan Wilder Bldg h317 S Myers apt 1
" Ernest E (Sarah) h132 Cherry
" Fred L (Margt B) supvr SBT&T h324 Webster pl
" G Marvin (Minetta W) sec Mundy Htg Co Inc h3200 Eastwood dr
" Grady M hlpr Joe's Terminal Grill r305 N Poplar
" Haywood (Martha) jan WKTC Radio Sta r2516 Jefferson Davis
RATCHFORD J E REV (Mary H), Pastor West Avenue Presbyterian Church, 747 W Trade Tel FRanklin 5-6834, h1438 Lilac rd, Tel EDison 3-8389
" Jas E jr studt r1438 Lilac rd
" Jos (Ruth C) jan Swinson Food Products h 2328a Horne dr
" Lena shaker Domestic Lndry r608 Morris
" Margt A r3200 Eastwood dr
" Martha Mrs maid Bank of Char r2516 Jefferson Davis
" Ralph G (Virginia) mech Lee A Folger Inc r Box 373 York SC
" Robt L emp Genl Mills r2701 Englehart
" Thelma E (wid Threadwell) h1000 Oak Lawn av apt 10
" Thos R (Maryclaire B) sls agt EAL h442 Berkshire rd
" Wm D Rev h3249 Campbell dr
Ratcliff see also Ratlciffe and Ratliff
" Annie maid h1356a Horne dr
" Clifton driver Frank Carter Constn r528½ E 1st
" Fred W (Ethel M) driver Associated Transport h1912 Wilmore dr

RATCLIFF
" Jos S (Nancy D) florist Derita Floral Sup h 353 Wakefield dr apt A
" Thos A jr (Nellie L; Auto Service Center) h 1010 E 36th
Ratcliffe Delores G Mrs folder Midland Dyeing & Finishing h319 Bacon av
" Doris W Mrs ofc mgr Wilson Lewith Machinery r2120 Charlotte dr
" Horace A clk Hollingsworth's GMC Trucks r 1321 N McDowell
" Jos S slsmn Derita Floral Sup r241 Wakefield dr apt C
" Louis G (Hattie S) pres-treas Louis G Ratcliffe Inc h2128 Sherwood av
" Louis G jr (Margt V) v-pres Louis G Ratcliffe Co Inc h700 Hempstead pl
RATCLIFFE LOUIS G INC
LOUIS G RATCLIFFE SR, President-Treasurer
LOUIS G RATCLIFFE JR, Vice-President
JAMES H LONG, Secretary
431 S Tryon
Telephone EDison 2-7189
" Mattie L Mrs kntr Sou Knitwear r1321 N McDowell
" Montie T (Betsie F) eng Douglas Aircraft h 4509 Woodlark la
" Robt A (Doris W) slsmn Amoco r2120 Charlotte dr
" Thos A (Mattie L) h1321 N McDowell
Ratenieks Herta Mrs knitter Caro Jacquard Knitting Mills r2704 Clemson av
" Nick (Herta) bldr Albright Boat & Marine h 2704 Clemson av
Rathbone Robt B (Carolyn M) rep Family Finance & Acceptance h5215 Valley Stream rd
Ratledge D H slsmn Jewel Tea r2241 Shenandoah
Ratley Clifton atndt Brookhill Amoco Serv Sta r3 Ward
" D V lab Blankenship Bros r517 S Caldwell
" Thos emp Douglas Aircraft r1215 S Graham
Ratliff see also Ratcliff and Ratcliffe
" A D driver Char Observer Trans h129 W Vance apt 1
" Albert C (Lorene H) studt h2839 Virginia av
" Ann nurse Mercy Hosp r1318b Murdock rd
" Ashley M (Ann Y) repr Western Elec h1310b Murdock rd
" Carrie Mrs emp Costler Cleaners r1415 Cummins av
" Cecil driver Char Observer Trans r129 W Vance apt 1
" David (Annetta F) constn wkr r517 S Caldwell
" David G (Peggy T) emp Armour & Co h 2838 Tuckaseegee rd
" Floyd M (Helen R) porter Belk's h409 Darsey
" Hattie N (wid Willie J) r409 Darsey
" Hurley dish washer Pantry House r112 S Cherry
" Jas C (Margt C) clk Central Mtr Lines h2717 E 5th
" John C (Nellie B) emp Std Ice & Fuel r1908 Gibbs
" Lee (Eula F) whsemn Dur Pwr h2800 James
" Leroy (Sarah) lab Std Ice & Fuel h1902 Gibbs
" Lorene bindery wn Courier-Journal Lithographing r2839 Virginia av
" Marian r129 W Vance apt 1
" Peggy T Mrs ofc wkr Chatman Hosp r2838 Tuckaseegee rd
" Pinice cook Diamond Restr r2524b Double Oaks rd
" Preston W (Marie) cleaner EAL r Wilmount rd RD 3 Box 414
" Robt hlpr Western Auto r1908 Gibb
" Rufus (Carrie) USA h1415 Cummins av
Ratteree see also Ratterree
" Chas D (Peggy L) clk Highland Pk Mfg h 2707 Central av
" Emma M (wid W Marion) ofc sec Slaughter Machy h114 N Gardner
" Jas lab r1209 Swan
" Lillie Mrs r1108 S Graham
" Lula (wid Walt) maid h1209 Swan
" Peggy L Mrs crlr Highland Pk Mfg r2707 Central av
" Walter (Emma) lab Old Dom Box h1511 Burton
Ratterree Amanda M (wid Jack) clk City Water Dept h1418 Nassau blvd
" Ellen C Mrs (Cliffwood Florist; J C Ratteree Co) r1325 Myrtle av
" J C Co (Jasper C Ratterree) whol florists 408 W Palmer
" Jack C (Sarah J) v-pres J C Ratterree Co h 1608 Wensley dr
" Jasper C (Ellen C; Cliffwood Florist; J C Ratterree Co) h1325 Myrtle av

YOUNG SELLS FORDS
Corner Stonewall and Brevard Sts.
Phone FRanklin 5-8441

SUPPLIES
FURNITURE
FILES

POUND & MOORE CO.

"If It's for the Office We Have It"

304 S. Tryon St. Phone FRanklin 5-7751

SAFES
LUGGAGE
GIFTS

RATTERREE
" Jasper C jr (Sarah H) with J C Ratterree Co r1325 Myrtle av
" Joe r3051 Ridge av
' John & Co Guy B Peters res mgr ins 129½ N Poplar
' John Co Inc Gilbert Peel clain mgr ins 212 S Tryon R206
" John S eng IBM r Rock Hill SC
" Sarah H Mrs nurse Presby Hosp r1608 Wensley dr
Raugh Jas P jr lab Ervin Constn r Pineville NC
Raughton Marvin (Lela) mech Buensod-Stacey
Rauhut Sadie M (wid Hilary E) r2327 Roswell av
Raulston see also Ralston and Rolston
' Fannie (wid Frank P) tchr Lakeview Sch h 2249 Crescent av apt 4
Raurk Arth hlpr Highland Pk Mfg
Ravels Veatrice J (wid Alex F) opr Park Av Beauty Salon h1928 Euclid av apt 10
Ravenell Erlene maid r810 S Caldwell apt 1
' John (Rosa R) lift opr Old Dom Box h429 S Caldwell
' Shirley M studt r1841 Haines
' Will (Susieann S) lab h810 S Caldwell apt 1
Ravenstein Faye L (wid Reno F) visitor First Meth Ch h3501 Barringer dr
Ravis Ernest A (Maureen M) slsmn Brown Mtrs h4539 Morgan (Tboro)
Ravorn Murray V (Betty) mtcemn Chrome Plating Crankshaft Serv r Spartenburg SC
Rawald Adalbert G (Matoaka) masseur Presby Hosp r RD 4 Matthews NC
Rawdon Wm A hlpr Char Sheet Mtl
Rawell John packager Highland Pk Mfg
Rawlings see also Rallings and Rawlins
' J Lester (Jeannette L) slsmn Seven-Up Bottling h800 N Pine apt 5
' Jeanette L with Garcrest Mills r800 N Pine apt 5
' Regnel H slsmn Seven-Up Bottling r Cornelius NC
' Wingfield P (Julia F) slsmn Pilot Freight Carriers h220 E Park av
Rawlins Carl E (Marie B) steel wkr F D Mc Donald r4334 Wilkinson blvd
' Emory M (Evelyn C; Dixie Clns & Laundry) r2930 Mulberry rd
' Emory M (Mary T) routemn Mecklenburg Lndry & Clns r1516 Noel ct
' Emory M jr slsmn Case Bros Piano r RD 6 Box 580-A6
' Geo S (Lois C) exec v-pres J W Pease & Co h101 Wrenwood la
' H L slsmn Char Paper r PO Box 957 Tryon NC
' Osborne (Willa H) cutter Caro Paper Bd h221 Coxe av
' Otis (Hazel S) atndt Behling Sinclair Serv r 4334 Wilkinson blvd
Rawlinson Peter (Cora W) mach W G Jarrell Mach r Sunset Grove Trailer pk
' Willie J kntr Industrial Knit Fabrics r121 N Johnson
Rawlplug Charlotte Co Oliver E Thomas mgr expansion bolts 1331 S Mint
Rawls Dolph S driver Central Mtr Lines r Rock Hill SC
' Pauline slswn Ivey's h2128 Norwich pl
' Shirley E clk SBT&T r2128 Norwich pl
Rawson Elmer R (Margt B) dist supvr SBT&T r Gastonia NC
Raxter Emma M r2322 Willesley av
Ray see also Rae Raye Rea Rhea and Wray
' Albert R jr (Arvella R) orderly Presby Hosp r2540 Horne dr
' Alee (wid Jas) h912 W 12th
' Altavia studt r1919 Jennings
' Andrew S (Matilda D) city police h4533 Morgan (Tboro)
' Annie L Mrs maid Char Mem Hosp h313 S Kings dr
' Annie M (wid Isadore) h624-26 Saxon ct
' Archibald S jr (Blanche H) eng SBT&T h 2116 Chesterfield av
' Arnold pilot Sou Flight r1449 Montford dr
' Augustus R (Ruby B) driver Reichhold Chem h 2323 Roslyn av
' Carol L ofc sec New England Mutual Life Ins r5314 The Plaza
' Chas studt r1602 Whisnont av
' Charlie (Irebell R) pkr Interstate Milling h 1932 Erie
' Clarence G (Barbara Ann) stacker Pilot Frt Carriers r Gastonia NC
' Clarence M (Ann L) driver Fredrickson Mtr Exp h1621 Euclid av apt 1
' Clyde D plstr 821 S Caldwell h do
' Cora B cook h628 E 11th
' Cora L hlpr Carriker Poultry r624 Saxon ct
' Curley (Ella L) driver Highland Park Mfg h 3334 Amy James av

RAY
" Curtis A asst mgr Morehead Bowling Center r1751 Merriman av
" Daisy M maid r2505 Rachel
" Daisy M (wid Charlie) r302 Grade
" Danl S III (Jane O) sls mgr Caskie Paper h 4631 General Pershing dr
" David E whsemn Overnite Trans h1602 Whisnont av
" Edgar A (Ethel F) pay mstr Trailways h372 Ridgewood av
" Edgar A jr ofc wkr Ford Mtr r372 Ridgewood av
" Edna h624a Plum
" Edna F Mrs wvr Scandinavia Belting r RD 3 Box 445
" Eliz Mrs maid h1216 Person apt 182
" Ethel W (wid Frank L) h2021 Dilworth rd W
" Etta J (wid Geo) h1801 Wendover rd
" Evelyn W Mrs clk Woolworth's h4006 N Graham
" Flynn P (Mattie T) mtcemn Brookhill Village Apts r319 S Cecil
" Francis M (Sue B) mech Bowen-Hamor h1817a Berryhill rd
" Fredk C (Helen K) acct 1409 E Boulevard h do
" G G Co Inc Rudolph J Barnes pres & treas Ivan A Larson v-pres-sec T Harvey Aulkerson jr v-pres roofers 2508 Lucena
" Gene M city police r223 Judson av
" Geo F (Billie S) adjuster Dixie Tag & Envelope r RD 1 Mooresville NC
" Geo H clk Harris Super Mkts r2321a Horne dr
" Geo H (Rebecca G) jan Swinson Food Products h1513 Manson
" Geo I jr (Catherine H) br mgr Lowe's Charlotte Hdw Inc h1345 Maryland av
" Grace B Mrs slswn Bobby Burns & Co r4100 Rutgers av
" Grady hlpr Thomas Cadillac-Olds r2918 S Tryon
" Harrison (Sallie M) mach opr Panda Curtain h1040 E 7th
" Helen B clk SBT&T r2305 Commonwealth av
" Henry lab r1602 Whisnant av
" Henry W (Gladys M) eng Foremost Dairies h 1751 Merriman av
" Hurley C (Cath W) pntr h318 E 9th
" Ila W Mrs opr SBT&T r631-B Bradford dr
" J D slsmn C-B Drug
" J Bryan (Bessie M) acct SBT&T h2305 Commonwealth av
" Jack (Ruby) cook h1919 Jennings
" Jack driver Reichhold Chem r2323 Roslyn av
" Jas B (Helen J) milling mach opr R H Boulingy Inc h Wilson av
" Jas B (Polly T) washer Thomas Cadillac-Olds r531 Boundary apt 3
" Jas J (Ruby B) v-pres & sec Mincey Furniture Co Inc h607 W Boulevard apt 1
" Jas S L jr studt r800 Queens rd
" Jas W bkpr Citizens Bank r1804 E Boulevard
" Joel D emp White Bag r Monroe NC
" John waiter The Char City Club r2017 Kinney
" John F (Mary J) lwyr 418 W 5th h2208 Laburnum av
" John R (Ruth R) veterinarian Providence Animal Clinic h3808 Winfield dr
" John T jr repr ElProducto Cigar r1205 E 36th
" John W h115 N Torrence apt 2
" John W jr (Eliz R) cash Shell Oil h1017 Cutler pl
" Juanita B Mrs recpt Life Ins Co of The South 2628 McClintock rd
" Judson W (Grace B) pntr Harry Garner h 4100 Rutger av
" Junior (Gladys) lab Doggett Lumber h116 S Summit av
" Lamar L (Mary P) frame tender Burlington Industries h2014 E 7th
" Laura M Mrs h609 S Brevard
" Len doffer Highland Pk Mfg
" Leon driver Derita Floral Sup r RD 10 Box 222T
" Lester pntr Char Tank r RD 6 Box 833
" Louis J (Gladys S) bkpr Silep's Inc h5314 The Plaza
" Lucille R Mrs tchr Myers St Sch r1916 Russell
" Ludie M (wid Asdery) h128 Faith (Tboro)
" Luesta B (wid John D) slswn Ivey's h1205 E 36th
" Mae H Mrs salad mkr Sedgefield Elem Sch r 809 E 5th
" Margie maid Diana Shops r207a Lancaster
" Marie clk Burton St News Stand r1602 Whisnant av
" Marie W Mrs trimmer Radiator Specialty r 2505 Rachel
" Martha S Mrs slswn Myers Pk Hdw r5314 The Plaza
" Mary h807 E Hill
" Mary r628 E 11th

CHERRY OIL COMPANY
METERED SERVICE
Esso
PROMPT DELIVERY
1006 N. Caldwell Tel. FRanklin 7-6528

RAY
" Mary I Mrs emp SBT&T r631-B Bradford dr (Tboro)
" Mary J Mrs tchr Commonwealth Private Sch r2208 Laburnum av
" Mary L (wid Saml W) adj Ivey's h5310 Monroe rd
" Mary P Mrs opr SBT&T r2014 E 7th
" Matilda D Mrs sten J I Case Co r4533 Morgan (Tboro)
" Mattie T Mrs lndry wkr Mercy Hosp r319 S Cecil
" Maude (wid Albert) maid h1904a Luther
" Max H mach hlpr Genl Automatic Spinkler r1205 E 36th
" Melvin J clk Standard Brands r1111 N Davidson
" Milton atndt McGarity's Texaco Serv r Sharon View rd
" Morgan (Lucille R) brklyr h1916 Russell
" Nathan D (Reba A) hlpr Willard Smelting h 1913 Isom
" Ola Mrs h2119 Park rd
" Oscar R (Francis) whse wkr Grinnell Co r RD 7 Monroe NC
" Pat slswn Federal Bake Shop r3808 Carlyle
" Philip H asst mgr Jim Walter Corp r304 Marble (Tboro)
" Rebecca Mrs h1501a Manson
" Rebecca Mrs lndry wkr Char Linen Serv & Sup r1513 Manson
" Richd T ofc wkr Ahus Mtr Lines r RD 6 Box 607 N 3
" Ricky R (Linda R) slsmn Tip Glenn Auto Sls h1310b Murdock rd
" Robt (Marie J) lab F S Royster Guano h2224 Sanders
" Robt L jr clk Skyland Life Ins h607 Campus
" Roderick T (Susie) plstr h1517 Lasalle
" Rosetta Mrs maid A F Epting Appliance r Sharon View rd
" Royal C (Betty Y) tchr Hawthorne Jr Hi Sch h2416 McClintock rd apt 1
" Ruby B Mrs pres-treas Mincey Furn Co Inc r607 W Boulevard apt 1
" Sally nurses aide Good Samaritan Hosp r607 Campus
" Shirley Mrs h911 Spring apt 2
" Silvey L (Nora H) slsmn h800 Queens rd
" Susie Mrs maid W I VanNess & Co r1517 Lasalle
" Timmons H (Ruth) h220 Travis av
" Torrence B processor Pictorial Screen Process r3228 Lakeview av (H)
" Tracy D jr (Josephine S) br mgr Air Control Products h3808 Carlyle dr
" Tracy J whse mgr Air Control Products r3808 Carlyle dr
" W Thos studt r800 Queens rd
" Wallace (Marie W) porter Caro Restr Sup h2505 Rachel
" Wallace jr r2505 Rachel
" Walter L (Mary I; Thomasboro Radio & TV Serv & Repair) h631B Bradford dr (Tboro)
" Walter W spl agt American Fore Loyalty Group h725 Hawthorne la apt 8
" Wm C (Berta M) h2232 Camp Greene
" Wm J (Shirley B) clk Esso h2327 Heywood av
" Wm L agt Southland Life Ins r Paw Creek NC
" Wm W (Helen S) sec Cannon Aircraft Exec Terminal Inc and Cannon Aircraft Sls & Serv Inc h2952 StAndrews la
" Willie (Lucille F) constn wkr h256 Balch la

"Yours for LIFE,"
Dick Harris Jr.
1103 WACHOVIA BANK BLDG.
129 W. TRADE ST. Tels. EDison 3-6323
EDison 2-5949

COMPLETE
LAUNDRY
SERVICE
and
SANITONE
DRY CLEANING
FEATURING
SOFT-SET
FINISH
Charlotte Laundry Inc.
LINEN
RENTAL
SERVICE
Dial
EDison
3-5191
WE CALL FOR and DELIVER

MANPOWER INC.
OUR BONDED INSURED EMPLOYEES TAKE CARE OF PEAK PERIODS OVERLOADS SPECIAL PROJECTS IN YOUR OFFICE or OURS YOUR FACTORY or WAREHOUSE
Low Hourly Rates
227 W. 3rd
Tel. EDison
3-9611

FRED J. WIGGINS CONSTRUCTION CO.
BUILDING CONTRACTORS
Residential — Commercial
130 EAST 4th ST., R 203
TELEPHONE EDison 3-4563

HENDERSON'S TILE AND MARBLE CO.
RESIDENTIAL — — — COMMERCIAL
FREE ESTIMATES
ALL WORK GUARANTEED
JAMES HENDERSON, OWNER
1012 FAIRMONT STREET
Tile
TEL. FRanklin 7-3553

UNIVERSITY CLEANERS
"It Pays To Be Well and Look Well Dressed"
ONE DAY SERVICE
PICK-UP AND DELIVERY
ALSO LAUNDRY SERVICE
2228 BEATTIES FORD ROAD

McDonald Realty Company
REAL ESTATE SALES, LEASES, LOANS
Phone FRanklin 6-4441 212 S. Tryon St. 208-10 Johnston Bldg.
NATIONAL ASSOCIATION OF REAL ESTATE BOARDS — REALTORS
MULTIPLE LISTING SERVICE — MLS — COOPERATIVE REAL ESTATE SALES

LITTLE HARDWARE CO., INC.
"The Best in General Hardwares"
WHOLESALE INDUSTRIAL SUPPLIES
PAINT—BUILDERS' SUPPLIES
HUNTING AND FISHING LICENSE
SPORTING GOODS
1332-34 S. MINT TEL. EDison 3-3133

RAY
" Willie jr cook Plantation Grill r1108½ Carmel
" Willis A (Ethel C) firemn SAL h1111 N Davidson
" -Win Inc Sol Shapiro pres Mrs Marilyn T Shapiro sec-treas rubber stamps 108 N College
" Woodfin V (Bessie L) driver Yellow Cab h 631a Bradford dr (Tboro)
" Zanders hlpr A F Epting Appliance r Sharon View rd
Ray's Grill (Ray C Holt) 414 E 7th
" Gulf Service (Raymond L Welch) 1501 Cliffwood pl
" Shell Service (Raymnd L Lavinder) 800 W Morehead
Rayborn see also Rabon Raborn and Rayburn
" Claude H (Joanna B) emp Smith Kline & French h2919 Springway dr
Rayburn Coma W Mrs supvr Presby Hosp r153 Middleton dr
" Doyle (Evelyn M) atndt Jones Esso Servicenter r Swift NC
" H L h2628 McClintock rd apt 3
" Hansel jr (Juanita B) field rep Appliance Buyers Credit r153 Middleton dr
" Hansel L (Coma W) pharm Troy Drug h153 Middleton dr
" Jean L counselor Queen's College r152 Middleton dr
" Jimmy studt r153 Middleton dr
" Lola M Mrs h301 W 10th apt 6
Raye see also Rae Ray Rea Rhea and Wray
" Betty R Mrs ofc sec Aetna Life r1317 Richmond pl
" Chas J (Gladys C) supt White & Co h433 Hollis rd
" Faye P Mrs pkr Nebel Knitting r4021 Whitehall dr
" Essie Mrs tchr Matthews Sch r2112 Russell
" J Robt (Essie) cutting mach opr Shepherd Bros h2112 Russell
" Jas I (Sophie) whsemn Sou Flooring & Acoustical h2201 Double Oaks rd
" Lloyd H (Betty R) slsmn Frank Woods Inc r 1317 Richmond pl
" Stuart V (Faye P) supt E H Jacobs Sou Div h4021 Whitehall dr
Rayfield Alyene waitress Biltmore Dairy Bar r Pineville NC
" Benj A (Nellie M) mach Wade Mfg r RD 3 Lincolnton NC
" Bertha I ofc sec Kincaid Adv Agcy r4502 Tuckaseegee rd
" Eunice M ofc sec A&P h1218 Dilworth rd apt 4
" Geneva ofc sec The A G Boone Co r1218 Dilworth rd apt 4
" J W carp Ervin constn r Kings Mountain NC
" Jas A (Mavis; Home Repair Serv) h400 Webster pl
" Jesse (Juanita L) painting contr 117 W Kingston av h do
" Kathleen tchr Woodlawn Sch r5000 White Oak rd
" Mary J emp Ivey's r2133 Shenandoah av
" School of Dancing (Mrs Dolly R Austin) 4618 Monroe rd
" Willie E (wid Wilbur L) tel opr Presby Hosp r 1108 E Boulevard

HILLIARD MANUFACTURING AND UPHOLSTERING CO.
Upholstering At Its Best
Custom Built Breakfast Nooks
5843 Albemarle Rd. Tel. KEystone 7-5121

Rayford see also Raiford
" Maxine H Mrs clk American Mut Liability Ins r4914 Unaka
" Richd D (Maxine H) slsmn Transportation Supply h4914 Unaka
Raylass Department Stores Wm S Thompson mgr 121 W Trade
Raymer see also Rayner
" David E pntr L D Bass Inc r Concord NC
" Henrietta slswn Efird's r1511 Providence rd
" Jas W (Lorraine L) partsmn Major Appliance Distrs h1320 E Enderly rd
" John R (Cleet M) h1511 Providence rd
" Lorraine L Mrs ofc wkr A&P r1320 Enderly rd
" Maurine case wkr County Dept of Public Welfare h1511 Providence rd
" Rowell A (Maxine H) mgr Davis Finance h 4029 Sheffield dr
" Ruth M clk Esso r1511 Providence rd
Raymond Geo E commanding ofcr USA Recruiting (Main Sta) r5426 Allen rd E
Raymor Wilson H sls counselor Sharon Memorial Park h1024 Wilshire pl
Rayner see also Raymer
" Floyd W (Fay W) whse supt H E Penningar Co 3909 Sheffield dr
" J Marion studt r4324 S Howie cir
" Nannie E (wid John L) h3228 N Caldwell
Raynes see also Raines
" Geo M (Eloise M) chf clk Sou Ry h4324 S Howie cir
" Jos clk A&P r4324 S Howie cir
Rayson Gertrude nurse Char Mem Hosp h1303 Pierce
Rayvon Almond lab John Crosland Co r RD 1 Midland NC
Razade's (Romeo Alexander) restr 1615 Statesville av
Razor see Rasor
Rea see also Rae Ray Raye Rhea and Wray
" Alonzo M (Ola A) h2417 Sharon rd
" Ann B (wid David M) h1800 E Boulevard
" Annette E Mrs ofc sec Berger & Howren Mus r Huntersville NC
" Builders Inc Zeb Rea pres contrs 2505 S Boulevard R5

REA CONSTRUCTION CO
ASPHALT DIVISION
HOT PLANT MIX ASPHALT
Little Rock rd
RD 5 Box 847
Telephone EXpress 2-2341

" Construction Co Edwin L Jones jr pres Chas B Wuertenberger Lewis B Jenkins v-prests E Exum jr v-pres-asst sec Robt L Smith v-pres-asst sec Robt L Jones sec Paul S Jones treas 209 W 4th
" David (Jean A) supvr Duke Pwr h5815 Murrayhill rd
" Edna S (wid Marvin R) h2327 Forest dr
" Faye L Mrs folder Chadbourn-Gotham Inc r503 Pierson dr
" Harris G (Doris) tabulator opr Esso r RD 2 Matthews NC
" Harry ship clk Fleming Specialty r RD 1 Huntersville NC
" Hazel P (wid Greene L) h242 Hillside av
" Jas G adjuster Travelers Ins r RD 1 Box 143
" Lee M (Sue B) drftsmn City Eng & Street Dept r RD 1 Matthew NC
" Lillian L ofc sec Celanese Corp r2621 Shenandoah av
" Mabel M (wid Thos K) h2621 Shenandoah av
" Mary Mrs tchr Woodlawn Sch r RD 2 Sharon rd
" Mary L clk Builders Life Ins r1723 Dilworth rd E
" Mildred C sec-treas American Storage & Warehouse Co Inc h1438 Waverly av
" Mildred L clk Char Observer News r FtMill SC
" Nash C (Faye L) clk Duke Pwr h503 Pierson dr
" Oscar L (Allie H) ins adj 1718 E Boulevard h do
" Paul Y (Ruth H; Rea Grocery) h2214 Beverly dr
" Regina A r1900 Dilworth rd W
" Ruth H Mrs tchr Graham Jr Hi Sch r2214 Beverly dr
" Sam W slsmn Glasgow Sup r2732 Springway dr
" Thos E (Regina A) chairmn of bd American Storage & Warehouse Co Inc h1900 Dilworth rd W
" Thos E jr (Ruth L) pres American Storage & Warehouse Co Inc h1723 Dilworth rd E
" Thos E III studt r1723 Dilworth rd E
" Wm B (Caroline C) v-pres American Storage & Warehouse Co Inc h2125 Wilworth rd E
" Willie M r3138 Morson
" Zeb pres Rea Builders Inc r Pineville NC
Rearden Margt maid h800 Boundary
Reader Hubert E emp Char Observer-News r RD 5 Monroe NC
Readford Arvesta L lab City Cemetery Dept r RD 8 Box 380
Readling Curtis (Geraldine) mech Buensod-Stacey r Concord NC
" Helen C emp Garcrest Mills
" Jas A slsmn Nabisco r Salisbury NC
" Leary G insp Whitin Mach Wks r PO Box 622 Cornelius NC
" Martha W Mrs clk Allied Security Ins r Cornelius NC
" Robt L (Brenda) IBM opr Radiator Specialty r Mooresville NC
" T H wtchmn Watson Wtchmn's Serv r Concord NC
" W A wvr Highland Pk Mfg
Readon Frank G clk PO r317 S Summit av
Ready Jean M (Sylvia C) slsmn Bell Lines h1914 Optimist la
Reagan see also Ragan Ragin Ragon Reagin & Regan
" Clyde W fnshr Wade Mfg h2126 Charlotte dr
" Edith Mrs Rev with Salvation Army r614 Hawthorne la
" Essie M Mrs typ County Juvenile Ct r RD 7 Box 461Z
" Esther S Mrs atndt SBT&T r RD 2 Huntersville NC
" Hewlett S (Essie P) eng Piedmont Natural Gas r RD 11 Box 366
" Jas M (Eliz H) countermn Piedmont Auto Exch r Huntersville NC
" Mae B smstrs Model Clns r2800 Kendrick
" Martha A Mrs clk Redisco r3103 Columbus cir
" R Earl Rev (Edith C) pastor Salvation Army h614 Hawthorne la
" Rebecca D studt r614 Hawthorne la
" Wm (Martha A) clk Homelite h3103 Columbus cir
Reagin Steve W (Sarah M) bondsmn 632 E 4th h 1915 West Boulevard
Reagor Rena N (wid Jas P) r751 Montford dr
Realock Fence Dept of Wickwire Spencer Steel Div of The Colorado Fuel & Iron Corp Wm S Glenn rep mfrs 517 E Trade

REALTY BROKERS INC
J J HOOD, President
JOHN J HOOD JR, Executive Vice-President
CHAS B CAUDLE, Vice-President
CECIL L McCULLER, Secretary-Treasurer
REALTORS
COMPLETE
REAL ESTATE SERVICE
SALES, RENTALS
PROPERTY MANAGEMENT
RESIDENTIAL AND COMMERCIAL PROPERTY
BOUGHT AND SOLD
107 Philmore Office Building
1129 E Morehead
Telephone EDison 4-2868
(See Yellow Page 159)

" Corp Wm L Mauney pres-treas Mrs Bertha T Mauney v-pres Mrs Virginia M Wilkinson sec 1501 S Clarkson
" Management Corp A Lloyd Goode pres J Ethel Stowe sec 237 S Tryon R1000
" Syndicate Inc Lex Marsh pres Mrs Betty H Marsh v-pres Mary P Stewart sec-treas 237 S Tryon R201
Reames Addie M bindery wn Courier-Journal Lithographing r RD 7 Box 611
" Annabel A Mrs tchr Enderly Park Sch r2401 Randolph rd
" Craig G (Anne I) asst whsemn Gulf Oil r5632 Oak dr
" Eddie L dep County Sheriff r Paw Creek NC
" Eddie L jr (Helen J) instaler SBT&T r PO Box 465 Paw Creek NC
" Ella M librn Preby Hosp r RD 7 Box 611
" Harold F (Pauline H) bkpr Ralston Purina h2933 Manor rd
" Helen J Mrs ofc sec City Savs Bank r Paw Creek NC
" Kathleen R cash A Freeman Edgerton r2019 Sherwood av
" Linda clk Bituminous Casualty r Paw Creek NC
" Lynda F clk MLPF&S r RD 7 Box 611
" R Carlisle jr clk J P Stevens & Co r315 E Kingston av
" Wm (Annabel A) supvr County Bd of Educ h 2401 Randolph rd

ELECTRIC SERVICE & SUPPLY CO.
ELECTRICAL CONTRACTORS
Residential — Commercial — Industrial
Office 3125 Tuckaseegee Road
Warehouse 3822 Plainview Road
Tel. EXpress 9-5171

W. Owen Flowe & Sons Construction Co.
DRAINAGE, GRADING and EXCAVATING CONTRACTORS
"Let Us Estimate Your Job First"
Tel. EXpress 2-2151 - Nights - Holidays Dial EXpress 9-1863, EXpress 9-6162 or EDison 2-1388

ams Daisy J Mrs ofc sec Mundy Htg r4608 Morgan (Tboro)
Horace M (Bessie) slsmn Natl Laboratories h 700 Brookhurst dr
Reuben W (Thelma W) driver Guiznard Trucking h315 Tuckaseegee rd
Wm M (Daisy J) sht mtl wkr Mundy Htg h 4608 Morgan (Tboro)
eap see also Reep
Edgar B (Juanita P) clk Pilot Freight Carriers h4014 Sheridan dr
John W teller Am Coml Bank r Albemarle NC
Juanita P Mrs bmo Allied Security Ins r4014 Sheridan dr
Mildred T Mrs smstrs Kroehler Mfg h3433 Draper av
eape Joyce hlpr Good Samaritan Hosp r2627 Englehart
Wm (Leola E) hlpr Kilgo Motor Frt h2627 Englehardt
eardon Myra A nurse Char Mem Hosp h1310 Lomax av
Ronald (Maureen M) emp US Govt h408 Mc Donald
eason see Rierson
easor John W (Patricia A) uphol H & F Upholstering r4119 N Tryon
eaux Dorothy C Mrs waitress Chez Lamour French Dining Rm r524 Moretz av
Jos W (Dorothy C) shop wkr Char Tank h524 Moretz av
eaves see also Ravis Reeves Revis and Rieves
Carl E (Bertie G) agt Life & Casualty Ins Co of Tenn h405 Chippendale rd
Dorothy E Mrs clk Harris Super Mkts r1423 Academy
Frances S (wid J L) ofc sec Celanese Corp r 611 W Boulevard apt 1
Jennings B (Ruby) brick mason h320 Key (Tboro)
Manley L (Dorothy E) brick mason h1423 Academy
Minnie H (wid J Henry) h114 Glenwood dr
Norman S (Edith F) slsmn Cabin Crafts h 1418 Wembley dr
Robt lab Standard Bonded Whse r712a E 10th
Robt lab City Eng & Street Dept r630 E 11th
eavis Ava W Mrs winder Hudson Hosiery h 2802 Zebulon av
Baxter S (Ruth W) emp NAPA h4129 Blenhein rd
Beulah P Mrs tex wkr Johnston Mills h816 Herrin av
Billy J clk Kiekhaefer Corp r Kannapolis NC
Billy W slsmn Parnell Tool & Sup r Mint Hill NC
Clarence L (Rachel B) tool mkr Terrell Mach h717 McDonald av
Donald (Joann S) driver A G Boone Co h1932 Marguerite av
Donald E (Evelyn C) supvr SBT&T r1167 Leigh cir
Eliz L Mrs clk Harris Super Mkts r3416 Holt
Ernest A slsmn Brown's Mtr Co of Char r4539 Morgan
Geo T (Phillis C) driver Pilot Frt Carriers h 1020 State
Geo W (Shirley R; Fourth Ward Shoe Shop) h305 S Summit av apt 5
Glenn A (Helen M; Goodyear Shoe Shop) h Exmore
Hubert W (Ann W) agt Liberty Life Ins h229 S Turner av
J Garland (Geneva J) wvr Highland Pk Mfg h 3106 N Myers
Jack M hair stylist Efird's h301 W 10th apt 8
Jas D (Eliz T) driver Great Southern Exp h 3416 Holt
Jas R chain mn Highland Pk Mfg r816 Herrin av
L P (Grace) mech City Plice r2122 Monroe rd
Luther B (Zelma T) h2714 Duncan av
Marvin cutter Soderberg & Stern r200 S Summit av
Mary Mrs insp Columbia Pictures h418 Faison
Mary H Mrs asst chf opr SBT&T h1004 Vanizer
Mattie D (wid Jas B) h804 Herrin av
Perry F jr (Ruth F) pres-treas Automation Inc r Atlanta Ga
R W Upholstering Shop (Robt W Reavis) 3426 West Boulevard
Rachel B Mrs clk A&P r717 McDonald av
Robt W (Louise F; R W Reavis Upholstery Shop) h3412 West Boulevard
Roy USA r717 McDonald av
Shirley R Mrs insp Nebel Knitting r305 Summit av apt 5
Tommy H (Lorene H) recruiter USA h1729 Club
Wallace E (Eliz F) emp Harris Super Mkt h2405 Bay
Wm H (Euia H) h1109 Allen

REAVIS
" Wm H jr (Dorothy M) driver Heims Mtr Exp h1100 Belmont av
" Zelma T Mrs opr Jerry's Beauty Box r2714 Duncan av
Rebb Tom lab McGee Lumber h702 Stonewall ter
Rebels Ernset grnder Queen City Fndry r623 Jackson av
Rebol Jas L (Patricia H) emp Douglas Aircraft h1733 Academy
Rebtoy Dorothy V casewkr County Dept of Public Welfare r315 Hawthorne la
Recordak Corp (Subsidiary of Eastman Kodak Co) David E McKenzie mgr film process laby 417½ E Trade
Rector Betty K Mrs ofc sec Allied Associated Steel Products r1735b Berryhill rd
" Kate T (wid Edwin R) h1208 Myrtle av
" Lottie M (wid Parks) r4136 Welling av
" Margt R Mrs slswn Brittain's r1533 Choyce av
" Minnie J Mrs smstrs Tate-Brown Co h628 Louise av apt 3
" Robt G (Margt R) estimator Sou Engineering r1533 Choyce av
" Ted J (Betty K) drftsmn Sou Engineering r1735b Berryhill rd
Rectors Annie Mrs emp R W Eldridge & Co h2817 W Trade

RED FEZ CLUB INC
L GARNER EAKES, President
S D WHITAKER, Vice-President
P P McGARITY, Secretary
O A SEBORG, Treasurer
C P McALLISTER, General Mgr
MRS JOHN C CASHION, Office Secretary
701 Central av
Telephones EDison 3-6654 and EDison 3-6655
Highway 49 at Catawba River
Telephone JAckson 3-4602

" Fez Country Club Inc Mrs Mattie E Willard mgr ofc 118a E 3d
" Front Grocery (Herman T Elder) 500 Beatties Ford rd
" Pig Diner (Owen J Jones) restr 901 Tuckaseegee rd
" Shield Boys Club Douglas A Smith dir 316 N Poplar
" Top Cab Service Kenneth O Beaty mgr 325 N Brevard and 900 N Graham
Red's Soda Shop (Edgar J Curtis) restr 422 S Church
Redd Bessie F (wid F Marion) h1112 Central av
" Bob J emp Redd Prod r2439 Wensely
" Frank L chkr Redd Prod r2439 Wensely dr
" Produce Co (Roy Redd) 3114 S Boulevard
" Roy (Redd Produce Co; Southside Curb Market) r2439 Wensely dr
" Roy jr (Leontine V) clk Redd Prod h2616 Bay
REDD WARREN J (Jane B), Pres and General Mgr Greenway Nursery Inc, 6307 Reddman rd, Tel KEystone 7-2386, h do, Tel KEystone 7-3389
Reddeck see also Reddic Reddick Redic and Redicks
" Thos J jr (Patricia P) sec-treas Avant Fuel & Ice Co Inc h1606 Thomas av
" Thos J III (Martha W) repr AT&T h1800 Ewing av apt 4
Redden Monroe M v-pres Southern Heritage Life Insurance Co
Reddic Wm (Louvina) jan Intnatl Harvester h 2428 Jefferson Davis
Reddick Alex P USAF r1606 Thomas av
" Gene A (Rosetta C) whsemn Scott Drug h560 Griffith
" John D extractor mn Domestic Lndry r1010 E Vance
" Martha E tchr West Charlotte Sr Hi Sch h 1701 Washington av
" Patricia C studt r1606 Thomas av
" Walter (Lilly B) hlpr Lance Inc h Macie
Redding Chas R (Eva L) agt Char Liberty Mut Ins h1314 Fordham rd
" Connie Mrs reporter Mecklenburg Times r Davidson NC
" Curtis A (Faye H) slsmn Domestic Lndry h2903 Morson
" Esther W bkpr Whitehead Engineering r324 E Kingston av
" Eva L Mrs rep Avon Products r1314 Fordham rd
" Henry C (Leona) r312 State
" Ira B carp Fred J Wiggins Constn r312 State
" J C (Willie T) h2031 The Plaza
" Jas E parts mgr Cummings Caro Diesel r4901 Churchill rd (Allen Hills)
" Mary T Mrs bkpr Wachovia Bk & Trust r4901 Churchill rd (Allen Hills)

HARTIS
Esso
SERVICENTER
1519 N. TRYON ST.
Tels. EDison 4-7677 and EDison 2-9706

REDDING
" Richd W tech Federal Aviation Agcy r Winston Salem NC
" Willie T Mrs slswn Holly Shop r2031 The Plaza
Redeemer Lutheran Church Rev Chas M Starr pastor 2440 Ashley rd
Redemptorist Fathers Inc of NC Rev Bernard F McWilliams in chg 1015 Fairfield
REDEVELOPMENT COMMISSION OF THE CITY OF CHARLOTTE, Vernon L Sawyer Executive Director, Urban Renewal 512 Johnston Bldg 212 S Tryon, Tel FRanklin 5-5775
Redfearn Arvesta L lab City Cemeteries r RD 8 Box 380-10
" Geneva cook Delmonica Restr h629 E 6th
" Iola h338 N Long
" Jerone jan Caro Foods r112 Cherry
" T C (Eda S) lab City Mtr Trans Dept r 338 N Long
" Willie M indry wkr Char Linen Serv r1229a Moss
Redfern Bonnie Mrs maid h441 Skyland av
" Chas H porter Ivey's r Indian Trail NC
" Chas W delmn Cay's Drug Store r341 S Cecil
" Edythe W (wid Gordon C) slswn Belk's h2120 Bay
" Eliz J (wid Herbert) maid h341 S Kings dr
" Gentle h1005 N Johnson
" Gracie M hlpr Jung Grill r637 Wood al
" John H (Ann W) eng Douglas Aircraft h321 Berkshire rd
" Johnnie T (Corrine F) lab City Mtr Transport Dept h637 Wood al
" Jos (Annie M) emp Ervin Constn r Monroe NC
" Lee F (Mary S) lab City Mtr Transport Dept h204a N Alexander
" Lettie maid Eastover Sch r Marshville NC
" Lillian M Mrs maid Char Mem Hosp r1521 S Miller
" Lucy L (wid Eug) r1512 Academy
" M Daisy Mrs h2706 South View
" Mary S Mrs maid Myers Park Sch r204a N Alexander
" Nathan lab Consolidated Brass r Indian Trail NC
" Paul D (Corinne H) driver Central Mtr Lines h1939 Academy
" Peggy A studt nurse Char Mem Hosp r do
" Pete (Frances G) driver G&H Transit h1825 Union
" Purcell lab E J Smith & Sons r RD 1 Box 271
" R Lee (Myrtle G) lab City Mtr Transport Dept h635 E 6th
" Vassar A (wid Sam J) clk Char Mem Hosp h 1309½ E Boulevard
" Wm H (Ruth S) bkpr Providence Hardware Inc h1511 Crystal rd
" Willie (Mary B) jan Char Mem Hosp r528 S Alexander
" Willie M Mrs maid Second Ward High Sch h204 N Alexander
" Wilson (Lillie M) jan Garinger Sch h1918 Baxter
Redford Robt lab h705 S Graham
Redic see also Reddeck Reddic Reddick and Redicks
" Annie Mrs h904 E 9th
" Alberta F Mrs pkr Radiator Specialty r424 Remount rd
" Evelyn lab Royal Mfg r2517b Double Oaks rd
" Jas (Evelyn) emp Genl Mills h2517b Dougle Oak rd

ED GRIFFIN CONSTRUCTION AND REALTY CO.
RESIDENTIAL CONSTRUCTION
SALES — RENTALS
PHONE KEystone 7-4254
North Independence Blvd.
4.2 MILES PAST COLISEUM

ROGERS RUG & CARPET CO.
SALES
INSTALLATION
REPAIRS
CLEANERS
PHONE
EMerson
6-4121
1520
PROVIDENCE
RD.

LAWING'S MATTRESS FACTORY
DIRECT SALES
- Mattresses
- Box Springs
- Inner Springs
- Glider Cushions

FOAM RUBBER
HAND TIED
BOX SPRINGS
All Sizes
and Types
Custom Made
One Day Repair Service
1015 N.
ALEXANDER
TEL. EDison
2-1596

Berger & Howren Music Co.
— HEADQUARTERS FOR —
OLDS, CONN, BUESCHER, CONN DIRECTOR, SELMER, LINTON, LeBLANC—GETZEN, BAND INSTRUMENTS, ALSO DRUMS
120½ E. 6th *Rentals and Repairs* EDison 4-1538

BRAKE SERVICE CO. of CHARLOTTE INC.
A Complete Line of Brake and Safety Equipment
BENDIX WESTINGHOUSE
2709 N. Tryon
Tel. EDison 2-8561

HOTEL WM. R. BARRINGER
AIR CONDITIONED ROOMS
EXCELLENT FOOD AND OUTSTANDING AIR-CONDITIONED BANQUET FACILITIES

"For The Finest In Men's Clothing"
Jack Wood Ltd.
300 S. TRYON
TELS. EDison 3-0625
EDison 2-6566

REDIC
" Wm F (Alberta F) jan Wilmont Baptist Ch and whsemn Biggers Bros h424 Remount rd
" Woodrow mtcemn Brookhill Village Apts
Redice Connie W Mrs hlpr Ry Sup & Mfg r1801 Kennesaw dr
" John D (Connie W) emp Am Cyanamid h1801 Kennesaw dr
Redicks see also Reddeck Reddic Reddick and Redic
" Hannah M (wid Arth) h729 Boundary
Redies Robt F (Sara R) supt Caro Ruling & Binding h1701 Scott av
" Sara R Mrs bkpr Caro Ruling & Binding r1701 Scott av
Redisco Inc Howard G Brown mgr finance co (br) 1524 S Boulevard R100
Redman see also Redmon and Redmond
" Jas filling Highland Pk Mfg
" Phyllis L tchr Hawthorne Jr Hi Sch h1353 Iris dr E apt 2
Redmon Franklin E (Jean D) frt agt Monon RR h4815 Lamont dr
" Franklin R (Rebeautis) mldr Queen City Fdry r632 N Davidson
" Jas A emp City Bd of Educ r1024 Sugar Creek rd
" Otis H (Kathleen) tex wkr Johnston Mfg h603 E 35th
" Rebeautis Mrs clk Sou 5c & 10c Store r632 N Davidson
Redmond Andrew J (Ruth W) slsmn h612 Woodruff pl
" Harry N whsemn Riggers Bros r Monroe NC
" Kathleen Mrs spinner Johnston Mfg r603 E 35th
" Odes Co (Odes M Redmond) tex machy Douglas Municipal Airport
" Odes M (Evelyn G; Odes Redmond Co) h2108 Greenway av
" Ruth W Mrs clk Hdw Mutual Ins Co of The Carolinas r612 Woodruff pl
Redwine Azilee L Mrs emp NAPA r1810 Fleetwood rd
" Chas C (Annie H) r1810 Fleetwood rd
" Crowell L (Maxine T) slsmn Airco h2622 Columbus cir
" Eddie P (wid Gottreal) h724 Snowball
" Erskine R (S Maxine) emp Old Dom Box h 2751 W Trade
" Geo M (Opal S) with State Air Natl Guard h665 Marsh rd
" Opal S Mrs cafeteria wkr Sedgefield Jr Hi Sch r665 Marsh rd
" Ruth M Mrs ledgermn Atlantic Refining r RD 11 Box 270
" S Maxine Mrs clk Atlantic Refining r2751 W Trade
" Sandra J studt r3962 Carlyle dr
" Vernon R (Azilee V) bagger Stylecraft Packaging Serv h1810 Fleetwood rd
" Wm H (Jane H) meat ctr Commonwealth Grocery r Waxhaw
Reece see also Reese
" A Clyde (Lola E) h151 Perrin pl
" Alice M Mrs ofc wkr Belk's
" Clyde D shop clk Borden Dairies r6001 Wilkinson blvd
" D H slsmn C-B Drug
" Dwight L (Mildred B) buyer Ivey's h2149 Colony rd
" Ellen G studt r411 Clarice av

DAVIS & DAVIS REALTY CO., INC.
INDUSTRIAL — COMMERCIAL — RESIDENTIAL
SALES — LEASES
141 W. 4th St. TEL. EDison 3-0564

REECE
" Ernest V (Angie D) electn h2226 Finchley dr
" Jas P (Joyce F) serv mgr United Food Serv of Char h143 N Smallwood pl
" Jerry reporter Char Observer-News r4223 Chiltenham rd
" Jo Ann Mrs ofc sec Thomas Griffith & Co r 4830 Monroe rd
" Joyce F Mrs sandwich maker United Food Serv of Char r143 W Smallwood pl
" Kermit W (Virginia F) service mgr Ford Mtr h 1420 Heather la
" Lula J (wid Allen C) h1220 Reece rd
" Marie W Mrs service asst SBT&T h411 Clarice
" Ottie D (Jean G) grinder hlpr Chrome Plating Crankshaft & Serv h310 Lima av
" Relius E (Geraldine M) formn Crowder Constn r Ft Mill SC
" Thos S studt r1420 Heather la
" Virginia F Mrs bkpr Mitchell Distributing r1420 Heather la
" Wm O acct Arth Andersen & Co h223 N Dotger av apt E7
" Wm W engr Pictorial Engraving r4830½ Monroe rd
" Willie M Mrs h1418 McCall
Reed see also Reid and Wrede
" Albert lab r602 Morris
" Alex clk Esso r1016 E Worthington av
" Andrew ydmn r908 W Tremont av
" Austin S (Louise M) slsmn Edgcomb Steel h 3544 Trent
" Bee lab Ornamental Stone r118a Wadsworth pl
" Bessie hlpr Colonial Yarn Products r931 Oaklawn av
" Bob (Elsie W) mtce supvr Methodist Home h4246 Shamrock dr
" Boyce driver H V Johnson & Son r610 Clement av
" Celeste P Mrs sten W W Granger r4429 Firwood la
" Chas H (Grace L) v-pres-sec Biberstein Bowles Meacham & Reed Inc h2511 Portland av
" Chas S (Lillian E) v-pres Duke Power Co r RD 1 Matthews NC
" Charlie L h Dr Carver rd
" Claude W (Valeria A) asst sec Caro Conference of Seventh-day Adventists h1623 Cromwell ct
" Cleo R Mrs mach opr Garcrest Mills r3007 Farnham
" David r623 N McDowell
" Doctrin W agt in chg Security Life & Trust Co r Matthews NC
" Donald W (Mary) assoc dir United Community Servs h222 Providence rd apt A-1
" Doris Mrs (Reed's Beauty Shop) r131 Saratoga dr (Tboro)
" Eliz L ofc sec Johnson Serv r Matthews NC
" Emma Mrs (Reed's Grocery) r2711 West Boulevard
" Ernestine ofc sec Parks-Cramer r3007 Farnham
" Eug (Julia E) lab City Cemeteries h1030 Burton
" Eug M (Rachel S) mech City Chev h2842 Mayflower rd
" Evelyn E ofc sec Dr W Carl Whitesides jr r StJohns la RD 2
" Florine maid h602 Morris
" Geo B driver Char Merchants Del r159 W Bland
" Geo S (Elsie M) mgr Mecklenburg Refrigeration Co h5317 Unaka
" Gordon P (Berneice L) mech Char City Coach Lines h832 Everett pl
" H Vance jr studt r3901 Winfield dr
" Harold R electn Sou Ry r Spencer NC
" Henry C bellmn Marion Hotel h420 S Davidson
" Hubert V Rev (Evelyn R) pres Carolina Conference of Seventh-day Adventists h3901 Winfield dr
" Hugh E (Cleo R) h3007 Farnham
" Ida B Mrs h510 N Pine apt 1-2
" Irma L Mrs slswn Purcell's h134 N Smallwood pl
" Jas lab Crowder Constn r601 E 2d
" Jas lab h917 Bell ct
" Jas F (Mildred M) slsmn Sou Radio r Huntersville NC
" Jas R jr supvr Whitin Mach Wks r Mount Holly NC
" Jarrish E (Kathleen C) mach opr Refabco h 804 Canton
" John M (Margt F) sou mgr Ashworth Bros h 2131 Malvern rd
" John M jr studt r2131 Malvern rd
" Jos W (Doris) eng Rea Constn h131 Saratoga dr (Tboro)
" Kathleen C Mrs clk Harris Super Mkt r804 Canton
" Kenneth A (Viola V) pntr h1713 Kenilworth
" Lee S (Marie B) mfrs rep Morris F Taylor Co h1224 Dresden dr W

REED
" Leslie (Emma; Reed's Grocery) h2711 West Boulevard
" Lester R (Celeste P) with John Crosland Co h4429 Firwood la
" Linda maid h815 Boundary
" Lizzie r1209 Boone
" Louis jan StJohn's Bapt Ch r RD 2
" Lucille Mrs insp Myers Park Clns r2214 Hastings dr
" Ludger L processor Recordak Corp r Belmont NC
" Marie B Mrs slswn Ivey's r1224 Dresden dr W
" Marian L tchr Garinger Hi Sch h1244 E Morehead apt 6
" Marion A mech H V Johnson & Son r Tuckaseegee rd RD 5
" Martha Mrs waitress Varsity Drive-In Rest r3539 Belton
" Mary Mrs r909 Maple
" Mary A (wid Robt L) r212 Hillside av
" Mickey beautitian h901 W 4th apt 4
" Millet hallmn Mecklenburg Hotel r740 W 5th
" Monty B Mrs ofc sec Celanese Corp r2236 Farmington la
" Odessa (wid Asa) maid h623 N McDowell
" Ollie jr hlpr Standard Bonded Whse r612 W Liddell
" Paul (Marjorie M) county policemn h325 Woodvale pl
" Paul B (Evelyn H) repr Goodyear r RD 2
" Pauline with Highland Park Mfg h427 E 11th
" Ralph L Rev (Billie B) pastor StJames Methodist Ch h3700 Thrift rd (Tboro)
" Ralph R (Margt) driver Harris Exp h315 Marble (Tboro)
" Raymond W (Theresa A) sls mgr Sou Knitwear Mills h4710 Emory la
" Richd B (Brenda C) driver J V Johnson & Son Coal & Oil h610 Clement av
" Robt L (Joyce P) business mach tech Celanese Corp h1100 Rollingwood dr
" Robt W (Monty B) eng SBT&T h2236 Farmington la
" Roy M (Lucille K) slsmn h2214 Hastings dr
" Stanmore S (Idella E) slsmn Caro Mtrs h411 W 8th
" Truedell Mrs h619 E 10th
" Walter emp Concrete Block h229½ Rowan (Tboro)
" Wm H III (Neva) v-pres-sec Embree-Reed Inc r RD 2 Box 158 Matthew NC
" Willie (Carrie M) custdn Pinewood Cemetery and lab City Cemeteries h1322 Chilson ct
" Willie (Bessie S) emp Old Dom Box h937 Oaklawn av
Reed's Beauty Salon (Mrs Doris Reed) 1541 W Boulevard
" Grocery (Leslie and Mrs Emma Reed) 271 West Boulevard
" Millinery Co Mrs Maud B Smith mgr 125 N Tryon
Reeder Albert (Bessie M) carp h715 N Church
" Alfred E knitter Nebel Knitting r Box 83 Locust NC
" Dallie J Mrs ofc sec Northwest Jr High Sch r1538 Waddell
" David stock mn Union Whse h613 Campus
" Dona B Mrs v-pres Carburetor Magneto & Electric Co Inc r RD 4 Box 225A Matthew NC
" Gladys H Mrs emp Segrest Clns & Launderer h1402 Spratt
" Harriett M nurses aide Good Samaritan Hosp 1023 Pitcher
" Harry L (Lois C) slsmn h1623 Logie av
" Harry L (Evelyn S) slsmn Jordon-Morris Distrs h2120 Shenandoah av
" Herbert E (Harriett L) tchr Plato Price Hi Sch h1829 Statesville av
" Jack A supvr Home Finance Group r1240 Marwood cir
" Jay T rep Mutual of Omaha r616 Allister dr
" John E (Carrie) lab Caskie Paper h303 S Lon
" Jos L r715 N Church
" Lois C Mrs slswn Sears r1623 Logie av
" Lonnie J (Marian L) treas Carburetor Magneto & Electric Co Inc r RD 2 Box 610R
" Marcus (Marie T) h1028 E 5th
" Marcus T (Bessie S) puncher Char Packaging h609 Sparrow apt 2
" Marian L Mrs sec Carburetor Magneto & Electric Co Inc r RD 2 Box 610R
" Nora H (wid Frank L) h2815 Virginia av
" Otis B (Dona B) pres Carburetor Magneto & Electric Co Inc r RD 4 Box 225A Matthew NC
" Robt P (Dallie J) tchr Isabella Wyche Sch 1538 Waddell
" Rosa E Mrs mach opr Panda Curtain r Matthew NC
" Ruby B Mrs wrapper Swinson Food Products 505 Katonah av

THE ONLY COMPLETE IMPARTIAL LIST OF BUSINESS CONCERNS without regard to Size, Importance, Location, or Appointments, is your City Directory Classified Business Section

DOUG FLOWE AND SON CONSTRUCTION CO., INC.
GRADING and EXCAVATING CONTRACTORS
DRAINAGE — ROAD WORK — GRADING — PARKWAYS — UTILITIES
Free Estimates
(See Yellow Page 76)
2327 REMOUNT ROAD TEL. EDison 2-1169

Baucom's
4431 N. TRYON ST.
ACROSS FROM FAIRGROUNDS
TEL. EDison 4-6453

NURSERY & GRADING CO.
LANDSCAPE GARDENERS — GRADING CONTRACTORS
Visitors Are Always Welcome — Over 150,000 Shrubs for Your Selection
2 CONVENIENT LOCATIONS
(See Yellow Page 132)

A. L. BAUCOM, Owner
3532 INDEPENDENCE BLVD., N.E.
½ MILE BEYOND COLISEUM
TEL. KEystone 7-4080

EEDER
Shirley cash Center Theatre r505 Katonah av
Walter T jr (Vestula F) eng Duke Pwr h360 Webster pl
Wm T carrier PO h1616 Madison av
Willie R (Ruby B) h505 Katonah av
eher Geo O appr Village Blacksmith Shop r608 N Poplar
eel Alvin R mach J Z Agora Mach & Gear r Iron Station NC
Bonnie (wid Claude) r105 Hoover (Tboro)
Chester (Gloria L) porter Mercy Hosp h921 N College apt 2
David A (Peggy) announcer WWOK Radio Station h342 Firwood la
Dock A (Eller) mach opr Barnhardt Mfg h 824 Fontana
Dollie (wid John) r1525 Independence blvd NE
Earl C (Naomi) ptnr h105 Hoover (Tboro)
Elberta J Mrs lndry wkr Char Linen Serv r 2417a Double Oaks rd
Esther prsr Caro Overall Serv r824 Fontana
Fannie M Mrs utility wm Harper-Crawford Bag r921 N College apt 3
Gloria L Mrs emp Harper & Crawford Bag r921 N College apt 2
Hattie M r609 Canton
Howrd G carp Ervin Construction r Mt Holly NC
Joe hlpr Minit Car Wash r921 N College apt 1
John (Ola D) warehsemn Standard Trucking h9 N College apt 1
Johnny E (Elberta J) pressmn Radiator Specialty h2417a Double Oaks rd
L C prsr Jerome Clns r824 Fontana
Larry E whsemn Ervin Construction r Iron Station NC
Leroy N equip opr McClure Lbr r RD Denver NC
Raymond H (Fannie M) lab Standard Bonded Whse h921 N College apt 3
Robt L r824 Fontana
Willie J lab Southland Equip r921 N College
eep see also Reap
Alonzo P (Cath S) supt Pilot Life Ins h1607 Mimosa av
Annie magazine flr Highland Pk Mfg r501 N Brevard
Cath S Mrs clk Celanese Corp r1607 Mimosa av
Chas L (Mary A M) eng Westinghse r1147 Robinhood rd
Ernest L jr (Macie S) bmo Char Observer-News h3601 Meredith av
Harvey C (Vangie W) asmblr Shaw Mfg h 720 E Worthington av
Harvey E (Jean L) driver Yellow Cab h 501 E 37th
Jas L mech Sou Flight r RD 11 Box 618A
M Aileen nurse Char Mem Hosp r1601 Fountain View
Ralph M (Lottie S) h3026 Clemson av
Tommy C clk Harris Super Mkts r512 Ideal way ext
ees F Warren (Alice W) slsmn International Silver h143 Queens rd
Fred G (Ruth H) r143 Queens rd
Robt W (Marian S) repr Sunbeam Appliance Serv h2217 Kenilworth av
Ruth W studt r143 Queens rd
Terry T (Kath R) asst res surgeon Char Mem Hosp h815 E Boulevard
eese see also Reece
EESE ADDISON H (Gertrude C), President American Commercial Bank, 200 S Tryon, Tel FRanklin 5-6711, h411 Eastover rd, Tel FRanklin 6-5205
Adrian (Virginia B) h132 Bradford dr (Tboro)
Amanda M Mrs winder Industrial Dyeing r122 S Gregg
& Babe's Tourist Home (Reese B Pullins) 432 W 3d
Bessie M Mrs ofc wkr Belk's r1832 Pegram
Chas E time kpr J A Jones Constn r2215 E 7th
Cleven (Annie M) driver Bridges Furn h811 Maple
Edna (Treasure House Ceramics) r1620 Biltmore dr
Eliz N ofc sec P F Collier & Son h2215 E 7th
Eva H maid Carol's-The Childrens Shop r 117 Dr Carver rd
Everett (Eleanor S) sls rep Prentice Hall Inc h1632 Scotland av
Geo W (Mattie A) moulder Char Pipe & Fdry h1207 Summit
Henrietta P (wid Laney) h Dr Carver rd
Henry C jr (Amanda M) asst dyer Industrial Dyeing h122 S Gregg
Howard F presser Stylecraft Packaging Serv r Gastonia NC
Howard D (Nancy; Fox's Grill) r Craighead rd RD 11
Jas T jr (Juanita S) mech Courtesy Mtrs h 2238 Markham ct
Jefferson (Sarah) brk mason h1600 Russell

REESE
" Jos T (Virginia T) dept supvr Celanese Corp h5014 Wedgewood rd
" Leonard C (Rachel E) driver Kilgo Mtr Frt h3504 Warp
" Louis (Daisy L) driver Am Hdw & Equip r1005 Jordan av
" M Earlyne ofc sec Marshall Genl Agcy h514 Pecan av
" Mamie E Mrs chkr Mecklenburg Lndry & Clns r1015½ N Johnson
" Micki Mrs tchr Cotswold Sch r4223 Chelmsford rd
" Molly P maid r702 E 8th
" Rachel E Mrs emp Delmar Studos r3504 Warp
" Rebecca C (wid Allen) h1222 Oliver
" Robt B (Bessie M) mach Caro Textile Engr h1832 Pegram
" S Frank (Mary M) slsmn Union Welding Sup h3912 Tuckaseegee rd
" Virginia B Mrs waitress Liggett's r132 Bradford dr (Tboro)
REESE'S ANTIQUE SHOPS (Simon J Perlin and Mrs R Florence Perlin), "House of A Thousand Varieties," 1029 Providence rd, Tel EDison 2-7761 and 120 W 5th, Tel FRanklin 6-4627 (See Yellow Page 8)
Reeves see also Reaves Reavis Revis and Rieves
" Alma B Mrs agt EAL r RD 1 Matthews NC
" Antoinette R Mrs seamn Nebel Knitting r427 Marsh rd
" Billie L Mrs clk Morris Speizman Co r421 Ideal way
" Boyd H (Mary F) meat ctr Char Meat Center h2500 Wilkinson blvd
" Carlye bkpr r318 E Kingston av
" Chas M jr h4418 Holbrook dr
" Chas M jr (Alice R; Reeves Roofing & Sheet Metal Co) h1012 Wimbledon rd
" David L (Mary S) clk Piedmont Auto Exch h408 Skipwith pl
" Elmer J (Helen W) v-pres-sec T A Walker Inc and Walker's Drug Stores h2124 Brookwood rd
" Finley recapper Wally Turner Tire r Pineville
" Fred L emp Winn-Dixie
" Gene S distr Buick Mtrs r RD 2 Gastonia NC
" Grayson L (Dorothy) adj Calvert Fire Ins r6422 Albemarle rd
" Helen C Mrs bkpr Duke Pwr r4929 Unaka
" Helen M (wid Herbert) h2533 Daniel
" Helen W Mrs ofc sec Mercy Hospital r2124 Brookwood rd
" Henry jan Garcrest Mills r RD 3 Box 318
" Horace P jr (June B) dentist 225 N Torrence h105 S Laurel av apt 91D
" Jas F mfrs agt 600 N Poplar r do
" Jas F (Billie L) stained glass 421 Ideal way h do
" Jas H (Cath S) porter J P Stevens & Co h307 S Fox
" Jas T (Josie B) emp Char Pipe & Foundry h2526 Booker av
" Jones B jr (Virginia O) purch agt Marko Engineering h1300 Mockingbird la
" John (Gracie) emp Baldwin Transfer h114 S Summit av
" John B (Gladys M) sls asst Westinghse h5408 Farmbrook d
" Jos h714 Capitol dr
" Joyce L (Two Sisters Beauty Salon) h617 W Boulevard apt 2
" Kenneth C clk Boulveard Sundries r427 Marsh
" Laurence B (Nancy K) h1237 Allen
" Louise L (wid Jones B) h703 E Kingston av
" Luvenia wrapper Griffin Pie r RD 3 Box 318
" Margt L ofc wkr Belk's r1237 Allen
" Marguerite H Mrs mgr Tuckaseegee Laundromat r1105 Hazel
" Mary S Mrs clk SBT&T r408 Skipwith pl
" Mozelle J (wid Wm) tchr Graham Jr Hi Sch h652 Manhassett rd
" Nellouise statician Duke Endowment r703 E Kingston av
" Norman O driver Greyhound h712 Louise av apt 1111
" Otis R (Marguerite) agt A Freeman Edgerton h1105 Hazel
" Robt jan Myers Pk Sch r1000 E Trade
" Robt L (Katie V) lab Queen City Mattress & Uphol h2452 Elmin rd
" Robt L (Helen C) slsmn Dennison Mfg h 4920 Unaka
" Rufus (Polly) emp Old Dom Box h1118 Oaklawn av apt 42
" Russell whsemn Lowe's r RD 21 Laurel Springs
" Sheldon L (Alma) operations agt EAL r RD 2 Matthews NC
" Thos E (Jane S) clk McCoy Serv h1711 Club rd apt 1
" Timothy R (Loise) pressmn Radiator Specialty r1112 Seaboard
" W Kenneth (Mildred S) slsmn h4445 Applegate rd

P. O. Box 5233 Dial FRanklin 6-3515

Refabco Inc Jas R Thompson pres Sanford V Davenport v-pres-treas Mrs Mildred B Davenport sec steel fabricators 200 E 27th
Refined Products Co Frank Anderson mgr mfrs agt 2511 Lucena (laby) 2501 do
Reformation Lutheran Church 900 Seneca pl
Refrigeration Sales & Service (Geo Stallings Ray M Plyler) 2208 S Boulevard
Refuge Hubert r346 N Long
Regan see also Ragan Ragin Ragon Reagan and Reagin
" Idabel ofc sec H L Bowers Co h500 Queens rd apt 6
Regans Jean W Mrs clk SBT&T r RD 2 Box 420 Huntersville NC
" Ralph (Myrthe Jean) mach opr R H Bouligny Inc r RD 2 Box 240 Huntersville NC
" Thos R (Margt I) city fire fighter r1644 Cannon
Regehr Jake jr rep State Farm Mut Auto Ins r Dale av RD 1
Register Edna O Mrs clk CIBA Co r RD 1 Kannapolis NC
" Henry R (Mary L) emp Thermoid & Co h2719 W Trade
" Jesse B (Frances E) field supvr General Audit h1317 Shannonhouse dr
" Max B (Netite J) formn Grinnell Corp h1101 E Morehead apt 4
" Ray G agent Gulf Life Ins r RD 9 Box 466
Registers Funds Inc Chas A Hunter pres R Bruce Hull exec v-pres Wm B Sample v-pres Raymond J Brown sec-treas investment 511 Charlottetown Mall
Rego Dennis S (Zoe M) designer Duke Pwr h3309 Commonwealth av
" Zoe M Mrs underwriting asst Am Coml Bk r3309 Commonwealth av
Rehm Jerome G (Mary C) dentist 1012 Kings dr r902 h1830 Sterling rd
" M Stanley jr (Muriel Z) sls rep Interchemical Corp h3839 Wendwood la
Reibel Velma L (wid Sylvan) opr Modern Beauty Salon h4500 Bradbury dr
Reich see also Rich and Ritch
" Frances S Mrs slswn Ledford's Park Road r1100 Seneca pl
" Graham C (Frances S; Eaves & Reich Agency) h1100 Seneca pl
" Jesse L studt r1100 Seneca pl
" Robt B hlpr Don Allen Chev r520 Sparrow
" Willie (Hattie B) emp Old Dom Box h520 Sparrow
Reichard see also Reichert Richard and Richards
" Harry mgr London Guarantee & Accident Co r RD 5
" John M (Ruth E) systems eng J P Stevens & Co h227 McAlway rd
" Ralph H (Georgie H) slsmn Valley Dale Packers h1844 Camp Greene
" S Bruce Mrs dietitian Mercy Hosp r124 N Laurel av
Reichert see also Reichard Richard and Richards
" Raymond P (Lorine A) formn Geo A Hormel & Co h2912 Clemson av
Reichhold Chemicals Inc Thomas D Johnson mgr Pineville rd
Reid see also Reed and Wrede
" — h1001 Norris av apt 4
" A Bruce (Adele W) slsmn L P Muller & Co h341 Anthony cir
" Aaron (Lucy) whsemn Overnite Trans h1840 Jennings

AUTOBURGER OF CHARLOTTE, INC.
• Hamburger .15 • Soft Drinks .10
• Cheeseburger .20 • Coffee .10
• French Fries .15 • Milk .15
• Milk Shakes .15 • Tea .10
We Will Deliver $10 and Up Orders
4100 Independence Blvd., N. E.
Tel. KEystone 7-5742

PIERCE TILE & MARBLE CO.
CHAS. L. PIERCE
Ceramic Tile
Marble Contractors
2641 Roslyn Ave.
Tel. FRanklin 6-2232
P.O. Box 8103

BEST OF THE REGULARS
American® Gas gives you peak performance at regular gas price!
Buy at the sign of greater values.
AMOCO
AMERICAN OIL COMPANY
1006 S. TRYON ST.
Tel. EDison 2-8571

American Casualty Companies
Casualty — Fire and Marine
Fidelity and Surety — Burglary
Accident and Health
INSURANCE
ALL FORMS
705 E. MOREHEAD
P. O. BOX 3126
TELEPHONE
EDison 3-9211
Valley Forge Life Insurance Co.
Ordinary Life
Group and Credit Life
Mortgage Redemption

CROWDER CONSTRUCTION CO., INC.

- STREETS
- CURBS
- GUTTERS
- BUILDING FOUNDATIONS
- LIGHT GRADING
- BRIDGES
- SIDEWALKS
- FLOORS—STEPS
- DRIVEWAYS
- PARKING AREAS

All Types Of Drainage

PHONE EDison 3-9692

1123 E. 10th ST.

ANDREWS Music Co.
231 N. Tryon St., Tel. FRanklin 5-7784

MAGNAVOX and FISHER Hi-Fidelity Equipment

STEINWAY AND OTHER PIANOS
HAMMOND ELECTRIC ORGANS
Established 1892

RUTH ROBERTS REALTY

SALES — FINANCING
RENTALS — INSURANCE

1366 E. MOREHEAD — EDison 3-5443

LATIMER'S HOUSE AND COMMERCIAL CLEANING SERVICE

JANITOR AND MAID SERVICE

FREE ESTIMATES

1431 ORVIS ST.

TEL. EDison 4-8236 AND 2328

VANDERBILT ROAD
TEL. FRanklin 5-5240

REID
" Ada M Mrs (Pasadena Beauty Shop) r740 Boundary
" Ada V (wid Burlie H) h609 Louise av
" Adolphus J (Sarah T) h116 Seymour dr
" Agnes emp Hudson Hosiery r4336 Monroe rd
" Albert T (Ola L) mech Leakesville Woolen Mills h3409 Rozzells Ferry rd
" Alene L cook Nebel Knitting r2515 Elmin rd
" Alethia R Mrs h1905 Luther apt 4
" Alfred G (Louise R) dept mgr Armature Winding h1821 Jameston dr
" Alton H (Cath L) whsemn G G Ray Co h470 Remount rd
" Alton M nurse Char Eye Ear & Throat Hosp r821 N College
" Andrew M lab Toomey Bros Plumbing & Heating ing Co r2329 Catheys row
" Andy R (Mary W) hlpr Johnson Coal h1400 Hateras av
" Annie E clk A&P r3913 Tuckaseegee rd
" Annie R Mrs restr 1304 Winnifred r1306 do
" Arsula B librarian Johnson C Smith Univ r do
" Artee G (wid Booker) h1104 Moretz av
" Ben (Irene) driver Ervin Const h2509a Double Oaks rd
" Bertha R Mrs maid h424 Benjamin
" Betty L studt r1108 Lanier av
" Beulah M Mrs maid First Union Natl Bank r 3021 Remington
" Bill J (Eliz L) personnel mgr Cornelius Co h4916 Prentice pl
" Billy J (Eliz L) pub realtions Charlotte College h1227 Skyview rd
" Billy W brick lyr Blythe & Isenhour r Huntersville NC
" Bobby jr loader G & H Transit
" Boyce (Kathrine) clk Uster Corp r Box 101 Mathewes NC
" C Graham (Florence M; Reid Clinic) r Sardis rd
" Carl C (Evelyn P) baker Lance Inc h1304 Enderly rd
" Carl W (Peggy S) dyer Nebel Knitting h1319 Fordham rd
" Caroline case wkr Am Natl Red Cross r633 Cooper dr
" Carolyn F clk Leakesville Woolen Mills r3409 Rozzells Ferry rd
" Carrie h3138 Tross
" Catherine L Mrs grader Harper-Crawford Bag r 470 Remount rd
" Chas lab Tar Heel Sash & Door r2100 Wilmot rd
" Chas A (Mable E) USA h629 Wood al
" Chas M (Nancy C) mgr Wachonia Bank & Trust Co h418 Wakefield dr apt C
" Chas N (LaRue) pres Park-N-Shop Inc h2500 Remount rd
" Charlie M (Louise) whsemn Overnite Trans h2515 Elmin rd
" Clarence E (Emma W) emp Am Cyanamid h W Boulevard
" Claude L Mrs r3420 Shamrock dr
" Clinic (C Graham Reid) 1225 E Morehead
" Columbus lab Ervin Construction r Monroe NC
" Cozell r1335 Chilsom ct
" Craft emp Alpha Processing r Monroe NC
" David (Dorothy) lab Ervin Construction r Denver NC
" David F jr (Betty A) slsmn Genl Elec Supply h3227 Woodlawn rd
" David H (Katherine G; Reid Electric Co) sec Reid's Super Market Inc h2126 Providence rd
" Delia (wid Monte) maid h217 Duls la
" DeWitt (Lucille) tchr Northwest Jr High Sch h2657 LaSalle
" Don D (Billie M) slsmn Craftsmn Prntg h 1011 E Ivey dr
" Donald M aud Ivey's r Old Dowd rd
" Doris Mrs clk Tenn-Caro-Trans r3200 Central
" E E (Ollie) r4034 Langhorne av
" E Gravely (Carolyn) agt Indemnity Ins Co of North Am r633 Cooper dr

REID
" Edith C Mrs ofc sec First Union Natl Bk r 1433 Seneca pl
" Edith S Mrs tchr r2119 Vanderbilt rd
" Edna M Mrs clk Arrow Lndry & Clns r837 N Church
" Edw L (Frances Y) studt r2115 E Forest dr
REID ELECTRIC CO (D H Reid), Electrical Contractors, Control Wiring Specialist Commercial, Residential, Industrial 1116-18 Clement av, Tel EDison 3-7784
" Eliza Mrs maid h203a Remount rd
" Eliz P Mrs salad mkr Thacker's r1015 Pitcher
" Elnora (wid Henry) r740 Boundary
" Emma bkpr Ed Mellon Co r RD 9 Box 353
" Emma nurse Good Samaritan Hosp r1631 Newland rd
" Emma H (wid Charlie) presser Mecklenburg Lndry & Clns h1335 Chilsom ct
" Emma M emp Stanley Studio r West Boulevard
" Emory Mrs maid h821½ Burton
" Essie M Mrs cook Kress' r2216 Davis
" Ethel Mrs h1801 Edwin apt 104
" Ethel F (wid R S) r1817 Sprague av
" Ethel L (wid John Y) h3031 Georgia av
" Eunice S Mrs clk Wilson's Archway Book Store r1240 Woodland dr
" Eva G Mrs maid h566 Griffith
" Evelyn M C Mrs wrapper Griffin Pie r644 Brookhill rd
" Evelyn V Mrs Smith Drum Nebel Knitting r712 Louise av apt 308
" Floyd (Betty F) lab Jackson-Winston Container h1601 Main
" Flynn (Susie) sexton Avondale Presby Ch h221 S McDowell apt 4
" Frances Mrs maid h1602 Spratt
" Frank (Marie; Seventh Street Shine Parlor) h1101 McArthur av
" Frank lab Tar Heel Sash & Door r RD 4
" Frank R (Mildred B) mech Morris Speizman Co h1508 Oliver
" Franklin driver Chas Moody Co r Huntersville NC
" Fred O driver City Eng & Street Dept r RD 4
" Fred R (Ethel) jan West Av Presbyterian Ch h1000 Oaklawn av apt 3
" Fred W (Josephine E) mech Commercial Automotive h2618 Ashely
" G David (Virginia) sls rep Liberty Mut Ins h 529 Wakefield dr apt B
" Garnette S Mrs production Caro Foods r225 N Morrow apt 2
" Geo (Lucille A) driver Biggers Bros h West Boulevard
" Geo emp Caro Foods r1330 Winnifred
" Geo E (Mary B) lab S & R Auto & Truck Serv r Landis NC
" Geo J (Eva M) chem eng h1016 Rockway dr
" Geo L carp John Crosland Co r1820 Luther
" Geo N (Margt C) hlpr Smith's Esso Serv h 1904 Jennings
" Georgia timekpr WU Teleg r RD 1 Matthews NC
" Gladie emp Fleming Laboratories r RD 8
" Gladys fnshr Domestic Lndry r908 E Vance
" Grace M Mrs insp Nebel Knitting r248 Colonial av apt 6
" Grey A (wid E L) h100 Colville rd apt 61A
" Grocery (Otis T Anderson) 2923 Reid av
" Guy G (Beatrice N) mfrs agt 1422 Twiford pl h do
" H B wayser Highland Pk Mfg r5635 N Tryon
" H Hoyle (Pearl G) stone ctr John J Morton Co h1108 Lanier av
" H T linemn Edwards Constn & Sup r Long Creek NC
" Harriet G Mrs asst supvr Am Coml Bk r2505 McClintock rd apt 3
" Harrison M (Dorothy) driver Spangler Realty h3329 Ross av
" Haskel J (Ernestine B) porter County ABC Bd h611 Brookhill rd
" Hattie r1112 Winnifred
" Hayden Inc Wm A Graham jr dist mgr insulating contrs 2527 Distributon
" Haywood jan Char Mem Hosp r629 Wood al
" Hazel r1112 Winnifred
" Hazel hlpr Coca-Cola h217 Edgefield ct
" Hazel (Mildred) lab Old Dom Box h1901 Edwin apt 136
" Hazel G Mrs clk SBT&T r RD 1 Box 931
" Helen C Mrs tchr Plaza Presbyterian Church r4121 Greenhaven la
" Helen F (wid Ackins) h614a E 11th
" Helen G Mrs lndry wkr Char Linen Serv r 2726 LaSalle
" Helen H Mrs tel opr Am Coml Bank r1817 Sprague av
" Herbert L (Penelope C) emp Allison-Ervin h Old Dowd rd
" Herman (Evelyn Mc) pntr Turner Bros-Keller h644 Brookhill rd

REID
" Hezekiah atndt McGee & Oakes Amoco Serv Sta r RD 1 Box 268 Mt Holly NC
" Hilda C Mrs bkpr Constn Materials r1927 Killborne rd
" Homsie (Elenora E) h516 Crockett
" Hortense N tchr West Char Hi Sch h2601a Statesville av
" Hugh K (Eliz M) asst mtce eng Duke Pwr h 1111 Rosewood cir
" Irene M lndry wkr Chas Linen Serv r2509-A Double Oak rd
" Irene M (wid Henry B) h821 N College
" Isabelle H r1509 Providence dr
" J Arth (Irene D) pres-treas Reid's Super Market Inc h2127 Providence rd
" J B driver Caro Pad & Paper r Cornelius NC
" J Donald (Mary) emp Char News h2060 Weyland av
" J G linemn Edwards Constn & Sup r Davidson NC
" J Travis (Eunice S) v-pres Piedmont Distributors of the Carolinas Inc h1240 Woodland dr
" J W Berry jr slsmn R S Dickson & Co r Greensboro NC
" Jack B (Edith C) h1433 Seneca pl
" Jacob P (Susie D) lab City Mtr Transport Dept h414 N McDowell apt B
" Jas (Mamie D) beatermn Caro Paper Board h619 Sparrow
" Jas (Annie R) driver Planters Fertilizer & Phosphate h1306 Winnifred
" Jas emp Textile Waste r1322 Samuel
" Jas (Bessie A) lab h306 S Morrow
" Jas A jr (Bit L) dlr Genl Mtrs h568 Wakefield dr apt B
" Jas C jr (Pauline K) v-pres Reid Oil Co Inc h1222 Karendale av
" Jas D (Louise R) carp Choate Rental h200 Jones (H)
" Jas E constn wkr h1711 Main
" Jas E whsemn Biggers Bros r Davidson NC
" Jas F driver Reid Oil r122 Karendale av
" Jas M (Dorothy S; Reid Tool Service) h1001 Sharon-Amity rd
" Jas M jr (Mary K) dept mgr Bankers Life Ins Co of The South h4915 Elder av
" Jas P (Mary H) pntr K & E Realty h2208 Yadkin av
" Jas R (Madge S) formn Kirkland Constn h1420 Kimberly rd
" Jas T (Beatrice) emp Roy Reed Produce 1509 Manson
" Jas W jan SBT&T r RD 4 Box 494½
" Jas W (Janie M) pntr h2704b Baltimore av
" Jas W (Ruby W) plstr h1220 Boone
" Jas W rec Thomas & Howard r RD 2 Box 167 Huntersville NC
" Jerry E (Annette G) dept dir Central Mtr Lines h2311 Pembroke av
" Jesse B (Alda S) bldg contr 2712 The Plaza h do
" Jesse E (Waljunia) orderly Char Mem Hosp h 548 Griffith
" Joan studt r704 S Myers
" Jo Anne r1421 Hateras av
" Jo Anne bkpr Trans Sup r RD 1 Huntersville NC
" Joe T (Doris) mech Duo Fast Carolinas Inc r3200 Central av
" John jr (Betty D) lab City Mtr Transport Dept r RD 1
" John C jr (Bernyce J) div mgr The Strietmann Biscuit Co h4750 Addison dr
" John F (Helen G) pntr Caro Tex Engr h2726 LaSalle
" John H (Mable) h704 S Myers
" John L (Essie M) emp Char Observer-News h2216 Dundeen
" John N hlpr Reid Oil h116 S Cedar
" Johnnie porter Grant's r RD 3
" Johnny hlpr Chas Stowe r1409 Winnifred
" Jonah (Zenobia A) mtcemn County Animal Shelter h2847 Ridge av
" Jos W (Rachel M) asst shop supt Ashworth Bros h1306 Coker av
" Jos W (Loretta H) USA r2742 Shenandoah av
" Josehine Mrs maid Antoinette Beauty Salon 2306b Horne dr
" Julius emp Std Ice & Fuel r1204 S Church
" June constn wkr Young Constn r2800 South View
" June E ofc sec Mayland Casualty r2433 Remount rd
" Karl J r4108 Rutgers av
" Kath h910 E Vance apt 3
" Katie maid h921 E 3d
" LaRue Mrs v-pres-treas Park-N-Shop Inc 2500 Remount rd
" Lenton A (Katie R) driver Wright's Inc 1731 Main
" Leonard h1916 Cumberland av
" Leonard P (Mabel A) dept mgr Park-N-Shop 3100 Davis av

Lincoln EDSEL

FRANKLIN MOTORS Inc.
"The Lincoln · Mercury · Continental · Edsel · English Ford Dealer of the Carolinas"
Wheel Balancing — Wheel Alignment — Body Repairs — Gas — Oil — Lubrication
1220 S. TRYON ST. — PHONE EDison 4-3073

ENGLISH FORD — MERCURY

FORD

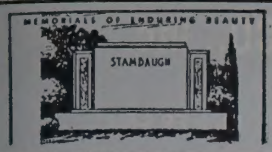

Charlotte's Largest and Leading Retail Monument Dealer

Carolina Marble & Granite Works, Inc.

3200 S. BOULEVARD — PHONE JAckson 3-2112

FLOYD A. FRIDELL — (See Yellow Page 122) — TERRELL FRIDELL

REID
" Lester (Septare) slsmn Formost Dairires r304 Walnut av
" Lethea H (wid James C) clk Domestic Lndry h 3109 Tuckaseegee rd
" Lettie maid h506a E Bland
" Levi A (Elberta) pntr Thomas Cadillac-Olds r Kannapolis NC
" Loretta H Mrs ofc sec Kellerher & Assocs r 2742 Shenandoah av
" Lottie r1114 S Church
" Lottie N (wid D Fiake) h1118 Harding pl
" Louis G (Helen C) supt of produce mkts Harris Super Mkts h4121 Greenhaven la
" Lucille M (wid Roderick) tchr PS h2101 Sharon rd
" Lucy H Mrs maid Wilder Building r1840 Jennings
" Luther (Stella S) h4108 Rutgers av
" Mabel cook Dinner Bell Sandwich r704 S Myers
" Mabel A Mrs slswn Piedmont Fabrics r3100 Davis av
" Mable E Mrs maid Char Mem Hosp r629 Wood al
" Mack atndt Lee Hopper Texaco Serv r Derita NC
" Madge S Mrs alterations Montaldo's r1420 Kimberly rd
" Maggie Mrs h1204 S Church apt 3
" Maggie B Mrs maid Hotel Wm R Barringer r2814 South View
" Manda Mrs r2200 Double Oaks rd
" Manie nurse 821 N College r do
" Marcelle B Mrs clk Huntley Knitting Mills r RD 1 Box 153-A Huntersville NC
" Margt r217 Duls la
" Margt C Mrs emp Delmar Studios r1904 Jennings
" Margt N maid Hotel Wm R Barringer r1303 N Church
" Margt W Mrs h1210 Person apt 203
" Marie Mrs sorter New England Waste r1101 McArthur av
" Martha A ofc sec Carolinas Va Nuclear Pwr Assocs r1222 Hanver apt 4
" Mary maid r203a Remount rd
" Mary Mrs emp Douglas Constn r2060 Weyland av
" Mary B asst sls mgr Aberfoyle Mfg Belmont Inc 513 Willoughby apt 2
" Mary H Mrs mender Chadbourn Gothan r2208 Yadkin av
" Mary H (wid Julius) h721 E 9th
" Mary L maid r2918 Ross av
" Mary M tchr Villa Hts Sch r800 Sunnyside av
" Mary W r102 Colville rd apt 51A
" Mary W Mrs sec Reid Oil Co Inc r5820 Wilkinson blvd
" Melvin H hlpr Chas Ornamental Iron Wks r821 Greenleaf av
" Mickey slsmn Marilyn Shoes r417 N Church
" Mildred ofc sec Bell Bradley Gebhardt DeLaney & Millette r RD 1 Matthews NC
" Mildred B Mrs maid City Pk & Recreation Comn r1508 Oliver
" Minna tchr Northwest Jr Hi Sch h2433 La Salle
" Miriam A Mrs tchr Seversville Sch h800 Sunnyside av
" Monroe H (Madge K) supvr Belk's h2433 Remount rd
" Moses C (Eunice C) ydmn h2412 Sanders
" Nancy maid r403 Fairwood av
" Nancy C Mrs ofc sec Jeff Std Brdcstg r418 Wakefield dr apt C
" Nina B Mrs production Caro Foods h2546 Remus rd
" Nolan (Gladys L) ydmn h908 E Vance apt 3
" Odessa cafeteria wkr Harry P Harding High Sch r424 Benjamin

REID OIL CO INC, W F Reid Pres-Treas, J C Reid Jr V-Pres, Mrs Mary W Reid Sec, Fuel Oil and Gasoline, Metered Delivery, Wilkinson blvd, CMR 523, Box 586, Tel EXpress 9-1851

" Ollie jr (Bertha) roofer Roy S Garmon Roofing & Htg h2300 Horne dr
" Ossie B Mrs maid h1610 Burton
" Packing Co (Robt P Reid) mdse brokers 418 Arlington av
" Paul (Jessie B) jan Duke Pwr h712 Shannon
" Paul (Gilda S) sls rep Helene Curtis h4316 Murray Hill rd
" Paul L (Edith S) tchr Reid High Sch h2119 Vanderbilt rd
" Pearl F cook County Jail r700 E Trade
" Pearl G Mrs slswn Long's Monument & Marker Shop r1108 Lanier av
" Peggy D Mrs asst dial serv admn SBT&T r 1319 Forham rd
" Penelope C Mrs nurse Old Dowd rd r do

REID
" Philip D (Isabell C) acct Ralston & Purina Co h3500 Cardiff av
" R Mae tchr r1820 Luther
" Rachel M Mrs preboarder Nebel Knitting r 1306 Coker av
" Ralph C (Thelma) driver Old Dom Box h812 Independence blvd NE
" Ralph H (Edith) driver Pilot Frt Carriers r RD 2 Granite Falls NC
" Ralph R (Sybil O) slsmn Seven Up Btlg r200 Jones (H)
" Richd busmn Kress' r623 N McDowell
" Robt whsemn Std Bonded Whse r712a E 10th
" Robt yard mn Queens College r929 A E Vance
" Robt E (Mamie A) farmer h Old Dowd rd
" Robt L (Moena F) exec sec Carolina Lumber & Building Supply Assn Inc h2731 Normandy rd
" Robt L (Nellie M) pntr 1820 Luther
" Robt L (Maude) porter Eckerd's h1330 Winnifred
" Robt L USAF r425 E Bland
" Robt O with Cole Mfg h921 N Davidson
" Robt P (Lydia K; Ellis-Reid Agency; Reid Packing Co) h1235 Townes rd
" Robt R (Helen H) credit and ofc mgr-dept cash Grinnell Co Inc h1817 Sprague av
" Rom M (Harriet G) adv slsmn Char Observer-News h2505 McClintock rd apt 3
" Rosa W Mrs cook Belk's Cafeteria r800 S Brevard apt 1
" Rosetta W Mrs dishwasher Oriental Restr r 918 N Tryon
" Roxie B Mrs h725 Seigle av apt 152
" Ruby maid Clayton Hotel r725 Boundary
" Ruby W Mrs (Parissena Beauty Salon) r1220 Boone
" Sadie P Mrs hlpr Bishop's Grocery r328 E Worthington av
" Sadie S (wid Elgin N) h1336 Parker dr
" Saml (Julia D) ydmn h1014 E 3d
" Service Station Spito Poulas mgr 5900 Wilkinson blvd
" Silas lab Graves Cabinet Shop r DeRita NC
" Sim (Mary) h2112 Madrid
" Stamey L (Gertrude L) shop wkr Bright Leaf Industries h615 Charles av
" Sybil O Mrs clk Transport Clearing r200 Jones (H)
" Thelma maid r2800 South View
" Thelma Mrs insp Soderberg & Stern r812 Independence blvd NE
" Thos jr (Bessie C) jan Am Coml Bk and PO h2433 Remus rd
" Thls G appr McEwen Funeral Serv r2311 Pembroke av
" Thos L (Willie P) racker Colonial Stores r RD 1 Box 417C Concord NC
" Thos W reg Thomas & Howard r RD 2 Box 167 Huntersville NC
" Tommie L (Beulah M) mail hndlr PO h3021 Remington
" Tool Service (James M Reid) 1900 Commonwealth av
" Ursula librn Johnson C Smith Univ r100 Beattie's Ford rd
" Valerie H Mrs stn Singer Sewing r1623 Cromwell ct
" Vance R (Joann) city police r RD 1 Huntersville NC,
" Vernon P (Ann) h4324½ Monroe rd
" Viola Mrs maid h1314 White
" Viola B Mrs h2502 Remus rd
" Viola H Mrs h bsmt 826 S Brevard
" Virginia D maid h2303½ Tate
" Walter Mrs buyer Belk Stores Servs r 508 Wonderwood dr
" Walter B (Bird C) ins 116 W 3d R111 h501 E Boulevard
" Wiley G cotton broker Baugh & Mouchet h 1430 Park dr apt 2
" Will jr driver H V Johnson & Son h821 Burton
" Will D (Garnette S) lab City Cemeteries h225 N Morrow apt 2
" Wm (Josephine) emp NAPA h2306b Horne dr
" Wm A (Mae W) h1608 Garden ter
" Wm C jr (Cora) emp Stein-Hall & Co h2917 Baltimore av
" Wm E (Grace M) dept mgr Daly's Super Mkt h248 Colonial av apt 6
" Wm F (Martha; Varsity Restaurant) driver RC Mtr Lines h3539 Firwood la
" Wm F (Mae W; Oak Grove Trailer Park) pres-treas Reid Oil Co Inc h5820 Wilkinson blvd
" Wm F (Eleanor F) asmblr Douglas Aircraft h 2914 Royston rd
" Wm G (Rosalie P) field rep Goodyear h5300 Farmbrooks dr
" Wm J lab h324 Henderson al apt 1
" Wm P USA r470 Remount rd
" Willie hlpr Minit Car Wash r203a Remount rd

SALES — FINANCING

TERMPLAN INCORPORATED

REID
" Willie jr rec Thomas & Howard r720 E 2d
" Willie B (Ada M) chauf h740 Boundary
" Willie E (Ruby I) lzb City Mtr Transport Dept r RD 1
" Willie G (wid James M) h4336 Monroe rd
" Willie H watch repr Neiman's Inc r821 N College
" Willie J (Rosa L) whsemn Henley Paper h 2830 S Tryon
" Ximena H (wid J C) h1509 Providence dr
Reid's Supr Market Inc J Arth Reid pres-treas Leroy M Morrison v-pres David H Reid sec 1414 E Morehead and 707 Providence rd
Reidave Charle L emp City h3314 Reid av
Reilley see also Reilly and Riley
" E H jr slsmn Genl Elec
" Marie N (wid Eug H) tchr North Char Primary Sch h1018 Ardsley rd
" Maurice E (Mary J) mgr Kalman Floor Co h1253 Salem dr
Reilly Danl E slsmn Bill Scott Co r2304 Belvedere av
" J Spalding (Louise C) agt Mut Benefit Life Ins Co of Newark NJ h2522 Sherwood av
" Louise C Mrs sec American Cancer Society r 2522 Sherwood av
Reimanis Arends (Dzidra E) asst mgr Char Textile Engravers h1622 Cromwell ct
" Lina Mrs r3915 Barlowe rd
Reimler Marion W (Lena S; The Key Co) h5422 Finsbury pl
Reinhardt see also Rhinehardt Rinehart Rinehardt and Rinehart
" Annette Y Mrs ofc sec Max Reinhardt Enterprises r Reanes rd RD Box 606
" F Earl (Ruby G) supt Display Fixtures h508 Atherton
" Fred F h623 N Pine
" Geo T (Bernice) hlpr Ervin Construction r Lincolnton NC
" Hugh V repr Retreading Equip r Newton NC
" Johnnie L drftswn Douglas Aircraft r1913 Lombardy cir
" Maggie L emp Garcrest Mills r1519 Cleveland
" Margt T Mrs ofc sec Duke Pwr r3821 Blandwood dr
" Max (Annette Y; Max Reinhardt Enterprises) r Reaves rd RD 7 Box 1606
" Max Enterprises (Max Reinhardt) motion picture distrs 200 Foster av
" Margt Mrs ofc sec Mill-Power Sup r3821 Blandwood dr
" Nina F ofc sec Renfrow Distributing h1431 Iris dr E apt 2
" Parks L (Margaret T) slsmn Addressograph-Multigraph h3821 Blandwood dr
" Patricia S Mrs insp Mebel Knitting r Pineville NC
" Philecta tchr Garriger Hi Sch h541 Lamar av apt 4
" Richd Y (Mary B) h2414 Bay
" Ruby G Mrs clk-typist Presby Hosp r508 Atherton
" Sedalia H (wid Loy J) h1913 Lombardy cir
" Wilson (Rebecca) asst regional mgr Suburban Rulane Gas r Lincolnton NC
Reinoehl Brodwell M (Elaine R) aud American Mutual Liablity ns h800 Montford dr
Reinstein Ernest (Marie M) acct Panda Curtain h725 Lochridge rd
Reissig Kenneth L (Thelma C) meat ctr Colonial Store h637 Reeves ct

T & T CABINET SHOP

EXPERT CABINET BUILDERS

• CORNICES • LOUVERS • DISPLAY RACKS

PHONE KEystone 7-0768

4 MILES EAST OF CHARLOTTE ON INDEPENDENCE BLVD. ROUTE 4, MATTHEWS, N. C.

Where To Buy . . . See "Buyers' Guide" and Classified Business Section On Yellow Paper

PATE ELECTRIC CO.

Electrical Contractors

• Industrial

• Commercial

• Residential

"The Company Built on Dependable Service"

1945 Thurmond Pl.

Tel. FRanklin 6-7368

P. C. GODFREY, INC.

RESIDENTIAL — PLUMBING, HEATING and AIR CONDITIONING CONTRACTORS — COMMERCIAL

CHRYSLER AIR-TEMP AIR CONDITIONING — FRIGIDAIRE APPLIANCES — IRON FIREMAN HEATING

G.E. WEATHERTRON

1816 ROZZELLS FERRY RD. — EDison 4-8605

PRICE-WELLS INC.

Formerly W. E. Price & Son

- FIRE
- CASUALTY
- BONDS
- MARINE

116 W. Third Street

Tel. EDison 2-5037

NEED AN AIRPLANE ? SEE US FIRST

SOUTHERN FLIGHT INC.

From Cubs To Constellations

Flight Instructions
Air Taxi Service

DOUGLAS MUNICIPAL AIRPORT

EXpress 9-6372

INTERSTATE ROOFING & ASPHALT CO., Inc.

Barrett and Flintkote
Industrial and Residential Roofing

520 W. PALMER ST. DIAL FR 5-8447

POWER BRAKE CO., INC.

Sales and Service
— on —
TRUCK - BUS - TRAILER EQUIPMENT

Charlotte, N. C. — 1506 W. Morehead — EDison 3-3713

Branch Raleigh, N. C. — 1734 Louisburg — TEmple 4-1315

Reitan Helen A Mrs clk E J Smith & Sons r1511 Cleveland av apt 3
" Oliver M (Helen A) bkpr Trans Sup h1511 Cleveland av apt 3
" Wm J (Jo Ann C) clk Mill-Power Sup r1511 Cleveland av apt 3
Reitz Victor L (Irene C) personnel mn A&P Bakery h517 S Summit av
Reitzel Bobby L (Betty) whsemn Edgcomb Steel h2905 Grimes
" Chas R h2076 Weyland av
REITZEL LARSTON L DDS (Mary Nell), Dentist 4316 Park rd, Tel JAckson 3-3785, r RD 1 Statesville, NC
RELIABLE LOAN CO INC, Mrs Helen W Cohen Pres, Lena M Vitsky (Norfolk, Va), V-Pres, Joseph A Cohen Sec-Treas, Charlotte's Oldest Pawnshop Established 1926, Money Loaned on Anything of Value 201 E Trade, Tel FRanklin 5-8662

RELIANCE ELECTRIC & ENGINEERING CO
F W LEITNER, District Manager
A W FAIRER, Sales Engineer
B E THARPE, Service Engineer
INDUSTRIAL ELECTRIC MOTORS
SALES AND SERVICE
1607 E 7th
Telephone EDison 3-9077

" Engineering Co Inc Ernest H Brandt pres Mrs Lenore C Brandt sec-treas htg & ventilating rear 1101 Providence rd
" Insurance Co C H Ahlswede spl agt 237 S Tryon R405
Relax-A-Cizor Sales Inc Mrs Patricia Hoge rep reducing equip 517-19 E Trade
Rembert Davis G (Florence B) atndt York Road Texaco Serv r925 Magnolia av
" Faye S Mrs ofc wkr Mercy Hosp r2327 Pinckney av
" Florence B Mrs insp Chadbourn-Gotham Inc r925 Magnolia av
REMBERT GEO A (Edith H; Industrial Construction Co), Sec-Treas Industrial Steel Co Inc, 3000 W Trade, Tel EDison 3-9217, h1201 Kenilworth av, Tel EDison 3-9453
" Geo A jr (Rita A) clk Industrial Steel and with Industrial Constn h652 Diana dr
" Heriot E (Linda C) mech Bob Robinson's Auto Serv h1615 Keeling pl
" Jas C (Martha R) emp Douglas Aircraft h2409 Pinckney av
" Robt E (Monterey S) hlpr Ervin Construction h2121½ Commonwealth av
Sonny mech Bob Robinson's Auto Serv r RD 9
" Tilman J (Faye S) mech Bob Robinson's Auto Service h2327 Pinckney av
REMBRANDT STUDIOS INC, B M Maddock Pres, Leon L Clark V-Pres R B Duckworth Sec-Treas, Portrait Photographers 108½ S Church, Tel FRanklin 7-1945 (See Yellow Page 141)
Rementer Ruth C (wid Keziah) h2943 Clyde dr

REMINGTON RAND-DIV OF SPERRY RAND CORP
ED LEE, A-C Branch Manager
RAYMOND A DEJA, Branch Office Manager
RAY BAYHA, Univac Branch Manager
JOHN CONDON, Systems Branch Manager

JIM CRISP TEXACO SERVICE

ROAD SERVICE — PICK-UP AND DELIVERY

TUNE-UPS
COMPLETE LUBRICATION
JIM CRISP, Owner
3739 WILKINSON BLVD.
COR. MIDLAND ST. TEL. EXpress 2-2247

REMINGTON RAND—DIVISION OF SPERRY RAND CORP—Contd
W DAN WIGGS, Typewriter Branch Manager
D T DEAN, Ofice Machines Service Manager
CLAUDE B SPOONER, Univac Service Manager
908 S Tryon
Telephone FRanklin 6-2791
Remount Beauty Salon (Mrs Lena S Roberts) 2722 Remount rd
Remsen Nadine (wid Harry) r545 Elmhurst rd
Renard Grace W Mrs clk Colonial Store r1212 Park dr
" Roy J (Grace W) cabt mkr Ervin Constn and slsmn Brittain's h1212 Park dr
Renaud Albert A (Kath G) aud Iowa Mutual Life Ins h1630 Chatham av
" Dorothy Mrs h515 N Church
Renault Girlie key punch opr Esso r1718 E Boulevard
Rendezvous The (Isaac B Harvley) restr 317 S Church
Rendleman John T (Ruth H; Craighill Rendleman & Kennedy) h2815 Hampton av
" Pinkney jr (Betty H) clnr Fed Res Bk r Mt Holly NC
Renegar Beauty Shop (Mrs Mary M Renegar) r2400 Amesbury av
" Geo (Thelma B) installer Western Elec h2929 Marlowe av
Reneger Mary M Mrs (Reneger Beauty Shop-r2400 Amesbury av
Renegar Ralph formn Lloyd Chair r RD 11
" Ruben S (Mary M) slsmn Mtce & Supply (Huntersville NC) h2400 Amesbury av
Renfro see also Renfroe
" Billy B emp Delmar Studios h3535 Trent
" John T (Dorothy) exec v-pres-sec Delmar Printing Co and Delmar Studios r RD 1 Mathews NC
" Louise K Mrs slswn Holly Smith Camera Store r2816 Bancroft
" May Mrs emp Delmar Studios h2328½ E 7th
" Walter T (Louise K) city policemn h2816 Bancroft
Renfroe Colbert G (Betty M; Precision Dental Laboratory) h5036 White Oak rd
" Jas H international rep ILG AFLCIO h3738 Blandwood dr
" Robt studt r2024 Whittington
" Virgil S (Melba H) pres-treas Delmar Printing Co and Delmar Studios h251 Huntley pl
" Wm B (Grace) emp Dorsey's Inc h2024 Whittington
Renfrow Arth C (Dorothy K) h428 E Boulevard
" Cath D (wid Henry W) h728 Central av
" David L slsmn Alemite Co r511 Queens rd
RENFROW DISTRIBUTING CO INC, John R Renfrow Jr Pres, Mrs Myrtle P Renfrow V-Pres Hammett T Maner Jr Sec-Treas, Ceramic Tile 1822 Sunnyside av, PO Box 9036, Tels EDison 4-6811 and EDison 4-6812
" Glenn E (Helen B) production control Caro Metal Products h505 Magnolia av
" Jas M (Myrtle W) h3223 Central av
" Jas M jr (Jimmy Renfrow's Service) h3402½ Cosby pl
RENFROW JOHN R (Kate G), County Registrar of Deeds, 104 Court House 700 E Trade, Tel EDison 3-2975, h Matthews NC, Tel VI 7-1841
" John R jr (Myrle P) pres Renfrow Distributing Co Inc r Matthews NC
" Macie E (wid Wm E) h729 Clement av
" Manor (Arth C Renfrow) tourists 428 E Boulevard
" Margt E Mrs bkpr Mill-Power Sup r4747 Romany rd
" Myrtle P Mrs v-pres Renfrow Distributing Co Inc r Matthews NC
" Robbie M bkpr Renfrow Distr r Matthews NC
" Wm C (Margt E) slsmn Glasgow Supply h747 Romany rd
Renfrow's Jimmy Service (Jas W Renfrow jr) gas sta 527 Providence rd
Renix John (Eula M) lab Rosson Richards of N Caro h516 W Stonewall
Renne see also Wren & Wrenn
" Robt S (Rae) slsmn Investors Diversified Serv h1337 Meadowood la
Renner Wm G (Frances B) slsmn h1925 Tippah
Rensdale Betty slswn Belk's r YWCA
RENTIT CO (W H Wagoner), Complete Rental Service For Business Meetings, Clubs, Parties, Homes, Etc, Pick-Up and Delivery 1517 E Boulevard, Tel FRanklin 5-2725 (See Page B and Yellow Page 42)
Renwick Foster R (Lyn) slsmn M & O Sales Paper h1817 Dilworth rd W
Rep Jay emp Char Bridge r220 Craighead rd
Repetto Richd A studt r1147 Liuganore pl
" Teresa L (wid Edmund J) h1147 Linganore pl
Reps Frank emp Kimbrell's Inc
Republic Flowe Meters Co Bertram W Allen mgr (br) 127 W 7th R312
" Steel Corp (Berger Div Culvert Div Truscon Div Warehouse Div and Plant) 601 Sugar Creek rd

REPUBLICAN EXECUTIVE COMMITTEE MECKLENBURG COUNTY, Marcus T Hickman Chairman, R Powell Majors Treas, 121 E 3d, Tel EDison 4-0243

Resler Raymond C booker Twentieth Century Fox Film r rear 214 E Park av apt 8
Ressel Saml J (Pauline S) eng General Supply & Equipment Co h5015 Buckingham dr
Ressing Hazel E Mrs slswn Belk's r420 Ideal way
" Serrell K (Hazel E) driver Char Observer h420 Ideal way
Resurrection Lutheran Church Rev Edgar G Runge pastor 2825 Shenandoah av
Retail Credit Co Inc, J S Blue mgr, 302 Two-O-Five Bldg, 205 S Church, Tel EDison 3-9621
RETAILERS COMMERCIAL AGENY, Terry A Whitehurst Mgr, 302 Two-O-Five Bldg, 205 S Church, Tel FRanklin 5-6046
Retchin Danl D (Pearl K) pres S & R Distributors Inc h2743 Wintergreen dr
Retera Abr W (Wietge L) wldr R H Bouligny Inc h2805 Zebulon av
Retreading Equipment Co (Josephz J Ormand John R Tom W and Zeb Mattox) tire dlrs 2601 Wilkinson blvd
Rettenmayer Carl W (Patricia) rep Borg-Warner Acceptance h6236 Ingleside dr
Retzell Roy (Bobbie) emp WSOC h114 W 10th apt 207
Reussenzelin C Edw (Eugenia H) installer Western Elec h1818 Cumberland av
Reuter Paul G (Dora M) supvr Live Material Industries h4051 Sheffield dr
Revell Phoebe W Mrs teller Am Coml Bank r1310 Richmond pl
" Quentin R (Phoebe W) eng Douglas Aircraft h1310 Richmond pl
Revels Della M ofc sec T Bernard Autry Jr r 523 Clement av
" Donald M driver Thompson Dental r2100 E 7th apt 4
" Ethel P Mrs mender Hudson Hosiery r4933 Doris av
" Gladys K Mrs formn Novelty Curtin Mfg r4908 Elder av
" Gulf Service (Richd C and Louis H Revels) 1437 E Morehead
" John K (Mary J) emp Am Optical h rear 4226 Commonwealth av
" Lena H (wid John K) h2100 E 7th apt 4
" Louis H (Ethel P; Revels Gulf Service) h4933 Doris av
" Mack F jr (Gladys K) mach Williams Machine Shop r4908 Elder av
" Rachel K Mrs cafeteria wkr PS r2314 Sharon Amity rd
" Richd C (Rachel K; Revels Gulf Service) h 2134 Sharon Amity rd
" Richd H hlpr County Bd Educ r Gastonia NC
" Veatrice M (wid Alex) opr Park Avenue Beauty Shop r1928 Euclid av apt 10
ReVille Frances R (wid Jack C) dental asst Dr John M Archer III and slswn Midtown Shop h2426 Hassell pl
Revis see also Reabes Reavis Reeves and Rieves
" Betty K Mrs bmo Southern Heritage Life Ins r2502 Marlowe av
" Blanche E r2012 Queens rd W apt 1
" Blanton (Lillian S) emp Duke Pwr h1620 Wilmore dr
" Dorothy R (wid Walter S) h2012 Queens rd W apt 1
" Lillian S Mrs fl supvr Garcrest Mills r1620 Wilmore dr
" Millard J (Betty K) slsmn Sou Hdw h2502 Marlowe av
Revolution Park Communtiy Center 1131 Remount rd
" Park Miniature Golf Course 1130 Remount rd
" Park Swimming Pool 1130 Remount rd
Revord Willard M (Mary B) serv mgr Buick Mtrs h601 Cooper dr
Rex Annex Billiard Parlor Angelo G Andrews mgr 121½ S Tryon
" Drug Store (John H Isler) 417 E 2d
" Francis (Nina) studt h705 E Kingston av apt 4

ASSOCIATED PRINTING CORPORATION

- BUSINESS FORMS
- COLOR PRINTING

DIAL EDison 4-9361

★ ADVERTISING DESIGN
No Job Too Small
No Job Too Large

- PUBLICATIONS
- BROCHURES

223 W. MOREHEAD

ELAM electric company, inc.
ELECTRICAL CONTRACTORS
114 North Myers St. RESIDENTIAL — COMMERCIAL Phone EDison 4-7269

EX
Recreation Center Gus N Kleto mgr billiards 125 S Tryon
Shoe Repair (Darby Brayboy) 402 S Tryon
exair Sales & Service Harold R Biddix mgr vaccum clns 715 Louise av
eyburn Manufacturing Co John G Woodruff rep paper products 517-19 E Trade
eynard Dorothy F Mrs mgr W B Zollman
Geo W (Helen D) supvr Massey-Ferguson h1420 Springwood la
eynders Marinus B (Aleida G) artist Del-Mar Co h745 Clement av
eynolds Albert (Barbara G) br mgr Mitchell Parking Service h1941 Merriman av
EYNOLDS ARCHIE S (Eva C), Purchasing Agent American-Commercial Bank, 200-08 S Tryon, Tel FRanklin 5-6711, h522 Lamar av, Tel EDison 3-4463
Barbara waitress Belk's Luncheonette r4901 Stratford av
Barbara G Mrs slswn Woolworth's r1941 Merriman av
Ben emp Delmar Printing r1708 E 4th
Betty C Mrs bkpr Am Cotton Mfrs Institute r3510 Sudbury rd
Bobby (Patsy Marie) followmn R H Bouligny Inc r RD 5 Box 1105K
C D (Minnie) clk Sou Ry h Little Rock rd
Carl whsemn Boggs & Co
Carrie M Mrs maid h128 Seymour dr
Cath M Mrs cash Acacia Mut Life Ins r2312 Laburnum av
Chas orderly County Home r N Tryon
Chas E (Annie H) sls rep Chas Pfiger Co h5736 Wedgewood rd
Chas V (Grace E) emp Old Dominion Box h1912 Jack
Christine D (wid Grover F) waitress Driftwood Restr h214 Harrison (H)
Clarence H jr (Betty R) installer SBT&T h1900 Boyer
Clement (Betty) clk Colonial Stores h721 W Kingston av
EYNOLDS & CO
PHILIP D SMALL, Resident Manager
MEMBER
NY STOCK EXCHANGE
NY COTTON EXCHANGE
Suite 107-109 The Charlotte Arcade Bdlg
221 S Church
Telephone FRanklin 7-2578
Conrad A regional mgr National Bankers Life Ins Co r335 Livingston dr
Cyril C slsmn Piedmont Paint & Sup r State Hwy 16
Don L hlpr Sikes Elec r RD 9 Box 147
Donald formn Craftsman Printing r Rock Hill SC
Donald prsmn Delmar Printing r2201 Avondale
Donald L clk Exzac Co r Hwy 16
Donald R (Emily M) barber Sedgefield Barber Shop r2000 Springdale av
Dorothy F Mrs posting mach opr Am Coml Bk r606 Reeves ct
Earl D lab Air Engineering r Gastonia NC
Earl O (Cath M) asst mgr Natl Hat Shop h2312 Laburnum av
Edw R (Suthell L) mgr Natl Bankers Life Insurance Co h2909 Florida av
Eliz Mrs insp Am Bank Stationery r133 Lakewood av
Emily M Mrs emp Wachovia Bk & Trust r2201 Avondale av
Ernest (Eliz C) h1318 Kenilworth av
Esther M Mrs sec-treas Church of God r1901 Stratford av
Floyd A (Esther M) prsmn Caro Printing h 1901 Stratford av
Frances C Mrs ofc sec Fidelity & Casualty r711 Brookside av
Freida E Mrs chkr A&P r3545 Rozzells Ferry rd
G R aud Indemnity Ins Co of North Am
Geo K (Bertie F) techn Jeff Std Brdcstg r Gastonia NC
Geo M (Lilly B) h730 E 36th
Geo M jr slsmn McMullen-Irby Co r730 E 36th
Geo T (Ruth C) mtce mgr Char Country Club h2319 Morton
Gerald J (Lonaine M) slsmn New England Waste h4734 Emory la
Glenn H slsmn Manufacturers Assocs r RD 1
H A dist mgr Dodge Bros Corp r Roanoke Va
Hampton S slsmn Washington Natl Ins r1314 W 5th
Harold M (Dorothy F) mach Crawford Sprinkler h606 Reevers ct
Harrill E (Martha H) pres-treas Y & R Distributing Co and sec-treas The Young Co h1412 Sharon Amity rd

REYNOLDS
" Harry D (Doris L) asst sec-asst treas South-Eastern Factors Corp r Kingswood dr
" Henry H (Louise M) state eng SBT&T h345 McAlway rd
" Herbert A (Patricia D) slsmn Sou Bakeries h 1315 N Davidson
" Howard J (Irene R) cable splicer SBT&T r1912 Marlwood cir
" Inc Mrs Mary L Lawton pres-treas J Cater Lawton v-pres womens's clo 114 W 5th
" J C (Ovella) stvdr Kilgo Mtr Frt h2351a Horne dr
" J E agt Home Beneficial Life Ins r1724 Garden Terrace apt 6
" Jas B (Emma B) eng Ralston-Purina h1410 Kennon
" Jas L (Martha F) h1111 Williamson (Tboro)
" Jas L (Frances W) mach A&P h600 Robertson av (Tboro)
" Joe (Eva S) slsmn Burns Tool Co h3515 Dublin rd
" John h931a E 8th
" John lab h Windy Hill rd
" Johnny C br mgr Crest Stores h1929 Umstead
" Jos (Eloise P) emp NAPA r3135 Goldwyn
" Jos W (Sue B) emp Travelers Ins h2330 McClintock rd apt 1
" Jos W (Maxine G) sls mgr Panda Curtain h2415 Overhill rd
" Joyce H Mrs ofc sec Local Finance r1715 Hawkins
" Julia C Mrs h335 Livingston dr
" Kathryn slswn Woolworth's r2909 Flordia av
" Kellum O (Carol) whsemn A G Boone Co h100a Rowan (Tboro)
" Kelton jr emp A&P r328 E Park av
" Kenneth C eng Crawford Sprinkler r RD 5 Box 982A
" Kermit L (Golda D) ofc mgr Atlantic States h1743 Mecklenburg av
" Kermitt pntr r700 Central av
" Lee R (Ethel R) tex wkr h204 Hoskins rd (H)
" Lemuel W (Ruth H) eng Queens College h735 Seldon dr
" Leo L (Marie) bondsmn 700 E 4th r CMR 461 Vernedale rd
" Leona (wid Lee C) h541 Lamar av apt 2
" Leonard (Gertrude) driver Statesville Flour Mills h3133 Goldwyn
" Lester J (Virginia) instr Carmel County Club h4112 Castlewood rd
" Louise M Mrs slswn Dy-Dee Wash r345 McAlway rd
" Lucille C Mrs clk Char Observer News r2834 Westfield rd
" Luther (Ada) production wkr Sealtest Foods r RD 8 Box 137H
" Lyman R sls dept Mill-Power Sup r1700 The Plaza
" Mabel H Mrs mgr Stanley Home Products r PO Box 98 Mint Hill Station
" Manning L (Ruby G) driver Char City Coach Lines h1304 Jefferson
" Marcus R (Martha E) tile mech Fox Tile r Lincolnton NC
" Martha H Mrs nurse Char Mem Hosp r1412 Sharon Amity rd
" Myrtle P Mrs smstrs Best Upholstering r205 Crigler (H)
" Ned clk A&P r802 Mt Vernon av
" O Lewis (Freda S) tester & insp Western Elec h3545 Rozzells Ferry rd
" Oliver P (Myrtle P) jan Oak Grove Bapt Ch h205 Crigler (H)
" Ollie G Mrs waitress Grant's r1011 E 15th
" Osborne W (Esther T) chairmn United Auto Workers Union Local No 243 h857 Woodside
" Paul E (Desree) ship dept Wade Mfg r Box 226 Huntersville NC
" Peggy D ofc sec C D Stampley Enterprises r RD 8 Box 246
" Phoebe tchr Eastway Jr Hi Sch h226 N Dotger av
" R J Tobacco Hubert L Mills div mgr 2120e Independence blvd NE
" Ralph G clk ET&WNC Trans r305 Potters rd
" Ralph L (Jacqueline F) mach Zagora Gears h 1904 Parson
" Ret Mrs insp Hudson Hosiery r1929 Umstead
" & Reynolds Basil R Wilson dist mgr prntrs 513 S Tryon R4
" Robt E (Frances W) formn Wilson Lewith Machinery h2838 Royston rd
" Robt J mgr Stewart In Fra-Red Commisary r826 Central av
" Roger L USAF r214 Harrison (H)
" Russell E (Evangeline M) supt L A Armstrong h1217 Oakmont av
" Ruth D sten Olds Div r1217 Oakmont av
" Thos R (Ollie G) pntr C T Brown h1011 E 15th
" Tyrie C (Frances; Reynolds Masonry) h711 Brookside av

M & J FINANCE CORP.
AUTOMOBILE LOANS
FINANCING — REFINANCING
1111 S. TRYON
TEL. EDison 4-6461

REYNOLDS
" Walter E (Lucille C) asst golf pro Myers Park Country Club h2834 Westfield rd
" Walter L (Eliz H) driver F T Williams Co r 133 Lakewood av (H)
" Will lab h208 Manley
" Wm dishwasher Johnson C Smith Univ r RD 6 Hoskin Station NC
" Wm C (Joyce H) serv mgr Schick Elec Shave Shop h1715 Hawkins
" Wm H (Viona S) slsmn Republic Steel h1901 Kenwood av
" Wm M (Betty C) aud Douglas Gaurdian Whse h3510 Sudbury rd
" Zelma C Mrs ofc sec Char Board of Realty r 1126 Woodlawn rd
Reynvaan A J structural eng Duke Pwr r229 N Church
Rhames A L mech Caro Foundry r RD 9
" Carol S clk Travelers Ins r209 Moore's Chapel rd
" Delbert L mldr Caro Foundry r221 Chapman
" Donald H (Carol S) plmb White Plumbing r RD 5
" Wm S (Kathryn) asst whsemn Pure Oil r413 Hillcrest av
Rhams Kath Mrs h413 Heathcliff apt 1
Rhea see also Rae Ray Raye Rea & Wray
" Erma J tchr Marie G Davis Elem Sch r921 S Druid cir
" Gail slsmn C-B Drug r3636 Firwod la
Rheams Carl L (Ann F) whsemn Caro Transfer & Stge h3127 Morson
" John L r407 Glenwood dr
Rhett John (Mary H) grinder Superior Tile h416 Remount rd
" Mary H Mrs packer Radiator Specialty r416 Remount rd
Rhew Atlas (Dorothy E) driver Pilot Frt Carriers h1311 Fordham rd
" Dorothy E Mrs chkr Dandy Lndry & Clns r 1311 Fordham rd
Rhewark Thos W (Gladys) h814 Tyvola rd
Rhie Saml C emp Delmar Studios r119 Beatties Ford rd
Rhine Ivon mech Mitchell Distributing r Gastonia NC
Rhinehardt see also Reinhardt Rhinehart Rinehardt and Rinehart
" Bell N (wid John L) r1617 Lyndale pl
" Fletcher L sht mtl wkr Parks-Cramer r Concord NC
" John (Essie O) emp Atlantic Refining h4901 Hickory Grove rd
" John L jr (Mildred) slsmn Eureka Williams Corp h1601 Lyndale pl
" John L III studt r1601 Lyndale pl
" Melvin slsmn Nabisco r1407 Nassau blvd
" Pauline Mrs mach opr Panda Curtain r Concord NC
" Wm consultant City Bd Educ r1629 Providence rd
Rhinehart Jack dispr Akers Motor Lines r1340 Fern Forest dr
" Jas T (Helen S) traffic mgr Douglas Aircraft h2320 Dickens av
" John R (Essie) jan Atlantic Refining r4827 Hickory Grove rd
" Leonard (Ruby) dept mgr Bowen & Gibson Super Mkt r529 E Boulevard

The Plaza House Inc.
FINE FURNITURE
"Make Your Home at Our House"
1237 THE PLAZA TEL. FRanklin 6-8455
ON THE PLAZA AT CENTRAL AVENUE

"The House of Glass" PIEDMONT GLASS CORP.
AUTO GLASS — STORE FRONTS — MIRRORS — PATIO DOORS
WINDOW GLASS — TUB ENCLOSURES — FURNITURE TOPS
MEDICINE CABINETS
2137 SOUTH BOULEVARD PHONE EDison 3-6686

MECKLENBURG ENGINEERS AND CONTRACTORS, INC.
ENGINEERS AND CONTRACTORS
SUBDIVISION PLANNING AND DEVELOPMENT
SANITARY SEWER AND WATER SYSTEMS — PUBLIC UTILITIES
120 E. 3rd STREET TELEPHONE FRanklin 7-1252

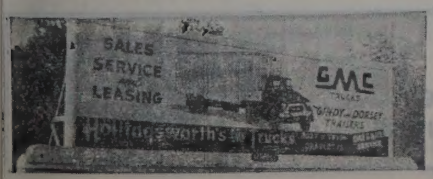

SALES and SERVICE
3027 N. Tryon St.
Tels. Office EDison 2-8195 - EDison 2-5014
Parts Dept. EDison 4-2281
Service Dept. FRanklin 6-1121

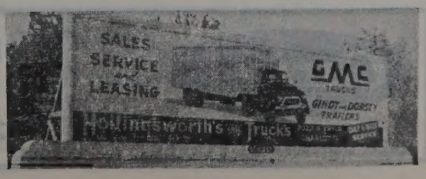

GULF

BYRAM'S TIRE SERVICE

BUMPER TO BUMPER AND ROAD SERVICE

(See Yellow Page 20)

1600 Central Ave.

Tel. EDison 4-3492

AMPLE PARKING SPACE

520 Providence Road

THE MING TREE
RESTAURANT
"Incomparable Chinese and American Foods"
Air Conditioned

CIVITAN CLUB
Tuesday 1:15 P.M.
LIONS CLUB
Thursday 1 P.M.

EDison 4-3028

YOUNG CONSTRUCTION CO.
GENERAL CONTRACTORS
● Commercial
● Industrial
Dial JAckson 3-3232 4619 Pineville Rd.

RHINEHART
" Mary clk Grant's r Belmont NC
" Quentin M trainee Piedmont Natural Gas r510 S Marietta
" Warren B ship clk Char Finishing r Mt Holly NC
Rhoads see also Rhodes
" Howard F (Frances M) emp Chas T Maine Inc h2029 Wilmore dr
" M Kathleen studt r2029 Wilmore dr
" Rosa (wid Howard) r2029 Wilmore dr
Rhoden Eug L (Mabel H) mtce Wachovia Bank & Trust h1701 Beatties Ford rd
" Mabel H Mrs tchr Second Ward Hi Sch r 1701 Beatties Ford rd
Rhodes see also Rhoads
" Alice R tchr Second Ward Hi Sch h1738 W Trade
" Alice S Mrs clk SBT&T r2108 Chambwood dr
" Ann E asst dir of nurses Char Mem Hosp h835 Elmhurst rd
" Bessie M (wid Chas O) h421 Jones (H)
" Bobby F (Shirley) reprmn Grinnell Co h108 Judson av
" Boyce lab Jones Chemicals
" Brenda cash Home Furn r Concord NC
" C Keith (Gail; Rhodes Sinclair Service) h 2225 Airlie
" C Reginald (Marie A; Rhodes Pharmacy) h210 S Caswell rd apt 2
" Chas (Mary) tchr Newell Sch h1221 E 34th apt 6
" Chas M (Dorothy G) sls rep Wolverine Tube h 3504 Draper av
" Charlie O h2812 Clyde dr
" Clarence C (Ethel M) clk Genl Elec h4816 Harcourt la
" Claude L jr (Bessie S) h1019 Congo
" Curtis N slsmn Parnell-Martin Sup r RD 7
" D Cath ofc sec Moffatt Bearings r2634 Shenandoah av
" D Kenneth r835 Elmhurst rd
" Dollie C nurse 5312 Wilkinson blvd r do
" Doris G Mrs ofc sec Char Optometric Eye Clinic r1809 Lombardy cir
" Dorothy Mrs ofc sec Aubrey L Palmer r1809 Lombardy cir
" Ernest roofer Avrett & Ledbetter Roofing & Htg r2530a Horne dr
" Erskine R chf insp Sou Weighting & Insp Bur h1257 Kings dr
" Ethel Mrs emp Panda Curtain r4816 Harcourt la
" Eula S Mrs waitress Diamond Restr r1837 Kenwood av
" Florence (wid R L) r5312 Wilkinson blvd
" Franklin M hlpr Gill Paper Box r421 Jones (H)
" G Glen v-pres mfg Lance Inc r RD 4 Box 309
" Geo L r1111 Woodside av
" Geraldine H Mrs sten Cato Stores r214 Grandin rd
" Harmon (Peggy) lab City Water Dept r3134 Ridge av
" Harmon G (Carrie R) recapper Bollard-Smith Tire h3134 Ridge av
" J T formn A G Boone Co r RD 9
" Jack R (M Eliz) pntr Geo Oliver h401 Jones (H)
" Jas H (Vivian P) field eng Reid Hayden Inc h3210 Sunset dr
" Jas H (Geraldine H) USA r214 Grandin rd

FOR THE FINEST IN FOODS
DRIVE OUT TO
WESTOVER
DRIVE-IN RESTAURANT
RESTAURANT—PINK ROOM
AND CURB SERVICE
WE PREPARE ORDERS TO TAKE OUT
1540 W. Boulevard Tel. FRanklin 7-5738

RHODES
" Jas R (Doris G) asst mgr Eatna Loan Co h1809 Lombardy cir
" Jamie A (Irma W) sls asst Genl Elec h1032 Leigh av
" Kate C (wid Paul L) forwn Sou Bakeries h 205 W Kingston av
" Kenneth H (LaVerne P) emp Arts Engraving h5323 Eaton cir
" Lawrence (Alice S) slsmn Sealtest Foods h 2108 Chambwood dr
" Leon (Ruth G) asst mgr Charlotte Trading and clk Char-Army-Navy Store h3124 Dunaire dr
" Lester N (Rosaline H) slsmn Swift & Co h 2901 Beechnut rd
" Linda nurse Presby Hosp h224 Travis av apt 7
" Marie A Mrs slswn Montaldo's r210 S Caswell rd apt 2
" Martha L Mrs prod mgr Alan Advertising Agcy Inc r2000 Sandhurst dr
" Mary Mrs tchr Newell Sch r1221 E 34th apt 6
" Muriel R Mrs nurse Presby Hosp r4800 Buckingham dr
" Nell S r2546 Sherwood av
" Olla (wid Leonard) r3301 Commonwealth
" Ora H (wid Chas H) r2604 E 5th
" Paul C circulation dept Char Observer-News r 2000 Sandhurst dr
" Pearle M artist Delmar Printing r214 Grandin rd
" Quittman M (Aileen H) with American Cyanamid Co h2318 Sanford la
" Robt stvdr Central Mtr Lines r McConnellsville SC
" Rose E nurse Char Mem Hosp r5312 Wilkinson blvd
" Ruby C Mrs h1111 Woodside av
" Ruth G Mrs emp Boys Town r3124 Dunaire dr
" Sinclair Service (C Keith Rhodes) gas sta 2020 Commonwealth av
" Rosaline H Mrs nurse Char Mem Hosp r2901 Beechnut rd
" Stella L beauty opr Ivey's r118 N Laurel av apt 4
" Sybil M Mrs clk J P Stevens Co r229 Jackson dr apt 3
" Thos driver Carter-Colton Cigar r3134 Ridge
" Virginia ofc sec Material Handlers r835 Elmhurst rd
" Virginia B (wid Geo N) h237 Cottage pl
" Vivian P Mrs tchr Harry P Harding Hi Sch r3210 Sunset dr
" Walter E (Irene A) h721 Norris av
" Walter E jr (Kathleen M) formn Sou Ry h 1724 DeArmon dr
" Walter L (Maudie J) plmb Sanitary Plumbing & Heating r Lincolnton NC
RHODES WILLIAM (William Rhodes Co), 5314 Wilkinson blvd, Tel EXpress 9-3421, h 5312 Wilkinson blvd, Tel EXpress 9-1593
" Wm C slsmn Shoe Box r3134 Ridge av
RHODES WILLIAM CO (William Rhodes), Contractors For Industrial and Residential Heating and Air Conditioning, Manufacturers of Air Washers For Industrial Plants 5314 Wilkinson blvd, Tel EXpress 9-3421 (See Yellow Page 55)
" Wm D (Muriel R) slsmn Advertising Specialty h4800 Buckingham dr
" Wm T (Mildred L) tech Ciba Co h5033 Buckingham dr
" Willie I Mrs h411 W 10th apt 2
" Willie N (Oleta M) distr Charlotte News h 214 Granden rd
" Willis (Rebecca) formn Wm Rhodes Co r Mooresville NC
" Willis jr pres Carolina Heat Pump Airco Inc r Mooresville NC
Rhone Walter (Cath) cement fnshr Edison Foard Contr h526 Pennsylvania av
Rhoney Camille D waitress S&W Cafeteria r913 Ambassador
" Geo C (Alma S) formn Ervin Service Corp h913 Ambassador
Rhue Christina H Mrs ofc sec Univ Pk Sch r 1712 Washington av
Rhyne see also Ryan and Rhynes
" Ada P Mrs emp Garcrest Mills r1821 Nassau blvd
" Albert mech Charlotte Auto Serv r Lincolnton NC
" Albert L r330 S Tryon
" Ann H Mrs clk SBT&T r RD 2 Vale NC
" Anna Mrs r325 W Boulevard
" Annie V night supvr Presbyterian Hospital r do
" Avery R jr (Eleanor M) v-pres-treas Avery R Rhyne Inc h3520 Trent

RHYNE
" Avery R Inc Truly M Fowlkes pres Avery R Rhyne jr v-pres-treas Walter F Dent (Wilmington NC) sec Elam R Wolfe asst sec food brokers 523 Charlottetown Mall and 214 Independence blvd NE
" Banks L (Ida T) mgr Baxter Stores Inc h341 Brandywine av
" Ben L mech Hearn-Wilson Mtr r Belmont NC
" Brenda J clk Allied Security Ins r Stanley NC
" Carl C (Roberta) hlpr Ervin Construction r Alexis NC
" Chas B (Rosa B) h510 N McDowell
" Chas B jr mtcemn Law Bldg r510 N McDowell
" Clarence L (Ella G; Rhyne's Drug Store) h 2251 Providence rd
" Claude L (Maude L) mech Duke Pwr h213 Westerly Hills dr
" Danl P jr emp Allison-Erwin r Little Rock rd RD 5
" Doris J Mrs underwriter Caro Ins r3827 Carlyle dr
" E M carp Ervin Development r4800 Holbrook dr
" Edw D driver Baker Cab
" Ernest W capt City Fire Dept Prevention Bur r1908 Woodcrest av
" Forest C formn Ervin Development r Lincolnton NC
" Frances Mrs waitress Charcoal Steak House r4800 Holbrook dr
" Frances L mach opr Presby Hosp r1801 E 5th
" Fred L (Marie) driver Neal Hawkins Transfer h2329b Home dr
" Gaynelle A ofc sec P C Godfrey Inc r2233 Winter
" Geo (Joyce S) h1405 E Cortland rd
" Glenn E slsmn Dr Pepper r RD 6 Box 805-F
" Grace N Mrs ofc sec Am Cotton Mfrs Institute h3910 Haverhill dr
" Grier K (Ada P) clk PO h1821 Nassau blvd
" H C slsmn Biggers Bros r RD 5
" Harriet A Mrs bkpr Dred Not Sales r2627 Ashley rd
" Henry H (Annie T) used car mgr Hoppe Mtrs Sls r RD 7 Box 589
" Henry H III (Peggy C) installer SBT&T r RD 11 Box 142A
" Ida T Mrs bkpr Blackston Constn r341 Brandywine av
" J Barbara r1821 Nassau blvd
" Jake S stacker Helms Mtr Exp r1320 Statesville av
" Jas D (Doris J) city fire fighter h3827 Carlyle dr
" Jas M (Virginia H) servmn Underwood Corp h 1308 Parkway av
" John C (Ethel W) formn Goodyear h3626 Tuckaseegee rd
" Jos H (Carrie S) weigher Domestic Lndry h2141 E 5th
" Jos H jr (Sally B) clk Esso h4425 Applegate rd
" Jos L (Kath) clk Central Mtr Lines h704 Ideal way
" Joyce S Mrs ofc sec A G Odell jr & Assocs r 1405 E Courtland rd
" Kath Mrs clk Celanese Corp r704 Ideal way
" Kenneth D (Frances E) condr P&NRy h2839 Mayflower rd
" Kenneth E (Marline B) tech AT&T h100 Hovis cir (Tboro)
" Laura sten B O Vannort Engs r RD 7 Box 589
" Leon lab r2331b Horne dr
" Lloyd A (Nell) slsmn Hoppe Mtrs Sls r6330 Grove Park rd
" Loy C (Cath G) mach Char Mfg h1801 Merriman av
" Lula F r2025 Marguerite av
" Malcolm S (Harriet A) clk Wakefield Optical h2627 Ashley rd
" Mary F studt r1801 E 5th apt 4
" Mary F Mrs clk Presby Hosp h1801 E 5th apt 4
" Mary F Mrs clk Southeastern Fire Ins r Mt Holly NC
" Mattie D (wid Joe H) h3834 Avalon av
" Mattie R (wid John S) h1500 Pecan av
" Maude L Mrs bagger Chatham Woolen r213 Westerly Hills dr
" Merle C slsmn Char Industrial Serv r Green blvd CMR 542
" Nathl lab h533 S Long
" Nathl (Ola M) ydmn h616 S Independence blvd
" Oren K ship clk Smith-Wadsworth Hotel Sup r RD 7
" Osonie Mrs h1418 White
" Raymond (Odessa) ydmn h437 N McDowell
" Rebecca E studt r3626 Tuckaseegee rd
" Robt H (Doris P) with Celanese Corp h1040 Habersham dr

R-O-W-E REALTY

"WE SELL THE EARTH"

A Small Part Should Be Yours

FRanklin 5-2541

NATIONAL ASSOCIATION OF REAL ESTATE BOARDS
REALTORS
Association Members of Constituent Boards

Carrier

ENGINEERING INC.
AIR CONDITIONING — HEATING
LICENSED CONTRACTORS — ENGINEERS

Carrier

2426 DUNAVANT STREET EDison 3-9227

MUTUAL Since 1881

Mutual Savings and Loan Association
INSURED SAVINGS — HOME LOANS
119 East Third St. Tel. EDison 3-6126

FEDERAL SAVINGS AND LOAN INSURANCE CORPORATION — SAFETY OF YOUR SAVINGS — INSURED UP TO $10,000

HYNE
Robt L (Lula C) jan Southeastern Tool & Dye h1908 Lasalle
Robt R (Betty F) pres Builders Hardware Co Inc and sis mgr Vinson Realty h2526 Hampton av
Robt R jr studt r2526 Hampton av
Robt W (Mae E) jan Am Coml Bk r510 N McDowell
Roberta maid r421 W Independence blvd
Rosa B Mrs tchr Alexander St Sch r510 N McDowell
Sally B Mrs nurse Char Eye Ear & Throat Hosp r4425 Applegate rd
Sidney S (Nancy G) carmn Sou Ry h3308 Barry dr
Thelma sten Apex Mach Tool Sup r Belmont NC
Thos S (Marie K) ofc mgr Avery R Rhyne Inc h1421 Maryland av
Vera Mrs r421 W Independence blvd
Victoria Mrs maid Eastover Sch r332 Orange
W M mgr Ohio Chemical & Surgical Equipment Co r RD 5
Wayne A (Christine E) mech Hearn-Wilson Mtr h1412 Morningside dr
Wilma T Mrs emp Delmar Printing r RD 6 Box 805
Zulee Mrs h2331b Horne dr
Rhyne's Drug Store (Clarence I. Rhyne) 830 E Morehead
Chas E brklyr Ervin Construction r Rock Hill SC
Edison (Doris S) carp Ervin Construction h1101 Lanier av
Richd L brklyr Ervin Construction r RD 6 Box 1031
Rhynes Geo B (Sylvia) emp Char Textile Eng h2403a Double Oaks rd
L W lab r2403b Double Oaks rd
Lola (wid Willie) maid h2403b Double Oaks rd
Sylvia Mrs (Ideal Beauty Shop) r2403a Double Oaks rd
Willie J r2403b Double Oaks rd
Ribbeck Margt G Mrs cash Tanzy's Grill & Trailer Park r109 Ashley cir
Taylor R (Margt G) mech EAL h109 Ashley cir
Ribelin Evelyn E ofc sec Am Coml Bk h2311 Independence blvd NE
Gayle ofc sec Austin Elec r Lancaster SC
Ric A Don emp Duke Pwr h5432 Lantana av
Aaron grndr Queen City Fdry r Fort Mill SC
Alva H Mrs typ R T Barbee Co r1312 Meadow la
Amos (Etta V) lab r419 S Alexander
Aretter mach opr Soderberg & Stern r Derita NC
Arrie W Mrs cook Myers Pk Hi Sch r2202 Kenney
Bernie M waitress Alexander Hotel r1115 Oaklawn av
Bessie M (wid Preston) h508 N Alexander
Bill H lab Ervin Development r RD 10 Box 630
Bill M (Shirley K) designer Duke Pwr h2326 McClintock rd apt 1
Bill W (Margt) v-pres Acme Plumbing & Supplies Inc r RD 10 Hunter rd
Blanch Mrs smasher Highland Pk Mfg r2700 The Plaza
Bland R slsmn Garrison & Hunter Fuel Oil r Matthews NC
Bobbie L (Geraldie F) feeder Char Carton h 4239 Dinglewood av
Bunion C (Barbara A) driver Jack's Cookie Co h2928 Barringer dr
Carl W (Mary J) staff mgr Western & Sou Life Ins h1821 Cliffwood pl
Clyde M driver Fidelity Van & Stge r RD 10
David C (Lorayne S) slsmn Scholl Mfg h 921 W 5th apt 1
Don clk County ABC Board r Amity rd
Donald L (Evelyn A) slsmn Fuller Brush h 701 Woodlawn rd
Doris maid Ed Mellon Co r110 Wadsworth pl
E D cln Highland Pk Mfg r2760 The Plaza
Emma Mrs fldr Julian's Lndry & Cln r1115 Oaklawn av
Ernest C (Mildred Mc) clk Pure Oil h1320 N Alexander
Etheal M mach opr Soderbert & Stern r 919 Belmont av
Etta M (wid Lacy R) r4223 Dinglewood av
Eug S (Joyce E) waiter Carmel Country Club h2425 Olando
Evelyn A Mrs waitress Air Port Restr 701 Woodlawn rd
Felix J (Willie V) mech Bowen Homer h4219 Dinglewood av
Geny R (wid Joe) cook Eastway Jr Hi Sch h1519 Pharr

RICE
Geo jr (Sallie) jan Thomasboro Elem Sch h 203 S Linwood av (H)
" Geo F (Gladys E) h4227 Dinglewood av
" Geraldine F Mrs clk Liberty Mut Ins r4239 Dinglewood av
" Gladys I anesthetist Char Mem Hosp r1621 E Boulevard
" Guy S (Nell F) slsmn Courtesy Mtrs h1519 The Plaza
" Harold D emp ABC Board r2137 Sharon Amity rd
" Harry C (Mildred W) h5511 Robinhood rd
" Harry C (Jocelyn) pharm Troy Drug Stores r2512 Pine dr
" Harry G (Edna N) driver Standard Trucking r Mooresville NC
" Harry W (Mary E) sec-treas Acme Plumbing & Supplies Inc h4214 Sheridan dr
" Hattie Mrs h1112 Oaklawn av apt 27
" Henry H (Ruby B) asmblr Universal Window h 225 Lakewood av (H)
" Henry L atndt Lee Butler's Sunoco Serv Sta r4219 Dinglewood av
" Hilda V slswn Belk's r Monroe NC
" India B (wid Lorrie) ofc sec Jones & Lamson Mach r1517 Shamrock dr
" Irvin K (Lula M) mech Garrison & Hopkins h3922 N Tryon
" Jas slsmn Matthews-Morse Sls r Huntersville NC
" Jas D (Alva H) bkpr C D Stampley Enterprises h1312 Meadow la
" Jas D (Margt) mtl wkr Smith Mtl & Iron h1500 Manson
" Jas H (Blanche M) pres Acme Plumbing & Supplies Inc h3918 N Tryon
" Jessie F nurse Presby Hosp r211 N Dotger av apt D-2
" Jessie M maid Professional Bldg r602 Fairwood av
" Joe r330 S Tryon
" Joe L slsmn New Idea Farm Equip r Matthews NC
" John A eng Buensod-Stacey h831 E Morehead apt 209
" John A jr h831 E Morehead apt 700
" John L atndt Puckett's Texaco Serv h625 Marsh rd
" Johnnie ofc sec Am Optican r1930 Ewing av
" Kenneth A (Ruby B; Independence Pure Service) h4335 Craig av
" Lee J glazier Bowen-Hamor h4223 Dinglewood
" Leroy (Mary R) driver Cunningham Whol h 1423a Samuel
" Louis B (Shirley H) delmn Garrison & Hunter h rear 4435 The Plaza
" Lula M Mrs (The Little House Nursery) cash Harry P Harding High Sch r3922 N Tryon
" Lumos (Arrie W) roofer Avrett & Ledbetter Roofing & Htg h2202 Kinney
" Luther C chkr Associated Transport h533 Seldon dr
" Lyde M supvr SBT&T r238 Sardis la
" Mack lab City San Dept h933 N Davidson
" Margo C Mrs asst sec-ofc mgr Caro Heating & Appl r1121 Roanoke av
" Marie M Mrs with Belk Stores Services r342 Circle av apt 3
" Martha h308 N Davidson
" Mary J Mrs seamer Nebel Knitting r1821 Cliffwood pl
" McKinley lab City Mtr Trans Dept r711 Alexander ct
" Mertye tchr West Char Sr High Sch h1332 Beatties Ford rd
" Mildred L emp Allison-Erwin r1320 N Alexander
" Nannie Y (wid Will) h602 Fairwood av
" Nevin J reg mgr Allstate Ins r2926 Eastborne rd
" Oliver M (Anna M) h1929 E 8th
" Ora L Mrs h110 Wadsworth pl
" Patricia Mrs emp Belk Stores Servs r Kings Mountain NC
" Patricia A chkr Colonial Stores r4239 Dinglewood av
" Pauline F Mrs bkpr Mtr Equip & Serv r Matthews NC
" Richd (Jessie J) hlpr City Chev h735 Brookhill rd
" Richd (Lulu B) jan Villa Hts Sch r508 N Alexander
" Richd jr (Corinne) hsemn Hotel Wm R Barringer r805 Greenleaf av
" Robt C (Connie L) h227 Fern av
" Robt J (Marie) h342 Circle av apt 3
" Robt J (Edith C) purch agt Celanese Corp h2725 Picardy pl
" Robt S (Margo C) ofc mgr Reid Tool Serv h1121 Roanoke av
" Ronnie h323 Hawthorne la
" Ronnie L clk Sol S Fligel r Monroe NC

Qualified Contractor — NECA — Registered Engineer
Electrical Contracting and Engineering Company, Inc.
1800 N. Graham Tel. FRanklin 5-3345

RICE
" Ruby B Mrs masseur Queen City Health Center r225 Lakewood av (H)
" Ruth E h422 S Caldwell
" Sidney L constn wkr r225 Lakewood av (H)
" Sudie (wid Sam T) h213 S Kings dr
" Thos framer Coffey & Thompson r413 E 6th
" Thos (Rose) whsemn Virginia Paper h2206 Gibbs
" Thos lab Crowder Constn r Waxhaw NC
" Vander lab Char Pipe Foundry h210 Templeton
" Vernon W r2811 Attaberry dr
" Vickie D r808 E 4th
" Virginia E (wid Fredk C) h441 Greystone rd
" W J (Nettie H) linemn Duke Pwr h2137 Sharon Amity rd
" Walter T (Ada F) drive Sou Pump & Tank h402 Matton
" Will lb h1030 Eldridge
" Wm A cook Plaza Hill Drive In r808 E 4th
" Wm H (Willie M) pntr h808 E 4th
" Wm J (Doshie) mach Wade Mfg r435 Lomax la
" Willie F (Mildred H) pntr Ervin Construction r Mooresville NC
" Woodrow W (Helen B) brklyr h3743 Frew
Rich see also Reich and Ritch
" Anne B studt r212 Colville rd
" Audrey bd marker Thomson & McKinnon r 530 Hermitage ct
" Chas B (Mary F) v-pres Wachovia Bank & Trust Co h212 Colville rd
" Earskin dishwasher Char Mem Hosp r812 E 8th
" Edw L (Connie P) bkkpr Char Observer-News h4820 Keats av
" Elbert A (Murill W) ofc mgr Soueastern Goode Thompson & Street h1034 Norland rd
" Emma W (wid John L) prsr Arrow Lndry & Clns h185a E 5th
" Esther sten Good Samaritan Hosp r2801-B Statesville av
" Evelyn hlpr Thacker's h812 E 8th
" Fred H studt r1312 Kennon
" J T crane opr Sou Engineering R Box 677 Paw Creek NC
" Jas E h825 Willis apt 228
" Jas W dockmn Bell Lines r Paw Creek NC
" Jerry C insp R H Bouligny Inc r111 S Summit av
" John (Minnie) h822 N College
" John M jan Am Coml Bk r815a E 5th
" John S (Leia O) h706 Woodruff pl
" Mary F librn Public Library r1401 Nassau blvd
" Mary S Mrs tchr Midwood Sch r1401 Nassau blvd
" Melvin R (Virginia A) mtcemn Assoc Press h 4538 Wedgewood rd
" Murrill W Mrs ofc sec Goodyear r1034 Norland rd
" Paul T (Dorothy H) derrick opr Sou Engineering r Box 677 Paw Creek NC
RICH PLAN PIEDMONT INC, Marshall D Taft (Wadesboro, NC) Pres, Marshall Taft Jr (Greenville, SC) V-Pres, W C Taft Sec-Treas, Food Plans 2200 W Morehead, Tels EDison 3-7707 and EDison 3-7708
" R M Mrs r406 E Kingston av
" Robt G (Gaitha F) eng Celanese Corp h220 Providence rd
" Saml C (Mary S) sanitarian City Health Dept h1401 Nassau blvd

IF WE CAN'T
SAVE YOU MONEY
ON YOUR
HOUSEHOLD APPLIANCE REPAIRS
WE DON'T DESERVE YOUR BUSINESS
ACE APPLIANCE SERVICE CO.
909 S. McDOWELL TEL. FRanklin 7-1532

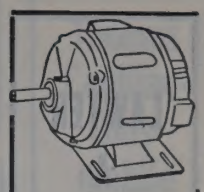
DIXIE ELECTRIC MOTOR SERVICE INC.
WE REWIND
REPAIR
REBUILD
SELL
INSTALL
AND
MAINTAIN
ALL TYPES
MOTORS
GENERATORS
WELDING
MACHINES
AND
INDUSTRIAL
CONTROLS
PHONE
EDison
2-1116
1237
CENTRAL
AVE.

SUBURBAN
RULANE
GAS
CO.,
OF N.C.
• L.P. GAS
• RANGES
• WATER HEATERS
• CLOTHES DRYERS
• REFRIGERATORS
• HOME HEATING
TELEPHONE
FRanklin
5-1721
2317
THRIFT
ROAD

THE MAGIC CARPET PLANT MIX ASPHALT
ASPHALT PAVING COMPANY
Telephone EXpress 2-2341
We Specialize in Paving
Roads—Streets Driveways—Parking Areas
Distributor and Applicator
FLINTAR PAVEMENT SEALER

HOTEL CHARLOTTE

"The Carolinas' Largest and Finest Hotel"

'The Pine Room" — Charlotte's Most Popular Restaurant

BED ROOMS AND RESTAURANTS COMPLETELY AIR CONDITIONED

LAWTER A N D PRITCHARD CO.

GENERAL CONTRACTORS

300 N. Clanton Road

Tel. JAckson 3-2461

HERRIN BROS. COAL & ICE CO.

QUALITY PLUS SERVICE

Fuel Oil—Coal—Ice

315 E. 36th St. Tel. EDison 2-2193

RICH
" Solomon H (Bessie M) aud Central Mtr Lines h1514 Hawthonre la
" Walter C (Mary B) wtchmn R H Bouligny Co h111 S Summit av
Richard see also Reichard Reichert and Richards
" Doris V Mrs ofc sec Myers Automobile Serv r1319 Commercial av
" H J shop Highland Pk Mfg
" Jas W (Dorothy) pntr Ervin Construction r Lincolnton NC
" Marvin E (Johnnie T) cabtmkr Sou Woodworks h4200 Joe
" Nellie E clk Piedmont Auto Exch r Dallas NC
" Paul (Doris V) supvr Farmers Dairy h1319 Commercial av
" Preston r330 S Tryon
" Robt G clk Geo A Hormel & Co r Dallas NC
" Thos J (Vivian) driver Victory Cab h rear 1018 Tennyson dr
" Wm A (Mary H) h2110 Radcliffe av
Richards Bessie C Mrs r2314 N Graham
" Buddy pntr Nebel Knitting r1012 Pegram
" Buford F (Helen H) driver Caro Freight Carriers h509 N Pine
" Channing L (Margt K; Parrott & Richards) h2100 Radcliffe av
" Channing O studt r2100 Radcliffe av
" Chester C (Louise J) ofc mgr American Bakeries Co h622 Franklin av
" Cliff L (Genny P) hlpr Sou Bakeries h1621 Euclid av apt 3
" Danl S (Nanie G) formn R W Eldridge h1912 Hamortom pl
" Danl S III studt r1912 Hamortom pl
" Donald E musician r622 Franklin av
" E V h5314 Airline
" Elbert (Arlie M) porter Robt Hall Clothes h2225 Booker av
" Eliz H clk Ivey's r2020 Randolph rd
" Eliz H Mrs h611 Village ct
" Elsie M Mrs pkr Lance Inc r1012 Pegram
" Elvin V jr slsmn Sou Bakeries r5110 Wilkinson blvd
" Emanuel jr lab Atlantic Marble & Tile r 611 Village ct
" Frederick J (Barbara E) agt Indemnity Ins Co of North Am h4134 Faulkner pl
" Gene A nitter Nebel Knitting r700 Central av
" Geo R (Vera L) die mkr Caro Tool & Die h5314 Buena Vista
" Gordon S (Mary H) prsmn Char Observer News h2628 Duncan av
" Helen G Mrs h528 Katonah av
" Jack C v-pres Home Appliances Co r Gastonia NC
" Jack N studt r611 Village ct
" Jas B (Bleeka M) plmb W H Hobbs Inc h2315 Weddington av
" Jas C (Ruth) pres-sec Draco Furnace Co Inc r RD 1 Matthews NC
" Jean W Mrs ofc sec Pneumafil Corp r3101 Columbus cir
" Jessie M Mrs prsr American Dry Cleaning r804 Moretz av
RICHARDS JEWELERS INC, John M Stout Manager, 100 S Tryon, Tels EDison 4-5525 and EDison 4-8249
" John F exam State Driver's License Div r Concord NC
" John T (Betty N) mech Diesel Injection & Hydraulic Serv h1105 N Myers apt 2
" Julian (Jessie M) whsemn Arnold Hoffman & Co h804 Moretz av

Wm. D. Frazier, Owner

FRAZIER SIGN COMPANY

We Specialize in Truck Lettering and Commercial Art

"Signs For Any Occasion"

SALES NEON AND PLASTIC SERVICE

CHARLOTTE, N. C.

24 Hour Answering Service

528 S. Myers Dial FRanklin 6-5176

RICHARDS
" Leroy (Elsie M) mach Ronson Mach h1012 Pegram
" Lionel C (Alice A; Chemco Laboratories) h 230 W Sugaw Creek rd
" Margt B Mrs clk Hdw Mut Ins Co of The Carolinas r2132 Lombardy cir
" Mary H Mrs slswn Belk's r2628 Duncan av
" Norman S (Zelime D) slsmn Package Products h541 Wakefield dr apt B
" Oscar D (Virginia R) atndt Hartis Esso Servicenter h1108 Parson
" Oscar M (Doris T) seamless frx Nebel Knitting h1200 Louise av
" Robt C shoe shiner Colonial Barber Shop r721 N Davidson
" Robt V (Anne L) pres-treas McMillan Oil Sales Inc r4900 Gilmore dr
" Ruth M Mrs ofc sec A M Pullen & Co r4834 N Tryon
" S P Paper Co E Jack Miller mgr whol ofc supplies 200 Dalton av
" Sadie M Mrs ship clk A&P h301 Lillington
" Saml D (Margt B) div mgr Republic Oil Refining h2132 Lombardy cir
" Virginia R Mrs bndr Washburn Printing r1108 Carson
" W Barton studt r2132 Lombardy cir
" Warren (Carolyn) ship clk Caro Auto Sup h2125 Weyland av
" Wm B (Georgia A) h415 E 13th
" Wm J (Betty C) emp Petroleum Tank Cleaning h413 E 13th
Richardson A Osborne (Ruth T) chf eng WIST Radio Sta h1809 Club rd
" Alice clk Great Sou Trucking r2204 Charlotte dr
" Althea B Mrs emp Highland Park Mfg r 323 Drury dr
" Alvin I (Frances H) slsmn Allis-Chalmers Mfg h3240 Windsor dr
" Anna W Mrs r2227 Greenway av
" Anne maid Crawfords Hse & Coml Cln Serv r1812 Double Oak rd
" Annie L studt r1611 Patton av
" Arth A clk Harris Super Mkts r807 Oaklawn
" B Frank (Janey G) slsmn Motor Parts Co h1321 Kennon
" B Wm caretaker Salvation Army r Radio rd
" Barbara D Mrs artist WBTV r1230 Heather la
" Benj J hlpr Superior Tile & Marble
" Benj V (Mabel L) mtcemn Celanese h 4426 Firwood la
" Benj W (Stella M) pntr contr 309 Sylvania av h do
" Betty G survey wkr Southeastern Adv r809 Louise av
" Betty R Mrs clk Allstate Ins r2305 Commonwealth av
" Beulah M Mrs slswn Belk's r RD 5 Monroe NC
" Billy S slsmn Char Bread r507 Bradford dr
" C Anne ofc sec G H Tennant Co r5413 Gwynne
" C H mtce Caro Broadcasting r114 S Clarkson
" C J (Eleta) purchasing agt Sou Bearings & Parts r6824 Linda Lake dr
" Caroline G asst prof Queens College h221 Hawthorne la apt 302
" Cathleen C Mrs slswn Carol's The Childrens Shop r Monroe NC
" Chas F asst supvr Am Coml Bk r1424 Park dr apt 3
" Clifford J mach opr Sou Fibers r909 N Davidson
" Cora h2308 Springdale dr
" Creig linemn Edwards Constn & Sup r Waxhaw NC
" Curtis hlpr Razades Restr h723 E Boundary
" Curtis kitchen wkr Char Eye Ear & Throat Hosp r300 S Caldwell
" Curtis L driver Hinnis Fgt Lines r Concord NC
" Dallas B (Addie K) h1623 Cliffwood pl
" Dallas B jr clk Dodge Bros r1623 Cliffwood pl
" Danl A (Jereleen C) USAF r3625 Tuckaseegee rd
" Doc T (Thelma C) barber Ashley Park Barber Shop h2901 Monroe rd apt 4
" Donald W whsemn Motor Parts Co r Lancaster SC
" Doris M typ Char Farm Equip r600 W Boulevard apt 2
" Dorothy r2330 Bookers av
" Edith B Mrs ofc mgr Lowe's h3339 Graymont dr
" Edna maid h913 E 3d
" Edna R (wid Gerald J) electroysis 237 S Tryon R408 h524 Hawthorne la apt 4
" Edw (Anna K) atndt Greystone Esso Servicenter
" Electrical Equipment Co Inc Fred L Richardson pres-genl mgr Mrs Ella M Richardson sec-treas Benj F Elexson v-pres mfrs 316 Lincoln

RICHARDSON
" Ella M Mrs sec-treas Richardson Electrical Equipment Co Inc r420 McDonald av
" Ely P (Peggy C) asst mgr Haverty's h5009 Kistler av
" Emma S Mrs emp Drum Drive In r812 Poll apt 1
" Emmet E mech Johnson Serv r RD 6 Monroe NC
" Ernest (Mary B) engr Caro Tex Engraving h1215 Yale pl
" Ernest J (Althea B) weaver Highland Park Mfg h323 Drury dr
" Estelle Mrs prsr Julian's Lndry & Cln r529 French
" Ethel M (wid Saml) h323 S Alexander
" Eug clk Renfrow Distributing r2209 Shenandoah
" Eula R Mrs cash Harry P Harding High Sch r2509 Bay
" Frankie yarn cln Highland Pk Mfg
" Fred G (Ruth M) clk Authorized Appl Rep Serv Center r Pressley rd
" Fred L (Ella M) pres-genl mgr Richardson Electrical Equipment Co Inc h420 McDonald
" Freida S Mrs r2331 Sharon rd apt 4
" Geo (Pearl) ydmn h626 Watts
" Geo B (Kathryne W) h1512 Kenilworth av
" Geo F mech Dowd Htg Serv r2901 Monroe rd apt 4
" Geo M (Estelle) h529 French
" Geraldine Mrs maid Medical Center h720 Hill
" Gladys C Mrs (Richardson's Beauty College) r200 Dellwood av
" Grace Mrs maid h1317 Oaklawn av
" Greeley (Marie) v-pres North Carolina Assn of Negro Spiritual & Gospel Singers Inc h901 Fontana
" H R driver Char City Coach Lines r515 Choyce
" Hannah M Mrs maid Mercy Hosp r2650 Englehart
" Harlan H (Joyce F) acct Pure Oil h4631 Kipling dr
" Harold driver United Select Foods r Cramerton NC
" Harold R (Martha B) pres Providence Hardware Inc r Matthews NC
" Harry E (Lue B) v-pres F H Ross & Co h 1408 Sterling rd
" Harry O mech E J Smith & Sons r1809 Club rd
" Henry (Martha) whsemn Sears h1723 Irma
" Henry W (Kathryn) driver Cherokee Paper Box h2116 Wayt
" Horace J (Ellen D) h5413 Gwynne
" Howard lab Lawter & Pritchard r1308 Baxter
" Hugh (Louetta N) mobilift opr Miller Mfg Exp h807 Oaklawn av
" J A Co of Charlotte Inc John A Richardson pres Paul A Anderson v-pres Mrs Jewel B Martin sec-treas food brokers 400 Raleigh
" J B whsemn Overland Trans r Hickory Grove rd
" J Wilson (Lois S) supt Fulbright Laboratories r Indian Trail NC
" Jas (Viola) hlpr Mitchum & Tucker h101 Norris av
" Jas E atndt Williams Esso Serv r301 S Caldwell
" Jas L whsemn Genl Tire & Rubber r180 Club rd
RICHARDSON JAMES P (Margaret G), Superintendent Presbyterian Hospital, 200 Hawthorne la, Tel FRanklin 7-4411, h151 Twiford pl, Tel EDison 2-7869
" Jas V r1215 Fontana
" Janey G Mrs mach opr Hudson Hosiery 1321 Kennon
" Jaye B driver United Select Foods r RD Box 363
" Jereleen C Mrs clk Grinnell Co r3625 Tuckaseegee rd
" Jimmy emp Piedmont Natl Gas r2620 Sout View
" Jimmy (Mavis D) pipe mkr Char Pipe & Fdr h1712 Main
" Joe R (Barbara H) slsmn Union Sup & Ele h2218 Jennie Linn dr
" John A (Nell S) pres J A Richardson Co o Charlotte Inc h1563 Queens rd W
" John C (Ruth E) slsmn Allied Sls h2213 Poplar
" John L slsmn h3140 Marlborough rd
" John R (Betsy R) clk Plymouth-DeSoto h31 Cooper dr
" Judy B Mrs typ SBT&T r RD 1 Indian Trai NC
" Julius N (Helen V) genl agt First Natl Lif Ins h Foosythia cir (Tboro)
" Kate B Mrs r5320 The Plaza
" Katie Mrs h1128½ Spring
" Keith A (Dorothy P) eng Crawford Sprinkle h2327 Shenandoah av

THE VILLAGE BLACKSMITH SHOP

TRAILER HITCHES MADE

ELECTRIC AND ACETYLENE WELDING

PORTABLE WELDING

AL BURNETT Owner

329 Dare Drive

Tel. FRanklin 6-8836

WEST SIDE AMOCO SERVICE

WE BUY AND SELL USED CARS

ROAD SERVICE

OWEN C. LEVINER, Manager

3250 ROZZELLS FERRY RD. TEL. FRanklin 7-9387

AMOCO

Thies Realty and Mortgage Co.

Wachovia Bank Bldg. **Telephone EDison 2-7721**

RICHARDSON
" Lawyer (Hazel R) servmn Leonard & Nicholson Royal Tire Serv h1725 Main
" Linda opr SBT&T r351 Hollis rd
" Linus lab r1115 Kendrick
" Lois sten Ga Pacific Corp h1121 Myrtle av apt 43
" Lorraine P Mrs teller SBT&T r Monroe NC
" Lucile S (wid Robt B) cytology tech Mercy Hosp h317 Hillside av
" Lucille dishwasher Belk's Cafeteria r901 Fontana
" Lucille cook Dilworth Cafe r523 E 5th
" Lula B r1115 Kendrick
" Margt C (wid Edw C) CSP 112 S Tryon R901 r1604 Nassau blvd
" Marion opr Carolyn's Beauty Hut r807 Oaklawn av
" Martha B Mrs sec-treas Providence Hardware Inc r Matthews NC
" Marvin F (Alma P) driver Overnite Trans r Gaffney SC
" Marvin L (Marjorie) cabinet maker Wade Mfg r Box 105 Indian Trail NC
" Marvin P (Hattie M) h621 Charles av
" Marvin P jr emp Highland Bk Mfg r621 Charles
" Mary labler Char Finishing r RD 2 Matthews NC
" Mary (wid Bennie) maid h808½ Dandridge al
" Mary B Mrs ofc sec Hugh M McAulay r1215 Yale pl
" Mary L bkpr First Union Natl Bk r621 Charles
" Mary M Mrs r1326 W 6th
" Mattie (wid J P) h816B E 17th
" Maude H (wid Wm H) r716 Ideal way
" Mavis prsr Kerr Clns r1712 Main
" Mosdell A (Anne P) hndlr Sou Engineering r1812 Double Oaks rd
" Nannie Mrs tchr Lincoln Hts Elem Sch r1600 Russell
" Olin L (Jessie A; Sharon Amity Pure Oil Service) dist mgr Char Observer News h4210 Randolph rd
" Parker (Florence B) lab h812a Hyde la
" Pat (Eliz; Pat's Barber Shop) r RD 10
" Patrick jr (Marjorie L) tile mkr Lefler Concrete Block h327 Murrill
" Paul B (Sarah P) slsmn Package Products h200 McAlway rd
" Pauline Mrs maid h1317 White
" Phillip H (Lorene) r807 Oaklawn av
" Pruzzie K Mrs r1115 Statesville av
" Queen E (wid Henry W) dresser Butler Seafood h2620 (210) South View
" Raymond G (Sylvia S) elect eng J L Highsmith Co h919 Elmhurst rd
" Robt (Ruth M) lab Sou Wipers r506 E 10th
" Robt B (Barbara D) formn Columbia Wreckers h1230 Heather la
" Robt B jr studt r317 Hillside av
" Robt E (Eula R) cash City Water Dept h2509 Bay
" Robt L studt r2620 South View
" Robt L (Marion H) supvr Sinclair Refining h1037 Roanoke av
" Robt T (Mary A) soaper Highland Pk Mfg r617 Belmont av
" Robt W (Lillie W) h1256 Morningside dr
" Rosa R maid h2366b Horne dr
" Rose W Mrs nurse Char Eye Ear & Throat Hosp r1211 Choyce av
" Roy (Dorothy C; Electric Rewinding Co) r Monroe NC
" Ruby M maid r2620 South View
" Ruby S Mrs nurses aide Presby Hosp r RD 7 Box 113 Monroe NC
" Ruth E Mrs clk National Bellas Hess r2213 N Poplar
" Ruth M Mrs slswn Butler Sea Foods r Pressley rd
" Ruth T Mrs clk Radio Electronics Sls & Serv r1809 Club rd
" S Edwin (Julia H) atndt Associated Transport h1313 E Enderly rd
" Saml (Savannah) emp Interstate Milling h1809 Earle apt 309
" Spenecr B (Gladys C; Richardson's Beauty College) h200 Dellwood av
" Sumter C (wid Sebastian) counterwn Belk's Cafeteria h2452 Morton
" Thelma emp Plaza Brokerage h341 Cemetery
" Thelma C Mrs winder Highland Pk Mfg r2901 Monroe rd apt 4
" Thelma H Mrs maid h504 Martin
" Theyer A Mrs ofc sec P C Godfrey Inc r Pageland SC
" Thos L (Eva M) h1215 Fontana
" Van V jr (Georgianna R) dist mgr State Farm Ins h5745 Murrayhill rd
" Vance A tabulating mach opr J P Stevens & Co r RD 1 Harmony NC
" W Howard (Edith V) slsmn Automatic Sales h6308 Virginia av

RICHARDSON
" W J (Lorraine) assoc Kirk Cousart & Assocs r Monroe NC
" Walter (Reba N) h512 N Graham
" Walter G (Patricia D) rep Delco Appliance h3642 Moultrie
" Whiteford W installer Kostakes Music Co Piedmont Music Co h2814 Florida av
" Will (Emma S) lab Ervin Constn h812 Polk apt 1
" Wm mgr Wilkinson Apts h415 N Myers apt 9
" Wm B hlpr Sou Engineering r Box 473 Mt Holly NC
" Wm E (Barbara D) city fire fighter h177 Stonewall Jackson Homes
" Wm E (Dorothy A) crane opr Schwartz & Son h2802 N Caldwell
" Wm E eng h2209 Shenandoah av
" Wm F (Mary L) foremn City Pk & Recreation Comn h822 Wesley av
" Wm H slsmn Foremost Daires r Fort Mill SC
" Wm L repr Jones Elec Repr r1809 Club rd
" Wm M (Dorothy W) h2113 Fernwood dr
" Wm P (Annie) h240 Hoskins rd (H)
" Willie (Willie M) h309 E Vance
" Willie H sht mtl wkr Engineering Inc r RD 2 Matthews NC
" Willie J (Annie L) clk Mill-Power Sup h1912 Edwin apt 234
" Winfred N (Margt B) mech Ross & Witmer h1845 Graybark av
" Zeb (Hannah M) exp hndlr Railway Exp h 2650 Englehardt

RICHARDSON'S BEAUTY COLLEGE (Spencer B and Mrs Gladys C Richardson), The School of Modern Beauty Culture, 112½ E 4th, Tel EDison 4-9958

Rickbourg Maxine M Mrs nurse Dr Hector H Henry r735 Manhassett rd
" Walter W (Maxine M) mach opr Home Finance Group Inc h735 Manhassett rd
Richburg Apartments 224-26 E Worthington av
" John tech Char Laby r217 N Caldwell
" Walter W (Margt W) bmo Home Finance Group r1009 E Boulevard apt 2
Richek Irving (Yedda) purchasing agt Radiator Specialty r3326 Gresham pl
Richey see also Richie and Ritchie
" Erval M (Evelyn C) chief eng Caro Mtl Products h629 Fugate av
" Icia Mrs r1820 Wilmore dr
" Lake (Thelma L; Richey Shoes) h4214 Waterbury dr
" Loyd G (Rachel D) eng Blythe Bros h1632 Sterling rd
" Merrill L (Ruth H) slsmn Sou Appliances h328 Walnut av
" Ruth H Mrs ofc sec West Avenue Presbyterian Ch r328 Walnut av

RICHEY SHOES
LAKE RICHEY, Owner
ORTHOPEDIC SHOES
CHARLOTTE'S ONLY ORTHOPEDIC STORE
205 New Cutter bldg
327 N Tryon
Telephone FRanklin 6-4801

" Thelma L Mrs clk Richey Shoes r4214 W Waterbury dr
Richie Dale M emp EAL r2152 Highland
" Dorothy P Mrs bkpr Midwood Flower Shop r1212 Meadow la
" Pearl M (wid David C) h1700 Luther
Richland Jas (Edna) mach Swift & Co h2018 Wayt
Richmond B L r2425 Eatonton
" Benny pressmn Swift & Co r415 Solomon
" Blanche H Mrs cln Segrest Clns & Launderers r8279 S Poplar
" Bonnie D cash Aetna Loan & Finance r CMR 944 Box 32 Nations Ford rd
" Clement L porter Char Union Bus Sta r1608 Taylor
" Dede S (wid Selma L) dormitory Supvr Kings Business College r335 Lamar av
" Ida M clk Good Samaritan Hosp h1700 Taylor
" Ingram T (Hazeline W) formn Baugh & Mouchet h3015 Reid av
" Jas M (Edna L) mach opr Swift & Co h2009 Wayt
" Jessie Mrs tchr Univ Pk Sch h1412 Dean
" John T (Mary A) mtcemn Johnson C Smith Univ h1608 Taylor av
" Lilly B Mrs maid Nalle Clinic r1011 E 7th
" Louverne nurse Good Samaritan Hosp r1608 Taylor av
" N H porter Char Union Bus Sta r1608 Taylor
" Robt (Carrie L) carrier PO h511 Alpha
" Robt H (Lillie G) h1001 E 7th
" Wylie lab Char Pipe & Fndry h415 Solomon

HUNEYCUTT BROS. SAND & GRAVEL CO.
SAND — PIT GRAVEL
CRUSHED STONE — TOPSOIL
2 WAY RADIO EQUIPPED TRUCKS
TELS. EDison 4-5751, FRanklin 5-7663
2417 LABURNUM AVE.

Richter Bernard exec v-pres United Mills Corp r Huntington pk
" Bernard (Sherry L) v-pres Richter & Cochran Inc h1030 Huntington pk
" & Cochran Inc Moses Richter pres Bernard Richter v-pres whol fruit 835 N Tryon
" Frank J (Olive M) slsmn Columbia Records h2406 Shenandoah av
" Fred C (Foy P) adj Bituminous Casualty h935 Cardinal dr
" Henry F jr (Kay) artist Radiator Specialty r Gastonia NC
" Moses pres Richter & Cochran Inc and United Mills Corp r Mt Gilead NC
Rick Geo M mech Mecklenburg Iron Wks r Mt Holly NC
" Larry E knitter Nebel Knitting r Mt Holly NC
" Vaultie C (Betty N) seamless fixer Nebel Knitting r RD 1 Belmont NC
Rickard Dollie R Mrs clk Westinghse Appliance Sls r1943 Wilmore dr
" Fred O (Wilma T) asst dept head Esso h1363 Drexel pl
" Warren A (Edith) estimator C D Spangler Constn r RD 9
" Wilma T Mrs sten Esso r1363 Drexel pl
Rickards Wm R (Jean W) parts dept Frigidaire Sls r3101 Columbus cir
Rickelton David (Virginia T) engineering consultant Buensod-Stacey Inc h1318 Bethel rd
Rickenbacker see Rickenbaker
" Harry S (Alice T) line formn R H Bouligny Inc h223 Poindexter dr
Rickenbaker Freda S Mrs ofc sec Celanese Corp r801 Lochridge rd
" LaVerne H (Zoe T) electn Bryant Elec (Gastonia NC) h1824 Wilmore dr
" Thos C (Freda S) archt 212 S Tryon R612 h801 Lochridge rd
Ricker Nancy E studt r2324 Kenmore av
Rickerson Thos W driver Chas Moody Co r728 Hill
Rickett see also Ricketts
" Dinnie (Martha L) driver Johnson-McMillion Lbr h422 Basin
" Fred (Willie) porter County ABC Bd r2225 Tate
" Helen M Mrs supvr Airport 77 Restr r3053 Ridge av
" Martha L Mrs maid Tucker-Kirby r422 Basin
" Withers (Helen M) driver Biggers Bros h 3053 Ridge av
Ricketts Danl L (Mildred D) mech Courtesy Motors h2429 Lydia av
" Edgar W (Ruby A) emp Old Dom Box h808 Woodruff pl
" Edgar W jr (Hilda B) with Old Dom Box h 542 Berryhill
" Evan T carp Ervin Development r1026 Old Lisa rd
" G Walter (Josephine G) clk Employers Group Ins h929 Scaleybark rd
Rickey Kermit R (Mary P) slsmn Rem-Rand h 5351 Murrayhill rd
Rickman Jas G atndt Malone Gulf Station r 219 E Kingston av
Ricks Chas J (Dorothy E) acct Arthur Andersen & Co h2009 Wensby dr
" Edw (Willie P) porter Goodyear Mortgage h 615 E 5th
" Nancy O clk Radiator Specialty r731 Central av
" Swanee ofc sec Richter & Cochran r4222 Randolph rd

ROGERS BARBECUE
CATERERS
"Catering to Parties A Specialty"
115 S. Mint St. Tel. EDison 3-8639

Thomas Cadillac-Olds-mobile Inc.
CADILLAC OLDSMOBILE
Sales and Service
214-220 N. CHURCH
PHONES
Service EDison 2-7159
Sales EDison 4-4656
Parts FRanklin 6-4429
Used Cars 422 W. 5th
PHONES EDison 2-2183 and FRanklin 5-1253

KALE—LAWING COMPANY
"Serving the Carolinas For Over 35 Years"
OFFICE OUTFITTERS
COMMERCIAL STATIONERS
PRINTERS
SCHOOL SUPPLIES
We Sell Art Metal STEEL OFFICE EQUIPMENT
217 S. TRYON ST.
Phone FRanklin 7-2641

F.H.A. **LOANS** — AUTO
FIRST MORTGAGE
CITY SAVINGS BANK
120 E. Third St.
Tel. FRanklin 5-4441
Savings and Checking Accounts

BE

MODERN

Live Better

Electrically

- For Comfort
- For Convenience
- For Economy

DUKE POWER COMPANY

Serving the Piedmont Carolinas

CAROLINA CONCRETE PIPE

(Division of AMERICAN-MARIETTA CO.)

Machine-Made Process Plain and Reinforced Sizes 4 to 72 Inches

★

PHONES EDison 2-8874 and EDison 4-9250

Office and Plant 3701 N. Graham P. O. Box 10004

AMERICAN COMMERCIAL Bank

FEDERAL DEPOSIT INSURANCE CORPORATION $10,000 MAXIMUM INSURANCE FOR EACH DEPOSITOR MEMBER

"ASK THOSE WE SERVE"

CITY CHEVROLET CO.

Sales and Service

710 S. Tryon St. Phone EDison 2-7151

Riddle David M comp Char Observer-News r7330 Lakeside dr
" Dempster W (Mattie T) h208 Plainview rd
" Edith S Mrs slswn Elaine's Underfashion Shop r2601 Catalina av
" Fred body mn Brown Equip & Mfg r RD 1 Alexis NC
" Geo B counselor State Div of Vocational Rehabilitation r211 W 10th
" Glayds P Mrs social wkr Mental Health Clinic h620 Moravian la apt 1
" Howard W (Erma K) ins examiner h4830 Monroe rd
" Hugh H USA r342 Circle av apt 2
" J Fletcher (Clarice) supvr Esso r2715 Westfield rd
" Jas M (Edith S) detective City Police h2601 Catalina av
" Jane C Mrs tchr Oakhurst School r4500 Holbrook dr
" Jesse W supvr Orkin Exterminating r RD 1 Mt Holly NC
" Jimmy M (Vaughn B) emp Duke Pwr h3024 Parkway av
" Joel P slsmn Sunshine Biscuit
" John C rate clk Miller Mtr Exp r828 Walnut
" John R hlpr Avrett & Ledbetter Roofing & Htg r RD 6
" John T studt r1321 Morningside dr
" Luke L (Lenna C) dept mgr Colonial Stores h1022 E Boulevard apt 3
" Mattie T Mrs emp Lance Inc r208 Plainview rd
" Max L (Jean) slsmn Underwood Corp r4500 Holbrook dr
" Nelle R (wid Geo M) tchr PS h409 S Oakland
" Oscar D (Edith H) fitter Caro Cut Rate Drug Store h342 Circle av apt 2
" Ralph R (Betty E) clk Power Brake h3325 Avalon av
" Ray O driver Salvation Army Men's Social Serv Center r1023 Central av
" Robt constn wkr r313 E Kingston av
" Robt C (Connie T) clk Power Brake h3700 Avalon av
" Robt S (Virginia B) slsmn Keasbey & Mattison h2021 Kenilworth av
" Rome E (Louella C) electn Brown Equip & Mfg h3316 Avalon av
" Ronald G tile mech Fox Tile Co r Kannapolis NC
" Ruth S (wid Fred A) clk Harris Super Mkts h 445 Melbourne ct
" Susan D Mrs slswn Ivey's r1321 Morningside dr
" Thos L jr (Mozella J) slsmn h3106 Creighton dr
" Troy W (Susan D) h1321 Morningside dr
" Wm E (Lil E; Bill Riddle's Texaco Service) h4924 Morgan (Tboro)
" Wm F (Lillie S) h3008 Dogwood av
" Wm F (Fannie M) foremn Esso r115 Lavern av
" Wm H (Julia W) sec-asst treas Glasgow Supply Co r RD 2 Carmel pk
Riddle's Bill Texaco Service (Wm E Riddle) 1810 Central av
Ridenhour Alice mach opr Soderberg & Stern r 910 N Caldwell
" Chas E Rev (Addie C) h1404 Scott ct
" Clarence E (Irene B) driver Pilot Frt Carriers r Mt Pleasant NC

W. H. GAITHER & CO., INC.

CONSULTANTS AND INSURANCE BROKERS

RETIREMENT PLANS — GROUP INSURANCE
LIFE AND GENERAL INSURANCE

220 W. 4th ST. TEL. FRanklin 6-7575

RIDENHOUR
" Derring L (Fannie A) bkpr J A Jones Constn h312 Grandin rd
" Dorothy M Mrs priv sec Carolinas Auto Sup Hse r RD 4
" Dorothy S clk Southeastern Fire Ins r RD 3 Concord NC
RIDENHOUR & HARTSELL (Joe H Hartsell), Textile Supplies and Machinery, Bobbins, Rings, Spindles, Holders and Other Textile Supplies, Warehouse Rosemont, PO Box 3722, Tel EXpress 9-8511 (See Yellow Page 179)
" Hoyt A (Zelma S; Hoyt A Ridenhour Textile Machinery Co) h1151 Sharon Amity rd
" Hoyt A Textile Machinery Co (Hoyt A Ridenhour) 3118 Monroe rd
" John A jr (Louise G) atndt Hartis Esso Servicenter h910 N Caldwell
" Lee R repr Sou Ry r Faith NC
" Louise G Mrs smstrs Stagner & Stern r910 N Caldwell
" Monroe H jr (Nancy B) asst sls mgr Terrell Mach h3900 Chruchill rd
" Robt L (Bobbie J) slsmn Sealtest Foods h 5228 Valley Stream rd
" Rosa H Mrs nurse asst Char Mem Hosp r4824 N Tryon
" S Marie Mrs clk Allied Security Ins r Concord NC
RIDENHOUR THOMAS L (Maxine K), Asst Cashier, Asst Mgr Installment Loan Office First Union National Bank of North Carolina, 135 S Tryon, Tel FRanklin 5-9895, h5111 Murray Hill rd, Tel JAckson 3-4724
Ridenour Robt V (Marjorie R) eng General Electric h1718 Darwood dr
Rideout see also Ridout
" Muriel B Mrs waitress Boyd's Fish & Oyster Bar h1723 Merriman av
Ridge Brooks (Louise Y) slsmn Am Standard Plmbg & Heating h4029 Lubbock pl
" Geo R slsmn Carolinas Auto Sup Hse
" Loyal L (Mary L) press rm Char Observer-News h404 Westwood av
" Terry L prsmn W A Buening & Co r421 E Tremont av
Ridgell Leon L (Marjorie C) agt Jefferson Standard Life Ins h5313 Valley Forge rd
" Marjorie C Mrs bkpr Walker's Drug Stores r 5313 Valley Forge rd
Ridgely Kathryn J artist Ayer & Gillett r1008 Andover rd
Ridgeway Arth R jr (Jeanne H) slsmn Goodyear Mortgage h5301 Seacroft rd
" Donovan W hlpr A&P r3716 Tuckaseegee rd
" Ralph W (Martha H) door mn Wearn Lbr r R D 2 Matthews NC
" Sharon r1304 E Iris dr apt 2
" Thelma P stewardess EAL h2501 Vail av apt 3
" Zelphia K Mrs nurses aide Presby Hosp r3716 Tuckaseege rd
RIDGEWAY'S OPTICIAN INC, Chas H Martin Manager, Complete Eye Glass Service, Contact Lenses and Artificial Eyes, Glass and Plastic 329 N Tryon, Tel FRanklin 5-6308
Riding Harold (Jean S) eng Leesona Corp h 2250 Arnold dr
Ridley Nell C (wid Jos J; The Sycamore House) beauty shop 107 N Sycamore h do
Ridout see also Rideout
" Wm P (Sophie P) h3352 Washburn av
Riefenberg Arth C (Edna T) h2521 Kenmore av
" Edna T Mrs clk County Agrl Stabilization & Conservation Committee r2521 Kenmore av
Riegel Harry J (Helen L) pres-treas Pump & Lighting Co Inc h2319 Roswell av
" Helen Mrs sec Pump & Lighting Co Inc r 2319 Roswell av
" Textile Corp Bert H Heacock sls mgr 212 S Tryon R412
Rierson see also Reason
" Anna C Mrs bkpr Am Natl Red Cross r401 E Boulevard apt 2
RIERSON ROBERT L (Bobbie M), Production Manager WBTV Jefferson Standard Broadcasting Co, 1 Julian Price pl, Tel EDison 3-8832, h5401 Wedgewood rd, Tel JAckson 3-0772
" Sanders C (Anna C) h401 E Boulevard apt 2
Rieves see also Reaves Reavis Reeves and Revis
" Eug L sls mgr Soule Steel & Iron r Matthews NC
Rigby Nancy D Mrs tchr Shamrock Gardens Sch r932 Ideal way
" Richd N (Nancy d) reporter Char Observer-News h932 Ideal way
Rigdon Jas W (Marguerite) sls eng Westinghse r RD 2 Carmel Park rd
" Jerry R (Rachel S) driver Char City Coach Lines h112 Seldon dr

Rigg see also Riggs
" Carol slswn Federal Bake Shop r3630 Montrie
" Chris D r315 N Poplar
" Rosemary M Mrs priv sec Carolinas Auto Sup Hse r RD 4
" Wm W jr artist Caro Tex Engraving r1900 Dilworth rd E h do
Riggins Arthur J (Mary M) mech Biltmore Dairy Farms h6321 Teresa av
" Arth L electn Broadhurst-Allen r2033 Central
" Blanche E (wid Arth L) h2033 Central av
" Bobby atndt East Way Shell Serv r Monroe NC
" Bruce J (Grace) atndt Eastway Shell Service r Monroe NC
" Carson M (Margt R) supvr Hudson Hosiery h626 McAlway rd
" Eunice tchr Hawthorne Jr Hi Sch r2540 Sherwood av
" Henry W (Ethel M) uphol Kroehler Mfg h 3104 Shenandoah av
" Hoyle C hlpr H F Porter Plumbing r Monroe NC
" Jasper J studt r3104 Shenandoah av
" Joel F (Vertie D) knitter Huntley Knitting Mills h3712 Craig av
" Linda C emp Garcrest Mills
" Raeford P (Mavis W) slsmn Mangold Distributing h2641 Palm av
" Ray W slsmn Biggers Bros r Monroe NC
" Ruby O slswn Ivey's r Monroe NC
" Vertie D Mrs insp Hudson Hosiery r3712 Craig
" Worth slsmn Killo Exterminating r Monroe NC
Riggs see also Rigg
" Anne M Mrs emp Kilgo Mtr Frt r1404 Euclid av apt 1
" C Nelson (Evelyn M) rep Coca Cola h2420 Kenmore av
" Carolyn C sten Wachovia Bk & Trust r Concord NC
" Chas L (Anne M) asst mgr Aetna Loan & Finance h1404 Euclid av apt 1
" Danl W (Pauline F) dir of research Char Engineers h3630 Moultrie
" Guy M (Fannie I) mach Precision Gear & Mach h713 Belmont av
" Jerald C oiler City San Dept r713 Belmont av
" Jos E (Betsy V) asst central dispr Thurston Motor Lines h549 Wakefield dr apt A
" Richd O prntr Sou Creators r713 Belmont av
" Wm F shop wkr Char Mach h2127 Finchley dr
Riggsbee see also Rigsbee & Rigsby
" Commie W (Mellie A) eng city Eng & Street Depts h3501 Central av
" Edwin B (Ruth A) sls mgr Colgate Palmolive h 625 Nottingham dr
" Gayle H (Joyce W) planner Terrell Mach h524 Bertonley av
" Mellie A Mrs clk-typ City Eng & Street Dept r 3501 Central av
" Victor L (Jesselyn H; Hawthorne Pharmacy) h2201 Bucknell av
" Victor L jr (Nancy C) pharm Hawthorne Pharmacy h1012 Adove rd
Rightus John L slsmn h1244 E Morehead apt 8
Rigid Pump Co The (Willard S Price) 730 Seigle
Rigler Addie L h425 Rensselaer av
" Connie r1007 Grove
" Edw J (Cornelia D) circulation mgr The Charlotte News r3115 Northampton dr
" John T jr (Wambo G) production wkr Sealtest Foods h1151 Woodside av
" L Mae h1007 Grove
" Mary B r1007 Grove
" Wamba T Mrs clk Sears r1151 Woodside av
Rigley Geo W (Marion G) supt Celanese Corp h 2008 Stratford av
Rigsbee see also Riggsbee and Rigsby
" Edw F meat ctr Colonial Stores r CMR144 Box 16
" Fred G (Lorene J) reporter h5001 Grapevine dr
" Lorene J Mrs instr Southeastern College of Beauty Culture r5101 Grapevine dr
Rigsby Wm A (Jacqueline C) div sls mgr Lily-Tulip Cup h2226 Hastings dr
Rikard Clarence A (Dollie) USAF h1943 Wilmore dr
Rike J Franklin (Jane M) v-pres Rike Roofing & Manufacturing Co h309 Hassell pl
" J Walter (Willie H) pres Rike Roofing & Manufacturing Co h2721 Selwyn av
RIKE ROOFING & MANUFACTURING CO
J WALTER RIKE, President
J FRANKLIN RIKE, Vice-President
ROOF COATINGS, PAINTS
CEMENT AND WATERPROOFING MATERIALS
954 N Davidson
Telephone EDison 4-1691

Pittsburgh Plate Glass Co.

"PITTSBURGH PAINTS — SMOOTH AS GLASS"

GLASS FOR EVERY PURPOSE

WALLHIDE — FLORHIDE
WATERSPAR — SUNPROOF PAINTS

201 E. 6th, cor. N. College

Phone EDison 3-6624

WBT
DIAL 1110

WBTV
CHANNEL 3

Riles E L Electric Repairers (Eston L Riles) 2228 N Graham
Eston L (Bonnie D; E L Riles Electric Repairers) h1623 Seigle av
Herbert D jr studt r1917 Kenilworth av
Herbert L (Ruby M) driver Northeastern Trucking h1917 Kenilworth av
Riley see also Rulley and Reilly
Bessie Mrs maid h1324½ Burton
Carol A slswn J R Thomas Shoe Store r 1807 E 7th
Cath cash Barringer Hotel h314 N Church apt 210
Chas W (Lemma F) driver Caro Frt Carriers h2730 Catalina av
Coy H driver Helms Mtr Exp r1017 W Trade
David L clk Industrial & Tex Sup r1808 E 7th
Endle with Marsh-Broadway Constn r Concord NC
Ernest L (Stella F) genl mgr Hollingsworth's GMC Truck Co Inc h3243 Sunset dr
Esther Mrs pkr Lance Inc h725 Hawthorne la apt 15
Geo H (Faye C) patrolmn Merchants Patrol h314 W 11th
Jas R repr Western Elec r1401 Herrin av
Jasper J (Elsa R) optom 1808 E 7th h do
John (Flavina) lab h556 Brookhill rd
John W (Verlene D) br mason Char Lbr & Mfg h908 N Brown av (Tboro)
Johnny (Cora L) hlpr Highland Park Mfg h 2115 Kinney
Jos C (Bernice L) driver Emulsified Asphalt h3020 N Graham
Lee F (Mary M) formn Douglas Aircraft h 1706 Club rd
Louise S Mrs maid r423 E Stonewall
Lucy winder Highland Pk Mfg
Magdaline W Mrs maid Mercy Hosp r1304 Shorter av
Marcus C (Celia C) h1012 W 1st
Margt Mrs baker Griffin Pie r2436 Jefferson Davis
Marion S Mrs h910½ N Graham
Mary magazine flr Highland Pk Mfg
Mary M Mrs ofc sec Douglas Aircraft r1706 Club rd
Mary W (wid Jas C) clk Grant's r1401 Herrin
Nancy G Mrs opr SBT&T r511 Ridgeway av apt 2
Norman R clk Natl Auto Parts Exch r RD 7 Box 763
Olin h215 Jackson dr apt 4
Peggy ofc sec Young Mtrs r600 N Poplar
Ralph R (Ardelle E) dist sls mgr Lone Star Cement h1610 Queens rd apt 7
Ray (Magdaline W) constn wkr h1304 Shorter
Richd H (Margt) bellmn Mayfair Hotel h2436 Jefferson Davis
Richd H jr asst Char Laby r2436 Jefferson Davis
Robt mech Amon Inc r Hickory Grove rd RD 8
Sam (Edith W) chem Stein-Hall & Co h1107 Briar Creek rd
Thos tex wkr Highland Pk Mfg
Thos E cabtmkr Sou Woodworks r Harrisburg NC
Thos F emp White Bag r247 Margaret
Vance B (Ruth S) pilot EAL h4439 Applegate rd
Wm A (Nancy G) slsmn Thos E Dickerson Co h511 Ridgeway av apt 2
Wm C (Delores C) driver City Coach Lines h 1100 Chastain av
Wm L (Gale F) appr W K Dickson & Co h 2221 Rozzells Ferry rd
Wilmot T jr (Dorothy S) slsmn Mack Trucks r Columbia SC
Rimer see also Rimmer
Ann W Mrs (Ancrest Motel) r N Tryon
Gladys C winder Industrial Dyeing r615 Brookside dr
Harold R slsmn Piedmont Auto Exch r RD 10 Box 238
Harold R (Ann W; Ancrest Motel) h N Tryon
Jas S (Inez E) carp h2116 McClintock rd
Rimes Jas S (Janice) emp Hall Dry Wall h501 Sinclair (Tboro)
Rimland Bernard h2800 Selwyn av apt 8
Rimmer see also Rimer
Betty H Mrs ofc sec Dixie Elec Motor Service r4914 Elder av
Frank D USN r1812 Pegram
Grover C (Marie T) h1812 Pegram
J D lm cln Highland Pk Mfg
Jack L (Eunice G) wldr Piedmont Natural Gas h13086 Murdock rd
Jas R studt r1300 Montford dr
Jos W (Betty H) shipper Republic Steel h4914 Elder av
Marie T Mrs slswn Federal Bake Shop r1812 Pegram

RIMMER
" Marilyn H Mrs ofc sec Goodyear r1411b E 35th
" Ralph S (Cath B) h3710 Selwyn av
" Voight R undwrtr Fidelity & Casualty r199 Enwood dr
" Wade M clk R H Bouligny Inc r1300 Montford dr
" Wm W (Marilyn H) whsemn Standard Trucking h1411b E 35th
" Willis G (Mary C; Piedmont Mercantile Co) h1300 Montford dr
" Willis G jr USA r1300 Montford dr
Rinaldi Albert mach J Zagora Mach & Gear r RD 1 Box 102 Matthews NC
Rinard Ralph M (Miriam F) serv mgr Mitchell Distributing h3518 Spencer
Rindskoff Ruby K (wid Raymond E) ofc sec Am Coml Bank h659 Reynolds
Rineer Harold W (Patricia H) dept mgr Household Distrs h1850 Evergreen dr
" Patricia H Mrs ofc sec F H Ross & Co r1850 Evergreen dr
Rinehardt see also Reinhardt Rhinehardt Rhinehart and Rinehart
" Edw (Alberta) h1213 N Johnson
" Joe mach Sou Ry r Lincolnton NC
" John D (Clidy L) driver Pilot Frt Carriers r RD 3 Concord NC
" Melvin M slsmn Nabisco r1407 Nossau blvd
Rinehart Dorothy Mrs smstrs Huntley Knitting Mills r CM R944 Box 375
" Otis W sht mtl mech Ross & Witmer r3227 Sloans dr
" Spencer slsmn Natl Adv r Goldsboro NC
" Thos H (Dorothy) meat mgr Pick & Save h Exmore NC
Riner Kenneth R (Lorayda) formn Ervin Development r Lancaster SC
Rinesh Geo J (Mildred G) dist sls mgr Geo A Hormel & Co h5122 Furman pl
Ring Howard M (Imogene H) terminal mgr Novick Transfer h1415 Hartford av
" Mary D Mrs dir County School Library Dept h831 E Morehead apt 304
Rink Claude M emp Tenn Caro Trans r Hickory NC
" Jas E Rev (Virginia H) pastor Memorial Meth Church h4000 Sheridan dr
" Virginia H Mrs tchr Idlewild Sch r4000 Sheridan dr
Rinnix Helen Mrs r2014 Grier av
Rion Edward W (Jo Ann S) clk Coca-Cola r620 Dorothy dr
" Sadie S (wid Preston) emp Garcrest Mills
" Saml P (Patsy F) leadmn Swift & Co r424 Templeton av
Rippey Hazel H clk Trailways r516 Hovis cir
Rippy A V Rev (Ada I) pastor Oak Grove Bapt Church h115 Nelson av (H)
" Almeda Mrs tchr Billingsville Sch r1701 Patton av
" Bobby G (Grace E) chkr A&P h115 Linwood av (H)
" C Burl emp American Cyanamid r RD 2 Cherryville NC
" C DuPont (Almeda) instr Johnson C Smith Univ and dir Oaklawn Community Center Inc h1701 Patton av
" Edith H (wid C O) buyer Belk's h928 Ideal way
" Evelyn J sten Travelers Ins r2500 McClintock rd apt 4
" Frank G (Ruby T) waiter Canary Cottage h501 E Tremont av
" Joyce L sten Twentieth Century Fox Film r 509 Sylvania av
" Lelia C (wid Lloyd T) h509 Sylvania av
" Ruby T Mrs wrapper Armour & Co r501 E Tremont av
Risdon Chandos K Mrs tchr Eastoner Sch r514 Fenton pl
" Chandos L studt r514 Fenton pl
" Joanna B studt r514 Fenton pl
" Sydney L (Chandos K) special rep Ptsbgh Glass h514 Fenton pl
Rise Charlotte G teller Am Commercial Bk r 1108 Ardsley rd
Risenfeld Hans (Marie T) rep Crystal Mat h5031 Furman pl
Riser Clinton W (Anne L) sls mgr Belle Chemical r4314 Waterbury dr
Risk Hayes v-pres Southeastern Tool & Die Co Inc h1205 Kenilworth av
Risley Catherline M emp Belk's r2815 W Trade
" Donna J pkr Krispy Kreme Doughnut r130 Victoria av
" John B formn Metalvent Home Improvement r RD 8 Box 172K
" M Kath ofc wkr Belk's h130 Victoria av
" S P bondsmn 706 E 4th r RD 5

FRANK WOODS, INC.
VAUXHALL
Made In England
PONTIAC—"The Car of the Year"
522 S. TRYON ST. TEL. FRanklin 6-4871

RISLEY
" Wilda B Mrs clk-typ Industrial Piping Sup r RD 8
Ritch see also Reich and Rich
" Arth P mech Carolina Foundry r RD 1 Pineville NC
" Banks O (Loma M) mach opr Harvey B Hunter Dairies h2012 Euclid av
" Betty L Mrs smstrs Stately Laby Nitewear r713 E 15th
" Betty N Mrs clk Panda Curtain r Matthews NC
" Cecil A Mrs with Highland Pk Mfg r420 Mallory
" Chas F (Mary J) genl mgr Thos F Kerr & Co h1424 Euclid av
" Chas F jr (Frances S) ofc mgr Thos F Kerr & Co h1901 Tippan av
" Clyde O plmb R & L Plmb r300 Magnolia av
" Coy L uph Shaw Mfg r Concord NC
" Edna Mrs emp Lance Inc h2807 W Trade
" Elmer K sht mtl wkr Parks—Cramer r Matthews NC
" Eug K (Mary K) slsmn Ervin Realty h4026 Winfield dr
" Frances S Mrs tchr East Mecklenburg Hi Sch r1901 Tippah av
" Fred S (Annie W) asst-treas Cole Manufacturing Co Inc h3832 Monroe rd
" Freeman spl routemn Foremost Dairies r RD 9 Box 463
" Freeman B agt Southland Life Ins r Paw Creek NC
" G Elmore (Mazie E) fxr h2149 Camp Greene
" Glen A (Mafalda S) mgr Boysworth Amoco h426 Jones (H)
" Grace E h3512 Tuckaseegee rd
" Harvey E (Nancy S) slsmn Natl Retail Furn Assn h535 Tyson
" Horace S (Mary H) messenger Ry Exp h508 N Tryon apt 1
" Howard L (Hazel L) emp Supermarket Service h325 N Pine
" Jas E (Nena W) insp City Inspection Div h 1500 Lynway dr
" Jas H (Frances) driver Standard Trucking r 3804 Laurel
" John L agt Pilot Life Ins r RD 5
" John L (Dorothy H) sht rock filler h125 Lander (H)
" John M (Jessie B) h408 S Clarkson
" John W (Cecil A) supmn Highland Pk Mfg h 420 Mallory
" Johnny L (Mary C) acct Foremost Dairies h4236 Thrift rd (Tboro)
" Julius (Linda B) pntr h1924 Hamortom pl
" Lindsay A (Hazel B) h300 Magnolia av
" Lindsay F (Thelma) mech Alex's Auto Repr r 515 Stegall
" Lloyd C (Elsie W; R & L Plumbing) r4100 Robbinwood dr
" Madeline P (wid John Q) h1949 Park rd
" Marcus H (Virginia L) slsmn Industrial Paper h1341 Biltmore dr
" Marlene ofc sec Reynolds Metal r2015 Club rd
" Martha V smstrs Purcell's h3512 Tuckaseegee rd
" Marvin L (Nora L) whsemn Old Dom Box h1017 Adams

DELPH HARDWARE
&
SPECIALTY CO.
WHOLESALE
BUILDING MATERIALS
2109 N. Graham
Tel. FRanklin 6-3671

THE LINCOLN NATIONAL LIFE INSURANCE COMPANY
LIFE
ACCIDENT
SICKNESS
GROUP
Represented by
RAYMOND E. KING AGENCY
Suite 1405
Wachovia Bank Bldg.
129 W. Trade
FRanklin 5-4421

WADDELL
CONSTRUCTION
COMPANY
INC.
General
Contractors

CAST-O-STONE
DISTRIBUTORS
APPLICATORS
P.O. Box 4174
Charlotte, N. C.
TELS.
EMerson 6-0712
EMerson 6-3151

THE WEARN LUMBER COMPANY
"SERVING THE CAROLINAS SINCE 1890"
MANUFACTURERS OF ARCHITECTURAL WOODWORK
Wholesale
1420 S. MINT ST.
PHONE EDison 3-7575

"CHARLOTTE'S SAVINGS CORNER"

HOME FEDERAL SAVINGS & LOAN ASSOCIATION

Mortgage Loans
Fourth and Tryon

Organized in 1883

Insured Savings
Tel. FRanklin 6-8447

T. C. HEYWARD & CO.
Steam and Hydraulic Equipment
518 E. MOREHEAD S.
TELS. FRanklin 7-2678, LA 930

N. G. SPEIR, INC.
Real Estate Sales
Commercial — Residential
"TOWN and COUNTRY PROPERTY"
HOME LOANS
128-130 East 4th St.
Phone FRanklin 5-9871

Ritch Marvin Lee (Lois W), Attorney-At-Law 410 Professional Bldg 403 N Tryon, Tel EDison 4-4187, h1427 E 7th, Tel EDison 3-4272
" Mary E Mrs key punch opr J P Stevens & Co r300 Sylvania av apt 2
" Morris R (Myrtle F) emp M R Ritch & Son h1521 Scotland av
" Morris R jr (Virginia S) sec Fairyland Inc r 15 N Scotland av
" Nancy C Mrs mach opr Jordan Business Forms r236 Meachaw
" Nina W Mrs sten County Dept of Public Welfare r1500 Lynway dr
" O A Tile & Marble (Orice A Ritch) rear 1918 Winter
" Orice A (Estelle K; O A Ritch Tile & Marble) h1918 Winter
" Orrie (Betty L) partsmn Armstrong Auto Parts h713 E 15th
" Parks M (Kate M) city police h2413 Independence blvd NE
" Paul M (Nancy C) hlpr R&L Plmb h236 Meacham
" Ray H (Mary E) ship clk Hewitt-Robins h300 Sylvania av apt 2
" Ronald E (Louise O) swtchmn SBT&T h2214 Heywood av
" Rosie A (wid A Jack) r2012 Euclid av
" Ruby S (wid Paul) slswn Reynolds Inc r2038 Randolph rd
" Thos L sht mtl wkr Parks-Cramer r Matthews NC
" Van M (Margt E) carrier PO h1600 Academy
" Virginia L Mrs ofc sec Ruth Roberts Realty r1341 Biltmore dr
" Virginia S Mrs slswn World Book Encyclopedia r1521 Scotland av
" W L Tile & Marble Co (Wilburn L Ritch) mosaics 2015 Club rd
" Wilburn L (Dorethea D; W L Ritch Tile & Marble Co) h2015 Club rd
" Wm C shopmn Baker Equip Engineering r RD 8
" Willis J (Virginia A) pntr G S Ritch h3601 Frew
Ritchie see also Richey & Richie
" Barron L (Sara C) sls mgr Ptsbgh Glass r RD 1 Matthews NC
" Barron L jr emp Allison-Erwin r RD 1 Box 54A Matthews NC
" Chas E (Julia L) supvr Hand Craft One Hour Clns h1020 Pierson dr
" Chas R staff mgr Life & Casualty Ins Co of Tenn r Albemarle NC
" Clyde M chkr Pilot Frt Carriers r Concord NC
" Danl A (Dorothy P; Midwood Flower Shop) h 1212 Meadow la
" Dorothy E r1614 Fulton av
" Dudley slsmn Boggs & Co
RITCHIE ELBERT S (Helen L), Sec-Asst Genl Mgr Thomas Cadillac-Oldsmobile Inc 214-220 N Church, Tel EDison 4-4656, h Concord, NC, Tel STate 2-6743
" Ella S (wid Danl L) r3809 Avalon av
" Frank A (Ola M) h1312 Pegram
RITCHIE GROVER C (Lillian C), V-Pres Citizens Bank, 114 E 4th, Tel EDison 3-0705, h1260 Roanoke av, Tel KEystone 7-0575
" H L agt Prudential Ins Co of Am r Concord NC
" Howard (Helen) asmblr R H Bouligny Inc r Concord NC
" Hubert E h1614 Fulton av

SOUTHEAST AIRMOTIVE CORP.
"24 HOUR AIR TAXI SERVICE"
AIRCRAFT SALES AND SERVICE
DISTRIBUTOR
AERO COMMANDER
IN THE CAROLINAS
HERTZ RENT A PLANE
ASSOCIATION MEMBER
Douglas Municipal Airport Dial EXpress 9-0457

RITCHIE
" Hubert E (Mary J) driver Yellow Cab h3001 Washburn av
" Hubert F (Peggy) whsemn Pilot Frt Carriers r Concord NC
" Jack S (Ruby L) atndt Tops of Char h2705 W Trade
" Jo Beth asst dir City Park & Recreation Comn and asst mgr The Tweed Shop r2005 Charlotte dr
" John carp John Crosland Co r7500 Nations Ford rd
" John A (Alene W) retail specialist Atlantic Refining h3810 Winfield dr
" Julia L Mrs nurse Char Mem Hosp r1020 Pierson dr
" Lala G sten Walter Charnley Co h515 N Church apt 104
" Lillie T (wid Ira) mach opr H K Porter & Co h1524 Cliffwood pl
" Mary Mrs maid h714 N Alexander
" Mary J Mrs waitress Babe Maloy's Drive In r3001 Washburn av
" Norman D servicemn EAL r2152 Highland
" Paul E dept mgr Blue Ridge Ins r Shelby NC
" Paul L (Mary I) clk PO h1704 Fountain View
" Ralph T genl mgr Safe Drivers Club r1150 Elizabeth av
" Sara slswn Frank Macrae Realty r RD 1 Box 54A Matthews NC
" Stuart A Rev (Betty M) pastor Amity Presbyterian Church h3900 Hickory Grove rd
" Sue Mrs ofc sec Infant's & Children's Clinic r Concord NC
" Wm I (Jean G) clk PO h2130 Weyland av
Ritter Allen R bulldozer opr Baucom's Nursery & Grading r Newell NC
" Bertha cook Hotel Alexander r1028 Eldridge
" Deanna clk Hardee's Pharmacy r Beechwood Acres NC
" F Thos rep Federal Pacific Elec h2005 Trumon rd
" Gladys Mrs slswn Best Shops r Mount Holly NC
" Jack wndr Westinghse r RD 1 Huntersville NC
" Leonard B (Mary L) mech Power Brake r RD 9 Box 319
" Mary L Mrs fcty wkr Westinghse r RD 9 Box 319
" Shirley N Mrs tel opr Loew's Inc 1132 Lanier
" Wm B asmblr Perfecting Service r615 DeWolfe
" Willis M (wid C C) supvr Char Workshop for the Blind r2625 Shamrock dr
Ritzen Clara (wid Gulbrand) r2322 Westerly Hills dr
" Eric W (Maxine W) tool designer Terrell Mach h2322 Westerly Hills dr
" Maxine W Mrs nurse Char Mem Hosp r2322 Lawrence
Rivenbark Barbara A supvr SBT&T h2031 Randolph rd
" Gilbert slsmn New Holland Machine r Graham NC
" Lena (wid Rudolph) r2031 Randolph rd
" Robt L jr (Barbara P) mach Douglas Aircraft h2112 Weyland av
" Sylvia A clk Ervin Construction r111 Williamson (Tboro)
Rivera Louis (America D) slsmn Ed Mellon Co h3954 Winfield dr
Rivers Adam (Mattie S) barber Bumbray's Barber Shop h417 Clover ct
" Albert lab h330 N Alexander
" Benton T whsemn Edgcomb Steel r Kannapolis NC
" Bessie cook Alexander Guest House r1224 Fairmont
" Brodes L (Earlene H) driver Avant Coal & Oil h1910 Earle apt 379
" Carson K whsemn Edgcomb Steel r Chesterfield NC
" Curtis driver Avant Fuel & Ice r1021 N Church
" Dewitt T (Rose H) molder Queen City Fndry h3228 Lakeview av (H)
" Duncan T production wkr Sealtest Foods r227 E Boulevard
" Eddie L Mrs ofc sec Young Men's Christian Assn (Henry Lawrence McCrorey Branch) r1916 Renner
" Gary R (Frances) slsmn Jewel Tea h1904 Parson
" Georgia opr Osborne's Beauty Salon r227 E Boulevard
" Hugh lab Atlantic Marble & Tile r RD 8 Box 303
" Janice Mrs tchr Berryhill Sch h Wilkinson blvd
" Jeff r638 E 6th
" Johnnie P opr Satterfield's & Boulevard Beauty Shop h1120b E Boulevard
" Julian M (Nathlie W) asst controller J P Stevens & Co Inc h2414 Iverness rd
" King W (Jeanette) carp Ervin Construction r MtCroghan SC

RIVERS
" Lillie M Mrs h419 S Long
" Lorese B Mrs tchr Sterling Sch r3038 Botany
" Mamie L Mrs serv asst SBT&T r113 S Gregg
" Marian emp Sealtest Dairies r227 E Boulevard
" Nancy M clk J P Stevens & Co r2540 McClintock rd apt 4
" Norman M (Jessie B) lab Char Observer-News h3104 Ridge av
" Robt J (Jessie) cement fnshr h2327 Tate
" Sandy E (Bertha F) h809 E 2d
" Silas M r125 S Kings dr
" Thos emp Sealtest Dairies r227 E Boulevard
" Thos (Lorese B) atndt Collins Esso Servicenter h3038 Botany
" Thos A (Bobbie K) driver Ryder Tank Line h 3840 Colebrook d
" Vellon (Clarie L) lab Dillard Paper h649 Griffith
" W A (Mamie L) pntr Andy Foppe Automobiles r113 S Gregg
" Willie emp C W Kirkland Co h1035 S Church
Rives Jackson B acct Sealtest Foods r Statesville NC
" W C trainee Idemnity Ins Co of North Am r1315 Woodlawn rd
Rixon Warren E (Barbara S) slsmn Union Carbide Chems Co h2400 Ferncliff rd
Rizzo Glenn D (Jean C) with Belk's Stores Servs h1018 McAlway rd
" Helen E Mrs smstrs Huntley Knitting Mills r419 W 12th
" Jean C Mrs sten Genl Adjustment Bur r1018 McAlway rd
" Louis (Helen E) h419 W 12th
" Robt E (Gloria J) clk Tarcon Inc r534 W Kingston
Roach see also Roche
" Allene K Mrs slswn Ivey's r224 Grandin rd
" Alma E clk Travelers Ins r2333 Bancroft
" Annie Mrs maid h2301a Double Oaks rd
" Anthony J (Bertha H) porter Belk's h527 E 7th
" Arnold N (Bertie B) emp Industrial & Textile Sup h1914 Matheson av
" Bertha J (wid Anthony) maid h1819 Lloyd apt 403
" Betty R Mrs bkpr S & R Distributors r Nations Ford rd
" Bill H lab Ervin Development r New London
" Chas W clk Am Coml Bank r2333 Bancroft
" Clyde D (Jessie A) slsmn Southeastern Radio Sup h1820 Wilmore dr
" Dean R slsmn Southeastern Radio Sup r1820 Wilmore dr
" Donald C (Betty R) mach Terrell Mach h Nations Ford rd
" Earl B (L Mae) san wkr City Health Dept h 1001 Poindexter dr
" Foy W jan City Savs Bank h707 E 2d
" Harold alterations dept Ed Mellon Co r RD 6 Box 789
" Herbert N slsmn Strietmann Biscuit r Lincolnton NC
" Jesse W (Vaye F) mach Williams Mach & Tool h3008 Avalon av
" Jessie A Mrs acct Singer Sewing Mach r1820 Wilmore dr
" Larry N (Nancy) with Am Discount h2519 Kenmore av
" Lillie W Mrs maid Char Mem Hosp r620 S Long
" Lula (wid John E) maid h2533 Booker av
" Nancy J Mrs clk Harris Super Mkt r321 Richland dr
" Robt (Lillie W) ydmn h620 S Long
" Roy lab Ervin Development r New London NC
" Sam T wtchmn Watson Watchmn's Serv r Kannapolis NC
" Sybil A sten Olds Div r1835 Jameston dr
" Thelma G Mrs supvr Kendall Co r444 Berkshire rd
" Thos H (Helen C) dentist 403 N Tryon h5022 Furman pl R418
" Tom driver Rutherford Frt Lines r1520 Beckwith pl
" Vaye F Mrs slswn Belk's r3008 Avalon av
" Warren (Beatrice G) porter Char Engraving h407 Basin
" Wm E (Ailene K) dispr Duhe Pwr h224 Grandin rd
" Wm G (Corrie B) agt Coastal Plain Life Ins h2333 Bancroft
Roadway Express Inc Thos W Andrews jr terminal mgr terminal 524 Atando av
Roark Arnold M (Bertie B) dept mgr Industrial & Textile Sup h1914 Matheson av
" Peggy slswn Tweed Shop r Matthews NC
" Wm E (Alice) reporter Dun & Broadstreet r China Grove NC
Robards Della C (wid Saml W) r838 Burnley rd
" Earl L (Willeen M; Robards Realty) h2535 Roswell av

CHARLOTTE MERCHANTS ASSOCIATION INC.
GIVES YOU THE SERVICES OF CREDIT BUREAU of CHARLOTTE COLLECTION SERVICE DIVISION and PHYSICIANS' & DENTISTS' CREDIT BUREAU
202 City Savings Bank Bldg.
120 E. Third St.
See Page B

DOWNTOWN
332 N. Tryon
Tel. EDison 3-4166

WALKER'S DRUG STORES
COMPLETE PRESCRIPTION SERVICE
CITY WIDE DELIVERY

HAWTHORNE
Medical Center
225 Hawthorne La.
Tel. FRanklin 6-6437

McCLURE LUMBER COMPANY

LUMBER AND BUILDING MATERIALS

ROZZELLS FERRY RD. (MT. HOLLY RD.) PHONE EXpress 9-5681

OBARDS REALTY (Earl L Robards), Real Estate Sales, Realtor, 3920 Monroe rd, Tels FRanklin 6-7519, Res EDison 2-2269
Willeen M Mrs mgr Marior Davis Co Inc r 2535 Roswell av
obb Larry G (Frances P) emp Great Sou Trucking h127 Judson av
obbins see also Robin and Robins
Albert C jr shipping Thomas & Howard r Box 119 Midland NC
B C (Martha L) asst mgr Motor Finance h 3315 Eastwood dr
Barney C (Mary A; Dixie Pure Oil Service) h3127 Maury
Beatrice nurse r2216 Belvedere av
Benny C jr (Katie J) city police h2808 Old Steele Creek rd
Betty T Mrs cash Bizzell's Pharmacy h2930 Clyde dr
Betty W Mrs steno Esso h158 Perrin pl
C R slsmn Bldg Specialty Distrs r102 Oak dr
Carlisle H (Margt) splstr Federal Aviation Agcy h Dixie rd
Chas A (Sarah B) mgr Breneman-Hartshorn Inc h4057 Whitehall dr
Clarence W (Edna I) catb mkr Ben Morgan Cabt Shop h631 Diana dr
OBBINS DALLAS L (Vennie R), Business Office Mgr, Jefferson Standard Broadcasting Co, 1 Julian Price pl, Tel EDison 3-8832, h421 Hollis rd, Tel JAckson 3-4578
Della Mrs slswn Grant's r1529 S Tryon
Donald S (June D) eng Duke Pwr h4315 Applegate rd
Dorothy J Mrs asst teller Wachovia Bank & Trust r2209 Markham ct
Eliz M clk Roseland Floral
Eudenia F opr SBT&T r1516 E 8th
Frank (Mary M) driver Char Observer-News h820 S Church apt 2
Guy L (Mary P) sls eng Ranson-Wallace & Co h5401 Baker dr
obbins H Haywood, Attorney-at-Law 401 Addison Bldg 222 S Church, Tel EDison 3-9093, h2115 Providence rd, Tel EMerson 6-4287
Hamp (Virginia F) emp Missiletronics Inc h 1400 Amble dr
Hayes (Alice M) h813 McArthur av
Jack T real est 1233 E Boulevard h do
Jack T jr (Bel Air Motel) h N Tryon
Jas (Helen G) emp Queen City Mattress h 1934 W Trade
Jas A (Hazel N) city fire fighter h108 Halsey
Jettie B clk Thomas & Howard r RD 2 Huntersville NC
Jos B (Martha C) clk PO h1310 Rama rd
Julia T Mrs tchr Midwood Sch h1204½ Central
June D Mrs nurse 4315 Applegate rd r do
Kenneth A (Dorothy J) teller Citizens Bank h2209 Markham ct
Larry hlpr Ideal Texaco Serv r631 Diana dr
Leon D (Patricia H) instr Buick Mtrs h1901 Woodland dr
Louis C (Dorothy G) USA h905 W Trade apt 1
Marion lab Academy Steel Drum
Martha (wid John) h125 W Palmer
Martha H Mrs (Martha's Grill) h3504 Commonwealth av
Mary A Mrs packer Lance Inc r3127 Maury
Mary E emp Roseland Florist r631 Diana dr
Mary M Mrs dish washer Honey's Inc r820 S Church apt 2
Mary P Mrs dir Moravian Lane Kindergarten r5401 Baker dr
Mildred S Mrs tel opr Char Observer-News r 619 E Kingston av apt 3
Miles E (Bernice K) slsmn Pound & Moore h713 McDonald av
Obadiah (Jessie L) emp Queen City Mattress & Uphol h608 Remount rd
Paul D (Vernice J) driver Pilot Frt Carriers r Rock Hill SC
Randolph emp Queen City Mattress & Uphol r125 W Palmer
Raymond M (Wilma C) erector White & Co h 4801 Doris av
Sam H (Edna B) mgr Morton Salt h327 Marsh rd
Shirley A ofc sec Marsh & Hawkins r Moorsville NC
Talmadge D (Mildred S) baker Delmonico Restr h619 E Kingston av apt 3
Thos (Helen W) emp Delmar Studios h1104 E Hill
Thos B (Sarah G) lather h1105 Kinn
Thos C h1413 Iris dr E apt 3
Virginia F Mrs clk Home Finance Group r1400 Amble dr
Wm G (Catherine F) trmn Yeager Distr Co h 1913 Anderson
Wilma C Mrs dept mgr Bon Marche r4801 Doris av
Robbs Faye bkpr Duncan Printmakers r Kings Mountain NC
Robelot John C (Marian F) slsmn Goode Realty h2408 Barringer dr
Roberson see also Robertson Robinson and Robison
" Aileen M Mrs lab Wm Martin Corp r620 N Davidson
" Annie S Mrs clk-typ Mtrs Ins r301 Keswick av apt 2
" Austin T jr (Eliz P) booker Universal Film Exch h4022 Foxford rd
" Bernard J (Edna V) hlpr C&GSales h1519 Montgomery apt 4
" Betty W (wid Luther) r517 E 5th
" Carl F baker Lance Inc r2142 Kenmore av
" Clayton E (Pearl M) tech Warren Prosthetic Laby h1715 Allen
" Clifford T (Henrietta J) ydmn h508 N Brevard apt 2
" Coleman (Josephine) lab Pierce Poultry h 922½ E 6th
" Eliz P Mrs cash Consolidated Credit r4022 Foxford rd
" Elsie P (wid Jas N) tchr Wilson Jr Hi Sch h 2116 Highland
" Ernest E (Ruth D) special agt Pyramid Life Ins Co h1337 Shamrock dr
" Ernest L (Inez D) claim agt Miller Mtr Exp h717 Woodruff pl
" Ernest L jr (Colleen L) slsmn Moore Business Forms h843 Cooper dr
" Isaiah T (Mary L) routemn C&G Sales h1709 Lasalle
" Jas E Rev (Mary I) pastor First Baptist Church h1209 W Boulevard
" Jas N jr USN r2116 Highland
" Jesse G (Pansy D) porter A B C Board h2225 Douglas
" Jodie L (Mary D) slsmn Sun Oil h1514 E Kensington dr
" John (Virginia H) h901 Putnam ct
" John H (Aileen M) driver Char Observer h 620 N Davidson
" John W concrete fnshr Ervin Construction r Craus NC
" Johnnie (Annie S) plant wkr Ford Mtrs h301 Keswick av apt 2
" Oregon (Mary L) city fire fighter h1800 Jennings
" Oregon J jr (Mary J) driver Mecklenburg FCX h634 Brookhill rd
" Pamsy D Mrs tchr Myers St Sch r2225 Douglas
" Rosa L kitchen wkr County Home r N Tryon
" Russell (Frances B) h606½ E 9th
" Ruth D Mrs librn asst Pub Library r1337 Shamrock dr
" Willie (Mary J) jan Alexander Street Sch h 620 N Myers
Robert see also Roberts
Robert's Paint & Body Works (Robert G Thaggard) reprs 3040 Rozzells Ferry rd
Roberta The apts 2333 Randolph rd
Roberton Maxie (Charlotte M) tile setter h311 W 27th
Roberts Abie Mrs bkpr Fleming Specialty r RD 5 Box 1091
" Alf L (Ruth G) pres Estate Service Inc and spl agt Franklin Life Insurance Co h739 Providence rd apt 4
" Alice B (wid Frank) h1021 Grove
" Althea L maid h622 E 2d
" Avlin J (Fannie M) emp Std Ice & Fuel h 2627 Southwest blvd
" Andrew L driver Central Mtr Lines r RD 10 Box 905
" Ann h1906 Randolph rd
" Annie L clk Duke Pwr r415 N Church
" Annie W Mrs tchr Gunn Hi Sch r1810 Beatties Ford rd
" Apartments 1336 E Morehead
" Arth C (Katherine) pres Southeastern Magnesia & Asbestos Co r RD 1 Albemarle rd
" Arth C jr (Shirley S) v-pres-treas Southeastern Magnesia & Asbestos Co h1524 Belvedere av
" Arth L (Cecilia) distr General Foods h1320 Drexmore av
" Bannaka D (Annie W) prin Myers Street Sch h1810 Beattie's Ford rd
" Bernard (Mae) slsmn Gordy Tire Co h3216 Wilkinson blvd
" Bessie Mrs r3140 Minnesota rd
" Bessie M maid r568 Griffith
" Betty L soda fountain mgr Eckerd's r318 West 11th
" Betty S clk Presby Hosp r1516 E 8th
" Betty S Mrs looper Huntley Hosiery r918 Manchester dr
" Bill M (Myrtle M) slsmn Dixie News h916 W Trade
" Billie J Mrs tchr Eastway Junior High Sch r1831 Fleetwood rd

Charlottetown Inc

YOUR NEW WORLD OF SHOPPING

INDEPENDENCE BLVD

ROBERTS
" Billy (Helen) mach W W Mach h517 E 17th
" Blair W real est 1709 Park rd h do
" Bleeka (wid Fredk) h116 W 10th apt 1
" Bobby J studt r116 W 10th apt 1
" Boyce H (Mary E) supvr AT&T h1939 Thurmond pl
" Bruce S (Nancy C) photog Char Observer-News h6320 Rosecrest dr
" C M Mrs r3420 Shamrock dr
" Calvin emp Package Products r1616 Lyndhurst av
" Carl tchr Wilson Jr Hi Sch r179 Enwood dr
" Carol F Mrs ofc sec Am Cyanamid r2430 Arty
" Carolyn clk typ Kay Jewelry r3500 N Caldwell
" Carrie J Mrs maid h800 Boundary
" Carrie M (wid Norman) maid h916 N Poplar
" Carroll lab Ervin Development r Iron Station rd NC
" Chas (Jane J) tex mkr Johnston Mfg h518a E 20th
" Chas E (Evalyn M) credit mgr McKissen-Roberts h5833 Murrayhill rd
" Chas H studt r2837 Grimes
" Chas S (Louise J) emp Collins Machine Co h1033 Woodside av
" Clarence M (Doris) wldr Petroleum Eng h 1028 McAlway rd
" Clarence W (Rachel P) emp Duke Pwr h1521 Burnley dr
" Claude R (Frances W) supvr SBT&T h2646 Idlewood cir
" Clyde W (Judith) knitter Nebel Knitting r Mt Holly NC
ROBERTS COLEMAN W (Melba B), Pres Carolina Motor Club Inc (AAA), Club Insurance Agency Inc and World Travel Service (AAA), 701 S Tryon, Tel FRanklin 6-7511, r RD 1, Box 153 Matthews, NC, Tel EDison 3-1495
" D L h2540 McClintock al apt 1
" David adv slsmn Char Observer r1941 Woodcrest av
" Dolores M Mrs tel sec Tel Answering Serv r 3200 Cosby pl
" Don M tchr Wilson Jr Hi Sch r1200 Greenwood Cliff
" Donald L h2536 McClintock rd apt 4
" Doris B Mrs cafeteria wkr Seversville Sch r 1633 Duckworth av
" Dorothy D (wid Eddie) pkr Nebel Knitting h210 Eaton rd
" Dorothy L Mrs shop wkr Bowman-Dunn Mfg r2940 Old Steel Creek rd
" Dorthea A Mrs clk Good Samaritan Hospital r2720 Baltimore av
" Druscilla B Mrs hlpr A&P Bakery r517 Magnolia av
" Earl R driver Helms Mtr Exp r McAdensville NC
" Earn W (Edith M) driver Pilot Frt Carriers r RD 2 Lenoir NC
" Edith clk SAL r1021 Grove
" Edw (Eliz W) h512 N McDowell
" Edwina F ofc sec Alexander's Funeral Home r 512 N McDowell
" Elaine emp Garcrest Mills
" Elbert H (Barbara B) installer Otis Elevator h5216 Shady Grove la
" Eliz maid h235 Skyland av
" Elmo L (Dorothy L) pntr h2940 Old Steele Creek rd
" Elsie W (wid Walter B) dietary aid Mercy Hosp h1427 Fourney ct

EDISON FOARD

General Contractor

Industrial—Commercial—Residential

116 W. Third St. Tel. EDison 3-4464

MECKLENBURG Hotel

100% Air Conditioned

Free Parking

CHEZ LAMOUR FRENCH RESTAURANT

516-22 W. TRADE

PHONE EDison 2-1181

Bob Robinson's Auto Service

"Built On Actualities"

General Auto Repairing

Auto Air Conditioning

All Makes of Cars

1305-11 E. 4th St.

TELS. EDison 4-5091 EDison 4-3818 and FRanklin 6-1704

HARDWARE MUTUAL INSURANCE COMPANY

OF THE CAROLINAS

CURRENTLY PAYING 30% DIVIDENDS ON FIRE INSURANCE

Established 1912 (See Yellow Page 104)

Home Office 1356 East Morehead St. Phone EDison 2-2119

SALES **HOPPE MOTORS SALES INC.** SERVICE
CHRYSLER — PLYMOUTH — IMPERIAL — SIMCA — VALIANT
439 W. 4th St. corner Graham St. Phone EDison 2-7161

JOHN V. BARGER & CO.
General Contractors
INSTITUTIONAL
COMMERCIAL — INDUSTRIAL
484 N. Main, P. O. Box 270
Mooresville, N. C.
Tels. NOrth 3-5171 and NOrth 2-2781

"Selling and Servicing Chrysler Products Since They Were Born"

ROBERTS
" Ena M Mrs slswn Peekaboo Shoe Store r707 N Pine
" Ernest J (Frances J) clk Pilot Frt Carriers r Hiddenite NC
" Eug emp Char Steel Drum r Kings Mountain NC
" Eug D atndt Howard Lane Shell Serv r RD 9
" Evelyn K Mrs ofc sec Park Rd Baptist Church r2001 Chambwood dr
" Fannie M Mrs maid Vinson Realty r2627 Southwest blvd
" Frances E Mrs sten Buick Mtrs r2421 Vail av apt A6
" Frances R Mrs receptionist Presby Hosp r 2219 Greenway av
" Frances W Mrs tchr City Bd of Educ r2646 Idlewood cir
" Frank C (Lillian) formn Pure Oil r RD 8 Box 127
" Frank M (Billie J) drftsmn h1831 Fleetwood rd
" Fred C Rev (Nora E) pastor Hutchison Avenue Baptist Church h2837 Grimes
" Freddie loader Harris Exp r 601 Patterson
" G E fxr Highland Pk Mfg
" Garrell (Stella) h2319 N Pine
" Geo A (Frances R) frt agt Sou Ry Co h2219 Greenway av

ROBERTS GEORGE H LUMBER CO INC
OFFICERS
MRS GEORGE H ROBERTS, PRESIDENT-TREASURER
JOHN A ROTH, VICE PRESIDENT-GENERAL MANAGER
MRS MARY I PAWSON, SECRETARY
WHOLESALERS
GLUED LAMINATED STRUCTURAL MEMBERS
LONG AND SHORT LEAF PINE
HEAVY LUMBER
HARWOOD FLOORING
CREOSOTED LUMBER
TERMITE PROOF LUMBER
103 Charlotte Arcade Bldg
221 S Church
Telephone EDison 3-7566

" Georgia R Mrs tech Wm F Lovell Co r218 Cottage pl
" Glenn serv mgr Wrenn Serv r1309 Choyce av
" Glenn M (Druscilla B) pntr h517 Magnolia av
" Glenn M jr tabulating mach opr J P Stevens & Co r517 Magnolia av
" Goldean G Mrs nurse Good Samaritan Hosp r 410 E 10th
" Grace E clk Chadbourn Gotham Inc r1637 Independence blvd NE
" H J acct Sol S Fligel r Mt Holly NC
" Hal M (Loretta) br mgr Brittain's r RD 11 Box 239
" Harold O slsmn Char Linen Serv r Cheshire rd
" Harold W (Dolores M) agt Pilot Life Ins h 3200 Cosby pl
" Hayden P (Helen S) br mgr Skil Corp r RD 8 Box 150
" Hazel waitress Silver Grill r RD 11
" Herman (Mattie F) h1402 Bradford dr (Tboro)

FIRST-CITIZENS BANK & TRUST CO.
"GOOD NEIGHBORS YOU CAN BANK ON"
Member Federal Deposit Insurance Corp.

ROBERTS
" Holly R (Hazel K) emp Gorr Asbestos h908 Academy
" J Everett (Shirlie C) slsmn h1400 Maryland av
" J Frank appr F H Ross & Co r RD 5 Box 735-S
" J P Mrs r3420 Shamrock dr
" J W repr Sunbeam Appliance Serv r Monroe NC
" Jack R (Laura F) hlpr R T Barbee Co h205 Andrill ter apt 4
" Jas pntr r121 S Cedar
" Jas D collr N Caro Mercantile r South Mills SC
" Jas E (Mollie H) asst treas J H Cutter & Co Inc r63 Woodberry rd
" Jas E rep Liberty Life Ins r1947 Margate av
" Jas G (Stella P) plmb Ross & Wittmer h 2315 N Pine
" Jas L driver Bell Lines r RD 1 Pineville NC
" Jas R adv slsmn SBT&T r Goldsboro NC
" Janie M tex wkr Highland Park Mfg r1218 E 36th
" Jennings B (Beulah; Wilkinson Boulevard Snappy Service) r RD 5 Little Rock rd
" Joan B Mrs asst mgr Ivey's r561 Wakefield dr apt C
" Joe (Maybelle) h1109 Fairmont
" Joe acct Spangler Constn r522 Hawthorne la apt 18
" John stylist Rogers Studio of Beauty r Box 361
" John A (Jill B) sls rep Ruth Roberts Realty h 4551 Woodlark la
" John B USN r2646 Idlewood cir
" John B (Joan B) trainee First Union Natl Bk h561 Wakefield dr apt C
" John C (Lillian K) porter Vinson Realty r1800 Taylor av
" John D (Phoebe J) trav slsmn h910 Dudley dr
" John L jr (Johnsie C) adj Gay & Taylor h5044 Baylor dr
" Jos B (Cecelia M) supvr Sou RR h4323 Collingwood dr
" Jos D (Betty S) servmn EAL h918 Manchester dr
" Joyce Mrs clk Singer Sewing r205 Andrill ter
" Joyce A slswn Hilton's Shoe Store r RD 5 Box 1091b
" Judith clk Centralized Accounting r RD 5 Box 856b
" Kelsie C (wid G C) r2332 Vernon dr
" Kenneth servmn Panda Curtain r505 Patterson
" Kenneth USNA r1856 Evergreen dr
" Kenneth L (Nancy G) mech Hobart-Dayton Sales & Serv h2406 Lynhaven av
" Lawrence barber Peele's Barber Shop r Lower Toddville rd
" Lawrence T (Louise E) slsmn Dixie News h 601 W Cama
" Leilia M (wid Isaac G) h1302 N Brevard
" Lena S Mrs (Remount Beauty Salon) r2964 Shady la
" Leon chauf r1109 S Caldwell
" Leroy ship clk Parts Distributors r211 E Boulevard
" Leroy J (Ellen Faye) slsmn Lee A Folger Inc h3308 Barringer dr
" Lillian J (wid John F) r3701 Tuckaseegee rd
" Lillian K Mrs nurse City Health Dept r1800 Taylor av
" Lola V (wid Geo H) pres-treas Geo H Roberts Lumber Co Inc h1611 Wendover rd
" Lonnie dept mgr S & W Cafeterias r2425 Eatonton
" Lorene M salad mkr Thacker's r410 E 10th
" Louise E Mrs clk Eckard's r601 W Cama
" Louise J Mrs flwn Kress r1033 Woodside av
" Luther B wldr Industrial Piping Sup r Locust NC
" Madeline waitress Shoney's Restr r329 E Park av
" Margt E maid Bon Marche r1817 Main
" Margt G Mrs chkr A&P h1856 Evergreen dr
" Margt K Mrs nurse Char Mem Hosp r1507 Belle Terre av
" Marie educ asst First Bapt Church h1348 Queens rd
" Marion L (Lula C; Mower Equipment Co) h131 S Gregg
" Marion N (Kathleen B) city fire fighter h1611 Duckworth av
" Mary A studt nurse Char Mem Hosp r do
" Mary E Mrs teller First Union Natl Bank r 1939 Thurmond pl
" Mary F waitress Silver Grill r RD 11
" Maurice H driver Pilot Frt Carriers r Shelby NC
" Melvin lab Char Steel Drum
" Mills F (Miles T) spl agt Maryland Casualty h1348 Bethel rd
" Nancy G Mrs ofc sec E B Graeber Co Inc r 2406 Lyndhaven av

ROBERTS
" Nathan G (Margt C) jan Janitor Sup & Serv h1817 Main
" Nathl emp Char Steel Drum r Kings Mountain NC
" Nathl H (Bernice B) mgr Feibus-Gordon & Co h1626 Maryland av
" Nellie E Mrs waitress Piedmont Restr r113 Hollis rd
" Nora E Mrs clk First Union Natl Bk r2837 Grimes
" Norman (Odessa) lab Piedmont Heat Treating h1313 Ashby
" Odell G (Lucy S) chauf h1704 Baxter
" Opal V agt Tillman Ins Agency r Mint Hill NC
" Otis H (Florence) slubber Highland Pk Mfg
" Owen R (Margt J) in chge State Highway Patrol h1941 Woodcrest av
" Paul V (Marion) uphol Shaw Mfg r RD 3 Lincolnton NC
" Rachel P Mrs sec Dr O Hunter Jones r1524 Winston dr
" Ralph clk Blue Ridge Ins r Shelby NC
" Ralph W (Rose V) driver Yellow Cab h226 Londer (H)
" Ray slsmn Diesel Injection & Hydraulic Serv r Concord NC
" Reba W Mrs instr South Eastern College of Beauty Culture r1920½ Academy
" Robt R driver McLean Trucking r Belmont NC
" Ronald (Frances) h2421 Vail av apt A6
" Roy J (Evelyn J) tchr Herbert Spaugh Jr High Sch h3315 Auburn av
" Roy S acct Haskins & Sells r Great Falls SC
ROBERTS RUTH A (Ruth Roberts Realty), 1366 E Morehead, Tel EDison 3-5443, h1109 Granville rd, Tel FRanklin 5-4616
" Ruth G Mrs sten Crompton & Knowles r739 Providence rd apt 4
ROBERTS RUTH REALTY (Ruth A Roberts) Realtor, Real Estate Sales, Rentals and Financing, Member Multiple Listing Service, General Insurance, 1366 E Morehead Tel EDison 3-5443 (See Yellow Page 163)
" Sadie smstrs Jones Dry Cleaning r217 N Long
" Sammy S Mrs opr SBT&T r RD 7 Box 470J
" Samson D jr (Nellie E) sports arbitrator h113 Hollis rd
" Saml F (Ann S) pntr h2910 N Alexander
" Sandra studt r1103 Granville rd
" Seldon C (Lala D) pntr Bill Owens Contr r 725 Seigle av apt 136
" Shirley D clk Wachovia Bk & Trust r2838 The Plaza
" Shirley S Mrs ofc sec Genl Elec r1524 Belvedere av
" Shirlie C slswn Ivey's r1400 Maryland av
" Spurgeon E (Rosalie S) rep Am Bedding h111 Sewickley dr
" Stanley R (Evelyn K) dept mgr Sears h200 Chambwood dr
" Stella P studt r611 Mercury
" Stella P Mrs teletype opr J P Stevens & Co r2315 N Pine
" Ted (Ruth K) equip opr City Eng & Street Dept r1301 Craighead rd
" Ted S (Betty L) linemn SBT&T h140(410) Jeremiah av
" Terry O warden City Animal Shelter h2301 Tryon
" Thos A studt r1941 Woodcrest av
" Thos C (Georgia R) supvr Piedmont Natural Gas h218 Cottage pl
" Thos E (Lena S; Thrift Gulf Service Station) h2964 Shady la
" Thos H jr (Barbara W) whsemn Pilot Frt Carriers r Gastonia NC
" V Garreaux (Margt K) plmb Ross & Witmer h1507 Belle Terre av
" Vennie F (wid Jay C) slswn Belk's h231 Roslyn av
" Verna Mrs maid h1139 Statesville av
" Virginia B emp Garcrest Mills
" Wendell E (Sadie Bell) x-ray dir Char Eye Ear & Throat Hosp h1662 Wendover rd
" Wm (Clemmie) plstr h1017 Spring
" Wm jr hlpr WLW Mach r632 Dallas av
ROBERTS WM B, Supt City Pet Dept, 209 City Hall 600 E Trade, Tel EDison 3-6131, 3341 Washburn av, Tel FRanklin 6-9419
" Wm F (Margt E) wood wkr Display Fixtures h1700 Camden rd apt 1
" Wm H (Bell B) h505 Patterson
" Wm H emp Ivey's r Mt Holly NC
" Wm L (Goldean G) dishwshr Johnson C Smith Univ h410 E 10th
" Wm M (Effie G) dept mgr Mack Trucks 1822 Belvedere av
" Wm N (Ada) h2216 Booker av
" Willie M (Dorthea A) atndt Airport Auto Serv h2720 Baltimore av

MECKLENBURG NURSERIES INC.
Azaleas
Flowering Trees
Shrubs
Evergreens
Complete Landscape Service
Visitors Welcome
4955 Freedom Drive (Thrift Road)
R.F.D. No. 5
Phone EXpress 9-5641

REALTY BROKERS, INC.
Complete Real Estate Service
1129 EAST MOREHEAD ST. PHONE EDison 4-2868
SUITE 107
NATIONAL ASSOCIATION OF REAL ESTATE BOARDS REALTORS

MAIN OFFICE
301 S. Tryon Street
Personal-Installment
LOAN OFFICE
135 S. Tryon St.
Charge Plan Dept.
128 S. Tryon St.

FIRST UNION NATIONAL BANK
OF NORTH CAROLINA
MEMBER F. D. I. C.
10 CONVENIENT OFFICES IN CHARLOTTE

1616 Central Ave.
839 Providence Rd.
1625 S. Boulevard
408 N. Tryon
1625 Woodlawn Rd.
1200 N. Graham
1932 W. Morehead St.

ROBERTS
Willie R (Freddie M) mech White Mtr h3908 (4636) Thrift rd
Wilma C Mrs cashier West's Supermarket r905 N Pine
Yvonne G (wid Russell A) sec Douglas Aircraft r1616 Madison av
Robertson see also Roberson Robinson and Robison
Arth G (Roxie L) mgr Robertson Music Serv h2221 Roslyn av
B Wm (Dorothy A) constn wkr r715 Lexington av
Barbara J dish wshr Johnston Bldg Soda Bar r642 E 6th
Barney D (Lila B) h1717 W Trade
Becky A (wid Ivy B) r1809 Browning av
Bruce (Suzanne) drftsmn A G O'Dell jr & Assocs h3016 Hanson dr
Buck (Evelyn G) h719a E 6th
Cath (wid Preston H) r928 E 36th
Chas tile setter Cook's Tile r207 Templeton av
Clyde J (Kate M; Robertson House Moving & Wrecking Co) h1206 Ordermore av
Conley E emp State College Textile h1739 Tamworth dr
Corine W (wid Arth jr) tchr Torrence Lytle Sch h909 Druid cir
Don Bonding Co (Donald R Robertson Floyd C Bailey) 628 E 4th
Donald R (Jane S; Don Robertson Bonding Co; Robertson House Moving & Wrecking Co) h2025 Wood Dale ter
Dorothy cook Am Cyanamid r1444b Newland rd
Dorothy Mrs emp Am Cyanamid r580 Brookhill rd
Dorothy A Mrs mach opr Swinson Food Products r715 Lexington av
Edgar W (Gertrude S) slsmn Arrow Lndry h 101 Lakewood av (H)
Edw T & Son cotton 517-19 E Trade
Eliz J (wid Lee) h1108 Louise av
Ellen M chf nurse Am Natl Red Cross r1448 E 7th apt 3
Evelyn maid r580 Brookhill rd
Fannie M hlpr Samson & Swanson Mills h512 E Hill
Frances C Mrs clk Sou Pump & Tank r120 Rowan (Tboro)
Gary B (Carrie M) h428 Solomon
Gene reprmn Schick Elec Shave Shop r1703b Fleetwood dr
Gladys Mrs tchr Villa Hts Sch r2016 Winter
Grace E studt r2324 Kenmore av
H D (Judy) h2739 W Trade
H Juanita Mrs waitress Robertson Drive In Grill r401 Seneca pl
Harold F (Helen) dept mgr Walthour & Hood r5431 Alpine la
Harry E (Mildred E) rep Textile Wkrs Union of America h3522 Firewood la
Harvey S (Mary B) jan Sedgefield Jr High Sch r629 S Torrence
Helen Mrs ofc sec Mill-Power Sup r5431 Alpine la
Herbert F (Gertrude C) h2207 Pinckney av
Hettie (wid Geo L) r220 Travis av
House Moving & Wrecking Co (Clyde J and Donald R Robertson) 1206 Ordermore av
Hubert T (Irene C) h3605 Avalon av
I Buford (Mary) slsmn Hearn-Wilson Mtr r Huntersville NC
J Thos (Lillian C) sls mgr Hotpoint Co h613 Seneca pl
Jack int dec Dorsey's Inc r Jordan Motel
Jack E (Margt T) clk Frigidaire Sls h1835 Asheville pl
Jack L (Frances C) repr Ashley Rd Shoe Shop h120 Rowan (Tboro)
Jas (Brice T) jan Crompton & Knowles h2733 LaSalle
Jas jr delmn Sterling Drug Store
Jas A (Sara B; Robertson Music Service) h 4800 The Plaza
Jas G (Clara L) buyer Ivey's h2926 Hampton av
Jas L (Bernice) asst credit mgr Armour & Co h2629 Watson dr
Janet (wid John) r3326 Barfield dr
Jean F Mrs nurse Char Mem Hosp r3909 Carlyle dr
Jeff W (Dorothy W) emp Char Paper h580 Brookhill rd
Jessie E (wid Jas) h913 Hamilton
John C bellmn Mayfair Hotel r1800 Taylor av
John W (Lucille D) chem E J Feeley Co h1527 Lilac rd
Jos lab SAL r904 N Poplar
Judy T Mrs clk City Water Dept h1415 E 5th
Julia J h831 E Morehead apt 207
Katie (wid Will) r3206 Reid av
Katie B cook Good Samaritan Hosp h606 Morris
Ken ofc mgr Carolina Israelite Inc
Lila Mrs clk Favell's Shoe Shop r1717 W Trade

ROBERTSON
" Lindsay (Mary S) lab h320 E Vance apt 1
" Lloyd D bkpr Art Flower Shop r124 Bruns av
" Lloyd D ofc mgr Gill Paper Box r225 Victoria av apt 3
" Lloyd E (Blanche T) slsmn Biggers Bros h2437 Shenandoah av
" Louis H (Margie) mgr Five Points Furniture Co h5538 Wedgewood rd
" Louise B teller Wachovia Bk & Trust r RD 1 Matthews NC
" Lucille D Mrs ofc sec McDonald Mtge r 1527 Lilac rd
" Lugenia Mrs prsr Grimes Cleaning r Rock Hill SC
" Lynton H agt Lincoln Natl Life Ins r230 W Sugar Creek rd
" Mamie L (wid John R) r1527 Lilac rd
" Margt H (wid Wm R) real est 936 Bridle Path la h do
" Margie Mrs ofc sec Celanese Corp r5538 Wedgewood rd
" Marion P (H Juanita; Robertson's Drive-In Grill) h401 Seneca pl
" Mary (wid Willie) h625 Saxon ct
" Mary M Mrs tchr Seversville Sch r RD 1 Box 329 Huntersville NC
" Mary R r301 E Kingston av
" Music Service (Jas A Robertson) 1801 Rozzells Ferry rd
" Nan L (wid E F) r701 Lexington av
" Nita M clk Johnson Mtr Lines h427 Poindexter
" Ogdon driver Mecklenburg Farmers Co-op Exch Serv r Brookhill rd
" Ola h317 E Hill
" Paul M (Five Points Furniture Co; Robertson Shoe Shop) h711 Grandin rd apt 2
" Ralph E (Vivian B) dist rep Miami Margarine h2139a Dartmouth pl
" Ralph E (Jean F) serv rep US Rubber h3909 Carlyle dr
" Ralph R (Estelle H) mfrs agt 102 W Trade R1409 h2324 Kenmore av
" Richd E (Hilda S) slsmn Faul & Crymes h 3200 Brixton ct
" Robt (Cath) atndt Shell Serv Sta h1953 St Mark
" Robt clk Buster Brown News Stand r Selwyn Hotel
" Robt B (Mary N) whsemn Youngblood Truck Lines h928 E 8th apt 1
" Robt G studt r2221 Roslyn av
" Ronald A lab Ervin Development r Davidson NC
" Roxie L Mrs emp Ivey's r2221 Roslyn av
" S D ofc wkr Highland Pk Mfg
" S Dale (Margie) rep Liberty Life Ins h4327 Castlewood rd
" Sally Mrs h2312 Olando apt 1
" Sara B Mrs nurse Char Mem Hosp r4800 The Plaza
" Shoe Shop (Paul M Robertson) reprs 1807 Rozzells Ferry rd
" Sylvia B Mrs clk-typ Calvert Fire Ins r1723 Fleetwood dr
" Thos J studt r1038½-b Queens rd
" Torrence C treas Franklin Motors Inc r PO Box 141 Pineville NC
" W Bruce (Ruth S) tchr East Mecklenburg High Sch h2215 Chatham av
" W Lee (Jennie T; Stimpson & Robertson) h 2301 E 7th
" W T barber Taylor's Modern Barber Shop
" Wm roofer h518 W Stonewall
ROBERTSON WM D (Eula G), V-Pres N G Speir Inc, 128-130 E 4th, Tel FRanklin 5-9871, h 5308 Wedgewood rd, Tel JAckson 3-0160
" Wm E jr (Gladys H) pntr contr 2016 Winter h do
" Wm N clk Fed Res Bk r2221 Roslyn av
" Wm T jr (Barbara F) asst purch agt Mill-Power Sup h4127 Greenhaven la
" Willie T (Sally) h804 S Brevard apt 2
Robertson's Drive In Grill (Marion P Robertson) 1901 S Boulevard
Robeson Howard studt r2717 Watson dr
Robey Ann B (wid Wm) h831 E Morehead apt 408
" Beverly E clk Kress' r220 Judson av
" Ruby T Mrs wrapper Lance Inc h220 Judson
" Virgil A recpt Dr E L Potter r220 Judson av
" W Marvin jr (Eliz L) eng Douglas Aircraft h 2422 Overhill rd
Robicsek Francis (Lillie K) phys Char Memorial Hosp h1239 Salem dr
" Ilona r1239 Salem dr
" Lillie K Mrs intern Char Mem Hosp r1239 Salem dr
Robin see also Robbins and Robins
" Hood Shoe Store Inc R Melvin Stroup pres Geo R Stroup v-pres Mrs Mary C Stroup sec 2912 Selwyn av
" Jas W (Zora S) mech Prichard Paint & Glass h3015 Marlborough rd

ERNEST ELLISON, INC.
"Just Insurance"
Established 1916
101 BUILDERS BLDG., 312 W. TRADE ST.
ROBERT E. ELLISON JOHN C. LYDON
PHONE EDison 3-1146

Robin's Beauty Salon (Mrs Faye B Talford) 911 Oaklawn av
Robingson Jean M hostess Delmonico Restr h313 W 9th apt 3
Robinett Jack L (Mable W) mgr Hood-Gardner Hotel Sup h3101 Westmoreland av
" Sarah Mrs cash Phillips Shoes r327 Piedmont cts
Robinette Arth J lab John Crosland Co r Concord NC
" Billy R brklyr Ervin Construction r Cornelius NC
" Evelyn A Mrs ofc sec DuPont Chem r4017 Lubbock pl
" Harold V (Frances W) clk Amoco r Box 612 Cornelius NC
" Jane A bmo Serv Bur r RD 1 Stanley NC
" Marcus dept mgr Genl Tire & Rubber
" Violet M Mrs mach opr Panda Curtain r Cornelius NC
" Wm J (Grace) mfrs rep Childers Mfg h2340 Commonwealth av
" Wm L (Evelyn A) spl agt Protective Life Ins h4017 Lubbock pl
Robins see also Robbins and Robin
" Edw L r407 W 11th
" Everette A (Betty J) mech Don Allen Chevrolet h501 Nelson av (H)
" Gertie A cash Sou 21 Drive In r407 W 11th
" Ilean J Mrs h407 W 11th
" Margt E psychologist Mental Health Clinic h 2829 Irby dr
Robinson see also Roberson Robertson and Robison
" Ada maid h429 E 1st
" Adrian L (Sarah E) wtchmn Reichhold Chemicals h1826 Camp Greene
" Albert emp John Crosland Co r VanWyck SC
" Albert studt r2304 Edison
" Alex D (Dorothy C) jan Char City Club h 725 E 10th apt 4
" Alice emp Natl Carbon h2909 Marlowe av
" Alma ofc sec M P Moller Pipe Organ r RD 2
" Alma E (wid Wm M) r3000 Commonwealth av
" Amanda maid Mecklenburg Hotel h708 E 2d
" Andrew L (Mamie E) slbr Highland Pk Mfg h 3010 N Myers
" Anne H (wid Frank E) h5532 Sardis rd
" Annie J Mrs h1519 Cleveland av
" Annie R studt r500 E Bland
" Annie W Mrs opr SBT&T r101 S Smallwood pl
" Ardrey L (Edna S) clk PO h2020 StJohn
" Arth A lab H L Bowers Co r2600 Booker av
" Arth J lab Ervin Construction r Mineral Springs NC
" Banks S (Sherry R) adj Idemnity Ins Co of North Am h633 Melbourne ct
" Barbara studt r214 W 11th
" Barbara A maid r706 N Alexander apt 1
" Barbara C Mrs ofc sec Alexander St Sch r 1436 Samuel
" Barbara J waitress Johnston Building Soda Bar r642 E 6th
" Beauty Shop (Mrs Grace M Robinson) 1202 N Johnson
" Bedella Mrs maid h2113 Lasalle apt 2
" Belle D Mrs counselor City Bd of Educ r1712½ Oaklawn av
" Benj L (Dorothy C) lab City Mtr Transport Dept h514½ N McDowell
" Berry A (Mary L) jan Industrial Hdw & Sup h908 Maple

C. W. UPCHURCH & CO., INC.
RENAULT — PEUGEOT
MERCEDES-BENZ
Authorized Dealer
SALES SERVICE
326 W. 5th St. Telephone
Cor. Pine St. EDison 3-3177

CUSTOM VENT AWNING Co., Inc.
Lifetime Aluminum Awnings
Storm Windows
Doors
Ornamental Iron
Wholesale Retail
FHA Financing
1733 Statesville Ave.
EDison 2-6129

ALEXANDER FUNERAL HOME, INC.
24 Hour Ambulance Service
"Service Above Self"
A Funeral To Fit Every Need
323 S. Brevard
DIAL
EDison
3-1167
or
EDison 3-1830
EDison 3-6027

YELLOW CAB CO., INC.
Dial EDison 2-6161 Service With Safety Dial EDison 2-6161

THE BANK OF COMMERCE

CHECKING ACCOUNTS — LOANS — SAVINGS ACCOUNTS

"A Complete Banking Service"

124 S. Church St. Phone FRanklin 5-4424

QUICK STARTS Willard BATTERIES AND MANY OF THEM

BATTERY TIRE & SUPPLY CO., Inc.

AUTO SUPPLIES

Complete Motor Tune-Up Service

Easy Budget Terms

2131 Boulevard

Phone EDison 2 4 1 0 1

INDUSTRIAL STEEL CO. INC.

Steel Trusses

Steel Fabricators

Metal Windows and Doors

Concrete Reinforcing

3000 W. Trade

Phone EDison 3-9217

GRIER'S FUNERAL SERVICE

FUNERAL PARLOR

Ambulance Service

ANYWHERE — ANYTIME

Dial EDison 2-7109 701 E. 1st

Night EDison 2-1693

ROBINSON
" Bertha B Mrs tchr Double Oaks School r1800 Patton av
" Bertha D (wid Ardell) maid h917 E 5th apt 4
" Bessie H Mrs registrar Char Nurses Official Registry r2416 Laburnum av
" Betty R ofc sec Reliance Elec & Engineering r1615 E Morehead
" Beulah cook Aery's Rest Home r1244 Badger ct apt 3
" Beulah E pkr Jack's Cookie r923 E Hill
" Billy delmn Craftsman Printing r2810 S Tryon
" Billy whsemn Biggers Bros r Pageland SC
" Blaine (Juanita M) firemn Mecklenburg Hotel r624 Stevens
" Bland H (Hazel L) h224 Crescent av
" Bland H jr (Edna B) clk PO h2526 Shenandoah av
" Bliss P Mrs buyer Ivey's r711 Oakland av
" Blondelle Mrs kitchen wkr Presby Hosp r1406 Montgomery
" Bobby D driver Dixon & Tom-A-Toe r203a Key
" Boyd B (Gertrude M) tchr Wilson Jr High Sch h3818 Avalon av
" Bradford (Julia S) ship clk Alf J Levit Inc h 2715 Southwest blvd
" Bud A (Bertha E) mach opr Caro Concrete Pipe h1016 Norris av
" Buddy A (Elveen K) clk P&NRy h2356 Pruitt
" Building 121 E 3d
" C Franklin studt r1108 Louise av
" C H (Mabel E) tmp Kilgo Mtr Frt r2218 Markham ct
" C M r325 Hawthorne la
" C Quentine (Frances R) wtch repr Bob's Jewelry & Loan r Cornelius NC
" Callie M Mrs r1516 Parkwood av
" Calvin E formn Parks-Cramer r SC
" Cameral B (Macie) porter Eckerd's h2901 Baltimore av
" Capitola C (wid Angus M) h804 Jackson av
" Carl B (Vertie T) baker Lance Inc h3017 Shenandoah av
" Carl H r609 E Tremont av
" Carl M (Mary H) fcty wkr Westinghse h609 E Tremont av
" Carl M (Claudia E) supt Marko Engineering h 1801 Truman rd
" Caroline Mrs sec Textile Waste r4621 Morgan (Tboro)
" Carolyn F typ Medical Dental Credit Bureau r 2341 Shenandoah av
" Carolyn J tchr Berryhill Sch r404 Coxe av
" Carr H (Bernice H) clk Caro News Stand h 317 W Boulevard apt 3
" Carrie E (wid Gus) r3320 Dexter
" Carrie L kitchen hlpr Airport 77 Restr r505 Beattie's Ford rd
" Carrie M maid h1215 Kohler av apt 2
" Cath Mrs maid h1413 Burton
" Cath E Mrs hlpr J & J Candy r1409 E 4th apt 2
" Chandler lab Barnhardt Mfg h425½ Schwartz al
" Chas (Theodora) driver Biggers Bros h Frazian av
" Chas hlpr Superior Tile & Marble r RD 8 Box 378R
" Chas H (Sally) clk Ivey's r4411 Wendover la
" Chas H (Vera N) slsmn Lee A Folger Inc h234 Coxe av

E. B. STONE

FINANCE COMPANY, INC.

AUTO LOANS

FINANCING — REFINANCING

112 E. Morehead St. Tel. FRanklin 7-2601

ROBINSON
" Chas L (Frances F) mach opr Chas A Torrence h3900 Barlowe rd
" Chas L (Evelyn D) emp Am Cyanamid h1000 Poindexter dr
" Chas M (Sarah C) h406 Hovis cir (Tboro)
" Chas M powermn SBT&T r2100 The Plaza
" Chas O (Alma D) reprmn Sou Elec Serv h 3215 Rozzell's Ferry rd
" Chas W (Mildred G) phys 403 N Tryon R 813 h1114 Belgrave pl
" Charlie (Sylvia B) slsmn Belk's h1723 Fleetwood rd
" Clara r437 N Summit av
" Clara (wid Jas M) maid h505 Beattie's Ford rd
" Clara B (wid Henry) h115 Wadsworth pl
" Clarence (Mary B) h606a Morris
" Clarence H teller Fed Res Bk r816 Mt Vernon
" Clarence L equip opr City Eng & Street Dept r325 Hawthorne la
" Clarence L (Ruth E) orderly Mecry Hosp h 812 S Alexander apt 4
" Clyde (Lillian M) lab Piedmont Carton h 412 Basin
" Clyde E (Mary M) emp Reichhold Chem h York rd
" Clyde W (Ruby M) deputy div chf City Fire Dept h2201 Shenandoah av
" Connell (Cellie M) cook Airport 77 Restr h 2307b Horne dr
" Creola Mrs maid h2542 Hemphill
" Curley lab Ervin Construction r Monroe NC
" Curtis lab h1404 Montgomery
" D B registered pharm Avondale Pharmacy r Fort Mill SC
" D H (Ozella) adj Maryland Casualty h201 Orchard cir
" Daisy h3104 Bank apt 1
" Dannie (Eliz D) driver Eckerd's r441 Basin
" Daron L uphol Mack's Auto Uphol r116 Oregon (H)
" David driver Kale-Lawing Co r2017 Double Oaks rd
" David C (Joyce A) mech J D Dunn Htg h1543 Duckworth av
" David L (Louise F) driver H V Johnson & Son h825 S Caldwell
" David L buyer Belk's r PO Box 22 Mint Hill
" Davis (Faire H; Art Flower Shop) h1950 Wendover rd
" Davis H studt r1950 Wendover rd
" Della slswn Belk's r RD 4 Box 317 Matthews NC
" Delma r528 S Long
" Delphia C (wid Conley) h429 E 18th
" Dennis H (Annie W; Denny's Market) h101 S Smallwood pl
" Dessie (wid Price) maid h808 E 3d
" Dewey r417 N Caldwell apt 3
" Dewitt V (Eloise E) mach opr Austin Cushion & Canvas r4518 Morgan
" Dock W (Belle D) rep Johnson Publ h1712½ Oaklawn av
" Dolly r804 Caton
" Donald W (Frances P; Carolina Waste Co) h1500 Clayton dr
" Doreatha C cook Salvation Army Men's Social Serv Center r1400 N Myers apt 12
" Doris F Mrs h1209 Allen
" Dorothy clk Nabisco r Clover SC
" Dorothy waitress Plantation Grill r505 E Kingston
" Dorothy Mrs ofc sec Schachner Leather & Belting r2600 Ashley rd
" Dorothy A clk Fed Res Bk r1228 Louise av
" Dorothy E Mrs insp Radiator Specialty r725 E 10th apt 4
" Dorothy W dir of nurses Presby Hosp r Derita NC
" Douglas del Kleen-A-Kar Serv r Tboro NC
" Drew (Mary E) sht rock wkr Ervin Construction r Lancaster SC
" Dull (Mary L) h915½ Cobbway
" Earl J (Eunice M) driver Central Motor Lines h1929 Camp Greene
" Edna B Mrs nurse Presby Hosp r2526 Shenandoah av
" Edna R Mrs asst chf opr SBT&T r1926 Thomas
" Edna S Mrs tchr Univ Pk Sch r2020 StJohn
" Edw (Mary F) lab Baucom Sheet Mtl h319 Fairwood av
" Edw G whsemn Biggers Bros r Marshville NC
" Elam T (Norma P; Elam T Robinson Oil Co) h1620 Cottonwood

ROBINSON ELAM T OIL CO (Elam T Robinson), Fuel Oil and Kerosene, Continous Customer Service, 24 Hour Delivery Anywhere In City or County, Metered Service 1620 Cottonwood at Derita rd, RD 7, Tel FRanklin 5-8106

" Elbert h1908 Beattie's Ford rd

ROBINSON ELECTRIC CO INC
RALPH K ROBINSON, President
ROY W ROBINSON, Executive Vice-President
MACK H POWERS, Vice-President
T GRADY SPARROW, Vice-President
BILL BOGGS, Secretary
J WILSON BROWN, Assistant Secretary
GEO F CRONENBERG, Treasurer
ELECTRICAL CONTRACTORS
316 S Poplar
Telephones EDison 2-8555 and FRanklin 5-8292

" Eliz Mrs pkr J & J Candy r1409 E 4th
" Eliz H Mrs ofc sec PS r1714 Tippah av
" Eliaz M (wid Fred C) maid h611 E 8th
" Ella h507 E 1st
" Ellen (wid Jake) r3104 Bank apt 1
" Ellen C emp Textile Waste r4621 Morgan
" Ellison C (Beverley L) lab Felbus-Gordon & Co h340 N Long
" Eloise E Mrs looper Nebel Knitting r4518 Morgan
" Emily K (wid Arth) h1418 Lexington av
" Emily W supt Southeastern Constn h128 W 30th
" Emma maid h710 E 11th
" Emma J r642 E 6th
" Emzy A receiving Belk's r Monroe NC
" Ernest M (Lucille M) formn Grinnell Co h 1815 Birchcrest dr
" Ernest M (Lela V) supt Nivens Constn h957 Scalebark rd
" Ezella dishroom S&W Cafeteria r4501 Park rd
" Eug H (Helen H) emp Reid Hayden Inc h4401 Castleton rd
" Eunice Mrs ofc sec Kennedy Covington Lobdell & Hickman r622 Morrison la
" Eva (wid Wm) maid r1900 Edwin apt 249
" Evelyn B Mrs comptometer opr J P Stevens & Co r PO Box 592 Paw Creek NC
" Evelyn D Mrs slswn Neiman's Inc r1000 Poindexter dr
" Evelyn T (wid A Glenn) sten Universal Film Exch h3060 Marlowe av
" Evonne L Mrs emp Perfecting Service Co r 1120 E 36th
" F A groundmn Edwards Constn & Sup r Waxhaw NC

ROBINSON F E CO OF N C INC, A Jack Bryant Pres, Mrs Virginia R Bryant V-Pres, D L Bryant Sec-Treas, Electrical Contractors 123 N Kings dr, Tel EDison 3-7726

" F Gelder h619 E Trade
" Faire H Mrs music tchr 1950 Wendover rd r do
" Florence (wid Rufus C) h324 S Summit av
" Floyd A (Virginia S) mech Concrete Supply h 121 Tyvola
" Floydzela studt r2202 Wayt
" Frances F Mrs bkpg mach opr S&W Cafeterias r3900 Barlowe rd
" Frances L clk Travelers Insurance r530 Bradford dr (Tboro)
" Francis E Mrs clk Echard's r1116 E 10th
" Frank (Nora M) lab h609a S Graham
" Frank S (Helen H) cable splicer SBT&T h 2204 Laburnum av
" Franklin D driver Parnell Tool & Sup r104 W Boulevard
" Fred (Marie G) h518 French
" Fredk C (Annette) mgr Hideaway Fish Camp h4321 Commonwealth av
" -Frye Co (W B Robinson Jerry L Frye) food brokers 1949 Freedom dr
" G Kenneth (Lois D) eng SBT&T h1433 Cyrus dr
" G Ray (Ruth H) ship clk Radiator Splty h1413 W 4th
" Genevieve tchr York Rd High Sch r1822 Kennesaw dr
" Geo (Bernice S) constn wkr h620 E 1st apt 3
" Geo emp Lance Inc r1404 Montgomery
" Geo P Rev (Sylvia D) pastor Aldersgate Meth Ch h414 Skipwith pl
" Georgie M h2127 Park rd
" Gertrude C Mrs slswn Sears r214 W 11th
" Gertrude M Mrs cafeteria wkr Wilson Jr High Sch r3818 Avalon av
" Gladys D Mrs tchr Plaza Rd Sch r1624 Morningside dr
" Glenda F Mrs preboarder Nebel Knitting r 1106 Opal
" Glenn A (Gladys B) sec-treas Baugh & Mouchet Inc h801 Colville rd
" Glenn A jr studt r801 Colville rd
" Gordon A asst mgr Al Goodman Shoe Salon r619 E Trade
" Grace M Mrs (Robinson Beauty Shop) r 1403 McCall

James J. HARRIS & CO., Inc.

INSURANCE - BONDS

JOHNSTON BLDG. PHONE FRanklin 5-7311

DAUGHTRY SHEET METAL CO.

Lennox
Oil and Gas Furnaces
1105-09 E. TRADE

CONTRACTORS
ROOFING—SHEET METAL—HEATING—AIR CONDITIONING

Lennox Air Conditioning
Combustioneer Stokers
TELS. EDison 2-2195, EDison 4-6621

ROBINSON
" Guy A mech Central Mtr Lines r Kannapolis NC
" H A (Cath E) h1409 E 4th apt 2
" H Ann r1714 Tippah av
" H E wvr Highland Pk Mfg
" Hal J clk Harris Super Mkts r2208 Rozzells Ferry rd
" Handy jr (Barbara) clk PO h1436 Samuel
" Harlan S (Helen P) driver Costener's Inc h3701 Northerly rd
" Harold carp r1205 Harrill apt 1
" Harold G (Carolyn S) buyer Kimbrell's h2921 Sunset dr
" Harold L (Delores R) desk sgt City Police h3308 Ritch av
" Harry O (Blandena) carrier PO h104 W Boulevard
" Harry R (Jessie M) r2616 South View
" Hattie ofc wkr Belk's r1522 Parnell ct
" Hattie M r1023 E 1st
" Helen r1404 Montgomery
" Henry lab r706 N Alexander apt 1
" Henry (Rosa) lab Ervin Construction r Marshville NC
" Henry B atndt Mercy Hosp r RD 2 Waxhaw NC
" Henry N (Opal E) emp Char Observer-News h5221 Monroe rd
" Herbert (Gertrude W) driver Char Observer-News h3815 Avalon av
" Herbert L jr (Geraldine) mgr Buena Vista Film Distributing Co Inc h5000 Wedgewood rd
" Hollis H (Ruth R) mach h3514 Robinson cir
" Horace M (Viola N) compositor Sou Typesetting r3604 Rogers
" Howard emp Tanner's r2425a Double Oaks rd
" Ida W (wid Willie) h601 S Independence blvd
" Irene maid r120 S McDowell apt 3
" Isadore nurses aide Good Samaritan Hosp r 1200 Person
" Isiah mtcemn Belvedere Homes
" J Douglas USAF r2208 Rozzells Ferry rd
" J L jr servmn Genl Elec r Belmont NC
" J Montgomery (Eliz H) slsmn h1714 Tippah
ROBINSON J PRESTON (Helen W), V-Pres American-Commercial Bank, 200 S Tryon, Tel FRanklin 5-6711, h1324 Biltmore dr, Tel EDison 2-5337
" J Price (Edna G) clk Swift & Co h1438 Pinecrest av
" J Richd (Sylvia H) supvr SBT&T r2029 Townsend av
" J Russell r619 E Trade
" J Y (Wilda) br mgr Frontier Engineering Co r RD 3 Box 194
" Jack wldr Sou Cross Constn r318 E Kingston
" Jack M (Dorothy F) repr SBT&T h2600 Ashley rd
" Jackie ofc sec Ivey's r214 W 11th
" Jake (Bessie B) hlpr D&P Battery & Elec h500 E Bland
" Jake jr hlpr Shoneys Restr h500 E Bland
" Jas (Evelyn J; Veterans Grill) h1200 Oaklawn av apt 72
" Jas (Mamie Y) atndt Char Country Club h 313 N McDowell
" Jas (Mary S) binder Highland Park Mfg h819 E 18th
" Jas (Olivia B) constn wkr h1023 E 1st
" Jas lab r415 N Caldwell
" Jas (Martha) whsemn A&P h2500 Remus rd
" Jas A r805 E Worthington av
" Jas C (Mary S) driver Akers Mtr Lines h217 Baldwin av
" Jas D dispr Thurston Mtr Lines r RD 3 Box 278
" Jas H (Virginia) whsemn Major Appliance Distrs h1130 Oaklawn av apt 54
" Jas L (Bernice C) bkpr Armour & Co h2729 Watson dr
" Jas L emp Selwyn Av Amoco r Waxhaw NC
" Jas L (Thelma R) insp City Eng Dept h625 Oakland av
" Jas L (Mamie H) lab Norwood Constn h2202 Wayt
" Jas L jr (Judy C) barber Colonial Barber Shop h2815 Athens pl
" Jas M clk Overnite Trans r300 N Church
" Jas R rtemn Scholtz Greenhouses r734 Herrin
" Jas T (Sarah M; Robinson's Atlantic Service Station) h4526 Craig av
" Jas T (Judy A) emp Metal Finishing h902 Louise av
" Jas T lab City Eng & Street Dept r1729 Main
" Jas W (Carolyn E) bkpr Armstrong Rubber Co h237 Wakefield dr apt B
" Jas W (Joyce B) dept mgr Clark Publ h714 Lockridge rd

ROBINSON
" Janet B spl tchr Garinger High Sch r3616 Commonwealth av
" Janie B (wid Tom) maid h1015 Oliver
" Janie M Mrs r419 Star
" Jasper (Pauline F) emp Delmar Studios h614 E 1st
" Jean emp Airport 77 Restr r505 Beattie's Ford rd
" Jean ofc sec Mental Health Clinic r1324 Biltmore dr
" Jenny B r233 N Cedar
" Jerry T Mrs sten Ptsbgh Glass r749 Denning pl
" Jesse E (Jessie L) mach opr Sou Spindle & Flyer r214 S Cedar
" Jessie D (wid Augustus) h809 S Brevard
" Jimmy C with Garcrest Mills
" Joe (Nellie A) whsemn Pound & Moore r1009 Bell ct
" Joe with Char Bread
" Joe H USAF r3010 N Myers
" Joe L driver O & R Typesetting h804 Caton
" John r1108 McCall
" John (Rebecca Y) h714 Watkins la
" John (Rachel) hlpr City Water Dept r RD 1 Matthews NC
" John (Bessie M) jan Turner Bros h211 Eddington
" John lab Ralston Purina r517 S Caldwell
" John lab Duke Pwr h233 N Cedar
" John tchr Eastway Jr Hi Sch r Concord NC
" John D (Beulah) jan Brooks Trans h923 E Hill
" John G (Billie L) mgr Bowaters Hardboard Plant h2632 Cloister dr
" John L r714 Watkins la
" John L sweeper Highland Park Mfg r3010 N Myers
" John M (Cammie R; Robinson Jones & Hewson) h820 Edgehill rd
" John M (Ada J) servmn Duke Pwr h2125 Bay
" John N (Jewel M) emp Washburn Printing h1904 Wilmore dr
" John P tchr Eastway Jr High Sch r Concord NC
" John R USAF r801 Colville rd
" John S (Ora M) lab Don Robinson Moving h1013½ N Johnson
" John T emp Char Observer-News r625 E 6th
" Johnie H (Clara) lab Ervin Construction r Catawba SC
Robinson, Jones & Hewson (John M Robinson, Hunter M Jones and Harry C Hewson), Attorneys-at-Law 823 Law Bldg 730 E Trade, Tel EDison 3-8684
" Jos slsmn E J Smith & Sons r RD 2 Box 621
" Jos F (Isadore) h1200 Person apt 216
ROBINSON JOSEPH H (Mary T), Senior V-Pres Wachovia Bank & Trust Co, 129 W Trade, Tel FRanklin 5-2511, h1911 Queens rd W, Tel EDison 4-7344
" Jos M (Ruby H) driver Greyhound h4001 Tillman rd
" Jos S (Ruth K) br credit mgr The Glidden Co h2311 Amesbury av
" Jos W (Shirley F) carrier PO h409 W Worthington av
" Josephine S ofc sec Char Mut Ins Agcy h426 N Laurel av
" Joy studt r1437 Sterling rd
" Joyce F Mrs emp Nebel Knit r1106 Opal
" Judy M clk Eckerd's r2815 Athens pl
" Julius jr (Mary M) slsmn Am Bakeries h304 Lillington av
" June P (Edna G) clk Swift & Co r1438 Pinecrest av
" Justina M clk Kress' r RD 10 Box 338
" Kate H h1522 Parnell ct
" Kathleen F Mrs looper Nebel Knitting r2142 Weyland av
" Katie (wid J Frank) r801 Colville rd
" Keith (Francis E) mach opr Lance Inc r1116 E 10th
" Lanie (Bernard J) lab City Eng & Street Dept h715 Watkins la
" Larry slsmn Burner Supply r1516 Parkwood
" LaVoyne buswn Airport 77 Restr r2008 Grier
" Leroy lab Ornamental Stone r429 E 1st
" Leroy (Teresa Z) lwyr Belk Stores Servs h 1740 Maryland av
" Leroy R serv eng Package Products h213 McDonald av
" Lewis E county police r RD 11 Box 533
" Lewis E (Claire E) v-pres sls The Tate-Brown Co h300 Fenton pl
" Lewis E jr USMC r300 Fenton pl
" Lillian L (wid O B) h1002 Elizabeth av
" Lillian M Mrs maid Midwood Sch r412 Basin
" Lillie (wid Rance) r1800 Edwin apt 278
" Lloyd r229 N Church
" Lloyd W (Ethel W) mach opr Whitin Mach Wks r1420 N Caldwell
" Lois cook PS r908 Maple

CHEVROLET by Don Allen
"THE EMBLEM YOU CAN TRUST"
531 E. Trade EDison 2-3131

ROBINSON
" Lois R Mrs h1103 Elm
" Lonnie L (Marian W) supvr Farmer's Dairy h4501 Applegate rd
" Louella tchr West Mecklenburg Hi Sch r 1044 Dresden dr W
" Louise bank emp h1832 Jameston dr
" Louise magazine flr Highland Pk Mfg
" Louise G (wid Saml A) r925 Persimmon
" Lowell P with Am Discount r Konnapolis NC
" Lucy P Mrs sewer Mack's Auto Upholstery r116 Oregon H
" Lula G (wid Jas) h807 S Independence blvd
" Luther (Minnie S) formn Highland Pk Mfg h708 Boundary
" Lynda E clk Travelers Inc r Mooresville NC
" Mabel waitress Margt's Musical Grill h529 S McDowell apt 3
" Mable H Mrs asst mgr Belcraft Hosiery Shop r Gastonia NC
" Macabe (Lucy P; Mack's Auto Upholstery) h116 Oregon (H)
" Maggie r808 E 3d
" Mamie J Mrs ofc sec Eagle Stores r2334 Pruitt
" Mamie O h2211 Sharon rd
" Mamie W (wid Charlie M) furn rms 821 W 4th h do
" Mamie Y Mrs dining room wkr Belk's r313 N McDowell
" Mannie R Mrs h603 N Myers
" Mansel lab City Eng & Street Dept r811 Caton
" Marcia A r104 W Boulevard
" Margt magazine flr Highland Pk Mfg
" Margt maid Presby Hosp r825 S Caldwell
" Margt slswn Art Flower Shop r836 Henley pl
" Margt E Mrs smstrs Ginet Inc r4001 Carlyle dr
" Margt J (wid H B) h3616 Commonwealth av
" Marie maid r500 E Bland
" Marjorie G (wid Bill F) emp Sou Asbestos h3808 Tennessee av (H)
" Marshall driver Trailways r Newell NC
" Marshall hlpr Lee Marsh r233 N Cedar
" Martha h120 S McDowell apt 3
" Martha maid h1520 Newcastle
" Martha (wid Geo) h4401 Eddleman rd (Tboro)
" Mary insp h2858 Dorchester pl
" Mary waitress Kress' r1016 Norris av
" Mary Mrs h1109 Jefferson
" Mary E opr Millie's Beauty Salon r3010 N Myers
" Mary G (wid Graham) h705 E Kingston av apt 3
" Mary H (wid Jas B) r1405 The Plaza
" Mary L Mrs lab Domestic Lndry h915½ Cobbway
" Mary L (wid Robt H) smstrs Uniform Rental Serv h816 E 35th
" Mary M Mrs maid Wesley Hts Sch r2008 Double Oaks rd
" Mary S r2127 Park rd
" Mary S Mrs slswn Woolworth's r829 E 18th
" Mattie Mrs h1005 Congo apt 2
" Mattie Mrs maid h505 Village Court
" Mattie G Mrs h643 Watts
" Maudie M Mrs mach opr Hudson Hosiery r 715 E 24th
" Maxie J studt r1409 E 4th apt 2
" Melvin L (Maudie M) emp Natl Carbon h715 E 24th
" Melvin S (Kathleen F) driver Caro Coach h 2142 Weyland av

FOR Glass CALL
Bowen-Hamor Co., Inc.
FRanklin 6-4886

THREE STAR POSTER CO.
Silk Screen Process Printing
Real Estate Signs
Decals
Photographic Screens Made To Order
25 Years Experience
4000 N. TRYON ST.
P.O. BOX 2643
TEL. EDison 2-2407

Crosland Homes
JOHN CROSLAND CO., INC.
RESIDENTIAL — BUILDERS — DEVELOPERS
122 E. THIRD ST.
CHARLOTTE, N.C.
TEL. EDison 3-3703

HEAVY HAULING
Old Cannon Airport
P.O. Box 1537
TELEPHONE EXpress 9-0421
MOSS TRUCKING CO. INC

(See Yellow Page 181)

HOISTING and RIGGING
Night, Sunday and Holidays Telephones
EXpress 2-1633 and EDison 2-1072

Carriker Poultry Company
SECURITY POULTRY and EGGS

Phone
EDison 3-2177

Our poultry is grown, fed and processed by the latest scientific Methods — to give the choicest poultry on the market

CARRIKER POULTRY CO.

2811 Central Ave.

Telephone EDison 3-2177

PYRAMID LIFE Insurance Co.

"Insurance in All Forms for Everybody"

Home Office
Charlotte
N. C.

2407 North Tryon St.

Tel.
FRanklin
5-5501

Blue and Direct Line Printing — Photostatic Copying

CHAS. A. TORRENCE

DRAFTING MATERIALS

210-216 Latta Arcade
322 S. TRYON ST.

Phone
EDison 3-5702

Meyers FURNITURE CO.
"HOME FURNISHINGS"
Phone EDison 2-5673 — 204 E. Trade

ROBINSON
" Merle B etcher Arts Engraving r RD 5 Box 768
" Mildred E Mrs wvr Scandinavia Belting r RD 6 Box 606 W
" Milton S mech Biggers Bros r Monroe NC
" Minnie Mrs r804 Caton
" Minnie (wid Ezell) h812 E 17th
" Minnie M r412 Hawthorne la
" Nathl (Virginia) jan General Service Admn h1925 Earle apt 301
" Nell L Mrs pkr Lance Inc r2300 Lynhaven av
" Nora Mrs maid h453 Basin
" O C (Christine C) lab Sou Wipers h642 E 6th
" Ocie W (wid Linwood) clk Eckerds h1311 E Morehead apt 6
" O'Dell W (Bertha) boys' work sec Young Men's Christian Assn (Henry Lawrence Mc Crorey Branch) and instr Carber College h 1800 Patton av
" Ollie M Mrs maid h706 N Alexander apt 1
" Opal E Mrs bkpr Jobbers Warehouse r5221 Monroe rd
" Ora S (wid Lee P) br mgr Arrow Laundry & Clns h1221 Townes rd
" Otis (Sallie H) plstr J C Beacham h1516 Manson
" Ozelle M Mrs tchr Seversville Sch r201 Orchard cir
" Palmer (Emma H) h207 Eddington
" Pamelia Mrs h1044 Dresden dr W
" Parnell (Etta B) h1032 E 3d
" Patricia ofc sec Marshall Genl Agcy r Mt Holly NC
" Patricia A clk Biltmore Dairy Farms r318 E Kingston av
" Patsy M (wid John A) h2304 Edison
" Paul (Evelyn) clk Am Mineral Spirits r Box 592 Paw Creek NC
" Paul (Mary W) mech Pritchard Paint & Glass r RD 1 Box 204-A
" Paul D (Caroline) binder Pound & Moore h 4621 Morgan (Tboro)
" Paul E (Loree W) v-pres Dorsey's Inc h4212 Winfield dr
" Paul S (Ruth) shop wkr Char Tank h3115 Kirkland av
" Pauline C maid Presby Hosp h812 E 8th
" Pauline T Mrs prod Caroline Foods r502 W Worthington av apt B
" Pearl Mrs waitress Belmont Davidson Cafe r Allen
" Pearl F (wid Luke) slswn Belk's h530 Bradford dr (Tboro)
" Peter J studt r2632 Cloister dr
" Phyllis Mrs maid Mecklenburg Hotel h1508 Spring Street ct
" R Earl (Bessie H) mgr Sou Hosp Records h 2416 Laburnum av
" R H whsemn Ivey's r1248 Edgewood av
" R J lab Char City Coach Lines r RD 2 Monroe rd
" R Viola maid h1900 Edwin apt 249
" Ralph C field rep Char Observer-News r Gastonia NC
" Ralph K (Evonne L) clk J P Stevens & Co h1120 E 36th
" Ralph K pres Robinson Electric Co Inc r Derita NC
" Ralph P mach opr Whitin Mach Wks r RD 2 Lancaster SC
" Ralph S (Alice S) drftsmn Pneumafil Corp h 101 Stonwall Jackson Homes

GENE KAY HEALTH STUDIOS
For Men and Women
Body Conditioning — Weight Reducing
Weight Gaining — Reproportioning
STEAM AND MASSAGE
1532 E. BOULEVARD
TEL. FRanklin 5-9807
and
327 S. CHURCH ST.
TEL. EDison 2-9889

ROBINSON
" Ray (Pauline T) h502 W Worthington av apt B
" Ray B (Beulah S) lab City Eng & Street Dept r Monroe NC
" Reba V Mrs cash Westinghouse Elec Sup r CMR 804 Box 298
" Reid O (Elsie K; S & R Auto & Truck Service) h6208 Netherwood dr
" Richd firemn Char Observer-News r RD 3 Waxhaw NC
" Richd W (Julia S) opr SAL h1687 Sterling rd
" Robt (Cath) atndt Christensen Shell Service r1953 StMark
" Robt (Vera L) lab Jones Elec Repr h313 N Alexander
" Robt C (Ernestine R) dist mgr North Carolina Mutual Life Insurance Co h1822 Kennesaw dr
" Robt E (Cath G) driver Beamon Long Funeral Home r1413 Burton
" Robt E emp York Mem Funeral Home r2321 Sanders
" Robt H (Kathleen D) upholsterer Ivey's h2521 Lydia av
ROBINSON ROBERT L (Lucy A; Bob Robinson's Auto Service), 1305-11 E 4th, Tels EDison 4-3818, EDison 4-5091 and FRanklin 6-1704, h1111 Linganore pl, Tel EDison 3-2752
" Robt L carp h716 W Boulevard
" Robt L emp Biggers Bros r Monroe NC
" Robt L (Bessie) sweeper Ralston-Purina h928 Oliver
" Robt L (Annie W) driver Thomas & Howard h917 E 5th apt 2
" Robt N (Peggy D) lwyr 730 E Trade R505 h220 W Boulevard
" Rosa W (wid Geo H) r1306 Park dr
" Ross R (Mary A) driver Observer Trans h412 Griffith
" Roy W (Fay F) exec v-pres Robinson Electric Co Inc h1326 Carlton av
" Ruby bkpr US Casualty r Mooresville NC
" Ruby G Mrs h1448 E 7th apt 2
" Ruby M Mrs prsr Our Cleaners & Laundry h616 S Graham
" Russell A (Bliss P) asst dept supt City Eng & Streets Dept h711 Oakland av
" Russell M II (Sallie D; Lassiter-Moore & Van Allen) h1122 Andover rd
" Ruth elem supvr County Board of Educ h101 S Laurel av apt 91B
" Ruth A ofc sec North Caro Textile Mfrs Assn r4114 Murray Hill rd
" Ruth B Mrs (Palm Cafe) h718½ Seaboard
" Ruth H Mrs clk J P Stevens & Co r1413 W 4th
" S Rick (Patricia H) lwyr 4221 Joe apt 1 h 1800 Harvey dr
" S Willis (Gladys D) slsmn Funderburke Drug Sales h1624 South View
" Sallie maid h2616 South View
" Sallie J promotion writer WBTV r4226 Randolph rd
" Sallie J Mrs clk Char Observer-News r501-B Wakefield dr
" Sally E (wid Fred M) r213 McDonald av
" Sammy USN r928 Oliver
" Saml hlpr Denton Furn r335a Lees ct
" Saml A (Evelyn U) dist sls mgr Lance Inc h1437 Sterling rd
" Saml H (Sara J) mech J A Jones Constn h 1409 Downs av
" Saml L washer North State Lndry r429 E 1st
" Sara J Mrs tmkpr Highland Park Mfg r1409 Downs av
" Sara L waitress Ivey's r2204 Green
" Sarah E Mrs btry flr Natl Carbon r1826 Camp Greene
" Sara E Mrs slswn Belk's r Huntersville NC
" Sarah J clk Rem-Rand r3616 Commonwealth
" Savannah M (wid Claude E) h700 Woodruff pl
" Sherry R Mrs ofc sec First Union Natl Bk r633 Melbourne ct
" Shirley r804 Caton
" Shirley maid h927 Boundary apt 3
" Shirley tel opr Lowe's r Grandin rd
" Shirley with Garcrest Mills
" Sinclair (Blondell) stevedore Akers Motor Lines h1406 Montgomery
" Sloan M (Octia B) slsmn Lee A Folger Inc h404 Coxe av
" Stacy L (Pat R) lab Scholtz Greenhouses r 3020 Clemson av
" Stella J mach opr Panda Curtain r1532 Winston dr
" Susan r YWCA
" Sylvester Mrs prsr Caro Overall Serv h806 E 3d

ROBINSON
" T Guy (Nell L) formn Duke Pwr h2300 Lynhaven av
" T J r115 Wadsworth pl
" T J atndt Corne Serv Sta r714 Watkins la
" Terry L (Joyce F) signmn City Traffic Eng h 1106 Opal
" Thelma mgr Fine's Clns & Lndry r2304 Edison
" Thelma R Mrs clk Presby Hosp r625 Oakland av
" Theo lab Thomas & Howard h324 Henderson al apt 4
" Thos r2100 The Plaza
" Thos H (Mamie J) mech White Mtr h2334 Pruitt
" Tommy D with Garcrest Hills
" Valerie maid r2616 South View
" Van R (Elaine M) hlpr P C Godfrey Inc r 2415½ Rozzells Ferry rd
" Vera N Mrs ofc sec Buena Vista Film Distributing r234 Coxe av
" Verna opr Dorris Sedgefield Beautette r227 E Boulevard
" Vernell maid h126 N Summit av
" Vernelle slswn W I Van Ness & Co r Clover SC
" Vernon O (Johnnie M) tex wkr Johnston Mills h734 Herrin av
" Victoria J (wid Sam) r233 N Cedar
" Virginia B with Belk Stores Servs r200 Hillside av
" W B (Robinson-Frye Co) r Gastonia NC
" W Frank slsmn Rogers Rug & Carpet h1523 Sunnyside av
" W Franklin (Sara O) mgr Goodrich Retread Plant h312 W Park av
" W J (Edith) jan Duke Pwr r RD 8 Box 378F
" W Leonard jr (Bobbie J) rep Courts & Co r3410 Highview rd
" W Roy jr (Allene H) trainee Wachovia Bank & Trust h40 Ardmore rd
" W S O'B jr (Ella H) chairmn of bd Duke Power Co h435 Hermitage rd
" Walter (Joy V) firemn Char Observer-News h720 S Independence blvd
" Walter B r104 W Boulevard
" Walter C whsemn Overnite Trans r312 S Georgia
" Walter D (Edith M) ship clk Thomas & Howard h3514 Rogers
" Walter W (Lucy S) cabt mkr Morgan Fixture h218 W Park av
" Wanda slswn Woolworth's r1532 Winston dr
" Wiley (Mattie M) hlpr Manor Esso Servicenter r714 Watkins la
" Will L driver Bell Lines r5400 Wilkinson blvd
" Wm (Louise W) h512 Boundary
" Wm (Sarah) h2810 S Tyron
" Wm roofer Avrett & Ledbetter Roofing & Htg r518 W Stonewall
" Wm A wtchmn Biltmore Dairy Farms r2211 Sharon rd
" Wm B (Mamie L) hlpr A Carl Baucom Sheet Metal h2638 Jefferson Davis apt 2
" Wm C (Louise H) chem Sou Dye Stuffs h1715 Scotland av
" Wm C jr (Edna R) driver Char City Coach Lines h1926 Thomas av
" Wm C & Son Oil Co Fred W Smith mgr sls 1016 Belmont av
" Wm E USA r826 Burton
" Wm E jr (Beverly) mgr Thom McAn h427 Greystone rd
" Wm T (Roxie C) h2314 N Graham
" Wm F (Julia S) lighting spl Mill-Power Sup h5701 Preston la
" Wm H (Annie) h1115 Norris av
" Wm H jr (Ann H) supvr SBT&T h1022 Lanier
" Wm L porter Eckerd's r1335 W Palmer
" Wm M (Mary) hlpr Terrell Mach h326 Lincoln
" Wm P (Elsie R) driver Akers Mtr Lines h 2819 Royston rd
" Wm R h4401 Eddleman rd (Tboro)
" Wm R emp Biggers Bros r106 N Worthington
" Wm S III (Eunice) emp Char Mem Hosp h 808 E Boulevard
" Wm T r3514 Robinson cir
" Wm T (Louise) electn h2131 Kirkwood av
" Willie lab Doggett Lumber
" Willie E driver Durane Gas r RD 2 Box 266
" Willie E (wid Jas L) pkr Jack's Cookie h1228 Louise av
" Willie J hlpr Manor Esso Servicenter r429 E 1st
" Willie J (Mary) lab Amity Gardens Shopping Center r Waxhaw NC
" Willie L (Gertrude C) driver Red Top Cab h214 W 11th
" Willie M Mrs emp Char Lndry h229 S Morrow
" Wilson roofer Young Co r313 N Alexander
" Woodrow W (Bernice P) dept mgr Maxwell Realty Co h700 Pierson dr
" Wylie (Evelyn) hlpr Sanitary Plumbing & Heating r1248 Badger ct

FIRST FEDERAL SAVINGS & LOAN ASSOCIATION
MEMBER OF FEDERAL SAVINGS & LOAN INSURANCE CORPORATION
225 S. TRYON ST.
EDison 3-8401
SAVINGS
LOANS
ASSETS

Remember this Seal

S & P Peanut Butter Sandwiches
S & P Candies

ASK FOR S&P FOOD PRODUCTS To Fill that Empty Feeling

S & P Salted Peanuts
S & P Potato Chips

It's Your assurance of the Best!

OBINSON'S BOB AUTO SERVICE (Robert L Robinson), "Built On Actualities," General Auto Repairing on All Makes of Cars, Auto Air Conditioning 1305-11 E 4th, Tels EDison 4-3818, EDison 4-5091 and FRanklin 6-1704 (See Yellow Page 17)
OBINSON JOHN H JR (Martha B), Asst Vice-President American Commercial Bank, 200 S Tryon, Tel FRanklin 5-6711, h300 Mc Alway rd, Tel EMerson 6-1771
tobison Willie (Corine B) lab h922 W Tremont av
oby Andrew (Eliz R) bldg contr 3020 Westfield rd h do
toche see also Roach
Jos P (Mabel W) slsmn Squibb Chemical h2612 Danbury
Mary F admn clk Celanese Corp h1341 Iris dr E apt 2
tochell Russell H driver Sunshine Biscuit r 1039 Nations Ford rd
tochelle Betty J Mrs clk Harris Super Drugs r 800 N Church
Helen E Mrs cash Lucielle's r115 Seldon dr
' Thos F (Helen E) h115 Seldon dr
' Thurman T buyer Eckerd's r330 S Tryon
tochester Beverly M Mrs nurse Char Mem Hosp r2209 Dilworth dr
' E Boyle atndt City Serv Sta h2209 Dilworth dr
' E R (Jacquelyne) mgr Moskin's Clothing Store r RD 10 Box 239
' Edgar L (Dorothy E) formn Lassiter Corp h 1901 Dilworth rd E
' Edgar L jr (Beverly M) hlpr Lassiter Corp r 2209 Dilworth dr
' Jacquelyn K Mrs bkpr Carson & Co r RD 10 Box 239
Rockecharlie Wm P (Nora T) plant supt Charlotte Steel Drum Corp h2015 Dilworth rd E
Rockett C Harold (Norma P) clk PO h2412 Columbus cir
' Franklin whsemn S P Richards Paper r1501 N College av
' Jas D (Dorothy) chf insp Perfection Service h612 Diana dr
' Norma P Mrs whse wkr A&P r2412 Columbus cir
" Ralph L (Virginia F) asst sec-treas Blythe Bros Co Inc h3211 Willow Oak rd
Rockholt Chas G (Lucy M) h311 E Worthington
" Donald T (Lorraine N) mech Brown's Mtr r311 E Worthington av
" Frances A Mrs ofc sec Abernethy Lbr h3600 N Tryon
Rockledge Apartments 2501 Roswell av
Rockman Lawrence (Shirley C) pub relationsmn United Ins Co of Am h3218 Minnesota rd
Rocks Bernard T (Marianne) agt Phoenix Mut Life Ins Co of Hartford Conn r Gastonia NC
Rockwell Betty C (wid Herbert J) credit mgr Superior Block h508 N Tryon apt 223
" Manufacturing Co Geo A Cunningham dist sls mgr meter mfrs (dist sls ofc) 129 W Trade R1311
Rockwood John jr (Patricia M) group rep Aetna Life h329 Brandywine av
" Sprinkler Co Wm L Manning mgr 501 E Morehead R201
Rodden Archie H mach Brown Equip & Mfg r RD 7 Box 391
" Archie H jr stockmn Brown Equip & Mfg r RD 7 Box 391
" Bertha H Mrs bmo City Savs Bank r RD 5
" Bobby R (Ella R) servmn Piedmont Natural Gas r RD 5 Box 967K
" Frank A (Evelyn) servmn EAL r Box 402 Belmont NC
" Harold E (Vivian) servmn EAL r Box 402 Belmont NC
" Kathleen M Mrs ofc sec Mech Contrs r Indian Trail NC
" Mary A Mrs bkpr Bill Scott Co
" Mildred with Garcrest Mills
" Oren W (Marilyn H) installer SBT&T h3600 Stonehaven dr
" Virginia mach opr Panda Curtain r Matthews NC
" Wm H mech Standard Insulating r RD 5 Box 966
Roddey see also Roddy
" Billy USMC r511 W Hill
" Cynthia S clk Stanley Drug h2121 Sunderland pl
" Della J maid r511 W Hill
" Eddie B (wid Jas; Madam Blancheddi Beauty Salon) h1404 Beatties Ford rd
" Essie E nurse Char Mem Hosp h725 Hawthorne la apt 7
" Fred L dresser Butler Seafood r511 W Hill
" J Tom (Doretha H) dresser Butler Seafood h 511 W Hill

RODDEY
" Jack statistician Duke Pwr r Rock Hill SC
" Jas A (Viola C) chef Heart of Charlotte Motel h1828 Russell
" John C (Mary R) driver Bottoms-Fiske Truck Lines h2833 LaSalle
RODDEY JOHN H JR (Laurel S), Manager Charlottetown Office American Commercial Bank, 400 Charlottetown Mall, Tel FRanklin 6-2947, h2330 Pembroke, Apt 103, Tel EDison 4-8559
" John L emp Ivey's r556 Brookhill rd
" John T lab City Health Dept r511 W Hill
" Julia I (wid John H) h310 Queens rd
" Laura S Mrs tchr Myers Park Presby Ch Week Day Sch r2330 Pembroke av apt 102
" Lottie C Mrs slswn Freeman & McClintock r2026 Briarwood rd
" Luther D (Vivian H) mfg agt 4242 Waterbury dr h do
" Oliver F (Lottie C) asst genl agt Penn Mut Life Ins h2026 Sharon rd
" Paul W (Sadie) h2101 StJohn
" Richd M (Izora G) emp Sou Engineering r RD 1 Catawba SC
" Sidney H (Annie C) v-pres-genl traffic mgr Harris Express Inc h York
" Sidney H jr (Ruth C) div mgr Package Products h1408 Bevis dr
" Sidney W slsmn Baugh & Mouchet r427 Jefferson dr
" Thos C formn La-Miss Pipe Line r York rd
" Viola C Mrs indry wkr Char Linen Serv r 1828 Russell
" Wm A slsmn h418 S Myers
" Willie T (Ivory B) driver Biggers Bros h715 E 10th apt 1
Roddie Plywood Corp Jerry W Blucher mgr 123 E 27th
Roddy see also Roddey
" Carrie Mrs cook StPauls Church Day Nursery r1708 Oaklawn av apt 1
" Eliz S Mrs clk Eckerd's r rear 3329 Holt
" Grady (Eva C) fnshr J A Jones Constn h1601 N McDowell
" Harold T (Mary F) driver Harris Exp h4334 Wilkinson blvd
" Henry T Rev h3530 Robinson cir
" Itton (Janie C) lab Caro Trans & Stge h1010 Pitcher
" J T (Carrie) loader Huckabee Transport h1708 Oaklawn av apt 1
" Leroy (Eliz S) pntr h rear 3329 Holt
" Mary R Mrs hlpr Southland Rebuilders r710 Brookhill rd
" Shirley A r563 Grookhill rd
" Thos (Mary P) driver Sou Pump & Tank h563 Brookhill rd
Roden John S (Annie M) driver John J Morton Co h1110 S Mint
" Thos stockmn Meat Centers r RD 9
Rodenbaugh E M (Dorothy) pres Carolina Metal Products Corp r Pittsburgh Pa
Rodger see also Rodgers and Rogers
" Clyde groundmn Edwards Constn & Sup r Davidson NC
Rodgers Bobby G hlpr H F Porter Plumbing r 4119 N Tryon
" Bonar D (Velma F) h812 Jackson av
" Bonar D jr (Sarah C) eng Walter Hook & Assocs h3042 Ventosa dr
" Carl W (Pauline) dept mgr Myers Park Hdw h5014 Park rd
" Cecil M (Mary B) acct SBT&T h5815 Brookhaven rd
" Chas E h1212 Parson
" Clarence D (Helen D) mach Henry Walke Co h3337 Eastwood dr
" David C (Irene C) driver Dr Peper Bottling h2130 Kirkwood av
" Frank A (Blennie B) h212 Baldwin av
" Fred (Mary) mgr Otto B May Inc h3121 Minnesota rd
" Fred H (Mary E) slsmn Investors Diversified Serv h3219 Droper av
" Geo W (Peggy P) slsmn Myers Park Hdw h 2853 W Trade
" Gilliam (Ruth R) sanitarian City Health Dept h2526 Independence blvd NE
" Helen D Mrs clk Chadbourn Gotham Inc r3337 Eastwood dr
" Irene C Mrs slswn Bon Marche r2130 Kirkwood
" Jas H (Mary B) ydmn Caro Paper Board h 1353b Horne dr
" Jas T formn Quality Products r RD 7 Box 601C
" Jas W (Annie F) h1007 Garringer pl
" Jerome W (Carol D) city fire fighter h1800 Camp Greene
" Jimmie P carp Ervin Development r Maiden NC
" Lena F (wid J P) h1015½ E 7th
" Lizzie B (wid Arth N) furn rms 817 N Graham h do
" Loretta (wid Jas T) r430 State

GEO. GOODYEAR CO.
Community Developers
and Builders
Realtors
500 E Morehead Tel. FRanklin 5-8484

RODGERS
" Pasty J studt r2130 Kirkwood av
" Pressley sweeper City Street Dept h2018 Aileen dr
" Ruth R Mrs dir StJohn's Baptist Church Nursery r2526 Independence blvd NE
" W H driver Trailways r Concord NC
" Walter D (Ella V) h1205 Jefferson
" Wm W (Edith W) h1665 Westbury rd
Rodman Charlie (Violet G) atndt Selwyn Shell Serv h812 Polk apt 2
" Martha tmkpr Highland Pk Mfg
Rodman's Cafe (Willie and Mrs Louise Orr) 1020 Spring
Rodriguez Arth H (Doris M) supt Garcrest Mills Division of United Mills Corp h2228 Springdale av
" Berney (Rebecca W) USAF r2524 Bay
" Joaquim (Estelle) h2104 StJohn
Rodwell J Robt organist First Baptist Ch h312 N Church apt 116
" Percy C (Sue W; Lake Placid Motel; Brookwood Trailer Park) h5625 Wilkinson blvd
" Sue W Mrs (Lake Placid Motel; Brookwood Trailer Park) r5625 Wilkinson blvd
" Wm hlpr Lake Placid Motel r5625 Wilkinson blvd
Roe see also Rowe
" Mary F Mrs r2301 Greenway av
" Rice A emp Joseph T Ryerson & Son r Raleigh NC
" Roxy maid r531 E 1st
" W Thos (June R) slsmn Springs Mill h111 Cherokee rd
" Walter L studt r2301 Greenway av
ROEBUCK BUILDINGS CO, Watson C Bearden Dist Mgr, Steel Buildings, Penmetal Framing, Lath and Accessories, Architectural Products, Chain Link Fencing, Translucent Panels, 203 Kiser Bldg, 2400 Wilkinson blvd, Tel FRanklin 5-1294
" Colean B Mrs cook Belk's Cafeteria r2100 Wayt
" Fred (Colean B) h2100 Wayt
" Wm hlpr Bailey's Selwyn Cafeteria r132 Jackson ter
Roehl Joe C (Lesa S) sls eng h2608 Croyden rd
Roehrs Elsie M (wid Julius) h226 Elmhurst rd
Roff see also Roof
" Irene Mrs ofc wkr Celanese Corp h4322 Commonwealth av
Rogan John P (Mildred N) wkrs mgr Douglas Aircraft Co Inc h2648 Chilton pl
Rogers see also Rodger and Rodgers
" A L atndt McAteer & O'Brien Texaco Serv r 3507 Benard av
" A Larry (Agnes C) v-pres Southern Pump & Tank Co Inc h1645 Sterling rd
" A Larry jr studt r1645 Sterling rd
" A Talmadge (Agnes S) slsmn Strietmann Biscuit h2329 Laburnum av
" A Worth (Ruth B) supvr SBT&T h2420 E 5th
" Albert B pres Rogers Lumber Inc r Newell NC
" Albert L studt r210 Fairwood av
" Allen E (Lillian L) chkr Chev Mtr h309 Plymouth av
ROGERS ALLISON S (Lucille J), V-Pres in Charge Production Swinson Food Products Inc, 600-06 S Church, Tel EDison 3-9881, h4018 Brentwood cir, Tel KEystone 7-4782
" Andrew studt r304 Dixon
" Annie M Mrs insp Hudson Hosiery r504 Pierson dr
" Arline Mrs waitress Presto Grill r415 N Church

Lisk Pharmacy
PRESCRIPTIONS DELIVERED
ANYWHERE IN CITY
"SINCE 1912"
826 E. Trade St. EDison 2-2137

GATHINGS
IMPORTED CARS, INC.
AUTHORIZED DEALER IMPORTED CARS
• Hillman
• Sunbeam
• Austin-Healey
• Austin
• Morris
• MG
1316 South TRYON ST.
DIAL FRanklin 5-7381

CATHEY LUMBER CO., INC.
"Since 1919
Everything For The Builder"
Your "Lumber" Number EDison 3-3138
4115 Monroe Road
Complete Home Building Service
PLANS
FINANCING

REAL ESTATE H. Y. DUNAWAY CO. REAL ESTATE
38 Years In Charlotte
SALES — LEASES — LOANS — INSURANCE
205 S. Church St., R 100-01 Tels. EDison 3-2113 and FRanklin 5-6096

VINSON REALTY CO. INC.
Residential
Commercial
Industrial
Insurance
Investments
221 S. Church
FRanklin
5-7771

Checking Accounts
Savings Accounts
Safe Deposit Boxes
CITIZENS BANK
Member Federal Deposit Insurance Corporation
114 East 4th Street
Phone EDison 3-0705
Business Loans
Auto Loans
Personal Loans

JOHNSON C. SMITH UNIVERSITY
Dr. Rufus P. Perry, Pres.
Co-Educational
LIBERAL ARTS and THEOLOGICAL
100-152 Beattie's Ford Road
Telephone EDison 3-7529

ROGERS
" Arth M (Marguerite M; Gilmour Hodges & Rogers) h2115 Pinewood cir
" Augusta A ofc sec Allis-Chalmers Mfg h2021 Lombardy cir
" B M (Ethel) emp Shell Homes r145 Wildwood av (Tboro)
" Barbara A Mrs shipper Delmar Studios r2717 Watson dr
ROGERS BARBECUE (Whittier W Rogers), "Catering To Parties A Specialty" 115 S Mint, Tel EDison 3-8639 (See Yellow Page 167)
" Beauty Shop (Mrs Pansy W Love) 3504 Rozzells Ferry rd
" Betty J Mrs pkr Nebel Knitting r329 Dover av
" Betty L Mrs comptometer opr Esso r3120 The Plaza
" Betty M Mrs ofc sec General Electric r925 Norland rd
" Billy clk Harris Super Mkt
" Bob E (Betty M) field asst Bur Census h925 Norland rd
" Bobbie recpt Lumbermans Mut Casualty r 1016 Tracy dr
" Bobby G (Shirley A) repr Western Elec r 5218 Allen rd E
" Brenda G r1632 Morningside dr
" Broadus M mach opr Piedmont Carton r RD 6 Box 817D
" Bruce Esso Service (Bruce C Rogers) gas sta 1300 E Boulevard
" Bruce C (Susan L; Bruce Rogers Esso Service h148 Stonewall Jackson Homes
" Bruce C (Mary W) circulation mgr Char Observer-News h1950 Thurmond pl
" C T warp mn Highland Pk Mfg
" Chas (Margt L) insp R H Bouligny Inc h Airport dr
" Chas E (Mary S) slsmn City Chev h809 Montford dr
" Chas M (Margt W) drftsmn Ervin Constn h 1411 Rollinwood dr
" Chas M (Eunice K) pres Henderson-Gilmer Co Inc h1201 Rembrandt cir
" Chas W (Nell J) with Duke Pwr h2135 Weyland
" Clara Mrs h133 Rowan (Tboro)
" Classie r616 N Alexander
" Clifford E (Marguerite B) h730 Templeton av
" Clyde C (Ruth C; Monroe Road Gulf Service) h 3251 Wicklow pl
" Clyde M (Annie M) h504 Pierson dr
" Culver J (Eleanor N) state police h2209 Dickens av
" Curt L Co Mrs Eliz D Roers pres-treas J Bryan Davis v-pres-genl mgr Sarah M Knox sec food brokers 504 S Graham
" Daisy O quad stayer Char Packaging r211½ E Boulevard
" Danl J driver Griffin Pie r Concord NC
" Danl J jr (Carolyn) genl supvr Sou Ry h1572 Sterling rd
" David C slsmn North State Lndry r2130 Kirkwood av
" Dewey B (Clyde J) collr The Bank of Commerce h1621 Euclid av apt 2
" Dolores W Mrs bkpr Brodt Music r3508 Spencer
" Don P (Joyce Y) emp A&P h1715a Fleetwood rd
" Donald E mech Southland Rebuilders r Indian Trail NC
" Donald R (Monroe Road Gulf Service) r3251 Wicklow pl
" Doris A Mrs mach opr Whitehead Engineering r829 N Tryon

BEAMON LONG FUNERAL SERVICE
A Complete Funeral Service For Colored
Service That Satisfies — Sympathetic Care
Twenty Four Hour Ambulance Service
Anywhere — Anytime
BEAMON LONG, Owner
319 W. Bland St. Tel. FRanklin 6-9433

ROGERS
" Doris D Mrs opr SBT&T r218 W 25th
" Drake C (Kath M) adj Hartford Accident & Indemnity h4816 Yardley pl
" Duncan lab h621 N Caldwell
" Dwight mach opr Whitin Mach Wks r RD 3 Shelby NC
" E Carroll studt r1745 Sterling rd
" E J hlpr Elam Elec r Box 441 Pineville NC
" E Winifred ofc sec Firemen's Mut Ins h430 State
" Earl L (Mary R) h1747 Maryland av
" Earl T (Sue) asst shipping clk Caro Rim & Wheel r RD 1 Box 178
" Eddie A (Sarah R) rtemn Foremost Dairies h 400 Dover av
" Edna R Mrs pkr Armour & Co r329 Woodvale pl
" Edw N mach opr Piedmont Carton r RD 10 Box 968
" Elaine G Mrs recpt Dr Thos E Leath r RD 5 Morris Chapel rd
ROGERS ELEANOR N (Rogers Studio of Beauty), 200 Charlottetown Mall Independence blvd at Kings dr, Tel FRanklin 6-1508, h2209 Dickens av, Tel EXpress 9-3998
" Elgin G (Bernice K) clk State Beauty & Barbers Sup r1515 Sugaw Creek rd W
" Eliz D (wid Curt L) pres-treas Curt L Rogers Co and v-pres Builders Hardware Co Inc h 3621 Providence rd
" Emory L (Marion S) slsmn Eastman Kodak h 4820 Murrayhill rd
" Emsley M (Claine) mach opr Char-Carton r RD 2 Monroe NC
" Eric R (Kay) emp Fairbanks Morse h167 Stonewall Jackson Home
" Erline ofc sec Package Products r828 E Boulevard
" Esther L Mrs ofc sec Mercy Hosp r1922 Kenwood av
" Eula M (wid Jake) maid h421 N Pine
ROGERS F C (Ouida B), Dist Mgr Gulf Oil Corp, 415 W Liddell, Tel EDison 3-6129, h2301 Croydon rd, Apt 1, Tel FRanklin 6-0868
" F R (Ruby) h3507 Benard av
" Felton L (Mary B) driver Associated Transport h3801 Chipola dr
" Frances F Mrs insp Hudson Hosiery r916 Dudley dr
" Frances P Mrs recpt J P Stevens & Co h315 Hassell pl
" Frances T Mrs slswn Midtown Shop r937 Hickory Nut
" France Y Mrs clk Henry V Dick & Co r4536 Craig av
" Frank R (Frances Y) slsmn Henry V Dick & Co h4536 Craig av
" Fred J (Betty L) equip opr City Eng & Street Dept h3120 The Plaza
" Gay V (Virginia P) plant wkr Biltmore Dairy Farms h421 Seigle av
" Gayle (May L) slsmn Koppers Co h2234 Westminster pl
" Genevieve supvr SBT&T h409 N Church apt 105
" Geo A (Sarah W) lab Char City Coach Lines h210 Fairwood av
" Geo B (Nancy M) pilot EAL h909 Cambrone pl
" Geo F (Janice C) slsmn Am Beauty Florists h 2530 Lola av
" Geo H (Hazel C) asst chf eng Plantation Pipe Line h4005 Fillman rd
" Geo W (Mary H) pntr Huntley Knitting Mills h Pressley rd
" Georgia (wid Tom) maid h1010 Spring
" Gertrude C ofc sec duPont h1412 Scott av apt 4
" Glenn E atndt Bill Crabtree Esso Serv r309 Plymouth av
" Glenn W (Mable S) rep Lions Auto Parts h1154 Kings dr
" Gordon (Gladys M) mach opr Char Pipe & Fdry h2449 Eddington
" Gordon K (Ruth M) weaver Highland Pk Mfg h710½ N Church
" Grover III with NAPA r RD 3 Waxhaw NC
" Hal L (Lila B) ofc mgr Sir Walter Raleigh Life Ins h2200 Colony rd
" Harold F (Marie C) emp Armour & Co h 2830 Mayflower rd
" Harriett S Mrs sec Stewart & Everett Theatres Inc r1843 Queens rd W
" Harry B (Frances T) mfrs rep Elder & Jenks h937 Hickory Nut
" Harvey L (Lucille) emp Dixon Constn r145 Wildwood av (Tboro)
" Henry P (Margie C) bldr Cook Body r426 Bradford dr (Tboro)
" Herman carp J A Jones Constn r712 N Church
" Herman (Bertie H) supvr Caro Foods r6136 Wilora rd

ROGERS
" Hortense instr Charlotte College r831 E Morehead
" Howard L (Ellen H) agt Arkansas Fuel Oil r Huntersville NC
" Hubert E jr driver Thomas & Howard r313 E Kingston av
" Hurley D (Virginia L) asst credit mgr Esso h 537 Ebb pl
" Ina N clk Kress' r Box 242 Huntersville NC
" J A wvr Highland Pk Mfg
" J H Garage (James H Rogers) reprs rear 217 W 24th
" J Marvin USN r1621 Merriman av
" J T (Jean H; Rogers Paint Co) r6022 Langhorne av
" Jack (Lena G) leadmn R H Bouligny Inc r Pineville NC
" Jack (Jane) sls mgr The Walker Agcy Inc h830 Cooper dr
" Jas B whsemn H-M Parts r RD 1 Pineville NC
" Jas E (Novem I) mach opr City Eng & Street Dept h2808 Attaberry dr
" Jas F (Carrie E) h1521 Harrill
" Jas H (Fleta P; J H Rogers Garage) h429 Keswick av
" Jas L (Gretha W) sec-treas-mgr Frosted Food & Locker Corp h1116 Bevis dr
" Jas N (Eleanor P) slsmn Henderson-Gilmer h 1314 Rembrandt cir
" Jas Y jr (Marian C) slsmn John L Stickley & Co h3953 Abingdon la
" Jane C Mrs recpt King's Business College r Mooresville NC
" Jean Mrs slswn Best Shops h1021 Everett pl
" Jerry T USN r1208 Meadow la
" Jessie r510½ E Trade apt 4
" Jessie nurses aid Joyner's Nursing Home r609 Pecan av
" Jessie B nurses aide Mercy Hosp h248 Colonial av apt 7
" Jessie C mach opr Garcrest Mills h211 E Park av apt 1
" Jessie L Mrs clk Harris Super Mkts r Box 125 Waxhaw NC
" Joel B (Ella M) driver Overland Trans h 3919 Sarah dr
" John C (Marcelle E) asst resident eng Duke Pwr r Belmont NC
" John C (Wanda P) driver Trailways h5227 Shady Grove la
" John C (Patricia C) eng Douglas Aircraft h 3415 Meredith av
" John C (Sue L) whsemn Carbic Hoechst Corp h2846 Cowles rd
" John D agt Life Ins Co of Ga r Mt Pleasant NC
" John D mach opr Whitin Mach Wks r Gastonia NC
" John E (Nannie; Kayo Service Station) h1538 Pecan av
" John E (Pauline J) clk Sou Ry h434 W Cama
" John T (Myrtle M) h4026 Avalon av
ROGERS JOHN T (Ferris H), Dentist Ground Floor Kiser Bldg, 2400 Wilkinson blvd, Tel EDison 3-3707, h200 Huntley pl, Tel EDison 4-8471
" Jos N (Hazel J) driver Char City Coach Lines h 110 S Gregg
" Jos R (Dolores W) mgr Johnston Biulding Soda Bar h3508 Spencer
" Joyce Mrs clk Chadbourn Gotham Inc r RD 1 Mooresville NC
" Kath insp Hotel Wm R Barringer r810 McRae apt 276
" Larry D (Barbara) knitter Huntley Knitting Mills h3817 S Boulevard
" Larry R driver Overnite Trans r3901 Sofley rd
" Lattie M jr (Linda H) analyst Duke Pwr h1115 Mockingbird la
" Leo (Mary B) wtchmn Lassiter Corp h 2326 Olando
" Leona R clk Foremost Dairies h1336 E Morehead apt 16
" Lillian B tchr Herbert Spaugh Jr Hi Sch r3625 Marshall av
" Lillian L Mrs r207 Jackson dr
" Lillie M cash Ivey's r2515 Tuckaseegee rd
" Linda H Mrs sec Dr Ervin M Fundersburk r1115 Mockingbird la
" Lonnie W (Nancy B) slsmn Sou Bearings & Parts h916 E Park av
" Loretta M studt r309 Plymouth av
" Louis G jr (Louis G Rogers & Co) r531 W Boulevard apt 2
" Luke H (Estelle J) clk Bumgarner & StClair h 939 Lunsford pl
" Lula B (wid Cornellus) r1023 Kohler av
" Lula P (wid Shirley E) r2020 Randolph rd

Charlotte General Tire Co.
TUBELESS TIRE HEAD-QUARTERS
GENERAL
FLEET SERVICE
WHEEL ALIGNMENT and BALANCING
KRAFT RECAPPING
BATTERIES
ROAD AND HOME SERVICE
Tel. FRanklin 7-1516
432 S. Tryon St.

C. W. KIRKLAND STEEL COMPANY
Approved Applicators for
Zonolite Roof Decks
2401 W. Morehead Tel. EDison 4-3081

C. W. Kirkland Company
PLASTERING CONTRACTORS
Largest in the Carolinas
2401 W. Morehead Tel. EDison 2-1132

"Floor Coverings" **HALL'S, INC.** "Floor Coverings"
"Since 1946"
Home of Quality Floor Coverings and Fine Furniture — Carpeting Service For Offices, Hotels and Motels
2519 THE PLAZA **TEL. FRanklin 5-4449**

ROGERS
" Lumber Inc Albert B Rogers pres Forest D McMillan v-pres 1125 McAlway rd
Lunch (Wendell H Rogers) restr 3504 Rozzells Ferry rd
" M K (Nina) USN h508 N Tryon apt 300
" Mabel E clk Grinnell Co h321 Plymouth av
" Madlean V ofc sec F H Ross & Co r1915 Mecklenburg av
" Manuel J (Thelma F) assoc dir pub relations Am Cotton Mfrs Institute h1871 Maryland
" Margt with Garcrest Mills
" Marguerite W studt r2115 Pinewood cir
" Marie T (wid C A) r2129 E 8th
" Marie T (wid Chas) r1537 Thomas av
" Marion T slsmn Industrial & Tex Sup r Laurenburg NC
" Marshall G (Joanne B) youth wkr Young Life Camapign h2800 Westfield rd
" Martha D Mrs trainee Wachovia Bank & Trust r 2025 Finchley dr
" Martha E studt r327 Hassell pl
" Martha I Mrs h327 Hassell pl
" Marvin emp EAL r131 Jackson dr apt 4
" Marvin (Ethel W) scarper opr Blankenship Bros h1621 Merriman av
" Marvin D servicemn EAL r RD 4 Albemarle NC
" Mary A tchr Double Oaks Sch r2025 Oaklawn
" Mary Aileen dictaphone Sou Bearings & Parts r RD 1 Box 353 Davidson NC
" Mary G Mrs topper Huntley Knitting Mills r Herron rd RD 3 Box 457B
" Mary H clk Fed Res Bk r RD 1 Box 410 Davidson NC
" Mary H Mrs kntr Huntley Hosiery r Pressley rd
" Mary P (wid Grady) r4536 Craig av
" Mary S Mrs supvr SBT&T r809 Montford dr
" Maurice A (Esther L) knitter Nebel Knitting h 1922 Kenwood av
" Melvin S (Vera C) driver Pilot Frt Carriers r Maiden NC
" Mildred G Mrs (Romany Motel Courts) r N Tryon
" Myra B (wid Fred M) r321 Plymouth av
" Nancy tchr Cotswold Sch r1710 Westbury rd
" Nannie G Mrs insp Nebel Knitting r Box 331 Pineville NC
" Nannie P Mrs slswn Bon Marche r1538 Pecan
" Nell G bookkeeper Standard Trucking r2840 Selwyn av
" Nell G emp A&P r118 N Laurel av apt 1
" Nellie J tchr Enderly Park Sch h2536 McClintock rd apt 3
" Newton A mach opr Chas Carton r Monroe N C
" Nina J Mrs clk Sou Ry r508 N Tryon apt 300
" Noel D (Lois A) mach supvr Biggers Bros h 1420 Wicker dr
" Nolan G (Barbara A) kntr Huntley Knitting Mills h2717 Watson dr
" Noland C (Norma M) clk Dixie Bearings h1919 Nassau blvd
" Norma M Mrs clk Eckerd's r1919 Nassau blvd
" Novem I Mrs boarder Chadbourn Gotham Inc r2808 Attaberry dr
" Ollie G (wid Melton) h706 W Tremont av
" Oregon L (Ann C) co-ordinator Douglas Aircraft h4660 Ripley dr
" Paint Co (J T Rogers) 1013 E 4th
" Parks O (Frances F) crater Douglas Aircraft h916 Dudley dr
" Pauline J Mrs waitress Morehead Bowling Center r434 W Cama
" Peggy C Mrs clk Allied Security Ins r2168 Weyland av
" R slsmn Whiting Corp h2110½ Coniston pl
" Reid A formn Franklin Mtrs r Pineville NC
ROGERS REMBERT A JR (Gwen D), Pres Auto Brokers Co Inc, Office 120 E Morehead, Tel EDison 4-0111, h453 Mammoth Oaks dr, Tel EMerson 6-0361
" Richd G servmn Dictaphone Corp r Matthews NC
" Robt lab Standard Bonded Whse r516 N Brevard
" Robt (Maggie L) lab h1012 Stanton
" Robt J (Martha D) acct Char Textile & Engravers h2025 Finchley dr
" Robt R (Peggy C) bmo Serv Bur h2168 Weyland av
" Robt W (Arzelee L) panner Am Bakeries r 3008 Morson
" Roy clk Harris Super Mkts
" Roy E (Edna R) emp Armour & Co h329 Woodvale pl
ROGERS RUG & CARPET CO (H Chas Sellers Jr), Rugs and Carpets By Bigelow, Mohawk, Barwick and Firth, Residential, Commercial, Industrial, Guaranteed Rug Cleaning in Your Home or Pick-Up Service 1520 Providence rd, Tel EMerson 6-4121 (See Yellow Page 168)
ROGERS
" Ruth D Mrs smstrs Shaw Mfg h2210 N Graham
" Sarah W Mrs prsr Dixie Cleaners & Laundry r210 Fairwood av
" Selbert A (Margt L) slsmn Genl Shoes h531 Scaleybark rd
" Shirley clk Singer Sewing r2533 Chesterfield
" Shirley A Mrs typ Western Elec r5218 Allen rd E
" Stanley L jr sht mtl mech Ross & Witmer r133 Rowan
" Steve T emp Package Products r3817 Ironwood
ROGERS STUDIO OF BEAUTY (Eleanor N Rogers), Distinctive Hair Styling, Tinting, Cosmetic Consultation, Manicuring, Pedicuring, 200 Charlottetown Mall, Independence blvd at Kings dr, Tel FRanklin 6-1508
" Sue L Mrs emp Lance Inc r2846 Cowles rd
" Sue P Mrs clk County Register of Deeds r RD 1 Box 178
" Sylvia R maid h912 N College
" T J acct Kendall Co r1521 E Morehead
" Thos P machine opr Whitin Mach Wks r Indian Trail NC
ROGERS THOS S (Harriet S), Mgr Local Finance Co, 706 S College, Tel FRanklin 6-2707, h1843 Queens rd W, Tel EDison 3-3502
" Thos S jr studt r327 Hassell pl
" Tommie h220 Northside av (Tboro)
" Tommy asst head cash A&P r RD 4 Matthews NC
" Tommy mach opr Whitin Mach Wks r120 Northside av
" Union M supt Dixie Spindle & Flyer r 3817 Spruce
" U Monroe (Mary B) mach Dixie Spindle & Flyer h3817 Ironwood
" Vernon F clk A&P r Matthews NC
" Virginia (wid Pearl) r2340 Ashley rd
" Virginia P Mrs clk Sears r421 Seegle av
" Vivian clk Standard Trucking r Matthews NC
" W D jr mech Bost Bldg Equip r RD 3 Waxhaw NC
" W E driver Caro Scenic Stages r Gastonia NC
" Wade P carp Ervin Construction r Maiden NC
" Walter T pntr h211½ E Boulevard
" Wendell H (Lois; Hoskins Barber Shop; Rogers Lunch) h3614 Tuckaseegee rd
" Wendell H (Bobbie S) formn Ralston Purina h1016 Tracy dr
ROGERS WHITTIER W (Amelia B; Rogers Barbecue), 115 S Mint, Tel EDison 3-8639, h7112 Albemarle rd, Tel KEystone 7-1136
" Wiley D III hlpr Consolidated Brass r Waxhaw NC
" Wm h3625 Marshall av
" Wm C (Betty J) roofer h329 Dover av
" Wm J (Hope P) adv slsmn SBT&T r Raleigh NC
" Wm J patrolman Merchants Patrol h825 Willis apt 237
" Wm T serv rep Tennessee Coal & Iron r Waxhaw NC
" Willie L clk Kress r RD 6 Box 817-D
" Willie McA Mrs hse dir Char Mem Hosp r do
" Willis T (Doris A) shop wkr Char Mach h 2431 Park rd
" Worth B tel opr Montaldo's h624 E Worthington av
" Wyatt M (Mildred G; Romany Motel Courts) h N Tryon
Roggankamp Thos C (Ann T) asst sls mgr Barrell Sunlight Paints h5048 Murrayhill rd
Rogusky Eunice ofc sec Reid Elec h1937 E 8th
Rohleder Frances J clk Travelers Ins r1716 W Trade
" Frank E (Margt S) school patrol City h1716 W Trade
" Jack C (Betty M) servmn Burroughs Corp h1921 Camp Greene av
ROHM & HAAS CO, Textile Chemicals Dept, P H DelPlaine Sou Mgr, W A Wardell Asst Sou Mgr, R G Lawrence, J J Cannon and T P Caldwell Reps, Mfrs of Plastics, Synthetic Resins, Hydrosulpites, Enzymes, Synthetic Detergents and Other Chemicals for Textile, Agriculture, Plywood, Paper, Leather, Petroleum, Coating and Sanitation Industries 302 Lawton rd (H), Tel EXpress 9-9706
Rohr A Fae slsmn Dillon Sup r Lancaster SC
" Wm H purch agt Pound & Moore h312 N Church apt 113
Roland see also Rolen and Rowland
" Alvin K (Ella M) waiter Myers Pk Country Club h1217 Person apt 171
" Annette B dietn Presby Hosp r224 Travis av apt 6

N. C. STATE MOTOR CLUB INC.
"The South's Largest"
N. C. STATE MOTOR CLUB NAA
HOME OFFICE
2422 N. Tryon **Tel. EDison 2-8507**

ROLAND
" Dawn S Mrs ofc sec Chadbourn Gotham Inc r RD 10 Box 221-D
" Jesse (Jeanette) with Sears h626 E 2d apt C
" Mary S Mrs dishwasher Char Mem Hosp h 1020 S College apt 2
" Nancy T (wid Will) r814½ E 3d
" Ralph C tchr King's Business College r Lowell NC
" Wm C (Linda W) installer Home Comfort h 1701 Springdale av
Roland's Amoco Service Roland O Smith mgr gas sta 2919 Central av
" Salon of Beauty (Roland A Garrido) 4125 Park rd
Rolden Margt Mrs maid r2359a Horne dr
Rolen see also Roland Rowland
" Barbara tchr Idlewild Sch r6907 Albemarle rd
" Ronald tchr McClintock Jr Hi Sch r6907 Albemarle rd
" Rose B (wid Wm A) nurse 508 N Tryon apt 119 h do
Rolle Obie (Betty S) ydmn h128 N McDowell apt 1
Roller-Smith Corp Harold W Sheats mgr elec equip 109 Griffith
Rollings see also Rollins
" Chas emp White Bag r221 W 11th
" Walter jan Plato Price High Sch
Rollins Albert H emp Atlas Supply r316 E Boulevard
" Albert H shop formn Air Engineering r Spindale NC
" Alonzo mech Johnson Street Auto Serv r718 Seaboard
ROLLINS AMOCO SERVICE (Curtis L Rollins), Brake Service, Pick-Up and Delivery, Road Service, Washing, Greasing, Ignition Parts and Service, U-Haul Rental Trailers, 241 Independence blvd NE, Tel FRanklin 6-6942 (See Yellow Page 22)
" Andrew M (Laura D) tchr PS h322 S Davidson
" Bernard L (Virginia C) field rep US Social Security Admn h512 Walnut av
" Betty B Mrs clk SBT&T r905 W Trade apt 5
" Bonnie B Mrs supply aide Mercy Hosp r921 Persimmon
" C E constn wkr r141 Hillview av
" Chester R whsemn Caro Frt Carriers r428 Wilbrown cir
" Christine opr Rogers Studio of Beauty r200 S Summit
" Clarence D (Kathleen D) checker Tennessee-Caro Trans h320 Keswick av
" Curtis L (Mary E; Rollins Amoco Service) h2801 Whiting av
" Delane F studt r2701 E 5th
" Dwight L (Ethel L) driver Grubb Mtr Lines h4120 Blenhein rd
" Edwin M (Lida W; Self Service Laundry; Three Nickels Washateria) pres-treas Edwin M Rollins Inc and v-pres Clement & Rollins Co Inc h2632 Providence rd
" Edwin M Inc Edwin M Rollins pres-treas Mrs Bonnie P Whisnant sec ins 207 Hawthorne la
" Edwin M jr studt r2632 Providence rd
" Eliz E maid r415 N Caldwell
" Ethel nurse Presby Hosp h217 Circle av apt 4
" Ethel L Mrs insp Natl Carbon r4120 Blenhein rd
" Fred M meat ctr Pic-N-Save Food Center r Gastonia NC

NANCE & DEATON
Electrical Contractors
Electric Heat Sales
Installation and Service
CALL US FOR SERVICE
1514 CAMDEN RD.
FRanklin 5-8531

ROLLINS
AMOCO
SERVICE
ROAD SERVICE
BRAKE SERVICE
PICK-UP AND DELIVERY
IGNITION PARTS AND SERVICE
AUTHORIZED AGENT U-HAUL RENTAL TRAILERS
PHONE FRanklin 6-6942
241 Independence Blvd, N.E.

Spangler Realty Co.
REALTORS
Property Management
Sales and Rentals
C. D. Spangler Construction Co., Inc.
Commercial
Industrial
Residential
1028 S. Boulevard
TEL. FRanklin 5-3736

HOME FURNISHINGS
The Perry-Mincey Co.
Charlotte's Largest Independent Furniture Store
123-25 S. College St. (See Yellow Page 87) **Tel. EDison 3-3759**

Need

See
LOCAL FINANCE COMPANY
Auto Loans
FINANCING
REFINANCING
706 S. College
Tel. FRanklin 6-2707

AUTHORIZED UNITED MOTORS SERVICE
Trans-Portation Supply Corp.
Exclusive Distributors for Charlotte Trading Area for
DELCO BATTERIES and PACKARD CABLES
Auto, Bus, Truck Parts
426 W. Trade St.
Tel. EDison 3-8411
NATIONAL STANDARD PARTS ASSOCIATION NSPA

Eckerd DRUG STORES
128 N. TRYON ST. TEL. EDison 3-0553
109 S. TRYON ST. TEL. EDison 4-4042
1332 CENTRAL AVE. TEL. FRanklin 5-5556
1025 PROVIDENCE RD. TEL. EDison 2-6111
4133 PARK RD. TEL. JAckson 3-3031
444 CHARLOTTETOWN MALL TEL. FRanklin 6-8444
6 LOCATIONS FOR YOUR CONVENIENCE
FREE CITY WIDE DELIVERY

W. G. JARRELL MACHINE CO.
Machinists — Welders
Est. 1906
P. O. Box 2154
1200-06 S. Mint
Tel. EDison 3-7189

ROLLINS
" Geo B (Winnie W) carp h4028 Dinglewood
" Grace tchr Statesville Rd Sch r5506 Wales av
" Hattie B h833 S Alexander
" Herbert C (Virginia C) dept mgr Edwin M Rollins Inc h855 Museum dr
" Iver L (Doreatha T) yardmn h722 Shannon
ROLLINS JACK W CONSTRUCTION & REALTY CO (Jack W Rollins), General Contractors and Real Estate Sales, Old Monroe rd, R D 4, Box 32X, Matthews, NC, Tel KEystone 7-3379 (See Yellow Page 56)
" Jerry carp Jack Rollins r314 E 9th
" JoAnn M Mrs tchr Hawthonre Jr High Sch r2122 Dilworth rd W
" John A (Phoebe) acct Haskins & Sells h124 N Laurel av apt 2
" John H jr (Shirley W) USN r3551 Mathis dr
" John J (Bonnie B) h921 Persimmon
" John R (Lydia M) carp h2800 Clemson av
" John W mach opr Whitin Mach Wks r Monroe NC
" John W roofer Char Roofing r1006 Kendrick
" Johnnie H (Helen T) driver Pilot Frt Carriers h3551 Mathis dr
" Laura D Mrs tchr PS r322 S Davidson
" Lottie maid r415 N Brevard
" Lydia M Mrs mach opr Garcrest Mills r 2800 Clemson av
" M Jean tchr Shamrock Gardens Sch r1726 E 8th
" Margt J Mrs slswn Mrs Ida M Tucker h1320 N Davidson
" Marjorie L Mrs pianist Henderson Sch of Dancing r3905 Arbor la
" Mary W Mrs boarder Hudson Hosiery Mill h221 W 11th apt 3
" Max D (Vivian H) field eng SBT&T r Gastonia NC
" Melvin B plant emp Old Dom Box r2800 Clemson av
" Millicent A ofc sec Celanese Corp r500 Queens rd apt 7
" Ollie M Mrs cash Thos F Rollins r1420 Pecan av
" Otis R counter mn Mis Helen P Sanders h rear 2630 N Davidson
" Peggy stewardess EAL h125 Jackson pl apt 1
" R Clyde dept mgr Clement & Rollins h100 Colville rd apt 62-B
" R J formn Portalum Bldgs r Kannapolis NC
" Thelma rate clk Great Sou Trucking h416 Clarice av
" Thos F (Lois J) clk Caro Market h1624 Camden rd
" Thos F (Ollie D) restr 911 Greenleaf av h1420 Pecan av
" Thos F jr (Marjorie L) eng Parks-Cramer h 3905 Arbor la
" Troy r7009 Virginia cir
" W T (Betty B) electn Hunter & Walter Elec h905 W Trade apt 5
" Wm A (Agada F) jr acct A&P h2801 Athens pl
" Wm R (Jo Ann M) drftsmn Ramsey Southeast Corp h2122 Dilworth rd W
" Wm R USAF r1420 Pecan av
" Winfred D (Claudia C; Ortho Home Supply) h5002 Withron rd
" Winnie W Mrs mach opr Lance Inc r4028 Dinglewood av
Rollinson R B Mrs r3420 Shamrock dr
Romaie Apartments apts 216 W 9th

LEE BUTLER'S
SUNOCO SERVICE STATION
CUSTOM BLENDING FUEL
FOR ANY MAKE CAR
Road Service — Complete Lubrication
Wheel Balancing and Repacking
LEE BUTLER, Owner
3109 THE PLAZA TEL. FRanklin 5-9234

Romaldie John W slsmn h1300-02 Elizabeth av apt 7
Romany Motel Courts (Wyatt M and Mrs Mildred G Rogers) tourists cts N Tryon
Romary Eliz E nurse Char Mem Hosp r do
" Eliz K Mrs pkr Jack's Cookie r1844 Kenwood
" Omar E (Eliz K) slsmn Kale-Lawing Co h1844 Kenwood av
Romasco Robt F (Lucille M) serv eng Whitin Mach Wks h2703 Shamrock dr
Romedy R E mech Southland Rebuilders r Waxhaw NC
Romefelt Carol A opr SBT&T r1724 E 7th
Romeo Conley baker A&P h312 S Alexander
Romero Aurelio H (Garlene) baker A&P h908 Sears ct
Romigh Jane waitress Star-Mont Grill r800 Henley pl
" Jane Mrs cash Lerner's r315 Hawthorne la
Rominger Wm G mech Holman & Moody Automative r Clemmons NC
Ronan Bernard J supvr Am Coml Bk r916 Bridle Path la
Rone Hoyle (Rone's Lunch) r4912 Monroe rd
" J Ralph (Ethel R) serv rep Wavery Petroleum Products h238 Colonial av
" Saml G mail room Char Observer-News r RD 1 Waxham NC
Rone's Lunch (Hoyle Rone) 1030 E 4th
Ronnick Lawrence r229 N Poplar
RONSON HYDRAULIC UNITS NC CORP, L V Aronson, (Newark, NJ), Pres, R E Fuller V-Pres, J J Roth Treas, E M Ganz Controller, 530 Sugar Creek rd, Tel EDison 4-1671
Roof see also Roff
" Jesse M (Betty) emp Douglas Aircraft h613 Brookhurst dr
" Mary E Mrs wndr Industrial Dyeing r408 E Tremont av
" Sam H (Mary E) emp Pneumafil Corp h408 E Tremont av
Rooks F Jefferson (Marjorie F) pub relations 222 S Church R400b r3026 Eastburn rd
Rooney Michl studt r327 Heatherwood rd
" Wm P (Dorothy K) slsmn H Freeman & Co h327 Heathwood rd
Rope Oscar D (Mary M) carp h4316 Monroe rd
Roper Benj S (Isbel D) dist mgr Picker X-Ray Corp h3032 Westfield rd
" Bernard B (Eunice M) tchr East Mecklenburg Hi Sch h426 Loma
" Edw D (Willie B) prntr Delmar Studio h1500 Newcastle
" Edw W (Arlene B) porter Lassiter Corp h 1819 Baxter
" Edwin T (Mary A) driver Char City Coach Lines r200 Shenandoah
" Eliz M Mrs tel opr Selwyn Hotel r715 Hillside av
" Ernest D (Gladys T) asst agcy dir Liberty Life Ins h1208 Bethel rd
" Eunice M Mrs nurse Presby Hosp r426 Loma
" Harry W (Joan B) slsmn J O Jones r Matthews NC
" Jas P clk Pilot Frt Carriers r400 Kingston av
" Paul A (Eliz M) eng Douglas Aircraft h715 Hillside av
" Randolph (Nancy G) sls serv General Electric h2601 Shamrock dr
" Wilhelmina cook Deluxe Cafe r316 Hoflin
" Willie B Mrs emp Tate-Brown r1500 Newcastle
Ropoulos Chris J USA r808 Lexington av
" Mary P (wid John H; Hawthorne Soda Shop) h808 Lexington av
Rorie Alice L Mrs kitchen wkr Char Eye Ear & Throat Hosp r1022 McCall
" Azalee Mrs maid r1324 Burton
" Bernice G Mrs case wkr County Dept of Public Welfare r1644 VanBuren av
" Billy T (Barbara) slitter opr Lassiter Corp r RD 1 Monroe NC
" Carl jr with NAPA r Monroe NC
" Carlene ofc sec Saxon's Inc r2208 Dilworth rd W
" Chas (Alice L) hlpr A&P h1022 McCall
" Connie H Mrs r712½ S Church
" Conrad pntr r3129 Washburn av
" Curtis (Sarah) mach opr Piedmont Mop h 1210 Oaklawn av apt 82
" Denver E (Joy) pressman Lassiter Corp r 1700 Choyce av
" Doretha laundry wkr Char Linen Serv r 1108b Swan
" Dorothy E sten Price Merc r RD 5 Box 1019M
" Ella W Mrs maid h1804 Haines
" Eug emp John Crosland Co r RD 4 Monroe NC
" Eula M r1129 Fairmont
" Jack (Marceleen) pressman Lassiter Corp r 1819 Choyce cir
" Jas r1129 Fairmont
" Jas repr Authorized Appl Servicenter r Monroe NC

RORIE
" Jas G (Gladys) lab Genl Bonded Whses h2117 Kinney
" Jas M dept mgr A&P r RD 4 Matthews NC
" Jas W lab Ervin Builders Supply r Chesterfield SC
" Jeanne Mrs tchr Gunn Hi Sch r1912 Jennings
" Mack R (Louise) emp Char Observer-News h 1129 Fairmont
" Marilyn sec Crawfords Hse & Coml Cln Serv r Monroe NC
" Marvin B (Jeanne) tchr West Charlotte Sr Hi Sch h1912 Jennings
" Ollie (Mary S) lab Blankenship Bros h128 Jasper
" Ralph pntr r3129 Washburn av
" Raymond C mach opr Piedmont Carton r RD 3 Pageland SC
" Raymond P (Bernice G) tchr Carver College h1644 VanBuren av
" Roosevelt (Ruth M) whsemn Goodyear h 2530b Double Oaks rd
" Rupert R (Vivian B) roofer h3023 Florida av
" Sarah Mrs cook Second Ward High Sch r1210 Oaklawn apt 82
" Thos jr driver Char Observer-News
" Thos J whsemn Biggers Bros r1928 Baxter
" Vivian B Mrs clk Bank of Charlotte r3023 Florida av
" Walter (Minnie) lab Edwards Lumber r2224 Tate
" Walter partsmn Westside Auto Parts
" Wid (Elsie S) h3129 Washburn av
" Wm (Bernice M; Cleanway Cleaners; University Cleaners) h712½ S Church
" Wm E jr (Ann O) pres Allied Associated Steel Products Inc h1028 Tracy dr
" Wilson (Gurtoid) lab Ervin Construction r Chesterfield SC
Rory Willie cln h1115 Statesville av
Rosa's Place (Vick H and Mrs Rosa L Smith) restr 801 S Brevard
Rosbor Bill W lab Planters Fertilizer & Phosphate r RD 8 Statesville NC
Roscoe see also Rascoe
" Isabel M (wid Robt H) h928 Poindexter dr
" J Lynn (Sarah S) quiller Highland Pk Mfg h1835 Allen
" Lillian S Mrs ofc sec Dr Percy E Roscoe r 2301 Selwyn av apt 3
" Mary F Mrs waitress Tick-Toc Grill r1131 N Alexander
" Percy E (Lillian S) osteopath 403 N Tryon R515 h2301 Selwyn av apt 3
" Sarah E Mrs emp Chadbourn Gotham Inc r1835 Allen
" Shelby J Mrs looper Huntley Knitting Mills r PO Box 531 Paw Creek NC
" Wm T (Lois S) slsmn Sears h1809 Cleveland av apt 3
Rosch Leonard E (Sarah H) ofc mgr RCA Serv h2836 Beechnut rd
Rosdhal Edwin (Lois D) mech Douglas Aircraft h4047 Avalon av
Rose Arth M v-pres Interstate Securities Corp r Belmont NC
" Bennett (Rachel G) sls rep h1623 Scotland av
" Bernard (Cecile G) sls mgr Fancy Foods of the Caros h1239 Holroyd ct
" Bowl Beauty House Mrs Carrie C Kennedy mgr 201 Fairwood av
" Chas W (Shelby J) emp Biltmore Dairy h203 Judson av
" Danl B (Harriet B) h1016 Moretz av
" Danl B jr r1016 Moretz av
" Edw P (Marie M) slsmn Dennison Mfg h414 Fenton pl at 4
" Esther Mrs h2617 S Tryon
" Eugenia R clk Interstate Securites r301 Hempstead pl
" Eula M Mrs waitress Do-Nut Dinette r1837 Kenwood av
" Faye Mrs asst Dr Wm Johnson r333 Elmhurst rd
" Frank F (Helen S) v-pres-genl mgr Edgcomb Steel Co r RD 1 Box 83B Matthews NC
" Fredk D jr (Gertie B) delmn Stanley Drug Stores h3752 Walker rd
" Geo E (Eula M) h1837 Kenwood av
" Geo W studt r4615 Woodlark la
" Harriett B Mrs cafeteria mgr Myers Street Sch r1016 Moretz av
" Hazel maid h704 E 11th
" Helen G Mrs tchr First Presby Child Care Sch h106 Colville rd apt 32B
" Hilda E studt r139 Altondale av
" Hurbert atndt Summit View Serv Sta r Church
" Iris L Mrs clk Kress' r123 Crandin rd
" Jas B porter Kay Jewelry r1016 Moretz av
" Jas M studt r2741 Bucknell av
" John D jr (Lucille D) lab Char Floormaster h205 Judson av
" John E (Dorothy M) asst mgr Aetna Casualty & Surety h2741 Bucknell av

Marley Realty Company
REALTORS
1236 E. MOREHEAD
COMPLETE
Home Loan and Insurance Service
BUILDERS
PHONE EDison 4-4621
NATIONAL ASSOCIATION OF REAL ESTATE BOARDS REALTORS

4½% DIVIDEND
RATE SINCE JAN. 1, 1960
117 E. FOURTH ST.
PEOPLES SAVINGS & LOAN Assn.
Chartered Supervised Audited by N. C. State Insurance Dept.
PHONE FRanklin 5-8146

ROSE
" John E jr drftsmn Piedmont Natural Gas r2741 Bucknell av
" John T (Buren B) br mgr Arnold Hoffman & Co h1615 Coventry rd
" Joy K Mrs clk A&P r RD 2
" Julia C ofc sec Sou Real Estate & Ins r701 E Tremont av
" Leona B (wid M B) r1623 Scotland av
" Louis L (Eugenia R) v-pres Southern Real Estate & Insurance Co h301 Hempstead pl
" Louis L jr with Allison-Erwin 301 Hempstead pl
" M Brice jr (Sarah B) sls dir Am Discount h139 Altondale av
" Maria K tchr Graham Jr Hi Sch h2261 Selwyn av apt 4
" Marie M r414 Fenton pl apt 4
" Mary Mrs h1431 S Church
" Merrill M (Eliz H) treas Westbrook Insurance Agency Inc h5014 Prentice pl
" Oliver H (Margot) dept mgr J P Stevens & Co r1211 Marlwood ter
" R Corson jr (Patricia H) slsmn R S Dickson & Co h237 Huntley pl
" Rachel G Mrs ofc sec Wallace & Tienrnan Inc r1623 Scotland av
" Ramon C (Elna E) slsmn Procter & Gamble r Box 6194 Myers Pk Sta
" Sampson (Lillie B) h913 E 1st
" Stuart M (Claire H) undwrtr Am Casualty h 2334 Belfast dr
" W Ray (Fay) aud Belk's Stores Servs h333 Elmhurst rd
Rose's 5c 10c & 25c Store John I Mabe mgr 120 Charlottetown Mall
Roseberry Geo W (Edna G) comnr Federal Mediation & Conciliation Service h426 Ellsworth rd
" Jack M state police r RD 3
" Margt R (wid Horace N) recpt Ross-Couch Clinic h3239 Fairfax dr
Roseboro Albert (Bertha) emp United Equip & Serv h1809 Wayt
" Alberta Mrs maid h828 Oliver
" Alice B Mrs maid r3000 Botany
" Danl jr (Hannah) lab Ervin Constn h1211 Person apt 168
" Doretha prsr Hand-Craft One Hour Clns r Fort Mill SC
" Elbert (Rossie L) lab Char Casket h1200 Oaklawn av apt 66
" Eldora J Mrs maid Drs Donald W and Ernest C Morris r557 Brookhill rd
" Ella B Mrs with Barnhardt Mfg r813 N Alexander
" Elmore (Alice B) jan Old Dom Box h3000 Botany
" Esther (wid Neely R) maid h1120 S Church
" Herbert (Mary N) driver Hajoca Corp h313 Benjamin
" J W r511 Factory pl
" Jas jan Coliseum Motor Court r1120 S Church
" Jas B lab Tech Products r RD 1 Box 440 Huntersville NC
" Jas L (Eldora J) servmn Tire Sales h557 Brookhill rd
" Johnnie L emp McClure Lbr
" Jos F (Heltn R) lab Wester Bros h1019 E 8th
" Josephine maid Char Mem Hosp r513 W Hill
" Louis R (Ella B) mach Barnhardt Mfg h813 N Alexander
" Mary with North State Lndry r1436 S Church
" Mary H studt r1019 E 8th
" Odessa ofc sec Johnson C Smith Univ r1120 S Church
" Pearl L maid r1120 S Church
" Rossie L Mrs prsr Gay Laundry & Cleaners r1200 Oaklawn av apt 66
" Sallie Mrs h821 Maple
" Sallie B Mrs maid h204 Templeton av
" Sophronia h1117 N College
" Ulysses driver Wester Bros r1019 E 8th
" Viola ofc sec County Farm Agt r1120 S Church
" W Philip studt r1019 E 8th
" Will (Pearlina) driver Caro Marble & Granite Wks Yeoman rd
" Wyatt M (Emma) constn wkr h148 S Summit
Roseborough Richd (Cora) shopmn Teck Products r RD 6 Box 676
ROSEBRO JOHN W (Frances W) V-Pres Vinson Realty Co Inc, 221 S Church, Tel FRanklin 5-7771, h2921 Windsor av, Tel EDison 4-1397
Rosebrough Arth lab Char Steel Drum
" David lab Char Steel Drum
Rosebud Geo h Gilead
Rosecaln Geo (Myrtle E) eng Delmar Studios h 605 Concordia av

ROSELAND FLORAL CO INC
ROY L HUNTER, President
MISS RUTH HUNTER, Vice-President
ROY L HUNTER JR, Secretary-Treasurer
"IN ANY EVENT SEND FLOWERS"
FLOWERS-BY-WIRE ANYWHERE
324 N Tryon
Telephone EDison 2-8191
5 Charlottetown Mall
Telephone FRanklin 7-3217
Night Telephones EDison 2-7970 and KEyston 7-2190

Roseman Betty H clk Fed Res Bk r127 Queens rd
" Billy F (Eliz B) slsmn Great Books b1122d E 36th
" Clarence clk Woolworth's r Paw Creek NC
" Homer C (Evelyn) knitter Nebel Knitting r Concord NC
" Howard C (Joanne H) clk City Serv h3926 Barlowe rd
" Jane P Mrs med sec Miller Clinic r Kannapolis NC
" Margt W ofc sec First Union Natl Bk r Roswell
" P Demont jr (Mary C) editor Clark-Smith Publishing Co and The Municipal South & Southern Hospitals h1701 The Plaza
" Spencer L (Ruth B) brklyr Ervin Constn r Kannapolis NC
" Walter W (Pearl R) bkpr Walker's Drug Stores h914 Magnolia av
Rosemond Clemmie Mrs elev opr Independence Corp r315 N Summit av
" Jonas (Clemmie) painter 315 N Summit av h do
Rosemont Apartments 2108 E 7th
Rosen M B & Son Co The (Mrs Margt B Rosen) adv specialties 2801 N Tryon
" Margt B Mrs (The M B Rosen & Son Co)
Rosenbaum Cecille L ofc mgr Crest Stores r 337 Webster pl
" Harry L jr (Eliz K) sls rep Roanoke Engineering Sls h3108 Marlborough rd
" Loretta buyer Crest Stores r337 Webster pl
" Pearl (wid J Lee) h337 Webster pl
Rosenblatt John L (Margt S) mgr Phelps Dodge Copper Products Co h3209 Woodlawn rd
" Margt S Mrs assoc CLC Thomas Co r3209 Woodlawn rd
" Mary McP Mrs ofc sec Allied-Artists Sou Distributing r RD 2
Rosencrance Katie (wid Dan) r3927 Tillman rd
Rosenstein Herman (Lillian A; Palmer Fibers; Textile Waste Co) pres Alpha Processing Corp h1217 Lexington av
" Larry M studt r1217 Lexington av
Rosenthal Sanford (Eliz H; Rosenthal Yarn Co) pres Piedmont Throwsters Co h1276 Canterbury rd
" Yarn Co (Sanford Rosenthal) whol 804 Atando
Rosier Belle K Mrs slswn Bon Marche r1213 Reece rd
" Horace B clk J P Stevens & Co r1523 Westbrook dr
" Jas H (Belle K) slsmn h1213 Reece rd
Roskind Herbert G (Jean F) pres The Vogue r 3619 English Gardens
" Herbert G jr asst mgr Lucille's r3619 English Gardens
Rosol Wm T (Betty L) sls rep Diebold Inc h2254 Westminister pl
Ross see also Rouse
" Addie A (wid Chas W; Addie's Sewing Center) h1732 Parson
" Albert F slsmn Gas Heat Engineering r RD 8 Box J190
" Albert F jr (Doris G) delmn A F Dancy Co h 1701b E 35th
" Aldriche M (wid Ellis) tchr Jenkins Sch h228 N Long
" Ann recpt DeCamp & Rankin r2508 Kenmore
" Annie H (wid Leonard A) r2150 Lockhart dr
" Arth R (Ida M) formn Lefler Concrete Block h1615 Park rd
" B Carl (Hazeline G) servmn Toledo Scale h424 Clarice av
" Barne H W (Jessie) emp Central Mtr h526b Campus
" Bessie Mrs h1522 Luther
" Beulah M (wid Wm G) h2133 Dartmouth pl
" Blanche M Mrs r633 Manhassett rd
" Boyd J (Elsie O) slsmn Natl Tube Div US Steel Corp h1132 Greenwood Cliff
" Brenda M Mrs typ J P Stevens & Co r King's Mountain NC
" Calvene F Mrs typ Caro Israelite r2409 Arden
" Calvin T (Bertha C) driver City Mtr Transport Dept h417 Jones (H)
" Calvin T jr uphol Austin Cushion & Canvas r208 Goff

"why buy it?" CHARLOTTE'S FIRST COMPLETE RENT-IT CO.
We Serve Business Meetings, Clubs, Parties, Homes, Etc. — Pick-Up and Delivery
1517 E. BOULEVARD TEL. FRanklin 5-5725

ROSS
" Carl driver Char Workshop for the Blind r RD Box 721
" Carol J studt r316 Walnut av
" Carrie L r1005 Oliver
" Carrie M Mrs clk Southeastern Constn r Matthews NC
" Carrie S Mrs maid Wm R Barringer Hotel r312 E 12th
" Cath (wid John) maid h300 Dixon
" Cath A (wid Wm H) tel opr City Bldgs & Grounds Dept h2241 Crescent av
" Chas h524 E Boulevard apt 2
" Chas mach opr White Bag r215 E Kingston av
" Chas B (Margt M) h2338 Roswell av
" Chas H insp US Casualty r Polkton NC
" Chas W (Dorothy M) driver Whisnant's Inc h 609 Sparrow apt 4
" Clarence Y (Myrtle C) detective City Police h116 Honeywood av (H)
" Clifford W (Doris E) city police h2801 Sharon Amity rd
" Cora A Mrs v-pres Colonial Flower Shop Inc r1715 Westbury rd
ROSS & COUCH (Grady L Ross and C Dean Couch Jr), Oral Surgeons 1908 E 7th, Tel EDison 3-8418, Res Tels EDison 2-8720 and EMerson 6-3883
" Coy (Helen) slsmn Std Insulating r RD 1 Belmont NC
" Daisy M lndry wkr Domestic Lndry r923 Cobbway
" Darline E button sewer Char Finishing r524 E blvd
" Dianne Mrs r N Graham
" Donald (Jane G) plumber h3344 Washburn av
" Donald R insp Retail Credit r RD 5 Box 1010
" Doris C Mrs ofc sec US Dept of Justice r RD 11 Box 597
" Doris E Mrs key punch opr Chadbourn Gotham Inc r2801 Sharon Amity rd
" Dorothy Mrs tchr City Bd Educ r4845 Amity pl
" Dorothy L Mrs assoc professor Queens College r680 Llewellyn pl
" Dorothy W bus wn S&W Cafeteria r609 Sparrow apt 4
" E Banks route supt Charlotte Laundry h1936 Vail av
" Edith H Mrs aide Presby Hosp r RD 3 Matthews NC
" Edna G Mrs smstrs Custom Made Drapery r321 Richland dr
" Edw (Bertha W) h910 E Vance apt 1
" Edw S (Macy E) ofc supvr Duke Power Co h 2138 Norton rd
" Edwin G with Allison-Erwin r1309 Kennon
" Electric Co (J Harvey Ross) contrs 503 E Trade
" Eliza Mrs h400 Heflin
" Eliz smstrs Char Casket h1411 Thomas av
" Elliott (Ruth R) clk Wilson's Sporting Goods h2800 Baltimore av
" Emanuel H (Calvene F) clnr Glenwood Cleaners h2409 Arden
" Emma (wid Charley) r4600 Morgan (Tboro)
" Engineering Co Joseph R Myers pres John P Ross v-pres Robt G Ross jr sec-treas fabricated steel 2333 Lucena
" Ervin (Catherine H) supvr R H Bouligny Inc r RD 3 Matthews NC
" Etta M (wid Robt) h612 Condon

C & G GULF SERVICE
Owners
W. T. CARPENTER
M. E. GULLEDGE
GULF
ROAD SERVICE PICK-UP AND DELIVERY
TIRES BATTERIES ACCESSORIES
Service Is Our No. 1 Product
PHONE FRanklin 7-9279
1301 Independence Blvd., N.E.

ASSOCIATED GENERAL CONTRACTORS OF AMERICA
Boyd AND Goforth INC.
General Contractors
Pineville Road
P.O. Box 10436
TEL. JAckson 3-2121

CAROLINA TRUCK SUPPLIES, INC.
We Buy and Sell Used Trucks and Trailers
Complete Line of Used Truck and Trailer Parts
STATESVILLE RD.
TEL. FRanklin 6-8493

A. V. BLANKENSHIP

CIVIL ENGINEER

117 E. 3d ST., 3d FLOOR — Municipal Improvements — Land Surveys — PHONE FRanklin 5-1469

NATIONAL ASSOCIATION OF REAL ESTATE BOARDS — REALTORS

Home Realty & Management Co., Inc.

Finance
Management
Sales
Insurance

Phone EDison 2-1141

121 E. 3d

Colonial Iron Works

ORNAMENTAL WORK, PIPE COLUMNS
FLITCH PLATES
BEAMS ANGLES, PORTABLE WELDING

4155 Statesville Rd.
Tel. EDison 3-0897

ROSS
" Eunice F Mrs maid h614 E 6th
" F H & Co Frank H Ross jr pres-treas Harry E Richardson v-pres James M Ross v-pres-sec Wm S Horton asst treas lndry supplies 3930 Glenwood dr
" Frances K (wid Lester E) tchr West Mecklenburg Hi Sch h2125 Chesterfield av
" Frank driver H&S Lumber r1027 E Vance
" Frank H jr (Margt W) pres-treas F H Ross & Co h1016 Wendover rd
" Frank J (Iola L) loom fixer Lowell Mills h 4010 Tennessee av (H)
" Fred C (Pauline W) driver Airco h500 Spruce
" G O jr county police
" Gene E emp Southeastern Tool & Dye r520 Jackson av
" Geo A (Mary L) dock wkr Miller Mtr Exp h2926 LaSalle
" Geo S (Ruby W) city police h3333 N Tryon
" Gerald N (Martha) terminal mgr Fredrickson Mtr Exp r RD 4 Matthews NC
" Gerald V (Pauline) mgr Cooper D Cass Co r2800 Dunhaven way
" Glenn A iron wkr Soule Steel & Iron r Oakboro NC
" Glenna W Mrs ofc mgr Am Bankers Ins r A-5 Forest Apts Vail av
" Gloria dining hall Queens College r Sharon View rd RD 2
" Gordon N studt r1132 Greenwood Cliff
" Grady L (Robbie L; Ross & Couch) h2138 Sherwood av
" Graeme (Peggie C) v-pre Royal Manufacturing Co h3340 Willow Oak rd
" Hal G hlpr Sou Flooring & Acoustical r RD 3 Matthews NC
" Hampton H (Burrell G) mech City Chev h 3201 Sharon Amity rd
" Harry (Beatrice) glazier Ptsbgh Glass r RD 1 Pineville NC
" Harry mech Char Metal Weather Strip r3136 Mathis dr
" Harry J jr (Diane M) clk Cummins Caro Diesel r2732 Dogwood av
" Hazel lndry wkr Domestic Lndry r923 Cobbway
" Hazeline G Mrs bkpr Woolworth's r424 Clarice
" Henry mach opr Queen City Mattress & Uphol r906½ Spring
" Herman E punch opr Soule Steel & Iron r Midland NC
" Homer J (Annie L) cardrm Barnhardt Mfg h2816 Attaberry dr
" Ida M Mrs nurse 1615 Park rd r do
" Iola L Mrs battery filler Lowell Mill (H) r4010 Tennessee av (H)
" J Carroll (Mary W) pntr 629 Seifert cir h do
" J Conley (Doris W) uphol Shaw Mfg h3209 Dublin rd
" J Frank (Claudine H) slsmn Schering Corp (Bloomfield NJ) h4237 Winfield dr
" J Harvey (Ross Electric Co) r4825 Providence rd
" J Keith mach opr Triangle Constn r Indian Trail NC
" J Ned (Dixie C) clk P&NRy h1316 Buchanan
" J Newell (Dorothy) emp Duke Pwr h4845 Amith pl
" J P driver Red Top Cab Serv r904 W 4th
" Jack slsmn Piedmont Auto Exch r PO Box 11 Mint Hill Sta

Service Beyond The Contract
Thos. Griffith & Co.
Insurance Headquarters
SINCE 1875
Tel. EDison 2-4195 805 Wachovia Bank Bldg.

ROSS
" Jas (Libbie W) firemn Char Lndry h421 N Myers
" Jas jr (Verla M) hlpr City Water Dept h2715 LaSalle
" Jas E hlpr City Mtr Transport Dept r808 E 8th
" Jas H (Peggy C) slsmn Westinghouse Elec Sup r4815 Providence rd
" Jas J (Gladys R) mech Byram's Tire Serv h1905 Harrill
" Jas J mach opr Parts Whse r Badin NC
" Jas L orderly Char Eye Ear & Throat Hosp r723 E Boundary
" Jas M (Ellen L) v-pres-sec F H Ross & Co h699 Colville rd
" Jas Y lab Sanitary Plumbing & Heating r417 Jones
" Janie E (wid John) h1915 Baxter
" Janie M waitress S&W Cafeteria r1320a Newland rd
" Jerry I (Sadie B; Square Deal Radiator Co) r4917 Fitzgerald av
" Jessie E mach opr Southeastern Tool & Die r321 Andrill ter
" Jessie T Mrs ofc sec Char Rental r1013 Keystone ct
" Jewell studt r614 E 6th
" Joan studt r728 Shannon
" John B (Belle G) slsmn WSOC h620 Brookhurst dr
" John Co (John O Ross jr) bldg contrs 237 S Tryon R218
" John G estimator Austin Elec r RD 11 Box 403-N
" John O jr (Jessie T; John Ross Co) pres-treas Ross Supply Co Inc and mgr Ellenwood Land & Development Co h1013 Keystone ct
" John P (Marcia B) v-pres-treas R G Ross Co Inc and v-pres Ross Engineering Co r 1114 Jefferson dr
" John R estimator Ross Elec r1115 Jefferson dr
" Johnny driver Hajoca Corp r RD 2 Pineville NC
" Julia Mrs cafeteria opr Hawthorne Jr Hi Sch r1309 Kennon
" K Susan ofc sec Char Mem Hosp r1905 Harrill
" Keith M (Eleanor W) chf communications opr EAL h5027 Murrayhill rd
" Kenneth R (Shirley A) shop supt Franklin-Morgan h2336 Markham ct
" L Heywood (Louise H) dentist 1037 Providence rd h2700 Tanglewood la
" Leanna M Mrs h1005 Oliver
" Lee M prntr Char Observer-News r1003 Elizabeth av
" Lenora C Mrs slswn Ivey's r436 Beaumont av
" Leroy shoe shiner Rowell & Cox Barber Shop h815 Bell ct
" Lester (Mabel) jan Hahn's Bakery h612 Long Branch al
" Lester E h120 S Midland av
" Lester G (Julia L) eng Sou Ry h1309 Kennon
" Lester H (Betty B) linemn SBT&T h3017 Florida av
" Linda studt r669 Colville rd
" Lois (wid Jas S) h833 Hamilton
" Lola B (wid Lloyd M) h1916 Vail av
" Louise Mrs maid Hotel Wm R Barringer h 1117 N Johnson
" Lucy E (wid R Galloway) h1929 Ewing av
" Lula J ironer Mecklenburg Lndry & Clns r 1036 Polk
" Lum (Cora D) hlpr A&P h823 South A
" Luther (Eloise) h1211 W 12th
" M Esther uphol Char Casket h1317 StJulien
" M Juanita clk Ivey's r5300 Wilkinson blvd
" Mabel J switchbd opr Sou Ry h2000 N Brevard
" Mamie Mrs cook Charlotte Cath High Sch r723 E Boundary
" Margt r1239 Salem dr
" Margt r1425 Spratt apt 1
" Margt L r445 Beaumont av
" Marvin E jr (Winifred B; Flowers By Jon) h205 Circle av
" Mary Mrs h406 French Street al
" Mary Mrs tchr Lansdown Sch r RD 1 Matthews NC
" Mary B Mrs insp Package Products r511 Ridgeway av apt 1
" Mary E tchr S Mecklenburg Hi Sch h633 Manhassett rd
" Mary G h215 W 9th apt 2
" Mary H emp Ivey's r1030 Central av
" Mary L h430 W Hill
" Mary L Mrs opr Statesville Av Beauty Salon r2926 LaSalle
" Mary S bkpr Armature Winding h2115 Cumberland av
" Mary W Mrs sten Kroehler Mfg r629 Seifert cir

ROSS
" Melvin D (Martha P) emp Genl Mills h rear 5057 Erickson rd
" Milbray L sec-treas Colonial Flower Shop Inc r712 Louise av apt 208
" Minnie Mrs h321 Andrill ter
" Minnie (wid Henry) maid Doctor's Bldg h 1320a Newland rd
" Minnie A Mrs h520 Jackson av
" Nawana E mach opr Panda Curtain r2002b Benson
" Nellie maid r430 W Hill
" Norma K Mrs clk-typ Duke Pwr r2523 Kenmore av
" Norman O (Florence L; O & R Typesetting Co) h2315 Arnold dr
" Ophie G Mrs h410 Bruns av
" Ora L (Lenora S) slsmn Ed Mellon Co h436 Beaumont av
" Oren R (Phyllis L) whsemn Thurston Mtr Lines h2100 Yadkin av
" Oscar constn wkr r510 E 2d
" Oscar (Louise R) pntr h815 E 1st
" Otho B (Lucy H; Ross & Ross) h2424 Selwyn
" Otho B jr (Dorothy L; Ross & Ross) h680 Llewellyn pl
" Owen B studt r1132 Greenwood cliff
" P L Rev (Eliza A) pastor Love's Chapel Presbyterian Church h1804 VanBuren av
" Paul F (Eloise R) mach Celanese Corp h4629 Woodlark la
" Paul R formn Parks-Cramer r Kings Mountain NC
" Paul W (Carrie S) lab General Textile Serv h312 E 12th
" Phife C acct Geo G Scott & Co r RD 1 Kannapolis NC
" Philip C partsmn White Mtr r Monroe NC
" Phillip P parts dept White Motor r827 Woodside av
" Plumbing Co (Wm P Ross) 800 E 4th
" R G & Co Inc Robt G Ross jr pres John P Ross v-pres-treas mfrs agt 2333 Lucena
" R M r1519 Cleveland av
Ross R Marion, Lawyer 800 E 4th, Tel EDison 3-4644 h205 S Myers, Tel EDison 3-4644
" Rachel H (wid Osom) cash Piedmont Super Mkt r2815 Botany
" Ralph S (Betty) dept mgr R T Barbee Co r Mint Hill NC
" Ramon C (Edna E) mgr Proctor & Gamble h 1419 Doneaster dr
" Ray T (Marian B) dist mgr Chev Mtr r Hickory NC
" Raymond N (Mary E) driver Pilot Freight Carriers h232 Keswick av
" Robt D (Phyllis) asmblr Shaw Mfg r RD 1 Matthews NC
" Robt G jr (Troyanne E) pres R G Ross Co Inc and sec-treas Ross Engineering h5836 Wedgewood rd
" Robt H (Mamie S) slsmn Pepsi-Cola h316 Walnut av
" Robt J compounder Genl Latex & Chemical r 417 Jones (H)
" Robt L (Lucille E) operations mgr Capitol Records Distributing Corp h247 Westerly Hills dr
" Robt P (Cora S) r3333 N Tryon
ROSS & ROSS (Otho B Ross Sr, Otho B Ross Jr), Physicians 223 Doctors Bldg 1012 Kings dr, Tel EDison 3-7797, Res Tels EDison 2-8852 and EDison 3-6917
" Roxie maid h1705 Luther
" Roy atndt Columbus Parking Lot h731½ W 5th
" Roy B (Edna G) agt Life Ins Co of Va h321 Richland dr
" Roy N USN r201 Whitehaven av
" Roy W wvr Natl Weaving h4600 Morgan (Tboro)
" Ruby W Mrs waitress Crystal Cafe r3333 N Tryon
" S Elmina clk SBT&T r RD 3 Lincolnton NC
" Saml hlpr Ga-Pacific Corp r645 Fairwood
" Saml D h2515a Statesville av
" Sandy G (Ruth M) slsmn h1853 Woodland dr
" Sandy P (Sarah M) dept mgr City Chev r RD 3 Matthews NC
" Sanford R (Dorothy R) h3223 Rainbow cir
" Sara F prsr Monarch Clns r605 E 7th
" Sarah A Mrs folder Domestic Lndry h923 Cobbway
" Supply Co Inc John O Ross jr pres-treas bldg sups 237 S Tryon R211
" Suzanne emp Belk Stores Servs r2015 Queens rd W apt 3
" T Melvin (Mary B; Ross Real Estate) h511 Ridgeway av apt 1
" Thos B (Esther G) clk Elder's Food Store h624 Seifert cir
" Thos W (Marguerite R) phys 1912 Central av h902 Henley pl
" Thos W jr r902 Henley pl

WESTSIDE AUTO PARTS CO., INC.

WE BUY WRECKED AND BURNED CARS AND TRUCKS

WE SELL NEW AND USED PARTS

Wilkinson Blvd.

Telephone EXpress 9-1554

P. O. Box 8312

NORTH AMERICAN VAN LINES

AGENT: CHARLOTTE VAN & STORAGE CO., INC.
FRANK E. WATSON, JR. — W. MAGNESS BYERS — A. H. COOK
"The Moving Men of Charlotte"

1931 BANCROFT ST. — WORLD WIDE SERVICE — TELEPHONES EDison 2-1959 and FRanklin 6-2865

APPROVED AAA COURT

Catalina Motor Lodge

AIR CONDITIONED — MUZAK — SWIMMING POOL
TELEVISION — ROOM PHONES — P.B.X. SERVICE
U.S. 29 and 74 West — 2403 Wilkinson Blvd. — Tel. EDison 3-3721

QUALITY COURTS

OSS
Tony (Sarah P) lab City Mtr Trans Dept r 923 Cobbway
Verian D nurses aide Good Samaritan Hosp
Verla M Mrs cafeteria mgr Woodland Sch r2715 LaSalle
Virginia G Mrs cash Minnesota Mutual Life Ins Co r620 Brookhurst dr
W Louise Mrs credit mgr Southeastern Radio Sup r1414 Anderson
Walker (Estell) watchmn Industrial Dyeing r 1317 N Tryon
Wm J sht mtl wkr Char Roofing r1915 Lyndhurst av
Wm M clk Morris Skeizman Co r Concord NC
Wm P (Lola M; Ross Plumbing Co) h2610 Briarcliff pl
Wm P (Cora M) mach Sou Ry h414 W 8th
Wm V prsmn Pound & Moore h412 Ardmore rd
Willie (Martha) servmn Friendly Appliance Serv h1413 Ashby
Winifred B Mrs bkpr Flowers by Jon r205 Circle av
ROSS & WITMER INC, C N Witmer Pres, A W Shanklin Exec V-Pres-Sec, G W Goolsby Treas, Mrs Hilda E Staton Asst Sec, Air Conditioning, Refrigeration, Heating Systems, Contractors and Engineers 1649 W Morehead, Tel FRanklin 5-3374
Zangwill A (Mattie H) slsmn h2015 Queens rd W apt 3
Rosser Billy W (Jean O) h1114 Princeton av
Clyde A (Dorothy P) mtce supt Char Linen Serv h2319 Cartwright pl
Dorothy P Mrs ofc sec Kirby Realty r2319 Cartwright pl
Glenda D studt r2319 Cartwright pl
J Carl (Dorothy) acct Dwight L Phillips h1000 E Ivey dr
Jean O Mrs bkpr Am Coml Bk r1114 Princeton av
John H (Irene B) chf pharm Presby Hosp h 5426 Gwynne av
Jos I (Goldie W) waiter Wm R Barringer Hotel h1116 Beatties Ford rd apt 4
Rossi Chas A (Trudie J) clk C R West Supermkt r2020 Choice cir
Jos (Christine) tabulating mach opr J P Stevens & Co r PO Box 445
Rossman Geo L slsmn Pet Dairy Products r1927 Townsend av
ROSSON—RICHARDS OF NORTH CAROLINA INC. Murry L Loftis Pres, Mrs Patricia F Loftis V-Pres, Ray E Burns Sec-Treas, Pipe Coating, 2426 Berryhill rd, Tel EDison 3-5165
Rostan Jane tchr Graham Jr Hi Sch r3537 Mc Clintock rd apt 3
Rostey Jessie emp Caro Foods r4000 Ridgewood
Rotan Eliz Mrs tchr Sedgefield Jr Hi Sch r Cramerton NC
Roth see also Routh
" Andrew W assoc J N Pease & Co r4123 Castlewood rd
" Carl J (Eliz M) slsmn Gray & Creech Inc h 2200 Eastway dr
" Edith M (wid Frank A) h4123 Castlewood rd
" Edw F (Virginia) insp J N Pease & Co r 227 Stillwell Oaks cir
" Harry (Rebecca G) genl mdse 219 E Trade h935 Ideal way
" J J treas Ronson Hydraulic Units NC Corp r Newark NJ
" Joe slsmn Harry Roth r735 Ideal way
" John A (Ashby R) v-pres-gnel mgr Geo H Roberts Lumber Co Inc h1715 Springdale
" John C (Alice H) estimator Boyd & Goforth h 343 Webster pl
" Linda L stewardess EAL h815 W Kingston av
" Morris (Marilyn G; Morris Men's Shop) h4155 Chelmsford rd
" Nancy P Mrs ofc mgr F W Dodge Corp h 1004 E Ivey dr
" Oliver R (Virginia L; Hall Lafferty Coppedge Burnett & Roth) h2900 Idlewood cir
" Sam (Cecelia L) mgr Harry Roth h3501 Commonwealth av
Rotha Geo E (Gertrude E) plant eng SBT&T h 2311 Sharon rd
" Gretchen studt r2311 Sharon rd
Rothell Melinda studt r2429 Vail av apt B12
" Ross D (Zoie H) supvr Sou Ry h2429 Vail av apt B12
Rothrock Ernest S (Minda S) estimator Parks-Cramer h221 Circle av
" Homer G (Allene) relaymn Duke Pwr h1401 Brown av (Tboro)
" Minda S Mrs tchr King's Business College r221 Circle av
" Root E electn h531 E 18th
Rothwell Wm F admn asst F H Ross & Co r RD 5 Box 583
Rougeux Chas W (Mary) with duPont r3313 Cornish pl
Roughton Cath C (wid Kenneth S) cash Saxon's r2115 Lombardy cir
" Rawlings H (Cleo W) pharm Leggett's h313 Rocklyn pl
Rouleau Joel J (Jerry) eng J P Stevens & Co h1512 Keeling pl
Rounds Lois C (wid Lenoor H) r2249 Winter
Roundtree see also Rountree
" Edw tech Char Laby r1414 Main
" Geo h418 N Long
" Leroy lab h1414 Main
" Shirleen H Mrs h529 Alpha apt 2
Rountree A C Co John H Bennett mgr ins adjs 237 S Tryon R516
" David (Queen E) lab Lance Inc h614 Boundary
" M Bedford sten Fed Res Bk r2205 E 8th
" Wycliffe V (Eileen H) slsmn Walker Bros h 1513 E Ivey dr
Rourk Christine magazine flr Highland Pk Mfg
" Irwin (Mary L; Minit Car Wash; Minit Esso Service) h3125 Moore's Lake dr
Rouse see also Ross
" Agnes W r809 Brookhurst dr
" Agnes W Mrs h1008 Greenleaf av
" Alvis E (Patricia H) slsmn Swift & Co h3704 Lynette ct
" Booker T (Artsie S) whsemn Metal Serv h 2300 Rachel
" C Sidney (Roxie J) barber Cole's Barber Shop h1000 E 36th
" C Sidney jr r1000 E 36th
" Carolyn H Mrs insp Hudson Hosiery r809 Brookhurst dr
" Ellen N cash Selwyn Hotel h508 N Tryon apt 308
" Geo B (Doris E) operations tech WU Teleg r Gastonia NC
" Jas P (Regina W) h1114 Brookhurst dr
" Jas R atndt B M Beaty Serv Sta r1109 Brookside dr
" Janet M Mrs nurse Good Samaritan Hosp r 2511 Booker av
" Jennie B (wid Samuel B) r2721 Hampton av
" Joe W (Carolyn H; Community Pick Up) leader Linde Co h809 Brookhurst dr
" Leonard A emp Lance Inc r800 Pierson dr
" Leonard A mgr Community Pick Up h726 Charles av
" Mary L r2300 Rachel
" Robt (Janet M) tech Good Samaritan Hosp h 2511 Booker av
" Roland W (Margt W) h3226 Rozzells Ferry rd
Rouser see also Rouzer
" Elevenia F (wid Herbert A) h1516 Biltmore dr
" Herbert A jr (Catherine B) slsmn Speir & Co h1333 Townes rd
" Mary studt r1516 Biltmore dr
Roush Hoyt L (Edith R) acct 212 S Tryon R711 h1343 Kings dr
" Robt R (Patricia A) clk Esso h5638 Londonderry dr
" Wm B (Marjorie D) buyer Eagle Store Co h 939 Elmhurst rd
Rousseau Ashby H Mrs asst dean Queens College r do
" Barbara S Mrs opr SBT&T r Concord NC
" Dorothy E Mrs nurse Dr Julian Albergotti r 511 Candystick la
" Edwin E (Dorothy E) slsmn Goodyear Mtge h 511 Candystick la
Rousso see also Russo
" Albert S (Doris H) v-pres-sec Brownlee Jewelers Inc h4212 Chelmsford rd
" Donald driver Char Hotel Sup r Concord NC
Routh see also Roth
" Andrew W whse clk Industrial Piping Sup r2028 Chesterfield av
" Bright R (Esther D) pres-treas Routh Inc h5057 Murrayhill rd
" Esther D Mrs v-pres-sec Routh Inc r5057 Murrayhill rd
" H Lee (Betty J) capt EAL h825 Copper dr
" Inc Bright R Routh pres-treas Mrs Esther D Routh v-pres-sec sht mtl wkrs 3016 Bank
" J Wayne (Dorothy L) mtce formn Marsh Realty h1820 Cumberland av
" Jane studt Char Mem Hosp r1621 E Boulevard
" Mildred J Mrs slswn Payne's Card & Gift Shop r2028 Chesterfield av
" Robt R mech Brown Equip & Htg r CMR 944 Box 116
" Sarah R Mrs electrologist 1627½ Elizabeth av r2429 Bay
" Seymoure (Sarah R) clk PO h2429 Bay
" Wm N (Mildred J) road supt Kaminer Constn h2028 Chesterfield av
Rouzer see also Rouser
" Elmer E (Nancy C; Lassiter Moore & Van Allen) h610 Hermitage ct
" Nancy C Mrs dir Providence Methodist Church Kindergarten r610 Hermitage ct
Rowan Chas mech N Caro Equip
" Jas H (Margt) slsmn Coca-Cola r Matthews NC
" Margt H Mrs ofc sec Home Fed Savs & Loan Assn r Box 36 Matthews NC
Rowe see also Roe
" Arnold eng Douglas Aircraft r1210 Dilworth rd
" Bruce (Mary S) ofc wkr Public Transport h 1726 Mecklenburg av
" Charity R (wid Burnett) r2823 Providence rd
" Charlotte C studt r1532 E Morehead
" Crayton E (Lucille L) agt Int Rev Serv h1827 Club rd
" Crayton E jr r1827 Club rd
" Daisey maid h713 S McDowell apt 2
" Daisy maid h566 S Independence blvd
" Dorothea C (wid Jas) h1817 Edwin apt 130
" Earl F (Hallie F) clk PO h4116 Welling av
" Edw D (Edith) slsmn Lance Inc h417 Ideal way
" Elmer E (Harriette H) formn Char Pipe & Fdry h1227 Summit
" Elsie D Mrs clk SBT&T r655 Bradford dr (Tboro)
" Emma M (wid Eddie) maid h814 S Graham
" Ethel Mrs ofc sec Erwin Jones & Co r4224 Belton
" Fred (Sadie M) cook Sedgefield Restr h5199 E Hill apt 1
" Geo B r249 S Cedar
" Geo H (Elsie D) rate clk Sou Ry h655 Bradford dr (Tboro)
" Glenn G (Julia R) supt Char Pipe & Fdry h 1821 Merriman av
" Gordon H (Rheba) crane opr Char Pipe & Fdry h1119 Spruce
" Harold M (Birdie S) mtcemn Char Pipe & Fdry h2616 Beechnut rd
" Hilda B nurse Good Samaritan Hosp h1904 Aileen dr
" Horace H (Dorothy I) driver Thurston Mtr Lines h1522 Wilmore dr
" Jackie D (Mary E) hlpr Garmon & Mathews Htg & Sht Mtl h1565 Merriman av
" Jas B (Marion H) genl agt John Hancock Mutual Life Ins h1532 E Morehead
" Jas H (Dorothy G) div mgr Genl Mills Inc h 314 Hunter la
" Jerry E (Elsie T) driver Piedmont Mtn Freight Line h2849 W Trade
" Josephine Mrs tchr Collingwood Sch r402 Elmhurst rd
" Julia H Mrs boarder Chadbourn & Gotham r Pressley rd
" Leola S (wid Frank A) r813 E 17th
" Lucille L Mrs opr Sasseen Beauty Salon r1827 Club rd
" Marcus M jr (Margie N) slsmn Westinghse h 3411 Meredith av
" Margt Q (wid John C) h2140 Camp Greene
" Mary L Mrs r4001 Sarah dr
" Mary L Mrs boarder Chadbourn-Gotham r 1113 Spruce
" O Regan jr (Gwendolyn S) sls eng R H Bouligny Inc h412 McAlway rd
" Oliver R (Marie R) exec v-pres R H Boulighy Inc and v-pres Whitehead Engineering Co Inc h2823 Providence rd
" Ralph B (Dorothy H; Rowe Realty) r7800 Topafield rd
ROWE REALTY (Ralph B Rowe), "We Sell The Earth, A Small Part Should Be Yours" Select From Over 500 Houses, 1111 E Morehead, Tel FRanklin 5-2541 (See Yellow Page 160)
" Rebecca J (wid Jas) h612 Boundary
" Richd h460 Scaleybark rd
" Richd B (Eliz N) carbide eng Kenname Tal Inc h5422 Wintercrest la
" Richd W (Jolyn D) city police h1615a E 35th

WESTERLY HILLS DRUGS, INC.
3438 Wilkinson Blvd. EXpress 2-1352
Complete Drug Service
SHAMROCK DRUGS, INC.
3029 The Plaza EDison 3-0169

Thomas Cadillac-Olds-mobile Inc.
CADILLAC OLDSMOBILE
Sales and Service
214-220 N. CHURCH
PHONES
Service EDison 2-7159
Sales EDison 4-4656
Parts FRanklin 6-4429
Used Cars 422 W. 5th
PHONES EDison 2-2183 and FRanklin 5-1253

E. JACK PRICE BUILDER INC.
AWARD WINNING HOMES
3813 S. BOULEVARD
TEL. JAckson 3-0827

F.H.A. LOANS — AUTO
FIRST MORTGAGE
CITY SAVINGS BANK
120 E. Third St.
Tel. FRanklin 5-4441
Savings and Checking Accounts

BE

MODERN

Live Better

Electrically

- For Comfort
- For Convenience
- For Economy

DUKE POWER COMPANY

Serving the Piedmont Carolinas

DIGGS' AUTO REPAIR

General Auto Repair

Automatic Transmission Work

Crankshaft Grinding

Re-Boring

Repair Welding

E. H. "Bill" DIGGS, Owner

RES. TEL. EDison 4-7772

1404 N. Brevard St.

AMERICAN COMMERCIAL Bank

FEDERAL DEPOSIT INSURANCE CORPORATION $10,000 MAXIMUM INSURANCE FOR EACH DEPOSITOR MEMBER

ASK THOSE WE SERVE

CITY CHEVROLET CO.

Sales and Service

710 S. Tryon St. Phone EDison 2-7151

ROWE
" Robt R (Mary L) firemn Char Pipe & Fdry h 1113 Spruce
" Rosella maid h124 W Vance
" Saml (Evelyn K) waiter Myers Pk Country Club h908 E 9th
" Ted A (Ted A Rowe Co) r223 N Dotger av apt E8
" Ted A Co (Ted A Rowe) prting mach parts & repr 3145 Cullman av
" Thos waiter Chicken N Ribs r2115 Renner
" Thos E (Julia H) h406 Pressley rd
" Thos E (Julia M) driver Guignard Trucking h1116 Beatties Ford rd apt 2
Rowell Alf D (Frances T) lab John Crosland Co h823 McRae apt 347
" Betty Mrs clk Don Hill Agcy r2905 Tucaseegee rd
" Boyce J Cole Mfg r4935 Idlewild rd
" Bright whsemn Parks-Cramer r Indian Trail NC
" Carl R whsemn Overnite Trans r RD 1 Indian Trail NC
" Chas E emp Cole Mfg r Indian Trail NC
" Clifford with NAPA r Box 221 Waxhaw NC
" & Cox Barber Shop (Donald Rowell Neil R Cox) 2005 Commonwealth av
" Donald (Rebecca H; Rowell & Cox Barber Shop) h Old Pineville rd
" Donald H with Cole Mfg r Indian Trail NC
" Edwin B clk Am Hdw & Equip r RD 2 Waxhaw NC
" Flonnie M (wid Theron) h927 E 10th apt 78
" Geo E atndt Parks Sinclair Service r3101 Florida av
" Gilmer M driver Baker Cab r RD 1 Box 82
" Grady B (Nancy C) formn PO h5300 Kelly rd
" J Edw (Mary C br mgr Colonial Stores Inc h 3414 June dr
" J Lee whsemn Overnite Trans r Monroe NC
" J Ralph pres-br mgr The Meat Centers Inc and mgr Central Avenue Meat Center r1033 Dooley dr
" Jas A with Cole Mfg r Monroe NC
" Jas C agt Char Liberty Mut Ins r Kannapolis NC
" Janie insp Panda Curtain r RD 1 Indian Trail NC
" Joan Mrs ofc sec Firemen's Mut Ins r519 Oakland av apt 4
" John B (Patsy) social wkr Mental Health Clinic r701 Allister dr
" John E (Louise H) hlpr Jack's Cookie h330 Benjamin
" Larry porter Belk's r428½ Templeton av
" Macie T Mrs mach opr Panda Curtain r4430 Hickory Grove rd
" Marvin A (Bessie H) chkr Sou Engineering r RD 2 Monroe NC
" Marvin R (Betty J) mtcemn AT&T h2905 Tuckaseegee rd
" Myrtle J Mrs clk Overnite Trans r510 Winston
" Norman R servmn Panda Curtain r RD 1 Indian Trail NC
" Norman S mech Engineering Inc r Indian Trail NC
" Oscar (Rena) asmblr R H Bouligny Inc r RD 2 Waxhaw NC
" Patricia M Mrs clk Lance Inc r1101 Tennyson dr
" Ralph r330 Benjamin
" Ralph A sht mtl wkr Parks-Cramer r Indian Trail NC
" Ray G (Patsy) knitter Nebel Knitting r PO Box 52 Indian Trail NC

McKEE REALTY CO.

SALES — LOANS — RENTALS

COMMERCIAL LEASES—APPRAISALS

FIRE AND CASUALTY INSURANCE

123 W. 4th St. Tel. EDison 3-1134

ROWELL
" Robt C (Myrtle G) mech Foremost Dairies h 510 Winston
" Roy C mach opr Whitin Mach Wks r RD 1 Indian Trail NC
" Savannah H Mrs h428½ Templeton av
" Sue W Mrs clk Caskie Paper r Pineville NC
" Walter W (Maude H) sht mtl wkr Char Sheet Mtl r4334 Wilkinson blvd
" Wm C hlpr Caro Bedding & Chair r Indian Trail NC
" Zeb with Cole Mfg r Indian Trail NC
" Zeb B (Aurelia E) h1312 Thomas av
" Zeb B jr (Patsy M) chkr Central Mtr Lines h1101 Tennyson dr
Rowens Kathryn A (wid Wm E) h2826 Arcadia av
Rowes Jo-Carolyn Mrs tchr County Bd Educ r1122 Elmhurst rd
" Robt (Jo-Carolyn) h1122 Elmhurst rd
Rowlain Lonnie W clk Singer Sewing r2043 Greenway av
Rowland see also Roland and Rolen
" Andrew J brklyr Ervin Constn r Clover SC
" Chansonette E studt r2130 Chesterfield av
" Electric Co (Stancil J Rowland) contrs 1503 Southwood av
" Eva D ofc sec Blythe Bros h1714 Academy
" Everett J (Gertrude M) dept fire chef City Fire Dept h2130 Chesterfield av
" Fred L (Magdalene C) restr 1502 Pegram h 1204 Kennon
" Gertrude M Mrs acct Case Bros Piano r2130 Chesterfield av
" H Carl (Margt) field rep Duke Endowment h 1200 Coddington pl
" Harrell L (Ida W) slsmn White Motor h1908 Union
" Jas K (Beverly B) with Rowland Elec Co h 1223 Clay av
" Janie M (wid Geo) h908 N Poplar
" Jim (Virginia J) parts mgr Industrial Truck Sls & Serv Co Inc r2529 Barry
" Mary E sten Pyramid Life Ins r Kannapolis NC
" Peggy W h1637 Garden ter
" R Robt (Lena G) mgr Union News h1027 W 5th
" Ruth S Mrs sec Security Life & Trust Co r 3431 Dublin rd
" Stancil J (Annie C; Rowland Electric Co) h 1503 Southwood av
" Wm H (Ruth S) adj Am Discount h3431 Dublin rd
Rowlett Bascom J jr (Cornelia R) sls eng Virginia Steel h510 Reynolds
Rowlette W W steeple Jack formn r2425 Eatonton
Roy see also Roye
" Alex P (Ann) dist sls mgr Emkay Chem h2713 Sherwood av
" Alvin driver Caro Hall
" Roosevelt lab Piedmont Natl Gas r1928 Baxter
" Sally h1018 S Mint
" Sylvester (Azalee) lab Garrison & Hopkins h 2524b Horne dr
" Thos jr loader Bigger's Bros r1928 Baxter
Roy's Place (Leroy Perry) gros 1325 White
Royal see also Royall
" A Lee (Gertrude P) pres-mgr Manpower Inc h 3801 Sudbury
" Albert C (Kathleen M) lab Royal Mfg r649 E 5th
" Apartments 809 N Johnson
ROYAL COAL & OIL CO, Lewis J Holloman Pres-Treas, Joel L Williams V-Pres-Sec, Coal, Fuel Oil 922 Hawthorne la, PO Box 275, Tels EDison 2-6104 and EDison 2-6105
" Crown Bottling Co Jas C Link mgr 2308 N Tryon
" Floor Sweeping Compound Co (Chas L Vanderlip) chem mfrs 901 N Smith
" Globe Insurance Group Robt L Cox state agt 102 W Trade R708
" Hattie R maid Presby Hosp r649 E 5th
" Herman P barber Brock's Barber Shop r2220 The Plaza
" Indemnity Co Robt L Cox state agt engr dept 102 W Trade R708
" J Max (Nan B) adj Lumbermans Mut Casualty h756 Montford dr
" Jane D (wid Wm A) r908 Stanfield df
" Lonnie D porter Presby Hosp r649 E 5th
" Manufacturing Co Graeme Ross Thos E Hammond v-prests cotton waste 3445 Spencer
" McBee Corp David K Farr dist sls mgr typewriters 1316 E 4th
" Norma M Mrs maid Presby Hosp r649 E 5th
" Raymond H ins mgr h3753 Stonehaven dr
" Snack Bar (Mrs Julia A McCullough) 420a E 2d
" Typewriter Co David K Farr dist sls mgr 1316 E 4th

Royall Don formn Sunshine Biscuit
" Jas G (Lottie M) asst whse mgr Mill-Powe Sup h2209 Lockhart dr
" Lottie M Mrs nurse 2209 Lockhart dr r do
" Mabel L (wid T F) h216 W 7th apt 8
Royce Earl (Edna) carrier PO h1700 Merry Oak rd
" Edna L Mrs tchr Calvary Christian Day Sc r1700 Merry Oaks rd
" Irving J (Ola R) with Royce Chem h200 Belvedere av
" Judith A ofc sec Phillip Morris Inc r200 Belvedere av
Roycroft W Douglas (Carol H) sls rep Hollingsworth GMC Trucks h6232 Netherwood
Roye see also Roy
" June (Mary) pntr Lex Stroupe h3124 Monroe rd
" Mary Mrs emp Lance Inc r3124 Monroe
Royster F S Guano Co Rudolph A Parnell su fertilizer mfrs 3100 W Trade
" Frances studt r1224 Enderly rd
" Geo A slsmn Universal Film Exch r RD 9 Bo 833
" Jas F (Mary B) mgr Pratt & Whitney Inc 1327 Lynbrook dr
" Jas W (Mildred P) sec Labouisse & Couc h4442 Monroe rd
" Jeanette Mrs ofc sec Buena Vista Film Di tributing r RD 9 Box 352
" Jesse production Caro Foods r4000 Redwood a
" Jesse R (Marie C) routemn Mecklenburg Lndr & Clns h1224 E Enderly rd
" Marie C Mrs alterations Women Ledford's Park Rd r1224 E Enderly rd
" Mildred P Mrs buyer Belk Stores Servs 4442 Monroe rd
" Norman C (Violet E) parts mgr Young M Co h3800 Sudbury rd
" Tommy L (Dorothy D) opr Shaw Mfg r Lin colnton NC
Royston Jo Neal asst chf opr SBT&T h2429 Va apt B11
Rozell see also Rozzell and Rozzelle
" Antoinette hlpr Belk's Cafeteria r118 S Davidso
Rozier Aaron W (Lois G) dist mgr Strietman Biscuit h5742 Wedgewood rd
" Gladys A studt r5742 Wedgewood rd
" Richd G (Ernestine B) slsmn US Vitamin 100 Colville rd apt 62A
Rozzell see also Rozell and Rozzelle
" Graham jan Kanoy & Sons Mach r Stanley N
Rozzelle B Gail clk J P Stephens r124 Nelson a (H)
" Cooper H (Elma S) driver Central Mtr Line h922 E 36th
" Earl mech Brown Equip & Mfg r RD 9 Bo 142
" Fred B (Virginia P) mech Genl Mills h124 Nel son av (H)
" Gayle clk Haverty's r124 Nelson av
" Hazel B Mrs typ Westinghse r Mt Holly N
" Jacqueline D Mrs retoucher Delmar Studios CMR 944
" Julia Mrs bkpr White Star Body Wks Wrecker Serv r RD 4 Dixie dr
" Kath E Mrs teller Citizens Bank r RD 9
" Mary E slswn Ivey's r RD 6 Box 609
" Maurice C (Gladys F) supvr Intnatl Harv h31 Grandin rd
" R Frank (Jackie) prin Woodlawn Sch
" Rachel S (wid Marvin L) h1815 Queens rd
" Richd supvr Char Observer-News r RD 9
Ruark & Cox (Albert W Cox) mfrs agt 113 Woodside av
Rubens Herbert A (Susan P; Nebura) h166 Sterling rd
" Susan P Mrs ofc mgr Nebura r1665 Sterling r
Rubin Henry J (Sarah Y) lab Ervin Constn h140 Dean
" Howard M clk Sou Watch Sup r5226 Seacro rd
" Max H (Celia F) slsmn h5226 Seacroft rd
" Robt pressmn Highland Pk Mfg
" Saml S chiropodist 102 W Trade R400 h409 Church apt 407
Rubley Ernest (Frances M) br mgr F W Woolwort Co h4431 Applegate rd
Ruby Geo A (Carolyn A) driver Char Observe News h5014 Unaka
" John P sls eng Keasbey & Mattison h326 Kingston av
" John P (Ruth B) slsmn h241 Poindexter dr
Ruby's Beauty Salon (Mrs Ruby McCathorine 1201 S Church
Ruch Chas O jr (Marian A) supvr County De of Public Welfare h3115 Ventosa dr
" Hildagarde H (wid Chas J) slswn The Tat Brown Co r301 W 10th
" Marian A Mrs ofc sec Am Cyanamid r311 Ventosa dr
Rucker Cath L (wid Adrin P) h409 N Churc apt 404
" Dana H jr r5104 Glenham dr

DRIVEWAYS INDUSTRIAL AREAS STREETS

Asphalt, Inc.

ASPHALT and CONCRETE PAVING

Prompt Service

WALKS PATIOS CURB GUTTERS

3831 N. GRAHAM

TEL. EDison 3-8681

Save Time **SHOP BELK'S FIRST** Save Money
The Carolinas' Largest Store — Smarter Fashions — Greater Values
BELK BROS. CO.
111-121 E. TRADE, E. 5th Corner N. COLLEGE and 120 N. TRYON PHONE FRanklin 5-8811

RUCKER
" Edith T Mrs mach opr Soderberg & Stern r 608 Mahopac
" H Dana III (Mary R) slsmn Concrete Materials h5101 Glenham dr
" Jay W (Majorie P) clk PO h1252 Pinecrest
" John T (Dorothy A) emp Lance Inc h630 Brookhill rd
" John W (Edith T) lab Piedmont Carton h608 Mahopac
" Luvard (Winifred C) h416 N Myers
" M Evelyn ofc sec The Moore Tours r409 N Church apt 404
" Mary tchr Cotswold Sch h2425 Vail av apt A17
" Mary A (wid Jay W) recpt Mercy Hosp h N Tryon
" Willa M Mrs clk Fed Res Bank r628 E Worthington av
" Wm A atndt Mitchell Esso Servicenter r Statesville hwy
" Wm E (Mittie K) ship clk Swift & Co h3603 The Plaza
" Wm M (Willa M) clk PO h628 E Worthington
" Willie S h510 W 13th
" Wilmer (Eliz M) lab City Eng & Street Dept h317b S Independence blvd
Ruckett Herbert L (Waynie G) h1230 E Worthington av
Rudasill see also Rudisell and Rudisill
" Lawrence W (Louise H) slsmn h5301 Buckingham dr
" Louise H Mrs clk Henley Paper r5301 Buckingham dr
Rudd C F hlpr Fed Bakery r118 W 7th
" David slsmn E J Smith & Sons r1141 Camelia rd
Ruddell Jos P (Patricia C) sls eng Genl Elec h 1222 Chandler pl
RUDDICK CORP, Richard A Bigger Pres, Louis V Sutton Jr V-Pres, R Stuart Dickson Sec, James G Johnston Treas, Management Consultants Suite 1500 Wachovia Bank Bldg 129 W Trade, Tel FRanklin 5-4079
Ruddock Sue A area dir of Christian Education Mecklenburg Presbyterian r2741 Lawndale rd
Rudinoff Martin J (Margt B) asst ofc mgr duPont h617 McAlway rd
Rudisell see also Rudasill and Rudisill
" Cathleen S Mrs ofc sec The Char City Club r 2628 Bay
" Corbett W (Cathleen S) mech Baker Equip Engineering h2628 Bay
" Jonas D jr formn Parts Whse r RD 1 Bessimer City NC
" Louis whsemn Highland Pk Mfg
" Walter J (Helen W) with Sou Ry h1625 S Tryon
Rudisill Anita L ofc sec Pound & Moore r1908 Boyer
" Archie K (Beatrice I) proof rdr Char Observer-News h2200 Norwich pl
" Arth serv rep Marchant Calculators r Cornelius NC
" B Jane clk SBT&T r Lincolnton NC
" Beatrice C Mrs hsekpr Char Mem Hosp r1218 Kenilworth av
" C Harmon Mrs emp Delmar Studios r Box 630 Belmont NC
" Doris clk Allstate Ins r1712 Lombardy cir
" Earle G (Alice J) pntr h423 N Pine apt 3
" Espie S Mrs hostess Christ Epis Ch r2808 Windsor av
" Evrette L asst to shop sup Sou Ry r1926 Margate av
" Gary D (Shirley W) ast to serv mgr Picker X-Ray h3225 Rainbow cir
" Geo A studt r600 Central av
" Geo F drftsmn Duke Pwr r2116 Rozzells Ferry rd
" Georgia C Mrs r1215 Spruce
" Helen P typ F H Ross & Co r1607 Fountain View
" Isabel Mrs h1216 Oaklawn av apt 87
" J Bryan (Sarah W) h600 Central av
" Jas Paul (Dorothy D) acct Suburban Rulane Gas h617 Grandin rd
" Jacob A (Eliz M; Jake Rudisill Assocs) h1312 Myrtle av
" Jas E (Marie F) rep Davison Publishing h426 E Park av
" Jimmy O (Eliz) whsemn Western Elec r Cornelius NC
" John A (Blanche M) doormn Center Theatre h3201 Rainbow cir
" John G (Louise T) slsmn Sears h4221 Murray Hill rd
" John W (Beatrice C) cash Mutual of New York h1218 Kenilworth av
" Jos H mach Zagora Gears r RD 3 Lincolnton NC
" Jos L (Esxie S) asst dept mgr Shaw Distributing h2808 Windsor av

RUDISILL
" Lawrence F (Mary J) driver Akers Mtr Lines h2316 Newberry rd
" Linda C opr SBT&T r351 Hollis rd
" Louise T Mrs ofc sec Queens College r4221 Murray Hill rd
" Louis W Mrs seamer Nebel Knitting h4201 N Howie cir
" Luther M (Ada B) plmb City Plumbing h 1908 Boyer
" Oscar F (Mary C) formn Sou Ry h2116 Rozzell Ferry rd
" Richd A (Zelma S) slsmn h1010 Andover rd
" Robt emp John Crosland Co r RD 2 Heath Springs SC
" Shirley W Mrs shipper Delmar Studios r3225 Rainbow cir
" Wanda Mrs clk-typ Am Casualty r RD 1 Iron Station NC
" Willie E lab Highland Pk Mfg h4049 Redwood
" Willie R (Lillie W) mech Nelson Sanitary Serv h438 Griffith
" Zelma S Mrs ofc sec All State Ins r1010 Andover rd
Rue Jacob B (Jane W) slsmn h4612 Fairbluff pl
" Sara L Mrs teller First Union Natl Bk r Mint Hill rd
Ruen Robt D mgr Shenandoah Life Ins Co of Roanoke Va h510 Ashley cir apt 3
Rufas Gus A (Mary Jo) atndt McCoy Serv h 1822a Merriman av
" Mamie P (wid Angelos) h219 Bradford dr (Tboro)
Ruff Della M (wid Wm) r2807 Zebulon av
" F J atndt Puckett's Texaco Serv r1211 Spring
" John C comp Washburn Printing r417 W 10th
" S Eug (Maxie R) electn Industrial Elec h 2411 N Pine
" Thos B Rev (Nancy O) h4817 Murrayhill rd
" Thos C (Emily S; Whitlock Dockery Ruff & Perry) h2325 Sanford la
" Vida L waitress Central Restr h2807 Zebulon
" Wm J jr (Mary D) cement fnshr Ervin Constn h2803 Zebulon av
Ruffin Jesse C (Cath R) agt NC Mutual Life Ins h403 Fairwood av
Rufty Francis L (Hollis P) acct Geo G Scott & Co h1820 Mimosa av
" Hollis P Mrs tchr Seversville Sch r1820 Mimosa av
" Jerry D (Pat L) agt Jefferson Standard Life Ins h1958 Woodland dr
" Saml G (Carolyn P) driver Overnite Trans h 2954 Enfield rd
Rugg Royal W (Kathryn S) asst sec H B Owsley & Son h6544 Candlewood dr
Ruggles Wm r301 E Park av
Ruhl Robt C (Johanna L) rep G P Gundlach h 2695 Idlewood cir
Ruiter Claude (Elsie W) h2304 Kenmore av
Rule see also Ruhl
Rumble C Byron (Eliz C) mgr Allis-Chalmers Co h900 Longbow rd
Rumfelt Bob M (Georgia B) asst sls mgr Nebel Knitting h Woodlawn rd
" Donalene F counterwn S & W Cafeteria r 314 Cama
" Hannah S (wid H F) r3030 Ventosa dr
" Jas V (Pearl H; Charlotte Bookkeeping & Tax Service) sec R W Eldridge Co h1504 Morningside dr
" Lee D Mrs waitress Tanzy's Grill & Trailer Park r424 Atheron
" Pearl H Mrs coml photography 1504 Morningside dr h do
" Robt B (Lee D) lab Air Engineering h424 Atherton
" Ted D (Shirley) formn Coca-Cola r Belmont NC
" Wm F driver Yellow Cab r222 W 6th
Rummage Donald S clk Am Bakeries r242 Victoria av
" Harvey with Pelton & Crane r RD 3 Waxhaw NC
" J Worth (Beatrice H) electn Elam Elec h900 Clanton rd
" June S Mrs clk Twin States Ins r RD 7
" Maggie C Mrs clk SBT&T r RD 3 Waxhaw NC
" Shilby carp Waddell Constn r Monroe NC
Rumph Chas W jr (Nancy M) city fire fighter h2614 Chesterfield av
" Jackson O carrier PO h1000 Pierson dr
" Jos S (Rachel H) mech Holman & Moody Automotive h1733 Sterling rd
" Mary F (wid Chas W) h3343 Eastway dr
" Rachel H Mrs mender Hudson Hosiery r1733 Sterling rd
Rumple Chas R clk A&P r RD 6 Box 590
" Harry J (Lillian L) agt Prudential Ins Co of Am h2332 E 5th
" John (Ella) insp Buensod-Stacey r Box 361 Kannapolis NC

FRANK WOODS, INC.

VAUXHALL
Made In England
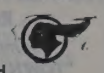
PONTIAC—"The Car of the Year"
522 S. TRYON ST. TEL. FRanklin 6-4871

Rumsey Transportation Engineering Co Claude E Berry safety eng safety patrol serv 112 S Tryon R607
" Witmer Agency Inc of North Carolina Mrs Margt M Cline agt ins 112 S Tryon R607
Runge Carl F mgr MCA-TV Limited
" Edgar G Rev (Irma L) pastor Resurrection Lutheran Church h814 Fugate av
Runnells Wm C (Violet E) supvr Esso h2114 Cumberland av
Runnels Kath clk Indemnity Ins Co of North Am r Cherryville NC
Runnion see also Runyan and Runyans
" Hannie Mrs tchr W Mecklenburg Hi Sch r754 Ideal way
" Johnny F marker Belk's r1616 Cleveland
" Wm L (Hannie) slsmn Goodbody & Co h 754 Ideal way
Runyan A V mech Cummins Caro Diesel r Monroe NC
" Purvis W (Jean M) drftsmn Marsh & Hawkins h1527 Pinecrest av
" Thos P (Nellie W) clk Ford Mtrs h3001 Shenandoah av
Runyans Arth E (Ann D) asst mgr H & M Parts Co h1730b Fleetwood rd
" Doris K Mrs ofc sec J Lewis Carter r316 Mc Donald av
" Gene W (Merlene L) mech M & W Truck Serv h2815 Dogwood av
" Jas E (Doris K) bkpr Lee A Folger Inc h 316 McDonald av
" Merlene L Mrs wrapper Colonial Stores r2815 Dogwood av
Runyon Alvis W sls dept Frigidaire Sls r2919 Hagler dr
Rupert Leancy B carp Ervin Development r Sharon View rd
Ruple Jo W Mrs clk F H Ross & Co h600 Walnut apt 2
Rupp Raphael E (Helen S) chem Sou Dye Stuff h2519 Tanglewood la
Ruppe Ann R Mrs waitress Presto Grill r437 Plymouth av
" Chas Y (Linda S) slsmn h1009½ W 6th
" Eliz tchr Merry Oaks Sch r1305 Iris dr apt 1
" Jack D (Ann R) driver Johnson Mtr Line h 437 Plymouth av
" Marshall (Annie L) dep clk County Superior Court r1036 Choyce av
Ruppelt Fannie B Mrs sec StJohn's Baptist Ch r2205 Commonwealth av
" Wm E (Fannie B) mach Southland Rebuilders h2205 Commonwealth av
Ruppin Donald B (Virginia M) traveling slsmn h134 Placid pl
Rupprecht Kenneth J (Elenor P) tech U S Rubber h2908 Park rd
Rusch see also Rush
" Chas M (Evelyn C) emp Austin Powder Co h3733 Sergeant dr
" Donald L hlpr Perry Sign r3733 Sergeant dr
" Evelyn C Mrs ofc sec & clk City Motor Transport Dept r3733 Sergeant dr
" Farris E (Carmen A) formn Austin Powder h 1724 Parson
Ruse Jimmy Mrs tchr Char Country Day Sch r 230 N Hoskins
" Ronald L (Joanne E) slsmn Courtesy Mtrs h 225 Hollis rd
Rush see also Rusch
" Albert lab City Eng & Street Dept h808 E 8th apt 4
" Audrey lab Royal Mfg r129 N McDowell
" Baxter H (Margt M) h1021 Leigh av
" Beulah S Mrs maid h1043 Congo
" Chas E (Pauline G) constn wkr Blythe Bros h1638 Umstead
" Elliott (Maggie) lab Ervin Construction r1239 Badger ct apt 3
" Hildegarde Mrs r301 W 10th apt 307
" Jesse E (Louise) supvr Char-Packaging h 2115 Kenilworth av
" Joe T (Polly B) barber Park Avenue Barber Shop h2153 Camp Greene
" John C adj Allstate Ins r2736 Lawndale rd
" Leona (wid Saml) r810 Brookhurst dr
" Louise h412 N Davidson apt 3

McCULLOUGH'S TRANSFER
LOCAL AND LONG DISTANCE MOVING
FREE ESTIMATES FULLY INSURED
1614 McCALL ST.
EDison 4-6336
FOR FUEL OIL CALL McCULLOUGH'S OIL SERVICE
1614 McCALL ST.
EDison 4-6336

MARION TIGNIERE SCHOOL OF DANCING

INSTRUCTIONS
• TAP
• BALLET
• ACROBATIC
• BALLROOM
• PERSONALITY
• SINGING
• BATON
• MODERN JAZZ
AIR CONDITIONED
PHONES
FRanklin 7-3226
FRanklin 5-4951
1601 FULTON AVE.

Stocks **R. S. DICKSON & COMPANY** Bonds
INVESTMENT SECURITIES
Offices in Eight Principal Cities
Principal Office Fifteenth Floor, Wachovia Bank Building, Charlotte, N. C. Tel. EDison 2-1134

FLINEHUM
Upholstery
Co.
CUSTOM
BUILT
BOOTHS
COUNTERS
BARS
TABLES
ETC.
5101
N. TRYON ST.
TELEPHONE
FRanklin
6-0880
HOME
TELEPHONE
FRanklin
5-2422

"CHARLOTTE'S SAVINGS CORNER"
HOME FEDERAL SAVINGS & LOAN ASSOCIATION
FEDERAL SAVINGS AND LOAN INSURANCE CORPORATION — SAFETY OF YOUR SAVINGS — INSURED UP TO $10,000
Mortgage Loans
Fourth and Tryon
Organized in 1883
Insured Savings
Tel. FRanklin 6-8447
FEDERAL HOME LOAN BANK SYSTEM — MEMBER

N. G. SPEIR, INC.
Real Estate Sales
Commercial — Residential
"TOWN and COUNTRY PROPERTY"
HOME LOANS
128-130 East 4th St.
Phone FRanklin 5-9871

RUSE
" Mable R Mrs clk Firzgerald's Seafood Mkt r 1227 Dearborn av
" Maggie Mrs maid Montaldo's r1239 Badger ct apt 3
" Sara L studt r530 Bertonley av
" Thos A (Mable R) attndt R C Currit Constn Co h1227 Dearborn av
" Wm L (Betty C) slsmn Howard & Foster Shoe Co h225 Marsh rd
" Wm R (Nancy M) slsmn Am Chain & Cable Co h530 Bertonley av
Rushen Christine E Mrs asmblr Pneumafil Corp h1954 Woodcrest av
" Gary W hlpr Char Veterinary Clinic r New Albemarle rd
" John A (Ruth K) driver Foremost Dairies h 2800 Eastway dr
" Neal B h2512 Barry
" Neal H slsmn Home Furn r3925 Sofley rd
Rusher Cecelia D Mrs tchr Selwyn Sch r5875 Wedgewood dr
" Goldie B proof reader Package Products h 112½ W Boulevard
" Wm A (Cecelia D) USA h5875 Wedgewood rd
Rushing Ada L with Garcrest Mills
" Adam atndt Elder's Gulf Serv Sta r Mineral Springs NC
" Annie B Mrs mach opr Panda Curtain r Matthews NC
" Annie M maid h436 W Hill
" Austin clk Caro Houdaille r Indian Trail NC
" Benj T slsmn Mrs Rubye L Mull r2923 The Plaza
" Bennie T (Pearl M) supt Chesapeake Paper Stock h Rozzell's Ferry rd nr Green
" Billie (Jean N) emp Cannon Mills r1116 Academy
" Carl F (Gertie) opr Shaw Mfg r RD 3 Matthews NC
" Cath M winder Industrial Dyeing r RD 6 Box 990
" Chas H (Sarah S) mgr Avery R Rhyne Inc h 2326 Dickens av
" Cyrus A (Jane) atndt Char Veterinary Clinic r New Albemarle rd
" D E warpmn Highland Pk Mfg
" David shakeoutmn Consolidated Brass r Monroe NC
" Edna counterwn S & W Cafeteria r2800 Selwyn av
" Edna opr SBT&T r YWCA
" Eugene county police r RD 8 Box 66
" Eva inspr Hudson Hosiery r1030 Charles av
" Faye I scalemn Chesapeake Paper Stock r Stanfield NC
" Gene C studt r Rozzells Ferry rd nr Green
" Gertie M with Garcrest Mills
" Herman C (Wilma H) clk PO h1920 Irma
" Homer F (Cath) servmn Canteen Serv of Caro r Indian Trail NC
" J C jr (Jean S) rodmn A V Blankenship h 726 E 15th
" J W (Frances R) slsmn Biltmore Dairy Farms h3615 Stonehaven dr
" Jackson W (Jeanette E) pntr Douglas Aircraft h rear 205 Eaton rd
" Jas B (Ruby T) asst tmkpr Swift & Co h910 N Pine
" Jas B (Vickie H) baker Krispy Kreme Doughnut h5635 N Tryon
" Jas E pressmn Char Carton r RD 2 Matthews NC
" Jean N Mrs opr SBT&T r1116 Academy

ARROW
DELIVERY SERVICE
CO-OPERATIVE EXPERIENCED
CONTRACT OR SPECIAL
521 PENMAN EDison 3-2036

RUSHING
" Jimmie T clk Caro Tile Distributing r Rozzells Ferry rd nr Green
" John emp Avery & Ledbetter Roofing & Htg h528 E 7th apt 2
" John W with Cole Mfg r Monroe NC
" Johnny W (Rosetta S) driver Ryder Tank Lines h1719 Academy
" Judge W (Jolene L) city police h722 Brookhurst dr
" Julia Mrs maid h1901 Oaklawn av
" Kathryn Mrs h915 E 10th apt 31
" Larry V grinder opr R H Bouligny Inc r RD 2 Monroe NC
" Lemmie (Lois C) mech Barnhardt Mfg h1120 E 15th apt 3
" Lula Mrs hskpr r504 Fenton pl
" Marion T (Margie L) mach opr Wil-Mat Corp r RD 1 Huntersville NC
" Marshall R sht mtl wkr Engineering Inc r Matthews NC
" Melvin J carp Ervin Development r Peachland NC RD 1
" Ollie magazine flr Highland Pk Mfg
" Ollie Mrs mach opr Panda Curtain r Matthews NC
" Oscar jr lab Ervin Construction r Marshville NC
" Paul wvr Highland pk Mfg
" Pauline mach opr Panda Curtain r Matthews NC
" Robt A (Melba C) tester Linde Co h3515 Tennessee av (H)
" Roy M hlpr Foremost Dairies r829 N Tryon
" Theo B shopmn Canteen Serv of Caro r Indian Trail NC
" Tirzia L with Garcrest Mills
" Vickie V Mrs shipper Delmar Studios r RD 10
" Virginia M Mrs clk J P Stevens & Co r1626 Anderson
" Vorgie ship-clk Breneman-Hartshorn r Monroe NC
" Walter brklyr h1433 Manson
" Wm driver Am Bakeries r1017 W Trade
" Wm D (Willie M) h122 W Kingston av
" Wm F jr driver Am Bakeries r407 S Summit
" Wm M (Ruth) mech Automotive Elec Assocs h1626 Anderson
Rusking Danl W driver Central Mtr Lines r Monroe NC
Rusman Dennis L phys Caro-Virginia Nuclear Power r1314 E Iris dr
Russ Bobby J mach opr Panda Curtain r127 Judson av
" Claude J (Linda A) hlpr Rich Plan Piedmont h123 Grandin rd apt 4
" Edgar W (Iva K) mech Char Equip h610 Hillcrest
" H G hlpr Industrial Steel r3203 Kozzeels rd
" Harvey B clk C W Upchurch r1100 E Boulevard
" Henderson (Florence M) lab Westside Ice & Fuel h2831 W Trade
" Howard E r3203 Rozzells Ferry rd
" Iva K Mrs mach opr Soderberg & Stern r610 Hillcrest
" John A (Patricia G) capt EAL h1142 Kings dr
" Lavonne (wid Earnest R) r2421 Barry
" Mack (Vivian E) bricklyr Ervin Development h2221 Markham ct
" Matt B (Frances R) pres Industrial Vending Corp r4423 Longview dr
" Oscar L (Peggy N) rep Merk Sharpe & Dohme h3203 Minnesota rd
" Saml E (Ellen M) hlpr Industrial Steel h3203 Rozzells Ferry rd
" Thos jr (Willie Mae) plmb Mercy Hosp r RD 6 Box 817-01
" Vivian E Mrs book binder Delmar Printing r 2221 Markham ct
" Wm B jr (Mildred M) brklyr Ervin Development r Concord NC
Russa Barbara Mrs r3527 Shamrock dr
Russell Albert J (Martha E) emp Hudson Hos h1410 Euclid av
" Alice S nurse Mercy Hosp r1408 Woodland dr
" Amanda G Mrs nurses aide Mercy Hosp r3009 Old Sardis rd
" Ann B Mrs ofc sec Natl Assn of Hosiery Mfrs h2539 E 7th
" Ann P Mrs nurse Char Mem Hosp r RD 10 Box 326
" Annie S Mrs sten Whitin Mach Wks r403 Andrill ter
" Annie W Mrs opr SBT&T r219 E Boulevard apt 1
" Arth N (Betty S) electn Sapp Elec Co h410 Greystone rd
" Audrey Mrs biller United Artists r Huntersville NC
" Augustine r2509 LaSalle
" B Austin (Shirley M) lab Ervin Construction h1410 Murdock rd

RUSSELL
" B L (Connie R) slsmn Gibson Co h616 Jackson
" Barbara W Mrs ofc sec Vinson Realty r3854 Whitehall dr
" Betty A typ Western Electric r4112 Cushman
" Biscuit Co Floyd A Russell jr mgr plant 2100 S Boulevard
" Bobby J (Mildred E) clk White & Co h219 W 26th
" Bobby L (Jane) adj Nationwide Ins h601 Manhassett rd
" C L dept mgr Johnston's Furn
" C Lloyd (Thelma G; Russell's Garage) h300 W 28th
" Carol G (Barbara C) handler Helms Mtr Exp h2750 Zebulon av
" Carolyn hlpr Dunbar-Stanley Studio r221 E Park av
" Carrie S r413 E Bland
" Chas F (Eris) agt Home Security Life Ins r 410 Yuma
" Chas H (Mary J) mech Morris-Speizman Co h4159 Welling av
" Chas R (Grace G) mech Bost Bldg Equip h 621 Royal ct apt 1
" Chas W (Betty J) supvr Great Sou Trucking h1624 Cottonwood
" Cheatham F (Eris H) agt Home Security Life Ins h410 Yuma
" Clarence jan Sou Engineering r Remount av Box 788
" Clarence jr (Marie L) shear opr Sou Engineering h2400 LaSalle
" Clarence W Rev (Vienna R) pastor Duncan Mem Meth Ch h1617 N McDowell
" Cordell A (Lelia H) barber Arcade Barber Shop h427 Richland dr
RUSSELL CORPORATION, Floyd A Russell Pres, Floyd A Russell Jr V-Pres, Mrs Virginia R Johnson Sec, Mrs Nell D Clements Treas, Bakers of Ice Cream Wafers and Assorted Cookies, 2136-40 S Boulevard, Tel EDison 4-1700
" Dairus B (Eug M) jan PO h215 Cherry
" David E (Joy C) mathematician Douglas Aircraft h5222 Shady Grove la
" Dollie M Mrs IBM opr Nebel Knitting r2014 Weyland av
" Don J h2505 Vail av apt 4
" Donald J (Betty M) asst formn Douglas Aircraft h210 Summey av
" Donald J (Cornelia H) pntr h1513 Lyon ct
" Donald R (Marion B) v-pres Consolidated Credit Corp h4801 Lamont dr
" Doris L Mrs sec-treas H B Moss Painting & Decorating Co Inc r418 Loma
" Dorothy M Mrs sten Grinnell Co r RD 5 Box 988B
" E Eug (Ida E) mgr Cato's Ins h2112 Shenandoah av
" Earl V (Edna M) tchr Northwest Jr Hi Sch h1727 Irma
" Edna M Mrs dir Oaklawn Community Center r1727 Irma
" Edw H (Ann S) siding dept Caro Mtl Products r403 Andrill ter
" Edw W (Julia H) eng Thermoid Co h1114 Sugar Creek rd
" Eliz C int dec Dorsey's r Matthews NC
" Eliz O Mrs production Caro Foods h4401 Eddleman rd (Tboro)
" Ella O (wid Henry) h1012 VanEvery
" Ellsworth pntr Ervin Construction r Albemarle NC
" Eris H Mrs supvr City Health Dept r410 Yuma
" Ernest (Hedy) h1030 E 2d
" Ernest E (Margt L) pntr Hotel Char h4112 Cushman
" Erwin W (Virginia H) insp Pneumafil Corp h3820 Blandwood dr
" Eva M (wid J Frank) h403 Andrill ter
" Faye D Mrs r1500 W Trade
" Floyd A (Eva M) pres Russell Corp and Sir Walter Raleigh Life Insurance Co h2328 Forest dr
" Floyd A jr (Christine T) v-pres Russell Corp and mgr Russell Biscuit Co h2824 Westfield rd
" Foil O (Bernice B) mgr Myers Park Country Club h2228 Overhill rd
" Frances Mrs recpt Baucom's Nursery & Grading r Monroe NC
" Frances L r403 Andrill ter
" Frank (Helen J) driver Harris Exp h106 Hammett
" Frank A (Frances) dozer opr Baucom's Nursery & Grading r Monroe NC
" Fred W (Helen A) cutter Ptsbgh Glass and music tchr 1701 Logie av h do

EXpress
9-5457
R. L.
Walker
Plumbing
Co.
Repair
Work
New
Installation
Fisson
Faucets
SINCE 1927
4505 DENVER

FORD
YOUNG SELLS FORDS
Corner Stonewall and Brevard Sts.
Phone FRanklin 5-8441
FORD

SUPPLIES
FURNITURE
FILES

POUND & MOORE CO.

"If It's for the Office We Have It"

304 S. Tryon St. Phone FRanklin 5-7751

SAFES
LUGGAGE
GIFTS

RUSSELL FREDERICK D (Sarah A), V-Pres The Bank of Commerce, 124 S Church, Tel FRanklin 5-4424, h1823 Belvedere av, Tel EDison 3-3350
Fuller M driver Sears r2425 Eatonton rd
G Wilson dept mgr Mecklenburg Furn Shops h1100 Sugar Creek rd W
Garlin J consultant Caro Mtr Club r Box 253 Matthews NC
Gary F studt r2632 Chesterfield av
Gene (Barbara) whsemn Helms Mtr Exp h2655 W Trade
Gilbert W (Amy W) slsmn Georgia-Pacific Corp h1326 Fordham rd
Grady L jr (Ruby K; Russell Transfer Co) h 2641 Chesterfield av
H Douglas (Patricia) clk Caro Rim & Wheel r Kannapolis NC
Harold V (Joy T) hlpr Char Ornamental Iron Wks h1115 Allen
Hattie tchr Marie G Davis Elem Sch r431 Beatties Ford rd
Hazel A Mrs insp Nebel Knitting r4233 Plaza rd
Helen A Mrs layoutwn Delmar Printing r 1701 Logie av
Henry R h2009 The Plaza
Herbert D (Marcene M) v-pres Electrical Distributing Inc h1032 Dresden dr W
Homer H (Lena) cement fnshr Ervin Construction r Matthews NC
Howard G (Louise B) asst mgr Eckerd's h2600 West Boulevard
Howard G miller Interstate Milling r RD 8 Box 172
Hugh B (Shirley M) slsmn Kale-Lawing Co h922 Dudley dr
Ida E Mrs nurse 2112 Shenandoah av r do
Ida H (wid Grady L) h5208 Monroe rd
Irene F (wid Lemuel) h1500 Baxter
Irenus R brklyr Ervin Development r Albemarle NC
J W (Martha) clk Sou Ry r Matthews NC
Jack B (Sara A; Russell Service Station) h 2201 Cumberland av
Jas r325 Hawthorne la
Jas processor Carriker Poultry r625 E 5th
Jas C (Kathleen L) hlpr Lou-Mac Kennels h 3510 Benard av
Jas M (Wilma D) electn City Bd of Educ h 2632 Chesterfield av
Jas M jr studt r2632 Chesterfield av
Jas T (Sarah R) h311 Beaux
Jas W clk Harris Super Mkts r514 Sparrow
Jesse J (Nellie A) h2831 Zebulon av
Jesse W (Emma B) mech Ryder Tank Lines h1302 Highway pl
John D county police r RD 1 Box 85
John M clk Mill-Power Sup r Concord NC
Jos A (Maggie C) clk Mill-Power Sup h1905 Grier av
Julia H Mrs slswn Sears r1114 Sugar Creek rd
Kathleen L Mrs smstrs 3510 Benard av r do
Kenneth R (Dean W) mgr Michigan Mut Liability Co h4423 Murray Hill rd
L D agt Met Life r Rock Hill SC
Larry F (Doris L) mech Southland Rebuilders h418 Loma
Laura S (wid E V) r2628 Ringwood
Lawrence H mech Roadway Exp h4024 Blenheim rd
Lela O supvr Presby Hosp h224 Travis apt 5
Lewis J (Ealline J) whsemn Standard Trucking r Harrisburg NC
Lila B driver PS h515 N Poplar
Lillian (wid John) tchr h2509 LaSalle
Lillie B (wid Oscar Z) h1412 Baxter
Lillie M (wid Henry) pkr Lance Inc r649 Dorothy dr
Lillie R Mrs opr Myers Park Beauty Salon r 2628 Greenwood
Lizzie J Mrs h806 S Caldwell apt 1
Lonnie M (Hazel H) city fire fighter h411 Seldon dr
Lois V nurse Char Mem Hosp r do
Louis r208 Fairwood av
Louise Mrs mach opr Panda Curtain r230 Oregon
Luke A jr (Vivian L) carrier PO h410 McAlway rd
Luther O (Betty L) instr Charlotte College h 1300 Tarrington av
Mabel W Mrs tchr Myers St Sch r431 Beatties Ford rd
Mable S (wid Sterling J) smstrs Hudson Hosiery h1911 Stratford
Maggie C Mrs tchr Gunn Hi Sch r1905 Grier
Margt E Mrs ofc sec Warner Bros Pictures Distributing h1917 Woodcrest av apt 1
Margt L Mrs dept mgr Vogue Shop r4112 Cushman

RUSSELL
" Margt T Mrs clk Fed Res Bk r RD 8 Box 172
" Marie L Mrs maid Dr Stowe & Walker r2400 LaSalle
" Marjorie with NAPA r Lowell NC
" Marshall L tech Char Communications Serv r 501 Central av
" Martha L Mrs clk First Union Natl Bk r911 S Tryon apt 30
" Mary A tchr r1823 Belvedere av
" Mary G Mrs clk Gilbert Beautician Sup r2309 Grimes
" Mary L Mrs slswn Woolworth's r RD 8 Box 400
" Max M (Rachel F) clk Hajoca Corp r RD 7 Box 716
" Melvin W (Hazel W) mech A Z Price & Assocs h1905 Arnold dr
" Murrell O (Dorthy) mech Pure Oil r RD 5 Box 988B
" Nancy dish washer Arcade Grill & Soda Shop r407 S Myers
" Nanny H (wid S E) h619 Central av
" Naomi P (wid Dames) h407 S Myers
" Nathl S erector White & Co r Belmont NC
" Nell D (wid J Walter) h1126 Clement av
" Norris A (Lois M) supvr SBT&T h215 Dellwood av
" Patsy C clk L&N Royal Tire Serv r1720 Club rd
" Patsy J with Belk Stores Serv h2346 Mc Clintock rd apt 2
" Peggy A opr SBT&T r6211 Delta rd
" Rachel F Mrs ofc sec John E Fox r RD 7 Box 716
" Ralph L formn Cochran Regrinding r Marshville NC
" Rebecca studt r2509 LaSalle
" Reggie B (Nancy Y) mech State Natl Guard h518 Ashley cir apt 3
" Reuben C mgr Burwell & Dunn Co r Providence rd
" Robt D lab John Crosland Co r611 Church
" Robt M (Betty L) adj Domestic Loans h2941 Greenland av
" Robt M (Barbara W) drftsmn Acousti Engineering of Carolinas h3854 Whitehall dr
" Roy (Jessie) h2501 Morton
" Roy L (Rachel J) assoc mgr Life Ins Co of Va h1419 Claridge la
" S Ernestine nurse Char Mem Hosp r307 Ashley cir
" Saml M (Annie W) mach opr Wrenn Lbr h219 E Boulevard apt 1
" Service Station (Jack B Russell) 1500 E Boulevard
" Shirley M Mrs asst supvr Am Coml Bank r 922 Dudley dr
" Spicie r2210 Haines
" Steve custdn Am Natl Red Cross r RD 10 Box 326
" Sue S Mrs clk Terrell Mach r RD 4 Matthews NC
" T Manoy (Macie C) driver Biggers Bros h514 Sparrow
" Thos W (Carolyn K) opr City Water Dept h930 Fairmont
" Tommy (Ellie) stockmn Parks-Cramer h916 Tennyson dr
" Tony G (Dollie E) terminal mgr Colonial Motor-Freight Lines and Wilkinson Trucking Co Inc h2014 Weyland av

RUSSELL TRANSFER CO (G L Russell Jr and Mrs Earl W White), Local and Long Distance Hauling 1244 Pegram, Tels EDison 2-6301 and EDison 4-2439
" Vaughn I stvdr Central Mtr Lines r Indian Trail NC
" Viola maid Good Samaritan Hosp r806 S Caldwell apt 1
" Virginia L processor Carriker Poultry r412 N Davidson
" W Caldwell sls agt EAL r Matthews NC
" W G emp City Health Dept h1536 Pierson dr
" W Lewis (Mary G) asst mgr Julian's Laundry & Clns h2309 Grimes
" W Lewis jr studt r2309 Grimes
" Walter W (Christine N) emp Stein Hall & Co h217 S Cloudman (H)
" Walter W patrolmn Merchants Patrol r217 S Cloudman (S)
" Whitney A (W Ruth) driver R D Fowler Mtr Lines h3001 Coronet way
" Wm D (Forest R) dept mgr Uniform Rental Service h2332 Vernon dr
" Wm D jr (Nell F) h1324 Harding pl
" Wm H (Mabel W) dentist 404 E 1st h431 Beattie's Ford rd
" Wm P mech Lee Trailer Serv r325 Sylvania
" Willie (Laura B) h118 S Summit av

FARM & INDUSTRIAL EQUIPMENT CO.

Ford
INDUSTRIAL TRACTORS AND EQUIPMENT

SALES AND SERVICE
4040 ROZZELLS FERRY RD.
Telephones
EXpress 9-5341
and
EXpress 9-8460

RUSSELL
" Wilma D Mrs mach opr Panda Curtain r2632 Chesterfield av
" Worth S (Della Y) city police h1021 Harrill
" Worth S jr (Linda K) emp Genl Mills r1021 Harrill
" Wyman H (Barbara B) credit mgr Universal CIT Credit h609 Lamar av apt 1
" Wyona J sls agt EAL r307 Ashley cir apt 4
Russell's Garage (C Lloyd Russell) auto repr 300 W 28th
" Mens Cancellation Shoe Store Saunders M Boger mgr 108 S Church
Russian John roofer Avrett & Ledbetter Roofing & Htg r528 E 7th
Russo see also Rousso
" Angela C ofc sec Radiotronic Distrs Inc h 1007 Central av
" Claire Mrs supvr Am Coml Bank h605 W 8th apt 3
" Jas D tech Ciba Co r1004 Grove
" Johnsie W Mrs h1801 E 5th apt 2
" Lou D atndt Tops Gas & Oil Station
" Martha Mrs chkr A&P h1004 Grove
Rust Carl H (Loretta S) supvr Caro Brdcstg h500 W Sugar Creek rd
" Carl W studt r500 W Sugar Creek rd
" Ervin J r500 W Sugar Creek rd
" John A (Inez C) genl mgr Sou Ry Sys h 2325 Cloister dr
" John R studt r2325 Cloister dr
" Vaughn J clk Central Mtr Lines r500 W Sugar Creek rd
Rustin Annie S Mrs nurse Good Samaritan Hosp r1502 Baxter
" Fred jr (Annie S) jan YMCA r1502 Baxter
" Gerald (Doris) insp Douglas Aircraft h1624 Brook rd
Rutchik Howard slsmn h3627 Avalon av
" M Aileen clk Henry V Dick & Co r5115 Eaton rd
Ruth Aileen M clk Universal Film Exchange h 508 N Tryon apt 305
" Clinton H (Joy F) trav slsmn h1214 Buchanan
" Frank L (Ida M) porter Puckett's Texaco h1211 Spring

RUTH HILTON L JR (Betty J), Asst Vice-President American Commercial Bank, 200 S Tryon, Tel FRanklin 5-6711, h2610 Idlewood cir, Tel FRanklin 7-3116
" Pauline cook Tick Toc Grill r916 W 12th
" Richd S (Dorothy B) detective City Police h2525 Grimes
" Thos L (Peggy M) repr Sou Radio h2337 Bay
Ruth's Fashion Shoppe (Mrs Ruth A Beaty) womens clo 2419 Central av
Rutherford Don E (Joann R) chef Heart of Char h907 E 36th
" Freight Lines Smith's Transfer Corp agts 220 W 31st
" Robt T (Maude O) dist mgr Manhattan Rubber Co h2226 Beverly dr
" Robt T prsr Ballabox r437 Plymouth av
Rutledge Alma D Mrs mgr Mill Fabrics Inc r RD 1 Box 175-B
" Belle (wid Lum) maid h824 S Alexander
" Chas L (Peggy J) clk P&NRy h631 Northgate av
" Darrell W (Alma D; Rutledge's Barber Shop) r RD 1 Box 175-B
" Eliz G Mrs h221 W 11th apt 2
" Jerry W (Sylvia J) credit mn Amoco h741 Manhassett rd
" John H (Sarah C) whsemn Olin-Mathieson Chem r221 W 11th
" June P ofc sec Dunbar-Stanley Studios r741 Manhasset rd
" Margt O (wid Fred T) slswn Sears h3505 Avalon av
" Mary L Mrs phys 1804 E 4th r2735 Hampton av
" Orcelia Mrs h208 Annette
" Patsy L r rear 104 W Park av
" Peggy J Mrs inspector Nebel Knitting r631 Northgate av
" Ruth Creations Jas R McInvaill mgr jwlry distr 509 W 4th

W. P. YOUNGER CO.

CUTTING
GRINDING
TOOLS
ELECTRIC
TOOLS
POWER
TRANSMISSIONS
INDUSTRIAL
SUPPLIES

300 E.
TREMONT
AVE.

PHONE
FRanklin
5-2263

Automation Incorporated

DICTOGRAPH SOUND COMMUNICATION SYSTEMS FOR BUSINESS

INDUSTRY

HOSPITALS

GOVERNMENT BUILDINGS

ALSO
COIN
COUNTING
MACHINES

1127 EAST
MOREHEAD
STREET

TELEPHONE
FRanklin
7-3862

FRED J. WIGGINS CONSTRUCTION CO.

BUILDING CONTRACTORS
Residential — Commercial

130 EAST 4th ST., R 203

TELEPHONE EDison 3-4563

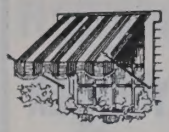

Charlotte Tent and Awning Co.

Oldest Awning Manufacturers In The Two Carolinas

723 W. TRADE

EDison 2-5104

J. L. GHOLSTON

PLASTERING CONTRACTOR

PLASTERING STUCCO

Over 20 Years Experience

2235 Wilmount Rd.

Tel. EDison 3-8112

McDonald Realty Company

REAL ESTATE SALES, LEASES, LOANS

Phone FRanklin 6-4441 212 S. Tryon St. 208-10 Johnston Bldg.

MULTIPLE LISTING SERVICE MLS COOPERATIVE REAL ESTATE SALES

LAXTON CONSTRUCTION CO., INC.

GENERAL CONTRACTORS
INDUSTRIAL — COMMERCIAL
INSTITUTIONAL
PHONE KEystone 7-2141
N. INDEPENDENCE BLVD. EXTN.

RUTLEDGE
" Sarah C Mrs clk Grant's r221 W 11th
" Sylvia J Mrs ofc sec Dunbar-Stanley Studios r741 Manhassett rd
" Thos C r1234 Lexington av
" Thos W clk Fed Reserve Bank r2212 E 5th
Rutledge's Barber Shop (Darrell W Rutledge) 1207 E 7th
Rutzler Apartments 712 Louise av
Ryals Eug F driver Overnite Trans r1409 E Enderly rd
" Gladys S Mrs key punch opr Home Finance Group r527 E Boulevard
Ryan see also Rhyne and Rhynes
" Anna S studt r518 Spruce
" Emmett H zone mgr Olds Div r3400 Knobhill ct
" Eug lab City Eng & Street Dept h726 S Independence blvd
" Frances tchr Garinger Hi Sch r2501 Hampton
" Fred L slsmn Natl Adv r Salisbury NC
" Geo E (Margt F) genl formn Sou Ry h1433, Drexel pl
" Jean (wid Steph) h1610 Queens rd apt 8
" John F (Margt M) acct Geo G Scott & Co h1328 Biltmore dr
" Laura L (wid John) h1000 W 4th
" Margt S Mrs waitress Airport 77 Restr r2305 E 8th
" Paul V (Mary H) exam All State Ins h1406 Hartford av
" Robt L mach Sou Ry r Spencer NC
" Virginia hlpr Belk's Luncheonette r Circle City NC
" Wm J (Margt S) equip opr Piedmont Natural Gas r6311 Skycrest la
" Willie (Arizona) lab Ry Exp h2200 Aileen dr
Ryans A Jackson Rev (Arline J) pastor Ebenezer Baptist Church h731 E Trade
" Eliz A studt r731 E Trade
" Jas USAF r731 E Trade
Ryberg Gottfrid jr (Arleen A) supvr United Equip & Serv Inc h1920 Marguerite av
" Roy M (Grace W) mech Bob Robinson's Auto Serv h1917 Marguerite av
" Selma L (wid Gottfrid) r1920 Marguerite av
Ryburn Saml S (Frances W) v-pres Herald Press Inc and Package Products Co Inc h2109 Princeton av
Ryce Otis jan Shamrock Garden Sch r2712 South View
Ryck John F (Nancy H) agt Life Ins Co of Georgia h2109 Kenilworth av
Ryder Eunice W Mrs slswn Avon Products r rear 4229 Monroe rd
" Harold E (Eunice W) slsmn Avon Products h rear 4229 Monroe rd
" Howard T (Mary B) rep Smith & Miller & Patch h2221 Croydon rd apt 5
" Mary B Mrs slswn Masten Realty r2221 Croyden rd apt 5
" Paul L (Mildred) buyer Kendall Co h4413 Collingwood dr
" Tank Line Inc Andrew G Cheek term mgr N Tryon
" Truck Rental Inc Wm J Kuhn dist ofc mgr 2113 Hawkins (br) 210 Dalton av

GO FIRST TO FIELDS
DIAMONDS, WATCHES, JEWELRY ON EASY TERMS
FIELDS Jewelers
101 N. TRYON EDison 3-0138

Ryerson Jos T & Son Inc Wilson A Young genl mgr steel Hovis cir (Tboro)
Rymer Betty J clk Prudential Ins Co of Am r Concord NC
" Della W Mrs nurse Char Mem Hosp r1521 Kennon
" Wm H (Della W) h1521 Kennon
Ryne Nell hsekpr Char Mem Hosp Nursing Home r911 S Tryon apt 10
Rys Edw M (Helen P) designer Package Products h6238 Rosecrest dr
S E Moisture Control Co (T Donald Cochrane) irrigation 340 Hunter la
S & F Cash Grocery (Saml R Brown) 428 N Davidson
S & H X-Ray Co (Jas G Lee) 312 W Trade R115
S K F Industries Inc John T Paradise dist mgr whol bearing 2935 Griffith
S & R Auto & Truck Service (Reid O Robinson Francis M Stokes) reprs 1525 S Mint
S & R Distributors Inc Danl Retchin pres Sidney Kosch sec-treas films 225½ W 4th
S & S Laboratory (A Lee Sikes) dental 326½ S Church
S & W CAFETERIAS, Frank O Sherrill Pres, Newton D Angier V-Pres, Emmett Crook Sec-Treas, General Offices 116 W Trade, Tel FRanklin 5-3388; Cafeteria Tel EDison 3-7544; Park Road Shopping Center 1601 Woodlawn rd, Tel JAckson 3-2866 and 500 Charlottetown Mall, Tel FRanklin 6-4831
Saar Mary G Mrs clk-typ Presby Hosp h1009 Central av
Saban Robt L (Dona R) undwrtr Mut of NY h240 Elmhurst rd
Sabino Al bellmn Hotel Wm R Barringer r417 N Church
" Johnny flmn Hotel Wm R Barringer r417 N Church
Sabom Sally B (wid Gus) r2114 Barringer dr
Sabonsky Mary C tchr Sharon Sch h402 Poindexter dr
Sachazeski Jos (Elvie G) laby tech Natl Aniline h2024 Barringer dr
" Stanislaw (Gertrude) h1126 Fordham rd
Sachsenmaier David F (Carolyn B) acct exec Merrill Lynch Pierce Venner & Smith h1955 Sharon la
" Elwood W h701 Colville rd
Sackers Garrett H (Lila C) v-pres Arzberger Engravers Inc h818 Brookside dr
" Lila T Mrs Allison-Erwin r818 Brookside dr
Sacket Bonnie J intern Char Mem Hosp r1035 E Morehead

SACO-LOWELL SHOPS
E T CANSLER JR
Division Manager
TEXTILE MACHINERY
SALES AND SERVICE
717 Kings dr
PO Box 149
Telephone EDison 3-2161

SACRED HEART ACADEMY, Sister Mary Theophane Directress, Belmont, NC, Tel TAlmadge 5-9226

SACRED HEART JUNIOR COLLEGE
MOTHER MARY BENIGNUS
President
SISTER MARY BERNARD, Business Manager
SISTER MARY CHRISTINE, Dean
N Main
Belmont, N C
Telephone TAlmadge 5-8543

Sadler Ann B clk SBT&T r2625 Elan
" Annie B (wid Stewart) h118 W Catherine
" Bertie L Mrs h753 Clement av
" Betty studt r1627 Fountain View
" Betty A Mrs prntr Delmar Studios r1307 Beatties Ford rd
" Bomer jr (Rena) hlpr Coca-Cola r RD 6
" C Fred (Eliz C) lab h323 E Vance
" C Rhyne (Mildred N; Sadler Sand Co) h1420 Lyon ct
" Chas E mach Abernethy Lbr r Milhaven la
" Charlie (Mary M) hlpr dir Pont r RD 5 Box 1067H
" Cliff jan Men's Club of Char r RD 5 Box 1074
" Cora L (Wid Morton P) slswn Belk's h1627 Fountain View
" D Vance clk P&NRy r Alexis NC
" Eddie (Ethel M) driver Meyer Furn h712 Griffith
" Eliz H Mrs ofc sec Pakage Products r1813 Academy
" Emma h1131 Spring
" Eunice C (wid Wilson R) slswn Belk's h2143 Park rd
" Florence Mrs tchr Thomasboro Elem Sch r RD 5 Box 740-K
SADLER
" Geo (Eliz H) tchr h1813 Academy
" Geo R (Georgia B) bkpr Charlotte Auto Parts h2625 Elon
" Georgia B Mrs clk-typ Caro Mtr Club r2625 Elon
" Gerry G nurse Presbyterian Hosp r1420 Lyon ct
" Harrison A h2836 James
" Harry (Mary G) box mkr Old Dom Box h 1030 Carter av
" Iva C (wid Thos W) h1065 Providence rd
" J A (Nettie) agt Durham Life Ins r Alexis NC
" J Chas (Florence) cash Frederickson Mtr Exp r RD 5 Box 740-K
" Jean r1001 Oliver
" John E pntr Ervin Construction r Alexis NC
" Jos H (Gloria W) formn SBT&T r RD 5 Box 734-C
" Jos M (Pearl) cnady mkr J & J Candy h rear 1800 Kennesaw dr
" M Eliz Mrs maid Jeff Std Brdcstg r RD 5 Box 1067-P
" Mabel Mrs maid r1330b Horne ct
" Martha M asst supvr Belk's r2143 Park rd
" Marvin (Willie M) jan Douglas Municipal Airport h621 Eldridge
" Mary L (wid Wildan D) maid Jeff Std Brdcstg h1955 Randolph rd
" Nora H (wid Joe) maid h1614 Whisnant av
" Pierette L Mrs clk Goodrich r1355 Iris dr E apt 3
" R Parks (Sue) slsmn C A Osborne Realty r RD 5
" Richd H (Amy K) whsemn Delph Hdw & Specialty h708 E 9th apt 4
" Robt atndt Parks Sinclair Serv r Belmont NC
" Robt L (Betty A) lab Ferguson's Transfer h 1307 Beattie's Ford rd
" Saml asst caretaker York Memorial Cemetery r422 E Hill
" Vernell (wid Harry L jr) h1809 Earle apt 307
" Wm E (Mary) whse supt Phelps Dodge Copper Products h426 Hartford av
" Wm T (Pierette L) stat R S Dickson Co h 1355 Iris dr E apt 3
" Willie D hlpr P C Godfrey Inc r270 Piedmont ct
" Willie M Mrs prsr Jung's Lndry & Dry Cleaning r621 Eldridge
Sadley Ruth T slswn Holly Smith Camera Store r804 Blackwood av
Sadoff Irvin (Doris H) tech Queen City Telev Serv h522 Royal ct apt 3
Sadri Fredk F (Martha J) archt J N Pease & Co h200 N Laurel av apt 3-C
Seager Jeanne McM (wid Allen E) nurse 21 W 9th apt 8 h do
Safe Drivers Club Inc C R Chadwick pres Martha Gibson sec-treas 1148 Elizabeth av

SAFEWAY TRUCK RENTAL CO INC
SERVING
THE EASTERN SEABOARD
BRANCHES IN
PRINCIPAL CITIES
3219 Cornelius at Atando
Telephones
EDison 3-1298 and EDison 3-4828

Safford Truman H (Kath W) rep Chas T Mall Inc h255 Ridgewood av
Safrit Aubrey E (Nora S) servmn Duke Pwr h 2618 West Boulevard
" Henry H (Jewell A) plmb Sanitary Plmb & Htg h2517 Heywood av
" Phyllis D ofc sec Jeff Std Brdcstg h2719 Seabrook dr
" Verline Mrs bmo Am Discount r603 W 7th
Sagris Louis (Agathula; The Rambler Sandwich Shop) h1421 E 5th
Sailers see also Sailor Sailors and Saylor
" Ovin C (Grace D) rep Fuller Brush h2128 M Clintock rd
Sailor Jas G (Kelly) h423 Greystone rd
Sailors Ida mach opr Soderberg & Stern r Fort Mill SC
Sain see also Saine
" Bessie B (wid Andrew L) h1611 S Tryon
" Chas D (Elsie B) barber Park Avenue Barber Shop h1832 Nassau blvd
" Chas H (Marjorie H) slsmn Caskie Paper Co h2671 Idlewood cir
" Chas W (Betty B) clk Sealtest Foods h402 Leeds dr
" Ernest Z carp Crowder Constn r Vale NC

Electrical Appliances
REPAIRS

TRYON REPAIR SERVICE
SMALL ELECTRIC APPLIANCE REPAIRS

(See Yellow Page 9)

3125 Tuckaseegee Road Tel. EXpress 9-8064
Authorized GE SERVICE

W. Owen Flowe & Sons Construction Co.
DRAINAGE, GRADING and EXCAVATING CONTRACTORS
"Let Us Estimate Your Job First"
Tel. EXpress 2-2151 - Nights - Holidays Dial EXpress 9-1863, EXpress 9-6162 or EDison 2-1388

IN
Flay W (Lois O) carp Ervin Construction r Crouse NC
Fred H (Mae H) city police h2008 Winter
Hal L mach Morris Speizeman Co r1921 Choyce
Jas F (Bertha H) barber Mecklenburg Barber Shop h108 S Clarkson apt 1
Jane R Mrs clk SBT&T r Lincolnton NC
Lessy P ofc sec Johnson Mtr Line r2207 E 5th
Marie E bmo R S Dickson & Co r Lincolnton NC
Marjorie H Mrs sec John Crosland Co Inc r2671 Idlewood cir
Paul E (Juanita N) barber Blackmon & Patterson Barber Shop r Waxhaw NC
Ralph A clk Caskie Paper r Kannapolis NC
Robt T clk Sou Radio r Vale NC
S L (Norma W) wtchmkr Sears h1835 Arnold dr
Shirley A Mrs clk-typ Life Ins Co of The South r Boger City NC
Venice F sheet rock wkr Ervin Construction r Cruse NC
ine Alda C Mrs h712 Louise av apt 312
Carl L (Minerva B) eng IBM h2243 Ashley rd
Charlie T chkr Akers Motor Lines r621 Templeton av
Dwight T ship clk duPont r RD 6 Box 551
Helen I Mrs waitress Turner's Grill h4545 Morgan (Tboro)
Herbert A (Faye T) sls mgr Allis-Chalmers Mfg h2325 Cartwright pl
Hillard G (Dare) opr Shaw Mfg r RD 4 Lincolnton NC
Jas (Vivian S) electn Thomas Elec h1505 E 4th
Marvin A (Jennie W) genl contr 1608 The Plaza h do
Phyllis Y clk SBT&T r RD 1 Lincolnton NC
Shirley A clk SBT&T r RD 1 Lincolnton NC
Vivian S Mrs recpt Aeroco Corp r1505 E 4th
Wm E USA r1608 The Plaza
Andrew Lodge No 702 (AF&AM) 329 S Tryon
Andrew's Episcopal Church 3601 Central av
Evangelical Lutheran Church Rev Melvin J Holsten pastor 211 N McDowell
Methodist Church Rev Wm W Butler pastor Farmbrook dr cor Emorywood dr
ANN'S CATHOLIC CHURCH, Rt Rev Michael J Begley Pastor, 600 Hillside av, Tel JAckson 3-4641
Catholic School Sisters of StJoseph in chge 600 Hillside av
Convent Sisters of StJoseph in chge 3452 Willow Oak rd
Rectory 3643 Park rd
Clair see also Sinclair
CLAIR C WADE (Patricia C), Program Manager WBT Jefferson Standard Broadcasting Co, 1 Julian Price pl, Tel EDison 3-8832, h5100 White Oak rd, Tel JAckson 3-5482
Duncan D (Margie H) supt Little Constn h 2204 E 5th
Edith E opr SBT&T r1424 E 4th
Edw R (Bumgarner & StClair) r Statesville rd
Erie P (wid Cromwell D) h2439 Selwyn av
Evilyne E Mrs opr Millie's Beauty Salon r 4920 Doris av
Gabriel W (Allie M) h2108 Lombardy cir
Jas J jr driver F H Ross & Co r Lowell NC
Joann clk Prudential Ins Co of Am r1611 E 4th apt E
Joe W sht mtl wkr Sou Prefab Ductwork r Mt Holley NC
Mary A sten Wachovia Bk & Trust r1838 Sterling rd
Mary K (wid Albert W) h1838 Sterling rd
Gabriel Catholic Church Rev J Paul Byron pastor 2910 Providence rd
Kindergarten Rev J Paul Byron dir 2900 Providence rd
George Wm M (Martha S) slsmn Air Control Products of NC h2232 Providence rd
Giles Presbyterian Church 5840 Brookhaven rd
James AME Church 801 N Johnson
Church of God Rev Geo W Rice pastor 930 Justice av
Methodist Church Rev Ralph L Reed pastor 3700 (4434) Thrift rd
John Harriett Mrs (StJohn's Studio) r Sharon Hill rd
Rachel D Mrs sten R H Bouligny Inc r3331 Benard av
Wm E (Connie T) pntr H B Moss h508 N Graham apt 1

ST JOHN'S BAPTIST CHURCH, Rev Claude U Broach PhD Pastor, 300 Hawthorne la at 5th, Tel EDison 4-5551
" Baptist Church Nursery Mrs Ruth Rogers dir 310 Hawthorne la
" Methodist Church Rev D Moody Nifong pastor 4305 Monroe rd
" Studio (Mrs Harriett StJohn) photog 1037 Providence rd

St LEO'S JUNIOR MILITARY SCHOOL
SISTER MARY RAYMOND, Directress
SCHOOL FOR BOYS
CONDUCTED BY
SISTERS OF MERCY
N Main
Belmont NC
Telephone TAlmadge 5-2694
StLloyd Presbyterian Church Rev Antonia M Simpson pastor 10 Beal
StLouis-SanFrancisco Railway A Carleton Hancock dist mgr sls (traffic dept) 112 S Tryon R1203
" Terminal Field Warehouse whse 5314 Wilkinson blvd
StLuke Holiness Church Rev Sallie Davis pastor 1200 Seaboard
" Methodist Church Rev Richd J Crowder pastor 2019 Shamrock dr
StLuke's Baptist Church Rev L D Parker pastor 1111 Rodey av
" Lutheran Church Rev J LeGrande Mayer pastor 1117 E Boulevard
StMark's Lutheran Church Rev John R Brokhoff pastor 414 N Tryon
" Methodist Church Rev Kenneth R Moore pastor churches 931 Clanton rd
StMarks Frank M (Emma L) mtcemn City Parks & Recreation Comn h1315a Samuel

St MARTIN'S EPISCOPAL CHURCH
REV W MOULTRIE MOORE JR, Rector
REV GEORGE N FORZLY Assistant Rector
SUNDAY SERVICES
8:00 AM, 9:15 AM and 11:15 AM
1510 E 7th
Telephone FRanklin 6-8441
StMary's Catholic Church 115 N McDowell
StMatthews Chapel Evangelical & Reformed Church Rev Thos R Hamilton pastor 2226 Bancroft
StMichael & All Angels Protestant & Episcopal Church Rev W Alfred Wilkins pastor 727 S Mint

ST PATRICK'S CATHOLIC CHURCH, Rt Rev John P Manley Pastor, 1621 Dilworth rd E, Tel EDison 4-2283
" Convent Sisters of Mercy in chg 1115 Buchanan
" Rectory 1621 Dilworth rd E

ST PAUL BAPTIST CHURCH, Dr James F Wertz Pastor, Miss Faith Stewart Church Sec, Sunday School 9:30 AM, Morning Worship 11:00 AM, BTU 5:30 PM, Evening Worship 6:30 PM 515 S McDowell, Tel EDison 4-4330; Parsonage, Tel EDison 4-0717
" Fire & Marine Insurance Co Ralph W Carter mgr 222 S Church R412
" Mercury Insurance Co Ralph W Carter mgr 222 S Church R412
" Presbyterian Church Rev Wm M Boyce jr pastor 2300 McClintock rd
StPaul's Methodist Church Rev J Bernard Hurley pastor 2830 Dorchester pl
StPeter's Catholic Church Rev Edw C Biss pastor 501 S Tryon
" Episcopal Church Rev Henry T Egger pastor 339 N Tryon
Saint-Sing Clyde E (Vivian B) slsmn Frank Wood Inc h1009 Mockingbird la
StThomas Lutheran Mission Rev Carl S King pastor 3333 Biscayne dr
StVincent Store Mildred G Patton mgr religious sups 1440 Independence blvd NE
Saints Holiness Church Rev Chas H Massey pastor 2921 Reid av
Sale see also Sales and Sayles
" Edw D (Margt S) ofc mgr Jerry Tuttle Inc h 3020 Hanson dr
" Margt S Mrs mach opr Serv Bur r3020 Hanson dr
" Ruth A admn asst Associated General Contractors of America Inc h2314 Croydon rd
Saleeby Alex N (Annie S) mgr Stafford's Drive In Restr h1740 Merriman av
Salem Aileen W Mrs bkpr B O Vannort Engs r1817b Berryhill rd
" Eddie pntr r631 Jackson av
" Edw (Maggie J) slsmn h2514 Central av

For Prompt, Courteous Service
CHECKER CAB CO., INC.
24 HOUR CALL SYSTEM
All Cabs Two-Way Radio Equipped
800 S. DAVIDSON
Dial EDison 3-5115

SALEM
" Grace H Mrs clk Brown-Rogers-Dixson r118 Southwold dr
" John M (Aileen W) slsmn Davison Tire Serv h1817b Berryhill rd
" Jos G (Grace H; Salem's Automotive Supplies) h118 Southwold dr
" M Louise r631 Jackson av
" Marion F Mrs emp Hudson Hosiery h2833 Zebulon av
" Masoud M (Malvina F) clk Uncle Charlie's Place h117 S Summit av
" Rya M (wid Frank) h631 Jackson av
" Spring Co of Charlotte Inc Chas R West pres Gray W Burgess v-pres Ralph E Moss sec-treas mfrs 228 Atando av
" Taffey (Joey M; Service Station Supply Co) h3925 Commonwealth av
Salen Vera L Mrs ofc sec Genl Elec r2131 Cumberland av
" Wm C (Vera L) dept eng Grinnell Co h2131 Cumberland av
" Wm R clk Grinnell Co r2131 Cumberland av
Sales see also Sale and Sayles
" Bernie B (Mamie P) mech Coml Automotive h609 Magnolia av
Salewsky Margt Mrs solicitor Family Publishing Service r2911 Sheandoah av
" Wesley R studt r2911 Shenandoah av
Saline Harold (Lucille H) elec eng Parks-Cramer h3033 Cambridge rd
" Marvin H (Ryree C; Helms & Saline) h 744 Manhassett rd
Salisbury Richd M (Sara C) slsmn Southern Co h2019 Bucknell av
Salitsky Sidney (Ronnie) plant mgr Monroe Crafters h927 Burnley rd
Salley Brunson M (Gladys L) buyer Burwell & Dunn h2133 Kenilworth av
" C Louise prof Queens College h226 Circle av
" Louise M (wid Geo E) r226 Circle av
" Sarah L Mrs nurses aide Presbyterian Hosp r524 Walnut av apt 3
" Wm P (Sarah L) processor Biltmore Dairy Farms h524 Walnut av apt 3
Salmon Betty J Mrs tchr Oakdale School r3535 Carlyle dr
" Chas R (Betty J) dist mgr Spur Oil Co h3535 Carlyle dr
Salo Mildred Mrs cash Piedmont Grill & Restr r1000 Westbrook dr
" Rudolph (Mildred) slsmn h1000 Westbrook dr
Salter Billy T (Joy A) drftsmn Esso h4753 Woodlark la
Saltzberg Chas wtch reprmn Bob's Jewelry & Loan r Mecklenburg Hotel

SALVATION ARMY THE, Lieutenant Colonel William L Range Division Commander, Major Walter Swyers General Secretary, North and South Carolina Headquarters 511 E Morehead, Tel FRanklin 7-1675
" Army The lieut Earl Reagan pastor citadel 901 Belmont av
" Army The (City Command) Rev Wm H Arnold commander 314 N Poplar
" Army The (Women & Children's Emergency Home) Louise Gladhill envoy 400 N Poplar

SALVATION ARMY MEN'S SOCIAL SERVICE CENTER THE, Major James W Childs Commanding Officer, 1023 Central av, Tel EDison 2-1171
" Army Thrift Store The 1010 S Mint 403 E Trade and 1505 W Trade
Salvin Victor S (Gertrude K) chem Celanese Corp of Am h5559 Robinhood rd
Salyer Barbara H ofc sec James L Highsmith & Co r1922 Birchcrest dr
Salzman Kay clk First Union Natl Bk r1100 Rosewood cir
" Louis H (Margt M) slsmn Wolf's Head Refining h1100 Rosewood cir
Sam's Sandwich Shop (Ray A Mullis) restr 1821 Rozzell's Ferry rd

BROADHURST ALLEN ELECTRIC CO., INC.
NATIONAL ELECTRICAL CONTRACTORS ASSOCIATION — QUALIFIED ELECTRICAL CONTRACTORS — NECA
RESIDENTIAL
COMMERCIAL
INDUSTRIAL
"Specializing In Control Wiring"
PHONE
FRanklin
6-4822
822
LAMAR
AVE.

ALLEN'S CROWN SERVICE
CROWN
GAS
OIL
TIRES
TUBES
ACCESSORIES
ROAD
SERVICE
PHONE
FRanklin
7-9262
400
HAWTHORNE
LANE

HAYES NURSERY
"EVERYTHING THAT'S GOOD and HARDY"
— LANDSCAPE PLANNING —
4928 Tuckaseegee Road
Tel. EXpress 9-1911

ELECTRIC MOTOR AND TOOL CO.
POWER TOOL AND ELECTRIC MOTOR REPAIRS
POWER TOOLS
5905 WILKINSON BLVD.
TEL. EXpress 2-3271

HOTEL WM. R. BARRINGER
AIR CONDITIONED ROOMS
EXCELLENT FOOD AND OUTSTANDING AIR-CONDITIONED BANQUET FACILITIES

F. N. THOMPSON INC.
GENERAL CONTRACTORS
Commercial — Industrial
CLANTON ROAD P. O. BOX 1474
Tel. JAckson 3-0515

Sammons Chas E (Lena M) clk PO h1601 Patton av
" Lena M Mrs tchr York Road Hi Sch r1601 Patton av
" Mildred E tchr Biddleville Sch r2215 Sanders
Samonds Eula A Mrs h6 Sharon rd
" Margt F Mrs clk A&P r Park rd RD 2
" Pattil W (wid Luther B) h2800 Bancroft
" Spencer (M & S Grocery) r Allen rd
" Thos W (Anne Q) acct Thies Realty and Mortgage r RD 2
Sample Elsie sec Helms Mulliss McMillan & Johnston r Sharon View rd
" Jas P (Mamie L) loader Esso r Carmell rd RD 2
" Johnsie F (wid W F) h239 Travis av
" Lillie M (wid Wm) maid r1009 Oaklawn av
" Saml F h1006 Polk apt 1
" W Frank jr (Betty J) clk Duke Pwr h235 Travis av
" Wm B (Louise G) v-pres Registers Funds Inc h1722 E Boulevard
Samples Margo Mrs ofc sec Union Natl Bank r 1714 Tamworth dr

SAMPLES & MOORE CONSTRUCTION CO INC
G C MOORE, President
W L SAMPLES, Vice-President
CONCRETE CONSTRUCTION
3121 Monroe rd
Telephones
FRanklin 6-4575 and FRanklin 6-9265

" Walter L (Margo) v-pres Samples & Moore Construction Co Inc h1714 Tamworth dr
" Wm H (Margt M) slsmn Celanese Corp h4310 Applegate rd
Sampson Ben (Lula) lab Roger & Richards h805 Caton
" Cathrilla tchr York Rd High Sch r1913 Oaklawn av
" Chas (Pearline) h1515 Manson
" John (Lugene C) porter Presby Hosp h925 E 5th
" John E (Ann P) ofc wkr Westinghouse h1307 Goodwin av
" Johnnie (Louise D) mech Grant's Amoco Serv r216 Fox
" Lugene C Mrs counter wn Char Mem Hosp r 925 E 5th
" Michl A (Ann S) baker Carolina Foods h1546½ S Tryon
" Myrtle Mrs librn Northwest Jr High Sch r 1321 Beattie's Ford rd
" Naomi emp Belk's r1812 Park rd
" Pearline maid r2633 Baltimore av
" Raymond (Odessa J) driver Winchester Surgical Sup h1909 W Trade
" Virginia E ofc sec Mill-Power Sup h1423 Lilac rd
Sams Arth R jr (Martha M) sec-treas-mgr Mc Donald Insurance Service Agency Inc h3419 Seward pl
" Carral E studt r3008 Idlewood cir
" Edw E (Eliz S) USAF h1858b Evergreen dr
" Erwin mech Commercial Automotive r RD 1 Box 159
" Ila R (wid Fred D) seamer Nebel Knitting h 2004 Euclid av
" Joe B (Marilyn) clk General Elec r RD 3 Box 450

GRAHAM'S DECORATORS
PAINTING CONTRACTORS
Exterior and Interior
Wall Papering
2020 OAKLAWN AVE.
TEL. EDison 4-7361

SAMS
" Marilyn Mrs clk New Holland Mach r RD 3 Box 450
" Ralph A (Margt S) dept mgr Park-N-Shop h 143 Crestwood
" Robbie O (Hallie L) sec-treas Standard Bonded Warehouse Co and Standard Trucking Co h3008 Idlewood cir
Samuel Beulah M (wid Jas) h1409 Vine
" Clara Mrs maid h818½ Fontana
" Danl (Alice M) jan Liberty Life Building h 1405 Vine
" J Francis jan Ordox Church r1409 Vine
" Phillip (Bonnie H) ship clk Char Finishing h1630 Pyron
" Wm M (Sadie D) driver Ry Exp h2212 Vanderbilt rd
Samuels Annie maid h509 Avant
" Chas (Wilma B) hlpr Atlantic Marble & Tile h524 E 3d
" Clifford J r920 Spring
" Donald R r920 Spring
" Harry W (Ruth H) porter Jimmie Ledford Inc h314 N Davidson
" Herbert H serv rep C&ORy h2800 Selwyn av apt 209
" Lela M ofc sec Safe Drivers Club r2212 Vanderbilt rd
" Linda studt r920 Spring
" Milton L (Margt) clk County Bd of Educ r811 S Haskins av (Tboro)
" Nellie M Mrs maid Friendly Sales h920 Spring
" Phorny A (Lucy F) mach h119 Pinoca (Tboro)
" Ruth H Mrs nurse City Health Dept r314 N Davidson
" Wilmer B maid Wilder Building r524 E 3d
Samuelson Alma S (wid John O) r2132 Kenmore
Sanborn Walter F (Louise W) emp Douglas Aircraft h3822 Topsfield rd
Sanburg Lee G prntr Char Observer-News r RD 4
Sanchez Bennie B Mrs sec Duke Filmcraft Co r121 W Park av
" V Dumas (Bennie B; Double S Film Productions; Duke Filmcraft Co) h121 W Park av
Sandel Edwin L (Patricia M) rep Tennessee Coal & Iron h3927 Winfield dr
Sanders see also Saunders
" Aaron (Bernice D) stevedore Akers Mtr Lines h1414 Orvis
" Adolph C jr mgr United Am Metals r1169 Kings dr
" Allie Mrs dish washer Town & Country Drive In r221 N Morrow apt 4
" Ann L studt r2839 Chelsea dr
" Annie B Mrs prsr Hand Craft One Hour Clns r513½ E 2d
" Annie G (wid Oscar S) r5415 Glenham dr
" Annie H (wid Walter H) tchr Eastover Elem h2004 Beverly dr
" Annie L Mrs maid h2826 S Tryon
" Annie M clk Char Lndry r120 W 7th
" Archie M bkpr H V Johnson & Son h201 N Caswell rd apt 1
" Auto Service (Dock Sanders) repairs 1013 Oaklawn av
" Bernice D Mrs pkr Radiator Specialty r1414 Orvis
" Bertha M r318 Cherry
" Betty ofc sec Thigpen & Hines r2004 Beverly dr
" Betty B Mrs h2743 W Trade
" Betty J radio opr EAL r520 N Poplar
" Bill (Mary) lab h506 N Caldwell
" Carol J teller First Union Natl Bank r5522 Slaton rd
" Carolyn W Mrs opr Beau Monde Beauty Salon r129 Holton av
" Carrie L Mrs lndry wkr Char Linen Serv & Sup r500a E Bland
" Cath B Mrs tchr Garinger Hi Sch r3313 Maywood dr
" Cenie r1105 State
" Chas E lab Stein Hall & Co r717 N Davidson
" Chas L (Lillie W) pkr Interstate Milling h3052 Ross av
" Chas O (Virginia G) slsmn Steel Serv of Caro r419 Wakefield dr apt C
" Charlie T (Mary B asmblr Consolidated Brass r145 Wildwood av
" Christine G Mrs maid r413 S Caldwell
" Clara E Mrs cook Porter House Restr r500 S Caldwell
" Claude (Bessie V) roller Queen City Mattress & Uphol r400 E Boulevard
" Claude H (Shelby) mech Lee A Folger Inc r RD 11 Box 62
" Clyde cook Kuesters Dining Rm h511 E 6th
" Clyde lab Lawter & Pritchard r RD 3 Box 126
" Clyde Mrs h1134 N Church
" Cora processor Carriker Poultry r624 Saxon ct
" Daisey M r702 Stonewall ter

SANDERS
" David (Loretta M) chkr Great Sou Truckin h1519 Montgomery apt 2
" David pntr h1909 Pegram
" David E (Virginia S) driver Case Trucking 2111 Benson
" Dock (Ollie M; Sanders Auto Service) h10(Fontana apt 2
" Dorando bagger Wright Cln r2126 B Lincol blvd
" Doris H Mrs bmo Skyland Life Ins r Belmo NC
" Doris M Mrs clk Fed Res Bk r3624 Trent
" E Dudley (Helen B) dept mgr Travelers In h2033 Beverly dr
" Earl mach opr Canada Dry r525 N College
" Edgar R (Jacqueline G) driver McLean Truckin h3422 Kentucky av (H)
" Edw (Mattie) h318 Murrill
" Edw (Rosa) driver Johnson Mtr Lines h1331 Horne dr
" Edw (Allie) jan Universal Film Exch r2 N Morrow apt 4
" Edw (Jane L) prin Garinger High Sch h19 Woodland dr
" Eleanor slswn Woolworth's r2815 Marson
" Eliz B Mrs maid Coliseum Mtr Ct h102 Congo
" Ellie wvr Highland Pk Mfg
" Elliott lab H L Bowers Co r3052 Ross av
" Ernest J (Alice K; Diesel Injection & Hydrau lic Service) h2021 Ashley rd
" Eugene (Betty H) whsemn Edgecomb Steel 2220 Tate
" Euna G Mrs emp Lance Inc r3229 Maywood
" Flora (wid Gould) h324 S Johnson
" Floyd supvr Am Coml Bk h721 E 10th apt
" Frazier H (Dorothy) carrier PO h1415 Cummi
" Fred (Ruth L) grinder opr R H Bouligny In r RD 1 Box 428 Mt Holly NC
" Girlie M nurses aide Merch Hosp r1214 Kendri
" Harold E routemn Mecklenburg Lndry & Cl r RD 9 Box 625
" Harold R insp Factory Mut Fire Ins r6 W Boulevard apt 3
" Hayward janitor Char Observer News r RD Chester SC
" Hazel Mrs clk-typ Piedmont Natural Gas r R 6 Box 952-E
" Helen P Mrs restr 2630 N Davidson r15 Harrill
" Henry C r3900 Northaven dr
" Hosie S (wid Clarence) r2338 Greenway
" Hurry shipping Thomas & Howard r600 Sh man av
" Ira (Mary E) mech Internatl Harvester h5 Loma
" J C painter r1909 Pegram
" J Lester studt r2610 S Tryon
" Jas clk Industrial & Tex Sup r424 Skyland
" Jas whsemn Am Hdw & Equip h513½ E 2d
" Jas A (Eliz W) asmblr Kroehler Mfg h2505 Ma shall pl
" Jas A (Euna G) driver H K Porter h3229 Ma wood dr
" Jas A jr clk Winn-Dixie
" Jas Carl (Ella) chkr Pilot Frt Carriers r RD Box 20A Belmont NC
" Jas L (Clara E) driver McClure Lbr r500 Caldwell
" Jas L (Alberta B) porter Mercy Hosp h29 S Tryon
" Jas M (Lorene G) porter Jeff Std Bdcs h1100 Norris av
" Jesse L hlpr Myers Pk Elem Sch r600 Shum
" Jessie (Bessie M) driver Case Trucking r21 Benson
" Jessie (Lila) slsmn h1208 N Davidson
" Jimmie (Virginia P) lab City Mtr Trans De h3104 Bank apt 2
" Joan M Mrs tchr Dilworth Elem Sch r16 The Plaza
SANDERS JOE K (Katherine R), Asst Trea Mgr Ninth and Tryon Office American Co mercial Bank, 525 N Tryon, Tel FRankl 7-3078, h2839 Chelsea dr, Tel FRanklin 1365
" John (Luretha) lab City Pk & Recreation Con r600 E Main
" John ydmn h220 N Long
" John jr fnshr Joy Lndry & Clns r217 N Morr
" John jr (Mattie) jan Barringer Sch h1713 Lu her
" John D (Jane) city police h801 Bertonley av
" John E (Carrie B) h523 Mill rd
" John F (Margt C) foremn Char Pipe & Found h3128 Kirkland av
" John R (Mary W) loom fixer Highland Pk M h3101 N McDowell
" John R (Carolyn W) mixer Lance Inc h129 Ho ton av
" John T pntr Radiator Specialty r2220 Tate
" John W (Catherine B) tchr Garringer Hi S h3313 Maywood dr

FIDELITY VAN AND STORAGE, INC.
EXCLUSIVE AGENTS
AERO MAYFLOWER TRANSIT CO.
NATION-WIDE FURNITURE MOVERS
TELEPHONE EDison 4-5316
200 W. 29th STREET

DOUG FLOWE AND SON CONSTRUCTION CO., INC.
GRADING and EXCAVATING CONTRACTORS
DRAINAGE — ROAD WORK — GRADING — PARKWAYS — UTILITIES
Free Estimates
(See Yellow Page 76)
2327 REMOUNT ROAD TEL. EDison 2-1169

Baucom's
NURSERY & GRADING CO.
A. L. BAUCOM, Owner
LANDSCAPE GARDENERS — GRADING CONTRACTORS
Visitors Are Always Welcome — Over 150,000 Shrubs for Your Selection
2 CONVENIENT LOCATIONS
(See Yellow Page 132)
4431 N. TRYON ST.
ACROSS FROM FAIRGROUNDS
TEL. EDison 4-6453
3532 INDEPENDENCE BLVD., N.E.
½ MILE BEYOND COLISEUM
TEL. KEystone 7-4080

NDERS
Jos M (Carol S) asst mgr Kay Jewelry h3909 Winfield dr
Jos W asst mgr Kay Jewelry r2523 Duncan av
Julie tchr Ashley Pk Sch h515 Wakefield dr apt D
Kate T (wid Harry L) h1515 Dilworth rd
Lamarie M prntr Char Finishing r Rock Hill SC
LaSalle r1016 S College
Lavern Mrs clk Brevard St Grocery & Shoe Shine r316 E Vance
Lela L clk Travelers Ins r Box 121 Boger City NC
Leon (Gloria R) supvr Skyland Life Ins h2501 Elkwood cir
Leonard L (Mary C) barber Kenilworth Barber Shop r2113 Kirkwood av
Lila Mrs tex wkr Highland Pk Mfg r1208 N Davidson
Lonnie W (Pauline) whsemn A&P h2301 Newland rd
Louise E maid Mercy Hosp r1519 Luther
Lucille S clk Geo Goodyear Co r201 N Caswell rd apt 1
Luther (Carrie L) hlpr Char Linen Serv & Sup h500a E Bland
Mack I (Lucille M) pres Mack Sanders Inc h2511 Sherwood av
Mae Mrs maid r1313 Hateras av
Maggie W (wid Jas J) wvr Highland Pk Mfg (Sanders & Grocery) h1508 Harrill
Mahovie mach opr Panda Curtan r Rock Hill SC
Maisie emp Harry Kin Lndry h472 Brookhill rd
Margt r1908½ Beattie's Ford rd
Margt C Mrs ofc sec Twentieth Century-Fox Film r5415 Glenham dr
Margt F Mrs clk SBT&T r1840 Wensley dr
Margt S Mrs clk Whitehead Engineering r RD 10 Box 587
Marie A (wid Wm) maid h701 E Hill
Marion maid Good Samaritan Hosp r1331-B Horne ct
Mary maid Federal Bake Shop r320 Barber ct
Mary Mrs prsr James Loo Lndry r21 Barber ct
Mary B Mrs serv repr SBT&T r145 Wildwood
Mary E Mrs clk SBT&T r504 Loma
Mary E Mrs maid h512 W Hill apt 3
Mary J Mrs prsr Plaza Hills Self Service Laundry r1323 Ashby
Mary J (wid Walter) r1512 Winston dr
Mason r2930 Walter
May E (wid Fred C) slswn Belk's h201 Irwin
Maynard R (Helen W) supvr SBT&T h313 Ferncliff rd
Mildred S Mrs supvr Oaklawn Center Kindergarten r1106 Mona dr
Neal (Doris G) clk Duncan Printmakers h1917 Kennesaw dr
Norvard J (Claudia) carp Ervin Constn h223 Fern av
Odessie F Mrs maid r712 Baldwin av
Oscar S (Margt T) slsmn Caskie Paper h5415 Glenham dr
Oten A (Phyllis Z) constn wkr Duke Pwr h2200 Pinckney av
Pearl maid Good Samaritan Hosp h1523a Main
Pearl (wid Edw) h2629 Booker av
Pearlie L Mrs keypunchopr Miller Mtr Exp r Box 324 Pineville NC
Peggie L ofc sec Woodmen of the World Life Ins Soc r Matthews NC
Peggy r1331b Horne dr
Pernice R (Ruth M) emp Scholls Sign h812 Polk apt 4
R Mack advmn r608 N Church
Rachel Mrs cafeteria wkr Northwest Jr High Sch r2226 Celia av
Ralph D v-pres Southern Fibers Inc r Laurenburg NC
Ralph P mech Lee A Folger Inc r600 Craighead rd
Ralph V r330 S Tryon
Raymond P hlpr Boyd's Cleaners r600 Craighead rd
Robt (Anna W) h710 W 1st
Robt lab Academy Steel Drum
Robt G (Francis M; Sedberry Sanders & Walker) h158 McAlway rd
Robt L (Mary J) USN r1323 Ashby
Robt L USA r2826 S Tryon
Robt M h608 N Church
Robt W (Isabel H) whsemn Biggers Bros h317 S Fox
Rosa O Mrs maid h2316 Douglas
Roy L whsemn Roddis Plywood r607 Llewellyn pl
Roy S (Johnsie W) asst sta supt PO h607 Llewellyn pl
Ruth B Mrs res dir Young Women's Christian Assn r418 E Trade
Sadie P (wid Chas H) h1007 Harrill

SANDERS
" Sam (Selena W) emp Queen City Mattress & Uphol h602 E 9th
" Sam lab r1340 McCall
" Saml E (Zear B) lab h515 W Hill
" Sarah clk Ace Appliance Serv r915 Oakdale rd
" Selena W Mrs nurse Mercy Hosp r602 E 9th
" Shad M (Nancy M) lab City Eng & Streets Dept h1214 Kendrick
" Shelby L Mrs ofc sec Eaton Bell Hunt & Seitzer r RD 11 Box 62
" Sherman J (Selma D) mach Perfection Serv h1613 Hawthorne la
" Sol (Amy L) lab Scholtz Greenhouses h1519 Luther
" Susie Mrs maid h917 E Hill
" Thos P (Betty W) installer SBT&T r3716 Delgany dr
" Timothy C Rev (Rachel) ydmn h2226 Celia av
" Tommie J emp White Bag r2001 Statesville rd
" Tommy stevedore Akers Motor Lines r Mooresville NC
" Uriah (Lela E) ship clk Thomas & Howard h 2608 S Tryon
" Verdell H driver Biggers Bros r1214 Kendrick
" Viola C Mrs prod wkr Caro Foods r1909 Pegram
" Virginia R (wid Wm D) furn rms 415 N Church h do
" Wilbert F prntr Char Observer-News r Laurens SC
" Wilbur porter Peekaboo Shoe Store r701 E Hill
" Wilbur J elev opr Liberty Life Bldg r701 E Hill
" Wilburn M (Mildred S) carrier PO h1106 Mona dr
" Wm (Addie F) atndt Courie's Esso Servicenter h645 Brookhill rd
" Wm kitchen wkr Char Eye Ear & Throat Hosp r304 S Alexander
" Wm (Jessie R) whsemn Thomas & Howard h600 Remount rd
" Wm B (Vivian) h1901 Edwin apt 143
" Wm B (Margt) h1840 Wensley dr
" Wm B (Mildred G) announcer WGIV Radio Sta h1137 Mona dr
" Wm R (Doris M) clk Airco h3624 Trent
" Willie (Alberta F) pntr Academy Steel Drum h1016 S College
" Willie B whsemn Assoc Grocers Mut of Char r RD 6
" Willie M (wid Shad R) maid h1111 White
" Wilyne Mrs tchr Briarwood Sch r6621 Williams rd
" Wylie A (Annie V) porter Southern Bakeries h2610 S Tryon
" Wylie C lab City Bd of Educ r RD 1
Sanderson Beatrice D Mrs slswn Woolworth's r4017 Winfield dr
" Carlton B studt r1236 Romany rd
" Cecil E (Beatrice D) driver Overland Trans h4017 Winfield dr
" Chas R (Bobbie M) asst traffic mgr Central Mtr Lines h2710 Remount rd
" Dawn R sten Jeff Std Broadcasting r1236 Romany rd
" Henry C stockmn Eckerd's r330 S Tryon
" Inez Mrs h601 E 35th
" John W h821 Seigle av apt 211
" Maxine J ofc sec Bright Leaf Industries r1236 Romany rd
" Ruah M Mrs slswn Char Observer News r 516 Wabash (Thoro)
" Thelma G (wid Carlton B) marker Belk's h1236 Romany rd
" Warren P (Rosa M) mfrs agt 1613 Belvedere av h do
" Warren P jr (Ruth T) mfrs agt 2100 Chambwood dr h do
" Weldon A (Ruah M) sls mgr Equipment & Supply h516 Wabash (Tboro)
Sandfield Rufus E (Ethel L) wtchmn Kroehler Mfg h1630 Finchley dr
Sandifer Billie carp Crowder Constn r Durham NC
" Bonnie E studt r1204 Skyview rd
" Eula emp Iveys r RD 7 Box 366
" Jas P (Juanita B) collr J I Case Co h1204 Skyview rd
" Jas P jr clk Natl Welding Supply r1204 Skyview rd
" Kitty tchr Wilmore Sch h2126 Dilworth rd E
" Sarah T tchr Harding High Sch r2126 Dilworth rd E
Sandiford see also Sanford
" Ralph B jr (Eliz A) mgr Alemite Co h2008 Lombardy cir
Sandler Ida Mrs pres General Restaurant of Charlotte Inc r2210 Roswell av apt 5
" Joan G studt r2210 Roswell av apt 5
" Max H (Ida) sec General Restaurant of Charlotte Inc h2210 Roswell av apt 5
" Pearl S Mrs slswn Lucielle's h2147 McClintock rd

Bridges Furniture Company
Complete Lines of
FURNITURE — CARPETS
APPLIANCES — TELEVISION
308 S. TRYON TEL. EDison 3-3717

Sandoe Howard W (Cora L) formn Queen City Fndry h101 N Turner av
Sandoz Inc Franic P Mackinney dist sls mgr Dyes & Chemicals 4000 Monroe rd
Sandra Apartments 1133 Fontana
Sandridge Jas D (Martha G) h2415 Mecklenburg
Sands & Co Inc Horace E Fox mgr genl mdse 1104 N Tryon
Sandwich House The Robt N Keller mgr delicatessen 424 Charlottetown Mall
Sanford see also Sandiford
" Annie L Mrs therapist atndt Char Rehabilitation Hosp r624 Louise av
" Calvin C (Mary W) prsmn Observer Prntg House h1804 Truman rd
" Ezell prsmn T & H Printing h1448a Newland rd
" Hillary J (Mittie H) h1712 Amherst pl
" Lane H Mrs mach opr Novelty Curtain Mfg r100 Hovis cir
" Lee R (Jane H) atndt Tops Gas & Oil Station r100 Hovis cir
" Leo (Beth H) ofc mgr Ralston-Purina h2321 Kilborne dr
" Lester L (Nell C) driver Char Observer-News r301 W 24th
" Lewis marker Bache & Co r146 Piedmont ct
" Lonnie T jr (Marian M) slsmn Industrial & Textile Supply h3528 Draper av
" Lonnie T III studt r3528 Draper av
" Louis E office clk Johnston Bldg r725 Seigle av apt 153
" Margie M r2837 Attaberry dr
" Marian M Mrs clk Old Dom Box r3528 Draper
" Mary W Mrs opr Jewell's Beauty Salon r 1804 Truman rd
" Michl W engraver Greenville Engravers r2837 Attaberry dr
" Minnie Mrs h725 Seigle av apt 153
" Preston L (Annie L) mach Ronson Hydraulic h624 Louise av apt 1
" Robt hlpr LaBell's Diner h1020 Burton apt 4
" Robt G (Mary S) acct Richd M Hunter h2325 Fairway cir
" Ruby H (wid Presley) aide Presby Hosp h 1828 Harrill
" Susie (wid Henry) r1020 Burton apt 4
" Wm A (Ruth L; Geo G Scott & Co) h2525 Hampton av
Sanger Clyde H (Pearle D) slsmn Saxon's Inc h1915 Nassau blvd
" Paul W (Mary A; Sanger & Taylor) h1813 Providence rd
" & Taylor (Paul W Sanger Fredk H Taylor) phys 1012 Kings rd R802
Sangster Jas O'B (Mabel R) slsmn A F Dancy Co h2029 E 9th
" Jas O B jr (Sylvia R) reg mgr Twin States Distributing Co r RD 1 Box 83-A Matthews NC
Sanitary Container Service E Richd McCracken mgr refuse collection 205 S Church R102
" Laundry Inc Chas R Price pres Robt C Price v-pres Chas N Price sec-treas 1315 S Boulevard (branches) 137 Scaleybark rd and 2910 Selwyn av
" Plumbing & Heating Co Inc Chas C Ervin pres Lat W Purser jr v-pres-treas Herman Alley jr sec 160 Center (H) and 3400 Rozzell's Ferry rd
Sanitation Products Co Grady W Query genl mgr 3534 Central av
Sannon Willie lab Westwood Apts r Monroe NC
Sansbury Curtis L (Norma S) designer Duke Pwr h4759 Amity pl
" Ferrel (Barbara L) slsmn Cole Mfg h1403 Belle Terre av
Sansing Neal W (Dorothy T) whsemn Tenn-Caro Trans h1836 Pegram
Sansom Blanche H (wid E H) h2100 Oaklawn av
Sansweet Samuel (Miriam G) supvr Douglas Aircraft h207 N Dotger av apt C17
Santa Fe Grill (Arthur E Hopkins) 212 E 5th
Santis Zeb B garagemn Coml Automotive r Concord NC
Saparillas Louis G (Frances T) formn Rayco Auto Seat Covers h110 N Turner av

WALLACE EUBANKS
Automobiles
FINEST IN USED AMERICAN AND FOREIGN CARS
"Especially Sports Cars"
1119 S. TRYON
PHONE EDison 4-3009

Copal Grill
F. E. GULLEDGE
U.S. CHOICE WESTERN STEAKS
NORTH CAROLINA COUNTRY HAM
PLATE LUNCHES
5923 WILKINSON BLVD.
TELEPHONE EXpress 9-9102

REAL ESTATE — INSURANCE
PROPERTY MANAGEMENT
THOMAS F. KERR & CO.
"Established 1920"
134 BREVARD CT.
TEL. EDison 3-7489

WM. RHODES CO.

AIR CONDITIONING ENGINEERS

HEATING CONTRACTORS

Distributors Heat Pumps Air Conditioning Equipment Manufacturers of Air Washers For Industrial Plants

5314 Wilkinson Blvd.

Tel. EXpress 9-3421

PROTECTION EQUIPMENT CO., INC.

FIRE BURGLAR ALARM SYSTEMS

COMMERCIAL INDUSTRIAL RESIDENTIAL

BATTERY AND ELECTRIC

UNDERWRITERS LABORATORY APPROVED

1115 E. MOREHEAD CALL EDison 2-1060

ANDREWS Music Co.
231 N. Tryon St., Tel. FRanklin 5-7784

MAGNAVOX and FISHER Hi-Fidelity Equipment

STEINWAY AND OTHER PIANOS
HAMMOND ELECTRIC ORGANS
Established 1892

JAMES W. WILKINSON
Successor to Marsh-Hough Rental & Insurance Co.
Fire Insurance — Casualty Insurance Bonds
237 South Tryon St. 907 Wilder Bldg.
Telephone FRanklin 5-3324

Sapp Chas A (Bessie) r212 Victoria av
" Chas A jr (Mildred P) eng Char Engineers h 212 Victoria av
" Claude F whsemn Western Elec r Concord NC
" David h2010 Wayt
" Elbert V (Marynette J; Sapp Electric Co) h 731 E Kingston av
" Electric Co (Elbert V Sapp) 1221 S Boulevard
SAPP J HARRY (Betty Y), Cashier Wachovia Bank & Trust Co, 129 W Trade, Tel FRanklin 5-2511, h2800 Royston rd, Tel EXpress 9-6078
" Lee R (Mary W) carrier PO h2628 Clydesdale ter
" Leonard R (Willie W) plstr Brown-Thomas h 2005 Kenilworth av apt A
" Lilbourn G (Pamela R) pres-treas Economy Electric & Supply Co h2441 Greenland av
" Mary P nurse Char Mem Hosp r do
" Mary W Mrs ofc sec Parker's Veterinary Hosp r2628 Clydesdale ter
" Pamela R Mrs v-pres Economy Electric & Supply Co r2441 Greenland av
" Willie W Mrs nurse Dr Dewitt D Phillips jr r2005 Kenilworth av apt A
Sappenfield Audry Mrs emp Douglas Aircraft r342 Burnside dr
" Chas M (Eliz E) fl mgr Belk's h1809 E 7th
" Luther C (Laura M) slsmn Scott Drug h1804 Lombardy cir
" Robt (Audry) slsmn h342 Burnside dr
" Ruth acct Coml Credit r Concord NC
Sappington Chas R with Allison-Erwinc Asheville NC
Sardis Presbyterian Church Rev Wm M Boyce pastor 5450 Sardis rd
Sarenesan Doris V cash Crest Stores r223 E Boulevard
Sarff Harold G r514 Nelson av (H)
Sargeant see also Sargent and Sergeant
" Betty J Mrs emp Tanner's r113 Andrill ter
" Jack (Betty J) slsmn Five Point Furn h113 Andrill ter
" Vera F (wid Angus G) insp Sou Knitwear Mills h1021 Ambassador
Sargent Beulah L Mrs tchr Piedmont Junior High Sch r938 Stanfield dr
" Dorothy M Mrs tchr Char County Day Sch r 2414 Hassell pl
" Fred H (Dorothy B) slsmn Walter T Forbes h365 Anthony cir
" Kenneth W (Beulah L) sec-genl mgr Transport Clearings of The Carolinas Inc h938 Stanfield dr
" Robt B studt r2414 Hassell pl
" Robt E (Dorothy M) serv rep Celanese Corp h2414 Hassell pl
Sarratt Eliz W sten clk SBT&T r805 E Tremont av
" Ida P (wid Hal L) h805 E Tremont av
" J Ralph (Virginia C) sec-treas Ginet Inc h 2038 Providence rd
" Odell (Buster's Stand) h2513 Remus rd
" Virginia C Mrs v-pres Ginet Inc r2038 Providence rd
Sarsfield Dix R (Ella R) editor Assoc Press h1525 Lynway dr
" Patk D studt r1525 Lynway dr

INTERSTATE ELECTRIC COMPANY
ELECTRICAL CONTRACTORS
• WIRING • REPAIRS
LIGHTING FIXTURES
2321 S. Tryon Tel. EDison 3-7149

Sartain Robt E with Pelton & Crane r RD 4 Box 665 Kannapolis NC
Sarter Genola r1817 Double Oaks rd
" Odell (Rosa L) filler hauler Highland Pk Mfg h1817 Double Oaks rd
Sartor Barbara Mrs r1924 Jennings
" Danl (Mattie R) jan Myers Park Apts h2425 Dundeen
" Emerson orderly Good Samaritan Hosp r424 Beattie's Ford rd
" Ladybelle h614 Sparrow
" Richd (Maude) orderly Good Samaritan Hosp h 1715 Lloyd apt 449
Sarvis Jas H (Peggy S) formn Southeastern Moisture Control h401b N 9th
" Wm H r401b W 9th
Sassamon Phenie F (wid Murray) r2315 Lola av
Sassar Atthea H Mrs clk Carolina Chalk Board r320 Sylvania av
" H L (Atthea H) rep Esso h320 Sylvania av
Sassard Eliz W (wid L T) r431 Loma
" Lawrence T (Eliz W) printer Char Observer h1900 E Kensington dr
Sasseen Beauty Salon (Mrs Beulah F Jordan) 117½ E 4th
Sasser Edw T driver Standard Trucking r425 Pecan av
" Frances L Mrs looper Huntley Knitting Mills r Indian Trail NC
" H Danl jr apprentice R H Bouligny Inc r8702 Idlewild rd
" Herman (Frances L) driver Trailways r Indian Trail NC
" Jack (Geraldine) mech Buensod-Stacey r RD 1 Oakboro NC
" Jos D (Cornell T; Sasser Bros Garage) r Oakdale rd RD 9
" Lois E sec-asst treas Fulbright Laboratories Inc and Fulbright Products Inc h300 Emerson av apt 4
" Lumie L (Molly S) mech Dixie Spindle & Flyer h1415½ Downs av
" Q Franklin (Beatrice A) driver Miller Mtr Exp h512 Moretz av
" Ruby G (wid Geo) mach opr Natl Carbon h 542 Iverson way
" Zeb C (Ruby H; Sasser Bros Garage) r Oakdale rd RD 9
Sasser's Bros Garage (Zeb C and Joe D Sasser) auto reprs 2929 Rozells Ferry rd
Sasso David M (Sterletta P) porter Bob's Jwlry & Loan r2030 W Trade
" Sterletta P Mrs prin Biddleville School r2030 W Trade
Satery Patk A (Donna K) drftsmn Crosby & Cooler r4635 N Tryon
Satterfield Edw S (Blandina M) driver Faires Trailer Co h1632a Murdock rd
" Ethel E Mrs h1900 Jack
" Fred L r1900 Jack
" Ida Mrs slswn Woolworth's r Box 102 Newell
" Jake Y (Kath M) whsemn h322 Drury dr
" Jennie L studt r1220 S Graham
" Jerry B shopmn Crawford Spinkler r2327 N Pine
" Jewel J driver Automotive Elec Assocs r322 Davidson dr
" Joe B driver Concrete Sup r Box 333 Pineville NC
" Jos E (Vivian S) traffic mgr Old Dom Box h 1407 Chelveston dr
" Julia C Mrs acting exec sec Travelers Aid Society r2515 Marlowe av
" Mamie E Mrs r955 Clanton rd
" Mary E Mrs chkr Scott Drug Co r124 Southwold dr
" McSwain (Julia C) slsmn Piedmont Feed Mills h2515 Marlowe av
" Phillip B hlpr Am Bakeries r1910 Woodcrest
" R Ray (Margt A; Satterfield's East Boulevard Beauty Shop) h325 E Tremont
" Richd L (Barbara P) designer Dur Pwr h 5629 Seacroft rd
" Robt (Pauline H) underwrtr Am Coml Bk r 300 Christenbury rd
" Robt R (Bertha J) h301 Ideal way
" Wallace B mach opr Whitin Mach Wks r Box 333 Pineville NC
" Walter B USA r1220 S Graham
" Wm B (Mary E) shop supt Piedmont Natural Gas h124 Southwold dr
" Wm B jr USA r124 Southwold dr
" Wm G (Dovie N) emp Ford Mtr h1220 S Graham
Satterfield's East Boulevard Beauty Shop (R Ray Satterfield) 117 E Boulevard
Satterwhite Jas M (Mildred S) mdse mgr Belk's h1121 Linganore pl
" Lucinda maid h418 E 10th
Sauline Josef h2101 Kirkwood av apt 6
Saunder Ruby winder Highland Pk Mfg

Saunders see also Sanders
" Albert H (Irene R) formn New England Wast h2825 Grimes
" Alonzo J adj US Casualty r Huntersville N
" Barbara J Mrs ofc sec Howard M Wade r141 Mayfair la
" Barbara W Mrs emp Hearn & Wilson 3536 Eastwood dr
" Betty J Mrs nurse Char Mem Hosp r2401 Amesburg av
" Calvin carp r1014 S Boulevard
" Carrie L lndrywkr Char Linen Serv r500-A E Bland
" Chas B (Margt B) designer Chas T Main In h2508 Tanglewood la
" Chas E emp Canada Dry r1512 Winston dr
" Chas M (Carol H) swtchmn Seaboard Railroad h3134 Endicott ct
" Chas O (Virginia G) slsmn Steel Serv of Car h419 Wakefield dr apt C
" Clarence section hd Highland Pk Mfg
" Claude E tchr York Road High Sch r316 Campus
" Cleo B manicurist Barringer Hotel Barber Shop h420 N Church apt 34
" David L h1433 Iris dr E apt 4
" Dermont Shirley H) emp State Air Natl Guard h2933 Greenland av
" Distributors Inc Frank F Saunders pres Mrs Evelyn P Saunders sec genl mdse 500 N Tryon
" Dorothy O Mrs clk Am Coml Bk r5423 Alpine la
" Eliz S Mrs nurse Dr Chas G Bolon r3460 Washburn av
" Emma tchr Torrence-Lytle Sch r1506 Dear
" Ernest L jr (Eliz S) supvr SBT&T h3460 Washburn av
" Evelyn P Mrs sec Gold Stamp Premium Co Saunders Distributors Inc and sec-treas Saunders Inc r4716 Stafford cir
" Flora G Mrs cash Hajoca Corp r4151 Sheridan dr
" Frank F (Evelyn P) pres Gold Stamp Premium Co Saunders Distributors Inc and Saunders Inc h4716 Stafford cir
" Fred A (Sudie M) hlpr Simpson Electric r Pressley rd
" Geo L (Alice S) supvr SBT&T h101 Wexford ct
" Guy T jr r129 S Kings dr
" Harold T (Betty J) bkpr Pell Cotton h240 Amesbury av
" Harry emp Hotel Alexander r2617 S Tryon
SAUNDERS INC, Frank F Saunders Pres, Mrs Evelyn P Saunders Sec-Treas, Exclusive Wholesale Distributors, Importers and Manufacturers, Nationally Advertised International Silver, 1847 Rogers Bros Silver Jewelry, Clocks, Cameras, Luggage, Diamonds, 101 E 8th, Tel EDison 2-1194
" Irene R Mrs cash The Life Ins Co of Va 2825 Grimes
" J Richd (Julia J) asst supt Caro Concrete Pipe h3015 Rozzell's Ferry rd
" Jack (Evelyn) electn Cocker Mach & Foundry h3337 Monroe rd
" Jas (Gertrude F) h623 E 6th
" Jas C (Marva B) porter Bridges Furn h420 N Myers
" Janet K Mrs tech Char Mem Hosp r RD 5 Box 497
" Joan M clk SBT&T r Lincolnton NC
" Jon R (Flora G) cash Geo A Hormel & Co h 4151 Sheridan dr
" John M (Barbara W) supvr Am Discount h 3536 Eastwood dr
" Julia H Mrs tchr Myers St Sch r Dallas NC
" Lena M Mrs clk Whitin Mach Wks r Iron Station NC
" Leona h1014 S Boulevard
" Leonard (Kath E) barber City Barber Shop h2113 Kirkwood av
" Lester A (Louise) dep collr State Dept of Rev r Stanley NC
" Lora C Mrs asst chf opr SBT&T r3017 Rush
" Lucy M (wid Jas W) h1001 E 10th apt 105
" Lucy R Mrs slswn Char Observer-News h129 S Kings dr
" Luther lndyr wkr Char Linen Serv r500 E Bland
" M Edith supvr SBT&T r2714 S Remount av
" Madge E Mrs desk sec Char Mem Hosp r RD 4 Matthews NC
" Marie S (wid Lafallotte) slswn Ivey's h2114 Barringer dr
" Robt C (Mary A) mgr Theatre Booking Service h3046 Hanson dr
" Robt C jr studt r3046 Hanson dr
" Robt D erector Parks-Cramer r Danville Va
" Robt K (Peggy L) city police h1438 Forney ct
" Robt L jr city editor Char Observer-News r 5423 Alpine la

Lincoln EDSEL
FRANKLIN MOTORS Inc.
"The Lincoln - Mercury - Continental - Edsel - English Ford Dealer of the Carolinas"
Wheel Balancing — Wheel Alignment — Body Repairs — Gas — Oil — Lubrication
1220 S. TRYON ST. PHONE EDison 4-3073
ENGLISH FORD MERCURY

MEMORIALS OF ENDURING BEAUTY
STAMBAUGH

Charlotte's Largest and Leading Retail Monument Dealer

Carolina Marble & Granite Works, Inc.

3200 S. BOULEVARD — PHONE JAckson 3-2112
FLOYD A. FRIDELL — TERRELL FRIDELL
(See Yellow Page 122)

AUNDERS
Roy E (Ouida M) h1933 E 8th
Shirley H Mrs bkpr Southeastern Factors r 2933 Greenland av
Stanley S jr (Anne Z) eng Jervis B Webb Co h5311 Baker dr
Sudie M Mrs mach opr Huntley Hosier r Pressley rd
T Clyde (Gallage W) h1022½ Druid cir
Wm L (Marcia G) mgr Theatre Equip Co h1460 Rama rd
Wm T (Lora C) mech Webbe-Champ Refgr h3017 Rush av
aunooke Marie tchr East Mecklenburg Hi Sch r1244 Mornigside dr
auter F Albert (Evelyn A) with American Cyanamid Co h2108 Dartmouth pl
auvain Jerry M (Marian A) slsmn Genl Tire & Rubber h5356 Murrayhill rd
avage Betty W Mrs clk Atlantic Refining r RD 10
Clyde H supt Skyland Life Ins r Gastonia NC
Frank (West B) whsemn Elec Distributors h2141 Chesterfield av
Frank jr ofc mgr Loew's Inc r RD 7 Box 398
Frank L (Hazel C) slsmn Marietta Paint & Color Co h4023 Randolph rd
Joe H (Mildred B) meter rdr City Water Dept h3009 Rush av
John C (Phyllis S) mgr Am Loan h3200 Graymont dr
L Alex (Margt L) div mgr The Kendall Co h1244 E Morehead apt 5
Lucy H (wid Harrison) h4112 Rutgers av
Nathl A (Shirley P) asst mgr Builders Hdw h 2313 Shenandoah av
Richd H (Betty J) r5635 N Tryon
Susan h227 N Dotger av apt E10
Suzanne E clk Travelers Ins r4023 Randolph rd
avarese Chas J (Savarese & Cochrane Brokerage Co) h314 N Church apt 304
& Cochrane Brokerage Co (Chas J Savarese Joseph C Cochrane) food 1317 Nandina
avino Albert S bell capt Hotel Wm R Barringer r417 N Church
' John bell mn Hotel Wm R Barringer r417 N Church
avoy Inn (Mrs Marie Ingram) estr 430 E 2d
AWAN INC, M W Spearman Mgr, Wholesale Seeds and Allied Lines 630 W 11th, Tels EDison 2-1422 and EDison 3-0196
awaya Kathleen B Mrs supvr Celanese Corp h 1435½ Pecan av
awyer see also Sawyers
Ann L reporter Char Observer-News h724 W Sugaw Creek rd
' Cath H Mrs winder Johnson Mfg r318 Katonah
' Danl W (Florence H) claims mgr Maryland Casualty h4532 Bradbury dr
' Duke W (Zada L) loom fxr Highland Park Mfg h3009 Whiting av
' Edw S (Cath H) carp h318 Katonah av
' Elda M clk Eckerd's r RD 5 Box 391
' Esther M Mrs lab Pierce Poultry h723 E 2d
' Fred A (Margt H) asst eng Sou Ry h1406 Kenilworth av
' Geo jr (Nancy M) tchr Garinger Hi Sch h 3111 Libeth
' Gladys J Mrs bmo Pure Oil r712 E Boulevard
' H Wayne (Dolores A) dist mgr The Graber Co r305 Ashley cir
' Harry (Gladys J) r712 E Boulevard
' Ida S (wid Albert C) h2141 Dartmouth pl
' Irving M (Glennie M) eng Duke Pwr h1938 Sterling rd
' J Chas (Joanne) buyer Colvis Co h2549 Vail av
' Jess O (Alice J) h1412 E 35th
' John lab County Rd Dept h325 Henderson al
' John W (Tessie S) driver Trailways h224 S Summit av
' Karl S (Lucile M) tchr Garinger High Sch h 433 Sylvania av
' M Betty ofc sec City Savs Bank r215 Irwin
' Mack V (Rachel W) staff mgr Home Security Life Ins h4339 Monroe rd
' Marvin M (Dorothy F) milling mach opr R H Bouligny Co h107 Grandin rd apt 3
' Mary E (wid Jas L) chkr Crest Stores r805 E Kingston av
" Mary E (wid Robt) h616 E 7th
' Mary McD (wid Dallas D) dean of wn Harry P Harding High Sch h215 Irwin av
" Nancy M Mrs tchr Chantilly Grammar Sch r3111 Libeth
" Otho C r1412 E 35th
" Rachel W Mrs sec Dr Geo W Black r4339 Monroe rd
' Tessie S Mrs nurse 224 S Summit av r do
' Thelma S (wid H Thos) h1136 Coddington pl
' Thos A (Marianna H) slsmn Piedmont Floor Covering h2237 Shenandoah av

SAWYER
" Tom (Mae) corp Pinnix Constn Co h4700 Tuckasegee rd
" Vernon L (Marie W) exec dir Redevelopment Commission of The City of Charlotte h1016 Guilford dr
" W Jos (Rosa C) h2612 Clydesdale ter
" Wm L (Dorothy E) supvr A&P Whse h805 E Kingston av
Sawyers Clarence W (Lillie) mech Metalvent Home Improvement h rear 5017 Wilkinson blvd
" Trever h1339 Fairmont apt 1
Saxon see also Saxton and Sexton
" A Jean typ Coml Credit r730 Woodruff pl
" David H (Eliz S; Saxon's Luncheon Shop) h2348 Barringer dr
" David O switchmn SBT&T h2028 Weyland av
" J Herman (Kathryn H; J Herman Saxon Co) pres Saxon Inc h318 Cherokee rd
" J Herman Co (J Herman and James H Saxon) vending machs distr 400 Atando av
" Jas C (Lois F) swpr Highland Park Mfg h 858 Belmont av
" Jas H (Frances S; J Herman Saxon & Co) sec-treas Saxon's Inc h2400 Cornell av
" Jas W (Bernice) mtcemn Duke Pwr h140 Reliance (Tboro)
" Laurence E (Hassie T) checker Associated Transport h1542 Wilmore dr
" Laurence E (Hassie T) chkr Associated Transport h1542 Wilmore dr
" Robt M (Jane W) wldr Charlotte Pipe & Foundry h1406 Brown av (Tboro)
" Wayne D constn wkr r858 Belmont av
" Wm emp Caro Theatre r2028 Weyland av

SAXON'S INC
PRESIDENT
J H SAXON
SECRETARY-TREASURER
JAMES H SAXON
CIGARETTE VENDING MACHINES
MEMBER NAMA
400 Atando av
Telephone EDison 4-5564
Telephone Night EDison 4-4761

Saxton B C (Billie R) slsmn J P Andrews Co h1129½ Catawba av
" Bessie G (wid Allen) maid Churchill Apts h217 N Clarkson
" Chas (Eliz W) opr Am Bakeries h2522 Pitts dr
" Columbus S (Annie R) whsemn Ciba Co h2626 Hemphill
" Jas A (Lucille B) hlpr Am Bakeries h714 S McDowell
" Jos A production Caro Foods r1220 Brown
" Mozelle waitress J C's Sandwich Shop
Saye Barbara Mrs h1309 Pegram
" Betty M Mrs opr SBT&T r1615 Independence blvd NE
" Joe (Betty M) emp Chas A Torrence h1615 Independence blvd NE
Sayer Hazeline S (wid Wm B) r1421 Nassau blvd
Sayers see also Sayres
" Edgar R (Joan E) hlpr Am Bakeries h800 Lamar av apt 4
" Joan E Mrs cash Charcoal Steak House r800 Lamar av apt 4
Sayles see also Sale and Sales
" John D (Lois R) studt h1112 McArthur av
" Perry E slsmn Char Linen Serv r Hickory NC
" Ralph L (Nellie M) order picker Automotive Elec Assocs h301 W 24th
Saylor see also Sailers Sailor and Sailors
" Leonard D (Kathleen) eng Crawford Sprinkler r RD 11 Box 414
Sayres see also Sayers
" Chas E (Lalah F) mfrs agt Sou Sls Co h1601 Biltmore dr
" Charlie E jr (Bernice R) mtge loans 112 S Tryon R1308 h5851 Wedgewood rd
" John G eng Employers Muts of Wausau r Derita NC
" Lalah F Mrs tchr McClintock Jr Hi Sch r1601 Biltmore dr
Scaboro Eli P installer Portalum Bldg r Albemarle NC
Scala Albert A (Ray) h200 N Laurel av apt 14B
Scales Eliz P studt r320 E Vance apt 2
" Herman W (Nora M) lab Sou Ry h320 E Vance apt 2
" J Robt (Gladys B) lab Piedmont Carton h 323 N Summit av
" Jack r115 E 11th
" Jay H pressmn Radiator Specialty r323 N Summit av

STANDARD PLUMBING & HEATING COMPANY
AIR CONDITIONING
2117 Shamrock Drive
Tels. EDison 3-2620 - EDison 2-7634

SCALES
" Jos A jr (Gwendolyn C) senior v-pres-treas E B Stone Finance Co Inc r Park rd RD 2
" Margt maid r312 N Summit av
" Marion maid r312 N Summit av
" Wm E (Agnes B) mgr Kenmore Hotel h229 N Poplar
Scaleybark Parking Lot (James C Cartee) 717 E Trade
Scally John W (Sarah E) sls eng Westinghse h5226 Furman pl
Scandinavia Belting Co C Brown Whitley treas genl mgr mfrs 112 Keswick av
Scantland Byrone B (Dorothy S; McSpadden-Scantland & Hunter) h1608 Sterling rd
Scappucci Charlotte Mrs tchr Char Country Day Sch r6108 Netherwood dr
" Domenico L (Jean R) spl tchr City Bd of Educ h517 McDonald av
Scaramouche Alf F (Ernestine R) slsmn Fuller Brush h307 Ashley cir apt 4
" Ernestine S Mrs nurse Char Mem Hosp r307 Ashley cir apt 4
Scarboro see also Scarborough and Scarbrough
" Annie M Mrs nurses aide Mercy Hosp r911 Harrill
" David H agt Life Ins Co of Ga r PO Box 641 Kannapolis NC
" Dorris C (wid Edw) agt Western & Sou Life Ins h4224 Waterburg dr
" E Pete (Hazel M) knitter Belvedere Hosiery Mill h2231 Shenandoah av
" Eli P slsmn Foremost Dairies r3426 Draper
" Hazel M Mrs slswn Ivey's r2231 Shanandoah
" Jas A (Annie M) exp hndlr Ry Exp h911 Harrill
" Leonard H (Dorothy N; Glenwood Auto Service) h3409 Rogers
" Ruth M Mrs boarder Nebel Knitting h2140 Kirkwood av
Scarborough Alton K (Roberta C) slsmn Gray & Creech Inc h1510 Crystal rd
" Andrew G (Carey R; S D Leidesdorf & Co) h831 E Morehead apt 507
" Betty B Mrs h3912 Arbor la
" Boyce L (Kate T) erector Perry's Sign Co h1020 Allen
" Buford S (Daphine C) supt Southland Life Ins h2512 Marlowe av
" Daphine C Mrs opr SBT&T r2512 Marlowe
" Donald R (Sylvia M) hlpr Lassiter Corp r 416 E 22d
" Ellen D Mrs prfrdr Char Observer-News r1222 Rollins av
" Emmet L (Esther W; Wilmore Shoe Shop) h915 Harrill
" Helen M Mrs clk Grant's h2712 Tuckaseegee rd
" Helen R Mrs v-pres Carolina Foods Inc r434 Hempstead pl
" Henry E (A Colleen) supvr Package Products h611 Northgate
" J Martin (Harvey's Grill) h3210 Bonaire dr
" Jas M (Helen M) opr City Water Dept r 3210 Bonaire dr
" Jett M (Vernessa H) lwyr 730 E Trade R602 h2120 Selwyn av
" June M bkpr Natl Car Rental System h143 Holton av
" M Jeanette clk Am Bakeries r2712 Tuckaseegee rd
" Mary V Mrs clk R H Bouligny Inc r511 Manhasset rd
" Minner L r1118 N Tryon
" Morris L (Doris B) mach Sou Ry h1904 Ashland av
" Nan E studt nurse Char Mem Hosp r do
" Robt D (Mary V) estimator Grinnell Co h511 Manhasset rd
" Sylvia M Mrs ofc sec Trailways r416 E 22d
" Vernon H (Helen R) pres-treas Carolina Foods Inc h434 Hempstead pl
" Virginia M ofc sec Johnson Mtr Lines h1211 Spruce
" Wm C (Ellen D) formn Besser Mtl h1222 Rollins av
" Wm H Hon judge Recorder's Court h1303 Greenwood Cliff

SNYDER'S FLOWERS

FUNERAL DESIGNS
CORSAGES
WEDDING BOUQUETS
CUT FLOWERS AND PLANTS
PHONE EDison 4-4772
225 HAWTHORNE LANE
HAWTHORNE MEDICAL CENTER

HAMBRIGHT REAL ESTATE AGENCY
SEE US FOR
COMPLETE SALES
RENTALS
PROPERTY MANAGEMENT
116 W. 11th ST.
TEL. EDison 2-8705

BULK Gas APPLIANCES — BOTTLED Gas
DURANE GAS CO.
BULK and BOTTLED GAS — METERED SERVICE, IF DESIRED
"We Aim To Please"
2317 S. BOULEVARD P.O. BOX 3042 — PHONE JAckson 3-3887

THE CHARLOTTE NEWS

PHONE EDison 3-0303 • 600 S. TRYON ST.

LARGEST EVENING NEWSPAPER IN THE CAROLINAS

DAVIS & YOUNG INC.

YOUR Independent Insurance AGENT "SERVES YOU FIRST"

INSURANCE

110 Latta Arcade
322 S. Tryon St.
Tel. EDison 3-3189

WARD'S GARAGE

Automatic Transmission Specialists

24 Hour Service Road Service

JERRY WARD Owner

FRanklin 7-1096

902 N. BREVARD ST.

POTTS-BROWN COMPANY

GENERAL CONTRACTORS

404½ S. Tryon St.

Tel. FRanklin 5-8637

Scarbrough John H (Lois F) sec Drive It Yourself Inc h130 Altondale av
" Lawrence (Ruby G) pres-treas Drive It Yourself Inc h709 Royal ct
" Martha Mrs h419 Brooklyn la
Scarnechia Mary A Mrs ofc sec Fund Ins r419 Glenwood dr
Scattergood Roderick D (Eliz F) slsmn Minnesoto Mining Mfg h1326 Dresden dr W
Scercy see also Searcy
" Avery B (Rebecca T) mech Air Control h 409 Melbourne ct
" Barbara waitress Woolworth's r409 Melbourne ct
" Clyde (Clara M) driver Pilot Frt Carriers r RD 2 China Grove NC
" J W (Nancy E) uphol Queen City Mattress & Uphol h4335 Ellen av
" Jack H (Joyce C) serv mgr Joseph T Ryerson & Son h3830 Manchester dr
" Lloyd A (Lucille D) frame builder Wearn Lbr h532 Craighead rd
" Lucille D Mrs clk Scott Drug r532 Craighead rd
" Paul W (Lois) erector Char Mfg r Kannapolis NC
" Rebecca T Mrs emp Package Products r 409 Melborne ct
" Wm E Rev (Willard L) pastor First Pilgrim Church of Char h2512 Yadkin av
Schaaf see also Schoof Shoaf and Shoaff
" Ray constn wkr r712 N Church
Schachner Bernard M (Eliz P) v-pres of sls Charlotte Leather Belting Co and Schachner Leather & Belting Co r RD 1 Box 250 Pineville NC
" Douglas M USN r900 E Bouelvard
" John A studt r2236 Bay
" Jos F (Virginia S) v-pres Charlotte Leather Belting Co and Schachner Leather & Belting Co r Sharon View rd
" Julius A jr (Ruby P) pres Charlotte Leather Belting Co and Schachner Leather & Belting Co h900 E Boulevard
" Leather & Belting Co Julius A Schachner jr pres Joseph F Schachner and Bernard M Schachner v-prests Paul G Schachner sec-treas 2601 West Boulevard
" Paul G (Winifred N) sec-treas Charlotte Leather Belting Co and Schachner Leather & Belting Co h2236 Bay
" Paul G jr studt r2236 Bay
" Winifred N Mrs tchr Briarwood Sch r2236 Bay
Schadt Florence P (wid Edw J) h521 E Worthington av
" John E r521 E Worthington av
Schaefer see also Schaeffer Schaffer Shafer and Shaffer
" Donald R (Birda L) clk PO h725 Lexington
" Ethel C r1010 Lexington av
Schaeffer John A (Mabel H) rep Wise Potatoe h 2647 Idlewood cir
Schaffer Eug (Dorothy M) agt Provident Life & Accident h4466 Woodlark la
" Harry (Mamie F) slsmn Wayne Shoe h1130 Kings dr
" Harry G (Louise S) steamfitter P C Godfrey Inc h234 Plymouth av
" Louise S Mrs insp Chadbourn-Gotham r234 Plymouth av

MANN CONSTRUCTION CO.

GENERAL BUILDING CONTRACTOR

Blue Prints Furnished

Free Estimates

214 Reid St. Tel. TAlmadge 5-8725

Belmont, N. C.

SCHAFFER
" Patricia M Mrs ofc sec Helms Mullis McMillan & Johnston r4237 Woodlark la
" W Henry studt r234 Plymouth av
" Wm R (Patricia M) slsmn Arkansas Fuel Oil Serv h4237 Woodlark la
Schalasny Robt T (Greta) slsmn Century Constn h2642 Barringer dr
Scharbro Larry h1822 Parson
Scharmm John clk Troy Drug Stores No 2 r Drexmore
Shatz Henry C jr (Peggy M) sls eng T C Heyward & Co r3126 Eastburn rd
Schauble Carl E (Julie K) slsmn duPont h300 Cooper
Schauer Russell P (Margie K) appraiser NY Life h1017 Guilford dr
Schechter Malvin (Irma C) editor Assoc Press h458 Ardmore rd
Scheer see also Scher and Scherr
" Julian reporter Char Observer-News r1235 Marlwood pl
" Robt F (Mary J) servmn Cherry-Burrell Corp h1512 Kenilworth av apt 3
Schell see also Shell
" Frances C bkpr B O Vannort Engs h411 N Laurel av apt 8
" Franklin L (Sarah) expeditor Genl Elec h6400 Rosecrest dr
Schellin Willard F (Patricia M) agt Met Life h1124 Greenwood Cliff
Schenck see also Schenk
" Adele M (wid Hal E) h2320 Vail av
" Alex F (Laurinda C; Industrial Equipment Co) h611 Hempstead pl
" John R (Sarah M; Industrial Equipment Co) h2600 Briarcliff pl
" Russell M (Ruth M) gel mgr Charlotte Textile Engravers Inc h217 Walnut av
" Sidney (Pearle; Charlotte Drug Co) h2300 Roswell av apt 1
Schenk Wm A servmn Toledo Scale r Shelby NC
Scher see also Scheer Scherr
" Raymond E (Mary C) USA h1400 E Iris dr
Scherer see als Shearer Sherer and Sherrer
" Clayton serv mgr Kiekhaefer Corp r20 r2021 Worth av
" Evelyn M mach opr Cherokee Paper Box h1705 Grace
Scherger Geo R (Mozelle S) clk A&P h701 St Julien
" Mozelle S librn Charlotte College r701 St Julien
Schermer Floyd C (Doris C) drftsmn Douglas Aircraft h Old Dowd rd
Scherr see also Scheer and Scher
" Albert E (Gaberielle E) slsmn Caro Foods h932 Woodlawn rd
Schick Alf (Alice) phys Mercy Hosp h5630 Riviera dr
" Electric Shave Shop Wm C Reynolds serv mgr sls & serv 135 W 4th
Schiffli Nicholas W (Sybil C) slsmn Homelite h600 Ashworth rd
Schiffman Louis (Myrtle C) v-pres The Chicken Box Inc h218 N Dotger av
" Murray (Marilyn J; A&A Furniture Co) h1101 Westchester blvd
" Myrtle C Mrs pres treas The Chicken Box Inc r218 N Dotger av
Schinker Paul (Natl Sch of Heavy Eqiupment Operations Inc) h1021 Tracy dr
Schipman see also Shipman Shipmon and Shippman
" Joyce H Mrs retoucher Delmar Studios r1508 Herrin av
" Robt F (Joyce H) clk PO h1508 Herrin av
Schiwetz David P (Charlotte D) mgr York Corp h825 Romany rd
Schiller M F supvr Massey-Ferguson r7008 Albemarle rd
Schlageter Barbara A Mrs instructor Queens College r2627 Selwyn av apt 4
" Robt W (Barbara A) dir Mint Museum of Art h2627 Selwyn av apt 4
Schlagowsky Margt E Mrs clk Jewel Tea h2744 Commonwealth av
" Paul (Stella M) floor sander 925 Spruce h do
Schlanger Louis (Marion L) mgr Shoe Mart h4635 Addison dr
Schlecht Walter A (Edith B) slsmn University Society h138 Holton av
Schliestett Ann V r319½ Lamar av
" Irene W (wid Fred) h319½ Lamar av
" Nell M Mrs dental asst Dr Arden J Galarde r 1238 Mockingbird la
" Wm W (Nell M) sls mgr Engineering Inc h 1238 Mockingbird la

SCHLOSS POSTER ADVERTISING CO (Simeon A Schloss Jr), H E Kennedy Asst Mgr, Outdoor Advertising 1134 N Graham cor Dalton av, Tels EDison 2-1261 and EDison 2-4626
" Simeon A jr (Schloss Poster Advertising Co) h 301 W 10th apt 506
Schmid see also Schmidt Schmitt Smith Smyth and Smythe
" Ernest H (Edna P) r2100 Sharon rd
" Esther G Mrs ofc sec Irwin A Hendson and Pension Planning Assocs r324 McDonald av
" Geo E (Esther G) clk Miller Mtr Exp h324 Mc Donald av
Schmidt Ira R (Marjorie J) treas Little Construction Co Inc h3222 Auburn av
" Larry W Rev (Susan A) asst pastor Ascension Lutheran Ch h1000 Dilworth rd apt 3
" Robt G (Theloloo) bkpg serv 511 Belton h do
" Shelby flight atndt EAL r2716 Lawndale rd
" Susan A Mrs ofc sec Ascension Luth Ch r 1000 Dilworth rd apt 3
" W H v-pres Ernest F Mills Co Inc r Myrtle Beach SC
" Wm O (Edith C) dept mgr Sealtest h3537 Annlin
Schmitt Friedrich H (Zoe N) ofc 1208 E Morehead R2 r LaGorce dr RD 2
" Richd G (Margt) baker Hotel Wm R Barringer h2013 Camp Greene
" Ruth R Mrs tchr Thomasboro Elem Sch r2240 Ashley rd
" Wm G (Ruth R) carrier PO h2240 Ashley rd
Schmucker Mary S Mrs opr Scientific Beauty Salon h5223 Valley Stream rd
" Ralph (Lucy C) dentist 112 S Tryon R801 h2330 Roswell av
Schnackenberg Elmer J jr (Marie L) dept mgr Perfecting Service h1131 Lynbrook dr
" Henry J (Marjorie R) slsmn College Town Sports Wear h201 Canterbury rd
Schneider see Snider and Snyder
" Carl J (Ruth K) real est agt Lee Kinney h Springbrook
" Fredk C chem Carbic Hoecht Corp h3919 Arbon la apt 2
Schneidt Edna A (wid Theo) lube rm Belk's h1712 Kenilworth av apt 10
Schnerr F Grant jr (Betty) dist mgr The Atlantic Refining Co r928 Jefferson dr
Schnibben Earnest G mgr Planters Fertilizer & Phosphate h3102 W Trade
Schoch Richd O (Alice L) v-pres-sec-treas Babe Maloy Drive In h1309 Tarrington av
Schoefer Andrew (Margt) USA h rear 1417 Allen
Schoeneberg Werner A (Brigitte) chem Celanese Corp h1520 Wensley dr
Schoeneck Geo (Loraine C) slsmn R H Bouligny Inc r Sharon Hills rd
Schoettinger Frank O (Marilyn L) mgr Smith Corona Marchant Inc h3814 Belton
Schoettle Betty W Mrs seamer Nebel Knitting r 182 Stonewall Jackson Homes
Schoettle Chas I (Betty W) driver Dixie Cartage & Warehousing h182 Stonewall Jackson Homes
Schofied see also Schoffield and Schofield
" John S III (Josephine A) group rep Aetna Life h800 Lockridge rd
" Olymphia (Sarah S) emp USA Reserve Training Center h1813 Jennings
" Richd C slsmn Libby-Owens h315 Cooper dr
" Sarah S Mrs tchr Second Ward High Sch r1813 Jennings
Schoffield John D slsmn Industrial Piping Sup
Scholl Chas F (Madeline S) with Scheenith Ins h2129 Hastings dr
" Rebekah M ofc sec Sou Ry h1500 Queens rd apt 101
" Wm P (Ethel H) int dec 5308 Monroe rd h do
" Wm P jr (Pearl D) USA r5308 Monroe rd
Scholtz see also Schultz and Schutz
" Edw A (Marguerite B) v-pres Scholtz Greenhouses Inc h2631 Normandy rd
" Frances I ofc sec Scholtz Greenhouses h1406 E Boulevard
" Greenhouses Inc Whitten W Scholtz pres Edw A Scholtz v-pres Whitten W Scholtz jr sec-treas whol florists 1900 Floral av
" Patricia A Mrs nurse Char Eye Ear & Throat Hosp r3015 Enfield rd
" Richd J (Patricia A) chkr Central Mtr Lines h3015 Enfield rd
" Whitten W (Lessie D) pres Scholtz Greenhouses Inc h1109 Belgrave pl
" Whitten W jr (Roma S) sec-treas Scholtz Greenhouses Inc h2229 Queens rd E
" Walter E (Annie H) formn C S Proctor Implement h2423 Toomey av
Schoof see also Schaaf Shoaf and Shoaff
" Dorothy C Mrs hostess Selwyn Av Presby Ch r2730 Picardy pl
" Herbert C (Dorothy C) mfrs agt 2730 Picardy pl h do

CARL WHITT CARPET SERVICE

SPECIALIZING IN RESIDENTIAL AND COMMERCIAL CARPET LAYING —
WALL-TO-WALL CARPETING, RUGS AND CARPETS CLEANED AND REPAIRED
ALL TRUCKS EQUIPPED WITH TWO-WAY RADIO FOR FAST AND ACCURATE SERVICE

2515 REMOUNT ROAD TELEPHONE EXpress 9-0321

"Chapel in the Oaks"
FUNERAL DIRECTORS
Harry and Bryant Co., Inc.
SINCE 1883
24 HOUR AMBULANCE SERVICE
500 Providence Rd. Telephone EDison 2-7133

Schornak Geo J (Elise R) purch agt Consolidated Brass h943a Norland rd
Schott John E (Geoffrey J) mgr Operating & Maintenance Specialties h1416 Maryland av
Schout Jas W (Josephine R) prod eng Tool Device Eng h1000 Elmhurst rd
" Mabel (wid Wm) r1000 Elmhurst rd
Schrader see also Schroeder and Shrader
" Fannie W (wid Jay; Visulite Theatre) h5408 Murrayhill rd
" John B jr (Emmie R) carp Ervin Construction r RD 5 Box 1082
" Leonard C (Virginia R) wldr Marco Eng h1604 N Davidson
" Robt mgr Visulite Theatre r5408 Murrayhill rd
Schram and Schramm
" Marvin (Sandra O) sls eng Armour Industrial Chem h809 Bertonley av
Schramm John J (Margt M) supvr J P Stevens & Co h1374 Drexmore av
Schreck Leslie W (Pauline L; General Tank & Equipment Co) r RD 1 Albemarle rd
Schreiber Louis (Mary R) engraver Charlotte Engraving h2041 Norton rd
" Saml J (Alice G) mfrs agt 2025 Cumberland av h do
Schrieber M Lillian studt r2041 Norton rd
Schrimpsher A Jackson (Dorothy W) driver G W Picklesimer h2831 Coronet way
" J R mach opr Lefler Concrete Block r RD 9
Schrimsher Frank L studt r3128 Westmoreland av
" V Thos studt r3128 Westmoreland av
" Virgil T (Marion M) supvr SBT&T h3128 Westmoreland av
Schroder Ben L (Annie M) slsmn Axton-Cross h 2731 Lawndale rd
Schroeder see also Schrader and Shrader
" Clifford J (Lucille L) clk Ford Mtr h2424 Rozzells Ferry rd
Schroff Alice E slswn Franklin Simon r216 W 7th
Schronce A Z lab Ervin Construction r Iron Station NC
" Brenda F sten Duke Pwr r RD 1 Maiden NC
" Doris C Mrs delivery Belk's r201 S Kings dr
" Doris C Mrs delivery Belk's r201 S Kings dr NC
" I E (Doris C) slsmn h201 S Kings dr
" Jas H (Ramoa) slsmn Coca Cola r Paw Creek
" Julian nurse Meth Home r327 W Park
" Larry D (Azalee N) emp Metal Finishing h 2316 Bway
" Marshall F (Shirley N) hlpr Ervin Construction r Iron Station NC
Schrum see also Shrum
" Glenn L (Charleen R) captain City Fire Dept r Horseshoe Lane RD 4
" Jacquelyn W Mrs clk Package Products r4410 Thrift rd
" Mason K (Frances H) mach J Zogora Mach & Gear h2125 Rozzells Ferry rd
" Ralph W (Jacquelyn W) slsmn Suburban Rulane Gas r4410 Thrift rd
Schuber John jr (Patricia H) trust ofcr Wachovia Bank & Trust Co h1850 Sterling rd
Schueler see also Schuler and Shuler
" Carl (Florence G) regional mgr Lumbermens Mutual Casualty Co h4810 Lamont dr
Schug Geo W (Mildred S) admn asst Pure Oil r 6044 Glenridge rd
" Thos J ofc mgr Boat & Mtr Center r PO Box 1634
Schuler see also Schueler and Shuler
" Clara I cash Hotel Char h312 N Church apt 111
" Leroy (Ruth) emp Bel Tone Hearing Aids h3708 Denson pl
" Paul A h427 Berkshire rd
Schulken Chas F (Dorothy D) slsmn Biltmore Dairy Farms h2229 Charlotte dr
" Dorothy D emp Jordan Business Forms r2229 Charlotte dr
" Jas B treas Sykes Inc r2116 Park rd
" Mabel J Mrs asst br librn Public Library r2189 Chesterfield av
" Mary A (wid Jas B) h2116 Park rd
" Mary B recpt Esso r2129 Chesterfield av
" Mary S tchr r2229 Charlotte dr
" Saml B (Mabel J) servmn Underwood Corp h 2129 Chesterfield av
Schulman see also Shulman
" Ira H (Dorothy S) slsmn Investors Diversified Services h735 Brockbank dr
Schultz see also Scholtz and Schutz
" Colleen R cash Gulf Life Ins r1417b Scott ct
" Donald S (Suzanne P) br mgr Minneapolis-Honeywell Regulator Co h4245 Waterbury dr
" Ella Mrs emp Celanese r638 Northgate av
" Frank S (Veronica G) mgr The Pep Boys r 1814 Bentley pl
" Harry (Ella) assessor County Tax Supvr h 638 Northgate av
" John C (Helene) slsmn Gerlach Barlow h1914 Nassau blvd
SCHULTZ
" John C jr br mgr Mitchell Parking Serv r1914 Nassau blvd
" John C III ship clk Columbia Pictures r1914 Nassau blvd
" K R lab h4214 Ella
Schumacher see also Shoemaker Shomaker and Shumaker
" Gerard C r4321 Waterbury dr
" Jerry (Penny P; Schumacher Color Photographs) h4321 Waterbury dr
" John H (Elvira M) emp Douglas Aircraft h 3234 Brixton ct
" Penny P Mrs slswn Schumacher Color Photographs r4321 Waterbury dr
Schumpert Jesse L (Mamie J; Schumpert TV & Radio Service) h1020 N Graham
" Mamie J winder Industrial Dyeing r1020 N Graham
" TV & Radio Service (Jesse L Schumpert) 1020 N Graham
Schuster Maude L (wid Otto F) h1700 Cliffwood pl apt 3
" Otto M slsmn Major Appliance Distrs r1130 Robinhood cir
Schutz see also Scholtz and Schultz
" Elaine M Mrs teller SBT&T r569 Wakefield dr apt A
" Jos B (Elaine M) undwrtr Am Casualty h569 Wakefield dr apt A
Schwab Edw A (Bertha L) clk Mayfair Hotel h 512 Atherton
Schwaiger Geo B mach Sou Ry r1919 Bay
Schwalm M Kay stewardess EAL r2501 Vail av apt 3
Schwamberger see also Shamberger
" Jos D (Juanita M) slsmn Detroit Steel h937 Lanier av
Schwantes Wm L (Lavora C) church admn Myers Park Baptist Church h940 Heather la
Schwartz see also Schwarz and Swartz
" Anne M Mrs supvr Presby Hosp r2801 Columbus cir
" Benj (Molly L; The Big Dollar Store) h1935 Merriman av

SCHWARTZ CONVERTING CO INC
ISRAEL SCHWARTZ, President
MRS MILDRED M SCHWARTZ Vice-President
HARRY L SCHWARTZ, Secretary-Treasurer
SCRAP TIN, COTTON TIES
700 W 3d
Telephone EDison 3-8259

" Elliott M studt r1533 Stanford pl
" Harry (Ann S) mfrs agt 2300 Roswell av apt 6 h do
" Harry L (Mildred M) sec-treas Schwartz Converting Co Inc and Schwartz & Son Inc h 1533 Stanford pl
" Hazel Mrs sec Modern Construction Co Inc r 5726 Riviere dr
" Howard K (Hazel; L&H Realty Co) pres Modern Construction Co Inc and sec-treas Sam Schwartz Machinery Corp h5726 Riviere dr
" Israel (Fannie C) pres Schwartz Converting Co Inc and Schwartz & Son Inc h1327 Durwood dr
" J Lambert (Mary J) mgr Charlotte Linen Service & Industrial Uniforms h858 Longbow rd
" Jack (Mary S) ofc mgr Mabro of Char h2016 Norwick pl
" Leo (Kath S) rep Crest Stores h1341 Kings dr
" Leon (Polly) v-pres Sam Schwartz Machinery Corp h2515 Danbury
" Marvin (Anne B) mfrs agt 3510 Dublin rd h do
" Mildred M Mrs v-pres Schwartz Converting Co Inc and Schwartz & Son Inc r1533 Stanford pl
" Molly L Mrs slswn Best Shops r1935 Merriman
" Oliver C (Betty J) traffic rep Alabama-Tennessee & Northern RR h718 Tyvola rd
" Sam emp Textile Machinery h2509 McClintock rd apt 1
" Sam Machinery Corp Saml L Schwartz pres Leon Schwartz v-pres Howard K Schwartz sec-treas tex machinery 703 S Mint
" Saml L pres Sam Schwartz Machinery Corp r 1165 Linganore pl

SCHWARTZ & SON INC, Israel Schwartz Pres, Mrs Mildred M Schwartz V-Pres, Harry L Schwartz Sec-Treas, Scrap Metal 600 W 3d, Tels EDison 2-4205 and EDison 4-5500 (See Yellow Page 173)

" Wm h1435 Iris dr E apt 3
" Wm S (Anne M) eng Duke Power h2801 Columbus cir
Schwarz Jas I (Sue H) slsmn h4137 Pineview rd
Schweiger Bertie P Mrs supvr Lance Inc r3100 Monroe rd
" John W (Bertie P) cabt mkr 3100 Monroe rd h do

AIR CONDITIONING SERVICE CO.
CONTRACTORS
All Types Heating and Air Conditioning Systems
"We Service What We Sell"
Little Rock Rd., At Wilkinson Blvd.
Mailing Address
3109 Moore' Lake Drive Tel. EXpress 9-9727

Schwenk Gustav A jr (Bettina) genl mgr Southern Management Service r6037 Glenridge rd
Schwermer Robt H emp United Motors Serv r3426 Bernard av
" Ruth E Mrs bkpr Am Coml Bank h3426 Benard
Schwind John G jr servmn Good Housekeeping Shop r1621 Shamrock dr
Schwitzgebel Gregory F (Shirley F) slsmn Allison-Erwin h525 W Boulevard apt 3
" Shirley F Mrs clk Universal CIT Credit r525 W Boulevard apt 3
Schworm Carl F slsmn Barmon Bros h900 Edgehill rd

SCHWORM ROLSTON (Martha E), Asst V-Pres American Commercial Bank, 200 S Tryon, Tel FRanklin 5-6711, r1232 Marlwood ter, Tel JAckson 3-3036

Scientific Beauty Salon (Mrs Anna C Dixon) 1933 E 7th
" Swedish Massage (Jas L Hunter) 102 W Trade R808
Scism Betty J nurse Highland Elem Sch h1335 E Iris dr apt 3
" Otto (Dolly E) mech Thomas Cadillac Oldsmobile h435 Drury dr
" Victor A (Betty B) driver Bestway Freight h 3014 Avalon av
Scofield see also Schofield and Schoffield
" Mabel (wid H R) h2726 Sharon rd
Scoggin see also Scoggins
" Daniel B (Jean T) emp SBT&T h2229 Crescent
" Wm G jr (Murphy & Cota Co) h1012 E Ivey dr
Scoggin's Atlantic Service Station (Carl B Scoggins) 1125 Independence blvd
Scoggins Albert inspector R H Bouligny Inc h 2009 Weyland av
" Alberta W Mrs nurse Char Mem Hosp r2200 Boyer
" Bobby J serv mgr Coffee-Break Sales & Service Inc r2903 Royston rd
" Carl B (Ruby W; Scoggin's Atlantic Service Station) monuments 800 E Worthington av h do
" Cora S (wid W J) h2208 Crescent av
" Ernest M (Sadie R) purch agt Ervin Builders Sup r1815 Bentley pl
" Ivor L (Iris S; Scoggins Brokerage Co) h4101 Applegate rd
" J C (Willie C) slsmn Josten's Jewelry h2851 Burbank dr
" Jas R (Eliz B) slsmn Comer Machinery h1424 Cyrus dr
" Jos E jr pharm Armour Labys h1710 Euclid av
" Mamie H (wid B G) r415 Louise av
" Margt P Mrs asst bkpr City Bd of Educ r4232 Windemere la
" Memorial Art Shops (Charlotte Marble & Granite Works) monuments 730 W 6th
" Nell mus tchr 2208 Crescent av r do
" Perry P (Ruth B) linemn Duke Pwr h533 Berryhill
" Robt N Mrs alterations dept Montaldo's r1909 Kilbourne rd
" Terrill J (Alberta W) servmn Ace Appliance r 2200 Boyer
" Troy R (Wilma S) driver City Health Dept h 1341 Durwood dr apt 3
" Wm G (Marybelle F) slsmn Murphy & Cota h 119 Scofield rd
" Wm J jr (Jargt P) sls eng Pneumafil Corp h 4232 Windemere la
" Willie C Mrs tchr West Char Sr Hi Sch r2851 Burbank dr
" Wilma S Mrs nurse Char Mem Hosp r1341 Durwood dr apt 3
Scognamillo Diane slswn Woolworth's r1409 E 4th
" Robt (Mary; Napolis Italian Restaurant) r1409 E 4th
Sconyers Harry D (Kath C) emp Belk's Store Servs h1915 Kenwood av
" Hugh K (Marilou E) sls mgr Hollingsworth Candies h1618 Providence rd
" Kath C Mrs tchr Tryon Hills Elem Sch r1915 Kenwood av
Scott Albert (Eddie H) ship clk Hood-Gardner Hotel Sup h1308a Newland rd

GARRISON & HOPKINS COMPANY INC.
Incorporated 1922
HEATING and PLUMBING SERVICE
1509 Camden Rd.
Phone EDison 3-6604

MYERS PARK
66 SERVICE
CHARLES L. BYERS, Owner
Phillips 66
PHILLIPS TIRES TUBES BATTERIES ACCESSORIES
ROAD SERVICE FREE PICK-UP AND DELIVERY WASHING WAXING LUBRICATION
PHONE FRanklin 6-8786
427 PROVIDENCE ROAD

CALL LEFLER – for Septic Tank Service
FRanklin 5-3359
LEFLER CONCRETE BLOCK CO.
INSTALLATION, REPAIRS, CLEANING
DRAIN PIPE — DITCHING — GRADING
WATER CONTROL AND WATER PROOFING

BILTMORE DAIRY FARMS
Supreme In Quality Since 1897
2000-2004 W. MOREHEAD
TELEPHONE EDison 3-9266

SOUTHERN FLOORING AND ACOUSTICAL CO., INC.
CONTRACTORS IN RESILIENT FLOORING AND ACOUSTICAL CEILINGS, WEATHER STRIPPING
SUPERIOR INSTALLATIONS
931 E. Morehead Street
Telephone EDison 3-7116

CHARLIE'S
AMOCO
SERVICE
ROAD SERVICE
3700 WILKINSON BLVD. EXpress 9-9293

SCOTT
" Albert H (Emma C) asst City Acct h2506 Shenandoah av
" Albert B Mrs cash Western & Sou Life Ins r Concord NC
" Allen hlpr Russell Corp r1351B Horne ct
" Amanda (wid J H) maid h1406 Vine
" Andy r311 N Myers
" Audrey F emp Delmar Studios r2440 Laburnman av
" Bessie D (wid Byron C) h907 Ardsley rd apt 1
" Betty Mrs emp Meat Center r1612 Hawthorne la
" Beulah h402 E 12th
" Bill Auto Service (Wm J Scott) reprs 1518 Camden rd
SCOTT BILL CO (W B "Bill" Scott), Plymouth, DeSoto, Sales and Service 801 S Tryon, Tel FRanklin 6-6461
" Bruno N (Lizzie M) h1312 N Caldwell
" Buford W jr (Barbara) eng Buensod-Stacey r209 Cornelia dr
" C R (Eliz; Scott's Auto Service) r5401 Wales
" Cecilia B Mrs (Tommy-Tink Drive-In Restaurant) r2221 Highland
" Chas E (Lynn) mfrs agt 3226 Woodlawn rd h do
" Chas F (Edna S) elec contr 2720 Old Steele Creek rd h do
" Clyde M Mrs clk E B Stone Finance h1712 Scott av
" Danl J mech United Equip & Serv r Kannapolis NC
" Danl W (Beryl B) mach opr Whitin Mach Wks h1001 E 10th apt 109
" David (Frances B) int dec Earl Gauney h105 S Dwelle (H)
" DeWitt H (Joan J) editorial dept Char Observer-News h854 Woodlawn rd
" Dorothy Y Mrs nurses aide Presby Hosp r 921 Leigh av

SCOTT DRUG CO INC
OFFICERS
WALTER SCOTT JR
President-Treasurer
JOHN W BENNICK
Vice-President-Secreatary
JAMES A WOLFE
Assistant Vice-President
LEONARD C HOUSE
Assistant Secretary
CARL H GEANES
Assistant Treasurer
WHOLESALE DRUGS
"EVERYTHING FOR THE DRUG STORE"
2923 S Tryon
Telephones
EDison 3-1121 and EDison 3-3184

" E Glenn (Lona W; Scott's Esso Servicenter) h609 Grandin rd
" E Glenn jr studt r609 Grandin rd
" Edna A emp Delmar Studios r RD 1 Box 42
" Edw (Elsie) lab Old Dom Box r614 Crockett
" Edw F (Mary C) emp Am Cyanamid h221 Wales
" Edw H (Lottie F) emp Old Dom Box h414 S Cedar
" Edwin R (Irene B) serv mgr Leesona Corp h 3213 Commonwealth av
" Edwin R jr eng asst Goode Constn r3213 Commonwealth av
" Elbert (Annie J) USAF h2140 Weyland av
" Ella L Mrs clk Williams & Shelton r624 Dorothy
" Elsie recpt Dr Chas L Stuckey r Carmel rd
" Emma hlpr Presby Hosp r1303a Horne dr
" Emma H Mrs baker Griffin Pie r2934 Bellaire dr
" Ernest R (Lucy L) tire mn Central Mtr Lines h1033 Short
" Ernst R jr USAF r1033 Short
" Etta (wid Eddie) h1414a Thompson pl
" Eva Q (wid Walter) h831 E Morehead apt 707
" Evelyn B Mrs r513 Concordia av
" F P slsmn Jewel Tea r RD 5 Box 735C
" Florence maid r1303a Horne dr
" Frances A tab opr Esso h2914 Windsor av

SCOTT
" Frances B Mrs clk Krochler Mfg r105 S Dwelle (H)
" Geo (Lillian E) professional wrestler h3306 N Davidson apt 2
" Geo pntr r310 W 7th
Scott Geo G & Co
Partners
W A Sanford
H E Coffin
John D Elliot
N F Williamson
Mrs Margery O Mason, Ofc Mgr
Certified Public Accountants
126-30 Brevard ct
Telephones
EDison 3-9818 and EDison 3-9819
" Geo R (Ruth W) specialist Hotpoint Co h 2511 Cornell av
" Geraldine Indry wkr Presby Hosp r1033 Short
" Glenn M (Sarah C) painter Fed Res Bk h1210 Edgewood rd
" Green J shop formn Doggett Lbr r CMR 544
" Gus r1500 Oliver
" Hattie G Mrs maid Montaldo's r2421 Dundeen
" Hazel C Mrs h915 E 10th apt 3
" Hugh L jr (Ruth M) h422 Ridgeway av
" Irene B tel opr Harris Super Mkts r3213 Commonwealth
" J W jan South Park Presby Ch
" Jas (Ruby D) pkr Eagle Stores h516 Fairwood
" Jas B cln DeVonde-Macy Clns r Concord NC
" Jas E city fire fighter h524 Royal ct apt 1
" Jas E studt r5301 Randolph rd
" Jas F (Louise D) slsmn Char Linen Serv h 4915 Buckingham dr
" Jas W clk Sunshine Biscuit
" Jas W (Carol M) driver Industrialaire Co h2304 Sanders
" Jennie C (wid John B) h415 E Kingston av
" Jesse W prsmn Observer Printing Hse r Concord NC
" Jessie M Mrs maid Montaldo's r1519 Russell
" Joe L (Joyce) musician r1029 Elizabeth av
" John (Josie) lab City Parks Dept h1013 Spring
" John A lab Crowder Constn r1414a Thomas la
" John A sls eng Reid Hayden Inc r RD 4 Box 223B Matthews NC
" John C (Hattie M G) porter Eckerd's h2421 Dundeen
" John E jr (Phyllis) slsmn Terrell Mach r Griffin Ga
" John H (Helen C) USA h229 S Chase
" John J III agt Northwestern Mutual Life Ins r800 Berkeley av
" John M studt r3213 Commonwealth av
" Jos (Helen K) formn City Park & Recreation Comn h2516 Laburnum av
" Jos M (Marie R) slsmn Consolidated Laby h2038 Lombardy cir
" Jos W (Marie) tchr West Char Sr Hi Sch h 1514 Kay
" Katie H Mrs maid h1217 Vogel
" Keith K (Lillian E) county police h211 Ashley cir
" Lacy P (Gertrude V) with Douglas Aircraft h2639 Brentwood pl
" Laura K (wid John) hlpr Central Drive In r 1029 Elizabeth av
" Lelamae S Mrs nurse Presbyterian Hosp r 1662 Brighton pl
" Lenora E (wid Ransom S) recpt Char Mem Hosp h102 Colville rd apt 52B
" Leroy (Annie M) h706 Eldridge
" Leroy (Annie B) h816a Hyde la
" Lester M (Cecilia B; Tommy-Tink Drive-In Restaurant) h2221 Highland
" Lois Mrs baker Presby Hosp r1615 Taylor av
" Lottie B maid Mecklenburg Hotel r414 S Cedar
" Louis W slsmn Capitol Merchandise h1300 E 7th
" Louise H Mrs nurse Presby Hosp r Box 416 Pineville NC
" Lovie Mrs h1901 Earle apt 327
" Luther F projectionist Imperial Theatre h204 Irwin av
" Mae B Mrs insp Char Finishing r1326 Rollins
" Marie Mrs librn York Rd High Sch r1514 Kay
" Marie R Mrs supvr Bailey's Cafeteria r2038 Lombardy cir
" Marie T (wid Saml H) h800 Berkeley av
" Margt Mrs slswn Woolworth's r1420 Drexel pl
" Marshall E slsmn Foremost Dairies r Lancaster SC
" Mary F (wid Joe D) cash Life & Casualty Ins Co of Tenn h3726 The Plaza
" Minnie H (wid Chas A) r2026 Vail av
" Minnie L (wid Pinckney) h3005 Amy James av
" Myrtle sten Wilson Sporting Goods r Pineville NC
" Nancy S nurse Presbyterian Hosp r3213 Commonwealth av
" Nellie cook Johnnie's Grill r2364a Horne dr

SCOTT
" P Turner (Virginia R) slsmn Signal Mountain Cement h2320 Selwyn av
" Paper Co Fred C Brunk div mgr (div ofc) 112 S Tryon R613
" R Dewey farmer h112 Harley
" R L mech Char City Coach Lines r2821 Manor rd
" R Taylor Rev (Mary P) asst rector Christ Episcopal Chuch h316 Wakefield dr apt B
" Ralph R (Mary R) investigator USAF h1316 Anderson
" Ray J (Diane D) slsmn h312 W 26th
" Raymond E slsmn Sou Radio r High Point NC
" Reuben C (Jessie M) carrier PO h1519 Russell
" Richd studt r2511 Cornell av
" Richd W studt r2320 Selwyn av
" Robt (Sarah) lab Blythe Bros Constn r419 S Alexander
" Robt J (Florence F) asst dist mgr International Harvester Co r2900 Allen rd S
" Robt L (Marlowe M) lwyr bsmt 730 E Trade R3 h2123 Floral av
" Robt R (Billie P) slsmn h2744 Eastway dr
" Roy A driver Baker Cab r921 Leigh av
" Rufus R (Mae B) dist mgr Fyr-Fyter Sls & Serv h1326 Rollins av
" Ruth waitress Razade's r1521 N McCall
" Ruth Mrs slswn Eastover Shop r2511 Cornell
" Ruth M Mrs ofc sec Hanyston V Carter Ins Agcy r422 Ridgeway av
" S Narrietta r204 Irwin av
" Sarah C Mrs emp Ivey's r1210 Edgewood rd
" Ted L mtl wkr G G Ray Co r Concord NC
" Thos (Nellie) driver Baucom's Transfer h 2364a Horne dr
" Thos (Dorothy N) wood wkr Display Fixture h921 Leigh av
" Thos B (Eliz W) sls rep Greyhound City Ticket Ofc & Travel Bur r507 Central av
" Travis N supvr Home Credit r1314 Garland av
" Ulysses (Emma H) porter Bank of Char h2934 Bellaire dr
" W J mgr Harris Super Markets Inc (No 2) r Gastonia NC
" Walter jr (Sarah M) pres-treas Scott Drug Co Inc h3428 Seward pl
" Walter III (Cath C) emp Scott Drug Co h1816 Jameston dr
" Walter E (Frances W) slsmn McDonald Realty h3212 Country Club dr
" Walter E (Alice P) sls rep Sargent & Co h 2328 Commonwealth av
" Wayne A asmblr Consolidated Brass r Concord NC
" Wm A mdr Queen City Fndry r1027 W Trade
" Wm B (L Virginia; Bill Scott Co) v-pres Hutton-Scott Co and Motor Parts Co r5301 Randolph rd
" Wm E (Ella L) slsmn Decorative Sup h624 Dorothy
" Wm J (Netta S; Bill Scott Auto Service) r 519 Stillwell Oaks rd
" Wm J jr (Lelamae S) sls eng Leesona Corp h1162 Brighton pl
" Wm J jr store mgr Harris Super Mkts r Gastonia NC
" Willie lab City Eng & Street Dept h511 Plum
" Willie A (Lexie A) repr Hutton-Scott h4814 Buckingham dr
" Zeb jr emp Pelton & Crane r Albemarle NC
Scott's Auto Service (C R Scott) repr 4820 N Graham
" Esso Servicenter (E Glenn Scott) 10018 Tryon
Scovel Clarence A (Amber L) dist mgr Rath Packing h5218 Baker dr
Scranage Minnie C (wid Victor) h2013 Wren
Scranton Geo N (Jeanne T) clk Westinghse h 1736 Merriman av
" Howard T (Mary J) h1601 Sterling rd
" Jeanne T Mrs film librn Pub Library r1736 Merriamn av
Scribner Ernest J repr Western Elec r1610 Cleveland av
Scroggins Keith (Della) USA h125 Jackson pl apt 2
Scroggs see also Scruggs
" F Blanche h109 W Park av
" John T (Elva I) mtcemn AT&T h2435 Sharon Amity rd
" Mary A Mrs ofc sec US Plywood r RD 11 Box 300
Scronce Carolyn A opr SBT&T r1926 Club rd
" Frankie L Mrs clk Atlantic Refining r2518 Jeff
" Glenn A (Helen C) dept mgr Colonial Stores h2510 Jeff
" Larry D plater Mtl Finishing r2316 Barry
" Ralph O (Frankie L) sec Denton Furniture Co Inc h2518 Jeff
" Richd H driver Denton Furn r Vale NC

Coleman Swimming Pools
SUPPLIES
EQUIPMENT
CHEMICALS
SERVICE
Coleman Pool Co., Inc.
4640 Old Pineville Road
Tel. JAckson 3-6455

CHARLOTTE LETTER WRITING CO., INC.
38 YEARS OF KNOW HOW
ROBOTYPING — FACSIMILE TYPING — MULTIGRAPHING — MIMEOGRAPHING
ADDRESSING — MAILING LISTS, LOCAL AND NATIONAL
101 WILDER BLDG. 237 S. TRYON ST.
TEL. FRanklin 6-3559

HELP!

When you need help, you can depend on

OBSERVER-NEWS WANT ADS
PHONE FRanklin 7-7474

RONCE
uby M serv observer SBT&T h3727 Dresden dr E
V Bevley (Sara D) formn Shaw Mfg h2332 Springdale av
Vray L (Lorine) asmblr Shaw Mfg r RD 4 Lincolnton NC
one T David (Carelee L) pres Denton Furniture Co Inc and notary public 111 S College h2236 Chesterfield av
uby Geo E (Carolyn M) slsmn Natl Welders Sup h3929 Whitehall dr
uggs see also Scroggs
arney T furn rms 617 N College h do
arney T jr r810 McRae apt 359
ennis C jr (Louise C) dist mgr Charlotte Drive In-Theatres Inc and Dixie Drive In Theatres h1332 Dresden dr W
onald J (Louella L) sht mtl mech Mechanical Contrs h419 E Peterson dr
Ernest (Mattie W; Freedom Crown Service) eng City Bd of Educ h2927 Rush av
Keith mgr Freedom Crown Service r2927 Rush av
ug V (Helen R) driver Akers Motor Lines h1234 Parkway av
eneva D (wid Francis T) clk Duke Pwr h 2515 Arnold dr
erald (Helen W) h615 Melbourne ct
elen W Mrs serv asst Package Products r 615 Melbourne ct
loward r525 N College
oward G hlpr Daughtry Sht Mtl r409 W 8th
ack L (Colleen H) slsmn Ledford's of Park Rd h2639 Watson dr
as Y jr investigator US Civil Serv Comn r Rock Hill SC
esse E driver Overnite Trans r Gafney SC
essie M r1033 Woodside av
athleen H (wid S W) recpt Singer Sewing h1908 Wood Dale ter
illian C (wid Dennis C) slswn Ivey's h2010 Wood Dale ter
ouella ofc sec Zora Lee Holden r419 Peterson dr
ouise H Mrs bmo Natl Screen Serv r Belmont NC
Jill tchr Pinewood Sch r243 S Laurel av
laude R Mrs recpt Dr Wilbur N Scruggs r 2124 Kenmore av
iriam W (wid Chas J) dept mgr Clark Publ h1345 Durwood dr apt 1
achel L opr SBT&T r325 Walnut av
obt C (Susan K) mech Air Control h2746 Cowles rd
obt F (Ruth E) cement fnshr h616 W 7th
ose E Mrs h810 McRae apt 359
oy W (Willie M) supvr Duke Pwr h627 Mt Vernon av
ummey A (Naomi L) emp Byram's Tire Serv r RD 11
usan K Mrs packer Swift & Co r2746 Cowles rd
ommie S (wid Berry L) h214 E Boulevard
ilbur N (Maude R) dentist 237 S Tryon R402 h2124 Kenmore av
illie F serv rep SBT&T h2512 Marshall pl
ll Ann C Mrs bmo Transport Clearing r 3437 Commonwealth av
obt P (Ann C) slsmn Seven Up Bottling h 3437 Commonwealth av
illion Cecelia F (wid John M; Cecelia Hat Shop) h1115 Kenilworth av
eo P dept mgr Pound & Moore r1115 Kenilworth av
eresa R USA r1115 Kenilworth av
rry Etta maid h609 W 1st
am emp Ivey's r1022 E 5th
oard Air Line Railroad Co O L Stephenson genl ydmstr (pass sta & ydmstr) 101 E 13 Robt Norris jr frt agt Courtney M Bonner asst frt traffic mgr (frt depot) 228 E 5th

S BOARD BRASS & COPPER CO OF NORTH CAROLINA INC THE
H GILMORE CARTER, Manager
DISTRIBUTOR OF
BRASS AND COPPER PRODUCTS
445 Atando av
Telephones
FRanklin 5-1687 and EDison r-5883

nance Co James Carter mgr 127 E 5th
estaurant (Mrs Ophelia Hinson) 930 N Tryon
oolt Carolyn A opr SBT&T r YWCA
C (Gertrude F) chkr Pilot Freight Carriers h4604 Northaven dr

Seaborn John M (Evelyn E) eng Kendall Co h 3210 Eastwood dr
" Ralph (Lois) h811½ Oliver
Seabrook see also Seabrooks
" Carrie emp Garcrest Mills
" John T h3023 Morson
Seabrooks Dorothy C lndry wkr Presby Hosp r RD 7 Box 668 M
" Junior B (Dorothy C) mtce wkr Presby Hosp r RD 7 Box 668 M
" Maude L clk City Police h1730a Fleetwood rd
Seacord Jas E jr (Jane H) asst regional mgr Ashworth Bros h4013 Hough rd
Seaford Lane C dispr Bell Lines r RD 7 Box 717
" Raymond L (Lillie R) carmn Sou Ry h2029 Parson
" Thelma M clk Presby Hosp r2041 E 5th
Seager see also Seagers Seegar Seeger Seegers and Segars
" Margt A studt r2001 Rozzells Ferry rd
Seagers Colleen stvdr Central Mtr Lines r714 Chatham
" Jas (Laura M) lab Char Fish & Oyster r400 Schulman av
Seagle see also Segal Seigle Siegel and Sigal
" Alvin D (Marguerite C; Industrial Food Catering) h3338 Graymont dr
" Andrew D Rev (Nancy L) h2521 LaSalle
" Barbara S Mrs tel opr Arnold Hoffman & Co r510 Hillcrest
" Berta A Mrs h412 N Smith
" Clarence W (M Jane) mgr Farson Hdw & Variety Store r2100 Chesterfield av
" Conrad M clk Am Hdw & Equip r309 Westwood av
" Dan A (Johnsie H) cabt mkr Wade Mfg h309 Westwood av
" Danl A jr fnshr Morgan Fixture
" David K (Evangeline H) fnshr Wade Mfg h 1805 Fleetwood rd
" Donald G press room Char Observer-News r R D 6
" Jery D lab Char Packaging r510 Hillcrest
" Jessie M Mrs ofc wkr Belk's r2830 Sunset dr
" John M (Alice P) supvr Thomas & Howard h 2201 Sharon Amity rd
" Johnnie A clk SBT&T r YWCA
" Walter L (Betty M) chkr Mason & Dixon Lines h513 Honeywood av (H)
" Wm J probation ofcr US Dist Ct r Newton NC
Seago Benj L erection formn Steel Bin Equip r PO Box 177
" Cecil D (June R) sls supvr Campbell Sls h5844 Wedgewood rd
" John M (Frances D) supvr Massey-Ferguson h614 Stanfield dr
Seagrave see also Seagraves Segrave and Segraves
" Earl M (Clara T) eng Celanese Corp of Am h811 Hillside av
" Mary L Mrs adv mgr Lorick Enterprises h200 N Laurel apt 10A
Seagraves Betty clk Liberty Mut Ins r2431 Circle av
" Bobby (Marie H) sanitation wkr Sealtest Food Div r425 Keswick av
" Bobby L (Gloria C) teller Am Coml Bk h2126 E 7th av apt 203
" Carolyn M clk Eckerd's r2431 Circle av
" Donald W (Virginia M) driver Bottoms-Fiske Truck Lines h2336 Julia av
" Gloria B Mrs cash Capitol Loan r2126 E 7th apt 203
" Jas A (Mandy G) driver Bottoms-Fiske Truck Lines h400 Coxe av
" Jas H (Ellen B) wldr hlpr Peid Natl Gas h 801 Willis apt 304
" Jeannette J Mrs waitress Chez Lamour French Dining Rm r839 Seldom dr
" Mandy G Mrs mach opr Old Dom Box r400 Coxe
" Oza L (Kathleen R) formn Associated Transport h2634 Shenandoah av
" Veva S Mrs cash Genl Restr of Charlotte r 331 Coxe av
" W Burris (Louise) driver Ackers Truck Lines h2431 Julia av
" W J mech Char City Coach Lines r1924 Wilmore dr
" W Marvin (Vera S) driver Northeastern Trucking h331 Coxe av
" Wm B (Carolyn) production wkr Sealtest Foods r2431 Circle av
Seagrove David carp r328 E Park av
" India E studt r200 N Laurel av apt 10A
Seagroves Helen D (wid M J) r3521 Shamrock dr
Seal see also Seals
" Hermine S (wid T M) r1934 Wendover rd
" Kenneth A (Eliz) emp US Govt h6121 Netherwood dr
" Wm W (Patsy T) driver Pilot Frt Carriers r RD 5 Mt Airy NC

Stop THAT LEAK
WADE HEFFNER PLUMBING CO.
2145 BOYER ST. EXpress 9-5081

Sealey see also Sealy Seeley Seely and Seelye
" Alma F Mrs wrapper Collins Gift Shop r2408 Statesville av
" Andrew S (Sally R) spl rep Pilot Life Ins h3308 Mayfield av
" Gladys W (wid Frazier C) r3020 Yadkin av
" Ralph E (Everlina C) servmn EAL h4429 Denver
" Rhoda maid r1726 Oaklawn av
" Victoria maid r1726 Oaklawn av
" Wm P (Alma F) barber h2408 Statesville av
Seals see also Seal
" M Frank (Mary D; Dairy Pride Ice Cream Stores; Southern Freezer Sales Co) h422 Fenton pl apt 4
" Mary D Mrs sec Dr F Wayne Lee r422 Fenton pl apt 4

SEALTEST FOODS DIVISION NATIONAL DAIRY PRODUCTS CORP
OFFICERS
JAMES O BOWEN, Vice-President
FORREST L DOUGLAS, Treasurer
G LAMAR SMITH, Division Sales Director
C D WAYNE, Operating Manager
RUSSELL E TUCKER, District Manager
HENRY A MITCHLER, Secretary
J B MAY, Comptroller
S B WINGATE, Zone Manager
F C HELMS, Assistant Zone Manager
L M PRENCIPE JR, Zone Accountant
PAUL L TODD, Office Manager
MANUFACTURERS OF
SEALTEST ICE CREAM
MILK and COTTAGE CHEESE
500 Dalton av
Telephone FRanklin 7-3421

Sealy see also Sealey Seeley and Seelye
" Flora W (wid Julius M) h1721 Amherst pl
" Paul jr eng WWOK Radio Station r Rock Hill NC
Seaman see also Seamon
" Edna L ofc sec Brownlee-Johnson Lumber h 1355 Iris dr E apt 4
" Geraldine Mrs cash Colonial Stores r4431 Monroe rd
" Lillian ofc sec US Casualty r1355 Iris dr E apt 4
" Mary A Mrs r1613 Wilmore dr
" Sudie G (wid Lee) r1604 Princeton av
Seamon Ann B Mrs rater Allstate Ins r1026 Pierson dr
" Chas R (Ann B) carp Ervin Construction h 1026 Pierson dr
" Earl D (Janet T) carp Ervin Construction r RD 2 Box 660
" Janet T Mrs ofc sec Avery R Rhyne Inc r RD 2 Box 660
Seaver Donald M reporter Char Observer-News r RFD 2
Seanor Paul B jr (Sara G) eng Sou Steel Products h1722 Wellesley av
Searcy see also Scercy
" Carolyn J clk J A Jones Constn r1402 Euclid av
" Cecil A (Juanita R) emp AT&T h4622 General Pershing dr
" Elijah V (Emma L D) mgr Ben Franklin 5 & 10 Cent Store h1728 Archdale dr
Seargent Joe A (Elsie B) insp USA r761 E Boulevard
Searles Ealese waitress r1224 Condon apt 1
" Frank (Alice M) yardmn Carolina Paper Board h1406 Ramble
" Jessie M Mrs r420 Fairwood av
Sears Apartments 3306 N Davidson
" Chas G r2128 Kenmore av
" Chas H (Sears Realty Co) h2822 Hanson dr
" John D (Mary) city police r1713 Fountain View

PRESBYTERIAN BOOK STORE
BOOKS
- RELIGIOUS
- REFERENCE
- CHILDREN'S
- GENERAL

CHURCH SUPPLIES
- ALTAR WARE
- COMMUNION WARE
- RELIGIOUS PICTURES
- MAPS

WE DELIVER AND MAIL ORDERS
PHONE FRanklin 7-5365
118 W. 5th ST.

J. L. COE CONSTRUCTION COMPANY, INC.
GENERAL CONTRACTORS
ENGINEERS
408 Builders Bldg.
312 W. Trade
Tel. EDison 4-3041
Charlotte, N. C.

The **DOGGETT LUMBER CO.**
QUALITY LUMBER and BUILDING SUPPLIES
111-115 EAST PARK AVE. SINCE 1908 (SEE YELLOW PAGES 38 AND 114) TELEPHONE FRanklin 6-7461

MECKLENBURG DRY WALL
Company
SPECIALIZING IN SHEETROCK
12 MONTHS UNCONDITIONALLY GUARANTEED
DIAL FRanklin 5-4593
NIGHTS EXpress 2-3367

Wilkinson
MOTOR CASTING REPAIR
CYLINDER HEAD AND BLOCK REPAIRS
SURFACE GRINDING
CYLINDER BORING
MAIN BEARING
ALINED BORING
MACHINE WORK
PHONE EDison 4-0670
NIGHT EDison 4-8091
4226 N. GRAHAM
BOX 297A
CHARLOTTE, N.C.
AND
PHONES EXport 9-6531
NIGHTS EXport 9-4309
408 GODWIN ST.
PORTSMOUTH, VA.
L. B. SMITH
GENERAL MGR.

Downtown Store
104 S. Tryon St.
Tel. FRanklin 5-3351
Garibaldi & Beuns INC.
Charlotte's Leading Jewelers for 64 Years
Suburban Store
813 Providence Rd.
Tel. FRanklin 5-3351

COMMERCIAL AUTOMOTIVE CORP.
COMPLETE TRUCK SERVICE
Telephone EXpress 9-9748 Telephone EXpress 9-9748
Commercial and Vehicle Repairing
P. O. Box 8116 — Wesley Heights Station
On Highways 29 and 74
5500 Wilkinson Boulevard

SEARS, ROEBUCK AND CO
M W CROSLAND, General Manager
CHARLOTTE'S COMPLETE DEPARTMENT STORE
WOMEN'S CLOTHING
CHILDREN'S CLOTHING
EVERYTHING for the FAMILY
HOME and CAR
FARM and GARDEN SUPPLIES
700 N Tryon
Telephone FRanklin 6-2711

SEARS
" Napoleon F jr (Helen N) field mgr The Fuller Brush Co h1713 Fountain View
" Robt L (June S; Dairy-Ette Drive In) distr Simplified Tax Records of Charlotte h2132 Kenmore av
" Realty Co (Chas H Sears) 514 E 36th

" Warren W (Mary A) phys 225 Hawthorne la R302 h311 Wakefield dr apt A
Sease C Kenneth (Eoline S) credit mn Esso h 1120 Bevis dr
" Doris C Mrs nurse Char Mem Hosp r PO Box 5058
" E J ofc wkr Highland Pk Mfg
" Edw O (Pauline T) brkmn h1308 Oaklawn av
" Jas S (Mary G) sec Mill-Power Supply Co and asst sec Duke Power Co r539 Mammouth Oaks dr
" Nathl (Mary C) plstr h1027 E 1st
" Norman Z (Esther D) corres Esso h901 Stanfield dr
Seastrom Geo H (Lillie M) slsmn Pfizer Laby h4601 Wedgewood rd
" Geo R studt r4601 Wedgewood rd
Seate Lou A mach opr Cherokee Paper Box r 1013 Anderson
Seaver Maurice B (Bobby B) dep County Surveyor r RD 2 Box 889
Seawell see also Sewell
" Clarence H servmn Atlas Sewing Centers r143 Woodlawn av
" Donald R rep Genl Electric Credit h339 Circle av apt 3
" Evelyn L (wid Wendell) r1500 Belle Terre av
" Henry (Pearle Z) dept mgr Travelers Ins h378 Ridgewood av
" Hubert W (Mildred C) genl agt Ry Exp Agcy h2231 Selwyn av apt 5
" Ishmael W (Lenora S) slsmn Brillo Mfg h 1416 Euclid av
" Leonora S Mrs clk Liberty Mut Ins r1416 Euclid av
" M Louise aud Int Rev Serv h2529 Laburnum
" Mildred C insp Caro Film Exch r143 Irwin av
" Mildred C Mrs tchr Merry Oaks Sch r2231 Selwyn av apt 5
" Miriam cash Vinson Realty r2240 Roswell av apt 1
" Patricia sten Retail Credit r143 Woodlawn
Seawood Maggie Mrs wrapper Char Lndry h 1211 Person apt 167
" Otto r1211 Person apt 167
Seawright John (Dena H; Quality Builders) h 1448 Ferncliff rd
" Mable F (wid Claud A; Seawright Construction Co) h1058 Coddington pl
" Vera V r1332 Harding pl
Seay Edw L (Dora P) clk Caro Frt Carriers r 1341 Durwood dr apt 2
" Frank L (F Joan W) servmn Rem-Rand h 321 Tyvola rd
" Nancy S emp Hudson Hosiery r2016 Hamortom pl
" R L (Roxie S) carp h2016 Hamortom pl
" Wm P (Betty H) meat ctr The Meat Center h800 Lamar av apt 1
Sebastian Lonnie waiter Hoot Man Restr h411 N Laurel av apt 7
" Wm C slsmn Foremost Dairies r Winston-Salem NC
Sebek Eileen E clk Trailways r5233 Buckingham dr
" John J (Eileen E) formn Perfecting Serv h 5233 Buckingham dr
" Robt M studt r5233 Buckingham dr
Sebert Bobby emp Lowell's Hdw r1017 W Trade
Seborg Orie A (Ethel P) mgr Crane Co and treas Red Fez Club Inc h2829 Sharon rd
Sebrell J Emmett (Alice B) treas McDevitt & Street Co h2111 Coniston pl
" J Prince (Lucille S) mfrs agt 2549 Sherwood av h do
Sechler Chas H (Margt) classifier Western Elec r RD 3 Box 187 China Grove NC
" Myrtis E dec Dorsey's h454 Ardmore rd
" Norman N (Eunice L; Norman W Sechler Co) h1926 Arnold dr
" Wm C (Virginia B) mgr Ladd's Seafod Market h2440 Chesterfield av
Sechrest see also Secrest
" Frank O (Christine J; Midtown Radio & Television Service) h2021 Midwood pl
" Frak O jr parts mn White Mtr r2415 N Pine
" Jas M (Gertrude S) clk PO h1230 Weldon av
" Leo V (Frances L) mach room Warn Lbr r RD 11 Box 351
" Lucille R bkpr A&P r1401 Pecan av
" Mary E (wid Wm A) h1401 Pecan av
" Mildred M clk Int Rev Serv r616 Diana dr
Second Calvary Baptist Church Rev John M Kennedy pastor 1116 Fontana
" Street Parking Lot (Aike Bruce) 409 E 2d
" Street Pool Room (Amos England) 502 E 2d
" Street Smoke Shop (Thos J Hardy jr) 506 E 2d
" Ward High School Spencer E Durante prin 501 S Alexander
Secrest see also Sechrest
" Carl emp John Crosland Co r RD 1 Indian Trail NC
" Claude D (Sylvia J) framemn SBT&T r RD 10 Box 276B
" Donald M setter Am Bakeries r1000 W 4th
" Hannah ofc sec James L Highsmith & Co r 2404 N 2d
" Myra L ofc sec R S Dickson & Co h2126 E 7th apt 105
" Richd G r1016 Westbrook dr
" Robt G (Olga M) driver A G Boone Trucking h1016 Westbrook dr
" Ruth clk Douglas Aircraft r1322 Briar Creek rd
" Ruth A slswn Eckerd's r2329 E Park av
" Ruth C clk Travelers Ins r211 E Boulevard
" Sylvia J Mrs tchr Wilson Jr Hi Sch r RD 10 Box 276B
SECURITY FIRE AND INDEMNITY COMPANY, Don S Carpenter Pres, Joe H Beckham V-Pres-Sec, Paul W Vogel V-Pres-Treas, Geo A Munford V-Pres-Agency Mgr, Dorman L Williams Sec-Mgr Hail Dept John H Hutchins Jr Asst Sec, 700 Wilder Bldg 237 S Tryon, Tel EDison 2-2124
SECURITY LIFE & TRUST CO, D W Reed Agt in Charge, Hooper Alexander III and Fred Fred F Hastings Jr Spl Agts, Ruth S Rowland Sec, 506 Charlottetown Mall, Tel FRanklin 6-8418
" Mortgage & Insurance Co Inc Wm W Rader pres 501 E Morehead R104
Sedberry Gladys M cash Mill-Power Sup r1829 Cumberland av
" J Chesley (Irene P; Sedberry Sanders & Walker) h2019 E Queens rd
" Sanders & Walker (J Chesley Sedberry Robt G Sanders Jajes E Walker) lwyrs 730 E Trade R323
Sedgefield Barber Shop (R J Summers Lester C Dick) 206 Elmhurst rd
" Elementary School Mrs Pattie B McGee Principal 700 Marsh rd
" Hardware Inc Geo F Thacker pres Wm H Morrison v-pres-treas 2815 S Boulevard
" Junior High School Rex E Benson prin 701 Elmhurst rd
" Laundromat (R Carl Sullivan) 2805 S Boulevard
" Men's Wear Inc J Francis Newman pres Chas R Crumley v-pres Jack D Farr sec-treas 2821 S Boulevard
" Restaurant (John A Harris) 2801 S Boulevard
" Shoes (Robt T Wilson) 2715 S Boulevard
Sedgwick Jessie R (wid Harry T) h301 W 10th apt 501
Seegars see also Seager Seagers Seeger Seegers and Segars
" Davis (Jeanie) driver Standard Trucking r705 Alexander ct
" Eug (Shirley A) emp Concrete Materials h322 Griffith
" Eug (Eloise R) lab City Health Dept h737 Brookhill rd
" Henry C (Sarah C) driver Standard Trucking h5518 Lantana av
" Howard J (Betty J) driver Biggers Bros h 425 E Stonewall
" Jas H (Patricia M) emp Superior Wheel Alignment & Brake Serv h217 Judson av
" Jas H (Laura M) lab Char Fish & Oyster h480 Remount rd
" Jesse driver J A Baker & Co r828 N Alexander
" Lebether maid r425 E Stonewall
" Ostell F lab City Eng & Street Dept r Pageland SC
" Ralph br mgr Mitchell Parking Service Inc r 424 N Poplar
" Rich jan Isabella Wyche Sch r724 E 2d
" Sarah C Mrs lube rm Belk's r5518 Lantana av
" Thos driver Fidelity Van & Stge r1801 Keeny
Seeger Christopher A mach Char Observer-News r Derita NC
Seegers Anna D Mrs organist First Christian Ch r1239 Goodwin av
" Fannie C (wid Clyde) maid Piedmont Junior High Sch h1024 Norris av
" Geo S (Anna D; The Chair Place) h1239 Goodwin av
SEEGERS
" Geo S jr studt r1239 Goodwin av
" Henry E (Frances S) shipper Colonial Stor h306 Katonah av
" John F painter h206 S Gardner av
" John H (Jewel C; John H Seegers Co) h49 The Plaza
SEEGERS JOHN H CO (John H Seegers), Dr Store Fixtures, 4903 The Plaza, Tel ED son 3-8569
" Lucy (wid Richard W) r206 S Gardner av
" Lula S (wid John) h1030 Brown
" Ralph lab Yost-Grose r1030 Brown
" Stokes D slsmn Cooks Distributing r Lyman S
Seeley see also Sealey Sealy Seely and Seelye
" A Gerald (Lula B) eng Natl Carbon b30 Idlewood cir
" Gerald A jr (Jeanne S) plant eng Kanoy Sons Machine Co Inc h779 Sedgefield ct
" Ernest C (Edith J) dept mgr Esso h5344 Mu rayhill rd
Seelye Beatrice L B Mrs (Hawthorne Beau Shop) r1900 Maryland av
" Fredrick H (Beatrice L B) food broker 117 3d R208 h1900 Maryland av
Segal see also Seagle Siegel and Sigal
" Albert G (Dorothy L) pres-sec Temple Sh Co and Temple Towne Shoe Co h810 Co ville rd
" Harry H (Peggy J) slsmn h1301 Ferncliff rd
" Perry (Frances L) slsmn h637 Seneca pl
" Wm B (Rhoda K) v-pres-treas Temple Shoe and Temple Towne Shoe Co Inc h20 Princeton av
Segars see also Seager Seagers Seegars Seeg and Seegers
" Ardie L (Juanita) emp Great Southern Truc ing h2851 LaSalle
" Clarence driver Char Merchants Del r2020 E
" Collins (Lettie) porter Hotel Wm R Barring h2020 Erie
" Ernest H (wid Jas R) h1557 Merriman av
" Furmon (Ada M) packer Interstate Milli h1027 N Church
" Jas S (Bertha S) asmblr Caro Metal Produ h1200 Person apt 207
" John W custdn Public Library r2020 Erie
" Robt B slsmn McKesson & Robins Inc
Segee Edna L Mrs nurse asst Char Mem Ho r6235 Wilora rd
Segrave see also Seagrave Seagraves and S graves
" John M slsmn Bausch & Lomb Optical h23 Kilborne dr
Segraves Wm J (Katie H) mech City Coach Lin h1924 Wilmore dr
Segrest Cleaners & Launderers (Shecut Segrest) ofc 1125 W 5th branches 3 Rozzells Ferry rd and 2701 Tuckasee rd
" Kate B Mrs supvr Segrest Lndry & Clns 2629 Shenandoah av
" Maurice F (Kate K) agt Shenandoah Life Co of Roanoke Va h2629 Shenandoah
" Shecut D (Marie; Segrest Cleaners & Laun erers) h2913 Somerset dr
" Thos M (Kath B) USAF h1117 Harding
Sehorn C Leroy (Mildred P) slsmn Ivey's h2 Overhill rd
" Edith W r Pressley rd
" John H (Cora G) hlpr Caro Bedding & Ch h1504 Parkwood av
" Lena J h1504 Pecan av
" Mildred P Mrs ofc sec J Monroe Neel 2220 Overhill rd
Seib Ernest M Mrs h437 Loma
" Geo L (Mabel D) ship clk W H Lassister Sa h6015 Ingleside dr
" Mabel D Mrs ofc sec Am Natl Red Cross 6015 Ingleside dr
Seible Bernice maid City Board Educ r916 E
Seid Gerald E (Marion A) acct dir Carolina Nuclear Pwr Assocs h44227 Murray rd
Seidel Clarence B supvr Federal Aviation A r5217 Addison dr
Seifart Curt (Harriett W) sec-asst treas Hud Hosiery Co h3665 Pelham la
" Fritz (Anna) pres Hudson Hosiery Co h Hempstead pl
Seigle see also Seagle Segal Siegel and Si
" Alberta maid r941 N Davidson
" Annie C (wid Lon) r941 N Davidson
" Avenue Presbyterian Church Rev Melvin Bell pastor 832 Seigle av
" Dorothy J r918 E 5th
" Elree Mrs h1900 Edwin apt 238
" John F mtcemn Cole Mfg r941 N David
" John H lab h1221 Fairmont
" Pauline W (wid James) maid YMCA h918 E
" Tom (Eliza J) h Dixie rd
Seigler Betty J r312 Glenwood dr
" Robt (Mary E) emp White Bag h312 Gl wood dr
Seiglers Hattie (wid Fred) maid h2630 S Tr
Seith Jean ofc sec Don Chem r Clover SC
Seitz Alice L Mrs smstrs Hawthorn Button Si r3737 Thrift rd (Tboro)
" Alvin F (Betty) slsmn Char Linen Serv Newton NC
" Laura B demonstrator Foremost Dairies r1 Bethel rd
" Lee R (Alice L) driver Trailways h3737(44 Thrift rd (Tboro)

Thies Realty and Mortgage Co.

Wachovia Bank Bldg. **Telephone EDison 2-7721**

SITZ
Roger A (Shirley) slsmn Char Linen Serv r Newton NC
W P jr hlpr Foremost Dairies r1233 Bethel rd
Winfred P (Laura B) fieldmn Foremost Dairies h1233 Bethel rd
Slar John (Elvene) lab Thomas & Howard h 1345b Horne dr
Slby A Alvin jr exam Social Security Admn r Concord NC
Arth A (Jessie N) supvr U S Civil Serv Comn h1825 Truman rd
Ben D (Patricia G) serv rep Buensod-Stacey r2135 Sagamore rd
Forest T (Myrta M) h200 S Laurel av
H Rea (Pauline H) v-pres Allied Security Insurance Co h2300 Beverly dr
Pricilla A studt r121 Providence rd
Robt L (Eliz S) slsmn Pritchard Paint & Glass r121 Providence rd
Sarah R studt r1126 Belgrave pl
Wm F (Sarah N) phys 1416 E Morehead R101 h 1126 Belgrave pl
Selden Elsie L h2508 Kenmore av
G Kearsley jr (Mary H) development eng SBT &T h2627 Hampton av
Karl W (Louise F) h228 S Torrence
Select Foods Inc Frank O Sherrill pres Frank O Sherrill jr (Greensboro NC) Edwin T Blair v-prests Emmett Crook sec-treas whol gro 116 W Trade
SELECT PERSONNEL, Mrs Janeth H Carter Mgr, Applicants Screened, Skills Tested, References Checked, No Fee to Applicants 1508 Johnston Bldg 212 S Tryon, Tel EDison 4-6491
Self Carolyn clk Am Discount r2 Fort Mill SC
Clarence E (Nancy S) swtchmn SAL h1031 Westchester blvd
Claude (Sarah E) mgr Burke's Esso Servicenter r1112 E 15th
Dorothy M r Rozzells Ferry rd nr Green
Earnest driver Dixie Cleaners & Laundry r Highway 16
Janet M Mrs ofc sec Duke Pwr r724 Pritchard
John E (Janet M) driver Char City Coach Lines h724 Pritchard
John W (Kathryn S) slsmn Caro Foods h2013 Lyndhurst av
Kathryn S Mrs opr SBT&T r2013 Lyndhurst
Lula (wid Grover) h Rozzells Ferry rd nr Green
Nancy S Mrs bmo Allstate Ins r1031 Westchester blvd
Sandra ofc sec Mill-Power Sup r128 Auten rd
Sarah L Mrs waitress Layton's Grill r1112 E 15th
" Service Launderette 3326 Tuckaseegee rd
" Service Laundry (Wm H Whisanant) 606 E 7th
" Service Laundry 715 S Graham
" Service Laundry (Edwin M Rollins) 2734 Rozzells Ferry rd
" Service Laundry (C Warren Williams) 318 S McDowell and 1015 Oaklawn av
" Service Shoe Co Inc Wm W Puckett mgr 1514 Central av
" Wayne M (Imogene C) clk FBI h451 Berkshire rd
" Zebulon V (Ruth G) dist eng SBT&T h2012 Midwood pl
Sell Digno (Digno's Beauty Salon) r7212 Lakeside dr E
Sellars see also Sellers
" Barbara J hlpr Belk's Cafeteria r1501 Pharr
" Kitty M Mrs sec Piedmont Feed Mills Inc r318 Canterbury dr
" Lacy S (Kitty M) program mgr Jeff Std Brdcstg h318 Canterbury rd
" Robt whsemn Kenney Mfg
" Roy D whsemn Char Bonded Whse h504 Sylvania
Sellers Algier E (Vera H) supt Haywood Construction h521 Stegall
" Arth N lab Ervin Development r Lincolnton NC
" Avery L (Betty J) assoc Richard J Bergemann & Assocs h1314 Dresden dr W
" Azalee insp Dr Pepper h2127 Renner
" B B h4129 Cushman
" Benj F (Beatrice) h1606 Burton
" Benj J (Geraldine) plater Metal Finishing h1211 Person apt 169
" Benj S (Dorothy M) formn R H Bouligny Inc h2932 Parkway av
" Bernice r2831a Statesville av
" Bertha K (wid Chas J) h625 Central av
" Betsy r2221 Statesville av
" Betty H Mrs ofc sec Amoco r Mineral Springs rd RD 7 Box 402
" Betty R sten Sou Radio r625 Central av
" Bobby C knitter Nebel Knitting r CM R332 Box 750

SELLERS
" C James jr (Dolores G) h1812 Woodland dr
" Callie M Mrs clk Caro Ruling & Binding r423 Greystone rd
" Carey L (Lela B) slsmn E J Smith & Sons h439 Merwick cir
" Chas G (Irene T) h337 Shasta la
" Colon L makeup mn Char Observer-News r Kannapolis NC
" David (Gladys E) carp Ervin Construction r Mt Croghan NC
" Donald L (Carolyn L) instr Cosmopolitan Health Studios h3009 Central av
" Dorothy L Mrs slswn Kale-Lawing Co r1412a Murdock rd
" Eddie B (Gladys) whsemn Ivey's h1214 Wearn
" Eddie L Mrs nurse Mercy Hosp r Johnson C Smith University
" English G lab Char Pipe & Fdry r319 S Davidson
" Ethel F Mrs cash Presby Hosp h221 Hawthorne la apt 205
" Ethel T Mrs waitress King's Cottage Restr r315 N Poplar
" Frank M (Evelyn L) trainmstr P&NRy r RD 11 Box 221B
" Gladys Mrs custodian Biddleville Sch r1214 Carver
" H Chas jr (Rogers Rug & Carpet Co) r Rock Hill SC
" H Nelson (Mary C) eng Celanese Corp of Am h2146 Brookwood rd
" J B (Betty H) formn Industrialaire Co r RD 7 Box 402
" J L meat cutter Fairview Super Mkt r W 8th
" Jack r1004 McCall
" Jas (Louise J) emp Hudson Hosiery Mill h1328 Chilsom ct
" Jas H emp Bowman Trans r Brown's Trailer ct
" Joe T slsmn Nabisco r Statesville NC
" John A (Kathryn R) sls rep Eastern Transit-Stge h3017 Ventosa dr
" John H (Sue P) agt Am Natl Ins h5429 Gwynne
" John P barber Brookhill Barber Shop r3020 S Tryon
" Johnson hlpr Johnson Mtr Lines h2831a Statesville av
" Jos W (Lillian I) driver E P Nisbet Co h 1515 Herrin av
" Kathryn R Mrs sten J N Pease & Co r3017 Ventosa dr
" Leroy (Ophelia) stevedore Akers Motor Lines h1628 Whisnant av apt 2
" Lester r636 Watts
" Lillian Mrs office wkr Belk's r RD 7 Box 631
" M V constn wkr Ervin Constn r517 W 9th
" Mack (Rosalie G) porter Scarls Restr h524 E 6th
" Mae B Mrs mach opr United Mills h1012 W 5th
" Manufacturing Co Frank M Shannonhouse jr Wm L Wetzell reps cotton yarns 212 S Tryon R811
" Margt C clk Sou Radio r625 Central av
" Marshall H (Lillian T) driver Abernethy Lbr r Croft NC
" Marvin S supt Char Bonded Whse r504 Sylvania av
" Monroe F (Joyce S) dispr Johnson Mtr Lines h5307 N Tryon
" Nolan S brake opr Douglas Aircraft r2932 Parkway av
" Pearl J h808 W 1st
" Redmond L sls mgr Major Appliances Distrs r 648 Denning pl
" Reginald whsemn F H Ross & Co r545 Brookhill rd
" Robt atndt East Boulevard 66 Service r 309 N Coswell rd
" Robt hlpr R C Bottling r1214 Wearn
" Robt G (Sarah T) h1229½ E 7th
" Robt G (Dorothy) mech Young Co h1412a Murdock rd
" Robt L (Angelia F) hlpr Elam Elec h1534 Independence blvd NE
" Robt R h114 W 10th apt 107
" Roberta tex wkr Johnston Mfg h513 E 36th apt 5
" Saml h1004 McCall
" Sarah T Mrs clk Roses 5c & 10c Store r 1229½ E 7th
" Stowe driver Yellow Cab r2213 Kenmore av
" Sue P Mrs ofc sec Air Reduction Sls r5429 Gwynne av
" Susie M (wid Geo) r319 S Davidson
" Ted H (Mozelle) eng Caro Broadcasting h2207 Grimes
" Tommie L Mrs maid h3101 Reid av
" Tula Mrs clk Singer Sewing r Bessemer City NC
" Vera H Mrs packer Lance Inc r521 Stegall
" W V (C Ray) carp Ervin Construction
" Wilbur eng W A Y S Radio Sta r Belmont NC

Sunset AWNING CO.
Manufacturers of
Canvas Awnings and Quality Canvas Products
1416-18 W. Trade St. FRanklin 6-7680

SELLERS
" Wilbur K studt r625 Central av
" Wm D (Lottie S) eng h2665 Idlewood cir
" Wm M (Mabel B) car puller Auto Park h2100 Ashley rd
" Wm T (Dorothy A) slsmn Executone Systems h1601 Lakedell dr
" Wm T jr (Lucille S) acct Esso h2120 Winter
" Wm T III (Dorothy A) rep Executone Systems h1626 Fulton av
" Willie C (Gertrude B) supvr Package Products h2333 Kilborne dr
" Willie J (Sarah E) emp Caro Foods r4120 Ridgewood av
" Willie R city police r rear 206 W Park av
" Wilson (JoAnn) h1426 White
Sellman Kathryn K Mrs clk O'Hanlon Reports r 518 Lamar av
Sells C Blair asst mgr Carolina Finance Co of Charlotte Inc r Monroe NC
" Chas D studt r912 Essex
" Charlie S (Mary B) doffer Highland Pk Mfg h216 W 28th
" Coyet E (W Sue) cook Starcastle Drive In Restr h100 W Boulevard apt 2
" Donald R (Doris F) sec-genl mgr Janitor Supply & Service Co Inc r CMR 523 Gaynell dr
" Dorothy F clk Sherwin-Williams r1215 Bethel rd
" Edmond F jr (June D) barber Airport Barber Shop h1948 Arnold dr
" Gatha M chief agt EAL r301 W 10th apt 501
" Jackson J r1817 Jameston dr
" Jas E (Helen D) supvr Amoco h912 Essex
" Jas P (Jacqueline C) driver Overnite Trans h3308 Benard av
" Lena A (wid Andrew T) h1215 Bethel rd
" Leo L (Betty L) instr Carpenter Air Port h1800 Evergreen dr
" Mary F r216 W 28th
" Robt A lab Ervin Construction r Landis NC
" W Sue Mrs waitress Starcastle Drive-In Restr r100 W Boulevard apt 2
Seltzer Donald M (Gertrude de; Eaton Bell Hunt & Seltzer) h1111 Linda la
Selvey see also Silvey
" Darnell M Mrs cash City Collr of Rev r3126 Libeth
" Doris T Mrs sec-treas J A Richardson Co of Charlotte Inc r1800 Seigle av
SELVEY ERNEST C (Darnell M), Captain Patrol Division City Police Dept, 625 E 4th, Tel EDison 2-4141, h3126 Libeth, Tel FRanklin 7-6032
" Ernest C jr USA r3126 Libeth
" Howard C forming mach opr Swift & Co r828 Parkwood av
" Mary H (wid John C) h600 Templeton av
" N June r600 Templeton av
" Newton A (Myrtle J; Selwyn Hotel Barber Shop) h828 Parkwood av
" Nora M (wid Edw) h2811 W Trade
" R Franklin Sou Asbestos r600 Templeton av
" Ray E (Doris T) coml agt Acme Fast Freight h1800 Seigle av
" Ray N clk Goodyear r RD 6
" Sallie E (wid Geo E) h912 Charles av
" Wm E (Nell C) driver Standard Trucking r RD 6 Box 550
" Wm E (Roberta S) rep Allstate Ins h2400 Kilborne dr
Selwyn Apartments 2411 Selwyn av
" Avenue Amoco (Gene R Trimmier) gas sta 2815 Selwyn av
" Avenue Beauty Salon (Oliver G Thomas) 2914 Selwyn av
" Avenue Presbyterian Church Rev W Chester Keller pastor 2929 Selwyn av
" Avenue Presbyterian Church Week Day School Atha S Bowman dir 2929 Selwyn av
" Drug Store (John S Nance) 319 W Trade
" Elementary School Chas W Kirby prin 1900 Runnymede al
" Esso Servicenter (Wm R and Jack T Zachary) 2901 Selwyn av
" Hardware (Kenneth M Slocum) 2904 Selwyn av

Thomas Cadillac-Olds-mobile Inc.
CADILLAC OLDSMOBILE
Sales and Service
214-220 N. CHURCH
PHONES
Service EDison 2-7159
Sales EDison 4-4656
Parts FRanklin 6-4429
Used Cars 422 W. 5th
PHONES EDison 2-2183 and FRanklin 5-1253

KALE—LAWING COMPANY
"Serving the Carolinas For Over 35 Years"
OFFICE OUTFITTERS
COMMERCIAL STATIONERS
PRINTERS
SCHOOL SUPPLIES
We Sell Art Metal STEEL OFFICE EQUIPMENT
217 S. TRYON ST.
Phone FRanklin 7-2641

F.H.A. **LOANS** — AUTO
FIRST MORTGAGE
CITY SAVINGS BANK
120 E. Third St. Tel. FRanklin 5-4441
Savings and Checking Accounts

BE

MODERN

Live Better

Electrically

- For Comfort
- For Convenience
- For Economy

DUKE POWER COMPANY

Serving the Piedmont Carolinas

CAROLINA CONCRETE PIPE

(Division of AMERICAN-MARIETTA CO.)

Machine-Made Process Plain and Reinforced Sizes 4 to 72 Inches

★

PHONES EDison 2-8874 and EDison 4-9250

Office and Plant 3701 N. Graham P. O. Box 10004

FEDERAL DEPOSIT INSURANCE CORPORATION $10,000 MAXIMUM INSURANCE FOR EACH DEPOSITOR MEMBER

AMERICAN COMMERCIAL Bank

"ASK THOSE WE SERVE"

CITY CHEVROLET CO.

Sales and Service

710 S. Tryon St. Phone EDison 2-7151

SELWYN HOTEL, Richd H Brooks Mgr, 134 W Trade ne cor Church, Tel FRanklin 5-1411 (See Yellow Page 100)
" Hotel Barber Shop (Newton A Selvey) bsmt 134 W Trade
" Hotel News Stand (Mrs Annie G Dauer) lobby 134 W Trade
" Sewing Shop (Mrs Flossie M Jewell) smstrs 1041 Central av
" Shell Service (Robt M Kester) gas sta 2837 Selwyn av
" Village Inc Clemmie D Spangler pres-treas Wm D Cornwell v-pres I Lee Wallace sec (ofc) apts 1026-28 S Boulevard
" Washerette (E Harold and Mrs Gladys S Simmons) self serv indry 2125 Colony rd
Selzer A Jos (Eliz F) sec-treas Concrete Supply Co treas Concrete Materials Inc and Evern Corp h718 Shawnee dr
" Thos L (Betty B) mgr C H Distributing h 1028 Delmar la
Semanoff Leon (Sylvia) pres Dallas Sportwear Co h1918 Wensley dr
Semendinger Carl G (Ila W) insp J N Pease & Co h316 Bennett la
Seminole Trailer Park (Clarence L and Mrs Lois R Pasour) 4119 N Tryon
Sendler Albert W (Joyce A) asst mgr Home Credit h503 Firwood la
Senger Donald W (Ida V) asst mgr Rose's h613 McDonald av
Senior see also Senoir
" Cisley (wid Saml) h605 E 6th
Senn Ann ofc sec Am Viscose r Mt Holly NC
" Laurence V (Rose M) acct State Air Natl Guard h3125 Park rd
" Louise R Mrs clk Shamrock Drugs h725 Hawthorne la apt 11
" M Ann ofc sec Chamber of Commerce r2565 Selwyn av
" Rose M Mrs reporter County Superior Court r 3125 Park rd
" Thaddeus A jr (Edna M) eng Duke Pwr h1026 Habersham dr
" Thos P (Doris E) piano tuner Parker-Gardner h 630 Wesley av
" Vilma L Mrs cash Charlotte Martinizing Cleaners r416 W Kingston av
" Walter J (Mary B) timekpr Hotel Wm R Barringer h1616 S Tryon
" Wm H (Vilma L) billing dept Great Southern Trucking h416 W Kingston av
Senoir see also Senior
" Leola Mrs maid h2118 Wayt
Senter Bessie S (wid Clarence E) clk Sherron Gro h3424 Rozzells Ferry rd
" Bobby R (Jane D) rate clk Celanese Corp h1617 S Tryon
" Cary M (Gloria G) supvr Reserve Life Ins h1240 E Enderly rd
" Clarence E jr emp Natl Welders Sup r3424 Rozzells Ferry rd
" G Loy (Ruby) overseer Highland Pk Mfg h631 Lamar av
" Gloria G Mrs ofc sec Kerr Glass Mfg r1240 E Enderly rd
" Ina P (wid Augustus E) r3425 Rozells Ferry rd
" Jack S (Ruby M) gate mn Miller Motor Express h2005 Roslyn av
" Luther A (Ola S) h310 Hoskins rd (H)
" Ruby F Mrs ship clk Highland Pk Mfg r631 Lamar av

W. H. GAITHER & CO., INC.

CONSULTANTS AND INSURANCE BROKERS

RETIREMENT PLANS — GROUP INSURANCE

LIFE AND GENERAL INSURANCE

220 W. 4th ST. TEL. FRanklin 6-7575

Senterfit Laurence B (Cath R) microbiologist Char Mem Hosp h800 E Park av
Senton Nell S Mrs tchr Eastway Jr High Sch r3528 Enfield rd
Sephens Jas H (Mary E) dryer Scandanivia Belting r RD 11 Box 482
Sergeant see also Sargeant and Sargent
" Carroll S (Jennie B) h432 Beaumont av
Sergeson Allan N (Mae G) tex eng & mgr O F Zurn Co h1319 Greenwood Cliff
" Mae G Mrs acct Saunders Inc r1319 Greenwood Cliff
Serigstad Norman R (Virginia H) eng Douglas Aircraft h5401 Finsbury pl
Serrell Cora (wid Chase) h1301 Pincrest av
" Morton A (Anne C) contracting eng Grinnell Co h126 Scofield rd
Serress Geo (Yvette H) eng White & Co h142 Perrin pl
Serrins David (Edith C) tchr Harding High School h4450 Woodlark la
Service Barber Shop (Andrew Mobley) 322 E 5th
SERVICE BUREAU CORP, Robt O Bailey Mgr, J G Molver Sales Representative, Business Services, Machine Accounting, Data Processing, Statistical Information, 108 E Morehead, Tel FRanklin 6-5581
" Distributing Co Inc gas stations 3040 S Boulevard 19181 Central av 130 S Graham 1613 W Trade and 4220 York rd
" Fire Insurance Co of New York Edw C Liebenguth claims mgr 222 S Church R415
" Grill (D G Mullis) 3213 N Caldwell
" News Stand Mrs Mae C Brown mgr 402 S Tryon
" Sara nurse r509 E Kingston av
Serwn Edw (Eliz L) ofc mgr Libby McNeill & Libby h4108 Leeds dr
Sessions Jas H (Pearl O) swpr Highland Park Mfg h429 E 11th
" Muriel P wrapper Belk's r3917 Monroe rd
" Paul slsmn Jack's Cookies r Wadesboro NC
" Ralph L (Eliz S) atndt Lee's Truck Stop h237 Plymouth av
Sessoms Martha r1353 Iris dr E apt 4
" Maude M Mrs slswn Belk's h400½ Heathcliff
" Nell F supt Char Eye Ear & Throat Hosp h508 N Tryon apt 203
" Ralph B jr with Am Discount r104 Colville rd apt 42B
SETH BUILDERS SUPPLY INC, Harry L Hartman Treas-Mgr, Building Supplies and Contractors 605 E Charlotte av, Mt Holly NC, Tel VAndyke 7-4331 (See Yellow Pages 39 and 56)
Settle Bobby slsmn B&H Foods r N Wilksboro NC
Setter Martin J (Francis B) h835 Zebulon av
Settlemyer Bert J (Ida S) insulator Southeastern Magnesia & Asbestos h1838 Merriman av
" Betty M Mrs tchr Barryhill Sch r1528 Independence blvd NE
" Jerry W (Betty M) drftsmn Grinnell Co h1528 Independence blvd NE
" Virginia S Mrs bkpr McDonald Mortgage r Derita NC
Settlemyre Dale J ofc sec Am Coml Bank r2132 Crescent av
" Eliz A hlpr Char College Library r rear 4001 N Tryon
" Geo A insp City Eng & Street Dept h3101 Wynmore pl
" Harriett M Mrs wrapper Lance Inc h1605 E Boulevard apt 3
" Jas J (Linda L) laby tech Celanese Corp h rear 4001 N Tryon
" Ollie B Mrs emp Hudson Hosiery h1805 E 8th apt 4
Settles Jos C emp Delmar Studios r1321b Samuel
Setzer Bill jr safety eng US Casualty r1340½ E Morehead
" Billie F (Shirley S) clk Package Products r Lincolnton NC
" Chas M & Co (Mrs Elspeth C Setzer) mfrs agt 711 Clement av
" Chas M Lodge No 693 (AF&AM) 1408½ E Morehead
" Dorothy Ms tchr Briarwood Sch r6411 Dale av
" Edith W (wid Frank W) slswn L Guy Walter Realty h819 Brookhurst dr
" Elsie G bmo Graybar Electric r711 Clement av
" Elspeth C (wid Chas M; Chas M Setzer & Co) h711 Clement av
" Frank (Mamie B) carp h801 E 36th
" Fred S jr serv mgr E F Craven Co r105 Crestland av
" Jane sten Massey-Ferguson
" Jo Anne youth dir StJohn's Baptist Ch h500 Queens rd apt 5
" Joe R (Mary Louise) operations agt EAL r Gastonia NC
" John R driver Uniform Rental Service r RD 1 Pineville NC

SETZER
" Mamie B Mrs insp Nebel Knitting r801 E 36th
" Mary L smstrs Dorsey's Inc h508 N Tryon apt 103
" Ned A (Mary B) fnshr Natl Carbon h226 N Linwood av (H)
" Noah H (Jane C) carp Western Elec r Hamilton cir
" Roy W (Evie M) clk Morris Speizman Co h 609 Seldon dr
" Ruth C Mrs tchr Lowell Sch r1508 Chelvestor dr
" Shelby clk NAPA r3612 Glenwood dr
" Sue C smstrs Uniform Rental Serv r Pineville NC
" Terry A r2133 Kirkwood av apt 5
" W Lawrence (Ruth C) field rep State Employment Security Comn h1508 Chelvestor dr
" Wm J (Helen H) sls eng Celanese Corp of Am h4550 Wedgewood rd
" Zuella D (wid Homer C) r1000 Everett pl
Setzler Kenneth W slsmn Dixie Radio Sup r Concord NC
Seufert Herbert F (Virginia G) clk Gates Rubber h505 Iverson way
" Virginia G Mrs feeder Lance Inc r505 Iverson way
Seventh-day Adventist Church Rev Lawrence R Hastings pastor 724 S Caldwell
" -day Adventist Church Rev Henry J Carubba pastor 1011 E Morehead
" Street Barber Shop (Mrs Lucy E Harper) 636 E 7th
" Street Presbyterian Church Rev James W Smith pastor 201 E 7th
SEVENTH STREET SHINE PARLOR (Frank Reid), Best Shoe Shine in Town, Cold Drinks and Candies 703 E 7th, Tel FRanklin 5-5471
77 SUNSET GRILL (Mrs Pearl M Davis), Regular Meals, Sandwiches, Short Orders, Drinks and Candies, West Boulevard cor Ridge av
SEVEN-UP BOTTLING CO OF CHARLOTTE INC
EUGENE F HOLTHAUS, President-Treasurer
MARY L HOLTHAUS, Vice-President-Secretary
2027 N Tryon
Telephone
EDison 3-1569
Severance Wayne S (Faye M) credit mgr Sherwin Williams h1108 Cutter pl
Severs Bessie F (wid H Fred) nurse 1607 Sumter av h do
" Fred G (June G) emp Genl Tire & Rubber h 4143 Tillman rd
" Henry C member County Alcoholic Beverage Control Board r Sharron rd
" Herman r209 Grandin rd
" Irene C (wid Harry W) bkpr Sou Elec Serv h 2206 Sarah Marks av apt 2
" John W (Alphretta S) detective City Police h 1814 Walnut av
" John W jr (Claudia F) carrier PO h3500 Mathis dr
" Matilda clk Genl Elec r211 State
" S Gene expediter Pneumafil Corp r1531 Sumter av
" Sumter B (Mildred E) ship clk Char Paper h 1531 Sumter av
" Thelma L (wid Leslie F) cafeteria hlpr Severville Sch h132 Bruns av
" Wm A (Thelma P) slsmn Atlantic Refining h 321 Grandin rd
" Willie B (wid Laurence A) h211 State
Seversville School Mrs Thelma R Funderburk prin 1701 Sumter av
Severt Jesse L (Julia) carp Ervin Construction r RD 10
Seward Chas B (Van M) acct Ayer & Gillett h 5110 Wedgewood rd
Sewell see also Seawell
" Alonzo E Rev (Zadie) h2703 Baltimore av
" Homer B (Clara D) h242 Tranquil av
" Jefferson D (Mary G) slsmn duPont h3653 Henshaw rd
" Lovic W (Loibie) mech Thomas Cadillac-Olds r RD 7 Box 594
" Theron M (Alice G) v-pres-sec Southeastern Construction Co h1220 Belgrave pl
Sexton see also Saxon and Saxton
" Alta W Mrs insp Package Products h2031 Euclid av
" Andrew F (Anna) emp Pelton & Crane r404 E Boulevard
" Conley A (Syble) slsmn Belks h117 Eastway dr
" Dellie H Mrs tech Char Mem Hosp r Kannapolis NC

Pittsburgh Plate Glass Co.

"PITTSBURGH PAINTS — SMOOTH AS GLASS"

GLASS FOR EVERY PURPOSE

WALLHIDE — FLORHIDE WATERSPAR — SUNPROOF PAINTS

201 E. 6th, cor. N. College

Phone EDison 3-6624

WBT
DIAL 1110

WBTV
CHANNEL 3

XTON
Ferne M Mrs ofc sec Joseph T Ryerson & Son r Statesville NC
Geo S (Nell S) slsmn Owen's Illinois Glass h 3528 Enfield rd
John R jr (Martha H) sls eng James L Highsmith & Co h5510 Seacroft rd
M C slsmn Char Paper r Lexington NC
Mary Mrs h525 French
Nell S Mrs tchr Eastway Jr High Sch r3528 Enfield rd
Robt L (Carmelita F) brklyr Ervin Construction h1930 Merriman av
Syble Mrs bkpr Caro Foods r117 Eastway dr
Walter J (Vernice B) mach Stately Lady Nitewear h405 Plymouth av
yers Edw (Laura G) junk 134 S Ramsey h do (H)
ymore see also Seymour
Arth L (Jesse C) h4221 Joe apt 2
Fred (Elise A) mach h4221 Joe apt 4
John W (Margt) picker hand Marshall Mill r 601 N Linwood rd
Morris (Bernice M; Seymore Texaco Service Station; Seymore's Trailer Court) r RD 5 Tuskaseegee rd
Sylvia R ofc sec Kendall Co r Concord NC
Texaco Service Station (Morris Seymore) 5400 Wilkinson blvd
YMORE'S TRAILER COURT (Morris Seymore), Sewage, Water and City Electricity 5400 Wilkinson blvd, CMR 523, Box 635, Tel EXpress 2-1106
ymour Billy H r3616 Darby av (H)
David L slsmn Queen Pie r3030 Shamrock dr
Don (Bernice F) pres Seymours Fashion Center Inc h1418 Queens rd W
Edna C (wid Howard) r5000 Montclair av
Ervin C (Ruth I) driver Overnite Trans h4611 Sampson (Tboro)
Ethel clk Cherokee Paper Box r3030 Shamrock dr
J M dept sec The Travelers Insurance Co
John W (Rosa P) crd mn Calvine Cotton h 3616 Darby av (H)
O J (Pansy) city police r443 Sharview cir CMR 144
Robt M (Catherine J) suvvr Phillips 66 Petroleum h1432 Montford dr

YMOUR'S FASHION CENTER INC
DON SEYMOUR, President
LADIES' READY-TO-WEAR
211 W Trade
Telephone EDison 2-4121

hackelford see also Shackleford
Barbara clk Grimes Cleaning r715 Ideal way
Doretha O Mrs spooler Marshall Mills r228 Goff (H)
Elise B Mrs real estate 1039 Queens rd W h do
Emmett W (Mary H) pres-treas Twin States Insurance Co pres South State Insurance Co and v-pres Home Finance Group Inc h2215 Cumberland av
Evelyn W (wid Ernest D) h2023 Chesterfield av
Jack L (Dorethea O) driver Hennis Freight Lines h228 Goff (H)
Louise C clk County Dept of Public Welfare h 2147 Park rd apt 2
M Violet Mrs asst mgr Belk's Luncheonette r 3513 Warp
Willard F (M Violet) tex wkr Johnston Mills h3513 Warp
Wm B (Betty J) chkr A&P h1727b Fleetwood rd
hackell Aubrey E (Helen S) slsmn h2517 Selwyn
Helen I Mrs social wkr Mecklenburg County Assn for the Blind r2517 Selwyn av
hackleford see also Shackelford
Jos servmn Walker Martin Inc r RD 11 Box 88
Wm C (Madaline N) wood wkr Display Fixtures h120 Judson av
hackley Margaret P ofc sec duPont r119 N Clarkson
hadd Annie M ofc sec r1300 Oaklawn av
Edith (wid John L) h1300 Oaklawn av
Eva J Mrs tchr Northwest Jr Hi Sch r2229 Douglas
John L (Eva J) clk PO r2229 Douglas
hadga Melba asst mgr Troy Drug Stores
hady Grove Trailer Park (Roy W Foster) 230 Lambeth
Oaks Nursery-Kindergarten (Mrs Alva L White) 1521 Mimosa av
hafer see also Schaefer Schaeffer Schaffer and Shaffer
Betty L financial sec Dilworth Meth Ch r2021 Hopedale av
Geo 237 Cottage pl
Stuart G (Shirley H) slsmn h308 Seneca pl
Shaffer A L h1303 Kennon
" Avery A (Clara B) installer SBT&T h516 Woodlawn rd
" Bill sheet mtl wkr Mech Contrs r RD 3 Matthews NC
" & Clopton (Leon Shaffer) bldg contrs 1006 N Brevard
" E Eug (Mary T) mech Midas Muffler r2303 Rozzells Ferry rd
" Ellsworth W (Faith B) asst dist mgr International Harvester Co h3831 Barclay Downs dr
" Harold B (Louise M) beltmn Bowman-Dunn Mfg h616 Templeton av
" Harold B (Linda G) ship clk Wholesalers Auto Parts Whse h205 N Poplar
" Horace R hlpr City Mtr Transport Dept r1705 Wilkinson
" I Vinnon (Peggy M) mach Perfecting Serv h 3407 Benard av
" Jeannette D production Caro Foods r1705 Umstead
" Jettie M Mrs cafeteria mgr Highland Pk Mfg r3405 Benard av
" John H (Mary G) equip opr City Mtr Transport Dept h244 Keswick av
" Johnson W sec-treas Constructors Equipment Rental Co Inc r RD 2 Mathews NC
" Lena M pkr Jacks Cookie r RD 3 Matthews NC
" Leon (Ruth S; Shaffer & Clopton) h1006 N Brevard
" Linda G Mrs time keeper Union Carbide r2205 N Poplar
" Louise M Mrs smstrs Novelty Curtain Mfg r 616 Temmpleton av
" M Beth emp Allison-Erwin r RD 2 Matthews NC
" Mary G Mrs clk Woolworth's r244 Keswick av
" Sandra L ofc sec Duke Pwr r1821 Dilworth rd E
Shaffner Edna C laby tech Dr Walter M Summerville r1925 E 8th
" Edw T (Josephine B) serv mgr Westinghse Appliance Sls h1925 E 8th
" Eliz P Mrs dental asst Dr P Carter Hull jr h 2900 Beechnut rd
" Josephine B studt r1925 E 8th
" June E jr pipe ftr Grinnell Co r2009 Wilmore dr
" Maude T (wid June E) h2009 Wilmore dr
Shafter Stuart F (Frances W) dye mkr Am Cyanamid h501 Wonderwood dr
Shaheen see also Sheheane and Sheheen
" Harry J (Faye M; Harry's Esso Servicenter) h 6716 Virginia cir
" Julie recpt YWCA r RD 11 Box 57
Shaia Wm H (Helen S) phys 2125 Berryhill rd h 2245 Mecklenburg av
Shakell Lena (wid R G) r2517 Selwyn av
Shakelford Dorethea O Mrs spooler Marshall Mill r228 S Goff
Shamberger see also Schwamberger
" Giles E (Ruth) cln Davidson Clns h348 Skyland av
" Rufus T (Mary W) whsemn Standard Trucking h570 Griffith
Shamburg Frances T (wid Wm G) h131 Wally rd
Shamrock Barber Shop (Chas V and Thos V Johnson) 2939 Shamrock dr
" Beauty Salon (Mrs Evelyn M Allison) 2915 Shamrock dr
" Delicatessen (Jos P Headen) 1233 E 34th
" Drive-In (Louis E Boyd V Luther Towe) restr 3112 The Plaza
SHAMROCK DRUGS INC, Stanley S Slesinger Pres-Treas, Ruth S Slesinger V-Pres-Sec, Your Walgreen Agency Store, Hours 8 AM To 10 PM Daily Including Sunday, Registered Pharmacist on Duty at All Times, 3029 The Plaza, Tel EDison 3-0169 (See Yellow Page 69)
" Fabric Shop (Eunice O Baucom) 2919 Shamrock dr
" Food Center (Wm H and J Leroy Lowery John W Knight) grocery 2937 Shamrock dr
" Gardens School Mary B Thompson prin 3101 Anne
" Gulf Service (J Kirk McLaughlin) 2101 Shamrock dr
" Hardware (David L Kistler) 3128 The Plaza
Shands Estelle maid r1101 Polk
" Jas A (Johnsie S) jan Hawthorne Community Center h1905 Double Oaks rd
Shaner Lloyd J (Sadie B) ship clk Interstate Milling h1322 Shamrock dr
Shaney Chas R (Pauline A) sec G & H Transit Co Inc h4020 Paisley pl
Shank E J jr eng IBM r Spencer NC
Shankle Minnie M Mrs r1420 Kimberly rd
" Nancy tchr Merry Oaks Sch h3812½ Eastway dr
" Thos A (Augusta A) slsmn Walker Oil h2350 Morton

FRANK WOODS, INC.
VAUXHALL
Made In England
PONTIAC—"The Car of the Year"
522 S. TRYON ST. TEL. FRanklin 6-4871

Shanklin A Walton (Florence S) exec v-pres Carolina Conditioners Inc and exec v-pres-sec Ross & Whitmer Inc r1 Dallas pl
" E Marshall (Dorothy W) drftsmn R H Bouligny Inc h3009 Enfield rd
" J F slsmn h5411 Milford rd
" Leon T h1418 Euclid av
" Leon T jr (Ruby H) clk Pneumafil Corp h3300 Mayfield av
" Susie L ofc sec Eagle Stores r1418 Euclid av
Shanks John M (Ruth) dept mgr Tip Top Red & White Super Mkt h628 Ideal way
" Ruth Mrs slswn International Xchange r628 Ideal way
Shannon Annie B r230 E Cama
" Arth A h230 E Cama
" Atiline (wid Steve) r301 Manley
" Aurelia S Mrs mach opr Garcrest Mills r 1124 Skyview rd
" B Eug (Thelma R) asst credit mgr Firestone h838 Burnley rd
" Betty C Mrs serv rep SBT&T r Matthews NC
" E Earle (Marguerite M) sec-asst treas Parker-Gardner Co h3144 E Ford rd
" Edgar studt r2801 Wig
" Elbert L (June) slsmn h1513 Archdale dr
" Heidie (Rosa B) mech H & H Mtr h1020 Burton apt 1
" Jas C (Aurelia S) formn Duke Pwr h1124 Skyview rd
" John H (Ella C) h1929 Baxter
" John L studt r1513 Archdale dr
" Lester jan City Bd of Educ r809 Cobbway
" Margurite M Mrs clk Social Security Admn r3144 E Ford rd
" Martha clk Allied Bldg Credits r Monroe NC
" Mary E clk Dun & Bradstreet r Monroe NC
" Mary E Mrs icer Sou Bakeries r1911 Cliffwood pl
" Nancy A icer Sou Bakeries r1911 Cliffwood pl
" Nancy R Mrs maid Belk's r2801 Wig
" Rachel (wid Reuben M) tchr W Mecklenburg Hi Sch h607 Hawthorne la
" Rosa B r1020 Burton apt 1
" Sam (Knox & Shannon Barber Shop) r2801 W Hill
" Sam jr (Nancy R) lab Huttig Sash & Door h 2801 Wig
" Steven (Gazella C) jan Drs Alexander Verner & Perrin jr h1925 Baxter apt 4
" Susie studt r2801 Wig
" W Bruce (Mary B) acct Duke Pwr h401 Clarice
" Wm T (Betty C; Shannon's Esso Servicenter) r RD 4 Matthews NC
SHANNON'S ESSO SERVICENTER (Wm T Shannon), Kerosene and Fuel Oil, Lubrication, Tires, Batteries, Washing and Waxing, Accessories, Road Service, 5401 Monroe rd, Tel KEystone 7-3231
Shannonhouse Esther h2228 E 5th
" Frances W (wid Jas M) h232 Hempstead pl
" Frank M jr (Hazel S; Shannonhouse & Wetzell) h240 Colville rd
" Jas M jr studt r232 Hempstead pl
" Mary B (wid Wm) slswn Efird's h1509 E 4th
" & Wetzell (Frank M Shannonhouse jr Wm L Wetzell) cotton yarns 212 S Tryon R811
Shapiro Anita G Mrs sec-treas Sheppard Electric Supply Co Inc r2526 Kenmore av
" Annie G (wid Sheppard) h2530 Kenmore av
" B h1318 Richmond pl
" Benj (Certel) r3812 Selwyn av

DELPH HARDWARE & SPECIALTY CO.
WHOLESALE
BUILDING MATERIALS
2109 N. Graham
Tel. FRanklin 6-3671

THE LINCOLN NATIONAL LIFE INSURANCE COMPANY
LIFE
ACCIDENT
SICKNESS
GROUP
Represented by
RAYMOND E. KING AGENCY
Suite 1405
Wachovia Bank Bldg.
129 W. Trade
FRanklin 5-4421

WADDELL CONSTRUCTION COMPANY INC.
General Contractors
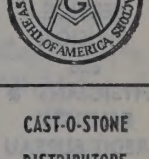
CAST-O-STONE
DISTRIBUTORS
APPLICATORS
P.O. Box 4174
Charlotte, N. C.
TELS.
EMerson 6-0712
EMerson 6-3151

THE WEARN LUMBER COMPANY
"SERVING THE CAROLINAS SINCE 1890"
MANUFACTURERS OF ARCHITECTURAL WOODWORK
Wholesale
1420 S. MINT ST. PHONE EDison 3-7575

T. C. HEYWARD & CO.
Steam and Hydraulic Equipment
518 E. MOREHEAD S.
TELS. FRanklin 7-2678, LA 930

"CHARLOTTE'S SAVINGS CORNER"
HOME FEDERAL SAVINGS & LOAN ASSOCIATION
Mortgage Loans
Fourth and Tryon
Organized in 1883
Insured Savings
Tel. FRanklin 6-8447

N. G. SPEIR, INC.
Real Estate Sales
Commercial — Residential
"TOWN and COUNTRY PROPERTY"
HOME LOANS
128-130 East 4th St.
Phone FRanklin 5-9871

SHAPIRO
" Lawrence C (Anita G) pres Sheppard Electric Supply Co Inc h2526 Kenmore av
" Marilyn T Mrs sec-treas Ray-Win Inc r3812 Selwyn av
" Melvin slsmn r2530 Kenmore av
" Robt Rev (Iris F) cantor Temple Israel h131 Heathwood rd
" Sidney I (Barbara N) pres Empire Mortgage Corp h2230 Cloister dr
" Sol (Marilyn T; Carolina Marking Devices) pres Ray-Win Inc h3812 Selwyn av
" Walter H (Sylvia S) slsmn John C Hanner Co h2552 Kenmore av
Sharader Jas (Mary P) emp Modern Homes Constn h915 E 10th apt 6
Sharar Arnold B bkpr First Union Natl Bk r RD 9 Box 240
" Bain supt Chas Equip r Beattie's Ford rd R D 9
" Edgar R ship clk Major Appliance Distr r RD 1 Stanley NC
" Sarah R slswn Belk's r RD 9 Box 240
Sharer Pauline McK (wid Walter) clk PO h 230 Victoria av
Sharkner Johny atndt Sharon Esso Servicenter r Sharon View rd RD 2
Sharman Oliver W jr (Judy S) undwrtr Home Life Ins Co of NY h2008 Beverly dr
Sharon Amity Pure Oil Service (Olin L Richardson) 4500 Randolph rd
" Esso Servicenter (Wm H Cheek) Sharon rd
" Hills Apartments 2114 Brandon cir
" Hills Apartments 2323 Sharon rd
" Hills Apartments 2331 Sharon rd

SHARON MEMORIAL PARK AND MAUSOLEUM
OWNERS
PROVIDENCE MEMORIAL ASSOCIATION INC
OFFICERS
W L HALBERSTADT, President-Treasurer
PAUL E HALBERSTADT, Vice-President
H W HALBERSTADT, Secretary
GENERAL OFFICES AT THE CEMETERY
5400 Monroe rd
PO Box 6065
Telephone KEystone 7-5011
CITY OFFICE
Suite 1009 Independence Building
102 W Trade
Telephone EDison 3-5918

SHARON REALTY CO INC, J Ken Williams Pres-Treas, Mrs Ethel T Williams Sec, John H Fowler Asst Sec-Treas, Mrs Sue Lentz Office Sec, "Specializing in Residential Sales" 1810 E 7th, Tel EDison 3-8691, Nights and Week Ends Tel KEystone 7-1607 (See Yellow Page 163)
" Veterinary Clinic (Cecil W Parker) Sharon rd
Sharp see also Sharpe
" A Mary Mrs clk Uniform Rental Serv r2125 E 8th
" Barbara G Mrs clk Home Readers Serv r1828 Fleetwood dr
" Dorothy r219 N Summit av
" Frank D constn wkr r2125 E 8th

SOUTHEAST AIRMOTIVE CORP.
"24 HOUR AIR TAXI SERVICE"
AIRCRAFT SALES AND SERVICE
DISTRIBUTOR
AERO COMMANDER
IN THE CAROLINAS
HERTZ RENT A PLANE
ASSOCIATION MEMBER
Douglas Municipal Airport Dial EXpress 9-0457

SHARP
" Geo C (Gertrude H) electn Fink-Hill Elec h 4533 N Tryon
" Gertrude H Mrs (Trudy's Beauty Shoppe) r4533 N Tryon
" Hugh J fnshr Carolina Paper Board r2125 E 8th
" Jack M (Margt T) btry bldr Battery Serv h 1511 Firth ct
" John E (Lois N) slsmn h5435 Milford rd
" Lawrence J (A Mary) driver Char Coach Lines h2125 E 8th
" Mabel r927 E 10th apt 75
" Martha B (wid Robt) r5025 Withrow rd
" Nathan M (Annie C) h1417 E 7th
" Wm R (Hortense B) supvr SBT&T h114 Hunter la
" Wm N (Lucille W) jan City Third Ward Recreation center h219 N Summit av
" Willie D (wid Wm) r1115 Westway dr (Tboro)
Sharpe Albert B (Susan H) agt Int Rev Serv h1008 Lanier av
" Alice M (wid Thos O) h2717 N Tryon
" Ann Mrs clk C R West Supermkt r1417 E 7th
" Ashley B formn Char Pipe & Fdry h520 Mc Donald av
" Burits A mach opr Pet Dairy Products r915 Central av
" C M patrolmn Merchants Patrol r1200 Choice
" Carl C (Ann C) sec Hospital Sundries & Soda Shop Inc h1823 E 5th apt 2
" Cecil E (Laurie R) spl delmn PO h4623 General Pershing dr
" Chas T slsmn Am Bakeries r2821 Mayflower rd
" Clarence D (Marjorie J) mach Char Pipe & Fndry h1240 Skyview rd
" Clayton (Helen) mech h118 Hartley
" David S (Ethel B) mfrs agt 1718 Park dr apt D h do
" Dewey formn Hollingsworth's GMC Trucks r RD 10 Box 619
" Donald G (Frances P) whsemn Genl Aniline & Film Corp h1709 DeArmon dr
" Earl T (Jessie E) equip City Mtr Transport Dept h2228 E 7th apt 1
" Elliot C hlpr Daughtry Sht Mtl r Concord NC
" Emerson E (Peggy C) state agt Aetna Ins h 4031 Hiddenbrook dr
" Eskel M slsmn Domestic Lndry r RD 1 Matthews NC
" Evelyn R Mrs tchr Highland Elem Sch r RD 11
" Fran S Mrs recpt Coble Mach r6001 Wilkinson blvd
" Frances P Mrs teller First Union Natl Bk r 1709 DeArmon dr
" Frankie S Mrs ofc sec Comer Machy r RD 5 Box 857
" Fred partsmn Caro Tractor & Equip r Niven rd
" Harry C (Billie S) slsmn Caro Foods h2505 Elon
" Harvey E (Mary S) mech Safeway Truck Rental h3047 Coronet way
" Helen Mrs smstrs Novelty Curtain Mfg r RD 11 Box 6
" Henry mech Bob Robinson's Auto Serv r Matthews NC
" Henry L (Anna H) driver Baker Cab r854 Belmont av
" Inez M Mrs emp Bennick's Soda Shop h1819 E 5th
" Irene B Mrs sten Collins Dept Store r Cornelius NC
" Jas A driver Pilot Frt Carriers r415 Melbourne ct
" Jas H (Barbara G) clk Am Coml Bk h1820 Fleetwood rd
" Jas W (Thelma) prod mgr Arnold Hoffman & Co r5245 Manning rd
" Jesse R (Fran S) USAF r6001 Wilkinson blvd
" Jimmy F (Yvonne S) mech Genl Mills h1601 Harrill
" Joe L lab r609 S Graham
" John A (Shirley) emp Douglas Aircraft h3924 Bristol dr
" John J (Diane Y) slsmn h5300 Buckingham dr
" John P (Carolyn B) asst credit mgr Ralston Purina h2217 Belvedere av
" Laura r609 S Graham
" Loretha B Mrs mach opr Ponda Curtain r Matthews NC
" Louise W ofc sec Kendall Co r RD 5 Box 1074C
" Marion D (Ruth D) shop formn GMC h4524 Springview rd
" Marjorie J Mrs insp Chadbourn Gotham Inc r1240 Skyview rd
" Mary Mrs slswn Holly Smith r1742 Cannon av
" Marylee tchr Dilworth Elem Sch r1100 Central av

SHARPE
" Minnie A Mrs asmblr Caro Metal Products r 214 E 9th
" Mozelle Mrs prsr Avondale Washerette h 609 S Graham
" Olivia H Mrs slswn Ivey's r334 Poindexter dr
" Paint Co (Jack N McWhirter) 1113 E 10th
" Paul A (Ruth) driver Pilot Frt Carriers r Kannapolis NC
" Raymond A eng Crompton & Knowles r Newton
" Saml R (Clara M; Sam Sharpe Insurance Agency) h4001 Paisley pl
" Shirley Mrs bmo Northeastern Trucking r3924 Bristol dr
" Sylvia C Mrs nurses aide Presby Hosp r RD 5 Box 1068 W
" Thos W (Rachael A) genl agt Illinois-Central RR h2219 Croyden rd apt 10
" Tommy D hlpr Bob Robinson's Auto Serv r 6300 Wilore Lake
" Tommy L plmb W H Hobbs Inc r2639 Ringwood av
" Van A supt Roadway Exp r3926 Foxford rd
" W Frank (Marie O) driver Genl Mills h1011 E 18th
" Willie atndt Sou Truck Terminal r RD 5
" Willie N (Lucille W) jan City Third Ward Recreation Center r219 N Summit av
Sharrett Roger C (Mary C) slsmn Chas Pfizer & Co h5306 Furman pl
Sharyn Bakery (Everett O Thompson) 210 E Trade
Shatley Chas L (Alice W) acct Richard M Hunter h1217 Spruce
Shatzer J Barry regional mgr Am Arbitration Assn r Waxhaw NC
Shauf Betty K clk Dixie News r4300 Wilkinson blvd
Shaver Alton R whsemn Joseph T Ryerson & Son r RD 2 Albermale NC
" Ann H Mrs posting mach opr Am Coml Bk r 2818 Springway dr
" Bertie T emp Ivey's r855 Woodlawn rd
" Betty Mrs ofc sec Ralph Harkey Ins Agcy r RD 4 Box 157 Matthews NC
" Billy J (Margt H) agt Am Natl Ins r RD 3 Box 450C
" Danl slsmn C&G Sls r2818 Springway dr
" Darell studt r204 W 28th
" Delmar G (Rosemary M) slsmn W T Hinnant Artificial Limb h2507 Kenmore av
" Dewey M serv opr Natl Adv r Salisbury NC
" E Alvaretta typ GMAC r808 Lamar av
" Ernest L (Hilda B) artist Dowd Press h1627b Berryhill rd
" Evelyn R sten Grinnell Co r609 E 10th
" Geo L clk Selwyn Hotel r229 N Church
" Grover L clk Selwyn Hotel r229 N Church
" Guy B (Mildred W) terminal mgr Harris Exp h4120 Winfield dr
" Guy V (Jean M) slsmn Chemstrand Corp h4601 Stacy blvd
" H Roger (Olga S) serv mgr GMC h1316 E Iris dr
" Isaac L electn Armature Winding r RD 3
" Jerry M (Patsy J) kntr Neble Knitting h404 W 25th
" John H (Betty) asst lndry supt Char Linen Serv r5821 Florence av
" John L (Betty) servmn Caro Sound Equip Serv r Kannapolis NC
" Kenneth D (Bertie T) h855 Woodlawn rd
" Lester V (Blanche M) h2438 Shenandoah av
" Margt Mrs posting mach opr Am Coml Bk r 2214 N Pine
" Mattie D (wid John D) slswn Flynn's h338 Lakewood av (H)
" Ned D clk A&P r Pan Creek NC
" Nora R Mrs shade filler Highland Pk Mfg r 204 W 28th
" Oten A (Ruth E) carp h3005 Whiting av
" Patricia r1220 Matheson av
" Patsy J Mrs asmblr Consolidated Brass r404 W 25th
" Robt V state police
" Rosemary M Mrs ofc sec Am Discount r2507 Kenmore av
" Ruth E Mrs waitress Service Grill r3005 Whiting av
" Saml R (Bernice S) formn Panda Curtain h2192 W 8th
" Thos M (Margt T) prsmn Washburn Printing h 3418 June dr
" Viola Mrs h1607 Chatham av apt 2
" Wm doffer Highland Pk Mfg
" Woodrum R (Nora R) driver Harris Exp h 204 W 28th
" Zelver V (wid Thos L) h214 Jones (H)
Shaw A B (Cora C) mtcemn A&P h1722 Burgin
" Andrew B jr (Shirley W) fnshr Caro Paper Board h2800 Albany la
" Angus R jr sec-ofc mgr Caskie Paper Co Inc r Beattie's Ford rd

CHARLOTTE MERCHANTS ASSOCIATION INC.
GIVES YOU THE SERVICES OF CREDIT BUREAU of CHARLOTTE COLLECTION SERVICE DIVISION and PHYSICIANS' & DENTISTS' CREDIT BUREAU
202 City Savings Bank Bldg.
120 E. Third St.
See Page B

DOWNTOWN
332 N. Tryon
Tel. EDison 3-4166
WALKER'S DRUG STORES
COMPLETE PRESCRIPTION SERVICE
CITY WIDE DELIVERY
HAWTHORNE
Medical Center
225 Hawthorne La.
Tel. FRanklin 6-6437

McCLURE LUMBER COMPANY

LUMBER AND BUILDING MATERIALS

ROZZELLS FERRY RD. (MT. HOLLY RD.) PHONE EXpress 9-5681

SHAW
Annie H (wid Raymond C) slswn Belk's h1315 Shamrock dr
Annie M (wid Ellis) r181 Stonewall Jackson Homes
B Thos (Lorene G; Charlotte Booking & Promotion Service) h428 N Smith
Bennie B prntr Char Observer-News r RD 2 Ft Mill NC
Bessie Mrs emp Natl Carbon h111 Saratoga dr (Tboro)
Betty N Mrs x-ray techn Presby Hosp r1338 Downs av
Bill Co Inc Wm Shaw pres treas Mrs Maybelle D Shaw v-pres Mrs Margt C Moffett sec ofc sups 422 S Tryon
Billy J clk A&P r RD 1
C B clk Cay's Drug Store r Belmont Hotel
C Raymond (Edith G) clk US Small Business Admn h1138 Ordermore av
SHAW CALVIN P (Blondell P), Truck Sales Manager City Chevrolet Co, 710 S Tryon, Tel EDison 2-7151, h RD 5 Box 815, Tel EXpress 9-0179
Calvin P jr (Amaryllis C) slsmn Sou Appliances h126 McAlway rd
Carson E (Mary) emp Edison Constn h107 Saratoga dr (Tboro)
Chas H jr (Willie-love M) mgr Associated Genl Contrs of Am h1149 Kings dr
Cora C Mrs mach opr H J Withers Mfg r1722 Burgin
David K (Eunice L) driver Johnson Mtr Lines h2631 Mayfair av
Distributing Co (Oliver N Shaw) radio parts 205 W 1st
Doris h1302 Elizabeth av apt 2
E Owen (Marilyn S) spl agt Indemnity Ins Co of North Am h1706 Darwood dr
Easdale h1338 Queens rd
Edwin C (Patricia M) pres Perfecting Service Co h1944 Queens rd W
Ellis (Frances) slsmn West Clock h3804 Whitehall dr
Eloise W Mrs clk Duke Pwr r RD 2
Elsie B Mrs ofc sec Plaza Rd Sch r2300 Mecklenburg av
Ernest D (Annie O) ofc mgr Lowder Coal & Oil h1507½ Calhoun ct
Ernest D jr br mgr Holly Smith Camera Store r1507½ Calhoun ct
Eunice L Mrs prod Caro Foods r2631 Mayfair av
Eva R (wid Harry P) h900 Queens rd
Franklin A jr (Laura M) cotton broker 1211 McCall h2132 Hastings dr
G Reed (Geraldine G) serv mgr Victor Adding Mach h1609 Bancroft
Gladys A clk Gilberts Beautician Sup h700 E Boulevard apt 2
Glenda C r101 Center (H)
Harmon L (Marianne S) v-pres Perfecting Service Co h1401 Meadowood la
Harry P III (Karolen B) sls coordinator Shaw Mfg h220 Cooper dr
Henry M jr (Jane) slsmn Northboro Equip h4020 Ridgecrest av
Howard C (Pearl E; Shaw's Landscaping Service) h1336 Downs av
Hubert L (Rubena F) eng SAL h1829 Cochran pl
J Frank slsmn Alewite Co r1927 Sandhurst dr
J Robt (Margt E) mech Trailmobile h4148 Tillman rd
Jacqueline stud r316 W Kingston av
SHAW JAMES B (Anita P), Asst Treas American Commercial Bank 200 S Tryon, Tel FRanklin 5-6711, h4322 Murrayhill rd, Tel JAckson 3-1993
Jas C (Jean K) driver Old Dom Box h102 Saratoga dr (Tboro)
Jas D r101 Center (H)
Jas D (Barbara) dist mgr Olds Div r Raleigh NC
Jas M wvr Celanese Corp r4322 Murray Hill rd
Jas S (Beulah A) h101 Center (H)
Jean T Mrs emp Belk's r2201 Shamrock dr
Jeanette E Mrs sten Esso r736 Woodruff pl
Joan M Mrs key punch opr Duke Pwr r RD 1 Box 172-G
John A (Martha B) pres Absolute Cleaning Contractors Inc h1816 E Boulevard
John C asst mgr S&W Cafeterias r1408 Dilworth rd
John C (Berneice H) slsmn Am Bakeries h2612 Union
John D city attorney h121 Hermitage rd
John D IV studt r121 Hermitage rd
John O (Ruth L) dept mgr Sou Flight h316 W Kingston av
Kathleen K (wid Chas W) nurse 716 W Kingston av h do
Katie M smstrs Caro Bedding & Chair Inc r RD 4 Matthews NC

SHAW
" Laura M slswn Pound & Moore r2132 Hastings dr
" Lillie chkr Costner's Inc r1124 Condon
" Lorene G Mrs pkr Maryland Baking r428 N Smith
" Louis A (Theresa) prsmn Observer Printing Hse r3001 Telford pl
" Luvada (wid Jonas) h119½ N Myers
" Luvada (Wm C) cook Boulevard Grill h913 S Independence blvd
" Manufacturing Co Thos W Tisdall pres-genl mgr Thos S Weaver v-pres-treas Arth C Hunter jr v-pres-supt Mrs Barbara C Cauble sec furn 5001 Pineville rd
" Margt Mrs emp Natl Carbon r4148 Tillman rd
" Martha B Mrs sec-treas Absolute Cleaning Contractor Inc r1816 E Boulevard
" Martha C (wid Wm L) plant wkr Thermoid Co h812 Parkwood av
" Marvin H slsmn Biggers Bros r Statesville NC
" Max H (Ann N; Shaw's Landscaping Service) h1338 Downs av
" Maybelle D Mrs v-pres Bill Shaw Co Inc r131 Ridgewood av
" Moody B (Sue W) wtch mkr M B Smith Jwlrs h2229 Greenway av
" Oliver N (Shaw Distributing Co) pres-treas Alemite Co h227 Hempstead pl
" Robt (Maggie B) bakery wkr A&P h335 S Kings dr
" Robt C jr (Wilma N; Studio Specialties) h3239 Woodlawn rd
" Robt L (Joan M) clk Mill-Power Sups r RD 1 Box 172-G
" Robt M (Shirley K) city fire fighter h209 N Cloudman (H)
" Robt M eng Industrial Piping Sup r RD 1 Huntersville NC
" Robt W (Jean T) dir of evening College Queens College h2201 Shamrock dr
" Rubena F Mrs sten Bituminous Casualty r1829 Cochran pl
" Ruth L Mrs music tchr 316 W Kingston av
" T Willard (Edith S) h601 N Poplar
" Talmage P (Gloria W) bmo Char Observer-News h1712 Euclid av
" Theresa Mrs nurse Dr Howard L Newton r3001 Telford pl
" Thos V r350 Summey av
" Thos F (Douglas C) timekpr Perfecting Serv h4838 Amity pl
" Thos W mgr Park Rd Ofc First Union National Bank of North Carolina
" Thos W jr adj First Union Natl Bk r601 N Poplar
" Van L (Ruth P) sec-treas Perfecting Service Co r Plaza rd RD 8
" Victor (Elsie B; Victor Shaw Co) h2300 Mecklenburg av
" Victor Co (Victor Shaw) real est 124 Brevard ct
" Virginia L Mrs social wkr County Juvenile Court r RD 7 Box 421-F
" W A agt Prudential Ins Co of Am r RD 4 Box 494A
" Walter H (Marian F) driver Johnson Mtr Lines h429 Atherton
" Ward (Jeanette E) emp Douglas Aircraft h736 Woodruff pl
" Wm (Mabyelle D) pres Bill Shaw Co Inc h 131 Ridgewood av
" Wm A slsmn Alemite Co r RD 4 Box 494
" Wm C r812 Parkwood av
" Wm L (Carolyn G) dept mgr Pectorial Screen Process r RD 5 Box 815
" Wilma N Mrs ofc sec Studio Specialties r3239 Woodlawn rd
" Wylie M (Robbie G; Shaw Mercantile) h3024 Manor rd
Shaw's Landscaping Service (Max H and Howard C Shaw) 1336 Downs av
Shay Abbie L real est 2350 Croyden rd r do
Sheahan see also Sheehan Shehan and Shehane
" Alice A chf physical therapist Presby Hosp r2035 Vail av
" Maurice E (Helene B) pres Atlantic States Motor Lines Inc and Johnson Motor Lines Inc h1329 Ferncliff rd
" Paul P jr (Jo Anne; Sheahan Realty Co) h1008 Habersham dr
" Realty Co (Paul P Sheahan jr) 322 S Tryon R208
Shealey see also Shealy and Sheely
" Daisy M Mrs h317 N Alexander
" Oscar E patrolmn Merchants Patrol r801 Westbrook dr
Shealy Beatrice F Mrs clk Singer Sewing r3115 Westfield rd
" Chas H (Becky H) sls mgr Wearever Alum r 3401 The Plaza
" Danl H (Essie K) spl agt Ry Exp h931 Hickory Nut
" Essie K Mrs slswn Deb Shop r931 Hickory Nut

Charlottetown Inc

YOUR NEW WORLD OF SHOPPING

INDEPENDENCE BLVD

SHEALY
" Finis K (Nell L) supvr Westinghse h1409 Drexel pl
" Joe M jr slsmn Nabisco r Rock Hill SC
" Lester E (Beatrice F) h3115 Westfield rd
" Mary K tchr Idlewild Sch r428 Berkshire rd
" Ray E (Sara W) emp PTS h217 Eaton rd
" Tessie (wid Chas) r2226 Providence rd
Sheard E Maston h1812 Brownstone
" Roxana Mrs maid h1918 Edwin apt 220
" Sarah Mrs h1504 New Castle
Shearer see also Scherer Sherer and Sherrer
" Robt W (Ruth U) asst dept mgr Fed Res Bk h 2120 Kirkwood av
" Wm J (Eunice K) serv mgr Caro Rim & Wheel h200½ Chippendale rd
Shearin Robt L (Rose) clk A&P r2132 Floral
" Rose Mrs clk A&P r2132 Floral av
Shearon Emil C (Ruth C) mfrs agt 500 Wakefield dr apt B h do
Sheats see also Sheets and Sheetz
" Carolyn M Mrs ofc sec J A Jones Constn r412 N Pine
" Harold W (Carolyn M) pres J W Fraser & Co mgr Roller-Smith Corp agt Maloney Electric Co and Taylor-Winfield Corp h412 N Pine
" Sarah (wid Harold) r412 N Pine
Shedrick Geo porter Grant's r1364b Horne ct
Sheehan see also Sheahan Shehan and Shehane
" Henry T (Mary E) emp Durable Woods h 2229 Shenandoah av
" Jas J v-pres in chge of sls Piedmont Natural Gas Co Inc h1912 Dilworth rd E
" Mary E emp Ivey's r2229 Shenandoah av
" Thos mtcemn Johnson C Smith Univ
Sheely see also Shealey and Shealy
" Raymond A (Dorothy S) technical writer Douglas Aircraft h3132 Minnesota rd
Sheer see also Scheer and Scherr
SHEET METAL WORKERS INTERNATIONAL ASSN LOCAL NO 238, Robt E Grant Financial Sec-Business Agt, 920 W Trade, Tel EDison 2-5805
Sheets see also Sheats and Sheetz
" Auto Service (Joseph F Poston) reprs 114 S Sycamore
" David W (Margt E; Charlotte Motor Court) h5616 Wilkinson blvd
" Dolores priv sec City Bd of Educ r1612 S Tryon
" Don C (Eliz M) parts mgr Sou Pump & Tank h2512 Elon
" John J h206 Craighead rd
" Margt E Mrs (Charlotte Motor Court) r561 Wilkinson blvd
" Mildred T ofc sec Dr H Stokes Munroe h1612 S Tryon
Sheetz Leo J (Mary C) sls rep Amoco h827 Brockbank rd
Shefte Dalbert U (Adelaide M) lwyr Parrott & Richards h2622 Country Club la
Shefton Thos r523 N McDowell
Shegda Melba H Mrs cash Troy Drug Store r 2200½ N Graham
" Michl J (Melba H) mach opr Retreading Equip h2200½ N Graham
Shehan see also Sheahan Sheehan and Shehane
" Ned (Mary A) mech Yellow Cab h237 S Cedar
" Steve hlpr Meat Centers r RD 4 Box 493
" Thos P (Patricia M) slsmn Shell Oil h215 Wakefield dr apt A

EDISON FOARD

General Contractor

Industrial—Commercial—Residential

116 W. Third St. Tel. EDison 3-4464

MECKLENBURG Hotel

100% Air Conditioned

Free Parking

CHEZ LAMOUR FRENCH RESTAURANT

516-22 W. TRADE

PHONE EDison 2-1181

Bob Robinson's Auto Service

"Built On Actualities"

General Auto Repairing

Auto Air Conditioning

All Makes of Cars

1305-11 E. 4th St.

TELS. EDison 4-5091 EDison 4-3818 and FRanklin 6-1704

HARDWARE MUTUAL INSURANCE COMPANY

OF THE CAROLINAS

CURRENTLY PAYING 30% DIVIDENDS ON FIRE INSURANCE

Established 1912 (See Yellow Page 104)

Home Office 1356 East Morehead St. Phone EDison 2-2119

SALES **HOPPE MOTORS SALES INC.** SERVICE
CHRYSLER — PLYMOUTH — IMPERIAL — SIMCA — VALIANT
439 W. 4th St. corner Graham St. Phone EDison 2-7161

JOHN V. BARGER & CO.
General Contractors
INSTITUTIONAL
COMMERCIAL — INDUSTRIAL
484 N. Main, P. O. Box 270
Mooresville, N. C.
Tels. NOrth 3-5171 and NOrth 2-2781

Shehane Bobby (E Loretta) clk Char Observer-News h425a N College
" E Loretta Mrs clk Char Observer-News r 425a N College
" John O (Nellie G) head oven mn Sou Bakeries h215 Deherradora
" Nellie G Mrs fountain mgr Park-N-Shop r215 Deherradora
Sheheane see also Shaheen and Sheheen
" Gene H (Marjorie M) mgr King Finance Corp h1130 Harding pl
Sheheen Fred R reporter Char Observer-News r Camden SC
Shelbaer J Lamar (Cath D) mech Atlantic Refining h1620 Independence blvd NE
Shelby Alice W (wid John) r422 E 17th
" Cath C studt r1129 Coddington pl
" Chas D (Lucy F) h2109 Brandon cir
" Geo H (Anne S) bkpr Fed Res Bk h2019 Chatham av
" Hale stewardess EAL r2501 Vail av apt 3
" Harold E (Mary C) v-pres Concrete Supply Co h1129 Coddington pl
" Motor Lines 517-19 E Trade
" Olene (wid Bill) fldr Chadbourn Gotham Hos h2115 Yadkin av
" Paul (Della T) atndt Plaza Shell Serv r920½ Academy
" Richd D (Mary) slsmn G K Gabrielson & Co h202 Hollis rd
" Salesbook Co J Alex Adams mgr prntrs 501 E Morehead R101
Sheldon see also Shelton
" Archie C h121 Providence rd
" E Edw (Helen B) eng Celanese Corp h1200 Sewickley dr
" Jos V jr (Martha M) h2536 Kenmore av
" Martha M Mrs sten Sou Radio r2536 Kenmore
" Raymond J (Jennie L) belmn Hotel Wm R Barringer h2765 Zebulon av
Shelf Chas V (Sue B) slsmn Household Distributors h5435a Lantana av
Shelfer Grace G Mrs bkpr Price-Wells r365 Tranquil av
Shell see also Schell
" Alf J linemn Duke Pwr 1817a S Boulevard
" Chemical Co Paul R Edinger sls rep whol 403 N Tryon R823
" Lorraine P Mrs broker Rowe Realty r6246 Candlewood rd
" Margt S (wid Will K) r1817a S Boulevard
" Vernon M jr (Lorraine P) adv mgr Wica Chemical Inc h6246 Candlewood rd
Shellen Hattie R (wid Oliver W) ofc sec Allied Artists Sou Distributing r Box 2 Denver NC
Shelley Kathleen J (wid Starr W) h1521 E Morehead
" L Carolyn opr SBT&T r517 Providence rd
" Maxie L (Christine C) slsmn Colliers Publ r 5110 Wilkinson blvd
" Mollie M r414 E 23d
" Oscar patrolmn Merchants Patrol r801 Westbrook dr
Shellman Wilma B opr SBT&T r218 W 25th
Shelman Bessie G Mrs alterations dept Montallo's r Box 944 Cramerton NC
Shelnut Boss W (Vera T) h129 Andrill ter
" Vera T Mrs slswn Best Shops r129 Andrill ter
Shelor Arnold J (Merrill M) dist whse mgr Strietmann Biscuit h1108 Heather la
Merrill M Mrs instr SBT&T r1108 Heather la

FIRST-CITIZENS BANK & TRUST CO.
"GOOD NEIGHBORS YOU CAN BANK ON"
Member Federal Deposit Insurance Corp.

Shelton see also Sheldon
" Betty L teller First Union Natl Bk r5318 Doncaster dr
" Clayton M (Lucille K) h2518 Lydia apt D
" DeWitt T (Gladys M) h3147 Willow Oak rd
" Edna H Mrs slswn Belk's r5318 Doncaster dr
" Elia M waitress Stockyard Grill r521 Belmont
SHELTON FLORIST (W B Shelton and Louise L Shelton), Flowers For All Occasions, City Wide Delivery 117 Middleton dr, Tel FRanklin 5-7744
" Gertrude E flight dept Airport 77 Restr r Belmont NC
" Gladys M Mrs ofc mgr Colonial Stores r3147 Willow Oak rd
" Glendon H (Mary C) pattern mkr Fab Pattern Shop r RD 5 Box 717
" Guy R (Edna H) asst claim mgr Allstate Ins h5318 Doncaster dr
" Henry M (Pauline L) driver Greyhound h1420 Coker av
" Henry R (Jo Ann) clk Harris Super Mkt h238 Victoria av
" Herbert H (Anna W) sls mgr WUTeleg h323 W Boulevard
" J Craig (Betty G) pres-treas Providence Men's Store Inc h1932 Sterling rd
" J Craig jr USAF r1932 Sterling rd
" Jo Ann Mrs clk Martin's Transfer & Storage r 238 Victoria av
" John H mach opr Whitin Mach Wks r Blacksburg SC
" Julia clk Martin's r McDonald av
SHELTON KARL M (Deloris H), Asst-Treas American Commercial Bank, 200 S Tryon, Tel FRanklin 5-6711, h4922 Kistler av, Tel KEystone 7-5126
" Lela W (wid Robt E) h2148 Selwyn av
" Lloyd B (Bobbye Y) supvr Sou Ry h4016 Donna av
" Louise L Mrs (Shelton Florist) r Providence rd
" Lucille K Mrs credit mgr Simpson-Gordons Shoes r2518 Lydia av apt D
" Marjorie P Mrs artist h1134 Elizabeth av apt
" Mary W Mrs dietn Mercy Hosp r1816 Lombardy cir
" Neil R (Wanda) in chge State Drivers License Div r Case Trailer Park
" Nita ofc sec Moore's Park r Marshall dr
" Pansy Mrs cash Silver Front Photo & Record Shop r1817 Park rd
" Reuben C (Pansy; Silver Front Photo & Record Shop) h1817 Park rd
" Reuben C jr (Marie B) undwrtr Am Fidelity & Casualty h3402 Barry dr
" Ruth M mgr Little Rock Lunch r321 W Boulevard
" Thos M pres Bank of Charlotte and pres-treas-genl mgr Ed Mellon Co h1400 Queens rd
" Wanda emp NAPA r RD 5
" Wm B (Louise L; Shelton Florist) r Providence rd
" Wm G (Mary W; Shelton's Garage) h1816 Lombardy cir
" Zeb (Marie K) caretaker Eastwood Golf Course h624 E 18th
Shelton's Garage (Wm G Shelton) auto reprs 1235 S Tryon
Shempoch Evon r207 Dotger av N apt C15

SHENANDOAH LIFE INSURANCE CO OF ROANOKE, VA
ROBERT D RUEN, Manager
BERTHA C TUCKER, Office Manager-Cashier
707-08 Liberty Life Bldg
112 S Tryon
Telephone EDison 3-6159

Shepard see also Shephard Shepherd Sheppard and Shepperd
" Benj J (Dorothy E) slsmn H B Owsley & Son r RD 3 Pineoak rd
" Donald (Janet E) distr mgr Willys Sales h826 Tyvola rd
" Ernest A (Lois) formn Observer Printing Hse r RD 10 Box 138
" Helen H (wid Ernest A) mgr The Coral Reef h813 E Kingston av
" Hugh R (Christine W) slsmn Foremost Dairies h4609 General Pershing dr
" Lois ofc sec Creative Home Sales r Hunter rd
" Perry H jr (Kathryn P) aud Duke Pwr h4009 Whitehall dr
" Wm T clk Roadway Exp r Weaverville NC
Shephard John (Maggie) clk Harris Super Mkt h 13246 Horne dr
" Park S r817 Wriston pl
" Scotty Mrs sten Crane Co r Concord NC
Shepherd Abbie E opr SBT&T h115 S Myers apt 2
" Amanda D Mrs smstrs h417 Clanton rd

SHEPHERD BROS INC, Sidney N Shepherd Pres, Mrs Pearl M Shepherd V-Pres James F Shepherd Sec-Treas, Printer Book and Commercial 4600 Nations Ford rd, PO Box 717, Tel JAckson 3-4342
" Calvin (Shirley A) store room mn Mercy Hosp 1907 Lloyd apt 382
" Danl r1819 Lloyd apt 402
" David L (Margt R) dept dir City Bd of Ed h308 Blackthorne la
" G J sec C & M Distributing Co Inc r Newton NC
" Glenn fnshr Mecklenburg Dry Wall r Belmont NC
" Gudrun Mrs bndrywn Shepherd Bros h6 Manhassett rd
" Inez (wid Jas W) maid Jack & Jill Kindergarten & Nursery h313 S Myers apt 4
" Jas F (Susie B) sec-treas Shepherd Bros I h625 Northgate
" Jas H (Virginia S) bmo Lance Inc h17 DeArmon dr
" Jerry porter Presby Hosp r1127 Oaklawn av
" John lab h816½ Burton
" John C (Annie L) chairmn of bd John Shepherd Lumber Corp h1610 E Morehe
" John C Lumber Corp John C Shepherd chairm of bd J Alex McMillan pres whol 212 Tryon R1413
" Jos W cln Fox Tile r Lincolnton NC
" Leroy (Janie M) emp Minit Car Wash r920 Tremont av
" Marshall M (Julia S) dispatcher Esso h7 Clement av
" Marshall M jr r704 Clement av
" Mary A r1819 Lloyd apt 402
" Ollie ofc sec Parks-Cramer h712 Louise apt 304
" Pearl M (wid Sidney N) v-pres Shepherd Br Inc r434 Poindexter dr
" Queen E (wid Willie M) baker Stork Restaurant h1819 Lloyd apt 402
" Sidney N jr pres Shepherd Bros Inc h434 Poi dexter dr
" Susie B Mrs nurse Mercy Hosp r625 Nort gate av
" Thos W (Remona C) slsmn Dixie News h14 Woodland dr
" W Franklin prsr One Hour Martinizing r2 Pennsylvania av (H)
Shepler Jas E (Kirby Jo) slsmn Republic Steel 3209 N Hampton dr
Sheppard see also Shepard Shephard Shephe and Shepperd
" Cathey G studt r2220 Chatham av
" Edw K (Kath C; Edw K Sheppard & Associates) h2220 Chatham av
" Edw K & Associates (Edw K Sheppard) Wm Thrift assoc archts & engs 330½ N Try R3
" Electric Supply Co Inc Lawrence C Shapi pres Mrs Mrs Anita G Shapiro sec-tre whol 1424 Berryhill rd
" Eli doffer Highland Pk Mfg r516 E 35th
" Geo N (Jean A) comp Observer Prntg Hse 826 Ideal way
" Geo V jr slsmn Genl Elec r Matthews NC
" Herbert T (Mildred H) mech S & R Auto Truck Serv h1522 W 2d
" Ione S studt r2837 Hillsdale av
" J Porter (Laura S) dean of boys Myers Pk Sch h2837 Hillsdale av
" Jos (Carrie) atndt Barnes Esso Servicenter 1816 Edwin apt 255
" Laura S Mrs tchr Herbert Spaugh Jr Hi S r2837 Hillsdale av
" Louise Mrs maid r400 N Myers apt 1
" Marjorie W (wid Wm E) ofc wkr Genl Elec 5451 Doncaster dr
" Russell W (Cleo M) slsmn Dixie Cup h37 Stonehaven dr
Shepperd Herman (Helen) cook Celanese Corp 2314b Horne dr
Sheram John W (Bertha S) slsmn Char Observe News h1114 Roanoke av
Sherard Chas M jr (Evelyn A) clk P&NRy 2104 Rozzells Ferry rd
" Chas M III studt r2104 Rozzells Ferry rd
" Chessie H (wid Charlie M) cafeteria m Seversville Sch h316 S Summit av
" Leola hlpr Bailey's Selwyn Cafeteria r1 Wadsworth
" Sam (Betty T) drftsmn Sou Ry h914 Lani
Sherbert Kath M h2901 Lake av
Sherer see also Scherer Shearer and Sherrer
" Chas E (Betty B) transmissionmn AT&T h39 Whitehall dr
" Ellen L Mrs supvr Lance Packing r43 Firwood la
" P W (Mary) city police r CMR 461
" S B (Ellen L) atndt Duke Pwr h4323 Fl wood la

"Selling and Servicing Chrysler Products Since They Were Born"

MECKLENBURG NURSERIES INC.
Azaleas
Flowering Trees
Shrubs
Evergreens
Complete Landscape Service
Visitors Welcome
4955 Freedom Drive (Thrift Road)
R.F.D. No. 5
Phone EXpress 9-5641

REALTY BROKERS, INC.
Complete Real Estate Service
1129 EAST MOREHEAD ST. PHONE EDison 4-2868
SUITE 107

MAIN OFFICE
301 S. Tryon Street
Personal-Installment
LOAN OFFICE
135 S. Tryon St.
Charge Plan Dept.
128 S. Tryon St.

FIRST UNION NATIONAL BANK
OF NORTH CAROLINA
MEMBER F. D. I. C.
10 CONVENIENT OFFICES IN CHARLOTTE

1616 Central Ave.
839 Providence Rd.
1625 S. Boulevard
408 N. Tryon
1625 Woodlawn Rd.
1200 N. Graham
1932 W. Morehead St.

IERIDAN JAMES R (Ethyne M), Asst V-Pres American Commercial Bank, 200 S Tryon, Tel FRanklin 5-6711, h1400 Hartford av, Tel JAckson 3-5432
Joyce Mrs h1208 The Plaza apt 4
Mary H clk Eckerds r1208 The Plaza apt 4
ierin see also Sherrin
Edmund A (Mary S; Sherin Sand Co) h5120 The Plaza
Nancy H Mrs emp Chadbourn Gotham Inc r1014 Lunsford pl
Sand Co (Edmund A Sherin) 5120 The Plaza
T Edmond (Nancy H; Ed Sherin's Garage) h 1014 Lunsford pl
Thos E jr mech Ed Sherin's Garage r1014 Lunsford pl
IERIN'S ED GARAGE (T E "Ed" Sherin), Expert Repairs on All Makes of Cars and Trucks 3806 N Graham, Tel FRanklin 6-7004 (See Yellow Page 22)
ierley Robt J (Violet L) admn asst Hick & Ingle Co r Mineral Springs Trailer Park
ierlin Ethel L Mrs prsr Char Finishing r611 Firwood la
Robt B (Ethel L) driver Cook's Frozen Food Co h611 Firwood la
ierman Ann B Mrs ofc sec Char Ordnance Missile Plant r1456 Academy
Betty photog Dunbar-Stanley Studios
Eliz Mrs ofc sec Southeast Airmotive r Gastonia NC
Hollie C driver Mangel's r617 S Davidson
Horace A (Ann B) insp Western Elec h1456 Academy
Patricia photog Dunbar-Stanley Studios
Wm H (Billie G) with Creatine Homes h Mills
Willie L ofc sec Clayton & London h109 Cherokee rd
ierman's Ltd Sherman Levine pres men's clo 1517 Central av
ierley see also Shirley
R J admn asst Hicks & Ingle Co
ierrell see also Sherrill
Everett L (Ann) USA r4152 Welling av
Ezell T (wid Ammon A) emp Natl Carbon h3832 Thrift rd (Tboro)
Harvey G (Clyda L) h3944 (4706) Thrift rd
ierrer see also Scherer Shearer and Sherer
Dorothy L ofc sec Employers Group Ins r1616 Cleveland av
Emory O (Mildred E) dmstr duPont h703 Woodlawn rd
Mary J Mrs r1516 E 8th
Willis H (Cath) electn Horne Elec h1239 Cheshire
ierrick Estelle M Mrs ofc sec Stein Hall & Co r3517 Eastway dr
ierrich Lee E (Estelle M) slsmn Stein Hall & Co h3517 Eastway dr
ierrill see also Sherrell
A C formn Am Bakeries r2200 Catalina av
Albert E (Ruth W) h515½ E Tremont av
Alex F (Carolyn A) supvr SBT&T h1435 Lakedell dr
Alvin H (Mabel) carp Ervin Constn r Huntersville NC
Amos H (Evelyn C) genl contr 5300 Monroe rd r do
Andrew W chkr Pilot Frt Carriers r Concord NC
Ann A studt r1118 Bolling rd
Austin C (Minnie R) formn Am Bakeries h2200 Catalina av
Avis R Mrs ofc sec Maryland Casualty r3949 Thrift rd
Belman P h308 Lander (H)
Bernard E (Dorothy W) shipper Colonial Stores r RD 1 Denver NC
Betty E clk Duke Pwr h1710 Evergreen dr
Betty K (wid H Conner) v-pres D'Mar College of Beauty Culture Inc h1819 Queens rd
Betty M Mrs slswn Belk's r RD 1 Denver NC
C Anderson lab City Pk & Recreation Comn r814 Burton
Carolyn P (wid J Barnett) r1326 Dilworth rd
Cath maid Hotel Wm R Barringer r526 E 5th
Cath B (wid Fred S) emp Lance Inc h516 W 7th
Chas A (Kath P) meat ctr Russell's Gro h 233 Tuckaseegee rd
Charlie M rec Thomas & Howard r RD 2 Box 162 Huntersville NC
Chester J (Louise T) eng Duke Pwr h2001 Wensley dr
Clarence N bkpr P&NRy h2500 E 5th
Construction Co (Robey K Sherrill) bldg contrs 1813 Umstead
Cottrane C adj Fidelity & Casualty r1915 Ewing av apt 1
Danl D optn Barnett's Dispensing Opticians r Cornelius NC

SHERRILL
" Delmar emp McClure Lbr r RD 1 Denver NC
" Donald W whsemn Delmar Printing r2237 Chesterfield av
" Donnelly T ship clk Caskie Paper r Cornelius NC
" Donnie W hlpr Keisler Hdw r1327 Elizabeth av
" Dorothy P Mrs recpt Dr Robt L Sherrill r 7519 Linda Lake dr
" E Lindsay (Hilda C) whsemn Joseph F Ryerson & Son h710 Bradford dr (Tboro)
" E Lynn (Ann) emp Genl Mills r3949 Thrift rd
" Edna S Mrs ofc sec Dr Earle F Spaugh h231 Hollis rd
" Eliz A counterwn S&W Cafeteria r209 Pruitt
" Ellen B mach opr Soderberg & Stern r519 S Summitt av
" Emmett G (Eliz B) slsmn Wayne Elec h2421 Vail av apt A1
" Estalene M Mrs clk SBT&T r RD 1 Troutman NC
" Evelyn C Mrs bndr Observer Printing Hse r 5300 Monroe rd
" Everett L (Avis R) agt State Capitol Life Ins h3949 Thrift rd
" Everette C studt r1326 Dilworth rd
" Floyd D (Lucille H) mech Sou Engineering r RD 1 Mt Holly NC
" Frank O (Ruth J) pres S & W Cafeteria and Select Foods Inc r Flat Rock NC
" Fred N jr chkr Central Mtr Lines r2209 N Poplar
" Gene L (Carol B) formn Johnson Mtr Lines h 221 W 8th
" Gaynell L Mrs clk SBT&T r317 Mellwood dr
" Geo P r1409 Pecan av
" Gordon A hlpr Am Bakeries r233 Tuckaseegee rd
" Griffin M mech City Chev r RD 6 Box 812D
" Harold D whsemn Jos T Ryerson & Son r Mt Holly NC
" Harry M (Julene) drftsmn Ervin Constn r Denver NC
" Harry T (Selma A) electn Electrical Contracting & Engineering h727 Yuma
" Henry M (Janice P) whsemn Pilot Frt Carriers r RD 1 Stanley NC
" Herman R (Gaynell) emp Esso r RD 6 Box 799-C13
" Howard O (Dorothy E) firemn SAL h326 Richland dr
" Irvin driver Akers Mtr Lines r Denver NC
" Isaac lab County Bd of Educ r Huntersville NC
" J Elmer (Jeanne T) driving instr 2909 Fort h do
" J Glenn (Blanche S; Steel Fabrication Service) h5500 Closeburn rd
" Jas E (Margt S) asst mgr S&W Cafeteria h 1509 Biltmore dr
" Jas F mech Orr Mtr r RD 3 Lincolnton NC
" Jas M mech Courtesy Mtrs r RD 1 Denver N C
" Jas R (Eva M; Sherrill's Garage) h220 Cromer
" Jas R (Margie) agt Am Natl Ins r Concord NC
" Jas T h813 E 37th
" Jas W wvr Scandinavia Belting r Huntersville NC
" Janice P clk Esso r RD 1 Denver NC
" Janice P Mrs clk Travelers Ins r RD 1 Stanley NC
" Jean A Mrs ofc sec Parnell-Martin Sup r4168 Welling av
" Jeanne T Mrs ofc sec Employers Muts of Wausau r2909 Fort
" Jimmy M clk J N Pease & Co r RD 1 Box 255 Davidson NC
" John asst mgr S&W Cafeterias r1408 Dilworth rd
" John F (Inez L) h933 Henley pl
" John S (Barbara G) slsmn Char Saw h701 Glenwood dr
" Joyce mach Retreading Equip r Denver NC
" Junior wldr Steele Fabrication Serv r Mount Holly NC
" Junius P (Julia A) mfrs agt h1118 Bolling rd
" Lois I key punch opr Esso h900c Lexington av
" Mal A mech Retreading Equip r Catawba av
" Margt H Mrs med sec Sanger & Taylor r Matthews NC
" Marshall L (Shirley M) city fire fighter h1522 Independence blvd NE
" Mary W (wid Paul M) tech Ross & Ross h 1126 Yale pl
" Nancy K clk Kress' r233 Tuckaseegee rd
" Naomi r308 Lander (H)
" Neural lab Ervin Construction r Cornelius NC
" Nora S (wid Nicholas J) h400 Clement av
" O C mech Lee Trailer Serv r Concord NC

ERNEST ELLISON, INC.
"Just Insurance"
Established 1916
101 BUILDERS BLDG., 312 W. TRADE ST.
ROBERT E. ELLISON JOHN C. LYDON
PHONE EDison 3-1146

SHERRILL
" Pansy emp Style Craft Packaging r231 E Kingston av
" Patsy clk Pound & Moore r Mooresville NC
" Paul L Rev (Margt E) pastor Chalmers Memorial ARP Church h1221 Hartford av
" Phyllis J tchr Briarwood Sch h2542 Deacon av apt 27
" Reba W clk-typ Piedmont Natural Gas r2542 Deacon av apt 27
" Richd W sec AME Zion Church Financial Dept r Salisbury NC
" Robt C jr (Frances E) carp Ervin Constn r Davidson NC
" Robt L (Dorothy P) optom 1908 Central av r7519 Linda Lake dr
" Robt L (June C) telev repr 1909 Anderson h do
" Robt R slsmn Sharpe & Dohme h2628 Mc Clintock rd apt 2
" Robey K (Sarah N; Sherrill Construction Co) h1813 Umstead
" Roland F (Jessie M) h725 Seigle av apt 169
" Rosemary sten clk SBT&T r1501½ Parkwood
" Rush (Mary D) whsemn Westinghse r Huntersville NC
" Sallie h509 S Davidson apt 2
" Shirley M Mrs ofc sec Aetna Casualty & Surety r1522 Independence blvd NE
" Wilbur formn McCall Bros Pump & Well r RD 1 Davidson NC
" Wm A (Letha B) guard Fed Res Bk h519 S Summit av
" Wm C (Mellie E formn PO h617 Walnut av
" Wm F jr (Betty W) city police h220 Walnut av apt 2
" Wm H jr (Jean A) slsmn Swift & Co h4168 Welling av
" Wm R (Juanita) driver Standard Trucking r 1053 Choyce av
" Wm R formn McClure Lbr r RD 1 Denver NC
" Willie lab Blankenship Bros
Sherrer see also Scherer Shearer and Sherer
" Emory O (Mildred B) chem duPont h5230 Chedworth dr
Sherrin see also Sherin
" Barbara E clk Procter & Gamble r229 Altondale av
" Ben F (Rosy) mach opr Panda Curtain r Matthews NC
" Carrol J (Fay E) USN h122 Judson av
" Clarence H r106 E 13th
" John B (Peggy) whsemn Henley Paper r417 E 16th
" Roddie (Kay) mach opr R H Bouligny Inc r RD 4 Matthews NC
Sherron David (Edna C) emp Lance Inc h343 Lakewood av (H)
" Edna C Mrs pkr Lance Inc r343 Lakewood av (H)
" Grocery (Mrs Nell W Sherron) 226 Lakewood av (H)
" Henry H (Lorena T) h218 Lakewood av (H)
" Jas B (Ruby S) driver Central Mtr Lines h 2334 Kilborne dr
" Nell W (wid Wm H; Sherron Grocery) h228 Lakewood av (H)
" Ruby K Mrs pkr Nebel Knitting r2334 Windsor rd
Sherwin-Williams Co The Emmett H Steger mgr whol paints 224 W 1st branches 1531 Central av 420 Charlottetown Mall and 309 N Tryon

C. W. UPCHURCH & CO., INC.
RENAULT — PEUGEOT
MERCEDES-BENZ
Authorized Dealer
SALES
326 W. 5th St.
Cor. Pine St.
SERVICE
Telephone
EDison 3-3177

THE ONLY COMPLETE
Impartial List of Business Concerns
without regard to Size, Importance, Location, or Appointments, is your
CITY DIRECTORY CLASSIFIED BUSINESS SECTION

ALEXANDER
FUNERAL
HOME, INC.
24 Hour Ambulance Service
"Service Above Self"
A Funeral To Fit Every Need
323 S. Brevard
DIAL
EDison
3-1167
or
EDison 3-1830
EDison 3-6027

YELLOW CAB CO., INC.
Dial EDison 2-6161
Service With Safety
Dial EDison 2-6161

THE BANK OF COMMERCE

CHECKING ACCOUNTS — LOANS — SAVINGS ACCOUNTS

"A Complete Banking Service"

124 S. Church St. Phone FRanklin 5-4424

QUICK STARTS Willard AND MANY OF THEM

BATTERY TIRE & SUPPLY CO., Inc.

AUTO SUPPLIES

Complete Motor Tune-Up Service

Easy Budget Terms

2131 Boulevard

Phone EDison 24101

GRIER'S FUNERAL SERVICE

FUNERAL PARLOR

Ambulance Service

ANYWHERE — ANYTIME

Dial EDison 2-7109 701 E. 1st

Night EDison 2-1693

Sherwood Geo C (Carolina) slsmn Binks Mfg h3449 Washburn av
" Jas B Rev (Koline R) pastor McGee Presbyterian Ch h119 N Dakota (H)
Shewbridge Blanche T Mrs ofc mgr Hearn-Wilson Mtr r300 Sylvania av apt 3
" Chas W (Blanche T) h300 Sylvania av apt 3
Shidaker Lewis W (Bertha E) r1205 Kenilworth
Shields Alice Mrs r400 S Cedar
" Appliance Service (B C Shields) 1024 E 36th
" B C (Margt P; Shields Appliance Service) r Beattie's Field rd RD 9
" Barbara Mrs tel opr MLPF&S r1840 Hillside dr
" Chas W mech Char Equip r RD 1 Huntersville NE
" Emma L (wid Fred B) h414 Lakewood av (H)
" Ernestine B Mrs clk Caro Paper Board r3447 Washburn av
" Florence Mrs h522 Sparrow
" Frances Mrs slswn Sidney Z Mensh Inc r 533 Oakland av
" Francis E (Sue F) slsmn duPont h185 Canterbury rd
" Hal J (Opal C) h217 N Dotger av apt D9
" Hazel H Mrs slswn Belk's r1513 Peyram
" Homer W (Beulah A) h1622 Cliffwood pl
" J C filler hauler Highland Pk Mfg
" Jackie E slswn Ivey's r4423 Highland av
" Jas C clk Tenn-Caro Trans r2121 Millerton av
" Jas C (Sara F) with Life Ins Co of Va h916 Dent ct
" Jas D (Ernestine B) slsmn Modern Homes Constn h3447 Washburn av
" Jas L (Sadie L; Shields Oil Co) h3634 Park rd
" Jerry A (Ruth P) reporter Char Observer-News h2133 Kirkwood av apt 8
" John L city police r4410 Highland av
" Joshua M (Lena W; Shields Jewelry) h1921 Union
" Margt M (wid Jas) h2121 Millerton av
" Opal C Mrs ofc wkr Chas Moody Co r217 N Dotger av
" Prentice serv sta atndt r428 Condon
" Ray atndt Paraland Serv Sta r3 S Boulevard
" Ray (Ruby) chkr A&P h508 Arlington av
" Robt L (Louise B) city fire fighter h110 N Gardner av
" Saml L (Pauline N) pattern mkr Char Pipe & Fdry h4920 Elder av
" Sarah M supvr Mercy Hosp r2121 Millerton av
" Thos W (Sue E) mach Terrell Mach h1917 Union
" Wm B (Frances) slsmn Sidney Z Mensh Inc r533 Oakland av
" Wm H spl agt Aetna Casualty & Surety r 2525 Cranbrook la
" Wm J (Gloria J) clk Esso h5208 Buckingham dr
" Wm T (Hazel H) slsmn Wells Constn h1513 Pegram
Shifter Julia grader Dixon & Tom-A-Toe r1225 Condon apt 2
Shillinglaw Wm C jr (Alice T) mgr Southern Airways Co h3540 Belton
Shilo Baptist Church 2600 Elmin rd
Shiloh Baptist Church Rev J Arth White pastor 913 E Hill
Shimposh Evon ofc sec Trailmobile r207 N Dotger av

E. B. STONE

FINANCE COMPANY, INC.

AUTO LOANS

FINANCING — REFINANCING

112 E. Morehead St. Tel. FRanklin 7-2601

Shine Eliz r308 Pennsylvania av
" Nathl (Ella F) emp Ervin Development h 2207 Gibbs
" Wm (Ollie M) lab Ervin Constn h308 Pennsylvania av
Shinn Basil G (Peggy E) hlpr A&P h1023 State
" Betty Mrs emp Package Products r3212 Weston
" Cliff J (Sarah R) glazier Pritchard Paint & Glass h2841 Florida av
" Clyde E (Eliz H; Shinn Mercantile & Novelty Furniture Co) h1326 W Boulevard
" Dorothy J clk Chadbourne Gotham Inc r1512 Parkwood av
" Eliz H Mrs med asst Dr Allyn B Choate r 1326 W Boulevard
" Eug W wndr Associated Engineering r Huntersville NC
" Geo I (Doris B) mech Caro Transfer & Stge h3945 Belcross dr
" Harry L (Lela G) slsmn Natl Aniline h2112 Dartmouth pl
" J L fxr Highland Pk Mfg
" Jas H slsmn Parnell Tool & Sup r Concord NC
" Jas M (Ellen L) mgr Otis Elevator Co h 1512 Parkwood av
" Lela G Mrs nurse Miller Clinic r2112 Dartmouth pl
" Mercantile & Novelty Furniture Co (Clyde E Shinn) clothing 1326 W Boulevard
" Paul A studt r1326 W Boulevard
" Robt P (Betty) bkpr Libby McNeill & Libby h3212 Weston
" W Harding (Maxine S) sls mgr A Lynn Thomas Co h2119 Norwich pl
Ship see also Shipp
" Pansy maid h323 N Long apt 3
Shipe Chas E (Janet R) USMC h2715 Haverford pl
Shipes David E (Julia A) mech Power Brake h 1255 Edgewood rd
" Evelyn V Mrs waitress Airport 77 Restr r 212 Plainview rd
" John A (Annie L) h212 Plainview rd
" John A jr (Evelyn V) bartndr Myers Pk Country Club h212 Plainview rd
" Julia H Mrs bkpr Chapman-Harkey r1255 Edgewood rd
" Waltraud Mrs emp Jack's Cookie h4340 Rebecca av
Shipley Berta M Mrs h1219 Clement av
" Wm H (Peggy D) dist mgr Procter & Gamble h3930 Abingdon la
Shipman see also Schipman Shipmon and Shippman
" David L (Dorothy G) driver Char Observer-News h1029 Moretz av
" Dorothy G Mrs prntr Delmar Studios r1029 Moretz av
" Frances insp Char Packaging r106 Roadway (Tboro)
" Frances Mrs ofc mgr Lighting Center r143 Perrin pl
" Geo D (Helen C) formn Radiator Specialty h3013 Colfax
" Grady (Frances W) insp Marshall Mill h104 Roadway (Tboro)
" Hardy S chemical mixer Radiator Specialty r 3025 Ridge av RD 4
" Helen C Mrs clk Radiator Specialty r3013 Colfax
" Janie M Mrs cafeteria wkr Biddleville Sch r 2229a Double Oaks rd
" Lewis F exec v-pres Wood Wire & Metal Lathers Union h1108 Montford dr
" Mamie H Mrs tchr Northwest Jr Hi Sch r 725 E 8th
" Naomi h1315 Kendrick
" Nora S (wid Calvin) h904 Rembert
" Robt F (Rosalee M) serv rep Goodyear h3000 Minnesota rd
" Russell J Rev (Mamie L) r725 E 8th
" Spencer H emp Radiator Specialty h3025 Ridge av
" Steph (Janie M) lab Speas Co h2229a Double Oaks rd
Shipmon Daisy L Mrs tchr Alexander St Sch r 3026 Bellaire dr
" Luther J Rev (Daisy L) pastor Mt Olivet Baptist Church h3026 Bellaire dr
Shipp see also Ship
" Berette Carmel porter Belk's r PO Box 151 Cornelius NC
" Charlie M r1200 Fontana
" Dolores tchr Northwest Jr Hi Sch r1406 Beattie's Ford rd
" Doreath maid Belk's Beauty Salon r Mt Mourne NC
" Helen L Mrs bkpr John Thomasson Constn h2621 W Trade
" Jas H jr (Julia) mgr Dan River Mills Inc h 300 Canterbury rd

SHIPP
" Mary (wid Chas W) maid Jefferson Std Bldg h1200 Fontana
" Mary J h2430 Selwyn av
" Mattie V Mrs maid Mercy Hosp h1404 Spratt
" Napoleon driver Bridges Furn r1819 Statesville
" Otis (Letha) mach opr A&P h2721 Englehart
Shippey Dexter V (Virginia C) genl frt agt P &NRy h1301 Heather la
Shippie John cook Oscar's Sandwich Shop r120 N McDowell
Shippman see also Schipman Shipman and Shipmon
" Mary Mrs battery wkr Natl Carbon r3228 N Caldwell
Shipwash E Larry slsmn Addressograph-Multigraph r2344 Coroydon av
" R A (Midge) mech Akers Mtr Lines r141 Hillview av
Shire Lake pntr Highland Pk Mfg
Shirer Ellen L (wid Francis L) ofc sec Dr Andrew D Taylor h1600b Kenilworth av
Shirey Eva Mrs r3237 Leota dr
Shirhall John (J Babbie) installer SBT&T h 714 Norris av
Shirlen Jeff R clk Crompton & Knowles r Derita NC
" Marcus F (Emma C) slsmn Perry Mtrs h915 E 10th apt 12
Shirley see also Sherley
" Alma Mrs waitress Woolworth's r Ashley cir Box 94
" Betty sten All State Ins r4200 Central av
" Carol studt r4200 Central av
" Coyt A h2137 Chesterfield av
" Frank B (Kate M; Fire Equipment Sales Co) h4200 Central av
" Geo W (Ruth) mech Commercial Automotive r Gastonia NC
" Gertrude J (wid Frank C) h522 Beattie's Ford rd
" J Marie wrapper Piedmont Industries r2137 Chesterfield av
" Jack C (Ethis B) pntr City Bd Educ h1424 Nandina
" John B (Alice R) h3336 Statesville av
" Kate M Mrs ofc sec Fire Equip Sls r4200 Central av
" Mae tchr Jack & Jill Kindergarten & Nursery h314 N Church apt 303
" Robt J wood wkr Display Fixtures r Jackson Homes
" Robt M (Ruth H) electn K W Lail Elec h 2236 Highland
" Sarah hsemother Mercy Hosp r1928 Vail av
" Wm D (Jessie E) developer Barberee's Photographic Studio h1928 Euclid av apt 9
Shirlin Emma counterwn Babe Maloy Drive-In r Piedmont Cts
Shirre Hattie Mrs mach opr R H Bouligny r1516 4th apt 3
" Jas (Hattie) driver Yellow Cab h1516 E 4th apt 3
Shivadecker Frances S Mrs v-pres Industrial Steam Cleaning Inc r4146 Sheridan dr
" Fred H (Frances S) pres Industrial Steam Cleaning Inc h4146 Sheridan dr
Shivar see also Shiver
" Douglas L (Jo B) studt r2114 Weyland av
" Geo G (Vivian F) supvr Nebel Knitting h 2322 Belfast dr
" Jo B sten Fed Res Bk r2114 Weyland av
" Thos R (Saidee L) h1524 Merriman av
Shive Hattie V Mrs mach opr Whitehead Engineering r1516 E 4th
" Luther J slsmn Thomas & Howard r Gastonia NC
Shiver see also Shivar
" Caroline A Mrs ofc sec Central Whse r2212 Malvern rd
" Eliz C Mrs tchr Myers Pk Presby Week Day Sch r352 Tranquil av
" John C (Eliz C) emp US Dept of Agrl h 352 Tranquil av
" Noble C (Caroline A; The Central Warehouse Co) h2212 Malvern rd

SHIVER & NORCOM CO

OWNERS

ROBT C SHIVER

RALPH A NORCOM

FOOD BROKERS

200 S Mint

Telephone EDison 3-7171

" Robt C (Shiver & Norcom) r1943 Queens rd
Shives E Randolph jr aud StPaul Fire & Marine Ins r Lincolnton NC
Shoaf see also Schaaf Schoof and Shoaff
" Cecil D Mrs kindergarten dir StLukes Lutheran Ch r5821 Hickory Grove rd
" Chas W sec-treas Builders Life Insurance Co

INDUSTRIAL STEEL CO. INC.

Steel Trusses

Steel Fabricators

Metal Windows and Doors

Concrete Reinforcing

3000 W. Trade

Phone EDison 3-9217

James J. HARRIS & CO., Inc.

INSURANCE - BONDS

JOHNSTON BLDG. PHONE FRanklin 5-7311

DAUGHTRY SHEET METAL CO.

Lennox
Oil and Gas Furnaces
1105-09 E. TRADE

CONTRACTORS
ROOFING—SHEET METAL—HEATING—AIR CONDITIONING

Lennox Air Conditioning
Combustioneer Stokers
TELS. EDison 2-2195, EDison 4-6621

HOAF
Chas W (Lois L) sec-treas Consolidated Credit Corp r6027 Preston la
Dan R atndt Mack's Shell Serv r RD 3
Emma (wid Charlie) r130 Woodman av (H)
J A cabt mkr Jenkins Mfg r Steel Creek rd
Nettie h130 Woodman av (H)
hoaff Robt J repr Engraving Serv r406 Coulwood dr
Wm J (Kathryn E) genl contr 3039 Idlewood cir h do
hockley Calvin L (Margt O) driver Great Sou Trucking h3817 Shamrock dr
Clyde E slsmn Chapman-Harkey r5111 Beckford dr
Hugh H (Hazel S) mgr Atlanta Oak Flooring Co h4927 Montclair av
John supvr Southeast Airmotive r RD 4 Box 63A
John E (M Virginia) dept mgr Sou Flight h Dixie rd
W Ray (Virginia) clk Am Cotton Mfrs Institute h3228 Foxcroft rd
Shockly Vernon F (Margt R) h119 N Clarkson
Shoe see also Shu and Shue
Barbara ofc sec Meth Home r1010 Drummond
Box The (Albert T Pearson) ret 222 E Trade
Connie R salad dept Bizzers Bros r Concord NC
Dani L (Helen H) supvr Package Products h 1132 Sugar Creek rd
Jimmy E lab John Crosland Co r76 Freeze
Mart Louis Schlanger mgr ladies shoes 133 S Tryon
" Robt L asmblr Consolidated Brass r Concord NC
Shoemaker see also Shomaker Schumacher and Shumaker
" Alberta spk hd Highland Pk Mfg
" Annabelle A (wid Walter G) h317 E Kingston
" Betty J Mrs teller Wachovia Bk & Trust r 101½ S Caswell rd
" Della C (wid Luther) r4041 Langhorne av
" J Reid (Beatrice J) v-pres-treas Brown-Shoemaker Tire Co and Herman A Brown Inc r1220 E Morehead
" Jas D (Thelma A) painter h100 S Gregg
" Jas L (Peggy B) mech Brown Equip & Mfg r1132 N Caldwell
" Jeanette C Mrs ofc sec Columbia-Sou Chem r RD 2 Huntersville NC
" Oretha E Mrs engr Char Textile Engravers r2336 Amesbury av
" Oscar J (Corrie D) eng Sou Ry h4041 Langhorne av
" Philip R mech City Chev r Concord NC
" R D driver Char City Coach Lines r3003 E Boulevard
" Richd L (Oretha E) formn Jack's Cookie h 2336 Amesbury av
" Robt W slsmn Geo A Hormel & Co r4041 Brentwood cir
" Ruby D Mrs ofc sec Henderson & Henderson r2300 Falmouth rd
" W Basil (Ruby D) trnmn Sou Ry h2300 Falmouth rd
" Walter G jr (Zelda T) slsmn Carolina's Auto Sup Hse h1915 Truman rd
" Wm R (Betty J) h101½ S Caswell rd
Sholar A Ruth clk WUTeleg r2308 Laburnum
" Kathleen D Mrs clk Am Coml Bk r2318 Markham ct
" Merriman I jr (Kathleen D) night mgr WU Teleg h2318 Markham ct
Sholenberger Helen F clk SBT&T r1234 E Worthington
Sholin Carson B Mrs ofc sec Mtrs Ins r3315 Washburn av
" Wm A (Carson B) co-ordinator Package Products h3315 Washburn av
Shomaker Jas V (Mary L) ship clk Sou Bearings & Parts h3617 Darley av (H)
Shoney's Big Boy Frank D Young mgr restr 800 E Morehead
Shonts Irene r930 Ardsley rd apt 1
" John M with State Air National Guard r930 Ardsley rd apt 1
" Theo H (Lois J) slsmn Weardon Steel h930 Ardsley rd apt 1
" Theo H jr (Kath M) acct Duke Pwr h238 Perrin pl
Shook see also Shooke
" A G oiler Highland Pk Mfg
" Elbert L (Marjorie T) slsmn Atlanta Oak Flooring h1430 Rolling Wood dr
" Fred W (Mary L) h200 Willard (Tboro)
" Hazel clk Grant's r125 N Cedar
" Henry P (Willa H) pilot EAD r Hickory NC
" Mack (Hazel) prsr Char Finishing r125 N Cedar
" Mary L Mrs slswn Woolworth's r200 Willard (Tboro)

SHOOK
" R Beryl (Maurine W) asst v-pres First Union National Bank of North Carolina h 921 Nottingham dr
" Ruth fnshr B & H Photo r2123 E 7th
" Wm (Mazel G) prsr Char Finishing h313 W 11th
" Wm F (Dorothy) plmb Daniels Plmb h York rd
Shooke Ann B (wid Guy L) supvr McCrory-Mc Cellans h101 Beechway cir
" Ronald photo engr Consolidated Engravers r Beechway cir
" Sandra Mrs cash Discount House No 3
Shoonmaker Phil r330 S Tryon
Shope Wm B (Juanita M) sec-treas Automotive Mutual Warehouse Assn and genl mgr Parts Distributors Inc h3615 Meadowbrook rd
Shore B J Realty Co (Burl J Shore) 116 W 3d R107
" Belle R clk-typ Piedmont Natural Gas h2101 Dilworth rd W apt 4
" Bert L v-pres Shore Finance & Mortgage Co Inc r Raleigh NC
" Burl J (Novella K; B J Shore Realty Co) sec-treas Shore Finance & Mortgage Co Inc h2310 Westfield rd
" C B r313 W Trade
" Claude U slsmn Sunshine Biscuit
" Donald H (Gloria) supvr Union Carbon h1014 Camborne pl
" Ella E dir of christian educ Dilworth Meth Ch r2005 Charlotte dr
SHORE FINANCE & MORTGAGE CO INC, Hoyt W Shore Pres, Walter C Abernethy V-Pres-Genl Mgr, Bert L Shore V-Pres, Burl J Shore Sr Sec-Treas, 110 Price Bldg 116 W 3d, Tel EDison 2-4797
" Gerald appr Carbic Hoechst Corp r Central av
" Harriet A tchr Shamrock Gardens Sch r 2155 Randolph rd
" Herschal A (Thelma R) whse mgr Peerless Inc h1918 Lombardy cir
" Hoyt W (June T) pres Shore Finance & Mortgage Co Inc and genl agt Washington Natl Ins h609 Cherokee rd
" Jerry W (Shirley B) atndt Queen's Esso Servicenter h3104 West Boulevard
" Minnie J (wid Ulysses) r511 Franklin av
" S Jean clk SBT&T r917 Sardis la
" S Roy (L Joyce) tabulating mach opr J P Stevens & Co h5236 Valley Stream rd
" Saml L (Nelda L) lab h1829 Pegram
" Shirley B Mrs clk SBT&T r3104 West Boulevard
" Thelma R Mrs pre bdr Nebel Knitting r1918 Lombardy cir
" Wm T r829 E 35th
" Willie S Mrs tchr Harry P Harding Hi Sch h2155 Randolph rd
Shores Emily M Mrs h222½ E Kingston av
Short A A Variety Store (Adam A Short) 1300 N Brevard
" Adam A (Mary A; A A Short Variety Store; Short Fabrics) h601 W Sugaw Creek rd
" Alf F (Lillian G) sec Mecklenburg Furniture Shops Inc r RD 1 Matthews NC
" Allie J (Lida K) supt Aetna Casualty & Surety h4712 Lamont dr
" Anthony L (Barbara K) grinder Am Crankshaft h1903b Berryhill rd
" Ava P (wid Lewellyn H) h1135 Kings dr
" Barbara K Mrs ofc sec Ralston Purina r1903b Berryhill rd
" Barry D r207 Irwin av
" Bennie W (Martha A) terminal mgr Standard Trucking h2424 Catalina av
" Betty J mach opr Soderberg & Stern r1504 N Davidson
" Billy D (Sarah A) agt Life Ins Co of Va h524 Walnut av apt 1
" Bobby L r900 Wesley av
" Carl F (Christine M) concessionaire h1929 Mecklenburg av
" Chas M mech Moore Sht Mtl r2409 Laburnum
" Chas M jr h1041 Guilford dr
" David USA r5120 Monroe rd
" Dee (Marian S) mgr Belmont Finance Co h410 Loma
" Donald L (Lillian L) slsmn Hollingsworth GMC Trucks h1536 Pecan av
" Dorothy Mrs clk Genl Coal r Gastonia NC
" Doyle E (Lelia A) h325 W Palmer
" Ector H (Betty E) uphol A&S Upholstery h207 Irwin av
" Ector H jr (Rochel) emp Hine & Dauch Box Co r207 Irwin av
" Eug F r2329 Laburnum av
" Fabrics (Adam A Short) 1304 N Brevard
" Faye B bkpr A A Short Variety Store r601 W Sugaw Creek rd
" Frank A (Sarah M) mech Douglas Aircraft h5120 Monroe rd

CHEVROLET by Don Allen
"THE EMBLEM YOU CAN TRUST"
531 E. Trade EDison 2-3131

SHORT
" Frank O (Virginia S) purch agt Douglas Aircraft h4900 Kistler av
" Fred R jr (Audury A) mgr Charlotte Crane Rentals h3534 Firwood la
" Geo D (Mary K) clk Piedmont Mountain Frt Lines h4811 Elder av
" Gertrude G (wid Ervin A) h520 E 12th
SHORT H MILTON JR (Vesta S), V-Pres Mecklenburg Furniture Shops Inc, N Tryon (Concord blvd), Tel FRanklin 5-8411, h 2112 Bucknell av, Tel FRanklin 6-2851
" H T mach Parks Cramer r5423 Nations Ford
SHORT HAROLD M (Ina H), Pres Mecklenburg Furniture Shops Inc, N Tryon (Concord blvd), Tel FRanklin 5-8411, h1552 Stanford pl, Tel EDison 3-2547
" Harold M (Pauline B) slsmn Biglin Associates h1033 Lanier av
" Herbert P (Betty B) asst supvr J P Stevens & Co h2511 Duncan av apt C
" Ida M (wid Lester E) r5326 Wedgewood rd
" Jas A (Billie W; A&S Upholstery) h520 Northgate av
" Jas P (Jo-Ann) bagger Stylecraft Packaging Serv h4706 Wilkinson blvd
" Jane C Mrs bkpr Smith-Wadsworth Hotel Sup r Gaynel dr
" John J (Virginia C) sls mgr Cook Distributing h3631 Trent
" Jos C (Ethel T) formn Am Crankshaft h1215 Dade
" Juanita waitress Toddle House Commissary r 4211 Ella
" L Hampton (Louise L) dentist 1012 Kings dr R303 h1431 Queens rd W
" Lauretta B Mrs mus tchr 2209 Hastings dr r do
" Lelia A Mrs mach opr Stately Lady Nitewear r325 W Palmer
" Lillian L Mrs ofc sec Mercy Hosp r1536 Pecan av
" Lois V Mrs mtr winder Westinghse r2428 Catalina av
" Lola B Mrs tchr Sedgefield Elem Sch r1532 Maryland av
" Mary maid r201 N Myers
" Mary L Mrs nurse City Health Dept h3100 Cambridge rd
" Mary S studt r3100 Cambridge rd
" Nancy L ofc sec Julius P Smith jr r907 Lexington av apt 4
" Nancy T Mrs ofc sec Eli Lilly & Co r600 Walnut av apt 3
" Nancy T Mrs ofc sec Amoco r600 Walnut av apt 3
" Norris R (Ann W) driver Standard Trucking h2420 Catalina av
" Patricia clk-typ Piedmont Natural Gas r1321 Romany rd
" R C (JoAnn) h1317 Romany rd apt 4
SHORT RALPH H (Lauretta B), V-Pres Mecklenburg Furniture Shops Inc, N Tryon (Concord blvd), Tel FRanklin 5-8411, h 2209 Hastings dr, Tel FRanklin 6-4208
" Raymond D mach Zagora Mach & Gear r325 W Palmer
SHORT REALTY CO (S Otis Short), J Perry "Jack" Griffin Associate, Real Estate and Insurance 201 Price Bldg, 116 W 3d, Tel EDison 4-2135
" Richd h517 Candy Stick la
" Robt J (Claudine E; Carolina Cookware Co) h1644 Glenn

FOR Glass CALL
Bowen-Hamor Co., Inc.
FRanklin 6-4886

GODLEY CENTER PHARMACY
5040 ROZZELLS FERRY RD.
PHONE EXpress 2-2331
CECIL W. MOSTELLER

Westside Drug Center
1910 ROZZELLS FERRY ROAD
PHONE EDison 4-2829
JOHN W. ALLEN

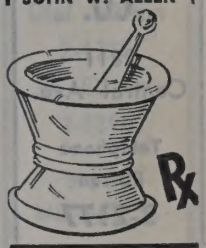

Crosland Homes
JOHN CROSLAND CO., INC.
RESIDENTIAL — BUILDERS — DEVELOPERS
122 E. THIRD ST.
CHARLOTTE, N.C.
TEL. EDison 3-3703

HEAVY HAULING
Old Cannon Airport
P.O. Box 1537
TELEPHONE EXpress 9-0421

MOSS TRUCKING CO. INC.
(See Yellow Page 181)

HOISTING and RIGGING
Night, Sunday and Holidays Telephones
EXpress 2-1633 and EDison 2-1072

Carriker Poultry Company
SECURITY POULTRY and EGGS
Phone EDison 3-2177
Our poultry is grown, fed and processed by the latest scientific Methods — to give the choicest poultry on the market
CARRIKER POULTRY CO.
2811 Central Ave.
Telephone EDison 3-2177

PYRAMID LIFE Insurance Co.
"Insurance in All Forms for Everybody"
Home Office Charlotte N. C.
2407 North Tryon St.
Tel. FRanklin 5-5501

Blue and Direct Line Printing — Photostatic Copying
CHAS. A. TORRENCE
DRAFTING MATERIALS
210-216 Latta Arcade
322 S. TRYON ST.
Phone EDison 3-5702

Meyers FURNITURE CO.
"HOME FURNISHINGS"
Phone EDison 2-5673 204 E. Trade

SHORT
" Robt L (Lois Y) formn Bottoms-Fisk Truck Lines h2428 Catalina av
" Robt W (Shirley S) transit dept Wachovia Bk & Trust h2103 Kenilworth av
" Robt W (Ella F) welder Sou Engineering r RD 3 Matthews NC
" Ronald D (Nancy T) agt Life Ins Co of Va h600 Walnut av apt 3
" Ruby E mach opr Panda Curtain r524 Hawthorne la apt 10
" S Otis (Lola B; Short Realty Co) h1532 Maryland av
" Sara M Mrs cash Paramount Film Distr r516 Wilbrown cir
" Shirley S Mrs ofc sec CMC Group Finance r 2103 Kenilworth av
" Virgle A Mrs kindergarten tchr Myers Pk Bapt Ch r2112 Bucknell av
" Virginia C Mrs ofc sec Sedgefield Hardware r3631 Trent
" Virginia M waitress Ivey's r Matthews NC
" Virginia S Mrs ofc sec Western Elec r4900 Kistler av
Shorter Annie L Mrs slswn Belk's r2509 Tuckaseegee rd
" Shelton L (Annie L) slsmn Domestic Lndry h2509 Tuckaseegee rd
" Shelton L jr clk Domestic Lndry r2509 Tuckaseegee rd
" Sidney J h525 W Liddell
Shorty Rosalie D Mrs maid r1014 Haley pl
Shotley Shirley J opr SBT&T r122 Providence rd
Shotts Sammy r613 Campus
Shotwell Nathan R (Margt E) asst dist mgr Natl Gypsum Co h117 Placid pl
Shoufler Nancy F Mrs emp Hudson Hosiery r 1505 Firth ct
" Richd C (Nancy F) emp Marko Eng h1505 Firth ct
Shough Cleo emp Grant's h312 N Church apt 305
Shoulder Ethel Mrs pkr Armour & Co r3629 Rogers
Shoup see also Shoupe
" Adele B Mrs slswn The Tate Brown Co r1305 E Enderly rd
" D Rhyne (Barbara D) asst eng City Fire Dept h1638 Arnold dr
" Ellen M bkpr Baker-Mitchell Co h2233 Winter
" Helen bmo Hudson Hosiery r2233 Winter
" Jas D clk Soderberg & Stern r1620 N Harrill
" Jas R (Ida M) mach opr White Mach Wks h1217 Seigle av
" John H mach opr Whitin Mach Wks r1217 Seigle av
" John W (Novella J) mach Perfection Service h1620 Harrill
" Juanita Mrs nurse 2608 Shenandoah av
" Novella J Mrs cln Johnston Mfg r1620 Harrill
" Ralph E (Adele B) ship clk Natl Airline h1305 E Enderly rd
" Ralph E jr slsmn Union Sup & Elec r1305 E Enderly rd
" W Frank (Juanita) carp h2608 Shenandoah av
Shoupe Chas W (Betty O) mech Friendly Oil & Burner Serv h2300 Markham ct
" Emma E (wid Love S) h339 Lakewood av
" Jas O (Mary T) ship clk Mill Pwr h339 Lakewood av (H)
" Mary T Mrs mach opr Armour & Co r339 Lakewood av (H)

HAFER TRANSFER CO.
LET SPECIALISTS DO YOUR MOVING
WE MOVE
● HOUSEHOLD FURNITURE
● ELECTRIC APPLIANCES
● PIANOS
1900 EDWIN ST. TEL. FRanklin 6-7179

SHOUPE
" Robt L (Hilda S) insp City Inspection Div h2608 Central av
" Thos L (Cornelia G) plmb W H Hobbs Inc h2515 Lydia av
Shouse Alvin A (Dorothy M) mech Diesel Inspection & Hydraulic Serv h2562 Brentwood pl
" Carl T slsmn Frank Woods Inc r178 Stonewall Jackson Homes
" Doris S Mrs cash Duke Pwr r2408 Kilborne dr
" Edw H (Doris S) dist mgr Reserve Life Insurance Co h2408 Kilborne dr
" Frances L emp Ivey's r107 Jackson Homes
" Phillip L jr (Ruth S) int dec 3109 Dunain dr
" Phillip L III clk Sou Bearings & Parts r 3109 Dunaire dr
" Ruth S Mrs seamer Hudson Hosiery r3109 Dunaire dr
" T Carl (Frances E) slsmn Thomas Cadillac-Olds h107 Stonewall Jackson Homes
Shout Charlie M sht mtl wkr Char Htg & Air Conditioning r414 Burns av
" E Mary Mrs pkr Geo A Hormel & Co r339 Lakewood av
" Jas O (E Mary) clk Mill-Power Sup r339 Lakewood av
" Melvin h611 Tillman rd
" Monroe D (Ruby B) h526½ W 10th
Showalter Larry clk Alamo Plaza Hotel Courts
Showcard Machine Co Alex Nagle (Greenville SC) mgr 227 W 3d
Showman Wilma opr SBT&T r218 W 25th
Shrader see also Schrader and Schroeder
" A Eug with Allison-Erwin r RD 7 Monroe NC
" E Stan (Betty A) asst mgr Mutual of New York h3208 Graymont dr
Shreve Frances E h1616 E 8th apt 104
Shrine Bowl of the Carolinas Inc Ray S Smith sec-treas 321 S Tryon
Shriner Edith C Mrs tchr McClintock Jr Hi Sch r2224 Commonwealth av
" Russell P (Edith C) slsmn Bldg Specialties Distrs h2224 Commonwealth av
Shroff Alice slswn Franklin Simon Dept Store r216 W 7th apt 3
Shronce Lee (Mary; Shronce Crown Service Station) h4417 Major (Tboro)
Shropshire Andrew F (LaSalle A) head baker S&W Cafeteria h3021 Colfax
" Brice (Lucille G) emp Lance Inc h2507 Dundeen
" Ethelda H Mrs slswn Carson-Cromartie Realtors r RD 4 Matthews NC
" Horace (Annie G) mach opr Barnhardt Mfg h1013 Haley pl
" Horace jr hlpr Coleman Co Inc r1 S Cedar
" John (Inez J) hlpr Edwards Lbr h218 Eddington
" John L studt r1013 Haley pl
" Lucille G Mrs lab techn Radiator Specialty r 2507 Dundeen
" Mary R tchr Pinewood Sch r1920 Euclid av apt 3
" Patricia Mrs tchr Second Ward Hi Sch r 352 Skyland av
" Rosa Mrs cln Leon's Grill r1017 S Mint
" Stedman H (Ethelda H) drftsmn H&S Lbr r RD 4 Matthews NC
" Thos D (Pauline S) slsmn Kohler Plmb Fixtures h5115 Unaka
" Woodrow h2334 Kennesaw dr
Shroyer Nancy S Mrs teller First Union Natl Bk r2826 Dogwood av
" Paul A (Nancy S) mech City Mtr Transport Dept h2826 Dogwood av
Shrum see also Schrum
" Andrew K emp A&P r2125 Rozzells Ferry rd
" Byron G (Nancy) brklyr Ervin Constn r Mt Holly NC
" Lee H Mrs clk Am Coml Bk r241-C Wakefield dr
" Maude E (wid Thomas) h319 S Turner av
" Ray B h241 Wakefield dr apt C
" Russell N (Ruth W) dept mgr Homelite h 1843 Evergreen dr
" Weldon J (Nancy R) sec-treas Fastener Supply Co h1012 Grove
Shu see also Shoe and Shue
" -Fixery (Dewey Holton) reprs 406 W Trade
" Fred W (Miogie L) dist sls mgr Caro Frt Carriers h3601 Country Club dr
" Rufus A (Minna T) swtchmn Sou Ry h2117 Pinckney av
Shubert Felix L (Wilma W) slsmn Natl Wine & Beer Distributing h5127 Elder av
" Hallie R (wid Wm E) r1229 Pegram
" John B (Dora L) h323 W Park av
" Jos formn Genl Bonded Whses r1229 Pegram
" Linda clk-typ Piedmont Natural Gas r1311 E Morehead apt 2
" Wilma W Mrs opr SBT&T r5127 Elder av
Shubkin Anne H Mrs dept mgr Purcell's Inc r2000 Lombardy cir
" Annie S dept mgr Lucille's h1217 Greenwood Cliff
" Bonnie S ofc sec Interlock Screw & Bolt r1217 Greenwood Cliff
" Marion J Mrs treas Morrison & Co Inc r510 Nottingham dr
" Ronald L studt r1217 Greenwood Cliff
" Seymour H (Marion J) pres Shubkin-Retchin Inc h510 Nottingham dr
Shue see also Shoe and Shu
" Arth W agt Skyland Life Ins r RD 10 Box 137
" Betty B tel opr Mitchell Distributing r3016 Florida av
" Ceola C (wid Geo L) bdg hse 516 E 35th h do
" Chas A (Janey E) h504 E 22d
" Chas A jr (Ruth M) formn PO h1324 Bethel rd
" Coy A (Doris T) trimmer Caro Auto Uphol h2815 Attaberry dr
" Doris T Mrs clk Plaza Hills Pharmacy r 2815 Attaberry dr
" Eva Mrs ofc sec Fund Ins r Concord NC
" Fannie C clk Harris Super Mkts r RD 1 China Grove NC
" Geo F USAF r3046 N Caldwell
" Geo R (Mamie G) overseer Highland Pk Mfg h3046 N Caldwell
" Ira S uphol r516 E 35th
" J D emp Frosted Food & Locker r Concord NC
" Jas R (Eliz L) bkpr Caral Distributing h3016 Florida av
" Janey E Mrs tex mkr Johnston Mfg r504 E 22d
" Jerry M slsmn Steel Serv of Caro r1110 E 36th
" Joe E servmn Orkin Exterminating r Concord NC
" Lake M (Thelma D) pntr Smith & Stack h2826 Virginia av
" Lillian R (wid Chas) drsmkr 420 Clarice av h do
" Linda Mrs ofc sec Genl Mills r1110 E 36th
" Lucille asst Belk's Beauty Salon r518 N Church
" Mamie G Mrs harness bldr Highland Pk Mfg r3046 N Caldwell
" Paul A (Nell) admn asst Package Products r Landis NC
" Ralph E (Margt) glazier Pritchard Paint & Glass r Concord NC
" Thelma D Mrs smshr Highland Pk Mfg r 2826 Virginia av
" W Graham r516 E 35th
Shuett Broomley P h2911 Westfield rd
Shufford see also Shuford
" Eliz Mrs maid Presby Hosp r200 Skyland av
" Eliz M Mrs maid Presby Hosp r200 Skyland
" Ervin (Eliz M) porter Presby Hosp h200 Skyland av
" Helen B r1716 Walnut
" Wm S (Mildred D) appr Ervin Construction r Iron Station NC
Shuford Bessie h1613 E 4th apt A
" Betty E (wid Harry B) h3200 Windsor dr
" Carol P Mrs r616 E Worthington av
" Chas R (Johnnie N) slsmn Winchester Surgical Sup h1401 Crystal rd
" Edwin H jr slsmn Caskie Paper r Hickory NC
" Guy E (Eliz L) h1710 West Boulevard
" Helen B r616 Grandin rd apt 3
" Howard driver Furniture Distrs r MtHolly NC
" Jacob P (Nell C) sslmn Belk's r RD 4 Box 129B Matthews NC
" Joline Mrs sten US Dept Justice r2213 Heywood av
" Marshall (Blanchard W) insp R H Bouligny Inc r RD 4 Lincolnton NC
" Nellie C ofc sec Ashworth Bros h1411 Iris dr E apt 1
" Paul H (Betty W) supt Home Ins h2326 Arnold dr
" Robt J (Joline H) pipe fitter Crane Co h2213 Heywood av
" Robt L (Vivian S) bldg contr 1530 Medford dr h do
" Robt T (Lavon T) driver Red Top Cab Serv h508 N Pine
" Thos R h1222 Allen
" Wm A (Martha Z) assoc Henderson & Henderson h4601 General Pershing dr
Shugart Curtis B (Donna P) slsmn Puritan Chem h2234 Crescent av
Shular Howard (Jean) constn wkr r500 E Park av
Shulenberger Betty J studt r1235 E Worthington
" Gene M (wid Wm A) dept mgr The Tate-Brown Co r1235 E Worthington av
" Helen E clk SBT&T r1235 E Worthington av

FIRST FEDERAL SAVINGS & LOAN ASSOCIATION
MEMBER OF FEDERAL SAVINGS & LOAN INSURANCE CORPORATION
225 S. TRYON ST. EDison 3-8401
SAVINGS LOANS ASSETS

Remember this Seal

S & P Peanut Butter Sandwiches
S & P Candies

ASK FOR S&P FOOD PRODUCTS To Fill that Empty Feeling

S & P Salted Peanuts
S & P Potato Chips

It's Your assurance of the Best!

huler see also Schueler and Schuler
Calvin W warehsemn Pilot Frt Carriers r Stanley NC
Dove L jr (Patricia) emp Ford Mtr h3613 Moultrie
E Bruce (Thelma) trans supt Duke Pwr r Rock Hill SC
Eug (Mildred H) jan Retreading Equip h527-27a W Hill
Frances O Mrs mgr Shuler Grocery Store r2424 Shenandoah av
Franklin G (Frances O; Shuler Grocery Store) h2424 Shenandoah av
Grocery Store (Franklin G Shuler) 1409 N Caldwell
John W grinder Standard Crankshaft & Hydraulic r215 E Kingston av
Ruth C Mrs sten Industrial & Tex Sup r1422 Winston dr
Vernon (Maxine) lieut City Police r7218 Lakeside dr extn N
Shull Apartments 517 N Pine
Donald B (Barbara M) tchr Wilson Jr Hi Srh h2219 Boyer apt 2
Edwin R (Rebecca C) dept mgr Colonial Stores h3939 Hough rd
Helen R clk Colonial Stores r3939 Hough rd
J Rush phys 1012 Kings dr R705 h1633 E Morehead
Jean K studt r3939 Hough rd
Jos R jr (Sally H) slsmn duPont h1943 Harris rd
Murlene E nurse Char Mem Hosp r1601 Fountin View
Wm H (Barbara N) phys 1012 Kings dr R705 h2830 Belvedere av
Shulman see also Schulman
Air Freight Inc Jas E Navey mgr Douglas Municipal Airport
Shultman Simon L pharm Park Place Pharmacy h3816 Annlin av
Shumake see also Shumate
Clarence L (Kathleen J) constn wkr George Oliver Co h408 E 17th
Fletcher W (Shirley E) formn Myers & Chapman h2051 Shenandoah av
Shirley E Mrs tchr Char Country Day Sch r 2051 Shenandoah av
Shumaker see also Shomaker Schumacher and Shoemaker
Alberta H Mrs splr Highland Park Mfg h1520 Grace
Chas C (Lois J) h1229 Sharon Amity rd
Henry D (Myrtle H) formn Industrial Dyeing h717 Lexington av
Lois J Mrs dietn Char Rehabilitation Hosp r1229 Sharon Amity rd
Lucy r1617 Southwood av
M Wm pres Coffee Break Sales & Service Inc r Monroe NC
R W ofc mgr Greigy Chem r Mooresville NC
Shuman C Floyd acctg eng Sou Ry r RD 4 Box 468-B

SHUMAN CO THE
JACK N SHUMAN, President-Treasurer
DONALD W SHUMAN, Executive V-President
RUTH F SMITH, Secretary
SHEET METAL FABRICATORS
126 W Tremont av
Telephone FRanklin 6-3631

Donald W (Eliz B) exec v-pres The Shuman Co and sec Federal Heating & Cooling Corp h254 Tranquil av
Donald W jr studt r254 Tranquil av
Douglas G constn mn Crawford Sprinkler r Springbrook NC
Edw H (Susie H) clk Duke Pwr h York rd
Eva F studt nurse Char Mem Hosp r do
Jack N (Dorothy G) pres-treas The Shuman Co pres Federal Heating & Cooling Corp v-pres Metal Fabricators Inc and sec-treas Shuman-York Co h3330 Foxcroft rd
Jas F studt r254 Tranquil av
Sidney S installer Crawford Sprinkler r Springbrook
Katie H Mrs slswn Belk's r Springbrook
Linda ofc sec Coml Credit
Lucy O Mrs sten h701 Firwood la
Margt A r512 E Worthington av
S Sterling city fire fighter r1817 Avondale av
Sidney S installer Crawford Sprinkler r Springbrook
Thos F (Pauline N; Shuman & Williams Atlantic Service Station) h414 Marsh rd
Weber C (Katie H) mach Crawford Sprinkler h Springbrook
& Williams Atlantic Service Station (Thos F Shuman Nesbert G Williams) 3000 Independence blvd NE
Winfrey H Mrs clk Wearn Lbr r RD 4 Box 468-B

SHUMAN-YORK CO
RALPH D FINLAYSON, President
JACK N SHUMAN, Secretary-Treasurer
WHOLESALE DISTRIBUTORS
YORK AIR CONDITIONING
FURNACES
ICE MACHINES
2040 S Tryon
Telephone FRanklin 6-7434
(See Yellow Page 5 and 95)

Shumate see also Shumake
Buena S Mrs ofc mgr Haviland Smith Recording Studios h1825 Ashley rd
Carl M (Essie M) driver Pilot Frt Carriers r RD 1 Box 44a N Wilkesboro NC
Edgar E (Minnie S) insp Sou Ry h1805 Catawba
Frank B (Carolyn S) mgr Atlas Supply Co h 2052 Hopedale av
Jas R studt r1825 Ashley rd
Mary M Mrs ofc sec Lincoln Natl Life Ins h1614 Westbrook pl apt 4
Shumpert Brooks M (Mary D; Standard Cleaners) h3837 Monroe rd
Mary D Mrs (National Cleaners) r3837 Monroe rd
Watson L (Myrtle A) sls mgr Southland Rebuilders Inc h508 Bartling rd
Shumway D E dist rep Arvin Industries r2245 Arnold dr
Shuping Barbara S opr SBT&T r1703a Fleetwood rd
Eva P Mrs typ C D Stampley Enterprises h312 N Church apt 205
Gertrude M Mrs tex wkr Johnston Mills r700 E 37th
Lloyd J (Gertrude M) tex wkr Johnston Mills h700 E 37th
Robt J USA r700 E 37th
Wm E jr (Sadie L) clk Employers Group Ins h 4900 Elder av
Wm E III (Carolyn W) mech Buensod-Stacey h357 Richland dr
Shupp Kenneth R (Betty P) braker Harris Upham & Co h410 Colville rd
Shuertt Wm T (Jeanette) mgr Globe Ticket Co h6013 Ingleside dr
Shurig Arth R (Margie M) slsmn Queen City Mtrs r2133 Kirkwood av
Margie M Mrs chkr Nivens Super Mkt r2133 Kirkwood av
Shurtleff Clarence chem Fulbright Laboratories r721 Kingston av
Shute Annie C (wid Chas) r2025 St Mark
Kirkland L (Joyce) servmn Dictaphone Corp Monroe NC
Lillian J Mrs nurse Good Samaritan Hosp r 2025 St Mark
Matthew A (Lillian J) with Thompson Textile h 2025 St Mark
Shutt Kenneth R rep Harris Upham & Co r410 Colville rd
Shy Vinnie E (wid Ransom A) r1232 Townes rd
Shymanski Wm T div chf Am Cotton Mfrs Institute r5919 Creola rd
Shytle Thos J (Mildred) USAF h3319 Davis av
Vergie Mrs magazine flr Highland Pk Mfg r 2215 Pinckney av
Wilburn S (Vergie) wvr Highland Pk Mfg h 2215 Pinckney av
Sibby Carrie dish wshr Thompson's Sundries r RD 1 Harrisburg NC
Janie Mrs cook County Home r RD 1 Harrisburg NC
Sibbett Milton R hlpr Am Bakeries r314 W 25th
Sibley Donald M (Helen L) slsmn Allis-Chalmers Mfg h2223 Greenway av
Geo L (Edith G) v-pres McDevitt & Street Co h1905 Beverly dr
John C (Bernice M) coordinator SBT&T h 1600 Maryland av
John E (Lillie F) ydmn h711 Plum
John E jr (Ruth) dresser Butler Seafood h944 E Hill apt 4
Leland R (Lois H) sls mgr Parks-Cramer h 3810 Warrington dr
Lillie maid r711 Plum
Robt lab Ervin Development r Rock Hill NC
Willie lab City Eng & Street Dept r819 E Hill
Siceloff Sim (Helen L) mtcemn Genl Mills h1401 Norma
Sickles Arth D jr studt r3829 Arbor way
SICKLES ELIZABETH B, Sales Representative John Crosland Co Inc, 122 E 3d, Tel Edison 3-3703, h3829 Arbor way, Tel EMerson 6-3146
Sidberry Rudolph porter Martin's r1116 Elizabeth av

GEO. GOODYEAR CO.
Community Developers
and Builders
Realtors
500 E Morehead Tel. FRanklin 5-8484

Sidbury Jas W (Martha R) supt Goode Constn h1309 Heather la
Sidelar Josephine L clk Trailways r2027 Kirkwood cir
Sidemore Walter E mach Caro Machinery h5019 Wilkinson blvd
Sides Albert G (Mae H) floor covering h5020 Unaka
Arth L (Nellie P) patrolmn Merchants Patrol h3108 Charles av
Benj F jr (Edith H) archt h1122 Woodside av
Bland N (Ida R) baker Federal Bake Shop h 417½ W 9th
Bobby E hlpr Sanitary Plumbing & Heating r China Grove NC
Chas F (Flonnie S) serv parts dir Duke Pwr h2135 Providence rd
Chas M driver Helms Mtr Exp
Daisy R slswn Ivey's h415 W 4th
Donald J (Ernestine S) emp AT&T h3813 Sheffield dr
Donald R (Dot) slsmn Suddreth Sup h4915 Morgan (Tboro)
Ernest E (Mary M) adv slsmn SBT&T r Troutman NC
Floyd C r632 N Davidson
Godfrey A (Lois I) knitter Nebel Knitting r Gastonia NC
Gordon E (Pauline B) formn Tidewater Constn h1319 W 6th
Helen S Mrs insp Highland Pk Mfg r708 E 25th
Ida R Mrs cake decorator Federal Bake Shop r417½ W 9th
J D city fire fighter r Huntersville NC
Jas B (Phyllis) driver Pilot Frt Carriers r Box 589 Landis NC
Jerry D (Irene C) city fire fighter r Huntersville NC
John O (Jane L) v-pres W L Stewart Machine Co h204 N Dakota (H)
Johnny W jr collr N Caro Mercantile r RD 8 Box 186 M
Laura B Mrs clk Fed Res Bk r Kannapolis NC
Lonnie R (Florine F) constn wkr Eagle Stores h1318 Andover rd
Lonnie R jr appr Piedmont Natural Gas r 1318 Andover rd
Mae H Mrs slswn Belk's r5020 Unaka
Margt mach opr Panda Curtain r1914 E 15th
Margie L sten Crompton & Knowles r1520 Long
Marjorie E Mrs ofc sec Field Enterprises Educational r1520 Long
Marvin L supr J I Case Co r1520 Long
Maryanne studt r1432 Lilac rd
Myrtle E Mrs ofc sec City Pet Dept r Paw Creek NC
Nellie P Mrs wndr Johnston Mfg r3108 Charles
Roy H (Susette H) slsmn Catalina Corp h1432 Lilac rd
Tamasa ofc wkr NAPA r417½ W 9th
Wm A jr serv opr Natl Adv r Salisbury NC
Willie V (wid John W) dmnstr Foremost Dairies h308 Magnolia av
Woodie B Mrs pkr Arzberger Engrs r Cornelius NC
Sieburg Geo J jr (Ruth A) mgr Home Life Ins Co of NY h2250 Colony rd
Siegel see also Seagle Segal Seigle and Sigal
Manning J (Ruth H) ofc mgr Temple Shoe h1226 S Kings dr
Siegert Ethel L Mrs r1901 Vail av apt 2
Ethel L (wid Jos) h508 Pecan av apt 4

COOK TILE & MARBLE CO.
Suntile
RESIDENTIAL COMMERCIAL
Whippoorwill Dr. R.D. 3
Tel. FRanklin 6-7776
Mailing Address P. O. Box 3641

Tank Getting Low?
Call Us Now for
AMOCO FUEL OIL
Heating Oil
ELECTRIC ICE & FUEL CO.
Dial EDison 2-1775 or EDison 2-2390
315 S. McDowell St.

CATHEY LUMBER CO., INC.
"Since 1919 Everything For The Builder"
Your "Lumber" Number EDison 3-3138
4115 Monroe Road
Complete Home Building Service
PLANS
FINANCING

REAL ESTATE
H. Y. DUNAWAY CO.
REAL ESTATE
38 Years In Charlotte
SALES — LEASES — LOANS — INSURANCE
205 S. Church St., R 100-01
Tels. EDison 3-2113 and FRanklin 5-6096

Checking Accounts
Savings Accounts
Safe Deposit Boxes

CITIZENS BANK
Member Federal Deposit Insurance Corporation
114 East 4th Street Phone EDison 3-0705

Business Loans
Auto Loans
Personal Loans

VINSON REALTY CO. INC.
Residential
Commercial
Industrial
Insurance
Investments
221 S. Church
FRanklin 5-7771

JOHNSON C. SMITH UNIVERSITY
Dr. Rufus P. Perry, Pres.
Co-Educational
LIBERAL ARTS and THEOLOGICAL
100-152 Beattie's Ford Road
Telephone EDison 3-7529

Sienkiewicz Leonard A (Oveida H) sl asst Package Products h5363 Southampton rd
Sifford Carrie C Mrs opr SBT&T h1709 Wilmore dr
" Chas E driver Thomas & Howard r RD 4 Box 535
" Clifton T (Daisy H) sls mgr Griffin Pie h1524 Independence blvd NE
" Connie (wid Clifton) bkpr SBT&T h427 Hollis rd
" D Jean colorist St John's Studio r1704 Garden ter
" Daisy H Mrs fnshr Hudson Hosiery r1524 Independence blvd NE
" Doris P Mrs clk SBT&T r1320 Wembley dr
" Eldora h1109 S Caldwell
" Ernest J (Helen G) chairmn City Parks Recreation Comn h1034 Queens rd
" Ernest J jr studt r1034 Queens rd
" Frank E (Edith T) city police h2309 Ashley rd
" Helen H Mrs slswn Belk's r RD 1 Stanley NC
" Hope L (Nancy A) lab City Water Dept h416 Pennsylvania av
" Jas (Naomi) hlpr Robertson House Moving & Wrecking r Walker Ferry rd
" Jeannine Y Mrs pkr Colonial Stores r3924 Carlyle dr
" John W (Hattie L) carp Char Mem Hosp h1704 Garden ter
" John W eng IBM r1320 Wembley dr
" John W jr (Jeannine Y) asst br mgr Henry Walke Co h3924 Carlyle dr
" Mildred E typ-clk Mill-Power Sup r1704 Garden ter
" Patsy h504 Wakefield dr apt B
" Patsy tchr Myers Pk Hi Sch r Stanley NC
" Peggy J Mrs h1315 Bethel rd
" R C servmn Orkin Exterminating r RD 1 Stanley NC
" Ralph carp Champe Mfg r RD 1 Stanley NC
" Ray K (Susie B) pres Southerland-Helms Corp h1214 Fordham rd
" Tilda H (wid Willie) maid h1614 W Trade
Sigal see also Seagle Segal Siegel and Seigle
" Anna C Mrs cash Best Shops r2035 E Forest dr
" Edw T (Anna C; Best Shops) h2035 E Forest dr
Sigler Bessie L Mrs tchr Myers St Sch r1500 Russell
" Julia B Mrs lndry wkr Char Linen Serv h 1502 S Church
" Lloyd (Bessie L) tchr Northwest Jr Hi Sch h1500 Russell
" Olivia S Mrs lndry wkr Char Linen Serv r222 N Myers
" Willie (Olivia S) h222 N Myers
Sigman see also Sigmon
" Chas R (Ruth F) carp h1119 Center (H)
" Paul slsmn Strietmann Biscuit r Newton NC
" Zanie Mrs r634 Hovis cir (Tboro)
Sigmon Benjamin A jr (Lois B) sls rep Robt Shaw Fulton Controls h2910 Morson
" Betty J Mrs teller First Union Natl Bk r715 Coulwood dr
" Betty L compt opr Pure Oil r Thrift rd (Burke pk)
" Betty P key punch opr Esso r RD 1 Denver NC
" Bill E (Blanche E) whse mgr US Rubber h4804 Doris av
" Blanche E Mrs film preparation Delmar Studios r4804 Doris av

TUCKER-KIRBY CO.
SHELL FUEL OIL COAL
The Home of "T-K" Service Since 1920
BUILDING MATERIALS
520 W. Palmer St. Tel. FRanklin 6-1585

SIGMON
" Bobby tchr Sedgefield Jr Hi Sch r1006 Waterman av
" Brice slsmn Caro Bedding & Chair r Greenville NC
SIGMON BRUCE R (Sara G), Asst V-Pres American Commercial Bank, 200 S Tryon, Tel FRanklin 5-6711, h1542 Cyrus rd, Tel KEystone 7-0366
" Carroll E Rev (Levania B) chkr Sou Engineering h3232 West Boulevard
" Carroll J (Naomi B) dep US Marshal r Maiden NC
" Chas W (Patricia) fitter Sou Engineering r Mt Holly NC
" Chester W (Nelvia) ship clk Nebel Knitting r Box 337 Pineville NC
" Clarence W (Ruth) repr Robertson Shoe Shop r Mt Holly NC
" Cora G (wid Wm M) r809 Lexington av
" David F (Betty J) with Allison-Erwin h1308 Mockingbird la
" Donald L whsemn Char Distributing r170 N Main
" Edith R clk Coml Credit r119 Centre
" Eleanor D Mrs slswn Ivey's r1144 Norland rd
" Evelyn L Mrs sten Yellow Mfg Acceptance r 128 Holton av
" Hazelene S Mrs cash Sou Life Ins r2333 Heywood av
" Helen Marie P Mrs nurse Presby Hosp r Box 65 Lowell NC
" Henry D (Betty) acct A M Pullen & Co r Denver NC
" Ida B Mrs ofc sec General Realty & Ins r 6208 Rosecrest dr
" J Earl (Ellen L) asst br mgr Am Coml Bank h128 Holton av
SIGMON JAMES A (Gladys W), Purchasing Agent McClure Lumber Company, Rozzells Ferry rd, Tel EXpress 9-5681, r160 McClure cir, Tel EXpress 9-3218
" Jas F (Jean) apprentice Char Engraving r Kannapolis NC
" Janice D sten Atlantic Refining r448 Ardmore
" Jean P Mrs clk Sou Elec Serv r Kannapolis NC
" Jerry (Janice) emp Miller Mtr h1719a Berryhill rd
" Jan H Mrs librn Ashley Pk Sch r1909a Berryhill rd
" John G (Joan H) estimator Genl Specialties h 1909a Berryhill rd
" John L (Eleanor D) slsmn Sears h1144 Norland rd
" Joyce E dental asst Dr Paul A Stroup jr r200 N Laurel av
" Joyce H Mrs ofc wkr Belk's r Belmont NC
" Juanita M bkpr J I Case Co r RD 9 Box 47
" Kenneth F clk Parnell-Martin Sup r Matthews NC
" Kermit tchr S Mecklenburg Hi Sch r410 Poindexter dr
" L Frank (Mary C) asst mgr Larry & Jake Moore's Shell Serv r772 Denning pl
" Lawrence P plmb J V Andrews Co r RD 6
" Leonard A (Hazelene S) driver Akers Mtr Lines h2333 Heywood av
" Leslie Mrs ofc sec Ham Hutch Agcy r227 W 10th
" Lewis M (Sigmon's Service Center) r RD 9 Box 291
" M (Phyllis) ofc sec YMCA r3232 West Boulevard
" Mabel E ofc sec Duke Pwr r1710 Evergreen dr
" Margt K Mrs slswn Belk's r RD 4 Mathews NC
" Marvin G slsmn Archibald & Martin r Greensboro NC
" Mary C Mrs chief agt EAL r772 Denning pl
" Mary E slswn Grants r1120c E 36th
" Mary L Mrs sten Duke Pwr r RD 1 Denver NC
" Ned D (Sue R) insp Retail Credit h1916 Finchley dr
" Ned H (Erin P) sls rep Toledo Scale h2301 Cumberland av
" Paul A servicemn EAL r RD 6 Box 699-C-1
" Richd L (Hazel S) formn Wearn Lbr h3117 Tuckaseegee rd
" Rita C Mrs program editor TV Guide r2206 Sarah Marks av apt 3
" Rodney W ship clk Brown Paint r RD 6 Box 789
" S Patrick (Betty I) msngr PO h3815 Blandwood dr
" Sarah S Mrs slswn Belk's h3119 Rush av
" Thos G (Frances R) dispatcher McClure Lbr r McClure cir RD 6
" Tony A hlpr Sou Engineering r3232 West Boulevard
" Walter E (Ida B) chkr Bell Lines r6208 Rosecrest dr

SIGMON
" Wayne L (Mary K) city fire fighter r RD 4 Matthews NC
" Wm E r323 Hartford av
" Wm I (Rita C) clk Char Tabulating h2206 Sarah Marks av apt 3
" Wm M jr (Louise H) cash City Water Dept h809 Lexington av
" Wm W r3232 West Boulevard
Sigmon's Service Center (Lewis M Sigmon) gas sta 1329 W Trade
Signall Willie M baby sitter r514 Beattie's Ford rd
Signs Hattie dishwasher Char Hotel r301 Cherry
" Walter (Lucille S) with Queen City Mattress h301 Cherry
Sigwart Harry R (Sarah P) marble setter Superior Tile & Marble h2754 Catalina av
Sikes see also Sykes
" A Lee (Willard J; S & S Laboratory) h1923 Wood Dale ter
" Billie H Mrs typ Char City Coach Lines r1621 Allen
" Carl L (Rebecca R) pntr Singleton Body Wks h1523 S Tryon
" Cornelle V Mrs emp A&P r3320 Maywood dr
" David (Annie Bell) mach opr R H Bouligny Inc r Pineville NC
" Electric Co (Roy E Sikes) elec mtrs 1219 Central av
" Ellen D studt r2221 Chatham av
" G Hampton (Ida M) capt City Fire Dept h 1726 S Tryon
" H Glenn r1933 Pegram
" Harley S (Wilma W) collr Char Mem Hosp h1933 Pegram
" Harold L shop wkr Char Mach r1821 S Boulevard apt E
" Helen J studt r2221 Chatham av
" Jos E (Billie H) dept mgr Dilworth Poultry h5301 Queen Anne rd
" Julian B (Gertie T) bottle filler Foremost Dairies h1609 Allen
" Nancy C Mrs folder Chadbourn Gotham Inc r 2424 Barry
" Raymond L (Faye W) dental tech S & S Laby h5140 Grapevine dr
" Reece H (Cornelle V) emp Am Cyanamid h 3320 Maywood dr
" Roy atndt Providence Rd Serv Sta r Matthews NC
" Roy E (Nancy C; Sikes Electric Co) h2424 Barry
" Willard J Mrs bkpr S & S Laby r1923 Wood Dale ter
" Willie r115 E 11th
" Wilma W Mrs ofc sec Drs Sparrow & Van Hoy r1933 Pegram
Silar Martha T Mrs r639 Mayview dr
Silas Lonnie I maid Hotel Wm R Barringer r408 S Alexander
Silber Edw J studt r1821 Club rd
" Frank S (Reba L; Carolina Restaurant Supply Co) h1821 Club rd
" Theo H (Bernice A) slsmn Caro Restaurant Sup h615 Vanderbrook rd
Silep's Inc Sidney I Spicer pres mfrs agt 1501 N Davidson
Silerstien Robt L (Evelyn S) dir Delmar Studio h2100 Greenway av
Silfen Murray T (Ruth C) asst mgr Clark's Dept Store h1005 E Ivey dr
Sill see also Sills
" Geo L (Melita J; Nu-Way Business Service) h2800 Barringer dr
Sillman Ronald (Barbara J) tex wkr h1838b Fleetwood rd
Sills see also Sill
" Billy J repr SBT&T r147 Hovis cir (Tboro)
" Daisy L folder Chadbourn Gotham Inc h147 Hovis cir (Toboro)
" H D dist serv mgr Saco-Lowell Shops r Gastonia NC
" Harry J (Mae O) clk Elliott's Super Market h 818 S Davidson
" Heggie E Mrs bldg 726 E Boulevard h do
" J P service eng Whitin Mach Wks r Kannapolis NC
" Jas clk Tip Top Bakers r Huntersville NC
" Jennie (wid R H) r147 Hovis cir (Tboro)
" Lillian J Mrs slswn Peekaboo Shoe Store r610 Hovis cir (Tboro)
" Phyllis J studt nurse Char Mem Hosp r do
" Robt L (Lillian J) asst mgr Mary Jane Shoes h610 Hovis cir (Tboro)
" Roland E jr (Betty C) ice cream supt Farmers' Dairy r400 Lambeth dr
Silman Ann intern Char Mem Hosp r1035 E Morehead
Silsand Peter N (Mary M) eng Am Appraisal Co h1353 Greenwood Cliff apt 3
Silva Robt J (Evelyn D) dept mgr Chrysler Mtrs h125 Manning dr

Charlotte General Tire Co.
TUBELESS TIRE HEAD-QUARTERS
GENERAL
FLEET SERVICE
WHEEL ALIGNMENT and BALANCING
KRAFT RECAPPING
BATTERIES
ROAD AND HOME SERVICE
Tel. FRanklin 7-1516
432 S. Tryon St.

C. W. KIRKLAND STEEL COMPANY
Approved Applicators for Zonolite Roof Decks
2401 W. Morehead Tel. EDison 4-3081

C. W. Kirkland Company
PLASTERING CONTRACTORS
Largest in the Carolinas
2401 W. Morehead Tel. EDison 2-1132

"Floor Coverings" **HALL'S, INC.** "Floor Coverings"
"Since 1946"
Home of Quality Floor Coverings and Fine Furniture — Carpeting Service For Offices, Hotels and Motels
2519 THE PLAZA **TEL. FRanklin 5-4449**

ilver Albert E (Virginia B) formn Pilot Frt Carriers h1312 Bradford dr (Tboro)
Front Photo & Record Shop (Reuben C Shelton) 217 E Trade
Grill The Robt L Green jr mgr restr Charlottetown Mall
Horace A (Eliz B) aud State Dept of Rev h h2125 Sarah Marks av
Jos W (Mildred A) safety rep NC Industrial Commission h4001 Carlyle dr
Nathl (Ethel W) slsmn Fine Art Bag Co h821 Fairbanks rd
Penny B Mrs h2804 Clemson av
Robt E agt Capital Airlines r Belmont NC
Virginia B Mrs clk Hdw Mut Ins Co of Carolinas r1312 Bradford dr (Tboro)
ilvers David (Hannah G; Charlotte Iron & Metal Co) h340 Tranquil av
Ileene J studt r340 Tranquil av
Jas repr A F Dancy Co r304 Ingle
Kath opr Rogers Studio of Beauty r428 Arlington
ilverstein Betsy L studt r2033 E 5th
Isadore (Hersia R; National Hat Shop) h1511 Waverly av
Louis (Cora B) mgr Mayo's Clothes h2033 E 5th
Morton S (Shirley S; Dean Shoe Co) h4410 Ellington
ilvester Mary L (wid Logan) r1500 Lilac rd
ilvey see Selvey
Herman P chkr Akers Motor Lines r RD 11 Box 600X
Richd L studt r3126 Libeth
imcox Kenneth B (Jacqueline G) stock clk Western Elec r129 Joyce dr
imelton Jimmy hlpr Case Trucking r McDowell
Robt (Mattie H) meat ctr C H Bush Gro h1813 Wayt
imendinger Richard F studt r1001 Scaleybark rd
Wm H (Margt H) eng Celanese Corp h1001 Scaleybark rd
Wm H jr studt r1001 Scaleybark rd
imerly Clyde H (Kathleen M) painter Douglas Aircraft h3508 Meredith av
Jack E driver Pilot Frt Carriers r115 Gary
Kathleen M Mrs slswn Ivey's r3508 Meredith
Ozro E (Lucille B) crew chf Jeff Std Brdcstg h2833 Royston rd
imerson see also Simmerson
Ailene M sten Package Products r137 S Kings dr
Marie C (wid Wm A) slswn Bon Marche h137 S Kings dr
immerson Bruce R pntr Sou Ry r Spencer NC
Carrie B buyer Belk Stores Servs h4314 Collingwood dr
Emma B Mrs waitress Ming Tree Restr r620 Moravian la apt 3
Ida H (wid Turner) r4314 Collingwood dr
W Leroy (Emma B) reprmn Murray's Radio & TV Serv h620 Moravian la apt 3
immon see also Simmons Simon Simonds and Simons
Louis M (Charlotte W) driver Bowers Battery h536 Manhassett rd
immons Aaron J with Allison-Erwin r High Point NC
Ada maid h136 Cherry
Alton R driver Thurston Mtr Lines r RD 2 Albemarle NC
Annie M Mrs glasswasher Hotel Wm R Barringer h905 Bickett row
Apartments 1103 Herrin av
Arth R (Della J) cook Char Hotel h1115 Druid cir
Beauty Shop (Mrs Cath W Simmons) 414-16 Frazier av
Bernice P Mrs dental asst Dr Thos N Hamer r 814 State
Blanche Mrs mach opr Panda Curtain r1009 W Trade
Bruce mech Glenwood Auto Service
Carl prsr Sunbrite Clns r1528 Winston dr
Catherine W Mrs (Simmons Beauty Shop) r416 Frazier av
Chas flagmn SAL h1911 Gibbs
Chas R (Sherman) supvr Belk's h5400 Topping pl
Charlie (Ida) shipping dept Caro Paper Board r RD 1 Harrisbury NC
Clarence L (Odessa I) bkpr Winchester Surgical Sup h417 N Laurel av
Co John Bradford territorial mgr bedding 1033 Berryhill rd
Derwood (Lillie M) carp Ervin Construction r 1413 E 10th
Doris M Mrs ofc wkr Belk's r3900 The Plaza
Dorothy J nurse Char Mem Hosp r2508 Mc Clintock rd apt 4
Dorothy L nurse Char Mem Hosp r1601 Fountain View
Dorothy S nurse Dr Addison G Brenizer jr h1218 Hanover apt 1

SIMMONS
Dorothy W Mrs lndry wkr Char Mem Hosp r 1911 Earle apt 339
E D mech Lee Trailer Serv r Brooklet Ga
E Frank (Frances W) driver h624½ N Smith
E Harold (Gladys S; Selwyn-Washerette) h 2132 Shenandoah av
Earl R (Gwendolyn) emp Sou Knitwear h2845 LaSalle
Edna W (wid Frank) h1004 Eldridge
Eliz M Mrs buyer Belk's r1403b E 35th
Ernest (Sirvilla) whsemn Arnold Hoffman & Co h1344 McCall
Ernestine L Mrs maid Res Bk r712 E 3d
Florence C Mrs CSP h330 E Kingston av
Floyd M (Eleanor A) h522 Hermitage ct
Fred formn Crowder Constn r Newton NC
Gene H (Doris P) shop wkr Char Mach h4344 Rebecca av
Geo (Doris C) driver Constn Materials h1235 Moss
Geo E (Myrtle S) genl sec YMCA h2247 Sharon rd
Geo L (Wilma) driver Standard Trucking h 2104 Vanderbilt rd
Gertrude Mrs maid Montaldo's r1914 Double Oaks rd
Gladys S Mrs (Selwyn Washerette) r2132 Shenandoah av
Graham M jr (Charlotte) slsmn Grybar Elec r Concord NC
Gwendolyn Mrs maid Myers Park Country Club r2845 LaSalle
H Gene (Kay P) barber Plaza Barber Shop h1622a Murdock dr
Harold (Betty D) sht mtl wkr Shuman Co h 616 N Poplar apt 1
Harold E buyer Ivey's r2123 Lockhart dr
Harriet Mrs h1531 E Boulevard apt 3
Harry F (Margt F) asst mgr ABC Bd Store 6 h1301 Kings dr
Hattie (wid Calvin) h427 Wake
Helen F Mrs nurse 1015 Holland av h do
Henry (Wilhelmina) emp Great Sou Tracking h1524 Newland rd
Howard (Betty S) orderly Mem Hosp h917 N College
Ida S Mrs maid r1004 Eldridge
Jas (J Marie N) meat cutter Park & Shop h 2664 Old Steele Creek rd
Jas A (Claudette H) servicemn Piedmont Natural Gas h4618 Murray Hill rd
Jas H (Sallie M) lab Consolidated Brass h 317-a N Davidson
Jas R (Eliz M) cook Little Canary h1403b E 35th
SIMMONS JAMES R (Kathryn L), Office Manager Elam Electric Co Inc, 114 N Myers, Tel EDison 4-7269, h5000 Monroe rd, Tel KEystone 7-0819
Jas T (Pearline) h1421 Argosy av
Jeanette S Mrs nurse Drs Page & Keller r RD 4
Jesse jr (Edith A) whsemn Metal Serv h2000 Aileen dr
Jimmy (Sue) multilith opr Home Finance Group h1100 Oaklawn av apt 17
John (Sara) delmn Jordan-Morris Distributing r CMR 944 Box 172
John H teletype opr Bache & Co h429a N College
John O h2949 Amy James av
John O production mgr Crawford Sprinkler r 4801 Idlewild rd
John R (Dorothy) hlpr Haverty's h1911 Earle apt 339
John T (Sarah M) emp Jordan & Morris Distr h Exmore
Jos driver Associated Transport r1418 Orvis
Joyce B Mrs ofc mgr Tuberculosis & Health Assn of Mecklenburg County r1316 Nandina
Juanita C (wid Johnny C) r3601 Marshall av
Kay F ofc sec Char Packaging rI724 Walnut av
Knox (Alice) mgr Goodyear h1920 Union
Lela D (wid Robt L) h709 Ideal way
Lillian maid r621 Baldwin av
Lillie presser Myers Park Clns r1016 N Tryon
Lindsey (Norene A) trucker P&NRy h1516 Oliver
Lola F Mrs battery Marshall Mill h1301 Louise av
Louise maid h1006 E Hill
Louise (wid Roy) maid h1507 Argosy av
Luke F h806 W 4th
Lula B Mrs maid h522 Fairwood av
M Eliz ofc sec Am Cyanamid r914 Poindexter dr
Major whsemn Constn Materials r RD 8 Box 277 AA
Margt r521 S Plum
Mark F (Mary) jan Home Finance Group h 1910 Earle apt 378

N. C. STATE MOTOR CLUB INC.
"The South's Largest"
HOME OFFICE
2422 N. Tryon **Tel. EDison 2-8507**

SIMMONS
Marline studt r727 Walnut av
Martha Mrs alterations Belk's r217 Altondale
Mary maid h2519 Statesville av
Mary (wid Joe) h1502 Baxter
Mary E (wid Geo O) h1932 Vail av
Mary J ofc sec First Union Natl Bk r161 Gumbranch rd
Mattie J Mrs asmblr Consolidated Brass r RD 10 Box 200A8
Minnie (wid Willie F) r1301 Camp Greene av
Mose (Lilly) dock wkr Miller Mtr Exp h913 Norris av
Myrtle J Mrs ofc sec Genl Mtrs h2407 Weddington av
Nell chkr C L Elliott Cleaners h125 S Clarkson
Nora (wid Robt H) h1715 Lloyd apt 443
Odessa I Mrs feeder Lance Inc r417 N Laurel
Paul r1924 Commonwealth av
Phoebe T (wid John E) r217 Altondale av
Raymond H (Virginia G) slsmn Curtis 1000 Inc h4412 Halstead dr
Richd W (Janie J) frt hndlr Ry Exp h1014 Carter av
Robt constn wkr h811 Cates
Robt whsemn Haverty's r1911 Earl
Robt A (Gertrude E) carrier PO h2639 La Salle
Robt L (S Louise) agt Am Natl Ins h413 Spipwith pl
Robt N (Loma F) v-pres Automotive Electric Associates Inc h1800 Shore Lain dr
Ronald F (Margie L) formn F S Royster Co h 2106 Suttle av
Roy W (Florence C) whsemn F H Ross & Co h3243 Rogers
Ruth Mrs h1300 Elizabeth av apt 9
S Louise Mrs clk Bank of Char r413 Skipwith pl
Sarah K Mrs ofc wkr Belk's r RD 3 Box 258
Sherman L Mrs with Belk Stores Servs r5400 Topping pl
Thelma C Mrs tel opr Pure Oil r4801 Idlewild rd
Thos N slsmn Sou Bakeries r1304 4th
Thos P (Leslie B) drftsmn Wearn Lbr h3600 Meredith av
Thos W (Ernestine L) asst funeral dir Alexander Funeral Home h812 E 3d
Vann (wid Geo) maid h501 S Kings dr
Virginia G Mrs ofc sec Southerland Blue Print r Lake rd
Wayman S emp Little Constn r400 E Kingston
Wheeler W (Bernice P) ship clk Herald Press h814 State
Wm A (Gertrude) carrier PO h1914 Double Oaks rd
Simms see also Sims
Arthur H (Louise T) shoe shiner Wesley Hts Barber & Beauty Shop h675 Fairwood av
Bessie r126 N Davidson
Carson I (Shirley M) slsmn h1415 Heather la
Ellie A Mrs slswn Belk's r1015 Lunsford pl
Geo W (Judy) formn Duke Pwr r181 Woodlynn dr
Julia Mrs ofc sec Edgcomb Steel r320 Mellwood dr
Larry A driver Mtl Fabricators r Pineville NC
Linda K cash Davis Finance r1015 Lunsford
Louie M (Johnsie M) electn Duke Pwr h2221 Amesbury av
Mabel G Mrs supvr Am Coml Bk r2801 Idlewood cir

A. Z. PRICE & ASSOCIATES, INC.
HEATING — PLUMBING
AIR CONDITIONING
ENGINEERS AND CONTRACTORS
General Electric Dealers
PHONE FRanklin 6-2466
206 S. Church St. **Charlotte, N. C.**

ACE Plumbing Co.
24 Hour Service
7 Days A Week
Contracting
Repairing
Remodeling
Quality Work
Prompt Service
C. B. Wilson
OWNER
TEL.
EDison
3-1780
1225 KENNON ST.

Spangler Realty Co.
REALTORS
Property Management
Sales and Rentals
C. D. Spangler Construction Co., Inc.
Commercial
Industrial
Residential
1028 S. Boulevard
TEL. FRanklin 5-3736

HOME FURNISHINGS
The Perry-Mincey Co.
Charlotte's Largest Independent Furniture Store
123-25 S. College St. (See Yellow Page 87) **Tel. EDison 3-3759**

Need

See
LOCAL FINANCE COMPANY
Auto Loans
FINANCING
REFINANCING
706 S. College
Tel. FRanklin 6-2707

AUTHORIZED UNITED MOTORS SERVICE
Trans-Portation Supply Corp.
Exclusive Distributors for Charlotte Trading Area for
DELCO BATTERIES and PACKARD CABLES
Auto, Bus, Truck Parts
426 W. Trade St.
Tel. EDison 3-8411
NATIONAL STANDARD PARTS ASSOCIATION NSPA

Eckerd DRUG STORES
128 N. TRYON ST. TEL. EDison 3-0553
109 S. TRYON ST. TEL. EDison 4-4042
1332 CENTRAL AVE. TEL. FRanklin 5-5556
1025 PROVIDENCE RD. TEL. EDison 2-6111
4133 PARK RD. TEL. JAckson 3-3031
444 CHARLOTTETOWN MALL TEL. FRanklin 6-8444
6 LOCATIONS FOR YOUR CONVENIENCE
FREE CITY WIDE DELIVERY

W. G. JARRELL MACHINE CO.
Machinists — Welders
Est. 1906
P. O. Box 2154
1200-06 S. Mint
Tel. EDison 3-7189

SIMMS
" Obie D (Ellie A) feed supt Interstate Milling h1015 Lunsford pl
" R Hoyle (Mabel G) slsmn Blackwelder Broker age h2801 Idlewood cir
" Saml (Susan M) sls mgr Center Chemical h 1444 Montford dr
Simon see also Simmon Simmons Simonds and Simons
" Anthony F h2126 E 7th apt 205
SIMON BRADLEY A (Barbara B), Asst Dir Public Library of Charlotte and Mecklenburg County, 310 N Tryon, Tel FRanklin 6-6401, h3043 Park rd, Tel FRanklin 5-4537
" Ernestine Mrs dining hall Queen's College h1928 Baxter
" Fred D (Marie S) clk Hotpoint Co h2921 Greenland av
" John lab h323 N Long apt 4
" John F drftsmn R H Bouligny Inc r2330 Randolph rd
" Leon W jr asst mgr Simon's Formal Wear h 300 Poindexter dr
" Lewis r400 Rutland dr
" Paul jr lab Piedmont Natl Gas r1928 Baxter
" Peggy ofc sec Line Material Industries r2126 E 7th
" Saml jr (Margt B) lab Piedmont Natural Gas r RD 3 Box 95
" Sylvester hlpr Dick Cook's Pure Serv r1928 Baxter
" Wade shade filler Highland Pk Mfg
Simon's Formal Wear Harvey Wagner mgr 116 S Poplar
Simonds Grier (Sarah D) h912 Druid cir
" Lester mach opr Pearson Mfg r103 Dr Carver rd
Simoneauz Katheryn W Mrs clk Mercy Hosp r FtMill SC
Simonis Mary B (wid John F) h831 E Morehead apt 402B
Simons see also Simmon Simmons Simon and Simonds
" Austin (Julia E) porter Harry & Bryant r 1611 Washington av
" Betty J recpt First Union Natl Bk h2840 Selwyn av
" Henry M jr (Martha M) asst v-pres Wochovia Bank & Trust h429 Lyttleton dr
" Hilda G (wid W Baynard) h1115 Aylesford rd
" Julia E Mrs maid Harry & Bryant r1611 Washington av
" Mary J ofc sec First Union Natl Bk r2840 Selwyn av
" Mildred Y Mrs tchr Marie G Davis Elem Sch r1725 Jennings
" W Baynard jr (Barbara L; Mec-Zric Control Co) h3835 Abingdon la
" Warren E (Mildred Y) USA h1725 Jennings
Simonson Henry C admn asst USA Reserve Training Center r2115 Central av
Simpkins John W (Saide I) mgr Atlantic Ice h 508 Elmhurst rd
SIMPKINS NAN B (wid I W), Pres-Treas Power Brake Co Inc, 1506 W Morehead, Tel EDison 3-3713, h2237 Queens rd E, Tel EDison 2-6620
" Nancy H Mrs clk Barnhardt Mfg h2207 E 5th
" Peggy J r2237 Queens rd E

CARRIKER CABINET SHOP, INC.
WE SPECIALIZE IN
● CABINETS ● FIXTURES
● BOOKCASES
OLD LAWYERS RD. TEL. Liberty 5-4541

Simplex Time Recorder Co Gilbert Hightower mgr 214 E Morehead
Simplified Tax Records of Charlotte Robt L Sears distr bkpg serv 2132 Kenmore av
Simpson Ada M Mrs (Simpson's Guest Home) r1017 W Trade
" Adiline r501 E 7th
" Alex D mech Martin Optical r Huntersville NC
" Alfred (Burnice) fixer Queen City Mattress h 704 Pearl
" Allison (Eliz F) brakemn SAL h2509 Shamrock dr
" Alma B with Garcrest Mills
" Alma D Mrs emp Stately Lady Nite-Wear r 1517 Firth ct
" Alton L (Anna T) chkr Caro Frt Carriers h 329 Plymouth av
" Alvin G (Evelyn O) clk Lance Inc h Old Pineville rd
" Anna T Mrs clk Chadbourn Gotham Inc r 329 Plymouth av
" Annie r301 Scaleybark rd
" Annie M reporter Credit Bur of Char r2508 E 7th
" Annie M Mrs cook S&W Cafeteria r1404 Cleveland av
" Annie P r1405 Bethel rd
" Antonio M (Magnolia S) pastor StLloyd Presbyterian Church and lab Char Observer News h1608 Beattie's Ford rd
" Arth (Mary E) washer Cleaner Cars h617 Youngs al
" Aubrey L (Juanita P) mfrs agt 500 Hermitage ct h do
" Austin J (Lena L) tchr Hawthorne Jr Hi Sch h1926 Berryhill rd
" B J mach Wilson Machinery r Oakboro NC
" Barbara N Mrs ofc sec Essantee Theatres r Blairhill rd
" Ben (Lola) h1514 S Church
" Ben production Caro Foods r103 Cherry
" Bertha M sten Washburn Printing r Norwood NC
" Bessie M (wid Jas) maid r225 S Fox
" Betty Mrs cafeteria wkr Spargh Hebert Sch r2042 Weyland av
" Betty H Mrs clk Travelers Ins r2310 Roland
" Betty L mach opr Panda Curtain r1038 Nations-Ford rd
" Betty L sten Fidelity & Casualty r RD 4 Concord NC
" Bill E (Nancy) constn wkr Stogner Constn h226 Auten
" Blair bodymn Trailways r Monroe NC
" Bobby A wood wkr Display Fixtures r512 E 12th
" Boyce G (Ada M) h506 Glenwood dr
" Brinkley I (Kate T) slsmn Belk's r RD 2 Matthews NC
" Bruce driver Miller Mtr Exp r126 W 10th
" Buist M (Willie L) h3732 Philemon av
" Burnice Mrs washer Sanitary Laundry r704 Pearl
" C C agt Life Ins Co of Va r RD 4 Box 537
" C R (Christine) city police r1038 Nations dr
" Caldine B recpt Presby Hosp r103 S Laurel av apt 82-B
" Carl jr (Jeannette P) appr Char Textile Engrs h318 W 9th apt 6
" Carl E (Lillian K) mach Sou Ry h318 W 9th apt 4
" Carl M (Alda R) real est 2120 Fernwood dr
" Carrie M pkr Soderberg & Stern r Midland NC
" Cecil (Ernestine M) hlpr Standard Plumbing & Heating h2326 N Graham
" Chas mach opr Whitin Mach Wks r Box 35 Matthews NC
" Chas mach opr R H Bouligny Inc r RD 2 Monroe NC
" Chas H (Peggy F) sht mtl mn Pneumafil Corp h1518 Collier ct
" Chas R (LaVern I) asst supvr Intnatl Harvester h2408 Belfast dr
" Charlie (Mary) h434 W 24th
" Charlie Mrs waitress Remount Grill h1420 Burke apt 2
" Christine supvr SBT&T r Matthews NC
" Clara E r523 E 5th
" Clarabelle emp Hudson Hosiery Mill h301 Scaleybark rd
" Clarence contract bridge instr 508 N Tryan apt 302 h do
" Clarence rtemn Caro Overall Serv r Ashesville NC
SIMPSON CLARENCE W (Lucy H), Manager Catalina Motor Lodge, 2403 Wilkinson Blvd, Tel EDison 3-3721, h4230 Waterbury dr, Tel JAckson 3-0439
" Cleo baby sitter r2109 Russell
" Clifford W driver Helms Mtr Exp r RD 11

SIMPSON
" Clyde V Mrs nurse Mercy Hosp r2116 Parson
" Cora Mrs h323 Gold
" Curtis asmblr Consolidated Brass r Monroe NC
" D Lamar (Rebecca H) h2216 Pinckney av
" Daisy V H Mrs clk Jeff Std Brdcstg r RD 2 Box 199 Monroe NC
" David (Annie) lab Doco Inc h232 S Cedar
" David L jr (Eleanor G) sls eng Tidewater Sup h3342 Country Club
" David W (Myrtle H) floor sander h1933 Parson
" Davis L eng IBM r2417 Parthia la
" Delcenia B (wid Willis) music tchr 623 S McDowell h do
" Dewel B prsmn H M Houck Co r Box 85 Mint Hill NC
" DeWitt (Fay D) emp Lance Inc h1630 S Tryon
" DeWitt C (Mildred Y) cake supt Am Bakeries h723 Walnut av
" Donald B atndt Simpson's Esso Service Station r5115 Erickson rd
" Donald L (Marlene C) electn Beacon Electric r Matthews NC
" Doris mach opr Panda Curtain r RD 1 Indian Trail NC Box 217
" Doris L Mrs clk A&P r Matthews NC
" Doris M opr SBT&T r2207 McClintock rd
" Doris S Mrs opr SBT&T r RD 7 Box 475
" Dorothy H Mrs slswn Bon Marche r715 W Kingston av
" Dorris M Mrs (Dorris Sedgefield Beautette) r Waxhaw NC
" E G carp Knox Cabinet Shop r RD 1 Midland NC
" Earnest A with Marsh-Broadway Constn r 301 Scaleybark rd
" Ernest B (Jacqueline A) slsmn Dominatn Pictures of the Carolinas h1101 Brookhurst dr
" Edgar A mach opr Courier-Journal Lithographing r116 Cottage pl
" Edith P Mrs mach opr Panda Curtain r RD 1 Indian Trail NC
" Edna emp Harold Press r301 Scaleybark rd
" Edw J (Commonwealth Esso Service Station) r1224 Roanoke av
" Edw L lab Barnhardt's Mfg h704 N Myers apt 4
" Edwin O (Lillian A) atndt Wesley Heights Texaso Serv h2019 Shenandoah av
" Elayne maid r118 Baldwin av
SIMPSON ELECTRIC CO (W Vernon Simpson), Electrical Contractors, Residential and Commercial, Free Estimates, 354 Orchard cir, Tel JAckson 3-2280
" Elene S Mrs posting mach opr Am Coml Bk r 2408 Catalina av
" Eliz r2212 Belvedere av
" Eliz maid h414 E 1st
" Eliz ofc sec L P Muller & Co r2120 Fernwood dr
" Eliz H (wid Jesse) h927 E 10th apt 62
" Ella Mrs maid Heart of Char Mtr Inn h1206 W 12th
" Emma (wid Oliver) h2335 Blanton
" Erlene M Mrs cash Bowen & Gibson Super Mkt r3703 Oakwood av
" Ernest D (Pauline S) clk A&P h128 Glenwood dr
" Ernestine M Mrs asmblr Consolidates Brass r 2326 N Graham
" Estelle H Mrs packer Lance Inc h520 Arlington
" Ethel B typ Fidelity & Casualty r RD 1 Indian Trail NC
" Ethel P Mrs preboarder Nebel Knitting r231 Iverson way
" Eug with NAPA r RD 11 Box 7
" Eug W (Roxie C) plmb h1412 Craighead rd
" Eug W jr (JoAnn M) br mgr Mtr Parts & Gear Co h1408 Craighead rd
" Eunice L Mrs h133 S Kings dr
" Evangeline (wid Archie) maid h408 S Cedar
" Evelene R Mrs mach opr Panda Curtain r RD 1
" Evelyn K pressmnn H M Houck Co r RD 3 Box 169A Matthews NC
" Evelyn T Mrs clk Chadbourn-Gotham Inc r917 Greenleaf av
" Fannie C (wid Briggs A) h1200 Providence rd
" Flossie (wid Lawrence) maid h417 W Independence blvd
" Floyd porter Presby Hosp r1107 E 5th
" Floyd H (Alma D) mech Intnatl Harvester h1517 Firth ct
" Floyd L carpenter's hlpr C H Stoggins r2010 Roslyn av
" Floyd M (Clyde V) pntr Highland Pk Mfg h 2116 Parson
" Frances E Mrs ofc sec S&W Cafeteria r3245 Graymont dr
" Frank G h903 Anderson

Marley Realty Company
REALTORS
1236 E. MOREHEAD
COMPLETE
Home Loan and Insurance Service
BUILDERS
PHONE EDison 4-4621
NATIONAL ASSOCIATION OF REAL ESTATE BOARDS REALTORS

4½% DIVIDEND
RATE SINCE JAN. 1, 1960
117 E. FOURTH ST.
PEOPLES SAVINGS & LOAN Assn.
Chartered Supervised Audited by N. C. State Insurance Dept.
PHONE FRanklin 5-8146

IMPSON
Frank G (Genene L) driver Char City Coach Lines h2016 Greenway av
Frank M (Mary W; White & Simpson Co) h 2744 Commonwealth av
Frank M emp Winn-Dixie Stores r2744 Commonwealth av
Frank W (Virginia C) city police h2308 Wolfe
Fred L (Helen) lab Concrete Sup h2370b Horne dr
Fredk L (Beadie H; Morningside Barber Shop) r RD 1 Box 946
Fredk L jr (Barbara A) ofc mgr Trainee Trailmobile h546 Frank dr
Frieda B Mrs asst supvr Char Mem Hosp r Matthews NC
Geneve L Mrs clk-typ R T Barbee Co r2016 Greenway av
Geo (Evelyn G) mach R H Bouligny Inc r RD 2 Monroe NC
Geo partsmn A E Finley & Associates
Geo E (Evelene; Simpson's Esso Service Station) r RD 1
Geo L (Mabel H) supvr Allstate Ins h310 Scofield rd
IMPSON-GORDON'S SHOES INC, Donald H Gordon Pres, Outstanding Lines of Shoes Such as VanArden, Deb, Fan Dango, Golo, Chiffon, Simpson-Gordon's Originals and Others, 228 N Tryon, Tel EDison 2-4810
Guion B appr WU Teleg r537 Lamar av
H J (Peggy S; H J Simpson Co) r Burton Wood cir RD 4
H J Co (H J Simpson) shoe polish mfrs 1025 Seigle av
Harry M slsmn Piedmont Feed Mills Oakdale rd RD 9
Hazel (Virginia F) city fire fighter h1737 Independence blvd NE
Helen acct Coml Credit r2100 E 7th
Helen Mrs dish wshr Harolds Barbecue r2370b Horne dr
Helen B clk Home Finance Group r Monroe NC
Helen L maid Presby Hosp r408 S Cedar
Henry lab Royal Mfg r RD 8 Box 325
Henry (Dorothy C) trimmer Queen City Mattress & Uphol h575 Brookhill rd
Herman lab Park Road Shopping Center r RD 4 Box 76
Homer T (Minnie M) mech Power Brake h2606 Chesterfield av
Hope mtce Whitin Mach Wks r805 Caton
Howard jr porter Presby Hosp r116 McDowell
Howard B mech Caro Tractor & Equip r Matthews NC
Howard C (Mildred T) photog 118 Baldwin av
h do
Howard C jr USAF r118 Baldwin av
Howard J mach opr Whitin Mach Wks r RD 3 Box 59-B Matthews NC
Ida J (wid Milton F) h1632 Parson
J J (Pauline) h3204½ N Caldwell apt 1
J P mech Fruehauf Trailer r RD 2 Matthews NC
Jack grey goods wkr Highland Pk Mfg
Jack B (Lois S) emp US Govt h813 Hartford
Jas jan Froehling & Robertson r1433a S Miller
Jas A (Laura H; Commonwealth Esso Service Station) h5011 Montclair av
Jas A (North Twenty Nine Esso) r1224 Roanoke av
Jas B (Thelma J) driver Miller Mtr Exp h126 W 10th
Jas B (Betty H) with Concrete Supply h2310 Roland
Jas L (Allyn W) clk PO h2826 Cowles rd
Jas L (Frances E) mach opr Pneumafil h3245 Graymont dr
Jas P (Evelyn T) ship clk Caro Film Serv r 917 Greenleaf av
Jas R (Mattie) dist sls mgr Columbia-Sou Chem h930 Ardsley rd apt 4
Jas W (Margt I) serv claims adj Ford Mtr h2813 Westfield rd
Jamie A Mrs emp Belk Stores Servs r1942 Wendover rd
Jamie T Mrs marker Arrow Lndry & Clns r501 E 7th
Janette S Mrs sample wkr Highland Pk Mfg r3124 Clemson av
Jennie (wid Rufus) h2382b Horne dr
Jennie M (wid John) maid h126 Frazier av
Jerry B (Dorothy M) emp Douglas Aircraft h 1400 Pecan av
Jerry F (Jean C) clk Huckabee Transport r Belmont NC
Joe h415 N Myers apt 1
Joe A mtce supvr Char Rehabilitation Hosp r RD 2 Matthews NC
Joe H with Cole Mfg r Indian Trail NC
John h2228 E 7th apt 2
John (Louise) gas sta atndt h216 S Fox

SIMPSON
" John tex wkr Johnston Mfg h3316 N Davidson
" John with NAPA r York SC
" John B h2105 N Tryon
" John D (Deane) mach opr R H Bouligny Inc r RD 2 Box 239 Monroe NC
" John D (Paris) whsemn Distributors Inc r3404 Commonwealth av
" John E h3908 Northaven dr
" John E jr (Linda B) h725 Seigle av apt 154
" John H h3022 Leroy
" John M tabulating mach opr J P Stevens & Co r PO Box 2753
" John R lab John Crosland Co r RD 2 Monroe NC
" John R (Romie) press opr R H Bouligny Inc r RD 2 Box 288 Monroe NC
" John R (Helen) slsmn h5222 Wedgewood rd
" John W (Maggie L) jan City Pk & Recreation Comn h1405 Bethel rd
" Johnnie L ofc sec Frank Woods Inc r Matthews NC
" Jos B (Jamie A) exec sec Belk Stores Service h1942 Wendover rd
" Jos B jr (Rita A) financial consultant 2125 Tryon R712 h2214 Wellesley av
" Jos E (Reva C; Nation's Radio & TV Service) h1009 Leigh av
" Jos L (Excel G) driver Akers Mtr Lines h 3044 Florida
" Judge W (Maude S) uphol Kraeler Mfg h4820 Elder av
" Judy K Mrs servmn Panda Curtain r Mint Hill Sta
" Karen M clk SBT&T r RD 3 Monroe NC
" Kate T Mrs alterations Belk's r RD 2 Matthews NC
" Kathy maid h314 Griffith
" Kitty H Mrs clk SBT&T r4119 N Tryon
" L Banks (Rosa M) serv mgr Daughtry Sht Mtl h1836 Nassau blvd
" Larry C (Meldonia F) dispr Central Mtr Lines h4737 Charleston dr
" Laura r3022 Leroy
" Laura A (wid Jas E) h1224 Roanoke av
" Lee A (Martha E) asst dist mgr Dictaphone Corp h2270 Westminster pl
" Leola J Mrs h149 S Summit av
" Leonard A (Mary) supvr Nationwide Finance Group r Monroe NC
" Leonard W (Winifred B) agt Skyland Life Ins h2046 Highland
" Leroy shoe shiner Serv News Stand r415 N Myers
" Leroy F routemn Foremost Dairies r812 Atando av
" Lester A (Mary E) dept mgr Fredrickson Mtr Exp h The Plaza
" Lewis (Odessa T) coal & wood 813 Maple h do
" Lillian A smstrs Ivey's r Huntersville NC
" Lillian A Mrs feeder Lance Inc r2019 Shenandoah av
" Lodo r314 Griffith
" Lois insp Caro Overall Serv r Concord NC
" Lola Mrs slswn Sow 5 & 10c Store r3300 N Caldwell
" Lucy H Mrs emp Celanese Corp r4230 Waterbury dr
" M A chkr Caro Frt Carriers r Kannapolis NC
" M C r1345 Gardner av
" Madie L Mrs ofc sec AME Zion Ch Financial Dept h2017 Garnette pl
" Make (Lena J) lab City Mtr Transport Dept r RD 7
" Margt I Mrs sten Hornblower & Weeks r2813 Westfield rd
" Marguerite supvr Jeff Std Brdcstg r724 E Morehead
" Marjorie order Mill-Power Sup r RD 2 Monroe NC
" Marjorie H Mrs corres GMAC r3211 Maywood dr
" Mary G Mrs tel opr Char Eye Ear & Throat Hosp r434 W 24th
" Mary J Mrs mgr Tower Loan Co r RD 4 Box 82
" Mary R emp H M Houck Co r RD 1 Indian Trail NC
" Mary W dietary aide Char Mem Hosp r1500 E 4th
" Mattie (wid Matthew) maid h626 N Mc Dowell
" Mattie L Mrs ofc wkr Industrial Dyeing r325 Tuckasegee rd
" Maude S Mrs looper Nebel Knitting r4820 Elder av
" Mayo bmo Ivey's r731 E Boulevard
" Melvin L (Barbara N) mgr Confection Storage Co h105 Blairhill rd
" Memorial Methodist Church Rev Clarence E Strickland pastor 1704 W Trade
" Michael studt r320 Fieldbrook pl
" Mickey J appr R H Bouligny Inc r RD 1 Box 285a Concord NC

"Why buy it?" CHARLOTTE'S FIRST COMPLETE RENT-IT CO.
We Serve Business Meetings, Clubs, Parties, Homes, Etc. — Pick-Up and Delivery
1517 E. BOULEVARD TEL. FRanklin 5-5725

SIMPSON
" Mildred ofc sec Son Leigh Textiles r RD 1 Box 912
" Mildred Y Mrs clk Intnatl Harvester r723 Walnut av
" Milford B (Janette S) layoutmn Brooks Litho h3124 Clemson av
" Milton atndt Yorkmont Gulf Service r Old Pineville rd
" Minnie D Mrs h1122 Brown
" Minnie W (wid Jasper L) h1516 Sunnyside
" Nancy J (wid Nathl R) h5108 Elder av
" Nathl R jr (Terzie A) lining mach opr Caro Paper Board h347 Greystone rd
" Neil lab h311 Cherry
" Nell W Mrs clk SBT&T r4210 Welling av
" Nellie G opr SBT&T r2414 Ashley rd
" Oscar F jr (Ruth P) with Pelton & Crane h4953 Morgan (Tboro)
" Oscar L (Naomi E) clk Biggers Bros h303 State
" Otis (Floyda T) mech A G Boone Co h2659 Rachel
" P Felix (Bertha G) capt City Fire Dept h1829 Nassau blvd
" Parking Center (Phillip F Simpson) auto parking 216 E 5th
" Patricia A clk Travelers Ins r318 W 9th apt 4
" Paul H (Lucille A) fl sander h810 McRae apt 232
" Paul M jr (Peggy H) tchr East Mecklenburg Hi Sch h522 Hawthorne la apt 16
" Phillip F (Emma J; Downtown Service Co; Simpson Parking Center) r Albermarle rd
" Photo Service Inc Stuart C Davis pres Mrs Grace Simpson (Greenville SC) V-Pres-sec Harold G Simpson (Greenville SC) treas photogs 129 S Tryon
" Phyllis G trainee Wachovia Bk & Trust r6929 Albemarle rd
" Phyllis J (wid Torrence W) closer Char Parkaging h918 N Pine
" R Glenn r2335 Blanton
" Rachel B Mrs insp Nebel Knitting r905 N Caldwell
" Ralph V (Mary W) systems eng J P Stevens & Co h5408 Milford rd
" Ray A (Evelyn B) mech Avrett Mtl Products r Midland NC
" Ray D mach opr Whitin Mach Wks r RD 1 Indian Trail NC
" Ray W (Ruth) mech Panda Curtain r RD 1 Indian Trail NC
" Rebecca H Mrs mach opr Hudson Hosiery r2216 Pinckney av
" Richd E (Betty) molder Char Pipe & Foundry h2042 Weyland av
" Richd H (Martha F) adjuster Am Coml Bk h 1308 Euclid av
" Robt (Bertha) h900 Greenleaf av
" Robt (Thelma) emp Old Dom Box h1127 Condon
" Robt slsmn Weldon-Bell Draperies r1400 The Plaza
" Robt L (Kath L; Do-Nut Dinette) h521 Queens rd
" Robt L emp Queen City Mattress & Uphol r 2335 Blanton
" Robt L (Dorothy H) prsmn Washburn Printing h715 W Kingston av
" Robt M (Marjorie H) adj Mtrs Ins h3211 Maywood dr
" Robt O (Erlene M) slsmn Wica Chemicals h3703 Oakwood av
" Robt T (Dessie M) separator Ry Exp r6929 Albemarle rd
" Roby Y (Mary K) wtchmn Std Chem Products r550 Jackson av
" Roosevelt (Leola W) lab R H Bouligny Inc h 1422 Cleveland av
" Roosevelt (Willie M) servmn Radiator Specialty h2109 Russell
" Rosa L studt nurse Char Mem Hosp r do
" Rosetta h1517 Manson
" Roxie C Mrs sec Chas R Jonas r1412 Craighead rd
" Roy D (Doris S) driver City Eng & Street Dept r RD 7 Box 1502
" Ruby studt r414 E 1st

Sharon Realty Company Inc.
"Specializing In Residential Sales"
Nights and Weekends Tel. KEystone 7-1607
1810 E. 7th ST. Tel. EDison 3-8691

J. Ken Williams
General Building Contractor
"Specializing In Residential Construction"
"Call Us For Customer Reference"
Nights and Weekends Tel. KEystone 7-1607
1810 E. 7th ST. Tel. EDison 3-8691

CAROLINA TRUCK SUPPLIES, INC.
We Buy and Sell Used Trucks and Trailers
Complete Line of Used Truck and Trailer Parts
STATESVILLE RD. TEL. FRanklin 6-8493

A. V. BLANKENSHIP

CIVIL ENGINEER

117 E. 3d ST., 3d FLOOR — Municipal Improvements — Land Surveys — PHONE FRanklin 5-1469

Home Realty & Management Co., Inc.

Finance
Management
Sales
Insurance

Phone
EDison
2-1141

121 E. 3d

Forest Lawn Burial Park and Mausoleum

True Perpetual Care For Every Lot

New Thrift Road Telephone EXpress 9-1141

SIMPSON
" Ruby Mrs r419 N Graham
" Ruby B Mrs finisher Hudson Hosiery r3500 Craig av
" Ruby R (wid Sanford V) r1000 Montford dr
" Ruby V Mrs ofc sec City Eng & Street Dept r2328 E 7th
" Ruby W Mrs h2216 Croydon rd apt 8
" Ruth M Mrs mach opr Panda Curtain r RD 1 Indian Trail NC
" Ruth P Mrs presser Uniform Rental Service r 4953 Morgan (Tboro)
" Sam D (Jamie T) driver Matthew-Morse Sls h 501 E 7th
" Sam W with Cole Mfg r Indian Trail NC
" Sammie (Sallie A) lab Queen City Mattress & Uphol h1007a Reading
" Saml A jr (Doris Y) slsmn Masury-Young of Boston Mass h1123 Tarrington av
" Sarah R Mrs ofc sec Char Sheet Metal r 5516 Princess
" Shirley A Mrs opr SBT&T r RD 1 Harrisbury NC
" Shirley W nurse Presby Hosp r1927 E 7th
" Solon C shipping clk Caro Rim & Wheel r 3511 Northerly rd
" Susie T Mrs drsmkr 413½ N Tryon r do
" Taliaferro S Mrs recpt Presby Hosp h103 S Laurel av apt 82B
" Taliaferro S jr (Wayne D) dept head J N Pease & Co h1328 Greenwood Cliff
" Taliaferro S III studt r1328 Greenwood Cliff
" Thelma J Mrs slswn Belk's r126 W 10th
" Theodore R hlpr Coffey & Thompson r2109 Russell
" Thos A (Elsie K) h625 McDowell
" Thos B (Susie T) int dec 413½ N Tryon h do
" Thos F (Helen S) city fire fighter h2427 Catalina av
" Thos F (Annie M) mach Sou Ry h4215 The Plaza
" Thos J (Elene S) mach opr Queen City Mattress & Uphol h2408 Catalina av
" Thos J (Lucy) washer Thomas Cadillac-Olds r RD 8
" Thos L (Ruby B) ship clk E J Smith & Sons h 3500 Craig av
" Tim carp r314 Griffith
" Torrence jr mech Cummins Caro Diesel r112 Phillips cir
" Varnie L h508 N Tryon apt 1½
" Vera J Mrs retoucher Delmar Studios r CMR 523 Dogwood pl
" Vernon K (Nell W) h4210 Welling av
" Vivian M beauty opr Presby Hosp r2116 Randolph rd
" W Clarence rpr Dixie Elec Motor Serv r622 E 7th
" W Jess (Pearl) mach opr R H Bouligny Inc r RD 1 Indian Trail NC
" W Maynard (Mary D) staff eng Kendall Co h 2138 Barringer dr
" W R (Nancy E) plant supt Foremost Dairies h3145 Simpson dr
" W Vernon (Maggie M ; Simpson Electric Co) h354 Orchard cir
" Wallace G mech Air Control r301 Scaleybark rd
" Wallace K atndt Gardner's Amoco Serv r231 Iverson way
" Walter W (Lona F) h1409 Montford dr
" Wayne studt r118 Baldwin av

G. H. Freeman

CONTRACTORS

● PAINTING ● PAPER HANGING

"Satisfaction Always"

1201 N. ALLEN — TEL. FRanklin 6-5822

SIMPSON
" Wayne D Mrs ofc sec Dilworth Elem Sch r 1328 Greenwood Cliff
" Wesley (Lorena) driver R E Evans Ginning h 1101 Burton
" Wilburn B (Betty N) driver Great Sou Trucking h2606 Bancroft
" Wm dish washer Orvin Court Restr r900 W 12th
" Wm A (Ruby R) tex wkr h512 E 12th
" Wm B (Martha F) clk Western Elec r RD 10 Box 480-A
" Wm C (Ethel P) formn J Zagora Mach & Gear h231 Iverson way
" Wm C jr roofer Accousti Engineering r231 Iverson way
" Wm H (Gertrude B) h130 S Laurel av
" Wm I emp Biggers Bros r RD 1 Indian Trail NC
" Wm R (Lola S) slsmn Atlantic Refining h2314 Greenway av
" Wm W hlpr H F Porter Plmb r Waxhaw NC
" Willie baker r1705 Statesville av
" Willie (Lillie B) lab h513a Factory pl
" Willie (Willie M) mtcemn Whitin Mach Wks h 327 Gold
" Willie C (Rebecca G) hlpr Bridges Furn h 1210 Person apt 196
" Willie J (Maggie H) hlpr Courtesy Mtrs h331 S Long
" Willie L Mrs winder Johnston Mfg r3732 Philemon av
" Willie S chef Thacker's h904 W 12th
" Willis H mach opr H M Houch Co r RD 3 Matthews NC
" Winifred Mrs clk Pub Library r2046 Holland
" Worth hlpr Custom Made Drapery r228 Harrison
Simpson's Esso Service Station (Geo E Simpson) 1613 Statesville av
" Guest Home (Mrs Ada M Simpson) 1017 W Trade
Simrau Geo (Bertha) USMC h3211 Minnesota rd
Simril Claude (Helen) chf ship clk Natl Screen Serv r Derita NC
" Margt L dir Charlotte Day Nursery h601 Clement av apt 3
" Mildred G Mrs slswn Grant's r123 S Torrence
" Robt M mgr Natl Screen Serv r1809 Cannon av
" Robt W jr (Mildred G) hlpr A&P r123 S Torrence
" Sarah R case wkr Family & Children's Serv r601 Clement av apt 3
Sims see also Simms
" A B slsmn Nabisco r1943 Cliffwood pl
" A W jr slsmn Modern Office Sup r Clover SC
" A W & Son (Algie W and H Walton Sims) mfrs agts 1911 Harris rd
" Abraham L stevedore Akers Motor Lines r225 Frazier av
" Algie W (Alma J; A W Sims & Son) h1911 Harris rd
" Alice L smstrs Lawing's Mattress Factory r 1015 E 8th
" Anna Mrs (Sims Grill) r901 Hamilton
" Annetta r221 E Park av
" Annie B maid h602 S Graham apt 3
" Arthur (Anna) h901 Hamilton
" Beatrice T Mrs maid Oakhurst Sch
" Benj hlpr Sims Grill r901 Hamilton
" Billy R (Jo C) whsemn Western Elec r RD 2 Montore NC
" Brownie A (Cath) h1608 Duckworth av
" Carl F driver Lance Inc r6115 Rose Crest dr
" Catherine Mrs nurse Dr Dan Hoover r1608 Dickworth av
" Chas E (Lila B) emp Douglas Aircraft h1403a E 35th
" Clarence M (Mary M) ptrn mkr Char Pipe & Fdry h2100 Millerton av
" Claude P hatter Miller's Central Hat Shop r 141 S Cecil
" Clayborn C (Hallie A) h825 N Caldwell
" Clayton E hlpr Electrical Contracting & Engineering r2112b Horne dr
" Coley W (Eva C) slsmn Aluminum Products & Constn h3800 The Plaza
" Constance studt r429 Liberty
" Curl W (Bessie) emp Lance Inc h2518a Horne dr
" David K slsmn Forest Lawn r1919 Harris rd
" David R emp Sou Erectors r3326 Central av
" Don A (Bernice C) porter Douglas Furs h 2916 S Tryon
" Donald B (Velma T) systems eng Friden Inc h557 Wakefield dr apt D
" Doris J Mrs Mrs bkpr Automotive Elec Assocs r1422 Nassau blvd
" Dorothy T Mrs bkpr Gardner Machinery r121 Middleton dr
" E Lee (Eva G) slsmn Ledford's h4106 Castlewood rd

SIMS
" Edgar R (Kate H) dir Overnite Trans h2025 Wilmore dr
" Edna clk Photoshop News Stand r Hoskins NC
" Edna R (wid Craig R) h3400 June dr
" Edna Y (wid Louis E) clk Serv News Stand h212 Goff (H)
" Edw (Gertrude A) whsemn Westinghse h2512b Horne dr
" Edwin L jr studt r4106 Castlewood rd
" Elijah (Ella J) tumbler opr Caro Overall Serv h1414 Bluff apt 2
" Ernest (Nettie L) emp Kendall Mill h912 W 5th apt 3
" Estelle D (wid Garfield) maid Montaldo's h 2012 StJohn
" Eugenia J Mrs ofc sec Carolina Booking Serv r615 Firwood la
" Eutha M Mrs salad dept Biggers Bros r425 Brookhill rd
" Eva C Mrs mender Chadbourn Gothan Inc r 3800 The Plaza
" Eva G Mrs ofc sec Home Finance Group r 4106 Castlewood rd
" Evelyn C Mrs asst mgr Gilbert Beautician Sup h1333 Pinecrest av
" Fate (Eutha M) driver Carriker's h425 Brookhill rd
" Frank K jr (Marion M) chairmn County ABC Bd h1712 Brandon rd
" Fred (Bernice H) emp Boyd & Goforth h428 Darsey
" Geo jr (Mary) whsemn Lowe's h937 Rodey av
" Gertrude prsr Uniform Rental Serv r103 Reliance
" Gladys r825 N Caldwell
" Gladys H (wid Coleman) maid r1015 E 8th

SIMS GRILL (James B Sims), Sandwiches of All Kinds, Toasted or Plain, Ice Cold Beer, Other Bottled Drinks, "Where Good Fellows Meet" 419 Remount rd, Tel EDison 2-9438

" H Walton (A W Sims & Son) r1911 Harris rd
" Harry H (Helen G) slsmn Refined Products of NJ h1230 Princeton av
" Harry J (Josephine) driver Vance's r412a Star
" Henry E (Carrie L) r4300 Wilkinson blvd
" Hugh D (Evelyn C) exec sec in chge US Civil Serv Comn r4236 Statesville hwy
" Hugh M (Dorothy T) h121 Middleton dr
" Idelle Mrs mender Harper-Crawford Bag r 922 E 6th apt 2
" Ina B Mrs emp SBT&T r RD 4 Box 201 Rock Hill SC
" Jack B (Eugenia J) bkr H B Meiselman Theatres h615 Firwood la
" Jas lab Johnston's r2528 Horne dr
" Jas B (Sims Grill)
" Jas B cook Oriental Restr r104 S Brevard
" Jas G (Mary K) formn United Junk h913 Wesley av
" Jimmy waiter Babe Maloy Drive In
" Joanne P Mrs slswn Sou Five & Ten Stores r410 W 11th
" John C (Thelma H) mach J Zagora Mach & Gear h1217 Kennon
" Kate H Mrs seamer Nebel Knitting r2025 Wilmore dr
" L Roy (Julia C) whsemn Terminal Bonded Whse h2515 Elon
" Lenora B Mrs tchr Marie G Davis Elem Sch r429 Liberty
" Leola M (wid Saml) maid h1000 Pitcher
" Lester D (Carolyn D) slsmn h1317 E 5th
" Lewis B constn wkr r516 W Stonewall
" Lila B Mrs sec Dr Glenn S Edgerton r1403a E 35th
" Lottie B maid r2000 Oaklawn av
" Louis B (Alberta) lab h606 S Graham
" Macie G (wid Charlie) maid h1918 Luther
" Mamie E Mrs surgical tech Char Mem Hosp r Pineville NC
" Margt (wid Benj) maid r2638 Englehart
" Margaret Beauty Salon (Mars Margt R Sims) 102 W Trade R1012
" Margt R Mrs (Margt Sims Beauty Salon) r 6115 Rosecrest dr
" Marietta h3125 Marlborough rd
" Mary M Mrs h405 E Hill
" Mona ofc sec Alliance Ins Co r1415 E Boulevard
" Nancy r508 E 9th
" Nettie L Mrs recpt Dr E D Moore r912 W 5th apt 3
" Nita r2720 Carol av
" Olivia P Mrs nurse Char Eye Ear & Throat Hosp r2501 S Remount av
" Otis (Frances) concrete fnshr Ervin Constn h2534 Jefferson Davis
" Patricia A clk Coml Credit r Belmont NC
" Pearl (wid Bud) h1113 Campus
" Reese E mech Char Tank r161 Gum Branch rd
" Richd J serv mn Toledo Scale r2715 Central av

WESTSIDE AUTO PARTS CO., INC.

WE BUY WRECKED AND BURNED CARS AND TRUCKS

WE SELL NEW AND USED PARTS

Wilkinson Blvd.

Telephone EXpress 9-1554

P. O. Box 8312

NORTH AMERICAN VAN LINES

AGENT: CHARLOTTE VAN & STORAGE CO., INC.

FRANK E. WATSON, JR. — W. MAGNESS BYERS — A. H. COOK

"The Moving Men of Charlotte"

1931 BANCROFT ST. — WORLD WIDE SERVICE — TELEPHONES EDison 2-1959 and FRanklin 6-2865

APPROVED AAA COURT

Catalina Motor Lodge

AIR CONDITIONED — MUZAK — SWIMMING POOL
TELEVISION — ROOM PHONES — P.B.X. SERVICE
U.S. 29 and 74 West — 2403 Wilkinson Blvd. — Tel. EDison 3-3721

QUALITY COURTS

IMS RICHD K (Nancy B) Pres The Forest Lawn Co, New Thrift rd, RD 5, Tel EXpress 9-1141, h1919 Barris rd, Tel EMerson 6-4577
Robt lab Johnston's r922 E 6th
Robt (Willie B) spotter Am Dry Cln h919 S Independence blvd
Robt H (Iva D; Pilots Training Center) h Airport dr
Robt L (Margie H) ship clk Miller Millwork h708 Ideal way
Robt W (Marjorie M) driver Great Sou Trucking Co h3818 Colebrook rd
Romana S Mrs clk Allied Security Ins r Newton NC
Rosa L prntr Delmar Studios r420 N Brevard
Roy M formn Marsh Realty r RD 3 Box 419R1
Russell (Lenora B) waiter Char Country Club h429 Liberty
Saml (Olivia P) h2501 Remount rd
Sarah ofc sec Cox & Jackson Adv Agcy r2040 Hopedale av
T C (Joan P) mech Keith Auto Serv r410 N 11th
Talmadge C burner Soule Steel & Iron r Matthews NC
Thelma G Mrs hse dir Char Mem Hosp h 1917 Lenox av
Thos G (Allene B) sta opr Duke Pwr h3917 Admiral av
Velma T Mrs ofc sec Dow Chem r557 Wakefield dr apt D
W Eugenia (wid Edw T) h809 E 9th
Wilburn F (Margt) h6115 Rosecrest dr
Wm (Mattie H) pntr h220 S McDowell
Wm C (Doris J) slsmn Gulf Oil h1422 Nassau blvd
Wm M (Bernice E) mach opr R H Bouligny Inc r3300 Boyd (H)
Wm O (Blanch M) slsmn Chase Brass & Copper h5015 White Oak rd
Wm S (Louise S) slsmn Geigy Chem h1300 Kings dr
Wm W slsmn Minneapolis-Honeywell Regulator r607 W Boulevard apt 2
Willie (Mary) h21 Barbour's ct
Willie (Beatrice) lab h712 Capitol dr
Willie M Mrs cosmotologist Beckwith Beauty Clinic r2415 LaSalle
Sinclair see also StClair
Albert (Mabel S) hlpr City Water Dept h1116 Mona dr
Annie L cook Presby Hosp r1300 Luther
Arnetha W Mrs processor Carriker Poultry r112 S Cherry
Bertha B clk Ivey's r5507 Monroe rd
Buck (Aima H) lab Smith Mtl & Iron h711 Eldridge
Chas jr (Louise H) aud A&P h2433 Kingsbury dr
Clayton lab Young Mtr Lines r1300 Luther
Dora B (wid Wm W) r529 Belmont av
Effie B (wid Ellaird) h1300 Luther
Elim clk A&P r Matthews NC
Ellen I Mrs prsr Costner's Inc r1417 Waddell
Frank M with City Bd Educ r Burtonwood cir E
Freeman L (Made) whsemn Am Stge & Whse h805 Spring
Geo (Eliz) h1914 Lloyd apt 413
Gerald H (Geraldine H) city fire fighter r3104 Avalon av
Geraldine H Mrs tech Mercy Hosp r3104 Avalon av
Henderson h425 Heflin
J Fredk (Marilyn E) formn Sou Prefab Ductwork h3114 Avalon av
J Robt emp Weyerhauser Paper r315 W 11th
Jas (Ellen I) h1417 Waddell
Jas D clk Harris Super Mkts r CMR 461 Dogwood pl
John C jr (Carolyn P) textile eng R H Bouligny Inc h4028 Lubbock pl
John S (Nettie B) h1031 McCall
John V constn wkr J A Jones Constn h1408 Baxter
Joyce ofc sec R S Dickson & Co r4312 Monroe rd
Kenneth C tchr Garinger Hi Sch r RD 4 Matthews NC
Louise H Mrs cash A&P r2433 Kingsbury dr
Marcus B (Mary R; Piedmont Food Store) h4312 Monroe rd
Marcus B jr servmn Streitman Biscuit r4312 Monroe rd
Mary E (wid Geo T) alterations Belk's h 1815 Harrill
Nettie B Mrs dressmkr 1031 McCall r do
Ray L (Margt W) lab Esso r1031 McCall
Robt deliverymn Piedmont Food Store r4312 Monroe rd
Ruth winder Highland Pk Mfg
Ruth W (wid James H) h3104 Avalon av

SINCLAIR
" Sue E Mrs hlpr Sou Bakeries r116 S Midland av
" & Valentine Co J Russell Tiddy mgr prntrs sups 515 Sturner av
" Virginia Mrs choir dir Trinity Presby Ch r Burtonwood cir E
" Wilburn F panner Sou Bakeries r116 S Midland av
" Wiley lab Caro Bed & Chair r1408 Baxter
" Wm busmn Honey's Inc r1101 Winnifred
" Willie J (Thelsa F) driver Overnite Trans h426 Griffith
Sindelar Joy L Mrs slswn Pound & Moore h 2027 Kirkwood av
Sindletary Chas L (Shelby S) mach opr Char Finishing r4334 Wilkinson blvd
Sines Noland slsmn Gordon's Foods r1138 Thompson av
Sing see also Singe and Sings
" Doris K Mrs emp Natl Carbon r1233 Mockingbird la
" Dwight K (Mary F; Sing & Chisholm Real Estate) h2061 Greenway av
" Edwin G (Hilda H) formn SBT&T r RD 3
" Elmon O (Nancy C) h1230 Kennon
" Fay M (wid R Lloyd) h527 Lamar av
" Fredk O (Madeline E) driver Char City Coach Lines h524 Jackson av
" Hilda H sls agt EAL r New Dixie rd RD 3
" Howard G r1230 Kennon
" Laundry (Thos A Chow) 1415 Central av and 324 S Church
" Madeline E Mrs wrapper Belk's r524 Jackson
" Robt E (Doris K) supvr Fed Res Bk h1233 Mockingbird la
" Warren studt r524 Jackson av
Singe Henry A emp Hudson Hosiery Co h 4300 Water Oak rd
Singer A H (Evelyn R) slsmn Pound & Moore r Tuckaseegee rd PO Box 575
" Evelyn R waitress Thacker's r Tuckaseegee rd
" Nell A (wid John T) dormitory supvr King's Business College r322 Lamar

SINGER SEWING MACHINE CO
INDUSTRIAL SALES DEPARTMENT
M B WATSON, District Sales Manager
F R BARFORD, Office Manager
INDUSTRIAL SEWING MACHINES
1514 N Graham
Telephone FRanklin 7-2532

" Sewing Machine Co (branches) 138 Charlottetown Mall and 233 N Tryon (aud dept) 1609 Elizabeth av
Singh Harbans prof Johnson C Smith Univ r315 Flint
Singletary Clara J Mrs clk A&P h1601½ Seigle
" Fannie maid Lance Inc h615 E 8th
" Lucille Mrs examiner Social Security Admn h147 Perrin pl
" Luther G (Edna G) dept mgr Compton Tire h4334 Wilkinson blvd
" Mary B clk Johnston Bldg Soda Bar r514 Seigle av
" Wm C (Mary B) mech E J Smith & Sons h 514 Seigh av
Singleton Alfred R sls mgr Sou Radio r Monroe NC
" Body Works (Hoke S Singleton) 408 W 6th
" Clinton jan Consolidated Brass r992 Billin rd
" Edwin M (Margt W) coordinator Atlantic Refining h1401 Montford dr
" Faye Mrs waitress Elks Club r RD 6 Box 581
" Fred W (Elizabeth W) plstr Yost Plastering Contrs h2508 Remus rd
" H Q pntr Singleton Body Wks r1809 Evergreen
" Hilluard (Willie M) jan Old Dom Box h333 S Cedar
" Hoke S (Hannie M; Singleton Body Works) h2001 Sharon av
" Hugh D (Melua Mc; S & S Body Works) h1812 Chatham av
" Hugh E studt r5217 Baker dr
" Hugh J (Leatha G) supvr Colgate-Palmolive h5217 Baker dr
" Iva M Mrs emp Douglas Aircraft r4800 Harcourt la
" J D (Ruth) USA h4939 Morgan (Tboro)
" Jas (Hattie) brklyr h1826 Jennings
" Jas jr studt r1826 Jennings
" Jas C (Helen) driver Mincey Furniture h 445 Billingsley rd
" Jerrie Mrs bndr White Printing
" Joe B (Doris J) emp United Mtrs Serv
" Joe L (Bessie D) clk Geigy Chem h225 N Morrow apt 3
" L Gail librarian Highland Elem Sch r2283 Kilborne dr
" Leslie jr hlpr Pierce Poultry r516 N Myers apt 4

SINGLETON
" Lillian Mrs maid h400 Skyland av
" Mary maid Cotswald Sch
" Mozell (Betty P) delmn Colonial Flower Shop r400 Skyland av
" Omia Mrs maid h431 Skyland av
" R K h3310 Driftwood dr
" Robin V (Iva M) emp Douglas Aircraft h4800 Harcourt la
" Ruth Mrs slswn Grant's r4939 Morgan (Tboro)
" Saml with NAPA r RD6 Box 581
" W K bodymn Singleton Body Wks r3310 Driftwood rd
Singley Benj (Carrie B) h616 S McDowell
" Geneva (wid Leroy) maid r616 S McDowell
" Odessa R Mrs maid h1216 Oaklawn av apt 96
Sings see also Sing and Singe
" Anna dish wshr The Penguin Drive-In Restr r1531 W Trade
" Annie maid r1501 Tinnin av
" Caulden L pntr Am Bakeries r1531 W Trade
" Eunice D (wid Jas T) h3104 Marson
" G Thos (Virginia M) mgr Oaklawn Super Mkt h2632 Clydesdale ter
" Joe jr (Anna) lab h1501 Tinnin av
" Jos R (Beauty M) porter Am Bakeries r1531 W Trade
" Mary L Mrs bkpr Goodyear Mtge r3104 Lakeview av (H)
" Ned D clk Pub Library r407 S Cecil
" Virginia M Mrs bndr Package Products r2632 Clydesdale ter
" Wm B (Mary L) switchmn SAL h3104 Lakeview av (H)
Siniard Bernice Mrs hlpr Kiddieland Day Nursery r810 Hillcrest
" Sidney M mech N Caro Equip h510 Hillcrest
Sinitzer Ann O exec sec IBM Corp r607 W Boulevard apt 4
Sink Eliz B studt r1800 The Plaza
" Jack H (Ann R) tchr Graham Jr Hi Sch h4414 Collingwood dr
" Lindsey R (Jean B) instr Hotpoint Co r Salisbury NC
" Louise (wid Eug) slswn Rogers Rug & Carpet h425 Clement av
" Martha H studt r1800 The Plaza
" Olin W Rev (Betty H) pastor Holy Trinity Evangelical Lutheran Church h1800 The Plaza
" Robt E (Louise W) insp Factory Mut Fire Ins h4135 Hiddenbrook dr
Sinkoe E Isadore (Hattye T; Charlotte Salvage Co; The Famous) h2018 Sherwood av
" Gerald P (Fay G) mgr The Famous h1121 Kings dr
" M Benj asst mgr Char Salvage r2018 Sherwood av
Sinnett Buzz (Ruth P; Buzy Plaza Pure Oil Service Station) r RD 10 Box 605
" Ruth P Mrs bindery wkr Dixie Tag & Envelope r RD 10 Box 605
Sinnicks Geo S (Eleanor R) genl mgr Superior Block Co Inc h3524 Seward pl
Sinton Beulah M Mrs h230 S Torrence
Sipe see also Sipes
" A Mae bkpr City Pk & Recreation Comn h2120 Park rd
" Effie D Mrs clk Allied Chem r RD 5 Box 865
" Eliz L Mrs opr SBT&T r3443 Dublin rd
" Junius F (Effie D) opr City Water Dept r RD 5 Box 865
" K Evelyn clk Am Bakeries r2101 Dilworth rd W apt 3
" Leonard (Mary L) carp Ervin Construction r Maiden NC
" Mae ofc sec Piedmont Gas r2101 Dilworth rd W apt 3
" Margie emp Sou Appliances r527 Lamar av
" Thos E (Eliz L) linemn Duke Pwr h3443 Dublin rd
Sipes Jas J (Joyce S) clk Sou Ry h1810 Marguerite av
" Joyce S Mrs film ctr B & H Photo h1810 Marguerite av
" Roy linemn Edward Constn & Sup r Statesville NC

KENLEY - NEAL CORP.
BUILDERS and REAL ESTATE DEVELOPERS
YORKMONT ROAD
TELS. JAckson 3-3249
JAckson 3-1910 — JAckson 3-7131

Thomas Cadillac-Olds-mobile Inc.
CADILLAC OLDSMOBILE
Sales and Service
214-220 N. CHURCH
PHONES
Service EDison 2-7159
Sales EDison 4-4656
Parts FRanklin 6-4429
Used Cars 422 W. 5th
PHONES EDison 2-2183 and FRanklin 5-1253

FINK ELECTRIC CO.
ELECTRICAL CONTRACTORS
RESIDENTIAL COMMERCIAL INDUSTRIAL AND CONTROL WIRING AND REPAIRS
"You Call Us We'll Wire For You"
PHONE EDison 3-6175
1207 E. 10TH ST.

F.H.A. LOANS — AUTO
FIRST MORTGAGE
CITY SAVINGS BANK
120 E. Third St.
Tel. FRanklin 5-4441
Savings and Checking Accounts

BE

MODERN

Live Better

Electrically

- For Comfort
- For Convenience
- For Economy

DUKE POWER COMPANY

Serving the Piedmont Carolinas

TEAMER RELIGIOUS & EDUCATIONAL ENTERPRISES

Serving Humanity Mentally Physically Socially Spiritually Cosmopolitan Community Church

TEAMER SCHOOLS OF EDUCATION

JAMES W. TEAMER A.B., B.D.

Founder and President

2600 Newland Rd.

Tel. EXpress 9-8496

AMERICAN COMMERCIAL Bank

FEDERAL DEPOSIT INSURANCE CORPORATION $10,000 MAXIMUM INSURANCE FOR EACH DEPOSITOR MEMBER

"ASK THOSE WE SERVE"

CITY CHEVROLET CO.

Sales and Service

710 S. Tryon St. Phone EDison 2-7151

SIR WALTER RALEIGH LIFE INSURANCE CO, Floyd A Russell Pres, Mrs Virginia R Johnson Sec, Mrs Nell D Clements Treas, Life, Accident, Health and Hospitalization Insurance, 2136-2140 S Boulevard, Tels EDsion 3-0702 and EDison 3-0703

Sirmon W W h425 Heathcliff
Sisco Lucille F Mrs emp Genl Mills r2005 Isom
" Wade P (Lucille F) wldr Brown Equip & Mfg h2005 Isom
Sisk Bertie L winder Highland Pk Mfg h3045 N Alexander
" Betty B clk Liberty Mut Ins r621 Woodruff pl
" Clebern L (Bertha J) fxr Highland Pk Mfg h401 Wellingford
" Donald R (Shirley B) agt Liberty Life Ins h226 Jones (H)
" Gerald B (Betty B) stm ftr Hicks & Ingle h 621 Woodruff pl
" Horace A h114 W 10th apt 99
" John E (Tallulah B) mgr Charlotte Packaging h1929 Marguerite av
" Louise B Mrs r829 Louise av
" M W (The Mall Barber Shop) r Gastonia NC
" Minnie R Mrs nurse's aide Presby Hosp r RD 6 Box 720E4
" Nonie I (wid Loren C) r Scholtz
" Paul adj US Casualty r Bessemer City NC
" R Van (Ruth M) pres-treas Piedmont Engineering Corp and pres Electric Ice & Fuel Co h2539 Forest dr
" Robt D knitter Nebel Knitting r RD 6 Box 720E4
" Robt V (Mary V) v-pres Piedmont Engineering Corp and treas Electric Ice & Fuel Co h1525 Maryland av
" Ruth M Mrs sec Piedmont Engineering Corp r2539 Forest dr
" Shirley B clk Eckerd's r266 Jones
" Tallulah B Mrs ofc mgr Coffee-Break Sales & Service Inc r1929 Marguerite av
" Walter B (Dorothy) wldr L S Kelbaugh & Son Welding Shop h632 Seldon dr
Siskron Eleanor B Mrs v-pres-sec City Plumbing Co Inc r439 Richland dr
" Eloise A Mrs director of music Epis Ch of the Holy Comforter r622 Magnolia av
" G Edw plmb City Plmb r1720 Independence blvd NE
" Harry C (Eleanor B) pres-treas City Plumbing Co Inc h439 Richland dr
" Herbert E (Eloise A) slsmn Coca-Cola h622 Magnolia av
Sisler Betty R Mrs kntr Hudson Hos r1004 Pegram
" Jos T (Betty R) asmblr Douglas Aircraft h1004 Pegram
Sisson Edgar B (Mary W) h235 S Chase
" Lewis R (Patsy D) clk Pure Oil h200 Emerson av apt 25
" Mary W Mrs hse kpr Mercy Hosp r235 S Chase
" Patsy D Mrs ofc sec N G Speir Inc r200 Emerson av apt 25
" Velma H Mrs nure County Health Dept h2101 Kirkwood av apt 8
Sistare Abner C (Faith E) trainee Sealtest Foods h414 W 26th
" Benj G mech United Equip & Serv r Kings Mountain NC
" Bill warper Highland Pk Mfg

DeLACY E. WYMAN REALTY CO.

WE NEED EACH OTHER!

WE NEED PROPERTY LISTINGS!

LET'S GET TOGETHER FOR MUTUAL BENEFIT

ALIVE — ALERT — AVAILABLE

1510 Liberty Life Bldg. Tel. EDison 3-7551

SISTARE
" Bobby F asst shipping clk Sterchi's r1920 Allen
" Carl F (Frances W) slsmn Gathings Cleaners h1920 Allen
" Frances W Mrs tex wkr Highland Pk Mfg r1920 Allen
" Helen M waitress Ivey's r212 W 7th
" Jas W (Betty P) slsmn S L Bagby Co h3309 Mayfield av
" Kath (wid Howard W) sch guard h447 W Boulevard
" Lilla (wid Thos) waitress Char Hotel r100 Hovis cir (Tboro)
" Larenna C (wid Wm L) r1905 Thomas av
" Louise S Mrs slswn Belk's r3716 Fieldcrest dr
" Marion M (Susanna G) slsmn Acme Feed h 2008 Greenway av
" Richd T (Louise S) mech United Equip & Serv h3716 Fieldcrest dr
" Robt pipe lyr Blankenship Bros r Lancaster SC
" Susanna G Mrs personnel dir Mercy Hosp r2008 Greenway av
Sisters of Mercy Convent Sisters of Mercy in chge 1921 Vail av
Sistrunk Floyd O acct James E Bevis r RD 8
" H Edith exec sec Industrial Equipment h420 Cherokee rd
" Luther F jr (Lynne C) pharm Eckerd's h947 Burnley rd
" Minnie M (wid Oliver M) opr Grace Beauty Salon r RD 8
Sitaker Ermel winder Highland Pk Mfg
Sites Jas W with McDevitt & Street h2800 Selwyn av apt 301
" Martha C Mrs pkr Nebel Knitting r Juniper dr RD 11 Box 112A
Sitton Wm H (Grace E) slsmn Superior Distr h1321 Ordermore av
" Wm H jr r1321 Ordermore av
Sitzler Richd R (Helen B) consultant Celanese Corp h2070 E Queens rd
Siveatt Saml O (Mary J) h2517 Independence blvd NE
Sivertsen Harold L (Sue) slsmn Acousti Engineering of Carolinas h1400 Drexel pl
Sizemore Amanda B (wid Willie) h219 Cherry
" Archie C (Dorothy P) asst supt Chadbourn Gotham Inc h1623a Murdock rd
" Arth B (Essie C) slsmn Don Allen Chevrolet h3124 Westmoreland av
" Arth D (Mary R) h1528 Pegram
" Bill pntr Ervin Construction r538 South Way
" Chas E clk Haynes Grocery r720 Wesley av
" Dillard G driver Central Mtr Lines r105 Southway dr Ext
" Dorothy P Mrs bkpt Community Mtr r1623a Murdock rd
" Helen S Mrs clk SBT&T r2809 Athens pl
" Isabelle P Mrs battery Marshall Mill h720 Wesley av
" J Ray (Margt B) agt Nationwide Ins h4071 Hiddenbrook dr
" Jack C (Kona G) USAF h2523 Duncan av apt D
" John S (Geneva) prsmn Radiator Specialty h2100 Double Oaks rd
" Larry E (LaVerne H) agt Life Ins Co of Ga h2027 Chambwood dr
" M Paul (Helen S) ship clk Retreading Equip h2809 Athens pl
" Margt B Mrs slswn Playhouse Inc r4071 Hiddenbrook dr
" Nettie L Mrs r1827 Purser dr
" Robt E (Lois) atndt Serv Distributing h538 Saratoga dr (Tboro)
" Robt L h rear 225 Bradford dr (Tboro)
" Wm B producer Jeff Std Brdcstg r3124 Westmoreland av
" Zura counterwn Bailey's Selwyn Cafeteria h 415 W 8th
Sizer Carrie W (wid Clarence N) r1616 Allen
" Edw W (Zettie G; Ideal Studio) h1930 Lenox
" Evelyn Mrs maid Heart of Char Mtr Inn r Ladelle NC
" Hazel N Mrs clk Center Hdw r1930 Lenox av
" Jas E (Hazel N) sls rep Addressograph-Multigraph h1930 Lenox av
" Larry porter Warner Bros Pictures Distributing r128 W Ladele
" Lucille B Mrs h530 Fairwood av
" Richd W (Myrtle G) tchr Myers Pk Hi Sch h2404 McClintock rd apt 1
Skaff Fred (Cath W) credit mgr Periodical Publishing Co h2829 Westfield rd
" Fred jr audio visual dept Elizabeth School r 2829 Westfield rd
Skeen Fredk C (Edith S) asst div mgr City Water Dept h2121 Commonwealth av
" Fredk S (Margt G) genl mgr Carolinas Mutual Hardware Corp h5400 Farmbrook dr
Skelding Sallie L (wid Arth) r810 Cooper dr
Skelton Hazel B (wid W T) r1533 Wickham la
" Jas lab Doggett Lumber
" John D (Nellie B) h2200 Laburnum av
" Mary K Mrs clk Sou Bearings & Parts r15 Wickham la
" Nellie B Mrs ofc sec Home Finance Gro r2200 Laburnum av
" Walter T (Mary K) ofc mgr Allied Bldg Cre its h1533 Wickham la
Skender Donald R (Faye) emp AT&T h4130 Cor monwealth av
Sketo Jas C (Jeannette K) slsmn A & B Flori Supply h846 Camborne pl
" Jeannette K Mrs comptometer opr Pure O r846 Camborne pl
Skidmore Arth D (Ruby F) pres Modern Offi Supply Co Inc h1300 Goodwin av
" Benj H jr (Ruth K) route mgr Coca-Cola 2927 Tuckaseegee rd
" Blanche E opr SBT&T r1433 Pinecrest av
" Bobby G (Dorris C) supvr SBT&T h1016 L nier av
" Bruce I studt r1047 Ardsley rd
" Chas R (Alice A) driver Char City Coach Lin h2716 Whiting av
" Chas R (Maude H) slsmn Franklin Mtrs 1047 Ardsley rd
" Chas R jr countermn Shamrock Drive-In 2716 Whiting av
" Cliff T driver United Steel & Pipe r6011 Mo roe rd
" D Scott (Cath M) supt Park Rd Sta US P r Lakeside dr
" Dorris C Mrs staff asst SBT&T r1016 Lani
" Edith R instr SBT&T h1727 Chestnut
" Edna R Mrs nurse Chas Mem Hosp r3030 Ve tosa dr
" Ellen B Mrs insp Chadbourn Gotham Inc r17 Seigle av
" Evelyn ofc sec Glasgow Sup r6916 E Lak side dr
" Flora M Mrs clk Montaldo's r3005 Dogwo
" H J filler hauler Highland Pk Mfg
" Hiram J (Skidmore Jewelry Repairers) r31 Cosby
" Jas B h1564 Firth ct
" Jean M Mrs clk Like New Used Clothing 6011 Monroe rd
" Jewelry Repairers (Hiram J Skidmore) 1 W Trade R809
" Jimmy B repr Skidmore Jewelry Repaire r1409 Seigle av
" John D (Ellen B) h1700 Seigle av
" Larry E whsemn Radiator Specialty r2017 Isom
" Lawrence D mech Marko Engineering h302 Hudson
" Lawrence D jr studt r3021 Hudson
" M Eula slswn Belk's r2216 Stratford av
" Mahlon A (Edna R) chf clk Sou Ry h3030 Ve tosa dr
" Mary F ofc sec Rosson-Richards of NC In h2326 McClintock rd apt 3
" Mary M Mrs bkpr Sears r738 Hillside av
" Pearl E Mrs slswn The Cakery r904 E 36th
" Ray Automobiles Inc (Ray E Skidmore) use cars 1221 S Tryon
" Ray E (Evelyn H; Ray Skidmore Automobile Inc) r1926 Sandhurst dr
" Ruth K Mrs clk U S Selective Serv Sys r292 Tuckaseegee rd
" Shirley J clk Montaldo's r3021 Hudson
" Stella L (wid John) h1409 Seigle av
" Wm A jr (M Eula) leadmn Caro Mtl Product h2216 Stratford av
" Wm C (Pearl E) mach Sou Ry h904 E 36th
" Wm L studt r1047 Ardsley rd
Skikeleather Virginia Mrs cafeteria wkr Presb Hosp r1801 E 5th apt 9
Skil Corp Hayden P Roberts br mgr power tool 1815 S Tryon
Skillman Brokerage Co (Mrs Cora P Skillman gain & feed 1444 Independence blvd N
" Cora P Mrs (Skillman Brokerage Co) r CMI 547
" Jimise studt r2068 Portland av
" Louise Y (wid Wm V) with Krispy Kreme 2608 Portland av
Skinnell Jos W chf clk genl mgr Southern Rail way System r2633 Ringwood
Skinner Alva L (Mae) lawn mower repr 2423 Eastway dr h do
" Carolyn A nurse Mercy Hosp r2008½ Mid wood pl
" Carroll B (Mayme D) treas Walter Hook As sociates Inc h3251 Fairfax dr
" Geo H (Dorothy M; Manor Esso Servicenter h1725 E Boulevard
" Jack B (Frances) USN h1948 Wilmore dr
" Leola (wid W J) underwrtr h2201 Finchley dr
" Lillian Mrs tchr Sedgefield Jr Hi Sch r RD Pineville NC

DRIVEWAYS INDUSTRIAL AREAS STREETS

Asphalt, Inc.

ASPHALT and CONCRETE PAVING

Prompt Service

WALKS PATIOS CURB GUTTERS

3831 N. GRAHAM

TEL. EDison 3-8681

Save Time **SHOP BELK'S FIRST** Save Money
The Carolinas' Largest Store — Smarter Fashions — Greater Values
BELK BROS. CO.
111-121 E. TRADE, E. 5th Corner N. COLLEGE and 120 N. TRYON PHONE FRanklin 5-8811

MODERN PLUMBING CO.
INDUSTRIAL
COMMERCIAL
RESIDENTIAL
SERVICE
AND
REPAIRS
2300
N. BREVARD
TELEPHONE
EDison
3-3943

KINNER
Maxwell tech Johnston Dental Laby r1725 Oneida dr
Mayme D Mrs adv asst Am Coml Bk r3251 Fairfax dr
R Jack (Carolyn M) bkpr City Acct h621 Lexington av
Ralph N ship clk Novelty Curtain Mfg r1712 Merriman av
Richd T jr h2008½ Midwood pl
Sarah tchr S Mecklenburg Hi Sch r205 S Laurel av
Sarah C nurse Mercy Hosp h124 N Laurel av apt 4
Ted N (Lena P) mixer A & P Bakery h4020 Whitehall dr
Thos M (Jane B) agt State Capital Life Ins h3001 Palm av
Thos M jr USA r3001 Palm av
Vivian A Mrs emp Lance Inc h1712 Merriman
kipper Brenda insp Highland Pk Mfg
Clyde S (Ruby C) h1611 Ranlo av
D A (Mary) h2513 Roslyn av
David N (Hollie J) clk Mack Trucks
Dewit mech Auto Radiator & Glass
Edw F (Louise G) prntr Char Observer-News h136 Manning dr
H Joe (Sue M) paster Caro Paper Board h2304 Rozzells Ferry rd
Henry D (Francis) pntr h245 S Cedar
Hanry L hlpr Piedmont Glass r1010 Baniger
Hollie J Mrs tech Am Natl Red Cross h1121 Myrtle av apt 29
Leonard carp h1013 E 15th
Louise G Mrs buyer Bon Marche r136 Manning dr
Martha M Mrs emp Delmar Studios r1818 Evergreen dr
Mary Mrs r2746 Zebulon av
Rebecca I bkpr McClure Lbr r511 Keswick
Richd D slsmn Seven Up Btlg r2513 Roslyn av
Ruby bkpr Am Coml Bk r Paw Creek NC
Ruby C Mrs clk Leo's Delicatessen r1611 Ranlo av
Shirley Mrs waitress Chicken Box r1001 Greenleaf av apt 1
Sue M Mrs clk Liberty Mut Ins r2304 Rozzells Ferry rd
Wm F (Florence M) h2615 W Trade
klar Arth (Evelyn L) h2002 Queens rd W
Evelyn Associates (Mrs Evelyn L Sklar Frank J Klima) real est 1208 E Morehead R3
Evelyn L Mrs (Evelyn Sklar Associates) r 2002 Queens rd W
klut Josef (Barbara H) aud Douglas Aircraft h5212 Baker dr
koff Fred dept mgr Periodical Pub Serv Bur r RD 10
kulkety Ernest (Dorothy N) ofc mgr Richter & Cochrane h3958 Whitehall dr
kurla Robt M (Clara H) mgr Kay Jewelry Co h737 Lockridge rd
kyland Hotel Inc Edwin L Jones pres-treas Mrs Rose W Jones v-pres Mrs Annabel L Jones sec (ofc) 209 W 4th
Life Insurance Co Howard M Browning pres Lloyd L Pittard v-pres Gerald C Cline sec-treas home ofc 118 S Church
ack F Carolyn Mrs teller Wachovia Bk & Trust r516-B Wakefield dr
Hazel P Mrs supvr Woolworth's r2956 Richards
Howard M driver Wilkinson Trucking r1118 E 17th
LACK REFINISHING CO (Russell D Slack), Specializing in Piano Refinishing and Restyling of Cases, We Also Repair and Refinish Old Furniture, All Work Fully Guaranteed, We Pick-Up and Deliver 2956 Richards, Tel FRanklin 5-7864 (See Yellow Page 142)
Russell D (Hazel L; Slack Rwfinishing Co) h2956 Richards
Wm K aud State Dept of Rev r516 B Wakefield dr
acum see also Slocum
Robt W (Rowena R) supt Home Beneficial Life Ins h800 Mohigan
ade Walter W Rev (Sally M) bishop AME Zion Church h410 E 1st
agle Barbara J ofc wkr Hudson Hosiery r218 Rainey way
Ernest A (Louise B) h1401 Sharon Amity rd
Jas W (Louise T) with Slagle & Winchester Constn h218 Rainey way
Jesse B (Christine V; Slagle & Winchester Construction Co) h220 Rainey way
John H (Maddry M) agt Sou Life Ins h2720 West Boulevard
Maddry M Mrs with Garcrest Mills r2720 W Boulevard
Patricia A bkpr Am Coml Bank h1240 Romany rd

SLAGLE
" & Winchester Construction Co (Jesse B Slagle Chas L Winchester) septic tanks 220 Rainey way
Slappey Lockie C Mrs tex wkr h227 Goff (H)
" Wm C (Wynelle R) architectural drftsmn J N Pease & Co r302 Elmhurst rd
" Wynelle R Mrs dir Sunset Hills Christian Day Sch r302 Elmhurst rd
Slaten Alice M (wid J N) r2919 Morson
" Jas H (Almedia H) supvr SBT&T h2919 Morson
" Jas M (Alma M) slsmn U S Chamber of Commerce h2038 Chesterfield av
" Robt P USA r2919 Morson
Slater Eva M Mrs (Eve's Flower & Gift Shop) r3201 Wilkinson blvd
" Gloria G sec Weaving Machinery & Supplies Inc r3201 Wilkinson blvd
" Harry E (Eva M) sign pntr 3201 Wilkinson blvd h do
" Harry E jr clk Park-N-Shop r3201 Wilkinson blvd
" Harvey F (Hopie K) jan York Rd High Sch h2017 StJohn
" Walter lab Ervin Construction r2000 Alain dr
Slaton Martha B Mrs clk Westinghse Credit Corp r RD 10
" Scott (Rosa L) h927½ E 8th
Slatt Allan T (Louise E) instr Charlotte College h1035 Broadmoore dr
Slaughter Byron A jr (Virginia C) slsmn Paramont Film Distributing h1225 Ideal way
" Carol studt r1225 Ideal way
" Don H (Ruth B) optn Wakefield Optical h 2926 Palm av
" Edwin F (Dorothy M; Slaughter Machinery Co) r Lancaster SC
" Guerry G (Adeline) cameramn Arts Engraving r RD 1 Matthews NC
" Leonard (Shirley M) loader Ark Fuel Oil Co h223 Keswick av
" Machinery Co (Edwin F Slaughter) mfrs agt 208 Griffith
" Phillip H (Polly) slsmn Slaughter Machinery r Arrow Wood NC
" Ruth B Mrs (Morris Manufacturing Co) r2926 Palm av
" Vesta O (wid Gibbons G; Eastover Shop) h 2032 Coniston pl
Slaven Beatrice r4510 Applegate rd
Slawter Jas W v-pres American Fence Co of Charlotte Inc r Greensboro NC
" Lucille W Mrs sec-treas American Fence Co of Charlotte Inc r York rd
" Wm S (Lucille W) pres American Fence Co of Charlotte Inc h York rd
Slay Edw L h4826 Holbrook dr
Slaydon Jas W (Creola J) slsmn Donnelly F Cameron Co h3210 Kempton pl
Slayton Varney O (Laura) eng Sealtest Foods r RD 7 Box 1558
Slear John K (Julia M) administrative asst Alton Lennon r511 N Church
Sledge Don A jr (Loma S) hlpr Trailways h 1030 S College
" Eleanor R admn asst County ABCBd h324 Grandin rd
" Hartwell K III (Rosalind W) eng Duke Pwr h2309 Downing
" John M (Voida T) h1705 Hawthorne la
" Mary A ofc sec Coml Credit r RD 3 Box 127M
" Mary T Mrs tchr Villa Hts Sch r RD 3 Box 127M
" W Collier Rev (Lottie M) pastor Southside Baptist Church h425 McDonald av
" Wm C jr studt r425 McDonald av
Sleet Robt E (Mary D) sls rep Western Waterproofing h351 Shasta la
Slemp John L leased driver Thurston Mtr Lines r RD 4 Box 739
Slesinger N Leonard (Ann M) slsmn Dexter Chem h1620 Maryland av
" Ruth S Mrs v-pres-sec Shamrock Drugs Inc and Westerly Hills Drugs Inc r2115 Sterling rd apt 2
" Stanley S (Ruth S) pres-treas Shamrock Drug Inc and Westerly Hills Drugs Inc and clk in chg PO (Wilkinson Blvd Branch) h2115 Sterling rd apt 2
Slifer Lloyd D mech Brown's Mtr Co of Char r Stanley NC
Slipher Russell E (Margt P) slsmn Barber-Colman Co h2101 Sunderland pl
Sloan see also Sloane
" Aaron E driver Thurston Mtr Lines r RD 1 Fuquay Springs NC
" Agnes Mrs (Agnes & Lawrence Grocery) h504 Campus
" Alex custdn Center Hdw r2721 LaSalle
" Alvin H (Peggy B) slsmn Sou Equip Co r2727 Dunlavin way
" Barbara tchr Tryon Hills Sch r6029 Glenridge rd

FRANK WOODS, INC.
VAUXHALL
Made In England
PONTIAC—"The Car of the Year"
522 S. TRYON ST. TEL. FRanklin 6-4871

SLOAN
" Bernice E tchr Alexander St Sch r2721 La Salle
" Bettye J Mrs ofc wkr Belk's r PO Box 542 Huntersville NC
" Billie D Mrs sls agt EAL r512 Manhassett rd
" Bobby (Betty B) roofer Interstate Roofing & Asphalt h418 S Davidson apt 1
" Calvin C (Macie B) supt lndry Char Lndry Inc h1533 Independence blvd NE
" Cath H Mrs nurse Char Mem Hosp r833 Drummond av
" Chas P (Nora A) formn Intnatl Harvester h Old Dowd rd
" Chas P jr (Mary C) slsmn Jewel Tea h1916 Camp Greene
" Christine L studt r2721 LaSalle
" Clyde N (Electrical Specialties Co) h1562 Stanford pl
" David L drftsmn A&P h2324 The Plaza
" David L lab Mecklenburg Iron Wks r RD 4 Matthews NC
" Donald R h3328 Mulberry rd
" Edw M (Edna B) res aud Hotel Wm R Barringer h515 N Church apt 101
" Eleanor C (wid Henry L) h2208 Sherwood av
" Eliz tchr Wesley Hts Sch h3328 Mulberry rd
" Ella B (wid Wm J) maid h709 Baldwin av
" Eloise M Mrs nurse asst Char Mem Hosp r 420 Chippendale rd
" Emma G Mrs chkr Gay Lndry & Cleaners r Huntersville NC
" Ernie driver Dixie Bearings r Huntersville NC
" Forrest H (Mary S) v-pres Harrison-Wright Co Inc h3231 Draper av
" Frank meat ctr Plaza Gro r RD 10
" Frank jr (Mary R) dept mgr B & B Food Store h2817 Arnold dr
" G Ross dept mgr Pelton & Crane h3311 Barringer dr
" Geo W (Virginia C) slsmn Hoppe Mtrs Sls r 6029 Glenridge rd
" Geo W jr atndt Al Daniels' Esso Serv r Stonehanen
" Glen R (Rena K) h1801 Mecklenburg av
" Harry E (Madge) whsemn Edgecomb Steel h 1800 Gibbs
" Henry L jr (Sheila; Charlotte Eye Ear & Throat Hospital) h154 Canterbury rd
" Howard L slsmn Pepsi-Cola r Matthews NC
" Howard M mach Sou Ry r417 N Church
" J Nick h1701 Springdale av
" Jas D (Lillie T) mgr Duke Pwr Co h1442 Maryland av
" Jas L (Betty) beatermn Caro Paper Board h 1914 Lasalle
" Jas O atndt Wilmore Shell Serv Sta r582 Brookhill
" Jerry porter A&P r Matthews NC
" John C clnr Oaklawn Cleaners h708 E Hill
" John L (Virginia D) whsemn Edgecomb Steel h1809 Lasalle
" John W (Kathleen H) slsmn Wilson Sporting Goods h2139 Camp Greene
" Lawrence (Sarah) wldr Caro Concrete Pipe r1823 Wayt
" Louis W (Marie) clk Stand Trucking h4408 University dr
" Lucy D beauty opr Ivey's r Huntersville NC
" M Launa h527 E Kingston av
" Mack E r238 Travis av
" Mangum W (Lois H; Sloan & Wheatley) h 2836 Sunset dr

R. F. ALLRED
MASONRY
AND
BUILDING CONTRACTOR
1427 CAROLYN DR.
TEL. KEystone 7-5398

ORR MOTOR CO.
Service Since 1930
Specialized Service
For Buick And All Other General Motors Cars
Delco Batteries
AUTHORIZED UNITED MOTORS SERVICE
Air Conditioning Installation and Service
820-22 E. Fourth St.
Phones EDison 2-1164 and FRanklin 7-3459

Stocks
R. S. DICKSON & COMPANY
INVESTMENT SECURITIES
Offices in Eight Principal Cities
Principal Office Fifteenth Floor, Wachovia Bank Building, Charlotte, N. C. Tel. EDison 2-1134
Bonds

BOST BUILDING Equipment Co. Inc.

Floor Coverings
Acoustical Ceilings
Wall Tiles and Fabrics
Folding Doors and Partitions
Modern Kitchens Installed
Plastic Cabinet Tops

912 E. 4th St.

Phone EDison 3-0321

"CHARLOTTE'S SAVINGS CORNER"

HOME FEDERAL SAVINGS & LOAN ASSOCIATION

Mortgage Loans
Fourth and Tryon

Organized in 1883

Insured Savings
Tel. FRanklin 6-8447

N. G. SPEIR, INC.
Real Estate Sales
Commercial — Residential
"TOWN and COUNTRY PROPERTY"
HOME LOANS
128-130 East 4th St.
Phone FRanklin 5-9871

SLOAN
" Manuel (J Mary) porter Caro Mtr Club h228 Gene av
" Margt B clk Dixie News r4814 Keats av
" Margt C (wid Robt R) h Old Dowd rd
" Margt P studt r1442 Maryland av
" Marie maid Coliseum Mtr Court h1925 Earle apt 365
" Marie Mrs typ Kendall Co r4408 University dr
" Marvin H (Eloise M) meat ctr A&P h420 Chippendale rd
" Melba M Mrs sec Dr Laurence E Fleming h 3305 Cambridge rd
" Melvin L (Nonnie M) driver Royal Coal & Oil h2121 Central av
" Myrtle M mach opr Lance Inc h620 E Tremont
" N Cecil (Cath H) clk Pure Oil h833 Drummond av
" Nancy H with Allison-Erwin r RD 4 Box 288 Matthews NC
" Odella M Mrs maid Doctors Bldg r2721 LaSalle
" Odessa A Mrs clk Willie's Smoke Shop h713 N Alexander
" Otis F (Gladys S) whsemn Edgcomb Steel h 2733 Southwest blvd
" Patricia A clk Presby Hosp r RD 3 Waxhaw NC
" Patricia J studt r3305 Cambridge rd
" Paul H slsmn Westinghse Appliance Sls r 2709 Lane av
" Pearl H clk-typ Piedmont Natural Gas r Mooresville NC
" Pearman h4742 Emory la
" Peggy B Mrs clk Hollingsworth's GMC Trucks r2727 Dunlavin way
" Rene K Mrs mach opr Sou Knitwear r1801 Mecklenburg av
SLOAN ROBERT D (Sarah E), Mgr E I duPont deNemours & Co Inc, 427 W 4th, Tel FRanklin 5-5561, h1515 Stanford pl, Tel EDison 4-3379
" Robt D jr USA r1515 Stanford pl
" Rossie J (wid Wayne) mach opr Carolina Jacquard h1815 Mecklenburg av
" Sara hlpr Belk's Cafeteria r1523 Wyatt
" Sophia J (wid David) r2324 The Plaza
" Talmadge W (Carrie S) slsmn Spartan Equip h3405 Draper av
" Thelma E Mrs smstrs Shaw Mfg r Byrum dr RD 3 Box 419A
" Thelma L emp Delmar Studios r5249 Plaza rd
" Thos J driver Akers Motor Lines r Huntersville NC
" W H emp Sou Ry r417 N Church
" & Wheatley Architects (Mangum W Sloan Chas H Weatley) 1617 E Boulevard
" Willaree Mrs clk Chadbourn Gotham Inc r RD 2 Matthews NC
" Wm h907 E 1st
" Wm (Odella M) jan Hdw Mut Ins of The Carolinas h2721 LaSalle
" Wm roofer Interstate Roofing & Asphalt r 1800 Gibbs
" Wm M clk Thomas & Howard r238 Travis av
Sloane Frances S Mrs tchr r829 Maple
Slocum see also Slacum
" Edw A asst dept supvr J I Case Co h2216 N Poplar
" Emily Mrs clk Edgcomb Steel r2216 N Poplar
" Kenneth M (Margt P; Selwyn Hdw) h2217 Colony rd

ABNER FUEL OIL SERVICE
METERED TICKETS
Fuel Oil and Kerosene
JAckson 3-1354
If No Answer Dial JAckson 3-4860
620 IDEAL WAY

SLOCUM
" Kenneth M jr (Annette B) slsmn Hood Hotel & Restr Sup h3810 Colebrook rd
" Margt P Mrs asst mgr Selwyn Hdw r2217 Colony rd
Sloop see also Sloope
" Annie M Mrs boxer Old Dom Box r2612 Ringwood
" Clarence R ofc wkr Akers Mtr Lines r Taylorsville NC
" Craven M (Mary L) insulator Reid Hayden h 1608 Sumter av
" Craven M jr studt r1608 Sumter av
" Edgar C (Annie M) whsemn Caro Transfer & Stge h2612 Ringwood
" Edgar S (Ethel H) insp Highland Park Mfg h822 E 17th
" Emma J nurse Dr M Robt Link h200 N Laurel av apt 2D
" Ethel H Mrs pres Over Forty Club Inc r822 E 17th
" Farrell serv mgr E J Smith & Sons r Kannapolis NC
" Harriett B Mrs clk County Collr of Rev r121 Mandarin av
" Jas D (Harriett B) asst mgr Williams Esso Serv h121 Mandarin av
" John H (Beulah A) barber Selwyn Hotel Barber Shop r2710 Country Club la
" John H jr (Ruth W) slsmn Char Linen Serv h3349 Maywood dr
" June W Mrs ofc sec State Farm Mut Ins r 6234 Williams rd
" Kate opr SBT&T r1711 Wilmore dr
" Kathleen M tex wkr Cannon Mills Co r1018 Drummond av
" Lee B (Kathleen M) slsmn Bost Bldg Equip h1018 Drummond av
" Nell S (wid Locke S) h1727 E 7th
" Paul H shopmn Overnite Trans r Kannapolis NC
" Saml C agt Int Rev Serv r Salisbury NC
" Verna P (wid J W) r2922 Rush av
" Whitson W (Ethel F) supt Plaza Sta USPO h 1636 Dilworth rd E
" Wm A (Georgia D) eng Char Telev Center h 3248 Marlborough rd
" Wm A (Mary T) sht mtl wkr Howard Heating Co h820 E 17th
" Wm J (Addie P) h914 N Caldwell
Sloope Paul A (Helen J) installer Terrell Mach h3623 Country Club dr
" Perry S (Elvie H) slsmn Courtesy Mtrs h1011 Pierson dr
" Walter appr Hankins-Whittington Funeral Directors r3623 Country Club dr
Sloss Russell M (Dorothy) marketing mgr Atlantic Refining h630 Nottingham dr
Slosser Esther T Mrs instr Johnson C Smith Univ r301 Beattie's Ford rd
" Gaius J Rev (Esther T) prof Johnson C Smith Univ h301 Beattie's Ford rd
Slough Bobby (Sarah C) reporter Char Observer-News h345 Elmhurst
Sluder Harold M (Carol S) phys 1012 Kings dr R623 h2245 Roswell av
" J Mack (Annie M) mgr Cleveland Clns h3128 E Ford rd
Slusher Jas E (Thelmateen W) electn Duke Pwr h1804 DeArmon dr
Slye Lucille Mrs clk Belk's r5051 Murrayhill rd
" Lucille R Mrs nurse Dr Joseph A Elliott jr r 5742 Farmbrook dr
" Lyle E (Lucille R) h5742 Farmbrook dr
" Wilbur M (Lucille) buyer Belk's h5051 Murrayhill rd
Small Albert B (Joan C) mach opr Livingston Coating Corp h5101 Unaka
" Alma M Mrs asst chf opr SBT&T r2320 Chesterfield av
" Ben F emp John Crosland Co r PO Box 8312
" Ben F (Ruth M) USMC h5806 Wilkinson blvd
" Bessie G (wid Joe W) h2900 Rozzell's Ferry rd
" Beth D Mrs recpt Mental Health Clinic r505 Fenton pl
" Bobby (Johnsie) porter Shamrock Gardens Sch h1102 Polk
" Bobby R personnel dir State Air Natl Guard r 1006 Allen
" Bynum R (Leonard S) clk Ry Exp h1006 Allen
" C Neal (Amy O) mgr Westinghse Credit Corp h3914 Sheffield dr
" Carl P (Cathleen) studt h4927 Morgan (Tboro)
" Carol M ofc sec McPhail Bray & Murphy r Concord NC
" Cathleen Mrs ofc sec StMark's Luthern Ch r 4927 Morgan (Tboro)
" Cecil (Lena M) uphol Padget Upholstery h 304 Baldwin av
" Chas B (Leola B) eng Sou Ry h825 Lexington
" Charlotte C slswn Belk's r RD 11 Box 566
" Cleo A Mrs clk Douglas Aircraft r1608 Merriman av

SMALL
" Dorothy K (wid Richd H) r1016 W Trade
" Earl (Kath B) agt Western & Sou Life Ins h 4308 N Howie cir
" Edith B (wid J M) nurse 1221 Fordham rd h do
" Edw L emp Sou Ry h901 Lexington av
" Elijah J (Maude B) h2433 Booker av
" Eliz Mrs maid h815 S Graham
" Elsie L ofc sec Ballard Leather M for Sporting Goods r2304 Independence blvd
" Emma H Mrs clk Eckerd's r2212 Shenandoah
" Esther D (wid Arth L) h1351 E Morehead apt 1
" F Norma Mrs ofc sec Carson & Co h508 Lakewood av (H)
" Florence Mrs maid h1308 Shorter av apt 1
" Grace M (wid Herbert W) ofc sec Variety Club h1220 Biltmore dr
" Gaynelle S clk Jack's Cookie r3500 Draper av
" Henretta maid Ed Mellon Co r RD 6 Box 663C
" Henry E mech City Chev r RD 1 Midland NC
" Hilda R (wid Mervin V) h2021 Dartmouth pl
" Howard H emp Old Dom Box r3900 Rozzells Ferry rd
" Inez S Mrs h824 Cole la
" Jack H (Mary L; Jack H Small Plastering Co) r RD 6
" Jack H Plastering Co (Jack H Small) 205 Hoskins rd (H)
" Jas A jr (Minnie; Small Red & White Grocery; Small's Food Store) r RD 11 Box 566
" Jas E (Guynelle S) slsmn h3500 Draper av
" Jas H (Gladys S; Trojan Fence Co) h3109 Rozzells Ferry rd
" Jas H jr studt r3109 Rozzells Ferry rd
" Jas R hndlr Helms Mtr Exp r3716 Tuckaseegee
" Jas S slsmn Steele Serv of Caro r1221 Fordham rd
" Jessie M maid h1405 Pharr
" Joe L mgr Small Food Store r RD 11 Box 566
" John B (Cleo A) h1608 Merriman av
" John H (Beth D; Jones & Small) h505 Fenton pl
" John L hlpr Esso r RD 6 Box 663 C
" Joyce L Mrs clk J P Stevens & Co r3016 Parkway av
" Leighton A (Ruby R) dispr Helms Mtr Exp h 3716 Tuckaseegee rd
" Leighton A jr r3716 Tuckaseegee rd
" Leola B Mrs buyer Belk's r825 Lexington av
" Leola V prsr Hand-Craft One Hour Clns r S Mint
" Leonard D (Mary W) servmn Piedmont Natural Gas h3836 Manchester dr
" Lewis E (Margt S) plastering contr h2613 Elon
" Lonnie R (Joyce L) mgr Yoos Serv h3016 Parkway av
" Lula P (wid Robt J) h409 E Boulevard
" Martha Mrs h926 E Trade
" Martha A Mrs clk Am Coml Bk r901 Lexington av
" Otto W (Maggie) porter Dowd Press h1107 Polk
" Philip D (Rosalie W) res mgr Reynolds & Co h1932 Sharon la
SMALL R F CO INC, R F Small Pres, Ralph Owen Sec-Treas, Authorized Buick Dealer, Sales and Service of Fine Used Cars, Open at Night by Appointment, Call Ralph Owen, Sales Room 501 E Franklin, Monroe, NC, Tels AT 3-4021, Nights AT 3-4694
" Ray L (Emma H) emp Ry Exp h2212 Shenandoah av
" Red & White Grocery (Jas A Small jr) 3713 (4407) Thrift rd (Tboro)
" Ricardo med tech Char Med Clinic r Filbert SC
" Robt h3306 N Davidson apt 4
" Robt Rev pastor Zion Primitive Bapt Ch r RD 8
" Robt E (Polly) slsmn Superior Block h4229½ Woodlark la
" Robt G repairmn Foremost Dairies r Davidson NC
" Roy M (Thelma M) rate clk Ry Exp h4440 Tangle dr
" Ruby R Mrs asst mgr Enchanted Cottage r 3716 Tuckaseegee rd
" Ruth M Mrs sec-treas Westside Auto Parts Co Inc r5806 Wilkinson blvd
" Sallie M (wid Burns) h3309 Davis av
" Sarah Mrs studt r1531 Firth ct
" Thelma maid Ed Mellon Co r RD 6 Box 663 C
" Viola P Mrs clk Scott Drug r1903a Berryhill rd
" Walter A (Alma M) clk Eckerd's h2320 Chesterfield av
" Wright r330 S Tryon

famous for steaks
Driftwood
RESTAURANT
Seafoods
Italian
Dishes
3309
WILKINSON
BLVD.
EXpress
9-1026

YOUNG SELLS FORDS
Corner Stonewall and Brevard Sts.
Phone FRanklin 5-8441

SUPPLIES FURNITURE FILES
POUND & MOORE CO.
"If It's for the Office We Have It"
304 S. Tryon St. Phone FRanklin 5-7751
SAFES LUGGAGE GIFTS

Small's Food Store (J A Small jr) groc 801 Spring
Smalley Helen emp Belk Stores Servs h4301 Commonwealth av apt 4
" R D (Ruth O) supvr Chadbourn Gotham Inc r5918 Mamolake rd
Smallwood Amy Mrs (Smallwood's Place) r718 Snowball
" Corena Mrs maid Independence Corp r820 Spring
" Eug (Olivia L) lab City Mtr Trans Dept r 634 E 6th
" Presbyterian Church 101 S Gardner av
" Ruthus linemn Edwards Constn & Sup r Gastonia NC
" Saml M Rev (Amy; Smallwood's Place) h718 Snowball
Smallwood's Place (Rev Saml M & Mrs Amy Smallwood) confy 718 Snowhall
Smarr Albert studt r1830 Lombardy cir
" Eliz T Mrs bkpr Harris-Hart Clo r1830 Lombardy cir
" Emma J maid r309 N Davidson
" O Copeland (Eliz T) dist rep Baltimore Business Forms Co and Baltimore Sls Book Co h1830 Lombardy cir
" Willie L (Geneva) lab Char Bonded Whse h 1701 Gibbs apt 4
Smart Betty M Mrs maid r3053 Ross av
" Chas h322 Alpha
" Chas C (Nan G) driver Helm's Mtr Exp h208 W 28th
" Cortez (Nillie P) dockmn Johnson Mtr Lines h115 Skyland av
" Eddie B Mrs mach opr Lance Inc r1863 Camp Greene
" Edw J field eng Genl Elec h1818 Cumberland av
" Ernest G (Evelyn E) traffic mgr Radiator Specialty h3134 June dr

SMART FINANCE CO INC
HARVEY S STRAWN, Chairman of Board
THOMAS F SMART, President
BRUCE O GEBHARDT, Secretary
GEORGE H TALBOT, Treasurer
AUTOMOBILE LOANS
FINANCING
REFINANCING
715 S Tryon
Telephone EDison 3-9841

" Frank hlpr Trailways r Shelby NC
" Jack A porter City Chev r Pineville NC
" Joann tchr Woodlawn Sch r1351 E Morehead apt 4
" Lewis N (Betty M) slsmn Sou Pest Control h1105 Parson
" Nan G Mrs slswn Belk's r208 W 28th
" Roy L (Cath M) with Wilby-Kincey Serv h 414 Eastover rd
" Roy L jr (Florence B) dist sls mgr Olin Mathieson Chem h1229 Biltmore dr
" Roy M (Eddie B) section hd Highland Pk Mfg h1863 Camp Greene
" Roy M jr (Madge C) fxr Highland Pk Mfg h 1204 Louise av
" Thos F (Kathleen H) pres Smart Finance Co Inc h2001 Dilworth rd W
" Wm R (Isabelle) hlpr A G Boone Co h411 Bradford dr (Tboro)
Smathers David E (Patricia H) installer Western Elec h1017 Spruce
" Geddie R (Goldie L) h320 W Kingston av
" Oda A (Louise T) clk Esso h1545 Wickford pl
" Robt acct Dombhart & Holden r RD 4 Matthews NC
Smawley Curtis M city police r817 N College
Smeak Carroll D (Frances R) br mgr Genl Mtrs h4504 Fenwick ct
Smelik John P (Joan D) asst bkpr Scandinavia Belting h619 Oakland av
Smetava Otto F (Kathryn K) h334 Ferncliff rd
Smetts Jesse R (Mary F) clk Republic Steel r 416 Frank dr
Smild Geraldine H tchr PS r2219 Radcliffe av
Smiley J H mech Sanders Auto Serv r624 S Graham
" Jas R (Nancy C) ofc mgr Firestone h2720 Kipling dr
" Wm F estimator J A Jones Constn r4723 Wendover
Smith see also Schmid Schmidt Schmitt Smyth and Smythe
" — h1409 E Enderly rd
" A C r2411a Double Oaks rd
" A E pilot Piedmont Airlines r1816 Bay
" A Louise tchr Dilworth Elem Sch r522 Hawthorne la apt 14
" Aaron (Alyce F) hlpr Central Whse h2012 Gibbs
" Abr (Girlee) iron pusher Char Pipe & Fdry h 2018 Quentin

SMITH
" Ada C (wid Benj J) h831 E Morehead apt 503
" Ada D (wid Geo A) clk County Tax Supvr h 2412 Kingsbury dr
" Ada M Mrs interviewer State Employment Security Comn h1727 The Plaza
" Addie R Mrs maid Mercy Hosp r625 Fairwood
" Adon Associates Inc Adon N Smith II pres-treas Ben C Ashcraft v-pres Jas W Grey sec consultants 1366 E Morehead R101-09
" Adon N II pres-treas Adon Smith Associates Inc h2329 Fairway cir
" Adron T (Clafton L) insp Duke Pwr h1725 S Tryon
" Adron T jr studt r1725 S Tryon
" Aileen N Mrs pkr Jack's Cookie r1328 Thomas
" Albert (Sandra A) r1336 StJulien
" Albert B (Emily C) h1717 Sunnyside av
" Albert C (Emma) asst eng Sou Ry h5139 Sardis rd
" Alberta M Mrs cash Smith's Stop & Shop r 1042 Queen's rd W
" Alberta R (wid L Morrow) cook Tommy Tink Drive In Restr h rear 917 N College
" Alec r320a N Alexander
" Aleene F Mrs tchr Oakhurst Sch r Box 191 Oakboro NC
" Alex A (Mildred) pntr Shell Bldg Products h 905 S Caldwell
" Alexander M (Helen M) asst traffic mgr Celanese Corp h708 Scaleybark rd
" Alf E (Jeannette T) mtcemn AT&T h4022 Glenwood dr
" Alf E (Ida C) sec-treas M B Smith Jewelers Inc h2216 Pembroke av
" Alf E servmn Friden Inc r Belmont NC
" Alf H (Lucille A) mech Highland Pk Mfg h 1025 Charles av
" Alf P (Clara C) wtchmn Watson Wtchmn's Serv h1404 N Alexander
" Alf W (Beulah T) pntr h1335 S Church
" Alford E (Eula J) opr Yellow Cab h2224 Roslyn
" Alice h401 N Pine
" Alice E clk Am Coml Bk r538 Independence blvd NE
" Alice K Mrs seamer Hudson Hosiery r2955 Dogwood av
" Allen slsmn Tip Top Bakers r2225 Yakin av
" Allen E (Ernestine) production wkr Sealtest Foods r RD 5 Box 823 Kannapolis NC
" Allen M (Velma M) clk WUTeleg h1522 Lynway dr
" Allie M Mrs slswn Belk's r634 Vinewood pl
" Alma J Mrs film preparation Delmar Studios r4314 Winfield dr
" Alton B jr bndr Caro Ruling & Binding r RD 8
" Alton D mech Martin Optical Co r316 Walnut
" Alton O clk Good Samaritan Hosp r1321 Elizabeth av
" Alvin (Faye F) dispr Ry Exp h1421 Downs av
" Alvina B Mrs pkr Swift & Co r426 Katonah
" Amos C bmo formn Char Observer-News r RD 3
" Amos R (Myrtle H; Amos Cleaners) h3936 Broadview dr
" Andrew (Alice) h3005a Statesville av
" Andrew lab Sou Ry h1018 McCall
" Andrew L r2604 Elmin rd
" Ann cash Astor Theater r N Davidson
" Ann L studt r1415 Lexington av
" Ann R Mrs anesthestist Char Mem Hosp r 533 Woodlawn rd
" Ann V Mrs slswn Cort Cosmetics r2100 Chesterfield av
" Anna (wid Thos J) r1625 Onslow dr
" Anna B W Mrs ofc sec T M Mayfield & Co r2009 Chatham av
" Anna E teller Home Fed Savs & Loan Assn r2834 Chelsea dr
" Anna R (wid Lee) r438 Melbourne ct
" Anne h508 N Tryon apt 106
" Anne Mrs slswn Raylass Dept Store r2228 E 7th
" Anne L Mrs h438 Melbourne ct
" Anne P Mrs sten Automotive Elec Assocs r 712 Louise av apt 202
" Anne S (wid J Wilson) h705 Clement av
" Annette D Mrs nurse Presby Hosp r200 Emerson av apt 24
" Annie r721 N Graham
" Annie B Mrs maid h1112 Seaboard
" Annie B (wid John) h604 E 8th
" Annie E Mrs clk Chev Mtr r537 W Sugaw Creek rd
" Annie J h1225 Vogel
" Annie M r1327 Thomas av
" Annie M Mrs hlpr Wachovia Bk & Trust r231 Fannie cir
" Annie R Mrs r108 Sylvania av apt 3

CHERRY OIL COMPANY
METERED SERVICE — Esso — PROMPT DELIVERY
1006 N. Caldwell Tel. FRanklin 7-6528

SMITH
" Archie B driver New Dixie Lines r123 S Cedar
" Archie C grinder opr R H Bouligny Inc r RD 1 Stanfield NC
" Archie C (Gwinette E) slsmn duPont h2318 Amesbury av
" Archie H (Lucretia W) mgr Thomas & Howard h627 Eastway dr
" Archie L r2814 Toomey av
" Arlean mangle opr Wright Cln r522 E Bland
" Arnold A (Bertha M) carp Overcash Constn h2416 Finchley dr
" Arnold W traffic mgr SBT&T r325 Hawthorne la
" Arth (Dorothy B; Amos Cleaners) r Sardis rd
" Arth musician Jeff Std Brdcstg r RD 4 Matthews NC
" Arthur (Dorothy B) v-pres Playhouse Inc and The Meat Center Inc r RD 4 Box 219 Matthews NC
" Arth (Dorothy J) whsemn Assoc Grocers Mut of Char h1000 Oaklawn av apt 5
" Arth H (Mae) accounting Pure Oil r RD 2 Box 824-H Matthews NC
" Arth H brklyr Ervin Development r RD 5 Box 513 Millers Trailer Pk
" Arth R (Frances M) slsmn Char Auto Parts h2420 Arnold dr
" Artil W comp Char Observer-News r Concord NC
" Aubrey (Mary) formn Rae Constn h1014 Spring
" Aubrey M (Beverly I) USAF h516 Ashley cir apt 1
" Audrey D ctr Panda Curtain r221 S Cloudmans
" Audrey F Mrs mgr Barbara Lane Beauty Salon r Hewitt rd RD 11 Box 486D
" Augusta S Mrs smstrs Dorsey's h1538 S Tryon
" Aurelius C (Vernie) asst supt PO r RD 4
" Avis O Mrs emp Douglas Aircraft r1423 Lakedell dr
" Azilee Mrs cafeteria wkr Amay James Elementary Sch r Dr Carvers rd
" B Carvin (Carrie S) firemn SAL h1517 N Davidson
" B F agt Capital Airlines Inc r3430 Manchester dr
" B Hugh (Sarah A) treas Ballard-Smith Tire Co Inc h1119 W 5th apt 4
" Banner (Jean H) testmn AT&T h539 Frank dr
" Barbara r708 E 9th apt 2
" Barbara Mrs clk Hand-Craft One Hour Clns r518 Royal ct
" Barbara Mrs clk Hotpoint Co r RD 9 Box 625
" Barbara A cook Myers Pk Hi Sch r231 Fannie cir
" Barbara A Mrs priv sec Duke Pwr r2449 Marlowe av
" Barbara B Mrs clk Ervin Construction r Alexis NC
" Barbara E studt r1304 Hemlock
" Barbara J studt r321 Sylvania av
" Barbara M Mrs ofc sec Am Coml Bk r520a Wakefield dr
" Barbara Sue clk Travelers Ins r3112 Macomb dr
" Bartley E (Clara R; Johnston Building Barber Shop; Smith-Cranford Barber Shop) h 2108 Belvedere av
" Beatrice Mrs starter maker Highland Pk Mfg r3030 N Myers
" Beatrice F Mrs typ Pure Oil r247 Keswick av

"Yours for LIFE," Dick Harris Jr.
1103 WACHOVIA BANK BLDG.
129 W. TRADE ST. Tels. EDison 3-6323 EDison 2-5949

COMPLETE LAUNDRY SERVICE and SANITONE DRY CLEANING
FEATURING SOFT-SET FINISH
Charlotte Laundry Inc.
LINEN RENTAL SERVICE
Dial EDison 3-5191
WE CALL FOR and DELIVER

MANPOWER INC.
OUR BONDED INSURED EMPLOYEES TAKE CARE OF PEAK PERIODS OVERLOADS SPECIAL PROJECTS IN YOUR OFFICE or OURS YOUR FACTORY or WAREHOUSE
Low Hourly Rates
227 W. 3rd
Tel. EDison 3-9611

FRED J. WIGGINS CONSTRUCTION CO.
BUILDING CONTRACTORS
Residential — Commercial
130 EAST 4th ST., R 203 TELEPHONE EDison 3-4563

HENDERSON'S TILE AND MARBLE CO.
RESIDENTIAL — — — COMMERCIAL
FREE ESTIMATES
ALL WORK GUARANTEED
JAMES HENDERSON, OWNER
1012 FAIRMONT STREET
Tile
TEL. FRanklin 7-3553

UNIVERSITY CLEANERS
"It Pays To Be Well and Look Well Dressed"
ONE DAY SERVICE
PICK-UP AND DELIVERY
ALSO LAUNDRY SERVICE
2228 BEATTIES FORD ROAD

McDonald Realty Company
REAL ESTATE SALES, LEASES, LOANS
Phone FRanklin 6-4441 212 S. Tryon St. 208-10 Johnston Bldg.
MLS

LITTLE HARDWARE CO., INC.
"The Best in General Hardwares"
WHOLESALE INDUSTRIAL SUPPLIES
PAINT—BUILDERS' SUPPLIES
HUNTING AND FISHING LICENSE
SPORTING GOODS
1332-34 S. MINT TEL. EDison 3-3133

SMITH
" Beatrice F Mrs slswn Belk's r3615 Northerly rd
" Bella S (wid Morris B) h2212 Charlotte dr
" Belle W (wid David G) h604 Templeton av
" Belton r630 N Caldwell
" Ben C lieut County Police Dept r5033 Allen rd E
" Ben L USA r2244 Randolph rd
" Ben M (Mollie B) driver Overnite Trans h3112 Maury
" Ben W (Elaine R) drftsmn Duke Pwr r2930 Mulberry rd
" Bennett A jr (Alberta M; Smith's Stop & Shop; Smith's Superette) h1042 Queens rd W
SMITH BENNETT B (Rosalyn B), Sales Promotion Mgr John Crosland Co Inc, 122 E 3d, Tel EDison 3-3703, h3157 Pendleton av, Tel EMerson 6-3725
" Bennsen wtchmn North State Lndry r1325 E 4th
" Bernice Mrs waitress Starcastle Drive-In Restr r Paw Creek NC
" Bernice M prsr Harry Kin Lndry r413 E Starr
" Bernice W Mrs h1051 Congo
" Bert B (Viola S) carder Johnston Mfg h510 Nelson av (H)
" Bertha smasher Highland Pk Mfg
" Bertha G Mrs h1542 Thomas av
" Berdie R Mrs insp Retail Credit h658 Bradford dr
" Bertie W (wid Frank H) h3320 Odum av (H)
" Bessie clk Grant's r Derita NC
" Bessie Mrs checker University Cleaners r 551 Brookhill rd
" Bessie A Mrs emp Marshall Mill r Waxham NC
" Bessie L Mrs counter wn Airport 77 Restr r 2443 Newberry rd
" Bethel J tchr Billingsville Sch r1832 Erie
" Betty tchr East Mecklenburg Hi Sch r2114 Brandon cir apt 4
" Betty Mrs maid h3225 Reid av
" Betty B Mrs emp Belk Stores Servs r1511 Wendover rd
" Betty C sten Genl Elec r2515 Tuckaseegee rd
" Betty F Mrs sten Equitable Life Assurance Soc r2637 Palm av
" Betty J packer Lance Inc r2124 Roslyn av
" Betty K (wid Chas H) h220 W 10th
" Beth L Mrs account exec Ayer & Gillett r 4746 Idlewild rd
" Betty S Mrs v-pres Smith Sales Corp r342 Hassell pl
" Beulah emp Lance Inc h105 Cromers (H)
" Beulah E (wid Alex W) ofc sec Providence Bapt Ch h2515 Tuckaseegee rd
" Beverly A clk Westinghse r Municipal Airport
" Bevin H (Margie H) formn Lance Inc h2718 Wintergreen dr
" Bill slubber Highland Pk Mfg
" Billie slswn Grant's r3424 Holt
" Billy studt r436 Beumont av
" Billy E (Peggy N) electn Horne Elec h3100 Anne
" Billy J (Mary H) city Police h4832 Charleston dr
" Billy J (Audrey) slsmn Thomas Cadillac-Olds r4119 N Tryon
" Billy M (Emmelyn R) dept mgr Chadbourn Gotham Inc h5400 Valley Forge rd
" Billy M whsemn Olin Mathieson Chem Corp r Harrisburg NC
" Birdie W Mrs (Smith Metal & Iron Co) r1926 Shoreham dr

HILLIARD MANUFACTURING AND UPHOLSTERING CO.
Upholstering At Its Best
Custom Built Breakfast Nooks
5843 Albemarle Rd. Tel. KEystone 7-5121

SMITH
" Bishop F jr (Jean M) sls mgr F H Ross & Co h3645 Pelham la
" Blake R (wid Click D) h2713 E 5th
" Blanche asst supvr Char Mem Hosp h2241 Park rd apt 3
" Blanche Mrs mach opr Parks-Cramer r2830 Barringer dr
" Blanche A (wid James D) sec-treas Carolina Brush Co Inc h1110 Harding pl
" Blanche E Mrs h822a S Alexander
" Blanche M (wid S N) r1222 Hanover apt 1
" Bobby (Barbara J) collr Safe Drivers Club r Key Trailer Park
" Bobby ofc wkr Highland Pk Mfg
" Bobby E (Edythe R) clk US Rubber h4923 Unaka
" Bobby E (Jeanette S) hndlr Sou Engineering r RD 1 Mt Holly NC
" Bobby G rodmn A V Blankenship r525 N College
" Bobby G (Frances) slsmn Pritchard Paint & Glass r Mooresville NC
" Bobby J porter Belk's Cafeteria r1915 Edwards
" Bobby L (Sybil J) supvr Chadbourne Gotham Inc h437 Frank dr
" Bobby R clk Harris Super Mkts r4119 N Tryon
" Boyd section hd Highland Pk Mfg
" Boykin C elec eng Duke Pwr r440 Berkshire
" Brady L mech Trailways r Stanfield NC
" Brenda J studt r118 McAlway rd
" Brenda P studt r1221 Meadowood la
" Brown M (Helen E) slsmn Am Bakeries h3812 The Plaza
" Bruce r420 W Boulevard
" Bruce slsmn Dr Pepper r2805 W Trade
" Bruce J mech Carburetor Magneto & Elec r1833 Wilkinson
" Bryant G (Morene) dist mgr Gillette Safety Razor Co h2517 Belvedere av
" Burley jr mach opr Whitin Mach Wks r RD 6 Box 606
" Burley V (Ruby E) h28505 W Trade
" Byron J emp Sou Caro State Mtr Club h800 Magnolia av apt 4
" C Howard jr (Mable F) capt City Fire Dept h2323 Sharon rd
" C Keith (Barbara A) plstr Yost & Grose h 516 Royal ct apt 1
" C Kyle (Florence C) tabulator opr Esso h500 Hollis rd
" C Ralph (Margie R) pntr 938 Sewickley dr h do
" C T h3828 Ironwood
" C Wallace (Lucy T) mech Hoppe Mtrs Sls h 2112 Highland
" Cabell H (Ella B) h1211 N Tryon
" Caby C (Joan M) program supvr US Dept of Commerce Bur of the Census h2612 Weddington av
" Caleb (Louise L) swtchr Thurston Mtr Lines h1333 Condon
" Calvin jr emp Am Cyanamid r RD 4 Box 430
" Calvin H car washer Hutton-Scott r1204 Brown
" Camille P (wid Aulton B) h2015 Queens rd W apt 4
" Campbell L (Beatrice F) whsemn Sou Engineering h247 Keswick av
" Candace B r2138 Hastings dr
" Canses M Mrs dial serv admn SBT&T r1933 Sandhurst dr
" Carl (Ruby C) driver Avant Fuel & Oil h905 Holland av
" Carl (Marie) roofer Interstate Roofing & Asphalt h820 Cole la
" Carl J (Berneice S) mach opr Whitin Mach Wks h517 E 20th
" Carlton H (Dorothy W) asst sls mgr Rich Natl Food Plan h1133 Roanoke av
" Carlyn A ofc sec The Foxboro Co r1545 Walton rd
" Carol G driver Baker Cab r1609 Sumter av
" Carol J (Virginia J) studt h1817 Thomas av
" Carol J tel opr WUTeleg r1122b E 36th
" Carolyn studt r700 Fugate av
" Carolyn M Mrs teller First Union Natl Bank r224 Keswick av
" Carolyn H Mrs closer Old Dominion Box r5110 Wilkinson blvd
" Carrie (wid Frank) r629 Rigney (Tboro)
" Carrie (wid Henry) h306 N Summit av apt 2
" Carrie C Mrs h133 Judson av
" Carrie G (wid Alex W) r2515 Tuckaseegee rd
" Carrie L maid r1917 St Mark
" Carrie M maid h705 W Hill
" Carrie S W Mrs recpt Mercy Hosp h1901 Vail av apt 1
" Carrie V slswn Kiser Drug r4601 Thrift rd
" Carrol G (Genevieve B) slsmn Genl Food h 4333 Waterbury dr
" Cath H Mrs emp Textile Waste r309 N Long

SMITH
" Cecil B (Ruby) ctr Dowd Press r RD 11 Box 105
" Celestia S Mrs clk-steno Sou Ry r1415 Lexington av
" Cenora maid Renfrow Distributing r308 N Caldwell
" Cephus M (Stella J) carp RC Hicks r2624 Chesterfield av
" Chadwick P (Sadie L; Textile Equipment Co) h2716 Briarcliff pl
" Charity Mrs maid Lincoln Hts Elem Sch r 1808 Kennesaw dr
" Chas (Bessie) h551 Brookhill rd
" Chas (Lillie A) r111 Oregon (H)
" Chas (Ruby) pntr r127 S Torrence
" Chas bus mn S&W Cafeteria r141 W Gold
" Chas lab Dwight L Phillips r1500 S Miller
" Chas jr (Susie) servmn Gentry Bros Servicenter r1727 W Trade
" Chas A mgr H-M Parts Co r2616 Ringwood
" Chas B (Janet C) installer SBT&T r Rock Hill SC
" Chas C (R Dale) ofc mgr Chas Moody Co r2413 Kendrick dr
" Chas D mech City Chev r RD 1 Box 117 Oswego SC
" Chas E driver Central Mtr Lines r Kannapolis NC
" Chas E (Natalie) genl mgr Deer Park Mines Inc r Spruce Pine NC
" Chas E (Linda R) emp Brenman & Hartshorn h421 E Tremont av
" Chas E (Mary H) sht mtl wkr Natl Carbon h2524 Roslyn av
" Chas E (Peggy C) pres Charles-Smith Co Inc r2013 Vail av
" Chas E slsmn Caro Heating & Appl r Spruce Pine NC
SMITH CHARLES F (E Louise), Manager Colonial Stores Inc, Park Road Shopping Center, 4101 Park rd, Tel JAckson 3-5431, h2816 Westfield rd, Tel FRanklin 6-7331
" Chas F (Annette) slsmn h1340 Brown av (Tboro)
" Chas L (Pauline M) rep Smith Kline & French Laby h2315 Greenway av
" Chas L USA r518 Bruns av
" Chas L jr (Inez B) atndt Gentry Bros Servicenter h2213 Weyland av
" Chas M (Corrine L) formn Bausch & Lomb Optical h222 Sylvania av
" Chas R (Helen) artist Charlotte Engravers h2835 Palm av
" Chas R hlpr Kanoy & Sons Mach r Kannapolis
" Chas R (Becky J) repr Western Elec r Kannapolis NC
" Chas R (Margt Y) servmn Duke Pwr h3222 Clark
" Chas T (Helen O) installer SBT&T h4125 Pineview rd
" Chas W (Margt H) clk PO h1412 Enderly rd
" Charlie R (Mary M) hlpr H V Johnson & Son h3024 Clemson av
" Charlotte H Mrs ofc sec Franklin Life Ins h 211 McAlway rd
" Charlsie V clk Kress' r2216 Commonwealth av
" Charm A (Doris) carrier PO h4208 Rochelle la
" Chester T (Corine H) pntr h1511 Calhoun ct
" Christina clk Genl Elec r2515 Tuckaseegee rd
" Clafton L Mrs slswn Char Bread r1725 S Tryon
" Clara cook County Home r N Tryon
" Clara maid r1112 Oaklawn av apt 33
" Clara E Mrs splr hd Highland Pk Mfg r1404 N Alexander
" Clara M hlpr Silver Grill r823 E 4th
" Clara R Mrs tel opr City Health Dept r2108 Belvedere av
" Clarence r920 Kendrick
" Clarence emp Dixie Waste Mills h625 Eldridge
" Clarence A (Annie L) produce mgr A&P h3121 Minnesota rd
" Clarence C (Louise S; Smith's Crown Service Station) h1238 E Worthington av
" Clarence E (Kathryn) letterer Carolina Marble & Granit Wks h412 Belton
" Clarence G (Mildred M) wvr Scandinavia Belting h4427 Northaven dr
" Clarence H (Jessie C; Smith Employment Service) h2311 Overhill rd
" Clarnece H (Tena N) clk PO h1327 Thomas
" Clarence H (Mary M) slsmn h1039 Islesworth
" Clarence M sls agt EAL r Byrum dr RD 3 Box 383
" Clarence R (Edith) deliverymn Suburban Rulane Gas r Lincolnton NC
" Clarence R (Viola) lab Ervin Construction r RD 13 Box 221
" Claude E (Ann B) formn Daughtry Sht Mtl h2009 Chatham av

ELECTRIC SERVICE & SUPPLY CO.
ELECTRICAL CONTRACTORS
Residential — Commercial — Industrial
Office 3125 Tuckaseegee Road
Warehouse 3822 Plainview Road
Tel. EXpress 9-5171

W. Owen Flowe & Sons Construction Co.
DRAINAGE, GRADING and EXCAVATING CONTRACTORS
"Let Us Estimate Your Job First"
Tel. EXpress 2-2151 - Nights - Holidays Dial EXpress 9-1863, EXpress 9-6162 or EDison 2-1388

SMITH
" Claudia hlpr Piedmont Grill & Restr
" Claudia M Mrs presser One Hour Clns r903 W 5th
" Claudus H (Robbie) hlpr Intnatl Harvester r Monroe NC
" Clayton (Jean) driver Kimbrell's h915 N Pine apt 2
" Cleavy J (Bert) slsmn h4909 Doris av
" Clementine L (wid Wm M) nurse 2036 E 7th h do
" Cleo Mrs maid Barnhardt Mfg h1016 McCall
" Cleo R Mrs tel opr Celanese Corp r2000 Mecklenburg av
" Clonnie C (Nora M) asst dyer Hudson Hosiery h1912 Woodland dr
" Clyde jr (Grace B) checker Chev Mtr r McClure cir Box 789-T
" Clyde L (Juanita H) with State Air Natl Guard h1901 Camp Greene av
" Clyde M (Retha R) h431 Bellinger row
" Clyde R (Betty M) tech B & H Photo h4014 Whitehall dr
" Clyde W (Rachel M) eng Caro Broadcasting h452 Eastway dr
" Clyde W (Rebecca C) serv mn Piedmont Air Lines h620 E Tremont
" Cody D (Delores E) clk Colonial Stores h1909 Isom
" Coleen G ofc sec J P Stevens & Co r625 Chipley av
" Columbia Mc (wid J R) r553 Wakefield dr apt B
" Compton L (Reita E) mach opr Whitin Mach Wks h1200 Patricia av
" Connie B setup mn Whitin Mach Wks r Fort Mill SC
" Connor H III eng Piedmont Engineering r RD 4
" Corbin mgr Astor Theatre r511 E 36th
" Cordelia (wid Julius) h4116 Tangle dr
" Corinne L Mrs clk ACL r650 Reeves ct
" Corinne R (wid Ralph W) r2823 Providence rd
SMITH CORONA MARCHANT INC, Frank O Schoettinger Mgr, Electric, Standard and Portable Typewriters, Sales, Service, Rentals and Supplies 916 Kings dr, Tel EDison 3-0181
" Corrine Mrs clk US Small Business Admn r222 Sylvania av
" Coy A (Faye M) agt Durham Life Ins h2512 Barringer dr
" Craig W (Louise H) inspr Pure Oil r241 Chapman
" -Cranford Barber Shop (Bartley E Smith Boyce M Cranford) 317 S Tryon R100
" Craven (Cath G) asst acct Sou Ry h506 Clement av
" Craven H (Cath R) driver Central Mtr Lines r2815 Morson
" Curran (Mibie A) eng Wil-Mat Corp h1431 Chelveston dr
" Curtis P agt NC Mut Life Ins r528 E 9th
" Cynthia maid h1319 Burton
" Cynthia L (wid Wm H) chf opr SBT&T h511 Marsh rd
" Cyrus A (Mary Helen) right of way agt Duke Pwr r Mooresville NC
" D A r229 N Poplar
" D Edbert (Frieda K) health insp City Health Dept h1104 Kenilworth av
" D Michl atndt Phifer's Pure Oil Serv r5311 Monroe rd
" D Townsend III (Floyce V) dist mgr Blackstone Mut Ins Co h241 Middleton dr
" D Watson jr (Ann V) h2100 Chesterfield av
" Daisy dictaphone opr Char Mem Hosp h1712 Kenilworth av apt 2
" Daisy T Mrs clk Am Casualty r RD 2 Marshville NC
" Dan A dept mgr I I Case Co r624 E Kingston av apt 2
" Dan R (Edna) mech Kiser Garage h1009 Greenleaf av
" Danl (Linda E) slsmn Sou Bakeries h2703 Watson dr
" Danl M meat mkt mgr Elliott's Super Mkt r RD 4 Box 515A
" Danl O (Audrey A) specialist Genl Elec h4507 Rockford ct
" Danl T (Corrie S) pntr h1204 Allen
" David (Daisy) h2505 Mooreland
" David emp Char Country Day Sch r rear 917 N College
" David ship clk Universal Film Exch r Oakboro NC
" David C mech W T Hinnant Artificial Limb r409 Church
" David F clk Ervin Development r1166 Robinhood rd
" David M (Mildred K) slsmn Char Merchants Assn mfrs agt 509 Poindexter cir h do

SMITH
" David P Mrs with Belk Stores Servs r1120 Thompson av
" David R atndt Union Oil r Derita NC
" David R jr (Tossie H) car insp P&NRy h912 N Brown av (Tboro)
" Dean jr driver Hafer Transfer r1528 Newland rd
" Dean P Mrs ofc sec Industrial Vending Corp r Gastonia NC
" Deborah recpt Dr Wm H Shull r907 Ardsley rd apt 3
" Debro W driver Overnite Trans r Gastonia NC
" Delano mech City Chev r2955 Dogwood av
" Delavan (Frances E) mgr Independent Linen Service h500 Bartling rd
" Delma G (Odine; Sun-Brite Cleaners) driver Trailways h4600 Springview rd
" Delores Mrs cash Sou Drug r946 Everette pl
" Dennis (Macie M) shop wkr Char Mach r 2702 Norfolk av
" Dennis (Macie M) shop wkr Char Mach r2702 Norfolk av
" Dennis W (Jane H) mgr Lowe's Charlotte Hardware Inc h908 Montford dr
" Desty C (Lena S) h721 Clement av
" Dixie B supvr SBT&T h428 N Laurel av apt 10
" Doctor F (Sarah G) pntr 208 Irwin av h do
" Dolores N Mrs bmo Crompton & Knowles r317 Baldwin av
" Don lab Royal Mfg r428 N Caldwell
" Don T (Virginia G) mgr Arth Fulmer Co h5050 Milford rd
" Donald mech Southland Rebuilders r Indian Trail NC
" Donald D (Margt S) checker Foremost Dairies h2413 N Poplar
" Donald E (Mary A) wood wkr Display Fixtures h1311 Richmond pl
" Donald E (Dorothy J) serv rep North Elec h4210 Windemere la
" Donald P (Marie B) eng Caro Broadcasting r RD 8 Box 268
" Donald W (Frances S) clk Huckabee Trans h2323 N Poplar
" Dora B (wid Floyd) r3331 West Boulevard
" Dora H Mrs sten Cato Stores
" Doris Mrs clk Goodyear r Pineville NC
" Doris A clk Ivey's r RD 4 Box 515A
" Doris Jean Mrs teller Wachovia Bk & Trust r Kannapolis NC
" Doris P Mrs ofc sec Chase Brass & Copper r 1112 Drummond av
" Doris W Mrs clk J P Stevens & Co r4208 Rochelle la
" Dorothy ofc sec YWCA r1805 Jennings
" Dorothy slswn Franklin Simon r4743 Amity pl
" Dorothy Mrs h1717 Garden ter
" Dorothy Mrs cash A&P r615 Seldon dr
" Dorothy Mrs waitress Charcoal Steak House r RD 3
" Dorothy A Mrs laby aide Mercy Hosp r1309b Horne dr
" Dorothy B (wid Harry E) h1301 Townes rd
" Dorothy C Mrs bkpr Smith Tile & Marble r120 Mandarin av
" Dorothy K (wid C T; Queen City Health Salon) h1507 Southwood av
" Dorothy M slswn Ivey's r3112 Macomb av
" Dorothy P Mrs sten Cherry Burrell Corp r565a Wakefield dr
" Dorothy R Mrs teletype Associated Transport r4426 Holbrook dr
" Douglas A (Mildred B; Belvedere Esso Service Station) h2600 Barringer dr
" Douglas A (Joan A) dir Red Shield Boys Club h5135 Shady Grove la
" Durham H (Hazel P) v-pres-treas United Select Foods Inc h1817 Lombardy cir
" Durwood S mach opr Douglas Aircraft r7010 Virginia cir
" Dwight L (Goldia R) mach Ronson Hydraulic h Balboa NC
" E Downing (Henrietta H) slsmn Hillsman Co of Char h1709 Scotland av
" E Estelle r1302 N Brevard
" E Frank h2504 McClintock rd apt 2
" E Hope (Pearl H) h310 E Park av
" E Ione asst sec Interstate Securities Corp h 1821 Dilworth rd E
SMITH E J & SONS CO, Geo R Smith Pres-Treas, Wayne B Smith Exec V-Pres-Genl Mgr, S Edwin Stowe Sec, Lawn Mowers, Grass Seeds and Fertilizer, Golf and Turf Maintenance and Equipment, Golf Balls and Pro-Shop Supplies 1100-08 Elizabeth av, Tel FRanklin 5-3341
" E Mason jr (Helen F) serv mgr Mill-Power Sup h955 Hickory Nut
" E Pannie slsmn Scott Drug r Raleigh NC
" E T fish dresser Char Fish & Oyster r1013½ Forest

HARTIS
Esso
SERVICENTER
1519 N. TRYON ST.
Tels. EDison 4-7677 and EDison 2-9706

SMITH
" E Thurston (Jewell A) mgr Gray & Creech Inc h630 Sharon-Amity rd
" Earl T (Caroline K) formn Associated Transport h1248 W Boulevard
" Earlene O x-ray tech Char Mem Hosp r1035 E Morehead
" Earline ofc sec J P Stevens & Co h625 Chipley av
" Eddie (Linda) emp Coca-Cola h2531 Lumina av
" Edgar F (Emily S) asst County Register of Deeds h1504 E Ivey dr
" Edgar T (Clara M) driver Bruce Johnson Mtr Line h1520 N Davidson
" Edgar W USAF r1500 Audubon rd
" Edith r224 N Torrence
" Edith I Mrs clk A F Dancy Co r414 W Cama
" Edith S Mrs ofc sec Dr McChord Williams r Matthews NC
" Edith Y Mrs teletype opr Harris Upham & Co r224 N Torrence
" Edna Mrs emp Caro Foods r1009 Greenleaf av
" Edna M r3063 N Alexander
" Edna W Mrs cash Harris Super Mkts r310 E Boulevard apt 5
" Edora R Mrs maid h1915 Edwin apt 155
" Edw (Maud N; Smith's Barber Shop) r W Boulevard
" Edw atndt Welch's Gulf Serv r Woodlawn
" Edw C (Clydie F) eng Buensod-Stacey h1012 Dudley dr
" Edw H jr (Ruby N) chef Ern-Ell Grill h4219 York rd
" Edw L (Linda K) servmn Coca-Cola r2531 Lumina av
SMITH EDWARD M (Irene K), Chf Claim Agt Duke Power Co and P&NRy Co, h2526 Normandy rd, Tel EDison 2-8285
" Edw R (Joyce) slsmn Am Bakeries r4206 Winfield dr
" Edw R (Allie M) slsmn Sou Bakery h634 Vinewood pl
" Edw W (Pauline T) slsmn h5020 Buckingham dr
" Edwin H (Lena S) pres General Specialties Co Inc h1608 Princeton
" Edwin S (Venta S) formn Ervin Construction r Marshville NC
" Effie T Mrs h2514 E 7th
" Elaine asst dir Hawthorne Community Center r2030 Vail av
" Elaine Mrs opr Oakhurst Beauty Shop
" Eleanor studt r1824 E 7th
" Elbert hlpr Trailways r Matthews NC
" Eleanor F Mrs bkpr Matthews-Morse Sls r 2908 Palm av
" Elford L (Patricia P; Petroleum Tank Service Inc) h1101 Trembeth dr
" Eliza W (wid Whiteford) h1532 Queens rd apt 4
" Eliz maid h701 E 9th
" Eliz Mrs cook Johnson C Smith Univ r215 N Summit av
" Eliz B Mrs tchr Garinger Hi Sch r1519 Wendover rd
" Eliz G clk-typ Mill-Power Sup r1616 Cleveland av
" Eliz G nurse Char Mem Hosp r1601 Fountain View
" Eliz G Mrs v-pres Sterling Drug Stores Inc r1629 Hertford rd
" Eliz M studt r1629 Hertford rd
" Eliz N (wid Robt J) h1727 Brandon rd
" Ella r528 Boundary

ED GRIFFIN CONSTRUCTION AND REALTY CO.
RESIDENTIAL CONSTRUCTION
SALES — RENTALS
PHONE KEystone 7-4254
North Independence Blvd.
4.2 MILES PAST COLISEUM

ROGERS RUG & CARPET CO.
SALES
INSTALLATION
REPAIRS
CLEANERS
PHONE
EMerson
6-4121
1520
PROVIDENCE
RD.

LAWING'S MATTRESS FACTORY
DIRECT SALES
- Mattresses
- Box Springs
- Inner Springs
- Glider Cushions

FOAM RUBBER
HAND TIED
BOX SPRINGS
All Sizes
and Types
Custom Made
One Day Repair Service
1015 N.
ALEXANDER
TEL. EDison
2-1596

Berger & Howren Music Co.
— HEADQUARTERS FOR —
OLDS, CONN, BUESCHER, CONN DIRECTOR, SELMER, LINTON, LeBLANC—GETZEN, BAND INSTRUMENTS, ALSO DRUMS
120½ E. 6th *Rentals and Repairs* EDison 4-1538

BRAKE SERVICE CO. of CHARLOTTE INC.
A Complete Line of Brake and Safety Equipment
BENDIX WESTINGHOUSE
2709 N. Tryon
Tel. EDison 2-8561

HOTEL WM. R. BARRINGER
AIR CONDITIONED ROOMS
EXCELLENT FOOD AND OUTSTANDING AIR-CONDITIONED BANQUET FACILITIES

"For The Finest In Men's Clothing"
Jack Wood Ltd.
300 S. TRYON
TELS. EDison 3-0625
EDison 2-6566

SMITH
" Ella C (wid Grover) sten Home Readers Serv h515 N Church apt 210A
" Ella G Mrs tchr Plato Price High Sch r300 Martin
" Ella M (wid Barzilla) h1119 W 5th apt 3
" Ellen tel opr J P Stevens & Co r1218 Hanover
" Ellen F slswn Woolworth's r RD 3 Matthews NC
" Elmira (wid Allen) cook h1906 Kinney
" Eloise mangle opr Wright Cln r414 E 9th
" Elsie E ofc sec Interstate Brokers h1500 Providence dr
" Elsie R (wid Mitchell) h140 Jasper
" Elton D (Patricia A) elec Char Pipe & Foundry h3532 Stonehaven dr
" Elva C Mrs nurse Char Mem Hosp r436 Beaumont av
" Elvin W emp Shaw Mfg r RD 1 Lincolnton NC
" Emily M (wid J Cole) slswn Belk's r1621 Park rd
" Emily M nurse Presby Hosp r4732 Monroe rd
" Emily S Mrs slswn Belk's r1504 Ivey dr
" Emily W Mrs interviewer Sears h2806 Zebulon
" Emma Mrs r1217 S Church
" Emma Mrs waitress Do-Nut Dinette r722 N Poplar
" Employment Service (Clarence H Smith) 127 W 7th R108
" Eris M Mrs emp Delmar Studios r2225 Yadkin
" Ernest E slsmn Modern Home Constn r El Rancho Motel
" Ernest E (Mollie S) asst dept mgr Sou Flight h1503½ S Tryon
" Ernest R (Eliz McC) h150 Rowan (Tboro)
" Ernest R jr (Jane M) slsmn Wright Cln h100 S Turner
" Ernie Mrs dishwasher Ivey's r418 Jenkins
" Erwin (Lena) mech Boyette Floor Covering h218 Crigler (H)
" Erwin S (Eva R) shop supt Char Engraving h 2609 E 5th
" Erwin S jr (Barbara) bldg mgr YMCA h520 Wakefield dr apt A
" Essie L grader Dixon & Tom-A-Toe r712 E 12th
" Esso Service (Wm B Smith) N Tryon
" Esther r707 Alexander ct
" Ethel (wid Ike) r2107 Wayt
" Ethel G Mrs folder Kelly Dyeing & Finishing r518 Bruns av
" Ethel S Mrs tex wkr Highland Pk Mfg r3004 Clemson av
" Ethel T (wid Geo A) slswn Grant's h1908 Nassau blvd
" Ethyl D wrapper Colonial Stores r1501 Kimberly rd
" Eug whsemn Sherwin-Williams r214 Kings dr
" Eug C (Hazel R) tie in mch Highland Pk Mfg h622 Craighead rd
" Eug E (Lillian F) driver Baker Cab h1521 Cumnins av
" Eug L (Eva M) h1900 West Boulevard
" Eug M (Avis R) insp J N Pease & Co r Greensboro NC
" Eug W jr slsmn Goodyear Mtge r515 N Church apt 310
" Eunice E Mrs smstrs Garcrest Mills r2616 Ringwood
" Eunice M acct U S Rubber r4409 University dr
" Eva Mrs h1209 S Church
" Eva F cook Harrill's Bar-B-Q r1101 Statesville

DAVIS & DAVIS REALTY CO., INC.
INDUSTRIAL — COMMERCIAL — RESIDENTIAL
SALES — LEASES
141 W. 4th St. TEL. EDison 3-0564

SMITH
" Eva H Mrs mach opr Panda Curtain r Concord NC
" Evangeline B Mrs bkpr Eagle Stores r2508 Tuckaseegee rd
" Evelyn h1218 Hanover apt 2
" Evelyn C Mrs slswn Peter Pan Shop of Char NC r524 Hollis rd
" Evelyn G Mrs opr SBT&T r1928 Pegram
" F Vernon H (Isabelle P) pres-treas Twin-States Equipment Co and v-pres Union Warehouse h2300 Wellesley av
" Falar T (wid Taylor) h2702 Norfolk av
" Fannie M (wid Wm P) h615 Sunnyside av apt 1
" Faye F Mrs waitress Amity Country Club r 1421 Downs av
" Faye M Mrs clk Duke Pwr r2512 Barringer dr
" Faye N Mrs tel opr Foremost Dairies r500 Poindexter dr
" Felder L (Vera W) driver Greyhound h514 Spruce
" Flay V (Ouida C) agt Hancock Mut Life h 2106 Weyland av
" Fletcher C (Frances K) r3731 McMillan
" Floor Finishing Co (John L Smith) 2529 Selwyn av
" Flora Mrs tchr Collingwood Sch r2137 Highland
" Floree M emp United Mtrs Serv r5000 Allison av apt 2
" Florence lndry wkr Char Linen Serv r RD 4
" Florence Mrs h1321 E 4th
" Florie J Mrs maid h1925 Baxter apt 1
" Florrie S Mrs dental asst Dr Robt H Benfield h2228a Double Oaks rd
" Floy B Mrs h3807 Thrift rd
" Floyd R (Naomi S) city police h2121 Roslyn
" Forest E (Dorthy E) city fire fighter r Besser dr RD 4
" Frances A Mrs wndr Johnson Mfg r631 Hovis cir (Tboro)
" Frances M Mrs bkpr Allison Fence r2420 Arnold dr
" Francis (Leona C) slsmn Lee A Folger Inc h1913 Camp Greene
" Frank lab W H Suggs Co r934 E 10th
" Frank A (Martha) hlpr City Water Dept r Pineville NC
" Frank B (May M) h5530 Randolph rd
" Frank C (Margt M; Charlotte Eye Ear & Throat Hospital) h2219 Radcliff av
" Frank P (Sally M) mech Moore Sht Mtl h 1433 Pecan av
" Frank R (Mary C) pntr Ervin Construction h 2823 Florida av
" Frank W (Debbie) pres G W G Corporation of Charlotte r Barringer Hotel
" Frankie R (Mary H) driver City Eng & Street Dept r RD 8 Box 59
" Franklin H (Dorothy O) capt City Fire Dept h118 McAlway rd
" Franklin T (Della C) genl traffic mgr SBT&T h2221 Roswell av
" Fred (Ruby) firemn Sou Ry h1019 Polk
" Fred (Ethel) porter Jeff Std Brdcstg r Huntersville NC
" Fred H (Ida A) r616 S Summit av
" Fred D (Christine S) clk PO h659 Marsh rd
" Fred E (Kansas C) eng Mitchell Distributing r1933 Sandhurst dr
" Fred E (Mary H) mfrs agt 2259 Westminster pl h do
" Fred L (Nancy H) clk Arkansas Fuel Oil h 311 N Linwood av (H)
" Fred L plumber Mecklenburg Plumbing r Gastonia NC
" Fred O (Pauline) carp Ervin Construction r Marshville NC
" Fred S (Ruth K) tile str Atlantic Marble & Tile h2339 Ashley rd
" Fred T (Lucille H) slsmn Caro Distributing h 1705 S Boulevard
" Fred W r5635 N Tryon
" Fred W slsmn Wm C Robinson & Son Oil h 1538 Clayton dr
" Fred W whsemn Assoc Grocers Mut of Caro r RD 10
" Freda opr Gabriel's Beauty Salon r624 E 5th
" Fredk emp Concrete Sup r1101 Statesville av
" Fredk J (Estelle M) carp h305 Plymouth av
" Fredk O (Connie T) atndt Haney's Esso Serv h1405 W Cortland rd
" Frederic slsmn Good Housekeeping Shop r Matthews NC
" Freida K Mrs ofc sec County Farm Agt r1104 Kenilworth av
" G Bernard (Shirley S) v-pres Southern Electric Service Co Inc h1610 Coventry rd
" G Herbert (Virginia C) clk Westbrook Ins Agcy h137 Huntley pl
" G Lamar (Dorothy M) dist sls dir Sealtest Southern Dairies Division National Dairy Products Corp h2101 Ferncliff rd

SMITH
" G Sidney plant mgr Thermo Plastics Corp r 2134 Greenway
" Garlene nurse Char Mem Hosp r1601 Fountain View
" Garner F (Virginia M) bkpr Carol Wallpaper & Paint h2261 Airlie
" Gary R studt r524 Hollis rd
" Gayle Mrs ofc sec Elbert Foster r Beechwood av (Tboro)
" Gene (Emily) mach opr Clark Publ r1937 Woodcrest av
" Genevieve A (wid Louis) r1718 Fountain View
" Genevieve B Mrs sec Charlotte Memorial Hosp r4333 Waterbury dr
" Genevieve P (wid John M) wrpr Highland Pk Mfg r3101 N Myers
" Geo (Rosa) driver Bridges Furniture h1915 Edwin apt 152
" Geo lab Caro Paper h341 Cemetery av apt 1
" Geo A jan Henry V Dick & Co r808 S Graham
" Geo A jr (Eleanor F) mach Power Brake h 2908 Palm av
" Geo B (Charlotte H) clk Am Mineral Spirits r Troutman NC
" Geo C lab r2347 Olando
" Geo C (Rachel W) lab h1017½ E 7th
" Geo D (Peggy O) prntr Craftsman Printing Co h2611 Watson dr
" Geo E jr (Patsy B) eng J A Jones Constn h 2420 McClintock rd apt 2
" Geo H h219 S Long
" Geo H (Lettie M) dep County Sheriff h1841 Kenwood av
" Geo M (Agnes) slsmn Lufkin Rule h2440 McClintock rd apt 1
SMITH GEO M JR, Assistant Cashier Myers Park Office First Union National Bank of North Carolina, 839 Providence rd, Tel EDison 4-8950, r2020 Dilworth rd E, Tel EDison 2-5731
" Geo N (Mary A) planner Douglas Aircraft h 3110 Wynmore pl
" Geo O (Hazel T) br mgr Electrolux Corp h3820 Belton
" Geo R (Nancy E) tech Cannon Aircraft Sls & Serv h3021 Minnesota rd
" Geo R (Dorothy J) pres-treas E J Smith & Sons Co and Pargo Inc h3445 Sharon rd
" Geo R Mrs emp Belk Stores Services r Matthews NC
" Geo T (Helen O) sht mtl wkr Sou Comfort of Char r222 Harrison (H)
" Geo V (Delilah T) textile wkr Piedmont Mop h532 Seldon dr
" Geo W (Ellie M) mach opr Whitin Mach Wks h201 Judson av
" Geo W emp Belmont Hotel r423 French
" Geo W (Mildred M) USA h2910 Mayflower rd
" Georgia R h508 N Tryon apt 218
" Gerald (Veronica) h100 N Ramsey (H)
" Gerald W ship clk Dixie News r117 S Lander
" Gerrii B artist Char Engraving r2216 Crescent av
" Gertrude h901 Euclid av
" Gertrude (wid John) h2305 Booker av
" Gertrude tchr Lincoln Hts Sch r2717 Botany
" Gertrude D (wid Lemuel T) h1905 Chatham av
" Gertrude N Mrs tchr Selwyn Av Presby Ch Week Day Sch r215 Brandywine av
" Gertrude P ofc sec First Union Natl Bk h600 W Boulevard apt 1
" Gertrude R Mrs cafeteria wkr Selwyn Elem Sch r1101 Pierson dr
" Gibson L (Betty B) city councilmn h1511 Wendover rd
" Gibson L jr studt r1511 Wendover rd
" Gladys S Mrs h106 Judson av
" Glenda L Mrs Nebel Knitting r2512 Markham ct
" Glenn (Patricia) eng Douglas Aircraft h2207 Grimes
" Glenn R (Johnnie R) emp Kerr Bleachery r 2128 Roslyn av
" Gloria Mrs h2815 W Trade
" Gloria M B clk Chadbourn Gotham Inc h1743 Matheson av
" Gordon A (Margt A) safety eng Bituminous Casualty h5950 The Plaza
" Grace (wid Benj) r2703 Watson dr
" Grace M (wid Walter A) h1401 Camp Greene
" Grace W (wid Oliver) cafeteria mgr Myers Pk Elem Sch h2834 Chelsea dr
" Graham A (Dorothy C; Smith Tile & Marble Co) h120 Mandarin av
" Graham B hlpr Sterchi's r RD 4 Box 430
" Graham E (Dorothy R) opr City Water Dept h 4426 Holbrook dr
" Grant (Flossie) lab h1116 E Hill
" Gregory A (Frances S; Smith's Esso Service) h236 Middleton dr

THE ONLY COMPLETE IMPARTIAL LIST OF BUSINESS CONCERNS
without regard to Size, Importance, Location, or Appointments, is your City Directory Classified Business Section

DOUG FLOWE AND SON CONSTRUCTION CO., INC.
GRADING and EXCAVATING CONTRACTORS
DRAINAGE — ROAD WORK — GRADING — PARKWAYS — UTILITIES
Free Estimates
(See Yellow Page 76)
2327 REMOUNT ROAD TEL. EDison 2-1169

Baucom's
4431 N. TRYON ST.
ACROSS FROM FAIRGROUNDS
TEL. EDison 4-6453

NURSERY & GRADING CO.
LANDSCAPE GARDENERS — GRADING CONTRACTORS
Visitors Are Always Welcome — Over 150,000 Shrubs for Your Selection
2 CONVENIENT LOCATIONS
(See Yellow Page 132)

A. L. BAUCOM, Owner
3532 INDEPENDENCE BLVD., N.E.
½ MILE BEYOND COLISEUM
TEL. KEystone 7-4080

SMITH
" Grover L emp Piedmont Auto Serv r532 Seldon dr
" Grover L (Margt S) pharm Harris Super Drugs h4537 Craig av
" Grover N (Nellie F) mach opr Interstate Granite h1224 Matheson av
" Gussie B Mrs slswn Belk's h1809 Cleveland av apt 2
" Guy jan Douglas Municipal Airport r Belmont NC
" Guy M (Myrtle C) new car mgr Dodge Bros Corp h5115 Kistler av
" Guy R (Lenora H) driver Goodnight Bros h 308 N Caldwell
" Gwynn D (Ruth) h1740 Wilmore dr
" Herbert A agt Gulf Life Ins r1555 Hawthorne la
" H Bradford (Ann R) acct Pure Oil h533 Woodlawn rd
" H Bud (Carolyn M) slsmn Caro Veterinary Sup h4743 Amity pl
" H Carlyle (Margt M) clk Sou Ry h408 Woodvale pl
" H E rep Dodge Bros Corp r West Columbia SC
" H L Esso Servicenter (Herdy L Smith) 4501 Randolph rd
" H M driver Char City Coach Lines r5201 Princess
" H M plant mgr Natl Welders Sup r RD 11 Box 486B
" H Norman (Carole W) asst to mgr Char Trading h1941 Tippah av
" H S agt Life & Casualty Ins Co of Tenn r Concord NC
" Haddon B sls mgr Fredrickson Mtr Exp r RD 7 Box 652
" Hal H (Ruby G) slsmn Mack Trucks r RD 3 Hickory NC
" Harley L (Reba W) acct Fruehauf Trailer h 4815 Harcourt la
" Harley R city police r2416 McClintock rd apt 4
" Harley R (Thelma E) crdr Barnhardt Mfg h 1007 Belmont av
" Harold (Almeda) emp S L Bagby Co
" Harold A with Allison-Erwin r1956 Sandhurst dr
" Harold E roofer Ervin Construction r631 S Hoskins av
" Harold J (Nan H) county police h110 N Gregg
" Harold M wldr Brown Truck & Trailer Mfg r RD 11 Box 136
" Harold S drftsmn Ervin Construction r1166 Robinhood rd
" Harriet A den'al asst Dr Caswell F Taylor r RD 2 Box 914
" Harriet E asst dir of community centers City Pk & Recreation Comn r RD 1 Hope Mills NC
" Harry A (Laura B) h3430 Selwyn av
" Harry C (Bessie H) servicemn R B Smith h2816 Georgia av
" Harry E (Ruby L) mixer Am Bakeries h524 Honeywood av (H)
" Harry F studt r1519 Wendover rd
" Harry L meat ctr A&P r216 Plainview rd
" Harry M (Elsie S) slsmn U S Plywood h2118 Sagamore rd
" Harry T (Catherine C) ship clk Sherwin-Williams h3021 Rush av
" Harry W (Dorothy H) comp Char Observer-News h820 Poindexter dr
" Harvey ship clk Highland Pk Mfg
" Harvey E mech Keith's Garage r208 Worthington
" Harvey H studt r1727 Brandon rd
" Harvey L driver Frieze Engineering & Mach r Kannapolis NC
" Harvey O (Verdie) driver Char Engraving r RD 1 Davidson NC
" Harvey P (Neva E; Smith Transfer & Storage Co) h5311 Monroe rd
" Haskell driver Cathey Lbr r520 S Alexander
" Hattie P Mrs seamstress Sears r313 Westwood
" Haviland (Carolyn K; Charlotte Electronic Engineering Co Dixie Record Co Haviland Smith Commercial Photographers Haviland Smith Recording Studios and Haviland Smith Studios) h2300 Queens rd E
" Haviland Commercial Photographer (Haviland Smith) 236 N College
" Haviland Recording Studios (Haviland Smith) 236 N College
" Haviland Studios (Haviland Smith) 236 N College
" Hazel G (wid John W) h414 Center (H)
" Hazel M Mrs sten Char Liberty Mut Ins r4719 Amity pl
" Hazel R Mrs starter mkr Highland Pk Mfg r 622 Craighead rd
" Helen Mrs nurse Presby Hosp h2527 Kenmore
" Helen C waitress Oreiental Restr r S Mint

SMITH
" Helen E folder Chadbourn Gotham Inc r813 E 17th
" Helen E ofc mgr Goodyear Mortgage r1311 E Morehead apt 5
" Helen E Mrs slswn Sears r3812 The Plaza
" Helen F Mrs priv sec Duke Pwr r955 Hickory Nut
" Helen J ofc sec Warner & Swasey Co r1500 Providence dr
" Helen K Mrs ofc sec r5312 Finsbury pl
" Helen M ofc sec W J Edwards & Co h2122 Sarah Marks av
" Helen S Mrs typ SBT&T r1353 Downs av
" Helena B Mrs sec Carolina Brush Co Inc r 2216 Randolph rd
" Henry cook Hotel Char h506 W Hill apt 3
" Henry lab City Pk & Recreation Comn r RD 2 Matthews NC
" Henry (Maggie W) lab Concrete Mtls h2423b Double Oaks rd
" Henry (Mamie L) pkr Scott Drug h659 Fairwood av
" Henry production Caro Foods r608 N Davidson
" Henry B (Ethel G) routemn Sou Acorn Sls h 518 Bruns av
" Henry C whsemn Furn Mart
" Henry G slsmn Columbus Oil r Cramerton NC
" Henry L (Maude B) h2835 Georgia av
" Henry S (Cora H) h103 Cromers (H)
" Herbert clk ABCBd r Huntersville NC
" Herbert A (Ivilyn W) agt Gulf Life Ins h1535 Hawthorne la
" Herbert A (Blanche S) mgr Drum Drive In h2830 Barringer dr
" Herbert C jr (Joanne B) trainee Duke Pwr h3209 Minnesota rd
" Herbert F (Betty) supt Hinson Waterproofing
" Herdy L (Pearl W; H L Smith Esso Servicenter) h5443 Doncaster dr
" Herman (Pearl H) stacker Coca-Cola h729 Campus
" Hilda M Mrs ofc sec GMC r1920 Marlwood cir E
" Hilton G (Eliz) driver Standard Trucking r Concord NC
" Hoke (Miriam S) slsmn Gulf Oil h2400 Independence blvd NE
" Holland G (Alice K) meat ctr North Char Mkt h2955 Dogwood av
" Hollis E (Lucille H) h1101 Belmont apt 2
" Holly (Eliz B; Double S Film Productions) h 145 Huntley pl
" Holly Camera Store (Leon L Clark) cameras 117 S Tryon branch 4145 Park rd
" Homer Mrs maid Commerce Bldg r1218 Swan
" Horace A (Margt E) drftsmn Char Engineers r RD 7 Box 1570
" Horace B (Margt P) traffic mgr New Dixie Lines h1411b Murdock rd
" Horace C (Floree) terminal mgr Great Southern Trucking r5000 Allison av
" Horace L (Kath V) adj T M Mayfield & Co h5052 Erickson rd
" Horace L (Betty L) mtcemn Duke Pwr h644 Reeves ct
" Horace W (Nadie M) formn Johnston Mfg h 3314 Spencer
" Howard (Nell N) cement fnshr h Joyce dr
" Howard slsmn Bill Mitchell Used Cars r Cramerton NC
" Howard A (Evelyn M) USN r3414 Grant (H)
" Howard A jr (Frances) design eng J N Pease & Co h2224 Airlie
" Howard C jr studt r408 Woodvale pl
" Howard L asmblr Southeastern Tool & Die r 2044 A av
" Howard M asst eng Standard Ice & Fuel
" Howard R opr C T Refinery r Forest City NC
" Hubert (Daisy M) h727 E 1st
" Hubert comber Highland Pk Mfg
" Huey O driver Herrin Bros Fuel Oil r RD 8
" Ida (wid Calvin) r912 W 12th
" Ida F Mrs maid Johnston Bldg h711 S Mc Dowell apt 1
" Inez B Mrs cafeteria wkr Ashley Pk Sch r 2213 Weyland av
" Irvin O (Frances A) driver State Hwy Comn h631 Hovis cir (Tboro)
" Israel L (Birdie W; Smith Metal & Iron Co) h1926 Shoreham dr
" Isabelle (wid Jas E) cln Arrow Lndry & Clns h1409 Burke apt 3
" J B jr terminal mgr Youngblood Truck Lines Inc
" J Bert (Addie B) slsmn Nearn Mtr h2113 E 7th apt 4
" J Clyde (Emma B) agt Southland Life Ins h 4116 Park rd
" J E slsmn Trans Sup r PO Box 156
" J Herman (June M) mech Highland Pk Mfg h1600 Cromwell ct

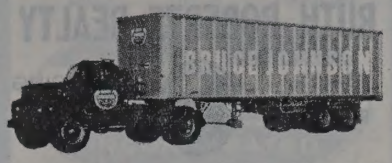

P. O. Box 5233 Dial FRanklin 6-3515

SMITH
" J Lamar (Carolyn H) mech County Sch Bd r 5110 Wilkinson blvd
" J Lee (Louise S) slsmn Home Appliances h 2232 Shenandoah av
" J Roy (Maude B) clk Selwyn Drug Store h1904 Wood Dale ter
SMITH J RUSSELL (Celestia S), Asst V-Pres-Manager Uptown Drive In Office First Union National Bank Of North Carolina, 408 N Tryon, Tel EDison 3-9128, h1415 Lexington av, Tel EDison 3-1808
" J S h3304 Sharon Amity rd
" J T lab Spangler Constn h702 W 1st
" J Tom (Mary N) watch repr 2321 Springdale av h do
" J W (Smith Radio & TV Service)
" J Willis (Helen K) v-pres Janitor Supply & Service Co Inc h5312 Finsbury pl
" Jack h915 N Pine apt 3
" Jack (Willie W) lab Highland Pk Mfg h1900 Grier av
" Jack servmn Lamb Radio & TV
" Jack (Dorothy H) whsemn Great Sou Trucking h700 E 18th
" Jack A driver City Mtr Transport Dept r Matthews NC
" Jack A (Ida M) driver Lowder Coal & Oil h416 Egypt al
" Jack B (Ethel S) mech Gathings Imported Cars h3004 Clemson av
" Jack C mech Routh Inc r Durham NC
" Jack F (Geneva P) mech Lee A Folger Inc h2821 Virginia av
" Jack H (Evangeline B) br mgr ABCBd h2508 Tuckaseegee rd
" Jack R (Joyce) agt Home Security Life Ins r2409 Circle av
" Jack R studt r1809 Cleveland av apt 2
" Jack S (Virginia S) analyst Johnson Mtr Lines h1611 Bancroft
" Jack W (June K) back tender Caro Paper Board h421 Plymouth av
" Jack W clk Baptist Book Store r RD 4
" Jackson C (Joyce P) formn Albright Boat & Marine h2814 Marlowe av
" Jacob A slsmn Homeland Tailors h209 S Myers
" Jacob B (Jacqueline) h2427 LaSalle
" Jacqueline Mrs maid Diana Shops r2427 La Salle
" Jake (Hazel L) formn Natl Carbon h4719 Amity pl
" Jake H (Fairbeon) emp Spangler Realty h1301 S Church
" Jas atndt Blackwelder's Dilworth Esso Serv r 618 S McDowell
" Jas (Maggie) chauf h725½ E 1st
" Jas h1447 S Church
" Jas A (Annie L) br mgr Mitchell Parking Service Inc h2228 E 7th apt 4
" Jas A jan Park Road Sch r621 S McDowell
" Jas A (Florene M) glazier Ptsbgh Glass h 1801 Russell
" Jas B (Nell) h1020 Camborne pl
" Jas B (Peggy K) clk PO h911 Cardinal dr
" Jas B driver Overland Trans r Matthews NC
" Jas B (Nell M) eng Pneumafil Corp h1020 Camborne pl
" Jas B fcty wkr Westinghse r RD 3 Matthews NC
" Jas B jr (Evelyn L) sls mgr Dixie Trucking h524 Hollis rd

AUTOBURGER OF CHARLOTTE, INC.
• Hamburger .15 • Soft Drinks .10
• Cheeseburger .20 • Coffee .10
• French Fries .15 • Milk .15
• Milk Shakes .15 • Tea .10
We Will Deliver $10 and Up Orders
4100 Independence Blvd., N. E.
Tel. KEystone 7-5742

PIERCE TILE & MARBLE CO.
CHAS. L. PIERCE
Ceramic Tile
Marble Contractors
2641 Roslyn Ave.
Tel. FRanklin 6-2232
P.O. Box 8103

BEST OF THE REGULARS
American® Gas gives you peak performance at regular gas price!
Buy at the sign of greater values.
AMOCO
AMERICAN OIL COMPANY
1006 S. TRYON ST.
Tel. EDison 2-8571

American Casualty Companies
Casualty — Fire and Marine
Fidelity and Surety — Burglary
Accident and Health
INSURANCE
ALL FORMS
705 E. MOREHEAD
P. O. BOX 3126
TELEPHONE
EDison 3-9211
Valley Forge Life Insurance Co.
Ordinary Life
Group and Credit Life
Mortgage Redemption

CROWDER CONSTRUCTION CO., INC.

- STREETS
- CURBS
- GUTTERS
- BUILDING FOUNDATIONS
- LIGHT GRADING
- BRIDGES
- SIDEWALKS
- FLOORS—STEPS
- DRIVEWAYS
- PARKING AREAS

All Types Of Drainage

PHONE EDison 3-9692

1123 E. 10th ST.

ANDREWS Music Co.
231 N. Tryon St., Tel. FRanklin 5-7784

MAGNAVOX and FISHER Hi-Fidelity Equipment

STEINWAY AND OTHER PIANOS
HAMMOND ELECTRIC ORGANS
Established 1892

RUTH ROBERTS REALTY

SALES — FINANCING
RENTALS — INSURANCE

1366 E. MOREHEAD — EDison 3-5443

SMITH
" Jas C constn wkr r1305 Pegram
" Jas C drftsmn Char Engineers r341 Bruns av
" Jas C (Martha H) plant supt Lassiter Corp h 2008 Birchcrest dr
" Jas C slsmn Mecklenburg Farmers Co-op Exch Serv r Marshville NC
" Jas C jr (Marilyn C) slsmn Sou Radio h2515 Kingsbury dr
" Jas D (Lillie M) h2204 Weyland av
" Jas E (Marie D) h403 Hovis cir (Tboro)
" Jas E (Fidelity TV Service) h422 Rowan (Tboro)
" Jas E (Margt S) atndt Nance Atlantic Serv Sta h1709 Kenilworth av
" Jas E (Lillian L) driver Dillard Paper h808 E 7th
" Jas E (Martha T) emp Douglas Aircraft h3033 Simpson dr
" Jas E (Ruby C) mech Sou Flooring & Acoustical h200 N Linwood av
" Jas E (Doshia B) hlpr Coca Cola h2805 Baltimore av
" Jas E mach Sou Ry r138 McCoy rd
" Jas E mech Sanitary Plumbing & Heating r China Grove NC
" Jas E (Josephine B) slsmn Dixie News h1121 W Boulevard
" Jas E (Bettie T) personnel mgr Sealtest Foods h2007 Hamortom pl
" Jas E (Thelma S) supvr A G Food Stores h 3227 Draper av
" Jas E (Myrtle B) tree trimmer Asplundth Tree Co h4336 Commonwealth av
" Jas F (Virginia H) atndt Spur Oil r400 Clarkston
" Jas F (Carolyn P) driver Smith's Trucking h Rountree rd
" Jas G hlpr Wearn Lbr h1510 Manson
" Jas H r1101 Belmont av apt 2
" Jas H (Laura H) clk Allison-Erwin h2317 Kingsbury dr
" Jas H (Doris) clk Caro Mtr Club r Concord NC
" Jas H (Joyce E) slsmn h3516 Dublin rd
" Jas L (Alma N) lab Piedmont Feed Mills h 428 Remount rd
" Jas M (Martha B) constn wkr Evern Corp h 3815½ Central av
" Jas M (Mary C) mech Adding Mach Service r Rozzells Ferry rd
" Jas M (Evelyn L) slsmn Am Cyanamid r3429 Highview rd
" Jas O (Edna M) h245 S Cloudman (H)
" Jas O lab Queen City Mattress h2545 Hemphill
" Jas O (Willie M) plstr h1914 Lloyd apt 411
" Jas O Rev (Laura Y) pastor Berean Bapt Church h4110 Dinglewood av
" Jas P (Annette D) chf clk County Agrl Stabilization & Conservation Committees h200 Emerson av apt 24
" Jas P emp Young Roofing h821a S Graham
" Jas R (Rosemary) dist mgr The Louis-Allis Co Inc h3637 Trent
" Jas R (Myrtle B) equip opr Ervin Constn h 2832 Eastway dr
" Jas S (Evelyn B) formn City Eng & Street Dept r RD 3 Matthews NC
" Jas S (Eliz L) glass blower Starnes Sign h 2005 Pinckney av
" Jas S Hon (Helena B) mayor Charlotte and pres Carolina Brush Co Inc h2216 Crescent
" Jas T (Miriam M) slsmn Caro Tractor & Equip h432 Merwick cir
" Jas T supt R H Wheatley Co r N Belmont NC
" Jas V (Opal L) sht mtl wkr G G Ray h1420 Harrill
" Jas W air conditioning Highland Pk Mfg
" Jas W (Rosa M) driver Biggers Bros h2534 Remus
" Jas W (Carlyna A) estimator Ceco Steel Products h1545 Walton rd
" Jas W Rev (Margt A) pastor Seventh St Presby Church h1650 Washington av
" Janey C Mrs ofc wkr Lance Inc r4020 York rd
" Janie clk W U Teleg r1706 The Plaza

SMITH
" Jap A brklyr Ervin Construction r Lincolnton NC
" Jason B (Mary O) h2901 The Plaza
" Jayne C Mrs recpt Dow Chem r1515 Hartford av
" Jean h103 S Laurel av apt 83A
" Jean J topper Huntley Knitting Mills r Plaza rd ext RD 8 Box 64
" Jean S Mrs kordex opr Westinghse Appliance Sls r2840 Plaza rd
" Jeanette h1122b E 36th
" Jeannette T Mrs sec Economy Electric & Supply Co r4022 Glenwood dr
" Jenny G (wid Jas) r3014 Avalon av
" Jennye R r3028 Leroy
" Jerome (Louise) emp Buffalo Tank h2213 Gibbs
" Jerome S (Roselee M) dockmn Caro Frt Carriers h3410 Robinson cir
" Jerry lm cln Highland Pk Mfg
" Jerry (Rachel) mtcemn Charlotte Pipe & Foundry h2323 Shamrock dr apt 2
" Jerry slswn Franklin Simon r PO Box 5050
" Jerry (Patty R) agt SAL h3937 Glenstar ter
" Jerry B mech White Mtr r RD 5
" Jerry B (Pauline C) supvr Home Finance Group h3544 Manchester dr
" Jerry C (Nancy J) prod mgr Colonial Stores h2016 Gay
" Jerry M carrier PO r1025 Charles av
" Jerry M slsmn B & H Foods r216 Plainview rd
" Jesse clk Harris Super Mkts r5419 Hilltop cir
" Jesse pntr h617 Lexington av
" Jesse C (Mary H) carp Alson Goode Corp h 516 W 8th
" Jesse J (Mae R) supt Whitehead Engineering h1415 Drexel pl
" Jesse O carp Ervin Construction r RD 6
" Jesse P (Beatrice F) vehiclemn Ry Exp h 3615 Northerly rd
" Jesse P jr studt r3615 Northerly rd
" Jessie with North State Lndry r518 S Davidson
" Jessie hlpr City Chev r128 Jasper
" Jessie A (wid Wm) h2360b Horne dr
SMITH JESSIE C MRS, County Treasurer, 700 E Trade, Tel EDison 3-3260, r2311 Overhill rd, Tel EMerson 6-4776
" Jessie L Mrs slswn Dilworth Bakery r225 E Kingston av
" Jeter L (Flavey L) h3807 (4609) Thrift rd (Tboro)
" Jewell C Mrs cash Purity Mkt r1600 Parson
" Jill R recept Duke Pwr r Belmont NC
" Jim jr (Betty S) atndt Merritt's Atlantic Serv r423 E Boulevard
" Jim W mech Metro Valve r3807 Thrift rd
" Jimmie L (Ellen) acct SBT&T h4625 Kipling dr
" Jimmie M (Norma G) drftsmn Duke Pwr h 3915 Delgany dr
" Jimmy W (Anne P) emp Dental Supply h712 Louise av apt 202
" Jimmy W mach Stately Lady Nite Wear r3807 Thrift rd
" Jo (Julian) h3719 McKelvey rd
" Jo Ann cash Dixie Loan & Finance r303b Poplar Apts
" Joanne tchr Woodlawn Sch r1351 E Morehead
" Joe emp Duralite Wood Products r1615 Sunnyside av
" Joe J asst mgr Smith Mtl & Iron r Softley rd RD 11
" John r621 S McDowell
" John (Joretta P) h Rozzells Ferry rd nr Green
" John cook Orvin Court Restr r1503½ S Tryon
" John eng S & W Cafeterias h5222 Valley Stream rd
" John instr Charlotte College r3010 Telford pl
" John (Lela W) jan Dwight L Phillips h129 W Bland
" John lab Consolidated Brass h707 Alexander ct
" John B (Lillian R) h428 N Laurel av apt 5
" John B (Sarah B) dist sls mgr SBT&T h2619 Knollwood rd
" John B driver Ryder Tank Line r Harmony NC
" John B (Pearl B) installer Holland Furnace h102 Dupree (H)
" John B (Wilma K) knitter Nebel Knitting h 1621 Wilmore dr
" John C (Cath M) hlpr Wearn Lbr r129 W Bland
" John C mach opr Whitin Mach Wks r RD 2 Blacksburg SC
" John C slsmn Delph Hdw & Specialty r Kings Mountain NC
" John E (Grace D) mach Char Mfg h422 Center
" John E whsemn Assoc Grocers Mut of Caro r 206 Southview

SMITH
" John F asst prin Garinger Hi Sch r7200 Lakeside dr
" John F (Lou H) pres Duo-Fast Carolinas Inc h2334 McClintock rd apt 3
" John G (Mary D) driver F T Williams Co r Mint Hill NC
" John G (Mary E) servmn Avant Fuel & Ice h1200 Clement
" John G jr (Pauline Y) shipping clk Buensod-Stacey h1609b Fleetwood rd
" John H (Luvina S) h1400 N Caldwell
" John H (Rebecca B) mtcemn AT&T h4715 Morgan (Tboro)
" John H (Dorothy M) pntr h310 W 10th apt 6
" John H (Venice) ydmn Scholtz Greenhouses h335 Lee ct
" John L (Constance E; Smith Floor Finishing Co) h2529 Selwyn av
" John L (Nora B) emp Carpenter Airport h 530 Bruns av
" John L (Bertha) lab h1440 S Church
" John L (Florence S) sht mtl mech Ross & Witmer h rear 102 Dupree (H)
" John L (Annie M) whsemn Am Cyanamid h 231 Frannie cir
" John M (Kathleen P) shop formn Operating & Maintenance Specialties h301 Harrison (H)
" John M ship clk Sealtest Foods r RD 2 Box 457 Concord NC
" John M (Zora G) ydmn Vinson Realty h1926 Luther
" John M jr (Ann) creditmn Yellow Mfg Acceptance h2830 Selwyn apt 3
" John N jr (Jeanette L) asst auditor Wachovia Bank & Trust Co h2014 Wensley dr
" John O (Linda B) utilitymn Coca-Cola r2418 Wilkinson blvd
" John P (Marybeth M) county police h1341 Durwood dr apt 1
" John P (Louise R) whsemn Biggers Bro h700 Montford dr
" John R whse formn Helms Mtr Exp r502 Keswich av
" John T h2604 Elmin rd
" John T (John's Beauty Shop) r510 Nelson av (H)
" John V (Geraldine L) genl agt Mutual Benefit Life Insurance Co of Newark NJ h5419 Robinhood rd
" John W r2305 Booker av
" John W (Grace C; Smith Texaco Service) r RD 10 Box 74
" John W (Lula M) plant supt Jones Dry Cleaning h2144 B av
" John W orderly Char Mem Hosp r519 S Plum
" John W (Dorothy P) pres Glenby Prntg & Adv h565 Wakefield dr apt A
" Johnnie lab Daniels Plumbing r128 Jackson ter
" Johnnie B Mrs dishwshr Court Cafe r625 Saxon ct
" Johnnie H (Ann) whsemn Caro Ford Tractor h208½ Coxe av
" Johnnie R Mrs feeder Lance Inc r2128 Roslyn
" Johnny constn wkr r128 Jasper
" Johnny F sls supvr Nestle Inc h4314 Winfield dr

SMITH JOHNSON C UNIVERSITY
DR RUFUS P PERRY, President
PRESBYTERIAN UNIVERSITY
CO-EDUCATIONAL
LIBERAL ARTS AND THEOLOGICAL
AFFILIATED WITH
THE BOARD CHRISTIAN EDUCATION OF THE UNITED PRESBYTERIAN CHURCH IN THE USA
A SUMMER SCHOOL FOR TEACHERS
100-152 Beattie's Ford rd
Telephone EDison 3-7529
(See Yellow Page 44

" Jones E (Betty B) asst zone mgr Biltmore Dairy Farms h2522 Marlowe
" Joretta waitress Plantation Grill r136 Rowan
" Jos lab Interstate Roofing h1025 S Mint
" Jos servmn Trailways r Monroe NC
" Jos B constn wkr h1205 Harrill apt 2
" Jos E (Daisy L) agt Pilot Life Ins h3016 Virginia av
" Jos J (Julia C) genl mgr Smith Mtl & Iron h2959 Temple la
" Jos S (Louise H) equip opr City Eng & Streets Dept h516 Seigle av
" Jos W (Juline L) tech Troutman Radio & TV Serv h3201 E Ford rd
" Jos Z (Louise H) h2622 Duncan av
" Josephine (wid John T) r418 W 12th
" Josephine M Mrs looper Nebel Knitting r112 Penoca

LATIMER'S HOUSE AND COMMERCIAL CLEANING SERVICE

JANITOR AND MAID SERVICE

FREE ESTIMATES

1431 ORVIS ST.

TEL. EDison 4-8236 AND 2328

VANDERBILT ROAD
TEL. FRanklin 5-5240

Lincoln EDSEL

FRANKLIN MOTORS Inc.
"The Lincoln - Mercury - Continental - Edsel - English Ford Dealer of the Carolinas"
Wheel Balancing — Wheel Alignment — Body Repairs — Gas — Oil — Lubrication
1220 S. TRYON ST. PHONE EDison 4-3073

ENGLISH FORD MERCURY

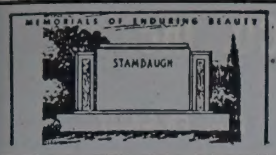

Charlotte's Largest and Leading Retail Monument Dealer

Carolina Marble & Granite Works, Inc.

3200 S. BOULEVARD — PHONE JAckson 3-2112

FLOYD A. FRIDELL — *(See Yellow Page 122)* — TERRELL FRIDELL

SMITH
" Josephine S Mrs lndry wkr Char Lndry r1036 Boundary
" Josie L (Avis O) specialist Duke Pwr h1423 Lakedeil dr
" Joy C Mrs bkpr Consolidated Credit r304 Plymouth av
" Joyce studt r1424 E 7th
" Joyce K Mrs clk SBT&T r3221 Cosby pl
" Joyce P Mrs teletype opr J P Stevens & Co r2814 Marlowe av
" Juanita J Mrs clk Allied Security Ins r901 W Trade
" Judy L opr SBT&T r YWCA
" Julia maid Char Eye Ear & Throat Hosp r 514 S McDowell
" Julia S (wid Stuart W jr; Cramer & Cramer) h200 Hermitage rd
" Julian B (Ellie L) h1925 Providence rd
" Julian B jr (Pauline T) bkpr Claude M Fulbright h419 Rutland dr
" Juline Mrs ofc sec Char Auto Parts r3201 E Ford rd
" Julius P jr (Doris B) acct 114 W Bland r RD 1 Box 160a Matthews NC
" Julius R jr (Nancy M) mgr Natl Shirt Shop h3501 Mathis dr
" June jan Douglas Municipal Airport r RD 2 Box 864
" June M Mrs emp Chadbourn-Gotham Inc r 1600 Cromwell ct
" Junie (O'Neale T) asst dist mgr Retail Goodyear h445 Nottingham dr
" Junior C (Sarah L) mach opr Old Dom Box h3411 Tennessee av (H)
" Juinus M (Emmie E) pres-genl mgr Clark Publishing Co and Clark-Smith Publishing Co h601 Cherokee rd
" K C lm cln Highland Pk Mfg
" Karen V Mrs dental hygienist Dr James E Graham jr r216 Emerson av apt 20
" Kate M (wid Robt E) rep Annin Flag r2220 The Plaza
" Katherine processor Carriker Poultry r1105 Statesville av
" Katherine B Mrs sec The House of Stokley of Charlotte NC Inc r649 Manhassett rd
" Kath E Mrs (Kayla Beauty Shop) r1501 The Plaza
" Kath L Mrs city police r2924 Beechnut rd
" Kath R Mrs bkpr Snowhite Lndry r1312 Thomas av
" Kathleen B Mrs clk SBT&T r Box 46 (Mint Hill Station)
" Kathryn Mrs clk Sears r412 Belton
" Katherny J studt r2339 Chesterfield av
" Kathleen P Mrs pkr Stately Lady Nite Wear r301 Harrison (H)
" Katie N Mrs wrapper Harrie Super Mkts r2121 Roylyn av
" Kenneth atndt Motley's Serv Center
" Kenneth (Mary Ellen) mech Buensod-Stacey r RD 5 Box 663
" Kenneth E (Juanita) city police h109 Benjamin av
" Kings jr jan Citizens Bank r2521 Rachel
" Knox emp Tenn-Caro Trans r Pineola NC
" L emp Piedmont Airlines r107 Jackson pl apt 4
" L C jan Janitor Sup & Serv r Davidson NC
" L Isabel sten Sou Fibers r1425 Central av
" L J (Rachel) clk Sou Ry r2312 E 5th
" L Phillip (Zona H) serv mgr Char Linen Serv h2715 Sharon Amity rd
" L Ralph r2835 Georgia av
" L Stanley (Fran) customer serv rept Celanese Corp h1800 Tamworth dr
" L T Home Improvement Service (Lloyd T Smith) contr genl 1823 Mecklenburg av
" L Thos (Francis) pres-treas Southern Fibers Inc r Rock Hill SC
" L Wm jr (Karen V) production planner Douglas Aircraft h216 Emerson av apt 20
" Lamar R (Barbara C) laby tech Natl Aniline h 1830 Jameston dr
" Laney D (Judy S) clk Intnatl Harvester r Marshville NC
" Lannie clk Nivens Super Mkt r Pine

SMITH LARRY CHEVROLET INC
LARRY R SMITH JR. President
C K DAVIS, Vice-President
E H THOMAS, Secretary
AUTHORIZED CHEVROLET DEALER
SALES AND SERVICE
"GOOD USED CARS TOO"
215-17 N Polk
Pineville, NC
Telephone TEmple 5-2121

" Larry D studt r1721 Medford dr
" Larry L (Mary S) adj Travelers Ins h2621 Laburnum av
" Larry R jr (Mary L) pres Larry Smith Chevrolet Inc h4423 Firwood la

SMITH
" Larry S studt r1519 Wendover rd
" Laura C Mrs ofc wkr Belk's r Monroe NC
" Laura H (wid Robt K) nure asst Char Mem Hosp h821 Seigle av apt 309
" Laura J Mrs opr Scientific Beauty Salon r 2317 Kingsbury dr
" Lavinia K (wid Oswald P) dietn Mercy Hosp h1310 Ordermore av
" Lawrence clk Cato Stores r215 Dunbar
" Lawrence (Homer) jan Commerce Bldg h1218 Swan
" Lawrence (Mary E) lab City Water Dept h 510 French
" Lawrence V mech Central Mtr Lines r RD 5 Box 904
" Lawton E (J Tagg) asst acct Sou Ry h341 Shasta la
" Lebron (Louise H) wldr Standard Crankshaft & Hydraulic h317 Jones (H)
" Lee O (Mary A) utilitymn Jack's Cookie r 1705 Allen
" Lee R (Margt B) spl agt Lincoln Natl Life Ins h225 Altondale av
" Leland J (Rachel F) clk Sou Ry r2312 E 5th
" Lelda ofc sec California Packing Sls
" Lemuel C h722 Parkwood av
" Lena E Mrs spooler Marshall Mill r218 S Crigler
" Lenora C M h1801 Earle apt 290
" Lenzay hlpr Oaklawn Tavern r811 Oaklawn av
" Leo J serv mgr Automation Incorporated r Cornelius NC
" Leola h930 N Alexander
" Leonard (Marie) h118 Seymour dr
" Leonard purser Piedmont Airlines r Roaring Gap NC
" Leonard W (Rose M) slsmn Diamond & Gardner Match Co h1351 Dresden dr W
" Leonidas M h1706 The Plaza
" Leonist C hlpr Chas J Miller Co r Polkston NC
" Leroy (Patsy A) driver Great Sou Trucking h1305 Commercial av
" LeRoy jr (Carolyn D) emp Stylecraft Packaging Serv h1420 W 4th
" Leroy J (Frances P) pntr h504 N Poplar
" Leroy W (Dorothy G) pilot EAL h3333 Barfield dr
" Leslie M driver Miller Mtr Exp r RD 9 Box 225J
" Lester B (Nannie J) genl mgr Wilkinson Motor Casting Repair r Tweetsbury rd
" Lester C (Grace) pntg contr York Rd h do
" Lester N (Willie) hauling 632 Waco h do
" Lettie M Mrs tchr Harding Hi Sch r1841 Kenwood av
" Levin J (Caroline P) spl agt Citizens Insurance and Hartford Fire Insurance Co Group h1830 Wendover rd
" Lewis (Kath E) electn Natl Carbon h1501 The Plaza
" Lexie M (wid Roy) h1204 Brown
" Lila M (wid Carl L) wrapper Belk's h2840 Tuckaseegee rd
" Lila M (wid Gus) h1600 Mimosa av
" Lillian Mrs maid Caro Mtr Club r RD 2 Box 864
" Lillian B clk SBT&T h1718 Fountain View
" Lillian R Mrs tchr Oakhurst Sch r428 N Laurel av apt 5
" Lillian Y Mrs insp Huntley Knitting Mills r 221 S Cloudman (H)
" Lillie Mrs emp Highland Pk Mfg r rear N Tryon
" Lillie (wid Edw) emp Old Dom Box h309 S Turner av
" Lillie B Mrs maid h824 Oliver
" Lillie B (wid Ralph L) r1315 Elizabeth av
" Lillie B (wid Linder I) aide Presby Hosp h209 S Summit av
" Lillie S emp Ivey's r1608 Beatties Ford rd
" Lillie S emp Mecklenburg Grill r1608 Beatties Ford rd
" Lillis B Mrs tchr City Bd Educ r3420 Barringer dr
" Lilly S Mrs ofc sec Char Carpet Srrv r1900 Choyce cir
" Lincoln W (Faye) emp Ford Mtr h2329 Providence rd
" Linda A Mrs dental asst Dr Donald Kiser r 417 Ardmore rd
" Linda E slswn Ivey's r2703 Watson dr
" Linda M opr SBT&T r2111 N Pine
" Linda M Mrs maid h601 Sparrow apt 3
" Linda P Mrs ofc sec Watson & Desmond Mach r1601a Fleetwood rd
" Linda R Mrs chkr A&P r421 E Tremont av
" Linda R clk Southeastern Factors r2232 Shenandoah av
" Linda W Mrs clk SBT&T r RD 1 Huntersville NC

SALES — FINANCING
TERMPLAN INCORPORATED

SMITH
" Lindsey C (Gladys) lndry mgr Hotel Char r930 W Trade
" Lindsay M (Eris M) slsmn Tip Top Bakers h2225 Yadkin av
" Linton Mrs hlpr Bailey's Selwyn Cafeteria h418 Heflin
" Lloyd P (Mildred) pastor Schloss Poster Adv h4226 Pineville rd
" Lloyd T (Dorothy; L T Smith Home Improvement Service) h1823 Mecklenburg av
" Lloyd W (Dorothy S) mldr Char Pipe & Foundry h615 Seldon dr
" Lois H studt r236 Middleton dr
" Lois J Mrs h627 Fairwood av
" Lois N maid Liberty Life Bldg r721 E 10th apt 3
" Lonnie mtcemn Whitin Mach Wks r Box 404 Pineville NC
" Lonnie opener Highland Pk Mfg
" Lonnie (Zettie) tex wkr h2231a Double Oaks rd
" Lonnie USA r532 Seldon dr
" Lonnie B (Catherine H) h309 N Long
" Lonnie B jr emp Dilworth Esso Serv r309 N Long
" Loran T (Selma R) barber Modern Barber Shop r Matthews NC
" Lottie F Mrs waitress Orvin Court Restr r522 N Church
" Lou H Mrs sec Duo-Fast Carolinas Inc r2334 McClintock rd apt 3
" Louis J studt r1225 Vogle
" Louis W (Rachel P) lab Sou Ry h935 N College
" Louise tchr Dilworth Sch r522 Hawthorne
" Louise Mrs maid r2360b Horne dr
" Louise B Mrs mach opr Barnhardt Mfg r 524 E 9th
" Louise C Mrs maid Wm R Barringer Hotel r 110 E 13th
" Louise E ofc sec Sou Fibers r1905 Chatham
" Louise H Mrs mgr Strawn Ins Agcy r2622 Duncan av
" Louise Harper Mrs slswn Belk's r241 Chapman
" Louise I clk Southern Fibers Inc r1905 Chatham av
" Louise P Mrs bkpr Crowder Constn r4215 Murrayhill av
" Louise S Mrs (wid Jos L) slswn Ivey's r2232 Shenandoah av
" Loyd (Eva F) firemn Mercy Hosp h4120 N Tryon
" Lucille clk Segrest Clns & Launderers r Concord NC
" Lucille Mrs maid h401 Orange apt 1
" Lucille A Mrs magaziner flr Highland Pk Mfg r1025 Charles av
" Lucille H Mrs waitress Biltmore Dairy r 1705 S Boulevard
" Lucinda Mrs maid h653 Griffith
" Lucy N Mrs clk Chadbourn Totham Inc r2112 Highland
" Lugenia (wid Hiram) maid h607 W Hill
" Luther H (Annie H) driver Baker Cab h 1522 Allen
" Lydia with Garcrest Mills
" Lynda E emp Ivey's r Watson dr
" M Aubrey (Irene E) dist mgr Manheim Mfg h1322 Montford dr
" M B fxr Highland Pk Mfg
" M B Jewelers Inc Benj Golsmith pres Alfred E Smith sec-treas 104 N Tryon
" M E wvr Highland Pk Mfg

T & T CABINET SHOP
EXPERT CABINET BUILDERS
• CORNICES • LOUVERS • DISPLAY RACKS
PHONE KEystone 7-0768
4 MILES EAST OF CHARLOTTE
ON INDEPENDENCE BLVD.
ROUTE 4, MATTHEWS, N. C.

Where To Buy . . . See "Buyers' Guide" and Classified Business Section On Yellow Paper

PATE ELECTRIC CO.
Electrical Contractors
• Industrial
• Commercial
• Residential
"The Company Built on Dependable Service"
1945 Thurmond Pl.
Tel. FRanklin 6-7368

P. C. GODFREY, INC.
RESIDENTIAL PLUMBING, HEATING and AIR CONDITIONING CONTRACTORS *COMMERCIAL*
CHRYSLER AIR-TEMP AIR CONDITIONING — FRIGIDAIRE APPLIANCES — IRON FIREMAN HEATING
G.E. WEATHERTRON
1816 ROZZELLS FERRY RD. — EDison 4-8605

PRICE-WELLS INC.
Formerly W. E. Price & Son
YOUR Independent Insurance AGENT
● FIRE
● CASUALTY
● BONDS
● MARINE
116 W. Third Street
Tel. EDison 2-5037

INTERSTATE ROOFING & ASPHALT CO., Inc.
IRACO
Barrett and Flintkote
Industrial and Residential Roofing
520 W. PALMER ST.
DIAL FR 5-8447

POWER BRAKE CO., INC.
Sales and Service
— on —
TRUCK - BUS - TRAILER EQUIPMENT
Charlotte, N. C. 1506 W. Morehead EDison 3-3713
Branch Raleigh, N. C. 1734 Louisburg TEmple 4-1315

SMITH
" M K Co James M Clymer jr rep mfrs agts 920 W Hill
" M Norris (Wilma J) USN h112a Tulane
" M Rachel nurse Char Eye Ear & Throat Hosp h1331 Anderson
" Mabel F Mrs h2308 Vail av
" Mabel L Mrs h16 Barbour's ct
" Macie I Mrs cook Honey's Drive In r2540 Remus rd
" Mack (Jane) lab h729½ E 1st
" Mack C (Eliz F) driver Baker Cab h216 Plainview rd
" Mack L (Betty F) emp A&P h2637 Palm av
" Madge B (wid Chas A) ofc sec County Dept Pub Welfare r604 Templeton av
" Madie M Mrs nurse Good Samaritan Hosp r 1510 Kay
" Mae Mrs tchr Plata Price Sch r300 Martin
" Mae B seamer Hudson Hosiery h813 E 17th
" Mae D Mrs bkpr Natl Theatre Sup h1616 E 8th apt 101
" Mae F checker Master Cleaners r1827 Kenney
" Mae H Mrs cash Best Shops r Matthews NC
" Maggie Mrs maid h1226 S Independence blvd
" Maggie V Mrs h139 S Summit av
" Malcolm L field rep Char Observer-News r RD 2 Albermerle NC
" Mamie L Mrs clk Woolworth's r2908 Wilkinson blvd
" Mamie T (wid Geo D) r2425 Marlowe av
" Marcella M Mrs clk Dun & Bradstreet r920½ Academy
" Margt ofc sec Dr Walter M Summerville r 404 Ideal way Ext
" Margt tchr North Mecklenburg Hi Sch r1501 Sugaw Creek rd W
" Margt waitress Belk's Luncheonette r901 N Independence blvd
" Margt A tchr Alexander St Sch r1650 Washington av
" Margt C Mrs clk County Collr of Rev r Matthews NC
" Margt C clk Presby Hosp r2421 Marshall pl
" Margt C sten US Gypsum h1914 E 7th apt 5
" Margt E Mrs slswn Playhouse Inc r1504 Lyon ct
" Margt F Mrs tel sec Tel Answering Serv r 510 Bruns av
" Margt G (wid Furman) h1026 Kenilworth av
" Margt H Mrs slswn Belk's r1501 Morningside dr
" Margt H Mrs wrapper A&P r1412 Enderly rd
" Margt L clk Fedl Res Bk r110 Irwin av
" Margt L bkpr Cox & Jackson Adv Agcy h223 N Dotger av apt E1
" Margt L ofc sec Grier Parker Poe & Thompson r2339 Morton
" Margt M Mrs opr SBT&T r2301 E 7th
" Margt M Mrs waitress Honey's Inc r408 Woodvale pl
" Margt O Mrs tchr East Mecklenburg Hi Sch r 404 Ideal way
" Margt S Mrs opr SBT&T r2413 N Poplar
" Margt S (wid Warren W) recpt Celeanese Corp h1235 E Worthington av
" Margt Y Mrs with Belk Stores Servs r3222 Clark
" Margie Mrs clk Bd Educ r2718 Wintergreen dr
" Margie L emp Carolina Processing r1112 Parkwood av

JIM CRISP TEXACO SERVICE
ROAD SERVICE
TEXACO
PICK-UP AND DELIVERY
TUNE-UPS
COMPLETE LUBRICATION
JIM CRISP, Owner
3739 WILKINSON BLVD.
COR. MIDLAND ST. TEL. EXpress 2-2247

SMITH
" Margie R Mrs ofc sec Am Ins Group r938 Sewickley dr
" Marguerite typ Our Lady of Consolation Ch r1827 Kinney
" Marian Mrs choir dir Purcell Meth Ch r1715 Amherst pl apt 3
" Marian S comptometer opr Esso r1715 Amherst pl apt 3
" Marie Mrs ofc mgr Craftsman Printing r RD 8 Box 268
" Marie D Mrs emp Lance Inc r403 Hovis cir (Tboro)
" Marie J emp A&P h312 N Church apt 310
" Marie M Mrs mach opr Radiator Specialty h 584 Brookhill rd
" Marie W (wid Andrew) h1914 Lloyd apt 409
" Marilyn W Mrs x-ray tech Mercy Hosp r608 Melbourne ct
" Marion C (Carolyn C) collr mgr Sear's h1726 Darwood dr
" Marion H (Nancy S; Smith's Poultry Farm) pilot EAL r RD 2 Box 834A Old Pineville rd
" Marshall (Carolyn) tchr Second Ward High Sch h2605a Statesville av
" Martha r720 Grandin rd apt 3
" Martha emp J L Pleasants Inc r821 Lamar av
" Martha (wid Jas D) h214 Willard (Tboro)
" Martha B Mrs typ Am Bankers Ins r3815½ Central av
" Martha C Mrs ofc sec Am Coml Bk r RD 9 Box 502F
" Martha D with Garcrest Mills
" Martha M clk Harris Super Mkts r720 Grandin rd apt 3
" Martha M (wid Arth) maid h300 S Myers
" Martha T Mrs sten Whitin Mach Wks r3033 Simpson dr
" Martha W clk Joe L Pleasants Inc r821 Lamar
" Martin L (Margt H) dispr P&NRy h1501 Morningside dr
" Martin M Rev (Hallie R) jan Industrial & Textile Sup h612 Baldwin av
" Marvin r325 Hawthorne la
" Marvin B mach opr Cherokee Box r1901 Isom
" Marvin B (Corinne L) driver Lance Inc h650 Reeves ct
" Marvin L (Blanche S) h2153 Highland
" Marvin L jr (Flora Y) steam fitter Hicks & Ingle h2137 Highland
" Marvin M (Ann P) designer Duke Pwr h 3141 Windsor dr
" Mary r513 Griffith
" Mary r723 Watkins la
" Mary waitress Charcoal Steak House
" Mary A (wid Crawford) r3305 West Boulevard
" Mary C Mrs mach opr A&P r2823 Florida av
" Mary D Mrs clk Chadbourn Gotham Inc r RD 1 Box 118
" Mary E maid r1512 Manson
" Mary F clk Sou Radio r2115 The Plaza
" Mary F Mrs maid Liberty Life Bldg h1528 Newland rd
" Mary F (wid Dean) cook Second Ward High Sch r1118 Oaklawn av apt 44
" Mary L G Mrs bkpr Turner Bros Keller Inc r Davidson NC
" Mary H Mrs ofc sec Rohm & Haas r2259 Westminster pl
" Mary H Mrs waitress Oriental Restr h2840 Zebulon av
" Mary H (wid Jas L) cash Drum Drive In r2936 Beechnut rd
" Mary J (wid Lee) r2401 Belvedere av
" Mary K Mrs emp Delmar Studios r3401 Monroe rd
" Mary L bkpr Natl Life Ins Co of Vermont h463 Ardmore rd
" Mary L cash Char Mem Hosp r1501 E Boulevard
" Mary L Mrs h1112 Parkwood av
" Mary L (wid Thos G) h2301 Charlotte dr
" Mary L with Pelton & Crane r1819 Euclid av
" Mary N Mrs ofc sec Norfolk Sou Ry r2321 Springdale av
" Mary N Mrs ofc sec Rohm & Haas Co r2259 Westminster pl
" Mary P Mrs slswn Ed Mellon Co r Nations Ford rd RD 2 Box 942
" Mary S r721 Clement av
" Mary T (wid Willie A) h Chastain av
" Matthew (Hattie M) plstr Phillips Constn h 1805 Jennings
" Matthew jr (Marjorie F) driver Char Observer-News h1003 E 7th
" Mattie maid r2335 Blanton
" Mattie (wid Percy) r360 Richland dr
" Maude r1816 Aileen dr
" Maude (wid Joe R) r3314 Anson

SMITH
" Maude B Mrs alterations dept Montaldo's r 2835 Georgia av
" Maude B Mrs mgr Reed's Millinery Co r1904 Wood Dale ter
" Maude H (wid Wm V) slswn Maudie's Millinery h1732 Maryland av
" Maude L (wid Arth) h110 Irwin av
" Maude W (wid Oliver E) h325 E Kingston av
" Maureen H emp Ivey's r2517 Belvedere av
" Max USAF r1204 Allen
" Max Mrs ofc sec Speir & Co r RD 3 Marshville NC
" Max H (Peggy H) mgr Westerly Hills Drugs h1015 Tracy dr
" Max R (Louise) slsmn Char Linen Serv r Belmont NC
" Maxine ofc mgr Electro Mech Engineering r 601 W Boulevard apt 4
" Medlin lab John Crosland Co r RD 3 Monroe NC
" Melba G ofc wkr Cole Mfg r1205 Harrill apt 2
" Melvin (Maggie) h1809 Earle apt 308
" Melvin (Bessie R) lab C W Kirkland Co h440 Basin
" Melvin D (Lessie E) bodymn City Chevrolet h 3017 Attaberry dr
" Melvin O (Marilyn W; Carolina Detective Agency) slsmn National Press Inc h608 Melbourne ct
" Metal & Iron Co (Israel L and Mrs Birdie W Smith) junk 1320 S Graham
" Michl H stock picker Chev Mtr r2100 Plaza
" Micah J (Linda A) acct exec MLPF&S h417 Ardmore rd
" Michl W USA r1915 Bay
" Mildred r1915 Edwin apt 155
" Mildred r1805 Jennings
" Mildred Mrs emp Douglas Aircraft h4115 Blenhein rd
" Mildred B (wid Howard) hlpr Ashley Park Sch h2501 Lumina av
" Mildred K Mrs ofc sec Microtron Corp r509 Poindexter cir
" Mildred M Mrs tex wkr Chadbourn Gotham Inc r4427 Northaven dr
" Millard (Shirley) plating R H Bouligny Inc r2804 Clemson av
" Milton clk Douglas Aircraft r1348 Harding pl
" Milton H (Katherine B) clk PO h649 Manhassett rd
" Minnie Mrs emp Textile Waste h513 Griffith
" Minnie D (wid Henry A) h3923 N Tryon
" Miriam P ofc sec Bennett Adv h2404 Mc Clintock rd apt 2
" Miriam S Mrs ofc wkr A&P r2400 Independence blvd NE
" Mitchell R rodmn A V Blankenship r625 E 18th
" Mollie B Mrs emp Ivey's r3112 Maury
" Molly F Mrs h1702 Parson
" Monica clk Sou 5-10c Stores r Scott av
" Monroe J (Julius H) condr Sou Ry h321 Sylvania av
" Monty B (Frankie S) formn Concrete Supply h1519 Sunnyside av
" Morris S (Aileen N) repairmn Foremost Dairies h1328 Thomas av
" Munsey D (Anne P) agt Penn Mut Life Ins h3121 June dr
" Murl E (Ethel) slsmn h2722 Eastway dr
" Murlee R Mrs ofc sec Presbyterian Book Store r RD 9 Box 148
" Murris C (Frances S) area mgr US Genl Services Admn h4024 Seaforth dr
" Murry K wrapper Belk's r RD 2 Box 423
" Myrtle mach opr Swinson Food Products r2832 Eastway dr
" Myrtle B Mrs opr SBT&T r4336 Commonwealth av
" Myrtle H Mrs mgr Amos Cleaners r3936 Broadview dr
" Nan H Mrs nurse Cotswold Sch r110 N Gregg
" Nancy L studt r1915 Bay
" Nancy M ofc sec Scott Drug r4601 Thrift rd
" Nannie G maid h411 Solomon
" Nannie L (wid Wm E) h311 Glenwood dr
" Naomis Mrs pkr Harris Super Market r2121 Roslyn av
" Nathaniel (Macie I) driver Murray Distr h 2540 Remus rd
" Nathl B jr tumble opr Radiator Specialty r2009 Renner
" Ned H winder Armature Winding r Huntersville NC
" Nell sten Electro-Mechanical Engineering r 601 W Boulevard apt 4
" Nell M Mrs cash Union Central Life Insurance Co of Cincinnati Ohio r1020 Cameron pl

NEED AN AIRPLANE ? SEE US FIRST
SOUTHERN FLIGHT INC.
From Cubs To Constellations
Flight Instructions
Air Taxi Service
DOUGLAS MUNICIPAL AIRPORT
EXpress 9-6372

ASSOCIATED PRINTING CORPORATION
● BUSINESS FORMS
● COLOR PRINTING
DIAL EDison 4-9361
★ ADVERTISING DESIGN
No Job Too Small
No Job Too Large
● PUBLICATIONS
● BROCHURES
223 W. MOREHEAD

ELAM electric company, inc.
ELECTRICAL CONTRACTORS
114 North Myers St. RESIDENTIAL — COMMERCIAL Phone EDison 4-7269

SMITH
" Nellie F Mrs pkr Russell Corp r1224 Matheson av
" Nettie Mrs emp h629 Cherry
" Nettie M Mrs consultant DeVoe Paint Store h3201 Windsor dr
" Nettie N Mrs nurse Methodist Home r3424 Holt
" Neva M (wid Geo M) h2020 Dilworth rd E
" Newton A acct Haskins & Sells r Davidson NC
" Nicholas W knitter Nebel Knitting r Concord hwy RD 10
" Nobel L (Vergie F) tiremn Central Mtr Lines h3009b Statesville av
" Nora B Mrs emp Carpenter Airport r530 Bruns av
" Nora J (wid John) cook Jack & Jill Kindergarten & Nursery r418 E 10th
" Nora M nurse Mercy Hosp r RD 1 Box 84A Huntersville NC
" Nora M Mrs insp Chadbourn & Gotham Inc r1912 Woodland dr
" Norma G dictaphone opr Sou Bearings & Parts r209 W 27th
" Norris E emp Char Observer-News r419 Brookhill rd
" Odell A cook S & W Cafeterias r511 E Hill
" Odessa (wid Earnest E) h2222 Sarah Marks
" Odine Mrs (Sunbrite Cleaners) r4600 Springview rd
" Ola B (wid Wilburn C) h1409 N Davidson
" Oliver E jr (Julia J) asst sec Biggers Brothers Inc h1501 Wendover rd
" Olivia R studt nurse Char Mem Hosp r do
" Ollie M kitchn hlpr Open Kitchen r1319 Burton
" Ollie W Mrs clk SBT&T r607 Mt Vernon av
" Olwyn T (Ruth F) clk Reid's Super Mkt r 2928 Westfield rd
" Omelia R clk S & W Cafeteria h508 N Tryon apt 214
" Onan (Eunice E) whse mgr Best Way Freight Lines h2616 Kingwood
" O'Neale T Mrs tchr Sharon Sch r445 Nottingham dr
" Opal waitress R H Bouligney Inc r Gen Del Pineville NC
" Ophelia S Mrs domestic h Dixie rd
" Oscar (Rena H) pres The Sonny Smith Agency Inc treas The Meat Center Inc and Playhouse Inc h2843 Temple la
" Oscar L discharge opr Coca-Cola r RD 8 Box 62
" Oscar P (Texie G; Oscar P Smith Delicatessen) h332 S Torrence
" Oscar P Delicatessen (Oscar P Smith) 334 S Torrence
" Ossie (wid Ernest) r2545 Hemphill
" Otho (Dorothy A) sand ctr Queen City Fndry h2015 Wayt
" Otis (Cora) clk Howard Bros h1012 E 2d
" Otis waiter Hotel Wm R Barringer r2305 Booker av
" Otis W pntr r414 N College
" Ottis E (Patsy L) whsemn Martin Walker Inc r Wingate NC
" Otto (Dorothy A) grinder Queen City Fdry h 1309b Horne dr
" Ouida C Mrs clk Duke Pwr r2106 Weyland av
" Owen J ofc wkr r1507 Southwood av
" P Ann opr SBT&T r1305 Elizabeth av
" Pansy G Mrs pres Dixie Duplicating Services Inc and exec sec Dixie Fashion Exhibitors Inc r1725 Amherst pl
" Pat F sten Miller Mtr Exp r2031 Euclid av
" Patricia A opr SBT&T h413 Heathcliff apt 2
" Patricia A studt r1104 Kenilworth av
" Patricia E studt r208 Irwin av
" Patty D (wid Sam W) r1019 Westbrook dr
" Paul A USA r1908 Nassau blvd
" Paul F (Carolyn M) servmn H V Johnson & Sons h224 Keswick av
" Paul L slsmn Courtesy Mtrs r1226 Forestdale dr
" Paul H (Virginia L) asst supt Hinson Waterproofing h3401 Tennessee av (H)
" Paul J bkpr Krimminger Candy r1920 Marlwood cir
" Paul S (Velma H) clk Am Bakeries h1305 Pegram
" Pauline with NAPA r1609b Fleetwood rd
" Pauline btry flr Highland Pk Mfg
" Pauline G (wid Jas H) h341 Bruns av
" Pauline T clk Jack's Cookie r419 Rutland dr
" Pauline Y Mrs bkpr Genuine Parts r1609b Fleetwood rd
" Pearl B Mrs spnr Piedmont Mop r102 Dupree (H)
" Pearl D Mrs slswn Woolworth's r1403B Murdock rd
" Pearl M Mrs h1701 Matheson av
" Pearl W Mrs credit mgr Wilbur-Rogers Store r Mooresville NC

SMITH
" Pearline ofc sec Allis Chalmers Mfrs r RD 1 Oakboro NC
" Pearly J studt nurse Char Mem Hosp r do
" Peggie J clk SBT&T r Indian Trail NC
" Peggy sec Dr W M Summerville r404 Ideal way
" Peggy A opr SBT&T r Gastonia NC
" Peggy A studt r2609 E 5th
" Peggy C Mrs pbx opr Don Allen Chevrolet r627 Sheryl cir
" Peggy J Mrs shade filler Highland Pk Mfg r4032 Whitehall dr
" Peggy K Mrs clk Johnston's Furn r911 Cardinal dr
" Peggy L studt nurse Char Mem Hosp r do
" Peggy N clk Frederickson Mtr Exp h2101 Mecklenburg av
" Percy M (Eliz H) slsmn Dow Chem h2227 Sharon rd
" Percy W jr (Nellie) clk Sou Bearings & Parts r Cramerton NC
" Perry L studt r1411 Montgomery
" Philip R r1908 Nassau blvd
" Philip W (Blanche C) h1316 Parkwood av
" Phillip (Eva M) lab Johnson's h426 Fairwood
" Phillip E (Louise P) with Chapman's Esso Serv Sta h4215 Murray Hill rd
" Phillip M (Amy S) entertainer Stires Inc h5110 Kistler av
" Phyllis A clk SBT&T r631 South Hoskins av
" Phyllis A x-ray tech Char Mem Hosp r1326 Romany rd
" Phyllis L ofc sec Sou Comfort of Char r Kannapolis NC
" Pinky (wid Jesse) h200 Mill rd
" Platt D (Hattie P) tech Char Children's Nature Museum h313 Westwood av
" Pressley r407 Star
" Quilla driver Honey's Inc r508 Boundary
" R Dale Mrs slswn Tupperware r2438 Arty av
" R Eug pkr Sherwin-Williams r917 Louise av
" R H slsmn Geo A Hormel & Co r Florence SC
" R L (Rebecca) h419 Fair (Tboro)
" R Lee (Juanita M) agt Delta Air Lines h 3127 Barringer dr
" Rachel r1319 Burton
" Rachel E clk Kress' r RD 4 Box 314-A
" Radio & TV Service (J W Smith) reprs 700 E 7th
" Ralph h523½ E 1st
" Ralph musician Jeff Std Brdcstg r RD 1 Matthews NC
" Ralph (Loree) sec Playhouse Inc and The Meat Center Inc r RD 4 Box 57 Matthews NC
" Ralph G (Verlie M) supvr Highland Pk Mfg h1005 Allen
" Ralph H (Nettie N) clk PO h3424 Holt
" Ralph L jr (Helen S) mech Pargo Inc h1353 Downs av
" Ralph N (Avis E) driver Lance Inc h939 Everett pl
" Ralph R (Doris D) leadmn Douglas Aircraft h101 Jackson dr apt 1
" Randall L (Jerry B) slsmn US Rubber h138 Placid pl
" Ray eng SBT&T r506 Glenwood dr
" Ray hlpr Swinson Food Products r RD 1 Box 190 Concord NC
" Rayford J (Louise H) lab Natl Welders Sup h4024 Pebble
" Raymond (Josephine S) lab City Mtr Transport Dept h1036 Boundary
" Raymond lab Crowder Constn r709a E Shannon
" Raymond jr studt r709a Shannon
" Raymond E (Peggy J) second hd Highland Pk Mfg h4032 Whitehall dr
" Raymond E (Nancy C) tile setter h2628 Weddington av
" Raymond H (Laura D) insp US Engs h2927 Dogwood av
" Raymond J (Sarah E) driver City Mtr Ransport Dept h214 N Kings dr
" Raymond L (Ethel M) mech Lance Inc h2416 Charlotte dr
" Raymond R (Brodie W) asst dept mgr Fed Res Bk h1900 Kenwood av
" Raymond R jr (Evelyn J) planner Douglas Aircraft h1812 Browning av
" Reba H Mrs ofc wkr Belk's r Marshville NC
" Reba W Mrs ofc sec Interlock Screw & Bolt r4815 Harcourt la
" Reba W Mrs clk W T Grant & Co h1204 E 7th apt 1
" Rebecca h517 N Caldwell
" Rebecca maid r711 S McDowell apt 1
" Rebecca Mrs emp A & P Bakery r419 Fair (Tboro)
" Rebecca A clk Caro Ford Tractor r Lincolnton NC
" Rebecca M r2835 Georgia av
" Redford D (Carrie B) h2124 Roslyn av

M & J FINANCE CORP.
AUTOMOBILE LOANS
FINANCING — REFINANCING
1111 S. TRYON
TEL. EDison 4-6461

SMITH
" Reece L (Anne L) carp h537 W Sugaw Creek rd
" Reginald L (Bertie R) mail hndlr PO h658 Bradford dr (Tboro)
" Reuben B (Ila J) h2313 Kenmore av
" Reuben R (Lorraine) mgr Life Insurance Co of Georgia r6117 Creola rd
" Rhoda opr Rogers Studio of Beauty r Huntersville NC
" Richd clk Firestone r106 E 11th
" Richd A (Jayne C) tabulator opr Esso r1515 Hartford av
" Richd E hlpr United Junk r2724 Mayfair av
" Richd F (Joyce K) dept mgr Colonial Stores h3221 Cosby pl
" Richd H carp h728 E 8th
" Richd H lab Thos F Carr & Co h427 N Myers apt 2
" Richd P (Yetine W) emp PO h1221 Meadowwood la
" Richd W (Mattie D) h1319 Myrtle av
" Robt (Ella R) indry wkr Char Linen Serv h 412 Benjamin
" Robt r2101 Kirkwood av apt 6
" Robt (Robbie L) frame bldr Huttig Sash & Door h315 Benjamin
" Robt A (Judy H) city police h1511b E 35th
" Robt A (Deborah A) sls mgr Sealright Co Inc h2639 Idlewood cir
" Robt B (Clare S) dist sls mgr Republic Steel Corp (Truscon Division) h3717 Arbor way
" Robt B (Peggy) servmn Commercial Automotive r5400 Wilkinson blvd
" Robt B (Naomi E) slsmn H S Stevenson Co h2861 Sharon rd
" Robt C (Charlyn F) agt Allstate Ins h3752 Stonehaven dr
" Robt C (Virginia L) buyer Ivey's h903 Henley pl
" Robt C emp Orr Constn h215 Mill rd
" Robt D (Shirley H) mech Southland Rebuilders h534 Arlington av
" Robt E (Thelma D) asst frt traffic mgr Sou Ry r131 Greylyn av
" Robt E (Virginia L) atndt Gulf Oil r1414 Hamortom pl
" Robt E (Nan L) clk Pilot Frt Carriers r Gastonia NC
" Robt E hlpr Don Allen Chevrolet r2009 Chadham av
" Robt F (Doris P) purch agt Mill-Power Sup h1112 Drummond av
" Robt G (Ollie W) creditmn Esso h607 Mt Vernon av
" Robt G jr agt County ABC Bd r RD 6
" Robt H (Mildred) formn Hood Chemical r4115 Beechwood rd
" Robt H (Ruby S) poultry 323 Greystone rd h do
" Robt J jr (Betty S) pres-treas Smith Sales Corp h342 Hassell pl
" Robt K acct Sou Engineering r325 Hawthorne la
" Robt K (Doris C) driver Pilot Frt Carriers r RD 4 Box 27A Concord NC
" Robt L (Lillian R) lieut County Police Dept h2243 Winter
" Robt L (Edna Mc) dep clk County Superior Court h2339 Morton av
" Robt L (June L) v-pres & asst sec Rea Construction Co mfrs agt 1431 Waverly av h do

The Plaza House Inc.
FINE FURNITURE
"Make Your Home at Our House"
1237 THE PLAZA TEL. FRanklin 6-8455
ON THE PLAZA AT CENTRAL AVENUE

"The House of Glass" PIEDMONT GLASS CORP.
AUTO GLASS — STORE FRONTS — MIRRORS — PATIO DOORS
WINDOW GLASS — TUB ENCLOSURES — FURNITURE TOPS
MEDICINE CABINETS
2137 SOUTH BOULEVARD PHONE EDison 3-6686

MECKLENBURG ENGINEERS AND CONTRACTORS, INC.
ENGINEERS AND CONTRACTORS
SUBDIVISION PLANNING AND DEVELOPMENT
SANITARY SEWER AND WATER SYSTEMS — PUBLIC UTILITIES
120 E. 3rd STREET TELEPHONE FRanklin 7-1252

SALES and SERVICE
3027 N. Tryon St.
Tels. Office EDison 2-8195 - EDison 2-5014
Parts Dept. EDison 4-2281
Service Dept. FRanklin 6-1121

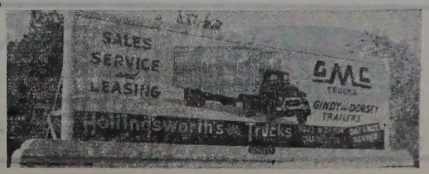

GULF

BYRAM'S TIRE SERVICE

BUMPER TO BUMPER AND ROAD SERVICE

(See Yellow Page 20)

1600 Central Ave.

Tel. EDison 4-3492

AMPLE PARKING SPACE
520 Providence Road

THE MING TREE
RESTAURANT
"Incomparable Chinese and American Foods"
Air Conditioned

CIVITAN CLUB
Tuesday 1:15 P.M.
LIONS CLUB
Thursday 1 P.M.
EDison 4-3028

YOUNG CONSTRUCTION CO.
GENERAL CONTRACTORS
● Commercial
● Industrial
Dial JAckson 3-3232 4619 Pineville Rd.

SMITH
" Robt M clk Char City Coach Lines r2020 Dilworth rd E
" Robt M (Martha C) repr SBT&T r RD 9 Box 502-F
" Robt R (Bessie H) driver Char Observer h 510 E Bland apt 3
" Robt T (Lula R) uphol Queen City Mattress & Uphol h420 W Boulevard
" Robt T (Hazel M) mech Fed Res Bk r Mt Holly NC
" Robt W (Frances P) dept mgr Duncan Printmakers h4214 Blackwood av
" Robt W emp Hood Chem r1048 E 7th
" Robt Z (Doris W) driver Wade Mfg h216 W 26th
" Roberta D (wid Harry T) nurse 1620 Garden ter h do
" Rodger D insp Maryland Casualty r Monroe NC
" Roger J jr (Emma L) emp United Equip & Serv h520 Billingsley rd
" Roland M (Helen T) insp National Board of Fire Underwriters h2415 Cartwright pl
" Roland O (Glenda D) mgr Roland's Amoco Serv h2512 Markham ct
" Ronald B (Virginia L) communications tech Duke Pwr h931 Norland rd
" Rosa bkpr Breneman-Hartshorn Inc r2222 Sarah Marks av
" Rosa H Mrs opr SBT&T r4336 Commonwealth
" Rosa L bkpr Breneman-Hartshorn r1701 Dilworth rd W apt 3
" Rosa L Mrs (Rosa's Place) r721 S Brevard
" Rosa L Mrs maid Dwiggins Nursing Home r Dixie rd
" Rosa L (wid Harleston) opr Robinson Beauty Shop h1912 Oaklawn av
" Rosa L (wid Wm O) r1121 Beatties Ford rd
" Rosa V Mrs tchr Isabella Wyche Sch h1817 Beatties Ford rd
" Rose O opr SBT&T r Dixie rd RD 4
" Rosemary studt r225 Altondale av
" Rosie Mrs mach opr Soderberg & Stern h1325 E 4th
" Ross jr lab Doggett Lumber
" Roy E r1112 Parkwood av
" Roy K (Ruth R) agt Union News r237 S Cedar
" Roy L driver Pilot Frt Carriers r Morganton NC
" Roy M eng SBT&T r506 Glenwood dr
" Roy R jr (Sue E) specialist Genl Elec h 4783 Woodlark la
" Roy S (Eliz B) dept mgr Grinnell Co h1519 Wendover rd
" Roy S (Mildred H) sec-treas Shrine Bowl of the Carolinas h1646 Hertford rd
" Roy S jr (Sally W) br mgr Avis Rent-A-Car System h3221 Windsor dr
" Ruby Mrs h1503½ Craver la
" Ruby A with Garcrest Mills
" Ruby C clk Avondale Pharmacy r822 E Tremont
" Ruby C Mrs maid The Bank of Commerce r905 Holland av
" Ruby C Mrs slswn Bellas Hess r200 N Linwood av (H)
" Ruby G Mrs nurse Presby Hosp r RD 11 Box 105
" Ruby H Mrs hlpr Belmont Wiping Cloth r1019 Polk
" Ruby L Mrs wvr Marshall Mills r524 Honeywood av (H)

FOR THE FINEST IN FOODS
DRIVE OUT TO
WESTOVER
DRIVE-IN RESTAURANT
RESTAURANT—PINK ROOM
AND CURB SERVICE
WE PREPARE ORDERS TO TAKE OUT
1540 W. Boulevard Tel. FRanklin 7-5738

SMITH
" Ruby N Mrs clk Am Coml Bk r4219 York rd
" Ruby R (wid Chas R) trimmer Garcrest Mills h510 Arlington av
" Rudolph (Emma L) wldr Wilkinson Mtr Casting Repr h201 W 27th
" Ruffin (Jane W) chiropractor 1402 E 35th h do
" Rufus A (Bessie V) watchmn Highland Pk Mfg h2217 Charlotte dr
" Rufus E (Joyce T) slsmn Am Bakeries h 4206 Winfield dr
" Rufus K (Teen W) asst v-pres in chg of finishing ladies' hoisery Chadbourn Gotham Inc h1137 Coddington pl
" Rupert G (Winifred L) knitter Nebel Knitting h1721 Medford dr
" Russell carp Ervin Development r Kings Mountain NC
" Russell L (Edith I) mach Sterling Mach h414 W Coma
" Russell S (Virginia) mfrs agt 2727 Selwyn av apt 2 h do
" Ruth A Mrs ofc sec Natl Bankers Life Ins r RD 5 Box 1049
" Ruth F (wid Clifton W) v-pres-asst sec Federal Heating & Cooling Corp and sec The Shuman Co h4516 Bradbury dr
" Ruth K Mrs clk Union News r237 S Cedar
" Ruth N Mrs chf clk SBT&T r1640 Marlwood cir
" Ruth O Mrs med asst Dr Robt H Greene h 215 Dunbar
" S Carl (Cleo R; Acme Sign Co) h2000 Mecklenburg av
" S Wadsworth jr (Willie M; The Drum) pres Wad's Inc ofc 1608 E Boulevard h1814 Lombardy cor
" Sadie h821 Seigle av apt 199
" Sadie maid Hotel Wm R Barringer r308 W Hill
" Sadie F (wid Paris C) h205 Center (H)
" Sadie H Mrs clk Essantee Theatres r305 Plymouth av
" Sadie H Mrs mach opr Panda Curtain r Matthews NC
" Sadie K h1811 Maryland av
" Sadie L r2545 Hemphill
" Sadie M (wid O A) r5400 Valley Forge rd
" Sales Corp Robt J Smith jr pres-treas Mrs Betty S Smith v-pres Betty D Gulledge sec mtl doors 225 Fairwood av
" Sallie (wid John A) r2032 Whittington
" Sallie L (wid Harold F) h3405 The Plaza
" Sally A casewkr County Dept of Public Welfare h423 E Boulevard
" Sally W Mrs reporter Char Observer-News r3221 Windsor dr
" Sam ydmn r1924 Renner
" Sammie (Beatrice D) whsemn Biggers Bros h418 S Long
" Sammie V (Claudia M) lab PO h903 W 5th
" Sammy H jr (Gayle) trust dept Am Coml Bk h Beechwood av (Tboro)
" Saml lab Autry Concrete Products r2505 Molden av
" Saml (Addie R) lab City Mtr Transport Dept h625 Fairwood av
" Saml (Ruth M) mech Standard Plumbing & Heating r716-A E 10th
" Saml E (Autry) emp Constn Material r100 Hovis cir (Tboro)
" Saml H (Flora H) slsmn Wells Constn h802 Brookside av
" Saml H jr (Gayle H) clk Am Coml Bk r Hayesfield rd CMR 527
" Saml P (Annie M) mail hndlr PO h3223 Barnhill dr
" Saml R (Mona) USA Reserve h1700 Wilmore dr

SMITH SAMUEL W (Elizabeth G) Pres, Sterling Drug Stores Inc, 401 N Tryon, Tel EDison 3-7177, h1629 Hudson rd

" Saml W jr studt r1629 Hertford rd
" Sanders (Minnie) lab h704 E 10th
" Sandra ofc sec AEA Eng r435 Louise av
" Sandra S record clk Western Elec r1137 Coddington pl
" Sanford S busmn Ivey's r1231 Badger ct apt 2
" Sanford T (Ellen R) capt EAL r RD 8 Box 269
" Sarah maid r1025 Winnifred
" Sarah A Mrs v-pres Ballard-Smith Tire Co Inc r119 W 5th apt 4
" Sarah A studt r214 Kings dr
" Sarah L Mrs insp Old Dom Box r3411 Tennessee av (H)
" Sarah W Mrs tchr Lansdown Sch r1500 Audubon rd
" Seth M emp Char Observer-News r Fairfax SC
" Seth R (Vie B) asst formn Goodyear h1145 Sharon-Amity rd

SMITH
" Shelton P v-pres-genl mgr Douglas Aircraft Co Inc r359 Sardis rd
" Shelley driver Trailways r Matthews NC
" Shellie (Madge) mech City Chev r1829 Sharon-Amity rd
" Shelton driver Chesapeake Paper Stock h2309 Vanderbilt rd
" Shirley kitchen wkr Louis' Restr r729 E 9th
" Shirley A ofc sec Eaton-Bell-Hunt-Seltzer h2534 Kenmore av
" Shirley A slswn W T Grant Co r2805 W Trade
" Shirley D Mrs clk Allied Security Ins r Belmont NC
" Shirley H Mrs clk Cato Stores r534 Arlington av
" Shirley K (Margt A) confy broker 1420 E 7th h do
" Shirley L Mrs clk Allied Security Ins r Monroe NC
" Shirley T clk Home Finance Group r1304 Courtland rd W
" Sidney clk Smith Metal & Iron r1926 Shoreham dr
" Sidney E (Madie) emp Stein-Hall & Co h1510 Kay
" Sidney radio tech Authorized Appliance Servicenter r404 Ideal way
" Skookie r821 W 4th
" Smiley E (Billie G) h1215 Belmont av

SMITH SONNY AGENCY INC THE, Oscar "Sonny" Smith Pres, Agency Engaged In All Phases of Advertising, Television, Radio, Newspaper, Etc, Personal Management, Arthur Smith and the Crackerjacks, Stage Shows and Entertainment of All Kinds For Any Occasion, Representing the Meat Centers Advertising Promotions and Crackerjack Enterprises, 1608 Morningside dr, Tel EDison 3-3515

" Sophie M (wid Mosie L) instr SBT&T h1621 Park rd
" Spence W slsmn Bost Bakery r4300 Wilkinson blvd
" Stanley E driver Harris Exp r5635 N Tryon Fleetwood rd
" Stanley W (Linda P) clk Pneumafil Corp h1601a Fleetwood rd
" Stella clk Grant's r1009 Charles av
" Stella J Mrs bkpr Home Appliances r2624 Chester field av
" Stephen I (Sarah W) genl formn Natl Carbon Co h1500 Audubon rd
" Steart (Lorraine) constn wkr h1827 Kinney
" Stewart (Gail) emp Douglas Aircraft h3240 Marlborough rd
" Stewart H (Gertrude M) clk Allied Chem h 215 Brandywine
" Steve lm cln Highland Pk Mfg
" Sudie (wid Lonnie) h707 Oakland av
" Sue H Mrs comptometer opr Esso r2021 Weyland
" Surponesay emp Mercy Hosp r2709 Southwest blvd
" Susie Mrs maid h120 W Palmer
" Susie C Mrs alterations 116 W 5th r2000 Randolph rd
" Swinton L (Sue K) trav auditor Sou Ry h 3808 Haven dr
" Sybil S Mrs clk F H Ross & Co r437 Frank dr
" Sylvia S studt r321 Sylvania av
" Sylvia L clk city Water Dept r1238 E Worthington av
" Sylvia L ofc sec Pen Wilson Co r4909 Doris av
" T F supvr City Bd of Educ r RD 2 Matthews NC
" T Wayne (Ada M) carrier PO h1727 The Plaza
" T Wm (Sarah B) h2220 E 7th
" Ted ship clk Highland Pk Mfg
" Ted T hlpr Goforth's Auto Parts r414 Campbell
" Tena I Mrs slswn Sears r1327 Thomas av
" Texaco Service (John W Smith) 2229 N Tryon
" Thelma dish washer Hob-Nob-Restr h527 E 8th
" Thelma R (wid John E) slswn Ivey's h3407 Holt
" Thelma S Mrs tchr Second Ward Hi Sch r 2001 New Castle
" Theo (Mary K) constn wkr r638 Pennsylvania
" Theo real est 810 N Church h do
" Theo jr (Pansy G) sec-treas Dixie Duplicating Service Inc h1725 Amherst pl
" Theo R rodmn City Eng & Streets Dept h2800 Selwyn av apt 205
" Theo R roofer Ervin Construction r RD 7 Box 616
" Thos (Mabel S; Thos Smith Life Insurance) 3021 Hampton av
" Thos driver h1105 E 5th
" Thos (Kath L) eng North Caro Equip h2924 Beechnut rd
" Thos B (Alice) driver Observer Transportation h Exmore

R-O-W-E REALTY

"WE SELL THE EARTH"

A Small Part Should Be Yours

FRanklin 5-2541

NATIONAL ASSOCIATION OF REAL ESTATE BOARDS
REALTORS
Active Members of Constituent Boards

Carrier

ENGINEERING
AIR CONDITIONING — HEATING
INC. LICENSED CONTRACTORS — ENGINEERS

Carrier

2426 DUNAVANT STREET EDison 3-9227

MUTUAL Since 1891

Mutual Savings and Loan Association
INSURED SAVINGS — HOME LOANS
119 East Third St. Tel. EDison 3-6126

FEDERAL SAVINGS AND LOAN INSURANCE CORPORATION — SAFETY OF YOUR SAVINGS — INSURED UP TO $10,000

SMITH
Thos D emp Char Observer-News r2128 Commonwealth av
Thos E dist mgr Libby McNeill & Libby r1963 Ma gate av
Thos E (Vivian W) repr SBT&T h2821 Whiting av
Thos E slsmn Dixie News r Matthews NC
Thos F jr (Elise) slsmn Esso r6300 Burlwood rd
Thos G (Georgie M) eng Sou Ry h1908 Vail av
Thos G (Sue H) slsmn The Sportsman h2021 Weyland av
Thos G (Lillis B) undwrtr Allstate Ins h3420 Barringer dr
Thos G jr slsmn Carolines Auto Sup Hse r RD 9 Box 148
Thos K field rep Char Observer-News r Albemarle NC
Thos L (Carl W) emp Sou Ry h232 W Liddell
Thos M (Margt F) ship clk Genl Elec h510 Bruns
Thos N (Willie M) r1900 Grier av
Thos P sht mtl wkr Metal Fabricators r Pineville NC
Thos R city police r RD 6 Box 720F
Thos W (Sarah S; Thos W Smith Specialty Co) h1101 Dade
Tile & Marble Co (Graham A Smith Roy E Mitchell) 104 Lantana av
Tim M atndt Osborne's Serv Sta r522 E Bland
Timothy (Ann) cook Albert's Restr h3028 Leroy
Tommy B county police r4840 Plaza rd
Tony (Annie J) emp United Equip & Serv h508 Stevens
Trammell O (Louise H) supvr SBT&T r Belmont NC
Transfer & Storage Co (Harvey P Smith) 5311 Monroe rd
Ulysses (Rosa L) lab h Dixie rd
Vardry L (Betty R) slsmn H V Johnson & Son Inc h2200 Randolph rd
Vashtie C r1801 Earle apt 290
Velma M Mrs clk Ivey's r1522 Lynway dr
Velton (Doris J) clk Western Elec r Kannapolis NC
Vera Mrs waitress Toddle House h2305 Weddington av
Vera H Mrs emp W G Smith Roofing & Htg r 700 Fugate av
Verdie H Mrs clk SBT&T r RD 1 Box 111 Davidson NC
Vergie L maid Char Eye Ear & Throat Hosp r 309b Statesville av
Verland R (Ruth M) parts mgr City Chev r1640 Marlwood cir RD 1
Verlie M Mrs wndr Highland Park Mfg r1005 Allen
Verlus M (Juanita L) slsmn RC Mtr Lines h 2615 Palm av
Vernelle S Mrs sec-treas Allstyle Furniture Co r2732 Bancroft
Vernon H driver Ryder Tank Line r Lancaster SC
Vernon L (Louise C) lab SAL h110 E 13th
Vick slsmn Bealer Whol r721 S Brevard
Vick H (Rosa L; Rosa's Place) r721 S Brevard
Victor C compositor Dixie Tag & Envelope r510 W Church
Victoria S (wid Holland) slswn Belk's r1200 Dilworth rd
Viola D Mrs maid h1102 Elm
Viola P Mrs clk Scott Drug h1903a Berryhill rd
Virgil E (Catherine S; Lakeside Motel) h N Tryon
Virgil L cash Assoc Grocers Mut of Caro r Derita NC
Virginia r653 Griffith
Virginia Mrs sec Selwyn Av Presby Ch r2727 Selwyn av apt 2
Virginia A mgr Monsanto Chemical h1311 E Morehead apt 5
Virginia C maid Mercy Hosp r308 N Caldwell
Virginia G studt r1608 Beattie's Ford rd
Virginia G Mrs dir Forest Hill Weekday Kindergarten r5050 Milford rd
Virginia H r1409 N Davidson
Virginia J Mrs key punch opr Esso r1817 Thomas av
Virginia L Mrs slswn Kress' r1414 Hamortom pl
W Alberta maid Hotel Selwyn r1411 Montgomery
W E mgr National Biscuit Co r6005 Woodbridge rd
W Harvey (Kate F) slsmn Johnston's Furn h 2339 Chesterfield av
W Hill (Esther D) sec-treas Southern Electric Service Co Inc h253 Ferncliff rd
W Lee hlpr Cars Bedding & Chair Co r1408 Baxter
W Lee (Betty B) slsmn Dale Carnegie Courses h4538 Bradbury dr
W Paul (Alice B) h2009 Ashland av

SMITH
" W Paul jr (Gealdine F) exec v-pres A Z Price & Associates Inc r6035 Lansing dr
" W Reginald (Eliz S) credit mgr US Rubber h41 Dinglewood av
" W Robt h712 E 12th
" W Rufus (Iris H) washmn Julian's Lndry & Cln h815 S Davidson apt 3
" Woddy clk Winn-Dixie
" -Wadsworth Hotel Supply Co James E Ward pres mgr 2325 Freedom dr
" Walker (Alberta C) h915 Beattie's Ford rd
" Wallace B (Stella C) formn Highland Pk Mfg h1009 Charles av
" Wallace E (Jane A) drftsmn Duke Pwr r RD 11 Box 269
" Walter (Sarah) lab City Pk & Recreation Comn r RD 2 Matthews NC
" Walter D (Mary M) formn Queen City Mattress & Uphol r420 W Boulevard
" Walter D (Vernelle S) press Allstyle Furniture Co h2732 Bancroft
" Walter F (Barbara G) mech White Motor h 502 W Park av
" Walter H (Evelyn S) rep American Mutual Liability Ins h1360 Carolyn dr
" Walter J (Barbara J) mgr Metallizing Engineering Co Inc h2565 Cranbrook la
" Walter J (Viola) orderly Presby Hosp r822 E 8th
" Walter L (Margt H) driver McLaughlin h810 McRae apt 363
" Walter L (Juanita B) mach opr Natl Carbon h 2604 Remount av
" Walter L (Sara S) pres Charlotte Equipment Co v-pres Blythe Bros Co Inc h2034 Sharon la
" Walter L wldr Queen City Engineering r RD 1 Pineville NC
" Walter V (Sarah R) clk Esso h1207 Carey ct
" Walter W (Lucille M) slsmn Biggers Bros h918 Linda la
" Warren C driver Querg-Spivey-McGee r4217 Wilkinson blvd
" Warren L (Pauline) asmblr Terrell Mach r RD 1 Box 202 Belmont NC
" Wayne r229 N Poplar
" Wayne (Edan W) driver Baker Cab h310 E Boulevard apt 5
" Wayne A (Edith P) insp Douglas Aircraft h 2537 Bzy
" Wayne B (Lois M) exec v-pres-sec Pargo Inc exec v-pres-genl mgr E J Smith & Sons Co h3301 Willow Oak rd
" Wayne F (Joy C) city police h304 Plymouth av
" Wayne L (Alvina H) plmb Toomely Bros Plmb & Heating h426 Katonah av
" Wayne R driver Baker Cab r2200 N Brevard
" Wayne R studt r658 Bradford dr (Tboro)
" Wesley h905 E 1st
" Wilbur C (Janey C; Smitty's Beach) agt Am Bankers Ins h4020 York rd
" Wilburn C jr (Gertrude B) mech Park Mfg h 2729 Mayflower rd
" Wilburn J (Banna O) treas Charlotte Freight Assn Inc traffic mgr Belks Stores Service h4500 Monroe rd
SMITH WILBURN J JR (Terry M), Senior V-Pres First Union National Bank Of North Carolina, 301 S Tryon, Tel FRanklin 7-1661, h1927 Harris rd, Tel EMerson 6-4156
" Wilford M (Dorothy A) phys 2916c Selwyn av h700 Woodlawn rd
" Will with Cole Mfg r524 E 9th
" Will (Ella) roofer Avrett & Ledbetter Roofing & Htg h2521 Rachel
" Willard C (Eithel D) produce mgr Harris Super Mkts h1501 Kimberly rd
" Willard E (Faye N) dist mgr Allied Security Ins h500 Poindexter dr
" Willard L (Elva C) mech City Chev h436 Beaumont av
" Wm (Ethel M) constn wkr h410½ N Davidson
" Wm (Louise B) cupola tender Cole Mfg h524 E 9th
" Wm hlpr Keeter Trailer & Body r RD 4 Box 130
" Wm hlpr Crowder Constn r Nebo NC
" Wm (Lillie B) lab Barnhardt Mfg h505 S Morrow
" Wm (Bestula B) racker Colonial Stores h212 Bassett
" Wm (Florence) repr Awry & Ledbetter Roofing h1117 Oliver
" Wm USA r1914 Lloyd apt 409
" Wm warper Highland Pk Mfg
" Wm A (Thelma S) tchr h2001 New Castle
" Wm A jr (Doris) sta mgr Delta Air Lines h5617 Wedgewood rd
" Wm B (Lillie; Smith Esso Service) h rear N Tryon
" Wm B (Thelma S) carp Alson Goode Corp h 516 W 8th

Qualified Contractor — NECA — Registered Engineer
Electrical Contracting and Engineering Company, Inc.
1800 N. Graham Tel. FRanklin 5-3345

SMITH
" Wm B jr (Margie C) supvr Package Products r RD 10 Box 185K
" Wm C (Dorothy P) supvr Foremost Dairies h1 Enderly rd
" Wm D (Nellie C) slsmn Nabisco r RD 1 Box 431
" Wm E (Lillian Y) slsmn F & R Coal & Oil h221 S Cloudman (H)
" Wm F (Evelyn T) agt Skyland Life Ins h1928 Pegram
" Wm G (Vera H; W G Smith Roofing & Heating Co) h700 Fugate av
" Wm H (Faye F) h N Tryon
" Wm H (Evelyn S) driver Miller Mtr Express h306 Jones (H)
" Wm H hlpr Am Bakeries r201 Woodlawn av
" Wm H (Mary E) ofc wkr Westinghse h1215 Mockingbird la
" Wm H (Barbara A) servmn Western Elec h 2449 Marlowe av
" Wm J (Viola S) ofr Highland Park Mfg h 3223 Yadkin av
" Wm K (Pearle) v-pres Duo Fast Carolinas Inc r Mooresville NC
" Wm L (W L Smith Insurance Agency) h1818 Patton av
" Wm L driver Thomas & Howard r210 Lancaster
" Wm L (Lola) formn Microtron Corp r RD 3 Matthews NC
" Wm L (Dorothy S) mech E F Craven Co h150 Holton av
SMITH WM L (Kathleen E), Sec-Asst Treas R S Dickson & Co, 15th Floor Wachovia Bank Bldg 129 W Trade, Tel EDison 2-1134, h2120 Wellesley av, Tel FRanklin 6-1047
" Wm L (Dorothy C) USAF r230 Victoria av
" Wm M (Cora B) h101 S Linwood av (H)
" Wm M (Tim S) captain EAL h2346 Ashley rd
" Wm M (Margt E) exp hndlr Ry Express h1504 Lyon ct
" Wm M jr chem Interstate Milling r2036 E 7th
" Wm N (Nellie) formn Wearn Lbr r RD 4 Matthews NC
" Wm N (Frances S) res mgr Fidelity & Casualty h907 Ardsley rd apt 3
" Wm P jr artist Jeff Std Brdcstg r2533 McClintock rd apt 4
" Wm S slsmn J O Jones Clothing r1725 S Tryon
" Wm T (Margt O) agt State Capital Life Ins h 404 Ideal way
" Wm W lab h223 N Davidson
" Wm W (Jessie C) lab Kroehler Mfg h4434 Northaven dr
" Willie atndt Woodlawn Amoco Serv r615 N Brevard
" Willie bundler Highland Pk Mfg
" Willie (Eva M) lab Marsh Broadway Constn h 1411 Montgomery
" Willie roofer Avrett & Ledbetter Roofing & Htg r RD 4 Box 98
" Willie A (Barbara G) hlpr Courtesy Mtrs h1216 Person apt 193
" Willie C (wid Watt) r146 W Bland
" Willie E (Loretta S) shoe repr 210 Rowan (Tboro) h do (Tboro)
" Willie J hlpr Standard Chem Products r315 E Vance
" Willie J (Jessie K) lab Dixon & Tom-A-Toe h 810 McRae apt 362

IF WE CAN'T
SAVE YOU MONEY
ON YOUR
HOUSEHOLD APPLIANCE REPAIRS
WE DON'T DESERVE YOUR BUSINESS
ACE APPLIANCE SERVICE CO.
909 S. McDOWELL TEL. FRanklin 7-1532

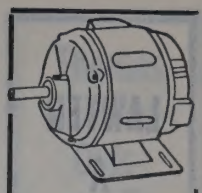
DIXIE ELECTRIC MOTOR SERVICE INC.
WE REWIND
REPAIR
REBUILD
SELL
INSTALL
AND
MAINTAIN
ALL TYPES
MOTORS
GENERATORS
WELDING
MACHINES
AND
INDUSTRIAL
CONTROLS
PHONE
EDison
2-1116
1237
CENTRAL
AVE.

SUBURBAN
RULANE
GAS
CO.,
OF N.C.
• L.P. GAS
• RANGES
• WATER HEATERS
• CLOTHES DRYERS
• REFRIGERATORS
• HOME HEATING
TELEPHONE
FRanklin
5-1721
2317
THRIFT
ROAD

THE MAGIC CARPET PLANT MIX ASPHALT
ASPHALT PAVING COMPANY
Telephone EXpress 2-2341
We Specialize in Paving
Roads—Streets Driveways—Parking Areas
Distributor and Applicator
FLINTAR PAVEMENT SEALER

HOTEL CHARLOTTE

"The Carolinas' Largest and Finest Hotel"

'The Pine Room" — Charlotte's Most Popular Restaurant

BED ROOMS AND RESTAURANTS COMPLETELY AIR CONDITIONED

LAWTER A N D PRITCHARD CO.

GENERAL CONTRACTORS

300 N. Clanton Road

Tel. JAckson 3-2461

HERRIN BROS. COAL & ICE CO.

QUALITY PLUS SERVICE

Fuel Oil—Coal—Ice

315 E. 36th St. Tel. EDison 2-2193

SMITH
" Willie J pntr Hollingsworth's GMC Trucks r Kannapolis NC
" Willie M (wid Wm) hlpr New England Waste h 708 E 9th apt 2
" Willie N formn Ervin Construction r RD 5 Box 1095
" Willie P (wid Odell S) fldr Highland Pk Mfg h 420 Keswick av
" Willie W Mrs tchr Univ Pk Sch r1900 Grier av
" Wilma h417 Poindexter dr
" Wilma A (wid Wm M) h2133 Shenandoah av
" Wilma G Mrs sten Esso r Lincolnton NC
" Wilma J ofc sec Fairbanks-Morris h417 Poindexter dr
" Wilma J Mrs bkpr Lloyd Chair r112a Watts av
" Windell B jr clk A&P r2806 Zebulon av
" Woodrow F mach opr Whitin Mach Wks r Pineville NC
" Wyatt E (Eliz S) clk Duke Pwr h1304 Hemlock
" Xymena Mrs tchr Oakdale Sch r5763 Oak dr
" Yetive W Mrs clk PO r1725 Garden ter
" Zebulon V (Gertrude R) body shop formn Thomas Cadillac-Oldsmobile h1101 Pierson dr
" Zebulon V jr (Janet T) acct E A Palgren & Associates h4061 Southgate dr
" Zella D Mrs h614 Young's al
" Zona H Mrs bkpr James J Harris & Co r2715 Sharon Amity rd
" Zora maid h2814 Toomey av
" Zora G Mrs cook Sedgefield Elem Sch r1926 Luther
" Zettie J maid D'Mar College of Beauty Culture r1339 Horne Court apt B
Smith's Barber Shop (Edw Smith) 1335 S Mint
" Crown Service Station (Clarence C Smith) 3206 S Tryon
" Esso Service (Gregory A Smith) 1625 E 4th
SMITH'S H L ESSO SERVICENTER (H L Smith), Specializing in Lubrication, Road Service, Tires and Batteries, Sharon-Amity rd cor Randolph rd, Tel EMerson 6-2867
" Poultry Farm (Marin H Smith) Minuet la
" Stop & Shop (Bennett A Smith jr) gros 4015 The Plaza
" Superette (Bennett A Smith jr) gros 747 Providence rd
SMITH'S TRANSFER CORP, Joseph E Cox Southern Division Mgr, Chas E Sutto Terminal Mgr, Frank Hill Traffic Salesman, Charlie S Tyson Traffic Salesman, Serving Shenandoah and Kanawha Valley S, East Coast and The Carolinas, 220 W 31st, Tel EDison 3-9601
Smitha Holman L (Hazel T) plant mgr SBT&T h 935 Henley pl
Smithdeal Billy C (Joyce S) asst mgr New York Life h5419 Park rd
Smitherman H G cash SAL r RD 1 Box 910
" Helen studt r108 S Caswell rd
" John W (Mary A) dept mgr Wachovia Bank & Trust h547 Wakefield dr apt B
Smithey see also Smithy
" Frances B Mrs preboarder Nebel Knitting r610 Craighead rd
" J Dale driver Pilot Frt Carriers r1020 State
" J Emmett (Jennie L) mech Kiser's Garage & Wrecker Serv r719 Belmont av apt 2

Wm. D. Frazier, Owner

FRAZIER SIGN COMPANY

We Specialize in Truck Lettering and Commercial Art

"Signs For Any Occasion"

SALES NEON AND PLASTIC SERVICE

CHARLOTTE, N. C.

24 Hour Answering Service

528 S. Myers Dial FRanklin 6-5176

SMITHEY
" Minnie F slswn Montaldo's r1 Normandy apts
" Nan M slswn Montaldo's h420 N Church apt 3
" Robt F (Frances B) prntr Holt Mfg h610 Craighead rd
Smithwick Myron A (Kathleen B) buyer Belk's h1227 Dresden dr W
Smithy see also Smithey
" Robt L (Edith; Smithy's 66 Service) h601 Lamar av apt 2
Smithy's 66 Service (Robt L Smithy) gas sta 2033 Independence blvd NE
Smoak Anne F Mrs sec Telephone Answering Service Inc r3476 Selwyn av
" Annie tex wkr Hudson Hosiery h525 S Summit
" Charlie cln h111 W Bland
" Eunice I r1920 Wood Dale ter
SMOAK HAROLD A (Anne F), Pres-Genl Mgr, Telephone Answering Service Inc, 519 E Trade, Tel EDison 2-5051, h3476 Selwyn av, Tel FRanklin 5-6647
" Jas W (Marian N) zone mgr Investors Diversified Services h230 Anthony cir
" Jesper W jr carp Ervin Development r RD 1 Box 113
" Ruby P Mrs slswn Sears r919 Elmhurst rd
" Sarah R Mrs ofc sec County Bd of Educ r933 Norland rd
Smoker Leonard L mgr Kirsch Co r1301 Iris dr
Smoot Ann M studt r1217 Ideal way
" Baxter C (Mary S) tchr Alexander St Sch h1400a Newland rd apt A
" Beverly A studt r1217 Ideal way
" Lela (wid T A) r121 Hermitage rd
" Lura W (wid Edwin R) r2017 E 7th
" Mary S Mrs tchr Biddleville School r1400 Newland rd
" Warner G (Eliz M) slsmn Webster Rubber Co h1217 Ideal way
Smothers Clarice W Mrs folder Hudson Hosiery h1421a E 35th
" Glenda S ofc sec Wade Mfg r1421-a E 35th
" Margt Mrs phys 1012 Kings dr R724 r RD 4 Sardis rd
" Marlene B clk Prudential Ins Co of Am r1421a E 35th
" Richd (Eva D) dept supt Sou Comfort of Char h2701 Eastway dr
" Sharon sten Sykes Inc r1421a E 35th
Smucker Jas M slsmn Sedgefield Men's Wear r5223 Valley Stream rd
Smylie Douglas G (Josephine) slsmn h2158 Weyland av
" Joyce B Mrs buyer Bon Marche r2158 Weyland
Smyly Julian M (Margt P) shop formn Westinghse h1924 Ashland av
" Margt P Mrs bkpr Alse V Blankenship r1924 Ashland av
" Wm F (Betty B) eng J A Jones Co h4723 Woodlark la
Smyre Clara H Mrs packer Kelly Dyeing & Finishing r2206 Bancroft
" John E (Clara H) pres opr Douglas Aircraft h2206 Bancroft
" Paul S (Daisy W) sls mgr Frank Woods Inc h4027 Glenston ter
Smyrl Robt O (Ruth) prntr Delmar Studios h 3829 Monroe rd
Smyth see also Schmidt Schmidt Schmitt Smith and Smythe
" Ellison A (Madge J) br mgr Courts & Co h 2100 Roswell av
" Ellison A jr eng Ware Shoals r2100 Roswell
" H Gordon (Mary R) ofc mgr E I duPont de Nemours & Co Inc h1419 Townes rd
" Herman L (Agatha K) brick mason h1121 Mona dr
" Lovick P (Caroline) eng J A Jones h2054 Sharon rd
" Lynn sec Dr Douglas M Glasgow r2126 Lockhart dr
" McGreggor studt r2100 Roswell av
" Ross J studt r2100 Roswell av
Smythe D Blakely (Virginia R) supvr Home Credit h1229 Kings dr
" Thos C (Dorothy L) contract hdw mgr General Specialties h3701 Tipperary pl
Snack Bar (Fleming Mabrey) restr 600a Campus
" Shop (Clyde H and Mrs Nell C Helms) restr 523 S Church
Snap On Tools Corp Wm L Cahoon mgr 1015 W Morehead
Snapp Edith M (wid W R) h300 Ridgewood av
" Minnie H (wid Thos W) h2100 Charlotte dr
" Wm R jr (Nancy S) slsmn Shepherd Bros h2830 Sunset dr
Snappy Motor Fuel Danl R Walker mgr gas sta 301 E Morehead
" Service (gas sta) 516 E 36th and 1100 N Davidson

Snartherly Beulah R (wid Ernest E) recpt Cha Mem Hosp r609 N Poplar
Snavely Leroy M (Kath K) chf clk P&NRy 2829 Hillsdale av
" Margt J Mrs ofc sec McDonald Realty Co 2201 Heywood av
" Robt A (Margt J) asst shop supt Sou En gineering h2201 Heywood av
Snead see also Sneed
" Allen (Delia) hlpr Mitchem & Tucker h60 Sparrow apt 2
" Beneice D Mrs looper Huntley Knitting Mill r1517 Pegram
" C Columbus (Bernice D) slsmn h1517 Pegram
" Jas R jr clk Harris Super Mkt r RD Monroe NC
" Joanne nurse Char Mem Hosp r1621 E Boulevar
" John W dist mgr New Holland Machine r Greenville SC
" Linda K ofc sec Massey Ferguson r1517 Pe gram
" Minnie G Mrs clk Fed Res Bk r2820 Arcadi
" Paul E elec eng Charles T Main Inc h150 Princeton av
" Terry S (Minnie G) slsmn Morgan Fixture h282 Arcadia av
" Thos H (Faye W) seamless fixer Nebel Knitting r Mt Holly NC
Snedeker L W (Leona S) prod Caro Broad casting r RD 11 Box 407
Sneed see also Snead
" Allison (Lessie A) lab City Pk & Recreatio Comn r RD 1 Huntersville NC
" Alvin (Zilla) carp h215 Goff (H)
" Betty B Mrs exec sec Sou Engineering r1651 Berryhill rd
" Betty M Mrs meat ctr A&P r York rd
" Chas (Betty B) with NAPA r1651b Berryhil rd
" Chas W (Annette M) slsmn Biltmore Dair Farms h2107 N Pine
" Clarke B prsmn Piedmont Carton h1818 Cliff wood pl
" Danl H (Eliz K) eng SBT&T h3019 Selwyn a
" Floyd N slsmn r229 N Poplar
" Gladys G Mrs cash The Auto Park r911 Park wood av
" Jas A (Mary R) baker A&P h1408 Down
" Mary R Mrs hostess Amity Country Club r140 Downs av
" Rachel Mrs clk Char Union Bus Sta r Shopto rd
" Robt O tchr Graham Jr Hi Sch r3019 Selwy
" Sophia M Mrs opr Am Bakeries r1714 Choyc
Snell Eug (Irene W) erector Allison Fence h265 LaSalle
" G Dennis clk Easterly & Mumaw r617 Vine wood pl
" J Edw (Susie C) h2401 Weddington av
" Kath studt r YWCA
" Leila studt r YWCA
" Leila E (wid Wilson E) h2421 Weddington a
" Maude P Mrs nurse Dr Chas L Stuckey r241 Weddington av
" Pearl L tchr Bethune Sch r2421 Weddingto
" Robt H formn Rea Constn r617 Vinewood
" Robt J (Pauline L) supvr SBT&T h617 Vin wood pl
" Sadie M supvr SBT&T r2401 Weddington a
" Sara E ofc sec County Purchasing Agt r242 Weddington av
" Shirley A ofc sec Char Observer-News r6 Vinewood pl
" Wm P jr emp Chas H Torrence Blueprintin r620 Louise av
" Wilson C (Maude P) clk Grinnell Co h24 Weddington av
" Wilson M studt r2415 Weddington av
Snellgrove John W (Nina T) eng Duke Pwr 1609 Anderson
" Nina T Mrs ofc sec Eagle Stores r1609 A derson
Snelling see also Snellings
" Jol M (Patricia M; Bost & Snelling) h10 Queens rd W
" Omer W (Betty P) r632 Woodruff pl
" Thos E (Marie B) state agt Agricultural I Co of Watertown NY h1301 Durwood dr
Snellings Anthony A (Mary R) clk PO 4918 Fieldview rd
" Mary Mrs tech Drs James M Alexander Hug D Verner Thos S Perrin jr r Fieldview
" Sadie J (wid Nunnelly W) boarder Chadbor Gotham Inc r917 W 5th
Snepp Frank W jr (Nancy G; McDougle Erv Horacks & Snepp) h2509 Hampton av
Snider see also Schneider and Snyder
" Alice S (wid Jas A) smstrs Miller's Hat Sh h3924 Northaven dr
" Emmett E (Mae R) carp h107 Cromers (E
" Geo R storehsemn Sou Ry h3916 Northav dr

THE VILLAGE BLACKSMITH SHOP

TRAILER HITCHES MADE

ELECTRIC AND ACETYLENE WELDING

PORTABLE WELDING

AL BURNETT Owner

329 Dare Drive

Tel. FRanklin 6-8836

WEST SIDE AMOCO SERVICE

WE BUY AND SELL USED CARS

ROAD SERVICE

OWEN C. LEVINER, Manager

3250 ROZZELLS FERRY RD. TEL. FRanklin 7-9387

AMOCO

Thies Realty and Mortgage Co.

Wachovia Bank Bldg. **Telephone EDison 2-7721**

NIDER
Hal A (Louise B) h1420 Lakedell dr
Helen tchr Oakhurst Sch r Rock Hill SC
J Roy (Ellen G) sec Major Appliance Distributors Inc r RD 3 Whippoorwill dr
Jas A repr Western Elec r3924 Northaven dr
Jas L (Louise H) storehsemn Sou Ry h2908 Enfield rd
John R clk Sou Ry r RD 8 Box 351E4
Lea Etta Mrs sten Am Hdw & Equip r624 Potters rd
Lillian N r234 S Cedar
Lindsay K (Mabel H) carp r3924 Northaven dr
Lindsay K jr studt r3924 Northaven dr
Louise Mrs emp SBT&T r2908 Enfield rd
Louise B Mrs sec Douglas Aircraft r1420 Lakedell dr
Louise H Mrs opr SBT&T r2908 Enfield rd
Mae R mach opr Soderberg & Stern r107 S Cromer
Philip L (Vera J) acct Radiator Specialty h1831 Arnold dr
V Reitzel jr (Ann M) assoc The O'Hair Agency h200 Wakefield dr apt A
Vera J Mrs sten Phelps Dodge Copper Products r1831 Arnold dr
nipes Agnes O Mrs insp Highland Pk Mfg r3011 N McDowell
Alice G Mrs emp Chadbourn Gotham Inc h1314 W 6th
Betty B (wid Leroy) h1313 Harriel
Betty W Mrs sten Henry Walke Co r1712a Fleetwood rd
Billy E (Clonnie V) city fire fighter h2546 Remount rd
Carl L (Betty S) grndr Highland Pk Mfg h315 Katowah av
Carlee (Betty W) recapper Genl Tire h1712a Fleetwood rd
Chas R driver Beard & Laney r1313 Harrill
Colie H (Agnes O) section hd Highland Pk Mfg h3011 N McDowell
Connie V Mrs clk SBT&T r2546 Remount rd
D Wayne supvr Highland Pk Mfg r509 Patterson
Danl A (Clarien M) atndt R A Pitts Serv h725 Seigle av apt 166
Earl E (Margie B) h3019 Central av
Franklin D R r725 Seigle av apt 166
Howard L jr (Sue) slsmn Charlotte Linen Serv h1225 Clay av
Jas M (Carolyn B) electn Ross Elec h4654 General Pershing dr
Margie B Mrs opr SBT&T r3019 Central av
Oscar A (Nellie H) asst formn Swift & Co r RD 10 Box 143
NIPES P S (Cora Lee C), Assistant Manager Installment Loan Dept American Commercial Bank, 127 W 4th, Tel FRanklin 7-1601, h1011 Choyce av, Tel EDison 3-2953
Patricia A cash Friedman-Lawson Jwlrs r1211 Woodland dr
Paul C (Anna L) painter C Ralph Smith Co h1123 McAlway rd
Preston W (Wilma P) tex wkr Highland Pk Mfg h509 Patterson
Roy jr driver Natl Welders Sup
Sidney D (Peggy F) driver Johnson Mtr Lines h2838 Grimes
Sue H Mrs sec Dr Fred R Cochrane jr r1225 Clay av
Wilbur H (Johnnie N) slsmn Gulf Oil r RD 9 Box 211
nites Kenneth atndt Elbert's Esso Servicenter r RD 10 Box 143
noddy Bessie M Mrs nurse Belk's r2318 Overhill rd
Betty L trainee Presby Hosp r2318 Overhill rd
C Leland (Bessie M) treas Mutual Savings & Loan Association h2318 Overhill rd
Marcus F (Virginia M) drftsmn Walter Hook & Assoc h2568 Kenmore av
Mary F (wid W E) r2318 Overhill rd
Snodgrass Alvin F whse formn McLean Trucking r RD 7 Box 453H
Earl D formn Ervin Development r Marshville NC
Edith M Mrs tex wkr United Mills r215 Morris Field dr
Geo M (Deloris M) mfrs agt R R Street h437 Woodlawn rd
Jas W (Edith M) driver Caro Trans & Stge h215 Morris Field dr
John C (Mary K) driver Caro Transfer & Storage h3221 Barry dr
Leslice E (Frances) driver Albright Boat & Marine Co h1010 Springbrook rd
Lottie B Mrs nurse 437 Woodlawn rd r do
Mary K Mrs tel opr Wachovia Bank & Trust r3221 Barry dr
Monta with Garcrest Mills

SNODGRASS
" Theodore J r1010 Springbrook rd
" Thos B (Anna S) slsmn Grinnell & Co h812 Bromley rd
" Thos B jr (Frances L) sls eng Park Mfg h148 Meadowbrook rd
Snook Brothers Inc Harry D Snook pres-treas Mrs Nellie G Snook v-pres-sec L Ray Henney v-pres telev appliances 1020 Central
" Edna E (wid Russell) ofc sec Tock Supply r1824 Tamworth dr
" Harry D (Nellie G) pres Harry Snook's Inc & pres-treas Snook Bros Inc h3424 Park rd
" Harry E (Jenny P) h3514 Eastway dr
" Harry E (Patricia) copy reader Char Observer-News h1824 Tamworth dr
" Jas A (Montcella E) emp US Govt h3415 Flamingo av
" Nellie G Mrs v-pres-sec Snook Brothers Inc and v-pres Harry Snooks Inc r3424 Park rd
" Patricia L Mrs program specialist Jeff Std Brdcstg r1824 Tamworth dr
Snook's Harry Inc Harry D Snook pres Mrs Nellie G Snook v-pres elec appliances 1961 E 7th
Snotherly Myron L jr clk Ervin Constn 1619 Academy
Snow Barbara J studt r1016 Ideal way
" Harry C (Ruth) spl agt Atlantic Mut Ins h6113 Netherwood dr
" Helen B Mrs tchr Piedmont Jr Hi Sch r1203 Spruce
" Howard (Bernice D) pres Household Distributors and Southern Friction Materials Co h2900 St Andrews la
" J B mech White Mtr r Dallas NC
" Margt M Mrs ofc sec Allright Parking r1016 Ideal way
" Oscar B (Betty L) sht mtl wkr Engineering Inc h Rountree rd
" Pearl maid h616 N Alexander
" Peter D ast dept mgr Center Hdw r2900 St Andrews la
" Robt E (Helen B) printer Observer Printing Hse h1203 Spruce
" Wesley C (Margt Mc) mgr Allright Charlotte Co Inc h1016 Ideal way
" Wiley W slsmn H B Owlsey & Son r Box 1214 Fayetteville
Snowden Alma H Mrs h707 E 7th
" Jas (Cora) lab h2821 Wig
Snowdy John D (Pearl S) sht mtl wkr h1333 E 4th apt 2
" Pearlie M mach opr Char Carton r1333 E 4th apt 2
Sno-White Launderers & Dry Cleaners (David Mann Wm C Fee) 1107 E 4th
Snuggs Barbara A nurse Mercy Hosp r rear 2110 E 5th
" Carroll C (Anita) clk Mill-Power Sup r Concord NC
" Chas L (Martha B) driver Johnson Mtr Lines h2220 Catalina av
" Kenneth E (Frankie W) bkpr Creech Motorcycle and clk Libby McNeill & Libby h 3420 The Plaza
" Martha B Mrs recpt Miller Clinic r2220 Catalina av
" Wm T (Mildred E) repr Western Elec r929 Parker
Snyder see also Schneider and Snider
" A Lamar (Louise R) kntr h2328 Barry
" Arth P (Ruth) acctg Pure Oil r RD 1 Box 344-B Concord NC
" Burnie (Margt M) guard Fed Res Bk r Mt Holly NC
" Carolyn waitress Orvin Court Restr r301 Coxe
" Chas tchr Myers Park Hi Sch r810 Berkeley
" Christine B Mrs h1829 Queens rd
" Christine B studt r1829 Queens rd
" David F asmblr Consolidated Brass r330 S Tryon
" Delane traffic mgr WIST Radio Sta r2125 Weyland av
" Dorothy G clk Dodge Bros Corp r531 W Boulevard apt 3
" Dorothy L Mrs chkr Harris Super Mkts r2618 Bancroft
" Dwight F whsemn World Green Stamps r Monroe NC
" Earl W r330 S Tryon
" Edw H (Carolyn) upholsterer Paul's Auto Uphol r301 Coxe av
" Evelyn C Mrs clk Snyder's Flowers r815 Bertonley rd
" G H h1401 Iris dr E apt 4
" Geo C (Rose W) pres-treas genl mgr Charlotte Coca-Cola Bottling Co and pres-treas The Crisman Realty Co h1903 Queens rd W
" Geo C jr studt r1829 Queens rd
" Henry M (Lillie P) asst terminal mgr Miller Mtr Exp h1436 Independence blvd NE

HUNEYCUTT BROS. SAND & GRAVEL CO.
SAND — PIT GRAVEL
CRUSHED STONE — TOPSOIL
2 WAY RADIO EQUIPPED TRUCKS
TELS. EDison 4-5751, FRanklin 5-7663
2417 LABURNUM AVE.

SNYDER
" Howard lab C&T Refinery r Pineville NC
" Howard (Geneva W) mach opr C&P Refinery h Minuet la
" Ila W Mrs clk Kendall Co r1323 Lafayette av
" Ira F (Ruby C) formn Armour & Co h1525 Ideal ay
" J Raymond (Buina T; Park Avenue Barber Shop) h711 Berkeley av
" Jas P (Eleanor M) detailer Sou Engineering h 1401 Claridge la
" John H studt r1130 Seneca pl
" John N (Beverly M) barber Park Av Barber Shop h3118 Windsor dr
" Jos (Dorothy L) ship clk Sealtest Foods h 2618 Bancroft
" Joyce G Mrs pkr Nebel Knitting r RD 1 Monroe NC
" Kathleen B Mrs ofc sec James E Bevis r1401 Iris dr
" Leonard W Rev (Jean P) pastor First Church of God h3731 Monroe rd
" Lillie P Mrs staff asst SBT&T r1436 Independence blvd NE
" Lois A rep Goodbody & Co r1837 Shoreham dr
" Louis F (Esther T) storekpr Chev Mtr h301 Coxe av
" Louise R Mrs slswn Belk's r2328 Barry
SNYDER M R CO (Marshall R Snyder), Manufacturers' Representative, Reeves Speed Control Units, Reliance Electric Engineering, Hilliard Clutches, Stearns Magnetic Products, Electra Motors and Gear Motors, Winsmith Gear Reducers, Zurn Industries Inc, Acme Chain Corp 304 E Tremont av, Tel EDison 4-7190 (See Yellow Page 48)
" Marshall R (Florence H; M R Snyder Co) h2812 Park rd
" Mary A Mrs clk Kroehler Mfg r360 N Coswell rd
" Mary E (wid John H) nursing dir Am Natl Red Cross h1130 Seneca pl
" Mildred S Mrs bridal consultant Belk's r416 N Dotger av
" Paper Corp J Clay Kelly jr mgr whol print 3154 Cullman av
" Paul L (Sylvia E) archt 404½ S Tryon R218 h 1021 W 4th
" Philip clk Mack Trucks r1831 Arnold dr
" Phyllis A opr SBT&T r200 West 27th
" Quinten E (Charlotte P) clk Western Elec h 2321 N Pine
" R Frank (Ila W) barber Park Av Barber Shop h1323 Lafayette av
" Rebecca R Mrs tel opr Caro Broadcasting r 1347 Iris dr E apt 1
" Richd H (Mary F) dist sls mgr Cadillac Div of Genl Mtrs h1837 Shoreham dr
" Robt A (Mary A) assoc prof Queens College r 1340 Biltmore
" Robt L (Jessie R) chf eng R H Bouligny Inc h1500 Rutledge av
SNYDER RODNEY F (Evelyn C; Snyder's Flowers), 225 Hawthorne la, Tel EDison 4-4771, h815 Bertonley rd, Tel EMerson 6-0152
" Sandra E studt r1021 W 4th
" Seth M (Dorothy E) dist mgr Babcock & Wilcox h3701 Sedgewood cir
" T A (Mildred S) h416 N Dotger av
" Thos B (Joan C) clk J N Pease & Co h335 Wakefield dr apt A

ROGERS BARBECUE
CATERERS
"Catering to Parties A Specialty"
115 S. Mint St. Tel. EDison 3-8639

Thomas Cadillac-Olds-mobile Inc.
CADILLAC OLDSMOBILE
Sales and Service
214-220 N. CHURCH
PHONES
Service EDison 2-7159
Sales EDison 4-4656
Parts FRanklin 6-4429
Used Cars 422 W. 5th
PHONES
EDison 2-2183 and FRanklin 5-1253

KALE—LAWING COMPANY
"Serving the Carolinas For Over 35 Years"
OFFICE OUTFITTERS
COMMERCIAL STATIONERS
PRINTERS
SCHOOL SUPPLIES
We Sell Art Metal STEEL OFFICE EQUIPMENT
217 S. TRYON ST.
Phone FRanklin 7-2641

F.H.A. LOANS — AUTO
FIRST MORTGAGE
CITY SAVINGS BANK
120 E. Third St. Tel. FRanklin 5-4441
Savings and Checking Accounts

BE

MODERN

Live Better Electrically

- For Comfort
- For Convenience
- For Economy

DUKE POWER COMPANY

Serving the Piedmont Carolinas

CAROLINA CONCRETE PIPE

(Division of AMERICAN-MARIETTA CO.)

Machine-Made Process Plain and Reinforced Sizes 4 to 72 Inches

★

PHONES EDison 2-8874 and EDison 4-9250

Office and Plant 3701 N. Graham P. O. Box 10004

AMERICAN COMMERCIAL Bank

FEDERAL DEPOSIT INSURANCE CORPORATION $10,000 MAXIMUM INSURANCE FOR EACH DEPOSITOR MEMBER

ASK THOSE WE SERVE

CITY CHEVROLET CO.

Sales and Service

710 S. Tryon St. Phone EDison 2-7151

SNYDER
" Virginia Mrs emp Douglas Aircraft h140 Stonewall Jackson Homes
" Wm E (Rebecca R) announcer Radio Sta WSOC h1347 Iris dr E apt 1
" Willie G (Julia W) driver Akers Motor Lines h3030 Marlowe av
SNYDER'S FLOWERS (Rodney F Snyder), "When You Send Flowers Send Ours" 225 Hawthorne la, Tel EDison 4-4772 (See Yellow Page 80)
Soan Frank jr (Mary R) meat ctr B & B Food Store r2815 Arnold dr
Sobel Harry I (Florence G) broker L & H Realty h2337 Selwyn av
Soda Shop The (J Weldon Horn) confy 1400 Scott av
Soderberg Marvin E (Rae D) pres-mgr Soderberg & Stern Inc h2317 Weddington av
" Marvin E jr utility Soderberg & Stern r2317 Weddington av
" Rodney V clk Soderberg & Stern r2317 Weddington av
" & Stern Inc Marvin E Soderberg pres Fred M Stern v-pres Mrs Ena T Stern sec-treas clo mfrs 101 N Graham 4th fl
Sofley Robt N (Bertha M) h4114 N Graham
Sohle Clara M (wid Fred V) r400 Marsh rd
Solada Geo A (Amelia R) emp State Air Natl Guard h725 Seigle av apt 160
" Geo N (Alvina G) servmn Underwood Corp h 206 Baldwin av
Soldati John M studt r2633 Roswell av
" Jos A studt r2633 Roswell av
" S Jos (Edna G) slsmn Hollingshead Corp h 2633 Roswell av
Soles Ann clk-sten Sou Ry r115-a Tranquil av
" Annie P Mrs opr SBT&T r1702 Evergreen dr
" Beatrice r1608c Parkwood av
" Bernice C Mrs h1608c Parkwood av
" Cecil O (Annie P) mech Hearn Wilson Mtr h 1702 Evergreen dr
Soleshee Dewey C (Louise S) erector Parks-Cramer h517 E 35th
Solesby Jack C emp Kings Drive Pure Serv Center r1048 E 7th
Soley Walter P v-pres John Bayne Co Inc h4232 Randolph rd
Soloman Danl W brklyr Ervin Construction r RD 10 Box
Solomon A Melvin (Ruth W) pharm Shamrock Drugs h1336 Ferncliff rd
" Amelia M Mrs supvr SBT&T r438 Nottingham dr
" Aubrey A (Margt A) repr SBT&T h2328 Greenland av
" Betty H Mrs sten Southeastern Factors r4618 Connecting rd
" Cath tchr Elizabeth Sch r2137 Radcliffe av
" Edw K (Marian J) sls promotion mgr Westinghse Appliance Sls h510 Ebb pl
" Edw P (Ann K) dept mgr Carol May Finishing & Dyeing h227 Queens rd apt 2
" Geo G (Betty H) personnel specialist State Natl Guard h4618 Connecting rd
" Grace tchr Isabella Wyche Sch h624 E 9th apt 3
" Hazel M dept supvr Char Mem Hosp r727 Hillside av
" Ida C (wid Lucas) h215 Sylvania av
" Lucas J jr (Amelia M) clk Sou Ry h438 Nottingham dr

W. H. GAITHER & CO., INC.

CONSULTANTS AND INSURANCE BROKERS

RETIREMENT PLANS — GROUP INSURANCE
LIFE AND GENERAL INSURANCE

220 W. 4th ST. TEL. FRanklin 6-7575

SOLOMON
" Margt A Mrs mach opr Grinnell Co h2328 Greenland av
" Margt H (wid J A) r2708 Providence rd
" Nancy B ofc sec R S Dickson & Co r727 Hillside av
" Robt M whsemn Thurston Mtr Lines r Concord NC
" Robt S (Dianne H) repr Western Elec r Concord NC
" Wm L h727 Hillside av
Solsbee Inez A (wid Paul) h314 N Church apt 204
SOLVAY PROCESS DIVISION ALLIED CHEMICAL CORP, Robert P Baynard Branch Mgr, Solvay Chemicals, Soda Ash, Caustic Soda, Chlorine, Calcium and Ammonium Chlorides, Sodium Sesquicarbonate, Caustic Potash, Sodium Nitrite, Potassium Carbonate, Ammonium Bicarbonate, Chlorobenzenes, Chromium Chemicals, Chloromethanes, Hydrogen Peroxide, Aluminum Chloride, 503 N College, Tel EDison 3-0538
Somers see also Sommer Sommers and Summers
" Benj F (Thelma L) mech Pound & Moore h1541 Belvedere av
" Bill with NAPA r2601 Sherwood av
" Ewell P (Ila Mae) dept mgr Pound & Moore r RD 1 Huntersville NC
" Graham tchr Graham Jr Hi Sch r3022 Finley
" Mary Mrs tchr Selwyn Sch r3022 Finley pl
" Mary Y Mrs bkpr Eckerd's r2656 Bay
" Robt G (Mary Y; Westover Grocery) h2656 Bay
Somerville Wm C (Helen K) genl traffic mgr Celanese Corp of Am h1023 Coddington pl
Sommer see also Somers Sommers and Summers
" Alice T Mrs clk A&P r1617 Chatham av
" Jos L (Alice T) clk Engineering Inc h1617 Chatham v
Sommers G Gooch claims mgr Fidelity Casualty h1035 Queens rd apt 8
Sommerwerck Howard W (Lucille H) agt Chet Snow Realty h917 Cardinal dr
" Lucille H Mrs tel opr duPont r917 Cardinal
Sondley Esther E Mrs cook Quality Restr r2001 StLuke
" June lab r1014 S Mint
" Willie (Esther E) jan Crompton & Knowles h2001 StLuke
Sonn A L mgr Tryon Publishing Co
Sonneborn Mary S Mrs teller First Union Natl Bank r1718 Queens rd
Sonntag L F rep Lumbermens Mut Casualty r R D 9 Box 46113
Sonotone of Charlotte Clement J Holtschulte dist mgr hearing aids 102 W Trade R415-17-19
Sons Henry F clk Roadway Exp r RD 5 Box 1076 N
Soos Mary A waitress Ivey's r4818 Bethany pl
Sopher Donald C (Norena H) architectural drftsmn & real est 1921 Floral av h do
" John A (Valena C) servmn Piedmont Natural Gas h800 Manhassett rd
Sorg Helena G typ J P Stevens & Co h312 N Church apt 304
Sorensen Fredk C (Frances H) reg mgr Pepsi Cola Inc h1338 Maryland av
Soronen Joyce W Mrs sec StAndrews Church h 4300 Castleton rd
Sorrell Julian J (Ruth F) sec Brown Shoemaker Tire Co Inc and Herman A Brown Inc h 4516 Craig av
" Margie Mrs insp Chadburn Hosiery r428 E Worthington av
" Russ (Margie) slsmn h428 E Worthington
" Ruth F Mrs dental asst Dr Jerome G Rehm r4516 Craig av
Sorrells Frances counterwn S & W Cafeteria r 1533 S Tryon apt 2
" Hubert W (Ola V) mach opr Lance Inc h408 Iverson way
" H Wm jr (Frances K) driver Sou Lumber h 1533 S Tryon apt 2
" Jas A (June P) slsmn h2335 Farmington la
" Ola V Mrs mach opr Lance Inc r408 Iverson way
" Walker B (Barbara J) slsmn Genl Elec h1422 Andover rd
Sorrow Governor W (Mary B) carp 3116 Mathis dr h do
" Jas V (Virginia S) atndt H L Smith Esso Servicenter h1500 Calhoun ct
" Jamie R Mrs sten GMAC r4622 Randolph rd
" John M (Jamie R) acct SBT&T h4622 Randolph rd
" Virginia S Mrs mach opr Garcrest Mills r 1500 Calhoun ct
Sortor Mattie maid Wilder Building r2425 Davis
Sosebee Jas H (Blanch C) supt J A Jones Constn h1420 Pinecrest av
" Leanord C (Louise) driver Overnite Trans r1216 N Davidson
Sosnik Jacob A (Roberta; Bob's Jewelry & Loan Co) h2709 Roswell av
Sosnin Dorothy Mrs recpt City Bd of Educ r 5521 Murrayhill rd
Sossamon see also Sossman Sossoman and Sossomon
" Chas R city fire fighter r6109 W Robinson Church rd
" Earl W (Hallie) mach Wade Mfg r RD 1 Indian Trail NC
" John H mach Piedmont Auto Exch r RD 7 Box 668
" Kay W stock hndlr Chev Mtr r RD 1 Indian Trail NC
" Leonard B hlpr Elam Elec r51 Short
" Melvin F hlpr Elam Elec r Box 262 Mt Pleasant NC
Sossman D H whsemn Delph Hdw & Specialty r Concord NC
Sossoman J C mech Brown's Mtr Co of Char r Stanfield NC
" Steve J (Clara L) v-pres Mechanical Contractors Inc r Matthews NC
Sossomon Edw carp Colonial Constn r RD 2 Stanfield NC
" Homer P (Mary B) mfrs agt 245 Tranquil av h do
" Kenneth S whsemn Assoc Grocers Mut of Caro r Matthews NC
" Phil carp Colonial Constn r RD 1 Midlands NC
Soule Eliz A nursing serv dir Mercy Hosp r423 Hermitage ct
" Florence M (wid Geo H) v-pres Soule Steel & Iron Co h423 Hermitage ct
" Guy V (Suzette Mc) sec Soule Steel & Iron Co h2134 E 5th
" Guy V jr studt r2134 E 5th
" Mary Mrs tech Drs James M Alexander Hugh D Verner Thos S Perrin jr r RD 2 Park rd
" Philip L USA r2134 E 5th
" Quentin A pres-treas Soule Steel & Iron Co r Park rd RD 2
SOULE STEEL & IRON CO, Q A Soule Pres-Treas, Mrs Florence M Soule V-Pres, Guy V Soule Sec, Structural Steel 901 N Church, Tel EDison 3-6691
" Wm A timekpr Soule Steel & Iron r2134 E 5th
Soules Edith Mrs ofc sec Perfecting Srvice h1401 Iris dr E
South Atlantic Waste Co (J Albert Barnes) 2717 N Brevard
" Boulevard Wee-Wash It (T Raymond Fitzpatrick 2211 S Boulevard
" Park Presbyterian Church Rev Richd A Curnow pastor 2911 S Boulevard
" Side Pool Room Ezell Adams mgr 2817 S Tryon
" Side Shoe Shop (Robt Kiser) reprs 2903 S Tryon
" State Insurance Co Emmett W Shackelford pres John L Aldridge v-pres 119 W 8th 3d fl
" Tryon Street Presbyterian Church Rev Earl E Newberry pastor 2516 S Tryon
" Tryon Presbyterian Nursery Mrs Ona Taylor dir 2516 S Tryon
" Tryon Washerette lndry 2605 S Tryon
" Twenty One Club Service Restaurant (Geo Copsis) 3631 S Boulevard
" Twenty-Nine Drive In Theatre Chas B Mc Gee mgr 4110 Wilkinson blvd
Southall Eva (wid Jas; Mother's Rest Home) h 3429 Monroe rd
" Perry R (Mary J) dept mgr Moffatt Bearings h4435 University dr
Southard Mary E Mrs asst mgr Wilson's Archway Book Store r2174 Colony rd
Southcand Chas jan Sedgefield Jr Hi Sch r318 S Caldwell

SOUTHEAST AIRMOTIVE CORP

ROLAND R MacKENZIE, President
GENE HUDMAN, Executive Vice-President-General Manager
J W KNAUFF JR, Vice-President-Sales
W S KARR, Vice-President-Flight Operations
AIRCRAFT SALES AND SERVICE
DISTRIBUTOR IN NC AND SC FOR AERO-COMMANDER AIRPLANES
AIR TAXI SERVICE
DOUGLAS MUNICIPAL AIRPORT
Telephone EXpress 9-0457
(See Yellow Page 7)

" Lighting Co Inc Chas N Knapp pres elec fixture mfrs 521 E 20th
Southeastern College of Beauty Culture Inc Mrs Nelle B Lorick pres Forrest W Lorick jr v-pres Forrest W Lorcik sec-treas beauty sch 301 E Trade
" Construction Co Beaumert H Whitton pres Theron M Sewell v-pres-sec Edw L Whitton v-pres John W Whitton v-pres-treas genl contrs 301 W 2d

Pittsburgh Plate Glass Co.

"PITTSBURGH PAINTS — SMOOTH AS GLASS"

GLASS FOR EVERY PURPOSE

WALLHIDE — FLORHIDE
WATERSPAR — SUNPROOF PAINTS

201 E. 6th, cor. N. College

Phone EDison 3-6624

WBT
DIAL 1110

WBTV
CHANNEL 3

SOUTHEASTERN
" Corp Leslie B Cohen pres mgr investments 112 S Tryon R1012
" Cylinder Engraving Corp John F Ladley pres 311 E 12th

SOUTHEASTERN FACTORS CORPORATION
CLIFTON B WILBURN, President
FRANK W C TIMSON, Vice-President
HERBERT M WOODWARD JR, Vice-President
JAMES G CANNON, Vice-President-Secretary-Treasurer
PERCY I PAYNE, Assistant Vice-President
HARRY D REYNOLDS, Assistant Secretary-Assistant Treasurer
220 W 4th
Telephone EDison 4-0804

SOUTHEASTERN FIRE INSURANCE CO, Dewey H Johnson (Greenwood, S C) Chairman of the Board, Hugh A Cathey Pres-Treas, C G Fuller (Barnwell, S C) and P L Carlton V-Prests, R E Taylor Sec, General Office 122 E Stonewall, Tel EDison 3-0718
" Magnesia & Asbestos Co Arth C Roberts pres Arth C Roberts jr v-pres-treas Chas F Leeper sec insulation contrs 1710 Camden rd
' Paper Trade Assn Inc John D Warren exec sec 129 W Trade R916
' Plastic Sales Co N Fulton Breen mgr whol 111 E Kingston av
' Radio Supply Co Inc Larry A Jarrett mgr 1200 W Morehead
' Sight & Sound Corp Wm L Capps mgr audio vision equip 1007 W Morehead
' Surveys Associates Hugh A Deadwyler dir planning research consultants 573 S Tryon R19
SOUTHEASTERN TOOL & DIE CO INC, Donald C Cumberworth Pres, Hayes Risk V-Pres, Builders and Designers of Tools, Dies, Jigs and Fixtures, Manufacturers of Metal Stampings 226 S Cedar, Tel FRanklin 5-1751
' Truck Refrigeration Inc Jas A Cline pres-treas 5994 N Tryon
' Underwriters Assn Paul E Blair mgr (br) 1416 E Morehead R310-12
Souther Odis J (Mary Frances) bkpr City Chev r Concord NC
Southerland see Sutherland
' Blue Print Co John C Southerland pres-treas Mrs Lucille R Southerland v-pres James Southerland sec 119 W 1st
' David L slsmn Southerland Blue Print r Statesville rd
' Donnie D knitter Nebel Knitting r3024 Whiting
' Forbis H (Inda M) electn Nebel Knitting h 3024 Whiting av
' -Helms Corp Ray K Sifford pres Merlin K McConnell v-pres-treas Marvin J Cooke sec whol optns bsmt 409 N Church
' Herbert driver I G Wallace & Son r Clear Creek NC
' Jas sec Southerland Blue Print Co r Statesville av
' Jas A (Helen H) asst mgr United Motor Exch h2117 Dartmouth pl
' Jas H oiler Nebel Knitting r3024 Whiting av
' John C (Lucille R) pres Southerland Blue Print Co h1159 Montford dr
' John L (Ruth R) carrier PO h718 S Poplar
' Lucille R Mrs v-pres Southerland Blue Print Co r1159 Montford dr
' Ruth R Mrs tchr PS r718 S Poplar
' Sally phys City Bd Educ h2016 Lombardy cir
' Sam S (Wilma) supvr Nebel Knitting r Cheshire rd RD 7
' Virginia L Mrs dietn Presbyterian Hosp r4249 Denver
Southerlin Alvin H (Dorothy E) formn Char Observer-News h633 Nottingham dr
Southern Airways Co Wm C Shillinglaw mgr sls ofc 205 S Church R102
' Airways Inc Frank J Davis mgr Douglas Municipal Airport
' Appliances Inc C D Mitchell pres Lawrence L Miller v-pres sec Mrs Fay B Mitchell treas household appliances 1000 W Morehead
' Asbestos Co Jesse T Griffis v-pres sls mgr mfrs agt 1000 Seaboard

SOUTHERN AUTOMOBILE ASSOCIATION
THOMAS B WATKINS, President
MRS RUTH R THREATT, Secretary-Treasurer
2422 N Tryon at 28th
Telephone EDison 3-0576
Bakeries Co Hunter M Farish mgr whol 1426 S Tryon

SOUTHERN BEARINGS & PARTS CO INC
OFFICERS
CLARENCE E BEESON, President
R L BEESON, Executive Vice-President
O H HAMBY, Vice-President in Charge Automotive Division
P EVANS BOSTICK, Vice-President In Charge Record Division
SAML L McKNIGHT, Secretary-Treasurer
WHOLESALE DISTRIBUTORS
AUTOMOTIVE PARTS and SUPPLIES
ADMIRAL TELEVISION and RADIO
ELECTRICAL APPLIANCES
ELECTRIC STOVES
WASHING MACHINES
COLUMBIA
PHONOGRAPHS, RECORDS and RECORDERS
500 N College
Telephone FRanklin 5-5731

SOUTHERN BELL TELEPHONE & TELEGRAPH CO
AREA OFFICERS
E A CLEMENT, Assistant Vice-President
A S KING, Assistant To The Vice-President
J M WASSON, General Manager (NC)
H Y ALEXANDER, General Commercial Manager (NC)
J K GRAY, Traffic Manager (NC)
F T SMITH, Personnel Manager (NC)
C T WELLS, Auditor (NC)
W T EDWARDS JR, Chief Engineer (NC)
Jefferson Standard Life Bldg
307 S Tryon
Telephone EDison 2-9011

SOUTHERN BELL TELEPHONE & TELEGRAPH CO
DISTRICT OFFICERS
D C WILLIAMSON, District Manager
J H CHAVIS, District Plant Manager
G W WRAY, District Traffic Manager
R H PROFFITT, District Engineer
DISTRICT MANAGER'S OFFICE
Jefferson Standard Life Bldg
307 S Tryon
DISTRICT ENGINEER AND DISTRICT PLANT MANAGER
109 W 3d
TRAFFIC DEPARTMENT
208 N Caldwell
BUSINESS OFFICE
108 E 3d
BRANCH OFFICES
EMERSON OFFICE
615 Sharon-Amity rd
EXPRESS OFFICE
541 Bradford dr (Tboro)
JACKSON OFFICE
4641 Pineville rd
KEYSTONE OFFICE
Albermarle rd
LYRIC OFFICE
Derita, NC
Telephone
All Departments EDison 2-9011

" Business Brokers (Wm S Lander) 200 S Cedar
" Confort of Charlotte Inc Herbert N Hunter pres-sec E Miles Annas v-pres-treas air conditioning 2321 Dunavant

SOUTHERN CO INC THE
J E McCRAW, President
REAL ESTATE
FINANCIAL, COMMERCIAL INVESTMENTS
165 Jefferson Standard Life Bldg
307 S Tryon
Telephones
EDison 2-1145, Nights EDison 4-5588

" Creators Inc Irving Sporn mgr textile prntrs & embroidering 424 W 3d
" Drug Co Clifford E Hemingway mgr 1400 E Morehead
SOUTHERN DYESTUFF CO-DIVISION OF AMERICAN-MARIETTA CO, Manufacturers of Sodyeco Dyestuffs and Chemicals Mount Holly rd, 12 Miles West of Charlotte on NC Hwy 27, PO Box 10098, Tel EXpress 9-6351

FRANK WOODS, INC.
VAUXHALL
Made In England
PONTIAC—"The Car of the Year"
522 S. TRYON ST. TEL. FRanklin 6-4871

SOUTHERN
" Educators Roy L Huckabay mgr 2101c Independence blvd NE
SOUTHERN ELECTRIC SERVICE CO INC, W Wallace Hanks Chairman of the Board, T Paul Rhyne (Greensboro, NC) Pres, G Bernard Smith V-Pres, Harold L Phillips V-Pres, W Hill Smith Sec-Treas, Electrical Equipment Repaired, Bought, Sold and Exchanged 714-720 W Trade, Tel EDison 3-8431 & EDison 3-8434, Night Tels EDison 2-5937, KEystone 7-4379 and EMerson 6-2243 (See Yellow Page 72)
SOUTHERN ELECTRICAL EQUIPMENT CO INC, J Dan McConnell Pres-Treas, B Yates McConnell V-Pres, Electric Power Switching Equipment and Non-Ferrous Castings 308 W Bland, Tels EDison 3-2554 and EDison 4-9153
" Electronics Inc John R Etheridge mgr 919 W Morehead
" Elevator Co Ira O Lewis mgr repr 325 W Summit av

SOUTHERN ENGINEERING CO
OFFICERS
LESLIE G BERRY, President
CHAS N BRILEY, Executive Vice-President-Treasurer
A C WALLEN, Vice-President Sales Sales
T H CATO, Vice-President-Operations
FLOYD G BERRY, Vice-President
DESIGNERS, FABRICATORS ERECTORS
STEEL and ALUMINUM PRODUCTS
3015 Wilkinson blvd
(Little Pittsburgh)
PO Box 10588
Telephone EXpress 9-8331

SOUTHERN EQUIPMENT SERVICE CO INC
FRANK L WHITLEY, President
L FRITZ BYERLY, Vice-President
R H HOLLINGSWORTH, Secretary-Treasurer
DISTRIBUTORS OF CUSTOM TANKS and DORSEY TRAILERS
TRUCK BODIES and ACCESSORIES
3027 N Tryon
Telephone EDison 3-7175
" Fibers Inc T Thos Smith pres-treas Sam M Butler jr v-pres-sec Ralph D Sanders v-pres cotton waste 501 Atando av
" Fidelity Mutual Insurance Co Fred D Alexander rep surety bonds 235 S Brevard R8
" Five & Ten Cent Stores (Sol A Mrs Blanche G Ben and Ben Jaffa jr) 219 N Graham (brs) 3205 N Caldwell 1519 Central av 1621 Elizabeth av 2048 N Graham 2118 Independence blvd NE 923 E Morehead 3324 Tuckaseegee rd and 2920 Wilkinson blvd
SOUTHERN FLIGHT INC, Richard R Washburn Pres, Aircraft Sales, Flight and Ground Instructions, Air Taxi Service Douglas Municipal Airport, PO Box 1211, Tels EXpress 9-6372, EXpress 9-6373, EXpress 9-6374 and EXpress 9-6375 (See Yellow Page 6)
" Flight Sales Co (Richd R Washburn) Douglas Minicipal Airport

DELPH HARDWARE & SPECIALTY CO.
WHOLESALE
BUILDING MATERIALS
2109 N. Graham
Tel. FRanklin 6-3671

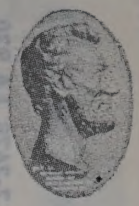
THE LINCOLN NATIONAL LIFE INSURANCE COMPANY
LIFE ACCIDENT SICKNESS GROUP
Represented by
RAYMOND E. KING AGENCY
Suite 1405 Wachovia Bank Bldg.
129 W. Trade
FRanklin 5-4421

WADDELL CONSTRUCTION COMPANY INC.
General Contractors
ASSOCIATED GENERAL CONTRACTORS OF AMERICA
CAST-O-STONE
DISTRIBUTORS
APPLICATORS
P.O. Box 4174
Charlotte, N. C.
TELS.
EMerson 6-0712
EMerson 6-3151

THE WEARN LUMBER COMPANY
"SERVING THE CAROLINAS SINCE 1890"
MANUFACTURERS OF ARCHITECTURAL WOODWORK
Wholesale
1420 S. MINT ST. PHONE EDison 3-7575

T. C. HEYWARD & CO.
Steam and Hydraulic Equipment
518 E. MOREHEAD S.
TELS. FRanklin 7-2678, LA 930

"CHARLOTTE'S SAVINGS CORNER"
HOME FEDERAL SAVINGS & LOAN ASSOCIATION
Mortgage Loans
Fourth and Tryon
Organized in 1883
Insured Savings
Tel. FRanklin 6-8447

N. G. SPEIR, INC.
Real Estate Sales
Commercial — Residential
"TOWN and COUNTRY PROPERTY"
HOME LOANS
128-130 East 4th St.
Phone FRanklin 5-9871

SOUTHERN FLOORING & ACOUSTICAL CO INC
OFFICERS
L E WALDRON, President
B E KEZIAH, Executive Vice-President
C D NIVEN, Secretary-Treasurer
FLOORING AND ACOUSTICAL CONTRACTORS
ASPHALT, VINYL and RUBBER TILE
HARDWOOD and LINOLEUM
ACOUSTICAL CEILINGS
WEATHER STRIPPING
"FINEST IN WORKMANSHIP and MATERIALS"
931 E Morehead
Telephone EDison 3-7116
(See Yellow Page 78)

" Freezer Sales Co (M Frank Seals) ice cream freezers 2222 N Tryon
SOUTHERN FRICTION MATERIALS CO, Howard Snow Pres, Donald W Clark Exec V-Pres, F L Johnston V-Pres, H A Orren Treas, Manufacturers of Brake Linings, Hovis cir, PO Box 475, Tel EXpress 9-5651
" Hardware Co J Ray Strawn mgr 3002 Wilkinson blvd
" Hosiery Co (Ben Ben jr Sol A and Mrs Blanche G Jaffa) genl mdse 219 N Graham
" Hospitals Demont Roseman jr editor magazine 218 W Morehead
" Industries (Sam Mayer Bertram Raff) mfrs agts 521 Penman
" Insurance Buyers Service (Wm J McNeary) ins adviser 2026 Beverly dr
" Investment Co Grady G Thomas pres David A Matthews v-pres 2125 Tryon R100
" Knitwear Mills Inc (plant) Fred M Stern pres Eric H Sternberg v-pres Mrs Ena T Stern sec-treas 622 E 28th
" Leigh Textiles Inc Dennis J Doherty mgr cotton waste 218 W 2d
" Life Insurance Co James W Laney mgr (dist ofc) 102 W Trade R302
" Life Insurance Co (ordinary division) James L Fowler genl agt 112 S Tryon R608
" Lumber Co Inc Bob H Baker pres Bryant L Baker v-pres Mrs Barbara G Baker sec-treas 2010 S Tryon
" Machine Products Co Inc Arth R Teague pres-treas Ross Puette v-pres G Scott Francis sec machs 1033 Carter av

SOUTHERN MANAGEMENT SERVICES
G A SCHWENK JR, General Manager
220 W 4th
Telephone EDison 4-0804
SOUTHERN METALS CO INC, Hy Heibein Pres, Mrs Betty Heibein V-Pres, Thos R Payne V-Pres, Mrs Vaulta C Turner Sec-Asst Treas, Buyers of Scrap Iron, Copper and Brasses, rear 1035 W Morehead, Tels EDison 3-5525 and EDison 4-8220 (See Yellow Page 172)
" Mill Equipment Corp Morris Speizman pres-treas Theo A Valenstein v-pres Raymond E Bumgardner sec tex machy 508 W 5th
" Oil Co Murry C McConnell plant mgr dirs 2924 N Tryon

SOUTHEAST AIRMOTIVE CORP.
"24 HOUR AIR TAXI SERVICE"
AIRCRAFT SALES AND SERVICE
DISTRIBUTOR
AERO COMMANDER
IN THE CAROLINAS
HERTZ RENT A PLANE
ASSOCIATION MEMBER
Douglas Municipal Airport Dial EXpress 9-0457

SOUTHERN
" Ola r404 N Poplar
" Opal M bkpr Myers Park Hdw h313 Providence rd
" Oscar L shoe repr Ivey's r125 S Mint
" Oxygen Co Claude E Phillips mgr 207 W Worthington av
" Pest Control Co Inc Grady W Query pres Boyce Black sec-treas 3534 Central av
SOUTHERN PIPING & ENGINEERING CO INC, Joe W Yandel Pres-Treas, Mrs Reba L Yandel V-Pres, H M Willett V-Pres-Sec, Heating Contractors 4342 Central av, Tel KEystone 7-1041 (See Yellow Page 147)
" Prefab Ductwork Co (Division of Carolina Heating & Appliance Marcus E Yandle genl mgr steel fabricators 2233 N Graham

SOUTHERN PUMP & TANK CO INC
EDGAR R DIMMETTE, Chairman of Board
EDGAR M BEAVER, President
A LARRY ROGERS, Vice-President
W B BEAVER, Vice-President
PETROLEUM MARKETING EQUIPMENT
OIL and STORAGE TANKS
1730 N Tryon
Telephone FRanklin 6-5631

SOUTHERN RADIO CORP
OFFICERS
JAMES P McMILLAN, President-Treasurer
THOMAS J JAMISON, Executive Vice-President
FRED M LAXTON JR, Vice-President
MARY H BRIGHT, Secretary
DISTRIBUTORS FOR NORTH CAROLINA and SOUTH CAROLINA
WHOLESALE ONLY
RCA VICTOR
APPLIANCES
TELEVISION
RCA WHIRLPOOL HOME APPLIANCES
1625 W Morehead
Telephone FRanklin 6-4461

" Railway Systems (genl ofcs) 713 W Trade (pass ticket ofc) 230 N Tryon (passenger sta) 601 W Trade (frt agt) 700 W 4th (roadway shop) 312 W Liddell
" Railway System Office Building 713 W Trade
" Ralph E (Beatrice S) bldg contr 4540 Springview rd h do
SOUTHERN REAL ESTATE & INSURANCE CO, Thos S McPheeters Pres-Treas, Louis L Rose V-Pres, J R Craven Sec, Real Estate, Rentals, Loans, Investments, General Insurance 301 Liberty Life Bldg 112 S Tryon, Tels EDison 2-5165 and EDison 2-5166
" Repair Shops Inc Wm W Miller jr pres Earl T Kramer v-pres-genl mgr Willoughby C DeLany sec truck reprs 1807 W Independence blvd
" Roll-Phot Co John F Ladley pres engr 311 E 12th
" Sales Co Chas E Sayres mfrs agt 1601 Biltmore dr
" Service Staton (Grier L Douglas) 3801-06 N Tryon
" Shade Tree Expert Co Ralph Boone rep surgery 517-19 E Trade

SOUTHERN SPINDLE & FLYER CO INC
OFFICERS
WM H MONTY, President-Treasurer
MRS MARY S YEOMANS, Secretary-Asst Treasurer
OVERHAULERS, MOVERS, ERECTORS and REPAIRERS of TEXTILE MACHINERY
819-21 W 1st
Telephone EDison 2-3118
" States Chemical Co J Gerald Townsend mgr 1039 Berryhill rd
" States Improvement Co J Sibley Dorton jr exec v-pres industrial real est 4500 N Tryon
" States Supply Co Inc Burton F Buchan pres N L Buchan treas J Sidney Evans v-pres Frank W Orr sec whol elec sups 606 S Mint
" Textile News Chas C Coleman genl mgr weevy newspaper 212 S Tryon R809
" Truck Terminal John L Rankin mgr gas sta 1033 W Independence blvd

SOUTHERN
" Typesetting Co Inc Patrick G Hager pres Jord H Jordan Jord H Jordan jr Jesse B Green v-prests Harvie C Jordan jr sec Walter H Furr treas 432 Foster av
" Underwriters Benj L Brodsky pres James H Sutton sec-treas 212½ Independence blvd NE
" Warehouse & Distributing Corp John M Yarbrough pres-treas Percy H Lee v-pres-sec 934 N Poplar
" Watch Supply Co (Sam Citron) 102 W Trade R1412
" Wipers Inc Wm E Keeter jr pres Karl F Dixon v-pres-sec-treas waste 507-11 E 25th
SOUTHERN WOODWORKS (Charles E Hulsey), Special Millwork, Building Materials, Screen Doors, Sash, Moldings 456 Atando av, Tel FRanklin 6-6536 (See Yellow Page 39)
Southers Byron B bldg supvr Douglas Municipal Airport r Belmont NC
Southgate Brokerage Co (David W White) food brokers 408 S Brevard
Southland Chas jan Sedgefield Sch r318 S Caldwell
SOUTHLAND EQUIPMENT CO, John R Brantley Jr Pres, Construction and Industrial Equipment and Supplies Rozzells Ferry rd, PO Box 1101, Tel EXpress 9-0491
" Life Insurance Co Colin M Westmoreland mgr 222 S Church R111
SOUTHLAND OIL CO INC, Paul B Bost Pres, Distributors of All Crown Products 220 N Brevard, Tel EDison 4-9825
" Rebuilders Inc Watson L Shumpert sls mgr genl contrs 215 Griffith
Southside Baptist Church Rev W Collier Sledge pastor 2201 S Boulevard
" Curb Market (Roy Reed) 3114 S Boulevard
" Homes 300-54 Benjamin
" Homes Inc D E Holden mgr (admn ofc) 500 Griffith
" Pharmacy (Wm E and A Kirk Hardee jr) 2819 S Boulevard
" Service Station Lee R Cook mgr 2109 S Boulevard
SOUTHSIDE SNACK SHOP (Will Leary), Beer, Sandwiches, Soft Drinks, Tobaccos 2602 S Tryon, Tel FRanklin 5-9270
Southworth Earle W (Virginia W) cash Connecticut Mutual Life Insurance Co h2418 Beacon
" Virginia W Mrs beautician Methodist Home r2418 Beacon
Sovella Marie maid r500 Alpha
Soward Florence pkr Stately Lody Nitewear r 615 Sunnyside av apt 2
" Marvine bkpr Am Coml Bank r615 Sunnyside av apt 2
Sowell Andrew (Bessie) whsemn Sou Fibers h 1715 Lloyd apt 447
" Bertha C Mrs nurse Jonas Nursery r1720 Russell
" Bessie maid Independence Corp
" Bessie (wid Hamp) maid Little Church on the Lane h3125 Goldwyn
" C B supvr Pepsi-Cola r Pineville NC
" Edgar (Bertha C) driver Observer Printing Hse h1720 Russell
" Edw (Helen K) lab McKennon h919 E 9th
" Ella P Mrs h328 S Myers
" Geo W (Sadie M) jan Rockledge Apt h717 S Torrence
" Hazeline lab Caro Overall Serv r919 Norris av
" Herbert N (Shelby H) tex wkr Johnston Mills h808 E 37th
" Ivey F Mrs nurse 1217 S Church h do
" J C (Estelle) driver Harris Exp h1120 Pharr
" J Randolph (Mae K) h1041 Coddington pl
" Jas E r416 E 28th
" Jas E (Helen) lab McKinnon Tire r909 E 9th
" Jas N (Clara E) mech United Equip & Serv h2328 Rozzells Ferry rd
" Jas T (Mary M) slsmn Krimminger Candy h 1304 Elizabeth av
" Jeff (Lucy H) opr Johnson Mill h416 E 28th
" Johnny jr ydmn Queens College r RD 3 Kershaw SC
" Larry r726 E Boulevard
" Lucy H Mrs wndr Johnson Mill r416 E 28th
" Martha G Mrs h502 Beattie's Ford rd
" Shelby H Mrs tex wkr Johnston Mills r808 E 37th
" Theresa clk-typ Piedmont Natural Gas r Box 427 Pageland SC
" Thos (Frances) lab Swift & Co h1801 Edwin apt 105
" Wm (Lottie H) h1018 W Johnson
" Wm M (Frances H) clk Ligon's Grocery h816 E 37th

CHARLOTTE MERCHANTS ASSOCIATION INC.
GIVES YOU THE SERVICES OF CREDIT BUREAU of CHARLOTTE COLLECTION SERVICE DIVISION and PHYSICIANS' & DENTISTS' CREDIT BUREAU
202 City Savings Bank Bldg.
120 E. Third St.
See Page B

DOWNTOWN
332 N. Tryon
Tel. EDison 3-4166
WALKER'S DRUG STORES
COMPLETE PRESCRIPTION SERVICE
CITY WIDE DELIVERY
HAWTHORNE
Medical Center
225 Hawthorne La.
Tel. FRanklin 6-6437

McCLURE LUMBER COMPANY

LUMBER AND BUILDING MATERIALS

ROZZELLS FERRY RD. (MT. HOLLY RD.) PHONE EXpress 9-5681

owinski Barbara H Mrs nurse Mercy Hosp r 5027 Erickson rd
Chester J (Barbara H) cement fnshr Ervin Constn h5027 Erickson rd
ox Montie D (Odell T) fixer Nebel Knitting h3213 Barry dr
Odell T Mrs folder Nebel Knitting r3213 Barry dr
pach Fredk P rep Reynolds & Co r1857 Hillside dr
padaccini Rocci J (Polly M) ship clk Wil-Mat Corp r RD 5
pain Ben W (Virgie H) inspr City Fire Dept h123 S Independence blvd
Chas H (Billie N) agt County ABC Bd r McClure cir
Chas H jr (Ellen B) contracting eng Grinnell Co h2514 Tanglewood la
Fannie O (wid Wm J) h625 McDonald av
Jas (Annie S) lab City Mtr Trans Dept r516 Andrews la
John O (Jeanne W) eng Concrete Sup h1218 Heather la
Simmons S trainee Ford Mtr r625 McDonald
Wilburn clk Crompton & Knowles r RD 9 Box 80
paine Harry R (Nancy) whse classifier Western Elec r1407 Thompson av
Nancy Mrs ofc sec Sinclair & Valentine r1407 Thompson av
painhour Kay studt nurse Char Mem Hosp r do
Margt W Mrs tchr Char County Day Sch r1404 E Ivey dr
Mirtie Mrs h2715 Central av
Ralph A jr (Margt W) slsmn J O Jones Inc h 1404 E Ivey dr
pake Deanna R studt r135 Circle av
Eug W studt r135 Circle av
John G (Bertha) slsmn Don Allen Chevrolet h2043 Shenandoah av
L A Co (Lacy A Spake) scales 135 Circle av
Lacy A (Ethel W; L A Spake Co) eng Caro Theatre h135 circle av
Maude H pkr Jack's Cookie r815 Louise
R Zane (Sarah) carp h517 Norris av
Sarah Mrs fldr Chadbourn Gotham Inc r517 Norris av
pan Jessie cook Copal Grill r Bell Court
pangler C D Building Corp Clemmie D Spangler pres-treas Geo W Bates v-pres I Lee Wallace sec genl contrs 1026-28 S Boulevard

PANGLER C D CONSTRUCTION CO INC
C D SPANGLER, President
W D CORNWELL, Executive Vice-President-Treasurer
GEO W BATES, Vice-President
MILTON A LYONS, Vice-President
C DIXON SPANGLER JR, Vice-President
THOMAS G DORMAN, Secretary
GENERAL CONTRACTORS
1028 S Boulevard
Telephone FRanklin 5-3736
(See Yellow Page 51)

C Dixon jr v-pres C D Spangler Construction Co Inc r1930 Queens rd W

PANGLER CLEMMIE D (Vera C), Pres, C D Spangler Construction Co Inc, Spangler Realty Co, Pres-Treas C D Spangler Building Corp, Tryon Hills Inc, Selwyn Village Inc, Double Oaks Apartments Inc, Westwood Apartments Inc, Newland Road Apartments Inc, Newland Road Apartments Inc, Eastover Apartments Inc, h1930 Queens rd W, Tel EDison 3-2786

Eug B (Mary E) clk Lassiter Corp h241 Tyvola rd
Raymond V (Blanche B) v-pres Mill Power Supply Co h2700 Selwyn av

PANGLER REALTY CO
C D SPANGLER, President
W D CORNWELL, Executive Vice-President-Treasurer
J W BYERS JR, Vice-President Marketing Director
C C DAVES, Vice-President-Rental Manager
J C PURNELL JR, Vice-President-Sales Manager
EDGAR A WOHLFORD JR, Vice-President-Property Manager
MISS I LEE WALLACE, Secretary
REALTORS, REAL ESTATE SALES, RENTALS, DEVELOPERS
1028 S Boulevard
Telephone FRanklin 5-3736
(See Yellow Page 160)

" Robt F (Lilia) dept mgr Proctor & Gamble h200 Hollis
Spann Emma J cafeteria mgr Marie G Davis Elem Sch r227 Bassett
" Jas (Hallie C) lab Blyth & Isenhour h227 Bassett
" Jesse (Ruth R) cook Copal Grill h905 Bell ct
" Lula C (wid E V) h3018 Woodlawn rd
" Silas clk Harris Super Mkts r401 S McDowell
" Willie S pntr hlpr United Body & Paint Shop r Clover SC
Spanner Basil V (Genevieve R) pres Summit Products Co and plant mgr Tech Products h5023 Addison dr
" C Gordon (Vera B) h4015 Randolph rd
Spano John (Marguerite C) slsmn Sears h1911 Park dr
" John slsmn r1508 The Plaza
" Marguerite C Mrs nurse Crane's Rest Home r1911 Park dr
Spanola Wm R (Hattie S) tailor h2228 Commonwealth av
Sparger Fredk J jr rev ofcr Int Rev Serv r Wadesboro NC
Spargo Fannie S (wid John H) r3012 Parkway av
" Loy H (Eula K) carrier PO h724 Ideal way
" Sandra L pbx opr Thomas & Howard r506 W 8th
" Wm C (Susan) slsmn Ivey's r1800 E 8th
Sparkplug Exchange (Sol Badame) rebldrs 1501 Forney ct
Sparks Betty T pharm Eckerd's h420 N Dotger av
" Blanche E Mrs clk Am Coml Bk r2130 Dilworth rd W
" C W routemn Caro Overall Serv r Asheville NC
" Carl R (Jackie F) mgr RCA Service Co r4335 Welling av
" Dorothy A studt nurse Char Mem Hosp r do
" E Jerry laby tech Celanese Corp r2630 Backnell av
" Herbert H (Anniece S) mgr American Optical Co h2233 Lockhart dr
" Homer H (Carolyn) insp & tester Western Elec r660 Sheryl cir
" John F (Blanche E) collection mgr Family Publications Serv h2130 Dilworth rd W
" Marvin W (Mary F) area mgr Home Decorators Inc r Seminole Trailer pk
" Mary R (wid Jas) r2052 Hopedale av
" Realty Co (Wm K Sparks) 102 W Trade R200
" Rom B (Gladys B) genl mgr Mitchell Distributing Co h2630 Bucknell av
" Tate M (Maxine P) slsmn Mitchell Distributing h2733 Dogwood av
" Wm K (Eliz G; Sparks Realty Co) h2131 E Forest dr
" Wm T (Martha W) aud Harris Exp h1025 Herrin av
Sparling Jos R (Mary N) slsmn h1749 Sterling rd
Sparrow Beverly C asst recpt Brumfield Studio r1605 E Boulevard apt 4
" C A slsmn Carter-Colton Cigar r RD 4
" Chas B (Mary B) elec insp City Inspection Div h2700 Beechnut rd
" Christine C (wid Clarence C) h704 E 9th
" Dorothy ofc sec NYLife r YWCA
" Fances S Ms ofc sec Delmar Studios r814 Potters rd
" Harry B bldg supt Ivey's r RD 4
" Henry A h425 Magnolia av
" John r425 Magnolia av
" Katherine W Mrs cashier Honey's Inc h1605 E Boulevard apt 4
" Kathleen D Mrs waitress Airport 77 Restr r RD 4
" Lillie B (wid Robt C) h3409 Tuckaseegee rd
" Mamie B emp Ivey's r RD 3
" Margt K clk Belk's r3409 Tuckaseegee rd
" Marvin L jr (Frances S) whse mgr General Textile Service Co h814 Eastway dr
" Robt C (Cavie) sht mtl wkr h3416 Rogers
" T Grady (Doris W) v-pres Robinson Elec h712 E Tremont av
" Thos D phys 1012 Kings dr Suite 804 h2119 Malvern rd
" Warren W USN r1605 E Boulevard apt 4
" Wm B (Ruby S) slsmn Spurrier Oil h1809 Kenwood av
Spartan Equipment Co Inc Thos M Pfoff pres machy 1922 Bancroft
Spaugh Earle F (Rebecca S) phys 1526 Harding pl h150 McAlway rd
" Herbert Rev (Ida E) pastor Little Church on The Lane h522 Moravian la
" Herbert Junior High School Laird W Lewis prin 1946 Camp Greene av
" Herbert R jr (Barbara M) agt Connecticut Mut Life h4818 Addison dr
Spaulding Geo driver Harris Exp r RD 7 Box 588B
" Geo C (Mary L) yd wkr h2303 Tate
" Geraldine studt r1633 Madison av
Speagle Lillie A opr SBT&T r1516½ Grace
" Wm M (Geneva B) tex swkr Dunn Mill h1216 Seigle av
Speak Wm F (Mary S) h22 Barbour's ct

Charlottetown Inc

YOUR NEW WORLD OF SHOPPING

INDEPENDENCE BLVD

Speake C Lewis (Cleo A) h245 Victoria av
Speaks Earl bkpr Williams & Shelton r229 N Poplar
" Harry (Lillie D) mach opr Ronson Hydraulic Units h628 Kennedy
Spear see also Speer
" Billie (DeAnna) clk Woolworths
" Clifford E jr eng Fidelity & Casualty r Spencer NC
" David L (Frances K) pres Electrical Distributors Inc h3631 Moultrie
" Frances K Mrs sec-treas Electrical Distributors Inc r3631 Moultrie
Speares Bernice D maid r921 Fontana
" Robt L (Willie) lab Char Pipe & Fndry h2517a Double Oaks rd
Spearman Chas (Beatrice B) h609 E 9th
" Donald cook Toddle House r317 E Kingston
" Eleanor maid r831 S Mint
" Ernest M (Thelma R) slsmn Caro Distributing h3129 Westmoreland av
" Jas H (Mildred C) pres-treas Charlotte Rental Co Inc h955 Marsh rd
SPEARMAN JAMES H JR (Doris C), V-Pres First Federal Savings & Loan Association of Charlotte, 225 S Tryon, Tel EDison 3-8401, h3226 Eastburn rd, Tel EMerson 6-1989
" Marvin W (Mary F) mgr Sawan Inc h3328 Selwyn av
" Marvin W jr studt r3328 Selwyn av
" Patricia B Mrs nurse Dr Fred N Mitchell r4647 General Pershing dr
" Rosa dept dir City Bd of Educ h1225 Dilworth rd apt 202
" Thelma R Mrs emp Delmar Studios r3129 Westmoreland av
" Walter C (Lucille L) real estate 4532 Rockford ct h do
" Whitman W clk Char Rental Co r955 Marsh rd
" Wm W (Mary M) slsmn N G Speier Inc r501 E Boulevard
Spears Addie E (wid Silas) h2619 Montreat
" Archie K bellmn Hotel Char r212 Bacon av
" Arth (Connie B) lab Ervin Constn h617 Crockett
" Arth E (Matilda H) h2032 Oaklawn av
" Bernice lndry wkr Char Linen Serv r921 Forest
" Clyde B (Edna L) whsemn Motor Lines h1219b Moss
" Curtis (Marie F) h2508 Jefferson Davis
" Danl (Helen L) lab T A Sherrill Constn h1408 Main
" Earl C (Alphatene) lab Chas Pipe & Fdry h 1912 Irma
" Emily S Mrs slswn Ivey's r229 N Church
" Eugene (Mary) h323 S Clarkson
" Geo waiter Hotel Wm R Barringer r3005 S Caldwell
" Gertrude Mrs prsr Sun-Brite Clns h911 Oliver
" Harrison W (Arlene) mach opr Ralston Purina h3017 Colfax
" J Gordon (Frances M) insp Factory Mut Fire Ins h349 Elmhurst rd
" J J (Emily S) r229 N Church
" J Julius studt r2634 Duncan av
" Jas r921 Fontana
" Jean F maid Presby Hosp r1820 Gibbs
" Jos slsmn Williams & Shelton r Churchill apts
" Julius J mach Moore Sheet Metal r2634 Duncan av

EDISON FOARD

General Contractor

Industrial—Commercial—Residential

116 W. Third St. Tel. EDison 3-4464

MECKLENBURG Hotel

100% Air Conditioned

Free Parking

CHEZ LAMOUR FRENCH RESTAURANT

516-22 W. TRADE

PHONE EDison 2-1181

Bob Robinson's Auto Service

"Built On Actualities"

General Auto Repairing
Auto Air Conditioning
All Makes of Cars

1305-11 E. 4th St.

TELS. EDison 4-5091 EDison 4-3818 and FRanklin 6-1704

HARDWARE MUTUAL INSURANCE COMPANY

OF THE CAROLINAS

CURRENTLY PAYING 30% DIVIDENDS ON FIRE INSURANCE

Established 1912 (See Yellow Page 104)

Home Office 1356 East Morehead St. Phone EDison 2-2119

SALES **HOPPE MOTORS SALES INC.** SERVICE
CHRYSLER — PLYMOUTH — IMPERIAL — SIMCA — VALIANT
439 W. 4th St. corner Graham St. Phone EDison 2-7161

JOHN V. BARGER & CO.
General Contractors
INSTITUTIONAL
COMMERCIAL — INDUSTRIAL
484 N. Main, P. O. Box 270
Mooresville, N. C.
Tels. NOrth 3-5171 and NOrth 2-2781

"Selling and Servicing Chrysler Products Since They Were Born"

SPEARS
" Kathleen C Mrs clk Sou 5c & 10th Store r324 E 12th
" M Lee (Martha S) slsmn Wislon Sporting Goods h3532 Trent
" Mamie Mrs maid h817 Snowball
" Mary r321 Mill rd
" Mary E maid Montaldo's r2508 Jefferson Davis
" Matilda H Mrs tchr Marie G Davis Elem Sch r2032 Oaklawn av
" Maxine B Mrs with Nebel Knitting r212 Bacon
" Nathl lab Crowder Constn r1408 Main
" R G studt r1904 Patton av
" Robt E (Maxine B) bell capt Hotel Char h212 Bacon av
" Rufus D driver Medical Pharmacy
" Sam (Ida) h1820 Gibbs
" Silas jr prsr One Hour Clns r2619 Montreat
" Stanhope S rep Fidelity & Casualty r Clover SC
" Theo C mech Trailways r Midland NC
" Thos C (Edna; Baldwin Cafe) h2321 Dundeen
" Wade adv Pepsi-Cola r92 Cemetery
" Wade jr adv Pepsi-Cola r92 Cemetery
" Wilbur lab Superior Block r Harrisburg NC
" Wm L (Kathleen) h324 E 12th
Spearse Mary E h1563 Merriman av
Speas Barbara S Mrs slswn Belk's r1625 Onslow dr
" Clyde E (Viola) mech Otis Elevator h4639 Thrift rd (Tboro)
" Co Jewel D Anderson mgr vinegar mfrs 2921 N Tryon
" Vestal E (Barbara G) whsemn Joint & Clutch Serv h1625 Onslow dr
Specialty Fabricators (Harry B Williams) door facings rear 3222 Rozells Ferry rd
Speck Eva Y Mrs copy writer Ivey's r1212 Roanoke av
" Frankie G (wid Geo M) h1222 Myrtle av
" Robt L (Eva Y) genl contr 1212 Roanoke av h do
Speed Virginia P (wid W H) h712 Louise av apt 207
" Wilbur L jr (Margt C) slsmn U S Gypsum h4712 Longwood dr
Speele Eliz Mrs prsr Julian's Lndry & Cln
Speer see also Spear
" Chas C jr (Shirley G) slsmn M & M Co h2219 Falmouth rd
" Geo W jr (Eliz M) slsmn Arnond Hoffman & Co h5411 Robinhood rd
" Geo W III studt r5411 Robinhood rd
" John F sls eng Am Standard h611 W Boulevard apt 4
" Lang beauty opr Am Academy of Cosmetology r1405 Fairmont
Speight Amos V (Lynda H) slsmn P Lorillard Co h1715 E Boulevard
" Jas S (Mary E) studt r3834 Warrington dr
" Lonnie B (Selma R) lab John Crosland Co h433 Lynville av
" Richd H (Katherine M) ofc mgr New Holland Machine h3352 Eastwood dr
" Selma R Mrs seamer Hudson Hosiery r433 Lynville av
Speir Bessie G (wid Morgan B) h414 Fenton pl apt 1

FIRST-CITIZENS BANK & TRUST CO.
"GOOD NEIGHBORS YOU CAN BANK ON"
Member Federal Deposit Insurance Corp.

SPEIR & CO INC
MORGAN B SPEIR JR, President-Treasurer
NAT G SPEIR, Vice-President-Secretary
STEPHEN COOPER JR, Assistant Secretary-Assistant Treasurer
GENERAL INSURANCE
128-130 E 4th
Telephone EDison 3-1171
(See Yellow Page 107)

" Margery W studt r628 Hempstead pl
SPEIR MORGAN B JR (Marjorie W), Pres-Treas Speir & Co Inc and V-Pres N G Speir Inc, 128-130 E 4th, Tel EDison 3-1171, h628 Hempstead pl, Tel FRanklin 5-2843
" Morgan B III USAF r628 Hempstead pl

SPEIR N G INC
OFFICERS
NAT G SPEIR, President
MORGAN B SPEIR JR, Vice-President
W D ROBERTSON, Vice-President
N LEWIS HALL, Secretary
S H McMAHON, Treasurer
REALTORS
REAL ESTATE BROKERS
PROPERTY MANAGEMENT
MORTGAGE BANKERS
HOME LOANS
128-130 E 4th
Telephone FRanklin 5-9871
(See Yellow Pages 123 and 153)

SPEIR NAT G (Mildred C), Pres N G Speir Inc and V-Pres-Sec Speir & Co Inc, 128-130 E 4th, Tel FRanklin 5-9871, h677 Llewellyn pl, Tel EDison 4-1566
Speizman Lawrence J studt r435 Colville rd
" Machinery Corp Morris Speizman Pres Mrs Sylvia V Speizman v-pres Raymond E Bumgardner sec Theo A Valenstein treas mach parts mfr 508 W 5th
" Morris (Sylvia V) pres-treas Interstate Textile Equipment Corp Morris Speizman Co Inc, Morris Speizman Export Corp Southern Mill Equipment Corp Sylval Corp, Pres Carolina Knitting Machine Corp Morris Speizman Trading Corp and Speizman Machinery Corp, h435 Colville rd
" Morris Co Inc Morris Speizman pres-treas Theo A Valenstein v-pres Raymond E Bumgardner sec machy 508 W 5th
" Morris Export Corp Morris Speizman pres-treas Theo A Valenstein v-pres Raymond E Bumgardner sec 508 W 5th
" Morris Trading Corp Morris Speizman pres Michael P Deleo v-pres Raymond E Bumporters 508 W 5th
Bumgardner sec Theo A Valenstein treas exporters 508 W 5th
" Sylvia V Mrs pres Sylval Corp v-pres Carolina Knitting Machine Corp and Speizman Machinery Corp r435 Colville rd
Speliopoulos Harry G (Lucy S) emp Westinghouse h2711 Beechnut rd
Spells Chas W (Ida P) h602 E 1st apt 2
Spelman John M jr (Betty I) studt h834 Central
Spelts Harrison mach Wilson Lewith Machinery r Gastonia NC
Spence Bernice asst librn Johnson C Smith Univ r1521 Pharr
" Bernice W Mrs supvr Johnson C Smith University r1423 Dean
" J D (Bernice W) clk PO h1423 Dean
" John B Rev (Ethel) pastor h1521 Pharr
" John W (Betty G) slsmn Graybar Elec h5026 Withrow rd
" Talmadge T (Peggy M) ofc mgr Dillon Supply h530 Webster pl
" Thos B (Margt W) sls mgr Warwick Chemical h343 Nottingham dr
Spencer Alice F dishwasher Ivey's r616 S Crockett
" Anna A Mrs r2003 Roslyn av
" Arth C slsmn Carolinas Auto Sup Hse
" Arth W driver Caro Foods h3225 Rozzell's Ferry rd
" Barbara L waitress Hickory House r820 State
" Benj D phys Mint Hill rd h2624 McClintock rd apt 4
" Bertha J Mrs slswn Char Observer-News r2245 Remount av
" Bertie R baker Kress' r615 E 1st
" Chas E (Peggy G) slsmn Piedmont Bldg h Faber (Reid Park)

SPENCER
" Chas L jr (Frances W) supvr Whitin Mach Wks h315 Hartford av
" Claude wrapping mach opr Sou Bakeries r600 N Graham apt 3
" Cora E (wid Alonzo) r1929 Sharon Amity rd
" Daisy maid h401 S McDowell
" E Leonard (Sarah J) carrier PO r615 E 1st
" Ellein M clk United Artists r2545 McClintock rd apt 1
" Floyd motor lift opr Pilot Frt Carriers r Kannapois NC
" Frank W (Myrna B) exterminator Orkin Exterminating h2124 Finchley
" Harold F (Elonia R) mach opr R H Bouligny Inc r PO Box 34 (Mint Hill Station)
" Harry R (Lou W; First Photo Service) h2520 Providence rd
" Henry F (Hattie S) constn wkr h1046 Brown
" J Louis jr r2110 Park rd
" Jack B (Pirlani M) emp Bowman Trans r2323 The Plaza
" Jas (Mamie C) constn h933a E Vance
" Jas H slsmn E J Smith & Sons r Monroe NC
" Jerry antdt C & G Gulf Serv
" Jos H (Bertha J) wldr Pneumafil Corp h2245 Remount rd
" Jos M (Maude F) dept mgr Sou Mach Products h629 Llewellyn pl
" Kath K (wid J Louis) h2110 Park rd
" Kathryn A prntr Delmar Studios r1601 Newland rd
" Lacy (Gloviner C) constn wkr h316 Liberty
" Leon M emp Reichhold Chem r509 Clement av
" Luckey lab Crowder Constn r912 E 6th
" Mabel waitress Prisco Grill r2003 Roslyn av
" Mamie maid Wm R Barringer Hotel h707 Griffith
" Mamie M (wid Chas) r3225 Rozzells Ferry rd
" Margt B Mrs tel opr Fredrickson Mtr Exp r 815 Wesley av
" Marion D (Ann) supvr Biltmore Dairy Farms r RD 7 Box 712
" Mary h627 E 6th
" Mary D Mrs opr Modern Beauty Salon h815 S Davidson apt 4
" Memorial Methodist Church Rev Gilbert S Miller pastor 1023 E 36th
" Otis (Juanita) driver r2414 LaSalle
" Otis re-capper Dayton Tire Sls r808 Boundary
" Park Smoke Shop (Howard E Nance) confy 603 Spencer Park
" Richd L (Florene Q) drftsmn Walter Hook & Assoc h2011 Park rd
" Sarah Mrs maid Eliz Sch r516 Boundary
" Sheldon W (Margaret H) transmitter techn Jeff Std Brdcstgr Gastonia NC
" Susie C Mrs dishwasher Anderson Restr h529 E 6th
" Thos B E (Mary B) h1718 Queens rd
" Vardry F (Kathryn) city police h1601 Newland rd
" Vardry L (Bertie A) h615 E 1st
" Virgil M (Edna S) v-pres Delmar Printing Co r1820 Townsend av
" W H agt Life & Casualty Ins Co of Tenn r Vale NC
" Wesley R lndry opr Swift & Co r1014 McCall
" Wm r505 N College
" Wm A jr (Margt B; Spencer's) h815 Wesley
" Wm E sls rep Snyder Food & Ohio Match h 2800 Selwyn av apt 9
" Wm L sec-treas Plumbers & Pipefitters Local No 96 r Gastonia NC
" Wm O emp Lance Inc h2003 Roslyn av
" Willie (Sarah) constn wkr h516 Boundary
Spencer's (Wm A Spencer jr Nick G Pappas) restr 127 S Tryon
Sperling Wm S jr hlpr Hefner Plmb r Alexis NC
Sperry Evelyn C Mrs ofc mgr Custom Vent Awning Co Inc r2253 Kilborne dr
" & Hutcinson Co The (dist ofc) David A Foster dist mgr trading stamps 423 S Tryon
" L Jerrell (Evelyn C) slsmn Rigo Chem h2253 Kilborne dr
" Robt A (Helen W) clk PO h1415 Richmond pl
Spicer Albert J (Helen K) clk J P Stevens & Co h4789 Woodlark la
" Cath L (wid C Kenneth) h2532 Normandy rd
" Cath M ofc sec Duke Pwr r2532 Normandy rd
" Claude E hlpr Thurston Mtr Lines r517 N Pine apt 2
" Herbert H (Jeanette M) driver Great Sou Trucking h2415 LaSalle
" Jeanette M Mrs nurse Mercy Hosp r2415 La Salle
" Kathryn J key punch opr Chadbourn Gotham Inc r Gastonia NC
" Sidney I pres Silep's Inc h2100 E 5th
" Vernon D (Evelyn G) spl agt in charge U S Secret Serv h2421 Charlotte dr
" Wm J agt Union News r213 S Cedar

MECKLENBURG NURSERIES INC.
Azaleas
Flowering Trees
Shrubs
Evergreens
Complete Landscape Service
Visitors Welcome
4955 Freedom Drive (Thrift Road)
R.F.D. No. 5
Phone EXpress 9-5641

REALTY BROKERS, INC.
Complete Real Estate Service
1129 EAST MOREHEAD ST. PHONE EDison 4-2868
SUITE 107
NATIONAL ASSOCIATION OF REAL ESTATE BOARDS REALTORS

MAIN OFFICE
301 S. Tryon Street
Personal-Installment
LOAN OFFICE
135 S. Tryon St.
Charge Plan Dept.
128 S. Tryon St.

FIRST UNION NATIONAL BANK
OF NORTH CAROLINA
MEMBER F. D. I. C.
10 CONVENIENT OFFICES IN CHARLOTTE

1616 Central Ave.
839 Providence Rd.
1625 S. Boulevard
408 N. Tryon
1625 Woodlawn Rd.
1200 N. Graham
1932 W. Morehead St.

bidel Wm W (Myrtis S) appr A Z Price & Assocs r321 W 7th
bering Roy F (Cath D) genl supt Ornamental Stone h423 Peterson dr
biers Ella B Mrs treas-asst sec Jack Spiers Agency r220 Altondale av
PIERS JACK AGENCY, L Jack Spiers Chairman of Board, Edward R Christman Pres-Sec-Mgr, Harold J Milano V-Pres, Mrs Ella B Spiers Treas-Asst Sec, Marie B Edwards Asst Sec, Realtors, "Your Only Real Security Is A Home of Your Own," 13 Romany rd, Tels FRanklin 6-7431 and FRanklin 7-2897
L Jack (Ella B) chairmn of bd Jack Spiers Agency h220 Altondale av
bies Ford L (Johnnie P) sls mgr Monkey Grip Sls h1011 Sewickley dr
bigener Marion P (Anna R; Mayer Spigener & Patterson) h1533 Scotland av
Marion P jr studt r1533 Scotland av
billers J Gid (Wilma) h4419 Northaven dr
John R jr (Francis W) slsmn McLean Trucking r1208 Montford dr
Marion H (Marion Hotel) h301½ N Tryon
billman see also Spilman
Jas B (Nancy W) dir Way Truth & Life Book Club Inc h911 S Tryon apt 4
Jimmy L studt r2200 Lockhart dr
John P (Willie L) h2108 Dilworth rd E
Louis C (Lula M) h2200 Lockhart dr
Ralph P adj US Casualty r2200 Lockhart dr
billman J Harry (Margt B) h425 Hawthorne la
binks Ann P h1201 Skyview rd
Eug (Billie A) emp Madison Oil Equip Serv h408 Melbourne ct
Inez P Mrs clk Ivey's r2229 Airlie
Jas E (Hattie P) h1131 N Davidson
Jas E jr (Joyce W) formn Oil Equipment Service h2824 Georgia av
Manley G (Margt M) plstr h2738 Englehardt
Wm A (Inez P) clk PO h2229 Airlie
bires Harvey W jr slsmn Major Appliance Distrs r Greenville SC
bittle Edgar M (Ora F) carp Jesse Helms h 2905 Morson
Geo W jr r101 Independence blvd NE
Grace (wid Geo) h520 Beaumont av apt 1
Mary D (wid Geo W) nurse asst Char Mem Hosp h1801 Independence blvd NE
Nellie G Mrs beauty shop 2401 Greenland av r do
Randolph C (Nellie G) slsmn Mitchum & Tucker h2401 Greenland av
Richd M hlpr Don Allen Chevrolet r Mineral Springs NC
bitzer Mitchell dist supvr Friedman's Jewelers r2500 Shamrock dr
biva Robt L pntr Ervin Development r Davidson NC
bivey Ann M clk Duke Pwr r326 Cameron av
Annie (wid Preston) h1230a Oliver
Betty G nurse Presby Hosp h211 N Dotger av apt D2
Burl E (Thelma H) city fire fighter h326 Cameron av
Creighton C (Irene M) insp Retail Credit h 813 W Boulevard
F F wtchmn Planters Fertilizer & Phosphate r217 Oregon
Frances N Mrs tchr Myers Pk Elem Sch h 4401 Welling av
Frank E (Norvelle V) slsmn Farmers Dairy h1524 Academy
Geo driver Roddis Plywood r201 W 27th
J M wtchmn Watson Wtchmn's Serv r2330 Marlowe av
Jas L (Christine M) real est 612 S College v-pres Portalum Buildings Inc and ofc sec Carson Realty Co h2853 Sharon rd
Jas M (Lena B) patrolmn Merchant's Patrol h802 Ashley cir
Jerry lab Ervin Construction r Davidson NC
Lena B Mrs nurse Char Mem Hosp r803 Ashley cir
M Louise Mrs chkr Colonial Stores r1211 Pierson dr
Mackey E (M Louise) mech Associated Transport h1211 Pierson dr
Mary P Mrs tchr Carver College r2524 S Remount av
Nita C Mrs ofc sec First Union Natl Bk r200 N Laurel av apt 3D
Norvelle V Mrs clk A&P r1524 Academy
Odessa M (wid W H) insp Hudson Hosiery r 813 W Boulevard
Patricia A looper Nebel Knitting r Monroe N C
Robt C (Clara M; Bob's Esso Service) mgr Greene Street Grill h3201 Dublin rd
Ronald T lab John Crosland Co r RD 1 Box 54 Indian Trail NC

SPIVEY
" Sylvia A Mrs emp Douglas Aircraft r2630 Barringer dr
" Thelma H Mrs clk Colonial Stores r326 Cameron av
" Thos L (Sylvia A) emp Douglas Aircraft h 2630 Barringer
" Weaver J driver De-Vonde-Macy Clns r229 N Poplar
" Wm C (Mary P) constn wkr h2524 Remount rd rd
" Wm H musician Jeff Std Brdcstg r2508 Belvedere av
" Wm H jr (Nita C) piano tuner 200 N Laurel av apt 3D h do
Splawn Rita A opr SBT&T r905 E 36th
Spolender Herman (Sophie B) pntr Morris Speizman Co h420½ S Summit av
" Sophie B Mrs clk Radiator Specialty r420½ S Summit av
Spong Doolie G (wid J S) slswn Belk's h2237 Park rd
Spoon Donald M studt r416 Beaumont av
" Frances D sten Equitable Life Assurance Soc r Clover SC
" Gary D mach opr Wil-Mat Corp r600 Seigle av
" Geo A (Millie M) pntr Arvie R Langford h 600 Seigle av
" Gladys C Mrs slswn Moore Inc h2536 Weddington av
" Harry M (Edna K) gro 1048 Coddington pl h do
" Homer camp custdn YMCA r Clover SC
" Ice Cream Co (Whitney J Spoon) 415 Hawthorne la
" Jas M (Margt) pharm Central Avenue Drug Center h240 Fenton pl
" Jas M jr (Spoon's Studio) r240 Fenton pl
" Kenneth B (Lilla E) pharm Hoskins Drug h 416 Beaumont av
" Kenneth E studt r416 Beaumont av
" LeRoy P (Kathryn W) mfrs agt 307 Lincoln h2922 Hampton av
" Leroy P jr (Ruth A) slsmn Leroy P Spoon r Derita NC
" Lilla E Mrs clk Spoon Ice Cream r416 Beaumont av
" Mary E studt r222 Cherokee rd
" Vernon W (Sarah C) drier Best Way Motor Line h611 Seigle av
" Whitney J (Eliz D; Spoon Ice Cream Co) h222 Cherokee rd
Spooner Claude B (Eliza M) univac serv mgr Rem Rand Div of Sperry Rand Corp h5438 Wintercrest la
Spoor Alma H (wid Gilbert J) tel opr Hotel Wm R Barringer h419 N Smith
" Gilbert J jr (Marie T) clk Sou Ry h Rountree rd
" Sarah M Mrs emp SBT&T r2505 Commonwealth
Sporn Irving mgr Southern Creators Inc r Carolina Hotel
Sportsman Inc The Lester C Todd jr pres Mrs Frances P Todd sec sporting gds 230 Charlottetown Mall
Sposa Tony (Ann C) h1408 Wicker dr
Spotless Cleaners (T D Williamson) 424 N Church
Spotlite Smoke Shop (Hewitt Denman) restr 1021 Oliver
Spradford Jas (Lucy) lab Char Pipe & Fdry h234 Dr Carver rd
Spradley Albert T jr (Shelby C) emp Caro Finance h1918 Academy
" Carl H su0t Ross & Witmer r Harrisburg NC
" French B (Myrtle L) slsmn Farmer's Dairy h 1120 E 35th
" H E asst mgr Caroline Finance Co of Charlotte r1819 Academy
" Scott (Anne G) claim adj State Farm Mut h 1633 Nassau blvd
Sprague Velma L route aide WU Teleg r Wingate NC
Spraker Fannie E (wid James H) h1420 Thomas
Spratt see also Sprott
" Chas A (Choice C) sec-treas Charlotte Mfg Co h1607 Dilworth rd W
" Chas A jr clk Center Hdw r1607 Dillworth rd W
" Dorothy L Mrs nurses aide Mercy Hosp r809 Rodey av
" Edw O F jr (Evelyn T; Jack Spratt Auto Sales) h1921 Meckenburg av
" Ernest (Eliz M) stock clk Brown Equipment & Mfg h1508 E Ivey dr
" Evelyn T Mrs spl tchr City Bd of Educ r1921 Mecklenburg av
" Florence F Mrs bkpr County Surveyor r Nations Ford rd
" Frank S (Margaret) servicemn EAL r RD 3 Box 421

ERNEST ELLISON, INC.
"Just Insurance"
Established 1916
101 BUILDERS BLDG., 312 W. TRADE ST.
ROBERT E. ELLISON JOHN C. LYDON
PHONE EDison 3-1146

SPRATT FRED R (Eleanor A), Salesman Vinson Realty Co Inc, 221 S Church, Tel FRanklin 5-7771, h1826 Jameston dr, Tel FRanklin 7-2181
" Jack Auto Sales (Edw O F Spratt jr) 901 N Tryon
SPRATT JAMES W (Florence F), County Surveyor, 114a S Myers, Tel EDison 4-5738, h Nations Ford rd RD 2
" John E (Jean R) slsmn Manhattan Shirt h 1505½ Ivey dr
" John G surveyor 1101b Elizabeth av h1336 E Morehead apt 14
" Linda J clk Bradt Music r1505½ Ivey dr
" Mabel N (wid Edgar T) h1315 Greenwood Cliff
" Richd F r1810 Asheville pl
" Robt G jr (Jean L) pres Charlotte Manufacturing Co h2318 Sherwood av
" Walter W (Verla M) grinder Atlantic Tile & Marble h218 Frazier av
" Wm H (Cecil J) h1621 Nassau blvd
" Wm J jr (Dorothy L) porter Char Union Bus Sta h809 Rodey av
Spray Flossie H r1827 Belvedere av
" Mary R ofc sec Goodyear h1827 Belvedere av
Sprengel Gustave (Mary L) h1400 W Cortland rd
" Harold G (Irene A) supvr Celanese Corp h 5326 Park rd
Spring Blandina (wid Albert) r529 Beattie's Ford rd
" Dock r229 N McDowell
" Eliz Mrs h2321 Tate
" Lonnie (Anna M) chkr Pelton & Crane h614 Prince (H)
" Lonnie jr r614 Prince (H)
" Mary M Mrs r614 Prince (H)

SPRING SERVICE CO OF CHARLOTTE INC
E L MILLS, President
MRS GRACE O MILLS, Vice-President
JAMES A ADAMS, Secretary-Treasurer
MANUFACTURERS and REPAIRERS of
AUTO and TRUCK SPRINGS
2215 Berryhill rd
Telephone EXpress 9-7182

" Winston (Lena B) hlpr Old Dom Box h411 Katonah av
Springer Betty G emp United Mtrs Serv r2511 Lola av
" Betty S Mrs mgr Sunset Memory Gardens r 1827 Lansdale dr
" Bonnie M Mrs clk Douglas Aircraft r967 Hickory Nut
" Dorothy F Mrs tchr McClintock Jr Hi Sch r 1424 Havencrest av
" Earl E jr (Dorothy F) v-pres Kanoy & Son Machine Co Inc h1424 Havencrest av
" Frank (Eliz B) h2511 Lola av
" Frank meat ctr Phillip's Super Mkt r3736 Foxford rd
" Henry M (Bonnie M) h967 Hickory Nut
" Jas E (Betty S) sec-treas Sunset Memory Gardens h1827 Lansdale dr
" Kathleen M Mrs clk Suburban Rulane Gas h 1701½ Tumon rd
" Theo R (Lillie Mae) mach Hoyt A Ridenhour Tex Machy h900 Brookhurst dr
Springs A Alex (Martha H) elec eng 121 E 3d R214 h1540 Ideal way
" Allen mach opr Refabeo r2100 Kenrick
" Andrew lab Char Steel Drum r814 W 12th
" Annie h634 E 6th

C. W. UPCHURCH & CO., INC.
RENAULT — PEUGEOT
MERCEDES-BENZ
Authorized Dealer
SALES 326 W. 5th St. Cor. Pine St.
SERVICE Telephone EDison 3-3177

CUSTOM VENT AWNING Co., Inc.
Lifetime Aluminum Awnings
Storm Windows
Doors
Ornamental Iron
Wholesale
Retail
FHA Financing
1733 Statesville Ave.
EDison 2-6129

ALEXANDER FUNERAL HOME, INC.
24 Hour Ambulance Service
"Service Above Self"
A Funeral To Fit Every Need
323 S. Brevard
DIAL EDison 3-1167
or
EDison 3-1830
EDison 3-6027

YELLOW CAB CO., INC.
Dial EDison 2-6161 Service With Safety Dial EDison 2-6161

QUICK STARTS Willard AND MANY OF THEM

BATTERY TIRE & SUPPLY CO., Inc.

AUTO SUPPLIES
Complete Motor Tune-Up Service

Easy Budget Terms

2131 Boulevard

Phone EDison 2-4101

INDUSTRIAL STEEL CO. INC.

Steel Trusses

Steel Fabricators

Metal Windows and Doors

Concrete Reinforcing

3000 W. Trade

Phone EDison 3-9217

THE BANK OF COMMERCE
CHECKING ACCOUNTS — LOANS — SAVINGS ACCOUNTS
"A Complete Banking Service"
124 S. Church St. Phone FRanklin 5-4424

GRIER'S FUNERAL SERVICE
FUNERAL PARLOR
Ambulance Service
ANYWHERE — ANYTIME
Dial EDison 2-7109 701 E. 1st
Night EDison 2-1693

SPRINGS
" Bessie L studt r Yeoman rd
" Betty clk StPaul Fire & Marine Ins r Mt Holly NC
" Betty M glasswasher Char Mem Hosp r1024 E 4th
" Caroline Q Mrs sec Dr Chas R McAdams jr r 518 Willoughby apt 4
" Clarkson C (Fannie T) jan Burwell & Dunn h 404 N Summit av
" Commodore S (Janie) driver Sou Radio h2317 Edison
" Cora Mrs seamer Harper-Crawford Bag r1020 S College apt 2
" Dora S Mrs tchr Plato Price Hi Sch r629 S Independence blvd
" Dry Cleaners (J Henry Springs) 825 W Trade
" Earl B (Suzanne S) linemn SBT&T r RD 5 Box 642-V
" Earnest r419 Biddle
" Edw H artist Char Observer-News r6100 Tuckaseegee rd
SPRINGS ELI B JR (Jennie Ann; Springs Realty), Pres Kirk Corp, Real Estate, Builder 116 Latta Arcade 322 S Tryon, Tel EDison 2-1502, h4559 Woodlark Lane, Tel EMerson 6-0082
" Ella R r1000 E Boulevard
" Ernest bellmn Trade Street Hotel r507 French
" Esther r1024 E 4th
" Esther W h246 Cottage pl
" Evelyn Mrs maid Char Mtr Ct r636 Center
" Evelyn J Mrs ofc sec Brown's Motor Co of Char r1300 Brown av (Tboro)
" Eucephus (First Street Sandwich Shop) h809b E 1st
" Eucephus jan Sou Engineering r317 Gene av
" Frances Mrs tchr Shamrock Gardens Sch r Mt Holly NC
" Fred (Georgianna G) h926 Boundary
" Fred (Daisy M) lab SBT&T h42a W Hill
" Geo (Annie B) lab Char Pipe & Fndry h926 Burton
" Geo (Elizabeth) lab City Water Dept r2639 Celia av
" Harold E (Evelyn J) engr Pictorial Engraving h1300 Brown av (Tboro)
" Harriet D tchr Thomasboro Elem Sch r Mt Holly NC
" Hazel lab Academy Steel Drum r RD 1 Box 214 Lancaster SC
" Helen h1438 Winnifred
" Henry porter Std Transport r200 Sylvania av
" Herman (Willie Ann) whsemn Associated Transport h Yeoman rd
" Herman jr porter Char Bread r Box 97A
" Herman D (Dora S) bartndr Char Country Club h629 S Independence blvd
" Ida h West Boulevard
" J Henry (Laura; Springs Dry Cleaners) h 2333 Newberry rd
" J L (Thomasboro Hardware & Supply Co) r RD 5
SPRINGS J THOMAS (Renavae H), Asst V-Pres American Commercial Bank, 200 S Tryon, Tel FRanklin 5-6711, h Little Rock rd, Tel EXpress 9-3028
" Jas (Lenora) frt caller Associated Transport h2106 Gibbs
" Jas A (Johnnie W) driver Textile Waste h2401b Horne dr
" Jas C (Margt H) h120 N Caswell rd

E. B. STONE
FINANCE COMPANY, INC.
AUTO LOANS
FINANCING — REFINANCING
112 E. Morehead St. Tel. FRanklin 7-2601

SPRINGS
" Jas C asmblr Caro Metal Products h1311 Clay
" Jas E (Marjorie) h11186 Swan
" Jas E polisher Don Allen Chevrolet r Hoskins
" Janie maid r442 N Summit av
" Jennie M (wid Roscoe) h420 E Hill
" Jerry r3110 Bank
" John H (Mary H) slsmn Electrical Specialties r2522 Kenmore av
" Jos L jr (Doris S) mech Boyette Floor Covering h2125 Dechens av
" Josephine F r420 E Hill
" Jurmina (wid Stokes) maid h310 Orange
" Laura Mrs tchr r2333 Newberry rd
" Lenora Mrs tech Baxter Hall Lafferty Coppedge & Barnett r2106 Gibbs
" Leroy (Ruth H) atndt Larry & Jake Moores Shell Serv h632 Pennsylvania av apt 4
" Leroy (Ella R) mach opr Caro Pad & Paper h2022 Grier av
" Lessie D (wid Jas) maid r2317 Edison
" Lillian (wid Thos) hlpr Robertson's Drive In Grill h130 Winona
" Lillian S (wid Richd C) r308 Fenton pl
" Lonnie with Pelton & Crane r Hoskins
" Lula B (wid Elliotte) r1016 Norris av
" Mack janitor W T Hinnont Artificial Limb r Mount Holly NC
" Mae D Mrs clk Harris Super Mkts r351 Richland dr
" Maggie D (wid Dock) h501 Verbena
" Mamie R Mrs cook Purity Cafe r909 E 3d
" Manley M USN r1540 Ideal way
" Margt chkr Ebony Dry Cln r531 E Hill
" Marjorie Mrs r833 Hamilton
" Marjorie Mrs maid Heart of Char Mtr Inn
" Martha H Mrs tchr Wilmore Sch r1540 Ideal way
" Mary E (wid E B) maid h1900 Oaklawn av
" Mary H Mrs clk Duke Pwr r2522 Kenmore
" Mattie (wid Arth) r2828 McComb
" Mills Inc Cecil T Neal mgr tex mfrs 208 E Boulevard R1
" Murray C (Joann) parts mgr North Carolina Equipment Co Inc r RD 5
" Nancy studt r707 Capitol dr
" Nancy sten Am Casualty r3034 Amity rd
" Nancy Mrs r3420 Shamrock dr
" P C (Blondell) lab h814 W 12th
" Patsy (wid Pat) maid h512 E 7th
" Perry S (Mae D) burrer R H Bouligny Inc h351 Richland dr
" Ralph (Pauline S) h3110 Bank
" Ralph jr r3110 Bank
" Realty (Eli B Springs jr) 322 S Tryon R116
" Robt r420 E Hill
" Robert (Kath P) driver City r226 Carethers al
" Robt whsemn Geo McClovey Co r2806 S Tryon
" Robt H mech G & H Transit r RD 5
" Robt L (Mae M) shoe shiner Blackburn & Patterson Barber Shop h2806 S Tryon
" Roosevelt (Harriet) ydmn h1423 Luther
" Roy h226 Carethers
SPRINGS S M JR (Fay K), Asst V-Pres-Auditor First Union National Bank Of North Carolina, 301 S Tryon, Tel FRanklin 7-1661, r2420 Westfield rd, Tel EDison 3-7491
" Sam (Evelyn) driver h640 Ruffin (H)
" Saml dept mgr First Union Natl Bank of NC
" Saml M pkr Am Hdw & Equip r RD 5
" Sandra C studt r1540 Ideal way
" Sarah (wid Albert) r228 N Summit av
" Shellie mach opr Caro Pad & Paper r Lancaster SC
" Texie H Mrs supvr SBT&T r Little Rock rd RD 5
" Thos W (Mamie) cook Purity Cafe h909 E 3d
" Walter E stmftr A Z Price & Assocs r RD 5
" Wm A with Allison-Erwin r6100 Tuckaseegee rd
" Wm C r929 Magnolia av
" Wm L (Ann M) stmftr A C Price & Assocs h3034 Sharon Amity rd
" Willie caddy r501 Verbena
" Willie (Eliz C) lab Queen City Fndry h420 N Brevard
" Worth A (Texie) slsmn Grinnell Co r Little Rock rd Box 5
" Zackarias A (Lucille) porter EAL h707 Capitol dr
Springview Barber Shop (Harold M Helms) 1541 W Boulevard
Sprinkle Bruce E (Doris S) supvr Pilot Frt Carriers h805 McDonald av
" Bruce E jr USA r805 McDonald av
" Donald B (Barbara M) mgr SBT&T h5527 Farmbrook dr
" Doris S Mrs emp United Mills r805 McDonald
" J Cuthbert (Nell R) collr Char Osberver News h315 Providence rd

SPRINKLE
" Kathleen S Mrs emp Huntley Knitting r1303 Pegram
" Nell R Mrs slswn Quey's r315 Providence rd
" Odell V (Mabel P) eng Chas T Main Inc h 4900 Unoka
" Pauline tchr Alexander Graham Jr Hi Sch r2813 Hillsdale av
" Ralph (Veronica G) editor Assoc Press h349 Tranquil av
" Wm S driver Overnite Trans r815 S Davidson
Sprinkler Doris S with Garcrest Mills
Sprock Fredk E (Louise K) slsmn Geigy Chem h2142 Norton rd
" Howard M (Florence D) slsmn Geigy Chem h2049 Sherwood av
" Howard M jr trainee Geigy Chem r2049 Sherwood av
" Sue K studt r2142 Norton rd
" Winston E studt r2049 Sherwood av
Sproles James W (Jeanne H) slsmn Andy Foppe Automobile r148 Sardis Road cir
Sprott see also Spratt
" Thos Z (Marie S) h1601 Providence dr
" Thos Z jr (Ruth H) rep Esso h4612 Randolph rd
Sprouse Connie slswn Crest Stores r500 E Kingston av
" Hiram A r637 Dorothy dr
Spruell Elvia B Mrs acct Coml Credit r3300 Graymont dr
" Johnnie (Marion M) h914 E 9th
" Wm M jr (Elvia B) equip opr Piedmont Natural Gas h3300 Graymont dr
Spruill Dora P Mrs tel solr Family Publ Serv r2713 Haverford pl
" E W mech Char City Coach Lines r York rd RD 3
Spruytte Roger H slsmn Atlas Sewing Centers r RD 5
Spry Carl driver Bottoms-Fiske Truck Lines r Kannapolis NC
Spur Distributing Co Inc 2621 S Boulevard 1107 S Independence blvd and 308 E Trade
" Oil Co of Charlotte 438 W Morehead and 2000 N Tryan
Spurgeon Mary C Mrs ofc sec Steel Erectors r314 Wellingford
" Wendell P (Mary C) slsmn Whol Tire Distrs h314 Wellingford
Spurlin Annie R Mrs clk SBT&T r1218 E 5th
" Geo mech Guignard Trucking r RD 5
" Grover C (Kate P) mech Sou Pump & Tank h113 Mandorin av
" Herbert W (Lois R) mech Esso h1100 Herrin
" Jack H (Joyce W) whse supt Great Sou Trucking h3937 McMillan
" Jas T mach opr Whitin Mach Wks 1215 S Summit av
" Jerry P linemn Duke Pwr r113 Mandorin blvd
" Karen F counter wn S & W Cafeteria r1500 Dowd rd
" Ned W (Annie R) test desk mn SBT&T h1218 E 5th
" Wm L (Nellie E) driver Lance Inc h1509 Calhoun ct
Spurling Barriel D hlpr Ervin Construction r Kings Mountain NC
" Donald V (Nancy H) production wkr Sealtest Foods h1949 Sharon-Amity rd
" Edith Mrs slswn F S Gold Stamps r Mills
" Geo B (Edith) mech Northeastern Trucking h Mills
" Janie S Mrs r1949 Sharon Amity rd
" Nancy H Mrs wrapper Swinson Food Products r3724 Alabama av (H)
" Ruty Y clk SBT&T r6412 Virginia av
" Shirley M Mrs bkpr Lance Inc r1618 Morningside dr
" Wm R (Ruth Y) supvr Buensod-Stacey h6412 Virginia av
Spurlock Ada M (wid Alvin) production wkr Sealtest Foods r1621 Sunnyside av
" Audrey S Mrs ofc sec Carrier Corp h5040 Bayor dr
Spurrier Barbara S studt r3000 Selwyn av
" Carol S studt r800 Woodruff pl
" Edw R r1700 Amherst pl
" Ernest L (Elveve T; O'Boy Sandwich Co) h1329 Bevis dr
" Fay M r132 Wildwood av (Tboro)
" Ferrie T (wid Harry H) tel opr Char Mem Hosp h2024 Floral av
" Frank W (Lucy J) v-pres Spurrier Oil Co Inc h1318 Enderly rd
" G Thos (Hazel R) electn Robinson Elec h2122 Laburnum av
" Jean r1318 Enderly rd
" Joe B (Elizabeth T; O'Boy Sandwich Co) h3519 Kempton pl
" Joe B jr (Inez H) slsmn Williams & Shelton h2309 Heywood av

James J. HARRIS & CO., Inc.
INSURANCE - BONDS
JOHNSTON BLDG. PHONE FRanklin 5-7311

DAUGHTRY SHEET METAL CO.

Lennox
Oil and Gas Furnaces
1105-09 E. TRADE

CONTRACTORS
ROOFING—SHEET METAL—HEATING—AIR CONDITIONING

Lennox Air Conditioning
Combustioneer Stokers
TELS. EDison 2-2195, EDison 4-6621

URRIER
John S (Lena B) pres-treas Spurrier Oil Co Inc h800 Woodruff pl
Lois M nurse Char Mem Hosp r716 Walnut
Madge K sec Spurrier Oil Co Inc r716 Walnut
Mary M (wid Charles E) h132 Wildwood av (Tboro)
Mildred P Mrs recpt Dunnagan Adv h811 Mc Rae apt 51
Oil Co Inc John S Spurrier pres-treas Madge K Spurrier sec 126 State
Rezen H jr (Lula M; Boulevard Sundries) h1518 Clayton dr
Robt N (Blandina W) ofc mgr Safeway Truck Rental h5622 Timber la
Susie M (wid Henry W) h716 Walnut av
Virginia (wid Ernest) r1301 Edgewood rd
PURRIER WM M (Frances M), Pres-Treas H & S Lumber Co, 520 S Summit av, Tel FRanklin 5-7761, h3000 Selwyn av, Tel EDison 3-8203
Willie A (wid J Graham) h1700 Amherst pl
Wilson D (Dorcas F; O'Boy Sandwick Co) h 2340 Barringer dr
Wylie E clk White Food Store r132 Wildwood av (Tboro)
quare D Co Leonard J Murrans mgr elec equip 1366 E Morehead R100
Deal Radiator Co (Jerry I Ross) reprs 530 N Graham
Louis (Margie C) loader McLean Trucking h 717 E 10th apt 4
quatts Mary maid h615 S Long
quires Alice R ofc sec Presby Hosp r1905 Vail av apt 1
Badjer M (Kate M) pres-treas Charlotte Roofing Co Inc h1430 Biltmore dr
Billy G asst cutter Soderberg & Stern r Matthews NC
Carl M (Jeanne F) slsmn h5336 Valley Forge rd
Carolyn R teller First Union Natl Bank r RD 2 Matthews NC
Chas A mach J Zagora Mach & Gear r RD 1
QUIRES CLAUDE B DR (Maude S; Crowell Clinic), Urologist - Urological Surgeon Suite 303 Hawthorne Medical Center 225 Hawthorne la, Tel EDison 3-7101, h2128 Malvern rd, Tel EDison 3-2522
Frances Y Mrs looper Nebel Knitting r RD 3 Matthews NC
J Ralph installer Portalum Bldgs r4237 Thrift rd (Tboro)
Jake clk ABC Bd r Matthews NC
Jas R hlpr Bill's Welding & Home Improvement Serv r1311 Pecan av
Jas W (Ray F) v-pres interstate Securities Corp and Sterling Investment Fund h633 Shawnee dr
Joe driver Geo A Hormel & Co r RD 1 Albemarle rd
Joe H (Frances) knitter Nebel Knitting r RD 3 Matthews NC
Julian C (Kath C) sec-treas Thermo Plastic Corp h4021 Melchor av
Kate M Mrs v-pres Charlotte Roofing Co Inc r1430 Biltmore dr
Levi whsemn Furn Mart r201 N Davidson
Levi K whsemn Kimbrell's Inc r104½ N College
Loma L (Seaview Inn) r1405 Scott cr
M Kate med sec Crowell Clinic h1405 Scott ct
Martha S Mrs wvr Highland Pk Mfg r3704 Philemon av
Mary E presser Soderberg & Stern r RD 2 Matthews NC
Sara C (wid Walter W) recpt Presby Hosp h1905 Vail av apt 1
Sutton A (Martha S) driver Abernethy Lbr h3704 Philemon av
Thos O jr (Mary L) clk PO h5103 Randolph rd
Wm G (Ruby W) pres-mgr Postalum Building Inc h4237 Thrift rd (Tboro)
Squirewell John T (Annie B) jan Duke Pwr h2320 Booker av
Stabler John M jr (Carol C) asst mgr Sears h2014 Birchcrest dr
" Motor Co (Louis Stabler and Louis Stabler jr (Winston Salem NC) 2221 N Tryon
Stacey see also Stacy
" Alvis L (Jean P) servmn Wrenn Serv h3251 West Boulevard
" Annie L (wid Ellis M) r3251 West Boulevard
" Clinton G servmn Brady Distributing r RD 3
" Geo W (Willie M) caller Johnson Mtr Line h3125 Jewel
" Glenn r3125 Jewel
" Jean P Mrs bkpr Temple Shoe Co r3251 West Boulevard
" Marion J refinisher Sears
" Nancy emp Domestic Laundry h424 Alpha
Stack see also Stacks and Stock
" A Jack (Georgia D) opr agt EAL h1118 Bethel rd

STACK
Annie L Mrs maid h1018 E 5th
" B Ann ofc sec Caro Broadcasting r1810 Jamestown dr
" Betty J Mrs v-pres Paul Stack Sales Inc r1126 Roanoke av
" Carl W jr (Eliz R) slsmn Bridges Furniture Co h5601 Charing pl
" Charlotte M head nurse Presby Hosp r1722 E 7th
" David M plant mgr Piedmont Chemical Corp r Mt Holly NC
" Eliz A seamstress Caro Bedding & Chair Co r RD 4 Monroe NC
" Jas E anyalist Douglas Aircraft h1244 E Morehead apt 18
" Joan C Mrs nurse Mercy Hosp r2405 Sharon-Amity rd
" Linda ofc sec Southeast Airmotive r Mt Holly NC
" Lucille r1120 Bevis dr
" Mal A (M A Stack's Service Station) r Matthews NC
" Margt B Mrs bmo Joseph T Ryerson & Son r RD 6 Box 607L-3
" Mary E Mrs cash Best Shops h2027 Wood Dale ter
" Oliver J jr (Margaret B) clk Scott Drug r RD 6
" Paul N (Betty J) pres Paul Stock Sales Inc h 1126 Roanoke av
" Paul Sales Inc Paul N Stack pres Mrs Betty J Stack v-pres mfrs agts 4342 Central av
" Robt M plmb John Hutchinson Plmb r Monroe NC
" Tony J prsmn Dowd Press r Kannapolis NC
Stack Warren C (Dorothy A), Lawyer 900 Wachovia Bank Bldg 129 W Trade, Tel EDison 3-7587, h1838 Queens rd W, Tel FRanklin 5-5696
" Wm H (JoAnna E) driver Pilot Frt Carriers h 1914 Eastway dr
" Wm R (Joan C) ship clk Jack's Cookie h2405 Sharon-Amity rd
" Willie A corres Esso r1120 Bevis dr
" Zetta mach opr Panda Curtain r Mt Holly NC
Stack's M A Service Station (Mal A Stack) gas sta 301 S Mint
Stacker Earl O (Martha B) city fire fighter h2400 Arnold dr
" Eliz A studt r1501 Mimosa av
" Walter F (Lucille S) capt City Fire Dept h1501 Mimosa av
Stackhouse Ernest M estimator Tomlinson Engineering r RD 10 Box 59
Stacks see also Stack and Stock
" Billy J (Earlene J) dept mgr Mitchell Parking Serv r1357 Choyce av
" Earlene J Mrs sten State Div of Vocational Rehabilitation r1357 Choyce av
" Emogene maid r418 Remount rd
" G Wesley (Nettie K) press opr Willard Smelting h rear 301 Jones (H)
" Garner J (Mattie W) emp Sanitary Serv h230 Goff (H)
" John E whsemn Biggers Bros r Monroe NC
" Peter motor mixer Howard Brown Constn h2840 James
" Phebe M Mrs blancher Swinson Food Products r811 Willis apt 266
" Saml jr (Queen E) lab Duke Pwr h418 Remount rd
" Thos r2804 James
" W Leon (Estelle) v-pres-sls mgr Carolinas Auto Supply House h348 Hillside av
" W Leon jr (Virginia S) mfrs agt 2241 Colony rd h do
Stacy see also Stacey
" Fay clk Interchemical Corp r2117 E 7th
" Gilbert T (Mildred C) dist mgr Carrier Corp h 3209 Country Club dr
" Harley E (Athalee M) clk Grinnell Corp h529 Berryhill
" Harry E (Mary H) h1009 Harrill
" J Donald (Jane R) arch drftsmn J N Pease & Co h4749 Woodlark la
STACY J LINDSAY (Virginia H), Asst Treas American Commercial Bank 200 S Tryon, Tel FRanklin 5-6711, h327 Ferncliff rd, Tel EMerson 6-2469
" Virginia H Mrs ofc sec Firemen's Mut Ins r 327 Ferncliff rd
Strader Wm E (Elayne S) insp Factory Ins Assn h5635 N Tryon
Stadford Jas grinder Standard Crankshaft & Hydraulic r210 Orange
Stafford see also Stradford and Stratford
" A M r3420 Shamrock dr
" Alvah M (Evelyn A) h1734 Amherst pl
" Clara G (wid Jas M) h520 Central av
" Clara M Mrs maid Mercy Hosp r RD 4 Box 331 Matthews NC
" Cletus lab Crowder Constn r112 N Caldwell
" Donald E clk Duke Pwr r340 Kimswick rd

CHEVROLET by Don Allen
"THE EMBLEM YOU CAN TRUST"
531 E. Trade EDison 2-3131

STAFFORD E M INC
E M STAFFORD
President-Treasurer
W J WILLIAMSON, Vice-President
MRS LOUISE H STAFFORD
Secretary
J B FLEMING, Manager
AUTOMOBILE AUCTION
2615 Wilkinson blvd
Telephones
EXpress 9-0921, Night Tel JAckson 3-1413

" Earl T (Thelma R) estimator McClure Lbr r 340 Kimmswick rd
" Elmer T agt Piolt Life Ins r RD 6 Box 817X
" Eloise maid r 512a S Long
" Emma R Mrs sec Terminix Serv Inc h2050 Shenandoah av
" Ervin M (Louise H) pres-treas E M Stafford Inc and Stafford's Drive In h1242 Townes rd
" Floyd L (Verlia) porter Case Bros Piano r RD 1 Box 18 Harrisburg NC
" Forest h410 N Davidson
" Frances H Mrs ofc sec Home Beneficial Life Ins r4805 Charleston dr
" Frank P genl mgr Travelers Hotel r533 W Trade
" Fred (Sarah H) h1103 Kinn
" Fred (Juanita) driver Pierce Poultry r808 E 8th apt 2
" Fred (Leona R) trucker Akers Mtrs Lines h 1519 Statesville av apt 1
" G C Produce (G Clarence Stafford) 5405 Wilkinson blvd
" G Clarence (Eliz M; G C Stafford Produce) h2411 Newberry rd
" Glydwell J (Julia H) seamless fixer Nebel Knitting r509 Sharview cir
" Harold slsmn City Oil r Mt Holly NC
" Harry C slsmn Baucom's Nursery & Grading r RD 8 Box 115
" Henry F porter Case Bros Piano r RD 1 Box 18 Harrisburg NC
" J Frank (Mary M; Stafford's Day Nursery) h3401 June dr
" Jas h615 Crosby la
" Jas jr (Magnolia) clk Harris Super Mkts h 1342a Horne dr
" Jas H (Florence L; Staffords Grocery) h Rozzells Ferry rd nr Green
" Jerry Mrs recpt McClure Lbr r340 Kimmswick rd
" Joe L (Doris) pres C D Stampley Enterprises Inc sec-treas Bible House Inc and sec Catholic Bible House Inc r1811 Oneida dr
" John F jr emp AT&T r3401 June dr
" John S (Mary L) lab h929 E 1st apt 4
" John S (Blanche B) treas Highlands Hotel Co Inc J A Jones Construction Co and Union Realty & Investment Co r RD 1 Matthews NC
" Jos S (Alfreda) atndt Barnett Bros Esso Serv h1711 Kinney
" Leola Mrs maid h2317a Double Oaks rd
" Lillie R (wid Claude M) opr Myers Park Beauty Salon h2628 Ringwood
" Louise H Mrs sec E M Stafford Inc and Stafford's Drive-In r1242 Townes rd
" Mamie C Mrs maid Mercy Hosp r2848 Ridge

FOR Glass
CALL
Bowen-Hamor Co., Inc.
FRanklin 6-4886

THREE STAR POSTER CO.
Silk Screen Process Printing
Real Estate Signs
Decals
Photographic Screens Made To Order
25 Years Experience
4000 N. TRYON ST.
P.O. BOX 2643
TEL. EDison 2-2407

Crosland Homes
JOHN CROSLAND CO., INC.
RESIDENTIAL — BUILDERS — DEVELOPERS
122 E. THIRD ST.
CHARLOTTE, N.C.
TEL. EDison 3-3703

HEAVY HAULING
Old Cannon Airport
P.O. Box 1537
TELEPHONE EXpress 9-0421

MOSS TRUCKING CO. INC

(See Yellow Page 181)

HOISTING and RIGGING
Night, Sunday and Holidays Telephones
EXpress 2-1633 and EDison 2-1072

Poultry
Carriker Company
SECURITY POULTRY and EGGS
Phone
EDison 3-2177
Our poultry is grown, fed and processed by the latest scientific Methods — to give the choicest poultry on the market
CARRIKER POULTRY CO.
2811 Central Ave.
Telephone EDison 3-2177

PYRAMID LIFE Insurance Co.
"Insurance in All Forms for Everybody"
Home Office
Charlotte N. C.
2407 North Tryon St.
Tel. FRanklin 5-5501

Blue and Direct Line Printing
Photostatic Copying
CHAS. A. TORRENCE
DRAFTING MATERIALS
210-216 Latta Arcade
322 S. TRYON ST.
Phone EDison 3-5702

Meyers FURNITURE CO.
"HOME FURNISHINGS"
Phone EDison 2-5673 204 E. Trade

STAFFORD
" Margt E Mrs tel opr Caro Mtr Club r818 Mc Alway rd
" Margt M asst seec-asst treas Jones Electric & Repair Co r520 Central av
" Martha J bkpr First Union Natl Bk r RD 8 Box 109
" Mary r1610 Park rd
" Mary M Mrs (Stafford's Day Nursery) r3401 June dr
" Melvin (Lucille S) spotter Gay Lndry & Cleaners r Paw Creek NC
" Melvin G (Faye) barber Boulevard Barber Shop h1714 Cliffwood pl apt 2
" Myrtle J (wid Jas D) h813 McAlway rd
" Nicholas C jr estimator r415 E Kingston av
" Omega A ofc sec Highland Park Mfg r2628 Kingwood
" Ottis B (Sarah A) bkpr Superior Tile & Marble h1914 Lenox av
" Percy (Elvie) mach opr Caro Bedding & Chair r 316 S Alexander
" Polly E acctg Caro Broadcasting r2132 McClintock rd
" Ray L (Mary L) coml agt Acme Fast Freight h1501 Chestnut
" Richd L (Janice T) acct Fruehauf Trailer r Belmont NC
" Richd L (Pauline S) driver Harris Exp h 236 Keswick av
" Robt H (Zula M) mech State Air National Guard h3642 Sergeant dr
" Robt W jr ship clk Sealtest Foods
" Saml S (Mamie C) hlpr US Plywood h2848 Ridge av
" Sarah A Mrs laby tech Dr Andrew D Taylor r1914 Lenox av
" Sylvia J ofc sec Shaw Mfg r2501 Selwyn av
" T K lab Marietta Concrete r Harrisburg NC
" Thelma L miad Mercy Hosp r RD 4 Box 331 Matthews NC
" Thos A (Martha) eng City Traffic Eng r RD 8 Box 177H
" Tracey B (Margt E) tr driver h818 McAlway rd
" Wm A (Elma B) h2501 Selwyn av
" Wm B (Mildred L) driver Pilot Frt Carriers h920 Calvine av
" Wm S Rev (Margt) pastor Ingle Street Bapt Ch r Old Plant rd
" Willie R whse mn Harris Super Mkts r RD 2 Box 554 Monroe NC
" Willie W (Bernice P) dockwkr Miller Mtr Exp r RD 1 Box 108 Harrisburg NC
" Zella M maid r512a S Long
Stafford's Day Nursery (J Frank and Mrs Mary J Stafford) 3401 June dr
STAFFORD'S DRIVE-IN, E M Stafford Pres-Treas, Mrs Lula R Hooper Mgr, 2619 Wilkinson blvd, Tel EXpress 9-8146
" Grocery (James H Stafford) Rozzells Ferry rd nr Green
Stagg Arth B (Jessie D) slsmn Belknap Hdw & Mfg h2301 Randolph rd apt 4
" Wm L (Mary K) studt r2301 Randolph rd apt 4
Staggs Hattie Mrs dish washer Char Mem Hosp h722 E Plum
" Inez crlr Thurmold Division r2126 E 7th apt 206
" Inez N slswn The Cakery h2420 Shamrock dr
" Ruby bkpr Youngs Ford Co h2126 E 7th apt 206

GENE KAY HEALTH STUDIOS
For Men and Women
Body Conditioning — Weight Reducing
Weight Gaining — Reproportioning
STEAM AND MASSAGE
1532 E. BOULEVARD
TEL. FRanklin 5-9807
and
327 S. CHURCH ST.
TEL. EDison 2-9889

Stahl Donald W (Alice G) private investigator Paul D Schiller & Assocs h3116 Westmoreland
Stain A J fillhauler Highland Pk Mfg
Stainback Faye Mrs waitress Stork Restr h2225 N Poplar
STAINBACK JAMES T (Sarah R), Advertising Manager Cathey Lumber Co Inc, 4115 Monroe rd, Tel EDison 3-3138, h3725 Commonwealth av, Tel KEystone 7-0103
" Sarah R Mrs ofc sec Char Mem Hosp r3725 Commonwealth av
Stalcup Oscar G mech Sanitary Plumbing & Heating r RD 5 Box 1024
" Paul F wldr Mitchell & Becker r RD 5
Staley Beulah G Mrs opr SBT&T h712 Louise av apt 110
" Bobbie G hlpr Ambassador Venetians r408 Penman
" David L (Dorothy B; Oakhurst Garage) r933 Elwood dr
" Ellerie r327 Mill rd
" Jas M mtce Whitin Mach Wks r RD 3 Box 427 Kings Mountain NC
" Jas O wldr Gill Mfg r RD 9 Box 585
" Janie Mrs spinner Highland Pk Mfg h408 Penman
" John T (Velma D) city police h1226 Kohler av apt 3
" Mary waitress Anton's Grill r408 Penman
" Raydell D ofc sec Trailways r500 Hartford av
" Velma D Mrs nurse Dr J Stuart Gaul r 1226 Kohler av apt 3
" Warren G (Alma P) driver Pilot Frt Carriers r RD 1 Box 94a Wilkesboro NC
Stall Irvin E asst mgr Met Life r4914 Valley Stream rd
Stallery Bertha H emp Ivey's r1216 Seigh av
Stalling Barry M porter A&P r RD 2 Mathews NC
" Walter hlpr John Hutchinson Plmb r Monroe NC
Stallings Anna J Mrs slswn Ivey's r229 Mc Donald av
" Bertha B Mrs h3027 N Alexander
" Bette J clk Fidelity & Casualty r116 Jackson
" Bob acct Sol S Fligel r Concord NC
" Carolyn Mrs ofc sec Thompson Tile r Mooresville NC
" Clarence R (Audrey C) carp T&C Constn h215 N Linwood av (H)
" Delores A Mrs ofc sec Weathers Bros Moving & Stge r2825 Manor rd
" Donald L lab Ervin Construction r Alexis NC
" Donald R slsmn Miles Shoes r401 Charles av
" Florence E (wid Malcolm T) h927 E 10th apt 69
" Food Plan Service (Mrs Virginia Stallings) Amana Food Freezers 1820 Sunnyside av
" Fred D (Anna M) genl agt National Life Insurance Co of Vermont h148 Providence rd
" Geo (Eula M; Refrigeration Sales & Service) r Derita NC
" Geo W emp Garcrest Mills r229 McDonald
" Gloria C Mrs verifier Chadbourn Gotham Inc r 513 Bowman rd
" Hubert heavy equip opr W Owen Flowe & Sons Constn
" Irene Mrs with Pelton & Crane r RD 3 Gastonia NC
" Jack B (Minnie T) traffic rep Associated Transport h2233 Etheridge av
" Jack B jr printing dept First Union Natl Bk r 2233 Edgewood av
" Jack D (Delores A) driver h2825 Manor rd
" Jas A (Gloria C; Stalling's Auto Service) h 513 Bowman rd
" Jas F (Ann L) lead burner Willards Product h2611 Fort
" Jas S (Nancy B) dept mgr W I Van Ness & Co h1015 Rollingwood dr
" John foremn Willard Smelting r RD 11
" Johnny C driver Roadway Exp r Concord NC
" June Mrs h611 E 37th
" Maggie J (wid Martin L) r1918 Allen
" Mary E r419 E 21st
" Michel L (Annie G) emp Willards Smeltering Co h side 401 Charles av
" Pearl I Mrs r side 401 Charles av
" Richd W (Juanita B) driver Queen City Mattress h2000 Union
" Virginia Mrs (Stallings Food Plan Service) h800 Drummond av
" Vivian S Mrs credit investigator B-W Acceptance r Landis NC
" W Cedric (Anna J) slsmn Andrews Music h 229 McDonald av
" Walter S (Grace B) bkpr New Holland Machine h355 Melbourne ct
" Wm C (Betty R) slsmn Char Paper h5118 Shady Grove la
" Wm R (Zula M) mgr General Motors Training Center h3112 Woodlawn rd

STALLINGS
" Wyatt R tchr S Mecklenburg Hi Sch h410 Poli dexter dr
Stalljohann Kath Mrs ofc sec First Fed Sa ings & Loan Assn r1518 Exeter rd
" Wm H (Kath) eng Grinnell Co h1518 Exeter rd
Stalls David W (Carolyn H) dept mgr A&P 1411 Norma
" Henry A (Mary O; Stalls & Webb Printing C opr Char Observer-News h1829 Lombar cir
" Loretta A calculating mach opr Coloin Stores r107 Grandin rd apt 2
" Mary M Mrs agt Avon Products r8192 Lon bardy cir
" & Webb Printing Co (Henry A Stalls James Webb) 1516 Camden rd
Stallworth Bettie W (wid Frank) h108 Colvil rd apt 21B
" Florence E Mrs nurse County Health Dept 2021 Edison
" Fred R (Claudia M) supvr Belk's h415 Shas la
" Lesiye N (Florence E) tchr h2021 Edison
" Rema maid h114 Beach
Stalvey Charlotte B Mrs ofc sec Skyland Life In 4118 Melchor av
" Edw L (Inez V; Arrow Laundry & Cleaners) 1541 Carolyn dr
" Ralph W (Charlotte B) v-pres-sec Fowler's 4118 Melchor av
Stam Robt E (Myra B) res phys Char Mem Hos h1345 Durwood dr apt 4
Stamey Alf (Clara) lab John Crosland Co 314 S Cedar
" Ben F (Mozelle H) mgr Stamey's Drive-I Restr h3311 Draper av
" Brady agt Union News r1211 Long
" Chas (Peggy S) h912 W 5th apt 2
" Clifford W (Aleene S) pntr h112 Clarkson a 1
" Clyde A (Rosa M) driver Pick & Save h4 McDonald av
" Earl (Mirene A) pntr h2800 Beechnut rd
" Edna I (wid Jas R) ofc clk Gates Rubber 3024 Clemson av
" Ernest B (May D) wldr Sou Engineering Belmont NC
" Evelyn D Mrs bkpr Transport Clearing H r905½ Allen
" Fred E (Beatrice R) planner Douglas Ai craft h1921 Nassau blvd
" Gene R (Peggy F) emp Delmar Studios 725 Seigle av apt 142
" Geo r525 N College
" Geo W mech Don Allen Chevrolet r607 Church
" Jas J (Bertha G) pntr h308 S Summit av
" Joel D (Mary Sue) printer Caro Textile Er graver h rear 120 Rowan (Tboro)
" John L (Junie S; Stamey's Drive In Restau ant) h2117 Lockhart dr
" Junie S Mrs clk Eckerd's r2117 Lockhart dr
" Lawrence C (Evelyn D) driver City Bd of Edu h905½ Allen
" Lawrence W (Mary S) pntr h601 W 8th apt
" Lewis W (Betty F) driver Martin Trans 829 Belmont av
" Lois L r314 S Cedar
" Luther H (Bessie A) doffer Marshall Mill PO Box 596
" Maggie J (wid Wm C) h219 S Cloudman (H
" Mozelle H Mrs (Ben F) slswn Eckerds r33 Draper av
" Ola (wid Edgar) h1024 Allen
" Peggy Mrs shipper Delmar Studios r142 Piedmont cts
" Roy L (Monalee H) slsmn Biltmore Dai Farms h523 Franklin av
" Wm H partmsn White Mtr r604 N Churc
STAMEY'S DRIVE-IN RESTAURANT (John Stamey), Charcoal Broiled Steaks, Se Foods, Country Ham, Curb Service, Pic Up Orders, Catering Service 841 N Tryo Tel FRanklin 5-8553
Stamp Lillian P tel opr Coliseum Mtr Ct Sharon View rd RD 2
Stamper Carleton C clk Eagle Store r1001 Sta
" Gilbert W (Iea H) announcer Jeff Std Brdcs r RD 1 Matthews NC
" Gilbert W jr clk Harris Super Mkts r RD Box 160b Matthews NC

STAMPLEY C D ENTERPRISES INC
CHAS D STAMPLEY, Chairman of Boar
JOE L STAFFORD, President
C DOUGLAS STAMPLEY JR, Vice-President
J ALLEN GREER, Vice-President
EVANS S CREECH, Secretary
HUEBERT F WALLY, Treasurer
BIBLE DISTRIBUTORS
1135 N Tryon
Telephone EDison 3-6631

FIRST FEDERAL SAVINGS & LOAN ASSOCIATION
MEMBER OF FEDERAL SAVINGS & LOAN INSURANCE CORPORATION
225 S. TRYON ST.
EDison 3-8401
SAVINGS
LOANS
ASSETS

Remember this Seal

S & P Peanut Butter Sandwiches
S & P Candies

ASK FOR S&P FOOD PRODUCTS

It's Your assurance of the Best!

To Fill that Empty Feeling

S & P Salted Peanuts
S & P Potato Chips

TAMPLEY
C Douglas jr (Zella V) pres Biblical Publishers Inc and v-pres C D Stampley Enterprises Inc h1823 Princeton av
Chas D (Margt P) pres-treas Catholic Bible House Inc pres Bible House Inc and chairmn bd C D Stampley Enterprises Inc h3020 Selwyn av
Stamps Wm E (Mabel F) knitting tech Celanese Corp h3101 Barringer dr
Stan Wm W studt r3326 Windsor dr
Stananzk Louise L (wid Adam) h831 E Morehead apt 108
Stanback see also Steinback
" Ernest H (Mary B) tchr York Rd Hi Sch h1416 Lasalle
" John G slsmn J D Whitesides Jr Inc h608 S McDowell
" Nelson porter Selwyn Hotel r1419 Tinnin
" Vance T (Annette L) emp Stein Hall & Co h1419 Tinnin
Stanberry Helen tchr Sharon Sch r2545 Hampton av
Stancell see also Stancil Stancill and Stansell
" Barbara M studt r2333 Eatonton
" Dwight E (Marion W) eng Douglas Aircraft h 2333 Eatonton
" Marion W Mrs clk Am Coml Bank r233 Eatonton
Stanchi Mildred Mrs mgr Lerner Shops r2432 McClintock rd
Stancil see also Stancell Stancill and Stansell
" Atha L Mrs slswn Ivey's r610 S Summit av
" Chas R (Barbara B) hlpr Hefner Plmb h803 Norris av
" Chas R (Atha L) rental agt Brown Real Est h610 S Summit av
" Herman J serv mgr Carroll Aligning Serv r RD 9 Box 138
" J C wvr Highland Pk Mfg
" Jack r908 W 4th
" Johnnie H Mrs sten SBT&T r RD 11 Box 605
" Myrtle K sec Cosby & Thomas Co Inc r5901 Hickory Grove rd
" Paul C stock picker Chev Mtr r Concord NC
" W J slsmn Pepsi-Cola r RD 1
Stancill Ethel W supvr SBT&T r1820 E 7th
" Gussie M (wid Wm S) r2015 Dartmouth pl
" John L jr (Dorothy D) genl clk Duke Pwr h1812 Beverly dr
" Lucia A (wid J Clyde) clk County Tax Supvr r2232 Providence rd
" Odessa B (wid J Lester) h1820 E 7th
Standard Bonded Warehouse Co Torrence E Hemby chairmn of bd Torrence E Hemby jr pres Francis J Beatty exec v-pres Wm G Helms v-pres Robbie O Sams sec-treas W Clyde Hemby asst sec-treas 1209 McCall
" Brands Inc Duncan S MacRae jr sls mgr 200 Griffith

STANDARD BUILDERS SUPPLY CORP
ROBT T McMANEUS JR
President
ROOFING, SIDING, INSULATION
WINDOWS, LUMBER, BUILDING MATERIAL
2801 S Tryon
Telephone EDison 3-1169

" Chemical Products Inc Edmund D Pickup plant mgr 600 Sugar Creek rd
" Coosa Thatcher Corp Carl Warren rep thread mfrs 205 S Church R102
" Crankshaft Co Henry C Carriker mgr 431 Foster
" Crankshaft & Hydraulic Co Inc Homer H Brackett pres-treas Walter H Wolfe sec auto reprs 117 Southside dr
" Distributors C Dean Philip mgr vending machs 1624 W Independence blvd
" Duplicating Machine Co Fred H Tahtwell jr mgr 112 S Poplar

STANDARD FIRE INSURANCE CO
H D STONEHAM
State Fire Agent
THOS S CARPENTER
State Marine Agent
212 Addison Bldg
222 S Church
Telephone FRanklin 7-6531

STANDARD ICE & FUEL CO, W Reynolds Cuthbertson Pres, W Sinclair Stewart V-Pres, T A Childs Sec-Mgr, W R Cuthbertson Jr Treas, Complete Cold Storage Warehouse 700 W 9th, Tel EDison 2-1114

STANDARD INSULATING CO INC
OFFICERS
DAVID JUDSON
President-Treasurer
S M HAMRICK
Vice-President
INSULATING CONTRACTORS
INSULATION and WINDOWS

STANDARD INSULATING CO INC—Contd
RESIDENTIAL
COMMERCIAL
Woodlawn rd
cor Old Pineville rd
RD 2, Box 750
Telephone
JAckson 3-6912

" Key Shop (Thos J Fowler) locksmiths 302 E Trade
" Lime & Cement Co Fred H Harsch sls rep 237 S Tryon R401-03

STANDARD PLUMBING & HEATING CO, (Barron R Phillips), Plumbing and Heating Contractors, Serving Charlotte Since 1927, Air Conditioning, Warm Air Heating and Sheet Metal Work 2117 Shamrock dr, Tels EDison 2-7634 and EDison 3-2620 (See Yellow Page 147)

" Printing Co Fred H Plexico pres Lynn H Plexico v-pres mgr Mrs Mary L Plexico sec-treas plant phon 4721 N Tryon
" Register Co The R H Hardesty dist mgr 212½ Independence blvd NE
" Theatre Supply Co C Dean Phillips mgr 1624 W Independence blvd
" Transport (J Wm McClung jr) bldg sups 1100 W 4th

STANDARD TRUCKING CO, T E Hemby Jr Pres, W Clyde Hemby Exec V-Pres, F J Beatty, Kenneth M Gragg and T B Carr V-Prests, R O Sams Sec-Treas, Serving the Carolinas 225 E 16th, Tel EDison 2-1107

Standley see also Stanley
" Brenda M opr SBT&T r3517 Eastwood dr
" Jas H (Mable S) constr supt Swift & Co h3517 Eastwood dr
" Mable S Mrs emp Ivey's r3517 Eastwood dr
Stanfield Chas L (Eliz E) asst mgr Kress h2136 Kirkwood av
" Eliz E Mrs tchr Forest Hill Weekday Kindergarten r2136 Kirkwood av
" Ethel L with Garcrest Mills
" Henry B (Marion D) driver Aker's Motor Lines h1327 Heather la
" Louis B (Esther B) br mgr Walker Martin Inc h837 Henley pl
" Marion D Mrs dental asst Dr John R Pharr r1327 Heather la
" Nellie G br mgr Superior Cleaners & Laundry r601 E Tremont av apt 3

STANFIELD RAY M (Patricia M), Managing Director Radio Station WIST, 2d Floor Liberty Life Bldg, 112 S Tryon, Tel FRanklin 6-3511, h3811 Country Club dr, Tel KEystone 7-3085

Stanfill John M (Dorothy W) dept supt Sou Ry h2017 Ashland av
Stanford Henry G jr (Margt S) supt John Thomasson Constn r R-2 Sharon rd
" Herbert W (Eula N) steam ftr W T Branson Htg h1915 Euclid av
" Herbert W jr (Obera B) pipe fitter O Z Price & Assocs h1036 Sugar Creek rd
" Jack L clk Intnatl Harvester r4319 University dr
" Margt E ofc sec Drs James M Alexander Hugh D Verner Thos S Perrin jr r4319 University dr
" Obera B Mrs clk Sears r1036 Sugar Creek rd
" Pinkie G Mrs h4319 University dr
" Robt C (Margt S) instrumentmn Celanese Corp h3324 Draper av
" Wm T (Isabelle) indry mgr Mercy Hosp r Sharon View rd RD 2
Stankovich Francis J (Gladys P) mech Johnson Serv h1400 Remount rd
Stanley see also Standley
" Ada S Mrs clk SB&T r635 Northgate av
" Annie L maid r131 Fairwood av
" Artis T slsmn Biggers Bros r Elkin NC
" Bill G (Rosa) prsmn Associated Printing h 3508 Manchester dr
" Coralee maid r131 Fairwood av
" D June studt r3004 Clemson av
" Dahlia D Mrs stylist Park Avenue Beauty Shop r3226 Graymont dr
" David extractor opr Domestic Lndry r608 E 5th
" Dewey C (Betty C) serv rep Walter H Floyd Co h3314 Barringer dr
" Donald R tchr Plato Price High Sch r2216 Booker av
" Dora Mrs smstrs Novelty Curtain Mfg h214 W Park av
" Doro (wid Henry) r1511 Southwood av

STANLEY DRUG STORES INC, James L Stanley Pres-Treas, Verner E Stanley V-Pres, Lucius J Stanley Sec, Druggists' Sundries and Prescription Specialists 1949 E 7th, Tel EDison 3-5103

" Easter maid h131 Fairwood av

GEO. GOODYEAR CO.
Community Developers
and Builders
Realtors
500 E Morehead Tel. FRanklin 5-8484

STANLEY
" Edna S Mrs waitress The Wagon Wheel r618 Bradford dr
" Edwin E (Sarah T) mach Zagora Gears h3141 Shenandoah av
" Effie B Mrs maid Char Men Hosp r706 E 12th
" Emma W Mrs ofc sec NY Mut Casualty Ins r 172 S Smallwood pl
" Ethel Mrs insp Hatch Hosiery h1120 E 15th apt 2
" Grace W (wid Edw H) mach opr Swinson Food Products h1402 Thomas av
" H Edwin (Adele M) acct Austin Elec h2140 Park rd
" Harriette M Mrs teller SBT&T r1424 E 35th
" Harry G jr div mgr Frigidaire Sls h2214 Eastway dr
" Henry P (Mildred S) supvr A&P h3634 Carlyle dr
" Home Products Inc Mrs Mabel H Reynolds mgr brushes 330½ N Tryon R4
" Howard L (Ozelle B) slsmn McCormick & Co h 3901 Whitehall dr
" Ivan H (Dahlia D) iron wkr h3226 Graymont dr
" J B sls mgr Caro Mtrs
" J Bryan jr mgr Jack Spratt Auto Sls h310 W 10th apt 9
" J Creighton jr (Ada S) emp Stein Hall & Co h635 Northgate av
" J Nell clk Travelers Ins r1402 Thomas av
" Jas lab Old Dom Box h528 Remount rd
" Jas (Augusta G) lab Ervin Constn h814 W 5th apt 1
" Jas B (Stanley Motor Co) r1616 Lyndhurst
" Jas L (Nell H) pres-treas Stanley Drug Stores Inc h2714 Picardy pl
" Jas L jr slsmn Stanley Drug Stores r2714 Picardy pl
" Jas R slsmn Baxter Stores r624 N Tryon
" Jas V mech Douglas Airport r3005 Wilkinson blvd
" Janie spnr Highland Pk Mfg
" Jayhue lab Ry Sup & Mfg r Marshville NC
" Jesse atndt Threatt Bros Oil r1308 Stanley av
" Jesse R (Josephine) carp Helms Constn h2008 Camp Greene
" Joe (Susan F) lab Scholtz Greenhouses h343 S Kings dr
" John T (Harriette M) br mgr Kayo Serv Sta h1424 E 35th
" John T (Katherine S) prod control chf R H Bouligny Inc r Concord NC
" Junius r1616 Lyndhurst av
" Kermit M jr (Barbara T) credit mgr Fruehauf Trailer Co h441 Ardmore rd
" L Ray (Dorothy S; Ray Stanley Radio & Television) h1135 Spruce
" L W h1511 Southwood av
" L W meat ctr Colonial Stores r214 W Park av
" Lacy G M (Emma W) wldr Chrome Plating Crankshaft Serv h172 S Smallwood pl
" Lionel O mech Holman & Moody Automotive r RD 4
" Louise B Mrs winder Johnson Mfg h424 N 9th apt 3
" Lucille maid r528 Remount rd
" Lucius J (Helen T) sec Stanley Drug Stores Inc h2621 Chilton pl
" Lucius J jr studt r2621 Chilton pl
" Marcia J editor r1993 Maryland av
" Martin J (Sophie L) eng North Elec h1023 Broadmoor dr
" Matthew lab Blythe Bros h428½ E 9th

Lisk Pharmacy
PRESCRIPTIONS DELIVERED
ANYWHERE IN CITY
"SINCE 1912"
826 E. Trade St. EDison 2-2137

GATHINGS
IMPORTED CARS, INC.
AUTHORIZED DEALER IMPORTED CARS
• Hillman
• Sunbeam
• Austin-Healey
• Austin
• Morris
• MG
1316 South TRYON ST.
DIAL FRanklin 5-7381

CATHEY
LUMBER CO., INC.
"Since 1919
Everything For The Builder"
Your "Lumber" Number EDison 3-3138
4115 Monroe Road
Complete Home Building Service
PLANS
FINANCING

REAL ESTATE
H. Y. DUNAWAY CO.
REAL ESTATE
38 Years In Charlotte
SALES — LEASES — LOANS — INSURANCE
205 S. Church St., R 100-01
Tels. EDison 3-2113 and FRanklin 5-6096

VINSON REALTY CO. INC.
Residential
Commercial
Industrial
Insurance
Investments
221 S. Church
FRanklin
5-7771

Checking Accounts
Savings Accounts
Safe Deposit Boxes
CITIZENS BANK
Member Federal Deposit Insurance Corporation
114 East 4th Street
Phone EDison 3-0705
Business Loans
Auto Loans
Personal Loans

JOHNSON C. SMITH UNIVERSITY
Dr. Rufus P. Perry, Pres.
Co-Educational
LIBERAL ARTS and THEOLOGICAL
100-152 Beattie's Ford Road
Telephone EDison 3-7529

STANLEY
" Motor Co (James B Stanley) used cars 2010 Statesville av
" Otis (Effie B) lab City h706 E 12th
" Otis studt r528 Remount rd
" Ozelle B Mrs clk SBT&T r3901 Whitehall dr
" Patricia bkpr E P Nesbit r301 E Park av
" Phillip burrer R H Bouligny Inc r Concord NC
" Rachel B Mrs h413 E 6th
" Ralph P slsmn Thomas Cadillac-Oldsmobile r RD 1 Ashmore dr
" Ray Radio & Television (L Ray Stanley Yates S Gilleland) reprs 2726 Remount rd
" Rosa Mrs clk Westinghse Appliance Sls r3508 Manchester dr
" Sarah T Mrs typ Social Security Admn r3141 Shenandoah av
" Soda & Grill (Steve L Jordan) restr 1949 E 7th
" Sylvester (Grace R) formn Ry Sup & Mfg h417 N Caldwell apt 3
" Theo meat ctr Daly's Super Mkt r26 Piedmont ct
" Thos (Evelyn) insp Douglas Aircraft r3614 Commonwealth av
" Verner E (Jennie W) v-pres Stanley Drug Stores Inc h1993 Maryland av
" Verner E jr studt r1993 Maryland av
" Wm H (Opal O) dept mgr Colonial Stores h2315 Bancroft
" Wm P (Maxine) pntr Andy Foppe Automobiles h411 W 8th
" Willie M r528 Remount rd
Stansberry Doris D Mrs tel opr Tel Answering Serv r502 Hovis cir (Tboro)
" Ray G (Doris D) asst mgr Illinois Shade Cloth h502 Hovis cir (Tboro)
Stansbury Herman F (Irene B) USAF h4226 Tillman rd
Stansell see also Stancell Stancil and Stancill
" Dewey E r229 W Boulevard apt 2
" Irene mach opr Soderberg & Stern r229 W Boulevard
" John T r229 W Boulevard apt 2
" Lunnie W (Irene B) painter Parks-Caramer h 229 W Boulevard apt 2
" Marvin A with Allison-Erwin r RD 1 Box 789
Stansill Robt N jr (Jean K) slsmn Contrs Serv & Rentals h404 Wakefield dr apt A
Stanstall Jack trainee Industrial Mtl Treating r908 W 4th
Stanton see also Staten and Staton
" Al J (Zelah M) supt Fidelity Casualty h1024 Keystone ct
" Douglas (Annette) lab r621 E 9th
" Frank C (Lucille D) treas Glasgow Supply Co h 2025 Sharon rd
" Georgie E h2009 Charlotte dr
" Henry (Mary R) h309 N Poplar
" Jos P (Alma B) hlpr Bright Leaf Industries h 506 Honeywood av (H)
STANTON LE ROY H, V-Pres American Commercial Bank, 200 S Tryon, Tel FRanklin 5-6711, h1327 Providence rd, Tel EDison 4-0073
" LeRoy H jr studt r1327 Providence rd
" Levon W (Patricia) hlpr Char Bread r1408 N Davidson
" Mary R Mrs tel opr Hotel Charlotte r309 N Poplar
" Patricia A Mrs r416 E 12th
" Thos W (Eunice M) agt Met Life h1817 Kenwood av

BEAMON LONG FUNERAL SERVICE
A Complete Funeral Service For Colored
Service That Satisfies — Sympathetic Care
Twenty Four Hour Ambulance Service
Anywhere — Anytime
BEAMON LONG, Owner
319 W. Bland St. Tel. FRanklin 6-9433

STANTON
" Verna clk Center Hdw r2009 Charlotte dr
Stanyon Edwin S Rev (Ruth G) financial sec Salvation Army h4417 Firwood la
Stanzak Adam E jr (Barbara D) dist mgr Olds Div h200 N Laurel av
Stapleton Annie M (wid Jessie L) h1032 Central
" Donald S whsemn Snyder Paper r404 E Boulevard
" Georgia M (wid Frank) h712 E 5th
" Howard S (Mary H) aud h318 Elmhurst
" Pat educ dir Commonwealth Presby Ch r3338 Eastway dr
" Wm D (Mary C) acct Barnhardt Mfg h1817 Cochran pl
Star of Zion Rev Leonard L Boyd genl mgr publication 329 S Brevard 2d fl
" Publishing Co (F Wm E Cullingford) 2025 Central av
" Restaurant (Mrs Elsie W Canavos) 515 W Trade
Stargner Mary r419 W 11th
Starke H Melville jr (Alice S) mgr Steel Service of Caro Inc h132 Cherokee rd
Starkey Wilma A clk Char Observer-News r RD 2
Starks David (Irene S) lab A&P r111 Dr Carver rd
" Jessie maid r318 Cherry
" Jimmy (Mary L) h704 E 3d
Starling Alf C acct 1605 Elizabeth av r Albemarle NC
" Geo B driver Overnite Trans r RD 7 Box 726
Star-Mont Grill (Corina Briston) restr Pineville rd
Starnes Alberta M Mrs opr SBT&T h420 Seldon dr
" Alf H (Annie S) emp C W Kirkland Co h1837 E Kensington dr
" Alf R formn A&P r1837 E Kensington dr
" Alice B Mrs serv repr SBT&T r RD 4
" Alice M (wid Realus) h4700 Springview rd
" Ande A (Christine H) whsemn A&P h2009 Gay
" Anita J folder Char Finishing r221 Park av
" Ann P Mrs bkpr Pictorial Engraving r1914 Windham pl
" Anthony T hlpr Queen City Engineering r Midland NC
" Arnold C (Dorothy K) carp Southeastern Constn h2416 Kingsbury dr
" B H (Betty R) driver Auburndale Trucking h 2517 Pinckney av
" Barbara L ofc sec Cochran McCleneghan & Miller r1817 Hall av
" Ben h3130 Cosby pl
" Bennett W iron wkr Soule Stel & Iron r1001 Charles av
" Bennie S Mrs clk SBT&T r3000 Holt
" Bert jr wndr Jones Elec Repr r2200 Greenway
" Bertha M Mrs insp Highland Pk Mfg r1623 Allen
" Beulah (wid O Theodore) h Blairhill rd
" Billy E (Gladys G) ship clk Panda Curtain r Kannapolis NC
" Bob D (Jewell T) mech Foremost Dairies h922 Everett pl
" Bruce (Joyce M) driver Concert Sup h202 Union
" C W sweeper Highland Pk Mfg
" Calvin R (Leola) mech Fredrickson Mtr Exp r RD 10 Box 371B
" Carolyn S Mrs clk SBT&T r RD 2 Waxhaw NC
" Celestus E Mrs h522½ W 10th
" Chas C tchr Eastway Jr High Sch r1408 The Plaza
" Chas O (O'Neal S) slsmn Atlantic Chem h5700 Park rd
" Chas T (Dolly B) driver Southern Screw h 3836 Foxford rd
" Charlotte Mrs clk White Mtr r1531 Grass dr
" Clyde H (Dorothy P) mech Don Allen Chevrolet h825 Willis apt 230
" Clyde J (Betty F) servmn Duke Pwr h134 Saratoga dr (Tboro)
" & Craig (W Thurman Starnes Robt C Craig) bldg contrs 1000 Sharon-Amity rd
" Dallas D clk typ Life Ins Co of The South r Fort Mill SC
" Darrell F emp A&P r905 W Trade apt 3
" David (Mary) pressmn Dixie Tag & Envelope r Box 634 Cornelius NC
" Dayton A (Loraine H) br mgr Crest Stores Co Inc h2510 Cornell av
" Delmar B (June D) supvr Youngs Co h rear 400 Hunter la
" Donald K spl agt Lincoln Natl Life Ins r 1914 Windham pl
" Donald L (Anne L) driver h4808 Elder av
" Dorothy oiler Highland Pk Mfg
" Dorothy K Mrs supvr Clark's Dept Store r2416 Kingsbury dr
" Dorothy K Mrs emp Delmar Studios r716 E 26th

STARNES
" Dorothy M Mrs ofc wkr Sears r Hobbs Hill dr CMR 461
" Dorothy W Mrs waitress Nixon Bros Steak House r1649 Masonic dr
" Douglas E agt Home Beneficial Life Ins r RD 8 Box 589
" Edith R Mrs opr SBT&T r2209 Parson
" Edna E nurse Char Mem Hosp r729 E Worthington av
" Eleanor studt r301 N Crigler (H)
" Eli R emp Am Cyanamid r RD 2 Matthews NC
" Ellis P (Gladys) clk Harris Super Mkts h628 Dorothy dr
" Emma R Mrs pkr Swift & Co r1615 Sumter av
" Erika D Mrs nurse 2620 Clydesdale ter r do
" Eug hlpr Queen City Engineering r RD 8 Box 356
" Evelyn B (wid Joe L) ofc sec Odes Redmond Co h110 S Caswell rd
" Evelyn C clk Ervin Construction r800 Kennedy
" Floyd W (Else E) driver Tenn Caro Trans h2508 Markham ct
" Frances G Mrs emp Ivey's r3126 June dr
" Frank I (Bertha L) atndt Coliseum Esso h 1612 E 35th
" Frank K (Ola M) mach Scandinavia Belting h204 Halsey (H)
" G Hampton (Bertha H) wvr Highland Pk Mfg h1623 Allen
" Geo R (Nealie Z) carp h610 Seigle av
" Gertrude P (wid Wm F) h3705 Rogers
" Gladys G Mrs opr SBT&T r Kannapolis NC
" Gladys L with Garcrest Mills
" Grace Mrs cafe wkr Piedmont Jr Hi Sch h rear 3020 Commonwealth av
" Grace M Mrs slswn Sears Roebuck Co h2411 E 7th
" H Vance servmn Sou Comfort of Char r Box 1143F Knollwood rd
" Harvey B jr (Ida M) plmb Standard Plumbing Heating h3228 Maywood dr
" Hattie A (wid Wm P) h145 Bruns av
" Hattie M bkpr McGee Lbr r145 Bruns av
" Hazel J Mrs waitress Plantation Grill h2944 Richards
" Helen educational dir Green Mem Bapt Ch r2426 Arnold dr
" Henry V (Jewel G) servmn Sou Comfort h1533 Kenley rd (Tboro)
" Herman J (Margt C) wldr Queen City Engineering r RD 8
" Hilda M ofc sec Junior Achievement of Char r1437 Waverly av
" Homer L (Frances G) mgr Modern Home Construction Co h3126 June dr
" Howard F (Bennie S; Villa Heights Garage) h3000 Holt
" Hoyett B jr clk A&P r6301 Wilora Lake rd
" Hubert O (Margt V; Lawn Mower Service Center) h3526 York rd
" Ida M Mss (Town & Country Beauty Salon) r3228 Maywood dr
" Jack C clk Fed Res Bk r1117 N Myers
" Jacob B (Lizzie B) wldr Sou Engineering r Box 113 Indian trail NC
" Jas (Mildred) electn h3509 Avalon av
" Jas F hlpr Faires Trailer r Concord NC
" Jas L mech Foremost Dairy r520 Ethelind av
" Jas L (Erika D) ydmn H&S Lbr h2620 Clydesdale ter
" Jeanette B Mrs clk Trailways r Monroe NC
" Jerome H (Vera H) sht mtl wkr h1616 E 35th
" Jewel G bkpr Planters Fertilizer & Phosphite r1533 Kenly rd (Tboro)
" Jimmie L ship clk Kitchen Creations of Char r2620 Clydesdale ter
" Jimmy L hlpr Foremost Dairies r Midland NC
" Joe plmb Std Plmb & Htg r Downs av NC
" Joe L driver City Eng & Street Dept r110 S Caswell rd
" Joe L whsemn F H Ross & Co r Menerail Springs NC
" John G (Louise) driver Central Mtr Lines h 130 Marble (Tboro)
" John S (Pearl N) city fire fighter h704 Baldwin av
" John V (Nannie; The Ambers Restaurant) r RD 5 Box 492
" Jos B (Virgie B) mech Sealtest Foods h1825 Nassau blvd
" Jos E (Ladine) h303 Yorkmont rd
" Jos H journeymn Powers Regulator r Monroe NC
" Joyce (Pearl H) loom cln Highland Pk Mfg h 2812 N Myers
" Judy r2812 N Myers
" Julia B Mrs boarder Chadbourn-Gotham Inc r1824 Browning av
" June W emp Char Paper r rear 400 Hunter la
" Keith C (Rosella E) air tech Air Natl Guards h1459 Cortland rd W

Charlotte General Tire Co.
TUBELESS TIRE HEAD-QUARTERS
GENERAL
FLEET SERVICE
WHEEL ALIGNMENT and BALANCING
KRAFT RECAPPING
BATTERIES
ROAD AND HOME SERVICE
Tel. FRanklin 7-1516
432 S. Tryon St.

C. W. KIRKLAND STEEL COMPANY
Approved Applicators for
Zonolite Roof Decks
2401 W. Morehead Tel. EDison 4-3081

C. W. Kirkland Company
PLASTERING CONTRACTORS
Largest in the Carolinas
2401 W. Morehead Tel. EDison 2-1132

"Floor Coverings" **HALL'S, INC.** "Floor Coverings"
"Since 1946"
Home of Quality Floor Coverings and Fine Furniture — Carpeting Service For Offices, Hotels and Motels
2519 THE PLAZA **TEL. FRanklin 5-4449**

STARNES
L Gladys ofc sec Life Ins Co of The South r 1415 E Boulevard
L Jack (Gladys) slsmn Hanks-Jerman Realty Co h516 Poindexter dr
Ladine Mrs emp Am Commercial Bk r303 Yorkmont rd
Larry (Rosemary D) hlpr Standard Plumbing & Heating h307½ Storrence
Lee (Rosalee) sls rep McGregor Sports Wear h4735 Woodlark la
Leola S emp Pet Dairy Products r RD 10 Box 371b
Lewis M sht mtl wkr Parks-Cramer r Matthews NC
Lillie B (wid Sam V) h821 Seigle av apt 182
Lloyd L (Louise H) sec-treas Domestic Laundry h611 Mt Vernon av
Lorraine clk Radiator Specialty r RD 5 Montoe NC
Louise H claim mgr Domestic Lndry r611 Mt Vernon av
Luie J (Mae P; Starnes Sign Co) h1624 Club rd
Luther whsemn Thurston Mtr Lines r Concord NC
Margt C (wid DeWitt) h701 Seigle av apt 121
Marian opr Radio Paging & Answering Serv r RD 11
Marian Y Mrs opr SBT&T r223 Victoria av
Marie Mrs counterwn Gay Laundry & Cleaners r Midland NC
Marie W Mrs collateral custdn Am Coml Bk r1315 Rollins av
Marshall C (Dorothy W) slsmn h1649 Masonic dr
Marshall E (Julia B) driver Caro Del Serv h 1824 Browning av
Mary A Mrs bindery wkr Pound & Moore r Box 634 Cornelius NC
Mary H clk Stylecraft Packaging Serv r RD 5 Monroe NC
Mary S Mrs ofc sec Springs Mills r2301 Central av
Maurice C (wid Henry) h631 Wood al
Mildred Mrs emp A&P r3509 Avalon av
Moffatt A (Betty; H & S Radio & Television Service) r1145 Leigh cir
Myrtle Mrs nurse Wilmith Hosp r Waxhaw NC
Myrtle M Mrs looper Huntley Knitting Mills r2711 Duncan av
Nadine M Mrs supvr Am Coml Bk r315 Scottie pl
Nannie Mrs waitress The Ambers Restr r RD 5 Box 492
Neita F opr SBT&T r122 Providence rd
Oscar H (Zula B) h2301 Central av
Oswald J (Juanita McC) plmb Standard Plumbing h1314 Downs av
Owen B studt r1825 Nassau blvd
Parks L (Shirley R) meat cutter Purity Mkt h1805 Allen
Paul B (Mary S) adj US Casualty r2301 Central
Pearl H Mrs magazine flr Highland Pk Mfg r 2812 N Myers
Peggy with Garcrest Mills
Peggy J opr SBT&T r1523 Matheson av
Peggy P Mrs emp Delmar Studio r2021 Stratford
Philip J slsmn Courtesy Mtrs r1932 Margate
R O'Neil appr Powers Regulator r Monroe NC
R W wvr Highland Pk Mfg
Ralph J r118 Starita rd
Rayford C (Peggy P) mach Joint & Clutch Serv h2021 Stratford av
Realus I mech Clark Equipment r Box 67 Newell NC
Richd T jr (Ruth H) formn Panda Curtain h 2513 Sharon-Amity rd
Robt (Violet T) pntr Harry C Gardner h 1808 Pegram
Robt B trmr Shaw Mfg r RD 7 Monroe NC
Robt D mach opr Consolidated Brass r RD 1 Concord NC
Robt E (Barbara Q) che checker Chev Mtr r PO Box 41 Belmont NC
Robt G (Tula P) clk Mill-Power Sup h917 W 4th
Robt H (Virginia W) dept mgr Crompton & Knowles h1036 Roanoke av
Robt H (Ruth E) formn White & Co r RD 8 Box 280K
Robt L (Ola M) h1803 Allen
Robt N (Violet J) pntr h1238 Allen
Rodney L (Jessie M) crystal setter Sou Watch Sup h532 W Cama
Roscoe r524 W 7th
Rosemary D Mrs ofc wkr A&P r307½ S Torrence
Roxann F supvr Char Mem Hosp r1035 E Morehead

STARNES
Roy G (Louise G) dep sheriff County Domestic Relations & Juvenile Courts r Pineville NC
" Ruth H Mrs flwn Panda Curtain r2513 Sharon-Amity rd
" Sadie J (wid Herbert P) h1523 Matheson av
" Saml H (Shirley M) lab Piedmont Carton h 2514 Ringwood
" Shelia with Garcrest Mills
" Shirley M Mrs ofc sec Chadbourn Gatham Inc r2514 Ringwood

STARNES SIGN CO
OWNERS
LUIE J STARNES
T R HATFIELD
"SIGNS FOR EVERY PURPOSE"
3108 S Boulevard
Telephone JAckson 3-4707

" Stafford N with Marsh-Broadway Constn r Waxhaw NC
" Thettis H Mrs ofc sec Gay & Taylor r1932 Margate av
" Thos H studt r1523 Matheson av
" Thos R lab Pet Dairy Products Co r1612 E 35th
" Thos W (Edith R) driver Overnite Trans h2209 Parson
" Troy B (Marian Y) eng h223 Victoria av
" Barry M r1837 E Kensington dr
" Vergie B Mrs ofc wkr Belk's r1825 Nassau blvd
" Vernon S mach WAK Industries r210 N Broome
" Vernon S serv mgr Material Handlers r5133 Grass dr
" Violet T Mrs hlpr Char Textile Engr r1808 Pegram
" W Dale emp Home Appls r1117 N Myers
" W Reese (Mary M) formn Pound & Moore h 2021 E 8th
" W S h1542 Cliffwood pl
" W Thurman (Faye; Starnes & Craig) r Tuckaway Park NC
" Walter L (Dorothy G) driver Johnson Motor Lines h716 E 26th
" Walter W mech Hoppe Mtr Sls r4328 Statesville rd
" Ward D (Binnie J) eng Daniel Constn h1840 Fleetwood rd
" Wayce C partsmn Mitchell Distributing r Van Wyck SC
" Wesley R (Evelyn C) sta mgr Kayo h739 Pritchard
" Wilburn S (Marie W) stvdr Central Mtr Lines h1315 Rollins av
" Wm (Pauline) lab Buensod-Stacey r Concord NC
" Wm B r3705 Rogers
" Wm B (Mary M) carp John Crosland Co h 3100 N Myers
" Wm B (Dorothy C) wldr Soule Steel & Iron h1001 Charles av
" Wm C winder Jones Elec Repr r3228 Maywood dr
" Wm D (Emma R) refgr serv 1615 Sumter av h do
" Wm H (Frances E) asst eng City fire Dept h 1512 Herrin av
" Wm H (Elsie B) slsmn Williams & Shelton h3201 Brixton ct
" Wm J (Letha G) h1104 Pegram
" Wilma asst supvr Chadbourn Gotham Inc h2520 Kenmore av
" Woodrow W (Connie K) supt Trotter & Allan Constn h2409 Roslyn av
" Zula B (wid Mack) h1117 N Myers
Starr Alex servmn Ryder Tank Line r2100 Senior dr
" Alice J intern Char Mem Hosp r1035 E Morehead
" Carl A (Syble O) acct Fruehauf Trailer r1136 Peachtree rd
" Chas M Rev (June H) pastor Redeemer Lutheran Church h2420 Ashley rd
" Eliz E (wid Alonzo) r2933 Chelsea dr
" Ernest A (Jessie W) h805 Lexington av
" Francis W (Helen T R) bldg eng SBT&T h3326 Windsor dr
" Gayle E (Isabel D) mfrs agt 2437 Ansley ct h do
" J Ralph (Frances P) agt Western & Sou Life Ins h1753 Dunkirk dr
" Jane acct Peat Marwick Mitchell & Co h2609 McClintock rd apt 2
" Murray (Ruby) slsmn Natl Screen Serv r 3940 Providence rd
" Pearl E (wid Thos L) r2609 McClintock rd apt 2
" Phillip D Rev (Millie H) minister of youth Darr Auditorium h1525 Duckworth av
" R L clk Ivey's h2634 Palm av
" Robt M (Esther B) dept mgr Dillon Sup h3000 Rush av

N. C. STATE MOTOR CLUB INC.
"The South's Largest"
HOME OFFICE
2422 N. Tryon **Tel. EDison 2-8507**

STARR
S Ruth tchr North Mecklenburg Hi Sch r2326 McClintock rd apt 3
" Syble O Mrs sten clk Intnatl Harvester r 1136 Peachtree rd
" Truall L (Martha A) supvr Goodrich h2229 Westminster pl
Starrett Pauline L Mrs baker Shamrock Gardens Sch r1922 Pegram
Starrette Nancy Mrs tchr Tryon Hills Sch r 6235 Verndale
Stars Inc Thos D Kemp jr exec v-pres booking agts 123 N Poplar R202
Starten Jim shoe shiner 412 E 2d h427½ E 3d
Stassinos Angelo S studt r421 Ridgeway av
" Bessie studt r2410 E 7th
" Jas O studt r2410 E 7th
" Mary O cash Modern Finance r2410 E 7th
" Odysseus E (Helen O; George's Grill) h2410 E 7th
" Saml E (Alice C; George's Grill) h421 Ridgeway av
Stastny Marguerite S Mrs clk SBT&T r7008 Virginia cir
" Robt E (Marguerite S) switchmn SBT&T h 7008 Virginia cir
Statan Della opr SBT&T r1305 Elizabeth av
State Airlines Inc Henry K Gilbert pres Mrs Marjorie L Gilbert sec-treas Douglas Municipal Airport
" Beauty & Barbers Supply Co Albert B Jordan pres whol 213 E 11th
STATE CAPITAL LIFE INSURANCE CO, Chas T Allen Dist Mgr, Life Insurance 1432 Independence blvd NE, Tel EDison 3-1887
" Farm Ins Agency Calvin W McIntosh mgr (br) 3127 Tuckaseegee rd
" Farm Insurance Co Conrad N Carter agt 2216 Park rd
" Farm Insurance Co James D McDuffie agt in chg (sls ofc) 2907 Selwyn av
" Farm Insurance Cos Bryce B Iley agt 111 E Morehead R101
" Farm Mutual Auto Insurance Co (claims ofc) Eugene Anheir jr field claim rep 1211 Elizabeth av
" Farm Mutual Insurance Co R A Epley dist mgr 1243-45 Central av
" Farm Mutual Insurance Co's (State Ofc) N E Batchelor ofc mgr 1215 Elizabeth av
" Mutual Life Assurance Co Sanford R Jordan dist mgr 120 E 3d R324
STATE OFFICES (See North Carolina-State of)
" Street Grocery (Simon O Mullis) 434 State
Staten see also Stanton and Staton
" Evelyn sten Natl Aniline r RD 3 Box 251
" Henry porter Char Union Bus Sta r RD 2 Box 864
" J Lloyd (Mary E) slsmn Waddell & Reed r Island Point RD 3 Box 251
" Jas C h427½ E 2d
" Louise S jr whsemn Barringer Hotel h517 E 2d
" Odell (Berdie R) driver Schaltz Greenhouses h302 Griffith
Statesville Avenue Presbyterian Church Rev Thos A Jenkins pastor 2812 Statesville av
" Avenue Social Club 2333½ Statesville av
STATESVILLE FLOUR MILLS CO, James K Weber Mgr, 1804 N Tryon, Tel EDison 3-2213
Stathakis Andrew J (Angie D; Zenith Cleaners & Laundry) h916 Fairbanks rd

NANCE & DEATON
Electrical Contractors
Electric Heat Sales
Installation and Service
CALL US FOR SERVICE
1514 CAMDEN RD.
FRanklin 5-8531

ROLLINS
AMOCO
SERVICE
ROAD SERVICE
BRAKE SERVICE
PICK-UP AND DELIVERY
IGNITION PARTS AND SERVICE
AUTHORIZED AGENT U-HAUL RENTAL TRAILERS
PHONE FRanklin 6-6942
241 Independence Blvd, N.E.

Spangler Realty Co.
REALTORS
Property Management
Sales and Rentals
C. D. Spangler Construction Co., Inc.
Commercial
Industrial
Residential
1028 S. Boulevard
TEL. FRanklin 5-3736

HOME FURNISHINGS
The Perry-Mincey Co.
Charlotte's Largest Independent Furniture Store
123-25 S. College St. (See Yellow Page 87) **Tel. EDison 3-3759**

Need

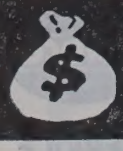

See

LOCAL FINANCE COMPANY

Auto Loans

FINANCING

REFINANCING

706 S. College

Tel. FRanklin 6-2707

AUTHORIZED UNITED MOTORS SERVICE

Trans-Portation Supply Corp.

Exclusive Distributors for Charlotte Trading Area for

DELCO BATTERIES and PACKARD CABLES

Auto, Bus, Truck Parts

426 W. Trade St.

Tel. EDison 3-8411

NATIONAL STANDARD PARTS ASSOCIATION NSPA

Eckerd DRUG STORES

128 N. TRYON ST. TEL. EDison 3-0553
109 S. TRYON ST. TEL. EDison 4-4042
1332 CENTRAL AVE. TEL. FRanklin 5-5556
1025 PROVIDENCE RD. TEL. EDison 2-6111
4133 PARK RD. TEL. JAckson 3-3031
444 CHARLOTTETOWN MALL TEL. FRanklin 6-8444

6 LOCATIONS FOR YOUR CONVENIENCE

FREE CITY WIDE DELIVERY

W. G. JARRELL MACHINE CO.

Machinists — Welders

Est. 1906

P. O. Box 2154

1200-06 S. Mint

Tel. EDison 3-7189

STATHAKIS
" Gregory J (Daisy C; Zenith Cleaners & Laundry) h417 Berkshire rd
" John G (Pearl J) h1300 Heather la
Statham Jas F emp Segrest Dry Ceaning r915 E 19th
Stathopoulos John G (Vivian M; Westover Drive In Restaurant) h3130 Mayfield av
Staton see also Stanton and Staten
" Alfred adj US Casualty r Concord NC
" Allene B Mrs waitress Tocker's r3736 Commonwealth av
" Annie E maid Ivey's r1415 Cummins av
" Arbedella T opr SBT&T r1305 Elizabeth av
" Bessie E (wid Ernest W) h1709 Allen
" Billie D (Buena D) chauf Linde Co h111 Tulane
" Buena D Mrs seamer Hudson Hosiery r111 Tulane
" C Walter (Edna C) slsmn Marchant Calculators h1530 Pierson dr
" Camille J Mrs tchr Selwyn Sch r4526 Wilkinson blvd
" Claude T (Lillie T) driver Char City Coach Lines h611 Seifert cir
" Clinton C (Dixie S) wood wkr Display Fixtures h2842 Seymour dr
" Dixie S Mrs clk SBT&T r2842 Seymour dr
" Doris J ofc sec Carolinas United Community Servs r Marshville NC
" Gertrude F (wid David C) r3412 Benard av
" Glenn M checker Foremost Dairies r Concord NC
" Henry lab City Mtr Transport Dept r704 E 8th
" Herman B (Bertha F) plmb Acme Plmb h2315 Lynhaven av
" Herman B jr ofc wkr Son Engineering r2315 Lynhaven av
" Hilda E Mrs asst sec Ross & Witmer Inc r2901 Shamrock dr
" Howard lab Piedmont Feed Mills r RD 1 Box 42 Huntersville NC
" Hoyte (Helen M) orderly Presby Hosp h2217 Statesville av apt 1
" Ida V Mrs mgr Hoyle Trailer Ct r Woodlawn rd
" J Chas (Camille J) slsmn Piedmont Natural Gas r4506 Wilkinson blvd
" Jas (Osibee H) driver Biggers Bros h610 Prince (H)
" Jas C (Eliz V) jan Lassiter Corp r2416 Booker
" Jas E driver Biggers Bros r Huntersville NC
" Jas F (Nettie B) h2326 Laburnum av
" Jas H (Ida V) emp Piedmont Natural Gas h Woodlawn rd
" Joe asmblr Consolidated Brass r Concord NC
" John S Rev (Allene B) agt Franklin Life Ins h3736 Commonwealth av
" Lester T Rev (Lessie M) pastor Jeff Std Brdcstg h1307 Hateras av
" Marshall H (Betty R) constn wkr Guy M Beaty & Co r RD 1 Box 339B
" Mary bkpr Sears r601 N Church
" Odessa presser Gay Lndry & Cleaners r Huntersville NC
" P D agt Pilot Life Ins r Mallard Creek rd RD 7 Box 713
" Sarah M maid Ivey's r909 Beatties-Ford rd
" T V Mrs asst sec-asst treas Carolina Conditioners Inc
" Thad lab Char City Coach Lines r Oakboro NC

LEE BUTLER'S SUNOCO SERVICE STATION

CUSTOM BLENDING FUEL FOR ANY MAKE CAR

Road Service — Complete Lubrication

Wheel Balancing and Repacking

LEE BUTLER, Owner

3109 THE PLAZA TEL. FRanklin 5-9234

STATON
" Theo J (Hallie M) lab Ervin Construction r Marshville NC
" Thos V jr (Hilda E) eng State Hwy Comn h2901 Shamrock dr
" W C partsmn Mitchell Distributing r Matthews NC
" Wm P (Ann E) jan Am Discount r1415 Cummings av
Staton's Self Service Grocery (Guy E Suddreth) 3125 N Caldwell
Stauber Direct Sales Inc Philip D Stauber mgr dry gds whol 501 E Morehead R105
" Philip D mgr Stauber Direct Sales Inc r 2100 Sharon la
Stavrakas Kenneth X (Emma J; Hoot Mon Restaurant) r Fugate NC
" Mary E Mrs waitress Albert Restr r1357 Dresden dr W
" Nick (Leona J) h300 Fernecliff rd
" Richd J (Mary E; Ringside Grill) h1357 Dresden dr W
" Robt G (Hoot Mon Restaurant) r6500 Milton rd
Stayer A h1412 Park dr apt 3
" John F (Ruth K) controller Armour & Co h3645 Henshaw
Stead Lizzie W (wid Amos) r1315 Luther
Steadham see also Steadman and Stedman
" Elsie G Mrs hostess Honey's Restrs r2328 Bay
" Wm S (Elsie G) concrete contr 2328 Bay h do
Steadman Alice T Mrs art tchr Mint Museum r2500 Cloister dr
" Eliz S (wid Herman S) nurse 2413 Bay h do
" Harold A (Alice T) field rep State Employment Security Comn h2500 Cloister dr
" Jos T (Queen E) waiter The Char City Club h2609 Englehardt
Steagall see also Stegal and Stegall
" Cath studt r1220 Bethel rd
" David F formn C M Allen & Co r Waxhaw NC
" Henry J (Roselyn) formn Duke Pwr h1220 Bethel rd
" Ina M Mrs ofc sec Carson & Co r2120 Kenmore av
" Robt W (Ina M) supvr Duke Pwr h2120 Kenmore av
" Roselyn Mrs tchr Sedgefield Jr Hi Sch r 1220 Bethel rd
Steakley Thos M (Eliz E) mgr Westside Pure Oil Service Station h3253 Rozzells Ferry rd
" Wm H h4500 Northaven dr
Stedman see also Steadham and Steadman
" Edna F (wid Robt H) r2118 Bay
" Eva R Mrs sec Eagle Stores Co Inc h1413 Briarcreek rd
" Robt H jr (Sadie I) agt Conn Mut Life h1600 Scotland av
Steed Collin F (Loraine G) driver Johnson Mtr Lines h2526 Yadkin av
" Margt C (wid Collins F) tel opr Ivey's r143 Crestwood av
Steegmuller Richd C (Jane O) field rep Social Security Admn h911 Scaleybark rd
Steel see also Steele
" A Logan slsmn Monroe Calculating Mach h5033 Milford rd
" Bin Equipment Co (Powell S Huitt) distributors 601 Sugar Creek rd
" Calvin (Jessie L) driver Standard Trucking r1024 N Church
" Cardwell C r927 N Brevard
" Dallas (Hattie B) h1815 Double Oaks rd
" Drafting Service (Wesley B Jackson) drftsmn 200 Foster av
" Fabrication Service (J Glenn Sherrill) Douglas Municipal Airport
" Fred cleaner Domestic Lndry r3515 Old Sardis rd
" Henry lab Char Observer h513 Crockett
" Jacob (Cora L) h1900 Lloyd apt 421
" Janie Mrs h1916 Gibbs
" Josie (wid Theo) h508 W Hill apt 4
" Margt B Mrs sec Ervin Constn r1862 Fleetwood rd
" Nettie Mrs fnshr Jay Lndry & Clns h 206 Fairwood av
" P S h1706 Cliffwood pl apt 1
" Ray h1727 Pegram
" Roosevelt (Ida M) h2116 Vanderbilt rd
" Service of Carolina Inc H Melville Starke jr mgr 4020 Rozzells Ferry rd
" & Tank Service Co Thos V Altizer pres Kenneth W Altizer v-pres-treas Saml O Stone jr sec 308 Clanton rd
" Terrace Apartments 122-24 W 9th
Steele A B butler 1131 S Tryon
" A O (Dorothy) prof Johnson C Smith Univ r do
" A Odell (Effie J) mech Wearn Lbr h3426 Craig av
" Abby L (wid Gatlin; Steele Steamship Agency) h600 N Poplar
" Albert O (Effie T) cabinet maker Wearn Lbr r MCR 332 Box 776
" Anne T (wid Geo S) claims sec Sir Walter Raleigh Life Ins h207 Perrin pl
" Annie D tchr Villa Hts Sch h515 N Church apt 106
" B Eug with Allison-Erwin r RD 7 Monroe NC
" Baxter (Bertha H) h409 S Davidson apt 2
" Berton H clk Sou Ry r Greenville SC
" Betty M Mrs waitress Susie's Grill h2523b Double Oaks rd
" Billy H clk Duke Pwr r1126 Lanier av
" Bobby L (Phyllis C) mech ADT r100 Hovis cir (Tboro)
" Cecil A welder The Shuman Co r Waxhaw NC
" Chas (Elaine C) lab City Eng & Street Dept h1200 Person apt 211
" Chas E (Mary D) servmn Pied Piper Exterminating r Gastonia NC
" Chas F (Vivian S) electn r2209 Roslyn av
" Chas H (Annie W) reprmn SBT&T h616 Louise av
" Clayton slsmn Geo A Hormel & Co r Kannapolis NC
" Daisy prntr Delmar Studios r412 Frazier av
" Darlutha S (wid Lawrence) h1024 N Church
" Dorothy F Mrs tchr Fairview School r Box 41 J C Smith University
" Dorothy G (wid Edw) h1013 E 5th
" Dorothy M Mrs smstrs H & F Upholstering r 621 McDonald av
" Eddie (Lottie M) h1615 Newland rd
" Elaine cafeteria wkr Isabella Wyche Sch r 1200 Person
" Eliza opr Caroline's Beauty Hut r1414 McCall
" Eliz Mrs fldr Julian's Lndry r8103 3d
" Evelyn planner Douglas Aircraft r1401 Rutledge av
" Fannie M r1216 Oaklawn av apt 97
" Floyd (Elvira) lab h Yeoman rd
" Frank E (Hattie M) carp h2019 Russells Ferry rd
" G Richd (Lorraine M; Venetian Centre) h 1626 Fountain View
" G Stafford (Hazel E) mgr Reece Baker Auto Mart h3330 Dexter
" Geo (Lucille) lab J B Burns Cotton Waste h1017 N Johnson
" Geo A slsmn Mize Co h3233 Fairfax dr
" Glenn H r330 S Tryon
" Grace L (wid Hugh) slswn Montaldo's r1322 Providence rd
" Grace R (wid Wm J) h2209 Roslyn av
" Grace S with Garcrest Mills
" H B (Bernice) whse mgr Horne-Wilson h4427 Monroe rd
" Hal H (Dorothy M) instr Burroughs Corp h 621 McDonald av
" Hazel E Mrs folder Saderburg & Stern r3330 Dexter
" Henderson L h1812 Seigle av
" Henry B mech Stockton Motor r1444 Choyce
" Henry F carmn Sou Ry r RD 8 Box 234
" Henry F jr dir of Christian Educ Belmont Park Methodist Church r6214 Grove Pk blvd
" Herman waxer Lee A Folger Inc r1024 N Church
" Howard J (Thelma L) rep Dell Publ h4825 Buckinghorn dr
" Ida M Mrs h2312 Vanderbilt rd
" Jacqueline P (wid James S) h3515 Kentucky av (H)
" Joe ydmn r442 N Summit av
" Joe C slsmn Kopper's Co r Belmont NC
" John E (Juanita J) slsmn E F Lombardi Co h 333 McAlway rd
" John S (Janie M) driver H V Johnson & Son Inc h914 E Vance apt 2
" Justice T lab A V Blankenship h3014 Reid av
" Kath E typ Allison-Erwin r212 E Worthington
" Lily D (wid John H) h412 Freezier av
" Lloyd M USMC r2209 Roslyn av
" Lorene F Mrs slswn Stanley Home Products h1549 Walton rd
" Lorraine M Mrs ofc sec McDougle Ervin Horack & Snepp r1626 Fountain View
" Lottie lndry wkr County Home r N Tryon
" Lottie H Mrs maid C W Kirkland Co r1516 Newland rd
" M Darthula ironer De-Vonde-Macy Clns r 1024 N Church
" Mack (Willie M) h1005a N Johnson
" Maggie maid h913 N Alexander
" Maggie (wid Emanuel) h510 E 1st
" Maggie J Mrs lndry wkr Char Linen Serv r1210 S Church apt 4

Marley Realty Company

REALTORS
1236 E. MOREHEAD

COMPLETE
Home Loan and Insurance Service

BUILDERS
PHONE EDison 4-4621

NATIONAL ASSOCIATION OF REAL ESTATE BOARDS REALTORS

4½% DIVIDEND
RATE SINCE JAN. 1, 1960
117 E. FOURTH ST.

PEOPLES SAVINGS & LOAN Assn.

Chartered Supervised Audited by N. C. State Insurance Dept.
PHONE FRanklin 5-8146

STEELE
Margt B Mrs clk Ervin Construction r1862 Fleetwood rd
Marie (wid Clyde) r1608 Craver la
Marie D Mrs tchr PS r2041 English dr
Martha H (wid James B) br mgr Wright Cleaning h212 E Worthington av
Marvin R (Gwendolyn L) int dec Dorsey's Inc h1213 Meadow la
Mary B (wid Wyeth C) med sec Dr Victor B Hollowel r343 Clement av
Mary W courier Char Mem Hosp r343 Clement av
Maude O (wid Frank O) h1529 Thomas av
Maybelle Mrs h711a Watkins la
Minnie L Mrs chkr One Hour Valet Clns r 1024 N Church
Minnie S (wid York) h314 6th Street ct
Monroe S (Vivian L) lab h3208 Ridge av
Nathl (Mary W) emp Ivey's h621 Crockett
Neeley (Magnolia B) h1216 Oaklawn av apt 97
Owen (Harriett G) clk Lowe & Campbell h1015a E Vance
Owen (Maggie H) lab Char Fish & Oyster h 1600 Lasalle
Owen jan Liberty Life Bldg r1600 Lincoln blvd
Paul J (Margt B) acct NAPA h1862 Fleetwood rd
Pearl S Mrs insp Nebel Knitting r RD 4 Box 32 W Matthews NC
Price L (Marie) sec-treas Fidelty Van & Storage Inc r Atlanta Ga
Ramyrle C Mrs waitress Wilder Soda Shop r500 E Boulevard
Reba L studt r1707 Dilworth rd E
Richd (Maggie J) emp Stein Hall & Co h1210 S Church apt 4
Richd C jr (Christine; Community Barber Shop) hlpr Radiator Specialty h1450a Samuel
Richd D (Kath M) ofc mgr Consolidated Engravers h3855 Sudbury rd
Robt porter J O Jones r1600 Lasalle
Robt F clk E J Smith & Sons r6222 Wilora rd
Robt L jr agt Skyland Life Ins r Mineral Springs NC
Robt R (Eula M) formn Morgan Fixture h 1707 Dilworth rd E
Rose B Mrs ofc sec Ashley Pk Sch h610 Walnut av
Sarah M Mrs maid h607 E 8th
Steamship Agency (Mrs Abby L Steele) steamship agents 600 N Poplar
Steve studt r3233 Fairfax dr
Thera (wid Harvey) r11126 Lanier av
Thos S (Adelaide R) polisher Lee A Folger Inc h220 Frazier av
Tobie K (Virginia R) slsmn Burwell & Dunn h2431 Randolph rd
Vivian S Mrs mach opr Lance Inc r2209 Roslyn av
W Earle (Mae T) exec v-pres Powers & Andrson Dental Co Inc h2006 Dilworth rd E
Walter P hlpr Austin Elec r2209 Roslyn av
Wesley R (Christine T) chauf h724 E 11th apt 4
Will farm hd County Home r N Tryon
Will jr farm hd County Home r N Tryon
Wm (Eliz) mach opr Barnhardt Mfg h810 E 3d
Wm C (Alma D) slsmn Kincaid-Chandlee h 2932 Park rd
Wm C (Raymerle C) sht mtl wkr White & Co h500 E Boulevard
Wm C studt r343 Clement av
Wm H clk Mill-Power Sup r1126 Lanier av
Wm L III (Harriette L) sls rep Jeff Std Brdcstg h537 Ellworth rd
Willie J lab Ervin Construction r Kannapolis NC
Woodrow A (Marie D) driver Interstate Milling h2041 English dr
teelman Barbara tchr Eastover Sch r514 Fenton pl
R E driver Harris Exp r RD 10
Sara Mrs mach opr Panda Curtain r RD 10 Box 464 E
teelyard Ada r508 E 9th
teen Annie B Mrs bindery wkr Dixie Tag & Envelope r2408 Catalina av
Barbara B clk Am Discount r RD 10
Chas W sht mtl wkr H B Duct Inc r RD 10
Colleen R Mrs nurse Mercy Hosp r RD 10 Box 589
Evon D (Dorothy J) carp Graham Constn r 624 E 18th
John W (Esther G) h915 E 10th apt 36
Mary B Mrs clk Fed Res Bk r RD 6 Lancaster SC
Maryetta cashier Eckerd's r2001 Statesville av
Rachel opr SBT&T r604 Oakland av

STEEN
" Robt B bmo Home Finance Group r2008½ Midwood pl
Steep Ollie (wid John S) r1615 N Davidson
Steere Jas E (Irene J) h2025 Dartmouth pl
Stefanek Beryl W Mrs h222b Harrison (H)
Steffey Alice (wid Henry) r409 N Church apt 206
" Fred L (Leila N; Steffey's Floor Covering) h1351 E Morehead apt 3
" R P Co (Robt P Steffey) elec equip 723 W Trade
" Robt P (Charlotte Tent & Awning Co; R P Steffey Co) h301 Grandin rd
" Ruby S Mrs slswn Montaldo's h409 N Church apt 206
Stegal see also Steagall and Stegall
" Jas H slsmn Courtesy Mtrs r2145 E 5th
Stegall A Tom (Minnie M) h103 Whitehaven
" Annie Mrs sten Henley Paper r RD 10 Box 732
" Banks W (Bank's Seafood) r410 E 21st
" Beatrice B Mrs tel sec Tel Answering Serv r317 Magnolia av
" Ben h114 W 10th apt 301
" Ben mach opr Whitin Mach Wks r RD 4 Matthews NC
" Ben T (Ann B) asst mgr Baxter Clothes r Indian Trail NC
" Ben T jr (Eliz M) mgr Baxter Clothes r Midland NC
" Betty Q Mrs opr SBT&T r5307 Old Plank rd
" Betty V Mrs recpt Dr E Dorsett Moore r RD 1 Monroe NC
" Beulah H Mrs box maker Hudson Hosiery r 807 N Caldwell
" Billy fcty wkr Westinghse r RD 1
" Billy M (Kay C) packer Swift & Co r RD 8 Box 163
" C Jas (Ruth M) cutter Queen City Mattress & Uphol h104 Sylvania av apt 4
" Clegg L (Grace) asmblr R H Bouligny Inc r RD 1 Indian Trail NC
" Dahl prsmn W A Buening & Co r Monroe NC
" Darrell B shopmn Crawford Sprinkler r Matthews NC
" Doris with North State Lndry r RD 4 Box 93A Matthes NC
" Doris A bkpr Royal Mfg r2511 Duncan av apt B
" Eddie O (Ann) opt Gaskin & Thurmond r1607 Sumter av
" Edmund G bkpr Soule Steel & Iron r RD 11 Box 38
" Eliz M Mrs ofc sec Owen's-Illinois Glass r Midland NC
" Elma C Mrs looper Huntley Knitting Mills r RD 1 Box 222
" Elwyn L clk Piedmont Auto Exch r RD 1 Monroe NC
" Estelle C (wid Winfred) r2122 Yadkin av
" Eunice Mrs looper Huntley Knitting Mills r RD Box 52
" Flossie Mrs cash A&P h314 N Church apt 107
" Fred G (Ella J) h3340 West Boulevard
" Geo L (Mildred D) mech R W Blackwelder Co r3636 Avalon av
" Grace W (Clegg) clk Sealtest Foods r RD 1 Indian Trail NC
" Graham G wldr Brown Equip & Mfg r4300 Wilkinson blvd
" Harry E jr (Jane P) store mgr Firestone Stores h1701 Jameston dr
" Hugh L hlpr Avrett & Ledbetter Roofing & Htg r RD 8 Box 113
" Indiana B (wid J B) h915 Millbrook rd
" J Nick driver Char City Coach Lines h4118 Hickory Grove rd
" J R agt Southland Life Ins r2100 Randall
" Jas A (Edna E; Stegall's Cabinet Shop) h 1715 Dunkirk dr
" Jas A (Mary H) city fire fighter h4124 Dinglewood av
STEGALL JAMES B (Alys M), Captain Traffic Bureau Charlotte Police Dept, 625 E 4th, Tel EDison 3-2453, h4337 Water Oak rd, Tel EMerson 6-2602
" Jas B jr (Doris M) mech Foremost Dairies h909 Wesley av
" Jas L (Linda K) formn Roddis Plywood h 1707 Harrill
" Janet C r3024 Yadkin av
" Jerry C (Patricia Y) bindery wkr Jordan Business Forms h1406 E 35th
" Josie P driver Concrete Sup r RD 1 Indian Trail NC
" Joel E jr (Nell H) dept head J N Pease & Co h2459 Elkwood cir
" John C (Beatrice B) mail room Char Observer News h317 Magnolia av
" John D (Joanne) cln Five Point Clns h105 Whitehaven av
" John D (Margt) driver Standard Trucking r 6848 Albemarle rd

"why buy it?" CHARLOTTE'S FIRST COMPLETE RENT-IT CO.
We Serve Business Meetings, Clubs, Parties, Homes, Etc. — Pick-Up and Delivery
1517 E. BOULEVARD TEL. FRanklin 5-5725

STEGALL
" John V (Garlean R) driver Great Sou Trucking h1317 S Mint
" Julia L Mrs ofc sec Huth F Dick & Co r2006 Ridgemont blvd
" Julian mach opr Whitin Mach Wks r RD 2 Matthews NC
" Lee (Mildred) emp Air Conditioning Serv h 2137 W Trade
" Lenoa T Mrs serv observer SBT&T r RD 8 Box 179
" Linda K Mrs clk All State Ins r1707 Harrill
" M Nell ofc sec Wilson Hosick & Co 519 Willoughby apt 3
" Mable L chkr Domestic Lndry r935 Parkwood
" Margt L Mrs clk Martin's h1242 Allen
" Margt M supvr Presby Hosp h123 N Caswell rd
" Martha J Mrs welfare wkr Salvation Army r4819 Elder av
" Mary L emp Char Textile & Engr r3639 Avalon
" Minnie M Mrs slswn McConnell's 5c & 10c Store r103 Whitehaven av
" Morris E (Beulah H) pntr h807 Caldwell
" Nell ofc sec Ernst & Ernst r1136 Queens rd
" Nell H Mrs business mgr Plaza Presby Church r2459 Eastway cir
" Nelle E clk Shaw Mfg r Monroe NC
" Ney (Vera B) asst mgr Creech Motorcycle h4336 Water Oak rd
" Pauline M Mrs hlpr Lance Inc r2426 Lydia av
" Ray W (Barbara S) metal tech State Air Natl Guard h1201 Rollingwood dr
" Raymond C (G Mae) paver Douglas Paving Co r2147 Purser dr
" Raymond C (Gracie A) formn Ervin Constn h 2147 Purser dr
" Robt slsmn Holland Furnace r412 E 11th
" Robt E (Sarah B; G W Steall & Sons) h522 Louise av
" Roy slsmn Bakers Shoe Store r Monroe NC
" Ruth A mach opr Soderberg & Stern r RD 8 Box 112
" Ruth M Mrs bmo Trailways r104 Sylvania av apt 4
" Sanford fxr Highland Pk Mfg
" Sanford W (Peggy T) r1715 Dunkirk dr
" T Joanne Mrs marker Ivey's r105 Whitehaven
" T M driver Char City Coach Lines r Matthews NC
" Tharza M emp Delmar Studios r4118 Hickory Grove rd
" Theo N (Martha J) glazier Pritchard Paint & Glass h4819 Elder av
" Vera B Mrs br mgr Best Shops r4336 Water Oak rd
" Vertie magazine flr Highland Pk Mfg
" Virginia V bkpr Char Orthopaedic Clinic h 508 N Tryon apt 321
" W H (Ruth) slasher Marshall Mill r RD 8 Box 152
" Walter D shopmn Crawford Sprinkler r Matthews NC
" Werley P (Carolyn) repr Western Elec r Matthews NC
" Wm C (Pauline M) mach opr Lance Inc h2426 Lydia av
" Wm D (Margt P) constn wkr G T Barnes h2009 Pinckney av
" Wm H (Julia J) driver Ballentine Ale h2006 Ridgemont blvd
" Wm H slsmn C & G Sale r Marlboro rd
" Wm S (Peggy J) cabt mkr Stegall's Cabinet Shop h437 Woodvale pl

C & G GULF SERVICE
Owners
W. T. CARPENTER
M. E. GULLEDGE
GULF
ROAD SERVICE
PICK-UP AND DELIVERY
TIRES
BATTERIES
ACCESSORIES
Service Is Our No. 1 Product
PHONE FRanklin 7-9279
1301 Independence Blvd., N.E.

ASSOCIATED GENERAL CONTRACTORS OF AMERICA
Boyd AND Goforth INC.
General Contractors
Pineville Road
P.O. Box 10436
TEL. JAckson 3-2121

CAROLINA TRUCK SUPPLIES, INC.
We Buy and Sell Used Trucks and Trailers
Complete Line of Used Truck and Trailer Parts
STATESVILLE RD.
TEL. FRanklin 6-8493

A. V. BLANKENSHIP
CIVIL ENGINEER
117 E. 3d ST., 3d FLOOR — Municipal Improvements — Land Surveys — PHONE FRanklin 5-1469

Home Realty & Management Co., Inc.
Finance
Management
Sales
Insurance
Phone
EDison
2-1141
121 E. 3d

Colonial Iron Works
ORNAMENTAL WORK, PIPE COLUMNS
FLITCH PLATES
BEAMS ANGLES, PORTABLE WELDING
4155 Statesville Rd.
Tel. EDison 3-0897

STEGALL
" Willie B (Sadie A) mach Ronson Hydraulic h1614 Belle Terre av
" Yvonne Mrs emp Hudson Hosiery r1412 Pecan av apt 1
" Zeb (Lillie M) mach opr Whitin Mach Wks h521 Spruce
Stegall's Cabinet Shop (Jas A Stegall) 3225 S Boulevard
Steger Emmett H (Lois) mgr The Sherwin-Williams Co h1918 Beverly dr
" Mae S (wid John B) h2930 Hampton av
Stegner Geo A (Jacqueline R) prof Queens College h5456 Topping pl
Steiger Howard P (Eliz B; Steiger & Mitchener) h1927 Sharon la
" & Mitchener (Howard P Steiger Calvin C Mitchener) phys 207 Hawthorne la
Stein see also Stine and Stines
" Edna M admn Douglas Aircraft h1710 Dilworth rd W apt 7

STEIN HALL & CO INC
NORMAN H NUTTALL, Manager
STARCHES, DEXTRINES
BURLAP, ADHESIVES—SYNTHETIC AND NATURAL
3926 Glenwood dr
Telephone Express 9-8384

" Stores Inc Robt Lurie mgr men's clo 117 W Trade
Steinacher Arline M asst dept supvr Char-Mem Hosp r4909 Buckingham dr
" Julio M (Viola L) h4909 Buckingham dr
" Julio M jr studt r4909 Buckingham dr
" Viola L Mrs ofc sec Skyland Life Ins r4909 Buckingham dr
Steinback see also Stanback
" Elsie B (wid Otts D) h2525 E 5th
" Ottos D jr (Joyce F) firemn Sou Ry h3338 Maywood dr
Steinberg Harvey I genl mgr Beacon Constn Co h1815 Lynnwood dr
Steinberger Olive (wid John) h428 N Laurel av
Steinek Hubert M (Mamie B) assoc J N Pease & Co h309 Bennett la
" Hubert M jr clk A&P r309 Bennett la
Steiner Leo K III (Ruth B) v-pres in chge Ry Supply Mfg Co h1100 Andover rd

STEINWAY PIANOS, Andrews Music Co Dealers, 231 N Tryon, Tel FRanklin 5-7784 (See Yellow Page 143)

Stell Lawrence I jr USA r3021 Providence rd
Stelle May B Mrs h831 S Alexander
Stellings Ernest G (Eliz B) pres Essantee Theatres Inc Stewart & Everett Theatres Inc and Tar Heel Theatres Inc h1446 Queens rd W
Stemen Chas L (Ruth B) slsmmn Raymond Bag h1907 Graybark av
Stemmons Beverly L elec eng Duke Pwr h124 N Laurel av apt 1
Stenhouse Jas A (Louise H) sr v-pres J N Pease & Co h1323 Townes rd
" Jas A jr studt r1323 Townes rd
" John B whsemn Thurston Mtr Lines r Huntersville NC
" John E driver Thurston Mtr Lines r Huntersville NC
" Ruth Mrs clk Alemite Co r Huntersville NC
Stennett see also Stinett Stinette Stinnett and Stinnette
" Nancy K studt r1746 Birchcrest dr
" Pearl P (wid Vawdry A) h1315a E 35th

Service Beyond The Contract
Thos. Griffith & Co.
Insurance Headquarters
SINCE 1875
Tel. EDison 2-4195 805 Wachovia Bank Bldg.

STENNETT
" Phyllis A studt r1746 Birchcrest dr
" Rachel L Mrs ofc sec Troy O Stennett r1824 Graybark av
" Robt T (Kath K; Robt T Stennett Builder) h1746 Birchcrest dr
" Troy O (Rachael L) lwyr 237 S Tryon R418 h1824 Graybark av
Steorts Harold E (Janie R) acct Ernst & Ernst h2231 Downing
" Janie R Mrs ofc sec Amity Presby Church r 2231 Downing
Stephan see also Stephen Stephens Steven and Stevens
" Henry W (Helene G) mgr Peat Marwick Mitchell & Co h1611 Providence rd
" Richd H studt r1611 Providence rd
Stephen Lewis studt r2423a Double Oaks rd
Stephens Adelaide M h831 E Morehead apt 303
" Allie G with Cole Mfg r RD 7 Box 478
" Ann T Mrs slswn Ivey's h rear 1258 Morningside dr
" Arall A r741 Clement av
" Arth J (Myrtle R) plmb Acme Plmb h3516 Ritch av
" Arth L (Venia K) carp 2861 Old Steele Creek rd h do
" Ben F servmn John Walters Htg r2805 Shamrock dr
" Bertie B (wid Albert L) h2108 Floral av
" Betsy H mach opr Soderberg & Sern r Belmont NC
" Betty A Mrs tel opr WU Teleg r1924 Commonwealth av
" Betty J Mrs mach opr Package Products h 3965 Carlyle dr
" Blake H (Eliz G) ofc mgr S L Bagby Co h 812 E Park av
" Bob H lead servmn EAL h2105 Weyland av
" Bruce T (Barbara F) USAF h1647 Club rd
" Cath G Mrs sten Social Security Admn r2227 Sarah Marks av
" Clara H slswn Belk's r RD 9 Box 405
" Claude J (Irie E) barber Anthony's Barber Shop h1025 Fontana
" Dorothy F clk Char Pipe & Fdry r2201 Sherwood av
" E W r2108 Floral av
" Earline D Mrs hlpr Field Loom Reed r2912 Dogwood av
" Eliz L Mrs ofc sec Radiator Specialty h1801 E 5th apt 6
" Emory D (Jerrlyn C) supt Crouch Bros House Moving h1618 Medford dr
" Ernest (Lydia A) fnshr Caro Paper Board r RD 1 Belmont NC
" Essie B Mrs supvr Lance Inc r1012 Vanizer
" F Dwight (Mary H) emp Char Pipe & Fndry h 2201 Sherwood av
" F Dwight jr (Clara M; Stephens Mutual Insurance Agency) h1908 Maryland av
" Fred G (Louise B) capt City Fire Dept h2216 Vail av
" Fred L (Essie B) formn Lance Inc h1012 Vanizer
" Geo A (Betty W) capt County Police Dept h 5926 The Plaza
" Geo A (Helen P) sls rep Am Chain & Cable h4346 Walker rd
" Geo H (Leone M) eng City h3957 Winfield d
" Gloria H Mrs opr SBT&T r2924 Enfield rd
" Gwendolyn P Mrs bkpr Delph Hdw & Specialty r Matthews NC
" Harry T asst supt Charlotte Rescue Mission r421 S Church
" Helen A emp Delmar Studios h313 W Boulevard
" Kenneth H (Charline D) h208 Cromers (H)
" Henry C (Earline D) formn Field Loom Reed h2921 Dogwood av
" Ibbie L (wid Leroy C) h741 Clement av
" Irie E Mrs tchr Woodland Sch r1025 Fontana
" Ivan A Rev (Marie M) pastor Kilgo Methodist Church h2121 Belvedere
" J Mack (Miriam M) eng Charles T Main Inc h3970 Sheffield dr
" Jas E (Gloria H) dept mgr A&P 2924 Enfield rd
" Jas H jr (Kathryn) wvr Scandinavia Belting r RD 11 Box 482
" Jas M chkr Harris Super Mkts r2108 Floral av
" Jas O (Louise U) dept mgr R S Dickson & Co h1910 Birchcrest dr
" Jesse L (Nina B) slsmn Char Linen Serv h 331 S Torrence
" Jesse L jr (Rose H) dept mgr Associated Engineering r RD 3 Box 22
" Jesse L jr with B & H Photo r331 S Torrence
" Jessie matron Thompson Orphanage r1130 E 4th
" John A lab City Eng & Street Dept r137½ W Bland
" John H (Ammie P) driver McClullough Oil h 905 12th

STEPHENS
" John H driver Weathers Bros Moving & Stge 818 Canton
" John M ins adj r2432 Westfield rd
" John T (Dorothy S) routemn Uniform Rental Serv h1139 Roanoke av
" John T jr studt r1139 Roanoke av
" Kathryn L Mrs grinder Scandinavian Belting RD 11 Box 482
" Kathleen L Mrs ofc sec Sharon Mem Park & Mausoleum h2411 Randolph rd
" L M pntr Parks-Cramer r Huntersville NC
" Leland K Rev (Lena G) pastor Grace Bapt Ch h2020 Marguerite av
" Leone M Mrs swtchbd opr City Health Dept r3957 Winfield dr
" Lewis C formn Jack's Cookie r RD 8 Box 27
" Linda E Mrs looper Huntley Knitting Mills r222 Rozzell Ferry rd
" Lonnie (Corine T) mech Caro Rim & Wheel h2300 Edison
" Luther (Lavada W) driver Red Top Cab Serv r519 E 11th
" M King (wid John M) h2432 Westfield rd
" Mary A clk Natl Screen Serv r RD 7 Box 47
" Mary E Mrs emp Package Products r2534 Old Steele Creek rd
" Mary N (wid Henry T) h1613 Umstead
" Myrtle R Mrs key punch opr Chadbourn Gotham Inc r3516 Ritch av
" Nila prsr Segrest Cleaners & Launderers r51 Spruce
" Nina B Mrs prntr B & H Photo r331 S Torrence
" Ola Mrs maid Barringer Hotel r1009 N Johnson
" Oscar S (Myrtle L) rigger Hall's Textile & Machinery h2845 Old Steele Creek rd
" Percy H (Eileen S) slsmn Kelly Co h160 Garden ter
" Ralph asst mgr Wilmount Grill h2841 Old Steele Creek rd
" Richd M (Swannie H) h2040 Weyland av
" Robt C (Onita M) emp Char Pipe & Fdry h2637 Roswell av
" Roger A (Cath G) traffic mgr Fredrickson Mtr Exp h2227 Sarah Marks av
" Roy (Ola) h1009 N Johnson
" Roy N (Mary E) dispr Char City Coach Lines h2534 Old Steele Creek rd
" Sharon L Mrs cafeteria wkr Belk's r626 Moravian la
" Shelton D (Joyce W) shoe repr Favell's Shoe Shop r2012 Wren
" Susan tchr Graham Jr Hi Sch r831 E Morehead apt 303
" Van (Georgia) driver Tenn Caro Trans r13 Key (Tboro)
" W P carp Ervin Constn r4016 Beechwood rd
" Walter F (Mary E; Steve's Parking Lot) h200 E 5th
" Willena H Mrs slswn Belk's r RD 1 Huntersville NC
" Wm H (Roberta) slsmn Crucible Steel Co of Am r3226 Spring Valley rd
" Wm P slsmn Funderburk Ofc Sup r1920 E 7th
" Wm P (Theresa M) pres Sou Steel Products of Carolina h6448 Shoreline dr
" Zane G (Ann H) lab Flowe Constn h1704 E 35th
Stephenson see also Stevenson
" Alex h926 E 10th
" Ardell M (Lillian M; Heat Power & Equip Co) mechanical eng 821 Hillside av h do
" Avor A r1019 S Caldwell
" Betty J bkpr Fidelity & Casualty r1322 Briercreek rd
" Bobby J (Pam) emp Douglas Municipal Airport h431 Wakefield dr apt B
" Carrie Mrs maid h308 N Clarkson
" Cecil R Mrs opr Doris Hair Design Studio 621 Chipley av
" Claude J barber Anthony's Barber Shop r102 Forrest
" Clifford C (Lillian N) electn Queen City Trailway r637 Hovis cir (Tboro)
" Dallas C slsmn Char Linen Serv r Ft Mill SC
" David L USA r3235 Leota dr
" Doris emp Natl Carbon r224 Hoskins rd (H)
" E M assoc McCarley & Co Inc h442 Poindexter dr
" Edw C mech Trailways r637 S Hoskins av
" Edwin C (Merle K) slsmn h2517 Bay
" Eliz Mrs slswn Crest Stores r Fort Mill SC
" Ernest E driver Guiznard Trucking r RD Box 849
" Ernest H (Myrtice E) overseer Marshall Mill h110 Halsey (H)
" Faye G Mrs buyer Ivey's r Matthews NC
" Fletcher C (Gladys L) h223 Harrison (H)
" Frank G (Mary P) h1440 Brier Creek rd
" Fredk G (Louise M) driver Overland Trans h 5635 N Tryon

WESTSIDE AUTO PARTS CO., INC.
WE BUY WRECKED AND BURNED CARS AND TRUCKS
WE SELL NEW AND USED PARTS
Wilkinson Blvd.
Telephone EXpress 9-1554
P. O. Box 8312

NORTH AMERICAN VAN LINES
AGENT: CHARLOTTE VAN & STORAGE CO., INC.
FRANK E. WATSON, JR. — W. MAGNESS BYERS — A. H. COOK
"The Moving Men of Charlotte"
1931 BANCROFT ST. — WORLD WIDE SERVICE — TELEPHONES EDison 2-1959 and FRanklin 6-2865

APPROVED AAA COURT

Catalina Motor Lodge

AIR CONDITIONED — MUZAK — SWIMMING POOL
TELEVISION — ROOM PHONES — P.B.X. SERVICE
U.S. 29 and 74 West — 2403 Wilkinson Blvd. — Tel. EDison 3-3721

QUALITY COURTS

EPHENSON
Jack C (Myrtle M) staff mgr Prudential Ins Co of Am r2208 Wesley dr
Jas H (Helen A) wvr Natl Weaving h135 S Ramsey (H)
Jas H jr (Joyce A) installer SBT&T r RD 6 Box 817X
Jas L whse formn Observer Transportation r 1611 S Tryon
John hlpr Char City Coach Lines r715 E 9th
John (Pearl J) lab Morgan Tire h926 E 6th apt 3
John E Rev (Leota V) pastor Peoples Meth Ch and shopmn Foy Elec h3235 Leota dr
John W (Becky P) asst bkpr Johnston Mills Co h401 Frank dr
Johnny C wtchmn Caro Textile Engraving r 145 Kings dr
Jos R jr (Ruth) rep Equitable Life Assurance Soc of US r Springbrook
Keith D mach opr Whitin Mach Wks r RD 7 Box 277 Monroe NC
Lenora M Mrs bmo County Tax Supvr r3412 Washburn av
Leola C Mrs slswn Sou 5 & 10c Stores r Leola av
Lillian waitress White's Rendezvous r2423b Horn dr
Lula (wid Claude) h301 Hoskins rd (H)
Martha emp Natl Carbon r224 Hoskins rd (H)
Martha A waitress Circle G Restr r2916 Bowley
Mary Mrs h2325 Tate
Mather C (Rae L) v-pres Allied Security Ins Co h1116 Greenwood Cliff
Nancy S Mrs slswn W I VanNess & Co h2500 Ashley rd
Oliver L (Lola H) genl yd mstr SAL h2621 Duncan av
Oliver R with Allison-Erwin r RD 1 Matthews NC
Ollie M Mrs pre bdr Nebel Knitting r3551 Rozzells Ferry rd
P Dwight (Margt L) asst purch agt Mill Power Sup h107 Jackson pl apt 1
Robt A jr (Ruby P) slsmn Industrial & Tex Sup h5100 Monroe rd
Robt E (Billie H) drftsmn V Blankenship h 390 Rutland dr
S Alice (wid Harvey) h407 Bradford dr (Tboro)
W Harold (Lenora M) slsmn Char Engraving h3412 Washburn av
Walter C (Laura M) watchmn Sou Friction Materials h224 Hoskins rd (H)
Walter L (Ollie M) lm fxr h3551 Rozzells Ferry rd
Wm A (Mildred F) clk Burwell & Dunn h 2217 Floral av
Wm A jr studt r2217 Floral av
Wm H (Cecil R) slsmn Al Goodman's Shoe Salon h621 Chipley av
Wm L wtch mkr Arnold Jewelers r314 N Church apt 308
tepp see also Steppe
Beulah Mrs h909 W Trade
Ernest wvr Highland Pk Mfg
John C (Virginia A) meat ctr Honey's Inc h 911 W Trade
Jos jr tabulating machine opr J P Stevens & Co r114 Barnett pl
June Mrs slswn Rem-Rand r1015 W 6th apt 1
Ludena wvr Highland Pk Mfg
Ollie J (wid John) r3000 N Myers
Virginia A Mrs ofc sec Royal Mfg r911 W Trade
teppe Clarence O (Emma G) h1426 Queens rd W
Martha V organist Myers Pk Bapt Ch r2301 Providence rd
tepping Stones Kindergarten (Mrs Lucille G Caudell) 401 S Summit av
tepps Cora P Mrs h2420 Shamrock dr
tepson Harry emp Am Cyanamid
tepteau Virginia W Mrs cash North Caro Mut Life Ins h1808 VanBuren av
TERCHI BROS STORES INC, F E Horne Manager, L G Guthrie Office Manager, Furniture Dealers, Home Furnishers, Electrical Appliances, Carpets, Rugs and Floor Coverings, Radios and Phonograph Sets, Television Sets and Receivers Store No 1 425 S Tryon, Tel EDison 3-3751; Store No 2, 129 S College, Tel FRanklin 5-3269
terchi's Calvin M Gilstrap mgr Whse 916 Tuckaseegee rd
tergis Ester M nurse Good Samaritan Hosp r 1619 Beattie's Ford rd
Louise nurse Eliz Nursing Home r1619 Beattie's Ford rd
Willie (wid Hester) h1619 Beattie's Ford rd
terk Bernard A (American Business Serv Co) r Gastonia NC
Ethel H Mrs ofc sec Ivey's h1733 Independence blvd NE

Sterling see also Stirling
" Corina (wid John) maid h1423 Pharr
" David (Louise) hlpr City Mtr Transport Dept h1229 Oliver
STERLING DRUG STORES INC, Sami W Smith Pres, Mrs Sami W Smith V-Pres, George L Crook Sec-Treas, Prescription Druggists, Photographic Supplies and Equipment, Gifts, Lunch Bar, Free Delivery in All of Greater Charlotte, Store No 1, Professional Bldg 401 N Tryon, Tel EDison 3-7177; Store No 2 1501 Elizabeth av, Tel FRanklin 6-1541, Store No 3, 3922 Park rd, Tel JAckson 3-0821; Store No 4, 2316 Central av, Tel FRanklin 7-4553
" Eric H (Alice R) v-pres Carolina Jackquard Knitting Mills Inc Southern Knitwear Mills Inc and Sterntex Inc h2512 Commonwealth av
" Fletcher (Mattie S) h134 W Vance
" Investment Fund Jonathan G Gullick pres W Clin Nisbet jr Jas W Squires v-prests Wm R Hackney jr sec R Sidney Abernethy jr treas 212 S Tryon R701
" Kirk H (Janice W) wldr Lincoln Elec h1857 Lynnwood dr
" Lottie (wid Will) h1619 Luther
" Louise Mrs cook Fairview Sch r1229 Oliver
" Machine Co Edw DelVecchio pres J T Phillips v-pres Otto DelVecchio sec-treas machs 605 W Morehead
" Richd M (Bertie A) slsmn Henry Walke Co h1450 Sterling rd
" Robt M (Annie B) lab City Mtr Transport Dept r637 E 6th
" Saml stockroom mn Mercy Hosp h1617 Luther
Stern Ena T Mrs sec-treas Soderberg & Stern Inc Southern Knitwear Mills Inc Sterntex Inc and sec Carolina Jacquard Knitting Mills Inc r2048 Coniston pl
" Fred M (Ena T) pres Southern Knitwear Mills Inc Sterntex Inc and v-pres Soderberg & Stern Inc h2048 Coniston pl
" Herbert (Laura S) supvr Southern Knitwear Mills h3210 Libeth
" Jack E (Anne F) tchr Garinger Hi Sch h 4139 Chelmsford rd
" Ralph J (Frances M) with Southern Knitwear Mills h1721 Wellesley av
Sternberg Alice R Mrs bkpr Caro Jacquard r 2512 Commonwealth av
Sternbergh Bill mail clk Chas Mem Hosp r1217 Belgrave Pavement
" W Chas jr studt r1217 Belgrave pl
" Waldemar C A (Susan W) phys Char Mem Hosp h1217 Belgrave pl
Sterntex Inc Fred M Stern pres Eric H Sternberg v-pres Mrs Ena T Stern sec-treas knit goods 622 E 28th
Sterrett Donald H (Jane G) elec eng Duke Pwr h3101 Carol av
" Louise T (wid H B) r2221 Croydon rd apt 6
" Thos S (Serena V) mgr J H Elliott Co h601 Nottingham dr
Stethenson Betty bkpr America Fore Loyalty Group r1322 Briar Creek rd
Stetler Bernice B Mrs clk Kincaid Advertising Agcy r2262 Kilborne dr
" John H (Bernice B) servmn Diebold Inc h2262 Kilborne dr
Steve's Amoco Service (Steve B Buchanan) 4001 Monroe rd
" Garage (Arth S Grier) reprs 1012 S Independence blvd
" Parking Lot (Walter F Stephens) 111 S Mint
Steven see also Stephan Stephen Stephens and Stevens
" Artie W typ Fidelity & Casualty r Mooresville NC
" John (Janetta M) v-pres-treas Draco Furnace Co Inc h1412 Lyon ct
" Wm S (Janet D) eng Douglas Aircraft h2417 Bay
Stevens A L jan South Twenty Nine Drive In Theatre r Old Steel Creek rd
" Allen lab h415 Eli
" Arth crane opr Ervin Constn r506 Glenwood dr
" Barbara G Mrs mach opr Char Workshop for the Blind r818 McRae apt 276
" Betty G slswn Kress' r312 Jones (H)
" Chas H (Rachel; Chad's Char-Coaler Restr) h2513 Vail av apt 2
" Chas S (Mary A) emp Celanese h3162 Sunset dr
" Curtis (Sarah N) driver Assoc Grocers Mut of Caro h219 Mill rd
" Dallas A (Macy Y) h1113 Parson
" David C (Carlee) driver Johnson Mtr Lines h923 Garringer pl
" E Nelson (Mildred A) sls eng Char Tank h 3401 Draper av
" Earl H jr (Marjorie E) asst mgr Nivens Drug h1200 Princeton av
" Emil L (Ella P) real est mgr Atlantic Refining r6012 Lansing dr

STEVENS
" Evelyn B Mrs ofc sec Bell Bradley Gebhardt DeLaney & Millette r3810 Delganey dr
" Grover slasher Highland Pk Mfg
" H W h821 Seigle av apt 202
" Harry W (Barbara G) emp Char Work Shop for The Blind h810 McRae apt 276
" Henry T (Betty) lab Compton Tire r100 Hovis cir (Tboro)
STEVENS J P & CO INC, Julian M Rivers Asst Comptroller, Textile Manufacturers, 502 W Trade, Tel FRanklin 6-5551
" Jack A (Martha A) supt Otis Elev h3315 Flamingo av
" Jack M (Shirley D) slsmn Metal Serv r3101 Eastfern rd
" Jas driver Charlotte Observer r1611 S Tryon
" Jas S (Rosemary) asst sls mgr Airco h500 Reynolds
" Jas W tchr Herbert Spaugh Jr High Sch h 3534 Trent
" Janie Mrs h1907 Lloyd apt 385
" Jerry L (Shirley B) slsmn Dixie News h3510 Spencer
" Jesse J with Cole Mfg r5909 Wilara Lake rd
" Kathleen Mrs bmo Loew's Inc r Huntersville NC
" Kelley G (Reba W) driver City Mtr Transport Dept h2848 Seymour dr
" Kenneth G clk Eckerd's r2848 Spencer dr
" Killy clk Avondale Washerette r Torrence
" Kipling (Letha B) driver Associated Transp h Nations Ford rd
" Lauar K head nurse Presby Hosp h1722 E 7th
" Lillie E Mrs emp Avondale Washreette r601 Hollis rd
" Lloyd B (Esther L) driver Concrete Materials h3403 Spencer
" Lula M (wid Wm F) h215 Queens rd
" Margt tchr Myers Pk Elem Sch r215 Queens rd
" Margt V Mrs h320 E Park av apt 5
" Mary A Mrs ofc sec StMartin's Epis Ch r 3162 Sunset dr
" Mary S (wid Oscars) h403 Jones (H)
" Mutual Insurance Agency (Stephen W Sutker) 212 S Tryon R1108
" Ninette W Mrs buyer Belk's r2333 Pinckney av
" Pat emp Ervin Constn r1501 W Boulevard
" Phyllis W assoc prof Queens College r726 Bromley rd
" R Donald (Sheila A) servmn Mitchell Distributing h1113 Parkwood av
" Rachel Mrs dir Am Natl Red Cross r2513 Vail av apt 2
" Ralph A (Ninette W) capt City Fire Dept h 2333 Pinckney av
" Ralph T (Nancy H) bond fieldmn Aetna Casualty & Surety h4211 Darwin cir
" Reba G recpt Professional Optical Service r 2848 Spencer dr
" Richd (Ruth) servmn Radiator Specialty h 1424b Samuel
" Shirley B Mrs ofc sec Chemstrand Corp r 3510 Spencer
" Thelma M (wid Earl H) ofc sec Herring Adjustment h2624 Elon
" Wm H admn Char Observer News r2011 Cherry rd
" Wm J meat ctr Smith's Superette r Mint Hill NC
" Wilma W (wid Chas W) dept mgr Sears h4509 Denver
Stevenson see also Stephenson
" Alena M (wid Geo W) ofc sec Celanese h1021 Heather la
" Annie L tchr Alexander St Sch h410 S Mc Dowell
" Arth r319 S Myers
" Beatrice maid h229 S McDowell
" Carrie B Mrs cook The Rendezvous h103 Cherry apt 1
" Chas J (Nell C) mgr Carolina Auto Sup Hse r RD 2 Fort Mill SC
" Civilla S (wid Hoyhe) h1014 Independence blvd NE
" Clara (wid Robt) h812 E 4th apt 2

WESTERLY HILLS DRUGS, INC.
3438 Wilkinson Blvd. EXpress 2-1352
Complete Drug Service
SHAMROCK DRUGS, INC.
3029 The Plaza EDison 3-0169

Thomas Cadillac-Olds-mobile Inc.
CADILLAC OLDSMOBILE
Sales and Service
214-220 N. CHURCH
PHONES
Service EDison 2-7159
Sales EDison 4-4656
Parts FRanklin 6-4429
Used Cars 422 W. 5th
PHONES EDison 2-2183 and FRanklin 5-1253

E. JACK PRICE BUILDER INC.
AWARDWINNING HOMES
3813 S. BOULEVARD
TEL. JAckson 3-0827

F.H.A. LOANS — AUTO
FIRST MORTGAGE
CITY SAVINGS BANK
120 E. Third St. Tel. FRanklin 5-4441
Savings and Checking Accounts

BE

MODERN

Live Better

Electrically

- For Comfort
- For Convenience
- For Economy

DUKE POWER COMPANY

Serving the Piedmont Carolinas

DIGGS' AUTO REPAIR

General Auto Repair
Automatic Transmission Work
Crankshaft Grinding
Re-Boring
Repair
Welding

E. H. "Bill" DIGGS, Owner

RES. TEL. EDison 4-7772

1404 N. Brevard St.

AMERICAN COMMERCIAL Bank

FEDERAL DEPOSIT INSURANCE CORPORATION $10,000 MAXIMUM INSURANCE FOR EACH DEPOSITOR MEMBER

"ASK THOSE WE SERVE"

CITY CHEVROLET CO.

Sales and Service

710 S. Tryon St. Phone EDison 2-7151

STEVENSON
" Clarence (Lessie B) constn wkr h658 Pennsylvania av
" Clement O (Eliz H) sls mgr Ciba Co h2638 Portland av
" Corene R Mrs clk Atlantic Refining r6310 Dale
" Donald E (Eva) sls rep Chase Brass & Copper h5809 Brookhaven dr
" Dorothy M nurse Good Samaritan Hosp r2320 Double Oaks rd
" Edgar M (Leatrice R) barmn The Char City Club h1915 Irma
" Edna Mrs tchr Sunshine Day Nursery r RD 1 Box 34 Huntersville NC
" Edna M ofc sec McCarley & Co r2712 Lawndale rd
" Eliz S Mrs tchr East Mecklenburg Hi Sch r411 Allendale pl
" Essie hlpr Savoy Inn r336 Skyland
" Etta M (wid Walter) h829 Maple
STEVENSON EVERETT C (Joanna M), V-Pres and Trust Officer First Union National Bank of North Carolina, 301 S Tryon, Tel FRanklin 7-1661, h2228 Fernclift rd, Tel EMerson 6-4494
" Fay G Mrs clk Kress r1500 Euclid av
" Gaither F (Eliz C) h2722 Craddock av
" Gaither F jr (Mildred C) formn Jackson-Winston Container h307 Morris Field dr
" Grace L Mrs tchr Univ Pk Sch r2400 Edison
" Henry (Inez C) driver Observer Trans-News h220 Flint
" Heywood (Mary) stacker Coca-Cola r1317 Oak
" Ida B (wid John L) h811 Polk
" Inez C Mrs maid Chas Mem Hosp r220 Flint
" Jas (Lou E) confr 1019 E 6th h do
" Jas (Lula M) driver Elec Ice & Fuel h310 6th ct
" Jas R (Corene R) clk Home Furn r6310 Dale av
" Jas R (Ernestine M) dist mgr Genl Elec r6121 Deveron dr
" Jason (Rosie M) h1816 Edwin apt 254
" Joe lab h809 E 5th apt 2
" Jos (Alice T) lab Lawing Constn h327 N Long
" Jos E (Tessie T) mech Intnatl Harv h605 Lamar av apt 2
" Kurl (Eliz S) management consultant 411 Allendale pl h do
" Lindsey atndt Welch Gulf Serv r321 Cherry
" Lugenia cook h1007 N College
" Luke J (Mary C) h830 N Alexander
" Lula M Mrs r323a S Caldwell
" Lula M Mrs maid Barringer Hotel r310 6th Street ct
" Luther (Luvada W) driver Red Top Cab h509 E 11th
" Maude J (wid Gaston) chkr Domestic Lndry r1003 E Congo
" Mildred C seamer Hudson Hosiery r307 Morris Field dr
" Mildred M Mrs sandwich mkr Honey's Inc r 315 Liberty
" Minnie E Mrs maid h612 W Liddell
" Nathl (Bertha M) lab Duke Pwr h605a W Hill
" Nellie C ofc sec Am Discount r RD 2 Fort Mill SC
" Ollie Mrs maid h1317 E 1st
" Phoebe S (wid Dolphus) h1012 E 6th
" Richd (Hattie) emp Douglas Aircraft h424 Brookhill rd
" Richd (Ola H) ydmn Chas Counting Club h 1015 E 3d apt 4

McKEE REALTY CO.

SALES — LOANS — RENTALS
COMMERCIAL LEASES—APPRAISALS
FIRE AND CASUALTY INSURANCE

123 W. 4th St. Tel. EDison 3-1134

STEVENSON
" Robt L (Sarah M) jan Char Finishing h1906 Baxter
" Ross E (Fay G) baker Queen Pie r1500 Euclid
" Saml slsmn F&G Furn r112 N McDowell
" Sarah M Mrs drsmkr 1906 Baxter r do
" Thos A (Roberta) mech Mack Trucks r Gastonia NC
" Walter (Essie) lab Ervin Constn h336 Skyland
" Walter N (Grace L) hlpr H L Bowers Co h 2400 Edison
" Wiley A (Floy P) mech State Hwy Comn r RD 6 Monroe NC
" Will (Lela M) jan King's Business College h 1024 E Trade
" Wm F watchmn Sou Friction r301 Hoskins rd (H)
Steward see also Stewart and Stuart
" Donald (Betty McC) r2218 Fox
" Frances S Mrs maid 531 E Hill
" Geo R emp John Crosland Co
" Hannah dish washer Plantation Grill r1010 Pitcher
" Sidney Mrs maid Good Samaritan Hosp r626 S Graham
Stewart A Edison (Betty S) studio mgr Ivey's h1137 Willhaven dr
" A Jackson jr (Betty B) acct Life Ins Co of The South h1017 Dudley dr
" Addie C (wid Saml W) h420 N Laurel av
" Albert (Pauline) h315 S Myers apt 2
" Albert mech h517 W Stonewall
" Albert E (Carolyn A) servmn Jack Griswold h 4200 York rd
" Albert H (Dorothy M) plmb White Plumbing h3512 The Plaza
" Alice tchr Gunn Hi Sch r2119 Vanderbilt rd
" Allen utility mn Jack's Cookie r6057 Delta rd
" Alona J clk Kress' r1301 Bethel rd
" Angel Mrs waitress Honey's Inc r2715 Brice av
" Annette Mrs maid h1127 Oaklawn av
" Annie B maid h715 Dunbar
" Arbutus F Mrs tchr Piedmont Jr Hi Sch r 1617 Independence blvd NE
" Arneta O Mrs speech correctionist City Bd of Educ r105 Wexford ct
" Arth E (Mattie W) h2117 Greenway av
" Bainard C (Myrth W) servmn Picker X-Ray h2429 Remount rd
" Barbara r901 W Trade apt 4
" Barbara cash Imperial Theatre r225 Victoria av apt 6
" Ben F plmb Ross & Witmer r RD 10
" Bennett J (Sarah M) credit mgr M&P Finance Corp r Concord NC
" Bertha C Mrs tex wkr Lawrence Knitting Mill r905 Spruce
" Bertha E Mrs h316 Tuckaseegee rd
" Betty waitress Do-Nut Dinette r1323 Commercial av
" Betty B Mrs ofc sec King's Business College r1017 Dudley dr
" Betty L Mrs opr SBT&T r4111 Wilson la
" Beulah mach opr Soderberg & Stern r Matthews NC
" Billy R (Doss C) atndt Mitchell Parking Serv r5110 Wilkinson blvd
" Booker T (Maggie) jan Char Mem Hosp h2318a Horne dr
" Braston B (Jesse C) oven loader Colonial Stores r314 Norwood
" Burton G jr (Patricia T) mgr trainee All State Ins h1138 Brighton pl
" C Elton (Winnie B) war Highland Park Mfg h1301 Bethel rd
" Calvin C (Lottie) emp Duke Pwr h1427 Oaklawn av apt 2
" Carl G (Sally S) servmn Pump & Lighting h1414 Hamortom pl
" Carl S (Eva B) barber City Barber Shop h429 E Worthington av
" Carolyn A Mrs whse wkr NAPA r4200 York rd
" Carrie P (wid Albert) maid h525 S McDowell apt 3
" Cath E (wid F P) recpt Mercy Hosp h1901 Vail av apt 4
" Chas A (Joy) mech Thomas Cadillac-Olds r Newell NC
" Chas C (Mariam O) baker A&P h911 W 4th
" Chas E (Eliz F) hlpr SBT&T r PO Box 252
" Chas E hlpr Stewart Tile Co r700 Central av
" Chas E studt r312 State
" Chas F h4101 Sofley rd
" Chas G (Virginia) productin mgr Chadbourn Gotham Inc r6604 Williams rd (Grove Pk)
" Chas R (Margt G) h1804 E Boulevard
" Chas R (Betty L) repr SBT&T h4111 Wilson la
" Chas R jr mech Orr Mtr r1804 E Boulevard
" Chas S (Jessie P) mgr sls dept Palmer Printing Co Inc h519 Poindexter dr
" Chas T (Clara) prod mgr Piedmont Super Mkt r RD 11 Box 82

STEWART
" Chas V (Bertha C) mech Doughton Mfg h905 Spruce
" Chas W (Mary G) clk Douglas Air Craft h326 Marsh rd
" Charlie M Mrs h1513 S Church
" Clara H slswn Ledford's of Park Road r Davidson NC
" Clarence lab City Cemeteries r RD 8 Box 333 Matthews NC
" Clarence B (Myrtle) formn Scandinavia Belting r5427 Hilltop cir
" Clarence G (Ruby) optn Am Optical r Paw Creek NC
" Claudia W (wid Orville T) h633 Royal ct
" Clyde W (Eunice M) sectn hnd Highland Park Mfg h3020 N Caldwell
" Coleman (Cath A) lab F S Royster Guano h 1359b Horne dr
" Connie L h509 Templeton av apt 4
" Cora A Mrs insp Nebel Knitting r926 Homewood dr
" David E (Mildred A) slsmn Char Farm Equip h 1200 Sharon Amity rd
" David H (Eunice) plstr 2014 Patton av h do
" Dewey R state police r RD 5 Moore's Park
" Don R (Kathy M) electn M G Elec h201 Eaton rd
" Donald (Evelyn W) driver Martin's Transfer & Storage h519 E 15th
" Donald J (Betty L) supvr State Air Natl Guard h5626 Murrayhill rd
" Dora L h144 Jasper
" Dora M (wid Jim) h112 E 3d
" Doretha miad h704 S Independence blvd apt 2
" Doris slswn Pic-N-Pay r141 Hillview av
" Dorothy Mrs clk Intnatl Harvester r2800 Tallue rd
" Dorothey C sec Providence Men's Store Inc r Sharon View rd RD 2
" Doss C Mrs curbun Shoney's r5110 Wilkinson blvd
" Douglas W studt r1621 Beverly dr
" Duane M (Patricia S) dept mgr Olds Div h5035 Wedgewood rd
" Edgar H (Emma L; The Bell Lunch) r Matthews NC
" Edw recapper Jones Tire Sls r2823 Wig
" Edw H h2216 Colony rd
" Effie R (wid Robt E) r1804 Beverly dr
" Elbert H ship clk Lance Inc r2117 Greenway
" Eliza J Mrs maid Char Eye Ear & Throat Hosp r462 Brookhill rd
" Eliz cook Belk's h1519 S Church
" Eliz M h422 E Hill
" Elliot A (Elsie) mech Thomas Cadillac-Olds r Sharon rd RD 2
" Emma B (wid O J) lndry wkr Char Linen Serv h501 Village ct
" Emmett h1851 Brownstone
" Ernestine tchr Isabella Wyche Sch r1131 Mulberry
" Ernestine Mrs waitress Hotel Mecklenburg r 915 N Pine apt 4
" Estelle prsr Phoenix Lndry & Clns r610 Shuman av
" Esther Mrs clk Fredrickson Mtr Exp r1511 Sumter av
" Ethel W (wid John) h626 Pearl
" Etta M (wid Jas) h1800 Thomas av
" Eug (Arbutus F) slsmn h1617 Independence blvd NE
" Eunice M Mrs spnr Highland Park Mfg r3020 N Caldwell
" Eva waitress Sedgefield Restaurant r429 E Worthington av
" Eve N Mrs sec-treas Crest Stores Co r1200 Wendover rd
" & Everett Theatres Inc Ernest G Stelling pres Chas B Trexler v-pres-treas Mrs Harriett S Rogers sec theatre sups 223 S Church and 101 Griffith
" F Ethel maid r413 S Cecil
" F Evangeline tchr Myers Park Hi Sch h262 McClintock rd apt 1
" Faith sec StPaul Baptist Church h509 Plum
" Frances h5418(408) Eaton cir apt 1
" Frances waitress Charcoal Steak Hse
" Frances E recpt Avis Rent-A-Car System r816 Travis
" Frank r1800 Thomas av
" Frank (Inez) lab Standard Bonded Whse h1407 S Church
" Frank roofer Young Co r1825 Statesville av
" Frank P clk Harris Super Mkts r4116 York rd
" Frank P jr (Betty C) mtcemn Chadbourn Gotham Inc h4116 York rd
" Fred (Rachel R) gas controller Piedmont Natural Gas r RD 4 Matthews NC
" Fred (Lilly A) jan Clark Equip h2835b Statesville av
" Freeman jan White & Co h205 W Bland

DRIVEWAYS
INDUSTRIAL AREAS
STREETS

Asphalt, Inc.

ASPHALT and CONCRETE PAVING

Prompt Service

WALKS
PATIOS
CURB
GUTTERS

3831 N. GRAHAM

TEL. EDison 3-8681

Save Time **SHOP BELK'S FIRST** Save Money
The Carolinas' Largest Store — Smarter Fashions — Greater Values
BELK BROS. CO.
11-121 E. TRADE, E. 5th Corner N. COLLEGE and 120 N. TRYON PHONE FRanklin 5-8811

ART
man E slsmn C-B Durg
old A (Lucy N) pres Stewart & Ramseur Inc sec-treas R-S-T Corp h1924 Lombardy cir
nevieve B Mrs slswn Belk's r238 Tranquil
rgia K Mrs chkr Domestic Lndry r1017 Rodey av
trude Mrs manicurist Morgan-Beard Barber Shop h524½ W 10th
trude S (wid Freeland) h633 N Caldwell
trude T Mrs waitress Charcoal Steak House h1001 E 10th apt 101
nn L countermn Authorized Appliance Servicenter r515 Williamson
y H (Helen M) equip opr City Eng & Street Dept r Pineville NC
Allen (Esther D; Stewart's Boat Works) h 1517 Merriman av
R & Co F Jack Blythe jr pres Hubert D Ramsaur sec-treas genl contrs 2911 N Graham
Watson (Travis W) acct Winchester Surgical Sup h4849 Randolph rd
nnah G h700 Boundary
rold G clk Speir & Co r2209 Floral av
rriet T Mrs v-pres Stewart Supply Co Inc r 2011 Sharon av
rry D clk City Police r305 Circle av
ttie Mrs maid r906 S Church
ttie G tchr Graham Jr Hi Sch h845 Fairbanks rd
ttie N Mrs maid Am Trust Co r2201 Edison
len D nurse 1335 Durwood dr h do
nry lab City Cemetery Dept r1606 Whisnant
nry G (Cora A) mech Package Products h 926 Homewood dr
nry V (Caroline B) formn SBT&T r RD 4 Box 353D Matthews NC
rbert (Mary) hauling 1326b Horne dr h do
lda F Mrs clk Coml Credit Equip r2555 Lumina av
Frances clk SBT&T r1321 Iris dr
ez Mrs emp Sanitary Laundry r1407a S Church
ez F (wid Kenneth C) h3101 N Myers
-Fra-Red Commissary Robt J Reynolds mgr sandwiches 2713 Tuckaseegee rd
a emp Interstate Milling r1500 Pharr
bel Mrs opr Carolyn's Beauty Hut r1851 Brown
cael orderly Char Rehabilitation Hosp h2104 Aileen dr
ery J mxr Consolidated Brass r Matthews NC
ey (Mary) r1519 S Church
SWART IVEY W, Chairman of Board American Commercial Bank, 200 S Tryon, Tel FRanklin 5-6711, h10A-B Alson Court Apts 204 Fenton pl, Tel EDison 2-4436
ey W jr (Harriet T) pres Stewart Supply Co Inc h2011 Sharon av
Edw (Georgia K) brklyr h1017 Rodey av
Lewis (Hazeken P) driver Standard Trucking h5509 Monroe rd
Wm jr (Jean S; Haskins & Sells) h2419 Sherwood av
Wilson (Lillian B) slsmn Bridges Furn h5054 Baylor dr
ick (Marlene C) emp Douglas Aircraft h6027 Ingleside dr
ick A ship clk Southland Rebuilders r208 Victoria av
ick C (Pat E) driver United Select Foods r 5368 Buena Vista
ick W (Belle) adjuster Liberty Mut Ins r PO Box 9204 Asheville NC
as r2014 Patton av
as lab City Mtr Transport Dept r510 W Hill apt 4
as B (Fannie M) state police h1015 Eaton rd
as C (Lucille B) h300 Lander (H)
as D (Lillie M) hlpr S&W Cafeteria h1521 Montgomery apt 4
as F prntr Char Observer-News r Rock Hill SC
as G asst mgr Woolworth's r Greensboro NC
as L (Jeanette O) electn Beam Elec h663 Dorothy dr
as P (Katie B) reprmn SBT&T r Monroe NC
as R agt Prudential Ins Co of Am r6400 Skycrest la
anie B (wid John) h2424 Pitts dr
ean A Mrs ofc sec Char Mem Hosp r1720 Garden ter apt 4
ean R Mrs recept Radiator Specialty r2620 Weddington av
essie P Mrs sec-treas Palmer Printing Co Inc r519 Poindexter dr
immy slsmn Char Sporting Goods r Belmont NC
o Ann cash Duke Pwr r2726 Haverford pl
oe M lay out mn Brooks Litho r Matthews NC

STEWART
" John (Blanche; Burton Street News Stand) h 1422 Burton
" John (Alice M) emp Hotel Wm R Barringer h 1901 Kinney
" John E (Rosalie) recapper Brown-Shoemaker Tire r Matthews NC
" John F (Mary) eng Sealtest Foods r RD 1 Box 196 Huntersville NC
" John H (Hattie N) lab Caro Nurseries h2201 Edison
" John H (Mary) lab City Cemeteries h1606 Whisnant av
" John L (Janet) asst v-pres Mfg Lance Inc h1227 Andover rd
" John L (Cora O) baker Bailey's Selwyn Cafeteria h929 E 7th
" John P (Fay M) swtchmn SBT&T r6421 Teague la (Grove Park)
" John T (Esther R) mech Char Oil Equip & Welding h1511 Sumter av
" Johnnie jan Hutton-Scott Co r2313 Douglas
" Jos A (Helen C) h1621 Beverly dr
" Jos B (Peggy S) clk City Police h1309a Murdock rd
" Jos F (Naomi R) servmn Sou Bearings & Parts h312 State
" Jos L (Hilda J) acct Pneumofil Corp r RD 11 Box 631A
" Joy h1507½ Craver la
" Kenneth R (Iva M) driver Thurston Mtr Lines h3515 Shamrock dr
" Kermit A slsmn Parnell-Martin Sup r Sanford NC
" L W (M Lucille) plstr h1210 S Caldwell
" Larry (Angel) emp Charcoal Steak House r212 Baldwin av
" Laverne h3821 Statesville av
" Lee A (Tommie L) artist Observer Prntg Hse h315 W Kingston av
" Leo E (Margt C) dist mktg asst Esso h4320 University dr
" Leo E jr studt r4320 University dr
" Leola hlpr Kelley's Dye Finishing r407 E Boulevard
" Lillie M Mrs hlpr Char Mem Hosp r1521 Montgomery apt 4
" Lilly A Mrs ofc sec Dr J Wright Martin jr r 2835b Statesville av
" Linda J ofc sec Radiator Specialty r1301 Bethel rd
" Lois A (wid David P) serv asst SBT&T h627 Rigney (Tboro)
" Lorene maid h910 Bell ct
" Lothie B maid r609 Stonewall ter
" Louise H Mrs cook Biltmore Dairy Bar r118 Martin
" Lucile maid r2214 Statesville av
" Lucille Mrs maid Am Coml Bk r2201 Edison
" Lucille D (wid Thos R) h1132 Queens rd W
" Lucinda A Mrs maid h413 S Kings dr
" Lula B maid Char Mem Hosp r2001 Wyatt
" Mabel A (wid Geo B) r718 E Morehead
" Maggie maid Hotel Wm R Barringer r213 Temple av
" Maple studt r2115 Custer
" Marcus H mkt mgr Colonial Stores r Mint Hill NC
" Margt mach opr First Union Natl Bk r RD 1 Pineville NC
" Margt G Mrs salad aide Chas Mem Hosp r1804 E Boulevard
" Marian W Mrs ofc sec Strand Skees Jones & Co r Matthews NC
" Mark A plmbr Ross & Witmer r RD 10 Box 212
" Marlene C studt r4320 University dr
" Marlene C tchr Thomasboro Sch r6027 Ingleside dr
" Mary maid r819 E 2d
" Mary Mrs baker Belk's Cafeteria r1326b Horne ct
" Mary Mrs maid h631 Griffith
" Mary E Mrs nurse Mercy Hospital r508 Brookhill rd
" Mary K Mrs teller A Coml Bank h4727 Woodlark la
" Mary P v-pres-sec Marsh Land Co sec-treas Investments Inc Marsh Realty Co Marsh-Tochbery Co Oak Crest Homes Inc Realty Syndicate Inc and Weyland Homes Inc sec Builders Supply Co of Charlotte Inc and The Windsor Co r Mt Holly NC
" Mattie M (wid Harvey) mgr Reese's Antique Shops h1413 Iris dr E apt 2
" McKinley (Azalee B) h803 S Mint
" Melvin B (Lucille M) driver Johnson Mtr Line h515 Northgate av
" Mildred H Mrs tchr Commonwealth Private Sch r1401 Pinecrest av
" Miriam R ofc sec GMC h4105 Commonwealth
" Myrtle E (wid Nathl) mgr Sterling Cafeteria h508 Brookhill rd
" Myrtle H mach olr Soderberg & Stern r5427 Hilltop cir

FRANK WOODS, INC.
VAUXHALL
Made In England
PONTIAC—"The Car of the Year"
522 S. TRYON ST. TEL. FRanklin 6-4871

STEWART
" Nancy A sten clk SBT&T r PO Box 254 Matthews NC
" Naomi R Mrs stacker Natl Carbon r312 State
" Nathaniel jr (Willie H) production Caro Foods r RD 4 Box 492½
" Nell (Stewart's Beauty Salon) r926 Berkeley
" Nell E r1022 W 5th
" Nelson jr lab Academy Steel Drum r RD 1 Fort Mill SC
" Neola R (wid Geo) h609 E 3d
" Norman A studt r1924 Lombardy cir
" Obie J (Marie T) h320 W 7th
" Olin W (Theresa E) slsmn Wm D Reily & Co h4806 Park rd
" Ora L Mrs cook Good Samaritan Hosp h516 S Main
" Osborne (Bertha M) lab Dilworth Amoco Serv h1910 Earle apt 374
" Oscar E (Emma G) slsmn Singer Sewing h 319 Hoskins rd (H)
" Paul E (Lee B) wldr Brown Equip & Mfg r300 Lander (H)
" Paul L (Eva N; Ben Franklin 5 & 10 Cent Store) pres Crest Stores Co h1200 Wendover rd
" Pearl Mrs alterations dept Montaldo's r Newell NC
" Pearlie maid h528 S Caldwell
" Peggy S Mrs bmo S&W Cafeterias r1309a Murdock rd
" Percy W (Lillian A) h500 Pecan av
" Polly K Mrs (Stewart's Amoco) r2212 Camp Greene
" Ralph (Rosa B) sander Lance Inc r201 W Bland
" & Ramseur Inc Garold A Stewart pres roofing & sheet metal 409 E 35th
" Ray emp Armour & Co r1616 Cleveland av
" Rayford porter Gathings Imported Co r223 Bassett
" Raymond C (Ernestine) mtcemn Hotel Wm R Barringer h915 N Pine apt 4
" Rebecca L waitress Do-Nut Dinette r1323 Commercial av
" Richd A (Theresa J) ship clk Sou Knitwear Mills h928 Moretz av
" Richd L slsmn Tom Stewart Automobiles r Wingate NC
" Robt A (Jean A) coach O'Donoghue Sch h 1720 Garden ter apt 4
" Robt D USA r1843 Queens rd W
" Robt E (Nell G) dist mgr Perfecting Service h 205 Lanier av
" Robt E jr slsmn h1804 Beverly dr
" Robt L (Norma E; Modern Tile Co) h2213 Airlie
" Robt N h828 E 16th
" Roselle concession wn Char Theatre h225 Victoria av apt 6
" Roy H (L Eliz) driver Mitchell & Becker r140 Lanier av
" Rufus O (Jacqueline S) driver Pilot Frt Carriers h3901 Tillman rd
" Ruth ofc sec Marley Realty Co h1321 E Iris dr
" Ruth R clk Wachovia Bk & Trust r RD 1 Pineville NC
" S Clyde stair bldr Wearn Lbr h1400 Allen
" S D (Lois G) carrier PO h2816 Shamrock dr
" Saml R (Hilda F) city fire fighter h2555 Lumina
" Sara J Mrs ofc sec Johnson C Smith Univ r1115 Mulberry
" Sarah J Mrs clk Miller Mtr Exp r1312 Jefferson
" Supply Co Inc Ivey W Stewart jr pres Mrs Harriet T Stewart v-pres James A McDonald sec-treas whol auto parts 222 N College
" Talbert L (Polly K) mgr Stewart's Amoco h2212 Camp Greene
" Theo G (Sara V) tchr PS h1115 Mulberry
" Theresa J Mrs tchr Marie G Davis Sch r928 Moretz av
" Thos (Lenora B) jan SBT&T h1909 Double Oaks rd
" Thos D sht mtl wkr Metal Fabricators r Pineville NC
" Thos E slsmn Amon Inc r1611 Independence blvd
" Thos E (Arneta O) slsmn h105 Wexford ct

McCULLOUGH'S TRANSFER
LOCAL AND LONG DISTANCE MOVING
FREE ESTIMATES FULLY INSURED
1614 McCALL ST.
EDison 4-6336
FOR FUEL OIL CALL McCULLOUGH'S OIL SERVICE
1614 McCALL ST.
EDison 4-6336

MARION TIGNIERE SCHOOL OF DANCING

INSTRUCTIONS
• TAP
• BALLET
• ACROBATIC
• BALLROOM
• PERSONALITY
• SINGING
• BATON
• MODERN JAZZ
AIR CONDITIONED
PHONES
FRanklin 7-3226
FRanklin 5-4951
1601 FULTON AVE.

Stocks
R. S. DICKSON & COMPANY
INVESTMENT SECURITIES
Offices in Eight Principal Cities
Principal Office Fifteenth Floor, Wachovia Bank Building, Charlotte, N. C. Tel. EDison 2-1134
Bonds

FLINEHUM
Upholstery
Co.
CUSTOM
BUILT
BOOTHS
COUNTERS
BARS
TABLES
ETC.
5101
N. TRYON ST.
TELEPHONE
FRanklin
6-0880
HOME
TELEPHONE
FRanklin
5-2422

"CHARLOTTE'S SAVINGS CORNER"
HOME FEDERAL SAVINGS & LOAN ASSOCIATION
Mortgage Loans
Fourth and Tryon
Organized in 1883
Insured Savings
Tel. FRanklin 6-8447

N. G. SPEIR, INC.
Real Estate Sales
Commercial — Residential
"TOWN and COUNTRY PROPERTY"
HOME LOANS
128-130 East 4th St.
Phone FRanklin 5-9871

STEWART
" Thos H (Josie B) acct A&P h4200 Murray Hill rd
" Thos M (Effie M; Tom Stewart Automobile) h3300 June dr
" Thos P jr slsmn Carolinas Auto Sup Hse
" Tom Automobiles (Thos M Stewart) used cars 1830 S Tryon
" Tommie L Mrs sten Grinnell r315 W Kingston av
" Vera W Mrs spnr Highland Pk Mfg r530 Seigle av
" Virginia Mrs bkpr United Ins Co of America r 6604 Williams rd (Grove Pk)
" Voyd A (Helen S) with R S Dickson & Co h1121 Mulberry
" Voyd A jr with Coca Cola r1121 Mulberry
" W Forres (Heather A) reporter Char Observer-News h3708 Haven dr
" W M jr ofc mgr C M Allen & Co r RD 10 Box 218
" W Marsh sec Winchester Surgical Supply Co Inc r926 Berkeley av
" W O sht mtl wkr Parks-Cramer r Matthews NC
STEWART W SINCLAIR (Jennie W), Pres-Treas Winchester Surgical Supply Co Inc, V-Pres City Savings Bank and Standard Ice & Fuel Co, h1500 Dilworth rd, Tel EDison 2-5963
" Will R meat ctr Reid's Super Mkt r3208 Tuckaseegee rd
" Wm (Estelle) emp Celanese Corp of Am h610 Remount rd
" Wm jr (Mazie L) lab h604 S Independence blvd
" Wm A (Mildred H) supvr SBT&T h1401 Pinecrest av
" Wm B jr (Genevieve B) sls eng Oconee Clay Products h238 Tranquil av
" Wm F (Billie M) supvr Pneumafil Corp r 6414 Skycrest la
" Wm G (Jean B) asst eng City Fire Dept h2620 Weddington av
" Wm H r1524 S Church
" Wm L (Vera W) grinder Char Mfg h530 Seigle
" Wm S IV (Mildred W) phys 1012 Kings dr R 410 h3762 Abingdon la
" Willie (Cora M) jan Wilson Bldg h2632 Englehardt
" Willie (Ida M) whsemn Assoc Grocers Mut of Caro h904 Polk apt 4
" Willie M h1517 S Church
" Winnie B Mrs press layout Delmar Prntg r1301 Bethel rd
" Woodrow (Katie C) lab City Mtr Transport Dept r RD 10 Newell NC
Stewart's Amoco (Mrs Polly K Stewart) gas sta 3300 N Graham
" Beauty Salon (Nell Stewart) 102 W Trade R909
Stewman John A III (Ann F; Hanover Distributing Co) sec Thomas & Howard Co Inc h236 Wales av
Stgee Wesley A mech Stables Mtr r6235 Wilor rd
Stickell Howard J (Margt F) clk Esso h5431 Chedworth dr
Stickley John R (Jennie M; John L Stickley & Co) h2270 Sharon la
" John L jr (Lucille B) slsmn John L Stickley & Co h815 Nottingham dr
" John L & Co (John L Stickley) yarns whol 1615 E Boulevard
" Nancy V studt r2270 Sharon la
" Sydney S (Lee T; Sydney S Stickley Agency) h727 E Kingston av

ARROW
DELIVERY SERVICE
CO-OPERATIVE EXPERIENCED
CONTRACT OR SPECIAL
521 PENMAN EDison 3-2036

STICKLEY SYDNEY S AGENCY (Sydney S Stickley), All Forms of Insurance-Auto, Fire, Casualty and Auto Financing 500 Addison Bldg 222 S Church, Tels FRanklin 5-1481, Night FRanklin 6-3197
Stidman K Jeanne r4309 Waterbury dr
" Robt E jr (Kath M) dist sls mgr Republic Stl h4309 Waterbury dr
Stiengraber Chas H (Mary S) sls rep Marathan Div of Am Can h2401 Iverness rd
Stiffler Eliz Mrs tchr Oakdale Sch r RD 5 Box 741M
Stiford Clara maid Mercy Hosp r512 S Long
Stike's Cleaners (Richard E Stikeleather) 103 Yorkmont rd
Stikeleather Alex C rtmn Stike's Cleaners r Shady brook la
" Alf G (Virginia S) equp opr Flowe Constn h 1801 E 5th apt 9
" Avis T Mrs emp Garcrest Mills r1016 Brookhurst dr
" Betty S clk Coml Credit r2432 Chesterfield av
" Carl A (Inez M) swtchmn Sou RR h2432 Chesterfield av
" Chas E (Avis T) shop clk Highland Pk Mfg h1016 Brookhurst dr
" Clarence C (Ruth B) mech Duke Pwr h214 N Cloudman (H)
" David L r323 Greystone rd
" Donna R studt r Springbrook
" Dorothy R Mrs clk Bertos Sales r2915 Tuckeseegee rd
" Dorothy S Mrs alteration wn Montaldo's r624 Parkwood av
" Earl R (Christine T) asst eng City Fire Dept r RD 6 Box 834B
" Ernest J (Mary R) asmblr Universal Window r RD 1
" Faye D Mrs clk Jefferson Standard Life Ins r RD 1
" J Richd clk Winn-Dixie
" Jas M slsmn Bost Bakery r Box 172 N Belmont NC
" Louis O (Hazel R) slsmn Seabrook Frozen Foods h4109 York rd
" Marvin R (Mary A) installer Terrell Mach h804 Manhassett rd
" Marvin R jr USN r804 Manhassett rd
" Newton formn Associated Engineering r RD 1
" Rettie A (wid Garner A) h809 E 19th
" Richd E (Mickey; Stike's Cleaners) r Kenley la
" Robt L (Mary H) eng P&NRy h326 Hoskins rd (H)
" Russell T (Hazeline S) h3558 Rozzells Ferry rd
" Ruth M Mrs seamer Belvedere Hosiery h Springbrook
" Sara slswn Ivey's r RD 2 Box 1000
" Victoria H Mrs r415 Honeywood av (H)
" Vicy L Mrs clk Caro Mtr Club r RD 11 Box 251
" Virginia S Mrs aide Presby Hosp r1801 E 5th apt 9
STIKELEATHER W E (Mary E), Textile and General Pattern Manufacturer, Wood, Brass and Aluminum Wilmont rd, RD 3, Box 420-H, Tel FRanklin 7-4947, h do
" Wm G (Dorothy S) brkmn Sou Ry h624 Parkwood av
" Wm J (Cora E) h524 Katonah av
Stiles see also Styles
" Chas E (Hilda C) prntr Chadbourn-Gotham Inc h725 Hawthorne la apt 10
" Clite H (wid Clifford) tel opr Roadway Exp r120 Cottage pl
" Cordelia L Mrs supvr City Bd Educ h1444a Samuel
" Dicky studt r120 Cottage pl
" Hallie D Mrs asst sec Piedmont Engineering Corp and Westside Ice & Fuel Co h2331 Sharon rd apt 4
" Harley V mech Brown Equip & Mfg r Iron Station NC
" Jack V (Emma L) clk Crown Central Petroleum h4114 Winfield dr
" Jas W (Margt W) formn Caro Nurseries h4739 Holbrook dr
STILES LAWRENCE E (Arlene L), Salesman Vinson Realty Co Inc, 221 S Church, Tel FRanklin 5-7771, h166 Cherokee rd, Tel FRanklin 6-1708
" Leona cook Lauras Steak Shanty h1312 Parkwood av
" Margt W Mrs ofc sec Black & Decker Mfg r4739 Holbrook dr
" Richd R mech Central Mtr Lines r RD 8 Box 190
" Richd R jr (Rosa L) dept mgr Char Whol h 3934 McMillan
" Rosa L Mrs clk Johnson Mtr Lines r3934 Mc Millan
" Walter (Murrel M) pntr Ervin Constn r Vale NC
Still Anne clk Sir Walter Raleigh Life Ins r207 Perrin pl
STILL
" Ella A Mrs r1808 Kenwood av
" Jas C (Lois B) h2909 Mayflower rd
" Jas H (Lillian) repr Western Elec r225 Coxe a
" Lawrence I Rev (Louise F) pastor Trinit Presbyterian Church h302 Providence rd
" Lois B Mrs tchr Jackson Sch r2909 Mayflower rd
" Lucy Mrs tchr Seversville Sch r4832 Hol brook dr
" Wm C (Lucy) tchr S Mecklenburg Hi Sc h4832 Holbrook dr
Stiller Billy emp Douglas Aircraft r517 W 9th
" Billy R (Norma H) servmn Douglas Aircraf h2176 Weyland av
" Harold (Florence G) slsmn h5023 Wedgewoo rd
" Norma A bkpr Local Finance r1712 Lombardy cir
" Norma H Mrs opr Dons Hair Design Studio r2176 Weyland av
Stillson Lelia L (wid W W) bkpr Flügel's Uni form h301 W 10th apt 7
Stillwell see also Stilwell
" Alex E (Molly) h224 Willard (Tboro)
" Annie (wid Wm) r— Corbett
" Betty A ofc sec Wm Ockrant Corp r2917 Greenland av
" Chas L (Rose R) mech Esso r RD 4 Matthews NC
" Claude J (Geraldine R) slector A&P h1100 Pryor
" Edith Mrs hlpr Stike's Cleaners r RD 3 Box 261
" Geo mech E J Smith & Sons r1200 Central av
" Geraldine R Mrs clk Am Bankers Ins r1100 Pryor
" Hannah L (wid Jos S) h133 W Kingston av
" Ira J (Pearl F) ofc mgr Assoc Grocers Mu of Caro h1600 Matheson av
" John F hlpr Am Bakeries r RD 11 Box 62
" John H mgr Hastings Auto Serv
" Kenneth (Edith) driver Swift & Co r RD 3 Box 261
" Lillian R nurse Presby Hosp h2917 Greenland
" Meredith H (Jonnie B) elec contractor 445 Central av h do
" S Duncan formn Char Auto Parts r Hunters ville NC
" Troy L clk Biggers Bros r RD 9 Box 104
" Walter R driver Miller Mtr Exp 5200 Wale
" Wm H (Mary C) h4500 Central av
Stilt Eug whsemn Terminal Bonded Whse
Stilwell see also Stillwell
" B L mech Lee Trailer Serv r RD 1 Box 628
" Betty emp Am Cyanamid r2917 Bowley
" Bobbie R Mrs ofc sec State Beauty & Barbe Sup r Matthews NC
" Carrie emp Char Lndry r RD 8 Box 480
" David L driver City Mtr Transport Dept Matthews NC
" Deloris Mrs insp Natl Carbon r435 Louis
" Donald roofer Interstate Roofing & Asphal r Fort Mill SC
" Doris T emp Delmar Studios r Matthews NC
" Ervin T (Peggy) production wkr Sealtes Foods r RD 4 Box 343 Matthews N
" Floyd W (Callie B) shop wkr Char Tan h1104 Parkwood av
" G Carson (Kath H) mach Sou Bearings & Parts h1217 Weldon av
" Geo W clk Bost Bldg Equip r507 Central a
" Gerald delmn Cochran Regrinding r RD 1
" Harold C (Joanne) insp Lassiter Corp r RD Matthews NC
" Heath K formn White Star Body Wks & Wrecker Serv r RD 3
" Jas B (Rebecca H) h3918 Tresevent dr
" Jo Ann Mrs loooper Nebel Knitting r33 S Tor nce
" John A (Blanch E) h1321 E Boulevard apt
" John A jr (Olivia) slsmn h2031 Highland av
" John H (Catherine) electn Sou Elec Ser r RD 1
" Joyce M Mrs r1401 Seigle av
" Kath H Mrs ofc sec Mutual of Omaha r121 Weldon av
" Kathleen E Mrs insp Nebel Knitting r RD Matthews NC
" Mary E ofc stc McSpadden-Scantland Hunter r1332 Thomas av
" Myrtle O (wid Howard F) h13332 Thomas a
" Paul F driver Baker Cab r RD 11
" Peggy J insp Stateley Lady r1104 Parkwoo
" R J county police r Davidson NC
" Ray mech Southeast Airmotive r Hunters ville NC
" Rebecca H Mrs opr SBT&T r3918 Tresevan dr
" Wm B (Doris T) mach opr Washburn Printin r Matthews NC
" Woodrow (Lula M) formn Whitin Mach Wk h3833 Ironwood

EXpress
9-5457
R. L.
Walker
Plumbing
Co.
Repair
Work
New
Installation
Fisson
Faucets
SINCE 1927
4505 DENVER

YOUNG SELLS FORDS
Corner Stonewall and Brevard Sts.
Phone FRanklin 5-8441

SUPPLIES
FURNITURE
FILES

POUND & MOORE CO.

"If It's for the Office We Have It"

304 S. Tryon St. Phone FRanklin 5-7751

SAFES
LUGGAGE
GIFTS

mpson see also Stimson and Stinson
Jos W (Sue N; Stimpson & Robertson) h4935 Unaka
Mary W beauty opr Ivey's r RD 7 Box 463
& Robertson (Joseph W Stimpson W Lee Robertson) used cars 737 W Trade
S Mitchell (Mary) clk EAL r RD 11 Box 400
Thelma R Mrs h1912 Springdale av
moon Chas V ofc mgr Ramsey Southeast Corp r Concord NC
Harriet S ofc sec Frigidaire Sls r Rock Hill SC
Phyllis B Mrs clk J P Stevens & Co r Concord NC
ne see also Stines and Stein
Chas R (Betty N) pharm Myers Park Pharmacy r Matthews NC
Cora Mrs h1715 Amherst pl apt 3
Eliz clk Dixie News r408 W 8th
Mariem C (wid Harry) h2928 Friar
Roxie F (wid Vernon M) ofc sec Char Mem Hosp h919 Henley pl
Sadie P (wid Wm L) h137 Bruns av
nes Betty J insp R H Bouligny Inc r RD 9 Box 458
Clint E (Helen H) mgr Plaza Hills Drive In h1824 Allen
Donald driver Miller Mtr Exp r235 Poindexter dr
Earl L mech PO r Dallas NC
inett see also Stennett Stinette Stinnett and Stinnette
M F r2342 Markham ct
inette Dixie K Mrs cook Trade Winds Grill r1509 Hawthorne la
innett Betty H pkr Jack's Cookie r4135 Walker rd
Phillip B (Jeanette H) slsmn Barber-Colman Co h3019 Marlborough rd
innette Wilma D Mrs teletype opr J P Stevens & Co r Gastonia NC
inson see also Stimpson and Stimson
Arth L (Ruby N) prntr Delmar Studios h448 Benjamin
Bampfield (Dorothy P) with Stinson's Esso Service h222 N McDowell
Bobby ckr Great Sou Mtr Lines r2420 Jefferson Davis
Bruce E mech White Mtr r Matthews NC
Byran jan Sedgefield Jr Hi Sch
C W (Anna N) bkpr McCoy Service r1115 James
Carl D (Frances C) driver Char City Coach Lines h2525 Chesterfield av
Carrie R Mrs lndry wkr Char Mem Hosp r RD 1 Huntersville NC
Catherine Mrs tchr Sterling Sch r407 Mill rd
Charlie emp Interstate Milling r RD 2 Lancaster SC
Cleveland (Celia S) ydmn Smith Mtl & Iron h704 E 2d
Curlee porter County ABC Board r Cornelius NC
David L (Carrie R) washmn Char Mem Hosp r Huntersville NC
Dorothy P Mrs tchr Alexander St Sch r222 N McDowell
Doyle E (Evonne H) ship clk Pet Dairy Products h827 Mohigan
Ell (Mattie) emp Sou Ry h2420 Jefferson Davis
Ervin porter Myers Parking Center r Cornelius NC
Estelle L Mrs lndry wkr Char Linen Serv r 3118 Reid av
Esther G (wid Will) h916 W 12th
Everett G plasterer The Macomber Co r Huntersville NC
Frank C (Mary M) ast mgr Providence Cleaners h1707 Scotland av
Frank W serv mn Orkin Exterminating r2722 Marine
Geo (Willie) 1408 Oaklawn av
Grover L adv Coca-Cola r2420 Jefferson Davis
Hallie L Mrs slswn Mill Fabrics r2329 Eatonton
Harold C (Odet D) prsmn Lassiter Corp h4046 Southgate dr
Harriette S Mrs tchr Harding Hi Sch r1820 E 4th
Harry T r827 Mohigan
Hazel (Jeanette W) driver Johnson Furniture h507 Fairwood av
Henry mech Maynar Body Shop r Pineville NC
Henry B jr studt r1221 E 7th apt 2
Henry H (Clara M) lab Char Fish & Oyster r2052 Wilmont rd
Herman washmn Char Mem Hosp r Huntersville NC
Jas A mixer Jack's Cookie r1504 Whisnant av
Jas M lab Char Observer-News r326 W 6th
John H lab Superior Block r Chester SC
John T (Emma) mill opr Radiator Specialty r RD 9 Box 662

STINSON
" John W (Sarah F) constn wkr h617 S Mc Dowell
" Julia B Mrs h407 Beattie's Ford rd
" Julian L (Catherine; Stinson's Esso Service) h407 Mill rd
" Laura B Mrs cafeteria wkr Isabella Wyche Sch r801 Caton
" Leroy driver Char Lndry r1018 E Brown
" Linda studt r1221 E 7th apt 2
" Love B (Laura B) lab Ray Constn h801 Caton
" Luther W (Susan P) body builder Cook Body r RD 9 Box 315B
" Maggie B (wid Henry) h721 Cobbway
" Manley (Annie) whsemn Edgcomb Steel r3039 Crescent
" Martha Mrs sandwich mkr Mitchum & Tucker r1424 Park dr apt 4
" Mary M Mrs slswn Ivey's r1707 Scotland av
" Mattie Mrs lndry wkr Mercy Hosp r2420 Jefferson Davis
" Millie J Mrs slswn Belk's h1221 E 7th apt 2
" Monnie S (wid Henry) r231 S Morrow
" O Danl (Harriette S; Tri-State Engineering Service) h1820 E 4th
" Olly lab Dwight L Phillips r Waxhaw NC
" Olly jr lab Dwight L Phillips r Waxhaw NC
" Paul J (Bobbie S) dept mgr Franklin Mtrs h2231 Ashley rd
" Robt L atndt R A Pitts Service r Pineville NC
" Robt L hlpr Sterchi's r2052 Wilmount rd
" Rostus lab County ABC Bd r Davidson NC
" Roy (Martha) optician Midway Opticians h1424 Park dr apt 4
" Roy R (Hallie L) mech Automotive Elec Assocs h2329 Eatonton
" Saml hlpr Pierce Poultry
" Saml L (Ruth) driver Central Lbr h428 Basin
" Sarah F Mrs hlpr Double Oaks Nursery r617 S McDowell
" Shirley J clk J P Stevens & Co r RD 3 Matthews NC
" Susan P Mrs clk K B Sls r RD 9 Box 315B
" Thos W jr (Marie H) supvr Duke Pwr h608 McDonald av
" Violet R (wid Jas) r708 E Hill
" Wilbur B jan YMCA h2417 Dundeen
" Wm (Estelle L) brick lyr h3118 Reid av
" Wm C (Leith D) mach Char Mfg r Matthews NC
" Wm H dish washer Glenwood Grill r2052 Wilmount rd
" Willie J whsemn Ivey's r618 E 5th
" Young W formn Orr Mtr r RD 7 Box 537
Stinson's Esso Service (Julian L Stinson) gas sta 400 Beattie's Ford rd
Stipp Jewel I (wid Franklin F; Stipp's Food Store) h2521 Shamrock dr
Stipp's Food Store (Mrs Jewel I Stipp) 1500 Shamrock dr
Stirewalt see also Stiwalt and Stywalt
" Betty H Mrs opr SBT&T r Box 226 China Grove NC
" Betty J chkr Char Observer-News r2416 Chesterfield av
" Bonnie J clk SBT&T h1924 Euclid av apt 5
" Dennis E tchr King's Business College r 2017 Greenway av
" Fred M (Linda) emp Duke Pwr h3017 Minnesota rd
" Glenn E (Hazel W) eng Sou BT&T h1836 Academy
" Harold O (Cora C) staff asst AT&T h2416 Chesterfield av
" Nancy A opr SBT&T r1924 Euclid av apt 5
" W T (LaVada M) coordinator Atlantic Refining h2025 Kenilworth av
Stirling see also Sterling
" B Kyle (Jahala E) news Caro Broadcasting h219 Wakefield dr apt A
Stirling Thos R (Rose L) h3716 Peace
Stith David H v-pres Hangwell Hanger Co Inc r 1020 Leigh av
" John F (Virgie G) pres-treas Hangwell Hanger Co Inc h1020 Leigh av
" Virgie G Mrs sec Hangwell Hanger Co Inc r1020 Leigh av
" Walter (Nannie) frt hndlr Ry Exp h634 Pennsylvania av
Stitt Blanche H Mrs emp New England Waste Co h4115 Redwood av
" Carrie L (wid Henry) h721 E 3d apt 21
" Charlie (Clara M) firemn PO h1913 Grier av
" Clara (wid Bube) h308 S Long
" Clara M Mrs emp New England Waste Mills r1913 Grier av
" Edw lab County Bd of Educ r Matthews NC
" Elnora (wid Jos) maid h216 W Liddell
" Eucephas (Mary E) lab h1108 E Hill
" Eug (Mabel B) formn Interchemical Corp h 1406 Russell

FARM & INDUSTRIAL EQUIPMENT CO.

Ford
INDUSTRIAL TRACTORS AND EQUIPMENT

SALES AND SERVICE
4040 ROZZELLS FERRY RD.
Telephones
EXpress 9-5341
and
EXpress 9-8460

STITT
" Fred (Josephine) lab New England Waste h 4043 Redwood av
" Fred jr (Jessie D) driver Harris Super Mkts h2700 South View
" Gertrude maid r809 S Independence blvd
" Helen D maid Char Mem Hosp r618 S Mc Dowell
" Horace r593 Brookhill rd
" Howard (Essie M) lab Schwartz & Son h593 Brookhill rd
" Jas (Selene D) custdn PO h935 Norris av
" Jas (Sarah F) porter N Caro Equip
" Jas (Mary) yardmn h— Yeoman rd
" Jas jr (Anna) opener Highland Pk Mfg h 6400a Milton
Joe R lab h1031 Congo
" John plant opr Good Samaritan Hosp r412 S Alexander
" John W (Mary) lab City Pk & Recreation Comn r RD 1 Matthews NC
" Leroy lab County Bd of Educ r Matthews NC
" Lester W driver Thomas & Howard h728 Boundary apt 2
" Lillie C (wid Ben) maid h630 E 6th
" Lucille cook Eastwood Grill r Derita rd
" Lula maid r400 Fairwood av
" Mabel B Mrs tchr PS r1406 Russell
" Maggie Mrs maid r1601 Oaklawn av
" Maggie L opr Vanity Box Beauty Shop r Matthews NC
" Mary (wid Frank) maid 1406 Russell
" Mary J (wid Nath) h1433 Pharr
" Mary W (wid Eli) h709 Hopkins ct
" Odessa Mrs lab I V Sutphin Co r1900 Lloyd apt 424
" Parm ha (wid Ben) emp Char Linen Serv h 1219a Moss
" R Lee (Grace W) electn h1326 E 5th
" R O electn Ross Elec r RD 11
" Richd (Betty J) jan Swinson Food Products r 712 Baldwin av
" Richd C (Sallie T) lab South Atlantic Waste r620½ S Torrence
" Robt J (Odessa) lab City Mtr Transport Dept h1900 Lloyd apt 424
" Theo atndt Queens Esso Servicenter
" Theo (Valorie C) constn wkr r918 E 1st
" Thos lab Std Steel h423a Clover ct
" Van (Cora L) hlpr Pure Laboratories h1309 E 1st
" Vick (Frances W) lab Marsh Realty h2336a Horne dr
" Victoria S Mrs maid h728 E Boundary apt 1
" Walter L (Geneva M) cement fnshr h628 E 6th
" Will h306 S Myers
" Will (Mattie) lab City Water Dept r405 S McDowell
" Wm driver Biggers Bros r4043 Redwood av
" Wm B (Minnie L) ydmn h812 E 1st
" Wm H (Alice M) driver Whisnant's Inc h1033a Congo
" Raymond L (Kathryn M) slsmn Armstrong Paint & Varnish h223 Perrin pl
Stiwalt see also Stirewalt and Stywalt
" Cora D Mrs ofc sec Harding Hi Sch r2336 Newberry rd
" Furniture Co Inc Nolen Butler Stiwalt pres Nolen Boyd Stiwalt v-pres Ralph L Stiwalt v-prests Mrs Maggie B Stiwalt sec-treas 5414 Wilkinson blvd
" Maggie B Mrs sec-treas Stiwalt Furniture Co Inc r5414 Wilkinson blvd
" Nolen B (Maggie B) pres Stiwalt Furniture Co Inc h5414 Wilkinson blvd
" Nolen B (Cora D) v-pres Stiwalt Furniture Co Inc h2336 Newberry rd
" Ralph L (Joyce W) v-pres Stiwalt Furniture Co Inc h2508 Columbus cir
Stock see also Stack Stacks and Stocks
" Frances Mrs nurse County Home r— N Tryon
" Restaurant The (Jos S Antoon) 3014 Independence blvd NE
" Yard Grill (Thos Katsaros) Rozzells Ferry rd nr Old Plank rd
Stockbridge Lola M (wid Geo G) h315 Chippendale rd
" Wm F hlpr Sou Bakeries r315 Chippendale rd

W. P. YOUNGER CO.

CUTTING
GRINDING
TOOLS
ELECTRIC
TOOLS
POWER
TRANSMISSIONS
INDUSTRIAL
SUPPLIES

300 E.
TREMONT
AVE.

PHONE
FRanklin
5-2263

Automation Incorporated

DICTOGRAPH SOUND COMMUNICATION SYSTEMS FOR BUSINESS

INDUSTRY

HOSPITALS

GOVERNMENT BUILDINGS

ALSO
COIN
COUNTING
MACHINES

1127 EAST
MOREHEAD
STREET

TELEPHONE
FRanklin
7-3862

FRED J. WIGGINS CONSTRUCTION CO.

BUILDING CONTRACTORS
Residential — Commercial

130 EAST 4th ST., R 203

TELEPHONE EDison 3-4563

Charlotte Tent and Awning Co.

Oldest Awning Manufacturers In The Two Carolinas

723 W. TRADE

EDison 2-5104

J. L. GHOLSTON

PLASTERING CONTRACTOR

PLASTERING STUCCO

Over 20 Years Experience

2235 Wilmount Rd.

Tel. EDison 3-8112

McDonald Realty Company

REAL ESTATE SALES, LEASES, LOANS

Phone FRanklin 6-4441 212 S. Tryon St. 208-10 Johnston Bldg.

MLS

LAXTON CONSTRUCTION CO., INC.

GENERAL CONTRACTORS
INDUSTRIAL — COMMERCIAL
INSTITUTIONAL
PHONE KEystone 7-2141
N. INDEPENDENCE BLVD. EXTN.

Stocks see also Stack Stacks and Stock
" Rodia h325 S Myers
Stockton Carl H (Connie; Stockton Motor Co) r Byrum dr RD 3
" Chas M (Ruby L) chf dep collr State Dept of Rev h1800 Truman rd
" Eunice E group wkr Bethlehem Center
" Everette L agt Gulf Life Ins r Gastonia NC
" Fred M (Eva W) emp A&P Bakery h310 Ingle (H)
" Jos L (Helen T; Stockton Motor Co) h1677 Sterling rd

STOCKTON MOTOR CO
OWNERS
CARL H STOCKTON
JOSEPH L STOCKTON
DISTRIBUTORS OF
DIAMOND T TRUCKS AND PARTS
AUTO REPAIRS, BRAKES, IGNITION
ALIGNMENT
301 W Summit av
Telephone EDison 4-5589

" Ruby L Mrs opr Mrs Faye M Hamilton's r1800 Truman rd
" Thos J studt r1677 Sterling rd
Stockwell Geo L patrolmn Merchants Patrol r 4127½ Thrift rd
Stoever Mereidth D slsmn Spangler Realty Co r224 Hermitage rd
Stoffel see also Stophel
" E Lee Rev (Betty W) pastor First Presbyterian Church h2138 Roswell av
Stogner Arietta C bkpr Good Samaritan Hosp r 1425 Marlwood cir
" B W (Arietta) detective City Police r1425 Marlwood cir
" Branson C mach Sou Engineering r Municipal Airport Sta

STOGNER C H (Mozzell M), Building Contractor, Residential Construction and Remodeling, Estimates Given 515 Seldon dr, Tel FRanklin 6-5889, h do (See Yellow Page 56)

" Coleman B (Maggie B) carp h208 Nelson av (H)
" Constance H Mrs asst mgr Better Business Bureau Inc and Charlotte-Piedmont Better Business Bureau Inc r3843 Sudbury rd
" Cora K (wid Herman) h1633 Hawthorne la
" E Andrew (Margt) produce dlr h415 Dover av
" Ernest J (Athalee C) h216 Hoskins rd (H)
" Ernest R (Ella D) carp Andrew Roby Remodeling h110 N Crigler (H)
" Fay H clk Associated Transport r616 Grandin rd apt 4
" Francis B (Constance H) ofc mgr Interstate Roofing & Asphalt Co Inc h3843 Sudbury rd
" Henry C carmn Sou Ry r RD 8 Box R-172
" J Doug (Peggy L) sec-treas Universal Construction Corp broker Realty Brokers h 651 Reeves ct
" J Duke (Fay H) h616 Grandin rd apt 1
" Jack G (Frances S) test deskmn SBT&T h4200 Eddleman rd (Tboro)
" Jas B (Weesie) equip opr Douglas Municipal Airport r do
" Janie G Mrs smasher Highland Pk Mfg r917 Academy
" John W mech Canteen Serv of Caro r3941 Admiral av

GO FIRST TO FIELDS
DIAMONDS, WATCHES, JEWELRY
ON EASY TERMS
FIELDS Jewelers
101 N. TRYON EDison 3-0138

STOGNER
" Lewis H (Sarah L) mach Perfecting Service h 2848 Attaberry dr
" Lucille clk Met Life r1937 E 8th
" Orby F (Janie G) h917 Academy
" Owecle L Mrs slswn Children's Discount Clo Corner r Warren rd
" Peggy L Mrs ofc sec NAPA r651 Reeves ct
" Robt (Rosa M) carp h210 Cromers (H)
" Wm dept mgr Grant's r RD 8 Box 175A
" Wm E bkkpr Brown Paint r2141 E 5th
Stokely see also Stokley
" Harry P (Iva S) pres The House of Stokely of Charlotte NC Inc h1057 Providence rd
" Harry P jr USN r1057 Providence rd
" Iva S Mrs treas The House of Stokely of Charlotte NC Inc r1057 Providence rd
Stoker Jerry A (Kay W) ofc asst Char Textile Engravers h1310 Harrill
" Richd W (Jane F) rep Morrill Junk Co h200 Shasta la
Stokes Abr (Octava) lab h1014 Moretz av
" Ada B (wid Charlie C) h908 W 12th
" Alex delmn B & B Food Store r708 Watts
" Ann Mrs smstrs r1201 Rollingwood dr
" B Estelle r2133 Greenway av
" Betty W Mrs bmo Pure Oil h3022 Columbus cir

STOKES & BOST (J C Stokes, H S Bost), Realtors and Rentals 201 Latta Arcade 322 S Tryon, Tel EDison 2-4009

" Carroll J (Louise H) asmblr Natl Carbon h311 State
" Charlee H nurse Char Mem Hosp r1900 Euclid
" Chas A studt r1609 Beattie's Ford rd
" Chas B (Mary A) dept mgr Char Genl Tire h 2801 Temple la
" Chas J (Virginia C) pres-treas Anchor Mills Co v-pres Johnston Manufacturing Co and Johnston Mills Co sec Highland Park Mfg Co h1000 Mt Vernon av
" Chas J jr studt r1000 Mt Vernon av
" Chas R (M Elzena) asst buyer Belk's h401 Keswick av
" Clara M lndry wkr Char Linen Serv r2352a Horne dr
" Clayton A dist mgr Dodge Bros Corp r Norfolk Va
" Clayton P (Dorothy S; Stokes Sinclair Service) br mgr Creative Homes Corp h3012 Parkway av
" Clifford J studt r3631 Park rd
" Dorothy S Mrs clk Thomas & Howard r3012 Parkway av
" Druciner buswn Airport 77 Restr r1613 Whisnant av apt 3
" E Ann studt r1914 Kenwood av
" E Ruth ofc sec Std Ice & Fuel h3112 Dublin rd
" Edw (Sylvia R) carp h1621 Garden ter
" Edw W (Phodia S) driver Master Clns h1914 Kenwood av
" Ella B Mrs maid h102 Haglers al
" Ella G (wid Lee) h1122 Belmont av
" Emma (Clara M) recapper Wrenn Tire h 2352a Horne dr
" Emmett emp Fleming Laboratories r2358 Horne dr
" Essie W r220 Queens rd
" Evelyn waitress Honey's Inc r1901 N Harrell
" Frances V (wid Wm K) r3112 Dublin rd
" Francis M (Lorene L; S & R Auto & Truck Service) h1001 Clanton rd
" G C h411 Burnside dr
" Geo C hlpr Dr Pepper r Hutchinson av
" Glenn H chute tndr Lassiter Corp r1213 E 4th
" Grace E Mrs clk Blairs Drug Store r1214 Belmont av
" H L mtcemn Reichhold Chem r1020 Rockaway dr
" H Vaughn (Patricia J) studt r418 E Park av
" Hazel E Mrs emp Genl Dyestuff r Joy
" Hazel L (Vonceil H) asst mgr Bearden Laney Oil r1020 Rockway dr
" Helen B Mrs clk Powers & Anderson Dental r3631 Park rd
" Henry (Mary M) v-pres Cosby & Thomas Co Inc h2618 Chilton pl
" Henry B (Mary S) supvr Am Coml Bk r5908 Tuckaseegee rd
" Henry J (Vivian C; City Tire Co) h2711 Cowles rd
" Henry L (Ola B) driver Ryder Tank Line h 628 E 18th
" Henry R stripper Char Carton r RD 2 Matthews NC
" Hoke Z chem City Water Dept r528 E Kingston
" Hugh B (Leola H) capt City Fire Dept h2205 Winter

STOKES
" Investment Co (Wm J Stokes) 1351 Drex pl
" J A sec Strawn Finance Co Inc r6203 Robi son Church rd W
" Jas emp Char Linen Sup h1018 Pitcher
" Jas A sec-treas Auto Parts Inc r220 Queens rd
" Jas B (Marietta S) slsmn Vol T-Blacknull h2400 Vernon dr
" Jas H Rev (Marion E) h1609 Beattie's Ford rd
" Jerry B (Carolina Motors) r Robinson Chur rd
" John C (Helen B; Stokes & Bost) h3631 Pa rd
" John F (Mary E) prntr Char Observer Ne h2800 Shamrock dr
" Jos F (Grace E) wvr Sou Asbestos h12 Belmont av
" Julian H mgr Myers Park Clns h2436 Clintock rd apt 3
" K Wingate Mrs ofc sec Char Furn Galler r2412 S Remount av
" Leola H Mrs slwn Ivey's r2205 Winter
" Lloyd S driver Central Mtr Lines r Landis NC
" Lydia M Mrs tchr Dilworth Sch h335 Wak field apt B
" M Elzena Mrs marker Belk's r401 Keswi
" Margt D Mrs slswn Belk's h1915 Winter
" Martha L Mrs treas Quality Products Co Inc 1900 Sharon la
" Mary E Mrs (Beau Monde Beauty Salon) 2800 Shamrock dr
" Mary E Mrs waitress Piedmont Restr h19 Harrill
" Mary R Mrs nurse Char Mem Hosp r1351 Dre el pl
" Myrtle Mrs r2229 Tate
" Myrtle C (wid Jas A) h220 Queens rd
" Nancy J (wid Ernest C) with Char Observ h107 Grandin rd apt 2
" Neal D (Vera W) driver Miller Mtr Exp 2147 Park rd apt 1
" Octavia (Octavia Stokes Confectionery) r10 Drury cir
" Octavia Confectionery (Octavia Stokes) 306 Alexander
" Orane (Lillie M) mach opr Sou Asbest h1104 Fontana
" Patricia J Mrs social wkr City Welfare De r418 E Park av
" Rachel A (wid Jas) h223 W 10th
" Robt F br mgr Wachovia Bank & Trust Co 220 Queens rd
" Robt L (Betty S) atndt Mitchell Parking h1 Irwin av apt 4
" Robt W jr (Julia S) emp Johnson Mills h23 Sherwood av
" Robt W III studt r2310 Sherwood av
" Sidney D interviewer State Emp Seuciri Comn r1437 E 7th
" Sinclair Service (Clayton P Stokes) gas s 5000 Wilkinson blvd
" Sylvia R Mrs mgr Belcraft Hosiery Shop 1621 Garden ter
" Velie creeler Highland Pk Mfg
" Vivian Mrs emp Huntley Knitting r2711 Cowl rd
" Vonceil H Mrs mach opr Soderberg & Ste r1020 Rockway dr
" Warren ship clk Lance Inc r1626 Beverly dr
" Wm C (Lydia M) rep Am Coml Bk h335 Wak field apt B
" Wm E (Hazel C) mach opr National Carb h8 Joy
" Wm J (Mary R; Stokes Investment Co) h13 Drexel pl
" Wm N (Martha L) pres Quality Products Inc h1900 Sharon la
" Wm N jr (Betty J) v-pres Quality Produc Co Inc h1043 McAlway rd
" Wm S (Barbara J) continuity Caro Broadcas ing h833 Camborne pl
Stokley see also Stokely
" Geo E mach opr Whitehead Engineering r Holley NC
Stoll Hans R studt r3838 Churchill rd
" Marion R optom 102 W Trade R303 h1700 Ti pah av
" Reiner G (Christa M) dept dir Celanese Co h3838 Churchill rd
Stollery Eric T (Bertha) supvr Brass Conso dated h1216 Leigh av
" Jean typ Hdw Mut Ins Co of The Carolin r1216 Leigh av
" Roy T r1216 Leigh av
Stoltz Andy jr (Ann J) drftsmn Sou Engineeri h712 Shawnee dr
Stone Albert E jr (Hazel D) eng Allison Fen h525 Wakefield dr apt A
" Arnold (Patsy S) adj Travelers Ins h2338 Clintock rd apt 3
" B Frank (Ruth E) clk Trailmobile h1716 Fu ton av

Electrical Appliances
REPAIRS 3125 Tuckaseegee Road
TRYON REPAIR SERVICE
SMALL ELECTRIC APPLIANCE REPAIRS
(See Yellow Page 9)
Tel. EXpress 9-8064
Authorized GE SERVICE

W. Owen Flowe & Sons Construction Co.

DRAINAGE, GRADING and EXCAVATING CONTRACTORS

"Let Us Estimate Your Job First"

Tel. EXpress 2-2151 - Nights - Holidays Dial EXpress 9-1863, EXpress 9-6162 or EDison 2-1388

TONE
Benj clk Blue Ridge Ins r2904 Chalson dr
Betty R Mrs ofc sec United Select Foods r Belmont NC
Billy (Mildred W) servmn H B Johnson & Son h1608 Kenilworth av
C Frank (Wilma P) city fire fighter h1604 N Davidson
Chas (Thelma K) lab r418 E 9th
Chas E dist rep & estimator Tomlinson Engineering r Columbia SC
Chas H (Clara M) ofc 212 S Tryon R1410 h 1801 Queens rd
Chas M (Katherine S) supvr Duke Pwr h1300 Meadowood la
Christine (wid Harley) maid h928 Johns la
Clyde H (Elva; Stoney Grill) h rear 311 Rowan (Tboro)
D Ronald (Ruth W) city police h2056 Weyland av
Daisy C (wid Edw) h1005 Greenleaf av
Danl M (Ruth) state agt Blue Ridge Ins h 2904 Chelsea dr
Deirdre D clk Allied Security Ins r808 Hawthorne la apt 4
Dennis G (Thelma) mech Lee A Folger Inc r Belmont NC
Dillie B clk Eckerd's r524 N Church
Donna H Mrs sten Int Rev Serv r933 Woodside av
Doram J (Verna G) slsmn Steel City Lbr h 2137 Cumberland av

TONE E B FINANCE CO INC
E B STONE, President
S C STONE, Executive Vice-President
JOSEPH A SCALES JR, Senior Vice-President-Treasurer
BUNN T PHILLIPS JR, Senior Vice-President
W D HENLEY, Vice-President-Secretary
H L BRINKLEY, Assistant Vice-President
HARRY T ATKINSON JR, Branch Manager
AUTOMOBILE LOANS
FINANCING—REFINANCING
BRANCH OFFICE
112 E Morehead
Telephone FRanklin 7-2601
HOME OFFICE
108 E Morehead
Telephone FRanklin 7-2601
(See Yellow Page 77)

Earl T slsmn Seven Up Btlg r812 N Davidson
Edgar V (Rozanna C) pharm Eckerd's r Mt Holly NC
Editha A ofc sec Atlantic Refining r2510d Lydia dr
Edw E (Margt G) trav slsmn h421 Lyttleton dr
Edw E jr studt r421 Lyttleton dr
Edw J jr (Phyllis K) slsmn Char Paper h2921 Clemson av
Eliz tchr King's Business College r2528 Sherwood av

STONE ELMER B (Pauline P), Pres E B Stone Finance Co Inc, 108 E Morehead, Tel FRanklin 7-2601, h Park rd, RD 2, Tel EMerson 6-0989

Elmer B jr (Lynda A) asst mgr E B Stone Finance Co Inc h715 Fairbanks rd
Elva Mrs bkpr Char Industrial Serv r rear 311 Rowan (Tboro)
Erick studt r1320 Kenilworth av
Eugene (Dorothy) pressmn Lassiter Corp r RD 10 Box 200E
Eula J Mrs sten Intnatl Harvester r704 E Boulevard apt 3
Faye M emp Ivey's r N Belmont NC
Fleming H (Rebecca T) dentist 211 Hawthorne la h2637 Hampton av
Florence E Mrs clk Wilson's Archway Book Store r3008 Commonwealth av
Frank L slsmn r1716 Fulton av
Frank L (Martha K) slsmn Walker Agency h2128 N Pine
Fred C (Margie T) capt City Fire Dept h 2414 Daniel
Harry W jr (Roberta P) r2649 W Trade
Hazel I Mrs tex wkr Johnston Mills r3314 N Alexander
Herman G (Beatrice) custdn Tboro Presby Ch h304 Hovis cir (Tboro)
Hollie B emp Ivey's r Lincolnton NC
Hubert E (Florence E) ofc mgr Blankenship Bros h3008 Commonwealth av
Iola H (wid Henry) h309 Rowan (Tboro)
Jack E clk Home Finance Group r1015 E Boulevard

STONE
" Jack Radiator Co (Jack W Stone) accts 1123 N Tryon
" Jack W (Georgia P; Jack Stone Radiator Co) h3401 Commonwealth av
" Jack W jr with Jack Stone Radiator r3401 Commonwealth av
" Jas A (Patsy S) adjuster Travelers Ins r2338 McClintock rd apt 3
" Jas D (Rachel G) slsmn Whitin Mach Wks h5018 Hoyt ct
" Jas K (Sarah L) pntr Perry Sign h1320 Kenilworth av
" Jas M (Hazel I) patrolmn Merchants Patrol h3314 N Alexander
" Jo A educ dir r421 Lyttleton dr
" JoAnn production wkr Caro Foods h411 W 10th apt 3
" Jo Ann C Mrs clk SBT&T r327 Keswick av
" John W (Inez B) slsmn Purex Corp h2503 Lola
" Josephine W Mrs pkr Colonial Stores r1510 Hawthorne la
" L M slsmn Strietmann Biscuit r Albemarle NC
" Larry (Marcine C) pntr Martin Kimbro h 205 S Torrence
" Libby L Mrs (Stone School of Charm & Modeling) r2528 Sherwood av
" Lillian A (wid John V) r1645 Arnold dr
" Linda R studt r1716 Fulton av
" Lottie N (wid Robt L) r933 Woodside av
" Louis H (Eula J) slsmn Home Reader Serv h704 E Boulevard apt 3
" Marcine C Mrs clk Centralized Accounting r 205 S Terrence
" Margt F Mrs sten State Div of Vocational Rehabilitation r Mallard Creek rd RD 7
" Margt G Mrs sec Wm Ockrant Corp r421 Lyttleton dr
" Margie Mrs h1500 E 4th apt 3
" Martha Mrs clk Char Observer-News r1718 Park dr apt H
" Maurice W (Evelyn P) slsmn H B Hunter Co h3460 Selwyn av
" Minerva F (wid John) r419 S Alexander
" Minnie B Mrs ofc mgr Caro Telco Credit Union h106 Coleville rd apt 33B
" Morris E (Ruth B) hlpr Lassiter Corp h1517 Hawthorne la
" N Wesley (Libby L; Stone Advertising Co) h 2528 Sherwood av
" Neal H (Eunice F) slsmn D & L Appliance Parts r MtHolly NC
" Phyllis A slswn Ivey's r MtHolly NC
" Rachel G Mrs bkpr Chemstrand Corp r5018 Hoyt ct
" Ray (Virginia C) slsmn Hoppe Mtr h1606 Merriman av
" Rebecca bkpr r1521 Lyon ct
" Rebecca A cash Am Discount r2519 Pinckney
" Richd W (Hazel G) mgr Amity Country Club h600 Sharon-Amity rd
" Robt C (Mary W) adv slsmn SBT&T r Lumberton NC
" Robt L jr (Donna H) agt State Capitol Life Ins h933 Woodside av
" Roberta P Mrs ofc sec Otto B May Inc r 2649 W Trade
" Ronnie studt r1606 Merriman av
" Roxanna C Mrs clk Eckerd's r MtHolly NC
" Roy A with Jack Stone Radiator r Huntersville NC
" Ruth B Mrs nurses aide Mercy Hosp r1517 Hawthorne la
" Ruth E librn Garringer Hi Sch h1417 Iris dr E apt 4
" Ruth E Mrs mach opr Hudson Hosiery r1716 Fulton av
" S Jean clk SBT&T h1401 Downs av

STONE SAMUEL C (June G), Executive V-Pres, E B Stone Finance Co Inc, 108 E Morehead, Tel FRanklin 7-2601, h1457 Ferncliff rd, Tel EMerson 6-0083

" Saml O jr (Mohe J) sec Steel & Tank Service Co h2300 Charlotte dr
" Sara Mrs bkpr Woolworth's r1633 Hawthorne la
" Sarah L Mrs librn asst Pub Library r1320 Kenilworth av
" School of Charm & Modeling (Mrs Libby L Stone) 1043a-b Providence rd
" Shirley D (Nancy H) city police h3727 Manchester dr
" The apts 724 E Morehead
" Theodora M Mrs slswn The Tate-Brown Co r RD 1 MtPleasant NC
" Wm B (JoAnn C) USA r327 Keswick av
" Wm D (Josephine W) mach opr Lassiter Corp h1510 Hawthorne la
" Wilma P Mrs clk Home Readers Serv r1604 N Davidson

For Prompt, Courteous Service

CHECKER CAB CO., INC.

24 HOUR CALL SYSTEM
All Cabs Two-Way Radio Equipped
800 S. DAVIDSON
Dial EDison 3-5115

Stoneham H Douglas (Cleo W) state fire agt Standard Fire Insurance Co state agt Aetna Casualty & Surety Co h325 Meadowbrook rd
Stoner Orpheus E jr (Roberta C) traffic agt Overnite Trans h2217 Farmington la
Stonestreet Jesse S clk Ivey's r Mooresville NC
" Nellie R clk Ciba Co r Mooresville NC
Stoney Geo (Rosa L) garagemn SBT&T h810 Bell ct
Stonn Crawford hlpr Kiser West Side Shoe Shop r W 5th
Stonnell Roy O (Page H) v-pres Good Housekeeping Shop Inc h1322 Rembrandt cir
Stophel see also Stoffel
" Eliza E (wid Jas E) h331 Orchard cir
" Gene C hlpr Trailways r1030 S College
" JoAnn chkr Harris Super Mkts
" John E sht mtl wkr Shuman Sht Mtl r331 Orchard cir
" John S h337 Orchard cir
" Sylvia L clk Harris Super Mkts r RD 8 Box 216
Storck see also Stork
" Philip D buyer Celanese Corp h3929 Belcross dr
" Richd eng WWOK Radio Station r3929 Belcross dr
Storey see also Stori Storie and Story
" Evelyn S Mrs pkr Jack's Cookie r707 Oakland
" Georgia E Mrs boarder Chadbourn-Gotham Inc h1233 E Boulevard apt 11
" Russell H erector James Ornamental Iron & Steel r Kannapolis NC
" Wade D wldr James Ornamental Iron & Steel r Kannapolis NC
" Winifred Mrs tchr Char Country Day Sch r Benita dr RD 4
Stori Alexander (Willie L) emp Derita Tank Line h2100 Sevier dr
Storie Barbara clk Mangold Distributing r YW CA
" Martin r316 E Boulevard
Stork see also Storck

STORK CENTER THE (Mrs R Lois Berry), Charlotte's Only Maternity Shop, A Complete Line of Maternity Clothes, 118 E 6th, Tel FRanklin 5-4960 and 350 Charlottetown Mall, Tel FRanklin 7-1339

" Restaurant The No 1 Paul G Kaneplides mgr 824 Kings dr
" Wm S (Anne P) asst mgr GMAC h2119 Princeton av
" Wm S jr studt r2119 Princeton av
Storm see also Storms
" Bayard H (Nellie C) mfrs agt 207 Ridgewood av h do
" Eigel (Rita L) slsmn Daniels Inc h5020 White Oak rd
" Frances E waitress Stork Restaurant h1141 Granville rd apt 11
" Rita L Mrs clk Cryovac Co r5020 White Oak rd
Storms Paul (Peggie S) driver City Bd of Educ h2237 Chesterfield av
" Peggie S Mrs notary pub 2237 Chesterfield av r do
Storney Chas packager Highland Pk Mfg
Storrs Thos I (Kitty B) v-pres Charlotte Branch Federal Reserve Bank of Richmond h662 Llewellyn pl
Story see also Storey Stori and Storie
" Book Day Nursery (Mrs Jean P McCoy) 1633 Chatham av
" Edw L (Dorothy W) pres Cummins Carolina Diesel Inc h1558 Queens rd W
" Javan B (Sue B) asmblr Consolidated Brass h2116 Kenilworth av
" John L (Shirley O) spl agt Am Fore Loyalty Group h3815 Winfield dr
" Kenneth G (Mary A) sec-treas Cummins Carolina Diesel Inc r RD 5 Box 954-B
" Robt A crane opr Sou Ry r RD 11 Box 287
" Sue clk Grant's r2116 Kennelworth av
" Sylvia G clk SBT&T r Mooresville NC
Stothart Edw C jr (Eleanor M) lwyr 730 E Trade R116 h4033 Churchill rd
" Georgia B Mrs h916 Bridle Path la

BROADHURST ALLEN ELECTRIC CO., INC.

NATIONAL ELECTRICAL CONTRACTORS ASSOCIATION — QUALIFIED ELECTRICAL CONTRACTORS — NECA

RESIDENTIAL
COMMERCIAL
INDUSTRIAL

"Specializing In Control Wiring"

PHONE
FRanklin
6-4822

822
LAMAR
AVE.

ALLEN'S CROWN SERVICE

CROWN

GAS
OIL
TIRES
TUBES
ACCESSORIES
ROAD
SERVICE

PHONE
FRanklin
7-9262

400
HAWTHORNE
LANE

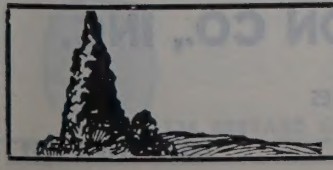

HAYES NURSERY

"EVERYTHING THAT'S GOOD and HARDY"

— LANDSCAPE PLANNING —

4928 Tuckaseegee Road **Tel. EXpress 9-1911**

ELECTRIC MOTOR AND TOOL CO.
POWER TOOL AND ELECTRIC MOTOR REPAIRS
POWER TOOLS
5905 WILKINSON BLVD.
TEL. EXpress 2-3271

HOTEL WM. R. BARRINGER
AIR CONDITIONED ROOMS
EXCELLENT FOOD AND OUTSTANDING AIR-CONDITIONED BANQUET FACILITIES

F. N. THOMPSON INC.
GENERAL CONTRACTORS
Commercial — Industrial
CLANTON ROAD P. O. BOX 1474
Tel. JAckson 3-0515

Stott see also Stotts
" Nancy A (wid Jonathan W) h2115 Dartmouth pl
Stotts Frank D (Janice E) driver Overland Trans h2112 Dalehurst dr
" Janice E Mrs emp Delmar Studios r2112 Dalehurst dr
Stoudemayer Joel R (Dorothy M) atndt Younce Service Station h1529 S Tryon
" Ralph (Frances J) driver Huckabee Transport h2215 W Trade
Stoudenmire Thos W (Peggy N) installer SBT&T h Rountree rd
Stoug Willie lab Wm Ockrant Corp
Stough Alice J h916 MtVernon av
" B Dolores studt r2821 Hampton av
" E Lucille clk Douglas Aircraft r1409 Matheson av
" Eliz B supvr Duke Pwr r916 MtVernon av
" Jeanette G (wid John S) h1409 Matheson av
" Michl A (Blanche D) dye mkr Am Cyanamid h2821 Hampton av
Stout Augustus L slsmn Allied Artists Sou Distributing h108 Colville rd apt 22B
" B Edw (Cath) dept mgr Bank of Char h301 Blackthorne la
" Dorothy A nurse Char Mem Hosp r do
" Doyle A (Mildred L) genl contr h3622 Pelham la
" Earle D (Bertha) constn mn Crawford Sprinkler r RD 11 Box 64
" F C (Grace) driver Biltmore Dairy h2212 Remount rd apt 2
" John C (Marilyn J) slsmn Am Bank Stationery h3124 Windsor dr
" John M (Ruby B) mgr Richard's Jewelers Inc h1144 Kings dr
" Marie W (wid Ivan E) hse dir Char Mem Hosp r1621 E Boulevard
" Mary L Mrs mach opr A&P r2344 Pruitt
" Ray D (Mary L) mech A&P h2344 Pruitt
Stovall Betty J Mrs tchr Chantilly Sch r1734 Tippah av
" Dan slsmn Baker-Mitchell r Rock Hill SC
" Edw D (Pauline P) br mgr Goodall Rubber Co h526 Scaleybark rd
" Jack agt NC Mut Life Ins
" Jack (Essie M) emp Barnhardt Mfg h2315 Celia av
" Julia A nurse Presby Hosp r1927 E 7th apt 1
" Lillie Mrs tchr Lincoln Hts Sch r1712 Welch pl
" Robt K (Joan W) sls rep Kirsch Co h5249 Murrayhill rd
" Sidney T (Betty J) agt Phoenix Mut Life Ins h1734 Tippah av
Stover Arville L (Eunice R) mech h4000 Donna
" Carl D h620 McDonald av
" Dolores ofc wkr A&P r4000 Donna av
" Doris J Mrs folder Chadbourn & Gotham Inc r2409 Shamrock dr
" Edw hlpr Coca-Cola r426 Fairwood av
" Edw J driver Thomas Cadillac-Olds r710 S Brevard
" Elbert C (Doris J) plant eng h2409 Shamrock dr
" Eliz K (wid Troy) maid h1037 Brown
" Eunice R Mrs insp Chadbourn Gotham Inc r4000 Donna av
" Frances B Mrs h1440a Manson
" Frances E (wid Edw) r512 E 18th
" Geo C jr acct Haskins & Sells r RD 2 Kershaw SC
" Jas (Ann N) h1208b Moss

GRAHAM'S DECORATORS
PAINTING CONTRACTORS
Exterior and Interior
Wall Papering
2020 OAKLAWN AVE.
TEL. EDison 4-7361

STOVER
" Jas hlpr Queen City Fndry r148 W Palmer
" John emp Southern Asbestos r1440a Manson
" John L (Myrtle P) slsmn Atlas Sup h701 S Summit av
" John L shoe shiner 166 Charlottetown Mall r619 S Myers
" Lois h1112 Oaklawn av apt 26
" Marshall J (Willie V) lab Barnhardt Mfg h 624 Crockett
" Mary L (wid Carl) r620 McDonald av
" Meredith D slsmn Spangler Realty r Hermitage rd
" Paul lab Cox Tire Machy r905 Calvine
" Wm (Joyce) chkr Char Country Club r632 N Davidson
" Wm B (Gladys A) mfg rep David & York h 2927 Hampton av
Stovicek Ruth A Mrs ofc sec Lassiter Moore & VanAllen r4603 Wendover la
Stow see also Stowe
" Douglas serv sta atndt r317 S Summit av
Stowe Ada D (wid Gaines) h423 E Stonewall
" Annie L furn rms 249 S Cedar h do
" Ben D jr (Rosemary H) h1828a Fleetwood rd
" Blanche Mrs h2138 Crescent av
" Boyce r249 S Cedar
" Carl M stripper Ballabox r216 Lancaster
" Cecil W (Lela C) mech Yellow Cab r201 Irwin
" Chas junk 1409 Winnifred h do
" Chas mech E J Smith & Sons r418 E 9th
" Chas E pntr Brown Truck & Trailer Mfg r 113 Seymour dr
" Clarence A (Rosa M; Stowe Grocery Store) h1803 Wilmore dr
" David (Blanch) driver Comer Machinery h113 Seymour dr
" Delores A Mrs baker Kress' r314 W Todd la
" Drewie S plstr C W Kirkland Co h322 Flint
" Earnest jr atndt Sharon Amity Pure Oil Serv r MtHolly NC
" Ellree emp Hotel Wm R Barringer r216 Lancaster
" Evelyn Mrs nurse City Health Dept r Box 665 MtHolly NC
" Forrest E emp Pelton & Crane r RD 2 Mooresville NC
" Franklin lab r113 Seymour dr
STOWE G C JR DR (Caroline M), Dentist 301A Hawthorne la, Tel EDison 3-9063, h1916 Sharon la, Tel EMerson 6-1483
" Geo P (Margt) ship clk Biltmore Dairy h2427 Columbus cir
" Grady L (Albert B) driver Sterchi's h1407 Onyx
" Harriett D Mrs teller First Union Natl Bank of NC h404 Hermitage ct
" Harry M (Gladys) chkr Pilot Frt Carriers r Belmont NC
" Harry R (Edith S) pharm Eckerd's h1901 Beverly rd
" Howard lab E J Smith & Sons r RD 10 Box 856C
" Hughes (Pauline) mech Buensod-Stacey r Concord NC
" J Ethel sec A Lloyd Goode Contracting Co and Realty Management Corp h108 Colville rd apt 21C
" J F h110 Judson av
" Jas A (Mary S) mach opr Airport 77 Restr h2506b Horne dr
" Jas A (Lucille N) tiremn Overnite Trans h 214 Halsey (H)
" Jas A jr yarn hauler Sou Asbestos r214 Halsey (H)
" Jas B driver Roadway Exp r Concord NC
" Jas B jan Char Linen Serv r312 W Dunbar
" June C clk J P Stevens & Co r Gastonia NC
" Lee A (Estella C) carp h327 Flint
" Lela C Mrs tex wkr Piedmont Mop r201 Irwin av
" Lester H jr pres Industrial Knit Fabrics Inc r2138 Crescent av
" Lewis mech Tomlinson Engineering r Gaffney SC
" Lonnie R (Wilma) hlpr Wix Accessories h2418 Olando
" Lonnie S whsemn Comer Machy r RD 4 Box 15
" Lucille N Mrs slswn Sears r214 Halsey (H)
" Lucille W jan SBT&T r1336 Parker dr
" Lula J (wid Robt) maid Johnson C Smith Univ h421 Beattie's Ford rd
" Margt Mrs emp Biltmore Dairy r2427 Columbus cir
" Monroe r576 S Alexander
" Nathl (Eloise) servmn City Tire h2507 Mooreland
" Nellie K clk J I Case Co r RD 6 Box 814E
" Pauline maid r423 E Stonewall
" R lab Sou Ry r421 Beatties Ford rd
" Robt H slsmn Brownlee-Johnson Lumber r Mt Holly NC
" Robt L (Naomi P) jan h518 Beaver al

STOWE
" Rosa M Mrs winder South Fork Mfg r18 Wilmore dr
" Rosemary H Mrs ofc sec A G Odell jr & Asso r1828a Fleetwood rd
" S Edwin (Eleanor B) sec E J Smith Sons Co h2131 Charlotte dr
" Shirley r107 S ymour dr
" Thos atndt Sou Truck Terminal r RD 5
" Wm E jr (Kathleen H) asst sec Biberste Bowles Meacham & Reed h801 Elmhur rd
" Wm M (Willie F) lab Standard Chem Pro ucts h315 E Vance
" Willie F emp North State Lndry r315 E Van
" Wilma Mrs clean up wn Airport 77 Res r2418 Olanda
Stowell Eloise maid h216 Lancaster
" L C Engineering Co (Lyman C Stowe (Warwick RI) 205 S Church R102
Stowers Emily Mrs tchr Hickory Grove Sc r649 Deng pl
" Jas E clk Sou Elec Serv r RD 1
Strader Helen h110 Providence rd apt 1
Stradford see also Stafford Strafford and Stra ford
" Donald W core mkr Consolidated Brass RD 7 Monroe NC
" Ellaree (Ellaree's Beauty Shop) r Brow
" Lee h219 Alpha apt 11
" Robt (Rosa S) lab Strawn Construction h2 Fairwood av
Stradley Boyce M pilot Southeast Airmotiv r Gastonia NC
Strafford see also Strafford Stradford and Stra ford
" Geo uphol Thompson's Furn r210 Orange
" Hettie C (wid Hamp) h308 N Myers
" Jas lab Harkey's Nursery r210 Orange
" Mary A maid r210 Orange
" Rosa Mrs maid Newell Nursing Home r21 Orange
" Will (Rosa) h210 Orange
Strahan Thos J (Eliz A) acct E J Smith Sons Co h2617 Commonwealth av
Straight see also Strait Straite and Strate
" B rtha maid r717 E Hill
" Ruth McG waitress Chez Lamour French Dir ing Rm r3102 Roselyn av
Strain see also Strane
" Hazel (Mattie G) hlpr John Crosland C h612 Plum
Strait see also Straight Straite and Strat
" Chas A jr mech eng R H Bouligny Inc r Roc Hill SC
" Rupert T (Ruth C) slsmn Ivey's r606 N Po lar
" Ruth C Mrs waitress Delmonica Restr r6 N Poplar
Straite John (Willie M) jan Char Mem Ho h304 Flint
" Luther (Lillian C) poster Schloss Poster A h1300 Baxter
" Moses jr (Hazelene) hlpr Queen City Mat ress h507 E Hill
" Willie M Mrs waitress Elks Club r304 Fli
Straiton John S studt r2125 Harris rd
" John T (Meneese R) insp Fidelity & Casu alty h2125 Harris rd
Strand Ellis prsmn Dowd Press r Indian Tra NC
" Leo P (Gertrude F; Strand Painting Decorating) h1200 E 36th
" Mary E Mrs preboarder Nebel Knitting r R 1 Indian Trail NC
" Painting & Decorating (Leo P Strand) 12 E 36th
Strand Skees Jones & Co (Otho J Jones jr accts 112 S Tryon R2012
Strane see also Strain
" Food Store (Wm E Strane) 605 Dunb
" Otho R bkpr Char Observer-News h212 Laurel av
" Wm E (Della A; Strane Food Store) h12 Princeton av
" Wm E jr (Aline) v-pres Fidelity Van & Sto age Inc r Atlanta Ga
Strange Doris H Mrs ofc sec Char Theatre Su r3220 Windsor dr
" Estelle G (wid W Sanford) h2115 Dilworth r W
" Frank M (Doris H; Charlotte Theatre Supp Co) h3220 Windsor dr
" Jake C (Louise T) lab City Eng & Stre Dept h807 E 2d
" Ralph J (Marjorie W) admn asst Atlant Refining h4901 Montclair av
Strate see also Straight Strait and Strai
" Arlie driver Hahn's Bakery r300 E Trade
" Chas T (Stella O; Brooklyn Bakery) h493 Winchester dr (Tboro)
" Christine recpt City Pk & Recreation Com h517 Spruce

FIDELITY VAN AND STORAGE, INC.
EXCLUSIVE AGENTS
AERO MAYFLOWER TRANSIT CO.
NATION-WIDE FURNITURE MOVERS
200 W. 29th STREET
TELEPHONE EDison 4-5316

DOUG FLOWE AND SON CONSTRUCTION CO., INC.
GRADING and EXCAVATING CONTRACTORS
DRAINAGE — ROAD WORK — GRADING — PARKWAYS — UTILITIES
Free Estimates
(See Yellow Page 76)
2327 REMOUNT ROAD
TEL. EDison 2-1169

Baucom's
NURSERY & GRADING CO.
LANDSCAPE GARDENERS — GRADING CONTRACTORS
Visitors Are Always Welcome — Over 150,000 Shrubs for Your Selection
2 CONVENIENT LOCATIONS
(See Yellow Page 132)
4431 N. TRYON ST.
ACROSS FROM FAIRGROUNDS
TEL. EDison 4-6453
A. L. BAUCOM, Owner
3532 INDEPENDENCE BLVD., N.E.
½ MILE BEYOND COLISEUM
TEL. KEystone 7-4080

ATE
mmy (Joy D; Continental Tile & Marble Co) h5110 Wilkinson blvd
tella O Mrs (Brooklyn Bakery) r4932 Winchester dr (Tboro)
teway Distributors Inc Russell G Baldwin v-pres Larry N Baldwin sec whol genl mdse 606 W Morehead
tford see also Strafford Stradford and Strafford
essie maid r608 E 9th
larence (Roxie R) lab City Eng & Street Dept h717 Brookhill rd
orina hlpr Char Mem Hosp r2012 English dr
lannah M (wid W Mark) r1139 N College
enry jr (Ozie L) loader Char Pipe & Fdry h2012 English dr
ohn D sec Johnston Mills Co h1919 The Plaza
lannie maid h333 S Alexander
mie maid r916a E 9th
osie R Mrs r2641 Rachel
oxie maid Hotel Wm R Barringer r717 Brookhill rd
hos curbmn Plaza Hills Drive-In r Orange
Villie J mail hndlr Douglas Aircraft h2641 Rachel
athdee A J agt Western & Sou Life Ins r317 W 27th
ating Avis Mrs ship clk Natl Screen Serv r RD 9 Box 316
atton Earl L (Minnie H) sign fabricator City Traffic Eng h2217 E 8th
eo F (Mary H) treas Armature Winding Co h911 Grove
eo F jr studt r911 Grove
David (Hila R) phys 1012 Kings dr R402 h854 Henley pl
ack S (Joan A) h107 Grandin rd apt 4
esse L (Ellene B) slsmn A F Epting Appliance h2628 Columbus cir
aul M (Frances S) aide Dr J David Stratton h1136 Bethel rd
tichd M (Charlotte M) dist mgr Lincoln Elec Co h1349 Biltmore dr
Virginia H ofc sec Armature Winding r911 Grove
Wilson L (Lura K) pres Armature Winding Co h930 Berkeley av
aubel Ida C (wid Wm) slswn The Vogue r4525 Bradbury dr
da T slswn Lucielle's r4525 Bradbury dr
raughn see also Strawn
Claudette L Mrs forwn Stately Lady Nitewear r1509 Pecan av
Thos L (Claudette L) engr S E Cylinder Engr h1509 Pecan av
Wm H (Janey Y) chiropractor 4312 Park rd h do
raus see also Strause and Strauss
Allyn J (Myra B) slsmn S L Straus Beverage Co h265 Anthony cir
rause Julius O (Sarah L) pres Deb Shop h1201 Aylesford rd
Leonard v-pres Deb Shop r1201 Aylesford rd
Saml L sec-treas-mgr Deb Shop r1201 Aylesford rd
Sarah L Mrs slswn Deb Shop r1201 Aylesford rd
rauss Alf A jr (Wanda C) dept head Miller Mtr Exp h1350 Drexmore av
Wanda C Mrs ofc sec Duke Pwr r1350 Drexmore av
rauther Harriet Mrs clk Mayfair Hotel r 903 Academy
ravakos R G h Milton rd
raw Evvie V (wid Harry) h816 Parkwood av
rawhun see also Straughn and Strawn
J O h5540 Murrayhill rd
rawn Betty C Mrs v-pres Strawn Finance Co Inc r2108 Sherwood av
Bonner L (Lena) slsmn Domestic Lndry h 1832 Mecklenburg av
Carl V (Ola S) h3012 Farnham
Connie R (Era D) clk Nebel Knitting h109½ W Boulevard
Crawford E (Mable A) pntr h420 E Kinston av
Donald eng WAYS Radio Sta r Paw Creek NC
Ethel R Mrs bkpr Southern Hardware r2341 E 5th
Finance Co Inc Harvey S Strawn pres-treas Mrs Betty C Strawn v-pres J A Stokes sec 415 S Tryon
Gladys E Mrs clk Strawn's Clns r2321 Ashley rd
Harrell G (Mildred E; City Cleaners & Laundry) driver S H Duncan & Co h1856 Camp Greene

STRAWN
" Harvey S (Betty C; Harvey S Strawn Rental Agency; Strawn Insurance Agency) chairmn of bd Smart Finance Co Inc pres-treas Strawn Finance Co Inc pres Auto Parts Inc h2108 Sherwood av
" Harvey S Rental Agency (Harvey S Strawn) 415 S Tryon
" Heath L (Alease H) formn Am Cyanamid h2233 Highland
" Hubert L (Madelyn P) bkpr City Acct h3645 Dresden dr E
" Insurance Agency (Harvey S Strawn) 415 S Tryon
" J Clayton (Marlene W) clk Park N Shop r 2330 Morton
" J Ray (Ethel R) mgr Southern Hardware h 2341 E 5th
" Jack emp Biggers Bros r Monroe NC
" Jennie Mrs (wid John H) h425 N Dotger av
" Lena Mrs emp Lance Inc r1832 Mecklenburg
" Mable A Mrs insp Chadbourn Gotham Inc r420 E Kingston av
" Madelyn P Mrs clk City Collr of Rev r3645 Dresden dr E
" Marlene W Mrs opr SBT&T r2330 Morton
" Marshall B (Gladys E; Strawn's Cleaners) h 2321 Ashley rd
" Mary R studt r2321 Ashley rd
" Mildred E Mrs checker City Laundry r856 Camp Greene
" Robt E (Iris G; Charlotte Golf Range) h Old Dowd rd
" Shirley A Mrs appr Professional Bldg Laby r Mooresville NC
" Steve slsmn Sharon Realty Co Inc h1000 W Dresden dr
" Verdes C mach opr Whitin Mach Wks r RD 7 Monroe NC
STRAWN ZEB C (Eva M), Pres Citizens Bank, 114 E 4th, Tel EDison 3-0705, h801 Berkeley av, Tel EDison 2-3300
" Zoe A (wid Floyd L) h2308 Randolph rd
Strawn's Cleaners (Marshall B Strawn) 2930 Friar
Strayhorn Carrie B personnel asst Kendall Co r1311 E Morehead apt 7
Streater see also Streeter
" Edith Mrs processor Carriker Poultry h316 N Davidson
" Freddie (Elma M) lab Ervin Construction r Kannapolis NC
" Geo (Mary F) hlpr Piedmont Carton h2903 Baltimore av
" Joe R driver Baucom's Transfer
" Lois r1211 Euclid av apt 3
" Lois stewardess EAL r1032 Islesworth av
" Mary Mrs tchr Torrence-Lytle Sch r1404 Beatties Ford rd
Street see also Streett
" Clarence P (Ruth W) sec McDevitt & Street Co h2727 Sharon la
" Dayton L emp Ivey's r1700 The Plaza
" Dewitt T (Pearl) grinder opr R H Buligny Inc r1542½ Cliffwood pl
" Frank Tjr (Frances S) production mgr McDevitt & Street h3729 Pelham la
" John F Co John K Gillespie mgr yarns 112 S Tryon R713
" Lizzie r503 W Hill apt 2
" Mary Mrs h717 E Hill
" Ralph K slsmn Edgcomb Steel r Columbia SC
" Robt E studt r2727 Sharon la
Streeter see also Streater
" Donald L repr Western Elec r Whippoorwill la
" Leonard (Mary L) lab H L Bowers Co h605 W Hill
" Leonard (Mary L) loader Dr Pepper h728 Seaboard
" Mary L Mrs hlpr Caro Overall r605 W Hill
" Mazie B Mrs h503 W Hill apt 2
" Nettie M emi Caro Waste h516 W Hill
Streetman Robt S (Mildred L) slsmn Sears h 9161 Arnold dr
Streett see also Street
" Jas H jr (Marianne B) mgr Home Finance Co h5339 Farmbrook dr
Strianese Vincent C (Virginia A) eng Douglas Aircraft h5514 Milford rd
Stribling Bruce H jr (Goldie B) eng SBT&T h3326 Mayfield av
" J Norton (Esther C) eng in chg Duke Pwr h819 Colville rd
" Louise W (wid Arthur) lndry wkr Char Lndry h1804 Wilmore dr
" W J v-pres Blythe Bros Co Inc r RD 1 Matthews NC
Strick's D & E Bakery (Stephen D Strickland) 115 Deherradora
Strickhouser Wm F (Grace C) slsmn Todd Shipyard h1733 Amherst pl
" Wm F jr chairmn r1733 Amherst pl

Bridges
Furniture Company
Complete Lines of
FURNITURE — CARPETS
APPLIANCES — TELEVISION
308 S. TRYON TEL. EDison 3-3717

Strickland see also Stricklen
" Albert C (Peggy B) asst credit mgr Intnatl Harvester h1001 Mockingbird la
" Alf M (Mary S) shoe repr Thomas Shoe Repairing h1819 Lloyd apt 399
" Alice Mrs bkpr Hanford's Inc h1111 Jensen
" Ann Mrs emp Eckerd's r343 Firwood la
" Annie M mach opr Soderberg & Stern r 423 Summit av
" Annie M smstrs Stately Lady h107 Tulane
" Arth (Clarise M) jan Sou Pump & Tank h 614 E 11th
" Berry A (Frances) driver Pilot Frt Carriers r McColl SC
" Carlos D (Pat C) slsmn Mary Carter Paint Stores h1601a E 35th
" Clarence E Rev (Maxine R) pastor Simpson Memorial Methodist Church h1700 W Trade
" Dorothy M opr SBT&T r1709 Wilmore dr
" Ella E (wid Jas) h4104 The Plaza
" Frank atndt Tops of Char r1215 S Graham
" Harlan E driver Red Top Cab Serv r4104 The Plaza
" Helen H ofc sec McDougle Ervin Horace & Snepp r2314 Falmouth rd
" Henry L (Lillian A) lwyr 730 E Trade R 314 h211 Wonderwood dr
" Horace W (Charlotte G) acct Buensod-Stacey h4827 Amity pl
" Jack F (Thelma L) slsmn Coble Dairy Products Co-operative h1316 N Alexander
" Jas A (Bessie C) v-pres-sec Air Control Inc h2046 Barringer dr
" Jas L (Marie L) buyer Belk's h5232 Ruth dr
" Jo Ann studt r1028 Elmhurst rd
" John J supvr eng Duke Pwr h2711 Hampton
" John W (Mabel M) lab Ray D Lowder Inc h1017 Pharr
" Jos L (Helen H) asst mgr J O Jones Inc h 2314 Falmouth rd
" L Dwight (Joyce) mgr Tops of Charlotte h684 Dorothy dr
" Lindsay (Ann) emp Colonial Stores h343 Firwood la
" Lloyd A studt r4613 Bayberry dr
" Lloyd J (Hazel G) slsmn h4613 Bayberry dr
" Madeline slswn Sears h219 7th W apt 106
" Marie Mrs slswn Woolworth's r5232 Ruth dr
" Martha J ofc sec Transport Clearing Co r 2024 Shenandoah av
" Mary Mrs manicurist Mall Barber Shop r Rock Hill SC
" Mary L Mrs nurse asst Char Mem Hosp r648 Dorothy dr
" Pat C Mrs bmo Lance Inc r1601a E 35th
" R Adrian (Lela D) v-pres Motor Equipment & Service Co Inc h1028 Elmhurst rd
" Ralph W (Susie B) condr SAL h1905 Pegram
" Robbie L glass washer Char Mem Hosp r719 Plum
" Robt L (Vivian S) slsmn Atlas Sup h2221 Lockhart dr
" Sandra J h2509 McClintock rd apt 3
" Sandra J tech Celanese Corp of Am r4613 Bayberry dr
" Shelton (Shirley H) clk Armour & Co h526 W Kingston av
" Stephen D (Ellen Dilworth Bakery; Strick's Bakery) h2761 Mayflower rd
" Thelma Mrs seamstrs Wright's Inc r1316 N Alexander
" Tommy hlpr Am Bakeries r107 Tutane
" Truriu V r2711 Hampton av
" Tracy chute tndr Lassiter Corp r330 S Tryon
" Wm (Robbie L) lab Atlantic Ice h719 Plum
" Wm (Mary A) shoe repairer New York Cleaners h1708 Oaklawn av apt 4
Stricklen Robt W (Lawanna B) driver Bottoms-Fiske Truck Lines h1801 Catawba av
Strider Lonnie L mldr Queen City Fndry r Huntersville NC
Strieke Jean recpt Dr Palmer h201 Jackson dr apt 4
Strietmann Biscuit Co The John C Reid div mgr whol bakers 2025 Thrift rd
Stringer Claude L (Myrtle P) moulder h5200 Shady Grove la

WALLACE
EUBANKS
Automobiles
FINEST
IN USED
AMERICAN
AND FOREIGN
CARS
"Especially
Sports Cars"
1119 S. TRYON
PHONE
EDison
4-3009

Copal
Grill
F. E. GULLEDGE
U.S. CHOICE
WESTERN
STEAKS
NORTH
CAROLINA
COUNTRY
HAM
PLATE
LUNCHES
5923
WILKINSON
BLVD.
TELEPHONE
EXpress
9-9102

REAL ESTATE — INSURANCE
PROPERTY MANAGEMENT
THOMAS F. KERR & CO.
"Established 1920"
134 BREVARD CT.
TEL. EDison 3-7489

WM. RHODES CO.
AIR CONDITIONING ENGINEERS
HEATING CONTRACTORS
Distributors Heat Pumps Air Conditioning Equipment Manufacturers of Air Washers For Industrial Plants
5314 Wilkinson Blvd.
Tel. EXpress 9-3421

ANDREWS Music Co.
231 N. Tryon St., Tel. FRanklin 5-7784
MAGNAVOX and FISHER Hi-Fidelity Equipment
STEINWAY AND OTHER PIANOS
HAMMOND ELECTRIC ORGANS
Established 1892

JAMES W. WILKINSON
Successor to Marsh-Hough Rental & Insurance Co.
Fire Insurance — Casualty Insurance
Bonds
237 South Tryon St. 907 Wilder Bldg.
Telephone FRanklin 5-3324

STRINGER
" Claude L jr emp Natl Carbon r5200 Shady Grove la
" Robt L studt r5200 Shady Grove la
Stringfellow Eliz maid r2365b Horne dr
" Jessie M Mrs r335 Katonah av
" Lawrence A (Margt) jan Am Coml Bk h2365b Horne dr
Stripling Sheldon A jr archt J N Pease & Co h2516 Kenmore av
Stroble Maude F cafeteria wkr Elizabeth Sch r RD 9
Strock Allard M (Julia O) supvr Pure Oil r4935 Providence rd
" Howard E (Margt G; E H Gilliam Co) pres-treas Associated Engineering Co h2837 Forest dr
" Julia O Mrs nurse Dr Wm H Pettus jr r4935 Providence rd
" Margt G Mrs (E H Gilliam Co) r2837 Forest dr
Strogen Alex dept mgr Genl Specialties r3740 Delgany av
STROHECKER HENRY O JR (Emily J), District Mgr Carolina Concrete Pipe, 3701 N Graham, Tel EDison 2-8874, h2244 Sanford la, Tel EMerson 6-0239
Stroman Carrie (wid Louis) r1601 Ferncliff rd
Strong Addie G (wid Dave) h1223 Boone
" Albert (Virginia L) h224 Kinney ct apt 3
" Bertha (wid Saml) maid YWCA h222 Kinney ct apt 1
" Bobby (Minnie) lab Consolidated Brss h211a Mill rd
" Chas mach Caro Machinery r1219 Morningside dr
" Chester D (Estelle J) slsmn Horne Wilson Inc h1700 Anderson
" Clyde E (Edna G) cash Brokhil Village Apts h401 Basin
" Donald G (Virginia S) slsmn Kale-Lawing Co h 2001 Midwood pl
" Dorothy W Mrs ofc sec Westinghse Appl Sls r1938 Eastway dr
" Edjohnetta N Mrs maid Montaldo's r527 Boundary
" Edna G Mrs sten Good Samaritan Hosp r401 Basin
" Edsel D (Mariam P) sls rep Liberty Mut Ins h1121 Barkley rd
" Estella J Mrs emp Hudson Hosiery r1700 Anderson
" Frances L Mrs cafeteria wkr Biddleville Sch r410 Matton
" Geneva C (wid Clarence) h523 S Caldwell
" Hattie maid h812 S Alexander apt 3
" Hogan T (Dorothy W) driver Standard Trucking h1938 Eastway dr
" Ida P (wid Harry) hlpr Queens College h330 S Myers
" Imogene B Mrs sec-treas Dy-Dee Wash Inc r 3101 Country Club dr
" Jas W (Betty P) zone mgr Buick Mtrs h4401 Barwick rd
" Lina M (wid Wm M) h224 E Boulevard
" Lucinda Mrs kitchen wkr Airport 77 Restr r1353a Horne dr
" Lucinda Mrs nurses aide Mercy Hosp h396 N Summit av apt 3
" Mary J r716 E 7th
" Ruby W Mrs bindery wkr Dixie Tag & Envelope r RD 1 Box 562D
" Virginia L Mrs dishwasher Queens College r 224 Kinney ct apt 3

INTERSTATE ELECTRIC COMPANY
ELECTRICAL CONTRACTORS
• WIRING • REPAIRS
LIGHTING FIXTURES
2321 S. Tryon Tel. EDison 3-7149

STRONG
" Virginia S Mrs tchr Newell Sch r2001 Midwood pl
" W Bruce (Edjohnetta N) waiter Hotel Wm R Barringer h527 Boundary
" W Bruce jr studt r527 Boundary
" Walter jr (Mary S) chkr Hennis Freight Lines h1800 Lasalle
" Wayne (Willie J; West End Shoe Shop) h1212 Condon
" Wayne F (Gladys O) porter Woodruff's h430 Fairwood av
" Wm (Frances L) lab City Cemeteries h410 Matton
" Wm S (Imogene P; Charlotte Industrial Service) pres Dy-Dee Service Inc v-pres Ivey Exterminating Co h3101 Country Club dr
" Willie maid Johnston Bldg r1212 Condon
Stroobandt Jack D (Janet V) slsmn Dodge Mfg h 1001 E Ivey dr
Strother Janie maid h822 Bell ct
" Jeannie B ofc sec Fred H Hasty r2314 Craydon rd
" John lab Consolidated Brass r802 S Alexander
" Thos G emp Allison-Erwin r High Point NC
" Willie M hlpr R&L Plmb
Stroud see also Strowd
" Anita Mrs maid h1919 Earle apt 347
" Barron studt r1905 Washington av
" Bert B (Ruth M) driver Pilot Frt Carriers h 3614 Manchester dr
" Betty J Mrs clk Disston Div H K Porter Co r725 Glenwood rd S
" Bobby (Dorothy L) lab h1809 Statesville av
" Brad R (Rebecca H) clk du Pont h2109 Laburnum av
" Chas K clk Farrar Grocery r229 S Kings dr
" Charlotte r828 Oliver
" Daisy Mrs tchr Billingsville Sch r1704 Beattie's Ford rd
" Dixon C (Margt B; Stroud & Walden) h2101 Matheson av
" Don electn r231 E Kingston av
" Donna studt r YWCA
" E Jack (Jeanlee) apprentice Char Engraving r Concord NC
" Evans C mach opr Crowder Constn r Ellenboro NC
" Francis O (Willa L) servmn City Oil r1720 Pecan av
" Gerson L (Daisy) prin York Rd Hi Sch h1704 Beattie's Ford rd
" Haywood ship clk White Mtr r RD 4 Box 128
" Henry A (Laura M) dept mgr Henley Paper h 542 Tyson
" Inda Mrs h125 Bruns av
" Jas A jr (Ida) coach cln Sou Ry h514 Campus
" Jas H Rev (Lucille C) h718 E 2d
" Jarado organist Simpson Mem Meth Ch r1116 Jefferson
" Jessie B (wid Julius) h1116 Jefferson
" John baler Harper-Crawford Bag r811 Oaklawn
" John (Maggie L) jan Char Country Day Sch h2814 Botany
" Jos E (Nellie L) creditmn Esso h711 Spruce
" Julius (Phyllis) h1200a Moss
" Julius F jr (Sarah) lab PO h1905 Washington
" Julius P porter Bank of Char r1905 Washington av
" Linwood (Willie M) waiter Barringer Hotel h 2026 Grier av
" Linwood G studt r1116 Jefferson
" Macon jr (Peggy C) slsmn C B Drug h5152 Grapevine dr
" Maggie Mrs h1108b Fontana
" Margt h1323b Samuel
" Margt (wid John) maid h1229a Moss
" Margt B Mrs sec The Walden Co Inc r2101 Matheson av
" Mary (wid Saml) r1117 Elm
" Melissa (wid Will) h816 W 12th
" Nellie L Mrs clk Sears r711 Spruce
" Nora (wid John) h814b E 17th
" Patricia tchr r1905 Washington av
" Peggy C r YWCA
" Peggy G Mrs ofc sec Bridges Furn r5552 Grapevine dr
" Quaver S (Jeannette M) swtchmn SBT&T r Donna dr RD 10 Box 579
" Raymond L (Joyce S) drftsmn B O Vannort Engs h221 S Kings dr
" Robt L (Minnie W) h229 S Kings dr
" Sarah Mrs tchr Amay James Sch r1905 Washington av
" Theo S (Johnnie M) driver Atlantic Ice & Coal h1823 Luther
" Thos (Betty J) formn Ervin Development h 725 Pritchard
" W Wayne (Doris) insp FHA h3909 Barlowe rd
" Wade H (Reba W) city police h1245 Fordham rd

STROUD
" Willa L Mrs slswn Belk's 1720 Pecan av
" Wm E (Lillie J) cook Delmonico Restr h32 Cherry
" Wirrion M (Betty M) interviewer State Employment Security Comn h1708 Beattie Ford rd
Stroup see also Stroupe
" Annie B trainee Wachovia Bk & Trust 1012 W 4th
" Geo R (Bertha) v-pres Robin Hood Shoe Stor Inc r3637 Henshaw rd
" Howard E (Betty C) chkr Akers Mtr Lines 2219 Boyer apt 1
" Jack ofc mgr Cars Veterinary Sup r Alex NC
" Mary C Mrs sec Robin Hood Shoe Store de Henshaw rd
" Nannie E r408 E Worthington av
" Paul A jr (Eliza W) dentist 1012 Kings c R903 h3751 Abingdon la
" R Melvin (Mary C) pres Robin Hood Sho Store h3637 Henshaw rd
" Rosie M h1420 Bluff apt 3
" Winnie B r408 E Worthington av
Stroupe Agnes B (wid Clarence C) tchr Dilwort Elem Sch h2567 Selwyn av
" Audrey Mrs clk US Casualty r Stanley N
" Barry D whsemn Thurstan Mtr Lines r62 Central av
" Blaine T (Dorothy D) supvr Swinson Foo Products h1108 Meadow la
" Blair B driver Overnite Trans r Auten rd
" Carrie H (wid John D) h2038 Randolph rd
" Chas W (Marjorie H) eng R H Bouligny Inc 2300 Laburnum av
" Conger C (Dorothea B) mdse mgr Belk's 2315 Cumberland av
" Connor B jr ofcr in chge Naval Reserve Se curity Group 6-12 r MtHolly NC
STROUPE CUSTOM HOME FURNISHINGS (Ernest Q and Mrs Helen S Stroupe), Interiors, Carpets, Draperies, Furniture 191 Commonwealth av, Tel EDison 4-7031
" Daisy M (wid Chas) h2800 Providence rd
" Donald G (Charlaine A) sec Merchants Patr Inc h3518 The Plaza
" Dorothea B ofc sec Duke Pur h2315 Cumberlan
" Dorothy B emp Allison-Erwin r1526 Choyce a
" Dorothy M Mrs ofc sec Char Eye & Ear Throat Hosp r2624 Phillips av
" Dorothy W Mrs opr SBT&T r307 Lima av
" Edw M (Helen W) dep County Superio Court h4000 Sarah dr
" Edw W (Laura Anne) slsmn Suburban Rulan Gas r RD 11 Box 635
" Ernest (Frances N) supt McDevitt & Stree Co h307 Yorkshire dr
" Ernest Q (Helen S; Stroupe Custom Hom Furnishings) h1816 Browning av
" Flora H (wid Fred H) h2428 Vail av
" Florence M (wid Walter R) r2059 Hopedal
" Flossie L (wid Thos L) h626 Parkwood av
" Frances N Mrs ofc sec Mecklenburg Eng & Contrs r307 Yorkshire dr
" Fred H jr slsmn Farris Bros Furn h250 Kenmore av
" Gail E studt r608 Cherokee rd
" Grace N (wid T Eug) cash Norman's Mkt r31 Bungalow rd
" Helen L librn Lincolnton High Sch r203 Randolph rd
" Helen S Mrs (Stroupe Custom Home Furnishings) r1816 Browning av
" Helen W Mrs tchr Woodlawn Sch r400 Sarah dr
" Jack D (Frances L) pres Cyclone Builder Supply Co h608 Cherokee rd
" Jacqueeline ofc sec Natl Cash Reg r RD Sharon Amity rd
" Jas C jr asst sec Contractors Serv & Rental r1437 Sharon Amity rd
" Jas D (Dorothy W) carp h307 Lima av
" Jean Mrs tchr Ashley Park Sch r2052 Shenandoah av
" Jerry W studt r301 Lima av
" Jewel clk Char Pipe & Fndry r Dallas N
" Jewell E slswn Ivey's r RD 11 Box 511
" Lamar W (Jean) farmer h2052 Shenandoah a
" Lawrence L (Mary W) carp h301 Lima av
" Lawrence L jr (Katie M) pipe insulator Rei Hayden Inc h2216 Airlie
" Lester B pntr 3215 Monroe rd h do
" Luna G Mrs (Invisible Rewearving Service) 312 N Church apt 109
" Patricia A x-ray tech Presby Hosp r RD Box 69 Bessemer City NC
" Peery R servmn Canteen Serv of Carv 1526 Choyce av
" R P slsmn Mitchell Distributing r Spruc Pine NC
" Reginald A slsmn Contrs Serv & Rentals 2209 Sarah Marks av
" Reid driver City Mtr Transport Dept r631 Willora rd

PROTECTION EQUIPMENT CO., INC.
FIRE BURGLAR ALARM SYSTEMS
COMMERCIAL INDUSTRIAL RESIDENTIAL
BATTERY AND ELECTRIC
UNDERWRITERS LABORATORY APPROVED
1115 E. MOREHEAD CALL EDison 2-1060

Lincoln EDSEL
FRANKLIN MOTORS Inc.
"The Lincoln · Mercury · Continental · Edsel · English Ford Dealer of the Carolinas"
Wheel Balancing — Wheel Alignment — Body Repairs — Gas — Oil — Lubrication
1220 S. TRYON ST. PHONE EDison 4-3073
ENGLISH FORD MERCURY

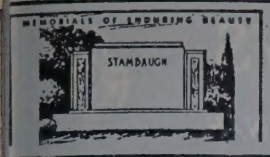

Charlotte's Largest and Leading Retail Monument Dealer

Carolina Marble & Granite Works, Inc.

3200 S. BOULEVARD — PHONE JAckson 3-2112

FLOYD A. FRIDELL — *(See Yellow Page 122)* — TERRELL FRIDELL

SOUPE
" chd D (Sallie C) emp Cyclone Builders Supply h519 Manhasset rd
" allie C Mrs slswn Penney's r519 Manhasset rd
" oos C (Patricia S) slsmn Francis I duPont Co h4143 Pineview rd
" ivian F Mrs v-pres Merchants Patrol Inc r 4718 Addison dr
" alter L v-pres C & G Sales Co Inc r RD 2 Dallas NC
" alter R (Vivian F) pres-treas Merchants Patrol Inc h4718 Addison dr
" m C bkpr Stockton Motor r RD 1 Stanley NC
" m H (Marg E) mach Delmar Studios h1220 Lakedell dr
" m P (Halene C) prntr Char Observer-News h417 Dotger av N
" ates A (Dorothy M) agt Met Life h2624 Phillips av
S uth G B field supt Buensod-Stacey r Greensboro NC
S wd see also Stroud
" ay E (Carolyn C) pres Maryland Baking Co of the Carolinas h4124 Tyng way
S b Robt (Eliz S) pntr h1244 Pegram
S bberg Uldene B (wid Ernest A) h222 Baldwin av
S be Hugh W mech Power Brake r Derita NC
S e clk Brown Equip & Mfg r RD 7
S s F (Mary) mach wkr Grinnell Co r RD 7 Box 721
S obt K h1318 N Davidson
S arah clk Life & Casualty Ins Co of Tenn r RD 7 Box 721
S ylvia T clk Am Discount r Concord NC
S ink Toni (Christel) eng h418 Fenton pl apt 4
S art see also Stewart and Stewart
S F dept mgr Life Ins Co of The South r Gastonia NC
S arbara Mrs slswn Belk's r York rd
S essie L Mrs chkr Colonial Stores r428 Plymouth av
S oyd B (Jessie S) emp Colonial Bakeries h 314 Norwood dr (H)
S Wayland jr (Martha M) slsmn duPont h 926 Nottingham dr
S oris Mrs slswn Pic-N-Pay Shoe Store r 3227 Wilkinson blvd
S rancis E jr slsmn Ivey's r2229 Weyland av
S wendoline C Mrs acct Ptsbgh Glass h2616 Clydesdale ter
S ris S Mrs agt Reserve Hosp Plan h2629 Ringwood
S as porter Pic-N-Pay Shoe Store r Davidson NC
S as E B (Betty W) mgr Liberty Life Ins h5500 Murrayhill rd
S ohn L (Betty S) eng Douglas Aircraft h1241 Reece rd
S ullian L (Bessie L) driver Harris Exp h428 Plymouth av
S eonard D (Oralee B) supt Edison Foard h 1942 Academy
S artha (wid Harry V) tchr McClintock Jr Hi Sch h3000 Shenandoah av
S ary E nurse asst Char Mem Hosp r3000 Shenandoah av
S ason E (Mildred B) spl agt Atlantic Mut Ins h1903 Lombardy cir
S ed R (June J) pilot EAL r Winston Salem NC
S aul (Barbara) constn wkr h York rd
S aul E (Eva M) supt Edison Ford h416 Yorkmont rd
S ay L (Anna S) USMC h2634 Columbus cir
S ebecca W Mrs ofc sec Morris Bros Agcy r545 Wakefield dr apt B
S ivian F Mrs (The Little Folks Shop) r RD 7 Box 617a
S ade linemn Edwards Constn & Sup r Gastonia NC
S ayne P (Esther T) driver Associated Transport h4918 Valley Stream rd
S m E jr (Peggy O) driver Pilot Frt Carriers r Mooresville NC
S m G (Mary C) serv reviewer Retail Credit h1408 Drexel pl
S m K (Rebecca W) v-pres Twin States Insurance Co h545 Wakefield dr apt B
S bbs Albert constn wkr r210 E Worthington
S nn S Mrs spl tchr City Bd of Educ r2463 Elkwood cir
S avid E (Martha L) mech Courtesy Mtrs h 128 Bradford dr (Tboro)
S as M (Ann D) slsmn Colgate-Palmolive h2508 Marlowe av
S oe C (Doris M) eng SBT&T r2000 Margate
S ewis M chkr Pilot Frt Carriers r817 N College
S artha L Mrs mach opr Stately Lady Nite Wear r128 Bradford dr (Tboro)

STUBBS
" Maurice G (Tina S) detective City Police h2463 Elkwood cir
" Merrell R jr chkr Winn-Dixie
" Murrell R (Virginia C) driver Johnson Mtr Lines h Old Pineville rd Nations Ford rd
" Pauline clk McCrory-McLellan's r1210 E 36th
" Pearl W (wid Herbert S) tel opr County Court House h1201 W Boulevard
" Robt atndt Ideal Texaco Serv r Old Pineyville rd
" Richd emp Winn-Dixie h1210 E 36th
" Thadford E jr (Alease R) driver Royal Mc Bee Corp h1414 Parkwood av
" Tina S Mrs tchr PS r2463 Elkwood cir
" Wilburn F with pub relations Ervin Construction r1178 Robinhood rd
" Zelma ofc sec WBT Radio Sta r1928 Randolph rd
Stubno Wm J (Helen W) insp Douglas Aircraft h1826 Union
Stuckey Albert asst mgr McCrory-McLellan r Concord NC
" Billy R operations agt Delta Airlines r229 Jackson dr apt 2
" Bros & Hanna Inc Dexter L Stuckey pres Geo S Stuckey v-pres Mrs Lucille H Hanna sec Willie G Hanna treas furn ret N Tryon
" Chas L (Caroline H) phys 1515 Elizabeth av h2219 Beverly dr
" Dexter L pres Stuckey Bros & Hanna Inc r Hemingway SC
" Geo S v-pres Stuckey Bros & Hanna Inc r Hemingway SC
" Kenneth F r2149 Kirkwood av apt 8
" Wm agt Delta Air Lines
Studebaker Claron F (Margt C) used trailer mgr Fruehauf Trailer h1432 Beve's dr
" Robt C (Martha E) partsmn Trailmobile h430 Firwood la
Studio Specialties (Robt C Shaw jr) frames whol photo sup 119 S Brevard
Stuker David G (Sylvia F) production specialist Westinghse h511 Tyvola rd
" Sylvia F Mrs ofc sec Chemstrand Corp r511 Tyvola rd
Stukes J Edw Hon (Margt S) lwyr 730 E Trade R218 h319 Heathwood rd
Stuks Trudy Mrs slswn Sou 5c & 10c Store r RD 5
Stultz Cath H Mrs sls dept Frigidaire Sls r2635 Hillside dr
" Raymond P (Cath H) slsmn Don Allen Chevrolet h2635 Hilliard dr
Stump Lillian J typ Arthur Anderson & Co r308 W Park av
Stumpe Milford F (Dorothy T) acct Celanese Corp h435 McAlway rd
" Milford F jr studt r435 McAlway rd
Sturdevant Sadie Mrs maid Lakeview Sch r218 N Summit av
Sturdivant Archie F (Juanita W) lab Piedmont Carton h425 Benjamin
" Cecil (Rebecca) h1212 Redbud
" Cecil orderly Char Mem Hosp r1420 Bluff apt 2
" Clarence T (Roberta B) loader Esso h2127 Millerton av
" Emma E r1017a Pharr
" Era S kitchen hlpr Open Kitchen r1038 E Boundary
" Fred (Pauline L) plmb h1417 Cleveland av apt 2
" Jas G production Caro Foods r510 E Second
" Jas E (Louise A) driver Lowder Coal & Oil h824 Vanderburg
" Jas L (Ina) grinder Queen City Fdry h233 Orange
" John M (Era S) lab City Eng & Street Dept h1038 Boundary
" Lawrence E jr (Iva L) chem Clorox Chem h3932 Thrift rd (Tboro)
" Lester formn LePage's r210 E Worthington
" Mary B (wid Sidney) maid r2938 Reid av
" Mary E Mrs maid Char Mem Hosp r2938 Reid
" Mary L Mrs sten EAL h209 Hollis rd
" Patricia tchr Merry Oaks Sch r1415 Pinecrest av
" Robt L lab Chesapeake Paper Stock r111 S Cherry
" Roberta B Mrs (Happy Time Play School) r2127 Millerton av
" Rosa Mrs maid h313 Fairwood av
" Shine (Geneva S) lab Wilson Lewith Machinery h2938 Reid av
" Shirley P (wid Lonnie) h728 Griffith
" Solomon D (Dorothy H) whsemn Carolina Roofing h203 N Summit av
" Tyler E lab City Eng & Street Dept r715 Henderson ct
" Walter L hlpr Smith Tile & Marble r1436 Johnson apt 3
" Wilma R (wid Benj) h636 Watts

STANDARD PLUMBING & HEATING COMPANY

AIR CONDITIONING

2117 Shamrock Drive

Tels. EDison 3-2620 - EDison 2-7634

Sturges see also Sturgess and Sturgis
" P Frank (Jean Y) mgr The Walker Agcy Inc h1110 Bolling rd
" Wm W (Anne J) lwyr 129 W Trade R1400 h204 N Chase
Sturgess Stanley W (Eliz R) div mgr Grolier Scolety Inc h5710 Closeburn rd
Sturgill Chas R (Mary E) pres Friendly Appliance Service Co Inc h2626 Fort
" Mary E Mrs clk Wil-Kine Inc r2626 Fort
" Maude A (wid Jas V) r2626 Fort
" Rachel Mrs billing mach opr Piedmont Natural Gas h317 W Boulevard apt 1
" Ray (Sarah L; Ray Sturgill & Associates) h 6427 Teresa av
" Ray & Associates (Ray Sturgill Wm H Swindell E L Logan) 1117 E 10th
" Richd F (Theda) city police h819a E 19th
" Theda Mrs opr SBT&T r819a E 19th
Sturgis see also Sturges and Sturgess
" Betty Dress Shop (Stanislas and Betty S Czetwertynski) 119 Huntley pl
" Earl jan Oasis Temple r522 Boundary
" Esther nurse Good Samaritan Hosp r1701 Gibbs apt 2
" M Janie (wid Arth L) h1512 School
" Ona M Mrs slswn Sears r1216 E Enderly rd
" Oren R (Ora M) opr Char Bread h1216 E Enderly rd
" Pearl Mrs maid h3015a Statesville av
" Peggy S Mrs clk Whitin Mach Wks r Gastonia NC
" Ruth T Mrs maid h709a Shannon
" Willie A h1701 Gibbs apt 2
Sturgiss Rosenna maid r1 Hawkins ct
Sturkey Donald A (Rachel) photog Char Observer News h6133 Rosecrest dr
" Lawrence H (Bonnie S) supvr Federal Aviation Agcy h1028 Norland rd
" Wm C (Viola C) tech Celanese Corp h500 Greystone rd
Sturkie Ellen tchr Pinewood Sch r2400 Mc Clintock rd
Stutts Andrew C (Dora L) mech W T Hinnant Artificial Limb r2425 Berry
" Billy R (Joyce B) formn Parks Cramer r821 E 15th
" C M wtchmn Watson Wtchnm's Serv r RD 7 Box 542F
" Carey A (Jackie W) clk Delta Air Lines h 1231 E 35th apt 2
" Carole J Mrs clk SBT&T r RD 7 Box 402Y
" Chas E (Yvonne) chainmn Highland Pk Mfg h 3063 N Alexander
" Chas L landscaper Ervin Development r1923 N Brevard
" Chas W (Addie M) sizermn Highland Pk Mfg h 3012 N Alexander
" Ellis L (Mincie B) h1505 Pegram
" Eug T (Ruby E) loom fixer Highland Pk Mfg h2900 N Myers
" Frank (Grace P) meat ctr Conrad H Farrar h 1000 E 19th
" Gertrude J posting mach opr Am Coml Bk r5320 Derita rd
" Glenn W USAF r1505 Pegram
" Grace wvr Highland Pk Mfg
" Grace P Mrs smstrs H & F Upholstering r1000 E 19th
" Grady (Hattie O) installer SBT&T r RD 11 Box 95
" Harold D (Mattie K) parts mgr Char Equip h 305 W 28th
" Hattie O clk Char Observer-News r RD 11
" Herman B (Barbara H) slsmn New Eng Waste h2527 Lola av
" Jack B (Ellen W) insp City Inspection Div h 1532 Winston dr
" Jas F (Grace A) plmb Sanitary Plumbing & Heating r RD 1
" Jas L with Highland Pk Mfg h1500 E 35th
" John D wrapper Highland Pk Mfg h820 E 35th
" Johnnie B (Kath) sls neg Saco-Lowell Shops h5700 Londonderry rd
" Juanita O ofc sec Lincoln Natl Life Ins r206 Christenberry rd
" Lila N Mrs clk Stipp's Food Store h1517 Shamrock dr
" Linda J clk Harris Super Mkts r211 Raineyway dr

SNYDER'S FLOWERS

FUNERAL DESIGNS

CORSAGES

WEDDING BOUQUETS

CUT FLOWERS AND PLANTS

PHONE EDison 4-4772

225 HAWTHORNE LANE

HAWTHORNE MEDICAL CENTER

HAMBRIGHT REAL ESTATE AGENCY

SEE US FOR

COMPLETE SALES RENTALS PROPERTY MANAGEMENT

116 W. 11th ST.

TEL. EDison 2-8705

BULK — BOTTLED

DURANE GAS CO.

Gas APPLIANCES

BULK and BOTTLED GAS — METERED SERVICE, IF DESIRED

"We Aim To Please"

2317 S. BOULEVARD P.O. BOX 3042 — PHONE JAckson 3-3887

Gas

DAVIS & YOUNG INC.
YOUR Independent Insurance AGENT
"SERVES YOU FIRST"
INSURANCE
110 Latta Arcade
322 S. Tryon St.
Tel. EDison 3-3189

WARD'S GARAGE
Automatic Transmission Specialists
24 Hour Service
Road Service
JERRY WARD
Owner
FRanklin 7-1096
902 N. BREVARD ST.

THE CHARLOTTE NEWS
PHONE EDison 3-0303 • 600 S. TRYON ST.
LARGEST EVENING NEWSPAPER IN THE CAROLINAS

POTTS-BROWN COMPANY
GENERAL CONTRACTORS
404½ S. Tryon St.
Tel. FRanklin 5-8637

STUTTS
" Margt E slswn Belk's r2900 N Myers
" Marguerite S Mrs h2115 Sherwood av
" Mattie K Mrs clk SBT&T r305 W 28th
" Melvin G clnr Boyd's Cleaners r613 E 35th
" Mincie B Mrs nurse asst Char Mem Hosp r 1505 Pegram
" Monroe J jr (Elberta) cabinet mkr Wade Mfg r Box 91 Derita NC
" Otto R mech Ross & Witmer r RD 7 Box 462-C
" Patricia C Mrs ofc sec NC State Mtr Club r3437 Byrnes
" Paul A (Anna E) bkpr Boyd Mullis h1101 Herrin av
" Ray stockmn Highland Pk Mfg
" Robt E (Patricia F) city fire fighter r6410 Teague la
" Robt L (Kathryne D) news dlr 410 S Tryon h 2809 Windsor av
" Robt L jr studt r2809 Windsor av
" Ruby I Mrs smasher Highland Pk Mfg r2900 N Myers
" T E fxr Highland Pk Mfg
" Thos L tech Jeff Std Brdcstg r Mooresville NC
" Walter G (Beatrice) formn Wearn Lbr r RD 7 Box 781A
" Yvonne Mrs chkr Highland Pk Mfg r3063 N Alexander
Stuut Unko J (Mitzi M) slsmn Victor Adding Mach h2208 Springdale av
Styers Everett (Annie May) pntr Radiator Specialty r Box 258 Huntersville NC
" Jos D jr (Dorothy G) instr Charlotte College h1945 Camp Greene av
" Sally S Mrs ofc sec Kendall Co r161a Canterbury rd
" Walter A jr (Sara S) mortician Miller & Kerns h161a Canterbury rd
STYLECRAFT PACKAGING SERVICE INC, Robert T Thomas Jr Genl Manager, Flexible Packaging 2900 S Griffith, Tel EDison 3-7524
Styles see also Stiles
" Charley D (Ruth S) hlpr Golden Press Bakery h426 Arlington av
" Clifford (Mary A) mgr Babe Maloy Drive In r5201 Wales
" Jas S (M Inez) claims mgr United States Casualty Co h1921 Tippah av
" Mary A clk E J Smith & Sons r5201 Wales
Styl-Line Beauty Salon (Mrs Ann Kelson) 1425 E Morehead
Stypmann Alf E (Beatrice L) bellmn Hotel Wm R Barringer h1833 Birchcrest dr
" Noel L studt r1833 Birchcrest dr
Styron Claude W (June M) slsmn Am Bakeries h3001 Morson
" Jas F (Betty O) county police h3816 The Plaza
" June M Mrs sten Morris-Speizman Co r3001 Morson
" Robt H (Wanza K) patrolmn Sou Ry h3410 Hayes ct
Stywall J C farm hd County Home r N Tryon
Stywalt see also Stirewalt and Stiwalt
" Annie M (wid Jesse) h825 Polk
Suber Archie h219 N Davidson
" Frances E Mrs maid h1010 Pharr
" Geo (Ida) cook Char Mem Hosp h825 Oliver
" Henry C (Carrie C) h3221 Yadkin av
" Irene maid r303 S McDowell
" Isaiah W hlpr Radiator Specialty r1119 Oaklawn av
" Jacob clk Pub Library r701 E 9th

MANN CONSTRUCTION CO.
GENERAL BUILDING CONTRACTOR
Blue Prints Furnished
Free Estimates
214 Reid St. Tel. TAlmadge 5-8725
Belmont, N. C.

SUBER
" Jas W prin Myers Park Elementary School r531 Hermitage ct
" John E (Nannie) cook New York Cafe h301-01½ S McDowell
" Lillian M Mrs (Suber's Town House) r2100 Cloister dr
" Love V Mrs prsr Julian's Lndry & Cln h2000 Double Oaks rd
" Mary (wid Salem) r2100 Cloister dr
" Nannie Mrs confy 113 S McDowell r301-01½ S McDowell
" Robt ydmn h1416 Luther
" Ruth r514 N McDowell
" Salem R jr (Lillian M; Suber's Town House Restaurant) h2100 Cloister dr
Suber's Town House Restaurant (Salem R Suber jr Y Louis Honey) 1011 Providence rd
SUBURBAN RULANE GAS CO OF NC, D H Waters District Manager, L P Gas, Appliances and Gas Equipment, 2317 Thrift rd, Tel FRanklin 5-1721 (See Yellow Page 90)
" T V Service (Willard H BeDell) 1308½ Thomas av
Sudan David C (Myrtle M) dept mgr General Mills h3509 Dublin rd
Suddarth see also Sudderth and Suddreth
" Jos G (Blanche C) mtce Radiator Specialty h 219 W 9th
Sudderth Maude T Mrs clk Eagle Stores r2739 Phillips av
" Ramon C (Maude T) slsmn Joe L Pleasants Inc h2739 Phillips av
Suddeth Wm F (Mildred D) clk Johnston Mills Co h401 Rutland dr
Suddreth see also Suddarth and Sudderth
" Alf G (Shirley S) city fire fighter h216 Lanier av
" Bertha F Mrs cash Selwyn Hotel r1358 Downs
" Clyde E atndt Service Distributing r1403 Downs
" Fletus M clk Am Bakeries r2213 Kenmore av
" Geo F (Mary A) meat ctr Staton's Self Service Gro h3901 Admiral av
" Gertrude W Mrs tech Presby Hosp r408 Ideal way
" Guy E (Cath H; Staton's Self Service Grocery) h3412 Benard av
" Guy E jr (Gertrude W) mgr Staton's Self Service Grocery h408 Ideal way
" Horace R (Sula L; Suddreth Supply) r RD 6 Box 951
" Jack W servmn Friedrich Distributing r1403 Downs av
" Jay C (Mildred F; Suddreth Supply) h3618 Rozzells Ferry rd
" John H (Helen M) city fire fighter h5319 The Plaza
" Lloyd N (Fannie C) h1403 Downs av
" Mack L (Ruby G) driver Johnson Motor Lines h2101 Finchley dr
" Marlen B Mrs waitres Tanners Drink Stand r716 Charles av
" Rex tech Queen City TV Serv r RD 6
" Richd V carrier PO r3412 Benard av
" Supply (Horace R and Jay C Suddreth) radio & TV parts 3616 Rozzells Ferry rd
" W Albert (Lula M) h716 Charles av
" W Clarence (Marlene B) dfr Highland Pk Mfg r716 Charles av
" Wm doffer Highland Pk Mfg
" Wm H (Bertha M) pntr W M Gilbert h1358 Downs av
Suetich Barbara A emp Char Observer-News r124 N Dakota
Suez Ryt H mgr Manor Theatre r Tilley rd RD 1
Sugaw Creek Baptist Chapel Rev Dallas D Hicks pastor 4105 Rutgers av
" Creek Presbyterian Chapel 138 Craighead rd
" Creek Presbyterian Church Rev A Leslie Thompson pastor 101 W Sugaw Creek rd
Sugers Edw slsmn Am Bakeries r RD 6 Box 802
Sugg see also Suggs
" Maurine adv asst Am Coml Bk r1905 Vail av apt 4
" Ray (Sallie E) dist mgr Am Home Foods h 4463 Applegate rd
Suggs Albert W (Beverly S) sls eng Kendrick Brick & Tile h3231 Foxcroft rd
" Arie M Mrs mach opr Natl Carbon r313 Sylvania av
" Barbara cash Caro Theatre r313 Sylvania av
" Bertha T Mrs hlpr Lakeview Sch r312 Jones (H)
" Bonnell V ofc sec Duke Pwr r313 Sylvania av
" Christine W Mrs maid Redemptorist Father Inc of NC r1921 Russell
" Clarence L (Dorothy K) supvr United Ins h 1504 Kimberly rd
" David L Mrs r519 Campus
" Dorothy L clk Travelers Ins r312 Jones (H)

SUGGS
" Dorothy S Mrs clk Cardinal Clns r1504 Kimberly rd
" Draudie E (Bertha T) whsemn Thurston Mtr Lines h312 Jones (H)
" Ethel W (wid Sidney L) h1824 Merriman av
" Franklin W (Ada P) asst mgr Bowers Btry & Spark Plug h1332 Ordermore av
" Geo hlpr Char Ornamental Iron Wks
" Henry L (Inez F) pres Suggs Wrecking & Removal Co Inc h315 Woodvale pl
" Hewett D (Sadie B) formn Sou Ry h815 Parkwood av
" Hilda D Mrs emp Hudson Hosiery r3914 Admiral av
" Jas L clk A&P r1332 Ordmore av
" Jas N (Rosa) pntr h2230 Blanton
" Jas R (Merle N) bodymn Brown Equip & Mfg h135 Reliance (Tboro)
" Jean P Mrs h1318 E Morehead apt 1
" Jerry D (Shirley) mech Miller Millworks h3449 Washburn av
" Joe (Christine W) wtchmn Radiator Specialty h1921 Russell
" Lloyd driver Concrete Sup r Matthews NC
" Malcolm (Hilda D) driver Frederickson Mtr Lines h3914 Admiral av
" Marion A (Arie M) driver Johnson Mtr Lines h313 Sylvania av
" Milton M (Margt E) r313 Sylvania av
" Robt L (Virgie B) crane opr Char Pipe & Foundry h2996 Shady la
" Shirley Mrs dental asst Dr Rufus G Hoover r3449 Washburn av
SUGGS S L JR (Jean) V-Pres Suggs Wrecking & Removal Co Inc, N Graham, Tel EDison 3-1035, r1824 Merriman av, Tel EDison 3-5271
" Thos W (Thelma) asmblr Universal Window r RD 1 Monroe NC
" Virgie B Mrs wrapper Cherokee Paper Box r 2996 Shady la
" Wm J (Eugenia J) tech advisor USAF h3620 Kempton pl
" Wrecking & Removal Co Inc Henry L Suggs pres Sidney L Suggs jr v-pres N Graham
Suit Erroll clk Natl Welders Sup
Suits J Edw (Carrie S) br mgr The Sherwin Williams Co h5122 Easton rd
Suiter Jas B (Sarah L) credit mgr F H Ross & Co h5009 Milford rd
Suitt Jas L parts dept Frigidaire Sls r732 Central av
" Leary U (Louise J) driver Yellow Cab h732 Central av
" Saml R jr (Dorothy W) dept mgr Goodyear h1432 Cyrus dr
" Saml R III studt r1432 Cyrus dr
Sullivan A B emp Western Elec r134 W 5th
" Agnes Y Mrs h709 Boundary
" Albert L (Evelyn F) whsemn Roddes Plywood h2115 Cummins av
" Andree D Mrs shipper Delmar Studios r2730 Newland rd
" Annie C slswn Ivey's r523 N Poplar
" Annie W (wid Willie) maid h1010 Stanton
" Artis B mach opr Sou Spindle & Flyer r Piedmont Courts apt 49
" Barbara J dental asst Dr P Carter Hall r2637 N Trade
" Barbara M Mrs v-pres Easterby & Mumaw Inc r1134 Linganore pl
" Bob Dance Studio (Robt D Sullivan jr) 203 W Trade
" C H agt Chickasaw Cotton Co
" C H rep Olds Div r Columbia SC
" C Ray (Kathryn R) appr Char Engraving r1906 Dickens av
" Carrie S (wid Geo) h314 N Alexander
" Cath clk Ivey's r314 Lima av
" Chas F emp Pepsi-Cola r312 W Crowell
" Charlton H (Evelyn P) optom h3207 Fairfax dr
" Clarence (Mildred) porter Sou Ry h333 Fannin cir
" Clarence E stock clk Brown Equip & Mfg RD 9 Box 61
" Clyde E slsmn Bldg Specialty Distrs r1906 Pegram
" Clyde E jr (Mary B; Wilson Heights Cleaners) h1906 Pegram
" Clyde E Rev (Theresa M; Wilson Heights Cleaners) h2152 A av
" Clyde L (Barbara M) slsmn Easterly & Mumaw h1134 Linganore pl
" Dallas dishwshr Ivey's r406 Cemetary av
" Danl V (Adele B) asst sec J A Jones Const Co
" Devall lab City Mtr Transport Dept r716 Alexander ct
" Edw L (Margie M) opr City Water Dept 829 Everett pl
" Elnora E serv asst SBT&T r2904 Morson

CARL WHITT CARPET SERVICE
SPECIALIZING IN RESIDENTIAL AND COMMERCIAL CARPET LAYING —
WALL-TO-WALL CARPETING, RUGS AND CARPETS CLEANED AND REPAIRED
ALL TRUCKS EQUIPPED WITH TWO-WAY RADIO FOR FAST AND ACCURATE SERVICE
2515 REMOUNT ROAD TELEPHONE EXpress 9-0321

"Chapel in the Oaks"
FUNERAL DIRECTORS
Harry and Bryant Co., Inc.
SINCE 1883
24 HOUR AMBULANCE SERVICE
500 Providence Rd. Telephone EDison 2-7133

LLIVAN
mery C jr (Helen P) teller Citizens Bank h 2230 Dickens av
mma I Mrs h325 Alberto apt 2
thel M hlpr Queen Pie r1930 Thomas av
velyn M clk Dixie Radio Sup r2152 A av
velyn S (wid Garland T) h1515 Sunnyside
lorida L (wid Wm H) r Sharon rd
rancelle W Mrs instr Sullivan Dancing Sch r4609 Stacy blvd
rank C (Joyce) driver Merchants Oil h2612 Palm av
all J clk Travelers Ins r Cherryville NC
arland T jr (Betty B) slsmn Ford Motor h 2312 Marlowe av
ene USA r2152 A av
asting J (Emma I) emp Char Mach h424 S Summit av
LLIVAN HENRY E (Frances T), General Mgr, WSDC-Radio, 1901-25 N Tryon, h1822 Princeton av, Tel FRanklin 5-3548
ubbard L (Mabel M) div mgr Associated Genl Contrs of Am h209 Hempstead pl
ris F tchr Piedmont Jr Hi Sch r2114 Brandon cir apt 4
Curtis clk Package Products r912 Berryhill rd
Hastings shop wkr Char Mach r424 S Summit av
as E (Arlene V; Wilson Heights Cleaners) city fire fighter h2215 Wilson
as H (Kay) slsmn Sealtest Foods r RD 4 Box 304 Kannapolis NC
as L slsmn Holly Smith Camera Store r 2129 Purser dr
Jas Q (Martha) hlpr Intnatl Harvester r RD 2
Janie M Mrs clk Southside Pharmacy h312 W Kingston av
Jeanette chkr Domestic Lndry r927 E 10th apt 49
Jeremiah F (Rosemary S) territorial mgr Diamond Match h4226 Murray Hill rd
Jesse J (Kathleen T) mech Esso h2329 Arden
Jimmy R (Mary S) driver Clark Trailer & Equip h241 W Kingston av
John C (Zelma V) porter Westerly Hills Drugs h601 Fairwood av
LLIVAN JOHN F (Genevieve P), Trust Officer American Commercial Bank, 200 S Tryon, Tel FRanklin 5-6711, h2408 Charlotte dr, Tel FRanklin 5-1980
John L (Helen N) insp supvr Western Elec h644 Reynolds dr
LLIVAN JOHN T (Betty O'H), Sec Eckerd Drugs Inc, 128 N Tryon, Tel EDison 3-0553 h1133 Queens rd, Tel FRanklin 6-1113
John T studt r1133 Queens rd
John W (Margt P) r1930 Thomas av
Johnnie N (Vera C) mech United Equip & Serv h5012 Baylor dr
Julian H (Virginia K) slsmn Swift & Co h 851 Burnley rd
Kathryn R Mrs opr SBT&T r1900 Dickens av
Leola M (wid Maurice) r4601 Munsee
Lester (Eleanor) lab The I V Sutphin Co r 312 Dunbar
Lillie (wid Napoleon) maid h1923 Irma
Louis A (Maxine S) elec design 1205 Elizabeth av h1108 Elmhurst rd
Loula P (wid Wm M) h1612 Thomas av
Lucy ofc sec Craighill Rendleman & Kennedy r1612 Thomas av
Lula G (wid Hewlitt) r4609 Stacy blvd
Marian E teller First Union Natl Bank r Park rd RD 2
Marian J (Andra; Jack Service; Wilson Heights Cleaners) h2730 Newland rd
Marian L Mrs fldr Char Finishing Co Inc r 5300 Queen Anne rd
Marjorie P (wid Claude H) recpt Drs Robt H Libby & J Kingsley MacDonald h920 Monticello ter apt 104
Martha H (wid Thos H) h2600 Rozzelle Ferry rd
Mary B Mrs film preparation Delmar Studios r1906 Pegram
Mary S Mrs clk Sears r241 W Kingston av
Mattie r333 Fannie cir
Mattie R (wid Jack) r5015 Doris av
Maurice C (Margt C) br mgr Industrial Piping Sup
Mildred E clk Mercy Hosp r2301 Randolph rd apt 3
Myrtle H (wid Wayman) alterations Belk's r 1612 Thomas av
Nell C (wid Jas C) h1609 Pegram
Ola K (wid Cloud) r819 Louise av
Ollie Mrs chks Five Point Clns h3741 Shamrock dr
Orrin U (Pansy) slsmn Sterchi's r5613 Wilora Lake rd

SULLIVAN
" Otha carp Knox Cabinet Shop
" Peggy ofc sec Tate Allen Co Inc r247 Poindexter dr
" R Carl (Pauline A; Sedgefield Laundromat) h2904 Morson
" R W emp Pepsi-Cola r501 Shearion cir
" Ralph O prntr Chas Theatrical Printing r305 N Poplar
" Ray prsmn Char Prntg r911 Westbrook dr
" Richd A (Betty M) asst mgr Eckerd's h304 Rocklyn pl
" Richd V clk Central Mtr Lines r2904 Morson
" Robt B (Carolyn L) mech Duke Pwr h1831a Berryhill rd
" Robt D jr (Franceile W; Bob Sullivan Dance Studio) h4609 Stacy blvd
" Robt J jr cash Miller Mtr Exp r1830 Choyce cir
" Ronald F (Jeanne) slsmn Piedmont Glass h221 Hollis
" Roy processor Recordak Corp r467 Sherview cir
" Sally E studt r1133 Queens rd
" Saml jr (Marian L) slsmn Pepsi Cola h5300 Queen Anne rd
" Sara C genl clk Duke Pwr r RD 8 Box 279-E
" Vera C Mrs ofc sec Sheppard Elec r5012 Baylor dr
" W Ely farmer h Sharon rd
" W H "Bill" (Eugenia G) plmb contr 3507 Rogers h do
" Walter S (Carolyn Q) h416 Griffith
" Weston O (Helen F) formn Char Theatrical Printing h508 McDonald av
" Wilhemina Mrs bkpr Sheppard Electric Supply r5012 Baylor dr
" Wm C (Betty) whse formn Industrial Piping Sup h318 Bacon av
" Wm L (Martha R) br mgr Five Point Cleaners r130 Sedgewick ter
" Wm N (Mamie J) cln Hand-Craft One Hour Clns h712 S Church
Sullins Jack W (Joan G) driver Fredrickson Motor Exp h1211 Drummond av apt A
" Lawson A (Edith) chf dispr Johnson Mtr Lines r RD 8 Box 351-C
Sulton Bessie br mgr Sanitary Laundry Inc r Browns Trailer Camp
Sumler Joe lab r3126 Reid av
Sumlin Robt L (Betsy) lab Sanitary Plumbing & Heating Co r Concord NC
Summer Henry E installer John Walters Heating Serv r1000 Beloit av
" Vida r5018 Park rd
Summerell M Ellen clk Tennessee Coal & Iron r200 N Laurel av apt 8C
Summerford David L chkr McLean Trucking r Pineville NC
Summerlin Chas E (Fernanda C) supvr Celanese Corp of Am h2210 Bancroft
" Gordon tow driver Amos Hudson Inc r Statesville rd
" Jas L (Lorine T) opr Piedmont Natural Gas r RD 9 Box 27B
" Lynn J (Ellie H) ship clk Sykes Inc h1827 Camp Greene
" Marion r1700 Pecan av
" Paul L (Sarah L) emp Esso r RD 6 Box 595E
" T C dept mgr Dodge Bros Corp r Colonial Heights Va
" Vance S jr dist mgr Char Observer h302 W Palmer
Summerour Annie r106 E Wildwood (Tboro)
" Estelle with Garcrest Mills
" Harry F jr (Estell) formn Moss Sup h440 Wavash (Tboro)
" Homer L (Pauline) emp Piedmont Mop h442 Wabash (Tboro)
" Johnny H mech Fruehauf Trailer r2432 Toddville rd
" Mattie (wid Harry) h106 E Wildwood (Tboro)
" Ola M r Rozzells Ferry rd nr Old Plank rd
" Paul H servmn Peggy Houston Inc r2432 Toddville rd
" Pauline G Mrs wndr Choats Mfg r Rozzells Ferry rd nr Old Plank rd
Summerow Juanita r2013 Charlotte dr
" Willye S h2013 Charlotte dr
Summers see also Somers Sommer and Sommers
" A Frank (Connie L) mech Industrial Truck Sales & Serv h1736 Hawthorne la
" Alan slsmn Strietmann Biscuit r Statesville NC
" Audrey M (Boettiger & Summers Advertising) h604 E Worthington av
" Chas H (Mildred F) servmn Good House Keeping Shop h308 Keswick av
" Chester driver Lowther Trucking
" Chester (Mary) driver Ornamental Stone h 1213 Wearn

AIR CONDITIONING SERVICE CO.
CONTRACTORS
All Types Heating and
Air Conditioning Systems
"We Service What We Sell"
Little Rock Rd., At Wilkinson Blvd.
Mailing Address
3109 Moore' Lake Drive Tel. EXpress 9-9727

SUMMERS
" D Cameron jr (Patricia J) agt Am Associates Adv h1810 Arnold dr
" Danl C (Molly L) mgr Francis I duPont & Co h428 Nottingham dr
" David L (Jane S) carrier PO h600 Concordia av
" Dorothea E r1900 Chatham av
" Emilee T Mrs h1900 Chatham av
" Frances M teller First Union Natl Bk h417 Fenton pl apt 4
" Frank G (Mary A) meat ctr Small's Food Store r416½ E 16th
" Frank O (Lena B) pntr h1017 Eliz av
" Geo M (Carolyn O) pntr r512 W 7th
" Grocery (Wm F Summers) 1226 S Mint
" Inez insp Highland Pk Mfg
" Jack H (Eugenia G) agt Prudential Ins Co of Am h2715 Seabrook dr
" Jas B mech Carroll Aligning Serv r514a E 36th
" Jessie h925 N College
" John jan City Bldgs & Gournds Dept h1019-A Congo
" John E (Patricia K) with Francis I du Pont & Co h2953 StAndrews la
" Johnny M (Geraldine) slsmn Coca-Cola r Huntersville NC
" Lena B Mrs aide Presby Hosp r1910 Arnold dr
" Lottie M (wid Jas R) cook Stamey's Drive-In Restr h420 N Caldwell
" Mack (Corrine) driver Bizzell Drug Store h 2 Hawkins ct
" Marion (Corrine) delmn Bizzell's Pharmacy h 1534 W Trade
" Molly L clk First Union Natl Bk r428 Nottingham rd
" R H mgr Strawn Finance Co Inc r5712 Tuckaseegee rd
" R J (Martha C) Sedgefield Barber Shop) h 4340 Applegate rd
" Wm C jr (Louise) lab C W Kirkland & Co h 526 Campus
" Wm E (Constance M) h100 Beloit av
" Wm F (Norma H; Summers Grocery) r RD 7 Box 534
" Willis E (Virgie S; Summers Drapery) h 1812 Tippah av
Summersette Theo R (Vander L) h1108 Moretz
Summerville Alex C (Dorothy H) photog real est 322 S Tryon R219 h1550 Queens rd
" Barbara J Mrs sten Pure Oil r2607 Toddville rd
" Carolyn O Mrs clk SBT&T r2734 Shenandoah av
" Catherine S Mrs winder Industrial Dyeing r 5129 Grapevine dr
" Dorothy H ofc sec Reid Clinic r2138 Selwyn
" Eliz H (wid J Henry) h2312 Selwyn av apt 2
" Jarry slsmn Best Upholstering r3109 Morson
" J A kettle opr Reichhold Chem r RD 5 Box 546
" J Belvine (Catherine S) ship clk Reichhold Chem h5129 Grapevine dr
" John S (Rachel W) linemn SBT&T r Belmont NC
" Joyce W Mrs ofc sec Pure Oil r1615 Kenley rd (Tboro)
" Lillie H Mrs r1617 Wilmore dr
" Lois B Mrs tchr Harry P Harding High Sch r 3109 Morson
" Margt H tchr Thomasboro Elem Sch r RD 6 Box 574
" Maude H (wid Wm) h2138 Selwyn av
" Paul G (Berta P) cable splicer SBT&T r5724 Wilora rd
" Paul G (Zylpha D) supvr SBT&T r1822 Sugar Creek rd W
" Price M (Addie G) installer SBT&T r2607 Toddville rd
" Robt H h118 Altondale av apt 7
" Selvin C (Edna K) supvr North State Lndry h 304 Keswick av
" Susan Mrs ofc sec Pryde W Bassinger & Co
" Thos R repr Western Elec r1822 Sugaw Creek rd W
" W Kelly (Joyce W) tech Western Elec h1615 Kenley rd (Tboro)
" W Preston (Lois B) v-pres F & R Coal & Oil Co Inc h3109 Morson

GARRISON & HOPKINS COMPANY INC.
Incorporated 1922
HEATING and PLUMBING SERVICE
1509 Camden Rd.
Phone EDison 3-6604

MYERS PARK
66 SERVICE
CHARLES L. BYERS, Owner
Phillips 66
PHILLIPS TIRES TUBES BATTERIES ACCESSORIES
ROAD SERVICE FREE PICK-UP AND DELIVERY WASHING WAXING LUBRICATION
PHONE FRanklin 6-8786
427 PROVIDENCE ROAD

CALL LEFLER – for Septic Tank Service
FRanklin 5-3359
LEFLER CONCRETE BLOCK CO.
INSTALLATION, REPAIRS, CLEANING
DRAIN PIPE — DITCHING — GRADING
WATER CONTROL AND WATER PROOFING

BILTMORE DAIRY FARMS
Supreme In Quality Since 1897
2000-2004 W. MOREHEAD
TELEPHONE EDison 3-9266

SOUTHERN FLOORING AND ACOUSTICAL CO., INC.
CONTRACTORS IN RESILIENT FLOORING AND ACOUSTICAL CEILINGS, WEATHER STRIPPING
SUPERIOR INSTALLATIONS
931 E. Morehead Street
Telephone EDison 3-7116

CHARLIE'S
AMOCO
SERVICE
ROAD SERVICE
3700 WILKINSON BLVD. EXpress 9-9293

SUMMERVILLE
" Walter M (Kath B; Professional Building Laboratory) phys 225 Hawthorne la R203 1012 Kings dr R301 and 403 N Tryon R609 h2330 Selwyn av
" Walter M jr (Tucker E) clk E J Smith & Sons h1136 Canterbury rd
" Wm jr (Mildred D) mgr Genl Elec Sup h4011 Melchor av
" Wm C (Virginia L) formn Intnatl Harvester r 305 Mellwood dr
" Wm K (Barbara W) repr Western Elec r RD 5 Box 578
Summey Brenda C slswn Mary Jane Shoe Store r4100 Commonwealth av
" Curtis E (Pauline B) mech Pargo Inc r Matthews NC
" E Jane ofc sec Am Trust h2520 McClintock rd apt 3
" Eliz O Mrs emp Kroehler Mfg r1509 Academy
" Etta G (wid Grover C) h725 Seigle av apt 179
" Furman L (Wilma) clk Harris Super Mkts h 4100 Commonwealth av
" Gene driver Huckabee Transport r321 Piedmont rd
" Jane ofc sec Am Coml Bk r2520 McClintock rd apt 3
" John D (Willie L) staff mgr Char Liberty Mut Ins r Concord NC
" John O (Victoria M) asst County Jailer h 1413 Thomas av
" John O jr r1413 Thomas av
" Kenneth B (Frances C) mech Park Mfg r RD 5
" Lemuel F chkr Harris Super Mkt r4100 Commonwealth av
" M G (Helen H) driver Huckabee Transport h823 Seigle av apt 321
" Olive B (wid Albert T) h1128 Berkley av
" Pearle r1413 Thomas av
" Teresa M (wid Robt R) r1413 Thomas av
" Victoria M Mrs asst matron County Jail r 1413 Thomas av
" Wm J (Eliz O) mach opr Kroehler Mfg h1509 Academy
" Wm R (Margt B) city fire fighter h218 W 26th
Summit see also Summitt
" Products Co Basil V Spanner pres Roger L Knight v-pres Von C J Handschuh treas chem mfrs Douglas Municipal Airport
" Thos L (Pauline G) clk Douglas Aircraft h 2823 Georgia av
" View Service Station (Chas D Digh jr) gas sta 2600 Tuckaseegee rd
Summitt Billie B waitress Ivey's r2431 Williams
" Geraldine clk Liberty Mut Ins r Belmont NC
" Jacob D (Billie T) h2240 Carmine
" Laura A clk Am Coml Bk h611 E Kingston av
" Laura H (wid Henry) h611 E Kingston av
Summlers Essie M Mrs maid Good Samaritan Hosp h529 W Hill
Sumner Eliz bkpr Kennedy Covington Labdell & Hickman r530 Hermitage Court
" Florence G (wid J Kenneth) spl tchr County Bd of Educ h5018 Park rd
" Harold T (Carolyn) rep United States Leasing Corp r Gastonia NC
" Hubert D account exec MLPF&S r Gastonia NC
" J Fred co-ordinator Whitin Mach Wks r R D 1 Matthews NC
" John S (Frances W) sls mgr Lance Inc h2324 Vernon dr
" Namon B (Hazel P) pntr h921 Essex
SUMNER THEODORE B JR (Patsy M), Asst V-Pres First Union National Bank of North Carolina, 301 S Tryon, Tel FRanklin 7-1661, h1711 Beverly dr, Tel EDison 3-4663
" Wm H (Julia G) photog 1627½ Elizabeth av h 2601 Portland av
Sumners Kenneth clk Caro Theatre r RD 9
Sumpter Mary J Mrs h127 Fairwood av
" Turner R (Julia) h1912 Edwin apt 229
Sumrow Era H Mrs tchr First Presby Ch Child Care Sch r Stateville rd

SUMROW
" Melvin C formn Keith's Garage r RD 11 Box 435-A
" Zona P (wid Chas B) alteration wn Belk's h 715 Grandin rd
Sun Oil Co David R Horn rep 517-19 E Trade
Sunbeam Appliance Service Co Ralph A Isaacson mgr reprs 500 E 11th
Sun-Brite Cleaners (Delma G Smith) 2109 N Tryon
Sundheimer Helen M (wid Julius) opr Caro Jaquard Mills h1312 Greenwood Cliff
Sunnen Products Co Jas E Carbaugh mgr mach tools 517-29 E Trade
Sunntek Rosalie R (wid John) h2340 Ashley rd
SUNSET AWNING CO (Ben Hill), Awnings, "If It's Made of Canvas, We Make It," 1416-18 W Trade, Tels FRanklin 6-7680, Nights and Sundays KEystone 7-1634 (See Yellow Page 25)
" Hills Christian Day School Mrs Nell R Slappey dir 2201 Springdale av
" Hills Presbyterian Church Rev Wm F Mitchell pastor 2201 Springdale av
Sunshine Biscuit Inc Melvin G Lydoph mgr 1930 Freedom dr
" Day Nursery Mrs LaRose W Grant mgr 701 Jackson av
Super Mamie cook r1015 N Church
" Market Service J J Eastwood mgr whol hse wares 2835 Griffith
SUPER SHELL SERVICE (Seth S Pope Jr), Gasoline, Oil, Lubrication, Batteries, Tires, Washing, Greasing and Road Service Pineville rd and Scaly bark rd, Tel JAckson 3-9969
" Truck Service (Geo M Kennerley) reprs 442 E 36th
Superior Barber Shop (Fred D Kennedy) 736 E 7th
" Block Co Inc Geo S Sinnicks genl mgr 715 Atando av
" Cleaners Inc 1301 Oaklawn av and 2331 Statesville av
" Distributing Co Inc Richd L Eppley pres Floyd C Eargle Columbia SC v-pres sec & treas cookies & crackers distr 438 Atando av
" Motor Express Inc Edgar H Baucom agt 2529 N Tryon
" Products Co (E Jerry Fox) flavoring extract mfrs 4236 Wilkinson blvd
" Stone Co Lawrence L Prince Theo M Du Bose sls reps crushed stone 2842 Selwyn
" Tile & Marble Co Chris Combis pres Mrs Jesse Combis sec-treas contrs 512½ N Tryon
SUPERIOR WHEEL ALIGNMENT & BRAKE SERVICE
OWNER
EDW F DAUGHERTY JR
WHEEL AND BRAKE
SERVICE AND ADJUSTMENTS
901 W Morehead
Telephone FRanklin 5-2629
Supero Rosa R (wid Chas H) h1106 E Worthington av
Superseal Paint Works (Jasper A Grooms) mfg roofing materials 323 E 9th
Supreme Forest Woodman Circle (WOW) Mrs Ethel M Donaldson state mgr ins 102 W Trade R401
Surat Odel (Laura) emp Duke Pwr r1429 Oaklawn av apt 4
Surber Carl C (M Jean) knitter Nebel Knitting h2139 Boyer
" JoAnne H Mrs clk Equitable Life Assurance Soc r2131 Weyland av
" Larry clk Apex Mach Tool Sup
" M Jean Mrs clk SBT&T r2139 Boyer
Sureatte Margt ofc sec Walker Agcy r YWCA
Surft Clyde swpr Highland Pk Mfg
Surles Harwood E (Frances G) make up mn Char Observer-News h450 Melbourne ct
Surber Jack D (Helen P) wvr Scandinavia Belting r Concord NC
Surles Walter D (Virginia C) h1208 S Mint
Surratt Allie L Mrs h941 Colvine av
" Booker T h738½ W 5th
" Clifton (Ruth W) jan Myers Park High Sch h2432 Jefferson Davis
" Gerald M (Mary W) clk PO h1420 Remount rd
" Inez L prsr Douglas Clns h1220 N Johnson apt 4
" Jas H (Myrtle C) hlpr City Mtr Transport Dept h1225 Louise av
" Jean G (Betty H) archt Belk Stores Service h2127 Sagamore rd
" John G (Emma W) h1533 Thomas av
" Johnny G jr (Ellen B) mfrs rep Robt A Hayden Co h1739 Merry Oaks rd

SURRATT
" Jos J (Sadie S) jan Nebel Knitting h743 Brc hill rd
" Kate H (wid Eug P) h825 Willis apt 245
" Robt L driver Miller Mtr Exp r Concord NC
" Troy A USAF r1225 Louise av
" Verley (Verney) lab h3050 Amy James av
" Walter H (Jeanette) lab R H Bouligny Inc Lincolnton NC
Surratte Margt ofc sec Walker Ins Agcy YWCA
Surreson Vivian clk Kress r YWCA
Surtman Jules R (Marguerite O) pres Carol Food Tractor Co and v-pres Heart Assn Charlotte and Mecklenburg County h2 Pinewood cir
Susie's Grill (Mrs Susie W Weathers) restr S Brevard
Susko John (Alice L) USAF h5845 Wedgew rd
Sussman Seymore (Sylvia I) supvr Sou Kn wear Mills h1812 Club rd
Sustar Billy H (Roena G) mech Thos Cadill Olds h1122a E 36th
" Brice H (Banner G) h3518 Eastwood dr
" J Norman (Frances P) layout mn Sou E ineering r RD 3 Matthews NE
" Lewis J jr (Lillian) pntr Mercy Hosp r RI Matthews NC
" Lillian Mrs wrapper Mitchum & Tucker Matthews NC
" RoEna G Mrs serv repr SBT&T r1122a 36th
" Taylor H (Bleeka L) credit mgr Sou Engine ing r RD 3 Matthews NC
" Y A driver Char City Coach Lines r Matthe NC
Suszko Bernard carp Ervin Development r RI Cose Trailer pk
Suter Annette clk J P Stevens & Co r2 Mulberry rd
" Fred L (Lela C) h1933 Dilworth rd W
" Fred L jr (Karen S) USAF r1933 Dilwo rd W
" Homer H jr (Grayce H) clk Duke Pwr h4 Sharon Amity rd
" Janice L clk S&W Cafeterias r Concord NC
" Leroy A journey mn Powers Regulator r Co cord NC
" Robt E (Nancy Y) sec Andrews Music Co 2627 Portland av
" Thos W (Vergie W) driver Beker Cab h704 36th
Sutherland see also Southerland
" Arth G (Grace D) dist mgr S&W Cafeteri h214 Queens rd
" Clay (Anne A) slsmn Pillsbury Mills h14 Townes rd
" Emily Mrs asst dietitian Presby Hosp r De ver av CMR 804
" Frank drftsmn Char Lbr & Mfg r Hickory N
" J C (Emily L) formn Mill Power Sup h42 Denver
" John J (Mary) acct Richd M Hunter r2513 Pa thia la
" Martha A studt r1449 Townes rd
Sutker Minnie S Mrs (Nathan Sutker Agenc 206 Hillside av
" Nathan (Minnie S; Nathan Sutker Agenc Sutker-Stevens) h206 Hillside av
" Nathan Agency (Nathan and Mrs Minn S Sutker) genl ins 212 S Tryon R1108
" Stephen W (Stevens Mutual Insurance Agen Sutker Stevens) h206 Hillside av
" -Stevens (Nathan and Stephen W Sutke ins agts 212 S Tryon R1108
Sutphin F Elaine Mrs clk J P Stevens & Co Kannapolis NC
SUTPHIN I V CO THE
STEWART B SUTPHIN (Cincinnati Ohio), President
SAMUEL B SUTPHIN (Indianapolis, Ind) Vice-President
G A MARKS, Manager
WASTE PAPER WANTED
NEWSPAPERS
MAGAZINES
CORRUGATED PAPER
601 S Cedar
Telephone EDison 3-8991
Sutrdivant John R slsmn Biggers Bros r Marsh ville NC
SUTTER BILL J (Janet A), Minister of Mus First Baptist Church, 318-20 N Tryon, T FRanklin 5-1446, h1814 Darwood dr, T KEystone 7-2743
Suttle Beatrice M Mrs (Suttle Swim Club) r D 5 Box 905 Wilkinson blvd
" Bruce H (Joan) supvr Biltmore Dairy Farm r Sharon rd RD 2
" C B concrete wkr r2105 E 8th
" Edw E (Mae E) mfrs agt 301 Ridgewood av do

Coleman Swimming Pools
SUPPLIES
EQUIPMENT
CHEMICALS
SERVICE
Coleman Pool Co., Inc.
4640 Old Pineville Road
Tel. JAckson 3-6455

CHARLOTTE LETTER WRITING CO., INC.
38 YEARS OF KNOW HOW
ROBOTYPING — FACSIMILE TYPING — MULTIGRAPHING — MIMEOGRAPHING
ADDRESSING — MAILING LISTS, LOCAL AND NATIONAL
101 WILDER BLDG. 237 S. TRYON ST.
TEL. FRanklin 6-3559

HELP!

When you need help, you can depend on

OBSERVER-NEWS WANT ADS
PHONE FRanklin 7-7474

TTLE
eo W (Helen B) supvr Intnatl Harvester h 1921 Brandon cir
erald M r301 Ridgewood av
udy M studt r301 Ridgewood av
atricia Mrs nurse Dr Vaiden B Kendrick r 3018 1st av
alph A (Beatrice M; Suttle Swim Club) r R D 5 Box 905 Wilkinson blvd
TTLE SWIM CLUB (Suttle's Puddle; Ralph A and Beatrice M Suttle), Swimming Pool, Rides, Covered Picnic Grounds, Grade "A" Lunchroom and Dairy Bar, YMCA Swimming Classes, Wilkinson blvd, RD 5, Box 905, 3 mi From City Limits, Tel EXpress 9-1673
Vm A (Ruby C) bldg contr 311 Marble (T-boro) h do
Vm B studt r1921 Brandon cir
ton Allan W emp Sou Buick Mtrs h515 N Church apt 111
nnie L maid Char Eye Ear & Throat Hosp 315 6th Street ct
partments The 1823 E 5th
essie H Mrs emp Segrest Dry Cleaners r100 Hovis cir (Tboro)
urch M (Sylvia P) genl mgr Radio Paging & Answering Service h2519 Remount rd
Mike (Shirley A) repr Western Elec r Monroe NC
arl W ofc mgr Disston Div H K Porter Co r Moores Chapel rd
has E (Margt E) terml mgr Smith's Transfer Corp h3127 June dr
Charlie W carp Ervin Construction r Ruby SC
Clayo (Bessie M) lab h312 Cherry
Danl folder Highland Pk Mfg
David W mach opr Harvey B Hunter Dairy r 515 Melbourne ct
Edgar G (Jane G) adv mgr Eckerd's h4650 Murray Hill rd
Edna N (wid Jiles K) h1414 W Trade
Emma H (wid Alberry G) h619 E 8th
Essie mach opr Soderberg & Stern r5905 Tuckaseegee rd
Eug H (Gwynne L) ship clk Dixie Tag & Envelope h2820 Barringer dr
Eug M dist sls mgr Louisville Cement Co r 3329 Highview rd
Florence M with Garcrest Mills
Frances S Mrs training dir Belk's r1907 Vail av apt 3
Frank D slsmn Bowen Refgr Sups r RD 3 Matthews NC
Frank W slsmn Sou Pest Control r High Point NC
Gussie Mrs maid h315 6th Street ct
Henry M (Betty M) driver Butler Seafood h 1709 Anderson
Howard W (Mary B) prod mgr Currie Manufacturing h2418 Barringer dr
Irma J (wid Wesley F) h1409 Kenilworth av
Jas C (Lorna H) lab h315 W 12th
Jas H (Frances S) sec-treas Southern Underwriters h1907 Vail av apt 3
Janet E clk SBT&T r8116 Idlewild rd
John S collr SBT&T r8116 Idlewild rd
Leroy A (Helen R) swtchmn Sou Ry h638 Reeves ct
Lorna H Mrs opr Anthony's Streamline Barber-Beauty Shop r315 W 12th
Louis V jr (Jane K) v-pres Ruddick Corp h 1100 Colville rd
Louise S Mrs bkpr Char Sporting Goods r2101 Dilworth rd E
Lucy C (wid John W) h Marshall av
Margt E Mrs clk Clark's r3127 June dr
Mary M (wid John A) opr Ann's Beauty Shop h725 Clement av
P G (Celia G) agt PTF Ins h515 W Boulevard apt 1
Pearl A Mrs maid h701 Waco
Rachael C Mrs production Caro Foods r129 W Kingston av
Ralph H pres Carolina Homeowners Assn Inc
Robt G (Rachael C) emp Char Bakery h129 W Kingston av
Robt S (Sally W) acct Peat Marwick Mitchell & Co h3102 Marlborough rd
Robt T (Louise S) pres Charlotte Sporting Goods Co Inc h2101 Dilworth rd E
Shepard mech Trailways r Matthews NC
Sidney clk Martin's r Vail av
Sylvia P Mrs cash Yellow Mfg Acceptance r 2519 Remount rd
Theodore (Cora M) emp Sou Metals h1018 Oliver
Thos D (E Aileen) rtemn Harvey B Hunter Dairy h515 Melbourne ct
Verla E cash A&P h1502 Mimosa av
Wm C (Mary L) div mgr Great Southern Trucking Co h5235 Addison dr
Willie (Margie) filler opr Seven-Up Bottling h1200 Oaklawn av apt 67
Suzanne's Beauty Salon (Sue Hardin) 513 S Tryon R22
Svirman Saml M (Fannie B) mgr Weldon Bell Draperies h1790 Jameston dr
Svoboda Adolph A (Ruth S) slsmn Courtesy Mtrs h2027 Wilhelmina av
Swacker Boyd E (Margt K) mech Thomas Cadillac-Olds h2809 Eastway dr
" Buford S mech Thomas Cadillac-Olds h1632 Academy
" Noah S (Ethel S) fixer Marshall Mills h 1008 N Myers
" Patsy T Mrs slswn Penney's r401 Woodside dr
Swafford Clifton S (Evelyn P) supt Char Carton h1945 Greene
" Harvey C (Elsie C) ship clk Caro Paper Board h2516 Tuckaseegee rd
" Jimmy studt r1945 Camp Greene
" Lester E (Edith M) unit mgr Medical-Dental Credit Bur h1824 Loyie av
" Patsy V clk SBT&T r1945 Camp Greene
" Vance (Doris S) slsmn Morse Sewing h919 E 36th
Swagerty Floyd R (Dora F) cash City Chev h 2931 Wicklow pl
" Frances B Mrs ofc sec T M Mayfield & Co r 2931 Wicklow pl
Swails Donnie R (Christine) repr Providence Shoe Repair Serv r1906 Allen
Swaim Benj C (Evelyn C) v-pres & sec Associated Engineering Co h3142 Windsor dr
" Evelyn C Mrs nurse 3142 Windsor dr r do
Swain Delois R Mrs tchr North West Jr High Sch r1424 Dean
" Jas R clk Harris Super Mkts r1504 Nassue blvd
" Jos A (Dolores R) consultant City Bd Educ h 1424 Dean
" Linda M studt nurse Char Mem Hosp r do
" Sidney L (Lida L) slsmn h1213 Chandler pl
" Ted (Curley) mech Fredrickson Mtr Lines h 1004 Amble dr
" Waldo E (Ava G) constn supt Thompson & Street h500 McAlway rd
Swalchick Geo jr (Cath C) pres Vulcan Electronics Inc h4332 University dr
Swan J Robt (Mary B) atndt McGuirt's Amoco Serv h1404 Cleveland av
" Jas R clk Harris Super Mkts r1120 Fordham rd
" Soda Shop (Geo Leventis) confy 1301 E Boulevard
Swaney J C mech Bast Bldg Equip r RD 4 Garrison rd
" R L mech Bost Bldg Equp r Garrison rd RD 4
Swanger David emp Douglas Aircrafts r1005 W Trade
" Herbert R ofc mgr Akers Motor Lines r Gastonia NC
" Ola Mrs verifier Chadbourn Gotham Inc r625 Louise av
" Pat Mrs ofc sec Richd M Hunter r427 N Dotger av
" Paul D repr WUTeleg r301 E Park av
" Wm H (Ola B) dispr Baker Cab r835 Belmont
Swank Sue W Mrs cash Ivey's r315 S Summit
Swann Breader prsr Soderberg & Stern r318 Greystone rd
" Henry A (Louise W) mach opr Celanese Corp h1504 Nassau blvd
" Jeanette H (wid Jesse L) emp Old Dom Box h 2907 W Trade
" Mabel C (wid Richd B) slswn The Vogue r2916 Bancroft
" Norman R (Valda M) prsr Char Finishing r417 Clanton rd
" Ralph C mech Fruehauf Trailer h2916 Bancroft
" Robt L (Joann S) driver Cook's Frozen Service Inc h2723 Cowles rd
Swanner Hazel Mrs h825 Willis apt 241
Swanson Edw A (Mary P) asst purch mgr Celanese Corp h3348 Windsor dr
" Harold C (Marna F) emp USGovt h5313 Seacroft rd
" Lawrence B jr (Carolyn S) asmblr Consolidated Brass r RD 1 Matthews NC
" Raymond J (Martha E) frt agt EAL h5300 Furman pl
" Richd N h1204 E 7th apt 3
Swanzey Evelyn S Mrs v-prss Charlotte Laboratory Inc r1329 Biltmore dr
" Henry E (Evelyn S) pres Charlotte Laboratory Inc h1329 Biltmore dr
" R Henry (Patricia N) v-pres Charlotte Laboratory Inc h1029 Heather la
Swaringen C Ed (Patsy R) opr Natl Welders Sup r239 Travis av
" Hoyle S (Jerry H) formn Char Steel Drum h 101 N Gardner av
" J David (Loyce F) painting & decoarting contr 1315 Parkway av h do
" Lucile sec Garr Auditorium h1614 Westbrook dr apt 4

Stop THAT LEAK
WADE HEFFNER PLUMBING CO.
2145 BOYER ST. EXpress 9-5081

SWARINGEN
" Patsy R Mrs stitcher Stately Lady Nitewear r 2808 Phillips av
" Philip R (Carolyn S) slsmn Char Linen Serv h1601b Fleetwood rd
Swarington Lucille ofc sec Garr Tabernacle h 1614 Westbrook dr apt 1
Swart Geo J (Karen) stock clk Western Elec h 139 Andrill ter apt 3
Swartz see Schwartz and Schwarz
" Oliver C (Betty L) rep St Louis-SanFrancisco Ry h718 Tyvola rd
" Thos R (Carmella D) emp USGovt h938 Lunsford pl
Swartzlander Frances M Mrs ofc sec Ayer P Gillett r914 Stanfield dr
" R C (Frances M) installer Western Elec h 914 Stanfield dr
Swathshire Geneva maid r1027 N Church
Swayngim Wm T (Carolyn K) bmo Dunbar Stanley Studios h3033 Central av
Swearingen Clifford T (Lottie W) h2700 N Brevard
" Henry C (Helen S) h2516 Cloister dr
" Lottie spnr Highland Pk Mfg
" Nan F Mrs clk Presby Hosp r2410 Selwyn av
" Wm F slsmn Sherman's Ltd r2410 Selwyn av
Swearinger Clifford whsemn Trophy Brand Nut r2700 N Brevard
" Dale (Marsha) emp All State Ins h1801b Evergreen dr
Swearngan Clarence L pharm Walker's Drug Stores r RD 7 Box 376
" Essie H (wid Frank A) h2900 N Graham
" Frank A lieut County Police Dept r5320 Swearngan rd
" Mildred H cash Canteen Serv of Caro r5320 Swearngan rd
" Nalie A (Jean M) agt Reserve Life Ins h2901 Grimes
Sweat see also Sweatt Sweatte and Sweet
" Alice P (wid John) h908a N Caldwell
" Dearmon (Pauline L) hndlr Ry Exp h2645 Rachel
" Drucilla G Mrs clk Taylor's Super Mkt r531 N Graham
" Frances V r2015 Queens rd W apt 1
" Glenna Mrs h412½ E 16th
" Jas T (Julia W) lab Brady Distributing h1206 Norris av
" Mable (wid Lester) r4508 Bradbury dr
" Pauline L Mrs emp Dunbar-Stanley Studio r 2645 Rachel
" Wilson T (Dorothy H) dept mgr Firestone h 2015 Queens rd W apt 1
Sweatt Carl (Shirley L) asst ship clk Johnston's h906 N Caldwell
" Ernestine insp Hudson Hosiery r2002b Benson
" Dorothy M clk Intnatl Harvester r2517 Independence blvd NE
" Glennie P Mrs insp Highland Pk Mfg h816 N Caldwell
" Harold h900 Calvine av
" Henry B warper Highland Pk Mfg
" Iva P Mrs surgical asst Char Mem Hosp r R D 8 Box 350E
" Ivan C (Ruth D) mtcemn Vinson Realty h601 Melbourne ct
" Laura Mc Mrs clk Eckerd's r Rock Hill SC
" Robt H driver Smith's Transfer r Concord NC
" Ruth D Mrs slswn Belk's r601 Melbourne ct
" Shirley L Mrs mach opr Stately Lady Nitewear h906 N Caldwell
" Wayne D (Roma E) prntr Hudson Hosiery h 2237 Purser dr
Sweatte Frankie H (Claude D) h2102 Queens rd W apt 6
Sweeney David P announcer WAYS Radio Station r Kannapolis NC
" Donald R (Shirley M) clk EAL h1454 Academy
" Edgar C (Patricia L) phys 1012 Kings dr R208 h513 Willoughby
" Jennings L (Jennie C) clk Colonial Stores h 515 Walnut av
" Wilbur L (Eunice P) h2842 Temple la
Sweeny Dallas formn Pepsi-Cola r Lenoir NC
" Edith P Mrs h3441 Draper av

PRESBYTERIAN BOOK STORE
BOOKS
• RELIGIOUS
• REFERENCE
• CHILDREN'S
• GENERAL
CHURCH SUPPLIES
• ALTAR WARE
• COMMUNION WARE
• RELIGIOUS PICTURES
• MAPS
WE DELIVER AND MAIL ORDERS
PHONE FRanklin 7-5365
118 W. 5th ST.

J. L. COE CONSTRUCTION COMPANY, INC.
ENGINEERS
GENERAL CONTRACTORS
408 Builders Bldg.
312 W. Trade
Tel. Edison 4-3041
Charlotte, N. C.

The DOGGETT LUMBER CO.
QUALITY LUMBER and BUILDING SUPPLIES
111-115 EAST PARK AVE.
SINCE 1908
(SEE YELLOW PAGES 38 AND 114)
TELEPHONE FRanklin 6-7461

MECKLENBURG DRY WALL
Company
SPECIALIZING IN SHEETROCK
12 MONTHS UNCONDITIONALLY GUARANTEED
DIAL FRanklin 5-4593
NIGHTS EXpress 2-3367

Wilkinson
MOTOR CASTING REPAIR
CYLINDER HEAD AND BLOCK REPAIRS
SURFACE GRINDING
CYLINDER BORING
MAIN BEARING
ALINED BORING
MACHINE WORK
PHONE EDison 4-0670
NIGHT EDison 4-8091
4226 N. GRAHAM
BOX 297A
CHARLOTTE, N.C.
AND
PHONES EXport 9-6531
NIGHTS EXport 9-4309
408 GODWIN ST.
PORTSMOUTH, VA.
L. B. SMITH
GENERAL MGR.

Downtown Store
104 S. Tryon St.
Tel. FRanklin 5-3351
Garibaldi & Beuns INC.
Charlotte's Leading Jewelers for 64 Years
Suburban Store
813 Providence Rd.
Tel. FRanklin 5-3351

COMMERCIAL AUTOMOTIVE CORP.
COMPLETE TRUCK SERVICE
Telephone EXpress 9-9748 — Telephone EXpress 9-9748
Commercial and Vehicle Repairing
P. O. Box 8116 — Wesley Heights Station
On Highways 29 and 74
5500 Wilkinson Boulevard

Sweet see also Sweat Sweatt and Sweatte
" Cora F (wid Peyton B) smstrs Lucielle's h108 Reliance (Tboro)
" Grace Mrs emp Caro Engraving r3212 Spencer
" Jas F (Lois I) mgr Western Auto Sup h609 Lockridge rd
" Jas M h1823 Allen
" Robt C clk PO r1823 Allen
" Robt G (Helene H) estimator Sou Engineering h2116 Dickens av
" Ross (Betty) slsmn Wood Conversion h3119 Marlborough rd
Sweetwood Janet A emp Ivey's r2218 Kensington dr
Sweetzer Pauline hlpr Open Kitchen r329 E Park
Sweezey Aubrey A (Ruth D) captain EAL h2830 Royston rd
Sweezy Eliz P (wid R S) smstrs Ivey's h2025 Rozzells Ferry rd
" Farida J Mrs buyer Belk's r3020 Marlborough rd
" Wm E (Farida J) tchr Herbert Spaugh Jr High Sch h3020 Marlborough rd
Sweginnis Jos R (Irene F) mach h2321 Kingsbury dr
Sweitzer Chas L city police h7165 Wilmore dr
" Julian (Ann) insp Sou Ry h1765 Wilmore dr
" Margt cafeteria wkr Park Road Sch r608 E Tremont
" Norman C (Margt L) supt Cherokee Paper Box h608 E Tremont av
" Pauline waitress Open Kitchen Restr r329 E Park av
SWENSON NORMAN V (Marge), Executive V-Pres-Sec Pyramid Life Insurance Co, 2407 N Tryon, Tel FRanklin 5-0551, h4729 Addison dr, Tel EMerson 6-3864
Swerengen Nan F Mrs ofc sec Presby Hosp h 2410 Selwyn av apt 3
" Wm USA r2410 Selwyn av apt 3
Swett Arth B (Frances B) eng Piedmont Natural Gas h1015 Delmar la
" Donald R (Caroline B) slsmn Graybar Elec h 1021 Spruce
" Doris W Mrs pntr Caro Textile Engs r908 Calvine av
" Harrell G dept mgr First Union Natl Bk r Concord NC
" J LaVerne (Doris W) emp S & S Fixtures h 908 Calvine av
" J Luther (Ollie H) h908 N Brevard
" Jack C (Johnnie P; Jack C Swett Painting) h 2117 Yadkin av
" John (Polly G) pntr h307 W 11th
" Johnnie P Mrs ofc sec Dixie Tag & Envelope r2117 Yadkin av
Sweun Arth E mtcemn Char Observer-News r 641 Colville dr
Swicegood Bernice Mrs tchr Sedgefield Jr Hi Sch r339 Marsh rd
" Frank E (Diana M) ofc mgr Intnatl Harvester Co r RD 3 Matthews NC
" Louie A blksmith Sou Ry r Salisbury NC
" Orene Mrs clk Am Dry Cln r516 Royal ct apt 4
" Roger tchr Sedgefield Jr Hi Sch r339 Marsh rd
Swift Adam (Bessie) lab h1311 E 1st
" Candy Co (Venton T James) mfrs 1545 W Trade
" Clyde E hlpr Highland Park Mfg r3034 N Alexander
" & Co dist ofc 1373 E Morehead refinery 1801 N Brevard and whol meats 400 S Mint
" Fredk W (Patricia D) eng Douglas Aircraft h 547 Candystick la
" Gladys Mrs nurse City Health Dept r2445 Orlando
" Howard N emp Eckerd's r501 S Cherry
" Louise W Mrs tchr Biddleville School r 1205 Fairmount
" Lucille Mrs bakery wkr Woolworth's r711 E 3d
" Marvin E (Mary T) h3034 N Alexander
" Mildred D Mrs casewkr County Dept Pub Welfare r2313 Tate
" Neal wldr Steel Fabrication Serv r MtHolly NC
" Pearl K (wid Milton) maid h501 Cherry
" Roosevelt A (Mildred D) clk PO h2313 Tate
" Vance E jr (Eleanor R) emp Concrete Materials h3123 Shenandoah
" W Henry (Louise W) plstr 1205 Fairmont h do
Swiger Roy E (Doris B) driver Pilot Frt Carriers h1029 Clanton rd
Swimmer Harry S (Marilyn A) pres Swimmer Insurance Agency Inc h5319 Robinhood dr
" Insurance Agency Inc Harry S Swimmer pres 435 S Tryon
Swindell Anne L clk Miller Mtr Exp r2321 Shenandoah av
" Ben F wtchmn Industrial Dyeing h627 N Pine apt 1
" Grace S chkr Char Lndry r N Church
" H Ted (Helen B) r904 Charles av
" John L (Mary M) h1011 Pryor
" Lee W (Lilla S) cook Airport 77 Restr r3003 Tuckaseegee rd
" Robt E (Virginia C) mach Friese Engineering & Mach r904 Charles av
" Robt N r904 Charles av
" Wm A (Lucille C) supvr Chadbourn-Gotham Inc h1007 Pryor
" Wm H (Ray Sturgill & Associates) r507 Central av
" Wm R emp City Water Dept r304 W 11th
Swindler Floyce B Mrs asst cash Watson's Automatic Lndry r244 W Kingston av
" Frances H (wid Wm) h rear 3512 Avalon av
" John P (Floyce B) cash First State Bank & Trust (Mt Harley NC) h244 W Kingston
" Juanita S studt r244 W Kingston av
Swing Claude W (Gladys) driver Caro Foods r Toddville rd RD 6 Box 510
" Delbert D (Dorothy L) h634 Northway dr (Tboro)
" Gladys V clk-typ Duke Pwr r RD 6 Box 510
" Gretchan clk Haverty's r Mooresville NC
Swink Albert slsmn Chas Moody Co r Concord NC
" Clarence A (Chloe) driver Pilot Frt Carriers r RD 6 Morganton NC
" Clayton studt r3317 Tuckaseegee rd
" Dan A (Lurley H) track wkr P&NRy h3230 Rozzells Ferry rd
" Dorothy J beauty opr Ivey's r Gastonia NC
" Emma drsmkr 601 W 8th apt 1 h do
" Geo T mech Fruehauf Trailer r RD 1 Peachland NC
" Paul studt r3317 Tuckaseegee rd
" Willie M (wid Lee H) h3317 Tuckaseegee rd
Swinney Flora H (wid Chester R) h149 Providence rd
" John G (Lillian H) pres Electro-Mechanical Engineering Co pres-treas Electro-Motion Corp h201 Hempstead pl
" Lillian H Mrs sec Electro Mechanical Engineering Co and Electro Motion Corp r201 Hampstead pl
Swinnie Roosevelt with Consolidated Brass r RD 8
Swinson Bubby L (Diana) driver Sou Lbr r RD 10 Austin dr
" Carolyn maid r414 Griffith

SWINSON FOOD PRODUCTS INC
OFFICERS
H POLK SWINSON, Chairman of the Board and Executive Vice-President
JOHN M WILSON JR, President
W G McKAY, Vice-President In Charge of Sales
A S ROGERS, Vice-President In Charge of Production
L S PIERCE, Vice-President In Charge of Purchasing
MRS MILDRED W SWINSON, Secretary
C R McAULEY, Treasurer
BERNARD ECK, Assistant Secretary
MANUFACTURERS
PEANUT PRODUCTS, CANDIES
POTATO CHIPS, POPCORN
FAMOUS S & P NABS
600-606 S Church
Telephone EDison 3-9881
(See Yellow Page 81)

" Gail E ofc sec Byrum & Palmer r3120 Airlie
" Geo L driver Thurston Mtr Lines r RD 8 Box 160
SWINSON H POLK (Mildred W), Chairman of Board and Exec V-Pres, Swinson Food Products Inc, 600-06 S Church, Tel EDison 3-9881, h2127 Norton rd, Tel EDison 2-6663
" Jas H (Eliz C) dist mgr Esso Standard Oil Co h3120 Airlie
" Jas W (Aileen G) garagemn SBT&T h414 Griffith
" Justice L (Jane R) repr Dixie Elec Motor Serv Inc h rear 1500 E Ivey dr
" Lelia E (wid Benj J) h110 Providence rd apt 2
" Lloyd W mech Thomas Cadillac-Olds r RD 10 Austin dr
" Mildred W Mrs sec Swinson Food Products Inc r2127 Norton rd
Swisher Armand T (Jacqueline B) pres Consolidated Credit Corp sec Wikoff Color Corp r RD 1 Matthews NC
" Gordon B (Irene M) steward The Char City Club h3217 Maywood dr
" Irene M Mrs consultant Caro Mtr Club r3217 Maywood dr
Switzer Ann O ofc sec IBM r607 W Boulevard apt 4
" Hubert (Pernell S) jan SBT&T h308 S Alexander
" Nan W (wid Jas) dir Dilworth Methodist Ch r711 Central av
" Nancy Mrs hostess Dilworth Meth Ch r717 Central
SWITZER
" Pernell prsr Myers Park Clns r E 4th
" Thos C slsmn Belk's h1328 E Boulevard
Swofford Clyde instr Charlotte College r RD Box 411 Matthews NC
" Doris S Mrs waitress Heart of Char r9 E 36th
" Jas L (Lexie M) prin Matthews Sch h14 Sharon-Amity rd
" M A steamfitr Minneapolis-Honeywell Regulator r Chesnee SC
" Roy M (Ruth C) mach Pneumafil Corp h58 Wilkinson blvd
Swords Barbara A studt r3414 Statesville av
" Douglas J production Caro Foods r3413 Statesville av
" E Annette studt r3413 Statesville av
" Helen baby sitter 2013 Lyndhurst av r do
" Jas D (Bertha W) section hd Highland Mfg h3413 Statesville av
" Vera M r3413 Statesville av
Sworinger Carolyn S Mrs clk Celeanese Corp 1601b Fleetwood rd
Swyers Walter J (Anne G) genl sec Salvatio Army h515 Hollis rd
Swygert Wm D bmo Char Observer-News r34 Seamon av
Sycamore House The (Mrs Nell C Ridley) fu rooms 107 N Sycamore
Sydney Vicky ofc sec Twentieth Century Fo r2840 Cowles rd
Syer Arlyne Mrs nurse Mercy Hosp r412 Laurel av apt 2
" Ronald M (Arlyne) slsmn Seven Up Btlg 412 N Laurel av apt 2
Sykes see also Sikes
" A Cooper (Joan G) asst truck dist GMC 1834 Evergreen dr
" Betty S Mrs bkpr Sapp Electric Co h311 Mayfield av
" Bill L (Maude H) pkr N Am Van Lines 1713 Allen
" Clinton T (Christine) emp Lenksville Woolen Mills h211 Wildwood av (Tboro)
" Cara L Mrs tchr Chantilly Grammer Sc r1416 Parkwood av
" Coy A (Rachel F; Commonwealth Laundro mat) h833 Mohigan
" Coy L (Hallie S) lieut City Police h101 Dudley dr
" Dorothy L (wid John B) slswn Belk's h192 Commonwealth av
" Elva M (wid John O) h1415 Pegram
" Ernest (Frances T) driver City Mtr Transport Dept h1925 Parson
" Eula M ofc sec Lance Inc r1416 Parkwood av
" Floyd r620 W Tremont av
" Frances M Mrs r618 Belmont av
" Geo B (Helen C) engr Pictorial Engravin h816 Thomas av
" Hallie S Mrs recpt Drs Verdone Cates & Alexander r1018 Dudley dr
" Herman (Nannie H) hlpr Bill Sykes Transfe h409 E 11th
" Hugh M jr (Cath B) mgr Queen City Bookin Service h2620 Danbury
SYKES INCORPORATED, C E Mason Pres, B Schulken Treas, Card Clothing 1445 Mint, Tel EDison 2-1995
" Jas R (Jean W) eng J A Jones Const h2443 Marlowe av
" John H (Sybil M) expediter Douglas Aircraft h3425 Craig av
" Lewis W (Virginia G) bus mgr Miller Clini r5422 Sharon rd
" Mae R (wid Thos H) ofc sec Derita Jr H Sch h1501 Independence blvd NE
" Marcus M h826 N Church
" Mary D (wid Hugh M) h1701 E Boulevard
" Mary P clk Crompton & Knowles r142 E 35th
" Minnie L prsr Ginet Inc r632 Brookhill rd
" Nell Mrs insp Chadbourn & Gotham Inc 1428 E 35th
" Patricia ofc sec Field Enterprises Educationa r1428 E 35th
" Paul E hlpr Am Bakeries r930 W Trade
" Rachel F Mrs asst mgr Commonwealth Laundro mat r833 Mohigan
" Richd N r826 N Church
" Robt J (Minnie A) tile setter Smith Tile & Marble h632 Brookhill rd
" Sarah R (wid Fletcher C) nurses aide Presby Hosp h600 Loma
" Thos H (Irene; Authorized Appliance Servi center) r RD 7
" W J A slsmn Geigy Chem r Statesville NC
" W L carp Brookshire Realty & Managemen r401 N Pine
" Wm H h1416 Parkwood av
Sylvail Jewelry Creations Jas R McInvail mgr jwlr distr 509 W 4th
Sylval Corp Mrs Sylvia V Speizman pres Morris Speizman v-pres-treas Raymond E Bumgardner sec real est 508 W 5th
Sylvania Lighting Products Chas C Beyer mg (lamp sls) 1416 E Morehead R305
Sylvers Barbara B Mrs head nurse Presby Hosp r1909 Camp Greene av
" E Jerome (Barbara B) analyst 23T N Torrence h1909 Camp Greene av
Sylvester Alice Mrs tchr PS r1708 Patton av
Symonds Fred L (Mary G) chem eng Celanese h209 Scofield rd

Thies Realty and Mortgage Co.

Wachovia Bank Bldg. **Telephone EDison 2-7721**

Syphax Nannie L (wid Fred) h1420 Beattles Ford rd
Sypher John E (Frankie B) v-pres North State Laundry Inc sls supvr F H Ross & Co h 2108 Kenmore av
Szilagyi Gabor J tech Koppers Co r3026 Westfield rd
T & D Washerette (J Wesley Tant Mrs Ellen D Dersch) 500 Seigle av
T & J Hotel Courts Olin E Bazen mgr 2418 Wilkinson blvd
T K Television Service (Frank F Mueller) 1426 E 10th
T-N-T Leather Co (Jos B Turner John H Tucker) 123 W 1st
T & T Appliance Repair (Raymond B Hadley & Tom Burton) home appliance 515a S Summit av
T & T CABINET SHOP (Sherley B Tarlton and Z L Tarlton), Cabinets, Door Frames Louvers, Cornices, Store Fixtures, We Specialize in Kitchen Cabinets 4 Miles East of Charlotte on Independence blvd, Route 4, Matthews, N C, Tel KEystone 7-0768 (See Yellow Page 41)
T V Guide Dell M Printz mgr magazine publs 112 S Tryon R1109
TABERNACLE ASSOCIATE REFORMED PRESBYTERIAN CHURCH, Rev Henry E Pressly, PhD, Pastor Walter H Boyd Minister of Education, Mrs Victor G Blanks Church Sec, 926 Elizabeth av, Office Tel EDison 3-9648, Pastor's Res Tel FRanklin 6-4747
Baptist Church Rev Isadore Milledge pastor 2401 Dundeen
Tabor Edith Mrs waitress Natl Grill r Rozelle Ferry rd
Ida H r1917 Park dr
Jas D (Kath W) directory sls supvr SBT&T h3249 Minnesota rd
Leonard C winder Jones Elec Repr r521 Stegal
Nell N Mrs nurse Char Mem Hosp r Hunter rd RD 10
Wm A (Nell N; North Twenty-Nine Golf Range) r RD 11 Box 202
Tabriz Persian Rug Co (David S Chalabie) 501 E Trade
Tackwall Geo h rear 1725 Lasalle
Tad's Used Autos (Gilmore G Tadlock) York rd
Tadlock Ada A (wid Marcus L) h1417 Pecan av
Betty S ofc sec First Union Natl Bk r125 Joyce dr
Chas L driver Ray Constn r411 Rutland dr
Daisy D (wid Jas F) insp Loew's Inc h4050 Rutgers av
Douglas L (Martha D) dispr Concrete Sup h820 Seldon dr
E Carol clk SBT&T r124 Pinoca (Tboro)
Ellis V (Barbara G; Tadlock's Shoe Shop) h310 E Peterson dr
Gilmore G (Ollie P; Tad's Used Autos) h411 Rutland dr
John T (Martha J) hlpr Duke Pwr r3501 Rogers
Margie emp Stately Lady Nite Wear r124 Pinoca (Tboro)
Mary W (wid John H) h4046 Rutgers av
Odell N (Pauline P) driver Ryder Truck h4941 Unaka
Ollie P Mrs dietn Nation's Ford Sch r411 Rutland dr
Onie supvr Highland Pk Mfg
Oscar B (Vetra L) emp Duke Pwr h1119 Montford dr
Rodger A (Rebecca B) emp Am Cyanamid h rear 2921 Wilkinson blvd
Saml V (Gladys E) supvr Natl Carbon h124 Pinoca (Tboro)
Shirley A studt r1119 Montford dr
Sigsby C (Blannie L) county fire marshal h2132 Chesterfield av
Thos F (Pauline B; Tadlock's Shoe Service) r RD 5 Box 642-F
Wm D dispr Concrete Sup r Henderson cir RD 7
Tadlock's Shoe Service (Thos F Tadlock) reprs 128-b E Park av
Shoe Shop (Ellis V Tadlock) reprs 631½ Sharon-Amity rd
Taft Daisy bkpr Liggett's r3020 Morson
TAFT GENERATOR EXCHANGE (Robert B Taft), Generators, Starters, Regulators, Rebuilt and Exchanged, Expert Workmanship, Experience Personnel, 1420 Statesville av, Tel EDison 4-1696
Georgia M Mrs recpt R H Bouligny Inc r 1910 Wilmount rd
Jas C (Joann T) clk Thomas & Howard h2816 Phillips av
Jo Anne Mrs bkpr Ivey's r2213 N Poplar
Marshall D pres Rich Plan Piedmont Inc r Wadesboro NC

TAFT
" Marshall D jr (Katy C) v-pres Rich Plan Piedmont Inc r Greenville SC
" Robt B (Georgia M; Taft Generator Exchange) h1910 West Boulevard
" Wm C (Billie J) sec-treas Rich Plan Piedmont Inc h4050 Sheffield dr
Tager Judith S Mrs ofc sec Hub Uniform r 2505 Vail av apt 1
" Milton L (Judith R; Hub Uniform Co) h 3618 Henshaw rd
Taggart Geo W (Dolores K; Cherie Amie Salon) h3963 Winfield dr
" Jack B (Margt T) pres Universal Construction Corp Associated Realty & Mortgage Corp and broker Realty Brokers r4523 Craig av
" Porter A (Marilyn E) coml artist 5014 Kistler av h do
Taires Dessie splr Highland Pk Mfg
Tait Keith D (Lois G) div mgr Kiekhaefer Corp h1030 Heather la
Talber Henry W r512 N Poplar
Talbert see also Tolbert
" Allen H (Gertrude H) emp Lance Inc h 2441 Kingsbury dr
" Annie M lndry wkr Char Linen Serv r1414 Spratt apt 4
" Beatrice C (wid Aubrey W) tchr Derita Jr Hi Sch h1405 The Plaza
" Chas E jan City Club r357 Fannie cir
" Charlie W fnsng rm Wade Mfg r415 N Church
" Clarence C (Laverne L; Piedmont Promotions & Booking) h3900 Haverhill dr
" Daisy R recpt Duke Pwr r1716 Euclid av
" Dolores P Mrs nurse Char Eye Ear & Throat Hosp r931 Leigh av
" Earl D (Dolores J) aud Pneumafil Corp r RD 4 Box 31N Matthews NC
" Ella W (wid Thos L) h1716 Euclid av
" G E mach Wilson Machinery r Byrum dr
" Gertrude H Mrs emp Delmar Studios r2441 Kingsbury dr
" Howard lab h629 Waco
" J W (Kay P; Village Barber Shop) h4100 Applegate rd
" Jas H (Elaine V) spl rep YMCA h419 Ardmore rd
" Kath C (wid Sylvester) h2333 Arden
" Kath M Mrs recpt Chapman-Harkey r2112 Chatham av
" Lillian G nurse Char Mem Hosp r do
" Lorene cash Caro Theatre r1512 E 8th
" O D fxr Highland Pk Mfg
" Oliver B (Kath M) clk PO h2112 Chatham av
" Robt L (Barbara W) slsmn Panda Curtain r2440 Kingsbury dr
" Thos jr slsmn h1106 Harding pl
" Thos F jr (Norma E) eng Duke Pwr h815 S Davidson apt 8
" Willie T driver Parnell-Martin Sup r RD 10
Talbot Bobby J studt r257 Fannie cir
" Dixie F sls Belk's r Mooresville NC
" E T emp Talbot Furn r522 Hawthorne la
" Edw W (Mary L) repr SBT&T h1847 Woodland dr

TALBOT FURNITURE CO INC
GEO H TALBOT, President-Treasurer
WALTER L TALBOT, Vice-President-Secretary
HIGH QUALITY, LOW PRICES
124 S College
Telephone EDison 3-5831

TALBOT GEORGE H (Sarah P), Pres-Treas Charlotte Liberty Mutual Insurance Co and Talbot Furniture Co Inc, Pres Machine Accounting Corp, h417 Hermitage rd, Tel EDison 4-4679
" Helen maid h357 Fannie cir
" Ruby H Mrs cash Chantilly Sch r2417 Commonwealth av
" Walter L (Ruby H) v-pres-sec Talbot Furniture Co Inc h2417 Commonwealth av
Talburt Jane W Mrs recpt Dr Wm Russell r503 Brookhill rd
" John C (Jane W) h503 Brookhill rd
Talbutt Clifford E (Nell F) sls rep Signode Strapping h1747 Birchcrest dr
" John H USA r1747 Birchcrest dr
Talford Faye B Mrs (Robin's Beauty Salon) r1212 Boone
" Freeman (Faye) porter States Beauty & Barber Sup h1212 Boone
" John E jan Janitor Sup & Serv
" Wm (Esther P) coal 320 Boundary h do
Taliaferro see also Tolliver
" Carol D (wid Stuart J) h808 S College
" Louie J (wid Walter R) h814 S College
" Staurt J r814 S College
Tall Fashions Betty Ziegler mgr womens clo 224½ N Tryon

Sunset AWNING CO.
Manufacturers of
Canvas Awnings and Quality Canvas Products
1416-18 W. Trade St. **FRanklin 6-7680**

TALL
" Julia M Mrs v-pres Carter's of Charlotte Inc r1642 Medford dr
" Martin W (Julia M) supvr The Travelers Ins Co h1642 Medford dr
Tallant see also Tallent
" Cora R (wid Sanford L) r917 Tennyson dr
Tallent Bessie J Mrs insp Highland Pk Mfg r1404 N Caldwell
" Corinna H Mrs nurse Presby Hosp r3900 Marion dr
" Helen H tchr Harding Hi Sch r2101 E 8th
" Jas L (Virginia B) mach opr R J Reynolds Tobacco h609 Berryhill
" Jas M clk Capitol Records Distributing r1105 Pryor
" John B (Bessie J) yd master Sou Ry h1404 N Caldwell
" John B jr (Corinna H) slsmn h3900 Miriam dr
" Robt G (Margt A) eng Edwin C Boyette & Son h2044 Camp Greene
" Robt W (Doris G) artist h2104 Statesville av
" Wm K (Georgia E) mech Caro Foundry h3001 Dogwood av
Talley A Jas (Ella B) whsemn Air Control Products of NC h829 S Poplar
" A Marie ofc sec J P Stevens & Co r526 S Summit av
" Chas H (Margt W; Talley Realty Co) h2105 Kenilworth av
" Claude E (Jerry H) brklyr h419½ W 9th
" Dorothy H Mrs admn asst Am Natl Red Cross r728 E Worthington av
" Ella B Mrs mach opr Hangwell Hanger r829 S Poplar
" Henry A (Dorothy H) coml agt GM&O h728 E Worthington av
" I Gail clk Duke Pwr r Gastonia NC
" Jack Q (Carolyn) adj Kenneth C Buker jr h Springbrook
" Jerry H Mrs drsmkr 419½ W 9th r do
" Kaye studt r728 E Worthington av
" Lester W (Esmeralda T) carp Atlantic Bldg r4232 Pineville rd
" Mirion air conditioning opr Highland Pk Mfg
" Raleigh H (Sue M) linemn AT&T h526 S Summit av
" Realty Co (Chas H Talley) 2505 S Boulevard R5
" Robt L (Ruby H) slsmn E F Craven Co h5321 Valley Forge rd
" Zack J (Louise) driver Martin Optical h314 N Church apt 201
Tallman Jack emp Tenn-Caro Trans r Huntersville NC
" Ranford P jr (Ethel M) acct Sealtest Foods h929 Tennyson dr
Tallon J B slsmn Mayo's Clo r330 S Tryon
Talton Alice L Mrs shipper Delmar Studios r207 Keswick av
" Blanche F Mrs clk P&NRy r Mt Holly NC
" Eug C (Alice L) driver Thurston Mtr Lines h207 Keswick av
" Lee (Martha S) slsmn Scott Drug r329 Keswick av
" Sanders (Margie W) rep Rawleigh Products h2930 Walter
Tamplin Frank trainee Allied Bldg Credits r E Park av
" Ruth ofc sec T C Heyward & Co r1915 Chatham av
" Wilbur E (Nannie S) electn Adkins Elec Co h1915 Chatham av
Tamrez Arth slsmn Tabriz Persian Rug r330 S Tryon
Tamson Cornelius J (Johanne H) acct Pure Oil 3800 Whitehall dr
Tanatino Don (Kath) comptroller Queen City Coach h Embree av
Tancredi Eloise M (wid Pascal R) h4435 Monroe
Tandy Leather Co Harry G Benfield mgr 228 N College
Tangari Vincent J (Betty N) rev ofcr Int Rev Serv h1327 Dresden dr W
Tankersley Wm E (Cora L) colln mgr Periodical Publ h2308 E Kensington dr
Tanner Andrew P (Mildred J) clk Grinnell Co h1300 Skyview rd
" Buster clk Harris Super Mkts r201 Woodland
" Cecelia K (wid Andrew) h1825 Merriman av

Thomas Cadillac-Olds-mobile Inc.
CADILLAC OLDSMOBILE
Sales and Service
214-220 N. CHURCH
PHONES
Service EDison 2-7159
Sales EDison 4-4656
Parts FRanklin 6-4429
Used Cars 422 W. 5th
PHONES EDison 2-2183 and FRanklin 5-1253

KALE—LAWING COMPANY
"Serving the Carolinas For Over 35 Years"
OFFICE OUTFITTERS
COMMERCIAL STATIONERS
PRINTERS
SCHOOL SUPPLIES
We Sell Art Metal STEEL OFFICE EQUIPMENT
217 S. TRYON ST.
Phone FRanklin 7-2641

F.H.A. **LOANS** — AUTO
FIRST MORTGAGE
CITY SAVINGS BANK
120 E. Third St. **Tel. FRanklin 5-4441**
Savings and Checking Accounts

BE

MODERN

Live Better

Electrically

- For Comfort
- For Convenience
- For Economy

DUKE POWER COMPANY

Serving the Piedmont Carolinas

CAROLINA CONCRETE PIPE

(Division of AMERICAN-MARIETTA CO.)

Machine-Made Process Plain and Reinforced Sizes 4 to 72 Inches

★

PHONES EDison 2-8874 and EDison 4-9250

Office and Plant 3701 N. Graham P. O. Box 10004

AMERICAN COMMERCIAL Bank

FEDERAL DEPOSIT INSURANCE CORPORATION — $10,000 MAXIMUM INSURANCE FOR EACH DEPOSITOR — MEMBER

"ASK THOSE WE SERVE"

CITY CHEVROLET CO.

Sales and Service

710 S. Tryon St. Phone EDison 2-7151

TANNER
" Chas L (Rebecca C) studt h2825 Marson
" Edgar L electn Armature Winding h112 Williamson (Tboro)
" Erleen E Mrs slswn Bon Marche r112 Williamson
" Eug E (Zelma H) h1258 Morningside dr
" Glenn W (Michelle) atndt B M Beaty Serv Sta h1523 Wilmore dr
" Glenn W jr r1523 Wilmore dr
" Jackie W city police r YMCA
" Jacob (Emma Y) h831 S Mint
" John T (Ruth W) driver Pilot Frt Carriers h Little Rock rd
" Johnny (Mayill C) bottle washer Foremost Dairies h1353a Samuel
" Kenneth E (Pauline L) adj Natl Finance h902 Anderson
" Mildred G (wid Ernest M) mgr Tanner's h2121 Greenway av
" Mildred J clk First Union Natl Bk r1300 Skyview rd
" Paul J (Constance O) slsmn Motor Parts h1827 Merry Oaks rd
" Pauline L Mrs opr SBT&T r902 Anderson
" Pearl L (wid Barett) r3537 West Boulevard
" Richd C clk Harris Super Mkts r201 Woodlawn av
" Robt J (Peggy) ofc mgr Joint & Clutch Serv h907 Anderson
" Rosebud M Mrs nuse Hunt Rest Home r201 Whitehaven av
" Ted R (Peggy B) atndt Thrift Gulf Serv Sta h1416 Sumter av
" Thos T (Rosebud M) sgt Merchants Patrol h201 Whitehaven av
Tanner's No 1 123 S Tryon and No 2 307a N Tryon
" Sandwich Shop Glenn Glick mgr restr 313½ W Trade
Tansill Harold A (Alda F) clk Esso h5514 Murrayhill rd
Tant J Wesley (Sarah D) emp T & D Washerette h1717 Lyndhurst av
" Larry C clk Tenn-Caro Trans r145 S Cecil
" Russell B (Myrtle F) kntr Hudson Hosiery h1516 Thomas av
" Sarah D Mrs insp Chadbourn Gotham Inc r 1717 Lyndhurst av
Tanzy John W (Sarah B; Tanzy's Grill & Trailer Park) h4300 Wilkinson blvd
" Sarah B Mrs mgr Tanzy's Grill & Trailer Park r4300 Wilkinson blvd
Tanzy's Grill & Trailer Park (John W Tanzy) 4300 Wilkinson blvd
Tar Heel Express Inc 517-19 Trade
" Heel Sash & Door Co (Rhonda D Elrod) 2215 Thrift rd
" Heel Theatres Inc Ernest G Stellings pres Chas B Trexler sec-treas 223 S Church
Tarantina Don A jr clk Trailways r2729 E 5th
Tarcon Inc A T Lake mgr frt forwardsers 2151 Hawkins
Tarelton John C (Joan) erector Allied Chain Fence r Monroe NC
" DeWitt atndt By-Pass Gulf Serv r Lawyers rd
Tarleton B G (Marjorie S) div supt Weyerhaeuser Sou Corp h3964 Whitehall dr
" Birtha magazine flr Highland Pk Mfg
" Brice (Naioma M) eng B O Vannort Engs h1906 Lombardy cir
" Carl wvr Highland Pk Mfg
" Clarence (Betty Jo) maint Caro Foods r406 Bradford dr

W. H. GAITHER & CO., INC.

CONSULTANTS AND INSURANCE BROKERS

RETIREMENT PLANS — GROUP INSURANCE

LIFE AND GENERAL INSURANCE

220 W. 4th ST. TEL. FRanklin 6-7575

TARLETON
" Cullie M (Sylvia D) clk Intnatl Harvester h 2012 Finchley dr
" Edwin L (Shirley P) slsmn Duke Pwr h2121 Finchley dr
" J Doyce driver Trailways r Forest City NC
" Jack W (Renee) dealer rep Underwood Corp r1004 Kings dr
" Jas T with Marsh-Broadway Constn r Monroe NC
" L Belle h1215 N Davidson
" Lewis Eug (Mary Lee) fixer Huntley Knitting Mills r RD 1 Midland NC
" Naoima Mrs tchr Natins Ford Sch r1906 Lombardy cir
" Odell R pattern mkr Fab Pattern Shop r RD 1
" Ransom B hlpr Char Ornamental Iron Wks r RD 1 Box 627
" Richd S (Anna L) linemn Duke Pwr h3815 Tillman rd
" Sylvia D Mrs mach opr First Union Natl Bank r2012 Finchley dr
" Vada E Mrs wrapper Swinson Food Products r2617 Laburnum av
Tarlton Barbara W Mrs ofc sec Ranson Wallace & Co r Concord NC
" Bartley L USN r1400 Holmes dr
" Bessie Mrs nurses aide Presby Hosp r909 Calvine av
" Bessie R Mrs nurses aide Mercy Hosp r Monroe NC
" Bill M asmblr Consolidated Brass r303 Craig
" Blandena H Mrs mach opr Lance Inc r2520 Daniel
" Bruce S (Vada G) emp Barnhardt Mfg h2617 Laburnum av
" C L (Patsy) mech Buensod-Stacey r Concord NC
" Carl meat cutter Colonial Stores r1425 E 10th
" Carroll W (Lois L; Tarlton Oil Co) h1308 N Caldwell
" Clarence M jr spl agt US Secret Serv Div r6031 Creola rd
" Clarence Y (Betty J) mtcemn Caro Foods h rear 400 Bradford dr (Tboro)
" Dewitt M (Coleen) tile mech Fox Tile r200 Interurban av
" Donald E (Joan C) mach Sykes Inc h3230 Draper av
" Earl formn Brown's Mtr Co of Char r Monroe NC
" F Coleen Mrs clk J P Stevens & Co r RD 1
" Frank R (Betty W) sht mtl wkr White & Co h1805b Berryhill rd
" Henry B (Kate S) v-pres Pierce Poultry Co Inc r RD 1 Box 162F
" Hoycle painter r1304 E 10th
" J B (Odessa) hlpr Industrial Dyeing r RD 1
" Jas D installer A Carl Baucom Sheet Metal r RD 1 Indian Trail NC
" Jerrie Mrs clk Edgcomb Steel r Matthews NC
" Jos L mech Sou Pump & Tank r1308 N Caldwell
" Julius C (Sally B) h1215 Louise av
" Kenneth lab Consolidated Brass r Marshville NC
" Leroy L (Lucille E) mach Sou Pump & Tank h N Graham
" Lloyd E (Mary O) clk Esso h1400 Holmes dr
" Luther A (Janie R) h1304 E 10th
" Luther M (Martha F) shipper Colonial Stores h904 Harrill
" Martha E (wid A A) r1511 Belle Terre av
" Mary S (wid Ray L) nurse Dr Walter M Summerville r2330 Selwyn av
" Melvin R (Lucille G) paint contr Old Dowd rd h do
" Nancy J clk Trailways r Monroe NC
" Nancy L pkr Chas A Torrence r1215 Louise
" Orville W (Grace E) h1228 Harrill
" Ray C with Tarlton Oil r1308 N Caldwell
" Raymond H (Blandena H) mech Lance Inc h2520 Daniel
" Roland P (Julia S) burner Sou Engineering r Monroe NC
" Roy T (Janie M) mech Mack Trucks r513 W 8th
" Shirley M studt r1400 Holmes dr
" Summer assoc prof Queens College h232 Wales
" Vada G Mrs wrapper Swinson Foods r2617 Laburnum av
Tarman Wm E (Mary) sls rep Addressograph -Multigraph r Statesville NC
" Edgar T (Frances M) tchr Second Ward High Sch h215 Fannie cir
" Frances M Mrs tchr Carver College r215 Fannie cir
Tarr Mary K Mrs tchr Paw Creek Sch h357 Elmhurst rd
Tarrant Ann typ h500 Queens rd apt 7
" Arth A (Julia K) pres-treas Tarrant & Pittman Super Market Inc h1941 Brandon cir
" Johnnie L (Wilma Y) whsemn Caskie Paper h1834 Vinton
" Julia K Mrs agt North Am Assurance Society of Va r1941 Brandon cir
" & Pittman Super Market Inc Arth A Tarrant pres-treas Horace H Pittman v-pres Wm F Pittman sec gros 2333 Statesville av
Tart Jas M (Sylvia R) phys 1125 E Morehead R101 h564 Wakefield dr apt A
" Martha E Mrs h122 N Sycamore
Tartan Film Larry Berry mgr coml photogs 322½ S Church
Tarte Beverly D Mrs bkpr Wachovia Bank & Trust r1503 Matheson av
" Jas D (Artie R) h124 Cromers (H)
" Jas D (Beverly D) driver Char City Coach Lines h1503 Mathison av
" Leonard D (Margt L) agt Pilot Life Ins h 117 Honeywood av (H)
" Margt L Mrs slswn Sears r117 Honeywood av (H)
" Paul R (Anne B) eng P&NRy h115 Mandarin av
Tarter Fred E (Bertha; Cromers Street Confectionery) h111 Cromers (H)
Tasciotti Louis E cameramn Brooks Litho r 3110 Barringer dr
Tasley Frank (Annabelle C) lab Char Pipe & Fndry h518 S Long
Tassos Thos H jr (Sherry C) eng J N Pease & Co h1527 Providence dr
Tate Alf D (Allied Business Services) r Kings Mountain NC
" Alice M Mrs h938a N Alexander

TATE ALLEN CO INC, H Allen Tate Jr Pres, William E Browning V-Pres, Real Estate, Insurance, 1211 Johnston Bldg, 212 S Tryon, Tel EDison 2-7993

" Alvin plstr h1900 Gibbs
" Andrew J (Annie) mach opr Radiator Splty h926 Druid cir
" Anita cafeteria wkr Northwest Jr High Sch r1418 Oakalwn av
" Annie B emp Magic Clns & Lndry r926 Druid cir
" Anne E Mrs v-pres The Tate Brown Co r Matthews NC
" Annie H Mrs spinner Highland Pk Mfg r401 E 15th
" Augusta C (wid Henry) r2810 Rothwood dr
" B Deloris Mrs asmblr Caro Metal Products r RD 6 Box 815-M
" Barbara mach opr H J Withers Mfg r525 S Caldwell
" Barber Shop (Chanice Vance) 133 E 4th
" Bengie stockmn Harris Super Mkts r510 Brookhill
" Bessie M (wid Wilson) h1219 Briar Creek rd
" Bob (Barbara) with Delta Air Lines h2516 Freedom dr apt C
" Bobby E hlpr Sou Comfort of Char r RD 6
" Brewer swtchmn Central Mtr Lines h Kannapolis

TATE-BROWN CO THE

WM S TATE, President-Treasurer-General Manager
MRS ANNE E TATE, Vice-President
R S HULSE, Vice-President-Secretary
LEWIS E ROBINSON, Vice-President Sales
MEN'S AND WOMEN'S CLOTHING
126 S Tryon
Telephones
Office EDison 2-8743
Men's Dept EDison 3-7161 and ED 3-7162
Ladies' Dept FRanklin 6-2757
Young Men's Dept EDison 2-1341

" Building The 109 W 3d
" Callie (wid Jim) maid Mecklenburg Hotel h920 Burton
" Chas J (Agnes) sten Automotive Elec Assocs r3925 Sunnycrest la
" Christina C (wid G Thos) h2011 Sharon la
" Clyde (Sarah D) lab h616 E 1st apt 1
" Cordye W (wid Thos) h301 W 10th apt 207
" Dewey wldr Chas E Petty & Assocs r RD 6 Box 606 W
" Diane F looper Nebel Knitting r Paw Creek NC
" Eleanor Mrs lndry wkr Char Linen Serv & Sup h1109b Statesville av
" Eliz W ofc sec Realty Management r301 W 10th apt 207
" Fred D roofer Avrett & Ledbetter Roofing & Htg h1025 Oaklawn av

Pittsburgh Plate Glass Co.

"PITTSBURGH PAINTS — SMOOTH AS GLASS"

GLASS FOR EVERY PURPOSE

WALLHIDE — FLORHIDE WATERSPAR — SUNPROOF PAINTS

201 E. 6th, cor. N. College

Phone EDison 3-6624

WBT
DIAL 1110

WBTV
CHANNEL 3

'ATE
Geo W (Eliz H) v-pres Downtown Parking Inc and slsmn Freeman McClintock Realty h2027 Princeton av
Gertrude D opr SBT&T h2323 Weddington av
Glen (Eddie M) h3038 Bank
Glenwood E (Winona H) asst southern dist mgr General Coal Co h1513 Coventry rd
H Allen jr (Mary J) pres Allen Tate Co Inc h641 Reynolds
' Harold D state police r Huntersville NC
' Herman W (Annie M) servmn City Water Dept h404 E 15th
' Imogene L Mrs clk Eckerd's h1022 E Boulevard apt 2
' Jack h300 Alpha apt 32
' Jas lab Academy Steel Drum
' Jas (Barbara J) ship clk Caro-Va Distributing h1236 Louise av
' **Jas K hlpr Ervin Construction r Stanley NC**
' Jas L (Mary C) lab Gardner Machy h1619 Cummins av
' Jas W (Mary Ann) hlpr Coca-Cola r1309b Horne ct
' Jennie S Mrs presser Dixie Cleaners & Laundry h1508 Manson
' Jimmy W whsemn Biggers Bros r Paw Creek NC
' John (Pearl W) ydmn h712 S Alexander
TATE JOHN A JR (Dorothy N), V-Pres American Commercial Bank, 200 S Tryon, Tel FRanklin 5-6711, h2840 St Andrews la, Tel EDison 2-2563
' John C (Rebecca) h609 Griffith
' John H driver Char Merchants Del r915 S Independence blvd
' **John H (Bernice D) orderly Char Mem Hosp** h302 N Long
" Jos C (Bertha) jan Sandoz Inc h1418 Oaklawn
" Jos E (Joy W) slsmn Trammell Awning r RD 1 Iron Station NC
" Julian lab Royal Crown Btlg r600 E 9th
" Katy B (wid David W) r1812 Pegram
" Lark (Margt F) emp Forest Feed h306 S Davidson
" Leonard C (Lois D) driver Great Sou Trucking h1508 Downs av
" Lottie M Mrs h524 W 10th
" Margie S Mrs maid Parnell-Martin Sup h512a S Long
" Marguerite T Mrs clk Thompson Dental h428 Ardmore rd
" Marvin P (Margie V) photo engr Am Color h4245 Darwin cir
" Mary B with Belk's Stores Servs h1343 Iris dr E apt 4
" Mary J Mrs slswn Piedmont Fabrics r3109 Moore's Lake dr
" Mary J Mrs sec-treas Tate Allen Co Inc r641 Reynolds
" Mildred r329 Cemetery av
" Morris h2624 Hemphill
" Olive J (wid Dewitt T) tchr Fairview School h320 N Caldwell
" Ollie tchr h329 Cemetery av
" Ora Mrs h1914 Lloyd apt 408
" Paul (Bernice) lab Compton Tire r620 N Davidson
" Pearl W Mrs cook Kress r712 S Alexander
" Ralph E (Catherine G) credit asst Wachovia Bk & Trust r1950 Sandhurst dr
" Ralph E supvr J P Stevens & Co h5401 Seacroft rd
" Robt A (Gloria G) repairmn SBT&T r1120 Nations dr
" Robt H jr (Mary J; Air Conditioning Service Co) h3109 Moore's Lake dr
" Sarah W (wid John) h1348 Queens rd
" Tom (Ella) moulder Consolidated Brass r920 N Tryon
" Vance A (Aileen W) serv mgr Union Sup & Elec h3613 Carlyle dr
" Vincent O (Daisy L) mech Mack Trucks r RD 1 Box 366
" Vinnie (wid David) r3152 Jewel apt 1
" Viola H clk Good Samaritan Hosp r1705 Miles ct
" Virgie atndt Spur Distributing r Thrift rd
" Vivian A maid h425 E 5th
" Waymon jr elev opr Liberty Life Bldg r114 S Davidson
" Will ydmn r123½ S McDowell
" Wm S (Anne E) pres-treas-genl mgr The Tate-Brown Co r Matthews NC
" Willie (Claudie M) lab Ervin Construction h 706 N Davidson apt 4
" Willie A mech Kiser's Garage & Wrecker Serv r1619 Cummings av
" Willie L porter Stafford's Drive In r Hornes ct
" Willie M lndry wkr Char Linen Serv r Pineville NC
Tate's Beauty Shop (John H Tate) rear 302 N Long
Tatham Bergin M (Joanne) carp J A Jones Constn h268 Bradford dr (Tboro)
Tathwell Fred H jr (Grace D) mgr Standard Duplicating Mach h2909 Chelsea dr
Tatsis John G (Kay K; Kofinas Snack Bar) h 729 Mt Vernon av
" Peter D (Antonia; Hutchison Avenue Grill) h1512 Sunnyside av apt 4
Tattersall Wm R (Violet) driver Pilot Frt Carriers r Mooresville NC
Tatterson Laurence L (Mary L) slsmn Safeway Truck Rental h2603 Rozzells Ferry rd
Tatum Anne L tchr Hawthorne Jr Hi Sch r 2301 Vail av
" Ben M jr undwrtr Am Casualty h201 N Dotger av apt C9
" C W slsmn Genl Mills r RD 11 Box 233
" Chas R (Ruby B) mech Char Trans Supply h 2241 Park rd apt 2
" Edna R tchr Dilworth Sch h1121 Myrtle av apt 33
" Elvin M (Carrie P) shopmn Canteen Serv of Carol h3028 Ross av
" H Grady (Mearl N) clk Sou Ry h2233 Mc Clintock rd
" Harold F formn Goode Constn r Rock Hill SC
" John L acct Strand Skees Jones & Co r330 S Tryon
" Mary T Mrs slswn Belk's r819 N Church
" Otto B (Mary) blacksmith Sou Ry h819 N Church
" Robt R (Gloria M) clk Sou Ry h528 Manhassett rd
" Ruby R Mrs slswn Lerner's r2241 Park rd apt 2
" Ruth P Mrs clk SBT&T r RD 5 Box 943-V
Taubinger Margt r2215 Vail
Taulman W D & Associates (W D Taulman) (Atlanta Ga) mfrs agts 312 W Trade R304
Taut Elfie opr Don's Hasi Design Studio r2501 Hampton av
Tavenner Anna K Mrs sec Advance Southern Corp r3334 Windsor dr
" Geo T (Anna K) pres-treas Advance Southern Corp h3334 Windsor dr
Taylor Ada E (wid Chas) r1415 E Cortland rd
" Ada W Mrs mender Nebel Knitting r1955 Woodcrest av
" Addie (wid Robt M) presser Char Linen Serv & Sup h1500 S Church
" Albert L (Annie) hd fxr Highland Pk Mfg h 4204 Dinglewood av
" Alice M Mrs h3904 Northaven dr
" Aljie L r904 State
" Alleewee Mrs clk Am Bankers Inc r1327 Rollins av
" Alton R (Minnie) blue print opr J N Pease & Co r RD 1 Box 80
" Alvin B (Mary E) controller Consolidated Credit Corp h820 Montford dr
" Amanda maid r920 E Trade
" Amanda H Mrs cook Pantry House h200 Cherry
" Amos C (Rebecca L) barber Oaklawn Barber Shop r2645 LaSalle
" Andrew lab h526 S Myers apt 4
" Andrew D (Ann S) phys 1012 Kings dr suite 302 h2610 Selwyn av
" Angela r1817 Edwin apt 122
" Anne ofc sec Salvation Army r1622 Chatham av
" Anne H Mrs ofc sec H Haywood Robbins r Town and Country dr
" Annie (wid Tom) h1100 Oaklawn av apt 14
" Annie B lndry wkr Char Linen Serv h1025 N Church
" Annie L Mrs clk Trailways r W Gastonia NC
" Arlene Mrs emp Hudson Hosiery r2742 Shenandoah av
" Aubrey L (Shirley M) emp Queen City Mattress & Uphol h627½ Jackson av
" Augusta A Mrs marker Belk's r4715 Elder av
" B Vincent (Lynn B) h112 S Chase apt 4
" Barbara maid r507 Crockett
" Barbara A slswn Belk's r1508 Belvedere av
" Barry L USA r1029 Elmhurst rd
" Beatrice Mrs emp Panda Curtain r200 Whitehaven av
" Ben V clk Char Whol r1010 State
" Benj R (Lillian M) fireman Sou Ry h1010 State
" Bernice Mrs tchr Sedgefield Jr Hi Sch r1300 Hazelhurst av
" Bertha (wid Avery) r218 S Gardner av
" Bertha M (wid Frank U) wrapper Belk's h508 N Tryon apt 301
" Bessie L Mrs maid Douglas Municipal Airport r512 Boundary
" Bessie M (wid Jack C; American Reweaving Shop) h420 E Boulevard
" Betty studt r915 MtVernon av
" Betty B Mrs clk Char Trading r420 E Boulevard
" Betty H Mrs shipper Delmar Studios r1945 Sharon-Amity rd

FRANK WOODS, INC.
VAUXHALL
Made In England
PONTIAC—"The Car of the Year"
522 S. TRYON ST. TEL. FRanklin 6-4871

TAYLOR
" Betty T Mrs asst cash Pilot Life Ins r737 Harwyn dr
" Beverly bkpr Lance Inc r1300 Woodland dr
" Beverly S studt r4115 Greenhaven la
" Billie G mach opr Char Packaging r3411 Tennessee av
" Billy G (Joyce M) lab Ervin Construction r Boger City NC
" Blanch M Garcrest Mills
" Brandon tchr Spraugh Jr Hi Sch r200 N Laurel apt 1A
" Brenda W Mrs typ J N Pease & Co r2901 Eastway dr
" C C h Finchley dr
" C Joyce tchr Henderson Sch of Dancing r 200 N Laurel av apt 8C
" C L (Helen) eng SBT&T r RD 3 Box 267
" Camille T Mrs tchr Wilmore Sch r543 Scaleybark rd
" Carl W (Eliz C) slsmn Char Auto Parts h2008 Chatham av
" Caroline E cafeteria wkr Midwood Sch r708 Lamar av
" Carolyn studt r543 Scaleybark rd
" Carolyn D clk duPont r112 Chase
" Carrie h1327 Elizabeth av
" Carrie B r633 E 6th
" Carrie L (wid Gordon) h136 Bruns av
" Carrol E (Geneva A) pres Contractors Service & Rentals Inc h513 Poindexter cir
" Caswell F (Wilma C) dentist 1627½ Elizabeth av h2539 Hampton av
" Charlene L ofc sec Eaton-Bell-Hunt & Seltzer h1526 Firth ct W
" Chas (Blanche S) tile str h1002 Pitcher
" Chas jr (Maggie) emp Char Pipe & Foundry h2543a Double Oaks rd
" Chas E (Pearl C) h904 Parkwood av
" Chas E (Mazie G) carrier PO h2208 Edison
" Chas E (Wilma) mech Thomas Cadillac-Olds r Midland NC
" Chas E jr (Lois S) agt Home Beneficial Life Ins h1737 Hawthorne la
" Charlie (Mary L) ftr Mecklenburg Iron Wks h1104a Swan
" Claire Y Mrs bkpr Herrin Bros Coal & Ice r RD 8 Box 166
" Clarence (Viola B) cleaner Our Cleaners & Laundry h1215 Oaklawn av
" Clarence G (Margt C) sls mgr Pound & Moore h204 Grandin rd
" Clarence G jr USA r204 Grandin rd
" Clarence W (Elsie F) driver H G Boone h2510 Catalina av
" Claude S (Ruth G) mech Fredrickson Mtr Exp h318 Norwood dr (H)

TAYLOR CLAY PRODUCTS
H C GROGAN, Branch Manager
R E HOLLAND, Secretary
MANUFACTURERS OF
BUFF AND GREY BRICK
UNGLAZED TILE
2120D Independence Blvd NE
Telephone EDison 4-2580

" Clayton W (Lucy E) slsmn Columbia-Sou Chemical h1230 Woodlawn rd
" Clifford L (Shirley H) constn supt Atlantic Bldg h209 Ashley cir
" Clifton L (Mary A) production Caro Broadcasting h1517a E 35th
" Clifton L (Maude S) treas-genl aud Piedmont & Northern Railway Co h1101 Greenwood Cliff

DELPH HARDWARE
&
SPECIALTY CO.
WHOLESALE
BUILDING MATERIALS
2109 N. Graham
Tel. FRanklin 6-3671

THE LINCOLN NATIONAL LIFE INSURANCE COMPANY
LIFE
ACCIDENT
SICKNESS
GROUP
Represented by
RAYMOND E. KING AGENCY
Suite 1405
Wachovia Bank Bldg.
129 W. Trade
FRanklin 5-4421

WADDELL
CONSTRUCTION
COMPANY
INC.
General
Contractors
THE ASSOCIATED GENERAL CONTRACTORS OF AMERICA
AGC
CAST-O-STONE
DISTRIBUTORS
APPLICATORS
P.O. Box 4174
Charlotte, N. C.
TELS.
EMerson 6-0712
EMerson 6-3151

THE WEARN LUMBER COMPANY
"SERVING THE CAROLINAS SINCE 1890"
MANUFACTURERS OF ARCHITECTURAL WOODWORK
Wholesale
1420 S. MINT ST.
PHONE EDison 3-7575

T. C. HEYWARD & CO.
Steam and Hydraulic Equipment
518 E. MOREHEAD S.
TELS. FRanklin 7-2678, LA 930

"CHARLOTTE'S SAVINGS CORNER"
HOME FEDERAL SAVINGS & LOAN ASSOCIATION
FEDERAL SAVINGS AND LOAN INSURANCE CORPORATION — SAFETY OF YOUR SAVINGS — INSURED UP TO $10,000
Mortgage Loans
Fourth and Tryon
Organized in 1883
Insured Savings
Tel. FRanklin 6-8447
FEDERAL HOME LOAN BANK SYSTEM — MEMBER

N. G. SPEIR, INC.
Real Estate Sales
Commercial — Residential
"TOWN and COUNTRY PROPERTY"
HOME LOANS
128-130 East 4th St.
Phone FRanklin 5-9871

TAYLOR
" Clyde A reprmn Authorized Appliance Servicenter r Belmont NC
" Conrad M (Doris W) drftsmn Louis H Asbury & Assocs h2524 Kingsbury dr
" Cora J (wid H D) slswn Belk's r1104 State
" Curtis W (wid Steve A) r528 S Summit av
" Darrell B r1212 Branch
" Darryl waiter South 21 Curb Service h1111 Oliver
" David (Frances B) with Celanese Corp of Am h5130 Sardis rd
" David H (Faye W) linemn Duke Pwr h1044 Lunsford pl
" DeVera L studt r1010 State
" Dillon T slsmn Genl Mills r Hickory NC
" Dollie D (wid John) h1212 Branch
" Donald L (Alleewee M) mtcemn Younts Realty h1327 Rollins av
" Donnalene USAF r2429 Remount rd
" Donnie E (Louise) pntr r100 Hovis cir (T-boro)
" Doras E (Lillian H) h2430 Arty av
" Dorena L Mrs cash Airport 77 Restr h822 Seneca pl
" Dorothy A slswn Wise Homes r Ashville NC
" Dorothy H Mrs ofc sec Chantilly Bapt Ch r 1300 Woodland dr
" Douglas C (Lucille) driver Grinnell Co r1333 Choyce av
" Earl (Emma A) slsmn h744 Brockbank rd
" Earl C (Louise H) driver PO h555 Cama
" Edw br mgr Spur Distributing r Monroe NC
" Edw F (Betty T) clk IBM h737 Harwyn dr
" Edw L artist Char Observer-News r2218 Kensington dr
" Edwin E (Dorothy M) County Electrical Inspector h422 Lakewood av (H)
" Edwin R (Pauline J) USA h902 N Caldwell
" Eliza maid h415 N Myers apt 17
" Eliz C Mrs ofc sec Char Pipe & Fndry r2008 Chatham av
" Eliz P (wid Chas) h727 Griffith
" Ellen C Mrs cash Domestic Loans r6403 Highland av
" Elliott B (Jewell C) wldr Standard Crankshaft & Hydraulic h1723 Shamrock dr
" Eloise W Mrs ofc sec Firestone r2433 Morton
" Elton B (Una G) res partner Peat Marwick Mitchell & Co h1438 Queens rd W
" Emma Mrs h936 N Alexander
" Emma C h1114 Elm
" Ernest r103 S Brevard
" Ervin E (Viola S) wvr Highland Park Mfg h3900 Northaven dr
" Ervin J atndt McNeely's Gulf Serv r RD 3
" Erwin C (Anne D) purch agt Piedmont Natural Gas h724 E Tremont av
" Esau lab Southern Friction Materials r RD 6 Box 360C
" Esther exec dir Family & Children's Serv r831 E Morehead
" Ethel P (wid Jas) h1817 Edwin apt 122
" Ethel T Mrs (Dogwood Beauty Salon) h424 Beaumont av apt 3
" Euston K (Willie L) cook The Penguin h341 N Caswell rd
" Eve F Mrs beauty opr Ivey's h1301 E Iris dr apt 2
" Everett (Mary L) clk PO h314 Fairwood av
" Everett M (Margt G) carrier PO h3115 Morson
" Excell (Eliz W) jan First Union Natl Bk of NC h2512 Jefferson Davis

SOUTHEAST AIRMOTIVE CORP.
"24 HOUR AIR TAXI SERVICE"
AIRCRAFT SALES AND SERVICE
DISTRIBUTOR
AERO COMMANDER
IN THE CAROLINAS
HERTZ RENT A PLANE
ASSOCIATION MEMBER
Douglas Municipal Airport Dial EXpress 9-0457

TAYLOR
" Fannie E Mrs clk Kress' r2028 Lincoln blvd
" Fannie M Mrs mach opr Hudson Hosiery r3431 Craig av
" Faye W Mrs mach opr Queen City Mattress r1044 Lunsford pl
" Florence H nurses aide Presby Hosp r604 Clement av
" Frances insp Highland Pk Mfg
" Frances D Mrs serv rep SBT&T r1739 Evergreen dr
" Frances F clk Twentieth Century-Fox Film r RD 6 Box 580A7
" Frances H Mrs mach opr Panda Curtain r414 W 12th
" Francis M jr (Margt G) dist mgr W T Grant Co h2100 Sagamore rd
" Frank L (Ruth N) mach opr Whitin Mach Wks h1205 Seigle av
" Frank V (Jane B; Arnold Jewelers) h3916 Arbor la
" Fred B prsmn Schachner Leather & Belting h1012 N Brevard
" Fred S (Helen S) slsmn Henry Walke Co h 415 Greenhaven la
" Fred W slsmn Spartaw Equip r Greensboro NC
" Fredk F (Eliz A) driver Northeastern Trucking h1100 Greenleaf av
" Fredk H (Rita G; Sanger & Taylor) h3642 Park rd
" Frediona Mrs dishwasher Airport 77 Restr h 1032 Rodey
" Gayle clk Jefferson Standard Life Ins r York SC
" Genell driver Hood Chem r1400 Oaklawn av
" Geneva A Mrs bmo A&P r513 Poindexter cir
" Geo jan Miller Mtr Exp r1903 Gibbs
" Geo (Alpharetta) lab Sou Ry h1421 Burton
" Geo (Thelma) USAF h512 Village ct
" Geo M (Camille T) aud SBT&T h543 Scaleybark rd
" Georgia C (wid Jos Q) h517 E Kingston av
" Georgia O (wid John R) forwn Panda Curtain h629 E Tremont av apt 1
" Gerald L (Geraldine T) pntr Douglas Aircraft h2763 Catalina av
" Gerald R (Marlene C) trainee Pilot Frt Lines h515½ Walnut av
" Geraldine T Mrs clk City Water Dept r2763 Catalina av
" Gibbs B (Jean C) swtchmn SBT&T r RD 3 Box 337C
" Gladys clk Grant's r Genl Del
" Glennie hlpr Crystal Cafe h415a W Morehead
" Gorden W (Martha S) hlpr Ervin Construction r Paw Creek NC
" Grady clk Eckerd's r316 E Boulevard
" Grier D (Virginia I) slsmn Am Bakeries h919 Homewood dr
" H Jos emp Natl Carbon h3315 Graymont dr
" Harold emp Old Dom Box r530 Gallagher
" Harriett Mrs slswn Textile Sls r5419 Twin la dr
" Harriet T Mrs librn East Meiklenburg Hi Sch r5024 Grapevine dr
" Harvey r516 W Park av
" Harvey F (Joline H) mech White Mtr h3723 McMillan
" Hattie E (wid Roy) h2128 Weyland av
" Hazeline tchr Isabella Wyche Sch r2028 St Luke
" Heiro L (Norma R) grading contr 916 Ideal way h do
" Henry F (Ada W) knitter Nebel Knitting h 1955 Woodcrest av
" Henry O (Blanche C) clk PO h830 Parkwood av
" Henry O jr (Harriett) v-pres-sec Machinery Supply Co r5419 Twin la
" Henry T slsmn Belk's h308 N Tryon apt 323
" Henry V h1001 E 10th apt 108
" Herbert A (Barbara D) studt r401 Grandin rd
" Herbert E (Versie McC) brick mason h1122 Mulberry apt 3
" Herman O (Grace) lab Caro Delivery Serv h 13046 Horne dr
" Horace recapper Diamond Point Tire r RD 2 Lancaster SC
" Horace C (Arlene) slsmn Sterchi's h2742 Shenandoah av
" Howard D (Juanita O) driver Pierce Poultry h4935 Monroe rd
" Howard R (Beatrice M) supvr Home Ins h 4343 Autumn ct
" Howard W (Patricia A) slsmn J E Elrod Lbr r6741 Linda Lake dr
" Ida M Mrs cook Long's Grill r608 E 5th
" Inez Mrs slswn Jo Belle Hats r761 E Morehead
" Ingeborg emp Delmar Studios r Matthews NC
" Instrument Companies Harold M Messinger jr sls rep testing machs 445 Lyttleton dr

TAYLOR
" Isaac lab Char Roofing
" J Edw slsmn Walden Co r520 W 7th
" J Kenneth (Barbara) with Duke Pwr h6108 Rose Valley dr
" J Ralph (Ruth G) h621 Berkeley av
" Jack (Janice M) buyer A&P h1225 Roanoke
" Jack D (Louise B) slsmn Ohio Chem & Surgical Equip r3758 Delgany dr
" Jack R (Ruth A) wvr Highland Park Mfg h 3101 N Alexander
" Jack W (Lovelene L) driver Johnson Mtr Lines h2201 Catalina av
" Jack W mgr North Char Lbr r RD 8 Box 166
" Jackson W (Isabelle) slsmn Uster Corp r Gastonia NC
" Jacob mgr Key Largo Restaurant r314 E 9th
" Jake ydmn Caro Paper Board r206 Martin
" Jas (Virginia) h1340a Samuel
" Jas guard Charlottetown Inc r RD 10 Box 375
" Jas jan Northwest Medical Clinic r1009 N Druid cir
" Jas (Virginia) jan McCormick Farm Equip r Polkton NC
" Jas lab h3724 Philemon av
" Jas (Cora E) porter Skyland Ins h2384a Horne dr
" Jas (Mattie B) whsemn Becco Chem h906 N Davidson
" Jas A (Ola S) clk PTS h1009 Moretz av
" Jas A hlpr Ervin Construction r712 Jackson
" Jas C (Margt L) eng City School Board h 3710 Stonehaven dr
" Jas C shear Sou Engineering r RD 3 Matthews NC
" Jas E (Mary B) clk Char Airport Hotel h 417 Tyson
" Jas E (Anna M) real est 112 S Tryon R1008 h918 Ardsley rd
" Jas E (Virginia C) installer Arth Fulmer Co h108 Sylvania av apt 2
" Jas E (Miriam M) sls rep Am Pancor h1821 Cochran pl
" Jas E jr (Anna H) teller Am Coml Bank h 308 Ashley cir apt 3
" Jas F carp John-Crosland Co r3723 McMillan
" Jas H butler h1224 Oliver
" Jas K (Dorothy H) acct Richd M Hunter h 1300 Woodland dr
" Jas L electn Allen Elec r1226 Meadow la
" Jas M state police r4615 Wilkinson blvd
" Jas M (Mable M) tree trimmer Davey Tree Expert h623 Jackson av
" Jas R (Blanche F) slsmn Prentice-Hall h3026 Hampton av
" Jas S whse supt Virginia Paper Co r RD 8
" Jas S h2632 McClintock rd apt 1
" Jas W (Ingeborga A) reprmn SBT&T r RD 2 Matthews NC
" Jas W (Beatrice) rtemn Char Lndry h200 Whitehaven av
" Jas W winder Armature Winding r Harrisburg NC
" Jas Y acct Duke Pwr h501 Fenton pl
" Jane studt r316 Baldwin av
" Jean L tchr Myers Park Elem Sch r200 N Laurel av apt 4D
" Jennie S ofc sec Genl Elec r RD 1 Box 5
" Jerry mgr Dunnaway Assocs
" Jerry V (Marguerite M) slsmn Piedmont Natl Gas h5201 Valley Stream rd
" Jerry W USN r3900 Northaven dr
" Jessie M Mrs shipper Delmar Studios r215 Andrill ter
" Jewell C Mrs mach opr Douglas Aircraft r 1723 Shamrock dr
" Jo A clk Kress' r3916 Safley rd
" Joan H Mrs comptometer opr J P Stevens Co r950 Clanton rd
" Joe (Betty) opr agt EAL r RD 2 Polkton NC
" Joe (Ellen) prsmn Dixie Tag & Envelope r6403 Highland av
" Joe W (Joyce E) carrier PO h2308 Heywood
" John (Eunice F) pntr h1300 E 5th
" John (Frances) pntr h3916 Sofley rd
" John A (Margie S) h721 N Graham
" John C (Fanny H) asmblr Cole Mfg h1105 Louise av
" John D (Gertrude E) mech Sealtest Foods h 2117 Jennie Linn dr
" John D jr mach opr Whitin Mach Wks r RD 8 Box 76
" John F jr whsemn Stein-Hall & Co r2961 Reid
" John H (Daisy K; Taylor Typewriter Co) and clk PO h401 Grandin rd
" John H (Bessie L) jan Douglas Municipal Airport r512 Boundary
" John H jr (Shirley G) slsmn Whisnant's Inc h3933 McMillan
" John R (Mary R) tech Chas J Miller Co r RD 10 Box 57 Pines Trailers pk
" John T (Charlene H) slsmn Dixie Radio Sup h2226 Chesterfield av

CHARLOTTE MERCHANTS ASSOCIATION INC.
GIVES YOU THE SERVICES OF CREDIT BUREAU of CHARLOTTE COLLECTION SERVICE DIVISION and PHYSICIANS' & DENTISTS' CREDIT BUREAU
202 City Savings Bank Bldg.
120 E. Third St.
See Page B

DOWNTOWN
332 N. Tryon
Tel. EDison 3-4166
WALKER'S DRUG STORES
COMPLETE PRESCRIPTION SERVICE
CITY WIDE DELIVERY
HAWTHORNE
Medical Center
225 Hawthorne La.
Tel. FRanklin 6-6437

McCLURE LUMBER COMPANY

LUMBER AND BUILDING MATERIALS

ROZZELLS FERRY RD. (MT. HOLLY RD.) PHONE EXpress 9-5681

AYLOR
John W (Bernice) supvr Biltmore Dairy Farms h1300 Hazelhurst av
Johnny atndt Flowers Sunoco Serv r1017 W Trade
Johnny (Evelyn) driver Genl Transfer & Storage h1205 Fontana
Johnny L (Gloria M) electn Tryon Repair Serv h810 McRae apt 294
Johnsie C Mrs slswn Sou 5c & 10c Store h 124 S Midland av
Jos B (Ona L) formn Sou Bakeries and v-pres McGee & Taylors Inc h329 E Worthington av
Jos C aud Travelers Ins r1144 Skyland rd
Jos F sht mtl wkr Broome Sht Mtl r RD 10
Jos L (Canary J) recapper Dayton Tire Sls h912 Campus
Joyce M ofc sec LaFrance Industries r621 Berkeley av
Joyce M Mrs cash Redisco Corp h2416 Mc Clintock rd apt 2
Juanita O Mrs supvr Chadbourn Gotham Inc r4935 Monroe rd
Judson Mrs sten J H Hobson Co r2501 Mc Clintock rd apt 1
AYLOR K G CONSTRUCTION & REALTY CO (K G Taylor), Residential and Commercial Builders, Licensed Broker, Real Estate Sales 1901 Truman rd, Tel EDison 3-3420
K Melvin Rev (Mildred W) pastor Clinton Metropolitan AME Zion Church h1735 W Trade
Kate (wid Tom) h1440a Samuel
Kath (wid Don) r5014 Wedgewood rd
Kathleen r620 Saxon ct
Kay studt r1301 E Iris dr apt 2
Kelley G (Eliz B; K G Taylor Construction & Realty Co) h1901 Truman rd
Kenneth r1817 Edwin apt 122
Lotonia W Mrs forwn Hudson Hosiery h1926 Club rd
Laura M Mrs maid h1819 Lloyd apt 405
Leslie E slsmn Jack's Cookie r4935 Monroe rd
Lester (Ida M) h608 E 5th
Lester jr washmn Dy-Dee Serv r608 E 5th
Levy J (Marion B) electn Harrison Wright Co h1226 Meadow la
Lewis W (Margt W) driver Caro Metal Products r Maiden NC
Lillian M Mrs cosmetician Kiser Drug r1018 State
Lillie T Mrs emp Barnhardt Mfg r1508 Belvedere av
Lloyd (Ellen M) driver City Mtr Trans Dept h4310 Northaven dr
Lloyd C slsmn Industrial Piping Sup r Richmond Va
Lois bkpr r2427 Tuckaseegee rd
Lois A clk Eagle Stores r1609 Anderson
Lois E dentist 720 E Boulevard h do
Lois S Mrs clk A&P r1737 Hawthorne la
Louie J (Ruby H) agt Sou Airways r7436 Nations Ford rd
Louise r628 Saxon ct
Louise Mrs clk Belk's h314 N Church apt 307
Lucille F emp Garcrest Mills
Luther E jr (Harriett T) rep Mutual of New York h5024 Grapevine dr
Luther L (Ruth R) dispr Pilot Frt Carriers r Mt Holly NC
Luther R (Alice S) city police h5205a Monroe rd
M Chas driver Herrin Bros Fuel Oil r127 E 9th
Malie S (wid Chas J) r2500 Ringwood
Mamie Mrs hostess Honey's Restr r211 N Sycamore
Margt Mrs bkpr T Bernard Autrey jr r3115 Morson
Margt A studt r506 Ideal way
Margt K clk Kress' r1328 Potter's rd
Margie J Mrs mach opr Panda Curtain r Huntersville NC
Marie (wid J B) lab The I V Sutphin Co h 1107 N Church
Marion (wid Jas C jr) h915 Mt Vernon av
Marion V recpt Char Eye Ear & Throat Hosp r Box 355 Dallas NC
Marlene Mrs cash Family Finance & Acceptance r515½ Walnut av
Martha opr Remount Beauty Salon r422 Main
Mary (wid Jas) r1340b Samuel
Mary B Mrs ofc sec City Housing Authority r417 Tyson
Mary C Mrs supvr Southeastern Factors r rear 112 Mandarin av
Mary G Mrs emp Panda Curtain r816 N Church
Mary L asst prof Queens College r2251 Selwyn av
Mason J (Flossie) painter Hotel Char h127 N Dakota (H)

TAYLOR
" Mattie emp Natl Clns r1330 E 5th
" Maude L Mrs spnr Highland Park Mfg h816 N Davidson
" Maxine Mrs hlpr Rogers Barbecue r906 N Davidson
" Mazie G Mrs tchr Myers Street Sch r2208 Edison
" Mildred S Mrs atndt wkr County Bd of Educ r701 E 9th
" Mills v-pres-agcy mgr Security Life & Trust Co
" Minnie L Mrs h825 W 4th
" Miriam M Mrs slswn Sears r1821 Cochran pl
" Mollie B (wid Wm P) h516 W Park av
" Myrtle W (wid Wm) r1120 Harrill
" Nancy Studio (Mrs Selenia R Henson) modeling 201½ S Tryon
" Nathl (Elaine) prsr Am Dry Cleaning h1415 Burton
" Neil studt r621 Berkeley av
" Neppie C (wid Marvin) r1422 Orvis
" Nora Mrs h316 Baldwin av
" Norma W Mrs ofc sec Epis Church of the Holy Comforter r500 Fenton pl
" Norman W jr (Virginia H) rep Genl Dyestuff h4917 White Oak rd
" Ola Mrs nurse Northwest Med Clinic r1009 N Druid cir
" Ola M clk Kress' r1328 Potter's rd
" Olin B (Kathleen) clk Good Samaritan Hosp r121 Wyndale ter
" Olin C (Augusta A) h4715 Elder av
" Olin D driver R C Motor Lines r RD 2 Fort Mill SC
" Olive C Mrs clk SBT&T r RD 3 Box 337-C
" Ona L Mrs wraper Ind Dyeing Corp of NC r329 E Worthington av
" Ona M Mrs dir South Tryon Presbyterian Nursery r488 Remount rd
" Opal C Mrs cash Taylor's Super Mkt r2908 N Graham
" Ottie M (wid J A) r520 W 7th
" Otto jan Char Mem Hosp r418 S Caldwell
" Patricia A studt r315 S Myers apt 4
" Paul F (Billie C) credit mgr Piedmont Natural Gas h3920 Haven dr
" Paul U (Eva C) acct P&NRy h325 Melbourne ct
" Pauline Mrs mach opr Morris Mfg r Hickory Grove rd
" Pauline B Mrs ofc sec Sou Engineering r314 Marsh rd
" Pearl F (Blanche H) wldr W L W Mach h 2625 Ringwood
" R C clk Hertz Corp r Rock Hill SC
" R Earl (Christine V) sec American Acceptance Co Inc American Discount Co of Georgia Auto Finance Co of North Carolina Inc and Southeastern Fire Insurance Co and sec-asst treas Citadel Life Insurance Co h 1259 Canterbury rd
" Ralph M mech Bell Lines r RD 6 Box 816L
" Ray C clk Western Auto r RD 9 Box 416
" Ray F clk Colonial Stores r RD 9
" Ray S (Margt J) lab h933 E Vance
" Raymond h1032 Winnifred
" Raymond L (Mary F) driver Char City Coach Lines h1000 Seigle av
" Raymond N r520 W 7th
" Realty Co (Wm C Taylor) rear est 124 Brevard ct
" Rebecca L Mrs recpt Dr Geo A Lowe r2645 LaSalle
" Richd bogger A&P r2625 Ringwood av
" Richd D pntr Ervin Construction r Pineville NC
" Richd S (Lila) mgr Kleen-A-Kar Service Co r417 Stillwell Oaks rd
" Robt (Charlotte) driver Char Linen Sup h1436 Academy
" Robt B (Nina C) formn Old Dom Box h209 S Gardner av
" Robt B (Hazeline) ship clk Dixie News r1212 Branch
" Robt B ship clk Moffatt Bearing h1945 Sharon Amity rd
" Robt E (Janet F) slsmn Kaiser Aluminum & Chem Sls h1356 Drexmore av
" Robt G (Sarah M) eng SAL h1932 Umstead
" Robt H (Ona M) bar tndr Carmel Country Club h488 Remount rd
" Robt H (Pauline B) whsemn Terminal Bonded Whse r314 Marsh rd
" Robt L (Mary G) h816 N Church
TAYLOR ROBERT L "BOB" (Virginia C), Special Agent The Lincoln National Life Insurance Co, Suite 1405 Wachovia Bank Bldg 129 W Trade, Tel FRanklin 5-4421, h7118 Chartwell la, Tel KEystone 7-3930
" Robt L tacker Sou Asbestos h2002a Benson
" Robt L jr clk PO h2416 McClintock rd apt 4
" Robt R (Ruby D) ofc mgr Metal Finishing h 2120 Markham ct

Charlottetown Inc

YOUR NEW WORLD OF SHOPPING

INDEPENDENCE BLVD

TAYLOR
" Robt W (Marge A) production mgr Whitin Mach Wks h5320 Wedgewood rd
" Ronald J slsmn Sou Radio r Durham NC
" Ronnie C (Sonoko) architectural drftsmn J N Pease & Co h3415 Edsel pl
" Rosa (wid Lynn) h1023 Louise av
" Rosa S Mrs recpt United Community Services h2524 McClintock rd apt 2
" Rosita D studt r701 E 9th
" Roy E (Lois K) slsmn Lee Rubber & Tire r Kingsport Tenn
" Ruby D Mrs sten Char Chamber of Commerce r2120 Markam ct
" Ruby H Mrs head nurse Presby Hosp r7436 Nations Ford rd
" Russell D jr (Virginia) fnshr Wade Mfg r RD 1 Dallas NC
" Ruth A Msr tmkpr Highland Park Mfg r3101 N Alexander
" Ruth C Mrs btry flr Highland Park Mfg r 2810 N Caldwell
" Ruth D Mrs maid h2961 Reid av
" S Nancy studt r1640 Sterling rd
" Sadie M studt r1002 Pitcher
" Sallie M (wid Shadrick) h2400 Sherrill
TAYLOR SALT & CHEMICAL CO INC, Roy Lee Mgr, Industrial and Heavy Chemicals 3915 Glenwood dr, Tel EXpress 2-3266
" Saml L (Theodocia H) bar bender Sou Engineering h Dixie rd RD 4 Box 4A
" Sarah r2020 Augusta
" Sara L clk SBT&T r1512 E 8th
" Shirley (Norma W) dist credit mgr Goodyear h500 Fenton pl
" Shirley Mrs sten Allied Chem r3933 Meyers blvd
" Shirley Mrs tchr Montclaire Sch h2225 Kenmore av
" Shirley A utility Soderberg & Stern r6324 Reddman rd
" Shirley G Mrs ofc sec Genl Chemicals r3933 McMillan
" Steve G (Opal C; Taylor's Super Market) h 2908 N Graham
" Stevens cook Chicken N-Ribs r420 E 5th
" Terry S studt r2610 Selwyn av
" Theo C (Margt W) shear opr Caro Mtl Products h2911 Baltimore av
" Theo W (Lela B) carp T C Constn h3924 The Plaza
" Thos E (Jessie M) agt Life & Casualty Ins Co of Tenn h215 Andrill ter
" Thos G (Leella T) body mn Hunter Auto & Wrecker Serv h1140 N Alexander
" Thos H (Bessie M) sec-treas McGee & Taylors Inc h3112 Auburn av
" Thos J (Lynn P) clk Sou Ry h1449 Remount rd
" Tonda A studt r2610 Selwyn av
TAYLOR TYPEWRITER CO (John H Taylor), Typewriters, Adding Machines, Cash Registers, Calculators, Sales Rental and Repairs, Office Furniture and Equipment, 401 Grandin rd, Tel EDison 3-4286
" U F fxr Highland Pk Mfg
" Van H clk Industrial Piping Sup r516 Northgate av
" Vara D (wid Sam J) h2261 Selwyn av apt 2
" Versie McC Mrs tchr Marie G Davis Elem Sch r1122 Mulberry apt 3
" Vic driver Household Distrs r Greenville SC
" Virginia C Mrs clk Our Cleaners & Laundry r108 Sylvania av apt 2

EDISON FOARD

General Contractor

Industrial—Commercial—Residential

116 W. Third St. Tel. EDison 3-4464

MECKLENBURG Hotel

100% Air Conditioned

• • •

Free Parking

• • •

CHEZ LAMOUR FRENCH RESTAURANT

516-22 W. TRADE

PHONE EDison 2-1181

Bob Robinson's Auto Service

"Built On Actualities"

General Auto Repairing

Auto Air Conditioning

All Makes of Cars

1305-11 E. 4th St.

TELS.
EDison 4-5091
EDison 4-3818
and
FRanklin 6-1704

HARDWARE MUTUAL INSURANCE COMPANY

OF THE CAROLINAS

CURRENTLY PAYING 30% DIVIDENDS ON FIRE INSURANCE

Established 1912 (See Yellow Page 104)

Home Office 1356 East Morehead St. Phone EDison 2-2119

SALES **HOPPE MOTORS SALES INC.** SERVICE
CHRYSLER — PLYMOUTH — IMPERIAL — SIMCA — VALIANT
439 W. 4th St. corner Graham St. Phone EDison 2-7161

JOHN V. BARGER & CO.
General Contractors
INSTITUTIONAL
COMMERCIAL — INDUSTRIAL
484 N. Main, P. O. Box 270
Mooresville, N. C.
Tels. NOrth 3-5171 and NOrth 2-2781

"Selling and Servicing Chrysler Products Since They Were Born"

MECKLENBURG NURSERIES INC.
Azaleas
Flowering Trees
Shrubs
Evergreens
Complete Landscape Service
Visitors Welcome
4955 Freedom Drive (Thrift Road)
R.F.D. No. 5
Phone EXpress 9-5641

TAYLOR
" Vordry A (Naomi B) brklyr h3147 Ross av
" Voyt F (Ruth C) lm fxr Highland Park Mfg N Caldwell
" W B agt Int Rev Serv r RD 10
" W Frank (Bessie C) formn Toms Marine Serv h824 Parkwood av
" Walker W (Caroline E) slsmn h706 Lamar av
" Wallace R (Lexa C) sls eng Genl Elec h4501 Fenwick ct
" Walter setup mn Whitin Mach Wks r RD 6 Monroe NC
" Walter B (Ada; Oaklawn Barber Shop) h2028 StLuke
" Walter D Nancy B) h rear 1339 Wendover rd
" Walter E (Bertha D) rep Sandoz Inc h418 Mc Alway rd
" Walter G (Chistelle) frt caller Akers Motor Lines h1414 Bluff apt 1
" Walter L (Lorraine) production wkr Sealtest Foods r RD 1 Harrisburg NC
" Walter M (Evelyn W) dept mgr Kale-Lawing Co h506 Ideal way
" Ward B (Fannie M) carp h3431 Craig av
" Wesley H mech Consolidated Brass r Harrisburg NC
" Wilburn C (Jennie M) mach opr Wil-Mat Corp h Gilead
" Wilbur N (Nell) eng Duke Pwr r Little Rock rd RD 5 Box 650X
" Wm studt r543 Scaleybark rd
" Wm A lab Standard Bonded Warehouse r906 N Davidson
" Wm C (Margt T; Taylor Realty Co) h1640 Sterling rd
" Wm C mtce mn County Home r N Tryon
" Wm C (Betty B) sketcher Caro Tex Engraving r420 E Boulevard
" Wm E (Eloise W) dept mgr Friedman's Jwlrs h 2433 Morton
" Wm E studt r1438 Queens rd W
TAYLOR WM F, Sales Manager Franklin Motors Inc, 1220 S Tryon, Tel EDison 4-3073, h Salisbury rd, RD 9, Tel EDison 4-4640, Extn 114
" Wm G (Joan H) h950 Clanton dr
" Wm H whsemn Delph Hdw & Specialty r Lowell NC
" Wm J (Leona L) mech Douglas Aircraft h205 N Midland av
" Wm L (Hettie B) h1822 Parson
" Wm P (Brenda W) eng Chas T Main Inc h2901 Eastway dr
" Wm R h808 Rembert
" Wm R (Resse G) sls dept Mill-Power Sup h 336 Tranquil av
" Wm S slsmn Am Hdw & Equip r RD 1 Marshville NC
" Willie (Geraldine R; Taylor's Modern Barber Shop) h2623 Montreat
" Willie dish washer Piedmont Restr
" Willie (Mildred) jan Ashley Park Sch h806 Polk
" Willie J servmn Radiator Specialty r2384a Horne dr
" Willie V (Laura M) mldr Queen City Foundry h 623½ Jackson av
" Wilma Mrs tchr Collingwood Sch r1122 Elmhurt rd
" -Winfield Corp Harold W Sheats agt welding sups 109 Griffith

FIRST-CITIZENS BANK & TRUST CO.
"GOOD NEIGHBORS YOU CAN BANK ON"
Member Federal Deposit Insurance Corp.

TAYLOR
" Woodrow (Lillie T) emp Barnhardt Mfg h1508 Belvedere av
" Woodrow H (Janie P) formn Washburn Printing r Matthews NC
" Woodrow (Arlene B) frt agt Norfolk & Western Ry h1029 Elmhurst rd
" Zachary (Essie D) barber Oaklawn Barber Shop h1904 Beatties Ford rd
Taylor's Modern Barber Shop (Willie Taylor) 420 B E 2d
" Super Market (Steve G Taylor) gros 524 N Graham
Teachout Melvin J (Marie E) asst zone mgr Chrysler Mtr Corp h1218 Aylesford rd
Teage Allen A carp r1616 Euclid av
" Evelyn H clk Harris Super Mkts r2857 Virginia
" Theron C jr (Jo F) buyer Harris Super Mkts h 617 Ebb pl
" Wm N (Irene B) slsmn J O Jones h2104 Park rd apt 2
Teague Annie L Mrs clk Trailway r4228 Monroe rd
" Arris L (M Sue B) insp Sou Mach Products h 3438 Meredith av
" Arth R (Nina S) pres Southern Machine Products Co Inc h4530 Sampson (Tboro)
" Asa L (Rebecca W) wood wkr Display Fixtures h 1222 Matheson av
" Bailey (Teague's Place) h633 Plum
" B Earl (Peggy) installer Western Elec h3216 Weston
" Bertha C (wid John) h568 Griffith
" Betty bkpr First Union Natl Bk r4530 Sampson
" Billy K (Janie D) driver Pilot Frt Carriers r RD 3 Taylorsville NC
" Bob (Emma T) driver Superior Stone h901 Calvine av
" Carl J (Vernice L) slsmn Biltmore Dairy Farms h2071 Millerton av
" Carolyn F r2624 McClintock rd apt 3
" Cecil J whse wkr Grinnell Co r CMR 544 Box 737
" Clay V slsmn State Beauty & Barber Sup r Wallburg NC
" Clyde V (Ruby G) lino pr Caro Linotyping h 5001 Elder av
" Clyde W supt Myers Pk Country Club r6001 Presser la
" Cordell S Mrs clk Parnell-Martin Sup r1716 Fleetwood rd
" Dani E driver AARCo Rents r2071 Millerton av
" David M (Pearl B) guard PO h1500 Maryland
" Della A r200 S Summit av
" Dorothy r1702 Amherst pl
" Earl Ruth T) baker Providence Bakery h520 Wabash (Tboro)
" Ellison M Helen W) rodmn J G Spratt h2735 Catalina av
" Elsie F Mrs insp Nebel Knitting r4227 Craig
" Emma C (wid Cletus T) h225 W 9th apt 4
" Fern B Mrs ofc sec McDonald Ins Serv Agcy r313 W 9th
" Franklin L Roberta P) lwyr 112 S Tryon R 409 h725 Hawthorne la apt 1
" Geo F slsmn Stewart Sup r Lowell NC
" Geraldine h rear 214 E Park av apt 1
" Glenn mech Go A Hormel & Co r RD 11 Box 214
" Harold D Carolyn) lab r1702 Amherst pl
" Ida K (wid J C) r2301 Belvedere av
" J Earl (Pauline H) conservationist US Dept of Agrl h1932 West Boulevard
" Jack C (Phyllis M) driver Central Mtr Lines h 2841 Attaberry dr
" Jas M operations agt Delta Airlines h229 Jackson dr apt 2
" Jas R (Cordell S) slsmn Brake Serv Co of Char h1716 Fleetwood rd
" Janie maid h626 E 11th
" Jeannette B Mrs ofc sec McDonald Ins Agency h313 W 9th apt 1
" Jerry L studt r222 Auten
" John M (Gladys B) h231 W Park av
" John P jr (Barbara C) cable splicer SBT&T h 4321 Rolling Hills dr
" Katie E Mrs h415 W 11th
" Lloyd M rod mn County Surveyor r CMR 544 Box 737
" Lottie B (wid David) h1702 Amherst pl
" Lucille Mrs sten Loew's Inc r RD 4 Box 552C
" Marie W Mrs bkpr Char Observer-News r3700 Eastway dr
" Myrtle B Mrs clk Sou 5 & 10c Stores r424 Templeton av
" O Ronald clk Goodyear r2071 Millerton av
" Pauline H Mrs mus tchr 1921 West Boulevard r do
" Ray W slsmn State Beauty & Barbers Sup r Wallburg NC
" Richd A (Becky) eng Douglas Aircraft h5418 Seacraft rd

TEAGUE
" Robt G eng Caro Broadcasting r Kannapolis NC
" Robt L (Violet L) sketch mkr Char Tex Engrs h2723 Grimes
" Roberta P Mrs tchr Bethune Sch r725 Hawthorne la apt 1
" Roscoe D (Mary B) driver Pilot Frt Carriers r RD 2 Taylorsville NC
" Ruth T Mrs slswn Robt Hall Clothes r520 Wabash (Tboro)
" Sykes (Elsie F) rodmn Fred B Davis h4227 Craig av
" Taylor O III (Doris B) acct Richard M Hunter h3233 Graymont dr
" Thos S rod mn County Surveyor r CMR 544 Box 237
" Tyree L (Eulalaia F) clk P&NRy h222 Auten
" W Carroll (Marie W) br mgr Reese's Antique Shops h3700 Eastway dr
" Wanda H (wid Wm C) ofc sec Methodist Church District Office h1317 Remount rd
" Wm W (Blanche W) carp Radiator Specialty h 2020 Wren
" Yona (wid Geo) h3912½ Hickory Grove rd
Teague's Place (Bailey Teague) gros 633 Plum
Teal Alma C Mrs opr Elite Beauty Shop r3200 Boyd (H)
" Anna M Mrs emp Sou Knitwear r Ridgeway rd
" Bryant H mach Newton Mach r Concord NC
" C G mech Trailways r Matthews NC
" Chas A mgr Ray Skidmore Automobiles Inc h 1817 Logie av
" Chas R clk A&P r RD 2
" Chas R (Anna M) teller Char Fed Res Bk h Rountree
" Chas T (Wanda) driver Am Bakeries r RD 10 Box 619C
" Dial W r713 N Graham
" Dorothy E Mrs bkpr h4233 S Howie cir
" Dorothy M studt nurse Char Mem Hosp r do
" Eliz V (wid Walter) h713 N Graham
" Ernest E tech Emmerson's Radio & Telev Repr r Kannapolis NC
" Geo B barber Smith-Cranford Barber Shop r YMCA
" Henry L (Gladys R) driver Bruce Johnston Trucking h600 E 35th
" Hilda Mrs h305 S Summit av apt 4
" Jas M (Ethel K) formn SBT&T r6029 Old Providence rd
" Jas P (Marie S) mech Char Pipe & Fdry h428 Heathcliff
" Jas W slsmn Carter-Cotton Cigar r1528 Pegram
" John L (Ila B) driver Pilot Frt Carriers r Kannapolis NC
" Jonnie E driver Kiser's Garage & Wrecker Serv r713 N Graham
" Kate (wid David) h716 E 35th
" L Roland (Nell G) agt Carson & Co h2109 Vail av
" Lola B smstrs Ivey's h213 Grandin rd
" Lollie T Mrs layout wn Delmar Printing r4009 Seaforth dr
" Luther D (Alma C) carp Gene Johnson's Handyman Store h3200 Boyd (H)
" Mabel R Mrs ofc sec Davis-Harkness r2700 Eastway dr
" Marie waitress Orvin Court Restr r428 Heathcliff
" Mary F (wid Lucias) spl tchr City Bd of Educ h2914 Westfield rd
" Maxie M r615 Reeves ct
" Ralph S (Peggie) driver Associated Transport h646 Hovis cir (Tboro)
" Ruby D (wid Elijah) spnr Highland Park Mfg h615 Reeves ct
" Thos carp r328 E Park av
" Wanda S clk-typ Industrial Piping Sup r7400 Albemarle rd
" Wm F (Lallie T) shop wkr Char Mach Shop h 4009 Seaforth dr
TEAMER JAMES W (Julia M), Founder and President Teamer Religious & Educational Enterprises, 2600 Newland rd, Tel EXpress 9-8496, h2524 do
" Julia M Mrs tchr Double Oaks School r252 Newland rd
TEAMER RELIGIOUS & EDUCATIONAL ENTERPRISES, James W Teamer Abbo Founder and President, Serving Humanity, Mentally, Physically, Socially and Spiritually Cosmopolitan Community Church, Teamer Schools of Education, 2600 Newland rd Tel EXpress 9-8496 (See Yellow Page 172)
Teamster Carolina Joint Council No 9 R Lo Young pres 312 W Trade R305
TEAMSTER LOCAL UNION NO 71, Ed Harget Pres, Burlin L Elliott V-Pres, John E Wilson Sec-Treas, 5000 N Tryon, Tel FRanklin 6-4876
Teasdale Beatrice O Mrs maid h639 E 3d

REALTY BROKERS, INC.
Complete Real Estate Service
1129 EAST MOREHEAD ST.
SUITE 107
PHONE EDison 4-2868
NATIONAL ASSOCIATION OF REAL ESTATE BOARDS REALTORS

MAIN OFFICE
301 S. Tryon Street
Personal-Installment
LOAN OFFICE
135 S. Tryon St.
Charge Plan Dept.
128 S. Tryon St.

FIRST UNION NATIONAL BANK
OF NORTH CAROLINA
MEMBER F. D. I. C.
10 CONVENIENT OFFICES IN CHARLOTTE

1616 Central Ave.
839 Providence Rd.
1625 S. Boulevard
408 N. Tryon
1625 Woodlawn Rd.
1200 N. Graham
1932 W. Morehead St.

THE ONLY COMPLETE CITY DIRECTORY CLASSIFIED BUSINESS SECTION
without regard to Size, Importance, Location, or Appointments, is your
Impartial List of Business Concerns

easley Ben F (Mattie L) constn wkr h1008 E 1st
Harry (Nancy S) lab John Crosland Co h2436 S Tryon
Maggie M fnshr Dilworth Launderette h621 Plum
Marion (Viola N) lab City Mtr Transport Dept h609 Brookhill rd
Minnie (wid Marion) h150 W Palmer apt 1
Ruby E Mrs emp Airport 77 Restr r412 S Morrow
Ruth C Mrs day nursery 2632 Amber dr h do
Thos H (Ina B) wldr Sou Engineering r RD 9 Box 703B
Viola N Mrs pkr Radiator Specialty r609 Brookhill rd
eat Earlie E (wid Clifford; Teat's Variety Store) h1910 Woodcrest av
Jack (Betty) installer Otis Elev h2174 Weyland av
Jas I (Susan S) pres Textile Electronics Inc h2221 Queens rd E
eat's Variety Store (Mrs Earlie E Teat) 3250 York rd
echright Construction Co (Hubert S Whitlock) 1444 Independence blvd NE
eck Products Inc Von C J Handschuh pres-sec Roger L Knight v-pres-treas chem mfrs Douglas Municipal Airport
edder Kenneth M mech Natl Cash Register r211 E Boulevard
Sam mgr Allen Crown Service r Box 220 Chadwick
Walter H (Doris I) bkpr Johnston Mills Co h 3310 Cardiff av
eddy Bear Nursery (Mrs Marylin K Gould) day nursery 100 Sylvania av
een Age Shop (Walter Vaughn) clo 2905 S Tryon
eer Anne R Mrs tchr Montclair Sch r343 Wakefield dr apt S
Wm W jr (Anne R) sls rep Dan River Mills h 343 Wakefield dr apt A
eeter Addie L production Caro Foods r1115 S Graham
Addie L Mrs hlpr Sou Bakeries r410 Penman
Baxter (Rosalee) driver Consolidated Brass r RD 8 Box 1108
Betty K Mrs clk Pneumafil Corp r PO Box 342 Locust NC
Darrell rfr Interstate Roofing & Asphalt r 410 Penman
" Doris C Mrs maid h1024 E 3d
Edith C Mrs clk SBT&T r126 Starmount av
" Edith F Mrs tex wkr Highland Pk Mfg r1023 Wesley av
" Edw L clk Harris Super Mkts r RD 8 Box 90
" Elsie (wid Luther) maid h401½ S McDowell
" Elsie G (wid Jas) maid h616 Avant
" Ernest W driver Overnite Trans r RD 8 Box 173
" Fred A (Jessie) police Woolworth's r3710 Delgeny dr
" Hermon M serv mn Friden Inc r Belmont NC
" Horace B (Lucy R) h809 Lamar av
" Howard O (Coleen) agt Life Ins Co of Ga r RD 2 Matthews NC
" Jas C (Willie) opr City Water Dept r RD 8
" Jas C pntr h317 W Palmer
" Lexie A (wid John) r3309 Dexter
" M E r809 Lamar av
" Mark A jr (Edith F) eng Genl Automatic Sprinkler h1023 Wesley av
" McDaniel (Peggy) emp Genl Dyestuff h2914 LaSalle
" Peggy Mrs cook Good Samaritan Hosp r2914 LaSalle
" Theodore (Margt B) lab h2346b Horne dr
" Willie R pkr Russell Corp r RD 8
" Wynona H Mrs ofc sec Douglas Aircraft r1716 Umstead
Teffeteller Dennis F clk Panda Curtain r2700 Tallu rd
" Larry B marker Goodbody & Co r2700 Tallu rd
Teitans Ausma Mrs emp Char Bread h3915 Barlowe rd
Tel Ralph S (Peggy L) driver Roadway Exp hh 1308 Allen
TELEPHONE ANSWERING SERVICE INC, Harold A Smoak Pres-Genl Mgr, Mrs Anne F Smoak Sec, "You Leave, It Rings, We Answer" 519 E Trade, Tel EDison 2-5051
Teleshuk Saml slsmn Southern Electronics r656 Sheryl cir
Tellefsen Thorvald E (Sylvia) dept mgr du Pont h3713 Pelham la
Teller Pearlie M r1024 E 1st apt 4
" Wm K (Patricia J) eng AT&T h223 W Dotger
Temple Arley (Laura B) pntr h412 N Graham
" Baptist Church 443 Plymouth av
" Beth-El Rev Israel J Gerber rabbi 1727 Providence rd
" Chapel Baptist Church Rev Fred C Pinkney pastor 219 Remount rd

TEMPLE
" Chas F (Marilu A) slsmn Bemis Bag h1006 Dudley dr
" Community Church The 623 N Davidson
" Fredk H (Carolyn C; Fechheim Hartley & Temple) h2425 Sherwood av
" Garden Apartments 2318-22 E 7th
" Grace T Mrs nurse David G Welton r5045 Murrayhill rd
" Herbert A (Ella C) slsmn Abbott Laby h 5629 Wedgewood rd
" Ira 2d hd Highland Pk Mfg
" Israel Rev Eliezer A Levi rabbi 1014 Dilworth rd
" Israel Day School Mrs Georgia R Beyer dir kindergarten 1014 Dilworth rd
" Israel Hebrew School Emanuel Baum prin 1014 Dilworth rd
" Jas P (Grace T) asst mgr Social Security Admn h5045 Murrayhill rd
" John emp Duke Pwr r715 E Kingston av
" John H (Jane M) slsmn IBM h5527 Murrayhill rd
" John H USN r1621 Brandon rd
" Laura B Mrs waitress Troy Drug r412 N Graham apt 1
" Lawrence A (Shirley A) h908 Lunsford pl
" Lodge No 676 (AF&AM) 329 S Tryon
" Margt B r2910 Hampton av
" Marilu A Mrs nurse Char Mem Hosp r1006 Dudley dr
" Nell H Mrs clk SBT&T r RD 7 Box 507
" Pauline E Mrs bkpr Jonas M Herlocker Printing Contractor h314 N Church apt 105
" Peter L studt r1621 Brandon rd
" Shirley A Mrs ofc sec Dillard Paper r958 Lunsford pl
" Shoe Co Albert G Segal pres sec Wm B Segal v-pres-treas whol 1317 S Tryon
" Towne Shoe Co Inc Albert G Segal pres-sec Wm B Segal v-pres-treas whol 1317-19 S Tryon
Templeton Arley B (Laura M) hlpr Sou Engineering r Paw Creek NC
" Bea R Mrs rep Cort-Cosmetics r3601 Commonwealth av
" Ben A mech Central Mtr Lines r1420 Allen
" Curtis T (Shirley G) mech Ronson Hydraulic h1308 Kennon
" Estelle R cash New England Mutual Life Insurance Co r RD 1 Huntersville NC
" Frances S Mrs ofc mgr Field Enterprises Educational Corp r1281 Andover rd
" Geraldine L Mrs ofc sec Amoco r1315 Skyview rd
" Grace W Mrs elem supvr County Bd of Educ r Newell NC
" J Ralph (Geraldine L) bkpr Am Hdw & Equip h1315 Skyview rd
" Jas A (Mary L) h1104 Norris av
" Jas C (Lala W) driver Pilot Frt Carriers r RD 2 Harmony NC
" Jas E (Mabel L) genl contr 2300 Overhill rd h do
" Joel D (Betty L) clk Cummins Caro Diesel h1805a Berryhill rd
" Lynn M (Alma J; Central Appliance Service Co) h2548 Vail av
" Marian C Mrs cash Thacker's Restr h420 N Church apt 5
" Mildred L Mrs minister of music Dilworth Meth Ch r600 Hermitage ct apt 4
" Phyllis Mrs with Belk Stores Servs r1315 Skyland rd
" Pocahontas M Mrs registrar Johnson Mtr Lines r2939 Dogwood av
" Roberta H (wid Victor G) h1311 Thomas av
" Ross E (Frances S) div mgr Field Enterprises Educational Corp and supvr div mgr World Book Encyclopedia-Childcraft h1281 Andover rd
" Shirley G Mrs looper Nebel Knitting r1308 Kennon
" Ted R (Bea R) slsmn h3601 Commonwealth
" Tom M (Pocahontas M) supvr United Equip & Serv h2939 Dogwood av
" Victor B sec Clarke Distributing Co Inc r Huntersville NC
" Wm B (Mildred C) dentist 112 S Tryon R1312 h600 Hermitage ct apt 4
" Wm L (Beulah N) tile setter Smith Tile & Marble Co h219 Marsh rd
Templin Chas R (Susan S) sls mgr Mech Contrs h3517 Central av
" Susan S Mrs slswn Masten Realty r3517 Central av
Ten's Beauty Shoppe (Mrs Florence Doby) 837 S Mint
Tench Dillard E jr (Margt M) tile mech Fox Tile r RD 6 Box 817-P
" Grafford M (Doris H; Carolina Saw Service) r606 Fielding rd

ERNEST ELLISON, INC.
"Just Insurance"
Established 1916
101 BUILDERS BLDG., 312 W. TRADE ST.
ROBERT E. ELLISON JOHN C. LYDON
PHONE EDison 3-1146

TENCH
" Rex D lab Fox Tile r RD 6 Box 952K
" Ross C supt Ervin Construction r RD 6 Box 817-M
Tenhengel Edwin L drftsmn Consolidated Brass r Matthews NC
" John F (Jean S) tool mkr Southeastern Tool & Dye h308 W Park av
" John F jr r308 W Park av
" Thos L (Lillian R) plmb Sanitary Plumbing & Heating r Huntersville NC
Tennant Cecil O (Doris S) servmn Delta Air Lines r1311 Clay av
" Christine F Mrs ofc sec US Interstate Commerce Comn h2815 Idlewood cir
" G H Co (Southeastern Division) Robt F Guthrie div mgr machy mfrs 112 S Tryon R603
" Geo N (Ruth A) adj Natonwide Insurance h 2308 Arnold dr
" J Edgar sht mtl wkr Parks-Cramer r1817 Wilmore dr
" John E (Lois D) sht mtl wkr Parks-Cramer h1817 Wilmore dr
" Judy A clk Pure Oil r RD 3 Box 77-A Matthews NC
" Margt M (wid Patrick D) nurse 1237 Spruce h do
" Maude M Mrs slswn Ivey's r RD 3 Matthews NC
Tennent Chas M slsmn Case Bros Piano r3715 Delgany dr
Tenner Al K sec-treas Tenner Bros Inc h301 W 10th apt 208
" Bros Inc Sol Tenner pres Al K Tenner sec-treas whol wine 225½ W Trade
" Soll pres Tenner Bros Inc r301 W 10th apt 208
" Willie M (wid Luke) h139 Circle av
Tennessee-Carolina Transportation Inc Clyde J Dellinger terminal mgr 200 Alando av
" Coal & Iron Division United States Steel Corp (sls ofc) D E Nolen sls mgr sls ofc 112 S Tryon R508
Tenney Jerry B (Mary T) pres United Rent-Alls of Charlotte and mgr Mead Atlanta Paper Co h314 Blackthorne la
" Laurence C mach Ramsey Southeast Corp r 2111 Hopedale av
" Mary T Mrs treas United Rent-Alls of Charlotte r314 Blackthorne la
Tennille Ruby C (wid James M) h1914 E 7th apt 1
Tennyson Saml countermn White Bearings r Spartanburg SC
Teno Ernest E jr emp Genl Mills r201 Halsey (H)
" J Hubert (Lois I) processor Recordak Corp h2016 Rozzells Ferry rd
" Jerry L prodmn A&P r201 Halsey (H)
" John L emp Recodak Co r2016 Rozzells Ferry rd
" Lois I cafeteria hlpr Seversville Sch r2016 Rozzel Ferry rd
" Violet F (wid Edgar E) h201 Halsey (H)
Tenth Street Baptist Church 1216 E 10th
TERM PLAN INC. C L "Chuck" Wamsley Manager, Sales Financing, Personal Loans, 211-213 Johnston Bldg, 212 S Tryon, Tel EDison 3-9041 (See Yellow Page 112)
Termenstein Martin S (Pearl K) h1914 E 7th apt 4

C. W. UPCHURCH & CO., INC.
RENAULT — PEUGEOT
MERCEDES-BENZ
Authorized Dealer
SALES
326 W. 5th St.
Cor. Pine St.
SERVICE
Telephone
EDison 3-3177

ALEXANDER
FUNERAL
HOME, INC.
24 Hour Ambulance Service
"Service Above Self"
A Funeral To Fit Every Need
323 S. Brevard
DIAL
EDison
3-1167
or
EDison 3-1830
EDison 3-6027

YELLOW CAB CO., INC.
Dial EDison 2-6161
Service With Safety
Dial EDison 2-6161

THE BANK OF COMMERCE

CHECKING ACCOUNTS — LOANS — SAVINGS ACCOUNTS

"A Complete Banking Service"

124 S. Church St. Phone FRanklin 5-4424

QUICK STARTS Willard AND MANY OF THEM

BATTERY TIRE & SUPPLY CO., Inc.

AUTO SUPPLIES

Complete Motor Tune-Up Service

Easy Budget Terms

2131 Boulevard

Phone EDison 2 4 1 0 1

GRIER'S FUNERAL SERVICE

FUNERAL PARLOR

Ambulance Service

ANYWHERE — ANYTIME

Dial EDison 2-7109 701 E. 1st

Night EDison 2-1693

Terminal Bonded Warthouse Co Inc Wm R Grier jr pres Mrs Veola J Grier sec-treas genl mgr 1949 Freedom dr

TERMINAL TRANSFER & STORAGE CO INC, Wm R Grier Jr Pres, J I Clark V-Pres, Veola J Grier Sec-Treas-Genl Mgr, Warehouses, Transportation, 1949 Freedom dr, Tel EDison 2-2121

TERMINIX SERVICE OF CHARLOTTE INC, Thos P Knox Jr Pres, J R Hutchcraft Mgr, Termite and Pest Control, 129 W Boulevard, Tel EDison 2-5066

Terpin David H (Margt H) asst supt State Prison Dept h Kuykendall dr

" Margt H Mrs clk Woolworth's r Kuykendall dr

Terrell see also Terrill Therrell and Therrill

" Corinne E Mrs v-pres Best Brands Ins r417 Hermitage ct

TERRELL EDGAR A (Jane J), Pres-Treas The Terrell Machine Co Inc, 3000 S Boulevard, Tel JAckson 3-0312, h2250 Westminster pl, Tel EDison 2-3242

" Edgar A jr (Emmie J) v-pres The Terrell Machine Co Inc h2820 Rothwood dr

" Herman D (Vera G; Terrell's Hardware Co) r RD 3 Waxhaw NC

" Herschel H (Mary S) sls rep Hennis Frt Lines h3601 Meadowbrook rd

" Howard G (Alice O; Terrell's Hardware Co) r RD 9

" Jack H (Cath F) h1609 N Davidson

" Jas H (Ada M) clk Terrell's Hdw r RD 1 Mt Holly NC

" Jane J Mrs v-pres-sec The Terrell Machine Co Inc r2250 Westminster pl

" Joe B (Mildred W) slsmn Fairbanks Morse h2131 Chambwood dr

" Lawrence D (Emaline C) mgr Paramount Film Distributing h5539 Munaghill rd

TERRELL MACHINE CO INC THE

OFFICERS
E A TERRELL, President-Treasurer
W S TERRELL, Vice-President
E A TERRELL JR, Vice-President
FRANK H KENNEDY, Vice-President
MRS JANE J TERRELL, Vice-President-Secretary
TEXTILE MACHINERY
TEXTILE PARTS
TEXTILE SUPPLIES
3000 S Boulevard
Telephone JAckson 3-0312

" Mary S Mrs clk-typ Mill-Power Sup r3601 Meadowbrook rd

" Ralph H (Edna C) eng SAL h2518 Shenandoah av

" Robt A (Corrine E) pres-treas Best Brands Inc h417 Hermitage ct

" Rose M opr SBT&T r417 Hermitage ct

" Thos driver Bottoms-Fiske Truck Lines r Huntersville NC

" Vera G Mrs clk Terrell's Hdw r RD 3 Waxhaw NC

" Wm whsemn Glasgow Sup r621 E 3d

" Wm S (Frances E) v-pres The Terrell Machine Co Inc h1825 Pinewood cir

Terrell's Hardware Co (Herman D and Howard G Terrell) 1810 Rozzells Ferry rd

E. B. STONE

FINANCE COMPANY, INC.

AUTO LOANS

FINANCING — REFINANCING

112 E. Morehead St. Tel. FRanklin 7-2601

Terres Francis J (Ruth J) driver A G Boone Co h415 N Graham

Terrill see also Terrell Therrell and Therrill

" Jas L mach Duke Pwr h408 Heathcliff

" Robt L (Thelma C) carrier PO h3100 Dublin rd

" Thelma C Mrs clk Douglas Aircraft r3100 Dublin rd

Terry Billy lab Ervin Constn r913 Maple

" Clyde V (Shirley W) asst v-pres Wachovia Bank & Trust Co h1500 Hartford av

" Coy (Betty) atndt McCoy Serv Sta r235½ N Graham

" Dollie S (wid Thom E) h211 Faith (Tboro)

" Dora E Mrs ofc wkr Belk's r1808 Oneida

" Edw lab Ervin Construction r2020 Charles

" Eug instr Johnson C Smith Univ r301 Beatties Ford

" Francis K (Dorothy H) electn Hunter Elec h3353 Barringer dr

" Grady T hlpr r211 Faith (Tboro)

" Herman O (Azalee A) merchants patrolmn h2928 Rozzells Ferry rd

" Irene maid h229 Flint

" Jas A hlpr Southland Rebuilders r Richburg SC

" Jas A mech Bill Scott Co r1808 Oneida dr

" Jas J (Helen H) slsmn Haddock & Co h3909 Delgany dr

" Jas M (Virginia H) uphol Flinchum Cabinet h900 Drummond av

" Joe A (Anne S) dist rep Bloch Bros Tob h 2521 Shenandoah av

" Joe H (Maude L) hd fixer Highland Pk Mfg h2918 N Myers

" John P (Dorothy A; Terry Repair Co) h1529 Worthington av

" Louise W (wid J C) pkr Lance Inc h3720 Avalon av

" Lucille tchr Elizabeth Sch h227 N Dotger av apt E12

" Mary B (wid Geo) h1933 Park rd

" Mattie maid r913 Maple

" Mildred S key punch opr Home Finance Group r RD 5 Box 478

" Myrtle Mrs waitress Shoney's Big Boy h615 E Tremont av apt 3

" Ozella W h913 Maple

" Pansy L Mrs seamer Nebel Knitting r714 Brookhurst dr

" Park (Harriett) h3110 Arundel dr

" Polly Joyce Mrs ofc wkr Belk's r1105 Cherry

" Ronald H (Mary L) coach sls rep GMC r724 Lamar av

" Ray (Peggy D) emp Ervin Constn h4612 Mantle ct apt C

" Thelma Mrs maid Mrs Winnie C Carpenter r 301 W Bland

" Theron L (Pansy L) wood wkr Baucom's Cabinet Shop h714 Brookhurst dr

" Willie M (Glamour Girl Beauty Salon)

Terwilliger Betty D Mrs ofc sec Sears r3801 Winifeld dr

" Maurice E (Betty D) spl agt Home Ins h3801 Winfield dr

Tesh Bessie B Mrs h908 Parkwood av

" Herbert S (Ruth B) clk PTS h908 Tracy dr

" Jack E slsmn Henry Walke Co r RD 2 Monroe NC

" John A (Frances B) driver Pilot Frt Carriers r Concord NC

" Saml P jr (Hepsie M) USN h3529 Eastwood dr

Tesi A Frank (Inez D) eng Celanese Corp of Am h4223 Chelmsford rd

" Carol A studt r4223 Chelmsford rd

" Kenneth J studt r4223 Chelmsford rd

Tesseneer Marilyn bkpr Industrial Piping Sup r Kings Mt NC

Tessener Vernon H (Alma E) loader Mason & Dixon Lines h1421 Pinecrest av

Tessnear Max D (Sue M) wldr O V McGhee r 5824 Wilkinson blvd

" Sue M Mrs clk SBT&T r5824 Wilkinson blvd

Tessneer Chas L (Irene P) driver Overnite Trans h2405 Morton

Tetter Don M slsmn Swift & Co r410 Penman

" Jos changer Mazingos Tire r808 E Hill

Tevepaugh B L servmn Reichhold Chem r Lenoir NC

" Jas A (Dorothy P) ship clk Char Engraving r100 Donlee av

" Nell F r1019 W 6th

" Thos Earl ship clk Sou Bakeries r RD 1 Pineville NC

Tew Pauline Mrs h510 N Pine apt 3

Tewell Henry jan West Char Sr Hi Sch r 1827 Vinton

Textile Bulletin R Jack Kissiah editor 218 W Morehead

TEXTILE

" Device Co (Robt J Higginbotham Zeb Mattax) tex mfrs & sups 2601 Wilkinson blvd

" Electronics Inc James I Teat pres Ben H Crawford Chas D Lee jr v-prests Maynard Ford sec-treas mfrs agts 2000 S Boulevard

" Equipment Co (Chadwick P Smith) machy 2716 Briarcliff pl

" Insurance Co Jehue A McLain jr claims mgr 1101c Elizabeth av

" Sales Co (Lee Raney; Roanoke Va) dry gds N Tryon

TEXTILE WASTE CO

OWNERS
HERMAN ROSENSTEIN
HYMAN POLK
COTTON WASTE: REMNANTS
NYLON AND KNITTING WASTE
1000 W Palmer
Telephones FRanklin 6-4486 and FRanklin 5-1176

TEXTILE WORKERS UNION OF AMERICA, Boyd E Payton Carolina's Director, 110 W 6th, Tel FRanklin 6-7521

Thacker Chas P clk Wachovia Bk & Trust r RD 9 Box 286

" Clarence (Thelma M) jan City Police Dept h827 Cates

" Daisy Mrs maid h123 N Johnson

" Della P Mrs wrapper Belk's r RD 9 Box 286

" Dorothy K Mrs clk County Dept Pub Welfare r1128 Woodside av

" Elijah R (Dorothy K) driver Lance Inc h 1128 Woodside av

" Geo F (Ethel H) pres Carolinas Mutual Hardware Corp Plaza Hardware Inc and Sedgefield Hardware Inc h2027 Pinewood cir

" Gwen tchr Herbert Spaugh Jr High Sch r 726 Hartford av

" H Lee jr (Jane) field rep Wachovia Bk & Trust r453 Berkshire rd

" Harold W hlpr Ervin Construction r MtHolly NC

" Hen L (Faustina J) v-pres-treas Thacker's Inc h3443 Foxcroft rd

" Herbert A prsmn Char Observer-News r5426 Seacroft rd

" Jas r502a E Bland

" Jas A (Cherrine S) yardmn h502a E Bland

" W F buyer asst mgr Thacker's r RD 9

" Wm F jr (Annelle B; Midwood Garage) h 141 Stonewall Jackson Homes

Thacker's Inc Esley O Anderson pres Henry L Thacker v-pres-treas Esley O Anderson jr sec restr 221 S Tryon

Thackston Bryan A (Mamie) stacker Old Dom Box h224 Crigler (H)

" E Stokes jr clk Am Coml Bk r YMCA

" Jas N (Ruth M) genl agt RF&PRy h4916 Vincent la

" Nell (wid Henry H) opr Belk's Beauty Salon h1701 Truman rd

" Patricia W Mrs opr SBT&T r3205 Bonire dr

" Thos A (Patricia W) research analyst Douglas Aircraft h3205 Boniare dr

Thaggard Duncan R r2558 Luming av

" Edgar C clk Harris Super Mkts r RD 8

" Nevada R Mrs emp Delmar Studios r634 Tillman rd

" Robt G (Nevada R; Robert's Paint & Body Works) h634 Tillman rd

Thain Alma M nurse Presby Hosp r821-B Central av

" Walter E (Helen S) rep Texaco Inc h5730 Wedgewood rd

Thalheimer Joan S Mrs v-pres Dred-Not Sales Co r1427 Andover rd

" Lynn studt r1427 Andover rd

" Marcus E (Joan S) pres Dred-Not Sales Co h1427 Andover rd

Thames Jos M (Eliz M) clk Atlantic Refining h915 Woodside av

" Lena Mrs dishwasher Copal Grill

" Nancy S laby tech Celanese Corp r2240 Commonwealth av

" Nathl (Mary F) emp Caro Tex Engraving h2809 Burbank dr

" Wm L jr (Sue M) clk Am Coml Bank h2240 Commonwealth av

" Willie jr (Beatrice P) wldr Jackson-Winston Container h701 Capitol dr

Thanski Nicholas R (Virginia H) supvr Char Textile Engravers h2716 Arnold dr

Tharin Carl D (Mary C) pro golfer Chas Country Club h3431 Shamrock dr

Tharp Howard A (Bob's Body Service) r Mint Hill NC

" Worth (Margie L) v-pres Cunningham Wholesale Co Inc h2033 Norton rd

Tharpe Boyce E (Mary Ann) serv eng Reliance Electric & Engineering Co h6209 Netherwood dr

INDUSTRIAL STEEL CO. INC.

Steel Trusses

Steel Fabricators

Metal Windows and Doors

Concrete Reinforcing

3000 W. Trade

Phone EDison 3-9217

James J. HARRIS & CO., Inc.

INSURANCE - BONDS

JOHNSTON BLDG. PHONE FRanklin 5-7311

DAUGHTRY SHEET METAL CO.

Lennox
Oil and Gas Furnaces
1105-09 E. TRADE

CONTRACTORS
ROOFING—SHEET METAL—HEATING—AIR CONDITIONING

Lennox Air Conditioning
Combustioneer Stokers
TELS. EDison 2-2195, EDison 4-6621

harrington Frances tchr Lansdown Sch r2109 Vernon dr
haxton Kath Mrs clk Hotpoint Co r3205 Bon Air dr
Pasco T (Bera G) clk Duke Pwr h1207 Myrtle
Pasco T (Ruth R) detailmn Organon Inc h 447 Berkshire rd
Werter E (Marget M) supvr eng B O Vannout Eng h1321 Mockingbird la
hayer Lois P (wid Preacher) slswn Mangel's h 2120 Charlotte dr
heatre Booking Service Robt C Saunders mgr 1220 E 7th
Equipment Co W L Saunders mgr 1220 E 7th
Owners of North & South Carolina Inc Mrs Lucille E Price exec sec 147 Brevard ct
helling Buddy USA r1531 The Plaza
Eunice W Mrs tchr City Bd of Educ r1531 The Plaza
Herbert B (Eunice W) supt Scott Drug h1531 The Plaza
Jane P (wid Robt jr) bkpr Merrill Lynch Pierce Fenner & Smith h1519 Cyrus dr
Jonnie F Mrs bkpr Ivey's r RD Matthews NC
Louise K Mrs priv sec City Fire Dept r6603 Albemarle rd
heimer Lawrence L (Luella M; Piedmont Promotions & Booking) h2929 Forest Park dr
hele Mary M (wid Frank J) r1819 Academy
heodore Christine K (wid Peter; Law Building Coffee Shop) r701 Mt Vernon av
Geneva C Mrs prsr Kannon Clns r409 S Cedar
Kath ofc sec Presby Hosp r701 Mt Vernon
hermo Plastics Corp Gordon H Fernald v-pres Julian G Squires sec-treas 4123 Rozzells Ferry rd
hermoid Co Jerry L Mitchell mgr asbestos products 1000 Seaboard
Therrell see also Terrell Terrill and Therrill
' Billy T sht rock fnshr Ervin Construction r Fort Mills SC
' Bobby G clk Harris Super Mkts r701 Dilworth rd
' Bobbie H Mrs slswn Penney's r4614 Providence rd
' Clarence L (Betty J) pntr Consolidated Painters h1418 The Plaza
' David C (Faye T) lab Ervin Construction r Fort Mill SC
' Donald sht rock fnshr Ervin Construction r Fort Mill SC
' Eliz H Mrs bkpr Walter J Klein r2808 Westfield rd
" Faye C ofc sec Sandoz Inc h525 Pierson dr
" Frances A clk Esso r4824 N Tryon
' Frank P (Judy) slsmn Lee A Folger Inc h 2217 N Poplar
" Harold pntr Ervin Construction r Lancaster SC
" Horace M r519 N College
" Jas G (Carolyn G) clk PO h408 Webster pl
" Jas R (Betty L) whse supvr Firestone h647 Reeves ct
" Jason S slsmn Sou Radio h3814 Hickory Grove rd
" Judy Mrs ofc sec Sparks Real Estate r2217 N Poplar
" Mamie H Mrs ofc sec Butler Seafood r Ft Mill NC
" Robt C slsmn E F Hauserman Co h412 E Boulevard apt 4
" Sylvia S Mrs ofc sec Shaw Mfg r2130 Crescent av
" Tommy L lab Ervin Construction r Fort Mills SC
" W M carp Crowder Constn Co r Fort Mill SC
" Walter D (Eliz H) slsmn Swift & Co h2808 Westfield rd
" Wm R (Peggy) driver Durane Gas h447 Woodlawn rd
Thevaos Gus (Peggy L) slsmn Mack The Coffee Man h2417 E 7th
" Peter J studt r2417 E 7th
Thibodeau N Jeannette clk US Secret Service Div r228 Altondale av
Thiel Nathl E (Naomi L) dept mgr Sealtest Foods h4225 Tangle dr
Thierry Tommy cook Turner's Grill r104 W 11th
Thies Austin C (Marilyn W) asst dept mgr Duke Pwr h400 Hassell pl
" Blanche A (wid O J) h544 Providence rd
" Eleanore A Mrs sec Thies Realty and Mortgage Co r544 Providence rd
" Ernestine C r325 Hermitage rd

THIES FRANK R (Eleanore A), Pres-Treas Thies Realty & Mortgage Co, 904 Wachovia Bank Bldg 129 W Trade, Tel EDison 2-7721, h544 Providence rd, Tel EDison 2-5752

THIES FRANK R JR (Mary J), V-Pres Thies Realty & Mortgage Co, 904 Wachovia Bank Bldg 129 W Trade, Tel EDison 2-7721, h334 Hampstead pl, Tel EDison 4-7015

" Karl E (Eloise W; Thies & Whitfield) h619 Moravian la
" Mary S (wid Adolph C) h325 Hermitage rd

THIES
Phyllis G Mrs nurse Dr Paul G Donner h2419 Arnold dr

THIES REALTY & MORTGAGE CO
FRANK R THIES, President-Treasurer
FRANK R THIES JR, Vice-President
MRS ELEANORE A THIES, Secretary
W A HUNT, Sales Manager
REAL ESTATE, MORTGAGE, BANKING
FHA, GI and CONVENTIONAL LOANS
REALTORS
REAL ESTATE SALES
PROPERTY MANAGEMENT
GENERAL INSURANCE
904 Wachovia Bank Bldg
129 W Trade
Telephone EDison 2-7721
(See Yellow Page 124)

" & Whitfield (Karl L Thies Owen H Whitfield) accts 212 S Tryon R404
Thigpen Annie B (wid Wallace) h704(606) Pennsylvania av
' Daniel III atndt Esso Servicenter
' Dani G jr (Louise C) supvr Factory Mut Fire Ins h1937 Brandon cir
Thigpen & Hines (Richard E Thigpen Sr, Richard E Thigpen Jr and Robert L Hines), Lawyers 1300 Wachovia Bank Bldg 129 W Trade, Tel EDison 4-2826
' Jas A installer Crawford Door Sls r Raleigh NC
" Louise C Mrs tchr Florence Crittenton Home r1937 Blandon cir
" Richd E (Dorothy D; Thigpen & Hines) h2200 E 7th
" Richd E jr (Nancy S; Thigpen & Hines) r 3201 Eastburn rd
Third Presbyterian Church Rev Macolm R Williamson pastor 4019 Central av
' Street Apartments 711 D 3d
' Street Apartments 717 E 3d
' Street Apartments 721 E 3d
' Street Apartments 800 E 3d
' Ward Mission Church 151 W Bland
Thirty-Fifth Street Church of God Rev Winston F Clark pastor 713 E 35th
" -Thousand Movement of Southern Baptist Convention The Rev Casper C Warren dir 1055 Ardsley rd
Thodre Jas lab h1353b Samuel
Thole Bessie S Mrs cash LaGuadolpe Restr r706½ E 7th
" Jules (Bessie S; LaGuadalope Restuarant) h706½ E 7th
Thoma Peter M sls asst R H Bouligny Co r615 W Boulevard apt 4
Thomas Mrs h3107 Reid av
' A Eliz maid r1548 W Trade
' Aaron H (Lillie W) hlpr Sears h312 Walnut
' Abr cement fnshr h511 E 8th
" Ada M r1113 N Johnson
' Aileen R Mrs h2145 E 5th
' Alex r702 Capitol dr
' Aloma P cash Wachovia Bk & Trust r2565 Selwyn av
" Amelia K (wid Lewis) h831 E Morehead apt 404
" Ann L sec-treas B & D Corporation r3829 Arbor way
' Anna B Mrs bmo Am Viscose r1826 Central
' Anne F Mrs slswn Ivey's r2210 Roslyn av
" Annella B Mrs bpr Don Allen Chev r4900 Raymond pl
" Apartments Pauline L Ivey mgr 219 W 7th
" Archer L (Sara) shop supt Char Tank r Dixie rd RD 4
" B Hoyle (Migon C) agt State Capitol Life Ins h140 Eaton rd
" Balzillia (Rosa M) driver Hotpoint Co h327 Solomon
' Baxter L (Marie G) pres S H Duncan & Co Inc h225 Hovis cir (Tboro)
" Baxter L jr studt r225 Hovis cir (Tboro)
" Bayne A tool & die mkr Kanog & Son Mach r Oakboro NC
" Ben C (Mae E) rep Clark Publishing r804 Walnut av
" Benj C (Jeannette D) brklyr h3533 Mathis dr
" Benj H night ofcr Selwyn Hotel r3814 Monroe rd
" Benj H jr (Beatrice A) ramp servmn EAL h3814 Monroe rd
" Bernice maid h442 Brookhill rd
" Bertha M Mrs clk Montaldo's r3526 Country Club dr
" Bessie slswn Belk's r808 N Church
" Bette R dir Nancy Taylor Modeling Sch r3511 Tuckaseegee rd
" Betty Mrs tchr Chantilly Sch r Nation's Ford rd CMR 944 Box 230
" Betty J pkr Russell Corp r2001 Cleveland av
" Billy H emp Douglas Aircraft r1020 E 35th

CHEVROLET by Don Allen
"THE EMBLEM YOU CAN TRUST"
531 E. Trade EDison 2-3131

THOMAS
" Billy J emp Char Osberver-News r RD 3 Monroe NC
" Billy S (Mary C) hlpr Norman's House Demolishing h300 S Summit av apt 2
" Blanche maid h1131 Pitcher
" Bob F (Joan R) mtcemn Duke Pwr h2807 Sharon Amity rd
" Bobby (Hickory House Restaurant) r2208 Remount av
" Bonnie emp Hudson Hosiery r2617 Tuckaseegee rd
" Bradey W (Dorothy M) h1000 Amble dr
" Bradley J machine opr Whitin Mach Wks r701 N Graham
" Bryce O (Louise G) slsmn Sou States Sup r3210 Dublin rd
" C B supt Sharon Mem Park & Mausoleum
" C C (Annie L) emp Esso r Tuckaseegee rd Box 681
" C C tel mtcemn Sou Ry r4312 S Howie cir

THOMAS C C GENERAL CONTRACTOR (C C Thomas), Remodeling, Rebuilding, Repairing Nations Ford rd, C M R 944 Box 106, Tels JAckson 3-5310 and JAckson 3-5697 (See Yellow Page 51)

THOMAS C D (Alice M), V-Pres First Federal Savings & Loan Association of Charlotte, 225 S Tryon, Tel EDison 3-8401 h2012 W Queens rd, Tel EDison 3-9454

" C L C Co (Chas L C Thomas) real est 119 Brevard ct
" C Sears slsmn Parnell Tool & Sup h216 E Kingston av
" C Vann (Carolyn G) dept mgr Sears h5101 Elder av

THOMAS CADILLAC-OLDSMOBILE INC
Officers
GILMER C THOMAS, President-Treasurer-Manager
A C CHAFFEE, Vice-President
ELBERT S RITCHIE, Secretary
CADILLAC AND OLDSMOBILE SALES and SERVICE
214-220 N Church
Service Telephone EDison 2-7159
Sales Telephone EDison 4-4656
Parts Telephone FRanklin 6-4429
USED CARS
422 W 5th
Telephones
EDison 2-2183 and FRanklin 5-1253
(See Yellow Page 14)

" Cadillac-Oldsmobile Inc Parks A Welch formn new car serv 120 W 6th
" Carl H (Mary E) sec-asst treas J A Baker & Co Inc r RD 1 Box 175 Matthews NC
" Carl M (Elinor H) br mgr The Fafnir Bearing Co h4000 Abingdon la
" Carol L (Hellen L) ship clk Clarke Flooring Mach h1515 Southwood av
" Carrie B r1119 Norris av
" Carroll (Martha T) emp Douglas Aircraft r4717 Doris av
" Cassie T Mrs (Tommy's Flower Shop) r2222 Bancroft
" Cecil C pntr Ervin Service Corp r Marshville NC

FOR Glass CALL
Bowen-Hamor Co., Inc.
FRanklin 6-4886

Drugs
GODLEY CENTER PHARMACY
5040 ROZZELLS FERRY RD.
PHONE EXpress 2-2331
CECIL W. MOSTELLER

Westside Drug Center
1910 ROZZELLS FERRY ROAD
PHONE EDison 4-2829
JOHN W. ALLEN

Rx

Crosland Homes
JOHN CROSLAND CO., INC.
RESIDENTIAL — BUILDERS — DEVELOPERS
122 E. THIRD ST.
CHARLOTTE, N.C.
TEL. EDison 3-3703

HEAVY HAULING
Old Cannon Airport
P.O. Box 1537
TELEPHONE EXpress 9-0421

MOSS TRUCKING CO. INC
(See Yellow Page 181)

HOISTING and RIGGING
Night, Sunday and Holidays Telephones
EXpress 2-1633 and EDison 2-1072

Carriker Poultry Company
SECURITY POULTRY and EGGS
Phone EDison 3-2177
Our poultry is grown, fed and processed by the latest scientific Methods — to give the choicest poultry on the market
CARRIKER POULTRY CO.
2811 Central Ave.
Telephone EDison 3-2177

PYRAMID LIFE Insurance Co.
"Insurance in All Forms for Everybody"
Home Office Charlotte N. C.
2407 North Tryon St.
Tel. FRanklin 5-5501

Blue and Direct Line Printing — Photostatic Copying
CHAS. A. TORRENCE
DRAFTING MATERIALS
210-216 Latta Arcade
322 S. TRYON ST.
Phone EDison 3-5702

Meyers FURNITURE CO.
"HOME FURNISHINGS"
Phone EDison 2-5673 — 204 E. Trade

THOMAS
" Chas lab John Crosland Co r RD 1 Indian Trail NC
" Chas C (C C Thomas General Contractor) r Nations Ford rd CMR 944 Box 320
" Chas C jr (Ruth T; Thomas Oil Co) h1422 Seigle av
" Chas D jr (Cecilia C; C D Thomas Realty) h725 McDonald av
" Chas E (Annella B) state police h4900 Raymond pl
" Chas H buyer Ivey's r Huntersville NC
" Chas H prsmn Piedmont Carton r RD 1 Matthews NC
" Chas L C (Caroline M; C L C Thomas Co) r1137 Queens rd W
" Chas L C jr (Betty C) assoc C L C Thomas Co h201 Wales av
" Charlie L (Cassie T; Tommy's Flower Shop) h2222 Bancroft
" Charlie M porter Belk's r729 10th
" Charlton L (Gene P) pres Thomas Paint & Wallpaper Co Inc h2232 Sprindale av
" Christine P Mrs sten Whitin Mach Wks r1122 Wilann dr CMR 461
" Christopher J (Winifred) choir master St Peters Episcopal Ch h401 Hunter la
" Clarence W (Miriam N) v-pres Delmar Printing Co h4957 Seacroft rd
" Claude C (Annie B) h4239 Pineville rd
" Claude G (Martha B) v-pres American Fund Distributing h635 McAlway rd
" Clifton L driver City Eng & Street Dept r RD 1
" Clifton P (Iris S) formn Central Warehouse Co h2100 E 7th apt 3
" Clyde atndt McCoy Serv r Piedmont cts apt 16
" Construction Corp Wm D Thomas pres Zeb V Keziah v-pres Chas F Barnhardt sec Wm H Barnhardt treas bldg contr 129 W Trade R711
" Curtis W hlpr Kanoy & Sons Mach r Polkton NC
" Daisy M Mrs sten Rohm & Haas Co r1712 Scott av
" Darlene studt r2119 Ferncliff rd
" Darrell (Molly) atndt Smith Esso Serv r RD 1 Harrisburg NC
" David R (Mae P) city police h712 E 19th
" David W slsmn Martin's r1112 Jensen
" Dollie E Mrs insp Highland Park Mfg r5211 Eaton rd
" Donald R tech Dr Chas A Jarrett r2654 Roslyn av
" Donald R tool & die mkr Kanoy & Sons Mach r Oakgrove NC
" Dora B Mrs nurse's aide Mercy Hosp r111 Welling av
" Doris W Mrs ofc sec Duke Pwr r3014 Enfield rd
" Dorothy Mrs chkr Central Av Meat Center r7727 Idlewild rd
" Douglas emp Douglas Air Port r228 E Boulevard
" Dwight D estimator Caro Transfer & Stge r1300 E Iris dr apt 1
" E Edw (Theatus L) mach opr Whitin Mach Wks h116 S Gregg
" E S Mrs clk Sou Ry r Harrisburg NC
" Earnest T (Margt) emp Barnhart Mfg h1421 Kennon

HAFER TRANSFER CO.
LET SPECIALISTS DO YOUR MOVING
WE MOVE
● HOUSEHOLD FURNITURE
● ELECTRIC APPLIANCES
● PIANOS
1900 EDWIN ST. TEL. FRanklin 6-7179

THOMAS
" Edd C (Lilian P) zone mgr Caro Ford Tractor r RD 1 Box 470
" Eddie L lab Ervin Constn h405 French
" Edith H Mrs clk Chadbourne-Gotham Inc r1120 Leigh av
" Edmond R (Lillian G) dept mgr A & P Bakery h926 Tennyson dr
" Edmond V (Lula M) brklyr h1318 W 6th
" Edna V Mrs pres Jake's Charcoal Snack Bar Inc r601 Woodruff pl
" Edsel F (Frances) slsmn Sealtest Foods r RD 1 Box 103
" Edw H (Norvale K) oven opr Colonial Stores h1020 E 35th
THOMAS EDW H (Ann D), United States Postmaster, 401-03 W Trade, Tel EDison 3-9661, h1521 Biltmore dr, Tel EDison 4-6744
" Edw V clk YMCA r1318 E Hill
" Effie D (wid Geo P) h229 Altondale av
" Eliz studt r1784 Jameston dr
THOMAS ELECTRIC CO (F A Thomas), Residential, Commercial, Industrial, Electrical Repairs, Free Estimates, Small Appliance Repairs 1413 Central av, Tel EDison 3-5550
" Eliz maid r426 E 7th apt 3
" Eliz G (wid Wm) h2409 Olando
" Eliz H studt r3040 Shamrock dr
" Eliz L fnshr Joy Lndry & Clns r RD 6
" Eliz M Mrs tchr Chantilly Grammar Sch r 2509a Statesville av
" Ellen T (wid David S) mach opr A&P h1500 Harrill
" Elmer D insp Morris Speizman Co r Belmont NC
" Elnora G (wid Miller; Thomas Snack Shop) h 125 N Caldwell
" Elsie r512 N Poplar
" Elsie D sec Marsh-Broadway Construction Co h1322 E Cortland rd
" Emma S (wid Danl) r225 S McDowell
" Emma T (wid Leonard) h1415 Downs av
" Ernest (Estelle F) hlpr Caro Trans & Stge h1008 Pitcher
" Ernest (Viola M) lab h1008 Clanton ct
" Ernest H driver Overnite Trans r RD 1
" Essie P (wid John J) r341 Brandywine av
" Estelle F Mrs dishwasher Hollywood Grill r1008 Pitcher
" Ethel M Mrs sten Vinson Mortgage Co r219 Perrin pl
" Ethel M (wid Wm E) h911 S Tryon apt 12
" Eug production wkr Sealtest Foods r312 Walnut av
" Eug S (Ethel M) ofc mgr Bruce Moore Auto Parts h219 Perrin pl
" Eula C driver Harper-Crawford Bag r2921 Baltimore av
" Eva F Mrs artist Universal Heraldic Studio r2933 Sunset dr
" Evelyn maid h608 W Palmer
" Evelyn Mrs r1961 Randolph rd
" Evelyn H Mrs emp Garcrest Mills r4139 Tillman rd
" Evelyn M (wid W Archer) h235 Brandywine av
" Evelyn S Mrs tchr PS r4418 Northaven dr
" F Ed (Frances L) formn City Bd of Educ h 3300 Driftwood dr
" Faye insp Hudson Hosiery r314 E 9th
" Floyd E mechanic Lee A Folger Inc r Rock Hill NC
" Floyd L (Ida R) h Harlee av
" Floyd L jr (Leonore M) meat ctr Reid's Super Mkt h127 Orchard cir
" Foster E (Sudie D) v-pres Carolina Cut Rate Drug Store Inc h2146 Norton rd
" Frances C Mrs sec-treas Plumbing Service Inc r1220 Salem dr
" Franklin A (Joyce S; Thoms Electric Co) h1826 Central av
" Fred (Garnell V) serv opr National Adv r Mooresville NC
" Fred J (Vera F) clk Blue Ridge Ins h3616 Tennessee av (H)
" Fred P driver Baker Cab r RD 9
" Garnell V Mrs ofc sec City Savs Bank r Mooresville NC
" Gaybelle Mrs h830 Maple
" Gene P hlpr Young Mtrs r326 W 6th
" Gene P Mrs clk F H Ross & Co r2232 Sprindale av
" Geo E lab Ervin Construction r509 N Graham
" Geo H (Mary L) hlpr Queen Pie h416 Benjamin
" Geo L v-pres-mgr Huttig Sash & Door Co h2100 W Queens rd apt 3
" Gertrude L Mrs cook S&W Cafeteria h1548 W Trade

THOMAS GILMER C, Pres-Treas-Mgr Thomas Tel EDison 4-4656 h Mt Holly rd, RD 6 Tel EXpress 9-6291
" Gilmer C jr (Guthrie B) sls mgr Thomas Cadillac-Oldsmobile Inc h2015 Brandon cir
" Gladys Mrs mach opr Panda Curtain r Rock Hill SC
" Gloria maid h622 E 1st apt 4
" Gloria E clk Travelers Ins h521 Ridgeway av
" Glyn (Marion J) genl mgr Charlotte Tank Corp h2631 Chilton pl
" Grace chkr Winn Dixie Store r3200 Tuckaseegee rd
" Grace M Mrs clk Chadbourn Gotham Inc 1822 Ashley rd
" Grady G (Georgelyn B) pres Southern Investment Co h2119 Ferncliff rd
" Grady H (Anne F) mach Sou Ry h2210 Roslyn av
" Grady M jr ship clk C-B Drug Co
" Greene R h1421 Firth ct
" H G servmn Rem-Rand r3000 Springway dr
" H Lee jr (Mary D) dist mgr Genl Elec Sup h544 Wakefield dr apt A
" H Morrison (Helen E) pntr City Bd of Educ h215 Colonial av
" Harold D (Della Y) elec eng Douglas Aircraft h3104 Creighton dr
" Harvey D slsmn Home Appliances r726 E Boulevard
" Hattie M cook S & W Cafeteria r322 W 6th
" Haywood roofer Aurett & Ledbetter Roofing & Htg r1012 N McCall
" Hazel L (Mayme A) mach Sou Spindle & Flyer h339 Rickland dr
" Hendrix H h522 Willoughby apt 2
" Henry C (Lois T) repr Western Elec r1725 Academy (N Char)
" Henry D bkpr Harry Snook's Inc
" Henry E (Ann) mech Keith's Garage r500 E Park av
" Henry J (May G) slsmgr Thomas & Howard h600 Livingston dr
" Henry L (Dora B) asmblr Parks-Cramer h111 Welling av
" Herbert servmn McCall Bros Pump & Well r Paw Creek NC
" Herbert D whsemn Assoc Grocers Mut of Caro r Kannapolis NC
" Herbert H (Lillian S) opr Nat Welders Sup h1440 Winston dr
" Herman E (Jeanne B) slsmn Hamilton Beach Co h4901 White Oak rd
" Hollis E (Mae) production wkr Sealtest Foods r Box 66 Harrisburg NC
" Homer L (Mary L) hlpr Intnatl Harvester Monroe NC
" Horace P (Berlie) emp Marshall Mills r1027 W Trade
THOMAS & HOWARD CO INC, W Doak Flintom Pres-Treas, J F Timberlake Jr Exec V-Pres, John A Stewman III Sec, Wholesale Grocers 411 S College, Tel EDison 3-0112
" Howard D (Frances M) driver Mundy Mt Line h320a N Summit av
" Howard F (Ruby P) buyer J A Baker & Co Inc h1320 Hartford av
" Hoyle (Jonell P) emp Old Dominion Box 1524 Winston dr
" Hoyle H (Vada R) finisher Wade Mfg h1324 Parkwood av
" Hubert D (Ruby B) whse wkr Eckerd's 315 Yorkshire dr
" Hubert W (Lois) instrumentmn Duke Pwr h4619 Kipling dr
" Hugh M (Opal S) clk Char Pipe & Fdry h608 Walnut av
" Hugh M (Jean K) eng Duke Pwr h5315 Furman pl
" Hunter A recapper Davidson Tire Serv r810 Central av
" Ida (wid Frank) r500 Garfield (Tboro)
" Ida B Mrs with City Bd Educ r1407 Burton
" Inez mach opr Soderberg & Stern r Monroe NC
" Irma S Mrs asst chf opr SBT&T h1112 Jensen
" Isaac r421 Schwartz al
" Isaac (Fannie R) lab Ervin Constn Co 415 French
" J C (Sarah G) hlpr Chadbourn Gotham Inc h927 Herrin av
" J Frank (Edna R) mech Young Co h2654 Roslyn
" J Hoyle (Ruth H) driver Caro Transit Lines h4314 N Howie cir
" J M guard Douglas Aircraft h535 Candystick la
" J Preston (Lucille H) mgr Ed Mellon Clo 2500 Danbury
" J R Shoe Store (J Raymond Thomas) 1026 Pecan av
" J Raymond (J R Thomas Shoe Store Thomas Shoe Repr) h1022 Pecan av

FIRST FEDERAL SAVINGS & LOAN ASSOCIATION
MEMBER OF FEDERAL SAVINGS & LOAN INSURANCE CORPORATION
225 S. TRYON ST. EDison 3-8401
SAVINGS LOANS ASSETS

Remember this Seal

S & P Peanut Butter Sandwiches
S & P Candies

ASK FOR S&P FOOD PRODUCTS

To Fill that Empty Feeling

S & P Salted Peanuts
S & P Potato Chips

It's Your assurance of the Best!

HOMAS
J Reid (Eva A) capt City Fire Dept h2344 Arnold dr
J Wesley (Georgie R) swtchmn SBT&T h 2109 Arnold dr
J Willett (Lula H) h641 Louise av
Jack lab Ervin Development r Richburg SC
Jackson A (Frances L) tree surgeon Davey Tree Co h2220 Finchley dr
Jacob (Edna V; Charcoal Steak House) h 601 Woodruff pl
Jacob S (Viger H) h3608 Oakwood av
Jas (Esther) lab A&P h1303 Ashby
Jas (Helen) lab W M Knox Constn h810½ Dandridge al
Jas jr (Ada) lab Ervin Development h1113 N Johnson
Jas A USA r3014 Enfield rd
Jas B (Jean K) state police h2300 Amesbury
Jas C (Maryan C) slsmn Shiver & Norcom h1500 Cyrus dr
Jas D emp Harry & Bryant r500 Providence rd
Jas E lab John Crosland Co r RD 1 Indian Trail NC
Jas E (Dorothy C) slsmn Automatic Sprinkler Corp of Am h6021 Netherwood dr
Jas F jr (Mary) lab City Water Dept h2509 Mooreland
Jas H instr Arth Murray Dance Studio h1523 Westbrook dr
Jas L lab Reeval Uphol r1101½ Rodey av
Jas L (Nannie L) mtcemn Royal Mfg h248 W Kingston av
Jas M (Clara P) electn Industrial Elec h819 Parkwood av
Jas M pntr Ervin Construction r424 Beaumont
Jas R (Betty N) archt Walter Hook & Assocs h2027 Runnymede la
Jas S (Nancy S) pharm Walker's Drug Stores r Derita NC
Jas V (Faye W) driver A G Boone Co h1221 Parkwood av
Jas W (Nell U) h424 Sylvania av
Jas W emp Douglas Air Craft r215 Colonial
Jas W jr (Bertha M) treas Mill-Power Supply Co h3526 Country Club dr
" Jan B eng City Fire Dept r2344 Arnold dr
" Jane acct Coml Credit r Huntersville NC
" Jane Mrs maid h702 Capitol dr
" Jenks J (Annie L) paper hanger & painter h 1200 Central av
" Jere M (Maryalice B) studt r123 Cherokee rd
" Jerry (Miriam W) emp Ronson Hydraulic h 5027 Elder av
" Jerry L mech Southland Rebuilders r RD 2 Stanfield NC
" Jesse F slsmn Carter-Colton Cigar r RD 7
" Jesse H (Julia M) mach opr Old Dom Box h3000 Monroe rd
" Jim W (Judy B) eng Douglas Aircraft h2440 McClintock rd apt 3
" Joan emp Delmar Studios r2729 Bancroft
" Joe F r1336 Goodwin av
" Joe N (Sammie L) baker Lance Inc h2224 Purser dr
" Jonell P Mrs asst head cash A&P r1524 Winston dr
" John A (Judith H) supvr Char Tex Engravers h5323 Buena Vista
" John B jr (Sue) pres Noll Construction Co and project mgr F N Thompson Inc r1523 Pinetree dr
" John D (Loma S) h2136 Boyer
" John D (Patricia C) agt Northwestern Mutual Life Ins r3244 Pinehurst pl
" John E (Ruth T) opr Caro Textile Engraving h516 Arlington av
" John G slsmn Shannonhouse & Wetzel r2001 Queens rd W
" John G III (Johnsie) slsmn h1784 Jameston dr
" John G IV studt r1784 Jameston dr
" John H driver Thurston Mtr Lines r Concord NC
" John L (Dolores G) mech Friendly Oil & Burner Serv h1900 Arnold dr
" John M (Peggy M) slsmn h627 Tyvola rd
" John T (Virginia M; Thomas Transfer) h1816 Chatham av
" Johnny B (Victoria) opr Shaw Mfg h1451 Pecan av
" Johnsie Mrs clk Aetna Casualty & Surety r1784 Jameston dr
" Johnsie T Mrs clk Appliance Buyers Credit r2134 Eastway dr
" Jos driver Taylor's Super Mkt
" Jos B (Mildred P) driver Chas City Coach Lines h1625 Fulton av
" Jos M h2024 Rozzells Ferry rd
" Jos M USN r526 Seigle av
" Jos P (Stephanie L) elec h1336 Goodwin av
" Josie r621 Pennsylvania av (H)
" Jovoline lab Thomas Constn h524 E 5th

THOMAS
" Joyce reporter Credit Bur of Char r2138 Crescent av
" Joyce studt r2138 Randolph rd
" Judy M clk SBT&T r2344 Arnold dr
" Julie Mrs maid h618 Long Branch al
" Kate V Mrs asst buyer Belk's r Mooresville NC
" Kath Garcrest Mills
" Kath B (wid W Geo) h231 Huntley pl
" Kermit E (Martha E) slsmn Sealtest Foods h5161 Eaton rd
" Lacy C (Ruth B) barber City Barber Shop h914 Parkwood av
" Lana opr Hattie's Beauty Hut r1428 Newlan rd
" Larry E shipping clk Thomas & Howard r RD 1 Marshville NC
" Lee (Frances) consultant Met Life r Monroe NC
" Lee H with McDevitt & Street r Rock Hill SC
" Lee R (Opal W) h1542 Wickman la
" Lelia P (wid J Benton) h1501 Firth ct
" Leo S (Alma L) store mgr Sou Bearings & Parts h1645 Arnold dr
" Leola D Mrs h2614 Rachel
" Lewis B (Christine P) acct Sealtest Food h 1122 Wilann dr
" Lewis J (Pauline) express hndlr Ry Exp r RD 9 Box 206
" Lila S Mrs hostess Char Woman's Club r 1575 Belvedere av
" Lillian G Mrs slswn Belk's r926 Tennyson dr
" Lillie h418a Dunbar
" Linwood P clk Singer Sewing r615 Chipley
" Lloyd clk Tanner's Sandwich Shop
" Lloyd L (Ruby E) capt City Fire Dept h439 Beaumont av
" Lois T Mrs clk Fed Res Bk r1725 Academy
" Lois W Mrs asst comn sec SBT&T r3000 Springway dr
" Lona E Mrs pkr J & J Candy r813 E 18th
" Lonnie (Louise M) delmn Char Moody Wholesale h1420 Hateras av
" Lonzero (Lulu M) prsr New York Clns h824 Caton
" Louise Mrs waitress Stamey's Drive In Restr h1213 E Boulevard
" Louise H Mrs slswn Stauffer Home Plan h3040 Shamrock dr
" Louise M Mrs prsr Springs Dry Cleaners r1420 Hateras av
" Lucille H Mrs tchr Cotswold Sch r2500 Danbury
" Lunch (Jesse B Pope) restr 1004 S Mint
" Luther atndt Sharon Amity Pure Oil
" Luther servmn Toledo Scale r Belmont NC
" M Brady jr (Martha K) prin Hickory Grove Sch h2436 McClintock rd apt 2
" M Joyce bmo Fed Res Bk r2210 Roslyn av
" Mable E clk Fidelity & Casualty r3449 W Washburn av
" Mae C ofc sec Great Am Ins r1603 Pecan av
" Maggie Mrs h512 Factory pl
" Maggie K (wid Oscar) h800 Rembert
" Mamie R slswn Belk's r723 Romany rd
" Mandy E (wid Henry) h326 Cherry
" Margt Mrs fnshr Nebel Knitting r1421 Kennon
" Margt Mrs smstrs Char Trouser Mfg h1910 Earle apt 381
" Margt E maid Char Eye Ear & Throat Hosp r425 E 1st
" Margie Mrs ofc sec Queen City Booking Serv r5410 Pinebrook dr
" Marguerite F Mrs r1422 Lexington av
" Marie J int dec 111 Hawthorne la h do
" Marshall G (Margt R) slsmn Henry Walke Co h3975 Sheffield dr
" Martha A clk Harris Super Mkt r106 S Caswell rd
" Martha E (wid Robt) h2443 Park rd
" Martha K Mrs ofc sec Lassiter Moore & VanAllen r2057 Weyland av
" Martha K Mrs tchr McClintock Jr Hi Sch r2436 McClintock rd apt 2
" Mary lndry wkr Char Linen Serv r RD 4
" Mary maid h931 E 8th
" Mary Mrs cook DoNut Dinette h1101½ Rodey av
" Mary B Mrs battery flr Natl Carbon h1518 Allen
" Mary C maid h318 E 12th
" Mary E Mrs presser Domestic Laundry h 1210 Oaklawn av apt 75
" Mason P (Jane G) agt Whiting Machine Wks h2001 Queens rd W
" Mayme A Mrs ofc sec Armstrong Cork r 339 Richland dr
" Mellon W jr slsmn Char Linen Serv h1823b Berryhill rd
" Migon C Mrs seamer Hudson Hosiery r 140 Eaton rd

GEO. GOODYEAR CO.
Community Developers and Builders
Realtors
500 E Morehead Tel. FRanklin 5-8484

THOMAS
" Mildred ofc sec Morse Chain r RD 11 Box 56
" Minnie A (wid David M) h400 W Sugaw Creek rd
" Minnie L (wid Cecil; Thomas Plant Garden) h1211 E 35th
" Minnie M (wid B J) clk Chadwick & Gotham h526 Seigle av
" Miriam Mrs slswn Grant's r1623a Berryhill rd
" Miriam F clk Duke Pwr r1140 Bethel rd
" Miriam W Mrs clk SBT&T r5027 Elder av
" Moffatt W (Alma V) emp Char City Coach Lines h1140 Bethel rd
" Moffatt W jr (Elaine W) asst mgr The Charlotte City Club h226 Poindexter dr
" Mose W (Beulah G) bodymn Brown Equip & Mfg h3812 Tennessee av (H)
" Myrtle S Mrs slswn Ivey's r3814 Monroe rd
" Nancy C asmblr Consolidated Brass r Pineville NC
" Nancy E studt r4418 Northaven dr
" Nancy G Mrs mach opr Panda Curtain r Concord NC
" Nathalie L (wid Lloyd H) r216 E Kingston
" Nella R (wid Steph) h615 Ideal way
" Oil Co (Chas C Thomas jr) 1422 Seigle av
" Oliver E (Ludye E) mgr Rawlplug Charlotte Co h1435 Waverly av
" Oliver G (Ann's Beauty Shop; Artistic Beauty Salon; Charlotte Beauty School and Selwyn Avenue Beauty Salon) r1729 Belvedere av
" Ollie M opr SBT&T r1640 Independence blvd NE
" Opal S Mrs recpt Mill-Power Sup r608 Walnut av
" Otis E knitter Nebel Knitting r RD 10 Box 661
" Otis F (Edwina N) repr SBT&T h3827 Park rd
" Otis M (Mary) h916 Oliver
" Patsy J nurse Presby Hosp r210 Queens rd
" Patsy M clk Franklin Mtrs r926 Tennyson dr
" Paul emp Barnhardt Mfg r315 W 11th
" Pearl r1421 Firth ct
" Peggy A ofc sec Great American Ins r1 Harrisburg NC
" Peggy B r501 E Tremont av
" Perry A (Leona B) bkpr Thomas Electric r1826 Central av
" Peter G studt r2631 Chilton pl
" Phyllis G nurse asst Char Mem Hosp r RD 6 Box 682
" Plant Garden (Mrs Minnie L Thomas) florists 1211 E 35th
" Priscilla studt r2012 Queens rd W apt 2
" R B clk Parks-Cramer r Indian Trail NC
" R Carroll (Martha K) teller Wachovia Bk & Trust h2057 Weyland av
" R H insp Trailways h4096 N Tryon
" R H opr Natl Welders Sup r RD 6 Box 682
" Rachel maid Char Eye Ear & Throat Hosp r423 E 6th
" Rachel H clk Employers Group Ins r Waxhaw NC
" Radio & Television Repair (Samuel Thomas) 1417 Oaklawn av
" Ralph clk Blue Ridge Ins
" Ralph H (Evelyn S) asst supt PO h4418 Northaven dr

COOK TILE & MARBLE CO.
Suntile
RESIDENTIAL COMMERCIAL
Whippoorwill Dr. R.D. 3
Tel. FRanklin 6-7776
Mailing Address P. O. Box 3641

Tank Getting Low?
Call Us Now for
AMOCO FUEL OIL
Heating Oil
ELECTRIC ICE & FUEL CO.
Dial EDison 2-1775 or EDison 2-2390
315 S. McDowell St.

CATHEY LUMBER CO., INC.
"Since 1919 Everything For The Builder"
Your "Lumber" Number EDison 3-3138
4115 Monroe Road
Complete Home Building Service
PLANS
FINANCING

REAL ESTATE H. Y. DUNAWAY CO. REAL ESTATE
38 Years In Charlotte
SALES — LEASES — LOANS — INSURANCE
205 S. Church St., R 100-01
Tels. EDison 3-2113 and FRanklin 5-6096

VINSON REALTY CO. INC.
Residential
Commercial
Industrial
Insurance
Investments
221 S. Church
FRanklin
5-7771

Checking Accounts
Savings Accounts
Safe Deposit Boxes
CITIZENS BANK
Member Federal Deposit Insurance Corporation
114 East 4th Street
Phone EDison 3-0705
Business Loans
Auto Loans
Personal Loans

JOHNSON C. SMITH UNIVERSITY
Dr. Rufus P. Perry, Pres.
Co-Educational
LIBERAL ARTS and THEOLOGICAL
100-152 Beattie's Ford Road
Telephone EDison 3-7529

THOMAS
" Roy E (Doris W) slsmn WAYS Radio Station h3014 Enfield rd
" Reece W (Mildred H) asst dept mgr Fed Res Bk r RD 9 Box 193
" Richd A atndt Char Genl Tire r RD 7 Box 450
" Richd E plmb H F Porter Plumbing r1528 Sugar Creek rd W
" Robt E (Nell) hlpr Swift & Co r RD 1 Indian Trail NC
" Robt F (Louise H) driver Char City Coach Lines h2701 Mayflower rd
" Robt H jr (Grace S) slsmn Kraft Foods h2211 Kern
" Robt L (Evelyn) constn wkr h604 Walnut av apt 1
" Robt L lab Seven Up Btlg r809 N Johnson
" Robt M (Johnsie T) mgr Miles Shoes h2134 Eastway dr
" Robt T jr (Carol W) genl mgr Stylecraft Packaging Service Inc h5522 Valley Forge rd
" Robt W (Peggy M) tech Queen City Dental Laby h228 Hoskins rd (H)
" Roland C emp Natl Carbon r3124 Commonwealth
" Roma H (wid Alex) mach opr Highland Park Mfg h3124 Commonwealth av
" Ronald C (Besty N) drftsmn Douglas Aircraft h3601 Shamrock dr
" Rose D Mrs waitress Yore Restr r4329 Welling
" Roy D (Sara F) lab Merchants Bonded Whse h119 Wadsworth pl
" Roy G h1427 Nassau blvd
" Roy L (Maxine B; C H Bush Grocery) h5519 Monroe rd
" Roy W (Pastime Billiards) h2200 N Brevard
" Roy W (Edna W) slsmn Thomas & Howard h 4319 Craig av
" Roy Z jr (Nancy T) admn Charlotte Memorial Hospital h1852 Cassamia pl
" Roy Z III studt r1852 Cassamia pl
" Ruby C Mrs pkr Swift & Co h107 Grandin rd apt 1
" Russell (Annie B) butler h2215a Arden
" Ruth smash hd Highland Pk Mfg
" Ruth D Mrs nurse Dr Patricia A Lawrence h5122 Murrayhill rd
" Ruth T Mrs insp Chadborn & Gotham r516 Arlington av
" Sadie Mrs h1024 E 1st apt 4
" Sam (Rosa L) lab Char Pipe & Fndry h203 McCrorey av
" Sam J (Jacoler J) lab Char Pipe & Fdry h308 E Vance
" Sammie L Mrs film preparation Delmar Studio r2224 Purser dr
" Sammy whsemn Sou States Sup r1509 Winston dr
" Saml (Laura V; Thomas Radio & Television Repair) h1428a Newland rd
" Saml C (Vivian B) br mgr Singer Sewing h3320 Eastwood dr
" Sara A Mrs clk Shaw Mfg r Pineville NC
" Sara F Mrs hlpr Merchants Bonded Whse r119 Wadsworth pl
" Sarah D Mrs wndr Industrial Dyeing r2009 Roslyn av
" Shelton L (Dollie E) driver Nabisco h5211 Eaton rd
" Shirley ofc sec Char Paper r RD 6 Box 682
" Shirley Mrs clk Edgcomb Steel r Locust NC
" Shirley P Mrs bkpr mach opr Pure Oil r Matthews NC

TUCKER-KIRBY CO.
SHELL FUEL OIL COAL
The Home of "T-K" Service Since 1920
BUILDING MATERIALS
520 W. Palmer St. Tel. FRanklin 6-1585

THOMAS
" Shoe Repairing (J Raymond Thomas) 102 Pecan av
" Snack Shop (Mrs Elnora G Thomas) confy 125 N Caldwell
" Stephanie L Mrs nurse 1336 Goodwin av r do
" Steuben L (Mable C) slsmn Ferguson Lndry Mach h1204 Park dr
" Sue P Mrs clk Char Textile & Engraving r1325 Harding pl
" Susie H (wid Willie) maid h215 Morrow apt 4
" Sybil L studt r3040 Shamrock dr
" Sylvester (Emma) cutter Queen City Upholstery h1212a Moss
" Sylvia S Mrs ofc sec Goodman & Goodman r2524 Elkwood cir
" Thaddeus M (Frances H) mech Mack Trucks r RD 10 Box 131
" Thelma tex wkr r601 N Church
" Theo F (Eva F; Universal Heraldic Studio) h2933 Sunset dr
" Theresa Mrs copy rdr Char Observer-News h 117 Cottage pl
" Thos J (Arnetha M) hlpr Pritchard Paint & Glass h426 E 7th apt 3
" Thoren W cabt mkr 400 W Sugaw Creek rd r do
" Tommie H slsmn Thos A Edison Industries r2133 Commonwealth av
" Tommy E studt r2146 Norton rd
" Troy with Cole Mfg r Indian Trail NC
" Vada R Mrs emp Jackward Knit Work r1324 Parkwood
" Victor R wood wkr Queen City Mattress & Uphol h134 S Gregg
" Victoria S Mrs bkpr First Union Natl Bk r1451 Pecan av
" Violet Mrs h1123 Skyview rd
" Virginia B Mrs clk Delph Hdw & Specialty r2024 Rozzells Ferry rd
" Vivian B Mrs tchr Paw Creek Sch r3320 Eastwood dr
" W C (Evelyn) h4139 Tillman rd
" W C Mrs wrapper Caro Sandwich r310 E Park av
" W C jr atndt Parking Serv Co r310 E Park
" W Gresham (Mary P) pres Mill-Power Supply Co h1800 Wendover rd
" W Grimes (Sara G) slsmn Builders Life h179 Canterbury rd
" W Joe (Lona E) mgr Tanner's Fruit Drink h 813 E 18th
" W Scott (Amelia K) bkpr Boggs & Co h3919 Fieldcrest rd
" Wade hlpr Char Fish & Oyster r512 W Liddell
" Walter A head booker Loew's Inc r215 Colonial
" Walter C (Betty L) carp Delph Hdw & Specialty r1824 Choyce cir
" Walter C (Beulah P) classer Pell Cotton h1321 Ferncliff rd
" Wanda J clk Allied Bldg Credits r4501 N Tryon
" Wavern h817 E 17th apt 3
" Wayne H (Barbara T) atndt Shamrock Gulf Serv h2516 Iola av
" Wayne W (Vernelle W) clk P&NRy h4235 Craig
" Wm (Miriam) emp Mack's Uphol h1623a Berryhill rd
" Wm (Patsy R) ship clk Pierce Poultry h107 N Smallwood pl
" Wm A (Gertie G) barber 1740 Pegram h do
" Wm J (Rose D) mech Intnatl Harvester h4329 Welling av
" Wm A (Lila S) pnt 1525 Beverdere av h do
" Wm A Rev (Ruth W) pastor Wilson Heights Bapt Ch h2136B av
THOMAS WILLIAM B (Roselyn), Minister of Music First Methodist Church, 501 N Tryon, Tel EDison 3-9081, h1758 Woodland dr, Tel KEystone 7-4168
" Wm C (Sylvia S) sec Charlotte Mirror & Glass Co Inc h2524 Elkwood cir
" Wm D (Nancy B) pres Thomas Construction Corp h3825 Moultrie
" Wm H (Frances C) pres Plumbing Service Inc h1220 Salem dr
" Wm H (Mattie W) with Sou Ry h1615 Madison
" Wm J (Essie H) foremn Perfecting Service h4812 The Plaza
" Wm J R (Harriett B) genl sls mgr SPT&T Co h823 Mansfield av
" Wm L (Grace M) slsmn Hutton Scott Co h1822 Ashley rd
" Wm M (Edith H) pipe ftr Industrial Piping h 1120 Leigh av
" Wm M slsmn Thomas & Howard
" Wm N eng Carolinas Va Nuclear Pwr Assocs r Columbia SC
" Wm P (Grace S) collr Farris Bros Furn r RD 7 Box 744E
" Wm R (Juanita H) mech Fruehauf Trailer h3511 Tuckaseegee rd
" Wm T with Cole Mfg r Indian Trail NC
" Willie (Carlotta T) h339 Fairwood av

THOMAS
" Willie (Dorothy) lab Halls Textile h601 Spencer Park
" Winifred M Mrs clk Miller Mtr Exp h400 Rutland dr
" Winnie J Mrs maid Myers Park Sch h528 S Alexander
" Z Louise r615 Ideal way
" Zanita F flight atndt EAL r216 E Kingston
THOMASBORO BAPTIST CHURCH, Rev H L Ferguson Pastor, Kathleen Nevels Minister of Education and Church Sec, 216 Bradford dr (Tboro), Tel EXpress 9-6262
" Barber Shop (Carl R Pitts) 603 Bradford dr
" Church of the Nazarene Rev Clifford A Weller pastor 118 Hovis cir (Tboro)
" Community House Roadway nr Bradford dr (Tboro)
" Elementary School W R Curlee prin 538 Bradford dr
" Food Store (John W McQuay) 810 Hovis cir (Tboro)
" Gulf Service Station (Ernest O Counts) 235 Bradford dr (Tboro)
" Hardware & Supply Co (Charles W Bragg J L Springs) 601 Bradford dr (Tboro)
" Presbyterian Church Rev Saml H Zealy pastor 106 Bradford dr (Tboro)
" Radio & Tv Service & Repair (Walter L Ray) radio & tv 631 Bradford dr
" Soda Shop (Mrs Hester S Ferguson) confy 608 Bradford dr (Tboro)
Thomason see also Thomasson Thomaston Thompson and Thomson
" Alf L (Margt B; McMillan Oil Co) h1818 Woodland dr
" Alice G Mrs hd nurse Char Mem Hosp r511 Ashley cir apt 4
" Earl (Dorothy M) lab h924 Burton
" Edgar L eng Thomason Textile Serv r801 Jefferson dr
" Edith C h508 Beaumont av
" Fred jr whsemn Harper-Crawford Bag r Kings Mountain NC
" Harding V (Belmont K) h2317 Overhill rd
" Harold E (Pauline) eng Wilson & McCulloch Archts r1183 Robinhood rd M (Marlwood Acres)
THOMASON HERBERT (Thelma S), V-Pres and Trust Officer American Commercial Bank, 200 S Tryon, Tel FRanklin 5-6711, h1008 Berkeley av, Tel EDison 2-4596
" Hubert H (Jean D) sec Cato Stores Inc h1526 Maryland av
" Hubert M (Irene C) clk PO h3015 Sunset dr
" Ida A (wid L W) h2121 Lombardy cir
" John S (Clra) clk Ry Exp r RD 5 Box 651
" John S jr (Alice G) bmo Bank of Char h511 Ashley cir apt 4
" John W mech Plastic & Fiberglas Engineering r Kings Mountain NC
" Lalla mus tchr 604 Mt Vernon av h do
" Leroy emp Interstate Milling r RD 1 Stanley NC
" Margt B Mrs sec-treas Good Housekeeping Shop Inc r1818 Woodland dr
" Margt P Mrs nurse 2008 Parson h do
" Mary (wid Harvey) r228 N Summit av
" Nila L emp Sagerest Dry Cln h515 Spruce
" Patsy Mrs h1531 S Church
" Pauline Mrs tchr Hickory Grove Sch r1183 Robinhood rd
" Roger (Lillie A) driver Queen City Mattress h1119 Spring
" Sarah ofc sec First Union Natl Bank r5037 Unaka
" Steven (Margie) lab r411 S Long
" Sylvester D r1531 S Church
" T Eliz cashier Buick Mtrs r2121 Lambardy cir
" Textile Service Inc Walter A Thomason jr pres-treas 2233 Camp Greene
" Walter A jr (Gwen W) pres-treas Thomason Textile Service Inc h347 Ridgewood av
" Wm F (Betty H) supt Wil-Mat Corp r2500 Kendrick dr
" Woodrow W emp Westover Drive In Restr r RD 4 Box 44
Thomasson Andrew C (Marie M) tchr Derita Jr Hi Sch h920 Leigh av
" Berdie M (wid Phillip) slswn Belk's h621 Pecan
" Brenda Mrs clk Godfrey Plumbing r1802a Evergreen dr
" David J (Sue H) sanitarian City Health Dept h 1825 Sprague av
" Gerald D (Brenda W) acct clk Joint & Clutch Serv h1802a Evergreen dr
" J Lemuel (Fannie L) h628 Seigle av
" John A (Reba; John Thomasson Construction Co) h4801 The Plaza
" John Construction Co (John A Thomasson) 416 Providence rd
" Norma H Mrs ofc sec Arth M Jenkins r1210 Rutledge av
" Phillip M rep Blue Ridge Ins r621 Pecan av

Charlotte General Tire Co.
TUBELESS TIRE HEAD-QUARTERS
GENERAL
FLEET SERVICE
WHEEL ALIGNMENT and BALANCING
KRAFT RECAPPING
BATTERIES
ROAD AND HOME SERVICE
Tel. FRanklin 7-1516
432 S. Tryon St.

C. W. KIRKLAND STEEL COMPANY
Approved Applicators for Zonolite Roof Decks
2401 W. Morehead Tel. EDison 4-3081

C. W. Kirkland Company
PLASTERING CONTRACTORS
Largest in the Carolinas
2401 W. Morehead Tel. EDison 2-1132

"Floor Coverings" **HALL'S, INC.** "Floor Coverings"

"Since 1946"

Home of Quality Floor Coverings and Fine Furniture — Carpeting Service For Offices, Hotels and Motels

2519 THE PLAZA **TEL. FRanklin 5-4449**

OMASSON
Pollard F (Norma H) dist coml eng SBT&T h 1210 Rutledge av
OMASTON B L (Inez W), Branch Mgr Sterling Drug Stores Inc, 3922 Park rd, Tel JAckson 3-0821, h1117 Reece rd, Tel JAckson 3-3364
Ben L emp Sterling Drug r321 E Boulevard
Howard studt r1117 Reece rd
Linda r1117 Reece rd
omel Geo mgr Open Kitchen Restr r1616 Euclid av
omes Albert C (Myrtle F) acct exec Liberty Mut h2112 Lombardy cir
ompkins see also Tompkin and Tompkins
Edwin Rev (Roberta D) prof Johnson C Smith Univ h1800 Madison av
Juanita F Mrs waitress Open Kitchen r524 Royal ct apt 2
Junior (Juanita F) supvr Suber's Town Hse Restr h524 Royal ct apt 2
Roberta D Mrs tchr Marie G Davis Elem Sch r1800 Madison av
Vera W r YWCA
ompson see also Thomason Thomasson Thomaston Thomson and Tompson
A B (Viola) h810 McRae apt 286
A B chainmn Highland Pk Mfg
A Eug formn Academy Steel Drum r2411 Marshall pl
A Leslie Rev (Laura R) pastor Sugaw Creek Presbyterian Ch h143 W Sugaw Creek rd
A W wtchmn Char Equip r Box 101 Star NC
Addie B (wid Paul M) r2108 Charlotte dr
Agnes D Mrs ofc sec Clark Equipment r1415 Lyon ct
Agnes G Mrs int dec 3921 Ridgecrest av r do
Albert with NAPA r1900 Edwin
Aldo (Virginia W) lab h403 French
Alex grndr Queen City Fndry r704 S Brevard
Alex (Sarah L) lab h1710 Luther
Alex W (Maggie N) prod wkr Seatlest Foods h1907 Lloyd apt 388
Alf B (Jewell T) mech 206 Eaton rd
Alfred J (Kathleen R) tile contr 5414 Baker dr h do
Alice (wid Arth) h708 Watkins la
Alice B (wid Thurman W; Thompson Cleaners) h115 Lanier av
Alice G ofc sec Goodyear Mtge r201 Hampton av
Allen constn wkr r623 S McDowell
Allen E (Opal B) driver Mason-Dixon h2335 Pruitt
Alma E (wid Henry B) r2127 Mecklenburg av
Alma J clk Char Observer-News r2822 Florida
Alvin T jr (Sadie) driver Dance Freight Lines h515 Independence blvd
Amelia F Mrs sec Parnell Tool & Supply Co Inc h2100 Park rd apt 4
Amy Mrs maid h533 Brookhill rd
Andrew Myra F lab J A Jones Constn h812 S Caldwell apt 3
Andrew M jr advertising Coca-Cola r Pineville NC
Andy servmn Dean Tire r414 Fanwood av
Anne M Mrs clk Scott Drug r333 Sharview cir
Annice typ County Dept of Public Welfare r Cornelius NC
Annie waitress Bright Star Grill r Albemarle rd
Annie B (wid Thos) h1735 Baxter
Annie K Mrs slswn Belk's r RD 3 Matthews NC

THOMPSON ANTIQUE CO
JOHN CLINTON THOMPSON, Owner
ANTIQUES
RESTORING
UPHOLSTERING
REFINISHING
REPRODUCTIONS
6500 Wilkinson blvd, R D 5
Near Holiday Inn Hotel
Telephone EXpress 9-1405
(See Yellow Page 8)

Archie dry rm Highland Pk Mfg
" Arcie L Mrs cafeteria wkr Newell Jr High Sch r1003 N Tryon
" Arsonia maid YMCA r500 E Boundry
" Arth (Mary M) orderly Char Mem Hosp h 606 S Independence blvd apt 2
" Arth D (Billie R) driver Krispy Kreme Doughnut h129 S Clarkson
" Arth J (Angeline M) plstr C W Kirkland Co h2545 Remus rd
" Arth R (Madeline P) slsmn Ciba Co h2132 Dilworth rd E
" B O h515 W 8th
" Ben lab Piedmont Natural Gas h426 Remount rd
" Benj J (Liza C; Thompson Blacksmith Shop) h607 W Hill

THOMPSON
" Benj R (Doris) slsmn Yates-Wilbert Vault h183 Canterbury rd
" Bennie (Anne C) h804 S Brevard apt 3
" Bernard (Ida) cook h147b Burton
" Bernice L (Juanita P) driver Queen City Mattress & Uphol h2035 Finchley dr
" Bessie F Mrs wrapper Belk's h312 Circle av
" Betty B Mrs cafeteria mgr Eastover Sch r6915 Lakeside dr N
" Billie R Mrs waitress Chez Lamour French Dining Rm r129 S Clarkson
" Billy A (Barbara S) mach opr Whitin Mach Wks h1417 N Davidson
" Blacksmith Shop (Benj J Thompson) rear 1019 N Graham
" Bob slsmn r1814 Eastway dr
" Bobbie packager Highland Pk Mfg
" Bobbie C Mrs asst sec & treas Coffey & Thompson Inc r322 McClure cir
" Bobby A Mrs emp Natl Carbon r505 Wabash (Tboro)
" Bobby C (Lois S) carp Ervin Construction r Rock Hill SC
" Bobby J ckr Hand Craft Dry Cln r2100 Finchley dr
" Bobby J carpet layer Acc-U-Rate Carpet Serv " China Grove NC
" Bobby J hlpr Acc-U-Rate Carpet Serv r Salisbury NC
" Bobby J (Janet H) technical illustrator Douglas Air Craft h3201 Minnesota rd
" Bonnie insp Highland Pk Mfg
" Booker T h1123 Brown
" Brown jr lab City Mtr Trans Dept r CMR 144 Box 412
" Bruce D (Josephine T) conductor Sou Ry h 1457 Townes rd
" C O formn Ace Elevator r Derita NC
" Camelia J clk Parnell-Martin Sup r1406 Enderly rd E
" Carl D (Mary L) comber Highland Park Mfg h3050 Yadkin av
" Carl L (Eliz) eng City Traffic Dept h817 Greenleaf av
" Carlisle (Alice R; Carlisle Thompson Co) h160 Huntley pl
" Carlisle Co (Carlisle Thompson) real est 102 W Trade R404
" Carnell (Clara M) whsemn Geo A Hormel & Co h1800 Aileen dr
" Carol I Mrs (Carol's Salon of Beauty) r RD 4 Box 526
" Carolyn dishwasher Drum Restr r1000 E 4th
" Carolyn W Mrs clk S&W Cafeterias r Concord NC
" Carrie cook Dwiggins Nursing Home r608 N Davidson
" Carrie fish dresser Char Fish & Oyster r PO Box 54 Mineral Springs NC
" Cavin lab County Bd of Educ r Newell NC
" Cecil T (Margt S) recapper General Tire & Rubber h3125 Carol av
" Chas (Sara M) mech Akers Mtr Lines h1017 Franklin av
" Chas A (Leila N) clk Chev Mtr r Box 35 Newell NC
" Chas A dist mgr Hewitt-Robins Inc r1910 Townsend av
" Chas F (Maggie C) h308 W Hill
" Chas H h705 E 9th
" Chas N (Eliz H) supvr Professional Bldg Laby h2625 Shenandoah av
" Charlie emp Akers Motor Lines r1017 Franklin
" Christine Mrs prsr Am Dry Clnh610 S Davidson apt 1
" Clara Mrs r624 E 9th apt 1
" Clara Mrs r325½ N Long
" Clara Mrs cash York Rd High Sch r1800 Aileen dr
" Clara D Mrs bkpr Ed Mellon Co h1564 Wilmore dr
" Clarence P (Mabel M) mgr Barnhardt Mfg h 2117 Sunderland pl
" Clarence W (Jessie H) clk Carrier Corp h2124 Highland
" Cleaners (Mrs Alice B Thompson) 2009 Commonwealth av
" Cleo (Pearlee M) chauf h624 E 9th apt 1
" Clinton E (Freda S) swtchmn SBT&T h619 DeWolfe
" Clyde (Florence; Polk Street Garage) h1215½ N Johnson
" Clyde jr stvdr Central Mtr Lines r Concord NC
" Clyde A (Geraldine W; Thompson's Canteen) r5444 Hill Top cir
" Clyde L hlpr Thurston Mtr Lines r Albemarle NC
" Clyde W (Virginia S) driver Queen City Mattress h2729 Dogwood av
" Coleen R Mrs sten J P Stevens & Co r Landis NC
" Coleman (Fannie W) mach opr John J Morton Co h315 W Vance

N. C. STATE MOTOR CLUB INC.
"The South's Largest"
N. C. PORT NAA MOTOR CLUB
HOME OFFICE
2422 N. Tryon **Tel. EDison 2-8507**

THOMPSON
" Cora Mrs lndry wkr Char Lndry r1302 Baxter
" Cora V Mrs slswn Hahn's Bakery r2912 Shenandoah av
" Coy R mach opr Consolidated Brass r RD 3 Albemarle NC
" Craig ofc sec Am Cyanamid r1609 Kenilworth apt 2
" Creola maid r1037 Kohler av
" Curtiss (Mamie L) emp Spangler Constn h 3008 LaSalle
" D Helen programmer Duke Pwr h428 Berkshire dr
" D W asst mgr Caro Frt Carriers r Columbia SC
" Dale B (Gertrude S) mech Concrete Sup r 600 Templeton av
" Danl (Annie) emp Union Natl Bank Wks h 1825 Lasalle
" Danl E (Sara S) slsmn Power Brake h4338 Walker rd
" David (Sadie) h2340a Horne dr
" David constn wkr Joe Horvie r1407 Montgomery
" David hlpr Woodlawn Furn r309 N Davidson
" David hlpr Acc-U-Rate Carpet Serv r 8th
" David (Elfredia L) lab Am Crankshaft h1442 Waddell
" David L (Elsie L) acct Soule Steel & Iron h 3009 Shenandoah av
" David L driver Observer Transportation h2822 Florida av
" David S jr (Geraldine J) driver Char Observer h518 Fairwood av
" David W jr (Loretta H) asst state dir State Farm Ins h5109 Wedgewood rd
" Daymond with Arrow Television Serv r528 Kingston av
" Dental Co Inc T Chas Wilson jr mgr 1142 Elizabeth av
" Display Materials (Frank G Thompson) 117 N Brevard
" Don A (Christine B) emp NAPA h1900 Edwin apt 240
" Doris Mrs cash South Twenty Nine Drive In Theatre r Wilmont rd
" Doris R Mrs tchr Derita Jr Hi Sch r628 W Sugaw Creek rd
" Doris T Mrs tchr Herbert Spaugh Jr Hi Sch r183 Canterbury rd
" Dorothy studt r1119 Heather la
" Dorothy tuber Highland Pk Mfg
" Dorothy C Mrs sec-treas D'Mar College of Beauty Culture Inc r3729 Delgany dr
" Dorothy G clk McLean Trucking r Statesville NC
" Dorothy J opr SBT&T r328 Keswick av
" Dudley (Helen) emp A V Blankship & Co h214 N Clarkson
" E Ann clk SBT&T r RD 1 Denver NC
" E Dale (Julia) slsmn Good Housekeeping Shop h1400(5) Coolridge av
" E Marvin jr (Ann L) reporter Dun & Bradstreet h2425 Arnold dr
" Earl (Edna D) carp Ervin Development r Wadesboro NC
" Eb on clk A&P r Matthews NC
" Ed h Dixie rd
" Edgar C (Helen E) slsmn Westinghse h1401 Meadow la
" Edith H Mrs ofc sec Lansdowne Sch r RD 4 Box 5 Matthews NC
" Edw stvdr Central Mtr Lines r1302 Baxter
" Edw A driver Overnite Trans r RD 4 Box 321

A. Z. PRICE & ASSOCIATES, INC.
HEATING — PLUMBING
AIR CONDITIONING
ENGINEERS AND CONTRACTORS
General Electric Dealers
PHONE FRanklin 6-2466
206 S. Church St. **Charlotte, N. C.**

ACE Plumbing Co.
24 Hour Service
7 Days A Week
Contracting
Repairing
Remodeling
Quality Work
Prompt Service
C. B. Wilson
OWNER
TEL.
EDison
3-1780
1225 KENNON ST.

Spangler Realty Co.
REALTORS
Property Management
Sales and Rentals
C. D. Spangler Construction Co., Inc.
Commercial
Industrial
Residential
1028 S. Boulevard
TEL. FRanklin 5-3736

HOME FURNISHINGS
The Perry-Mincey Co.
Charlotte's Largest Independent Furniture Store
123-25 S. College St. (See Yellow Page 87) **Tel. EDison 3-3759**

Need

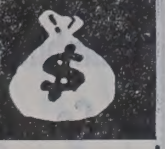

See

LOCAL FINANCE COMPANY

Auto Loans

FINANCING

REFINANCING

706 S. College

Tel. FRanklin 6-2707

AUTHORIZED UNITED MOTORS SERVICE

Trans-Portation Supply Corp.

Exclusive Distributors for Charlotte Trading Area for

DELCO BATTERIES and PACKARD CABLES

Auto, Bus, Truck Parts

426 W. Trade St.

Tel. EDison 3-8411

NATIONAL STANDARD PARTS ASSOCIATION NSPA

Eckerd DRUG STORES

128 N. TRYON ST. TEL. EDison 3-0553
109 S. TRYON ST. TEL. EDison 4-4042
1332 CENTRAL AVE. TEL. FRanklin 5-5556
1025 PROVIDENCE RD. TEL. EDison 2-6111
4133 PARK RD. TEL. JAckson 3-3031
444 CHARLOTTETOWN MALL TEL. FRanklin 6-8444

6 LOCATIONS FOR YOUR CONVENIENCE

FREE CITY WIDE DELIVERY

W. G. JARRELL MACHINE CO.

Machinists — Welders

Est. 1906

P. O. Box 2154

1200-06 S. Mint

Tel. EDison 3-7189

THOMPSON
" Edw E (Gloria G) delmn Thompson Poultry h 5230 Valley Stream rd
" Edw E (Gladys M) driver Jack's Cookie h200 W 30th
" Edw E (Gloria A) slsmn Thompson Poultry h 3465 Meredith av
" Edw L (Arlene P) projectionist Char Theatre h 800 E 16th
" Edw M (Joan L) mach WLW Mach h424 Faisor
" Eldora dishwasher S & W Cafeteria r1000 E 4th
" Elfredia L Mrs dining hall Queen's College r 1442 Waddell
" Elijah (Lydia P) h1000 E 4th
" Eliza (wid Chester) r2035 Finchley dr
" Eliz recpt Crumpton & Knowles r2733 Bancroft
" Elizabeth Mrs mach opr Panda Curtain r Matthews NC
" Eliz H (wid Thos T) h1512 Sunnyside av apt 2
" Eliz J Mrs med sec Miller Clinic h1136 Skyview rd
" Ellen A Mrs tchr Torrence-Lytle Sch r2509a Statesville av
" Ellen C Mrs clk City Chev r319 W Palmer
" Elma Mrs maid r129 Jasper apt 1
" Elnora C Mrs hlpr Ivey's r735 W 5th
" Elsie S (wid Percy) mixer O'Boy Sandwich h1301 Edgewood rd
" Emerson D (Sophia) with Char-Pipe & Fdry h1122 Harding pl
" Emily S smstrs Presby Hosp r2144 Kenmore
" Emma W r230 Faith (Tboro)
" Ernest (Lulu M) h809 N Johnson apt 3
" Ernest fcty wkr Westinghse r RD 1
" Ernest (Mattie) pntr h808 E 2d
" Errve P hlpr Salvation Army Men's Social Serv Center r1023 Central av
" Ervin B (Betty) erecting supt Wade Mfg r RD 1 Box 309 Salisbury NC
" Estelle emp Natl Carbon r1721 Sunnyside av
" Ethel L elev opr Hotel Charlotte r715 Dunbar
" Etta F Mrs ofc sec Rem Rand h2040 Cartier way
" Eugene S (Carolyn B) driver Pilot Frt Carriers r RD 4 Statesville NC
" Eula maid r709 W Hill
" Eula L Mrs clk Lunsford Gro r430a W Hill
" Eula M packer Nebel Knitting r817 N Caldwell
" Eva Mrs maid Men's Club h613 S Alexander
" Evelyn waitress Grants r Harrisburg NC
" Everett O (Pearl S; Sharyn Bakery) h401 Walnut av
" F F (Ruby) agt Durham Life Ins r Albermarle NC

THOMPSON F N INC
FRED N THOMPSON, President
A J FOX (RALEIGH, NC), Executive Vice-President
PAUL J POTTS, Vice-President-Treasurer
CHAS O MIRELL, Vice-President-Assistant Treasurer
ROBERT E BRIMLEY, Vice-President
T A HEINLEIN, Secretary
GENERAL CONTRACTORS
Clanton rd
PO Box 1474
Telephone JAckson 3-0515
(See Yellow Page 52)

" Florence H (wid Bryant W) r2443 Arty av
" Floyd E shipper Honey Mfg r419 W 9th

CARRIKER CABINET SHOP, INC.

WE SPECIALIZE IN

● CABINETS ● FIXTURES

● BOOKCASES

OLD LAWYERS RD. TEL. Liberty 5-4541

THOMPSON
" Floyd T (Winnie J) hlpr Lassiter Corp h419 W 9th
" Frances r915 E 10th apt 47
" Frances emp SBT&T h1207 E Boulevard
" Frances receptionist Saunders Inc r917 Sears ct
" Frances C Mrs ofc wkr Belk's r508 Richland dr
" Frances T with Garcrest Mills
" Francis C (Isabelle H) creditmn Esso h1915 Ewing av apt 4
" Frank E mgr Clorox Chemical Co r1047 Coddington pl
" Frank G (Doris A; Thomspon Display Materials) h1047 Coddington pl
" Frank S (Lorraine L) sht mtl wkr Talley Constn h1715 Wilmore dr
" Frazier lab City Mtr Trans Dept r RD 3
" Ferd D (Ruth C) produuct serv mgr Hotpoint Co h3130 Creighton dr
" Fred H (Onie C) tchr York Rd Hi Sch h1500 Dean

THOMPSON FRED N, Pres F N Thompson Inc, Clanton rd, Tel JAckson 3-0515, h Park rd, RD 2, Box 679B, Tel EMerson 6-0895

" Fred R clk Piedmont Auto Exch r RD 1 Midland NC
" Freda S Mrs retoucher Delmar Studios r619 Glenwood rd North
" Fredda tchr Sharon Sch r520 Wakefield dr apt B
" Freddie C tchr Alexander St Sch h2914 Botany
" Fredk W (Mable V) estimator Thompson Tile Co h2904 Florida av
" Gail sten S & W Cafeteria r1335 Durwood dr
" Geo W jr (Alice V) state agt Inland Marine h1332 Morningside dr
" Geraldine Mrs undwrtr US Casualty r Denver NC
" Gertrude S Mrs insp Chadbourn & Gotham Inc r600 Templeton av
" Gilbert (Ellen A) h2509a Statesville av
" Gladys B Mrs insp Nebel Knitting r216 W Boulevard
" Golden F (Garnett R) sls mgr Sperry & Hutchinson Co h429 Merwick cir
" Grace L (wid Paul E) h612 Woodlawn rd
" Grady (Loree L) electn Duke Pwr h1803 Vinton
" Grady wash tester Highland Pk Mfg
" Grady O insp Froehling & Robertson h2800 Selwyn av apt 215
" Grover C acct clk City Acct r507 Central av
" H B concessionmn South Twenty Nine Drive In Theatre r Wilmont rd
" H Bruce appraiser The NY Life r1946 Kilbourne rd
" H Dewitt (Meriam P) slsmn h2127 Mecklenburg av
" H E driver McLean Trucking r Salisbury NC
" H E Mrs tchr Dilworth Sch r RD 1 Box 215
" H Harold (Marguerite A) v-pres Thompson Textiles Inc h1534 Stanford pl
" Harold L (Betty W) staff mgr Prudential Ins Co of Am h2425 Pinckney av
" Harry L (Lois A) carp h817 N Caldwell
" Harvey (Lucy E) lab J A Jones Constn h2504 Rachel apt 1
" Harvey H developer Delmar Studios r712 S Church
" Hattie emp Bus Terminal h613 Crockett
" Hayes hlpr Am Crankshaft r617 Dunbar
" Hayward M editor Char Observer-News r1733 E 7th
" Hayward M jr copymn Char Observer-News r318 E Kingston av
" Haywood B (Agnes G) formn Plywood Center h3921 Ridgecrest av
" Haywood M (Nancy S) slsmn Baker Equip Engineering h1325 Rembrandt cir
" Hazel dietn County Home r N Tryon
" Hazel Q (Nancy L) ship clk Sou Elec Serv h118 N Sycamore
" Helen Mrs h1625 Morningside dr
" Helen K ofc mgr The Walker Agcy r2105 Queens rd W
" Helen S Mrs maid h524 Griffith
" Helene Mrs maid Hotel Wm R Barringer r 1610 Stonewall ter
" Henry B (Doris C) carp h3241 West Boulevard
" Herbert E (Margt) asst acct Fredrickson Mtr Exp r RD 1 Box 215
" Herbert S (Ruth C) genl safety supvr Sou Ry h2426 Bay
" Herbert S jr studt r2426 Bay
" Herman (Luella) orderly County Home r N Tryon
" Holmes A (Ruby; Thompson Tile Co) r York SC
" Horace L (Cora V) baker h2912 Shenandoah
" Horace M roofer H & S Lumber r800 E 16th
" Houston r533 Brookhill rd

THOMPSON
" Howard delmn Louis G Ratcliffe Inc r1012 Moretz av
" Howard (Gladys) truck driver r932 Norris av
" Hubert S (Bennie W) opr City Water Dept r RD 1 Pineville NC
" Hugh S (Sarah E) test deskmn SBT&T r RD 4 Box 91-A Matthews NC
" Isabelle H Mrs ofc sec Lincoln National Life Ins r1915 Ewing av apt 4
" Isaiah lather h2530a Double Oaks rd
" J C pntr Ervin Construction r Trolman NC
" J Clinton (Little Rock Grill)
" J Earle (Irene B) pres Thompson Textiles h353 Ridgewood av
" J Harold clk Winn-Dixie r Forest City NC
" J Lewis (Gladys B) slsmn Pound & Moore h 216 W Boulevard

THOMPSON J PATRICK (Mavis S), Administrator Charlotte Rehabilitation Hospital, 1610 Brunswick av, Tel EDison 4-3051, h3643 Annlin av, Tel JAckson 3-6241

" J Proctor (Anna C) ofc mgr Suburban Rulane Gas r Davidson NC
" J Rudolph (Helen G) tech Crowell Clinic r 2115 Dilworth rd W
" J Rudy jr (Janet S) adv slsmn Char Observer-News h507 Wakefield dr apt B
" Jack hlpr Central Mtr Lines r1302 Baxter
" Jack W (Joyce H) with Smith Regal of Caro; Sou Acorn Sales Smith-Regal Fly Service; Regal Motor Co; Carpenter Airpor th526 Bruns av
" Jacob r204 N McDowell
" Jacob F (Peggy W) wtchmn Watson Watchman's Serv h305 S Summit No 1
" Jahola A beauty opr Ivey's r Albemarle NC
" Jake (Dorothy G) hlpr Associated Transport r328 S Cedar
" Jas (Carrie S) h608 N Davidson
" Jas lab Crowder Constn r Mineral Springs NC
" Jas USAF r2040 Cartier way
" Jas A jr (Kitty S) whse mgr Lowe's Charlotte Hdw h4066 Whitehall dr
" Jas C (Mary L) lab Barnhardt Mfg h520 Plum
" Jas E (Mildred P) cln Don Allen Chevrolet h839 Canton
" Jas H (Marie S) appr Lassiter Corp r419 W 9th
" Jas H (Dorothy M) lab h223 Spencer pk
" Jas L (Nattie) h2912 Botany
" Jas L (Bobby A) pntr h505 Wabash (Tboro)
" Jas L (Ethel M) tchr Lincoln Hts Elem Sch h1350 Mulberry
" Jas L jr (JoAnn A; Jim Thompson Poultry) r 5434 E Allen rd
" Jas R (Alice) pres Refabco Inc r RD 9 Box 165
" Jas R roofer R-S-T Corp r302 W 12th
" Jas S (Joanne D) eng Refabco r1516 Kenilworth av
" Jas T driver Overnite Trans r Albemarle NC
" Jas T (Ruth P) marker Belk's h1509 Allen
" Jas W (Virginia G) claim mgr St Paul Fire & Marine Ins h2515 Shenandoah av
" Jas W (Michael I) dist mgr Homelite h3516 Foxcroft rd
" Jas W hlpr Averett & Ledbetter Roofing & Htg r RD 11 Box 180
" Jas W jr (Anne G) sls eng Westinghse h432 Webster pl
" Jane waitress Biltmore Dairy Bar r817 Caldwell
" Jean F Mrs tchr Hawthorne Jr Hi Sch r1801 Chestnut
" Jeff H (Lois) v-pres-mgr Custom Vent Awning Co Inc r RD 2
" Jerry A dept mgr Am Coml Bank r1419 Lexington av
" Jesse T (Juanita R) mech Frazier Auto Service h234 W Summit av
" Jessie S (wid Theo) clk PO h1518 Parnell ct
" Jewell T Mrs comptometer opr Atlantic Refining r206 Eaton rd
" Jim Poultry (James L Thompson jr) 1006 E 9th
" Jimmy D (Geraldine S) city fire fighter h1813 Chastain av
" Joan T Mrs clk Am Coml Bk r RD 9 Box 50
" Joe r1616 Lyndhurst av
" Joe E lab Ervin Construction r Lincolnton NC
" Joe L hlpr Bailey's Selwyn Cafeteria r804 S Brevard apt 3
" Joe R (Janice N) erector Bill's Welding h 1520 Thomas av
" Joe R installer Portalum Bldgs r Brown av
" John (Beatrice S) h2932 S Tryon
" John (Mary E) displaymn Sears r2009 StPaul
" John (Jean W) driver Janitor Sup & Serv h1819 Main

Marley Realty Company

REALTORS
1236 E. MOREHEAD

COMPLETE
Home Loan and Insurance Service

BUILDERS
PHONE EDison 4-4621

4½% DIVIDEND
RATE SINCE JAN. 1, 1960
117 E. FOURTH ST.
PEOPLES SAVINGS & LOAN Assn.
Chartered Supervised Audited by N. C. State Insurance Dept.
PHONE FRanklin 5-8146

THOMPSON
Joel E (Barbara) mgr Hillsman Co of Charlotte Inc r1957 Margaret av
John (Magdaline Y) lab Textile Waste h 617 Fairwood av
John B pres John Thompson Beauty Salon Inc h5115 Furman pl
John Beauty Salon Inc John B Thompson pres Mrs Margt C Flowe v-pres-sec 101 Queens rd
John C (Thompson Antique Co)
John C atndt Parker's Veterinary Hosp r RD 3
John C (Freida S) mech Gatbings Mtrs h1101 Woodside av
John C slsmn r5300 Sardis rd
John F (Emmie) r422 Tyson
John L (Beatrice) h2811 Baltimore av
John R h2214 Blanton
John S asmbr Southeast Lighting
John S supmn Highland Pk Mfg
John W (Sarah H) carrier PO h2405 Shamrock dr
Johnie E (Beulah) lab Ervin Construction r Davidson NC
Johnnie J (Hellene W) mech Queen City Mattress & Upholstery h610 Stonewall ter
Jones P jr (Barbara L) mgr Caro Freight Carriers h323 Frank dr
Jos E (Susan T) business mgr Char Observer-News h2332 Bay
Jos E jr clk Char Observer-News r2332 Bay
Jos F (Barbara H) design artist h2420 Belvedere av
Jos W (Mary B) slsmn N G Speir Inc h5300 Sardis rd
Joyce J ofc sec Kroehler Mfg r997 E Ivey dr
Juanita P Mrs with Krispy Kreme Doughnut r 2035 Finchley dr
Judy asst mgr Biltmore Dairy Bar r817 N Caldwell
Judy Mrs ofc sec Am Cyanamid r1400 Coolridge av
Julian bkpr Furr's Seed Store r Concord NC
June (Ruby) lab City h Gilead
Juniour (Luciel) porter Presby Hosp h923 S Independence blvd
Katie C chkr Eastway Cleaners h1205 Harrill apt 4
Keith knitter Nebel Knitting r915 W 4th
Keith J (Jewel C) driver Pilot Frt Carriers r Mooresville NC
L Mary maid h514 S Davidson
Lacy whsemn Associated Grocers Mut of Caro r811 Oaklawn av
Lacy M (Lois D; Key Largo Motor Court) h N Tryon
Laddie porter Clarke Distributing r RD 10 Box 416
Land J (Leola M) brklyr h312 N Long
Larry USAF r2040 Cartier way
Lawrence C jr (Cath K) rep Travelers Ins h 1339 Dresden dr W
Lee (Raye R; Lee Thompson Wheel Aligning & Brake Service) h125 S Kings dr
Lee (Alma L) tile str h321 Cherry
Lee A lab Crowder Constn r Mineral Springs NC
Lee E lab City Mtr Transport Dept r RD 3
Lee Wheel Aligning & Brake Service (Lee Thompson) 508 E 11th
Lennie S Mrs ofc sec Piedmont Auto Exch r332 States
Leona C Mrs ofc sec Clark Equip r1415 Lyon ct
Leonard B carp City Bd of Educ r Matthews NC
Leonard P Rev h1805 Vinton
Leroy lab Yearwood Constn r WPT rd
Lessie prsr Am Dry Cln h716 S McDowell apt 3
Lewis mach opr McClure Lbr
Lewis nurse's aid Mercy Hosp r606 S Independence blvd apt 1
Lex lab Ervin Construction r1231 Badger ct
Lilla r517 Fairwood av
Lillian M with Garcrest Mills
Lillie spnr Highland Pk Mfg
Linda J clk SBT&T r YWCA
Linda R clk Char Mem Hosp r RD 2 Matthews NC
Lois D Mrs (Key Largo Grill) r N Tryon
Lonnie K jr sec treas Dillard Paper Co of Charlotte Inc r Greensboro NC
Lorenzo (Bright Star Grill) r Albemarle rd
Lorraine L Mrs master card puller Esso r 1715 Wilmore dr
Louie F (Evelyn W; Thompson Roofing Co) h 3001 Wesley av
Louise J (wid Harvey H) prsr Hand-Craft One Hour Clns r712 S Church

THOMPSON
" Louise S Mrs ofc sec Mint Museum of Art h 154 Perrin pl
" Loy D Rev assoc pastor First Methodist Church h831 E Morehead apt 402A
" Loy F (Helen H) mgr The Trane Co h5229 Murrayhill rd
" Luciel Mrs maid Presby Hosp r923 S Independence blvd
" Lucille L insp Nebel Knitting r1724 E 7th
" Lucy E Mrs prsr Arrow Lndry r2504 Rachel apt 1
" Luella Mrs maid County Home r N Tryon NC
" Lula P (wid Corgin) h407 Brooklyn la
" Lurline tchr Wilmore Sch r1121 Myrtle av apt 69
" Luther (Mamie M) tile str Superior Tile & Marble h319 Flint
" Lyda N (wid Geo N) h1721 Sunnyside av
" Lyndell D drftsmn Ervin Constn r1401 Heathcliff
" M Alberta r717 Eldridge
" Mabel B (wid Willard) h1332 Townes rd
" Mabel M Mrs tchr Elizabeth Sch r2117 Sunderland pl
" Mable V Mrs nurses' aide Presby Hosp r2904 Florida av
" Mae r118 S Clarkson
" Maggie C Mrs maid Harry P Harding High Sch r308 W Hill
" Maggie Q (wid Wm M) r118 N Sycamore
" Mamie L Mrs emp Fullbright Labys r3008 La Salle
" Mamie M Mrs maid Liberty Life Bldg r319 Flint
" Mamie R (wid Joe B) slswn Belk's r723 Romany rd
" Mandera (wid Matthew) h710 N Graham
" Marcus H (Eliz M) det City Police h1115 E 34th
" Margt clk Eckerd's r Rock Hill SC
" Margt ofc wkr Am Academy of Cosmetology r2021 Grier av
" Margt wvr Highland Pk Mfg
" Margt M Mrs tchr Dilworth Elem Sch r RD 1 Box 215
" Margery Mrs tchr Plaza Rd Sch r Box 64
" Marion (Eula L) mobilift opr Miller Mtr Exp h430a W Hill
" Marian M Mrs clk SBT&T r1109 E 34th
" Marlene maid r426 Remount rd
" Martha Mrs bkpr Char Fuel Oil & Burner Serv r RD 1 Box 105
" Martha D Mrs nurse Dr J Kingsley MacDonald r1616 Fleetwood rd
" Martha C Mrs policewn City r915 E 10th apt 47
" Mary r403 French
" Mary (wid Will) h2021 Grier av
" Mary B prin Shamrock Gardens Sch h1121 Myrtle av apt 69
" Mary B (wid Jesse R) r717 Eldridge
" Mary E r207 N McDowell
" Mary E Mrs trimmer Radiator Specialty r2009 St Paul
" Mary H Mrs dishwshr Ranch House r101 Humphrey
" Mary H Mrs maid Methodist Home r620 Village Court
" Mary L Mrs tex wkr Highland Park Mfg r3050 Yadkin av
" Mary S Mrs clk Trailways r4300 Wilkinson blvd
" Mary X Mrs ofc sec Marietta Concrete r2742 Tallu rd
" Maryanne typ Fidelity & Casualty r2515 Shenandoah av
" Mason D (Martha D) metal spinner Douglas Aircraft h1616 Fleetwood rd
" Mattie Mrs maid h421 Campus
" Mattie (wid Wm) h734 Capitol dr
" Mattie M clk Eckerd's r Rock Hill SC
" Maude (wid Chas) h110 Seymour dr
" Maude F (wid Frank L) r2840 Hillsdale av
" Melvin wash mn Don Allen Chevrolet r813 Canter
" Meriam P Mrs clk sten Sou Ry r2127 Mecklenburg av
" Merle R Mrs ofc sec W Faison Barnes r RD 1 Box 199
" Mildred E anesthetist Char Mem Hosp r1035 E Morehead
" Mildred G (wid Walter) r5528 Murrayhill rd
" Millicent B (wid Wm A) h2328 Mecklenburg
" Minnie A chkr Mecklenburg Lndry & Clns r912 E Vance
" Minnie A (wid Will) r812 E 4th apt 4
" Minnie M (wid Jas L) h300 Hoskins rd (H)
" Nannie Mrs h505 W Independence blvd
" Neal J (Margt) tool & die mkr Douglas Aircraft h2916 Royston rd
" Nettie T (wid Paul R) r213 S Laurel av

"Why buy it?" CHARLOTTE'S FIRST COMPLETE RENT-IT CO.
We Serve Business Meetings, Clubs, Parties, Homes, Etc. — Pick-Up and Delivery
1517 E. BOULEVARD TEL. FRanklin 5-5725

THOMPSON
" Norgie C nurse Char Mem Hosp r1621 E Boulevard
" Norman H (Sylvia N) slsmn Joe Lowe Corp h Woodlark la
" O B (Martha; Charlotte Fuel Oil & Burner Service) r RD 1 Box 105
" Odelle (Mary H) lab Char Pipe & Fdry h620 Village Court
" Ola (wid Frank) maid h1917 St Mark
" Ola M Mrs presser R & W Cleaners h1425 Spratt apt 1
" Oliver L (Theresa D) serv eng Pneumafil Corp r RD 9 Box 113A
" Onie C Mrs consultant City Bd of Educ r1500 Dean
" Opal B Mrs opr Ivey's Beauty Salon r2335 Pruitt
" Ora Mrs h718a E 10th
" Orphanage Manly D Whisnant supt 1130 E 4th
" Otis S (Isabell S) opr City Water Dept r1601 Choyce av
" Ozzie A (Lillian) lab Atlantic Marble & Tile h1318a Horne dr
" Patricia A cash Cato Stores r115 Lanier av
" Patricia A clk Alexander Hotel r1339 McCall
" Paul jr (Bobbie C) pres Coffey & Thompson Inc r322 McClure cir
" Paul D (Audrey F) pntr James Thompson h 730 Bradford dr (Tboro)
" Paul J (Jacqueline S) slsmn duPont h714 Montford dr
" Pearl S Mrs cash Shoryn Bakery r401 Walnut
" Peggy clk Travelers Ins r1424 E 7th
" Peggy r2501 Hampton av
" Phyllis cash Brownlee Jwlrs r2231 E 7th
" Products Inc Ronald K Brazzell mgr whol auto parts 2228 Thrift rd
" Purvis L (Lila M) jan PO h1015 Lomond av
" R L hauler Highland Pk Mfg
" R Louie (Dorothy) sls mgr Southland Oil h1822 Wendover rd
" Rachel Mrs maid Queen City Motel r Circle dr
" Ralph S pntr Ervin Constn r Norwood NC
" Ralph T (Virginia H) atndt Lou's Sinclair Serv r903 Dowd rd
" Richd USA r1400 Coolridge av
" Richd A (Rose L) chkr Great Sou Trucking h 416 W 25th
" Richd B (Nancy E) tchr Cotswold School h 4127 Pineview rd
" Robt (Willie M) clk Mill Pur Sup h2709 W Hill
" Robt (Mary) lab Mecklenburg Nursery h2403b Horne dr
" Robt waiter Wm R Barringer Hotel h2379 Horne dr
" Robt jr r709 W Hill
" Robt A (Eliz P) swtchmn SBT&T r RD 11 Box 145
" Robt D asst mgr WKTC Radio Sta h305 S Summit av apt 8
" Robt D (Doris C) clk Frank Woods Inc h628 W Sugaw Creek rd
" Robt E emp Hayes Nursery r Beatties Ford rd
" Robt E (Annever W) purch agt Terrell Mach h801 Lamar av
" Robt H (Wilma J) pntr Ervin Constn r Mooresville NC
" Robt H (Sara) slsmn Music Inc h2605 Commonwealth av
" Robt H jr supvr Sou Bakeries r1564 Wilmore dr
" Robt J slsmn F & F Enterprises
" Robt L (Priscilla W) electronic wkr Douglas Aircraft r2609 Wensley dr
" Robt L studt r143 W Sugaw Creek rd
" Robt M clk Harris Super Wks r1115 E 34th
" Roofing Co (Louie F Thompson) 3001 Wesley av
" Roosevelt (Cora F) lab City Eng & Street Dept h1302 Baxter
" Rose L Mrs emp Barnhart Mfg r416 W 25th
" Roy D mtce Whitin Mach Wks r1501 S Miller
" Ruby W Mrs winder Armature Winding r1610 Chatham av
" Rufus (Emma M) mtcemn Radiator Specialty h431 Lomax la

Sharon Realty Company Inc.
"Specializing In Residential Sales"
Nights and Weekends Tel. KEystone 7-1607
1810 E. 7th ST. Tel. EDison 3-8691

J. Ken Williams
General Building Contractor
"Specializing In Residential Construction"
"Call Us For Customer Reference"
Nights and Weekends Tel. KEystone 7-1607
1810 E. 7th ST. Tel. EDison 3-8691

CAROLINA TRUCK SUPPLIES, INC.
We Buy and Sell Used Trucks and Trailers
Complete Line of Used Truck and Trailer Parts
STATESVILLE RD. TEL. FRanklin 6-8493

A. V. BLANKENSHIP

CIVIL ENGINEER

117 E. 3d ST., 3d FLOOR — Municipal Improvements — Land Surveys — PHONE FRanklin 5-1469

NATIONAL ASSOCIATION OF REAL ESTATE BOARDS — REALTORS

Home Realty & Management Co., Inc.

Finance
Management
Sales
Insurance
Phone
EDison
2-1141

121 E. 3d

Forest Lawn Burial Park and Mausoleum

True Perpetual Care For Every Lot

New Thrift Road Telephone EXpress 9-1141

THOMPSON
" Ruth waitress Anderson's Restr r1418 Park dr apt 3
" Ruth Mrs waitress Diamond Restr h519 Oakland av apt 2
" Ruth B Mrs clk Krispy Kreme Doughnut r2100 Finchley dr
" Ryland F (Ruth) slsmn Char Cigar & Candy h3515 Draper av
" S Jack (Alice J) slsmn Louis Goldsmith Inc h525 W Boulevard apt 2
" S Raymond (Mary E) h240 Cherokee rd
" S T h529½ Seigle av
" Sallie M Mrs maid h128 W Liddell
" Sally Mrs cook Central Cafe r1112 Jefferson
" Saml (Bobbie J) emp Fredrickson Mtr Lines h2813 LaSalle
" Saml E (Marian M) linemn City Fire Dept r1301 Potters rd
" Saml E (Elizabeth) whse mgr Piedmont Equip r6915 Lakeside Drive N
" Saml T (Pearl A) h800 Henley pl
" Sandra J studt r2639 Arnold dr
" Sara ofc sec Swimmer Ins Agcy r2605 Commonwealth av
" Sara F maid r309 N Davidson
" Sara L asst bkpr Crawford Sprinkler r1814 Eastway dr
" Sarah S Mrs h319 S Kings dr
" Shady B (Ruth B) driver Queen City Mattress & Uphol h2100 Finchley dr
" Shirley Mrs mach opr Panda Curtain r Matthews NC
" Stella R Mrs r2433 Olando
" Steve C (Glenda S) pilot EAL r7318 Lakeside dr E
" Steve M clk AP r1115 E 34th
" Sydnor (Harriette L; Grier Parker Poe & Thompson) h1622 Brandon rd
" T C (Geraldine) pressmn Dixie Tag & Envelope r CMR 804 Box 815
" T Ray atndt Parker's Veterinary Hosp r Dixie River rd
" Ted E (Joe A) servmn Piedmont Natural Gas h1527 Burnley dr
" Textiles Inc J Earle Thompson pres H Harold Thompson v-pres Archie L Wells sec W Clyde Burke treas cotton waste 100 Southside dr
" Theresa sten US Small Business Admn r RD 9
" Theresa M pie cutter S&W Cafeteria r1015 Lomond av
" Thos h533½ S McDowelll
" Thos C (Geraldine A) prsmn Elxie Tag & Envelope h4522 Denver
" Tile Co (Holmes A Thompson) contrs 223 E Cama
" Tillie M Mrs prsr Eastway Clns h1819 Gibbs
" Tommy clk Harris Super Mkt
" Tommy A (Gayle T) washr Commercial Automotive h1817 Cottonwood
" Vera E studt nurse Char Mem Hosp 1400 Scott
" Vera P Mrs (The Evans) furn rooms 1616 Lyndhurst av 314 and 315 E Kingston av h318 do
" Vernon D (Eliz W) driver Observer Trans h 2408 Ringwood
" Vernon L (Betty) grinder Standard Crank Shaft & Hydraulic h2619 W Trade
" Vinson S busmn Ivey's r1410 Vine
" Vinson S studt r319 Flint
" Virginia H Mrs tech Kendall Co h4020 Barlowe rd

G. H. Freeman

CONTRACTORS

● PAINTING ● PAPER HANGING

"Satisfaction Always"

1201 N. ALLEN — TEL. FRanklin 6-5822

THOMPSON
" Virginia S Mrs pkr Hudson Hosiery r2729 Dogwood av
" W Chandler jr (Anne W) phys 1340 Romany rd R203 h311 Cherokee pl
" W L r4009 Seaforth dr
" W L singer Highland Pk Mfg
" W T mach opr Cherokee Paper Box r RD 1 Box 199
" W Wilson (Juanita) lab City Cemeteries h1416 Burton
" Wallace E slsmn Char Cheerwine Btlg r Lancaster SC
" Walter (Mary S) h615 Pearl
" Walter (Irene H) lift opr Johnson Mtr Lines h1415 N Davidson
" Walter A (Mary M) purch agt Douglas Aircraft h1716 Chatham av
" Walter S h110 Starita rd
" Warren H (Edith H) clk Duke Pwr r RD 4 Box 5 Matthews NC
" Waymon A (Mary N) genl mgr Marietta Concrete r2742 Tallu rd
" Wesley C supt Char Pipe & Fdry h540 Colville rd
" Wilbert T (Martha G) emp Barnhardt Mfg h 915 E 10th apt 47
" Wm (Alice R) utility mn Jack's Cookie h2441 Remus rd
" Wm A (Josie G) driver Trailways h2639 Arnold dr
" Wm C (Leona C) distr Swinson Food Products h1415 Lyon ct
" Wm C (Janie M) v-pres Glasgow Supply Co h324 Cameron av
" Wm D (Jeanne D) formn Lassiter Corp h2816 Windsor av
" Wm D (Edna M) pntr h700 Hawthorne la apt 1
" Wm E hlpr CIBA Co r Pineville NC
" Wm E whsemn Brass & Copper Supply of Caro r Pineville NC
" Wm H (Ruby W) electn Bivens Elec Repr h1610 Chatham av
" Wm J jr whsemn McClure Lbr r RD 1 Denver
" Wm L (Evelyn F) mech Holman-Moody Automotive h3112 Parkway av
" Wm M (Elisabeth L) prntr Char Observer-News h3445 Draper av
" Wm O mach Sou Ry r219 W 7th apt 104
" Wm R (Dale B) servmn Piedmont Natural Gas h822 Clanton rd
" Wm S (Essie C) mgr Raylass Dept Stores h997 Ivey dr
" Willie A (Mary M) driver Modern Office Sup h 414 Fairwood av
" Willie B (Eliz) recapper Jones Tire Sales h 1105 Fontana
" Willie L h617 Dunbar
" Willie W (Shirley C) whsemn Standard Trucking h523 Village ct
" Wilson (Bessie) lab F S Royster Guano h404 Pennsylvania av
" Woodrow (Mary H) waiter Westover Restr h101 Humphrey
" Woodrow jr r101 Humphrey
" Woodrow W lab City Cemetery Dept r1416 Burton
" Wyatt extractor Wright Cln h137½ W Bland
Thompson's Canteen (Clyde A Thompson) 242 N Long

THOMPSON'S SUNDRIES (Howard E Bishop Jr), Complete Prescription Department, Cosmetics, Gifts, Open Week Day 8:00 AM to 10:00 PM, Sundays 1:00 PM to 10:00 PM N Tryon at Newell rd, Tel EDison 3-8915 (See Yellow Page 69)

Thoms Harold H (Inter-City Advertising Co) r Ashville NC
Thomson see also Thomason Thomasson and Thompson
" Edw H (Judith B) v-pres Eastern Warehouse Co Inc and mgr Hanover Distributing Co h 623 Llewellyn pl
" Everett A (Mildred S) sec Fleet & Industrial Tire Sales Inc and Lowther Trucking Co asst comptroller Trailways and bkpr General Realty & Ins h1211 Browns av (Tboro)
" Margt consultant City Bd of Educ h2330 Pembroke av apt 201

THOMSON & McKINNON, John D Edmond Mgr, Members New York Stock Exchange, New York and New Orleans Cotton Exchanges and Other Principal Exchanges 110 Liberty Life Bldg 112 S Tryon, Tel EDison 3-3743

" Mildred S Mrs bkpr Mill-Power Sup r1211 Brown av (Tboro)
" Wardlaw P treas Pritchard Paint & Glass Co Inc h2327 Pembroke av
" Woodrow W waiter Westover Drive In Restr r RD 4 Box 44
Thomsson Brenda W Mrs clk P C Godfrey Inc r 1802a Evergreen dr
Thor Chester H (Jeanette M) coml artist 2517 Marlowe av h do
" Jeanette M Mrs clk Consolidated Brass r2517 Marlowe av
Thore Beatrice maid h1101 Winnifred apt 3
" Carroll M maid r1101 Winnifred apt 3
" Jerry B r1101 Winnifred apt 3
" Pete A (Faye W; Charlotte Instrument Service Co) h2543 Pinckney av
Thorn Betty prsr Arrow Lndry r501 E 7th
Thornberg Edw B (Bonnie P) clk Sou Ry h850 Woodside av
Thornburg see also Throneburg
" Blondine slswn Lucille's
" Chas E h1324 E 35th
" Clarence W (Edith P) slsmn Sedgefield Hardware h600 Lockridge rd
" Dock L (Euber J) h1521 N Davidson
" Edith P Mrs nurse Char Eye Ear & Throat Hosp r600 Lockridge rd
" Erma S Mrs bkpr Duo Fast Carolinas Inc r 3112 Windsor dr
" Fannie M (wid Geo T) r200 Lakewood av (H)
" Frank packager Highland Pk Mfg
" Frank A (Edith) production wkr Sealtest Foods r RD 6 Box 607-N4
" Gary R (Betty) driver City Service h2219 Boyer apt 5
" Gentry J T (Effie B) installer Home Improvement h109 Irwin apt 7
" J L clk Whitin Mach Wks r RD 6 Box 607-N-9
" J T driver Amon Inc r1000 W Trade
" Jack O (Erma S) sls eng Young Mtr h3112 Windsor dr
" Jas W driver Trailways r Dallas NC
" Jesse F (Jean H) asst mgr Robt Hall h1801 Fleetwood rd
" Kathleen maid h101 Carethers al
" Katie ofc sec New England Mut Life Ins r 1405 Iris dr
" Love r1324 E 35th
" Mae M (wid Howard) h415 N College
" Mary A comptometer opr Esso r RD 6 Box 607-N4
" Mary G Mrs tchr Oakdale Sch r331 Woodvale pl
" Nancy C studt nurse Char Mem Hosp r do
" O Rudolph (Margaret S) clk PTS h300 Ashley cir
" Paul J (Annie Mae S) reprmn Piedmont Natural Gas r RD 9 Box 709B
" R S r331 Woodvale pl
" Rebecca S clk R S Dickson & Co r Kings Mountain NC
" Richd L (Thornburg Fuel Oil Serv) h200 Lakewood av (H)
" Shirley clk-typ B-W Acceptance r RD 1 Davidson NC
" Ted E (Mary G) foremn Massey-Ferguson h 331 Woodvale pl
" Wilma Mrs r1229 Meadow la
Thorne Albert M (Georgia G) eng Celanese Corp h138 Scofield rd
" Betty R interviewer State Employment Security Comn h1121 Myrtle av apt 15
" Clarissa A (wid Silas O) desk sec Char Mem Hosp h107 S Laurel av apt 101B
" Eleanor G Mrs transcribing mach opr Esso r 2432 McClintock rd apt 2
" Isaac r316 Frazier av
" Oliver r316 Frazier av
" Raymond A (Patricia S) adv slsmn SBT&T h1501 Lakedell dr
" Robt F (Effie K) slsmn Baucom's Nursery & Grading h1730 Tippah av
" Robt F jr (Verna D) slsmn Pure Oil h5900 The Plaza
" Saml T (Eleanor G) pharm Walker's Drug Stores h1620 Emerywood dr
Thornhill A Jas jr (Betty W) personnel dir Allison-Erwin h2627 Brentwood pl
" Archibald J (Marcell A) personnel and pub relations mgr Esso Standard Oil Co h923 E Boulevard
" Betty W Mrs nurse Mercy Hosp r2627 Brentwood pl
" Clara studt r923 E Boulevard
" Harvey L (S Eliz) clk Esso h2322 Greenland av
" Mamie E (wid Frank J) h406 E Kinston av
" Marcell A Mrs bmo County Tax Supvr r923 E Boulevard
Thornley Bertrand K jr (Emma K) chf eng Easterby & Mumaw h3411 Seward pl
Thorns Heywood (Lou T) lab Ronson Pure Oil h 1013 Rodey
Thornton Anita J ofc sec Lincoln Heights Elem Sch r2205 Edison
" Anne C Mrs ofc sec Sou Textile News r RD 11
" Archie K (Margt R) driver Baker Cab r718 N Poplar
" Augustus T (Cora L) h3212 N Myers

WESTSIDE AUTO PARTS CO., INC.

WE BUY WRECKED AND BURNED CARS AND TRUCKS

WE SELL NEW AND USED PARTS

Wilkinson Blvd.

Telephone EXpress 9-1554

P. O. Box 8312

NORTH AMERICAN VAN LINES

AGENT: CHARLOTTE VAN & STORAGE CO., INC.
FRANK E. WATSON, JR. — W. MAGNESS BYERS — A. H. COOK
"The Moving Men of Charlotte"

1931 BANCROFT ST. — WORLD WIDE SERVICE — TELEPHONES EDison 2-1959 and FRanklin 6-2865

APPROVED AAA COURT

Catalina Motor Lodge

AIR CONDITIONED — MUZAK — SWIMMING POOL
TELEVISION — ROOM PHONES — P.B.X. SERVICE
U.S. 29 and 74 West — 2403 Wilkinson Blvd. — Tel. EDison 3-3721

QUALITY COURTS

Thomas Cadillac-Olds-mobile Inc.

CADILLAC OLDSMOBILE
Sales and Service
214-220 N. CHURCH
PHONES
Service EDison 2-7159
Sales EDison 4-4656
Parts FRanklin 6-4429
Used Cars 422 W. 5th
PHONES EDison 2-2183 and FRanklin 5-1253

ORNTON
D Bruce (Mildred D) chem Celanese h2501 Iverness rd
Eunice C Mrs laby wkr Celanese Corp r1514 Anderson
Floyd A USAF r1601 Grace
Frank D clk McCord Corp r1601 Grace
Franklin B USA r1601 Grace
Geo A studt r3209 Dunaire dr
Guy R (Evelyn R) supvr Western Elec h2341 Chesterfield av
Jas B (Pix News Stand) r122½ W 5th
Jas L (Eliz) bkpr H V Johnson & Son r Box 237 Arvin dr
Jesse W (Mattie B) h1601 Grace
Julius L (Ethel S) jan Char Mem Hosp r617 Statesville av
Katie L Mrs slswn Sears r3209 Dunaire dr
Lister (Ann) dept supt Scandinavia Belting r RD 11 Box 472
Louise L (wid Alva W) tchr Seversville Sch h2227 McClintock rd
Lynn B bmo Crompton & Knowles r325 W 28th
Martha F teller First Fed Savings & Loan Assn r1601 Grace
Mary L Mrs typist Pure Oil r725 Denning pl
Mattie B Mrs slswn Belk's r1601 Grace
Patricia D Mrs h605½ N Pine
Patricia K r3212 N Myers
R James jr (Ann) law clk Craighill Rendleman & Kennedy h346 N Dotger av
Richd H (Eunice C) cook York County Hospital h1514 Anderson
Sam instr Charlotte College r725 Denning pl
Sam M (Mary L) psychologist County Juvenile Court r712 E Boulevard
Talcahuana B Mrs bkpr T M Mayfield & Co r 2316 Belvedere av
Thomasene A Mrs r629 Vinewood pl
Traynham P jr (Talcahuana B) mach Sou Ry h2316 Belvedere av
W Durward (Katie L) barber Arcade Barber Shop h3209 Dunaire dr
Wm E h423 E Kingston av
Wm H (Karen S) teller Am Coml Bk r RD 9 Box 405
Thornwell Ethel Mrs pkr Radiator Specialty r 2609 Marshall
Howard L (Lucille) emp Sou Asbestos h1908 Kinney
Lucille Mrs maid h2706 S Tryon
Philip (Vernetta) hlpr Fred Case Produce h 1210 Kendrick
Robt L (Ethel G) utility mn Jacks Cookie h 2609 Montreat
Vernetta Mrs lndry wkr Char Linen Serv r 2401b Double Oaks rd
Thorp Wm P III (Betty B) sls rep Jefferson Chem h511 Willoughby
Thorpe Ardell S (Eliz M) city fire fighter h 2321 Barringer dr
Eliz M Mrs looper Nebel Knitting r2321 Barringer dr
Grace h221 Hawthorne la apt 306
Jacob H (Sara S) h2212 Chesterfield av
Jacob O (Dorothy H) dentist 2101a Independence blvd NE h2015 Randolph rd
Mary C Mrs recpt Arthur Anderson & Co r 1932 Avondale av
Mary E Mrs looper Nebel Knitting r3313 Tuckaseegee rd
Sara S Mrs ofc sec City-County Planning Comn r2212 Chesterfield av
Thos W formn Crowder Constn r Albemarle
Thorsen T Edw (Polly) agt New England Mut Life Ins h2200 Providence rd
Thrailkill Geo M (Virginia G) shift eng Duke Pwr h3938 Carlyle dr
Geo M III studt r3938 Carlyle dr
Hartwell E (Margt M) elec insp City Inspection Div h1620 Scotland av
Thrall Ollie T (wid Wm S) r213 Grandin rd
THRASH J NEWTON (Annie L), V-Pres American Commercial Bank, 200 S Tryon, Tel FRanklin 5-6711, h2639 Bucknell av, Tel FRanklin 7-6675
" J Newton jr studt r2639 Bucnell av
Thrasher Euna W studt r1732 Merriman av
" Flo E (wid Louis A) credit mgr Purcell's Inc h3005 Rush av
" Jas H (Christine) slsmn h701 Seneca pl
" Louella B (wid Bascum) h2152 Highland
" Mose L slsmn North State Lndry r802 Lexington av
" Reva M Mrs h802 Lexington av
" Robt (Peggy L) USAF r3005 Rush av
" Ruby R slswn Natl Bellas Hess r802 Lexington
" Stephen C (Cynnie C) foremn Commercial Automotive h1 32 Merriman av
THREADGILL CECIL B (Jane A), Building Contractor, Repairs and Alterations 1214 N Sharon Amity rd, Tel EMerson 6-3898 h do (See Yellow Page 56)

THREADGILL
" Cecil E (Sara M) slsmn Biltmore Dairy Farms h1418 Winston dr
" Helen I Mrs v-pres-sec Anchor Serum Co r 1532 Sterling rd
" Oscar W (Helen I) pres-treas-mgr Ancho. Serum Co h1532 Sterling rd
" Sara M Mrs opr Belmont Beauty Shop r1418 Winston dr
Threat Grace Mrs slswn Lerner's h120 W 10th
Threatt A Reuben (Mae Y) slsmn Desoto-Plymouth h5124 Monroe rd
" Amos (Helen S) atndt Assoc Transport h623 Dunbar
" Barbara maid r1214 Wearn
" Barbara C reporter Credit Bur of Char r4142 Winfield dr
" Betty L r2701 E 5th
" Billy atndt Diamond Point Esso Serv r Pineville NC
" Broadus (Bright L) hlpr Dixie Tire h 775 Griffith
" Bros Oil Co (Wesley L Threatt) gas sta 3913 S Boulevard
" Carter (Darlene) hlpr Pet Dairy Products h 808 Hawthorne la apt 3
" Chas R (Nancy W) ship clk Gray & Creech Inc h2613 Shenandoah av
" Christina maid h1008 E 3d
" Clarence A lab Pet Dairy Products r808 Hawthorne la
" Claude D (Elsie M) driver Magic Clns & Lndry h3700 Commonwealth av
" Claudette D ofc sec Haverty's r3700 Commonwealth av
" Clyde E (Mae P) reprmn Foremost Electric Repair h3206 Avalon av
" Cull L h2701 E 5th
" Earl plmb H & H Plmb & Htg r N Poplar
" Eddie studt r725 Griffith
" Essie T (wid John F) h1236 Harrill
" Eunice S Mrs recpt Central Mtr Lines r3031 Attaberry dr
" Frances r420 Dunbar
" Geneva maid r725 Griffith
" Geneva F (wid John P) r4225 Commonwealth av
" Geo L plmb H & H Plmb & Htg r1236 Harrill
" Grace H Mrs supvr SBT&T r3137 Westmoreland av
" Harold C slsmn Seaboard Sup r RD 7
" Harvey W (Muriel M) emp Douglas Aircraft h4225 Commonwealth av
" Hattie M (wid Vannes T) h2013 Euclid av
" Henrietta M (wid Wm L) r1937 Park rd
" J J plmb Eveready Plmb & Htg r Pineville rd
" J W jr (Ellene H) jan SBT&T r427 Skyland
" Jack (Leona) h Chastain av
" Jas C whsemn Biggers Bros r Pageland SC
" Jimmy B USA r911 Sunnyside av
" John A driver Ryder Tank Line r RD 1 Pineville NC
" John G clk PO r2013 Euclid av
" John H (Elsie B) gro 208 Oregon (H) h do
" John H jr (Helen R; Johnny's Hide-A-Way) h 526 Burnside dr
" Julia H Mrs cash McClintock Jr Hi Sch r5200 Monroe rd
" Lawson F (Carolyn D) clk Sou Ry h2518 Roland
" Leona Mrs waitress Albert Cafe r Chastain av
" Lois H Mrs mach opr Pet Dairy Products h 911 Sunnyside av
" Marjorie H Mrs bmo Allied Security Ins r1937 Park rd
" Max S (Juanita M) plmb h1009 W 6th
" Muriel M Mrs mach opr Widenhouse Dying & Finishing r4225 Commonwealth av
" Odell L mech Trans Sup r Statesville NC
" Orval T mach opr Whitin Mach Wks r RD 2 Pageland SC
" Oscar H (Margt S) h1023 Allen
" Parnell (Mary H) cement fnshr h627 Watts
" Patricia M Mrs medical sec Presby Hosp r RD 3 Pageland SC
" Pauline comp opr J P Stevens & Co r RD 3 Box 87 Pageland SC
" Phyllis clk Idemnity Ins Co of North Am r Pageland SC
" Ralph C (Julia N) electn Allen Elec h5200 Monroe rd
" Rene B Mrs insp Nebel Knitting r1233 E Boulevard apt 34
" Robt L foremn J Zagora Mach & Gear r Kuykendall rd Box 1091
" Robt R (Mary R) plmb W E Ranson Plmb h 1821 Parson
" Rosalee A Mrs recpt Delmar Printing
" Ruth R Mrs sec-treas NC State Motor Club Inc and Southern Automobile Assn r Kuykendall rd
" Sammy E (Minna W) formn Lance Inc h 300 Eastway dr
" Theo R (Grace H) agt Nationwide Mut Life Ins h3137 Westmoreland av

THREATT
" Thos (Nina) driver Thomas & Howard h 3043 Statesville av
" Van T (Eunice S) clk PO h3031 Attaberry dr
" Victoria slswn Pick & Save r112 N Caldwell
" Volney E (Laura M) h1500 Hawthorne la
" Wanda L ofc sec Johnson Mtr Lines r513 Poindexter cir
" Wesley L (Threatt Bros Oil Co) h517 E Tremont av
" Wm F pntr Marsh-Broadway Constn r Monroe NC
" Wm L jr (Margie H) slsmn h1937 Park rd
" Willie T r2031 The Plaza
Threatte Atha slswn Holly Shop r2031 The Plaza
Three Brothers Tavern (Chas S Saml M and Theodore J Fadel) restr 5100 N Tryon
" Nickels Washateria (Edwin M Rollins) 1329 E Boulevard and 2129 Central av
THREE STAR POSTER CO (Clyde R Leslie), Silk Screen Process Printing, Decals, Bumper Strips, Paper Signs, Posters, Real Estate Signs, T Shirts, Over 25 Years Experience 4000 N Tryon, PO Box 2643, Tel EDison 2-2407 (See Yellow Page 176)
Thriff Ruth waitress Kiser Drug Co r604 N Church
Thrift Annie clk Grant's r2916 Monroe rd
" Drive-In Theatre (Clifford H Faw) Rozzells Ferry rd nr Green
" Everette A (Rose M) slsmn Tri-State Distrs h1307½ E Boulevard
" Gulf Service Station (Thos E Roberts) 1824 Freedom dr
" Rose B Mrs chkr City Laundry & Cleaners r 1307½ E Boulevard
" Tire & Battery Co Wm W Conder jr pres Mrs Margie C Conder sec-treas 5005 Wilkinson blvd
" Wm J (Kathryn O) assoc Edw K Sheppard & Assocs h2711 Chilton pl
Throneburg see Thornburg
Thrower Alice tender Cherokee Paper Box r315 Baldwin av
" Andrew C (Myrtle G) mech Panch's Four Wheel Brake Serv h103 Marble (Tboro)
" Archie W meter reader Suburban Rulane Gas r227 Haskins rd (H)
" Barbara L Mrs opr SBT&T r2621 Fort
" Blanche E h1308 N Davidson
" Boyce E (S Halene) plant wkr Biltmore Dairy Farms h1510 Hamortom pl
" Christine clk Douglas Aircraft r227 Hoskins rd (H)
" Claude R (Dovie G) appr A Z Price & Assocs h217 Crigler (H)
" Daniel L city police r765 Peachtree rd
" Ervin G miller Interstate Milling r RD 3 Box 419-R-5
" Freddie L hlpr Sou Flooring & Acoustical r 1512 E 35th
" Harold (Barbara L) loader Charlotte Supply h2621 Fort
" Harry M (Ella) carp h139 S Cloudman (H)
" Herbert T (Agnes L) sec-treas Hertron Chemical Co h2310 Charlotte dr
" Herbert T jr (Edith J) pres Herton Chemical Co h1211 Belrose la
" Howard L (Magdalene B) electn Duke Pwr h 514 W Park av
" J Edw (Margaret M) ruler Caro Ruling & Binding h1705 Merriman av
" J W (Edith) agt Home Security Life Ins r Pineville NC
" Jas E (Betty F) clk Burwell & Dunn h4218 Windemere la
" Jerry M (Marie J) parking lot atndt Colonial Stores h118 Woodman av (H)
" Jerry M whsemn Overnite Trans r1110½ StJulian
" Joel G clk Harris Super Mkts r217 S Crigler
" John H (Phyllis Q) v-pres Hertron Chem Co h 1231 Belrose la
" Kenneth A hlpr Quality Products r RD 5 Box 1096
" Lola M Mrs slswn Self Serv Shoe r300 Richland dr
" Louise C tel opr Presby Hosp r315 Baldwin av

KENLEY - NEAL CORP.
BUILDERS and REAL ESTATE DEVELOPERS
YORKMONT ROAD
TELS. JAckson 3-3249
JAckson 3-1910 — JAckson 3-7131

FINK ELECTRIC CO.
ELECTRICAL CONTRACTORS
RESIDENTIAL
COMMERCIAL
INDUSTRIAL
AND
CONTROL
WIRING
AND
REPAIRS
"You Call Us We'll Wire For You"
PHONE EDison 3-6175
1207 E. 10TH ST.

F.H.A.
LOANS — AUTO
FIRST MORTGAGE
CITY SAVINGS BANK
120 E. Third St.
Tel. FRanklin 5-4441
Savings and Checking Accounts

BE

MODERN

Live Better

Electrically

- For Comfort
- For Convenience
- For Economy

DUKE POWER COMPANY

Serving the Piedmont Carolinas

TEAMER RELIGIOUS & EDUCATIONAL ENTERPRISES

Serving Humanity Mentally Physically Socially Spiritually Cosmopolitan Community Church

TEAMER SCHOOLS OF EDUCATION

JAMES W. TEAMER A.B., B.D.

Founder and President

2600 Newland Rd.

Tel. EXpress 9-8496

AMERICAN COMMERCIAL Bank

FEDERAL DEPOSIT INSURANCE CORPORATION $10,000 MAXIMUM INSURANCE FOR EACH DEPOSITOR MEMBER

ASK THOSE WE SERVE

CITY CHEVROLET CO.

Sales and Service

710 S. Tryon St. Phone EDison 2-7151

THROWER
" Magdeline clk Douglas Aircraft r227 Hoskins rd (H)
" Margt I mach opr Lance Inc h315 Baldwin av
" Margt M Mrs ofc sec-bkpr Tel Answering Serv r1705 Merriman av
" Marie K Mrs mender Nebel Knitting r RD 3 Box 295 Matthews NC
" Mary clk Duke Pwr h508 N Tryon apt 215
" Mary H ofc sec Interstate Milling r RD 3 Box 419-R-5
" Mattie (wid Charlie) h227 Hoskins rd (H)
" Paul hlpr Eddie D Phillips Plmb r Hoskins NC
" Paul R (Lillian R) h2625 Greenland av
" Ralph C (Lola M) mach opr Cole Mfg h300 Richland dr
" Raymond H (Doris N) clk Observer Printing Hse h1108 Pryor
" S Halene Mrs mach opr Cherokee Paper Box r 1510 Harmorton pl
" Scott tchr Wilson Jr Hi Sch r Box 206 N Belmont
" Shirley J tel opr Ivey's r Huntersville NC
" Wm R (Sadie M) mech Farmers' Dairy r RD 1 Box 221 Huntersville NC
Thucker Herbert A (Bobleigh S) prsmn Char Observer h5426 Seacroft rd
Thulin J Victor (Dorothy L) elec eng Duke Pur h3334 Park rd
" Swain studt r3334 Park rd
Thunderbird J (Janie) brklyr h916 E Vance apt 2
Thunderburke Hazel h Yeoman rd
Thundergrass Geo (Sarah C) emp Barnhardt Mfg r1015 N Church
Thune Edmund (Doris K) supvr Western Elec h 326 Elmhurst rd
Thurlow C Henry (Hilda E) slsmn Mathews Equip h1218 Morningside dr
Thurman Brandon D (Lucretia W; Twin States Uniform Service Co) acct Esso h1726 Maryland av
" Guy (Pearl) wrapper Char Work Shop for the Blind r1010 Parkwood av
" Joe T (Ellen P) coml artist Package Products h516 Wakefield dr apt B
" Wm L jr (Mary F; W L Thurman Co) h3015 Park rd
Thurmond Jack A (Gaskin & Thurmond) h3615 Henshaw rd
Thurston Geo W groundmn Duke Pwr r108 Lantona av
" Martha M (wid Geo) ofc sec Stewart Supply Co h108 Lantana av
" Motor Lines Inc Wm R Allen mgr genl ofc 1715 N Tryon
Tibbetts Robt mech Franklin Mtrs r Hock Hill SC
Tic Toc Grill (Geo P and Pete P Diamaduros) restr 512 N Tryon
Tice Eliz G Mrs nurse Lance Inc r3204 Barnhill dr
" J Rell (Louise H) mech Lance Inc h801 Brookhurst dr
" Jas P (Eliz G) servmn Duke Pwr h3204 Barnhill dr
" Jas R exec asst W H Gaither & Co Inc r3204 Barnhill dr
" Louise H Mrs pkr Lance Inc r801 Brookhurst dr
" Robt driver Concrete Sup r RD 1 Indian Trail NC
Tickle Harold mech Standard Insulating r RD 11 Box 1313

DeLACY E. WYMAN REALTY CO.

WE NEED EACH OTHER!

WE NEED PROPERTY LISTINGS!

NATIONAL ASSOCIATION OF REAL ESTATE BOARDS REALTORS

LET'S GET TOGETHER FOR MUTUAL BENEFIT

ALIVE — ALERT — AVAILABLE

1510 Liberty Life Bldg. Tel. EDison 3-7551

Tiddy Geo R (Mary B) golf pro Char Country Club h1800 Birchcrest dr
" J Russell (Barbara) mgr Sinclair & Valentine Co r4751 Amity pl
" John A (Lucille C; Tiddy's Cities Service Station) h2633 Commonwealth av
" John C (Deanie B) slsmn Lassiter Corp h1133 Brighton pl
" Lucille C Mrs slswn Belk's r2633 Commonwealth
Tiddy's Cities Service Station (John A Tiddy) 2701 Commonwealth av
Tide Water Supply Co David L Simpson jr sls eng sht mtl wkr 211 Atherton
Tidwell Annie M maid h1021 Elizabeth av
" Eddie L (Doris F) hlpr Coca-Cola h710 S Mint
" Edw (Helen M) tester Char Pipe & Fdry h2208 Arden apt 3
" Ella B (wid Will) h337 Cherry
" Ella G Mrs insp Caro Absorbent r2312 Commonwealth av
" Geo O (Ella G) clk PO h2312 Commonwealth
" Helen T maid r1021 Elizabeth av
" John F lab Comer Mach h1023 Pitcher
" Marie maid r337 Cherry
" Shellie r337 Cherry
" Thos (Willie M) lab h604a Morris
" Wade lab r700 N Alexander apt B
" Wm M (Anna D) ydmn h1822 Vinton
Tiedt Lila T (wid Clifford N) h2549 Elkwood cir
Tierney Jas D (Joan C) dept head Celanese Corp of Am h4765 Woodlark la
Tiffany Russell E h529 Seigle av
Tigniere Marion R Mrs (Marion Tigniere School of Dancing) r1712 Fulton av
TIGNIERE MARION SCHOOL OF DANCING (Marion Tigniere), Instructions, Tap, Ballet, Acrobatic, Ballroom, Personality, Singing, Baton, Modern Jazz, Air Conditioned 1601 Fulton av, Tels FRanklin 7-3226 and FRanklin 5-4951 (See Yellow Page 63)
" Ralph A (Marion R) city fire fighter h1712 Fulton av
Tigue Ernest (Efula W) h1507 Pharr
Tile Mart Jas A Barkley mgr contrs 3436 Wilkinson blvd
Tiller Lee (Carrie) h1925 Earle apt 364
" Lee lab Westwood Apts r Monroe NC
" R Wilton atndt Tiller's Shell Serv r2627 Grimes
" Tommy F (Verbie B; Tiller's Shell Service) h 2627 Grimes
Tiller's Shell Service (Tommy F Tiller) gas sta 2100 N Graham
Tillery Bessie L maid Mercy Hosp r3033 Crescent av Ext
" Mildred P (wid Paul V) opr Don's Hair Design Studio h1626 Academy
" Thos P jr (Laura H) slsmn Delph Hdw & Specialty h2234 Markham ct
Tillett Chas W III (Grace M) phys 1511 Scott av h2200 Sherwood av
" Gladys A (wid Chas W) h2200 Sherwood av
" Grace M Mrs phys 1511 Scott av r2200 Sherwood av
" Hazel M (wid John T) h1737 Queens rd
" John jr (Margt W) pres Tillett-Gardner Inc h241 Huntley pl
Tilley Brenda C studt r1706 Cliffwood pl apt 3
" Chas C jr clk Pilot Frt Carriers r Concord NC
" Chas J (Lillie C) supt Raymond Constn h1076 Cliffwood pl apt 3
" Connie C slsmn Moore Rembert Machy r Durham NC
" Donald E (Shirley) spot wldr Caro Metal Products h208 Rowan (Tboro)
" Effie r1520 Cliffwood pl
" Ethel B Mrs smstrs Shaw Mfg r1714 Pierson dr
" Helen L Mrs mach opr Panda Curtain r4813 Bethany pl
" Howard W (Truba L) plant supt National Cylinder Gas h4035 Paisley pl
" Jack T (Jennie R) slsmn Economics Laby Inc h1534 Pecan av
" Jennie R Mrs bkpr Southeastern Factors r 1534 Pecan av
" L B wldr White & Co r RD 6 Box 834b
" Linda ofc sec City Bd of Educ r2733 Bancroft
" Marshall M jr (Ann C) undwrtr Southeastern Fire Ins h3828 Winfield dr
" Marvin C h2819 Sharon Amity rd
" Marvin J (Ethel B) mech Hoppe Mtrs Sls h1714 Pierson dr
" Robt F (Helen L) city police h4813 Bethany pl
" Robt L jr (Zadee L) agt State Capitol Life Ins h2245 Crescent av apt 1
" Selma D (wid Wm) r1511 Collier ct
" Shirley meat wrapper Harris Super Mkts r 208 Rowan
" Sue T Mrs sten clk SBT&T r1511 Collier ct
" Thos P jr (Laura H) slsmn Delph Hdw & Specialty r2234 Markham ct

TILLEY
" Truba L Mrs clk typ Miller Mtr Exp r4036 Paisley pl
" Wm V jr (Sue T) purch agt Caro Metal Products h1511 Collier ct
" Zadee L Mrs slswn Franklin Simon r2245 Randolph rd apt 1
Tillinghast Burrette S reporter County Superior Court r1373 Elizabeth av apt 3
Tillis Wm slasher Highland Pk Mfg
Tillitson Jewell W (Josephine B) formn W P Cherry Contrs h1816b Fleetwood rd
Tillitt Frances M (wid Bruce M) r2921 Westfield rd
Tillman see also Tilman
" Allen (Jereatha B; Canton Street Confectionery) h834 Canton
" Allen jr (Carrie L) mech A G Boone Co h1200 Norris av
" Chas (Delilah) h2541a Double Oaks rd
" Christine Mrs h404 S Alexander
" Clyde S (Nell B) lubrication mn Frank Woods Inc h3724 McMillan
" Dewey (Dorcas M) shop wkr Retreading Equip h331 Bacon av
" Dewey jr (Sarah A; Tillman Insurance Agency) h2703 Columbus cir
" Dorothy studt r115 Dr Carver rd
" Dwight (Ella B) lab Blythe Bros h1723 Main
" Eddie (Ernestine S) plant wkr Kroehler Mfg h 1223 Dearborn av
" Ella B Mrs hlpr Rand House r1723 Main
" Elmor L maid Mercy Hosp r914 East Vance
" Ernest A (Martha M) trimmer Queen City Mattress & Uphol h412 Fairwood av
" Insurance Agency (Dewey Tillman jr) 3127 S Boulevard
" John H mach opr Jack's Cookie r414 Cemetery
" John H II hsemn Hotel Wm R Barringer r Huntersville NC
" Lafayette (Ethel) mach opr Old Dom Box h 1901 Earle apt 325
" Lelia (wid Bill) h2408 Sanders
" Lewis (Joan) mech A G Boone Co h837 Canton
" Louis lather r834 Canton
" Margie L salad wn Airport 77 Restr h804 Boundary
" Mary L Mrs h1438 Manson
" Mary V Mrs ofc sec Mercy Hosp r2107 Greenway av
" Melvin USN r834 Canton
" Myrtle B Mrs maid h518 E 6th
" Nell Mrs emp Hudson Hosiery r3724 McMillan
" Odell (Margt) pntr Martin's Body Shop h1429 Oaklawn av apt 3
" Olie W washer Lee A Folger Inc r RD 1 Waxsaw NC
" Oren W (Mary V) slsmn h2107 Greenway av
" Pearl Mrs cook S&W Cafeteria r435 E Bland
" S B porter Hertz Corp r RD 4
" Sallie lndry wkr Char Linen Serv r733 Brookhill rd
" Simeon (Betty J) porter Hertz-Rent-A-Car r504 E 9th
" Tina M maid r804 Boundary
" W Alphonso servmn Avis-Rent-A-Car System r 410 E 9th
" Walter (Pearl) driver Chas Moody Co h435 E Bland
" Wm jr (Mary L) hlpr Royal Crown Bottling h 1217a Vogel
Tillotson Grace M (wid F D) bkpr Engineering Sls Co of Char h4320 Water Oak rd
" John J (Martha) slsmn Air Conditioning & Equip Co h3651 Pelham la
Tilly see Tilley
Tilman see also Tillman
" Thos (Lucy B) r719 E 9th
Tilmer Willie (Rosie L) dispatcher h1414 Spratt apt 2
Tilson Chas O jr (Lady W) servmn Duke Pwr h 1848 Fleetwood rd
" Geraldine D Mrs ofc sec City Inspection Div r1008 Watts dr
" John K driver Geo A Hormel & Co r1008 Watts dr
" Lady W Mrs nurse Presby Hosp r1848 Fleetwood rd
" Martin R (Carolyn B) pastor StJohn's Episcopal Ch h648 Rama rd
" Shirley typ Char Merchants Assn r Huntersville NC
Timanus Ann W ofc sec Dr Ross S McElvee r 228 Ferncliff rd
" E Clay (Evelyn G) slsmn John L Stickley Co h3125 Willow Oak rd
" Eug H h228 Ferncliff rd
Timberlake Frank (Frieda I) slsmn Mirro Aluminum h1021 Keystone ct
" Jas F jr (Martha K) exec v-pres-mgr Thomas & Howard Co Inc h1681 Sterling rd
" Jos W jr (Betty N) sls mgr Jeff Std Brdcstg h1200 Rama rd

DRIVEWAYS INDUSTRIAL AREAS STREETS

Asphalt, Inc.

ASPHALT and CONCRETE PAVING

Prompt Service

WALKS PATIOS CURB GUTTERS

3831 N. GRAHAM

TEL. EDison 3-8681

Save Time **SHOP BELK'S FIRST** Save Money
The Carolinas' Largest Store — Smarter Fashions — Greater Values
BELK BROS. CO.
111-121 E. TRADE, E. 5th Corner N. COLLEGE and 120 N. TRYON PHONE FRanklin 5-8811

nberman Betty W Mrs clk SBT&T r3538 Manchester dr
Clifford L (Betty W) electn Duke Pwr h3538 Manchester dr
nbers Daisy M Mrs tchr Isabella Wyche Sch r 710 S Independence blvd
Francis (Daisy M) USMC r710 S Independence blvd
ne Crafters Supply Co (C W O'Malley James W Payne) jewelry sups 112 S Tryon R107
mm Henry C (Eliz G) h458 Eastway dr
Wilhelm (Lidia W) wldr Sou Engineering r2208 Southridge av
mmerman Wm B (Helen S) phys CharMem Hosp h1960 Queens rd W
mmie Christine M Mrs tuber Highland Pk Mfg r1621 N Davidson
Wilbert W (Christine M) capt City Fire Dept h 1621 N Davidson
mmis Harry C (Alyce L) adv mgr Perfecting Serv h5310 Buckingham dr
mmons Addie B Mrs smstrs Reynolds Inc r 1836 Parson
Alice Mrs bkpr Timmons Sign r1915 Lenox
Carl (Louise R) lab Southeastern Constn h917½ E 9th
Chas (Sylvia S) prod mn Natl Carbon h605 Rigney (Tboro)
Chas F (Ruth S) estimator Mech Contr h134 Wonderwood dr
Chas M (Jewell J) h2000 Rozzells Ferry rd
Clara tchr Garinger Hi Sch h2331 Croydon rd
Ed (Margt S) hlpr City Water Dept h1326 Oaklawn av
Eula M Mrs dishwasher Diamond Restr h530 E 7th pt 2
Fred T (Aline L; Brookhill Amoco Service Station) h300 Gene av
Jean S Mrs clk Char Eye Ear & Throat Hosp r 429 E Boulevard
Jesse (Eliz W) hlpr General Tire h420 Basin
Jewell J Mrs tel opr WUTeleg r2000 Rozzells Ferry rd
John D (Addie B) mech Gordon Mtrs h1836 Parson
John H (Rosa L) lab h415 N Myers apt 18
Lester I (Mantha L) electn Elec Serv & Sup h501 Louise av
Margt S Mrs drsmkr 1326 Oaklawn av r do
Ruth S Mrs tel opr Char Observer-News r134 Wonderwood dr
Sign Co (Wm C Timmons jr) sign mfrs 122½ S College
Sylvia S Mrs bkpr J I Case Co r605 Robertson av (Tboro)
Vernon L (Jean S) repr Char Door Closer Serv r429 E Boulevard
Whelan P (Marcine B) hlpr Brookhill Amoco Serv Sta h2934 S Tryon
Wm C jr (Alice I; Timmons Sign Co) h1915 Lenox av
ims Israel L (Louise M) lab Piedmont Feed Mill h413 Basin
John W emp Textile Waste r Lancaster SC
imson Frank W C (Mildred) v-pres Southeastern Factors Corp r812 Jefferson dr
indal see also Tindall Tindle and Tyndall
Henry E atndt Bundy's Sunoco Serv r438 Basin
Jas studt r438 Basin
Norman E (Edith M) mfrs agt 312 W Trade R126 h2328 Providence rd
Rosa (wid Edw) maid h438 Basin
indall Herbert R (Loretta) slsmn Hearn Wilson Mtr r430 Queens rd
Herbert R h1623 Lyndale pl
Loretta Mrs clk All State Ins r430 Queens rd
Lura S Mrs h3923 Whitehall dr
indle Robt C (Rosalie T) serv coordinator Western Electric h3421 Edsel pl
ingas Arth (Haido) eng Celanese Corp h519 Belton
ingen Virginia R Mrs (Parkwood Drug Sundries) r6000 Wilora rd
W Ross (Jane) driver Pet Dairy Products h 2510 Lydia av apt A
Zeda Z (Virginia R; Parkwood Drug Sundries r6000 Wilora rd
ingle Ruth E Mrs asmblr Natl Carbon h1250 Fordham rd
Wm R acct 219 E Boulevard apt 6 h do
ingley Frank L (Ruth B) dir Enderly Park Recreation Center r1928 Berryhill rd
Nell N Mrs cafe mgr Fed Res Bk h1026 Central av
Ruth B tel opr Pound & Moore r1928 Berryhill rd
ingisey Jack (Ruby) lab h3105a Statesville av
inker Jas G (Joan B) agt Home Beneficial Life Ins h1224 E 5th
Rosetta Mrs emp Maryland Bakery h2769 Zebulon av
Tinkham Ferry K tchr Thomasboro Sch r745 Peachtree rd
" Mark instr Charlotte College r745 Peachtree rd
Tinley Mary B dictaphone opr Char Mem Hosp r626 Queens rd
Tinner Warren T dockwkr Miller Mtr Exp r1404 Dean
Tinnin John C (Ruth H) driver Wade Mfg h1315 Tinnin av
" Robt A studt r1315 Tinnin av
Tino Hazel (wid Earnest) r1816 Hawthorne la
Tinsey Rosa maid h934 N Alexander
Tinsley Alice r1900 Edwin apt 241
" Chas (Helen) mtcemn City Housing Authority h1800 Edwin apt 280
" Clifford (Frances) meat ctr Char Meat Center h1900 Edwin apt 241
" David G (Doris G; Myers Park Golf Shop) h1321 Holmes
" Eddie pntr h700 N Myers apt 4
" Frances Mrs maid Addison Apts r1900 Edwin apt 241
" Frances M ofc sec Mrs Fannie Lou Bingham h713 Walnut av
" Grady (Ester P) hlpr Sno-White Lndry h124 N McDowell apt 2
" Hattie N (Washington Heights Beauty Shop) h1305 Dearborn av
" Hubert (Marvine) lab City Eng & Street Dept h1017 Spring
" Jas A (Dorothy) atndt Vann's Sinclair Serv h2019 Custer
" Janie (wid Henry) h1834 Oaklawn av
" Lucius (Leona) lab Caro Poultry h1123 Fontana
" Mamie W Mrs maid Dr James M Tart r810 E 9th
TINSLEY MARSHALL E, Genl Mgr Autoburger of Charlotte Inc, 4100 Independence blvd NE, Tel KEystone 7-5742, h1620 Allen, Tel EDison 2-1297
" Mary nurse Good Samaritan Hosp r1900 Edwin apt 241
" Paul R lab r624 E 11th
" Ruth Mrs r609 E 9th
" Sarah C colln corres Ivey's r827 E Boulevard
" Smiley (Clara) recapper Brown Shoemaker Tire h2023 Custer
" Sophronia C (wid Wm A) r615 Diana dr
" Wallace lab Char Bonded Whse r Vance
" Wm picker Highland Pk Mfg
" Willie J grndr Queen City Fndry r Lancaster SC
Tiny Tee Golf Course G E Vinroot pres Frank Fuller v-pres Harold L Hall sec 3023 Independence blvd NE
" Tot Day Nursery (Edith H Warren) 609 Norris av
Tip Top Bakers James C Hightower genl mgr 3500 Statesville av
" Top Red & White Super Market (J B Dellinger) 4102 Rozzells Ferry rd
Tipper-Tupper Tots Nursery (Mrs Peggy G Alexander) day nursery 3912 Tipperary pl
Tippett Cath K Mrs mach opr Garcrest Mills r327 W Palmer
" Evelyn G (wid John K; Charlotte Check Improving Co; J K Tippett Engraving Co; Piedmont Printing Co) h1321 Westover
TIPPETT J K ENGRAVING CO (Mrs Evelyn G Tippett), Engraved Wedding Invitations, Announcements, Etc, 209 S Poplar, Tel EDison 2-7591
" Martin H (Cath K) mech Associated Transport h327 W Palmer
Tipton A Roger (Virlet P) coml agt Clinchfield RR h1115 Westchester blvd
" Homer D driver Akers Motors Lines r1175 Clarkson
" Joe H (Anna J) eng Douglas Aircraft h5731 Closeburn rd
" Jones C (Virginia L) mgr Wil-Kin Inc h1721 Independence blvd NE
" Nora M (wid Fred E) h428 Beaumont av
" Robt G driver Thruston Mtr Lines r Mount Holly NC
" Virginia L Mrs clk Sou Friction Materials r1721 Independence blvd NE
Tire Sales Co (Steven O Blair H Lester Horton) 112 E Park av
Tischler Barney (Anna S; Charlotte Trouser Tailoring) h1716 Mimosa av
Tisdale Dillard W (Rebecca D) creditmn Wachovia Bank & Trust h815 Camborne pl
" Jas A (Peggy J) librarian S C State Library h2800 Selwyn apt 201
" Peggy J Mrs librn Pub Library r2800 Selwyn av apt 201
" Rebecca D Mrs nurse Mercy Hosp r815 Camborne pl
" Ruby slswn Lucielle's r RD 1 Box 472
Tisdall Thos W (Esther H) pres-genl mgr Shaw Manufacturing Co h101 Traditional la
Tise Gary slsmn Ivey's h1121 Myrtle av apt 59
Tisley Blanche Mrs presser Sno-White Launderers & Dry Clns h221 S Morrow

FRANK WOODS, INC.
VAUXHALL
Made In England
PONTIAC—"The Car of the Year"
522 S. TRYON ST. TEL. FRanklin 6-4871

Tison Benj T jr (Bryte W) billing supt Miller Mtr Exp h1316 Greenwood Cliff
" Benj T III asst cash First Union Natl Bk r1316 Greenwood Cliff
" Virginia S opr SBT&T r1921 Mecklenburg
Tisoris Dennis r229 N Poplar
Tiszai Wm (Ara M) dist mgr Appliance Buyers Credit Corp h6109 Rose Crest dr
Titlow Fred H (Maureen B) safety supvr Johnson Motor Lines h353 Hassell pl
" Geo A studt r353 Hassell pl
Titman A B mach Char Equip r Gastonia NC
" Isla M ofc mgr Ketchum Inc r Lowell NC
Titshaw Jacob B slsmn Pilot Brokerage r CM R461 Vernedale rd
" Sarah Mrs cash Harris Super Mkts r CMR 461 Vernedale rd
Tittle Roy W (Virgina F) div dir Bible Distrs h516 W Worthington av
Titus Elwin S (Meba C) h2230 Westminster pl
" Sarah S (wid Elton L) h2021 Queens rd W apt 2
Toatley Bobbie L Mrs counselor City Bd of Educ r2404 Edison
" Jas (Bobbie L) clk PO h2404 Edison
" Leonard (Evelyn H) brklyr h1105 Druid cir
Tobias Arth (Millie C) emp Richd Ross & Co h535 Solomon
" Belton (Sallie B) janitor Myers St School r1112 Jefferson
" Dorothy B Mrs tchr City Bd of Educ r1819a Evergreen dr
" Lucius (Sarah J) with Char Textile Engraving h500 E 9th apt 1
" Matilda N hlpr Pierce Poultry r RD 3
" Raymond W (Dorothy B) appr R H Bouligny Inc h1819a Evergreen dr
" Sarah J Mrs prsr Sno White Lndry r500 E 9th apt 1
Tobie Rose K (wid Melet; Economy Grocery) h527 W 9th
Tobin David (Edna M) mgr Joseph W Eshelman & Co h1661 Sterling rd
" Hugh M (Sarah M) slsmn Sou Dyestuff h2208 Norwich pl
" Mylin P (Eliz C) dist mgr Swift & Co r3328 Cornish pl
Toburenl Lawrence R (Ella J) dist mgr Pilot Frt Carriers r RD 2
Tock Supply Co Joseph R Pinson mgr bldg sup 3211 Cullman av
TODD A CALVIN (Norma A), Asst Cash City Savings Bank, 120 E 3d, Tel FRanklin 5-4441, h2217 Orton, Tel EXpress 9-5439
" Adelaide M h643 Jackson av
" Alda A Mrs ofc sec Am Cyanamid r3817 Whitehall dr
" Alice E r1318 Matheson av
" Alice I (wid Lester C) h1629 Granville rd
" Ann H Mrs tchr Spaugh Jr Hi Sch r2227 Stonewood dr
" Apartments 1621 Eucid av
" B F Electrical Contractor (Brooks F Todd) 3138 S Tryon
" B Odell (Rachel D) slsmn Brown Paint h1505 E Worthington av
" Barnett M clk Hillcrest Gold Course r801 E Boulevard
" Baxter L (Lilian) pump sta opr City Water Dept r437 Oakdale rd
" Beatrice M Mrs maid r418 E 9th
" Bennie B Mrs ofc sec Mut Savings & Loan Assn r RD 11 Box 631D
" Brooks F (Ruth W; B F Todd Electrical Contractor) h2513 Commonwealth av

R. F. ALLRED
MASONRY
AND
BUILDING CONTRACTOR
1427 CAROLYN DR.
TEL. KEystone 7-5398

MODERN PLUMBING CO.
INDUSTRIAL
COMMERCIAL
RESIDENTIAL
SERVICE
AND
REPAIRS
2300
N. BREVARD
TELEPHONE
EDison
3-3943

ORR MOTOR CO.
Service Since 1930
Specialized Service
For Buick And All Other General Motors Cars
Delco Batteries
AUTHORIZED UNITED MOTORS SERVICE
Air Conditioning Installation and Service
820-22 E. Fourth St.
Phones EDison 2-1164 and FRanklin 7-3459

Stocks **R. S. DICKSON & COMPANY** Bonds
INVESTMENT SECURITIES
Offices in Eight Principal Cities
Principal Office Fifteenth Floor, Wachovia Bank Building, Charlotte, N. C. Tel. EDison 2-1134

BOST BUILDING Equipment Co. Inc.

Floor Coverings
Acoustical Ceilings
Wall Tiles and Fabrics
Folding Doors and Partitions
Modern Kitchens Installed
Plastic Cabinet Tops

912 E. 4th St.

Phone EDison 3-0321

famous for steaks

Driftwood RESTAURANT

Seafoods
Italian
Dishes

3309 WILKINSON BLVD.

EXpress 9-1026

"CHARLOTTE'S SAVINGS CORNER"

HOME FEDERAL SAVINGS & LOAN ASSOCIATION

Safety of your savings INSURED UP TO $10,000 Federal Savings and Loan Insurance Corporation

Mortgage Loans
Fourth and Tryon

Organized in 1883

Insured Savings
Tel. FRanklin 6-8447

Federal Home Loan Bank System Member

N. G. SPEIR, INC.
Real Estate Sales
Commercial — Residential
"TOWN and COUNTRY PROPERTY"
HOME LOANS
128-130 East 4th St.
Phone FRanklin 5-9871

TODD
" Carl A city fire fighter r5810 Oak dr
" Carl W (Viola C) analysis eng SBT&T h4201 Renwick rd
" Cecil H (Sarah H) h4333 Hickory Grove rd
" Cecil W (Sara H) serv mgr Trailmobile h2508 Rozzells Ferry rd
" Chas A (Eliz Pure Oil Service Center) r Starnes rd RD 5
" Clarence barber Brooklyn Barber Shop r523 E 1st
" Clarence W (Alma E) sec E C Griffith Co h 2143 Norton rd
" Clyde E (Bessie W) mgr Associated Grocers Mutual of Carolina Inc 3409 Eastway dr
" Clyde M plant eng Good Samaritan Hosp r1420 Peachtree rd
" Clyde M jr (Alda A) driver Caro Overall h3817 Whitehall dr
" Danl M jr (Evelyn I) slsmn Farris Bros Furn h301 Magnolia av
" Dexter E dep County Sheriff r RD 11
" Donald W (Louise R) slsmn Morse Sewing Center h1205 Reece rd
" E Cora slswn Belk's r643 Jackson av
" Edwin R (Christina C) pres R-S-T Corp h1515 Maryland av
TODD ELBERT (Elsie C), Sec-Treas James J Harris & Co Inc, 515 Johnston Bldg 212 S Tryon, Tel FRanklin 5-7311, h121 Altondale av, Tel EDison 2-5771
" Eliz A Mrs insp Am Astor Distributing r1425 Morningside dr
" Eliz C Mrs bndr Caro Ruling & Binding r316 W Boulevard
" Elmer A formn Firestone Fire & Rubber r RD 9
" Ernest C (Mary P) linemn SBT&T r RD 6 Box 500
" Ernest H clk J & J Sls r524 W 7th
" Ethel D Mrs (wid G O) slswn Montaldo's h1936 Mecklenburg av
" Ethel R (wid Lloyd) r2104 Kirkwood av
" Eug S (Ann H) tchr Harding Hi Sch h2227 Stonewood dr
" Evelyn I Mrs clk Chadbourn Gotham Inc r301 Magnolia av
" Everett A (Ruth B) ship clk Pritchard Paint & Glass h301 N Crigler (H)
" F Aline librn McClintock Jr Hi Sch h 4412 Rolling Hills dr
" Frances P Mrs sec The Sportsman Inc ofc sec Ferebee & Walters r1713 Jameston dr
" Garry W inspr City Water Dept r5400 Highway 16
" Gibbon H (Virginia G) slsmn Char Observer-News h1225 Lilac rd
" Gilbert D chkr Alexander & Sons Gro r1420 Peachtree rd
" Gloria F Mrs clk Whiting Mach Wks r5433 Queen Anne rd
" Grace A ofc sec Drs Bost & Snelling r643 Jackson
" Grace C Mrs ofc sec Wilson & McCulloch Archts r7116 Linda Lake dr
" Grace R Mrs ofc sec City Bd of Educ r2227 Greenway av
" Guy A (Jane) slsmn Sealtest Foods r RD 2 Box 325 Concord NC
" Harold H (Margt) emp Harry & Bryant r Thrift rd
" Harold P (Lottie T) mfrs agt 2205 Chambwood dr h do

ABNER FUEL OIL SERVICE
METERED TICKETS
Fuel Oil and Kerosene
JAckson 3-1354
If No Answer Dial JAckson 3-4860
620 IDEAL WAY

TODD
" Harry J (Maybelle H) sound eng Sou Radio h3925 Seaforth dr
" Hazel H emp Ivey's r RD 11 Box 630
" Helene H Mrs int dec 2121 Dilworth rd W r do
" Irwin R h412 Grandin rd
" J Frank (Honest Service Station) r RD 9 Box 320
" Jas r5200 Shady Grove la
" Jas A h1318 Matheson av
TODD JAMES A JR (Kathryn L), Pres-Treas Todd's Flowers Inc, 1504 Central av, Tel EDison 2-8129, h2319 Sanford la, Tel EMerson 6-2288
" Jas E (Joann M; Todd's Service Co) h1101 Aylesford rd
" Jas G (Mildred C) asst eng Sou Ry h1319 Durwood dr
" Joann M Mrs emp Todd's Service Co r1101 Aylesford rd
" Joe L (Grace R) rep Cory Corp h2227 Greenway av
" John W jr (Helene H) bkpr Armature Winding h2121 Dilworth rd W
" Johnnie C (wid F Brooks) tchr Villa Hts Sch h2927 Somerset dr
" Joyce K Mrs ofc wkr Belk's r220 Lambeth dr
" Kathie Mrs cash Baker's Shoe Store r508 N Tryon apt 111
" Kathleen S Mrs clk County Collr of Rev r2232 Winter
" Kathryn L Mrs sec Todd's Flowers Inc r2319 Sanford la
" Kenneth designer Todd's Flowers r1318 Matheson av
" Laura S ofc sec Dr James B Greenwood jr r Belmont NC
" Lester C jr (Frances P) pres The Sportsman Inc h1713 Jameston dr
" Lloyd H jr (Laura G) booker Essantee Theatres h2104 Kirkwood av
" Lloyd S mach opr Phenuefil Corp r3931 Paisley pl
" Lois A ofc sec Chemstrand Corp r2143 Norton rd
" Lottie T Mrs ofc sec Sedgefield Jr Hi Sch r2205 Chambwood dr
" M Eleanor r2205 Chambwood dr
" M Eliz Mrs chkr Mecklenburg Lndry & Clns h1700 Westbrook dr
" Mabel J buyer Allison-Erwin h4412 Rolling Hills dr
" Margt B Mrs nurse Char Mem Hosp r RD 5 Box 1129M
" Margie I clk-sten City Water Dept r2233 Park rd
" Martha C Mrs ofc sec Chas W Bundy r912 State
" Marvin C (Marjorie) clk Atlantic Refining r RD 11 Box 624A
" Marvin P (Johnnie H) ofc mgr Sealtest Foods r RD 2 Box 324a Concord NC
" Mary (wid Jas) watiress White's Rendezvous h2423a Horne dr
" Mary B Mrs sten Purcell Meth Ch r2547 Heywood av
" Mary E (wid Geo A) r3418 Mathis dr
" Mary J (wid W P) h801 E Boulevard
" Mary P Mrs clk SBT&T r RD 6 Box 500
" Mary S Mrs slswn Ivey's r1613 Union
" Maude B (wid John H) slswn Belk's h637 Jackson av
" Maurice L (Thelma C) mail handler PO h2544 Remus rd
" Maybelle H Mrs slswn Belk's r3925 Seaforth dr
" Mildred C Mrs ofc sec Caro Specialty r1319 Durwood dr
" Mittie M Mrs opr SBT&T r1824 Fleetwood rd
" Morris P (Julia E) mtcemn h5705 Preston la
" Nan r924 Persimmon apt 2
" Nancy K Mrs r821 Independence blvd NE
" Nancy K (wid John) r218 Lillington av
" Nancy R ofc sec Dr Frank H Hamilton r105 Homestead Village
" Oil Co (Wayne A Todd) gas sta 2815 Rozzell Ferry rd
" Ollie N Mrs clk Central Mtr Lines r3736 Foxford rd
" Paul L ofc mgr Sealtest Foods Division National Dairy Products Corp
" Pearl (wid Jas) r328 E Park av
" Peggy L ofc sec Westminister Presby Church r Mint Hil NC
" Rachel W Mrs x-ray tech Presby Hosp r2201 Markham ct
" Ralph B (Mildred N) electn Robinson Elec h140 S Gregg
" Ralph M (Mary B) ship clk Armour & Co h2547 Heywood av
" Raymond P (Rachel W) emp Char Textile Engravers h2201 Markham ct
" Robt C (Maggie) hlpr Hajoca Corp h2304 Tate

TODD
" Robt C (Evelyn D) mach Terrell Mach r Old Plank rd
" Robt L (Lorine; Todd's Garage) r708 N Myers
" Robt W (Mittie M) mailer Char Observer-News h1824 Fleetwood rd
" Rosa Mrs h214 N Myers apt 3
" Roy H (Pauline M) v-pres and Charlotte mgr Parks-Cramer Co r Derita NC
" Ruby M bkpr Schloss Poster Adv r Matthews NC
" Ruth B Mrs ofc sec McClure Lbr r301 N Crigler (H)
" Ruth W Mrs ofc sec B F Todd Elec r2513 Commonwealth av
" Sarah H Mrs emp Eldridge Handkerchief Co r 4333 Hickory Grove rd
" Service Co (James E Todd) gas sta 1101 N Tryon
" Stella A (wid Cecil B) chf insp Loew's Inc h3824 Tuckaseegee rd
" Sudie Mrs tchr Lakeview Sch r Box 696 Paw Creek NC
" Thelma Mrs prod Caro Foods r2544 Remus rd
" Thos J (Brenda E) h1447 Pecan av
" Thornwell R (Eliz A) eng Sou Ry h1425 Morningside dr
" Vergie E (wid Wm) r409 Melbourne ct
" Verley (Ebbie B) h508 N Davidson
" Virginia G Mrs mus tchr 1225 Lilac rd r do
TODD WADE R (Kathleen S), Asst Sec-Treas Home Federal Savings & Loan Assn, 4th and Tryon, Tel FRanklin 6-8447, h2232 Winter, Tel EDison 3-1889
" Walter meat ctr Alexander & Sons Gro r RD 9
" Wayne A (Etoile E; Todd Oil Co) sec-treas Dean Tire Co Inc h316 S Laurel av
" Wilbert C (Lois A) formn Associated Transport h2112 Bromwich rd
" Wilburn B (Carrie R) acct Sou Ry r412 Grandin rd
" Willeen S (wid Brooke B) h401 E Kingston av
" Wm A slsmn Lee Rubber & Tire r Beatties Ford rd
" Wm H (Anne B) clk Baker-Mitchell h200 Hunter la
" Wm H (Gloria F) slsmn Cummins Caro Diesel h5433 Queen Anne rd
" Wm S (Annie A) slsmn Biggers Bros h3020 Rush av
" Willie A r2233 Park rd
TODD'S FLOWERS INC, James A Todd Jr Pres-Treas, Kathryn L Todd Sec, "Home of Fine Flowers," Member FTD 1504 Central av, Tel EDison 2-8129, If No Answer Tel EMerson 6-2288 (See Page C)
Todd's Garage (Robt L Todd) auto repr 904 E 7th
Toddle House Robt G McCoy mgr (br) restr 1515 S Boulevard
" House Commissary restr 224 Independence blvd NE and 116 W Morehead
Toffoli Mary P (wid Angelo F) h625 S Summit av apt 4
" Pete V (Ivory D) tile str Atlantic Marble & Tile h512 Beaumont av
Tokarz Jean clk Ryder Truck Rental Sys
Toland Jess E (Frances M) tech agt Char Air Reserve Center h2605 Chesterfield av
" Mary H Mrs lndry wkr Mercy Hosp r120 S McDowell
" Wm M (Mary H) lab Char Pipe & Fdry h120 McDowell apt 1
Tolar Amelia (wid Z V) r2215 Sarah Marks av
" Madison W (Sara M) ofc wkr Rider Truck Rental h812d E Worthington av
" Malcolm R (Mary B) slsmn Caro Siding & Roofing h1211 Euclid av apt 2
Tolbert see also Talbert
" A Louise Mrs personnel asst Wachovia Bk & Trust r3837 Monroe rd
" Allen R (Willa C) clk Terrell Mach h1209 Brown av (Tboro)
" Chas W (Lillian W) slsmn Coble Dairy Products Co-Operative h4131 Joyceton
" Gene C (Judy H) clk Sedgefield Hdw h3234 Barringer dr
" Iva L waitress Kofinas h313 W 9th apt 4
" Janie H (wid Thos) r447 N Summit av
" John T (Rosa L) h519 E 10th
" Judy H Mrs ofc sec Hotpoint Co r3234 Barringer dr
" Lillian W Mrs opr SBT&T r4131 Joyceton
" Sadie (wid Archie) h422 E 9th
" Sonnie (Corrine F) jan PS h1800 Luther
" Thos (Ella M) jan Phelp Sharpe h522 Billingsley rd
Toledo Scale Co Wm F MacKinnon dist mgr 220 E Morehead
" Steel Products Co Ronald K Brazzell mgr whol auto parts 2228 Thrift rd

FORD
YOUNG SELLS FORDS
Corner Stonewall and Brevard Sts.
Phone FRanklin 5-8441
FORD

SUPPLIES
FURNITURE
FILES

POUND & MOORE CO.

"If It's for the Office We Have It"

304 S. Tryon St. Phone FRanklin 5-7751

SAFES
LUGGAGE
GIFTS

len Isaiah jan YMCA r727 Shannon
John (Mary H) porter Am Bakeries h727 Shannon
John jr lab Biltmore Dairy Farms r727 Shannon
ler see also Towler
Jesse R (Martha B) slsmn Hynes Sales h4569 Woodlark la
ll Frank S (Frances S) driver Yellow Cab h 2707 Columbus cir
House Motel (S Fred and Mrs Kath G Toll) 2116 W Morehead
Kath G Mrs (Toll House Motel) r2116 W Morehead
S Fred (Kath G; Toll House Motel) h2116 W Morehead
lleson see also Tollison
Clarence R (Jane) bmo Ford Motor h3138 Marlbough rd
Geo R (Eliz L) eng Easterby & Mumaw h 526 Hartford av
Wm W (Lucy A) v-pres Lee Construction h 2014 Belvedere av
llison Edna D cook Shamrock Gardens Sch r 3427 Oakwood av
Saml porter Lerner's
Saml jr (Mary R) busmn Airport 77 Restr r138 Frazer av
Wm O (Edna D) plant wkr Farmer's Dairy h 3427 Oakwood av
Wm O jr (Doris) emp Sou Ry h2108 Purser dr
llivell Ann H Mrs buswn Stork Restr r717 Baldwin av
Roy (Ann H) delmn h717 Baldwin av
lliver see also Taliaferro
Annie L prntr Delmar Studios r1428 W 5th
Bob J (Loureid W) acct Richd M Hunter h511 Eastway dr
Louise prntr Delmar Studios r1428 W 5th
Margt E Mrs floorwn Queen City Mattress & Upholstery h1712 Harrill
Ollie M prntr Del-Mar Studios r1428 W 5th
lson Caroline B (wid John D) opr SBT&T r 917 Greenleaf av
Cynthia W Mrs ins asst Carolina Lumber & Building Supply Assn Inc r5301 Airline
John S (Maude M) pntr 2924 West Boulevard h do
Ramona S typ B&W Fin Corp r2924 West Boulevard
W D (Cynthia W) eng h5301 Airline
manchek Jos J (Margarette O) tchr Garinger Hi Sch h633 Mayview dr
masino Chas (Patricia O) chem Celanese Corp h4311 Marray Hill rd
mberlin Bessie A slswn Belk's r Matthews NC
Faye B Mrs br librn Pub Lib r Matthews NC
Franklin A (Louise S) mech Fruehauf Trailer h500 Nelson av (H)
Furman F (Louise F) slsmn Horne-Wilson Inc h1821 Lansdale dr
Harvey L mech Clark Equipment r RD 7 Marshville NC
Henrietta H Mrs production wkr Shaw Mfg r RD 4 Mint Hill rd
Jas H (Henrietta H) spring up mn Shaw Mfg r RD 4 Mint Hill rd
Jimmy R (Peggy G) instrument mn Duke Pwr h4732 Holbrook dr
Louise S Mrs waitress Wesley Hills Pharmacy r500 Nelson av (H)
Reuben M supvr Duke Pwr r Indian Trail NC
Vergie F Mrs bindery wkr Dixie Tag & Envelope r RD 1 Box 388 Huntersville NC
Wm F (Hattie W) lab Caro Transfer & Stge h2609 Statesville av
mczak Jos V (Edith B) rep Goodyear h4128 Langhorne av
omkinson Jas D (Z Maye) appr Queen City Telev Serv h2323 N Pine
omlin Jos F clk Do All Carolina r107 N Sycamore
omlinson Carroll F (Ann B) pres Tomlinson Engineering Co h3434 Seward pl
Dorothy S (wid Wm E) r1013 Keystone ct
Engineering Co Carroll F Tomlinson pres Richard L Pearson jr v-pres accoustical contrs 1622 W Morehead
Flora r1013 Keystone ct
Jas H (Margt W) promotion wkr Fla Citrus Comn h4017 Sheffield dr
Josie C asst prof Queens College h2913 Westfield rd
OMLINSON LAWRENCE A JR (Sarah S), V-Pres James J Harris & Co Inc, 515 Johnston Bldg 212 S Tryon, Tel FRanklin 5-7311, h1943 Overhill rd, Tel EMerson 6-4127
Lela M tchr Sedgefield Jr Hi Sch h248 Colonial av apt 5
Mary F (wid L B) r1101 E 7th
Rachael T (wid Francis K) r911 Harvard pl

TOMLINSON
" S Gene tchr Eastover Sch r207 N Dotger av apt C13
" Walter C (Carol A) adult program dir YMCA r Belmont NC

TOMMY-TINK DRIVE-IN RESTAURANT
OWNERS
LESTER M SCOTT
CECILIA B SCOTT
HOME COOKING
OPEN 6:45 AM UNTIL 12 MIDNIGHT
2536 Wilkinson blvd
Telephone EXpress 9-9218

Tommy's Flower Shop (Charlie L and Mrs Cassie T Thomas) 2222 Bancroft
Tompkin see also Tompkin and Thompkins
Leroy L (Madge K) carp h215 Bassett
Tompkins Elvira r227 Lancaster
" Guy D (Alyce S) ofc mgr Southland Equip r Barry dr
" Jane McC Mrs ofc sec Genl Dye Corp r3612 Marshall av
Joe H (Jane McC) slsmn h3612 Marshall av
" John A (Pearl C) chf servmn Genl Elec h469 Lyttleton dr

TOMPKINS-JOHNSTON CO INC
OFFICERS
R T JOHNSTON, President
R T JOHNSTON JR, Vice-President
W HENRY KOONCE, Secretary-Treasurer
CONTRACTORS
PLUMBING, HEATING AND AIR CONDITIONING
104 Baldwin av
Telephones
EDison 3-6684 and EDison 3-6685

" Lena T (wid Steph A) mus tchr 2050 Greenway av h do
" Nancy Mrs sec Frank J Upchurch Co r RD 1 Albemarle rd
" Roy W (Deodes W) USA h N Tryon
Tompson see also Thomason Thomasson Thompson and Thomson
Horace (Ira) washer Commercial Automotive r Blacksburg SC
Toms Chas C trainee New Holland Mach r Shelby NC
Ella M maid h916 Kendrick
" Hon J (Helen W; The Oriental Restaurant) h 1720 Cleveland av
" Kenneth (Myrtice H) washmn Unionform Rental Serv h1709a Pegram
Nettie r916 Kendrick
" Sarah L r916 Kendrick
" Sarah W Mrs supvr SBT&T h2213 Thurmond pl
" Wm V slsmn Bridges Furn h2800 Selwyn av apt 213
Toney Barbara B Mrs spinner Thermoid Co Div H K Porter Co r2316 Kingsbury dr
" C Lester (Dewise A) agt Sou Ry h2427 Vail av apt B18
" David E (Pearline W) typ Delmar Printing h2636 Weddington av
" Donald F (Jeanette E) atndt Smith's Esso Serv h1628a Murdock rd
" Glenn H (Louise S) ofc mgr Singer Sewing h 200 N Laurel av apt 10B
" Glenna J teller Am Coml Bk r525 W Boulevard apt 1
" J Wm (Virginia S) br mgr Enjay Co Inc h 1808 Birchcrest dr
" Jeanette E Mrs ofc sec Genl Elec Credit Corp of Ga r1628a Murdock rd
" Jos R (Marjorie B) slsmn Am Bakeries h4615 Sampson (Tboro)
" Joyce maid Miller Clinic r1118 Boone
" Joyce tech Good Samaritan Hosp r2406 Celia av
" Marjorie B Mrs insp Weyerhauser Corp r4615 Sampson (Tboro)
" Nellie G Mrs slswn Western Auto r2652 Laburnum av
" Norma B Mrs clk Harris Super Mkts r1621 Umstead
" Pearline W Mrs mach opr Garcrest Mfg r 2636 Weddington av
" Sarah D teller Am Coml Bk h525 W Boulevard apt 1
" Wm H (Barbara B) servmn Canteen Serv of Caro h2316 Kingsbury dr
Toney's Garage & Auto Parts (Tony Marrone) Pineville rd
Tonissen Elva R (wid Edw) h223 Colonial av
" J Wallace (Roberta S) dept mgr Consolidated Cork h2139 Roswell av
Toole Douglas L organ tech Case Bros Piano r RD 6 Box 580-A6
" Lamar K slsmn F & E Checkwriter r229 N Church
" Wm B (Mary E; Toole's Auto Service) h300 N Midland av

CHERRY OIL COMPANY
METERED SERVICE
Esso
PROMPT DELIVERY
1006 N. Caldwell Tel. FRanklin 7-6528

Toole's Auto Service (Wm B Toole) 3201 Davis
Tooley-Myron Studios Gus Camp mgr photogs 228 S Church
Tooly Rebecca L emp Ivey's r7506 Shady la (Grove Park)
" Wm B (Rebecca D) archt Paul Braswell r 7506 Shady la (Grove Park)
Toomer Anne D (wid John V) h920 Queens rd apt 2
" Arth C (Velma R) ofc mgr Burke Kuipers & Mahoney h821 Camborne pl
" Velma R Mrs ofc sec Harris-Crane r821 Camborne pl

TOOMEY BROS PLUMBING & HEATING CO (F P Toomey, T C Toomey Jr), Commercial and Industrial Plumbing and Heating 724 W Tremont av, Tel EDison 3-8248

" Cath G r2400 Toomey av
" Delores C Mrs ofc wkr Belk's r2321 Toomey av
" Francis P jr (Dolores H) announcer WGIV Radio Sta h1137 Skyview rd
" Frank P (Kathleen G; Toomey Bros Plumbing & Heating Co) h2321 Toomey av
" Jas E (Ruby) tabulating mach opr J P Stevens & Co r Mt Holly NC
" Joyce M clk City Inspection Div r2400 Toomey
" Lillian B Mrs nurse 1349 Bethel rd r do
" Maie P (wid T C) h2400 Toomey av
" Timothy C r2321 Toomey av
" Timothy C jr (Lillian B; Toomey Bros Plumbing & Heating Co) h1349 Bethel rd
Toot's Grill (Mrs Lucy A Glenn) 110 Howells Arcade
Topper Neil C (Phyllis) slsmn Myers Pump h620 Shawnee dr
Tops Gas & Oil Station No 2 Ernest Harton mgr 3001 Independence blvd NE
" of Charlotte L Dwight Strickland mgr serv sta 1100 S Tryon
Torbert Henry R (Emily D) h2412 Lola av
" Joyce recpt Dr Wm G Cobey r600 West blvd apt 2
Torbet Charlotte D Mrs clk Presby Hosp r1000 Hartford av
" Jas E (Charlotte D) chem Celanese Corp h1000 Hartford av
Torbush Edw L (Eula M) hlpr Russell Transfer r627 Jex av
" Wade H (Louise F) fixer Marshall Mills h 1216 Parson
Torby Alma L Mrs ofc sec Fidelity State Ins r139 Circle av
Torrance see also Torrence
" Ella O h2431b Double Oaks rd
" Eula Mrs maid r1321 Oaklawn av
" Hugh (Mary L) h2520 Belvedere av
" J Fred pntr r420 E 11th
" John stvdr Bottoms-Fiske Truck Lines r306 Ross av
" Robt lab r414 N Davidson
Torrence Albert clk WUTeleg h216 W 7th apt 6
" Albert N automatic opr WUTeleg r16 Blandwood
" Annie L ofc sec Geo R Keller Inc h249 Poindexter dr
" Arth yardmn Presby Hosp r Remount av Box 789
" Betty Mrs (Plaza Road Beauty Shop) h1135 Sugar Creek rd
" Betty D Mrs clk Southland Life Ins r2758 Catalina av
" Betty J studt r3015 Ridge av
" Carrie r233 N Long

"Yours for LIFE"
Dick Harris Jr.
1103 WACHOVIA BANK BLDG.
129 W. TRADE ST. Tels. EDison 3-6323
EDison 2-5949

COMPLETE
LAUNDRY
SERVICE
and
SANITONE
DRY CLEANING
FEATURING
SOFT-SET
FINISH
Charlotte Laundry Inc.
LINEN
RENTAL
SERVICE
Dial
EDison
3-5191
WE CALL FOR and DELIVER

MANPOWER INC.
OUR BONDED INSURED EMPLOYEES TAKE CARE OF PEAK PERIODS OVERLOADS SPECIAL PROJECTS IN YOUR OFFICE or OURS YOUR FACTORY or WAREHOUSE
Low Hourly Rates
227 W. 3rd
Tel. EDison
3-9611

FRED J. WIGGINS CONSTRUCTION CO.
BUILDING CONTRACTORS
Residential — Commercial
130 EAST 4th ST., R 203
TELEPHONE EDison 3-4563

Tile
TEL. FRanklin 7-3553
HENDERSON'S TILE AND MARBLE CO.
RESIDENTIAL — — — COMMERCIAL
FREE ESTIMATES
ALL WORK GUARANTEED
JAMES HENDERSON, OWNER
1012 FAIRMONT STREET

NATIONAL ASSOCIATION OF REAL ESTATE BOARDS
REALTORS

McDonald Realty Company

REAL ESTATE SALES, LEASES, LOANS

Phone FRanklin 6-4441 212 S. Tryon St. 208-10 Johnston Bldg.

MULTIPLE LISTING SERVICE
MLS
COOPERATIVE REAL ESTATE SALES

LITTLE HARDWARE CO., INC.
"The Best in General Hardwares"
WHOLESALE INDUSTRIAL SUPPLIES
PAINT—BUILDERS' SUPPLIES
HUNTING AND FISHING LICENSE
SPORTING GOODS
1332-34 S. MINT TEL. EDison 3-3133

TORRENCE
" Chas III (Ethel) hndlr Sou Engineering h 2818 McComb

TORRENCE CHAS A (Helen B)
BLUE PRINTING
DIRECT LINE PRINTING
DRAFTING MATERIALS
PHOTOCOPYING
FOR
MAPS, PLATS, WILLS
FAMILY RECORDS
HISTORICAL DATA
210-216 Latta Arcade
322 S Tryon
Telephone EDison 3-5702
h2623 Sherwood av
Telephone EDison 3-5503
(See Yellow Pages 33 and 140)

" Chas L (Martha M) h1817 Chatham av
" Chas L jr (Marguerite P) agt Southland Life Ins h1704 Fulton av
" Chas M lab City Eng & Street Dept r1302 S Church
" Chester O (Della R) electn Duke Pwr h520 Manhassett rd
" Dennis R (Grace C) driver Akers Mtr Lines h2729 Cowles rd
" Donald G (Eliz A) investigator Int Rev Serv h3424 Bonaire dr
" Dora T Mrs r628 Seifert cir
" E Clifford slsmn Ivey's r1222 Kennon
" Edw (Sultena D) porter Belk Stores Servs h3015 Ridge av
" Emmett fnshr Lawing's Mattress Factory r2633 Roslyn av
" Frances S Mrs clk Am Coml Bk r2742 Catalina av
" Geo clk Colonial Stores r212½ W 8th
" Georgia H Mrs slswn Ivey's r212½ W 8th
" Glenn A jr (Frances S) driver PO h2742 Catalina av
" Harry atndt Serv Distributing r Nations Ford rd
" Harry F (Melisa B) repair shop Chastain av h do
" J P (Doris P) mtce eng Jeff Std Brdcstg r RD 10 Box 481-C
" J Wm h1521 Lasalle blvd
" Jas (Sallie I) chauf h815 E 9th
" Jas (Georgia C) whsemn Westinghse r Huntersville NC
" John whsemn Morningstar-Paisley r468 Shuman av
" Josephine A Mrs maid r519 S Davidson
" Julia W Mrs insp Chadbourn Gotham Inc h 3407 Frew
" Kath maid r201 N Myers
" Kath S Mrs mach opr Garcrest Mills r740 Pritchard
" L Alex h2622 Hemphill
" Laverne K (Betty D) garagemn PO h2758 Catalina av
" Lloyd C (Georgia H) h212½ W 8th
" Lloyd C jr studt r212½ W 8th
" Louie (Sadie H) prntr Am Coml Bk h540 Beattie's Ford rd
" Louise M stewardess EAL r740 Pritchard
" M Estelle h1121 Myrtle av apt 25
" Marvin lab United Junk
" M Ottie (wid Lafayette) h704 E 8th

HILLIARD MANUFACTURING
AND
UPHOLSTERING CO.
Upholstering At Its Best
Custom Built Breakfast Nooks
5843 Albemarle Rd. Tel. KEystone 7-5121

TORRENCE
" Maggie W Mrs h613 E 1st
" Margt W (wid John) h1302 S Church
" Melisa studt r Chastain av
" Melisa B Mrs case wkr County Dept Pub Welfare r Chastain av
" Minnie J bkpr City Bd of Educ r1121 Myrtle av apt 25
" Monroe jan Seversville Sch h1433 Luther
" Mozelle Mrs maid h3100 Bank apt 4
" Otho B (Hester S) supt City Eng & Street Dept h1804 Chestnut
" Rayford constn wkr r746 Capitol dr
" Robt M (Maude G) civil eng P&NRy h1815 Bay
" Rosetta maid h201 N Myers
" Rudolph (Juanita E) city police h1339 Orvis
" Rupert F (Nettie E) slsmn Char Fish & Oyster h628 Seifert cir
" Rupert F jr city police r628 Seifert cir
" Ruth B Mrs clk Allied Artists Sou Distributing r Mooresville NC
" Sadie (wid Charlie) h746 Capitol dr
" Sadie H Mrs emp Mrs Martin L Cannon r540 Beattie's Ford rd
" Saml O jr mech Frank Woods Inc r Box 84 Cornelius NC
" Sultena D Mrs emp Belk Stores Servs r3015 Ridge av
" Ted P operative mgr Westinghse Appliance Sls r RD 1 Huntersville NC
" Vera A maid Catalina Motel Lodge r3015 Ridge
" Verley emp Hillcrest Golf Club r1427 S Church
" Vicque chauf h312 N Davidson
" Virgil L (Greta B) crewmn Jeff Std Brdcstg r RD 10 Box 481-C
" W H dist ofc mgr Goodyear Tire & Rubber Co Inc r RD 11 Box 27D
" Walter H (Ola K) asst mgr Eckerd's h909 Mt Vernon av
" Wm H (Mary H) repr SBT&T h1307b E 35th
" Wm M (Edith M) mach Wade Mfg h1222 Kennon
" Wm R (Kath S) formn Huttig Sash & Door h740 Pritchard
" Wilson M h3305 Commonwealth av
Torro Michl A (Kathleen M) bkpr Piedmont Natural Gas h3037 Ventosa dr
Tots-to-Teens Harold Mandel pres Mrs Bessie K Mandel v-pres Mrs Isabetta Mandel sec-treas childrens clo 328 Charlottetown Mall
Totten Jerome L (Ruby L) watch repr 311½ W Trade h2222 Charlotte dr
Tottle Gordon E (Vanoy C) hockey player Char Clippers h2615 McClintock rd apt 2
" Vanoy r2615 McClintock rd apt 2
Touchberry Carey H (Eleanore P) pres Marsh-Touchberry Co h271 Anthony cir
Tourist Hotel (C Leon Liles) 2424 Wilkinson blvd
Tourtellot Irving W (Louise B) emp Chas T Main Inc h126 Hillside av
" Robt C studt r126 Hillside av
" Wm L studt r126 Hillside av
Tousignant Martha H Mrs clk SBT&T r Kannapolis NC
Toussieux Christian (Nathalie) engraver Caro Tex Engraving h1341 Durwood dr apt 4
Tow see also Towe
" Jas W r5200 Shady Grove la
Towe Evelyn Mrs cash Arcade Grill & Soda Shop r7604 Shady la
TOWE FOY A (Frances D), Manager Biltmore Dairy Farms, 2000-2004 W Morehead, Tel EDison 3-9266, h312 Ridgewood av, Tel EDison 4-0970
" Frances D Mrs ofc wkr Belk's r312 Ridgewood
" J Reuben (Virgie H) pntr h3033 Coronet way
" Lannie L (wid Arth) r2908 Greenland av
" Sylvia A clk Fed Res Bk r RD 8 Box R712
" V Luther (Evelyn; Arcade Grill & Soda Shop; Shamrock Drive In) r7604 Shady la (GP)
Towel see also Towell
" & Sweater Shop (Baxter D Huntley) Pineville rd and 5319 N Tryon
Towell Boyd E (Mary L) pntr City Bd of Educ h1432 Winston dr
" Dean H Mrs ofc sec Mize Co r Harrisburg NC
" Lillie R (wid Victor) h712 E 35th
" Mary L Mrs clk City Bd of Educ r1432 Winston dr
" O C jr slsmn Thomas Cadillac-Oldsmobile r Harrisburg NC
Tower Lines Inc Edgar H Baucom agt transportation 2529 N Tryon

TOWER LOAN CO
MARY JANE SIMPSON, Manager
PERSONAL, AUTOMOBILE, FURNITUR
LOANS $25 TO $300
225½ W Trade
Telephone EDison 2-8178
Towery Ann Mrs waitress Piedmont Restr 114 W 10th apt 204
" Carolyn H Mrs hlpr J&J Candy r1409 E 4t apt 1
" Dell M Mrs boarding hse 517 W 9th h do
" Hazel clk Grant's r517 W 9th
" Marilyn J opr SBT&T r1709 Wilmore dr
" Otis lab h432 Lomax la
Towill Daisy P (wid Joan) h831 E Morehea apt 101
Towle Wm A (Jean C) with duPont h1130 And over rd
Towler see also Toler
" Elsie G Mrs clk Marsh Realty r1805 DeArm on dr
" Jas H (Elsie G) formn Barnhardt Mfg h180 DeArmon dr
" Josie A (wid R W) r4415 Monroe rd
" Mae N Mrs wrapper Belk's r4415 Monroe rd
" Robt W jr (Mae N) agt Freeman Edgerton 4415 Monroe rd
Town see also Towne
" & Country Beauty Salon (Burman D Laye Mr Ida M Starnes) 2125 Shamrock dr
" & Country Drive In (Gus G and Mrs Helen Pauls) restr 2441 Wilkinson blvd
" & Country of Charlotte Inc Mrs Rachel Jabbour pres Fred J Jabbour sec-tres clo 130 W Trade
" Ulhia C (Helen) h1212 S Caldwell
Towne Jos R (Lillian) slsmn h1941 E 9th
Townend Judy F studt r2445 Croyden rd
" M Jane tchr r2445 Croydon rd
" Marian F (wid Morris G) h2445 Croydon rd
Townes Carl V clk Delta Air Lines r RD 4
Towns Jos F (Willie G) tchr West Char Sr H Sch h2211 Celia av
" Willie G Mrs tchr Morgan Sch r2211 Celia a
Townsend Alf P (Dorothy P) telev tech Jeff Std Brdcstg h2828 Columbus cir
" Alice (wid John B) r5433 Queen Anne rd
" Andrew D (Teressa M; Superior Snack Shop h823 E 8th
" Benj (Jessetine) whsemn Biggers Bros Wh h1101a Elm
" Cleveland (Viola P) h4304 Park rd
" Daisy maid Elaine's Underfashion Shop
" Daisy Mrs h2354b Horne dr
" Dallas W (Margt H) telev tech Jeff Std Br cstg h3154 Dublin rd
" E Frances clk SBT&T r223 Poindexter dr
" Elese maid Key Largo Mtr Ct r RD 10
" Emily H Mrs ofc sec Morris E Trotter & Sc r720 Central av
" Frank opr Am Bakeries r2500a Horne dr
" General (Gibralter Grill) r801 Norris av
" General waiter Myers Pk Country Club r24 Double Oaks rd
" Grace maid Chas Mem Hosp r045½ S M Dowell
" Harriett P (wid Lee) h2500a Horne dr
" J Gerald (Sandra L) mgr Sou States Chemic Co h1000 Delmar la
" Jas H (Brenda) hlpr Char Mfg h708 Lam av apt 1
" Jay M (Emily H) h720 Central av
" John T (Edith L) slsmn h3209 Wilkinson bl
" Johnny D (Myrtle D) mech Hunter Auto Wrecker Serv h rear 1304 N Davidson
" Lucille I Mrs maid Belk's r2544 Elmin rd
Townsend M O (Beaupine), Certified Publ Accountant 1605 Elizabeth av, PO B 4005, Tel EDison 2-7105, h1200 Rembran cir, Tel EMerson 6-3329
" Mack D mech Pritchard Paint & Glass Alexis NC
" Myrtle Mrs hostess Bailey's Selwyn Cafeter h312 N Church apt 107
" Patsy B Mrs ofc sec Tryan Publishing r16 Sumter av
" Peggy studt r106 S Caswell rd
" Peter personnell wkr Celanese Corp h531 Boulevard apt 4
" Rex (Foy) area mgr Johns Mansville Sls Co h421 Livington dr
" Roger (Luvenia S) hlpr City Chev h824 10th apt 4
" Roger C (Anne B) slsmn Jones & Laughlin 1862 Lynnwood dr
" Sandra L Mrs broker Rowe Realty r10 Delmar la
" Sara H Mrs seamer Nebel Knitting r536 Ha thorne la apt 3
" Shirley M Mrs ofc sec Dr A Chalmers Ho r515 Sharview cir
" Susie Mrs maid Char Day Nursery r8 Jordon av

UNIVERSITY CLEANERS
"It Pays To Be Well and Look Well Dressed"
ONE DAY SERVICE
PICK-UP AND DELIVERY
ALSO LAUNDRY SERVICE
2228 BEATTIES FORD ROAD

ELECTRIC SERVICE & SUPPLY CO.
ELECTRICAL CONTRACTORS
Residential — Commercial — Industrial
Office 3125 Tuckaseegee Road
Warehouse 3822 Plainview Road
Tel. EXpress 9-5171

W. Owen Flowe & Sons Construction Co.
DRAINAGE, GRADING and EXCAVATING CONTRACTORS
"Let Us Estimate Your Job First"
Tel. EXpress 2-2151 - Nights - Holidays Dial EXpress 9-1863, EXpress 9-6162 or EDison 2-1388

)WNSEND
Sylvester L (Elaine M) hlpr Gardner Plmb h 1200 E 35th
Thos E (Patsy B) bkpr Byrum Feed & Seed Co h1612 Sumter av
Ulysses hlpr Quinn Gulf Serv r1212 S Caldwell
V Bonita clk Gardner Plmb r521 Ridgeway av
Wm B (Cath M) phys Esso h220 Pinewood cir
)wnsley Herbert A (Mildred P) slsmn Dow Chem h2042 Beverly dr
)wnson Ida (wid John C) h833 S Mint
)y Sarah E Mrs instr Queens College r2126 Hastings dr
Walter D jr (Sarah E; Graves & Toy) h2126 Hastings dr
racey see also Tracy
Leroy electn Yandle Elec r Matthews NC
ractor & Implement Sup Co (Earl Hinson A Roy Kimbrell) 2207 Central av
racy see also Tracey
Daisy I (wid Nathan) h831 E Morehead apt 309
Dale L electn Yandle Elec r Matthews NC
E Jack (Mae) v-pres-genl mgr Clark Trailer & Equipment Inc r722 Jefferson dr
Harold W (Marguerite K) phys Char Mem Hosp h4138 Winfield dr
Jack F (Frances D) mgr Diebold Inc h2000 Birchcrest dr
Jas A r4017 Carlyle dr
Russell F (Florence F) driver Pilot Frt Carriers h2043 Morris Field dr
RADE PRINTING CO (Joe B Hartis Sydney L Morgan and Walter H Floyd) Quality Printing at Reasonable Prices, 205 S College, Tel EDison 3-0301
& Save Grocery (David D Malphus) 1000 E 7th
Street Hotel (Oliver Jordan) 405½ E Trade
Winds Grill (Mrs Bertha C McKinnon) restr 605 S Tryon
raders Tire Market (Jas H Heafner) 2214 N Graham
rail Ima r3121 Mayfield dr
RAILMOBILE INC, Thos Peacock Branch Mgr, W E Wells Jr Office Mgr, Truck Trailer Dealers W 24th cor Bancroft, Tel EDison 2-4188
rainham W Emory jr Rev (Vivian B) asst minister Myers Park Bapt Ch h3826 Warrington dr
rakas Geo S (Carolyn D) trainee Sou Engineering h2652 Mayfair av
R Marie studt r2704 Mayfair av
Sam O (Rose D) burner Sou Engineering h 2704 Mayfair av
rammell Ann R Mrs displaywn Belk Stores Servs r4311 Collingwood dr

RAMMELL AWNING CO
OWNER
H EUGENE TRAMMELL
MANUFACTURERS AND DISTRIBUTORS
AIR-FLOW ALUMINUM AWNINGS
5409 Wilkinson blvd
Telephone EXpress 9-1585
G Ted (Labelette S) formn Duke Pwr h2636 Chesterfield av
H Eug (Viney; Trammell Awning Co) r Greenville SC
John L (Nanelle E) wvr Highland Pk Mfg h 2305 Rozzells Ferry rd
Mary E Mrs nurses aide Presby Hosp r304½ E Tremont av
Nola Mrs slswn Belk's r Kannapolis NC
Oscar O (Mary E) uphol H&F Upholstering h304½ E Tremont av apt 4
Roy C (Ann R) designer Belk's h4311 Collingwood dr
Tramontin Louis (Jeanne S) tile str Atlantic Marble & Tile h715 Berryhill
Trane Co The Loy F Thompson mgr air conditioning equip 101 Queens rd
Transou Byron F (Flora B) driver Pilot Frt Carriers h514 Hartford av
Emiley Mrs nurse Drs Pitteway May & Mc Leod r1629b Murdock rd
Shelby S (Emily A) film Caro Broadcasting h 1629b Murdock rd
Wm W (Mary L) slsmn IBM h2429 Iverness rd
Transport Calls of Charlotte (Mason G and Mrs Juanita C Allgood) trucking rear 1723 N Tryon
TRANSPORT CLEARINGS OF THE CAROLINAS INC, W M Burke (Winston Salem, NC) Pres, Willoughby C DeLany V-Pres, Kenneth W Sargent Sec-General Manager Non-Profit Membership Controller For The Benefit of The Shipping Public and The Motor Carrier Industry 1000 S Cedar, Tel FRanklin 5-2591

TRANSPORTATION SUPPLY CORP
L A LOVE JR, President
EXCLUSIVE DISTRIBUTORS DELCO BATTERIES AND PACKARD CABLES
GUNITE BRAKE DRUMS
JOHNS-MANVILLE BRAKE LININGS
TOLEDO MOTOR PARTS
ACME PAINTS AND VARNISHES
PERFECT CIRCLE PISTON RINGS
DELCO REMY IGNITION
NEW DEPARTURE AND HYATT BEARINGS
TIMKIN BEARINGS
ORIGINAL G M PARTS FOR CHEVROLET PONTIAC, BUICK OLDSMOBILE, CADILLAC AND GMC TRUCKS
426 W Trade
Telephone EDison 3-8411
(See Left Side Lines)

Trapp see also Trapps
" Chas (Katie) stvdr Central Mtr Lines h2527b Double Oak rd
" Claude J (Jessie S) v-pres Henderson-Gilmer Co Inc h1524 Wendover rd
" Donald studt r2341 Shenandoah av
" Eliz A Mrs clk US Selective Serv Sys r208 Circle av
" Geo W (Clara S) v-pres-treas Wade Manufacturing Corp h2216 Providence rd
" Geo W jr (Eliz K) slsmn Wade Mfg h1129 Bevis dr
" Judy studt r2216 Providence rd
" Katie Mrs emp Royal Mfg r2527b Double Oaks rd
" Maxcy G (Eliz A) erecting supt Wade Mfg h208 Circle av
" Sarah S (wid Marion) clk Medical Dental Credit Bureau h2341 Shenandoah av
" Van O USA r2341 Shenandoah av
Trapps Lester A (Bessie T) shopmn Tar Heel Sash & Door h936 Norris av
Trask Danl Q (Katharine W) captain EAL h 4414 Longwood dr
Trauffer John H (Mary A) accounting mgr Coml Credit r1540 Sugaw Creek rd W
Trautz Frank (Helen T) clk Scandinavian Belting h1712 Club rd
Travel Tours Inc D Jack Pharr pres Mrs Loretta O Pharr Mrs Mae Manship v-prests John C Manship sec-treas 312 W Trade R308
TRAVELERS AID SOCIETY, Charles E Lineberger Pres, Edw F Porter V-Pres, Julia C Satterfield Acting Exec Sec, Southern Railway Station 601 W Trade, Tel FRanklin 5-7355; Bus Terminal 416-24 W Trade, Tel EDison 3-1804
" Indemnity Co 222 S Church R500
TRAVELERS INSURANCE CO THE, 500 Addison Bldg, 222 S Church, Tel FRanklin 5-1481
" Insurance Co The (Engineering & Loss Control Div) 222 S Church R518
" Insurance Co The (Life Accident & Group Claim Div) 222 S Church 511
" Insurance Co The (Payroll Audit Div) 222 S Church R318
Travis A G (Sadie S) patrolmn Merchants Patrol h300 Bradford dr (Tboro)
" Alice F opr SBT&T r520 Grandin rd apt 4
" Allen C (Doris H) depot controller Ford Motor Co Ford Div h5718 Wedgewood rd
" Augustus Z (Laura A) copy reader Char Observer News h2240 Colony rd
" Avenue Apartments 224 Travis av
" Billy H (Dora I) carp Ervin Constn r Maiden NC
" Chas L (Margt H) agt Lincoln Natl Life h3444 Manchester dr
" Dale mgr Toddle House r1016 Euclid av
" Erna Mrs bndr Delmar Printing r3859 Stonehaven dr
" Francis M (N Jean) ofc mgr Chrome Plating Crankshaft Serv h3319 Sudury rd
" Irene R Mrs tchr Garinger Hi Sch r4020 Sheridan dr
" Joe R (Nellie L) prsmn Washburn Printing r1324 Thomas av
Travis Joseph C (Virginia H), Attorney-at-Law 605-607 Law Bldg 730 E Trade, Tel FRanklin 5-5305, h900 Woodlawn rd, Tel JAckson 3-6818
" Laura A Mrs genl agt North Am Assurance Society of Va r2240 Colony rd
" Margt H Mrs sten Henley Paper r3444 Manchester dr

HARTIS
Esso
SERVICENTER
1519 N. TRYON ST.
Tels. EDison 4-7677 and EDison 2-9706

TRAVIS
" Martin J (Irene R) slsmn Sarkin Music h4020 Sheridan dr
" Robt L (Erna) slsmn Lever Bros h3859 Stonehaven dr
" Ross M (Lela I) asst ofc mgr Cato Stores h 4414 University dr
" Sadie S Mrs waitress The Wagon Wheel r300 Bradford dr (Tboro)
" Zollicoffer (Janelle T) ship clk Char Oberver News h1743 Evergreen dr
Trawick see also Traywick
" Julia H Mrs clk Don Allen Chevrolet r Jefferson SC
" Wm F slsmn Overy-Spivey-McGee r Pageland SC
Traylor Chas R (Gloria C) uphol Queen City Mattress & Uphol r1221 E 16th
" F Ray (Georgia A) dist sls mgr Chain Belt Co h5438 Valley Forge rd
" Gloria C Mrs ofc sec Yopp Ins Agcy r1221 E 16th
" Jas F (Anne R) slsmn h426 McAlway rd
" Mary ofc sec Crest Stores r RD 1 Hickory Grove SC
Traynham Mildred Y Mrs h700 Morris
" Wm jan Good Samaritan Hosp h1206 S Church apt 4
Traywick see also Trawick
" Brenda J studt nurse Char Mem Hosp r do
" Eula M mus tchr 2430 Cumberland av h do
" Gary clk Louis Allis Co r Belmont NC
" Geo R (Mamie S) h800 Kennedy
" Mamie S Mrs (Atando Drink Stand) r800 Kennedy
" Nancy S Mrs ofc sec Dr Margt A Barnes r Monroe NC
" Paul J (Bessie M) h1919 Wilmore dr
" Wayne H (Mary R) rep Mut of NY h3837 Sheffield dr
" Wm M (Etta O) mech Royal Crown Bottling r524 Havis cir
Treacy Francis J (Jean D) rep NY News h 1011 Scaleybark rd
Treadaway see also Treadway
" Bruce S (Vada M) city police h624 Walnut
" Jas W pntr County Bd of Educ r RD 1 Mooresville NC
" Kenneth (Sandra L) pntr A R Lankford h 2126 Laburnum av
" Richd C (Evelyn S) pntr Arvil R Lankford h637 Tillman rd
" Richd F trainee Industrial Mtl Treating r328 Crigler
" Sandra E Mrs emp Matthew-Morse Sls r2126 Laburnum av
" Vada M mach opr Soderberg & Stern r624 Walnut av
Treadway Fredk L (Lois H) framemn SBT&T h 4333 Dinglewood av
" Henry M (Lula H) watchmn Char Fish & Oyster h1115 E 36th
" Henry M jr (Ruth A) installer SBT&T h2204 Shamrock dr
" Jimmy (Juanita B) driver Huttig Sash & Door h1839 Thomas av
" John T (Bessie W) pntr h815 E 15th
" Juanita B Mrs emp Stately Lady Nitewear r 1839 Thomas av
" Lois H Mrs clk SBT&T r4333 Dinglewood
" Robt L (Wilma L) slsmn Harris Calorific h5718 Murrayhill rd
Treas Irene W (wid Guy W) r1528 Pecan av

ED GRIFFIN CONSTRUCTION AND REALTY CO.
RESIDENTIAL CONSTRUCTION
SALES — RENTALS
PHONE KEystone 7-4254
North Independence Blvd.
4.2 MILES PAST COLISEUM

ROGERS RUG & CARPET CO.
SALES
INSTALLATION
REPAIRS
CLEANERS
PHONE
EMerson
6-4121
1520
PROVIDENCE
RD.

LAWING'S MATTRESS FACTORY
DIRECT SALES
- Mattresses
- Box Springs
- Inner Springs
- Glider Cushions

FOAM RUBBER
HAND TIED
BOX SPRINGS
All Sizes
and Types
Custom Made
One Day Repair Service
1015 N.
ALEXANDER
TEL. EDison
2-1596

Berger & Howren Music Co.
— HEADQUARTERS FOR —
OLDS, CONN, BUESCHER, CONN DIRECTOR, SELMER, LINTON, LeBLANC—GETZEN, BAND INSTRUMENTS, ALSO DRUMS
120½ E. 6th
Rentals and Repairs
EDison 4-1538

BRAKE SERVICE CO. of CHARLOTTE INC.
A Complete Line of Brake and Safety Equipment
BENDIX WESTINGHOUSE
2709 N. Tryon
Tel. EDison 2-8561

HOTEL WM. R. BARRINGER
AIR CONDITIONED ROOMS
EXCELLENT FOOD AND OUTSTANDING AIR-CONDITIONED BANQUET FACILITIES

"For The Finest In Men's Clothing"
Jack Wood Ltd.
300 S. TRYON
TELS. EDison 3-0625
EDison 2-6566

Treasure House Ceramics (Edna Reese) ceramic supplies 2413 Central av
Treat Marjorie C (wid Ferris S) h2450 Elkwood cir
Tredenick Ruby R (wid Thos S) h906 E Worthington av
Tredwell Kenneth I v-pres The Charlotte City Club Inc r Chartwell la
TREDWELL KENNETH I JR (Nita B), V-Pres and Managing Director WBTV Jefferson Standard Broadcasting Co, I Julian Price pl, Tel EDison 3-8832, h Burtonwood, Matthews, RD 4, Tel KEystone 7-5288
Treece Ben C (Dolores G) estimator Dickerson Constn h4222 Commonwealth av
" C Jadie clk NAPA r1112 Buchanan
" Clara J emp Natl Automobile Parts Assn h rear 4224 Commonwealth av
" Eddie mech Alexander's Auto Serv r4224 Commonwealth av
" Hugh C mech County Bd of Educ r RD 3 Box 311 Concord NC
" J Levy (Sue T) constn wkr h4224 Commonwealth av
" Jerry L USAF r1020 Greenleaf av
" Louise L Mrs clk SBT&T r Belmont NC
" Sue L Mrs nurse's aide Presby Hosp r4224 Commonwealth av
Treiber Arnold D (Gilda) co-ordinator Southern Knitwear h2720 Westfield rd
Trembath Jas G slsmn Southern Asbestos h 1128 Bevis dr
" Linda studt r1128 Bevis dr
" Martha H Mrs case wkr County Dept of Pub Welfare r1128 Bevis dr
Tremore Inc W Marshall Moore pres-treas Hal L McKee v-pres B J Brown sec 2914 Griffith
Trenner W D driver Overland Trans r5635 N Tryon
Trenning Herbert E (Beda L) credit mgr Pure Oil h5317 Glenham dr
Trent Bobby R (Mary) servmn EAL r Mt Holly NC
" Pauline cash S&W Cafeteria r Box 212 Pineville NC
" Roland E jr (LaVelle M) emp US Govt h5201 Eaton rd
Trescot Margt M (wid John H) h1901 Brandon cir
" Sammy r1901 Brandon cir
Trethewey F H Co Fredk H Trethewey pres Mrs Jewel H Trethewey sec-treas Material handling equip 501 S Summit av
" Fredk H (Jewel H) pres F H Trethewey Co r 3314 Highview rd
" Jewel H Mrs sec-treas F H Trethewey Co r 3314 Highview rd
" Mabel W (wid Fred H) h1401 Iris dr E apt 3
Trexler Bernard R (Virginia G) driver Mack Truck h1559 Wilmore dr
" Bernard R jr (Edna B) laby asst Interchemical Corp h1816 Evergreen dr
" Chas B (Isabelle W) exec v-pres-treas Essantee Theatres Inc v-pres-treas Stewart & Everett Theatre Inc sec-treas Tar Heel Theatres Inc h2101 Bucknell av
" Don clk Char Auto Parts r Midland NC
" Dora with NAPA r523 Dogwood pl
" Doris A (wid Geo W) h501 Shipwith pl
" Edna Mrs ofc sec Trophy Brand Nut r Newkirk rd RD 7

DAVIS & DAVIS REALTY CO., INC.
INDUSTRIAL — COMMERCIAL — RESIDENTIAL
SALES — LEASES
141 W. 4th St. TEL. EDison 3-0564

TREXLER
" Helen clk State Comn for the Blind r Salisbury NC
" Jack P (Patricia D) v-pres Major Appliance Distrs r2145 Granada dr
" Joe B (Peggy W) ckr Foremost Dairies h3341 Monroe rd
" John W clk State Hwy Comn r1559 Wilmore dr
" Leo W carmn Sou Ry r RD 7 Box 596
" Leona (wid Jas) r3824 Manchester dr
" Lily R (wid John B) h2857 W Trade
" Minerva S (wid Walter) h1557 Wimore dr
" Nat F slsmn Biggers Bros r Granite Quarry N C
" Peggy W Mrs clk Central Ave Drug Center r3341 Monroe rd
" Robt L Rev (Bernice H) pastor Calvary Baptist Church h2134 Bromwich rd
" Susie B r2921 Manor rd
" Thos L driver Overnite Trans r Salisbury NC
" Virginia G Mrs nurse Presby Hosp r1559 Wilmore dr
" Wallace R (Dora M) supvr Nebel Knitting r CMR523 Dogwood pl
" Walter L (Edna B) production mgr Dixie Tag & Envelope r RD 7 Box 735B
" Walter R jr (Mary E) msngr Sou Ry h 1815 Fulton av
Triangle Conduit & Cable Co Inc John U Cushman jr dist mgr 414 Foster av
" Construction Co Inc Freeman L Harsey pres-treas Joanne Howie v-pres-sec 521 Penman
" Development & Sales Co Joseph W Thos J jr E Lindsey and Jos W Wiggins jr) real est and bldrs 203 E Bland
Triantis John P (Patricia K) mgr Clark Drive In h1111 Bevis dr
" Philip J (Speduli) h1611 Sunnyside av
" Tryphon P (Catherine; Little White House) h728 Poindexter dr
TRIBBLE HAL (Eleanor H), Associate Editor The Charlotte Observer, 600-02 S Tryon, Tel EDison 2-7121, h1975 Maryland av, Tel EDison 4-4668
" Joe (Lydia) emp Ry Exp h910 Redbud
" Lucille G Mrs instr Richardson's Beauty College h2552 Kennon av
" Mae F Mrs clk Funderburk Drug Sales r 1915 Mecklenburg av
" Michl studt r1975 Maryland av
" Robt L jr (Mae F) sec-asst treas Funderburk Office Supply Co h1915 Mecklenburg av
" T T (Lucille G) h2558 Kenmore av
Tribue Gracie J Mrs asst librn Second Ward High Sch r1111 Blazer dr
" Jas D tchr Northwest Jr High Sch r2515a Statesville av
Trice see also Triece
" Chas A (Julia C) acct Haskins & Sells h2209 Chambwood dr
" L L slsmn Power Equip r Shelby NC
Tricebock Chas B (Barbara C) slsmn h1121 Seneca pl
Triece see also Trice
" Construction Co Inc J Frank Triece pres-treas Fred M Triece jr v-pres-sec 811 Eastway dr
" Fred M jr (Jean L) v-pres-sec Triece Construction Co Inc dept mgr Pyramid Life Ins h1824 Thomas av
" J Frank (Betty S) pres-treas Triece Constn Co Inc h811 Eastway dr
" W C stmftr County Bd of Educ r Kannapolis NC
Trigg J Tracy (Ann L) pres-mgr Playhouse Inc h3013 Central av
" Pat Mrs ofc sec McDougle Ervin Horack & Snepp r437 Berkshire rd
" Randall Y slsmn E F Craven Co r437 Berkshire rd
Trimble Bertha J (wid Clark R) dept mgr The Tate-Brown Co h205 Cottage pl
" Thos N (Joan A) collr SBT&T h4637 Kipling dr
" Wm with Delmar Studios r205 Cottage pl
Trimmier Francis K (MaeBelle H) clk Rendezvous h219 W Boulevard
" Frank K jr pres Ketter Trimmier Co v-pres Keeter Trailer & Body Co r RD 3 Box 339D
" Gene R (Maxine J; Selwyn Avenue Amoco) h 4732 Gilmore dr
" Harrison (Lois S) hd jan Eliz Sch h1810 Irma
" MaeBelle H Mrs pkr Nebel Knitting r219 W Boulevard
" Maxine J Mrs nurse Char Mem Hosp r4732 Gilmore dr
" Roscoe (Susie E) driver Harris Super Mkts h 1601 Oaklawn av
Trimnal Robt H (Mildred R) mech Air Control r RD 7 Box 771 E
Trinity Presbyterian Church Rev Lawrence I Stell pastor 3011 Providence rd

Trinkler Erich (Helen S) serv eng Uster Corp h3003 Meredith av
TRIOL FRANK A (Elizabeth R), Comptroller The Wearn Lumber Co, 1420 S Mint, Tel EDison 3-7575, h1247 Pinecrest av, Tel KEystone 7-0361
Triple A Speciaty Co Ronald K Brazzell mgr batteries 2228 Thrift rd
Triplett Annie E (wid Ira C) h820 E Worthington
" Boice E (Holly G) supvr Sou Dairies h2304 Sharon rd
" Carl J (Mavis S) over seer Char Finishing h 316 W Boulevard
" Clarinda W Mrs nurse 2636 Laburnum av r do
" Gifton C clk Pilot Frt Carriers r328 E Park
" J Fred (Clarinda W) agt Coastal Plain Life Ins h2636 Laburnum av
" Joh mgr Men's Club r721 E Kingston av
" Kenneth D (Alice A) serv mgr Cummins Caro Diesel h1461 Lakedell dr
" Lemmie (Ethel M) lab h909 E 1st
" Mavis S Mrs bmo Char Observer News r316 W Boulevard
" Nannie L (wid C M) h721 E Kingston av
" Stuart R (Agnes) driver Pilot Frt Carriers r RD 4 N Wilkesboro NC
" Virginia ofc sec J Grover Lee jr & Assocs r 2304 Briarwood rd
" Wayne A asst sec-asst treas Embree-Reed Inc r2027 Choyce cir
" Wm L technical rep Koppers Co r Burlington NC
Tripp Jas E (Betty R) serv rep Burroughs Corp h2222 Markham ct
" Joyce M ofc sec Wachovia Bk & Trust r3021 Commonwealth av
" Mary S (wid Harry C) r2527 Sharon rd
Tripplett see Triplett
Tri-State Distributors James E Willis mgr whol beer 229 E 8th
Tritschler Chas M (Daisy L) slsmn A&B Florist Supply r529 Tyson
Triumph Motorcycle Sales & Service (Robt R Cloninger 110 Hoskins rd (H)
Trivett see Trivette
Trivette Ernest V (Carol A) driver Thurston Mtr Lines h2212 N Pine
" Jas C with Pelton & Crane r Horseshoe la RD 4
" John L (Ivalee) pntr Ervin Construction r Cramerton NC
" V H (Kay F) film Caro Broadcasting r Concord NC
Trogden Wendell K pilot EAL h516 Ashley cir apt 2
Trombini Agostino appr Atlantic Marble & Tile r1548 Duckworth av
" Augusta r1548 Duckworth av
" Francis (Audreana) h1548 Duckworth av
" Maria r1548 Duckworth av
" Sarah Mrs clk Sou Hosiery r1548 Duckworth
Tronui Mona clk Kendall Mills r2801 Glendale rd
Trophy Brand Nut Co Division of Dayton Nut Products Co Gerald P York mgr 3143 Cullman av
" Center The (Jack E Morris) 911 S Mint
Tross J S Nathl Rev (Geneve H; The Charlotte Post) h219 N McDowell
Trott Gertrude W Mrs florist 1704 Scott av r do
" Jesse C (Gertrude W) slsmn h1704 Scott av
Trotter Ada Mrs smstrs Harper-Crawford Bag r507 W Hill apt 2

TROTTER AGENCY
OWNERS
HAZEL M TROTTER
HAYWOOD G TROTTER
2017 Liberty Life Bldg
112 S Tryon
PUBLIC RELATIONS
Telephone FRanklin 6-7370
Res Telephone EMerson 6-4566

" & Allan Construction Co Inc George R Trotter jr pres-treas Wm P Allen v-pres-sec 416 Providence rd
" & Allan Fine Homes Corp Jesse M Waller genl mgr 416 Providence rd
" & Allan Realty Co Inc Wm P Allan pres Geo R Trotter jr sec-treas 416 Providence rd
" Ann E h115 N Dotger av
" Benj C (Kath R) asst mgr Fulbright Laboratories h2019 Cassamia pl
" Dorcas B Mrs bkpr Boyette Floor Covering r 2818 Sharon rd
" Geo R jr pres-treas Trotter & Allan Construction Co Inc sec-treas Trotter & Allan Realty Co Inc h227 Queens rd apt 3
" Hallie E tchr Barringer Sch h2216 Croydon rd apt 7
" Haywood G (Hazel M; Trotter Agency) h1843 Harris rd
" Hazel M Mrs (Trotter Agency) r1843 Harris rd

THE ONLY COMPLETE IMPARTIAL LIST OF BUSINESS CONCERNS without regard to Size, Importance, Location, or Appointments, is your City Directory Classified Business Section

DOUG FLOWE AND SON CONSTRUCTION CO., INC.
GRADING and EXCAVATING CONTRACTORS
DRAINAGE — ROAD WORK — GRADING — PARKWAYS — UTILITIES
Free Estimates
(See Yellow Page 76)
2327 REMOUNT ROAD TEL. EDison 2-1169

Baucom's
4431 N. TRYON ST.
ACROSS FROM FAIRGROUNDS
TEL. EDison 4-6453

NURSERY & GRADING CO.
LANDSCAPE GARDENERS — GRADING CONTRACTORS
Visitors Are Always Welcome — Over 150,000 Shrubs for Your Selection
2 CONVENIENT LOCATIONS
(See Yellow Page 132)

A. L. BAUCOM, Owner
3532 INDEPENDENCE BLVD., N.E.
½ MILE BEYOND COLISEUM
TEL. KEystone 7-4080

OTTER
as G clk Morris E Trotter & Son r4000 Churchill rd
as M (Morris E Trotter & Son; Mutual Insurors) h4000 Churchill rd
as T studt r2818 Sharon rd
as T (Dorcas B) v-pres Edwin C Boyette & Son Inc and Boyette Floor Covering Inc h 2818 Sharon rd
oe M (Joy S) br mgr Johnson Service Co h931 Lanier av
osephine W Mrs h519 Willoughby apt 2
ois r115 N Dotger av
Morris E (Gertrude H; Morris E Trotter & Son) h1901 Cumberland av

OTTER MORRIS E & SON
OWNERS
JAMES M TROTTER
MORRIS E TROTTER
REALTORS
PROPERTY MANAGEMENT
SALES and INSURANCE
OVER 50 YEARS EXPERIENCE
129 Brevard ct
Telephone EDison 3-3591

Randolph (Ada M) shoe shiner 430 W Stonewall h512 W Hill apt 2
Robt (Mildred) whse mgr Household Distrs r Greenville SC
Wm H (Phyllis A) v-pres & treas Nance-Trotter Inc h523 Tyson
oublefield Carlisle S (Dorothy R) carp Char Pipe & Fdry h1201 Summit
oute Robt W (Marjorie) field rep A C Nielsen Co h1945 Wilmore dr
outman Annie M (wid F A) r5400 Gwynne
Arth H (Ruby M) formn Ervin Development r Laurinburg NC
Arvadelle clk-typ Maryland Casualty r Kannapolis NC
B Gene (Kathryn T) credit mn Esso h400 McAlway rd
Betty C ofc sec Crompton & Knowles r Midland NC
Betty H Mrs tex wkr Chadbourn-Gotham Inc r1744 Academy
C Vaughn (Nora H; Vaughn's Television Sales & Service) h3129 Clark
Coit R (Jamie A) assoc Coddington Realty Co h2423 Randolph rd
E Kathleen teletype opr Char News Publ r1715 Nassau blvd
Edw L (Margt S) carp Layton & Todd h1911 Pursen dr
Eleanor clk Delta Air Lines r2516 Freedom dr apt B
Emma K bmo Char Observer-News r1715 Nassau blvd
Floyd P (Merle C) bldg contr 327 Keswick av h do
Glenn slsmn United Mtrs Serv r Concord NC
Greenhouses (Jacob C Troutman) Rountree rd
Helen ofc sec r307 E Boulevard
Helen I slswn Ivey's r RD 10 Box 265
Jack S (Myrtle) wtchmn Scandinavia Belting r RD 2 Box 98-W
Jacob C (Mary M; Troutman Greenhouses) h Scholtz
Janice J clk Esso r3129 Clark
Joe C (Sue H) slsmn Withrow Agency h307 Keswick av
John A (Mary A) pres Gentry House h310 Cheswick rd
John M (Nancy G) hlpr Don Allen Chevrolet h2811 Grimes
Lonnie with NAPA r Statesville NC
M L formn Wilson Machinery r RD 1 Box 340
Margt S Mrs meat wrapper Central Av Meat Center r1911 Purser dr
Mary M (wid Luther C) alterations dept Montaldo's r Park rd RD 2
Maxwell D pntr Ervin Development r510 N Church
Merle C Mrs smstrs Harris Hart Clo r327 Keswick av
Molly G (wid Wm L) h828 E 37th
Paul E (Hilda F; Troutman Radio & TV Service) h1001 Leigh av

ROUTMAN RADIO & TV SERVICE (Paul E Troutman, M Allen Christie), Zenith and Philco Television and Radios, Factory Trained Service Department, Service On All Brands of Television and Record Players 1425 Kennon, Tel EDison 4-2410

Sue H Mrs ofc sec Celanese Corp r307 Keswick av
Valda Mrs ofc sec Tom Franklin's Coml Photog r Concord NC
Verdelle E (Betty J) acct Home Finance Group h1744 Academy
Trowbridge C H r3420 Shamrock dr
" Noel L (June M) dist mgr Cryovac Co h 130 Holliday ct
Troxler Bill H (Evelynn) driver Pilot Frt Carriers r2622 Columbus cir
" Therman J (Marjorie B) asst claims mgr Travelers Ins h1427 W Cortland rd

TROY DRUG STORES (C J LeFrancois, S L Troy). Store No 1, 2116 Independence blvd NE, Tel FRanklin 5-1459; Store No 2, 625 Woodlawn rd, Tel JAckson 3-6606; Store No 3, 2044 N Graham, Tel FRanklin 5-2569 and Store No 4, 705 Sharon Amity rd, Tel EMerson 6-1612

" Jas D (Inez) pntr 904 Moretz av h do
" Janie McG Mrs slswn Montaldo's r417 Fenton pl apt 1
" L Medlin (Jetty) whse mn Axton-Cross r511 Village ct
" Sidney L (Janie McG; Troy Drug Stores) h 417 Fenton pl apt 1
Troyer Ardath F Mrs nurse 5101 Furman pl r do
" Carl W (Ardath F) div coordinator Sealtest Sou Dairies h5101 Furman pl
Truax Dave E (Marjorie P) laby dir Stein Hall & Co h1000 Berkeley av
" David M (Gail R) emp Stein Hall & Co h 2924 Marlowe av
Truckley Frank (Eliz R; Eastside Body Works & Wrecker Service) h4701 Addison dr
Truckner Clarence H (Jacqueline H) acct Haskins & Sells h6326 Rosecrest dr
" Jacqueline H Mrs sec Hunter Electric Co Inc r6326 Rosecrest dr
Trudeau Henry A (Jacqueline B) slsmn Young's Rubber h3915 Winfield dr
" Jacqueline B Mrs clk Victor Adding Mach r 3915 Winfield dr
Trudy's Beauty Shoppe (Mrs Gertrude H Sharp) 4533 N Tryon
True Chas E (Wilma C) personnel mgr Allstate Ins h4913 Seacroft rd
Truelove JoAnn with NAPA r Box 253 Lowell NC
Truesdale see also Truesdell
" Anna D Mrs r617 E 3d
" B J porter Bridges Furn r722 N Alexander
" Ben h2509 Hemphill
" Burwell J jr (Louise E) clk Perfecting Serv h1609 McDowell
" Clay Mrs emp Mecklenburg Laundry r707 Campus
" Connie mtcemn Char Observer News h617 E 3d
" Daisy S (wid Jim) maid Alamo Plaza Hotel Courts h921 N Alexander
" Eddie F collr N Caro Mercantile r Lenoir NC
" Edw (Mary A) emp Johnson Mtr Lines h311 Edgefield ct
" Elaine presser Mecklenburg Lndry & Clns r 215 Frazier av
" Eliz r617 E 3d
" Eliz (wid Benj) maid Hotel Char h1311 White
" Eliz H Mrs slswn Best Shop r901 Wesley av
" Emily H bindery wkr Jordan Business Forms r2111 East 8th
" Goldie cook r720 Baldwin av
" Hattie M Mrs supvr Char Mem Hosp r do
" Hazel (Lucy C) lab Char Drum h2214 Gibbs
" Jas (Brenda W) h322 Benjamin
" Jas (Sadie M) cook S & W Cafeteria h910 E 2d
" Johnny (Rovella) hlpr Sykes Inc h2316 Blanton
" Jos atndt M A Stack's Serv Sta
" Lizzie Mrs prsr Ginet Inc h327 Fairwood av
" Lucille waitress Grant's r1419 Statesville av
" Mamie Mrs h1506 Whisnant av apt 4
" Marie Mrs maid h1204 Fontana
" Mary Mrs r312 Fairwood av
" Mary E slswn Best Shops r901 Wesley av
" Noah dockwkr Miller Mtr Exp r2508 Elmin rd
" Orie lab City Cemetery Dept r618 E 7th
" Ruth N (wid Manuel) nurses' aide Mercy Hosp h2928 Ross av
" Sidney (Margt) farmer h1309 White
" Thos agt North Caro Mut Life Ins r340 Cherry
" Thos C (Eliz H) driver P R Norwood Constn h901 Wesley av
" Tommie L studt r901 Wesley av
" Tommy processor Carriker Poultry r Carraway Grocery
" Walter L lab Academy Steel Drum r Box 404 Jefferson SC
" Wm R collr N Caro Mercantile r Lenoir NC
" Willie (Lucile P) hlpr J L Hamilton Engineering h1419 Statesville av
" Willie J emp John Crosland Co
" Zizzi salad wn Epicurean Restr r327 Fairwood

P. O. Box 5233 Dial FRanklin 6-3515

Truesdell Beatrice Mrs h2448a Horne dr
" Chas L (Suzanne C) with Major Appliance Distrs h2243 Vernon dr
" Pedro (Beatrice) beatermn Caro Paper Board r1801 Gibbs
" Shirley H Mrs clk typ Piedmont Natural Gas r1601b E 35th
" Theo E (Shirley H) agt Life Ins Co of Ga h1601b E 35th
Truette Ernest E (Lucille E) slsmn Cunningham Whol h3920 Paisley pl
Truezell Lizzie S h306 N Pine
Truitt Jos J (Lucy) aud Lumbermens Mut Casualty h6233 Netherwood dr
Trull Arnold F driver Bell Lines r Concord NC
" Bronze H (Lula P) supvr Sou Bakeries h 1225 Camp Greene av
" Bronze H jr (Martha G) chief clk P&NRy h3115 Dublin rd
" Carlyle (Mamie L) formn Crowder Constn r Stanfield NC
" Chas A (Rhona E) mgr Bonnie Brae Golf Course h129 Welling av
" Chas B (Argoidu V) photog Caro Broadcasting h106 DeWolfe
" Chas G (Sue A) farm wkr Thompson Orphanage r Matthews NC
" David studt r1015 N 4th
" David C (Edna R) slsmn Diro Art Supply h 1327 Skyview rd
" David C jr (Sally K) drftsmn Whitin Mach Wks h2937 Bowley
" Doris H Mrs bkpr Am Coml Bk r Sharon rd RD 2
" Edna R Mrs beauty shop 1327 Skyview rd r do
" Eva B Mrs mach opr Panda Curtain r Stanfield NC

TRULL FRANK H (Elizabeth A), Asst Treas-Controller The Charlotte Observer and The Charlotte News, 600-02 S Tryon, Tel EDison 2-7121, h229 Tranquil av, Tel FRanklin 5-7908

" Fred hlpr City Chev r RD 8
" Fred H (Mary M) atndt Yandell's Esso Serv r221 Sylvania av
" Glenn R (Maxine L; Trulls Barber Shop) h3505 Statesville av
" Jack wtchmn Watson Watchmans Serv r218½ W 8th
" Jas E (Mary I) emp Sandoz Inc h4324 Monroe rd
" Joe h2818 Albany la
" Joe T (Dorothy) asmblr Consolidated Brass r Concord NC
" Johnathan L clk First Union Natl Bk r1048 E 7th
" Lee R (Leila F) bait 320 Grandin rd h do
" Linda M studt nurse Char Mem Hosp r do
" Mary M Mrs winder Scandinavia Belting r 221 Sylvania av
" Maxine L seamer Nebel Knitting r3505 Statesville rd
" Olin C (Janette H) mech eng R H Bouligny Inc r Monroe NC
" P Frank (Hazel H) dec Dwelle Real Est h822 W Trade apt 1
" Paul F jr (Betty S) slsmn Tandy Leather h 1409 E 35th
" Rhona L Mrs retoucher Delmar Studios r 129 Welling av
" Roy B driver Joint & Clutch Serv r RD 1 Box 90B

AUTOBURGER OF CHARLOTTE, INC.
• Hamburger .15 • Soft Drinks .10
• Cheeseburger .20 • Coffee .10
• French Fries .15 • Milk .15
• Milk Shakes .15 • Tea .10
We Will Deliver $10 and Up Orders
4100 Independence Blvd., N. E.
Tel. KEystone 7-5742

PIERCE TILE & MARBLE CO.
CHAS. L. PIERCE
Ceramic Tile
Marble
Contractors
2641 Roslyn Ave.
Tel. FRanklin 6-2232
P.O. Box 8103

BEST OF THE REGULARS
American® Gas gives you peak performance at regular gas price!
Buy at the sign of greater values.
AMOCO
AMERICAN OIL COMPANY
1006 S. TRYON ST.
Tel. EDison 2-8571

American Casualty Companies
Casualty — Fire and Marine
Fidelity and Surety — Burglary
Accident and Health
INSURANCE
ALL FORMS
705 E. MOREHEAD
P. O. BOX 3126
TELEPHONE
EDison 3-9211
Valley Forge Life Insurance Co.
Ordinary Life
Group and Credit Life
Mortgage Redemption

CROWDER CONSTRUCTION CO., INC.

- STREETS
- CURBS
- GUTTERS
- BUILDING FOUNDATIONS
- LIGHT GRADING
- BRIDGES
- SIDEWALKS
- FLOORS—STEPS
- DRIVEWAYS
- PARKING AREAS

All Types Of Drainage

PHONE EDison 3-9692

1123 E. 10th ST.

ANDREWS Music Co.
231 N. Tryon St., Tel. FRanklin 5-7784

MAGNAVOX and FISHER Hi-Fidelity Equipment

STEINWAY AND OTHER PIANOS
HAMMOND ELECTRIC ORGANS
Established 1892

RUTH ROBERTS REALTY

SALES — FINANCING
RENTALS — INSURANCE

1366 E. MOREHEAD — EDison 3-5443

TRULL
" Roy W (Maude D) atndt Caro Crown Serv Sta r RD 1 Box 90B
" Roy W slsmn Trans Sup r RD 8 Box 419
" Sally K Mrs ofc sec Jeff Std Brdcstg r2937 Bowley
" Sue A Mrs farm wkr Thompson Orphanage r Matthews NC
" Thos F hlpr Old Dom Box r1015 W 4th
" Toni r2509 McClintock rd apt 3
" Tony dept mgr Cosmopolitan Health Studios
" Van stockmn Harris Super Mkts
" Walter J (Edna) driver Baker Cab h1015 W 4th
" Willie P (wid Jas F) with Children's Shop h 307 S Torrence
" Woodrow W mech Jack's Cookie r RD 11 Box 546
Trull's Barber Shop (Glenn R Trull) 3501 Statesville av
Truslow & Co (Kent M Truslow) prntr 3145 Cullman av
" Kent M (Maxine R; Truslow & Co) h2620 Hampton av
" Wm M (Irene J) slsmn Davis & Furber Mach h2100 Mecklenburg av
Trussa Jos hlpr McKee Animal Hosp r118 Atando av
Trussell Barbara M nurse Char Mem Hosp r 1905 Cumberland av
" J Frank (Rachael M) dept mgr Ledfords Inc h4821 Amity pl
Truxell Andrew J (Evelyn O) pressmn Lassiter Corp h2615 Duncan av
Try Edw A (Louie W) adv slsmn Char Observer & News h113 Manning dr
Tryon Hills Apartments 200-421 W 26th
" Hills Elementary School Alice P Power prin 2600 Grimes
" Hills Grocery & Laundryall (Mrs Kathleen L Gregory) 417 W 26th
" Hills Inc Clemmie D Spangler pres-treas Wm D Cornwell v-pres I Lee Wallace sec (ofc) 1026-28 S Boulevard
" Peggy Mrs emp Wilbur Rogers Dept Store h206 Judson av
" Publishing Co A L Sonn mgr 127 W 7th 5th fl
TRYON REPAIR SERVICE (Dennis F Elliott), H E Hoover Mgr, Small Electric Appliance Repairs, Authorized G E Service, Only Factory Approved Parts Used 3125 Tuckaseegee rd, Tel EXpress 9-8064 (See Yellow Page 9)
" Soda Shop (Ralph O Hood) confy 809 N Tryon
" Street 66 Service (Wm E Kirk) gas sta 600 N Tryon
Tsangarides Arth classifier Western Elec r801 Kenilworth av
Tschudi Christian P eng Pelton & Crane h207a Colonial av
Tsiros Denis cook King's Cottage Restr r N Poplar
Tsumas Eliz D Mrs hostess Charcoal Steak Hse r RD 1 Matthews NC
" John G (Eliz D) mgr Charcoal Steak House Inc r RD 1 Matthews NC
Tube Light Engineering Geo L Carson mgr 316 Templeton av
TUBEL BEN G (Sadie G), Tailoring, Ladies' and Men's 1241 E Morehead, Tel EDison 3-5888, h633 E Hill, Tel EDison 2-4627

TUBERCULOSIS AND HEALTH ASSN OF MECKLENBURG COUNTY
JOHN C GLENN JR MD, President
JAMES F BYRNE, Executive Director
MRS JOYCE B SIMMONS, Office Manager
813 W Trade
Telephone EDison 4-5373

Tubough Charlie H (Leona A) supvr Douglas Aircraft h436 Keswick av
Tuck August R jr (Gladys R) pipe ftr White & Co h1562 Forney ct
" Frances Mrs waitress Hutchinson Ave Grill h310 W 10th apt 11

TUCK
" Jos Q (Eliz C) asst dir State Farm Mut Ins h1332 Heather la
" Lewis F barber Colonial Barber Shop r Queens rd
" Margt prsr Gathings Clns r615 N Davidson
Tuckaseegee Laundromat (F E Huffman Chas H Hunsucker jr) 3312 Tuckaseegee rd
Tucker Alvin Realty Co (G Alvin Tucker) 127 W 7th R120
" Arth B comp Char Observer News r217 Mc Donald av
" Arth E (Gertrude L) with Douglas Aircraft h217 McDonald av
" Arth J (Frances J) mach Wade Mfg h927 Beal
" Arth J jr (Grace C) production wkr Sealtest Foods r927 Beal
" Arth W jr (Nancy) checker Pilot Frt Carriers r Case Trailer Park
" Barbara J bkpr Chas Med Clinic r1515a Murdock
" Barbara J with Belk Stores Servs r2420 Westfield rd
" Benny E (Mary A W) whsemn Fancy Foods of The Carolinas h1701 Berryhill rd
" Bertha C Mrs ofc mgr Cash Shenandoah Life Ins Co of Roanoke Va r2233 Chambwood dr
" Bertice L Mrs clk Natl Welders Sup r5601 Albright av
" Bessie h709 N Alexander
" Betty L Mrs shipper Delmar Studios r1119 N Alexander
" Bobby E (Edna B) driver Johnson Mtr Lines h2438 Remount rd
" Boyette H (Betty L) whsemn Martin Transfer & Storage h1119 N Alexander
" Buford W (Irene W) slsmn Neese's Sausage h1132 Leigh av
" C Erskine (Shilder J) emp Clark's h4008 Winfield dr
" Carl B (Sadie C; Mitchum & Tucker Co) h2321 Mecklenburg av
" Chas C (Virginia S) artist 3621 Arbor way h do
" Charlotte R Mrs ofc sec Long Branch Coal r1436 Academy
" Coley V (Lena L) mech Bill Scott's Auto Serv h412 N Graham apt 7
" Dawson W jr (Willie Y) driver Pilot Frt Carriers r RD 1 Fort Mill SC
" Dewey G (Audrey) whsemn Joseph T Ryerson & Son h4940 Winchester dr (Tboro)
" Doris E Mrs topper Huntley Knitting Mills r1422 Academy
" Dorothy S Mrs slswn Best Shops r Mt Holly NC
" Dwight N jr emp Char Carton r Monroe NC
" E Jean nurse Mercy Hosp r138 Cottage pl
" Earl J (Rita) mech Thomas Cadillac-Olds r RD 9 Box 462-B
" Eddie (Mary) constn wkr r232 S Cedar
" Eddie lab Char Bonded Whse r920 N Tryon
" Edith P Mrs private sec Lassiter Corp r3119 Woodlawn rd
" Eliz S (wid Caldwell D) r1314 Kings dr
" Erie E (Louise O; Tucker's Esso Service) h 3510 Country Club dr
" Ernest E jr (Marion F) assoc mgr The Walker Agency Inc h4517 Woodlark la
" Erskine clk Harris Super Mkt
" Esther F Mrs waitress Airport 77 Restr r1701 Chatham av
" Eunice S (wid T Jack) ofc sec Manpower Inc h607 Firwood la
" Everette F (Bernice I) mach opr Pet Dairy Products h3336 Washburn av
" Florence W Mrs ofc sec Genl Elec Credit r1722 Evergreen dr
" Flossie G Mrs cook City Bd of Educ r2902 Virginia av
" Frances E Mrs h716 Brookhill rd
" G Alvin (Bertha C; Alvin Tucker Realty Co) h2233 Chambwood dr
" Garland mtcemn Queen City Fndry r Lincolnton NC
" Geo (Susie W) whsemn Standard Trucking h1414 Argosy av apt 2
" Geo E (Joanne) service EAL r RD 1 Peachland NC
" Glenn W (Bertice L) bkpr Bank of Char h 5601 Albright av
" Grace prsr Uniform Rental Serv r CMR 332 Box 424
" Grady R porter Belk's r620 W Hill
" H L h831 W Sugaw Creek rd
" Harold (M Frances) dept mgr Duncan Printmakers h Woodlawn rd
" Harold D slsmn Thomas & Howard r Concord NC
" Harold W (Mary F) dept mgr Duncan Printmakers r RD 144 Box 290

TUCKER
" Hattie S Mrs marker Arrow Lndry & Clns r621 Baldwin av
" Henry I (Mattie M) h2330 E 7th
" Herbert S plmb H F Porter Plumbing r CMR 544 Box 479
" Horace W hlpr County Bd of Educ
" Houston (Doris) press opr R H Bouligny Inc r RD 1 Stanfield NC
" Howard C jr (Doris P) pilot EAL h5520 Milford rd
" Howard K (Martha B) clk Park Road Hdw h 3238 Graymont dr
" Hoyle J jr (Sara M) sls mgr Canada Dry
" Hugh M (Sylvia H) mech Buensod-Stacey h 1311 Meadow la
" Ida C studt nurse Char Mem Hosp r do
" Ida M (wid Jas T) gros 1407 N Alexander h do
" Idelle P Mrs tchr Spaugh Jr High Sch r3813 McMillan
" J C slsmn Courtesy Mtrs r1652 Providence rd
" J Hoover (Ethel H) whsemn New Dixie Lines h1123 N Alexander
" J Nathan (Jean H) supvr Jeff Std Brdcstg h3406 Bonaire dr
" Jas (Florence W) studt h1722 Evergreen dr
" Jas D h4001 Northaven dr
" Jas E (Mignonette M) driver Great Sou Trucking h3745 Meyer blvd
" Jas E whsemn Geo A Hormel & Co r2338 Mc Clintock rd apt 4
" Jas J formn Dwight L Phillips r4246 Providence rd
" Jas L dep County Superior Court r1448 E 7th
" Jas S (Jean L) slsmn O-Boy Sandwich h3144 Maury
" Jas T jr drftsmn City Eng & Street Dept r 1407 N Alexander
" Jas W (Cornelia W) parts dept Allison-Erwin h1718 Park dr apt E
" Jean L Mrs clk Westside Drug Center r3144 Maury
" Jerry slsmn Henry Walke Co r RD 1 Midland NC
" Jerry (Kay B) shop mech Lowther Trucking h1721 S Tryon
" Jerry H clk Sandoz Inc r3917 Monroe rd
" Jiles M driver National Cylinder Gas r Concord NC
" Joe (Ora L) jan Char Mem Hospital h404 Griffith
" Joe T (Ramona S) mgr Charlotte Communications Srv Ice Co h2738 Shenandoah av
" John D driver Bell Lines r2000 Townson av
" John G dep collr State Dept of Rev r4 Matthews NC
" John H (Mildred B; T&T Leather Co) h1400 Briar Creek rd
" John J (Lottie M) lab Ervin Constn r126 N Summit av
" Johnny R (Sally C) serv mn Wrenn Serv h2200 Kern
" Jonas H (Betty W) cabt mkr Ben Morgan Cabt Shop r Stanfield NC
" Jos D checker Tenn-Caro Trans r RD 11 Box 86
" Jos F r1123 N Alexander
" Joyce A key punch opr Johnson Mtr Lines r1862 Greene
" Joyce B Mrs supvr Presby Hosp r RD 1 Midland NC
" Julia h910 Harvard pl
" Kenneth E (Roubenia B) clk Sou Leigh Textiles h931 Wesley av
TUCKER-KIRBY CO, Wm F Tucker Pres, Robin S Kirby Exec V-Pres, Wm McKinnell Jr V-Pres of Sales, Carl C Wagner Sec-Treas, Building Materials, Coal, Fuel Oil, Lime, Plaster, Cement, Roofing, Insulation 520 W Palmer, PO Box 1086, Tel FRanklin 6-1585 (See Yellow Page 40)
" L T driver Trailways r Monroe NC
" Larry D (Patricia A) driver Geo A Hormel & Co h2401 Laburnum av
" Lawrence carp Ivey's r Stanfield NC
" Leamon E (Pamela N) slsmn Sears h1200 Roanoke av
" Lee (Nadine P) emp Harris Super Mkts h 1627b Murdock rd
" Leuie quill skinner Highland Pk Mfg
" Lillian W clk County Veterans Serv r2120 Vail av
" Lloyd (Mary S) driver Trailways r Monroe NC
" Lonnie F mach Speizman Machy r Peachland NC
" Louise clk Rem-Rand r Oakboro NC
" Loyce (Marguerite K) overseer Concrete Material h324 Lillington av
" M K cabt mkr Morgan Fixture r MtHolly NC
" Mabel Y nurse Char Eye Ear & Throat Hosp r2508 E 7th

LATIMER'S HOUSE AND COMMERCIAL CLEANING SERVICE

JANITOR AND MAID SERVICE

FREE ESTIMATES

1431 ORVIS ST.

TEL. EDison 4-8236 AND 2328

VANDERBILT ROAD TEL. FRanklin 5-5240

Lincoln EDSEL

FRANKLIN MOTORS Inc.

"The Lincoln · Mercury · Continental · Edsel · English Ford Dealer of the Carolinas"
Wheel Balancing — Wheel Alignment — Body Repairs — Gas — Oil — Lubrication
1220 S. TRYON ST. PHONE EDison 4-3073

ENGLISH FORD MERCURY

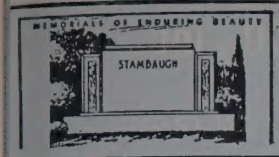

Charlotte's Largest and Leading Retail Monument Dealer

Carolina Marble & Granite Works, Inc.

3200 S. BOULEVARD — PHONE JAckson 3-2112

FLOYD A. FRIDELL — *(See Yellow Page 122)* — TERRELL FRIDELL

ICKER
Mae tchr Lansdown Sch r Marshville NC
Mae H (wid Frank M) r2223 Bancroft
ICKER MAE S, Head of Public Information Service Public Library of Charlotte and Mecklenburg County, 310 N Tryon, Tel FRanklin 6-6401, h MtHolly, NC, Tel VAlley 7-2887
Marguerette insp Highland Pk Mfg
Martha Mrs tchr Lowell Sch r3238 Graymont dr
Matha A clk Allied Security Ins r1900 Lee av
Mary Mrs packder Dixon-Tom-O-Toe r232 S Cedar
Mary A clk Eckerd's r Rock Hill SC
Mary A W Mrs Histology Technician Mercy Hosp r1701 Berryhill rd
Melvin A (Annie M) formn Morgan Fixture h141 Lanier av
Michaele L nurse asst Char Mem Hosp r217 McDowell av
Mildred B Mrs bkpr T-N-T Leather Co r1400 Briarcreek rd
Murray W (Bertha F) dec Hotel Wm R Barringer h812 E 20th
Myrtle I emp Ivey's r4001 Myrtle av
N V carp Highland Pk Mfg
Nancy B Mrs clk Redisco r Gastonia NC
Nathan C (Flossie G) dispr Char City Coach Lines h2902 Virginia av
Neallie bmo Bank of Char r RD 8 Box 229
Nettie H with Garcrest Mills
Octavia B (wid Chas E) h315 Flint
Opal K Mrs r2420 Westfield rd
Ottis P (Anna L) h639 Mayview dr
P Melvin (Carolyn A) driver Overnite Trans h222 Hovis cir (Tboro)
Pamela studt r2547 Forest dr
Pearl M driver Overnite Trans r2222 Hoover cir
Peggy clk Miller Clinic r2117 E Seventh av
Peggy L Mrs tchr Matthews Sch r2616 Mc Clintock rd apt 2
Phyllis ofc sec Trailways r RD 1 Box 819
Quincey (Sylvia S) porter ABC Bd r RD 2 Huntersville
R Doyle (Sarah N) asst formn Allied Chem h2005 Stratford av
Ralph E (Ruth B) state police h2120 Aberdeen
Ralph M (Rosa P) h2236 Camp Green
Ralph M (Charlotte) driver Northeastern Trucking r York rd
Raymond (Inez P) dept mgr Harry's Super Mkt h1627b Murdock rd
Raymond L clk Harris Super Mkt r RD 8 Box 84
Rebecca B (wid John H) h229 S Caswell rd apt 2
Robt fxr Highland Pk Mfg
Robt F (Ammer; Bob's Esso Servicenter) r RD 8 Box 7330 Lakeside dr E
Robt K (Peggy L) asst mgr Family Finance & Acceptance Corp h2616 McClintock rd apt 2
Robt L carp Ervin Construction r Mt Croghan SC
Robt R (Charlotte) slsmn Char Linen Serv r1436 Academy
Robt W production wkr Sealtest Foods r PO Box 294 MtPleasant NC
Rosa P Mrs nurse Presby Hosp r2236 Camp Greene
Roubenia B Mrs clk SBT&T r931 Wesley av
Ruby cash Home Credit r2236 Commonwealth
Ruby R (wid Ralph H) h3917 Monroe rd
Russell E (Rose C) dist mgr Sealtest Foods Division National Dairy Products Corp h 2547 Forest dr
Ruth ofc sec Bright Leaf Industries r Belmont NC
Ruth tchr Idlewild Sch r1204 Greenwood Cliff
Ruth B Mrs opr SBT&T r1917 E 5th
Sally C Mrs bkpr Twin States Distributing r2200 Kern
Sammie lab Char Block r RD 1 MtHolly NC
Sarah Mrs clk A&P
Sarah J (wid Jas) h918 W 12th
Sarah L Mrs record kpr Highland Pk Mfg r 1901 Anderson
Sarah N clk Dun & Bradstreet r205 Stratford av
Sarah R Mrs bkpr Harper Crawford Bag h 1900 Graybark av
Scott H (Sarah L) whsemn Allied Chem h1901 Anderson
Seburn H (Nettie H) carp Ervin Construction r RD 5
Shilder J Mrs emp SBT&T r4008 Winfield dr
Shirley K clk Powers & Anderson Dental r RD 8 Box 229
Stewart (Lois H) wtchmn Caro Broadcasting r Monroe NC

TUCKER
" Sue clk Thos Cox Co r Midland NC
" Susie W lndry wkr Char Linen Serv r1419 Austin av
" T Ray atndt Big Bertha Serv Sta No 1 r300 Sylvania av
" T W clk EAL r330 S Tryon
" Thos r5635 N Tryon
" Thos mech Bill Scott Co r114 W 10th
" Thos W (Joyce E) pilot EAL r YMCA
" V K mgr Morris Form Equip r RD 2 Stanfield NC
" Vernon O (Lillian W) serv ofcr County Veterans-Service h2120 Vail av
" Vinton W (Edith P) v-pres-sec R H Wheatley Co Inc h3119 Woodlawn rd
" Vondell mach opr Chas A Torrence r1803 Hedgewood
" W T mech United Equip & Serv r RD 9 Box 498N
" Warren C studt r1314 Kings dr
" Wilder D (wid Edw) maid h708 E 3d
" Wm jan County Buildings r Davidson NC
" Wm tchr W Mecklenburg Hi Sch r1515a Murdock dr
" Wm E (Anne G) supvr SBT&T r1964 Kilborne rd
TUCKER WM F (Isabelle A), Pres Interstate Roofing & Asphalt Co Inc and Tucker-Kirby Co, h318 Hillside av, Tel EDison 3-3835
" Wm F jr (Azalea) v-pres Interstate Roofing & Asphalt Co Inc r Matthews NC
" Wm G (idelle P) h3813 McMillan
" Wm G (Doris E) dyer Char Finishing h1422 Academy
" Wm H jr (Billie A) teller Bank of Char h 1402 Anderson
" Wm W tabulating mach opr J P Stevens & Co r PO Box 47 Concord NC
" Willie F mach Speizman Machy r Peachland NC
" Wilson P mgr Thom McAn Shoe r Asheville NC
" Winford prsmn Delmar Printing
Tucker's Esso Service (Erle E Tucker) 2500 N Davidson
Tuckes Frank lab Hood Chem r931 E Hill
Tudhope Katherine H Mrs tchr Highland Elem Sch r2838 Sharon rd
Tuggle Allan (Dorothy B; the Nalle Clinic) h 2335 Forest dr
" Ellen Mrs packer Radiator Specialty r1929 Grier av
" Jack W (Celeste K) slsmn Luce Mfg h3011 Central av
" Jas M studt r2335 Forest dr
" Louise Mrs sten Pilot Brokerage r1815 Berryhill rd
" Melvin (Ellen) prsr Am Dry Cln h1929 Grier
" Paul K (Louise) eng Buensod-Stacey h1815 Berryhill rd
" Troy (Kizzie M) h125 N McDowell
Tugman Jos R (Geaner B) dept mgr Durham Life Ins h526 Ebl pl
Tull Chas W (Phyllis B) pres Coleman Tull Co Inc h2200 Ferncliff rd
" Harry C (Joan H) slsmn Armstrong Cork h1850 Lynnwood dr
" R Read (Julia P; Purnell-Tull Agency) r Carmel Park RD 2
Tullis Clayton T jr (Virginia M) slsmn Natl Carbon Co h315 Livingston dr
Tullock Gilbert J mech Orr Mtr r RD 9 Box 391
" Thos G mech Orr Mtr r RD 9 Box 391
Tulloss John W (Elsie E) dist mgr Goodyear Tire & Rubber Co Inc h2559 Roswell av
Tully Harold W (Regina B) dist mgr Morse Chain Co h1412 Wembley dr
" Hattie E M Mrs checker Ashley Park Launderette r613 Bradford dr (Tboro)
" Lawrence E (Jean Z) business mgr Plymouth DeSoto h1015 Wilshire pl
" Van B (Hattie E) ofc mgr E P Nesbet Co h613 Bradford dr
" Van B (Hattie E) ofc mgr E P Nisbet Co h 613 Bradford dr
" Van M driver Carolinas Auto Sup Hse r613 Bradford dr
Tumlin Lorraine R Mrs r619 Central av
" Pearl G (wid Harris) h1608 Pyron
" Reno (Edith C) brklyr h501 Baldwin av apt 1
Tunison John H (Anna R) dept mgr Celanese Corp h5227 Buckingham dr
Turbeville Carolyn sten Carolinas Auto Sup Hse r1006 W Trade
" Dale E (Ann C) clk Sou Radio h1728 Fleetwood rd
" Harry L clk Miller Mtr Exp r238 Travis av
" Jamie slsmn Biltmore Dairy Farms r1728 Fleetwood rd
" Johnny (Mary G) slsmn Thomas & Howard h 2804 Westfield rd
" Mary G Mrs cash King Finance r2804 Westfield rd

SALES — FINANCING

TERMPLAN INCORPORATED

Turbyfield Robt W cash Central Mtr Lines r 615 N Poplar
Turbyfill Allen E (Barbara) USN r York rd
" Barbara recpt Johnston Mills Co r1 Maiden NC
" Benny L (Shirley L) dispatcher Great Southern Trucking h207 Jackson dr
" Elam R (Martha A) slsmn Troy Drug Stores h2332 Kingsbury dr
" Gladys M (wid Bruce) br mgr Grimes Cleaning Co h1815 Floral av
" Harry M (Grace M) supvr Duke Pwr h 3208 Mayfield av
" Imogene A Mrs looper Nebel Knitting r 1131 Rollingwood dr
" J Larry USAF r2045 E 5th
" Jas (Ruth R) mtcemn h2047 E 5th
" Joe L (Imogene A) driver G&H Transit h1131 Rollingwood dr
" Martha A Mrs tchr Pinewood Sch r2332 Kingsbury dr
" Martha H Mrs r1131 Rollingwood dr
" Mary E recpt Drs Reeves Perry & Biddix h 2209 Norcross pl
" Patricia R clk Mtrs Ins r Maiden NC
" Roy L jr (Joan S) driver Central Mtr Lines h4107 Walker rd
" Ruth R Mrs asst supvr Tel Answering Serv r 2045 E 5th
" Shirley I looper Nebel Knitting r1131 Rollingwood dr
" Wm r1616 Lyndhurst av
Turco Products Inc Mack A Turner rep indus cln compounds 517-19 E Trade
Turk Kath M asst financial sec First Baptist Ch r2300 E 5th
" Olus L (Clemmie C) agt Hdw Mut Ins Co of The Carolinas h2300 E 5th
" Paul P (Vera M) dist mgr Goodrich h762 Montford dr
" Vera M Mrs cash Troy Drug Stores No 2 r762 Montford dr
Turlington Hilton jr (Eliz W) mgr Creative Homes h1601 Walton rd
" Joyce A ofc sec First Union Natl Bk r200 N Laurel av apt 8C
Turman Chas D (Charlotte) orderly Presby Hosp h1216 Person apt 184
" Guy M (Pearlie M) hlpr Char Work Shop for Blind h1010 Parkwood av
Turnage Elbert R (Geneva R) supt C D Spangler Constn h5023 Central av
" Marvin W tool & die mkr Douglas Aircraft h2238 McClintock rd
" **Rachel A teller First Union Natl Bank of NC** r5023 Central av
Turnbull Clark J slsmn Char Observer-News r 3115 Hanson dr
" Fred D h817 Lamar av
" Robt D (Dorothy B) mgr Natl Theatre h327 Livingston dr
Turner A Leroy (Ella M) overseer Highland Pk Mfg h1029 Sugar Creek rd
" Abraham h700 S Graham
" Ace J (Clara C) driver Akers Mtr h517 March rd
" Adam (Lemuel P) hlpr h1029 Druid cir
" Addie H (wid John S jr) h531 State
" Albert lab Academy Steel Drum r RD 2 Fort Mill SC
" Ambrose A clk Stewart Sup r Cherryville NC
" Amma B (wid Wm F) h112 Clarkson apt 2
" Andrew J (Corinne K) mach Char Mfg h701 Grandin rd

T & T CABINET SHOP
EXPERT CABINET BUILDERS
• CORNICES • LOUVERS • DISPLAY RACKS
PHONE KEystone 7-0768
4 MILES EAST OF CHARLOTTE
ON INDEPENDENCE BLVD.
ROUTE 4, MATTHEWS, N. C.

Where To Buy . . . See
"Buyers' Guide" and Classified Business Section
On Yellow Paper

PATE ELECTRIC CO.
Electrical Contractors
• Industrial
• Commercial
• Residential
"The Company Built on Dependable Service"
1945 Thurmond Pl.
Tel. FRanklin 6-7368

P. C. GODFREY, INC.
RESIDENTIAL PLUMBING, HEATING and AIR CONDITIONING CONTRACTORS *COMMERCIAL*
CHRYSLER AIR-TEMP AIR CONDITIONING — FRIGIDAIRE APPLIANCES — IRON FIREMAN HEATING
1816 ROZZELLS FERRY RD. G.E. WEATHERTRON EDison 4-8605

PRICE-WELLS INC.

Formerly W. E. Price & Son

YOUR Independent Insurance AGENT

- FIRE
- CASUALTY
- BONDS
- MARINE

116 W. Third Street

Tel. EDison 2-5037

INTERSTATE ROOFING & ASPHALT CO., Inc.

INTERSTATE ROOFING & ASPHALT CO. IRACO CHARLOTTE, N.C.

Barrett and Flintkote
Industrial and Residential Roofing

520 W. PALMER ST. DIAL FR 5-8447

POWER BRAKE CO., INC.

Sales and Service
— on —
TRUCK - BUS - TRAILER EQUIPMENT

Charlotte, N. C.
1506 W. Morehead
EDison 3-3713

Branch
Raleigh, N. C.
1734 Louisburg
TEmple 4-1315

TURNER
" Andrew J (Zura C) switchmn Youngblood Truck Lines r212½ Lancaster
" Andrew J jr (Patricia K) estimator Delph Hdw & Specialty h3209 Mayfield av
" Annie B maid Mecklenburg Hotel r717 W Dunbar
" Annie M (wid John) h3100 Garrison
" Annie S Mrs clk A&P r1215 E 34th apt 6
" Arth H (Mildred) wtchmn Southern Metals h201 Reliance (Tboro)
" Arth H jr (Betty J) mech Avrett & Ledbetter Roofing & Htg h199 Reliance (Tboro)
" Barbara L ofc sec Civil Air Patrol r4018 Avalon av
" Benj F (Ellen B) v-pres Turner Bros Keller Inc h2047 Norton rd
" Betty A studt r1614b Murdock rd
" Betty E clk Duke Pwr h1311 E Morehead apt 2
" Betty clk County Collr of Rev r430 Wonderwood dr
" Betty J Mrs clk B-W Acceptance r199 Reliance (Tboro)
" Betty M Mrs opr SBT&T r1825 Independence blvd NE
" Betty R clk Cummins Caro Diesel r RD 7 Box 386
" Betty S Mrs slswn Bon Marche r1320 Skyview rd
" Beulah Mrs h1127 Spring
" Bill D hlpr Lassiter Corp r RD 3 Matthews NC
" Bill R (Rena P) asst supt Sinclair & Valentine h2701 Albany la
" Bobby (Faye) asst Mystery Packaging h1830 Evergreen dr
" Bobby J (Maxine C) presmn Char Carton h Woodlawn rd
" Bobby L (Patsy N) tchr Cornelius Jr Hi Sch h2122 Sharon Amity rd
" Boyce B (Gladys M) h1813 Kenwood av
" Bright H Mrs bkpr Center Hdw r3425 Draper

TURNER BROS-KELLER INC
JOHN G TURNER, President
BENJ F TURNER, Vice-President
LOUIE D TURNER, Secretary-Treasurer
REALTORS, RENTALS, SALES
LEASES AND GENERAL INSURANCE
122 E 4th
Telephone FRanklin 5-5792

" Buford R (Betty S) tel opr Duke Pwr h1320 Skyview rd
" Charlcie B (wid Paul E) clk Jones & Lamson Mach Co h1008 Pierson dr
" Chas (Laura) h1136 Kings dr
" Chas (Margt M) h621 Morris av
" Chas B (Joyce M) brklyr Ervin Construction h411½ Tuckaseegee rd
" Chas D (Mary H) slsmn Century Constn h4100 Foxford rd
" Chas E (Jeanette) baker A&P Bakery h725 Seigle av apt 130
" Chas E (Ursula M) engr Charlotte Textile Engravers h1532 Pecan av
" Chas R (Mozelle) brklyr Ervin Development r215 Erwin av
" Chas W (Kathleen P) eng Associated Transport h1011 Vanizer
" Charlie A (Sue B) r2516 Old Steele Creek rd
" Charlie D slsmn Century Constn Co r4100 Fox Ford rd

JIM CRISP TEXACO SERVICE

ROAD SERVICE — TEXACO — PICK-UP AND DELIVERY

TUNE-UPS
COMPLETE LUBRICATION
JIM CRISP, Owner
3739 WILKINSON BLVD.
COR. MIDLAND ST. TEL. EXpress 2-2247

TURNER
" Christine K Mrs clk Chadbourn Gotham Inc r RD 1 Box 334 Indian Trail NC
" Clara B (wid Homer C) h724 Central av
" Clarence A (Mary E) die mkr Southeastern Tool & Die h1506 Belle Terre av
" Clelia J Mrs slswn Belk's r RD 11 Box 69-A
" Clyde G (Edith P) slsmn S & H Green Stamp h2428 Lola av
" Coleman R (Beatrice D) h2518 Greenland av
" Cordella prntr Delmar Studios r1717 Jennings
" Coy L (Turner's Produce) r RD 7 Box 386
" Curtis L (Thelma S) chiro 1817 E 5th r 6124 Grove Park blvd
" David H (Vaulta C) USA h429 W Boulevard
" David S (Shirley A) clk Mack Trucks r Paw Creek NC
" Donald A (Geraldine S) uphol Shaw Mfg h 1631 Fulton av
" Donald M produce mgr Biggers Bros r Lancaster SC
" Doris D Mrs nurse Presbyterian Hosp r2905 Providence rd
" Dorothy E mach opr Cherokee Paper Box r 117 George dr
" Dorothy E Mrs servmn Panda Curtain r1639b Berryhill rd
" Dovie H Mrs h809 E Boulevard
" Eddie r1034 N Smith
" Eddie (Josephine) lab Tom-A-Toe & Dixon r 905 McCall
" Edith B Mrs slswn Marion Davis Co r815 S Davidson
" Edith P Mrs opr Two Sisters Beauty Salon r2428 Lola av
" Edwin G (Alma B) driver Victory Cab h237 Sylvania av
" Edwin R time kpr Hotel Char r237 Sylvania
" Eleanor B adj Liberty Mut Ins r200 N Laurel av apt 8B
" Ella M Mrs smasher Highland Pk Mfg r1029 Sugar Creek rd
" Ellie L clk Allis-Chalmers Mfg h1121 Myrtle av apt 50
" Elvie M (Mable B) estimator Austin Elec h 5424 Chedworth dr
" Enola C Mrs maid h416½ E Vance
" Ernest R (Betty B) supvr Old Dom Box h1109 Pryor
" Ernest R jr (Patty M) buyer Pneumafil Corp h3224 Minnesota rd
" Esther F Mrs mender Chadbourn-Gotham Inc r1614b Murdock rd
" Esther M Mrs typ Char Letter Writing r 4327 Collingwood av
" Eug (Hester A) lab Mecklenburg Engrs & Contrs h509a Factory pl
" Eva L Mrs waitress Diamond Restr r6010 Monroe rd
" Fannie J Mrs bmo Fed Res Bk r Pressley rd
" Faye R studt r1305 Elizabeth av
" Flora W (wid Howard F) h1704 Allen
" Floy W ofc sec Dr Wm R Pitts h916 Bromley rd apt 7
" Frances H (wid Wm H) slswn Sedgefield Shoes h3609 Eastway dr
" Frank B (Doris D) slsmn Tate-Brown Co r2905 Providence rd
" Frank E (Eleanor W) teletype opr Assoc Press r Candis dr
" Fred r525 N College
" Freda G clk Esso r2107 Queens rd W
" G Robt (Mildred S) slsmn duPont h1515 Andover rd
" Garland R (Annie B) mech Great Sou Trucking h North av
" Gary R (Gail) mech Business Equip r722 Norris av
" Geo E (Virginia D) industrial eng h1038½ Queens rd
" Grace E buyer Montaldo's r809 E Boulevard
" Gussie B (wid Geo) hsekpr Mayfair Hotel r237 N Tryon
" Gussie B (wid J Louis) pkr Lance Inc h328 W Park av
" H I (Elizabeth) formn R H Bouligny Inc r Gastonia NC
" Harmon H (Esther M) clk Phillips Petroleum h4327 Collingwood av
" Harry (Sarah M) h411 Basin
" Helen C Mrs slswn Belk's r2333 Kingsbury dr
" Henry (Ethel) h239 Wildwood av (Tboro)
" Henry constn wkr r2201 E 8th
" Herbert L (Margt S) bmo Char Observer News h4222 Pineville rd
" Herman r212½ Lancaster
" Herman A (Margie S) mech Char Tank h900 Crestmere
" Herman L (Mary G) h300 Iverson way
" Homer C (Laura P) v-pres-sec-mgr The Center Hardware Co Inc h4401 Woodlark la

TURNER
" Howard A (Lois N) slsmn Natl Welders Sup h124 Manning dr
" Ira B (Pearle B) h1826 E 4th
" Irwin (Jessie N) clk Esso h1017 State
" J Earl (Betty R) ofc mgr Forest Lawn Co h820 Manhassett rd
" J Everett jr (Eliz O) slsmn Kale-Lawing Co h2532 Chesterfield av
" J Maurice (Marie S) spl agt Am Ins Group h428 Hermitage ct
" J R driver Helms Mtr Exp
" J Ross (Minnie B) carmn Sou Ry h5530 Radford av
" Jack L (Kozelle G) city fire fighter h413 Ideal way
" Jas A (Mary A; Lloyd Chair Co) h1147 Canterbury rd
" Jas A glazer Char Mirror & Glass
" Jas A jr (Linerieux A) pres National Welders Supply Co Inc h2914 Hampton av
" Jas A III studt r2914 Hampton av
" Jas C (Mary L) h725 Seigle av apt 156
" Jas C slsmn h3309 Manteo ct
" Jas E emp Tenn Caro Trans r RD 8 Box 27A
" Jas E III studt r2532 Chesterfield av
" Jas F (Carole L) slsmn R S Hudgins h3000 Commonwealth av
" Jas O (Eloise T) dir WIST Radio Sta h528c E Boulevard
" Jas T (Pearl T; Turner Tire Service) h3521 Bellhaven blvd (H)
" Jean Mrs ofc sec Wally Turner Tire Co r2039 Wensley dr
" Jeannette S Mrs clk Fed Res Bk r Herron rd RD 3
" Jerry ship clk Arth Fulmer Co r Midland rd
" Jerry (Bonnie) with Arthur Fullmer h315 Quincy apt 2
" Jester K (Pauline B) tex wkr r2518 Greenland
" Jimmie S (Dorothy E) mtcemn Duke Pwr h1639b Berryhill rd
" Joe D (Bright H) slsmn Hickok Mfg h3425 Draper av
" John (Belle M) repr Moses Radio & TV h Rozzells Ferry rd
" John A (Julia) warehouse wkr Ginnell Co r129 S Smallwood pl
" John C (Ola) tv repr h Rozzells Ferry rd
" John D (Helen H) roll coat opr Caro Metal Products r RD 6 Box 815-J
" John G (Jean B) pres Turner Bros-Keller Inc h1846 Cassamia pl
" John G jr studt r1846 Cassamia pl
" John R (Martha W) mach opr Colonial Stores h139 Reliance (Tboro)
" John R studt r430 Wonderwood dr
" John S (Esther F) chf insp The Hooper-Holmes Bureau Inc h1614b Murdock rd
" Johnson (Annie S) carp Whiting Constn h1215 E 34th apt 6
" Jos B (Dorothy W; T-N-T Leather Co) h 4901 Doris av
" Jos E (Betty R) dist sls mgr Childcraft Div of Field Inc h820 Manhassett
" Jos H (Gertrude H) hlpr P&R Inc h100 E Wildwood
" Jos L (Dorothy D) slsmn Sessions Specialty h1904 E Boulevard
" Jos P (Betty M) slsmn Sears h1825 Independence blvd NE

TURNER JOSEPH S (Joyce M), Manager Keystone Readers Service, 300 Barringer bldg, 915 W Trade, Tels EDison 3-7279 and EDison 3-2362, h4116 Applegate rd, Tel JAckson 3-5932

" Joye H Mrs ofc sec Celanese Corp h2624 Commonwealth av
" Judy Kay Mrs sten Wachovia Bk & Trust r Cherryville NC
" Kathleen r433½ W Hill
" Kay F cashier Mellon's r619 Diana dr
" L B driver Errand Serv r226 College pl
" Laura B (wid Jas D) r3309 Manteo ct
" Lena L (wid Jas F) h801 E 35th
" Lester W (Catherine) plstr h605 Magnolia
" Letha F Mrs clk SBT&T r RD 10 Box 635
" Lexie lab Academy Steel Drum r RD 2 Fort Mill SC
" Lillie Mrs processor Carriker Poultry r4716 Doris av
" Linerieux A Mrs v-pres National Welders Supply Co Inc r2914 Hampton av
" Lizzie A (wid Herbert L) h1215 S Graham
" Louie D (Marjorie C) sec-treas Turner Bros-Keller Inc r RD 8 Box 382
" Louise F Mrs clk Twentieth Century-Fox Film r1820 Independence blvd NE
" Luther (willie) landscaper h120 S McDowell apt 6
" M Florence bkpr James J Harris & Co h2528 McClintock rd apt 2
" M Lee musician r2333 Kingsbury dr

NEED AN AIRPLANE ? SEE US FIRST

SOUTHERN FLIGHT INC.

From Cubs To Constellations

Flight Instructions
Air Taxi Service

DOUGLAS MUNICIPAL AIRPORT

EXpress 9-6372

ASSOCIATED PRINTING CORPORATION

- BUSINESS FORMS
- COLOR PRINTING

DIAL EDison 4-9361

★ ADVERTISING DESIGN
No Job Too Small
No Job Too Large

- PUBLICATIONS
- BROCHURES

223 W. MOREHEAD

ELAM electric company, inc.
ELECTRICAL CONTRACTORS
114 North Myers St. RESIDENTIAL — COMMERCIAL Phone EDison 4-7269

TURNER
Mabel B seamer Hudson Hoisery r801 E 35th
Mabel C Mrs ofc sec Salvation Army h3029 Georgia av
Mack A (Josephine C) rep Turco Products Inc h1400 Montford dr
Margt S Mrs sten YMCA r4222 Pineville rd
Marion L constn wkr r3509 Ritch av
Mary A Mrs slswn Ed Mellon Co r619 Diana dr
Mary A Mrs (Lloyd Chair Co) r1147 Canterbury rd
Mary E Mrs prntr Delmar Studios r1506 Belle Terre av
Mary H Mrs topper Huntley Knitting Mills r4100 Foxford rd
Mary N (wid Harry) h433½ W Hill
Mary S (wid Thos C) h200 N Laurel av apt 8-B
Mary T (wid Elton) maid h510 Factory pl
Matie M r2114 Sarah Marks av
Maude Mrs r307 W 11th
Max J (Ann R) designer J N Pease & Co r 1800 E Boulevard
Melvin (Faye C) ship clk Lloyd Chair r Indian Trail NC
Melvin J (Isabelle S) asst mgr Imperial Theatre h2900 Tuckaseegee rd
Melvin J jr (Patsy B) asst mgr Caro Theatre h2508 Heywood av
Meta E (wid Ralph R) h526 Melbourne ct
Michl C (Nicole L) announcer WIST Radio Sta h163 Perrin pl
Minnie B Mrs looper Nebel Knitting r5530 Radford av
Muldrew B mach opr Whitin Mach Wks r RD 1 Box 242
Nancy bkpr Piedmont Feed Mills h1027 E Marihead apt 4
Nellie M maid h417 Bellinger row
Odus H (Susie M) asst chf guard Fed Res Bk h4018 Avalon av
Onalee E (wid Lonnie W) clk-typ Piedmont Natural Gas h1325 Harding pl
Oren J (Ollie) mech Amoco r Concord NC
Otis A agt Capital Airlines r4612 Wedgewood dr
Patk D (Mabel D) mtcemn Lance Inc r Pressley rd
Patrick D jr (Fannie J) hlpr C R Willmann Plmb r Pressley rd
Patrick J jr (Lollie) eng Factory Ins Assn h9322 York rd
Patsy N Mrs bkpr Pure Oil r2122 Sharon Amity rd
Patty M Mrs ofc sec Am Coml Bk r2311 Independence blvd NE
Pauline Mrs bkpr The Acousticon Monson r400 Lamberts dr
Pearl T Mrs insp Uniform Rental Serv r3521 Bellhaven blvd (H)
Peggy A ofc sec Am Coml Bank r200 N Laurel av apt 8B
Peggy O Mrs nurse Dr Roland T Pixley r RD 4 Box 352A Matthews NC
Ralph B jr (Mary A) slsmn Pepsi-Cola h619 Diana dr
Ray W slsmn Modern Ofc Sup r Concord NC
Reece (Dorothy M) driver Akers Mtr Lines h 107 N Gardner av
Richd knitter Huntley Knitting Mills r6010 Monroe rd
Richd C (Helen) driver Ackers Mtr Line h 318 Key (Tboro)
Robt driver Huckabee Transport r RD 4
Robt Rev (Edith H) dir Presby Synod's Ofc of Christian Educ h430 Wonderwood dr
Robt B (Emily T) eng Sun Oil h3813 Haverhill dr
Robt L dept mgr Wrenn Serv r RD 10 Box 635
Robt R h1754 Wilmore dr
Roy L warehousemn Pilot Frt Carriers r RD 2 China Grove NC
Rubin A hlpr R & T Plumb r526 Melbourne ct
Sallie E (wid Jas H) r406 E Kingston av
Sally W (wid Wm) r821 Seigle av apt 196
Sam S lab r306 S Johnson
Sarah H (wid J Austin) h309 E Park av apt 1
Sarah M lndry wkr Char Linen Serv r411 Basin
Sarah S Mrs clk Allied Security Ins h143 Perrin pl
Shirley P Mrs sec C Chandler Fullagar h1917 Anderson
Sonny deliverymn Papst Blue Ribbon r433½ W Hill
Stanley E setupmn Whitin Mach Wks r RD 2 Matthews NC
Stella maid Hotel Wm R Barringer r601 Mc Ilwane
Stella M asst chf opr SBT&T h2414 Tanglewood la
Stephane F USA r428 Hermitage ct
Susie M Mrs insp Car Film Serv r4018 Avalon av

TURNER
" Thad (Beulah) locksmith Myer's Bicycle & Key Shop r Weddington NC
" Theo M (Carrie M) dispr Baker Cab h1417 Pegram
" Theron L mtcemn Whitin Mach Wks r RD 1 Box 336
" Thos C acct S D Leidesdorf & Co r200 N Laurel av apt 8B
" Thos C (Vera W) driver Thurston Mtr Lines h537 Moretz av
" Thos M (Helen C) clk Drive-It Yourself Inc h2333 Kingsbury dr
" Thos P jr (Lolla L) drftsmn A G Odell jr & Assoc h2623 Rosewell av
" Thos W (Bonnie) slsmn City Chev r RD 11 Box 576
" Tire Service (James T Turner) recapping 3260 Rozzells Ferry rd
" Transfer Inc Preston M Campbell mgr mach & millwright 610 W 24th
" Vaulta C Mrs sec-asst-treas Southern Metals Co Inc r429 W Boulevard
" Viola L (wid John F) h525 Lamar av
" W Delbert (Ruth B) assoc The O'Hair Agcy h2905 Providence rd
" W Delbert jr (Miriam N) agt Penn Mutual Life Ins h3500 Sloan
" W Frank (Edith H) emp Char City Coach Lines h3801 McMillan
" Wade E jr inventory clk Western Elec r3029 Georgia av
" Wallace R (Jean C) pres Wally Turner Tire Co h2039 Wensley dr

TURNER WALLY TIRE CO, Wallace "Wally" R Turner Pres, A Complete Tire Service, New and Recapping 516 E 11th, Tels EDison 3-0582 and EDison 3-0583

" Walter B tech Federal Aviation Agcy r Shelby NC
" Wesley B (Grace P) hlpr Helner Plumb h 1109 E Boulevard apt 5
" Wilbur C whse supt Sherwin Williams r Matthews NC
" Will (Eliz R) cln Hotel Wm R Barringer h 522 Boundary
" Wm (Thelma) h2608 Rozzells Ferry rd
" Wm (Margt G) driver Mundy Mtr Lines h1712 N Caldwell
" Wm lab Academy Steel Drum r RD 2 Box 125 Ford Mill SC
" Wm H (Lillian C) supvr J V Andrews Co h1934 Woodcrest av
" Wm L (Ruth A) mldr Std Crankshaft & Hydraulic h2940 Clyde dr
" Wm M (Gertrude K) slsmn Young Mtr h2011 Harris rd
" Wm P (Winfred E) mech Mack Trucks r1019 West av
" Wm S (Sarah D) driver Helms Mtr Exp h705 E 37th
" Willie ofc sec Duke Pwr r1027 E Morehead apt 4
" Willie Mrs r322 E 9th
" Willie M (wid Erwin) h2208a Booker av
" Winifred tmkpr Highland Pk Mfg
" Winnie r2415b Horne dr
" Withers W (Turner's Grill) r RD 11
" Wofford B (Virginia D) dept mgr Dorsey's Inc h2616 Country Club la
" Woodrow W whsemn C-B Drug r812 E 18th
" Zooley F (wid John G) asst librn Christian Science Reading Rm h2231 Charlotte dr
" Zura C Mrs h212½ Lancaster
Turner's Grill (Withers W Turner) 4109 N Tryon
" Produce (Coy L Turner) ret 4725 N Tryon
Turnham John I (Lucille G) h1117 Sugar Creek rd
Turnipseed Chas P (Eliz I) mfrs agt 1132 Princeton av h do
" Eliz I Mrs cafeteria mgr Eastway Jr High School r1132 Princeton av
Turnmire Beada Mrs tchr Paw Creek Sch r143 Irwin av
" Chas tchr North Mecklenburg Hi Sch r143 Irwin
Turpie Chas J jr (Martha N) h2120 Malvern rd
" Louise S (wid Chas J) h600 Hawthorne la apt 1
Turpin Billy A (Patricia D) electrical eng Duke Pwr h3711 Shamrock dr
" Margt Mrs slswn Woolworth's r RD 4 Box 210
" Phillip B (Cecile D) rep Douglas Aircraft h 3129 Libeth
Tutt Eliz G Mrs sec Myers Automobile Service Co h103 S Laurel apt 81A
" Lula M cook Belk's Cafeteria h1901 Edwin apt 134
" Thos L emp Harris Super Mkts r1901 Edwin apt 134
Tutterow Dewitt F (Lillie M) h412 N Crigler (H)

M & J FINANCE CORP.
AUTOMOBILE LOANS
FINANCING — REFINANCING
1111 S. TRYON
TEL. EDison 4-6461

TUTTEROW
" DeWitt L (Dorothy E; Tutterow's Grocery) h2800 The Plaza
" Dorothy E Mrs clk Tutterow's Gro r2800 The Plaza
Tutterow's Grocery (DeWitt L Tutterow) 706 E 7th
Tuttle Betty H Mrs sten Duke Pwr r313 Plymouth av
" Bill G (Dorothy G) clk Western Elec h1114 Norland rd
" Chas M with Thurston Mtr Lines r1936 Independence blvd NE
" Clyde H jr lab Ervin Construction r Lincolnton NC
" David W (Mary C) claim processor Ford Mtr h3409 Meredith av
" Donald L with Tuttle Soda Shop r1936 Independence blvd NE
" Eva r417 Eli
" H Ron (Anne D) slsmn Ledford's h3944 Winfield dr
" Harding R (Betty H) city fire fighter h313 Plymouth av
" Herbert C (Ruth; Tuttle Soda Shop) h1936 Independence blvd NE
" Herbert C jr (Carlotta N) v-pres-sec Laxton Construction Co Inc h1646 Westbury rd
" J C driver Johnson Mtr r1226 E 36th
" Jerry C (Margt W) pres Jerry Tuttle Inc h2132 Malvern rd

TUTTLE JERRY INC, Jerry C Tuttle Pres, Chas D Braswell V-Pres, General Insurance 124 E 3d, Tel EDison 3-9848

" Jos C (Frances W) assignmentmn SBT&T r Box 43 Derita NC
" Julia P (wid Wm M) h819 Lexington av
" Mildred W Mrs emp Old Dom Box r308 Coxe
" Mills M Rev (Annie A) h1529 Clayton dr
" Roland C (Florence M) mgr Foremost Grill asst dept mgr Foremost Dairies
" Woodrow T (Mildred W) city fire fighter h 308 Coxe av
Tweed E E slsmn Stein Hall & Co r Sylvia NC
" Louise S tech Char Mem Hosp h1326 Romany rd
" Shop The (Peter R and Mrs Edith Ashcraft) women's clo 416 Charlottetown Mall
Tween-Age Shop The (Mrs Clare H Arnold Mrs Helen H Koszewski Mrs Blanche D Willard) used clo 811 Providence rd
Twelfth Step Service club 322 N Church
Twentieth Century-Fox Film Corp Jas O Mock mgr film exch 308 S Church
Twidle Elder missionary r704 E 36th
Twin Oaks Apartments 1116-24 E 36th
" States Distributing Co Harold D Albright pres Wm A Albright v-pres whol elec appls 1200 S Graham

TWIN-STATES EQUIPMENT CO, F Vernon H Smith Pres-Treas, John F Hazelton V-Pres, D Frank Wentz V-Pres-Asst Sec, Rans D Black Jr Sec-Asst Treas, Truck Equipment 1101 S Clarkson, Tel FRanklin 6-7484

" States Insurance Co Emmett W Shackelford pres-treas Wm K Stuart v-pres Morton L Church jr sec 119 W 8th 3d fl
" States Uniform Service Co (Brandon D Thurman Clarence L Andrews) 2209 Freedom dr
Twitty Albert h430 Beattie's Ford rd
" Berta O (wid Wm H) h515 Hermitage Court
" Bonner D (Janie H) supmn Natl Carbon h 2411 Dickens av

The Plaza House Inc.
FINE FURNITURE
"Make Your Home at Our House"
1237 THE PLAZA TEL. FRanklin 6-8455
ON THE PLAZA AT CENTRAL AVENUE

"The House of Glass" PIEDMONT GLASS CORP.
AUTO GLASS — STORE FRONTS — MIRRORS — PATIO DOORS
WINDOW GLASS — TUB ENCLOSURES — FURNITURE TOPS
MEDICINE CABINETS
2137 SOUTH BOULEVARD PHONE EDison 3-6686

MECKLENBURG ENGINEERS AND CONTRACTORS, INC.
ENGINEERS AND CONTRACTORS
SUBDIVISION PLANNING AND DEVELOPMENT
SANITARY SEWER AND WATER SYSTEMS — PUBLIC UTILITIES
120 E. 3rd STREET TELEPHONE FRanklin 7-1252

SALES and SERVICE
3027 N. Tryon St.
Tels. Office EDison 2-8195 - EDison 2-5014
Parts Dept. EDison 4-2281
Service Dept. FRanklin 6-1121

GULF

BYRAM'S TIRE SERVICE

BUMPER TO BUMPER AND ROAD SERVICE

(See Yellow Page 20)

1600 Central Ave.

Tel. EDison 4-3492

AMPLE PARKING SPACE
520 Providence Road

THE MING TREE
RESTAURANT
"Incomparable Chinese and American Foods"
Air Conditioned

CIVITAN CLUB
Tuesday 1:15 P.M.
LIONS CLUB
Thursday 1 P.M.
EDison 4-3028

YOUNG CONSTRUCTION CO.
GENERAL CONTRACTORS
● Commercial
● Industrial
Dial JAckson 3-3232 4619 Pineville Rd.

TWITTY
" Chas W agt Underwriters Ins r2428 Lydia av
" Emma (wid Wm C) r3101 Fairfax dr
" Flora (wid J G) r1422 Orvis
" Geo M (S Francis) agt Southland Life Ins r RD 4 Box 224
" Gerald C (Shirley) systems eng J P Stevens & Co r Greenville SC
" Harriett H (wid J W) r West Boulevard
" J Arth registrar John C Smith Univ h1422 Orvis
" Jas E jr jan Pound & Moore r517 East 2d
" Janie H Mrs emp Natl Carbon r2411 Dickens
" Lawrence G electn Electrical Contracting & Engineering r Pleasant Grove rd
" Leila M Mrs production Caro Foods r221 W Boulevard
" Otis (Daisy) mtcemn h402 French Street al
" Robt S (Leila M) h221 W Boulevard
" Robt S jr (Geraldene H) wldr Perfecting Serv r221 W Boulevard
" Ruth S Mrs clk Eagle Stores h2428 Lydia av
" Walter W (Samella B) staff mgr North Carolina Mutual Life Ins h1725 Madison av
" Wm C (Billie C) v-pres-sec Aeroco Corp h 3101 Fairfax dr
Two O Five South Church Street Building 205 S Church
" Sisters Beauty Salon (Joyce L Reeves) 917 Central av
" -Way Radio Inc Al L Guin jr pres Chas B Price v-pres Mrs Linda C Guin sec-treas sls & serv Douglas Municipal Airport
Tydeman Mabel M Mrs h1714 Cleveland av
Tye Cecil E (Emily M) dept mgr Chrysler Mtrs h2621 Commonwealth av
Tyer Gradie (Mildred) driver Johnson Mtr Lines h716 Tillman rd
" John L (Ruth) eng Sou Ry r423 Stillwell Oak rd
Tykins Kenneth slsmn h310 W 10th apt 7
Tyler Carl W (Dalma N) dockmn Thurston Mtr Lines h1002 State
" Chas C (Mildred D) pntr h1900 Parson
" Chas C jr (Estelle T) plant wkr Package Products h721 E 26th
" Estelle T Mrs utilitywn Soderberg & Stern r721 E 26th
" Guy E (JoAnne B) tabulating mach opr H P Stevens & Co h961 Clanton rd
" John H (Cora T) prsmn Washburn Printing r RD 9 Box 8
" Mildred D Mrs insp Hudson Hos r1900 Parson
" Rachel W (wid Jerome) h1024 Kinn
" Titus O (Angie S) asst dept mgr Clark's h300 S Summit av apt 1
Tyndall see also Tindal Tindall and Tindle
" Pearl tchr Cotswold Sch r1710 Westbury rd
" Walton L (Joan D) emp Geo A Hormel & Co h655 Reeves ct
Tyner Alvin P servmn H B Owsley & Son r RD 1 Four Oaks NC
" Edna waitress White Tower r103 Reliance (T-boro)
" Garland K sls agt EAL r Douglas Airport
" Margt B (wid Frank B) food supvr Char Mem Hosp r2616 McClintock rd apt 4
" Myrtle R with Belk Stores Serv r615 Piedmont
" Wilton S (Jolena L) electn Genl Elec h2519 Ashley rd
Tynes Matthew P (Hugh F Dick & Co) r5100 Beckford dr

FOR THE FINEST IN FOODS
DRIVE OUT TO
WESTOVER
DRIVE-IN RESTAURANT
RESTAURANT—PINK ROOM
AND CURB SERVICE
WE PREPARE ORDERS TO TAKE OUT
1540 W. Boulevard Tel. FRanklin 7-5738

Tyree Andrew H r801 E 19th
" Ashby C aud Associated Transport r417 Wonderwood dr
Tyser see also Tysor
" Irene ofc asst Asplundh Tree Expert r1112 Greenleaf av
" Robt R (Dorothy I) cabt mkr Morgan Fixture h1112 Greenleaf av
" Wm H (Betty S) asst dept mgr Glasgow Sup r1005 Greenleaf av
Tysinger Erwin C (Carrie H) driver City Mtr Transport Dept r RD 2 Matthews NC
" Henry W (Helen) sec-treas Bruce Johnson Trucking Co Inc r Salisbury NC
" Paul T (Essie) illuminating eng Duke Pwr r 1425 Peachtree rd
" Thos N (Ruth N) formn Academy Steel Drum h2617 Kingwood
Tyson Aubrey F (Doris W) meteorologist U S Weather Bur h709 E Tremont av
" B M (Dorothy) agt Durham Life Ins r Wadesboro NC
" Barbara ofc sec AARCO Rents r526 Oakland
" Blanche W (Tyson Kindergarten) h407 N Myers
" Bobby L studt r2701 Providence rd
" Charlie S (Kath F) traf slsmn Smith's Transfer Corp h2715 Royston rd
" Crown Service (Floyd O Tyson) serv sta 1926 S Tryon
" Daisy studt r415 Heflin
" Doris W Mrs tchr Mus Inc r709 E Tremont av
" E French (Lucille H) phys 235 S Brevard R 2-6 h1417 S Independence blvd
" Eileen H Mrs tchr Bellingsville Sch r512 E 10th
" Floyd O (Marian A; Tyson Crown Service) h1904 Woodcrest av
" Helen T Mrs ofc mgr Char Med Clinic r Matthews NC
" J D electn Austin Elec r Monroe NC
" Jack L (Shirley S) sls mgr Caro Foods h2701 Providence rd
" Jas M (Lottie L) whsemn Edgecomb Steel h 1834 Brownstone
" Jasper order filler Eagle Stores r2213 Vanderbilt rd
" Libby S emp Westover Drive In Restr r225 E Park av
" Lucy L (wid J B) r612 Jackson av
" Marian A Mrs preboarder Nebel Knitting r 1904 Woodcrest av
" Martha A Mrs h404a Matton av
" Mildred G Mrs (Beacon Drive In) r1940 Woodcrest av
" Nellie Mrs maid h1711 Gibbs apt 2
" Peggy S Mrs slswn Wilbur-Rogers Store r1608 Duckworth av
" Printing Service (Robert L Tyson) 404 E 1st
" Robt L (Eileen H; Tyson Printing Service) h512 E 10th
" Robt L driver Lefler Concrete Block r623 E 1st
" Rose V cash Home Credit r2115 The Plaza
" Saylor E (Cath) pressmn Radiator Specialty r235 Orange
" Thos B ofc mgr State Dept of Labor h1035 Queens rd apt 6
" Tyler (Emma) lab Sou Asbestos h415 Heflin
" Tyree B (Jacksie) special collection mgr GM AC r1805 Marlwood cir
" Wm G (Mildred G) repr Tryson Repr Serv h 1940 Woodcrest av
" Wm I agt Home Beneficial Life Ins h2001 E 5th
" Wm W asmblr Consolidated Brass r Matthews NC
" Wm W studt r800 Henley pl
" Willie I agt Home Beneficial Life r2001 E 5th
Tysor see also Tyser
" Guy E v-pres-asst treas Chadbourn Gotham Inc h2845 Sharon rd
Tyzzer Hokes B (wid Fred J) h243 W Park av
" Ruth E r243 W Park av
Tzaferis Kosta D mgr Do-Nut Diner r1407 Nassau blvd
U S Electrical Motors John F O'Steen mgr 517-19 E Trade
UARCO Inc Ronald M Brothers sls rep business forms 127 W 7th R122
Uhl Jas F (Betty H) dist rep Ludlow Papers h 1215 Belrose la
Uhland Ada L health educator County Tuberculosis & Health Assn h301 W 10th apt 408B
Uible Clara L (wid Frank) r601 Nottingham dr
Ulahas Geo N mgr Orvin Court Restaurant r 406 Hartford av
" Nick J (Cath B; Orvin Court Restaurant) h 406 Hartford av
Ulmer Ella M Mrs cafeteria wkr York Rd High Sch r932 E Hill apt 2
" John McM (Evelyn H) with duPont h2236 Malvern rd

ULMER
" M Kath studt r2236 Malvern rd
" Mae H Mrs cook Ebb & Libs Restr r1826 Kinney
" Mary waitress White's Rendezvous r1613 Lindsay av
" Oliver L (Mae H) driver Furr's Feed Store h1826 Kinney
" Oliver L moulder Consolidated Brass r571 S Independence blvd
" Wm (Lila M) carp John Crosland Co h932 E Hill apt 2
Umberger Jerry C (Connie C) eng Duke Power r5625 Wilkinson blvd
Umphenour Raymond slsmn r141 Hillview av
" Raymond J (Treva) emp Kay Jwlry h2144 Kirkwood av
Umstead Logan L (Sara S) clk City Water Dept h2308 Laburnum av
" Sara S Mrs clk WUTeleg r2308 Laburnum av
Unbarger O Paul (Mary S) slsmn United Sewing Center h212 Whiting av
UNCLE CHARLIE'S PLACE (Charles F Fodel), Groceries, Cold Drinks and Sandwiches, 1033 W Trade, Tel EDison 4-3803
" Sam's Loan Office (Manuel N Eisenberg) pawnbrokers 206 E Trade
Underhill Bessie (wid J C) h1001 E 10th apt 97
" Helen E Mrs ofc sec First Christian Church r1940 Cliffwood pl
" Henry W (Margt A) slsmn Thomas Cadillac-Olds h2201 Amesbury av
" Jas M (Helen E) h1940 Cliffwood pl
" Margt A Mrs slswn Stouffer System r2201 Amesburg av
Underwood Alvis O (Sybil B) formn City Mtr Transport Dept h1424 Kimberly rd
" Billy G hlpr Foremost Dairies r Concord NC
" Blanche L (wid Wm) h2122 The Plaza
" Carolyn D studt r2329 Kenmore av
" Clarence N (Louise M) mgr billing and collecting div City Water Dept h2315 Bay

UNDERWOOD CORP
HAROLD FEHR, Regional Manager
BUSINESS MACHINES
1004 Kings dr
Telephones
Sales Dept EDison 4-9639
Service Dept EDison 3-6156

" David L (Magdalene N) ofc mgr Dixie Waste Mills h2204 N Poplar
" David P studt r2215 Queens rd E
" Earl H (Lorene E) pntr Ervin Construction r Wingate NC
" G Wendell (Peggy L) mgr J A Lloyd Factory Sales Agt h419 Wakefield dr apt A
" Grady L (Pauline C) slsmn Skyland Life Ins h915 E 35th
" Harry L (Thelma M) formn WUTeleg h2350 McClintock rd apt 3
" Horace C (Genivee) slsmn Char Linen Serv r RD 3 Hickory NC
" Jake (Miriam T) prsmn Barier Printing r1628 Independence blvd NE
" Jas A (Nell M) insp Factory Mut Fire Ins h630 Poindexter dr
" Jeff D r1100 Parkwood av
" John C (Marguerite D) with NC Auto Assn r2329 Kenmore av
" John E parts mgr Mitchell Distributing r RD 6 Box 799H
" John L (Faye B) driver Eastern Transit & Stge h425 E Worthington av
" John L jr (Georgie B) aud U S Casualty h224 S Caswell rd
" Julian R (Lee C) analyst Am Coml Bank h4231 Commonwealth av
" Magdalene N Mrs laby tech Presby Hosp r 2204 N Poplar
" Margt B Mrs slswn Bon Marche r2329 Kenmore av
" Mary K (wid Sid W) bkpr Fowler's h1628 Independence blvd NE
" Nora M production wkr Sealtest Foods h1100 Parkwood av
" Paul B (Viola H) servmn Goodrich h6308 Ruth dr
" Pauline C Mrs mach opr Soderberg & Strain r915 E 35th
" Ouida G Mrs ofc sec Caro Steel Erectors h 4224½ Pineville rd
" Owen C (Louise G) lab h2117 Randolph rd
" Ralph S jr (Harriet C) electn Austin Elec r 1020 Crestmere
" Raymond W (Betty) pipe cutter Grinnell Co r PO Box 781 Lancaster SC
" Robt G agt Life & Casualty Ins Co of Tenn r Lancaster SC
" Shirley Mrs clk Chadbourn Gotham Inc r RD 6 Box 799-H

R-O-W-E REALTY

"WE SELL THE EARTH"

A Small Part Should Be Yours

FRanklin 5-2541

NATIONAL ASSOCIATION OF REAL ESTATE BOARDS
REALTORS

Carrier

ENGINEERING INC.
AIR CONDITIONING — HEATING
LICENSED CONTRACTORS — ENGINEERS

Carrier

2426 DUNAVANT STREET EDison 3-9227

MUTUAL Since 1881

Mutual Savings and Loan Association

INSURED SAVINGS — HOME LOANS

119 East Third St. Tel. EDison 3-6126

FEDERAL SAVINGS AND LOAN INSURANCE CORPORATION — SAFETY OF YOUR SAVINGS — INSURED UP TO $10,000

NDERWOOD
Sybil B Mrs mgr Jo-Bell Hats r1424 Kimberly rd
NDERWOOD W EMMETT (Ruth P), General Manager New York Life Insurance Co, 1431 Elizabeth av, Tel EDison 2-1166, h2215 Queens rd E, Tel FRanklin 6-6217
W Emmett jr studt r2215 Queens rd E
gerbuehler Alice B Mrs organist Midwood Baptist Church r1520 Belvedere av
J Richd (Alice B) sls rep Jeff Std Brdcstg r 1520 Belvedere av
iform Center The (Mrs Jane E Fulmer) 1012 Kings dr
Rental Service Inc Hobart Walker pres Mrs Louise K Walker v-pres Porter L Leonard sec-treas 205 Griffith
ion Bankers Insurance Co Maurice A Chandler mgr 1127 E Morehead R105
Baptist Church 628 Pearl
Carbide Chemicals Co (div of Union Carbide Corp) John F Luther dist sls mgr 112 S Tryon R1211
NION CENTRAL LIFE INSURANCE CO OF CINCINNATI, OHIO THE, Mrs Nell M Smith Cash, 413 Johnston Bldg 212 S Tryon, Tel FRanklin 5-1404
Mutual Fire Insurance Co Harry C Wolf jr v-pres-mgr 212 S Tryon R1001
News Co R Robt Rowland mgr confy 601 W Trade
Oil Co Levi N Jolly jr mgr serv sta 300 W Trade
Prayer Meeting Hall 308 N Summit av
Realty & Investment Co Edwin L Jones pres Robt J Jones v-pres Edwin L Jones jr sec John S Stafford treas 209 W 4th
Supply & Electric Co Inc Chas F Jones pres-treas David M Alexander v-pres Doris V Proctor sec 1400 S Mint
Warehouse Co Mrs Eliz S Ahearn pres Wm M Monteith exec v-pres-treas F Vernon H Smith v-pres Walter A Ahearn sec mdse 634-38 S Cedar
Welding Supply Co (Walter A Ahearn) 700 McNinch
itarian Church of Charlotte The Rev Sidney L Freeman pastor 1626 E Boulevard
ited American Metals Inc Adolph C Sander jr mgr 1000 Woodward av
Artists Corp B Harold Keeter mgr film distrs 225 W 3d
Auto Workers Union (Local No 243) Richard E Lowery pres John M Allen v-pres Lawrence M Howes sec-treas 719 W Trade
Body & Paint Shop (Jas E Brooks) 620 W 5th
NITED COMMUNITY SERVICES, Gordon J Berg Executive Director, 200-207 Robinson Bldg 121 E 3d, Tel FRanklin 6-3676
Equipment & Service Inc Wm E Hampton pres Dennis L Gray v-pres Hugh E Wagner sec-treas truck reprs 220 Dalton av
Food Service of Charlotte Inc Chas H Conner pres sandwiches 222 Tuckaseegee rd

NITED INSURANCE CO OF AMERICA, NORTH CAROLINA STATE AGENCY
DAVID GARFINKEL, State Manager
LIFE
ACCIDENT, HEALTH AND HOSPITALIZATION
INSURANCE
301 E Boulevard
PO Box 3324
Telephones FRanklin 6-5695 and FRanklin 6-5696

NITED JUNK CO (Philip B "Buddy" Fisher, E J "Jerry" Fisher), Scrap Metal, Plant Dismantling, Used Machinery, Equipment, Structural Steel 2324 Remount rd, Tels EXpress 9-7321, Yard EXpress 9-7309
Millinery Co Inc Thos B Hudgins pres Mrs Jean McG Hudgins v-pres 113 S Tryon
Mills Corp Moses Richter pres and Bernard Richter exec v-pres textile 835 N Tryon
Motor Exchange Peter Bukay mgr 925 S Tryon
Motors Service (Div of GMC) H G Gunlock zone mgr auto arts 3432 Monroe rd
NITED OF OMAHA (United Benefit Life Insurance Co), Robt E Holman Agency Mgr, 1314 E 4th, Tel EDison 3-9029
Pentecostal Holiness Church Rev Jas R Brock pastor 4301 N Howie cir
Press International Robt E Gately mgr news serv bur 112 S Tryon R1201
Rent-Alls of Charlotte Jerry B Tenney pres Mrs Kath S Hartman v-pres Robt L Hartman sec Mrs Mary T Tenney treas furn 1247 E Boulevard
Select Foods Inc Durham H Smith pres-treas Mrs Jereline C Eiland v-pres Paul R Ervin sec vending machs 2830 Griffith

UNITED SEWING CENTER (Donald W Powers), Sewing Machines, Sales and Service, 2305 Central av, Tel EDison 3-3485
UNITED STATES CASUALTY CO, Hugh H Heafner V-Pres, W Edward Burrier Asst Sec, C Kennet Lumley Asst Mgr, James S Styles Claims Mgr, Casualty Insurance, Fidelity and Surety Bonds, 523 N Tryon, Tel FRanklin 5-6031
" States Fidelity & Guaranty Co Robt H Jones adj in chg ins 222 S Church R117

UNITED STATES GOVERNMENT

COURT HOUSE, 401 W Trade
POST OFFICE BUILDING, 401 W Trade
CIRCUIT COURTS OF APPEALS OF THE US
COURT OF APPEALS, 401 W Trade R252, Tel EDison 3-4901
CIVIL AIR PATROL (NORTH CAROLINA WING), Donald H Denton Commander, Douglas Municipal Airport, Tel EXpress 9-9061
CIVIL SERVICE COMMISSION, Hugh D Sims Exec Sec in Chge, 401 W Trade, R248-60
CIVIL SERVICE COMMISSION (Examination Department), Arth A Selby Supvr, Bsmt 401-03 W Trade, Tel FRanklin 7-2624
CONGRESS (10th Dist of N C), Hon Chas R Jonas (Lincolnton, NC) Rep, 401 W Trade R237

DEPARTMENT OF AGRICULTURE
FARMERS HOME ADMINISTRATION, Ira F Raper County Supvr, 114A S Myers, Tel FRanklin 5-2473
SOIL CONSERVATION SERVICE, J Earl Teague Conservationist, 401 W Trade R214, Tel EDison 3-4754

DEPARTMENT OF COMMERCE
BUREAU OF THE CENSUS, Joseph R Norwood Regional Field Director, Ralph E Pearcy Asst Regional Field Director, Clinton C Oldham and Caby C Smith Program Supervisors, Suite 1105 Johnson Bldg 212 S Tryon, Tel EDison 3-0733
FEDERAL AVIATION AGENCY
ELECTRONIC MAINTENANCE OFFICE Thos O Gaines Supvr, Douglas Municipal Airport, Tel EXpress 9-5929
SAFETY DISTRICT OFFICE, Clarence B Seidel Supvr, Douglas Municipal Airport, Tel EXpress 9-3929
TECHNICAL DISTRICT SUPERVISOR Wesley B Daniel, Douglas Municipal Airport, Tel EXpress 9-5929
TOWER AND COMMUNICATION STATION, Orlando J Bradley Chf, Douglas Municipal Airport, Tel EXpress 9-1041
WEATHER BUREAU, Paul J Bowers In Chge, Douglas Municipal Airport, Tel EXpress 9-5631

DEPARTMENT OF DEFENSE
DEPARTMENT OF THE AIR FORCE, Walter B Waclawski, Sr Advisor, Douglas Municipal Airport, Tel EXpress 9-6446
ADVISOR SCHOOL, Dobbin H Holt Admn, 512 E 11th, Tel EDison 2-4014
CHARLOTTE AIR RESERVE CENTER, Edw R Ford Officer In Charge, 1300 Westover, Tel FRanklin 7-5448
DETACHMENT NO 3, 12TH RADAR BOMB SCORING SQUADRON SAC, Frank A Kelly Comndr, Douglas Municipal Airport, Tel EDison 3-6188
DETACHMENT NO 2105 (Office of Special Investigation), Grover C Farmer Agt in Charge, 212 S Tryon, R714, Tel EDison 4-7912
RECRUITING DETACHMENT NO 306, Robt G Brown Commanding Officer, 1820 Statesville av, Tel EDison 4-4691
RECRUITING OFFICE, Ralph W Jefferies Ofcr In Charge, 401 W Trade R233, Tel EDison 2-3046
DEPARTMENT OF THE ARMY
COUNTER INTELLIGENCE CORPS, Frank W Pharr Ofcr In Chge, 212 S Tryon R1201, Tel EDison 4-2969
ORDINANCE DEPARTMENT (Missile Plant), Robt E Howie Contracting Ofcrs Rep, 1820 Statesville av, Tel EDison 4-1893
RECRUITING SERVICE (Main Sta), Geo E Raymond Commanding Ofcr, 1820 Statesville av, Tels EDison 4-4663 and EDison 4-4665
RECRUITING STATION, John C Holler Ofcr in Charge, Bsmt 401-03 W Trade, Tel EDison 4-6464
RESERVE TRAINING CENTER, Byron B Hughes, Officer In Charge, 1412 Westover, Tels EDison 3-0324 and EDison 3-0325

Qualified Contractor — Registered Engineer

NECA

Electrical Contracting and Engineering Company, Inc.
1800 N. Graham Tel. FRanklin 5-3345

UNITED STATES GOVERNMENT—Contd
DEPARTMENT OF THE NAVY
ARMORY, 725 W 6th, Tel EDison 2-4927
MATERIALS INSPECTION DIVISION, Geo E Downey Insp In Chge, 401 W Trade R236-44, Tel EDison 4-2557
NAVAL RESERVE TRAINING CENTER, Chas W Hill Ofcr In Chge, 725 W 6th, Tel EDison 2-4927
NAVY RECRUITING STATION, Ralph Greiar Ofcr In Charge, 401 W Trade R223, Tel EDison 3-7376
MARINE CORPS RECRUITING STATION, Joseph S Buntin Ofcr in Charge, 401 W Trade R218, Tel EDison 2-7528
RESERVE TRAINING CENTER, Chas W Hill Ofcr in Chge, 725 W 6th, Tel EDison 2-4927
THIRD SPECIAL TRUCK COMPANY, Richd Y Kelly Capt In Chge, 725 W 6th, Tel FRanklin 6-7298

DEPARTMENT OF HEALTH, EDUCATION AND WELFARE
FOOD AND DRUG ADMINISTRATION, Buel M Walters Insp, 401 W Trade R231, Tel EDison 2-8407
SOCIAL SECURITY ADMINISTRATION, Bureau of Old Age and Survivors Insurance, Lone T Proctor Dist Mgr, 331 N Tryon, Tel FRanklin 7-2686

DEPARTMENT OF JUSTICE
COMMISSIONER, Robt L Scott, 401-03 W Trade R206, Tel EDison 3-6847
DISTRICT ATTORNEY, James M Baley Jr (Asheville, NC), 401-03 W Trade R247-53, Tel EDison 2-6771
FEDERAL BUREAU OF INVESTIGATION, Suite 1700 Johnston Bldg 212 S Tryon, Tel EDison 3-4126
MARSHAL'S OFFICE, Roy A Harmon Marshal, Robt H Beam, Seibert W Lockman and Carroll J Sigmon Deputy Marshals, 201-03 Federal Bldg 401 W Trade, Tel EDison 3-3053

DEPARTMENT OF LABOR
BUREAU OF APPRENTICESHIP AND TRAINING, Lester L Loiselle Rep, 401 W Trade R219, Tel EDison 2-1653
WAGE AND HOUR DIVISION, Thos B Tyson Ofc Mgr, 212 S Tryon R218, Tel EDison 3-3250

DISTRICT COURTS OF THE US
CLERK, Thos E Rhodes (Asheville, NC), 401 W Trade R268, Tel EDison 3-6847
JUDGE, Hon Wilson Warlick (Newton, NC), 401 W Trade R268, Tel EDison 3-6847
PROBATION OFFICER, Connor R Hutchison 401 W Trade R207, Tel EDison 2-5607
WESTERN DISTRICT OF NC, 401 W Trade, 2d fl, Tel EDison 3-6847

FEDERAL HOUSING ADMINISTRATION, Raymond L Jordan Admn Officer, 109 W 3d R200, Tel FRanklin 5-7706
FEDERAL MEDIATION & CONCILIATION SERVICE, D Yates Heafner and Geo W Roseberry Comnrs, 212 S Tryon R401, Tel EDison 2-8101
GENERAL SERVICES ADMINISTRATION, Murris C Smith Area Mgr, 401 W Trade R 225, Tel EDison 2-2186

IF WE CAN'T
SAVE YOU MONEY
ON YOUR
HOUSEHOLD APPLIANCE REPAIRS
WE DON'T DESERVE YOUR BUSINESS
ACE APPLIANCE SERVICE CO.
909 S. McDOWELL TEL. FRanklin 7-1532

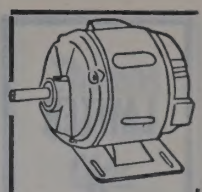

DIXIE ELECTRIC MOTOR SERVICE INC.
WE REWIND
REPAIR
REBUILD
SELL
INSTALL
AND
MAINTAIN
ALL TYPES
MOTORS
GENERATORS
WELDING
MACHINES
AND
INDUSTRIAL
CONTROLS
PHONE
EDison
2-1116
1237
CENTRAL
AVE.

SUBURBAN
RULANE
GAS
CO.,
OF N.C.
• L.P. GAS
• RANGES
• WATER HEATERS
• CLOTHES DRYERS
• REFRIGERATORS
• HOME HEATING
TELEPHONE
FRanklin
5-1721
2317
THRIFT
ROAD

THE MAGIC CARPET PLANT MIX ASPHALT
ASPHALT PAVING COMPANY
Telephone EXpress 2-2341

We Specialize in Paving
Roads—Streets Driveways—Parking Areas
Distributor and Applicator
FLINTAR PAVEMENT SEALER

HOTEL CHARLOTTE

"The Carolinas' Largest and Finest Hotel"

'The Pine Room" — Charlotte's Most Popular Restaurant

BED ROOMS AND RESTAURANTS COMPLETELY AIR CONDITIONED

LAWTER AND PRITCHARD CO.

GENERAL CONTRACTORS

300 N. Clanton Road

Tel. JAckson 3-2461

HERRIN BROS. COAL & ICE CO.

QUALITY PLUS SERVICE

Fuel Oil—Coal—Ice

315 E. 36th St. Tel. EDison 2-2193

UNITED STATES GOVERNMENT—Contd
INTERSTATE COMMERCE COMMISSION
BUREAU OF ACCOUNTANTS COST FINDING AND VALUATION, Benj F Devlin Examiner, 112 S Tryon. R302, Tel EDison 2-5062
BUREAU OF MOTOR CARRIERS, H Overton Kemp Supvr, 112 S Tryon R302, Tel EDison 2-5062
LOCOMOTIVES BUREAU OF SAFETY AND SERVICE, 112 S Tryon R302, Tel EDison 2-5062
POST OFFICE, Edw H Thomas Postmaster, Carl W Herrin Asst Postmaster, David A White Supt of Mails, 401-03 W Trade, Tel EDison 3-9661; Classified Stations: Dilworth Sta, Paul C Bowers Supt, 208 E Boulevard; Elizabeth Sta, Samuel C Capps Supt, 1601 Elizabeth av; Myers Park Sta, Michael R Greeson Supt, 611 Providence rd; North Charlotte Sta, L Hunter Pharr Supt, 3127 N Caldwell; Plaza Sta, W W Sloop Supt, 1218 Thomas av; Park Road Station, D Scott Skidmore Supt, 4119 Park rd; Wesley Heights Sta, Harrell J Auten Supt, 720 S Summit av; Contract Branches and Stations: Amity Gardens Contract Branch, Francis B Pool Clerk In Charge, 4500 Independence blvd NE; Atando Contract Station; S Ray Parnell Clerk In Charge, 712 Atando av; Wilkinson Boulevard Contract Branch, Stanley S Siesinger Clerk In Charge, 3438 Wilkinson Blvd; Municipal Airport Branch, Willa B Holthouser Clerk In Charge, Douglas Municipal Airport; Sharon-Amity Contract Branch, Philip L Lavoie Clerk In Charge, 705 Sharon Amity rd; University Park Contract Station, Wm H Morehead Clerk In Charge, 2312 La Salle; Sedgefield Contract Station, William E Hardee Clerk In Charge, 2819 S Boulevard; Chadwick Rural Station, Aubrey T Humphries Clerk In Charge, Mt Holly rd; Mint Hill Rural Station, John M McEwen Clerk In Charge, Mint Hill, N C
POSTAL INSPECTORS, Ferd R Hayes, W Eug Edwards and Olin Ninden, 401 W Trade R 245, Tel EDison 4-8514
POSTAL TRANSPORTATION SERVICE, Paul W Yount Supt, 601 W Trade, Tel EDison 2-1566, Terminal 526 W 4th
SELECTIVE SERVICE SYSTEM, LOCAL BOARD NO 61, Mrs Adelaide D Brooks Clerk In Charge, 1408 Independence Bldg, 102 W Trade, Tel FRanklin 5-5487
SMALL BUSINESS ADMINISTRATION, R B Horning Mgr, 102 W Trade R1112-16, Tel EDison 3-8629
TREASURY DEPARTMENT
INTERNAL REVENUE SERVICE, David B Mallon Group Supervisor, 1615 Johnston Bldg 212 S Tryon, Tel EDison 4-6428
ALCOHOL AND TOBACCO TAX DIVISION, Chas S Nicholson Jr, Supvr, 401-03 W Trade R228, Tel FRanklin 6-3229
AUDIT DIVISION, John B Grady Supvr, 212 S Tryon R1601, Tel EDison 3-6181
INTELLIGENCE DIVISION, Ralph S Chandler Group Supvr, 212 STryon R 1605, Tel FRanklin 6-3609
SECRET SERVICE DIVISION, Vernon D Spicer Spl Agt In Chge, 401 W Trade, R 209, Tel EDison 2-5065

Wm. D. Frazier, Owner

FRAZIER SIGN COMPANY

We Specialize in Truck Lettering and Commercial Art

"Signs For Any Occasion"

SALES NEON AND PLASTIC SERVICE

CHARLOTTE, N. C.

24 Hour Answering Service

528 S. Myers Dial FRanklin 6-5176

THE VILLAGE BLACKSMITH SHOP

TRAILER HITCHES MADE

ELECTRIC AND ACETYLENE WELDING

PORTABLE WELDING

AL BURNETT Owner

329 Dare Drive

Tel. FRanklin 6-8836

UNITED STATES GOVERNMENT—Contd
VETERANS ADMINISTRATION, John L Little Jr Officer In Charge, 112 S Tryon R 205, Tel FRanklin 6-3692
United States Gypsum Co John C Goldsborough dist mgr (dist ofc) 1535 Elizabeth av
" States Leasing Corp Harold T Sumner rep leasing of machinery equip 2401 W Morehead
" States Plywood Corp J Carroll Cass mgr 1026 Jay
" States Rubber Co Edwin W Means dist slsmgr 3330 Monroe rd
UNITED STEEL & PIPE CO (Philip B "Buddy" Fisher and E J "Jerry" Fisher), New and Used Structural Steel, Fabrication and Erection, Portable Welding 2819 Ashley rd cor Wilkinson blvd, Tels EXpress 9-1954 and EXpress 9-1970 (See Yellow Page 177)
UNITED STEELWORKERS OF AMERICA, AFof L-CIO, Emmett Akridge and Joseph "Joe" Kirk Jr Staff Representatives, 915 Independence Bldg, 102 W Trade, Tel FRanklin 7-6819
UNITED TRADING STAMP CORP, Albert E Moss Mgr, Premium Advertising, Trading Stamps, A National Organization, 1201 S Boulevard, Tel FRanklin 6-2675
Universal CIT Credit Corp Meredith F Payne dist mgr 205 S Church R203 div ofc 112 S Tryon R2003

UNIVERSAL CONSTRUCTION CORP
J B TAGGART, President
JOHN J HOOD JR, Vice-President
J DOUG STOGNER, Secretary-Treasurer
GENERAL CONSTRUCTION
538 Independence blvd NE
Telephone FRanklin 7-4265

" Employment Service Inc Robt M Brooks pres & mgr 112 S Tryon R416
" Fibre Mills (John F Coffey) cotton waste 411½ S Tryon R10
" Film Exchange Inc James W Greenleaf mgr 313 S Church
" Heraldic Studio (Theo F Thomas) artists 2933 Sunset dr
" Leasing Service Inc L Fritz Byerly pres-sec R Barnett Hollingsworth v-pres-treas truck trailer rentals 3027 N Tryon
" Match Corp Robt J Lubbe dist rep 2134 W Morehead
" Sales Co Alfred P Hardin mgr sewing machs 128 W 5th
" Services (Sister Perfection Marjorie G Hugo) consultants 1129 E Morehead R108
" Service Plan Inc Russell G Baldwin pres Claude M Baldwin Jerry T Edwards v-prests Larry N Baldwin sec appl ret 614 W Morehead

UNIVERSAL WINDOW CORP
HENRY R EMORY, President
EDW J GRAVELY, Secretary
WHOLESALE WINDOW MANUFACTURERS
3216 S Boulevard
Telephone JAckson 3-2315

University Barber Shop (Julius H Cox) 2228½ Beattie's Ford rd
UNIVERSITY CLEANERS (Rev Marcus Pride, Willie Rorie and Leonard Bennett), "It Pays To Be Well and Look Well Dressed," One Day Service, Pick-Up and Delivery, Also Laundry Service, 2228 Beattie's Ford rd, Tel (See Yellow Page 69)
" Miniature Golf 2335 Beattie's Ford rd
" Park School Mrs Elizabeth S Randolph prin 2400 Hildebrand
Unphenour Raymond J slsmn Reliable Loan r811 Bromley rd
Unsell J Wallace r1108 N Caldwell
" Lloyd L (Pearle W) slsmn North State Lndry h1108 N Caldwell
Untz Everett G slsmn Gulf Oil r E King George dr
" J G agt Prudential Ins Co of Am r Concord NC
" Josephine C Mrs opr Combs & Dunlap House of Beauty r E King George dr
" Merle F driver Overnite Trans r RD 10 Box 60
Unzueta Larry (Edna E) servmn Kwik Kafe of Char h208 Crigler (H)
Upchurch A McNeill (Betty B) v-pres C W Upchurch & Co Inc h3031 Fairfax dr
" Betty J clk Esso r1720 Hawthorne la
" Bobby G undwrtr Fidelity & Casualty r1720 Hawthorne la
UPCHURCH C W & CO INC, Chas W Upchurch Pres-Treas, Mrs Priscilla P Upchurch V-Pres, A McNeill Upchurch V-Pres, John H Wolfe Sec, Renault, Peugeot and Mercedes-Benz Motor Cars, Good Used Cars Bought and Sold, Automobile Repairing, Body Repairing, Painting Accessories, Parts and Supplies 326 W 5th cor Pine, Tel EDison 3-3177 (See Yellow Page 18)
UPCHURCH CHAS W (Priscilla P), Pres-Treas C W Upchurch & Co Inc, 326 W 5th cor Pine, Tel EDison 3-3177, h1735 Brandon rd, Tel EDison 4-7458
UPCHURCH CHARLES W JR (Penelope D), Sales Representative Interstate Security Corp, Stock Broker 701 Johnston Bldg 212 S Tryon, Tel EDison 4-9754, h2122 Norton rd, Tel EDison 3-8516
" Frank J (Frank J Upchurch Co) r Steele Creek rd
" Frank J Co (Frank J Upchurch) bearings 3720 Wilkinson blvd
" Geo E jr (Juanita H) legal rep Veterans Admn h1017 Euclid av
" Hattie O (wid H B) r2341 Shenandoah av
" Myrna J studt nurse Char Mem Hosp r do
" Priscilla P Mrs v-pres C W Upchurch & Co Inc r1735 Brandon rd
" Russell (Carrie J) formn Swift & Co h1720 Hawthorne la
Upole Sherrie S studt nurse Char Mem Hosp r do
Upright Barbara meat wrapper Tip Top Red & White Super Mkt r Derita NC
" Benj F pntr Ervin Construction r224 N Church
" Kenneth slsmn Singer Sewing r1704 Pegram
" Maxine D Mrs clk Miller Clinic r Concord NC
" Tommy R mach Power Brake r Concord NC
Upton Joyce W Mrs clk County Elec Insp h822 E Tremont av apt 3
" Mary G Mrs insp Arrow Laundry & Clnrs r 2012 Thomas av
" Wm F (Mary G) emp Barnhardt Mfg h2012 Thomas av
" Wm H (Mae N) agt Western & Sou Life Ins h2519 Elkwood cir
Uren Annie (wid Paul R) h415 N Pine
Urey Lelia C (wid W Burl) r4931 Galax dr
" Venona H Mrs proof room Char Observer-News r RD 4
Urquharst Josephine (wid J G) r1532 Queens rd apt 3
Urwick Geo W (Eliz R) exec v-pres Henley Paper Co h2434 Forest dr
" Geo W jr studt r2434 Forest dr
" Richd B USN r2434 Forest dr
Uryum Mamie A r505 N College
Usilowitz David (Dora S) clk Abbott Proctor & Paine h2006 Randolph rd apt 1
" Hyman asst mgr Reliable Loan h515 N Church apt 203
Ussery A Leroy (Julia B) slsmn Mason Shoe h 1136 N Alexander
" Alice M slswn Grant's r1136 N Alexander
" Cath Mrs tchr Providence Meth Ch Kindergarten r1200 Chandler pl
" Ellen tchr Shamrock Gardens Sch h2429 Vail av apt B10
" Jas E shipping clk Thomas & Howard r RD 2 Box 398 Rockingham NC
" Julia B Mrs magazine flr Highland Pk Mfg r 1136 N Alexander
" M Ann Mrs counter wn S & W Cafeteria r 1136 N Alexander
" R Grady (Cath) acct Peat Marwick Mitchell & Co h1200 Chandler pl
" Sarah E asst mgr Metal Service r2346 Mc Clintock rd apt 1

USTER CORPORATION
CHARLES R HARRIS, President-Treasurer
DR BENNO BISSIG, Vice-President
W FRANK HAIGLER, Secretary
TEXTILE QUALITY CONTROL AND WARP PREPARATION EQUIPMENT SALES AND SERVICE
2516 Wilkinson blvd
Telephone EXpress 9-7441

Utley Annie E ofc sec Mitchell Realty r704 Eastway dr
" Chas R (Arlene S) supvr A&P h608 Woodruff pl
" Cuby E Mrs magaziner Highland Park Mfg h 1212 E 35th
" Elise H (wid Jas B) tchr Myers Pk Elem Sch h522 Willoughby apt 1
" Oran C (Lelia C) h704 Eastway dr
" Peggy B Mrs tel opr Am Coml Bank r3617 Northerly rd
" Queen M Mrs h620 E 37th

WEST SIDE AMOCO SERVICE

WE BUY AND SELL USED CARS

ROAD SERVICE

OWEN C. LEVINER, Manager

3250 ROZZELLS FERRY RD. TEL. FRanklin 7-9387

AMOCO

Thies Realty and Mortgage Co.

Wachovia Bank Bldg. **Telephone EDison 2-7721**

UTLEY
" Robt B (Helen R) formn City Water Dept h 2432 Heywood av
" Thos M (Peggy B) mech Kerley & Edwards Co h3617 Northerly rd
Utsey Wade E jr (Frances P) constn formn J F Cleckey h1027 Tracy dr
Utting Mary E copy reader Char Observer-News h2126 Sharon Amity rd
Uttley Mary B Mrs r3420 Shamrock dr
Uva Dominic L (Mary G) pres Uva Industries Inc h716 Poindexter dr
Uzell J Gunter (Christine G) sls rep h521 Wakefield dr apt B
" Thos R jr (Martha W) spl studies eng SB T&T h3813 Annlin av
V & W LAWN MOWER & OIL CO (Robert R Williams), Repairing, Rentals, Sales, Lawson and Clinton Engines, Pick-Up and Delivery 1427 E 10th, Tel FRanklin 7-1776
Vaden Irene P Mrs smstrs Shaw Mfg r CMR815 Box 325A
" Jas R mech Fruehauf Trailer r RD 815 Box 325A
" John T (Joyce H) eng Celanese Corp of Am h808 Tyvola rd
" Richd E (Mabel S) dist mgr Abbott Laby h118 Hillside av
Vail Avenue Day Nursery (Mrs Ethel R Courtney) 2038 Vail av
" Robt E (Dorothy G) eng IBM r4807 Buckingham dr
Vaillancourt Ernest R (Dorothy H) slsmn Armour & Co h3952 Whitehall dr
" M Janette ofc sec Char Observer-News r3952 Whitehall dr
Valaer Anna nurse Char Mem Hosp h1607 Fountain View
" Christian clk Duke Pwr r911 S Tryon apt 10
Valas Annie J Mrs pkr Jack's Cookie r1408 Kennon
" Geo A (Annie J) agt Coastal Plain Life Insurance h1408 Kennon
Valenstein Theo A v-pres Interstate Textile Equipment Corp Morris Speizman Co Inc Morris Speizman Export Corp Southern Mill Equipment Corp treas Carolina Knitting Machine Corp Morris Speizman Trading Corp and Speizman Machinery Corp r129 Middleton dr
Valentine Essie M cafeteria wkr Belk's r5432 Grove av
" Jas E jan SBT&T r2501 Booker av
" Jewel E (Ila B) eng Caro Broadcasting h1936 Marguerite av
" Loyal H mgr Consumer Credit Co r700 Allister dr
Valis Stanley (Ann V) emp Fed Credit Unions h4649 Holbrook dr
Vallance Howard I (Suzanne S) eng Fairbanks Morse h5129 Shady Grove la
Vallers Rudolph V painter Frank Williams r508 E 19th
Valley Canteen (Mrs Ruth M Lockey) gros 1105 W 13th
" Card Co (Ray E Beck) greeting cards 243 E Trade
" Forge Life Insurance Co Carter S Haas mgr 705 E Morehead
" Furniture Co (Harold M Bowman) 3315 Wilkinson hlvd
Vallianos Spyros (Monte L) chef Elks Club h 520 Grandin rd apt 3
Valliere Raymond P (Thelma G) cablemn AT&T h4109 Blenheim rd
Valtr Olga A Mrs ofc sec Am Coml Bk r3201 Dunaire dr
" Robt F (Olga A) cabt Char Air Reserve Center h3201 Dunaire dr
Vanadore Wm C (Lela M) carp Whitin Mach Wks h1503 Wilmore dr
VanAllen Wm K (Sally S; Lassiter Moore & Van Allen) h641 Llewellyn pl
Van-Alst John W (Eugenia R) rep Wachovia Bank & Trust h4203 Waterbury dr
VanArsdel Travis E (Mozelle N) dept mgr Arkansas Fuel Oil h5319 Milford dr
VanAuken Milo D (Shirley J) mech Frieze Engineering & Mach h1320 Downs av
" Shirley J Mrs nurse Presby Hosp r1320 Downs
VanBenschoten Ethel Mrs clk Johney's Hobby House r1416 Woodland dr
" Jos E (Ethel V) supvr Sealtest Sou Dairies h 1416 Woodland dr
VanBuren Ira P (Carolyn E) h1525 The Plaza
" Jas L with Belk's Stores Servs r1433 Winston dr
" M Inc Martin VanBuren pres int decs 1208 E Morehead R5
" Martin (Ingeburg I) pres M VanBuren Inc h 1628 Jameston dr
VanCamp Edw R studt r3415 Bernard av
VanCAMP
" Edwin E (Marie E) msngr Ry Exp h3415 Benard av
" Mae E Mrs with Char Finishing r3415 Benard
VanCampen Ebling D (Dorothy K) dist sls mgr Detroit Steel h5444 Addison dr
VanCatledge Fredric studt r2408 LaSalle
" John Rev (Jenevieve W) editor AME Zion Ch Sch Editorial Section h2408 LaSalle
Vance Alberta sls agt EAL h1908 Dickens av
" Alice (wid Andrew) r2320 Sanders
" Annie studt r1328 Condon
" Annie B opr SBT&T r2812 Starita rd CMR 544 Box 740
" Arth A (Maggie B) atndt Payton & Barton Sinclair Serv h208 Eddington
" Beatrice pantrywn Hotel Char r1412 Ramble
" Betty opr Suzanne's Beauty Salon r2310 N Pine
" Bobdy r900 Fontana
" Bobby R (Joyce C) driver Johnson Mtr Lines h324 W 26th
" Cedell E Mrs fnshr Domestic Lndry r1328 Condon
" Chancie (Etta B; Tate Barber Shop) h1924 StJohn
" Chas (Inez) brick mason h1430 Orvis
" Ethel Mrs opr Selwyn Av Beauty Salon
" Etta B Mrs beauty shop 1924 StJohn r do
" Gertrude T (wid Aaron) h900 Fontana
" Helen C Mrs ship dept Sou Knitwear Mills r1411 Spratt
" Iron & Steel Co John O MacFarland dist sls mgr 601 Sugar Creek rd
" Isabella C Mrs r2317 Dundeen
" Jacob (Ethel B) lab Piedmont Natural Gas h1412 Ramble
" Jas USN r2600 Oak
" Jessie jan WUTeleg h733 Snowball
" John T lab Duke Pwr r811 Polk
" Johnny jan Sedgefield Elem Sch r512 N Myers apt 2
" Johnsie C clk Home Finance Group r318 Gardner av
" Joyce C Mrs clk Pyramid Life Ins r324 W 26th
" Julia Mrs alterations Belk's r RD 9 Box 306
" Katie A (wid Johnny W) cafeteria wkr West Char Sr Hi Sch h2008 Grier av
" Lelious (Helen C) h1411 Spratt
" Lillian T (wid Branum) r717 N Johnson
" Lillie Mrs maid h512 N Myers apt 3
" Lizzie (wid John) maid Mecklenburg Hotel r 1514 N Johnson
" Luther C hlpr Frank Woods Inc r300 S Caldwell
" Mamie T maid r1412 Ramble
" Margt C Mrs nurse asst Char Mem Hosp r Belmont NC
" Margt H Mrs slswn Dinner Bell Sandwich r RD 9
" Marlos (Daisy P) lab h1333 Chilsom ct
" Merton B (Addie F) installer SBT&T r RD 9 Box 306B
" Miles D barber Tate Barber Shop r512 N Myers apt 2
" Raymond (Mamie K) handler Ry Exp h717 N Johnson
" Robt studt r1328 Condon
" Robt M (Carolyn W) tchr Lincoln Hts Elem Sch r811 Polk
" Sadie Mrs processor Carriker Poultry r1017 N Harrill
" Sallie (wid Robt) h1020 Boundary
" Stella maid h512 N Myers apt 2
" Ted (Rorna C) tech Am Tel & Teleg h426 Marsh rd
" Thos lab Miller Millwork h409 S Long apt 3
" Vivian J h1647b Berryhill rd
" Wilford D (Myrtle Odessa) firemn Caro Paper Board r RD 9
" Wm B (Julia E) mech State Hwy Comn r RD 9
" Wm I mech City Mtr Transport Dept r RD 7
" Willie B supvr Airport 77 Restr r912 Edwin apt 30
" Willie L (Cedell E) driver Marshall Miller h1328 Condon
" Wilson R asst mgr Fire Equip Sls r2812 Sarita rd
" Zeb (Ardelia G) driver Sterchi's h2614 S Tryon
" Zeb School Addie V Hinson prin 825 Westbrook dr
" Zeb V (Anne) estimator Virginia Steel r4212 Belton
VanCleve Dorothy A asst treas Barber Mfg Co h229 S Caswell rd apt 1
Vandagriff Marcell Mrs r3057 N Alexander
Vanderburg A Clayton (Jane P) h2529 Kenmore
" Ann clk-typ Maryland Casualty r Kannapolis NC

HUNEYCUTT BROS. SAND & GRAVEL CO.

SAND — PIT GRAVEL
CRUSHED STONE — TOPSOIL
2 WAY RADIO EQUIPPED TRUCKS
TELS. EDison 4-5751, FRanklin 5-7663
2417 LABURNUM AVE.

VANDERBURG
" Anne M Mrs nurse Char Mem Hosp r509 Skipwith pl
" Archie C (Margt Q) driver Buensod-Stacey h 1641 Club rd
" Jas H (Anne M) rtemn Caro Overall Serv h 509 Skipwith pl
" Jas L (Cath G) prntr Char Observer-News h2511 Yadkin av
" Jane P Mrs tel opr Duke Pwr r2529 Kenmore
" Lester M (Lois E) formn Gordon Mtr h1338 W Boulevard
" Lois E Mrs mgr Capitol Loan Corp of Charlotte Inc r1338 W Boulevard
" Lula D (wid Maurice B) r509 Skipwith pl
" N Jeannette teller First Union Natl Bk r 1641 Club rd
" Peggy A studt r1338 W Boulevard
" Wilson Y (Ethel M) formn Piedmont Carton h 1316 E 5th
Vanderford Ann tchr Calvary Christian Day Sch r506 Hermitage ct
Vanderlip Chas L (Viola L; Royal Floor Sweeping Compound Co) h1439 Park rd
" Dolly tchr Sharon Sch r4939 Park rd
" Henry J (Mildred L) meat ctr A&P h533 Katonah av
" Miller G (Jean J) repr SBT&T h1401 Hillwood ct
" Wm J (Dorothy M) genl supt R H Wheatley Co h2530 Vail av
VanderVeer Margt C (wid Albert) h257 Hillside
Vandever see also Vandevere
" Robt constn wkr r712 N Church
Vandevere DeVonnie A (Flonie; Vandevere's Amoco Service) h907 Academy
" Naomi N Mrs mach opr Soderberg & Stern h 131 Judson av
Vandevere's Amoco Service (DeVonnie A Vandevere) 4327 N Tryon
Vandiver Chas W (Florence P) eng Duke Pwr h2246 Cumberland av
" Doyle T (Kate O) dist frt agt P&NRy h1314 Heather la
" Eug studt r214 S McDowell
" Evans (Pearl C) h214 S McDowell
" Evelyn F Mrs tchr East Mecklenburg Hi Sch r 2246 Cumberland av
" Harold L (Pauline) clk Harris Super Mkts h1801 Earle apt 293
" Jas E wtchmn Watson Wtchmn's Serv r RD 4 Box 220
" Jas E jr (Sandra S) slsmn h5416(404) Eaton cir apt 3
" Kate O Mrs supvr SBT&T r1314 Heather la
" Kathleen M Mrs cook Kress' r423 N McDowell
" Lillian Mrs bkpr Charlotte Florist Sup r RD 4
" Paul H studt r1314 Heather la
" Spurgon (Kathleen M) porter Presby Hosp h423 N McDowell
" Thos mech Bost Bldg Equip r RD 4 Box 222
" Thos R (Geraldine B) insp Terminex h113 Stonewall Jackson Homes
VanDooren Anthonia D Mrs studt h1328½ Kenilworth av
Vandore Sue h1327 Elizabeth av
Vandura Marilyn h1233 E Boulevard apt 9
VanDyke Fred T (Helen T) estimator Reid Hayden Inc r Belmont NC
" Sue Mrs ofc mgr Lake Placid Motel r Cherryville NC
" Thos L (Rosetta J) sht mtl wkr Sou Comfort of Char h4601 Connecting rd

ROGERS BARBECUE

CATERERS
"Catering to Parties A Specialty"
115 S. Mint St. Tel. EDison 3-8639

Thomas Cadillac-Olds-mobile Inc.

CADILLAC OLDSMOBILE
Sales and Service
214-220 N. CHURCH
PHONES
Service EDison 2-7159
Sales EDison 4-4656
Parts FRanklin 6-4429
Used Cars 422 W. 5th
PHONES EDison 2-2183 and FRanklin 5-1253

KALE—LAWING COMPANY

"Serving the Carolinas For Over 35 Years"
OFFICE OUTFITTERS
COMMERCIAL STATIONERS
PRINTERS
SCHOOL SUPPLIES
We Sell Art Metal STEEL OFFICE EQUIPMENT
217 S. TRYON ST.
Phone FRanklin 7-2641

F.H.A. LOANS — AUTO
FIRST MORTGAGE

CITY SAVINGS BANK
120 E. Third St. Tel. FRanklin 5-4441

Savings and Checking Accounts

BE

MODERN

Live Better

Electrically

- For Comfort
- For Convenience
- For Economy

DUKE POWER COMPANY

Serving the Piedmont Carolinas

CAROLINA CONCRETE PIPE

(Division of AMERICAN-MARIETTA CO.)

Machine-Made Process Plain and Reinforced Sizes 4 to 72 Inches

★

PHONES EDison 2-8874 and EDison 4-9250

Office and Plant

3701 N. Graham P. O. Box 10004

AMERICAN COMMERCIAL Bank

FEDERAL DEPOSIT INSURANCE CORPORATION — $10,000 MAXIMUM INSURANCE FOR EACH DEPOSITOR — MEMBER

"ASK THOSE WE SERVE"

CITY CHEVROLET CO.

Sales and Service

710 S. Tryon St. Phone EDison 2-7151

VanEvery Ann L studt r2018 Hastings dr
" Carolyn J studt r2018 Hastings dr
" Doris B (wid David H) h1138 Yale pl
" Mary E studt r2220 Wellesley av
VAN EVERY PHILIP L (Carolyn J), Pres Lance Inc, 1300 S Boulevard, Tel EDison 4-4671, h2018 Hastings dr, Tel EDison 2-7031
" Steven H (Helen M) with Lance Inc h2600 Hampton av
" Wm H (Eliz P) asst treas Lance Inc h2220 Wellesley av
" Wm H jr studt r2220 Wellesley av
Vanfield John L terrazzo grndr Superior Tile & Marble r448 Brookhill rd
" Margt Mrs pkr Radiator Specialty r448 Brookhill rd
VanFossen Viola R Mrs wrapper Belk's r RD 7 Box 527
VanGundy Robt E (Mae M) clk PTS h9344 York rd
VanHecke Merwin S (Faye M) copy reader Char Observer-News h1022 Guilford dr
VanHorn Halbert L (Edith S) slsmn h501 E Kingston av
VanHowel Janes jr clk Oil Equipment Service r 1719 Kensington
" Joe M (Helen S) phys 1012 Kings dr R804 h 2204 Crescent av
VanHoy J Marshall acct 1015 Mt Vernon av h 1118 Dilworth rd
Vanhoy Norman E hlpr Soule Steel & Iron r Albemarle NC
" W Clint (Maria C) sls rep Mundy Mtr Lines h 3118 Creighton dr
Vanity Beauty Salon (Mrs Jane L Green Mrs Marian A Hull) 3229 Rozzells Ferry rd
" Box Beauty Shop (Mrs Hazeline B Alexander) 233 S Brevard
VAN KLEEK PETER E, General Manager Hotel Wm R Barringer, 426 N Tryon, Tel EDison 3-0331 h do
VanLandingham Clell S (Margt C) wldr Caro Equip Sls h1227 Fordham rd
" Delacy r1210 S Church apt 2
" Fannie B (wid T J) maid h621 E 7th
" Janie Mrs maid h937a Oaklawn av
" Margt C Mrs cash Belvedere Homes r1227 Fordham rd
" Ralph jr mgr Harris Upham & Co h2010 The Plaza
" Seth C Rev (Eunice R) pastor StPaul's Presbyterian Ch h2616 S Tryon
VanLeuven Lewis supvr Jeff Std Brdcstg r RD 5 Box 652A
VanMalssen Aart insp Lumbermens Mut Casualty h2215 Highland
Vann Carl N jr (Janet) slsmn Dy-Dee Wash h4536 Sampson (Tboro)
" Edna H Mrs emp Delta Air r2205 Floral av
" Eliz A (wid Carl N) h301 Westwood av
" H Robt announcer W J S T Radio Sta r1816 Wilmore dr
" Horace L (Stella M) pres Carolina Market Inc h1816 Wilmore dr
" Jos M tchr McClintock Jr Hi Sch r1930 Thurmond pl
" Jos R (Louise B) field rep RCA Service h1930 Thurmond pl
" Louise B Mrs tchr Hickory Grove School r 1930 Thurmond pl
" McIver L (Edna H; Vann's Sinclair Service Station) h2205 Floral av
" Richd D (Barbara) slsmn Haverty Furn h1513 Pecan av

W. H. GAITHER & CO., INC.

CONSULTANTS AND INSURANCE BROKERS

RETIREMENT PLANS — GROUP INSURANCE

LIFE AND GENERAL INSURANCE

220 W. 4th ST. TEL. FRanklin 6-7575

Vann's Sinclair Service Station (M L Vann) 4400 Randolph rd
VanName Chas P jr (Margt) tech dir Berkshire Color & Chem h5422 Wintercrest la
vanNeely Theo jan Dilworth Elem Sch r514 Brookhill rd
VanNess Jas H (Grace M) pres W I VanNess & Co Inc h2134 Sherwood av
VAN NESS W I & CO INC, James H VanNess Pres, Frank H Kimbrell V-Pres-Treas-Mgr, H G Black Sec, Photographic Supplies, Developing and Printing, Exclusive Dealers For Wedgwood China, Glassware, Fine English Silver 108-10 W 5th, Tels EDison 2-7711 and EDison 2-7712, Night Tel EDison 3-3395
" W I & Co Inc Mrs Roberta W Lowe mgr gift shop (br) 609 Providence rd

VANNORT B O ENGINEERS INC

JOHN E WHITE JR, President
E J VENT, Senior Vice-President
DONALD R LAMPKE, Vice-President
BLANCHE CURRENT, Secretary-Treasurer
700 S College
Telephone FRanklin 6-4474

" Bernice B (wid Bertram O) h1121 Wendover rd
VanOpstall John E (Mildred E) ofc supvr Phoenix Mut Life Ins Co of Hartford Conn h 4821 Holbrook dr
VanOrder Helen B Mrs sten Mill-Power Sup r 439a Wakefield dr
" John A (Helen B) elec eng Duke Pwr h1500 Collier ct
VanPatton Jos slsmn Rem-Rand r RD 11 Box 516
" Jos S (June) h200 Wakefield dr apt B
" June Mrs spl tchr Dilworth Elem Sch r200 Wakefield dr apt B
VanPelt Ashlyn (wid Lawrence) h524 E Boulevard apt 4
" Edw P (Virginia K) eng Westinghse h729 Poindexter dr
" Evelyn C Mrs ofc mgr Heart Servs of Char & Mecklenburg County r1701 Dilworth rd W apt 2
" Fredrick L (Doris M) supvr Atlantic Refining h4525 Bradbury dr
" J A wvr Highland Pk Mfg
" Jas P (Marian H) h3530 Rozzells Ferry rd
" L Wilson jr (Evelyn C) slsmn Franklin Mtrs h 1701 Dilworth rd W apt 2
Vanpelt Larry clk Dilworth Night Owl Gro r Dilworth rd
" Max L clk Industrial Piping Sup r Lowell NC
" Patricia A sten-clk Miller Mtr Exp r1864 Evergreen dr
VanPelt Ralph D slsmn W L W Mach r Gastonia NC
" Virginia K Mrs bkpr Lee Constn r729 Poindexter dr
VanSciver Freddie W Mrs clk Home Ins r1909½ E 7th
" Kenneth R (Freddie W) mtcemn Allen Organ Co h1909½ E 7th
" Richd K (Margt F) sls rep Allen Organ Co h1905 E 7th
Vanstory Ethel emp Duke Pwr r321 N Carswell rd
Vantrease J Fred (Audra M) dir char Piedmont Better Business Bur h411 Clement av
VanVynckt Wm R (Willa M) installer Terrell Mach h3211 Dexter
VanWagner Wiley B (Rose W) slsmn Hinde & Douch Paper h3623 Barclay Downs dr
Vanzant Rodney D lab Ervin Development r Davidson NC
Varalla Chas R (Helen P) clk Wrenn Bros h 2015 Chesterfield av
Varenkamp Russell L mech City Chev r RD 1 Box 237A
Vargo John J (Rose R) eng Douglas Aircraft h1109 Leigh av
" John J jr USA r1109 Leigh av
" Thos J blue print mach opr Douglas Aircraft r1019 Leigh av
Varich Memorial Building 329 S Brevard
Variety Club Clinic Lou A Cox dir eye 403 N Tryon R230
Vari-Typer Corp Harold F Black mgr business mach 509 S Tryon
Varnadore Jas L (Irilla C) clk Am Coml Bank h4132 Winfield dr
Varner Barbara D Mrs r4827 Lamont dr
" Frances I ofc sec Cameron-Brown Co r3713 Sudbury rd
" Jas M (Betty) tester & insp Western Elec r RD 3 Box 530 Kannapolis NC
" Jess W (Hettie D) tex wkr Johnston Mills h504 Herrin av
Varney Jas P (Dorothy F) mach Bost Bldg Equip r1120 Herrin av
Varsamis Michl hat blocker Char Hat Shop r225 Lakewood av (H)
Varsity Luncheonette (Mrs Lillian C Jordan) restr 1116 Beatties Ford rd
" Restaurant (Wm F Reid) 3005 S Boulevard
Vass Carl D (Patricia R) clk ABC Bd Store 6 h300 Emerson av apt 9
" Patricia R Mrs studt nurse Presby Hosp r 300 Emerson av apt 9
Vassey Jas A (Theresa W) wldr Industrial Piping Inc h206 Yorkmont rd
" Jerry J emp Winn-Dixie
" John J (Reola W) acct Duke Pwr h2016 Ashley rd
" Theresa W binder Jordan Business Forms r 206 Yorkmont rd
Vastag Hazel J clk Coml Credit r1920 The Plaza
Vastis Dina J waitress Tick Tock Grill r620 Seigle av
" Sam USAF r620 Seigle av
Vaudin Beverly J emp Ivey's r524 Walnut av apt 4
" Martha Mrs recpt E B Stone Finance Co h 1943 Cliffwood pl
Vaughan see also Vaughn
" Betty Mrs tchr Tuckaseegee Sch r5742 Tuckaseegee rd
" Clyde C (Fatima) mech Benton Truck Service h1118 Greenleaf av
" Ethel dishwasher S & W Cafeteria r2802 S Dew
" Geo C (Irma C) sls rep Pneumafil Corp r 1405 Courtland rd E
" Geo W h1832 Camp Greene av
" Gordon W (Mary Lou) h125 W Kingston apt 2
" Guy jr (Louise R) mgr James S Ayers Co h4625 Woodlark la
" Irma C Mrs ofc sec Elmer A Hilker r RD 1 Matthews NC
" John H (Eliz A) mach opr Sou Dairies h 2100 N Pine
" Lewis J clk Pittsburgh Glass r214 Altondale av
" Louise R Mrs sec-treas mgr Providence Village Children's Shoppe r4625 Woodlark la
" M L Mrs slswn Ivey's r6001 Wilkinson blvd
" Martha M Mrs posting mach opr American Coml Bank r5500 Chedworth dr
" Owens tchr Wilson Jr Hi Sch r5742 Tuckaseegee rd
" Reba E Mrs tchr Temple Beth-El Nursery Sch r5208 Milford rd
" Russell R (Beulah G) frt agt P&NRy h1712 Park rd apt 1
" Russell R jr (Reba E) sls mgr Andy Foppe Automobiles Inc h5208 Milford rd
" Thos E (Sarah; Modern Engraving Co) h808 W 4th
" Walter (Martha M) asst sec-treas Mozingo's Tire h5500 Chedworth dr
" Wm S (Virginia) slsmn Grinnell Co h6130 Rosecrest dr
Vaughn Alf G (Margt R) driver Johnston Mfg h2115 Wayt
" Annie M Mrs nurse asst Char Mem Hosp h 1227 E 5th apt 2
" Arth (Virginia) lab A V Blankenship r1433 S Church
" Betty B Mrs prsr Domestic Lndry r2708 Southview
" Betty P Mrs opr SBT&T r1812 Hawthorne la apt 2
" Bronzie H emp Old Dom Box h141 S Smallwood pl
" Carl C jr plstr Yost & Groce r2616 S Remount av
" Carl S slsmn Leonard & Nicholson Royal Tire Serv r Lancaster NC
" Carol A ofc sec First Union Natl Bk r2627 Tanglewood la
" Carrie B Mrs maid Char Mem Hosp r510 E 5th
" Cecil roller buffer Highland Park Mfg h824 Herrin av
" Chas F mech Roadway Exp r Kannapolis NC
" Chas L whsemn Anderson Elec & Sup r RD 1
" Coleman L (Evelyn M) mach opr Natl Carbon h5100 Park rd
" Creswell whsemn Delph Hdw & Specialty r161 Orr rd
" Daisy V h412 E Boulevard apt 1
" Dannie K (wid Clarence A) h1901 Winter
" Earl B (Lois A) brklyr 2511 Lumina av h do
" Eartha (wid Pinkney) r3110 Barringer dr
" Eddie driver Adroit Clns r2204 Holly
" Eliz A Mrs clk Sou Friction Materials r RD 9
" Ella M (wid Harry B) nurse Mother's Rest Home r Piedmont Cts apt 83
" Ellen cafeteria wkr Hawthorne Jr Hi Sch r649 Griffin

Pittsburgh Plate Glass Co.

"PITTSBURGH PAINTS — SMOOTH AS GLASS"

GLASS FOR EVERY PURPOSE

WALLHIDE — FLORHIDE WATERSPAR — SUNPROOF PAINTS

201 E. 6th, cor. N. College

Phone EDison 3-6624

WBT
DIAL 1110

WBTV
CHANNEL 3

VAUGHN
Emma (wid Walter) h217 N Summit av
Evey r215 Crigler (H)
Florence I chkr Five Point Clns h215 Crigler (H)
Geo L whsemn Fleming Specialty r1109 N Church
Gordon atndt C & G Gulf Serv r RD 7
Gordon L (Rebecca M; Vaughn Realty & Insurance Co) h2627 Tanglewood la
Henry F (Ladora Y) acct Ramsey Southeast Corp h3021 Attaberry dr
Henry F jr clk Tel Answering Serv r3021 Kentucky av
Henry J clk Genl Elec r214 Altondale av
Homer L (Pearl H) dir of traffic Miller Mtr Exp h2422 Tanglewood la
Inez r1912 Haines
Jas (Mary M) cook Charcoal Steak House h 1034 Carter av
Jas R (Pearl A) prntr Char Observer-News h4411 Firwood la
Jean M Mrs clk Ivey's r1415 E 7th
Jerry (Jean M) clk h1415 E 7th
Joan H emp Ivey's r1415 E 7th
John C (Norma) rodmn Duke Pwr r2030 Weyland av
Kathleen M Mrs supvr SBT&T r1826 Chatham
Kenneth D (Betty P) ship clk Dexter Wipers Corp h1812 Union apt 2
King A (Mary J) cook Hotel Char h317 S Long apt 4
Ladoray Mrs asst mgr Telephone Answering Serv Inc r3021 Attaberry dr
Lela B (wid Jas) h1005 N Caldwell
Lemuel hlpr C R Willmann Plmb r Hickory Grove rd
Leo B jr (Alice E) pres Arlington Motor Hotel h2100 Dickinson pl
Lewis D (Pauline M) emp Genl Elec h2225 Ashley rd
Lois (wid Robt) r3827 Central av
Lorenia Mrs h1410 Montgomery
Lucille G emp Old Dom Box r141 S Smallwood pl
Mary J lndry wkr Presby Hosp r608 E Fourth
Mary L Mrs nurses aide Mercy Hosp r2317 Arden apt 3
Minnie L slswn Ivey's r6001 Wilkinson blvd
Norma K Mrs bkpr Am Coml Bk r1347 Oakdale rd
Oliver C (Edna B) h702a Stonewall ter
Oliver C (Ethel) emp Char Pipe & Foundry h 1912 Haines
Oliver C jr r1912 Haines
Patsy J ofc sec City Air Pollution Control r 1405 Iris dr E apt 1
Pauline M Mrs ofc sec W T Branson Sales Co r2225 Ashley rd
Pearl B h509 Clement av
VAUGHN REALTY & INSURANCE CO (Gordon L Vaughn, J Pritchard Hackney Jr), Real Estate Management and Insurance 110½ W 5th, R7, Tel FRanklin 7-7720
Rebecca M Mrs ofc sec Vaughn Realty & Ins r2627 Tanglewood la
Robt (Mary L) clk Sou Hosiery h2317 Arden apt 3
Robt (Betty B) lab h2708 South View
Robt L (Bobbye N) rep Travelers Ins h3827 Central av
Roosevelt (Carrie B) h510 E 5th
Roosevelt r608-10 City Hall al
Roxanna L ironer San Lndry r2939 Amy James
Saml C h410 Sylvania av
Saml L (Hattie E) floor mgr Ivey's h214 Altondale av
Sylvester J (Doris) driver Alexander Funeral Home h1419a Samuel
Thos E (Joyce C) splr hlpr Highland Park Mfg h418 E 16th
Thos W (R Etta; Peoples Barber Shop) r Hickory Grove NC
Verner A (Kathaleen M) slsmn Caskie Paper h1826 Chatham av
Virginia Mrs h1530 S Church
Walter (Teen Age Shop) h2905 S Tryon
Wesley slsmn Brass & Copper Supply of Caro
Wm (Gertrude K) atndt Smithy's 66 Serv h220 N Summit av
Wm A pres Carolina School of Broadcasting r 2245 Arnold dr
Wm M mech Lee A Folger Inc r1227 E 5th
VAUGHN'S TELEVISION SALES & SERVICE (C Vaughn Troutman, W R Johnson), Repairs on All Makes Radio and Television Sets, Pick-Up and Delivery Service, We Install all Types of Antennas 4114 Monroe rd, Tel EDison 3-7887
Vaught Neta H Mrs ofc sec R J Reynolds Tobacco h1711 Club rd apt 3
Vaughters Early T (Beulah V) cln Johnston Bldg h1800 Edwin apt 276
Geo (Lucy) driver Goldston & Sons h1816 Edwin apt 252
Vause Wade H (Cora B) h2405 Charlotte dr
Wm P medical dept Duke Pwr h2405 Charlotte dr
VAUXHALL AUTOMOBILES, Frank Woods Inc, Dealer, Made in England, Sales and Service, 522 S Tryon, Tel FRanklin 6-4871 (See Yellow Page 15)
Vavinder Virginia P Mrs sls dept Frigidaire Sls r2942 Royston ct
Veader Donald F (Claire E) adjuster Crawford & Co h4228 Blackwood av
Veale Betty B Mrs supvr SBT&T r515 E Kingston av
Eddie M (Joyce H) supvr SBT&T r Rock Hill SC
Paul B (Mary) servmn Courtesy Mtrs r Huntersville NC
Veasey Helen B studt r3816 Haverhill dr
John E (Helen J) supt Armour & Co h3816 Haverhill dr
Veazey A E h3619 Moultrie
Eug L (Oretha N) slsmn Custom Vent h 1115 Reece rd
VEEDER WILLIAM J (Joyce K), City Manager, 200 City Hall 600 E Trade, Tel EDison 3-6131, h1900 Cloister dr
Veerman Robt L (Frances) slsmn Veerman Realty h5217 Furman pl
Veese John roofer Interstate Roofing & Asphalt r Fort Mill SC
Veher Frances K slswn Ivey's r1211 Wendover
Vehorn Annie V (wid W L) r3002 Minnesota rd
Sarah A Mrs insp Nebel Knitting r3002 Minnesota rd
Thos W (Sarah A) loan mgr Am Discount h 3002 Minnesota rd
Vehue Alberta L Mrs nurse Char Med Clinic r300 Fieldbrook pl
J Clifford (Alberta L) clk PTS h300 Fieldbrook pl
Jos A (Eloise M) slsmn Firestone h5229 Seacroft rd
Veiga Anthony A (Martha E) mech Automotive Elec Assocs h2500 Markham ct
Martha E Mrs tel opr Jeff Std Brdcstg r2500 Markham ct
Veleda Mansions apts 1233 E Boulevard
Vellenza Louis slsmn Ivey's r2600 Barringer dr
Veller John D (Eliz B) acct exec Cox & Jackson Adv Agcy h1811 Tamworth dr
Vellines Barbara L r1417 Kimberly rd
Robt E (Mary K) staff mgr Prudential Ins Co of Am h1417 Kimberly rd
Venable Ann Mrs clk Harris Exp r Arvin dr RD 11 Box 235
C A jr (Winifred R) slsmn Cabin Crafts h 1332 Wembley dr
Carl H (Thelma) knitter Nebel Knitting h1513 School
Chas H (Harriett) adj Nation Wide Ins r RD 1
Geo C (Mary E) formn SBT&T h2634 Idlewood cir
Harrison M (Annie A) formn SBT&T h700 Craighead rd
Jerry studt r2634 Idlewood cir
Jon D (Sarah) repr Western Elec r1333 Sugaw Creek rd W
Thelma Mrs pre-boarder Nebel Knitting r1513 School
Vencill Mary E (wid Jos) r1401 Kingscross dr
Vendetti Arth J (Audrey B) servmn EAL h2013 Union
Veneman C Clarke (Mary E) pres Vesco Inc h 5658 Wedgewood rd
Hazel C (wid Arth) r5658 Wedgewood rd
Mary E Mrs treas Vesco Inc r5658 Wedgewood rd
Vener Bernard D (Frances K) prod mgr Sou Knitwear Mills h1211 Wendover rd
Venetian Centre (G Richd Steele) blinds 1500 S Boulevard
Veneziaho Peter I (Barbara) announcer WWOK Radio Station h403 Belton
Venfield Ruth Mrs waitress Boulevard Grill & Trailer Park r4334 Wilkinson blvd
Venning Laura R Mrs phys City Health Dept h 1620 Queens rd
Veno Albert J (Ruth L) electn Industrial Elec h124 Meadowbrook rd
Ruth L Mrs tchr Merry Oaks Sch r124 Meadowbrook rd
Vent Edw J (Argyle S) sr v-pres B O Vannort-Engineers Inc h1119 Kenilworth av
Venters Laurence hlpr Caro Bedding & Chair Co r Creosote rd
Lawarence W (Loraine B) whsemn Duke Pwr h1913 Umstead

FRANK WOODS, INC.
VAUXHALL
Made In England
PONTIAC—"The Car of the Year"
522 S. TRYON ST. TEL. FRanklin 6-4871

VENTERS
Loraine B Mrs prsr Soderberg & Stern r1913 Umstead
Vera's Place (Grover C and Mrs Vera Evans) gro 2112 Cummins av
Verble Eliz A Mrs nurse 2644 Brentwood pl r do
Harold L make up mn Char Observer-News r Concord NC
Ira E (Eliz A) emp City Health Dept h2644 Brentwood pl
Oren A (Mary F) insp Douglas Aircraft h 853 Belmont av
Theodore P jr (Frances) driver Pilot Frt Carriers r Concord NC
Verdone Geo F (Emily M) phys 1012 Kings dr R522 h3800 Wendwood la
Vereen Jack W (Christine B) atndt Neeley's Esso Serv r1509 E Boulevard
L A h114 W 10th apt 103
Raymond (Alma) whsemn Standard Trucking h 1308 Whisnant av
Verley Myron C (Peggy A) formn International Harvester h2516 Bay
Verna Peter J jr (Ann K) pres Concrete Materials Inc Evern Corp and v-pres Concrete Supply Co h1518 Sterling rd
Vernell Jas E (Dana S) ftn mgr Bizzell's Pharm h201 S Smallwood
Verner Carl H (Flora G) h2726 Picardy pl
Hugh D (Margt O) phys 309 S Laurel av h 2116 Sherwood av
Vernon Apartments 3514 Warp
Ben (Grace H) trucker Sou Ry h417 Star
Broadus (Lorene) carp Ervin Construction r Alexis NC
Cathleen Mrs slswn Ivey's r135 Andrill ter
Eleanor H (wid F Murray) bkpr Master Clns h500 Kenlough dr
Ernest C (May B) h625 Hermitage ct
J Thos (Nancy S) slsmn Amrstrong Cork h 4918 Murrayhill rd
Jas P (Cathleen) stmftr P C Godfrey Inc r 135 Andrill ter
Robt L feeder Am Bakeries r135 Andrill ter
Roy L serv mgr Currie Mfg r305 N Poplar
Sarah G Mrs ofc sec Kennedy Covington Labdell & Hickman h831 E Morehead apt 102
Verran Leslie S studt nurse Char Mem Hosp r 901 Montford dr
Wm G (Erma D) dist sls mgr Goodrich h901 Montford dr
Vesco Inc C Clarke Veneman pres Mrs Mary E Veneman treas mfrs agts 5023 Wilkinson blvd
Vesloski Gail T Mrs paymaster Wm R Barringer Hotel r801 E 20th
Walter jr (Gail T) asmblr Terrell Mach h801 E 20th
Vesper Henry R (Norine H) servmn GMAC h 3120 Sudbury rd
Vespers Edna A Mrs carding dept Johnston Mfg r315 Yorkmont rd
Wm H (Edna A) slsmn Genl Elec h315 Yorkmont rd
Vespoint Veto repr Kostakes Music Co Piedmont Music Co r Sharon rd W
Vess Betty L opr SBT&T h301 Marsh rd
Flossie M Mrs icer Colonial Stores r1250 Fordham rd
Gwendolyn G clk Pump & Lighting r2546 Remount cir

DELPH HARDWARE
&
SPECIALTY CO.
WHOLESALE
BUILDING MATERIALS
2109 N. Graham
Tel. FRanklin 6-3671

THE LINCOLN NATIONAL LIFE INSURANCE COMPANY
LIFE
ACCIDENT
SICKNESS
GROUP
Represented by
RAYMOND E. KING AGENCY
Suite 1405
Wachovia Bank Bldg.
129 W. Trade
FRanklin 5-4421

WADDELL
CONSTRUCTION COMPANY INC.
General Contractors
ASSOCIATED GENERAL CONTRACTORS OF AMERICA
CAST-O-STONE
DISTRIBUTORS
APPLICATORS
P.O. Box 4174
Charlotte, N. C.
TELS.
EMerson 6-0712
EMerson 6-3151

THE WEARN LUMBER COMPANY
"SERVING THE CAROLINAS SINCE 1890"
MANUFACTURERS OF ARCHITECTURAL WOODWORK
Wholesale
1420 S. MINT ST.
PHONE EDison 3-7575

T. C. HEYWARD & CO.
Steam and Hydraulic Equipment
518 E. MOREHEAD S.
TELS. FRanklin 7-2678, LA 930

"CHARLOTTE'S SAVINGS CORNER"
HOME FEDERAL SAVINGS & LOAN ASSOCIATION
Mortgage Loans
Fourth and Tryon
Organized in 1883
Insured Savings
Tel. FRanklin 6-8447

N. G. SPEIR, INC.
Real Estate Sales
Commercial — Residential
"TOWN and COUNTRY PROPERTY"
HOME LOANS
128-130 East 4th St.
Phone FRanklin 5-9871

VESS
" Jas R wtchmn Watson Wtchmn's Serv r826 W Trade
" Lecil adv Coca-Cola r2111 Statesville av
Vessell Mildred M (wid Lucius) cash Sedgefield Jr High Sch h1233 Spruce
" Nancy reporter Char Merchants Assn r1233 Spruce
Vest Auto Repair (Lester W Vest) 1229 Mc Alway rd
" Gwenn h1945 Cliffwood pl
" Jas P (Frances) mgr mtce & constn & repr div City Water Dept h601 W Kington av apt 2
" John E agt B&O r4839 Amity pl
" John H (Myrtle M) h4401 University la
" John N (Margt L) h211 Andrill ter apt 2
" Lester W (Vest Auto Repair) r RD 1
" Margt L Mrs clk Dun & Bradstreet r211 Andrell ter
" Norma G Mrs waitress Ming Tree Restr r 116 Cottage pl
" W Frank (Ellie M) sec-treas Nathan's Inc and ofc mgr Queen City Mattress & Upholstering Co Inc h2809 Greenbriar rd
" Wm E (Norma G) city fire fighter h116 Cottage pl
Vestal Bobby J (Billie I) driver Pilot Frt Carriers h3700 Carlyle dr
" Odell S (Sarah M) slsmn Saxon's h2331 Sharon rd
" Sarah M Mrs tchr Avondale Presby Kindergarten r2331 Sharon rd
" Walter tmkpr Barger Construction r2331 Sharon rd
" Warren H (Barbara E) slsmn Kitchen Creations of Char h651 Northgate av
Veteran Foreign Wars Post 1160 (Pup Tent No 2) 1220 Elizabeth av
Veteran's Recreation Center Cecil Miller mgr 1019 E Morehead
Veterans Grill (James Robinson) restr 508 Beattie's Ford rd
Via Eva Mrs nurse Nalle Clinic r Belmont NC
" Frank E (Sylvia L) eng B O Vannort Engs h1013 Norland rd
Vibbert Billy T lab r1704 Seigle av
" Doyle E r1704 Seigle av
" Geo (Martha W) erector Charlotte Fence Builders h1704 Seigle av
" Henry C (Clara L) erector Char Fence Builders r1704 Seigle av
Vick Alvin L (Joyce M) supvr SBT&T r Asheville NC
" Ann P Mrs nurse Dr Ewen K McLean r 3218 Tuckaseegee rd
" Bingham L (Beatrice H) acct SBT&T h2213 Etheridge av
" Edw M (Anne P) teller Am Coml Bank h3218 Tuckaseegee
" Elias J (Nancy R) slsmn G L Wurzburg & Co h1905 Vail av apt 2
" Hazel H ship clk Superior Block r Pineville NC
" Herman L (Margaret T) city fire fighter r RD 8 Box 76
Vickers E Adderine IBM dept Sou Bearings & Parts r Kannapolis NC
" Estelle C Mrs slip covers & draperies 429 E Boulevard r do

SOUTHEAST AIRMOTIVE CORP.
"24 HOUR AIR TAXI SERVICE"
AIRCRAFT SALES AND SERVICE
DISTRIBUTOR
AERO COMMANDER
IN THE CAROLINAS
HERTZ RENT A PLANE
ASSOCIATION MEMBER
Douglas Municipal Airport Dial EXpress 9-0457

VICKERS
" Floyd mixer Char Bread r304½ East Morehead
" Geo (Geraldine T) driver New Dixie Lines h 2014 Parson
" Geraldine T Mrs opr SBT&T r2014 Parson
" Guy (Barbara) hlpr Sou Engineering r621 N Davidson
" Harold D pressmn Brooks Litho r RD 11 Box 532P
" Iron T jr (Susan M) driver Johnson Mtr Lines h1015 Lanier av
" J Harmon (Constance S) pres Carolina Delivery Service h1800 Providence rd
" John H (Nina H; Carolina Delivery Serv) h 851 Hempstead pl
" Lois L Mrs opr SBT&T r2604 Fort
" Paul (Lois L) whsemn New Dixie Mtr h2604 Fort
" Susan M Mrs nurse 1015 Lanier av r do
" Thos J (Estelle C) repr Char Door Closer Service h429 E Boulevard
" Wm C (Bessie S) h506 Ingle (H)
Vickery Burt B (Burt B Vickery Co) r RD 2 Box 610H
" Burt B Co (Burt B Vickery) mfrs agt 1220 E 4th R1-3
" Douglas bagger A&P r RD 11 Box 32
" Homer L clk A&P r RD 3 Mathews NC
" Jas B sht mtl wkr Engineering Inc r Indian Trail NC

VICKERY JAMES J, V-Pres-Mgr Constructors Equipment Rental Co Inc, Pineville rd, Tel JAckson 3-3224, r RD 2, Matthews, NC

" Roy L slsmn Trailmobile r6221 Ingleside dr
Vickesky Fred J (Mary E; F & M Grocery) h 500 Magnolia av
" Mary E Mrs (F & M Grocery) clk Rem-Rand r509 Magnolia av
Victor Adding Machine Co V T Himebauch mgr 1611 E 7th
" Annie G (wid Henry M) h1812 The Plaza
" Shell Service (Rev Walter M Cavers) gas sta 2100 Beattie's Ford rd
Victory Barber Shop Lester J McNeil mgr 408 W Trade

VICTORY CAB CO INC, Robt A Isenhour Pres-Genl Mgr, Frank Y Isenhour V-Pres, 400 E 4th, Tel FRanklin 5-2561

" Cab Co Service Station Robt A Isenhour mgr gas sta 400 E 4th
" Jas F (Lillian B) mattress maker Queen City Mattress h208 W Boulevard
Vidal Jas H jr (Annett) dept mgr Genl Elec r6147 Deveron dr
Vido Paul J (Betty J) supvr Char Tex Engrs h 2141 Purser dr
Vieira Nicholas R (Helen W) dmnstr duPont h2659 Idlewood cir
Vigue Albert P (Peggy S) terminal mgr Overnite Transportation Co r5300 Manning rd
" Peggy S Mrs clk Overnite Trans r5300 Manning rd
Vila Louis C (Catherine) emp Great Sou Trucking h2609 Roslyn av
" Rachel M emp Delmar Studios r2601 Roslyn
Villa Heights Beauty Shop (T Vance and Mrs Mary B Motley) 1716 Pegram
" Heights Furniture Co (Wm C Matthews) 1201 Parkwood av

VILLA HEIGHTS GARAGE (Howard F Starnes), General Auto and Truck Repairs, Quality Workmanship 1729 Umstead, Tel FRanklin 6-1856

VILLA HEIGHTS HARDWARE & SEED STORE (Melvin I Benner), General Hardware, Rental Equipment, Paints, Fishing Goods 1203 Parkwood av, Tel FRanklin 5-2677

" Heights School James W Connor prin 2000 Allen
Village Barber Shop (J W Talbert) 133 Scaleybark rd

VILLAGE BLACKSMITH SHOP THE (Alfred S Burnett), Trailer Hitches Made, Electric and Acetylene Welding, Portable Welding 329 Dare dr, Tel FRanklin 6-8836 (See Yellow Page 185)

Villanueva Louis typ Ivey's r524 N Tryon apt 7
Villas Amoco Service Station (Spiros M Villas) 1000 S Tryon
" Eliz L Mrs med sec Kennedy & Pressly r1421 Morningside dr
" Harold J (Martha P) v-pres-sec Craftsman Printing Co h1551 Clayton dr
" Jas M studt r1551 Clayton dr
" Milton H clk A&P r1421 Morningside dr
" Sigrid N (wid Jas) r1551 Clayton dr
" Spiros M (Eliz L; Villas Amoco Service Station) h1421 Morningside dr
Villia Heights Grill (Williams J and Mrs Charlotte M Hilton) 1724 Pegram
Villianos Fred S USA r520 Grandin rd apt 3
Vincent C Grady (Ruby C; Wilmore Shell Service Station) h1768 Dunkirk dr
" Constance G (wid Eugene J) h2102 Queens rd W apt 5
" Edwin G (Jean F) emp Stylecraft Packaging Serv h930 Hartford av
" Gail studt r930 Hartford av
" John H (Hassie J) h910 N Davidson
" John L mech Jones Garage r RD 4 Box 442
" Richd H (Betty R) bkpr Columbus Oil h4414 Applegate rd
" Robt L slsmn Standard Register h1233 E Boulevard apt 21
" Rufus M (Eunice F) driver Pet Dairy Products h317 N Caswell rd
" Sue J Mrs nurse Char Mem Hosp h2710 Mayflower rd
" Vennie dir WWOK Radio Station r403 Belton
" Willie (Mattie) stvdr Central Mtr Lines h 1905 Luther apt 2
Vincoli Rinaldo W field repr Wachovia Bk & Trust r Rockingham NC
Vines Mattie (wid J O) r1304 Camp Greene av
Vinesett Barbara Mrs clk Char Pipe & Fdry r 1516 Parson
" Bobby M hlpr Am Bakeries r1900 Allen
" Jas M (Barbara S) mach Ronson Hydraulic Units h1516 Parson
" Larry T (Rachel L) bkpr Char Mercants Del h920 Clanton rd
" Lucius T (Bertha H) emp Dixie Clns h119 Wildwood av (Tboro)
" Nancy E clk Bitmunious Casualty r119 Wildwood av
" O Gilbert (Patricia G) agt Home Security Life Ins h234 Bradford dr (Tboro)
" Richd C (Shirley M) hlpr Genl Mills h1117 Parkwood av
" Robt M (Lura B) slsmn Piedmont Auto Exch h1900 Allen
Vineyard Richd C take out Correct Vinesette
Vining Frances C Mrs serv rep SBT&T r205 S Kings
" Thos F (Frances C) foremn J Zagora Mach & Gear h205 S Kings
Vinroot Carl E (Gerda E) h301 Hassell pl
" E Gary (Isabel C) v-pres G E Vinroot Construction Co Inc and purch agt Goode Whol Bldg Products h347 Hassel pl
" Fred W (Lee W) personnel mgr Terrell Mach h3913 Arbor la
" G E Construction Co Inc Gus E Vinroot pres E Gary Vinroot v-pres 5341 Monroe rd
" Gus E (Frances; Amity Hardware Co) pres G E Vinroot Construction Co Inc h1432 Meadowood la
Vinson Allen roofer Avrett & Ledbetter Roofing & Htg r715 S Myers
" Alma waitress Diamond Restr r RD 4 Box 442
" Apartments 120 S McDowell
" Arth N (Ola M) lab h625 E 12th
" Billie Mrs nurse r509 E Kingston av
" Blanche Mrs ofc sec Hearn Mtr r1210 Skyview rd
" Chas J (Clara D) whsemn supvr Sou Fibers h 1809 Earle apt 304
" Edw emp Sou Asbestos r517 W 9th

VINSON EDW L (Frances N), Pres-Treas Vinson Realty Co Inc, 221 S Church, Tel FRanklin 5-7771, h2101 Providence rd, Tel EMerson 6-4796

" Edw L jr studt r2101 Providence rd
" Eldo hlpr R & L Plumbing
" Evangeline (wid Sammy) h1205 Kendrick
" Frances N Mrs v-pres-sec Vinson Realty Co Inc r2101 Providence rd
" Geo P (Eunice A; Vinson's City Service) h4215 Commonwealth av
" Hannah shirt opr San Lndry h724 Plum
" Jas r1205 Kendrick
" Jas M (Vinson Truckers Rest) r RD 3 Box 808
" Jas T (Ethel M) h3508 Rozzells Ferry rd
" Johnny (Bobby) driver Seven up Bottling r 401 N Graham
" Johnny pntr White Auto Body Wks r RD 4 Box 442
" Lenwood L slsmn Seven Up Btlg r401 N Graham
" Lewis E (Blanche) emp A&P h1210 Skyview rd
" Mildred Mrs wvr Highland Pk Mfg r4500 Morgan (Tboro)
" Mortgage Co Inc Edw L Vinson pres Earl A Byrum v-pres Wm S Watson jr sec-treas 221 S Church

CHARLOTTE MERCHANTS ASSOCIATION INC.
GIVES YOU THE SERVICES OF CREDIT BUREAU of CHARLOTTE COLLECTION SERVICE DIVISION and PHYSICIANS' & DENTISTS' CREDIT BUREAU
202 City Savings Bank Bldg.
120 E. Third St.
See Page B

DOWNTOWN
332 N. Tryon
Tel. EDison 3-4166
WALKER'S DRUG STORES
COMPLETE PRESCRIPTION SERVICE
CITY WIDE DELIVERY
HAWTHORNE
Medical Center
225 Hawthorne La.
Tel. FRanklin 6-6437

McCLURE LUMBER COMPANY

LUMBER AND BUILDING MATERIALS

ROZZELLS FERRY RD. (MT. HOLLY RD.) PHONE EXpress 9-5681

VINSON REALTY CO INC

E L VINSON, President-Treasurer
MRS FRANCES N VINSON, Vice-President-Secretary
JOHN W ROSEBRO, Vice-President
REAL ESTATE SALES
PROPERTY MANAGEMENT
MORTGAGE LOANS
GENERAL INSURANCE
221 S Church
Telephone FRanklin 5-7771
(See Yellow Page 154)

Saml yardmn Wade Mfg r603 W Hill
" Tommie driver Char Meat Center r Waxhaw NC
" Truckers Rest (James M Vinson) gas sta 4300 Pineville rd
" Ward jr (Willie B) driver Char Merchant's Del h1519 Montgomery apt 3
" Wilbert (Mildred N) fxr Highland Pk Mfg h 4500 Morgan (Tboro)
Vinson's City Service (Geo P Vinson) gas sta 4310 Central av
Viola Mary Mrs ofc wkr Penney's r1032 Clarkson
Violette Stanley F ofc mgr Char Observer-News r Concord NC
Vipperman Ruth V clk duPont r2430 Selwyn av
Virgin John E (Betty F) dept mgr Dodge Bros Corp h2512 Belvedere av
Virginia Apartments 814 Hawthorne la
" Apartments 318 W 9th
" -Carolina Chemical Corp F B Alexander engineer fertilizers mfrs 301 W Tremont av
" Carolina Freight Lines Inc Robt L Cox mgr trans 710 Calvert
" Paper Co (Carolina Division) Granville M Hampton v-pres 416 W 3d
" Steel Co Inc (dist ofc) Stembridge Warren dist mgr 112 S Tryon R1801
Virginian Railway Ralph B Hancock genl agt (genl agt) 112 S Tryon R1217
Virnelson Barbara K studt r1030 Drummond av
" Mabel K Mrs nurse asst Char Mem Hosp r1030 Drummond av
" Raymond K (Mabel K) mach SAL h1030 Drummond av
" Robt K (Judy P) city police h2503 Barry
Vise Charlotte G teller Am Trust r1108 Ardsley rd
Visulite Theatre Robt Schrader mgr 1615 Elizabeth av
Vita Betty H Mrs clk Esso r4215 Hickory Grove rd
" Fay J Mrs ofc sec Char Mach r1748 Dunkirk dr
" Franklin R (Joann M) bmo Char Observer-News r528 E Worthington av
" Harold F (Betty H) bmo Char Observer-News h4215 Hickory Grove rd
" Helga R (wid Jos) h Acorn rd
" Jos A press room Char Observer-News r Verndale rd
" Mary Mrs h821 Seigle av apt 215
" Neil sht mtl wkr Standard Plumbing Heating r Hickory Grove rd
" Wm A (Neil) prntr Char Observer-News h1539 Southwood av
" Wm A jr (Fay J) whsemn Elec Distributors h1748 Dunkirk dr
" Wm H (Louise D) swtchmn SBT&T r7023 Linda Lake dr
Vitale Jos W (Anna F) textile wkr Caro Mfg h4900 Charleston dr
Vitamin Products Co Clarence E Barrett mgr 2309 Central av
Viverette Blanch (wid Geo G) r3535 Eastwood dr
" Hugh J with Belk Stores Servs h3535 Eastwood dr
" Jack (Lucy E) r4122 Applegate rd
" Jack jr (Lillian B) driver Rea Constn h4122 Applegate rd
Vlahos Nick (Katherine; Orvin Restaurant) h 406 Hartford av
Vlaservich Mary O (wid Nicholas J) r2233 Laburnum av
Vogel Danl A (Ella L) pres Carolina Wallpaper & Paint Co Inc h1221 Chandler pl
" Danl A jr (June B) v-pres Carolina Wallpaper & Paint Co Inc h4229 Winfield dr
" Ella L Mrs sec-treas Carolina Wallpaper & Paint Co Inc r1221 Chandler pl
" Inez W Mrs clk US Small Business Admn r2914 Windsor av
" June B Mrs slswn Caro Wallpaper & Paint r 4229 Winfield dr
" Paul W v-pres-treas Security Fire & Indemnity Co r Shelby NC
" Richd E clk Carolina Wall Paper & Paint r 1221 Chandler pl
Vogelsang Eloise G Mrs h2904 Rush av
Vogler Albert H (Lucy A) supvr Western Elec h 335 Coxe av
" Jas B (Raymell K) exec v-pres North Carolina Food Dealers Association Inc and sec Charlotte Retail Grocers Assn h2011 Randolph rd
" John T (Helen P) slsmn Caro Broadcasting h4417 Barwick rd
" Lucy A Mrs clk Douglas Aircraft r335 Coxe
Vogt Frank M (Eliz B) driver Central Mtr Lines h402 Key (Tboro)
" Guilfred W jr sls eng Reid Hayden Inc r1215 Robin Hood rd
" Sinkler lab Biggers Bros r1906 Wayt
Vogue Beauty Shop (Mrs Evelyn B Wrenn) bsmt 134 W Trade
VOGUE THE, Larry Glazener Manager, Mrs Lottie Carter Credit Manager, Clothing, Women's and Misses' Ready-To-Wear, Accessories 200 N Tryon, Tel EDison 3-7531
Voigt David A (Lillian H) ofc mgr Vance Iron & Steel h3031 Ventosa dr
Volkert Alice M Mrs typ Douglas Aircraft r808 Parkwood av
" Wilhelm J (Alice M) h808 Parkwood av
Voltz C T plmb Sanitary Plumbing & Heating r2214 Randell
" Donald (Ruby L) plmb Sanitary Plumbing & Heating h2214 Randall
" Ida V (wid Mark J) r2214 Randall
Volume Builders Inc Jord H Jordan pres Harvie C Jordan jr v-pres Jord H Jordan jr sec-treas premium stamps 426 Foster av
Volunteer State Life Insurance Co The 1125 E Morehead R102
Voncannon Harvey B (Wanna Faye) mech Intnatl Harvesterr RD 50
VonCannon Inez waitress Honey's Inc r1705 Pegram
" Joe L (Inez) servmn H & S Radio & TV Serv
Von-Lilienthal Arth E (Lilyan E) distr Dartell Vitamins h2014 Purser dr
VonOesen M Geo (Harriett R) rep Redisco h 4610 General Pershing dr
Voorhees Eug R (Gloria E) asst chf acct Pure Oil h2300 Shamrock dr
" Mary H (wid Geo E) h227 Colonial av
Voortmans Franciscus (H Wilhelmina) master baker A&P h2829 Manor rd
Vootmans A T Ludwina counterwn S&W Cafeteria r2829 Manor rd
Voraver Anthony (Anna R) artist 805 Mohigan h do
Vore Lorenzo h4732 Central av
Vorice Ella G Mrs tchr Myers St Sch r1700 Beattie's Ford rd
Vorreyer Donald F prin Pinewood School r Rock Hill SC
Vorwerck John R (Susan W) chem Douglas Aircraft h1854 Woodland dr
Vosburgh Edwin B (Arlene V; Ed Vosburgh & Co) h301 Hunter la
" Edwin B jr (Eleanor S; Ed Vosburgh & Co) h 2020 Kenwood av
" Marcia H recpt Friden Inc r301 Hunter la
VossBrinck H Wm (Dorothy A) slsmn Addressograph Multigraph h4647 Woodlark la
Voss Fern C (wid Edw A) h2318 Randolph rd
" Leo (Virginia N) promoter h2639 West Boulevard
Vostage Desio J (Hazel E) h rear 1920 The Plaza
Votik John C (June C) electn Duke Pwr h2213 Kenmore av
Voudrin Beverly waitress Grant's r1006 W 4th
Vowden Sam H (North Charlotte Grill) r RD 1 Waxsaw NC
Voyles Donald E (Virginia D) chf chem eng Duke Pwr h1324 Woodlawn rd
" Toy R h1009 Westbrook dr
Voynow Caroline N Mrs ofc sec Carol Distributing r1417 Montford dr
" Jos F (Caroline N; Carol Distributing Co) h1417 Montford dr
Vreeland Louis B (Lila M) lwyr 730 E Trade R 306 h1534 Elizabeth av
Vulcan Electronics Inc George Swalchick pres Frank Furr v-pres telev receivers 125 Scalleybark rd
Vuncannon Cooper K Mrs ofc sec Am Cyanamid r2118 Wayland av
W A K Industries Inc Mrs Lucette B Kennedy pres James H Daugherty III exec v-pres tex machy mfrs 1814 S Tryon
W A Y S Radio Station James P Poston genl mgr 3229 S Boulevard
W B T Radio Staton Virgil V Evans managing dir 1 Julian Price pl
W B T V Kenneth I Tredwell jr managing dir 1 Julian Price pl

Charlottetown Inc

YOUR NEW WORLD OF SHOPPING

INDEPENDENCE BLVD

W B T-W B T V JEFFERSON STANDARD BROADCASTING CO

OFFICERS
CHARLES H CRUTCHFIELD, Executive Vice-President-General Manager
J ROBERT COVINGTON, Vice-President Promotion and Research
KENNETH I TREDWELL JR, Vice-President and Managing Director W B T V
THOS E HOWARD, Vice-President of ENGINEERING and SPECIAL SERVICES
1 Julian Price pl
Telephone EDison 3-8832
(See Yellow Page 3)

W C G C CENTRAL BROADCASTING CO, Robert R Hilker Genl Mgr, ABC and Mutual Networks for Gaston and Mecklenburg Counties, Wilkinson blvd, PO Box 629, Belmont, NC, Tels TAlmadge 5-2812 and TAlmadge 5-8224

W G I V RADIO STATION, Charlotte's Musical Voice, 1600 KC-Tops On Your Dial 2520 Toomey av, Tel FRanklin 5-7376

W I S T RADIO STATION (AM), Ray M Stanfield Managing Director, 2d Fl Liberty Life Bldg S Tryon, Tel FRanklin 6-3511

W K T C Radio Station John G Kenworthy genl mgr 2001 Suttle av

W L W Machine Co Homer V Lang pres-treas Mrs Marjorie H Lang v-prs-sec valves reconditioning 511 S Summit av

W M I T Radio Station 127 W 7th R331

W S O C-RADIO

HENRY SULLIVAN, General Manager
1901-25 North Tryon Street
(See Yellow Page 151)

W S O C-TV

LARRY WALKER, General Manager
1901-25 North Tryson Street
(See Yellow Page 151)

W S O C-TV-AM-FM CAROLINA BROADCASTING COMPANY

1901-25 North Tryon Street
P O Box 2536
Charlotte 1
LARRY WALKER, Executive Vice-President and General Manager
C GEORGE HENDERSON, General Sales Manager
C MACK MURPHY, Treasurer and Assistant Secretary
HENRY SULLIVAN, General Manager, W S O C-Radio
STERLING WRIGHT, Program Director
EARLE J GLUCK, Director Public Relations
L L CAUDLE JR, Chief Engineer
CARROLL McGAUGHEY, New Director
NETWORK AFFILIATIONS:
N B C and A B C
(See Yellow Page 151)

EDISON FOARD

General Contractor

Industrial—Commercial—Residential

116 W. Third St. Tel. EDison 3-4464

MECKLENBURG Hotel

100% Air Conditioned

Free Parking

CHEZ LAMOUR FRENCH RESTAURANT

516-22 W. TRADE

PHONE EDison 2-1181

Bob Robinson's Auto Service

"Built On Actualities"

General Auto Repairing
Auto Air Conditioning
All Makes of Cars

1305-11 E. 4th St.

TELS. EDison 4-5091 EDison 4-3818 and FRanklin 6-1704

HARDWARE MUTUAL INSURANCE COMPANY

OF THE CAROLINAS

CURRENTLY PAYING 30% DIVIDENDS ON FIRE INSURANCE

Established 1912 (See Yellow Page 104)

Home Office 1356 East Morehead St. Phone EDison 2-2119

SALES **HOPPE MOTORS SALES INC.** SERVICE
CHRYSLER — PLYMOUTH — IMPERIAL — SIMCA — VALIANT
439 W. 4th St. corner Graham St. Phone EDison 2-7161

JOHN V. BARGER & CO.
General Contractors
INSTITUTIONAL
COMMERCIAL — INDUSTRIAL
484 N. Main, P. O. Box 270
Mooresville, N. C.
Tels. NOrth 3-5171 and NOrth 2-2781

W & W Well Drilling (Gala F Wikle) 1108 Herrin av
W W O K Radio Station Clay Morgan mgr 215 Greystone rd
Wabich John T clk Harris Super Mkt r1915 E 7th apt 1
" Martin S jr (Judith M) carp h1915 E 7th apt 1
Wacaster Kathrine F slswn Ivey's r Lincolnton N C
" Willard M (Kath) supvr Union Carbide Consumer h2110 Norwich pl
Wachovia Bank Building 129 W Trade

WACHOVIA BANK & TRUST CO

CHARLOTTE OFFICE
JOSEPH H ROBINSON, Senior Vice-President
COURTNEY R MAUZY, Vice-President and Trust Officer
E ROY BENTON Jr, Vice-President
FRESCA BROWN, Vice-President
R M CHESNEY, Vice-President-Manager Time Payment Dept
W W ECKARD, Vice-President
CLYDE E HARRIS, Vice-President
HERMAN B McMANAWAY JR, Vice-President
CHARLES B RICH, Vice-President
J HARRY SAPP, Cashier
JOHN SCHUBER JR, Trust Officer
BRUCE G BALLENGER, Assistant Vice-President
J R CANNADY, Assistant Vice-President
JOHN SCOTT CRAMER, Assistant Vice-President
ROGER B DUVAL, Assistant Vice-President
HUGH E GENTRY, Assistant Vice-President
A C HUNT JR, Assistant Vice-President
JOE W LOWRANCE, Assistant Vice-President
HENRY M SIMONS JR, Assistant Vice-President
CLYDE V TERRY, Assistant Vice-President
CARY H WHITAKER, Assistant Vice-President
R H COOKSEY, Assistant Cashier
WM J JONES, Assistant Cashier
ROBERT N WALDEN, Assistant Cashier
J FRED WOOD JR, Assistant Cashier
JAMES W BARNETTE JR, Assistant Trust Officer
JOHN N SMITH JR, Assistant Auditor
W EVAN WHEELER, Manager Travel Department
MAIN OFFICE
129 W Trade
Telephone FRanklin 5-2511
SOUTH OFFICE
ROBERT F STOKES, Manager
212 E Morehead
Telephone FRanklin 6-8436

FIRST-CITIZENS BANK & TRUST CO.
"GOOD NEIGHBORS YOU CAN BANK ON"
Member Federal Deposit Insurance Corp.

WACHOVIA BANK & TRUST CO—Contd
NORTH OFFICE
STEBBINS B INGRAM, Manager
826 N Tryon
Telephone FRanklin 5-2649
WEST OFFICE
H E McARVER, Manager
1527 W Morehead
Telephone EDison 3-0759
SOUTH BOULEVARD OFFICE
JAMES M BROWN, Manager
S Boulevard at Griffith
Telephone JAckson 3-2331
NORTH GRAHAM STREET OFFICE
ROBERT H GRIFFITH, Manager
2300 N Graham
Telephone FRanklin 5-8965
TIME PAYMENT DEPARTMENT
R M CHESNEY, Vice-President-Manager
J R CANNADY, Assistant Vice-President & Assistant Manager
111 S Church
Telephone FRanklin 5-2511

Waclawski Walter B (Alfreda S) advisor USAF h3914 Whitehall dr
Wad's Inc S Wadsworth Smith pres Mrs Marietta C Garrison v-pres-sec J Leon Garrison treas sundries 1608 E Boulevard
Waddell see also Waddill and Waddle
" Ada (wid Danl) maid h816 Oliver
" Audrey B Mrs h2249 Crescent rd apt 2
" Bessie M hlpr Chez Lamour French Dining Rm r334 Baldwin
" Boyles jan Char Country Day Sch r RD 4 Box 48-A
" Carrie E Mrs pkr Nebel Knitting h2104 Park rd apt 3
" Chas H (Dorothy A) carp h1212 Allen

WADDELL CONSTRUCTION CO INC

R E WADDELL, President
J B WADDELL, Vice-President
G M WADDELL, Vice-President
I D WADDELL, Secretary-Treasurer
GENERAL CONTRACTORS
INSTITUTIONAL, COMMERCIAL AND REMODELING
McAlway rd
PO Box 4174
Telephones
EMerson 6-0712 and EMerson 6-3151
(See Yellow Page 52)

" Flora F (wid Aubrey D) clk Park Place Pharmacy r22249 Crescent av
" Frank R ofc sec C B Drug r508 N Poplar
" Geo M (Goldia H) v-pres Waddell Construction Co Inc h4400 Monroe rd
" J Burt (Eliz L) city sls mgr Great Sou Trucking h5127 Furman pl
" Jas B (Betty T) v-pres Waddell Construction Co Inc h210 Lanier av
" Jas W (Maggie G) whsemn Char Bunyan Whse h706 N Alexander apt 4
" Jeweldane C presser Soderberg & Stern r 1212 N Allen
" Joe D (Rachel T) sec-treas Waddell Construction Co Inc h1112 McAlway rd
" Jonah J (Anna B) fdry wkr Sou Elec Equip h511 Lexington av
" Josephine H (wid Jas R) h1118 McAlway rd
" Lena (wid Saml W) h1500 Spratt
" Lucien C (Anna M) mach Sou Ry h508 N Poplar
" M J lab John Crosland Co r2104 Avondale
" Martha F teller Wachovia Bank & Trust r 533c Wakefield dr
" Mary C processor Carriker Poultry r3512 Jonquil
" Maude emp Wachovia Bank r533 Wakefield dr apt C
" Millard J (Carrie C) pntr L D Bass Inc h217 W Boulevard
" Patricia A photog Dunbar-Stanley Studios r217 W Boulevard
" Payne C (wid Clay F) h523 N Poplar
" Ralph D (Louise G) supt Southland Life Ins h705 Woodlawn rd
" & Reed Inc W Edw Ferrell div mgr investments 1236 E Morehead R201
" Robt E (Hillary E) pres Cash & O Stove Distributors Inc Waddell Construction Co Inc r Boyce rd
" Russell B (Flora M) sls Swift & Co h2228 Crescent av
" Ruth B prsr Five Point Clns r1729 W Trade
" Walter lab Piedmont Cold Stge h310 N Clarkson
Waddill Frances D r201 Cottage pl

Waddle Joe M (Doris J) mach appr Sou Ry h1709 Berryhill rd
" Lucien C mach Sou Ry r508 N Poplar
Waddy Jack r207 N McDowell
Wade Annie S Mrs tchr Herbert Spaugh Jr High Sch h1408 Lilac rd
" Belle S proof rdr Char Observer-News r RD 6
" Betty J Mrs cash Fields Jwlrs r537 Woodlawn rd
" Beverly r411 E 8th
" Beulah O (wid Orbin T) h407 Belmont av
" Bickette (Jacqueline J) driver Dixon & Tom-A-Toe h1505 Oliver
" Chas E r407 Belmont av
" Chas E (Mary Ellen) formn Pilot Frt Carriers r4710 Dogwood pl
" Claude (Nannie L) lab City Mtr Transport Dept r3 Barbours ct
" Cleveland (Ethel W) h1809 Luther
" Co The Howard M Wade pres Mrs Rosalind B Harris sec-treas real est 125 Brevard ct
" Donald E mgr Airport Automotive Repair r Pineville rd
" Doretha Mrs maid Vinson Realty r2340b Horne dr
" Earnest constn wkr r528½ E 1st
" Edw lab City Eng & Street Dept r20 Barbour's ct
" Elmore h1925 Earle apt 358
" Ernest brklyr r618 E 1st apt 3
" Ester waitress ElMoro Grill r124 E Clarkson
" Everett (Daisy M) lab Sou Iron & Mtl h 608 Morris
" Felex clk C-B Drug r517 E 8th
" Frances L emp R H Bouligny Inc r407 Belmont
" Frank h205 N McDowell
" H Jean Mrs folder Chadbourn Gotham Inc r 616 Vanderbrook rd
" Hamlin L (Julia K) assoc Whiteloch Dockery Ruff & Perry h301 Wakefield dr apt B
" Herbert B hlpr Eagle Stores r601 Poindexter dr
" Herbert F carp h414 Dare dr
" Howard M (Louise P) pres The Wade Co and real est 125 Brevard ct h530 Hermitage rd
" J D (Myzella S) wtchmn Wearn Lbr h3025 Ross
" Jas (Sadie M) lab Char Roofing Co h1000 Kendrick
" Jas A (Dorothy) supvr Duke Pwr r2017 Margate
" Jas D (Doretha) curbmn South 21 Restr h 2340b Horne dr
" Jas R sht mtl wkr Sou Prefab Ductwork r Concord NC
" Jimmy O USA r407 Belmont av
" John (Susie M) lab City Window Cln h20 Barbour's ct
" John M (Lola S) h515 Drury dr
" John M (Emma S; Brooklyn Barber Shop) h 1017 S Druid cir
" Julius J jr (Sara H) assoc B Irvin Boyle h53 McAlway rd
" Leroy h411 E 8th
" Lester J (Frances T) clk PO h2624 Jefferson Davis
" Luther M (Wyatt S) dept mgr Meat Center r419 E Tremont av
" Manufacturing Corp Harry L Douglas pres Geo W Trapp v-pres-treas Geo L Bicket sec store fixtures 516 Factory pl
" Mary E maid Don's Hair Design Studo r52 E 8th
" Mary M Mrs ofc sec WSOC Radio r3306 N Davidson apt 1
" Mathew driver Planters Fertilizer & Phosphate r1922a Garnette pl
" Oscar (Eliz W) hlpr Caro Transfer & Stge h 215 S Morrow
" Parrot jr mtcemn Char Observer-News r Chester SC
" Ralph S (Betty J) sec-treas Watts Hardware h537 Woodlawn rd
" Richd cln Highland Pk Mfg
" Richd B USA r608 Morris
" Robt (Jean K) formn Whitehead Engineering h616 Vanderbrook rd
" Robt L (Annie S) asst mgr Elks Club r Lilac rd
" Ruric H (Lector D) supt A&P h611 Llewellyn pl
" Ruth T packer Swift & Co h1905 E 5th apt 2
" Sallie T Mrs packer C-B Drug h1112 Oaklawn av apt 37
" Sonny (Joanne J) asmblr Southeast Lighting h708 S Myers
" Susie M Mrs cook Garringer Hi Sch r2 Barbour's ct
" Thelma chkr S&W Cafeteria r521 E Boulevard
" Virginia E Mrs ofc sec Westinghse r Matthews NC
" Walter (Mary M) slsmn Hutton Scott h330 N Davidson apt 1

"Selling and Servicing Chrysler Products Since They Were Born"

MECKLENBURG NURSERIES INC.
Azaleas
Flowering Trees
Shrubs
Evergreens
Complete Landscape Service
Visitors Welcome
4955 Freedom Drive (Thrift Road)
R.F.D. No. 5
Phone EXpress 9-5641

REALTY BROKERS, INC.
Complete Real Estate Service
1129 EAST MOREHEAD ST. PHONE EDison 4-2868
SUITE 107
NATIONAL ASSOCIATION OF REAL ESTATE BOARDS REALTORS

MAIN OFFICE
301 S. Tryon Street
Personal-Installment
LOAN OFFICE
135 S. Tryon St.
Charge Plan Dept.
128 S. Tryon St.

FIRST UNION NATIONAL BANK
OF NORTH CAROLINA
MEMBER F. D. I. C.
10 CONVENIENT OFFICES IN CHARLOTTE

1616 Central Ave.
839 Providence Rd.
1625 S. Boulevard
408 N. Tryon
1625 Woodlawn Rd.
1200 N. Graham
1932 W. Morehead St.

'ADE
Wm D (Frances E) slsmn Julius Schmid Co h3230 Enfield rd
Wyatt S Mrs clk Meat Centers r419 E Tremont
'adkins see also Watkins
Mamie M (wid Robt) h809 Kennedy
'adsworth Geo P v-pres Davis & Young Inc h 228 Cottage pl
Jerry M studt r1600 Thomas av
John A (Mattie J) r1716 Lyndhurst av
John W (Mary I) mgr Belvedere Theater h 1600 Thomas av
Mary I Mrs clk Mercy Hosp r1600 Thomas av
Mary L bkpr Consolidated Credit h1716 Lyndhurst av
Nellie M clk US Dept Commerce r1716 Lyndhurst av
'afford see also Wofford Wolford and Wohlford
Anne L studt r1637 Morningside dr
Wm L (Helen G) captain City Fire Dept h 1637 Morningside dr
'ager Richd driver Northeastern Trucking r Box 48 Nation's Ford rd
Richd (Patricia) driver h107 S Gregg
Wm (Betty) driver Northeastern Trucking r Nation's Ford rd Box 48
'ages Wm E (Florence C) h413 E 15th
'aggener see also Waggoner Wagner Wagoner and Wegner
Edw L (Mary M) emp USA Reserve Training Center h721 Hawthorne la
'aggoner see also Waggener Wagner Wagoner and Wegner
Barbara R Mrs sten Terrell Mach r1541 Walton rd
John P (Mary S) h209 Walnut av
Julius D (Barbara R) personnel mgr Radiator Specialty h1541 Walton rd
Lonnie A (Eva T) real est 419 Colville rd h do
Nelle Mrs slswn Lucille's Dress Shop r100 Meadowbrook rd
Oren T (Jane L) sls mgr Sou Steel Products of Caro h926 Inglewood la
Sara M tchr Dilworth Elem Sch r1305 Lilac rd
Wm G (Nelle) mach Sou Ry h100 Meadowbrook rd
Wm J (Ann M) asst dist atty US Dept of Justice and assoc Weinstein & Muilenburg h4628 General Pershing rd
'aggy Rudolph A (Janice K) serv rep Genl Mtrs h5015 Baylor dr
'agner see also Waggener Waggoner Wagoner and Wegner
Ada W Mrs packer Lance Inc r322 Circle av
Ann C Mrs insp Chadburn Hosiery r2309 N Pine
Carl C (Odessa) sec-treas Interstate Roofing & Asphalt Co Inc and Tucker-Kirby Co h 1615 Nassau blvd
Edgar M (Malla L) antdt Auto Inn h716 N Poplar
Electric Corp Donald Jensen dist rep 403 N Tryon R823
Harvey mgr Simon's Formal Wear r110 N Dotger
Isaac L (Virginia D) clk PTS h2035 Sharon rd
J S (Kathryn) agt Durham Life Ins r Albemarle NC
Jack H (Ann C) agt Char Liberty Mut Ins h 2309 N Pine
John W (Jean B) pharm Plaza Hills Pharmacy h1031 Cutter pl
Marianne S Mrs ofc sec Berlo Vending r 1309 Rollins av
Nell L Mrs clk Shamrock Drugs r1116 Jensen
Nevin L (Maude W) mgr Lester Lonin Orchestras Management h4857 Stafford cir
Nina E studt r1615 Nassau blvd
Rachel L supvr Char Eye Ear & Throat Hosp h1733 Merry Oaks rd
Robt H displaymn Ivey's r Salisbury NC
S Clifford (Nell L) mech United Equip & Serv h1116 Jensen
Thelma M clk SBT&T r1927 Brandon cir
Theria H emp Delmar Studios r2922 Allen rd
Wm (Edna D) genl supt Concrete Supply h 3638 Eastway dr
Wm D (Marianne S) drftsmn Walter Hook & Assocs h1309 Rollins av
Wm L (Ada W) h322 Circle av
'agnon W Macbeth (Mamie B) registered rep Abbott Proctor & Paine h5536 Robinhood rd
'agon Wheel The (Delmas J Belk) restr 2831 Rozzell's Ferry rd
'agoner see also Waggener Waggoner Wagner and Wegner
Annette H Mrs clk First Union Natl Bk r1215 E 34th apt 3

WAGONER
" Chas C (Cath M) eng Carolina-Va Nuclear Pwr Assoc h135 Orchard cir
" Chas E servmn E P Nisbet Co r1909 Winter
" Dorothy B Mrs clk Westbrook Ins Agcy r2633 Brentwood pl
" Hugh E (Ocie A) sec-treas United Equipment & Service Inc h1909 Winter
" Jack H (Annette H) sht mtl wkr Bausom Sheet Metal h1215 E 34th apt 3
" Jennelea slswn The Vogue r2633 Brentwood pl
" Joanne clk SBT&T r1909 Winter
" John W slsmn Davis & Furber Mach r Newton NC
" Paul W (Dorothy B) estimator Package Products h2633 Brentwood pl
WAGONER W H (Helen C; Rent-It Co), 1517 E Boulevard, Tel FRanklin 5-5725, h2100 Lombardy cir, Tel EDison 3-7405
Wagram Jackie N hlpr A Carl Baucom Sht Mtl E 36th
Wagstaff C Fred (Bessie M) barber Hoffman's Barber Shop h2105 Highland
" Conner F jr (Frances P) slsmn Mack Trucks h 443 Northgate
" Foy M (Sara) purchasing agt Mill-Power Sup r Huntersville NC
" Jas L r2105 Highland
" Will r2105 Highland
" Wm R glazer Char Mirror & Glass r RD 3 Mt Holly NC
Waid Gladys E hlpr ElMoro Grill r124 Clarkson
Wainscott M Martin (Evelyn) slsmn duPont h 300 Livingston dr
Wainwright Esther Mrs organist Trinity Presby Ch r340 Hunter la
" F Jay (Frances) clk Bell Lines h2442 Vail av
" J Franklyn (Ruth M) admin asst Pure Oil h1014 Montfore dr
" Josephus (Esther) fcty rep h407 Wonderwood dr
Waisner Marjorie R Mrs ofc sec Lee A Folger Inc h2219 N Poplar
" Thos L mach opr h805 E 35th
Wait see also Waite Waites and Waits
" Chas W (Frances C) research mgr Genl Elec h 400 Lyttleton dr
Waite Jessie B opr SBT&T h rear 3720 Tuckaseegee rd
Walters Carl L studt r1833 Irma
" Clifton (Lela) driver H B Oswley & Son h 1833 Irma
" Clifton H r1833 Irma
" Daisy I (wid Will) r608½ E 11th
" Lula (wid Elliott) h806 Oliver
Waites see also Wait Waite and Waits
" Raymond W tech Char Telev Center h2601 Rozzells Ferry rd
" Wm B (Mary F) supvr Highland Pk Mfg h 1708 N Davidson
Waits Clelie B (wid Saml E) h2421 Vail av apt A4
Wake John (Susie M) lab Ervin Construction r 20 Barbery ct
Wakefield Alicia S (wid Arch) sec-treas Wakefield Optical Co Inc h1332 Harding pl
" Apartments 127-569 Wakefield dr
" Arch (Margie L) eng Celanese Corp h3652 Annlin av
" Dorothy ofc sec Malcolm & Higgins h224 Elmhurst rd
" E V (Edna) slsmn Central Pharmacy h1716 Miles ct
" Jos B (Ruth F) mach opr Piedmont Natural Gas h2617 Elon

WAKEFIELD OPTICAL CO INC
CHAS A LOOKABILL, President
CHAS A LOOKABILL JR, Vice-President
MRS A S WAKEFIELD, Secretary-Treasurer
EARL M MILLER, Manager
WHOLESALE OPTICAL SUPPLIES
118 E 9th
Telephone EDison 3-9007

" Sammie (Lucy R) lab Morrison Broadway Constn h207b Lancaster
Wakeham Charlotte S med sec Baxter Hall Lafferty Coppedge & Burnett r221 S Laurel
" Jarie J Mrs clk Presby Hosp r221 S Laurel
" Marie I studt r221 S Laurel
" Wm I (Marie J) chkr Julian's Lndry & Cln h221 S Laurel av
Walben Brevard A (Martha) emp Akers Mtr Lines h1001 Pierson dr
Walch Eug L (Rhoda S) agt Piedmont Airlines h3415 Dublin rd
Wald Roger C (Carole C) slsmn Tenessee Coal & Iron h3933 Winfield dr

ERNEST ELLISON, INC.
"Just Insurance"
Established 1916
101 BUILDERS BLDG., 312 W. TRADE ST.
ROBERT E. ELLISON JOHN C. LYDON
PHONE EDison 3-1146

Walden see also Waldin and Walding
" Anna L presser Soderberg & Stern r516 Ingle
" Beatrice C Mrs pkr Lance Inc r516 Ingle (H)
" Carl E pres The Walden Co Inc r RD 9
" Colin B (Helen; Walden's Sunoco Service Station) r Glen Echo Park
" Co Inc The Carl E Walden pres Mrs Margt B Stroud sec mfrs agts 127 W 7th R222
" Cora E r2236 Carmine
" Ema I (wid D D) r2308 Rozzells Ferry rd
" Eunice P Mrs (Charlotte Flower Shop) r Matthews NC
" Gladys emp Hudson Hosier r2308 Rozzells Ferry rd
" Helen F clk Eckerd's r RD 10
" Jas F (Janice J) constn mgr Carrier Corp h 3401 Barfield dr
" Jas G (Armenia B) whsemn Ellison Fence h 2236 Carmine
" Jas G jr (Alice M) mtcemn SBT&T r2236 Carmine
" Jas R (Beatrice C) driver Old Dom Box h516 Ingle (H)
" Jas R prsmn Arzeberger Engrs r2 Matthews NC
" Jesse R (Lucille P) cook Stameys Drive In Restr h1778 Dunkirk dr
" Jesse T (Rochie Mc) h1629 Chatham av
" Jimmy S (Erma W) driver Associated Transport h2984 Shady la
" Joanne O designer Charlotte Flower Shop r Matthews NC
" L Gertrude r3012 Virginia av
" Lelia E (wid Benj C) slswn Belk's h427 E Park av
" Lois G Mrs slswn Franklin Simon r3012 Virginia av
" Lucille P Mrs waitress Thacker's r1778 Dunkirk dr
" Marie mach opr Soderberg & Stern r Wingate NC
" Martha B Mrs ofc sec Piedmont Promotions & Booking r Pierson dr
" Osborne H atndt Walden's Sunoco Serv Sta r2524 Rozzell Ferry rd
" R W v-pres Hunter & Walden Co Inc r Rock Hill SC
" Ray mach opr W A Buening & Co r RD 1 Box 162-B
" Robt N asst cash Wachovia Bank & Trust Co h1401 Briarcreek rd
" Ruby E clk Esso r2308 Rozzells Ferry rd
" Ward (Margt K; Amity Grocery) h5124 Central av
" Wm V (Kathryn) leadmn R H Bouligny Inc r RD 1 Wingate NC
Walden's Sunoco Service Station (Colin B Walden) 507 Providence rd
Waldin Eliz E Mrs sec General Supply & Equipment Corp General Automatic Sprinkler Co r260 Cherokee rd
" Jas L (Awa M) v-pres General Automatic Sprinkler Co h422 Fenton pl apt 1
" John B (Eliz E) pres-treas General Automatic Sprinkler Co and General Supply & Equipment Corp h260 Cherokee rd
" Odell P driver Rich Plan Piedmont r RD 7 Henderson cir
Walding Jos D (Louise S) supvr SBT&T h 1113 Dresden dr W
Waldrep see also Waldrop and Waldrup
" Mamie A (wid Calvin C) h1016 W 5th
Waldron Betty B Mrs ofc sec Sou Flooring & Accoustical r1135 Harding pl

C. W. UPCHURCH & CO., INC.
RENAULT — PEUGEOT
MERCEDES-BENZ
Authorized Dealer
SALES 326 W. 5th St. Cor. Pine St.
SERVICE Telephone EDison 3-3177

CUSTOM VENT AWNING Co., Inc.
Lifetime Aluminum Awnings
Storm Windows
Doors
Ornamental Iron
Wholesale Retail
FHA Financing
1733 Statesville Ave.
EDison 2-6129

ALEXANDER FUNERAL HOME, INC.
24 Hour Ambulance Service
"Service Above Self"
A Funeral To Fit Every Need
323 S. Brevard
DIAL EDison 3-1167
or
EDison 3-1830
EDison 3-6027

YELLOW CAB CO., INC.
Dial EDison 2-6161 Service With Safety Dial EDison 2-6161

THE BANK OF COMMERCE

CHECKING ACCOUNTS — LOANS — SAVINGS ACCOUNTS

"A Complete Banking Service"

124 S. Church St. Phone FRanklin 5-4424

QUICK STARTS Willard BATTERIES AND MANY OF THEM

BATTERY TIRE & SUPPLY CO., Inc.

AUTO SUPPLIES

Complete Motor Tune-Up Service

Easy Budget Terms

2131 Boulevard

Phone EDison 2 4 1 0 1

GRIER'S FUNERAL SERVICE

FUNERAL PARLOR

Ambulance Service

ANYWHERE — ANYTIME

Dial EDison 2-7109 701 E. 1st

Night EDison 2-1693

WALDRON
" Eliz D Mrs ofc sec Cox & Jackson Adv Agcy r Pineville NC
" John L (Nancy T) slsmn Piedmont Natural Gas r2126 E 7th apt 206
" Leslie E (Betty B) pres Southern Flooring & Accoustical Co Inc h1135 Harding pl
" Martha Mrs tchr Selwyn Sch h404 Berkshire rd
" Patk H (Mary C) dist mgr Genl Fireproofing Co h1319 Lynbrook dr
" Wm R (Helen) div mgr Motion Picture Adv h 2726 Normandy rd
Waldrop see also Waldrep and Waldrup
" Annette Mrs tel opr Am Casualty r RD 6 Box 724
" Carrie (wid Robt) r1832 Graybark av
" Chas B (Dorothy) specialist Hotpoint Co h308 Ashley cir apt 1
" Doris T Mrs asst buyer Automotive Elec Assocs r2522 Lola av
" Dorothy Mrs ofc sec Allied Chem Corp r308 Ashley cir apt 1
" Fate L (Hedwig) production mgr Illinois Shade Cloth h2514 Kingsbury dr
" Grace K Mrs bmo Am Discount r1314 Richmond pl
" Helen S Mrs bkpr Mary Dress Shop r2142 Boyer
" John M (Nancy B) dispatcher Duke Pwr r Box 184 Derita NC
" Jos E (Helen S) pharm h2142 Boyer
" Reuben M (Georgia) plmb Sanitary Plumbing & Heating h4901 Winchester dr (Tboro)
" Sally D Mrs ofc sec Whitin Mach Wks h1304 Cortland rd W
" Saml M (Grace K) mech h1314 Richmond pl
" Ted D (Sylvia M) plmb Sanitary Plumbing & Heating r RD 6 Box 724
Waldrup Ann Mrs counter wn Babe Maloy Drive In
" Annie I (wid Willie J) h116 Pinoca (Tboro)
" Annie L Mrs emp Highland Pk Mfg h119 S Torrence
" Hedwig Mrs designer Caro Textile Engraving r2514 Kingsbury dr
" J H loom fxr Highland Pk Mfg
" Wm P (Clara G) r100 S Smallwood pl
Wales A P (Anne K) regional sls mgr Smith Corona Marchant r1217 Marlwood ter
" Margt H (wid Wm W) ofc sec Whitin Mach Works h3223 Enfield rd
Waley Belle W (wid Saml V) h1544 Duckworth av
Walglen Corp The Walter Gruenwald pres-mgr jan sups 1027 W Morehead
Walk see also Walke
" Wade (Carrie) h1020 S Mint

WALKE HENRY CO THE

OFFICERS

L F PERKINS (Norfolk, Va) President

WILLIAM J C ASHMAN, Assistant Vice-President and Branch Manager

INDUSTRIAL SUPPLIES, MACHINE TOOLS

CONTRACTORS' SUPPLIES

1310 S Tryon

PO Box 1105

Telephone EDison 4-5391

E. B. STONE

FINANCE COMPANY, INC.

AUTO LOANS

FINANCING — REFINANCING

112 E. Morehead St. Tel. FRanklin 7-2601

Walker A B driver Lowther Trucking h621 N Davidson apt 2
" Adleen S Mrs pkr Lance Inc r504 Arlington av
WALKER AGENCY INC THE, Everett H Walker Pres, E E Tucker Assoc Mgr, P Frank Sturges Mgr, Jack Rogers Sales Mgr, Genl Dept, All Forms of Insurance, "We Service What We Sell", 1206 Liberty Life Bldg 112 S Tryon, Tel FRanklin 6-5593
" Albert (Rosa N) lab City Mtr Trans Dept r 1317 N Tryon
" Alex h224 Kinney ct apt 4
" Alex (Wanda I) brkmn Sou Ry h4631 Holbrook dr
" Alexander C r325 E Park av apt 1
" Alice Mrs r506 Chevy
" Alice P Mrs maid h211 N Long
" Alice P Mrs nurse McKay McKay Biard & Justis r1036 Druid cir
" Alice V emp Carriker Poultry r606 N Caldwell
" Allie M tel opr Sou Ry h1301 Jefferson
" Anita J bndr Kale Ruling & Binding r Wilkinson blvd
" Anna r1927 Oaklawn av
" Annie Mrs h406 E Hill
" Annie B Mrs h1112 Oliver
" Arl mech Floyd N Fowler r RD 3 Gastonia NC
" Asbury driver Lowther Trucking r Calhoun Falls SC
" Audrey P clk Equitable Life Assurance Soc r Mt Pleasant NC
" Avery L (Beatrice H) carp Wise Homes h530 W 7th
" Beaufort jr (Paralee S) hlpr Sou Bakeries h562 Brookhill rd
" Benj F (Dolly A) hse cln h514 E 1st
" Bennie R Rev (Lula T) h707 Grandin rd
WALKER BERNARD N (Frances M), Periodontist 301A Hawthorne la, Tel EDison 3-9063, h 1740 W Queens rd, Tel EDison 2-1280
" Bernice Mrs lndry wkr Presby Hosp r566 Brookhill rd
" Bertha O dish washer Belk's Cafeteria r608 E 3d
" Bessie L Mrs fnshr Douglas Furs r3700 Tuckaseegee rd
" Betty emp Watson Automatic Laundry r1504 S Church
" Betty Mrs asst Montellado's r5635 N Tryon
" Betty Mrs ofc sec Owens-Illinois Glass r209 Summey av
" Beulah (wid John) lndry wkr Char Lndry r412 S Alexander
" Beverly N studt r2421 Belvedere av
" Billy G swtchmn SBT&T r1415 Iris dr apt 4
" Bishop (Pearl K) sand temper Char Pipe & Foundry h420 N Alexander
" Blanche M Mrs bkpr Presby Hosp r708 Oakland av
" Blandina F Mrs lab Pierce Poultry r14 Barbours ct
" Bobby G teller Bank of Char r1007 Parkwood
" Boyd I (Laura P) h1756 Wilmore dr
" Bruce P driver Overnite Trans r Gaffney NC
" Bundy (Velma L) emp Barnhardt Mfg h1922 W Trade
" C Eug (Addie) mech Sealtest Foods h216 W Vance
" C L wtch mn Wilson Lewitt Machinery r Gastonia NC
" C Watt (Margt) estimator Hicks & Ingle h 3321 Willow Oak rd
" Callie (wid Mansel) h1226 S Church
" Callie L (wid Grayson) r916 Westbrook dr
" Calvin S (Peggy M) mgr Irvin C Walker Plmb & Htg h2411 E 5th
" Carrie P (wid W Harry) h4513 Argyle dr
" Cecil lab Consolidated Brass r Pineville NC
" Celeste studt r802 Spring
" Chas chauf Linde Co r2103 Kenilworth av
" Chas A (Betty) trainee Ralston-Purina h209 Summey av
" Chas C r415 E 13th
" Chas H (Jean A) clk Johnson Mtr Lines h3533 Edsel pl
" Chas K dept mgr Wholesalers Auto Parts Wks r Concord NC
" Chas L furn rms 414 N College h do
" Chas W (Sarah L) stvdr Central Mtr Lines h 2843 Barbank dr
" Charlie A jr (Bright A) formn Piedmont Carton h2522 Roswell av
" Charlie W (Robena B) agt Sou Life Ins h3201 Barnhill dr
" Christine T (wid Odell) maid h1407 Montgomery
" Clara L (wid Chas C) h719 Lochridge rd
" Clarence (Jeanette M) wtchmn Sou Ry h322 N Clarkson

WALKER
" Clarence W (Ann-Heath H) assoc Kennedy-Covington Lobdell & Hickman h1156 King dr
" Claude (Arlie) hlpr City Water Dept r Pineville NC
" Claude C slsmn Dixie Bearings
" Clem M (Bessie D; Ashley Park Barber Shop) h3700 Tuckaseegee rd
" Cline E (Catherine L) barber Hawthorne Barber Shop h819 Linda la
" Clyde D (Louisa W) slsmn Haverty's h3007 Forest Park rd
" Coley M r130 Hartley
" Curtis (Queen W) h1519 Statesville av apt 13
" Curtis L lab Lefler Concrete Block r710 East 12th
" Cy appr Equitable Life Assurance r301 E Park av
" Dan D (Sylvia S) driver Royal Coal & Oil h 2102 Gibbs
" Danl R mgr Snappy Motor Fuel r Matthews NC
" David E (Georgia B) jan Am Coml Bk h123 Boone
" David J (Home Electric Shop) h2412 Eatonton
WALKER DAVID S DR (Sara S), Optometrist 1725 Garden ter (Off 1600 E Boulevard), Tel EDison 4-7623, h1725B Garden ter, Tel FRanklin 6-3784
" Dora Mrs processor Carriker Poultry r622 E 10th
" Dorothy P Mrs h339 S Kings dr
" Dougald V (Mary R) supvervising The Travelers Ins Co h2130 Charlotte dr
" Douglas H clk Harris Super Mkts r327 E Worthington av
" Drucella Mrs cook Am Coml Bk r2024 Oaklawn av
" Dwight L driver Overnite Trans r Kannapolis NC
" Earl P (Georgia E) finisher Caro Paper Board h3417 Yarborough (H)
" Earline maid Kenmore Hotel r2333 Arden
" Edgar (Blandina F) lab Pierce Poultry h14 Barbour's ct
" Edgar F (Georgia C; Walker Oil Co Walker Service and Walker's Sinclair Service RD 8 Box 61E
" Edgar H (Connie H) farmer h633 Sharon Amity rd
" Edna (wid Will) h494 Remount rd
" Edna G sten Kendall Co r Box 805
" Edna M r916 Westbrook dr
WALKER EDWIN R DR (Pherba T), Pres Queens College, 1900-2000 Selwyn av, Tel EDison 4-2881, h1871 Cassamia pl, Tel EMerson 6-2196
" Eliz h2621 Booker av
" Eliz H Mrs ofc sec Newell Sch r1151 Jensen
" Ella Mrs lndry wkr Char Mem Hosp r142 White
" Ella B (wid Silas) h513 S Kings dr
" Ellen B (wid John T) h308 W 7th
" Elneal slswn W I VanNess & Co r2642 Sharon rd
" Emma C Mrs smstrs Arrow Lndry & Clns 115 Holton av
" Emma D (wid Berry) h719 Cobbway
" Ernest mech White Mtr r1820 Wayt
" Esther L finisher Wright Cln r719 Cobbway
" Eva M Mrs ship clk Natl Screen Serv r Cornelius NC
" Evelyn r1233 E Boulevard apt 15
" Evelyn G Mrs opr Vanity Box Beauty Shop 425 N Caldwell
" Evelyn H Mrs cook Marie G Davis Elem Sch r628 Brookhill rd
" Evelyn P Mrs bkpr Royal Crown Bottling r RD 1 Cabarrus rd
" Everett H (Ruby H) pres The Walker Agency Inc r3301 Mountain Brook rd
" F W dept mgr Ivey's r Gastonia NC
" Floyd (Mary H) lab Tenner Bros r Ruby S
" Frances cook Britt's Grill r611a Crosby al
" Frances L ofc sec A&P h1821 Belvedere a apt 2
" Frances M Mrs slswn Woolworth's r2052 Millerton av
" Francis F (Mildred G) clk US Small Business Admn h1806 Jameston dr
" Frank r229 N Church
" Frank R (Marjorie W) slsmn Bill Shaw Co 5301 Murrayhill rd
" Fred A (Juanita T) asst dahing supt Colonial Stores h2633 Roslyn av
" Fred E (Glenna S) v-pres Southeastern Truck Refrigeration Inc h2621 West Boulevard
" Fred H (Rena W) driver Pilot Frt Carriers 3915 Whitehall dr
" Fred T (Sarah V) sls mgr Microtron Corp 5012 Buckingham dr
" G Cecil (Clemmie L) sls eng T C Heyward & Co h521 Lyttleton dr

INDUSTRIAL STEEL CO. INC.

Steel Trusses

Steel Fabricators

Metal Windows and Doors

Concrete Reinforcing

3000 W. Trade

Phone EDison 3-9217

James J. HARRIS & CO., Inc.

INSURANCE - BONDS

JOHNSTON BLDG. PHONE FRanklin 5-7311

DAUGHTRY SHEET METAL CO.

Lennox
Oil and Gas Furnaces
1105-09 E. TRADE

CONTRACTORS
ROOFING—SHEET METAL—HEATING—AIR CONDITIONING

Lennox Air Conditioning
Combustioneer Stokers
TELS. EDison 2-2195, EDison 4-6621

ALKER
Geo D (Helen B) slsmn Superior Block h1401 E Cortland rd
Geo R (Louise S) asst mgr Shamrock Drugs h2421 Belvedere av
Georgie Mrs r150 W Palmer apt 1
Gladys sten Fairview Homes r802 Spring
Glenna S Mrs ofc sec Natl Welders Sup r 2621 Wilmont rd
Goins (Willie L) emp Wilson Iron Wks h2207 Newland rd
Grace B (wid Edwin T) h806 S College
Grady C (Edna M) overseer Marshall Mills h620 Rigney (Tboro)
Grady F (Ella W) driver Old Dom Box h416 S Turner av
H Jack (Kathleen S; Charlotte Plumbing Co) h800 Fugate av
H Russell (Margt R; Charlotte Plumbing Co) h1408 E Ivey dr
Hallie M (wid Joseph H) h1945 Park rd
Harold L (Alice P) jan Pell Cotton Co h1036 Druid cir
Harold T (Gail A) eng Douglas Aircraft h1719b Berryhill rd
Harry jan Janitor Sup & Serv r RD 2 Sharon Hills rd
Hattie W (wid Albert; Walker's Place) h504 S Alexander
Hazel A (Polly) lab City Pk & Recreation Comn r Jordan Motel
Hazel L waiter Charcoal Steak House r 1407 Montgomery
Hazel S (Virginia M) lift opr Coca Cola h 2505a Statesville av
Hazeline L opr Northwest Beauty-Ette r2207 Newland rd
Helen W (wid Geo W) mus tchr 2021 E 7th h do
Henrietta maid h513 Plum
Henry ydmn h316 S Caldwell
Henry P (Lorraine) mgr Walker's Sinclair Service r RD 1
Herman L (Mildred) mtcemn Duke Pwr h417 Magnolia av
Hiram A (Patricia H) ofc mgr Joseph T Ryerson & Son h3901 Haverhill dr
Hobart (Louise K) pres Uniform Rental Service Inc h2301 Roswell av
Horace W (Willie M) lab J A Jones Constn h313 6th Street ct
Howard (Hester) h1925 Earle apt 369
Hugh A (Mary Ella C) transmitter tech Jeff Std Brdcstg r620 E Kingston av
Hugh G jr (Travis C) acct Haskins & Sells h1615 Lyndhurst av
Ilar J Mrs dept mgr The Wagon Wheel h 2831 Clyde dr
Irvin C (Blanche M; Irvin C Walker Plumbing & Heating) h708 Oakland av
Irvin C Plumbing & Heating (Irvin C Walker) 308 E Morehead
Irvin S (Claudine H) lab Pet Dairy Products Co h2436 McClintock rd apt 2
Isaac (Vera B) h629 E 3d
Isaiah (Ethel F) jan Plaza Rd Sch h411 Benjamin
J Wilbur (Carrie C) mdse mgr Esso h1221 Kings dr
Jacqueline studt r1821 Belvedere av apt 2
Jas (Lavenia M) h802 Spring
James (Gertrude W) orderly Presby Hosp r 928 E 3d
Jas B (Dorothy H) brklyr Brookshire Bros h911 Essex
Jas C USA r606 Campus
Jas D (Hazel N) slsmn Wycoff Printing h 4127 Leeds dr
Jas E r420 N Alexander
Jas E (Doris R; Sedberry Sanders & Walker) h1728 Shoreham dr
Jas E (Adleen S) pkr Lance Inc h504 Arlington av
Jas F jr slsmn Char Linen Serv r Harrisburg NC
Jas H (Pauline P) clk United Equip & Serv h2210 Grimes
Jas J (Thelma) pntr h1324a Horne dr
Jas L appr Equit Life Assur Soc r301 E Park av
Jas L (Eliz H) slsmn h1151 Jensen
Jas L (Frances M) slsmn Wholesalers Auto Parts Whse h2052 Millerton av
Jas R (Donnie C) constn wkr h1409 Kennon
Jas W (Ella D) pntr 1422 White h do
Jas W (Theolas G) whsemn Caskie Paper h 2918 S Tryon
Jean clk Caro Foods r117 Eastway dr
Jean B Mrs ofc sec Reese's Antique Shops r1101 Harding pl
Jean C nurse Char Mem Hosp r do
Jeannette studt r1821 Belvedere av apt 2
Jerry N driver Walker Oil r RD 8

WALKER
" Jessie r701 Baldwin av
" Jessie maid h401 S Long apt 2
" Jimmy mach opr Austin Cushion & Canvas r616 N Popular
" Joan tchr Woodland Sch r526a Campus
" Joe lab Superior Block r Chester SC
" John r525 N College
" John (Cath A) lab Gulf Atlantic Whse h606 N Caldwell
" John A (Charlotte S) undwrtr Fidelity Casualty h1036 Broadmoor dr
" John E asmblr Cole Mfg h314 Martin
" John L (Alyce M) jan Am Coml Bk r610 Baldwin av
" John W (Dorothy A) whsemn Standard Trucking h2118 Aileen dr
" Jos (Leila) buffer Brown Shoemaker Tire h536 Griffith
" Jos studt r606 Campus
" Jos H (Rose W) mech United Equip & Serv h441 Brookhill rd
" Jos T shipper Delmar Studios r RD 6
" Jos T agt SAL h2005 Beverly dr
" Judy studt r2301 Roswell av
" Julius H genl mgr Thomas Parker Co r Columbia SC
" June Mrs ofc sec W Fred Casey & Co r RD 4
" Kate J h1115 Queens rd W
" Kenneth W (Betty) h5635 N Tryon

WALKER LARRY (Alberta C), Executive V-Pres and Genl Mgr WSOC-TV 1901-25 N Tryon, h Addison Apts 831 E Morehead, Tel FRanklin 5-2309

" Larry hlpr County Bd of Educ
" Laura r512 W Liddell
" Laura A cash Northwest Jr Hi Sch r1921 Russell
" Laverne r426 S Caldwell
" Lawrence L (Etoura S) eng Caro Broadcasting r CMR 944 Box 92
" Lee genl supt Hunter & Walker Co Inc r1033 Leigh cir
" Lee lab Alvestor Mill r321 N Summit
" Lee F (Sarah E) emp Sou Asbestos h1200 Oaklawn av apt 69
" Lena with North State Lndry r719 Cobbway
" Leo J (Ila F; Coliseum Apartments) h2621 Independence blvd NE
" Leonard lab Pierce Poultry r415 N Myers
" Leonard (Tiny B) porter Presby Hosp r608 East Third
" Leonard L (Ethel M) spl agt Int Rev Serv h1501 Waverly av
" Leroy r2207 Newland rd
" Leslie (Mary H) hlpr Hickory House h902 N Davidson
" Lewis H (Lula M) h517 Belmont av
" Lilian A r2005 Beverly dr
" Loraine C Mrs buyer Belk's r Albemarle rd RD 1
" Lorenzo M (Virginia H) slsmn Allison Fence h244 Perrin pl
" Lorrie tchr Selwyn Sch h1121 Myrtle av apt 27
" Lou (Ruth) mgr Wilson's Grill r624 E Kingston av
" Louis D (Rosa) h834 N Church
" Louise K Mrs v-pres Uniform Rental Service Inc r2301 Roswell av
" Lucille maid h706a Eldridge
Lula r316 S Caldwell
" Lula A (wid John) h931 Boundary
" Lula R (wid Young) h924 E 1st
" M L clk Char City Coach Lines r RD 4 Box 522½
" Mabel S (wid T Arthur; Walker Drug) h2322 Wellesley av
" Macie (Shirley B) maid City Sav Bank h320 Skyland av
" Maggie (wid Robt) cook h812 Oliver
" Mamie D Mrs wrapper Dy-Dee Wash h2752 Zebulon av
" Mamie L maid h515 S Caldwell
" Margt bkpr Mann Industries r1500 Queens rd
" Margt mach opr Soderberg & Stern r107 S Gregg
" Margt Mrs nurse East Mecklenburg Hi Sch r3321 Willow Oak rd
" Margt C (wid David) h835 S Mint
" Margt K Mrs clk Chadbourn Gotham Inc r 5124 Central av
" Margt L clk Natl Welders Sup r2210 Grimes
" Margie (Frank L) ofc sec Fluid-Control r5301 Murrayhill rd
" Marion E Rev (Evelyn N) lathe opr Radiator Specialty h628 Brookhill rd
" Marshall C (Fannie H) r1008 Greenleaf av

CHEVROLET by Don Allen
"THE EMBLEM YOU CAN TRUST"
531 E. Trade EDison 2-3131

WALKER MARTIN INC
R WALKER MARTIN, President
LOUIS B STANFIELD, Branch Manager
GENERAL ELECTRIC APPLIANCES DISTRIBUTORS
WHOLESALE ONLY
2315 N Davidson
Telephone EDison 4-4613

" Mary B Mrs pntr Delmar Studios r2317 Bancroft
" Mary D Mrs r2816 Mason cir
" Mary E Mrs dir Church of the Holy Comforter Kindergarten r Matthews NC
" Mary H (wid Anthony) slswn Providence Village Children & Shoppe r501 Lyttleton dr
" Mary H (wid John) r633 Sharon Amity rd
" Mary H (wid Lucius) maid h615 W 1st
" Mary L studt r2527 Sharon rd
" Mattie C (wid Robt J) h325 E Park av apt 1
" Mattie G (wid Ike) r629 E 3d
" Maude cook r524 E 1st
" Maude (wid Reese) h902 Burton
" Maude D Mrs h130 Hartley
" McKindley (Margt W) lab City Eng & Street Dept h312(2) Beaux
" McKinley G hlpr Daughtry Sht Mtl r107 S Graig
" Mildred L Mrs pricer C-B Drug r2412 Eatonton
" Mildred S tchr Double Oaks School r2909 LaSalle
" Nokomis lab Merchants Bonded Whse r526 E 8th
" Nora L (wid Paul W) h1100 E Boulevard
" Norielle R Mrs r3420 Shamrock dr
" Norma D ofc sec Mitchell Distributing r2544 Brentwood pl
" Odessa Mrs h1815 Gibbs
" Odessa M (wid John) maid r610 Baldwin av

WALKER OIL CO (Edgar F Walker), Heating Oils and Kerosene 3225 N Caldwell, Tels FRanklin 7-5514 and EDison 3-7458

" Olin atndt Union Oil r100 W 7th
" Ormel H jr (Carolyn W) ins mgr Thomas-Cadillac-Olds h1144 Brighton pl
" Oscar h301½ S Brevard
" Paul W (Allie M) mach Sou Mach Products r801 Wilbourne cir
" Pauline P Mrs ofc sec Wachovia Bank & Trust r2210 Grimes
" President (Mae A) lab Blankenship Constn h208 Fairwood

WALKER R L PLUMBING CO (Roy L Walker jr), Residential and Commercial Contracting and Repairing, Free Estimates, 450 Denver, Tel EXpress 9-5457 (See Yellow Page 146)

" Rachel maid h908 E 3d apt 4
" Ralph H (Vera M) mech Fruehauf Trailer h327 E Worthington av
" Rebecca lndry wkr Char Mem Hosp h1021a E Vance
" Reeves L State Probation Officer r Cramerton NC
" Rena W Mrs tel opr NC State Mtr Club r3915 Whitehall dr
" Rexford K (Virginia J) supvr Western Elec h 1325 Morningside dr
" Richd J (Mabel B) driver Harris Exp h617 S Summit av

FOR Glass

CALL
Bowen-Hamor Co., Inc.
FRanklin 6-4886

THREE STAR POSTER CO.
Silk Screen Process Printing
Real Estate Signs
Decals
Photographic Screens Made To Order
25 Years Experience
4000 N. TRYON ST.
P.O. BOX 2643
TEL. EDison 2-2407

Crosland Homes
JOHN CROSLAND CO., INC.
RESIDENTIAL — BUILDERS — DEVELOPERS
122 E. THIRD ST.
CHARLOTTE, N.C.
TEL. EDison 3-3703

HEAVY HAULING
Old Cannon Airport
P.O. Box 1537
TELEPHONE EXpress 9-0421

MOSS TRUCKING CO. INC.
(See Yellow Page 181)

HOISTING and RIGGING
Night, Sunday and Holidays Telephones
EXpress 2-1633 and EDison 2-1072

Carriker Poultry Company
SECURITY POULTRY and EGGS

Phone
EDison 3-2177

Our poultry is grown, fed and processed by the latest scientific Methods — to give the choicest poultry on the market

CARRIKER POULTRY CO.

2811 Central Ave.

Telephone EDison 3-2177

PYRAMID LIFE Insurance Co.

"Insurance in All Forms for Everybody"

Home Office
Charlotte
N. C.

2407 North Tryon St.

Tel. FRanklin 5-5501

Blue and Direct Line Printing — Photostatic Copying

CHAS. A. TORRENCE

DRAFTING MATERIALS

210-216 Latta Arcade
322 S. TRYON ST.

Phone
EDison 3-5702

Meyers FURNITURE CO.
"HOME FURNISHINGS"
Phone EDison 2-5673 — 204 E. Trade

WALKER
" Richardson K (Sue T) acct Kendall Co h2010 Vail av
" Riley J (Glennie M) mech h1210 Swan
" Robena B Mrs slswn Twin States Distributing r3201 Barnhill dr
" Robt (Betty S) lab City Eng & Street Dept r 719 Cobbway
" Robt (Elsie K) sls mgr Wesson Oil & Snowdrift h245 S Laurel av
" Robt H (Louise F) gro 620 S Myers h1615 Parson
" Robt H jr mach opr Whitin Mach Wks r Dooks rd RD 8 Box 3-F-172
" Robt L (Frances Q) field supvr Great Am Ins h236 Elmhurst rd
" Roddy J (Glenna H) pkr Caro Metal Products r1515 Oliver
" Rollie J delmn Piedmont Auto Exch r1210 Swan
" Rosa (wid John) r2010 StPaul
" Rosaleen emp Belk Stores Servs r1909 Parson
" Rosetta (wid John) h215 Gene av
" Ross L (Estelle H) wtchmn Industrial Dyeing h1317 N Tryon
" Roy (Lola M) mech United Mtr Exch r824 Jackson av
" Roy L (Mildred W) h1216 S Graham
" Roy L jr (Betty V; R L Walker Plumbing Co) h4505 Denver
" Rozier B (Annie E) mech Thomas Cadillac-Olds r2217 Highland
" Ruby (wid Jas) fldr Domestic Lndry h817 Bell ct
" Ruby M mach opr Soderberg & Stern r Matthews NC
" Rufus J (Inez C) h3404 Commonwealth av
" Russell O (Ethel S) sect hd Johnston Mfg h 1213 Parson
" S Camille asst personnel dir Belk's r3321 Willow Oak rd
" Saml (Grace W) hlpr Caro Paper Board h1816 Baxter
" Saml C atndt Walker Oil r RD 10
" Sara S Mrs bkpr David S Walker r1725 Garden ter
" Sarah prsr One Hour Valet r RD 9
" Sarah (wid Richd) h2324½ Sanders
" Sarah K (wid Anderson L) h215 Judson av
" Sarah L Mrs lndry wkr Char Linen Serv r 1009 E 3d apt 1
" Sarah L Mrs mach opr Stately Laby Nite Wear r2843 Burbank dr
" Service (Edgar F Walker) gas sta 4115 N Tryon
" Shirley B Mrs maid City Savings Bank r320 Skyland av
" Sue T Mrs tchr Myers Park Presby Ch Week Day Sch r2010 Vail av
" Susan r1028 S College
" T A Inc F Herman Cline pres-treas Elmer J Reeves v-pres-sec drugs 332 N Tryon
" T English (Margt E) phys 1527 Elizabeth av r1200 Greylyn dr
" Thelma R Mrs waitress Tanner's r1324 Hornes ct
" Theodore handler Sou Engineering r Newell NC
" Thos D studt r2130 Charlotte dr
" Trenton E (Doris A) elev insp State Dept of Labor h3519 Oakwood av
" Vera M Mrs mach opr Eldridge Handkerchief r327 E Worthington av
" Viola B (wid Fred) h1033 Oaklawn av
" Viola J Mrs h411 S Long

GENE KAY HEALTH STUDIOS
For Men and Women
Body Conditioning — Weight Reducing
Weight Gaining — Reproportioning
STEAM AND MASSAGE
1532 E. BOULEVARD
TEL. FRanklin 5-9807
and
327 S. CHURCH ST.
TEL. EDison 2-9889

WALKER
" Virginia H Mrs sec Dr T English Walker r244 Perrin pl
" W Edwin (Jewell W) field eng Genl Elec h 2733 Phillips av
" Walter C (Ruth R) asst mgr Purity Restr h624 E Kingston av
" Walter O (Mary A) clk B & B Food Store r 2915 Telford pl
" Wanda I Mrs bkpr Goodyear r4631 Holbrook dr
" Wm emp Esso r1221 Kings dr
" Wm (Corrine) emp Char Whol h2843b Statesville av
" Wm jr lab Char Bonded Whse r1219a Moss
" Wm H (Virginia J) slsmn Select Foods Inc h 2019 E Forest dr
" Wm J (Sylvia) sls rep Osborn Mfg h4234 Chelmsford rd
" Wm M (Mae B) carp h110 Interurban (Tboro)
" Wm M (Mary B) clk Carolina Market h 2317 Bancroft
" Wm M jr (Shirley A) firemn City Eng & Street Dept h532 Williamson (Tboro)
" Wm R (Lola M) emp United Mtr Exchange h 315 Bradford dr (Tboro)
" Willie A (Laura V) jan H & S Lbr h Yeoman rd
" Willie A (Mildred) tchr Myers St Sch h2909 LaSalle
" Willie M (Louise J) jan Loew's Inc h606 Campus
" Willie M Mrs maid Pet Center h801 South A
" Willie M Mrs maid Char Hotel r313 6th Street ct
" Willis (Josephine) shear opr Sou Engineering h115 Seymour dr
" Wilma S (wid Cyrus) h304 Frazier av
" Woodrow W (Ora L) dentist 1012 Kings dr R621 h1720 Sterling rd

WALKER'S DRUG STORES
F HERMAN CLINE, President Treasurer-Manager
ELMER J REEVES, Vice-President-Secretary
PRESCRIPTION DRUGGISTS
FREE CITY WIDE SERVICE
332 N Tryon at 7th
Telephone EDison 3-4166
225 Hawthorne la
Telephone FRanklin 6-6437
(See Yellow Page 68)

" Place (Mrs Hattie W Walker) confy 632 E 1st
" Sinclair Service (Edgar F Walker) serv sta 5250 N Tryon
Walkup Bobby N driver Hall Fuel Oil r426 Potters rd
" Burton P (Chloe T) supt Concrete Sup h129 W 24th
" Claude (Marie) lab City Mtr Transport Dept h120 S McDowell apt 5
" Fannie V (wid Martin J) r4212 Winfield dr
" Harold D (Marie) clk US Dept of Justice h Old Dowd rd
" Jos H (Delilah N) h428 Eastway dr
" Lilly V Mrs insp Highland Pk Mfg r426 Eastway dr
" Marie Mrs clk US Dept of Justice r Old Dowd rd
" Mildred Mrs slswn Fligel's Shoe Store r RD 7 Box 761K
" Oma L Mrs priv sec Genl Elec r Denver NC
" T Fred mech Ross & Witmer r Davidson NC
" Wm R (Lilly V) carp Concrete Materials Prestressed & Precast h426 Eastway dr
Wall see also Walls
" Adeline T Mrs nurse Char Mem Hosp r3432 Barringer dr
" Alex E (Pearline F) jan GMC Truck h2439 Remus rd
" Angie W Mrs ofc sec M K Smith Co r Matthews NC
" Barbara E tchr Bessemer City Shcool r2216 West Boulevard
" Bobby R (Barbara) slsmn Scott Drug h315 Belton
" C L driver Harris Exp rRD 10 Box 966
" C O (Geneva) carrier PO h127 N Gregg
" Chas studt r215 Circle av
" Deray seamer Midland Hosiery Mill r525 E Boulevard
" Dorothy H clk Sears h508 N Tryon apt 211½
" Dorothy T Mrs mach opr Panda Curtain r518 N Church
" Eliz P Mrs insp Nebel Knitting r525 E Boulevard
" Eug jan Hollingsworth's GMC Trucks r2439 Remus rd
" Eunice E recpt Manpower Inc r4425 Lochleven (Tboro)
" Frank L (Janet S) serv mgr NC Equip Co Inc r201 W Boulevard
" Gladys Y Mrs laby tech Old Dom Box r917 State

WALL
" Herbert C (Pauline L) sec Lassiter Corp h 2029 Radcliffe av
" Horace jr (Rosa) servmn Coca-Cola h2118 Gibbs
" Horace M (Barbara L) eng Westinghse h106 Wexford ct
" Howard T (Violet M) slsmn Belk's h1116 Drummond av
" Inez B (wid Reid) supvr State Commission for the Blind h1520 Mimosa av
" Inez C Mrs waitress Central Restr r118 W 7th
" Jas (Mary E) atndt Tucker's Esso Serv h 2384b Horne dr
" Jas D (Elaine E) press opr Thermo-Plastics h6121 Wilkinson blvd
" Janet S Mrs laby tech Presby Hosp r201 W Boulevard
" Jean ofc sec Walker Agcy r500 E Kingston
" Jean Q Mrs nurse Mercy Hosp r RD 1 Box 298 Matthews NC
" John D (Adeline T) clk Sou Ry h3432 Barringer dr
" John K (Velma N) county police h1029 Scaleybark rd
" Julius (Mildred G) cabt mkr B O Carriker h4926 Unaka
" Leon dishwasher Bano's Drive In Grill r410 Arlington av
" Lester E (Beth F) dentist 102 W Trade R704 h1226 Providence rd
" Lula P (wid Charlie L) h4425 Lochleven (Tboro)
" Marion L jan Douglas Airport r2216 West Boulevard
" Mary prntr Delmar Studios r2384b Horne dr
" Mary G studt r1305 Elizabeth av
" Maynard A (Merlene K) emp Stern-Hall & Co h2001 Union
" Mial (Eliz S) emp The Moore Tours h539 Shasta la
" Myrtle N (wid Clifton O) r800 McDonald av
" Nancy studt r2029 Radcliffe av
" Nancy F r2100 Sharon la
" Nannie C (wid Frank L) h201 W Boulevard
" Oradell studt r2720 Englehart
" Oscar A (Genevieve F) rep A C Horne Co h805 E Worthington av
" Oscar O repr Winchester Surgical Sup h2220 West Boulevard
" Pearl D (wid Andrew H) h719 Central av
" Ralph G rep Crum & Forster Group of Ins Co's r Matthews NC
" Raymond N (Rowena) driver Pilot Frt Carriers r RD 8 Statesville NC
" Rebecca L Mrs nurse maid h129 Jasper apt 2
" Rohe asst mgr Cay's Drug Store r330 S Tryon
" Shirley waitress Red Pig h1421 Harrill
" Thelma L prod Caro Foods r404 Arlington av
" Theo R (Lillie C) mech h2720 Englehardt
" Thos (Sally L) hlpr Schwartz Metal h2216 West Boulevard
" Thos (Eliz P) mach opr Nebel Knitting h525 E Boulevard
" Thos C (Blanche D) delmn Shamrock Drugs h511 Alpha
" Thos R (Nancy R) wldr Easterby & Mumaw h 718 N Poplar
" Velma N Mrs teller Union Natl Bank of NC r1029 Scaleybark rd
" Wm (Angie) clk Henley Paper r RD 2 Matthews NC
" Wm M (Gladys Y) slsmn Waters Ins & Realty h917 State
" Wm T (Ellabell) lab Chrome Plating Crankshaft Serv r Wadesboro NC
Wallace A W (Betty) city police r RD 8 Box 351-L
" Alf E stvdr Bottom-Fiske Truck Lines r1716 N Cadwell
" Algie L (Minnie H) capt City Fire Dept h224 Bingham dr
" Allen W (Charlotte; Wallace's Place) h217 Carethers al
" Ambers (Eliz M) emp Sou Friction Materials h3912 Rozzells Ferry rd
" Ann nurse Char Mem Hosp r1412 Kenilworth av apt 1
" Annie B Mrs nurses aide Presby Hosp r Box 551 Mt Holly NC
" Arnell M Mrs clk SBT&T r619 Sheryl cir
" Arth L (Jennie O) driver Boggs & Co h2529 Jefferson Davis
" Arth L jr roofer r2529 Jefferson Davis
" Barney L driver Ryder Tank Line r7013 Plank rd
" Bennie L Mrs clk Duke Pwr r3234 Wicklow pl
" Bessie Mrs r507 Seigle av
" Bessie J Mrs slswn Wallace's Kosher Food r 5225 Wedgewood rd
" Beth M Mrs tchr North West Jr High Sch h 409 Wake

FIRST FEDERAL SAVINGS & LOAN ASSOCIATION
MEMBER OF FEDERAL SAVINGS & LOAN INSURANCE CORPORATION
225 S. TRYON ST. — EDison 3-8401
SAVINGS
LOANS
ASSETS

Remember this Seal

S & P Peanut Butter Sandwiches
S & P Candies

ASK FOR S&P FOOD PRODUCTS To Fill that Empty Feeling

S & P Salted Peanuts
S & P Potato Chips

It's Your assurance of the Best!

WALLACE
Betsy W (wid Will) h614 Crockett
Betty C Mrs ofc sec Ace Elevator r RD 8 Box 351
Betty G Mrs asmblr Douglas Aircraft r2415 Catalina av
Betty L r — Yeoman rd
Beulah r1105 Norris av
Billy mech hlpr Central Mtr Lines r Concord NC
Bruce (Hattie L) mtce Nebel Knitting r RD 4 Matthews NC
Bruce L (Shirley J) city police h1440 Forney ct
Buster (Eliz) lab Sou Friction Materials r RD 6
C Boyce (Monty W) driver Roadway Exp r 1612 Union
Caesar (Ann F) utilitymn Coca-Cola h1416a Samuel
Caleb (Iney) hauling 1016 Polk h do
Callie B (Ola T) supt Frank H Conner Co h 1609 Fulton av
Carolyn cook White Tower r815 S Caldwell
Cecil G (Nell) rep Mutual of New York r1209 Kenilworth av
Chas B (Grace W) emp Douglas Aircraft h1443 Academy
Chas E (Thelma B) city fire fighter h3918 Tipperary pl
Chas G (Pearlie) ship clk Cato Stores Inc h 1441b Samuel
Chas L (Gertrude P) bms Char Observer-News h2138 Weyland av
Chas P (Jessie M) whsemn Edgcomb Steel h1426 Orvis
Charlie J (Pauline I) pntr Ervin Constn r Mooresville NC
Chester (Cora M) mgr Pure Oil h1901 Beatties Ford rd
Chester waiter Epicurean Restr r1901 Beollys rd
Claude P (Zullene K) pntr Ervin Constn r, Marshville NC
Curtis porter Sears r504a E Bland
Cynthia Mrs maid Georgia Motel r1127 Pitcher
D G h1524 Keeling pl
Daisy waitress Central Restr r315 N Poplar
Daisy (wid David) hlpr Chez Lamorox French Dining Rm h834 McArthur av
David r218b Lancaster
David lab A V Blankenship r3104 Troy
David D fnhr Field Loom Reed r Gaffney SC
David L jr city fire fighter h1832 Parson
Deannia Mrs h124 Carethers al
Dennis D (Mary P) mach opr Whitehead Engineering h1808 Westbrook dr apt 2
Derrick emp Caro Theatre r417 Gene av
Dewey (Yvonne) radio opr EAL r2425 Eatonton
Dicie S (wid Walter) r112 N Caldwell
Don M (Mary F) slsmn h5645 Wedgewood rd
Donna J aide Presby Hosp r5835 Delta rd
Donnie jan Janitor Supply & Serv r417 Gene av
Dorethea Mrs emp Wallace Funeral Home r 4611 Hickory Grove rd
Dorothy presser Domestic Lndry r RD 3 Box 316
Dorothy Mrs h3223½ Rogers
Drucilla maid r813 W 12th
E Marie tube room Belk's r2220 Vail av
Earl C (Ida Q) driver Harris Exp h3934 Bristol dr
Earl R mech Char Equip r RD 1 Huntersville NC
Eddys J USA r3233 Windsor dr
Edw (Sarah) r232 Orange
Edw jan Billingsley School h1005 Congo apt 1
Edw (Thelma D) porter Sou Ry h1022 Carter
Edw B (Margt R) mech Baker Cab h2442 Arty
Effie W winder Industrial Dyeing r315 Greystone rd
Elby (Ollie M) janitor Vinson Realty h336 Orange
Eli (Lottie M) driver H V Johnson & Son h 330 Boundary
Eliz P Mrs nurse Char Memorial Hosp r2021 Isom
Ella P (wid Lonnie W) furn rms 417 W 10th h do
Ella W (wid Frank L) h821 Seigel av apt 216
Ellen G maid Coliseum Motor Court r424 Orange
Emily L nurses aide Mercy Hosp r2125 E 5th
Ernest B (Geraldine H) condr Sou Ry h721 Vander Brook rd
Estelle r Yeoman rd
Ethel G Mrs nurse Mercy Hosp r321 Orange
Eugenia H (wid Matthew M) h2317 Charlotte dr
Fannie H Mrs tchr Marie G Davis Elem Sch r414 Martin
Faydonia maid Purcell's r Derita NC

WALLACE
" Florence M inspr Nebel Knitting r RD 4 Matthews NC
" Florence (wid David W) r1832 Parson
" Floyd (Margt N) plstr C W Kirkland Constn h1509 Dean
" Floyd jr USAF r1509 Dean
" Francis busmn The Char City Club r2529 Jefferson Davis
" Frank (Mary H) emp Car Textile Engrs h2212 Sanders
" Frank E (Comatra P) emp Wells Fargo Armored Serv h149 S Gregg
" Franklin F (Betty G) mach opr Douglass Aircraft h2415 Catalina av
" Fred W (Sue M) mech Mack Trucks r Delta rd
" G Guy (Melba W) acct Fechihelm Hartley & Temple h627 Mayview dr
" Geo (Laura) construction wkr h331 Gene av
" Geo (Cynthia) emp Schwartz & Son h1127 Pitcher
" Geo A (Ruth B) tech Celanese Corp of Am h 1432 Sharon-Amity rd
" Geo N jr mach opr Whitin Mach Wks r RD 2 Pageland SC
" Geo P (wid Jack H) cashier Duke Pwr r412 Hermitage Court
" Geo S lab Armature Winding r115 Skyland av
" Gertrude P Mrs typist Radiator Specialty r2138 Weyland av
" Gilford (Gladys I) pkr Ralston-Purina r612 Condon
" Gladys Mrs clk County Tax Supvr r RD 9 Box 83
" Gloria L Mrs clk R H Bouligny Inc r RD 6 Box 950
" Grace maid Kortheuer Studio r813 W 12th
" Grady r908 Polk
" Helen C Mrs opr Packard's Beauty Salon r3601 Kempton pl
" Helen P Mrs slswn Playhouse Inc r2519 Pinckney av
" Henry (Josephine) lab Genl Aniline & Film Corp h201 Goldwyn
" Henry yd wkr h317a N Long
" Henry J (Effie W) clk Char Observer h315 Greystone rd
" Henry M mech Soule Steel & Iron r RD 8
" I G & Son J Lightsey Wallace mgr fuel oil 1733 Ram rd
" J Grier jr (Jeanne S; Ranson Wallace & Co) h419 Cherokee pl
" I J (Ella Mae) emp Am Bakeries r RD 4 Box 492 B2
" I Lee asst sec C D Spangler constn sec Double Oaks Apartments Inc, Eastover Apartments Inc, Newland Road Apartments Inc, Selwyn Village Inc, C D Spangler Building Corp, Spangler Realty Co, Tryon Hills Inc and Westwood Apartments Inc, h406 E Worthington av
" Ida B (wid Boston) wvr Highland Pk Mfg h612 E 15th
" Ida C (wid Jas H) r620 Pecan av
" Imanuel (Mary W) lab r1323 Winnifred
" Irene Mrs bkpr The Meat Center h1000 Rockway dr
" Isaiah ydmn h Yeoman rd
" J B h1420a Newland rd
" J Henry (Rebecca) jan Am Coml Bk h508a S Alexander
" J Lightsey mgr I G Wallace & Son r1831 Rama rd
" J Lucille elev opr Ivey's r1915 Baxter
" Jas (Patricia F) h504a E Bland
" Jas driver Char Sup r RD 10 Box 225
" Jas (Mattie) emp Old Dom Box h217a Auten
" Jas (Pearline) lab h3134 Tross
" Jas C (Bennie L) mech Char City Coach Lines h3234 Wicklow
" Jas F clk Harris Super Mkts r3707 Plaza rd
" Jas F (Rachel B) supvr Thomas & Howard r6600 Terry la (Grove Park)
" Jas H (Mary B) clk Biltmore Dairy Farms h 2617 Watson dr
" Jas M (June B) sht mtl wkr h2522 N Brevard
" Jas R r1001 E 7th
" Jas R driver Adroit Clns r RD 9 Box 438B
" Jas W electn Robinson Elec r RD 7 Box 769
" Jane M Mrs r2323 Vanderbilt rd
" Janie F twister Celanese Corp of Am h1345 Gardner av
" Janie T (wid Rufus) h1002 E 3d
" John M (Ollie B) mtcemn Myers Pk Country
" Janie T (wid Rufus) h1002 E 3d
" Jean G Mrs sten P&NRy r Gastonia NC
" Jerry artist Delmar Printing
" Jerry atndt Bill Ups Serv Sta r3934 Bristol dr
" Jessie (Ora) lab SAL h124½ S Cedar
" Jessie M Mrs nurses aide Mercy Hosp r1426 Orvis

GEO. GOODYEAR CO.
Community Developers
and Builders
Realtors
500 E Morehead Tel. FRanklin 5-8484

WALLACE
" Jessie Y Mrs prfrdr Washburn Printing r Austin dr
" Joe driver Griffin Food
" Joe L (Helen C) acct P&NRy h3601 Kempton pl
" John (Frances P) driver Carriker's h2430 S Tryon
" John emp Char Pipe & Foundry r930 W Trade
" John (Mary) lab r421 E 3d
" John (Eula M) lab City Mtr Transport Dept h1038 E 2d
" John roofer Steward & Ramseur r Rock Hill SC
" John B driver Central Mtr Lines RD 9 Box 434B
" John C (Eliz P; Clark's Esso Servicenter) h 2021 Isom
" John C slsmn Knopp Shoes r229 N Church
" John D (Eney W) dept mgr Genl Elec h2541 Selwyn av
" John D (Christine W) lab City Eng & Street Dept h1009 E 3d apt 4
" John H (Luzetta) hlpr Johnston Mfg h221 Fannie cir
" John M (Ollie B) mtcemn Myers Pk Country Club h3061 Ross av
" John N driver Baucom's Transfer h813 W 12th
" John W (Amazine L) clk Cato Stores h2425 Jefferson Davis
" John W firemn Wilden Building h1009 Kendrick
" John W rep Mutual of Omaha r Monroe NC
" Johnnie mech Center Hdw r2425 Jefferson Davis
" Johnnie hlpr Garcrest Mills
" Johnsie L clk Geo A Hormel & Co r224 Bingham dr
" Johnsie M Mrs maid h526 E 3d
" Judy N studt r2617 Watson dr
" Katherine G Mrs nurse Mercy Hosp r5100 Unaka av
" Ken with NAPA r1501 Chelveston dr
" Kermit H shop mn Gill Mfg r Marshville N C
" Larry (Sandra) driver h Springbrook
" Larry A mech Southland Rebuilders r508 Arlington
" Layonne A clk-typist S&W Cafeterias r Stanley NC
" Lemuel (Kitty A) chauf h1306 E 1st
" Lemuel D (Lula D) mtce mn Barnhardt Mfg h1300 Ellison
" Leonard h623 S Crockett
" Leonard M (Bessie J; Wallace's Kasher Food) h5225 Wedgewood rd
" Leonard O (Katie) electn Highland Pk Mfg h 1123 Spruce
" Leroy C (Odessa S) lab City Eng & Street Dept r649 E 5th
" Lessie emp Wright's Laundry h218 S Morrow
" Lester porter Sou Bakeries r1524 Jennings pl
" Lester J Rev (Victoria E) pastor Macedonia Bapt Ch h1524 Newcastle
" Lilly R (wid Calvin) r1112 Justice av
" Linnie M Mrs h1814 Kinney
" Lloyd T (Mae H) formn Thomas & Howard h 3504 York rd
" Lloyd T jr ship clk Southland Rebuilders r Pineville NC
" Lois maid Steadman Studio r813 W 12th
" Lola M Mrs cook Varsity Restr
" Lorraine G Mrs sls wn Modern Office Sup h1157 Kings dr
" Louis G (Mary J) whsemn Industrial Elec h325 Orange

Lisk Pharmacy
PRESCRIPTIONS DELIVERED
ANYWHERE IN CITY
"SINCE 1912"
826 E. Trade St. EDison 2-2137

GATHINGS
IMPORTED CARS, INC.
AUTHORIZED DEALER IMPORTED CARS
• Hillman
• Sunbeam
• Austin-Healey
• Austin
• Morris
• MG
1316 South TRYON ST.
DIAL FRanklin 5-7381

CATHEY
LUMBER CO., INC.
"Since 1919
Everything For The Builder"
Your "Lumber" Number EDison 3-3138
4115 Monroe Road
Complete Home Building Service
PLANS
FINANCING

REAL ESTATE H. Y. DUNAWAY CO. REAL ESTATE
38 Years In Charlotte
SALES — LEASES — LOANS — INSURANCE
205 S. Church St., R 100-01 Tels. EDison 3-2113 and FRanklin 5-6096

VINSON REALTY CO. INC.
Residential
Commercial
Industrial
Insurance
Investments
REALTORS ARE ACTIVE MEMBERS OF CONSTituent BOARDS
NATIONAL ASSOCIATION OF REAL ESTATE BOARDS
221 S. Church
FRanklin
5-7771

Charlotte General Tire Co.
TUBELESS TIRE HEAD-QUARTERS
GENERAL
FLEET SERVICE
WHEEL ALIGNMENT and BALANCING
KRAFT RECAPPING
BATTERIES
ROAD AND HOME SERVICE
Tel. FRanklin 7-1516
432 S. Tryon St.

Checking Accounts
Savings Accounts
Safe Deposit Boxes
CITIZENS BANK
Member Federal Deposit Insurance Corporation
114 East 4th Street
Phone EDison 3-0705
Business Loans
Auto Loans
Personal Loans

JOHNSON C. SMITH UNIVERSITY
Dr. Rufus P. Perry, Pres.
Co-Educational
LIBERAL ARTS and THEOLOGICAL
100-152 Beattie's Ford Road
Telephone EDison 3-7529

WALLACE
" Louise Mrs h1725 Statesville av
" Louise M (wid Walter L) maid r602 E 6th
" Lucille L (wid W Brown) h4326 N Howie cir
" Luella F (wid Richd) h113 S Summit av
" Lula emp Secrest Laundry r423 Brookhill rd
" Luther ydmn r1514 Pharr
" Luther jr (Dorothy S) whsemn Overnite Trans h1101 McArthur av
" Luther A r1617 N Davidson
" Luzetta Mrs cook Am Cyanamid r221 Fannie cir
" Lyn ship clk Char Theatre Sup r Indian Trail NC
" M Anne meat ctr A&P r2519 Pinckney av
" Mae r2220 Vail av
" Mahaley (wid Jas) h717a Snowball
" Mamie Mrs maid h717 E 6th
" Mamie (wid Johnny) h1501 Burton
" Margt maid r632 E 11th
" Margt maid r813 W 12th
" Margt M (wid Charlie) maid h129 E Liddell
" Marion L (Helen P) clk A&P h2519 Pinckney
" Marsha A maid h907 McDowell al
" Martha r1410 N Church
" Martha Mrs h1234 Winnifred
" Mary r1514 Pharr
" Mary Mrs chkr Wright Cleaners r1808 Westbrook dr apt 2
" Mary Mrs supvr County Home r2212 Sanders
" Mary Mrs tchr Gunn Hi Sch h332 Orange
" Mary H Mrs r3138 Maury
" Mary K (wid Wilson) r1508 Dilworth rd
" Mary L (wid Oscar) h904 S Church
" Mary P Mrs mkr Wright's Cleaners r1808 Westbrook dr apt 2
" Mary V (wid Moses) h2220 Malvern rd
" Matthew jan Janitor Sup & Serv r Gene av
" Mattie O (wid Wm) h1018 Eldridge
" Maudine J studt r3233 Windsor dr
" Maxwell (Mabel) plstr Beacham Constn h 1211 Person apt 159
" Melvin B (Frances P) servmn EAL h308 Ashley cir apt 2
" Michl C driver Printing Equipment & Sup r RD 10 Box 22J
" Mildred M (wid Preston) maid John Thompson Beauty Salon h811 E Hill
" Minnie M (wid Saml A) maid h419 S Davidson
" Molly L (wid Saml F) h823 Seigle av apt 312
" Montese B Mrs clk A&P r3100 Westmoreland
" Myrtle studt r419 S Davidson
" N Wilson jr (Ruth C) mfrs agt 2109 Wellesley av h do
" Nannie M slswn Ivey's r210 Frederick
" Nathan L (Margt H) clk Sou Ry h414 E 21st
" Neal (Lillian B) h908 Polk
" Ned H (Mariam P; Wallace's Kosher Foods) h2826 Selwyn av apt 2
" Nell A Mrs h1909 Parson
" Nettie Mrs nurse 209 Irwin av h do
" Nettie K Mrs cash Tarrant & Pittman Super Mkt r RD 11 Box 322
" Norma C (wid W Clyde) cafeteria mgr Midwood School h3707 The Plaza
" Odell (Ethel G) mech Steve's Garage h321 Orange
" Odessa maid Presby Hosp r904 S Church
" Oscar emp Douglas Aircraft h1316 W 5th apt 1
" Oscar A (Ola B) h627 E 13th
" Patricia clk US Casualty r York rd

BEAMON LONG FUNERAL SERVICE
A Complete Funeral Service For Colored
Service That Satisfies — Sympathetic Care
Twenty Four Hour Ambulance Service
Anywhere — Anytime
BEAMON LONG, Owner
319 W. Bland St. Tel. FRanklin 6-9433

WALLACE
" Patricia Mrs ofc sec Geo McClancy Co r Midland NC
" Patricia E Mrs clk SBT&T r RD 1 Midland NC
" Peggy C Mrs clk A&P Bakery r2301 Pinckney
" Pratt W (Colleen M) mgr Ace Elevator h3916 Ligustrum
" Quncie R (Ruth) slsmn Esso r221 Canterbury dr
" Richd A USAF r224 Bingham dr
" Robt (Lola M) porter Presby Hosp h Yeoman rd
" Robt B (Montese B) clk A&P h3100 Westmoreland av
" Robt H slsmn Interstate Milling r RD 1 Box 57a Harrisburg NC
" Robt J jr (Ruby B) lab Duke Pwr h423 Brookhill rd
" Robt L (Kath G) x-ray tech Mercy Hosp h 5100 Unaka
" Roland M (Drucilla P) ice mach opr Swift & Co h1716 N Caldwell
" Ronald E (Arnell M) br mgr Charlotte Auto Parts Co Inc r619 Sheryl cir
" Ronald L (Peggy C) ydmn Sou Ry h2301 Pinckney av
" Rosaleen with Belk Stores Servs r1909 Parson
" Rosalie h407 S McDowell
" Ruby ofc mgr Mecklenburg Times r Harrisburg NC
" Ruby prsr Arrow Lndry & Clns r609 S McDowell
" Ruby Mrs maid r819 E 2d
" Ruby B Mrs prsr Segrest Cleaners & Launderers r423 Brookhill rd
" Ruby P Mrs waitress Your Alamo Restr r2213 N Pine
" Russell B (Lillie H) h2958 Reid av
" Russell J rte mn Mecklenburg Lndry & Clns r RD 9 Box 158
" Ruth G emp Delmar Studios r RD 11
" Ruth H Mrs clk Mercy Hosp r Newell NC
" Ruth T Mrs hlpr Char Mem Hosp r1548 W Trade
" Sam lab Easterby & Mumaw r1310 Luther
" Sam lab h2815 Wig
" Saml (Long & Wallace Funeral Home) r4611 Hickory Grove rd
" Saml clk Harris Super Mkt
" Saml F (Dorethea O) hlpr Baucom's Nursery & Grading h4611 Hickory Grove rd
" Saml R clk Wallace's Kosher Foods r5225 Wedgewood rd
" Sandra R Mrs recpt Conn Genl Life r RD 2 Box 1011
" Sanford B (Mamie W) dispr Lance Inc h1702 Thomas av
" Sarah emp Textile Waste r232 Orange
" Sarah Mrs slswn Discount House No 1 r Peterson dr
" Sarah B Mrs teller Wachovia Bank r4717 Woodlark la
" Sarah C tchr Hawthorne Jr Hi Sch 2301 Vail
" Sarah J maid r813 W 12th
" Sarah T Mrs clk Harris Super Mkt r2221 Yadkin av
" Shirley bkpr Wrenn Bros r RD 3 Waxhaw
" Sidney driver Baker Cab r811 E 20th
" Sidney R (Billie G) driver Pilot Frt Carriers h 2005 Weyland av
" Simon J jan Janitor Sup & Serv
" Sue M (wid Geo) h422 E 17th
" Sylvester (Anna J) mtcemn Ralston-Purina h1001 McArthur av
" Sylvia W Mrs clk Fed Res Bk r RD 1 Box 58A Harrisburg NC
" T Neil driver Sears h3138 Maury
" Thadeus R formn City Bd of Educ r RD 1 Harrisburg NC
" Thelma F Mrs mach opr Swinson Food Products r2806 Eastway dr
" Thos (Lula N) ydmn h1514 Pharr
" Thos E (Thelma F) mech Swinson Food Products h2806 Eastway dr
" & Tiernan Inc Jas H Henderlite mgr machy (br) rear 1515 Elizabeth av
" Tommy D (Sarah B) slsmn h4717 Woodlark la
" Tommy L clk Harris Super Mkts r2221 Yadkin av
" Troy W rodmn A V Blankenship r Monroe N C
" Vernelle maid r419 S Davidson
" Victor B jr mech PO r RD 5 Box 793A
" Violet M maid Ivey's r1915 Baxter
" W C & Son Inc Wm C Wallace pres painting bsmt 916 N Brevard
" Walker A (Jean B) mech Harrison & Wright h 3715 Ellenwood pl
" Walter h Yeoman rd
" Walter mech h1309 Beatties Ford rd
" Walter H lab Concrete Materials h232 Orange

WALLACE
" Walter R (Betty M) agt County ABC Bd r RD 3
" Willette maid r813 W 12th
" Wm r301-01½ S McDowell
" Wm (Flonnie) emp Planters Fertilizer r2225 Tate
" Wm lab h1916 Baxter
" Wm (Gladys Y) lab City Mtr Transport Dept h 538 Griffith
" Wm porter Automotive Elec Assocs r1217 Oaklawn av
" Wm C (Anna K) pres W C Wallace & Son Inc h2420 N Brevard
" Wm C (Emma C) whsemn Edgecomb Steel h 2613 Southwest blvd
" Wm C jr (Yully G) with W C Wallace & Son Inc r2420 N Brevard
" Wm D (Cath W) hlpr Celanese Corp h337 Skyland av
" Wm L (Hazeline) hlpr Providence Rd Serv Sta h3129 Jewel
" Wm L (Lola C) supt Am Bakeries h1018 Pryor
" Wm T hse cln r813 W 12th
" Wm T (Mary) porter Strictmann Biscuit h1504 Manson
" Willie J (Annie L) fireman Southern Asbestos h409 Verbena
" Willie L h1105 Norris av
" Willie L with Garcrest Mills
" Wilma h304 Orange
" Wilson K studt r2109 Wellesley av
" Woodrow (Sarah T) mach opr Lance Inc h2221 Yadkin av
" Young A (Ruby P) electn Robinson Elec h2213 N Pine
" Zeb L (Nell M) r1611 N Davidson
" Zula B ofc sec John G Newitt h2220 Vail av
Wallace's Kosher Foods (Leonard M Samuel R and Ned H Wallace) 521 E Trade
" Place (Allen W Wallace) confy 4000 Rozzells Ferry rd
Wallas Beatrice S Mrs pres League of Women Voters of Char r1901 Shoreham dr
" David L (Beatrice S) mfrs agt 1901 Shoreham dr h do
" Sarah G (wid Chas) r1901 Shoreham dr
Wallden Eric G (Verona G) trainee Royal Crown Bottling h2800 Selwyn av apt 206
Wallen Avery C (Evelyn G) v-pres sls Southern Engineering Co h332 Cooper dr
" Myra T bmo Celanese Corp of Am r332 Cooper dr
Waller Durward T dentist 301c Hawthorne la r2220 Malvern rd
" Evelyn S (wid Hatton P) ofc sec Associated Genl Contrs of Am r2314 Croydon rd
" Frances L clk Am Coml Bk r1125 Bethal rd
" Geo grinder Superior Tile & Marble
" Guy E (Daisy R) h2342 McClintock rd apt 1
" Jesse M (Gayl S) genl mgr Trotter & Allen Fine Home Corp h1613 Scotland av
" Lillian Mrs clk Char Mem Hosp r RD 2
" Lillian C Mrs dental asst Dr D T Waller r 2220 Malvern rd
" Margt R Mrs bmo Bank of Char r641 Dorothy dr
" Patricia B Mrs clk SBT&T r2943 Bowley
" Robt mech Hoppe Mtrs Sls r2838 Tuckaseege rd
" Thos S (Dorothy L) dist mgr Automatic Sprinkler Corp of Am h2525 Clositer dr
Walley Myrna bkpr Am Coml Bk r RD 9 Box 27B
Wallie Dewitt cook Anderson's Restr r404 Fairwood av
Wallin Jos L (Joyce H) dist mgr Genl Elec h5210 Lyncrest pl
" Steve D (Lena) tchr Myers Park Hi Sch h4160 Welling av
Wallis June lab h918 E Vance apt 3
" Stella (wid Mark L) r3007 Forest Park rd
Wallnau Amalie P priv sec City Police h1800 Ewing av apt 1
Wallor Harry F (Sarah T) professional golfer h5712 Murrayhill rd
" Harry F jr studt r5712 Murrayhill rd
Walls see also Wall
" Adolphus driver Dillon Sup r818 Canton
" Bessie R Mrs cafeteria wkr Amay James Elementary Sch
" Carol B clk Travelers Ins r1514 Long
" Cath D Mrs elev opr Builders Building r1613 Russell
" Chas M (Carol B) clk Sealtest Foods r1514 Long
" Ernest (Josephine) lab h629 S McDowell apt 2
" Fleming (Elma B) cook Stork Restr h1105 Brown
" Fleming jr clk Eagles Stores Co Inc r1105 Brown
" Furman (Cath O) plstr M P Braswell Constn h 1613 Russell
" Gataroy (Margt B; White Gable Cafe) h1312 W 5th apt 2

C. W. KIRKLAND STEEL COMPANY
Approved Applicators for
Zonolite Roof Decks
2401 W. Morehead Tel. EDison 4-3081

C. W. Kirkland Company
PLASTERING CONTRACTORS
Largest in the Carolinas
2401 W. Morehead Tel. EDison 2-1132

"Floor Coverings" **HALL'S, INC.** "Floor Coverings"
"Since 1946"
Home of Quality Floor Coverings and Fine Furniture — Carpeting Service For Offices, Hotels and Motels
2519 THE PLAZA TEL. FRanklin 5-4449

WALLS
Giles G (Addie T) h212 Flint
Gladys D ofc sec Dr Gordon M Wilkins r1105 Brown
Harley body mn Trailways r Gastonia NC
Jas (Margt L) lab h1506 Montgomery
Jas O (Bessie) driver Queen Florists h704 Capitol dr
Juanita L Mrs recept Sanders Distrs r947 Everett pl
Kitty M with North State Lndry r226 S Graham
Leon (Gwendolyn) h725 Snowball apt 4
Leon constn wkr r818 Canton
Margt B Mrs mgr White Gable Cafe r1312 W 5th apt 2
Mary (wid Bud) h619a N McDowell
Steve D formn Blythe Bros r809 Kennedy
Thos L (Mattie N) equip opr City Mtr Transport Dept h2826 Florida av
Tom W (Lela) h1319 Ashby
Wm A (Mildred) fuel oil 818 Canton h do
Wm H (Juanita L) slsmn City Chev h947 Everett pl
Wallwork A Alan (Hester W) surveyor B Parr Asso h4236 Dinglewood av
Anna L (wid Alf) h605 Lamar av apt 3
Dexter A (Fleda C) pres-treas Dexter Wipers Corp h2228 Colony rd
Fleda C Mrs v-pres-sec Dexter Wipers Corp r2228 Colony rd
W Brian (Mary L) slsmn Southland Equipment h3132 Barnhill dr
Wally Charlie H (Margt H) asst ship mgr Airco h2525 Luminia av
Dan M r Nations Ford rd
Geralean J Mrs br librn Pub Library r Cornelius NC
Grace G mach opr Garcrest Mills
Huebert F treas C D Stampley Enterprises Inc r Davidson NC
Julia A Mrs cafeteria wkr Pinewood P Sch r Nations Ford rd
June Mrs recpt Eaton Bell Hunt & Seltzer h 2412 McClintock rd apt 1
Margt H Mrs cafeteria wkr Herbert Spaugh Jr High School r2525 Lumina av
Mary W nurse Presby Hosp r201 Wally rd
Sarah M h201 Wally rd
Weber G (Julia A) plumber County Bd of Educ h Nations Ford rd
Walpole A H bkpr Caro School Sup r300 N Church
Albert H jr (Janie F) eng Mecklenburg Engs & Contrs h4055 Sheffield dr
Wm M (Betty S) ofc mgr Myers & Chapman and sec Carolina School Supply Co Inc h 1230 Roanoke av
Wm W r229 N Church
Walser Cora S Mrs opr SBT&T r651 Melbourne ct
Don L (Cora S) dept mgr L & N Royal Tire Serv h651 Melbourne ct
N Thos (Iris Y) slsmn Murray Distributing h 1711 Medford dr
Roy E tailor Ivey's r229 N Poplar
Wessely C h229 N Poplar
Wm T (Eliz J) acct F N Thompson Inc h2027 Coniston pl
Walsh see also Welch
Basil R (Mabel H) slsmn Kitchen Creations of Char h525 Northgate av
Beulah S (wid Jas A) wrapper Mitchum & Tucker h1720 Umstead
Callie B (wid Clyde J) ofc sec Mecklenburg Presbytery h1825 Asheville pl
Carol emp Nebel Knitting r525 Northgate av
Carol h2821 Westfield rd
Dean C (Iva C) mgr Allright Charlotte Co h 1407b Murdock rd
Geo E (Mae E) wldr James Ornamental Iron Wks h347 Dover av
Geo S utility mn Jack's Cookie r2115 Central av
Hazel J sten Miller Millworks r1001 Hickory Nut
Helen B Mrs serv rep SBT&T r2541 Country Club la
Iva C Mrs ofc sec Celanese Corp r1407b Murdock rd
J Arnold (Nancy) h832 Stanfield dr
J Warren mech Villa Hts Garage r1720 Umstead
John W (Margt C) bkpr Char Observer-News h1312 Hazelhurst av
Lawrence J (Phyllis S; Sherrill-Walsh Construction) h2334 The Plaza
Mabel Mrs ofc sec Uster Corp r525 N Gate av
Mabel S Mrs asmblr Pelton & Crane r1645 Club rd
Mae G (wid Sam C) h2115 Central av
Margt C Mrs ofc sec Char Observer-News r 1312 Hazelhurst av
Nancy Mrs tchr First Methodist Ch Kindergarten r832 Stanfield dr
Phyllis S Mrs clk The Tate-Brown Co r2334 The Plaza
Randall R (Ethel S) formn Duke Pwr h3120 Carol av

WALSH
" Robt E r3201 Park rd
" Sallie M ofc sec Caro Conference of Seventh-day Adventist r2115 Central av
" Saml C jr (Mabel S) fcty wkr Westinghse h 1645 Club rd
" Saml R (Margt S) textile eng R H Bouligny Inc h1001 Hickory Nut
" Sandra studt r1645 Club rd
" Tilden C (Helen B) v-pres H & S Lumber Co h2541 Country Club la
" Walter M Rev (Lilley P) h801 Poindexter dr
" Wanda slswn Penney's r2334 Plaza
" Wm A (Oma O) glazier Bowen-Hamor h110 Irwin av
" Wm D (Mary E) music tchr h6001 Wilkinson blvd
" Wm G (Phyllis E) slsmn J A Richardson & Son h4800 Gwenfett pl
" Wm K eng Celanese Corp of American r1314 Iris dr
Waltenberger Esther M mgr Charlotte Symphony Orch Society h1834 Lynwood dr
Walter see also Walters and Walther

WALTER & BARRETT INC
L G WALTER, President
W P CALVERT, Vice-President
R E BARRETT, Secretary-Treasurer
REAL ESTATE BROKERS
DEVELOPERS RESIDENTIAL PROPERTIES
140 Brevard ct
Telephone EDison 3-9863

" Fate L linemn Cannon Aircraft Executive Terminal r2514 Kingsbury dr
" Frances D Mrs priv sec Queen's College r519 Fenton pl
" Harry (Elaine) opr C & W Constn r110 N Turner
" Henry carp Crowder Constn r Kannapolis NC
" Janice cash Term Plan h1318 Romany rd
" Jim Corp Roy J Lambert mgr bldg contrs 5101 Wilkinson blvd
" L Guy (Frances D; L Guy Walter Realty Co) pres Walter & Barrett Inc h519 Fenton pl
" L Guy Realty Co (L Guy Walter) 143 Brevard ct
" Lee (Betty) mech Crowder Constn r RD 11
" Martin L pntr City Bd of Educ r RD 2 Box 1002
" Mary J r2522 Sherwood av
" Vicky A studt r519 Fenton pl
" Wm O (Wanda S) driver Pilot Frt Carriers r Concord NC
Walters A Lois slswn Hasty's Grocery r1107 Parkwood av
" B A agt Life Ins Co of Va r Box 264 Matthews NC
" Barbara J key punch opr J P Stevens & Co r1908 Marquerite av
" Benj H clk Branson Sls r Matthews NC
" Bennie T (Mamie F) pres Westside Men's Club h120 Oregon (H)
" Betty S Mrs sls agt EAL r Pressley rd
" Billy studt r700 Oakland av
" Blanche D Mrs slswn Sears h1532 Pine Crest
" Bobbie L (Carol H) formn Albright Boat & Marine h932 Lanier av
" Buel M (June A) insp US Food & Drug Admn r2126 Arnold dr
" C Fred (Jessie P) acct 1927 Sterling rd h do
" C T slsmn Jack's Cookie r Monroe NC
" Carol H Mrs tech Air Natl Guard r932 Lanier
" Carolyn chkr Harris Super Mkts r Springbrook rd RD 1
" Carolyn J clk Whitin Mach Wks r RD 2 Box 1002
" Carrie M slswn Grant's r Matthews NC
" Chas clk Home Ins r Matthews NC
" Christine R (wid Arth) h111 Marble (Tboro)
" Clarence P jr wldr Char Ornamental Iron Wks r Concord NC
" Crawford T slsmn Jack's Cookie r RD 5 Monroe NC
" Donald C (Carolyn C) slsmn Aiken Chemical h 2201 Ashley rd
" E Cecil (Carolyn) driver Akers Mtr Exp h3347 Barringer dr
" Earl chef Howard Johnson's Restr r1822 Parson
" Edwin studt r111 Marble (Tboro)
" Ella C (wid John W) r1804 Merriman av
" Elsie C Mrs bkpr State Farm Mut Ins r6220 Netherwood dr
" Elsie P Mrs chkr Harris Super Mkt r Springbrook
" Eva N Mrs agt Lincoln Natl Life Ins h1025 Ardsley rd apt 8
" Evan L (Sue D) driver New Dixie Lines h 1724 Walnut av
" Evelyn B Mrs mender Chadbourn Gotham Inc r117 S Gardner av

N. C. STATE MOTOR CLUB INC.
"The South's Largest"
N.C. STATE MOTOR CLUB NAA
HOME OFFICE
2422 N. Tryon Tel. EDison 2-8507

WALTERS
" Franklin (Mary H) clk Great Sou Trucking h 2326 Hickory la
" Geo r700 Oakland av
" Grover B (Sara L) chem Wica Chem h715 E Kingston av
" H Glenn (Barbara S) dept mgr Winn Super Mkt h5208 Queen Anne rd
" Herbert L (Ruby R) formn Colonial Stores h 4422 Commonwealth av
" Herschel G (Ellen J; Ferebee & Walters) r 3051 Northampton dr
" Howard W (Helen S) sec-treas Jack's Cookie Co h1701 Dilworth rd W apt 4
" J Fred (Mary M) rep Suburban Rulane Gas Co of NC h1943 Queens rd W
" Jack M (Helen T) prsmn Shepherd Bros h326 Harrison (H)
" Jas A engineering dept Whitin Mach Wks r 2928 Greenland av
" Jas C mach opr Parks-Cramer r Concord NC
" Jas D delmn Pelton & Crane r Springbrook
" Jas E (Lurline B) radio eng RCA Service h 2518 Weddington av
" Jas M slsmn Henry Walke Co r RD 5 Box 637
" Jas W with Pelton & Crane r Kannapolis N C
" John D (Betty A; John Walters Heating Co) h2805 Shamrock dr
" John D jr studt r2805 Shamrock dr
" John F (Madeline D) computer Duke Pwr h 1027 Lanier av
" John M serv rep Marchant Calculators r1551 Choyce av
" Johnsie C ofc sec Recordak Corp h1804 Merriman av
" Jos W (Susan D) driver Caro Transfer & Stge h1005 State
" Kenneth emp Winn-Dixie r Springbrook rd
" L C clk Eighth St Mkt r419 W 8th
" L E bkpr Boggs & Co r508 Mammoth Oaks dr
" Lacy slsmn Biltmore Dairy Farms h1814b Evergreen dr
" Lillian H Mrs battery Marshall Mill r611 E Trade
" Lois G Mrs clk Kendall Co h118 N Laurel av apt 4
" Lola E (wid Seward) slswn Best Shop h2700 Sharon Amity rd
" Lonnie L (Doris I) wldr Char Mach r Piedmont ct apt 211
" Lottie E (wid Floyd E) h224 Auten
" Louise S Mrs tex wkr Hudson Hosiery r1150 W Boulevard
" Lowell mech Coml Automotive r Gastonia N C
" Lucy B ofc sec National Cylinder Gas h725 Hawthorne la apt 13
" Lugenia B (wid Robt) maid h2320 Blanton
" Lurline B Mrs cash Family Finance & Acceptance r2518 Weddington av
" M Luther (Elsie P) pntr City Bd of Educ h Springbrook
" Mae W Mrs clk Westbrook Ins Agcy r4022 Leeds dr
" Madeline opr Rogers Studio of Beauty r1027 Lanier av
" Mamie T Mrs insp Hudson Hosiery r120 Oregon (H)
" Margt D photog Dunbar Stanley Studios r111 Marble (Tboro)

NANCE & DEATON
Electrical Contractors
Electric Heat Sales
Installation and Service
CALL US FOR SERVICE
1514 CAMDEN RD.
FRanklin 5-8531

ROLLINS
AMOCO
SERVICE
ROAD SERVICE
BRAKE SERVICE
PICK-UP AND DELIVERY
IGNITION PARTS AND SERVICE
AUTHORIZED AGENT U-HAUL RENTAL TRAILERS
PHONE FRanklin 6-6942
241 Independence Blvd. N.E.

Spangler Realty Co.
REALTORS
Property Management
Sales and Rentals
C. D. Spangler Construction Co., Inc.
Commercial
Industrial
Residential
1028 S. Boulevard
TEL. FRanklin 5-3736

HOME FURNISHINGS
The Perry-Mincey Co.
Charlotte's Largest Independent Furniture Store
123-25 S. College St. Tel. EDison 3-3759
(See Yellow Page 87)

Need

See
LOCAL FINANCE COMPANY
Auto Loans
FINANCING
REFINANCING
706 S. College
Tel. FRanklin 6-2707

AUTHORIZED UNITED MOTORS SERVICE
Trans-Portation Supply Corp.
Exclusive Distributors for Charlotte Trading Area for
DELCO BATTERIES and PACKARD CABLES
Auto, Bus, Truck Parts
426 W. Trade St.
Tel. EDison 3-8411

NATIONAL STANDARD PARTS ASSOCIATION NSPA

Eckerd DRUG STORES
128 N. TRYON ST. TEL. EDison 3-0553
109 S. TRYON ST. TEL. EDison 4-4042
1332 CENTRAL AVE. TEL. FRanklin 5-5556
1025 PROVIDENCE RD. TEL. EDison 2-6111
4133 PARK RD. TEL. JAckson 3-3031
444 CHARLOTTETOWN MALL TEL. FRanklin 6-8444
6 LOCATIONS FOR YOUR CONVENIENCE
FREE CITY WIDE DELIVERY

W. G. JARRELL MACHINE CO.
Machinists — Welders
Est. 1906
P. O. Box 2154
1200-06 S. Mint
Tel. EDison 3-7189

WALTERS
" Margt S Mrs ship clk Natl Screen Serv r2812 Whiting av
" Mary ofc wkr J O Jones r1824 Mecklenburg
" Michl E driver Thurston Mtr Lines r1150 W Boulevard
" Mose A (Peggy) prsmn Pound & Moore h2629 Phillips av
" Nora (wid Elam E) r1714 S Tryon
" Ostelle route mn Uniform Rental Service r515 Wilbrown cir
" Paul L jr (Alma T) industrial eng Perfecting Serv h3524 Robinson cir
" Paul S trainee Duke Pwr r Huntersville N C
" Peggy A Mrs clk A&P r1404 E Boulevard
" Phyllis Y studt nurse Char Mem Hosp r do
" Rachel r120 Oregon (H)
" Ralph with NAPA r RD 2 Matthews NC
" Raymond L (Lucy A) slsmn Atlantic Refining h3623 Meadowbrook rd
" Reese W (Ruth W) driver Bottoms-Fiske Truck Lines h2830 Hilliard dr
" Rexford E (Louise S) driver Char City Coach Lines h1150 W Boulevard
" Robt B (Evelyn B) uphol Nathan's Inc h117 S Gardner av
" Robt C (Elsie C) eng Fidelity Casualty h6220 Netherwood dr
" Robt R emp USA Reserve Training Center r 5625 Wilkinson blvd
" Roland V mech Commercial Automotive r Gastonia NC
" Rosemond Mrs ofc sec Peat Marwick Mitchell & Co r700 Oakland av
" Ruth W Mrs chkr One Hour Valet Clns r2830 Hilliard dr
" Seward V r2700 Sharon Amity rd
" Thos E jr photog Char Observer-News r1941 Margate av
" Thos G r120 Oregon (H)
" Tony r103 S Brevard
" W Edgar (Betty S) carrier PO h Pressley rd
" W Thos (Mae W) food broker h4022 Leeds dr
" Wm B (Lola) slsmn Pritchard Paint & Glass r Concord NC
" Wm B jr driver Concrete Sup r Indian Trail NC
" Wm D (Rosemond) slsmn Glasgow Sup h700 Oakland av
" Wm S (Lillian H) whse mgr Meyer's Furn r 611 E Trade apt 5
" Wilma M (wid Jos E) h323 S Torrence
" Zeb (Myrtle K) wldr Charlotte Mach h850 Belmont av
Walthall C Delaney (Eleanor K) dist sls mgr Pure Oil h1127 Rembrandt cir
" Eleanor K Mrs nurse Presbyterian Hosp r1127 Rembrandt cir
" Julius B (Danny Kate) comptroller R H Bouligny Inc r RD 4 Matthews NC
Walther see also Walter and Walters
" W Peter (Frances M) h600 Royal ct
Walthour & Hood Co Inc Raymond E Hoffman mgr bicycles 2319 N Graham
Waltman Kath E (wid Walter) r1727 Tippah av
" Raymond H (Dorothy W) designer Duke Pwr r RD 3 Matthews NC
Walton Annie L (wid Edw) maid h712 S Myers
" Bonnie L nurse Good Samaritan Hosp r1800 Edwin apt 277

LEE BUTLER'S
SUNOCO SERVICE STATION
CUSTOM BLENDING FUEL
FOR ANY MAKE CAR
Road Service — Complete Lubrication
Wheel Balancing and Repacking
LEE BUTLER, Owner
3109 THE PLAZA TEL. FRanklin 5-9234

WALTON
" Chas F (Edna K) v-pres Geo R Keller Inc h 1017 Sewickley dr
" Cliff slsmn Industrial & Tex Sup r Shelby N C
" Costa (Bonnie B) clk Sperry & Hutchinson h 1800 Edwin apt 277
" Danl J (Fannie K) ofc asst Atlantic Refining r1208 Providence rd
" Donald R whsemn Parts Distributors r1707 Pegram
" Dorothy Mrs h130 W Palmer apt 3
" Emmitt T hlpr S & W Cafeteria r506 E Bland
" Eugenia W clk Int Rev Serv h831 E Morehead apt 301
" Faye M Mrs waitress Oriental Restr r1215 Browns av (Tboro)
" Floree E Mrs h222 Kinney ct apt 4
" Geo H (Bessie) h427 N Myers apt 4
" Geo H h1920 Newland rd
" Gerald R (Faye M) mgr Drum Drive-Inn h1215 Brown av (Tboro)
" Grace (wid P G) emp Susie Norman r1812 Park rd
" Howard T (Willie W) slsmn h3515 Belton
" Ida B (wid John H) maid h637 E 5th
" John H prsmn Dowd Press r Monroe NC
" Lizzy R Mrs packer Radiator Specialty r615 W Morris
" Lucille S Mrs pres Good Housekeeping Shop Inc r Matthews NC
" Margt G (wid Geo) h2523 Cranbrook la
" Margt L nurse Good Samaritan Hosp h715 E 10th apt 3
" Marie B Mrs studt r2105 Boyer
" Mattie (wid Gordon) r1000 Oaklawn av apt 1
" Robt F (Leila H) tchr Second Ward High Sch h2120 W Trade
" Saml (Curlie B) hlpr Caro Transfer & Stge h506 E Bland
" Saml jr studt r506 E Bland
" Sarah H Mrs clk Esso r RD 5 Monroe NC
" Stella S mach opr Soderberg & Stern r RD 5 Casey Trailer pk
" Tyndall L clk Geo A Hormel & Co r655 Reeves ct
" Victor G steam tablemn Airport 77 Restr r 103 Sparta av
" Willie L (Elise A) jan StJohn Methodist Ch h2621 Jefferson Davis apt 4
" Willie W Mrs ofc sec Browder Displays r 3515 Belton
Waltz Donna L clk Am Discount r1701 Independence blvd NE
" E Reid (Mabel O) slsmn Royal McBee Corp h1701 Independence blvd NE
" Mabel O Mrs smstrs Ivey's r1701 Independence blvd NE
" Wm R studt r1701 Independence blvd NE
Walraven Wm H servmn Pied Piper Exterminating
Walukewicz Walter V (Garnette B) chemist Wica Chemical Co h2914 Idlewood cir
Wampler Bill studt r2510 Weddington av
" Frank E (Hilda W) slsmn Charlotte Auto Parts h3343 Maywood dr
" John W (Nancy T) dist mgr Delhi-Taylor Oil h5827 Brookhaven rd
" Julia K r2510 Weddington av
" Richd C clk A&P r2510 Weddington av
" Wm E (Margt T) h1712 E 35th
Wamsley Chas L (Sallie M) mgr Term Plan Inc h3636 Moultrie
" Thos F (Betty) sls rep Kendrick Brick & Tile Co h520 Woodlawn rd
Wanders Fred (Anna C) credit mgr Atlantic Refining h2500 Tanglewood la
Wanmer Douglas M atndt Mays Esso Servicenter r CMR 544 Box 713
Wannamaker Edw J (Mary S) medical dir Pyramid Life Insurance Co r RD 3 Box 250
" Edw J jr (Annette B) slsmn A E Finley & Assocs h4024 Abingdon la
" Laurie F tchr Eastover Sch r515 W Boulevard apt 3
Wansker Bernard A (Frances B) phys 1331 Romany rd h1524 Biltmore dr
Wanzer Chas T (Ruth H) v-pres-chf eng Duke Power Co h2111 Sharon rd
" Philip H (Macon G) pres The Bright-Brooks Lumber Co Inc h1248 Salem dr
Waples G Robt (Eliz M) consultant Carolina Motor Club h6351 Montpellier rd
Wara Hadon E studt r314 W 7th
" Ida W (wid Hadon D) h314 W 7th
Ward see also Wards
" A A emp Std Ice & Fuel r CMR 584
" Ada H (wid Orlando) r441 Poindexter dr
" Annie F (wid Chas G) dietn Queens College h 916 Bromley rd apt 1
" Barbara M clk Coml Credit r Mooresville NC

WARD
" Barbara T Mrs mach opr Stately Nitewear r 816 N College
" Ben T (Mary L) mfrs agt 1000 Tracy dr h do
" Bessie U Mrs emp US Social Security Admn r1721 Club rd
" Betty J smstrs Stately Lady Nitewear r1124 N Brevard
" Beulah (wid John K) r3439 Oakwood av
" Beulah F Mrs opr SBT&T r Key's Trailer Park
" Bill (Carol) h3832 Blandwood dr
" Carl H slsmn New Holland Mach r421 Berkshire
" Carol O Mrs ofc sec Aetna Life r3832 Blandwood dr
" Chalmer (Marcine B) h123 W Bland
" Chas A (Frances M) driver ET&WNC Trans h125 Hiddenbrook dr
" Chas W (Eleanor M) terminal mgr Standard Trucking h350 Belton
" Charlie L (Bessie) lab City Water Dept r2019 Kinney
" Cheves slsmn Wrenn Bros
" Clarence driver Thurston Mtr Line r1315 N Davidson
" Clarence L (Iwilla P) ship clk Sou Pump & Tank r RD 10 Box 609B
" Clarence W (Bertha M) constn wkr Southeastern Constn h2636 Commonwealth av
" Clarence W jr constn wkr Southeastern Constn r2636 Commonwealth av
" Clyde A serv mgr Ace Appliance Serv r2511 Bauy
" Clyde M v-pres Delmar Studios
" Clyde T (Esther L) formn Piedmont Natural Gas h1126 Dresden dr W
" Danl D (Virginia B) chem Celanese Corp h 315 Berkshire rd
" Delbert (Patsy L) iron wkr Republic Steel h 4135 Welling av
" Delene A Mrs decorator Caro Wallpaper & Paint h939 Poindexter dr
" Doris L Mrs beauty shop 209 Irwin av r do
" Draper H (Mary H) clk Sou Ry h705 Woodruff pl
" E Pierce tech mgr CIBA Co r Matthews NC
" Edna F (wid Wm R) h1446 Townes rd
" Eleanor J Mrs clk F H Ross & Co r3810 Plainview rd
" Eleanor M Mrs looper Huntleys Knitting Mills r350 Belton
" Esther T Mrs mgr Pat & Mike Children's Shop r1126 Dresden dr W
" Eva M (wid Geo L) h1521 Lyon ct
" Frances opr Bea's Beauty Shop h1318 E Morehead apt 3
" Frank (Fanny J) h1124 N Brevard
" Frank (Ward Grocery) r1115 S Graham
" Frank D (Hazel G) supvr Randolph Mills (Franklinville NC) h4918 Baylor dr
" Frank W (Bessie U) h1721 Club rd
" Fred A (Addie M) dist mgr Gates Rubber h 2605 E 5th
" Geo lab Crowder Constn r Chester SC
" Geo C (Amie R) supvr Celanese Corp h420 Waterbury dr
" Geo O h2125 E 5th apt 2
" -Griffith Co Inc Robt S Fairly mgr newspaper rep 129 W Trade R605
" Guy D slsmn Southland Equip r Stateville rd
" Harold E (Ollie C) equip opr City Mtr Transport Dept r3209 S Davidson
" Harris A (Mary A) eng B O Vannort Engineer h3512 Seward pl
" Hazel G Mrs with Kilgo Mtr Frt r4918 Baylor dr
" Herbert (Nellie M) sls rep Brown & Sharp Mfg Co h2900 Sunset dr
" Herbert P (Betty J) linemn SBT&T h345 Meredith av
" Herman M (Frances H) swtchmn SBT&T RD 7 Box 686H
" Herschel E (Ruby E) h324 East End (Tboro)
" Inez O Mrs r1200 Pegram
" Inez T bkpr Lowther Trucking h1915 Academy
" Iwilla G Mrs clk Harris Exp r RD 10 Box 609B
" J D (Peggy C) emp Lance Inc h2531 Commonwealth av
" J F mech Daughtry Sht Mtl r RD 7 Box 3
" J Granbery (Irene M) v-pres The Observer Transportation and sec Observer Charities Inc h217 Middleton dr
" Jas E (Lucille M) driver Pilot Frt Carriers r Maiden NC
" Jas E (Mildred Y) pres mgr Smith-Wadsworth Hotel Sup Co h3129 Commonwealth a
" Jas E (Pauline A) supt Caro Tank Cleaner h1700 Cliffwood pl apt 1
" Jas G studt r217 Middleton dr

Marley Realty Company
REALTORS
1236 E. MOREHEAD
COMPLETE
Home Loan and Insurance Service
BUILDERS
PHONE EDison 4-4621
NATIONAL ASSOCIATION OF REAL ESTATE BOARDS REALTORS

4½% DIVIDEND
RATE SINCE JAN. 1, 1960
117 E. FOURTH ST.

PEOPLES SAVINGS & LOAN Assn.

Chartered Supervised Audited
by N. C. State Insurance Dept.
PHONE FRanklin 5-8146

ARD
Jas K (Mary D) sls mgr Yount's Realty & Ins h2139 E 5th
Jas K jr studt r2139 E 5th
Jas S (Vera R) slsmn The Tate-Brown Co h 1318 StJulian
Jas T (Margt L) drftsmn Buensod-Stacey h 331 Burnside dr
Janice studt r912 W 4th
Jerry (Jimmie R; Ward's Garage) h900 N Brevard
Jesse L jr (Cornelia B) mech A Z Price & Assocs h817 Heath ct
Joe (Avis) driver Thomas & Howard h1376b Horne dr
John V (Ruth M) archt J N Pease & Co r 2928 Forest Park dr
John R (Louise E) insp Old Dom Box h 933 E 4th
John S dep County Sheriff h2117 E 5th
John V asst sec J N Pease & Co r2745 Lawndale rd
Johnny lab Atlantic Gulf Whse r403 N Mc Dowell
Kath M (wid Bonnie A) clk-typ J N Pease & Co h914 Poindexter dr
Laney O B (wid John H) dormitory dir Johnson C Smith Univ h1600 Beattie's Ford rd
Lee R (Ward's Grill)
Leonard P studt r912 W 4th
Leroy clk G K Gabrielson & Co r2911 Hagler dr
Les mech h1115 S Graham
Leslie (Estelle) mech Commercial Automotive
Lillie S (wid Chas B) r2531 Commonwealth av
Louise H Mrs slswn Brodt Mus r4230 Winfield dr
Margt C Mrs hd nurse Char Mem Hosp r4044 Mayberry la
Margt L Mrs clk Standard Trucking r331 Burnside dr
Marvin S (Pauline C) agt Char Liberty Mut Ins h1208 E 5th
Marvin S jr (Bobby S) v-pres Crowder Construction Co Inc r RD 2
Mary Mrs recpt Lassiter Moore & VanAllen r1000 Tracey dr
Mary D studt r2139 E 5th
Mary D Mrs clk Allied Security Ins r2139 E 5th
Mary H ofc sec Goodrich r500 Queens rd apt 2
Mary K Mrs mach opr F H Ross & Co r RD 11 Box 656
Mary S Mrs (wid Sam) h2216 Shenandoah av
Mary T Mrs packer Lance r3313 Tuckaseegee rd
Miles R (Mary T) h3313 Tuckaseegee rd
Nancy R acct Sears r1701 Amherst pl
Norma slswn Kress' r525 Lamar av
Norman R (Louise H) mech Brown Equip & Mfg h4230 Winfield dr
Ollie M Mrs emp Schachner Leather & Belting r RD 2 Arlington Church rd
P D (Estelleen) clk Miller Mtr Exp h712 Seldon dr
Patsy L Mrs tel opr Thurston Motor Lines r 4135 Welling av
Pauline Mrs emp Belk Stores Serv r4038 Mayberry la
Pauline C Mrs int dec 1208 E 5th r do
Pearl Mrs r617 N College
R Bruce (Janie L) emp Char Observer-News h416 E Kingston av
R D (Sue H) tchr Caro Business College h2331 Sharon rd apt 1
Ralph I slsmn Price Merc r1034 Nations rd
Raymond C (Eleanor J) emp Plantation Pipe Line h3810 Plainview rd
Rebecca K ofc sec Koppers Co r RD 11 Box 654
Rena Mrs r205 Andrill ter apt 1
Richd D (Kath M) asst sls mgr Wrenn Bros r5053 Beckford dr
Robt A (Pennie L) hlpr Bright Leaf Industries h5421 Queen Anne rd
Robt C r817 Heath ct
Robt E (Doris L) cabt mkr S & S Fixtures h209 Irwin av
Robt F (Barbara T) h816 N College
Robt F (Betty K) meat ctr A&P h2213 Commonwealth av
Robt L (Marian; Radermacher & Ward) r Carmel pk
Robt P (Sarah H) slsmn Griffin Hdw & Supply h2409 Belvedere av
Ruth E studt r1716 Winthrop av
Ruth W Mrs tchr Mt Holly Sch r1716 Winthrop av
Sheldon M (Frances D) assoc mgr Caro Securities Corp h201 Cottage pl
Sue H Mrs tchr Sedgefield Jr Hi Sch r2331 Sharon rd apt 1

WARD
" T J lab Superior Block r Chester SC
" Tobias G (Ann B) agt Allstate Ins h2225 Downing
" Velma D slswn Belk's r1300 Highway pl
" Vernon B (wid John A) h2928 Forest Park dr
" Vernon C jr (Bertha B) slsmn Insolite Co h 2335 Greenway av
" W A v-pres Protection Equipment Co Inc
" W N treas First Presbyterian Church
" W Ronald pipe coverer S E Magnesia & Asbestos r817 Heath ct
" Warren G (Joyce S) slsmn Heidelberg Sou Sales h500 McDonald av
" Willard E (Doris) area mgr Spur Oil Co h1836 Thomas av
" Wm (Neil R) agt North British Ins Group h2241 Malvern rd
" Wm A (Louise L) announcer Jeff Std Brdcstg h1437 Chelveston dr
" Wm A (Ruth W; Specialty Service Co) v-pres Abernathy Protection Service Inc h1716 Winthrop av
" Wm B (Jocelyn) chauffeur Atlantic Refining r Gastonia NC
" Wm C (Bessie L) dispr Duke Pwr h400 Heathcliff
" Wm C studt r400 Heathcliff
" Wm I jr (Sarah J) asst genl counsel Duke Pwr r Davidson NC
" Wm L mgr Pic & Save
" Wm M (Louise C) supvr EAL h4421 University dr
" Wm N (Carol O) formn Hennis Freight Lines r3233 Marlborough rd E
" Yorke r1535 W Trade

WARD'S FURNITURE & APPLIANCE CO INC
WARD W WHISNANT, President-Treasurer
MRS SUSAN R WHISNANT, Vice-President
EDW R BRUTON, Secretary
FURNITURE AND HOME APPLIANCES RETAIL
620 S Tryon
Telephone EDison 2-8175

" Furniture & Appliance Co Inc Ward W Whisnant mgr ret 115 S College
WARD'S GARAGE (Jerry Ward), Automatic Transmission Specialists, General Auto Repairs, 24 Hour Service 902 N Brevard, Tel FRanklin 7-1096 (See Yellow Page 22)
" Grill (Lee R Ward) restr 1817 Statesville av
Wardell Winifred A (Roberta W) asst mgr Rohm & Haas Co h1312 Biltmore dr
Warden Bonnie P r2654 Chilton pl
" Maggie T (wid Jos) r3832 Monroe rd
" Robt K (Grace B) cotton broker 1205 McCall h2654 Chilton pl
" Robt K studt r2654 Chilton pl
Wardlaw see also Wardlow
WARDLAW HELEN C (wid Geo M), V-Pres First Union National Bank of North Carolina, 301 S Tryon, Tel FRanklin 7-1661, h 1608 Maryland av, Tel FRanklin 6-2176
" Wm H jr (Mae R) hlpr Elam Elec r407 S Davidson apt 4
Wardlow Albert pkr Hushpuppy Corp of Am r606 S Graham
" Richd E (Pierce Wardlow Knox & Caudle) h Peppercorn la
Wardrup Clyde H (Doris L) driver Superior Block h201 W 24th
" Doris L Mrs tchr Long Creek Jr Hi Sch r201 W 24th
Wards see also Ward
" Claude (Patricia P) driver Errand Serv r1420 Craighead rd
Wardwood Mary r422 E 9th
Ware see also Wear
" Annie (wid Ernest) r619 Village ct
" Barbara J studt r1822 Jennings
" Bessie cook Beacon Drive Inn r610 Palmer
" Beulah K Mrs cash The Tate Brown Co r Belmont NC
" Bonnie M Mrs nurse City Health Dept r4251 The Plaza
" Brohn E M (Martha C) traffic eng SBT&T h5500 Slaton rd
" Chas E studt r1822 Jennings
" Cicero L (Beulah R) guard Fed Res Bk r Box 143 N Belmont NC
" David studt r215 Circle av
" Destie Mrs slswn Belk's r209 S Cloudman (H)
" Dorothy F Mrs looper Nebel Knitting r2016 Wilmore dr
" Douglas J (Bonnie M) countermn White Bearings h4251 The Plaza
" Edw emp Ivey's h4401 Eddleman rd (Tboro)
" Edw J exam State Driver's License Div r Old Dowd rd

Why buy it? CHARLOTTE'S FIRST COMPLETE RENT-IT CO.
We Serve Business Meetings, Clubs, Parties, Homes, Etc. — Pick-Up and Delivery
1517 E. BOULEVARD TEL. FRanklin 5-5725

WARE
" Ernest jr lab Queen City Mattress & Uphol h619 Village Court
" Esther J Mrs nurse Char Eye Ear & Throat Hosp r100 Hovis cir (Tboro)
" Eug (Minnie A) mobil lift opr Miller Mtr Exp h1822 Jennings
" Frocie L (wid Eug) maid Municipal Airport h rear 2959 Ross av
" Gary jan Jones Nursing Home r2128 W Trade
" Geneva O lndry wkr Char Linen Serv r1310 Whisnant av
" Gertrude L undwrtr 1316 E 35th h do
" Harold C (Dorothy F) formn Air Control h 2016 Wilmore dr
" Issac W lab r rear 2959 Ross av
" J C lab City Eng & Streets Dept r1006 Patch
" Jack P (Helen) asst zone mgr Genl Mtrs h5335 Valley Forge rd
" Jas B whsemn Biggers Bros r661 Fairwood av
" Jas K (Sue) servicemn EAL r RD 5 Box 1124 Allenbrook dr
" John A driver Char City Coach Lines r3000 Ware rd
" Kathryne K Mrs ofc sec Bakery & Confy Wkrs Union Local 503 r700 E Boulevard apt 1
" Lester C jr ship clk Soderberg-Stern r700 E Boulevard apt 1
" Lucile h503 E Bland
" Lula J Mrs candy room Kress' h801 S Mint
" Moffett (Ann) h1515 Burnley rd
" Mose emp Dixie Waste Mills
" Moses clk Harris Super Mkt r1809 Edwin apt 111
" Odell (Mary J) stvdr Akers Mtr Lines h912 Burton
" Paul (Destie) brick lyr h209 S Cloudman (H)
" Pinkston (Viola P) hlpr Caro Foods h2128 W Trade
" Ralph E (Mary) servicemn EAL r Kings Mountain NC
" Robt (Sarah) lab Myers & Chapman Constn r 401 S Cedar
" Ronald D r700 E Boulevard apt 1
" Roosevelt (Eliz) waiter The Char City Club h 1411 Cassey ct
" Rosa S (Ruben) maid Sterchi's r2420 Dundeen
" Ruben (Rosa S) whsemn Rich Plan Piedmont h2420 Dundeen
" Theo (Bessie M) lab Chesapeake Paper Stock h610 W Palmer
" Thos hlpr I V Sutphin r905 Raleigh av
" Tommie servmn Leonard & Nicholson Royal Tire Serv
" V May photo retouching 1316 E 35th r do
" Wm P (Alice K) supt Blythe Bros h5827 Murrayhill rd
" Willie h519 E Hill apt 4
" Willie F hlpr Gay Lndry & Clns r204 N Mc Dowell
Warfel Mitzie P Mrs nurse Char Mem Hosp r 2036 E 7th
Warley Olivia M studt r3938 Selwyn av
" Olivia M Mrs slswn Betty Sturgis Dress Shop r3938 Selwyn av
" Paul (Olivia M) classer M A Johnston & Co h3938 Selwyn av
Warlick A Fred driver Charlotte City Coach Lines r601 Lexington av
" A Hazel slsmn Sou Pest Control r Ellenboro NC
" Chas W jr (Eliz B) slsmn Saml Bingham & Son h3912 Belcross dr

C & G GULF SERVICE
Owners
W. T. CARPENTER
M. E. GULLEDGE
GULF
ROAD SERVICE
PICK-UP AND DELIVERY
TIRES
BATTERIES
ACCESSORIES
Service Is Our No. 1 Product
PHONE FRanklin 7-9279
1301 Independence Blvd., N.E.

THE ASSOCIATED GENERAL CONTRACTORS OF AMERICA
Boyd AND Goforth INC.
General Contractors
Pineville Road
P.O. Box 10436
TEL. JAckson 3-2121

CAROLINA TRUCK SUPPLIES, INC.
We Buy and Sell Used Trucks and Trailers
Complete Line of Used Truck and Trailer Parts
STATESVILLE RD.
TEL. FRanklin 6-8493

A. V. BLANKENSHIP
CIVIL ENGINEER
117 E. 3d ST., 3d FLOOR — Municipal Improvements — Land Surveys — PHONE FRanklin 5-1469

NATIONAL ASSOCIATION OF REAL ESTATE BOARDS — REALTORS

Home Realty & Management Co., Inc.

Finance
Management
Sales
Insurance
Phone
EDison
2-1141
121 E. 3d

Colonial Iron Works
ORNAMENTAL WORK, PIPE COLUMNS
FLITCH PLATES
BEAMS ANGLES, PORTABLE WELDING
4155 Statesville Rd.
Tel. EDison 3-0897

WARLICK
" David (Marjorie C) clk Firestone h217 Perrin pl
" Evie R Mrs ofc sec Citizens Finance & Loan Co r4034 Langhorne av
" Geo A formn Rohm & Haas r Derita NC
" Jas H (Mary) slsmn Twin States Distributing r Columbia SC
" Joe R slsmn Sou Radio r Concord NC
" John clk Harris Super Mkt
" John Z (Marie T) driver Aker's Motor Lines h 4418 Loch Leven (Tboro)
" Lura L (wid Zeb) h2330 Morton
" Maxwell W slsmn Sou Radio r Raleigh NC
" Richd H (Ann T) undwrtr Am Casualty h2400 Barringer dr
" Royce P prntr Char Observer-News r Rock Hill SC
" Sidney H (Evie R) ofc mgr Aetna Finance h 4034 Langhorn av
" Thos clk Ralston Purina r300 E Worthington
" Wilson Hon District Court Judge r Newton NC
Warman Arendall C counselor State Div of Vocational Rehabilitation r RD 1 Box 99
Warmbold Chas W (Madeline K) slsmn Preservaline Mfg h2235 Providence rd
" Robt W (Robt W Warmbold Co) r2235 Providence rd
" Robt W Co (Robt W Warmbold) mfrs agt 501 E Morehead R200
Warmenhoven Joe K (Mary R) h3114 Sudbury rd
Warner see also Werner
" Alice D (wid Alf A) slswn Char Observer-News h2011 Ashley rd
" Anne C Mrs tchr Myers St Sch r1819 Washington av
" Bros Pictures Distributing Corp John W Kirby mgr 311 S Church
" Carolyn F beauty opr Ivey's r2644 Laburnum
" Cath Mrs h2615 McClintock rd apt 3
" Columbus E emp Char Observer-News r1901 Ashland av
" Columbus M v-pres Carolina School Supply Co Inc r1516 Sunnyside av
" Edw F jr (Yvonne B) city police h1548 Pecan av
" Effie L Mrs insp Uniform Rental Serv r555 Bowman rd
" Emory B repr Western Elec r4722 Elder av
" Frank D (Rosie B) slsmn h4222 Darwin cir
" G Alma Mrs r1548 Pecan av
" Harold E clk A&P r1612 Cleveland av
" Jas H (Ruth G) supvr Lance Inc h1612 Cleveland av
" Jas R (Leva W) slsmn Ivey's h3627 Eastway dr
" Jas W (Gertrude R) driver Avant Fuel & Ice h716 Watkins la
" Jennie W r1819 Washington av
" Jewell M Mrs clk SBT&T r229 N Poplar
" Jim R jr studt r3627 Eastway dr
" John E jr (Effie L) glazier Pittsburgh Glass h555 Bowman rd
" Jos S (Beatrice E) tech Celanese Corp h4310 Collingwood dr
" Joyce S sten State Div of Vocational Rehabilitation r2615 McClintock rd
" L E slsmn Westinghse Appliance Sls r Kinston NC
" Laura L (wid Jas P) hlpr New England Waste h805 E Hill
" Lena W Mrs slswn Belk's r3627 Eastway dr

Service Beyond The Contract
Thos. Griffith & Co.
Insurance Headquarters
SINCE 1875
Tel. EDison 2-4195 805 Wachovia Bank Bldg.

WARNER
" Leroy (Louise K) h1111 McCall
" Linda J r1612 Cleveland av
" Louise K Mrs maid Johnston Bldg r1111 Mc Call
" Lovett A (Anne C) h1819 Washington av
" Luther H slsmn Courtesy Mtrs r1626 Beverly dr
" Maggie M Mrs slswn Belk's r2644 Laburnum
" Robt C (Kath H) slsmn State Mtr Club h2339 Barringer dr
" Sandra L studt r2011 Ashley rd
" Shirley L bkpr Baileys Selwyn Cafeteria r 3634½ Eastway dr
" Sidney B whsemn Crucible Steel Co of Am r Hobbs Hill dr
" Stephen E (Aileen E) asst traffic mgr Harris Exp Inc r4930 Churchill dr
" & Swasey Co Herman K Jennings dist mgr tex machy 624 Pecan av
" Thos r1111 McCall
" Wayne J (Ruth N) emp Douglas Aircraft h3415 Eastway dr
" Wm C (Cicero's) h1905 Kenilworth av
Warnock Archibald H agt Char Liberty Mut Ins r Gastonia NC
" Edw J (Mae) mech Courtesy Mtrs h520 Seldon dr
" Harold G (Janie L) mech Coutesy Motors h1565 Wilmore dr
" Mae mach opr Panda Curtain r520 Seldon dr
" Phyllis B reporter Char Merchants Assn r Mt Holly NC
Warren A Eug (Louise L; Wilber Kendrick Workman & Warren) h652 Reynolds
" Abe (Inez T) hlpr C W Kirkland Co h450 Brookhill rd
" Albert S (Judy K) slsmn Foxboro h4617 Murrayhill rd
" Barbara J ofc sec David J Craig r814 Mohigan
" Benny H (Carolyn McE) asst dist mgr Intnatl Harvester Co r1944 Margate av
" Bertha B (wid Rufus) r220 E Worthington av
" Betty D Mrs clk Courtsey Mtrs r323 W 26th
" Betty F Mrs clk-typ Duke Pwr r2735 Cowles rd
" Beulah M Mrs h811 Willis apt 263
" Booker T (Melvere C) field exec Boy Scouts of Am h2651 Rachel
" Bud emp IBT&T Co r726 E Boulevard
" Calvin E mech Currie Manufacturing r RD 1 Belmont NC
" Carl G jr (Ruth J) rep Std-Coosa Thatcher Corp h5450 Topping pl
WARREN CASPER C REV, ThD (Lassye S), Director 30,000 Movement Southern Baptist Convention, h1055 Ardsley rd, Tel EDison 4-6670
" Chas E (Sethell B) mtcemn Morningside Apartments h1901 Independence blvd NE
" Chas G (V Grace) hlpr Am Bakeries h3934 Tennessee av (H)
" Chas K studt r3600 Pickwick la
" Charlie R (Ruth N) driver Pilot Frt Carriers r RD 4 N Wilkesboro NC
" Chester atndt Freedom Texas Sta r2518 Marlowe av
" Clarice Mrs tchr Woodlawn Sch r4538 Rockford ct
" Distributing Co Inc Alex H Binnick pres hsehold appls 226 W 3d
" Donald O (Marlene S) h517 Royal ct apt 4
" Donald R emp R H Bouligny Inc r814 Mohigan
" Donald R (Betty D) USAF h323 W 26th
" Earl (Polly S) tile mech Thos Alexander h1505½ W Trade
" Earl M (Wilma S) serv mn Orkin Exterminator r607 N College
" Edith H (Tiny Tot Day Nursery) h609 Norris
" Edith W Mrs mach opr Lance Inc r1908 Allen
" Edmund P jr (Jean B) asst treas Package Prod Co Inc and Herald Press Inc h4927 Doris av
" Edna V Mrs slswn Belk's r2001 Marguerite av
" Edw (Clarice) slsmn Craftsman Prntg h4538 Rockford ct
" Eliz Mrs tchr Paw Creek Sch r4030 Carlyle dr
" Eloise R Mrs pkr Nebel Knitting r2600 Brentwood pl
" Elsa B Mrs supvr Nebel Knitting r RD 8 Box 144
" Emmett shop supt H B Ousley & Son r RD 8 Box 63A
" Era D (wid Edmund P) h1114 W 5th
" Evelyn A Mrs nurse 2518 Marlowe av r do
" Evelyn E bkpr Buensod-Stacey r Mount Holly NC

WARREN FINANCE CO
W M CANADY, Manager
LOANS
219 S Church
Telephones EDison 3-1314
and FRanklin 7-4526

WARREN
" Florence E clk Cox Tire & Machy r1901 In-
" Flynn W slsmn Sou Bakeries r Mt Holly NC
" Francis B (Betty F) city fire fighter r2735 Cowles rd
" Fredette E (Gladys F) equip opr City Water Dept h2241 Ihenandoah av
" G R (Mildred) production Sealtest Fods r RD 9 Box 212
" Garland G jr eng SBT&T r1812 Lynnwood dr
" Garnett B (Inez T) supvr Jeff Std Brdcstg h814 Mohigan
" Geo L (Evelyn A) agt Skyland Life Ins h2518 Malowe av
" Georgia H (wid John F) hse kpr Professional Bldg h900 State
" Grace r729 E 9th
" Grover H (Barbara E) photog Rembrant Studios h220 E Worthington av
" H Fennell jr dist ofc mgr Firestone r3008 Eastburn rd
" Hannibal G (Gwen W) estimator Tomlinson Engineering h5739 Murrayhill dr
" Henry (Mabel L) h612a Stonewall ter
" Howard E acct Richd M Hunter h1405 Iris dr E apt 4
" Inez North State Lndry r450 Brookhill rd
" J Albert (Carolyn) supvr J P Stevens & Co h 3832 Sudburg rd
" Jas F (Mary A) eng State Hwy Comn h2324 Kilborne dr
" Jas S (Janie D) h724 Walnut av
" Jerome L (Margt L; Warren Prosthetic Co) h1800 Mecklenburg av
" Jarvis A (Don S) slsmn A G Greene Co h4834 Addison dr
" John (Adessa B) constn wkr h708a N Graham
" John D (Rowena C) instr Burton Institute h2327 Kenmore av
" John W (Rowena M) lwyr 129 Trade R916 r2543 Crescent av Ext
" Jos jr (Gayle S) sls rep Amoco h807 Bertonley
" Jos V (Mary B) tel opr NSRy h1725 Hawthorne la
" Joyce A opr SBT&T r609 Norris av
" K A mech United Equip & Serv r Kannapolis NC
" Kay studt r511 Oakland av
" Kenneth L (Sarah C) v-pres Junior Achievement of Charlotte Inc treas Herald Press Inc and Package Products Co Inc h3600 Pickwick la
" Lawson L servmn Orkin Exterminating r4015 Sarah dr
" Lenoir Mrs librn Graham Jr Hi Sch r3308 Eastburn rd
" Lewis R studt r2408 Providence rd apt 1
" Lloyd H atndt Parking Center r418 E 21st
" Louise B Mrs chkr Central Av Meat Center r2412 N Poplar
" M Janice priv sec EAL r1114 W 5th
" M Louise ofc sec A C Roundtree Co r724 Walnut av
" Mabel L Mrs maid Hotel Wm R Barringer r612a Stonewall ter
" Margt L Mrs bkpr Warren Prosthetic r 1800 Mecklenburg av
" Margt P Mrs clk-typ US Selective Serv Sys
" Marlene S Mrs dept mgr Southern Heritage Life Ins r517 Royal ct
" Mary Mrs tchr Heskins School r RD 4 Box 508
" Mary E clk Aetna Casualty & Surety r Boger City NC
" Mary E slswn Belk's r Plaza la RD 8 Box 63A
" Mary Jo clk SBT&T r1725 Hawthorne la
" Mary M opr STB&T r128 Glenwood dr
" Maurice Y (Louise B) driver Char City Coach Lines h2412 N Poplar
" Mildred M Mrs cash Twentieth Century-Fox Film h412 W Kingston av
" Mirriam L Mrs cash Shoney's Coffee Cup h 1509 Sumter av
" N Ashley (Edna V) driver Baker Cab h2001 Marguerite av
" Paul D (Eloise R) clk PO h2600 Brentwood pl
" Pauline H Mrs bkpr Major Appliance Distrs r RD 1 Stanley NC
" Peggie S Mrs ofc sec S D Leidesdorf & Co r Belmont NC
" Peggy A nurse Mercy Hosp r Mt Holly NC
" Prosthetic Co (Jerome L Warren) 403 N Tryon R206
" R Earl (Edith W) repr Sou Ry h1908 Allen
" Ralph G hlpr Shu-Fixery r Mt Holly NC
" Rebecca L (wid J Wm) r424 Keswick av
" Robt E clk Char Tank r Boger City NC
" Robt L (Viola) lab Miller & Terry Constn r242 S Cedar
" Robt M jr (Delores) v-pres-mgr Buensod-Stacey Inc h511 Oakland av

WESTSIDE AUTO PARTS CO., INC.
WE BUY WRECKED AND BURNED CARS AND TRUCKS
WE SELL NEW AND USED PARTS
Wilkinson Blvd.
Telephone EXpress 9-1554
P. O. Box 8312

NORTH AMERICAN VAN LINES
AGENT: CHARLOTTE VAN & STORAGE CO., INC.
FRANK E. WATSON, JR. — W. MAGNESS BYERS — A. H. COOK
"The Moving Men of Charlotte"
1931 BANCROFT ST. — WORLD WIDE SERVICE — TELEPHONES EDison 2-1959 and FRanklin 6-2865

APPROVED AAA COURT

Catalina Motor Lodge

AIR CONDITIONED — MUZAK — SWIMMING POOL
TELEVISION — ROOM PHONES — P.B.X. SERVICE
U.S. 29 and 74 West — 2403 Wilkinson Blvd. — Tel. EDison 3-3721

QUALITY COURTS

ARREN
Robt R (Lorene W) slsmn Otis Elevator h2510 Elkwood cir
Rodney with NAPA r Boger City NC
Ronda B (Nancy L) mech Oakhurst Garage h 1931½ Allen
Rosa Mrs h rear 523 Seigle av
Rowena C Mrs bkpr H B Carter Co r2327 Kenmore av
Roy Z (Eliz R) mach J Zagora Mach & Gear h 4030 Carlyle
Sarah Mrs h1222 S Church
Sarah V (wid Jos) r1725 Hawthorne la
Sheena studt r1800 Mecklenburg
Stembridge (Myrl A) dist mgr Virginia Steel h 1143 Andover rd
T C lab r908 N Poplar
Thos H (Shirley) constn supt Johnson Serv r RD 4 Box 121B
Thos R jr (Carolyn S) scout exec Boy Scouts of Am h2408 Providence rd apt 1
V Grace nurses aide Presby Hosp r3934 Tennessee av (H)
W P servmn H B Owsley & Son r RD 8
Waite R (Caroline B) field rep Wachovia Bk & Trust r Wilmington NC
Wm H (Margt C) h440 Burnside dr
Wm I Rev (Gwendolyn J) pastor Jackson Park Baptist Chapel h5100 Withrow rd
Wm L (Betty) chief agt sls EAL r Horseshoe la RD 4
Wm P jr (Annie C) driver Cherry Oil h4027 Sofley rd
Wm R slsmn Sou Radio r Ashville NC
Wm V (Annie E) agt Southland Life Ins h4014 Dinglewood av
Wilma S Mrs counterwn S&W r607 N College
arriax Alta B Mrs music tchr 1209 McAlway rd r do
Chas S (Alta B) sec-treas Charlotte Steel Products Co h1209 McAlway rd
arrick see also Warwick
Larry W (Delree) slsmn A F Epting Appliance r RD 7 Monroe NC
Robt J (Barbara) driver Pilot Frt Carriers h 4300 Wilkinson blvd
arrner Gertrude cafeteria hlpr O'Donoahue Sch r Watkins al
arsham Ida A Mrs h710 N Poplar
arskow Iris M Mrs r510 N Smith
arten J D shop supt Ramsey Southeast Corp r Belmont NC
arwick see also Warrick
Anne r1804 Wilmore dr
Brinson M (Lydia P) supt Gulf Life Ins r Concord NC
C Howard (Rachel H) slsmn Bagbee Realty Co h2004 Independence blvd NE
Chas USA r1804 Wilmore dr
Doris R Mrs slswn Belk's r3612 Darby av
Geo F hlpr Mitchell & Becker r RD 11
Georgia H Mrs clk Presby Hosp r1720 Academy
J M clk Firestone r Albemarle hwy
Jenne H, slswn Ivey's r3318 Anson
John E (Georgia H) h1720 Academy
Mitzi A opr SBT&T r1804 Wilmore dr
Rachel H Mrs clk Am Coml Bank r2004 Independence blvd NE
W Dean (Jeanette B) carrier PO h1719 Truman rd
asdell Raymond V (Maxine L) wns eng 1205 Elizabeth av h2210 Airlie
ash A Morris (Julia T) slsmn Standard Register Co h124 Canterbury rd
Ebbie L (Jewel J) slsmn Pound & Moore h2317 Belvedere av
Geo E wldr James Ornamental Iron & Steel r 347 Dover av
Jewel J Mrs bmo Esso r2317 Belvedere av
'N Dry Laundry 1141 Oaklawn av
ashal Wm H prod mgr Funderburk Food Center r301 E Park
asham Ann S Mrs slswn Bon Marche r915 W Trade
Annie r1843 Camp Greene av
B J whsemn J I Case Co r Huntersville NC
Barbara J clk Liberty Mut Ins r PO Box 228 Huntersville NC
Barry N (Betty Z) h1201 Tarrington av
Betty G Mrs ofc sec Celanese Corp r4402 Rockford ct
Betty Z Mrs slswn Tall Fashions r1201 Tarrington av
Brenda A with Allison-Erwin r RD 2 Box 270 Huntersville NC
Carl B (Stella B) carrier PO h317 Westwood
Chas J (Betty W) crew scheduler EAL h2241 Orton
Dorman D (Lucy B) supvr SBT&T h2719 Rayston rd
Dorothy B Mrs br mgr Master Clns Inc r5114 Buckingham dr
Eliz clk Pure Oil h1321 Romany rd
Florence r1321 Romany rd
Gloria v-pres Amos Hudson Inc r4501 N Tryon

WASHAM
" Gordon G (Peggy P) driver Akers Mtr Line h 3321 Barfield dr
" Jas K (Dorothy B) brklyr County Bd Educ h 5114 Buckingham dr
" Jas R (Ruby B) clk PO h2528 Bay
" Jas R (Margt) slsmn Delph Hdw & Specialty r Cornelius NC
" Jas R jr (Jenie M) clk PO h638 Vanderbrook rd
" John V jr (Violet) asst eng Char Linen Serv r Huntersville NC
" Lera W Mrs desk asst Char Observer-News h 826 Ideal way
" Lucy B Mrs slswn Field Enterprise Corp r2719 Royston rd
" Lucy L Mrs meter chkr City Police r1323 Spruce
" Mae T (wid Sidney F) h747 Woodlawn rd
" Maizelle W Mrs tel opr H&S Lbr h2145 Kirkwood av apt 3
" Marvin clk ABC Bd r RD 2 Huntersville NC
" Mary (wid Grubbs) h2501 Hampton av
" Mary A librn Wilmore School r RD 1 Huntersville NC
" Murray S mech City Chev r RD 2 Box 53 Huntersville NC
" Nancy sten County Juvenile Court r Huntersville NC
" Peggy B with Allison-Erwin r RD 2 Box 248 Huntersville NC
" Peggy J Mrs mach opr Stately Lady Nitewear r 829½ N College
" Potts A (Ann S) mach Sou Ry h915 W Trade apt 1
" Rena H (wid Frank) smstrs Tate-Brown r1614 Beverly dr
" Robt L asst mgr ABC Bd No 1 r Davidson NC
" Ronald G (Peggy J) hlpr Piedmont Shoats Mfg h829½ N College
" Sidney F jr (Betty G) mtce A&P h4402 Rockford ct
" Thos C repr Friedman Lawson Jewelers h315 Coxe av
" Violet J Mrs clk SBT&T r RD 2 Huntersville NC
" W Jackson with Allison-Erwin r RD 2 Huntersville NC
" Wm emp Funderburk Gro r301 E Park av
" Wm C (Frances C) driver Thurston Mtr Lines h4510 Munsee
" Wm P (Lucy L) slsmn Swift & Co h1323 Spruce
" Wm W studt r826 Ideal way
" Worth W (Inez H) ship clk Hudson Hosiery h 1828 Thomas av
Washburn Dennis G (Georgia M) dist mgr Char Observer-News h2041 Millerton av
" G Wanda ofc sec US Census Bur r1209 Lamont dr
" Geo A (Ethel M) slsmn Dow Chemical h400 Blairmore dr
" Georgia M Mrs undwrtr Aetna Ins r2041 Millerton av
" Harold D (G Wanda) slsmn Rockwell Co h1209 Lamont dr
" Iris studt r4236 Dinglewood av
" Jane C Mrs v-pres-sec Southern Flight Inc r127 Stonewall Jackson Homes
" Julia B Mrs dir Sou Flight r RD 6 Box 595
" June C cash Master Clns r5114 Buckingham rd
" Margt L tchr Highland Elem Sch h3351 Washburn av
" Marjorie h rear 3812 Eastway dr
" Patsy J bkpr Wachovia Bank & Trust r2001 E 5th

WASHBURN PRINTING CO INC
NORMAN W FOUST, President-Treasurer
MRS AILEEN B CLARK, Vice-President
MAX G BRITTAIN JR, Vice-President
JOYCE F ECKARD, Secretary
PRINTERS AND LITHOGRAPHERS
GENERAL OFFICES AND PLANT
214 W Morehead
Telephone FRanklin 5-1716
SALES DEPARTMENT
304 W Morehead
Telephone FRanklin 7-1619

" Richd R (Jane C; Southern Flight Sales Co) pres Southern Flight Inc h3941 Selwyn av
Washington Addison T (Aileen P) porter Ivey's h 2012 Garnette pl
" Bertha M (wid Jas) r515 S Graham
" Booker T lab Dwight L Phillips r Waxhaw NC
" Cath B (wid Chester A) r721 E 8th
" Chas M asst mgr H G Hastings Co h2244 Airlie
" Clifton W (Violet G) clk PO h237b Campus
" Columbus h2336 Kennesaw dr

WASHINGTON
" Eddie (Alice R) lab Ervin Constn h407½ S McDowell
" Eleanor J Mrs sch guard City Police Dept r 1315 Dearborn av
" Emzie (Mary M) yard wkr h317 N Long
" Floyd (Margt) lab h433 N Summit av
" Garfield swtchr Miller Mtr Exp h427 S Caldwell
" Geo (Malrie) cement fnshr h1557 Newland rd
" Geo studt r2014 W Trade
" Geo C plater Mtl Finishing r1009 N Davidson
" Geo H deliverymn Craftsman Printing r RD 1 Box 174 Pineville NC
" Geo Life Insurance Co Billy S Fish mgr 403 N Tryon R526
" Harold M bkpr Jones Tire Sales r2244 Airlie
" Hazel lab Dwight L Phillips r Waxhaw NC
" Heights Beauty Shop (Hattie N Tinsley Mrs Lena T Brown) 1125 Condon
" Helen (wid Madison) maid h1904 Kinney
" Henry H (Flossie W) lab Pike Roofing & Mfg h712 E 11th
" Hercules (Mattie D) driver Mangum Trucking h1953 StMark
" Herman (Cora L) hlpr City Water Dept r RD 4 Box 450B
" Huell lab Dwight L Phillips r Waxhaw NC
" Isaac W (Carrie S) handler Helm's Mtr Exp h 816 E 1st
" Jas hlpr Hoppe Mtr Sls r422 W Moorehead
" Jas (Esther P) lab City Sanitary Dept h115 S Summit av
" Jas (Gertrude W) mtce Whitin Mach Wks h 1001 E 3d
" Jas T (Alice) servmn Leonard & Nicholson Royal Tire Serv h1404 Vine
" Janella studt r1536 Russell
" Jennie C (wid Geo T) r2244 Airlie
" John H (Sidell H) chef Ivey's h1536 Russell
" John H lab Ervin Builders Supply r714 E Boundry
" John W (Julia M) hlpr Pierce Poultry h210 N Long
" Johnny hlpr Union Waste Mill h1413 N Johnson
" Jos (Sallie) hlpr Highland Park Mfg h1419 Argosy av
" Julia M Mrs nurse Good Samaritan Hosp r210 N Long
" Julius (Mary) brklyr h2205a Custer
" King E (Esther L) lab McDevitt & Street h 1009a Reading
" Lena (wid Willie) r118 S Davidson apt 2
" Lillie B (wid Isaac) h1801 Earle apt 294
" Lorrene Mrs r520 E 3d
" Louise nurse 417 S Caldwell h do
" Mary A Mrs lab Pierce Poultry r210 N Long
" Mary M Mrs hlpr Speery's Poultry r317 N Long
" Maude F maid h618 W Hill
" Mildred r1801 Earle apt 294
" Minnie E cook Fairview Inn Dining Room h 613a W Hill
" Nancy (wid Theo) maid h1406 Orvis
" Nathl r1536 Russell
" National Insurance Co Richd F Brooks supvr group ofc 205 S Church R201
" National Insurance Co Hoyt W Shore genl agt 116 W 3d R106
" Otis (Hattie B) lab SAL h2727 Southwest blvd
" Pearl B Mrs emp Textile Waste h311 Frazier
" Robt B (Eleanor J) shoe repr Favell's Shoe Shop h1315 Dearborn av
" Rufus (Susie) lab Cole Mfg h1010 Boundary
" Saml hlpr Superior Tile & Marble r2817 Wig
" Thos J (Nora) jan Ervin Construction r2106 Russell
" Velma E Mrs nurse Char Eye Ear & Throat Hosp r1432 Kimberly rd
" Violet G Mrs instr Johnson C Smith Univ r 237b Campus
" Walter phys 424 E 2d h2338 Edison
" Wilbert physician Good Samaritan Hosp r2115 Double Oaks rd
" Willie J lab Douglas Municipal Airport r RD 4
" Willis (Velva E) emp United Mtrs Serv h 1432 Kimberly rd
" Woodrow hlpr Smith Tile & Marble r RD 1

WESTERLY HILLS DRUGS, INC.
3438 Wilkinson Blvd. EXpress 2-1352
Complete Drug Service
SHAMROCK DRUGS, INC.
3029 The Plaza EDison 3-0169

Thomas Cadillac-Olds-mobile Inc.
CADILLAC OLDSMOBILE
Sales and Service
214-220 N. CHURCH
PHONES
Service EDison 2-7159
Sales EDison 4-4656
Parts FRanklin 6-4429
Used Cars 422 W. 5th
PHONES EDison 2-2183 and FRanklin 5-1253

E. JACK PRICE BUILDER INC.
AWARD WINNING HOMES
3813 S. BOULEVARD
TEL. JAckson 3-0827

F.H.A.
LOANS — AUTO
FIRST MORTGAGE
CITY SAVINGS BANK
120 E. Third St.
Tel. FRanklin 5-4441
Savings and Checking Accounts

BE

MODERN

Live Better

Electrically

- For Comfort
- For Convenience
- For Economy

DUKE POWER COMPANY

Serving the Piedmont Carolinas

DIGGS' AUTO REPAIR

General Auto Repair

Automatic Transmission Work

Crankshaft Grinding

Re-Boring

Repair

Welding

E. H. "Bill" DIGGS, Owner

RES. TEL. EDison 4-7772

1404 N. Brevard St.

FEDERAL DEPOSIT INSURANCE CORPORATION — $10,000 MAXIMUM INSURANCE FOR EACH DEPOSITOR — MEMBER

AMERICAN COMMERCIAL Bank

"ASK THOSE WE SERVE"

CITY CHEVROLET CO.

Sales and Service

710 S. Tryon St. Phone EDison 2-7151

Washpon Marjorie Mrs maid Parr Road Sch r 220 Kinney ct apt 2
" Otis (Marjorie) lab h220 Kinney ct apt 2
Washum Myrtle K with Garcrest Mills
Wasielewski Robt T (Joan P) mech Mabro C of NC r4334 Wilkinson blvd
Wasner Mary E ofc sec Variety Club Clinic h 312 N Church apt 211
Wassack Betty S smstrs Ginet Inc r Huntersville NC
" Wm driver Central Mtr Lines r Huntersville NC
Wassell Andrew (Marian T) slsmn Allis-Chalmers h5239 Chedworth dr
Wasserman Wm S (Kath F) slsmn Timkin Roller Bearing h321 Anthony cir
Wasson George L (Mallie P) ofc mgr Automotive Mutual Warehouse Assn h265A Hillside av
" Geo L jr studt r265A Hillside av
" Jas W r5435 Dorcaster dr
" John M (Louise B) v-pres-genl mgr SBT&T h5435 Doncaster dr
" John M jr studt r5435 Doncaster dr
" Mallie P Mrs tchr Shamrock Gardens Sch r265A Hillside av
" Van A slsmn Wilbur-Rogers Store r Matthews NC
Wat-Des Corp Sumner P V Desmond pres Clifton E Watson v-pres Jerome A Olwell sec-treas tex sups 220 W 4th R101
Watch Service Co (Roy G Nelson) 102 W Trade R1200
Water Oak Guest Home The (Wm P Holder) 3100 Wilkinson blvd
Waterman see also Watermann
" Donald C (Corinne) slsmn Pennsalt Chemical Corp h2131 Wensley dr
Watermann Marion C (Beatrice De) carp Char Rental h225 N Long
" Wm T r225 N Long
" Wm T jr (Georgia C) r225 N Long
Waters see also Watters
" Albert R (Betty C) aud State Dept of Rev h4420 University dr
" Apartments 2634 Jefferson Davis
" Bertha H Mrs slswn Ledford's of Park Rd r 1414 Montford dr
" Betty J sten Twentieth Century Fox Film h 2545 McClintock rd apt 1
" Billy F (Patsy O) brakemn Sou Ry h1211 Enderly rd
" C Richd (Lucy H) div chf acct The Pure Oil Co h1621 Sterling rd
" Chas A (Mallie L) carp h6717 Virginia cir
" D Howard (Mary E) dist mgr Suburban Rulane Gas of NC h3200 E Ford rd
" Donald E filler Natl Welders Sup h1107 State
" Edw H with Allison-Erwin r Lumberton NC
" Fairie (wid Wm L) r220 Gott (H)
" Hazel S Mrs bkpr First Union Natl Bk r4308 Winfield dr
" Herbert H (Ella Ruth) driver Pilot Frt Carriers r Batesburg SC
" Homer D (Oda B) v-pres Mill-Power Supply Co h1301 Rembrandt cir
WATERS INSURANCE & REALTY CO INC, K Martin Waters Jr Pres, Mrs Karl M Waters V-Pres-Treas, Hoy Hendrix Sec-Genl Manager, General Insurance and Property Management 107 E 3d, Tels EDison 3-9875, EDison 3-9876 and EDison 3-9877
" Jas slsmn Textile Waste r Pineville NC
" Joe W trainee Terrell Mach r Box 26 Pineville NC

McKEE REALTY CO.

SALES — LOANS — RENTALS

COMMERCIAL LEASES—APPRAISALS

FIRE AND CASUALTY INSURANCE

123 W. 4th St. Tel. EDison 3-1134

WATERS
" John F (Hazel S) coml rep AT&T h4308 Winfield dr
" K Martin jr (Dorothy N) pres Waters Ins & Realty Co Inc h3738 Abingdon la
" Lillian sten Caskie Paper r5300 Princess
" Lois G Mrs acct Kendall Co h118 N Laurel av apt 4
" Louise tchr r6717 Virginia cir
" Louise C studt r1414 Montford dr
" Lucille Mrs h637 E 13th
" Margt slswn Franklin Simon r RD 5 Box 713
" Mark R (Janice G) wldr Combustion Eng r5824 Wilkinson blvd
" Martha N opr SBT&T r2545 McClintock rd apt 1
" Mary E clk J O Jones r1824 Mecklenberg
" Melvin (Patsy) driver Char Oxygen & Sup r Concord NC
" Michl slsmn Belk's r3200 E Ford rd
" Nancy H (wid Jack) maid McEwen Funeral Serv h2433 Olando
" Nevella folder Domestic Lndry r Pineville NC
" Oliver C jr driver Overnite Trans r RD 11 Box 23A
" Robt C studt r1621 Sterling rd
" Robt R optom Fidelity Optical r501 Plymouth
" Rom L wldr Industrial Piping Inc r RD 5
" Ronald R slsmn Berlin's Pawn Shop r501 Plymouth av
" Rufus (Mary S) slsmn Vilva Inc h501 Plymouth
" Sarah K (wid Karl M) v-pres-treas Waters Ins & Realty Co Inc h1535 Queens rd
" Selden (Lillian) furn repr h1013 Pegram
" Stewart Mrs ofc sec Douglas Aircraft h3140 Minnesota rd
" Troy B (Betty B) acct E J Smith & Sons h3925 Hickory Grove rd
" Walter W (Jean) mgr Devoe Paint Store r Woodberry Forest NC
" Wm D (Bertha H) tech Celanese Corp h1414 Montford av
" Wm W hlpr Superior Tile & Marble r Gastonia NC
" Wm W studt r6717 Virginia cir
Watford Laurie R (Minnie K) mach Am Crankshaft h2214 Grimes
Wathey John B (Anne C) laby mgr Stein-Hal l& Co h1030 Westchester blvd
Watkins see also Wadkins
" Alf (Lona B) h3006 Amy James av
" Alf (Geraldine G) uphol Piedmont Mfg h2528 Remus rd
" Amelia P Mrs maid Herbert Spaugh Jr Hi Sch h1514 McCall
" Basil M jr serv asst Package Products r2813 Westfield rd
" Bessie K Mrs tchr Torrence-Lytle Sch r2433 Newland rd
" Billy E mach opr Parks-Cramer r Monroe NC
" Billy R (Rosemary B) acct S S Fligel h4720 Holbrook dr
" Building 317-21 S Brevard
" Calvin M carp r2812 South View
" Carlton G (Charlotte M) phys 1320 Scott av r1223 Marlwood ter
" Carolyn V studt r2401 Ansley ct
" Carrie N Mrs maid Fed Res Bk r713 E Hill
" Cath T sec Dr Chas B Norris r231 Travis av
" Cathryn L Mrs cash Harris Super Mkts r902 Poindexter
" Chas D (Dorothy E) bakery supvr A&P h3408 Barringer dr
" Chas E (Jacqueline) construction mgr Duke Pwr r Belmont NC
" Christine T (wid Robt H) bmo County Tax Supvr h4414 Rolling Hills dr
" Clara M Mrs clk Walker's Drug Stores r1526 Park dr apt 4
" D Baxter slsmn Char Auto Parts r RD 9 Box 684
" Danl H h122 Cherokee rd
" Edw S (Minnie T) supvr Southland Life Ins h 2401 Ansley ct
" Eliz magazine flr Highland Pk Mfg
" Elmer I (Helen P) driver Char Observer-News h620 Baldwin av
" Erasmus K Rev (Bessie K) pastor Torrence Chapel Meth Ch h2433 Newland rd
" Frank H studt r1316 W 6th
" Fred (Delia P) emp Cole Mfg h923 N Alexander
" Genevieve S Mrs adult program dir Young Women's Christian Assn r2033 Shenandoah
" Harry T (Maxine L) mgr Burke Kuipers & Mahoney h5200 Buckingham dr
" Horace (Eliz C) weaver Thermoid Div-H K Porter Inc r1112 N Caldwell
" Hugh M with NAPA r Monroe NC
" Irvine B slsmn Phelps Dodge Copper Products h237 Poindexter dr
" J B jr clk YMCA r330 S Tryon
" J D (Sara) sls rep Gulf Oil r Newell NC
" J Zebulon (Louise C) sls mgr Piedmont Natural Gas h2124 Beverly dr

WATKINS
" Jeanne J Mrs tchr Carver College r2011 Quentin
" Jesse T (Mamie R) h2812 South View
" John (Rachael H) driver T C Stegall h4100 Pebble
" John driver Johnson Mtr Lines r1226 E 36th
" John B III clk County Tax Supvr h206 N Long
" John W emp Biggers Bros r RD 7 Box 283M
" Johnie J (Louise C) lab Queen City Mattress & Uphol h506 Remount rd
" Jos P (Betty P) eng Arkansas Fuel Oil h237 Elmhurst rd
" Jos P jr (Watkins Realty) r512 E Boulevard
" Kate B (wid Jos P) h512 E Boulevard
" Kay A emp Hudson Hosiery r1316 W 6th
" Lawrence E (Gennie H) USAF h101 Jackson pl apt 2
" Leroy J (Amelia P) bellmn Mayfair Hotel h1514 McCall
" Lona B Mrs nurse 3006 Amy James av r do
" Loyd A (Doris) eng Sealtest Foods r760 Peachtree rd
" Lucinda M r122 Cherokee rd
" Luella M Mrs bagger Stylecraft Packaging Serv r402 Belton
" Mable S (wid Alva E) exec sec Wade Mfg Corp h2922 Somerset dr
" Marvin S mach opr Whitin Mach Wks r RD 4 Monroe NC
" Mary E tchr Plaza Rd Sch r2401 Ansley ct
" Mildred Mrs mach opr Angel Sport Wear h1316 W 6th
" Patricia posting mach opr Am Coml Bk r500 Winston
" Prince J (Rosa L) porter Jeff Std Brdcstg h 306 Griffith
" Products Joe C Deese distr food & extracts 1515½ Merrimon av
" R Kelly (Mary E; Battery & Ignition Distributors) h3801 Castlerock dr
" Rachael H Mrs emp Thurman Serv r4100 Pebble
" Ralph h230 Annette
" Ray sander Skil Sanders r525 N College
" Richd L (Luella M) prsr Stylecraft Packaging Serv h402 Belton
" Robt A (Clara M) h1526 Park dr apt 4
" Robt E (Laura F) bread supt Am Bakeries h 908 Stanfield dr
" Robt G whsemn Chas Moody Co r RD 7
" Ruth B Mrs ofc sec Sou Underwriters r RD 11 Box 264
" Sarah S Mrs ofc sec Wade Mfg r2922 Somerset dr
" Thomas (Louise M) dentist 319 S Brevard r RD 10 Box 256
" Thos jr (Jeanne J) dentist 3198 Brevard h2011 Quentin
WATKINS THOS B (Sadie G), Pres N C State Motor Club Inc, National Auto Assn and Southern Automobile Assn, h2130 Wellesley av, Tel FRanklin 6-7154
" Thos B jr studt r2130 Wellesley av
" Ulysses (Margaree W) bldgs grounds supt Johnson C Smith Univ r223 Campus
" Vinie M (wid G M) prin Billingsville Sch h 1504 Beatties Ford rd
" Wm (Cathryn L) slsmn h902 Poindexter
Watnik Sophie U (wid David N) bkpr Schwartz & Son h2615 Chesterfield av
Watson Agnes Mrs r2126 Sharon-Amity rd
" Alma prsr Providence Cleaners r711 E 3d
" Andrew E (Jerome E) jan Westminister Presbyterian Church h328 Gene av
" Annie (wid Geo W) maid h501 E 8th
" Annie C studt nurse Char Mem Hosp r do
" Annie L Mrs clk Sterchi's r rear 3800 Tuckaseegee rd
" Annie L (wid John) h3137 Reid av
" Annie M (wid Arth) maid h920 E 1st
" Annie S r725 E 10th apt 1
" Arealia D Mrs lndry wkr Char Lndry r722 E 2d
" Arth lab h215 Morrow apt 1
" Barbara A clk SBT&T r4933 Winchester dr (Tboro)
" Barbara J opr SBT&T r1305 Elizabeth av
" Baslee (Virginia) constn wkr Jack Rollins Constn h143 W Palmer
" Bazelle L mech Todd's Garage r811 S Caldwell
" Beatrice M Mrs maid Toll House Motel r134 W Palmer apt 3
" Bennie W (Joann S) pntr h1924 Union
" Bernice H (wid Richd) cash Eastover Sch r 5033 Elder av
" Bessie (wid Alex) r2919 Ross av
" Blanche F Mrs slswn Belk's r528 McDonald
" Buena V (wid John C) h831 E Morehead apt 806
" C F (Ruth R) USA h2211 Rozzells Ferry rd
" Carol H ofc sec Am Coml Bk r3007 Commonwealth av
" Carolyn D Mrs tchr Sharon Sch r4938 Unaka

DRIVEWAYS INDUSTRIAL AREAS STREETS

Asphalt, Inc.

ASPHALT and CONCRETE PAVING

Prompt Service

WALKS PATIOS CURB GUTTERS

3831 N. GRAHAM

TEL. EDison 3-8681

Save Time **SHOP BELK'S FIRST** Save Money
The Carolinas' Largest Store — Smarter Fashions — Greater Values
BELK BROS. CO.
111-121 E. TRADE, E. 5th Corner N. COLLEGE and 120 N. TRYON PHONE FRanklin 5-8811

ATSON
Celia E h715 E 10th apt 4
Chas E (Myrtle H; Offset Service) h1708 Independence blvd NE
Chas E porter Belk's r715 E 10th apt 4
Chas J (Predy T) bndr Caro Ruling & Binding h2751 Catalina av
Chas T emp Douglas Aircraft r619 Mercury
Chas T (Ruth A) repr Western Elec h225b Coxe av
Charlie (Mabel R; Watson's Smoke Shop) r418 S Meyers
Charlie W belt mn Mecklenburg Hotel r1901 Edwin apt 140
Clarence (Beatrice M) hlpr Sterchi's h134 W Palmer apt Z
Clemmie N (Bleatha G) meat ctr Reliable Food Store h3612 Walker rd
Clemmie N (Lula J) mixer Jack's Cookie h619 Brookhill rd
Clifton E (Madeline H; Watson & Desmond) v-pres Wat-Des Corp and treas Watson & Desmond Inc h1779 Sterling rd
Clyde B formn Lee A Folger Inc r RD 7 Box 534 Salisbury NC
Clyde M Mrs sec-treas Watson's Automatic Laundry r1555 Cliffwood pl
Corine Mrs h506 Factory pl
Curley A (Mary L) constn wkr h3026 Reid av
David mgr York Mem Hosp h831 E Morehead apt 806
& Desmond Inc Sumner P Desmond pres Mrs Hazel Hunter sec Clifton E Watson treas mill sups 220 W 4th R101
& Desmond Machinery Co Sumner P Desmond pres Jesse N Dodger v-pres Mrs Hazel H Hunter sec Clifton E Watson treas tex mach 220 W 4th R101
Dewitt (Mattie H) lab Sno-White Lndry h729 E 10th apt 2
Donna J studt r5154 Lyncrest pl
Donnie B (wid Furman H) r1337 E Morehead apt 301
Doris E studt r1808 Aileen dr
Douglas B (Evelyn L) wldr Colonial Iron Wks r4809 Morgan
E Belle clk SBT&T h712 Louise av apt 302
E Gertrude Mrs slswn Belk's r2600 Roslyn av
Earl (Mary R) roofer Stewart & Ramsear Inc h205 Eddington
Edgar B (Virginia H) v-pres Protection Equipment Co Inc and v-pres Watson Watchman's Service Inc h4339 Waterbury dr
Edgar T (Vera F) pres Protection Equipment Co Inc and Watson Watchman's Service Inc h809 MtVernon av
Edith C (wid Broadus F) h3900 (4630) Thrift rd
Elbert L (Bonnie S) carp h3405 Statesville
Eliz H Mrs bkpr Teamsters Local Union 71 r 222 Emerson av apt 16
Eliz H Mrs prsr Stike's Clns r2917 Ross av
WATSON ELIZABETH S MRS, Director Swinson Food Products Inc, 600-06 S Church, Tel EDison 3-9881, h1137 Wendover rd, Tel EMerson 6-4407
Ella M (wid Wm) r208 E Catherine
Ellen Y Mrs nurse Char Mem Hosp r815 Manhassett dr
Emma J Mrs processor Carriker Poultry r1107 N Elm
Emma R r715a Dunbar
Erwin h1408 N Church
Ethel (wid Geo W) maid h1912 Edwin apt 230
Ethel M maid Presby Hosp r303 S McDowell
Eug (Ida M) driver Garrett Wink & Garrett h112 E Palmer
Eug L (Bernice J) slsmn Geo R Keller Inc h 2506 Vail av
Eula B clk SBT&T r712 Louise av apt 302
Eula K lndry wkr Char Linen Serv r1826 Vinton
Evelyn L Mrs ofc sec Carrier Corp r4809 Morgan
F Clinton jr (Eliz S) dept mgr Washburn Printing r1137 Wendover rd
Faye R opr SBT&T r2100 Wilmore dr apt 1
Flora M tchr Harry P Harding Hi Sch h4219 Windemere la
Francis E aud USF&G h831 E Morehead apt 806
Frank (Sadie W) h315 W Bland
WATSON FRANK E JR (Jeanne B), President Charlotte Van & Storage Co Inc, 1931 Bancroft, Tels FRanklin 6-2865 and EDison 2-1959, h5154 Lyncrest pl, Tel EMerson 6-2273
Frank O (Juanita R) supvr Nebel Knitting r Belmont NC
Freeman C (Carolyn D) slsmn Combined Ins Co of Am h4938 Unaka
Furman C (Sarah E) carp h2219 Carmine
Furman C jr (Annie L) slsmn Char Whol h3701 Northerly rd

WATSON
" Geo A research physicist Celanese Corp h2800 Selwyn av apt 10
" Geo H K (Mildred A) atndt Glenwood Amoco Serv Sta r3308 N Tryon
" Geo P (Edna H) chf eng Kendall Co h3007 Commonwealth av
" Grace Mrs maid h728 Shannon
" H Garriel (E Gertrude) driver Sou Spindle & Flyer h2600 Roslyn av
" Harrison B studt r809 MtVernon av
" Harry D (Lena F) admn asst Char Coca-Cola Bottling Co r RD 8 Box 240
" Harvey L (Sarah E) sec-treas Protection Equipment Co Inc and Watson Watchman's Service Inc h815 Manhassett rd
" Haywood (Thelma E) emp A&P Whse h West Boulevard
" Hazle L slsmn Thomas & Howard r RD 4 Box 271E Matthews NC
" Helen winder Highland Pk Mfg
" Helen A Mrs acct Richd M Hunter r4885 Oglethorpe pl
" Helen H Mrs dept mgr Goodyear Mtge r4601 Longwood dr
" Henry (Posy L) h1119 Polk
" Hubert clk Frontier Engineering r CMR 332 Box 744
" Hubert L (Henrietta) h1105 Elm
" Huelee lab Char Observer-News
" Ila M serv asst SBT&T h2100 Wilmore dr apt 1
" Iola Mrs sorter Sou Fibers r1708 Oaklawn av apt 2
" J Frank (Lois M) lab Char Lndry h721 E 10th apt 3
" J Fred (Gladys W) dist rep Link-Belt Co h1023 Eaton rd
" J Herbert (Elda T) dist mgr Hotpoint Co h1601 Coventry rd
" Jack K slsmn Sou Bakeries r5012 Grapevine dr
" Jas (Sarah H) lab A H Guion Constn h210 Annette
" Jas mach opr Sou Fibers r1113-13a Elm
" Jas roofer Interstate Roofing & Asphalt r150 W Palmer
" Jas G (Clyde M) pres Watson's Automatic Laundry h1555 Cliffwood pl
" Jas R (Mary E) h619 Mercury
" Jas R pntr Char Lumber & Mfg r5033 Elder
" Jas T stvdr Central Mtr Lines r RD 4
" Jas W (Virginia M) mtcemn Wil-Mat Corp h 1224 Hazel
" Janie C (wid Jas J) h815 E 7th
" Jeannette typ Am Bank Stationery r2427 Tuckaseegee rd
" Jerome E Mrs maid Roland's Salon of Beauty r328 Gene av
" Jerry clk A&P r Kannapolis NC
" Jessie W Mrs waitress G&N Grill r315 S Torrence
" Jimmie A whsemn Biggers Bros r315 E Kingston av
" Joann S Mrs opr SBT&T r1924 Union la
" Joe (Arealia D) h722 E 2d
" Joe A (Helen A) slsmn H P Mace & Co h 4885 Oglethorpe pl
" John A (Ella) lab Schwartz & Son h1609 Pyron
" John C (Julia A) formn Tenn-Caro Trans h 2728 Beechnut rd
" John C (Lois L) pres Standard Auto Parts Co h2001 Randolph rd
" John D (Waive R) tool eng Douglas Aircraft h304 Deherradora
" John E hlpr Coca-Cola r134 W Palmer
" John P (Hortense S) composing opr Char Observer-News h4800 Bethany pl
" Johnny r315 W Bland
" Jos M (Sadie C; Greystone Esso Servicenter) r RD 4
" Josephine S ofc sec Reichhold Chem r RD 7 Box 310 Monroe NC
" Julius (Mary F) USA h1838 Brownstone
" L B (Annie B) slsmn Home Appliances h1101 Moretz av
" L Julian (Annie L) driver Lawther Trucking h rear 3800 Tuckaseegee rd
" Lee (Vivian) production Caro Foods r419 S Alexander
" Lena B (wid Sam) h134 W Palmer apt 4
" Leroy (Odessa C) constn wkr h509 S Davidson apt 1
" Lexie S (wid Jesse) r712 E 12th
" Lillie h605 Oakland av
" Lloyd A (Delores L) roofer Youngs Roofing h 2138 Lockhart dr
" Loddie J (Blanche F) slsmn Williams & Shelton h528 McDonald av
" Loddie J jr (Edna S) dist sls mgr Pabst Brewing h5018 Murrayhill rd
" Lois (wid Randolph) maid h1808 Aileen dr
" Lois M Mrs maid Liberty Life Bldg r721 E 10th apt 3
" Louise maid h1901 Edwin apt 140

FRANK WOODS, INC.
VAUXHALL
Made In England
PONTIAC—"The Car of the Year"
522 S. TRYON ST. TEL. FRanklin 6-4871

WATSON
" Lula J Mrs pkr Radiator Specialty r619 Brookhill rd
" Lula R (wid Andy) h2225 Tate
" Lune R (Bertte J) pkr Armour & Co h3130 Carol av
" Maggaline emp Dinner Bell Sandwich r423 E 6th
" Manuel L (Louise A) jan Law Bldg h216 E Palmer
" Margt A ofc sec City Sans Bank r528 Mc Donald av
" Marie W Mrs fldr City Clns & Lndry r RD 4 Box 449½A
" Marshall (Marian C) hlpr Ervin Constn h2605 Booker av
" Martha M Mrs maid r1506 Ellison
" Mary E maid r210 Annette
" Mary E Mrs tex wkr Johnston Mills r619 Mercury
" Mattie A Mrs emp Textile Waste h715a Dunbar
" Mattie H Mrs chkr Douglas Dry Cln r729 E 10th apt 2
" Melvin B (Helen H) dist sls mgr Singer Sewing Mach Co h4601 Longwood dr
" Mildred r2109 Russell
" Mildred A Mrs servwn Garcrest Mills r3308 N Tryon
" Mildred F v-pres Ed Mellon Co h1337 E Morehead apt 301
" Milton R r2522 Pitts dr
" Myrtle H Mrs prntr Delmar Studios r1708 Independence blvd NE
" Nathan J (Mary J) pntr h819½ E 17th
" Nellie r3432 McClintock rd apt 3
" Norman R clk Miller Mtr Exp r RD 7 Monroe NC
" Ola W Mrs emp Dixie Waste Mills r3137 Reid
" Orliese maid h436a W Hill
" Otis (Johnnie M) lab McDevitt & Street h 116 W Palmer
" Patsy R ofc sec Adams Roofing r Kannapolis NC
" Pearl maid h330 Fairwood av
" Predy T Mrs clk Dun & Bradstreet r2751 Catalina av
" Ray emp Stylecraft Packaging Serv r4908 Kistler av
" Robt (Bessie C) h3300 Reid av
" Robt jr (Eliz H) porter Sou Bakeries h2917 Ross av
" Robt B (Eliz H) hlpr Lassiter Corp h222 Emerson av apt 16
" Robt H (Esther C) dentist 4200 Park rd R600 h2441 Vail av apt C3
" Robt H store mgr Dixie Bearings r CMR 332 Box 744
" Robt L (Bert H) emp Am Cyanamid h3704 Craig av
" Robt N (Barbara B) adv slsmn SBT&T h1509 Lakedell dr
" Romulus S (Statia V) lwyr 237 S Tryon R414 h4745 Woodlark la
" Roosevelt hlpr Coca-Cola r134 W Palmer apt 4
" Ruby P ofc sec Liberty Mut Ins r3701 Northerly rd
" Rudolph T (Doris J) prntr Char Observer-News h2837 Attaberry dr
" Sadie W Mrs hlpr Varsity Restr r315 W Bland
" Sally typ Bridges Furn r5012 Grapevine dr
" Sally A cash Pilot Life Ins r3007 Commonwealth av
" Saml (Viola) roofer Avrett & Ledbetter Roofing & Htg h3126 Reid av
" Sarah r605 Oakland av
" Sarah P Mrs br mgr Master Clns h2517 Grimes
" Shirley B Mrs supvr Am Coml Bk r3816 Craig
" Statia V Mrs nurse Char Mem Hosp r4745 Woodlark la
" Sumpter C (wid John J) h1321 Enderly rd
" Sylvia R r1808 Aileen dr
" Thelma E Mrs nurses aide Mercy Hosp r W Boulevard
" Thos A (Iona R) prsmn Lassiter Corp h608 Franklin av
" Thos C jr (Mary) rep Social Security Admn h6137 Ingleside dr

McCULLOUGH'S TRANSFER
LOCAL AND LONG DISTANCE MOVING
FREE ESTIMATES
FULLY INSURED
1614 McCALL ST.
EDison 4-6336
FOR FUEL OIL CALL McCULLOUGH'S OIL SERVICE
1614 McCALL ST.
EDison 4-6336

MARION TIGNIERE SCHOOL OF DANCING

INSTRUCTIONS
• TAP
• BALLET
• ACROBATIC
• BALLROOM
• PERSONALITY
• SINGING
• BATON
• MODERN JAZZ
AIR CONDITIONED
PHONES
FRanklin 7-3226
FRanklin 5-4951
1601 FULTON AVE.

Stocks **R. S. DICKSON & COMPANY** Bonds
INVESTMENT SECURITIES
Offices in Eight Principal Cities
Principal Office Fifteenth Floor, Wachovia Bank Building, Charlotte, N. C. Tel. EDison 2-1134

FLINEHUM
Upholstery
Co.
CUSTOM
BUILT
BOOTHS
COUNTERS
BARS
TABLES
ETC.
5101
N. TRYON ST.
TELEPHONE
FRanklin
6-0880
HOME
TELEPHONE
FRanklin
5-2422

"CHARLOTTE'S SAVINGS CORNER"
HOME FEDERAL SAVINGS & LOAN ASSOCIATION
Mortgage Loans
Fourth and Tryon
Organized in 1883
Insured Savings
Tel. FRanklin 6-8447

N. G. SPEIR, INC.
Real Estate Sales
Commercial — Residential
"TOWN and COUNTRY PROPERTY"
HOME LOANS
128-130 East 4th St.
Phone FRanklin 5-9871

WATSON
" Thos H jr (Juanita H) v-pres Piedmont Engineering Corp h919 Ideal way
" Thos M (Shirley) emp Am Cyanamid h3816 Craig av
" Thos W (Drucilla B) genl chrmn Order of RR Telegs of Sou Ry Sys h1718 Park dr apt B
" Virginia H Mrs tchr McClintock Jr Hi Sch r 4339 Waterbury dr
" Virginia U Mrs typ Caro Jwlrs Sup r RD 2
" Vivian Mrs processor Carriker Poultry r1107 S Etta
" W Chas (Eliza A) sls mgr Hill Directory h420 N Church apt 30
" Walter P (Norma E) insp County Elec Insp h1533 Pincrest av

WATSON WATCHMAN'S SERVICE INC
E T WATSON, President
E G WATSON, Vice-President
H L WATSON, Secretary-Treasurer
COMPLETE PROPERTY PROTECTION
RADIO CAR PATROL
WATCHMAN SERVICE
1115 E Morehead
Telephone FRanklin 6-2516

" Will (Alberta C) cement fnshr J A Jones Constn h1924 Renner
" Wm C (Roberta P) driver H L Bowers Co h 1532 Waddell
" Wm G slsmn Am Bakeries r162 Mellwood dr
" Wm S h5033 Elder av

WATSON WM S JR (Louise G), Sec-Treas Vinson Mortgage Co Inc and Controller Vinson Realty Co Inc, 221 S Church, Tel FRanklin 5-7771, h2739 Idlewood av, Tel EDison 4-0137

" Willie lab r208 E Catherine
" Woodrow driver Queen City Fndry r208 N Cedar

WATSON'S AUTOMATIC LAUNDRY, James G Watson Pres, Clyde M Watson Sec-Treas, One Day Shirt Service, Bachelor Finishing, Flat Work, Dry Cleaning, Bendix Equipped and 25 Pound Stainless Steel Washers, "In The Heart of Dilworth," Plenty Parking Space 100 W Park av, Tel EDison 4-3921

WATSON'S SMOKE SHOP (Charlie Watson), Tobacco, Candies, Soft Drinks, Shoe Shines 603½ E 1st

Watt see also Watte and Watts
" Charlotte N Mrs teller Wachovia Bk & Trust r549 Wakefield dr apt B
" Connie D (wid John B) h321 S Long
" Evelyn L lab Ry Sup & Mfg r RD 4 Box 535
" Fred W jr (Nancy E) mach opr L A Armstrong Co h4820 Morgan (Tboro)
" Gladys G Mrs elev opr Belk's r Mooreland NC
" Gordon (Kath G) h2127 Sherwood av
" Gordon R jr (Charlotte N) slsmn Arnold Hoffman & Co h549 Wakefield dr apt B
" Henry H (Maxine E) whsemn Tucker Kirby Co h603 Fairwood av
" Jas B (Billie) v-pres Winchester Surgical Supply Co Inc r RD 3
" John M (Rachel B) emp Stein-Hall & Co h317 Benjamin
" O D r430 Queens rd
" Ruth W Mrs clk Cato Stores r1535 Medford dr
" Saml A emp Am Cyanamid r RD 4 Box 434½
" Saml L (Gladys G) USMC r Mooreland NC
" Ulysses H (Lois H) h Dixie rd

ARROW
DELIVERY SERVICE
CO-OPERATIVE EXPERIENCED
CONTRACT OR SPECIAL
521 PENMAN EDison 3-2036

WATT
" Viola Mrs elev opr Hotel Wm R Barringer r 2000 Aileen dr apt 2
Watte Alonzo (Pearl O) h522 Remount rd
" Alonzo (Martha J) lab h431 W Hill
" Ellen F (wid John E) pkr Radiator Specialty h Dr Carver rd
" Haywood (Janie B) emp Stylecraft Packaging Serv Inc h610 W Tremont av
" Janie B Mrs hlpr Southland Rebuilders r610 W Tremont av
" Pearl O Mrs nurses aide Good Samaritan Hosp r522 Remount rd
Watters see also Waters
" Barbara ofc wkr J P Stevens & Co r1908 Marguerite av
" Sarah T (wid J P) r111 Hawthorne la
Watterson Angeline waitress Ivey's
" Carrie E Mrs buyer Ivey's r2919 Park rd
" Chas K (Jessie L) clk Esso h1312 Bevis dr
" M DeWitt (Carrie E) formn Tar Heel Sash & Door h2919 Park rd
" Marvin D r2919 Park rd
Watts see also Watt and Watte
" Ada G (wid Thos) r3222 Rogers
" Alice maid r1200 Oaklawn av apt 68
" Amelia cash Seaboard Finance r716 Royal ct
" Andrew A (Frances H) opr City Water Dept h4100 Park rd
" Ann D Mrs asmblr Consolidated Brass r1108 Nations dr
" Ann S Mrs tchr Paw Creek Sch r1341 Oakdale rd
" Annie M Mrs maid Selwyn Hotel r700 N Alexander apt C
" Audrey E asst Dr Olin W Owen r1836 Kenwood av
" Barbara clk-typist Thurston Motor Lines r Lancaster SC
" Barbara P clk Eckerd's r2702 Rozzelle Ferry rd
" Barney (Fannie J) doffer Marshall Mills h 3336 Tennessee av (H)
" Bessie A plant wkr Midland Dye & Finishing r423 E Boulevard
" Bessie B (wid R W) slswn Belk's h126 S Cedar
" Billy G r330 S Tryon
" Billy R (Ann S) city fire fighter r1341 Oakdale rd
" Billy R mech Mount Hope Machinery r Box 65 Mineral Springs NC
" Bobbie W (Caroldine H) mech Dunbar-Stanley Studios h3715 Manchester dr
" Brida M studt r718 Waco
" C Willene Mrs nurses asst Char Mem Hosp h 1627 McCall
" Clarence whsemn Air Control Products of NC
" Claude A jr (Patricia M) dist sls mgr McLean Trucking h4126 Faulkner pl
" Clifton E jan Char Equip h529 Boundary
" Clyde C jan Chev Mtr r417 Coxe av
" Cole D (Irma J) trainee Terrell Mach r PO Box 556 Paw Creek NC
" Curtis P (Vera T) electn h814 Wesley av
" Daisy H (wid Harrison A) maid h518 E Bland apt 4
" Dan tractor opr V-C Chem
" David H (Mary R) ship clk Pierce Poultry h1837 Camp Greene av
" Delores Mrs waitress Ivey's r110 N Smallwood pl
" Donnie W Mrs looper Huntley Knitting Mills r4519 Sampson
" Doris D maid r812 Maxwell
" E Clayton (Ruby M) city fire fighter h415 Tuckaseegee rd
" Eddie H slsmn Char Observer-News r1621 Harrill
" Edw H whsemn Edgcomb Steel r304 Marble
" Eliz C Mrs boarder Hudson Hosiery r1200 Leigh av
" Emma (wid Tom) r527 Billingsley rd
" Emma S (wid Saml) cook Dr Henry Sloan h 1200 Oaklawn av apt 68
" Estelle r Yeoman rd
" Etta B (wid Wiley) h414 S Turner av
" Eug mach opr Caro Pad & Paper r Concord NC
" Evelyn G Mrs prswn Delmar Printing r1836 Kenwood av
" Floyd jr carp Ervin Constn r Lancaster SC
" Frances hlpr Tanner's Sandwich Shop r608 Saxon ct
" Frank E genl agt Quanah Acme & Pacific Railway Co r1219 Morningside dr apt 4
" Fred J mech Associated Transport r1017 W Trade
" Fred N (Lillie P) clk Rem-Rand h616 Youngs al
" G C emp Stylecraft Packaging Serv r1816 Cleveland av
" Gary H (Troy W) slsmn Pepsi-Cola h715 E 25th

WATTS
" Geo W reprmn Grinnell Co r412 East Kingston
" Gladys G (wid Bruce) processor Carriker Poultry h718 Waco
" Gladys L Mrs lndry wkr Char Linen Serv 1032 Justice av
" Grocery (Maurice L Watts jr) 412 State
" Hardware Geo Wilson (Norfolk Va) pres Mrs Helen D Watts v-pres Ralph Wade sec-treas retail 1527 W Boulevard
" Harriett M (wid Overton L) r1722 E 8th
" Hattie maid Char Mem Hosp r613 Youngs a
" Helen D Mrs v-pres Watts Hardware r1951 Maryland av
" Herbie A (Mary W) clk Harris Super Mkt h1819 Statesville av apt 3
" Horace E (Alma D) city fire fighter r326 State
" Horace O (Peggy) mach opr Grinnell Co RD 1 Indian Trail NC
" Hubert A jr clk Grinnell Co r RD 1 Fort Mill SC
" Hugh M (Sara K) plant mgr Brown Equip & Mfg h2563 Randolph rd
" Jas C (Marguerite H) agt Int Rev Serv h2719 Tanglewood la
" Jas C (Evelyn G) formn PO h1836 Kenwood
" Jas H shop wkr Wiggins Ice & Fuel r322-24 S Myers
" Jas H jr (Emma) hlpr Wiggins Coal h Yeoman rd
" Jas L (Eliz C) clk Sou Bearings & Parts h 1200 Leigh av
" Jas T whsemn Thurston Mtr Lines r Lancaster NC
" Jesse (Mildred S; Watts Radio & TV Service) h3433 Commonwealth av
" Jesse L (Miriam) supvr Am Coml Bk r3433 Commonwealth av
" Jessie E (Geraldine) slsmn Sealtest Foods r Kannapolis NC
" John lab Lefler Concrete Block r1421 McCall
" John E (Hazel E) tool mkr Douglas Aircraft h1011 Spruce
" John F (Frances S) jan Pound & Moore h 608-10 Saxon ct
" John W driver Akers Motor Lines r4300 Wilkinson blvd
" Johnnie (Alice) prsmn Radiator Specialty r 9409 Idlewild rd
" Jos (Vivian) jan Lincoln Hts Elem Sch h1200 Oaklawn av apt 63
" Judith L studt r3433 Commonwealth av
" Katie J Mrs h707 E 10th
" Kay F pkr Hushpuppy Corp of Am r413 Bellinger Row
" Larry D servmn Southeastern Sight & Sound r3222 Rogers
" Laura r2427 Columbus cir
" Lawrence with Cole Mfg r914a E 9th
" Lester T jr (Marie H) slsmn h4023 Arbor way
" Lewis P (Helen D) h1951 Maryland av
" Linda clk Grant's r520 Porter
" Lula B maid r637 E 5th
" Macon H clk Automotive Elec Assocs r2057 E Wilmore dr
" Manning E clk Fox Tile r1011 Spruce
" Marie M Mrs maid h560 S Independence blvd
" Marvin J (Ruth L) driver Associated Transport h4554 Morgan (Tboro)
" Mary Mrs maid r904 Boundary
" Mary J Mrs h810 McRae apt 296
" Mary L finisher Wright Cln r120 Wynonia
" Mary N (wid O D) ofc sec Glenwood Associated Reformed Presby Ch h2920 Parkway av
" Maurice L (Mary H) clk Watts Grocery h 326 State
" Maurice L jr (Naomi E; Watts Grocery; Watts Sandwich Shop) h2625 Lumina av
" Mildred S Mrs clk A&P r3433 Commonwealth
" Milton R (Bertie D) clk P&NRy r3627 The Plaza
" Minnie L (wid Robt W) r2017 Cleveland av
" Naomi E Mrs mgr Watt's Sandwich Shop r 2625 Lumina av
" Nathl r916 E Vance apt 1
" O D (Vertie) asmblr R H Bouligny Inc r RD 1 Midland NC
" O D jr (Frances) heat treater R H Bouligny Inc r RD 1 Midland NC
" Ossie mtce hlpr Parks-Cramer r Cornelius NC
" Otis sign pntr Grady Sign r Concord NC
" Ovie D r2920 Parkway av
" Owen L (Frances H) mixer Am Bakeries h106 Seldon dr
" Priscilla clk Allied Business Services r1228 E Morehead
" R Cecil (Zenoma) br mgr Sterchi's h3815 Monroe rd
" Rachel C Mrs ofc sec City Health Dept r246 Victoria av
" Radio & TV Service (Jesse Watts) 3433 Commonwealth av

DON'T TRY THIS OR YOU'LL GO PLUMB CRAZY CALL...
EXpress
9-5457
R. L.
Walker
Plumbing
Co.
Repair
Work
New
Installation
Fisson
Faucets
SINCE 1927
4505 DENVER

YOUNG SELLS FORDS
Corner Stonewall and Brevard Sts.
Phone FRanklin 5-8441

SUPPLIES
FURNITURE
FILES

POUND & MOORE CO.

"If It's for the Office We Have It"

304 S. Tryon St. Phone FRanklin 5-7751

SAFES
LUGGAGE
GIFTS

ATTS
Ray r1616 Lyndhurst av
Rena A (wid Roy) pkr Maryland Baking h 2702 Rozzells Ferry rd
Richd B (Gladys T) emp Piedmont Carton h520 Porter (Iboro)
Robt studt r1200 Oaklawn av apt 68
Robt W (Dorothy W) whsemn Lawing h1412 Newland rd
Ronald C studt r1836 Kenwood av
Roy H (Orie B) huckster h1621 Harrill
Roy W eng Liberty Life Bldg r Concord NC
Ruby M Mrs clk Hudson Hosiery r415 Tuckaseegee rd
Rufus (Eunice W) h2017 Grier av
Rufus (Earlean W) whsemn Natl Carbon h1515 Newcastle
Sam h706 S Brevard
Saml D mech Bill Scott Co r Kannapolis NC
Sandwich Shop (Maurice L Watts jr) restr 414 State
Shirley A Mrs mender Nebel Knitting r1816 Cleveland av
Steven F driver City Eng & Street Dept r RD 5 Box 1101-B-40
Thelma E (wid Calvin B) hlpr Kelly Dye & Finishing r521 E 17th
Thos J (Ruth L) h2057 Wilmore dr
Thurman mach opr Whitin Mach Wks r RD 2 Pageland SC
Troy F (Rachel C) h246 Victoria av
Valerie J (wid Baxter A) r309 Oregon (H)
Vance H (Essie F) carp h716 W 2d
Vernon C city fire fighter r1236 Thompson
Virgileen studt r2017 Grier av
Wm C (Ruth W) photo engraver Char Engraving h1737 Logie av
Wm N (Gertrude) h2318 Hickory la
Willie r131 N Johnson
Willie (Ruby M) emp City h615 W 1st
Willie (Annie M) lab Selwyn Hotel h700 N Alexander apt C
Willie J (Gladys L) lab h1032 Justice av
Zeb h2318 E 7th apt 4
augh Glenna J Mrs clk-typ USA Recruiting r Statesville NC
Lovell W Mrs clk Jack's Cookie r301 W 26th
Richd E (Margt E) sls eng Leesona Corp h1400 E Cortland rd
Virginia L supvr SBT&T r2540 McClintock rd apt 3
W Glenn (Lovell W) counter mn White Bearings h301 W 26th
Wm M ofc mgr Coliseum Auditorium h2201 Bay
aver Floyd A (Mary C) USN h2419 N Poplar
Mary C Mrs waitress Storke Restr r2419 N Poplar
averly Apartments 705 E Kingston av
ay Alyce A sten W T Williams & Son r3033 Sunset dr
Anne studt r2152 Colony rd
Douglas E (Charlotte) v-pres Morgan Fixture Corp r RD 2 Box 673-E
Frances C Mrs clk Bapt Book Store h1211 Person apt 162
Franklin (Virginia B) genl mgr P&NRy h 2152 Colony rd
Geo E (Myrtle C) clk Esso h914 Lunsford pl
Jos W (Margt R) electn Sou Ry h433 Heathcliff
Joyce P slsmn Ivey's r3033 Sunset dr
Mabel r235 Flint
Odell (Lanette) hlpr Dixie Radio & Sup h 1800 Edwin apt 281
Seabrom O (Wilma F) porter Sears h235 Flint
Thos G (Ola M) USA r708 S Torrence
Truth & Life Book Club James B Spillman dir 911 S Tryon apt 4
Warren W (Ann L) agt Int Rev Serv h342 Ridgewood av
ayburn Jane G ofc asst Queens College r1304 E Tris dr apt 2
aycaster Marilyn E clk Am Discount r1940 Lansdale dr
Nellie L clk PO h1940 Lansdale dr
ayke Ray ship clk Gilbert Beautician Sup 1530 Park dr
ayland Ernest E (Mary S; Wayland Transfer) h1917 Lansdale dr
Ernest E asst treas Duke Power Co and Mill-Power Supply Co h2320 E 5th
John H (Dorothy L) h2200 N Poplar
Lillie B Mrs asst buyer Eagle Stores r2320 E 5th
Mary S Mrs nurse 1917 Lansdale dr r do
aymer Ollie Mrs n117 N Caldwell
ayne Clifford D (Alee W) operating mgr Sealtest Foods Div National Dairy Products Corp h3633 Arbor way

WAYNE
" Clifford D jr studt r3633 Arbor way
" Donald driver Huckabee Transport r Bowling Green SC
" Ernest A asst program dir WAYS Radio Sta r1716 Euclid av
" Harry H (Fay J) slsmn Wil-Kin Inc h1448 Briar Creek rd
WAYNE HERBERT M (Helen C), Exec V-Pres American Commercial Bank, 200 S Tryon, Tel FRanklin 5-6711, h3922 Arbor way, Tel EMerson 6-4155
" Irwin L (Shirley K) slsmn Glenhaven Limited h2114 Princeton av
" Jas W (Nancy B) clk Liggett's h734 Vanderbrook rd
" Julia Mrs maid h1016 Boundary
" Margt tchr East Mecklenburg Hi Sch r2337 Commonwealth av
" Rebecca A ofc sec Char Development r3633 Arbor way
" Shelia M slswn Woolworth's r2336 Barringer dr
Waynick Jack T (Dorothy) formn Sou Ry h 2920 Royston rd
" John S (Eliz J) with Douglas Aircraft h4837 Charleston dr
Wayt David H corres Fulbright Laboratories r 1206½ Kenilworth av
Weadbrock Clifford J (Nancy C) cook Airport 77 Restr r RD 4
" Nancy C Mrs with Tommy-Tink Drive-In Restr r RD 4
Weaks see also Weeks
Jas stvdr Central Mtr Lines r Concord NC
Wean Frank R (Jeanne L) tech Cleanese Corp h4405 Collingwood dr
Weaner Kathryn M Mrs clk Harris Super Mkts r525 Lamar av
Weant Donald E (Harriet J) slsmn IBM h5801 Wedgewood rd
" Jack (Anna) emp Western Elec h4015 Tipperary
" Perry E jr (Sarah B) v-pres Piedmont Equipment Co Inc h1511 Audubon rd
" Robt A (Nancy L) mgr The Sportsman Inc h3211 Brixton ct
" Ruth J studt nurse Char Mem Hosp r do
Sarah B Mrs bkpr E B Stone Finance r1511 Audubon rd
" Virginia ofc sec Hanover Distributing r China Grove NC
Wear see also Ware
" Joe L jr studt r124 N Laurel av apt 3
" Tommy emp Royal Tire r224 N Long
" Wm T (Jean B) rep Olin-Mathieson-Aluminum Div h736 Tyvola rd
Wearn Ann F asst to exec dir Carolina-Virginia Fashion Exhibitors r2225 Carmel rd
" Anne L (wid J Allen) nurse 2221 McClintock rd h do
" Elaine M Mrs asst chf nurse Am Natl Red Cross r724 E Worthington av
" Geo A (Elaine M) emp City Bd of Educ h 724 E Worthington av
" Geo P studt r1500 Exeter rd
" J Allen jr interviewer State Employment Security Comn r2221 McClintock rd
" Jos H studt r1500 Exeter rd

WEARN LUMBER CO THE
R E YARBROUGH, General Manager
RALPH H HUSBAND, Assistant Manager
R P YARBROUGH, Sales Manager
FRANK A TRIOL, Comptroller
"SERVING THE CAROLINAS SINCE 1890"
MANUFACTURERS OF
ARCHITECTURAL MILLWORK
1420 S Mint
PO Box 1458
Telephones
Local EDison 3-7575
Long Distance 946
(See Yellow Page 121)

" Margt L desk sec Char Mem Hosp h1020 Arosa av apt 1
" Mary Mrs h1201 E 5th
" Olin P (Mary P) clk US Small Business Admn h1500 Exeter rd
Weastley Jimmy (Ivey & Weastley's Grill) r322 N Davidson
Weatherford Chas W (Maxine H) mach National Carbon h1213 E Enderly rd
Weatherly Allan P fork lift opr Standard Chem Products r RD 8
" Chas clk Harris Super Mkts r1601 Geneva ct
" Francis J (Beatrice J) emp US Dept Agriculture h1909 Arnold dr
" Henry h931 Rodey av

FARM & INDUSTRIAL EQUIPMENT CO.
SALES AND SERVICE
4040 ROZZELLS FERRY RD.
Telephones
EXpress 9-5341
and
EXpress 9-8460
Ford
INDUSTRIAL TRACTORS AND EQUIPMENT

WEATHERLY
" Jas E (Pauline B) driver Char City Coach Lines h3526 Carlyle dr
" Marion E (Sarah E) pres Gay Laundry & Cleaners Inc h1223 Greenwood Cliff
" Pauline B Mrs asmblr National Carbon r 3526 Carlyle dr
" Sarah E Mrs waitress Jake's Steak House r 1223 Greenwood Cliff
Weatherman Claude servmn Mitchell Distributing r Key's Trailer Court
" E Scott (Lavaughn F) acct Pure Oil h3504 Meredith av
" Garfield O driver G & H Transit r Mt Holly rd
Weathers see also Withers
" Alex (Dorothy P) hlpr Sou Elec Serv h505 Billingsley rd
" Ardrey (Sadie) hlpr City Chev h Yeoman rd
" Beuna L Mrs cash Chatham Grill r1439 Crystal rd
" Boyd (Mary) lab h1029 Oliver
WEATHERS BROS MOVING & STORAGE CO INC, Arth C Weathers (Jacksonville, Fla) Pres Fred H Dowdy V-Pres-Branch Mgr, 151 Atando av, Tel EDison 3-7766
WEATHERS CATHERINE S MRS, Director Swinson Food Products Inc V-Pres-Sec Weathers Furniture Co Inc, h1219 Wendover rd, Tel EMerson 6-4409
" Chas lab r408 E 3d
" Chas lather r2516 Booker av
" Chas B whsemn Overnite Trans r RD 3 Box 232
" Clarence (Lillie B) h1839 Statesville av
" Ella M chkr Master Clns r Matthews NC
" Ella S Mrs ofc sec Associated Brokers r561 Wakefield dr apt D
" Ethel Mrs maid h1200 Person apt 212
" Ethelene maid h506 S Davidson
" Frances Mrs r2214 Blanton

WEATHERS FURNITURE CO INC
ROBERT L WEATHERS, President-Treasurer
MRS CATHERINE S WEATHERS, Vice-President-Secretary
INTERIOR DECORATING
HOME FURNISHINGS
DREXEL FURNITURE
MOHAWK CARPETS
FRIGIDAIRE APPLIANCES
FRIGIDAIRE WASHERS
RCA TELEVISION
1719 S Boulevard
Telephone FRanklin 5-5523

" Gerald G (Ella S) slsmn Weathers Furn h 561 Wakefield dr apt D
" Gwendolyn G Mrs sec Metal Finishing Corp r 2438 Sharon rd
" Harrison A delmn Ivey's r RD 6
" Harvey (Daisy) h1443a Manson
" Jas (Mary F) h407 Benjamin
" Jas r419 S McDowell
" Jas (Corrine) emp Stork Restr h728 Cobbway
" Jas H (Lillie M) lab Piedmont Natural Gas h656 Brookhill rd
" Jas H (Lucille B) prsmn Washburn Printing r Belmont NC
" Jas O driver L W Petrie Inc r Matthews NC
" Jas W whsemn Biggers Bros r Pineville NC
" John (Lillie M) baker Hahn's Bakery h1110 McCall
" John A (Dorothy) warehousemn Standard Trucking h1801 Aileen dr
" John L jan Char Mem Hosp r1200 Person apt 212
" Josephine (wid Geo) h600 S Independence blvd
" Lillie B Mrs cook Dinner Bell Sandwich h917 Druid cir
" Lillie M Mrs waitress Chris Drive In Grill r 656 Brookhill rd
" Maggie B maid h933 E 7th
" Margt Mrs cook Charcoal Steak House h504 French

W. P. YOUNGER CO.
CUTTING
GRINDING
TOOLS
ELECTRIC
TOOLS
POWER
TRANSMISSIONS
INDUSTRIAL
SUPPLIES
300 E. TREMONT AVE.
PHONE FRanklin 5-2263

Automation Incorporated
DICTOGRAPH SOUND COMMUNICATION SYSTEMS FOR BUSINESS
INDUSTRY
HOSPITALS
GOVERNMENT BUILDINGS
ALSO COIN COUNTING MACHINES
1127 EAST MOREHEAD STREET
TELEPHONE FRanklin 7-3862

FRED J. WIGGINS CONSTRUCTION CO.
BUILDING CONTRACTORS
Residential — Commercial
130 EAST 4th ST., R 203
TELEPHONE EDison 3-4563

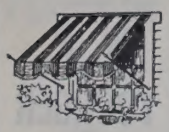

Charlotte Tent and Awning Co.

Oldest Awning Manufacturers In The Two Carolinas

723 W. TRADE

EDison 2-5104

J. L. GHOLSTON

PLASTERING CONTRACTOR

PLASTERING STUCCO

Over 20 Years Experience

2235 Wilmount Rd.

Tel. EDison 3-8112

McDonald Realty Company

REAL ESTATE SALES, LEASES, LOANS

Phone FRanklin 6-4441 212 S. Tryon St. 208-10 Johnston Bldg.

MLS

LAXTON CONSTRUCTION CO., INC.

GENERAL CONTRACTORS
INDUSTRIAL — COMMERCIAL
INSTITUTIONAL
PHONE KEystone 7-2141
N. INDEPENDENCE BLVD. EXTN.

WEATHERS
" Minnie R (wid Geo) h417 Andrews ct
" Morris R servmn Natl Cash Reg r2401 Cartwright pl
" Nancy J tchr Pinewood Sch h2809 Westfield rd
" Rebecca A studt r2438 Sharon rd
" Richd lab W Owen Flowe & Sons Constn r 917 Druid cir S
" Robt L (Cath S) pres-treas Weathers Furniture Co Inc h1219 Wendover rd
" Roy G warehousemn Standard Trucking r Matthews NC
" Sadie Mrs cook Robertson's Drive In Grill r Yeoman rd
" Sadie Mrs maid h2114 Kinney
" Sumpter C (Gwendolyn G) pres-treas Metal Finishing Corp h2438 Sharon rd
" Susie W (wid Chas; Susie's Grill) h1119 Oaklawn av
" Wilbur L (Beuna L; Chatham Grill) h1439 Crystal rd
" Wm (Vera) driver Patterson Coal h1224 Seaboard
Weathersbee Albert A (Joan B) clk Esso h 210 Perrin pl
Weatherspoon see also Weitherspoon and Witherspoon
" Joe (Sadie W) lab h1019a E Vance
" Van L (Martha K) sls rep Jeff Std Brdcstg r2615 McClintock rd
Weatherspoons Mary baker Pressly's Cakes r Statesville av
Weaver Alan R studt r2201 Pinckney av
" Annie P Mrs slswn Belk's r RD 4 Box 505
" Bessie tel opr Presby Hosp h1601 S Tryon
" Carroll E (Nancy) designer Todd's Flowers r Lincolnton NC
" Chas A supvr City Pk & Recreation Comn r 2215 Dundeen
" Clyde L (Marjorie B) driver Greyhound h3317 Barry dr
" Council P (Betty H) estimator Cheney Elec h2445 Elkwood cir
" Dena K Mrs production Car Foods r4047 Dinglewood av
" Dennis jr h1308 Richmond pl
" Dennis A (Mary D; Midwood Barber Shop) h 1328 StJulien
" F A (Martha R) h1425 E Cortland dr
" Fred H (Ida May E) packer Colonial Stores r RD 3
" Geo A (Mammie) furn rms 531 N Graham h do
" Gertrude slswn Franklin Simon r2201 Pinckney
" Gordon R (Jessie R; Whitehill Taxkeeping System of Char) h2201 Pinckney av
" H Dave (Martha K) asst mgr Creative Homes h2506 Weddington av
" H T (Ruth) slsmn Land O'Lakes Creameries h4823 Harcourt la
" Hazel tchr Lansdown Sch r Matthews NC
" Henry M parking lot atndt r400 W 8th
" Hugey P rep State Farm Mut Auto Ins r RD 4
" Jack D (Hazel) carp Ervin Construction r Boger City NC
" John A (Dena K) mech Hollingsworth's GMC Trucks h4047 Dinglewood av
" John B (Mary E) mgr Houwe Scale Co Inc r 1411 Doncaster dr
" John H slsmn Mitchell Distributing r Asheville NC
" John W driver Trailways r Shelby NC
" Kathryn M Mrs clk Harris Super Mkt r525 Lamar av

GO FIRST TO FIELDS
DIAMONDS, WATCHES, JEWELRY
ON EASY TERMS
FIELDS Jewelers
101 N. TRYON EDison 3-0138

WEAVER
" L J slsmn Reichhold Chem
" Leola (wid John A) r2631 Mayfair av
" Marjorie B Mrs staff asst SBT&T r3317 Barry dr
" Martha E clk Eckerd's r2715 Brice
" Martha E waitress White Tower h103 Reliance (Tboro)
" Martha R Mrs ofc sec Powers Regulator r1425 Courtland dr
" Martha K Mrs slswn Creative Homes r2506 Weddington av
" Mary clk Am Coml Bk r RD 4
" Mary waitress r424 N Poplar
" Mary B (wid H M) waitress Woolworth's h 400 W 8th
" Mary D Mrs nurse asst Char Mem Hosp r1328 StJulien
" Miriam O clk Internatl Harvester h216 W 7th apt 2
" Nettie L (wid A R) r2120 Bay
" Ollie J r3317 Barry dr
" Oscar J (Margery G) slsmn Medors Candy h 536 Bertonley av
" Patricia D clk Eckerd's r2715 Brice
" Peggy H Mrs clk SBT&T r3215 Cambridge rd
" Ralph R (Martha W) driver Smith's Transfer h2416 Grimes
" Raymond H (Paramount Billiards) r Concord NC
" Robt B (Betty K) formn Char Farm Equip h 306 N Cloudmen (H)
" Robt E (Francine C) slsmn Am Viscose Corp h 217 Tranquil av
" Ruth Mrs nurse Dr Wm F Martin r4823 Harcourt la
" Sarah A nurse asst Char Mem Hosp r RD 4 Box 411
" Stephen del mn Don Allen Chevrolet r4047 Dinglewood
" Ted T (Peggy H) mech h3215 Cambridge rd
" Thos A (Salli K) supvr All State Ins h3313 Sudbury rd
" Thos S (Peggy) v-pres-treas Shaw Manufacturing Co r RD 1 Matthews NC
" Thos V (Betty P) emp Marko Engineering h 203 Phillips cir
" V Elisabeth nurse 412 Ridgeway av apt 1 h do
" Vance R (Nina H) mgr Highland Pk Mfg h 2729 Clemson av
" Will plstr r708 Trotters al
" Wm M (Marion) driver Victory Cab h310 W 10th apt 8
" Wm R emp Char Observer-News h2608 Mc Clintock rd apt 3
" Yancey D asst formn Natl Carbon r2608 Mc Clintock rd apt 3
Weavil Dolly H (wid Chas) bkpr A&P h121 Welling av

WEAVING MACHINERY & SUPPLIES INC
H L WEINSTEIN, President-Manager
TEXTILE MACHINERY
QUILLS, DROP WIRES, HEDDLES
FRAMES, BEAMS, SHUTTLES
MOTORS, PICK CLOCKS, PICKER STICKS
3825 Wilkinson blvd
Telephone EXpress 2-1362

Webb Alvin B jr (Alice T) bur mgr United Press Assn h4314 Randolph rd
" Amig J clk Sealtest Sou Dairies r1822 Parson
" Bert (Betty J) field mgr The Fuller Brush Co h3951 Winfield dr
" Betty ofc wkr Genl Elec r2002 Weyland av
" Betty J Mrs clk Harris Super Mkts r3951 Winfield dr
" Betty M Mrs comptometer opr Pure Oil r 1600a Kenilworth av
" Burl (Ruth) emp Fuller Brush h729 Pritchard
" C Wm (Sara N) genl agt Pilot Life Insurance Co h4011 Abingdon la
" Callie M Mrs ofc sec N G Speer Inc r3914 McMillan
" Cameron A (Cleo) production wkr Sealtest Foods r PO Box 221 Mathews NC
" Carl G (Ann) rodmn Duke Pwr r RD 1 Alexis NC
" Carroll atndt Helms Esso Servicenter r CMR 332 Box 776
" Cath L Mrs cash Steak Shanty r1417 Shamrock dr
" Chas E tchr r3705 Commonwealth av
" Chas R (Fannie B) h216 W 9th apt 3
" Chas R (Willie) slsmn Biltmore Dairy Farms r RD 3 Matthews NC
" Chas R USMC r905 Sweetbriar
" Chas W (Verta W) tech sls rep Visking Co Div of Union Carbide h1509 Noel pl
" Claude M (Effie C) formn Interstate Roofing & Asphalt h1728 Academy
" Clyde I (Ida B) h910 E Trade
" Cora C (wid Ole) r1716 Thomas av apt 1
" Cord J (Sybil B) h347 Peterson dr
" Danl r525 N College

WEBB
" Daphne studt r810 Brookhurst dr
" Dean (Fay) h4708 Morgan (Tboro)
" Deryl B (Tiney M) captain City Fire Dept r 2433 Newberry rd
" Edwin Y (Monica S) asst whse mgr J E Elrod Lumber h2417 Morton
" Effie E Mrs cafeteria wkr Highland Elem Sch r2724 Clemson av
" Eleanor N tchr Oakhurst Sch h2427 Vail av apt B19
" Eliz C Mrs sch sec Hawthorne Jr High Sch r2221 Chatham av
" Elva W (wid Solon) h235 W Park av
" Ernest E (Lucy S) pilot Textiles Inc h3632 Pelham la
" Eunice J waitress Airport 77 Restr r901 McDonald av
" Eva Mrs r1925 Bay
" Fannie B Mrs slswn Belk's r216 W 9th apt 3
" Fay Mrs clk Douglas Aircraft r4708 Morgan (Tboro)
" Frances A sten Warner Bros Pictures Distributing h2927 The Plaza
" Frances L Mrs binder wn Pound & Moore r RD 4 Box 513B
" G Howard (Louise K; Howard Webb Realty Co) h1125 Queens rd
" Gary E mgr Broken Drum r4708 Morgan
" Geo E (Ruth B) eng WKTC Radio Sta h3630 Kempton pl
" Geo H (Ada E) h3000 Parkway av
" Harrison F (Hixie M) formn Duke Pwr h436 Elmhurst rd
" Harrison F jr emp Duke Pwr r436 Elmhurst rd
" Harry (Cath L) h1417 Shamrock dr
" Helen studt r2002 Weyland av
" Henry B (Ruby F) studt r420 Frazier av
" Howard Realty Co (G Howard Webb) 322 S Tryon R109
" Isaiah (Lola M) lab Blyth Bros h1811 Kinney
" J Max (Effie E) formn Brass & Copper Supply of Caro h2724 Clemson av
" J Ralph (Annie M) asst treas S&W Cafeterias Inc h1729 Thomas av
" Jack S (Ruth H) booker Twentieth Century Fox Film h1601 Flynwood dr
" Jas jr acct Ayer & Gillett r200 Hermitage rd
" Jas A (Callie M) slsmn Lenaham Aulum Window h3914 McMillan
" Jas E (Alma J) pntr 905 Sweetbriar h do
" Jas H (Eliz C) capt City Fire Dept h2221 Chatham av
" Jas H jr studt r2221 Chatham av
" Jas R (Selma T) sexton StPeter's Episcopal Ch h420 Frazier av
" Jas W (Jeannette R; Stalls & Webb Printing Co) h810 Brookhurst dr
" Jas W jr r810 Brookhurst dr
" Jane dist dir Mecklenburg County Girl Scout Council r rear 2538 Selwyn av
" Jerry C slsmn Pep Boys r729 Pritchard
" Jerry L atndt Top Serv Sta r3951 Winfield dr
" JoAnn key punch opr Chadbourn Gotham Inc h 1822 Parson
" Joan E studt r2221 Chatham av
" Joe J servmn Piedmont Natural Gas r2919 Rush
" John C (Margt G) fxr Highland Pk Mfg h301 N Myers
" Juliet S (wid Raiford A) clk SBT&T h2108 E 7th apt 4
" L H insp Factory Mut Fire Ins r4912 E Allen rd
" Louis B (Mary E) clk Grinnell Co r608 Hollin rd
" M Joyce studt r3705 Commonwealth av
" M Ruth Mrs priv sec Ptsbgh Glass r3705 Commonwealth av
" Mable S (wid Herbert) cafeteria wkr East Mecklenburg Hi Sch h228 Eaton rd
" Martha Mrs r316 Lillington av
" Mary E r420 Frazier av
" Mary E Mrs ofc sec Am Coml Bk r608 Hollin rd
" Mary J r2605 Tuckaseegee rd
" Mary R Mrs slswn Bost Bldg Equip h121 Camp Greene av
" Mary S nurse Mercy Hosp r523 Clement av
" Mary J (wid Thos) h400 N Graham
" Maxine G Mrs ofc sec Underwood Corp r CMR 332 Box 776
" Milton T (Raybelle R; Webb Construction Co) h2117 E 7th
" Monica S Mrs prntr B&H Photo r2417 Morton
" Murray (Helen M) emp Colonial Stores h132 Burton
" Nancy A (wid Broadus) r2200 Yadkin av
" Nancy B (wid Chas B) interviewer State Employment Sec Comn h728 E Tremont av apt 4
" Nellie M (wid Ray) h2007 Rozzells Ferry rd
" Ollie G supvr WUTeleg h1716 Thomas av apt 1
" Paul B (Ruby J) electn h2919 Rush av
" Paul H (Judy C) USA h2001 Rozzells Ferry rd

Electrical Appliances
REPAIRS

TRYON REPAIR SERVICE

SMALL ELECTRIC APPLIANCE REPAIRS

(See Yellow Page 9)

3125 Tuckaseegee Road

Authorized GE SERVICE

Tel. EXpress 9-8064

W. Owen Flowe & Sons Construction Co.
DRAINAGE, GRADING and EXCAVATING CONTRACTORS
"Let Us Estimate Your Job First"
Tel. EXpress 2-2151 - Nights - Holidays Dial EXpress 9-1863, EXpress 9-6162 or EDison 2-1388

EBB
Paul R (Ruth) rate supvr Ryder Truck Lines h710 Tillman rd
Phoebe D emp Hord's Studio r RD 4 Matthews NC
R Beverly assoc Lassiter Moore & VanAllen h2549 Sherwood av
R Bruce (Roberta A) whse supt Sandoz Inc r 4221 Bilton
Ralph (Patricia M) slsmn Fuller Brush h3239 Rogers
Ray driver City Mtr Transport Dept r3008 Beattie's Ford rd
Raybelle R Mrs slswn Belk's r2117 E 7th
Realty Co (Robt M Webb) 322 S Tryon R118
Rebecca M (wid Oscar R) cafeteria wkr Thomasboro Elem Sch h706 Bradford dr (Tboro)
Richd K h1618 Sunnyside av
Robt M (Bessie N; Webb Realty Co) h1830 Ewing av
Ronnie O (Sue C) atndt All-Right Parking Lot h1110½ StJulien
Ruby J Mrs cafeteria wkr Hudson Hosiery r 2919 Rush av
Ruth H Mrs claims rep Social Security Admn r1601 Flynwood dr
S Elliott (M Ruth) ship clk Ptsbgh Glass h 3705 Commonwealth av
Sarah D (wid Jas L) h2002 Weyland av
Sue C clk Eckerd's r1110½ StJulian
Sybil B Mrs key punch opr Duke Pwr r347 Peterson dr
V Lee asst cash Thacker's r1509 Noel pl
Wm whsemn Mangold Distributing r905 Sweetbriar rd
Wm B (Grace W; Carpenter & Webb) h1415 Biltmore dr
Wm C (Mildred T) repr Glenn Robertson h 2025 Birchcrest dr
Wm E emp USA Reserve Training Center r356 Huntersville
Wm S (Marie H) pressmn Charlotte Observer h1906 E Boulevard
Willie E mech Southland Equip r RD 4 Box 513B
Wilson (Oneida M) driver Blythe Bros Constn h2300 Olando
'ebber see also Weber
Aileen B Mrs baker Griffin Pie r1900 Russell
Alonzo firemn Lance Inc r1408 Cleveland av
Angela maid Mercy Hosp r717 East 10th
C Howard (Gladys L) servmn Haverty's h917 E 36th
Christopher E (Eliz D) dept mgr Chev Mtr h 1320 Pinecrest av
H Wm (Maye M) slsmn Stiwalt Furn h672 Ideal way
John B (Evelyn T; Webber's Grocery) r315 W Park av
Paul G (Ruth S) driver Johnson Mtr Lines h 723 St Julien
Price A (Aileen B) ship clk Biggers Bros h 1900 Russell
Ralph (Sammy B) waiter Hotel Wm R Barringer h717 E 10th apt 1
Stephen V aud Mercy Hosp h1915 Independence blvd NE
Violet Mrs maid r1900 Oaklawn av
'ebber's Grocery (John B Webber) groc 301 S Long
'ebbers Beatrice maid h620 Pennsylvania av (H)
'eber A Jas drftsmn Walter Hook & Assocs r 2812 Chelsea dr
Arth J (Louise W) dist mgr Weaver Mfg h2812 Chelsea dr
Harold F (Margt R) slsmn Grey-Rock Div h943 Sewickley dr
Jas K (Margt R) mgr Statesville Flour Mills Co h2258 Westminster pl
Margt R Mrs tchr First Methodist Ch Kindergarten r2258 Westminister pl
'ebster Aaron W (Barbara L) slsmn Perodical Publs h2123 Kirkwood av
Ardrey C (wid Wade H) h946 Queens rd
Ben H (Minna A) dentist 112 S Tryon R1112 h234 Fenton pl
Clarence M jr mech Quality Products r RD 2 Huntersville NC
Danl W (Elsie H) driver Johnson Mtr Lines h2409 Grimes
Donald (Margt D) supvr Aetna Life h949 Sewickley dr
E Mae Mrs film preparation Delma Studios r 2132 Stratford av
Edw W mech C W Upchurch & Co r4012 Barlowe rd
Harriet B Mrs tchr Idlewild Sch r911 S Tryon apt 28
Harris T (Mary K) formn Universal Window h 4152 Blenhein rd
Herman W (Louise C) plant opr Barnhardt Mfg h1003 Seigle av
Jack A (Dorcas C) slsmn Crawford Sprinkler h1716 DeArmon dr
Jos A (Harriet B) clp City Health Dept h911 S Tryon apt 28

WEBSTER
" Mary K Mrs ofc sec Grolier Soc r4152 Beechwood rd
" Nan S Mrs clk Fed Rec Bk r Box 211 Huntersville NC
" R D (Romaine) agt Durham Life Ins r5420 Wilora rd
" Robt G mldr Queen City Fndry r Albemarle NC
" Robt L (Iona C) carp h3524 N Tryon
" Rubber Co Inc John E Jones v-pres 607 W 5th
" Thos C (Peggy S) mach opr Retreading Equip h3506 Rozzells Ferry rd
" V R groundmn Edwards Constn & Sup r Huntersville NC
" W H h3930 Hickory Grove rd
" Walter emp Pure Carbonic r1485 Peachtree rd
" Wilson T (E Mae) mech Mech Contrs h2132 Stratford av
" Worth W driver Miller Mtr Exp r RD 11 Box 172
Weckram Akulina Mrs mach opr Swinson Food Products r412½ W 8th
" Elmer (Akulina) h412½ W 8th
Weddin Walter A r3010 Rozzells Ferry rd
Weddine Nellie A Mrs slswn Belk's r536 Hawthorne la apt 4
" Wm M (Nellie A) clk Independence Drug Store r536 Hawthorne la apt 4
Wedding Brady L driver Ryder Tank Line r Austin dr RD 10
" Morris S driver Ryder Tank Line r Kent SC
Weddington Addie maid h631 Waco
" Alex (Nettie) h1330a Horne dr
" Andrew (Florence) jan Swinson Food Products h404 Cherry
" Annie B Mrs cafeteria mgr Bethune Sch r2834 N Graham
" Arth lab Speas Co r1121 Spring
" Billy L (Audrey M) mech Air National Guard h3600 Manchester dr
" Celia M Mrs prntr Delmar Studios r924 Moretz
" Chas (Margt C) pkr Interstate Milling h2007 Grier av
" David B (Lena S) h412 Woodvale pl
" Duley K Mrs h624 Cherry
" Dwight B (Annie B) drftsmn Parks-Cramer h 2834 N Graham
" Edna M Mrs mach opr AME Zion Publ House r422½ N Myers
" Edw J (Weddington Guest House) h609 E 11th
" Frank L (Juanita) boner Swift & Co r RD 1 Concord NC
" Fred h1123 Oaklawn av
" Grier (Daisy L) lab Superior Block h212 Alpha
" Inez V Mrs slswn Belk's r RD 4 Box 436 Matthews NC
" Jas J (Edna M) whsemn Overnite Trans h422½ N Myers
" Joe B (Ruth) slsmn Sealtest Foods r RD 1 Box 152 Concord NC
" John H (Dorothy W) h836 Polk apt 4
" Lillie (wid Joe) maid h609 Billingsley rd
" Maggie maid r609 Billingsley rd
" Margt C Mrs clk Meville's Children's Shop r 2007 Grier av
" Marie Mrs maid Montaldo's r1201 Moretz av
" Mary E bkpr Sou States Sup r5316 Pine dr
" Mattie Mrs maid h400 Fairwood av
" Mildred Mrs r637 E 13th
" Ralph L slsmn Natl Cash Reg r227 E Boulevard
" Robt L rep Ingersoll-Rand Co r412 Woodville pl
" Sylvia B trimmer Radiator Specialty r422½ N Myers
" Walter dish washer Epicurean Restaurant r 609 S McDowell
" Walter D (Doris) asst mgr Kay Jewelry h3832 Whitehall dr
" Walter W (Celia M) whsemn Union Sup & Elec h924 Moretz av
" Wm L (Marie C) carrier PO h1201 Moretz av
Weddle Alex R (Lucille H) h108 Gary
" Chas W carp A V Hartmon Constn r1718 Cleveland av
" Jerry S chkr Park-N-Shop r108 Gary
" John C (Gladys) carp h204 Reliance (Tboro)
" Lucille H Mrs smstrs Ed Mellon Co r108 Gary
Wedel Richd W (Joann M) asst mgr Matthews-Morse Sls h3226 Draper av
Wedenfeller Jas B (Dorothy S) slsmn h1105 S Caldwell
Wedgewood Baptist Church Rev Glenn L Plott pastor 4815 Wedgewood rd
Weekley Eliz C (wid Leon H) int dec Mecklenburg Furn Shops h2236 Crescent av apt 2
" H Gordon Rev (Norma L) pastor Providence Baptist Church h4726 Addison dr
" Jefferson C (Dorothy O) rep Coca-Cola h5042 Murrayhill rd
" Robt studt r2236 Crescent av apt 2
Weeks see also Weaks
" Alice G (wid Clarence) r414 Remount rd
" Cath E studt r3500 Foxcroft rd
" Clarence jr (Grace W) butcher Mecklenburg Abattoir h414 Remount rd

For Prompt, Courteous Service
CHECKER CAB CO., INC.
24 HOUR CALL SYSTEM
All Cabs Two-Way Radio Equipped
800 S. DAVIDSON
Dial EDison 3-5115

WEEKS
" E N h rear 214 E Park apt 4
" Florence (wid Foster) r500 Spruce
" Gladys cafeteria wkr Hawthorne Jr Hi Sch r 711 E 3d
" Gladys (wid Jas) h628 Saxon ct
" Grace W Mrs waitress Chris Drive In Grill r 414 Remount rd
" Harry W (Sara H) cash Duke Pwr h2218 Beverly dr
" John J (Ethel H) mfrs agt 1527 E 4th h3500 Foxcroft rd
" John L (Renda G) asst undwrtr r RD 5 Box 1026
" Lamar S (Forrest P) formn Douglas Aircraft h 2409 Remount rd
" Leslie D (Caroline W) mgr Elec Ice & Fuel Co h1937 E 9th
" Sara H Mrs ofc sec Bituminous Casualty r 2218 Beverly dr
" Thos J (Inez D) eng Grinnell Corp r5824 Wilkinson blvd
Weems Jan S Mrs h2835 Irby dr
Weeping Willow AME Zion Church Rev Murdock M Leak pastor 3041 Sharon rd
Weese see also Weiss
" Arth D (Freda G) mgr Universal Services h 1224 Heather la
" Freda G Mrs ofc sec Fund Investments Inc of the Carolinas r1224 Heather la
" Geo eng York Corp r Millin Trailer Pk
Wegner see also Waggener Waggoner Wagner and Wagoner
" Donald E studt r1345 Biltmore dr
" Edw W (Eliz F) slsmn Johnston's Linen h 1345 Biltmore dr
Wegodsky Nathan (Rebecca B) editor Assoc Press h2728 Arnold dr
Wehrle Tell B sls mgr Investors Diversified Serv Inc r6110 Creola rd
Wehunt Ernest L mech E J Smith & Sons r 1425 E 10th
" Mattie R Mrs grinder Scandinavia Belting r CMR 461 Lakefield rd
" Rayford H (Mattie R; Carolina Brace Manufacturers) r CMR 461 Lakefield rd
" Saml P jr (Virginia M) mtcemn Duke Pwr h 2621 Brentwood pl
Weiant Edmund T (Barbara R) prof Queens College h2500 Iverness
Weichs see also Weich and Wyche
" June proof reader Am Bank Stationery
Weider Richd A (Imogene P) serv rep GMC h 3136 Fairfax dr
Weidlich Karoline with Huntley Knitting Mills r455 West blvd
Weigele Otto V (Marie) r1520 Wensley dr
Weikel Emerson E (Jeanette M) clk PO h1411 Hamortom pl
" Geo N (Mary L; Weikel's Auto Service) h 2800 N Graham
" Mary L Mrs nurse 2800 N Graham r do
WEIKEL'S AUTO SERVICE (Geo N Weikel), Specializing in Motor Tune-Up, Generator, Starter, Carburetor and Brake Service 2800 N Graham, Tel EDison 4-4962
Weil see also Weill
" John W emp IBM r1748 Maryland av
Weill Minta M (wid Will) med sec D Thomas H Wright jr h831 E Morehead apt 403
" Pat M Mrs medical sec Presby Hosp r1522 Pecan av
" Will jr (Pat M) h1522 Pecan av
Weiner see also Wiener
" Lois clk Colonial Stores h1300-02 Elizabeth av apt 1
Weinhold Madeline H emp Ivey's r1924 N Allen
" Walter R (Madeline H) research hlpr Parks-Cramer h1924 Allen
Weinlich Armin (Erika P) tech Johnson Mtr Lines h728 Wriston pl
Weinoldt Ronnie slsmn Simpson-Gordon Shoes
Weinreb Benj (Goldie B) assoc J N Pease & Co h1315 Montford dr
Weinstein Harold slsmn Wilson Lewith Machinery r1211 Canterbury
" Harold L (Donna L) pres-mgr Weaving Machinery & Supplies Inc h1810 Club rd
" Maurice A (Rosa B; Weinstein & Mullenburg) h2620 Knollwood rd

BROADHURST ALLEN ELECTRIC CO., INC.
RESIDENTIAL
COMMERCIAL
INDUSTRIAL
"Specializing In Control Wiring"
PHONE
FRanklin
6-4822
822
LAMAR
AVE.

ALLEN'S CROWN SERVICE
CROWN
GAS
OIL
TIRES
TUBES
ACCESSORIES
ROAD
SERVICE
PHONE
FRanklin
7-9262
400
HAWTHORNE
LANE

HAYES NURSERY
"EVERYTHING THAT'S GOOD and HARDY"
— LANDSCAPE PLANNING —
4928 Tuckaseegee Road
Tel. EXpress 9-1911

ELECTRIC MOTOR AND TOOL CO.
POWER TOOL AND ELECTRIC MOTOR REPAIRS
POWER TOOLS
5905 WILKINSON BLVD.
TEL. EXpress 2-3271

HOTEL WM. R. BARRINGER
AIR CONDITIONED ROOMS
EXCELLENT FOOD AND OUTSTANDING AIR-CONDITIONED BANQUET FACILITIES

F. N. THOMPSON INC.
GENERAL CONTRACTORS
Commercial — Industrial
CLANTON ROAD P. O. BOX 1474
Tel. JAckson 3-0515

WEINSTEIN
" & Muilenburg (Maurice A Weinstein Paul L Muilenburg) lwyrs 129 W Trade R1400
" Philip (Irene L) slsmn Paymaster Check Writer h1211 Canterbury rd
Weinstock Theo (Bernice) dist sls mgr P F Collier Corp h5013 Furman pl
Weir Carlton servmn Victor Adding Mach r1310 Thompson av
" Cora R (wid Eloise W) r1843 Thomas av
" Hansel E (Jean C) emp Lance Inc h4144 Tillman rd
" Jas C administrative asst US Small Business Admn r1100 E Boulevard
" Lee S clk Ivey's r220 S Cedar
" Mildred P Mrs bkpr Winchester Surgical Sup r1712 Independence blvd NE
" Rayner v-pres New England Waste Co h2301 Bucknell av
" T Carey (Mildred P) h1712 Independence blvd NE
" T H slsmn Godley Twine & Supply r RD 9
Weisenfelder Amelia C Mrs slswn Belk's r2529 E 7th
" Howard F (Amelia C) mgr Bowen-Hamor Co h 2529 E 7th
" Richd L (Hilda C) dept mgr Wilson Sporting Goods h3529 Carlyle dr
Weisiger Wm J (Helen H) formn SBT&T h611 Greystone rd
Weisman see also Wiesman and Wiseman
" Herbert (Rose G) pres Mangold Distributing Co and v-pres Bertas Sales Co Inc h1604 Sterling rd
Weisner Jas A (Maggie I) clk Orvin Mtr Ct h 1701 S Boulevard apt 2
" Wm W (Kathryn C) editor Char Observer-News h847 Linda la
Weiss see also Weese
" Douglas H (Eleanore) slsmn Allegheny Ludlum Steel Corp h1715 Wensley dr
" Hazel Mrs waitress Honey's Restr h405 E Tremont av
" J Hughes (Claudia S) slsmn Char Linen Serv h 2421 Barry
" Murray L (Frances; Bap's Grocery) h442 Elmhurst rd
Weitherspoon see also Weatherspoon and Witherspoon
" Earl emp Edwards Lumber r Waxhaw SC
Welborn see also Wellborn
" David N (Isabel L) slsmn h1909 Lombardy cir
" Lucie F (wid A J) supvr Wachovia Bk & Trust h601 W Boulevard apt 3
" Marie C Mrs wrapper Char Packaging r212 N Cloudman (H)
" Raymond D (Mary Sue) emp Isenhour Constn r229 Faith (Tboro)
" Thos jr (Joan) whse Lowe's h2040 English dr
" Wm (Marie C) wldr Jay Ornamental Co h 212 N Cloudman (H)
Welch see also Welsh and Walsh
" Adelaide Y studt r803 S Brevard
" Anne B Mrs wrapper Caro Pad & paper r 3019 Clemson av
" Astor H (Helen H) slsmn Westinghse Elec Sup h2716 Park rd
" Barbara A studt nurse Char Mem Hosp r do
" Bertha r311 Remount rd
" Bon M (Mabel S) h409 E Tremont av
" Buck mech Victory Cab r1717 Parson
" C Ronald h1431 Iris dr E apt 1
" Carolyn S Mrs asst tchr Trinity Presby Ch Kindergarten r1828 Harris rd

GRAHAM'S DECORATORS
PAINTING CONTRACTORS
Exterior and Interior
Wall Papering
2020 OAKLAWN AVE.
TEL. EDison 4-7361

WELCH
" Carrie A Mrs maid Frank Woods Inc r1407 W 5th
" Carrol atndt Jim Crisp Texaco Serv r116 Medlin rd
" Chas D emp Char Observer-News r3218 Selwyn av
" Chas L (Margie R) clk Fed Res Bk h418 Hillcrest
" Chas R research mn Celanese Corp h Woodlawn rd
" Charlie O (Roberta D; Welch Grocery) h 3925 Sofley rd
" Charlotte E ofc sec Dr Julian S Albergotti jr r3218 Selwyn av
" Clarence R (Frances H; Welch's Gulf Service) h2016 Chatham av
" Cleveland (Beatrice B) lab Piedmont Natural Gas h1400 Cleveland av
" Donald W stockmn Highland Pk Mfg r3001 N Myers
" Doris J clk Harris Super Mkts r1811 Mecklenburg
" Dorothy P (wid Geo) tel opr Chev Mtr r RD 7 Box 479
" Elsie L Mrs emp Airport 77 Restr r3111 Bank
" Ernest C (Anne B) mech Clark Trailer & Equip h3019 Clemson av
" Frances B Mrs maid h3020 S Tryon apt 1
" Frances B Mrs sten Dayton Tire Sls r Mt Holly NC
" Frank E chef Stafford's Drive In r221 Frazier
" Fred r1805 Statesville av
" Fred J (Della P) caretaker York Memorial Cemetery h120 Frazier av
" Freddie studt r3020 S Tryon apt 1
" Geo jr (Margt) supvr Douglas Aircraft h2022 Wood Dale ter
" Grocery (Charlie O Welch) 3925 Sofley rd
" Hardy H hlpr Trailways r Paw Creek NC
" Harold J agt Am Natl Ins r825 Worthington
" Harry E (Kathleen H) lab Compton Tire r2014 Greenway av
" Harry L (Evelyn G) phys dir Young Men's Christian Assn h4800 Holbrook dr
" Hattie M studt r311 Remount rd
" Henry E (Maureen Y; Young Transfer Co) h3128 Morson
" Henry J (Katie M) h221 Frazier av
" Ina Mrs cash A&P r Matthews NC
" J Fred (Louise M) slsmn Fiske Bros Refining h1317 Lafayette av
" Jas jr meat cutter Char Meat Center r2715 S Tryon
" Jas A slsmn E J Smith & Sons r CMR 144 Box 4
" Jas B (Carrie H) driver Duke Pwr h2715 S Tryon
" Jas W (Odessa H) stmftr P C Godfrey Inc h414 Burnside dr
" JoAnn M Mrs clk Delhi-Taylor Oil r CMR 944 Box 4
" Joe A (Frances J) insp Natl Carbon h3311 Frew
" John T (Ann R) clk P&NRy r Mt Holly NC
" Jos C (Martha A) plstr h2637 Baltimore av
" June S Mrs h601 Cherokee rd
" Lillian Z Mrs ofc sec Steel & Tank Serv r 3938 Myer blvd
" Louise M Mrs tchr Piedmont Jr Hi Sch r1317 Lafayette av
" Luke M (Kath J) officer ATU h405 W 25th
" Mae H Mrs mender Nebel Knitting r219 W 10th
" Margt ofc sec Genl Elec r2022 Wood Dale ter
" Marguerite maid r2637 Baltimore av
" Michael H clk Harris Super Mkts r RD 1 Box 45 Midland NC
" Myrtle E warper Highland Pk Mfg h3001 N Myers
" Nicholas J studt r5515 Murrayhill rd
" Nora A nurse 231 Travis av h do
" Norbert J (Harriet E) trimming supt Radiator Specialty h5515 Murrayhill rd
" Oscar (Ann) plumber Char Plumbing h1604 Harrill
" Pansy E insp Highland Pk Mfg r3001 N Myers
" Parks A (Edna) formn Thomas Cadillac Oldsmobile r Matthews NC
" Paul S (Eva D) lab Piedmont Natural Gas h803 S Brevard
" Pinkney (Virginia) r2715 S Tryon
" Preston (Elsie L) lab Am Hdw & Equip h 3111 Bank
" Raymond L (Beverly J; Ray's Gulf Service) h2019 Harris rd
" Robt hlpr Johnson's Coal r1009 E 3d apt 4
" Robt L (Mary B) h618 N Caldwell apt 1
" Robin L clk Delph Hdw & Specialty r315 Hawthorn la
" Ronald atndt Welch's Gulf Serv r Iris dr

WELCH
" Roosevelt (Evaline) driver Feibus-Gordon & Co h1414 Spratt apt 3
" S L hlpr Sterling Mach r Paw Creek NC
" Talmadge E (Lillian H) ofc mgr Great Saw Trucking h1600 Anderson
" Victoria G (wid Collie) maid Selwyn Hotel h709 S Brevard
" W Frank mech Brown Equip & Mfg r RD 1 Stanley NC
" W Jack (Mary E) slsmn Happe Mtr Sls h 3218 Selwyn av
" W Jos (Lillian Z) switchmn SBT&T h3938 McMillan
" Wade T (Sadie G) lab Piedmont Natural Gas h311 Remount rd
" Wade W (Addie P) storekpr City Water Dept h3300 Frew
" Wilbur L (Pauline) porter Hotel Char Barber Shop h1919 Earle apt 351
" Wm H (Carolyn S) purch agt J A Jones Constn h1828 Harris rd
" Wm J mech ADT r525 N College
" Willie J studt r2715 S Tryon
" Willie T (Carrie) lab City Mtr Transport Dept r rear 2817 S Tryon
Welch's Gulf Service (Clarence R Welch) 922 S Tryon
Welchman Fred M (Fern W) v-pres Natl Schools of Constn h2415 Park rd
Weld Burt I (Pauline S) slsmn Pritchard Paint & Glass h1300 E Iris dr apt 4
" Pauline S Mrs slswn Burroughs Corp r1300 E Iris dr apt 4
Welder Thomasina Mrs maid Catalina Mtr Lodge h2627 Baltimore av
Weldon see also Welton
" -Bell Draperies (Weldon Levinson) mfrs 235 N Tryon
" Bessie B Mrs hlpr Kress' h664 Brookhill rd
" Booker T (Mary J) lab Morris Textile h641 Stonewall ter
" Charlie emp Blythe Bros h1408 Hateras av
" John F (Jacqueline B) janitor Am Coml Bk r726 Brookhill rd
" Mary J Mrs maid h726 Brookhill rd
" Nancy studt r1527 Queens rd
" Wilson O Rev (Margt L) pastor Myers Pk Meth Ch h1527 Queens rd
Weldone Welding Associates (Glenn L Hipps) 4304 Pineville rd
Welfare Henry F (Susan S) slsmn IBM h349 Anthony cir
Welk Bessie Mrs maid h1609 Luther
Wellborn see also Welborn
" Clyde C serv observer SBT&T h2501 Tuckaseegee rd
" Nancy E opr SBT&T r2501 Tuckaseegee rd
Weller Clifford A Rev pastor Thomasboro Church of The Nazarene h122 Hovis ct (Tboro)
" Jas W (Lillian) slsmn Lassiter Corp h3238 Woodlawn rd
" Leslie W (Pauline) exec v-pres-treas Lassiter Corp and sec-treas Charlotte Carton Co Inc h2300 Greenway av
Welling Alf F (Lillian G) ofc mgr Mecklenburg Furn Shops Inc r RD 1 Matthews NC
" Chas M lwyr 730 E Trade R807 r Matthews NC
" Lillian G Mrs tchr Plaza Rd Sch r RD 1 Matthews NC
" Lillian M (wid Alf C) h1915 Ashland av
Welling Richard M (Marjorie A), Attorney at-Law 807 Law Bldg 730 E Trade, Te EDison 3-5101, h RD 1, Matthews, NC Tel VIctoria 7-1255
Wellman see also Wellmon
" J Steven slsmn Aluminum Products & Constr r RD 7 Box 584
" Jack S sls mgr Aluminum Products & Constr r RD 7 Box 584
" Jas D (Althea S) mach Kanoy & Sons Mach h1114 Myrtle av
Wellmon Blandina M Mrs clk Lance Inc r1516 Noel pl
" Carl B (Patricia A) slsmn Oscar Mayer & Co h303 N Dotger av
" Christopher r303 N Dotger av
" Harold G (Blandina M) pntr 1516 Noel pl h do
" Hoyle driver Overnite Trans r Lawndale Nd
" Mabel J key punch opr Esso r1616 Euclid a
" W Kenneth (Sylvia P) repr SBT&T h112 Sugar Creek rd
Wellons Apartments Mrs Sallie L Emerson mgr 312 N Church
" Benj F (Myrtle F) lwyr 730 E Trade R10 h3700 Selwyn av
" Jos A (Lula M) electn Duke Pwr h2531 Cranbrook la
" Lula M Mrs slswn Ivey's r2531 Cranbrook la
" Martha E tchr r3700 Selwyn av

FIDELITY VAN AND STORAGE, INC.
EXCLUSIVE AGENTS
AERO MAYFLOWER TRANSIT CO.
NATION-WIDE FURNITURE MOVERS
200 W. 29th STREET
TELEPHONE EDison 4-5316

DOUG FLOWE AND SON CONSTRUCTION CO., INC.
GRADING and EXCAVATING CONTRACTORS
DRAINAGE — ROAD WORK — GRADING — PARKWAYS — UTILITIES
Free Estimates
(See Yellow Page 76)
2327 REMOUNT ROAD TEL. EDison 2-1169

Baucom's
4431 N. TRYON ST.
ACROSS FROM FAIRGROUNDS
TEL. EDison 4-6453

NURSERY & GRADING CO.
LANDSCAPE GARDENERS — GRADING CONTRACTORS
Visitors Are Always Welcome — Over 150,000 Shrubs for Your Selection
2 CONVENIENT LOCATIONS
(See Yellow Page 132)

A. L. BAUCOM, Owner
3532 INDEPENDENCE BLVD., N.E.
½ MILE BEYOND COLISEUM
TEL. KEystone 7-4080

WALLACE EUBANKS
Automobiles
FINEST IN USED AMERICAN AND FOREIGN CARS
"Especially Sports Cars"
1119 S. TRYON
PHONE EDison 4-3009

ELLONS
Miriam M Mrs (Nearly New Shop) r2400 Mecklenburg av
Robt A (Miriam M) v-pres Harris Super Markets Inc h2400 Mecklenburg av
Robt A jr (Robt A Wellons Jr Construction Co) r2400 Mecklenburg av
Robt A jr Construction Co (Robt A Wellons jr) 322 S Tryon R225
Thos M studt r2400 Mecklenburg av
ells see also Wills
Alf tchr Graham Jr Hi Sch r1135 Thompson
Annie A Mrs tchr Jenkins Sch r1611 Beatties Ford rd
Archie L clk Thompson Textiles Inc r825 W 4th
B Yvonne Mrs clk Char Observer-News r2232 McClintock rd
Bessie Mrs tchr Plato Price Sch h526a Campus
Betsy B Mrs clk Atlantic Refining r1616 Sumter av
Betty L ofc sec New England Waste r2104 Chesterfield av
Bobby G (B Yvonne) prntr Char Theatrical Printing h2232 McClintock rd
Brown W doffer Highland Pk Mfg
Calvin T (Virginia L) accounting mgr SBT&T h2821 Sharon rd
Calvin T jr (Fayrene W; Friedrich Distributing Co) h1300 Ferncliff rd
Carolyn L ofc sec J P Stevens & Co r618 Mayview dr
Cath L Mrs maid h703 S Brevard apt 2
Cecil E (Barbara W) dist mgr Am Natl Ins Co h5124 Shady Grove la
Chas (Susie) lab h1029 E Hill
Chas J tchr County Bd of Educ h rear 2223 Kenmore av
Chas W USN r821b Boundary
Clara h228 Bassett
Clarence W (Thelma H) driver Tucker-Kirby h626 Sparrow
Claude A (Polly C; W E Price & Son) v-pres Price-Wells Inc h2341 Westfield rd
Clydean Mrs maid h635 Plum
ELLS CONSTRUCTION CO (Horace Wells), Remodeling, Reconstruction, Insulation, Roofing, Asbestos and Insulated Siding 615 E 15th, PO Box 9241, Tel FRanklin 6-6483 (See Yellow Page 163)
Cornelia A (wid Harry T) h523 Willoughby apt 2
Delores maid r703 S Brevard apt 2
Earl E (Betsy B) painter h1616 Sumter av
Edmund D jr (Eliz Q) route mgr Coca-Cola r RD 4
Edw D slsmn Belk's h512 Ashley cir apt 4
Edw H (Genevieve) dist mgr Jones & Lamson Machine Co r Matthews NC
Edw S slsmn Apex Mach Tool Sup r Burlington NC
Ethel K counterwn S&W Cafeteria
Evelyn Mrs h827 Berkeley av
Frances B Mrs clk Am Coml Bk r321 Yorkmont rd
Frank H (Beatrice H) plmb Piedmont Plmb h 2104 Chesterfield av
Freeman (Beverly) driver Johnson Mtr Lines h1212 Buchanan
Gayle tchr Hawthorne Jr Hi Sch r1010 E Ivey dr
Grace H (wid Robt) h925 Boundary
Gwynn instr Marion Tigniere Sch of Dancing r3316 Washburn av
Harry A (Georgia G) h1720 Beverly dr
Harry I (Kath W) carp Wells Constn h2811 Phillips av
Horace (Dorothy; Wells Construction Co) r RD 5 Daytona av
J B (Sarah) r622 N Caldwell
J Carlton (Frances B) USN r321 Yorkmont rd
J Grady (Barbara O) h2134 Greenway av
Jas r Dixie rd
Jas C (Lillie C) capt City Fire Dept r RD 3 Box 332C
Jas L (Sue E) bldr h301 Keswick av apt 4
Jimmie studt r1316 Harding pl
Joel W (Jackie F) professional football player h419 Wakefield dr apt B
John D studt r622 N Caldwell
Johnny M (Geraldine) emp Queen City Mattress h5007 Winchester dr (Tboro)
Johnny R mech White Mtr r RD 9 Box 31D
Keith S studt r1223 Lexington av
L Tracy (Lela B) h3720 Alabama av (H)
Larcile hlpr Quality Waste r2217 Statesville av apt 5
Lavern M (Doris) slsmn Char Insulating & Supply r1924 Marlwood cir
Lillie M Mrs tel opr Sou Ry r RD 4 Box 374A
Louise Mrs wrapper O'Boy Sandwich h1214 Seaboard

WELLS
" Mable S (wid Lucius V) hostess Biltmore Dairy Farms h1223 Lexington av
" Marion bkpr Wells Constn r2811 Phillips av
" Marion O (Kath F) shop formn Western Elec h1627 Wensley dr
" Mary r622 N Caldwell
" Mary V opr SBT&T r1822 Parson
" Max W carrier PO r3316 Washburn av
" Mildred studt r1316 Harding pl
" Morris (Sylvesta) h515 Mill rd
" Nevil D (Sugenia B) slsmn Gordon's Foods h 2033 Weyland av
" O Fenton (Pauline H) mgr Sears h3130 Fairfax dr
" Paul h1901 Ashland av
" Raymond E (Felcie V) rep F S Webster & Co h4501 Wedgewood rd
" Richd L (Mary J) clk PO h804 McDonald av
" Robt hlpr Thompson Tile r526 Remus rd
" Robt A (Barbara) slsmn Dictaphone Corp r Wilby dr
" Robt D (Zenobia) clk Good Samaritan Hosp r 827 Berkeley av
" Robt W (Winifred S) reg membership exec Assoc Press h519 Seneca pl
" Roosevelt (Willie M) lab Piedmont Natural Gas h800 S Brevard apt 2
" Roy M (Sallye B) supvr Radiator Specialty h 3316 Washburn av
" Roy M jr (Rubye) machinist Radiator Specialty r Plank rd RD 9 Box 716F
" Saml curbmn Tanzy's Grill & Trailer Park r RD 4
" Sue E Mrs clk Delph Hdw & Specialty r301 Keswick av apt 4
" Summerville V Rev (Annie A) pastor New Pleasant Hill Bapt Ch h1611 Beattie's Ford rd
" Tommy (Lucile) emp Pneumafil Corp h Dixie rd
" W Boyce (Frances C) clk Duke Pwr h4318 Collingwood dr
" Wesley (Minnie Y) chauf h2017 Edison
" Wilbert D (Beulah B) emp Myers Park Golf Club h408½ W 8th
" Wm (Donnie) wtchmn R H Bouligny Inc r Kannopolis NC
" Wm waiter Hotel Wm R Barringer r703 S Brevard
" Wm E jr (Gertrude F) ofc mgr Trailmobile Inc h1550 Coventry rd
" Wm G asst mgr Victory Cab Co Serv Sta r700 Central av
" Wm P (Virginia B) consulting eng 109 W 3d R304 and pres-treas Mechanical Engineers Inc h1316 Harding pl
" Willie driver Household Distrs r Raleigh NC
Welsby Jimmie (Mary M) tire changer Sears h 2330a Horne dr
" Mary M Mrs emp Airport 77 Restr r2330a Horne dr
Welsh see also Walsh and Welch
" Bob S. aio (Robt B Welsh) photog 813½ Providence rd
" Codell (Bernice L) lab Thacker & Gardner r 420 Wake
" Francis M jr (Nina P) eng Grinnell Co h1038 Dresden dr W
" Geo F (Muriel) h1915 Sterling rd
" Grace cook Chris Drive In Grill r2715 S Tryon
" Helen L ship clk Consolidated Brass r665 Allister dr
" Marlis O Mrs bkpr Bob Welsh Studio r Carmel Club dr
" Mattie S (wid Stephen L) tchr Midwood Sch h1928 Bay
" Nina P Mrs ofc sec Mill-Power Sup r1038 Dresden dr W
" Raymond H (Ann) formn Consolidated Brass r 665 Allister dr
" Robt B (Marlis O; Bob Welsh Studio) r Carmel Club dr
" S A bkpr United Millinery r Nations Ford rd
" S H with Douglas Aircraft h2516 McClintock rd apt 2
" Steve S (Frances B) slsmn City Chev h3745 Annlin av
" Willie T (Gladys C) carp Blythe & Isenhour h 1823 Sharon Amity rd
Welsted Harry L jr (Lillian C) slsmn Natl Aniline h3718 Selwyn av
Welton see also Weldon
" David G (Sydney L) phys 403 N Tryon R716 h 1900 Beverly dr
Welty Lucy B Mrs dept mgr Sears h500 Moretz
Wemp Murray W B (Laura L) furn rms 316 E Boulevard h do
Wenberg Albert F (Nancy L) emp Civil Air Patrol r2016 Norwich pl
Wengate Bill hlpr Martin Transfer & Storage r825 Belmont av

Bridges Furniture Company
Complete Lines of
FURNITURE — CARPETS
APPLIANCES — TELEVISION
308 S. TRYON TEL. EDison 3-3717

WENGATE P J DR, Christian Psychologist, By Appointment 2321 Crescent av, Tel FRanklin 5-4096, h do
Wenninger Fritz formn Industrial Mtl Treating r1168 Kings dr
Wenonah Apartments 508 N Brevard
Wensil Aubrey B (Mary L) wvr Scandinavia Belting r Concord NC
" Edgar L (Nell N) estimator Guy M Beaty & Co h3340 Eastwood dr
" Morris L plmb Sanitary Plumbing & Heating r Concord NC
" Nell N Mrs clk Bon Marche' r3340 Eastwood dr
Wensin Donald W (Annie) emp A Z Price & Assocs h730 Bradford dr (Tboro)
Wenton Wm J (Gertrude) lab New England Waste h713 Shannon
Wentz Betty F Mrs clk Edwin M Rollins Inc r 5701 Wilora rd
" Betty J Mrs emp Delmar Studios r205 W 27th
" Billy M (Betty J) alarm opr City Fire Dept h 205 W 27th
" Carolyn Mrs sec-treas Eastern Warehouse Co Inc r Salisbury NC
" Carrie McC (wid Wm H) r2215 Springdale av
" Christine Mrs retoucher Delmar Studios r2312 Amesbury av
" D Ellen clk Fed Res Bk r RD 1 Indian Trail NC
" D Frank (Joann S) v-pres-asst sec Twin-States Equipment Co r4824 N Tryon
" Dalwin A (Roymelle W) sub sta opr Duke Pwr h3511 Driftwood dr
" Dalwin A jr (Christine M) swtchmn SBT&T h 3134 Sharon Amity rd
" Danl W (Ola F) h rear 315 Key (Tboro)
" Dolphus C r411 Belmont av
" Donald N (Shirley) stacker Pilot Frt Carriers r Belmont NC
" Dorothy r414 Alpha
" Dorothy A Mrs ofc sec Queens College h118 Sylvania av
" Dorothy N int dec Dorsey's Inc r500 Wakefield dr apt A
" Earl A musician Grose Sch of Dancing
" Earl A studt r3511 Driftwood dr
" Edgar J (Lamby D) slubber Highland Pk Mfg h411 Belmont av
" Edna Mrs slswn Clark's Dept Store r223 W Park av
" Edna E (wid Grover C) r631 Brookhurst dr
" Edna J Mrs wrapping mach opr Sou Bakeries r1623 Parson
" Edna M Mrs slswn Belk's r RD 1 Indian Trail NC
" Edna R Mrs ofc sec Helms Mulliss McMillan & Johnston r3925 Paisley pl
" Eliz Mrs smstrs Efird's r524 Hovis cir (Tboro)
" Eliz M ofc sec Grace Methodist Church r4634 General Pershing dr
" Ella S (wid Walter) h rear 4734 Park rd
" Geo W jr (Nancy M) formn Colonial Stores h3918 Carylyle dr
" Gilmer V (Katherine M) slsmn California Packing Sls h3112 Eastwood dr
" Heath L (Edna J) chkr Akers Mtr Lines h 1623 Parson
" Helen R Mrs slswn Belk's h325 Cameron av
" Howard B (Susie M) pres Carolina Paving Co Inc h101 Circle av
" Howard S (Margt J) clk PO h4817 Charleston dr
" Hugh O clk City Police r411 Belmont av
" J F (Lucy W) r1510 Carolyn dr
" J Paul jr (Marie) expediter Pneumafil Corp h2541 Remount rd
" Jas P driver Baker Cab r1332 Choyce
" Joann S Mrs ofc sec Edgcomb Steel r4824 N Tryon
" Joe D (Edna R) formn Queen City Engineering h3925 Paisley pl
" John C (Ruby G) h1512 Coker av
" John R jr (Estelle L) sign pntr r3428 N Tryon
" Kath B (wid Saml L) r1301 Harrill
" L Cecil (Sara J) atndt Service Distributing h 337 Harrison (H)
" Lillie J (wid John R) h3428 N Tryon

Copal Grill
F. E. GULLEDGE
U.S. CHOICE WESTERN STEAKS
NORTH CAROLINA COUNTRY HAM
PLATE LUNCHES
5923 WILKINSON BLVD.
TELEPHONE EXpress 9-9102

REAL ESTATE — INSURANCE
PROPERTY MANAGEMENT
THOMAS F. KERR & CO.
"Established 1920"
134 BREVARD CT.
TEL. EDison 3-7489

WM. RHODES CO.

AIR CONDITIONING ENGINEERS

HEATING CONTRACTORS

Distributors
Heat Pumps
Air Conditioning Equipment
Manufacturers of
Air Washers For Industrial Plants

5314 Wilkinson Blvd.

Tel. EXpress 9-3421

PROTECTION EQUIPMENT CO., INC.

FIRE
BURGLAR
ALARM SYSTEMS

COMMERCIAL
INDUSTRIAL
RESIDENTIAL

BATTERY AND ELECTRIC

UNDERWRITERS LABORATORY APPROVED

1115 E. MOREHEAD
CALL
EDison 2-1060

ANDREWS Music Co.
231 N. Tryon St., Tel. FRanklin 5-7784

MAGNAVOX and FISHER Hi-Fidelity Equipment

STEINWAY AND OTHER PIANOS
HAMMOND ELECTRIC ORGANS
Established 1892

JAMES W. WILKINSON
Successor to Marsh-Hough Rental & Insurance Co.
Fire Insurance — Casualty Insurance
Bonds
237 South Tryon St. 907 Wilder Bldg.
Telephone FRanklin 5-3324

WENTZ
" Lindon (Joyce F) smoker Swift & Co h4112 Bearwood av
" Louise A Mrs ofc sec S H Duncan & Co r3020 Airlie
" Lula prsr Natl Clns r816 Jordan av
" Mack sign pntr r1718 Cleveland av
" Margt with Garcrest Mills
" Margt S Mrs br mgr Wright Cleaning Co Inc h1317 Romany rd apt 3
" Napolean lab City Mtr Transport Dept r816 Jordan
" Olin W (Annie H) int dec 805 Jackson av h do
" Osee E (wid Saml D) h2106 Mecklenburg av
" Owen F (Elmer) jan Elizabeth Sch h414 Alpha
" Ray E adj Kimbrell's Inc r Matthews NC
" Robt L (Christine C) ship clk Highland Pk Mfg h2312 Annesbury av
" Robt N (Eliz M) formn Lance Inc h4634 General Pershing dr
" Robt W (Mary C) city fire fighter h1828 Fulton av
" Ruby G Mrs cafeteria wkr Harry P Harding High Sch r1512 Coker av
" S David jr (Louise A) ofc mgr Yellow Cab Co h 3020 Airlie
" Sam J (Dona B) jan Wesley Hts Meth Ch h433 Wood Vale pl
" Saml (Blandela E) h4109 Bearwood av
" Stella (Martha L) jan North Char Primary Sch h4108 Bearwood av
" W Bryan (Bert C) buyer Ed Mellon Co h217 Bennett la
" Wanona bookkeeping mach opr S&W Cafeterias r Mineral Springs NC
" Wm A (Lucile D) formn SBT&T h3319 Campbell dr
" Wistenia cook Clock Drive In r414 Alexander
" Woodrow W (Edna) sign pntr h723 W Park av
" Zelda Mc Mrs clk County Dept of Public Welfare r1025 Ardsley rd apt 5
Wentzel Cleon H (Mirian A) credit mgr New Holland Machine h3452 Washburn av
" Danl J (Charlotte M) h3454 Washburn av
" Kenneth E (Josephine M) tool designer Douglas Aircraft h4024 Carlyle dr
Werden Faye D Mrs slswn Belk's r4500 Denver
" Richd L (Faye D) whsemn Hotpoint Co h4500 Denver
Werner see also Warner
" Chas D (Sadie M) capt City Fire Dept h910 State
" Chas D jr (Eva O) insp City Fire Dept h2446 Kingsbury dr
" David A (Doris H) city fire fighter h1409 Camp Greene av
" Ellen T Mrs clk SBT&T r5108 White Oak rd
" Eva O Mrs nurse Char Eye Ear & Throat Hosp r2446 Kingsbury dr
" J M (Ellen T) clk State Air Natl Guard h 5108 White Oak rd
Wernsing Emmett E (Thelma E) safety eng Maryland Casualty h2811 Springway dr
" Thelma E Mrs ofc sec State Hwy Comn r2811 Springway dr
Werntz Leon E jr (Beverly G) asst group mgr Aetna Life h3754 Abingdon la
Werr Worst plant wkr Douglas Aircraft r317 Kingston av
Wert Jos R (Anne S) mgr Dillard Paper Co of Charlotte Inc h741 W Sugaw Creek rd

INTERSTATE ELECTRIC COMPANY
ELECTRICAL CONTRACTORS
• WIRING • REPAIRS
LIGHTING FIXTURES
2321 S. Tryon Tel. EDison 3-7149

Werth see also Worth
" Elmer R jr (Beverly C) driver Swift & Co h 2809 Coronet way
" Harold R (Jane C) box mkr Old Dom Box h 2917 Coronet way
Werts see also Wertz
" Arthur P jr (Edith C) mech eng B H Bouligny Inc h2327 Sharon rd
" Arth P III studt r2327 Sharon rd
" Edith C Mrs tchr Chantilly Sch r2327 Sharon rd
" Evangalene H Mrs maid h1900 Edwin apt 239
" Farie T production wkr Sealtest Foods
" Frances E Mrs emp AT&T r327 Yorkmont rd
" Hugh S (Frances E) storekeeper Piedmont Natural Gas h327 Yorkmont rd
" Robt D studt r2327 Sharon rd
" Wm E (Betty L) agt Life Ins Co of Ga h1139 Greenwood Cliff
Wertz Jas E (Marjorie G) serv rep Singer Sewing Mach h1008 Brookhurst dr
" Jas F Rev (Margt W) pastor St Paul Baptist Church h614 E 2d
" Langston W clk PO r614 E 2d
Wesley Edw USA r512 Belmont av
" Emma chkr Meig's Cleaners r714 E Boundry
" Heights Barber & Beauty Shop (Murlan C King) 1423 W Trade
" Heights Methodist Church Rev Walter R Kelly pastor 201 Grandin rd
" Heights School Addie V Hinson prin 128-32 S Summit av
" Heights Texaco Service (Ernest L Purcell Harlan P Fletcher) 1331 W Morehead
" Henrietta A (wid Randolph) h3514 Marvin rd
" Henrietta J r3514 Marvin rd
" J C driver Martin Transfer & Storage r Winston-Salem NC
" Jas (Emma J) h322 N Davidson
" Johnny r3149 Reid av
" Nettie L (wid Chas) r4601 Addison dr
" Orema maid r3514 Marvin rd
" Ralph N (Irma H) slsmn Hickman & Williams h1414 Lilac rd
" Ralph N jr studt r1414 Lilac rd
Wesleyan Terrace Apartments 522-24 Hawthorne la
Wess Eliz J Mrs slswn Belk's h501 E Kingston
" Mack Mrs cash Queen City Booking Serv r Old Potters rd
" Peter F r1336 E Morehead apt 14
Wessel Alexander (wid I; Wessel Nursing Home) r515 Templeton av
" Nursing Home (Mrs Alexander Wessel) 517 Templeton av
Wessinger Audria F Mrs tchr Harry P Harding High Sch r1549 Carolyn dr
" Florence (wid Bernice) ofc sec Holy Trinity Church h1967 Arnold dr
" John B (Andria F) serv parts Duke Pwr h1549 Carolyn dr
Wesson Burline Mrs waitress Hotel Charlotte r312 W 25th
" David C Rev (Vasthi B) pastor Westview Baptist Church h100 Floyd av
" Eliz Mrs tchr East Mecklenburg Hi Sch r4824 N Tryon
" Jas O (Frances L) mach Am Crankshaft h625 Woodruff pl
" Norman E mach Am Crankshaft r1433 Winston dr
" Roy D prin Briarwood Sch r4824 N Tryon
" Thos (Burline) h312 W 25th
" Thos R (Laura A) mach American Crankshaft h6601 Virginia cir
West Adina M folder Chadbourn Gotham Inc h1622 Chatham av
" Adrian M (Cumi H) driver PO h2200 Rozzells Ferry rd
" Agnes R Mrs waitress Wilder Soda Shop r427 N College
" Arlene H Mrs waitress Coffee Cup r2014 Grier
" Audrey J beauty opr Ivey's r3113b Tuckaseegee rd

WEST AVENUE PRESBYTERIAN CHURCH, Rev J E Ratchford Pastor, Visitors Welcome 747 W Trade, Tel FRanklin 5-6834

" B Maxine Mrs v-pres-sec Carlyle Container Co Inc r2125 Sharon la
" Boulevard Apartments 100 W Boulevard
" Boulevard Snappy Service Station (John G Plumides) 1600 W Boulevard
" Brenda D serv wn Panda Curtain r518 N Church
" Brenda F studt nurse Char Mem Hosp r do

WEST C R SUPERMARKET (C R West), Full Line of Staple and Fancy Groceries and Meats, Open Friday and Saturday Nights Until 10 PM, Also Open Sunday Afternoons 802-804-806 N Graham, Tel EDison 2-9209

" C Richd jr (Gladys B) asst mgr C R West Supermkt h363 Richland dr
" Carl J mach opr Whitin Mach Wks r Box 549 Blacksburg SC

WEST
" Carl P (Grace M) production mgr Western Ele h1218 Rembrandt cir
" Chas E mach opr W A Buening & Co r RFD
" Chas L (Sarah B) editor Assoc Press h23 Dotgen av
" Chas R (Virginia R; C R West Supermarket h2405 Kenmore av
" Chas R pres Salem Spring Co of Charlotte In r Winston-Salem NC
" Chas S (Dorothy L) appliance serv mn h310 Garrison
" Charlotte Baptist Church Rev Chas E Foushe pastor 406 State
" Charlotte Senior High School Clinton L Blak prin 2219 Senior dr
" Clayton E (Martha H) personnel mgr Sear h3509 Edsel pl
" Cumi H Mrs typ City Health Dept r2200 Rozzells Ferry rd
" Delmar O (Goldie) slsmn Thomas Cadillac Oldsmobile h109 W Boulevard
" Donald M (Glenda L) driver Fredrickson Mt Exp h2625 Clydesdale ter
" Dorothy Mrs opr Ivey's Beauty Salon h912 Berryhill rd
" Dorothy D Mrs waitress Spencer's Restr r81 Greenleaf av
" E Carlyle (B Maxine) pres-treas Carlyle Container Co Inc h2125 Sharon la
" Edward A (Cathleen) orderly Hawes Urology Clinic h1616 Pyron
" Edward J (Marie P) h2201 Hastings dr
" Elizabeth A (wid John F) tech Char Medical Clinic r3025 Morson

WEST END SHOE SHOP (James C Hart), Treat Yourself to the Best in Shoe Repairing and Shoe Shines 1120 A Beattie's Ford rd, Tel EDison 2-8776

" Ernest H (Lottie C) cable splicer SBT&T 5210 Burke dr
" Esther G tchr r316 Campus
" Everett C driver Bell Lines r RD 8 Box 48
" Frances U Mrs nurse Presby Hosp r RD 4 Box 112 Matthews NC
" Frank L driver Piedmont Bus Lines r416½ W 9th
" Fred E jr (Jean P) eng Duke Pwr h1432 Wembley dr
" Frieda D ofc sec Am Coml Bk r2311 Independence blvd NE
" Gayle A studt r5305 Monroe rd
" Gene A (Norma P) h1711b Berryhill rd
" Geo (Arlene H) lab Piedmont Carton h201 Grier av
" Glenda L Mrs ofc sec Richd L Kennedy Joseph R Cruciani r2625 Clydesdale ter
" Goldie Mrs supvr Julian's Lndry & Clns r10 W Boulevard
" Grady W (Bertha J) serv mn Westinghse h31 E Worthington av
" Harvey (Ruth G) driver h4614 Kipling dr
" Helen L Mrs waitress Santa Fe Grill r823 Seldon dr
" Henry H (Violet D) pntr h208 E Worthington av
" Howard E (Ruth M) 1319 The Plaza r66 Denning pl
" Irma r427 Louise av
" Jack P mgr Western Steak House r507 Central
" Jackson B (Ella M) dist mgr Anaconda Wire & Cable h1514 Providence dr
" Jas B dist adv Char Observer-News r525 Spruce
" Jas C with Pelton & Crane r RD 2 Box 240 Kannapolis NC
" Jas L (Mary E) wldr Mitchell & Becker h263 Faber (Reid Park)
" Jas L (Audrey H) capt EAL h3946 Sheffield dr
" Jas F (Dorothy D) driver Pilot Frt Carriers h 810 Greenleaf av
" Jean P Mrs nurse Dr W Carl Whitesides jr 1432 Wembley dr
" Joe E (Hazel R) driver Trailways h321 Commonwealth av
" John (Maggie B) used clo 500 S McDowell h 821 E 1st
" John jr (Mary E) del mn Medical Pharmacy h 440 Griffith
" John E jr slsmn Procter & Gamble h2808 Kipling dr
" John O jr (Sarah M) lwyr 730 E Trade R10 h171 Canterbury rd
" Julia A Mrs insp Highland Pk Mfg r371 Peace
" Leonard S (Ruth H) sls eng Cen-Tennial Cotton Gin Co h2830 Selwyn av apt 2
" Lewis A jr (Shirley P) insp Retail Credit h 2449 Morton
" Lionel A (Pat H) clk County Register of Deeds r2501 N Tryon
" Lionel B Rev pastor Brooklyn Presbyterian Church h316 Campus
" Louise S Mrs clk Glasgow Sup r617 Ambassador
" Louise T (wid Britton A) h525 Spruce

Lincoln EDSEL
FRANKLIN MOTORS Inc.
"The Lincoln · Mercury · Continental · Edsel · English Ford Dealer of the Carolinas"
Wheel Balancing — Wheel Alignment — Body Repairs — Gas — Oil — Lubrication
1220 S. TRYON ST. PHONE EDison 4-3073
ENGLISH FORD MERCURY

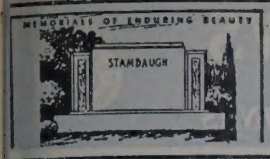

Charlotte's Largest and Leading Retail Monument Dealer

Carolina Marble & Granite Works, Inc.

3200 S. BOULEVARD — PHONE JAckson 3-2112

FLOYD A. FRIDELL — *(See Yellow Page 122)* — TERRELL FRIDELL

ST
Lucille S Mrs clk Chadbourn Gotham Inc r 3032 Georgia av
Machinery (Nathan P West) lndry mach reprs Yorkmont rd
Maggie maid h431 E 1st
Maggie maid r301 S Caldwell
Maleta V emp Delmar Studios r420 Templeton av
Margt O (wid J Henry) h1513 E Morehead
Mary F (wid Joe F) r810 McRae apt 235
Mary P (wid Joe E) h404 N Poplar
Mary W Mls ofc sec Douglas Co r2808 Kipling dr
Max E (Elsie E) bklyr Robt Phoenix Constn h2204 Roslyn av
Mildred A r3107 Garrison
Myra M (wid Robt B) folder Chadbourn Gotham Inc h1617 Onslow dr
Nathan P (Margt B; West Machinery) h1944 Camp Greene
Nelson R (Lucille S) atndt Parkwood Shell Sta h3032 Georgia av
Nettie J S Mrs tchr Lakeview Sch r4062 Whitehall dr
Norma P Mrs ofc sec Chas E Lambeth Ins Agcy r1711 Berryhill rd
Paul E (Phyllis H) emp Professional Steno Service h201 Ridgewood av
Paul H tech Lookabill Optical Labys r RD 3 Matthews NC
Phyllis H Mrs (Professional Steno Service) r201 Ridgewood av
Ralph D (Louise S) slsmn Farm Industrial Equip h617 Ambassador
Raymond E uphol Austin Cushion & Canvas r 416 W 9th
Richd L (Julia L) driver Swinson Food Products r Concord NC
Robt N r1617 Onslow dr
Roy (Bonita) servicemn EAL r Box 271 Lawndale NC
Sarah M Mrs asst prof Queens College r171 Canterbury rd
Shirley P Mrs ofc sec Pneumafil Corp r2449 Morton
EST SIDE AMOCO SERVICE (Owen C and Mrs Owen C Leviner), We Buy and Sell Used Cars, Service and Repairs on All Makes of Cars, Road Service 3250 Rozzells Ferry rd, Tel FRanklin 7-9387 (See Yellow Page 18)
Sue R Mrs h1053 Bolling rd
Thos B clk Industrial Piping Sup r525 Spruce
Thos E mach opr Whitin Mach Wks r RD 2 Pageland SC
Thos P (Gladys K) slsmn Industrial Piping Sup r Greenville SC
Tom (Carrie B) h2216 E 5th
Tommie E (Effie G) mach Sykes Inc r4334 Wilkinson blvd
Trade Grocery (Mrs Georgia C Malis) 503 W Trade
Trade Laundry (Kung Wing Jung) 725 W Trade
Trade Motors Inc Lock H Brown pres Jas H Holshouser v-pres used cars 806 W Trades
Virginia R Mrs cash C R West Super Mkt r2405 Kenmore av
Walter C (Nancy K) sls mgr Tucker-Kirby Co h3352 Willow Oak rd
Waymon L (Willie C) condr Sou Ry h5505 Monroe rd
Wayne M (Kate) knitter Nebel Knitting r Monroe NC
Wm H (Willie A) agt Met Life h1204 Meadow la
Wm H clk Industrial Piping Sup r525 Spruce
Willie A Mrs recpt Char Orthopedic Clinic r 1204 Meadow la
Willie C Mrs smstrs Kroehler Mfg r5505 Monroe rd
Vestall Susan D Mrs ofc sec Mecklenburg County Girl Scout Council r2223 Laburnum av
Woodrow H (Susan D) tchr Cornelius Jr Hi Sch h2223 Laburnum av
Vestarp Thos W (Helen F) chem Celanese Corp of Am h5030 Murrayhill rd
Vestberg Chas R mgr Stylecraft Packaging Serv r6705 Terry la
Vestbery John W wldr Char Machy r RD 4 Box 536
Johnie R wldr Sou Engineering r RD 4 Box 536
Vestbrook Alice studt r1524 Queens rd
Andrew h713 Hopkins ct
Annie L maid Char Mem Hosp h337 S Kings dr
Bobby P Mrs clk GMAC r3726 Eastway dr
Carolyn M Mrs nurse 1610 Twiford pl r do
Carrie r337 S Kings dr
Clarence jr (Ozetta C) loader Harris Express h Dixie rd
Clinton (Bobby P; Hickory Grove 66) h3726 Eastway dr
Cora A (wid Jas) h203 N McDowell
Daisy M Mrs h1409 N Johnson
Dorothy H (wid Clifton M) h1600 Twiford pl
Edw B (Katie) mgr Phillips 66 Petroleum h340 Decatur (H)

WESTBROOK
" Emma L Mrs maid PS r1108 S Mint
" Ernest T (Shirley H) atndt Hickory Grove 66 h3919 Hickory Grove rd
" Fletcher driver Harris Exp r1105 Elm
" Geo A (Louise H) mfrs agt 1524 Queens rd h do
" Helen L Mrs h1113 N College

WESTBROOK INSURANCE AGENCY INC
J L NORTON, President
E L BEAM, Vice-President
G F JONES, Vice-President
J S CAMPBELL, Vice-President
W HUGO HEIDENREICH JR, Vice-President
DAVID C NORTON, Secretary
M M ROSE, Treasurer
INSURANCE
GENERAL MUTUAL
300 Tate Bldg
109 W 3d
PO Box 1807
Telephone EDison 3-0346

" Jack A (Joyce E) clk Fed Res Bk h3428 Oakwood av
" Jas W (Jeanette A) mgr General Electric Credit Corp of Ga h453 Burnside dr
" Janie tchr City Bd of Education r1126 Brown
" Jean tchr Presby Hosp h2208 Kenmore av
" Jessie M elev opr Professional Bldg r302 Fairwood av
" John H (Essie F) h1126 Brown
" Joyce E Mrs tech Char Mem Hosp r3428 Oakwood av
" Louis E (Virginia P) city fire fighter h300 Harrison (H)
" Marshall studt r602 Fairwood av
" Mary D (wid Fred) glass wkr Hotel Wm R Barringer h513 N Brevard
" Mazie S (wid Brown) r1033 Norris av
" Nancy cash Wilson Sporting Gds r Gastonia NC
" Robt H (Carolyn M) clk Westbrook Ins Agcy h1610 Twiford pl
" Sam (Maggie L) driver Sou Fibers h314 Flint
" Virginia P Mrs emp Natl Carbon r300 Harrison (H)
" Wm C (Judith H) assoc Hutch Ham Agcy h831 Faircrest dr
" Willie (Emma L) h1108 S Mint
WESTBROOK'S ALLEGRA M, Order Librarian Public Library of Charlotte and Mecklinburg County 310 N Tryon, Tel FRanklin 6-6401, h1509 Lincoln blvd, Tel EXpress 2-3479
Westbrooks Chas (Janie) driver J A Baker & Co h712 E 9th
" Zelma F (wid Jas R) smstrs Queen City Mattress & Uphol r235 Harrison (H)
Wester C Clifford (Alice M) agt EAL h919 Stanfield dr
" Ida M (wid Lon E) h1108 Leigh av
" Irene slswn Dilworth Bakery r121 Andrill ter
" Paul W (Mary H; Wester Bros) h1100 Leigh av
" Viola F Mrs ofc sec Screen Guild Productions r717 Eastway dr
" Wm A (Wilma P) mgr Family Finance & Acceptance Corp h3016 Columbus cir
" Willis L (Mary L) driver Bowman Transportation h3350 Washburn av
" Woodrow W (Cynthia M) pulpwood dlr h2920 Clemson av
Westerfield Martha H (wid Edw H) h1321 E Boulevard apt 4
" Ruby C Mrs slswn Caro Whol Bldg Materials r 2300 Sharon la
" Stanley W (Ruby C; Carolina Wholesale Building Materials Co) sec-treas Carolina Roofing & Siding Co Inc h2300 Sharon la
" Thos H (Margt F; Carolina Wholesale Bldg Materials Co) pres Carolina Roofing & Siding Co Inc h1600 Wendover rd
" Thorpe E (Nan M) slsmn Caro Whol Bldg Materials Co h900 Elmhurst rd
WESTERLY HILLS DRUGS INC, Stanley S Slesinger Pres-Treas, Ruth S Slesinger V-Pres-Sec, Your Walgreen Agency Store, Hours 9 AM Until 10 PM, We Offer Our Customers First Union Charge Plan, Also US Post Office Sub-Station, Expert Watch Repair 3438 Wilkinson blvd, Tel EXpress 2-1352 (See Yellow Page 69)
Western Adventure Production Inc J Francis White pres Paul E Young sec-treas film exch 120 S Poplar
WESTERN AUTO SUPPLY CO, W H Hauser Mgr, Auto Accessories and Parts, Tires, "Everything For The Automobile" 432 Charlottetown Mall, Tel FRanklin 7-3412
" Auto Supply Co branches 608 N Tryon and 419 S Tryon
" Carloading Co Wiley M Neal sls rep 121 E 3d R303
" Electric Co Inc David N Boling mgr 2901 N Tryon

STANDARD PLUMBING & HEATING COMPANY
AIR CONDITIONING
2117 Shamrock Drive
Tels. EDison 3-2620 - EDison 2-7634

WESTERN
" & Southern Life Insurance Co Roy R Beason mgr 102 W Trade R312
" Steak House (Chas R Pritchard) restr N Tryon

WESTERN UNION TELEGRAPH CO
FRANK FARMER, District Manager
239 S Tryon
NON-PAY TELEPHONE
EDison 2-5041
TO SEND TELEGRAMS
ANY HOUR FROM PAY STATIONS
DIAL OPERATOR ASK FOR
WFSTERN UNION
PLANT DEPARTMENT
1201 S Mint
Telephone EDison 2-3253

" Waterproofing Co Justin S Blickensderfer mgr contrs 112 S Tryon R1708
Westinghouse Appliance Sales Geo G Patterson dist mgr whol 2001 W Morehead
" Credit Corp C Neal Small mgr 225 S Tryon
WESTINGHOUSE ELECTRIC CORP, J J Hill Dist Mgr, W D Childers Ofc Mgr, Apparatus Sls Div, Elevator Div, Service Shop and Warehouse 2001 W Morehead, Tel FRanklin 7-3471
" Electric Corp Theo E Harrison mgr (mfg & repr div) 920 Eastway dr
" Electric Supply Co Roy E Hallman div mgr 333 Dalton av
Westman Fred r1110 S Independence blvd
Westminister Presbyterian Church Rev I Howard Chadwick pastor 101 Colville rd
" Presbyterian Church Fellowship Hall 2438 Randolph rd
Westmoreland Alberta L Mrs ironer DeVonde-Macy Clns r2505 Jefferson Davis
" Apartments 1914 E 7th
" Barbara G Mrs bkpr Bennett Adv r501B Wakefield dr
" Blanko (Helen) whsemn Overnite Trans h2113 Wayt
" Colin M (Jessie P) mgr Southland Life Ins Co h4518 Barwick rd
" D Floyd (Nan A) v-pres-sec Textile Mach Exch h218 Ridgewood av
" Emanuel W (Estelle T) h1704 Parson
" Estelle T Mrs slswn Belk's r1704 Parson
" Eug (Lessie) cook Char Hotel h1012 Burton apt 1
" Harold M (Niol E) whsemn Overnite Trans h 1214 Norris av
" Herbert Y (Betty N) shop supt Wearn Lbr h 1904 Cliffwood pl
" Jane Mrs maid h1028 E 3d
" Jessie P Mrs tchr Sedgefield Sch r4518 Barwick rd
" Joanne hlpr Presby Hosp r1028 E 2d
" John W (Barbara) acct Consolidated Credit r 501 Wakefield dr apt B
" Jos (Alberta L) plstr C W Kirkland Co h2505 Jefferson Davis
" Julia M Mrs maid h1028 E 2d
" Kath B tchr PS h1121 Myrtle av apt 34
" Lucille acct Coml Credit r Huntersville NC
" Marvin L acct 1103 Elizabeth av r1714 Sunnyside av
" Metts whsemn Overnite Trans r428 Griffith
" Milton J (Ruby P) tchr Piedmont Jr High Sch h1712 Woodland dr
" Ruby P Mrs bkpr Wachovia Bank & Trust r1712 Woodland
" Russell M (Bertha W) drftsmn J N Pease & Co h4120 Leeds dr
" Ruth M (wid Jos S) r3029 Georgia av
" Thos F (Piler) meat ctr S&W Cafeteria r Mooresville NC
" Vera S (wid H Nan) clk Wilmore Sundries Store h1439 Merriman av
" Victor (Juanita S) mgr & supvr Genl Elec h 2901 Idlewood cir
" Virginia B Mrs clk Presby Hosp h1321 StJulien
Westnedge Mary D (wid Wm L) h321 W Kingston
Westoll Jack W mech Young Co
Weston Carl A (Alma H) v-pres T E Heyward & Co h2213 Greenway av

SNYDER'S FLOWERS

FUNERAL DESIGNS
CORSAGES
WEDDING BOUQUETS
CUT FLOWERS AND PLANTS
PHONE EDison 4-4772
225 HAWTHORNE LANE
HAWTHORNE MEDICAL CENTER

HAMBRIGHT REAL ESTATE AGENCY
SEE US FOR
COMPLETE SALES
RENTALS
PROPERTY MANAGEMENT
116 W. 11th ST.
TEL. EDison 2-8705

BULK — BOTTLED
DURANE GAS CO.
Gas APPLIANCES
BULK and BOTTLED GAS — METERED SERVICE, IF DESIRED
"We Aim To Please"
2317 S. BOULEVARD P.O. BOX 3042 — PHONE JAckson 3-3887
Gas

DAVIS & YOUNG INC.
YOUR Independent Insurance AGENT "SERVES YOU FIRST"
INSURANCE
110 Latta Arcade
322 S. Tryon St.
Tel. EDison 3-3189

THE CHARLOTTE NEWS
PHONE EDison 3-0303 • 600 S. TRYON ST.
LARGEST EVENING NEWSPAPER IN THE CAROLINAS

POTTS-BROWN COMPANY
GENERAL CONTRACTORS
404½ S. Tryon St.
Tel. FRanklin 5-8637

WESTON
" Carl A (Alma H) v-pres T C Heyward & Co h 2213 Greenway av
" Chas D (Veronica) laby mgr Arnold Hoffman & Co r3215 Selwyn av
" David E chkr Winn-Dixie
" Donald M (Opal) city police h2921 Royston rd
" Jas H (Inez D) agt Prudential Ins Co of Am h101 Southwold dr
" Saml (Annie G) emp W L Jenkins h903 Bell ct
Westover Amoco Service Station (Lawrence D Fesperman) 1547 W Boulevard
" Baptist Church Rev Jesse L Ballew pastor 1243 W Boulevard
WESTOVER DRIVE-IN RESTAURANT (John G Stathopoulos and Paul N Poulakos), Restaurant, Pink Room, Take Out Orders, Curb Service 1540 W Boulevard, Tel FRanklin 7-5738 (See Yellow Page 165)
" Grocery (Robt G Somers) 1006 Westover
" Hills Presbyterian Church Rev Roswell C Long pastor 1113 Fordham rd
WESTSIDE AUTO PARTS CO INC, Thomas "Tom" Mattox Pres, Thomas "Tom" Mattox Jr V-Pres, Mrs Ruth M Small Sec-Treas, New and Used Auto Parts Wilkinson blvd, PO Box 8312, Tel EXpress 9-1554 (See Yellow Page 23)
" Baptist Church Rev Carrol J Calvert pastor 211 Lakewood av (H)
WESTSIDE DRUG CENTER INC, John W Allen Pres-Treas, Pharmaceutical Supplies for Hospitals and Physicians, Baby Needs and Supplies, Cosmetics and Gifts, Open Week Days From 9:00 AM Til 9:00 PM, Sundays From 2:00 PM Til 8:00 PM, Pharmacist on Duty At All Time, We Deliver 1910 Rozzell's Ferry rd, Tel EDison 4-2829
" Ice & Fuel Co O W Estridge plant mgr (br) 1635 W Trade
" Launderette (Mrs Courtney Hipp) 1814 Rozzells Ferry rd
" Men's Club Bennie T Walters pres 311 Lakewood av (H)
WESTSIDE POOL ROOM (James E Jackson), Cigarettes, Soft Drinks, Peanuts, Candy and Cakes, Where Good Friends Meet and Hospitality Flows 1101 Beattie's Ford rd
" Pure Oil Service Station Thos M Steakley mgr 3247 Rozzell's Ferry rd
Westvaco Chlor-Alkali (Division Food Machinery & Chemicals Corp) Wm M Clark sls rep 112 S Tryon R1006
" Mineral Products John H D McBeath sls rep 112 S Tryon R1006
Westview Baptist Church Rev David C Wesson pastor 209 N Midland av
Westwood Apartments Wilton M and J Melvin Griffin in chge (br ofc) 1864 Fleetwood rd
" Apartments Inc Clemmie D Spangler pres-treas Wm D Cornwell v-pres I Lee Wallace sec (ofc) 1026-28 S Boulevard
Wethington Pearl G (wid John W) chkr Julian's Lndry & Cln h729 Ideal way
Wetmore Mary C (wid T Hubert) h651 Louise av
" T Hubert jr r651 Louise av
Wetsten Harry R (Winifred R) slsmn h1011 Andover rd
Wetter Dewey S (Eliz) production wkr Sealtest Foods r RD 4 Concord NC
Wetzell Chas A (Blanche B) mgr Hadley-Peoples Manufacturing Co r Gastonia NC

MANN CONSTRUCTION CO.
GENERAL BUILDING CONTRACTOR
Blue Prints Furnished
Free Estimates
214 Reid St. Tel. TAlmadge 5-8725
Belmont, N. C.

WETZELL
" Wm L (Nan; Shannonhouse & Wetzell) rep Sellers Manufacturing Co r Gastonia NC
Weyant Andrew F (Marie K) asst treas Sealtest Southern Foods (Division National Dairy Products Corp) h1222 Norland rd
" Marie K Mrs nurse Presbyterian Hosp r1222 Norland rd
WEYERHAEUSER SOUTHERN CORP
J A AUCHTER, President
IVAN D WOOD, Executive Vice-President
HOWARD A MORGAN, Vice-President
C W FLORY, Vice-President-Manufacturing
W T BUICE JR, Vice-President-Special Accounts
GEORGE S LONG JR, Secretary
H E NELSON, Treasurer
A M CLAYTON, Assistant Secretary-Treasurer
JOHN L ARMISTEAD JR, Resident Manager-Folding Carton Division
C H LEYS, Purchasing Agent
MANUFACTURERS OF CORRUGATED SHIPPING CONTAINERS AND FOLDING BOXES
PLANT, SALES OFFICE
528 S Turner av
PO Drawer I
Telephone EDison 3-6645
Weyl Eric (Elsie F) consulting eng 2636 Knollwood rd h do
" Homes Inc Lex Marsh pres Mrs Betty H Marsh v-pres Mary P Stewart sec-treas 237 S Tryon R201
Whaley Hurstell A (Martha M) whsemn Pilot Frt Carriers r Landis NC
" Jas A (Louise R) driver Pilot Frt Carriers r Belmont NC
" Martha E emp Old Dom Box r2325 Rozzell's Ferry rd
" Theodora waitress Ivey's r1531 Firth ct
Wharton Thos P r505 Fenton pl
Whatley Frances C dispr Char Observer-News r 1424 Lyon ct
Wheat Janie H Mrs chkr Dixie News
" Thos A (Mary A) slsmn Dealers Sup h3943 Fieldcrest rd
Wheatley Chas H (Mary C; Sloan & Wheatley) h 3136 Woodlawn rd
" Ernest E (Louise V) dept mgr Archibald & Marlin h2932 Westfield dr
" Louise V Mrs operations mgr MLPF&S r2932 Westfield dr
" R H Co Inc Rex H Wheatley pres-treas Vinton W Tucker v-pres-sec genl contrs 1043d Providence rd
" Rex H (Rosalie L H) pres-treas R H Wheatley Co Inc h3124 Woodlawn rd
Whedon Parker (Jean C) lwyr 730 E Trade R116 h3615 Pickwick la
Wheeler Alice studt r1919 Cassamia pl
" Anne tchr Myers Pk Hi Sch r2536 McClintock rd apt 3
" Bonnie T Mrs bkpr Garibaldi & Bruns h525 Clement av
" Buena (wid Chas A) h1232 Matheson av
WHEELER C H MANUFACTURING CO, T C Heyward & Co Representatives, Condensers 518 E Morehead, Tels FRanklin 7-2678, LD 930 (See Yellow Page 115)
" Carrie A maid Char Mem Hosp r507 N Alexander
" Clayton W (Peggy G) mech Eastside Body Wks & Wrecker Serv h4031 Dinglewood av
" Clyde (Sadie) lab Gardner Machinery h2218 Irma
" Court Apartments 1821 S Boulevard
" D Ann studt r3101 Cambridge rd
" Dorothy T Mrs tchr Hopkins Sch r1416 Enderly rd
" Earl B (Margt B) slsmn Jordan Mfg h1819 E Boulevard
" Earl B jr slsmn Polkton Mfg r1819 E Boulevard
" Edw (Anna E) mach Ronson Hydraulic Units h 1200 W Boulevard
" Elsie M slswn Children's Discount Clo Corner r4140 Welling av
" Emanuel lab Lefler Concrete Block r1922½ W Trade
" Fernie J (Alberta D) sls eng Westinghse h818 Linda la
" Frances H Mrs tchr Biddleville School h1016 Fairmont
" Geo (Shrilene) mech Power Equip r RD 5 Box 273
" Geo R (Sallie K) agt Aetna Life Ins h2114 Thurmond pl
" Geraldine Mrs looper Nebel Knitting r RD 5 Box 1073
" Harold L (Mary) whsemn Standard Trucking r Waxhaw NC

WHEELER
" Herman C (Ruby B) jan Char Mem Hosp h6 S Myers
" Hugh M (Frances B) operating eng Duke P h2930 Somerset dr
" Ida B (wid Danl L) h1301 Queens rd W
" J W (Kath S) h1353 Iris dr E apt 1
" Jas (Mamie S) lab Piedmont Natural Gas h15 S Church
" Joe E mech Char Sheet Metal r2918 Rush av
" Joel H (Dorothy T) driver Pilot Frt Carrier 1416 E Enderly rd
" John mech McCall Bros Pump & Well r Pa Creek NC
" John W (Maggie L) driver Standard Trucking 118 E Liddell
" Katherine S Mrs tchr Merry Oaks Sch r13 Iris dr apt 1
" Lena M Mrs mus tchr 2321 Belvedere av h
" Leonard J (Vernell) h4140 Welling av
" Lonnie L (Pearl M) mech Commercial Automotive h1125 N Myers
" Maggie R Mrs nurse Fishenr Rest Home r5 W Park av
" Mary (wid W A) r609 Welker
" Nancy C (wid Olive D) supvr Dilworth Meth h317 E Boulevard
" Nora O Mrs nurses aide Mercy Hosp r RD Box 458B
" Oscar H (Bernice A) carp Trotter & Allen h7 Belmont av apt 2
" R Marret (Eliz H; R Marret Wheeler Co) h19 Cassamia pl
WHEELER R MARRET CO (R Marret Wheeler General Contractors 28 Radio City Bldg 5 S Tryon, Tel EDison 4-0480 (See Yello Page 57)
" Raymond M (Julie B; Charlotte Medical Clinic h2742 Picardy pl
" W Evan (Frances B) mgr travel dept Wachovi Bk & Tr Co h2714 Rothwood dr
" Wm H Rev (Lula R) pastor Chapel of Sai Mary the Virgin h201 McAlway rd
Wheelers Munette L opr Moorehead Beauty S lon r820 E Kingston av apt 5
" Winnie P opr SBT&T h820 E Kingston av a 5
Wheelock John G (Charlotte M) instr Char Co lege h612 Clement av apt 2
Whelchel Farrell C slsmn Franklin Studio r16 Fountain View
" Michl A studt r2435 Danbury
" U Chester (Mildred J) pub relations mn C lansee Corp of Am h2435 Danbury
Wheless see Whelliss
" Annie G Mrs slswn Ledbetter's Shoe Store 1217 Goodwin av
" Jos W (Annie G) wldr Bill's Welding Shop 1217 Goodwin av
WHELISS JOSEPH D, Asst-Treas American Commercial Bank, 200 S Tryon, Tel FRankl 5-6711, h5732 Preston la, Tel EMerson 6664
Wherry John K serv cash Brown's Mtr Co Char r RD 5 Box 844
" John W (Genevieve) pntr Thomas Cadilla Olds r RD 5 Box 737
" Louise T Mrs teller Am Coml Bank r RD 5 B 844
" Minnie R (wid John W) r2416 Arty av
" Robt C (Marie J) driver A G Boone h1100 34th
" Ruth K Mrs ofc sec Scoggins Mem Art Shops Harrisburg NC RD 1
" Wm J pntr Baker Equip Engineering r Harrisburg NC
Whetham Lawrence (Antoinette D) regional m Suburban Rulane Gas Co of NC Inc h4 Nottingham dr
Whetstine Cleo (wid Sherman) h2149 Kirkwoo av apt 6
" David P (Patricia L) plant wkr Douglas A craft h2414 N Poplar
" Ralph B r2149 Kirkwood av apt 6
" Wm emp E W Killingworth r2149 Kirkwood apt 6
Whetstone Chas C (Eva J) slsmn Cunningha Whol h3309 Anson
" Chas M clk A&P r3309 Anson
" Eva J Mrs chkr A&P r3309 Anson
" Jimny meat ctr Meat Centers r3309 Anson
" Laddie C (Ann) ship clk State Beauty & Ba bers Sup r204 Piedmont cts
" Nell L Mrs key punch opr Esso r1414 Bri Creek rd
" Pearl S (wid John W) h612 E Hill
" Wilton E (Nell L) supvr City Mtr Transpo Dept h1414 Briar Creek rd
Whigfall Geo W (Eliz) emp Associated Transpo h3014 LaSalle
Whilden Carleton N (Nannie M) exec v-pre chg eng Blythe Bros Co Inc h929 Huntin ton Pk

WARD'S GARAGE
Automatic Transmission Specialists
24 Hour Service
Road Service
JERRY WARD
Owner
FRanklin 7-1096
902 N. BREVARD ST.

CARL WHITT CARPET SERVICE
SPECIALIZING IN RESIDENTIAL AND COMMERCIAL CARPET LAYING —
WALL-TO-WALL CARPETING, RUGS AND CARPETS CLEANED AND REPAIRED
ALL TRUCKS EQUIPPED WITH TWO-WAY RADIO FOR FAST AND ACCURATE SERVICE
2515 REMOUNT ROAD TELEPHONE EXpress 9-0321

"Chapel in the Oaks"
FUNERAL DIRECTORS
Harry and Bryant Co., Inc.
SINCE 1883
24 HOUR AMBULANCE SERVICE
500 Providence Rd. Telephone EDison 2-7133

LDEN
" rleton N jr studt r929 Huntington pk
" nald M (Mary D) slsmn North State Lndry h 2212 Weyland av
" la C Mrs slswn Ivey's r325 Tuckaseegee rd
W ple Chas W (Gwen R) news Caro Broadcasting r4133 Winfield dr
" rothy K (wid Arth L) slswn Ivey's h4133 Winfield dr
" en R Mrs ofc sec NC State Mtr Club r 4133 Winfield dr
" iberta B Mrs teller Am Coml Bk h2031 Tippah av
W anant Wm H (Self Service Laundry) r RD 11
" os P slsmn Saxon's Inc r4119 Tillman rd
W enant A D (Carolyn) mach R H Bouligny Inc r5424 Plank rd
" chd (Betty) appr R H Bouligny Inc r Clover SC
" lman R (Beatrice C) acct Home Finance Group h1321 Hazelhurst av
W nant Betty L clk Char Observer-News r525 W Boulevard apt 1
" tty M v-pres Whisnant's Inc h506 Fenton pl
" bby G (Carol N) tchr McClintock Jr Hi Sch h724 Jackson av
" nnie P Mrs sec Clement & Rollins Co Inc and Edwin M Rollins Inc r2624 Providence rd
" rol clk Idemnity Ins Co of NA r724 Jackson
WHISNANT CHAS D (Virginia D), Pres-Treas Whisnant's Inc 121 S College, Tels EDison 2-6303 and EDison 3-9197, h1984 Maryland av, Tel FRanklin 5-5103
" as J (Shirley R) adj T M Mayfield & Co h 5116 Wedgewood rd
" as L (Esther N) h911 E Worthington av
" ristine I Mrs credit mgr Diana Shop's r3424 Manchester dr
" eatus jr (Melba) mgr Piedmont Tool Rental Service h2563 W Boulevard
" orothy A studt r3600 Park rd
" orothy J Mrs sec Harris-Hart Clothing Co Inc r6521 Robinson Church rd
" llen F (wid Chas E) h201 W Kingston av
" ed W (Christine I) slsmn Waldensian Bakery h3424 Manchester dr
" eo C (Polly M) lab Hudson Hosiery h2319 Lola av
" eo C (Betty H) pntr Ervin Constr h510 Sinclair (Tboro)
" arold F (Ruth H) slsmn Comer Machinery h 4123 Hiddenbrook dr
" oward E slsmn Burrough's Corp r Gastonia NC
" Marshall (Sarah M) ofc eng Sou Ry h930 Queens rd
" ene W h1129 Wendover rd
" cob O (Mary C) formn Ervin Constr r Lincolnton NC
" ne N Mrs clk Esso r1204 The Plaza apt 1
" hn G pntr L D Bass Inc r China Grove NC
" lla Mrs waitress Ming Tree Restr r711 Piedmont
" inda L dental asst Dr John E Moses r2319 Lola
" ouise Mrs slswn Clark's Dept Store r506 Sinclair (Tboro)
" ucille H Mrs asst Kirkwood Catering Serv r 1501 E Worthington av
WHISNANT MILLARD R (Dorothy J), V-Pres, Acme Insurance Agency Inc, Sec Hardware Mutual Insurance Co of the Carolinas, Office 1356 E Morehead, Tel EDison 2-2119, h3600 Park rd, Tel JAckson 3-3573
" anly D (Pearl J) supt Thompson Orphanage h 1130 E 4th
" argie Mrs waitress Charcoal Steak House r 2133 Thurmond pl
" arjorie B Mrs h309 Circle av
" ary C (wid Wm P) h504 Fenton pl
" elba Mrs emp Delmar Studio's r2563 W Boulevard
" urphy E jr (Robbie K) slsmn Winchester Surgical Sup h2138 Arnold dr
" aul (Lila) carp h711 Piedmont
" earl J Mrs supvr Thompson Orphanage r1130 E 4th
" obbie K Mrs typ Genl Elec r2138 Arnold dr
" obt A (Mary H) mgr Baker's Shoe Store h 3012 Clark
" obt B (Jane N) v-pres Allied Arts Inc h1204 The Plaza apt 1
" obt E (Bertha L) formn Lance Inc h1501 E Worthington av
" uth H Mrs clk Harris Super Mkts r4123 Hiddenbrook dr
" Jeanne tchr Eastover Sch r1129 Wendover rd
" aml D (Louise E) formn Ervin Construction h 506 Sinclair (Tboro)

WHISNANT
" Susan R Mrs v-pres Ward's Furniture & Appliance Co Inc r1719 Brandon rd
" Virginia D Mrs sec Whisnant's Inc r1984 Maryland av
" W D (Mildred P) barber Smith's Barber Shop h5032 Withrow rd
" W Murray (Charleen S) drftsmn Sloan & Wheatley Architects h928 Queens rd
" Walter J (Lavena) h1926 Thurmond pl
" Walter L jr formn Ervin Constn h4016 Blenhein rd
" Ward W (Susan R) pres-treas Ward's Furniture & Appliance Co Inc h1719 Brandon rd
" Wm M (Bonnie P) supvr SBT&T h2624 Providence rd
" Wm R (Martha) acct J P Stevens & Co h3918 Winfield dr

WHISNANT'S INC
CHARLES D WHISNANT, President-Treasurer
BETTY M WHISNANT, Vice-President
MRS VIRGINIA D WHISNANT, Secretary
FURNITURE
HOTPOINT APPLIANCES
121 S College
Telephones
EDison 2-6303
EDison 3-9197

Whisonant Warren H (Betty G) servmn Natl Adv h4931 Baylor dr
Whitacre see also Whitaker and Whittaker
" Betty E Mrs nurse Presby Hosp r312 Tranquil
" Hiram P jr (Betty) h312 Tranquil av
" Hiram P III with Package Products r312 Tranquil av
Whitaker Arvil J (Milner B) mech State Hwy Comn r RD 10 Box 409
" B Jack (Flora P) baker Caro Creame Donut Shop h2908 Clemson av
" Billy (Joanne E) tchr S Mecklenburg Hi Sch h2921 Marlborough rd
" Betty O opr SBT&T r1926 Club rd
" Brice W mach opr Whitin Mach Wks r RD 3 Box 918 Monroe NC
" C A jr (One Hour Martinizing) r Kingsport Tenn
" Cary H asst v-pres Wachovia Bk & Tr Co h106 Colville rd apt 33A
" Clarence H (Mamie) h1911 Central av
" Clay clk Fuller's Sundries r926 N Tryon
" Dean A clk Duke Pwr r PO Box 62 Landis NC
" Donald R ofc wkr Akers Mtr Lines r2624 Weddington
" Dwight C (Sarah H) emp Stylecraft Packaging Serv h1540 S Tryon
" E Gerard jr (Louise S) supvr Western Elec h 501 Ebb pl
" Edgar C (Hazel) eng Grinnell Co r RD 1 Box 331 Matthews NC
" Edna Mrs clk Kiehhaefer Corp r Concord NC
" Eliz H (wid Dock) r411 E 16th
" Florence maid Ivey's r800 N Pine
" Geo jr (Wilma M) atndt Chantilly Amoco Serv Sta h820 Jackson av
" H C slsmn Jewel Tea r2019 Pinebrook cir
" Hope Mrs clk Caro Theatre r Floral av
" Jas emp Caro Tex Engrs r415 N Church
" Jas R appr Char Engraving r321 N Caswell rd
" Jos B (Ruth S) control tower opr Fed AA h 3501 Meredith av
" Joyce S clk Travelers Ins r307 Culpepper RD 4
" Lois S Mrs h311 E Hill
" Louise F Mrs bkpr Cummins Caro Diesel r1911 Central av
" Maurice F (Pauline S) carrier PO h1608 Hawthorne la
" Nell C Mrs clk Singer Sewing Mach r225 Lillington av
" Norma B Mrs ofc sec Sandoz Inc r2624 Weddington av
" Pauline S Mrs cash Piedmont Food Store r1608 Hawthorne la
" Pearl Mrs dishwasher S&W Cafeteria r1025 S Church
" Raymond hlpr united Select Foods r RD 3 Kershaw NC
" Raymond S (Ruth L) slsmn Harris Exp h2212 Dickens av
" Robt L (Georgia A) trav slsmn h3241 Minnesota rd
" Robt R (Betty A) serv mgr Dictaphone Corp r RD 3 Matthews NC
" Ruth S Mrs tchr Thomasboro Elem Sch r3501 Meredith av
" Saml D (Bertha M) v-pres Red Fez Club Inc and acct Wm T Minor Jr h2100 Queens rd E
" Sarah H Mrs sten Turner Bros-Keller r1540 S Tryon
" Wm A (Mary L) slsmn Power Equip Co h2438 Heywood av
" Willie (Pearl) h1025 S Church

AIR CONDITIONING SERVICE CO.
CONTRACTORS
All Types Heating and Air Conditioning Systems
"We Service What We Sell"
Little Rock Rd., At Wilkinson Blvd.
Mailing Address
3109 Moore' Lake Drive Tel. EXpress 9-9727

WHITAKER
" Wilma M Mrs processor Carriker Poultry r820 Jackson av
" Worth W (Nell C) mech h225 Lillington
" Worth W jr ship clk Chadbourn Gotham r225 Lillington av
Whitcher Dorothy E designer Brumley's Flowers & Fruits r1901 Sugaw Creek rd W
Whitcomb Cath E r3525 Draper av
" Ivan (Walla S) h4034 Rutgers av
" Jos H (Terri S) mgr Char Merchandise Mart h 3525 Draper av
" Robt V r4034 Rutgers av
White see also Whyte
" — h3631 Central av
" A J (Martha G) collr State Dept of Rev h2511 Selwyn av
WHITE A P & ASSOCIATES (Arnold P and Arnold P White Jr), Miss P M Propst Ofc Sec, Contractors, Pipe Line Construction, Water and Sewage Plants, Concrete Construction 220 Latta Arcade 322 S Tryon, P O Box 264, Tel EDison 4-4842
" Abram slsmn Newberg's Inc r811 Bromley rd
" Al S Mrs dishwasher Merita Grill r423 E 5th
" Albert D (Bernice A) servmn Ace Appliance Serv h324 W 9th apt 3
" Alita S supvr City Diagnostic Center r200 N Laurel av apt 6D
" Allen M (Bronnie L) v-pres Industrial Steam Cleaning Inc h2406 Belvedere av
" Allie M Mrs h226 Cole al
" Alonzo (Rebecca H) lab City Mtr Transport Dept r901 Justice
" Alphonza r506 S Caldwell
" Alva L Mrs (Shady Oaks Nursery-Kindergarten) r1511 The Plaza
" Alvin servmn Rem-Rand r3000 Dogwood av
" Andrew clk Harris Super Mkts r RD 1 Box 378 Midland NC
" Ann bkpr Country Club h2101 Kirkwood av apt 5
" Anne P dir of nursing educ Presbyterian Hosp r do
" Anne P dir of educ Queens College r123 N Caswell rd
" Annie Mrs r514 E 7th
" Annie (wid Wm) r2209 Dundeen
" Annie C (wid P Sylvester) maid h516 E 7th
" Annie J maid h914½ E 9th
" Annie L Mrs cook Alexander Home h1315b Horne dr
" Annie M cook h816 E 7th
" Annie M maid h600 E 6th
" Annie M Mrs waitress Flamingo Drive In r Newell NC
" Arnold P (Cora M; A P White & Associates) h205 Bradnywine av
" Arnold P jr (Margt C; A P White & Associates) h1218 Woodlawn rd
" Arth (Mabel) with Cafeteria Mfg r535 Arlington av
" Arth F roofer Stewart & Ramseur r2953 Ross
" Arth L (Lucy G) lab Char Pipe & Fdry h2228 Tate
" Auto Body Works (Clarence C McCall) 1521 W Trade
" Bag Co John B White (Spartanburg SC) pres Robt L White v-pres 4237 N Graham
" Barbara A studt r900 Fugate av
WHITE BEARINGS CO, Robert L White Pres, John B White (Spartanburg, S C) V-Pres, Carolyn H Crawford Sec-Treas, Bearings and Power Transmissions 335 Dalton av, Tel EDison 4-6816
" Beatrice maid r1028 Short
" Belle (wid Herman) emp Knit Products h111 Reliance (Tboro)
" Bernard I (Betty F) pntr Char Observer h 1412 E Ivey dr
" Bernice T Mrs h600 E 9th
" Bert W dishwasher Char Steak House r430 Basin
" Betty Mrs emp Sears r1701b Fleetwood rd
" Betty A chkr Am Dry Cleaning r430 Basin
" Betty J studt r501 Richland dr
" Betty L Mrs looper Nebel Knitting r906 Brown
" Betty V maid r223 N Clarkson
" Billy R supt R H Wheatly Co r Denver NC

GARRISON & HOPKINS COMPANY INC.
Incorporated 1922
HEATING and PLUMBING SERVICE
1509 Camden Rd.
Phone EDison 3-6604

MYERS PARK
66 SERVICE
CHARLES L. BYERS, Owner
Phillips 66
PHILLIPS TIRES TUBES BATTERIES ACCESSORIES
ROAD SERVICE FREE PICK-UP AND DELIVERY
WASHING WAXING LUBRICATION
PHONE FRanklin 6-8786
427 PROVIDENCE ROAD

CALL LEFLER – for Septic Tank Service
FRanklin 5-3359
INSTALLATION, REPAIRS, CLEANING
DRAIN PIPE — DITCHING — GRADING
WATER CONTROL AND WATER PROOFING
LEFLER CONCRETE BLOCK CO.

BILTMORE DAIRY FARMS
Supreme In Quality Since 1897
2000-2004 W. MOREHEAD
TELEPHONE EDison 3-9266

SOUTHERN FLOORING AND ACOUSTICAL CO., INC.
CONTRACTORS IN RESILIENT FLOORING AND ACOUSTICAL CEILINGS, WEATHER STRIPPING
SUPERIOR INSTALLATIONS
931 E. Morehead Street Telephone EDison 3-7116

CHARLIE'S
AMOCO
SERVICE
ROAD SERVICE
3700 WILKINSON BLVD. EXpress 9-9293

WHITE
" Billy W (Nellie S) slsmn Am Bakeries h1201 Catawba apt 2
" Bobby r523 E Kingston av
" Bobby R emp r1714 E 8th
" Bobby S (Joann C) chkr A&P h121 Center (H)
" Boyd F USN r204 Bradford dr (Tboro)
" & Brooks (W Lester Brooks jr T Preston White) phys 211 Hawthorne la apt 1
" Buddy E (Polly C) asst chef Char Hotel h1621 Euclid av apt 4
" Burnette cook Diamond Restr r313 rear N Caldwell
" Cap Nursing Center (Thos S and Mrs Ann C Ormsby) nursing home 1300 Scott av
" Carl A (Bonnie M; White & Simpson Co) h 2738 Commonwealth av
" Carlie L (Jessie M) emp Duke Pwr h1005 Stanton
" Carol M Mrs ofc sec Baker Equip Engineering r RD 6 Box 859
" Carolyn D clk SBT&T r Concord NC
" Castle The (Paul R Howie) restr 3045 Rozzell's Ferry rd
" Chas E (Betty C) brklyr City Eng & Street Dept h205 E Catherine
" Chas H (Pearl H) h1633 Cliffwood pl
" Chas O (Sue C) guard Fed Res Bk h2213 E 7th
" Chas W tchr Hawthorne Jr Hi Sch r RD 7 Box 395
" Chas W jr mus dir Tabernacle Assoc Reformed Presby Ch r RD 7 Box 395
" Charlie V (Flossie B) merchant Commission of Blind h2215 Yadkin av
" Clara emp Babe Maloy Drive In
" Clarence A (Barbara C) hlpr Good Samaritan Hosp h400 Frank dr
" Clarence H (Lorene H) formn Hudson Hosiery h304 Chippendale rd
" Clarence L (Lee A) driver Scott Drug h1400 Dean
" Claude T mach opr Whitin Mach Wks r RD 5 Lincolnton NC
" Cleo E Mrs transferer Chadbourn Gotham Inc r2505 Ringwood
" Coal & Fuel Oil (Edw D White) 400 S Myers
" & Co Inc Woodrow W Hewitt v-pres Benj S Powell jr sec air conditioning equip 1440 Tryon
" Carlos G (Lola M) pntr h2201 Highland
" Cornelia L (wid Geo) maid r912 E 3d
" Corrie S Mrs mtr winder Sou Elec Serv r329 Andrill ter
" Creola Mrs maid Dr Miller r1801 Irma
" D Henry (Alda M) mech Coleman Co Inc h2517 Lola av
" D Raymond br mgr Mitchell Parking Service r RD 9 Box 421
" D W (Eliz) agt State Capital Life Ins r Gen Del Derita NC
" Daisy (wid Henry) maid h1221 Moss
" Daisy C (wid Luther) h225 Flint
" Dallas T Mrs prsr Mecklenburg Lndry h624 N McDowell
" Dan O Rev (Mildred L) minister of music Garr Auditorium h425 Tuckaseegee rd
" Danl A jr (Willie M; White Printing Co) r4011 Sharon View rd
" Danny studt r472 Remount rd
" David (Jessie B) recapper City Tire h1106 S Mint
" David A (Reba F) mach opr Terrell Mach h 1736a Fleetwood rd
" David A (Nettie J) supt of mails PO h234 Mc Alway rd
" David L (Sally K) mech Associated Transport h1310 Kenilworth av
" David W (Nancy D; Southgate Brokerage Co) h233 Wales av
" Della A (wid Ben) r1219 Dearborn av
" Dilly N cash City Collr of Rev r418 E Trade
" Don h Embree av
" Donald trainee Wachovia Bk & Trust r1133 Princeton av
" Donald W agt State Capital Life Ins r Derita NC
" Donald W (Virginia M) appr W G Jarrell Mach r RD 6
" Doris B Mrs r206 E Palmer

WHITE
" Dorothy maid h128 Cherry
" Dorothy waitress Lucille's Grill r506 S Caldwell
" Dorothy A pntr Delmar Studios r2010 StPaul
" Dorsie O Mrs ofc sec White Plumbing r2328 Toddville
" E Avalona mach opr Hudson Hosiery h1709 Parson
" E Shirley sten Interstate Securites r1224 Harding pl
" Earl C jr sec Carolinas Auto Supply House r Woodbine la
" Earl W (Evelyn R) div sls mgr Central Mtr Lines h1434 Carolyn dr
" Ed E (Anna K) pilot EAL h1022 Delmar la
" Edgar F (Louise D) slsmn h2501 Roswell av apt 305
" Edgar S (Zona M) painter City Traffic Eng h 916 Pierson dr
" Edgar W clk ABCBd r RD 1 Huntersville NC
" Edith R Mrs clk Grant's r314 E 9th
" Edw r1049 Short
" Edw constn wkr r724 N Caldwell
" Edw (Pazara L) pntr Delmar Studios h304 Fairwood av
" Edw D (Lula D; White Coal & Fuel Oil) h1713 Patton av
" Edw E (Blanche D) foremn Don Allen Chev h 3906 Tuckaseegee rd
" Edw H (Carrie L) city fire fighter h4115 Sheridan dr
" Edw J jr slsmn Parnell Tool & Sup r Knoxville Tenn
" Edw O (Margie) ship clk Davis & Furber Mach r Grover NC
" Edwin E (Anna H) pilot EAL r1022 Dale la
" Elisha (Hattie S) reprmn Harris Exp h2612 Hemphill
" Eliz D studt r431 Loma
" Eliz F Mrs ofc sec Mercy Hosp r2501 McClintock rd
" Eliz S Mrs opr Friendly Beauty Shop r307 Edgefield ct
" Ellen Mrs ofc sec County Home Demonstration Agt r1752 Woodland dr
" Ellie F (wid John N) r1323 Lafayette av
" Elmer (Helen P) driver Observer Trans r1400 Ellison
" Elmore (Ruth M) coal 624 Boundary h do
" Elnore (wid Elec) h2323b Horne dr
" Emanuel A (Emma) gro 1029 Oaklawn av h do
" Emma W Mrs med sec Drs Sparrow & Van Hoy r2127 Malvern rd
" Ephraim foremn Radiator Specialty r807 E Hill
" Esker (Minnie H; White's Barber Shop) h 525 Fairwood av
" Estella M sec Dr Roy S Wynn r2439 Statesville av apt A
" Estella M Mrs clk NC Mut Life Ins h600 French apt 4
" Ethel counter wn Belk's Cafeteria r Chesterfield SC
" Eug F br mgr Allright Char Co Inc r Concord NC
" Eula M maid r323 N Davidson
" Eula S Mrs clk Central Mtr Lines r Sharon View rd RD 2
" Eunice Mrs bndr Kale Ruling & Binding r RD 9
" Evelyn R Mrs Russell Transfer Co r1434 Carolyn dr
" Evelyn r729 Eldridge
" F D tie-in mech Highland Pk Mfg
" Fay (Ruth B) porter City Barber Shop h 2220 Vanderbilt rd
" Faye maid Professional Bldg r RD 9
" Faye G Mrs production Caro Foods r523 E Kingston av
" Faye L (wid Robt) ofc wkr Farmers Dairies h 1020 Charles av
" Floyd (Jennie M) lab Dixon & Tom-A-Toe h 1006 Kendrick
" Floyd waiter Wm R Barringer Hotel h2524a Double Oaks rd
" Food Store (Geo C White) gros 144 Hovis cir (Tboro)
" Frances Mrs maid Oaklawn Tavern h2805 Wig
" Francis P jr (Lois H) slsmn h5827 Wedgewood rd
" Frank (Pat) constn wkr h411 W 10th apt 4
" Frank A jr (Mary M) div mgr Pennsylvania Lumberman's Mutual Ins h115 Heathwood rd
" Frank F (Adleta H) formn Char Observer-News h424 Woodvale pl
" Franklin R (Betty S) opr Am Bakeries h 1119 W 5th apt 2
" Fred H (Ethel S) h719 E Boulevard
" Fred J mech Orr Mtr h7101½ N Church
" Fred T (Willie W) msngr SBT&T h1805 Wayt
" Freddie M (Dorothy) lab R H Bouligny Inc r2524a Double Oaks rd

WHITE
" G Lee (Betty) emp Duke Pwr h1701b Fleetwood rd
" Gable Cafe (Gataroy Walls) 233 Frazier a
" Garland driller McCall Bros Pump & Wel r Concord NC
" Gayneth F emp Delmar Studios r2738 Commonwealth av
" Gene B (Annie M) city fire fighter h223 Pinckney av
" Geneva studt r Yeoman rd
" Geo (Cora B) brklyr h611 E 2d
" Geo jr (Lucille K; White's Rendezvous) 2501 Jefferson Davis
" Geo C (Marguerite; White Food Store) h24 Hovis cir (Tboro)
" Geo C jr (Eleanor; Howard Counts Superette h226 Hovis cir (Tboro)
" Geo L (Marilyn R) eng SBT&T h915 Hartford av
" Geo L (Gladys) jan Sealtest Foods r RD 1 Concord NC
" Geo R (Dorothy) driver Standard Trucking Rock Hill SC
" Gilbert L (Alma B) formn Duke Pwr h121 Gaston
" Gladys Mrs maid Casa Rancho Mtr Lodge Concord NC
" Glenn jr bkpr Piedmont Natural Gas r21 Circle av
" Gordon N (Kath M) confy broker 2927 Par rd h do
" Gordon R (Faye G) slsmn h523 E Kingston a
" Grace B Mrs h304 Craighead rd
" Grady hlpr Caro Paper r2100 The Plaza
" Graham A pntr Ervin Construction r Cornelius NC
" Grant L (Daisy H) h309 N Summit av
" Green (Daisy W) jan Am Cyanamid h492 Remount rd
" Hannah D (wid Earl) h3038 Park rd
" Harold L (Faye E) slsmn Moore Business Forms h1859 Woodland dr
" Harry E (Fay E) slsmn Moore Business Forms h2431 Arnold dr
" Harry T (Doisie O; Harry T White Plmb r2328 Toddville rd
" Harry T (Willie M) brklyr Charlotte Lumber h1124 Mona dr
" Harry W treas Charlotte Gates Executive Club r2014 Randolph rd
" Harvey S (Burton G) agcy mgr Equitable Life Assurance Society of the US h1419 Wendover rd
" Harvey S jr studt r1419 Wendover rd
" Harvey W (Margt A) exec spl agt Factors Ins Assn h2014 Randolph rd
" Hattie B (wid Geo A) h935 Queens rd
" Hayward waiter Wm R Barringer Hotel r61 E 2d
" Hazel I Mrs sten Sou Radio r747p RD 6
" Helen A Mrs tchr Sedgefield Elem Sch r543 Wedgewood rd
" Henry L jr clk R H Bouligny Inc r210 Shamrock dr
" Herbert J appr Sou Comfort of Char r60 Hoskins av
" Herman emp Leaksville Woolen Mills r390 Rozzells Ferry rd
" Hessie M (wid Walden) tuber Highland Pk Mf h3804 Ligustrum
" House The (Geo G Economou) gros 23 Independence blvd NE
" House Tourist The (John W Odom) 3008 Wilkinson blvd
" Howard M (Jerla W) city police h1715 Amherst pl apt 2
" Howard O dep County Sheriff r RD 2
" Howard S (Mary M) sls rep Sealtest Foods 2907 Carol av
" Hubert E (Kathryn I) driver PO r3116 Dogwood
" Hubert L (Louise H) instrument mn Duke Pw h623 Craighead rd
" Hugh E (Harriet G) sec Walter Hook Associates Inc h2544 Portland av
" Irene (wid Oscar W) h1520 Beekwith pl
" J Alex (Kath M) hooker Consolidated Theatre h1444 Andover rd
" J Arth Rev pastor Shiloh Baptist Church 1208 Campus
" J C slsmn Charlotte Billiard Supply r Hickory Grove rd
" J Clyde (Alva L) minister of music Plaza Presby Ch h1511 The Plaza
" J Eliz dir of sch of nursing and nursing ser Charlotte Memorial Hospital h3532 Drape
" J Ernest (Louellen C) traffic mgr Observer Trans h627 E Kingston av
" J Francis (Rufine W) pres Howco Production Inc and Western Adventure Production In v-pres Consolidated Theatres Inc h342 Sharon rd

Coleman Swimming Pools
SUPPLIES
EQUIPMENT
CHEMICALS
SERVICE
Coleman Pool Co., Inc.
4640 Old Pineville Road
Tel. JAckson 3-6455

CHARLOTTE LETTER WRITING CO., INC.
38 YEARS OF KNOW HOW
ROBOTYPING — FACSIMILE TYPING — MULTIGRAPHING — MIMEOGRAPHING
ADDRESSING — MAILING LISTS, LOCAL AND NATIONAL
101 WILDER BLDG. 237 S. TRYON ST. TEL. FRanklin 6-3559

HELP!
When you need help, you can depend on
OBSERVER-NEWS WANT ADS
PHONE FRanklin 7-7474

ITE J M (Patsy K), Asst Treas American Commercial Bank, 200 S Tryon, Tel FRanklin 5-6711, h5027 Milford rd, Tel JAckson 3-3733
ack H ofc mgr Sou Fibers r3342 Avalon av
ack L (Louise W) clk PO h1132 Fordham rd
as r1024 Eldridge
as (Annie G) driver Dayton Tire Sls h709 S Poplar
as (Cath) emp City Sanitation Dept h629½ Stevens
as lab Triangle Constn
as lab C & T Refinery r Pinesville NC
as (Estella M) recapper Genl Tire & Rubber h2439a Statesville av
as whsemn Rosenthal Yarn r Pineville NC
as A (Margt K) agt Jefferson Standard Life Ins h1972 Maryland av
as A (Creola) lab City Water Dept h1801 Irma
as C (Juanita) slsmn Hearn-Wilson Mtr r 1562 Wilmore dr
ITE JAMES D (Mary N), Trust Officer American Commercial Bank, 200 S Tryon, Tel FRanklin 5-6711, h2142 Cloister dr, Tel EMerson 6-1599
as F (Ruby C) parts slsmn Orr Mtr Co h519 N College
as F jr (Cath B) supvr Esso h700 Manhassett rd
as F III USN r700 Manhassett rd
ITE JAMES G (Frances H), Treas-Business Mgr First Methodist Church, 501 N Tryon, Tel EDison 3-9081, r Pineville, NC, Tel TEmple 5-2451
as J (Mamie J) lab City Mtr Transport Dept r908 Bells ct
as J (Eugenia N) v-pres E P Nisbet Co h 3020 Country Club dr
as M emp Pierson Mfg r1213 Jefferson
as N sht mtl wkr Sou Prefab Ductwork r Concord NC
as P slsmn Char Hotel Sup r Gastonia NC
as R (Eudalia C) h2112 Millerton av
as W (Margt H) building eng Duke Pwr h 2329 Arnold dr
as W jan Selwyn Av Presby Church h429 Campus
ane A ofc sec Duke Pwr h2726 Haverford pl
ane A (wid Howard) tchr Villa Hts Sch b 313 Hillside av
eromo (Ruth) lab h422 N McDowell
erry clk Delmar Studios r RD 2
essie H Mrs maid h1809 Edwin apt 111
essie M Mrs ironer West Trade Lndry r 1005 Stanton
ITE JESSIE PEELER MRS, Office Manager Carolina Marble & Granite Works Inc, 3200 S Boulevard, Tel JAckson 3-2112, h 800 Magnolia av, Apt 3, Tel EDison 4-3428
im slsmn Ed Mellon Co h901 W 4th apt 6
oe L clk Harris Super Mkts r RD 1 Box 378 Midland NC
oel P (Mary L) IBM opr Miller Mtr Exp h 1801a Evergreen dr
ohn (Ida G) emp Easterby & Mumaw Steel h2627b Statesville av
ohn emp Presby Hosp h919a E 9th
ohn lab Boyd & Goforth h729 Eldridge
ohn (Rossie F) mach opr Piedmont Mop h 1505 Parnell ct
ohn jr (Corene S) hlpr Superior Tile & Marble h400 Frazier av
ohn B h920 Monticello ter apt 205
ohn B pres White Bag Co r Spartanburg SC
ITE JOHN C JR (Kath S), V-Pres First Union National Bank of North Carolina, 301 S Tryon, Tel FRanklin 7-1661, h5451 Robinhood rd, Tel EMerson 6-0799
ohn E jr (Erma J) pres B O Vannort Engineers Inc h1127 Yale pl
ohn H (Sallie P) eng Buensod-Stacey h3319 Draper av
ohn L orderly Mercy Hosp r RD 8 Box 368E
ohn M (Margie B) driver Baker Cab h1734 Hawthorne la
ohn R h2016 Finehley dr
ohn R jr r725 Seigle av apt 137
ohn T hlpr City Furn r507 E 1st
ohn T (Ora H) lab S L Sugg Wrecking h 807 Cates apt 2
ohn W (Louise) jan Allen St Baptist Church h805 Maple
ohn W (Myrtle) whsemn Terminal Bonded Whse h2224 Booker av apt 1
ohnny jr (Carrie D) washer Sanitary Lndry h1426 Winnifred
ohnsie H Mrs maid h1048 Congo
os r229 N Poplar
os E emp Char Observer-News r627 E Kingston av

WHITE
" Jos L (Corrie S) supvr Caro Foods h329 Andrill ter
" Jos L jr rep Westinghse Credit Corp h207 N Dotzer av apt C16
" Jos M (Margt C) clk Buick Mtrs h3206 Bonaire dr
" Jos W (Juanita P) tchr Sterling Sch h3039b Statesville av
" Joyce E sten Turner Bros-Keller r Concord NC
" Juanita Mrs tchr Torrence-Lytle Sch r3039b Statesville av
" Juanita C Mrs waitress Plantation Grill h 1562 Wilmore dr
" Juanita E Mrs cook Ray's Grill r315 N Caldwell
" Julius W (Eliz S) jan Miller Motor Exp h 307 Edgefield ct
" Junius N (Bedie) h204 Bradford dr (Tboro)
" Kath M Mrs cash Singer Sewing Mach r 2927 Park rd
" Katie H (wid Wm L) h3342 Avalon av
" L Edw prntr Delmar Studios r611 E 2d
" Lacy H (Rose) mech Ross & Witmer r3212 Dexter
" Laura Mrs maid Stone Sch of Charm & Modeling r RD 9
" Laura C Mrs slswn Belk's h1604 Merriman
" Lawrence A (Jean M) slsmn H B Owsley & Son h3904 Selwyn av
" Leavy emp Textile Waste r Pineville NC
" Lee (Clara) carp h414 French
" Lee A Mrs production Caro Foods r1400 Dean
" Lee J (Anna S) pntr h3408 Commonwealth av
" Leo J (Mary F) spl investigator Int Rev Serv h3229 Barry dr
" Leonard B (Lois W) slsmn Field Enterprises h2412 Laburnum av
" Leroy A driver Queen City Trailways h4755 Woodlark la
" Letha M Mrs h1801 Edwin apt 98
" Lewis F prsr Arrow Lndry & Clns r RD 11 Box 511C
" Lillian B Mrs cafe mgr Alexander Street Sch r1200 Moretz av
" Lillian J waitress Plantation Grill r2940 Richards
" Lillie (wid Graham) r909 Maple
" Lillie (wid Major J) cook h409 S Kings dr
" Lindsey lab Ervin Development r2907 Baltimore av
" Lionel W r1200 Moretz av
" Lizzie B elev opr Hotel Wm R Barringer r 416 Frazier av
" Lizzie E (wid Frank W) h614a E 3d
" Lorene H Mrs with Hudson Hosiery r304 Chippendale rd
" Lottie L r223 N Clarkson
" Louellen C Mrs typ Int Rev Serv r627 E Kingston av
" Louis porter Biltmore Dairy Bar r416 Frazier
" Louis L (Mary D) slsmn Jones Tire Sales h 501 Richland dr
" Louise maid Hotel Wm R Barringer r RD 2 Box 286A
" Louise Mrs maid Allen St Baptist Ch r805 Maple
" Louise C (wid Paul) h138 Cottage pl
" Louise F Mrs maid h809 N Poplar
" Louise H Mrs clk Ryder Truck Rental r623 Craighead rd
" Louise W Mrs typ SBT&T r1132 Fordham rd
" Loy W (Barbara E) driver Pilot Frt Carriers r RD 1 Shelby NC
" Lucille K Mrs cash White's Rendezvous r 2501 Jefferson Davis
" Lucy N Mrs mach opr Panda Curtain r1009 Lunsford pl
" Lugenia studt r138 Cottage pl
" Lula R Mrs mach opr Panda Curtain h1511 Parnell ct
" Luther T jan Singer Sewing Mach r217 Cherry
" M Edw whsemn Sears r215 W 9th apt 3
" M Eliz Mrs maid Reese's Antique Shops r 531 S Davidson
" Mabel h325½ W 10th
" Mabel Mrs r3420 Shamrock dr
" Mabel C maid Coliseum Mtr Ct r417 Heflin
" Mabelle C (wid Thos J) furn rms 533 Oakland av h do
" Mable maid r2323b Horne dr
" Mack W (Pauline B) h1133 Princeton av
" Mack W jr (June F) slsmn Alcoa r914 Edinburgh av
" Mamie Mrs tchr Gunn Hi Sch r821 E 8th
" Mamie J Mrs maid h908 Bell ct
" Manique (M Eliz) hlpr Stockton Mtrs h531 S Davidson
" Margt C Mrs nurse Am Natl Red Cross r 3206 Bonaire dr
" Margt H Mrs prntr Delmar Studios r1412 Onyx
" Marguerita Mrs chkr White Food Store r242 Hovis cir (Tboro)
" Marilyn C Mrs nurse Char Mem Hosp r207 N Dotger av apt C16
" Martha (wid Edw) h2311 Douglas

Stop THAT LEAK
WADE HEFFNER PLUMBING CO.
2145 BOYER ST. EXpress 9-5081

WHITE
" Martha G Mrs clk SBT&T r2511 Selwyn av
" Martha J tchr PS r2123 Dalehurst dr
" Mary maid r612a E 10th
" Mary A r3329 Draper av
" Mary A opr SBT&T h218 W 25th
" Mary A Mrs ofc sec Hudson Hosiery r431 Loma
" Mary A Mrs recpt Am Coml Bk r1859 Woodland dr
" Mary B (wid Geo D) h523 Willoughby apt 3
" Mary D Mrs mach opr Garcrest Mills r 501 Richland dr
" Mary E h612 E 10th Street Hill
" Mary H Mrs elev opr Belk's r1815 Gibbs
" Mary J r1001 N Davidson
" Mary K Mrs intern Char Mem Hosp r1609 Kenilworth av apt 4
" Mary L Mrs prntr Delmar Studios r1235 Kohler av apt 3
" Mary M Mrs ofc sec Hoskins Sch r2907 Carol
" Mary R (wid Ralph A) mach opr Caro Overall Serv h2123 Dalehurst dr
" Mary S (wid Harold B) h1720 Garden ter apt 1
" Mary W Mrs nurse Char Mem Hosp r RD 6 Box 661B
" Mattie Mrs maid h203 Cherry
" Mattie L Mrs mach opr Panda Curtain r4802 Idlewild rd
" Melvin S tchr Biddleville Sch r2228a Double Oak rd
" Mildred dish washer Belk's r2524a Double Oaks rd
" Mildred maid r319 Solomon
" Mildred L Mrs bkpr WAYS Radio Sta r425 Tuckaseegee rd
" Miles H (Jessie P) sls collector Periodical Publishers Serv Bureau h800 Magnolia av apt 3
" Minnie L (wid Nat C) h1715 The Plaza
" Mollie D Mrs cook Spaugh Jr High School h 1433 Bluff
" Motor Co The B Simons Lucas mgr trucks 1514 W Morehead
WHITE MURRAY W (Kathryn S), Office Manager Carolina Concrete Pipe, 3701 N Graham, Tel EDison 2-8874, h900 Fugate av, Tel EDison 4-5164
" Murray W jr cash E I duPont Co r900 Fugate
" Nancy D Mrs tchr Plaza Presby Church r 233 Wales av
" Nathl lab Ervin Development r2907 Baltimore
" Nell E Mrs tchr Wesley Hts Sch r3945 Winfield dr
" Nellie M clk Goodrich h4220 Rochelle la
" Nellie S clk White Mtr r1201 Catawba av apt 2
" Nellie W emp Garcrest Mills
" Nelson E (Lucia) etcher Sou Roll-Photo Co h 3900 Paisley pl
" Nezzie I nurse Clear Mem Hosp r312 Suttery Apts
" Nicholas F r2619 Palm av
" Nicholas F jr (Virginia M) personnel dir R H Bouligny Inc h2222 Winter
" Norman (Agnes) emp Swift & Co h1313 Burton
" Odell lab r824 S Caldwell
" Omie L Mrs maid h406 Biddle
" Ora B (wid Oscar) h103 Wildwood av (Tboro)
" Orchid Beauty Salon (Mrs Willie K Perry Mrs Annie P Hawkins) 326 S Alexander
" Oscar W jr (Betty S) city fire fighter h1111 Parkwood av
" Paul driver McCoy Service r Gaffney SC
" Paul B jr (Pauline W) mach J Zagora Mach & Gear r3512 Darby av (H)
" Paul D chkr Central Mtr Lines h Matthews NC
" Paul E (Gladwyn M) bmo Char Observer-News h318 Grandin rd
" Paul G emp Douglas Aircraft h820 S Davidson
" Pauline F Mrs tchr PS r407 Fannie cir
" Pearl C Mrs maid h430 Basin
" Peggy M r1219 Gaston
" Plumbing Co (Harry T White) plmb 2436 Remount av
" Polly clk Meat Centers r1616 Euclid av
" Polly Mrs shipper Delmar Studios r1404 Seigle
" Polly F Mrs clk Harris Super Mkts r1224 Woodlawn rd

PRESBYTERIAN BOOK STORE
BOOKS
• RELIGIOUS
• REFERENCE
• CHILDREN'S
• GENERAL
CHURCH SUPPLIES
• ALTAR WARE
• COMMUNION WARE
• RELIGIOUS PICTURES
• MAPS
WE DELIVER AND MAIL ORDERS
PHONE FRanklin 7-5365
118 W. 5th ST.

J. L. COE CONSTRUCTION COMPANY, INC.
GENERAL CONTRACTORS
ENGINEERS
408 Builders Bldg.
312 W. Trade
Tel. EDison 4-3041
Charlotte, N. C.

The DOGGETT LUMBER CO.
QUALITY LUMBER and BUILDING SUPPLIES
111-115 EAST PARK AVE.
SINCE 1908
(SEE YELLOW PAGES 38 AND 114)
TELEPHONE FRanklin 6-7461

MECKLENBURG DRY WALL
Company
SPECIALIZING IN SHEETROCK
12 MONTHS UNCONDITIONALLY GUARANTEED
DIAL FRanklin 5-4593
NIGHTS EXpress 2-3367

Wilkinson
MOTOR CASTING REPAIR
CYLINDER HEAD AND BLOCK REPAIRS
SURFACE GRINDING
CYLINDER BORING
MAIN BEARING ALINED BORING
MACHINE WORK
PHONE EDison 4-0670
NIGHT EDison 4-8091
4226 N. GRAHAM
BOX 297A
CHARLOTTE, N.C.
AND
PHONES EXport 9-6531
NIGHTS EXport 9-4309
408 GODWIN ST.
PORTSMOUTH, VA.
L. B. SMITH
GENERAL MGR.

Downtown Store
104 S. Tryon St.
Tel. FRanklin 5-3351
Garibaldi & Bruns INC.
Charlotte's Leading Jewelers for 64 Years
Suburban Store
813 Providence Rd.
Tel. FRanklin 5-3351

COMMERCIAL AUTOMOTIVE CORP.
COMPLETE TRUCK SERVICE
Telephone EXpress 9-9748 Telephone EXpress 9-9748
Commercial and Vehicle Repairing
P. O. Box 8116 — Wesley Heights Station
On Highways 29 and 74
5500 Wilkinson Boulevard

WHITE
" Printing Co (Danl A White jr) 2709 Tuckaseegee rd
" Pundita h219 Orange
" R W fxr Highland Pk Mfg
" Rachel D (wid Jake B) h323 N Davidson
" Ralph A slsmn r633 Royal ct
" Ralph C (Barbara B) asst mgr Appliance Buyers Credit Corp h6244 Netherwood dr
" Ralph R (Mary R) eng aide City Eng & Street Dept r2123 Dalehurst dr
" Ralph T (Margt H) plmb White Plumbing h228 Rowan (Tboro)
" Randolph (Mabel) mech Standard Trucking h 417 Heflin
" Ransom C (Ruth K) supvr Duke Pwr h3131 Willow Oak rd
" Ray C (Edith R) h2607 Lucena
" Raymond C driver Bright-Brooks Lbr r RD 9
" Raymond D (Odessa) porter Glidden Co h3637 Yancy rd
" Reba G Mrs opr SBT&T r1736a Fleetwood rd
" Rebecca Mrs maid h517 S Brevard
" Rebecca O Mrs maid Hotel Wm R Barringer r 1028 N Church
" Richd (Grace) lab Ervin Construction h705a Campus
" Richd D (Lucy N) fxr Highland Pk Mfg h 1009 Lunsford pl
" Richd W lab Sou Ry r709 Campus
" Robt driver Biggers Bros r Boone NC
" Robt jan Liberty Life Bldg r RD 7
" Robt (Geneva) lab h500 N Brevard
" Robt A studt r2341 Greenway av
" Robt C (Roberta D) bkpr J A Jones Constn h2037 Dartmouth pl
" Robt C lab City Mtr Transport Dept r119 N Myers
" Robt F (Frances H) typesetter Shepherd Bros h2300 Dilworth rd W
" Robt G clk Selwyn Hotel h515 N Church apt 307
" Robt J (Anna D) lab Boyd-Goforth Constn h 606 Griffith
" Robt J whsemn A&P r3300 Amy James av
" Robt L (Florence H) pres White Bearings Co and v-pres White Bag Co h2919 Sharon rd
" Robt N lab Frank Ratcliff r223 N Clarkson
" Robt R (Nell E) clk ABC Bd h3945 Winfield dr
" Robt R slsmn Independent Elec Sup r1714 E 8th
" Robt W (Lillie M) lab Dixie Waste Mills h 612 W Palmer
" Romas T (Little Rock Lunch) h321 W Boulevard

WHITE RONALD A (Jo-Ann K), Mechanical Supt The Charlotte Observer and The Charlotte News, 600-02 S Tryon, Tel EDison 2-7121, h3400 Highview rd, Tel EMerson 6-1104

" Ronald E (Luella B) dept mgr Mill-Power Sup h615 Kenlough dr
" Rosa M (wid Wm) maid h127½ N Johnson
" Roscoe jr (Judy H) eng Duke Pwr h2010 Norwich pl
" Rosebud B Mrs opr SBT&T r461 Eddington
" Rosie smstrs Peoples Credit Clo Store r Concord NC
" Rossie F Mrs aide Presby Hosp r1505 Parnell ct
" Roxie F Mrs nurse Presby Hosp r1505 Park ct

WHITE ROY FLOWERS (Roy J White), Flowers for All Occasions, City Wide Delivery and Telegraph Service 1933 E 7th, Tel EDison 3-8846, Night Tels FRanklin 5-1190 and FRanklin 6-7173

" Roy J (Helen T; Roy White Flowers) h1318 Shamrock dr
" Ruby E clk Natl Adv r224 Sedgefield rd
" Ruby M Mrs asst chf opr SBT&T r1213 Kennon
" Rufus (Ethel T) lab Brookshire Realty & Management h1616 Luther
" Russell (Kath) brk mason h2369b Horne dr
" Ruth pres W & C Hosiery Mill Inc r1621 The Plaza
" Ruth waitress Luigi's Restr r1712 Euclid av
" Ruth Mrs processor Carriker Poultry r RD 8 Box 366
" Ruth B Mrs nurse Char Rehabilitation & Hosp r2220 Vanderbilt rd
" Ruth E studt r1200 Moretz av
" Sadie maid r2311 Douglas
" Sadie H (wid Boyce A) supvr Piedmont Mop h3116 Dogwood av
" Sadie M (wid Farris) h1020 Druid cir
" Sallie (wid Jas) maid h506 S Caldwell
" Sallie H (wid Ernest) r259 Victoria av

WHITE
" Sallie P dept mgr Cox Tire Machy r3319 Draper av
" Sam lab Ervin Construction r2109 StJohn
" Sam lab City Eng & Street Dept h1315 Ashby
" Sammil J clk Harris Super Mkts r RD 1 Midland NC
" Sampson (Lillie W) jan Johnston Bldg h632 S Long
" Saml r509 Crockett
" Saml (Dosie) lab Sharon Memorial h428 Orange
" Saml J (Dorothy D) driver Northeastern Trucking h1008 Lunsford pl
" Sara fl supvr Garcrest Mills
" Sara Mrs h1417 S Church apt 2
" Sara Mrs maid h1446 S Church
" Sara L h1444 S Church
" Sarah r1914 Lloyd apt 407
" Sarah Mrs r617 Saxon ct
" Sarah W (wid Sam W) r130 N Summit av
" Simon A lab Crowder Constn r Ft Mill SC
" Simpson Co (Carl A White Frank M Simpson) flr surfacing 2738 Commonwealth av

WHITE STAR BODY WORKS & WRECKER SERVICE (C W Mundy Jr), 24 Hour Wrecker Service, Expert Body Repairs 2016 W Morehead, Tel EDison 3-6113

" T Edgar (Pauline S) sls mgr Sou Dyestuff h 2120 Chambwood dr
" T Preston (Henrietta T; White & Brooks) h 714 Edgehill rd
" Terrence J (Elsie L) installer SBT&T h5112 Grice ct
" Thelma L Mrs h3421 Draper av
" Thos bellmn Trade St Hotel r1214 S Caldwell
" Thos (Margt H) jan City Bd of Educ h1412 Onyx
" Thos pattern mkr Associated Engineering r 6530 Delta rd
" Thos (Louise) whsemn Radiator Speciality h 512 W 13th
" Thos A jr slsmn Bridges Furn r531 Lyon
" Thos B (Jane O) eng IBM h333 Tyvola rd
" Thos E (Marie M) loom bldr Highland Pk Mfg h818 E 37th
" Thos E jr (Jane H) booker Columbia Pictures r RD 11 Box 127
" Thos L (Helen S) formn Duke Pwr h426 Richland dr
" Thos S jr (Mary A) slsmn Bridges Furn h 431 Loma
" Tommy (Ester) jan h1037 Norris av apt 2
" Tower 219 W Trade and (br) 511 N Tryon
" Trinie (wid Geo) jan Allis-Chalmers Mfg h806 S Graham
" Veola B smstrs Ivey's r2537 Commonwealth av
" Verla M r516 E 7th
" Verla W Mrs opr SBT&T r1715 Amherst av apt 2
" Virgil (Helen A) counselor State Div of Vocational Rehabilitation h5439 Wedgewood rd
" Virgil H (Lucille W) driver Pilot Frt Carriers r RD 1 Hickory NC
" Virginia D h514 Nelson av (H)
" Virginia S Mrs tchr Park Rd Sch r2216 Colony rd
" Vivian clk Lumbermens Mut Casualty r1620 E Boulevard apt 4
" W Boyce acct exec MLPF&S r Rock Hill S C
" W Chas (Marian T) mech City Chevrolet h228 McDonald av
" W Elliott (Shirley O) phys 1012 Kings dr R 306 h3936 Churchill rd
" W L barber Mall Barber Shop r3827 Crestridge
" W Worth (Dorothy P) supvr SBT&T h2102 Queens rd W apt 7
" Wade M (Virginia S) clk PO r2216 Colony rd
" Walden L (Gladys W) mach opr Highland Pk Mfg h4318 Northaven dr
" Walter C (Mary L) jan Koopers Co h1535 Kohler av apt 3
" Walter O (Betty E) ship clk State Beauty & Barber Sup h1210 E 10th
" Wanda r1505 Parnell ct
" Wilhelmina Mrs tchr York Rd High Sch r1610 VanBuren av
" Willette maid Char Mem Hosp r1527 S Church
" Wm A (Bessie D) asst City Collector of Revenue h1224 Harding pl
" Wm A jr mgr Charlottetown Inc r1224 Harding pl
" Wm C (Gustova A) linotype setter Sou Typesetting r Gastonia NC
" Wm C slsmn Renfrow Distributing r High Point NC
" Wm D jr (Carolyn S) pres White Corp h2000 Sterling rd
" Wm E (Doris L) carrier PO h1120 Lomax av
" Wm E (Wilhelmina) tchr Northwest Jr Hi Sch h1610 VanBuren av
" Wm F engineering dept Whitin Mach Wks r 430 Sugaw Creek rd W
" Wm F mach opr Crowder Constn h2017 StMark
" Wm H (Pauline F) jan Coliseum Motor Court h407 Fannie cir
" Wm R (Mary K) phys Char Mem Hosp h1609 Kenilworth av apt 4
" Wm R specialist Genl Elec r Roxboro NC
" Willie (Al S) prsr Midwood Dry Clns h423 E 5th
" Willie r4125 Caldwell
" Willie (Mary D) beatermn Caro Paper Board h1004 Moretz av

WHITE
" Willie (Mary M) emp Kilgo Mtr Frieght 472 Remount rd
" Willie (Annie L) jan StPatrick's Cath Ch 811 E Trade
" Willie (Lillian B) wtchmn Sou Ry h1200 Moret
" Willie G (Georgiana) jan Intnatl Harvester 1527 S Church
" Willie H (wid Alton W) underwrtr Carson & Co h2112 E 7th apt 1
" Willie J (Geneva J) r831½ South A
" Willie J (Victoria W) lab Seven Up Bottling h223 N Clarkson
" Willie L (Emma) driver Doggett Lbr h1117 S Church
" Willie L (Esther) clk Harris' Super Mkts 1901 Earle apt 322
" Willie Mrs spl tchr City Bd of Educ r757 Wriston pl
" Willie M Mrs (Double Oaks Beauty Shop) 1124 Mona dr
" Wilson R (Annie M) slsmn Jack Spiers Agcy h4301 Woodlark la
" Winfred E (Martha M) teller Am Commercial Bk h4861 Amity pl
" Winnie L r1809 Parson
" Woodrow R (Mary G) cln Central Mtr Lines h918 Holland av
" Woodrow W (Cleo E) knitter Nebel Knitting h2505 Ringwood
" Worth C (Polly H) driver Yellow Cab h140 Seigle av
" Worth D city police h1714 E 8th
" Wyckliff T jr (Kath J) slsmn h231 Senaca p
" Wyne M driver ET&WNC Trans r Hickory N C
" Zona M Mrs mach opr Panada Curtain r916 Pierson dr
" Zula A (wid Carl D) maid h808 S Graham
White's Barber Shop (Esker White) 1137 Oaklawn
" Rendezvous (Geo White jr) restr 2435 Lucena
Whitehand Steve D (Roselee T) h315 N Midland
Whitehead Clairborne Y (Dorothy R) recruitment dir Am Natl Red Cross h2701 Whittier pl
" David L (Lucille B) tree climber Osborne Tree Co h3027 Clemson av
" Dorothy R Mrs case wkr County Dept of Pub Welfare r2701 Whittier pl
" E Waymon (Wilma M; Kleen-A-Kar Service Co) h5004 Wilkinson blvd
" Engineering Co Inc Ralph H Bouligny pres Oliver R Rowe v-pres Benj Nash sec-treas machinery mfrs 1416 S Mint
" Ernest L h1710 E 8th apt 4
" Grace waitress Anderson's Restr h1304 4th apt 3
" Hazel I Mrs with Private Personnel Service 3109 Selwyn av
" Henry L jr (Regina) sls eng Westinghse h213 Stonewood dr
" Howard E (Barbara) dept mgr Mill-Power Su h1533 Forsythia cir (Tboro)
" Howard M Rev (Hazel S) with Salvation Arm h2241 Westminster pl
" J Arth (Hazel I) mgr Private Personnel Service h3109 Selwyn av
" Jas USN r5004 Wilkinson blvd
" Kathleen H (wid Thos E) bkpr H B Carter C h1704 Truman rd
" Robt USN r5004 Wilkinson blvd
" Russell N (Shirley J) emp AT&T h447 Burnside dr
" Virginia C Mrs opr SBT&T h1301 Downs a
" Wm (Edith P) cousultant Celanese Corp h20 S Dotger av
Whitehurst Arth R (Ruby G) asst sls mgr Lanc Inc h712 Templeton av
" Brenda A studt r712 Templeton av
" Frank J (Geneva P) div mgr Arkansas Fuel O h1409a Providence rd
" Jas R (Carolyn B) buyer Belk's h3231 Eastwood dr
" Richd E regional mgr Chrysler Motors Corp 3227 N Hampton dr

WHITEHURST TERRY A (Willie M), Mgr Retailers Commercial Agency, 302 Two-O-Five Bldg 205 S Church, Tel FRanklin 5-606 h400a Wakefield, Tel FRanklin 6-4107

" Willie M Mrs ofc sec Marshall Genl Agcy 400 Wakefield dr apt A
Whiteman see also Whitman
" Ray F (Ruth M) supvr Celanese Corp of Am 5035 Furman pl
" Ruth M Mrs clk Allstate Ins r5035 Furman pl
Whiten see also Whitin Whitten and Whitto
" Chas M (Billie Ann) whsemn Pilot Frt Carriers r Belmont NC
" Cohen F (Ruth C) clk Sou Ry h316 W 24t
Whitenburg Buster (Kath M) lab h410 Plum
Whitener see also Whitner
" Alice B (wid Olim; Elizabeth Day Nursery) h1711 E 8th
" Alice J studt r1711 E 8th
" Frances Mrs tchr Queens College r118 Tuck aseegee rd
" Gwen L clk Young Mtr r4709 Northaven
" Inez tchr Lakeview School r Gastonia N
" Jas M (Frances) meat ctr A&P h118 Tuck aseegee rd
" Jos B (Margt G) instr Charlotte College h21 Lockhart dr

"Floor Coverings" **HALL'S, INC.** "Floor Coverings"

"Since 1946"

Home of Quality Floor Coverings and Fine Furniture — Carpeting Service For Offices, Hotels and Motels

519 THE PLAZA **TEL. FRanklin 5-4449**

TENER
" ls C Mrs casewkr County Dept of Public Welfare r RD 1 Huntersville NC
" uise B Mrs clk Sou Elec Serv r4709 Northaven dr
" rgt G Mrs ofc sec Dunbar-Stanley Studio r2139 Lockhart dr
" ary E tchr Bethune Sch r1607 Fountain View
" ncy H studt r1711 E 8th
" tricia A nurse Presby Hosp r1711 E 8th
" chd E (Louise B) ship clk Bost Bakery h 4709 Northaven dr
" th I sten Fed Res Bk h515 N Church apt 300
" llie (Mamie S) jan Duke Pwr h710 S Davidson
W escarver Almeda ofc sec Grier Parker Poe & Thompson
" hn F agt Pilot Life Ins r RD 2 Box 910
" car S (Sarah P) minister of educ Providence Bapt Ch h205 Hunter la
W eside see also Whitesides
" die Mrs maid h2316 Sherrill
" nabel prsr Glenwood Clns r 5th
" arbara L Mrs tchr Highland Elem Sch r Box 98 RD 7 Derita NC
" etty D Mrs emp Natl Carbon r2018 Roslyn
" etty J clk Duke Pwr r RD 3 Lincolnton N C
" obby J (Margt W) formn Aspundh Tree Expert h3507 Tuckaseegee rd
" arl E jr (Betty D) driver Char City Coach Lines h2018 Roslyn av
" arol W (Evelyn R) clk R H Bouligny Inc r RD 1 Maiden NC
" ora W (wid Hurbert) h312 N Myers
" onna studt r1230 Biltmore dr
" oyd J mech Hoppe Mtrs Sls r Matthews NC
" rances H Mrs clk Am Discount r1413 E Enderly rd
" athea R Mrs ofc sec Hancock Mut Life r RD 3 Box 215
" eo hlpr Payne Furn r613 N Davidson
" eo W (Mary C) dist rep Union Carbide Corp h 5432 Milford rd
" ene G Mrs emp Natl Carbon r618 Bradford dr (Tboro)
" ene M (wid Robt) r5211 Furman pl
" as jr tchr Eastway Jr High Sch r RD 7 Box 762P Derita NC
" eonard B (Eula E) shop formn Genuine Parts h3507 Tuckaseegee rd
" eonard B jr emp NAPA h2126 E 7th apt 103
" ula M (wid Henry) h1715 Beverly dr
" argt W Mrs clk Chadbourn Gotham Inc r 3507 Tuckaseegee rd
" ary B Mrs hlpr Merchants Bonded Whse r 1107 N College
" ary S Mrs mgr Northwest Beauty-Ette r 2028 Oaklawn av
" ancy R clk Mtrs Ins Corp r3115 Rush av
" aul (Mary S) emp Sou Wipers h2028 Oaklawn av
" aymond (Viola A) h1538 Gunn
" ooseveit (Mary B) lab Standard Plmb h1107 N College
" ally E clk Eckerd's h421 Grandin rd
" aml (Annie P) lab Donald Constn h605½ E 5th
" aml W emp Pelton & Crane r RD 3 Box 215
" ommy L (Frances H) slsmn Charmin Distrs h1413 E Enderly rd
" iola A Mrs emp Howey Bros Clns r1538 Gunn
" W Bedford (Ethel T) clk P C Godfrey Inc h 3115 Rush av
" Wm W (Irene G) h618 Bradford dr (Tboro)
" Yvonne P studt r1538 Gunn
" hitesides Beverly A studt r1708 Merry Oaks rd
" Clyde N (Helen S) chem Am Cyanamid h1326 Drexmore av
" Darrell D (Helena F) formn Ervin Construction h3714 Blandwood dr
" Doris E clk SBT&T r RD 3 Clover SC
" Earl R (Grace S) emp NAPA h1009 Tennyson dr
" Ethel H Mrs (The Enchanted Cottage) r Matthews NC
" Evelyn clk Sou Elec Serv r RD 3 Lincolnton NC
" Evelyn H Mrs nurse Dr Harry J Kalevas r2914 Marlborough rd
" Faye H clk Eckerd's r Rock Hill SC
" Geo J (Dorothy M) chf clk Piedmont Natural Gas r Lincolnton NC
" Geo W (Minnie M) sec-treas J D Whitside jr Inc h3517 Commonwealth av
" Grace S Mrs emp Char Finishing r1009 Tennyson dr
" Helena F Mrs clk Pneumafil Corp r3114 Bladwood dr

WHITESIDES
" J D Jr Inc Jefferson D Whitesides jr pres Mrs Martha V Whitesides v-pres Geo W Whitesides sec-treas whol gro 2425 S Boulevard
" Janice clk Caro Ford Tractor r RD 4 Lincolnton NC
" Jefferson D jr (Martha V) pres J D Whiteside Jr Inc h1708 Merry Oaks rd
" JoAnne W Mrs dept mgr R S Dickson & Co r2126 E 7th apt 103
" Jon T (Joyce B) knitter Nebel Knitting r RD 6 Box 755
" Joyce B Mrs looper Nebel Knitting r RD 6 Box 755
" John W (Evelyn) h2914 Marlborough rd
" Johnston routemn Caro Overall Serv r RD 9
" Martha V Mrs v-pres J D Whiteside Jr Inc r 1708 Merry Oaks rd
" Melvin (Martha) formn Helms Constn r Mt Holly NC
" W Carl jr (Virginia K) phys 1515 Elizabeth av h1500 Coventry rd
Whitfield Bill K clk Harris Super Mkts r209 Smallwood pl
" D Garland (Blanche P) supt communications Sou Ry h145 Providence rd
" D Garland jr (Louise C) slsmn Westinghouse Elec Sup h1719 Beverly dr
" E Reid (Zora F) formn Duke Pwr h343 Peterson dr
" Jas E emp Stein-Hall & Co h324 N Myers
" Jesse (Wilhelmina) whsemn Gas Heat Engineering r414 E 3d
" John D (Juliet J) asst personnel mgr A&P h 3221 Mayfield av
" King B (Earline W) driver Assoc Transport h 209 S Smallwood pl
" Lemmie C chkr Helms Mtr Exp r Newell N C
" Martha L ofc sec Sears r1719 Beverly dr
" Maybell G (wid Enest) r1215 Brown
" Owen H (Mildred S; Thies & Whitfield) h1653 Sterling rd
" R E (Bertha R) rt slsmn Mecklenburg Laundry h4327 Craig av
" Wilhelmina Mrs maid Dr Jas Hemphill r414 E 3d
" Willie delmn Fowler's h620 Avant
Whitin see also Whiten Whitten and Whitton

WHITIN MACHINE WORKS
CHARLOTTE MANUFACTURING DIVISION
B CURTIS GRIEB, Vice-President-Manager
ROBT W TAYLOR, Production Manager
CLAUDE M BANKS, Repair Sales Supervisior
NEW MACHINERY SALES
ROBERT I DALTON, Vice-President
J LAWRENCE ORR, Southern Agent
LUCIUS M HAIR, Selling Agent
601 S Summit av
Telephone FRanklin 6-5511

Whiting Avenue Baptist Church Rev Earl W Porter pastor 3111 Whiting av
" Brainard S lwyr 730 E Trade R615 h2424 Providence rd
" Corp Fred W Fisher dist mgr cranes 1416 E Morehead R304
" Cynthia P Mrs asst sec-treas Lawyer's Title Co h413 Livingston dr
" Sam driver Jackson-Winston Container
" Wm B (Patricia C) residential rep Duke Pwr h1037 Heather la
Whitley Alice G ftr Winchester Surgical Sup r505 S Long apt 1
" Allie E mech Southland Rebuilders r Fort Mill SC
" Amos P (Addie A) driver Yellow Cab h1404 N Davidson
" Annie L Mrs tchr Eastway Jr High Sch r1476 Carolyn dr
" Arile (Mellie Mae) mach opr R H Bouligny Inc r RD 2 Locust NC
" Arlene Mrs ofc sec Fafnir Bearing r Midland NC
" Audrey M Mrs seamer Wright Hosiery r101 Lakeland dr
" Azelee R Mrs buyer Belk's r931 Ideal way
" Andrew L emp City r540 Craighead rd
" Betty C Mrs key punch opr Home Finance Group r1821 Woodland dr
" Bill barber Chantilly Barber Barber Shop r Oakboro NC
" Bobby barber Wesley Hts Barber & Beauty Shop r Oakboro NC
" Buford W barber Morgan-Beard Barber Shop r Albemarle NC

RUTH ROBERTS REALTY
SALES FINANCING
RENTALS INSURANCE
1366 E. MOREHEAD **EDison 3-5443**

WHITLEY
" Butler driver Flowe Bros Constn r222 Harris cir (Tboro)
" C Brown (Bobbye) treas-genl mgr Scondinavia Belting Co r RD 9 Box 237
" Caldonia H (wid G B) r1324 Biltmore dr
" Calvin L (Harriett E) uphol Wilson Upholstering h1714 Cliffwood pl apt 4
" Carl L (Virginia L) knitter Nebel Knitting r 2506 Toddville rd
" Caroline studt r3629 Country Club dr
" Carrie B Mrs clk-typist Maryland Casualty r 501 W Boulevard apt 2
" Chas W (Betty C) asst chf eng Caro Broadcasting h1821 Woodland dr
" Clara B Mrs clk C D Stampley Enterprises r RD 7 Box 478A
" Clara M ofc sec Iron Workers Local Union No 413 r429 W Cama
" Cloris L Mrs mach opr Natl Carbon r442 E Peterson dr
" Colleen r904 Burton
" D C hlpr City Mtr Transport Dept r3123 Shamrock dr
" Dan C barber Providence Barber Shop r Mathews NC
" Danl W (May B) carp h1240 Oakmont av
" David E (Kathryn P) ship clk Reichhold Chem r RD 7 Box 519A
" David M (Azelee R) slsmn Blue Plate Foods h931 Ideal way
" Donald M (Hazel L) supt Harper-Crawford Bag h319 Grandin rd
" Donna Mrs clk Kiekhaefer Corp r RD 3 Albemarle NC
" Dora L (wid J Tyler) h1819 Allen
" Dowd P (Margt G) dist mgr Pied Piper Exterminating r Hickory NC
" Earl drawing Highland Pk Mfg
" Effie L spinner Highland Park Mfg h2012 Wren
" Eloise S Mrs production Caro Foods r2342 Markham ct
" Emma H (wid John W) h4104 Rutgers av
" Emmett P (Goldie S) driver Johnson Mtr Lines h650 Northgate av
" Essie L (wid Jas) h904 Burton
" Ethel tchr Meyers Pk Hi Sch r1715 Beverly dr
" Ethel H (wid W E) slswn Ivey's h1738 Amherst pl
" Eug carp Clarkson Jones Co r Monroe NC
" Evelyn G Mrs clk WUTeleg r540 Horis cir (Tboro)
" F C carp Clarkson Jones Co r Dogwood cir
" Floria M Mrs hlpr Derita Junior High Sch Cafe r N Graham
" Floyd M (Eloise S) dispr Overnite Trans h2342 Markham ct
" Frances ofc sec Collins Dept Store r Concord NC
" Frances C studt r3629 Country Club dr
" Frank L (Ruth M) pres Southern Equipment Service Co Inc and v-pres Hollingsworth's GMC Truck Co Inc r3418 Mountain Brook rd
" Gary L studt r650 Northgate av
" Geo (Annie L) h1476 Carolyn dr
" Geo H crane opr Sou Engineering r Box 1052 Albermarle NC
" Geo W slsmn Baker's Shoe Store r RD 1
" Gerald T clk Hotel Char h819 Walnut av
" Goldie S Mrs cafeteria mgr Esso r650 Northgate av
" Grocery (Floyd L Whitley) gro ret 3744 Philemon av
" H J slsmn Jewel Tea
" Harriett E Mrs nurse Dr Wm E Selby r1714 Cliffwood pl apt 4
" Harvey C clk Goodyear r RD 6
" Harvey J mech Trans Sup r Midland NC
" Henry G whsemn Terminal Bonded Whse
" Howard B (Virginia P) crdr Highland Pk Mfg h4001 Dinglewood av
" J D slsmn Pepsi Cola r RD 7
" J Linly (Valerius B) driver Hennis Freight Lines h108 Tulane
" J Sherrill clk Clarkson Jones Co r Monroe NC

ACE Plumbing Co.
24 Hour Service
7 Days A Week
Contracting
Repairing
Remodeling
Quality Work
Prompt
Service
C. B. Wilson
OWNER
TEL.
EDison
3-1780
1225
KENNON ST.

Spangler Realty Co.
REALTORS
Property Management
Sales and Rentals
C. D. Spangler Construction Co., Inc.
Commercial
Industrial
Residential
1028
S. Boulevard
TEL.
FRanklin
5-3736

HOME FURNISHINGS
The Perry-Mincey Co.
Charlotte's Largest Independent Furniture Store
(See Yellow Page 87)
123-25 S. College St. **Tel. EDison 3-3759**

BOST BUILDING Equipment Co. Inc.

Floor Coverings
Acoustical Ceilings
Wall Tiles and Fabrics
Folding Doors and Partitions
Modern Kitchens Installed
Plastic Cabinet Tops

912 E. 4th St.

Phone EDison 3-0321

"CHARLOTTE'S SAVINGS CORNER"

HOME FEDERAL SAVINGS & LOAN ASSOCIATION

Mortgage Loans
Fourth and Tryon

Organized in 1883

Insured Savings
Tel. FRanklin 6-8447

ED GRIFFIN CONSTRUCTION AND REALTY CO.
RESIDENTIAL CONSTRUCTION
SALES — RENTALS
PHONE KEystone 7-4254
North Independence Blvd.
4.2 MILES PAST COLISEUM

WHITLEY
" Jack C (Rodena) oiler Highland Pk Mfg h126 Hartley
" Jack L shopmn Crawford Sprinkler r Locust NC
" Jas D (Virginia M) asst store mgr ABC Bk h 1875 Camp Greene
" Jas J (Edith C) driver Johnson Mtr Lines h 104 Sugar Creek rd
" Jas L (R & W Cleaners) r101 Lakeland dr
" Jas W central dispr Thurston Motor Lines r Oak Grove la
" Jimmy (Carol S) swpr Highland Pk Mfg h426 Faison av

WHITLEY JOE D (Elva H), Chief County Police Dept, Basement Court House 700 E Trade, Tel FRanklin 6-3636, h3622 Frontenac, Tel FRanklin 6-9377

" Joe H (Carrie B) reporter Dun & Bradstreet h501 W Boulevard apt 2
" John tile str h613 Dunbar
" John B (Margt M) mech Overnite Trans h540 Craighead rd
" John C (Patsy J) mech Hall's Inc h1935 Academy
" Johnny lm fxr Highland Pk Mfg
" Jos J (Cloris L) plant supt Dr Pepper h442 E Peterson dr
" Jos J jr (Evelyn) formn Dr Pepper r1212 8th
" June insp Highland Pk Mfg
" Kenneth (Nancy S) studt h1835½ Allen
" Kenneth C (Linda S) clk Piedmont Natural Gas h2726 Shamrock dr
" Kenneth I (Sylvia B) driver Overnite Trans h2905 Florida av
" L D field superinttndt Buensod Stacey r4816 N Graham
" Lillie r220 W 11th
" Linda F recpt Ross & Couch r1937 E 8th
" Linda S Mrs clk SBT&T r2726 Shamrock dr
" Lloyd A agt Life Ins Co of The South r Albemarle NC
" Lonnie D (Floria M) sht mtl wkr Industrialaire Inc h N Graham
" Lula clk SBT&T r2432 McClintock rd apt 3
" M Loudene Mrs clk J P Stevens & Co r RD 1 Stanfield NC
" Maggie Mrs maid Wilmith Hosp r Huntersville NC
" Margt H (wid P R) h1721 Logie av
" Marguerite Mrs tchr Lakeview Sch r RD 6 Box 607-N-5
" Marvin E (Hazel T) carp h3319 Driftwood dr
" Mary C Mrs sten Aetna Casualty & Surety r Concord NC
" Mary W Mrs key punch opr J P Stevens & Co r Monroe NC
" Mildred fish dresser Char Fish & Oyster r RD 8 Box 42
" Minnie J Mrs opr SBT&T r130 N Smallwood pl
" Nancy S Mrs sten Pyramid Life Ins r1835½ N Allen
" Nonia A ofc sec Standard Bldrs Sup r2116 Roslyn av
" Patricia M clk Travelers Inc r Fort Mill SC
" Pearl E (wid D Enos) h425 Pecan av
" Peggy J clk SBT&T r PO Box 112 Midland NC
" Phyllis slswn Woolworth's r RD 3 Matthews NC
" Phyllis D ofc sec Automotive Elec Assocs r 2115 The Plaza

T & T CABINET SHOP
EXPERT CABINET BUILDERS
• CORNICES • LOUVERS • DISPLAY RACKS
PHONE KEystone 7-0768
4 MILES EAST OF CHARLOTTE
ON INDEPENDENCE BLVD.
ROUTE 4, MATTHEWS, N. C.

WHITLEY
" Ramon C asst formn Char Linen Serv r Mt Pleasant NC
" Ray mech Trailways r Monroe NC
" Robt D (Beatrice S) claim agt Duke Pwr r RD 5 Box 685
" Robt L (Evelyn G) personnel dir Kroehler Mfg h908 Cardinal dr
" Robt L slsmn Dr Pepper r Albemarle NC
" Roberta J Mrs waitress Airport 77 Restr r RD 4 Box 533
" Roy A (Ruth B) dept supt Dukt Pwr h3629 Country Club dr
" Roy A jr studt r3629 Country Club dr
" Roy E slsmn Streitmann Biscuit r Salisbury NC
" Ruth B Mrs nurse 3629 Country Club dr r do
" Ruth M Mrs ofc sec Sou Equip r3418 Mountain Brook rd
" Ruthanne r442 E Peterson dr
" Sonja L sten Beunsod-Stacey r N Graham
" Sunie O r807 E 17th
" Sylvia A emp United Mtrs Serv r Oakboro NC
" Thel T (Irene H) dep sheriff County Domestic Relations & Juvenile Cts h2207 Kern
" Victor M (Evelyn) erector Char Mfg r Kannapolis NC
" Virginia L Mrs packer Nebel Knitting r2506 Toddville rd
" Virginia M Mrs cash Lentz Geo r1875 Camp Greene
" Virginia W mach opr White Bag r RD 11 Box 403
" Wade P county police r Huntersville NC
" Wm (Helen C) formn Sou Ry h2116 Roslyn av
" Wm jr (Barbarossa R) printermn Holroyd Folk & Gray h2541 Fort
" Wm E mach Sykes Inc r1701 Merriman av
" Wm L (Mamie C) bldg contr 429 W Cama h do
" Wm R (Minnie J) driver Yellow Cab h130 N Smallwood pl
Whitlock Ann H (wid Bill) emp Ledford's h 508 N Tryon apt 10
" Annie D Mrs bkpr Neill D Whitlock r215 Hempstead pl
" Bessie A (wid Benj) r1009 E 3d apt 4
" Carol H (Shirley M C) condr P&N Ry h103 Willard (Tboro)
" Carolyn C Mrs clk Delmar Studios r5039 Erickson rd
Whitlock, Dockery, Ruff & Perry (Henry C Dockery, Thomas C Ruff, Robert E Perry Jr, Lyn Bond Jr, James O Cobb), Hamlin L Wade Associate, Attorneys-at-Law, 719-727 Law Bldg 730 E Trade, Tels EDison 2-8186 and FRanklin 5-4180
" Elsie clk A&P h522 Hawthorne la apt 17
" Green A (Virginia L) h216 Templeton av
" Hoy J (Carolyn C) insp City Inspection Dept h5039 Erickson rd
" Hubert S (Techright Construction Co) r Mint Hill NC
" Jas H (Lilly P) electn E L Riles Elec Reprs h 1321 N Alexander
" Jerry N (Dorsey V) mach J Zayora Mach & Gear h1721 Chatham av
" Jos W (Lucille L) dept supvr Aetna Ins h732 Pierson dr
" Lillie (wid Thos L) spnr Highland Pk Mfg h 719 Belmont av apt 1
" Lilly P Mrs undr Highland Pk Mfg r1321 N Alexander
" Lucille L Mrs clk SBT&T r732 Pierson dr
" Margt hlpr Beacon Drive Inn r108 E Palmer
" Martin E r719 Belmont av apt 1
" Maude C (wid Paul C) h1200 E Morehead
" Nathan L atndt Bill Riddle's Texaco Serv r 1721 Chatham av
" Neill D (Annie D) ins 120 E 3d R314 h215 Hempstead pl
" Ola K (wid Jas H) r1830 Tamworth dr
" Rita C Mrs tchr Highland Elementary Sch r 2283 Kilborne dr
" Robt tchr Villa Hts Sch r RD 9 Box 52E
" Robt B (Rita C) alarm opr City Fire Dept h 2283 Kilborne dr
" Robt K tchr Villa Hts Sch r RD 9 Box 52E
" Virginia L Mrs maid Catalina Motel r216 Templeton av
Whitlow Albert H (Mary) carp Ervin Construction r Cornelius NC
" Ben W (Alma T) mech Air-Vac Inc h412 W Sugar Creek rd
" Bettie N Mrs clk SBT&T r RD 11 Box 96
" Bruce W (Flossie L) h422 W Sugar Creek rd
" Chas W (Pauline D) eng Ronson Hydraulic Units NC Corp h2328 Kingsbury dr
" Clarence E (Frances P) with Carolina Concrete h2827 Georgia av
" David S (Elsie E) eng development dept US Rubber h923 Wilshire pl
" Elsie E Mrs slswn Best Shops r923 Wilshire pl
" Frances P Mrs waitress Stork Drive Inn r2827 Georgia av

WHITLOW
" J Frank (Mary J) mtce supt Central Mot Lines r422 Sugar Creek rd
" Jas R (Evelyn B) mail hdlr PO h700 Westov
" Jas W (Margt F) ofc mgr Smith Corona Ma chant h1304 E 4th apt 2
" John R (Betty N) optom Bausch & Lomb O tical r RD 11 Box 96
" Juanita P Mrs mach opr First Union Natl I h2528 Laburnum av
" Louise H Mrs clk Duke Pwr r RD 7 Box 645
" Mary J Mrs ofc mgr Alcholosim Informati Center h1612 Eastway dr
" Pauline Mrs emp A&P r2328 Kingsbury
" Perry W clk Eckerd's r2328 Kingsbury dr
" Robt B (Mary S) driver Hennis Frt Lines 2721 Dogwood av
" Roderick A r700 Westover
" Sible J bkpr First Union Natl Bk r2328 Kingsbury dr
" Stephen B clk PO r700 Westover
" Wm A ship clk C-B Drug r412 Sugar Creek
" Wm T (Mary C) mach Parks-Cramer h311 Peterson dr
Whitman see also Whiteman
" Alice R (wid David) h1266 Canterbury rd
" B Sue Mrs clk Mill-Power Sup r1215 E 34 apt 5
" Fred A (Doris B) studt h700 S Summit av a 2
" Jack (Mattie E) driver Great Sou Trucking 1412 Allen
" Joan T r700 S Summit av apt 2
" Jos T (Rachel S) clk Trans Sup h425 N Co lege
" Ray G (Betty S) clk Duke Pwr h2029 Finchl dr
" Wm L insp Whitin Mach Wks r Belmont NC
" Wm N (Matilda Y) br mgr Tanner's h519 Elr hurst rd
Whitmire Betty L Mrs clk Harris Super Mk r1205 Louise av
" Chas W (Betty L) mixer Char Bread h12 Louise av
" Curtis K USAF r1319 Harrill
" Dewey L (Virginia T) driver Char Observ News h1024 Pegram
" Early (Susan M) jan R H Bouligny Inc h10 Rodey av
" Geo D (Eula R) hlpr Trailways h1108 Pegra
" Gladys A Mrs spinner Highland Park Mfg 1319 Harrill
" Jas (Bernice) driver h1809 Edwin apt 114
" Jas jr clk Cato Stores r612 Stonewall ter
" Julia Y Mrs bkpr First Union Natl Bk r11 Providence rd
" Lloyd A clk Caro Mtr Club r1319 N Harrill
" Virginia T Mrs mach opr Lance Inc r1024 Pe ram
" Wm A (Gladys A) mech Miller Mtr Exp h13 Harrill
Whitmore Harry L (Mary B) h1219 Princeton av
" Jas W (Mary D) formn Celanese Corp of A h846 Brockbank rd
" Jimmy L (Georgeanna P) mach opr Colonl Stores h1018 S Independence blvd
" M W lab h711 E 3d apt 48
" Melton (Willie S) mech Barnhardt Mfg h6 E 3d
Whitner see also Whitener
" Anniel Mrs asst cook The Char City Club r13 Horne ct
" Guy U (Beatrice W) lab City Mtr Transpo Dept h424 S Myers
" Jas H III with Belk Stores r2312 We lesley av
" Lillian M clk Firemen's Mut Ins r2312 Welle ley av
" Lillian M Mrs int dec 2312 Wellesley av h
Whitney A Grant (Lillian D) emp Belk's Stor Servs h806 Lamar av
" Bessie B Mrs winder Johnston Mfg r300 Crai head rd
" Dawn E Mrs agt Delta Air Lines r510 Ashl cir apt 3
" Donald H (Dawn E) buyer Belk's r510 Ashl cir
" Dorcas A Mrs seamer Nebel Knitting r17 Merriman av
" Earl K (Beatrice A) sec mgr Aetna Insuran Co h148 Cherokee rd
" Floyd L Rev (Bessie B; Whitney Grocery) 300 Craighead rd
" Kenneth L h4021 Hough rd
" Lillie B Mrs seamer Harper-Crawford Bag 507 E 7th
" Roger M (Nancy K) spl agt Lincoln Natl Li Ins h1015 Coddington pl
" Wm E (Dorcas A) driver Frederickson M Exp h1701 Merriman av
Whitsett Angie L h118 Altondale av apt 8
" Elsa M (wid Lemuel D) ofc sec Pictorial E graving h214 Colonial av

Famous for steaks

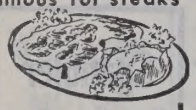

Driftwood RESTAURANT

Seafoods
Italian
Dishes

3309 WILKINSON BLVD.

EXpress 9-1026

YOUNG SELLS FORDS
Corner Stonewall and Brevard Sts.
Phone FRanklin 5-8441

Thies Realty and Mortgage Co.

Wachovia Bank Bldg. **Telephone EDison 2-7721**

HITSETT
Eva E slswn Gutmann Galleries r1540 Providence rd
Eva T (wid Jerre C) slswn Harris-Hart Clo h 1540 Providence rd
Harriett M ofc sec Celanese Corp r214 Colonial
Jerre L studt r1540 Providence rd
Kenneth W (Ernestine S) pres Pictorial Engraving Co Inc r Shopton rd
Lemuel D (Paula R) sec-treas Pictorial Engraving Co Inc r RD 1 Matthews NC
Hitson Donald W atndt Clark's Amoco Serv r 525 S Summit av
Gerald J atndt Johnson's Esso Servicenter r525 S Summit av
Lewis W studt r525 S Summit av
Luther E (Nell S) wldr Piedmont Natural Gas h525 S Summit av
Wayne (Doris B) driver Thurston Motor Lines h1101 Clanton rd
Hitstine Jas W ship clk Coble Dairy Products Co-operative r421 N Church
Wm M atndt Killingsworth Gulf Serv
Hitstone Barbara Mrs chkr Colonial Stores r1427 Shamrock dr
Hitt see also Witt
Carl (Mary E; Carl Whitt Carpet Service) h 2515 Remount rd
Chas R (Emily P) adj Factory Mutual Fire Ins h361 Hillside av
Chas R (Carrie G) trmr Paul's Auto Uphol h 445 W Boulevard
Chas R jr (Thelma P) driver Char City Coach Lines h2820 Dogwood av
Emily P Mrs choir dir Thompson Orphanage r361 Hillside av
John (Helen) emp Douglas Aircraft h1558 Wilmore dr
Mary E dishwasher Plantation Grill r708 N Graham
Paul J C slsmn Ciba Co r Mt Holly NC
Shirley T (wid O R) clk Esso h536 Loma
W Kenneth (Betty C) lab Piedmont Carton h 2753 W Trade
Hittaker see also Whitacre and Whitaker
Clarence H slsmn Bill Scott Co r1911 Central
Don (Norma) clk Akers Mtr Lines h2624 Weddington av
E Carl (Mary H) dist mgr Sangamo Electric Co h332 Hempstead pl
Hitted see Whited
D Este C tchr PS r1711 Queens rd W
John T (Nannie M) agt Deerham Life Ins h 1819 Beckwith pl
Irma W (wid Chas F) r511 Queens rd
Margt A tchr PS r1711 Queens rd W
Nannie M Mrs tchr Paw Creek Sch r1819 Beckwith pl
Thos B jr (D'Este W) h1711 Queens rd W
Tony r627 N Pine
Hitten see also Whiten Whitin and Whitton
Betty Mrs clk Libby McNeill & Libby r Kannapolis NC
Fernell emp Queen's College r1358a Horne dr
Jas F (Virginia) servmn Monroe Calculating Mach h rear 1015 Elizabeth av
Mary window washer r3116 Royster (H)
Minus (Nettie M) emp Community Mtr r3116 Royster (H)
Nettie M Mrs waitress Clark's r3116 Royster (H)
Virginia Mrs waitress Central Drive In r rear 1015 Elizabeth av
Hitter Florence h800 N Pine apt 6
Hittey Calvin r2217 Rozzells Ferry rd
Ralph H (Lucille M) driver Johnson Mtr Lines h2320 Roslyn av
Sonja M emp Stately Lady Nitewear r2320 Roslyn av
Hittington D G drftsmn A G Odell jr & Assocs r Kannapolis NC
Danl H (Rachel F) financial mgr Graybar Elec h5438 Milford rd
David clk Martin's r1112 Jensen
Della P (wid Jas) r5008 Wedgewood rd
Earl cloth carrier Highland Pk Mfg
Eliz G Mrs mach opr Char Finishing r1920 Eastway dr
Flavious (Mary) mgr Spur Distributing Co Inc
J Howard (Bonnie O) slsmn Winthrop Laboratories h3122 Barringer dr
Jas B jr (Janet L; Hankins-Whittington Funeral Directors) h1714 S Boulevard
Janet L Mrs exec-sec Health & Research Federation of the Carolinas r1714 S Boulevard
John H (Eliz G) h1920 Eastway dr
Thelma A ofc sec Hyatt Ins Agcy h1752 Dunkirk dr
Hittle Marian T Mrs instr Burton Institute r 229 S Caswell rd apt 4
Vivian O (Ella J) brk mason h Woodlawn rd
Wm T (Marian T) asst mgr A&P h229 S Caswell rd apt 4

Whitton see also Whiten Whitin and Whitten
" Beaumert H (Daphne C; Whitton Bros) v-pres Southeastern Construction Co h676 Hempstead pl
" Bros (Beaumert H John W and Edw L) bldg contrs 301 W 2d
" Earle (Agnes W) emp Southeastern Construction Co h245 Colville rd
" Edw L (Naomi H; Whitton Bros) v-pres Southeastern Construction Co h1320 Biltmore dr
" Fernell dining hall Queens College r1320 Whisnant av
" John W (Margt; Whitton Bros) v-pres-treas Southeastern Construction Co r Bluffton SC
Whittstock Wilbert hlpr Furn Mart r3247 Brickston ct
Whitworth Dallas F (Helma) driver Pilot Freight Carriers h4140 Tulman rd
" E Bain mgr Natl Cylinder Gas r Bessemer City NC
" E Viola opr SBT&T r301 Marsh rd
" Elgar O (Josephine K) mgr H J Heinz h5429 Wintercrest la
" Julia E cash Sou Life Ins r301 Marsh rd
" Margt tchr Plaza Rd Sch h312 N Church apt 308
" Nett nurse Char Mem Hosp r1621 E Boulevard
Wholesale Tire Distributors Inc Fred B Cole pres-sec-treas Walt J Leonard v-pres 136 Dalton av
WHOLESALERS AUTO PARTS WAREHOUSE INC, David M Biggers Pres, Walter Elliott V-Pres, J G Gilbert Sec-Mgr, Jack H Cox Treas 2532 Lucena av, Tel FRanklin 5-3356
Whyman see also Wyman
" Frank S (Susan E) eng Mobil Oil h2408 Providence rd apt 2
Whyte see also White
" Ruth L (wid Donald A) asst prof Queens College r2415 Charlotte dr

WICA CHEMICALS INC
MANUFACTURERS
TEXTILE AND PAPER CHEMICALS
TEXTILE DYES, SOAPS AND SOFTENERS
RUBBER LATEX COMPOUNDS
THERMOPLASTIC RESINS
WETTERS, PENETRANTS, DULLERS
ALL TYPES SYNTHETIC LATICES
FINISHING OILS
ORGANIC CHEMICALS
Old Concord rd
PO Box 506
Telephone FRanklin 6-6514

Wichelhaus Herbert P (Helga) v-pres Apex Machine Tool Supply Inc r Beam dr
" Paul (Lucie) pres Apex Machine Tool Supply Inc r Beam dr
Wicher Heinz tilestr Atlantic Marble & Tile r Monroe NC
Wichmann Fredk C (Marianne B) insp Retail Credit h849 Cooper dr
Wick Geo D (Kathleen C) sls rep Youngstown Sheet & Tube h318 Chiswick rd
Wicker Byron L (Edna P) driver Greyhound h 3300 Bonaire dr
" Gwendolyn A studt r705 McDonald av
" Jas H (Betty F) tool mkr Douglas Aircraft h 4925 Valley Stream rd
" Margt W Mrs clk Am Bankers Ins r700 Ideal way
" Richd A (Margt W) die mkr Caro Tool & Die h 700 Ideal way
" Wesley D (Lottie F) plant wkr McAll Lbr h 2617 Osmond
" Wilbur equip opr Blankenship Bros r Newberry NC
Wickert Homer A (Flora) emp Western Elec h 615 Louise av
Wickham Chas L jr (Ida R) slsmn Rem Rand h 439 Wakefield dr apt A
" Mary E (wid John W) ofc sec Am Coml Bank h608 Hollis rd
Wickoff W C with Wickoff Color Corp r700 Queens rd
Wicks Ishmall L (Clarabelle D) dept head Esso h 5333 Chedworth dr
" Ron (Donna K) sls eng Hershell Mfg h1315 W 6th
Wideman see also Wiedeman
" Jesse (Rosa M) lab Ornamental Stone h2226 Blanton
" Joe (Rosa L) h2336 Blanton
" Joe jr (Mattie M) hlpr Chandler Tile h Yeoman rd
Widener see also Widmer and Widner
" Betty W Mrs ofc mgr Caro Title r3156 Sunset dr

Sunset AWNING CO.
Manufacturers of
Canvas Awnings and Quality Canvas Products
1416-18 W. Trade St. FRanklin 6-7680

WIDENER
" Lester Q (Betty W) slsmn Brown's Motor Co of Char h3156 Sunset dr
Widenhouse Albert P (Ruth) mech W T Hinnant Artificial Limb r Midland NC
" Alf G jr (Bonnie) tchr Garringer High Sch h 3526 Eastway dr
" Alton G (Ethel Mc) prntr Char Observer-News h1401 Goodwin av
" Bonnie Mrs emp Belk Stores Serv r3526 Eastway dr
" Brenda emp Ivey's r Kannapolis NC
" Chas W slsmn Parnell-Martin Sup r Concord NC
" David F (Frances) with Mecklenburg Equipment Co r Concord NC
" Donald F ofc mgr Midland Dyeing & Finishing Co r Midland NC
" Doris M Mrs ofc sec Jack's Cookie r651 Mayview dr
" F L wvr Highland Pk Mfg
" Frank H slsmn Hill's Clothing Store h2849 Georgia av
" Harold F (Doris M) formn Whitin Mach Wks h651 Mayview dr
" Jack D (Mecklenburg Equipment Co) r Concord NC
" Marvin (Midland Dyeing & Finishing Co Midland Hosiery Mill) r Midland NC
" May L (wid Edw H) r2001 Providence rd
" Richd L teller Am Coml Bk r1401 Goodwin av
Widis Philip D (Doris S) asst mgr Dred-Not-Sales h3226 Mayfield av
Widmer see also Widener and Widner
" Chas L (Johnsie M) h1815 E Boulevard apt D
" Johnsie M Mrs nurse Char Mem Hosp r1815 E Boulevard apt D
Widner Isaac W h1616 Kenilworth av
Wiech see also Weich's and Wyche
" Fredk G (Grace S) emp Stylecraft Packaging Serv h939 Henley pl
Wiedeman see also Wideman
" John D (Ruth A) slsmn Mill-Power Sup h428 Burnside dr
" Paul W (Janice C) agt Home Beneficial Life h1633 Umstead
" Phyllis Mrs clk Char Merchants Assn r318 Norwood dr (H)
" Phyllis A reporter Credit Bur of Char r1213 Enderly rd E
Wiegardt E Yale (Irene R) asst dept supt Aetna Casualty & Surety h1127 Montford rd
Wiener see also Weiner
" Ben (Frieda W; OK Shoe Store) h3834 Moultrie
Wiesman see also Weisman and Wiseman
" Sam E (Gladys M) slsmn Am Merrietta Paint & Color h1336 Woodlawn rd
WIEST R MERRITT (Tempie R), Head of Extension Division Public Library of Charlotte and Mecklenburg County, 310 N Tryon, Tel FRanklin 6-6401, h923 Tennyson dr, Tel EXpress 9-1808
" Tempie R Mrs nurse Dr R W Query jr r923 Tennyson dr
Wiestling Dorothy waitress Circle G Restr r RD 10
Wigfall Ben (Eliz K) h1814 Lloyd apt 430
" John H (Nora L) porter City Savings Bank h 1217 Person apt 175
" Minnie maid r629 E 10th
" Winona r1217 Person apt 175
Wiggens Sandra H Mrs clk SBT&T r Mt Holly NC

A. Z. PRICE & ASSOCIATES, INC.
HEATING — PLUMBING
AIR CONDITIONING
ENGINEERS AND CONTRACTORS
General Electric Dealers
PHONE FRanklin 6-2466
206 S. Church St. Charlotte, N. C.

Thomas Cadillac-Olds-mobile Inc.
CADILLAC OLDSMOBILE
Sales and Service
214-220 N. CHURCH
PHONES
Service EDison 2-7159
Sales EDison 4-4656
Parts FRanklin 6-4429
Used Cars 422 W. 5th
PHONES EDison 2-2183 and FRanklin 5-1253

KALE—LAWING COMPANY
"Serving the Carolinas For Over 35 Years"
OFFICE OUTFITTERS
COMMERCIAL STATIONERS
PRINTERS
SCHOOL SUPPLIES
We Sell Art Metal STEEL OFFICE EQUIPMENT
217 S. TRYON ST.
Phone FRanklin 7-2641

F.H.A. **LOANS** — AUTO
FIRST MORTGAGE
CITY SAVINGS BANK
120 E. Third St. Tel. FRanklin 5-4441
Savings and Checking Accounts

BE

MODERN

Live Better Electrically

- For Comfort
- For Convenience
- For Economy

DUKE POWER COMPANY

Serving the Piedmont Carolinas

CAROLINA CONCRETE PIPE

(Division of AMERICAN-MARIETTA CO.)

Machine-Made Process Plain and Reinforced Sizes 4 to 72 Inches

PHONES EDison 2-8874 and EDison 4-9250

Office and Plant 3701 N. Graham P. O. Box 10004

FEDERAL DEPOSIT INSURANCE CORPORATION — $10,000 MAXIMUM INSURANCE FOR EACH DEPOSITOR — MEMBER

AMERICAN COMMERCIAL Bank

ASK THOSE WE SERVE

CITY CHEVROLET CO.

Sales and Service

710 S. Tryon St. Phone EDison 2-7151

Wiggin Albert W (J Leila) clk Esso h1755 Archdale dr
Wiggins Alice G Mrs nurse Char Mem Hosp r 214 Hartford av
" Betsy B studt r5045 Murrayhill rd
" Betty policy wrtr US Casualty r501 Seldon dr
" Billie Mrs tel opr Nalle Clinic r Statesville rd
" Bros (E Lindsey and Thos J Wiggins jr) bldg contrs 203 E Bland
" Calista M (wid John) h831 E Morehead apt 302b
" Carey E (Faye) clk Colonial Stores r RD 5 Box 962
" Carolyn counterwn S&W Cafeteria r Paw Creek NC
" Chas H wldr United Steel & Pipe h4417 Monroe rd apt 1
" E Lindsey (Pattie D; Triangle Development & Sales Co; Wiggins Bros; Wiggins Publishing Co) h953 Poindexter dr
WIGGINS FRED J (Nina R), Pres Fred J Wiggins Construction Co, 130 E 4th, Suite 203, Tel EDison 3-4563, h Carmel rd, RD 2, Tel EMerson 6-0043

WIGGINS FRED J CONSTRUCTION CO
FRED J WIGGINS, President
CONTRACTORS AND BUILDERS
"BUILDER OF FINE HOMES"
130 E 4th
Suite 203
Telephone EDison 3-4563
Res Telephone EMerson 6-0043
(See Yellow Page 53)

" Harry L whse hlpr Ciba Co r1607 Bancroft av
" Harvey R (Faye C) clk Colonial Stores r RD 4 Box 538A
" Hazel J clk C D Stampley Enterprises r3617 Old Statesville rd
" Ice & Fuel Co (Jos W and Jos W Wiggins jr) 201 E Bland
" J W warper Johnston Mfg r516 E 35th
" Jas M (Mary M) slsmn Creative Homes h2303 Laburnum av
" Janet Mrs clk Western Auto r2314 N Poplar
" Jimmy optn Wakefield Optical r314 Chrestenbury rd
" Joe W & Son (Jos W and Jos W jr) bldg contrs 201 E Bland
" Jos W (Claudia H; Triangle Development & Sales Co; Joe W Wiggins & Son; Wiggins Ice & Fuel Co; Wiggins Realty Co) h2229 Selwyn av apt 1
" Jos W jr (Dorothy H; Triangle Development & Sales Co; Joe W Wiggins & Son; Wiggins Ice & Fuel Co; Wiggins Realty Co) h 2739 Normandy rd
" Kenneth W bldr Caro Equip Sls r Statesville
" L Irene drsmkr 1628 Wilmore dr h do
" Leonard S (Mary B) h2412 Charlotte dr
" Lillian C Mrs h722 Hillside av
" Maggie Mrs h1400b Samuel
" Margt W Mrs clk Mill-Power Sup r5527 Tuckaseegee rd
" Margery ofc mgr Wiggins Bros and Wiggins Publishing Co r1914 Dilworth rd W
" Mary H Mrs sec R H Wiggins Co Inc r3023 Whitehall dr
" Noah W (Betty B) tile str Superior Tile & Marble h501 Seldon dr

W. H. GAITHER & CO., INC.

CONSULTANTS AND INSURANCE BROKERS

RETIREMENT PLANS — GROUP INSURANCE
LIFE AND GENERAL INSURANCE

220 W. 4th ST. TEL. FRanklin 6-7575

WIGGINS
" Oliver R (Nola S) wldr Trailmobile h Alma NC
" Oliver R jr (Kay A) tstr & insp Western Elec h4017 Northaven dr
" Oscar (Ruth C) h1111 Kendrick
" Publishing Co (E Lindsey & Thos J Wiggins jr) 203 E Bland
" R H Co Inc Robt H Wiggins pres Mrs Mary H Wiggins sec drainage contrs 3823 Whitehall dr
" Raymond R (Jane S) baker Char Bread h313 W Kingston av
" Realty Co (Jos W and Jos W Wiggins jr) 201 E Bland
" Robt H (Mary H) pres R H Wiggins Co Inc h3823 Whitehall dr
" Roxie H (wid Columbus) r1628 Wilmore dr
" Royston hlpr Republic Steel r Paw Creek NC
" Ruth C Mrs maid Dr Earl Spoil r1111 Kendrick
" Saml slsmn Bridges Furn r214 Hartford av
" Thos J jr (Triangle Development & Sales Co; Wiggins Bros; Wiggins Publishing Co) h 1914 Dilworth rd W
" Will M (Wilma H) driver Helms Mtr Exp h 927 E 10th apt 55
Wigglesworth Chas T (Kath P) stmftr Embla & Reed h1322 Remount rd
" Jas E r1131 Spruce
" Tennant (Nevada) h1131 Spruce
Wiggs Frank D (Audrey S) estimater Douglas Aircraft h2214 Chatham av
" Geo V (Mattie) h1437 S Church
" Geo V jr r1437 S Church
" Jos I (Billie B) insp Douglas Aircraft h3329 Barringer dr
" W Dan (Eliz C) typewrtr br mgr Rem-Rand-Div of Sperry Rand Corp h5030 Prentice pl
Wight Geneva B Mrs nurse 3114 June dr r do
" Ted (Geneva B) jwlr 102 W Trade R604 h3114 June dr
Wigman Chas photog 1443 Pecan apt 3 h do
Wike see also Wyke
" Annette I opr SBT&T r4560 Monroe rd
" Carl D (Alice C) mech Mack Truck h4641 Connecting rd
" Carole C Mrs cash Capitol Loan r2312 Barry
" Clyde R (Ella P) emp Duke Pwr h4553 Morgan (Tboro)
" Curtis servmn Kwik Kafe of Char r Statesville rd
" Earle N (Nancy F) clk Eighth Street Mkt r Sandy av
" Edith A Mrs insp Genl Mills r133 Honeywood av (H)
" Elaine studt r133 Honeywood av (H)
" Ella P Mrs opr SBT&T r4553 Morgan (Tboro)
" Eva M tchr Midwood Sch h1327 StJulien
" Franklin atndt Motley's Serv Center r Old Statesville rd
" Harold (Mildred S) installer Overhead Door h 227 Keswick av
" Helen L Mrs with Krispy Kreme Doughnut h 2823 Zebulon av
" Henry W (Marian K; Fourth Ward Appliance Co) h238 Sylvania av
" J Boyd (Edith A) equip opr h133 Honeywood av (H)
" Jack K (Louella C) installer Overhead Door h 2312 Barry
" Jerry E ship clk Char Finishing r RD 7 Box 536
" Jos F (Shirley G; Eighth Street Market) r 5424 North Side rd
" Louella C Mrs bkpr Capitol Loan r2312 Barry
" Marian K Mrs bmo AT&T r238 Sylvania av
" Mildred clk Atlas Sewing Centers r RD 11 Box 288B
" Mildred S Mrs supvr Nebel Knitting r227 Keswick av
" Paul H (Josephine O) flight instr Smith Regal Flying Serv h4829 Charleston dr
" Vernal L (Ruth J) brklyr Ervin Constn h4542 Morgan (Tboro)
" Vina W (wid D R) r1327 StJulien
" Willie J (Delsie C) slsmn Eighth Street Mkt r RD 11
Wikle Gola F (Madeline H; W&W Well Drilling) h1108 Herrin av
" Jas R (Hannah B) acct Am Efird h1836 Independence blvd NE
Wikoff see also Wyckoff
" Color Corp Fred C Wikoff jr pres Armand T Swisher sec prntrs ink 410 Gardner av
" Fred C jr pres Wikoff Color Corp r700 Queens rd
Wilbanks Ross C whsemn Pilot Frt Carriers r Belmont NC
" Wyndoland ofc sec Piedmont Natural Gas r 5010 Park rd
Wilber see also Wilbur
" Chas A (Mary P) slsmn Celotex Corp h4555 Woodlark la

WILBER
" Kendrick Workman & Warren (Steph C Wilber jr Roy F Kendrick Robt R Workman A Eug Warren) archts 212 S Tryon R1411
" Mary D (wid Steph C) h702 N Brevard
" Philomena T Mrs ofc sec Penn Mut Life Ins r 2312 Orton
" Robt S (Philomena T) drftsmn J H Pease & Co h2312 Orton
" Steph C jr (Clara S; Wilber Kendrick Workman & Warren) h1009 Sharon Amety rd
Wilberg John B (Audrey H) chem eng Celanese Corp of Am h3012 Marlborough rd
Wilborn see also Wilburn
" Earl E (Voncille J) mgr ABC Bd h203 State
" Harry L (Margret H) chkr Chev Mtr r Box 248 Huntersville NC
" Voncille J Mrs nurse Mercy Hosp r203 State
Wilbur see also Wilber
" Lorene Mrs prsr Char Laundry r909 S Independence blvd
" Noah (Lorene) h909 S Independence blvd
" -Rogers Store Mrs Bessie Petty mgr womens clo 113 N Tryon
" Sylvester (Eliz) h1001 E Vance
" see also Wilborn
" Clifton B (Ruth L) pres Southeastern Factors Corp and Southern Management Services h2101 Princeton av
" Gaines P studt r2101 Princeton av
" I Gertrude health dir Char Mem Hosp r2143 Floral av
" Jas H (Madge A; Brady Distributing Co) h 2849 Hillsdale av
" Lorine laundry wkr Char Linen Serv r909 Independence blvd
" Lula B Mrs h517 Village ct
" Martha Mrs bkpr Broome Sht Mtl r RD 1
" Sylvester (Maggie S) driver Henry Walke Co h502 E 5th
" Wm H sec Home Appliances Co r RD 1
Wilby-Kincey Service Corp Herbert F Kincey pres theatre oprs 120 E 3d R301
Wilcher Clyde M (Ann) slsmn h827 Burnley rd
Wilcox Betty G Mrs ofc sec Amoco r4443 Woodlark la
" Crown Service (Mark H Wilcox) gros 4418 York rd
" Doreen M Mrs clk Sears r2411 Barringer dr
" Elwood M (Betty L) br mgr The Sherwin-Williams Co h3118 Barnhill dr
" Fredk E (Joanna H) dr Natl Welders Sup h 1425 Iris dr E apt 1
" H Allen (Sadie; Maico Hearing Service) h 2331 Eastway dr
" Henry T (Irene B) emp Hudson Hosiery h1335 Carlton av
" Irene B Mrs chf clk SBT&T r1335 Carlton av
" Jas S jr (Cordelia G) agt Conn Mut Life h3742 Heartstone ct
" Jeanene H Mrs clk Dodge Bros Corp r1425 Iris dr
" Madge H Mrs ofc sec Columbia Southern Chem h331 Wakefield dr apt B
" Mark H (Reba S; Wilcox Crown Service) r RD 3
" Mary S H Mrs recpt Miller Clinic r2001 Vail
" Nell cash City Finance Co of Char r2535 Remount cir
" Onalee (wid Saml) hsekpr 1131 S Tryon
" Sadie Mrs (H A) tchr Char Jr Academy r2331 Eastway dr
" Sarah E supvr City Bd of Educ h4459 Woodlark la
" Troy H formn Ervin Construction r730 Peachtree rd
" Wayne (Doreen M) electn Duke Pwr h2411 Barringer dr
" Wm H (Betty G) br mgr Employers Group Ins h4443 Woodlark la
" Wm M (Mary S H) rep Hosp Care Assn h2001 Vail av
" Wm M jr (Emma M) zone credit mgr B F Goodrich Co h816 Judith ct
" Woodrow slsmn Sherwin-Williams r3118 Barnhill dr
Wild Rosemary nurse Am Natl Red Cross r2414 E 7th
Wilder Bob A (Barbara D) acct Leslie A Heath h3316 Sudbury rd
" Building Jas H Spearman bldg mgr 237 S Tryon
" Curtis R (Jean H) merchandiser Super Market Serv h3600 Sergeant dr
" J Wm (Lucille S) slsmn h1102 Lexington av
" Lucille S Mrs prfrdr Observer Printing Hse r 1102 Lexington av
" Shirley W Mrs clk Biltmore Dairy Farms r 318 E Kingston av
" Soda Shop Inc Chris Pappas pres Jas Paschal sec-treas restr 241 S Tryon
" Thos A (Claire C) sls mgr Edgcomb Steel h 1532 Scotland av

Pittsburgh Plate Glass Co.

"PITTSBURGH PAINTS — SMOOTH AS GLASS"

GLASS FOR EVERY PURPOSE

WALLHIDE — FLORHIDE
WATERSPAR — SUNPROOF PAINTS

201 E. 6th, cor. N. College

Phone EDison 3-6624

WBT
DIAL 1110

WBTV
CHANNEL 3

WILDER
Thos S clk Caro Broadcasting r1102 Lexington
Transfer Co 517-19 E Trade
Willard (Shirley W) pntr r318 E Kingston av
Wildes see also Wilds Wiles and Wyles
Molissa B (wid Elliott) h701 Seigle av apt 119
Wilds Cecil C (Lucy P) lab Air Engineering h 728 Seldon dr
Lucy P Mrs emp Celanese Corp r728 Seldon dr
Wiles Archie A (Joanne; Piedmont Radio & Television) r Winston-Salem NC
Georgia A clk SBT&T r1021 Everette pl
Judith tchr S Mecklenburg Hi Sch r1244 Morningside dr
Mildred Mc C Mrs nurse Presby Hosp r Box 630 Belmont NC
Orville slsmn Dr Pepper r Kannapolis NC
Reece O (Mary C) driver Pilot Frt Carriers r2008 Choyce cir
Wiley see also Wylie
Agnes r836 Rodey apt 2
Agnes D (wid E V) ofc sec Covenant Presby Ch r3010 Eastburn rd
Albert (Barbara) emp City h2326a Horne dr
Arth L pres-treas Auto Inn Inc h225 S Caswell rd
Barbara clk US Casualty r5809 Boxwood la
Cammie G Mrs knitter Nebel Knitting r2918 Carol av
Carrie B Mrs maid Garinger Hi Sch r1322 Winnifred
Claude W (Beatrice M) slsmn Natl Paint & Oil h211 E Boulevard
Evelyn maid Char Women's Club r215 N Morrow apt 4
Frank T jr (Margt A) drftsmn Sou Ry r1725 Choyce av
Fredk L (Grace E) tchr Second Ward High Sch h2009 Oaklawn av
Geo (Carrie B) emp Fitzgerald Seafood h1322 Winnifred
Grace Mrs maid h1715 Lloyd apt 453
Grace E Mrs tchr Isabella Wyche Sch r2009 Oaklawn av
Helen M Mrs sec Forest Hills Corp r2601 Roswell av
J Luther (Lillie H) plant opr Natl Carbon h 1117 Harrill
Jas plstr r327 N Long
Jas A (Charlotte Floormaster Co) h2235 Shenandoah av
Jas M jr formn Young Co r Derita NC
Joe r316 E Vance
John A (Rita H) mach opr Washburn Prntg h 618 Greystone rd
Johnny E lab Highland Pk Mfg
Josephine tchr Midwood Sch h1204 Central av
Lee butler h908 E 3d apt 3
Martha L bkpr Wachovia Bk & Trust r Monroe NC
Mary cook Town & Country Drive In r2312 Orlando
Mason B (Edith F) facilities eng SBT&T h 1615 Sterling rd
Maude H Mrs h831 E Morehead apt 109
Mildred B (wid Jas) weaver Highland Pk Mfg h3324 Ritch av
Ollie Mrs maid h1800 Edwin apt 275
Paul W (Cammie G) slsmn Bowen-Hamor h 2918 Carol av
Peggy J tabulator First Union Natl Bank r 1821 Cliffwood pl
Rita H Mrs ofc sec Southern Heritage Life Ins r618 Greystone rd
Robt driver Fidelity Van & Stge r1409 Burke
Robt E (Helen M) pres-treas Forest Hills Corp and real est 322 S Tryon R103 h2601 Roswell av
Russell J (Barbara) serv asst Package Products h5809 Boxwood la
W V (Ann P) r2235 Shenandoah av
Wm (Idell) lab A&P h1027 Kohler av
Wm V jr (Julia B; Char Floormaster Co) r RD 4 Box 49 Matthews NC
Willie J (Mary S) h1301 N Church
Wilfang Howard C (Emma C) acct J P Stevens & Co h304 Fieldbrook pl
Wilham Joe A III clk Pound & Moore r330 S Tryon
Wilhelm Bascom L (Addie M) h1507 E 8th
Clarence S (Sally S) eng Douglas Aircraft h 1314 Shamrock dr
Cleo T Mrs h102 Colville rd apt 52C
Donald mgr Martin's Dept Store r102 Colville rd apt 52C
Evelyn H Mrs pkr Swift & Co r RD 2 Huntersville NC
Gary G appr Austin Elec r Mooresville NC
Jo Ann Mrs ofc sec Hotpoint Co
John hlpr McCall Bros Pump & Well r RD 2 Huntersville NC

WILHELM
Kermit drill opr McCall Bros Pump & Well r RD 2 Huntersville NC
Laverne mach opr Garcrest Mills r312 Keswick av
Swifton D (Julia F) jan Quality Products h 1514 Cliffwood pl
Wilhelms Lucy smash hd Highland Pk Mfg
Wilhem Jos A A emp Pound & Moore r330 S Tryon
Wilhoit Delores R mach opr Panda Curtain r Concord NC
Wilkerson see also Wilkinson
A W slsmn Jack's Cookie r Hickory NC
Barbara E photog Dunbar-Stanley Studios r 1624 Independence blvd NE
Betty E Mrs ofc sec Mack Trucks r4545 Springview rd
Betty J bkpr Std Bonded Whse r1412 Scott av apt 2
Brama J Mrs h1624 Independence blvd NE
Curtis G (Cathy M) slsmn Kay Jewelery h334 Belton
Ellen R studt nurse Char Mem Hosp r do
Evelyn Mrs clk First Union Natl Bank r1921 Thurmond pl
Forrest R (Lottie S) slsmn W R Mincey Furn h901 Sunnyside av
Forrest R jr (Dixie M; Dixie Cartage & Warehousing Co) h2827 Temple la
Fred J (Betty E) grinder Perfecting Serv h 4545 Springview
Geo S (Marie) hlpr Sou Elec Serv r944 Billings rd
Geraldine r1624 Independence blvd NE
Howard F (Evelyn) emp Douglas Aircraft h 1921 Thurmond pl
Jas lab Ervin Construction r2012 StMark
Jas P slsmn Speir & Co r141 Greylyn dr
Jimmy C (Martha R) sht mtl wkr Caro Sheet Metal h1237 E Enderly rd
John L lab Ervin Development r Forrest City NC
Lee R (Dorothy) lab Ervin Construction r Rutherfordton NC
Nellie B Mrs prsmn Am Bank Stationery r 2300 Roslyn av
Realia C (wid Shepherd) r304 N Clarkson
Robt F emp Jos T Ryerson & Son r301 Auten rd
Roger W (Nancy H) drftsmn A G Odell & Assocs h440 Elmhurst rd
Saml H (Nellie B) slsmn Household Items h 2300 Roslyn av
T Harvey jr (Jean U) v-pres G G Ray Co Inc r1430 Pinetree dr
Teresa A clk-typ Presby Hosp r1711 E 8th
Thirley lab Orr Constn r304 N Clarkson
Wm M (Lois T) spl agt American Ins Group h3321 Mayfield av
Wilkes see also Wilks
Deery M atndt Phifer's Pure Oil Serv
Dover (Bobbie N; Linda's Soda Shop) h3318 Benard av
Eliz T Mrs social wkr County Juvenile Court r1819 E 7th
Grover C (Mamie L) h1013 E Hill
Harold (Polly) clk Kiekhaefer Corp r520 Main
Hovis (Rosa Belle) jan Sealtest Foods r Kannapolis NC
Inez Mrs baker Griffin Pie r412 Remount rd
Jas R jr (Eliz T) mfrs agt 1819 E 7th h do
Jas R III trainee Wachovia Bk & Trust r1819 E 7th
Jesse atndt Cadieu Amoco Serv
John L (Inez) lab Harris-Wright Constn h412 Remount rd
Lucien G r805 E Worthington av
Preston B jr (Ruth R) bkpr Bob Allen Agcy h2010 Roswell av
Richd A (Dorothy D) dept mgr Sears h1927 Wooland dr
Rosa B Mrs prsr Cleveland Cleaners r600 Fairwood av
Thos jr (Mildred) clk ABCBd r RD 4 Box 430
Thos D driver PO r Wadesboro NC
Wm P (Nan M) dist mgr Nehi Bottling h1918 Ashley rd
Wm P jr studt r1918 Ashley rd
Woodrow W (Clarice D) with Cole Mfg h904 Anderson
Wilkey see also Wilkie
Bernice J Mrs emp Ivey's r3715 Eastway dr
Leland D (Bernice J) dept mgr H & S Lbr h 3715 Eastway dr
Wilkie Barbara J waitress Ivey's r212 W 7th
Genevieve F Mrs slswn The Tate-Brown Co h 1412b Murdock rd
Jas F shipping clk Foremost Dairies r Sanford NC
Jones B (Lucy S) h2028 Randolph rd
Patricia J clk Jack's Cookie r1412b Murdock rd

FRANK WOODS, INC.
VAUXHALL
Made In England
PONTIAC—"The Car of the Year"
522 S. TRYON ST. TEL. FRanklin 6-4871

WILKIE
Patty recpt Mill-Power Sup r1412b Murdock dr
Ralph D (Sadie) USN h6238 Netherwood dr
Wilkin see also Wilkins
Chas J eng J Zagora Mach & Gear r1323 Aylesford rd
Gerald F studt r1323 Aylesford rd
Hugh W (Hazel G) pres Wilkin & Matthews and sec-treas Wil-Mat Corp h1323 Aylesford rd
Wil-Kin Inc theatre sups 229 S Church candy dept 129 W 1st
Wilkin & Matthews Inc Hugh W Wilkin pres John T Matthews v-pres Wm B Gardner asst sec asst treas ofc equip whol & ret 2511 Wilkinson blvd
Wilkins Alfreda M r316 W Hill
Allie M (wid Edson Z) h716 S Poplar
Anna E Mrs (Marianna Beauty Shop) r1028 Druid cir
Betty F Mrs clk Chadbourn Gotham Inc r1100 Pegram
David E (Virginia M) clk Troy Drug h1716 Pecan av
F Monroe (Annie M) photographer Raymond Duckworth Studio h2304 Roslyn av
Floyd T (Betty F) sht mtl wkr Parks-Cramer h 1100 Pegram
Frank B (Anna E) driver Piedmont Auto Exch h1028 Druid cir
WILKINS GORDON M (M Dorothy), Physician, 2d Floor Watkins Bldg 319 S Brevard, Tel EDison 4-6878, Office Hours 11:00 AM to 2:00 PM and 5:00 PM to 7:00 PM Except Wednesday Afternoon, h2220 Douglas, Tel EDison 3-7217
Henry L (Faye H) city police h1505 Herrin av
Jas E jr (Regina M) adv slsmn Charlotte Observer-News h1923 Ewing av
Jas S (Mary R) slsmn Genl Mills h1424 Wembley dr
John (Jennie) h1817 Edwin apt 127
Johnnie C city police r RD 3 Box 218
Kenneth H (Mary L) mgr Ken-Wil Oil h5430 Chedworth dr
Lydia G Mrs asst librn Pub Library r316 W Hill
Mary M Mrs clk SBT&T r RD 1 Box 171B Huntersville NC
O B (Mamie) hlpr Sanitary Plumbing & Heating r520 Liddell
Thos G (Irene A) traveling slsmn Gilliam Furniture Co h1958 Wendover rd
Thos G jr (Frances C) pres Mecklenburg Finance Inc h919 Linda la
W Alf Rev (Lydia G) pastor Saint Michael & All Angels Protestant Episcopal Church h 316 W Hill
Wm N (Brookside Cut Rate Drug Store) Royal ct
Winifred M Mrs waitress Morehead Center Restr h701 Royal ct apt 1
Wilkinson see also Wilkerson
Adrian G lab Ervin Construction r MtHolly NC
Ann Mrs clk City Bd of Educ r RD 3 Box 22 Waxhaw NC
Ann A sec-treas genl mgr Moutaldo's of Charlotte NC Inc h1700 Queens rd W
Apartments 616 Grandin rd
Apartments 415 N Myers
Athalene D Mrs slswn Ivey's r413 E 18th
Barbara A model Ivey's r418 Sharon-Amity rd
Betty J Mrs retoucher Delmar Studios r114 N Cloudman

DELPH HARDWARE
&
SPECIALTY CO.
WHOLESALE
BUILDING MATERIALS
2109 N. Graham
Tel. FRanklin 6-3671

THE LINCOLN NATIONAL LIFE INSURANCE COMPANY
LIFE
ACCIDENT
SICKNESS
GROUP
Represented by
RAYMOND E. KING AGENCY
Suite 1405 Wachovia Bank Bldg.
129 W. Trade
FRanklin 5-4421

WADDELL
CONSTRUCTION
COMPANY
INC.
General
Contractors
ASSOCIATED GENERAL CONTRACTORS OF AMERICA
CAST-O-STONE
DISTRIBUTORS
APPLICATORS
P.O. Box 4174
Charlotte, N. C.
TELS.
EMerson 6-0712
EMerson 6-3151

THE WEARN LUMBER COMPANY
"SERVING THE CAROLINAS SINCE 1890"
MANUFACTURERS OF ARCHITECTURAL WOODWORK
Wholesale
1420 S. MINT ST.
PHONE EDison 3-7575

T. C. HEYWARD & CO.
Steam and Hydraulic Equipment
518 E. MOREHEAD S.
TELS. FRanklin 7-2678, LA 930

"CHARLOTTE'S SAVINGS CORNER"
HOME FEDERAL SAVINGS & LOAN ASSOCIATION
Mortgage Loans
Fourth and Tryon
Organized in 1883
Insured Savings
Tel. FRanklin 6-8447

N. G. SPEIR, INC.
Real Estate Sales
Commercial — Residential
"TOWN and COUNTRY PROPERTY"
HOME LOANS
128-130 East 4th St.
Phone FRanklin 5-9871

WILKINSON
" Boulevard Beauty Shoppe (Mrs Mabel W Pickard) 2400 Wilkinson blvd R202
" Boulevard Civic Club 408 Pruitt
" Boulevard Snappy Service (Jennings B Roberts) gas sta 6020 Wilkinson blvd
" Boulevard Volunteer Fire Department John Withrow chief 2937 Wilkinson blvd
" Chas W (Athalene D) laby tech Natl Aniline h 413 E 18th
" Chas W (Dorothy M) pharm Godley Drug Center h1400 Downs av
" Christine D insp Clorox Chem r RD 3
" Clinton L (Narda L) bkpr Textiles Inc h6429 Virginia av
" Clyde L (Sara L) clk Carolina Trans & Storage h321 Tronquil av
" Danl L servmn Caro Chalk Board r Landis NC
" David hlpr E P Nisbet Co
" David E Rev (Ann S) chaplain Presby Hosp h 3115 Stonybrook rd
" Delton J electn h114 N Cloudman (H)
" Dorothy M Mrs nurse Thermoid Co r1400 Downs
" Edna B Mrs (Figurama Slenderizing Salon) r 115 S Caswell rd apt 2
" Edw T (Beulah) wtchmn Sou Metal h203 N Cloudman (H)
" Eliz H (wid Thos H) bkpr Snook Bros h1024 Central av
WILKINSON EMMETT M (Henrietta H), Rentals 8 Matthews Bldg 824½ E Trade, Tel EDison 2-8970, h230 Shasta la, Tel EMerson 6-1376
" Ernest F fdrymn Retreading Equip r RD 1 Denver NC
" Ethel C (wid H E) sec F & R Coal & Oil Co Inc h2300 Roswell av apt 8
" Ewell T (Florence W) slsmn Perry-Mincey Co h926 Leigh av
" Florence W Mrs mach opr Hudson Hosiery r 926 Leigh av
" Geo B (Rose W) dept mgr Lane Paper h2118 Queen rd E
" Geo E (Agnes C) sls mgr Mill-Power Supply Co h2315 Pembroke av
" Henrietta H Mrs slswn Charlotte Bookshop r 224 Shasta la
WILKINSON JAMES W (Nell M), Insurance Bonds 907 Wilder Bldg 237 S Tryon, Tel FRanklin 5-3324, h251 Hempstead pl, Tel EDison 3-2288 (See Yellow Page 108)
" Jean R clk Standard Trucking r Kannapolis NC
" Jean T Mrs typ Dr John R Douglas r434 Pinetree dr
" Jesse T (Mildred; Wilkinson Motor Casting Repair) r Portsmouth Va
" Joe T (Ozella D) lay out mn Panda Curtain h708 Lexington av
" John E (Kate P) formn Morris Spiezman Co h 1562 Merriman av
" John L jr (Virginia G) v-pres Carolina Transfer & Storage Co Inc h600 Colville rd
" John R jr (Janice S) reprmn SBT&T h1727 Academy
" Kenneth (Dorothy D) sls eng h418 Wonderwood dr
" Knox H studt r1024 Central av
" Leman J (Ruby G) driver Pilot Frt Carriers r Newell NC
" Linda S mus tchr 926 Leigh av r do
" Lucille ofc sec Saco-Lowell Shops r1700 Queens rd W

SOUTHEAST AIRMOTIVE CORP.
"24 HOUR AIR TAXI SERVICE"
AIRCRAFT SALES AND SERVICE
DISTRIBUTOR
AERO COMMANDER
IN THE CAROLINAS
HERTZ RENT A PLANE
ASSOCIATION MEMBER
Douglas Municipal Airport Dial EXpress 9-0457

WILKINSON
" Lydia G Mrs librn asst Pub Library r316 W Hill
" M Virginia tel opr Sou Engineering r3017 Marlborough rd E
" Mack R (Ruby H) clk Caro Transfer & Stge h 2815 Tuckaseegee rd
" Marvin A (Grace) h1421 Central av
" Marvin A jr slsmn Heidleburg Sou Sls r1421 Central av
" Mary prswn Delmar Printing
" Mary slswn Ben Franklin 5 & 10 Cent Store r 1237 Endly rd
" Mary E clk Dodge Bros Corp r2120 Cumberland
" Mary E studt r230 Shasta la
" Mary H chkr Domestic Lndry r RD 6
" Mildred r1400 Downs av
WILKINSON MOTOR CASTING REPAIR, L B Smith General Manager, Cracked Motor Block and Head Repairs 4226 N Graham, Tels EDison 4-0670, Night EDison 4-8091 and 408 Godwin, Portsmouth, Va, Tels EXport 9-6531, Night EXport 9-4309 (See Yellow Page 185)
" Nancy L ofc sec Sou Bakeries r1227 Fordham rd
" Neill studt r230 Shasta la
" Nell M Mrs pres Investments Inc r251 Hempstead pl
" Olive W (wid Wade O) h613 Berkeley av
" Pierce C insp Domestic Lndry r RD 6 Box 616
" Roy A formn Industrial Piping Inc r RD 5
" Richd A (Mary L) slsmn Bost Bakery h3537 Mathis dr
" Richd C (Martha T) pres Brake Service Co of Charlotte Inc and Fastener Supply Co sec-treas Air-Vac Inc h2546 Jeff
" Richd S (Evelyn H) proof reader Char Observer-News h2319 Kenmore av
" Richd S jr copymn Char Observer-News r2319 Kenmore av
" Robt L (Joyce K) driver Pilot Frt Carriers h 413 Wabash (Tboro)
" Robt L grader McClure Lbr r RD Denver NC
" Robt W (Bessie T) whsemn Caro Trans & Stge h2500 Ringwood
" Sam (Edna B) slsmn Frank's Loan Ofc h115 S Caswell rd apt 2
" Shirley constn wkr r916 E 10th
" Stanley L (Sylvia) repr Western Elec h3214 West Boulevard
" Sylvia T Mrs ofc sec Life Ins Co of the South r3214 West Boulevard
" Teresa L studt r413 E 18th
" Thos O (Eliz) mach Wade Mfg r RD 527 Box 1138D
" Torrence Q (Carrie) hlpr Swift & Co r602 W Rankin
" Trucking Co Inc Tony Russell terminal mgr 214 W Tremont av
" Vance A (Barbara W) sls rep StCharles Kitchens h2101 Malvern rd
" Velma H Mrs slswn Belk's r120 Reliance (Tboro)
" Virginia M Mrs sten SBT&T r Gastonia NC
" Virginia R Mrs chkr Harris Super Drugs r Box 22 Waxhaw NC
" W Roger shop mn Baker Equip Engineering r RD 6 Box 745
" Wayne W (Joyce H) swtchmn SBT&T h1801 Academy
" Wm A (Mary) wtchmn Hotel Char h206 Marble (Tboro)
" Wm E (Edith B) pres Caro Transfer & Stge Co Inc h2401 Tuckaseegee rd
" Wm E (Frankie) studt h2803 Columbus cir
" Wm E jr (Joyce J) v-pres Caro Transfer & Stge Co Inc h5809 Wintercrest la
" Wm H (Eliz C) emp AT&T h2120 Cumberland
" Wm H (Velma H) sec-treas Jones Electric Repair Co h120 Reliance (Tboro)
" Wm R (Anna J) frame mn SBT&T h1727a Fleetwood rd
" Willie C tchr r2130 Cumberland av
" Willis D jr (Gladys B) terminal mgr R D Fowler Motor Lines h1227 Edgewood rd
Wilks see also Wilkes
" Arth W (Bernice) hlpr Best Brands h1001 Fontana apt 2
" Barry lab Char Pipe & Fdry r935 Norris av
" Daisy L (wid Lonnie) h633 E 1st
" David C (May M) loader Am Bakeries h1210 Oaklawn av apt 80
" Hazeleen W r935 Norris av
" Henry (Mary) r935 Norris av
" Jesses hlpr Norman's Hse Demolishing r327 N Long
" Kate S tchr Oakhurst Sch r229 N Church
" M W lab h631 Watts
" Mary cook Second Ward High Sch r935 Norris
" Mary B grader Dixon & Tom-A-Toe r1210 Oaklawn apt 80
" Nathl emp Char Pipe & Fdry h935 Norris av
Will-Emma Apartments 1300-02 Elizabeth av
" Huntley F whsemn Biggers Bros r2204 Gibbs
" Victor H (Eliza B) slsmn Harmon Products Co h5300 Randolph rd
Willard Ben F (Dorothy B) mech Elec Ice & Fuel h4036 Churchill rd
" Blanche D Mrs (The Tween-Age Shop) r2700 Briarcliff pl
" Chas R (Lydia A) pres Willard Lead Products Co Inc and Willard Smelting Corp h2101 Roswell av
" Clarence S (Mamie Y) v-pres Willard Lead Products Co Inc and v-pres Willard Smelting Corp h642 Llewellyn pl
" Helen tchr North Mecklinburg Hi Sch r1521 Sugaw Creek rd W
" Henry D (Blanche D) dist mgr Boston Mfrs Mut Ins and Factory Mut Ins h2700 Briarcliff pl
" Henry D jr studt r2700 Briarcliff pl
" John M (Cath S) slsmn Revlon h4019 Ridgecrest
" Lead Products Co Inc Chas R Willard pres Clarence S Willard v-pres Mrs Lydia S Willard sec-treas 101 New Bern
" Lillian P (wid Wm H) h814 E Boulevard
" Lydia studt r2101 Roswell av
" Lydia S Mrs sec-treas Willard Lead Products Co Inc and Willard Smelting Corp r2101 Roswell av
" Mary E studt r809 Kenilworth av
" Mattie E Mrs mgr Red-Fly Country Club h1110 Parkwood av
" Ruth B nurse Presby Hosp r224 Travis av apt 3
" Smelting Corp Chas R Willard pres Clarence S Willard v-pres Mrs Lydia S Willard sec-treas 101 New Bern
" Thos P (Mozelle G) acct Haskins & Sells h809 Kenilworth av
" Weldon B (Alma S) pres Friendly Oil & Burner Service Inc r Nations Ford rd RD 2
Willaume Everette C (Lucy E) slsmn Ken Wil Oil h207 Dellwood av
Willcox Geo S jr (Dorothy C) div mgr The Pure Oil Co h3000 Belvedere av
Willett Hubert M v-pres-sec Southern Piping & Engineering Co Inc r6230 Vail av
Willetts Fredk v-pres Southern Heritage Life Insurance Co
Willey Eunice M hosiery wkr h200 W Boulevard apt 3
Williams A Eliz librn Myers Park Elem Sch r827 E Boulevard
" A F gro 940 E 9th h938 do
" A Jerome r824 E Worthington av
" A Walter Rev dir Mecklenburg Bapt Interracial Comn
" Aaron T (Willie S) jan Myers Park Bapt Ch h 200 Frazier av
" Abr dentist Hawthorne Med Center h1009 E Ivey dr
" Ada maid h614 N Myers
" Ada (wid Frank) h2312 Sanders
" Adam D (Hattie Y) lab h1100 McArthur av
" Addie W Mrs maid City Bd of Educ r436 Remount rd
" Agnes lab Char Pipe & Foundry r1813 Vinton
" Agnes Mrs clk Chadbourn Gotham Inc r RD 10 Box 94
" Alan D repr Delmar Studios r RD 9
" Albert h1114½ Seaboard
" Albert (Lela Mae) burrer R H Bouligny Inc r RD 3 Monroe NC
" Albert emp Eagle Stores r309 S Long
WILLIAMS ALBERT J DR (Nancy D), Dentist 1-3-5 Mecklenburg Investment Bldg 235 S Brevard, Tel EDison 2-6015, h814 S McDowell, Tel EDison 3-3946
" Alberta D Mrs maid h2217 Irma
" Aletha J head nurse Presby Hosp r414 N Dotger
" Alex r706 Morris
" Alf T (Williams Grocery) r2904 Rozzells Ferry rd
" Alice maid r1212 Queens rd
" Alice Mrs nurse Char Memorial Hosp r214 Hartford av
" Alice B Mrs r5443 Doncaster dr
" Alice M studt r2915 LaSalle
" Allen (Carolyn) eng Westinghse h2309 Marlowe
" Allan (Edna) lab Ervin Construction r407 Cedar
" Allen B (Cecilia S) shop supt Sou Comfort of Char h5910 The Plaza
" Allen D (Della M) formn Duke Pwr h3819 Plainview rd
" Allie W Mrs maid Sedgefield Elementary Sch r 436 Shuman av
" Alma B (wid Millard T) drsmkr 1600 Garden ter h do
" Alton (Mary B) r3736 Philemon av
" Alvah H with Allison-Erwin r RD 1 Box 724
" Alyce ofc sec Henry E Bryant Co r Paw Creek NC

CHARLOTTE MERCHANTS ASSOCIATION INC.
GIVES YOU THE SERVICES OF CREDIT BUREAU of CHARLOTTE COLLECTION SERVICE DIVISION and PHYSICIANS' & DENTISTS' CREDIT BUREAU
202 City Savings Bank Bldg.
120 E. Third St.
See Page B

DOWNTOWN
332 N. Tryon
Tel. EDison 3-4166
WALKER'S DRUG STORES
COMPLETE PRESCRIPTION SERVICE
CITY WIDE DELIVERY
HAWTHORNE
Medical Center
225 Hawthorne La.
Tel. FRanklin 6-6437

McCLURE LUMBER COMPANY

LUMBER AND BUILDING MATERIALS

ROZZELLS FERRY RD. (MT. HOLLY RD.) PHONE EXpress 9-5681

ILLIAMS
Andrew J (Evelyn D) hlpr United Body & Paint h1900 Lloyd apt 418
Ann clk Baptist Book Store r1246 Pinecrest av
Ann C Mrs nurses aide Mercy Hosp r1113 Skyland rd
Ann W Mrs clk Am Coml Bank r1507 E 8th
Ann W Mrs ofc sec Mech Contrs r1507 E 8th
Anna L maid StPeter's Cath Ch r1507 S Miller
Anne tchr Merry Oaks Sch r Matthews NC
Annie wvr Highland Pk Mfg
Annie (wid Randy) h209 Mill rd
Annie B Mrs furn rm 215 S Myers r do
Annie C (wid John) maid h400 N Myers apt 4
Annie D ofc sec Calvert Fire Ins r1739 Evergreen dr
Annie D Mrs clk F H Ross Co r922 Garringer pl
Annie L Mrs r604 Saxon ct
Annie L Mrs chkr Am Dry Cleaning r905 E Hill
Annie M r1005 Pegram
Annie P (wid Hayward) h2709 Botany
Annie P (wid Walter) h419 E 3d
Apartments 1201-05 Harrill
Arth (Katie J) USA h520 Griffith
Arth C (Martha D) mech Crowder Constn h 5128 Grapevine dr
Arth H (Margt B) city meat insp h600 E Tremont av
Arth J (Maria) emp Barnhardt Mfg h1404 Crest
Arwilda M Mrs slswn Ivey's r2536 Commonwealth av
Atha emp Tubby Logans r401 Orange apt 3
Atto tex wkr Highland Pk Mfg
Audrey M Mrs asst br librn Pub Library r301 W Park av
Aurelia H tchr h215 S Brevard
Avinell S emp Delmar Studios r2735 Tally rd
B B (Frances M) mech Lee A Folgen Inc h 200 Bennett la
B H driver Char City Coach Lines r RD 3 Box 14G
B Joan ofc sec Miller Millwork r238 W Kingston av
Banks driver Edwards Constn & Sup r Davidson NC
Barbara A Mrs clk Home Finance Group r417 Tuckaseegee rd
Barbara C insp Hudson Hosiery r617 E 37th
Bard A (Etta G) h700 McAlway rd
Beatrice (wid Fred) r525 W Liddell
Beatrice A nurses aide Char Mem Hosp r1226 Kennon
Beatrice M Mrs drsmkr 430a Lewis la r do
Bedie M (wid Saml) h700 N Myers apt 1
Benj (Dorettea) roofer Aurett & Ledbetter Roofing & Htg h1816 Edwin apt 258
Benj C (Betty H) mech PO h3813 Northaven dr
Benj F (Eloise B) br mgr Eckerd's h2413 N Pine
Bennie bellmn Selwyn Hotel r1622 W Trade
Bernadette N Mrs recpt Mercy Hosp r1504 Scott av
Bernard N (Ann C) clk PO h1113 Skyview rd
Bernice Mrs clk Williams Canteen r1305 W 12th
Bernice Mrs elev opr Commerce Bldg r Spring
Bernice F Mrs ofc sec Universal Film Exch r 4442 Halstead dr
Bernice W Mrs lndry wkr Char Linen Serv r 1305 W 12th
Bertha r3824 Tuckaseegee rd
Bertha E ofc sec Home Finance Group h1703 Kenilworth av
Bertha M Mrs (Marcelene Beauty Shop) r1219 Boone
Bessie Mrs slswn Efird's r rear 2014 Rozzells Ferry rd
Bessie D Mrs tex wkr Johnston Mills r722 Herrin av
Bessie L (wid Burt) maid h211 N Summit av
Bessie S (wid J Leon) r4442 Halstead dr
Bessie W (wid Walter) r2125 Chatham av
Bettie M bkpr Southland Equip r6413 Virginia
Betty cafeteria wkr Sedgefield Hi Sch
Betty maid r812 Polk apt 3
Betty A emp Eckerd's r234 Jones
Betty C (wid Edgar) h626 E 1st apt 1
Betty D Mrs asst mgr Honey's Luncheonette r521 E Worthington av
Betty J nurse Presbyterian Hosp r301 Manning dr
Betty J teller Am Coml Bk r526 Oakland av
Betty J emp Char Linen Serv r1404 Crest
Betty M Mrs prntr B & H Photo r115 Marble
Betty S Mrs bmo J P Stevens & Co r600 Jackson av
Beulah C (wid J Ellis) h901 W Trade apt 1
Bill slsmn Belk's r2145 E 5th
Bill A (Esther M) supvr SBT&T r2017 Townsend av
Billie J clk Eagle Store h1715 Bay apt 2

WILLIAMS
" Billy (Peggy C) cook Caro Food h2209 Park rd apt 4
" Billy F (Dorothy S) plstr 1403 Brown av (Tboro) h do
" Blanche Mrs maid h569 S Independence blvd
" Blanche B Mrs asst v-pres Mincey Furniture Co Inc r816 Charles av
" Billy L (Marie E) driver Central Mtr Lines h N Tryon
" Bobby (Janice K) clk Park N Shop r2438 Arty
" Bobby (Jeanette) emp Fredrickson Mtr Line h 216 Judson av
" Bobby jan Uncle Sam's Loan Ofc r420 Condon
" Bobby B driver Overnite Trans r RD 1 Box 721
" Bobby B folder Washburn Printing r Matthews NC
" Bobby R (Eliz B) driver Sears h2223 Jennie Lind dr
" Boyhin F (Dorothy C) insp City Eng & Streets Dept h1411 Herrin av
" Barnard (Ethel L) stacker Coca-Cola r Belmont NC
" Bryant F (Mary N) ship clk Biggers Bros h 2033 Springdale av
" Buford (Betty F) driver Olin Mathieson Chem r656 Bradford dr (Tboro)
" Byrd O (Dora) h rear 222 Willard (Tboro)
" C A clk Plaza Hills Self Service Laundry r2931 Amity rd
" C A driver Prophet Bros Fuel Oil Serv r Amity rd RD 1
" C A mech Fruehauf Trailer r RD 2 Monroe NC
" C B h2111 Weyland av
" C Douglas jr rep Thurston Mtr Lines h1116a E 36th
" E Edw (Roberta T) pres-treas Queen City Oil Co Inc h3436 Selwyn av
" C J formn Colonial Constn r RD 1 Waxhaw NC
" C Maude nurse 528 Pecan av h do
" C Warren (Vivian L; Northwest Medical Clinic; Self Service Laundry) h1418 Russell
" Caldenia cash Lincoln Theatre r708 S Davidson
" Canteen (Lennie Williams) confr 1001 N Johnson
" Carl C (Shirley B) formn NAPA h2172 Weyland av
" Carl F (Hilda R) slsmn Seaboard Sup h1915 Masonic dr
" Carl J (Ada H) mech Sou Flooring & Accoustical h4321 Hickory Grove rd
" Carlton P (Rubye T) slsmn Thomas Cadillac Olds h3011 Commonwealth av
" Carol D wldr Ervin Constn h3736 Philemon av
" Carole E studt r3012 Somerset dr
" Carolyn studt r1108 Dade
" Carolyn Mrs nurse 2309 Marlowe av r do
" Carolyn B Mrs clk SBT&T r Concord NC
" Carolyn H Mrs ofc sec Bell Bradley Gebhardt DeLaney & Millette r RD 3 Matthews NC
" Carolyn S lab tech Presby Hosp r315 Hawthorne la
" Carrie (wid Jake E) r421 Seldon dr
" Carrie B (wid John) maid h719 E 7th
" Cath h237 Orange
" Cath F Mrs h300 Fairwood av
" Cath L Mrs typ County Dept of Public Welfare r1514 Duckworth av
" Cath M Mrs mach opr Lance Inc r101 Whitehaven av
" Cayne O serv tech Thomas A Edison Industries r Matthews NC
" Chas (Ruby M) r544 Remount rd
" Chas r526 E 5th
" Chas (Lovella D) cook Presby Hosp h319 S Independence blvd
" Chas formn Piedmont Feed Mills r RD 3 Monroe NC
" Chas (Essie J) hlpr Gardner Constn h2019 Grier
" Chas waiter Hotel Char r419 S Alexander
" Chas A jr (Irma E) pres Williams & Shelton Co Inc h1114 Linganore pl
" Chas A III slsmn Williams & Shelton r1114 Linganore pl
" Chas A r406 S McDowell
" Chas B (Doris C) cabt mkr Ben Morgan Cabt Shop h Rozzells Ferry rd nr Green
" Chas D lab Piedmont Natural Gas r2030 Edison
" Chas D jr (Sarah M) phys 1627½ Elizabeth av h536 Seneca pl
" Chas E slsmn Char Industrial Serv r RD 7 Box 693
" Chas E (Juanita F) serv mn City Water Dept h3008 Holt
" Chas L (Arminter K) govt wkr h5400 Milford rd
" Chas L (Celia R) plant mgr Armour & Co h215 Ridgewood av
" Chas M (Betty M) slsmn John J Weeks h300 Blackthorne la
" Chas M (Bessie S) tex wkr Johnston Mills h 722 Herrin av
" Chas P USAF r215 S Torrence
" Charlie (Wilhelmina C) h2030 Edison

Charlottetown Inc

YOUR NEW WORLD OF SHOPPING

INDEPENDENCE BLVD

WILLIAMS
" Charlie r715 W Tremont av
" Charlie mech Thomas & Howard r6503 Williams rd (Grove Park)
" Charlie M (Annie R) emp Concrete Supply h 1504 E 35th
" Cicero F jr (Margt C) asst buyer Scott Drug h 2129 Dartmouth pl
" Clara B Mrs btry hand Highland Park Mfg r515 E 35th
" Clara D Mrs clk Crest Stores r510 Louise av
" Clara W Mrs slswn Pound & Moore h2856 Hillsdale av
" Clarence (Alice) h435 E 8th
" Clarence lab Highland Park Mfg r629 Griffith
" Clarence (Clara D) porter Belk's h618 Sparrow
" Clarence E flight dept Airport 77 Restr r4320 W 10th
WILLIAMS CLARENCE E (Ruth H), V-Pres-Treas Lee A Folger Inc, 900 S Tryon, Tel EDison 3-2145, h5474 Addison dr, Tel EMerson 6-4461
" Clarence E jr (Ellaeeks M) asst mgr Lee A Folger Inc h553 Wakefield dr apt D
" Clarence V (Pauline H) stmftr Daniels Constn h1514 Independence blvd NE
" Claude B decorator Mortaldo's h301 W 10th apt 405
" Clayton A (Lillie W; Charlotte Plating Co) pres Williams Machine & Tool Co Inc h845 Woodside av
" Clayton A jr (Ann R) v-pres Williams Machine Tool h728 Vander Brook rd
" Clem D (Irene Mc) slsmn Coca-Cola r RD 1 Box 601
" Cleman emp Natl Welders r900 Essex
" Cleveland A (Grace) mech Char Mtl Weather Strip h1007 E 2d
" Clifford (Annie S) mech Wrenn Serv r RD 2 Box 7201J
" Cloepha orderly Good Samaritan-Hosp r1021 8th College apt 2
" Clyburn (Eunice A) recapper Diamond Point Tire h2638 LaSalle
" Clyde A (Pearlie M) formn C M Allen & Co h 3756 The Plaza
" Clyde R (Betty) chute tender Lassiter Corp r RD 3 Matthews NC
" Clyde W (Margie A) insp Natl Carbide h103 Halsey (H)
" Coleman R whsemn Sou Flooring & Acoustical r7838 Idlewild rd
" Collie (Virginia) pntr Steve's Garage h1300½ Oaklawn av
" & Co (Hubert C Williams) mfrs agt 312 W Trade 122
" Connie maid h425 S Caldwell
" Connie (Emma) jan Swinson Food Products h 2422 Booker av
" Connie J Mrs clk Wilson's Archway Book Store r443 Sylvania av
" Cora L studt r2422 Booker av
" Corinna L (wid John D) tel opr Presby Hosp h 2021 Rozzells Ferry rd
" Curley lab r811 Oaklawn av
" Curtis A (Hallie T) slsmn Prophet Bros h2931 Sharon Amity rd
" Curtis A jr (Francis C) serv mgr Gray & Cruch Inc h3129 Driftwood dr
" Curtis D (Eliz S) driver City Mtr Transport Dept r RD 1 Indian Trail NC
" Cyrus V (Peggy W) rep Mastic Tile Corp h 1251 Pinecrest av
" D A supvr Nebel Knitting r RD 4 Box 464
" D L prsmn Washburn Printing h1647 Arnold dr
" Daisy dish washer Ray's Grill r800 E Boundary

EDISON FOARD

General Contractor

Industrial—Commercial—Residential

116 W. Third St. Tel. EDison 3-4464

MECKLENBURG Hotel

100% Air Conditioned

Free Parking

CHEZ LAMOUR FRENCH RESTAURANT

516-22 W. TRADE

PHONE EDison 2-1181

Bob Robinson's Auto Service

"Built On Actualities"

General Auto Repairing Auto Air Conditioning All Makes of Cars

1305-11 E. 4th St.

TELS. EDison 4-5091 EDison 4-3818 and FRanklin 6-1704

HARDWARE MUTUAL INSURANCE COMPANY

OF THE CAROLINAS

CURRENTLY PAYING 30% DIVIDENDS ON FIRE INSURANCE

Established 1912 (See Yellow Page 104)

Home Office 1356 East Morehead St. Phone EDison 2-2119

SALES **HOPPE MOTORS SALES INC.** SERVICE
CHRYSLER — PLYMOUTH — IMPERIAL — SIMCA — VALIANT
439 W. 4th St. corner Graham St. Phone EDison 2-7161

JOHN V. BARGER & CO.
General Contractors
INSTITUTIONAL
COMMERCIAL — INDUSTRIAL
484 N. Main, P. O. Box 270
Mooresville, N. C.
Tels. NOrth 3-5171 and NOrth 2-2781

WILLIAMS
" Daisy maid h634 Pearl
" Daisy Mrs h822 Brookside av
" Daisy Mrs emp Douglas Clns h600 Morris
" Daisy (wid Edw W) h1157 Jensen
" Dan B (Sara C) mech Southland Rebuilders r 1233 E Boulevard apt 14
" Danl driver Red Top Cab Serv r1502 N Caldwell
" Danl J (Marie E) agt Home Security Life Ins h137 Honeywood av (H)
" Danl W emp Cole Mfg r Indian Trail NC
" Danl W (Willie L) jan Armour & Co h2915 La Salle
" Daphne r822 E Tremont av apt 1
" Darrell jr with NAPA r1514 Duckworth av
" David atndt Ray's Shell Serv r1225 S Church
" David (Juanita F) hlpr Good Samaritan Hosp h 1104 Justice av
" David (Annie A) lab City Water Dept h406 S McDowell
" David C (Gwendolyn) whsemn Assoc Grocers Mut of Caro h1101 Fontana
" David E (Patricia L) USMC h630 Glenwood dr
" David E (Helen M) swtchmn SBT&T r7618 Linda Lake dr
" David J h740a Cobbway apt 2
" David W (Kay W) whsemn F H Ross & Co h 420 S Summit av
" David Y driver City Mtr Transport Dept r RD 1
" Davis E jr (Anne N) mgr Natl Vulcanized Fibre Co h5400 Robinhood rd
" Davis G (Jacquline B) emp Lance Inc h407 Wellingford
" Dazel M (Mary D) slsmn h827 Colville rd
" Dazelle R (BeZelle's School of Dance) r827 Colville rd
" Delbert (Ruth K) mach Sou Mach Products h 210 N Dakota (H)
" Della G (wid Wile) h412a Star
" Delilah Mrs poster Stampley Enterprizes r105 N Ramsey (H)
" Della r411 N Davidson
" Delmar (Betty) electn Nebel Knitting r RD 1 Huntersville NC
" Denton (Willie) loader opr F T Williams Co r Monroe NC
" Dessie Mrs h314 N Church apt 102
" Dessie B (wid Carl H) h3028 Commonwealth av
" Diana R studt r4583 Woodlark la
" Dinah S Mrs (Dinah's Place) h817 Hamilton
" Donald filler hauler Highland Pk Mfg
" Donald slsmn Cannon Shoe Store r1010 W 4th
" Donald D (Mary F) formn Sealtest Foods h1727 Masonic dr
" Donald G (Betty A) chkr Chev Mtr r Concord NC
" Donald L clk Haskins & Sells r2021 Rozzells Ferry rd
" Donald L hlpr Minit Car Wash r RD 5
" Donald W (Jane B) mech Clark Equip h3300 Ritch av
" Dora E r1219 Harrill
" Dora F (wid A Guy) h2723 Tuckaseegee rd
" Dora F (wid John B) h1810 Thomas av
" Dora M (wid Hanes) h500 Beattie's Ford rd
" Doris r203 N Caldwell
" Doris E r1723 E Kensington dr
" Doris E Mrs asmblr Natl Carbon r1210 W Boulevard
" Doris W Mrs clk Char Liberty Mutual Ins h2608 Bay
" Dorman L (Sarah E) sec-mgr hair dept Security Fire & Indemnity h5423 Milford rd
" Dorothy Mrs h2005 Winter
" Dorothy C Mrs slswn Sears r1411 Herrin av

FIRST-CITIZENS BANK & TRUST CO.
"GOOD NEIGHBORS YOU CAN BANK ON"
Member Federal Deposit Insurance Corp.

WILLIAMS
" Dorothy K emp Delmar Studios r RD 1
" Dorothy L Mrs shop wkr Bowman-Dunn Mfg r 2675 Elmin rd
" Dorothy S Mrs ofc sec Caro Machinery r1000 Camborne pl
" Dorothy V r1210 Norris av
" Douglas M whse mgr Caro Heating & Appl r RD 1
" Douglas W (Frances C) hlpr A Carl Baucom Sht Mtl h1016 Norland rd
" E Clyde (Grace D) ship clk Pound & Moore h 1400 Parkwood av
" E Clyde jr (Margie D) insp Pure Oil h5362 Buena Vista
" Earl (Eva) hlpr Radiator Specialty r1805 Statesville av
" Earl E (Reba G) h106 Halsey (H)
" Earl E agt Char Liberty Mut Ins r Matthews NC
" Earl J opr National Cylinder Gas r Concord NC
" Earl K (Gladys L) h415 Hovis cir (Tboro)
" Earl M (Dorothy) eng Char Linen Serv r RD 1
" Earl R (Anna) servmn Char Insulating h1821 S Boulevard apt G
" Edgar M mgr Friendly Pool Parlor r3121 N Myers
" Edgar T r330 S Tryon
" Edith G Mrs waitress Chez Lamour French Dining Rm r2620 Catalina av
" Edna M nurse Char Mem Hosp r do
" Edw (Della) lab Std Bonded Whse r1317 Statesville av
" Edw A (Alice H; Oakhurst Sundries) h4221 Commonwealth av
" Edw E (Lucy D) v-pres Duke Power Co r Sardis rd
" Edw F (Betty S) driver Red Top Cab Serv h 234 Jones (H)
" Edw F driver Char Observer-News r RD 10
" Edw J shipping clk Automotive Elec Assocs r Bessemer City NC
" Edw L (Bertha M) brick mason h1219 Boone
" Edw M clk Walker's Drug Stores r RD 1 Belmont NC
" Edw V mgr Caro Cycle r RD 10
" Edw W (Doris E) lmfxr Lowell Mill h1210 W Boulevard
" Edwin M (Annie H) slsmn Roy Katz Sales Agt h400 Marsh rd
" Egbert P dentist 225 Hawthorne la R408 1009 Ivey dr
" Elijah orderly County Home r N Tryon
" Elijah Z (Suzanna H) atndt Jones Pure Oil Sta h228 Annette
" Eliz ofc sec Celanese Corp r827 Colville rd
" Eliz Mrs h1505½ Craver la
" Eliz J r425 Wake
" Eliz M Mrs nurses aide Mercy Hosp r2402 Double Oaks rd
" Ella B (wid Saml L) h525a W Hill
" Ellis hlpr Standard Crankshaft r Thomas av
" Ellis mech Queen City Coach r1437 E 7th
" Ellis B hlpr Trailways r Stanfield NC
" Elmo M mgr Shamrock Drugs h2125 Chatham av
" Elphra P (Sarah B) mech Carolina Thermo King h2727 Grimes
" Emily B (wid Porter) teletype opr Celanese Corp h419 Glenwood dr
" Emma B Mrs maid r137 Jasper
" Emma M Mrs slswn Gold Stamp Premium r RD 2 Fort Mill SC
" Enoch R mech Char Insulating & Supply r 1821 S Boulevard
" Ernest B (Lessie C; Williams Grocery) h3316 Kentucky av (H)
" Ernest C slsmn Southeastern Radio Sup r Concord NC
" Ernest H (Eliz L) clk PO h5143 Eaton rd
" Ernest M mech Overnite Trans r120 Ingle
" Ernest R (Viola P) h215 S Torrence
" Ernest R jr (Julia L) city police h609 Loma
' Erskine R r214 Oregon (H)
" Essie B Mrs baker Liggett's r2614 Englehart
" Esso Service (Raymond B Williams) 800 W Trade
" Estelle L Mrs clk Duke Pwr h2501 Roland
" Esther R (wid A Thos) clk Package Products h 2814 Glendale rd
" Etha F ofc sec Bayard H Storm h1015 E Boulevard
" Ethel M cook Fred Patton's Cafe r322 S Caldwell
" Ethel P (wid Richmond) emp Natl Carbon h1010 W 4th
" Ethel S Mrs asst mgr K & E Realty and sec Sharon Realty Co Inc r4022 Southgate dr
" Ethel W (wid Benj) h2011 Selwyn av
" Etta S (wid Mutt) h708 Plum
" Ettie H (wid Chas R) h1112 Harrill
" Euclid E (Emmy) ofc mgr Thomas Cadillac-Olds r Matthews NC
" Eudelle F (Mary B) clk Am Coml Bank h1608b Murdock rd

WILLIAMS
" Eug L (Jeannette H) clk Fredrickson Mtr Exp h2907 Bancroft
" Eunice A Mrs maid Law Bldg r2638 LaSalle
" Eunice M Mrs tailor Ivey's r3733 Thrift rd (Tboro)
" Eunice W hlpr Pierce Poultry r Concord NC
" Eva Mrs server Thacker's h312 N Church apt 307
" Eva M (wid Carl) maid h203 N Caldwell
" Evelyn S Mrs ofc sec Natl Gypsum r5169 Murrayhill rd
" F T Co (Francis T Williams) sand & gravel 3009 Rozzells Ferry rd
" Faison R slsmn Leonard & Nicholson Royal Tire Serv r Cooper la
" Faye B Mrs emp Celanese Corp r1315 W Boulevard
" Faynell M Mrs clk Johnson Mtr Lines r525 Dowd rd
" Felecia Mrs tchr Sterling Sch r801 Condon
" Flave A (The Cellar Delicatessen)
" Flave A (Martha W) with Douglas Aircraft h 1320 E Iris dr
" Florence V Mrs r219 N McDowell
" Floyd maid r420 Condon
" Floyd pntr h114 W 10th apt 104
" Floyd E (Helen H) frt traffic mgr Piedmont & Northern Ry h2307 Sharon rd
" Floyd E (Marjorie C) v-pres McLin-Williams & Co h1927 Truman rd
" Floyd W (Pearl M) mach opr Durable Wood Preserving h4108 Cushman
" Forrest D jr studt r1514 Duckworth av
" Frances r1712 Euclid av
" Frances C Mrs ofc sec First Union Natl Bank r1016 Norland rd
" Frances E clk Mut of NY r824 E Worthington
" Frances E nurses asst Char Mem Hosp r1228 E Morehead
" Francis S genl mgr Honey's Inc r Greensboro NC
" Francis T (Mildred M; F T Williams Co) h3121 Carol av
" Frank r524 E 1st
" Frank (Willie M) cook S & W Cafeteria h1507 Burton
" Frank (Nadine) lab h1534 S Church
" Frank (Edith G) pntr h2620 Catalina av
" Frank (Judy D) prsmn Observer Printing House h3111 Holt
" Frank (Frankie M) stripper Ballabox h315 Cherry
" Frank jr (Evalina A) driver F C X Feed Store h1414 Spratt apt 1
" Frank D (Helen E) slsmn F Graham Williams Co h1226 Salem dr
" Frank E r3715 Philemon av
" Frank J (Mildred S) mgr Live Material Industries h938 Habersham dr
" Frank K treas Caskie Paper Co Inc r Lynchburg Va
" Frank M (Dorothy S) slsmn Flintridge China h3012 Somerset dr
" Frank N mech Sealtest Foods r RD 4 Box 464
" Fred r209 Mill rd
" Fred F (Mabel H) atndt Union Oil h720 E 36th
" Fred L (Carolyn) carp Ervin Construction r Paw Creek NC
" Fred M (Margt) cook h1118 Brown
" Frontis clk Colonial Stores r4045 Robinwood
" Frontis jr chkr Colonial Stores r1729 Club rd
" Furman R (Georgia M) pntr 441 N Summit av h do
" Furman T (Lillie S) stevedore Akers Motor Lines h504 Boundary
" G Frank (Nancy R) mfrs agt 2521 Croydon rd h do
" G Frank jr studt r2521 Croydon rd
" G Loudivene nurse Char Mem Hosp r1621 E Boulevard
" G Sheldon sls mgr Peerless Inc r Lexington NC
" Gaither barber Myers Park Barber Shop r417 N Church
" Geva L Mrs mach opr Panda Curtain r904 Sweetbriar
" Gene (Gertrude K) used trucks 709 W Morehead h1644 Sterling rd
" Gene A hlpr A & P r Monroe NC
" Geo (Connie) r1119 Oaklawn av
" Geo (Harriett E) cln Ervin Development r912 E 6th
" Geo hlpr Plaza Reproduction & Uphol r515 Boundary
" Geo (Thelma R) lab Gardner Machy r433 N Summit av
" Geo (Judy) meat cutter Harris Super Market h 217 W 27th
" Geo (Annie M) roofer G G Ray Roofing h612½ E 11th
" Geo servmn Advance Store r930 Burton
" Geo (Ethel P) tech Celanese Corp of Am h5008 Wedgewood rd

"Selling and Servicing Chrysler Products Since They Were Born"

MECKLENBURG NURSERIES INC.
Azaleas
Flowering Trees
Shrubs
Evergreens
Complete Landscape Service
Visitors Welcome
4955 Freedom Drive (Thrift Road)
R.F.D. No. 5
Phone EXpress 9-5641

REALTY BROKERS, INC.
Complete Real Estate Service
1129 EAST MOREHEAD ST. PHONE EDison 4-2868
SUITE 107
NATIONAL ASSOCIATION OF REAL ESTATE BOARDS REALTORS

MAIN OFFICE
301 S. Tryon Street
Personal-Installment
LOAN OFFICE
135 S. Tryon St.
Charge Plan Dept.
128 S. Tryon St.

FIRST UNION NATIONAL BANK
OF NORTH CAROLINA
MEMBER F. D. I. C.
10 CONVENIENT OFFICES IN CHARLOTTE

1616 Central Ave.
839 Providence Rd.
1625 S. Boulevard
408 N. Tryon
1625 Woodlawn Rd.
1200 N. Graham
1932 W. Morehead St.

LLIAMS
eo B (Myrtle C) slsmn Mack Trucks h724 Stanfield dr
eo B jr studt r724 Stanfield dr
eo E chkr Miller Mtr Exp r RD 7 Box 30 Monroe NC
eo G (Lois E) mfrs agt 1508 Princeton av h do
eo M (Addie W) stevedore Akers Motor Lines h436 Remount rd
eo M (Janey M) used furn 505 Belmont av h rear 505 Belmont av
eo P r123 S Cedar
eo T jr (Adelaide S) supt carton div Old Dom Box h823 Elmhurst rd
eorgiana lab Royal Mfg r441 N Summit av
erald A (Gladys J) clk A & P h527½ S Summit av
erald E (JoAnn T) city fire fighter r RD 8 Box 76
erald G (Vivien K) truck mgr Chev Mtr h 2810 Dorchester pl
erald L jr studt r2810 Dorchester pl
ertrude Mrs buyer Belk's r Gastonia NC
ertrude Mrs clk Bapt Book Store r2200 Hansen
ertrude E Mrs maid h1008 Stanton
ertrude P Mrs agt Home Demonstration r 2104 StLuke
ladys maid h615½ N Brevard
ladys smstrs One Hour Clns r Pendleton SC
ladys Mrs tchr King's Business College h314 N Church apt 110
ladys B Mrs maid h610 Plum
ladys C Mrs music tchr 2124 Camp Greene r do
ladys H Mrs insp Natl Carbon r3124 Boyd (H)
ladys J Mrs reporter Char Merchants Assn r 527½ S Summit av
ladys S Mrs tex wkr Johnston Mfg r501 Mercury
lenn H (Oddress E) pntr h118 Starita rd
loria A clk-typ Piedmont Natural Gas r2210 Sarah Marks av
loria J maid Ed Mellon Co r1736 W Trade
loria S Mrs ofc sec Wachovia Bk & Trust r 4046 Southgate dr
Grace B Mrs ofc sec Crawford Sprinkler r RD 11 Box 373F
Grace B (wid Huston) h1801 E 5th apt 3
Grace D Mrs nurse White Cap Nursing Home r 1400 Parkwood av
Grace M (wid Ernest C) slswn Ivey's h1403b Murdock rd
Gracie (wid Collin) r326 Boundary
Grady A (Suan K) emp Douglas Aircraft h1963 Arnold dr
Grady H (Shirley J) barber Helms Barber Shop h1209 Kennon
Graham L (Marie E) atndt McCoy Service h 5028 Wilkinson blvd
Grant jr lab Crowder Constn r912 E 6th
Grocery (Ernest B Williams) 404 Center (H)
Gussie M Mrs (Gussie's Beauty Shop) r3415 Reid av
H Earl (Tish) ship clk E J Smith & Sons h508 French
H F mech Char City Coach Lines r RD 1 Box 72
H T mech Blackwelder's Garage r RD 8 Box 61A
Handy (Frances W) lab City Mtr Transport Dept h606 E 6th
Hannah S emp Clorox Chem r400 Lamberth dr
Hanson W (Gussie M) loader Char Pipe & Fdry h3415 Reid av
Hardware & Feed Store (Ralph F Williams) 1019 N Graham
Harold (Josephine B) constn wkr h636 Brookhill rd
Harold C (Ponese A) driver Johnson Motor Lines h1211 Gaston
Harold F formn C M Allen & Co r RD 6 Box 649
Harold G ofc mgr Bowman Trans r2732 Tuckaseegee rd
Harold K (Mary T) supvr J-Ken Constn h2907 Eastway dr
Harold L emp Panda Curtain r901 W 4th apt 2
Harriette nurse Presbyterian Hosp r3722 The Plaza
Harry B (Nancy Y; Specialty Fabricators) h 2312 Bancroft
Harry I D tchr Northwest Jr High Sch r1406 Beatties Ford rd
Hattie Mrs h6125 Myers
Hattie E r3846 Stonehaven dr
Hattie Y presser Domestic Lndry r1100 Mc Arthur av
Hazel hlpr Car Bedding & Chair r221 N Morrow
Hazel Mrs h612 Belmont av
Hazel B Mrs emp Garcrect Mills r416 W 10th
Hazel M Mrs clk First Union Natl Bk r2015 Hopedale av
Hazeline prsr Ginet Inc r1505 Gunn
Helen cafeteria wkr Sedgefield Jr Hi Sch

WILLIAMS
" Helen E Mrs emp Lance Inc r312 N Smith
" Helen H Mrs bkpr Piedmont Super Mkt r3115 Westmoreland av
" Helen J (wid John F) h316 Westwood av
" Helen M hlpr Eastover Sch
" Henrietta h1101 McCall apt 1
" Henrietta prntr Delmar Studios r1124 Mulberry
" Henrietta P Mrs slswn Belk's r415 W 4th
" Henry loader Huckabee Transport r506 W Hill
" Henry (Laura A) pot washer The Char City Club n2621 Jefferson Davis apt 3
" Henry H (Pauline D) carrier PO h501 Iverson way
" Henry W (Lavenia M) slsmn h139 Middleton dr
" Herbert J tex wkr Johnston Mfg h3344 N Davidson
" Hercules (Geneva) with Char Pipe & Foundry h930 Burton
" Hester T (wid Andrew) h420 Condon
" Hilda slswn Ben Franklin 5 & 10 Cent Store r Monroe NC
" Hilda R Mrs slswn Belk's r1915 Masonic dr
" Hilton (Mary I) whsemn Natl Carbon h638 Pennsylvania av
" Homer P Rev pastor Christian Missionary Alliance Church r2732 Chesterfield av
" Horace J (Evelyn J) formn City Water Dept h 925 N Caldwell
" Horace M mech Bowman & Dunn r3311 Davis
" Hosea (Carolyn T) jan City Club h423 Clover ct
" Hoyle (Joyce B) press opr R H Bouligny Inc r RD 2 Monroe NC
" Hubert C (Ruby B; Williams & Co) r RD 2 Box 631
" Hubert F whsemn Massey-Ferguson r RD 3
" Hubert N mach opr Consolidated Brass r Kannapolis NC
" Hugh P (Willis R) mech Young Mtr h3329 Anson
" Hymie emp Delmar Studios r Waxhaw NC
" Ida E h714 E 2d
" Idis barber Taylor's Modern Barber Shop
" Ima Mrs h107 Bishop dr
" Inez r702 E 2d
" Inez B Mrs maid h1436 N Johnson apt 3
" Ira J (Anna) firemn Nebel Knitting r RD 4 Matthews NC
" Isonia r317 S Davidson
" Iva P Mrs h1817 Parson
" J Adam (Jonnie S) slsmn Sou Wipers h2201 Chambwood dr
" J Bonner (Virginia L) asst br mgr Am Cyanamid h1220 Harding pl
" J Chas jr (Martha C) dept mgr Esso h1855 Maryland av
" J Clarence (Alma C) h2560 Kenmore av
" J Grady iron wkr Turner Transfer r Mt Holly NC
WILLIAMS J KEN (Ethel S), General Building Contractor, Specializing in Residential Construction 1810 E 7th, Tel EDison 3-8691, Nights and Week Ends Tel KEystone 7-1607, Pres-Treas Sharon Realty Co Inc, h4022 Southgate dr, Tel KEystone 7-1607 (See Yellow Page 57)
" J L emp Duke Pwr h2115 Custer
" J Lauer (Frances P) sec-treas Williams & Shelton Co Inc h2147 Roswell av
" J Leon jr (Paula W) driver Trailways h1417 Havencrest av
" J Lewis (Willie M) dish washer Honey's Restr r409 Star
" J Oscar (Bessie J) clk Rwy Exp h1845 Progress la
" J Ross (Ruth B) tex wkr Highland Pk Mfg h 412 Seigle av
" J W asst ofc mgr Singer Sewing r RD 1 Box 229
" J Wesley (Martha S) mach opr Barnhardt Mfg h1405 Kennon
" Jack A (Elma F) div sls mgr Boyle-Midway h 3018 Clark
" Jack G (Willie B) insp U S Govt h1805 Truman rd
" Jack O (Barbara R) asst mgr Advance Stores h417 Tuckaseegee rd
" Jadie M (Christine A) city fire fighter h624 E Tremont av
" Jas r2103 Kinney
" Jas r1519 Statesville av apt 14
" Jas (Mamie) h825 Willis apt 218
" Jas (Zennie I) atndt Mays Esso Servicenter r 706 Eldridge
" Jas (Hazel B) carp Edison Ford h416 W 10th
" Jas (Dorothy S) lab h1115 E Hill
" Jas (Ada G) lab h621 E 10th
" Jas mtcemn Osborne's Motel r RD 10
" Jas stockmn Meat Centers r RD 1 Pineville NC
" Jas swpr Highland Pk Mfg

ERNEST ELLISON, INC.
"Just Insurance"
Established 1916
101 BUILDERS BLDG., 312 W. TRADE ST.
ROBERT E. ELLISON JOHN C. LYDON
PHONE EDison 3-1146

WILLIAMS
" Jas (Clara Q) waiter Wm R Barringer Hotel h 1718 Haines
" Jas A (Bernice H) driver Trailways h4442 Holstead dr
" Jas A (Carolyn B) production specialist Westinghse r2309 Marlowe av
" Jas A shipper Singer Sewing Mach r Monroe NC
" Jas C (Viola M) h1424 Elizabeth av
" Jas D (Elossie) emp Char Observer h1412 Hateras av
" Jas D mech Ross & Whitmer r4427 Monroe rd
" Jas D studt r2015 Hopdale av
" Jas E r615 S Summit av
" Jas E (Pat S) ch exec Covenant Presby Ch h 1030 Arosa av
" Jas E (Hazel M) dist mgr American Pulley Co h2015 Hopedale av
" Jas E (Ann N) formn SBT&T r6605 Williams rd
" Jas E pntr Ervin Construction r Pineville NC
" Jas F (Birdie A) h727 Snowball
" Jas F (Blanche B) repr Sou Ry h816 Charles av
" Jas G driver McLean Trucking r Salisbury NC
" Jas H (Ruth Y) checker Helms Mtr Exp h2829 Dorchester pl
" Jas H driver Douglas Municipal Airport r do
" Jas H (Ruth M) driver Piedmont Mountain Freight Lines h415 E 11th
" Jas H mach W G Jarrell Mach r RD 10
" Jas H (Grace) purch agt Crawford Sprinkler r RD 11 Box 373 F
" Jas H (Virginia S) test desk man SBT&T h3812 Commonwealth av
" Jas H (Gladys S) welder Grinnell Corp h501 Mercury
" Jas I (Mae H) mech Lance Inc h432 Rutland dr
" Jas L (Margie H) driver Durane Gas h708 Griffith
" Jas L porter Eckerd's r728 E Boundry
" Jas L slsmn Oscar Mayer Co h3429 Silas av
" Jas R (Geneva) bottler Char Cheerwine Bottling h804 E Hill
" Jas S with Marshall Mill r417 N Church
" Jas T studt r2307 Sharon rd
" Jas T with Allison-Erwin r Lumberton NC
" Jas W (Mary W) h2328 Sanders
" Jas W r508 E 19th
" Jas W (Dorothy M) capt EAL h533 Inwood dr
" Jas W jr trainee Am Bank Stationery r412 E 10th
" Jane Mrs lndry wkr Char Lndry r1015 Elizabeth av
" Janie (wid J P) h706a Stonewall ter
" Jamie B (wid Chas) cash Plaza Grocery h1308 E 35th
" Janie E Mrs maid h686 Fairwood av
" Jean Mrs typ Am Bankers Ins r5356 Buena Vista
" Jeanette G Mrs clk SBT&T r RD 1 Box 217
" Jeanette H Mrs clk Eagle Stores r2907 Bancroft
" Jeannette M Mrs tel opr Overnite Trans r3512 Havenwood rd
" Jefferson F (Estelle S; Charlotte Surplus Center) r Harrisburg NC
" Jenet Mrs waitress Turner's Grill h3510 The Plaza
" Jennings E slsmn Sou Bakeries r RD 1 Box 55
" Jerome (Peggy S) city policemn h1126 Lanier

C. W. UPCHURCH & CO., INC.
RENAULT — PEUGEOT
MERCEDES-BENZ
Authorized Dealer
SALES 326 W. 5th St. Cor. Pine St.
SERVICE Telephone EDison 3-3177

THE ONLY COMPLETE Impartial List of Business Concerns without regard to Size, Importance, Location, or Appointments, is your CITY DIRECTORY CLASSIFIED BUSINESS SECTION

ALEXANDER FUNERAL HOME, INC.
24 Hour Ambulance Service
"Service Above Self"
A Funeral To Fit Every Need
323 S. Brevard
DIAL
EDison 3-1167
or
EDison 3-1830
EDison 3-6027

YELLOW CAB CO., INC.
Dial EDison 2-6161 Service With Safety Dial EDison 2-6161

THE BANK OF COMMERCE

CHECKING ACCOUNTS — LOANS — SAVINGS ACCOUNTS

"A Complete Banking Service"

124 S. Church St. Phone FRanklin 5-4424

QUICK STARTS Willard AND MANY OF THEM

BATTERY TIRE & SUPPLY CO., Inc.

AUTO SUPPLIES

Complete Motor Tune-Up Service

Easy Budget Terms

2131 Boulevard

Phone EDison 2 4 1 0 1

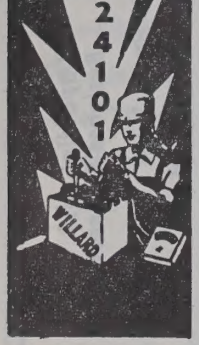

GRIER'S FUNERAL SERVICE

FUNERAL PARLOR

Ambulance Service

ANYWHERE — ANYTIME

Dial EDison 2-7109 701 E. 1st

Night EDison 2-1693

WILLIAMS
" Jerome USA h518 E 2d
" Jerry L serv mn Panda Curtain r RD 1 Indian Trail NC
" Jerry L whse supt Mize Co r2931 Sharon Amity rd
" Jerry M (Anne H) clk Williams Hdw h1509b E 35th
" Jerusha (wid Saml) h320 Campus
" Jesse M (Annie D) pipe insp R A Ranson Eng h922 Garringer pl
" Jesse W (Ruth C) molder Char Pipe & Foundry h2810 Duncan av
" Jessie r420 Solomon
" Jessie C nurse 216 Altondale av r do
" Jettie L chf clk Goode Constn h312 N Church apt 214
" Jimmy E (Essie) driver Pilot Frt Carriers r RD 4 Lincolnton NC
" Jimmy R mech Sou Flooring & Acoustical r RD 1
" Joann r716 Royal ct
" Joe (Rosie) h329 Murrill
" Joe lab Buensod Stacey h415 N Myers apt 14
" Joe slsmn Brittain's r Fort Mill SC
" Joe B (Faye B) v-pres Auto Parts Inc h1315 W Boulevard
" Joe B (Edna L) slsmn Household Distr h1108 Dade
" Joe E custodian Char College
" Joe R (Margt C) electro plater R H Bouligny Inc h112 Sylvania av apt 2
" Joel L v-pres-sec Royal Coal & Oil Co h1219 Harrill
" John h910½ Bell ct
" John prsr Ledford's of Park Rd r2013 Wagner
" John USAF r518 E 2d
" John USN r686 Fairwood av
" John A (Sarah S) slsmn Natl Cash Reg h3100 Willow Oak rd
" John A tchr Gunn Hi Sch h1444b Samuel
" John A (Daisy B) porter Colonial Stores h920 N College
" John D (Nannie S) aud Piedmont Natural Gas h4200 Darwin cir
" John D recapper Firestone Tire & Rubber r 620 Stevenson
" John D jr (Gretchen C) ofc mgr Pump & Lighting h3500 Barclay Downs dr
" John E (Mary G) eng ST&T h1301 Dresden dr W
" John E hlpr Jordan Business Form r RD 1
" John F (Ethel T) h2020 Greenway av
" John F carp hlpr Crowder Constn r North Wilksboro NC
" John F driver Assoc Grocers Mut of Caro r143 Jackson ter
" John H (John H Williams Landscape Contractor; Williams Smoke Shop) h707 S Caldwell
" John H (Mamie C) constn wkr h824 McRae apt 253
" John H fcty wkr Westinghse r Indian Trail NC
WILLIAMS JOHN H LANDSCAPE CONTRACTOR (John H Williams), Bush Hog Service 713 S Caldwell, Tel FRanklin 7-9290
" John L (Mary J) cook Char Mem Hosp h426 Liberty
" John M (Louise) emp Great Sou Trucking h 1910 Wayt
" John P (Lucille) emp C W Kirkland Co h1415 Spratt
" John R pntr r419 Wellingford

E. B. STONE

FINANCE COMPANY, INC.

AUTO LOANS

FINANCING — REFINANCING

112 E. Morehead St. Tel. FRanklin 7-2601

WILLIAMS
" John R jr (Sarah H) rep Sandoz Inc h357 Hillside av
" John T h2836 Mayflower rd
" John T (Amelia P) buyer Lance Inc h2321 Falmouth rd
" John T (Bessie F) jan SBT&T h705 Brookhill rd
" John T mech United Equip & Serv r529 E Boulevard
" John V ofc mgr N Caro Mercantile r Matthews NC
" John W (Dorothy B) slsmn h5027 Parks rd
" Johnie (Margt R) porter Washburn Printing h1225 Condon
" Johnnie cln Ervin Development r910 E 6th
" Johnie (Elizabeth) porter Am Bakeries r410 N McDowell
" Johnnie M maid r937 Norris av
" Johnnie M Mrs maid h1507 Manson
" Johnny (Betty J) clk Cato Stores h1361a Horne dr
" Johnny hlpr Jas Singleton h912 E 6th
" Johnny Mc (Mary B) mach opr Clark Publ h 2308 Finchley dr
" Jones carp Ervin Development r Wadesboro N C
" Jos h303½ S Brevard
" Jos (Carrie B) ydmn h725 Cobbway
" Jos A (Frances L) adv mgr Cole Mfg h1215 Harrill
" Jos B (Mozelle C) mtce mn Vaughn Realty & Ins h415 Halls al
" Jos L (Phyllis B) slsmn Barker Instrument & Machine h3227 Fairfax dr
" Jos R clk Whitehead Engineering r2626 Wilmont rd
" Jos V (Thelma P) eng Grinnell Co h2210 Sarah Marks av
" Jos V jr (Pauline W) slsmn Swift & Co h111 Wexford ct
" Josephine h2634 Jefferson Davis apt 3
" Josie r1403 McCall
" Josie Mrs h2359a Horne dr
" Joyce Mrs clk Redisco r Marshville NC
" Joyce A Mrs opr SBT&T r RD 1 Box 176
" Juanita Mrs chkr Julian's Lndry & Cln
" Judy Mrs clk Ivey's r3111 Holt
" Judy Mrs nurse Presby Hosp r2108 Midwood pl
" Julia opr Pal's Beauty Salon r2422 Booker av
" Julia Mrs maid h1130 Oaklawn av apt 57
" Julia S Mrs maid h814 Hyde la
" Julian F (Catherine S) adv slsmn SBT&T r 3140 Creighton dr
" Julius (Mattie H) equip opr Easterby & Mumow Inc h1900 Edwin apt 247
" Julius (Mary) lab Merchant Bonded Whse h 817 Polk
" Julius B (Dorothy) stvdr Central Mtr Lines h 1311a Horne dr
" Julius C (Mary S) utilitymn C R West Supermarket h2915 Amy James av
" June counter wn Airport 77 Restr r2320 Old Sardis rd
" Kath lab Royal Mfg r RD 7 Box 421D
" Kath wrpr Griffin Pie r2204 Edison
" Kath J Mrs ofc sec County Dept Pub Welfare h1514 Duckworth av
" Kath M Mrs dental asst Drs Stowe & Walker r1321 Berkeley av
" Kathleen r233 Rowan (Tboro)
" Kathryn K (wid Ira W) h2125 Sharon rd
" Kay slswn Wilbur-Rogers Store r RD 10
" Kay W Mrs ofc sec Char Metal Weather Strip r420 S Summit av
" Kenneth (Annie B) constn wkr W R Griffin h215 S Myers
WILLIAMS KENNETH D (Jean Z), City Civil Defense Director, 1201 The Plaza, Tel FRanklin 7-6264, h712 Lamar av, Tel FRanklin 5-1810
" Kenneth E supvr National Cylinder Gas r Concord NC
" Kenneth L (Rosalie S) mach opr Barber Mfg h1213 Grace
" Kenneth R (Peggy C) atndt Cosmopolitan Health Studio h1404 Kennon
" Kermit D (Vanessa M) pres-treas Consolidated Painters Inc h415 Beaumont av
" King D (Helen H; King & Bill Coal & Fuel Co) h312 N Smith
" L B (Doris McC) slsmn h5340 Farmbrook dr
" L Neil (Thelma P; W T Williams & Sons) h 520 Walnut av
" LaDean chkr Winn-Dixie
" Larry G (Lena B) driver Mason & Dixon Line h2618 Roslyn av
" Laura B (wid Frank P) r413 Grandin rd
" Laura M maid Doctors Building r2621 Jefferson Davis apt 3

WILLIAMS
" Lawrence leadmn R H Bouligny Inc r RD 1 Box 55
" Lawrence D h516 E 2d
" Lawrence E stone ctr John J Morton Co r415 Tuckaseegee rd
" Lee lab h920 W Tremont av
" Lee E Mrs slswn Sears r4726 Emory la
" Lee H (Mildred H) driver Carpenter Trucking h4304 The Plaza
" Lela spooler Highland Pk Mfg
" Lelia r420 Condon
" Lennie (Bernice W; Williams Canteen) h1305 W 12th
" Leo (Beatrice) jan Char Packing r319 Beattie's Ford rd
" Leon apron bldr Bowman-Dunn Mfg r Davis av
" Leona K (wid Parks O) supvr Presby Hosp h 2008 Independence blvd NE
" Leonard (Ethel) junk h1435 Manson
" Leonard porter Don Allen Chevrolet r Derita NC
" Leonard hlpr Good Samaritan Hosp r410a W Dunbar
" Leonard D jr (Mary B) installer SBT&T r199 Coulwood dr
" Leroy (Ada) driver Lowder Furn h1816 Gibbs
" Lessie (wid Hubert) r1901 Grier av
" Lessie maid h628 S Torrence
" Lessie C Mrs mgr Williams Grocery r3316 Kentucky av (H)
" Leslie J (Eliz A) credit mgr Sou Bearings & Parts h2015 Coniston pl
" Lester C mtce mn Hudson Hosiery h2318 Rozzells Ferry rd
" Lester P jr (Patricia R) supvr Texaco h4509 Applegate rd
" Letitia Mrs pkr Radiator Specialty r508 French
" Lewis S (Clara B) fxr Highland Pk Mfg h515 E 35th
" Lewis V (Maggie D) orderly Mercy Hosp h655 Brookhill rd
" Libby ofc sec Allstate Ins h527½ Lamar av
" Lila B sten State Employment Security Comm r Fort Mill SC
" Lillian M bmo J A Jones Constn r1136 Queens rd
" Lillian P (wid Larry) maid h417 E 10th
" Lillian T Mrs lndry wkr Presby Hosp r425 N Caldwell
" Lillie M maid r700 N Myers apt 1
" Lillie S Mrs tchr PS r504 Boundary
" Lillie W Mrs sec-treas Williams Machine & Tool Co Inc r845 Woodside av
" Lindsay (Kath C) porter Armstrong Animal Clinic h2204 Edison
" Lindsay jr (Beatrice) lab Am Hdw r2304 Rachel
" Lizzie H Mrs h519 Crockett
" Lizzie W Mrs prsr Am Dry Cln h324 N Alexander
" L T (Lillie) City Police r RD 7 Box 4610
" Lloyd carp Blake Constn r RD 1 Matthews NC
" Lloyd (Hazeline) tile setter Smith Tile & Marble h1505 Gunn
" Lloyd M (Lena B) h228 Queens rd
" Lloyd P (Charlotte M) mgr The Life Insurance Co of Virginia h2036 Radcliffe av
" Lois E Mrs bkpr Scott Drug r1508 Princeton
" Lola Mrs ofc sec Westley Hills Drug r141 Hillview av
" Lonzey (Edna F) h1513 Allen
" Lorene maid r401 Orange apt 3
" Lottie (wid Joe F) h225 S Myers
" Louis (Lois R) clk Caro Metal Products r4905 Plaza rd
" Louisa S (wid John) r518 E 2d
" Louise Mrs h1129 Spring
" Louise F (wid Leo) maid h1308b Samuel
" Louise M Mrs ofc sec Caudle & Nicholson r209 Jackson dr (HA)
" Lucille R Mrs folder Chadbourn Gotham Inc r2437 Bay
" Lucinda Mrs cafeteria wkr North West Jr High Sch r Derita NC
" Lucy maid Belk's h809 Cates apt 4
" Lucy L (wid Wade H) h2106 E 5th
" Lula (wid David) r3804 N Graham
" Lula B h2208 Dilworth rd W
" Lula M Mrs maid h509 S Graham
" Lundee studt r219 Colonial av
" Luther R (May D) h4514 Mantle ct
" Luther R (Jean) repr mn Dixie Elec Motor Serv r1700½ Cannon av
" Luvenia maid h940 E Hill apt 4
" Lyman (Helen L) linemn Sou Ry h4110 Hickory Grove rd
" Lynda I Mrs clk Char Observer-News r3846 Stonehaven dr
" Lynn emp City Chevrolet h809 Spring
" M A drftsmn Chas Morrison Grier r361 Sedgefield rd

INDUSTRIAL STEEL CO. INC.

Steel Trusses

Steel Fabricators

Metal Windows and Doors

Concrete Reinforcing

3000 W. Trade

Phone EDison 3-9217

James J. HARRIS & CO., Inc.

INSURANCE - BONDS

JOHNSTON BLDG. PHONE FRanklin 5-7311

DAUGHTRY SHEET METAL CO.

ennox
il and Gas Furnaces
105-09 E. TRADE

CONTRACTORS
ROOFING—SHEET METAL—HEATING—AIR CONDITIONING

Lennox Air Conditioning
Combustioneer Stokers
TELS. EDison 2-2195, EDison 4-6621

LLIAMS
I B (Bessie B) lift opr Ready to Bake Foods h609 Mill rd
I Bernice Mrs ofc sec Universal Film Exch r 4442 Halstead dr
Iable Y Mrs nurse Char Mem Hosp r RD 10
Iachine & Tool Co Inc Clayton A Williams pres Clayton A Williams jr v-pres Mrs Lillie W Williams sec-treas 2200 N Brevard
Iadge H Mrs mach opr Panda Curtain r RD 1 Indian Trail NC
Iae H Mrs baker Selwyn Elem Sch r432 Rutland dr
Iae N maid Char Mem Hosp r1409 Burke
Maggie (wid Henry) h632 E 12th
Maggie D maid Miller Clinic r655 Brookhill rd
Maggie J (wid John) h1330b Horne ct
Mallie slswn Bon Marche r1513 E Morehead
Mamie tuber Highland Pk Mfg
Mamie Mrs clk Kress r616 Village
Mamie M h615 S Summit av
Margt r401 Orange apt 3
Margt maid Garibaldi & Bruns r1225 Condon
Margt A r824 E Worthington av
Margt B Mrs clk Met Life Ins r600 E Tremont av
Margt E Mrs emp Natl Carbon h103 S Dwelle (H)
Margt F h604 Walnut av apt 4
Margt M Mrs bkpr Genl Specialties r3401 Holt
Margt O Mrs clk SBT&T r RD 8 Box 61A
Margt R Mrs recpt Associated Genl Contrs of Am r2131 Sharon Amity
Margt R Mrs slswn Gottlieb's Boys Town r 1225 Condon
Margt W Mrs clk Home Ins r2129 Dartmouth pl
Margie clk Hdw Mut Ins Co of Carolinas r Van Wyck SC
Margie A Mrs personnel mgr Grant's r103 Halsey (H)
Maria prsr Valet Clns & Lndry h428a Lomax la
Marian tchr West Char Sr Hi Sch r1332 Beatties Ford rd
Marshall T mgr Columbus Parking Lot r RD 11 Box 425
Marshall W genl clk Duke Pwr r400 E Kingston av
Martha clk C D Stampley Enterprises r105 N Ramsey
Martha waitress Charcoal Steak House r Grapevine
Martha (wid Hecklin) maid h516 Village ct
Martha D Mrs counter wn S & W Cafeteria r2128 Grapevine dr
Martha W Mrs recpt Joe L Pleasants Inc r 1320 E Iris dr
Marvin M (Margt R) driver Beck's Dry Cleaners h2131 Sharon Amity rd
Marvin S jan Duke Pwr r810 S Church
Mary bkbndr Courier-Journal Lithographing r RD 1 Box 339
Mary maid h1032 E 2d
Mary tchr Second Ward Hi Sch h601 Alpha
Mary tchr Jenkins Sch h1124 Mulberry apt 1
Mary Mrs h1229 Winnifred
Mary Mrs cafeteria wkr West Char Sr Hi Sch r2305 Celia av
Mary Mrs dept dir City Bd Educ r1332 Oaklawn av
Mary Mrs emp Sears r2308 Finchley dr
Mary Mrs ofc asst McCullough's Oil Serv r2305 Celia av
Mary (wid Harvey) ofc sec Allied Artist r2318 Randolph rd
Mary A h831 E Morehead apt 106
Mary A (wid H C) clk Mecklenburg Hotel Cigar Stand r W 9th Steele Ter Apts
Mary B Mrs clk Allied Artists Southern Distributing r2318 Old Sardis rd
Mary B Mrs dist mgr Avon Products r4232 Darwin cir
Mary B Mrs serv representative SBT&T r199 Coulwood dr
Mary B Mrs sten Fidelity & Casualty r1608b Murdock rd
Mary C Mrs r432 Rutland dr
Mary E r607 Canton
Mary E tchr Davis Sch r331 Mill rd
Mary E (wid Jas M) h119 N Linwood av (H)
Mary F lndry wkr Char Linen Serv r627 S Myers
Mary nurse Char Mem Hosp r1218 Hanover apt 1
Mary F Mrs maid Fed Res Bk r1104 Moretz av
Mary F Mrs with Geo A Hormel & Co r1727 Masonic dr
Mary H clk Radiator Specialty r1333 Tinnin av
Mary H (wid John H) maid h1333 Tinnin av
Mary I nurse Nalle Clinic h224 Cottage pl
Mary I (wid Rufus E) h1005 Pegram

WILLIAMS
Mary J Mrs emp Delmar Printing r2037 Wilmore dr
Mary J Mrs ofc sec Berkshire Color & Chem r 3919 Sarah dr
Mary L studt r686 Fairwood av
Mary N Mrs h1906 Allen
Mary R Mrs maid Fed Res Bk r1104 Moretz
Mary S (wid Rube W) h233 Rowan (Tboro)
Mary T Mrs (Mary's Place) r608 Horseshoe cir
Martela waitress Oaklawn Tavern r1132 Forest
Martelia maid Hotel Wm R Barringer r1701 Gibbs
Mattie clk U S Casualty r224 Cottage pl
Mattie (wid Edw) h316 Murrill
Mattie B (wid David O) clk Harris Super Mkts h517 Clanton rd
Maudie A (wid Robt) h715 W Tremont av
Maxie R msngr Am Coml Bk r2810 Duncan av
Maxine Mrs emp Sou Bell Tel r3711 Stonehaven dr
Maxine G Mrs pkr Nebel Knitting r RD 1 Monroe NC
May A Mrs h823 Seigle av apt 315
Mazie O (wid Wallace W) r3429 Silas av
McChord (Helen A) phys 225 Hawthorne la R301 h3954 Churchill rd
Med carp Ervin Development r Marshville N C
Melvin (Mary) brick mason h2305 Celia av
Melvin H (Betty) cabt mkr Sou Woodworks r RD 11
Merle Mrs nurse Wilmith Hosp r N Tryon
Mildred med sec Mercy Hosp r210 Providence rd
Mildred B Mrs prsr Stylecraft Packaging Serv h1105 Greenleaf av
Mildred G clk Westbrook Ins Agcy r302 Sugar Creek rd W
Mildred J Mrs (Wm P) elev opr Duke Pwr r 1903 Beattie's Ford rd
Mildred S Mrs emp Duke Pwr r938 Habersham rd
Milton C (Ola C) driver Char City Coach Lines h1521 Winston dr
Milton C jr emp A&P r1521 Winston dr
Minnie C emp Hudson Hosiery r131 S Gregg
Minnie C (wid Lauder B) h324 E Worthington av
Minnie C (wid Lewis T) r1518 E Ivey dr
Minnie L (wid C M) r1319 W 6th
Minnie M (wid O K) h600 Condon
Mona T (wid Phillip) nurse Char Eye & Throat Hosp r1331 Anderson
Montie bmo A & P r rear 2014 Rozzells Ferry rd
Morris (Mollie) slsmn Biltmore Dairy Farms r301 E Park av
Mose (Annie L) lab h905 E Hill
Mozelle emp Royster Fertilizer r420 Condon
Mozelle B Mrs picker New England Waste r 415 Halls al
Myra opr Packard Beauty Salon r121 N Sycamore
Myrtle with Garcrest Mills
Myrtle C Mrs ch sec Allen St Bapt Ch r724 Stanfield dr
N Carolyn studt r Pressley rd
Nan slswn Brodt Music r1636 Independence blvd NE
Nancy emp Sou Bakeries r1227 Fordham rd
Nancy D Mrs tchr Second Ward High Sch r814 S McDowell
Nancy Y Mrs clk Caro Telco Credit Union r 2312 Bancroft
Nannie B (wid W Frank) h200 Sylvania av
Natalia Mrs waitress Copal Grill r808 McDonald
Nathl (Fannie) fork lift opr A & P h2502a Horne dr
Ned S hlpr Baucom's Nursery & Grading r RD 1 Huntersville NC
Neil S (Eleanor D) dist mgr A P Parts Corp h 612 McAlway rd
Nellie E ofc sec Goodyear h824 E Worthington av
Nelson W (Sarah C) chf agt operations EAL h 1015 Crestmere
Nesbert G (Katherine M; Shuman & Williams Atlantic Service Station) h1321 Berkeley
Nettie D Mrs cash Char Liberty Mut Ins r Woodlawn rd
Noah J constn wkr h801a S Caldwell
Nonie (Luvenia T) whsemn Caro-Norfolk Truck Lines h506 W Hill apt 2
Norman (Faynell) mach opr Parts Whse h525 S Summit av
Norman H slsmn Coble Dairy Products Co-Operative h1618 Sumter av
O C (Inez) h137 S Summit av
Ocey C (wid Paul) h214 Oregon (H)

CHEVROLET by Don Allen
"THE EMBLEM YOU CAN TRUST"
531 E. Trade EDison 2-3131

WILLIAMS
Odell barber Arcade Barber Shop r204 N Mc Dowell
Offit E (Dorothy L; Williams Radio & Television Service) h2675 Elmin rd
Ollie M waitress Thacker's r2324a Horne dr
O'Neal prsr Miller Hat Shop r303½ S Brevard
O'Neal J (Rachel B) mgr Automatic Laundry h1401 Winston dr
Ora L (Eliz) busmn Bailey's Selwyn Cafeteria h2402 Double Oaks rd
Orrie V (wid J F) h rear 2014 Rozzells Ferry rd
Oscar L (Evelyn E) driver Central Mtr Lines h3315 N McDowell
Otis A (Hattie) tchr West Charlotte Sr High Sch h2105 StLuke
Otto B jr (Martha S) driver Pilot Frt Carriers r Davidson NC
P Dennis S (Luella) h544 Hartford av
P Roger driver Biltmore Dairy Farms r1636 Independence blvd NE
Patricia A stock wn Rose's 5 & 10 r823 Seigle av apt 315
Patricia A studt r2210 Sarah Marks av
Patricia C typ Fidelity & Casualty r3124 Boyd (H)
Patsy waitress Ivey's h219 W 7th apt 304
Paul emp Lance Inc r1237 S Church
Paul A (Helen W) driver City Coach Lines h 1636 Independence blvd NE
Paul A (Eula Mae) glazier Ptsbgh Glass r Indian Trail NC
Paul L (Mary J) sls mgr Amon Inc h2037 Wilmore dr
Paul R (Myrtle G) dlr Winfield China h3401 Meredith av
Paul T jr hlpr Hefner Plmb r214 Oregon (H)
Paula H Mrs nurse City Health Dept r1812 Academy
Pauline D Mrs seamer Nebel Knitting r501 Iverson way
Pauline P bkpr Chester Knit Goods h413 Grandin rd
Pauline W Mrs nurse Char Mem Hosp r111 Wexford ct
Pearl B Mrs ofc wkr Ivey's h2112 Park rd apt 3
Pearl N (wid Arvin G) ofc sec Authorized Appliance Servicenter h117 N Dakota (H)
Pearl W (wid Jas) h319 S Myers
Pearlene maid h401 Orange apt 3
Peggy C Mrs waitress Hunter's Luncheonette r2209 Park rd apt 4
Peggy D Mrs clk Wilson Sporting Goods r1200 Clement av
Peggy S Mrs clk Duke Pwr r1126 Lanier av
Perry uphol Edmond's Uphols r Mathews NC
Peter (Mamie G) orderly Char Mem Hosp h616 Village ct
Phena B (wid Elphra P) drsmkr 824 Brookside av h do
Philip T (Ann P) real est 212 S Tryon R1101 h2201 Radcliffe av
Philip T jr studt r2201 Radcliffe av
Polly B Mrs bagger Griffin Pie r1411 Onyx
Preston (Virginia A; Williams Realty) h5709 Wedgewood rd
Radio & Television Service (Offit E Williams) 2675 Elmin rd
Rachel L bmo First Union Natl Bank r823 Seigle av apt 315

FOR Glass CALL
Bowen-Hamor Co., Inc.
FRanklin 6-4886

Drugs
GODLEY CENTER PHARMACY
5040 ROZZELLS FERRY RD.
PHONE EXpress 2-2331
CECIL W. MOSTELLER

Westside Drug Center
1910 ROZZELLS FERRY ROAD
PHONE EDison 4-2829
JOHN W. ALLEN

Rx

Crosland Homes
JOHN CROSLAND CO., INC.
RESIDENTIAL — BUILDERS — DEVELOPERS
122 E. THIRD ST.
CHARLOTTE, N.C.
TEL. EDison 3-3703

HEAVY HAULING
Old Cannon Airport
P.O. Box 1537
TELEPHONE EXpress 9-0421

MOSS TRUCKING CO. INC.

(See Yellow Page 181)

HOISTING and RIGGING
Night, Sunday and Holidays Telephones
EXpress 2-1633 and EDison 2-1072

Carriker Poultry Company
SECURITY POULTRY and EGGS

Phone
EDison 3-2177

Our poultry is grown, fed and processed by the latest scientific Methods — to give the choicest poultry on the market

CARRIKER POULTRY CO.

2811 Central Ave.

Telephone EDison 3-2177

PYRAMID LIFE Insurance Co.

"Insurance in All Forms for Everybody"

Home Office
Charlotte
N. C.

2407 North Tryon St.

Tel. FRanklin 5-5501

Blue and Direct Line Printing — Photostatic Copying

CHAS. A. TORRENCE

DRAFTING MATERIALS

210-216 Latta Arcade
322 S. TRYON ST.

Phone
EDison 3-5702

Meyers FURNITURE CO.
"HOME FURNISHINGS"
Phone EDison 2-5673 — 204 E. Trade

WILLIAMS
" Rachelle M Mrs ofc sec Kendall Co h 4583 Woodlark la
" Ralph emp Char Hotel r1910 Woodcrest av
" Ralph (Ida M) hlpr R H Boulegny Inc h1915 Edwin apt 149
" Ralph B (Marian F) asst div sls mgr Central Mtr Lines h2360 Sharon rd
" Ralph C (Natalie C) slsmn Caro Distributing h808 McDonald av
" Ralph E (Nettie D) slsmn Amon Inc h Woodlawn rd
" Ralph F (Virginia M; Williams Hardware & Feed Store) r RD 8 Box 276B
" Ralph F with Allison-Erwin r1014 Oakdale rd
" Ralph L hlpr Ervin Development r201 S Cedar
" Ralph R (Lucy F) mtce mn r200 Sylvania av
" Ranson (Polly B) whsemn Edgcomb Steel h 1411 Onyx
" Ransome h821 Spring
" Ray D (Apolia H) emp Douglas Aircraft h301 N Dakota (H)
" Raymond A (Flora T) mech P & N Ry h1705 Seigle av
" Raymond A jr (Jeanette M) sls asst R H Boulligny Inc h3918 McMillan
" Raymond B r316 Murrill
" Raymond B (Margt H; Williams Esso Service) h2100 Floral av
" Raymond B (Cath M) opr Natl Welders Sup h101 Whitehaven av
" Raymond C (Margie H) truck driver h5220 Rogers
" Raymond O (Ollie) jan Independence Corp h 2324a Horne dr
" Rebecca Mrs cook S & W Cafeteria h446 N Summit av
" Rebecca A ofc sec Salvation Army r312 N Smith
" Rebecca G Mrs sten clk SBT&T r1116a E 36th
" Reese W USN r904 Sweetbriar
" Reuben E r1015 E Boulevard
" Richd F (Emma S) lab Sou Ry h822 S Church apt 4
" Richd M orderly Char Mem Hosp r Rock Hill SC
" Richd N (Paula H) tchr East Mecklenburg Hi Sch h1812 Academy
" Riley M (Helen H) clk US Govt h3115 Westmoreland av
" Robt (Letha J) driver Mitchell Distr h905 Putnam ct
" Robt h1839 Wensley dr
" Robt driver Lowther Trucking
" Robt driver Alemite Co h305b W Bland
" Robt electronic eng Rem-Rand r933 Berkeley
" Robt (Betty) fork lift opr A & P h1300 Horne dr
" Robt (Cath G) lab Smith Tile & Marble h2526 Remus rd
" Robt lab r409 Star
" Robt jr porter Presby Hosp r413 Fairwood av
" Robt A (Geneva M) genl formn Sou Ry h Pressley rd
" Robt A jr r Pressley rd
" Robt C (Mary F) eng Morrison's Jewelry h1919 E 7th
" Robt C (Zada S) dist mgr Disston Division H K Porter Co Inc r3116 Frederick pl
" Robt D (Patricia V) dept mgr Celanese Corp of Am h1401 Kingscross dr
" Robt E (Rachel B) formn SBT&T r RD 1 Box 24A Matthews NC

HAFER TRANSFER CO.
LET SPECIALISTS DO YOUR MOVING
WE MOVE
● HOUSEHOLD FURNITURE
● ELECTRIC APPLIANCES
● PIANOS
1900 EDWIN ST. — TEL. FRanklin 6-7179

WILLIAMS
" Robt E (Mary L) driver Borden Co h1735 Wilmore dr
" Robt E (Mary B) lab tech Radiator Specialty h320 Benjamin
" Robt E (Shirley M) supvr Sou Ry h2801 Irby dr
" Robt E L (Bernadette N) h1504 Scott av
" Robt E L jr display mgr Pound & Moore r1504 Scott av
" Robt F emp Douglas Aircraft r3011 Commonwealth av
" Robt H admn sec Congressman C R Jonas r2524 McClintock rd apt 3
" Robt J (Jacque E) musician Jeff Std Brdcstg r2219 Kenilworth
" Robt J (Mae C) switcher Pilot Frt Carriers r 715 Treamont av
" Robt L (Margt N) h419 Wellingford
" Robt L (Evelyn S) slsmn Wallace & Tiernan Inc h5169 Murrayhill rd
" Robt N asst county tax supvr r RD 11 Box 390
" Robt N driver Char Whol r Box 303 Hoskins Sta NC
" Robt N slsmn Genl Tire & Rubber
" Robt N (Jean H) servmn Monroe Calculating Mach h5356 Buena Vista
" Robt R (Lucille R; V & W Lawn Mower & Oil Co) h2437 Bay
" Robt S ship clk Pump & Lighting r2021 Rozzells Ferry rd
" Ronnie with The Bootery r2100 The Plaza
" Roosevelt h418 S Alexander
" Roosevelt hlpr City Mtr Transport Dept r407 S Cedar
" Rosa prsr New York Hatters & Clns r420 Condon
" Rosa E (wid J Avery) h1829 Dilworth rd W
" Rosa H (wid Benj) lndry wkr Mercy Hosp r 2202 Kinney
" Rosa L r420 Condon
" Rosa S (wid Elwood) h514 N McDowell
" Rose G Mrs dish washer Ming Tree Restr h 405 Star
" Rosetta S (wid Jas) maid h425 Wake
" Roy (Virginia A) porter Union Oil h1736 W Trade
" Roy J hlpr Holman & Moody Automotive r S Cedar
" Roy L (Christine) porter Eckerd's h405 Orange apt 3
" Royal B (Connie J) slsmn Denton Furn h443 Sylvania av
" Ruby r1901 Edwin apt 137
" Ruby L emp Delmar Studios r Indian Trail NC
" Russell C (Mabel E) conservationist US Dept of Agrl h4240 Castleton rd
" Russell C jr (Mary S) formn SBT&T h4234 Craig av
" Ruth A tchr East Mecklenburg Hi Sch r1518 E Ivey dr
" Ruth B Mrs beauty shop 412 Seigle av r do
" Ruth D clk Pure Oil h508 N Tryon apt 204
" Ruth F maid Highland Elem Sch r622 E 1st
" Ruth Y Mrs smstrs Mecklenburg Furn Shops r2829 Dorchester pl
" Ruth I Mrs h812 Charles av
" Ruth K Mrs clk Douglas Air Craft r210 N Dakota (H)
" Ruth Y Mrs smstsrs Mecklenburg Furn Shops r2829 Dorchester pl
" S Carlton (Margie S; Piedmont Bus Lines; Piedmont Fuel Oil Co; Piedmont Charter Bus Service) h2428 Greenland av
" S Clayton jr (Ruth) ofc sec R G Ross Co r Lakeside dr
" S Horace (Mary B) clk Trailways h4232 Darwin cir
" S Peter (Lea B) driver Myers Furn h1219 Statesville av
" Sam lab r920 E Trade
" Sam C (Alice) slsmn Bridges Furn h214 Hartford av
" Saml cook Paris Grill r237 Orange
" Saml (Estelle F) hlpr Youngblood Mtr Lines h2323 Lucena
" Saml (Lucille) lab Fox Tile r Plank rd
" Saml lab City Eng & Street Dept r RD 7
" Saml lab Harrison-Wright Co r RD 11
" Saml slsmn r927 Oaklawn av
" Saml H (Esther) plstr Yost & Grose Plastering Contrs h2223 Holly
" Saml L jr r525a W Hill
" Saml W jr (Earleen B) serv mn Orkin Exterminating h515 W Boulevard apt 4
" Sarah r420 Condon
" Sarah Mrs clk Sou Appliances
" Sarah C Mrs ofc sec Char Air Reserve Center r1015 Crestmere av
" Sarah E asst dept supvr Char Mem Hosp h 1518 E Ivey dr
" Sarah E (wid Lester D) h800 Charles av

WILLIAMS
" Sarah E (wid Wm A) dept mgr A&P h8 Fugate av
" Selena J (wid Chas W) h1608 Baxter
" Sharp lab h713 Alexander ct
" Shedrick E (Mary F) emp Douglas Aircraft 1104 Moretz av
" Shelly L (Alice F) mech Bowman & Dunn 3311 Davis av
WILLIAMS & SHELTON CO INC, Chas A Wil ams Jr Pres, J Lauer Williams Sec-Trea Wholesale Dry Goods, 4500 Pineville r Tel JAckson 3-6114
" Shirlee A ofc sec Dairy Accounting Serv 1514 Independence blvd NE
" Shirley Mrs clk F N Thompson Inc h1400 35th
" Shirley B Mrs ofc sec R S Dickson & Co r21 Weyland av
" Silas (Lillie T) custodian Piedmont Jr Hi School h427 E 22d
" Simon P driver H G Hastings Co r1219 State ville av
" Smoke Shop (John H Williams) 713 S Cal well
" Sondra clk Stampley Enterprises r105 N Rams (H)
" Standley J dist sls mgr Comptometer Corp r7 Denning pl
" Stella M Mrs h1417 Duval al
" Sue studt r520 Walnut av
" Sumpter (Mary W) tractor opr Baucom's Nu sery & Grading h1200 Oaklawn av apt 64
" Susan K Mrs sten Crompton-Knowles r19 Arnold dr
" Susie M r824 E Worthington av
" Susu Mrs maid Char Mem Hosp r602 Independence blvd
" T B clk Sou Ry h219 W 7th apt 301
" T Carl (Gladys H) formn A V Blackensh h3124 Boyd (H)
" T Duke Rev (Gladys C) pastor Camp Gree Presbyterian Church h2124 Camp Greene
" Tabernacle CME Church Rev Saunders Harr pastor 1026 Boundary
" Taylor h622 Condon
" Ted R (Marie T) State Probation Officer h641 Virginia av
" Thelma A Mrs h508 E 19th
" Thelma M Mrs sten Genl Elec Credit r RD Monroe NC
" Theo A (Helen T; Charlotte Surplus Cente h108 Colville rd apt 22A
" Thos lab Gardner Plmb r416 Pennsylvania av
" Thos A plater Metal Finishing r Mooresvil NC
" Thos C (Ruth B) v-pres Pelton & Crane C h4500 Woodlark la
" Thos H (Lucille P) h219 Colonial av
" Thos M (Dorothy) uphol 1000 Camborne pl do
" Thos M jr (Arwilda M) wldr R H Boulign Co h2536 Commonwealth av
" Thos R (Alma M) constn wkr h823 Eden al
" Thos R (Irene C) mtcemn Celanese Corp h12 Allen
" Thos W (Rosa I) r7025 Virginia cir
" Thos W (Billie G) city police h4300 Welling a
" Thos W jr (Gaynelle B) slsmn Coca-Cola r R 7 Box 518
" Tish Mrs emp Radiator Specialty r508 French
" Tommy cor puller Auto Park r Oak Mt Holly r
WILLIAMS TURNER (Louise G), Manager Sedge field Office American Commercial Ban 2823 S Boulevard, Tel JAckson 3-6052, r R 2, Box 272A, Matthews, NC
" Tyleta tchr Merry Oaks Sch r RD 4 Box 42 Matthews NC
" Una B presser Master Cleaners h1370a Horn dr
" Van E (Neassie A) pntr h1104 Allen
" Vance (Susie L) loader Interstate Milling 602 S Independence blvd
" Vander H (Ellen R) leased driver Thursto Motor Lines h1431 Remount rd
" Venetia Mrs emp Belk Stores Servs r Matthew NC
" Vera emp Lance Inc r805 E Worthington av
" Vernon J shop mn Crawford Sprinkler r Win gate NC
" Vertell Mrs r1305 W 12th
" Viola M Mrs (Elizabeth Button Shop) r142 Elizabeth av
" Virginia emp Delmar Studios r1300½ Oaklaw
" Virginia mach opr H J Withers Mfg r313 W Boulevard
" Virginia A Mrs broker Sou Investment r570 Wedgewood rd
" Virginia A Mrs nurse Mercy Hosp r1736 W Trade
" Virginia L Mrs tchr Hunter Kindergarten 1220 Harding pl

FIRST FEDERAL SAVINGS & LOAN ASSOCIATION
MEMBER OF FEDERAL SAVINGS & LOAN INSURANCE CORPORATION
225 S. TRYON ST. — EDison 3-8401
SAVINGS
LOANS
ASSETS

Remember this Seal

S & P Peanut Butter Sandwiches
S & P Candies

ASK FOR S&P FOOD PRODUCTS To Fill that Empty Feeling

S & P Salted Peanuts
S & P Potato Chips

It's Your assurance of the Best!

LLIAMS
Virginia S Mrs nurse Mercy Hosp r3812 Commonwealth av
Vivian R with Garcrest Mills
W Alf (Eddie J) slsmn Sears h3710 McMillan
W Bickett (Margt M) emp Char Observer-News h3401 Holt
W E grinder Standard Crankshaft & Hydraulic r2015 Thomas av
W Harrison Rev h1623 Dilworth rd W
W K winder Jones Elec Repr r609 E 36th
W Kendall (Mamie N) supvr Travelers Insurance h2618 Tanglewood la
W M (B & J Restaurant) r134 W 5th
W N with NAPA r5600 Hickory Grove pk
W R brakemn Sou Ry r619 N Church
W R (Ruth) emp Gulf Oil r Matthews NC
W T & Son (L Neil Williams) mfrs agts 3127 Tuckasegee rd
W Vance (Vivian) dept mgr Harris Super Mkts h4501 Morgan (Tboro)
Walter (Macy S) h331 Mill rd
Wash lab r819 South A
Wayne A hlpr Am Bakeries r RD 4 PO Box 542A1
Wayne E studt r3722 The Plaza
Wilburt R (Essie B) repr Faith Shoe Repair of Park Rd h2614 Englehardt
Wilhelmina C Mrs packer Radiator Spity r 2030 Edison
Will lab Steel Serv of Caro r RD 7 Box 106
Willard R rpr V & W Lawn Mower Serv r 2516 Pinckney av
Wm (Loree) br mgr Pic-N-Pay Shoe Store r E 36th
Wm A (Carmen F) adj StPaul Fire & Marine Ins h4426 University dr
Wm B (Eunice M) dispr Yellow Cab h3733 (4425) Thrift rd
Wm C (Lee E) clk PO h4726 Emory la
Wm C (Eliza) lab John J Morton Co r304N Clarkson
Wm C (Beatrice S) collr N Caro Mercantile h1501 E 8th
Wm E lab Caro Overall Serv r1415 Spratt
Wm H (Gena L) supt Rogers Lumber h904 Sweetbriar
Wm J (Louise) sec-treas Home Credit Co and sec Home Finance Group Inc h2611 Tanglewood la
Wm K Rev (Gloria J) pastor Char Missionary Baptist Ch h609 E 36th
" Wm L phys Mercy Hosp h2509 Vail av apt 1
" Wm O (Peggy) production Caro Foods r1812 Cliffwood pl
" Wm P (Beatrice M) h430a Lewis la
" Wm P (Mildred J) mtcemn City Bd of Educ h1903 Beatties Ford rd
" Wm R (Lynda T) mach Char Pipe & Foundry h 3846 Stonehaven dr
" Wm R (Jessie C) sls asst Genl Elec h2516 Pinckney av
" Willie brick mason Blankenship Bros r420a Lewis la
" Willie driver Bauconis Transfer r S Tryon
" Willie USN r1210 Norris av
" Willie B Mrs slswn Penney's r1805 Trumon
" Willie C (Eliza C) lab h706 Morris
" Willie E (Ruth L) pntr h3715 Philemon av
" Willie J shoe shiner Smith's Barber Shop r706 Morris
" Willie J (wid Joe) h414 E 3d
" Willie L (Thelma C) driver Weather's Bros Moving & Stge h730 Seaboard
" Willie L (Mary H) lab Gardner Machinery h1407 Vine
" Willie M r2328 Sanders
" Willie M Mrs maid Char Mem Hosp r1507 Burton
" Wilma Mrs h314 N Church apt 101
" Wilma G (wid Frank) instr Johnson C Smith Univ h1704 Patton av
" Wilma J sten Coca-Cola r4108 Cushman
" Woodrow h610A Morris
WILLIAMS WORTH A (Lizette H), Dentist 223½ E Trade, Tel EDison 3-3015, h2217 Douglas, Tel EDison 4-1688
" Worth A jr (Jacqueline F) clk PTS h2919 Botany
" Worth L with Cole Mfg r Indian Trail NC
" Z E wvr Highland Pk Mfg
" Zane H driver Sunshine Biscuit r Matthews NC
Williamson Adrian P (Mary S) USA h2822 Columbus cir
" Alice H (wid Robt B) h925 Persimmon
" Alton (Vernessa C; Mint Street Diner) h1237 Oakmont av
" Alvin L mgr Buster Brown News Stand r229 N Church
" Ann E ofc sec Old Dom Box h2624 McClintock rd apt 3
" Ben T whsemn Glasgow Sup r Stanley NC

WILLIAMSON
" Bernice H Mrs nurse Char Mem Hosp r1701 Masonic dr
" Betty B Mrs clk Esso r1000 Clanton rd
" Beverly D (Ruth W) admn asst Pure Oil h710 Bertonley av
" Beverly D jr studt r710 Bertonley av
" Billie K sten Travelers Ins h1719a Evergreen dr
" C S slsmn Devoe Paint Store r Fairburn
" Carl R clk Sealtest Foods r1748 Merriman av
" Chas asst mgr A&P r RD 1 Matthews NC
" Chas R (Mary M) slsmn Am Clns h1504 E Worthington av
" Chas S (Nell) mfrs agt 900 Camborne pl h do
" Cleta tchr Idlewild Sch r RD 3 Matthews NC
" Cordelia (wid Dennis) r2718 Country Club la
WILLIAMSON D C (Thelma R), Dist Mgr Southern Bell Telephone & Telegraph Co, 307 S Tryon, Tel EDison 2-9006, h3340 Eastburn rd, Tel EMerson 6-2363
" DeMarquis B insp RyExp h412 Ridgeway av apt 3
" Donald F (Eliz S) part slsmn Young Mtr h2822 Albany la
" Doris M Mrs clk Pure Oil r RD 1 Matthews NC
" Dorothea E (wid John F) tchr h426 E 1st
" Dorothy L Mrs service rept SBT&T r York SC
" Dukes W (Sally T) slsmn Hanson Sou Sls h 4114 Leeds dr
" E A painter r1312 E 5th
" Earl br mgr A&P Food Stores r Matthews NC
" E Douglas (Betty B) barber Village Barber Shop h1000 Clanton rd
" Edwin A jr clk Piedmont Super Mkt r1312 E 5th
" Eliz P Mrs r4734 Elder av
" Essie (wid Eddie) maid h2109 St John
" Ethel F Mrs nurse City Health Dept h1121 Myrtle av apt 47
" Eug C (Mary H) div supt City Fire Dept h1632 Westbury rd
" Geo shoe shiner Bus Terminal Barber Shop r 421 N Davidson
" Geo studt r1522 Biltmore dr
" Geo D (Frances P) trav slsmn h818 E Boulevard
" Geo E (Martha) city police h1411 Dean
" H Lee (Nina B) fnshr Queen City Mattress & Upholstering h2918 Shady la
" Harold D (Eliz A) city police h5425 Gwynne av
" Harry L (Louise T) slsmn Investors Diversified Services h2718 Country Club la
" Harvey formn Willard Smelting r RD 1 Matthews NC
" Heating Service (Jos N Williamson jr) rear 329 Circle av
" Henry (Beulah M) jan West Char Sr Hi Sch h2511 Dundeen
" Hugh L (Morrie H; Mary Carter Paint Stores) h4653 General Pershing dr
" Ida M Mrs bkpr Sou Bearings & Parts r621 Melbourne ct
" Iury (Etta R) lab H Y Helbein h406 Heflin
" J Henry (Josephine K) h223 Atherton
" J Michl studt r1312 E 5th
" Jack B (Mary M) tech Ciba Co h5712 Wedgewood rd
" Jack N (Doris) clk R H Bouligny Inc r RD 1 Matthews NC
" Jas D whsemn A&P r223 Atherton
" Jas L (Martha T) h3021 Commonwealth av
" Jas L (Joanne C) acct Peat Marwick Mitchell & Co h3936 Glenstor ter
" Jas L jr (Bernice H; Central TV Sales & Service) h1701 Masonic dr
" Jas R (Inez) eng S H Kirkpatrick Co h2508 McClintock rd apt 2
" Jannia Mrs bkpr W J Edwards & Co r RD 5 Box 890
" Jeanette mgr Hand-Craft One Hour Cleaner Inc r1017 Greenleaf av
" John (Paula) city police r1632 Independence blvd NE
" John lab Royal Mfg r806 S Caldwell
" John (Jewell) mech eng Perfecting Service h 5511 Chedworth dr
" Jos A (Marie S) exec v-pres Nationwide Finance Group Inc and North Charlotte Credit Co h1710 Birchcrest dr
" Jos N jr (Mildred B; Williamson Heating Service) h329 Circle av
" Josephine K Mrs emp Southside Pharmacy r 223 Atherton
" Julius L (Sara D) booker Universal Film Exch h1562 Clayton dr
" L F emp Genl Tire & Rubber
" Laura G (wid Paul) slswn Belk's h1304 E 4th apt 5
" Lawrence L (Thelma) asst mgr Coble Dairy Products Co-operative h158 Shasta la
" Leon F slsmn Genl Tire & Rubber

GEO. GOODYEAR CO.
Community Developers and Builders
Realtors
500 E Morehead Tel. FRanklin 5-8484

WILLIAMSON
" Lillian ofc sec J A Jones Constn r1136 Queens rd
" Lillian E ofc sec Fidelity & Casualty r1329 E Morehead
" Lillian R Mrs nurse's aide Presby Hosp h2418 Daniel
" Louise T Mrs ofc sec Stein Hall & Co r2718 Country Club la
" Mae M (wid Theo P) h511 Providence rd
" Malcolm R Rev (Mary) pastor Third Presbyterian Ch h1522 Biltmore dr
" Malcolm R jr r1522 Biltmore dr
" Margt r2624 McClintock rd apt 3
" Margt C sten Pyramid Life Ins r1800 Seigle av
" Margt C Mrs clk Char Fish & Oyster r RD 1 Matthews NC
" Martha Mrs (Martha's Barber Shop) r1411 Dean
" Martha L studt r1701 Masonic dr
" Mary Mrs slswn Belk Store Services r1522 Biltmore dr
" Mary F Mrs mgr Photoshop News Stand h1102 Opal
" Mary H Mrs (Providence Road Beauty Salon) r1632 Westbury rd
" Maude Mrs r2709 Zebulon av
" Maxine H Mrs service rep SBT&T r3711 Stonehaven dr
" Mildred A mach opr Panda Curtain r6050 Delta rd
" Norval F (Mary M; Geo G Scott & Co) r2114 Dilworth rd E
" R Gilmore (Maxine H) framemn SBT&T h3711 Stonehaven dr
" Richd H (Carolyn S) clk State Air Natl Guard h1208 Tarrington av
" Robbie M (Marion) perimeterist Char Eye Ear & Throat Hosp h1748 Merriman av
" Robt C mtcemn Mitchell Distributing r819 Maple
" Robt D (Ruth B) mgr Columbia Pictures Corp h1336 Biltmore dr
" Robt H (Jacquelyn) sls mgr Genl Detroit h 4432 Applegate rd
" Robt L (Odessa K) h2117 Chesterfield av
" Robt S h2253 Crescent av
" Ruth maid r521 W Liddell
" Ruth M Mrs seamer Nebel Knitting r1611b E 4th
" Sadie S (wid Joe) h1312 E 5th
" Saml T (Virginia M) clk Am Coml Bk h331 Beattie's Ford rd
" Sanders E (Dorothy W) cook Chez Lamour French Dining Rm h815 Greenleaf av
" Sara D Mrs clk County Hospitalization r1562 Clayton dr
" Stanley studt r1522 Biltmore dr
" Sue G Mrs tchr Midwood Sch r225 S Chase
" T D (Spotless Cleaners) r Albermarle NC
" Thos R (Mary) mach opr Draco Furnace h2709 Zebulon av
" Thos T (Lillian K) tech Genl Aniline & Film h150 N Smallwood pl
" Vernessa C Mrs forwn Panda Curtain r1237 Oakmont av
" Virginia M Mrs tchr Double Oaks Sch r331 Beattie's Ford rd
" W Jordan (Sue W) v-pres E M Stafford Inc and Stafford's Drive-In h225 S Chase
" W Worth jr (Sadie H) mgr Minneapolis-Honeywell Regulator Co h325 Rocklyn pl
" Wm H jr (Ella H; Archibald & Martin) h333 Tranquil av

COOK TILE & MARBLE CO.
Suntile
RESIDENTIAL COMMERCIAL
Whippoorwill Dr. R.D. 3 Tel. FRanklin 6-7776
Mailing Address P. O. Box 3641

Tank Getting Low?
Call Us Now for
AMOCO FUEL OIL
Heating Oil
ELECTRIC ICE & FUEL CO.
Dial EDison 2-1775 or EDison 2-2390
315 S. McDowell St.

CATHEY LUMBER CO., INC.
"Since 1919 Everything For The Builder"
Your "Lumber" Number EDison 3-3138
4115 Monroe Road
Complete Home Building Service
PLANS
FINANCING

REAL ESTATE H. Y. DUNAWAY CO. REAL ESTATE
38 Years In Charlotte
SALES — LEASES — LOANS — INSURANCE
205 S. Church St., R 100-01 Tels. EDison 3-2113 and FRanklin 5-6096

VINSON REALTY CO. INC.
Residential
Commercial
Industrial
Insurance
Investments
REALTORS
221 S. Church
FRanklin
5-7771

Checking Accounts
Savings Accounts
Safe Deposit Boxes
CITIZENS BANK
Member Federal Deposit Insurance Corporation
114 East 4th Street
Phone EDison 3-0705
Business Loans
Auto Loans
Personal Loans

JOHNSON C. SMITH UNIVERSITY
Dr. Rufus P. Perry, Pres.
Co-Educational
LIBERAL ARTS and THEOLOGICAL
100-152 Beattie's Ford Road
Telephone EDison 3-7529

WILLIAMSON
" Wm H III (Jane F) rep Harris Upham & Co h867 Museum dr
" Wm J jr (Frances B) slsmn Char Observer-News h1639 Merry Oaks rd
" Wm V jr (Sara B) sec-treas Asphalt Inc Blythe Bros Co Inc; Charlotte Equipment Co and Jackson Engineering Co h2178 Sharon la
Willie's Grill (Willie J Harris) 1612 Whisnant av
" Smoke Shop (Willie McDowell) confy 713½ N Alexander
Williford Donald B (Linda C) acct J P Stevens & Co h2715 Oakcrest pl
" Edgar K (Margt G) adv slsmn SBT&T r Raleigh NC
" Edward C insulator r1524 Shamrock dr
" Eliz J Mrs ofc mgr Belvedere Homes r315 Bacon
" Fannie W (wid Wm E) h1524 Shamrock dr
" Ivy A (Fairy C) h2000 Commonwealth av
WILLIFORD JOHNNIE MRS, Asst Sec First Federal Savings & Loan Association of Charlotte, 225 S Tryon, Tel EDison 3-8401, r RD 1, Matthews, NC
" Linda C Mrs clk-typ Piedmont Natural Gas r 2715 Oakcrest pl
" Lucy C Mrs asst res dir YWCA r418 E Trade
" Mary B Mrs sten Fed Res Bk r Box 1071 Davidson NC
" Miles H (Norma J) serv mn Ditto Inc h 2722 Mayflower rd
" Ray V (Eliz J) serv mgr Ditto Inc h315 Bacon
" Robt M ast supvr C D Stampley Enterprises r 1801 Chatham av
" Robt M (Marjorie B) bkpr Bible House Inc h1935 Lansdale dr
" Thelma V ofc wkr Belk's r1524 Shamrock dr
" Wade H (Mildred S) slsmn Eckerd Drugs h325 Magnolia av
" Wm E dentist 2032a N Graham h4755 Woodlark la
Willingham Annie M presser Caro Overall Service r1107 Jefferson
" Chas A (Grace D) sls eng Robt Becht Co h5512 Topping pl
" David jr (Catherine A) lab Ornamental Stone h204 Lancaster
" Donald studt r2133 Highland
" Elaine maid r204 Lancaster
" Eliz C (wid Russell D) h1200 Fordham rd
" Eug D jr (Florine E) mfrs agt 1617 Hertford rd h do
" Florine E Mrs bridal consultant Ivey's r1617 Hertford rd
" Rebecca D (wid Thos L jr) court reporter h 2133 Highland
" Thos D drftsmn Pneumatil Corp r2133 Highland
Willis Barbara E studt r209 Hillside
" Bessie T Mrs mender Harper-Crawford Bag r 420 Jenkins
" Bobby D hlpr Baucom's Nursery & Grading r 825 E 35th
" Bonnie G Mrs folder Char Finishing r3324 Dexter
" Carroll D (Rebecca M) hlpr Genl Mills h822 E Fremont av apt 4
" Chas A USA r312 Ideal way
" Chas B jr (Helen H) buyer Belk's h422 N Dotger av
" Clara A prsr Dandy Lndry & Clns r601 French
" Constantine (Elease S) cook Coliseum Coffee Shop h2132 E 7th apt 3
" David (Gertrude W) h1315 Statesville av

TUCKER-KIRBY CO.
SHELL FUEL OIL COAL
The Home of "T-K" Service Since 1920
BUILDING MATERIALS
520 W. Palmer St. Tel. FRanklin 6-1585

WILLIS
" David K (Gwendola W) slsmn Sherwin-Williams h2300 Wensley dr
" David L (Ann G) body mn Young Motor h333 Yorkmont rd
" Derryl O (Ann W) eng Sou Ry h711 Poindexter dr
" Donald bmo Biggers Bros r1424 Elizabeth av
" Donald clk Buensod-Stacey r2115 Greenway av
" Dorothy ofc mgr Caro Nurseries r Concord NC
" DuBois M (Dorothy M) dec Wright's Inc h312 Ideal way
" Ed mech McCoy Serv r RD 4 Moyer
" Edgar W (Eliz S) sec-treas Harry Parker Inc h1441 Waverly av
" Erskine H jr (Mary P) slsmn Firestone h1809 Birchcrest
" Florence K recorder Delmar Studios r621 Sunnyside av
" Fred L jr (Mezpha D) slsmn Interchemical Corp h1128 Coddington pl
" Gay prin Elizabeth Sch r712 E Worthington av
" Gene M slsmn Sou Pest Control r Greenville SC
" Geo K jr r229 N Poplar
" Guy S (Zita M) ofc wkr Akers Mtr Lines h 2101 B av
" Gwendola W Mrs tchr W Mecklenburg Hi Sch r2300 Wensley dr
" Harold H (Helen R; Harold Willis & Assocs) h4650 Connecting rd
" Harry G jr clk PO r621 Sunnyside av
" Harry S (Dorothy S) asst v-pres Chadbourn Gotham Inc r3210 Pendleton av
" Helen H Mrs nurse Mercy Hosp r422 N Dotger av
" Helen R Mrs opr Commonwealth Beauty Shop r4650 Connecting rd
" Herman E (Virginia F) asst formn Pound & Moore h4201 Tangle dr
" Ida M h514 E Hill
" Ivey h1718 Park dr apt A
" Jas E (Vera M) candy mkr J & J Candy Kitchen h1910 Earle apt 377
" Jas E (Maye B) mtce mech McCoy's h2105 Boyer
" Jas E (Bonnie G) mgr Tri-State Distributors h3324 Dexter
" Jas J (Bessie T) pkr Scott Drug h420 Jenkins
" Jas M (Melinda J) dept mgr Am Discount h 510 Ashley cir apt 1
" Jas T (Sarah B) tech Char Laby h601 French
" John D (Mary S) ofc mgr Kilgo Mtr Frt h1023 Wilshire pl
" Josephine L (wid Harry G) h621 Sunnyside av
" Joyce A Mrs sten Paramount Film Distributing r825 E 35th
" Junius B (Bella B) h1735 Mecklenburg av
" Kay ofc sec Central Mtr Lines r1128 Coddington pl
" King O (Addie L; The Grocery Box) h414 Biddle
" Larry C (Cath B) bakers hlpr Lance Inc h823 Seigle av apt 325
" Laurie H (wid Don J) v-pres Chas E Cullen & Assocs h209 Hillside av
" Leggett lab h1013a E Vance
" Linda slswn Woolworth's r3137 Sunset dr
" Margt H h712 E Worthington av
" Mary E tchr Elizabeth Sch r1718 Park dr
" Mary S Mrs cash Bon Marche r1023 Wilshire pl
" Mozelle folder American Lndry r514 E Hill
" Pat R atndt Griffin Atlantic Serv Sta r RD 7 Box 609
" Pearlie maid r414 Biddle
" Ray Y (Margt H) mech Ross & Witmer h2633 Clydesdale ter
" Robt A (Mildred P) editor Associated Press h 4452 Applegate rd
" Robt W (Mary O) driver Pilot Frt Carriers r Skyland NC
" Sarah B Mrs chkr Dandy Lndry & Clns r601 French
" Sarah H Mrs spinner Highland Park Mfg r2804 Yodkin av
" Shirley A r2804 Yodkin av
" Ted F slsmn Don Allen Chevrolet r1446 Townse rd
" Ted J mgr Haverty Furniture Co r Powell NC
" Thos H clk A&P r4201 Tanglewood dr
" V H (Sarah H) h2804 Yodkin av
" Van M (Margie S; Van & Bob's Gulf Station) r2217 Kenilworth av
" Van M (Margt E) city police h1506 Waverly
" Verna J Mrs h3139 Sunset dr
" Virginia Mrs opr Antoinette's Beauty Salon r4201 Tanglewood dr
" Virginia A Mrs clk Natl Screen Serv r Lowell NC
" Weston H comndr State Natl Guard (4th Corps Artillery) r Jacksonville NC
" Wm L slsmn Cook's Distributing r Kingston NC

WILLIS
" Willie P (wid Leroy) maid h214 Frazier av
Williston Fred D (Carrie C) hlpr Piedmont Heat Treating h2631 Statesville av
Willmann C R (Mable V) h937 Bromley rd
WILLMANN C R PLUMBING CO (C Rudolph Willmann Jr), Plumbing and Heating Contractors 1212 Gordon, Tels EDison 2-8246 and EDison 2-8247
" C Rudolph jr (Jean H; C R Willmann Plumbing Co) h1929 Tippah av
" Jean H Mrs ofc sec C R Willmann Plmb h 1929 Tippah av
Willmon Hazle driver Overnite Trans r Lawndale NC
Willocks Robt L (Dorothy L) mtce supvr A&P h325 East End (Tboro)
Willoughby D A driver Char City Coach Lines r2613 Bay
" Dennis slsmn Dr Pepper r1515 Lakewood dr
" Fred atndt Beaty's Esso Servicenter r1515 Bay
" Harley (Mae F) wldr h2101 Suttle av
" Johnnie M with Chadbourn & Gotham r805 E Hill
" Mae F Mrs pkr General Mills r2101 Suttle
" Thurman whsemn A G Boone Co r403 Hovis cir
" Vivian M Mrs emp A&P r1515 Lakedell dr
" Wm G jr (Vivian M) driver Miller Motor Express h1515 Lakedell dr
Wills see also Wells
" John H (Kath O) slsmn Refined Products h 2303 Vail av
" John H jr studt r2303 Vail av
" Lavinia B (wid Charlie M) h301 W Palmer
" Wm B studt r2303 Vail av
WILLY'S JEEP, Frank Woods Inc Authorized Dealers, Sales and Service, Universal "Jeep", Jeep Utility Wagon, Jeep Trucks, Jeep Utility Delivery 522 S Tryon, Tel FRanklin 6-4871 (See Yellow Page 15)
Willyard Dewey L (Margt B) genl mgr R W Eldridge Co h1805 Logie av
" Harvey L (Alice E) slsmn Pennzoil Co h2605 Independence blvd NE
" Margt B Mrs forwn Panda Curtain r1805 Logie av
" Virginia (wid Ulysses) nurse 2734 Shenandoah av h do
Wilmanns John G (Georgianne F) eng Douglas Aircraft h5314 Valley Forge rd
Wilmar Inc Jules A Buxbaum pres Mrs Renee N Buxbaum v-pres sanitary supply 224 Foster av
WIL-MAT CORP
J T MATTHEWS, President
H W WILKIN, Secretary-Treasurer
W B GARDNER, Assistant Secretary-Treasurer
MANUFACTURERS OF CASTERS AND INDUSTRIAL EQUIPMENT
2511 Wilkinson blvd
Telephone EXpress 9-0427
Wilmer Henry B (Mary V) spl agt Prudential Ins Co of Am h2136 Malvern rd
" John Ct whse 5403 Wilkinson blvd
" Wm A (Eliz G) slsmn Automotive Gear Co h 1821 Lombardy cir
WILMITH HOSPITAL, Mrs Nancy S Hornady Supt, US Highway 29 North, RD 10, Box 244, Tel EDison 2-5412
Wilmont Leonard Rev (Ella L) educ dir Myers Park Methodist Church h250 Scofield rd
Wilmore Apartments 1827 Wilmore dr
" Coin Laundromat 1513 Merriman av
" Edw L (Arline B) ship clk Barrington Corp h 707 E 8th
" Food Store (Fairley T Broome) 401 S Summit
" Henry W (Pecola W) emp Duke Pwr h1319 Condon
" Lonnie T studt r1319 Condon
" Nursery School (Mrs Eliz R Castles) 1605 Wilmore dr
" Presbyterian Church Rev E Lomar Kincaid pastor 501 W Park av
" Rosemary studt r313½ Remount rd
" School Ellen Brice prin 428 W Boulevard
" Secretarial Service (Mrs Myrtle B Bruning) 1942 Wilmore
" Shell Service Station (C Grady Vincent) 228 W Boulevard
" Shoe Shop (Emmett L Scarborough) reprs 1333 S Mint
" Sundries Store (Scales McGill) 529 S Summit
" Willie (Flossie) jan Akers Motor Lines r1415 W 5th
Wilmot Leonard Rev (Ella) minister to children Myers Park Bapt Ch h250 Scofield rd
Wilmoth Collene N Mrs r1703 Club rd
" Eug (Betty) emp Armour & Co r2427 Tuckaseegee rd

Charlotte General Tire Co.
TUBELESS TIRE HEAD-QUARTERS
GENERAL
FLEET SERVICE
WHEEL ALIGNMENT and BALANCING
KRAFT RECAPPING
BATTERIES
ROAD AND HOME SERVICE
Tel. FRanklin 7-1516
432 S. Tryon St.

C. W. KIRKLAND STEEL COMPANY
Approved Applicators for Zonolite Roof Decks
2401 W. Morehead Tel. EDison 4-3081

C. W. Kirkland Company
PLASTERING CONTRACTORS
Largest in the Carolinas
2401 W. Morehead Tel. EDison 2-1132

"Floor Coverings" **HALL'S, INC.** "Floor Coverings"

"Since 1946"

Home of Quality Floor Coverings and Fine Furniture — Carpeting Service For Offices, Hotels and Motels

2519 THE PLAZA **TEL. FRanklin 5-4449**

LMOTH
'ergie I Mrs tchr Cotswold Sch r607 Mc Alway rd
Vendell R (Vergie I) City Delinquent Tax Attorney h607 McAlway rd
Vm A (Collene N) slsmn Char Observer h 1703 Club rd
mount Baptist Church Rev Ralph W Knight pastor 2670 West Boulevard cor Shilo
Baptist Mens Club 2940 Burgess dr
-Nor Corporation Wm K Wilson pres-treas Olaf Noreen v-pres Mrs Dorothy S Wilson sec paint spraying equip 4700 Hickory Grove rd
ishire Power Sweeper Co (Thos P Parker) fil machy 1215 E 4th
lson A L driver A G Boone Co r RD 2 Ft Mill SC
A Lewis (Betty M) art dept Char Observer-News h5516 Radford av
Abner M (Pauline) emp Ervin Constn h517 Sinclair (Tboro)
Ada r229 N Church
Ada M Mrs wvr Highland Park Mfg r3024 Yadkin av
Adam P (Julia W) pntr 2324 Vanderbilt rd h do
Addie h709 N Davidson
Adelaide M Mrs h1704 Luther
Admiral D (Wilson's Grocery) r2021 StJohn
Albert B (Annie R) lab Colonial Stores h 1907 Lloyd apt 392
Albert F jr (Ilean M) supt Hicks & Ingle h 3714 Haven dr
Alex pntr h609 S Myers
Alice D (wid Geo E) r3339 Benard av
Alice V Mrs cash Ebb & Lib's r4900b Hickory Grove rd
Allen E (Bobbie P) wldr Concrete Materials h4014 Rutgers apt 3
Allen L (Ann C) slsmn Am Bakeries h2400 Ringwood
Allie S Mrs opr SBT&T r1317 Commercial av
Alma Mrs sls mgr Federal Bake Shop r 4321 Castlewood rd
Alonia B Mrs maid Johnston Bldg h118 N Summit av
Alonzo (Frances W) h1216 N Johnson
Alpheus A (Mary N) mgr Graybar Electric Co Inc h1017 Coddington pl
Andrew J driver H L Bowers Co r RD 11 Box 655
Andrew W (Marie H) bellmn Mecklenburg Hotel h416 N Brevard apt 1
Andy (Mattie B) emp Char Pipe & Fndry h 1501 Whisnant av apt 4
Ankcrum studt r1422 Cleveland av
Ann ofc wkr Belk's r Nations Ford rd
Ann S Mrs sec Wilson Machinery r5024 Murrayhill rd
Anna Mrs r849 Henley pl
Anna M (wid Ronald B) h1121 Myrtle av apt 14
Anna R Mrs teller The Bank of Commerce r 2215 E 7th
Anne C Mrs clk American Coml Bank r2400 Ringwood
Annie A Mrs recpt Skyland Life Ins r4820 Monroe rd
Annie B Mrs counterwn Belk's Cafeteria r RD 4
Annie G slswn Belk's r2125 Cumberland av
Annie W (wid Jas) h1331 S Church apt 4
Ardest J (Eliz M) driver Ryder Tank Line h 2212 Kenmore av
Arth (Beatrice A) h316 Solomon
Arth lab Academy Steel Drum r Fort Mill SC
Arth (Barbara) whsemn Akers Mtr Lines h 410a Dunbar
Arth A jr (Sarh P) tchr West Char Sr Hi Sch h200 Solomon
Arth B ydmn Baucom Nursery r425 Alpha
Arth J (Alda G; Wilson Plumbing Co) h811 E Morehead apt 2
Arth J jr (Hazel G) v-pres Hearn-Wilson Leasing Co and Hearn-Wilson Motor Co h 3801 Park rd
Arth W (Jane E) slsmn h4817 Gwenfett pl
Augustus H (Myrtle L) h715 Royal ct
Austin D (Jowlie B) msngr PO h924 E 35th
Auvalene L Mrs ofc sec Queen City Engineering r1120 Woodlawn rd
Barbara maid r412 N Davidson apt 2
Basil R (Eliz S) dist mgr Reynolds & Reynolds h901 Queens rd apt 2
Beatrice prsr Gay Lndry & Clns
Beatrice L (wid Maynard L; Wilson & Holmes Pharmacy) h1526 Beattie's Ford rd
Belle Mrs r2644 LaSalle
Ben A (Dorothy H) supvr Char Linen Serv h 3841 Avalon av
Benj F r2723 Eastway dr
Bennie L marker Wright Cln r3514 Warp
Bernice S Mrs clk SBT&T r Concord NC

WILSON
" Bertha Mrs emp Hudson Hosiery r3732 Commonwealth av
" Bess W (wid R Boyce) r2600 Clydesdale ter
" Bessie E (wid Paul) h419 Greystone rd
" Betty clk Kay Jewelry r320 S Summit
" Betty magazine flr Highland Pk Mfg
" Betty A agt Bankers Life & Casualty r1929 Park rd
" Betty A slswn Tillman Ins Agency r1929 Avondale av
" Betty C Mrs nurse Char Mem Hosp r4809 Holbrook dr
" Betty C Mrs nurse Dr Posey E Downs jr r 1013 Westchester blvd
" Betty J servwn Panda Curtain r RD 1 Box 704
" Betty L ofc sec Pelton & Crane h2740 Lawndale rd
" Betty M Mrs clk Char Observer-News r5516 Radford av
" Beulah maid r2713 Botony
" Bida L (Mary) r206 Honeywood av (H)
" Billy G (Lula H) counselor Caro Business College h4021 Seaforth dr
" Billy R lab Caro Concrete Pipe r Huntersville NC
" Bleaker H (wid John M) h1801 The Plaza
" Bobby roofer Interstate Roofing & Asphalt r RD 1
" Boyce J (Rena N) plmb A J Wilson Plumbing h521 Arlington av
" Brice B (Mary S) supt Reliance Engineering h1533 Cliffwood pl
" Bruce F (Hazel L) hlpr Sanitary Plumbing & Heating r Landis NC
" C Ben (Cath S; C Ben Wilson Fabrics) h rear 1025 W Sugaw Creek rd
" C Ben Fabrics (C Ben Wilson) int dec 1366 E Morehead R105
" C Benj (Zita T; Ace Plumbing Co) h1225 Kennon
" Caldwell S (Mildred J) v-pres Carson and Co h 2010 Beverly dr
" Calvin E (Lina) opr Shaw Mfg r RD 3 Box 188 Matthews NC
" Capitola F r820 Boundary
" Carey D h2617 Rose
" Carey D jr (Nellie D) asst mgr Coliseum-Auditorium h2624 Rose
" Carl D (Louise H) clk PTS h1445 Carolyn dr
" Carl D (Mary H) tool mkr Pneumafil Corp h 219 Hovis cir (Tboro)
" Carl E stores formn Sou Ry r RD 7 Box 683
" Carl F (Meriel L) carp Ervin Construction r Mooresville NC
" Carl O slsmn City Chev r801 Ashmore dr
" Carl O jr (Betty C) production Caro Broadcasting h4809 Holbrook dr
" Carl R (Kath A) clk Wad's Inc h1326 StJulien
" Carolene wvr Highland Pk Mfg
" Carolyn r1533 Cliffwood pl
" Carolyn A Mrs bkpr Twentieth Century-Fox Film r2316 Marlowe av
" Carolyn G Mrs ofc sec Whitlock Dockery Ruff & Perry r2508 Hilliard dr
" Carolyn L Mrs looper Nebel Knitting r319 Hartford av
" Carroll J studt r1445 Carolyn dr
" Cath chkr Wright Cleaners r401 S Johnson
" Cath M Mrs case wkr County Dept Pub Welfare r1410 Russell
" Cath S Mrs ofc sec Adon Smith Associates r1025 Sugaw Creek rd W
" Cecilia J Mrs tchr Second Ward Hi Sch r 2020 StPaul
" Chas (Maggie D) h709 Canton
" Chas atndt Wilmith Hosp r N Tryon
" Chas B r Rountree rd
" Chas G (Treva) dept mgr Kay Jewelry r141 Hillview av
" Chas G servmn Suburaban Rulane Gas r RD 5 Box 1105K
" Chas J (Lily H) slsmn Martin's h148 S Smallwood pl
" Chas T mech Routh Inc r2204 Stratford av
" Chas W (Annie L) chf clk County Domestic Relations and Juvenile Courts h1025 W Sugaw Creek rd
" Charlie E (Nancy P) fxr Highland Pk Mfg h 3900 Hillcrest
" Christabel S Mrs librn Dilworth Elem Sch h 410 Ardmore rd
" Cicero (Cath M) whsemn Edgcomb Steel h 1410 Russell
" Clara J Mrs clk Caro Solite r212 Brandywine
" Clarance atndt Lee's Truck Stop r College
" Clarence (Janie S) driver Horne & Wilson h510 S Davidson
" Clarence (Georgia S) lab P C Godfrey Plmb h507 E 7th
" Claude L city fire fighter r1420 N Caldwell
" Clifford A hlpr Standard Plumbing & Heating r5214 Ruth dr

N. C. STATE MOTOR CLUB INC.

"The South's Largest"

N. C. STATE MOTOR CLUB NAA

HOME OFFICE

2422 N. Tryon **Tel. EDison 2-8507**

WILSON
Clifford E (Sarah B) h2032 Lyndhurst av
" Clifford F (Pete's Grind Shop) h308 E 12th
" Clyde H (Della M) h2019 Park rd
" Clyde W (Mildred C) cabtmkr Wearn Lbr h 319 State
" Corine J Mrs maid h711a Eldridge
" D B Pump & Well Service (Damus B Wilson) 4900 Hickory Grove rd
" D D mech Char City Coach Lines r Matthews NC
" Daisy Mrs h813 Rembert
" Damus B (Lula J; D B Wilson Well & Pump Service) h4900 Hickory Grove rd
" Damus B jr (Alice V) well driller D B Wilson Pump & Well Serv h4900b Hickory Grove rd
" Danl (Pearl L) jan Cole Mfg h201 S Linwood av (H)
" Danl D (Lynn) slsmn Dillard Paper h458 Lyttleton dr
" Danl W supt Caro Concrete Pipe r Ft Mill SC
" David wvr Highland Pk Mfg
" David E (Marianne C) announcer WKTC Radio Sta h4129 Hickory Grove rd
" David G (Shirley H) clk Wilson Sporting Goods r1700 Luther
WILSON DAVID R (Mary), Asst Cash City Savings Bank, 120 E 3d, Tel FRanklin 5-4441, h Dixie rd, RD 4 Box 477A, Tel JAckson 3-4091
" David R (Miriam H) carrier PO h349 Wakefield dr apt B
" Dellward P (Auvalene L) assoc McDonald Insurance Service Agency Inc h1120 Woodlawn rd
" Devere L (Carolyn) knitter Nebel Knitting h 319 Hartford av
" Dewey atndt Helms Bros Serv Sta r3720 Monroe rd
" Diane C studt r1019 Roanoke av
" Dixie L Mrs recpt Dr Wm F Lovell r4047 Sheffield dr
" Don (Lacy C) h600 Fairwood av
" Donald R (Ann S) embalmer Hankins-Whittington Funeral Directors h2500 Country Club la
" Donald S (Dorothy M) slsmn F H Ross & Co h5223 Seacroft rd
" Doris Mrs r1408a S Church
" Doris C (wid Robt) with Ed Mellon Co r1816 Park rd
" Doris S Mrs ofc sec United Community Servs r RD 1 Pineville NC
" Dorothy Mrs maid Wachovia Bank h705 Boyles la
" Dorothy G Mrs siding dept Caro Metal Products r1033 Drummond av
" Dorothy H Mrs mach opr Lance Inc r2315 Catalina av
" Dorothy P smstrs Uniform Rental Service r 1227 Potters rd
" Dorothy S Mrs v-pres Petroleum Engineering Serv Inc sec Wilnor Corp r4700 Hickory Grove rd
" Dorothy W Mrs bkpr Wilson & McCullock Archts r1718 Progress la
" Dozier L (Lillian B) electn City Traffic Eng h1009 VanEvery
" Earl J barber Fairview Barber Shop r RD 6 Box 81K
" Eddie L (Helen L) driver Thomas & Howard r125 N McDowell
" Edna Mrs slswn Holly-Smith r5501 Seacroft rd
" Edna C Mrs buyer Holly Smith Camera Store r5117 Valley Stream rd
" Edna S (wid John A) h2243 Providence rd
" Edw (Thelma) lab Piedmont Chem h2110 Gibbs
" Edw (Dorothy F) lab Baucom's Nursery & Grading h1714 Main
" Edw E jr studt r3626 Commonwealth av
" Edw L (Dixie L) supvr Allstate Ins h4047 Sheffield dr
" Edw W (Evelyn W) asst div mgr R J Reynolds Tobacco h1138 Norland rd

ACE Plumbing Co.

24 Hour Service 7 Days A Week

Contracting
Repairing
Remodeling
Quality Work
Prompt Service

C. B. Wilson
OWNER
TEL.
EDison
3-1780

1225 KENNON ST.

Spangler Realty Co.

REALTORS

Property Management

Sales and Rentals

C. D. Spangler Construction Co., Inc.

Commercial
Industrial
Residential

1028 S. Boulevard

TEL. FRanklin 5-3736

HOME FURNISHINGS

The Perry-Mincey Co.

Charlotte's Largest Independent Furniture Store

123-25 S. College St. **Tel. EDison 3-3759**

(See Yellow Page 87)

Need

See
LOCAL FINANCE COMPANY
Auto Loans
FINANCING
REFINANCING
706 S. College
Tel. FRanklin 6-2707

AUTHORIZED UNITED MOTORS SERVICE
Trans-Portation Supply Corp.
Exclusive Distributors for Charlotte Trading Area for
DELCO BATTERIES and PACKARD CABLES
Auto, Bus, Truck Parts
426 W. Trade St.
Tel. EDison 3-8411

NATIONAL STANDARD PARTS ASSOCIATION NSPA

Eckerd DRUG STORES
128 N. TRYON ST. TEL. EDison 3-0553
109 S. TRYON ST. TEL. EDison 4-4042
1332 CENTRAL AVE. TEL. FRanklin 5-5556
1025 PROVIDENCE RD. TEL. EDison 2-6111
4133 PARK RD. TEL. JAckson 3-3031
444 CHARLOTTETOWN MALL TEL. FRanklin 6-8444
6 LOCATIONS FOR YOUR CONVENIENCE
FREE CITY WIDE DELIVERY

W. G. JARRELL MACHINE CO.
Machinists — Welders
Est. 1906
P. O. Box 2154
1200-06 S. Mint
Tel. EDison 3-7189

WILSON
" Efird E garagemn Coml Automotive r Dallas NC
" Elbert M (Willie W) dispr Associated Transport h209 Victoria av
" Eleanor E Mrs slswn Scott Drug r RD 1 Stanley NC
" Elease tchr Oakdale Sch r220 Wanut av
" Eliz r3127 May
" Eliz maid Belk's Beauty Salon r Mt Mourne NC
" Eliz Mrs ofc sec Dr Walter N Summerville r1800 Edwin apt 283
" Eliz A maid Fairview Inn Dining Rm r817 Greenleaf av
" Eliz M Mrs clk Chadbourn Gotham Inc r RD 10 Box 329
" Eliz M Mrs nurses aide Presby Hosp r2212 Kenmore
" Eliz N (wid Geo) maid h1300 Hateras av
" Eliz S studt r831 Ardsley rd
" Eliz W Mrs ofc sec City Bd of Educ r Carmel rd RD 1 Box 119
" Ella D (wid Jas) r924 E 35th
" Ella J (wid Jas B) r3102 Garrison
" Ella M (wid Jas R) r1304 N Davidson
" Ellen M clk County Tax Supvr r1008 State
" Eloise Mrs recpt Tom Carroll Studios r Gastonia NC
" Eloise M Mrs ofc sec Home Realty & Management r1927 Cliffwood pl
" Elsie insp Highland Pk Mfg
" Elsie Mrs slswn N Caro Mercantile r RD 1 Box 271
" Emma B Mrs bkpr Bank of Char r1632 Independence blvd NE
" Emma E Mrs slswn Belk's r RD 6 Box 819
" Ernest (Annie) loader Huckabee Transport h 1038 Carter av
" Ernest jr (Gussie H) jan Douglas Municipal Airport r RD 2 Box 864
" Ernestine C ofc sec r2702 S Remount av
" Essie Mrs maid h1113 E Hill
" Essie S (Bright S) h410 E 21st
" Ethel J mach opr Soderberg & Stern r RD 11 Box 334
" Eug (Margt F) eng Sou Ry h2029 Hawthorne la
" Eug C (Louise B) mech Boyette Floor Covering r2701 Beechnut rd
" Eug R (Ruby T) driver Helms Mtr Exp h915 E 10th apt 1
" Eug R (Vallie B) shipping clk Sou Bearings & Parts r1116 Academy
" Eula F ofc sec Franklin Brown Ins Agcy r106 Colville rd apt 31A
" Eunice N (wid Trammell C) h1326 Kenilworth
" Eunice W lndry wkr Char Linen Serv r1406 Bluff apt 2
" Eva M Mrs h728 Eldridge
" Evelyn Mrs emp Hudson Hoisery r2221 Finchley dr
" Evelyn S Mrs clk Dixie Radio Sup r RD 50 Box 175
" Everette L supvr J P Stevens & Co h238 Elmhurst rd
" Everette P iron wkr Consolidated Brass r1616 Cleveland av
" Fay h106 Calville rd apt 31A
" Florence r3420 Shamrock dr
" Florence K (wid Frank J) cash WUTeleg h 428 N Laurel av apt 12
" Florence M (wid Richd E) h1101 Drummond

CARRIKER CABINET SHOP, INC.
WE SPECIALIZE IN
● CABINETS ● FIXTURES
● BOOKCASES
OLD LAWYERS RD. TEL. Liberty 5-4541

WILSON
" Floyd W (Hilda L) meat ctr B & B Food Store h2210 Farmington la
" Frances cash Kay Jewelry r320 S Summit av
" Frances R (wid Robt G) maid h312 6th Street ct
" Frank constable Geo T Bradley
" Frank M (Ruby W) clk PO h1137 Woodside
" Frank N (Jeanne A) eng Duke Pwr h3309 Graymont dr
" Frankie (Dorothy H) dental wkr Barnhardt Mfg h1001 E 10th apt 104
" Franklin L (Eleanor G) phys 1700 Meckenburg av h1908 Sharon
" Fred eng trainee r Nations Ford rd
" Fred A (Mabel D) carp Ervin Construction r Maiden NC
" Fred F (Cath) whse wkr Grinnell Co r RD 5 Box 1068S
" Freddy kitchen wkr Bailey's Selwyn Cafeteria r117 N Summit av
" Fredk (Irene B) lab Superior Block h326½ S McDowell
" Garnet E (Flossie S) mach Douglas Aircraft h1112 Parson
" Garnett E jr USAF r1112 Parson
" Geo driver Sou Fibers r207 Hemphill
" Geo A (Adelaide L) overseer Highland Pk Mfg h2801 Hilliard dr
" Geo B (Lillian McN) acct 2423 Rensford av h do
" Geo D (Eleanore G) supvr Duke Pwr h421 Merwick cir
" Goe E (Nealy E) h1137 Statesville av
" Geo E (Aceneth R) real est 2904 Tuckaseegee rd h do
" Geo E (Lois W) designer Roy White Flowers h3210 Brixton ct
" Geo N (Sue R; Geo N Wilson Agency) mgr Law Building h2036 Hastings dr
WILSON GEORGE N AGENCY (Geo N Wilson), Real Estate, Automobile, Fire, Casualty Insurance, Bonds and Property Management 103 Law Bldg 730 E Trade, Tel EDison 3-4006 (See Yellow Page 109)
" Geo R (Julia P) ofc mgr White & Co h4934 Galax dr
" Geo T (Kate S; Wilson Grocery) h1317 Anderson
" Georgiana L (wid Carl) r4718 Emory la
" Gertie F Mrs production Carolina Foods r 417 E 18th
" Gertie M maid Ranch House r RD 5 Box 967
" Gertrude H Mrs typ USA Recruiting r3116 Parkway av
" Gladys maid r1408a Samuel
" Glass Service (Thos F Wilson) 108 S Sycamore
" Grocery (Geo T and Rufus M Wilson) 836 E 10th
" Gus O (Helen M) drawing Highland Pk Mfg h1107 N Caldwell
" Gussie H Mrs salad aide Char Mem Hosp r RD 2 Pineville NC
" H Wm (Beatrice G) driver Associated Transport h320 S Summit av
" Hal W Mrs r940 Dudley dr
" Hanna B Mrs sorter Sou Fibers r1229 S Church
" Harold h135½ N Johnson
" Harold L (Shirley L) driver Char City Coach Lines h1320 Brook rd
" Harold L (Pauline S) driver Geo A Hormel & Co h1101 S Caldwell
" Harold W (Jean B) asst whsemn Gulf Oil r Newell NC
" Harriet Mrs ofc sec Seymour's Fashion Center r2913 Manor rd
" Harry E serv mgr Picker X-Ray h1233 E Boulevard apt 18
" Harry L (Adele S) slsmn A S Aloe Surgical Sup h1019 Roanoke av
" Harvey C wldr Industrial Steel r Davidson NC
" Harvey C jr (Joanne E) wldr Industrial Steel h1024 Harrill
" Harvey E (Mary E) asst chf drftsmn Sou Engineering h2621 Idlewood cir
" Harvey P (Gertrude H; Wilson's Pure Service) h3116 Parkway av
" Hattie maid h412 N Davidson apt 2
" Haveller H Mrs (Wilson's Beauty Salon) r 1208 Moretz av
" Hazel (Helen) constn wkr h411 S Myers
" Hazel G Mrs asst sec-treas Hearn-Wilson Leasing Co and Hearn-Wilson Motor Co r 3801 Park rd
" Heights Baptist Church Rev Wm A Thomas pastor 2137 B av
" Heights Cleaners (Jas E Marian J Rev Clyde E and Clyde E Sullivan jr) 2734 Newland rd
" Helen M (wid Edw E) clk Chadbourn Gotham Inc h3626 Commonwealth av
" Helen R (wid Frank) luncheonett atndt Belk's h821 Seigle av apt 212

WILSON
" Henry D (Mary F) kntr Hudson Hosiery h3717 Commonwealth av
" Henry G singer r245 Scofield rd
" Henry I (Eliz G) slsmn Leba's Shoe Store h 245 Scofield rd
" Henry L (Mary D) h1901 Earle apt 333
" Henry N (Dorothy H) mach opr Whitehead Engineering h2315 Catalina av
" Herbert (Caldonia) lab City Pk & Recreation Comn r RD 1 Box 34A Huntersville NC
" Herbert L formn Crowder Constn r Marion NC
" Hercules Rev (Carrie D) h1646 Washington av
" Herman L (Ora; New Way Products) h2833 Springway dr
" Herman L appr Observer Printing Hse r Box 101 Derita NC
" Hetty M nurse Dr Carlton G Watkins r106 Dupree (H)
" Hilda L Mrs slswn Bapt Book Store r2210 Farmington la
" & Holmes Pharmacy (Mrs Beatrice L Wilson Mrs Mabel Holmes) 321 S Brevard
" Hoppie (Mary A) lab Char Pipe & Fndry h 2407b Double Oaks rd
" Howard h1045 W Sugaw Creek rd
" Howard (Katie W) lab Char Pipe & Fdry h 598 Brookhill rd
" Howard L (Evelyn) city fighter h2221 Finchley dr
" Hubert L cook Char Mem Hosp r205 S Independence blvd
" Irene looper Huntley Knitting Mills r1229 E 7th
" Isaac W (Rebecca B) mtcemn Spanglers h 1925 StMark
" J Allan (Eliz W) v-pres R S Dickson & Co h2101 Sharon av
" J C driver Char City Coach Lines r Derita NC
" J F mech Char City Coach Lines r CMR 144 Box 380
" J L agt Life & Casualty Ins Co of Tenn r Kings Mountain NC
" J R jr (Alice W) v-pres Crowder Construction Co Inc and C & W Construction Co Inc r Ft Mill SC
" J W (Kath) lab Ervin Construction r Paw Creek NC
" J Walton (Eliz S) supt County Board of Education h831 Ardsley rd
" Jack (Rena N) plmb A J Wilson h217 E Worthington av
" Jack F (Mary) carp Ervin Development r Newton NC
" Jack L driver Thurston Mtr Lines r Mt Holly NC
" Jack L (Martha) groundmn Duke Pwr r Dallas NC
" Jacquelyn A Mrs r2420 Marshall pl
" Jas (Lois) lab h3127 May
" Jas lab r813 Ross
" Jas (Clara McC) USA h648 Watts
" Jas A (Mildred) clk Caro Ford Tractor
" Jas A (Mary) whsemn Sears h1207 Spring
" Jas A jr studt r2101 Sharon av
" Jas C (Ida M) lab h419½ E Hill
" Jas C (Ann S) pres Wilson Machinery Corp h5024 Murrayhill rd
" Jas D driver McClure Lbr r RD 1 Stanley NC
" Jas H (Lillian M) brkmn P&NRy h2913 Manor rd
" Jas H (Martha S) clk A&P h3313 Bonaire dr
" Jas H (Lila C) clk Duke Pwr h423 E Kingston
" Jas H pkr Char Florist Sup h811½ E 2d
" Jas H (Louise P) plant eng Biltmore Dairy Farms r RD 7 Box 706
" Jas K (Mildred S) asst to pres Bank of Char h1914 Park dr
" Jas K (Ann N) eng Sou Ry h1145 Buchanan
" Jas M (Janie J) jan Kendall Co h2713 Botany
" Jas O (Marie O) r5635 N Tryon
" Jas O (Mattie B) polisher Pelton & Crane h 2820 Georgia av
" Jas P (Sally V) asst mgr Cook's Esso Serv r Huntersville NC RD 1
" Jas P (Emma M) v-pres The Leaksville Woolen Mills Inc r RD 6
" Jas R (Lillie S) h516 N Davidson
" Jas R (Ruth S) ofc mgr Pilot Frt Carriers r RD 4
" Jas R (Dorothy B) paper mkr Caro Paper Bd h1319 Karendale av
" Jas S (Ada M) h3024 Yadkin av
" Jas S jr driver r3024 Yadkin av
" Jas T (Annie A) clk Harris Super Mkts h 4820 Monroe rd
" Jas T emp A&P
" Janie J Mrs trimmer Radiator Specialty r 2713 Botany
" Jasper H (Kitty F) dept mgr Frigidaire Sales h852 Fairbanks rd
" Jeane nurse Dr J B Houser (Gastonia) r 1923 Lombardy cir
" Jerome W (Myrtle A; Elmer's Grill) h2723 Eastway dr

Marley Realty Company
REALTORS
1236 E. MOREHEAD
COMPLETE
Home Loan and Insurance Service
BUILDERS
PHONE EDison 4-4621

4½% DIVIDEND
RATE SINCE JAN. 1, 1960
117 E. FOURTH ST.
PEOPLES SAVINGS & LOAN Assn.
Chartered Supervised Audited by N. C. State Insurance Dept.
PHONE FRanklin 5-8146

LSON
erry tractor opr Baucoms Nursery & Grading r1425 Alexander av
erry B (Evelyn R) city fire fighter h533 Williamson (Tboro)
erry C clk Scandinavia Belting h2235 Sharon Amity rd
erry L advertising dept Eckerd's r2823 Springway dr
immie L (Lillie May) hlpr City Water Dept r PO Pineville NC
oan clk Westinghouse Credit Corp r3911 Sheffield dr
oan E Mrs shipper Delmar Studios r2836 Kentucky av
oe L (Dorothy E) hlpr Royal Crown Bottling h809 Greenleaf av
oe R (Shirley) mgr Smith Esso Service r Harrisburg NC
oe R (Evelyn) slsmn Coca-Cola r RD 2 Matthews NC
o Ellen Mrs clk Harris Super Mkts r3501 Oakwood av
ohn (Adelaide W) h910 E 6th
ohn (Sarah) emp Sou Asbestos h1325 Tinnin
ohn (Hannah B) lab Wm Ockrant Corp h 1229 S Church
ohn servmn Killo-Exterminating r Matthews NC
ohn jr (Cora L) porter Natl Cash Reg r1229 S Church
ohn C (Roberta G) eng Sou Ry h824 Eastway dr
ohn D (Vivian W) lab City Traffic Eng h 229 S Independence blvd
ohn E (Eunice) sec-treas Teamsters Local Union No 71 h2111 Stratford av
ohn H (Cecilia J) carrier PO h2020 StPaul
ohn H dep County Sheriff r Huntersville NC
ohn H (Melba L) lab A&P h727 E 2d
ohn H (Vera V) mail handler PO h4926 Elder
ohn H (Mary) uphol Carolina Bedding h823 Seigle av apt 316
ohn M treas Carter-Colton Cigar Co Inc r 1940 Vail av
LSON JOHN M JR (Virginia S), Pres Swinson Food Products Inc, 600-06 S Church, Tel EDison 3-9881, h2630 Country Club dr, Tel FRanklin 5-6480
ohn T pntr r619 N Church
ohn W (Helen T; Wilson's Garage) h2320 Newberry rd
ohn W jr carp Crowder Constn r Ft Mill SC
ohnny hlpr Caro Bedding & Chair r RD 1
ohnny (Della M) mach opr Domestic Lndry h1011 E Hill
ohnny porter Mack's Shell Serv r RD 11 Box 655
ohnny C jr repr Black & Decker Mfg r4824 N Tryon
ollie B Mrs cafeteria wkr Highland Elem Sch r924 E 35th
os A jr (Emma J) mech Helms Carpet Serv h 928 Norris av apt 1
os F drftsmn Whitin Mach Wks r CMR 644 Box 380
os F (Myrtle S) mech City Coach Lines h Nations Ford rd
os H routemn Char Lndry r RD 10
os K jr (Barbara T) chkr Akers Mtr Line h 635 Northway dr (Tboro)
os S (Annie L) pressmn G & H Printing Co h521 Royal ct
os G (Margt W) jan Trailways h423 Fairwood
osephine A Mrs tex wkr Johnston Mills r 3513 Card
oyce F Mrs clk Suburban Rulane Gas r1734b Fleetwood dr
uanita J Mrs emp Ivey's h1001 Wesley av
uanita S Mrs insp Chadbourn Gotham Inc r 2023 Parson
udy ofc sec John Miles Ltd r1500 Meadwood la
ulia K bkpr Am Coml Bk r1940 Vail av
ulia W Mrs dir City Third Ward Recreation Center r2324 Vanderbilt rd
une C clk-typ J P Stevens & Co h1920 Euclid av apt 1
une D Mrs agcy asst Continental Assurance h2555 Vail av
usteen studt r302 Benjamin
enneth E (Jo Ellen) agt Sou Life Ins h3501 Oakwood av
enneth W r1137 Woodside av
L Edwina ofc sec C S Morris Co r1326 Kenilworth av
L Janet studt r515 Moretz av
amar servmn World Green Stamps r Lancaster SC
arry R (Vicki R) whsemn Overnite Trans r 2816 Attaberry dr
aura B (wid Ambrose E) r2212 Dilworth rd W
aura T (wid Wm T) r1908 Allen
awrence H (Nora W) city fire fighter h1214 Parkway av

WILSON
" Layton (Cleo G) emp Lance Inc h1922½ W Trade
" Lee Ross (Ollie) h132 Saratoga dr (Tboro)
" Lela r2021 Kenilworth av
" Leon W jr (Allie S) slsmn Farmers Dairy r 1317 Commercial av
" Leonard P (Josephine A) mach opr Whitin Mach Wks h3513 Card
" Leroy B carp Crowder Constn r Ft Mill SC
" Leroy W serv mgr Toledo Scale r RD 4 Box 517
" Leslie mgr Wilson's Archway Book Store r RD 1 Box 959
" Lester mech Coleman Co Inc r Union
" Levi jr (Virginia W) lab Ervin Constn h 316 Pennsylvania av
" Levi Rev (Mary H) evangelist h2017 Kennesaw dr
" Lewis D jr (Mildred C) clk PO h2640 Royston rd
" Lewis M (Peggy D) driver Yellow Cab h147 Honeywood av (H)
" Lida C (wid Geo E jr) h811 Queens rd apt 1
" Lila C Mrs bkpr R H Bouligny Inc r423 E Kingston av
" Lillian B Mrs grader Dixon & Tom-A-Toe r621 N Davidson apt 1
" Lillian B Mrs mach opr Panda Curtain r1009 VanEvery
" Lillian M (wid Frank W) r125 W 11th
" Lillie W (wid John) opr Moore's Beauty Shop h617 Aiken al
" Lily H Mrs slswn Belk's r148 S Smallwood pl
" Livedean C ship clk Sherwin-Williams r Tuckaseegee rd RD 5
" Lloyd L route mn Caro Overall Serv r Greenville SC
" Lola B Mrs waitress Sedgefield Restr r312 McDonald av
" Lonnie (Mary G) pntr Alexander Wilson Contractors h1130 Oaklawn av apt 53
" Lorane prsr Miller's Central Hat Shop h819a S Graham
" Loring M (Edna) slsmn Am Mutual Fire Ins h5501 Seacroft rd
" Louis D (Patricia B) slsmn Am Bakeries h 3739 Blandwood dr
" Lovis G (Lovella) lab Char Pipe & Fdry h 2301 Augusta
" Louise Mrs h425 Alpha
" Louise H Mrs tchr Villa Heights Sch r1445 Carolyn dr
" Louise P Mrs clk Biltmore Dairy Farms r RD 7 Box 706
" Loyd (Alma) driver Wil-Mat Corp r RD 1 Huntersville NC
" Lucille clk Mercy Hosp r106 Dupree (H)
" Lucille K Mrs seamer Nebel Knitting r1231 Edgewood rd
" Lucille K Mrs smstrs Shaw Mfg r1820 Hall av
" Lucy L Mrs clk-typ Piedmont Natural Gas h 1631 Berryhill rd
" Lula M maid r812 S Caldwell apt 4
" Lula R (wid Wm W) r1401 Herrin av
" Lurline A Mrs bmo General Electric Supply h108 S Turner av
" Luther T (Henrietta S) lab City Eng & Street Dept h325 Liberty
" M B lab Char Pipe & Fdry h725 W 5th
" M Deola Mrs ofc recpt Double Oaks Apts r 2905 Statesville av
" M S sec-treas F M Maddux & Co r814 Hawthorne la
" Machine Co Lloyd G Hinson formn machinists 320 Lincoln
" Machinery Corp Jas C Wilson pres mfrs 3008 Bank
" Mae B Mrs emp Queen City Mattress r2720 Barringer dr
" Maggie (wid Sam) r2634 Jefferson Davis apt 3
" Maggie H (wid John) h512 E 3d
" Maggie W (wid Dave) h442 N Summit av
" Maggie W (wid David) r2618 Shamrock dr
" Mamie L Mrs sten Pure Oil r2022 Kirkwood cir
" Mamie R (wid W B) h812 S Caldwell apt 4
" Margt r306 N Church
" Margt r401 S Johnson
" Margt B Mrs slswn Montaldo's r1200 Sugaw Creek rd W
" Margt C (wid John E) h102 Colville rd apt 51B
" Margt E (wid John T) h1420 N Caldwell
" Margt J tmkpr Highland Park Mfg h1401 Herrin av
" Margt T Mrs ofc wkr Belk's r RD 2 Ft Mill SC
" Marie dishwasher Little Canary Cottage h514 W Stonewall
" Marie H Mrs finisher Wright Clns r416 N Brevard apt 1
" Marie O Mrs clk Southern 5 & 10c Stores r5635 N Tryon

"Why buy it?" CHARLOTTE'S FIRST COMPLETE RENT-IT CO.
We Serve Business Meetings, Clubs, Parties, Homes, Etc. — Pick-Up and Delivery
1517 E. BOULEVARD TEL. FRanklin 5-5725

WILSON
" Marjorie P Mrs slswn Tots to Teens r4121 Hickory Grove rd
" Martha maid h409 Star
" Martha Mrs h2209 Booker av apt E
" Martha J Mrs field rep Social Security Admn r Elmore Trailer ct
" Martha Q Mrs waitress Sou Drug r1401 Pegram
" Martha S Mrs recpt Terrell Mach r3313 Bonaire rd
" Martin N slsmn Bon Marche r209 Victoria av
" Marvin E mech Southland Rebuilders r RD 1 Box 440
" Marvin O (Marjorie P) clk Amity Grocery h 4121 Hickory Grove rd
" Mary maid h2358b Horne dr
" Mary A (wid Alf jr) maid Harry P Harding Hi Sch r1841 Haines
" Mary A with Garcrest Mills
" Mary C Mrs waitress Tanner's r Seneca pl
" Mary E h1423 E 7th
" Mary E ofc sec Char Observer-News h515 N Church apt 302
" Mary H Mrs clk P&NRy r219 Hovis cir (Tboro)
" Mary J h716 E 7th
" Mary J Mrs clk Courtesy Mtrs h2518 Lydia av apt C
" Mary M (wid John M) h1940 Vail av
" Mary S (wid Floy E) tel opr Sou Ry h1156 Brighton pl
" Mattie (wid Willie) r1135 Statesville av
" Mattie B Mrs maid Belk's r1501 Whisnant apt 4
" Maurice (Alice) cook Sou Drug h608 Beatties Ford rd
" Maurice H with Allison-Erwin r1039 Cedarwood la
" Maurice H (Annie P) supvr SBT&T h321 Mc Donald av
" Maurine E Mrs laby tech Dr Leon T Kennedy r3321 Graymont dr
" Max A (Margt S) br mgr Employees Mut Casualty h1300 Rollins av
" Maxine studt r4900 Hickory Grove rd
" & McCulloch Architects (R Edwin Wilson John T McCulloch) 4421 Central av
" Melba L Mrs with Pierce Poultry r727 E 2d
" Melvin (Alma T) cook Char Country Club h 1026 E 5th
" Memorial Presbyterian Church Rev Harvey O Graham pastor 127 W Bland
" Mercer E (Eliz E) eng Am Mut Liability Ins h410 Wonderwood dr
" Merritt J (Juanita S) city police h2023 Parson
" Mildred C Mrs clk PO r2640 Royston rd
" Mildred H Mrs bkpr Am Coml Bk r208 Hollis rd
" Mildred R Mrs ofc sec Drs Bumgardner & Wilson h2201 Norwich pl
" Milton carp Ervin Construction r Maiden NC
" Milton D (Doris J) baker A&P h717 Walnut av
" Minnie B (wid Penrhyn) real estate 205 S Church R102 h308 Hempstead pl
" Miriam H Mrs tchr PS r349 Wakefield dr apt B
" Monroe h207 Hemphill
" Morris M jr (Martha Q) atndt Revels Gulf Serv r1401 Pegram
" Morrison (Mae B) emp Chadbourn Gotham Inc h2720 Barringer dr
" Myrtle mgr Elmer's Grill r2723 Eastway dr
" Myrtle S Mrs baker Woodlawn Sch r Nations Ford rd
" Nancy P Mrs wvr Highland Pk Mfg r3900 Hillcrest
" Nannie E (wid David K) h106 Dupree (H)
" Nell P tchr Pinewood Sch h434 Frank dr
" Night Patrol (Raymond O Wilson) 146 Brevard ct
" Nina L (wid Allie B) r423 E Kingston av
" Norman J (Sheila N) acct Geo Goodyear Co h 1001 Westchester blvd
" Ogden R typ Natl Ins r421 Ideal way
" P Paul (Emma B) mech Don Allen Chevrolet r1632 Independence blvd NE
" Pat (Edna) h5501 Seacroft rd
" Paul (Ila M) formn A&P h916 Westbrook dr
" Pauline r305 Orange
" Pauline maid h422 Alpha

Sharon Realty Company Inc.
"Specializing In Residential Sales"
Nights and Weekends Tel. KEystone 7-1607
1810 E. 7th ST. Tel. EDison 3-8691

J. Ken Williams
General Building Contractor
"Specializing In Residential Construction"
"Call Us For Customer Reference"
Nights and Weekends Tel. KEystone 7-1607
1810 E. 7th ST. Tel. EDison 3-8691

CAROLINA TRUCK SUPPLIES, INC.
We Buy and Sell Used Trucks and Trailers
Complete Line of Used Truck and Trailer Parts
STATESVILLE RD. TEL. FRanklin 6-8493

A. V. BLANKENSHIP

CIVIL ENGINEER

117 E. 3d ST., 3d FLOOR — Municipal Improvements — Land Surveys — PHONE FRanklin 5-1469

Home Realty & Management Co., Inc.

Finance
Management
Sales
Insurance
Phone
EDison
2-1141
121 E. 3d

Forest Lawn Burial Park and Mausoleum

True Perpetual Care For Every Lot

New Thrift Road Telephone EXpress 9-1141

WILSON
" Pauline S Mrs stamper Hudson Hosiery r1101 S Caldwell
" Pauline Z Mrs clk City Bd Educ r1728 Independence
" Pearline notary public 3235 Brevard h1841 Haines
" Peggy D Mrs smstrs Stately Lady Nitewear r147 Honeywood av (H)
" Pen Co Chas R Ibach jr mgr mfrs agts 205 S Church R102
" Plummer B Mrs maid h1125 Brown
" Prentis M (Lil W) asst to div sls eng Pure Oil h510 McAlway rd
WILSON PRESSLEY C (Virginia S), Optometrist 1001 Independence Bldg 102 W Trade, Tel FRanklin 7-7057, h1732 Maryland av, Tel FRanklin 7-7592
" Price D (Lucille K) slsmn City Oil Distributors h1231 Edgewood rd
" R Edw jr (Clara J) acct Mangum Trucking h 212 Brandywine av
" R Edwin (Dorothy W; Wilson & McCulloch Architects) h1718 Progress la
" R Eug (Louise) h1621 Eastway dr
" R Marshall Rev (Eliz M) pastor First Associate Reformed Presby Ch h125 W 11th
" Rachel (wid Lonnie) lndry wkr h1808 Kinney
" Ralph C (Donna D) swtchmn SBT&T h1601 Berryhill rd
" Ralph F (Gertie F) h417 E 18th
" Ralph M emp Douglas Aircraft r5214 Ruth dr
" Ralph O jr (Carolyn A) order serv Genl Elec h2316 Marlowe av
" Randolph C br mgr Mitchell Parking Service Inc r RD 11
" Randolph G jr (Nordell N) slsmn National Cylinder Gas h5110 Glenham dr
" Ray E (Shelby D) driver Wilkinson Trucking r217 E Worthington av
" Ray J delmn Holly Smith r S Cedar
" Ray M (Edna S) cabtmkr Wade Mfg r Lincolnton NC
" Raymond (Ruby W) constable Geo T Bradley h1327 Richmond pl
" Raymond (Caroline G) lab Duke Pwr h620 Crosby al
" Raymond jan Arzberger Engrs r2301 Agusta
" Raymond jr USA r620 Crosby al
" Raymond D (Betty C) supvr Douglas Aircraft h1013 Westchester blvd
" Raymond K (Eliz F) slsmn Foremost Dairies h5214 Ruth dr
" Raymond O (Elsie F; Wilson Night Patrol) h 4219 Craig av
" Reba N tchr Midland Sch h428 N Laurel av apt 1
" Rebecca M Mrs ofc sec Wilson Glass Serv r RD 5
" Rebecca W Mrs supply aide Mercy Hosp h832 E 10th apt 4
" Reece whsemn Chapman-Harkey r1621 Eastway dr
" Rena smstrs Callahan Uphol r521 Arlington av
" Rena N Mrs uphol Johnson's Furn r217 E Worthington
" Richd B jr mgr Domestic Loans Inc h1902 E Boulevard
" Richd W (Anita) press opr R H Bouligny Inc r RD 1 Box 467 Belmont NC
" Robt driver Huckabee Transport r RD 4
" Robt (Sadie M) emp Char Observer-News h 676 Fairwood av

G. H. Freeman

CONTRACTORS

● PAINTING ● PAPER HANGING

"Satisfaction Always"

1201 N. ALLEN — TEL. FRanklin 6-5822

WILSON
" Robt D (Kay D) driver Char Oxygen & Sup h 2640 Ringwood
" Robt D (Minnie W) formn Crowder Constn r Lancaster SC
" Robt E (Thelma V) eng Westinghse h5800 Murrayhill rd
" Robt E jr (Grace A) drftsmn Wilson & McCulloch Archts h2311 Markham ct
" Robt F (Icie) emp Sou Friction Materials h 102 E Wildwood (Tboro)
" Robt G (Shirley K) clk S K F Industries r RD 1 Box 430C
" Robt G (Eloise M) driver PO h1927 Cliffwood pt
" Robt J (Willie M) driver Moss Trucking h2517 S Remount av
" Robt L (Aileen P) driver Grubb Mtr Lines h 429 N Crigler (H)
" Robt L (Betty P) uphol Queen City Mattress h 5214 Queen Anne rd
" Robt P (Anne T) asst genl sls mgr Celanese Corp of Am h324 Canterbury rd
" Robt P (Dolores) dept mgr Am Casualty h 3131 Barfield dr
" Robt R slsmn Natl Cash Reg r RD 1 Box 105 Matthews NC
" Robt T (Nancy H; Sedgefield Shoes) h940 Dudley dr
" Robt W (Ann M) genl mgr Powell Mfg Co (Wilson) h2128 E Forest dr
" Roger R (Ivalee L) slsmn Sears h4820 Charleston dr
" Ronald E (Dorothy M) res eng B O Vannort Engs h1430 Princeton av
" Roosevelt (Lenora) atndt Simpson Esso Serv h 905 Spring apt 3
" Rosa B (wid Thos) h1401½ Thomas av
" Roy (Dorothy) mach tender Caro Paper Board r1319 Bigham
" Roy (Flossie W) repr Grubb Tire h1305 Ashby
" Roy E (Maurine E) city police h3321 Graymont dr
" Roy W (Alice H) dentist 403 N Tryon R818 h523 Willoughby apt 4
" Ruby W Mrs slswn Woolworth's r1137 Woodside av
" Ruffin L (Ruth V) mach R H Bouligny Inc h 648 Bradford dr (Tboro)
" Rufus M (Johnsie N; Wilson Grocery) h1702 Matheson av
" Ruth studt r302 Benjamin
" Ruth S (wid David) br mgr Modern Talking Picture Serv Inc h1001 Lanier av
" S Allen (Betty H) supvr Travelers Inc h1929 Bay
" S P (Leona) wvr Scandinavia Belting r RD 4 Box 559
" Sadie B (wid Jas E) h2702 Remount rd
" Sallie M maid h306 S Johnson
" Sallie T Mrs maid S & W Cafeteria h1118 Oaklawn av apt 47
" Saml bus mn Mercy Hosp r1113 East Hill
" Saml lab Ervin Construction r1107 Polk
" Saml slsmn Panda Curtain r RD 1
" Saml (Naveller H) washer opr Swift & Co h 1208 Moretz av
" Saml jr (Eunice) roofer Interstate Roofing & Asphalt h2120 Kinney
" Saml A jr (Julia H) formn SBT&T h3819 Sheffield dr
" Saml B clk Brodt Music r1729c Matheson av
" Saml H (Lula G) h Rountree rd
" Saml H jr (Lola B) mech White Mtr h312 Mc Donald av
" Saml L driver Thurston Mtr Lines r Concord NC
" Sandra Mrs maid h1014 Eldridge
" Sara C clk Kress' r RD 1 Box 168
" Sarah production Caro Foods h332 S Myers
" Sarah Mrs h1517 Burton
" Sarah Mrs r623 E 1st
" Sarah B Mrs wvr Highland Park Mfg r2032 Lyndhurst av
" Sarah P Mrs tchr Marie G Davis Elem Sch r 200 Solomon
" Sheila N Mrs clk Home Finance Group r1001 Westchester blvd
" Shelby G smstrs Uniform Rental Serv r1705 S Boulevard
" Shirley M Mrs clk Duke Pwr r1320 Brook rd
WILSON SPORTING GOODS CO, Lowie & Campbell Division, R M Crosland Mgr, Athletic Goods 516-18 S Tryon, Tel EDison 3-6641
" Steph E (Gill) mgr A B Capper Inc h1608 Biltmore dr
" Steph H studt r1017 Coddington pl
" Steph J (Dorothy G) formn Caro Metal Products h1033 Drummond av

WILSON
" Sue clk-sten Duke Pwr r RD 2 Huntersvll NC
" T emp G & H Transit
" T Chas jr (Virginia D) mgr Thompson Dent Co Inc h2020 Midwood pl
" T D h6000 The Plaza
" T Walter (Everyready Plumbing & Heating Co h800 Hillside av
" Tanis E clk SBT&T r RD 1 Iron Station C
" Terrell K hlpr Am Bakeries r1000 W 4th
" Terry clk Geigy Chem r Denver NC
" Terry S (Betty J) insp Western Elec h371 Glenville av
" Thelma G Mrs sten Char Sup r RD 10 Bo 510
" Theo G (Betty) slsmn Cook & Boardman 5229 Allen rd E
" Thos chairmn City Bd of Adjustment (Per meter Area)
" Thos (Janie M) lab Nevans Constn h701 Boundary
" Thos C (Mildred) eng Grinnell Co r1229 Marlwood cir
" Thos F (Rebekah M; Wilson Glass Service) RD 5 Box 635 Little Rock rd
" Thos F leased driver Thurston Mtr Lines Concord NC
" Thos H (Dorothy) genl contr 658 Reynolds do
" Thos H (Juanita S) lab Atlantic Oak Flooring r725 W 5th
" Thos S (Mary) atndt Beatty Service Sta h91 N Pine apt 1
" Thos W (Pauline Z) asst mgr North Char Credit h1728 Independence blvd NE
" Timothy jan Char Day Nursery r Double Oak Apts
" Timothy (M Deola) jan USA Recruiting h290 Statesville av
" Tommy mech Mecklenburg Equip r Concord N C
" Treva Mrs slswn Belk's r141 Hillview av
" Troy D (Troy D Wilson Oil Service) h240 Rozzells Ferry rd
" Troy F Mrs clk Fed Res Bk r RD 9 Box 20
" Upholstering Co (Robt L Griffin) 839 Providence rd
" V E slsmn Bost Bldg Equip r Pineville N C
" Vallie B Mrs slswn Belk's r1116 Academy
" Vera V Mrs hlpr Sandoz Inc r4926 Elder a
" Viola Mrs production Caro Foods h1032 N Church
" Violet H Mrs mach opr Panda Curtain r Rock Hill NC
WILSON VIRGINIA S MRS, Director Swinson Food Products Inc, 600-06 S Church, Tel EDison 3-9881, h2630 Country Club la, Tel FRanklin 5-6480
" Vivian K Mrs ofc sec Embree-Reed r RD 1 Midland NC
" W B (Jeanette) formn Caro Paper Board r RD 9 Box 337 Route 9
" W E filling Highland Pk Mfg
" W Glenn asst treas J N Pease & Co r Grier rd RD 10 Box 510
" W H driver Char City Coach Lines r RD 3 Box 6199 Matthews NC
" W Howard (Onye D) insp City Water Dept h 1008 State
" W L packager Highland Pk Mfg
WILSON W PARKS (Margaret B), Asst Treas-Mgr North Charlotte Office American Commercial Bank, 501 E 36th, Tel FRanklin 5-6822, h1200 W Sugaw Creek rd, Tel EDison 3-6762
" W Woodrow (Mary M) driver Overnite Transportation h712 Wesley av
" W Woody (Olivia G) buyer Belk's h2431 Vail av apt B1
" Wade B emp Biggers Bros r Matthews NC
" Walter hlpr Bealer Whol r526½ S Alexander
" Walter F (Viola P) sec-treas J T Beaty Machine h3025 Rush av
" Walter T del mn Ward's Furn & Appliance h 442 Remount rd
" Warren R (Pearl K) tech Jeff Std Brdcstg h 736 Manhassett rd
" Wilhelmina Mrs tchr York Rd High Sch r2021 StJohn
" Will (Ernie M) roofer Wills Constn h819 Boundary
" Wm (Betty W) dishwasher Honey's Restr r632 N Davidson
" Wm porter Fed Res Bk r415 N Myers apt 16
" Wm jr (Minnie) clk Queen City Mattress & Uphol h2424a Horne dr
" Wm A (Edna P) coml rep AT&T h4009 Commonwealth av

WESTSIDE AUTO PARTS CO., INC.

WE BUY WRECKED AND BURNED CARS AND TRUCKS

WE SELL NEW AND USED PARTS

Wilkinson Blvd.

Telephone EXpress 9-1554

P. O. Box 8312

NORTH AMERICAN VAN LINES

AGENT: CHARLOTTE VAN & STORAGE CO., INC.
FRANK E. WATSON, JR. — W. MAGNESS BYERS — A. H. COOK
"The Moving Men of Charlotte"
WORLD WIDE SERVICE

1931 BANCROFT ST. — TELEPHONES EDison 2-1959 and FRanklin 6-2865

APPROVED AAA COURT

Catalina Motor Lodge

AIR CONDITIONED — MUZAK — SWIMMING POOL
TELEVISION — ROOM PHONES — P.B.X. SERVICE
U.S. 29 and 74 West — 2403 Wilkinson Blvd. — Tel. EDison 3-3721

QUALITY COURTS

W ON
" n B III clk E J Smith & Sons r Rock Hill NC
" n E clk Harris Super Mkts r1501 Wisnant av apt 4
" n E (Gladys H) formn Char Carton h4332 Welling av
" n E (Ella) porter Ivey's h410 E 3d
" n E ship clk Piedmont Carton r RD 8 Box 353
" n J (Dorothy M) driver Johnson Mtr Lines h1521 Herrin av
" n J mech City Chev r RD 2 Matthews N C
" n J mech Ballenger Bros Coal & Oil r RD 11
" n K (Dorothy S) pres-treas Petroleum Engineering Service Inc Wil-Nor-Corp h4700 Hickory Grove rd
" n L (Carolyn G) acct exec Bennett Adv h 2508 Hilliard dr
" n M (Sudie M) driver San Lndry r Rountree rd
" n R (Cath B) slsmn Armour & Co h425 Grandin rd apt 3
" m W (Mary J) mixer opr Caro Concrete Pipe h401 S Johnson
" illie D mgr South Side Pool Room h rear 2817 S Tryon
" illie M ofc sec Genl Mills h2078 Weyland
" oodrow (Lillian B) lab Jones Elec Repr h621 N Davidson apt 1
" oodrow D bellmn Mecklenburg Hotel h1408a Samuel
" orth B (Pat G) credit mn GMAC h1906 Trumon rd
" ager B (Flonnie A M) baker A&P r405 State
" ta Mrs mach opr Redisco r1225 Kennon
Wion's Archway Book Store Leslie Wilson mgr 123 E 5th
" eauty Salon (Mrs Haveller H Wilson) 1208 Moretz av
" arage (John W Wilson) 2320 Newberry rd
" rill Lou Walker mgr 1130 Belmont av
" rocery (Admiral D Wilson) 227 Mill rd
" ure Service (Harvey P Wilson) gas sta 2501 N Graham
Wye Robt (Thelma) mover Mayflower Van Lines h1409 Burke apt 2
Wabish Frances N Mrs ofc sec Eagle Stores r144 N Smallwood pl
" Helen P studt nurse Char Mem Hosp r do
" ohn P jr (Leona F) clk NSRy h1215 Dresden dr W
" Leona F Mrs clk Chadbourn Gotham Inc r1215 Dresden dr W
" Louis W (Frances N) slsmn Farmers' Dairy h 144 N Smallwood pl
" Hollye M (wid Port r) tchr Berryhill Sch h 1235 Brown av (Tboro)
" nch Gerald R (Joyce A) artist Package Products h4819 Harcourt la
" nchell Pearl H M s house mother Mercy Hosp h1302 Elizabeth av apt 3
" nchester Albert D (Glennie A) sls eng Johnson Serv h432 Sylvania av
Archie H (Dorothy) mgr Piedmont Auto Exchange Inc No 3 r114 Stillwell Oaks cir
Ben (Phyllis P) constn wkr Blythe Bros h2612 Remount rd
Bernice Mrs emp Belk Stores Servs r Monroe NC
Chas L (Myrtle B: Slagle & Winchester Construction Co) h135 Eaton rd
Chas T jr (Bernice G) asst mn SBT&T r RD 6 Monroe NC
Clyde lm fxr Highland Pk Mfg
Clyde ship clk Biggers Bros r Matthews N C
Darling B (Pearl D) shopmn Baker Equip Engineering h N Tryon
Dewey R (Ruby) design eng J N Pease & Co r7204 Lakeside dr E
Dillie M Mrs ofc sec Penney's r2208 Norcross pl
Edna L bmo A&P h216 W 27th
Esther L Mrs nurse's aide Presby Hosp r223 Iverson way
Fred L lab Triangle Constn r1201 Wainwright
Hannelore smstrs Master Clns r Choyce av
Harley R (Sallie N) eng SAL h700 Sunnyside av
Helen E Mrs asst supvr Am Coml Bank r2324 Rozzells Ferry rd
Henry B (Esther L) emp Comer Textile r223 Iverson way
Jinnie M (wid J Robt) h1616 E Boulevard
Joe B jr (Trudy) pntr h1808 Westbrook dr apt 3
Lawrence A (Dillie M) driver Char City Coach Lines h2208 Norcross pl

WINCHESTER
" Lillian S (wid Joe B) slswn Ray Cass Dept Store h216 Bacon av
" Lovie L (wid Neb) h1203 Kendrick
" Maggie (wid Judge) h1302 Pharr
" Margt Mrs clk Nebel Knitting r933 Garringer pl
" Merle with Garcrest Mills
" Michl porter A&P r Matthews NC
" Pearl D Mrs clk Addresso-graph r N Tryon
" Phyllis P Mrs clk Wright Cln r2612 Remount rd
" R O supt Piedmont Feed Mills r Mathews N C
" Raiford H (Margt G) slsmn Wade Mfg r RD 4
" Robt servmn Mount Hope Machinery r Mineral Springs NC
" Robt B formn Ervin Constn r1601 W Trade
" Robt H (Margt) agt Prudential Ins Co of Am h933 Garringer pl
" Roy F brkmn Sou Ry h524 Rose Garden ter
" Russ B (Barbara L) sls dir Wayne Pump Co h 832 Shady Bluff
" Ruth E emp Ivey's r RD 1 Matthews NC
WINCHESTER SURGICAL SUPPLY CO INC, W Sinclair Stewart Pres-Treas, J B Watt V-Pres, W Marsh Stewart Sec, Hospital and Physicians' Equipment and Supplies 119 E 7th, Tels EDison 2-4109 and EDison 3-0713
" Thos L (Clara M) h4918 N Graham
" Tom recapper Goodrich Retread Plant r Monroe NC
" Vernon (Cynthia) driver Fidelity Van & Stge r215 W Dunbar
" Wm (Helen H) pntr h2324 Rozzells Ferry rd
Wincoff Worth H driver Caro Paving r1718 Cleveland av
Windahn Joel A (Ann S) tex wkr Highland Pk Mfg h rear 720 Charles av
Windell John T (Sarah A) estimator Guy M Beaty & Co h1809 Camp Greene
" June clk Edgcomb Steel r304 Confederate
" Ruby K Mrs cash Garinger High Sch r3200 Libeth
" Wiley C (Ruby K) wldr Piedmont Natural Gas h3200 Libeth
Windgarden Justice J jr estimator Delph Hdw & Specialty r1227 Mockingbird la
Windham Alma (wid Alonzo) h1012 Druid cir
" Betty J r329 Lander (H)
" Cuyler L (Mary D) emp US Govt h516 Ashley cir apt 4
" David L (Nettie) insp Marshall Mill r102 Roadway
" Edd L (Sue O) sht mtl wkr Char Htg & Air Conditioning h York rd
" Ethel E Mrs clk Gold Stamp Premium Store r420 E Tremont av
" Ezekial T (Lillie L) mech Frederickson's Motor Lines h York rd
" Ezekiel T jr (Ada L) hlpr City Chev h Tyvola rd
" H Lemot prntr Package Products r York rd
" Ira R (Thelma P) slsmn Piedmont Glass h5417 Lantana av
" J Albert (Ernestine M) lm fxr h329 Lander (H)
" J Ralph (Ethel E) formn Carrier Corp h420 E Tremont av
" J W claim mn Highland Pk Mfg
" Jos W (Mary C) plant opr Barnhardt Mfg h 2617 Pinckney av
" Nathan C (Lillie) glazier Pritchard Paint & Glass h York rd
" R Stanley formn Mecklenburg Plumbing r York rd
" Sue O bkpr Dy-Dee Wash r York rd
" Woodrow W slsmn Franklin Mtrs r RD 6 Box 812E
Windle S Brice (Evelyn C) slsmn Pepsi Cola h 2025 E 8th
" Stella B (Ann H) sls eng W O Barnes h1063 Dresden dr W
Windner Lepold (Adele L) h337 Circle av
Windom David (Ruth D) insp Marshall Mills h 102 Roadway (Tboro)
Windsor Apartments 1244 E Morehead
" Co The Lex Marsh pres Mrs Betty H Marsh v-pres Mary Stewart sec real est 237 S Tryon R201-10
" Dallace I (wid Riley W) h619 E Kingston av apt 1
Windt David M (Frances) slsmn Am Mach h1920 Independence blvd NE
Wine Pearl (wid Berry) maid h619 Youngs al
Winebarger Linda S Mrs clk SBT&T r100 Hovis cir
" Luola V nurse Char Mem Hosp r1621 E Boulevard
" Pinkney J hlpr Fowler Elec r100 Hovis cir

DAVIS & DAVIS REALTY CO., INC.

REALTORS

INDUSTRIAL — COMMERCIAL — RESIDENTIAL
SALES — LEASES
141 W. 4th St. TEL. EDison 3-0564

WINEBARGER
" Willie L winder Jones Elec Repr r RD 10 Box 674
Winecoff Buddy G (Mary E) bkbndr Observer Printing Hse h1618 Allen
" Donald B (Kathryn M) archt Chas W Connelly h2632 McClintock rd apt 4
" Eureka F Mrs opr Villa Hts Beauty Shop r 1514 Harrill
" Geo H Rev (Wanda S) pastor Cokesbury Meth Church h4751 Amity pl
" H Leon (Margt S) driver Johnson Mtr Lines h2524 Bancroft
" Henry L (Viola S) mach opr Highland Pk Mfg h1512 Winston dr
" J M agt Prudential Ins Co of Am r Kannapolis NC
" Jas B (Verna D) claims mgr Indemnity Ins Co of North Am h622 Mayview dr
" Jean tchr Park Rd Sch r1600 Providence rd
" John W (Eureka F) h1514 Harrill
" Lillian (wid J W) h3701 Northerly rd
" Thelma A Mrs clk SBT&T r RD 1 Box 580 Davidson NC
" Thos E (Mildred A) supvr Ralston Purina h 1929 Finchley dr
" Viola S Mrs insp Highland Pk Mfg r1512 Winston dr
" Walter R (Martha R) pntr Arvil R Lankford h1721 Parson
" Wm (Marveian) ship clk Buensod-Stacey r R D 2 Huntersville NC
Wineheart Ruby clk Colonial Stores r308 Dover
Winfield Jas (Lucy) slsmn h354 Hunter la
" Lillie maid h528 E 7th apt 3
Winfree Donald B sht mtl wkr Mech Contrs r RD 4 Albemarle NC
" Mozelle R Mrs slswn Belk's h508 N Tryon apt 107
Winfrey Robt A (Peggy) supvr Biltmore Dairy Farms h926 Camborne pl
" Wm E dept mgr Caro Heating & Appl r Greensville SC
Wing Jung (New China Restaurant) h200 S Church
" Lee H (Faye; Jung Lndry) h804 N Church
" Lee Laundry (Herbert Jung) laundry 211 E Trade
" Thos B (Sarah F) ofc mgr Kiekhaefer Corp h 2936 Roxton ct
Wingard Allen jr emp Eagle Stores r706 E Cobbway
" Daisy M cook Plantation Grill
" Edw E mech Bost Bldg Equip r RD 3 Waxhaw NC
" Henry C slsmn Crompton & Knoles r Lexington SC
" J B (Mary H) lather h3014 Botany
" Jas H servmn Char Farm Equip r Waxhaw N C
" John R jr mech Bost Bldg Equip r RD 3 Waxhaw NC
" Justice J jr (Mary F) slsmn Delph Hdw & Specialty h1227 Mockingbird la
" Maxine emp New York Life Ins r2516 Mc Clintock rd apt 3
" Walter (Mattie) h811 Bell ct
Wingate Adelaide P Mrs sten Terrell Mach r2018 Highland
" Alf atndt Bruce Rogers Esso Serv
" Alvin H (Cath A) agt h1923 Tippah av (Midwood)
" Annie Mrs maid h2906 S Tryon

KENLEY - NEAL CORP.
BUILDERS and REAL ESTATE DEVELOPERS
YORKMONT ROAD
TELS. JAckson 3-3249
JAckson 3-1910 — JAckson 3-7131

Thomas Cadillac-Olds-mobile Inc.

CADILLAC OLDSMOBILE
Sales and Service
214-220 N. CHURCH
PHONES
Service EDison 2-7159
Sales EDison 4-4656
Parts FRanklin 6-4429
Used Cars 422 W. 5th
PHONES EDison 2-2183 and FRanklin 5-1253

FINK ELECTRIC CO.
ELECTRICAL CONTRACTORS
RESIDENTIAL
COMMERCIAL
INDUSTRIAL
AND
CONTROL
WIRING
AND
REPAIRS
"You Call Us We'll Wire For You"
PHONE EDison 3-6175
1207 E. 10TH ST.

F.H.A.
LOANS — AUTO
FIRST MORTGAGE

CITY SAVINGS BANK
120 E. Third St. Tel. FRanklin 5-4441

Savings and Checking Accounts

BE

MODERN

Live Better Electrically

- For Comfort
- For Convenience
- For Economy

DUKE POWER COMPANY

Serving the Piedmont Carolinas

TEAMER RELIGIOUS & EDUCATIONAL ENTERPRISES

Serving Humanity Mentally Physically Socially Spiritually Cosmopolitan Community Church

TEAMER SCHOOLS OF EDUCATION

JAMES W. TEAMER A.B., B.D.

Founder and President

2600 Newland Rd.

Tel. EXpress 9-8496

AMERICAN COMMERCIAL Bank

FEDERAL DEPOSIT INSURANCE CORPORATION $10,000 MAXIMUM INSURANCE FOR EACH DEPOSITOR MEMBER

ASK THOSE WE SERVE

CITY CHEVROLET CO.

Sales and Service

710 S. Tryon St. Phone EDison 2-7151

WINGATE
" Atha L Mrs plant wkr Natl Carbon r1516 Princess pl
" Cath clk Liberty Mut Ins r Belmont NC
" Chas R (Pauline L) lab Baskeville-Howell h 2824 Mayfair av
" Clara B (wid Geo B; Ornamental Concrete Products) h2932 Old Steele Creek rd
" Clarence A (Marie F; Wingate Mfg Co) h5212 Eaton cir
" Danl W (Rachel A) repr Western Elec r Belmont NC
" Dollie M (wid Harless) h236 Willard (Tboro)
" Doris D Mrs slswn Sears h1714 Thomas av
" Dorothy N bkpr US Rubber h1714 Mecklenburg av
" Earl M (Helen P) driver Mason & Dixon Lines h3614 Kempton pl
" Edw I (Iola T) eng Westinghse r RD 11 Box 281
" Eldora Mrs prsr Am Dry Cln r723½ S Caldwell
" Ernest C roofer r2824 Mayfair av
" Forrest R (Emma H) formn Celanese Corp of Am h122 Stonewall Jackson Homes
" Furches C (Anna J) cook SAL h1015 E 2d
" Geo C slsmn Airco h304 S Laurel av apt 1
" Geo T (Lenora D) h918 W 4th
" Geo W (Billie L) driver Associated Transport h173 Smallwood pl
" Graham D hlpr Sou Engineering r4334 Wilkinson blvd
" H Patricia clk Fed Res Bk r Park rd RD 2
" Harry H (Ruby H) supt Nebel Knitting h2608 Old Steele Creek rd
" Harry H jr (Shelley I) clk State Air Natl Guard h rear 2822 Watauga av
" Irene F Mrs h1235 E Enderly rd
" Irene N (wid Loyd) r3854 Whitehall dr
" Jack P (Carrene) erector W Fred Casey T Co h2027 Cartier way
" Jas A (Doris L) repr Western Elec r Paw Creek NC
" Jas R dep County Collr of Rev r RD 6
" Jane C Mrs pkr Nebel Knitting r2049 Wilmore dr E
" Jerry atndt Al Daniels' Esso Serv r Old Steel Creek rd
" John D (Laura E) mech h2134 Weyland av
" Kenneth H ctr Cherokee Paper Box r2932 Old Steele Creek rd
" Laura B Mrs tchr Double Oaks School r1301 Mulberry av
" Laura E Mrs tel opr Miller Mtr Exp r2134 Weyland av
" Leo W jr (Adeliade P) slsmn Am Bakeries h 2018 Highland
" Leslie R (Mary D) h501 Hovis cir (Tboro)
" Luna B (wid Leo W) r2018 Highland
" M Graham (Lillian H) electn B F Todd Elec Contr h2723 Watson dr
" Manufacturing Co (W Jack and Clarence A Wingate) machy Douglas Municipal Airport
" Margt A nurse Dr E Lindsay Potter jr r1901 Vail av apt 2
" Marie A Mrs sten Duke Pwr r304 S Laurel av apt 1
" Marie F Mrs mgr Stonewall Jackson Housing Assn Inc r5212 Eaton cir
" Mary D Mrs sten Allis-Chalmers Mfg r501 Hovis cir (Tboro)
" Mathew (Sadie H) lab Char Bonded Whse h 1518 Burton

DeLACY E. WYMAN REALTY CO.

WE NEED EACH OTHER!

WE NEED PROPERTY LISTINGS!

LET'S GET TOGETHER FOR MUTUAL BENEFIT

ALIVE — ALERT — AVAILABLE

1510 Liberty Life Bldg. Tel. EDison 3-7551

WINGATE
" Matthew E (Laura B) tchr Second Ward High School h1301 Mulberry
" Olin K (Virginia T) pntr Hall Machinery Co h 1700 Chatham av
" Pearl F Mrs asst Dr Wm A Jarrell jr r814 Stonewall Jackson Homes
" Ralph T (Lillian) spl plantmn Esso r Paw Creek NC
" Richd H (Doris D) bldg contr 1714 Thomas av h do
" Richd J (Hazel T) city fire fighter h2401 Pinckney av
" Robt H driver Yellow Cab h224 E Worthington
" Robt H (Ruth W) lab Sou Ry h1611 E 4th apt B
" Robt L (Atha L) driver A&P h1516 Princess pl
" Ruben atndt McCoy Serv r Queens rd
" Ruby H Mrs hlpr House of Flowers r2608 Old Steele Creek rd
" S Bruce (Clara J) zone mgr Sealtest Foods Division National Dairy Products Corp h 1509 Sterling rd
" Shelly S Mrs sten E B Stone Finance r rear 2822 Watauga av
" Shirley A cash A&P r236 Willard
" Smith A (Jane C) mech Ideal Elec Auto Serv h2049 Wilmore dr
" Susie M (wid Arth) maid h423 E Vance
" Thos E (Barbara H) emp Belk Stores Servs h1247 Salem dr
" Thos H (Frances A) editor Daily Independent h1916 Thurmond pl
" Tommy L chkr Central Mtr Lines r Mooresville NC
" W Jack (Pearl F; Wingate Mfg Co) h184 Stonewall Jackson Homes
" W R hlpr A G Boone Co r RD 6 Box 586
" Wm C (Geneva S) slsmn Pet Diary Products h3927 Barlowe rd
" Wm N (Eva H) whsemn United Van Lines h 825 Belmont av
" Willie F h823 Seigle av apt 338
" Wilson clk Adrian S Cathey r Belmont NC
Winfield Mary S (wid Jos) asst supvr Char Mem Hosp r1621 E Boulevard
Wingold Maggie Mrs r1433 Manson
Winham Willie Mrs opr Northwest Beauty-Ette
Winiger Hans (Marlise) dept mgr Uster Corp h 1422 Hartford av
Winkenwerder Ernest H mech Trailways r RD 10 Box 528
Winkle Abraham H driver Novick Transfer r2824 Beatty Ford rd
Winkler A G h2144 A av
" Avery G (Edna) asst mgr Kwick Kafe of Char h900 Garringer pl
" Billy E (Barbara T) city police h4201 Tillman rd
" Danl E (Helen) driver Novick Transfer r3000 Beattie's Ford rd
" Edna A Mrs section head Esso r900 Garringer pl
" Ethel F Mrs folder Chadbourn Gotham Inc r 128 S Gardner av
" Evelyn M Mrs clk Harris Super Mkts r2828 Beattie's Ford rd
" Harlan A (Evelyn M) whsemn Fredrickson Mtr Exp h2824 Beattie's Ford rd
" Harry (Azile B; Charlotte Orthopedic Clinic) h239 Ferncliff rd
" Helen Mrs clk Tenner Bros r3000 Beattie's Ford rd
" June D Mrs clk SBT&T r4212 Tillman rd
" Leroy A (Ethel F) formn Great Sou Trucking h1285 Gardner av
" Leroy A jr (Ruth P) br mgr Kayo Service Station h129 S Gardner av
" Lois R Mrs ofc sec Ford Motor h3928 Whitehall dr
" Myrtle H (wid John P) r1000 Drummond av
" Nancy J ofc sec Tar Heel Sash & Door r120 S Gardner av
" Ruth P Mrs clk Chadbourn Gotham Inc r129 S Gardner av
" Ward J (Carrie R) dist mgr Nestle Co h5312 Unoka
" Wayne K clk Wholesalers Auto Parts Whse r 2509 Remount cir
Winkler's Kayo Service Station 401 Central av
Winn see also Wynn and Wynne
" B Jane clk Duke Pwr r2605 McClintock rd apt 2
" -Dixie Store 123 Scaleybark rd 1300 The Plaza and 3302 Tuckaseegee rd
" -Dixie Super Market R C Gamble mgr 3600 Independence blvd NE
" Fred mtcemn Char Observer-News r529 E 1st
" Jas F (Ruth H) dept mgr Local Finance h1946 Woodland dr
" John T (Martha T) sls rep Air Reduction Sls h601 Moravian la

WINN
" John T jr (Edwardine S) bkpr AT&T h18(Chestnut
" Otis H (Mable R) driver Great Sou Truckin h2333 Laburnum av
" Quincey emp Char Observer-News r422 Spy land av
" Robt C (Estelle H) supvr Genl Elec h114 Dresden dr W
" Ruth H Mrs ofc sec Turner Bros-Keller r194 Woodland dr
Winningham Bessie P Mrs maid h402a N Summit av
" Edith F Mrs instr Charlotte College r926 Lunsford pl
" Jas L (Edith F) supvr State Dept of Pub Instructions h926 Lunsford pl
Winslett Marvin E (Ann C) driver Caro Scenic Stages h2100 Weyland av
Winslow E DeForest (Jean A; Flight Supplies Co) h224 Hillside av
" Jean A Mrs agt Piedmont Airlines h3021 Manor rd
" Julian E jr USA r2509 Vail av apt 3
" Kenneth G (Eliz D) safety eng Aetna Casualty & Surety h935 Brookhurst dr
" Lloyd S electn Nance & Deaton r Greenwood
" Mary A Mrs ofc sec Char Mem Hosp r422 Monroe rd
" Neal D mech Caro Rim & Wheel r935 Brookside dr
" Philip C (Arlis B) dept mgr Ralston Purina h714 Cooper dr
Winson & Jerauld Manufacturing Co Albert Cole div mgr tex machy 518 Atando av
Winstead Betty L Mrs waitress Western Steak House r221 Lakewood av (H)
" D Garry slsmn Thom McAn h2133 Kirkwood av apt 5
" Earl J (Esther L) uphol Lloyd Chair h100 Gardner av
" Edw S (Lucile J) insp Liberty Mut Ins h401 Sheridan dr
" Geary slsmn Thom McAn r2133 Kirkwood av
" Jas L (Betty L) hlpr P C Godfrey Inc h22 Lakewood av (H)
" Marye C Mrs nurse Char Mem Hosp r162 Ferncliff rd
" Opal L pub relations mn Burton Institute r223 Sherwood av
" Robt S (Marye C) mgr New Holland Machine Co h1624 Ferncliff rd
Winston Aubrey E (Gladys B) lab John Crosland Co h510 Ingle (H)
" Dorothy Mrs production Caro Foods r130 Seldon dr
" Geo M lab Doggett Lumber
" Gladys B Mrs dept supvr Aetna Casualty & Surety r510 Ingle (H)
" Mutual Life Insurance Co Jas Q Falls dist mgr 1407 Beatties Ford rd
" Robt L (Letty; Jackson-Winston Container Co) r RD 3 Box 416
" Robt L jr (Dorothy) mach opr Whitin Mach Wks h130 Seldon dr
Winter Carlton D (Carrie C) dentist 1529 Eliz av h1620 Lyndale pl
" Carrie C Mrs bacteriologist United States Public Health Service r1620 Lyndale pl
" Lee F Mrs women's editor Char Observer-News h2101 Queens rd W
" Leona H women's editor Charlotte Observer h 2101 Queens rd W
Winterling H W operating supt A&P Food Stores r5325 Carmel Park dr
Winters Arline H (Irma L) slsmn Piedmont Flooring h3219 Barnhill dr
" Constance N studt r1220 Princeton av
" Edw M (Natalie S) agt Am Hdw Mutual Ins h1220 Princeton av
" Gordon J (Glenna E) marketing dept Jack's Cookie h614 Manhassett rd
" Jas (Donnie W) mech Andy Foppe Garage h41 N Smith
" Jas H clk Moore Rembert Machinery r23 Travis av
" Jas H (Phyllis) emp A&P Bakery h649 Northway dr (Tboro)
" Lillie M washer Jung's Lndry & Dry Cleaning r McCall
" M Weldon (Margt L) h666 Bradford dr (Tboro)
" Melvin L (Pearl L) mtce A&P Bakery h642 Bradford dr (Tboro)
" Melvin L jr (Ann W) clk Fed Res Bk r168 N circle dr
" Robt G (Lois) sht sock wkr Ervin Const h617 W Park av
" W Leroy (Barbara A) driver Amoco h1238 Weldon av

DRIVEWAYS INDUSTRIAL AREAS STREETS

Asphalt, Inc.

ASPHALT and CONCRETE PAVING

Prompt Service

WALKS PATIOS CURB GUTTERS

3831 N. GRAHAM

TEL. EDison 3-8681

Save Time **SHOP BELK'S FIRST** Save Money

The Carolinas' Largest Store — Smarter Fashions — Greater Values

BELK BROS. CO.

11-121 E. TRADE, E. 5th Corner N. COLLEGE and 120 N. TRYON PHONE FRanklin 5-8811

on Products Co Inc Roger L Knight pres-treas Von C J Handschuh v-pres-sec chem mfrs Douglas Municipal Airport
tz Margt br mgr Wright Cln r1317 Romany rd
" apoleon (Mary) lab City h816 Norris av
" zer Chas R (Eliz) landscape archt 2363 Barringer dr h do
" azel Mrs with Belk Stores Servs r5517 Valley Forge rd
" uis A with Allison-Erwin r5517 Valley Forge rd
" ith M clk Whitin Mach Whs r2363 Barringer dr
" ch Richd chem Carbic Hoechst Corp r415 Belton
" den Chas G (Kathryn E) slsmn Ball Co h1546 Stanford pl
" eggy E studt r1546 Stanford pl
" h Richd F (Leokadia) tech Carbic-Hoechst Co h400 Hartford av
" dom Ethel T Mrs insp Highland Park Mfg h417 E 17th
" as W (Margt L) formn Piedmont Nautral Gas h2325 Kingsbury dr
" an Mrs slswn Huntley Knitting Mills r516 Iverson way
" tanley L (Jean) die mkr Caro Tool & Die h 516 Iverson way
" e Alma L Mrs bkpr Am Commercial Bank r 229 Lillington av
" ndrew (Mary S) lab City Eng & Street Dept h1023 McCall
" arbara L Mrs ofc sec Third Presby Church r421 N Laurel av
" ernice maid r412 N Myers
" etty M Mrs wndr H K Porter Co r200 Nelson av (H)
" lanche T (wid Afred M) h523 Wesley av
" arolyn F opr SBT&T r1309 Elizabeth av
" arver Geo J studt r1200 Queens rd W
" has O r1950 Thurmond pl
" harlie M (Peggy R) mech Great Southern Trucking h508 Sylvania av
" harlie W (Mildred H) br mgr Winn-Dixie Stores h3533 Belton
" larence (Leila) lab h623 S Independence blvd
" larence E (Josephine B) lab Sou Ry h201 E Catherine
" laryne G Mrs waitress Yore's Alamo Restr r 2229 E 8th
" aisy M insp Universal Film Exch h1300 Elizabeth av apt 5
" elmar (Lucy) mtcemn C&T Refinery h2759 Zebulon av
" orothy A Mrs cash Airport 77 Restr r Warren rd RD 4 Box 564
" arl N (Mary F) supvr Weyerhaeuser Sou h 2900 Windsor av
" rnest (Lula M) whsemn Thomas & Howard h116 N Alexander
" rnest H driver Thomas & Howard r412 N Myers
" ula L Mrs h1012 Eldridge
" rances N (wid Jas) spnr Highland Pk Mfg h 412 E 16th
" rank asst mgr Piedmont Super Market r RD 6
" red E jr (Phyllis P; The Nalle Clinic) h1509 Maryland av
" eo (Mary M) lab City Eng & Streets Dept r 1023 N McCall
" ladys buswn S&W Cafeteria r1023 McCall
" olden B (Helen O; Associated Business Service) bkpr I G Wallace & Son h631 Eastway dr
" ordon R slsmn Foremost Dairies r Pineville NC
" arland J (Alma L) serv mgr Farm & Industrial Equip h229 Lillington av
" attie T (wid Elam F) insp Hotel Wm R Barringer h200 S Summit av
" elen O Mrs (Associated Business Service) r 631 Eastway dr
" erman T (Ruby B) wldr Trailmobile h541 Berryhill
" omes Inc London H Brafford jr mgr prefabricated bldgs 4310 Wilkinson blvd
" ack G (Jean R) clk Lee Rubber & Tire r Belmont NC
" as driver Central Mtr Lines r1519 Cleveland
" as lab h335a Lee ct
" as B jr (Mary P) field eng Genl Electric h 3310 Sudbury rd
" anie (wid Thos) maid Central Apts h937 Oaklawn av
" eanette Mrs ofc sec Fulbright Laboratories r514 Arlington av
" esse (Gaynetta G) lab City Eng & Streets dept h rear 316 S Cedar
" esse H (Pauline B) motor lift opr Pilot Frt Carriers r Kannapolis NC

WISE
" John L (Mary S) wldr Trailmobile Inc h3113 Maury
" John T slsmn Master Builders r2532 Normandy rd
" Lena V production Caro Foods r523 Wesley av
" Margt C chkr Colonial Stores r301 McCarten
" Mary E maid DrStanley Burns r412 N Myers
" Mary S plant emp Barnhardt Mfg r523 Wesley
" Mary S Mrs bmo Natl Carbon r3113 Maury
" Mary W Mrs h1021 S College apt 2
" Michael S (Barbara L) repr Music Inc h421 N Laurel av
" Nancy L Mrs ofc sec United Artists r Mooresville NC
" Norman R (Tanya L) eng IBM h3224 Weston
" Otis C jr (Mary P) safety eng Liberty Mutual Ins h4016 Lubbock pl
" Percy H (Claryne G) driver Tennessee-Caro Transport h2229 E 8th
" Ray M (Sammie E) packer National Carbon h 1225 Spruce
" Richd A (Agnes D) jan North West Junior Hi Sch h1906 Donble Oaks rd
" Robt B (Dorothy A) mech Sou Elec Equip r Warren rd RD 4 Box 564
" Robt E atndt Killian Super Serv r Concord NC
" Robt J (Dora G) lab City Eng & Streets Dept r1021a N McCall
" Ruby B Mrs insp Knit Wear Inc r541 Ambassador
" Russell W (Marlene H) barber Bus Terminal Barber Shop r2626 Worthington av
" Sammie E Mrs counterwn S&W Cafeteria r1225 Spruce
" Saml (Jeanette) mtcemn h514 Arlington av
" Stanley porter Eckerds Drug r201 E Catherine
" Ted W (Betty M) wvr H K Porter Co h200 Nelson av (H)
" Wm E (Rose Mary) tex Sou Asbestos r3030 Attaberry dr
Wisecarver Timothy J (Edna J) mgr Alcoa h 1200 Queens rd W
Wisecup Margt T Mrs dept dir WSOC-TV r2527 Sharon rd
" Wm C (Margt T) rep Roadway Express h2527 Sharon rd
Wiseman see also Weisman and Wiesman
" Gloria F Mrs preboarder Nebel Knitting r2300 Arnold dr
" Leonard E (Lois) supt Swift & Co r2908 Willow dr
Wisenberger Rebecca Mrs emp Hudson Hosiery r1521 E Enderly rd
" Robt E (Rebecca) h1521 E Enderly rd
Wisham Jas T porter Pub Library h2632a Double Oaks rd
Wishart Lois R (wid Lonnie B) opr Nona's Beatuy Salon h125 Andrill ter
Wister C Emery (Viola F) reporter Char Observer-News h717 Eastway dr
" Dorothy M prfrdr Char Observer-News r1629 Independence blvd NE
" Laura V (wid Chas E) h1629 Independence blvd NE
" Viola F Mrs ofc sec Howca Eech r717 Eastway dr
Wisteria Beauty Salon (Mrs Mary LaFonte) 403 N Tryon R314A
Witaszek Marie Mrs bkpr Celanese Corp r2800 Park rd
" Stefan R (Marie) acct Hotpoint Co h2800 Park rd
Witbeck Jay M (Sara R; Crouse-Hinds Co) h2101 Wilhelmina av
Witcher Corrinne T (wid Benj J) slswn Curtis Publications h900 Magnolia av
" Dorothy C r900 Magnolia av
Withers see also Weathers
" Alandis studt r344 Cherry
" Albert (Willie M) custdn Calvary Meth Ch h 1425 Cleveland av apt 4
" Alberta maid r1108 McCall
" Alex (Mary C) concessionaire Myers Park Country Club h1323 S Independence blvd apt 2
" Amanda B (wid Mark) maid h2616 Baltimore
" Amzie constn wkr r706 Plum
" Benj F (Hannah J; H J Withers Mfg) h2001 E Queen rd
" Bennie hlpr Nisbet Marine Mart r504 Village ct
" Bertha (wid Woodrow) maid h800 Oliver
" Brown (Jessie) h408 Skyland av
" Carrie (wid Walter M) h1331 McCall
" Cath Mrs h612 S Torrence
" Cecil delmn Butcher & Thomas r714 Plum
" Chas (Ethel L) clk PO h1621 Russell
" Chas delmn Hotel Char Pharmacy r Gene av
" Chas W (Lucille; Neighborhood Service Station) h1919 Oaklawn av

FRANK WOODS, INC.

VAUXHALL

Made In England

PONTIAC—"The Car of the Year"

522 S. TRYON ST. TEL. FRanklin 6-4871

WITHERS
" Clarence (Janie H) production wkr Caro Foods h213 Remount rd
" Claude (Lunell J) carrier PO h1913 W Trade
" Cleveland O barber h1827 Logie av
" Connie maid r3114 Leroy
" Doretha W Mrs cook Myers Pk Hi Sch r2415a Statesville av
" Edw (Pleasant H) const mkr R C Hicks h344 Cherry
" Elijah cln One Hour Clns r906 E 8th
" Eliz W (wid Jas) r2225 Edison
" Ella T wrapper Belk's r4141 Statesville hwy
" Emma h804 Oliver
" Evelyn W (wid Floyd) maid h714 Plum
" Flossie (wid C D) r118 S Clarkson
" Floyd (Mae E) plant mn Seven-Up Btlg h 2016 Wayt
" Frances Mrs maid h1505 Tinnin av
" Freddie (Lillian J) jan Westover Bapt Ch h 2516 Rachel apt 2
" Gordon h408 Billingsley rd
" H J Mfg Co (Benj F and Mrs Hannah J Withers) children's clo 2136 S Boulevard
" Hannah J Mrs (H J Withers Mfg Co) r2001 E Queens rd
" Harrison r3114 Leroy
" Henry jr (Dora C) driver Interstate Milling h 1329b Samuel
" Ida R Mrs lndry wkr Char Linen Serv h702 Griffith
" Isaac atndt Colonial Stores r1917 Euclid av
" Isaac emp Patterson Coal & Oil r806 Burton
" J Sam mgr World Green Stamps r Fort Mill SC
" Jas (Emma) asst sexton Christ Episcopal Ch h906 Canton
" Jas dining hall Queens College r805 Carmel
" Jas driver Cathey Lbr r442 N Summit av
" Jas T emp Akers Mtr Lines r2645 Southwest blvd
" Janice B clk Skyland Life Ins r Cramerton NC
" Jean M Mrs ofc sec Jeff Std Brdcstg r2927 Bowley
" Jessie hlpr Good Samaritan Hosp r408 Skyland
" John baker Dilworth Bakery
" John M (Lavan B; Wither's Kennels) h Nations Ford rd
" John M jr (Magdaline B) stock hndlr Chev Mtr r CMR 144 Box 2
" Jos (Ruth B) oven loader Colonial Stores h 303 Edgefield ct
" Josephine r2645 Southwest blvd
" Julia M (wid Saml) cook Ivey's h524 W Liddell
" Laura M (wid Jas) h708 Eldridge
" Lavan B Mrs (Wither's Kennels) r Nations Ford rd
" Lloyd C (Shaw H) slsmn h943 Henley pl
" Lorene R ofc sec Goodyear Mtge r200 Gregg
" Lovie L (Mary) porter Presby Hosp r Mooresville NC
" Lucy E r2316 Laburnum av
" Luther C (Rose B) lab Merchant Bond Whse h714 S Poplar
" Macy H Mrs h3114 Leroy
" Margt R (wid Jos B) h1818 Lenox av
" Mary J tchr Merry Oaks Sch r2427 Vail av apt 16B
" Mary M (wid Thos) maid West Char Sr Hi Sch h2413 Dundeen
" Maxie S prntr Delmar Studios r352 Skyland

R. F. ALLRED

MASONRY AND BUILDING CONTRACTOR

1427 CAROLYN DR.

TEL. KEystone 7-5398

MODERN PLUMBING CO.

INDUSTRIAL

COMMERCIAL

RESIDENTIAL

SERVICE AND REPAIRS

2300 N. BREVARD

TELEPHONE EDison 3-3943

ORR MOTOR CO.

Service Since 1930

Specialized Service

For Buick And All Other General Motors Cars

Delco Batteries

Air Conditioning Installation and Service

820-22 E. Fourth St.

Phones EDison 2-1164 and FRanklin 7-3459

Stocks **R. S. DICKSON & COMPANY** Bonds

INVESTMENT SECURITIES

Offices in Eight Principal Cities

Principal Office Fifteenth Floor, Wachovia Bank Building, Charlotte, N. C. Tel. EDison 2-1134

BOST BUILDING Equipment Co. Inc.

Floor Coverings
Acoustical Ceilings
Wall Tiles and Fabrics
Folding Doors and Partitions
Modern Kitchens Installed
Plastic Cabinet Tops

912 E. 4th St.

Phone EDison 3-0321

"CHARLOTTE'S SAVINGS CORNER"

HOME FEDERAL SAVINGS & LOAN ASSOCIATION

Mortgage Loans
Fourth and Tryon

Organized in 1883

Insured Savings
Tel. FRanklin 6-8447

N. G. SPEIR, INC.
Real Estate Sales
Commercial — Residential
"TOWN and COUNTRY PROPERTY"
HOME LOANS
128-130 East 4th St.
Phone FRanklin 5-9871

WITHERS
" Mickey J (Jean M) repr Western Elec h2927 Greenland av
" Mozelle Mrs seperater Plaza Hills Self Service Laundry r514 E Hill
" Odell (Annie M) brklyr h1110½ Seaboard
" Ola A (wid Carver) hlpr Textile Waste h524 S Caldwell apt 2
" Ola E pkr Lance Inc r2316 Laburnum av
" Oliver C (Inell) carrier PO h1214 Beatties Ford rd
" Otto dish washer Charcoal Steak House r728 Eldridge
" Otto M whsemn Overnite Trans r1102 S College apt 4
" Paul C (Lucy W) supvr Pneumafil Corp r Gastonia NC
" Pete T (Jane) slsmn h4028 Ridgecrest av
" Philip T jr v-pres R S Dickson & Co r4028 Ridgecrest av
" R Blair h2316 Laburnum av
" Robt J (Mary T) glazier Huttig Sash & Door h312 Fairwood av
" Robt L porter Douglas Furs h606 Beatties Ford rd
" Robt O (Maxie S; Oaklawn Tavern) h352 Skyland av
" Roosevelt jr (Virginia) waiter S&W Cafeteria h1631 Whisnant av apt 3
" Ruth B Mrs maid Char Beauty Salon r303 Edgefield ct
" Sadie M r706 Plum
" Sadie M (wid M J) waitress ElChico Lunch h 706 Plum
" Shaw H Mrs ofc sec Drs Daniel & Johnston r 943 Henley pl
" Shaw H Mrs ofc sec Drs Walter E Daniel Harvey W Johnston r943 Henley pl
" Stanford (Doretha W) jan Sou Watch Sup h 2415a Statesville av
" Thelma press opr New English Waste r2616 Baltimore av
" Thos (Geneva M) emp Johnson Mtr Lines h 1428 Dean
" Thos W (Estella W) hlpr Radiator Specialty h1217 Person apt 179
" Ulysses S (Pauline D) loader Colonial Stores h805 Campus
" Ulysses S jr lab Caro Concrete Pipe r805 Campus
" Virginia opr Hutchison Av Beauty Salon r1415 Shorter av
" W Bobby siding dept Caro Metal Products r 1521 Oliver
" W T barber Hawthorne Barber Shop r619 Central
" Wayne O (Shirley W) repr Western Elec h 1703 Evergreen dr
Withers' Kennels (John M and Mrs Lavan B Withers) Nations Ford rd
Witherspoon see also Weatherspoon and Weitherspoon
" Al h717 E 3d apt 23
" Allan r716 E 3d
" Alphonso (Cath) emp Hickey Bros h1010 E 3d
" Bertha R Mrs ironer Domestic Lndry h915a Boundary
" Blenda R Mrs ofc sec Attys Title Ins Agcy r 1020 Dade
" Buster hlpr Electric Ice & Fuel r301 S Fox
" Chas N (Barbara M) city fire fighter h1405 Camp Greene av

ABNER FUEL OIL SERVICE
METERED TICKETS
Fuel Oil and Kerosene
JAckson 3-1354
If No Answer Dial JAckson 3-4860
620 IDEAL WAY

WITHERSPOON
" Coleman servmn Leonard & Nicholson Royal Tire Serv r Lancaster SC
" Delores V ofc sec Fairview School r1503 Mc Call
" Dewey L (Mae J) wtchmn Std Trucking h845 Belmont av
" Ed r323 N McDowell
" Eliz M Mrs ofc sec Jeff Std Brdcstg r311 Rowan
" Fermon B lab Ervin Constn r715 Roosevelt
" Floyd P (Phyllis) electn R H Bouligny Inc r RD 2 Mooresville NC
" Geo (Edna H) cln Providence Cleaners h1015 E 3d apt 3
" Geo (Edna M) lab Jones Dry Cleaners h711 E 3d apt 49
" Geo C (Willie B) whsemn Standard Trucking h220a Lancaster
" Gerald W (Yvonne C) asst mgr Capitol Loan h212 Lillington av
" Horace emp S&W Cafeteria r125 S McDowell
" Ira G (Frances G) shop wkr Char Mach h622 E 6th
" J Clyde (Lola F) h909 E Boulevard
" Jas D (Blenda R) bookkeeping serv 1020 Dade h do
" Jas L studt r237 Victoria av
" Joe (Emma L) driver Parcel Delivery h323 N McDowell
" John (Roberta L) lab h504 S Davidson
" Libby (Lillian H) barber Majestic Barber Shop h1503 McCall
" Lillian H Mrs barber Majestic Barber Shop r 1503 McCall
" Lillie (wid Chas) maid Dr W S Rankin h1316a Newland rd
" Mamie L (wid Libby) h301 S Fox
" Mary Mrs smstrs Baxter Stores r Concord NC
" Maso (Refula S) lab Char Pipe & Foundry h 125 S McDowell apt 1
" Melvin (Mary H) driver Doggett Lbr h3101b Statesville av
" Melvin T (Mollie K) equip opr Ry Exp h237 Victoria av
" Melvin T jr emp Char Pipe & Fdry r237 Victoria av
" Mildred C Mrs cash Lincoln Theatre r1137 Mona dr
" Odell recapper Leonard & Nicholson Royal Tire Serv
" Page C (wid Bartlett J) h2022 Hopedale av
" Perry D (Florence S) mach hlpr Sou Ry h2533 Fort
" Ray (Eliz) emp A&P h311 Rowan (Tboro)
" Robt L (Callie M) hlpr City Water Dept h 1605 Pyron
" Theo R (Lucille B) dish washer Charcoal Steak House h821 Beattie's Ford rd
" Thos R jr cook Chicken-N-Ribs r821 Beatties Ford rd
" Thos E (Julia A) bkpr T B Holiday Co h218 Colonial av
" Tommye H Mrs ofc sec Salvation Army r1814 Logie av
" Tommye L ofc sec Clark Equipment r1404 Iris dr
" Virginia h715 Roosevelt
" Will r203 N McDowell
" Willie (Bernice M) h220 Annette
" Willie D (Bernice M) lab Stein Hall & Co h 218a Lancaster
Withrow A Thos (Clara L; Jackson Park Apartments; Piedmont Sales Co) h800 Huntington pk
" Agency (W Mack Withrow) 4330 Central av
" Carl C (Bess H) slsmn Procter & Gamble h 2010 Dalehurst dr
" Earl C (Eleanor C; Piedmont Sales Co) h1660 Dilworth rd W
" Emmett J (Margt E; Piedmont Sales Co; Piedmont Surplus Sales; Piedmont Tool Rental Service h W Boulevard
" Joe D (Florence H; Piedmont Sales Co) h316 Meadowbrook rd
" John L (Flora D; Piedmont Sales Co) h5001 Withrow rd
" Lawrence R studt r2010 Dalehurst dr
" Margt maid h920 E 3d apt 3
" W Mack (Kathleen W; Piedmont Sales Co; Withrow Agency) h1200 Meadowood la
Witmer Chas N (Maude J) pres Carolina Conditioners Inc and Ross & Witmer Inc h1926 Sterling rd
Witmore Ben H (Joann F) city fire fighter h 2014 Union
" Bernice emp Lance Inc r538 Elmhurst rd
" Betty K tel opr Presby Hosp r RD 4 Box 221A Matthews NC
" Jack (Betty K) tmkpr Grinnell Co r RD 4 Box 221A Matthews NC
Witt see also Whitt
" D F h1307 Kings dr
" Hugh M jr (Jean S) rep Indemnity Ins Co of North Am r3201 Pendleton av

WITT
" Jean S Mrs nurse Nalle Clinic r3201 Pendleton
" Neil T jr (Helen H) adv slsmn Camden News h4634 Murray Hill rd
" Robt G (Helen L; Witt's Auto Service) h3719 Dresden dr E
" Virginia R emp Ivey's
Witt's Auto Service (Robt G Witt) body repr 2708 Monroe rd
Wittenberg Jas B slsmn Biggers Bros r Hickory NC
" Loy slsmn Tri-State Distrs r Hickory NC
Witter Edwin A (Mary K; City Appliance Repair Shop) h2261 Selwyn av apt 3
" Jas A announcer WWOK Radio Station r2261 Selwyn av apt 3
" Mary K Mrs sec-treas Radio Television & Appliance Co r2261 Selwyn av apt 3
Wittman Howard J mldr Queen City Fndry r Stanfield NC
Wittstock Margt E Mrs pkr Lance Inc r1724 Dunkirk dr
" Wilbur R (Emma E) clk Hosp Sundries & Soda Shop Inc h3247 Brixton ct
" Wm H (Margt E) set up mn Whitin Mach Wks h1724 Dunkirk dr
Wix Eva R Mrs hlpr Lakeview Sch r204 Jones
" Magie L Mrs emp Delmar Studios r3401(431) Kalynne (H)
" R G emp Am Cyanamid r Besser dr RD 4
" Walker (Magie L) atndt McGarity's Texaco Serv r3401(431) Kalynne (H)
" Wm N (Eva R) barber Thomasboro Barber Shop h204 Jones (H)
Woelfer Clinton D h1727 Tippah av
Woerner Helen E (wid Philip) supvr Lance Inc h2821 Morson
Wofford see also Wafford Wohlford and Wolford
" Annie R tchr University Park Sch r2314 Arden
" Betty L nurse Dr D P Graham r2314 Arden
" Blaine H (Rebecca S) tex wkr Johnston Mills h3520 Warp
" Ethel Mrs waitress Linda's Soda Shop r3509 Warp
" Fred D (Bessie H) jan Panda Curtain h526 Mill rd
" Gail N Mrs tex wkr Highland Park Mfg r3515 Warp
" Jessie cafeteria wkr Morgan Sch r2517 Hornes dr
" Larry H (Gail W) tex wkr Johnston Mills h 3515 Warp
" Lucian P ship clk Panda Curtain r180 Stonewall Jackson Homes
" Lucian P (Gwendolyn B) whsemn Standard Bonded Whse h180 Stonewall Jackson Homes
" Lucille S Mrs nurse 2314 Arden r do
" Luther H (Ethel) tex wkr Johnston Mills h 3509 Warp
" Rebecca S Mrs tex wkr Johnston Mills r3520 Warp
" Richd L (Robbie R) slsmn Clark Equip h2729 Lawndale rd
" Vance slsmn Morse Sewing Center r919 E 36th
" Willie jr stockmn Airport 77 Restr r2314 Arden
" Willie F (Lucille S) cln Sou Ry h2314 Arden
Wofsy Chester S agt Int Rev Serv r Monroe NC
Wohlbruck Theo C (Juanita H) dist mgr Dictaphone Corp h919 Colville rd
" Theo C jr USA r919 Colville rd
Wohlford see also Wofford Wofford and Wolford
" Arth T (Emma A) v-pres Bank of Char and credit mgr Ed Mellon Co h537 Moravian la
" Caroline L Mrs supvr tenant Selection City Housing Authority r527 Moravian la
" Edgar A (Caroline L) eng h527 Moravian la
" Edgar A jr (Ivy C) v-pres property mgr Spangler Realty Co h200 N Laurel av apt 5C
" Herbert W (Tillie F) pharm Central Av Drug Center h2007 Randolph rd
Woidyla Philip J (Hazel W) mtce eng Wachovia Bank & Trust h2011 Club rd
Wolcott Duane N (Louise) slsmn h2119 Sagamore rd
Wolf see also Wolfe and Wolff
" Geo lab City Water Dept h609 E 5th
" Geo J (Josephine C) formn Natl Carbon h4643 Addison dr
WOLF HARRY C JR (Rebecca W), Pres-Treas Corporate Insurers Service Inc, V-Pres-Mgr Firemen's Mutual Insurance Co, Mgr Union Mutual Insurance Co, Office 1001 Johnston Bldg 212 S Tryon, Tel FRanklin 5-7722, h3821 Arbor way, Tel EMerson 6-0934
" Harry C III USA r3821 Arbor way
" Herman B (Juanita M) operations mgr Duke Pwr h1917 Bevrely dr
" J Fred ofc mgr Alcoa h1839 Lynnwood dr
" Kath F studt r3821 Arbor way

famous for steaks

Driftwood RESTAURANT

Seafoods
Italian
Dishes

3309 WILKINSON BLVD.

EXpress 9-1026

YOUNG SELLS FORDS
Corner Stonewall and Brevard Sts.
Phone FRanklin 5-8441

SUPPLIES
FURNITURE
FILES

POUND & MOORE CO.

"If It's for the Office We Have It"

304 S. Tryon St. Phone FRanklin 5-7751

SAFES
LUGGAGE
GIFTS

WOLF
" Verna A (wid Richd) h831 E Morehead apt 801
" Wilbur T (Mary O) dept mgr Esso h708 Walnut av
Wolfe Abna P Mrs (Mayfair Beauty Salon; Wolfe's Beauty Salon) r601 Poindexter dr
" Addie r427 E Park av
" Albert (Thelma S) lab Queen City Mattress h622 Village ct
" Bernice E Mrs (Carolina Tank Cleaners) r927 Crestman av
" Betty C Mrs winder Industrial Dyeing r2624 Laburnum av
" Carl L (Myrtle) emp Char Tank r RD 4 Box 146
" Carrie K (wid Jas A) h101 Halsey (H)
" Chas W jr (Evelyn) servmn Suburban Rulane Gas r112 Dale av
" Clifford O (Abna P) h601 Poindexter dr
" Connie M Mrs cash Piedmont Grill & Restr r 632 Ideal way
" Corrie B (wid Martin A) h2720 Grimes
" Danl H jr (Janet T) sec Shiver & Norcom h 500 Wonderwood dr
" Dorothy C Mrs tel opr Jeff Std Brdcstg r2016 Cartier way
" Elam R (Millicent) asst sec Avery R Rhyne Inc r728 Glendora dr
" Ellsworth S (Marie S) dispr Akers Mtr Lines h3627 Carlyle dr
" Emily S Mrs slswn Ivey's r626 Bradford dr (Tboro)
" Eunice Mrs tchr Garinger Hi Sch r2334 E 7th
" Evelyn P Mrs clk Bon Marche r112 Vale
" Fred (Lula H) h515 Clinton la
WOLFE HARRY F JR (Jo Ann R), Assistant Trust Officer and Assistant Secretary American Commercial Bank, 200 S Tryon, Tel FRanklin 5-6711, h1602 Flynnwood dr, Tel KEystone 7-0913
" Henry B jr (Lucille E) driver Yellow Cab h 511 Hovis cir (Tboro)
WOLFE J LESTER (Mayme H), County Superior Court Clerk 102 Court House 700 E Trade, Tel EDison 3-7121, h808 E Worthington av, Tel EDison 2-5234
" Jack D (Rebecca H) eng SBT&T h5434 Seacroft rd
" Jas A (Mildred S) asst v-pres Scott Drug Co Inc h4236 Waterburg dr
" Janie L ofc sec Wilmar Inc r RD 2 Ft Mill SC
" Janie T Mrs case wkr Char Mem Hosp r500 Wonderwood dr
" John H (Eliz A) sec C W Upchurch & Inc h 1904 Dilworth rd E
" John J (Eunice) tchr h2334 E 7th
" John M (Irene O) rep Piedmont Natural Gas h5118 Baker dr
" John W (Mildred L) utilitymn Plantation Pipe Line h4536 Morgan (Tboro)
" Julia T (wid Saml) marker DeVonde-Macy Cln h839 Seldon dr
" L Alf (Dorothy C) prsmn Washburn Prntg h 2016 Cartier way
" Lee N (Betty C) dist mgr Elec Auto Lite h 2624 Laburnum av
" Lennie counterwn Bailey's Selwyn Cafeteria r 219 W 10th
" Lucille E Mrs ofc sec Char Mem Hosp r511 Hovis cir (Tboro)
" Luke (Emma T) carp Sou Realty h2521 Bay
" Margt L studt nurse Char Mem Hosp r do
" Marie S Mrs clk Alamo Plaza Hotel Courts r3627 Carlyle dr
" Marshall W instrumentmn City Eng & Street Dept r RD 10 Box 220E
" Martha C (wid C H) h3222 Central av
" Mary D (wid D Howard) hsekpr Alamo Plaza Hotel Courts h541 Lamar av apt 1
" Philip N (Joan R) city police h2323 Amesbury
" Robt B jr (Bernice E; Carolina Tank Cleaners) h927 Crestmere
" Robt M (Janis R) eng SBT&T h1900 Dickens
" Ruby C Mrs spnr Highland Park Mfg r3009 N Alexander
" Ruth B (wid H Flynn) h3419 Central av
" T Floyd (Emily S) guard Caro Ford Tractor h626 Bradford dr (Tboro)
" Teresa Mrs r316 Lillington av
" Theo L tower opr Lee A Folger Inc r RD 1 Matthews NC
" Thos C (Ruby C) oiler Highland Park Mfg h 3009 N Alexander
" Thos R (Peggy) dept mgr A&P h2632 Ringwood
" W W slsmn Observer Printing Hse r Winston Salem NC
" Wade H (Connie E) whsemn W J Edwards & Co h632 Ideal way
" Wallace D jr (Lois W) supvr Travelers Ins h 4730 Woodlark la
" Walter H (Harriett F) sec Standard Crankshaft & Hydraulic Co Inc sec-treas Parts Warehouse Inc and acct Hoyt L Roush h 737 Hillside av

WOLFE
" Will A (Sally J) lab City Water Dept h408 S McDowell
" Wm E (Ruth R) emp A&P h316 Cameron
" Wm E jr whsemn A&P r316 Cameron av
" Wm W jr artist Radiator Specialty r911 S Tryon apt 26
Wolfe's Beauty Salon (Mrs Abna P Wolfe) 403 N Tryon R409
Wolfert Esther H (wid Harry) h4501 Longwood dr
Wolff see also Wolf and Wolfe
" Lucille M Mrs mus tchr 1012 Elmhurst rd r do
" Wm E (Lucille M) adv mgr Natl Welders Sup Co Inc h1012 Elmhurst rd
Wolford see also Wafford Wofford & Wohlford
" Robt L (Nicki B) acct Perfecting Serv h1421 Medford dr
Wolhar Chas J (Eileen L) pres Consos Inc h 5423 Farmbrook dr
" John A (Jean L) slsmn Consos Inc h3228 Wicklow pl
Woller Ellsie slsmn Wilmar Inc r RD 1 Matthews NC
Wollet Robt O (Marjorie D) slsmn h3109 Minnesota rd
Wollman Arnold P (Marian E) h1521 Maryland
Woltman Jack I (Lillian M; Addison Luncheonette) h2901 Enfield rd
" Lillian M Mrs (Addison Luncheonette) r2901 Enfield rd
Woltz John H E (Mary S; Bradford Clinic) h 208 Cherokee rd
Wolverine Tube Division of Calumet & Hecla Inc Chas M Rhodes sls rep 101 Queens rd
Wolverton R Lack clk Harris Super Mkts r1943 Wendover rd
Womack see also Womic
" Albert E (Dinah E) golf pro h229 Interurban (Tboro)
" Alva N Mrs mach opr Soderberg & Stern r 1805 Independence blvd NE
" Ben O designer Char Engineers r2226 McClintock rd
" Betty S Mrs ofc sec Shell Oil h2226 McClintock rd
" Henry O (Margt U) h2528 Kenmore av
" Hubert A (Annie L; Edwards-Womack Co) h 2000 Midwood pl
" Jas H (Emmie H) acct Esso h209 Cottage pl
" Jas H jr studt r209 Cottage pl
" Jane emp Clark's Dept Store r229 Interurban (Tboro)
" Jerry R (Nancy S) undwrtr Allstate Ins h515 Bartling rd
" Josephine A Mrs clk PO r2204 Chesterfield av
" Lewis S (Josephine A) h2204 Chesterfield av
" Mattie W Mrs h1816 Cleveland av
" Millard P (Alva N) patrolmn Merchants Patrol h1805 Independence blvd NE
" Nancy S Mrs tchr Garinger High Sch r515 Bartling rd
" Robt E (Ruby A) driver h630 Reeve's ct
Womble Billy emp Sou Knitwear Mills r517 W 9th
" Billy K (Eliz R) emp Gates Rubber h301 Wakefield dr apt A
" Gladys Mrs smstrs Am Bedding & Furn h525 S Summit av
" Jackson (Audrey McK) mgr ABC Bd Store No 1 h2634 Rachel
" Louvene L tchr Piedmont Jr High Sch h1244 E Morehead apt 13
" Mary Mrs sten Manpower Inc r214 Hollis rd
" Mollie R h905 W Trade apt 4
" Robt M (Mary A) slsmn Moffatt Bearings h 214 Hollis rd
Womic see also Womack
" John A (Gracie) hlpr Johnson C Smith Univ h513 Beattie's Ford rd
Wommack Madie Mrs clk Kistler Hdw r1041 Watts dr
Wong Eddie S chef Ming Tree Restr h524 Clarice av
" Edw L (Mildred M; Ho-Toy Restaurant) h 2317 Shenandoah av
" Edw W (Mary E) cook Oriental Restr h2021 Euclid av
" Mary looper Huntley Knitting Mills r2021 Euclid av
" Mildred M Mrs (Ho Toy Restaurant) r2317 Shenandoah av
" Wy (Wong's Laundry) h1220 Thomas av
WONG'S LAUNDRY (W Y Wong), Expert Laundry Service, Hand Finished to Please You 1222 Thomas av, Tel EDison 4-3434
Woo Jerry K studt r443 Poindexter dr
" S Harry (Yvette) chef Ming Tree Restr h443 Poindexter dr
Wood see also Woods
" Aileen C Mrs opr SBT&T r2200 Remount av
" Allison B (Martha C) mfg repr Geo Marble & J&L Steel h5711 Wintercrest la
" Andrew J (Irene B) prod 1922 Ashley rd h do
" Andrew J jr (Linda J) laby tech Char Pipe & Fdry h2219 Ashley rd

CHERRY OIL COMPANY

METERED SERVICE — Esso — PROMPT DELIVERY

1006 N. Caldwell Tel. FRanklin 7-6528

WOOD
" Bernice A Mrs slswn Sears r635 Rigney (Tboro)
" Bertha D Mrs bkpr Char Observer-News r 1300½ E 5th
" Bessie R (wid Jas H) tchr Bruce Kindergarten h102 Stonewall Jackson Homes
" Bonnie cash Winn-Dixie Stores r1801 Kenwood
" Chas E (Martha S) whol yarns 1037 Providence rd h2516 Sherwood av
" Chas L (Margt A) clk City Water Dept h528 Moretz av
" Chas W (Evelyn C) constn wkr Harrison-Wright h1915 Anderson
" Clara E emp S&W Cafeteria r1800 E 8th
" Clyde E shop formn Dutch's Body Shop r601 Shelton
" Curtis P (Dolly P) driver Nabisco h2021 Thomas av
" Dixon loader G&H Transit r613 Crosby al
" Dorothy H Mrs salad wn Shamrock Gardens Sch r1025 E 35th
" Douglas J (Hazel M) slsmn Southeastern Radio Sup h1946 Academy
" Edith W Mrs slswn Bon Marche' r2016 Ashland av
" Eliz H Mrs tchr Henderson Sch of Dancing r2128 Floral av
" Ella M (wid Butler) r1143 Statesville av
" Ernest C mail hndlr Ry Exp h715 Canton
" Ernest S USN r2016 Ashland av
" Esther Mrs waitress College Soda Shop r Spartenburg SC
" Frances B (wid Word H) h1119 Belgrave pl
" Frank D (Betty H) sht mtl wkr McQuay Sheet Mtl h3213 Wesley av
" Frank E r Mecklenburg Hotel
" Fred L agt Union News h107 S Clarkson apt 3
" Fred P (Mary R; Woody's Auto Electric Service) h Airport dr
" Hal B sht mtl wkr Routh Inc r Vale NC
" Harry L (Edith W) mech Piedmont Engineering h2016 Ashland av
" Herbert M (Bertha C) mech Barnhardt Mfg h427 Hillcrest
" Ivan D (Anne S) exec v-pres Weyerhaeuser Southern Corp and v-pres Old Dominion Box Co Inc h1119 Bolling rd
" J Carver (Nancy L) sls dept Ford Motor Co h2236 Sanford la
" J Fred jr (Marion P) asst cash Wachovia Bank & Trust Co h3743 Abingdon la
" J N (Mamie) r2200 Remount av
" J Springer (Frances H) chem Celanese Corp of Am h2121 Beverly dr
" J Springer jr studt r2121 Beverly dr
" Jack E (Sally E; Jack Wood Ltd) h811 Queens rd apt 2
WOOD JACK LTD (Jack E Wood), "For The Finest In Men's Clothing" 300 S Tryon, Tels EDison 2-6566 and EDison 3-0625 (See Yellow Page 43)
" Jas A jr (Peggy M) chiropractor 411½ S Tryon R3 r515 Jefferson dr
" Jas C driver Northeastern Trucking r Raleigh NC
" Jas D (Aileen C) elev opr Ivey's h2200 Remount rd
" Jas H (Faye J) mech J A Jones Constn h2818 N Caldwell
" Jas L (Louise) constn wkr h1111 E 7th
" Jane S Mrs tchr Zeb Vance Sch r Pineville NC
" Janet M opr SBT&T h2312a E 5th

"Yours for LIFE," Dick Harris Jr.

1103 WACHOVIA BANK BLDG.
129 W. TRADE ST. Tels. EDison 3-6323
EDison 2-5949

COMPLETE LAUNDRY SERVICE and SANITONE DRY CLEANING

FEATURING SOFT-SET FINISH

Charlotte Laundry Inc.

LINEN RENTAL SERVICE

Dial EDison 3-5191

WE CALL FOR and DELIVER

MANPOWER INC.

OUR BONDED INSURED EMPLOYEES TAKE CARE OF PEAK PERIODS OVERLOADS SPECIAL PROJECTS IN YOUR OFFICE or OURS YOUR FACTORY or WAREHOUSE

Low Hourly Rates
227 W. 3rd
Tel. EDison 3-9611

FRED J. WIGGINS CONSTRUCTION CO.

BUILDING CONTRACTORS
Residential — Commercial

130 EAST 4th ST., R 203 TELEPHONE EDison 3-4563

Tile

TEL. FRanklin 7-3553

HENDERSON'S TILE AND MARBLE CO.

RESIDENTIAL — — — COMMERCIAL

FREE ESTIMATES

ALL WORK GUARANTEED

JAMES HENDERSON, OWNER

1012 FAIRMONT STREET

UNIVERSITY CLEANERS

"It Pays To Be Well and Look Well Dressed"

ONE DAY SERVICE PICK-UP AND DELIVERY ALSO LAUNDRY SERVICE 2228 BEATTIES FORD ROAD

McDonald Realty Company

REAL ESTATE SALES, LEASES, LOANS

Phone FRanklin 6-4441 212 S. Tryon St. 208-10 Johnston Bldg.

MULTIPLE LISTING SERVICE — mls — CONSOLIDATED REAL ESTATE SALES

LITTLE HARDWARE CO., INC.

"The Best in General Hardwares"

WHOLESALE INDUSTRIAL SUPPLIES
PAINT—BUILDERS' SUPPLIES
HUNTING AND FISHING LICENSE
SPORTING GOODS

1332-34 S. MINT TEL. EDison 3-3133

WOOD
" Janie tchr East Mecklenburg Hi Sch h2114 Brandon cir apt 4
" Joan C ofc sec Metal Fabricators h408 E Boulevard apt 3
" John C (Luella) h1222 E 5th
" John D (Mary) asmblr Douglas Aircraft h521 Blackmon (Tboro)
" John E (Eliz H) booker Caro Booking Serv h 2128 Floral av
" John H (Bonnie H) bkpr Gregg Motor h1801 Kenwood av
" John W emp A&P r635 Rigney (Tboro)
" Jos (Bertha D) acct h1300½ E 5th
" Jos A (Doris W) yd condr NSRy h1045 Dresden dr W
" Judith R clk Fed Res Bk r1314 Hartford av
" Julia Mrs tchr Sharon Sch h630 E Tremont av
" K C agt Prudential Ins Co of Am r6337 Teresa
" L Odell slsmn Audiographic Inc r1400 Mockingbird la
" L Thos acct A M Pullen & Co r429 Berkshire rd
" Lee R (Betty B) emp Celanese Corp h3936 Tillman rd
" Leroy hlpr County Bd of Educ r Shelby NC
" Lester (Margt) emp Douglas Aircraft h107 Marble (Tboro)
" Lester O slsmn Char Bread r314 E 9th
" Lillie V instr Singer Sewing h1920 Park rd
" Linda J Mrs teller Home Fed Sav & Loan Assn r2219 Ashley rd
" Lindsay M jr (Juanita) cash Johnson C Smith Univ h133 Beattie's Ford rd
" Luke E (Sue H) clk Char Ord Missle Plant h248 Keswick av
" Lydia L Mrs (Wood Shoe Replar) r2926 Dogwood av
" M Lee priv sec Caro Mtr Club r1300 E 5th
" Margt V nurse r2021 Thomas av
" Martha L Mrs nurse Nalle Clinic r426 W 24th
" Mary (wid Will) h127 Irwin av
" Mary R Mrs credit mgr Brownlee Jwlrs Inc r Airport dr
" Mary S (wid Fred W) ofc sec Int Rev Serv h2200 E 5th
" Mary V billing mach opr Pure Oil r1422 Pleasant Grove rd
" Meda M clk SBT&T r1424 E Cortland rd
" Patricia dental asst Dr D L Belvin r4630 Murray Hill rd
" Pauline Mrs chkr C R West Super Mkt r RD 9 Box 374
" Pearl Mrs maid h412 Jenkins
" Rebecca P ofc sec Mint Museum of Art r3000 Hanson dr
" Robt E (Nettie G) pub relations mgr SBT&T h5822 Wedgewood rd
" Robt E (Virginia H) tchr Second Ward Hi Sch h1427 Orvis
" Robt L mech Southland Rebuilders r Kings Mountain NC
" Robt W (Mary W) h1107 E 7th apt 4
" Roscoe A (Ollie S) clk PTS h734 Woodruff pl
" Roy R (Hazel) supvr Pure Oil h4630 Murrayhill rd
" Ruby B Mrs waitress Central Restr h912 W 5th apt 4
" Thaddeus C (Mamie Y) supt Char Lumber & Mfg h1300 E 5th
" Thaddeus C jr (Aline G; Charlotte Communications Service Co) h1748 Sterling rd
" Thos J R jr (Ada F) wvr Highland Pk Mfg h 4122 N Tryon

HILLIARD MANUFACTURING AND UPHOLSTERING CO.

Upholstering At Its Best

Custom Built Breakfast Nooks

5843 Albemarle Rd. Tel. KEystone 7-5121

WOOD
" Truett N county police r Derita NC
" Vance W (Hazel L) brklyr h2815 Beechnut rd
" W A (Clyde) mgr Geo A Hormel & Co r315 Sardis cir
" W A slsmn Howard V Caton Co r5447 Alpine la
" W Haden (Evelyn N) eng Douglas Aircraft h 1224 Lexington av
" W H mgr O'Ryan & Batchelder Inc r RD 2 Box 656A
" W Thos asst mgr Home Credit Co r741 Ideal way
" Walter (Amelia W) lab City Eng & Street Dept h310 S Davidson
" Wendell W (Rebecca P) production planner Celanese Corp h3000 Hanson dr
" Wm T formn Coml Automotive r Cramerton NC
" Wm V (Bernice A) meat ctr Throwers Super Mkt h635 Rigney (Tboro)
" Wm W asst sec John C Shepherd Lumber r Matthews NC
" Zola C (Martha L) atndt Grant's Amoco h426 W 24th
" Zuez maid h5215 Davidson
Woodall see also Woodle
" Addie B Mrs maid h1027 N College
" Anne W tchr Hawthorne Jr High Sch h620 E Hill
" B Faye opr SBT&T h2025 Kirkwood av
" Gene whsemn Hotpoint Co r RD 10
" Grover C (Velila E) dfr Johnston Mfg h1000 Harrill
" Harold L (Patricia Y) slsmn Shepherd Bros h4326 University dr
" Jos L agt Am Natl Ins r4246 Pineville rd
" Robt L (Vera) counselor County Juvenile Court r1304 E 4th apt 5
" Sherby J Mrs clk Essantee Theatres r RD 10 Box 148
Woodard see also Woodward
" Amanda (wid Willie M) h1024 Holland av
" Arlene r2554 Remus rd
" Betty L with Garcrest Mills
" Betty L Mrs looper Nebel Knitting r Paw Creek NC
" Clarence L (Etheleen B) template Sou Engineering r510 Stilwell Oak rd
" Clifford (Lula W) fitter Pipe Line Haulers r 2344 Olando
" Earl E (Betty P) adj Indemnity Ins Co of North Am h2721 Palm av
" Edw hlpr City Chev r RD 4 Box 449B
" Edw jr hlpr City Chev r RD 4 Box 449B
" Eli (Janie) h620 E 10th St Hill
" Eliza fnshr Joy Lndry & Clns r1515 S Miller
" Elsie E Mrs instr Johnson C Smith University r1709 Madison av
" Eunice h2114 Lasalle
" Fannie maid h422 Andrews ct
" G Thos (Louise B) mech Clorox Chem h412 Honeywood av (H)
" Hazel Mrs studt h2807 Columbus cir
" Henry J (Inar B) h415 Bradford dr (Tboro)
" Jas h2111 Madrid
" Jas jr hlpr City Chev h2907 Baltimore av
" Jas E (Ruth) emp Associated Transport h509 Sinclair (Tboro)
" Jas H (Betty S) pkr Colonial Stores r Paw Creek NC
" John H (Kath L) formn Safeway Truck Rental h3401 Statesville av
" Johnny O (Irma J) roofer Avrett & Ledbetter Htg & Roofing h1434 Orvis
" Lula W Mrs cln Jones Dry Cleaning r2344 Olando
" Margt L r Simmons
" Odell G iron wkr G G Ray h800 E Hill
" Robt (Emma L) h1202½ N Johnson
" Robt r1616 Lyndhurst av
" Robt lab r616 Youngs al
" Roland (Mabel L) mgr Parking Serv Co h710 N Poplar
" Roosevelt (Emma) emp Highland Pk Mfg h2346a Horne dr
" Roosevelt jr (Joyce H) atndt Victor Shell Serv h2107 Kinney apt 4
" Ruth M Mrs film preparation Delmar Studios r314 Bradford dr
" Saml P (Elsie E) mgr Brookhill Village Apts h1709 Madison av
" Thelma maid Coliseum Mtr Court h3104 Dunn
" Wm W (Martha B) eng Herr Mfg Co h2222 Westminster pl
" Woodrow W cleaner Scandinavia Belting r622 E 1st
" Patricia L librn WBT Radio Sta r4127 Winfield dr
" Ralph A (Ruth S; Queen City Easy Method System) h2824 Arnold dr
Woodcock B L h342 Circle av apt 1
" Richd L (Helen W) mgr Coml Credit Equip Corp h811 Stanfield dr

WOODCOCK
" Roy (Frances) hlpr Lee Trailer Serv h27 W Trade
" Wm O h1703 Harrill
" Wm O (Annie R) h1812 Harrill
" Wm O jr mach J Zagora Mach & Gear r27 Plaza
Woodell Jos L (Jeannine M) agt Am Natl h4246 Pineville rd
" Kit C jr (Virginia M) supvr SBT&T h56 White Oak rd
" Kit C III clk Kiser Drug Co No 2 r5001 Wh Oak rd
" Mary F (wid Jason T) slswn Belk's r W 7th
Wooder John P (Ella G) servmn Advance Sto h531 Boundary apt 1
Woodfin Geo H (Sara H) purch agt Concr Materials Inc and Concrete Supply Co h119 McAlway rd
" Johnnie L jr (Nancy A) bkpr Am Coml Ba h1829 Fleetwood rd
" Nancy A Mrs ship clk R H Bouligny Inc 1829 Fleetwood rd
" W Frank (Cleo) right of way agt Duke Pw Taylorsville NC
Woodhurst Robt W slsmn Kenney Mfg r R Hill SC
Woodle see also Woody
" Bobby G (Ann H) reprmn Sunbeam Applia Serv h2700 Athens pl
" Christine mach opr W A Buening & Co r3 Park rd
" Earnest D clk A&P r Indian Trail NC
" Howard J (Katealee B) driver Smith's Trans h4708 Holbrook dr
" Patricia bkpr Caro Newstands r1611½ S Tr
Woodlawn Amoco Service (Alfred J Eaton Pineville rd
" Animal Hospital (Daniel Mabel) 415 Woodla rd
" Baptist Church Rev Jame O Young pas Nations Ford rd
" Barber Shop (Wm B Brumble jr) 631 Wo lawn rd
" Community Club Inc Hunter Harley pres C Meacham treas Woodlawn rd
" Furniture Inc J Walton Hill jr pres John Hill sec-treas 3615 S Boulevard
" Sales Co Geo S Goodyear pres Geo L Dunav v-pres Mrs Jean L Mann sec Lewis H Park treas real est 500 E Morehead
" School R Frank Rozzelle prin Woodlawn rd
" Terrace Apartments 137 Irwin av
" Volunteer Fire Dept Thos Stoudenmire Woodlawn rd
Woodle see also Woodall
" Alton J (Peggy) sht mtl wkr The Shuman r RD 5 Box 1101B31
" Bobbie J Mrs packer Nebel Knitting r4 Connecting rd
" Donald W hlpr G & W Sheet Mtl r105 L (Tboro)
" Granville clk Pound & Moore r330 S Tryon
" Helen V folder Nebel Knitting r419 E 13th
" McNair (Betty A) electn F E Robinson Co 815 Fugate av
" Nannie M (wid John) h419 E 13th
" Ruth ofc wkr G & W Sht Mtl r105 Lynn (Tbo
" S Alton (Ethel J) sht mtl wkr County Bd Educ h105 Lynn (Tboro)
Woodley Eunice ofc sec Dictaphone Corp r2 Randolph rd
Woodlief Barbara A Mrs nurse Nalle Clini h319 Wakefield dr apt C
" Eug A (Barbara A) asst eng Superior St h319 Waktfield dr ah C
" Wilbur O mech Sealtest Foods r RD 11 Box
WOODMEN OF THE WORLD LIFE INSURAN SOCIETY, Mrs Ethel M Donaldson S Mgr, J Grady Donaldson Dist Mgr, 403 dependence Bldg 102 W Trade, PO Box Tel EDison 2-6540, Res Tel EMerson 6-2
" of the World Life Insurance Society (state Nick T Newberry state mgr (state ofc) S Tryon R703
Woodrow Archie driver Brass & Copper Su of Caro r2385 Cedar
" Barbara S Mrs clk-typ Sears r1308 Myrtle av
" Bertice C Mrs mach opr Panda Curtain 4905 Plaza rd
" Daisy M Mrs recpt Home Fed Savings & L Assn h424 Plymouth av
" Elmer V mech Fruehauf Trailer r Paw C NC
" Larry W (Barbara S) tmkpr Keeter Tra & Body h1308 Myrtle av
" Neal H (Virginia W) clk Chev Mtr r Wilora rd CM R461
" Rebecca S Mrs ofc sec StPaul Fire & Ma Ins r RD 5 Box 1087

ELECTRIC SERVICE & SUPPLY CO.

ELECTRICAL CONTRACTORS

Residential — Commercial — Industrial

Office 3125 Tuckaseegee Road
Warehouse 3822 Plainview Road

Tel. EXpress 9-5171

W. Owen Flowe & Sons Construction Co.
DRAINAGE, GRADING and EXCAVATING CONTRACTORS
"Let Us Estimate Your Job First"
Tel. EXpress 2-2151 - Nights - Holidays Dial EXpress 9-1863, EXpress 9-6162 or EDison 2-1388

odruff Annie M Mrs bkpr Joseph F Woodruff r1614 Park rd
Clara A (wid T Croft) h2936 Selwyn av
Earl dept mgr First Union Natl Bank of NC
Frank jr h100 Calville rd apt 63B
Franklin jr associate J N Pease & Co r2262 Westminister pl
Harvey L (Marian D) choral dir Char College h2335 Westfield rd
ODRUFF I EARL (Mariam D), Asst V-Pres-Auditor First Union National Bank Of North Carolina, 301 S Tryon, Tel FRanklin 7-1661, h5021 White Oak rd, Tel JAckson 3-6567
John G rep Reyburn Manufacturing Co r201 Cottage pl
Jos F (Annie M) bkpg serv 1614 Park rd h do
Jos F jr agt mfg r1614 Park rd
Jos H (Norma S; Woodruff's) h1610 Queens rd apt 4
Norma S Mrs (Woodruff's) r1610 Queens rd apt 4
Ralph J (Joan J; Woodruff's) h4205 Cheltenham rd
Richd (Sharon L) h1501 Tamworth dr
Sharon L Mrs ofc sec Douglas Municipal Airport r1501 Tamworth dr
OODRUFF'S (Joseph H, Norma S and Ralph J Woodruff), Interior Decorating, Furniture, Carpets, Wall Paper and Accessories 1201-03 Elizabeth av, Tels EDison 3-2855 and FRanklin 6-5819 (See Yellow Page 109)
oods see also Wood
Addie B (wid Ned) h219 Edgefield ct
Alan C (Janet) r1513 Sunnyside av
Alison V Mrs tchr Fred Astaire Dance Studio r 309 Ridgeway av
Amanda Mrs chkr Julian's Lndry & Cln
Ann C Mrs tel opr Char Eye Ear & Throat Hosp r258 W Park av
Bill (Dorothy) emp Barndhart Mfg r1025 E 35th
C Henry (M Ethel) h3713 Northerly rd
Carmen D Mrs v-pres Frank Woods Inc r837 Harvard pl
Carrie A Mrs ofc sec Dixie Duplicating Corp r2909 Royston rd
Chas W drftsmn Radiator Specialty r Box 82 Derita NC
Clifton with Garcrest Mills
Clifton jr (Effie E) firemn Lance Inc h West Boulevard
Cora W (wid Thos) clk Presby Hosp r1501 E Boulevard
Corrie A Mrs clk Dixie Duplicating Serv r 2909 Royston rd
David (Ella W) hlpr Douglas Aircraft h West Boulevard
David (Ola M) mtcemn Southside Homes h 621 Fairwood av
Dudley L S jr (Katherine A) supt Fidelity & Casualty h3633 Belton
Edw L (Eloise D) drftsmn Duke Pwr r4824 N Tryon
Effie E Mrs packer Jack's Cookie r West Boulevard
Elbert (Amanda) hlpr Gerrard Tire h509 S Morrow
Ella W Mrs salad mkr Airport 77 Restr r West Boulevard
Eloise D Mrs acct Aetna Casualty & Surety r4824 N Tryon
Eric L (Margt M) h Old Pineville rd
Ernest G (Beverly E) consultant Met Life h3819 Ellenwood pl
Etta M (wid Jas) r2104 Midwood pl
Eva clk Hertz Corp r Millen's Trailer Land
Faye h1620 E Boulevard apt 3
Fleming (Mary F) with Douglas Aircraft h 1916 Kennesaw dr
OODS FRANK E (Carmen D; Woods Insurance Agency), Pres Frank Woods Inc, h837 Harvard pl, Tel EDison 2-1814

OODS FRANK INC
FRANK E WOODS, President
CARMEN D WOODS, Vice-President
JENNIE C BENTON, Secretary
Treasurer-Office Manager
PONTIAC SALES AND SERVICE
VAUXHALL SALES AND SERVICE
JEEP SALES AND SERVICE
522 S Tryon
USED CAR LOT
1215 S Mint
Telephone All Depts
FRanklin 6-4871
(See Yellow Page 15)

WOODS
" Frank Inc Joseph W McManus serv mgr serv dept 513 S Church
" Franklin D (Rose Lee) flight dept Airport 77 Restr r611 Saxon ct
" Franklin O (Gwynn) slsmn Sou Watch Supply h1325 Pecan av
" Fred D (Melvin R) asst supvr Airport 77 Restr r2431 Remus rd
" French (Darlene) lab Grinnell Co h1001 Fontana apt 3
" Gary Rev pastor Dowd Road Mission r Greenville SC
" Geo (Mary M) clk E H Jacobs Sou Div h1006 Boundary
" Gwynn Mrs nurse 1325 Pecan av r do
" Hannah studt r837 Harvard pl
" Harry r1116 McCall
" Helen C Mrs ofc sec Booth Realty Mtge r2942 Temple la
" Henry E (Christine P) asst sec Browley Constn Co h1006 E Ivey dr
" Insurance Agency (Frank E Woods) genl 522 S Tryon
" Jas driver Atlantic Ice & Fuel r708 Watkins la
" Jas mech Fruehauf Trailer r RD 7 Box 664
" Jewel M Mrs cash Char Mem Hosp h1316 Kenilworth av
" John (Corine H) h920 Kendrick
" John H h831 E Morehead apt 602
" John M (Martha S) buyer Ed Mellon Co h 360 Ridgewood av
" John W lab Genl Bonded Whses r713 Watkin la
" Marvin A driver Caro Frt Carriers r RD 9 4 Box 109
" Joyce Mrs ofc sec Western Waterproofing r Kings Mountain NC
" Joycelyn H (wid Edwin C) h2026 Dartmouth pl
" Kath E maid r944 E Hill apt 1
" Lena D ofc sec Whitin Mach Wks h1121 Myrtle av apt 17
" Lorraine E Mrs sten Char Liberty Mut Ins r RD 1
" Lossie (wid John) h365 Carethers al
" Maggie (wid Eli) r3614 Eastway dr
" Martha S Mrs tchr Cotswold Sch r360 Ridgewood av
" Marvin A driver Caro Frt Carviers r RD 9 Box 415
" Marvin L (Bessie T) lab Char City Coach Lines h2933 Reid av
" Mary (wid Smith) r611 Canton
" Mary F Mrs (Little Handy Grocery) h408 E 3d
" Marg F Mrs prntr Delmar Studios r1916 Kennesaw dr
" Maude Mrs tel opr Mercy Hosp r2200 E 5th
" Odessa S (wid Jos) r719½ S Caldwell
" Ola M laundry wkr Char Linen Serv r1521 Montgomery
" Ralph R slsmn Dixie News r715 Glenwood rd
" Robt ship clk Charlotte Florist Sup r Raleigh NC
" Robt D (Joan) emp US Govt h704 Walnut av
" Robt H jr (Evelyn B) h2235 Radcliffe
" Robt L lab Ga-Pacific Corp
" Robt W (Alison V; Fred Astaire Dance Studio) h309 Ridgeway av
" Ruby maid h1203b Oliver
" S Janice drftsmn City County Planning Comn e2026 Dartmouth pl
" Saml h522 E Bland apt 3
" Selma F clk Wachovia Bk & Trust r219 W 10th
" Shoe Shop (Wallace S Woods) repairs 121 E Park av
" Tollie lab Reoyal Mfg r Pineville NC
" Tolly (Mary) h West Boulevard
" Tom lab Standard Bonded Whse r714 Seaboard
" Wallace S (Lydia L; Woods Shoe Repair) h 2926 Dogwood av
" Walter O (Helen C) formn SBT&T h2942 Temple la
" Wm H (Edith C) carp Blythe & Isenhour h409 Walnut av
" Wm R (Claribel A) h1513 Sunnyside av
" Wm R jr (Carrie A) spl investigator Douglas Aircraft h2909 Royston rd
" Willie jan Pinewood Sch r420 E Liberty
" Willie B porter Bill Scott Co r132 Jackson ter
" Wilson A mech City Chev r RD 1 Box 309
" Wilson O (Mae M) mfrs agt bsmt 134 W Trade h1845 Pinewood cir
Woodside D Mack (Rochelle L) sls mgr Benjamin Elec h1230 Biltmore dr
" Don M jr studt r1230 Biltmore dr
" Etta W (wid Mason W) h1701 Amherst pl
" H Moffatt (Grace H) supt Liberty Life Bldg h 708 Sunnyside av
" Harvey R pres Sam Bolton Co h3009 Park rd

HARTIS
Esso
SERVICENTER
1519 N. TRYON ST.
Tels. EDison 4-7677 and EDison 2-9706

WOODSIDE
" J Mack h1230 Biltmore dr
" John T clk Harris Super Markets r708 Sunnyside av
" Virginia mach opr Lance Inc r224 W Kingston
Woodson Dennis M Mrs h2330 Pembroke av apt 202
" Juanita Mrs tchr Gunn Hi Sch h1307a Samuel
" Robt S Rev (Jean M) assoc pastor Trinity Presbyterian Church h3231 Providence rd
" Wesley S (Nora J) mgr Canada Dry h1133 Bolling rd
" Wm B systems eng J P Stevens & Co r954 Granville rd
" Wm P whse mgr Canada Dry r Fayetteville NC
Woodvale Day Nursery (Mrs Carylon F Holmes) 400 Woodvale pl
Woodward see also Woodard
" Alvalyn r3420 Shamrock dr
" Arth (Barbara B) mgr C & G Gulf Serv h2931 Greenland av
" Baldwin & Co Inc David M Latimer mgr textiles 513 S Tryon R9
" Bert W supt Consolidated Brass r RD 4 Matthews NC
" Clyde A roofer Ervin Construction r Iron Station NC
" Gertrude H Mrs ofc sec Atlantic Refining r1812 Chestnut av
" H L loom cln Highland Pk Mfg
" Harry M (Mary A) h2102 Queens rd W apt 8
" Herbert M jr (Helen J) v-pres Southeastern Factors Corp h3916 Suffolk pl
" Ida r3420 Shamrock dr
" Jas filler hauler Highland Pk Mfg
" John L (Flossie) lab Consolidated Brass r929 E 5th apt 2
" Jos r1408 The Plaza
" Juanita Mrs mach opr Stately Lady Nitewear h3237 Leota dr
" M Eliz ofc sec Duke Pwr h1408 The Plaza
" W Winfield (Bessie B) supvr Belk's h1718 Mecklenburg av

WOODWARD-WARREN REFRIGERATION CO INC
FLOYD A PRICE, President
MRS BOBBY B PRICE, Secretary-Treasurer
COMMERCIAL REFRIGERATION CONTRACTORS
Wilkinson blvd
PO Box 8096
Telephone EXpress 9-6021

" Wm R (Gertrude H) supvr United of America h1812 Chestnut
Woodworth see also Woolworth
" Frank B (Marjorie H) slsmn duPont h4101 Melchor av
Woody see also Woodie
" Geo E (Imogene L) pres M & W Truck Service Inc h3139 Dunaire dr
" Herbert G mail rm Char Observer-News r 2601 Commonwealth av
" Herbert P (Aura T) mail rm Char Observer-News h2601 Commonwealth av
" Jerry G clk Am Discount r419 Brookshire rd
" John T with Allison-Erwin r Box 207 Swannanoa NC
" Mildred G Mrs nurse Presby Hosp r3012 Clemson av
" Nellie Mrs clk Pic-N-Save Food Center r Gastonia NC

ED GRIFFIN CONSTRUCTION AND REALTY CO.
RESIDENTIAL CONSTRUCTION
SALES — RENTALS
PHONE KEystone 7-4254
North Independence Blvd.
4.2 MILES PAST COLISEUM

ROGERS RUG & CARPET CO.
SALES
INSTALLATION
REPAIRS
CLEANERS
PHONE
EMerson
6-4121
1520
PROVIDENCE
RD.

LAWING'S MATTRESS FACTORY
DIRECT SALES
- Mattresses
- Box Springs
- Inner Springs
- Glider Cushions

FOAM RUBBER
HAND TIED
BOX SPRINGS
All Sizes
and Types
Custom Made
One Day Repair Service
1015 N.
ALEXANDER
TEL. EDison
2-1596

Berger & Howren Music Co.
— HEADQUARTERS FOR —
OLDS, CONN, BUESCHER, CONN DIRECTOR, SELMER, LINTON, LeBLANC—GETZEN, BAND INSTRUMENTS, ALSO DRUMS
120½ E. 6th
Rentals and Repairs
EDison 4-1538

BRAKE SERVICE CO. of CHARLOTTE INC.
A Complete Line of Brake and Safety Equipment
BENDIX WESTINGHOUSE
2709 N. Tryon
Tel. EDison 2-8561

HOTEL WM. R. BARRINGER
AIR CONDITIONED ROOMS
EXCELLENT FOOD AND OUTSTANDING AIR-CONDITIONED BANQUET FACILITIES

"For The Finest In Men's Clothing"
Jack Wood Ltd.
300 S. TRYON
TELS. EDison 3-0625
EDison 2-6566

WOODY
" Roland A (Mildred G; Evergreen Tree Expert Co) h3012 Clemson av
" Ted M mailer Char Observer-News r2601 Commonwealth av
" Vivian L ofc sec Fed Res Bk r2936 Selwyn av
" Wm F tex wkr Highland Pk Mfg r3012 Clemson av
Woody's Auto Electric Service (Fred P Wood) repairers 316 W Tremont av
Woolard Bart jr (Bellie K) dept mgr Booth Realty Mortgage r2117 Winter
" Edw L (Margt P) clk Esso h1741 Woodland dr
" Jas L (Frances) slsmn Johns-Manville h3920 Foxford rd
" Margt P Mrs smstrs Bon Marche r1741 Woodland dr
Wooldridge Wm S (Rita V) dist mgr Stuart Pharmaceutical Co h4422 Barwick rd
Woolen see also Woollen
" John L mach opr Ramsey Southeast Corp r3102 Parkway av
Wooley see also Woolley
" Carolyn O Mrs clk SBT&T r1501 Herrin av
" Joe mech Lacy's Alignment Serv h2974 Old Steele Creek rd
" Robt E (Carolyn D) mech h1501 Herrin av
" Sara E ofc sec Hedrick & McKnight r1724 Tippah av
" Sarah Q Mrs bkpr Leonard & Nicholson Royal Serv h1724 Tippah av
Woolfolk A Harrell mgr Char Bookshop h1441 Briar Creek rd
Woollen see also Woolen
" Chas T (Lottie L) exec asst Lassiter Corp and v-pres Charlotte Carton Co Inc h626 Cherokee rd
" Clarence E ship clk Am Bakeries r722 W 4th
" Ella V (wid J W) h722 W 4th
" Frances H Mrs ofc sec Caro Mtr Club r2421 Catalina av
WOOLLEN JOSEPH W (Alberta B), Sec Boyd & Goforth Inc, Pineville rd, Tel JAckson 3-2121, h3300 Eastburn rd, Tel EMerson 6-0225
" Wm E (Frances H) acct Goodyear Mtge h2421 Catalina av
Woollerton Jack H (Edna E) mason contr 231 Ferncliff rd h do
Woolley see also Wooley
" Betty med sec Dr Walter B Graham r704 E Park av
" Chas B (Edna B) h724 Woodruff pl
" Edna B Mrs smstrs Mecklenburg Furn Shops r 724 Woodruff pl
" Eliz C Mrs h704 E Park av
" Ellie B (wid I W) r6609 Virginia cir
" Geo H (Hazel P) h3018 Fairfax dr
Woolwine Lynn D Mrs typ Grinnell Co r Mount Holly NC
Woolworth see also Woodworth
" F W Co 5c-$1.00 3606 Independence blvd NE 4301 Park rd and 112 N Tryon
Wooster Jas atndt Shields Atlantic Serv h901 W Trade apt 2
" Jas F atndt Wilmith Hosp r N Tryon
Wooten see also Wootten
" Annie Mrs winder Johnston Mfg r935 Parkwood
" Barbara Mrs ofc sec Kennedy Covington Lobdell & Hickman r3102 Parkway av
" Betty Mrs clk Celanese Corp r5135 Grapevine dr
" Chas M slsmn Lee A Folger Inc r Statesville rd
" Clarence T with Cole Mfg r Indian Trail NC
" Clida A (wid Roscoe W) h305 Lima av
" Clifford Mrs tchr Billingsville Sch r527 Carmel
" Dorothy I (wid Gordon L) boarder Chadbourn Gotham h233 Lillington av
" Edith M Mrs typ Char Farm Equip r212 Academy Concord NC
" Edna C (wid Frank L) ofc sec Fairbanks-Morse h1819 Lyndhurst av

WOOTEN
" Frank & Associates Inc M Frank Wooten pres M Frank Wooten jr v-pres-treas Loreine B Parker sec consulting engs 322 S Tryon R215
" Fred A USMC r305 Lima av
" Geo L (Dorothy P; Pilot Brokerage Co) h1001 Wendover rd
" Hattie W (wid Richd W) smstrs Caro Bedding & Chair r2108 Yodkin av
" Homer R (Annie C) h935 Parkwood av
" Howard E (Terry L) hlpr Young Co h1101 Greenleaf av
" Hubert H pntr r106 E 11th
" Jas C (Betty C) mech Creech Motorcycle h5135 Grapevine dr
" Jas H (Ruth P) seamless fxr Nebel Knitting h2332 Greenland av
" Jas W Rev pastor h935 Parkwood av
" John H (Clara G) repr AT&T h5335 Beuna Vista
" John T lab Pet Dairy Products Co h3102 Parkway av
" Judith G studt r1001 Wendover rd
" Kenneth C (Sally G) repr Providence Shoe Serv h827 W Kingston av
" Lewis A (Linda M) bldg contr W J Hilton h 2700 Old Steele Creek rd
" Lilie A Mrs tech Dr Chas B Norris r1919 Anderson
" Linda M Mrs looper Nebel Hoisery r2700 Old Steele Creek rd
" Lou (wid Grover) mgr Sedgeville Laundromat h337 Melbourne ct
" M Frank (Lela M) pres Frank Wooten & Assoc Inc h1021 E Boulevard
" M Frank jr (Estelle F) v-pres-treas Frank Wooten & Associates Inc r Orlando Fla
" Martha clk Sterling Investment Fun Co r1416 Anderson
" Martha clk Edgcomb Steel r RD 11 Box 178
" Mary J tchr Selwyn Sch r1001 Wendover rd
" Melvin emp Delmar Studios r RD 7 Box 790
" Melvin O (Dorothy M) slsmn Sou Bakeries h 4930 N Graham
" Mildred C emp Providence Shoe Repair Serv r2524 Bay
" Paul D (Martha C) weaver Thermoid Div H K Porter Co h109 Irwin av apt 1
" Richd H (Lilie A) whsemn Western Elec h1919 Anderson
" Robin D (Evelyn) mech Coml Automotive h5020 Withrow rd
" Ruth P Mrs looper Nebel Knitting r2332 Greenland av
" Ruth R Mrs clk SBT&T r1225 Gaston
" Sarah W Mrs opr Myers Park Beauty Salon h 2112 Chamowood dr
" Seth B (Mildred C; Providence Shoe Repair Service) h2524 Bay
" Shade I (Frances M) adj Liberty Mutual Ins h522 Ellsworth rd
" Thos dock supvr Huckabee Transport r RD 3 Box 113
" Thos E wtch repr Jewelers Serv r734 W Trade
" Wm L mech United Equip & Serv r Gastonia NC
Wootle Garland (Bobbie) h4610 Connecting rd
Wootten Donnie A (wid Thos H) tchr PS h2001 English dr
Wopinsky Jennie (wid Louis) h811 E Morehead apt 1
Worcester Ben D (Frances D) atty US Govt h415 Merwick cir
Word Gertrude M Mrs smstrs Char Linen Serv r829 Holland av
" Joe N shipping Thomas & Howard r1331 S Church
" Parker (Gertrude M) jan Myers Park Bapt Ch h829 Holland av
Work Robt A whsemn Edgcomb Steel r Cornelius NC
" Thos A lab Am Stge & Whse r Davidson NC
Workman Alice Mrs maid h701 Watkins la
" Ann T recpt S&W Cafeterias r2013 Finchley dr
" Astor F (Barbara S) clk PO h1007 Ambassador
" Barbara S Mrs clk Natl Welders Sup r1007 Ambassador
" Boisey emp Interstate Milling r3051 Cranbrook la
" Carl W jr mech Sou Flooring & Acoustical r RD 4 Garrison rd
" Cecil A jr (Jean B) scheduler Package Products r400 Mammoth Oaks dr
" Chas h707 Watkins la
" Charlie (Cora A) lab Concrete Materials h915 N College apt 1
" F Glenn mech Sou Flooring & Acoustical h 2013 Finchley dr
" Geraald A winder Jones Elec Repr r1120 Gwilford cts
" Gerald S (Harriet E) eng Douglas Aircraft h 324 Wakefield dr apt A

WORKMAN
" Henry L (Vickie L) cook Chicken-N-Ribs Re h929 E 5th apt 2
" Herbert R (Mildred S) prntr Observer Pri ing Hse h1909 Independence blvd NE
" Ida Mrs anesthetist Mercy Hosp r1901 Vall apt 1
" Jean B Mrs serv rep SBT&T r400 Mamm Oak dr
" Louise S (wid Carl W) emp Sou Knitwear 1512 E 35th
" Louise Y (wid Cecil A) stat City-County Vital Statistics h445 Beaumont av
" Nathaniel cook S&W Cafeteria
" Nathl brklyr r707 Watkins la
" Robt L clk Geo R Keller Inc r Fort Mill SC
" Robt R (Julia C; Wilber Kendrick Workm & Warren) r Mountain View dr
" Thos C prntr Char Observer-News r Rock H SC
Works Geo lab dr Pepper r Davidson NC
WORLD BOOK ENCYCLOPEDIA-CHILDCRAF Hazel S Hoyle Regional Mgr, "The Fin Help You Can Give Your Child for Scho For Career Years, For Life" 800 Longb rd, Tel EMerson 6-2964
WORLD BOOK ENCYCLOPEDIA-CHILDCRAF Ross E Templeton Supvr-Div Mgr Mode Pictorial, Comprehensive, More Sets of World Book are Purchased Yearly Th Any Other Encyclopedia 719 S Tryon, FRanklin 7-2634
" Green Stamps J Sam Withers mgr trading stan 511 S Tryon
" Products Inc Coleman W Roberts pres T E Pickard jr v-pres Frank D Miller sec m order novelties 701 S Tryon
WORLD TRAVEL SERVICE (AAA), Coleman Roberts Pres, T Edw Pickard Jr Exec Pres, Frank D Miller V-Pres-Sec, Geo Hopkins Treas, John D Frost Mgr, Only AAA Travel Agency In This Territ 701-03 S Tryon, Tel FRanklin 6-7511
Worldwide Evangelization Crusade Rev Edw H cox sec 2019 Dilworth rd E
" Worley Chas D (Maude E) dispr Victory C h1505 Allen
Worley Cleveland F (Frances) electn 1107 We way dr (Tboro) h do
" Frances Mrs waitress Howard Johnson R taurant r1107 Westway dr (Tboro)
" Henry T (Mattie A) h2521 Rozzells Ferry rd
" Jack R (Vivian R) carrier PO h2617 Shena doah av
" Jas A (Ruth M) slsmn W T Williams & Son 4324 Ruskin dr
" J Frank Frank (Mary M) carp Ivey's r2520 E
" Jethro (Martha M) whsemn Overnite Tra h2716 Baltimore av
" Lamar L r431 E Tremont av
" Lonnie (Geneva) hlpr Standard Bldrs Sup 2718 Baltimore av
" Lorraine educ sec First Baptist Church r2 Kipling dr
" Lula M (wid Grover) h2718 Baltimore av
" Odell L (Loretta B) driver Pilot Frt Carri r Dallas NC
" Pamela G studt r4324 Ruskin dr
" Robt L jr (Cathryn S) eng Grinnell Co h Ideal way
" Ruth M Mrs bkpr Girard Tire r4324 Ruskin
" Stella (wid Johnny) r1107 Westway dr (Tbo
" Walter B (Maggie J) h431 E Tremont av
" Wm H garagemn Coml Automotive r Dallas
" Wm P (Jeannette F) h733 Ideal way
" Willie D whsemn Overnite Trans r2718 Ba more av
Wornall Wm D (Sybil S) mgr Aldrich Mach Works and mfrs agt 2146 Sherwood av h
Worrell Betty N Mrs chkr Reid's Super M r131 Ky (Tboro)
" Edw L (Martha D) slsmn E J Smith & Sons 1814 Asheville pl
" Howard D stmftr A Z Price & Assocs r RI
" Jacola (wid Roosevelt) maid h1323b Horne
" Jim B (Betty N) emp Clorox Chem h131 F (Tboro)
" Joe C (Betty N) sls rep McGregor Golf h1 Lansdale dr
" Kirby G mgr Thom McAn Shoe Co r1933 E
" Lewis J USA r1323b Horne dr
" Martha D Mrs mus tchr 1814 Asheville pl r
" Ruby E h101 Lantana av
" Wm A (Lula J) cash Char City Coach Lines 1312 Harrill
" Wm E credit mgr Roddis Plywood r1201 Patri
" Wm F (Ethel D) h1505 Thomas av
Worrells Patsy S clk Travelers Ins r RD 1 I 77A Belmont NC
Worsham Frank D emp Air Engineering r Katonah av
" Fredk D (Pineville Road Texaco Service) 4314 Katanoh av

THE ONLY COMPLETE IMPARTIAL LIST OF BUSINESS CONCERNS without regard to Size, Importance, Location, or Appointments, is your City Directory Classified Business Section

DOUG FLOWE AND SON CONSTRUCTION CO., INC.
GRADING and EXCAVATING CONTRACTORS
DRAINAGE — ROAD WORK — GRADING — PARKWAYS — UTILITIES
Free Estimates
(See Yellow Page 76)
2327 REMOUNT ROAD
TEL. EDison 2-1169

Baucom's

NURSERY & GRADING CO.

LANDSCAPE GARDENERS — GRADING CONTRACTORS

Visitors Are Always Welcome — Over 150,000 Shrubs for Your Selection

2 CONVENIENT LOCATIONS

(See Yellow Page 132)

4431 N. TRYON ST.
ACROSS FROM FAIRGROUNDS
TEL. EDison 4-6453

A. L. BAUCOM, Owner

3532 INDEPENDENCE BLVD., N.E.
½ MILE BEYOND COLISEUM
TEL. KEystone 7-4080

WATSHAM
" Berrye jr (Ann P) phys Char Mem Hosp h540 Wakefield dr apt A
" nora I nurse 2110 Sarah Marks av h do
" amie H (wid Jack F) h314 Katonah av
" m W (Harriet C) slsmn Rem-Rand h3909 Arbor la
Wesley Anne B Mrs with Belk Stores Servs h1300 E Iris dr apt 2
" an B Mrs tchr Sterling Sch r2819b Statesville av
" agnolia A Mrs nurse Dr Emery L Rann r1713 Miles ct
" lie C (Dilla B) h604 Jackson av
" aymond Rev (Magnolia A) instr Johnson C Smith Univ h1713 Miles ct
" udolph C (Jean B) tchr Myers St Sch h2819b Statesville av
West Roy D slsmn Char Billiard Sup h4728 The Plaza
" th Allan (Rose J) adj Maryland Casualty h 434 Berkshire rd
" ndrew (Jinnie M) prsr Sears h102 Seymour dr
" urt A (Mildred W) clk Scott Drug r1929 N Harrill
" ath studt r1414 Waddell
" arl studt r1414 Waddell
" as W jr (Barbara S) mgr Chicken-N-Ribs h 1414 Waddell
" nnie M Mrs maid Boyetto Floor Covering r 102 Seymour dr
" etha M cafeteria wkr Hawthorne Jr Hi Sch h 221 N Caldwell
" l Helms (Nancy) slsmn Winchester Surgical Sup r RD 7 Box 290
Martha W Mrs slsmn Betty Sturgis Dress Shop h1348 Harding pl
Wrtham see also Worthen
" eroy (Flaggie L) hlpr City Window Cleaning h1209 Avery al
Wrthen Clifford T tech Sandoz Inc h2034 Beverly dr
" lifford T jr (Martha S) h200 Perrin pl
" Marie F tmkpr WU Teleg r628 Louise av apt 1
" Martha S Mrs clk Home Ins r200 Perrin pl
Wrthey see also Worthy
" Barbara waitress S W Cafeteria r2530 Remus rd
" oe M constn wkr h1313 Hateras av
" Pearline W (wid Lester) h2430 Remus rd
" Roger driver Sterchi's r2430 Remus rd
" Wm R jr firemn Char Linen Serv r1615 Odessa
Wrthington Carolyn C Mrs supvr Presby Hosp r Old Dowd rd
" Corp I Waddell Leggett mgr machy mfrs 123 N Poplar R101
" Kenneth (Carolyn C) h Old Dowd rd
" Kenneth jr slsmn Hanover Distributing r RD 4
Wrthy see also Worthey
" Alberta maid Good Samaritan Hosp h140 Frazier
" Barbara waitress S & W Cafeteria r2430 Remus rd
" Brown T (Ester P) lab Char Fish & Oyster r 2802 S Tryon
" Carl M (Helen S) slsmn Goodyear Mtge h1954 Thurmond pl
" Georgia L tel opr Good Samaritan Hosp r140 Frazier av
" Helen S Mrs ofc sec Lassiter Corp r1954 Thurmond pl
" Kelly (Gurney D) coach cln Sou Ry h1322 Mulberry
" Lillie Mrs maid h1514 N Johnson
" Monroe (Coloine S) hlpr City Water Dept h1524 Russell
" Moselle C Mrs maid Presby Hosp r518 E Bland
" Oliver emp Stein-Hall & Co r Lowery SC
" Thos (Ester P) lab Char Fish & Oyster h2802 S Tryon
" Thos M (Margt W) tool grinder Douglas Aircraft h1515 Kimberly rd
" Utah (Myrtle) barber Brookhill Barber Shop h1712 Russell
" Wardell C Mrs alterations Montaldo's r2116 Wilmount rd
" Wm D (Mary W) lab City Mtr Trans Dept r 1038 Boundry
" ortman M Kath bkpr Sykes Inc r427 E Boulevard
" Wm J (Roberta R) relay supt Duke Pwr h2118 Winter
" Wm J jr (Carolyn C) USN r2118 Winter
" orz Nicholas G (Margt S) formn Natl Carbon h 5616 Wedgewood rd
" oullard Donald H (Dorothy I) mgr Altas Sewing Center h3346 Willow Oak rd
" rape J Hoyle (Evelyn T) supvr Neble Knitting h2434 Shenandoah av
" Jas W emp Am Cyanamid r4712 Eastway dr
" ray see also Rae Ray Raye Rea and Rhea
" Curtis driver Overnite Trans r Lawndale NC

WRAY G W (Lois G), Dist Traffic Mgr Southern Bell Telephone & Telegraph Co, 208 N Caldwell, Tel EDison 2-9051, h1515 Biltmore dr, Tel EDison 2-9098
" Geo W jr r1515 Biltmore dr
" Georgia W (wid Cheves L) h153 Perrin pl
" Glendia nurse Char Mem Hosp h1905 Cumberland av
" Harvey L studt r1515 Biltmore dr
" Henry R (Margt) garagemn Ry Exp h3015 Ross
" Inez (wid Ulysses) h1214 Spring
" Irvin S (Fannie J) tech Celanese Corp of Am h300 Seneca pl
" Jas Q jr (Dorothy D) asst to chf eng Duke Pwr h3719 Abingdon la
" Joe E (Mabel B) h215 S Summit av
" Mabel B Mrs ofc sec Southeastern College of Beauty Culture r215 S Summit av
" Mabel B (wid Wm B) r1747 Merriman av
" R L emp Stylecraft Packaging Serv r Concord NC
" Richd L constn wkr Wray Constn r734 W Trade
" Rhodes E eng Douglas Aircraft r2509 Vail av apt 3
" Thos cln Professional Bldg 105 N Davidson
" Tom cook Western Steak House r1822 E 4th
" Virginia r1620 E Boulevard apt 3
" Virginia S slswn Ivey's r522 N Church
Wrede see also Reed and Reid
" Roland B (Ruby V; Roland Wrede Industries) h735 E Kingston av
" Roland Industries (Roland B Wrede) pillow mfrs 1515 Merriman av
Wren see also Renne and Wrenn
" J Robt sec-treas Akers Motor Lines Inc r Gastonia NC
Wrenick Lawyer (Jeanette J) porter Presby Hosp h727 Brookhill rd
Wrenn see also Renne and Wren
" Allie L Mrs mach opr Soderburg & Stern Co r 2949 Richards
" Anne L Mrs mach opr Soderberg & Stern r2949 Richards
" Bros (Geo L J Preston and Paul E Wrenn) mfrs agts 4701 Pineville rd
" Edw E (Ruby W) emp United Mtrs Serv
" Edw S (Alice B) slsmn Bower's Battery & Spark Plug h3800 Carlyle dr
" Evelyn B (wid Earl; Vogue Beauty Shop) h 1527 Providence rd
" Floyd T clk A&P r1339 Vanderburg
" Frances Mrs pkr Maryland Baking r505 N Graham
" Geo L (Lois C; Wren Bros) sec-treas Industrial Finance Inc and Wrenn Service Inc h2854 Sharon rd
" Geo T (Bertha F) h1339 Vanderburg
" J Preston (Wrenn Bros) pres Industrial Finance Inc and Wrenn Service Inc r4934 Providence rd
" Jas J (Emmie P) servmn Duke Pwr h2633 W Boulevard
" Jane S Mrs recpt Duke Pwr r1700 Thomas av
" Jesse R (Verna S) lab Pet Dairy Products h809 Louise av
" Louise L (wid Geo C) r1318 E Boulevard
" Lettie C (wid Lawrence D) asst hsekpr Presby Hosp h601 W Kingston av apt 4
" Paul E (Wrenn Bros) v-pres Industrial Finance Inc and Wrenn Service Inc r RD 2 Matthews NC
" Richd E (Jane S) slsmn Ptsbgh Glass h1700 Thomas av
" Richd N (Doris B) phys 1012 Kings dr R201 h1432 Ferncliff rd
" Robt L h820 N Church
" Service Inc J Preston Wrenn pres Paul E Wrenn pres Geo L Wrenn sec-treas mfrs agts 4701 Pineville rd
" Sybil L tchr Wilson Jr Hi Sch r601 W Kingston av apt 4
" Walter E (Allie L) concessionmn Manor Theatre h2949 Richards
Wrestler Raymond mgr Twentieth Century Fox Film r516 Jackson av
Wright A Leonard teller Caro Mtr Club r Kings Mountain NC
" Aaron custdn Providence Bapt Ch r RD 4 Matthews NC
" Abbie Mrs asmblr Natl Carbon h2636 Clydesdale ter
" Adeline (wid Walter) h1122 S Church
" Agnes M (wid Wm) h2021 Queen's rd W apt 1
" Alice T slswn Avon Products r221 N Sycamore
" Alie B (Ava E) mgr Wright Hosiery Co r Dogwood cir
" Alonzo lab City Mtr Transport Dept r706 N Alexander
" Alvin K emp Interstate Granite r801 Willis apt 298
" Ambris V h2005 Asbley rd
" Amzie lab Consolidated Brass r Indian Trail NC

P. O. Box 5233 Dial FRanklin 6-3515

WRIGHT
" Andy C (Lucille) hlpr City Water Dept r RD 3 Waxhaw NC
" Ann O Mrs sten Celanese Corp h1801 Merry Oaks rd
" Annie P Mrs prsr Char Lndry r1133 Forest apt A
" Anthony tchr Wilson Jr Hi Sch r7301 Everette dr
" Arth jan Carmel Country Club r611 E 5th
" Arth F clk Commercial Automotive r RD 3
" Aubrey H (Regina C) sls mgr Columbia Car h3731 Hickory Grove rd
" Ava E Mrs bkpr Wright Hosiery r Dogwood cir
" Barbara r508 E 2d
" Barbara J Mrs cash Montaldo's h727 S Alexander
" Barney V (Mary S) r3004 Wilkinson blvd
" Bernard jr (Lois) eng Celanese Corp h2018 Harris rd
" Bertha Mrs h2325 Dilworth rd W
" Bertha G (wid John) maid Piedmont Jr Hi Sch r520 N Brevard
" Bessie Mrs h816 Spring
" Betty priv sec Am Coml Bk r2325 Dilworth rd W
" Betty Mrs ofc sec Tel Answering Serv r1012 Woodlawn rd
" Betty F Mrs waitress Trade Winds Grill r1509 Union
" Betty J opr Genl Automatic Sprinkler r2530 Bay
" Betty M Mrs clk SBT&T r2426 Arnold dr
" Bobby D clk Winn-Dixie
" Bonnie L mach Kanoy & Sons Mach r Kannapolis NC
" Boyd J (Jeanette) lab Ralston Purina h512 Griffith
" Burce (Myrtle C) mach Natl Carbon h528 Lakewood av (H)
" Bryant mach Genl Automatic Sprinkler r916 N Brevard
" Burnas B Mrs tchr Isabella Wyche Sch r2024 Oaklawn av
" C Wilbur mech Char Oil Equip & Welding
" Carl W (Geneva S) mgr Home Improvement Co h816 Louise av
" Carrie P (wid Ira M) h1150 Woodside av
" Carrie V (wid Henry) h716 E 8th
" Carrie W (wid Seabright) h416 Frazier av
" Chas cook G W Dowdy r527 S McDowell apt 2
" Chas B (Betty S) lab Ervin Construction r Lincolnton NC
" Chas C (Janice G) pilot EAL h2800 Arnold dr
" Chas L K (Margt M) v-pres The Pelton & Crane Co h3721 Pelham la
" Chas T h1819 Arnold dr
" Chas W (Frances W) div credit mgr Coml Credit h1242 Salem dr
" Charlie feeder Char Pipe & Fdry r912 S Independence blvd
" Chester pipe ftr Industrial Piping Inc r RD 8
" Christine wvr Highland Pk Mfg
" Christine E clk Fed Res Bk r130 Canterbury dr
" Cleaning Co Inc Ed Wright pres Edgar A Wright v-pres-treas 1414 S Tryon branches 1831 S Boulevard 1228 Gordon 1412 E Morehead 2220 W Morehead 212 E Park av rear 3916 Park rd and 627 Woodlawn rd
" Clifford mech Brown Equip & Mfg r Albemarle NC
" Clyde R (Christine D) formn F S Royster Guano h1216 Brown av (Tboro)

AUTOBURGER OF CHARLOTTE, INC.

• Hamburger	.15	• Soft Drinks	.10
• Cheeseburger	.20	• Coffee	.10
• French Fries	.15	• Milk	.15
• Milk Shakes	.15	• Tea	.10

We Will Deliver $10 and Up Orders
4100 Independence Blvd., N. E.
Tel. KEystone 7-5742

PIERCE TILE & MARBLE CO.

CHAS. L. PIERCE

Ceramic Tile

Marble Contractors

2641 Roslyn Ave.
Tel. FRanklin 6-2232
P.O. Box 8103

BEST OF THE REGULARS

American® Gas gives you peak performance at regular gas price!

Buy at the sign of greater values.

AMOCO

AMERICAN OIL COMPANY

1006 S. TRYON ST.

Tel. EDison 2-8571

American Casualty Companies
Casualty — Fire and Marine
Fidelity and Surety — Burglary
Accident and Health

INSURANCE
ALL FORMS
705 E. MOREHEAD
P. O. BOX 3126
TELEPHONE
EDison 3-9211

Valley Forge Life Insurance Co.
Ordinary Life
Group and Credit Life
Mortgage Redemption

CROWDER CONSTRUCTION CO., INC.

- STREETS
- CURBS
- GUTTERS
- BUILDING FOUNDATIONS
- LIGHT GRADING
- BRIDGES
- SIDEWALKS
- FLOORS—STEPS
- DRIVEWAYS
- PARKING AREAS

All Types Of Drainage

PHONE EDison 3-9692

1123 E. 10th ST.

ANDREWS Music Co.
231 N. Tryon St., Tel. FRanklin 5-7784

MAGNAVOX and FISHER Hi-Fidelity Equipment

STEINWAY AND OTHER PIANOS
HAMMOND ELECTRIC ORGANS
Established 1892

RUTH ROBERTS REALTY

SALES FINANCING
RENTALS INSURANCE

1366 E. MOREHEAD EDison 3-5443

WRIGHT
" Cole H (Eliz H) lab City Mtr Transport Dept h 2013 Kinney
" Columbus F (Mary B) h2847 W Trade
" Cora D (wid Danl) furn rms 808 Boundary h do
" Cora L (wid Newton J) r331 W Sugaw Creek rd
" Cyrus P (Rachel F) slsmn h431a N College
" Daisy H Mrs h2901 Ridge av
" David (Betty) emp Roadway Exp h1509 Hawthorne la
" David waiter Central Hotel r626 E 1st apt 1
" Dixie S Mrs insp Nebel Knitting r1922 Berryhill rd
" Dobia (Madge) h815 N Church
" Doris F Mrs ofc sec Am Fore Loyalty Group r Harrisburg NC
" Dorothy maid r513 Village ct
" Dorothy B Mrs tel opr Biggers Bros r2434 Vail av
" Durvan F slsmn Belk's r RD 2 Box 611B
" E Joann clk Belk's r1709 Wilmare dr
" Earl C (Minnie H) carder Johnston Mfg h1808 N Brevard
" Ed (Lourea J) pres Wright Cleaning Co Inc r RD 2 Matthews NC
" Eddie h901 Academy
" Eddie B (Rosa L) hlpr Baumgardner Fruit h651 Pennsylvania av
" Edgar (Lessie) h2208 Fairway la
" Edgar A (Sybil L) v-pres-treas Wright Cleaning Co Inc h1508 Maryland av
" Edison A (Mary P) dist mgr Thos A Edison Industries h4412 Park rd
" Edna M Mrs clk Caldwell Cline Interiors r310 E Boulevard
" Edwin H (Vista S) slsmn Brulin & Co h1144 Sharon Amity rd
" Eli (Mildred P) h709 Plum
" Eliz L ofc sec Dr J M Northington h911 S Tryon apt 19
" Ella S (wid J W) maid h1519 Statesville av apt 12
" Ellen E head nurse Presby Hosp h1927 E 7th apt 1
" Ernest B (Ann G) dean Char Country Day Sch h1048 Roanoke av
" Essie maid r918 E 5th
" Estelle D Mrs furn rms 508 E 2d h do
" Ethel clk Panda Curtain r127 S Torrence
" Eurah L Mrs with North State Lndry h1807 Main
" Euzelia S (wid Duffy) h2712 S Tryon
" Eva C bd mkr Thomson & McKinnon r RD 10
" Eva J (wid Robt) h801 Willis apt 298
" Evelyn C Mrs r915 E 10th apt 31
" F N (Barbara L) rep Union Carbide Chems h 3919 Barclay Downs dr
" Fannie P (wid John F) h1213 Pegram
" Faye sec W P Younger Co r Fort Mill SC
" Floyd W (Cath C) carp h1717 Pegram
" Frances W asst bkpr Sam Atkinson Inc r1242 Salem dr
" Frank lab Char Pipe & Fdry h1408a S Church
" Frank jr (Shirley W) lab h1709 Luther
" Frank D pres Wright's Inc h4100 Monroe rd
" Frank H (Nelda E) credit mgr Sears h2032 Birchcrest dr
" Frazier T clk Sou Hosiery r Clover SC
" Gaynell W (wid Wm N) dental asst Dr A J Cook h3543 Mathis dr
" Gene with Esso h301 Wakefield dr apt C
" Geneva slswn Franklin Simon r816 Louise av
" Geo (Ruth B) lab City Eng & Street Dept h624 S Long
" Geo studt r816 Spring

POTTS-BROWN COMPANY
GENERAL CONTRACTORS
404½ S. Tryon St.
Tel. FRanklin 5-8637

WRIGHT
" Geo C (Eva) mech h Exmore
" Geo C (Patricia E) chiro 1139 Oaklawn av h 325 Berkshire rd
" Geo M jr (Irene P) supt Barnhardt Mfg h3123 Westmoreland av
" Georgia M maid r723a Watkins la
" Glenn M (Dorothy C) sec-treas Pecan Grove Club h4119 Langhorne av
" Gracie M pntr Delmar Studios h317a S Independence blvd
" Gracie M Mrs pkr Radiator Specialty r921 Norris av
" Hampton instr Johnson C Smith Univ r315 Flint
" Harold clk Colonial Stores r4220 N Howie cir
" Hayward prntr Char Observer-News r Cornelius NC
" Haywood C (Erma L) servmn Ace Elev h1400 Winston dr
" Hazel driver Pet Dairy Products r RD 1 Box 216
" Hazel S Mrs emp Delmar Studios r PO Box 146 Matthews NC
" Helen F Mrs mkr Huntley Knitting Mills r RD 1 Box 611B
" Helen J county Home Demonstration Agent h 130 Canterbury rd
" Henry r912 S Independence blvd
" Henry E mech Salem Spring Co of Char r Mount Holly NC
" Henry J servmn Davison Tire Serv r518 S Caldwell
" Henry W (Betty M) cabt mkr Morgan Fixture h2426 Arnold dr
" Herman O (Margt M) mach opr Highland Pk Mfg h1924 Umstead
" Hilda studt r520 E Kingston av
" Hilda F clk SBT&T r YWCA
" Hollis A (Shirley C) pres-treas Air Control Inc h2127 Stonewood dr
" Horace V (Bether M) pntr Ervin Construction r Mooresville NC
" Hosiery Co Acie B Wright mgr 5409½ Wilkinson blvd
" Howard V (Virginia U) mech Thomas Cadillac-Olds h712 McDonald av
" Hoyle S prntr Char Oberver-News r RD 1
" Hugh C delmn Echerd's r2 S Cedar
" Irby T rep Natl Assn of Hosiery Mfrs h211 Dellwood av
" Irene L Mrs tchr Myers Pk Hi Sch r2527 Iverness rd
" J Harold (Maude D) frt traffic mgr P&NRy h1618 E Morehead
" J Q (Charlotte) eng Celanese Corp h1746 Archdale dr
" Jack M (Anne E) mach Char Mach r2613 Watson dr
" Jas lab Bolt-Paxton Rubber h1220 N Johnson apt 1
" Jas B eng Carolina-Va Nuclear Pwr Assocs h 3701 E Dresden dr
" Jas E (Jean S) slsmn Duo-Fast Carolinas h3901 McMillan
" Jas H (Betty F) sls rep Edgcomb Steel h5109 White Oak rd
" Jas M (Jean S) chkr Mundy Mtr Lines h1309a E 35th
" Jas N mech Central Mtr Lines r4955 Hillsboro
" Jas O (Ella R) clk Char Grocers Mut h2516b Horne dr
" Jas R (Evelyn) production eng Uster Corp r Kings Mountain NC
" Jas W (Ruby) mach opr R H Bouligny Inc r Kannapolis NC
" Jas W (Laura) ship clk Scott Drug h2002 Russell
" Janice G Mrs nurse Char Mem Hosp r2800 Arnold dr
" Janice M h320 N Alexander
" Janie maid Coliseum Motor Court r802 Ross rd
" Janie K slswn Penny's r3327 Commonwealth av
" Janie M maid First Bapt Ch r305 S Graham
" Jean S Mrs ofc sec Bowen-Hamor Co r3901 Mc Millan
" Jean S Mrs slswn Garibaldi & Bruns r1309a E 35th
" Jannie B Mrs mach opr Char Packaging r3640 Carlyle dr
" Jeretha Mrs lndry wkr Char Lndry r1220 Fontana
" Jerry A (Margie J) dispr Thurston Mtr Lines h 2532 Bancroft
" Jerry V lab Ervin Constn r Kings Mountain NC
" Jesse L (Dixie S) grinder opr Armour & Co h 1922 Berryhill rd
" Jewel D mach opr Soderberg & Stern r5400 Wilkinson blvd
" Jimmy D (Shirley H) driver Johnson Mtr Lines h2624 Catalina av
" Joe clk Harris Super Mkts r RD 7 Box 505
" John (Jeretha) h1220 Fontana
" John r528 Lakewood av (H)

WRIGHT
" John D (Connie M) agcy dir Life Ins Co of the South h135 Wyanoke av
" John F whsemn Standard Trucking h611 Cantor
" Jos L (Louise P) genl supt Johnston Mills Co h1945 E 9th
" Kath L smstrs Domestic Lndry r1717 Pegram
" Kathleen C Mrs bkpr Elec Distributors r2928 Enfield rd
" Kathleen E Mrs emp A&P r3337 Commonwealth
" Kathryn A tchr Ashley Pk Sch r1547 Walton rd
" Kathryn K (wid Julius G) r1016 W Trade
" Kathryn R ofc sec Union Carbide Consumer Products h432 Hollis rd
" Katie (wid Geo) r1910 Earle apt 376
" Kenneth W (Faye Q) sls eng Joseph W Eshelman & Co h1424 Park dr apt 1
" Lathan L slsmn Joseph T Ryerson & Son r Dallas NC
" Laura M r220 W 8th
" Laura M maid h826 N Davidson
" Lawson M jr (Patsy I) reporter Char Observer-News h427 Hermitage ct
" Lee emp John Crosland Co r RD 1 Monroe NC
" Lee L (Shirley D) driver F H Ross & Co r Hickory NC
" Lella F Mrs clk Grinnell Co h2404 Independence blvd NE
" Lena seamer Hudson Hosiery h900b Lexington
" Leo J (Lillie S) carp h411 N Pine apt 3
" Leona B Mrs ofc sec Medical Pharmacy r2631 Arnold dr
" Leroy E (Mary L) choir dir Associated Reformed Presby Ch h1907 Kenwood av
" Leslie K ofc sec Jeff Std Brdcstg r3721 Pelhaw la
" Letha A Mrs clk Wright's Gro r2630 Shenandoah
" Linda F emp SBT&T r527 Lamar av
" Line Inc The Wallace E Key jr mgr tabulating equipment 108 E Morehead
" Lodis jr (Gracie M) hlpr h921 Norris av
" Louise E Mrs drsmkr 1708 Scott av h do
" Louise J (wid Curtis) maid r328 Flint
" Louise T Mrs bkpr Colonial Stores r1411 Downs
" Lucy Mrs r1535 W Trade
" Luther r rear 2959 Ross av
" Maggie maid r816 Spring
" Margt B (wid Irby T) r211 Dellwood av
" Margt M Mrs quiller Highland Pk Mfg r1924 Umstead
" Marion D (Kathleen E) driver Char City Coach Lines h3337 Commonwealth av
" Marvin E emp White Bag r Concord NC
" Mary (wid John) h2514b Double Oaks rd
" Mary E ofc sec Am Coml Bk r2325 Dilworth rd W
" Mary L Mrs mus tchr 1907 Kenwood av r do
" Mary S Mrs slswn Cay's Drug Store r3004 Wilkinson blvd
" Melvin jr (Veola) driver Char Observer h510 Alpha apt 1
" Mildred L Mrs cash Manor Theatre h400 Hermitage ct
" Myrtle C Mrs stretcher Natl Carbon r528 Lakewood av (H)
" Naomi P marker Belk's r Lawndale NC
" Nina T r115 N Dotger av
" Norma Mrs tchr Herbert Spaugh Jr Hi Sch r MtHolly NC
" Norris J USA r324 Rensselaer av
" Odell (Lucille) whsemn Buensod-Stacey r PO Box 55 Fort Mill SC
" Orlando (Peorlinear) lab Superior Block h 915 N Davidson
" Patricia A recpt Caro Theatre r2613 Watson dr
" Patricia E Mrs recpt Jeff Std Brdcstg r323 Berkshire rd
" Paul E hlpr Sou Elec Serv r1216 Brown's av
" Paul O sander Fox Tile r Davidson NC
" Paul W (Hilda E) genl supt Brown Paving h 1335 Lafayette av
" Paul W jr studt r1335 Lafayette av
" Pearlie (wid Andy) h912 S Independence blvd
" Philip (Estelle) emp City Mtr Transport Dept h 420 Skyland av
" Raleigh H (Onie M) pntr h100 Acorn rd
" Raymond M jr (Irmgard) tabulator opr Duke Pwr r606 N Poplar apt 1
" Rebecca C (wid Thos H) h300 Cherokee rd
" Richd L (Sara B) driver Greyhound h2335 Barringer dr
" Robt H (Margt M) sls rep Dan River Mills h 2604 McClintock rd apt 1
" Robt L (Eula B) h679 Fairwood av
" Robt L (Janice W) prntr Char Observer-News h131 Stonewall Jackson Homes
" Robt L trainee Am Coml Bk r1701 Dilworth rd E
" Roberta S Mrs food supvr Char Mem Hosp h 1509 Morningside dr
" Rosalie maid r709 Plum
" Ruby clk Good Samaritan Hosp

LATIMER'S HOUSE AND COMMERCIAL CLEANING SERVICE

JANITOR AND MAID SERVICE

FREE ESTIMATES

1431 ORVIS ST.

TEL. EDison 4-8236 AND 2328

VANDERBILT ROAD TEL. FRanklin 5-5240

Lincoln EDSEL

FRANKLIN MOTORS Inc.

"The Lincoln - Mercury - Continental - Edsel - English Ford Dealer of the Carolinas"
Wheel Balancing — Wheel Alignment — Body Repairs — Gas — Oil — Lubrication
1220 S. TRYON ST. PHONE EDison 4-3073

ENGLISH FORD MERCURY

MEMORIALS OF ENDURING BEAUTY
STAMBAUGH

Charlotte's Largest and Leading Retail Monument Dealer

Carolina Marble & Granite Works, Inc.

3200 S. BOULEVARD — PHONE JAckson 3-2112
FLOYD A. FRIDELL — TERRELL FRIDELL
(See Yellow Page 122)

HT
by C prsr Am Dry Cln r RD 11
by F r1409 Luther
sho (Estelle) h409 Bellinger Row
lie T (wid T E) r3753 Stonehaven dr
ml lab Young Co r Alexander NC
nl C (Jennie B) bmo Service Bur h3640 Carlyle dr
nl H (Letha A; Wright's Grocery) h2630 Shenandoah av
nl L lab Young Roofing r319 N Alexander
ra B Mrs priv sec City Bd of Educ r2333 Barringer dr
ra E cash Ivey's r RD 3 Box 228A
irley H Mrs opr SBT&T r2624 Catalina av
irley M Mrs waitress Open Kitchen h305 S Summit av apt 3
iney E r3501 Card
non (Daisy M) chkr Ralston Purina h2808 Botany
lee L (Ruby A) lab h1025 Druid cir
owie C (wid H H) furn rms 811 N Graham h do
GHT STERLING (Myrtis B), Program Dir WSOC-TV, 1901-25 N Tryon, h1501 Scotland av, Tel FRanklin 6-6766
ivester (Ella) h1115 N Johnson
na clk Wachovia Bk & Trust r130 Canterbury rd
elma L Mrs pkr Radiator Specialty r RD 4 Box 15
os H jr (Eliz O) phys 1012 Kings dr R207 h 555 Hempstead pl
mmie Mrs tchr Ashley Pk Sch r RD 5 Box 745
avis L clk Panda Curtain r935 Morgan
elma tchr Wilmore Sch r427 E Park av
rginia U Mrs slswn Airco r712 McDonald av
sta S Mrs beauty shop 1144 Sharon-Amity rd r do
Bruce (Irene L) spl agt Atlantic Life Ins h 2527 Iverness rd
C agt Life Ins Co of Va r RD 5 Box 741
Roy (Leona B) city fire fighter h2631 Arnold dr
Thos r2429 Jefferson Davis
Thos sec-treas Wright's Inc h711 Central av
alter (Lila M) lab Chesapeake Paper Stock h 818 W 5th
esley (Ada J) gdnr h1101 Rodey av
est W jan Merry Oaks Sch r1801 Edwin apt 266
ill (Alberta H) lab McCoy's Filling Sta h724 Capitol dr
m clk S & W Cafeteria r524 Royal ct
m A (Nellie M) h Nations Ford rd
m C (Hazel S) dept mgr Caro Foods r RD 1 Matthews NC
m E whsemn Bridges Furn r1521 Statesville
m H jr (Sarah H) undwrtr Aetna Casualty & Surety h517 Willoughby
m L (Diane R) analyst City Water Dept h 2420 Vail av
m L jr (Eliz) hlpr City Water Dept r2634 Poplar dr
m P hlpr A Z Price & Assocs r RD 10
m R porter A&P r Matthews NC
m R (Margt M) ship clk Barnhardt Mfg h 1621 Grace
m T r808 Boundary
m T prsmn Radiator Specialty r2449 Jefferson Davis
illie (Beulah M) tex wkr h1212 Summit
infred O (Louise T) wvr Highland Pk Mfg h 1411 Downs av
oodrow (Louise G) constn wkr h1419 Sharon-Amity rd
oodrow (Thelma) jan Amay James Elem Sch h112 Seymour dr
oodrow W (Kathleen C) whsemn E F Lombardi Co h2928 Enfield rd
ight's Grocery (Saml H Wright) 604 E 5th
IGHT'S INC, F D Wright Pres, W Thos Wright Sec-Treas, Upholstery, Cotton Goods, Decorative Fabrics 4102 Monroe rd, Tel EDison 2-3008
inkle Vance E (Mary S) state agt Am Credit Indemnity Co h2410 Selwyn av apt 2
ye Nita recpt Interstate Securities r2208 Dilworth rd W
Wing K mgr The Oriental Restaurant h1355 Iris dr E apt 1
ertenberger Anna (wid Chas P) h2335 Marlowe av
Chas B (Eleanor) v-pres Rea Construction Co h5513 Topping pl
ille Phil H (Bertha M) chairmn City Veterans Recreation Authority h625 Lamar av
rzburg Gerald L (Annie P) mfrs agt 111 Hermitage rd h do

Wyand Claude T jr (Maxine H) electn r4300 Wilkinson blvd
" Elaine J emp Ivey's r RD 4 Box 597B
Wyant Benj F jr (Evelyn S) elec eng Duke Pwr h2735 Shamrock dr
" Evelyn S Mrs slswn Sears r2735 Shamrock dr
" Helen P Mrs smstrs Char Casket r1516 Belvedere av
" Marshall E (Helen P) driver Trailways h1516 Belvedere av
" Sophie G (wid B Frank) r2735 Shamrock dr
" Wardell W (Gertie I) driver Greyhound h426 Dover av
Wyatt Alma A Mrs spnr Johnston Mfg r1000 N Alexander
" Anna C Mrs asmblr Cherokee Box h608 Seigle
" Chas L h1919 S Boulevard
" Edith S (wid John G) r2240 Chesterfield av
" Elder B (Mary M) photog StJohn's Studio h 2217 Lasalle
" Elner wrapper Cherokee Paper Box r608 Seigle
" Ernest L mech Quality Equip & Sup r RD 1 MtHolly NC
" Evan Mrs h217 Bradford dr
" Faye clk Good Samaritan Hosp r217 Bradford dr
" Frank S (Ruby M) distr Swinson Food Products r RD 10 Box 624
" Gavey C mach r306 W 10th
" Geo M fnshr Associated Engineering r Smyrna SC
" H J opr Constructors Equip Rental r4238 Pineville rd
" Jas H (Janie W) jan Chev Mtr h108 Fern av
" Jas P (Jean C) city fire fighter h3004 Rush av
" Jas W (Shirley) mach opr Consolidated Brass r Kannapolis NC
" Jeptha F (Josephine L) trav slsmn Higgins Slacks Inc h1405 Kenilworth av
" John R pntr r1225 Pegram
" Josephine R nurse Mercy Hosp r1405 Kenilworth av
" Lonnie W (Alma M) fldr Highland Pk Mfg r 1000 N Alexander
" Louis B (Doris B) pntr h1228 Pegram
" Mamie B (wid Jacob) h1225 Pegram
" Mary M Mrs maid StJohn's Home r2217 Lasalle
" Myron ship clk Highland Pk Mfg
" Otis mgr Snappy Service r217 Bradford dr
" Otis L (Frances P) br mgr Columbus Oil Service r4119 N Tryon
" R L wtchmn Duke Pwr r4300 Wilkinson blvd
" Ralph L (Bessie C) genl mgr Little Canary Cottage h801 W Boulevard
" Rosalie F (wid Wm M) supvr County Negro Schs h2231 Celia av
" Roscoe G ofc mgr Genl Bonded Whses r1505 Thomas av
" Ruth C Mrs slswn Ivey's h2819 Marlowe av
" Wm D r240 Craighead rd
Wyche see also Weich and Wiech
" Alice L public communication wkr r1713 Oaklawn av
" Anna C (wid Pierce) hsekpr Wm R Barringer Hotel h508 N Tryon apt 118
" Ben Agency (Benj Wyche jr) ins 217 W 3d
" Benj jr (Margt P; Ben Wyche Agency) h2520 Normandy rd
" Benj III with Ben Wyche Agency r1943 Queen rd
" Carolyne W Mrs nurse 1713 Oaklawn av r do
" Ethel C (wid Benj) h1943 Queens rd
" Grace L Mrs librn Biddleville Sch r1635 Oaklawn av
" Isabella School Beulah D Moore prin 806 S Poplar
" Margt P Mrs tchr Montclaire Sch r2520 Normandy rd
Wyche & Nivens (T H Wyche, W B Nivens), Attorneys-At-Law 326 S Alexander, Tel FRanklin 6-2615
" Paul E (Jo) spl agt Bituminous Casualty r Sherbrooke dr RD 2
WYCHE RUDOLPH M (Carolyn W), Physician-Surgeon, 2d Floor Watkins Bldg 319 S Brevard, Tel EDison 2-7914, Office Hours 11:00 AM to 2:00 PM and 4:00 to 7:00 PM Daily Except Sunday, Sunday By Appointment, h1713 Oaklawn av, Tel EDison 3-5870
" Thos H (Grace L; Wyche & Nivens) h1635 Oaklawn av
Wyckoff see also Wikoff
" Wm L (Vonda B) prin clk Intnatl Harvester h3231 Minnesota rd
WYCO CHEMICAL CO INC, D O Wylie Pres, W O Wylie (Atlanta, Ga) V-Pres, Evelyn P Jerkins Sec, R E Wylie Plant Mgr, Industrial Chemicals, Oils and Greases 411 W Griffith, PO Box 3612, Tel JAckson 3-5935

SALES — FINANCING
TERMPLAN INCORPORATED

Wye Robt P sec-treas Gentry House and supvr Travelers Ins h2115 Queens rd W
Wygand Wm J (Madeline D) dmnstr duPont h 1208 Salem dr
Wyke see also Wike
" Eug B pntr Ervin Constn r Gastonia NC
" Nellie Mrs ofc sec Indemnity Ins Co of North Am r404 E Boulevard
" Wm M (Irene E) driver Pilot Frt Carriers r Belmont NC
Wyles see also Wildes Wilds and Wiles
" Harvey B (Ruby) cabt mkr Ervin Constn r Monroe NC
Wylie see also Wiley
" Albert L jr lab City Mtr Transport Dept r 1020 Jordan
" Arth F (Annie W) lab City Eng & Street Dept r836 Polk
" Auto Co (Wm B Wylie Ora B Deaton) used cars 1400 S Tryon
" Betty A Mrs clk Am Coml Bank r5335 Robinhood rd
" Carrie h512a E Hill
" Chas J (Dona J) eng Duke Pwr r209 West Boulevard
" Clarence E dist mgr E P Alexander & Sons r Mooresville NC
" D Otis (Margt R) pres Wyco Chemical Co Inc h624 Mt Vernon av
" Dewey D barber Smith-Cranford Barber Shop r4849 Randolph rd
" Dewitt (Louise) h404 Fairwood av
" Dewitt (Blondell L) lab Associated Transport h717 Griffith
" Eliott roofer Caro Roofing & Siding
" Fate loader G & H Transit r110 N Caldwell
" Harold R (Sherly) serv mn Commercial Automotive r Blacksburg SC
" Isabel A Mrs clk Am Coml Bk r5335 Robinhood rd
" J Leonard (Carrie M) bldg contr 813 E 16th h do
" Jas (Alice P) constn wkr h1315 N McDowell
" Jas jr (Zena H) jan Coca-Cola r Belmont N C
" Jas B r1800 DeArmon dr
" Jas B (Beulah B) mgr Youngstown Kitchen h 1800 DeArmon dr
" Jas O (Virgie K) rep Leesona Co h300 N Cloudman (H)
" Jerry J (Patsy L) slsmn Sou Pest Control r 813 E 16th
" Jesse (Pearl W) bus mn Greenland Restr h 2012 Kinney
" Jim M (Mary A) emp Genl Automatic Sprinklers h3019 Columbus cir
" John K whsemn Reid Hayden Inc r836 Polk apt 5
" Margt H studt nurse Char Mem Hosp r do
" Mary r512a E Hill
" Mary A Mrs sec-treas Jake's Charcoal Snack Bar Inc r3019 Columbus cir
" Mary L r404 Fairwood av
" Mattie Mrs cafeteria wkr Ivey's h223 Mill rd
" Norma S ofc sec Richter & Cochran r2024 Stratford av
" Robt E (Doris R) cook Carmel Country Club h2332 Dundeen
" Robt E (Barbara H) plant mgr Wyco Chemical Co Inc h4820 Amity pl
" Robt L jr (Betty A) sls supvr SBT&T h5335 Robinhood rd
" Robt L III studt r5335 Robinhood rd
" Rovina maid h rear 919 E 1st

T & T CABINET SHOP
EXPERT CABINET BUILDERS
• CORNICES • LOUVERS • DISPLAY RACKS
PHONE KEystone 7-0768
4 MILES EAST OF CHARLOTTE
ON INDEPENDENCE BLVD.
ROUTE 4, MATTHEWS, N. C.

Where To Buy . . . See
"Buyers' Guide" and Classified Business Section
On Yellow Paper

PATE ELECTRIC CO.
Electrical Contractors
• Industrial
• Commercial
• Residential
"The Company Built on Dependable Service"
1945 Thurmond Pl.
Tel. FRanklin 6-7368

P. C. GODFREY, INC.
RESIDENTIAL PLUMBING, HEATING and AIR CONDITIONING CONTRACTORS *COMMERCIAL*
CHRYSLER AIR-TEMP AIR CONDITIONING — FRIGIDAIRE APPLIANCES — IRON FIREMAN HEATING
G.E. WEATHERTRON
1816 ROZZELLS FERRY RD. EDison 4-8605

PRICE-WELLS INC.
Formerly W. E. Price & Son
YOUR Independent Insurance AGENT
● FIRE
● CASUALTY
● BONDS
● MARINE
116 W. Third Street
Tel. EDison 2-5037

INTERSTATE ROOFING & ASPHALT CO., Inc.
IRACO
Barrett and Flintkote
Industrial and Residential Roofing
520 W. PALMER ST. DIAL FR 5-8447

POWER BRAKE CO., INC.
Sales and Service
— on —
TRUCK - BUS - TRAILER EQUIPMENT
Charlotte, N. C. 1506 W. Morehead EDison 3-3713
Branch Raleigh, N. C. 1734 Louisburg TEmple 4-1315

WYLIE
" Teresa r717 Griffith
" Wm B (Jettie M; Wylie Auto Co) h424 Keswick av
" Wm J Rev (Dolores W) pastor Craig Av Associate Reformed Presby Ch h3856 Craig
" Zellie (Eva C) glazier Huttig Sash & Door h 817 Moretz av
Wyman see also Whyman
" DeLacy E (Madeline H) pres DeLacy E Wyman Realty Co h1610 Queens rd apt 5
WYMAN DeLACY E REALTY CO, DeLacy E Wyman Pres, Joe L Blythe Jr Associate, Realtors, MLS, Looking For A Home Call Us, Residential Appraisers 1510 Liberty Life Bldg 112 S Tryon, Tel EDison 3-7551 (See Yellow Page 161)
Wyndham Cornelia C Mrs clk State Farm Mut Ins r2609 Wensley dr
" Freddie (Julia T) mech Kale-Lawing Co h1921 Parson
" Harvey E (Cornelia C) counsellor DeVry Technical Institution h2609 Wensley dr
" Jane x-ray tech Dr F Wayne Lee r2501 Hampton av
" Priscilla W ofc sec Equitable Life Assurance Soc r820 Woodside av
" Winifred E Mrs ofc sec Caro State Agency r 820 Woodside av
Wynkoop Eliz consultant StMartin's Epis Ch h 1512 E 7th
Wynn see also Winn and Wynne
" Albert H (Billie R) clk Sou Ry h2201 E 5th
" Bernice B Mrs clk SBT&T r4810 Eleanor dr
" Dan K studt r2201 E 5th
" Felton B (Vera Lee) carrier PO h5216 Eaton cir
" Henry W (Eloise G) serv mgr United Mtrs Serv h1928 Birchcrest dr
" Horace msngr Wachovia Bk & Trust r Johnson C Smith University
" Isaac E (Bernice) carp Albright Boat & Marine Serv h4810 Eleanor dr
" Jas servmn Goodrich r Monroe NC
" Mamie B (wid Thos M) h4308 Eddleman rd (Tboro)
" Marvin R (Nell) br mgr Burroughs Corp h2110 Dilworth rd W
" Mary T (wid Ullysses) maid h719a Snowball
" Roy S (Maria) phys 422½ E 2d h1721 Oaklawn
" Virginia L ofc sec Wachovia Bk & Trust r 2110 Dilworth rd W
" Walter M (Billie S) butcher Armour & Co h 536 Stegall
" Willie lab C & T Refinery r RD 6
Wynne Emma C (wid I E) h1500 Queens rd apt 102
" John H jr (Mary L) pres H & H Plumbing & Heating Co Inc h100 Center (H)
" Mary L Mrs v-pres H & H Plumbing & Heating Co Inc and ofc sec Winfred R Ervin and notary 730 E Trade R219 r100 Center (H)
" Rosa L Mrs slswn Bon Marche h4821 Doris
Wyrick Herman P jr bkpr Wallace Eubanks Auto h1616 Kenilworth av
" Margt L clk Delta Air Lines h101 Jackson dr apt 4
Wyss Don Automobiles (Donald E Wyss) used cars 323 E 7th
" Donald E (Aleene B; B & W Esso Service; Don Wyss Automobiles; Fairway Service Center) r3700 Foxford rd

JIM CRISP TEXACO SERVICE
ROAD SERVICE
TEXACO
PICK-UP AND DELIVERY
TUNE-UPS
COMPLETE LUBRICATION
JIM CRISP, Owner
3739 WILKINSON BLVD.
COR. MIDLAND ST. TEL. EXpress 2-2247

Xanthoulis Austicles jan Greenland Restr r531 W Trade
Y & R DISTRIBUTING CO
HARRELL E REYNOLDS
President-Treasurer
ROOF DECKING SPECIALTIES
PO Box 491
Zone 1
Telephone EMerson 6-3149
Yaeger see also Yeager
" Herman C (Leslie M) asst dept mgr Fed Res Bk h531 Lamar av
" Leslie H studt r531 Lamar av
" Leslie M Mrs ofc sec Charles H Litaker Inc h531 Lamar av
Yale Blandina W Mrs clk Duke Pwr r2214 Kenmore av
" Geo M (Blandina W) dept mgr A&P h2214 Kenmore av
" & Towne Manufacturing Co Leander P Jones dist mgr lock mfrs 403 N Tryon R823
Yalton Barbara L cash Genl Tire & Rubber
Yancey see also Yancy
" Agnes H Mrs clk Kress' r1226 Parkway av
" Henry A (Laura S) treas Bank of Charlotte h153 Huntley pl
" Jas A clk Cato Stores r2505 Statesville av
" Lemuel A (Geraldine E; Queen City Pharmacy) h409 E 1st
" Louis W (Dolores A) agt Delta Air Lines h 4012 Carlyle dr
" Morris E (Jewell E) slsmn Morse Twist Drill & Mach h701 Manhassett rd
" Robt V (Agnes H) mech Air Reduction Sls h 1226 Parkway av
Yancy see also Yancey
" Jas A (Ozener S) clk County Juvenile Court h2024 Grier av
" Leroy slsmn r2926 Morson
" Ozener S Mrs production Caro Foods r2024 Grier av
" Roy D (Pearl W) agt Sou Life Ins h2926 Morson
Yandall see also Yandel Yandell and Yandle
" Robt (Shelah) h614 Walnut av
Yandel Iola ofc sec Holly Smith Camera Store h1820 E Kensington dr
" Joe W (Reba L) pres Southern Piping & Engineering Co Inc h4342 Central av
" Reba L Mrs v-pres Southern Piping & Engineering Co Inc r4342 Central av
Yandell Alf F (Rachel G) supvr SBT&T r Wilgrove rd RD 1 Box 220A
" Benj F Rev (Mildred) pastor Johnston Mem Presby Ch h719 E 36th
" Billy W purch agt Clark Trailer & Equip r 4228 Pineville rd
" D W (Mary W) h4228 Pineville rd
" D Welle (Lucille B) bldg mtce Char Observer-News h3128 Parkway av
" Jas N jr (Ruth K) slsmn Goodrich r Matthews NC
" John N r421 S Church
" Keith M wldr Frieze Engineering & Mach r 4228 Pineville rd
" Lola M (wid Wm N) h2501 Central av
" Luther O (Bonnie R) serv mgr Andy Foppe Automobiles h1326 Pinecrest av
" Mary W Mrs cafeteria wkr Pinewood Sch r 4228 Pineville
" Sara Mrs clk Intnatl Harvester r Matthews N C
" Tom (Yandell's Esso Service) r Box 65 Pineville NC
" Thos R hlpr Clark Trailer & Equip r4228 Pineville rd
Yandell's Esso Service (Tom Yandell) 4700 Pineville rd
Yander Joanne Mrs slswn Seymour Fashion Center r724 Wesley av
" Ray (Joanne) h724 Wesley av
Yandle see also Yandall Yandel and Yandell
" Amos B jr (Essine W) brklyr Ervin Development h4953 Winchester dr (Tboro)
" Annie Mrs insp Huntley Knitting Mills r326 Dover av
" Betty Mrs h4843 Monroe rd
" Betty Mrs clk Chadbourn Gotham Inc r5829 Plaza rd
" Betty P sten Travelers Ins r531 W blvd apt 3
" Billie J Mrs clk Bowman Trans r203 W 26th
" Billy R clk Duke Pwr r Monroe NC
" Bobby G (Eloisa J) clk Ross & Whitmer h 2326 E 7th
" Bryan W tech Jeff Std Brdcstg r RD 10 Box 528AB
" Chas M (Annie) knitter Huntley Knitting Mills h326 Dover av
" Coy h812 N Caldwell
" Craig G Mrs emp R W Eldridge Co r2900 Enfield rd
" Dean R del mn Pictorial Engraving
" Dianne clk Bank of Char r2136 Highland

YANDLE
" Dorcas L (wid Wm) clk Sears r608 Central a
" Earl M (Sally P) carrier PO h2215 E 8t
" Earl M jr (Marion I) acct Fechhelm Hartle & Temple h3217 Minnesota rd
" Edw USA r201 N Midland av
" Electric Co (Walker H Yandle) 1643 Independence blvd NE
" Emma Y (wid S Walter) r1509 Parkwood a
" Emsley (Daisy A) h821 Seigle av apt 19
" Essine W Mrs ofc sec Brown-Rogers-Dixson 4953 Winchester dr (Tboro)
" Eug (Alice) h1717 Trumon rd
" Florence C (wid C F) r2635 Amber dr
" Hannah C Mrs fnshr Package Products h250 Marshall pl
" Harold J (Jayne H; Cecil Street Grocery) 2136 Highland
" Harry M (Louise S) formn Highland Park Mf h1509 Parkwood av
" Hazel Y (Ivy L) mail hndlr PO h3921 Carlyl dr
" Henry M (Pearl N) loom fxr High Shoals Mill h201 N Midland av
" Herman W (Carolyn M) driver Johnson Moto Lines h2841 Georgia av
" Horace B (Anne C) electn Electrical Contracting & Engineering h2408 Laburnum av
" Horace B jr r2408 Laburnum av
" Ila M Mrs slswn Holly Smith h2935 Enfiel rd
" Irene D Mrs emp Ivey's r1316 Hemlock
" Isom H h Delane av
" Isom H jr hlpr Toomey Bros Plumbing & Heating r CMR 332 Box 748
" Jack A (Eva E) emp Coleman Dry Wall h180 Merriman av
" Jas (Nell) USA h2736 Phillips av
" Jas D (Willie M) knitter Huntley Knitting Mill h3227 Driftwood dr
" Jas M chairmn City Cemetery Advisory Committee r Matthews NC
" Jas T (LaNay B) stockmn Highland Pk Mfg 1423 E 35th
" Jas W wldr Queen City Engineering r1436 Academy
" Jessie M Mrs clk Bank of Char r1308 Hemlock
" Jewel F Mrs typ Domestic Lndry h1641 Umstead
" Jimmie E instr Geo A Hormel & Co r273 Phillips av
" JoAnn Mrs clk Seymour's Fashion Center 724 Wesley av
" John D (Barbara) stm ftr Sou Pipe & Engineering h1000 Dresedn dr W
" John H (Gladys W) brklyr h3800(4500) Thrift rd
" John W (Jessie M) carpt City Police Dep Record Bureau h1308 Hemlock
" Jos M (Lois M) clk PO h1937 Tippah av
" Kathleen Mrs pkr Lance Inc r2549 E 7t
" Leila S Mrs nurse asst Char Mem Hosp 1417 Harrill
" Lillie McA (wid Matthew D) h2850 Virginia a
" Lizzie r5205 N Tryon
" Louise J Mrs opr SBT&T r2412 N Pine
" Louise S Mrs screen prntr Sou Creators 1509 Parkwood av
" Mae H Mrs waitress Villa Heights r1928 Harrill
" Marcus E (Lois) sls mgr genl mgr Carolin Heating & Appliance Co Southern Prefa Duct Work r Steelberry dr
" Marshall L (Rebecca A) meat ctr Purity Mk h915 E 10th apt 14
" Martha L Mrs marker Belk's r629 Vinewoo pl
" Martha N Mrs smstrs Mecklenburg Furn Shop r CMR 332
" Marvin S (Louise J) whsemn Thurston Mt Lines h2412 N Pine
" Mary A (wid Wm E) chkr Midwood Cleaner h720 Central av
" Mavis B Mrs clk SBT&T r CMR 332 Bo 748
" Nancy Mrs h1105 N Myers apt 3
" Parks A (Leila S) slsmn h1417 Harrill
" Paul E (Willie M) slsmn Sou Watch Sup 1100 Harding pl
" Pearl N Mrs wvr High Shoals Mills r201 Midland av
" Ralph M (Craig G) clk PO h2900 Enfield r
" Ramsey S (Susan B) h2628 West Boulevar
" Reese R (Sally A) tex wkr Thermoid Co 1026 E 36th
" Reese R jr (Jo Ann) classifier Western Ele r724 Wesley av
" Richd N (Helen) USAF h200 N Midland
" Richd Z h Corbett
" Robt A (Peggy A) clk Char Auto Parts h11 W Boulevard
" Robt A mach Wilson Machinery r CMR 461 5822

NEED AN AIRPLANE ? SEE US FIRST
SOUTHERN FLIGHT INC.
From Cubs To Constellations
Flight Instructions
Air Taxi Service
DOUGLAS MUNICIPAL AIRPORT
EXpress 9-6372

ASSOCIATED PRINTING CORPORATION
● BUSINESS FORMS
● COLOR PRINTING
DIAL EDison 4-9361
★ ADVERTISING DESIGN
No Job Too Small
No Job Too Large
● PUBLICATIONS
● BROCHURES
223 W. MOREHEAD

ELAM electric company, inc.
ELECTRICAL CONTRACTORS
114 North Myers St. RESIDENTIAL — COMMERCIAL Phone EDison 4-7269

Y DLE
bt A jr (Billie J) mach opr Ashworth Bros h203 W 26th
bt R slsmn Belk's r4953 Winchester dr (Tboro)
ml W (Helen) br mgr Fruehauf Trailer h 5748 Murrayhill rd
irley D studt r2136 Highland
ewart W Rev (Bobbie P) pastor Commonwealth Presbyterian h1727 Flynwood dr
rry studt r1509 Parkwood av
os emp NAPA r516 E Worthington av
os E carp Doggett Lbr r5336 Southampton rd
mmie P recpt Piedmont Carton r CMR 461 Box 108B
ra T bkpr Mitchum & Tucker r908 Parkwood av
ctor formn Ronson Hydraulic Units NC Corp r Kannapolis NC
ctor H (Virginia H) brklyr h1922 Hamortom pl
ola F Mrs clk Plaza Hills Self Service Laundry h1304 Pegram apt 2
alker H (Ruby D; Yandle Electric Co) h 1643 Independence blvd NE
m M stmftr Toomey Bros Plumbing & Heating r RD 11 Box 219
illie M Mrs clk Intl Harvester r3227 Driftwood dr
illis M (Irene D) city policemn h1316 Hemlock
riston T (Martha L) mgr Friendly Sales h 629 Vinewood pl
onne K stewardess Delta Air Lines r2136 Highland
Y dura Marilyn ofc sec Char Linen Serv r1233 E Boulevard apt 9
Yo Abbott D (Florice B) driver Krochler Mfg h4239 Castleton rd
Yoro Cerelda M clk Caro Mtl Products r223 E Boulevard apt 1
ennis jr fxr Highland Pk Mfg
Yoorough see also Yarbrough
fred E (Marguerite G) sls mgr Schenley Distillery h5314 Park rd
etty J canvasser SBT&T r Burlington NC
orothea waitress Randolph Grill r900 S Church
nest E (Linda) flight dept wkr Airport 77 Restr r apt 514 Jackson Apts
o L jr servmn Killo Exterminating r Huntersville NC
arold W (Frances D) slsmn Larry Smith Chevrolet h3424 Oakwood av
enry mach opr Consolidated Brass r RD 1 Shelby NC
s (Ella) recapper Firestone Tire & Rubber h1112 Oaklawn av apt 29
s T mech opr Southern Friction Materials r RD 9 Box 548
ne T studt r3811 Abingdon la
an T studt r3811 Abingdon la
anette Mrs mach opr Nebel Hosiery r1221 E 7th apt 1
hn B (Ruby L) automotive mgr Esso h405 Hassel pl
ibby studt r3811 Abingdon la
ucille Mrs emp City Bd Educ r2229 Douglas
amie Mrs r1204 S Church apt 1
amie E Mrs lndry wkr Char Linen Serv h134 W Palmer apt 1
ary ofc sec Donnelly F Cameron Co r314 E Kingston av
ary B studt r405 Hassell pl
ary L Mrs key punch opr Miller Mtr Exp r RD 1 Monroe NC
linnie Mrs consultant City Bd of Educ r2229 Douglas
ina D Mrs emp Rowan Industrial r5233 Shady Grove la
liver W (Nina D) driver Central Mtr Lines h5233 Shady Grove la
atsy A Mrs ofc sec Celanese Corp r1711 S Tryon
rince r134 W Palmer apt 1
aymond H (Melba B) emp Hudson Hosiery h107 Wildwood av (Tboro)
obt E (Mildred) barber Circle G Barber Shop r Concord NC
anford L (Maude G) carp Ervin Construction r Fort Mills SC
Earl (Louise H) v-pres Harry & Bryant Co Inc h2301 Crescent av
eda Mrs ofc sec Ernest Ellison Inc r Concord NC
W Dan (Mary E) v-pres Cooper Motor Lines h3811 Abingdon la
Winfred D jr (Patsy A) mtce mn Duke Pwr h1711 S Tryon
rbray J C (Hazel) h1641 Hertford rd

Yarbro J Ed whsemn Joseph T Ryerson & Son r 610 Hillside dr
Jerry K emp Joseph T Ryerson & Son r610 Hillside dr
Yarbrough see also Yarborough
" Antiques (Mrs Helen P Yarbrough) 117a Middleton dr
" Barbara Mrs clk Am Cotton Mfrs Institute r 2000 Sharon av
" Billy P (Anne S) reprmn SBT&T h431 Greystone rd
" Carl H (Janey P) formn Fred J Wiggins Constn r720 E 17th
" Claudia r1320 Briar Creek rd
" Clyde (Bell H) h3224 Boyd (H)
YARBROUGH D ROY (Pearl G), City Collector of Revenue, 102 City Hall 600 E Trade, Tel EDison 3-0795, h1909 Chatham av, Tel EDison 2-2812
" David H clk Pure Oil h2513 McClintock rd apt 2
" Desree V Mrs clk Furr's Seed Store h3508 Rozzells Ferry rd
" Eddie lab Ervin Construction r Monroe NC
" Edw L (Eula E) carp J A Jones Constn h2300 Finchley dr
" Ernest L lab Ervin Construction r Monroe NC
" Erwin K (Helen P) asst treas National Welders Supply Co Inc h301 Hillside av
" Erwin K II studt r301 Hillside av
" Franklin C mach opr F H Ross Co r Waxhaw NC
" Harry H jr (Joan M) sls rep Am Viscose h819 Faircrest dr
" Helen P Mrs (Yarbrough Antiques) r301 Hillside av
" Jas V (Virginia F) mech Community Motors h1542 S Tryon
" Jane AF USNC r1909 Chatham av
" Janey C (wid Carl H) h720 E 17th
" John rodmn Harry P Davis r Wachaw NC
" John F (Maude J) h223 E Boulevard apt 2
" John M (Sarah M) pres-treas Southern Warehouse & Distributing Corp h535 Nottingham dr
" John W jr mech Cummins Caro Diesel r RD 4 Box 420
" Jonsie Mrs insp Highland Pk Mfg h517 E 36th
" Josephine M (wid John A) h1907 Vail av apt 4
" Linda K studt nurse Char Mem Hosp r do
" Lloyd G (Adele M) sec Acousti Engineering of Carolinas Inc h3300 Auburn av
" Margt C Mrs pkr Swift & Co r RD 3 Monroe NC
" Marshall G (Postelle B) clk PO h3126 Airlie
" Merris ofc wkr Eagle Stores r719 Central av
" Naomi Mrs clk Jewel Tea
" Nathl (Pearl P) constn wkr Blythe Bros h 527 E 2d
" Nell T (wid Wm R) r741 Ideal way
YARBROUGH R E (Susie P), Genl Mgr The Wearn Lumber Co, 1420 S Mint, Tel EDison 3-7575, h3700 Park rd, Tel JAckson 3-3465
YARBROUGH ROBT P (Jane B), Sales Manager The Wearn Lumber Co, 1420 S Mint, Tel EDison 3-7575, h3358 Willow Oak rd, Tel JAckson 3-4104
" Rowena T Mrs dental asst Dr Horace P Reeves jr r3026 Simpson dr
" Roy lab Westwood Apts r Monroe NC
" W Carl (Pauline W) h3600 Rozzells Ferry rd
" Wallace A (Barbara L) real est 2000 Sharon av h do
" Whewell L (Rowena T) business mgr Charlotte College h3026 Simpson dr
" Wm H (Daisy Y) wldr Industrial Piping Sup h2328 Sharon rd
" Wm R (Nancy B) slsmn Am Hdw & Equip h 4914 Baylor dr
" Wm R jr slsmn The Stuart Co h741 Ideal way
Yarbugh Gilbert (Mabel B) pntr Anderson Press h803a N Davidson
Yard Raymond R (Grace G) slsmn Packwood Co h1753 Maryland av
Yardley Herbert G (Cath) slsmn Dodge Motors h538 Hollis rd
Yargue Robt J (Rosemond) driver Brinley Flowers & Fruits h1916 Patton av
Yates A Gleason (Lucille L) h1534 Cliffwood pl apt 4
" Adair G Mrs hostess Stork Restr r1705 E Boulevard apt 1
" Albert H (Alice P) engraver h2532 McClintock rd apt 1
" Alf J (Eleanor S) mfrs agt 516 Wakefield dr apt A h do
" Audre Mrs emp Belk Stores Servs r227 N Dotger apt E13
" Betty P sec Mack Trucks r RD 10 Box 185A-Z
" Chas A III slsmn Belk's r2222 Yadkin av

M & J FINANCE CORP.
AUTOMOBILE LOANS
FINANCING — REFINANCING
1111 S. TRYON
TEL. EDison 4-6461

YATES
" Chas G jr (Lessie T) pres Yates Wilbert Vault Co h1052 Elmhurst rd
" Cicero L pharm h709 E Boulevard
" Danl G (Barbara H) treas Yates Wilbert Vault Co h2400 Heywood av
" David W (Dorothy M) tech Koppers Co h1220 Tarrington av
" E Paul (Blanche B) serv control mn Thomas Cadillac-Oldsmobile h4500 Rolling Hills dr
" Eldridge W (Fay T) slsmn Hearst Publ h5130 Monroe rd
" Elizabeth H Mrs clk SBT&T r933 Clanton rd
" Eva G Mrs sten Chev Mtr h1512 Academy
" Geo C (Snowdeen) slsmn Kee Lox Mfg h1339 Drexel pl
" Geo W (Mattie G) lab C W Kirkland Co h2417 Booker av
" Grace T (wid Chas A) slswn Belk's h2222 Yadkin av
" Graem Advertising Agency (M Graem Yates) 2008 Commonwealth av R1-3
" Howard (Frances M) plmb R T White h1120 Meadow la
" J Clyde Rev (Vee C) pastor Allen St Bapt Ch h2001 The Plaza
" Jas A slsmn Wilson Jones Co h223 N Dotger av apt E13
" Jas J clk Esso h2821 Mayflower rd
" Jas M (Louise P) engr Textile Engraving h16 N Tryon
" John K (Frankie) lab Sou Ry h Wilson av
" Lessie T Mrs sec Yates Wilbert Vault Co r1052 Elmhurst rd
" Louise P Mrs boarder Chadbourn & Gotham Inc r N Tryon
" Lucille L Mrs emp Ivey's r1534 Cliffwood pl apt 4
" M Elaine studt r2001 The Plaza
" M Graem (Elinor L; Graem Yates Advertising Agency) r1916 Plaza ct
" Mabel E Mrs nurse asst Char Mem Hosp r 823 Seigle av apt 328
" Marcella S emp Allison-Erwin r5023 Allen rd
" Margt P mus tchr 709 E Boulevard r do
" Mary clk C D Stampley Enterprises r Harrisburg NC
" Mary R Mrs slswn Elaine's Underfashion Shops r Concord NC
" Mattie nurse Good Samaritan Hosp r2417 Booker av
" Opel W (Mary D) eng Celanese Corp h1808 Wensley dr
" Robt clk Tenn-Caro Trans r Harrisburg NC
" Robt C (Ann H) slsmn Sou States Sup h933 Clanton rd
" Ruby G hlpr duPont h1823 E 5th apt 8
" Sam N (Addie C) r N Tryon
" Saml D (Bertie L) mach opr Wearn Lbr h 5312 Monroe rd
" Sandra M sten Westinghse Credit Corp r1339 Drexel pl
" Virginia Mrs ofc sec Brooks Trans r Concord NC
" -Wilbert Vault Co Chas G Yates jr pres Mrs Lessie T Yates sec Danl G Yates treas Rosemont
" Wm F mech Cummins Caro Diesel r RD 10 Box 185-A-2
" Wm J (Agnes W) slsmn Johnston Mills Co h 2934 StAndrews la
" Wm L ship clk Parts Distributors r401 N Graham

The Plaza House Inc.
FINE FURNITURE
"Make Your Home at Our House"
1237 THE PLAZA TEL. FRanklin 6-8455
ON THE PLAZA AT CENTRAL AVENUE

"The House of Glass" PIEDMONT GLASS CORP.
AUTO GLASS — STORE FRONTS — MIRRORS — PATIO DOORS
WINDOW GLASS — TUB ENCLOSURES — FURNITURE TOPS
MEDICINE CABINETS
2137 SOUTH BOULEVARD PHONE EDison 3-6686

MECKLENBURG ENGINEERS AND CONTRACTORS, INC.
ENGINEERS AND CONTRACTORS
SUBDIVISION PLANNING AND DEVELOPMENT
SANITARY SEWER AND WATER SYSTEMS — PUBLIC UTILITIES
120 E. 3rd STREET TELEPHONE FRanklin 7-1252

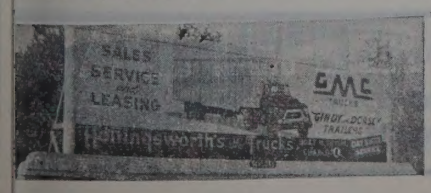

SALES and SERVICE
3027 N. Tryon St.
Tels. Office EDison 2-8195 - EDison 2-5014
Parts Dept. EDison 4-2281
Service Dept. FRanklin 6-1121

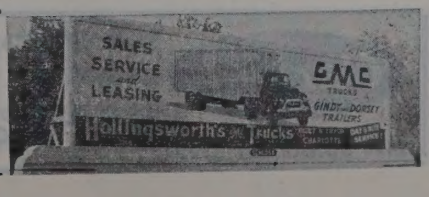

GULF

BYRAM'S TIRE SERVICE

BUMPER TO BUMPER AND ROAD SERVICE

(See Yellow Page 20)

1600 Central Ave.

Tel. EDison 4-3492

AMPLE PARKING SPACE
520 Providence Road

THE MING TREE
RESTAURANT
"Incomparable Chinese and American Foods"
Air Conditioned

CIVITAN CLUB
Tuesday 1:15 P.M.
LIONS CLUB
Thursday 1 P.M.
EDison 4-3028

YOUNG CONSTRUCTION CO.
GENERAL CONTRACTORS
● Commercial
● Industrial
Dial JAckson 3-3232 4619 Pineville Rd.

Yatt Nan B Mrs h2251 Crescent rd
Yaw see also Yow
" Addie E (wid Wade H) h311 Yorkshire dr
" Paul E emp Jean Johnson Handyman Co r148 Wildwood av (Tboro)
" Pearl C (wid Silas) h148 Wildwood av (Tboro)
" Peggy r148 Wildwood av (Tboro)
Yawn Kenneth M (Becky B) installer Western Elec h2010 Hefner dr
Yazel J E emp Stein-Hall & Co r Rock Hill SC
Yeager see also Yaeger
" Geo R (Macie; Yeager Distributing Co) h 3108 Sunset dr
" Jean Q Mrs ofc sec Genl Coal r6115 Preston la
" Lillian S Mrs nurse 1318 E Iris dr r do
" Robt L (Lillian S) insp h1318 E Iris dr
Yeaman see aso Yeomans
" Wm J jr Rev (Eliz B) pastor Greenland Avenue Baptist Church h2340 Greenland av
Yeargin Guy A (Lillie R) archt Wilson & Mc Culloch Archts r1908 Kilbourn rd
" Lou Ellen chkr Wright Cln r1202 N Harrill
Yeargins Henry E (Joyce A) tabulating mach opr Am Coml Bk h1401a Murdock rd
" Joyce A Mrs bagger Stylecraft Packaging Serv r1401½ Murdock rd
Yearwood Construction Co (Herman C Yearwood) genl contr 2101 E 9th
" Herman C (Marian; Yearwood Construction Co) r Matthews NC
" Marian Mrs tchr Bain Sch r Matthews NC
Yeary Alma J Mrs emp Stylecraft Packaging Serv r754 Wriston pl
" Coy lab Ervin Development r Davidson NC
" Herbert plant supt Stylecraft Packaging Service h754 Wriston pl
Yee J B Sim cook Oriental Restr r126 W Trade
Yeldell Arth (Frossie B) curb mn Town & Country Drive Inn h1339 Fairmont apt 3
" Carrie L ofc wkr Amay James Elem Sch r1534 Jennings
" Eloise C (wid Foster) h2206 Celia av
" Eula (wid Geo W) lndry wkr h1534 Jennings
" Foster r2206 Celia av
" Geo W jr (Ernestine) whsemn Chapman & Co h1901 Earle apt 330
" Jas B (Juanita T) driver New Dixie Mtr Lines h2217 Statesville av apt 4
" Mary J Mrs h323a Solomon
Yellow Cab Co Ervin A Short mgr Douglas Municipal Airport
YELLOW CAB CO INC, Russell E Crump Pres, R D Kennerly Sec-Treas, Radio Dispatched, Safe, Economical, Fast, Efficient, Courteous Uniformed Drivers Always at Your Service 317 S Poplar, Tel EDison 2-6161 (See Yellow Page 17)
" Manufacturing Acceptance Corp Thos J Linsdau mgr finance 910 S Tryon
" Trailer & Equipment Rentals (Edw Gaddy) 2425 S Boulevard
Yelton Wm M (Avil) chf clk Duke Pwr r Mt Holly NC
Yelvington L Ruth tchr Harry P Harding High Sch h2918 Park rd
" Lena P (wid Don J) r2918 Park rd
Yemm Barbara A ofc sec Char Rehabilitation r3845 Sheffield dr
" Dean B (Regina H) USA h3845 Sheffield dr

FOR THE FINEST IN FOODS
DRIVE OUT TO
WESTOVER
DRIVE-IN RESTAURANT
RESTAURANT—PINK ROOM
AND CURB SERVICE
WE PREPARE ORDERS TO TAKE OUT
1540 W. Boulevard Tel. FRanklin 7-5738

Yeomans see also Yeaman
" Mae M Mrs slswn Belk's r3940 Bristol dr
" Ma y S Mrs sec-asst treas Southern Spindle & Flyer Co Inc r Orr rd
" Russell L (Mae M) installer Unifill h3940 Bristol dr
" Wm O marker Belk's r RD 10 Box 626
Yerby Earl L jr (Patricia L) dist mgr Bristol Laby h5411 Farmbrook dr
Yergeau Marianne C Mrs emp Garcrest Mills r 2821 Athens pl
" Ovila J (Marianne C) USMC h2821 Athens pl
Yerton Kenneth E trainee Terrill Mach h York rd
" Leon (Marie B; Leon's Grill) r RD 8 Box 92
" Luther W prntr Char Observer-News r Belmont NC
" Wilbur X (Dorothy W) sls rep Gulf Oil r Newell NC
Yett Harry C jr emp Caro Mill Works & Lumber Sales h2109 Queen rd W
" Nan B Mrs tchr McClintock Jr Hi Sch h 3125 Woodlawn rd
Yike Douglas R studt r2010 Randolph pl
" Jos S (Frances R) sls rep W R Bonsal Co h 2010 Randolph rd
Yoder Edwin M editorial writer Char Observer-News r319 Sharon Amity rd
" Hubert A (Marian; Flowers By Marge) h4136 Blenhein rd
" Marian Mrs sten Buick Mtrs r4136 Blenhein rd
Yodice Frank A emp Pelton & Crane r Concord NC
Yoe Wm B (Phyllis J) dist mgr Quincy Compressor Co h3338 Barringer dr
Yogman Jos (Rosline E) dist mgr Profit Counselors h5523 Wedgewood rd
Yokeley Jas E (Judy) rep Mason & Dixon Lines h6315 Rosecrest dr
Yokley Arlen G (Doris A) acct SBT&T h501 Wakefield dr apt C
" Doris A Mrs sten Wachovia Bl & Trust r 501 Wakefield dr apt C
Yonde H M overseer Highland Pk Mfg
Yongue Addison B jan P C Godfrey Inc r626 E 8th
" Albert S (Johnsie J) guard PO h622 E 8th
" Ann M studt r1401 Morningside dr
" Chas M (Vaughn D) mail hndlr PO h1804 Lasalle
" Cleo A Mrs h608 Campus
" Gloria I studt r622 E 8th
" Helen C Mrs tchr Merry Oaks Sch r1401 Morningside dr
" Imogene T Mrs tchr Carver College r1717 Jennings
" Jas R (Kath H) slsmn IBM h4022 Sheffield dr
" Juanita studt r608 Campus
" Maria H (wid Wm) h626 E 8th
" Martin C (Helen C) acct Sou Ry h1401 Morningside dr
" Robt J (Rosemond) driver Brumley's Flowers & Fruit h1118 Boone
" Rosa Y (wid Robt D) maid Dr Margt A Barnes h212 Pennsylvania av (H)
" Rosemond Mrs pkr Radiator Specialty r1118 Boone
" Wm H shipper Char Letter Writing h415 N Alexander
" Wm H jr (Imogene T) tchr West Charlotte Sr Hi Sch h1717 Jennings
Yoos Agnes G Mrs ofc sec Charles H Litaker Ins r2333 Commonwealth av
" Albert W (Agnes G) eng Buensod-Stacey h 2333 Commonwealth av
" Carolyn bkpr Bank of Char r2433 Commonwealth av
" Eliz F Mrs hostess StMark's Lutheran Ch r 2304 Laburnum av
" Herman R jr (Cynthia B; Yoos Service) h417 Clarice av
" Lynda M ofc sec Ramsey Southeast Corp r 417 Clarice av
" Robt G (Eliz F) slsmn Westbrook Realty h 2304 Laburnum av
" Service (Herman R Yoos jr) gas sta 430 S College
" Vorner B Mrs slswn Belk's r2433 Commonwealth av
" Walter L (Vorner B; Modern Men's Shop) h 2433 Commonwealth av
Yopp Beulah C Mrs nurses aide Presby Hosp r 823 Parkwood av
" Edw L (Beulah C) mech Industrial Methods h823 Parkwood av
YOPP INSURANCE AGENCY INC, Ira T Yopp Jr, Pres, Fire, Casualty and Bonds Suite 506 Wilder Bldg 237 S Tryon, Tel FRanklin 7-4551 (See Yellow Page 109)
" Ira T jr (Sarah M) pres Yopp Insurance Agcy Inc h937 Sewickley dr
" Wm J (Martha F) serv rep Genl Mtrs h821 Montford dr

YORE ALAMO RESTAURANT (W H Yore) Open Seven Days a Week, Yore Restaurant for Your Dining Pleasure 115 W 26th Tel EDison 3-8939
" Wm H (Beatrice P; Yore Alamo Restaurant) h2916 Sunset dr
York Arth C jr (Eliz T) slsmn Natl Elec Products h1227 Barkley rd
" Billy J (Alice A) emp Mack Truks h71 Marsh rd
" C Wesley credit sls mgr charge plan dept First Union National Bank of North Carolina
" C Westley (Ruby S) credit mgr Ivey's h211 E Forest dr
" Carolyn J tchr Tryon Hills Elem Sch r211 E Forest dr
" Carroll Mrs church sec Belmont Park Method dist Church r1924 Kilborne rd
" Chas A (Clare G) emp Westinghse h110 Norland rd
" Claude M Rev (Mary B) pastor Faith Baptist Church h2316 Carmine
" Colene R Mrs clk Automotive Elec Assocs Monroe NC
" Corp David P Schiwetz mgr air conditioning 501 E Morehead R102
" Dwight C asmblr Consolidated Brass r Shelby NC
" Eliz T Mrs ofc sec SBT&T r1227 Barkley rd
" Ernest C jr (Marcella Z) emp Belk's Store Servs h1200 Dresden dr W
" Frances N Mrs supvr Delmar Studios r190 Berryhill rd
" Garry L (Judith A) mgr Barrington Corp Dodge Wire Corp r RD 1 Box 432D
" Geneva H Mrs br mgr Am Dry Cleaning 3020 Georgia av
" Geo L (Grace C) hauling 1520 Winston dr do
" Gerald P (Betty M) mgr Trophy Brand Nut Co (Division of Dayton Nut Products Co) r3108 Dunlavin way
" Jean bkpr Caro Ford Tractor r RD 6 Box 95
" John D (Juanita G) reporter Char Observer News h1809 DeArmon dr
" John H jr slsmn Pictorial Engraving r RD Box 500D
" Juanita G Mrs slswn Belk's r1809 DeArmon dr
" Lillie B (wid Jos) h1624 Parson
" Memorial Cemetery Fred J Welch caretaker York rd
YORK MEMORIAL PARK CEMETERY, Wm Halberstadt Pres-Treas, Howard W Halberstadt V-Pres, Paul E Halberstadt Sec Office 1009 Independence Bldg 102 W Trade Tel EDison 3-5918
" Metta W (wid T L) r713 Marsh rd
" Road Barber Shop (Arth F Mullis) Yorkmont rd
" Road High School Gerson L Stroud prin 311 Bank
" Road Sinclair Service Station (Jerry B Courtney) York rd
" Road Superette (Curtis Courtney) 3920 York rd
" Road Texaco Service (Glenn A McGinnis) gas sta 3449 York rd
" Robt N jr (Carolyn W) mfrs agt 750 Montford dr h do
" Roy O (Geneva H) slsmn Bealer Whol h302 Georgia av
" Sadie Mrs r1227 Berkley rd
" Walter W (Frances N) mgr Yorkmont Gulf Serv and emp Pelton & Crane h1904 Berryhill rd
" Wm E jr (Mary A) mgr Mutual Distributing Co h137 Scofield rd
" Wm J emp Cole Mfg r Matthews NC
" Wm J tool & die mkr Kanoy & Sons Mac r Kannapolis NC
Yorke see York
Yorkmont Gulf Service (Franzel E Alexander) York rd
Yost A C (Ola) carp h161 Stonewall Jackson Homes
" Arth L driver PO r Salisbury NC
" David F r921 Leigh av
" Donald A mech Fruehauf Trailer r RD 3 Concord NC
" Geo V Rev (Gale R) supt education Carolina Conference of Seventh-day Adventists 3951 Sheffield dr
" Jas L (Maxine D) serv mgr Major Appliance Distrs h3928 Admiral av
" Jimmy Y (Jeanette) driver Standard Trucking r4607 Sampson
" Wm M (Mary R) clk Miller Mtr Exp h133 Morningside dr
Youmans Luder O (Margt C) driver City Mail Transport Dept h621 Templeton av
" Maxwell (Corrie S) plnt supt Sealtest Foods h3721 Thrift rd (Tboro)

R-O-W-E REALTY

"WE SELL THE EARTH"

A Small Part Should Be Yours

FRanklin 5-2541

NATIONAL ASSOCIATION OF REAL ESTATE BOARDS
REALTORS

Carrier

ENGINEERING INC.
AIR CONDITIONING — HEATING
LICENSED CONTRACTORS — ENGINEERS

Carrier

2426 DUNAVANT STREET EDison 3-9227

MUTUAL Since 1881

Mutual Savings and Loan Association
INSURED SAVINGS — HOME LOANS
119 East Third St. Tel. EDison 3-6126

SAFETY OF YOUR SAVINGS INSURED UP TO $10,000 FEDERAL SAVINGS AND LOAN INSURANCE CORPORATION

nce Buckett driver Thurston Mtr Lines
as K (Emily B) staff mgr Liberty Life Ins h2032 Eastway dr
ed H (Alice H; Glenwood Gulf Service Station; Younce Gulf Service) h2022 Weyland av
Howard slsmn Coble Dairy Products Co-operative r Monroe NC
NCE GULF SERVICE (Fred H Younce), Gulf Products, 24 Hour Service 500 W Morehead cor Graham, Tel FRanklin 5-7440
ouston Y (Frances R) asst mgr Char Finance h2200 N Pine
onny Gulf Service (Walter C Younce) 1034 W Independence blvd
hos h2408 McClintock rd apt 4
alter C (Judy; Sonny Younce Gulf Service) h2901 Marlowe av
ng Albert G (Christine T) price administrator Sinclair Oil h2412 Morton
lbert I (Flossie L) jan Pyramid Life Ins h 616 E 6th
lf (Community Shoe Shine Parlor) r1602 Spratt
lice r528 S Davidson
NG ALMA N (wid Victor P), Office Mgr Baucom's Nursery & Grading Co, 4431 N Tryon, Tel EDison 4-6453, h3524 Draper av, Tel KEystone 7-2318
ndrew (Elsie J) h1031 Brown
ndrew hlpr Brookshire Constn r2628 Baltimore av
ndrew J (Gracie M) driver Beard-Laney h 3500 Warp
nna C (wid Geo) h160 Perrin pl
nna J ofc sec First Union Natl Bank r RD 11 Box 396
nne C (wid E Tyler) h2111 Floral av
nnie Mrs emp Barnhardt Mfg r2601 La Salle
nnie K r2628 Baltimore av
nnie K dishwasher Stork Restr r226 Annette Apartments 129 Jasper
rchibald L (Olga S) acct 222 Dellwood av h do
eatrice r702 N Davidson
eatrice (wid Caldwell) h1410 N Church
elle Mrs lndry wkr Char Linen Serv r1428 S Church
ennie B (Pearl T) ins 102 W Trade R801 h810 E 36th
ertha G (wid Lester E) h2315 Sharon rd
essie G Mrs maid Hotel Char r30 Barbour's ct
etty h1525 N Johnson
eulah Mrs asst custdn Char Children's Nature Museum r6108 Netherwood dr
eulah M insp Nebel Knitting r1417 E Ivey dr
ill S (Iris) driver Pilot Freight h664 Melbourne ct
razell (Sara J) lab City Cemeteries r710a N Graham
abell (Eva M) asst mgr Selwyn Hotel h 1909 E 5th
alvin M Rev (Margt) pastor Third Presby Church Gastonia NC h1600 Patton av
armine J (El'z) ofc mgr Celanese Corp of Am h1114 Rosewood cir
aroline nurse White Cap Nursing Center r 1300 Scott av
assandra F Mrs salad mkr Belk's Cafeteria r1408a Newland rd
ath maid r2114 Renner
ecil emp A&P Food Stores r119 N Davidson apt 1
UNG CHAS D (Joan P) V-Pres-Sec-Asst Mgr Young Motor Co, cor Stonewall and Brevard, Tel FRanklin 5-8441, h Sharonview rd, Route 1, Matthews, NC, Tel EMerson 6-2482
has S dir United Community Servs r RD 11 Box 583
icero E lab City Cemeteries r RD 8 Box 380
larence jr hlpr Don Allen Chevrolet r Pineville NC
larence J (Inez G) hlpr Andy Floppe Mtrs h3149 Amy James av
layton W h1832 Union
leo (Pearly M) lab City Pk & Recreation Comn r Pineville NC
leven Mrs maid h1914 Lloyd apt 417
lifford receiver Carriker Poultry r208 Alpha
lyde E (Hala A) ledgermn Atlantic Refining h5121 Murrayhill rd
olleen h1226 Beatties Ford rd

YOUNG CO THE
W P YOUNG, President
MRS CYNTHIA R YOUNG, Vice-President
ROOFING, SHEET METAL, WATERPROOFING
2021 Sharon Amity rd
Telephone KEystone 7-5516
" Connie A claims rep Social Security Admn r 213 Wales av
YOUNG CONSTRUCTION CO (Leon R Young), General Contractor, Commercial and Industrial 4619 Pineville rd, Box 1476, Tel JAckson 3-3232 (See Yellow Page 53)
" Cora L (wid Ruben L) feeder Domestic Lndry h917½ Cobbway
" Crockette driver Char Observer r808 E 9th
" Cy tchr King's Business College r1114 Rosewood cir
" Cynthia R Mrs v-pres The Young Co r RD 1 Box 287A Matthews NC
" Dessie M Mrs maid h2807 Baltimore av
" DeWitt L (Margt F) lab h411 N McDowell
" Diana A (Bessie G) hlpr Cole Mfg h30 Barbour's ct
" Dollie J h601 Beattie's Ford rd
" Dolph M jr (Mary M) real est ins 136 Brevard h2149 Norton rd
" Donald hlpr Pgh Glass r1135 Statesville av
" Donald C (Jean B) prin Highland Elem Sch and North Charlotte Primary Sch h1628 Cromwell ct
" Doris D Mrs supvr Montaldo's r RD 11 Box 648
" Dorothy r1801 Earle apt 293
" Dorothy Mrs elev opr Doctors Building r 1602 Spratt
" Dorothy C ofc sec J P Stevens & Co h508 N Tryon apt 303
" E Bernard (Kathleen R; Young Stone Co) h 2451 Croydon rd
" E Glenn (Kate H) bkpr Diamond Point Tire h 318 W 9th apt 1
" Earle jan Club Bali r533 E 1st
" Edna Mrs prsr Myers Park Clns r Concord NC
" Edw F (Melverine J) clk Caro Cut Rate Drug Store h3535 Sharon Amity rd
" Edw J driver Northeastern Trucking r Piedmont SC
" Edwin O (Trudie B) slsmn Allis-Chalmers Mfg h1127 Kings dr
" Edwin T (Carolyn T) chf clk Piedmont Natural Gas r RD 9 Box 115
" Effie B (wid Henderson D) h3609 Frew
" Eleanor opr Styl-Line Beauty Salon r907 Lexington av apt 4
" Eleanor I studt r3535 Sharon Amity rd
" Eliz W asst sec-treas Walter Hook & Assocs Inc and asst treas Young Realty Co Inc r 2912 Amity rd
" Ernest F (Martha C) pres-treas Davis & Young Inc h724 Edgehill rd
" Ernest F jr (Nancy W) agt Davis & Young h 1310 Seneca pl
" Ernest L USN r318 W 9th apt 1
" Ernest L jr (Dimny F) project eng R H Bouligny Inc h5301 Addison dr
" Erwin studt Long's Animal Hosp r1807 Gibbs
" Essie I (wid Wm R) nurse 536 Beattie's Ford rd h do
" Ethel Mrs waitress Young's Cafe r150 S Summit av
" Eug h1038 Brown
" Eva J Mrs slswn Belk's r310 Quincy
" Eva S (wid Henry) r216 S Long
" Evelyn H Mrs seamer Nebel Knitting r Gastonia NC
" F E overseer Highland Pk Mfg
" F Louise (wid Ernest; Lou's Grill) h2517 Rachel
" Fannie M Mrs dish washer Bailey's Cafeteria r315 E 9th
" Flora C (wid Jake) h929 E 5th apt 4
" Frances r209 N Davidson
" Frances maid Heart of Char Mtr Inn r1135 Statesville av
" Frank (Geraldine) emp Cole Mfg h Holly
" Frank D (Mary F) mgr Shoney's Big Boy r 2149 Kirkwood av
" Frank L lab r830 Clinton al
" Frank T (Josephine) mech United Equip & Serv h701 Lamar av
" Fred C (Mary E) eng Douglas Aircraft h3713 Dresden dr E
YOUNG FREDK R (Julia M), Pres Young Motor Co cor Stonewall and Brevard, Tel FRanklin 5-8441, h3401 Eastburn rd, Tel EMerson 6-0166
" Gail ofc sec Tel Answering Serv r1906 Randolph rd
" Gaither L (wid Charlie) maid h1115 Elm

Qualified Contractor — NECA — Registered Engineer
Electrical Contracting and Engineering Company, Inc.
1800 N. Graham Tel. FRanklin 5-3345

YOUNG
" Geneva B (wid Jacob H) h1931 Cliffwood pl
" Geo H (Violet M) carp Turner Bros Real Estate h2721 Mayfair av
" Geo M (Patricia) h1426 E Iris dr
" Glenn M (Patsy H) dist mgr Ryder Truck Rental h5338 Finsbury pl
" Gracie M Mrs tx wkr Johnston Mfg r3500 Warp
" H Claude (Maxine J) slsmn Pound & Moore h1004 Westbrook dr
" Harriet R nurse aide Char Rehabilitation Hosp r2918 Park rd
" Hattie Mrs cafeteria wkr Eastway Sch r 417 E 10th
" Hayward (Dolores) emp A&P h1428 Samuel
" Hazel maid County Home r N Tryon
" Helen C Mrs prsr Am Dry Cln h511½ E 2d
" Helen V Mrs h2532 Remus rd
" Henry belmn Mecklenburg Hotel r1122 N Tryon
" Henry A lab Dixie Waste Mills r RD 11
" Henry A (Fannie M) pntr h1212 Louise
" Henry W h420 Andrews ct
" Herman (Lena M) washer Joy Lndry & Clns h592 Brookhill rd
" Hobart A (Willie B) clk PTS r312 N Brevard
" Hobert A jr dept mgr Chrysler Mtrs h3824 Winfield dr
" Horace L (Amy S) lab Sou Ry h209 N Davidson
" Ina V social wkr Char Rehabilitation Hosp r 1630 Garden tr
" J B (Sarah F) hlpr Johnson Mtr Lines h2421 Olando
" J Liston (Martha G) slsmn Sears h821 Brockbank rd
YOUNG JACK E (Betty F; W Owen Flowe & Son Construction Co), 4000 Thrift rd, Tel EXpress 2-2151, h4913 Allen rd E, Tel EDison 2-1388
" Jackson (Frances G) porter Colony Furniture Shop Inc h216 S Long
" Jackson jr lab E J Smith & Sons r216 S Long
" Jacob h900 McArthur av
" Jas (Ellen) emp Putnam Chem Co h1517 E Morehead
" Jas (Jessie L) express hndlr Ry Exp h1801 Earle apt 292
" Jas jan Myers Pk Hi Sch r2008 Double Oaks rd
" Jas (Ada Mc) jan Suburban Rulane Gas h2910 S Tryon
" Jas J (Isabelle H) lab Ralston-Purina h1235 Kohler av apt 1
" Jas M (Bette L) eng White & Co h2268 Kilborne dr
" Jas O Rev (Viola M) pastor Woodlawn Baptist Ch h Exmore
" Jas R (Vera D) ydwkr h201 Skyland av
" Jas T (Louise M) emp Universal Window h 207 Templeton av
" Jas W mech opr Southern Friction Materials Box 1475
" Jennings B (Sarah) mech Mech Contrs r Box 126 Derita NC
" Jerry (Bernice G) USA r511 Griffith
" Jesse W orderly Char Mem Hosp r1415 Austin
" Jessie J (wid Robt) maid h581 Brookhill rd
" Joann studt r1801 Earle apt 293
" Joe R (Jeanne) clk Roadway Exp r437 Sharview cir
" John h1540 S Church
" John (Willie M) whsemn Hillsman Co of Char h2407a Horne dr

IF WE CAN'T
SAVE YOU MONEY
ON YOUR
HOUSEHOLD APPLIANCE REPAIRS
WE DON'T DESERVE YOUR BUSINESS
ACE APPLIANCE SERVICE CO.
909 S. McDOWELL TEL. FRanklin 7-1532

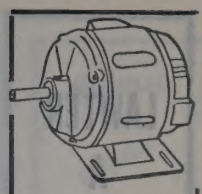
DIXIE ELECTRIC MOTOR SERVICE INC.
WE REWIND
REPAIR
REBUILD
SELL
INSTALL
AND
MAINTAIN
ALL TYPES
MOTORS
GENERATORS
WELDING
MACHINES
AND
INDUSTRIAL
CONTROLS
PHONE
EDison
2-1116
1237
CENTRAL
AVE.

SUBURBAN
RULANE
GAS
CO.,
OF N.C.
• L.P. GAS
• RANGES
• WATER HEATERS
• CLOTHES DRYERS
• REFRIGERATORS
• HOME HEATING
TELEPHONE
FRanklin
5-1721
2317
THRIFT
ROAD

THE MAGIC CARPET PLANT MIX ASPHALT
ASPHALT PAVING COMPANY
Telephone EXpress 2-2341
We Specialize in Paving
Roads—Streets Driveways—Parking Areas
Distributor and Applicator
FLINTAR PAVEMENT SEALER

HOTEL CHARLOTTE

"The Carolinas' Largest and Finest Hotel"

'The Pine Room" — Charlotte's Most Popular Restaurant

BED ROOMS AND RESTAURANTS COMPLETELY AIR CONDITIONED

LAWTER AND PRITCHARD CO.

GENERAL CONTRACTORS

300 N. Clanton Road

Tel. JAckson 3-2461

HERRIN BROS. COAL & ICE CO.

QUALITY PLUS SERVICE

Fuel Oil—Coal—Ice

315 E. 36th St. Tel. EDison 2-2193

YOUNG
" John F (Joyce U) repr Western Elec h1811 Fleetwood rd
" John W (Inez H) clk Esso h4361 Applegate rd
" Johnnie L (Thelma) hlpr A&P h1415 Cleveland av apt 2
" Johnny (Cassandra F) tile layer Piedmont Flooring h1408a Newland rd
" Jos (Young's Smoke Shop) h810½ E 1st
" Jos M (DeWitt L) formn PO h2321 Sanders
" Josephine Mrs cash Winn-Dixie r701 Lamar av
" Josephine Mrs maid h684 Fairwood av
" Joyce O studt r3116 Country Club dr
" Joyce U Mrs ofc sec R S Dickson & Co r1811 Fleetwood rd
" Julia M Mrs maid Lance Inc h657 Fairwood
" Kath maid Anthony's r2114 Renner
" Kathleen preboarder Nebel Knitting r2721 Mayfair av
" Kenneth (Lillie F) hlpr Ptsbgh Glass h1404 Mc Call
" Kenneth E (Mary F) acct Thies & Whitfield h714 Vanderbrook rd
" Laura h922 N Poplar
" Lavenia S Mrs tchr Woodland Sch r1700 Patton av
" Lee F (Verlia C) formn City Pk Recreation Comn h1120 Remount rd
" Lela T Mrs h821 Seigle av apt 213
" Lena M Mrs lndry wkr Char Linen Serv r592 Brookhill rd
YOUNG LEON R (Mary T; Young Construction Co), 4619 Pineville rd, Tel JAckson 3-3232, h Sharon rd, Tel EMerson 6-2960
" Leslie (Bessie) lab h617 N Myers
" Lewis L (Frances W) instr General Motors h1117 Norland rd
" Lewis R (Lena A) h935 Tennyson dr
" Lillie r1914 Lloyd apt 417
" Lillie maid h1017 Brown
" Lillie M r533 E 1st
" Linda Mrs slswn Belk's r1623b Berryhill rd
" Lois h1414 Argosy av apt 1
" Lois waitress Reid's Cafe r216 S Long
" Lola r1215 Beatties Ford rd
" Lola M Mrs maid h603 S Graham
" Lonnie constn wkr r622 E 1st apt 3
" Louis lab Consolidated Brass r Mint Hill NC
" Louise clk Western Auto r Chemway rd Box 1475
" Louise Mrs maid h2315b Double Oaks rd
" Louise Mrs prsr Castner's Clns & Lndry h2615 Baltimore av
" Louise P Mrs ofc sec Duke Pwr r1028 Lanier
" Louise W (wid Wm M) r307 E Vance
" Lucille tchr Myers Pk Elem Sch r2018 E 7th apt 6
" Lucille S (wid Russell C) bkpr Power Brake h930 Ardsley rd apt 2
" Lula H Mrs h616 Eldridge
" Luther L (Eva W) driver Thurston Mtr Lines h804 Kennedy
" Lynn r900 McArthur av
" Lynnwood H (Charlene) bkpr Cato Stores r1152 Queens rd
" M C (Ester) driver Caro Paper Board r103 Crysland av
" Mack r1025 S Mint
" Mae Mrs emp Char Observer-News r Tabor City NC
" Maggid Mrs h2823 Wig
" Marie W (wid Chas) h407 Bellinger row
" Martha shaker Domestic Lndry r415 S McDowell

Wm. D. Frazier, Owner

FRAZIER SIGN COMPANY

We Specialize in Truck Lettering and Commercial Art

"Signs For Any Occasion"

SALES NEON AND PLASTIC SERVICE

CHARLOTTE, N. C.

24 Hour Answering Service

528 S. Myers Dial FRanklin 6-5176

YOUNG
" Mary (Young's Smoke Shop) h700 N Alexander
" Mary A (wid Richd) h717-17a Shannon
" Mary C chkr Uniform Rental Serv r2719 Mayfair av
" Mary E maid Best Shops r1821 Jennings
" Mary K (wid John L) r1535 Tyvola rd
" Mary L clk Caro Overall Service r1504 Whisnant av
" Mary M (wid Earle) h533 E 1st
" Mattie with North State Lndry r901 Wainwright
" Mattie M mangle opr Wright Cln r RD 3 Box 440
" Maude I (wid Gray M) r139 Circle av
" Maxie C jr (Sara Z) swtchmn SBT&T r127 Starmount av
" Maxine J Mrs ofc sec Morton Salt r1004 Westbrook dr
" McCarver (Flossie E) driver Caro Paper Board h2133 Camp Greene
" Melba B Mrs nurse aide Presby Hosp r4408 Welling av
YOUNG MEN'S CHRISTIAN ASSOCIATION (JOHNSTON MEMORIAL BRANCH), Chas J May Exec Sec, Fred L Ashford Physical Dir, Herbert W Baucom III, Boys' Sec, Miss Franke A Bell Women and Girls Div, 3025 N Caldwell, Tels EDison 3-6206 and EDison 3-2205
YOUNG MEN'S CHRISTIAN ASSN, George M Ivey Pres, James J Harris 1st V-Pres, James G Cannon 2d V-Pres, Morgan Speir Jr Sec, G Douglas Aitken Treas, George E Simmons Genl Sec, Vernon W Lamoureaux Asst Genl Sec, James R Bowles Youth Work Sec, Harry L Welch Physical Dir, L Emmett Elledge Community Work Sec, Walter C Tomlinson Adult Program Dir, Irwin Smith Building Mgr, 400 E Morehead, Tel EDison 3-7773
YOUNG MEN'S CHRISTIAN ASSOCIATION (Henry Lawrence McCrorey Branch), E C Goodwin Exec Sec, O'Dell W Robinson Boys' Work Sec, Mrs Eddie Lee Rivers Ofc Sec, Matthew Evans Resident Mgr, Howard J Campbell Physical Dir, 300-02 S Caldwell Tels EDison 3-9015 and FRanklin 6-1038
" Men's Christian Assn Health Club Dwight L Jenkins dir 400 E Morehead
" Milton (Ethel; Young's Cafe) h150 S Summit
" Minnie B (wid Chas) maid h612A E 10th Street Hill
" Minnie B Mrs h1135 Statesville av

YOUNG MOTOR CO

FREDERICK R YOUNG, President
CHAS D YOUNG, Vice-President-Secretary-Assistant Manager
WYATT H COGGINS, Treasurer-Business Manager
"CHARLOTTE'S FRIENDLY FORD DEALERS"
AUTHORIZED DEALER FOR FORD, FALCON AND THUNDERBIRD
SALES, SERVICE, PARTS
AUTOMOBILES LEASES
cor Stonewall and Brevard
Telephone FRanklin 5-8441

(See Yellow Page 19)

" Motor Co Billy M Armstrong mgr used cars 401 W 5th
" Monroe roofer Interstate Roofing & Asphalt r123 W Bland
" Montague (Lillie B) driver Leslie Concrete Block h1312 Fairmont
" Nancy J clk Terrell Mach r Box 94 Derita NC
" Napoleon r1428 S Church
" Napoleon sorter Smith Mtl & Iron r Chester SC
" Nathaniel r1226 Beatties Ford rd
" Nathl (Willie M; M C Dowell's Barber Shop) h122 Dr Carver rd
" Nathl (Mary N) lab Char Pipe & Fndry h431 E 6th
" Neil driver Trailways r Gastonia NC
" Nettie (wid Stuart) r3133 Mathis dr
" Odell (Fannie M) lab Jones Constn h315 E 9th
" Olga S Mrs clk Carter-Colton Cigar r222 Dellwood av
" Olivia studt r511 Griffith
" Ollie G Mrs wrapper Belk's r420 E Kingston
" Oneal fdry wkr h116 Hilton Alley
" O'Neil prsr Dandy Lndry & Clns
" Opal R Mrs slswn Belk's h2712 Remount rd
" Ossie M maid r581 Brookhill rd
" Othelia folder Caro Overall Serv r657 Fairwood
" Otis L (Lou Venia S) porter Sou Ry h1700 Patton av
" Paul A (Shirley M) slsmn Plaza Hdw h4216 N Howie cir

YOUNG
" Paul E (Muriel L) sec-treas Howco Productions Inc and Western Adventure Production Inc r1039 Dooley dr
" Pearl T Mrs ofc sec Bennie B Young r810 E 36th
" Pinkie F (Mabel H) lab Char Pipe & Fdry h 590 Brookhill rd
" Prince (Vivian L) lab Char Pipe & Fdry r590 Brookhill rd
" Prince (Belle) lab h1428 S Church
" Princeola (wid Wm Y) maid h408 S Alexander
" Purvis r1226 Beatties Ford rd
" Query constn wkr r1308 Burton
" R Alva (Mary D) whsemn Std Ice & Fuel h 3414 Mathis dr
" R Loy pres Teamsters Carolina Joint Council No 9 r Hickory NC
" Ralph M (Beulah) custdn Char Children's Nature Museum h6108 Netherwood dr
" Ray E (Louise P) hlpr Duke Pwr h1028 Lanier
" Raymond studt r2910 S Tryon
" Raymond B h2912 Sharon Amity rd
" Raymond B (Jessie B) comp Washburn Printing r1118 Mulberry av apt 2
" Raymond W (Ruth T) eng B O Vannart Engs h1920 Belvedere av
" Rena G librn Bd Educ h1225 Delworth rd apt 201
" Richd B (Martha F) real est rep Amoco h2531 Elkwood av
" Richd L (Esther P) reporter Char Observer-News h2021 Ashland av
YOUNG RICHARD L JR (Martha P) Managing Editor The Charlotte News, 600 S Tryon, Tel EDison 3-0303, h1413 Andover rd, Tel EMerson 6-4874
" Robt constn wkr r571 S Independence blvd
" Robt (Madelene) glazier Char Mirror & Glass h2001 Kinney
" Robt E (Hattie L) hlpr Cole Mfg h511 Griffith
" Robt L (Kathryn H) dept mgr Frank Woods Inc h2617 Selwyn av apt 2
" Robt L jr studt r2617 Selwyn av apt 2
" Robt M Rev (Marie H; Young's Gulf Service Station) h1236 Mulberry
" Robt N ofc mgr Caro Paving h418 Rensselaer av
" Roger (Irene W) porter Courtesy Mtrs h407 S Kings dr
" Ronald H (Mary C) hlpr R E McGee & Son Plumbing h2715 Mayfair av
" Ronny L atndt Dixie Pure Oil Serv r1928 Pegram
" Rosa maid h409 S Myers
" Ruben W emp Domestic Laundry r917½ Cobbway
" Sally Mrs maid h1216 Person apt 102
" Saml clk Lentz Grocery r Concord NC
" Saml L clnr One Hour Valet r504 N Poplar
" Saml L (Elsie V) hlpr Royal Crown Btlg h906 Spring
" Sara S Mrs servwn Panda Curtain r Derita NC
" Sara Z Mrs ofc sec City Savs Bank r127 Starmount av
" Sarah P (wid Geo) maid h528 E 7th apt 1
" Sonny L (Esie C) emp Royal Crown Bottling h 2432b Horne dr
" Steven with NAPA r Box 94 Derita NC
" Terry (Francis T) mgr Shoney's h1640 Dilworth rd E
" Tommy F agt Piedmont Airlines r2053 Glenway apt B
" Tony R (Linda) emp Ford Mtr h1623b Berryhill rd
" Transfer Co (Henry E Welch) 3128 Morson
" Van A (Mary M) driver Pilot Frt Carriers r108 Starmount av
" Vera E r201 Skyland av
" W P (Cynthia R) pres The Young Co r RD 1 Box 287a Mathews NC
" Wade driver Pure Carbonic r212 E Worthington
" Wallace S (Hazeline) mech Hennis Freight Lines r Derita NC
" Walter (Lillie) driver Frederickson Motor Exp h1805 Kinney
" Walter lab r1028 E Hill
" Walter B (Eva J) warden City Animal Shelter h310 Quincy
" Walter L r207 Remount rd
" Walter W (Wilma) rector Allied Chain Link Fence r1438 Cheyce av
" Wilbur M (Clara H) h3533 Mulberry rd
" Wilbur R studt r3533 Mulberry rd
" Will (Bessie) yd wkr h2036 Renner
" Willa M clk Travelers Inc r222 Dellwood av
" Wm (Josephine) driver Char Engraving h1525 S Church
" Wm (Relen) pntr E B Masters h811 E 1st
" Wm A (Vera D) r231 Sylvania av
" Wm B mgr Teamsters Carolina Joint Council No 9 r Hickory NC
" Wm F USA r528 E 7th apt 1
" Wm G slsmn Nabisco r Lancaster NC

THE VILLAGE BLACKSMITH SHOP

TRAILER HITCHES MADE

ELECTRIC AND ACETYLENE WELDING

PORTABLE WELDING

AL BURNETT Owner

329 Dare Drive

Tel. FRanklin 6-8836

WEST SIDE AMOCO SERVICE

WE BUY AND SELL USED CARS

ROAD SERVICE

OWEN C. LEVINER, Manager

3250 ROZZELLS FERRY RD. TEL. FRanklin 7-9387

AMOCO

SUPPLIES
FURNITURE
FILES

POUND & MOORE CO.

"If It's for the Office We Have It"

304 S. Tryon St. **Phone FRanklin 5-7751**

SAFES
LUGGAGE
GIFTS

YOUNG
" Wm H (Jo Ann H) shop sup Sou Engineering r1944 Sandhurst dr
" Wm W (Ruby H) dispatcher Pilot Frt Carriers
" Willie (Annie) exp hndlr Roadway Exp h2601 LaSalle
" Willie (Alice) hlpr H V Johnson & Son h2107 Kinney apt 2
" Willie J (Grace O) driver Haverty's r434 Benjamin
" Willie M Mrs drs mkr 122 Dr Carver rd r do
" Willis L hlpr Piedmont Glass r223 Victoria
" Wilson A (Eleanor) genl mgr Jos T Ryerson & Son Inc r5900 Preston la
YOUNG WOMEN'S CHRISTIAN ASSN, Miss Metta May Mitchell Exec Dir, Miss Genevieve Watkins Adult Program Dir, Miss Jennette Griffin Teen-Age Program Dir, Miss Rebecca Hemphill Physical Education and Recreation Dir, Mrs Ruth B Sanders Residence Dir, Mrs Charlotte Arnold Food Service Dir, 418 E Trade, Tel EDison 2-7193
YOUNG WOMEN'S CHRISTIAN ASSOCIATION (Phyllis Wheatley Branch), Mrs C Williams Clayton Br Exec Dir, Mrs Elizabeth Mills Teenage Program Dir, Mrs Mildred Y Gillard Young Adult Program Dir, 400 S Davidson, Tel FRanklin 6-4446
" Yvonne A slswn Best Shops r RD 10
Young's Cafe (Milton Young) 1445 S Church
" Gulf Service Station (Rev Robt M Young) 1401 Oaklawn av
" Smoke Shop (Mary Young) confy 700 N Alexander apt B
Youngblood Aaron Q (Lucille) slsmn Pennick & Ford h2117 Chambwood dr
" Annie (wid A C) h821 Seigle av apt 307
" Annie Y (wid Edw) r2211 Statesville av
" Beulah I (wid Henry K) h508 Spruce
" Chas jr (Frances D) lab City Eng & Street Dept h708 E 11th
" Danl E (Marjorie M) estimator Hunter Elec h3406 Draper av
" Delois K (Violet R) mfrs agt 2726 Sunset dr h do
" Douglas slsmn Tate-Brown r3536 Draper av
" Earl F (Helen R) mech Sealtest Fooes h3301 Campbell dr
" Fred H jr (Doris M) adj Crawford & Co h1916 Merriman av
" Glenn T (Sybil L) h4820 Gilmore dr
" Helen R Mrs sec Charles Leighton r3301 Campbell dr
" J Frank jr (Lillian F) slsmn Sealtest Foods h 927 Westbrook dr
" Jas E (Teresa S) city police h1501 E Kensington dr
" Jewel H Mrs clk SBT&T h1233 E Boulevard apt 6
" John F III hlpr City Traffic Eng r927 Westbrook dr
" John H wldr Piedmont Natural Gas r504 E Worthington av
" Johnnie F studt r927 Westbrook dr
" L Emile r1016 Grove
" Leroy (Lois D) emp Char Observer-News h 2211 Statesville av
" Lillian E Mrs nurse Char Eye Ear & Throat Hosp r927 Westbrook dr
" Lucille Mrs tchr Wilmore School r2117 Chambwood dr
" M Effie clk Goodyear h1016 Grove
" Mary C (wid Robt L) hlpr Nancy Carol Florist h2801 Zebulon av
" Ruth J Mrs insp Twentieth Century-Fox Film r2405 Lydia av
" Sally A clk Esso r927 Westbrook dr
" Susie M maid Wilder Building r209 Dr Carver rd
" Susie W Mrs maid Barringer Sch h13a Dr Carver rd
" Sybil L Mrs supvr SBT&T r4820 Gilmore dr
" Thos S genl sec-treas Order of Ry Telegs of Son Ry Sys r Huntersville NC
" Thos V (Ruth J) clk Scott Drug h2405 Lydia av
YOUNGBLOOD TRUCK LINES INC, B G Koontz Dist Mgr, J B Smith Jr Terminal Mgr, Southern Terminals: Atlanta, Ga, Savannah, Ga, Charleston, SC, Columbia, SC, Greenville, SC, Greer, SC, Hickory, NC, Northern Terminals: Akron, Ohio, Cincinnati, Ohio, Louisville, Kentucky 122 W Griffith, Tel JAckson 3-4544
" Truman S spl agt Int Rev Serv r Huntersville NC
" W Lester Mrs with Belk Stores Servs r RD 3
Younge Jesse W jr (Lucy B) formn Radiator Specialty h1708 Oaklawn av apt 6
" Juanita clk Lincoln Theatre r608 Carmel
Younger Edw J ofc mgr W P Younger Co r1943 Cliffwood pl
" Freda F Mrs opr Providence Rd Beauty Salon r5316 Chedworth dr
" Steve S (Freda F) supvr SBT&T h5316 Chedworth dr
YOUNGER W P CO (W P Younger) Agents and Distributors Cutting and Grinding Tools and Supplies, Power Transmissions, Electric Tools, Industrial Supplies, Carbide Tools and Inserts, Diamond-Carbide High Speed Milling Cutters, Reamers, Dies, Tool Bits 300 E Tremont av, Tel FRanklin 5-2263 (See Yellow Page 180)
" Wm P (Margie P; Wm P Younger Co) h4001 Sheffield dr
Youngerman Philip C (Rita S) pntr 1419 Remount rd h do
Younginer Chas W (Lottie) formn Swift & Co h527 Melbourne ct
" Lottie L Mrs nurse Char Mem Hosp r527 Melbourne ct
Youngman Lottie H Mrs ofc sec McDevitt & Street r Pineville NC
Yount Alma L Mrs pkr Barnhardt Mfg h1930 Thomas av
" Ann P Mrs med sec Dr Addison G Brinizer jr r2541 Portland av
" Carroll T (Billie S) warehouse formn Lowe's h2308 Roslyn av
" Ernest P (Sally S) foremn Wade Mfg r RD 6 Box 574B
" Geo W slsmn Interstate Securities r Statesville NC
" H M jr field supt Buensod-Stacey r Hickory NC
" Howard emp Tenn-Caro Trans r Hickory NC
" John C jr (Una L) atndt Simpson's Esso Serv Sta h308 E Worthington av
" Kathleen tech Char Mem Hosp r1322 Romany rd
" Mickey r2615 McClintock rd apt 1
" Paul W (Bertha C) supt PTS h712 Woodruff pl
" R Wm jr dept mgr Sou Pump & Tank r815 W 4th
" Robt A mach opr Whitin Mach Wks r RD 1 Pineville SC
" Robt D (Patricia W) driver Pilot Frt Carriers r RD 9
" Robt W (Annie V) gro 319 S Cedar h815 W 4th
" Roland L clk A&P r1930 Thomas av
" Sallie S clk Chev Mtr r RD 6 Box 574-B
" W D "Bill" Agency (Wm D Yount) ins 222 S Church R500
" Wm D (Ann P; W D "Bill Yount Agency) h 2541 Portland av
Younts Eliz T Mrs v-pres-asst sec Younts Realty & Insurance Corp r2425 Selwyn av apt 2
" Paul R (Eliz T) pres Younts Realty & Insurance Corp h2425 Selwyn av apt 2

YOUNTS REALTY & INSURANCE CORP
PAUL R YOUNTS, President
ELIZ T YOUNTS, Vice-President-Assistant Secretary
JESSIE T LOWE, Secretary
REAL ESTATE
INSURANCE
831 E Morehead
Telephone FRanklin 5-8618

Youth Town Inc Hyman Osmalor pres Mrs Dorothy R Osmalov v-pres clo 1035 Providence rd
Youtz Lena checker Wright Cln r301 East Park
Yow see also Yaw
" Evelyn C Mrs mach opr Garcrest Mills r616 Lexington av
" Geo W insptr Whitin Mach Wks r RD 6 Monroe NC
" Glen R cash Sou Bakeries r Box 538 Landis NC
" Irene Mrs looper Huntley Knitting Mills r RD 2 Stanfield NC
" John T (Evelyn C) bridge wkr NSRy h616 Lexington av
" Louise Mrs mach opr Panda Curtain r RD 1 Indian Trail NC
" Marshall G hlpr Mundy Htg r Stanfield NC
" Pansy Mrs waitress Thomasboro Soda Shop r 100 Hovis cir (Tboro)
Yowell Edwin J (Eliz W) exec American Efird Mills h313 Fieldbrook pl
Yucius Stanley P (Agnas A) tool & die mkr Kenoy & Sons Mach h1604 Kenilworth av
Zaccagni Building Co Inc Jildo L Zaccagni pres-treas Wm G Hutcheson jr v-pres Mrs Lola W Zaccagni sec 1966 Maryland av
" Jildo L (Lola W) pres-treas Zaccagni Building Co Inc h1966 Maryland av

YOUNG CONSTRUCTION CO.
GENERAL CONTRACTORS
● Commercial
● Industrial
Dial JAckson 3-3232 **4619 Pineville Rd.**

ZACCAGNI
" Lola W Mrs sec Zaccagni Building Co Inc h1966 Maryland av
Zachary Anne J nurse City Health Dept r2104 Randolph rd
" Anne R studt r1446 Cyrus dr
" C Ross (Kath S) mgr Electric Ice & Fuel Co h1446 Cyrus dr
" Jack T (Gertrude A; Selwyn Esso Servicenter) h229 Poindexter dr
" Kath S Mrs tchr Woodlawn Sch r1446 Cyrus dr
" Mildred J Mrs clk Good Samaritan Hosp r1909 Dilworth rd W
" Robt A (Mildred J) collr Char Mem Hosp h1909 Dilworth rd W
" Wm R (Emma T; Selwyn Esso Servicenter) h 4901 Buckingham dr
Zack Chas L (Zeffie C) paper hngr 1956 West Boulevard h do
Zadach Jeffery B slsmn Ledford's Of Park Road r1701 Springdale av
Zadan Walter slsmn r406 Berkshire rd
Zagar John S (Faye O) city police h1632 Anderson
Zagora Arnold (Aline C) v-pres J Zagora Machine ine & Gear Co Inc and v-pres Zagora Gears Inc h2914 Somerset dr
" Edwin J (Marguerite M) pres J Zagora Machine & Gear Co Inc and Zagora Gears Inc h2715 Sharon rd
" Gears Inc Edwin J Zagora pres Arnold Zagora v-pres Otto F Zagora sec-treas mfrs 1321-27 S Mint
ZAGORA J MACHINE & GEAR CO INC, E J Zagora Pres, Arnold Zagora V-Pres, Otto F Zagora Sec-Treas, Machine Shop 1327 S Mint, Tel EDison 3-7111
" Otto F (Julia P) sec-treas J Zagora Machine Gear Co Inc and Zagora Gears Inc h2729 Park rd
Zaharias Geo B cook Open Kitchen r Avondale av
Zahm Anna M r2836 Selwyn av apt 3
Zahn Edna C (wid J Hillman) h1828 Wendover rd
Zanders Alphonzo Z (Hallie M) h229 N Mc Dowell
" Alphonzo Z jr studt r229 N McDowell
" Hallie M Mrs drs mkr 229 N McDowell r do
" Sidney (Florence Z) h713 E 6th
Zaro Estelle Mrs ofc sec Mellon Baking r4740 Stafford cir
" Murray (Estelle) slsmn NY Mdse h4740 Stafford cir
Zasciotti Louis E (Edna) litho Brook Litho h 3110 Barringer dr
Zavaroff Harry (Margo M) pres Hospital Sundries & Soda Shop Inc h1431 E 7th apt 2
Zealy Saml H Rev (Mary H) pastor Thomasboro Presbyterian Church h111 Bradford dr (Tboro)
Zech Chas E (Jeane M) asst mgr Dodge Bros Corp h4509 Longwood dr
Zedaker Edna M asst Dr Burke W Fox r1724 Chatham av
" Jessie C (wid John K) r1724 Chatham
" Lloyd E (Sarah B) mech Char Fish & Oyster h440 Keswick av
" Lloyd E (Mary D) slsmn Intnatl Harvester r 3214 Spring Valley rd

C. W. UPCHURCH & CO., INC.
RENAULT — PEUGEOT
MERCEDES-BENZ
Authorized Dealer
SALES
326 W. 5th St.
Cor. Pine St.
SERVICE
Telephone
EDison 3-3177

COMPLETE
LAUNDRY
SERVICE
and
SANITONE
DRY CLEANING
FEATURING
SOFT-SET
FINISH
Charlotte Laundry Inc.
LINEN
RENTAL
SERVICE
Dial
EDison
3-5191
WE CALL FOR AND DELIVER

MANPOWER INC.
OUR BONDED INSURED EMPLOYEES TAKE CARE OF PEAK PERIODS OVERLOADS SPECIAL PROJECTS IN YOUR OFFICE or OURS YOUR FACTORY or WAREHOUSE
Low Hourly Rates
227 W. 3rd
Tel. EDison
3-9611

FRED J. WIGGINS CONSTRUCTION CO.
BUILDING CONTRACTORS
Residential — Commercial
130 EAST 4th ST., R 203
TELEPHONE EDison 3-4563

VINSON REALTY CO. INC.
Residential
Commercial
Industrial
Insurance
Investments
REALTORS
221 S. Church
FRanklin
5-7771

Checking Accounts
Savings Accounts
Safe Deposit Boxes
CITIZENS BANK
Member Federal Deposit Insurance Corporation
114 East 4th Street
Phone EDison 3-0705
Business Loans
Auto Loans
Personal Loans

IF WE CAN'T
SAVE YOU MONEY
ON YOUR
HOUSEHOLD APPLIANCE REPAIRS
WE DON'T DESERVE YOUR BUSINESS
ACE APPLIANCE SERVICE CO.
909 S. McDOWELL TEL. FRanklin 7-1532

ZEDAKER
" Sarah B Mrs clk Douglas Aircraft r440 Keswick av
" Wilton K (Inez W) repr Royal Crown Bottling h4722 Elder av
Zeek Arth J (Lula T) mech Little Marble & Tile h1343 Orvis
Zeigler see also Ziegler
" Alvin E (Ennis M) h701 Seigle av apt 115
" Alvin E (Joyce L) agt Gulf Life Ins h214 Lima
" Appliance Service (Nolan A Zeigler Homer H Cash) 1323 Seigle av
" F Ann waitress A Chas Paino r904 VanEvery
" Geo E jr (Betty M) purch mgr Kendall Co h 1129 Greenwood Cliff
" Jack M (Sarah G) eng Industrial Piping Sup h531 Webster pl
" Jas A (Kath L) v-pres A&P Food Stores r6342 Devron dr
" Jerry G (Trudie W) slsmn Friden Inc h1300 Euclid av
" Neal S (Bess R) acct 112 S Tryon R1311 h 2133 Charlotte dr
" Nolan A (Betty R; Zeigler Appliance Service) r611 Tillman rd

Qualified Contractor
NECA
Registered Engineer
Electrical Contracting and Engineering Company, Inc.
1800 N. Graham Tel. FRanklin 5-3345

Zeman Ann J librn Vets Admn r1738 Sterling rd
" Frank J (Cath N) h1738 Sterling rd
" Frank J (Rose M) sys eng J P Stevens & Co h400 Keswick av
" Henry R (Ruth W) mach Sykes Inc h2040 Camp Greene
" Jeanette Mrs asst sec Frank H Conner Co r 2019 Lombardy cir
" John B winder Jones Elec Repr h719 E Tremont av
" Jos F (Thelma K) engr h2722 Beechnut rd
" Paul V (Jeanette) clk duPont h2019 Lombardy cir
" Rose M Mrs ofc mgr S P Richards Paper r400 Keswick av
" Thelma K Mrs nurse 2722 Beechnut rd r do
" Winifred M sten The Bank of Commerce r719 E Tremont av
ZENITH CLEANERS & LAUNDRY (Andrew J and Gregory J Stathakis), "We Can't Do All The Cleaning But We Do The Best," Fast Dependable Pick-Up and Delivery 2301 S Boulevard, Tel JAckson 3-2288
Zepeda Eugenio M (Maudelle D) comp Shepherd Bros h500 Pierson dr
Zestos of Charlotte (Peter J Chagaris) ice cream 2107 S Boulevard
Zetlmeisl G Carl v-pres Fulbright Products Inc r335 Eastover rd
Zick Frank (Marguerite T) slsmn Art's Engraving h2429 The Plaza
Ziegler see also Zeigler
" Betty mgr Tall Fashions r1201 Tarrington av
" Erva J Mrs typ Pure Oil r1300 Choyce av
" Sales Co (Thos D Ziegler) mfrs agts 2629 Commonwealth av
" Thos D (Pauline K; Ziegler Sales Co) h2629 Commonwealth av
Ziem Nancy D (wid Harry A) h1812 E 8th
Zieverink E Walter jr studt r508 E Worthington
" Edw W (Dorothy S) carrier PO h508 E Worthington av
" Mary Mrs ofc sec Carolina Hearing Aid Co r 508 E Worthington av
Ziglar Jennie D (wid J Frank) h1700 Dilworth rd W
" Wm H (Virginia) supvr Colgate Palmolive h 3819 Haverhill dr
Zigler Howard F h rear 1708 Newland rd
" John W supvr City Eng & Street Dept r Huntersville NC
" Lela (wid Chas G) r3415 Commonwealth av
" Nancy maid r201 N Davidson
Zilk John W (Kath H) buyer Allison-Erwin h 3214 Windsor dr

Zimmer-Baxter Associates (Geo W Baxter) med equip 1012 Kings dr R805
Zimmerman Claude W (Marjorie C) formn Dorsey's Inc h2629 Chesterfield av
" E Rowe (Elephare D) pres-treas Concrete Products Co h263 Hempstead pl
" Elephare D Mrs v-pres-sec Concrete Products Co r263 Hempstead pl
" John W (Cecelia M) civ eng Douglas Aircraft h1605 Bancroft
" John W jr (Frances C) asst mgr Caskie Paper r918 Oakdale rd
" Jos M h838 Tyvola rd
" Kath ofc sec NAPA r221 E Park av
" Leah S Mrs (Zimmerman's Fashion Firsts) r 1132 Kings dr
" Lenora tchr Steele Creek Sch r1338 Rock Hill
" Mollie sec New England Waste Co h2245 Crescent av apt 4
" Patricia J ofc sec Kelly Girl Serv r838 Tyvola rd
" Paul (Janie T) driver hlpr Highland Pk Mfg h523 E 9th
" Usher A (Leah S) h1132 Kings dr
Zimmerman's Fashion Firsts (Mrs Leah S Zimmerman) womens clo 122 W 5th
Zink Bennett E (Ruth M) asst regional mgr Plymouth DeSota h4448 Halstead dr
Zion A M E Church Rev Jas H Finkley pastor 900 W Tremont av
" Primitive Baptist Church Rev Robt Small pastor 800 Sugar Creek rd
Zirkel Carl J (Margt A) claims adj Bituminous Casualty h600 Bertonley av
Zissel Gerard (Georgette M) supvr Caro Textile Engraving h2142 Kirkwood av
Zobrist Paul (Helen) eng Uster Corp r1908 Choyce cir
Zollman W B Mrs Dorothy F Reynard mgr confectionery 111 E Trade
Zoret Geo (Betty C) eng Genl Elec h405 Wakefield dr apt B
Zoutewelle Carol Mrs with Coml Bk r2219½ Randolph rd
" Leo (Carol) trainee Duke Pwr h2219½ Randolph rd
Zyolka Alex M (Gertrude) production mgr Radiator Specialty r720 Glendora dr
Zualls John (Tena) ydmn Johnson Mfg h719 Roosevelt
Zubrin John J slsmn h201 N Dotger av apt C7
Zucker Jerry C h1825 Jameston dr
Zuk Frank ship clk Arts Engraving r2429 The Plaza

Charlotte General Tire Co.
TUBELESS TIRE HEAD-QUARTERS
GENERAL
FLEET SERVICE
WHEEL ALIGNMENT and BALANCING
KRAFT RECAPPING
BATTERIES
ROAD AND HOME SERVICE
Tel. FRanklin 7-1516
432 S. Tryon St.

C. W. KIRKLAND STEEL COMPANY
Approved Applicators for Zonolite Roof Decks
2401 W. Morehead Tel. EDison 4-3081

C. W. Kirkland Company
PLASTERING CONTRACTORS
Largest in the Carolinas
2401 W. Morehead Tel. EDison 2-1132

FIRST FEDERAL SAVINGS AND LOAN ASSOCIATION OF CHARLOTTE

MEMBER OF FEDERAL SAVINGS AND LOAN INSURANCE CORPORATION

SYSTEMATIC MONTHLY SAVING IS THE FIRST STEP TOWARD FINANCIAL SECURITY

YOUR SAVINGS INSURED UP TO $10,000

Mortgage Loans

Real Estate Loans

JOSEPH L. CHOATE, JR. ..... *President*
J. LEIGHTON CHOATE ..... *Vice-President*
C. D. THOMAS ..... *Vice-President*
J. H. SPEARMAN, JR. ..... *Vice-President*
H. MARVIN GREENE ..... *Secretary*
MRS. JOHNNIE WILLIFORD ..... *Asst. Secretary*

225 S. Tryon St. **EDison 3-8401**

FIRST FEDERAL SAVINGS AND LOAN ASSOCIATION OF CHARLOTTE

MEMBER OF FEDERAL SAVINGS AND LOAN INSURANCE CORPORATION

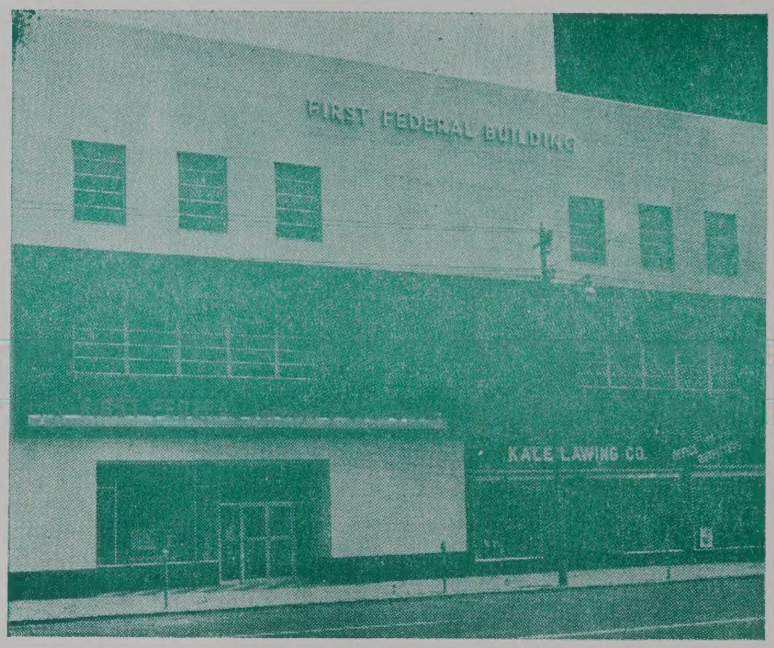

SYSTEMATIC MONTHLY SAVING IS THE FIRST STEP TOWARD FINANCIAL SECURITY

YOUR SAVINGS INSURED UP TO $10,000

Mortgage Loans

Real Estate Loans

JOSEPH L. CHOATE, JR. ..... *President*
J. LEIGHTON CHOATE ..... *Vice-President*
C. D. THOMAS ..... *Vice-President*
J. H. SPEARMAN, JR. ..... *Vice-President*
H. MARVIN GREENE ..... *Secretary*
MRS. JOHNNIE WILLIFORD ..... *Asst. Secretary*

225 S. Tryon St.

EDison 3-8401

Thies Realty and Mortgage Co.

Wachovia Bank Bldg. Telephone EDison 2-7721

HILL'S CHARLOTTE

Directory of Householders, Occupants of Office Buildings and other Business Places, Including a Complete Street and Avenue Guide

1960

Including Hoskins and Thomasboro

Copyright, 1960, by Hill Directory Co., Inc.

In the following list the numbered streets are arranged in numerical order followed by the named treets in alphabetical order, the intersecting streets being shown. The number of each building on the treet is given in numerical order, and opposite the number is placed the name of the occupants or housewner or tenant. In the business blocks containing offices the occupants are shown by room numbers where racticable, in apartment homes the number denotes the number of the apartment. In all streets both sides f the street are included in one list. The profession or business of individuals or firms is given only at their espective place of business; to find occupation of others refer to Alphabetical List of Names.

The symbol ◎ following a householder's name indicates that we have received information during the anvass that the house is owned by some member of the family, but as the publisher cannot and does not uarantee the correctness of the information furnished, nor the complete absence of mistakes no responsibily for errors can be or is assumed, nor can the publisher furnish further information than that shown.

Telephone numbers, as supplied to us on our canvass are shown opposite names.

Figures in parenthesis denote old numbers.

Postal Zones are indicated on streets served by the Charlotte Post Office. Postal Zone numbers are inorporated in the body of the street description.

The word street is not used in addresses. Where a designation av, cir, ter, etc., does not appear, the esignation st is understood.

(The numerals that appear at right edge of columns, ahead of street descriptions and some street intersections, are merely for e guidance of the publishers, and have no other significance.)

(This section includes some listings reading "No Return." In each case the Publishers tried diligently, by various means, obtain the information for the occupants but were unsuccessful. First, two personal calls were made by an enumerator; next, a ouble postal card was mailed and the telephone used when possible.)

T (Changed to Farmer and Friar)

108

T (Reid Park) — (Changed to Faber)

8

T E—From 500 S Tryon southeast (Zone 2)

16 Blessed Trinity Missionary Cenacle
△ FR 6-3474
Bur of Cath Charities △ FR 6-3474

S College intersects
(Not open bet S College and S Brevard)
12
S Brevard intersects
Zone 6

02 Dale Bishop real est △ ED 2-8763
04 Russell Wm H dentist △ ED 3-6298
Tyson Prntg Serv △ FR 6-1858
04½ Physicians Medical Laboratories Inc
△ ED 4-5774
06-08 Allen David P phys △ FR 7-6626
09 Yancey Lemuel A ◎ △ ED 2-1830
410 Slade Walter W Rev ◎ △ ED 3-2578
411 Perry Alex Rev
414 Simpson Eliz

Beaver av ends

417 King Albert △ FR 7-6162
419 McClendon Reuben L △ ED 4-9396
420 Vacant
423 Blake Clinton L ◎ △ ED 3-1072
425 Hatten Guila △ FR 7-2318
426 Williamson Dorothea E Mrs ◎
△ ED 3-3923
427 Blair Jas △ ED 4-8635
428 Byers John H ◎ △ ED 3-0363
429 Robinson Ada
430 Campbell's Beauty Shop △ ED 2-9324
431 West Maggie
432 Majestic Barber Shop
433 Vacant
436 Elite Grill △ ED 2-9893

S Caldwell intersects

500 Vacant
501 Hoover's Grill △ FR 5-9210
501½ Vacant
502 Vacant
502½ Vacant
503 Elmer's Club
504 Brooklyn Washerette △ FR 5-9635
504½ Vacant
505 Vacant
506 Bert's Smoke Shop confy
rear Vacant
507 Robinson Ella
507½ James John M △ ED 4-7802
508 Alexander Nannie C Mrs
509 Vacant
510 Steele Maggie Mrs
512 Vacant

Blue la begins

513 McNabb Sadie △ FR 5-8381
514 Walker Benj F △ FR 6-3202
515 Howard Willie W Mrs
517 Vacant
519 First St Barber Shop
521-23 Vacant

Thomas Cadillac-Olds-mobile Inc.

CADILLAC OLDSMOBILE

Sales and Service

214-220 N. CHURCH

PHONES
Service EDison 2-7159
Sales EDison 4-4656
Parts FRanklin 6-4429
Used Cars 422 W. 5th
PHONES EDison 2-2183 and FRanklin 5-1253

KALE—LAWING COMPANY

"Serving the Carolinas For Over 35 Years"

OFFICE OUTFITTERS
COMMERCIAL STATIONERS
PRINTERS
SCHOOL SUPPLIES

We Sell Art Metal STEEL OFFICE EQUIPMENT

217 S. TRYON ST.

Phone FRanklin 7-2641

F.H.A. LOANS — AUTO
FIRST MORTGAGE

CITY SAVINGS BANK
120 E. Third St. Tel. FRanklin 5-4441

Savings and Checking Accounts

BE

MODERN

Live Better

Electrically

- For Comfort
- For Convenience
- For Economy

DUKE POWER COMPANY

Serving the Piedmont Carolinas

CAROLINA CONCRETE PIPE

(Division of AMERICAN-MARIETTA CO.)

Machine-Made Process Plain and Reinforced Sizes 4 to 72 Inches

★

PHONES EDison 2-8874 and EDison 4-9250

Office and Plant 3701 N. Graham P. O. Box 10004

AMERICAN COMMERCIAL Bank

FEDERAL DEPOSIT INSURANCE CORPORATION $10,000 MAXIMUM INSURANCE FOR EACH DEPOSITOR MEMBER

ASK THOSE WE SERVE

1ST E—Contd

523½Smith Ralph
524 Moore Martha T Mrs ◎ △ ED 2-7554
525 Evans Smoke Shop confy
rear Vacant
526 Bill's Kitchen restr △ FR 7-9108
527 Evans Grill
528 Vacant
528½Harvest Robt L furn rms
529 Vacant
530 Pittman Gro △ FR 5-6498
531 Blakely J B
533 Young Mary M Mrs △ FR 7-2268
535 Vacant

S Davidson Intersects

14

600 Vacant
601 Cooley Friendly Inn restr △ FR 6-5748
601½Vacant
602 **Apartments**
1 Mobley Mary
2 Spells Chas W △ FR 6-0508
3 Davis Saml
4 Pope Archie B

Street continued

603 Gert's Place confy
603½Watson's Smoke Shop confy
604-06 Kager Lonnie △ ED 4-7725
605 Matthews Frank
608 Hosey John
609 Pharr Hattie R Mrs ◎ △ ED 4-4335
612 **Apartments**
1 Vacant
2 Caldwell Murphy
3 Parker Clifton
4 Vacant

Street continued

613 Torrence Maggie W Mrs △ ED 4-3278
614 Robinson Jasper △ FR 7-2257
615 Spencer Vardry L △ FR 7-3826
616 **Apartments**
1 Tate Clyde
2 Dunn Mary △ FR 6-1911
4 Johnson Nancy Mrs
4 Mills Gertrude

Street continued

618 **Apartments**
1 Carter Mary
2 Bailey Bertha
3 McGriff Maggie M Mrs
4 Brown Roosevelt

Street continued

619 Carter's Smoke Shop confy
619½Carter Joe A jr △ FR 7-1249
620 **Apartments**
1 Petty Sammie
2 Harris Peter △ FR 6-5122
3 Robinson Geo △ FR 7-4648
4 Vacant

Street continued

621 Vacant
622 **Apartments**
1 Jones Vinnie
2 Davis Sarah Mrs
3 Alexander Anna B Mrs
4 Thomas Gloria

Street continued

623 Chisholm Irene F Mrs furn rms △ ED 2-9356
625 Fairs Beauty Shop △ ED 2-9356
626 **Apartments**
1 Williams Betty C Mrs △ ED 4-0659
2 Morris Ennie Mrs
3 Franklin Albert △ ED 4-8947
4 Johnson Morris

Brooklyn la ends

627 Hoover Juanita △ FR 6-4927
628 Lloyd Cardell △ ED 2-4815
629 Falls Pl confy
630 Jones Norman
631 Falls Ruth
632 Walker's Place confy △ FR 7-7839
633 Wilks Daisy L Mrs △ ED 4-7063
635 Hemphill Saml
637 Prince Rosa Mrs
639 Clinkscales Lucille S Mrs
641 Benson's Gro △ ED 2-9736

S Alexander Intersects

701 Grier's Funeral Serv △ ED 2-7109
Grier's Mut Burial Assn △ ED 2-7109
Moore John H acct △ ED 2-7109
705 Hancock Thos △ ED 3-2524
705½Patman Carrie B Mrs △ ED 4-4940
709 Byrd Rebecca G Mrs ◎ △ ED 4-0518
711 Clark Ruth ◎ △ FR 5-6131
713 Morrow Lester ◎ △ ED 4-5024
715 McManus Millard E △ ED 4-4172
717 Ford Jas G △ ED 4-7590
719 Allen Robt
721 Hooper Carl W △ FR 5-1250
723 Grier Chas W ◎ △ ED 3-6993
725 Moore Saml T
725½Smith Jas
727 Smith Hubert △ FR 7-1373
727½Vacant
729 Moore Geo F
729½Smith Mack
733 Vacant

18

S Myers Intersects

802 First St Sandwich Shop
804 Vacant
804½Vacant
805 Brooklyn Barber Shop
806 R & D's Place restr
807 Kara's Shine Parlor △ FR 5-9708
808 Vacant
808½Vacant
809a Vacant
809b Springs Eucephus
810 Vacant
810½Young Jos
811 Young Wm
812 Stitt Wm B △ FR 7-3061
813 Davis Hester
814 Vacant
815 Ross Oscar
816 Washington Isaac W
817 Vacant
819 McCullough Booker T △ FR 5-4192
820 Vacant
821 West John
822 Murphy Wm
823 Vacant
825 Lowery Lucille
825a Miller Clennie
826 DeVeaux Beauty Sch △ FR 5-9556

S McDowell intersects

900-02 Vacant
905 Smith Wesley
906 Crawford Estelle H Mrs
907 Sloan Wm
907½Adams Ruby Mrs
909 Tripplett Lemmie
909½Vacant
911 Johnson Beulah
912 Mason Kath
913 Rose Sampson

Crockett begins

915 Vacant
916 Alexander Jas
918 Clemmons Mirdies K Mrs
918a Moser Addie A Mrs
919 Gill Leroy M △ FR 7-7916
rear Wylie Rovina
919½Biltmore Maggie
920 Watson Annie M Mrs
920a McPherson Ada M Mrs nurse △ FR 7-2750
922 Moore Willie
922a Coleman Inez L Mrs △ FR 7-6678
923-23½Vacant
924 Walker Lula R Mrs
925 Vacant
925½Vacant
926 Dunlap Necie O Mrs
929 **Apartments**
1 Crosby Jas W
2 Gardner Gallaway
3 McCree Wm
4 Stafford John S △ FR 6-9328

Street continued

933 Vacant
933½Vacant
935 Dorsey Susie
935½Funderburg Eug

S Long intersects

1004-04½Vacant
1006 Anthony Norman △ ED 4-9803
1008 Teasley Ben F
1009 Ashford Eliz P Mrs △ FR 5-2448
1009½Brown Mildred △ FR 6-1329
1012 Miller Eva Mrs
1015 Vacant
1015½Jones Beulah M Mrs

Plum intersects

1017 Vacant
1017½Vacant
1019 Mills Richd △ ED 4-6739
1021 Dunlap Robt M
1022 Vacant
1023 Robinson Jas
1023½Banks Mattie B
1024 **Apartments**
1 Vacant
2 Davis John
3 Vacant
4 Thomas Sadie Mrs

Street continued

1025 Banks Willie
1027 Sease Nathl
1035 Davis Inn restr

S Morrow Intersects

1101 Lewis Elliott △ ED 4-8804
1103 Broadaway John
1105 Kinard Isabelle Mrs
1107 Anthony Annie M

(Not open bet 1107 and S Cecil)

4

S Cecil intersects

Zone 4

1305 McCarthy Wm
1306 Wallace Lemuel
1309 Stitt Van △ ED 2-3540
1310 Duval Louise
1311 Swift Adam △ FR 6-5764
1314 Gardner Mamie Mrs △ ED 4-0645
1315 Potts Pearl A Mrs
1317 Stevenson Ollie Mrs

Cherry Intersects

S Fox intersects

1ST W — From 500 S Tryon northwest (Zone 2)

5

109-15 Vacant
112-18 State Employment Security Comn local ofc) △ ED 4-6431
119 Southerland Blue Print Co △ ED 2-4472-△FR 6-5990
121 Vacant
123 T-N-T Leather Co △ ED 4-4450
124 Vacant
125 Kugler's Studio Inc photog △ ED 3-2184
127 Vacant
129 Wil-Kin Inc (candy dept) △ ED 4-3616
131 Quality Uphol Co △ ED 3-2549
135 Carolina Houdaille Co Inc whol auto accessories △ ED 3-6669

S Church Intersects

201-03 Natl Aniline Div (Allied Chem & Dye Corp) dye stuffs △ ED 3-9221
204-06 Duke Power Co (side)
205-07 Shaw Distributing Co radio parts △ FR 6-3533
Alemite Co lubricants △ FR 6-3533
208 Duke Power Co (whse)
209 Natl Aniline Div (whse)
211-13 Phelps Dodge Copper Products Corp △ ED 2-3575 △ ED 2-3285
212 Duke Power Co (serv parts div) △ ED 2-8521
214-16 Duke Power Co (meter dept) △ ED 2-8521
215-27 Am Hdw & Equip Co Inc △ ED 3-4188 △ ED 2-6404
218 Vacant
220-22 Independent Elec Sup Co Inc whol △ FR 7-1545
224-26 Sherwin-Williams Co The whol paints △ ED 3-0105
228 Vacant
300-08 Mill Power Sup Co (whol div & whse) △ FR 5-5761
312 Brown Paul W Distrs htg appliances △ FR 7-5322
314 Vacant

11

Mint intersects

Zone 6

603 Dobie Aaron
606 Griffin Coley
608-10 Peterson Shellah
609 Scurry Etta
612-14 Evans Joe △ FR 5-5903
613 Vacant
615 Walker Mary H Mrs △ FR 6-4132
Watts Willie
616 Killian Irvin
618 Johnson St Mission AME Zion Ch
700 Morrison Annie B Mrs
702 Smith J T
704 Burns Marie M Mrs △ FR 7-2110
710-12 Sanders Robt

S Johnson ends

S Cedar intersects

800 Leak Ola Mrs △ FR 6-9652
801 Kelley Co The (side)
808 Sellers Pearl J
811 Vacant
819-21 Southern Spindle & Flyer Co Inc machs △ ED 2-3118

S Clarkson intersects

900 Howard Luther
901-15 Char Rescue Mission △ ED 3-2915
904 Massey Rosa Mrs △ FR 5-7125
906-08 Vacant
910 Brock Thos H
912 McMillion Turner D
916 Neely Lewis

McNinch intersects

1000 Barton D Ralph ◎ △ ED 3-8094
1001 Armature Winding Co
1004 Vacant
1008 Nelson Kay H
1012 Riley Marcus C △ ED 4-9386
1016 Vacant

Pittsburgh Plate Glass Co.

"PITTSBURGH PAINTS — SMOOTH AS GLASS"

GLASS FOR EVERY PURPOSE

WALLHIDE — FLORHIDE — WATERSPAR — SUNPROOF PAINTS

201 E. 6th, cor. N. College

Phone EDison 3-6624

WBT
DIAL 1110

WBTV
CHANNEL 3

ST W—Contd
020 Freeman J B
Elliott intersects
100 Leonard Harry J
101 Cox Tire Machy Co Inc △ FR 7-6561
104 Lee Jesse F jr
108 Vacant
110 Madison Oil Equip Serv Inc
△ ED 3-1372

96

ST AV (Crab Orchard) —(Changed to Flamingo av and Peace)

55

D (Changed to Blessing)

108

D (Reid Park)—Changed to Bellamy

8

D E—From 400 S Tryon southeast (Zone 2)
116-30 Charlotte Lndry Inc △ ED 3-5191
Independent Linen Serv △ ED 3-5191
117 Allright Char Co Inc (br) auto park
S College intersects
Sou Ry crosses

12

S Brevard intersects
Zone 6

401 Proctor's Combination Photo Studio &
Record Shop △ FR 5-9415
Proctor Eug △ FR 5-9415
402 Char Pub Library (side)
403 AME Zion Publ Hse (side)
408 Lincoln Theatre △ ED 3-5907
409 Second St Parking Lot
410 Vacant
412 Startin Jim shoe shiner
414 Patton's Fred Cafe
Patton Fred
416 Vacant
417 Rex Drug Store △ ED 2-6461
417½ Martin J Dwight jr dentist
△ ED 4-3010
418 Bumbray's Barber Shop
419 McKissick Shoe Shop △ ED 2-9780
420 Vacant
420a Royal Snack Bar △ ED 2-9348
430b Taylor's Modern Barber Shop
420½ Johnson Connie
421 Vacant
421½ Vacant
422 Queen City Pharmacy △ ED 4-0739
422½ Blackman Edson E phys △ ED 3-2996
Meckleburg Bapt Inter-Racial Comn
△ ED 2-1489
Bell Chas V lwyr △ FR 5-4588
Wynn Roy S phys △ FR 5-5213
Street continued
423 Vacant
424 Washington Walter phys
Hill Richd D phys △ FR 5-3309
425-27 Vacant
425½ Vacant
427½ Staten Jas C
430 Savoy Inn restr △ ED 2-9491
431 Vacant
432 Pearson Barber Shop
436 Lucille's Grill △ FR 5-9386
S Caldwell intersects
500 Knox & Shannon Barber Shop
502 Second St Pool Rm
504 Culp Clarence shoe shiner
504½ Vacant
506 Second St Smoke Shop
506½ Vacant
508 Wright Estelle D Mrs furn rms
509 McClinton Martha barber
510 Bland Erastus △ FR 7-1759
511 Bruce Aiken
511½ Young Helen C Mrs
513 Vacant
513½ Sanders Jas
514 Mason Beatrice △ FR 5-9215
Lily al begins
515 Vacant
515½-17½ McClain Fred L △ ED 4-9047
516 Williams Lawrence D ◎
517 Staten Louis S jr
518 Williams Jerome △ ED 4-8432
521 Bowser Berthenia
525 Coleman Florled P Mrs △ ED 4-9448
527 Yarbrough Nathl △ ED 3-4997
531 Davidson Carrie L Mrs ◎
△ FR 7-5157
533 Nuckles Chas

14

S Davidson intersects

600 Apartments
1 Belton Calvin
2 Gettie Wm T
3 Bailey Robt J
4 Vacant
Street continued
601 Carr Helen P Mrs
604 Apartments
1 Cotton Emma H Mrs △ FR 6-8053
2 Farmer Frances Mrs △ FR 6-2295
3 Garrett Willie L Mrs △ ED 4-3823
4 Vacant
Street continued
607 Champion Corrie B Mrs ◎
△ ED 2-3089
608 Farris Glover ◎ △ FR 5-1923
611 White Geo
613 Harry Thos R △ FR 5-8393
614 Wertz Jas F Rev △ ED 4-0717
615 Cox Albert
618 Apartments
1 Douglas Luvenia Mrs
2 Clarke Gertrude
3 Vacant
4 Vacant
Street continued
619 Docks Mildred Mrs
Brooklyn la begins
622 Roberts Althea L
624 Houston A Mayo coml prntr
△ ED 3-6597
625 Anderson Saml ◎ △ FR 5-3446
626 Apartments
A Johnson Ellison
B Jackson Reuben
C Roland Jesse
Street continued
629 Price Kenneth N △ FR 7-6161
631 Martin John W
633 Martin's Gro
S Alexander intersects
700 Brewer Geo
702 Beatty Jas
704 Stinson Cleveland
705 Graham Docie M Mrs
706 Gary Jimmie
707 Roach Foy W
708 Robinson Amanda
709 Miller Mary △ FR 5-4156
710 Grismley Maggie Mrs
711 Holmes Flynn
712 Neal Claude
714 Williams Ida E
715 Chisolm Mary
716 Crawford Thos
717-17½ Vacant
718 Stroud Jas H Rev △ FR 7-6867
719 Vacant
719½ Vacant
Henderson al ends
720 Green Morrie
722 Watson Joe
723 Sawyer Esther M Mrs
724 Vacant
725 Gibson Glenn
726 Parks Melvin
727 Wilson John H
728 Dunn Mary Mrs
729 Beaver John W
720 Brailey Henry
731 Hargett Annie M Mrs △ FR 5-8731

16

S Meyers intersects
806 Frazier Ruby M Mrs △ FR 5-5417
807 Ferguson Mary Mrs
807½ Pure Efeare
808 Thompson Ernest
809 Rivers Sandy E
809½ Edwards Clara
810 Dallas Ophelia H Mrs
811 Davis Veola F Mrs
811½ Wilson Jas H
812 Davis Johnny
813 Barnette Mack C
813½ Houston Eunice M Mrs
814 Barnette Lucinda
815 Vacant
815½ English Mary
816 Gardner Lucious
817-19 No return
817a Davis Daisy Mrs
819a Presson Lillie B Mrs △ FR 5-6125
821 Autrey Lloyd
821a Howard Belle L Mrs
823 Vacant
823½ McElwain Spofford
827 Vacant
S McDowell intersects
(Not open bet 827 and 902)
902 Harvey Herman
904 Martin Ruth M
906 Vacant
908 Glenn Clara B
910 Truesdale Jas △ ED 4-1780
912 Vacant
S Long intersects
1005 Vacant
1007 Williams Cleveland A
1008 McKinney Hattie Mrs
1009 Dunlap Maggie F Mrs
1010 Vacant
1011 Vacant
1012 Smith Otis △ FR 6-8492
1014 Davis Essie G Mrs
1015 Wingate Furches C △ ED 3-0822
1016 Hinton Mary
1017 Bratton Chas ◎ △ FR 5-3818
1018 Vacant
1020 Neely Jas F
1022 Vacant
1024 Perry Emma R Mrs
1026 Murrey Saml
1028 Westmoreland Julia M Mrs
1030 Russell Ernest
1032 Williams Mary
1034 McKinney Mintrice Mrs
1036 Mackey Frank
1038 Wallace John
S Morrow intersects

5

2D W—From 400 S Tryon northwest (Zone 2)
111-13 Vacant
115 Acme Sign Co △ FR 7-2483
S Church intersects
204-16 Observer Prntg Hse Inc The
△ ED 3-3101
215 Dancy A F Co business machs
△ ED 4-2706 △ ED 4-2325
218 Sou Leigh Textiles Inc cotton waste
△ ED 3-9894
221-23 Charlotte Theatrical Prntg Co
△ ED 4-7882
224 Am Bankers Ins Co (Eastern Div)
△ FR 7-5421
225 Janitor Sup & Serv Co Inc
△ ED 3-0481 △ ED 2-8702
227 Lander Constn Co genl contrs
△ FR 5-7476
229 Barbee R T Co ofc sups △ ED 2-7879-
△ ED 4-9338
W Poplar intersects
301 Whitton Bros bldg contrs △ ED 2-8121
Southeastern Constn Co genl
contrs △ ED 2-8121
Chapel ct begins
309 Austin Elec Co contrs △ ED 4-3789-
△ ED 2-4898
Charnoco Corp real est

7

Mint intersects
P&NRy crosses
Zone 6

419 Vacant
420 Ballenger Bros Coal & Oil Co Inc
△ ED 3-5135
421-39 Mitchell Parking Serv Inc (br)
424 P&NRy △ ED 2-2112
S Graham intersects

11

Sou Ry crosses
506 Ervin Sarah
515 Brice Eva
519 Ingram Alice Mrs
519½ Myers Josephine △ FR 6-2942
521 Brown Preston
521½ Moore Bill
523 Morris Cath F Mrs
(Not open bet 525 and S Johnson)
S Johnson intersects
716 Watts Vance H ◎ △ FR 7-6637

23

S Cedar intersects
S Summit av intersects
Grandin rd intersects
Zone 8

1516 Fisher Murray M △ FR 7-7702
1517 Mullen Alda K Mrs ◎ △ FR 6-1669
1520 Vacant
1522 Sheppard Herbert T
Walnut av intersects

112

2D AV (Crab Orchard)—(Changed to Audrey)

6

3D E—From 300 Tryon southeast to S Morrow (Zone 2)
107 Waters Ins & Realty Co Inc
△ ED 3-9875-76-77
108 Sou Bell Tel & Teleg Co (business
ofc) △ ED 2-9011
109 Wilder Building (side)
111 Chas Rental Co Inc △ FR 6-3606
115 Char Letter Writing (side)
117 Mutual Building & Loan Assn
Building
Rooms:
101-02 Carter J Louis lwyr △ ED 3-7347

THE WEARN LUMBER COMPANY
"SERVING THE CAROLINAS SINCE 1890"
MANUFACTURERS OF ARCHITECTURAL WOODWORK
Wholesale
1420 S. MINT ST.
PHONE EDison 3-7575

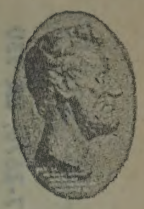
THE LINCOLN NATIONAL LIFE INSURANCE COMPANY
LIFE
ACCIDENT
SICKNESS
GROUP
Represented by
RAYMOND E. KING AGENCY
Suite 1405
Wachovia Bank Bldg.
129 W. Trade
FRanklin 5-4421

WADDELL
CONSTRUCTION
COMPANY
INC.
General
Contractors
ASSOCIATED GENERAL CONTRACTORS OF AMERICA
AGC
CAST-O-STONE
DISTRIBUTORS
APPLICATORS
P.O. Box 4174
Charlotte, N. C.
TELS.
EMerson 6-0712
EMerson 6-3151

"CHARLOTTE'S SAVINGS CORNER"

HOME FEDERAL SAVINGS & LOAN ASSOCIATION

Mortgage Loans
Fourth and Tryon

Organized in 1883

Insured Savings
Tel. FRanklin 6-8447

T. C. HEYWARD & CO.
Steam and Hydraulic Equipment
518 E. MOREHEAD S.
TELS. FRanklin 7-2678, LA 930

3D E—Contd
Mutual Bldg & Loan Assn Bldg—Contd
103 DeLaney E S Real Est △ ED 4-7724
104 Vacant
105 Mutual Bldg & Loan Assn (stge)
201-02 Burchett Carlton F acct △ ED 4-2335
Crow Leta Enterprises adv specialties △ FR 5-3083
203 McDonald Francis D steel erector △ FR 6-5917
205 Mutual Bldg & Loan Assn (store rm)
206 Vacant
207 Bradshaw Freo W (ofc) △ ED 3-1558
208-09-10 Seelye Fredk H food broker △ FR 6-4424
211 Cameron Assocs archts △ FR 5-2322
212 Perkins Virginia L reweaving △ ED 4-0980
213-14 Gile Wm B & Assocs lighting equip
3d fl Blankenship A V civ eng △ FR 5-1469
Street continued
118a Red Fez Country Club Inc (ofc) △ JA 3-4602
119 Mut Savings & Loan Assn △ ED 3-6126 △ ED 4-4601
120 **City Savings Bank Building**
1st fl City Savings Bank △ FR 5-4441
Rooms:
102 Vacant
200 Crittendon K S Inc grain brokers △ FR 7-4556
202 Char Merchants Assn Inc (exec ofc) △ FR 5-2559
Credit Bur of Char Inc △ FR 5-7361
Char Merchants Assn Inc (Collection Serv Div) △ ED 3-5171
Physicians' & Dentists' Credit Bur △ ED 3-5171
206 Vacant
214-18 Carolinas Title Co ins △ FR 5-6971
216 City Sav Bk (lounge)
218 Vacant
220 Vacant
222 Char Merchants Assn Inc (store rm)
224 Bartholomew Bradley W genl contr △ ED 4-7058
300 Goode Wholesale Bldg Products △ FR 7-5465
Goode Development Corp △ FR 7-5465
Goode Alson Corp bldrs △ FR 7-5465
Creative Homes Corp bldg contr △ FR 7-5465
Creative Homes Sls Corp real est dlrs △ FR 7-5465
Goode Realty Co Inc △ FR 7-5465
301-08 Wilby-Kincey Serv Corp theatre oprs △ FR 5-8666
314 Whitlock Neill D ins △ FR 6-6660
318 Vacant
320 Alford Studios coml artists △ ED 2-5888
322 Vacant
324 State Mut Life Assurance Co △ ED 4-3465
Char Musicians Assn △ ED 4-3465
400 Crawford F Earl adv △ FR 7-7848
Carolinas' Carrousel △ FR 7-7848
406 Crosland John Co Inc (archt dept)
410-12 Mecklenburg Engs & Contrs Inc △ FR 7-1252
Street continued
121 **Robinson Building**
bsmt Boy Scouts of Am (overflow)
Rooms:
101-05 Boettinger & Summers Adv △ FR 6-1127
102-04 Carroll Wm W acct △ FR 5-1550
106 Char Opera Assn Inc △ ED 4-0787
107 Hashagen F E Co food broker △ ED 4-3745
108 Mecklenburg County Republican Executive Committee △ ED 4-0243
109-13 Home Realty & Management Co Inc △ ED 2-1141
110 Boy Scouts of Am △ ED 3-8641
112 Ramsey Wm A acct △ FR 5-2131
114 Vacant
200-07 United Community Servs △ FR 6-3676
208 Porter H K Co Inc elec (Natl Elec Div) equip mfrs △ FR 7-7624
209-13 N C Council on Human Relations △ FR 6-6833
210 Cooper Thos A Co mfrs agts △ ED 4-4448
211 Natl Conference of Christians & Jews △ ED 2-4420
212 Baltimore Business Forms Co △ ED 4-4448
Baltimore Sls Book Co △ ED 4-4448
214 Newton Stephen J elec eng △ FR 5-8987
Springs Alex elec eng △ FR 5-8987
213 United Community Servs (stock rm)
300-04 Dore Randolph T cotton broker △ ED 2-8118
301 Vacant
303 Western Car Loading Co △ FR 7-5146
Pioneer Carloading Co △ FR 7-5146
306-16 Family & Children's Serv △ ED 4-4681 △ FR 7-1681
Street continued
122 Crosland John C Inc developers △ ED 3-3703
Guardian Life Ins Co The △ FR 7-6591
124 Tuttle Jerry Inc ins △ ED 3-9848
Cook Ed Realty Co △ FR 6-4742
125 Char Engraving Co Inc △ ED 3-1143
126 Atlas Finance Co loans △ ED 4-7710
127 Arzberger Engrs Inc △ ED 4-9828
128 Dixon Wm J real est △ ED 2-7658
130 Chatham Grill (side)
133 City Appliance Repr Shop △ FR 7-2777
133½ Vacant
218 Queen City Parking Center △ FR 5-7459
219 Queen City Parking Center

S College intersects
(Not open bet ½ blk southeast of S College and S Brevard)
12
S Brevard intersects
Zone 6

405 Dixon Memory C sign pntr △ ED 4-2487
406 Foust Sam △ FR 6-4465
407 Little Handy Gro
408 Woods Mary F Mrs
409 McDonald Clayton
410 Wilson Wm E
412 DeLain Mamie C Mrs △ FR 7-2769
413 Vacant
414 Williams Willie J Mrs
415 Vacant
419 Williams Annie P Mrs
421 Collins Viola Mrs △ ED 2-7557
425 Oliphant Daisy W Mrs △ ED 4-1654
427½ Starten Jim

S Caldwell intersects

506 Peoples Frank
506½ Vacant
508 Vacant
512 Wilson Maggie H Mrs
514 Patton Reuben
516 Alex's Auto Repr △ ED 2-3827
520 Raiford John
521-31 Piedmont Auto Exch Inc No 1 auto accessories △ ED 2-5195
522 Glenn Leroy
524 Samuels Chas
526 Wallace Johnsie M Mrs
528 Clark June
530 Vacant
532-34 Fuller Richd

14
S Davidson intersects

601 E M Gro
603 Pearce Jim
607 Fryer Edw
608-08a Vacant
609 Stewart Neola R Mrs
610 Goodman Raymond
610a Mason Walter
612 Marsh Edna J Mrs △ FR 7-7727
612a Chilton Ida M
613 Diggs Fred L
614 Bailey Geo
614a White Lizzie E Mrs
616 Whitmore Melton
617 Truesdale Connie △ ED 3-3673
618 Davis Jas
620 Morrow Mason
621 Jennings Willie L Mrs
622 Dickey Marshall △ ED 4-0227
624 Drakeford Eloise Mrs
625 Jones Annie F Mrs
626 Vacant
629 Walker Isaac △ FR 7-7008
630 Agnew's Gro △ ED 2-9255
635 Vacant
639 Teasdale Beatrice O Mrs
641 Foster Alf L △ ED 3-1938

S Alexander intersects

700 Perry's Smoke Shop confy
702 Perry Eliz M Mrs ⓪
704 Starks Jimmy △ ED 4-8679
706 Berry Jas L

Court House la ends

708 Tucker Wilder D Mrs
710 Pressley Ruby Mrs
711 **Third Street Apartments**
Apartments:
30 Marshall Jas E
32 Vacant
33 Vacant
34 Vacant
35 Gordon Luther jr
36-37 Vacant
38 Dunlap Beulah
42 Vacant
43 Vacant
44 Vacant
45 Broadus Lottie C Mrs △ ED 3-7804
46 McCoy Alma
47 Vacant
48 Whitmore M W
49 Witherspoon Geo
Street continued
712 Simmons Thos W △ FR 6-8758

Henderson al begin

716 Kinston Alice B Mrs
717 **Third Street Apartments**
Apartments:
22 Vacant
23 Witherspoon Al
24 Campbell Jas △ ED 4-9348
25 Lindsay Willie △ FR 5-5983
26 McCoy Ellen
27 Vacant
28 Green Helen
29 Kendrick Ruby J
Street continued
718 Hudgins John E △ FR 6-8092
721 **Third Street Apartments**
Apartments:
20 Govan Freida Mrs
21 Stitt Carrie L Mrs

I
S Myers intersect

800 **Third Street Apartments**
Apartments:
1 Edwards Walter
2 McCoy Ruth M Mrs
3 Vacant
4 Hill Geo R
Street continued
804 Vacant
804½ Vacant
806 Robinson Sylvester Mrs △ FR 5-8043
806½ Dorsey Oscar
808 Robinson Dessie Mrs ⓪ △ FR 6-5139
808½ Vacant
810½ Brewer Odessa M Mrs △ ED 4-1345
814 Moore Sarah
814½ Graham Pearl T Mrs △ FR 7-2146
815 Brown Artis
816 Hamlin Lula C Mrs △ ED 4-8419
817 Banks Mary △ FR 5-1281
822 Gormley Milas B Mrs △ ED 2-7972
830 Lino Wm G

S McDowell intersect

908 **Apartments**
1 Johnson Willie △ FR 5-6914
2 Johnson Jas U
3 Wiley Lee △ ED 2-4236
4 Walker Rachel
Street continued
909 Springs Thos W
912 Price Jas L △ FR 5-5461
913 Richardson Edna
913½ Belk Cora L
916 Gholston R H △ FR 5-5295

Kinney ct end

920 **Apartments**
1 Adams Grady △ FR 6-7185
2 Baskett Thos
3 Withrow Margt
4 Garris Adell
Street continued
921 Reid Katie △ FR 5-6689
924 Nelson Jake △ FR 7-2904
925 Howard Rosa W Mrs △ ED 4-9883
928 Little Wm
929 Grier Earl E △ FR 6-5779

S Long intersect

1001 Washington Jas
1002 Wallace Janie T Mrs
1005 Parker Geraldine D Mrs
1006 Mayfield Bernard
1008 Threatt Christina
1009 **Apartments**
1 Vacant
2 Moore Levada Mrs △ FR 7-3285
3 Ledbetter Frank
4 Wallace John D △ FR 5-4049
Street continued
1010 Witherspoon Alphonso △ ED 4-8281
1012 Stewart Dora M Mrs
1014 Reid Saml △ FR 5-8775
1015 **Apartments**
1 Coleman Jessie Ms
2 Miles David
3 Witherspoon Geo
4 Stevenson Richd
Street continued
1016 Foster Mack jr
1017 McDowell Emma D Mrs
1018 McCullough Heywood
1019 Ivey Clyde

CHARLOTTE MERCHANTS ASSOCIATION INC.

GIVES YOU THE SERVICES OF CREDIT BUREAU of CHARLOTTE COLLECTION SERVICE DIVISION and PHYSICIANS' & DENTISTS' CREDIT BUREAU

202 City Savings Bank Bldg.

120 E. Third St.

See Page B

DOWNTOWN
332 N. Tryon
Tel. EDison 3-4166

WALKER'S DRUG STORES
COMPLETE PRESCRIPTION SERVICE
CITY WIDE DELIVERY

HAWTHORNE
Medical Center
225 Hawthorne La.
Tel. FRanklin 6-6437

McCLURE LUMBER COMPANY

LUMBER AND BUILDING MATERIALS

ROZZELLS FERRY RD. (MT. HOLLY RD.) PHONE EXpress 9-5681

) E—Contd
20 Mason Geo
21 Ferguson Will △ ED 2-7222
22 Hutchinson Clara Mrs
23 Austin Bessie
24 Teeter Doris C Mrs
25 Alexander John H ◎ △ ED 4-5907
26 Vacant
28 Westmoreland Jane Mrs
30 Bradley Polly B
32 Robinson Parnell
34 Howie Louis △ FR 7-2055
S Morrow intersects

5

) W—From 300 S Tryon northwest (Zone 2)
09 Tate Building The
oms:
00-03 US FHA △ FR 5-7706
01 Bridges Furn Co (genl ofc) △ FR 6-4846
02 NY Mutual Casualty Ins Co △ FR 7-2515
04 Vacant
00 Westbrook Ins Agency Inc △ ED 3-0346
01 Caro Telco Credit Union △ ED 3-3159
02-03 Vacant
04 Wells Wm P consulting eng △ FR 6-4754
Bolen John Consulting Engs △ FR 7-1586
Mech Engs Inc △ FR 6-4754
fl SBT&T (dist eng ofc) △ ED 2-9093
n fl SBT&T (dist plant ofc) △ ED 3-2115
reet continued
11 Aetna Loan & Finance Co △ ED 3-8877
16 Price Building
Kennedy H Johnson jr confr
oms:
01-05 Masten Realty Co △ ED 3-9637
Langston J Bobo real est △ ED 3-9637
06-12 Washington Natl Ins Co △ ED 3-1393
07-10 Shore B J Realty Co △ ED 2-6079
Shore Finance & Mtge Co Inc △ ED 2-4797
11 Reid Walter B ins △ ED 2-4952
01-07 Short Realty Co △ ED 4-2135
04 Basinger Jas A real est △ FR 6-7579
05-15 Price W E & Son ins △ ED 2-5037
Price-Wells Inc ins △ ED 2-5037-38
06-08 Cherry Enterprises Inc bldg contrs △ FR 6-1845
01-04 Foard Edison Genl Contr △ ED 3-4464
05 Moen Keith R surveyor △ FR 5-6448
06-08 Vacant
07 Mills Clarence M Rev real est △ FR 5-7101
12-14 Harrison-Wright Co Inc elec contrs △ ED 2-2139
reet continued
21 Down-Town Parking Inc (br 1)
22 Down-Town Parking Inc (br 2)
24 Air Reductions Sls Co (dist ofc) △ ED 3-1157
S Church intersects
13 Dixie Theatre Sup Co △ ED 2-4343
13½ Vacant
15 Hollywood Grill restr △ ED 2-3314
17 Wyche Ben Agcy ins △ ED 2-3868
24 Mitchell Parking Serv Inc (br)
25 United Artists Corp film distrs △ ED 2-5077
26 Warren Distributing Co Inc hsehold appls △ ED 3-0551
27 Manpower Inc △ ED 3-9611
American Fastening Distributors stapling machs △ FR 6-6598
Showcard Machine Co △ FR 6-6598
S Poplar intersects
00 Operating & Mtce Specialties lighting equip mfrs △ FR 5-6079
McSwain Prntg Co △ ED 4-1871
Natl Screen Serv Corp film adv △ ED 3-6628
Queen City Booking Serv film distrs △ FR 5-4419-△ EM 6-4740
Howco Exchange film distrs △ ED 4-6426
7
Mint intersects
P&NRy crosses
(Zone 6)
07-19 Henderson-Gilmer Co Inc whol paper △ ED 3-7155
Strange al begins
16-22 Virginia Paper Co (Carolina Div) △ ED 2-7741
24-26 Sou Creators Inc tex prntrs and embroidering △ FR 6-6569
28 Johnson Janie R Mrs ◎ furn rms △ ED 2-2892
29 Payne Robt J

432 Pullins Reese B
Reese & Babe's Tourist Home △ ED 3-3137
S Graham intersects
510-26 Vacant
11
Sou Ry crosses
600 Schwartz & Son In junk △ ED 4-5500 and △ ED 2-4205
700 Schwartz Converting Co Inc junk △ ED 3-8259
709 Livingstone Coating Corp The plastic paints △ ED 4-1097
S Cedar intersects

96

3D AV—(Changed to Cardiff av)

112

3d AV—(Changed to Michigan av)

4

4TH E—From 200 S Tryon southeast (Zone 2)
102 Lockerman Dispensing Optician △ FR 5-4836
103 Home Fed Sav & Loan Assn (side)
104 Greyhound City Ticket Ofc & Travel Bur △ ED 2-2185
104½ Caro Business College (side)
106 Citizens Barber Shop △ ED 2-7367
108 Mooney Jwlrs △ ED 4-5674
108a Massi Jos Vtailor △ ED 4-2909
109 Consumer Credit Co loans △ FR 5-7778
110 Liberty Loan & Finance Co △ ED 4-9748
112 Hanks & Jerman Realty Co Inc △ ED 3-1154
rear Pound & Moore Co (printing dept) △ FR 5-7751
112½ Richardson's Beauty College △ ED 4-9958
114 Citizens Bank △ ED 3-0705
115 Char City Club (side)
rear Bate Typewrtr Co reprs
116½ Ranson Wallace & Co mfrs agts △ ED 4-4244 △ FR 5-1044
117 Clanton Wm S Realty Co △ FR 6-5070
Peoples Savings & Loan Assn △ FR 5-8146
Fox Roscoe Ins Agcy △ FR 6-6816
117½ Sasseen Beauty Salon △ FR 6-2783
118 Gulf Life Ins Co △ ED 4-6058
118½ Graves & Toy archts △ ED 4-4791
119 Dixie Loan & Finance Corp △ FR 6-4555
120 Personal Finance Corp loans △ FR 6-1466 -△ FR 7-3652
121 Char Liberty Mut Ins Co (dist ofc) △ ED 2-7763
122 Davey Tree Expert Co △ ED 3-3014
Turner Bros-Keller Inc real est △ FR 5-5792-△ ED 2-4136
Medlin Smith real est △ FR 5-5792
125 Char Liberty Mut Ins Co (home ofc) △ ED 3-2155 △ ED 3-6738
Mach Accounting Corp △ ED 3-2155
127 Bookout Finance Corp △ ED 2-6833
129 Anton's Grill restr △ FR 5-9290
130 Speier N G Inc real est △ ED 5-9871
Speir & Co Inc ins △ ED 3-1171
Wiggins Fred J Constn Co bldg contrs △ ED 3-4563
131 Vacant
133 Tate Barber Shop
135 No return
S College intersects
213-25 Johnston Bros seeds △ FR 5-7305
218-20 rear Burwell-Dunn Co (whse)
222 Courier Journal Litho Co △ FR 6-5578
SAL (overpass)
Sou Ry (overpass)
301 Elec Ice & Fuel Co (br) coal △ ED 2-8224
308-10 Caskie Paper Co Inc whol △ ED 2-5167-68-69 △ ED 2-5160
S Brevard intersects
10
400 Victory Cab Co Inc △ FR 5-2561
Victory Cab Co Serv Sta △ FR 5-2561
401 Vacant
412 Aycoth's S W Body Shop autos △ FR 5-6412
418 Gallant's Bargain Store clo
425 Mitchell Parking Serv Inc (br; rear)
428 Goodrich B F Store auto accessories △ ED 3-4133
Goodrich B F Retread Plant △ ED 3-4133
S Caldwell intersects
500 Addressograph-Multigraph Corp business machs △ ED 4-8608
500½ Vacant
501 Courtesy Mtrs Inc used cars △ FR 7-6581
502 Motor Finance Co △ ED 3-9779
506 Natl Sch & Industrial Corp △ FR 5-2800
506½ Century Metalcraft Corp Div Natl Presto Industries cookingware △ FR 7-1890

508 Vacant
512 Vacant
515-17 Cour'esy Mtrs Inc autos △ FR 7-6581
518 Jackson Jas △ FR 6-9268
522 Flanders Bonding Co △ ED 3-3559
Flanders John △ ED 3-3559
525 Chapman's Esso Service △ FR 5-9632
Davidson intersects
615 Vacant
620 Pearce Willie △ ED 4-3007
625 City Police Dept △ ED 2-4141
City Jail
City Recorder's Court △ ED 2-4141
Clk of Recorders Court △ ED 3-2240
Indentification Bur △ ED 2-4141
Youth Bur △ FR 6-9576
Detective Bur △ ED 2-5163
Traffic Bur △ ED 3-2453
Record Bur △ ED 2-4141
Taxicab Insp △ ED 2-4141
Street continued
626 Davis Howard bondsmn △ FR 6-9807
Parks Raymond L bondsmn △ FR 6-9807
628 Flanders Bonding Co (br) △ ED 3-3559
Robertson Don Bonding Co △ ED 4-1966
632 McIntire Wm C justice of the peace △ FR 6-3732
Poplin Jim F bondsmn △ ED 4-7045
Reagin Steve W bondsmn △ ED 4-7045
632½ County Education Dept (Supervisor of Instruction) △ ED 4-2804
County Education Dept (Ofc of Visiting Tchrs) △ ED 4-2804
County Education Dept (Supvr of Cafeterias) △ ED 4-2804
County Agriculture Stabilization & Conservation Committee △ ED 3-7121
634 Vacant
S Alexander intersects
Zone 6
700 Reynolds Leo L bondsmn △ FR 5-1606
Bridges Claude B bondsmn △ FR 5-1606
Court House la begins
706 Poplin John H bondsmn △ FR 7-7569
Risley S P bondsmn △ FR 7-7569
Frost Lewis R III bondsmn △ FR 6-4204
723 County Police Dept (garage ent)
16
S Myers intersects
800 Ross R Marion lwyr △ ED 3-4644
Ross Plmb Co △ ED 3-4644
808 Rice Wm H △ FR 5-5892
812 Apartments
1 Bennett Irene △ FR 6-4668
2 Stevenson Clara Mrs
3 Anthony John H
4 Isley Julia T Mrs △ ED 4-8876
Street continued
820-22 Orr Motor Co reprs △ ED 2-1164 and △ FR 7-3459
827 Vacant
S McDowell intersects
910 Eastside Body Wks & Wrecker Serv △ FR 6-6395 △ FR 7-5005
912 Bost Bddg Equip Co Inc acoustical contrs △ ED 3-0321
914 Malluck Co The machy △ ED 3-7781
916 Building Specialty Distrs Inc bldg sups △ ED 4-2832
920 Advance Serv Co △ FR 6-2685 △ FR 5-7973
924 Ace Elev Co sls and serv △ ED 3-7629
928 Home Appliances Co △ FR 5-3756
929 Vacant
933 Ward John R
S Long begins
1000 Thompson Elijah △ FR 6-4374
1004-08 East Fourth St Sls Co used furn △ ED 4-9459
1012 Levit Alf J Inc whol photog sups △ ED 3-6121
1013 Rogers Paint Co
1015 Mecklenburg Refgr Co △ ED 3-9762
1017 Fire Equip Sls Co △ ED 2-5652
1018 Pell Cotton Co △ ED 2-3157
1021 Vacant
1022 Hair Abr
1024 Ervin Jas L △ ED 2-6861
1025-1029 Char Meat Center whol △ ED 3-0793 and △ FR 5-1011
1028 Frazier Thos △ FR 6-9205
1030 Rone's Lunch △ ED 2-9867
60
S Morrow intersects
E Trade ends
Sugar Creek Bridge
Zone 4
1107 Sno-White Launderers & Dry Clns △ ED 3-8885
1121 Minit Esso Serv gas sta △ ED 3-8801
1123 Minit Car Wash △ ED 3-8801
1127 Alexander's Auto Serv Co reprs △ FR 6-2133

MECKLENBURG Hotel
100% Air Conditioned
• Free Parking •
CHEZ LAMOUR FRENCH RESTAURANT
516-22 W. TRADE
PHONE EDison 2-1181

Bob Robinson's Auto Service
"Built On Actualities"
General Auto Repairing
Auto Air Conditioning
All Makes of Cars
1305-11 E. 4th St.
TELS. EDison 4-5091 EDison 4-3818 and FRanklin 6-1704

HARDWARE MUTUAL INSURANCE COMPANY
OF THE CAROLINAS
CURRENTLY PAYING 30% DIVIDENDS ON FIRE INSURANCE
Established 1912 (See Yellow Page 104)
Home Office 1356 East Morehead St. Phone EDison 2-2119

SALES **HOPPE MOTORS SALES INC.** SERVICE
CHRYSLER — PLYMOUTH — IMPERIAL — SIMCA — VALIANT
439 W. 4th St. corner Graham St. Phone EDison 2-7161

4TH E—Contd
1130 Thompson Orphanage △ ED 3-6841
Chapel of StMary the Virgin (Epis)
Whisnant Manly D △ ED 3-8807
1135-43 Lassiter Corp packaging machy △ FR 5-9881
1151 Quinn Gulf Serv △ ED 2-9528
Kings dr intersects
1200 Little Farm Mkt prod △ FR 7-7745
Coggins Prod whol △ FR 7-7745
1201 Carburetor Magneto & Elec Co Inc △ FR 5-1474
1204 Hitching Post The beer △ ED 3-4555
1210 Clarke Jas E
Collins Sara L ⓪ △ ED 3-4085
Jacobs M Louise Mrs
1213 Hurdle Thos E
1214 Allen Leroy △ ED 3-9455
1215 Myers Park Rug & Floor Clns △ ED 4-9912
Parker Thos Co fl machs △ FR 5-1263
Am Small Tool Co △ FR 5-1263
Lincoln Fl Mach Co △ FR 5-1263
Am Fl Mach Co △ FR 5-1263
Wilshire Pwr Sweeper Co fl machy △ FR 5-1263
1219 Vacant
1220 **Offices**
Rooms
1-13 Vickery Burt B Co mfrs agt △ FR 5-6438
Manous T C & Co mfrs agt △ FR 5-6438
2 Purnell-Tull Agcy real est △ ED 2-5187
4 Vacant
5 Boone W D Jr archt △ ED 3-8943
6 Funderburk Earle Agcy real est △ ED 4-5328
8 Gilliam E H Co elec sups △ ED 2-1256
Street continued
1223 Mason Luther
1224 Morris Sara M
1225 Bradley Cora F Mrs
1226 Cunningham Annie △ ED 3-6817
1227 Vacant
1229 Vacant
Cherry begins
1300 Radio Telev & Appl Co △ ED 2-2435
1301 Funderburk Eug G
1302 Christian Film Serv Inc △ ED 3-5249
1304 **Handavar Apartments**
Apartments:
1 Alexander Martha J Mrs
2 Whitlow Jas W △ FR 6-8126
3 Whitehead Grace
4 Hall Sarah R Mrs
5 Williamson Laura G Mrs
Street continued
1305-11 Robinson's Bob Auto Serv reprs △ ED 4-5091 △ ED 4-3118 △ FR 6-1704
Bob's Body Serv △ ED 4-9894
1308 McAuley Mamie W Mrs ⓪ △ ED 4-4222
1314 Am Std (Industrial Div) ventilator mfrs △ ED 2-3148
Hospital Care Assn Inc The △ ED 2-3786
Mut of Omaha △ ED 3-9029
United of Omaha △ ED 3-9029
Street continued
1316 Royal McBee Corp typewrtrs △ ED 3-6615
Royal Typewrtr Co △ ED 3-6615
1317 Purser & London Inc mfrs agts △ ED 3-7549
1321 Smith Florence Mrs △ ED 3-4770
1322 Men's Club of Char Inc △ FR 6-4481
1325 Smith Rosie Mrs △ FR 7-1846
1328 Lawing Luther M △ FR 5-1616
1329 **Apartments**
1 Abernathy Frank
2 Litaker Mack C △ ED 4-9166
3-4 Vacant
Street continued
1332 Pantry Hse caterers △ FR 5-5729
1333 **Apartments**
1-3 Vacant
2 Snowdy John D △ ED 5-6453
4 Vacant
Street continued
1337 Vacant
N Independence blvd intersects
1408-16 Dorsey's Inc int decs △ FR 5-1739
1409 **Apartments**
1 Hayes W Ruth Mrs △ ED 2-5273
2 Robinson H A
3 Childress M Herron
4 Vacant
Street continued
1419 Hutchinson John Plmb Co △ ED 3-6578
1420 Chrysler Mtrs Corp (Chrysler Reg Ofc) △ FR 6-7438
1421-25 Vacant
1422 Mayfield T M & Co adj △ FR 5-6071
Allis Louis Co Inc The elec mtr mfrs △ ED 4-1658
1424-26 Dorsey's Inc (whse)
1427 Hoot Mon Restr △ ED 2-9825
1428 Mann Industries home improvements △ ED 3-9086
1430 Char Trouser Tailoring mfrs △ FR 5-5379
Torrence intersects
1500 **Apartments**
1 Longworth Bruce W △ ED 4-5148
2 Mayer David O △ ED 4-7698
3 Stone Margie Mrs
4 Vacant
Street continued
1501 Padgett's Period Reproduction Co uphols △ ED 2-4658
1505 Saine Jas △ FR 7-1073
1508 Char Claim Serv adj △ FR 6-4370
Hill Don Agcy ins △ FR 5-5594
Associated Brokers Inc food △ ED 2-7260
Pyle-Natl Co elec equip △ FR 7-2350
1509 Shannonhouse Mary B Mrs ⓪ △ FR 5-4037
1512 **Apartments**
1 Vacant
2 Noland N Jack
3-4 Vacant
Street continued
1515 Clary Grover W ⓪ △ ED 2-7314
1515½ Knight Lannie
1516 **Apartments**
1 Vacant
2 Cruse Carrie P Mrs △ FR 6-6796
3 Shirre Jas
4 Vacant
Street continued
1517 Murray's Radio & TV Serv △ FR 6-1065
1520 Johnston Wm O phys △ ED 2-7824
1522 Vacant
1527 Weeks John J mfrs agt △ FR 5-3207
Prause Telev Rental Co △ FR 5-7339
Baldwin av begins
1601 Jones Dry Cln Co Inc △ FR 5-5741
1607 Buening W A & Co engrs △ ED 3-2851
1611 **Apartments**
A Funderburke Cora M Mrs ⓪ △ ED 3-1281
B Wingate Robt H
C Hudson Bennett W
D Claywell R B
E Vacant
1611½ **Apartments**
A Overcash Louise R
B Lassiter Jimmy D
1613 **Apartments**
A Shuford Bessie
B Rainwater S W
C Vacant
D Bagwell Frances
E Busbee Mimmi E Mrs △ ED 4-0727
1615 **Apartments**
1 Ledbetter John R △ ED 3-0404
2 King Carroll △ ED 2-0097
3 Crocker Evelyn T Mrs △ ED 4-1744
4 Elder Jas L △ ED 3-4514
Lillington av begins
1627 Douglas Co plmb sups △ ED 2-0630
1635 Smith's Esso Serv △ FR 5-9277
50
Hawthorne la begins
Queens rd begins
1702 Little Folks Studio photogs △ ED 4-9548
1706 Holbrook Adney B tailor △ FR 5-5101
1708 Vacant
Barnett pl begins
1800 Calvary Presby Ch △ ED 3-3217
Calvary Christian Day Sch △ ED 3-3217
1804 Galarde Arden J dentist △ ED 2-5603
Rutledge Mary L phys △ FR 5-1441
1814 Harrison Maggie B Mrs furn rms △ FR 6-8180
1820 Stinson O Danl △ FR 6-3843
1822 Little Agnes Mrs △ ED 3-3376
1824 Gilliam Lucy E Mrs △ FR 5-2243
1826 Turner Ira B △ ED 2-7340
Caswell rd intersects

3

4TH W—From 200 S Tryon northwest to Auten (Zone 2)
106 Mitchell Parking Serv Inc (br)
117 Am Trust Co (side)
121 Vacant
122-30 Allright Charlotte Co Inc (side ent)
123 McKee Realty Co △ ED 3-1134
125 Luigi's Restr △ FR 5-9107
127 Am Coml Bank (installment loan dept) △ FR 7-1601
129 Char Finance Corp △ ED 4-7241
131 Bgeg Harry J H jwlr △ ED 3-5606
131½ **Dowd Building**
Vacant
133 Courtesy Finance Co Inc △ FR 6-5571
135 Schick Elec Shave Shop △ FR 7-1344
137-39 Carolina Finance Co of Char Inc loans △ ED 3-5482
141 Davis & Davis Realty Co Inc △ ED 3-0564
143 Little Canary Cottage No 2 △ ED 2-9554
S Church intersect
201 Mitchell Parking Serv Inc △ FR 7-2913
208 Char News The (circulation dept) △ ED 3-0303
208½ Pictorial Engraving Co Inc △ ED 3-3373 △ ED 4-2497
209 Jones J A Constn Co genl contrs △ ED 4-3061
Highlands Hotel Co Inc (ofc) △ ED 4-3061
Skyland Hotel Inc (ofc) △ ED 4-3061
Constn Realty & Investment Co △ ED 4-3061
Union Realty & Investment Co △ ED 4-3061
Frederick Apts (ofc) △ ED 4-3061
Jones-Brown Realty Co △ ED 4-3061
Doctors Bldg Inc (ofc) △ ED 4-3061
Rea Constn Co rd contrs △ ED 4-3187
Street continued
209½ Price A Z & Assocs whse
210 Franklin Tom Coml Photog △ ED 2-5665
212-14 Drive It Yourself Inc △ ED 3-4513
213-15 Am-Astor Distr Co film exch △ FR 5-5512
216 Independent Theatre Sup △ ED 2-5050
217 Vacant
219 Pitts R A Serv Co auto stge △ ED 4-1738
220 **Offices**
Rooms:
101 Watson & Desmond Inc mill sups △ ED 3-6154
Watson & Desmond Machy Co tex machy △ ED 2-1543
Wat-Des Corp tex sups △ ED 3-0630
102 Cannon Martin Family Foundation Inc △ ED 3-4842
Southeastern Factors Corp △ ED 4-0804
Sou Management Servs △ ED 4-0804
104 Gaither H W & Co Inc ins △ FR 6-7575
2d fl Cato Stores Inc (ofc) clo △ FR 5-8418
Street continued
225 Allied Artists Sou Distributing Corp △ ED 3-9261
225½ No return
Capper A B Inc tex design and card stamping △ ED 2-3421
Acme Mtge & Finance Corp loans △ FR 5-5041
Allerton Jacquard Co tex mach △ ED 3-1264
Kosch Sidney Co real est △ FR 5-5041
S & R Distrs Inc films △ ED 3-0391
Street continued
227 Vacant
S Poplar intersect
301-01½ Vacant
303-03½ Hook Walter & Assocs Inc archts △ ED 4-0821
Hook Realty Co Inc △ ED 4-0821
305 Green's Lunch
309 Myers Automobile Serv Co parking △ FR 5-3630
310 **Central Apartments** (side)
Mint intersect
401 P&N Ry (train mstr) △ ED 3-6360
410 Post Office (rear ent)
415 Sides Daisy R ⓪ △ ED 2-2242
426-28 Vacant
427 duPont E I deNemours & Co Inc (tex fibers dept) △ FR 5-5561
duPont E I deNemours & Co Inc (organic chem dept) △ FR 5-5561
430-30½ Vacant
439 Hoppe Mtrs Sls Inc autos △ ED 2-7161 △ ED 3-2924
440 Osbornes Serv Sta (side)
S Graham intersect
501 Hoppe Mtrs Sls Inc used cars △ ED 3-3103
509 Rutledge Ruth Creations jwlry △ FR 5-2253
Sylvail Jwlry Creations △ ED 2-1897
510 Vacant
rear Colonial Yarn Products knit gds
511 Candlelight Jwlry Co whol △ FR 5-2253
512-14 Colonial Yarn Products (stge)
515 Darnell & Collins Auto Serv reprs △ ED 2-6444
520-22 Ry Exp Agcy Inc (receiving dept) △ ED 3-4101
Ry Exp Agcy Inc (hand dept) △ ED 3-4104
523-31 Char Florists Sup Co whol △ ED 2-5092
526 US PTS (terminal) △ ED 2-1568
Sou Ry crosse
I
Zone I

"Selling and Servicing Chrysler Products Since They Were Born"

MECKLENBURG NURSERIES INC.
Azaleas
Flowering Trees
Shrubs
Evergreens
Complete Landscape Service
Visitors Welcome
4955 Freedom Drive (Thrift Road)
R.F.D. No. 5
Phone EXpress 9-5641

REALTY BROKERS, INC.
Complete Real Estate Service
1129 EAST MOREHEAD ST. PHONE EDison 4-2868
SUITE 107
NATIONAL ASSOCIATION OF REAL ESTATE BOARDS REALTORS

MAIN OFFICE
301 S. Tryon Street
Personal-Installment
LOAN OFFICE
135 S. Tryon St.
Charge Plan Dept.
128 S. Tryon St.

FIRST UNION NATIONAL BANK
OF NORTH CAROLINA
MEMBER F. D. I. C.
10 CONVENIENT OFFICES IN CHARLOTTE

1616 Central Ave.
839 Providence Rd.
1625 S. Boulevard
408 N. Tryon
1625 Woodlawn Rd.
1200 N. Graham
1932 W. Morehead St.

4 W—Contd
1-07 Sou Ry Sys (frt agt) △ ED 3-5001
8 Bailey Robt R ◎ △ ED 3-0947
2 Woollen Ella V Mrs
4 Vacant
S Cedar intersects
4 Lefler Chas S jr
6 Simmons Luke F
8 Vaughan Thos E
2 McClung Joe L
5 Yount Robt W ◎ △ FR 6-0651
1 Robinson Mamie W Mrs furn rms △ ED 4-9389
5 Taylor Minnie L Mrs ◎ △ ED 3-3081
S Clarkson intersects
0 Howie Sara J ◎ △ ED 3-9046
1 Apartments
1 Oxendine Wilma
2 Maxwell Anne L Mrs △ ED 2-2328
3 Arndt John B △ FR 7-6067
4 Reed Mickey
5 Dotson Jas W △ FR 5-3055
6 White Jim
eet continued
4 Martin Jas ◎ △ FR 6-0043
5 Fuller Carl R ◎ △ ED 2-4537
8 Crocker Margt Mrs
1 Stewart Chas C
1½ Price Geo
2 Cavasin Albert △ FR 7-3278
5 Johnson Leroy E ◎ △ FR 7-4397
7 Starnes Robt G △ ED 4-9325
8 Wingate Geo T ◎ △ ED 2-7471
9 Huggins Mary M △ FR 7-5352
Victoria av begins
Irwin av intersects
0 Ryan Laura L Mrs ◎ △ ED 4-2280
5 Kellough Norman W ◎ △ ED 4-9610
6 Gardner Dorothy A Mrs ◎ △ FR 5-9790
9 Hough Wilmer A ◎ △ FR 6-7564
0 Williams Ethel P Mrs △ ED 4-8429
2 Rankin Robt R △ ED 3-8127
5 Trull Walter J
6 Ledwell Virgil R △ ED 3-5520
7 Burrage Fred M ◎ △ FR 5-5289
0 Hunter J Clyde △ ED 4-2975
1 Snyder Paul L ◎ △ ED 4-8811
4 Hall Thelma L Mrs ◎ △ ED 2-1058
5 Horton Stewart P △ ED 3-7419
S Sycamore intersects
0 Standard Transport bldg sups △ ED 3-7151
23
Irwin Creek crosses
7 Blackley Geneva K Mrs ◎ △ ED 2-0006
S Summit av intersects
Zone 8
1 Honeycutt Martha B Mrs △ FR 5-6218
3 Robinson G Ray
6 Eskridge Alonzo R △ ED 4-3668
8 Howard Jas L △ ED 3-3488
0 Smith LeRoy jr
1 Adams Julian E ◎ △ ED 6-1200
2 Alexander Susan S Mrs △ ED 3-1420
Zone 8
Grandin rd intersects
2 Cornelius Dessie A ◎ △ ED 2-8278
4 Isenhour Marion J △ ED 2-2227
Walnut av intersects

112

4 AV (Crab Orchard)—Changed to Frontenac av

108A

4—(Changed to Fennimore)

2

4 E—From 200 N Tryon southeast and east Zone 2)
6 Butler's Shoes (rear)
0-14 Efird's (garden ent)
6-28 Belk Bros Co (rear)
9 **Brown Building**
Brown Ann B Mrs (ofc) △ ED 2-7964
Gallaway Gaston G real est △ ED 2-7964
9½ Vacant
0 Belk Bros Co (side)
1 Faud Jwlrs △ ED 3-8756
3 Wilson's Archway Book Store △ ED 2-6101
5 Vacant
7 Seaboard Finance Co △ FR 5-3306
6-08 Belk Bros Co (stge)
N College intersects
9 Vacant
0 Palmer Printing Co Inc △ ED 3-4446
0½ Vacant
2 Santa Fe Grill restr △ ED 2-9523
2½ Vacant
6-18 Simpson Parking Center
8 Seaboard Air Line RR Co (asst frt traffic mgr) △ ED 2-8167
Seaboard Air Line RR Co (frt depot) △ ED 3-3686
SAL crosses
Sou Ry crosses
305 Vacant
308 Belk Stores Servs Inc △ FR 5-3761
Belk Foundation The △ FR 5-3761
Belk Enterprises Inc △ FR 5-3761
311 Lowenstein M & Sons Inc tex mfrs △ ED 3-8197
Kincaid Adv Agcy Inc △ ED 4-9726
Natl Wine & Beer Distr Co whol △ ED 4-2415
Kwik Kafe of Char Inc vending machs △ ED 3-0905
Industrial Vending Corp △ FR 6-3397
Street continued
314-20 Downtown Serv Co gas sta △ FR 5-9698
rear Jones Frank A Auto Serv reprs △ ED 2-6862
315 Vacant
317 Char Parking Center
322 Serv Barber Shop △ FR 5-9500
324 Hobart Dayton Sls & Serv scales △ ED 4-6532
68
N Brevard intersects
420 **Apartments**
1 Newman Leonard
2 Anthony Mrs T Mrs △ ED 4-3593
3 Vacant
4 Dunlap Jas H
Street continued
423 White Willie △ FR 6-4713
425 Tate Vivian A
427 Austin Russell
429 Caldwell Louise
431 Vacant
N Caldwell intersects
500 Gatha Hattie Mrs △ FR 7-5877
502 Wilburn Sylvester △ ED 3-8754
506 Miller Henry T △ FR 7-1092
510 Vaughn Roosevelt △ FR 7-1575
511 SBT&T (side)
517 Quigley Hattie R Mrs
519 Boyd Maggie △ ED 4-0709
521 Hailey Annie B Mrs △ ED 2-6713
522 McLendon Rodessa Mrs
523 Boston Freeman
524 Thomas Javaline
Dawkins Stand coufy
Dawkins Ella R
526 Williams Chas
N Davidson intersects
601 Miller Amy △ FR 5-2061
601½ Hagins Mary D Mrs △ FR 7-6889
603 Miller Inez J Mrs
603½ Hoey Taylor △ FR 6-9348
604 Wright's Gro
605 McDonald Hugh
605½ Whiteside Saml △ FR 7-7738
607 Blake Fred
Haley Raymond
608 Taylor Lester △ ED 2-3044
609 Wolf Geo △ FR 6-1041
609½ Potts Mizitta McD Mrs
610 Hardin Elise ◎
611 Johnson Mary T
611½ Bracy Eliza W Mrs △ ED 4-6479
614 Vacant
615 Ricks Edw △ ED 3-2381
617 Dumas Levander
618 Love Hattie Mrs
620 Easter Florence Mrs △ ED 4-8308
621 Duma Lee
622 Downs Olin △ FR 6-0123
624 Price Eliz Mrs △ ED 4-7916
625 Kearns Lucy M Mrs △ ED 3-7559
631 Perry Rosa Mrs
633 Fraylon Amos
637 Walton Ida B Mrs
641 Vacant
643 Vacant
645 Marshall Bessie B Mrs △ FR 5-5215
649 Adams Alex
N Alexander intersects
704 Epps Geo W
708 Carter Jeanette Mrs
712 Stapleton Georgia M Mrs
718 Pitts Thos △ ED 3-4058
66
N Myers intersects
809 **Apartments**
1 Doster Travitt
2 Stevenson Joe
3 Porter Eligh
4 Groves Walter
Street continued
815 Grier Marshall A
815a Rich Emma W Mrs
817-17½ Vacant
821 Grier Richd
N McDowell intersects
829 Hall's Cash Gro
Hall Marion G
906 Means Jacob △ FR 5-2921
908 Vacant
912 Cathcart Bynum ◎ △ FR 6-7703
rear Brown Susie M Mrs
914 Owens Carl P
917 **Apartments**
1 Vacant
2 Robinson Robt L
3 Vacant
4 Robinson Bertha D Mrs △ FR 6-6032
Street continued
918 Seigle Pauline W Mrs ◎ △ ED 4-0233
921 Morrison Ernest
923 Harris N John
925 Sampson John
929 **Apartments**
1 Pauling Abr △ FR 5-6224
2 Workman Henry L
3 Harley Lambert △ ED 4-9122
4 Young Flora C Mrs
Street continued
1013 Steele Dorothy G Mrs
1014 Baldwin Jas W
1015 Davis Gertrude Mrs
1016 Carter Matthew ◎ △ ED 4-7027
1017 Vacant
Barbours ct begins
1018 Stack Annie L Mrs
1020 Potts Annie M Mrs ◎ △ ED 3-7905
1021 Patterson Selina H Mrs
1022 Mozee Jas △ FR 6-5203
1023 Carson Fannie R drsmkr
1025 Caldwell Albert △ ED 4-3792
1026 Wilson Melvin ◎ △ FR 7-5572
1027 Crosby Roger
1028 Reeder Marcus ◎ △ ED 4-7079
1031 Apostolic Ch of God The
N Morrow ends
1101 Goss Willie S
1103 Gore Thelma
1105 Smith Thos
1107 King Clifton
Sugar Creek (no bridge)
(Not open bet Sugar Creek and N Cecil)
60
Kings dr intersects
(Zone 4)
1205 Wearn Mary Mrs
1207 Beacham Cleveland jr ◎ △ ED 4-0434
1208 Ward Marvin S ◎ △ ED 3-0942
Ward Pauline C Mrs int dec
1211 Greene I Devona ◎
1212 Cornell Jas F ◎ △ ED 3-3580
1215 McKenzie Gaston S ◎ △ FR 6-7186
1218 Spurlin Ned W ◎ △ FR 6-4033
1221 Dodd John P
1222 Wood John C ◎ △ ED 2-5772
1223 Vacant
1224 Tinker Jas G △ FR 5-2987
1227 **Apartments**
1 Vacant
2 Vaughn Annie M Mrs △ FR 6-6183
3 Vacant
4 Alford Roy N △ FR 6-0470
Street continued
1230 Vacant
1231 Hoover Daisy P Mrs
1232 Vacant
1234 Mills Herman D △ FR 6-4975
1235 Baker Harry L ◎ △ ED 4-5885
1236 Houston Jas W ◎ △ ED 3-3021
1239 Miller D Moore ◎ △ ED 2-3238
1300 Wood Thaddeus C ◎ △ ED 3-4356
rear Vacant
1300½ Wood Jos △ ED 4-2503
1301 Vacant
1304 Mayson John C
1305 Vacant
1308 Vacant
1309 Vacant
1312 Williamson Sadie S Mrs ◎ △ ED 2-4555
1316 Vanderburg Wilson △ ED 4-7087
1317 Sims Lester D
1321 Dellinger Laura S Mrs ◎ △ FR 6-1469
1322 Croxton Grover H ◎ △ ED 2-5801
1325 Jannette Ernest
1326 Stitt R Lee ◎ △ ED 4-1504
1327 Vacant
1328 Black Ethel R ◎ nurse △ FR 5-2356
1328½ Vacant
1329 Patterson Food Store
1330 Taylor John
1330½ Cartee Thelma R Mrs
Independence blvd intersects
1409 Beam Ephriam L △ ED 2-6650
1411 Pullman John ◎ △ ED 4-3832
1414 Cox & Jackson Adv Agcy Inc △ FR 6-5681

THE ONLY COMPLETE CITY DIRECTORY CLASSIFIED BUSINESS SECTION
without regard to Size, Importance, Location, or Appointments, is your Impartial List of Business Concerns

ALEXANDER FUNERAL HOME, INC.
24 Hour Ambulance Service
"Service Above Self"
A Funeral To Fit Every Need
323 S. Brevard
DIAL
EDison 3-1167
or
EDison 3-1830
EDison 3-6027

YELLOW CAB CO., INC.
Dial EDison 2-6161 — Service With Safety — Dial EDison 2-6161

THE BANK OF COMMERCE

CHECKING ACCOUNTS — LOANS — SAVINGS ACCOUNTS

"A Complete Banking Service"

124 S. Church St. Phone FRanklin 5-4424

QUICK STARTS Willard AND MANY OF THEM

BATTERY TIRE & SUPPLY CO., Inc.

AUTO SUPPLIES

Complete Motor Tune-Up Service

Easy Budget Terms

2131 Boulevard

Phone EDison 2-4101

5TH E—Contd

1415 Robertson Judy T Mrs
1417 Cox Mary S Mrs △ FR 6-8954
1420 Jack's Cookie Co (ofc) △ ED 3-8461
1421 Sagris Louis
1423 Condell Harry △ ED 2-4803

N Torrence intersects Travis av intersects

1601 Caldwell Mem Presby Ch △ ED 4-0825
1617 Downs Kenneth R phys △ ED 2-4412
1617a Fluharty Henrietta A Mrs △ FR 7-1104

58 Hawthorne la intersects

1711 StJohn's Bapt Ch (side)
1725 StJohn's Bapt Ch (Sunday Sch Rms)
1729 StJohn's Bapt Ch (Sunday Nursery)
1731 Vacant

Lamar av begins

1801 **Loraine Apartments**
Apartments:
1 Burris Jas H △ FR 5-4544
2 Russo Johnsie W Mrs △ FR 5-2472
3 Williams Grace B Mrs △ FR 7-2991
4 Rhyne Mary F Mrs △ ED 3-7612
5 Kraft Sarah R Mrs △ FR 5-1635
6 Stephens Eliz L Mrs △ ED 3-7689
7 Kologiski Geo K △ ED 4-1301
8 Phillips Edw S jr △ ED 4-0109
9 Stikeleather Alf G △ ED 2-4961
10 Vacant
11 Bryant A Dewey jr △ ED 4-3886
12 Miller Fred W mfrs agt △ ED 4-6306
13 McDonald Wilbur L △ ED 2-7533
14 Vacant

Street continued

1811 Cowhig Annie K Mrs ◎ △ ED 2-4375
1817 Turner Curtis L chiropractor △ FR 5-2405
1819 Sharpe Inez M Mrs
1823 **Sutton Apartments The**
Apartments:
1 Hirsch Esther H Mrs △ ED 4-2020
2 Sharpe Carl C △ FR 6-3743
3 Hildreth Phoebe A △ FR 5-1383
4 Crouch Lillian E △ FR 7-6233
5 Colbert Sarah N Mrs △ ED 4-9565
6 Hildreth Phoebe △ FR 5-1383
7 Bowland Nancy K △ FR 6-3046
8 Yates Ruby G △ ED 4-4440

Clement begins

1901 Vacant
1905 **Keystone Apartments**
Apartments:
1 Gavrilas Pete △ ED 3-4633
2 Wade Ruth T
3 Holmes Frank T △ ED 3-4941
4 Fisher Melvin E △ FR 5-5415

Street continued

1909 Young Cabell ◎ △ ED 2-3218
1912 Queen Florists Inc △ ED 4-1633
1915 Purvis Cornine T Mrs ◎ △ ED 2-8551
1917 **Apartments**
1-2 Vacant
3 Vacant
4 Vacant

56 N Caswell rd intersects

2000 Mercy Hosp △ ED 4-6831
2001 Stephens Walter F △ FR 6-7833
2015 Agnos Wm ◎ △ ED 4-8357
2017 Gill Lucy A Mrs ◎ △ ED 3-2949
2021 Hinson Rea ◎ △ ED 3-1014
2025 Lynch Edw P ◎ △ FR 5-2615
2029 Barkalow Emily D Mrs ◎ △ ED 2-2784
2033 Silverstein Louis ◎ △ ED 2-8761
2037 McCall John H ◎ △ △ FR 6-8491
2041 Grimes Mary L ◎ △ ED 2-3686
2047 Turbyfill Jas ◎ △ ED 3-8066
2049 Crandall M Maude ◎ △ ED 2-1294
Crandall Claire E Mrs nurse

Osborne av ends

2100 Spicer Sidney I
2101 Austin T Ralph ◎ △ ED 3-0033
2105 Paschal Ben E ◎ △ ED 3-2468
2106 Williams Lucy L Mrs ◎ △ ED 2-5776
2109 Harrill Mack K ◎ △ ED 4-1590
rear Vacant
2110 Fisher Roscoe B Rev ◎ △ ED 3-2833
Moody Ava M Mrs
rear Medlin Barbara J
2113 Lawing Geo L ◎ △ ED 4-3500
2117 Ward John S ◎ △ ED 4-3784
2118 Couchell Peggy T Mrs △ ED 4-4003
Lucas V V △ FR 5-2426
2118½ Ros Timothy R △ FR 5-3902
2121 Eckhoff Herman A ◎ △ ED 3-5365
2123 Cavin Maude Q Mrs ◎ △ ED 3-5365
2124 Mincey Bertha H Mrs ◎ △ ED 3-2679

2125 **Apartments**
1 Presson Raymond S △ ED 3-4739
2 Ward Geo O △ ED 2-4757
3 MacDonald Frances H Mrs △ ED 2-2618
4 Outlaw Brenda S △ ED 3-2070

Street continued

2129 Microfilm Records Corp
Medlin Geo jr ◎
2130 Irwin J Preston ◎ △ ED 2-8688
2133 Ledbetter Luther H ◎ △ ED 3-4526
2134 Soule Guy V ◎ △ FR 5-1886
2137 Hunter Eva H Mrs ◎ △ ED 3-3565
2139 Ward Jas K △ ED 3-6557
2141 Rhyne Jos H ◎ △ ED 3-3255
2142 Harlan Frank E jr △ ED 2-8364
2145 Thomas Aileen R Mrs ◎ △ ED 3-8534
2146 Deal Faye P Mrs △ ED 2-6859

Ridgeway av intersects

2200 Wood Mary S Mrs ◎ △ ED 2-5481
2201 Wynn Albert H ◎ △ ED 4-8119
2204 StClair Duncan D △ ED 4-2353
2205 Barnette Cletus W △ FR 7-1185
2207 Simpkins Nancy H Mrs ◎ △ ED 3-4496
2208 Helms Lucy B △ ED 2-3787
2212 Jackson Cecilia C Mrs ◎ △ ED 3-6447
2213 McLester Saml A ◎ △ FR 6-3768
2216 West Tom ◎ △ ED 2-1327
2217 Gulledge E Ingram ◎ △ ED 3-4711
2220 Diggle Ellen M Mrs ◎ △ ED 2-6582
2221 Mays Neal D △ FR 6-8069
2221 Combis Geo △ ED 4-1218
rear Koklas Danny G △ ED 4-2155
2224 Bordner Evelyn ◎
2228 Shannonhouse Esther ◎ △ ED 3-0631
2229 Brumley Ruth B Mrs ◎ △ ED 3-5519

N Laurel av intersects

2300 Turk Olus L ◎ △ ED 3-6781
2304 Hipp David E jr ◎ △ ED 2-8946
2305 Vacant
2308 Joyner Marion P ◎ △ ED 2-4681
2309 Pope Oscar E ◎ △ ED 3-7425
2312 Bardage Wm J ◎ △ ED 2-7070
2312a Wood Janet M △ FR 5-5311
2315 Ballentine B Frank ◎ △ ED 2-5837
2316 Beaty Lawrence W △ FR 7-1242
2320 Wayland Ernest E ◎ △ ED 3-2834
2321 Ballentine Jas W ◎ △ ED 3-9383
2323 Harris Robt E ◎ △ FR 7-2154
2324 Middleton Jack ◎ △ ED 2-7460
2327 Davis Paul G ◎ △ ED 4-0784
2328 Floyd John R △ ED 3-8271
2329 Miller Henry L △ ED 3-7002
2330 Molkers Nancy A △ ED 3-8735
2332 Rumple Harry J △ FR 6-6855
2333 Myers Bertha J Mrs ◎ △ ED 2-4329
2336 Freeman Chas P ◎ △ ED 4-5095
2337 Blair Thos E △ ED 4-9121
2339 Lever Thos H jr △ ED 4-4935
2340 Martin Emma C Mrs ◎ △ ED 2-4604
2341 Strawn J Ray
2343 Joy A Withrow ◎ △ ED 2-8711

Cameron av intersects

2400 Newell Thos D jr ◎ △ ED 2-4204
2401 Brantley Robt W ◎ △ ED 3-3032
2404 Baker Max G △ ED 3-4577
2405 Hendren Maysie ◎ △ ED 2-2068
2406 Ellett Robt T jr △ ED 3-7320
2408 Clark Sidney A ◎ △ ED 3-3963
2409 Hobson Fred C △ ED 3-5218
2411 Walker Calvin S △ ED 4-7494
2412 Porter Alf W ◎ △ FR 6-2623
2413 Bennett Jesse E ◎ △ ED 2-7878
2413½ Hess G Richd △ FR 7-1753
2414 Griffin Robt N △ FR 6-5947
2416 Kaneer John L ◎ △ ED 2-6962
2417 Hunter S Mack
2419 Kiser Lennie B Mrs △ ED 3-4840
2420 Rogers A Worth ◎ △ ED 4-7608
2421 Holladay Glenn ◎ △ ED 2-8657

N Dotger av intersects

2500 Sherrill Clarence N ◎ △ ED 2-1988
2501 Hendrix Eliz Mrs ◎ △ FR 7-4713
2505 Jackson Robt A △ FR 5-8305
2506 Howard Eliz S Mrs ◎
2508 Dawson John G ◎ △ ED 2-3654
2509 Johnson Lewis N ◎ △ FR 6-4296
2512 Murphy John C ◎ △ ED 4-3553
2513 Grau Walter E ◎ △ ED 2-5769
2516 Leach Lewis L ◎ △ ED 3-0010
2517 Fleming Cath H Mrs ◎ △ ED 2-5282
2520 Parker Herbert W ◎ △ FR 6-3706
2521 Condon Lawrence J △ ED 2-3345
2525 Steinback Elsie B Mrs ◎ △ ED 2-6503

Emerson av intersects

2600 Finger Gordon T ◎ △ ED 2-4587
2601 Brown Eloise B Mrs ◎ △ ED 2-8477
2604 McRorie J Frank ◎ △ ED 4-5150
2605 Ward Fred A ◎ △ ED 3-3506
2608 Hogg Mervin E △ FR 6-8750
2609 Smith Erwin S ◎ △ ED 3-6778
2610 Holcombe J B △ FR 7-1795
2612 Holt Whit O ◎ △ ED 2-7020

2615 Cook Hannah W Mrs ◎ △ ED 2-3357

E 7th intersects

2701 Threatt Cull L
2713 Smith Blake R Mrs ◎ △ ED 3-7657
2715 Vacant
2717 Ratliff Jas C △ ED 2-3408
2719 O'Shields Berry R jr △ FR 7-3066
2721 Blackmon Carroll L △ FR 5-4871
2723 King Carl H
2725 Foster Sarah L △ ED 2-1355
2727 Vacant
2729 Fox Jas R

Weddington av intersects (ws no open

5TH W—From 200 N Tryon northwest, 1 north east of Trade (Zone 2)

108-10 VanNess W I & Co Inc art gds △ ED 2-7711-12
110½ **Rooms**
1 Jordans Reweaving Shop
3 Maudie's Millinery △ ED 4-5701
4 Lipford Sallie A Mrs drsmkr
6 Hackney J P jr & Co real est △ ED 4-5139
7 Vaughn Realty & Ins Co △ FR 7-7720

Street continued

112 Vacant
112½ Button Shop The △ ED 3-5826
114 Reynolds Inc women's clo △ FR 5-7836
116 Midtown Shop Inc women's clo △ ED 4-8579
Smith Susie C Mrs alterations △ ED 4-8579
116½ Vacant
118 Presby Book Store △ FR 7-5365
120 Reese's Antique Shops △ FR 6-4627
121-29 Ivey J B & Co (side)
122 Zimmerman's Fashion Firsts women's clo △ ED 4-7261
122½ McCarey Hotel △ ED 2-9519
Hughes Thos H △ ED 2-9519
124 Nona's Beauty Salon △ ED 4-7276
126 Little Joe Record Shop △ ED 4-0936
128 Morse Sewing Center sewing machs △ ED 3-0192
Universal Sls Co sewing machs △ ED 3-0192
130 Vacant
134 Clayton Hotel Co Inc △ ED 2-2101
Clayton Hotel Cigar Stand
Browse Around Gift Shop △ FR 5-7730

N Church intersects

200-20 Presby Cemetery

N Poplar intersects

300 Hutton-Scott Co autos △ FR 5-4411 and △ FR 5-4416
304-10 Hutton-Scott Co used cars △ FR 5-4411
318 Vacant
326 Upchurch C W & Co Inc autos △ ED 3-3177

Pine intersects

401 Young Mtr Co used cars △ FR 5-8441
406 Queen City Trailways (stge)
416 Queen City Trailways (body shop) △ ED 2-6164
417 Queen City Trailways △ ED 2-6164
Queen City Coach Co △ ED 2-6164
Queen City Trailways (garage) △ ED 2-6164
418 Genl Realty & Ins Corp △ FR 6-1545
Queen City Coach Co (legal claims ofc) △ FR 6-7494
Ray John F lwyr △ FR 6-7494
420 City Fire Dept
Engine Co No 4 △ ED 2-5151
Engine Co No 12 △ ED 2-5151
Ladder Co No 4 △ ED 2-5151
422 Thomas Cadillac-Oldsmobile Inc (used car lot) △ ED 2-2183 and △ FR 5-1253

N Graham intersects

500 Vacant
502 Speizman-Morris Co Inc (stge)
508-10 Interstate Tex Equip Corp △ ED 4-5546
Speizman Morris Co Inc machy △ ED 4-5546
Speizman Morris Export Corp △ ED 4-5546
Speizman Machy Corp mach parts mfrs △ ED 4-5546
Speizman Morris Trading Corp exporters △ ED 4-5546
Sou Mill Equip Corp tex machy △ ED 4-5546
Sylval Corp real est △ ED 4-5546
Carolina Knitting Mach Corp △ ED 4-5546

Street continued

INDUSTRIAL STEEL CO. INC.

Steel Trusses

Steel Fabricators

Metal Windows and Doors

Concrete Reinforcing

3000 W. Trade

Phone EDison 3-9217

James J. HARRIS & CO., Inc.

INSURANCE - BONDS

JOHNSTON BLDG. PHONE FRanklin 5-7311

DAUGHTRY SHEET METAL CO.

Lennox
Oil and Gas Furnaces
1105-09 E. TRADE

CONTRACTORS
ROOFING—SHEET METAL—HEATING—AIR CONDITIONING

Lennox Air Conditioning
Combustioneer Stokers
TELS. EDison 2-2195, EDison 4-6621

H W—Contd
18-46 Ivey J B & Co (whse) △ ED 3-2121
Wilkes pl ends
01-05 Pleasants Joe L Inc whol appl distrs △ FR 6-5517
07 Webster Rubber Co Inc △ FR 7-1656
Alexander E P & Sons leather belting △ FR 7-1656
11 Harverty Furn Co (whse) △ FR 6-9471
20 United Body & Paint Shop △ FR 6-7392
29
Sou Ry crosses
Zone 6
00-02 Vacant
01 Chesapeake Paper Stock Co Inc △ ED 3-9512 and ED 3-4598
N Johnson intersects
23 Hubert Mary S Mrs
25 Wilson M B
25½Ramseur Willa Mrs
27 Morgan Rufus E △ FR 5-7204
27½Jamison Sally M Mrs
29 Dowell Dorothy D
29½Austin Calvin jr
31 Jones Willie △ FR 5-6637
31½Ross Roy
33 Chisholm Doshia
35 Chisholm Earl A
38 Vacant
38½Surratt Booker T
40 Montgomery Clarence △ ED 2-3393
40½Dawkins Jimmy
44 Erwin John △ ED 4-6163
48 Vacant
50 Vacant
50½Norris Jas △ FR 5-2335
N Cedar intersects
08 Mackey Harriette Mrs △ FR 7-4981
14 Apartments
1 Stanley Jas
2 Bidgood Walter △ ED 4-1523
3 Leary Ed
treet continued
15 Heilig Effie J Mrs
18 Wright Walter
18½Vacant
19 Vacant
20 Vacant
21 Vacant
22 Vacant
N Clarkson intersects
00 Black Saml jr
02 Glenn Chas △ ED 4-4167
03 Smith Sammie V
04 Henderson John △ ED 3-5977
08 Blankenship Ernest L △ FR 5-8054
09 Pruitt John W △ ED 2-2473
11 Lee Carrie D Mrs
12 Graham Apartments
partments:
1 Brothers Frank P △ FR 7-2733
2 Stamey Chas
3 Sims Ernest
4 Wood Ruby B Mrs
treet continued
15 Koury Nomey J ⓪
17 Josephs Abr ⓪ △ ED 4-4796
18 Vacant
21 Apartments
1 Rice David C
2 Vacant
3 Vacant
4 Claud Chas C jr △ ED 3-1942
Irwin av intersects
09 Anderson Frank J ⓪ △ ED 3-6200
12 Sellers Mae B Mrs ⓪ △ ED 2-1263
13 Drummond Bess L Mrs △ ED 3-2572
13½Gathings Mary L △ ED 4-0036
15 Pascute Jas ⓪ △ ED 4-0904
15½Farmer Wm
16 Waldrep Mamie A Mrs
17 Love Bessie E Mrs ⓪ △ ED 2-7514
20 McFadden E Blanche △ ED 2-3276
21 Mozeley Gradye E Mrs △ ED 3-7301
22 Dalhoff Nell M △ ED 2-5395
23 Hager Sarah M Mrs △ ED 3-8728
26 Dellinger Edgar H ⓪ △ ED 2-5498
27 Fowler Stella M Mrs ⓪ △ FR 5-2031
Rowland R Robt
N Sycamore intersects
08 Cauble Dewey J ⓪ △ ED 4-6243
08½Gibbs Geo R △ ED 2-8932
14 Warren Era D Mrs ⓪ △ ED 3-6307
15 Beam Arth A ⓪ △ ED 3-5093
19 Apartments
1 Vacant
2 White Franklin R
3 Smith Ella M Mrs
4 Smith B Hugh △ ED 3-3457
Alder begins
Andrill ter intersects
treet continued

1125 Segrest Clns & Launderers △ FR 6-3131
Zone 8
1312 Apartments
1 Hicklin Thos C
2 Walls Gataroy △ FR 5-8030
3 Cole John jr
4 McCaskill Jas E
Street continued
1315 Ingold Torrence D ⓪ △ FR 6-2103
1316 Apartments
1 Wallace Oscar
2 Montgomery Claude △ ED 4-9328
3 Davis Cleatis D △ FR 6-4250
4 Fair Wade
Street continued
1317 Keaton Cornelius
1320 Vacant
N Summit av intersects
1407 Green Carolyn M Mrs △ FR 7-6112
1409 Gaines Theo △ FR 7-5745
1411 Vacant
1415 Moore Margt △ FR 5-2845
Frazier av intersects
1422 Beatty Maria Mrs
1428 Lawing Laura T Mrs
Flint intersects
W Trade intersects

112
5TH AV (Crab Orchard)—From Eastway dr northeast, 5 southeast of The Plaza (Zone 5)
2440 Padgett Jas B △ ED 4-8578
3620 Davis H J
3624 Davis Roy O

2
6TH E—From 300 N Tryon southeast (Zone 2)
103 Vacant
106 Carolina Theatre (side)
108 Knowels Eug violin repr
110 Fox H Austin jr artist
112 Tiny Shop The (stge)
113-15 Pub Library of Char & Mecklenburg County (side)
114 Carolina Theatre (rear)
114½Carolina Theatre (stage)
116 McNemar Georgia A justice of the peace △ FR 7-6027
118 Stork Center The clo △ FR 5-4960
120½Berber & Howren Mus Co △ ED 4-1538
Bausch & Lomb Optical Co whol △ ED 2-4197
122 Custom Made Drapery Co mfrs △ FR 5-8995
124 Central Mtr Lines Inc (genl ofc) △ ED 2-7727
N College intersects
201 Pittsburgh Plate Glass Co △ ED 3-6624
208-10 Vacant
215 Macmillan Oil Sls Inc whol △ ED 4-0977
Char Merchants Del Inc △ ED 3-6606
216 Vacant
217 Vacant
219-21 Mitchell Parking Serv Inc
SAL crosses
Sou Ry crosses
Zone 6
311 Haywood's Garage reprs △ FR 6-1446
314 Panda Curtain Co △ ED 4-5571
2d-3d fls Panda Curtain Co (stge)
4th fl Eldridge R W Co handkerchief mfrs △ ED 2-6741
Street continued
316 Vacant
321 Singer Sewing Mach Co (whse)
68
N Brevard intersects
411 Bankhead's Gro
413 Stanley Rachel B Mrs
415 Cunningham Fannie H Mrs ⓪ △ ED 4-7976
416 Morrison Roosevelt
419 Carr Jas K △ ED 4-9033
423 Moore Clarence △ FR 7-4058
427 Dewalt Pearl L △ FR 6-2304
431 Young Natl
N Caldwell intersects
503 Morris Garage auto reprs
509 Miller Susie B Mrs
511 Sanders Cyde △ FR 6-5325
515 Horne Jas
516 Jenkins Ola B Mrs
518 Tillman Myrtle B Mrs
519 McIlwain Monroe C
520-22 Moore Callie B Mrs △ ED 4-5110
523 Ford Prince
524 Sellers Mack △ ED 2-6360
529 Spencer Susie C Mrs
531 Ingram Genevieve L Mrs △ ED 4-3555

535 Jones Edna F Mrs
N Davidson intersects
600 White Annie M △ FR 5-8566
601 Miller Avery W Mrs
602 McCombs Jessie M Mrs △ FR 5-1217
603 Vacant
604 Brown Willie
605 Senior Cisley Mrs
606 Williams Handy
607 Meadows Lillie M Mrs
608 Johnson Eunice Mrs
609 Knox Lillie G Mrs
611 Dalton Victoria S Mrs
613-15 Vacant
614 Ross Eunice F Mrs
616 Young Albert I △ ED 4-0271
617 Daniels Saml
6th Street ct begins
618 Dixon Ernest
619 Fuller James
620 Blake Alice W Mrs
621 Gaddy L B
622 Witherspoon Ira G
623 Sanders James
625 Matthews Wm D
626 Carr Chas N △ FR 7-2197
627 Spencer Mary ⓪
628 Stitt Walter L
629 Redfern Geneva
630 Stitt Lillie C Mrs
631 Moser Bland △ FR 6-0100
632 Laney Hattie C Mrs △ FR 6-0312
633 Austin Frank
634 Springs Annie △ FR 5-1004
635 Redfern R Lee
636 Matthews Marjorie
638 Pate Kate Mrs
642 Robinson O C △ FR 5-8951
644 Graham Alma R Mrs
646 Ader Jessie W Mrs
648 Miller Kirk △ FR 6-7616
N Alexander intersects
701-03 Vacant
707 Brown Robt
709 Vacant
711 Vacant
713 Zanders Sidney
715 DeBarry Jas
717 Wallace Mamie Mrs
719 Culbreath Willie L △ FR 5-7188
719a Robertson Buck
66
N Myers intersects
812 Cochrane Jas H △ ED 3-9189
813 Massey Ofine
814 Auston Jessie M Mrs
815 Vacant
816 Hickman Martha G Mrs △ FR 5-4341
817 King Ella Mrs
817½Holland Lillian N Mrs
821 No return
N McDowell intersects
906 Finkley Jas H Rev
910 Wilson John
Balch la intersects
912 Williams Johnny
914 Vacant
916 Clark Talent D
918 Hall John
920 Vacant
922 Folks Isabelle Mrs
922½Roberson Coleman
924 Funderburke Paul
924½Grier Eug
926 Apartments
1 Broom Dora
2 Jeter Mary
3 Stephenson John
4 Gordon John H
Street continued
936 Friendly Gro △ FR 7-9129
N Long intersects
1006-08 Newman U T △ FR 5-7988
1010 Cureton Laura Mrs
1012 Stevenson Phoebe S Mrs △ ED 2-4203
1014 McCoy Horace △ FR 5-8389
1015 Vacant
1016 Lynch Clara B Mrs
1017 Vacant
1018 Davis Sarah A Mrs △ FR 7-7766
1019-21 Stevenson Jas confr
1020 Harris Ella M Mrs
1022 Todd Rosa Mrs
1023-27 Vacant
Sugar Creek crosses

1
6TH W—From 300 N Tryon northwest (Zone 2)
103 Mayfair Hotel (side)
105 Mayfair Beauty Salon △ ED 3-8315
109-15 Mitchell Parking Serv Inc
110 Textile Wkrs Union of Am (AFL-CIO) △ FR 6-7521

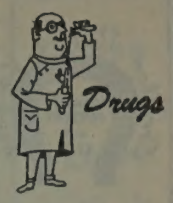

GODLEY CENTER PHARMACY
5040 ROZZELLS FERRY RD.
PHONE
EXpress 2-2331
CECIL W. MOSTELLER

Westside Drug Center
1910 ROZZELLS FERRY ROAD
PHONE
EDison 4-2829
JOHN W. ALLEN

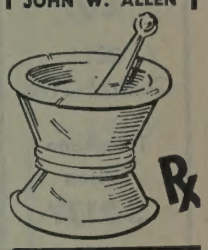

Crosland Homes
JOHN CROSLAND CO., INC.
RESIDENTIAL — BUILDERS — DEVELOPERS
122 E. THIRD ST.
CHARLOTTE, N.C.
TEL. EDison 3-3703

HEAVY HAULING
Old Cannon Airport
P.O. Box 1537
TELEPHONE EXpress 9-0421

MOSS TRUCKING CO. INC.
(See Yellow Page 181)

HOISTING and RIGGING
Night, Sunday and Holidays Telephones
EXpress 2-1633 and EDison 2-1072

Carriker Poultry Company
SECURITY POULTRY and EGGS
Phone
EDison 3-2177
Our poultry is grown, fed and processed by the latest scientific Methods — to give the choicest poultry on the market
CARRIKER POULTRY CO.
2811 Central Ave.
Telephone EDison 3-2177

PYRAMID LIFE Insurance Co.
"Insurance in All Forms for Everybody"
Home Office Charlotte N. C.
2407 North Tryon St.
Tel. FRanklin 5-5501

Blue and Direct Line Printing — Photostatic Copying
CHAS. A. TORRENCE
DRAFTING MATERIALS
210-216 Latta Arcade
322 S. TRYON ST.
Phone EDison 3-5702

6TH W—Contd
110½ Textile Wkrs Union of Am (Conference rms)
112-14 Allright Char Co Inc (parking lot)
117 Char Art Gallery △ FR 7-7513
International Xchange Inc genl mdse △ FR 7-7513
120 Thomas Cadillac-Olds Inc (new car serv)
120½ Vacant
121-23 DeVonde-Macy Clns △ ED 3-5125
N Church intersects
Zone 6
222 Panella Rosa S Mrs ◎ furn rms △ ED 2-8469
N Poplar intersects
309 Selwyn Hotel (side ent)
312 Catawba Tribe No 13 (IORM)
317 Vacant
318 Phil's Canteen confy △ FR 5-9655
321 Upchurch C W & Co (rear)
322 Mayes Mary Mrs △ ED 2-2940
326 Marshall Cathleen M Mrs furn rms △ FR 6-6080
Pine intersects
408-12 Singleton Body Wks △ ED 3-4276
416-20 Leonard & Nicholson Royal Tire Serv (br) △ ED 4-1684
N Graham intersects
515 Maryland Baking Co of the Carolinas ice cream cones △ ED 3-6168
29
Sou Ry (overpass)
725 USN Armory △ ED 2-4927
USNR and USMCR Training Center △ ED 2-4927
USNR (Constn Battalion 6-2)
USNR (Security Group 6-12)
USMC (Third Spl Truck Co) △ FR 6-7298
USNR (Composite Co 6-91)
USNR (Pub Relations Co 6-4)
USNR (Navy Mothers Club)
USNR (Surface Div 6-20)
Street continued
730 Scoggins Mem Art Shops monuments △ ED 2-4354
Clarkson intersects
(Not open bet Clarkson and Irwin av)
Irwin av intersects
1009 Threatt Max S △ FR 5-7285
1009½ Ruppe Chas Y
1011 Elliott Odus E △ FR 5-6158
1011½ Kimbrell S A △ ED 2-6884
1015 Vacant
1019 Hipp Bessie T Mrs ◎ △ ED 3-3618
1021 Lynn Richd S ◎ △ ED 2-2416
1025 Fogus Otway C ◎ △ ED 2-8754
(Zone 8)
N Sycamore ends
(Not open bet N Sycamore and Andrill ter)
Alder ends
Andrill ter intersects
1307 Flowe Sanford A △ ED 3-2463
1314 Snipes Alice G Mrs △ FR 7-1466
1315 Puckett Reece W ◎ △ FR 5-7797
1316 Watkins Mildred Mrs
1318 Thomas Edmund V
1319 Sides Gordon E ◎ △ FR 6-9489
1320 Alley Judson D △ FR 5-2483
1322 Helms Jesse G ◎ bldg contr △ ED 3-9114
1325 McLynn Kathleen H Mrs △ FR 6-7325
1326 McDaniel Fred D △ ED 3-3361
1327 McDaniel Donald E △ ED 4-4112
1330 Lewis Lilla B Mrs ◎ △ FR 7-6008
N Summit av intersects
Frazier av intersects

68
6TH STREET CT—From 619 E 6th northwest, 1 west of Alexander
310 Stevenson James
312 Wilson Frances R Mrs
313 Walker Horace W
314 Steele Minnie S Mrs △ FR 7-3568
315 Sutton Gussie Mrs △ FR 7-3863
316 Griffin Arth
319 Blackmon Naomi

31
6TH STREET PL W — From 300 N Graham northwest (Zone 6)
515 Pure Laboratories Inc △ ED 4-9269
516 Ferrell Doshie Mrs
Smith begins
601 Cochran-Ross Constn Co △ ED 2-7149
Sou Ry crosses

2
7TH E — From 400 N Tryon southeast to city limits (Zone 6)
102 Walker's Drug Store (side)
106 First Bapt Ch (Sunday Sch) Mem Educ Bldg
119 Winchester Surgical Sup Co Inc △ ED 2-4109 △ ED 3-0713
128 Miller Ralph Serv Store serv sta △ ED 2-5804
129 Columbus Parking Lot
N College intersects
201 Seventh St Presby Ch
209-11 Brown-Rogers-Dixson Co hsehold appls △ ED 2-7705
Basche al begins
216 Vacant
218 Mitchell Parking Serv Inc
NSRy crosses
SAL crosses
Sou Ry crosses
300 Allis-Chalmers Mfg Co mach △ ED 4-1667
301 Matthews-Morse Sls Co mill sups △ ED 3-1187
309 Andrews J V Co plmb and htg △ ED 4-2877
Halls al begins
315 Duncan Prntmkrs Inc blue prints △ ED 4-1398 △ ED 2-5033
323 Wyss Don Automobiles used cars △ FR 6-3797
328 Beaty's B M Serv Sta gas sta △ ED 2-9251
68
N Brevard intersects
401 B&W Esso Serv △ ED 2-9542
408 Char Auto Parts Co Inc (side)
412 Downtown Radio Serv & TV Serv △ ED 4-0121
414 Ray's Grill restr △ FR 5-9488
415 Fowler J P Auto Repair △ FR 7-3318
Kelbaugh L S & Son Wldg Shop △ ED 2-3047
419-21 Avrett & Ledbetter Roofing & Htg Co △ ED 3-7131 △ ED 3-7597
422 Johnson James
426 Apartments
1 Mickels Lovely J Mrs curtain clns △ FR 6-2225
2 Allen Maxina
3 Thomas Thos J
Street continued
428 Harrison Grill restr △ FR 5-9380
N Caldwell intersects
500-02 Gathings Clns △ FR 7-9133
501 Simpson Sam D △ FR 7-2711
504 Apartments
1 Lavigne Wallace D
2 Lisenby Levi V
3 Brewer Jeremiah
4 Erwin Sherrod △ ED 3-8294
Street continued
505 McCullough Nelson △ ED 2-3910
507 Wilson Clarence △ ED 2-3816
508 Kerns Fannie P Mrs △ FR 7-6832
509 Keenan Mattie H Mrs
512 Springs Patsy Mrs △ ED 4-4557
514 O'Leary Mary △ ED 4-2342
515 Barnes Junius S △ ED 4-4204
516 White Annie C Mrs
517 Holmes Shelley
519 Connor Ada K Mrs △ ED 4-4060
521 McDaniel Robt ◎
523 Bowman Jacob C
524 Belk Florence F Mrs △ FR 7-3547
525 Hammond Sammie L Mrs △ FR 6-6782
526 Gillespie Jos
527 Roach Anthony J
528 Apartments
1 Young Sarah P Mrs
2 Rushing John
3 Winfield Lillie
4 Patton Mamie
Street continued
529 Apartments
1 Bryant Etta
2 Clarke Fred D
3 Johnson Earle
4 Clark Lindsay
530 Apartments
1 Vacant
2 Timmons Eula M Mrs
3 Ivory John
4 Downes Waddell
N Davidson intersects
600 Funderburk Gro △ ED 2-9465
601a Gillespie Oscar A △ FR 6-6069
601b Fuller Viola S Mrs △ FR 6-4705
601½ Hayes Mary F Mrs △ ED 3-7706
602 Moore Fred Cafe restr △ ED 2-9344
604 Fred's Pool Rm
605 Moore Gus W Rev △ FR 7-2205
604 Fred's Pool Rm
605 Moore Gus W Rev △ FR 7-2205
606 Self Serv Lndry
608 Morris Columbus △ FR 7-3055
610 Patton Chas △ FR 7-2264
612 Vacant
Swain al begins
616 Sawyer Mary E Mrs
618 Gleaton Rosie L Mrs
619 Bowden Leroy
621 VanLandingham Fannie B Mrs △ FR 7-6782
622 Belk Alonzo
623 Barber Alonzo jr △ FR 7-2907
624 Hoke Leroy F
625 Ezell Isabell O Mrs ◎ △ FR 5-4546
628 Vacant
629 Mickens Kim △ ED 2-0040
632 Kemp Sylvester △ FR 6-5747
636 Seventh St Barber Shop
636½ Manuel Thos
638 Green Light Smoke Shop
638½ Vacant
N Alexander intersec
700 Smith Radio & TV Serv reprs
701 Vacant
702 Gabriel's Beauty Salon
703 Seventh St Shine Parlor △ FR 5-5471
704 DeBerry's Grill
704½ Fulkner Laura Mrs △ FR 6-6972
705 Vacant
706 Tutterow's Gro △ FR 5-9294
706½ Thole Jules △ FR 6-0781
707 Snowden Alma H Mrs △ ED 4-1355
708 Davidson Chas H △ ED 4-4256
714 Dial J B △ ED 4-0654
715 Jones Elec Repr Co elec mtrs △ ED 3-3726
716 Wilson Mary J △ FR 6-5486
719 Williams Carrie B Mrs △ FR 6-3429
720-22 McGinn Uphol Shop △ ED 3-6480
721 Blakeney Louise B Mrs
723 Pearl's Temple of Beauty
724 Vacant
725 Little Rock AME Zion Ch (side ent)
730 B&H Grill restr
732 Vacant
734 Jehovah's Witnesses of Kingdom Hall
734½ Vacant
736 Superior Barber Shop △ ED 2-9846
738 Grant's Gro △ FR 7-9154
6
N Myers intersec
800 Black Hubert F
802 Vacant
804 McFarland Sara B Mrs
806 Bethea Viola R Mrs △ FR 6-4386
807 LaGuadalope Restr △ FR 5-9604
808 Smith Jas E △ FR 6-2636
809 McMullen Johnsie Mrs △ FR 6-6918
810 Massey Walter
812 Carothers Viola B Mrs △ FR 7-6223
813 Gray Emma S Mrs
815 Watson Janie C Mrs △ FR 5-1897
816 White Annie M
817-19 Greater Mt Sinai Bapt Ch
818 Evergreen Flower Shop △ ED 3-9028
820 Monarch Clns co clns △ ED 4-1563
821 Morrow Pearlie Mrs △ FR 5-8745
822 Apartments
1 Boyd Clifton △ FR 5-6262
2 Morris Luther
3 Boyd James R
4 Vacant
Street continued
823 Lowery Lucy B Mrs ◎ △ ED 4-5732
826 Harris Eug R
827 McCoy Serv Co Inc (br) gas sta △ FR 5-9621
830 Huck's Bargain Store used clo
834 Howie Food Store gros △ ED 2-9814
N McDowell intersect
900 Gem Serv Sta gas sta △ ED 2-9346
901-05 Jewell Sweet Shop confy △ ED 3-4675
903 Vacant
904 Todd's Garage auto repr △ FR 7-4170
911 Harris John E △ FR 5-1804
915 Long Eva M Mrs
916 Pierce Poultry Co Inc whol △ FR 6-1568
920 Allen Wm G jr acct △ FR 6-4326
921-23 Arrow Lndry & Clns △ ED 3-3711
929 Stewart John L △ FR 5-5671
Hendrix Jas H Rev △ FR 5-5671
933 Weathers Maggie B △ FR 5-1360
N Long intersect
(Zone 4
1000 Trade & Save Gro △ FR 6-6809
1001 Richmond Robt
1003 Smith Matthew jr △ ED 4-5459
1005 Johnson Royster H Co heating appls △ ED 3-9892
1010 Vacant
1011 Horton Rastus
1011½ Pharr Fannie C Mrs
1013 Hinton Louise M Mrs △ FR 5-6500
1013½ Foster Pearl Mrs
1015 Gabriel Margie B Mrs
1015½ Rodgers Lena F Mrs
1017 Prather Johnny
1017½ Smith Geo C
1018 Lankford Arvel R paint contr △ ED 4-2171

FIRST FEDERAL SAVINGS & LOAN ASSOCIATION
MEMBER OF FEDERAL SAVINGS & LOAN INSURANCE CORPORATION
225 S. TRYON ST.
EDison 3-8401
SAVINGS
LOANS
ASSETS

Remember this Seal

S & P Peanut Butter Sandwiches
S & P Candies

ASK FOR S&P FOOD PRODUCTS To Fill that Empty Feeling

S & P Salted Peanuts
S & P Potato Chips

It's Your assurance of the Best!

7TH E—Contd
1020 Vacant
1022 Char Scale & Fixture Co reprs △ ED 3-8323

Sugar Creek Bridge

1035 Domestic Lndry Inc (br) △ ED 4-2277
1038 Poole Wilton H ◎ △ ED 4-3111
1039 Agloma Beauty Shop △ ED 2-6337
1040 Roy Harrison H
1041 Char Door Closer Serv △ ED 2-2067
1041½ Vacant
1042 Marchant Calculators Inc △ FR 6-7509
1043 Barley B B Uphol Co △ FR 7-4108
1043½ Vacant
1048 Alexander Minnie Y Mrs ◎ Furn rms △ ED 2-3660

Seigle begins

1100 A & A Furn Co △ ED 4-2321
1101 Austin Ruth T Mrs ◎ furn rms △ ED 3-9237
1106 Bob's Esso Servicenter △ ED 3-2872 △ ED 2-9360
1107 **Apartments**
1 Vacant
2 Vacant
3 Keisler Frankie
4 Wood Robt W
Street continued
1109 Vacant
1111 Wood James L

60

Kings dr ends
Central av begins

1200 Ketchie Geo T ◎ △ ED 3-2230
1204 **Apartments**
1 Smith Reba W Mrs
2 Helms John H
3 Swanson Richd N
Street continued
1206 Lowman Tony P
1207 Rutledge's Barber Shop
1209 Lincoln's Soda & Grill restr △ FR 5-9344
1210 Biggers Barbara L Mrs ◎ △ ED 2-2744
1210½ Vacant
1212-14 Vacant
1215 Carriker's serv dept △ FR 5-7884
1216 Law Engineering Testing Co △ ED 4-0866
1219 Gordon Bertha Mrs
1219½ Vacant
1220 Holland Max W mfrs agt △ FR 5-8481
Theatre Equip Co △ FR 5-8481
Theatre Booking Serv △ FR 5-8481
1221 **Apartments**
1 Dixon James R △ FR 5-1925
2 Stinson Millie J Mrs
3 Vacant
4 Pritchett Olin R
Street continued
1224 Queen City Dry Clns & Hatters △ FR 5-9530
Kalas John △ FR 5-9530
1229 Langley Lenore Beauty Salon △ ED 4-5610
Langley Lenore Mrs ◎ △ ED 4-5610
1229½ Sellers Robt G
1230 Vacant
1234 Bridges Js C △ ED 3-1851

Sunnyside av begins

1300 Scott Louis W △ FR 5-6984
1304 **Apartments**
1 Vacant
2 Ballard Doris Mrs
3 Keller Nelson O △ ED 4-6719
4 Neal Floyd G △ ED 4-9307
Street continued
1308 **Apartments**
1 Addison Doris
2 Gilliam S B
3 Vacant
4 Howell Gordon E
Street continued
1311 Oglesby John M bkpg serv △ FR 6-7796
1312 Vacant
1316 Jordan's Motel △ FR 5-9235
Jordan Waneta C Mrs ◎ △ FR 6-3961
1325 Eagle Stores Co Inc △ ED 3-9003

McCombs la intersects

cor Piedmont Park

Independence blvd intersects

1400 Huffman Blanche C Mrs ◎ △ ED 2-3963
1401 **Apartments**
1 Vacant
2 Coble James T △ ED 4-5770
3 Dixon Pearl Mrs △ ED 2-3890
4 Dixon Richd △ FR 5-3432
Street continued
1405 Durden Naomi C
1406 Hackney Wm R
1409 Propst Walter W ◎ △ FR 7-1730
1412 Huskie's Rooming Hse
DeYoung Warren E
1415 Vaughn Jerry
1417 Sharp Nathan M ◎ △ FR 5-6866
1419 Miller Bertha F Mrs ◎ △ ED 2-7760
1420 Smith Shirley K ◎ confr broker △ ED 3-1280
1423 Wilson Mary E △ ED 3-4272
1424 Orr Bryce O ◎ furn rms △ ED 4-8054
1427 Ritch Marvin L ◎ △ ED 3-4272
1428 Hershberger Richd E ◎ △ FR 7-2807
1431 **Apartments**
1 Blackmon Jas T △ FR 7-6270
2 Zavaroff Harry
3 Lawing Mary C Mrs △ FR 6-1271
4 Emler J Fredk △ FR 5-3515
Street continued
1432 Pearson Ada M ◎ △ ED 2-8746
1436 Protz Wm H ◎ △ ED 3-7533
1437 Colson Paul J ◎ △ ED 3-9572
1445 Kinzie Theron T ◎ △ ED 3-1012
1448 **Apartments**
1 Camp Rose M
2 Robinson Ruby G Mrs
3 Austin W Henry ◎ △ ED 2-3819
4 Cheshire Dorothy

Beaumont av begins

1501 **Apartments**
1 Ferguson Kathleen △ FR 5-6372
2 Fellows Abbie Mrs △ ED 2-3807
3 McKern Chester P △ FR 7-5046
4 Crowder Alice M Mrs △ ED 4-5958
5 Calhoun Emily
6 Helms L Mae
7 Hammett Rebecca △ ED 4-6353
8 Davis Jennie L Mrs △ ED 2-0350
Street continued
1510 StMartin's Epis Ch △ FR 6-8441
1511 Campbell Fredk W A ◎ △ ED 3-6427
1512 Wynkoop Eliz △ FR 6-4047
1521 Jenkins Janie B Mrs △ ED 2-7932

Armory dr ends
Louise av begins

1600 Independence Park
1601 McIntire Wm C ◎ △ ED 2-8864
1607 Reliance Elec & Eng Co contrs △ ED 3-9077
Gay & Taylor ins adjs △ ED 2-8149
Davis-Harkness Co steel products △ FR 6-6382
1611 Victor Adding Mach Co △ FR 5-7708
1617 Vacant
1619 Parker-Gardner Co pianos and organs (br) △ FR 5-8170

58

Hawthorne la intersects

1707 Picker X-Ray Corp △ ED 3-1553
1711 Ball Irene A Mrs ◎ △ FR 6-8558
1715 Burroughs Clyde B ◎ △ ED 2-1756

Park dr intersects

1720 Priester Jacob J ◎ chiro △ FR 5-8264
1721 Elmore's Guest Hse △ FR 5-9630
1722 Stevens Laura K △ FR 7-7567
1724 Pope Libby H Mrs △ FR 6-2531
1727 Sloop Nell S Mrs ◎ △ ED 4-2642
1728 O'Connell John G △ FR 7-1320
1733 Blackmon W E △ ED 4-7159

Lamar av intersects

1800 Vacant
1805 First Bible Presby Ch △ FR 5-3501
1808 Riley Jasper J optometrist △ FR 7-2488
1809 Sappenfield Chas M ◎ △ ED 3-9312
1810 Sharon Realty Co Inc △ ED 3-8691
Butler Sam M Inc yarns △ ED 4-7208
Williams J Ken genl contr △ ED 3-8691
1815 Brooks Edw A ◎ △ ED 2-3669
1816 Jones John H ◎ △ ED 3-0412
1819 Wilkes Jas R jr ◎ mfrs agt △ FR 5-2586
1820 Stancill Odessa B Mrs ◎ △ ED 2-7254
1824 Barrington Bessie B Mrs ◎ △ ED 4-5234
1825 Nance Chas L ◎ △ ED 3-5813
1828 Del Mar Ceramics △ FR 6-2858
Booe Louis D △ FR 6-2858

Clement av intersects

1900 Brown & Morrison mfrs agts △ ED 3-0774
1905 VanSciver Richd K ◎ △ ED 4-0321
1908 Ross & Couch dentists △ ED 3-8418
1909 Vacant
1909½ VanSciver Kenneth R
1914 **Westmoreland Apartments**
Apartments:
1 Tennille Ruby C Mrs △ FR 6-6775
2 Martin Ada W △ ED 2-2503
3 Hatfield Donald N △ ED 2-7944
4 Termenstein Martin S △ ED 4-3594
5 Smith Margt C △ ED 4-9081
6 Clark Winona J
7 Brown Jewell F
8 Amrhein Eliz S △ ED 4-9873
9 Ludwig Wm F △ ED 4-9865
10 Burroughs Nora W Mrs △ FR 6-3921
11 Kennedy Julia M Mrs △ ED 4-0615
12 Kenny Martha H Mrs △ ED 3-1898
1915 **Apartments**
1 Wabich Martin S jr
2 Holder Rufus E △ ED 4-4859
3 Vacant
Street continued
1919 Williams Robt C ◎ △ ED 2-7231
rear Junod David L
Gudger Jos W jr
1920 Price Henry M ◎ △ ED 2-3778
1924 Vacant
1925 McNeill Joe J ◎ △ ED 4-3296
1926 Burton Thos C △ FR 6-9010
Quickhand Institute of Am publs
Quickhand Publ Co
1927 **Apartments**
1 Wright Ellen E △ FR 5-6239
2 Clement E Earle △ ED 2-6994
3 Morris Linda △ ED 2-2655
Street continued
1933 Scientific Beauty Salon △ ED 4-2932
Caro Wallpaper & Paint Co Inc △ FA 7-1524
White Roy Flowers △ ED 3-8846
1936 Carolina Conference of Seventh-day Adventists △ FR 5-5701
Carolina Book & Bible Hse △ FR 7-7613
1942 Constable Hannah A ◎ △ FR 6-1492
1945 Allen Organ Co △ ED 4-2859
1949 Stanley Drug Stores Inc △ ED 3-5103
Stanley Soda & Grill △ FR 7-9160
1952 Pure Oil Co (training center) △ FR 5-7292
1957 A&P Food Stores (br) △ FR 5-9269
1958 Elizabeth Pure Oil Serv Center gas sta △ ED 2-9203
1959 Arrow Lndry & Cleaners (br) △ FR 7-1896
1961 Snook's Harry Inc elec appls △ ED 4-6424

Pecan av intersects

56

N Caswell rd ends
Pecan av begins

2000 Haigler & Baker Atlantic Serv gas sta △ ED 2-9613
2001 Hackney Mattie M Mrs ◎ △ ED 2-1078
2012 Alexander S Craighead ◎ △ ED 4-5163
2014 Ray Lamar L △ ED 4-3517
2017 Carnes Hal L ◎ △ ED 4-9917
2021 Walker Helen W Mrs ◎ mus tchr △ ED 3-3814
2024 Lee Reece H ◎ △ ED 4-9179
2028 Irwin Wm W
2029 Haynes Mary F Mrs △ FR 7-7750
2030 Birmingham Wm S
2036 Smith Clementine L Mrs ◎ nurse △ FR 6-2796
McMillan Keith D △ FR 7-5714

Clarice av begins

2100 **Pines Apartments**
Apartments:
1 Anderson Eliz V Mrs △ ED 2-3037
2 Price Emily △ ED 4-2911
3 Thomas Clifton P △ FR 7-1160
4 Revels Lena H Mrs △ ED 3-1952
5 Mulwee Bessie H Mrs △ ED 2-2383
6 Love Oleen △ ED 3-1971
Street continued
2101 Pratt Walter B ◎ △ ED 2-7477
2107 Lechler Josephine R Mrs ◎ △ ED 3-4737
2108 **Rosemont Apartments**
Apartments:
2 McKinley Walter J △ ED 2-8030
3 Vacant
4 Webb Juliet S Mrs △ ED 2-1240
5 Gatling Willard I jr
6 Elliott Lois Y Mrs △ ED 2-6072
7 Vacant
8 Vacant
Street continued
2111 Davis Guy A △ FR 7-5528
2112 **Apartments**
1 White Willie H Mrs △ ED 2-4930
2 Blair Parks M △ ED 3-8914
3 Norman Richd L △ ED 3-3808
4 Smith J Bert △ ED 4-0715
Street continued
2117 Webb Milton T △ FR 7-3049
2123 Blanton Wm M ◎ △ ED 3-8157
2126 **Kirkland Apartments**
Apartments:
101 Ashton Wm J mfrs agt △ ED 4-4866
102 Ashton Lillian Mrs △ ED 3-5511
103 Whiteside Leonard B jr
104 Bennett Cline △ ED 4-6888
105 Secrest Myra L △ FR 6-4972
106 Vacant

Tank Getting Low? Call Us Now for AMOCO FUEL OIL Heating Oil
ELECTRIC ICE & FUEL CO.
Dial EDison 2-1775 or EDison 2-2390
315 S. McDowell St.

CATHEY LUMBER CO., INC.
"Since 1919 Everything For The Builder"
Your "Lumber" Number EDison 3-3138
4115 Monroe Road
Complete Home Building Service
PLANS
FINANCING

REAL ESTATE H. Y. DUNAWAY CO. REAL ESTATE
38 Years In Charlotte
SALES — LEASES — LOANS — INSURANCE
205 S. Church St., R 100-01 Tels. EDison 3-2113 and FRanklin 5-6096

VINSON REALTY CO. INC.
Residential
Commercial
Industrial
Insurance
Investments
221 S. Church
FRanklin
5-7771

Checking Accounts
Savings Accounts
Safe Deposit Boxes
CITIZENS BANK
Member Federal Deposit Insurance Corporation
114 East 4th Street
Phone EDison 3-0705
Business Loans
Auto Loans
Personal Loans

7TH E—Contd
Kirkland Apts—Contd
201 Mack Eliz H Mrs △ FR 5-7820
202 Vacant
203 Seagraves Bobby L
204 Bates C Allen △ FR 5-6325
205 Simon Anthony F △ FR 7-6072
206 Staggs Ruby △ ED 4-7384
207 Brewer Wayne H △ FR 7-6797
208 Vacant
Street continued
2129 McNeely Flora P Mrs ◎ △ ED 3-6219
2132 Apartments
1 Faulkner Jerry
2 McRee Perry L
3 Willis Constantine
4 Vacant
Ridgeway av ends
Ethelind av begins
2200 Thigpen Richd E ◎ △ ED 3-5639
2201 Apartments
1 Deese Bartley H △ ED 4-1596
2 Martin Mabel P Mrs △ FR 6-3050
3 Nealy Rosey L Mrs △ FR 6-2956
Street continued
2207 Hayes Idelia A △ FR 5-3994
2213 White Chas O △ ED 4-4981
2214 Allen Eug E ◎ △ ED 2-2360
2215 Reese Eliz N △ FR 6-3472
2219 Adams Earl B ◎ △ FR 7-3676
2220 Smith T Wm ◎ △ ED 3-4986
2223 Bishop Bobby L
2223½ Christenbury Edgar E △ ED 3-4991
2228 Apartments
1 Sharpe Earl T
2 Simpson John
3 No return
4 Smith Jas A
2231 Laurel Apartments
Apartments:
1 Lassiter Hilda H Mrs △ FR 5-5327
2 Katopodis Angelo △ FR 5-6015
3 Baucom W Rogers △ ED 2-4265
4 No return
N Laurel av intersects
Weddington av begins
2300 Burdell Margt M ◎ △ ED 2-4628
2301 Robertson W Lee △ ED 3-3517
2308 Vacant
2312 Catalina Apartments The
Apartments:
1 Bain Kate H Mrs △ FR 7-4817
2 Vacant
3 Goodman Morris △ ED 2-6783
4 Daly Chas F
5 Vacant
2318-22 Temple Garden Apartments
Apartments:
1 Edler Norman L △ ED 2-1091
2 Vacant
3 Pennington Inez Mrs
4 Watts Zeb
Street continued
2326 Yandle Bobby G △ ED 2-2475
2326½ Moss Edith R Mrs
2328 Forbis Donald K △ FR 6-5741
2328½ Renfro May Mrs △ ED 4-8874
2330 Tucker Henry I ◎ △ ED 4-9900
Ranier av begins
2334 Wolfe John J ◎ △ FR 6-7677
2338 Bray Russell E ◎ △ FR 5-3878
2339 Becker Evan S △ FR 7-6774
2341 Agnew Flora C Mrs △ FR 7-5110
2342 Faulk Joel J ◎ △ ED 2-4957
2343 Choate Wm H △ FR 5-4323
2347 Duncan Kath △ FR 7-6728
2348 Fowler Floyd N △ FR 5-4066
2349 Boling Jas R △ ED 4-0084
Cameron av ends
2351 Mauney Mack A
2353 No return
2401 Clanton Harold B △ FR 6-3055
2403 Peterson Edith G Mrs △ FR 6-4656
2404 Browder Jos G ◎ △ ED 3-5308
2405 Phifer Agnes △ ED 2-1469
2407 Baucom C Kenneth
2409 Jamison Zean
2410 Stassinos Odysseus E ◎ △ FR 5-2173
2411 Starnes Grace M Mrs
2413 Phillips Howard W
2414 Gallagher John T ◎ △ ED 3-9406
2415 Oxendie Betty △ FR 4-3683
2416 Headen Fred J ◎ △ ED 3-0533
2417 Thevaos Gus ◎ △ ED 4-2746
2420 Ferris Sallie R Mrs ◎ △ FR 5-7310
2421 Fellos Helen P Mrs △ ED 4-6447
N Dotger av ends
2500 No return
2501 Apartments
1 Maye Margt H Mrs △ ED 4-2024
2 Howser W Ralph ◎ △ FR 7-5408
3 Nicholson Jennie G Mrs △ FR 7-1196
4 Jones David L △ ED 3-2502
Street continued
2505 Hill Jas T ◎ △ FR 5-5959
2505½ Phillips Wm
2508 Helms Alma T Mrs ◎ △ ED 2-5300
2509 King Harry B △ FR 6-5368
2511 No return
2512 Garmon Edmond A ◎ △ ED 2-8656
2513 Hamor John M △ ED 4-9959
2514 Smith Effie T Mrs ◎ △ FR 6-6990
2515 Griswold Clarence M △ FR 6-0865
2517 Lewis Frank R △ ED 3-9410
2517½ Evans Chas E
2518 Burkhead John W △ FR 6-9364
2519 Bell Gary L △ ED 3-2320
2520 Price Ben H △ ED 2-3818
2521 Burdell John H ◎ △ ED 3-7103
2522 Fender Walter D ◎ △ ED 2-1576
2525 Cobb John E △ ED 4-0033
2526 Levin Paul B
2527 Holcombe Ruth R Mrs
2528 Lampros Bertha P Mrs △ ED 2-3889
2529 Weisenfelder Howard F ◎ △ ED 3-0686
2530 Fogle Margt M Mrs
2532 Keasler Walter D △ FR 5-2108
Keasler Caroline M Mrs nurse △ FR 5-2108
2533 Chastain Mary L Mrs △ FR 5-3953
2534 Jolly Joe S jr △ FR 6-1160
2535 Bickley Julia V Mrs △ FR 5-8417
2536 Hart Alvis G
2537 Elliott David R △ FR 7-1322
2538 Hamrick C G
2539 Russell Ann B Mrs
2540 Parnell Grace E Mrs ◎ △ ED 4-7998
2541 Chester Margt A △ FR 6-1787
2542 Vacant
2543 Fairly Robt S ◎ △ ED 4-7332
2544 Davidson Richd D △ FR 5-1516
2545 Kolonits F Frank △ ED 4-4596
2547 Katopodis Philip △ FR 7-3896
2549 Carriker Harley F ◎ △ ED 2-7457
2553 Ashe Robt
E 5th intersects
2600 Hall Fuel Oil Co △ FR 5-8711
2601 City Fireman's Training Sch
2622 Eastside Serv Sta △ FR 7-9339
Briar Creek

33
7TH W—From 400 N Tryon northwest bey Sou Ry (Zone 2)
106 Char Eye, Ear & Throat Hosp △ ED 3-0131
Street continued
115 StPeter's Epis Ch (Parish Hse) △ ED 2-7746
116 Myers Automobile Serv Co parking lot
117 Mitchell Parking Serv Inc
118 Jones Clark L
Jones Guest House furn rms
120 Ivey Thelma J Mrs furn rms △ FR 5-8583
121-23 Office Building
1st-2d fls Burton Institute Inc △ ED 4-2514
Burton Junior College △ ED 4-2514
Mecklenburg Opportunity School △ ED 4-3084
Rooms:
3d fl Caro Sch of Broadcasting
Street continued
126 Johnston Parking Serv auto parking
128 Commerce Building
Rooms:
106 Lockabill Optical Labys Inc △ ED 3-3781-82
108 Smith Employment Serv △ ED 3-4117
114-18 Lyon Mtl Prods Inc △ ED 4-2794
119 State Bur of Employment for the Blind Stand
120 Tucker Alvin Realty Co △ FR 6-2300
122 UARCO Inc business forms △ ED 2-5505
124 Vacant
126-28 Kallam Brokerage Co food brokers △ FR 5-2524
130 League of Women Voters of Char △ FR 7-2207
131 Vacant
132-34 McLean Distrs mfrs agt
135 Vacant
136 Vacant
137 Vacant
138 Vacant
139 Master Bldrs Co concrete mixed △ FR 6-7058
200 Campbell A J Co food brokers △ ED 3-5128
201 Vacant
202-03 Vacant
204 GBC Sls & Serv Inc binding equip △ FR 6-6156
205 Vacant
206 Caro Realty Co △ FR 5-8744
207 Vacant
208-12 Vacant
214 Baity's Alterations △ FR 6-1018
215 Vacant
216-20 Vacant
222 Walden Co Inc The mfrs agts △ ED 3-3028
224 Vacant
225 Vacant
226 N C State Div of Vocational Rehabilitation △ FR 5-8686
230 Vacant
301 Vacant
302 Caro Publishers Agcy
303 Vacant
304 Vacant
305-07 Fullagar C Chandler acct △ ED 2-4514
310 Vacant
312-11 Republic Flowe Meters Co (br)
316-18 Good Book Co publrs △ FR 6-1964
320 Vacant
322-26 Natl Bankers Life Ins Co △ FR 6-6701
323-27 Vacant
328-29 Vacant
331 W M I T Radio Sta △ FR 6-7651
Melodaire Inc muzak distrs △ FR 6-7651
4th fl Vacant
5th fl Tryon Publ Co △ ED 3-0692
N Church intersects
Zone 6
212 Jenkins Avalona B Mrs furn rms △ FR 5-5420
Jenkins Clns
215 DeVonde Jacques S ◎ furn rms △ FR 5-9512
216 Norton The
Apartments:
1 James LaVerda E Mrs △ FR 5-3847
2 Weaver Miriam O △ FR 5-4725
3 Lee L Mae △ ED 2-6907
4 Billue W Tracy △ FR 5-5317
5 Current Ann C Mrs △ ED 4-8104
6 Torrence Albert △ EO 2-7080
7 Parker Edna △ FR 7-3160
8 Royall Mabel L Mrs △ FR 6-6337
Street continued
219 Thomas Apartments
Apartments:
101 Austin Marie C Mrs △ FR 6-3643
102 Ivey Pauline L mgr △ ED 4-3794
103 Alligood John F △ ED 3-2788
104 Lanford Wilton L
105 George Robt W
106 Strickland Madeline
201 Lee Blanche B Mrs ◎ △ ED 4-8256
202 Jackson A C
203 Griffin H Wayne △ FR 6-3778
204 Pierce S E △ ED 3-6745
205 Padgett Muriel P △ FR 6-3530
206 Pittle Saml R
301 Williams T B
302 Malatesta Chas R
303 O'Kelley Johnnie M
304 Williams Patsy
305 Vacant
306 Brown Mae C Mrs △ FR 6-4179
Street continued
221 Salvation Army The men's transient home △ ED 3-9419
225 Under construction
31
N Poplar intersects
308 Camp Herbert
Walker Ellen B Mrs
310 Kemp Nora J Mrs
311 Nance W Ellis △ ED 4-3833
313 Loo Jas Lndry △ FR 5-3582
rear Loo Jas
314 Wara Ida W Mrs △ FR 7-6453
317 Kemp M Hix
320 Stewart Obie J
321 Curry Geo H
325 Burgess Louellen △ FR 7-9259
331 McCall Julia H Mrs ◎ △ FR 5-7470
Pine intersects
408 Vacant
410 Dixon Jos L
414-16 Industrial Knit Fabrics Inc △ ED 4-5698
415 Harris Inez S Mrs △ ED 3-6811
419 Vacant
N Graham intersects
508 Vacant
510 Vacant
512 Bowman Lucille D Mrs ◎ △ FR 7-4835
513 Vacant
513½ Vacant
516 Sherrill Cath B Mrs △ FR 6-0540
520 Hipp John O △ ED 2-4860

Charlotte General Tire Co.
TUBELESS TIRE HEAD-QUARTERS
GENERAL
FLEET SERVICE
WHEEL ALIGNMENT and BALANCING
KRAFT RECAPPING
BATTERIES
ROAD AND HOME SERVICE
Tel. FRanklin 7-1516
432 S. Tryon St.

C. W. KIRKLAND STEEL COMPANY
Approved Applicators for Zonolite Roof Decks
2401 W. Morehead
Tel. EDison 4-3081

C. W. Kirkland Company
PLASTERING CONTRACTORS
Largest in the Carolinas
2401 W. Morehead
Tel. EDison 2-1132

"Floor Coverings" **HALL'S, INC.** "Floor Coverings"
"Since 1946"
Home of Quality Floor Coverings and Fine Furniture — Carpeting Service For Offices, Hotels and Motels
2519 THE PLAZA **TEL. FRanklin 5-4449**

7TH W—Contd
524 Payne Lon D
529 Leary A Mae Mrs △ ED 4-7107
530 Walker Avery L
Smith intersects
601 McAllister Chas P ◎ △ ED 2-1827
616 Scruggs Robt F
Sou Ry (no crossing)
end Elmwood Cemetery
City Cemetery Dept (ofc)
△ ED 2-8609

74
8TH E — From 500 N Tryon southeast (Zone 6)
101 Saunders Inc genl mdse △ ED 2-5081
△ ED 2-1194
119 Moose Temple △ ED 4-5853
Charlotte Lodge No 1117 (LOOM)
△ ED 4-5853
123 Jolly Liston C roofer △ FR 5-3494
N College intersects
* * *
NSRy crosses
229 Tri-State Distrs whol beer △ ED 3-9240
SAL crosses
Sou Ry crosses
North A begins
301 Vacant
309 Industrial Paper Co Inc △ ED 3-7184
Hall al ends
315 Caldwell Edw
72
N Brevard intersects
410-12 Price Ell △ ED 2-3179
411 Wade Leroy
413-15 Caldwell Novelle
414 McConnell Nannie H Mrs ◎ △ FR 5-2260
417-19 Davis Jos △ FR 7-4670
418 Perry Lois P Mrs
420 Johnson Lula B Mrs
421-23 McMillen Bud △ ED 3-2313
422 Alexander Mary J Mrs
425 Vacant
427 Pugh John
429 Huntley Betty S
431-33 Vacant
435-37 Williams Clarence
441 Blackwell Emma L Mrs △ ED 4-2014
N Caldwell intersects
501 Watson Annie Mrs
503 Johnson Lillie M Mrs
505 Green Elliott
507-09 Vacant
511 Thomas Abr
512 Boss Walter △ ED 4-3389
514 Barkley Minnie
Egypt al ends
515 Hunter Essie Mrs
516 Beatty Thos J
517 Mills Cornelia T Mrs
518 Camp Robt
519 Clark Wm
520 Barkley Ida M Mrs
521 Brown Ernest
522 Gaston Cora M Mrs △ ED 4-9243
523 Alexander Loma Mrs
524 Latta Magnolia
526 Mitchell Armetia L Mrs △ ED 4-4091
527 Smith Thelma
529 Brewer Mary E
531 Vacant
533 McElmore Leona G Mrs
535 Dodge Lizzie S Mrs
N Davidson intersects
602 Vacant
604 Smith Annie B Mrs
605 Meekins Minnie Mrs
607 Steele Sarah M Mrs
609 Miller Hill
611 Robinson Eliza M Mrs
613 Lorick Roosevelt △ FR 7-6980
615 Singletory Fannie
617 Vacant
619 Sutton Emma H Mrs ◎
622 Yongue Albert S ◎ △ FR 7-4925
623 Davis John
626 Yongue Maria H Mrs ◎ △ ED 2-6889
627 Davidson Ada L △ FR 5-3931
630 Johnson Martha Y Mrs ◎ △ ED 4-2670
70
N Alexander intersects
701 Alexander Eugenia △ ED 4-9836
702 Green Augustus ◎ △ FR 5-4573
703 Cloud Wilks
704 Torrence M Ottie Mrs ◎ △ ED 4-2055
705 Billings Jas
707 Wilmore Edw L
708 Maxwell Chas
709 Alexander Elvo
712 Mixon Carrie B △ ED 4-1068
713 Miller Paul L △ ED 3-3020
716 Wright Carrie V Mrs ◎
717 Clarke Sylvia J Mrs △ ED 4-7477
719 Morris Robt
721 Brown Edw H ◎ △ ED 3-9568
725 Hearn Agnes G Mrs ◎ △ ED 4-6751
728 Smith Richd H △ FR 5-3178
729 Davis Lee Roy
N Myers intersects
808 **Apartments**
1 Adair Poindexter O'L Mrs
2 Murphy Collie
3 Dawkins Robt A
4 Rush Albert
809 **Apartments**
1 Randolph Maggie O Mrs △ FR 5-5111
2 Kilgore Walter E
3 Austin Clarence △ FR 6-7630
4 Houston Maggie B Mrs
Street continued
812 Robinson Pauline C △ FR 5-3231
Rich Evelyn △ FR 5-7661
815 Alexander Edgar H ◎ △ ED 4-4118
816 Barnes Bernice C Mrs ◎
817 MacKay Lucille H Mrs △ FR 5-2415
821 Vacant
822 Lightner Sarah C Mrs ◎ △ ED 4-5829
823 Townsend Andrew D △ ED 2-6550
824 Gibbons Ned △ FR 6-9013
826 Anderson Wm P △ ED 3-2968
827 Ferguson Mack I △ FR 5-4904
831 Kemp Allie C Mrs △ ED 4-1471
904 Vacant
914 Vacant
927 Garland Lue M Mrs
927½ Slaton Scott
928 **Apartments**
1 Robertson Robt B
2 Vacant
3 Jackson Robt A
4 Jackson Sol
Street continued
929 Jackson Marshall
929a Gibson Alline F Mrs
931 Thomas Mary
931a Reynolds John
932 Ivey Katie
932a Godfrey Annie B Mrs
N Long intersects
(Not open bet N Long and Stevens)
Sugar Creek (not bridge)
Stevens begins
(Zone 4)
1012 Berry John
1014 Jones Cleveland
1015 Hampton Wilbert △ ED 3-1571
1016 Booker Annie L Mrs
1019 Roseboro Jos F △ FR 7-3153
1023 Ezell Ad △ ED 4-1067
Seigle intersects
62
(Not open bet Seigle and Park ter)
Park ter intersects
* * *
Louise av intersects
1501 Williams Wm C ◎ △ FR 5-4623
1507 Wilhelm Bascom L △ FR 5-2835
1600 Hutchinson Gerald A ◎ △ ED 4-8232
Minter Jas L △ FR 5-2044
1511 Nash Mary A ◎ △ ED 2-1626
1516 Justice Susie M Mrs ◎ △ ED 2-6220
1517 Fasnacht Leslie A ◎ △ ED 3-9589
Oakland av begins
1600 Hutchinson Gerald A ◎ △ ED 4-8232
1601 Hawthorne Lane Meth Ch Sunday Sch Bldg
1604 Hutchinson J Archer ◎ △ ED 3-8244
1608-10 Vacant
1616 **Harris Apartments**
Apartments:
101 Smith Mae D Mrs △ FR 5-7443
102 Vacant
103 Vacant
104 Shreve Frances E △ FR 7-7758
201 Vacant
202-04 Vacant
203 Boward Richd S △ FR 6-1366
58
Hawthorne la intersects
1701 Hansen Davillo A ◎
1707 Bellman Noah A ◎ △ ED 3-5829
1710 **Apartments**
1 Newman Virginia B Mrs ◎
△ ED 3-5622
2 Furr Orain W
3 Faust Lucien C △ ED 4-0933
4 Whitehead Ernest L △ FR 7-7076
Street continued
1711 Whitener Alice B Mrs △ FR 6-5438
Eliz Day Nursery △ FR 6-5438
1714 White Worth D ◎ △ FR 7-2104
1715 Dotson Oliver T jr
1718 Atkinson Thos K △ FR 7-1230
1719 Pierce Anne ◎ △ ED 3-0369
1722 Flournoy Martha W ◎ △ ED 3-3323
1723 Vacant
1726 Ackerman Eliz T Mrs ◎ △ ED 2-3891
1729 Millershan Louis W ◎ △ ED 2-8825
Lamar av intersects
1800 Grier John D ◎
1801 Haughton Alice H ◎ △ ED 2-5686
1803 Haughton Thos H jr ◎ △ FR 5-2306
1805 **Apartments**
1 Goode Lillian Mrs △ ED 4-5874
2 Miller Eliz T Mrs △ ED 2-6923
3 Martin Richd H △ ED 2-2066
4 Settlemyre Ollie B Mrs △ ED 3-8234
Street continued
1806 Black H Grady ◎ △ ED 2-3957
1809 **Apartments**
1 Counts Jas C △ FR 6-5485
2 Vacant
3 McMurray Mabel C △ ED 3-8280
4 Vacant
Street continued
1812 Ziem Nancy D Mrs ◎ △ ED 2-8348
Clement av intersects
1914 Hasty Neil W ◎ △ ED 3-6980
1916 Burgess Elva △ FR 5-3066
McCarn Richd H △ ED 3-4541
1919 Kittrell Saml A ◎ △ ED 3-1548
Bell Ashby W △ ED 3-1311
1920 Vacant
1921 Lipe Gertrude E Mrs ◎ △ ED 3-8179
1924 Griswold Eldredge E ◎ △ ED 2-8982
1925 Shaffner Edw T ◎ △ ED 2-4773
1928 Under construction
1929 Rice Oliver M ◎ △ ED 2-4561
1932 Pressley Ernest E ◎ △ FR 7-6498
1933 Saunders Roy E ◎ △ ED 2-6321
1936 Evans Carl E ◎ △ ED 4-1169
1937 Rogusky Eunice △ ED 3-8272
Culberson Al S △ ED 2-6904
1941 Orr Madeline ◎ △ FR 6-7407
1942 Moore Sht Mtl Co △ ED 4-6862
1944 Home Appliance Co (whse)
Pecan av intersects
2015 Cartwright Jas L ◎ △ ED 4-5991
2016 Dimos Voula R Mrs ◎ △ ED 3-1244
2017 Brantley John L ◎ △ ED 2-3718
2021 Starnes W Reese ◎ △ ED 3-4858
2025 Windle S Brice △ ED 2-6875
2029 Faud Raymond E ◎ △ ED 2-7892
Clarice av intersects
2101 Moore Mattie H ◎ △ ED 4-5270
2105 Bradley Mattie H Mrs ◎ △ FR 5-7833
2111 Heath Connie D Mrs ◎ △ ED 2-8250
2112 Caldwell Annie P Mrs ◎ △ ED 2-6643
2115 Cook Della M ◎ △ FR 6-7267
2116 Horne Chas M ◎ △ FR 7-3272
2117 Cafferello Geo M ◎ △ ED 3-9723
2121 Elliott Ola W Mrs ◎ △ ED 2-6465
2125 Sharp Lawrence J
2129 Edwards Hester T Mrs △ FR 7-1396
Ridgeway av
2200 Newell Donald R △ ED 3-2991
2201 Johnson Ila M Mrs ◎ △ FR 6-1778
2205 Ellis Milburn F ◎ △ ED 2-5720
2208 Kirckhoff J Gilbert Rev △ FR 6-6924
2209 Crawford Joe W ◎ △ FR 5-2327
2212 Andrews Louis ◎ △ ED 3-6548
2215 Yandle Earl M ◎ △ ED 2-4666
2216 Amon Fredk ◎ △ ED 4-2273
2217 Stratton Earl L ◎ △ FR 5-3256
2220 Presson T Warren △ ED 2-1733
2221 Cross John W ◎ △ ED 2-6693
2225 Brotherton Thos A ◎ △ FR 5-2360
2229 Wise Percy H ◎ △ FR 6-8395
2301 Bell Warren D ◎ △ ED 3-5924
2305 Massey G Richd △ ED 3-5007
2309 Gunter Alonzo B ◎ △ ED 3-7074
Ranier av intersects
(Not open bet Ranier av and Pulman av)
Pulman av intersects

33
8TH W—From 500 N Tryon northwest to Sou Ry (Zone 6)
N Church intersects
119 **Home Finance Group Building**
2d fl Home Finance Group Inc (home ofc
△ FR 6-5503
Home Credit Co △ FR 6-5503
3d fl Twin States Ins Co △ FR 5-1444
East Coast Life Ins Co △ FR 6-5503
Central Life Ins Co △ ED 3-8 29
South State Ins Co △ FR 5-1444
Street continued
212 Patterson W Earle ◎ △ ED 2-5842
212½ Torrence Lloyd C △ ED 2-9169
214 Phipps Ella M Mrs △ FR 5-8201
215 Vacant
217 Vacant
218-18½ Vacant
219 Hawkins Beverly ◎ furn rms
△ ED 3-4492

ACE Plumbing Co.
24 Hour Service 7 Days A Week
Contracting
Repairing
Remodeling
Quality Work
Prompt Service
C. B. Wilson
OWNER
TEL.
EDison
3-1780
1225
KENNON ST.

Spangler Realty Co.
REALTORS
Property Management
Sales and Rentals
C. D. Spangler Construction Co., Inc.
Commercial
Industrial
Residential
1028
S. Boulevard
TEL.
FRanklin
5-3736

HOME FURNISHINGS
The Perry-Mincey Co.
Charlotte's Largest Independent Furniture Store
123-25 S. College St. (See Yellow Page 87) **Tel. EDison 3-3759**

Need

See
LOCAL FINANCE COMPANY
Auto Loans
FINANCING
REFINANCING
706 S. College
Tel. FRanklin 6-2707

Eckerd DRUG STORES
128 N. TRYON ST. TEL. EDison 3-0553
109 S. TRYON ST. TEL. EDison 4-4042
1332 CENTRAL AVE. TEL. FRanklin 5-5556
1025 PROVIDENCE RD. TEL. EDison 2-6111
4133 PARK RD. TEL. JAckson 3-3031
444 CHARLOTTETOWN MALL TEL. FRanklin 6-8444
6 LOCATIONS FOR YOUR CONVENIENCE
FREE CITY WIDE DELIVERY

8TH W—Contd
219½ Shaver Saml R △ FR 5-3665
Morgan Christine N Mrs
220 Brock Helen C Mrs
221 Hensley Jas E
Sherrill Gene L

31

N Poplar intersects

314 Broom Wm D △ ED 3-1577
317 Vacant
318 Apartments
1 Poythress Roy
2 Mungo Hoyte
3 Norton Jesse
4 Plyler Harold

Street continued

323 Houston Sarah M ⓪ △ ED 3-4340
326 Vacant

Pine intersects

400 Weaver Mary B Mrs
404 Brown Norman W int dec △ ED 2-3948
404½ Pressley Thos L ⓪
406 Foster Roscoe
406½ Gardner Henry L jr
408 Austin Edna △ ED 2-2865
408½ Wells Wilbert D
409 Edmonds Jas jr ⓪ △ ED 3-3529
410 Brock Leon C
410½ Morgan Philas J
411 Stanley Wm P
412 Reed Stanmore S △ FR 5-6000
412½ Wechram Elmer
414 Ross Wm P △ ED 3-1800
414½ Mode Julian R
415 Sizemore Zura △ FR 6-2204
419 Hayes Robt W △ ED 2-1403
421 Eighth St Mkt gros △ ED 4-5117
421½ Honeycutt B Richd

N Graham intersects

507 Montgomery Oscar W ⓪ △ ED 2-1973
512 Arnold Garnet J
513 Hancock Gladys D Mrs
515 Thompson B O ⓪ △ ED 2-8322
516 Smith Wm B
Smith Jesse C
517 Donaldson Oscar
519 Hartis Sidney A △ ED 3-9724
522 Ellis Mary H △ ED 2-6902
524 Dixon Eva P Mrs

Smith intersects

601 Apartments
1 Biggers Alma H Mrs drsmkr
Swink Emma drsmkr △ ED 3-7219
2 Stamey Lawrence W
3 Howard Mary W Mrs △ ED 3-4823
4 Bailey John W △ ED 3-5200
605 Apartments
1 Dotson John H △ ED 3-2913
2 Hirst Gertrude
3 Russo Claire Mrs △ ED 3-0231
4 Fox Glenn

Street continued

611 Vacant
621 Conder Carson Sls Co toys △ ED 3-0449
Betty Lee Home Parties whol toys
△ ED 3-0449

Sou Ry crosses

74

9TH E—From 600 N Tryon southeast to SAL (Zone 6)

104 Murphy Bertha M Mrs △ FR 6-5475
105 Vacant
112 Deese Chas
117 Gardner & Benoit Inc (stge)
118 Wakefield Optical Co Inc △ ED 3-9007
127 Noggle Julia A Mrs
Dennis Leroy △ FR 6-8356

N College intersects

212 Morris Wm F
214 Hall Loretta F Mrs
218 Best Brands Inc whol beer
△ ED 2-2795 △ FR 7-2700

Sou Ry crosses
NSRy crosses
SAL crosses

300 Pump & Lighting Co Inc pump sups
△ FR 7-1583
301 Natl Biscuit Co whol bakers
△ ED 3-2880
306 Hopper Lonnie
310 Vacant
314 Pitts Alice R Mrs ⓪ furn rms
△ ED 2-6232
315-19 Autin Apartments
315 Young Odell
317 Carter Hannah S Mrs
318 Ray Hurley C
319 Prevette Jas C
319½ Grier Jessie Mrs △ FR 5-5189
322 Goude Sara A Mrs △ FR 6-3976
323 Superseal Paint Wks roofing materials △ FR 5-1861 △ FR 2-2730
326 Calvert Norma F Mrs

72

N Brevard intersects

401 City Educ Center △ ED 3-8601
408 Giles Frank △ ED 3-2564
410 Grant Nannie △ FR 7-2186
412 Garrison Henry L
414 Hancock Hannah M Mrs
418 Kirkpatrick Lula Mrs
422 Tolbert Sadie Mrs △ FR 6-3758
426 Jones Daisy
426½ Vacant
428 Frst Ward Gro △ FR 6-2989
428½ Stanley Matthew

N Caldwell intersects

500 Apartments
1 Tobias Lucius
2 Jordan Lewis jr △ FR 6-0248
3 Jordan Lelia △ FR 7-4811
4 McMullen Carrie

Street continued

504 Harper Oma
508 Dwiggins Stacy △ ED 4-0735
Dwiggins Nursing Home △ ED 4-0735
512 Harris Jas O ⓪ △ FR 6-9360
516 Dunn Mamie W Mrs ⓪ △ ED 2-2947
519 Apartments
A Byrum Dodd △ FR 6-7970
B Bumbray Willie M Mrs △ ED 4-7014
C Barker Geneva
D Frazier Daisy

Street continued

520 Phillips Wm B △ FR 6-6867
523 Zimmerman Paul
524 Smith Wm ⓪ △ FR 7-2330
525 Crowder S VanNess △ ED 4-8114
527 Helms Carrie P Mrs △ ED 2-5210
528 Haynes Ethel T Mrs ⓪ △ ED 3-2297
529 Dunlap Simmie
531 Evans Food Store

N David intersects

600 White Bernice T Mrs
601-03 Fraylon Jos M Rev △ ED 2-7733
602 Sanders Sam △ ED 4-3988
604 McGill Willie J △ ED 4-1480
604½ Lowe Lola B
605 Glenn Kathleen D Mrs △ FR 5-3651
605½ Chapman Cassie M Mrs
606 Dunn Ethel W Mrs
606½ Roberson Russell
607 Douglas Hattie B
607½ Jordan W Willie
608 Fraylon Lottie C Mrs ⓪ △ ED 3-3531
608½ Lottie's Beauty Shop
609 Spearman Chas
612 Porter Bert ⓪ △ FR 6-6328
615 Harris Mozelle S Mrs ⓪ △ ED 3-3214
616 Allen Willie B Mrs
616½ Bennett Willie J
617 Carr Frank E ⓪ △ FR 7-7953
620 Vacant
621 Ham Roosevelt
621½ Cunningham Isabelle Mrs
623 McCullough Abb △ FR 5-7344
624 Apartments
1 Thompson Cleo
2 Moreland Geo W ⓪ △ FR 7-6294
3 Solomon Grace

Street continued

625 Vacant
628 Flowe Cleveland E ⓪ △ ED 3-8551
629 Gillard Chas B ⓪ △ ED 3-2650

70

N Alexander intersects

701 Smith Eliz ⓪ △ ED 2-8732
702 Murchison Maggie Mrs △ FR 6-1084
704 Sparrow Christine C Mrs △ ED 4-6352
705 Thompson Chas H ⓪ △ ED 2-2523
708 Apartments
1 Davis Gertrude
2 Smith Willie M Mrs △ ED 4-2997
3 Craig Cora
4 Sadler Richd H

Street continued

709 Jordan Annie R Mrs
Boyd Ella L Mrs △ ED 4-2658
712 Westbrooks Chas
714 Crowder Saml C △ ED 3-5844
715 Belton Susie C Mrs
716 Ardrey Ester W Mrs ⓪ △ FR 7-6028
719 Brewer Elsie Mrs △ FR 6-7155
720 Vacant
721 Reid Mary H Mrs ⓪
724 Blocker Lottie R Mrs ⓪ △ FR 6-9841
725 Alexander Gro
725½ Massey Cora C
727 Alexander Hattie G Mrs ⓪
△ ED 2-0291
728 Murray Geo W ⓪ △ FR 7-1650
729 Dillard Willie K Mrs
731 Carr Frank E Shoe Shine Parlor

N Myers intersects

801 Vacant
803 Drummer Richd △ ED 4-0251
805 Chambers Deamos △ ED 4-3936
808 Keaton Josie A Mrs △ FR 6-6129
809 Sims W Eugenia Mrs ⓪ △ ED 2-5688
810 Motley Sumpter △ ED 4-5687
812 Jones Janie
814 Glenn Nathl
815 Torrence Jas △ FR 6-6679
817 Bradley Watson △ ED 4-6645
831 H & M Parts Whse Inc auto parts
△ FR 7-6566

N McDowell intersects
Zone 4

904 Redic Annie Mrs
908 Rowe Saml
908½ Vacant
909 Sowell Edw
909a Daniels Texie G Mrs
909½ Carr Wm Y △ FR 7-6676
910 Garland Edw
910½ Boulware Henry T
911 Vacant
911a Vacant
911½ Brown Nelson
913 Boulware Ella W Mrs
913a Vacant
913½ Maxwell Aline W Mrs
914 Spruell Johnnie
914½a White Annie J
915 Horton Frank
915½ Glenn Willie T
916 McNeal Eliz N Mrs
916½ Boulware Willie L △ FR 5-4004
916a Proctor Bertha N Mrs
917 Phillips Lula M Mrs
917a Kilgore Neal
917½ Timmons Carl
919 Johnson Cora L
919a White John
919½ Holloway Johnnie C
928-30 Bradley Thos E △ ED 3-6815
932 Boulware Jesse J △ ED 4-6205
935 New Way Lndry (self serv)
938 Williams A F
940 Williams A F gro

Stevens intersects

1000 Long Wm jr
1001 Blakeney Richd L △ FR 5-2000
1002 Bennett Eliza Mrs
1004 Jordan Jas E ofc
1005 Vacant
1006 Thompson Jim Poultry △ ED 3-1954
1008 Vacant

58

Seigle intersects
(Not open bet Seigle and Clement av)
Clement av intersects

1912 Vacant
1918 Cuthbertson W Reynolds ⓪
△ ED 2-3281
1921 McDonough Bryon E ⓪ △ ED 2-7224
1921½ Nelson Broxie J
1925 Covington Newton J ⓪ △ ED 2-2844
1928 Edwards Wm J ⓪ △ ED 2-2724
1933 Fowler Bessie N Mrs △ FR 6-5318
1936 Vacant
1937 Weeks Leslie D ⓪ △ ED 2-3014
1940 Jansen Morella P Mrs ⓪ △ ED 3-2693
1941 Towne Jos R ⓪ △ FR 6-8345
1944 Beasley W Glenn △ ED 4-3733
1945 Wright Jos L ⓪ △ FR 7-3068
1950 Park Beulah L Mrs ⓪ △ ED 3-6663

Pecan av intersects

2012 Bauguess Boyd M ⓪ △ ED 4-4942
2015 Mills Donald E ⓪ △ ED 2-3619
2017 Davis Jonnie F Mrs ⓪ △ ED 2-6397
2018 Coston John C ⓪ △ ED 3-5224
2021 Pruett Wm A ⓪ △ FR 5-1064
2022 Green Wm I jr ⓪ △ ED 3-9720
2026 Briggs A Jones jr ⓪ △ ED 3-6969
2029 Sangster Jas O'B △ FR 5-4380
2030 McCall Mary J Mrs ⓪ △ ED 4-5073
2031 Best David J △ ED 4-4508
2033 Vacant

Clarice av intersects

2101 Yearwood Constn Co genl contrs
△ ED 4-5575-76

Ridgeway av intersects
SAL crosses

33

9TH W—From 600N Tryon northwest (Zone 6)
122-24 Steel Terrace Apartments
Apartments:
B Ker Margt P △ ED 3-3415
C Burroughs Grace K Mrs
D Vacant

N Church intersects

210 Phillips Jas C △ FR 7-7036
212 Hinson Wm R △ ED 3-2542

AUTHORIZED UNITED MOTORS SERVICE
Trans-Portation Supply Corp.
Exclusive Distributors for Charlotte Trading Area for
DELCO BATTERIES and PACKARD CABLES
Auto, Bus, Truck Parts
426 W. Trade St.
Tel. EDison 3-8411

NATIONAL STANDARD PARTS ASSOCIATION NSPA

Marley Realty Company
REALTORS
1236 E. MOREHEAD
COMPLETE
Home Loan and Insurance Service
BUILDERS
PHONE EDison 4-4621

4½% DIVIDEND
RATE SINCE JAN. 1, 1960
117 E. FOURTH ST.
PEOPLES SAVINGS & LOAN Assn.
Chartered Supervised Audited by N. C. State Insurance Dept.
PHONE FRanklin 5-8146

9 W—Contd
5 Do Ray Apartments
Artments:
1 Forbes Eva M
2 Ross Mary G △ ED 2-0734
3 Vacant
4 Forbes Jack B
5 Christenberry Chris
6 Murphy Julia P Mrs
7 Vacant
8 Saeger Jeanne McM Mrs nurse
Street continued
3 Romaie Apartments
Artments:
1 Downing Carol Mrs
2 Moody Blanche
3 Webb Chas R △ FR 5-5620
4 McBride Sylvia M
5 Durrell Frances Mrs
6 Vacant
Street continued
9 Suddeth Jos G △ ED 2-7928
1 Crowell Kate △ ED 2-3661
5 Petrie Apartments
Artments:
2 Boyles Fred R △ ED 2-7056
3 Lehman Dorothy Mrs
4 Teague Emma C Mrs
31
N Poplar intersects
8 Vacant
2 Boyd Viola L Mrs ◎ △ ED 2-6857
Bacon Laura H Mrs △ ED 3-2566
3 Apartments
1 Teague Jeannette B Mrs
2 Ferguson Joyce M
3 Robingson Jean M △ ED 2-2302
4 Tolbert Iva L △ ED 3-5913
Street continued
5 Vacant
8 Virginia Apartments
Artments:
1 Young E Glenn △ ED 3-9145
2 Nixon John H △ FR 6-9211
3 Caudle Olarah Mrs △ FR 7-4004
4 Simpson Carl E △ ED 4-1861
5 Bentley Harry C
6 Simpson Carl jr
7 Kabas Marie L Mrs △ ED 3-5672
8 Purser Chas C △ FR 5-7131
Street continued
1 Godfrey Martin T △ FR 5-5652
4 Apartments
1 Phifer Lester △ ED 4-7432
2 Vacant
3 White Albert D
4 Burnett J Schraff △ FR 5-3441
Street continued
5 Doerrbecker Julius T △ ED 4-1425
Cox Frances W Mrs
7 Hunt Willie E
9 Jordan Ernest W △ ED 4-2672
Pine intersects
0 Vacant
1 Ninth St & Pine Lndry Center
self serv
1a Lewis Carrie M Mrs
1b Sarvis Jas H
3 Doggett Hattie V Mrs △ FR 5-4236
6 Barber John C ◎ △ FR 5-2625
7 Hoke Lillie B Mrs ◎ △ FR 6-8709
0 Burchett C Ercell Mrs ◎ △ FR 4-2041
1 Bethel Bapt Chapel
3 Grady Ernest D ◎ △ FR 6-8310
6 Powell Roland E △ FR 6-4304
6½ Garrett Bud △ ED 3-9248
7 Vacant
7½ Sides Bland N △ FR 7-5315
9 Thompson Floyd T
9½ Talley Claude E △ FR 5-8088
Talley Jerry H Mrs drsmkr
0 Pendleton Hattie Mrs ◎ △ FR 7-4684
4 Apartments
1 Allen Dorothy B Mrs △ FR 6-2198
2 Pendleton W Clarence
3 Stanley Louise B Mrs △ FR 6-5969
4 Julian John H
N Graham intersects
1 Collins Ruth R Mrs
3 Vacant
7 Towery Dell M Mrs bdg hse
△ ED 2-1853
9 Allen Ella S ◎ △ FR 5-1062
3 Holder A Theo △ ED 4-5185
7 Tobie Rose K Mrs ◎ △ FR 5-5120
9 Economy Grocery
9½ Ledbetter Sallie Mrs
Smith intersects
9 Bridges Furn Co (whse) △ ED 3-3601
0 Patterson Coal & Oil Co Inc
△ FR 5-5591
3 Demco Chem Co mfrs △ ED 2-5121
Care Labys Inc mfrs agts △ ED 2-5121
Sou Ry crosses

700 Standard Ice & Fuel Co △ ED 2-1114
N Johnson intersects
72
10TH E—From 709 N Brevard southeast, north of E 9th (Zone 6)
410 Roberts Wm L ◎ △ ED 4-4909
411 Paige Clarence
413 Jordan Henry L
414 McClintock Tressie W Mrs
415 Chapman Wm △ FR 6-4240
416 Vacant
417 Williams Lillian P Mrs
418 Satterwhite Lucinda △ ED 2-2941
N Caldwell intersects
506 Page Robt
507 Johnson Cristie
508 Brown Burkley ◎ △ ED 3-1336
509 Hood Della D Mrs △ ED 4-5777
510 Crawford Sarah R Mrs △ FR 6-0806
512 Tyson Robt L ◎ △ FR 5-3569
515 Caldwell Leonard
519 Tolbert John T
N Davidson intersects
605 Harris Hattie Mrs
607 Jordan John
608 Vacant
608a Burris Jas
Maxwell Rufus
609 Harris Mary W Mrs △ FR 6-4128
611 Chapman Wilbert
612 Hutchison John
613 Bates Sally C
614 Vacant
615 Bouleware Saml
616 Vacant
617 Hill David △ ED 4-0105
618 Armstrong Minnie Mrs
619 Reed Truedell Mrs
621 Williams Jas
622-24 No return
626 Brown Geo
627 Harris Christine J Mrs ◎
△ FR 6-9472
629 Busch Martha Mrs △ FR 6-8711
631 Prayer Meeting Hall
70
N Alexander intersects
703 Laney Eva M Mrs
704 Smith Sanders
706-06a Glover Coleman L △ ED 4-4321
707 Watts Katie J Mrs ◎ △ ED 4-2247
708 Ivey Floyd
708a Adams Annie B Mrs
710 Chappell Nathl
710a Harris Alex
711 Apartments
1 Grier Jas D △ FR 5-6690
2 Brown Lexington △ ED 2-4194
3 Moore Monroe △ FR 6-0949
4 Parker Lettie M
Street continued
712 Prioleau Chas E
712a Jordan Creola
714 Brown Polly
714a Ivey Nannie H Mrs
Taylor al begins
715 Apartments
1 Roddey Willie T △ FR 5-7266
2 Vacant
3 Walton Margt L △ ED 4-9695
4 Watson Celia E
Street continued
716 Gooden Estelle M Mrs
716a Boyd Boston
717 Apartments
1 Webber Ralph △ ED 4-0756
2 Martin Grant △ ED 4-1178
3 Vacant
4 Squash Louis △ FR 6-5863
Street continued
718 Ashmore Cleveland
718a Thompson Ora Mrs
720 Brown Henry △ FR 5-7883
720a Josephs Robt
721 Apartments
1 Pharr Robt E △ ED 4-9058
2 Sanders Floyd △ FR 7-1934
3 Watson J Frank
4 Hargrave Lindsay
Street continued
722 Vacant
722a Lloyd Bessie M Mrs
725 Apartments
1 Coffey Wm △ FR 7-3570
2 Cunningham Victoria Mrs
3 Henderson Geo W △ ED 4-4578
4 Robinson Alex D △ FR 7-7724
Street continued
729 Apartments
1 Miller Annie B Mrs
2 Watson Dewitt △ FR 7-4819
3 Caldwell Helen
4 Fulton Hayward

N Myers intersects
824 Apartments
1 Howard Wm B
2 Lockhart Rufus N Rev
3 Vacant
4 Townsend Roger
Street continued
828 Apartments
1 Johnson Saml L
2 Gill Daisy △ FR 6-5469
3 Johnson Sammie
4 Guest David
832 Apartments
1 Hall Rebecca L △ ED 4-6505
2 Kilgore Margt Mrs
3 Hellams Ellen
4 Wilson Rebecca W Mrs
Street continued
836 Wilson Gro △ ED 2-9828
N McDowell intersects
E 11th ends
Sugar Creek Bridge
Zone 4
915 Apartments
1 Wilson Eug R
2 Vacant
3 Scott Hazel C Mrs
4 Alexander Claude W
5 Vacant
6 Sharader Jas
7 Hinson Jessie L Mrs
8 McDonald Sue B Mrs △ ED 4-8310
9 Vacant
10 Fincher Banks
11 Vacant
12 Shirlen Marcus F
13 Vacant
14 Yandle Marshall L
15 Miller Jas B
16 Vacant
17 Vacant
18 Johnson Lee O jr
19 Vacant
20 Baker Harry F
21 Privett Dexter
22 Vacant
23 Vacant
24 Davis Edw M
25 Herron Jas P
26 Chavis Esther G Mrs
27 Green Mabel L Mrs
28 Donaldson Jack jr
29 Philemon Lillie T Mrs △ FR 5-1012
30 Privatte Raymond F
31 Rushing Kath Mrs
32 McAlphine Roy
33 Freeman Gertie M Mrs
34 Plott W Richd
35 Vacant
36 Steen John W
37 Vacant
38 Quinn Fred jr
39 Vacant
40 Vacant
41 Vacant
42 Vacant
43 Vacant
44 Key Wm E
45 Vacant
46 Vacant
Street continued
916 Byrd Realie Mrs
918 Miller Josie
920 Neal Willie
926 Stephenson Alex △ ED 4-1375
927 Piedmont Courts
Apartments:
47 Thompson Wilbert T
48 Duncan Dorothy N Mrs
49 Vacant
50 Vacant
51 Baucom Claude W △ ED 2-4489
52 Ledford Miller O
53 Moore Jas A △ ED 4-9201
54 McCartney Jerry L
55 Wiggins Will M
56 Hilton Pearl F Mrs △ FR 7-6668
57 Hagler Jas M
58 Vacant
59 Bowen Naomi S Mrs
60 Donaldson Dalton
61 Beheler Virginia Mrs
62 Simpson Eliz H Mrs
63 Moore Vera Mrs △ ED 4-2632
64 Carpenter Mae B Mrs
65 Freeman Jack J
66 Vacant
67 Currie Clyde T
68 Gregory Lillie J Mrs
69 Stallings Florence E Mrs △ FR 7-3698
70 Fisher Wm N
71 Key Coy H
72 Vacant

Sharon Realty Company Inc.
"Specializing In Residential Sales"
Nights and Weekends Tel. KEystone 7-1607
1810 E. 7th ST.
Tel. EDison 3-8691

J. Ken Williams
General Building Contractor
"Specializing In Residential Construction"
"Call Us For Customer Reference"
Nights and Weekends Tel. KEystone 7-1607
1810 E. 7th ST.
Tel. EDison 3-8691

CAROLINA TRUCK SUPPLIES, INC.
We Buy and Sell Used Trucks and Trailers
Complete Line of Used Truck and Trailer Parts
STATESVILLE RD.
TEL. FRanklin 6-8493

A. V. BLANKENSHIP

CIVIL ENGINEER

117 E. 3d ST., 3d FLOOR — Municipal Improvements — Land Surveys — PHONE FRanklin 5-1469

Home Realty & Management Co., Inc.

Finance
Management
Sales
Insurance
Phone
EDison
2-1141

121 E. 3d

10TH E—Contd
Piedmont Courts—Contd
73 Vacant
74 Vacant
75 Chapple Alberta S Mrs
76 LaFoy Ellen H Mrs △ ED 4-7646
77 Freeman M A Mrs
78 Rowell Flonnie M Mrs △ FR 5-8479
79 Bradshaw Lizzie Mrs
80 Bailey Reese L
81 Vacant
82 Lyerly Mary L Mrs
83 Crump June A Mrs △ ED 4-6919
84 Darby Frances L Mrs △ FR 6-5317
85 Huggins Rena R Mrs △ FR 7-1981
86 Deese Gordia T Mrs △ FR 7-2320
928 Vacant

Long Branch al begins

934 Austin Jessie

Stevens ends

1000 Vacant
1001 **Piedmont Courts**
Apartments:
87 Hood Paul A
88 McLendon Reece Mrs △ FR 5-4913
89 Benton Bernice M Mrs
90 Mitchell Beatrice V Mrs
91 Vacant
92 Cause Reba Mrs
93 Adams Mary E Mrs
94 Crawford Richd E
95 Peeler Laura E Mrs △ ED 2-5336
96 Johnston Rita A Mrs △ ED 2-3719
97 Underhill Bessie Mrs
98 Jolly Wm C
99 Haddock Wm E △ ED 2-1032
100 Crawford Margie R Mrs
101 Stewart Gertrude T △ ED 4-4530
102 Barr Eliz S Mrs △ ED 3-2962
103 Bumgardner Claude
104 Wilson Frankie △ ED 4-9812
105 Saunders Lucy M Mrs
106 Copeland Willie D Mrs
107 Haywood Holland
108 Taylor Henry V △ ED 2-8388
109 Scott Danl W
110 Raley Janie Mrs
111 Hagler Dorothy J Mrs
112 Pendleton Ethel C Mrs
Street continued
1010 Piedmont Drug Sundries △ FR 5-9372
1012 Vacant

64
Seigle intersects

1107 Chicken Box Inc The (side)
1112 Church Chas C ◎
1113 Sharpe Paint Co △ FR 5-8335
1115 Johnson Serv Co (br) air conditioning △ FR 6-2779
1116 Miles Emma G Mrs ◎ △ ED 2-6036
1117 Sturgill Ray & Assocs mfrs agts △ FR 7-7629
1119 Livingston & Haven Inc control sys △ FR 7-6266
1120 Vacant
1123 Crowder Constn Co Inc rd contrs △ ED 3-9692
C & W Constn Co Inc rd contrs
1124 Hill Elec Co Inc contrs △ ED 4-1252 △ FR 5-2630
1200 Fuqua Gordon H ◎ △ ED 3-3205
1201 Gaddy Chas R ◎ △ ED 4-2512
rear Garrett Annie L
1204 Groce Boyce A
1205-07 Fink Elec Co △ ED 3-6175
1208 Nance John L ◎ △ ED 3-0544
1210 White Walter O
1212 Lowery Nora Mrs △ ED 3-1211
1214 Moore Albert E
1216 Tenth Street Bapt Ch △ FR 6-8209
1225 Tenth Street Bapt Ch Sunday Sch Bldg
1228 Griffin Lindsey D ◎ △ ED 2-2606
1241-45 Piedmont Jr High Sch △ ED 3-5228 △ FR 5-1967

Jackson av ends

1300 Canor Robt
1301 Ferry John D △ ED 2-3254
1304 Tarlton Luther A
1308 Home Selling Serv real est △ ED 2-3435 △ ED 4-8946
1315 Crook Pauline R

Vanderburg intersects

1401 Holmes Thos E
1407 Vacant
1413 **Apartments**
1 Faris Betty Mrs
2 Freeman Raymond A
3 Vacant
Street continued
1425 Blackwell Lottie N Mrs ◎ △ ED 2-4608
1426 T K Telev Serv △ ED 3-9896
1427 V & W Lawn Mower & Oil Co △ FR 7-1776
1428 Good Housekeeping Shop (rear)
1430 Central Appliance Serv Co △ FR 6-1486

Central av intersects
Louise av intersects

33

10TH W—From 700 N Tryon northwest bey Sou Ry (Zone 6)
114 **Emory Apartments** △ ED 2-9387
Apartments
99 Sisk Horace A
100 Penegar Kathleen B Mrs △ FR 5-2865
101 Kivett Marie
102 Hanusek Elsie G Mrs △ FR 5-2757
103 Vereen L A
104 Williams Floyd
105 Hucks Angeline
106 Cole Marie
107 Sellers Robt R
108 Kervess John
109 Brack Robt L
110 McClean Edw R
111 Mullis Johnny C
200 Holt Tommy W
201 Longo Frank
202 Edwards Luella
203 McAllister Naomi
204 Towery Ann Mrs
205 Brackett Helen
206 Deal Betty
207 Retzell Roy
208 Duckworth Barbara
209 Bunn Burgess photo developing
210 Vacant
211 Huffman Carl
212 Mennes Floyd
300 Bregman Luther
301 Stegall Ben
302 Dell Betty
303 Vacant
304 McIntyre Lucille
116 **Apartments**
1 Roberts Bleeka Mrs △ FR 6-0346
2 Henson Ray C
3 Vacant
4 Vacant
Street continued
120 Threat Grace Mrs
124 Chavis Ellis C
126 Simpson Jas B △ ED 2-4427
126½ Vacant
130 Mitchell Willie M △ FR 5-3995
130½ Fite Carrie H Mrs

N Church intersects

200 Durham Life Ins Co △ ED 2-3061
210 Moore Howard T △ FR 5-2907
211 Vacant
211½ Vacant
213 Vacant
213½ Vacant
215 Crouch Susan D Mrs ◎ △ ED 3-1297
216 Hutchison Frank ◎ △ ED 2-8674
219 Baldwin Mamie L Mrs ◎ △ ED 3-5791
220 Smith Betty K △ ED 3-2296
223 Stokes Rachel A Mrs △ ED 4-2958
LaJohn Leonard J
226 Gamm Edw H △ ED 4-5093
227 Benson Geo L △ ED 4-9148
229 Pressley Martha M Mrs △ ED 4-2121

31

N Poplar intersects

300 Carter Wilbur A △ ED 3-7406
Ingham Bill
301 **Poplar Apartments** △ ED 2-1387
Apartments:
1 Owens B B △ ED 2-6442
2 Chessman Ida E Mrs △ ED 3-7241
4 Dorsett Fletcher △ FR 6-7346
5 McGee Leah W Mrs △ FR 6-0197
5b Browne Mary △ ED 4-5905
6 Rayburn Lola M Mrs △ ED 3-5017
7 Stillson Leila L Mrs △ ED 2-7973
8 Reavis Jack M △ FR 6-7092
8b Cavin Miller W △ ED 4-0461
Street continued
201 Law Era M Mrs △ ED 3-8077
202 Harding Lucia I Mrs △ ED 2-3592
203 Gaskins Mack A
203b Dauval Ruby
204 Green Nell H Mrs △ FR 5-4545
205 Vacant
206 Dowdell Pierce H △ ED 2-3672
207 Tate Cordye W Mrs △ ED 4-4158
208 Tenner Al K △ ED 3-9597
301 Goodman Ida R
302 Callaham Mary B △ FR 6-1925
302a Boyd Gertrude △ FR 6-4088
303 Mullis Glynn R △ ED 3-9772
304 Vacant
305 Alford Frank O △ ED 3-3023
306 Fogelman Ann △ ED 4-6084
306a Mosbach John C △ FR 5-2697
307 Hale Gladys E △ ED 2-2906
308 Patterson Emma S Mrs △ ED 3-5948
401 Barnhardt Edna P Mrs △ ED 3-1659
402 Brock R J
403 Pressman Jacob L △ ED 3-6872
404 Feild Sarah S Mrs △ ED 4-9650
405 Williams Claude B △ ED 2-8977
406 Leech Esther B Mrs △ ED 3-7245
407 Earle Mary Mrs △ FR 6-7170
408 Baucom Alice G
408b Uhland Ada L △ ED 4-7467
501 Sedgwick Jessie R Mrs △ ED 3-5680
502 Neale Walter W △ FR 7-1401
503 Conrad Grace S Mrs △ FR 7-1825
504 Mosley Kath R
505 Blumenthal Isadore D △ ED 4-3225
506 Schloss Simeon A jr △ ED 3-1295
507 Easterling Ruth M Mrs △ FR 5-5934
508 Corbitt Arth R △ FR 7-1317
508b Hice Dorothy L Mrs △ FR 6-9528
304 Barlow Bob M
306 Johnson Jessie M Mrs △ FR 6-3915
310 **Apartments**
A Vacant
B Vacant
1 Maultsby Mary R Mrs △ FR 7-4622
2 Julian Nancy G Mrs △ ED 3-6025
3 Vacant
4 Crenshaw Wm R
5 Bailey Dewey C
6 Smith John H
7 Tykins Kenneth
8 Weaver Wm M
9 Stanley J Bryan jr
10 Davis Kath Mrs
11 Tuck Frances Mrs
311 **Apartments**
1 Haynes Robt F
2 Dunnaway Luther H
3 Crouse Ernest W
4 McKenney B A
5 Vacant
6 Daniels Wm
Street continued
312 Vacant
316 Dunlap Bonnie Mrs furn rms
317 Vacant
317½ Vacant
321 Vacant
322 Dennard Georgia S Mrs ◎ △ ED 2-6997
325 Moore Fannie B ◎ △ ED 3-2363
325½ White Mabel △ ED 3-7988
326 **Apartments**
1 Duncan Elmer K
2 Hardin Lewis E △ FR 6-8959
3 Vacant
4 Vacant

Pine intersects

400 Under construction
411 **Apartments**
1 Comer Bill
2 Rhodes Willie I Mrs △ ED 3-7208
3 Stone JoAnn △ FR 6-5142
4 White Frank
Street continued
414 Clark Carl L △ ED 3-8207
416 Williams James
417 Wallace Ella P Mrs furn rms △ FR 7-3018
418 No return
420 Bousman Kath W Mrs
420½ Vacant

N Graham intersects

510 Vacant
511 Hartwig J C ◎
513 Harker Chas
513½ Vacant
514 Bowen Bruce A
515 Jordan Geo A
515½ Jordan Van L △ FR 7-3075
518 Babson David D
518½ Vacant
521 Dabbs Minnie L Mrs nurse △ ED 4-9898
522 Murphy Brance L
522½ Starnes Celestus E Mrs
524 Tate Lottie M Mrs
524½ Stewart Gertrude Mrs
526 Cothran David △ FR 5-6943
526½ Shout Monroe D

Smith intersects
Sou Ry crosses

620 Interstate Milling Co flour & feed mfrs △ ED 2-3165

72

10TH STREET HILL E—From 620 N Alexander west, 1 north of E 9th (Zone 6)
608 Vacant
608a Vacant
610 Fox Sing S Mrs

WESTSIDE AUTO PARTS CO., INC.

WE BUY WRECKED AND BURNED CARS AND TRUCKS

WE SELL NEW AND USED PARTS

Wilkinson Blvd.

Telephone EXpress 9-1554

P. O. Box 8312

NORTH AMERICAN VAN LINES

AGENT: CHARLOTTE VAN & STORAGE CO., INC.
FRANK E. WATSON, JR. — W. MAGNESS BYERS — A. H. COOK
"The Moving Men of Charlotte"

1931 BANCROFT ST. — WORLD WIDE SERVICE — TELEPHONES EDison 2-1959 and FRanklin 6-2865

APPROVED AAA COURT

Catalina Motor Lodge

AIR CONDITIONED — MUZAK — SWIMMING POOL
TELEVISION — ROOM PHONES — P.B.X. SERVICE
U.S. 29 and 74 West — 2403 Wilkinson Blvd. — Tel. EDison 3-3721

QUALITY COURTS

10TH STREET HILL E—Contd
610a Chapman Jas W
612 White Mary E
612a Young Minnie B Mrs
614 Lyles Sarah D Mrs
616 Vacant
618 Gary Wm
620 Woodard Eli
620a Vacant

76
11TH E—From 800 N Tryon southeast and south (Zone 6)
106 Gibbs Lillie S bdg △ ED 2-6990
115 Kimbrell Bleeka O Mrs bdg △ FR 7-9219
128 Vacant
N College intersects
200 Lane Howard Shell Serv gas sta △ FR 5-9194
213-29 State Beauty & Barbers Sup Co whol △ ED 3-6617
NSRy underpass
SAL underpass
Sou Ry underpass
North A ends
78
N Brevard intersects
401 Faile Coleman W jr
408 Vacant
408½ Helms Thos F △ ED 4-6253
409 Sykes Herman
412 Vacant
415 Williams James H
416 Vacant
417 Canter Leland M
418 Vacant
420 Jones Fannie T Mrs △ ED 4-2318
421 Parnell Clara L Mrs △ ED 3-3961
424 Presley Joseph
425 Vacant
427 Reed Pauline
428 Love Doc F
429 Sessions James H △ FR 5-1237
N Caldwell intersects
500 Sunbeam Appliance Serv Co reprs △ ED 4-4694
501 Helms Cities Serv Co gas sta △ FR 7-9359
504 Vacant
506 Party Pride Ice Cream Co confy △ ED 4-0280
508 Thompson Lee Wheel Aligning & Brake Serv △ ED 3-4448
509 Stevenson Luther
512 USAF Advisor Sch △ ED 2-4014
515 Maynon Beldon
516 Turner Wally Tire Co △ ED 3-0582
517 Jones Louise M
522-26 Vacant
N Davidson intersects
608 Geter Carrie Mrs △ FR 7-6198
608½ Cohen Mary I Mrs
609 Weddington Edw J ◎ △ FR 5-4744
610 Mazyck Jas △ ED 4-0969
610½ Austin Lucille △ ED 4-8064
612 Vacant
612½ Williams Geo △ FR 6-9191
614 Strickland Arth
614a Reid Helen F Mrs △ FR 6-5252
615 Bolden Leonard C △ FR 6-9138
616 Higgins Ned
617 Kennedy Geo W Rev △ ED 4-2466
618 Dunham Rosa W Mrs △ FR 7-4312
619 Vacant
620 Vacant
622 Davis Ola E
623 Vacant
624 Vacant
626 Teague Janie
627 Vacant
628 Ray Cora B
629 Johnson Ruth
630 Vacant
631 Hemphill Jessie W Mrs
632 Davis Kathleen H Mrs △ ED 2-4288
N Alexander intersects
702 Kinard Jeff
704 Rose Hazel
706 Page Willie
706a JonesNancy L Mrs
708 Youngblood Chas jr
709 Alexander E Lester ◎ △ ED 2-0763
710 Robinson Emma △ FR 7-5205
712 Washington Henry H
714 Bankhead John
715 Martin Albert ◎
716-28 **Bel Air Apartments**
716 **Apartments**
1 Clyde Robt
2 Moore Effie C Mrs △ TR 7-3242
3 Moore Junior T △ FR 6-2867
Moore Ruth Mrs nurse
4 Neal Jas △ FR 6-0238
720 **Apartments**
1 Davis Saml L △ FR 6-4186
2 Morehead Geo B △ FR 7-2000
3 Hewitt Marie L Mrs
4 Dixon Nathl W △ ED 4-1955
724 **Apartments**
1 Newell Louis △ FR 7-4744
2 Massey John T △ FR 5-6829
3 Lamb Roosevelt △ ED 2-1593
4 Steele Wesley R △ ED 4-9664
728 **Apartments**
1 Ivey Minnie M Mrs △ ED 4-5757
2 Vacant
3 Hayden Robt J
4 Barringer Horace G △ ED 4-7485
Tyler la ends
Eden al begins
N Myers intersects
830 Helms Crown Serv
831 Char Kayo Oil Co gas sta △ ED 2-9716
Short Myers ends
E 10th intersects

33
11TH W—From 800 N Tryon northwest to Smith (Zone 6)
116 Hambright Real Est Agcy △ ED 2-8705
Queen City Barber Shop
Hill James W △ ED 4-5047
120 Vacant
122 Jung's Lndry & Dry Clns △ ED 3-0724
125 Wilson R Marshall Rev △ ED 2-5975
N Church intersects
200 Carolina Mtrs used cars △ ED 7-3320
210 Vacant
213 Jamison Arth B △ ED 4-0077
214 Robinson Willie L △ ED 4-6552
215 Martin Lucy L Mrs
216 Jerman Velma T Mrs △ ED 3-6539
217 Vacant
217½ Harrill Virginia I
218 Christenbury Belle Mrs △ ED 3-0650
219 Dickson Jean Mrs
219½ Vacant
220 Henry Annie J Mrs
221 **Apartments**
1 Henning Clifton L △ ED 4-2359
2 Rutledge Eliz G Mrs
3 Rollins Mary W Mrs
4 Vacant
Street continued
226 Clary Dewey M
81
N Poplar intersects
300 Clark N Belle ◎ △ ED 3-7679
303 Noles Oscar V ◎ △ ED 4-6669
304 Patat Jesse C △ ED 4-6448
307 Swett John △ FR 7-5220
308 Chadwick Thos H ◎ △ ED 3-5896
311 Laney Ethel C Mrs
Cook Hessie T Mrs △ FR 6-5750
313 Shook Wm
Parker Gladys I Mrs
Riley Geo H
315 Pusser Lura △ FR 6-3115
317 Vacant
Street continued
318 No return
318½ McGee Edgar E
322 **Apartments**
1 Marshall Kath Mrs
2 Vacant
3 Miller Willie B
Pine intersects
406 Vacant
407 Robins Ilean J Mrs
409 McMurry Albert
410 Bowman Ray F △ ED 4-6236
413 Burnette Haskel △ ED 2-6445
414 Brady C Walter ◎ △ ED 2-7584
415 Teague Katie E Mrs ◎ △ ED 3-8583
416 Vacant
416½ Vacant
417 Gregory Zellie
419 Vacant
425 Fourth Ward Shoe Shop reprs
427 Fourth Ward Barber Shop △ FR 5-9323
427½ Vacant
N Graham intersects
515 Deffenbaugh Mattie M Mrs ◎ used clo △ ED 2-0720
519-21 Auto Radiator & Glass Co Inc △ FR 5-1745
522 Axton-Cross Co chem △ ED 4-4701
524-28 Vacant
527 Case's Pl restr
rear Case Mitchel K ◎
529 Howard Elec Co contrs △ FR 6-0366
Smith intersects
630 Sawan Inc seeds whol △ ED 3-0196 △ ED 2-1422
632 O&R Tyesetting Co △ ED 3-5569
Oakley Stereotype Co △ ED 3-5569
634 Vacant
715 Char Frt Assn Inc △ ED 2-2843
Natl Carloading Corp △ FR 5-8646
721 Vacant

76
12TH E—From 900 N Tryon southeast (Zone 6)
113-15 Vacant
120 Lockhart Grady
122 Vacant
123 Allen Geo D △ ED 3-5398
125 Vacant
N College intersects
NSRy crosses
SAL crosses
Sou Ry crosses
304 Vacant
308 Pete's Grind Shop reprs △ ED 2-1690
Wilson Clifford F △ ED 2-1690
311 Caro Textile Engraving Co Inc △ ED 3-0365
Consolidated Engrs Inc △ ED 3-0365
Southeastern Cylinder Engr Corp △ ED 3-0365
Sou Roll-Photo Co engr △ ED 3-0365
312 Ross Paul W
315 Genl Tex Serv Co (whse) △ FR 7-2669-60
316 Vacant
318 Thomas Mary C
320-22 Vacant
324 Spears Wm L
78
Brevard intersects
400 Garren France O △ ED 4-3301
402 Scott Beulah
408 Hargett Alice B Mrs △ ED 4-7978
Calvine av begins
412 Crosby Johnny S
416 Hornaday Pearl E Mrs
420 Hagler Ella △ FR 6-3282
Caldwell intersects
508 Champion Mfg Co (whse)
512 Simpson Wm A △ FR 7-6103
515 Cromer Theo
516 Gentry Edw R ◎ △ FR 6-1206
517 Jolly Pleasant J
520 Short Gertrude G Mrs ◎ △ ED 2-3996
N Davidson intersects
607 Chisholm Janie
609 Alexander Jim
612 McLilly Fred
613 Anderson Estelle R Mrs
614 Partlow Mamie M Mrs
615 Brooks Saml
616 McMullin Jas S
617 Vacant
618 Bankhead Wm △ ED 2-4531
619 Boulware Jessie P Mrs
Preleau John H △ FR 6-5545
620 Davis Nathl jr
621-23 Vacant
622 Hudson Henry △ FR 6-4729
624 Jackson Walter
625 Vinson Arth N
626 Peters Moses C
628 Moore Isabelle Mrs
629 Brown Jas △ ED 4-5246
630 Harris Beulah
631 Lewis David
632 Williams Margie Mrs
N Alexander intersects
706 Stanley Otis
708 Brice Wm
710 Foman Chas V △ ED 4-8209
712 Smith W Robt △ ED 3-2044
Eden al ends
N Myers intersects

33
12TH W—From 900 N Tryon north, 1 southwest of Liddell (Zone 6)
115 Vacant
117 Brown Saml △ FR 6-8637
N Church intersects
(Not open bet N Church and Poplar)
81
N Poplar intersects
300 Covington James L △ ED 4-6762
301 Cunningham Wells △ ED 2-3637
302 Harris Josephine Mrs
304 Kinard Sarah R Mrs △ ED 3-7882
306 Dixon James C △ ED 4-3690
308 Vacant
310 Bowling Pallas Mrs △ FR 6-5211
315 Harrison Phoriah
Sutton James C ◎ △ FR 5-5532
317 Nance Geo W △ ED 4-7420
Pine intersects
410 Barker Wm R
410½ Barker Gro
414 Eadley Ernest H
415 Keith Auto Serv reprs △ ED 3-7383
418 Brown Mollie E ◎ △ ED 2-0970

Thomas Cadillac-Olds-mobile Inc.

CADILLAC OLDSMOBILE

Sales and Service

214-220 N. CHURCH

PHONES
Service EDison 2-7159

Sales EDison 4-4656

Parts FRanklin 6-4429
Used Cars 422 W. 5th
PHONES EDison 2-2183 and FRanklin 5-1253

FINK ELECTRIC CO.

ELECTRICAL CONTRACTORS

RESIDENTIAL
COMMERCIAL
INDUSTRIAL
AND
CONTROL
WIRING
AND
REPAIRS

"You Call Us We'll Wire For You"

PHONE EDison 3-6175
1207 E. 10TH ST.

F.H.A.
LOANS — AUTO
FIRST MORTGAGE

CITY SAVINGS BANK
120 E. Third St. Tel. FRanklin 5-4441

Savings and Checking Accounts

BE

MODERN

Live Better

Electrically

- For Comfort
- For Convenience
- For Economy

DUKE POWER COMPANY

Serving the Piedmont Carolinas

TEAMER RELIGIOUS & EDUCATIONAL ENTERPRISES

Serving Humanity Mentally Physically Socially Spiritually

Cosmopolitan Community Church

TEAMER SCHOOLS OF EDUCATION

JAMES W. TEAMER A.B., B.D.

Founder and President

2600 Newland Rd.

Tel. EXpress 9-8496

FEDERAL DEPOSIT INSURANCE CORPORATION $10,000 MAXIMUM INSURANCE FOR EACH DEPOSITOR MEMBER

AMERICAN COMMERCIAL Bank

ASK THOSE WE SERVE

12TH W—Contd
419 Rizzo Louis △ FR 6-2993
422 Vacant
N Graham intersects
39
(Not open bet N Graham and N Johnson)
N Johnson intersects
813 Wallace John N ◎ △ FR 6-8556
814 Springs P C
816 Stroud Melissa Mrs
Maxwell intersects
900 Nealey Jas
901 Bost Ella M Mrs
904 Simpson Willie S ◎
905 Stephens John H
908 Stokes Ada B Mrs ◎
912-14 Ray Alee Mrs ◎ △ FR 7-6437
916 Stinson Esther G Mrs
918 Tucker Sarah J Mrs
920 Johnson Lincoln
922 Moore Viola Mrs
924-26 Vacant
Kendrick begins
41
(Not open bet Kendrick and Hamilton)
Hamilton intersects
Oliver intersects
1206 Simpson Ella Mrs
1206½ Jeter Andrew
1208 Vacant
1208½ Jones Lucy J Mrs
Dandridge al ends
1211 Ross Luther △ FR 7-1917
1213 Anderson Robt
Burton intersects
1305 Williams Lennie △ FR 6-5339
1307 Clark Lucy Mrs
Andrill ter intersects
Irvin Creek crosses

76
13TH E—From 1000 N Tryon southeast, 3 southwest of Wadsworth pl (Zone 6)
101-03 Seaboard Air Line RR Co (pass sta and ydmstr) △ ED 2-2840 △ ED 3-2498
106 Jenkins Joe S
110 Smith Vernon L
114 Vacant
N College intersects
80
(Not open bet N College and 301)
300 Seaboard Air Line RR Co (roundhse)
301 Hollingsworth Mary E
307 Justice James R
307a Vacant
315 Vacant
315a Helms Beverly A
319 Matthews Hattie Mrs
325 Vacant
329 Vacant
Brevard intersects
411 Hunter Alice S Mrs
413 Richards Wm J
415 Richards Wm B
419 Woodle Nannie M Mrs ◎ △ FR 5-4190
Caldwell intersects
Davidson intersects
617 Vacant
621 Vacant
623 Hoover Frank M jr ◎
625 Mobley Floyd
627 Wallace Oscar A
631 Vacant
633 Vacant
635 Vacant
637 Waters Lillie Mrs
N Alexander intersects (ss not open)
711 Keenan Daisy B Mrs ◎ △ ED 2-4742
713 Hubbard Robt N △ FR 5-1141
717 Blake Constn Co (whse)
(Not open bet 713 and Adams)
Adams begins

39
13TH W—From 1000 N Graham northwest to Burton (Zone 6)
508 House Dub
509 Miller Edna S Mrs △ ED 2-7643
510 Rucker Willie S
512 White Thos
513 Gosnell Elzie W △ ED 4-6194
517 Johnston Hugh W
521 Norman Flossie D Mrs △ ED 4-5111
McCall intersects
(Not open bet McCall and Hamilton)
41
Hamilton intersects
1105 Valley Canteen gros △ FR 7-9132
1112 Glover Willie Mrs
1114 Vacant
Oliver intersects
1209 Crockett Lee
Burton intersects

80
15TH E—From 1200 N Brevard southeast bey Parson (Zone 6)
400 Pridgen Garland B
401 Benfield Brady T
404 Tate Herman W △ ED 4-7835
405 Gibson Earl L
409 Gregory Thudas J W △ FR 7-2347
413 Wages Wm E
415 Kerns Maggie M Mrs
417 Harris Edw M
420 Duncan Mem Meth Ch △ ED 3-4209
421 Horne Roy M ◎ △ ED 4-7660
425 Everett Chas M ◎ △ FR 6-5403
429 Bledsoe Paul △ ED 3-8536
429½ Cherry Billy H △ FR 7-3562
N Caldwell intersects
510-12 Martin Transfer & Stge Co Inc △ ED 3-0118
519 Pitchford Marion
N Davidson intersects
(Zone 5)
612 Wallace Ida B Mrs ◎ △ ED 2-1948
615 Wells Constn Co △ FR 6-6483
616 Pope Robt G
617 Wells Constn Co (stge)
620 Parks Tom B ◎ △ FR 7-5546
623 Parks Dollie M Mrs ◎ △ ED 4-1419
624 Bible Gospel Tabernacle
625 Lee J G jr
627 Vacant
631 Furr Joe L ◎ △ ED 4-7857
N Alexander intersects
701 Johnson Thos A ◎ △ ED 2-3663
705 Griffin Julia C Mrs ◎ △ ED 3-9585
709 Fite Giles C ◎
713 Ritch Orrie
720 Little Kate Mrs
721 Parker Wm L ◎ △ ED 3-4673
722 Green Frank
724 Plyler Eustace C ◎ △ ED 2-5310
725 Elliott Maggie E Mrs ◎ △ ED 2-7090
726 Rushing J C jr
Myers intersects
728 Helms Herman M △ ED 2-7527
82
Sugar Creek (ft bridge)
N McDowell intersects (not open)
803 Pepper Alex
804 Norkett R Jas △ FR 7-2810
811 Nance Lessie C Mrs ◎ △ FR 6-7231
811½ Harrell Toye C
812 Caldwell Robt D ◎
815 Treadway John T ◎ △ ED 4-1753
819 Davis Jas E ◎
820 Broom Richd
821 Green Ollie R Mrs
Seigle intersects
901 Lackey Jacob C
905 McSwain J Dewey
907 Osborne Earl O
909 Vacant
911 Austin Gordon M
914 Adams Clyde
916 Vacant
Harrill intersects
1009 Honeycutt Dewitt G
1011 Reynolds Thos R
1013 Skipper Leonard
Allen intersects
1112 Honeycutt Edw M ◎ △ ED 4-6153
1116 Penninger Wm M △ FR 7-5744
1120 **Ford Apartments**
Apartments:
1 Lingle Thos J
2 Stanley Ethel Mrs
3 Rushing Lemmie
4 Vacant
Pegram intersects
* * *
Parson intersects
33

15TH W—From 1200 N Tryon northwest

76
16TH E—From 1300 N Tryon southeast, 1 east of Sprunt (Zone 6)
225 Standard Trucking Co △ ED 2-1107
80
Sou Ry crosses
300 Highland Pk Mfg Co tex mfrs △ ED 3-5109
NSRy crosses
Brevard intersects
411 Berryhill Wm J △ ED 4-6604
412 Wise Frances N Mrs △ ED 4-9135
412½ Sweat Glenna Mrs
413 Moses John F △ ED 4-4862
414 Miller Paul L
414½ Ledbetter Earl △ FR 6-0226
416 Morgan Harrison △ FR 7-3846
416½ Sweat Glena Mrs
417 Horne Addie Mrs △ FR 7-7735
418½ Hoyle Arth P △ ED 4-4262
420 Crawford W Ray △ ED 3-5084
420½ Lloyd Eddie
421 Boone Melvin L
422 Vacant
422½ Helms James W
Caldwell intersects
508-10 Vacant
513 Honeycutt Viola P Mrs
Davidson intersects
601 Fowler Milledge R
612 Jones Ardelia O ◎ △ ED 4-0973
614 Ankurs Karlis A ◎ △ FR 6-5464
Alexander intersects
Sugar Creek (no bridge)
(Not open bet Sugar Creek and McDowell)
90
McDowell intersects (ss not open)
800 Thompson Edw L ◎ △ ED 2-7319
809 Vacant
813 Wylie J Leonard ◎ bldg contr △ FR 6-3828
816 Brown Ethel H Mrs ◎ △ ED 2-6084
817 Vacant
820 Harris Friel F △ ED 3-7824
828 Stewart Robt N ◎
Seigle intersects
909 Crump James F △ FR 6-4942
Harrill intersects
Allen intersects
Pegram intersects
82
Louise av intersects
1221 Cleveland Roscoe F ◎ △ ED 2-7483
Parson intersects

90
17TH E—From 1400 N Brevard southeast, 1 east of E 18th (Zone 6)
408 Shumake Clarence L
412 Cashion's Soda Shop confy
413 Kiziah Eddie △ ED 2-5793
414 Medlin W Bayne
416 Medlin Lillie A Mrs △ FR 7-2290
417 Wisdom Ethel T Mrs ◎ △ ED 2-6084
421 Goodwin Mamie P Mrs △ FR 5-5678
422 Wallace Sue M Mrs ◎ △ ED 2-2218
425 Chapel of Home Community Hse
Caldwell intersects
517 Roberts Billy
521 Eury I Ernest
Davidson intersects
Sugar Creek (ft bridge)
(Zone 5)
601 Gore Luther C ◎ △ FR 7-6244
Alexander intersects
719 Hegler Wm F jr ◎ △ ED 3-8714
720 Yarbrough Janey P Mrs ◎ △ FR 6-1488
723 Harris Jas C P ◎ △ ED 2-0992
724 Gillespie Harry A ◎ △ ED 4-8647
727 Fowler Roy N ◎ △ ED 2-4235
731 Mullins Alonzo P ◎ △ ED 3-0220
McDowell intersects
801 Geer James C
803 Kirk Leslie E
804 Griffith David G △ FR 7-4015
805 High Thos C ◎
Mathis Chas T
807 Hamilton Elmer L
808 Vacant
809 High Riston R △ ED 2-7951
810 Vacant
812 Robinson Minnie Mrs
813 Smith Mae B △ ED 4-1386
814a Brooks Jesse
814b Stroud Nora Mrs
816a Parrott Erla M Mrs
816b Richardson Mattie Mrs
817 **Apartments**
1 Bailey Jas F
2 Furr Francel D Mrs
3 Thompson Wavern
Street continued
819 Vacant
819½ Watson Nathan J
820 Sloop Wm A △ ED 4-3462
821 Martin W M Transfer Co △ ED 3-4377
822 Sloop Edgar S
Seigle intersects
Harrill intersects
1008 Drew Lauchin H △ FR 6-4268
1019 Allen St Bapt Ch (side)
Allen intersects
1114 Bell Wyatt G ◎ △ ED 2-2989
1118 Melton Robt C △ ED 3-5719
Pegram intersects
82
(Not open bet Pegram and Parson)
Parson intersects (not open)

DRIVEWAYS INDUSTRIAL AREAS STREETS

Asphalt, Inc.

ASPHALT and CONCRETE PAVING

Prompt Service

WALKS PATIOS CURB GUTTERS

3831 N. GRAHAM

TEL. EDison 3-8681

Save Time **SHOP BELK'S FIRST** Save Money

The Carolinas' Largest Store — Smarter Fashions — Greater Values

BELK BROS. CO.

111-121 E. TRADE, E. 5th Corner N. COLLEGE and 120 N. TRYON PHONE FRanklin 5-8811

90

TH E—From 1500 N Brevard southeast, 4 west of Parkwood av (Zone 6)

6 Hurley Leroy S △ ED 4-2613
8 Huffstetler Marie M Mrs
9 Keesler Mary P Mrs ◎ △ ED 3-8319
2 Vacant
3 Wilkinson Chas W ◎ △ ED 4-7580
6 Harris Kate H Mrs ◎
7 Wilson Ralph F ◎
0 Overcash C M
1 Grace Bapt Ch △ ED 3-0832
2 Coates Andrew J
4 Cobb Maggie H ◎
8 Hinson Gaither W
9 Robinson Delphia C Mrs ◎ △ ED 4-1655

Caldwell intersects

8 Mills Ina J Mrs
2 Bates Cora W Mrs △ ED 3-6040
6 Hammer Javan L ◎ △ FR 6-1670
7 Graham Castle R △ ED 4-8958
Graham Constn Co △ ED 4-8958
0 Vacant
4 Fincher Luther L ◎ △ ED 2-1495
8 Heafner Irva S Mrs ◎ △ FR 7-4069
1 Rothrock Robt E △ FR 6-3984

Davidson intersects (Zone 5)

5 Hoffman Wm E ◎
6 Green Joyce K Mrs
8 Vacant

Sugar Creek (bridge)

5 Vacant
0 Vacant
1 Creswell James S
2 Vacant
4 Shelton Zeb
Clark Ernest L
5 Nivens James W △ ED 3-7635
8 Stokes Henry L △ ED 3-3528
9 Howell Lubby D ◎ elec contr △ FR 6-0600

Alexander intersects

0 Smith Jack △ ED 4-9067
1 Vacant
2 Baldwin Walter E △ ED 4-5198
3 Carpenter Thos △ FR 6-1936
8 Barnes Romulus S ◎ △ FR 5-7656
9 Hepler Jas W △ FR 6-9868
5 Garris Jas T ◎
9 Hagler Allen T △ FR 6-1144
2 Gregory Reuben E △ ED 4-4806

McDowell intersects

0 Helms Jerry D ◎
4 Helms Bryce ◎ △ FR 7-6967
8 Helms Mason L △ ED 3-9411
2 Deese Daisy V Mrs ◎ △ ED 4-1356
12½ Vacant
3 Thomas W Joe ◎ △ ED 4-2731
9 Robinson Jas
1 Query Sylvia M Mrs △ FR 5-6402

Seigle intersects

8 Vacant
9 Hearn T V Serv △ ED 4-2950
10-12 Vacant

Harrill intersects

9 Vacant
1 Sharpe W Frank △ ED 4-4473

Allen intersects

4 **Polk Apartments**
artments:
1 Lackey Roxie G Mrs △ ED 4-6771
2 Kistler Russell W △ ED 3-1738
3 Gardner Coleman J
4 Osborne Emma M Mrs △ ED 3-7413

Pegram intersects
Louise av ends

90

TH E—From 1600 N Brevard southeast, 1 west of Parkwood av (Zone 6)

Caldwell intersects

8 Williams Thelma A Mrs
2 Fincher Sylvanus L ◎

N Davidson intersects
(Not open bet N Davidson and 631)
Sugar Creek (no bridge)
(Zone 5)

1 Holtzclaw Homer A ◎ △ ED 2-3612

Alexander intersects

0 McSwain Donald S △ FR 7-3144
1 Ponds Miles W ◎
4 Irby David C △ ED 4-6706
7 Vacant
9 Dover Howard G ◎ △ ED 4-2745
0 Jones John D △ FR 7-7765
2 Thomas David R ◎ △ ED 2-3078
6 Hubbard Reed A ◎ △ ED 3-3048

N McDowell intersects

1 Cobb Clarence V ◎ △ FR 5-1588
5 Luke John F ◎ △ FR 7-2491
9 Stikeleather Rettie A Mrs ◎ △ ED 3-3839
5 Puckett Louise B Mrs ◎ △ FR 7-1303
9 Howard Ben F △ ED 3-9498
9a Sturgill Richd F

Seigle intersects

5 Cartee Boyce L △ ED 4-1026

Harrill intersects

0 Stutts Frank △ FR 6-1050
2 Millsap Lindsay F △ FR 6-8920
4 King Oscar R jr
6 Keziah Grace Mrs

Allen intersects
Pegram intersects

90

20TH E—From 1700 N Brevard southeast (Zone 6)

Caldwell intersects

5 Martin Billy L
7 Smith Carl J ◎
8 Fisher Kenneth G △ FR 5-3015
8a Roberts Chas △ ED 2-2821
rear Johns J W
1 Southeast Lighting Co Inc elec sups mfrs △ FR 6-1165

Davidson intersects
(Not open bet Davidson and McDowell)
McDowell intersects
Zone 5

0 Black Wm H ◎ △ ED 3-1965
1 Vesloski Walter jr ◎ △ FR 5-2307
4 Knighton Frank E △ FR 6-7639
9 Vacant
8 Martin Lewis L ◎ △ ED 2-5238
2 Tucker Murray W ◎ △ ED 2-5828
5 Vacant
6 Craig Odis F ◎ △ ED 3-8351
7 Malcom Marvin R
0 Baker Joseph M △ ED 4-7868
1 Lowder Elzie H ◎ △ ED 4-0489

Harrill intersects

2 Vacant

Seigle intersects
Allen intersects

5 Johnson Robt M
7 McCorkle Parley E △ ED 2-8792
8 Primm Torrence △ ED 3-5013

Pegram intersects

90

21ST E—From 1800 N Brevard southeast, 1 east of Parkwood av (Zone 6)

0 Wilson Essie S Mrs ◎ △ ED 2-0837
1 Gilliam Sherrill P
4 Wallace Nathan L ◎ △ ED 4-9918
5 Bell Johnny E ◎ △ ED 4-2753
8 Brooks Frances A Mrs ◎ △ ED 3-7231
9 Goings Ottis L △ ED 2-3722
3 Almon Wm M ◎ △ ED 4-6162
7 Jackson John H ◎ △ FR 6-0948
1 Vacant
3 Markley's Gro

Caldwell intersects

0 Pressley Claude E △ FR 5-2919
1 Moser Roy D △ ED 2-3315
5 Cooper Jas B ◎ △ ED 4-2137
8 Liles Virginia K Mrs △ FR 5-4911
9 Pressley Lee D ◎ △ ED 3-4866
3 Hartis Thos P ◎ △ FR 6-4953
5 Payne Joseph H
6 MacZilkey Furman M ◎
7 Dunlap Katie B Mrs △ ED 2-7672
9 Hinson Chas L
1 Kirby P Douglas
5 Jaco Walter R ◎ △ FR 5-4777
9 Pittman Jim △ ED 2-5287
1 Mangum Ossie M Mrs △ ED 4-5229
3 Merritt John P
5 Broadway Edgar R

Davidson intersects

94

22D E—From 1900 N Brevard southeast, near Cordelia Park (Zone 6)

6 Helms Robt W △ FR 6-8979
7 Vacant
8 Griffin Bennie F ◎
9 Vacant
2 Vacant
3 Ford R Morrison ◎ △ ED 4-2079
6 Jordan A Odell ◎
7 Williams Silas ◎ △ ED 4-6625
2 Kirby John L ◎ △ FR 5-3382
2 Marasi Jessie E Mrs ◎ △ FR 5-3629
4 Shue Chas A ◎ △ ED 3-4379
8 Morrow Louise J Mrs ◎ △ ED 2-5786

Davidson intersects

94

23D E—From 2000 N Brevard southeast, near Cordelia Park (Zone 6)

4 Painter John W △ ED 3-1958
5 Garris Lizzie L Mrs ◎

(Not open bet 415 and Davidson)
Sugar Creek (no bridge)

35

23D W—From 2000 N Tryon northwest, 1 north of Warwick (Zone 6)

6 Vacant
0 LeGrand Wm R ◎ △ ED 4-9469

Dunloe ends

3 WSOC Radio Sta △ FR 6-8401
WSOC-TV Broadcasting Sta △ FR 6-8401 (side ent)

94

24TH E — From 2100 N Brevard southeast

Sugar Creek (no bridge)
Davidson intersects
Yadkin av intersects
Zone 5

9 Godfrey Saml L ◎ △ FR 5-2682
5 Robinson Melvin L ◎
6 Gay Walter E jr △ ED 3-5729
7 Harrison Arth R ◎ △ ED 3-8367

Pinckney av intersects

37

24TH W—From 2100 N Tryon northeast of Keswick av

4 Ferguson Daisy H Mrs △ FR 6-0459
9 Consolidated Brass Co (side)
9 Walkup Burton P ◎ △ FR 7-7734

Church intersects

1 Wardrup Clyde H ◎ △ FR 5-8925
8 Howell Clarence E
4 Hatley Mary L
6 Dodge Wire Corp screens △ ED 4-0833
Barrington Corp screen mfrs △ ED 4-0833
7 Vacant
rear Anderson Alignment Serv △ FR 6-6736
Rogers J H Garage △ FR 5-1036
0 Honey Mfg Co sportswear distrs △ ED 4-3607
4 Gilbert Sidney & Co Inc whol yarns △ FR 5-1371
6 Peerless Knitting Co Inc △ FR 6-2470
0 N C Mercantile Co △ ED 4-4004

Poplar intersects

0 Lawrence Knitting Mills Inc △ FR 5-1222
1 Sayles Ralph L △ FR 6-2684
4 Char Knitting Mills Inc △ FR 5-1222
1 Brazelton Cornelius H ◎ △ ED 3-6460
2 Hastings Ernest W ◎ △ FR 6-0438
6 Whiten Cohen F △ ED 2-1556
8 Vacant

Pine intersects

6 Vacant
8 Padgett Frank
0 Miller Howard M ◎ △ ED 4-8894
22-24 Vacant
6 Wood Zola C △ ED 2-1279
8 Christenbury Thos H
0 Call Howard H
4 Simpson Charlie
6 Bass Beatrice U Mrs △ FR 6-3979

Graham intersects (not open)

0 Lucas Wade jr △ ED 2-2354
4 Morgan Gilbert E ◎ △ ED 4-2561

Bancroft intersects

1 Trailmobile Inc mfrs △ ED 2-4188
0 Loftis V P Co genl contrs △ FR 7-1515
Turner Transfer Inc △ ED 3-4959

Graham intersects

0 Power Brake Co Inc reprs △ ED 4-7252

94

25TH E—From 2200 N Brevard southeast, 3 southwest of Charles (Zone 6)

1 Gibbs Ernest M ◎ △ ED 2-2039
3 Vacant
5-17 Vacant

Sugar Creek (foot bridge)

7-11 Sou Wipers Inc waste △ ED 3-1217

N Davidson intersects
Yadkin av intersects
Zone 5

8 Anselmo Jos jr △ FR 7-5145
2 Aksnis John ◎
9 Mercer Hugh A
5 Watts Gary H ◎ △ FR 6-1283
6 Blanchard Boyce W ◎ △ ED 4-8825
7 Jones Wilson R ◎ △ ED 2-6774

Pinckney av intersects

37

25TH W—From 2200 N Tryon northwest, 3 northeast of Keswick av, (Zone 6)

Church intersects

6 Dickinson Wm L △ FR 6-3884
8 White Mary A △ FR 6-7182
5 Pressley Lester R △ ED 2-2419

Poplar intersects

1 Huff Roger R jr ◎ △ FR 7-5970
5 Funderburk Harley M ◎ trucking △ ED 3-0861
8 Gladden J T △ ED 4-8177
9 Kirkman Guy C ◎ △ ED 3-1986

MODERN PLUMBING CO.

INDUSTRIAL
COMMERCIAL
RESIDENTIAL

SERVICE AND REPAIRS

2300 N. BREVARD

TELEPHONE EDison 3-3943

ORR MOTOR CO.

Service Since 1930
Specialized Service
For Buick And All Other General Motors Cars
Delco Batteries

AUTHORIZED UNITED MOTORS SERVICE

Air Conditioning Installation and Service
820-22 E. Fourth St.
Phones EDison 2-1164 and FRanklin 7-3459

Stocks

R. S. DICKSON & COMPANY
INVESTMENT SECURITIES
Offices in Eight Principal Cities
Principal Office Fifteenth Floor, Wachovia Bank Building, Charlotte, N. C. Tel. EDison 2-1134

Bonds

BOST BUILDING Equipment Co. Inc.

Floor Coverings
Acoustical Ceilings
Wall Tiles and Fabrics
Folding Doors and Partitions
Modern Kitchens Installed
Plastic Cabinet Tops

912 E. 4th St.

Phone EDison 3-0321

"CHARLOTTE'S SAVINGS CORNER"

HOME FEDERAL SAVINGS & LOAN ASSOCIATION

FEDERAL SAVINGS AND LOAN INSURANCE CORPORATION — SAFETY OF YOUR SAVINGS INSURED UP TO $10,000

Mortgage Loans
Fourth and Tryon

Organized in 1883

Insured Savings
Tel. FRanklin 6-8447

FEDERAL HOME LOAN BANK SYSTEM — MEMBER

25TH W—Contd
310 Creasman Thos A △ FR 6-0155
312 Wesson Thos
313 Yow Letha H Mrs
314 Eller Jerry O
315 Brawley Constn Co △ ED 3-6124
316 No return
317 Bridges R Howard
318 Vacant
319 Collins Danl L
Pine intersects
400 Long Hattie M Mrs
401 Edwards Frances R Mrs △ FR 7-6327
404 Shaver Jerry M
405 Welch Luke M
410 Green Edna B Mrs
411 Flack Harry E △ FR 6-9359
414 Closson Geo F △ FR 7-3811
415 Howard Harley W △ ED 3-8159
416 Thompson Richd A
417 Heaton Paul J
418 Flowe Milton M △ FR 6-4767
419 Elliott Donald C △ FR 6-6857

94
26TH E—From 2300 N Brevard southeast, 2 southwest of Charles av (Zone 5)
421 Johnson-McMillan Lbr Co △ FR 7-1564
Davidson intersects
701 Biggerstaff Saml E ◎ △ FR 6-3300
709 Childers Dewey E ◎ △ FR 6-1462
710 Knight Chas F ◎ △ ED 4-9644
715 Lamon Danl J ◎ △ FR 6-2668
716 Starnes Walter L ◎ △ ED 3-4781
721 Tyler Chas C jr ◎ △ FR 6-6175
Pinckney av intersects

37
26TH W—From 2300 N Tryon northwest, 4 northeast of Keswick av (Zone 6)
115 Yore Alamo Restr △ ED 3-8939
Church intersects
200-421 **Tryon Hills Apartments**
Apartments:
200 Mitchell Archie J △ FR 7-2470
201 Earp Louis M △ FR 7-5168
202 Jackson Mary L △ FR 5-5283
203 Yandle Robt A jr △ FR 5-4727
204 Rae Malcolm M △ FR 6-2134
205 Carter Lottie Mrs △ FR 7-2905
206 Vacant
207 Hobbs Edgbert W jr △ FR 6-8076
208 Hollins James W △ ED 4-4731
209 Vacant
210 Kennington Carolyn H Mrs △ ED 4-9453
211 Edwards Leon C
212 Moore Lee R △ ED 2-6049
213 Helms Otis R
214 Bridges Arth H
215 Howell John B
216 Smith Robt Z
217 Horton Thos D
218 Sumney Wm R △ FR 6-1822
219 Russell Bobby J △ ED 3-3992
222 McBee C Donald △ FR 5-7523
223 McDonald Ralph L
226 Howell James L
227 Brauda Johnny H △ ED 2-4209
230 Kiser John W jr △ ED 2-5367
231 Greenhill Conrad D
Poplar intersects
300 Ashley Marvin E
301 Waugh W Glenn
304 Malcolm Donald △ FR 6-5757
305 Carroll Mavis E △ FR 6-1723
308 Green Ray A
309 Green Earl J
311 Vacant
312 Scott Ray J
313 Dennis Joe L
314 Hicks N Max
315 Phipps Jas S
317 Fredell John T jr
318 Paris Harold R △ FR 7-1905
319 Franklin James G
320 Vacant
323 Warren Donald R △ ED 4-9188
324 Vance Bobby R
327 Bagley Harold P △ FR 6-7366
Pine intersects
400 Keziah Glynn
401 Hunter Sarah F Mrs
404 Ferrell Arth J
405 Vacant
410 Graham Saml B △ ED 3-3501
411 Hyman Robt J
414 Sistare Abner C △ FR 6-6397
415 Floyd Jerry W
417 Tryon Hills Gro & Laundryall △ ED 3-4605
418 Vacant
421 Tryon Hill Apts (mtce ofc) △ ED 4-0129

37
27TH E—From 2322 N Tryon east, 1 southwest of Charles av (Zone 6)
123 Roddis Plywood Corp △ FR 5-5547
200 Refabco Inc steel fabricators △ FR 6-5376-△ ED 4-0601

37
27TH W—From 2400 N Tryon northwest, 5 Northeast of Keswick av (Zone 6)
Church intersects
200 Bishop Betty C Mrs △ ED 4-0679
201 Smith Rudolph
202 Plyler Joe C
203 Brandon Juanita △ FR 6-0876
204 Callahan Lorraine V △ ED 3-9786
205 Wentz Billy M △ FR 6-8085
206 Vacant
207 Harris Ralph E △ FR 5-6426
208 Odom Edgar W △ FR 5-1557
209 Vacant
210 Keziah Thad E △ ED 4-1465
211 Vacant
212 Banker Ardie C jr △ ED 4-0361
213 Collins Howard R △ FR 6-0158
214 Ellis Rachel D Mrs
215 Vacant
216 Winchester Edna L
217 Williams Geo
218 Middleton Robt I △ ED 4-8835
219 Vacant
222 Mullaney David S △ ED 4-4908
223 Hargett Denna
226 Hargett Lester B jr △ FR 5-6103
227 Murray Lunon
230 Gilliam Harriet F
231 Callahan Jack M △ FR 6-0101
Poplar intersects
300 Hinson Bobby D △ ED 3-1024
301 Nolan Bruce G △ ED 2-6911
304 DeVeries Sidney △ ED 3-3076
305 Mims Kenneth E △ ED 2-2833
309 Blackman Bernice G △ FR 6-8186
310 Baker Robt E △ FR 5-1518
311 Roberton Maxie
313 Morrison Betty B Mrs △ ED 3-7333
314 Furr Earl J
316 Collier Louise F Mrs
317 Coats Robt N △ ED 4-8152
319 McWhirter Johnny B
320 Vacant
321 Moore Wilson E △ ED 4-1095
324 Milstead Howard H △ FR 5-2910
325 Clinard Jones R △ FR 6-1745
328 Collins Grady D
329 McCall Coleen Mrs △ ED 4-3816
Pine intersects

37
28TH E—From 2500 N Tryon southeast, 1 southwest of Charles av (Zone 5)
College intersects (not open)
118 Brooks Trans Co Inc △ ED 3-9251
Dixie Cartage warehousing Inc △ ED 4-3387
94
N Brevard intersects
414 Phifer Danl W
416 Sowell Jeff △ ED 3-2979
418 Baker Ross C △ FR 7-6791
436 Parker Wm S ◎ △ ED 4-1092
Wesley av begins
504 Gill Isom F △ FR 6-1771
508 Barwick Fred E jr △ ED 4-5292
520 Griffin W Homer △ ED 4-9224
N Davidson intersects
Yadkin intersects
617 Double S Film Productions △ FR 7-2292
622 Sov Knitwear Mills Inc △ FR 6-5626
Sternlex Inc knit ds △ FR 6-5626
Caro Jacquard Knitting Mills Inc △ FR 5-6621
701 Moore J Fletcher ◎ △ ED 3-0956
709 Broome Taylor C ◎ △ FR 5-4788
715 Caldwell Chas R ◎ △ ED 3-2392
723 Fite Eula W Mrs ◎ △ FR 6-7394
Pinkney av intersects

37
28TH W—From 2500 N Tryon northwest (Zone 6)
114 Lavery Jessie A Mrs ◎
117 Merchants Oil Co Inc △ ED 2-4119
120 Kistler Harrell L
124 Cooper Rose A Mrs ◎ △ ED 2-5538
127 Gilbert Beautician Sup Co Inc △ ED 2-3114
Church intersects (ns not open)
200 Vacant
204 Shaver Woodrum R ◎ △ ED 2-3308
208 Smart Chas C △ ED 4-6026
216 Sells Charlie S
Poplar intersects (ns not open)
300 Russell C Lloyd △ ED 4-5495
301 Russell's Garage
305 Stutts Harold D △ ED 4-1176
309 Bigham Chas H △ FR 5-8515
311 Rash Pattie S △ ED 3-7315
315 Vacant
317 Church Essie Mrs △ FR 7-6168
319 Boyd Billy R △ FR 5-12[illegible]6
321 Kidd Wm S
325 Hopper C Edw △ FR 7-4229
327 Ketchen A V △ ED 3-0843
Pine intersects
409 No return
411 Furr Tommy R △ ED 2-2934

37
29TH E—From 2600 N Tryon southeast (Zone 6)
108 Jeyler Henri
110 Newsome Jas B △ ED 4-1747
College intersects (not open)
Curtis intersects (not open)
94
Yadkin av intersects
Pinckney av intersects

37
29TH W—From 2600 N Tryon northwest (Zone 6)
118 Franklin-Morgan Co Inc fan mfrs △ ED 3-8188
119 Fafnir Bearing Co The △ ED 4-8601
123-25 Esco Corp steel fabricators △ ED 2-5026 △ FR 7-2771
Engineering Sls Co of Char Inc mfrs agts △ ED 2-5026 △ FR 7-2271
126 Grubb Mtr Lines △ ED 4-1623
N Church intersects
200 Fidelity Van & Stge Inc △ ED 4-5316
Aero Mayflower Transit Co △ ED 4-5316
201-03 Miller Chas J Co organ reprs △ ED 4-6471
N Poplar intersects (not open)
(Not open bet 300 and bey Pine)
Pine intersects

37
30TH E—From 2700 N Tryon southeast to Sugar Creek (Not open) (Zone 6)

30TH W—From 2700 N Tryon northwest (Zone 6)
117 Lee Chas B
rear Davis Bobby A
118 Air-Vac Inc brake reprs △ FR 7-2762
124 Hollifield Bertha A Mrs △ ED 4-8032
125 Baucom Wm G
125½ Baucom A Carl Sht Mtl Co △ ED 3-8031
128 Robinson Emily W ◎ △ ED 3-1453
N Church intersects (not open)
200 Thompson Edw E ◎ △ ED 2-8269
205 Hill Rubye J ◎ △ ED 2-3706
Burgess Jas R lwyr △ ED 3-0519
209 Ford Alford M △ ED 4-2539
217 Newell Louise H Mrs ◎ △ ED 2-7410
221 McLellan Clay J ◎ △ FR 7-2758
N Poplar intersects (not open)
Pine ends (not open)
Dogwood av begins

37
31ST E—From 2800 N Tryon southeast to Sugar Creek (not open) (Zone 6)

37
31ST W—From 2800 N Tryon northwest (Zone 6)
114 Auto Serv Center reprs △ ED 4-5985
115 McKinnon Tire Co Inc △ ED 4-2839 △ ED 4-2830
Church intersects (not open)
200 Howard James R △ ED 2-1320
206 Smith's Transfer Corp (stge)
220 Smith's Transfer Corp △ ED 3-9601-02
Rutherford Frt Lines △ ED 4-2959
229 Morrison Laura B Mrs ◎ △ ED 3-0027
300 Hane Claude J
Poplar intersects (not open)

37
32D E—From 2900 E Tryon southeast to I McDowell (not open bet N Tryon and I Caldwell) (Zone 5)
Sugar Creek (no bridge)
9
N Davidson intersect
Yadkin av intersect
N Alexander intersect
N Myers intersect
N McDowell intersect

famous for steaks

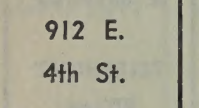

Driftwood RESTAURANT

Seafoods
Italian
Dishes

3309 WILKINSON BLVD.

EXpress 9-1026

FORD

YOUNG SELLS FORDS

Corner Stonewall and Brevard Sts. Phone FRanklin 5-8441

FORD

SUPPLIES
FURNITURE
FILES

POUND & MOORE CO.

"If It's for the Office We Have It"

304 S. Tryon St. Phone FRanklin 5-7751

SAFES
LUGGAGE
GIFTS

37

D W—From 2900 N Tryon northwest, 1 west of Atando av (Zone 6)

98

D E—From 3000 N Davidson northwest, 1 northeast of Mallory (Zone 5)

98

TH E—From 3100 N Davidson southeast (Zone 5)

11 North Char Primary Sch △ ED 3-4454
Yadkin av intersects
Alexander intersects
Myers intersects
McDowell intersects
(Not open bet N McDowell and Whiting av)
100
Whiting av intersects
01 Myers Jas F ◎ △ ED 3-2682
00 Wherry Robt C ◎ △ FR 5-5484
01 Henderson Walter H ◎ △ ED 3-8683
Cole Thaddeus E
08 Green Jack M ◎ △ ED 2-4338
Midwood Uphol Co △ ED 4-8077
09 Happy Time Day Nursery △ ED 3-7343
Moser Lois S Mrs ◎ △ ED 3-7343
15 Thompson Marcus H ◎ △ ED 3-9053
15½ Banks Winnie O Mrs
21 Armstrong Jas L ◎
27 Hopper Webb C ◎ △ ED 2-1922
33 Darby Sarah F Mrs △ ED 3-6022
Holt intersects
01 Gordon Dewey U △ ED 2-7580
07 Ammons Neal A
15-21 **Oak Apartments**
15 **Apartments**
1 Vacant
2 Lowrance Gertrude W △ ED 4-2070
3 Wagoner Jack H
4 Hill Billy K
5 Baldwin Vernon F
6 Turner Johnson
21 **Apartments**
1 Burns Carolyn △ FR 7-2314
2 Owens Dorothy J Mrs △ FR 5-3261
3 Budd Robt E △ FR 5-4657
4 Bennett Josephine Mrs △ ED 2-7565
5 Murphy Mary A △ ED 2-5431
5 Rhodes Chas
Hudson ends (not open)
27 Mungo Mattie C Mrs ◎ △ ED 4-6172
The Plaza intersects
33 Shamrock Delicatessen △ ED 4-3819

98

5TH E — From 3200 N Davidson southeast (and northwest 1 blk) 2 west of Herrin av (Zone 5)

09 Stewart & Ramseur Inc roofers and sht mtl △ FR 6-7467
R-S-T Corp roof decks △ FR 6-2378
Davidson intersects
00 Vacant
00½ Vacant
09 Glover Callie M Mrs △ ED 2-6206
10 Morris Mfg Co clo △ ED 3-4347
11 Nunnaloy Grover C
13 Kelly Irene Mrs
13½ Henley Hoyle C
15 Williams Lewis S
16 Shue Ceola C Mrs bdg hse △ ED 2-9583
17 Solesbee Dewey C △ ED 2-1342
Yadkin av intersects
00 Teal Henry L
01 Sanderson Inez Mrs
03 Redmon Otis H
04 Beck Henry C ◎ △ ED 4-5410
05 Vacant
08 Elliott Malcolm E ◎ △ ED 4-0988
09 Greene Alice J Mrs ◎ △ ED 4-5036
12 Vacant
13 Gurley Carrie L Mrs ◎ △ FR 7-5515
Alexander intersects
00 Benfield Robt W ◎ △ ED 4-2256
01 Devine Virgil A jr △ FR 5-3166
05 Waisner Thos L ◎
09 Brazil Sam K Rev ◎ △ ED 4-6255
12 Towell Lillie R Mrs ◎ △ ED 4-8539
13 Thirty-Fifth St Church of God
16 Teal Kate Mrs
18 Guinn Frank E △ FR 6-1853
20 David Howard T ◎ △ ED 4-7511
25 △ Petrea Edw P ◎ △ ED 4-8682
33 Lefler General L ◎ △ FR 6-7278
100
N Myers intersects
00 Jet's Gro Store △ ED 4-0285
01 Turner Lena L Mrs ◎ △ ED 2-5308
04 Lee Lillian E Mrs ◎
05 Cadieu Adam M ◎ △ ED 3-2831
08 Green David W ◎ △ ED 3-1338
Garrison ends
809 Brown Wm C ◎ △ ED 3-4611
813 Adams Grace N ◎ △ ED 3-3039
816 Robinson Mary L Mrs △ ED 4-3179
817 Adams Wm T jr ◎ △ FR 5-5007
818 Combs Frank
820 Stutts John D
821 Kelly Harold L ◎ △ FR 5-1326
822 Deaton Cora N Mrs △ FR 6-2918
824 Everhardt Chas E
825 Hudson Eharmon M ◎
828 Dowling Edna M Mrs ◎ △ ED 4-3268
829 McFarland Era S Mrs ◎ △ ED 2-1860
Spencer intersects (ss not open)
Whiting ends
908 Digna's Beauty Salon △ ED 3-6835
915 Underwood Grady L ◎ △ ED 2-7813
917 Adams LeRoy ◎ △ ED 4-6149
924 Wilson Austin D ◎ △ FR 6-1181
925 Nauful John N ◎ △ ED 3-1766
915½ Vacant
928 Helms Annie E Mrs ◎ △ ED 2-6690
Charles intersects
1000 Vacant
1001 Chambless Elmira Mrs nurse △ FR 7-1490
1008 Litaker Ruby B Mrs ◎ △ ED 3-7985
1009 McCall John A ◎ △ FR 6-1275
rear Allman Frank W △ ED 4-7783
1012 Horne Horace C ◎ △ ED 3-2233
1012½ Cranor Bob
1015 Cullingford Chas ◎ △ ED 4-6641
1016 McClellan Carl M ◎ △ ED 3-7989
1019 Poston R Fred ◎ △ FR 7-6776
rear Mitchell Jerry
1020 Thomas Edw H ◎ △ ED 3-4732
1025 Payne Wm J △ FR 7-2402
1025 Hope Grace W Mrs ◎ △ ED 3-6339
1028 Carithers Gloria R Mrs △ ED 3-5420
Wesley av intersects
1100 Galit Steph L △ FR 7-3303
1101 Barwig Lena C Mrs ◎ △ ED 2-4932
1104 Kiker Jas H ◎ △ ED 2-0010
1109 Moore Chas A ◎
1115 Crites Edgar F ◎ △ ED 3-3355
1116 Helms Columbus A ◎
1120 Spradley French B ◎ △ FR 5-3658
1121 Huneycutt D Ralph ◎ △ ED 3-2221
1127 McKee Howard R △ ED 3-9115
1128 Cuthbertson Morris A ◎ △ ED 4-7430
Holt intersects
1200 Townsend Sylvester L
1201 Vacant
1205 Barr Lawrence E △ ED 3-4100
1211 Thomas Minnie L Mrs ◎ △ ED 3-4285
Thomas Plant Garden florist △ ED 3-4285
1212 Utley Cuby E Mrs ◎ △ ED 3-0418
1218 Cullingford John F ◎ △ ED 3-3216
1219 Brightwell Wm L ◎ △ FR 5-8497
1226 Brown Wm H ◎ △ ED 4-0246
1227 Dixson Benj H ◎ △ FR 5-8388
1231 Ellis Carl △ ED 4-4156
1231½ Vacant
1234 Gamble Chas F ◎ △ ED 4-2606
61
The Plaza intersects
1307a Vacant
1307b Torrence Wm H △ FR 5-7804
1308 Williams Janie B Mrs ◎ △ ED 4-5169
1309a Wright Jas M △ FR 6-2976
1309b Hamilton LaRue C Mrs △ FR 6-6331
1315a Stennett Pearl P Mrs △ ED 3-7943
1315b Puckett Jodean M △ ED 3-8967
1316 Ware Gertrude L ◎ ins underwriter △ ED 2-5878
Ware V May photo retouching △ ED 2-5878
1317a McLaughlin Mary M Mrs △ FR 6-1253
1317b McCall Robt D △ ED 4-0749
1324 Thornburg Chas E ◎ △ ED 3-7396
1400 Parker Ruby Mrs △ FR 5-8080
1401 McGee Lee A Mrs △ FR 6-2800
1402 Smith Ruffin Chiro △ ED 4-4980
1403a Sims Chas E △ ED 2-2249
1403b Simmons Jas R △ ED 2-0857
1404 Mims Howard L △ ED 2-4910
1405 Chance Richd F △ FR 5-2428
1406 Stegall Jerry C △ FR 5-7575
1408 Beaty Calvin M ◎ △ ED 3-8769
1409 Trull Paul F jr △ ED 4-9211
1411a Kirby Dennis R △ FR 6-2567
1411b Rimmer Wm W △ ED 4-6213
1412 Sawyer Jess O ◎
1415 Ernsberger E Robt △ ED 3-9462
1416 Polk Richd E ◎ △ FR 7-3805
1419 Ellis Bobby L △ ED 3-8275
1420 Rape Arth J ◎ △ FR 6-9282
1421a Smothers Clarice W Mrs △ FR 6-8823
1421 Jordan Clinton L
1423 Yandle James T
1424 Stanley John T ◎ △ ED 4-3722
1428 Sykes Nell Mrs ◎ △ ED 3-1081
Newell av ends
1500 Stutts Jas L ◎ △ ED 3-5509
1501 Dennie Bob L △ ED 3-9797
1501b Greene R Tipton jr △ FR 5-8970
1503a Vacant
1503b Buchanan Jack E △ FR 5-3153
1504 Williams Charlie M ◎ △ ED 3-1400
1507a Connell Steph W △ FR 6-1715
1507b Hager Olvin C jr △ ED 3-2954
1508 Hughes Walter R ◎ △ FR 5-3687
1509a Maze Wm M
1509b Williams Jerry M △ FR 5-3466
1511a Phifer Joseph J
1511b Smith Robt A △ FR 6-8164
1512 Workman Louise S Mrs ◎ △ FR 6-8253
1515a Fullagar C Chandler △ ED 2-7629
1515b Kirby Annie B Mrs △ FR 6-9321
1517a Taylor Clifton L △ ED 3-7874
1517b Gunter S Earl △ FR 7-5755
1519a Vacant
1519b Farrington Wm H
1522 Carpenter Homer E ◎ △ ED 4-2600
Farley ends
1600 Baucom Edgar L ◎ △ FR 7-5381
1601a Strickland Carlos D △ ED 4-3997
1601b Truesdell Theo E △ ED 3-8712
1605a Bethune Thos R jr △ FR 5-5277
1605b Byers Jonathan P △ ED 3-3349
1607a Lee H Kemp △ ED 2-4515
1607b Barnhardt Robt B △ FR 7-5570
1608 Hinson John △ FR 7-6838
1611a Allen Kenneth E △ FR 5-3503
1611b Preston Walter △ FR 5-8228
1612 Starnes Frank I △ FR 5-2665
1614 Falls Mary A ◎ △ ED 4-0247
1615a Rowe Richd W △ ED 4-1736
1615b Brown K Aaron jr
1616 Starnes Jerome H ◎ △ ED 6-6955
1620 Hollingsworth Robt J ◎ △ FR 5-1838
Murdock rd ends
Florida av ends
1700 Chance Luther T △ FR 7-1938
1701a Buchanan Jas D △ FR 7-2202
1701b Ross Albert F △ FR 6-8874
1704 Stephens Zane G ◎ △ ED 2-4954
1708 Vacant
1712 Wampler Wm E ◎ △ FR 5-3556
1718 Pope Ella F Mrs ◎ △ ED 3-1725

37

36TH E — From 3300 N Tryon southeast (Zone 5)

Ritch av begins
Benard av begins
240 Canada Dry Bottling Co △ ED 3-5814
300 Elrod J E Lbr Co Inc △ FR 5-7373
315 Herrin Bros Coal & Ice Co △ ED 2-2193
Herrin Bros Fuel Oil Co
rear Crump Jack D △ FR 5-3808
Hinson Ben J △ FR 7-7991
Eury Jas V
430 New England Waste Co △ ED 2-8143
Char Fibre Co (Div New England Waste Co)
Grinnell ends (not open)
NSRy crosses
436 Norfolk Sou Ry Co (frt agt) △ ED 3-1326
442 Super Truck Serv repr △ FR 7-6490
446 Norkett Maude E Mrs ◎ △ ED 3-2458
451 No return
453 North Char Grill
455 North Char Mkt gros △ ED 2-3246
100
Davidson intersects
500 Leighton Chas optom △ FR 6-9318
501 Am Coml Bank (N Char Br) △ FR 5-6822
502 North Char Credit Co △ ED 3-0506
503 Vacant
504 Vacant
507 Pastry Shop The △ FR 6-3644
509 Caro Fooods Inc (bread dept) △ FR 7-5573
511 Astor Theatre △ FR 7-9196
513 **Astor Apartments**
Apartments:
1 Brooks Judge
2 Vacant
3 Loy Robt L
4 Baxter Juanita W Mrs
5 Sellers Roberta
Street continued
514 Sears Realty Co △ ED 3-1075
515 Jerry's Beauty Bar △ FR 6-5480
516 Snappy Serv gas sta
517 Yarborough Jonsie Mrs △ ED 2-8243
Yadkin av ends
601 Church of Jesus Christ
608 Huddleston Felesta F Mrs ◎ △ FR 5-4207
609 Williams Wm K Rev △ FR 5-3895
613 Beaver Paul L ◎ △ FR 5-2533
614 Rape Rayford
618 Honeycutt Cleveland J ◎
Alexander intersects

COMPLETE
LAUNDRY
SERVICE
and
SANITONE
DRY CLEANING
FEATURING
SOFT-SET
FINISH
Charlotte Laundry Inc.
LINEN
RENTAL
SERVICE
Dial
EDison
3-5191
WE CALL FOR and DELIVER

MANPOWER INC.
OUR BONDED INSURED EMPLOYEES TAKE CARE OF PEAK PERIODS OVERLOADS SPECIAL PROJECTS IN YOUR OFFICE or OURS YOUR FACTORY or WAREHOUSE
Low Hourly Rates
227 W. 3rd
Tel. EDison
3-9611

FRED J. WIGGINS CONSTRUCTION CO.
BUILDING CONTRACTORS
Residential — Commercial
130 EAST 4th ST., R 203
TELEPHONE EDison 3-4563

HENDERSON'S TILE AND MARBLE CO.
RESIDENTIAL — — — COMMERCIAL
FREE ESTIMATES
ALL WORK GUARANTEED
JAMES HENDERSON, OWNER
1012 FAIRMONT STREET
Tile
TEL. FRanklin 7-3553

UNIVERSITY CLEANERS
"It Pays To Be Well and Look Well Dressed"
ONE DAY SERVICE
PICK-UP AND DELIVERY
ALSO LAUNDRY SERVICE
2228 BEATTIES FORD ROAD

McDonald Realty Company
REAL ESTATE SALES, LEASES, LOANS
Phone FRanklin 6-4441 212 S. Tryon St. 208-10 Johnston Bldg.
MLS

36TH E—Contd
700 McKeown I Brice ⓪ △ ED 3-8293
704 Suther Thos W ⓪ △ ED 4-7829
712 Estridge O Wm ⓪ △ ED 2-9198
719 Yandell Benj F Rev ⓪ △ ED 3-4059
720 Williams Fred F ⓪ △ FR 5-4769
729 Johnston Mem Presby Ch
730 Reynolds Geo M ⓪
McDowell intersects
800 Cadieu Ashworth L ⓪ △ ED 3-9397
801 Setzer Frank ⓪ △ ED 2-6600
810 Young Bennie B ⓪ △ ED 3-3991
811 Berryhill Sidney L ⓪ △ FR 6-3035
814 Hudson Edw N △ ED 2-4526
815 Berryhill Sidney L jr ⓪ △ FR 6-7385
820 McQueen Albert T ⓪ △ FR 6-6788
823 Hubbard Hazel L ⓪ △ ED 4-8918
824 Luquire Jerry L △ ED 4-8118
828 McLellan Mabel L Mrs ⓪ nurse △ FR 6-0284
Spencer intersects
901 Oates Carl R ⓪ △ ED 3-6077
904 Skidmore Wm C △ ED 4-6337
905 Vacant
907 Rutherford Don E △ ED 2-5902
Sears ct begins
908 Moore Ellis D ⓪
909 Griggston J F ⓪
916 Johnson Jas B ⓪ △ ED 4-4065
917 Webber C Howard △ FR 6-6607
919 Swafford Vance
920 Greene Jesse A
921 Pruitt Jas C △ ED 2-6740
922 Rozzelle Cooper H
928 Moore Belle Mrs ⓪ △ ED 3-6391
Charles av ends
1000 Rouse C Sidney ⓪ △ FR 7-4140
1010 Ratcliff Thos A jr ⓪ △ ED 2-6603
1016 Cherry Paul W ⓪ △ ED 2-5467
1023 Spencer Mem Meth Ch △ ED 4-2550
1024 Shields Appl Serv elec △ FR 5-8534
1024½ Vacant
1026 Yandle Reese R △ FR 6-8785
1026½ Vacant
1033 Miller Gilbert S Rev △ FR 5-5293
Wesley av ends
1101 Bost's Gro △ ED 2-9495
1103 Holland Furnace Co △ ED 4-5561
1105 Dexter Wipers Corp waste dlrs △ FR 6-5405
1107 Freeman Paul H ⓪
1108 Vacant
1115 Treadway Henry M ⓪ △ ED 3-7207
1116-24 **Twin Oaks Apartments**
1116 Cartner Betty
1116a Williams C Douglas jr
1116b LaVerne Jackie
1116c Barlowe Danl K △ ED 3-4091
1116d Vacant
1120 Robinson Ralph K
1120a Vacant
1120b Edwards Jess R △ FR 6-9629
1120c Clarke Kathryne P Mrs △ FR 6-4558
1121 McKeon John C ⓪ △ ED 4-6171
1122 Best W Jack jr △ FR 5-8167
1122a Sustar Billy H △ ED 3-4417
1122b Smith Jeanette △ FR 5-5666
1122c McCarter Herman L △ ED 2-1278
1122d Roseman Billy F △ FR 7-2212
1124 Morrow Martha
1124a Paty Ethel M Mrs △ ED 2-3305
1124b Helms Lonnie D △ FR 6-9628
1124c Vacant
1127 Nelson Odell G ⓪ △ ED 2-6570
Holt intersects
1200 Strand Leo P ⓪ △ ED 4-9013
Strand Painting & Decorating △ ED 4-9013
1201 Furr Willie M Mrs ⓪ △ ED 2-5740
1205 Ray Luesta B Mrs ⓪ △ ED 3-5755
1210 Stubbs Roy R ⓪ △ ED 3-3319
rear Crisco Crawford A
1213 Boyd Marlin J ⓪ △ ED 4-4416
Boyd's Quick Serv Lndry & Dry Cln △ ED 4-4416
1218 Cates Allene C Mrs ⓪ △ ED 2-0067
1221 Pierczynski John H ⓪ △ ED 2-3373
1226 Pickett M Rankin △ ED 2-9125
Garden Flower Shop △ ED 4-1144
1227 Bailey Thos C ⓪ chiropractor △ FR 6-9295
61
The Plaza intersects
1400 Plaza Ter Apts (ofc) △ FR 6-4511
1415 Farmers Dairy (garage)

100
37TH E (North Charlotte)—From 3406 N Davidson south and southeast (Zone 5)
501 Reep Harvey E
506 Anderson Jas W ⓪ △ ED 4-5801
507 Jordan Deward
511 Green Lee R
512 Jackson Harry A ⓪ △ FR 6-2821
517 Long Robt E
518 Neal John M
NSRy crosses
600 Prince Hazel R Mrs ⓪ △ ED 3-2268
605 Hines Walter E ⓪
608 Hellig Hobart M
611 Stallings June Mrs ⓪ △ ED 2-1211
616 Broadwell Jas E ⓪ △ FR 5-2203
617 Hopkins Paul G ⓪ △ ED 3-4710
620 Utley Queen M Mrs ⓪ △ FR 7-2111
Alexander ends
700 Shuping Lloyd J ⓪
701 Huggins Leroy M ⓪
704 Moody Oscar J
705 Turner Wm S △ FR 7-3034
708 Petrea Herbert M △ ED 4-9314
709 Ballentine Lovie
709½ Burnside Wilma A Mrs ⓪ △ ED 3-7497
712 Moses Raiford
713 Vacant
716 Vacant
717 Vacant
720 Gilliland Leo ⓪
721 Brown Walter E ⓪ △ FR 6-8778
724 Henley Troy L
McDowell intersects
801 Lowe Emilie L Mrs ⓪ △ FR 6-0590
808 Sowell Herbert N
809 Crump Jessie E ⓪
813 Sherrill Jas T ⓪
816 Sowell Wm M
817 Caldwell Mamie L Mrs ⓪ △ ED 4-6260
rear Caldwell Lacy T △ FR 6-3040
818 White Thos E ⓪ △ ED 3-2885
821 Hinson John F ⓪ △ FR 5-1507
825 Crump C Bland
827 Crump Sarah Mrs
828 Troutman Molly G ⓪ △ ED 3-4918
831 Ligon Everett J ⓪ △ FR 5-5686
831½ Crump Saml B
Spencer intersects

74
A NORTH—From 300 E 8th northeast, 1 east of N College (Zone 6)
506 Pritchard Paint & Glass Co (whse)
9th intersects
* * *
E 11th intersects

20
A SOUTH — From 300 E Hill southwest, paralleling Sou Ry (Zone 6)
Star intersects
E Hill intersects
801 Walker Willie M Mrs △ FR 6-2446
803 Jones Harry trucker
805 Powell Florence P Mrs △ FR 7-3564
809 Bolden Pelham
E Vance intersects
819 English Beatrice N Mrs △ ED 4-8469
823 Ross Lum △ ED 4-3905
831 Grier John W △ FR 7-4580
831½ Crockett Emma A Mrs
Liberty begins
E Morehead intersects

45A
A AV — From Beattie's Ford rd east, 1 south of B av (Zone 6)
1999 Vacant
2020 Baumgardner Gaither L △ EX 9-8498
2029 Vacant
2033 Pace Doris G Mrs ⓪
2044 Craig Wm D △ EX 9-8366
2101 Haney Nancy E Mrs ⓪
2112-14 Vacant
2125 Queen John D ⓪ △ EX 9-7774
rear **Apartments**
A Queen Vester L
B Vacant
C Vacant
Street continued
2129 Kitchin Autra W Mrs ⓪ △ EX 9-7186
2135 Helms M Ransom ⓪ △ EX 9-7074
2144 Winkler A G
Hutchins Gwendolyn Mrs ⓪
2145 Helms Richd D ⓪ △ EX 9-7709
2150 Vacant
2152 Sullivan Clyde E Rev ⓪ △ EX 9-7588
2200 Jackson Nellie Mrs ⓪
2216 Vacant

74
A STREET AL — From 221 E 8th northeast
E 9th intersects

55
ABERDEEN — From 3960 Whitehall dr east, 1 north of Carlyle dr (Zone 8)
2101 Davis Milton A ⓪ △ EX 9-1038
2111 Caldwell Jas F ⓪ △ EX 9-8526
2114 Crosby Joe I jr △ EX 9-7070
2117 Douglas Luther M jr ⓪ △ EX 9-7026
2120 Tucker Ralph E ⓪ △ EX 9-0975
2123 Morrow Marvin C ⓪ △ EX 9-0039
2126 Gaillard Edwin E ⓪ △ EX 9-8523
2129 Vacant
Paisley pl intersects

7
ABINGDON LA — From 3683 Pelham la southeast, 1 southwest of Providence rd (Zone 7)
3719 Wray Jas Q jr ⓪ △ EM 6-3892
3722 Craver Sam W jr ⓪ △ EM 6-3212
3730 Helin Clarence T △ EM 6-2882
3735 Bell Paul B ⓪ △ EM 6-1602
3738 Waters K Martin jr ⓪ △ EM 6-0312
3743 Wood J Fred jr ⓪ △ EM 6-3582
3751 Stroup Paul A jr ⓪ △ EM 6-3166
3754 Werntz Leon E jr ⓪ △ EM 6-3767
3762 Stewart Wm S IV ⓪ △ EM 6-1917
3763 Ervin W J ⓪ △ EM 6-3588
3800 McElwee Jas F ⓪ △ EM 6-1934
3801 Owen John D ⓪ △ EM 6-2793
3808 Morton L Thos ⓪ △ EM 6-1975
3811 Yarborough W Dan ⓪ △ EM 6-0577
3819 Bodell Henry R ⓪ △ EM 6-3631
3820 Brinkley Lucretia G Mrs ⓪ △ EM 6-1474
3822 Under construction
3827 Denton Donald H ⓪ △ EM 6-3762
3835 Simons W Baynard jr ⓪ △ EM 6-3067
3842 Dalton Parks H jr ⓪ △ EM 6-0501
3843 Morrison Kent B ⓪ △ EM 6-3032
3851 Blair A Richd ⓪ △ EM 6-4411
Usher intersects
3900 Montague Geo E N △ EM 6-3499
3910 Under construction
3911 Caldwell Wm C jr ⓪ △ EM 6-0324
3919 Mundorf Geo ⓪ △ EM 6-2819
3929 Newton Miller H ⓪ △ EM 6-2396
3930 Shipley Wm H △ FR 6-3092
3953 Rogers Jas Y jr ⓪ △ EM 6-0159
3960 Butler Sam M jr ⓪ △ EM 6-1845
4000 Thomas Carl M ⓪ △ EM 6-4307
4001 Goodyear Dorotha D Mrs ⓪ △ EM 6-0429
4011 Webb C Wm ⓪ △ EM 6-4476
4024 Wannamaker Edw J jr ⓪ △ EM 6-3853
4030 Adams Geo L jr ⓪ △ EM 6-3826

10
ACADEMY (North Charlotte; continuation o Craighead rd) — From N Davidson southeas (Zone 5)
Anderson begin
Spencer end
900 Gurley Homer L ⓪
901 Wright Eddie
903 Vacant
904 Darton Herman ⓪
905 Morris Adam
907 Vandevere DeVonnie A
908 Roberts Holly R ⓪ △ FR 6-2055
909 James Clarence M ⓪ △ FR 7-2406
909½ Bryant Admiral D △ FR 7-2400
912 Under construction
916 Furr Kath L Mrs ⓪
917 Stogner Orby F
920 Allen Richd W
920½ Vacant
922 Jones Rosa O Mrs △ ED 2-6309
922½ Allan Clifford E
932-34 Vacant
Oakwood av intersect
1018 House Ishmael W ⓪ △ FR 6-8290
1022 Koester Billy L ⓪ △ FR 6-7080
Holt end
1116 Hargett Frank ⓪
5
The Plaza intersect
Tappan pl intersect
(Not open between The Plaza an Tappan pl
1408 Vacant
1410 Craven Glenn H
1412 Vacant
1414 Abraham Joseph
1416 Vacant
1422 Tucker Wm G
1423 Reaves Manley L
1424 McDonald Eug
1436 Taylor Robt
1436½ Edwards Buren H
1438 Hilton Ted W △ FR 5-7283
1442 Fisher Walter J △ FR 6-6137
1443 Wallace Chas B △ ED 4-7741
1444 Bolick F Belle △ FR 7-5000
1445 McSwain Edw L
1448-50 Vacant
1451 Long Lou E Mrs
1454 Sweeney Donald R △ FR 5-8007
1456 Sherman Horace A ⓪ △ FR 6-6655
1500 Bouley Carl L △ FR 7-1611
1501 Bowen Wm I jr ⓪ △ ED 3-6015
1509 Summey Wm J ⓪ △ ED 3-7434
1512 Yates Eva G Mrs △ ED 2-3298

ELECTRIC SERVICE & SUPPLY CO.
ELECTRICAL CONTRACTORS
Residential — Commercial — Industrial
Office 3125 Tuckaseegee Road
Warehouse 3822 Plainview Road
Tel. EXpress 9-5171

W. Owen Flowe & Sons Construction Co.
DRAINAGE, GRADING and EXCAVATING CONTRACTORS
"Let Us Estimate Your Job First"
Tel. EXpress 2-2151 - Nights - Holidays Dial EXpress 9-1863, EXpress 9-6162 or EDison 2-1388

ACADEMY (North Charlotte)—Contd
1515 Goodson Wm J ◎ △ ED 4-2332
1518 Bryant Richd H ◎ △ FR 5-2678
1521 Dugan Jas C ◎ △ FR 7-4598
1524 Spivey Frank E ◎ △ ED 4-4921
Byrnes intersects
1600 Ritch Van M ◎ △ ED 3-8072
1601 Horstman Edw J ◎ △ ED 2-8237
1608 Powers Donald W ◎ △ FR 7-2237
1614 Lewis M Fillmore ◎ △ FR 6-6635
1615 Gettis Leon R △ FR 5-2917
1619 Blanton Jack N △ FR 5-6921
1620 Barrett Bert S ◎ △ ED 2-7008
1625 Vacant
1626 Tillery Mildred P Mrs ◎ △ FR 5-4970
1631 Brinkley Edgar ◎ △ ED 3-3639
1632 Swacker Buford S ◎ △ ED 3-7998
1637 Dixon Robt M ◎ △ FR 6-8203
1638 Mock Gordon ◎
1643 Coffee Wiley △ ED 3-8317
1644 Adcock Jas E ◎ △ FR 7-5338
1650 Anderson Virgil W △ ED 4-0124
Hampshire intersects
1654 Hodge Wm T jr ◎ △ FR 6-7339
1700 Bauer Harold A jr ◎ △ FR 5-3298
1701 Hathcock Wm R ◎ △ FR 6-4356
1708 Bennett Steve P ◎ △ ED 4-5778
1714 Rowland Eva D △ FR 6-4951
1715 Purvis Lawrence R ◎ △ FR 5-7825
1719 Rushing Johnny W ◎ △ FR 5-2139
1720 Warwick John E ◎ △ FR 6-7163
1725 McAnulty Douglas D
1726 Moose Donald S ◎ △ ED 2-8632
1727 Wilkinson John R jr ◎ △ FR 6-2572
1728 Webb Claude M ◎ △ ED 4-7022
1732 Hardison Jos W ◎ △ FR 7-5314
1733 Rebol James L △ FR 6-9715
1735 Honey Georgia T Mrs △ FR 6-2507
1736 Campbell Alvin G
1738 Burgia Anne
1742 Vacant
1744 Troutman Verdelle E △ ED 3-7062
Eastwood dr intersects
1800 Potter Winfred J ◎ △ ED 4-5689
1801 Wilkinson Wayne W △ ED 3-6590
1802 Cromer Thos E △ ED 3-8213
1803 Baker Archie
1806 Jones David E △ ED 4-0669
1807 Vacant
1808 Miller Lonnie R ◎ △ ED 4-5437
1809 Pennington Jessie W Mrs ◎ △ FR 5-4432
1812 Williams Richd N △ ED 4-6592
1813 Sadler Geo △ ED 3-7052
1814 Beatty Odell △ ED 3-0951
1815 Masten Saml C jr △ ED 3-0837
1818 Harris Chas H △ FR 5-2265
1819 Ganey Richd G △ ED 3-8948
1820 Kinder Marius L ◎ △ ED 4-2620
1821 Chance Billy R △ ED 2-7229
1824 McCown Henry M △ FR 5-3158
1825 Lanier M Ray △ FR 7-7708
1826 Hatley Lois Mrs △ FR 5-2859
1827 Cantrell Herman D
1830 Dupree Gerald T △ ED 4-9476
1831 Aldredge Hansel
1832 Chapman Melvyn L
1833 Higgins Harper T jr ◎ △ FR 5-5807
1836 Stirewalt Glenn E △ FR 6-0742
1837 Justice Leslie R ◎ △ FR 7-1413
1838 Beacham Fred A ◎ △ ED 4-1133
1842 Vacant
1843 Cheyne Douglas C jr △ FR 7-3346
1844 Gouge Larry K ◎ △ FR 6-6308
1845 Fowler Kenneth E
Meadow la intersects
1910 Fennell John R ◎ △ FR 6-0068
1911 Mullis Jas T ◎ △ FR 5-4980
1914 Berry Alvin E ◎ △ FR 7-7046
1915 Ward Inez T ◎ △ ED 3-7828
1918 Spradley Albert T jr ◎ △ FR 5-1874
1919 Vacant
1922 Ashcraft Henry W ◎
1923 Diggs Virginia D ◎ △ FR 5-2803
1926 Graham Wm H ◎ △ ED 2-3003
1927 Beaver Jas D ◎ △ FR 6-6968
1930 Earney Bobby D ◎ △ FR 6-9669
1931 Jenkins John A jr ◎ △ FR 5-5488
1934 Nesbit Wm L ◎ △ FR 5-5891
1935 Whitley John C ◎ △ FR 7-6645
1938 Johnson Martin C ◎ △ FR 5-6120
1939 Redfern Paul D ◎ △ FR 6-9574
1942 Stuart Leonard D ◎
1943 McCorkle Alf A ◎ △ ED 4-7240
1946 Wood Douglas J ◎ △ FR 5-2748
1947 Helms Billy N ◎ △ ED 3-4457
Highway pl intersects

75
ACADEMY RD — (Changed to Woodlawn rd)

1111
ACORN — From 4319 Hickory Grove rd west and south, 1 south of Sudbury rd (Zone 6)
100 Wright Raleigh H ◎ △ KE 7-4774
101 Powell Ralph A ◎
—— Coursey Garland P ◎ △ KE 7-0624
Burnett Horace P ◎ △ KE 7-1621
Bivens Arnold R ◎ △ KE 7-3690
Bivens Robt L ◎ △ KE 7-2390
Edwards av intersects
200 Haigler Vernon C ◎ △ KE 7-0395
Cree Chester H ◎ △ KE 7-0548
Kelbaugh Calvin S ◎ △ KE 7-2542
Furr Boyette E ◎ △ KE 7-2685
Mullis Frank C ◎ △ KE 7-3469
Vita Helga R Mrs ◎ △ KE 7-4333
Osborne rd intersects

80
ADAMS—From Belmont av south, 1 east of N Myers (Zone 5)
1005 Baker Matthew C ◎ △ ED 2-8771
1009 Brown Eug V △ ED 4-4811
1013 Bishop Earl M ◎ △ ED 3-1409
1016 Deese James L △ FR 6-3969
1017 Ritch Marvin L ◎ △ ED 4-7757
1020 Keever Thos L △ ED 3-1656
1025 Norton Wm E ◎ barber △ ED 4-4458
Belmont av intersects

112
ADAMS DR—From Lakedell dr east, 2 south of The Plaza
5216 Lyles Herbert H ◎ △ ED 3-0261
5239 Long Lloyd J ◎ △ FR 5-3418

110
ADDISON DR—From Sharon-Amity rd southeast, 1 northeast of Randolph rd (Zone 7)
4601 Brown Jas O ◎ △ EM 6-0890
4618 Under construction
4619 Dyer A Scott ◎ △ EM 6-0353
4626 Austin H Danl jr ◎ △ EM 6-2941
4627 Hunter Loyd D ◎ △ EM 6-3453
4634 Gwinn J Edw ◎ △ EM 6-1516
4635 Schlanger Louis ◎ △ EM 6-3745
4642 McCarley Robt J jr ◎ △ EM 6-2736
4643 Wolf Geo J ◎ △ EM 6-1193
4650 Armstrong Saml G ◎ △ EM 6-2982
Stafford cir begins
4700 Buchanan Bert L ◎ △ EM 6-3077
4701 Truckley Frank ◎ △ EM 6-0047
4710 Norman Joe M ◎ △ EM 6-1022
4717 Holden Needham C ◎ △ EM 6-1685
4718 Stroupe Walter R ◎ △ EM 6-3446
4726 Weekley H Gordon Rev ◎ △ EM 6-2172
4729 Swenson Norman V ◎ △ EM 6-3864
4734 Nelson Howard P ◎ △ EM 6-1657
4739 Gray Ward M ◎ △ EM 6-2295
4742 Butler Burton C ◎ △ EM 6-2902
4749 Knight L Gladden ◎ △ EM 6-3066
4750 Reid John C jr ◎ △ EM 6-0380
4757 Porter Robt E ◎ △ EM 6-0311
4758 Keeter Wm E jr ◎ △ EM 6-2782
4800 Knackmuhs Glen G ◎ △ EM 6-1025
4808 Malone J Hugh ◎ △ EM 6-3182
4813 LeFrancois Camille J ◎ △ EM 6-0219
4818 Spaugh Herbert R jr ◎ △ EM 6-2374
4821 Levinson Ellis H ◎ △ EM 6-1717
4826 Frizzell Geo D ◎ △ EM 6-1832
4829 Hausman Fredk W ◎ △ EM 6-1919
4834 Warren Jarvis A ◎ △ EM 6-1530
4842 Caudill John M ◎ △ EM 6-0922
4900 Phillips Bunn T jr ◎ △ EM 6-0246
4910 Nelson Hildegarde M Mrs ◎ △ EM 6-1593
5001 Allen Robt E jr ◎ △ EM 6-2555
5023 Spanner Basil V ◎ △ EM 6-3502
5101 Duke B T jr ◎ △ EM 6-0756
5111 Funderburk C Bruce ◎ △ EM 6-2930
5201 Houghton Wm W ◎ △ EM 6-3654
5217 Fallin Wm P ◎ △ EM 6-2543
5227 Day Claude P ◎ △ EM 6-2457
5235 Sutton Wm C ◎ △ EM 6-0875
5243 Clark S Wallace ◎ △ EM 6-3250
5251 Bayha Raymond E ◎ △ EM 6-3682
5301 Young Ernest L jr ◎ △ EM 6-3133
5318 Hunt Albert C jr ◎ △ EM 6-0825
5319 Under construction
5328 Vacant
5419 Coy Donald C △ EM 6-4660
5430 Birke Jack M ◎ △ EM 6-1225
5438 Boxer Louis G ◎ △ EM 6-1314
5444 VanCampen Ebling D ◎ △ EM 6-2861
5451 Bell Jas L ◎ △ EM 6-2658
5452 Jamtaas A Donald ◎ △ EM 6-3533
5460 Carpenter Thos S ◎ △ EM 6-0971
5466 Nabors K Patk jr ◎ △ EM 6-2847
5474 Williams Clarence E △ EM 6-4461

59
ADMIRAL AV—From 1124 Meadow la northeast, 1 southeast Meyer blvd (Zone 5)
3900 Harris Marion H ◎ △ ED 3-8567
3901 Suddreth Geo F ◎ △ ED 4-0650
3906 Baucom Fred E ◎ △ ED 3-2940
3907 Barkley Jas A ◎ △ ED 4-7418
3910 Bruster Marion L ◎ △ FR 5-2807
3913 Vacant
3914 Suggs Malcolm ◎ △ ED 3-6431
3917 Sims Thos G ◎ △ FR 5-7838
3920 Cunningham Harold J △ FR 7-7898
3928 Yost Jas L ◎ △ FR 7-1877
3929 Brooks Danl D ◎ △ ED 4-3456
3931 Haislip Marion M Mrs ◎ △ FR 7-5654
3935 Brooks Jas M △ ED 2-2450
3941 Leazer Chas A ◎
3947 Mauldin Chas G △ ED 4-1153

78
AIKEN AL—From 915 N Alexander north, 1 north of E 12th
616-18 Moore Carrie B Mrs
617-19 Wilson Lillie W Mrs △ ED 4-8878
621 Gray Carrie B
623 Johnson Albert
624 Vacant
625 Vacant
626 Dixon Katie I Mrs
627 Vacant

43
AILEEN DR—From 1507 Tinnin av north, 3 west of Double Oaks rd (not open bet Tinnin av and Eureka)
1800 Thompson Carnell ◎ △ ED 2-4054
1801 Weathers John A ◎ △ ED 3-8738
1804 Mims Perry ◎ △ ED 4-1360
1808 Watson Lois Mrs ◎ △ FR 6-7705
1812 Harris Verlie L ◎ △ FR 6-9197
1816 Quevedo Daisy Mrs ◎
1817 Flowers Henry C ◎ △ FR 6-1530
1821 McCaskill Roosevelt ◎
1900 Randall Eug ◎ △ FR 7-5357
1901 Jones Thos ◎ △ FR 5-2159
1904 Rowe Hilda B ◎ △ ED 4-1210
1905 McClain Pete ◎ △ FR 6-5798
1908 Maxwell Herbert N ◎ △ FR 6-0659
1909 Haygood Wm W ◎ △ FR 7-3262
1912 Nicholas Jas ◎ △ ED 4-3376
1913 Curry Ernest ◎
1917 Black Rudolph ◎
1918 Parker Linwood ◎ △ FR 6-0563
2000 Simmons Jesse jr △ ED 2-8960
2001 No return
Person ends
2006 King Johnny L △ ED 3-9504
2007 Aikens Thos W △ FR 7-5288
2010 McDowell Howard △ FR 6-2206
2011 Lee Joe △ ED 3-2836
2014 Bennett Minnie Mrs △ ED 2-5750
2019 Daniels Robt
2022 Jones James A △ ED 2-4376
2100 Ervin J B
2104 Stewart Israel
2108 Patterson John H △ ED 2-1467
2109 Holmes Sam H
2112 Morgan John W
2115 Miller Bobby
2118 Walker John W △ ED 3-2600
2200 Ryan Willie
2201 Crawford Eug jr
2202 Ashford David
2204 Lowe Eunice Mrs
2206 Heath Jas A jr Rev
2207 Mitchell James H
2208 Latta Arth
2210 Bowman David
2211 Brown Henry jr △ FR 5-6827
2212 Vacant
2214 Bell Ira R △ ED 2-4711
2216 Harrison Robt △ FR 7-6954
2218 Mobley Robt L

96
AIRLIE (Formerly Benson pl) — From 2300 Shamrock dr north, 1 northeast of Eastwood dr (Zone 5)
2209 Green Lonnie W jr ◎
2210 Wasdell Raymond V △ FR 6-8305
2213 Stewart Robt L ◎ △ ED 4-8451
2216 Stroupe Lawrence L jr ◎ △ FR 6-0700
2217 Jordan Armond B ◎ △ FR 5-5027
2221 Beard J Oliver jr ◎ △ FR 5-2051
2224 Smith Howard A jr ◎ △ FR 6-7868
2225 Rhodes C Keith ◎ △ ED 4-8900
2229 Spinks Wm A ◎ △ FR 6-3482
2232 Frye Darius L ◎ △ FR 5-4704
2237 Bartlam Douglas D ◎
2238 Bailey Talmadge W ◎ △ FR 6-0586
2243 Morgan Herman G ◎ △ FR 5-2416
2244 Washington Chas M ◎ △ FR 5-1196
2249 Copley M McRae ◎ △ ED 3-4352

ROGERS RUG & CARPET CO.
SALES
INSTALLATION
REPAIRS
CLEANERS
PHONE
EMerson
6-4121
1520
PROVIDENCE
RD.

LAWING'S MATTRESS FACTORY
DIRECT SALES
• Mattresses
• Box Springs
• Inner Springs
• Glider Cushions
FOAM RUBBER
HAND TIED
BOX SPRINGS
All Sizes
and Types
Custom Made
One Day Repair Service
1015 N.
ALEXANDER
TEL. EDison
2-1596

Berger & Howren Music Co.
—— HEADQUARTERS FOR ——
OLDS, CONN, BUESCHER, CONN DIRECTOR, SELMER, LINTON, LeBLANC—GETZEN, BAND INSTRUMENTS, ALSO DRUMS
120½ E. 6th
Rentals and Repairs
EDison 4-1538

BRAKE SERVICE CO. of CHARLOTTE INC.
A Complete Line of Brake and Safety Equipment
BENDIX WESTINGHOUSE
2709 N. Tryon
Tel. EDison 2-8561

HOTEL WM. R. BARRINGER
AIR CONDITIONED ROOMS
EXCELLENT FOOD AND OUTSTANDING AIR-CONDITIONED BANQUET FACILITIES

...E—Contd
2250 Cooper Eug K ⓪ △ FR 6-9575
2255 Hill James C ⓪ △ FR 5-1261
2256 Barrineau Edw M ⓪ △ FR 5-2589
2261 Smith Garner F ⓪ △ FR 6-6124
Eastwood dr intersects
3014 Carr Gordon S ⓪ △ ED 2-5777
3015 Austin John W △ ED 2-2010
3020 Wentz S David jr ⓪ △ FR 5-3481
3023 Hulsart J Joseph ⓪ △ FR 5-1124
3028 Coggins Mildred H Mrs ⓪ △ ED 2-4001
Ellen av ends
3101 Miller Wm H ⓪ △ FR 5-4993
3108 Evans Jas C ⓪ △ FR 6-0426
3111 King Harmon J ⓪ △ FR 7-3519
3113 Ketchie Homer R ⓪ △ ED 3-6800
3114 Lomax Henry ⓪ △ ED 3-4536
3120 Swinson Jas H ⓪ △ ED 2-6924
3123 MacNaughton Robt J ⓪ △ FR 7-2134
3126 Yarbrough Marshall G ⓪ △ FR 7-1951
3129 Blue John A ⓪ △ FR 6-5548
3132 Betts Robt E ⓪ △ FR 6-3966
3135 Jackson Wm F jr ⓪ △ FR 6-6724
3138 Caldwell B Kermit ⓪ △ FR 6-1286
3141 Pierce Frank D ⓪ △ FR 5-4671
3201 Abernathy John E ⓪ △ ED 4-3639
3215 Kistler Robt J ⓪ △ FR 6-4802
Ventosa ends
Cheryl ends
3301 Grier Herman W ⓪ △ ED 4-7823
3307 Costin Jas R ⓪ △ ED 4-5114
3321 Harrison Clarence P ⓪ △ ED 2-8235
Hilliard dr intersects
3340 Graham Randolph M ⓪ △ FR 5-5333
3343 Metcalfe Donald W ⓪
3346 Hutchison Joe W ⓪ △ FR 6-2823
3351 Glassen James O △ FR 5-6235
Shamrock dr intersects

108
AIRLINE—From 300 Ashley cir north, 1 east of Eaton cir (Zone 8)
5301 Tolson W D
5302 Campbell John △ ED 4-6966
5304 Keither —
5306 No return
5308 Burgin Carl W
5310-12 Vacant
5314 Richards E V

108
AIRPORT DR—From W Boulevard north, 1 west of Old Steele Creek rd (Zone 8)
Airport Automotive Repr △ FR 5-4922
Jackson dr intersects
——Jackson Park Gro
Jackson Park Apartments
Land Gaylord K △ FR 6-9381
Jackson Park Bapt Ch (Sunday Sch)
Jackson Pk Bapt Chapel △ FR 6-6820
McKenzie John H
Vacant
Ashley cir intersects
——Rogers Chas ⓪
Gossard Don
Wood Fred P ⓪ △ ED 4-2566
Sims Robt H ⓪ △ FR 6-1007
Mullis Joe W △ ED 4-3368
Liffrig Cyril S ⓪ △ ED 4-1948
Mannequin Refinishing Studio reprs
Eaton James E ⓪ △ EX 9-0165
Eaton Oil Co fuel oil △ EX 9-0165
Holliman Carl G ⓪ △ EX 9-0165
Mayhew E Banks ⓪ △ EX 9-7305
Morris Field Meth Ch

51
ALABAMA AV (Hoskins) — From N Crigler east, 1 north Carolina av
3515 Medlin Laura E Mrs ⓪ △ EX 9-9912
3517 Holley Wm T ⓪ △ EX 9-3982
3601 Campbell Fannie C Mrs ⓪ △ EX 9-3863
N Linwood av intersects
3713 Ramseur Jacob W ⓪ △ EV 9-1172
3714 Vacant
3720 Wells L Tracy ⓪ △ EX 9-3309
3724 Vacant

65
ALBANY LANE—From 4426 Halbrook dr northeast, 1 west of Athens pl (Zone 5)
2700 Vacant
2701 Turner Bill R ⓪ △ KE 7-0933
2708 Carter James C ⓪ △ KE 7-4409
2709 Marshbanks Wm C ⓪ △ KE 7-1440
2714 Perry Arth P jr ⓪ △ KE 7-5490
2715 Propst Chester C ⓪ △ KE 7-5352
2720 Little Chas A ⓪ △ KE 7-2120
2721 Evans John ⓪ △ KE 7-1793
2726 Furr Wm F ⓪ △ KE 7-4783
2800 Shaw Andrew B jr ⓪ △ KE 7-1179
2808 Hall O Tom ⓪ △ KE 7-3841
2809 Edwards Lindsay A ⓪ △ KE 7-1689
2814 Vacant
2815 Keesler Richd H ⓪ △ KE 7-3152
2818 Trull Joe ⓪ △ KE 7-1642
2819 Morgan Chas L ⓪ △ KE 7-4133
2822 Williamson Donald F ⓪ △ KE 7-0970
2823 Boone Henry O ⓪ △ KE 7-4239
2828 Butler Richd C ⓪ △ KE 7-2910
2829 Nantz Joe R △ KE 7-3689

65
ALBEMARLE RD — From Independence blvd northeast, 1 northwest of Sharon-Amity rd (for occupants see Central av) (Zone 5)

67
ALBERTA—(Changed to Ayers)

67
ALBERTA RD—From 3100 Monroe rd north (Zone 5)

54
ALBERTO (Colonial Heights) — From 2200 Randolph rd west, 1 south of Circle av (Zone 7)
301 Hamilton Eliz K Mrs △ FR 6-1202
311 Cushman Mildred L Mrs ⓪ △ ED 3-7306
319 Graham Martha W Mrs ⓪ △ ED 2-4475
S Chase ends
325 **Apartments**
1 Jones Frank B △ FR 6-9051
2 Sullivan Emma I Mrs
3 Hollingsworth Nell N Mrs
4 Vacant
Street continued
329 Long A Odell △ FR 5-4177
331 Mask Howard △ ED 3-7385
Providence rd intersects

69
ALBRIGHT AV — From 4800 Bethany pl west (Zone 5)
5531 Mitchell Lester V ⓪ △ KE 7-2202
5601 Tucker Glenn W ⓪ △ KE 7-2175
5605 Forrest Alf C ⓪ △ KE 7-0947
5609 Brooks Bobby E ⓪
5615 Logan Edw
5620 King Andrew B ⓪ △ KE 7-2395
5621 Cochrane Ralph N ⓪ △ KE 7-2512
5624 Gilbert Paul ⓪ △ KE 7-0471

29
ALDER—From 1200 W 5th northeast (Zone 6)

68
ALEXANDER N—From 700 E Trade northeast, 1 east of N Davidson (Zone 6)
106 McDowell Margt M Mrs
Flowe Gertrude B Mrs △ FR 6-9901
115 Mitchell Parking Serv Inc (side ent)
116 Wise Ernest △ FR 5-3917
118 Patterson Dorethea Mrs
119 Gabriel Luella P Mrs △ FR 7-2009
120 Brewer Martin △ FR 7-2946
121 King Lucille R Mrs △ FR 5-4735
E 5th intersects
200 Kershan Leo
201 Vacant
204 Redfern Willie M Mrs
204a Redfern Lee F
206 Boyce Eliz A
206a Holt Richd
Woodal ends
217 Bennett John
219 Miller Mable
E 6th intersects
306 Stokes Octavia Confy
311 Dixon John W
313 Robinson Robt
314 Sullivan Carrie S Mrs
315 Little Claude
316 Crowe Jos L
317 Shealey Daisy M Mrs
319 Caple Kester
320 Wright Janice M
320a Durens Palmer △ ED 4-6967
321 Herbert Walter △ FR 6-2629
323 Dawkins Horace J △ FR 6-4109
324 Williams Lizzie W Mrs
326 Douglas Lula
328 Franklin Mayhew
330 Rivers Albert

70
E 7th intersects
402 Blakeney Beauty Shop △ FR 5-4548
402½Vacant
408 Lindsay Lucille C Mrs ⓪ △ ED 4-9187
409 Fellows Thos
413 Little Buford
414 Vacant
415 Yongue Wm H △ ED 4-6527
416 Vacant
420 Walker Bishop △ ED 4-8195
423 Jones Lugene B Mrs
424 Henry Lilla H Mrs △ FR 7-5926
425 Bates David A
E 8th intersects
503 Evans Ada L Mrs △ FR 5-8079
505 Johnson Maggie L Mrs
506 Carr Theo R
507 Andrews John
508 Rice Bessie M Mrs
510 Golden Howard
511 Davis Rosa H Mrs
512 Vacant
515 Conner Jim
516 Brown Marie C △ FR 7-6393
518 Moore Jennie
520 Vacant
E 9th intersects
612 Vacant
613 Vacant
614 Gibson Aline
Norlina begins
615 Jordan Mary E
616 Snow Pearl
616a Morrow Minnie I Mrs
617 Vacant
617a Vacant
618 Meadows Pecora G Mrs
618a Anderson Estelle
619 Garrey Melvin
621 Vacant
10th Street al ends
625 Parker Eliza
E 10th intersects
700 **Apartments**
A Vacant
B Young Mary
Young's Smoke Shop confy
C Watts Willie
D Vacant
Street conintued
702 Harris Jas △ FR 6-3850
704 Bailey Gene
705 Vacant
706 **Apartments**
1 Robinson Ollie M Mrs △ FR 6-2867
2 Harris Annie
3 Jackson Mary R Mrs
4 Waddell Jas W
Street continued
707 Lawhorn Howard
708 Burden Earl F △ FR 5-3427
709 Tucker Bessie
710 Massey Thelma △ FR 6-4042
711 Vacant
712 Davis Calvin
713 Sloan Odessa A Mrs
713½Willie's Smoke Shop confy △ ED 2-9679
714 Ritchie Mary Mrs
715 McDowell Thos ⓪ △ ED 3-1472
716 Harrington Arte △ FR 6-1387
718 Odom Rosetta △ FR 5-2652
720 Farmison Harry
721 House of Prayer For All People
722 Dixon Wm
724 Pitts Jas
726 Dunlop Robt

78
E 11th intersects
800 Mt Mariah Bapt Ch
806 Gaddy Wm
806½Couser Henrietta F Mrs △ ED 4-7367
808 Boulware Ruby
808½No return
809 Vacant
810 Brown Arth L
811 Vacant
812 Evans Roosevelt
812½Lewis Wm S △ ED 2-0466
813 Roseboro Louis R △ FR 5-3035
814 Holmes John
Alexander ct begins
815 Ivey Jas △ FR 6-2377
816 Hester Jas A
817 Vacant
818 Gray Richd △ FR 7-1891
819 Vacant
821 Myers Sarah Mrs
822 Gantt Vernelie △ ED 4-8053
823 Burney Lelia Mrs
824 Evans Saml L jr
825 Bright Louise A Mrs
826 Vacant
827 Ivey Vernon O ⓪ △ FR 6-1793
828 Lumpkins Oliver
830 Stevenson Luke J △ ED 4-5197
E 12th intersects
900-16 Alexander St Sch △ ED 2-1298
909 Blakeney Ozie △ FR 5-8182
913 Steele Maggie
915 Hemphill Rosa
Aiken al begins

THE ONLY COMPLETE IMPARTIAL LIST OF BUSINESS CONCERNS
without regard to Size, Importance, Location, or Appointments, is your
City Directory Classified Business Section

DOUG FLOWE AND SON CONSTRUCTION CO., INC.
GRADING and EXCAVATING CONTRACTORS
DRAINAGE — ROAD WORK — GRADING — PARKWAYS — UTILITIES
Free Estimates
(See Yellow Page 76)
2327 REMOUNT ROAD
TEL. EDison 2-1169

Baucom's
4431 N. TRYON ST.
ACROSS FROM FAIRGROUNDS
TEL. EDison 4-6453

NURSERY & GRADING CO.
LANDSCAPE GARDENERS — GRADING CONTRACTORS
Visitors Are Always Welcome — Over 150,000 Shrubs for Your Selection
2 CONVENIENT LOCATIONS
(See Yellow Page 132)

A. L. BAUCOM, Owner
3532 INDEPENDENCE BLVD., N.E.
½ MILE BEYOND COLISEUM
TEL. KEystone 7-4080

LEXANDER N—Contd
917 Vacant
919 Ferguson Frall M
920 Ardrey Wm
921 Truesdale Daisy S Mrs
923 Watkins Fred △ ED 4-6608
924 Alexander Fred
929 McManus Gro
930 Smith Leola
Linden la intersects
934 Tinsey Rosa
936 Taylor Emma Mrs
938 Freedom James
938a Tate Alice M Mrs
940 Chaicart Woodrow
940a Gordon Bessie Mrs
942 Vacant
942a Vacant
SAL (no crossing)
80
E 13th intersects
(Zone 5)
1000 Anderson Mary F Mrs △ FR 5-1386
1004 Pressley Thos R
1012 Paxton Earl L
1014 Norris Marie G Mrs ◎ △ ED 4-9663
1015 Lawing's Mattress Fcty △ ED 2-1596
Belmont av intersects
1109 Hammond Edgar Co copper wire △ ED 2-7535
1116 Kirby Dickie O △ FR 5-5158
1119 Tucker Boyette H ◎ △ ED 4-7861
1120 Helms Rafe E ◎ △ ED 4-3674
1121 Pierce Jas P △ FR 5-2134
1123 Tucker J Hoover ◎ △ ED 3-0806
1124 Helms Ruby A ◎
1127 Beachum Frank F ◎ △ ED 2-8876
1129 Orr Wm K
1131 Beachum Colen L ◎
1132 Lockey Victor B ◎ △ ED 2-1301
1133 Vacant
1135 Burnett Geo M ◎ △ ED 3-7324
1136 Ussery A Leroy ◎ △ ED 4-3640
1140 Taylor Thos G △ ED 3-8749
E 15th intersects
1206 Belk Fritz L ◎
1218 Helms Hubert W
1312 Helton Claude M △ FR 6-4918
1313 Isenhour Wm T ◎ △ ED 3-9474
1316 Strickland Jack F
1317 Hornbeck Julius T △ FR 5-6538
1320 Rice Ernest C △ FR 6-0184
1321 Whitlock Jas H △ ED 2-4405
90
17th intersects
1400 Mills Danl F ◎ △ ED 3-7601
1401 McDonald Mary E Mrs ◎ △ ED 3-5267
1404 Smith Alf P ◎ △ ED 3-2289
1407 Tucker Ida M Mrs ◎ gro △ ED 3-2388
1408 Garner Mack ◎ △ ED 4-1866
1411 Bennett E Clyde
18th intersects
1513 Caskey Jas C △ FR 7-6917
1517 Vacant
1521 Fox Robt L
19th intersects
(Not open bet 19th and Charles av)
98
Charles av intersects
2701 Pope Oscar L ◎ △ ED 2-7043
2702 Plumley Thos G ◎ △ ED 2-4995
2708 Hoard David G ◎
2819 Mull Geo W △ ED 2-5258
E 32d ends
2901 Mull Wm S ◎ △ FR 6-2057
2910 Roberts Saml F
2911 Odom Arrie O △ FR 5-1212
E 33d intersects
3001 Hill Marvin J ◎ △ ED 2-2307
3004 Currie Howard M ◎
3008 Helms Ralph H ◎ △ FR 6-1317
3009 Wolfe Thos C ◎
3012 Stutts Chas W ◎ △ FR 5-4956
3015 Harrington John R ◎ △ FR 7-3859
3020 **Apartments**
1-2-3 Vacant
4 Vacant
5-6 Vacant
Street continued
3021 Helms Robt E ◎ △ FR 5-3240
3027 Stallings Bertha B Mrs ◎ △ FR 6-0377
3033 Dyer Geo W ◎ △ ED 3-3843
3034 Swift Marvin E ◎
3039 Vacant
3040 Jackson Dorothy Mrs △ FR 5-8719
3044 Crosby Arth M △ ED 3-0908
3045 Sisk Bertie L △ FR 5-8197
rear Vacant
3050 Osborne Edw D ◎
3051 Vacant
3056 Liles Lonnie C ◎
E 34th intersects
3057 McCorkle Mamie P Mrs ◎ △ ED 4-0384
3063 Stutts Chas E
3100 Fisher Essie T Mrs ◎
3101 Taylor Jack R ◎ △ ED 4-4062
E 35th intersects
3212 Martin Fred T Rev ◎ △ FR 5-4300
100
36th intersects
3314 Stone Jas M ◎ △ ED 2-1762
3315 Honeycutt Titus W ◎ △ FR 5-7519
3318 Furr John W ◎ △ FR 7-7979
3222 Henley Thos L ◎
3322½ Vacant
Mercury ends
37th intersects

10
ALEXANDER S—From 700 E Trade southwest (Zone 6)
E 4th intersects
City Hall al ends
Saxon ct ends
14
E 3d intersects
304 Orr Major △ ED 3-4797
307 Vacant
308 Switzer Hubert
309 Vacant
310 Mitchell Elmore △ FR 5-7955
312 Romeo Conley △ FR 5-1042
314 McClendon Iola
315 McClindon Estell Mrs
316 Vacant
317 Bradley Lonnie
319 Ponds Georgia Mrs
320 Grecian-Donawa Delacy Mrs △ ED 2-1057
323 Richardson Ethel M Mrs △ FR 6-5173
326 Wyche & Nivens lwyrs △ FR 6-2615
White Orchid Beauty Salon △ ED 4-3681
Garvin Thera R Mrs notary
329 Anthony Junior
331 McGee Edw △ FR 7-2430
333 Stratford Nannie
E 2d intersects
404 Tillman Christine Mrs △ FR 7-5687
406 Vacant
408 Young Princeola Mrs △ ED 2-2022
412 Barkley Melvin L furn rms
Watkins al begins
416 Lowery Odessa Mrs
417 Mitchell's Gro △ FR 6-8922
418 Williams Roosevelt △ ED 4-7848
419 Mitchell David ◎ furn rms △ FR 6-8922
421 **Apartments**
1 Vacant
2 Oxner Jerome
3 Oxner Jerome H △ FR 6-0731
Street continued
422 Barber Maggie J Mrs drsmkr △ FR 5-7092
424 Lineberger Pringle A
426 McCorkle Maggie S Mrs △ ED 4-0394
426a Goodwin Jesse P
E 1st intersects
501 Second Ward Hi Sch △ ED 3-1402
Carver College △ FR 6-6496
504 Walker Hattie W Mrs ◎ △ FR 7-7839
506 Drakeford Jesse
508 Goodman Lucy
508a Wallace J Henry
510 No return
512 Erwin Knox ◎ △ FR 7-4272
Young's al ends
516 Miller Janie H Mrs
520 Flemming Clarence
522 Vacant
524 Vacant
526 Vacant
526½ McCleave Alberta S Mrs △ ED 4-4276
528 Thomas Winnie J Mrs
529 Brooks Lucy M Mrs △ ED 4-9057
530 **Apartments**
1 Pratt Ollie
2 Broadway James
3 Johnson Robt
4 Vacant
Street continued
531 Apostolic Ch of God The
S Independence blvd intersects
607 Jackson Oscar J ◎ △ FR 5-2785
609 Missouri Cannon
Shannon begins
611 Vacant
613 Thompson Eva Mrs
615 Vacant
617 Funderburk Gro △ FR 7-9291
619 Hart Wm ◎ △ ED 4-7888
620 Chestnut Albert △ FR 6-4626
621 Porter W Sandy △ FR 5-1226
22
Boundary intersects
700 Vacant
704 Fetherson Rosa L Mrs ◎ △ FR 5-5193
708 Barnett Corinne Mrs
710 Caldwell James A
711 Potts Emma W Mrs
712 Tate John ◎ △ FR 5-7217
714 Martin John
715 Harris Bertha
716 Vacant
720 Ardrey John W ◎ △ ED 4-8982
722 Miller Hazel L ◎ △ ED 2-7837
725 Miller Jas C △ FR 5-7086
726 James Ellinder B Mrs △ FR 7-3630
727 Wright Barbara J Mrs △ ED 4-6723
730 Dinkins Ellen A Mrs △ ED 2-8317
734 Clawson Amy E Mrs ◎
E Hill intersects
800 Vacant
802 Huggins Walter
804 Gaither Jas
806 Collman Mary S Mrs
808 Odum Jos
810 Vacant
812 **Apartments**
1 Palmer Marie
2 Lawrence Arth
3 Strong Hattie
4 Robinson Clarence L △ ED 4-5977
Street continued
816 Montgomery Betty
816a English Robt
818 Lawrence Hattie Mrs
818a Bee Hattie
820 Hudson Alice D Mrs
820a Garrison Willie
822 Franklin Bessie Mrs
822a Smith Blanche E Mrs △ FR 5-8073
823-29 Vacant
824 Rutledge Belle Mrs △ ED 2-4669
824a Ballard Rose
826 Johnson Eliz
828 Lewis Nettie
831 Stelle May B Mrs
833 Rollins Hattie B
E Vance intersects (ws not open)

78
ALEXANDER CT — From 814 N Alexander southeast, 1 north of E 11th (Zone 6)
704 Vacant
705 Vacant
706 Dixon Henry
707 Smith John
708 Vacant
709 Alexander John △ FR 6-2884
710 McAdams Lizzie Mrs
711 McAdams Sarah
712 Vacant
713 Williams Sharp
714 No return
716 Rainey Susie S Mrs
Eden al intersects

83
ALICE AV (Enderly Park)—From 2719 Tuckaseegee rd southwest, 1 west of Camp Greene av (Zone 8)
1223 Hostetler Markel R ◎ △ EX 9-8635
1233 Gheesling Michl E △ EX 9-8618
Ringwood ends
Elon ends
Amber dr intersects

51
ALICIA—From 200 Pennsylvania av southeast, 1 northeast Rozzells Ferry rd (Zone 8)

82
ALLEN (Belmont) — From 1100 Van Every northeast (and southwest 1 blk), 1 west of Pegram (Zone 5)
905 Carnes Walter V
905½ Stamey Lawrence C
910 Ingle Carl S △ FR 7-4201
911 Bennett J Frank △ FR 7-7617
Morris Paul T
915 Preslar Benj F ◎ △ ED 3-3608
VanEvery intersects
1003 Puckett Clarence P ◎
1005 Smith Ralph G
1006 Small Bynum R ◎ △ FR 6-9017
1009 Martin Wm S
1013 Vacant
1016 Martin Roy N
1017-19 Vacant
1020 Scarborough Boyce L
1021 Cuthbertson Maggie L Mrs
1022 Clark John L
1023 Threatt Oscar H △ FR 7-3920

PIERCE TILE & MARBLE CO.
CHAS. L. PIERCE
Ceramic Tile
Marble Contractors
2641 Roslyn Ave.
Tel. FRanklin 6-2232
P.O. Box 8103

BEST OF THE REGULARS
American® Gas gives you peak performance at regular gas price!
Buy at the sign of greater values.
AMOCO
AMERICAN OIL COMPANY
1006 S. TRYON ST.
Tel. EDison 2-8571

American Casualty Companies
Casualty — Fire and Marine
Fidelity and Surety — Burglary
Accident and Health

INSURANCE
ALL FORMS
705 E. MOREHEAD
P. O. BOX 3126
TELEPHONE
EDison 3-9211

Valley Forge Life Insurance Co.
Ordinary Life
Group and Credit Life
Mortgage Redemption

CROWDER CONSTRUCTION CO., INC.

- STREETS
- CURBS
- GUTTERS
- BUILDING FOUNDATIONS
- LIGHT GRADING
- BRIDGES
- SIDEWALKS
- FLOORS—STEPS
- DRIVEWAYS
- PARKING AREAS

All Types Of Drainage

PHONE EDison 3-9692

1123 E. 10th ST.

ANDREWS Music Co.
231 N. Tryon St., Tel. FRanklin 5-7784

MAGNAVOX and FISHER Hi-Fidelity Equipment

STEINWAY AND OTHER PIANOS
HAMMOND ELECTRIC ORGANS
Established 1892

ALLEN (Belmont)—Contd
1024 Stamey Ola Mrs
1026 Burnett Wm M
1030 Ball Gwynn F jr
Belmont av intersects
1104 Williams Van E
1104½ Long Fannie Y Mrs △ ED 4-3892
1106 Vacant
1106½ Jenkins Zeb J
1109 Reavis Wm H
1111 Beck Walter C
1112 Deese J Manley
1113 House Wm T △ ED 2-2071
1115 Russell Harold V
1116 Dixon Carl J ◎ △ FR 5-1059
1117 Crenshaw Carl N ◎ △ ED 3-4906
1120 Black Bonnie O Mrs ◎ △ ED 3-1683
1121 Miller Wm M ◎ △ ED 4-2985
E 15th intersects
1200 Newman Lurlie E △ ED 4-1496
1201 Freeman G Hollis pntg contr △ FR 6-5822
1204 Smith Danl T ◎ △ FR 7-3603
1205 Painter Walter W
1208 Holden Geo J jr
1209 Robinson Doris F Mrs
1212 Waddell Chas H
1213 Byrd Geo D ◎ △ ED 4-4868
1216 Ingram John T
1220 Helms Thos J
1222 Shuford Thos R △ ED 4-9419
1224 Lumley Laura T Mrs △ ED 3-3007
1226 Newton Nannie K Mrs
Love Ivory K Mrs △ FR 6-2864
1227 Duncan Clara L Mrs △ FR 6-2914
1230 Presson John H ◎ △ FR 6-5712
1231 Williams Thos R ◎
1234 Hopkins Robt O △ ED 4-3619
1237 Reeves Lawrence B ◎ △ ED 3-0949
1238 Starnes Robt N △ ED 3-1273
1241 Vacant
1242 Stegall Margt L Mrs △ ED 4-5744
1243 Vacant
90
16th intersects
1300 McCoy Robt A △ FR 5-7071
1303 Everidge Nina Mrs
1304 Kelly Mangrum L ◎ △ ED 4-0711
1305 Ingram Johnny T △ FR 6-4687
1308 Ralph S △ FR 5-2213
1309 Furr Leonard W △ FR 7-4711
1312 Elyler Johnny W
1313 Vacant
1313½ Vacant
1315 Vacant
1316 Lewis Mary A
1317 Player Eug M
1319 Morris Jas C
1320 Hammond Edna H Mrs
1321 Fleming Wm L
1322 Fincher Jas P △ FR 6-5115
1323 Pope Walter D
17th intersects
1400 Stewart S Clyde △ ED 3-2068
1401 Allen St Bapt Ch △ ED 2-3531
1409 Allen St Bapt Ch Annex
1412 Whitman Jack △ FR 6-7594
1413 Vacant
1416 Carter Paul F ◎ △ ED 4-7374
1417 Gregory Rossie T △ ED 3-2914
rear Schoefer Andrew
1421 Knight Vera M Mrs △ ED 4-9648
1423 Ferguson Banks A △ ED 4-0734
18th intersects
1500 O'Neal Relmond O ◎ △ FR 6-7166
1501 Canipe Carole W
1504 Vacant
1505 Worley Chas D
1507 Kennon Franklin J
1508 Fletcher Lula C Mrs ◎ △ ED 3-9096
1509 Thompson Jas T △ ED 4-3214
1512 House W Carver △ FR 7-1403
1513 Williams Lonzey
1515 Presley Raymond E
1516 Honeycutt Bessie S Mrs △ ED 3-4367
1518 Thomas Mary Mrs △ ED 3-8071
1521 Fesperman Bobby L
Eason Baxter N △ FR 6-4086
1522 Smith Luther H △ FR 6-8725
19th intersects
1600 Hill Jas F ◎ △ ED 3-5955
1601 Benfield James P
1604 Vacant
1605 Alexander Jas S ◎ △ ED 3-9700
1606 Price Bill J
1608 Gulledge Bessie J Mrs ◎ △ ED 3-5576
1609 Sikes Julian B ◎
1612 Clarkson John F △ FR 6-8086
1613 Marshall John W ◎ △ FR 7-1395
1616 Galloway Carl
1617 Horne B Paul Rev △ FR 7-5389
1618 Winecoff Buddy G △ ED 3-3518
1619 Jones Leslie V △ ED 3-9707
1620 Tinsley Marshall E △ ED 2-1297
1621 Vacant
1621 Sikes Jos E △ ED 3-8301
1623 Starnes G Hampton
20th intersects
1700 Mills Frank
1701 Dees Robt E ◎ △ ED 3-2658
1704 Turner Flora W Mrs ◎ △ FR 6-4141
1705 Alexander Albert L ◎ △ ED 2-3742
1708 Morgan Wayne J △ FR 5-5077
1709 Staton Bessie E Mrs ◎ △ ED 2-2311
1712 Frick Lonnie S ◎ △ FR 7-1990
1713 Sykes Bill L
1715 Roberson Clayton E △ FR 6-9119
1716 Helms Harvey Z △ ED 3-4389
92
Parkwood av intersects
1803 Starnes Robt L △ ED 4-6913
1805 Starnes Parks L
1812 Marlowe Cicero R △ ED 4-7595
1814 Howie Stacy W △ ED 4-3270
1818 Lamb Ida P Mrs ◎ △ ED 3-7028
1819 Whitley Dora L Mrs ◎ △ ED 4-1862
1822 Gibbs Fred G △ FR 6-2303
1823 Sweet Jas M ◎ △ ED2 2-3646
1824 Stines Clint E △ ED 4-9004
1826 Hagler Robt S Rev △ ED 2-1063
1827 Edge Harold B △ ED 3-6414
1830 Pridgen C Jack ◎ △ ED 2-5638
1831 Gould Harvey W
1833 Mason Cordia ◎ △ ED 4-1911
1834 Holmes Bertram F ◎ △ ED 3-6582
1835 Roscoe J Lynn
1835½ Whitley Kenneth
1837 Chaney Jas A
1837½ Finlayson Estelle C Mrs △ ED 3-0445
Grace intersects
1900 Vinesett Robt M ◎ △ ED 4-6678
1901 Hough M Jane Mrs ◎ △ ED 2-2572
1904 Crump S Chas
1905 Huneycutt Albert F ◎ △ ED 2-8883
1906 Williams Mary N Mrs △ FR 5-3104
1908 Warren R Earl ◎ △ ED 2-4545
1909 Grose D Turner ◎ △ED 4-6737
1912 Gilleland Elbert A
1913 Keziah Velma C Mrs
1917 Bullard Clayton C ◎ △ ED 4-7148
1918 Curlee Etta B Mrs ◎ △ ED 2-9164
1920 Sistare Carl F
1921 Knight Katie Mrs
rear Vacant
1924 Weinhold Walter R ◎ △ ED 3-6938
1928 Griffith Thos D ◎ △ ED 4-1775
1931 Moser Reese V jr △ FR 5-5880
1931½ Warren Ronda B
1932 Vacant
1933 No return
Catawba av intersects
2000 Villa Heights Sch △ ED 2-4719

110
ALLENDALE PL—From 5170 Lyncrest pl east, 1 south of Addison dr (Zone 7)
400 Abernethy Ernest E jr ◎ △ EM 6-3776
401 Morrison R L ◎ △ EM 6-1044
411 Stevenson Kurl ◎ management cons △ EM 6-3208
412 Craven Wm J jr ◎ △ EM 6-0307
419 Delinger Hugh N ◎ △ EM 6-2365
420 Arter Glenn A ◎ △ EM 6-3087
427 Dowd Edw J jr △ EM 6-0674
428 Cohen Harry S ◎ △ EM 6-3519

37A
ALMA—From 3439 Statesville av west, 1 north of Whittington (Zone 6)
Wiggins Oliver R ◎ △ ED 2-1269

104
ALMAR RD—From 3500 Craig av west, 1 north of Richland dr (Zone 7)
3618 Hinkle Jas T ◎ △ EM 6-0245
3624 Batts Wm D ◎ △ EM 6-3297

67
ALPHA (Formerly McIlwain av)—From Monroe southeast (Zone 5)
208 Maxwell Leroy △ FR 7-6237
212 Weddington Grier
214 Henderson Fred
216 Bankhead Roosevelt B
218 Austin Chas E △ ED 3-6227
219 **Apartments**
1 Vacant
2 Littlejohn Claudia M Mrs
3 Vacant
4 Vacant
5 Vacant
6 Vacant
7 Vacant
8 Johnson Fred L
9 Clybourne Geraldine
10 Brown Manning
11 Stradford Lee
12 Boulware Jos
14 Cosby Willie S
15 McLain John
Street continued
220 Vacant
222 Berry Arth
224 Harris Charlotte Mrs
226 Jones Aaron
228 Cunningham Frank
300 **Florida Terrace Apts**
Apartments:
15-18 Vacant
19 Morris Tero J
20 Vacant
21-26 Vacant
27 Gilliam Lavenia Mrs △ FR 6-6349
28 Vacant
29 Vacant
30 McCoy Lottie Mrs
31 Kuzzie Mary L Mrs
32 Tate Jack
33 Bost Laura
34-36 Vacant
35 Hudson Alex
37 Leak Sarah A Mrs
38 Oliver Eliz Mrs
39-43 Vacant
40 Vacant
42 Bethea Louise Mrs
44 Vacant
45 Porter Lola
46 Johnson Margt
47 Vacant
48 Vacant
49-50 Vacant
Street continued
318 Antioch Holiness Ch
322 Smart Chas
326-28 Vacant
340 Bob's Grill △ FR 7-9155
415 Barnett's Gro
414 Wentz Owen F
417 Clay Lonnie T △ FR 6-1297
418 Barnett Florence L Mrs ◎ △ FR 6-5820
422 Wilson Pauline
424 Stacey Nancy
425 Wilson Louise Mrs △ ED 2-6123
429 Johnson Andrew
500 Little Roy △ FR 5-3631
501 Little John
501 Howell Harvey △ ED 3-2080
510 **Apartments**
1 Wright Melvin jr
2 Austin John H △ ED 2-3016
3 Huffman Willie
4 McDaniel Talmus △ FR 6-4314
Street continued
511 Wall Thos C
Richmond Robt
515 Nichols Willie △ ED 2-5574
521 Bagby Emanuel △ ED 3-1675
529 Davis Laverne △ ED 3-8036
Roundtree Shirleen H Mrs △ ED 3-3855
Grier intersects
601 Williams Mary △ FR 5-3667

52
ALTONDALE AV (Myers Park)—From 739 Providence rd east, 1 south of Fenton pl (Zone 7)
100 **Apartments**
5 Braswell Martha E △ FR 7-5131
6 Beam Eliz R
7 Collins Susan H
8 Gillespie Richd D △ ED 3-8958
118 **Apartments**
1 Alverson M Sydney jr △ FR 5-4396
2 Lomax Kath S Mrs △ ED 4-9305
3 Phillips Virginia D △ ED 3-5656
4 Rasberry John L △ ED 4-3749
5 Purcell Ida D Mrs △ ED 4-1560
6 Harris Billie P Mrs △ FR 5-2736
7 Summerville Robt H △ ED 3-6491
8 Whitsett Angie L △ ED 3-6415
Street continued
121 Todd Elbert ◎ △ ED 2-5771
125 McKeel Chas B jr ◎ △ ED 3-6303
126 Douglas Jane H Mrs ◎ △ ED 2-6002
130 Scarbrough John H ◎ △ ED 2-2782
131 Kendrick Z Vance jr ◎ △ ED 3-7826
134 Frick Coy D ◎ △ ED 3-2298
135 Brown T Jas ◎ △ ED 3-4843
138 Floros Gus S ◎ △ ED 3-2536
139 Rose M Brice jr ◎ △ ED 4-1118
142 Lee Verden M Mrs ◎ △ ED 2-8803
143 Anastes Robt E ◎ △ ED 2-4633
200 Gilbert Helen B Mrs ◎ △ FR 5-4572
201 Arzberger Geo A ◎ △ ED 2-4645
204 Ferguson Robt T jr ◎ △ ED 3-8674
208 Lockhart Eloise C Mrs △ FR 7-6362
209 Harris Eliz H ◎ △ ED 2-6605
210 Mahone Earl H △ ED 3-4909
214 Vaughn Saml L ◎ △ ED 4-6521
215 Hood Sadie B Mrs ◎ △ ED 3-6020

LATIMER'S HOUSE AND COMMERCIAL CLEANING SERVICE

JANITOR AND MAID SERVICE

FREE ESTIMATES

1431 ORVIS ST.

TEL. EDison 4-8236 AND 2328

VANDERBILT ROAD TEL. FRanklin 5-5240

Lincoln EDSEL

FRANKLIN MOTORS Inc.

"The Lincoln · Mercury · Continental · Edsel · English Ford Dealer of the Carolinas"
Wheel Balancing — Wheel Alignment — Body Repairs — Gas — Oil — Lubrication
1220 S. TRYON ST. PHONE EDison 4-3073

ENGLISH FORD MERCURY

MEMORIALS OF ENDURING BEAUTY
STAMBAUGH

Charlotte's Largest and Leading Retail Monument Dealer

Carolina Marble & Granite Works, Inc.

3200 S. BOULEVARD — PHONE JAckson 3-2112
FLOYD A. FRIDELL — (See Yellow Page 122) — TERRELL FRIDELL

TONDALE AV (Myers Park)—Contd
3 Nance Mae W Mrs ⓪ △ ED 2-8766
Williams Jessie C nurse
7 Holder Robt L jr ⓪ △ FR 5-5169
0 Spiers L Jack ⓪ △ FR 6-4354
1 Kuester Clarence O jr ⓪ mfrs agt △ FR 6-3659
4 English Robt M ⓪ △ ED 3-3651
5 Smith Lee R ⓪ △ FR 7-5720
8 Alexander Margt B ⓪ △ ED 2-4093
9 Thomas Effie D Mrs ⓪ △ ED 2-7971
2 Harris Julian S ⓪ △ ED 2-3055
3 Blackwell David L ⓪ △ FR 5-1864

112
ADO—From Balmor dr northeast, 5 n of Plaza rd

108-A
AY JAMES —From 3300 Amy James av west
0 Amay James Elem Sch △ FR 5-1936

83
BASSADOR (Glenwood) — (Formerly Berryhill)—From Coral av south & southwest (Zone)
0 Dennis Carl ⓪ △ EX 9-7512
2 Owens M I jr ⓪ △ EX 9-6260
7 Mull Newland L ⓪ △ EX 9-7993
8 Chapman Harold G ⓪ △ EX 9-3210
1 Godfrey Kenneth A ⓪ △ EX 9-5155
4 Hart Gene E ⓪ △ EX 2-2611
5 Eramo Theo O ⓪ pntr △ EX 9-7362
9 Stacy Harley E ⓪ △ EX 9-0781
0 Rash Jonah W jr △ EX 2-1647
3 Scoggins Perry P △ EX 9-0278
6 Abernethy Gertrude Mrs ⓪ △ EX 9-0644
7 Padgett Floyd W △ EX 9-3439
1 Wise Herman T ⓪ △ EX 9-0118
2 Ricketts Edgar W jr ⓪ △ EX 9-7353
5 Guyer Carol E ⓪ △ EX 9-9889
Rose begins
0 Kirby Wade L ⓪ △ EX 9-7234
1 Bost Grace I ⓪ drsmkr △ EX 2-1517
5 Carter Larry G ⓪ △ EX 2-1197
8 Davis Jas O ⓪ △ EX 9-0142
9 Tallent Jas L ⓪ △ EX 9-0182
3 Ford L Lamar ⓪ △ EX 9-0192
4 Hefner Wm G ⓪ △ EX 9-7361
7 West Ralph D ⓪ △ EX 9-3705
0 Goodwin Jack L ⓪ △ EX 9-9487
5 Tramontin Louis ⓪ △ EX 9-0618
6 Hilton Odessa M Mrs ⓪
Clydesdale ter begins
1 Klusmeier Amelia B Mrs ⓪ △ EX 9-0603
6 Beaty Amos F ⓪ △ EX 9-7153
1 Barbee Robt F ⓪ △ EX 9-8728
ar Justice Paul A jr
3 Akins Ada Mrs △ EX 2-1559
5 Payne Jas C
State intersects
1 McWhirter John N ⓪ △ EX 9-9492
5 Ferrell Bunyan U ⓪ △ EX 9-8156
3 Rhoney Geo C △ EX 9-1529
5 Hicks Edna △ EX 9-3598
Ruby begins
8 Nolen Annette G Mrs
1 Helms Grover C ⓪ △ EX 9-7607
2 Giles Display window
Giles John E ⓪ △ EX 9-7086
Carol av begins
Vanizer begins
7 Workman Astor F ⓪ △ EX 9-2086
2 Edwards Thos J
9 King Taylor M △ EX 9-9401
1 Sergeant Vera F Mrs ⓪ △ EX 9-9546
3 Finton Irene G △ EX 9-8256
5 Moser Clyde D △ EX 9-5670
Morson av begins
1 Henry Annie B Mrs ⓪ △ EX 9-8217
4 Efird Saml T ⓪ △ EX 9-0387
5 Gibson Harold H
Tuckaseegee rd intersects
8 Lowery Shepard H △ EX 9-8259

83
MBER DR—From 1500 Camp Greene av north, 1 north of Freedom dr
(Zone 8)
5 Miller Carroll R ⓪ △ EX 9-3972
7 Lunsford Leonard S ⓪ △ EX 9-8706
1 Morgan Ben E △ EX 9-7113
5 Dickson Robt H ⓪ △ EX 9-6760
9 Patrick Bruce L ⓪ △ EX 9-7975
2 Teasley Ruth C Mrs ⓪ nursery △ EX 9-0666
5 Foard A Burtis ⓪ △ EX 9-9378
Alice av intersects

114
MBLE DRIVE—From N Graham rd southeast, 1 north of Craighead rd
1000 Thomas Bradey N ⓪ △ ED 2-2885
rear Vacant
1004 Swain Ted
1201 McRee Robt W ⓪ △ FR 5-2755
Thrush la begins
1309 Mosley Marion R ⓪ △ FR 5-3040
1400 Robbins Hamp
1401 Howell Geo W ⓪ △ ED 3-4493
Grump Robt C
1403 Burge Wm M ⓪

63
AMESBURY AV—From 3020 Enfield rd north, 1 east of Potters rd
(Zone 5)
2200 Arbogast Lincoln C ⓪ △ KE 7-5553
2201 Underhill Henry W ⓪ △ KE 7-7054
2206 Gaddy Jas A ⓪ △ KE 7-2219
Martin Jas R ⓪ △ KE 7-1473
2215 Alexander Sidney V ⓪ △ KE 7-5780
2218 Vacant
2221 Simms Louie M ⓪ △ KE 7-0557
2224 Covington Helen Mrs ⓪ △ KE 7-3068
Wicklow pl intersects
2300 Thomas Jas B ⓪ △ KE 7-0125
2301 Jackson Walter C ⓪ △ KE 7-3901
2306 Grant Ulysses S ⓪ △ KE 7-1956
2311 Robinson Jos S ⓪ △ KE 7-0452
2312 Wentz Robt L ⓪ △ KE 7-4571
Enfield rd intersects
2317 Cox Walter H ⓪ △ KE 7-1301
2318 Smith Archie C ⓪ △ KE 7-0623
2323 Wolfe Philip N ⓪ △ KE 7-5058
2324 Kramer Nelson ⓪ △ KE 7-2342
2329 Baker Eldridge D ⓪ △ KE 7-5558
2330 Bost Sterling F ⓪ △ KE 7-0669
2335 English Marion J ⓪ △ KE 7-1961
2336 Shoemaker Richd L ⓪ △ KE 7-1321
Enfield rd intersects
2400 Renegar Ruben S ⓪ △ KE 7-0671
Renegar Beauty Shop
2401 Saunders Harold T ⓪ △ KE 7-0990
2408 Cole Fred B ⓪ △ KE 7-0229
2409 Morgan Joe F ⓪ △ KE 7-0431
Morgan Sue L Mrs nurse △ KE 7-0431
2414 Keener Glenn B ⓪ △ KE 7-5875
2415 Brooks Glenn W ⓪ △ KE 7-1783

48
AMHERST PL—From 325 Lillington av southeast, 1 north of Luther
(Zone 4)
1700 Spurrier Willie A Mrs ⓪ △ ED 3-4962
1701 Woodside Etta W Mrs ⓪ △ ED 2-8985
1702 Teague Lottie B Mrs
1705 McCroskey Chas R
Moore Roy L △ FR 5-5443
1706 Greth Robt L △ FR 6-7303
1709 Berry Raymond R ⓪ △ FR 7-4143
1712 Sanford Hillary J ⓪ △ FR 7-1485
1715 Apartments
1 Brasfield John W △ ED 4-2090
2 White Howard M △ FR 7-1901
3 Stine Cora Mrs △ FR 6-7233
4 Burke Fred B
1717 Apartments
1 Flinchum Robt J △ FR 6-6768
2 Vacant
3 Howell Jerome E △ ED 2-4683
4 Harris Jimmy L
Street continued
1718 Bangle Derotha R ⓪ △ ED 3-9790
1720 Vacant
1721 Sealy Flora W Mrs ⓪ △ ED 2-8870
1722 Bumgardner Edgar F ⓪ △ FR 7-2398
1723 McClary Geo E △ ED 4-8854
1725 Smith Theo jr ⓪ △ ED 3-0840
1726 Fowler John T ⓪ △ ED 3-0226
1729 Fulp Richd A ⓪ △ ED 2-8325
1730 Cooley Julius W ⓪ △ ED 3-8323
1733 Strickhouser Wm F ⓪ △ ED 3-2523
1734 Stafford Alvah M △ FR 6-2286
1738 Whitley Ethel H Mrs ⓪ △ FR 7-3667
1739 Ostwalt Ralph B Rev ⓪ △ FR 7-1888
1742 Burkhead F Nash ⓪ △ ED 4-3395
1746 Hailey John W ⓪ △ ED 4-6673
Queens rd intersects

104
AMITY GARDENS (Mecklenburg County)— A residential subdivision north of 4000 Monroe rd at end of Carolyn rd
(Zone 5)

65
AMITY PLACE—From 2801 Sharon Amity rd southeast, 2 n of Holbrook dr (Zone 5)
4712 Miller Margt L Mrs ⓪ △ KE 7-0084
4719 Smith Jake ⓪ △ KE 7-5072
4720 Holthouser Houston W ⓪ △ KE 7-1030
4727 Martin W Stewart jr ⓪ △ KE 7-5614
4728 Middleton Carl S ⓪ △ KE 7-4624
4735 Graham R Gilbert ⓪ △ KE 7-4148
4736 Bolt James T ⓪ △ KE 7-1190
4743 Smith H Bud ⓪ △ KE 7-3616
4744 Baker Mack jr ⓪ △ KE 7-1530
4751 Winecoff Geo H Rev △ KE 7-0191
4752 Douglas David L ⓪ △ KE 7-0595
4759 Sansbury Curtis L ⓪ △ KE 7-2220
4814 Kiser Everette E ⓪ △ KE 7-4021
4815 Alston Ray ⓪ △ KE 7-3942
4820 Wylie Robt E ⓪ △ KE 7-4093
4821 Trussell J Frank ⓪ △ KE 7-0330
4826 Lynch Lowell A ⓪ △ KE 7-1128
4827 Strickland Horace W ⓪ △ KE 7-3071
4832 Helms Chas M ⓪ △ KE 7-1366
4833 Coradi Richd M ⓪ △ KE 7-0528
4838 Shaw Thos F ⓪ △ KE 7-2176
4839 Falkner I Donald ⓪
Shelly av intersects
4845 Ross J Newell ⓪ △ KE 7-3459
4861 White Winfred E ⓪ △ KE 7-0487

111
AMITY ROAD — From 5128 Central av north (Zone 5)
2137 Martin Newton D △ KE 7-0222
2801 Amity Presby Ch △ KE 7-3484

115
AMSTEAD PLACE—From 5801 Brookhaven rd south, 1 west of Shady View dr

108-A
AMY JAMES AV—From near 2407 West Boulevard south, 1 west New Airport rd (Zone 8)
2915 Williams Julius C △ ED 4-7507
2930 Mirror Beauty Salon △ FR 5-4685
Davis Marian B Mrs ⓪ △ FR 5-4685
2934 Hooper Moses ⓪ △ ED 3-0492
2939 Bradley Thos A ⓪ △ ED 4-3621
2945 McDonald Geo C ⓪ △ ED 4-6120
2949 Simmons John O ⓪ △ ED 4-6717
2952 McCane Chas △ ED 4-5952
2955 Linton H Mack ⓪
2956 Alexander Willie jr ⓪ △ ED 4-4054
Farmer intersects
3000 Patterson Henry ⓪ △ FR 5-8249
3005 Scott Minnie L Mrs
3006 Watkins Alf ⓪ △ ED 3-6571
Watkins Lona Mrs nurse
3009 Potts Grier L ⓪ △ FR 5-2646
3050 Surratt Verley ⓪ △ FR 7-1406
3053 Ervin Hamp ⓪ △ ED 4-3971
Bellamy intersects
3101 Under construction
3146 Covington Chas E III ⓪
3148 Johnson Arty B Mrs △ ED 2-4794
3149 Young Clarence J
Caronia intersects
3200 Ferguson Wade H ⓪
3201 Vacant
3207 Funderburk Herbert ⓪ △ ED 4-9521
Lee begins
3300 Lewis Lillie M Mrs ⓪ △ ED 2-1914
3320 Hay Davis C ⓪ △ ED 4-8460
3328 Mobley John M ⓪ △ FR 5-3053
3334 Ray Curley ⓪ △ FR 6-6358

100
ANDERSON (North Charlotte)—From 900 Academy south, 1 west of Sugar Creek rd (Zone 5)
Mooney ends (not open)
Spencer intersects (es not open)
900 Hall Kenneth B △ FR 7-3284
901 Freeman Ralph M ⓪ △ FR 7-3617
902 Tanner Kenneth E △ FR 6-8077
903 Simpson Frank G
904 Wilkes Woodrow W △ FR 6-2969
905 Vacant
907 Tanner Robt J
908 Vacant
909 Vacant
911 Cook Frank L △ FR 5-5272
912 Howie W Lester ⓪ △ ED 3-2403
913 McArthur Wilbert C
Oakwood av intersects
1013 Vacant
1015 Cole Wm E ⓪ △ ED 4-1535

59
The Plaza intersects
1314 Holliday Howard H △ ED 2-1304
1315 Crowell Frank H △ ED 3-9753
1316 Scott Ralph R
1317 Wilson Geo T ⓪ △ ED 4-8901
1320 No return
1321 Marshall Lyle C ⓪ △ ED 2-8105
1331 Smith M Rachel △ ED 3-2220
1335 Bizzell Jas S ⓪ △ ED 4-7603
1337 Bankhead Harold A ⓪ △ ED 4-9139
1373 First Evangelical Reformed Ch
1375 Hennessey Jos B Rev ⓪ △ FR 6-0693
Tappan pl begins
1402 Tucker Wm H jr △ FR 6-3580
1406 Hinson John L ⓪ △ FR 5-5071
1408 Marquette John S △ FR 6-8239
1412 Morris Wm G △ ED 4-1472
1414 Hooper Laura W

Where To Buy . . . See
"Buyers' Guide" and Classified Business Section
On Yellow Paper

PATE ELECTRIC CO.
Electrical Contractors
• Industrial
• Commercial
• Residential
"The Company Built on Dependable Service"
1945 Thurmond Pl.
Tel. FRanklin 6-7368

P. C. GODFREY, INC.
RESIDENTIAL — PLUMBING, HEATING and AIR CONDITIONING CONTRACTORS — COMMERCIAL
CHRYSLER AIR-TEMP AIR CONDITIONING — FRIGIDAIRE APPLIANCES — IRON FIREMAN HEATING
G.E. WEATHERTRON
1816 ROZZELLS FERRY RD. — EDison 4-8605

PRICE-WELLS INC.
Formerly W. E. Price & Son
YOUR Independent Insurance AGENT
● FIRE
● CASUALTY
● BONDS
● MARINE
116 W. Third Street
Tel. EDison 2-5037

INTERSTATE ROOFING & ASPHALT CO., Inc.
IRACO
Barrett and Flintkote
Industrial and Residential Roofing
520 W. PALMER ST.
DIAL FR 5-8447

ANDERSON (North Charlotte)—Contd
1416 Goodwin Helen W Mrs △ ED 4-1192
1418 Bradey Ramon L △ FR 7-6629
1420 Hager Bertie A △ ED 4-3105
1422 Vacant
1424 Foster Freddy O
1426 Hall Harold H jr △ ED 2-2589
Byrnes intersects
1514 Thornton Richd H ⓪ △ FR 7-3275
1515 Ligon Arth L ⓪ △ FR 6-9638
1521 Kaltreider James D △ ED 2-8654
Hamphsire intersects
1600 Welch Talmadge E ⓪ △ ED 2-8944
1601 Christenbury Ben L ⓪ △ ED 2-4746
1609 Snellgrove John W ⓪ △ FR 6-7387
1614 Howan Robt L ⓪ △ FR 5-2021
1615 Bivens John W ⓪ △ FR 6-1747
1620 Rallings Velma L ⓪ △ FR 5-3941
1621 Fuller Richd E △ ED 3-6434
1626 Rushing Wm M △ ED 4-0429
1627 Mincey Robt W △ FR 7-6143
1632 Zagar John S ⓪ △ FR 5-7649
1633 Gamble Frank W ⓪ △ ED 3-1730
1638 Conder Robt M ⓪ △ ED 2-4772
Highway pl intersects
1639 Howell Archie W ⓪ △ FR 7-4736
1644 Freeman Wm R jr ⓪ △ FR 6-1582
1645 Hilton Floyd ⓪ △ FR 7-5883
1650 Goss Malcolm D ⓪ △ ED 4-0714
1651 Long Robt C ⓪ △ FR 6-9294
Eastwood dr intersects
1700 Strong Chester D ⓪ △ ED 2-4464
1701 Hubbard Olin L ⓪ △ FR 5-3189
1708 Rasberry Earl L ⓪ △ FR 7-7060
1709 Sutton Henry M ⓪ △ FR 6-6184
1712 Frazier Jas R △ FR 5-7679
1715 Kranick Andrew P ⓪ △ FR 6-1270
1811 Deese Thos R ⓪ △ FR 6-3475
1812 Alexander Rosser F ⓪ △ ED 2-3991
1815 Cathey Chas F
1816 Benson Vernon G △ FR 5-7648
1819 Brock Cecil F ⓪ △ FR 6-1605
1820 Bryant Floyd A ⓪ △ FR 6-2066
1823 Huneycutt Chas H ⓪ △ ED 3-4214
1824 Gibson Robt E ⓪ △ FR 7-5080
1900 Bryant H David ⓪ △ FR 6-1260
1901 Tucker Scott H ⓪ △ ED 4-0628
1904 Fulp Spencer M ⓪ gunsmith △ FR 6-9370
1905 Harrington Union D ⓪ △ FR 6-6703
1908 Barrett Willard ⓪ △ FR 7-2889
1909 Sherrill Robt L ⓪ TV repr △ FR 5-3369
1912 Cole Ella J Mrs ⓪ △ FR 7-2120
1913 Robbins Wm G ⓪
1915 Wood Chas W ⓪
1917 Turner Shirley P Mrs
1919 Wooten Richd H △ ED 4-0909
1921 Moeller Edith Mrs △ FR 7-4549
Highway pl intersects

71
ANDOVER RD—From Woodlark la southwest, 1 south of Chelmsford rd (Zone 7)
1000 Vacant
1001 Ivey Jas A jr △ EM 6-4293
1002 Leventhal Martin H △ EM 6-1726
1003 Lakeson Wm B △ EM 6-0966
1004 Crawford Carolyn H △ EM 6-1670
1005 Belker Arnold M △ EM 6-3044
1006 Vacant
1007 McManeus Robt T jr ⓪ △ EM 6-2552
1008 Vacant
1009 Vacant
1010 Rudisill Richd A △ EM 6-0542
1011 Wetsten Harry R △ EM 6-3271
1012 Riggsbee Victor L jr △ EM 6-2755
1014 Brown Boyce M △ EM 6-0183
1015 Miler Martin C △ EM 6-2065
1016 Brinning David M
1017 Baublits Bob E △ EM 6-3747
Woodlock la intersects
1100 Steiner Leo K III △ EM 6-3371
1113 McClelland Wm S jr ⓪ △ EM 6-3137
1114 Mitchler Henry A ⓪ △ EM 6-1956
1121 Choate Wm B ⓪ △ EM 6-1762
1122 Robinson Russell M II △ EM 6-1783
1130 Towle Wm A ⓪ △ EM 6-3131
1133 Panitz Karl A ⓪ △ EM 6-2557
1138 Craddock Wm T ⓪ △ EM 6-2735
Exeter rd begins
1143 Warren Stembridge △ EM 6-0553
1146 Newcombe Arth R III ⓪ △ EM 6-3275
1151 Buxbaum Jules A ⓪ △ EM 6-1580
Coventry rd begins
1200 Glaze John W jr ⓪ △ EM 6-2862
1210 Kirkendol Edw C ⓪ △ EM 6-2578
1215 Vacant
1218 Fleishman A Bert △ EM 6-2613
1226 Greenberg Leon ⓪ △ EM 6-2994
1227 Stewart John L ⓪ △ EM 6-2486
1252 Brown Boyce M ⓪ △ EM 6-1968
1259 Johnston Marcellas L ⓪ △ EM 6-1462
Holroyd ct begins
1260 Baxter Alf F ⓪ △ EM 6-2505
1271 Gahrmann Wm H ⓪ △ EM 6-3601
Aylesford rd ends
1281 Templeton Ross E ⓪ △ EM 6-3813
1300 Crusan Frank B ⓪ △ EM 6-3596
1301 Eldridge Gordon G ⓪ △ EM 6-2176
1310 Doherty Dennis J ⓪ △ EM 6-2991
1311 Brown L Marshall ⓪ △ EM 6-3395
1318 Sides Lonnie R ⓪ △ EM 6-0808
1319 Goldklang Julius ⓪ △ EM 6-3025
1326 Canady Jas B ⓪ △ EM 6-4671
Danbury ct begins
1400 DeLaney Georgia W Mrs ⓪ △ FR 7-5529
1401 Eicher Kenneth M ⓪ △ EM 6-4471
1411 Cunningham Paul E ⓪ △ EM 6-3064
1412 Cullen Chas E ⓪ △ EM 6-4674
1413 Young Richd L jr ⓪ △ EM 6-4874
1422 Sorrells Walker B ⓪ △ EM 6-4667
1427 Thalheimer Marcus E ⓪ △ EM 6-4474
1428 King J Lynn ⓪ △ EM 6-3403
1444 White J Alex ⓪ △ EM 6-4875
Ansley ct begins
1500 Morrison Kenneth N ⓪ △ EM 6-1301
1505 Perry Osborne S jr ⓪ △ EM 6-4520
1510 Ledford Jas M ⓪ △ EM 6-4404
1515 Turner G Robt ⓪ △ EM 6-4007
1518 Jenkins Oscar L ⓪ △ EM 6-4313
1521 Packard Eunice A Mrs ⓪ △ EM 6-4610
1526 Jordan Sanford R ⓪ △ EM 6-4669
1529 Perry Wm S ⓪ △ EM 6-4877
1534 Felts Jas R jr ⓪ △ EM 6-4210
Cornell av begins
1600 Guy John S ⓪ △ EM 6-4711
1610 Adams Thad A jr ⓪ △ EM 6-4673
1618 Boyd Robt J jr ⓪ △ EM 6-4668

12
ANDREWS CT—From Beaver al southeast (Zone 6)
416-18 Oglesby Minnie M Mrs △FR 5-8971
417 Weathers Minnie R Mrs
Howie John H △ FR 7-3151
420 Young Henry W
421 Phillips Jas W
422 Woodard Fannie
S Caldwell intersects
Blue la ends

29
ANDRILL TER—From 1300 W Trade northeast (Zone 8)
113 Sargeant Jack
113½ Vacant
115 Jones Wm F pntr
115½ Vacant
117 Vacant
117½ Vacant
119 Bennett Harry M
119½ Biggerstaff Clyde
121½ Vacant
121 Belton Laura M Mrs
123 Carter Eliz D Mrs
123½ Vacant
125 Wishart Lois R Mrs ⓪ △ ED 4-2295
129 Shelnut Boss W △ FR 5-4900
135 Edwards Kath P Mrs △ ED 2-3304
139 **Apartments**
1 Gleason Haskell B △ FR 7-1427
2 Noles Daisy B Mrs
3 Swart Geo J
Street continued
201 Kathleen's Beauty Salon △ ED 4-1609
Partain Douglas L ⓪ △ ED 4-1609
205 **Apartments**
1 McDuffie Elgie
2 Childers Lois J △ FR 6-0616
3 McElveen Wilmot △ ED 4-5715
4 Roberts Jack R
Street continued
211 **Apartments**
1 Linder Hamilton A
2 Vest John N
3 Brooks Ossie M
4 Davis Ruth A Mrs
Street continued
215 Taylor Thos E △ FR 6-5746
219 Finger Mary S Mrs ⓪ △ E 2-1752
Finger's Greenhouse △ ED 2-1752
223 Gardner Homer C ⓪ △ ED 2-6941
W 5th intersects
301 **Apartments**
1 Vacant
2 Bolin Sam T △ FR 6-9451
3 Helms Robt T △ ED 2-6587
4 Knight Betty L △ ED 4-1117
Street continued
307 Atkins Mary L Mrs ⓪ △ ED 3-5974
315 Marks Josephine E Mrs △ FR 7-2855
319 Couch Jas D △ ED 4-0089
321 Ross Minnie Mrs △ FR 7-6807
323 **Apartments**
1 Vacant
2 Vacant
3 Vacant
4 Vacant
Martin ends (not open)
327 Blythe Fitzhugh L △ FR 6-6313
329 White Jos L △ ED 3-8382
W 6th intersects
401 Keistler Irene R Mrs ⓪ △ ED 3-3047
403 Russell Eva M Mrs △ FR 7-1163
409 Jenkins Rufus I jr ⓪ △ ED 4-6126
413 Higgins Warren C ⓪
415 Jespin Geo
417 Vacant

23
ANDRILL TER S—From 1309 W Trade south, 1 west of Irwin Creek
45
VanBuren av intersects
Madison av intersects
Patton av intersects
Oaklawn av intersects

96
ANNE—From 2200 Shamrock dr south, 2 west of Clark (Zone 5)
3100 Smith Billy E ⓪ △ FR 5-3415
3101 Shamrock Gardens Sch △ FR 7-1175
3108 Henderson Hicks H ⓪ △ FR 5-3679
3114 Aiken Wm B ⓪ △ FR 6-0898
3120 Allen Robt M ⓪ △ FR 6-2666
3122 Dunlap Saml H △ FR 6-2593
3138 Moore Oscar C ⓪ △ FR 5-5932
Country Club dr intersects

79
ANNETTE—From 2714 South View northwest, 2 southwest Remount rd (Zone 3)
208 Rutledge Orcella Mrs
210 Watson Jas △ FR 7-4970
212 Ellison Jimmy R
214 Jenkins Roscoe
216 Fulwiley Saml
218 Jordan Anna
Wig begins
220 Witherspoon Willie
222 Vacant
224 Caruthers Saml △ ED 3-4857
226 Hill Eug
228 Williams Elijah Z
230 Watkins Ralph

77
ANNLIN AV—From 600 Hollis rd south, 1 east of Trent (Zone 9)
Tyson ends
3514 Higgins Marvin L jr ⓪ △ JA 3-2839
3519 Buckley Geo E jr ⓪ △ JA 3-4080
3522 Moffett Frank C ⓪ △ JA 3-5359
3624 Hogg Edw W jr ⓪ △ JA 3-4170
3525 Phillips C Dean ⓪ △ JA 2-6849
3531 Davis Phillip N jr ⓪ △ JA 3-6826
3537 Schmidt Wm O ⓪ △ JA 3-4448
3543 Fitzsimmons Geo A ⓪ △ JA 3-1510
3601 Barrett Jas B ⓪ △ JA 3-6533
3613 Fulkner Jas H ⓪ △ JA 3-3383
3618 Barrier Jos L ⓪ △ JA 3-6118
3623 Hering Howard H ⓪ acct △ JA 3-5592
3624 Hogg Edw W jr ⓪ △ JA 3-4170
3631 Harde Oakley S ⓪ △ JA 3-1179
3637 MacCartney John A ⓪ △ JA 3-2967
Webster pl ends
3643 Thompson J Patk ⓪ △ JA 3-6241
3646 Harris Robt E ⓪ △ JA 3-5761
3649 Kay Floyd F jr ⓪ archt △ JA 3-5922
3652 Wakefield Arch ⓪ △ JA 3-6773
3655 Buker Kenneth C jr ⓪ △ JA 3-6873
3661 Jones Courtland A ⓪ △ JA 3-4734
Hartford av intersects
3701 Lagerstedt John H ⓪ △ JA 3-6928
3712 Bankhead Martin W ⓪ △ JA 3-4554
3723 Mauldin Julius B ⓪ △ JA 3-3670
3729 McCall Wm B ⓪ △ JA 3-0645
3745 Welsh Steve S ⓪ △ JA 3-3745
Reynolds intersects
3800 Coe Everette M ⓪ △ JA 3-0759
3810 Chumley Ted M ⓪ △ JA 3-5295
3813 Uzzell Thos R jr ⓪ △ JA 3-2312
3816 Shultman Simon L △ JA 3-4788
3819 Under construction
3825 DeMik Edw ⓪ △ JA 3-3768
3828 Green Harold C ⓪ △ JA 3-5219
3831 Mims Frank ⓪ △ JA 3-2300
3836 Ellison Paul S ⓪ △ JA 3-2845
3837 Jenkins Oscar R △ JA 3-2985
3843 No return

NEED AN AIRPLANE ? SEE US FIRST
SOUTHERN FLIGHT INC.
From Cubs To Constellations
Flight Instructions
Air Taxi Service
DOUGLAS MUNICIPAL AIRPORT
EXpress 9-6372

ASSOCIATED PRINTING CORPORATION
● BUSINESS FORMS
● COLOR PRINTING
DIAL EDison 4-9361
★ ADVERTISING DESIGN
No Job Too Small
No Job Too Large
● PUBLICATIONS
● BROCHURES
223 W. MOREHEAD

ELAM electric company, inc.
ELECTRICAL CONTRACTORS
114 North Myers St. RESIDENTIAL — COMMERCIAL Phone EDison 4-7269

71
SLEY CT—From 1500 Andover rd east, 4 outh of Sardis rd (Zone 7)
1 Watkins Edw S ⓪ △ EM 6-4908
3 Farquharson Don ⓪ △ EM 6-4879
4 Haddock Paul F △ EM 6-1687
1 Bowen W Roy ⓪ △ EM 6-4880
2 Gotherman Wm W ⓪ △ EM 6-4014
9 McKinnell John C ⓪ △ EM 6-4676
0 Brownstein Geo J ⓪ △ EM 6-4821
7 Starr Gayle E ⓪ △ EM 6-3073

77
SON—From 400 Dover av southwest, 1 east f Dexter (Zone 9)
9 Whetstone Chas C ⓪ △ JA 3-5048
0 Vacant
4 Hicks John H ⓪ △ JA 3-6274
5 O'Dear Ernest D ⓪ △ JA 3-5776
7 Baker Richd W ⓪ △ JA 3-6436
8 Patterson Homer D ⓪ △ JA 3-3015
2 Janyssek A Frank ⓪ △ JA 3-3451
5 Perry Virgil R ⓪ △ JA 3-0171
6 Carpenter Meck A ⓪ △ JA 3-2837
9 Williams Hugh P ⓪ △ JA 3-5577
Hartford av intersects
8 Cox Danl J ⓪
Hollis rd intersects
9 Vacant

104
THONY CIR—From 210 Canterbury rd west, outh and east in a semi-circle, 1 west of Melchor av (Zone 7)
5 Loveland Lewis J ⓪ △ EM 6-4070
1 Fleming J Carlton ⓪ △ EM 6-4035
2 Hubbard S Grady jr ⓪ △ EM 6-4024
6 Vacant
9 Fitch John S ⓪ △ EM 6-4479
0 Smoak Jas W ⓪ △ EM 6-4460
7 Mattingly Harvey W ⓪ △ EM 6-4882
8 Vacant
5 Grinels Archie L ⓪ △ EM 6-4884
5 McAlister R Vaughn ⓪ △ EM 6-4886
1 Covington Henry W jr ⓪ △ EM 6-4462
5 Straus Allyn J ⓪ △ EM 6-4498
1 Touchberry Carey H ⓪ △ EM 6-4678
Barmetter dr begins
0 Fritz Harry W ⓪ △ EM 6-4465
1 Dyer Wm P III ⓪ △ EM 6-4151
0 Carroll Elbert ⓪ △ EM 6-4467
1 Wasserman Wm S ⓪ △ EM 6-4929
8 Batte Pryor H jr ⓪ △ EM 6-4469
1 Guthrie Loyal S ⓪ △ EM 6-4262
6 Vacant
7 King Parks M jr ⓪ △ EM 6-4060
1 Reid A Bruce ⓪ △ EM 6-4682
9 Welfare Henry F ⓪ △ EM 6-4587
5 Sargent Fred H ⓪ △ EM 6-4458
3 Murphy C Mack ⓪ △ EM 6-4680

47
PIAN WAY—From 2019 Avondale av east (Zone 3)

77
PLEGATE RD—From 4220 University dr east and south in a circle (Zone 9)
0 Talbert J W ⓪ △ JA 3-2912
1 Scoggins Ivor L ⓪ △ JA 3-5992
7 Franklin Thos S jr ⓪ △ JA 3-3917
0 Meade Claude C ⓪ △ JA 3-6715
3 Hobson John A ⓪ △ JA 3-0769
6 Turner Jos S ⓪ △ JA 3-5932
9 Carpenter Holbert △ JA 3-3175
2 Viverette Jack jr ⓪ △ JA 3-1963
5 Cobb John F ⓪ △ JA 3-6080
1 Earney Jas W ⓪ △ JA 3-5819
7 Hague Michl C ⓪ △ JA 3-5136
1 Carr Geo W ⓪ △ JA 3-2116
Carr Margt C Mrs nurse
9 Ashley Geo H ⓪ △ JA 3-0153
University dr intersects
0 Brookey Chas F ⓪ △ JA 3-2743
1 Allen Wm R ⓪ △ JA 3-6886
9 Giles Jas D jr ⓪ △ JA 3-3356
0 Samples Wm H ⓪ △ JA 3-5667
5 Robbins Donald S ⓪ △ JA 3-2021
Robbins June D Mrs nurse
6 Monsour Thos B ⓪ △ JA 3-7470
9 Vacant
2 Pardell Wm E ⓪ △ JA 3-4258
3 Baucom Wm M ⓪ △ JA 3-2431
7 Bibb Wm S ⓪ △ JA 3-1793
8 Gilbert Clarence A ⓪ △ JA 3-1890
1 Brickford John V ⓪ △ JA 3-4976
4 George Edwin D ⓪ △ JA 3-5187
5 Dent Florence W Mrs ⓪ △ JA 3-6406
0 Summers R J ⓪ △ JA 3-1947
1 Mundy Oliver D ⓪ △ JA 3-3001
6 Emrie Norton S jr ⓪ △ JA 3-3049
7 Campbell Carlyle jr ⓪ △ JA 3-6460
4352 Bunch J Jos ⓪ △ JA 3-4701
4353 Hancock Vernon R ⓪ △ JA 3-1468
4357 Henry Boyce L ⓪ △ JA 3-0116
4358 Allen Wayne H ⓪ △ JA 3-0926
4361 Young John W ⓪ △ JA 3-3520
4364 Hutchinson Robt E ⓪ △ JA 3-0119
4400 Osborne Wallace S ⓪ △ JA 3-0114
4408 Murphy Jas A ⓪ author △ JA 3-6863
Lochridge rd intersects
4413 McDonald Geo T ⓪ △ JA 3-2445
4414 Vincent Richd H ⓪ △ JA 3-0492
4419 Kleckley Ptolemy B ⓪ △ TA 3-0746
4420 Kirkpatrick John P ⓪ △ JA 3-4113
4425 Rhyne Jos H jr ⓪ △ JA 3-0712
4426 Hoyle Getty D jr △ JA 3-4427
4431 Rublery Ernest ⓪ △ JA 3-5524
4432 Williamson Robt H ⓪ △ JA 3-3521
4435 Edwards John C jr ⓪ △ JA 3-6444
4438 Czatko Raymond D ⓪ △ JA 3-6225
4439 Riley Vance B ⓪ △ JA 3-6909
4443 Deakin W Philip △ JA 3-0928
4445 Reeves W Kenneth ⓪ △ JA 3-0260
4446 Little D LaVerne ⓪△ JA 3-6942
4451 Mills John P ⓪
4452 Willis Robt A ⓪ △ JA 3-2842
4457 Holder Harry L ⓪ △ JA 3-1895
4460 Keaton Elbert
4463 Sugg Ray ⓪ △ JA 3-6938
4469 Ansley Robt C ⓪ △ JA 3-0462
4479 Dale Chas P ⓪ △ JA 3-4692
4501 Robinson Lonnie L △ JA 3-4308
4509 Williams Lester P jr ⓪ △ JA 3-0208
4510 Dawson Wm M ⓪ △ JA 3-0998
end Collingwood Sch △ JA 3-7281

40A
ARBOR LA—From 1300 Reece rd north, 2 east of Park rd (Zone 9)
3900 Coleman Jos W ⓪ △ JA 3-4998
3901 Coonen Richd D ⓪ △ FR 6-3079
3904 Frank Lewis C ⓪ △ JA 3-4888
3905 Rollins Thos F jr △ FR 6-4480
3908 Brantley Harold L ⓪ △ JA 3-1649
3909 Worsham Wm W △ JA 3-7780
3912 Scarborough Betty B Mrs △ JA 3-2244
3913 Vinroot Fred W ⓪ △ JA 3-6635
3916 Taylor Frank V ⓪ △ JA 3-1291
3917-27 Arbor Terrace Apartments
Apartments:
1 Patterson Richd N △ JA 3-0877
2 Schneider Fredk C △ JA 3-2896
3 Lenett Gilbert P △ JA 3-6055
4 Pasternak David G △ JA 3-0478
5 James Clarence H △ JA 3-7371
6 Lawson Donald W △ JA 3-4412
Street continued
3920 Page Eliz H Mrs ⓪ △ JA 3-6677

71
ARBOR WAY—From 2178 Sharon la southeast, 2 southwest Providence rd (Zone 7)
3621 Tucker Chas C ⓪ artist △ EM 6-1517
3633 Wayne Clifford D ⓪ △ EM 6-3798
3717 Smith Robt B ⓪ △ EM 6-1891
3725 Brauch Gilbert M F ⓪ △ EM 6-0108
3733 Palmer Dotson G ⓪ △ EM 6-3204
3741 Clardy Jas F
3751 Parnell Roy L ⓪ △ EM 6-0397
3801 Martin Ben V ⓪ △ EM 6-1248
3811 Forsyth Carl ⓪ △ EM 6-0669
3821 Wolf Harry C jr ⓪ △ EM 6-0934
3829 Sickles Eliz B Mrs ⓪ △ EM 6-3146
3837 Bivens Thos W △ EM 6-0528
3845 Hoover Rufus G ⓪ △ EM 6-2548
3848 Under construction
Usher intersects
3901 Minor Wm T jr ⓪ △ EM 6-0602
3915 Gunn Thos M ⓪ △ EM 6-1082
3921 Mobley Edw T ⓪ △ EM 6-0419
3921(2) Barnhardt Wm M ⓪ △ EM 6-4906
3922 Wayne Herbert M ⓪ △ EM 6-4155
3961 Brice Geo W jr ⓪ △ EM 6-0767
4001 Conrades David E ⓪ △ EM 6-1092
4012 Under construction
4015 King Raymond E jr ⓪ △ EM 6-0117
4023 Watts Lester T jr ⓪ △ EM 6-2061
4032 Blythe Saml F △ EM 6-4478
4033 Brower Fred L ⓪ △ EM 6-1322
4043 LeBow Edw M ⓪ △ EM 6-2213
4101 Under construction

42A
ARCADIA AV (Club Colony)—From 2148 Colony rd south, 2 east of Selwyn av (Zone 9)
2814 Field W Murray ⓪ △ ED 2-7243
2815 Johnson Thos H ⓪ △ FR 6-5711
2820 Snead Terry S ⓪ △ ED 3-6610
2821 McKay Wm G jr ⓪ △ ED 3-5819
2826 Rowens Kath A Mrs ⓪ △ FR 7-7537

115
ARCHDALE DRIVE—From 6100 Pineville rd east, south of Emerywood dr (Zone 9)
1513 Shannon Elbert L ⓪ △ JA 3-7137
1601 Vacant
1617 Cameron Milborn E ⓪ △ JA 3-4955
1 417Vacant
1728 Searcy Elijah V △ JA 3-2686
1734 Brum G D jr ⓪ △ ED 4-2553
1740 Babb Jas G jr ⓪ △ JA 3-7512
1743 Myers Robt D ⓪ △ JA 3-5635
Netherwood dr intersects
1746 Wright J Q ⓪ △ JA 3-5209
1749 Branch Howell W ⓪ △ JA 3-5746
1755 Wiggin Albert W ⓪ △ JA 5-7608

35
ARDEN—From Kohler av northeast, 1 east of Statesville av (Zone 6)
Lomond av begins
2201 Hall Jesse △ FR 5-3860
2208 Apartments
1 King Alice △ FR 6-5264
2 Anderson Gladys C Mrs △ FR 5-3170
3 Tidwell Edw △ FR 5-8391
4 James Thos N △ ED 4-0039
Street continued
2215 Hill Richd △ FR 6-8006
2215a Thomas Russell
2226 Jackson Arth △ ED 2-2358
2228 Johnson Wm △ FR 6-2166
2300 Little Preston ⓪ △ FR 5-2983
2310 Glenn Robt ⓪ △ FR 6-2154
2314 Wofford Willie F ⓪ △ FR 5-4395
Wofford Lucille S Mrs nurse
2317 Apartments
1 Miller Janie Mrs
2 Long Sherman △ ED 4-3126
3 Vaughn Robt △ ED 3-8957
Street continued
2320 Haynes Willie ⓪ brklyr △ FR 7-1726
2323 Crawford Geo ⓪ △ FR 5-1732
2329 Sullivan Jesse J ⓪ △ FR 5-3785
2333 Talbert Kath C ⓪ △ FR 5-5194
2337 Prater Shelton ⓪
2341 Herritage Alberta E Mrs ⓪ △ FR 6-8211
Vanderbilt rd ends
2401 Cunningham Roosevelt ⓪ △ FR 6-4702
2405 Pressley Timothy W ⓪ △ FR 6-1440
2409 Ross Emanuel H △ FR 5-8757
2415 Lockhart Albert A ⓪ trucking △ FR 7-7660
Edison intersects

111
ARDEN ROAD—(Changed to Acorn)

40
ARDMORE RD — From 326 Elmhurst rd northeast, 1 south of Berkshire rd (Zone 9)
410 Wilson Christabel S Mrs △ JA 3-6515
412 Ross Wm V
417 Smith Micah J △ JA 3-7309
419 Talbert Jas H △ JA 3-1717
420 Robinson W Roy jr △ JA 3-6574
422 Joyce Sam I jr △ JA 3-5055
423 Laughridge Martha J △ JA 3-7240
425 Loring Bruce I △ JA 3-3395
428 Tate Marguerite T Mrs △ JA 3-1389
429 Belch Edwin M jr △ JA 3-2378
430 Norville Robt H △ JA 3-7083
431 Devereaux Gary P △ JA 3-7350
434 Lassiter Mack D △ JA 3-3381
435 Clark Carroll B △ JA 3-6545
436 Jones Dean C △ JA 3-0430
437 O'Kell Jas E △ JA 3-0532
440 Eure Jane G Mrs △ JA 3-4943
441 Stanley Kermit M jr △ JA 3-2819
442 Boyd Edw L △ JA 3-4259
443 Campbell Arth Q △ JA 3-1225
446 Burlesen Connie C △ JA 3-0483
447 Pope Jas C △ JA 3-0405
448 Ferguson Sandra G △ JA 3-5275
449 Kolbe Lee M △ JA 3-7489
452 Amos Robt D △ JA 3-7166
453 Martin Jack R △ JA 3-2597
454 Sechler Myrtis E △ JA 3-5185
455 Lawson Jos B △ JA 3-0799
458 Schechter Malvin △ JA 3-3724
460 Birke Eug A △ JA 3-0612
460 Ashcraft Thos F △ JA 3-0612
463 Smith Mary △ JA 3-1495
465 Forrest Arnold △ JA 3-7663
Lawndale rd intersects

50
ARDSLEY RD (Myers Park)—From 600 Providence rd west, 1 south of Moravian la (Zone 7)
Hermitage rd intersects
709 Kortheuer Dayrell artist △ FR 5-6173
Harvard pl begins
801 Burkholder Clara S Mrs ⓪ △ ED 2-5736
825 Hall Calvert ⓪ △ FR 5-4151
829 Glasgow Saml M Rev △ ED 4-2575
831 Wilson J Walton ⓪ △ ED 4-7413
834 Davis Alex R ⓪ △ FR 6-8683

"The House of Glass" PIEDMONT GLASS CORP.
AUTO GLASS — STORE FRONTS — MIRRORS — PATIO DOORS
WINDOW GLASS — TUB ENCLOSURES — FURNITURE TOPS
MEDICINE CABINETS
2137 SOUTH BOULEVARD PHONE EDison 3-6686

MECKLENBURG ENGINEERS AND CONTRACTORS, INC.
ENGINEERS AND CONTRACTORS
SUBDIVISION PLANNING AND DEVELOPMENT
SANITARY SEWER AND WATER SYSTEMS — PUBLIC UTILITIES
120 E. 3rd STREET TELEPHONE FRanklin 7-1252

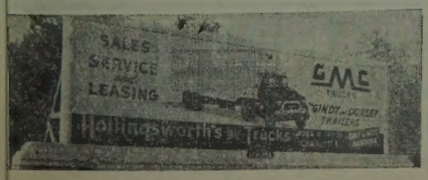

SALES and SERVICE
3027 N. Tryon St.
Tels. Office EDison 2-8195 - EDison 2-5014
Parts Dept. EDison 4-2281
Service Dept. FRanklin 6-1121

GULF

BYRAM'S TIRE SERVICE

BUMPER TO BUMPER AND ROAD SERVICE

(See Yellow Page 20)

1600 Central Ave.

Tel. EDison 4-3492

AMPLE PARKING SPACE
520 Providence Road

THE MING TREE
RESTAURANT
"Incomparable Chinese and American Foods"
Air Conditioned

CIVITAN CLUB
Tuesday 1:15 P.M.
LIONS CLUB
Thursday 1 P.M.
EDison 4-3028

ARDSLEY RD (Myers Park)—Contd
900 Craig V Copeland Mrs ◎ △ ED 2-4290
Kottemann Otto A △ FR 6-1525
907 **Apartments**
1 Scott Bessie D Mrs △ ED 2-1930
2 Bowen Jas O △ FR 7-6268
3 Smith Wm N △ FR 5-4677
4 Dickson Louise B Mrs △ FR 7-2918
Street continued
911 Cannon N Pinckney ◎ △ FR 7-1345
918 Taylor Jas E ◎ △ ED 2-6775
930 **Heathcote Apartments**
Apartments:
1 Shonts Theo H △ FR 6-4689
2 Young Lucille S Mrs △ ED 2-5409
3 Avant Wm A △ ED 2-6937
4 Simpson Jas R △ ED 3-9735
46
Queens rd intersects
Queens rd W begins
1018 Reilley Marie N Mrs ◎ △ ED 2-0757
1021-25 **Ardsley Apartments**
Apartments:
1 DuPree Wm T △ ED 2-7264
2 Howell Martha L △ FR 7-6703
3 McAfee Harry S mfrs agt △ ED 3-1878
4 Vacant
5 Jones Marie L Mrs △ FR 7-1972
6 Grier Della N Mrs △ ED 2-5790
7 Caldwell Thos T real est △ FR 7-1031
8 Walters Eva N Mrs △ ED 3-8235
Street continued
1026 Burwell Saida J Mrs ◎ △ ED 3-3581
1031 Morgan Ruth W Mrs ◎ △ ED 2-3257
1034 Long Odell B ◎ △ ED 2-3344
1039 Colton Lucy W Mrs ◎ △ ED 3-5236
1042 Horne Gilder S ◎ △ ED 3-3272
1047 Skidmore Chas R ◎ used cars △ ED 4-3011
1050 Link M Robt ◎ △ FR 6-4013
1055 Warren Casper C Rev ◎ △ ED 4-6670
Thirty Thousand Movement of Sou Bapt Convention The △ ED 4-6670
1060 Davis Jas G ◎ △ ED 2-2131
1061 Malluck Alf F ◎
Brunswick av ends (not open)
1100 Andrews Arth R ◎ △ FR 5-7304
1101 Davis Dwight L ◎ △ ED 4-7988
1108 McCachren Jonathan E ◎ △ ED 4-4296
1109 Anderson Ernest T ◎ △ ED 3-8638
1114 Fridell F Terrell ◎ △ FR 5-3913
1115 Johnson Mark P jr ◎ △ ED 4-8935
Kings dr intersects

ARGONNE DR—(Changed to W Summit av)

41
ARGOSY AV (Formerly Austin av)—From 1200 Wearn north, 1 southeast of Spratt (Zone 6)
1410 Fite's Food Store gros
1414 **Apartments**
1 Young Lois
2 Tucker Geo
3 McFadden Elvin J
4 Allen Alex
Street continued
1415 Beam Annie M ◎ △ ED 2-5942
1417 Douglas Maude Mrs △ FR 5-6253
1419 Washington Jos ◎ △ ED 4-9288
1420 Vacant
1421 Simmons Jas T ◎ △ ED 2-3725
1423 Vacant
Spring intersects
1501 Platt Elmo
1507 Simmons Louise Mrs
1509 Hill Clarence S ◎
1527 Industrial Men's Club (priv)
Fontana intersects
1608 Austin Av Pool Rm
Oaklawn av intersects

113
ARGYLE — From W Sugaw Creek rd north, 5 north of N Tryon (Zone 6)
4322 Under construction
4328 Nunn John R ◎ △ FR 5-7033
4400 Howard Wm D
4500 Black Robt L jr ◎ △ FR 6-0388
4501 Owens Chas W ◎ △ FR 5-3173
4513 Walker Carrie P Mrs ◎ △ ED 2-3248
4522 Gillis Dale I ◎ △ FR 5-3403
Munsee intersects

24
ARLINGTON AV—From Sou Ry southeast (Zone 3)
311 Park Mfg Co Inc The frt elevs △ ED 3-9805
S Boulevard intersects
410 Vacant
414-16 Carolina Brush Co Inc mfrs △ ED 2-5839
418 Reid Packing Co mdse brokers △ ED 2-8308
Ellis-Reid Agcy △ FR 7-4992-△ED 2-8308
420 Vacant
426 Styles Charley D
428-30 Vacant
432 Ford Lee R
S Caldwell ends
500 Bigham John E △ FR 7-1419
502 Brock Clyde W
504 Walker Jas E
506 Marlowe Lawrence C
508 Shields Ray
510 Smith Ruby R Mrs
512 McFalls Cecil △ FR 7-1101
514 Wise Saml
515 Jessup Marlowe P
516 Thomas John E △ ED 3-6857
517 Hundley Lois
518 Holbrook Jas
519 Vacant
520 Simpson Estelle H Mrs △ ED 4-8289
521 Wilson Boyce J
522 Vacant
524 Vacant
526 Bumgarner Richd M
527 Vacant
528 McCoy Robt G
530 Gillis Fred
531 Malphurs J Victor ◎ △ FR 7-3232
532 Vacant
534 Smith Robt D
535 Lowry Leard G jr ◎ △ ED 2-2707
539 Massey Oscar F △ ED 4-3740
539a DeHart Ebb E
Euclid av intersects

60
ARMORY DR—From 326 Kings dr southeast, 1 southwest of E 7th (Zone 4)
1209 Biggers Sandwich Shop restr
1231 Holmes Rae M Mrs ◎ △ ED 4-6101
McCombs la begins
Rose Garden ter intersects
Independence blvd intersects
E 7th intersects

63
ARNOLD DR—From 3000 Central av north and northeast, 1 east of Briar Creek (Zone 5)
1615 Linder Dan F △ FR 7-4057
1617 Neville M Leon ◎ △ FR 5-2675
1621 Fitzpatrick John P ◎ △ FR 7-3959
1622 Jenks Rufus H ◎ △ FR 6-1141
1625 James Mary H Mrs ◎ △ FR 5-7431
1629 Fultz Donald L ◎ △ FR 7-5997
1631 Cuthbertson L F jr △ FR 6-5260
1632 Barrett Robt S ◎ △ FR 6-1870
1635 Quickel Richd L ◎ △ FR 6-4069
1628 Shoup D Rhyne ◎ △ FR 5-6167
1641 Clontz H Warren ◎ △ ED 3-8940
1642 Helms Edsel T ◎ △ ED 4-8410
1635 Thomas Leo S ◎ △ FR 5-3639
1646 Jenkins Ralph J ◎ △ ED 4-8683
1647 Williams D L △ FR 7-3335
1649 Moyle Jack O ◎ △ ED 4-8086
1650 Correll Chas L ◎ △ FR 7-6888
1654 Burris Clyde A ◎ △ FR 6-5341
1657 Mahan G Jimmie ◎ carp △ FR 7-5156
1663 Edge Ronald P △ FR 6-0953
Cosby pl begins
1800 Greenoe Geo P ◎ △ ED 2-8234
1801 Nance Fred C ◎ △ FR 7-6364
1807 Meyer Fred J ◎ △ FR 5-1478
1810 Summers D Cameron jr △ FR 7-1496
1811 Bezonia Ovell V Mrs
1814 Vacant
1815 Harper Dallas L ◎ △ FR 5-3401
1818 Murray Chas W ◎ △ FR 6-9234
1819 Wright Chas T
1822 Manley Jack H ◎ △ FR 5-5463
1823 Ballas Michl J ◎ △ FR 5-2986
1827 Crowell Saml D ◎ △ FR 5-6166
1831 Snider Philip L △ FR 6-0732
1834 Plyler Wm T △ ED 3-3624
1835 Sain S L ◎ △ ED 4-6157
1839 Griffin Henry W ◎ △ ED 4-0994
1843 Barbour Moses L △ FR 5-6222
1847 McGee Wm H ◎ △ FR 5-3600
1900 Thomas John L ◎ △ FR 5-4280
1905 Russell Melvin W ◎ △ FR 5-7639
1909 Weatherly Francis J △ ED 3-3310
1910 Dillon Jas P ◎△ FR 5-2650
1912 Christenbury Elmer E ◎ △ ED 2-3708
1915 Burgess Gray W △ FR 6-4257
1916 Pack Brownie
1917 Moore Leighton H ◎ △ FR 5-5824
1926 Sechler Norman N ◎ △ ED 2-5419
1930 Eargle Minnick L jr ◎ △ FR 6-6222
1944 Morton W S ◎ △ FR 6-9649
1948 Sells Edmond F jr ◎ △ FR 7-4100
1952 Gilbert Fred R ◎ △ ED 2-8749
1956 Vacant
1961 Streetman Robt S △ FR 6-4974
1962 Lindsay Chas R ◎ △ ED 2-8665
1963 Williams Grady A △ FR 6-3267
1967 Wessinger Florence Mrs ◎
1968 Vacant
2000 Hancock Oros L ◎ △ FR 5-4102
2001 Bowman Liston E ◎ △ ED 2-6286
2008 Quinn Stacy L ◎ △ FR 6-3294
2009 Aycock Bernard △ FR 7-1483
2014 Poteat Chas W ◎ △ FR 5-4720
2015 Ellington Wm W ◎ △ FR 7-6470
2021 Perdue Roy C ◎ △ FR 5-7477
Graybark av ends
2100 Carmichael Walter H ◎ △ FR 5-8769
2101 Boyte Ruth S Mrs ◎ △ FR 6-9139
2108 Eller Robt C ◎ △ KE 7-0929
2109 Thomas J Wesley ◎ △ FR 6-8746
2114 Price Roscoe W ◎ △ KE 7-5837
2115 Olsson Lave E ◎ △ FR 7-2366
2120 Bogle Chas E jr ◎ △ KE 7-3531
2121 Bass Geo N ◎ △ FR 6-2530
2126 Lewis Alf M ◎ △ KE 7-0824
2127 Canipe John E ◎ △ FR 6-6517
2132 Gibson Henry P jr ◎ △ KE 7-3417
2138 Whisnant Murphy E jr ◎ △ KE 7-4068
Farmington la begins
2200 Lupo Grodon M ◎ △ KE 7-5161
2201 Keziah T John ◎ △ FR 5-2795
2208 Hilder Harry H ◎
2214 Blvins Jas D ◎ △ KE 7-1873
2215 Nelson John P ◎ △ FR 5-6278
2220 Cummings Chester B ◎ △ KE 7-2674
2221 Leigh Bernice S Mrs △ FR 5-7859
2326 Shuford Paul H ◎ △ KE 7-2524
2227 Hall Jas N △ FR 6-5324
2232 Hutchison Wm F ◎ △ KE 7-5452
2233 Gatlin Lucien W ◎△ FR 6-2809
2237 Grandy John I ◎ △ ED 2-6488
2238 Cliff Horace A ◎ △ KE 7-1118
2244 Dowtin Wm W ◎ △ KE 7-2577
2245 Merritt Jas L △ ED 4-5686
2250 Riding Harold △ KE 7-2269
2251 Hallman Geo W ◎ △ ED 2-5634
Merry Oaks rd begins
2300 Francis Annie M ◎ △ KE 7-1996
2301 Hinson John B ◎ △ FR 6-0788
2308 Tennant Geo N ◎ △ KE 7-0230
2309 Cook Frank P jr ◎ △ FR 6-5117
2314 McGrath Dennis jr ◎ △ KE 7-4223
2315 Ross Norman O ◎ △ FR 5-7669
2320 Earnhardt Johnny L ◎ △ KE 7-2020
2321 Henderson Russell S jr ◎ △ FR 5-8178
2326 Shuford Paul H ◎ △ KE 7-2524
2329 White James W △ FR 5-6366
2332 McCall Van L ◎ △ KE 7-5284
2338 Gammon Eldon O ◎ △ KE 7-2474
2344 Thomas J Reid ◎ △ KE 7-4731
Framington la ends
2400 Stacker Earl O ◎ △ KE 7-2788
2401 Aycock James C ◎ △ FR 5-8172
2408 Austin Edwin E ◎ △ KE 7-1922
2411 Garris Hugh M ◎ △ FR 5-1908
2414 Orren Homer A ◎ △ KE 7-1298
2419 Thies Phyllis G Mrs ◎ △ FR 5-7160
2420 Smith Arth R ◎ △ KE 7-3822
2425 Thompson E Marvin jr ◎ △ FR 6-7032
2426 Wright Henry W ◎ △ KE 7-3452
2431 White Harry E ◎ △ FR 5-8166
2432 Crompton Billy R
Draper av ends
2500 Mauldwin S Vernie jr ◎ △ KE 7-2668
2501 Davenport Robt W ◎ △ FR 7-1258
2509 Jackson Edw D ◎ △ FR 5-5423
2510 Lester Quade C ◎ △ KE 7-1157
2515 Scruggs Geneva D Mrs ◎ △ FR 5-6233
2538 Caudle Ralph E ◎ △ KE 7-3644
2553 Davis Martin V ◎ elec contr △ KE 7-0438
2614 Jyachosky Andrew ◎ △ KE 7-3505
2620 Hinson Marshall W jr ◎ △ KE 7-2148
2623 Howard Baron R ◎ △ KE 7-5488
2626 Brattain Sebron L ◎ △ KE 7-2319
2631 Wright W Roy ◎ △ KE 7-2002
2634 Patton Jack ◎ △ KE 7-1364
2639 Thompson Wm A ◎ △ KE 7-2836
2642 Ledford A B △ KE 7-5765
2644 Braswell Chas D ◎ △ KE 7-4004
2716 Thanski Nicholas R ◎ △ KE 7-3125
2722 Bussey Odessa W Mrs ◎ △ KE 7-2730
2723 Connell Wm L ◎ △ KE 7-4701
2728 Wegodsky Nathan ◎ △ KE 7-1831
2733 Jolly Horace B ◎ △ KE 7-0536
2800 Wright Chas C ◎ △ KE 7-0441
2801 Burnette Chas W ◎ △ KE 7-0687
2809 Johnson Arth L ◎ △ KE 7-3018
2812 Davis Wallace R ◎ △ KE 7-2250
2815 Huffman Jas
2817 Sloan Frank jr △ KE 7-1480
2818 McKnight Jos M ◎ △ KE 7-4347
2824 Woodburn Ralph A ◎ △ KE 7-0818
2830 Vacant
City limits

28
AROSA AV—From 1100 E Morehead west (Zone 3)
1020 **Apartments**
1 Wearn Margt L △ ED 3-1434
2 Miscally Jas C △ ED 2-3360
3 Lawton J Cater △ ED 3-0264
4 Hoeflich Wm H △ FR 5-5668

R-O-W-E REALTY

"WE SELL THE EARTH"

A Small Part Should Be Yours

FRanklin 5-2541

NATIONAL ASSOCIATION OF REAL ESTATE BOARDS
REALTORS

Carrier

ENGINEERING INC.
AIR CONDITIONING — HEATING
LICENSED CONTRACTORS — ENGINEERS

Carrier

2426 DUNAVANT STREET

EDison 3-9227

MUTUAL Since 1881

Mutual Savings and Loan Association

INSURED SAVINGS — HOME LOANS

119 East Third St. Tel. EDison 3-6126

FEDERAL SAVINGS AND LOAN INSURANCE CORPORATION — SAFETY OF YOUR SAVINGS — INSURED UP TO $10,000

ROSA AV—Contd
reet continued
21 Graham Jessica V Mrs ◎ △ FR 7-5834
29 Little Sisters of The Assumption Convent The △ ED 4-2638
30 Williams Jas E △ ED 3-2482
39 Norris Chas B ◎ △ ED 4-1379
Dilworth rd intersects

48
RTHUR'S LA—From 315 S Cecil east (Zone 4)
08 Dowdle Wm E △ ED 3-7897
09 Miller Alice S Mrs △ ED 3-9514
10 Brown Clara Mrs △ FR 5-7977
11 Vacant
12 Gales Dan
15 Anthony Verla
Cherry intersects

21
RTY AV—From 2400 W Morehead west (and east 1 blk), 1 north of Wilkinson blvd (Zone 8)
W Morehead intersects
Berryhill rd intersects
00 Henderson Robt A ◎ △ ED 3-7098
Poole Ronald F
08 Herndon Benj W ◎ △ EX 9-7513
12 McAllister Harvey W △ EX 9-8581
16 Criminger Harvey Y ◎ △ EX 9-0892
24 Moss Homer B ◎ △ EX 9-7754
30 Taylor Doras E ◎ △ EX 9-8593
38 Vacant
39 Betts Ben M jr ◎ △ EX 9-8942
40 Francis Judson B ◎ △ EX 2-2109
42 Wallace Edw B
43 Fleming Guy E ◎ △ EX 9-8187
46 Marley Jas B ◎ △ EX 9-6566
50 Jackson Robt H ◎ △ EX 9-0885
51 Camp (Greene Presby Ch Sunday Sch Annex)
Monument intersects

109
RUNDEL DRIVE—From Park rd east, 1 south of Schofield rd (Zone 9)
47 Pearce W Stanley ◎ △ ED 2-1885
10 Terry Park ◎ △ FR 5-7578
16 Under construction

37A
SBURY AV—From Atando av north, 1 west of N Graham
45 Bethlehem Steel Corp (Wire Rope Mill Depot) △ ED 4-5334

35
SHBY—From 1300 N Tryon north and northeast (Zone 6)
01 Miller Virgie L Mrs
03 Thomas Jas
05 Wilson Roy
07-09 Vacant
11 Parker Estelle △ ED 4-3858
13 Roberts Norman
15 White Sam
17 Morris Ida P Mrs △ ED 4-9502
19 Walls Tom W △ FR 6-1463
23 Sanders Robt L
25 Morris Eliz Mrs
27 Vacant
29 Harris Exp Inc (mtce dept) △ FR 5-1020
07 McAlley Sadie
09 Patton Bessie Mrs
11 Fuller Eliz S Mrs
13 Ross Willie
15 Graham Minnie H Mrs
17 Vacant
Dalton av intersects

36
SHEVILLE PL — From 1800 E Boulevard southwest, 2 southeast of Cumberland av (Zone 3)
00 Jennings G Dwight △ FR 5-2725
10 Brown Blanche S Mrs ◎ △ FR 5-1188
14 Worrell Edw L ◎ △ ED 4-8301
Worrell Martha D Mrs mus tchr
17 Kittoe Richd E △ ED 4-9867
19 Pegram May M ◎ △ ED 2-3067
23 Hood Nan G Mrs mus tchr △ ED 2-1351
24 Jones Waverly G ◎ funeral cars △ ED 3-1414
25 Walsh Callie B Mrs △ FR 6-7785
26 Ballenger J Morris ◎ △ FR 6-7094
29 Helms Wm G ◎ △ ED 3-9311
30 Barnes Gerald T ◎ △ ED 3-6435
Barnes G T & Co bldg contrs △ ED 3-6435
31 Lee Marion H Mrs ◎ △ ED 4-3729
35 Robertson Jack E △ ED 3-4411
36 Barnes Gerald T jr ◎ △ FR 6-5315
1838 Alexander Mayme T Mrs ◎ △ ED 3-4922
1839 Vacant
1842 Hopkins Howard L ◎ △ ED 2-7236
Lombardy cir intersects

88
ASHLAND AV (Midwood)—From 2200 Kensington dr north, 1 east of Kenwood av (Zone 5)
1900 Jones Edgar R ◎ △ ED 2-4331
1901 Wells Paul
1904 Scarborough Morris L ◎ △ ED 4-4906
1905 McCrorie Hairl L ◎ △ ED 3-5033
1908 Barber Jennie M Mrs ◎
1911 Vacant
1912 Kelley Robt M △ FR 6-8206
1915 Welling Lillian M Mrs ◎ △ ED 4-1464
1916 Earnhardt Blanche P Mrs ◎ △ ED 2-2570
1917 Eaves Marvin N ◎ △ ED 2-3090
1920 Murr Geo L jr ◎ △ FR 5-8605
1921 McIntosh Mabel W Mrs ◎ △ ED 3-7984
1924 Smyly Julian M ◎ △ ED 2-3824
1925 Brock Louise A Mrs ◎
Midwood pl intersects
2000 Lowrance Frank S ◎ △ FR 6-5247
Lowrance Constn Co △ FR 6-5247
2001 Vacant
2004 BeDell Willard H ◎ △ ED 3-1251
2005 Alexander Maude J Mrs ◎ △ ED 2-1848
2008 Mallard Margt S Mrs ◎ △ ED 2-5946
2009 Smith W Paul ◎ △ ED 4-9978
2012 Grove Guy G ◎ △ ED 4-7582
2015 Vacant
2016 Wood Harry L △ FR 6-2739
2017 Stanfill John M ◎ △ FR 7-6420
2020 Vacant
2021 Young Richd L ◎ △ ED 2-8028
Belvedere av intersects

108
ASHLEY CIR (Mecklenburg County) — From Airport dr east, 1 north of Jackson dr (Zone 8)
109 Ribbeck Taylor R ◎ △ ED 4-7627
Eaton cir intersects
209 Taylor Clifford L △ ED 4-3744
211 Scott Keith K ◎ △ ED 4-4044
Airline intersects
300 Thornburg O Rudolph ◎ △ ED 4-1574
303 Bogle Peggy P Mrs
305 **Apartments**
1 Lathan T Gerald △ ED 4-6002
2 Transients
3 Lanning Robt
4 Lasselle Carol △ FR 6-5145
306 **Apartments**
1 Painter Garland jr
2 Allison Peggy F Mrs
3 Chant Dave
4 Holton Billl △ ED 4-9428
Street continued
307 Davison Lena Mrs
Apartments:
1 Gardner Jessie
2 Hartsell Floyd
3 Baxter Donald L △ ED 2-8925
4 Scaramouche Alf F △ FR 7-4907
308 **Apartments**
1 Waldrop Chas B △ FR 7-3371
2 Wallace Melvin B △ FR 5-5390
3 Taylor Jas E jr
4 Lamb Geo R △ ED 4-7035
510 **Apartments**
1 Willis James M △ FR 6-0091
2 Fretwell Kenyon B △ ED 3-2003
3 Ruen Robt D
4 Horton David E
511 **Apartments**
1 Bryant Annie
2 Gettys James T
3 Gardner Ruby △ ED 4-6304
4 Thomason John S jr △ ED 4-5972
512 **Apartments**
1 Clark Richd
2 Burke Philip J △ ED 4-4268
3 Owens Wm M △ FR 6-4762
4 Wells Edw D
514 **Apartments**
1 Eatmon Robt △ ED 4-9378
2 Bruce Billy R △ FR 6-9217
3 Hill Ralph
4 Al xander Chas
516 **Apartments**
1 Smith Aubrey M
2 Trogden Wendell K
3 Brenneman Wm E
4 Windham Cuyler L △ FR 5-2433
518 **Apartments**
1 Hinson Huston C jr △ FR 6-8068
2 Lindsey Sara C △ FR 7-3309
3 Russell Reggie B △ ED 4-5760
4 Beaver Gary E △ ED 4-1859

Street continued
801 Breyare Rene A ◎ pntr △ ED 4-0020
803 Spivey James M
Carroll Howard W △ ED 4-6354

55
ASHLEY ROAD (Formerly Greene blvd)—From Tuckaseegee rd south (Zone 8)
1726 Bush Wm H jr ◎ △ EX 9-1934
1812 Nicholson Jos A meats ret ◎ △ EX 9-3952
1816 Burgin Ralph ◎ △ EX 9-1282
1822 Thomas Wm L △ EX 9-0653
1825 Shumate Buena S Mrs ◎ △ EX 9-5942
1826 Rappe Luther J jr ◎ △ EX 9-0285
1900 Helms Roy H
1901 Finley Howard M ◎ △ EX 9-3153
1905 Christenberry Wilmer B ◎
1906 Dickerson Jas D △ EX 9-8228
1908 Penley Ernest I △ EX 2-3044
1909 Morton Jas W
1912 Dobbs Geo B ◎ △ EX 9-1721
1913 Clark Almarene A ◎ △ EX 9-1077
1918 Wilkes Wm P ◎ △ EX 9-1818
1922 Wood Andrew J ◎ prod △ EX 9-0804
Liggett begins
2000 Blue John M ◎ △ EX 9-9716
2003 Vacant
2005 Wright Ambris V ◎ △ EX 9-0980
2008 No return
2011 Warner Alice D Mrs ◎ △ EX 9-6277
2016 Vassey John J ◎ △ EX 9-1288
2017 Pigg Jas C △ EX 9-7118
2021 Sanders Ernest ◎ △ EX 9-7865
2025 Ballenger R Theron ◎ △ EX 9-5761
2026 Fazekas Chas △ EX 2-1307
2029 McManus Jos W ◎ △ EX 9-9991
Bullard begins
2100 Sellers Wm M ◎ △ EX 9-1838
2101 Frasure James
2104 Kimmons Thos H ◎ △ EX 9-3082
2115 Guy John F ◎ △ EX 9-5006
2116 Henderson-Helderman Equip Co constn sups △ EX 9-1824
2123 Carter Fred A jr △ EX 2-2562
2124 James Food Store △ EX 9-8431
2124 Ashley Park Beauty Salon △ EX 9-7370
rear McDowell V Wayne △ EX 9-9548
Joy intersects
2200 Calvary Bapt Ch △ EX 9-8111
2201 Walters Donald C ◎ △ EX 2-1479
2211 McNeely Robt M ◎ △ EX 9-0803
2216 Cobb Joseph W jr ◎ △ EX 9-8696
Kempton pl intersects
2219 Wood Andrew J jr ◎ △ EX 2-2583
2222 Hunsinger J Wilbert ◎ △ EX 9-1714
2225 Vaughn Lewis D ◎ △ EX 9-8042
2228 Vacant
2231 Stinson Paul J ◎ △ EX 9-0214
2234 Newton Alda Mrs ◎ △ EX 9-7561
2237 Vacant
2240 Schmitt Wm G ◎ △ EX 9-6810
2243 Saine Carl L ◎ △ EX 9-1565
2300 Black John T ◎ △ EX 9-0365
2301 Helms McLendan △ EX 9-8784
2308 Metcalf Carl L ◎ △ EX 9-8105
2309 Sifford Frank E ◎ △ EX 9-7527
2314 Howard Roby A ◎ △ EX 2-2455
2315 Peterson Ernest G jr ◎ △ EX 9-0886
2320 Hopkins Calvin R ◎ △ EX 9-8197
2321 Strawn Marshall B ◎ △ EX 9-7081
2327 Jackson Wesley B ◎ △ EX 9-0948
2328 Moss Jas R ◎ △ EX 9-0087
Industrial Rest Room Sanitation Serv △ EX 9-0087
2333 McClellan R Baxter ◎ △ EX 9-0062
2334 Gentry Jas P ◎ △ EX 9-6462
2339 Smith Fred S △ EX 9-0057
2340 Sunntek Rosalie R Mrs ◎ △ EX 2-2473
2345 Cashion Dennis J ◎ △ EX 9-7548
2346 Smith Wm M ◎ △ EX 9-6948
2400 Leonard Jas C jr ◎ △ EX 2-2269
2401 Brantley Robt L ◎ △ EX 9-8651
2408 Deal Saml G ◎ △ EX 9-1772
2409 McAfee Melville V ◎ △ EX 9-3779
2414 Chapman Roy
2415 Hendrix Q Ray jr ◎ △ EX 9-8788
2420 Starr Chas M Rev △ EX 2-1050
2421 Carelock Gertie M ◎ △ EX 9-7549
2427 Kiriakos Tony E ◎ △ EX 9-8263
2433 Bumgardner Wm L jr ◎ △ EX 9-7318
2439 DeShields Geo R jr ◎ △ EX 9-8163
2440 Redeemer Luth Ch △ EX 2-2174
Dublin rd intersects
2500 Stephenson Nancy S Mrs ◎ △ EX 9-5443
2501 Preslar Roy E ◎ △ EX 9-0238
2508 Carson Jesse H ◎ △ EX 9-7736
2511 McSwain Ola M
2514 Hartley Troy W ◎ △ EX 9-7040
2519 Tyner Wilton S ◎ △ EX 9-3072
2520 Fisher Elroy J △ EX 9-9383
2525 Agnew Arth S jr ◎ △ EX 9-8527

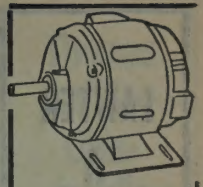

DIXIE ELECTRIC MOTOR SERVICE INC.

WE REWIND
REPAIR
REBUILD
SELL
INSTALL
AND
MAINTAIN
ALL TYPES
MOTORS
GENERATORS
WELDING
MACHINES
AND
INDUSTRIAL
CONTROLS

PHONE
EDison
2-1116
1237
CENTRAL
AVE.

SUBURBAN RULANE GAS CO., OF N.C.

- L.P. GAS
- RANGES
- WATER HEATERS
- CLOTHES DRYERS
- REFRIGERATORS
- HOME HEATING

TELEPHONE
FRanklin
5-1721
2317
THRIFT
ROAD

THE MAGIC CABLE PLANT MIX ASPHALT
ASPHALT PAVING COMPANY
Telephone EXpress 2-2341

We Specialize in Paving
Roads—Streets
Driveways—Parking Areas
Distributor and Applicator
FLINTAR PAVEMENT SEALER

LAWTER AND PRITCHARD CO.
GENERAL CONTRACTORS
300 N. Clanton Road
Tel. JAckson 3-2461

HOTEL CHARLOTTE
"The Carolinas' Largest and Finest Hotel"
'The Pine Room" — Charlotte's Most Popular Restaurant
BED ROOMS AND RESTAURANTS COMPLETELY AIR CONDITIONED

ASHLEY RD—Contd
2527 Braswell Timothy A ⓪ △ EX 9-5357
2531 Fleming John M ⓪ △ EX 9-8547
2532 Briggs Jas R ⓪ △ ED 9-5038
2537 Randall Roy T ⓪ △ EX 9-9467
2538 Conrad Kath G Mrs ⓪ △ EX 9-1920
2543 Payne David L ⓪ △ EX 9-7625
2544 Godfrey Steph E ⓪ △ EX 9-8137
2600 Robinson Jack M △ EX 9-7525
2601 Byrum Dorothy B Mrs △ EX 9-0122
2608 Helms Ted R ⓪ △ EX 9-3680
2609 Fortune B Earl ⓪ △ EX 9-8674
2615 Luther Billy △ EX 9-1179
2618 Reid Fred W ⓪ △ EX 2-1606
Meredith av intersects
2621 Connell Edw D ⓪ △ EX 9-0112
2624 Kiser Robt L ⓪ △ EX 9-7374
2627 Rhyne Malcolm S ⓪ △ EX 9-8408
2630 Ballard J Wayne O △ EX 9-6495
2633 Adams John E ⓪ △ EX 9-8648
2639 Morrow Geo S ⓪ △ EX 9-3608
Lumina begins
2701 Hendrix Jack ⓪ △ EX 9-0239
Wilkinson blvd intersects
2819 United Steel & Pipe Co △ EX 9-1954-△ EX 9-1970

104
ASHWROTH RD — From 4001 Melchor rd north (Zone 7)
415 Maxwell Allen J △ EM 6-3764
418 Hatley M Thos jr ⓪ △ EM 6-2778
422 Clarkson Francis O jr △ FR 7-3014
501 Black David C ⓪ △ EM 6-3167
512 Lacey Philip P ⓪ △ EM 6-2280
515 Leys Chas H ⓪ △ EM 6-3561
518 Barber John W jr ⓪ △ EM 6-1039
521 Fitzsimmons Ambrose M ⓪ △ EM 6-3344
539 Lee W Fitzhugh ⓪ △ EM 6-3708
Ridgecrest av ends
600 Schiffli Nicholas W ⓪ △ EM 6-3375
601 Pender John R III ⓪ △ EM 6-3327
611 Putnam Paul D ⓪ △ EM 6-1745
614 Cobb Jas O jr △ EM 6-2355
622 Rankin R Pinkney jr ⓪ △ EM 6-3577

37
ATANDO AV— From N Tryon northwest to 3200 Hutchinson av, 1 northeast of W 32d (Zone 6)
118 McKee Animal Hosp △ FR 5-7564
122 Diesel Injection & Hydraulic Serv truck reprs △ ED 4-8225
124 Genuine Parts Co auto △ ED 4-3015
144 ET&WNC Trans Co △ FR 5-8421
149 A A A Van Serv △ ED 2-8171
151 Weathers Bros Moving & Stge Co Inc △ ED 3-7766-67-68
200 Tenn-Caro Trans Inc △ FR 6-2461
201 Vacant
226 Salem Spring C of Char Inc (whse)
227 Vacant
228 Salem Spring Co of Char Inc mfrs △ ED 4-6897
231 Dixie Tag & Envelope Co Inc mfrs △ ED 2-8161
Robinson cir begins
321 Choate Mfg Co yarn △ FR 5-2521
Piedmont Mop Co Inc mfrs △ FR 5-2521
Choate Products Co tex by-products △ FR 5-2521
Choate Mills Inc yarn △ FR 5-2521
Dust Mops Inc △ FR 5-2521
332 Precision Gear & Mach Div Perfecting Serv Co steam specialist △ FR 6-4811 △ ED 4-6857
337 Char Ornamental Iron Wks Inc △ ED 4-6384
400 Saxon's Inc vending machs △ ED 4-5564
Saxon J Herman Co vending machs △ ED 4-5564
408 A & S Uphol △ ED 4-6546
410 Piedmont Auto Exch Inc No 3 △ ED 3-7173
412 M&W Truck Serv Inc repr △ FR 7-2195
414 Ebert's Esso Servicenter gas sta △ FR 7-1417
415 Mize Co Inc power transmissions △ ED 3-0356
419 Dealers Sup Co △ FR 7-2887
423 Davison Tire Serv Inc △ ED 3-7701
Cornelius intersects
425-31 Moreland Chem Co Inc mfrs △ FR 7-6292
438 Superior Distr Co Inc crackers △ FR 5-5717
439 Perfecting Serv Co (whse)
441 Quonset Restr & Supper Club △ FR 5-9257
rear Distributors Inc whol fl covering △ FR 6-6766
445 Seaboard Brass & Copper Co of NC Inc The △ FR 5-1687
447-49 Becco Chem Div (Food Machy Chem Corp) △ FR 6-8581
453 Avrett Mtl Products Inc wldrs △ FR 5-2109
456 Sou Woodworks △ FR 6-6536
Cornelius begins
501 Sou Fibers Inc waste △ FR 5-3354
514 Fastener Sup Co mill sups △ FR 7-1110
518 Winsor & Jerauld Mfg Co machy △ FR 5-5462
524 Roadway Exp Inc (terminal) △ ED 4-9761
527 Edgcomb Steel Co fabricators △ FR 5-3361
Leota dr begins
600 Borne Chem Co whol △ ED 2-8810
611 Dy-Dee Serv Inc △ ED 3-0127
Char Industrial Serv clo rental △ ED 4-7162
618 Sou Pump & Tank Co Inc (whse) △ FR 7-3289
D&B Finance Co △ FR 7-3289
620 Jordan-Morris Distributing Co auto parts △ ED 3-0541
626 Metcalf Wm △ ED 4-8881
632 Fluid Control (Div of Pet Eng Serv Inc) hydraulic equip △ FR 6-9292
Caro Thermo King Co refgr △ ED 4-6474-75
650 Campbell-Brown Inc whol auto parts △ FR 7-2550
Rainbow cir begins
700 Atando Drink Stand confy
712 USPO Atando Contract Sta △ FR 6-0297
715 Superior Block Co Inc △ FR 5-1776
716 Vacant
717 Marietta Concrete Corp Div of Am Marietta Co △ FR 7-2060
800 Cunningham H R ⓪ △ ED 3-2728
804 Rosenthal Yarn Co whol △ FR 5-6053
Piedmont Throwsters Co yarns △ FR 5-6053
812 Vacant
Hutchinson av intersects

65
ATHENS PLACE — From 4514 Holbrook dr northeast, 1 west of Sharon Amity rd (Zone 5)
2700 Woodie Bobby G ⓪ △ KE 7-0255
2701 Patterson Lloyd B ⓪ △ KE 7-4328
2708 Fesperman Ray V ⓪ △ KD 7-1362
2709 Broome Wm G ⓪ △ KE 7-0171
2714 Fowler Max J ⓪ △ KE 7-2711
2715 Lynch Fulton L ⓪ △ KE 7-2453
2721 McElroy Floyd R ⓪ △ KE 7-1183
2727 Davis James A ⓪ △ KE 7-4146
2800 Price Fred A jr ⓪ △ KE 7-5876
2801 Rollins Wm A ⓪ △ KE 7-2726
2808 Cannon Wm C ⓪ △ KE 7-0267
2809 Sizemore M Paul ⓪ △ KE 7-2944
2814 Beaumont Clyde H ⓪ △ KE 7-5441
2815 Robinson James L jr ⓪ △ KE 7-0938
2820 Griffith James A ⓪ △ KE 7-1240
2821 Yergeau Ovila J ⓪ △ KE 7-3772
2826 Foster Howard G △ KE 7-4666
2827 Bond Clyde D △ KE 7-0254

32
ATHERTON — From 2400 S Boulevard southwest (Zone 3)
211 Genl Tank & Equip Co △ JA 3-0508
Tide Water Sup Co sht mtl wkr △ JA 3-1637
Friend Fred A bookkeeping serv △ JA 3-7078
Heco & Co mfrs agts △ JA 3-1265
223 Williamson J Henry ⓪ △ JA 3-4766
227 Adams Theo R ⓪ △ JA 3-7177
323 Rash Elmer L ⓪ △ JA 3-1057
327 Greer Chas J ⓪ △ JA 3-6344
Marshall pl ends
Euclid av ends
405 Vacant
409 Vacant
413 Bumgardner Hertle H ⓪ △ JA 3-4043
417 Mock Peter R ⓪ △ JA 3-0446
418 Crockett John F ⓪ △ JA 3-6401
421 Isenhour Jas P ⓪ △ JA 3-3080
424 Rumfelt Robt B △ JA 3-3481
425 Burgess Thos N ⓪ △ JA 3-0298
428 Vacant
429 Shaw Walter H ⓪ △ JA 3-3409
432 Curlee Willie C ⓪ △ JA 3-0268
433 Bentley Doris L Mrs ⓪ △ JA 3-6045
437 McGarity Francis W ⓪ △ JA 3-5090
500 Gurley Ernest H ⓪ mason △ JA 3-2111
501 Putnam Wm F ⓪ △ JA 3-0342
504 Pope David L ⓪ △ JA 3-1228
505 Champion Jas C ⓪ △ JA 3-4190
508 Reinhardt F Earl ⓪ △ JA 3-6141
509 Mongomery Jack W △ JA 3-3108
512 Schwab Edw A ⓪ △ JA 3-6343
513 Meacham Ted D ⓪ △ JA 3-2057
527 Osborne Eug J ⓪ △ JA 3-3088
525 Moser Lee W ⓪ △ JA 3-4164

4
ATLANTIC (Greenville) — From James north 1 east of Swan
Hunter intersect

6
ATTABERRY DRIVE (Formerly Kentucky av — From 1422 Brook rd northeast, 2 southeast of The Plaza (Zone 5)
2800 Curry Henry L jr ⓪ △ ED 2-1939
2801 Hill Saml E ⓪ △ FR 6-3968
2807 Caldwell Geo T ⓪ △ FR 6-5182
2808 Rogers Jas E ⓪ △ FR 6-5269
2811 Flowe Harold C ⓪ △ FR 5-4767
2812 Morton Max H ⓪ △ FR 5-7495
2815 Shue Coy A ⓪ △ ED 4-7753
2816 Ross Homer J ⓪△ FR 5-3358
2819 Burchfield Harold E ⓪ △ FR 5-6188
Plaza Day Nursery
2820 Phillips Chas Q ⓪ △ FR 5-6511
2823 Glenn Ethel P Mrs ⓪ △ ED 2-1866
2824 Broome Joe B △ ED 4-3335
2828 Blitch Thos L ⓪ △ FR 5-6532
2829 Polson Clifford O
2832 Benfield Kenneth F ⓪ △ FR 5-7990
2833 Baucom Thos M ⓪ △ FR 6-0526
2836 Johnson Veron F △ ED 4-9106
2837 Watson Rudolph T △ ED 3-6925
2840 Breedlove Wm H ⓪ △ FR 5-6658
2841 Teague Jack C ⓪ △ FR 7-5561
2844 Nealy John E ⓪ △ FR 5-3856
2845 Calvin Richd L ⓪ △ FR 7-5578
2848 Stogner Lewis H ⓪ △ ED 4-1669
2849 Hartness Fred W ⓪ △ ED 4-2274
2852 Hall Fred J ⓪ △ ED 4-2703
2855 Barnette Audrey R ⓪ △ ED 4-6932
Division end
2900 Carrigan Edwin W ⓪ △ FR 7-2008
2901 King Hugh H ⓪
2904 Query Bert W ⓪ △ FR 6-1330
2908 Kirkpatrick Harry ⓪ △ FR 5-6698
2909 Bullard Raymond F ⓪ food broker △ ED 2-8396
Matheson av intersect
3016 Hattrick Geo O jr ⓪ △ ED 3-6547
3016½ Vacant
3017 Smith Melvin D ⓪ △ ED 3-7939
3021 Vaughn Henry F △ FR 6-5375
3024 Moody Clinton P ⓪
3025 Clary Wm E △ FR 6-7132
3028 Jones Frank A ⓪ △ ED 3-4697
3030 Hartsell Mitchell ⓪ △ FR 7-6275
3031 Threatt Van T ⓪ △ FR 5-4378
3030 Hartsell Mitchell ⓪ △ FR 7-6275
3031 Threatt Van T ⓪ △ FR 5-4378
3033 Abernathy Harold E △ FR 6-5074
Eastway dr intersect

7
AUBURN AV — From 664 Melbourne ct southeast, 1 east of Mayfield av (Zone 9)
3101 Dark Jas C ⓪ △ JA 4-0648
3105 Merchant Garland L △ JA 3-3059
3112 Taylor Thos H ⓪ △ JA 3-0898
3115 Petrea Jay H ⓪ △ JA 3-3938
3118 Croom Edw M ⓪ △ JA 3-6296
3121 Martin Foyd T ⓪ △ JA 3-0264
3127 Peel Francis D ⓪ △ JA 3-4783
Greystone rd intersect
3200 Knight Geo B ⓪ △ JA 3-0054
3201 Green Jas O ⓪ △ JA 3-6228
3209 Campbell Lavoid ⓪ △ JA 3-3789
3210 Harton Wm H ⓪
3215 Ivey Jas H ⓪ △ JA 3-4513
3216 Plyler Lex L ⓪ △ JA 3-6959
3221 Banks E Mac ⓪ mfrs agt △ JA 3-3005
3222 Schmidt Ira R ⓪ △ JA 3-4074
3228 Hewitt Chas W ⓪ △ JA 3-3690
3233 Lewis Carl O
3234 Malarz Chester ⓪ △ JA 3-4872
3239 Cockrell Jas O ⓪ △ JA 3-3854
Cockrell Rachel F Mrs nurse
3300 Yarbrough Lloyd G ⓪ △ JA 3-2898
3301 Mauney Saml H ⓪ △ JA 3-1672
3308 Collins Bruce R ⓪ △ JA 3-5181
3309 Frost Bennie A ⓪ △ JA 3-6424
3314 Jones Clyde W ⓪ △ JA 3-4305
3315 Roberts Roy J ⓪ △ JA 3-2697
3320 Landreth Wm M ⓪ △ JA 3-3348
3321 Owens Donald M ⓪ △ JA 3-3219
3326 Denny Keith E ⓪ △ JA 3-4006
3327 Beauclerk Gerald S ⓪ △ JA 3-6955
3333 Lambeth John A ⓪ △ JA 3-3368
3334 Neese L Vincent ⓪ △ JA 3-5385
Hartford av intersects (not open

2
AUCTION PL—From 1115 S College southeast 2 southwest of Independence blvd

THE VILLAGE BLACKSMITH SHOP
TRAILER HITCHES MADE
ELECTRIC AND ACETYLENE WELDING
PORTABLE WELDING
AL BURNETT Owner
329 Dare Drive
Tel. FRanklin 6-8836

WEST SIDE AMOCO SERVICE
WE BUY AND SELL USED CARS
ROAD SERVICE
OWEN C. LEVINER, Manager
3250 ROZZELLS FERRY RD.
TEL. FRanklin 7-9387
AMOCO

Thies Realty and Mortgage Co.

Wachovia Bank Bldg. Telephone EDison 2-7721

112

DREY (Crab Orchard; Formerly 2d av)—From Eastway dr northeast, 2 southeast of The Plaza (Zone 5)

0 King Harold G ◎ △ ED 4-6668
2 McCoy Harry L ◎ △ TR 7-5106
3 King Ernest J

71

DUBON RD — From 4653 Woodlark la, northwest of Sharon Amity rd (Zone 7)

00 Creel Luther M jr △ EM 6-3105
01 Adler Buddy W △ EM 6-4793
10 McNeil Agnes H Mrs ◎ △ EM 6-1835
11 Charlton Arth H ◎ △ EM 6-0911
18 Kurtz Matthew C ◎ △ EM 6-3599
21 Lawrence J Cecil Rev ◎ △ EM 6-1604
26 Hahn Clement △ EM 6-1228
29 Henderson Louie W jr ◎ △ EM 6-3436
34 James Jesse R ◎
00 Smith Steph I ◎ △ EM 6-1539
01 Harkey Ralph E ◎ △ EM 6-1311
10 Brown Arth C ◎ △ EM 6-2496
11 Weant Perry E jr ◎ △ EM 6-1458
18 Cohen Melville S ◎ △ EM 6-2632
19 Coulter C Pitts △ EM 6-0620
27 Browder E Preston jr ◎ △ EM 6-2598

45A

GUSTA — From Lasalle north, 1 west Madrid (Zone 8)

20 Crowell Elie
06 McCluney Lester A
08 Henderson Helen Mrs
10 Morrison Edna △ EX 9-9460
11 Kirkpatrick Alta Mrs ◎ △ EX 9-7780
12 Jackson Geo W jr
15 Nelson Robt W ◎ △ EX 9-8832
19 Huey Dessie L △ EX 2-3657
21 Huey Raymond
23 Humphries Ethel Mrs
Commins av intersects
00 Greene Malachi L ◎ △ EX 9-0881
17 Harshaw Thos J ◎ △ EX 9-9433
19 Lincoln Hts Nursery & Kindergarten △ EX 2-3681
20 Vacant
22 Vacant
25 Vacant
Kellar av intersects
01 Wilson Louis G △ EX 9-9057
10 Patterson Woodrow
22 Ellis Wm M ◎ △ EX 9-8928

41

USTIN AV (Changed to Argosy av)

27

UTEN — From 1600 Duckworth av west (and ½ blk east), 1 north of Tuckaseegee rd (Zone 8)

Duckworth av intersects
14 Frady Ralph E ◎ △ FR 6-7056
16 Buchanan Frank L △ FR 5-3858
17 Dellinger Geo R ◎ △ ED 4-8320
17a Wallace James B
17b Owens Virginia △ FR 6-2363
18 Baker Bob
20 Hartsell Walter A △ FR 5-8990
22 Teague Tyree L △ FR 6-0473
24 Walters Lottie E Mrs △ ED 4-2289
25 Frye Louis D ◎ △ ED 4-0772
26 Simpson Bill E
28 Rappe Jas B △ FR 7-6115
29 Latham O Eug ◎ △ ED 4-4301
32 Jones Vernon G ◎ △ ED 2-3880
33 Clark Jack C △ ED 3-1775
Sumter av intersects
38 Parker Albert T △ ED 4-2791
42 Bonds Roy J ◎ △ ED 4-7097
Walnut av ends

40A

UTUMN CT — From 4321 Murrayhill rd east, 1 south of Lockridge rd (Zone 9)

35 Fehon Jack H ◎ △ JA 3-2726
39 Peery Lee H ◎ △ JA 3-7132
43 Taylor Howard R ◎ △ JA 3-3178
47 MacAdam John L ◎
51 Chisholm Thos M ◎ △ JA 3-3405

108A

VA AV — (Changed to Eugene)

25

VALON AV (Glenwood) (Formerly Gibson) (Zone 8) — From 3000 Parkway av northwest, 1 north of Tuckaseegee rd

000 Vacant
002 Vacant
006 Vacant
008 Roach Jesse W △ EX 9-0984
014-16 Scism Victor A △ EX 9-8718
3014a Chadwick Sarah H Mrs
3100 Harwell Raymond B ◎ △ EX 9-9324
3104 Sinclair Ruth W Mrs ◎ △ EX 9-7397
3108 Nicholson Joe D
rear Earney Gerald R
3108½ Harwell Eug E △ EX 9-8722
3112 McGee Chas S ◎
3114 Sinclair J Fredk △ EX 9-1461
Opal begins
3206 Threatt Clyde E ◎ △ EX 9-0131
3212 Hatley Sam J ◎ △ EX 9-1768
3308 McCall Frances P Mrs ◎ △ EX 9-8968
3316 Riddle Rome E ◎ △ EX 9-8057
3323 Glenwod Auto Serv reprs △ EX 2-2576
3324 Chandler Carlton C ◎ △ EX 9-8047
3325 Riddle Ralph R
3329 Vacant
3342 White Katie H Mrs ◎ △ EX 9-7391
Karendale av intersects
3416 Cook Edw W ◎
3420 Vacant
3424 Bobo Chas A ◎ △ EX 9-0813
Fern av intersects
3500 Ozment Fred A ◎ △ EX 9-8258
3504 Leazer Vadis T Mrs ◎ △ EX 9-9533
3505 Rutledge Margt O Mrs ◎ △ EX 9-8143
3509 Starnes James
3512 Hall John R ◎ △ EX 9-8266
rear Swindler Frances H Mrs ◎ △ EX 9-8906
3513 Elms John A ◎ △ EX 9-0657
3517 Kelly Louie J ◎ △ EX 9-8893
3518 Vacant
3520 Morton John F △ EX 9-8895
3522 Barbee Paul G
Glenwood dr intersects
3600 Klinkowize John △ EX 2-3562
3605 Robertson Hubert T
3618 Nicholson Henry J jr △ EX 9-9005
3615 Liles Howard △ EX 9-0615
3616 Elam Helen B Mrs △ EX 9-5331
3618 Nicholson Henry J jr △ EX 9-9005
3621 Harper Fred △ EX 2-1551
3624 Morris Carl W ◎ △ EX 9-3442
3617 Rutchik Howard △ EX 9-0740
3633 Collins Chas R △ EX 9-3244
3636 Davis Geo T ◎ △ EX 9-8660
3639 Helms Walter P △ EX 9-1380
3642 Parks Wm B ◎ △ EX 9-3226
3700 Riddle Robt C △ EX 9-3811
3720 Terry Louise W Mrs
3726 Digh Chas jr ◎ △ EX 9-7352
3727 Patton Chas E △ EX 2-3631
Hazel intersects
3800 Lawing Cora J ◎
3809 Miller John H ◎ △ EX 9-7034
3815 Robinson Herbert ◎ △ EX 9-7184
3818 Robinson Boyd B ◎ △ EX 2-1206
3819 Cochrane Robt B ◎ △ EX 2-1415
3824 McCraw Garthur W ◎ △ EX 9-1193
McCraw Ruth R Mrs beauty shop
3834 Rhyne Mattie D Mrs ◎ △ EX 9-6898
3835 Crowell Dwight H ◎ △ EX 9-6856
3841 Wilson Ben A ◎ EX 9-3229
3845 Digh Chas D ◎ △ EX 9-0660
3853 Bennett James F △ EX 9-9949
3919 Brown Willard O ◎ △ EX 9-6953

85

Tennyson dr intersects
4012 Avalon Beauty Shop △ EX 9-3411
Pope Nell P ◎ △ EX 9-3892
4018 Turner Odus H ◎ △ EX 9-1996
4025 Ingold Henry L ◎ △ EX 9-0939
4026 Rogers John T ◎ △ EX 9-6581
4035 Kelly Leslie ◎ △ EX 9-5471
4036 Lee Geo M ◎ △ EX 9-1324
4044 Clum Herbert E ◎ △ EX 9-6106
4047 Rosdhal Edwin △ EX 9-6188
4051 Langley J Howard △ EX 9-1182
4052 Fisher Ruby H Mrs ◎ △ EX 9-0879
Crestmere av intersects
4100 △ Guin Jas W ◎ △ EX 9-1413
4110 Cook Julian F △ EX 9-3122
4111 Folse Syndey ◎ △ EX 9-5353
4119 Bradford H Eug ◎ △ EX 9-5102
4120 Alexander Thos ◎ △ EX 9-3048
Garringer pl intersects
4125 Gillis Walter B ◎
4131 Blanton Clarence H △ EX 9-1498

48

AVAMT (Formerly Woodard)—From 1800 Luther southeast, 3 southeast of Baldwin av (Zone 4)

Main intersects
504 Leach John R △ FR 7-5117
508 Biggers Thos
509 Samuels Annie △ ED 4-0245
510 Fuell Sallie P Mrs △ FR 6-8632
513 Dozier Henry D
Baxter intersects
608 Horton Curlee
612 Horton Slim
613 Cathern Barnes
616 Teeter Elsie G Mrs
617 Austin Raymond
620 Whitfield Willie
624 Cauthen Matthew I △ ED 3-0406

48

AVERY AL—From 202 Cherry west, 1 south of E 4th (Zone 4)

1208 Livingston Albertha H Mrs
1209 Wortham Leroy
1210 Maxwell Ida M Mrs
1211 Duncan Nancy
1213 Vacant
1214 Fleming Mason H

34

AVONDALE AV (Dilworth) (Changed to Park rd)

67

AYERS (Formerly Alberta) — From 3200 Monroe rd north

71

AYLESFORD RD—From Old Sardis rd southwest, 1 east of Canterbury rd (Zone 7)

1100 Meiselman Herman B ◎ △ EM 6-0027
1101 Todd James E ◎ △ EM 6-3108
1114 Goldberg Arth ◎ △ EM 6-3792
1115 Simons Hilda G Mrs ◎ △ EM 6-3811
1122 Edgerton A Freman ◎ △ EM 6-0838
1125 Koszewski Steph S ◎ △ EM 6-1439
1130 Bentley Fred H ◎ △ EM 6-1192
Tyng way begins
1200 Fleming E Chaytor ◎ △ EM 6-0492
1201 Strause Julius O △ EM 6-1404
1210 Dew J Marion ◎ △ EM 6-0686
1213 Alexander Harrison C ◎ △ EM 6-1974
1218 Teachout Melvin J ◎ △ EM 6-3671
1223 James Wm R ◎ bldg contr △ EM 6-1826
1226 Crandall Colvin H ◎ △ EM 6-0907
Crandall Eunice C Mrs nuree
Chelmsford rd begins
1300 Nelson Jas A ◎ △ EM 6-3195
1301 Crockford Richd H ◎ △ EM 6-2510
1310 Blickensderfer Justin S ◎ △ EM 6-1715
1315 Boone J Vaughn ◎ △ EM 6-2574
1323 Wilkin Hugh W ◎ △ EM 6-1712
Andover rd intersects

37A

AZALEA LANE — From Hartley west (and east 1 blk), 2 south of Starita rd

45A

B AV—From Beattie's Ford rd east, 1 north of A avenue (Zone 6)

2000 Jordan James C ◎ △ EX 2-3194
2001 Griffin Lillie Mrs ◎ △ EX 2-2251
2029 Dobbs C A ◎
2040 Douglas Dock ◎ △ EX 9-1261
2041 Hedgpeth Joseph B △ EX 9-6135
2043 Vacant
2101 Willis Guy S ◎
McNeely Wm photog △ ED 4-8975
Mayfield Bleaker M Mrs ◎ nurse △ ED 4-8975
2109 Henderson James △ EX 2-1063
2112 Vacant
2114 Brown Robt ◎
2117 Fowler Gilmore P △ EX 9-0755
2128 Drakeford John ◎ △ EX 2-3312
2132 Drakeford Willie ◎
2136 Thomas Wm A Rev ◎ △ EX 9-6091
2137 Wilson Hts Bapt Ch △ EX 9-6091
2144 Smith John W ◎
2200 Foster Nellie Mrs

27

BACON AV—From 2200 W Trade southwest and south, 1 northwest of Lima (Zone 8)

100 Crider Louise P Mrs ◎ △ EX 4-0491
Roslyn av intersects
200 Vacant
202 Lundy Ann A Mrs △ ED 2-9104
212 Spears Robt E
216 Winchester Lillian S Mrs △ ED 2-3051
218 Foster Ernest D △ FR 5-1612
220 Howell Beeler R ◎ △ ED 2-3010
Rozzells Ferry rd intersects
314 Figueira John N ◎
315 Williford Ray V ◎ △ ED 4-3834
318 Sullivan Wm C ◎ △ FR 6-7860
319 Ratcliffe Delores G Mrs ◎ △ FR 7-1302
322 Doster Walter E △ FR 5-8403
323 Helms Annie L Mrs △ FR 6-9953
326 Lindsay Beauford
327 McKee Lawrence E ◎ △ ED 4-3684
331 Tillman Dewey ◎ △ ED 4-7115
Chamberlain av begins (not open)

Thomas Cadillac-Olds-mobile Inc.

CADILLAC OLDSMOBILE

Sales and Service

214-220 N. CHURCH

PHONES
Service EDison 2-7159
Sales EDison 4-4656
Parts FRanklin 6-4429
Used Cars 422 W. 5th
PHONES EDison 2-2183 and FRanklin 5-1253

KALE—LAWING COMPANY

"Serving the Carolinas For Over 35 Years"

OFFICE OUTFITTERS
COMMERCIAL STATIONERS
PRINTERS
SCHOOL SUPPLIES

We Sell Art Metal STEEL OFFICE EQUIPMENT

217 S. TRYON ST.
Phone FRanklin 7-2641

F.H.A. LOANS — AUTO
FIRST MORTGAGE

CITY SAVINGS BANK
120 E. Third St. Tel. FRanklin 5-4441

Savings and Checking Accounts

BE

MODERN

Live Better

Electrically

- For Comfort
- For Convenience
- For Economy

DUKE POWER COMPANY

Serving the Piedmont Carolinas

FEDERAL DEPOSIT INSURANCE CORPORATION — $10,000 MAXIMUM INSURANCE FOR EACH DEPOSITOR — MEMBER

AMERICAN COMMERCIAL Bank

"ASK THOSE WE SERVE"

BACON AV—Contd
401 Clark John R
rear Edwards Jack R △ ED 4-3633
(Not open bet 401 and State)
Cox av intersects
State intersects

73
BAKER DR—From 5037 White Oak rd south, 1 east of Glenhaven dr (Zone 9)
5100 Milam Joseph B ◎ △ JA 3-0669
5101 May Milton C ◎ △ JA 3-2162
5111 O'Brien Geo F ◎ △ JA 3-0758
5112 Belk Geo R ◎ △ JA 3-5928
5118 Wolfe John M ◎ △ JA 3-4181
5134 Brooks Clyde W ◎ acct △ JA 3-2681
Seneca pl intersects
5211 Overcash Lloyd W ◎ △ JA 3-2786
5212 Sklut Josef ◎ △ JA 3-4518
5217 Singleton Hugh J ◎ △ JA 3-3052
5218 Scovel Clarence A ◎ △ JA 3-0050
5223 Albright Chas M ◎ △ JA 3-1593
5224 Middleton Chas J ◎ △ JA 3-1785
Cooper dr intersects
5300 Moss Roy M ◎ △ JA 3-6707
5301 Kelley Walter B ◎ △ JA 3-2436
5311 Saunders Stanley S jr ◎ △ JA 3-2826
5316 Crabtree Ornal W ◎ △ JA 3-6864
5322 Grady John B △ JA 3-3858
Ebb pl begins
5400 Little Loy J ◎ △ JA 3-2419
5401 Robbins Guy L ◎ △ JA 3-3050
5408 Choate Jos A ◎ △ JA 3-2608
5414 Thompson Alf J ◎ tile contr
△ JA 3-6361
5420 Harwood V L jr △ JA 3-4485
Tyvola rd intersects

111
BALBOA (Formerly Osborne)—From 4129 Hickory Grove rd northwest, 1 south of Embree av
—— Hartsell Edw T ◎
Puckett Lewis W ◎ △ KE 7-0321
Morrison Lloyd J ◎ △ KE 7-4568
Ford Carl ◎ △ KE 7-3284
Smith Dwight L ◎
Griffin Billy P ◎ △ KE 7-3776
Griffin Roy L ◎

66
BALACH LA—From 908 E 6th south, 1 east of McDowell (Zone 6)
Canton pl intersects
256 Ray Willie
258 Johnson Cleo △ FR 5-2893

48
BALDWIN AV—From 1600 E 4th southwest, 1 east of S Torrence (Zone 4)
104 Tompkins-Johnston Co Inc plmb contrs
△ ED 3-6684-85
118 Simpson Howard C ◎ photog
△ ED 2-9131
124 Gettys Vivian B Mrs ◎ △ ED 3-5993
Shorter av ends
200 Hamilton Kath Mrs
206 Solada Geo N △ ED 3-3333
208 Burgin Kathryn C ◎ nurse
△ ED 2-2069
212 Rodgers Frank A ◎ △ FR 6-8830
217 Robinson Jas C ◎ △ ED 2-4630
218 Crumley Chas R ◎ △ ED 3-0081
219 King Jack C jr △ FR 5-6320
221 Cooper Wm L △ ED 3-1545
222 Strubberg Uldene B Mrs ◎
△ ED 4-9683
225 Beasley Chas S △ FR 6-7918
226 Erwin Francis L △ FR 6-3513
229 O'Daniell Chas W jr ◎ △ ED 4-5470
230 Baker Homer O Rev △ ED 4-8587
Ranlo av intersects
300 Vacant
301 Hancock Everett D ◎ △ FR 6-1057
304 Small Cecil
305 Kennedy Arth B ◎ △ ED 3-6405
308 Norsworthy Selma T Mrs ◎
△ FR 5-4856
Elliott Fred
309 Hannah Robt D
311 Arthur Linwood △ ED 3-0234
312 Brown Evan L sign pntr △ ED 4-5165
315 Thrower Margt I △ ED 4-7270
316 Taylor Nora Mrs
317 Norman Jas W ◎ △ ED 2-4024
320 Vacant
321 Puckett Lester A jr ◎ △ ED 3-4680
324 Hovis Verna E Mrs ◎ △ FR 7-5802
325 Fasnacht Jacob A △ ED 3-3588
329 Kennedy Cordie H Mrs ◎
△ ED 3-1750
330 Blocker Lillie N Mrs ◎ △ FR 6-6955
333 Davis Robt
334 Hovis Gro
337 H & C Gro △ FR 5-9734
341 Duffie's Pl confy
Luther intersects
Main intersects
501 Apartments
1 Tumlin Reno
2 Alexander Ralph △ FR 5-1889
3 Vacant
4 Lindsey Wilbur
505 Apartments
1 Latimer Robt L △ ED 4-6158
2 Vacant
3 Fair Preston M jr
4 Fielder Eddie
511 Apartments
1 Glenn Jack △ FR 6-7975
2 Pettus Victoria △ FR 5-2811
3 Billows Brise
4 Nivens Willie
Baxter intersects
517 New Pleasant Hill Bapt Ch △ FR 6-1201
600 Baldwin Cafe △ FR 5-9245
601 Vacant
603 Cherry Superette gros △ ED 2-9395
609 Mungo Odessa L Mrs ◎ △ DE 3-1771
610 Dunn Eliz L △ ED 3-1401
612 Smith Martin M Rev ◎ △ ED 4-7078
615 Cooper Pearl S Mrs ◎ △ FR 6-8127
616 Hood Willie R
620 Watkins Elmer I
621 Harrison Edw C ◎ △ ED 2-8473
622 Vacant
624 Hudson Sallie S Mrs △ FR 6-8784
625 Harris Eddie △ ED 4-4114
628 Alexander Zechariah jr ◎
△ ED 3-6027
629 Billings Wm L ◎ △ ED 2-3328
633 Loritts Maybelle Mrs ◎ △ FR 7-3460
Ellison intersects
700 Hunter Mary A Mrs ◎
701 Maxwell Lula R Mrs ◎ △ ED 3-7339
704 Starnes John S ◎ △ FR 6-1442
705 Garvin Elvert C ◎ △ ED 3-1421
708 Bell John
709 Sloan Ella B Mrs ◎ △ ED 4-7157
712 Davis Mamie C Mrs ◎ △ FR 5-4827
713 Freeman Fannie N Mrs
717 Tollivell Roy
720 Johnson Lester ◎
721 Bell Julius ◎ △ FR 6-0558
724 Haygood Galveston △ FR 5-3203
725 Blakeney Robt
728 Kearse Homer
729 Hall Roxana G Mrs ◎ △ ED 4-2701
805 Johnson's Gene Handyman Store
hobby shop △ FR 5-4971
Kings dr intersects

48
BALDWIN CIRCLE—(Changed to Kings dr)

112
BALMOR DRIVE — From The Plaza north, 1 w of Burnside dr

45A
BALSAM (Biddeville)—From 2600 Celia av north, (Zone 8)

79
BALTIMORE AV—From Remount rd west (Zone 3)
2609 Goode Luther △ FR 6-8096
2610 Cromer Lattimore △ FR 6-9749
2611 McKinstry Earline Mrs
2613 Gray Richd C
2614 Bailey Joe ◎ landscaper △ FR 7-4322
2615 Young Louise Mrs
2616 Withers Amanda B Mrs ◎ △ FR 6-9766
2623 McNeil Johnnie H
2625 Hudson Eug L
2626 Barnhill Calvin
2627 Welder Thomasina Mrs
2628 Moore Mary J Mrs
2629 Grier Charlie H △ FR 6-3388
2631 Chisholm Lorenzo
2633 McKenser Pearl Mrs
2635 Grier Claude B
2637 Welch Jos C △ FR 5-3487
Berry intersects
2700 Gaston Hattie H Mrs
2702 Vacant
2703 Sewell Alonzo E Rev ◎ △ FR 7-3202
2704 Reid Jas W
Gladys Beauty Shop
2705 Bethlehem Center The community
△ ED 3-9006
Hodkins Margt I △ ED 3-9006
2706 F & F Gro △ FR 5-9416
2706a Heath Oscar E
2708 Vacant
2709 Harris Excell C
2711 Knox Haywood △ FR 5-5382
2713 Lowry Jas L
2714 Gaither John
2716 Worley Jethro △ ED 3-7225
2718 Worley Lula M Mrs
2720 Roberts Willie M
2722 Martin Spurgeon
2724 Randolph Jack
2726 Murray Toney △ FR 2-4364
2728 Blackman Arth △ FR 7-7651
2730 Price Robt L
2732 Crowder Paul △ FR 6-2486
Benjamin end
2800 Ross Elliott △ FR 6-7211
2801 Kiser Miller C ◎ △ FR 6-5228
Kiser Rose B Mrs nurse
2802 Darby Nathl △ ED 3-3661
2803 Jackson Robt L △ FR 7-5769
2805 Smith Jas E
2807 Young Dessie M Mrs
2811 Thompson John L △ FR 6-0337
2813 Burton Willie △ FR 6-6500
2815 Duren Dorothy Mrs
2817 Lomax John D
Fairwood av intersect
2901 Robinson Cameral B
2903 Streater Geo
2907 Woodard Jas jr
2909 Harris Janie N Mrs △ FR 7-5331
2911 Taylor Theo C △ FR 6-6922
2913 Howard Chas
2917 Reid Wm C jr
2919 Cunningham Annie B Mrs △ ED 3-0888
2921 Campbell Arth W
2923 Douglas Moses E
2927 Murphy Izell
2929 Ardrey Herman L
2931 Bradley Louise B Mrs △ ED 4-3137
2933 Lee Sarah M Mrs △ FR 7-1139
Griffith intersect

3
BANCROFT—From Plymouth av northeast, southeast of N Graham (Zone 6)
1510 Eckerd Drugs Inc (whse)
Sylvania av intersect
1601 Vacant
1603 Parker Donald J
1605 Zimmerman John W △ FR 5-1660
1607 Vacant
1609 Shaw G Reed ◎ △ ED 3-7889
1611 Smith Jack S △ ED 3-7974
1613 Poole Truman B △ ED 3-1660
1615 Pope Ernest C
Sylvania av intersect
Keswick av intersect
1922 Spartan Equip Co Inc machy
△ ED 3-7187
1925 Southeastern Constn Co (whse)
△ ED 3-2022
1927-31 Char Van & Stge Co Inc
△ FR 6-2865-△ ED 2-1959
North Am Van Lines △ ED 2-1959
1935 Natl Adv Co △ FR 7-5214
Wolfberry av begin
3
W 24th intersect
2206 Smyre John E ◎ △ ED 4-4597
2209 Mason Howard L ◎ △ FR 5-3871
2210 Summerlin Chas E ◎ △ ED 3-9582
2214 Clark Howard M ◎ △ ED 3-1700
2218 Marcotte Ellease J ◎ △ ED 3-7938
2219 Mungo Boyd R ◎ △ FR 6-5477
2222 Tommy's Flower Shop △ ED 3-1308
Thomas Charlie L ◎ △ ED 3-1308
2223 Howell Claire T Mrs ◎ △ ED 3-6196
2226 StMatthews Chapel Evangelical & Reformed Ch
2227 Gilliland Harold L ◎ △ FR 6-2945
Concordia av intersect
2300 Henry Marshall J jr ◎ △ FR 6-9474
2308 Beamer E Archie ◎
2311 Caro Htg & Appl Co (whse)
2312 Williams Harry B ◎ △ FR 6-1857
2315 Stanley Wm H ◎
2316 Miller Thos H ◎
2317 Walker Wm M ◎ △ ED 3-5860
2321 Lock Albert E ◎ △ FR 6-5800
2325 Ingram Mattie E ◎ △ ED 2-5567
2329 Fowler Jas L ◎ △ ED 4-9315
2333 Roach Wm G ◎ △ FR 6-5765
2337 Brown John L ◎ △ FR 5-4697
Franklin intersect
(Not open bet Franklin av an
Moretz av
Moretz av intersect
Norris av intersect
Colorado av intersect
2520 Gordon Frank L ◎ △ ED 4-9304
2524 Winecoff H Leon ◎ △ ED 4-4808
2528 Vacant

CAROLINA CONCRETE PIPE

(Division of AMERICAN-MARIETTA CO.)

Machine-Made Process Plain and Reinforced Sizes 4 to 72 Inches

★

PHONES EDison 2-8874 and EDison 4-9250

Office and Plant 3701 N. Graham P. O. Box 10004

Pittsburgh Plate Glass Co.

"PITTSBURGH PAINTS — SMOOTH AS GLASS"

GLASS FOR EVERY PURPOSE

WALLHIDE — FLORHIDE WATERSPAR — SUNPROOF PAINTS

201 E. 6th, cor. N. College

Phone EDison 3-6624

WBT
DIAL 1110

WBTV
CHANNEL 3

BANCROFT—Contd
532 Wright Jerry A ◎ △ FR 7-7672
536 Knight Roy T ◎ △ ED 4-5677
600 McGee Myrtle J Mrs ◎ △ ED 4-1283
606 Simpson Wilburn B ◎ △ ED 4-9877
618 Snyder Jos ◎ △ ED 2-1965
622 Critcher Ralph S △ ED 2-2077
623 Blackburn Evelyn D Mrs ◎ △ ED 2-1783
627 Polson Floyd A ◎
Ennis av intersects
717 Harrington Wade ◎ △ ED 3-7272
721 McIntyre Wilbur C ◎ △ ED 2-7839
722 Hutchison Av Bapt Ch
725 Bright Frank L
727 McVicker Bessie
729 Apartments
1 Eudy J Clyde cabt mkr 3 ED 2-3519
2 Vacant
3 Inman Herbert D △ FR 7-1157
4 Vacant
Street continued
732 Smith Walter D ◎ △ ED 2-2731
733 Bright Essie M Mrs ◎ △ FR 7-2853
738 Pace Leroy ◎ △ ED 3-3316
739 Allison Leonard E ◎ △ ED 3-2576
741 Hawley Harold R △ ED 3-4313
742 Gardner Wilson B ◎ △ ED 3-2569
800 Samonds Pattii W Mrs ◎ △ ED 2-0604
801 Hinson Wm G ◎ △ FR 7-5297
804 Cumber Aaron ◎ △ FR 6-5972
805 Jones Alvin A ◎ △ FR 6-0278
808 Murphy John D ◎ △ FR 7-1114
809 Echerd John W jr ◎ △ FR 7-2805
812 Beach Connie I Mrs ◎ △ ED 4-4913
813 Franks Wilbie H ◎ △ FR 6-5493
816 Renfro Walter T ◎ △ FR 6-3825
817 Deal Wm G ◎ △ ED 2-9163
820 Price Wilbur G ◎ △ ED 3-3607
821 Hinson Cora B Mrs ◎ △ ED 3-6486
824 Jones Roy R ◎ △ FR 6-8373
825 Parks Clyde R ◎ △ FR 6-6400
828 Dobbs J B ◎ △ FR 6-7198
829 McKinney Bertha D Mrs ◎ △ FR 5-6214
832 Hoffman Raymond E ◎ △ ED 3-9371
833 Hunnicutt Wylie H △ FR 5-7079
900 Boahn Walter B ◎ △ ED 2-8461
904 Deese Earl B ◎ △ ED 3-8097
907 Williams Eug L ◎ △ FR 6-7194
908 Nantz Walter C ◎ △ FR 6-7695
912 Hunter Bess S Mrs ◎ △ FR 6-8143
913 Vacant
915 Haigler Donald E ◎ △ ED 2-8797
Haigler Betty M Mrs private sch
916 Swann Ralph C ◎ △ ED 2-4364
920 Dusek Wally ◎ △ FR 6-0325
921 Hunter Cicero L ◎ △ FR 6-6344
924 Bishop A Herbert ◎ △ FR 6-7050
927 Gardner Jas E ◎ △ FR 7-7093
Dogwood av intersects

79
BANK — From 322 E Griffith southwest, 1 northwest of S Tryon (Zone 3)
3004 Vacant
3008 Wilson Machy Corp mfrs
3013 Cherry Burrell Corp dairy equip △ JA 3-2406
3016 Routh Inc sht mtl wkrs △ JA 3-0978
3018 Vacant
3021 Manufacturers Agts Inc △ JA 3-1360
Bryant Htg & Equip Co Inc △ JA 3-1407
Home Comfort Co Inc htg equip △ JA 3-1360
Duct-H-B Inc mfrs furnace pipe & fittings △ JA 3-1407
3024 Crawford Door Sls Co △ JA 3-3935
3029 Industrial Truck Sls & Serv Co Inc △ JA 3-1997
3032 Floyd Walter H Co machs △ JA 3-4176
3036 Craig Tecora
3038 Tate Glen M
Foster av ends
3100 Apartments
1 Moore Helen Mrs
2 Pendergrass Woodrow △ JA 3-0388
3 Pendergrass Pearl R Mrs
4 Torrence Mozelle Mrs △ ED 4-0314
3104 Apartments
1 Robinson Daisy
2 Sanders Jimmie
3 Byers Gainwell
4 Moore Mary L
Street continued
3108 Campbell Lucille Mrs
3109 McAdams Helen Mrs
3110 Springs Ralph
3111 Welch Preston
3114 York Rd High Sch △ FR 5-6855
3115-17 No return
3123 Poole Grant
Herman av ends

112
BANKSTON PLACE — From Tipperary pl northwest, 1 ne of Denson pl (Zone 5)

66
BARBOUR'S CT—From 1017 E 5th northeast (Zone 6)
1 Crawford Ike
2 Jones Minnie B Mrs
3 Johnson Edw R
4 Long Margt H Mrs
5 Douglas Willie J
6 Martin Warren
7 Johnson Paul A
8 Alexander Mozelle
9 Vacant
10 Patterson Pat
11 Phifer Fred
12 Glenn Vance
13 Douglas Jas △ FR 6-4587
14 Walker Edgar
15 Potts Louise P Mrs
16 Smith Mabel L Mrs
17 Harris John T
18 Caldwell Albert
19 Hunt David △ ED 4-9206
20 Wade John △ FR 5-6416
21 Sims Willie
22 Speak Wm F
23 Jackson John T
24 Humphries Ethel L
26-28 Jackson Charlie
30 Young Diana A
E 6th intersects

42A
BARCLAY DOWNS DRIVE — From 3204 Selwyn av east and south, 4 south of Colony rd (Zone 9)
3000 Baxter Herbert H ◎ △ ED 2-4953
Windsor dr intersects
Fairfax dr intersects
Briar Creek crosses

109
—— Celanese Corp of Am △ FR 7-7411
Runnymede la intersects
3500 Williams John D jr ◎ △ ED 2-6521
3600 MacDonald J Kingsley ◎ △ ED 4-4074
3614 Jeffries Bill △ ED 4-2440
3615 Andrews Clarence L △ ED 4-5083
3618 Vacant
3623 VanWagner Wiley B ◎ △ ED 4-1556
3624 Pavey C Robt ◎ △ FR 5-7628
3629 Boyd Roy I △ ED 3-7404
3634 Moeller Constant S △ ED 2-1018
3635 Hall Wm H ◎ △ FR 5-8356
3643 Kreamer Wm H ◎ △ FR 7-1227
3700 Dean Wm T jr ◎ △ FR 7-1253
3701 Beyer Chas C ◎ △ FR 6-5986
3710 Medford John W jr ◎
3711 Biechlin Keith L ◎ △ ED 2-7214
3801 Eisler Irvin A ◎ △ ED 3-2775
3823 Ed Morris L ◎ △ FR 6-7079
3831 Shaffer Ellsworth W ◎ △ FR 6-9085
3838 Vacant
3839 Parker Paul G jr ◎ △ FR 6-8869
3846 Counts Kenneth ◎
3854 Vacant
3901 Deussen Helmut △ FR 7-7584
3910 Lenfest Henry F ◎ △ FR 6-8939
3911 Coyce John H ◎ △ ED 4-6332
3918 Vacant
3919 Wright F N ◎ △ FR 6-5853
3926 Vacant
3934 Vacant

108-A
BARFIELD DR—From 3400 Manchester southeast, 1 west of Graymont dr (Zone 8)
Sergeant dr begins
3000 Under construction
3001 Vacant
3010-16 Under construction
3022 Vacant
3025 Under construction
Seaman dr begins
3100-38 Under construction
3101 Fitzgerald Lawrence A △ FR 5-5384
3125-29 Vacant
3131 Wilson Robt P
3309 Boyd Jasper ◎ △ FR 5-3250
3314 Moore Chester E ◎ △ FR 6-1884
3315 Vacant
3321 Washam Gordon G ◎ △ ED 4-9200
3326 Bremer Danl W ◎ △ FR 5-5257
3327 Barr Torrence L ◎ △ FR 5-6993
3333 Smith Leroy W ◎ △ FR 6-7116
3338 Friday Benj F ◎ △ ED 4-4242
3345 Herndon Benj W jr ◎ △ ED 3-2083
3348 Vacant
3401 Walden James F ◎ △ FR 5-5123
3409 Cooper Ward ◎
3415 Vacant

73
BARKLEY RD—From Longwood dr east (and west 1 blk), 3 west of Park rd (Zone 9)
1100 Lowrance Keifford G ◎ △ JA 3-5583
1101 Hodges Alf L ◎ △ JA 3-1295
1109 Cloud Curtis L ◎ △ JA 3-6413
1115 Million John ◎ △ JA 3-7532
1121 Strong Edsel D ◎ △ JA 3-3170
Longwood dr intersects
1200 Long Arth S jr ◎ △ JA 3-3812
1201 McElroy Saml J ◎ △ JA 3-4269
1209 Elder Russell B jr ◎ △ JA 3-1191
1210 Core Geo V ◎ △ JA 3-7632
1215 McSpadden Frank W ◎ △ JA 3-1487
1218 Moore Tom ◎ △ JA 3-7118
Mockingbird la ends
1221 Howey Ralph F ◎ △ JA 3-3477
1227 York Arth C jr ◎ △ JA 3-4899
1233 Cribbs Wm C ◎ △ JA 3-0103

85
BARLOWE ROAD (Formerly Beechwood rd) —From 3916 Tillman rd northwest, 2 north of Glenwood dr (Zone 8)
3900 Robinson Chas L △ EX 9-9038
3906 Payne John A ◎ △ EX 9-9910
3909 Stroud W Wayne ◎ △ EX 9-9063
3910 Caudle Joe N ◎ △ EX 9-1348
3914 Moose Dewey H ◎ △ EX 2-1087
3915 Teitans Ausma Mrs ◎ △ EX 9-3150
3918 Bennett J A △ EX 9-7991
3921 Hucks Laten W ◎
3922 Bass C Calvin ◎ △ EX 2-3568
3926 Roseman Howard C ◎ △ EX 9-9009
3927 Wingate Wm C ◎ △ EX 2-2526
3930 Collins Claudie ◎ △ EX 9-9898
3933 Bass Jos B ◎ △ EX 9-3088
3934 Howell Clyde J
3937 Kinley O'Neal ◎ △ EX 9-5049
3938 Fisher Chas C ◎ △ EX 9-6012
3942 Cooley Walter G ◎ △ EX 9-5398
N Glenwood rd ends
3946 Ferrell J Howard ◎ △ EX 2-1446

104
BARMETTLER DRIVE — From Anthony cir west, 1 south of Melchor av (Zone 7)
4100 Brooks Louis D ◎ △ EM 6-4363
4112 Downs Kenneth R ◎ △ EM 6-4457

50
BARNETT PL—From 1800 E 4th southwest, 1 east of Queens rd (Zone 4)
114 Barnett Bernard W ◎ △ ED 3-3266
Hedgewood pl begins

86
BARNHARDT AV (Chatham Estates) — From Lamar av east (Zone 5)
Clement av intersects (ns not open)

102
BARNHILL DR (Briar Creek Park) — From 1231 Briar Creek rd southeast, 1 north of Commonwealth av (Zone 5)
3101 Carpenter Chas J ◎ △ KE 7-0425
3104 Plaxco John C ◎ △ KE 3-9792
3108 Dalton J Douglas ◎ △ KE 7-2338
3112 Haney Thos F ◎ △ KE 7-1174
3113 Mattox Jos Z ◎ △ KE 7-2692
3118 Wilcox Elwood M ◎ △ KE 7-3607
3119 Clark Jos W ◎ △ KE 7-1167
3119½ Vacant
3122 Elliott Hatcher S Rev △ KE 7-4609
3123 Cooke Neal L ◎ △ KE 7-1847
3126 Vacant
3127 Horne Verdie M Mrs ◎ △ KE 7-1326
3131 Frye N Jackson ◎ △ KE 7-0394
3132 Wallwork W Brian ◎ △ KE 7-0793
3200 Brush Jerome J ◎ △ KE 7-1421
3201 Walker Charlie W ◎ △ KE 7-1327
3204 Tice Jas P ◎ △ KE 7-1481
3205 Morris Jos E ◎ △ KE 7-3185
3208 Blanton Ralph E ◎ △ KE 7-1605
3209 Guice Paul H ◎ △ KE 7-1511
3212 Gardner John L ◎ △ KE 7-5661
3215 Faulkenburg Vernon E ◎ △ KE 7-0781
3219 Winters Arline H ◎ △ KE 7-5179
3220 McRae Donald G ◎ △ KE 7-2288
McRae Elec Serv contrs △ KE 7-2288
3223 Smith Saml P ◎ △ KE 7-1337
Pinecrest av intersects

19
BARRINGER DR—From Sou Ry southwest, 1 northwest of Spruce (Zone 8)
2000 Gadd Robt H jr ◎ △ FR 6-1156
2016 Outen Max W △ FR 7-2360
2024 Sachazeski Jos ◎ △ ED 4-8996
2030 Keen Edw P ◎
2036 Hodges John V ◎ △ ED 4-8302
2040 Biggers Ronald J jr
2046 Strickland Jas A ◎ △ ED 2-5767
2052 Plyler Alice H Mrs ◎ △ FR 5-6168

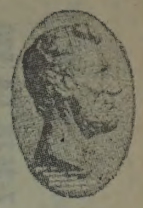

THE LINCOLN NATIONAL LIFE INSURANCE COMPANY

LIFE ACCIDENT SICKNESS GROUP

Represented by
RAYMOND E. KING AGENCY
Suite 1405
Wachovia Bank Bldg.
129 W. Trade
FRanklin 5-4421

WADDELL CONSTRUCTION COMPANY INC.

General Contractors

CAST-O-STONE
DISTRIBUTORS
APPLICATORS

P.O. Box 4174
Charlotte, N. C.
TELS.
EMerson 6-0712
EMerson 6-3151

THE WEARN LUMBER COMPANY
"SERVING THE CAROLINAS SINCE 1890"
MANUFACTURERS OF ARCHITECTURAL WOODWORK
Wholesale
1420 S. MINT ST.
PHONE EDison 3-7575

T. C. HEYWARD & CO.
Steam and Hydraulic Equipment
518 E. MOREHEAD S.
TELS. FRanklin 7-2678, LA 930

"CHARLOTTE'S SAVINGS CORNER"
HOME FEDERAL SAVINGS & LOAN ASSOCIATION
Mortgage Loans
Fourth and Tryon
Organized in 1883
Insured Savings
Tel. FRanklin 6-8447

BARRINGER DR—Contd
2100 Critcher Ralph S ⓪ △ FR 7-5172
2108 Damien Robt J ⓪ △ ED 4-5976
2114 Saunders Marie S Mrs ⓪ △ ED 2-7076
2120 Jolly Levi N Jr ⓪ △ FR 5-3979
2126 Kincaid Jack L ⓪ △ ED 4-4190
2132 Durham Bill M ⓪ △ FR 7-2827
2138 Simpson W Maynard ⓪ △ ED 4-5606
2146 Deaton Marvin C ⓪ △ FR 7-2084
Bethel rd begins
2206 Vacant
2214 Niven Jas C ⓪ △ FR 5-4662
2222 Lowe James W ⓪ △ FR 7-5275
2228 Harris Jack B ⓪ △ FR 6-9036
W Boulevard intersects
2318 Lee Major G ⓪ △ ED 3-2380
2321 Thorpe Ardell S ⓪ △ ED 3-3953
2326 Jones Reuben E ⓪ △ FR 2-1306
2327 Martin Edw C ⓪ △ FR 5-6472
2333 Wright Richd L ⓪ △ ED 4-2236
2336 Beaty Kenneth O ⓪ △ ED 3-7213
2339 Warner Robt C ⓪ △ ED 3-5523
2340 Spurrier Wilson D ⓪ △ FR 6-8119
2345 Lofton Ethel R Mrs ⓪ △ ED 3-2446
2348 Saxon David H ⓪ △ FR 6-4252
2351 Farson Garland P ⓪ △ ED 4-5021
2352 Mulkey James W ⓪ △ ED 3-9761
2357 Hagler Willie E ⓪ △ ED 4-6067
2360 Painter Edw D ⓪ △ ED 4-5682
2363 Wintzer Chas R ⓪ landscape archt △ ED 4-0998
2400 Warlick Richd H ⓪ △ FR 7-6120
2401 McQuay Wm C ⓪
2408 Robelot John C ⓪ △ ED 2-2117
2411 Wilcox Wayne ⓪ △ ED 4-8148
2412 Gilliland Edwin H ⓪ △ FR 6-4339
2418 Sutton Howard W ⓪ △ ED 4-1757
rear Brady Addie Mrs △ ED 3-2860
2438 Faulkenberry Chas E ⓪ △ FR 6-3529
Brentwood intersects
2500 Huggins John S ⓪ △ FR 5-6269
2512 Smith Coy A ⓪ △ ED 4-3891
2520 Blackwelder Kennon E ⓪ △ FR 7-3512
2526 Fletcher Harlan P ⓪ △ ED 4-8926
2534 Holder Wilford D ⓪ △ ED 4-2872
2540 Knight B Gene △ ED 4-1333
2546 Marks Henry F ⓪ △ FR 5-8067
2552 Baucom Jas M ⓪ △ FR 5-4483
Shuman av intersects
W Tremont av intersects
City limits
2600 Smith Douglas A ⓪ △ FR 6-7162
2612 Morton Clarence ⓪ △ FR 6-8865
2618 Mitchell Wm E △ ED 4-8493
2624 Vacant
2630 Spivey Thos L ⓪ △ ED 2-3796
2636 Lloyd Phyllis W Mrs ⓪
2642 Schalasny Robt T
2648 Ferguson Chas L △ FR 6-7808
2654 Matthews Coy R ⓪ △ ED 3-4365
2660 Crowley John W
2661 Bonnie Brae Golf Course △ ED 3-9493
2700 McConkey Ernest L ⓪ △ ED 3-5076
2708 Phillips R Andrew △ ED 2-8786
2714 Martin John B △ FR 5-6209
2720 Wilson Morrison ⓪ △ FR 5-5306
2726 Goodwin David C ⓪
2732 Goodman Richd L ⓪ △ ED 2-7355
2738 Bolin Wm ⓪ △ FR 7-3087
2744 Bechtold Paul V ⓪ △ FR 6-9240
Phillips av ends
2800 Sill Geo L △ ED 3-1310
2810 Deese Robt H
2820 Sutton Eug H ⓪ △ FR 6-5959
2830 Smith Herbert A ⓪ △ ED 3-9510
2836 Bradburn Chas M ⓪ △ FR 6-3713
2844 Greenway Burnace M ⓪ △ FR 7-3517
Mayflower rd ends
2908 Howard John C ⓪ △ FR 6-1396
Beechnut rd ends
2920 Little Wm H ⓪ △ FR 5-3522
2928 Rice Bunion C
2934 Bolick Wm D ⓪ △ FR 7-5374
108-A
3100 Latham Robt Q ⓪ △ FR 5-3235
3101 Stamps Wm E ⓪
3109 Davidson Bobby C ⓪ △ FR 5-7929
3110 Zasciotti Louis E ⓪ △ ED 3-5761
3115 Morris Saml C ⓪ △ ED 3-5857
3116 Greene Jas E ⓪ △ FR 7-1787
3121 McManus Rachel Mrs
3122 Whittington J Howard ⓪ △ FR 6-5281
3127 Smith R Lee ⓪ △ ED 3-5792
3128 Huff Hugh W ⓪ △ FR 6-9495
3133 Graham Richd E ⓪ △ FR 6-7627
3201 Goodman Seymour H △ ED 3-4079
3209 Hinson John C ⓪ △ FR 5-8503
3215 Bellamy Robt M ⓪ △ FR 6-9997
3221 McConnell Billy A ⓪ △ FR 5-8570
3227 Duncan J Walton ⓪ △ FR 6-1713
3233 Higgins Andy C ⓪ △ FR 5-5132
3234 Tolbert Gene C ⓪ △ FR 6-9737
3300 Ersley Jack L ⓪ △ FR 5-4759
3301 Crowder Chas E ⓪ △ ED 3-3325
3308 Roberts LeRoy J ⓪ △ FR 7-3266
3311 Sloan G Ross ⓪ △ ED 3-0486
3314 Stanley Dewey C ⓪ △ FR 7-2536
3317 Vacant
3320 Fitts Edw L ⓪ △ FR 5-7047
3323 Deese Marvin R ⓪ △ FR 6-8370
3326 Honeycutt Jerry B ⓪ △ FR 5-4756
3329 Wiggs Joe I △ ED 2-1647
3332 Clark Geo D ⓪ △ FR 7-1404
3335 Petrea John H ⓪ △ FR 6-2310
3338 Yoe Wm B ⓪ △ FR 7-5716
3341 Brown Saml A ⓪ △ FR 5-4877
3344 Hinson Jas H ⓪ △ FR 6-5185
3347 Walters E Cecil ⓪ △ FR 6-0686
3350 Newsome Geo E ⓪ △ FR 5-6574
3353 Terry Francis K ⓪ △ FR 6-1736
3400 Lynn Margie Mrs ⓪
3401 Earley Paul G ⓪ △ FR 7-7974
3408 Watkins Chas D ⓪ △ FR 6-2828
3409 Jordan Benj F ⓪ △ FR 7-3548
3414 McGee W Louie ⓪ △ FR 5-7872
3415 Abernathy C Harold △ ED 2-4895
3420 Smith Thos G ⓪ △ FR 5-2193
3421 Hall Henry jr
3426 Parker Geo M △ ED 3-0095
3427 Pasotto Fred J ⓪ △ FR 6-7540
3432 Wall John D ⓪ △ ED 3-0082
3433 Pittman Robt A ⓪ △ FR 6-1831
3439 Moselein John J ⓪ △ FR 5-7865
3445 Kirstowski Otto A ⓪ △ FR 5-8945
3451 Kirstowski Henry O ⓪ △ FR 5-2724
Greymount dr intersects
3501 Ravenstein Faye L Mrs ⓪ △ FR 7-5503
3509 Norman Wm W ⓪ △ ED 3-1686
3515 Blair Benj M ⓪ △ FR 6-8789
Barfield dr intersects
3609 Beatty Holly L ⓪ △ JA 3-7010
3615 Fisher Clayborne C ⓪ △ JA 3-1142
3621 Johnston Frank D jr ⓪ △ JA 3-5288
3627 Faulk Sam M ⓪ △ JA 3-1923
3633 Carson Ben B ⓪ △ JA 3-6589
3639 Cahoon Wm W ⓪ △ JA 3-4265
Clanton rd intersects

92
BARRY (Villa Heights)—From 1600 Parkwood av north (Zone 5)
2312 Wike Jack K △ ED 3-4419
2313 Pressley Grover C
2316 Schronce Larry D
2317 Baker Raleigh O ⓪ △ ED 3-2520
2318 Hill Wm B △ FR 5-4222
2320 Childers Jesse △ ED 4-8542
2322 Cline Jerry M
2323 House John E △ ED 4-1439
House Edna M Mrs reweaving
2324 Mullis Lindsey B △ ED 2-6860
2325 Chambers Jas W ⓪ △ ED 3-4219
2328 Snyder A Lamar ⓪ △ FR 7-2559
2332 Nichols Kenneth G △ FR 7-6192
Grace intersects
2401 Malphurs Clyde C ⓪ △ ED 4-9003
2405 Hearn James △ ED 2-8612
2408 Black Floyd W ⓪ △ ED 4-5211
2409 King Wm M ⓪
2412 Helms Ralph L ⓪ △ FR 5-2043
2413 Griggs Eddie P ⓪ △ ED 4-6284
2416 Hinson Robt L ⓪ △ FR 6-1320
2417 Derrick Lewis C ⓪ △ FR 6-0035
2420 Edwards Vernon C ⓪ △ ED 3-0607
2421 Weiss J Hughes ⓪ △ FR 6-7497
2424 Sikes Roy E ⓪ △ FR 6-9827
2425 Vacant
2428 Glover Lewis B ⓪ △ FR 5-2743
2429 Vacant
94
Catawba av intersects
2500 Vacant
2501 Bryant Wm O △ FR 6-1054
2502 Hines Vernon V △ FR 7-4632
2503 Virnelson Robt K △ FR 7-3113
2506 Laney Wm D △ ED 4-0196
2508 Harrell Glenn W △ ED 4-6324
2509 Fink David O
2511 Morgan Robt E
2512 Rushen Neal B
2514 Queen Frank O
2515 Barrett Anne D Mrs △ ED 4-8558
2517 Clanton Mildred S
2518 Howard Evelyn D Mrs △ VR 6-8620
2520 Johnson Benny
2521 Gladden Timothy G △ FR 6-5394
2523 Byrd Roy G △ FR 5-5314
2524 Martin James E △ ED 4-6554
2526 Page Louie T
2527 McKay John W △ ED 3-3353
2529 Christenbury Harold L △ ED 4-8920
Everett pl begins

55
BARRY DR—From Wilkinson blvd north, 1 east of Marshall dr (Zone 8)
3213 Sox Montie D ⓪ △ EX 9-3227
3218 Clark Clifford S jr ⓪ △ EX 2-3440
3221 Snodgrass John C ⓪ △ EX 9-6869
3229 White Leo J ⓪ △ EX 9-8975
Teresa av intersects
3301 Lisk Wm M ⓪ △ EX 9-0624
3308 Rhyne Sidney S ⓪ △ EX 9-6072
3309 Holder R Buddy ⓪ △ EX 2-1771
3317 Weaver Clyde L ⓪ △ EX 2-2597
3324 Ervin Ray E ⓪ △ EX 9-1219
3325 Kiser A Glenn ⓪ △ EX 9-6278
3402 Shelton Reuben C jr ⓪ △ EX 9-6514
Virginia av intersects
3403 Allen Aaron M ⓪ △ EX 9-6165
—— Tompkins Guy D △ EX 9-0491

77
BARTLING RD—From 1522 Hartford av southeast, 2 south of Applegate (Zone 9)
435 Martin Saml E ⓪ △ JA 3-4482
438 Conrades Wm L jr ⓪ △ JA 3-2703
500 Smith Delavan ⓪ △ JA 3-3396
501 Crockford Harry E ⓪ △ JA 3-4163
508 Shumpert Watson L ⓪ △ JA 3-5029
509 Hair Marion S ⓪ △ JA 3-6733
514 Politis Pete ⓪ △ JA 3-2065
515 Womack Jerry R ⓪ △ JA 3-1436
520 Pickle Kirby G △ JA 3-5301

104
BARWICK RD—From Sharon Amity rd northwest, 2 northeast of Old Sardis rd (Zone 7)
4401 Strong Jas W ⓪ △ EM 6-2464
4414 Little Jack W ⓪ △ EM 6-1447
4415 Haley Jas K ⓪ △ EM 6-2762
4417 Vogler John T ⓪ △ EM 6-4051
4422 Wooldridge Wm S ⓪ △ EM 6-0153
4500 Vacant
4501 Huitt Powell S ⓪ △ EM 6-1828
4510 Newell Wm ⓪ △ EM 6-0348
4513 Kennedy Rodger B jr ⓪ △ EM 6-1254
4518 Westmoreland Colin M ⓪ △ EM 6-3451

74
BASCHE AL—From 211 E 7th northeast (Zone 6)

84
BASCOM (Chantilly)—From SAL north, 1 east of Westover (Zone 5)
501 Hurt Thos G △ ED 4-6375
504 McDaniel Homer C ⓪ △ FR 7-5181
Kingsbury dr intersects
608 Gilliam Roy B ⓪ △ FR 5-1105
611 Hartsell Dezzie L Mrs ⓪ △ ED 3-6343
Laburnum av intersects
727 Jordan Jack S
Bay intersects
800 Jacobs Claiborne K △ FR 6-1581
Chesterfield av intersects
900 Owens Wm C △ FR 6-5364
919 McNinch Saml S III △ FR 6-8189
Shenandoah av intersects
* * *
Commonwealth av intersects

79
BASIN—From 2438 S Tryon west, 1 south of Brookhill rd (Zone 3)
400 Mitchell Jake E FR 7-6401
401 Strong Clyde E
402 McCullough Robt △ ED 3-8343
404 Harris Umstead L
405 House Jas M △ FR 7-1289
406 No return
407 Roach Warren
408 Jessup Lee A △ FR 7-3923
410 Johnson Melvin △ ED 3-3875
411 Turner Harry
412 Robinson Clyde △ ED 3-8706
413 Tims Israel L
414 Nesmith Jas △ ED 2-4804
416 Land Garfield jr △ FR 7-4503
417 Adams Ella Mrs △ FR 6-0587
418 Caldwell Alf
420 Timmons Jesse
422 Rickett Dinnie △ FR 7-2953
424 Funderburk Julius △ ED 3-3611
426 Owens Benj
427 Blassingame Robt
428 Stinson Saml L
429 Moore Roberta S Mrs
430 White Pearl C Mrs △ FR 7-6681
431 Johnson Jas O
432 Jennings Henrietta C Mrs
433 Irvin Otis △ FR 5-2790
434 Judge Maggie F Mrs
435 Boyd Emma G Mrs
436 Boyce M Olin
437 Crawford Elrie
438 Tindal Rosa Mrs △ ED 3-2091
439 Coelman Leroy
440 Smith Melvin

CHARLOTTE MERCHANTS ASSOCIATION INC.
GIVES YOU THE SERVICES OF CREDIT BUREAU of CHARLOTTE COLLECTION SERVICE DIVISION and PHYSICIANS' & DENTISTS' CREDIT BUREAU
202 City Savings Bank Bldg.
120 E. Third St.
See Page B

DOWNTOWN
332 N. Tryon
Tel. EDison 3-4166
WALKER'S DRUG STORES
COMPLETE PRESCRIPTION SERVICE
CITY WIDE DELIVERY
HAWTHORNE
Medical Center
225 Hawthorne La.
Tel. FRanklin 6-6437

McCLURE LUMBER COMPANY
LUMBER AND BUILDING MATERIALS
ROZZELLS FERRY RD. (MT. HOLLY RD.) PHONE EXpress 9-5681

ASIN—Contd
41 McManus Nathl △ ED 4-3755
42 McCoy John
43 Adams Clarence H
44 Johnson Ophelia B Mrs △ ED 2-1834
45 Alden Chas
46 Adams Hampton
47 Davis Lawrence △ ED 4-9933
49 Anthony Bennie F jr △ ED 4-1186
51 Vacant
53 Robinson Nora Mrs
Remus rd intersects

79
ASSETT—From 216 South View northwest, 1 south of Lancaster (Zone 3)
208 Gould Preston
209 Jenkins Loretta
210 Brannon Wm △ ED 4-4538
211 Galmon Plymouth Mrs
212 Smith Wm
213 Vacant
214 Pittman Carrie
215 Tompkin Leroy L
216 Holly Julia Mrs △ ED 4-6040
217 Cornelius Robt E
218 Holly Robt junk
219 Goldston Letha
220 Mack Mary E
221 Jones Queen
222 Pettus Albert Q △ ED 2-1176
223 Vacant
224 Carruthers Grady △ ED 3-0626
225 Harris Jas
226 Funderburk Hazel
227 Spann Jas
228 Wells Clara
229 Vacant
230 Fulwider Lamar
231 Motsinger Otis M

113
ASSWOOD DRIVE—From N Tryon south, 1 east of Woodside dr (Zone 8)

22
AXTER—From 400 S Independence blvd east, 2 south of E 4th (Zone 4)
48
Sugar Creek intersects
Baldwin cir intersects
Cecil intersects
300 Straite Luther
302 Thompson Roosevelt △ FR 6-3038
304 Potts Ida W Mrs △ FR 7-4818
306 Black Johnny L
308 Pearson Janie M
310 Mangrum Roy
Cherry intersects
404 Chisholm Irene F Mrs △ ED 2-3284
408 Sinclair John V
412 Russell Lillie B Mrs ◎ △ ED 4-1501
S Torrence intersects
500 Russell Irene F Mrs ◎
502 Simmons Mary Mrs ◎ △ ED 3-2984
Baldwin av intersects
608 Williams Selena J Mrs △ FR 6-2541
612 Harrison Beulah H Mrs △ FR 6-1881
Wallace intersects
700 Brown Frank ◎ △ ED 2-4244
701 Blakeney Harold △ ED 4-9362
704 Roberts Odell G ◎ △ FR 7-1777
705 Burke Isadore
706 Graham Milton △ FR 6-2190
709 Patrick Jas
712 Neely Saml ◎ △ ED 3-7260
Welker begins
713 Grigg Vernon C △ FR 6-9395
716 Gibson Jas
717 James Mary W Mrs △ ED 4-4431
720 Bright Willie
722 Benson Bessie Mrs
727 Cunningham Georgia
735 Thompson Annie B Mrs △ ED 2-1438
739 Prince John C
Woodard intersects
801 Dowery Virginia O △ ED 4-2086
802 Dunn Leroy ◎ △ FR 7-6116
804 Jones John J ◎ △ FR 5-3543
805 Jones Beulah M Mrs △ ED 4-0415
816 Walker Saml △ ED 3-6789
818 Allison Fence Co △ FR 6-7535
Page Fence Assn △ FR 6-7535
Allison-Steel Products wire wks △ ED 2-4000
Nisbet E P Co oil burners △ ED 2-7755
819 Roper Edw W ◎ △ ED 3-0757
827 Crosby Chas △ ED 2-0074
Main ends
Eli ends
900 Funderburk Evelyn
901 McNair Roberta R
902 Drayton Eltee jr
904 Covington James
906 Stevenson Robt L △ ED 4-8646
Stevenson Sarah M Mrs drsmkr
907 Bryum Jesse
908 Massey Jake △ ED 3-5230
910 Crowder Bessie M Mrs △ ED 4-8156
911 Vacant
912 Jerry Jas J △ ED 4-1284
914a Patrick Strong
914b Howell Alonzo
915 Ross Janie E Mrs △ ED 4-0713
916 Wallace Wm
918 Redfern Wilson △ FR 6-5178
920 Agnew Ola M Mrs △ FR 7-5132
922 Barber Doleen
924-26 Vacant
925 Apartments
1 Smith Florie J Mrs △ ED 4-9672
2 Billings Vista Mrs △ FR 5-5075
3 Grier Cora H Mrs
4 Shannon Steven △ ED 4-5421
Street continued
928 Simon Ernestine Mrs △ FR 5-1133
929 Shannon John H ◎ △ ED 2-4977
930 Gaddy Clifton
932 Patterson Mabel
933 Kirk Agnes Mrs ◎
940 Cook Georgiana
Queens rd intersects

107
BAXTER ROAD — (Changed to Barlowe rd)

58
BAY (Elizabeth; Chantilly)—From 600 Hawthorne la southeast, 1 north of E 8th (Zone 4)
1712 Dowd Warren W ◎ △ FR 7-1733
1715 Apartments
1 Crowson Isolene W Mrs △ ED 4-1039
2 Williams Billie J △ ED 4-0112
3 Chester Fred M △ ED 2-5436
4 Pearson Clarence L △ ED 3-7443
Street continued
1716 Brodgen Ralph C △ FR 5-2749
1718 Vacant
1719 Lynnhaven Apartments
Apartments:
1 Ledbetter Jas A △ ED 3-4773
2 Christenburg Mamie C Mrs ◎ △ ED 3-1288
3 McNally Francis X △ ED 2-7474
4 Kane Michl D
Lamar av intersects
1800 Fischer Roland △ ED 4-7709
1801 Guin Jasper L ◎ fl sanding △ ED 3-5801
1809 Pruett Willard W ◎ △ ED 3-0857
1815 Torrence Robt M ◎ △ FR 7-6855
1816 Vacant
Clement av intersects
1912 Holt L Herman △ ED 4-1479
1914 Bailey Wm J △ FR 6-2810
1915 Moore Ruby L Mrs △ FR 7-4861
1916 May Reginald C ◎ ED 2-8708
1919 Vacant
1920 Abernethy Susan V Mrs ◎ △ ED 3-6888
1924 Garner Edwin M ◎ △ ED 2-2368
1925 Martin Albert J ◎ △ ED 4-3963
Pecan av intersects
1928 Welsh Mattie S Mrs ◎ △ ED 2-4249
1929 Wilson S Allen ◎ △ ED 4-9693
(Not open bet Pecan av and Rowan av)
84
Pecan av intersects
2004 Guiton Hartford E △ FR 5-6153
2010 Garner Fred C △ ED 2-4685
2014 Pope James D △ FR 5-3493
2015 Doares Mary A △ ED 4-4912
2015a Vacant
2017 Edwards Belvin M
2018 Ballard Mack N ◎ △ FR 7-4084
2021 Cook Jas O △ FR 7-1444
2025 Holland Robt B △ FR 6-9501
2031 Helms Chas C ◎ △ FR 7-2036
2037 Pless Chas L ◎ △ FR 5-1364
2100 Lattof Raymond J △ FR 5-5613
2101 Hennessee Hugh B △ FR 5-7861
2103 Britt Marshall K △ FR 5-6358
2104 Brown Roy S ◎
2105 Austin Clarence H △ FR 5-4628
2109 Delizza Dominic P ◎ △ FR 6-2358
2112 McGee Walter B △ FR 7-2742
2115 Holland Edw R ◎ △ FR 5-3268
2116 Garrett Jake C ◎ △ ED 2-8669
2117 Myrick Robt A △ FR 7-6337
2118 Cooke Marvin J ◎ FR 7-6596
2120 Redfern Edythe W Mrs △ ED 4-8081
2121 Vacant
2124 Brooks Bette J
2125 Robinson John M ◎ △ ED 3-0704
2128 Hager Thos L △ FR 6-8266
2129 Pilkenton Clancy V ◎ △ FR 6-8923
2131 Campbell Ellen D Mrs ◎ △ ED 4-7001
2132 Pope Ardris B ◎ △ ED 2-5477
2136 Holton Gilmer H ◎ △ FR 5-2138
2137 Farrington Hugh B ◎ △ ED 4-5702
2140 Jones Fred C △ ED 4-8339
2141 Hilton D Lee ◎ △ FR 5-4313
St Julien intersects
2201 Waugh Wm M ◎ △ FR 6-4059
2204 Ingram Tennant C ◎ △ ED 4-2686
2205 Hammond Edw P ◎ △ ED 3-0655
2208 Lee Ralph H ◎
2215 Lindsay Jack R ◎ △ FR 7-2844
2216 Cartledge Jas H ◎ △ ED 3-2822
2217 Gillespie James K jr ◎ △ ED 4-2572
2221 Green Edw T ◎ △ FR 6-3485
2222 Beard Mary E Mrs ◎ △ ED 3-7293
2225 McCall Lloyd S △ ED 3-8111
2226 Pless Geo E ◎ △ ED 2-4973
2232 Boyce Wm J jr Rev △ FR 7-3616
2235 Baker John R ◎
2236 Schachner Paul G △ ED 4-3449
2239 Hart Jannie B Mrs ◎ △ ED 4-4995
2240 Dewese Saml P ◎ △ ED 3-2713
Westover intersects
2300 Bennett Margt O Mrs ◎ △ FR 6-0455
2301 Davis Jas W △ ED 2-5647
2305 Cullingford Bernice M ◎ △ ED 3-7606
2308 Holshouser Ralph P ◎ △ ED 3-2510
2309 Davidson Shannon W ◎ △ FR 6-4225
2312 Grier Thos P jr ◎ △ ED 4-1410
rear Allen Thos R
2315 Underwood Clarence N ◎ △ ED 3-9106
2316 Martin Wm F ◎ △ FR 5-4905
2319 Collier Wm A ◎ △ ED 2-4373
2323 Caldwell T Mason ◎ △ ED 4-6201
2328 Steadham Wm S ◎ concrete contr △ ED 3-8368
2329 Funderburk Olin O ◎ △ ED 2-3444
2332 Thompson Jos E ◎ △ ED 3-0059
2336 Daugherty T Clifton ◎ △ FR 5-5636
2337 Ruth Thos L ◎ △ FR 7-2089
2340 Harris Donald T △ ED 4-5983
2341 Finger Barnard H ◎ △ ED 2-1291
Bascom intersects
2400 Lackey Neal H ◎ △ FR 6-3860
2401 Duncan Lucielle M Mrs ◎ real est △ ED 2-4223
2404 Hinnant John D ◎ △ ED 4-4856
2405 Reavis Wallace E △ FR 5-5863
2408 Kirkley Wm O ◎ △ FR 5-2358
2409 Privatte Elmer A ◎
2413 Steadman Eliz S Mrs ◎ nurse △ FR 6-2217
2414 Reinhardt Richd Y △ ED 2-7510
2417 Steven Wm S ◎ △ ED 2-6812
2420 Laing Leon N ◎ △ ED 4-3709
2421 Basinger Geo W ◎ △ FR 6-8238
2425 Berg Chas F
2426 Thompson Herbert S ◎ △ ED 3-7777
2429 Routh Seymoure ◎ △ ED 3-8227
2432 Jarvis Lamar R ◎ △ FR 5-3368
2433 Grant Robt H ◎ △ ED 3-3938
2437 Williams Robt R ◎ △ FR 5-5259
2438 Liles Wm J ◎ △ FR 6-1373
Hanover intersects (ss not open)
2500 Flowers Clifton A ◎ △ ED 3-0496
2501 Counard Cletus J ◎ △ ED 3-7250
2504 Hinson Thos H ◎ △ FR 7-4145
2505 Jung Herbert ◎ △ FR 5-3043
2508 Vacant
2509 Richardson Robt E ◎ △ FR 6-0391
2512 Horne Jas T ◎ △ ED 4-5873
2515 Joyner Percy L ◎△ FR 5-1656
2516 Verley Myron C △ FR 7-7804
2517 Stephenson Edwin C ◎ △ FR 6-9518
2520 Fuller Arnold R ◎ △ FR 7-1049
2521 Wolfe Luke ◎
2524 Wooten Seth B ◎ △ ED 2-8671
2525 Harris Willie S Mrs ◎ △ ED 2-1442
2528 Washam Jas R ◎ △ FR 6-5151
2529 Earnhardt Leonard H ◎ △ FR 6-0847
2530 Franklin Nettie V ◎ △ ED 3-0272
2533 Mayer Peter Y ◎ △ ED 2-4326
2534 Clark Pauline O Mrs ◎ △ ED 4-8904
Bay Street Nursery △ ED 4-8904
2537 Smith Wayne A ◎
2600 Fisher J Henry ◎ △ FR 7-5678
2601 Campbell Chas R ◎ △ ED 4-2677
2604 Moody Platt D jr ◎ △ ED 4-1782
2605 Craft Herbert J ◎ △ FR 7-5557
2608 Williams Doris W Mrs ◎ △ FR 5-3007
2609 Pyler W T
2612 Neagle Juanita L Mrs
2613 Dennis Willoughby A △ FR 6-3413
2613½ Brown Georgenia A Mrs
2616 Redd Roy jr ◎ △ ED 3-7037

MECKLENBURG Hotel
100% Air Conditioned
Free Parking
CHEZ LAMOUR FRENCH RESTAURANT
516-22 W. TRADE
PHONE EDison 2-1181

Bob Robinson's Auto Service
"Built On Actualities"
General Auto Repairing
Auto Air Conditioning
All Makes of Cars
1305-11 E. 4th St.
TELS.
EDison 4-5091
EDison 4-3818
and
FRanklin 6-1704

HARDWARE MUTUAL INSURANCE COMPANY
OF THE CAROLINAS
CURRENTLY PAYING 30% DIVIDENDS ON FIRE INSURANCE
Established 1912 (See Yellow Page 104)
Home Office 1356 East Morehead St. Phone EDison 2-2119

SALES **HOPPE MOTORS SALES INC.** SERVICE
CHRYSLER — PLYMOUTH — IMPERIAL — SIMCA — VALIANT
439 W. 4th St. corner Graham St. Phone EDison 2-7161

BAY—Contd
2617 Atkins Billy R ◎ △ FR 6-6670
2620 Armstrong Fred D ◎ △ FR 7-6619
2621 New Robt H ◎ △ ED 2-1077
2624 Herring Ralph W ◎ △ FR 7-6068
2625 Hegler Jas J ◎ △ FR 7-2790
2628 Rudisell Corbett W ◎ △ ED 2-2006
2629 Humphries Maynard E ◎ △ ED 3-6836
2632 Beamer Salem A ◎ △ ED 3-5048
2633 Cothern Wm J Rev ◎ △ FR 5-8152
2636 Brooks J Martin ◎
2637 McKown Thos W ◎ △ FR 5-6940
2640 Howard Wm G ◎ △ FR 6-1178
2646 Funderburk Miranda B Mrs ◎
2650 Couick G Lowell ◎ △ ED 3-2847
2656 Somers Robt G ◎ △ ED 7-4600

73
BAYBERRY DR—From 825 Woodlawn rd south (Zone 9)
4600 Vacant
Montford dr intersects
4613 Strickland Lloyd J ◎ △ JA 3-6756

73
BAYLOR DR—From 4900 Gilmore dr southeast, 1 south of Inwood dr (Zone 9)
4914 Yarbrough Wm R ◎ △ JA 3-1863
4918 Ward Frank D ◎ △ JA 3-2513
4919 Gossett Toy C ◎ △ JA 3-3114
4922 Poston Jesse W ◎△ JA 3-0074
4923 Canipe Donald F ◎ △ JA 6-9388
4926 Humphries Maynard L ◎ △ JA 3-5206
4931 Whisonant Warren H ◎ △ JA 3-4369
4932 Poupalos Jas J ◎ △ JA 3-6527
4937 Rafferty Jos A ◎ △ JA 3-5956
4943 Vacant
Grice ct begins
5000 Barnhill J Dean ◎ △ JA 3-0538
5001 Vacant
5009 Miara Chester S ◎ △ JA 3-5848
5012 Sullivan Johnnie M ◎ △ JA 3-4300
5015 Waggy Rudolph A ◎ △ JA 3-1064
5018 Lipe Ray W △ JA 3-1037
5021 Graham Herbert G ◎ △ JA 3-4478
5024 Vacant
5027 Mangum Belle H Mrs ◎ △ JA 3-1053
5030 Bryant Harold W △ JA 3-0828
5033 Bailes Walter B ◎ △ JA 3-4565
5036 Alling Frankie L △ JA 3-7280
5039 Boggs Jas M ◎ △ JA 3-6701
5040 Spurlock Audrey S Mrs ◎
5044 Roberts John L jr ◎ △ JA 3-3266
5045 Adams Leary W ◎
5048 Edwards Kennon W △ JA 3-0513
5054 Stewart J Wilson ◎ △ JA 3-0808
Furman pl intersects

60
BEACH—From 1100 E Trade northeast (Zone 6)
104 Vacant
106 Black Ronald E
112 Vacant
114 Stallworth Rema
116 English Rosa B Mrs △ ED 4-5987
118 Porter Aline Mrs △ ED 4-5987

61
BEACON—From 1743 Mecklenburg av north, 1 east of The Plaza (Zone 5)
Marguerite av intersects
2412 McClure Kermit C △ FR 6-1918
2418 Southworth Earle W ◎ △ FR 7-6718
2422 Horton Jas A ◎ △ ED 3-0270
Stratford av intersects

104
BEAL (Formerly Billingsley)—A Continuation of McAlway rd from Walker rd southwest (Zone 7)
7 Vacant
8 Belk Jas B ◎
9 Kirkpatrick Chas J △ EM 6-0115
10 StLloyd Presby Ch
11 Vacant
12 Vacant
Street continued
825 Brecht Henry H ◎ △ EM 6-2860
901 Plyler John H ◎ △ EM 6-2652
920 Barnette Frank ◎ △ EM 6-1175
923 Helms Jas A ◎ △ EM 6-0630
925 Houser Arth W ◎ △ EM 6-3010
927 Tucker Arth J ◎
929 Barbara's Beauty Shop
939 House Henry S ◎ △ EM 6-1399

100
BEARWOOD AV—From 700 Sugar Creek rd north, 1 east of Sou Ry (Zone 5)
520 Avery Mamie Mrs ◎ △ FR 6-4629
522 Moore Mack L ◎
523 Davidson Floy Mrs ◎
524 Clinton Leonard
525 Morris Lewis ◎
526 Lyles David ◎ △ FR 5-6978
527 Myers Leonard ◎
528 Vacant
530 Carter Geo C
531 McIlwaine Jas ◎
538 Kirkpatrick Eli J ◎
539 Coleman Fred C
4027 McIlwaine Juttie ◎ △ FR 6-0834
4029 McIlwaine Curlee ◎
4108 Wentz Stella ◎
4109 Wentz Saml ◎
4112 Wentz Lindon ◎ △ FR 5-5866
4115 Mason Geo ◎ △ ED 3-3236
4117 Vacant
4120 Houston Admies ◎ △ FR 7-4745
4121 Under construction
4125 Henderson Will ◎
4128 Mason John B ◎

47
BEATTIE'S FORD RD (Biddleville) — From 1800 W Trade north bey Lincoln blvd (Zone 8)
100-52 Smith Johnson C Univ
△ ED 3-7529 △ ED 2-9452
Perry Rufus P △ FR 5-5173
119 Smith Johnson C Univ Dormitory
133 Baylor Ernestine M Mrs △ ED 3-3370
Dixon Ossibelle B Mrs △ FR 5-5133
Wood Lindsay M jr △ ED 3-8979
201 Bluford Wm E ◎ △ ED 2-7360
Dixon ends
301 Slosser Gains J Rev △ ED 2-7279
305 Brooks Ulysses S △ ED 2-8316
319 Harrison Saml L △ ED 3-1233
323 Anderson Emma R Mrs ◎ △ ED 2-5895
327 Houston Jas III
Burns John △ ED 3-3887
Hubbard Henry △ ED 3-3887
331 Williamson Saml T ◎ △ FR 6-5183
332 Blackman Vannie △ ED 4-0015
333 Grand Theatre △ ED 2-9220
Anthony Barber Shop
334 Vacant
Mill rd intersects
400 Stinson's Esso Serv gas sta △ FR 5-9636
401 Vacant
407 Stinson Julia B Mrs ◎
409 Hogans Nora B Mrs ◎ △ ED 3-4332
412 Gale W Alex
415 Hairston Lula C Mrs △ ED 4-1994
416 Edwards Norman G ◎ △ FR 6-0348
417 Gomillion Alex ◎ △ FR 6-1132
420 Evans Rudolph jr ◎ △ FR 6-7283
421 Stowe Lula J Mrs ◎ △ FR 5-2410
422 Hellams Lucy Mrs △ FR 7-4669
Bailey Mamie Mrs
423 Ligon M Grady △ ED 2-5640
424 Hairston Funeral Home △ ED 2-1559
426 Lawing Geo A
430 Twitty Albert
431 Russell Wm H ◎ △ ED 2-7969
French intersects
500 Red Front Gro
501 Williams Dora M Mrs ◎ △ ED 4-6958
502 Sowell Martha G Mrs
504 Green Mamie Mrs △ ED 4-7163
505 Robinson Clara Mrs ◎ △ ED 4-3418
508 Vets Grill restr △ FR 5-9437
508½ Vacant
513 Womic John A
514 Jamison Preston J ◎ △ ED 3-5590
518 Martin Willie J Mrs ◎ △ FR 7-6890
521 Gabriel Eliza K Mrs ◎ △ FR 7-1436
522 Shirley Gertrude J Mrs ◎ △ ED 2-1303
526 Bullard Leroy △ ED 4-9647
Bullard Evelyn L Mrs beauty shop
528 Bullard's Barber Shop
529 McKeithan Geo E ◎ △ ED 4-5608
536 Young Essie I Mrs ◎ nurse △ ED 2-5748
537 Fincher Clara A Mrs
540 Torrence Louie ◎ △ ED 3-9313
Cemetery av ends
600 Ethridge Mamie F Mrs ◎ △ ED 3-6554
601 Young Dollie J ◎ △ FR 5-1543
604 Graves Reginald L
606 Withers Robt L
608 Wilson Maurice
609 McCormick Hattie K Mrs ◎ △ FR 6-7978
610 Adams Willie
612 Peace Rosetta P Mrs
614 Parks Alf
615 Dwiggins John C ◎ △ ED 4-1463
616 Jones Geneva G Mrs
618 Long Sallie T Mrs △ FR 5-3297
619 Dugas Henry C ◎ △ ED 2-3809
Dugas Mamie C Mrs mus tchr
620 Prioleau Jas A △ ED 3-3219
622 Horton Nettie L Mrs
624 Green Mary T ◎
Mattoon ends
701 Biddleville Sch △ ED 3-4550
SAL underpass

45
729-31 Club Ball △ FR 6-4725
Patton av ends
809 Cochrane Junius R △ FR 5-2454
815 Ayner Geo ◎ △ ED 3-6920
817 Bowser Kath N Mrs ◎ △ ED 3-0353
820 City Water Dept (filtration plant)
821 Witherspoon Theo R ◎ △ ED 4-2336
Douglas begins
901 Alridge Theo ◎
Washington av ends
909 Gaddy Harry E jr
915 Smith Walker ◎ △ ED 2-4661
917 Johnson Marion △ ED 4-0197
921 Excelsior Club △ ED 4-7845
Sander begins
1001 Rann Emery L phys △ ED 2-0721
1005 Corley Nannie R Mrs ◎ △ ED 2-5864
1009 Northwest Beauty-Ette △ ED 3-2734
1011 Pal's Beauty Salon △ FR 5-9153
1013a-b-c Frazier Mamie L Mrs
1017 Johnson Bessie S Mrs ◎ △ ED 2-6289
1021 Monroe Tavern restr △ ED 3-1529
Monroe Steph L
1023 Pott's Gro △ FR 5-9519
Oaklawn av ends
Booker av begins
1100 Chicken-N-Ribs restr △ FR 6-6341
1101-03 Westside Pool Rm
1105 Night Owl Club △ ED 2-9445
1107 Arlivia Hair Dressing Salon △ FR 7-5689
1107a McCorkle Fred
1107b Vacant
1108 Butler Geo T ◎ △ ED 4-4132
1109 Am Dry Cln Co (br) △ FR 7-9162
1111 McCorkle Rosa W Mrs ◎ △ ED 3-8912
1116 Varsity Luncheonette restr △ FR 5-9730
Apartments:
1 Hopper Mary C
2 Rowe Thos E △ ED 4-5624
3 Mitchell Eliz D Mrs
4 Rosser Jos I
Street continued
1118 Neal's Barber Shop △ FR 5-9695
1120 Deluxe Barber Shop
1120a West End Shoe Shop △ ED 2-8776
1120b Parrissena Beauty Salon △ ED 2-4330
1120½ Vacant
1121 Inman Lillie M Mrs △ FR 7-2793
1122 Ideal Smoke Shop confy
1122½ Vacant
1126 Cooper Mamie Mrs △ ED 4-9108
1128 Beatty Eliza A Mrs △ ED 4-1711
1200 Dison Eliz Mrs
1200a Vacant
1200b Vacant
1200c M&S Gro △ ED 2-9644
1201 Martin Van B △ ED 4-0630
1202 Couthen Dudley △ FR 5-4361
1205 Kirk Oscar J ◎ pntr △ ED 4-0212
1210 Davidson John S ◎ △ ED 2-2654
1214 Withers Oliver C ◎ △ FR 7-4518
1215 Price Laura M ◎ △ FR 6-6360
1218 Northwest Med Clinic △ ED 2-7737
1221 Gilmore Torrence C ◎ △ ED 4-0792
1222 Haywood Pauline ◎ drsmkr △ ED 4-7929
1223 Oliphant Jas
1226 Young Colleen △ ED 3-3359
1230 Prince Ethel R Mrs
Davis av begins
1300 Vacant
1301 Gabriel Maggie G Mrs ◎ nurse
△ FR 6-8293
1304 Black Danl W ◎ △ FR 6-6960
1307 Sadler Robt L △ FR 6-1336
1308 Morton Herman L △ ED 2-4003
1309 Wallace Walter
1312 Duren Geo W △ FR 5-8274
1315 Lilly Louise Mrs
1315½ Griffin Lula Mrs
1316 Davidson Wm H Rev ◎ △ ED 4-1526
1319 Coleman Winston R ◎ △ ED 4-3841
1320 Brooks Ethella Mrs ◎ △ ED 4-9545
1321 Boykin Myrtle △ ED 3-4614
1327 Jordan J Barnette Mrs ◎ △ FR 6-2368
1328 Graham Carrie O Mrs ◎ △ ED 4-9126
1332 Moore Beulah D ◎ △ ED 3-6771
Rice Mertye △ FR 6-4645
1401-03 Park & Wash Indry
1404 Koner Korral △ FR 5-9135
Peeler's Portrait Studio △ ED 4-2692
Madam Blancheddi Beauty Salon
△ ED 2-4286
Roddey Eddie B Mrs △ FR 7-5618
Murray Jos A
Street continued
1404c Morrison Eliz Mrs △ ED 4-8154
1406 Grier Corine S Mrs ◎ △ ED 4-3972
1407 Winston Mut Life Ins Co △ ED 2-6098
1412 Costner Wm J ◎ △ FR 7-1189
1415 North West Jr High Sch △ ED 3-1262
1416 Love Geo B ◎ △ FR 6-7381
1420 Syphax Nannie L Mrs ◎ △ ED 3-5318
Russell ends

"Selling and Servicing Chrysler Products Since They Were Born"

MECKLENBURG NURSERIES INC.
Azaleas
Flowering Trees
Shrubs
Evergreens
Complete Landscape Service
Visitors Welcome
4955 Freedom Drive (Thrift Road)
R.F.D. No. 5
Phone EXpress 9-5641

REALTY BROKERS, INC.
Complete Real Estate Service
1129 EAST MOREHEAD ST. PHONE EDison 4-2868
SUITE 107
NATIONAL ASSOCIATION OF REAL ESTATE BOARDS REALTORS

MAIN OFFICE
301 S. Tryon Street
Personal-Installment
LOAN OFFICE
135 S. Tryon St.
Charge Plan Dept.
128 S. Tryon St.

FIRST UNION NATIONAL BANK
OF NORTH CAROLINA
MEMBER F. D. I. C.
10 CONVENIENT OFFICES IN CHARLOTTE

1616 Central Ave.
839 Providence Rd.
1625 S. Boulevard
408 N. Tryon
1625 Woodlawn Rd.
1200 N. Graham
1932 W. Morehead St.

B TTIE'S FORD RD (Biddleville)—Contd 45A
1 Igloo Dairy Bar ice crtam
1 Watkins Vinie M Mrs ◎ △ ED 4-1988
1 Lark Perry L △ FR 6-0893
1 Moore Wm L ◎ △ FR 7-1649
1 McKissick Reuben △ FR 7-5035
1 Wilson Beatrice L Mrs ◎ △ ED 3-2602
1 Isler John H ◎ △ FR 5-4562
Estelle begins
StPaul ends
1 Ward Laney O B Mrs ◎ △ ED 4-0688
1 Gaither John H ◎ △ FR 6-2640
1 Glenn Isaac ◎ △ ED 4-9625
1 Simpson Antonio M Rtv △ ED 2-9189
1 Stokes Jas H Rev ◎ △ FR 7-6780
1 b Vacant
1 Wells Summerville V Rev ◎ △ FR 7-1869
StJohn ends
1 Flowe Wiley M Mrs ◎ △ FR 7-3879
1 Anderson C Arth ◎ △ ED 4-9202
1 Stergis Willie Mrs △ FR 6-4654
1 Asbury L Cecil Rev ◎ △ ED 4-1571
1 Rhoden Eug L ◎ △ FR 5-7964
1 Stroud Gerson L ◎ △ ED 4-5788
1 Flack Jerry H △ FR 5-8176
1 Burns Wyatt A △ ED 4-0295
1 Stroud Wirrion M ◎ △ FR 7-6456
1 Plummer Jas △ ED 3-8018
1 McLean Saml J Rev ◎ △ ED 2-3279
1 Gregory Foster G ◎ △ ED 4-6131
1 Harris Edw G ◎ △ ED 2-2392
StMark ends
1 Mann C L Rev ◎ △ ED 2-8002
1 Vacant
1 Lynch Robt ◎ △ ED 2-4407
1 Roberts Bannaka D ◎ △ FR 7-5236
1 Caldwell Daisy H Mrs ◎ △ ED 4-4277
1 Byers Walter G ◎ △ ED 3-1778
1 Smith Rosa V Mrs ◎ △ ED 4-5412
1 Mitchell Nollie N Mrs △ FR 6-2154
1 Hannibal Roberta W Mrs ◎ △ FR 6-1733
StLuke ends
1 Wallace Chester △ FR 5-7087
1 Williams Wm P ◎ △ ED 3-5284
1 Taylor Zachary ◎ △ FR 5-8173
1 Adams Mamie E Mrs ◎ drsmkr △ ED 4-6023
1 Robinson Elbert ◎ △ FR 6-8191
1 Nicholson Perry
1 Gaskin Geo F ◎ △ ED 3-1907
1 McCaskill Philip △ ED 2-2908
1 Potts Jas E △ FR 7-5300
1 Johnson John
1 Butler Mattie B Mrs △ FR 5-5958
1 Drakeford Jas △ FR 5-7130
Drakeford Upholsters △ FR 5-7130
r Clinton Boyce
1 Mason Raymond V ◎ △ ED 4-7551
1 Neighborhood Serv Sta confy
1 Alexander & Sons Gro △ ED 2-4245
2 Barringer Eddie
2 Barringer Hugh Y
2 Keller Geo V ◎ △ ED 3-3460
2 Alexander J R Gro △ FR 7-9269
Lincoln blvd intersects
City limits
Zone 6
2 Victor Shell Serv gas sta △ EX 9-9119
2 Laney's Sinclair Service gas sta △ EX 9-9151
2 Mack Willie △ EX 2-2418
2 Collins Esso Servicenter △ EX 9-9228
Cummings av intersects
2 Elder's Gulf Serv Sta gas sta △ EX 9-9257
2 Holsten Melvin J Rev ◎ △ EX 9-5436
2 Emmanuel Presby Ch
2 Univ Clns
2 Univ Barber Shop
Keller av begins
2 Buck's Amoco Serv Sta △ EX 9-9277
r Buchanan Arth J ◎ △ EX 9-5346
2 Crouch Bros House Moving Co (ofc and stge) △ FR 6-4147
Community Cash Gro △ EX 9-8142
2 Blackwelder's Used Auto Parts △ EX 9-8851
2 Vacant
2 Univ Miniature Golf
2 Hill's Auto Parts △ EX 9-8652
Kalajainen's Body Shop reprs
Holly begins
2 Burgess Harley G ◎
2 Quality Auto Parts △ EX 9-1509
2 Vacant
Gilbert intersects
2 Mendinghall John ◎ hauling △ EX 9-0729
2 Huntley Jos ◎ △ EX 9-8901
Joe's Body Shop reprs
Wilson begins
2 Alexander Jas R ◎ △ EX 9-0759
2 Fred's Produce
2812 Calloway Fred T
2814 Vacant
2817 King Odell ◎
rear Fink Carl B
2818 Moose Frank H
2820 Hoglen Jas C
2824 Winkler Harlan A ◎ △ EX 9-8158
2828 Fisher Fredk C ◎ △ EX 9-7022
rear Fisher Joe F △ EX 9-8894
A av begins
2900 Neal Moselle Mrs ◎ △ EX 9-0290
2912 Griffith Jas A ◎ △ EX 9-1126
2924 Brewer Bernard B ◎ △ EX 9-5032
B av begins
Gilbert intersects
Holly intersects
3000 Kennedy Lonzo A ◎ △ EX 9-6859
3008 Lanham Wm D ◎ △ EX 2-1157
3026 Duckett Lester L ◎ △ EX 9-6001

62
BEAUMONT AV—From 1500 E 7th north, 1 east of Park ter (Zone 4)
406 Grier Jas B △ ED 4-1467
408a Graham Harrison
408b Vacant
410 Meyer Eliz M Mrs ◎ △ ED 2-1437
415 Williams Kermit D ◎ △ FR 6-5707
416 Spoon Kenneth B ◎ △ ED 3-3948
419 Transients
420 Farrell Henry W △ FR 8-5058
423 Lipford Floyd E △ ED 2-6463
424 Apartments
1-2 Vacant
3 Taylor Ethel T Mrs △ FR 6-6848
4 Vacant
Street continued
427 Biberstein Mildred F Mrs ◎ △ ED 2-2315
Orchid Shop florists △ ED 2-2315
428 Tipton Nora M Mrs ◎ △ ED 4-7246
431 Vacant
432 Sergeant Carroll S ◎ △ ED 2-6523
433 Vacant
435 Peebles Herbert L jr
436 Smith Willard L ◎ △ ED 4-0088
Ross Ora L
439 Thomas Lloyd L ◎ △ ED 3-5352
445 Workman Louise Y Mrs ◎ △ ED 3-4420
448 Vacant
Independence blvd intersects
504 Lowrey Roy K △ FR 7-2026
507 Bishop Ray C △ FR 6-7987
508 Thomason Edith C ◎ △ ED 2-6648
509 Honeycutt M Doris ◎ △ FR 7-2746
512 Toffoli Pete V ◎ △ FR 6-0135
515 Perry C Drayton ◎ △ FR 7-2438
516 Livermon M Lamar ◎ △ ED 3-2319
517 Alexander Naomi B Mrs ◎ △ ED 2-7604
520 Apartments
1 Spittle Grace Mrs △ FR 7-3635
2 Vacant
3 Dixon Clarence R △ ED 2-3791
4 Vacant
Street continued
521 Castles Lon J acct △ ED 3-7344
524 Lentz Adolphus G ◎ △ ED 4-5237
528 Pickard Mary B Mrs ◎ magazine agt △ ED 2-3869
536 Vacant
Sunnyside av intersects

55
BEAUX (Formerly Marshall)—From Wilson west 1 north of Simmons (Zone 6)
310 Mullis Walter ◎ △ EX 9-0186
311 Russell Jas T ◎
312 Neal Chas W
312(2) Walker McKindley
314 Vacant
318 Johnson Alma D Mrs △ EX 2-1096
320 Lovett John E ◎ △ EX 9-7544
Midland av intersects
435 Porter Danl H ◎ △ EX 9-7677

12
BEAVER AL—From 414 E 1st southwest, 1 southeast of S Brevard (Zone 6)
504 Gayton Fannie F Mrs
512 Jackson Saml △ FR 5-7460
514 Jackson Matthew
516 Ferguson Anna B Mrs
Andrews ct intersects
518 Stowe Robt L

23
BECKER PL (Wesley Heights) (Formerly Bryant pl)—From 1700 W Morehead southeast, 1 west of Walnut (Zone 8)

61
BECKWITH PLACE (Formerly Beverly pl) — From 1500 Shamrock dr southeast, 1 northeast of Matheson (Zone 5)
1500 Hankins C W pntr △ FR 5-3825
Georgia av ends
1515 Belk Franklin D
1520 White Irene Mrs ◎ △ ED 4-1290
Florida av intersects
1715 Caudle Lomon ◎ △ ED 2-5790
1723 Bazzle Kenneth L △ FR 7-6316
Simpson dr ends
1801 Payne Fredk B ◎ △ FR 5-7070
1811 Martin Burton E ◎ △ FR 6-0406
1819 Whitted John T ◎ △ FR 5-2982
1825 Bell Henry A ◎ △ FR 6-6173
1831 Harvey Albert I △ ED 2-3894
1832 Under construction
E Ford rd intersects

19
BEECHNUT RD (Mecklenburg County)—From Wilmount rd south and southeast, 1 west of Hill Top av (Zone 8)
2616 Rowe Harold M ◎ △ FR 5-1997
2622 Bowman Harry B ◎ △ FR 5-4875
2628 Ramsey Wade I ◎ △ FR 7-4313
2634 Canipe G Parks ◎ △ FR 5-1652
2635 Holthouser Ralph H ◎ △ FR 5-6182
2640 Mauldwin W David jr ◎ △ FR 6-3957
2641 McDonald Donald D ◎ △ FR 6-3794
2700 Sparrow Chas B ◎ △ FR 5-5216
2701 Bergemann Richard & Assocs mfrs agts △ ED 3-3224
Bergemann Richd J ◎ △ ED 3-3224
2705 Farmer Winston ◎ △ ED 4-1648
2708 Ferrell Chas W ◎ △ ED 4-6216
2711 Speliopoulos Harry G ◎
2714 Crowe John O jr ◎ △ FR 6-8149
2721 Ledford A Leonard ◎ △ FR 7-6259
2722 Zeman Jos F ◎ △ FR 5-1072
Zeman Thelma K Mrs nurse
2728 Watson John C ◎ △ ED 4-2493
2734 Huntley Flora S Mrs △ ED 4-5209
2740 Coyle Robt W ◎ △ FR 6-3886
Cowles rd intersects
2800 Stamey Earl ◎ △ FR 7-1429
2809 Medlin Fairley jr ◎
2812 Dula Wm ◎
2815 Wood Vance W ◎ △ FR 5-5998
2813 Armstrong John J ◎ △ FR 6-7849
2819 Bollinger Fred A ◎ △ FR 5-6273
2824 Jolly Marshall V △ FR 6-7033
2825 Addison Wm A ◎ △ FR 6-5602
2830 Moore Frank L ◎ △ FR 5-6385
2831 Baumgardner Wm L ◎ △ ED 4-0075
2836 Rosch Leonard E ◎ △ ED 2-7662
Hill Top av ends
2900 Shaffner Eliz P Mrs ◎
2901 Rhodes Lester N △ FR 7-7585
2908 Vacant
2911 Hill Nesbit F ◎ △ FR 5-8598
2914 Maurer John P ◎ △ FR 6-3367
2917 Hawkins Thos E ◎ △ FR 5-1679
2920 James Ned R ◎ △ FR 7-6788
2923 Nelson Virgil G ◎ △ FR 6-5077
2924 Smith Thos ◎ △ FR 5-4194
2928 Knowlton Frank W ◎ △ FR 6-8933
2929 Derrick Jas Q ◎ △ FR 6-3804
2932 Vacant
2936 Commander Harold B ◎ △ FR 7-6006
2939 Glenn Geo H ◎ △ FR 6-2582
2940 Milam Sam S ◎
2944 Griffin Curtis ◎ △ FR 6-4921
2961 Hickman Chas W ◎ △ ED 2-5468
2962 Gibson John H ◎ △ FR 6-2962

113
BEECHWAY CIRCLE—From 4431 N Tryon west and sw, 2 s of Bennett la (Zone 6)
101 Shooke Ann B Mrs ◎ △ ED 3-2331
Springview rd intersects

57
BEECHWOOD AV (Formerly Hayesfield rd) — From 4020 Thrift rd north 1 east of Forsythe (Zone 8)
1231 Hyder Edgar R ◎ △ EX 9-5137
Allison Norman E △ EX 9-6171
Clary Ethel C Mrs ◎ △ EX 9-1277
Smith Sammy H jr ◎ △ EX 2-3161
1245 Crawley T A

85
BEECHWOOD ROAD (Changed to Barlowe rd and Bienhein rd)

65
BELCROSS DR (Formerly Brentwood cir) —From 1426 Medford dr east, north and west in a semicircle, 1 south of Central av (Zone 5)
3901 Hagler Reece M Rev ◎ △ KE 7-1872
3912 Warlick Chas W jr ◎ △ KE 7-3173
3915 Penninger Chester B ◎ △ KE 7-0363
3920 Huntley Jesse H jr ◎ △ KE 7-0241
3921 Preston Howard T ◎ △ KE 7-1809

CUSTOM VENT
AWNING Co., Inc.
Lifetime Aluminum Awnings
Storm Windows
Doors
Ornamental Iron
Wholesale
Retail
FHA Financing
1733 Statesville Ave.
EDison 2-6129

ALEXANDER
FUNERAL HOME, INC.
24 Hour Ambulance Service
"Service Above Self"
A Funeral To Fit Every Need
323 S. Brevard
DIAL
EDison 3-1167
or
EDison 3-1830
EDison 3-6027

YELLOW CAB CO., INC.
Dial EDison 2-6161
Service With Safety
Dial EDison 2-6161

THE BANK OF COMMERCE

CHECKING ACCOUNTS — LOANS — SAVINGS ACCOUNTS

"A Complete Banking Service"

124 S. Church St. Phone FRanklin 5-4424

QUICK STARTS Willard AND MANY OF THEM

BATTERY TIRE & SUPPLY CO., Inc.

AUTO SUPPLIES

Complete Motor Tune-Up Service

Easy Budget Terms

2131 Boulevard

Phone EDison 2 4 1 0 1

BELCROSS DR—Contd

3928 Faud Otis G ◎ △ KE 7-4723
Faud Martha T Mrs photo tinting △ KE 7-4723
3929 Storck Philip D ◎ △ KE 7-3447
3936 Vacant
3939 Booth Hazen P B ◎ △ KE 7-3571
3945 Shinn Geo I ◎ △ KE 7-2864
3951 Higgins Robt S ◎ △ KE 7-5192
Higgins Eliz V Mrs artist △ KE 7-5192
3952 Boardman C Jack ◎ △ KE 7-2106
3959 Polites Geo L ◎ △ KE 7-5851
3965 Melton Wm F ◎ △ KE 7-4267

81

BELFAST DR—From 2300 Dickens av east and south (Zone 8)

2310 Vacant
2316 Christy Roy L ◎ △ EX 9-3800
Orton ends
2322 Shivar Geo G ◎ △ EX 9-0694
2328 Craig Thos A ◎ △ EX 9-9424
2334 Rose Stuart M ◎ △ EX 2-1034
2340 Vacant
2400 Caughman Walker D ◎ △ EX 9-7117
2408 Simpson Chas R ◎ △ EX 9-9402
2414 Barnes R Franklin ◎ △ EX 9-7102
2420 Puckett Thos C ◎ △ EX 9-5998
2426 Hubbard Alvin F ◎ △ EX 9-0798
Dublin rd intersects
3128 Ashley Park Sch △ EX 9-6979

28

BELGRAVE PL (Dilworth)—From 1200 Berkeley av south (Zone 3)

1101 Barrett Robt E ◎ △ ED 4-3588
1109 Scholtz Whitten W ◎ △ ED 3-7286
1114 Robinson Chas W ◎ △ ED 3-6086
1119 Wood Frances B Mrs ◎ △ FR 5-2825
1126 Selby Wm E ◎ △ ED 3-2717
1127 Guillet Albert M jr ◎ △ ED 2-3023
1133 Heath Leslie A ◎ △ FR 6-1808
Romany rd intersects
1207 Cunningham John R Rev ◎ △ FR 7-3373
1208 McLain Park D ◎ △ ED 2-8826
1217 Sternbergh Waldemar C A ◎ △ ED 3-4480
1220 Sewell Theron M ◎ △ FR 5-1839
1223 Brown Fresca ◎ △ FR 6-5166
1224 Frerking Leslie F Rev ◎ △ FR 6-4704
1231 Pound Ralston M jr △ ED 3-1389
1232 Ervin Raymond W ◎ △ FR 5-5172

10

BELL CT—From 419 S Myers southeast (Zone 6)

807 Moore Mary Mrs
809 Clemmons Hattie
810 Stoney Geo △ FR 7-1946
811 Wingard Walter
813 Gaines Clary
815 Ross Leroy
817 Walker Ruby Mrs △ FR 6-3878
819 Coleman Robt L △ ED 4-4073
820 Neely Louis
821 Holt Wm
822 Strother Janie
823 Price Annie △ ED 4-0158
823½ Vacant
825 Baxter Maggie S Mrs
825½ Johnson Sam △ ED 4-1838
S McDowell intersects
901 Chandler Mary J
903 Westone Saml △ ED 4-7994
904 Culp Eliz Mrs
904½ Lewis Jimmy
905 Spann Jesse △ ED 3-8946
906 Bassett Janie Mrs
906½ Vacant
907 Burleson Della P Mrs
908 White Mamie J Mrs
908½ Hudson Eliz
910 Stewart Lorene
910½ Williams John
917 Reed Jas
919 Miller Matthew
921 Anderson Thos
922 Miller Buck
924 Ball Willie
924a Baldwin Hattie L Mrs
S Long intersects
1007 Mobley John
1009 Alexander Clara
1011 Vacant
1013 Adger Veola H Mrs △ FR 6-1941
Plum intersects

45A

BELLAIRE DR—From Davis av northeast, 1 southwest of LaSalle av

2901 Crawford Wm N ◎ △ EX 9-0086
2908 McKinney Yates ◎ △ EX 2-1875
2913 Brown Frank ◎ △ EX 9-6435
2918 Norman Chas ◎ △ EX 9-6141
2928 Polk Homer ◎ △ EX 2-2648
2934 Scott Ulysses ◎ △ EX 9-6404
2940 Dulin Isaac ◎ △ EX 2-1693
Remington begins
3000 Easter Jas ◎ △ EX 9-7097
3008 Cunningham Governor ◎
3014 Moon Lim A ◎ △ EX 2-1812
3020 Ford Jos B ◎ △ EX 2-2554
3021 Glenn Wm ◎
3026 Shipmon Luther J Rev △ EX 2-1576
3029 Holman Wm H ◎ △ EX 2-1128
3032 Vacant
3033 Meachem Robt A ◎ △ EX 9-9514
3038 No return
3100 Cabbagestalk Buddy ◎ △ EX 9-9564
3101 Grant Roosevelt ◎ △ EX 9-7685

108

BELLAMY (Reid Park; Formerly 2d) — From 2800 Seymour dr northeast; 1 west of Faber

86

BELLE TERRE AV (Chatham Estates) — From 1900 Thomas av east and west, 1 north of Chestnut (Zone 5)

1401 Vacant
1403 Sansbury Ferrel △ FR 7-3873
1405 Misenheimer Roy T △ EX 3-3237
1407 Barbrey Robt H △ FR 6-0064
1409 Briscoe Martha W
1411 McGerrigle Cath F Mrs △ ED 3-5604
1500 Fries Robt H △ ED 3-4042
1501 Griffin Robt R ◎ △ FR 6-8908
1506 Turner Clarence A △ FR 6-7629
1507 Roberts V Garreaux ◎ △ ED 2-8917
1510 Matthews Anna M Mrs ◎ △ ED 4-1182
1511 Garrett Jesse W jr ◎ △ ED 2-5773
1521 Bell Billy G △ ED 4-5656
Thomas av intersects
1614 Stegall Willie B ◎ △ ED 3-6936
The Plaza intersects

51

BELLHAVEN BLVD (Hoskins)—Northwest ½ blk, 2 northeast of 3300 Rozzells Ferry rd (Zone 8)

3324 Vacant
3328 Vacant
Center intersects
3428 Beal Clarence J ◎
3434 Morgan Hazel V
Nelson av intersects
3500 Vacant
3514 Bost Norman R
3516 Bradley Earl M △ EX 2-2501
3521 Turner Jas T ◎ △ EX 9-1146
Honeywood intersects
Ingle intersects

9

BELLINGER ROW—From 700 Mint north along west side of Sou Ry (Zone 6)

407 Young Marie W Mrs
409 Wright Rusho
411 Wentz Edgar J ◎ △ ED 4-4066
413 Black Paul A
415 Alexander Tommie Mrs
417 Turner Nellie M
419 Guyton Clarence
421 Doby Louise Mrs
423-25 Vacant
427 Burris Robt
429 Daniel Nathl
431 Smith Clyde M
W Stonewall intersects

80

BELMONT—A residential section in northeast part of city, west of N Brevard and north of E 13th

80

BELMONT AV—From Sou Ry northeast bey Parsons, intersecting 1100 N Brevard (Zone 6)

NYCRR overpass
N Brevard intersects
407 Wade Beulah O Mrs ◎ △ ED 4-9920
411 Wentz Edgar J ◎ △ ED 4-4066
413 Bailey Robt L
414 Miller Roy W
415 Donaldson Jack T △ FR 5-2414
429 Belmont Wiping Coth Co △ FR 6-7082
430 Vacant
N Caldwell intersects
505 Williams Geo M ◎ used furn △ ED 4-4041
rear Williams Geo M
512 Norman Henry T
515 Osborne Marcus M △ ED 3-0275
516 Bolick Walter L
517 Waller Lewis H
519 Holt Jack R
521 Johnson Annie Mrs
523 Lanier Mary E Mrs
529 Faile Wm A △ ED 3-5173
N Davidson intersects
612 Williams Hazel Mrs
rear Griggs Murray
615 Battery Serv
616 Vacant
617 Helms Henry L ◎ △ FR 7-2911
618 Gibbons Ruby J Mrs △ FR 7-6372
620 McCall Wm F ◎
620½ Aycock James T
621 Johnson Julian B △ FR 7-6087
627 Broome Chas C
628 Little Chas E △ FR 6-2305
631 Hammond Edgar Co (whse)
N Alexander intersects
704 Kiser Smith D
706 Lambert Raymond D
708 Mary's Pl restr △ FR 7-1478
Messimer Hoyle L △ FR 7-1478
711 Char Plating Co △ FR 7-3356
713 Riggs Guy M △ ED 2-3732
719 **Apartments**
1 Whitlock Lillie Mrs △ ED 2-1221
2 Vacant
3 Vacant
4 Vacant
725 **Apartments**
1 Vacant
2 Wheeler Oscar H
3 Vacant
4 Vacant
Street continued
728 Lovette Charlotte H Mrs ◎
729 **Apartments**
1 Lovette Stinson H
2 Vacant
3-4 Vacant
N Myers intersects
Adams ends

82

Sugar Creek Bridge

821 Vacant
825 Wingage Wm N ◎ △ ED 2-8332
826 Deaton Floyd N △ FR 5-4656
McAden ends (not open)
829 Stamey Lewis W
831 Brooks Rufus T △ FR 6-8334
834 Black C Elliott ◎
835 Hedricks Wm H
837 Vacant
838 Vacant
840 Day Geo
841 Logan Evelyn P Mrs
842-44 Vacant
843 Vacant
845 Witherspoon Dewey L △ FR 6-8825
846 Foster Levy R Mrs ◎ △ FR 5-8665
849 Fite Tyrus J
850 Walters Zeb △ ED 3-2918
853 Verble Oren A
854 Hunt Lee C
Garner John I △ FR 5-2017
rear Knight Earl
855 Presley Gertie N Mrs
857 Amon Inc roofing contrs △ FR 6-1035
858 Saxon Jas C
Seigle av intersects
901 Salvation Army The citadel △ ED 3-2849
908 Logan Roy L △ ED 4-0012
919 Helms Ben M
923 Isenhour's Amoco Serv △ FR 5-9591
Harrill intersects
1001 Farrar Conrad H jr gro △ ED 3-8311
1003 Farrar Annie C Mrs ◎ △ ED 4-5094
1004 Vacant
Mills Wm M
1005 Mills Watch Shop
1008 Beckworth Shiner M ◎
Dixie Wood Preservers & Exterminators △ ED 3-3680
1009 McGill Andrew C ◎
1013 Lowery Gussie F Mrs △ ED 4-2102
1014 Deason Lena F Mrs
1016-18 Robinson Wm C & Son Oil Co △ ED 2-2382
1017 Culp Geo S
1020 City Fire Dept (Engine Co No 3) △ FR 6-2287
1021 Vacant
Allen intersects
1100 Reavis Wm H jr
1101 **Apartments**
1 Berrier Paul D △ ED 4-5419
2 Smith Hollis E △ ED 3-4627
3 Deese Jas I
4 Cook Billy H
Street continued
1102 Puckett Cora B Mrs
1104 Gospel Cross Tabernacle

INDUSTRIAL STEEL CO. INC.

Steel Trusses

Steel Fabricators

Metal Windows and Doors

Concrete Reinforcing

3000 W. Trade

Phone EDison 3-9217

James J. HARRIS & CO., Inc.
INSURANCE - BONDS
JOHNSTON BLDG. PHONE FRanklin 5-7311

DAUGHTRY SHEET METAL CO.

ennox
Oil and Gas Furnaces
105-09 E. TRADE

CONTRACTORS
ROOFING—SHEET METAL—HEATING—AIR CONDITIONING

Lennox Air Conditioning
Combustioneer Stokers
TELS. EDison 2-2195, EDison 4-6621

LMONT AV—Contd
5 Vacant
3 Vacant
8 Vacant
0 Vacant
3 Brooks Julius
3½ Lawing Garland
4 Haygood Wm A △ ED 4-0706
5 Vacant
5½ Vacant
7 Park & Wash Self Serv Lndry
7½ Vacant
8 Blackwell Chester F ◎ △ FR 6-8347
2 Stokes Ella G Mrs
4 Beck Wm C
6 Vacant
7 Cut Rate Variety Gro △ ED 2-9688
8 Buck's Place billiards △ FR 5-9601
r Irby Buck
0 Wilson's Grill
Pegram intersects
7 Pressley Evans △ ED 4-5637
8 Echols Amos C
4 Stokes Jos F △ ED 2-5427
5 Smith Smiley E △ FR 6-9991
Louise av intersects

37A
LOIT AV — From Chickasaw west, 1 south f Starita
0 Summers Wm E ◎ △ FR 5-8341
4 Call Jas G ◎ △ FR 7-4728
8 Bridges Hewitt F ◎ trucking △ ED 4-6098
Hartley intersects

40A
LROSE LA — From 1051 Scaleybark rd east, north of Woodlawn rd (Zone 9)
5 Vacant
3 Duncan Chas W ◎ △ JA 3-4738
1 Thrower Herbert T jr ◎ △ JA 3-3912
2 Gatlin Oscar A ◎ △ JA 3-1429
Castlewood rd intersects
5 Uhl Jas F ◎ △ JA 3-4459
7 Ballard H Reginald ◎ △ JA 3-1217
8 Iden Harry R ◎ △ JA 3-1218
1 Thrower John H ◎ △ JA 3-0123
Waterbury dr begins

77
LTON LANE—(Changed to Firwood la)

88
LVEDERE AV (Midwood) — From 1700 Union east and northeast, 1 south of Mimosa av (Zone 5)
00 Hefner Margt Mrs △ ED 3-2551
01 Killough Edw W jr ◎ △ ED 4-9145
04 Davis Vibert ◎ △ ED 2-7616
05 Cook Robt B △ FR 5-3116
08 Taylor Woodrow ◎ △ FR 6-0532
09 Crisco Jas S ◎ △ FR 7-6348
12 Dixon Wm W ◎ △ FR 6-3805
13 Vacant
16 Wyant Marshall E
ar Pope Joseph E ◎ △ ED 2-7552
17 Gaffney Harris E ◎ △ ED 2-4383
20 Baucom Eldice P Mrs ◎ △ ED 2-4202
21 Detter Lucille M Mrs ◎ △ ED 4-5990
24 Roberts Arth C jr △ FR 7-4829
25 Thomas Wm A ◎ pntr △ ED 4-7924
29 Hanes M Estelle ◎ △ ED 4-6960
33 Vacant
37 McCarver Harry D △ ED 4-0571
39 Hicks Harry M
41 Somers Benj F △ FR 7-5906
Thomas av ends
01 Phillips Grace W Mrs ◎ △ FR 3-8875
05 Clark Annie A Mrs ◎ △ ED 4-1270
06 Chaney James A
09 McKinnon Wm E ◎ △ ED 2-4023
13 Sanderson Warren P ◎ mfrs agt △ FR 6-6298
14 Manning Earl H △ FR 6-6133
The Plaza intersects
17 Kilgo John C ◎ △ ED 2-3227
25 Armstrong Lillian H Mrs ◎ △ ED 2-4832
29 Chandler Cleta Mrs ◎ △ FR 7-6659
33 Glenn Chas L ◎ △ ED 4-9895
Thurmond pl begins
Nassau blvd ends
00 Dist Mission Soc of the Meth Ch △ ED 3-9710
Lackey A Glenn Rev ◎ △ ED 3-9710
01 Gaither Julia T Mrs ◎ △ ED 4-3578
01a Galloway Ellen J Mrs
01b Mims Herman D △ ED 4-5468
10 Foley J Lee ◎ △ FR 7-1547
12 Vacant
15 Black Josephine B Mrs ◎ △ ED 2-3249
16 Foster Fredk S ◎ △ ED 2-7626
21 **Apartments**
1 Power Jas M △ FR 5-6309
2 Walker Frances L △ FR 5-3987
3 McAnulty Wade H
4 Allen Donald R △ ED 3-6087
Street continued
1822 Roberts Wm M ◎ △ ED 3-0617
1823 Russell Fredk D ◎ △ ED 3-3350
1826 Griffin J Perry ◎ △ ED 2-2769
1827 Spray Mary R ◎ △ ED 2-1071
1831 Lachicotte Francis W ◎ △ ED 2-8097
1900 Cook Carrie J ◎ △ ED 2-8773
1901 Honey Jos E ◎ △ ED 2-2805
1908 Burns Irwen H ◎ △ FR 7-2701
1912 Cashion Ralph E ◎ △ ED 3-1342
1916 Gibson Chas C ◎ △ ED 4-4194
1920 Young Ramond W ◎
Hoke James R △ ED 4-1189
Tippah av intersects
Chambwood dr begins
2000 Lester Hugh E ◎ △ FR 5-7748
2001 Griffis Jesse T ◎ △ ED 3-4200
2004 Griffin Florence P Mrs ◎ △ FR 6-9303
2008 Royce Irving J ◎ △ ED 3-3445
2009 Citron Morris ◎ △ ED 3-6417
2014 Tolleson Wm W ◎ △ ED 4-1259
2015 Brodt Cecil D ◎ △ ED 2-1813
2021 Atkinson Richd H ◎ △ ED 4-9413
2026 Jones Myrtice B Mrs ◎ △ ED 2-4787
2101 Kilgo Meth Ch △ ED 4-6738
2102 Ballenger Wade ◎ △ ED 2-1793
2108 Smith Bartley E ◎ △ ED 3-5721
2121 Stephens Ivan A Rev △ FR 7-2053
Midwood pl ends
Ashland av ends
Chambwood dr ends
2200 Doyle John J ◎ △ FR 5-7702
2201 Hood Lester B ◎ △ ED 2-1845
2208 Millen Pressly M ◎ △ ED 2-8305
2209 Fox Burke W ◎ △ ED 3-7227
2211 Long Jennie T △ FR 7-2812
2212 Payne Savannah S Mrs ◎ △ ED 3-1214
2213 Herman Geo L
2216 Hester Jay M Mrs ◎ △ ED 3-3936
2217 Sharpe John P △ ED 2-6952
2219 Durrence Lannis L ◎ tile contr △ FR 7-6828
2220 McGinnis Chas C ◎ △ ED 3-8675
2221 Halberstadt Wm L ◎ △ FR 5-5334
Winter intersects
2300 Mallard Gordon W ◎ △ ED 3-0898
2301 Merrick Bernard R ◎ △ ED 4-1046
2304 Ferguson Margt V Mrs ◎ △ ED 3-2936
2307 Porter Nannie C Mrs ◎ △ ED 3-5307
2315 Brinson Forrest E ◎ △ FR 6-4076
2316 Thornton Traynham P jr △ ED 3-7389
2317 Wash Ebbie L ◎ △ FR 6-3190
2320 Dieter Donn L ◎ △ ED 2-6047
2321 Wheeler Lena M Mrs ◎ mus tchr △ ED 2-2638
Chatham av intersects
2400 Phelps LaVerne M ◎ △ ED 2-6238
2401 Davis Margt S Mrs ◎ △ ED 3-3679
2404 Bush Geo E ◎ △ ED 3-8078
2406 White Allen M ◎ △ ED 3-6396
2408 Hood Benj H ◎ △ ED 4-5407
2409 Ward Robt P ◎ △ ED 3-8437
2415 Nelson Theresa P Mrs ◎ △ FR 5-5124
2416 Nivens Nile P ◎ △ ED 3-5320
2417 Clontz Jas M ◎ △ ED 3-4613
2420 Thompson Jos F △ ED 4-7046
2421 Walker Geo R ◎ △ FR 7-3125
Club rd intersects
2500 Hicklin Bessie R Mrs ◎ △ ED 3-1544
2501 Hammond Dean A ◎ △ ED 2-3712
2505 Graham Jas E jr ◎ △ ED 4-2243
2508 Jenks Roy L △ FR 6-3140
2509 Allen Lula O Mrs ◎ △ ED 2-2540
2512 Virgin John E ◎ △ FR 7-5633
2515 Hobson Geo B ◎
2516 Mackintosh David M jr ◎ △ ED 4-6000
2517 Smith Bryant G ◎
2520 Torrance Hugh ◎ △ ED 4-3984
2521 Burgess Ellie T Mrs ◎ △ ED 2-4211
Truman rd ends
2600 Dulin Leroy ◎ △ ED 3-8011
2601 Hargett Zeb E ◎ △ ED 2-1472
2700 Butler Clinton G ◎ △ FR 5-7090
2714 Petty Chas W ◎ △ FR 5-1613
2719 Palmer Jas A ◎ △ ED 2-7985
Peppercorn la intersects
StAndrews la begins
2801 Adams Geo B ◎ △ ED 2-6365
2816 Nicholson Thos H ◎ △ ED 4-9913
2817 McElwee Ross S ◎ △ FR 5-5873
2826 Ellison Robt E △ ED 4-8218
2828 Elrod J Edgar ◎ △ FR 5-6663
2830 Shull Wm H ◎ △ FR 5-7335
2831 Cartledge Thos D ◎ △ FR 7-3135
2926 McKay Hamilton W ◎ △ ED 3-5546
2929 Newcombe Elliott jr ◎ △ ED 3-5624
3000 Willcox Geo S jr △ FR 7-5989
3020 Billings Dorothy B Mrs ◎ int dec △ FR 5-5107
3021 Crosland John ◎ △ ED 2-3681
Mecklenburg av intersects

37
BENARD AV — From 36th northeast, 2 southeast of N Tryon (Zone 6)
3308 Sells James P △ ED 2-2327
3318 Wilkes Dover ◎ △ FR 6-4281
3326 Horne Wm J ◎ △ FR 6-7448
3330 Horne Jas G △ ED 4-0168
3331 Donaldson Walter N ◎ △ FR 5-1362
3339 Doster Richd D △ FR 5-7559
Miller Wayne N
3340 Vacant
3405 Miller Claude J ◎ △ ED 2-6375
3407 Shaffer I Vinnon ◎ △ FR 6-9733
3412 Suddreth Guy E ◎ △ ED 3-6393
3415 VanCamp Edwin E ◎ △ FR 5-2751
3420 Petrie Agide A ◎ △ ED 2-2974
3421 Humble Wm S ◎ △ FR 6-7778
3426 Schwermer Ruth E Mrs ◎ △ ED 2-4955
Rosedale av intersects
3501 Dawkins Wm L ◎ △ FR 7-1426
3507 Rogers F R ◎ △ FR 5-8331
3510 Russell Jas C ◎ △ ED 4-3716
Russell Kathleen L Mrs smstrs
3515 Vacant
3522 Long G Max ◎ △ ED 3-0854
3525 Daniels James T ◎ △ ED 2-6780
3536 Philemon Clarence W ◎ △ FR 5-6610
3600 Crawford June G ◎ △ FR 6-9502
Ritch ends

79
BENJAMIN—From 2642 S Tryon north-west (Zone 3)
300-454 **Southside Homes**
300 Hargrove Andrew B
301 Johnson Paul
302 Nance Victoria M Mrs ◎ △ FR 7-5612
303 Clardy Willie
305 Abraham Verna L △ ED 4-7979
306 Hemphill Jas III
307 Erwin Lee S jr △ ED 3-2688
308 Gray Walter W △ FR 5-6904
310 Cooper Jas E
311 Gaines Ella Mrs
312 Moore Jesse K
313 Roseboro Herbert
315 Smith Robt △ ED 4-8463
316 Jeffers Patsy M Mrs
317 Watt John M △ FR 6-2596
318 Kelly Elijah △ ED 4-7053
319 Miller Callie Mrs △ FR 6-2982
320 Williams Robt E
321 Pettis Willie L
322 Truesdale James
326 Campbell Emma D Mrs △ FR 7-3601
328 Jerry Robt L
330 Rowell John E
332 Lilly Thos
400 Peay Charlie △ ED 2-4369
401 Byrd Willie
402 Johnson Bill
403 Dunlap Leroy
404 Harris Sallie L Mrs
405 McGrant Jas
406 Pruitt Gwendolyn Mrs
407 Weathers Jas
410 Massey Jas E
411 Walker Isaiah △ ED 2-2501
412 Smith Robt △ FR 6-9594
413 Blakely Benny jr
414 Little Leroy L
415 Gilmore Danl
416 Thomas Geo H △ ED 3-6910
417 Clark Pallie
418 Patton Robt
419 Hutto Moses
420 Bingley Nisha B Mrs
421 Johnson Hattie Mrs
424 Reid Bertha R Mrs
425 Sturdivant Archie F △ FR 5-6549
426 Pharr Early △ FR 6-6938
427 Parson Lawrence H
428 Miller Tom
430 Parks Isiah △ FR 7-2490
432 Gaston Willie L
434 Young Willie J △ ED 4-3241
438 Jones Paul
440 McCauley Janie Mrs
442 Hinson Richd B
444 Polk Leroy S △ ED 3-7956
446 Byers Willie G
448 Stinson Arth L
452 Law Bobby
454 Harris Johnnie △ FR 7-2788

55
BENJAMIN AV — From 3200 Wilkinson blvd south, 1 west of Crestwood av (Zone 8)
109 Smith Kenneth E △ EX 9-2275
115 Jones Sally R Mrs ◎ △ EX 9-7032
120 Digh Edgar B △ EX 9-8978

THREE STAR POSTER CO.
Silk Screen Process Printing
Real Estate Signs
Decals
Photographic Screens Made To Order
25 Years Experience
4000 N. TRYON ST.
P.O. BOX 2643
TEL. EDison 2-2407

Crosland Homes
JOHN CROSLAND CO., INC.
RESIDENTIAL — BUILDERS — DEVELOPERS
122 E. THIRD ST.
CHARLOTTE, N.C.
TEL. EDison 3-3703

HEAVY HAULING
Old Cannon Airport
P.O. Box 1537
TELEPHONE EXpress 9-0421

MOSS TRUCKING CO. INC.
HEAVY HAULING
(See Yellow Page 181)

HOISTING and RIGGING
Night, Sunday and Holidays Telephones
EXpress 2-1633 and EDison 2-1072

Carriker Poultry Company
SECURITY POULTRY and EGGS

Phone
EDison 3-2177

Our poultry is grown, fed and processed by the latest scientific Methods — to give the choicest poultry on the market

CARRIKER POULTRY CO.

2811 Central Ave.

Telephone
EDison
3-2177

PYRAMID LIFE Insurance Co.

"Insurance in All Forms for Everybody"

Home Office
Charlotte
N. C.

2407 North Tryon St.

Tel.
FRanklin
5-5501

Blue and Direct Line Printing — Photostatic Copying

CHAS. A. TORRENCE

DRAFTING MATERIALS

210-216 Latta Arcade
322 S. TRYON ST.

Phone
EDison 3-5702

113
BENNETT LA—From 4900 N Tryon est, 1 south of Burrough (Zone 6)
131 Chastain Jess N ⓪ △ ED 4-6659
Franklin av intersects
200 Williams B B ⓪ △ ED 4-3520
201 Ferguson Floyd F ⓪ △ ED 2-3861
217 Wentz W Bryan ⓪ △ ED 3-5397
228 Fox J D ⓪ △ FR 6-2912
—— Semendinger Carl G ⓪ △ FR 7-4658
309 Steinek Hubert M ⓪ △ ED 3-6553

35
BENSON — From Woodward av north, 1 west of Statesville av
Kohler av intersects
2002a Taylor Robt L
2002b Lowe Patricia P Mrs
2101 Dendy Myrtle L Mrs
2111 Sanders David E

96
BENSON PLACE—(Changed to Airlie)

26
BERKELEY AV (Dilworth) — From 1400 Euclid av southeast and northeast, 1 north of Romany rd (Zone 3)
601 Vacant
605 Kleto Gus N ⓪ △ FR 5-1157
609 Little Wm A ⓪ △ ED 3-4521
613 Wilkinson Olive W Mrs ⓪ △ ED 4-2783
617 Paschal Jas ⓪ △ ED 2-7383
621 Taylor J Ralph ⓪ △ ED 2-3312
625 Howell Aubrey L ⓪ △ ED 3-3105
629 Mann Lonnie B jr ⓪ △ ED 4-8080
Myrtle av intersects
700 Kerns Jas N ⓪
701 Caddell Sarah C ⓪ △ FR 6-8002
708 Long Eliz ⓪ △ ED 2-3483
711 Snyder J Raymond ⓪ △ ED 2-3466
716 Lineberger Fred P ⓪ △ FR 7-5009
717 Norwood Joseph J ⓪ △ ED 3-4609
720 Alexander Frances P Mrs ⓪ △ ED 3-2585
723 Jones Juliet E Mrs ⓪ △ ED 2-5781
728 Mitchell D Query; △ FR 5-3301
734 Dow Fred A ⓪ △ FR 5-4708
740 Korner Cullen L ⓪ △ ED 2-6217
Lafayette av ends
800 Scott Marie T Mrs ⓪ △ ED 3-3958
801 Strawn Zeb C ⓪ △ ED 2-3300
809 Beatty Helen B Mrs ⓪ △ ED 2-2462
810 Hovis Mary L Mrs ⓪ △ ED 3-1258
814 Hovis Alba M Mrs ⓪ △ ED 2-7925
815 McLeod Birdie C Mrs ⓪ △ ED 2-4591
820 Orr Frank W ⓪ △ ED 3-5088
821 Baker Jas A ⓪ △ ED 2-8682
826 Ballew Walter W ⓪ △ ED 2-1030
827 Wells Evelyn Mrs ⓪ △ FR 5-6352
Carlton av intersects
901 Hogewood Mary M Mrs ⓪ △ ED 3-1346
908 Vacant
909 McIntyre Fred H ⓪ △ ED 3-1503
914 Courtney Marshall H ⓪ △ ED 2-8846
917 Johnson Mark P ⓪ △ ED 2-8065
920 Pigott Clementine A Mrs ⓪ △ ED 3-8017
921 Newell Leon B ⓪ △ ED 2-6260
926 Gravatt Walter T ⓪ △ ED 2-6228
930 Stratton Wilson L ⓪ △ ED 3-1622
933 Cooksey Dreddie R Mrs ⓪ △ ED 3-2308
938 Hoover Walter L ⓪ mfrs agt △ ED 2-4280-△ ED 3-8761
Lexington av intersects
1000 Truax Dave E ⓪ △ ED 3-5890
1001 Moretz McCoy ⓪ △ ED 2-6870
1008 Thomason Herbert ⓪ △ ED 2-4596

28
Dilworth rd intersects
1122 Porter Ethel M ⓪ △ ED 3-0662
1127 Bost Earl O ⓪
1128 Summey Olive B Mrs ⓪ △ ED 2-5471
1133 Bouligny Ralph H ⓪ △ ED 2-4662
1136 May Harvey C ⓪ △ ED 2-1250
1142 Bagby Ruth O Mrs ⓪ △ ED 2-2775
1145 Leslie Septimus A ⓪ genl contr △ ED 2-8959
1201 Glotzer Isidore ⓪ △ ED 3-0037
Belgrave begins
Morehead intersects
1310 Malcolm & Higgins archts △ ED 4-5776
1317 Berry Payson M △ FR 7-2479
1318 McInvaill Jas R △ FR 7-3856
1321 Williams Nesbert G ⓪ △ FR 6-7047
1324 Nelson Harry J ⓪ △ ED 2-8780
Harding pl intersects
(Walk only bet Harding pl and Greenwood Cliff)
Greenwood cliff intersects

40
BERKSHIRE RD—From 257 Elmhurst rd north (Zone 9)
301 Kirstner Barbera J △ JA 3-7387
303 Cofer Harland △ JA 3-4715
305 Hamilton Max G △ JA 3-6207
307 Brown Margt L
309 Carter Wm J △ JA 3-6038
311 Alsop Howard J △ JA 3-7656
313 Dishman Jas G
315 Ward Danl D △ JA 3-1828
317 Eastridge Gwendolen △ JA 3-0879
319 Vacant
321 Redfern John H △ JA 3-4805
323 Katz Monroe △ JA 3-1699
325 Wright Geo C △ JA 3-3486
327 Campbell Jas T △ JA 3-6230
Oakcrest pl ends
400 Beckman Wm P
401 Parnell Elvin E △ JA 3-7122
402 Huffstetler Reginald L △ JA 3-6302
403-05 Vacant
404 Waldron Martha Mrs
406 Forel Jos △ JA 3-5888
407 Vacant
408 Dooley Lois △ JA 3-7601
411 Cobb J Louis △ JA 3-5413
414 Burgess Talmadge R △ JA 3-6783
415 Battle Eug W △ JA 3-4052
416 Ormesher Frank L △ JA 3-3194
417 Strathakis Gregory J △ JA 3-6896
418 Ingle Wm E △ JA 3-0156
419 Bryant Ethel Mrs △ JA 3-1382
420 Jones David J △ JA 3-2447
421 Vacant
422 Jones Robt H
423 Clark Jos P △ JA 3-0546
424 Brenner Clarence S △ JA 3-4882
427 Hicklin Wm H jr
Schuler Paul A △ JA 3-3316
428 Seigel Ed
Thompson D Helen △ JA 3-7060
429 Vacant
Ezell Chas L △ JA 3-4878
430 Allen Stuart B △ JA 3-1562
431 Vacant
432 Kasberger Andre △ JA 3-7560
433 Kuhn Margt M △ JA 3-5669
434 Worth Allan
437 Hill Frank N △ JA 3-6763
438 Eagle Nancy L
Duncan Nancy B △ JA 3-6634
439 Ormond Jack △ JA 3-7197
440 Jenkins Donald M △ JA 3-7759
441 Loflin Geddie M △ JA 3-2785
442 Ratchford Thos R △ JA 3-2562
443 Davies J Clinton
McCracken Peggy R △ JA 3-7609
444 Plumbley Jos B △ JA 3-5453
445 Davis Mary L △ JA 3-1432
446 Green Sara Y Mrs △ JA 3-2113
447 Thaxton Pasco T △ JA 3-1648
448 Michaels Basil C △ JA 3-4812
451 Self Wayne M △ JA 3-4869
452 Burrows Adolyn △ JA 3-7637
453 Berryhill Jane C △ JA 3-7208
45r HartwellVernon
455 Vacant
456 Vacant
458 Payseur Peggy Mrs △ JA 3-6499
Lawndale intersects

83
BERRYHILL (Changed to Ambassador)

83
BERRYHILL RD (Formerly Bond)—From Martin southwest, 2 west of Stewart Creek (Zone 8)
912 West Dorothy Mrs △ EX 2-1510
1033 Simmons Co bedding △ EX 9-7461
1039 Sou States Chem Co △ EX 9-7580
Tuckaseegee rd intersects
Thrift rd begins
1300 Marshall Mills (Div of Calvine Cotton Mills Inc) mfrs △ EX 9-0476
Genl Elec Co (Constn Material Div) △ EX 9-8371

21
Freedom dr intersects
1424 Sheppard Elec Sup Co Inc whol △ FR 5-7795
1501 Vacant
1505a Brown Vernon J △ EX 9-6735
1505b Ellis Benny J △ EX 9-5033
1509 Vacant
Fleetwood rd begins
1601 Wilson Ralph C △ EX 9-8355
1605a Carpenter Kenneth L △ EX 2-2261
1609 Kelley Franklin E △ EX 9-3941
1615 Howe Bobby E △ EX 9-7173
1619 Lowe Donald E △ EX 2-2688
1623a Thomas Wm
1623b Young Tony R △ EX 2-1238
1627a Martin Marco M
1627b Shaver Ernest L △ EX 2-1638
1631 Wilson Lucy L Mrs
1635 O'Dell Robt S △ EX 9-7614
1639a Davis Elmer H △ EX 9-7783
1639b Turner Jimmie S △ EX 2-2322
1643a Brown Robt M △ EX 2-3013
1647a Fincher Billy R △ EX 9-5328
1647b Vance Vivian J
1651a Vacant
1651b Jenkins L Frank
1700 Kay Dewey J ⓪ △ EX 9-6461
1701 Tucker Benny E △ EX 9-0990
1705 Morris David E
1709 Waddle Joe M
1710 Edwards John T jr ⓪ △ EX 9-8113
1711a Deal Hugh
1711b West Gene A △ EX 2-1296
1715 Garrett Grady
1716 Clark Ernest A ⓪ △ EX 9-0659
1719a Sigmon Jerry
1719b Walker Harold T
1721 Vacant
1722 Edwards Calvin M △ EX 9-1819
1725 Vacant
1727a Elliott Kenneth R
1727b Phillips Horace E △ EX 2-2178
1728 Early Frank △ EX 9-0341
Jordan Lemuel T
1729 Chapman Claude J △ EX 9-6933
1733a Gilbert Homer O jr △ EX 9-0801
1733b Holder Geo E △ EX 9-0053
1735a Patterson Wm W △ EX 9-7782
1735b Vacant
1737a Epperson Wm H jr
1737b Howington Wm C △ EX 2-2281
Marlowe av begin
1800 Harris Cathey S Mrs △ EX 9-1453
1801a Holstein Doris E Mrs
1801b Efird Lane J △ EX 9-6047
1803a Hyatt Wm E △ EX 9-9557
1803b Hall Johnnie W △ EX 2-2225
1805a Templeton Joel D △ EX 2-3122
1805b Tarlton Frank R △ EX 9-8985
1808 Clinckscales Jas B ⓪ △ EX 9-8774
1809a Christensen Doris F Mrs △ EX 9-7337
1809b Canip Wendell E △ EX 2-1956
1811 Correll James R △ EX 2-1274
1814 Partridge Clarence W △ EX 2-2467
1815 Tuggle Paul K
1817a Ray Francis M △ EX 9-0874
1817b Salem John M △ EX 9-8638
1819 Bestgen Herbert jr ⓪ △ EX 2-1813
1820 Meacham Edna P Mrs ⓪ △ EX 9-8657
1823a Gurley Wm Q △ EX 9-8288
1823b Thomas Mellon W jr △ EX 9-8590
1825 Helms Jesse T
1826 Hilton Willis F △ EX 9-8102
Morton intersect
1829 Faulkner Edw R △ EX 9-3275
1831a Sullivan Robt B △ EX 9-5728
1831b Dull Earl G △ EX 9-9555
1833 DuPont Paul J △ EX 2-3051
1837 Brady Blanche M Mrs △ EX 9-7315
1839 Hattrich Geo C △ EX 9-9617
1900 Hauger Roger R △ EX 9-9679
1901a Martin Harvey W △ EX 9-7524
1901b Vacant
1902 Agner Fred C △ EX 9-1005
1903a Small Viola P Mrs △ EX 9-3127
1903b Short Anthony L △ EX 9-5366
1904 York Walter W
1907a Vacant
1907b Chastain Joseph
1908 Hill Walter B △ EX 9-6240
1909a Sigmon John G △ EX 2-2372
1909b Hall Tommy △ EX 9-9468
1922 Wright Jesse L
1924 Carpenter Bennett O △ EX 9-8036
1926 Simpson Austin J △ EX 9-1807
1928 Vacant
2112 Hollingsworth C Mitchell
Greenland av intersect
2125 Shaia Wm H phys △ FR 5-3217
Arty av intersect
2215 Spring Serv Co of Charlotte Inc △ EX 9-7182
2221 Boulevard Barber Shop
Wilkinson blvd intersect
Sou Ry crosse
2426 Rosson-Richards of NC Inl pipe coating △ ED 3-5165
Pipeline Haulers Inc trucking △ FR 6-6743

104
BERTONLEY AV—From 4300 Walker rd southwest, 1 north of Hartness av
424 Howell Robt H ⓪ △ EM 6-0259
434 Under construction
442 Elliott Jas W ⓪ △ EM 6-1866
448 Under construction
501 Vacant
511 Eason Harold A △ EM 6-0628
512 Under construction
518 Coward Gertrude O ⓪ △ EM 6-3343
524 Riggsbee Gayle H ⓪ △ EM 6-2084

FIRST FEDERAL SAVINGS & LOAN ASSOCIATION
MEMBER OF FEDERAL SAVINGS & LOAN INSURANCE CORPORATION
225 S. TRYON ST.
EDison 3-8401
SAVINGS
LOANS
ASSETS

Remember this Seal

S & P Peanut Butter Sandwiches
S & P Candies

ASK FOR S&P FOOD PRODUCTS To Fill that Empty Feeling

S & P Salted Peanuts
S & P Potato Chips

It's Your assurance of the Best!

BERTONLEY AV—Contd
530 Rush Wm R Δ EM 6-0164
536 Weaver Oscar J ⓪ Δ EM 6-4718
600 Zirkel Carl J ⓪ Δ EM 6-0943
606a Meek C Jean Δ EM 6-2200
606b Benoit Wm C Δ EM 6-4662
616 Erwin Thos J ⓪ Δ EM 6-2009
624 Fulk Jas L ⓪ Δ EM 6-1931
Pineview intersects
700 Goodman Jacob C jr ⓪ Δ EM 6-2051
710 Williamson Beverly D ⓪ Δ EM 6-0241
716 Black Norman M jr ⓪ Δ EM 6-3857
722 Under construction.
Water Oak rd begins
800 Albright Lynn B ⓪ Δ EM 6-0180
801 Sanders John D
807 Warren Joseph jr Δ EM 6-4854
809 Schram Marvin ⓪ Δ EM 6-4142
812 No return
813 No return
815 Snyder Rodney F Δ EM 6-0152

69
BETHANY PLACE—From 5531 Albright av south (Zone 5)
4800 Watson John P ⓪
4801 Gilbert Alice V ⓪ Δ KE 7-4716
4806 Vacant
4809 Atkins Ray ⓪ Δ KE 7-1881
4812 Icard Wm K ⓪ Δ KE 7-2911
4813 Tilley Robt F ⓪
4818 No return

19
BETHEL RD (Westover Hills)—From 2200 Barringer dr southwest, 1 north of Fordham rd (Zone 8)
1118 Stack A Jack ⓪ Δ ED 4-9480
1119 Hancock Martin L ⓪ Δ ED 4-9383
1124 Finley Wm E ⓪ Δ ED 4-0564
1125 Fowler Furman W ⓪ Δ ED 3-4000
1130 Kiker Lonnie ⓪
1131 Holder Hubert H ⓪ Δ ED 2-5532
1131 Hammond Eug H Δ FR 5-2901
1136 Stratton Paul M ⓪ Δ ED 2-8782
1140 Thomas Moffatt W ⓪ Δ FR 7-3397
1143 Grander Glynn O Δ ED 4-3682
1200 Keith Margt J ⓪ Δ FR 6-1902
1201 Collins Jas R ⓪ Δ FR 7-1721
1208 Roper Ernest D Δ FR 6-2127
1209 Cope John A ⓪ Δ ED 4-7610
1214 Allen Herman B ⓪ Δ ED 3-2668
1215 Sells Lena A Mrs ⓪ Δ ED 3-0657
1220 Steagall Henry J ⓪ Δ ED 3-1067
1221 Barger Richd F ⓪ Δ ED 4-6995
1226 Gay C Butler ⓪ Δ ED 4-6485
1227 Mullis Odell ⓪ Δ ED 3-2857
1232 Aderholdt Wiley A jr ⓪ Δ ED 4-6231
1233 Seitz Winfred P ⓪ Δ ED 4-9516
1238 Vacant
1241 Entrekin Amanuel O ⓪ Δ FR 7-4074
1245 Benson Wm R ⓪ Δ FR 7-7820
Osmond intersects
1300 Ledbetter Gilford C ⓪ Δ ED 4-3855
1301 stewart C Elton ⓪ Δ ED 3-0086
1306 Leonard Frank A ⓪ Δ ED 4-8296
1307 House Geo A ⓪ Δ ED 4-6637
1312 McIver John C ⓪ Δ FR 7-3916
1315 Sifford Peggy J Mrs ⓪ Δ ED 4-8868
1318 Rickelton David ⓪ Δ ED 3-1987
1319 Mullis Paul B ⓪ Δ FR 6-5351
1324 Shue Chas A jr ⓪ Δ ED 4-6019
1325 Hucks John M ⓪ Δ ED 4-3358
1330 Marsh D ⓪
1331 Dasher Julian E ⓪ Δ ED 4-6703
1336 Lassiter Joe ⓪
1337 Blevins John C ⓪ Δ FR 6-9718
1342 Cox Chas S Δ FR 5-5434
1343 Hetzer Emily M ⓪ Δ FR 7-3259
1348 Roberts Mills F ⓪ Δ FR 7-1442
1349 Toomey Timothy C jr ⓪ Δ FR 5-8944
Toomey Lillian B Mrs nurse
1354 Estridge Roland B ⓪ Δ FR 6-9337
1355 Duty Harry ⓪ Δ ED 3-4790
1361 Bumgarner Floyd L ⓪ Δ ED 3-7446
1367 Kirby Nelson B jr Δ FR 6-7268
1405 Simpson John W

44
BEVERLY DR (Myers Park)—From 2500 Oxford pl south and east, 1 east of Queens rd (Zone 7)
1614 Lee Bill M ⓪ Δ FR 6-1124
1617 Gibson Mary M Mrs ⓪ Δ ED 3-4290
1618 Kuhn Edw G ⓪ Δ ED 2-8440
1621 Stewart Jos A ⓪ Δ ED 2-9983
1626 McLendon Leona G ⓪ Δ ED 2-2201
1627 Jones Alvin H ⓪ Δ FR 6-3170
1632 Honig O Chas ⓪ Δ FR 5-2948
1633 Nicholson Wm M ⓪ Δ ED 3-3448
1639 Lofton Thos S ⓪ Δ ED 2-5203
Portland av begins
1700 Gibbons Kenneth C ⓪ Δ ED 4-3509
1701 Faul Florence G Mrs ⓪ Δ ED 3-1234
1704 Moore Henry R ⓪ Δ FR 7-5511
1707 King Gerard W ⓪ Δ ED 2-1761
1708 Ranson Wm E jr ⓪ Δ FR 5-7409
1711 Sumner Theo B jr Δ ED 3-4663
1712 Egger Henry T Rev ⓪ Δ FR 7-3111
1715 Whiteside Lula M Mrs ⓪
Δ ED 3-7262
1716 Pleasants Jos L ⓪ Δ ED 2-5417
1719 Whitefield D Garland jr ⓪ Δ FR 6-8081
1720 Wells Harry A ⓪ Δ ED 3-3924
1723 Howe Robt E Δ ED 3-3615
1724 McAllister Harry L ⓪ Δ ED 3-5597
Sherwood av intersects
1800 GallupFred H ⓪ Δ ED 2-6869
1804 Stewart Robt E jr ⓪ Δ FR 7-3076
1808 Lockhart Sara M Mrs ⓪ Δ ED 3-5591
1811 Pappas Nicholas G ⓪ Δ ED 2-4410
1812 Stancill John L jr ⓪ Δ ED 3-5685
1815 Dodson Richd L ⓪ Δ FR 7-6370
1816 Martin N Hill jr ⓪ Δ FR 5-7863
1820 McCann John L ⓪ Δ ED 2-4745
1821 Morrison R Hall ⓪ Δ ED 2-0016
Morrison Betty A baby sitter
1825 Grosclose Wm P ⓪ Δ ED 4-0613
1900 Welton David G ⓪ Δ ED 3-5927
1901 Stowe Harry R ⓪ Δ ED 2-4968
1905 Sibley Geo L ⓪ Δ ED 3-5776
1910 Alexander James P ⓪ Δ ED 2-2017
1911 Ertel Harry F ⓪ Δ FR 5-2707
1913 Bryson Georgie H Mrs Δ FR 7-6476
1915 Fizer Carrie H Mrs ⓪ Δ ED 3-1265
1917 Wolf Herman B ⓪ Δ ED 3-4768
1918 Steger Emmett H ⓪ Δ ED 3-5263
1921 McCray Harrison R ⓪ Δ ED 2-5338
1922 Rapp Ira H ⓪ Δ ED 2-5480
Rensford av begins
2000 Chadwick I Howard Rev Δ FR 5-7059
2001 Mitchell Wm B R jr ⓪ Δ ED 3-4069
2004 Sanders Annie H Mrs ⓪
Δ ED 4-8075
2005 Walker Jos T ⓪ Δ ED 2-7968
2008 Sharman Oliver W jr ⓪ Δ FR 5-5929
2010 Wilson Caldwell S ⓪ Δ FR 6-4915
2011 Deal Florence M Mrs ⓪
Δ ED 3-1536
2012 Freeman Chas P jr ⓪ Δ FR 5-2631
2015 Cook Melvin J ⓪ Δ ED 3-8091
2016 Dillard Clarence R ⓪ Δ ED 2-2410
2019 Daniel Grover F ⓪ Δ ED 2-6028
2020 Kelly Harray A jr ⓪ Δ FR 5-3702
2021 Kennedy Lucette B Mrs ⓪ Δ ED 2-3843
2024 McLean J Lacy ⓪ Δ ED 2-6632
2025 Morrison Wm H ⓪ Δ ED 2-8001
2026 McNeary Wm J ⓪ Δ ED 3-5650
Sou Ins Buyers Serv ins advisers
Δ ED 3-5650
2029 Boyer Eliz G Mrs ⓪ Δ ED 3-5570
2030 Brown W Wilson ⓪ mfrs agt
Δ ED 3-2451
2033 Sanders E Dudley ⓪ Δ ED 4-9552
2034 Worthen Clifford T ⓪ Δ FR 5-1555
2037 Fitch F Burt jr ⓪ Δ FR 5-4273
2038 Bursley Harold B ⓪ ofc Δ ED 3-5538
2042 Townsley Herbert A Δ FR 5-6630
2045 Peters Guy B ⓪ Δ FR 7-1219
2100 Bryan Harry H Rev Δ ED 4-8523
2101 Mays Fred L ⓪ Δ FR 6-0159
2108 Barach Jos L ⓪ Δ ED 3-9495
2112 Beachum P B ⓪ Δ ED 3-9335
2117 Nebel Arth ⓪ Δ ED 4-0514
2118 Garrison Robt L ⓪ Δ ED 4-2059
2121 Wood J Springer ⓪ Δ FR 6-5137
2124 Watkins J Zebulon Δ ED 2-3205
2125 Bierman Everett C ⓪ Δ ED 2-7004
2130 Vacant
2136 Howell Logan D ⓪ Δ FR 7-5830
Sherwood av ends
2200 Cansler Edwin T jr ⓪ Δ ED 4-5243
2201 Mitchell Clyde R ⓪ Δ FR 7-2371
2206 Blanton Thos R ⓪ Δ FR 6-4292
2207 Norton David B ⓪ Δ ED 4-7534
2210 Graham Geo W III ⓪ Δ FR 5-4044
2211 Kuester Faison S ⓪ Δ FR 7-4892
2214 Rea Paul Y ⓪ Δ ED 4-0451
2215 High Kermit R ⓪ Δ FR 7-6898
2218 Weeks Harry W ⓪ Δ ED 2-1945
2219 Stuckey Chas L ⓪ Δ ED 4-2300
2222 Hicks John D ⓪ Δ ED 3-1915
2223 Pearman Lilian H Mrs ⓪
Δ FR 6-4565
2226 Rutherford Robt T ⓪ Δ ED 3-2614
2229 Begg Harry J H ⓪ Δ ED 2-5970
Hampton av intersects
2300 Selby H Rea Δ FR 5-5851
Bertram Rosalie W Mrs ⓪
Δ ED 2-7311
2306 Crawford Norman M ⓪ Δ ED 2-6366
2310 Christian Jas H ⓪ Δ ED 3-9764
2314 Pickup Edmund D ⓪ Δ ED 3-8329
2318 House J Hendricks Δ FR 6-7903
Providence rd intersects

61
BEVERLY PL (Changed to Beckwith pl)

44
BEVERLY WAY (Changed to Rensford av)

40A
BEVIS DR—From Ashcraft la northeast, 1 east of Heather la (Zone 9)
1100 Keeter B Harold ⓪ Δ JA 3-5467
1101 Kouvaris Pete C ⓪ Δ JA 3-5279
1110 Caldwell Wm ⓪ Δ JA 3-7647
1111 Triantis John P ⓪ Δ JA 3-7044
1116 Rogers James L ⓪ Δ JA 3-3835
1117 Maggiola Paul A ⓪ Δ JA 3-6375
1120 Sease C Kenneth ⓪ Δ JA 3-4870
1123 Elliott Sallie J Mrs ⓪ Δ JA 3-1968
1128 Trembath James G ⓪ Δ JA 3-7037
1129 Trapp Geo W jr ⓪ Δ JA 3-3597
1134 Holderfield James M ⓪ Δ JA 3-3878
1140 Browers Paul J ⓪ Δ JA 3-4166
1200 Clemmer Lander L jr ⓪ Δ JA 3-4430
1204 Vacant
1300 Furr Claude G Δ JA 3-0553
1312 Watterson Chas K ⓪ Δ JA 3-0512
1318 Culp Sell L jr ⓪ Δ JA 3-0823
1323 McAllister Jas C ⓪ Δ JA 3-6066
1324 Black Lucy E ⓪ Δ JA 3-6699
1329 Spurrier Ernest L ⓪ Δ JA 3-5093
1332 Fincher Jesse T ⓪ Δ JA 3-3513
1335 Cloud Leroy E ⓪ Δ JA 3-5054
1340 Chagaris Peter J ⓪ Δ JA 3-1572
1400 Brisendine W David ⓪ Δ JA 3-5538
1401 Livermon Robt H ⓪ Δ JA 3-1427
1409 Roddey Sidney H jrΔ JA 3-1149
1409 Mielczarski Anthony J ⓪
Δ JA 3-2846
1414 McAnulty Woodley F ⓪ Δ JA 3-2731
1421 Boone Andrew T ⓪ Δ JA 3-4404
1426 Bost Lewis W ⓪ Δ JA 3-1781
1429 Hancock Wm C ⓪ Δ JA 3-5586
1432 Studebaker Claron F Δ JA 3-2614

70
BICKETT ROW—From N McDowell southeast, 1 northeast to E 9th (Zone 4)
905 Simmons Annie M Mrs
905 Johnson Clyde
907 McCoy Mitchell
909 Ardrey Robt L
911 Dixon Susie
Sugar Creek crosses

47
BIDDLE (Biddleville)—From 600 Mill rd north 1 east of Beatties Ford rd (Zone 8)
400 Johnson Ruth Mrs ⓪ Δ ED 2-7996
406 White Omie L Mrs Δ FR 7-9833
409 Forney Wright S Δ FR 6-3209
410 Edwards Andrew C Δ FR 7-5250
411 Howey Benj E
414 Willis King O ⓪ Δ ED 2-3555
rear Grocery Box The gros
Sparrow intersects
417 Miller Bertha Mrs
419 Dunlap Belle Mrs
421 Platt Albert
421½ Vacant
423 Jackson Hattie Mrs Δ FR 5-8158
423½ Peterson Arcase Mrs
425 McCorkle Raymond ⓪ Δ FR 6-8390
433 Fire Baptized Holiness Ch of God
French intersects
506 Caldwell Etta H Mrs Δ FR 6-1248
508 McCorkle Donald R
510 Luckey Jas H
512 Kennedy Raymond A Δ ED 2-5328
514 McRae Azell J
515 Biddleville Mission House of Prayer

47
BIDDLEVILLE—A residential section in north part of city east and west of Beattie's Ford rd, north of W Trade

25
BIGHAM N (Glenwood) (Changed to Karendale av)

104
BILLINGSLEY (Changed to Beal)

104
BILLINGSLEY RD—From Sardis rd northeast, 1 east of Skyland av (Zone 7)
218 Kirkpatrick Curlee
220 Ramey Jas
222 Barker Reuben
308 Dinkins Pearle L
324 Felder Joe
408 Withers Gordon ⓪
429 Belk Fronie E ⓪ Δ FR 7-1172
445 Singleton Jas C Δ FR 5-1924
505 Weathers Alex Δ FR 5-1358
509 Vacant
517 Vacant
520 Smith Rodger J jr Δ FR 7-3280
522 Tolbert Thos

GATHINGS
IMPORTED CARS, INC.
AUTHORIZED DEALER IMPORTED CARS
- Hillman
- Sunbeam
- Austin-Healey
- Austin
- Morris
- MG

1316 South TRYON ST.
DIAL FRanklin 5-7381

CATHEY LUMBER CO., INC.
"Since 1919 Everything For The Builder"
Your "Lumber" Number EDison 3-3138
4115 Monroe Road
Complete Home Building Service
PLANS
FINANCING

REAL ESTATE H. Y. DUNAWAY CO. REAL ESTATE
38 Years In Charlotte
SALES — LEASES — LOANS — INSURANCE
205 S. Church St., R 100-01 Tels. EDison 3-2113 and FRanklin 5-6096

Checking Accounts
Savings Accounts
Safe Deposit Boxes

CITIZENS BANK
Member Federal Deposit Insurance Corporation
114 East 4th Street Phone EDison 3-0705

Business Loans
Auto Loans
Personal Loans

BILLINGSLEY RD—Contd
527 Watts Emma Mrs
535 Ellis Robt
539 Coffey Wm G ◎ △ FR 5-4366
421 Kirkpatrick Robt B
545 Barber Blanche Mrs ◎
Walker rd intersects
601 Barber Pearl Mrs ◎ △ FR 5-3122
603 Crawford Lula Mrs ◎
608 Boulware Jos B jr △ EM 6-0476
609 Weddington Lillie Mrs
Marvin rd intersects
929 Barbara's Beauty Shop
968 Harris Rudolph
621 Greene Maggie D △ EM 6-0344
980 Vacant
1014 Howard Arth J △ FR 9-6360

BILTMORE DR (Eastover)—From 801 Cherokee rd south, 1 east of Providence rd (Zone 7) 52
1200 Hawkins Agnes B Mrs ◎ △ ED 2-6273
1201 Pressly Geo W jr ◎ △ ED 2-2673
1205 Covington N James △ FR 6-7992
1208 Conner Chas H ◎ △ ED 3-7661
1209 Babst Chas E ◎ △ ED 3-3274
1212 Mikell Chas O ◎ △ FR 7-7557
1214 Boggs W Carl ◎ △ ED 2-8479
1215 Burwell Helen R Mrs ◎ △ ED 2-5453
1217 Crawford Chas ◎ △ ED 2-1277
1218 Morelock Clarence E ◎ △ ED 3-4037
1220 Small Grace M Mrs ◎ △ ED 3-1801
1221 Foster Robt N ◎ △ ED 3-0344
1225 Christensen Harland R ◎ △ FR 7-4200
1226 Brown Chas R ◎ △ FR 6-2843
1229 Smart Roy L jr ◎
1230 Woodside D Mack ◎ △ ED 3-5239
Woodside J Mack △ ED 3-0282
1234 Lawless John L ◎ △ ED 4-0623
Godfrey pl begins
1300 Hill John J ◎ △ ED 3-6536
1301 Prince Lawrence L ◎ △ ED 4-7574
1304 Vacant
1305 Hedgpeth Martha H Mrs ◎ △ FR 7-1884
1308 DeArmon Frank W ◎ △ ED 2-1951
1309 Dillard S Booker ◎ △ FR 7-2313
1312 Wardell Winifred A ◎ △ ED 3-0605
1315 Cooper Paul J ◎ △ ED 2-3923
1316 Davant J Allison jr ◎ △ ED 3-7713
1319 Allen Rilma W Mrs ◎ △ ED 3-6468
1320 Whitton Edw L ◎ △ ED 4-4437
1321 Goode Seddon D jr ◎ △ FR 6-9691
1324 Robinson J Preston ◎ △ ED 2-5337
1325 DaVault R Claude ◎ mfrs agt △ ED 3-3780
1328 Ryan John F ◎ △ ED 2-5305
1329 Swanzey Henry E ◎ △ ED 2-2703
1332 Lynch Thos G ◎ △ ED 4-9235
1333 Burkhead Louis D ◎ △ ED 3-6845
1336 Williamson Robt D ◎ △ ED 2-7872
1337 Cooper G Flavie jr ◎ △ ED 2-3865
1340 Ashe John R ◎ △ ED 2-2858
1341 Ritch Marcus H ◎ △ ED 3-4024
1345 Wegner Edw W ◎ △ FR 6-1263
1349 Stratton Richd M ◎ △ FR 5-2822
Colville rd intersects
1400 Neithardt Henry J ◎ △ FR 6-9780
1401 Hayden Vivian C Mrs ◎ △ ED 3-2456
1404 Coira Chas F jr △ FR 7-1105
1405 Brown John B jr ◎ △ ED 3-1523
1408 Garner E Percy ◎ △ ED 3-6530
1409 Pearce Wm E ◎ △ FR 5-3840
1415 Webb Wm B ◎ △ FR 6-1600
1417 Clark Donald W ◎ △ ED 2-7654
1418 Ebersole Geo E ◎ △ ED 3-2333
1422 LeNeave Marshall N ◎ △ FR 7-2754
1426 Blair Wm E ◎ △ ED 4-9204
1427 Deal Doyl A ◎ △ ED 2-5711
1430 Squires Badjer M ◎ △ ED 4-2001
1431 Leonard Edw N ◎ △ FR 5-1906
1500 Argo Robt M ◎ △ ED 4-4077
1501 McGarity Paul P ◎ △ ED 2-2846
1504 McLeod W Leslie ◎ △ FR 6-1748
1505 Beam Louise M Mrs ◎ △ ED 2-2526
1508 Kennedy Rolfe M ◎ △ ED 3-6483
1509 Sherrill Jas E ◎ △ ED 3-2365
1515 Wray Geo W ◎ △ ED 2-9098
1516 Rouser Elevenia F Mrs ◎ △ ED 2-6972
1517 Lovell Wm F ◎ △ ED 4-2418
1520 Caldwell Lena H Mrs ◎
1521 Thomas Edw H ◎ △ ED 4-6744
1522 Williamson Malcolm R Rev △ ED 2-1310
1524 Wansker Bernard A ◎ △ FR 7-7526
1525 Morgan Maurice J ◎ △ ED 3-9378
1528 Henderson Nathl D ◎ △ ED 4-3813
1529 Martin Edmond T ◎ △ ED 2-5803
1600 Andrews Ashlyn L Mrs ◎ △ ED 2-5728
1601 Sayres Chas E ◎ △ ED 2-4355
Sou Sls Co mfrs agts △ ED 2-4355
1608 Wilson Steph E ◎ △ ED 4-3743
1609 Long Ralph D ◎ △ FR 7-3762
1612 Mulwee Earl S ◎ △ ED 3-7468
1616 Levin Sidney ◎ △ ED 2-2876
1617 Abbey Simeon A ◎ △ FR 5-6140
1620 Boyarsky Jos C ◎ △ ED 2-5875
1624 Dean A Clarke Rev △ ED 4-4854
1625 Holder Russell G ◎ △ ED 2-8643
1628 James Richd T ◎ △ ED 3-2424
1632 Dwight Kennedy B ◎ △ ED 4-4750
Scotland av intersects

BINGHAM DR—From 4926 N Tryon east, 1 south of Eastway dr 113
Teamsters Local No 71 (side ent)
Butler Kenneth A ◎ △ FR 6-9716
Wallace Algie L ◎ △ FR 6-6198
Galax dr intersects

BIRCHCREST DRIVE—From Landsdale dr east and north, 1 north of Central av (Zone 5) 63
601 Vacant
1710 Williamson Jos A ◎ △ KE 7-2433
1711 Pittman Clyde W ◎ △ KE 7-4858
1714 Franklin Robt J ◎ △ KE 7-0686
1722 Pourlos Jimmie △ KE 7-5770
1725 Morgan Jas R ◎ △ KE 7-2051
1728 Madary Leroy E ◎ △ KE 7-0221
1733 Blanton Batie S ◎ △ KE 7-1236
1734 Frick James W ◎ △ KE 7-1917
1740 Fleggas John S ◎ △ KE 7-5075
1741 Bowers Joe F ◎ △ KE 7-0313
1746 Stennett Robt T ◎ △ KE 7-1628
1747 Talbutt Clifford E ◎ △ KE 7-1919
1752 Moses Robt L ◎ △ KE 7-4931
1800 Tiddy Geo R ◎ △ KE 7-0287
1801 Hinson Everett C ◎ △ KE 7-5085
1808 Toney J Wm ◎ △ KE 7-1037
1809 Willis Erskine H jr ◎ △ KE 7-0150
1814 Fraley Claude M ◎ △ KE 7-5107
1815 Robinson Ernest M ◎ △ KE 7-4510
1820 Ramsey H Marshall ◎ △KE 7-5755
1821 Hillen Earl jr ◎ △ KE 7-1507
1826 Harmon Wm H ◎ △ KE 7-3916
1827 Bissette W Preston ◎ △ KE 7-1135
1832 Krumroy Wm C ◎ △ KE 7-0514
1833 Stypmann Alf E ◎ △ KE 7-4071
1900 Bradsher Earl G ◎ △ KE 7-5892
1901 McCorkle Earl H ◎ △ KE 7-5426
1909 Carnes Julian E jr ◎ △ KE 7-0562
1910 Stephens James O ◎ △ KE 7-1244
1915 Hixon Walter O ◎ △ KE 7-1090
1916 Carver A Clifton ◎ △ KE 7-3431
1921 Hunt Jackson B ◎ △ KE 7-2738
1922 Hitchcock Wm H ◎ △ KE 7-0780
1927 Cook Chas W ◎ △ KE 7-3230
1928 Wynn Henry W ◎ △ KE 7-5216
1933 Blackwelder Margt S Mrs ◎ △ KE 7-4961
1936 Vacant
1944 Bailey Grady L ◎ △ KE 7-3145
Lansdale dr ends
2000 Tracy Jack F ◎ △ KE 7-5673
2008 Smith Jas C ◎ △ KE 7-0545
2013 Vacant
2014 Stabler John M jr ◎ △ KE 7-4188
2019 Barrus James A ◎ △ KE 7-2682
2020 Foushee Cecil B ◎ △ KE 7-3102
2025 Webb Wm C ◎ △ KE 7-4181
2026 Howarth Richd A ◎ △ KE 7-0192
2032 Wright Frank H ◎ △ KE 7-4159
2038 Kabas John F ◎
Birchcrest ends
2300 Under construction
Seaforth dr ends
2312-42 Under construction
2327-51 Vacant

BISCAYNE DR—From Eastway dr southeast and north, 1 east of Pinecrest av (Zone 5) 65
3333 Eastway Jr High Sch △ KE 7-1373
St Thomas Luth Mission

BISHOP DR—From Pressley rd northeast, 1 northwest of York rd 107
McNeace Marbin L ◎ △ JA 3-7517
Godfrey Carl D ◎
107 Williams Ima Mrs ◎

BLACK AV (Hoskins)—From 320 Hoskins rd west, 1 northeast of Bellhaven blvd (Zone 8) 53
3725 Howell Herman ◎ △ EX 9-0178
N Cloudman intersects
N Dakota intersects

BLACKBERRY CIR—From 1000 Sewickley dr south (Zone 9) 40A
958 Poll Jim △ JA 3-6911
962 Altbach Irving H ◎ mfrs agt △ JA 3-3293
966 Glazier Howard J △ JA 3-5178
970 Rabe John C ◎ △ JA 3-7227
976 Cassaday Lewis E ◎ △ JA 3-3832

BLACKMON (Thomasboro)—From 122 Wildwood av northeast (Zone 8)
103 Massey Harry B
107 Price Loma Z Mrs ◎
111 Kerley Danl P jr ◎ △ EX 9-3254
115 Bishop Mell C ◎ △ ES 9-1293
117 Biggerstaff J Kinch ◎ △ EX 9-9064
Sampson begin
501 Bradshaw Geo E ◎
509 Hearn Dwight E ◎ △ EX 2-1818
515 Lane Wm H ◎ △ EX 9-5979
521 Wood John D ◎ △ EX 2-1441
525 Price David L ◎ △ EX 9-8095
600 Howard Albert A ◎ △ EX 2-2208
601 Batey Elmer R ◎ △ EX 9-3658
609 Bridges Robt E ◎ △ EX 9-9553
615 Harris H David △ EX 2-1881

BLACKTHORNE LA—From 3900 Firwood east, 1 south of Scaleybark (Zone 9)
300 Williams Chas M ◎ △ JA 3-0340
301 Stout B Edw ◎ △ JA 3-1075
308 Shepherd David L ◎ △ JA 3-2541
313 Jones Edgar C ◎ △ JA 3-3901
314 Tenney Jerry B ◎ △ JA 3-1254
319 Ballou Kenneth D ◎ △ JA 3-5455
320 Gregory Norman W L ◎ △ JA 3-5156

BLACKWOOD AV — From 1247 Weldon northeast (Zone 5)
4200 Blackwelder Richd L ◎ △ FR 7-5294
4204 Davis Harry E ◎ △ FR 7-5656
4210 Padgett Robt ◎
4214 Smith Robt W ◎ △ ED 4-7872
4218 Dellinger Clyde J ◎ △ ED 3-5521
4220 Lamb J Ralph ◎ △ FR 6-7151
4224 Alexander Carroll ◎ △ ED 4-8031
4225 Lindley Helen M Mrs ◎ △ FR 6-8679
4228 Veader Donald F △ ED 4-3308
The Plaza intersec

BLAIRHILL RD — From York rd west, southwest of Clanton rd (Zone 8)
—— Starnes Beulah Mrs ◎
Hall Walter C ◎ △ JA 3-2683
Simpson Melvin L
Gibson Chas W ◎ △ JA 3-0235
Keziah Jasper T ◎ △ JA 3-4847
Odom Roy L ◎ △ JA 3-3741
Helms Gladys K Mrs ◎ △ JA 3-0093
Keziah Geo
327 Morris Olin D ◎ △ JA 3-0319

BLAIRMORE DR — From 5024 Chaplin la north 1 east of Lyttleton rd (Zone 7)
400 Washburn Geo A ◎ △ EM 6-2893
401 Miller Ronald G ◎ △ EM 6-2024
457 Under construction
469 Funderburke Joe L ◎ △ EM 6-0347

BLAND E — From 1400 S Tryon southeast (Zone 3)
Sou Ry cross
S College intersec
200 Caro-Va Distr Co whol furn △ ED 2-8448
201 Wiggins Ice & Fuel Co △ ED 2-6314
Wiggins Joe W & Son bldg contrs △ ED 2-6314
Wiggins Realty Co △ ED 2-6314
203 Wiggins Bros bldg contrs △ ED 4-6494
Triangle Development & Sls Co real est and bldrs △ ED 4-6494
Wiggins Publ Co △ ED 4-6494
205 Vacant
Boulevard intersec
410½ Vacant
413 Massey Lillian H Mrs △ ED 4-8213
417 Pharr Addie N Mrs △ ED 2-2120
419 Evans Cora B Mrs △ FR 5-1873
425 Mackey Lillie Mrs
429 Bell Anna M Mrs
431 Crawford Annie L Mrs
435 Tillman Walter
Cleveland av begi
500 Robinson Jake △ FR 6-3349
500a Sanders Luther
501 Akers Walter
502 Hightower Hampton C △ ED 4-1089
502a Thacker Jas A △ ED 2-4247
503 Ware Lucile △ ED 4-4634
504 Drakeford Louis G △ ED 3-1615
504a Wallace Jas
505 Massey Laura H Mrs
506 Walton Saml △ FR 5-7242

VINSON REALTY CO. INC.
Residential
Commercial
Industrial
Insurance
Investments
REALTORS
221 S. Church
FRanklin
5-7771

Charlotte General Tire Co.
TUBELESS TIRE HEAD-QUARTERS
GENERAL
FLEET SERVICE
WHEEL ALIGNMENT and BALANCING
KRAFT RECAPPING
BATTERIES
ROAD AND HOME SERVICE
Tel. FRanklin 7-1516
432 S. Tryon St.

C. W. KIRKLAND STEEL COMPANY
Approved Applicators for Zonolite Roof Decks
2401 W. Morehead Tel. EDison 4-3081

C. W. Kirkland Company
PLASTERING CONTRACTORS
Largest in the Carolinas
2401 W. Morehead Tel. EDison 2-1132

"Floor Coverings" **HALL'S, INC.** "Floor Coverings"
"Since 1946"
Home of Quality Floor Coverings and Fine Furniture — Carpeting Service For Offices, Hotels and Motels
2519 THE PLAZA **TEL. FRanklin 5-4449**

LAND E—Contd
506a Reid Lettie △ ED 4-0320
507 Petty Henry △ ED 4-9183
509 Howard Robt △ FR 5-1533
510 **Apartments**
1 Black Emma Mrs △ FR 5-5269
2 Harrison Roosevelt
3 Smith Robt R
4 Neal Zelma H Mrs
518 **Apartments**
1 Baker Clemson
2 Kelly Cartest △ ED 3-2285
3 Leaks Jas E
4 Watts Daisy H Mrs △ ED 4-3367
522 **Apartments**
1 Ferguson Pride
2 Creech Charlie △ ED 4-9295
3 Woods Saml
4 Godfrey Earlie M
treet continued
525 Hicks Nora M Mrs ◎
526 Cloud Thos
528 Davis Alberta C Mrs △ ED 4-2939
Euclid av intersects

15
LAND W — From 1400 S Tryon northwest (Zone 3)
109 Nivens Gro
111 Smoak Charlie
113 Biggers Will △ FR 6-8700
114-20 Dowd Press Inc The △ ED 2-5017
Smith Julius P jr acct
115 Counts Jesse
117 Davis Timothy
119 Cureton Jacob I ◎ △ ED 4-3642
122 Carolina Ruling & Binding Co Inc △ FR 5-5519
123 Ward Chalmer
127 Wilson Mem Presby Ch
129 Smith John △ FR 6-8226
130 Coleman Sup Co prntrs △ FR 7-4778
137 Holsey Albright
137½ Thompson Wyatt
139 Evans Crawford M gro
Winnifred intersects
146 Morrison Mary D Mrs
148 Vacant
151 Third Ward Mission Ch
153 Boyd Bessie Mrs
155 McCullough C Henry △ ED 4-1819
159 McKnight Thos M ◎ junk △ FR 7-5977
Church intersects
161 Cut Rate Gro △ FR 5-9114
200 Neal Geo △ FR 6-2543
201 Barnes Jas
201½ No return
204 Raley Dolly Mrs △ ED 2-6759
205 Stewart Freeman △ FR 6-9341
208 Chalk Curtis J
210 Hefner Plmb Co Inc (Stge)
212 Hefner Plmb Co Inc △ ED 4-4784
Jefferson intersects
215 Pickard R Marion mfrs agt △ FR 5-7426
301 Vacant
305 Hinson Cora Lee
305b Williams Robt
308 Sou Elec Equip Co Inc △ ED 3-2554
311 Curtis Mittie R
rear Sou Elec Equip Co Inc (fdry)
314 Kleen-A-Kar Serv Co auto wash △ FR 6-4218
315 Watson Frank △ FR 6-8656
319 Long Beamon Funeral Serv △ FR 6-9433
321 Vacant
332 Atlantic Greyhound Lines △ ED 3-0167
Mint intersects
403-05 Union Sup & Elec Co Inc (side)
406 Little Hdw Co (whse)
Graham intersects

108-A
BLANDWOOD DR — From 944 Clanton rd south, 1 east of Manchester
3714 Whitesides Darrell D ◎ △ JA 3-4061
3715 Vacant
3720 Moore Kenneth R Rev △ JA 3-7111
3721 House Delos M ◎ △ JA 3-6605
3726 McNair John D ◎ △ JA 3-7638
3727 Groskrentz Larry O ◎ △ JA 3-7348
3732 Bigham Raeford B ◎
3733 Parrott Amos E ◎
3738 Renfroe Jas W ◎ △ JA 3-0289
3739 Wilson Louis D ◎ △ JA 3-7091
3800 Payne Wm G ◎ △ JA 3-5894
3801 Hamilton Ralph N ◎ △ JA 3-7586
3808 Dimsdale Arnold J ◎ △ JA 3-5159
3809 Dixon Jerry R ◎ △ JA 3-3429
3814 Ragan Julian ◎ △ JA 3-1845
3815 Sigmon S Patk ◎ △ JA 3-4877
3820 Russell Erwin W ◎ △ JA 3-5100
3821 Reinhardt Parks L ◎ △ JA 3-5331
3826 Under construction
3827 Case Alvin C ◎ △ JA 3-7273
3832 Ward Bill ◎ △ JA 3-7485
3833 Bullard Shelby O ◎ △ JA 3-7595
3839 Hedrick Jas F ◎ △ JA 3-4798
Homewood dr begins
3909 Grant Joe D ◎

19
BLANTON (Formerly Cathey's Row) — From Irwin Creek southwest, 1 west of Toomey av (Zone 3)
2210 Vacant
2213 Bradford Isaac ◎
2214 Thompson John R ◎
2226 Wideman Jesse ◎ △ FR 5-8109
2230 Suggs Jas H ◎
2234 Porter Will ◎
2237 Ferguson Bert
2245 Graham's Drink Stand
Graham Benj F ◎
2246 Vacant
2249 Bradford Essie M △ ED 4-8058
2250 Massey Wm R △ FR 6-0020
2251 Jackson John H ◎
2257 Gill Clarence ◎
2258 Boyd Ernest
2261 Vacant
2308 Davis Will ◎
2310 McKinney Willie
2316 Truesdale Johnny
2317 Holland Arth L
2320 Walters Lugenia B Mrs
2324 Brown Minnie L Mrs
2325 Moultrie Geo ◎
2328 Moore Sadie
2329 Vacant
2332 Pleasant Valley Bapt Ch
2335 Simpson Emma Mrs
2336 Wideman Joe
W Tremont av intersects

85
BLENHEIN ROAD (Formerly Beechwood rd) —From US 29 Bypass northwest, 1 northwest of Tillman (Zone 8)
4012 Vacant
4015 Vacant
4016 Whisnant Walter L jr
4019 Hamm Carl ◎ △ EX 9-5959
4020 Thornton Virginia H Mrs ◎ △ EX 9-6425
4023 Gunnells Clarence B ◎ △ EX 9-5320
4024 Russell Lawrence H
4104 Lawson Joe ◎ △ EX 9-9787
4108 Hatley Robt S ◎ △ EX 9-1173
4109 Valliere Raymond P ◎ △ EX 9-1471
4112 Downey Thos F ◎ △ EX 9-1398
4115 Smith Mildred Mrs ◎ △ EX 9-6729
4116 Baker Julian R ◎ △ EX 9-9620
4117 Bland Offie D ◎ △ EX 9-1583
4120 Rollins Dwight L ◎ △ EX 9-1873
4121 Hollis Marshall F ◎ △ EX 9-6388
4124 Fredrick Wm A ◎ △ EX 9-1755
4125 Meeks Benj F ◎ △ EX 9-9084
4128 Ellis Lynne ◎ △ EX 9-9549
4129 Reavis Baxter S
4132 Bennett Billy G ◎ △ EX 9-9968
4133 Able Sidney G ◎ △ EX 9-1419
4136 Yoder Hubert A ◎ △ EX 9-6981
4139 Godfrey Jas C ◎ △ EX 9-8472
4140 Lundy Curtis J ◎ △ EX 9-3340
4144 Grice Robt B ◎ △ EX 9-5300
4145 Northington Lionel F ◎ △ EX 9-9909
4150 Presson Harold T ◎ △ EX 9-7515
4151 Cox Wm A ◎ △ EX 2-3402
4152 Webster Harris T ◎ △ EX 9-5440
4157 Matthews Edw E ◎ △ EX 9-1530
4158 Leagon Ernest A ◎ △ EX 9-6174
Rochelle la begins
Welling av intersects

55
BLESSING (Formerly 2d) — From 215 Margaret west, 1 north of Wilkinson blvd
2800 Cook Bill H ◎ △ EX 9-7779
2820 Clontz Banks C ◎ △ EX 9-8883
Pruitt intersects
2901 Alexander Wm C ◎ △ EX 9-7534
2903 Crump Harry B ◎ △ EX 9-6494

14
BLOOM'S AL—From 614 E 1st southwest (Zone 6)

69
BLOOMDALE DR — From 4300 Tangle dr north, 1 southwest of Castleton rd

12
BLUE LA — From 512 E 1st southwest (Zone 6)
505 Moore Sallie B Mrs
506½ Green Jos

41
BLUFF (Greenville) — From 1600 Whisnant av northwest (Zone 6)
1401 McClary Annabelle M Mrs ◎ △ ED 3-9561
1406 **Apartments**
1 Vacant
2 Vacant
Pyron begins
1414 **Apartments**
1 Taylor Walter G △ ED 3-7216
2 Sims Elijah
3 Vacant
4 Lotta Daisey Mrs
Street continued
1420 **Apartments**
1 Vacant
2 Barber Chas
3 Stroup Rosie M
4 Vacant
Street continued
1421 Charity Parvell Mrs
1425 Harris Kara △ FR 5-5846
1429 Harris Buddy
1433 White Mollie D Mrs ◎ △ ED 4-6698
1437 Davidson Mamie Mrs ◎ △ ED 2-0564
Lindsay av begins

21
BLYTHE AV — From Henry southwest, 1 southeast of W Morehead (Zone 3)
1200 City Health Dept △ FR 5-8861
City Health Dept Div of Nursing Serv △ FR 5-8861
City Health Dept Bur of Vital Statistics △ FR 5-8861
City Health Dept Chest X-Ray Clinic △ FR 5-8861
City Health Dept Div of Engineering & Inspection △ FR 5-8861
City Health Dept Laboratory △ FR 5-8861
City Health Dept Veneral Disease Clinic △ FR 5-8861
City Health Dept Well Baby Clinic △ FR 5-8861

52
BOLLING RD — From 100 Huntley pl south, 1 northeast of Providence rd (Zone 7)
1030 Edwards Asa C jr ◎ △ ED 3-5764
1035 Linker R Oth o◎ △ FR 6-3374
1038 Latimer Walter B ◎ △ FR 5-2491
1043 Miller Robt E ◎ △ ED 4-1207
1050 Campbell Ralph B ◎ △ FR 6-5106
1053 West Sue R Mrs ◎ △ ED 2-7092
1056 No return
1100 Bynum Suzanne ◎ △ ED 4-6097
1101 Lamb Sarah W Mrs △ FR 6-8297
1110 Sturges P Frank ◎ △ FR 6-9391
1111 Hope Clarence C jr ◎ △ ED 3-0637
1118 Sherrill Junius P ◎ △ FR 5-4402
1119 Wood Ivan D ◎ △ FR 7-1318
1124 Clarkson Francis O Hon ◎ △ ED 2-8449
1127 Dellinger Steve W ◎ △ ED 3-0210
1130 Kenney Wm C jr ◎ △ mfrs agt △ FR 6-7326
1133 Woodson Wesley S ◎ △ ED 3-6942
1136 Grosboll Lorin E ◎ △ ED 4-3439
1145 Chapman Leslie O ◎ △ ED 3-0693

25
BONAIRE DR—From 1422 Enderly rd northwest, 1 south of Mathis dr (Zone 8)
3201 Miller Smith ◎ △ EX 9-7806
3205 Thackston Thos A ◎ △ EX 9-0716
3206 White Jos M △ EX 9-7932
3209 Dellinger Claude ◎ △ EX 9-8742
3210 Scarborough J Martin ◎
3213 Hampton Arth B △ EX 9-8591
3214 Brannon David F ◎ △ EX 2-3079
3300 Wicker Byron L ◎ △ EX 9-7917
3301 Parker Robt W jr ◎ △ EX 9-0119
3306 Hoover Chas W ◎ △ EX 9-7212
3307 Mahaffey Edw E ◎ △ EX 9-8247
3313 Wilson Jas H ◎ △ EX 9-5956
3319 Ingold Edwin L ◎ △ EX 9-7732
3325 McMurray Marshall R ◎ △ EX 2-1297
3400 Melton Wm B ◎ △ EX 9-6473
3401 Eastwood Miles A jr ◎ △ EX 9-0636
3406 Tucker J Nathan ◎ △ EX 9-7896
3410 Foster Henry M ◎ △ EX 9-8823
3411 Dellinger Fred J ◎ △ EX 9-9379
3414 Ellis Edgar D ◎ △ EX 9-7218
3418 Kendrick Robt L ◎
3424 Torrence Donald G ◎ △ EX 9-1206
Credenza rd intersects

ROLLINS
AMOCO
SERVICE
ROAD SERVICE
BRAKE SERVICE
PICK-UP AND DELIVERY
IGNITION PARTS AND SERVICE
AUTHORIZED AGENT U-HAUL RENTAL TRAILERS
PHONE FRanklin 6-6942
241 Independence Blvd, N.E.

Spangler Realty Co.
REALTORS
Property Management
Sales and Rentals
C. D. Spangler Construction Co., Inc.
Commercial
Industrial
Residential
1028 S. Boulevard
TEL. FRanklin 5-3736

HOME FURNISHINGS
The Perry-Mincey Co.
Charlotte's Largest Independent Furniture Store
123-25 S. College St. (See Yellow Page 87) Tel. EDison 3-3759

Need

See
LOCAL FINANCE COMPANY
Auto Loans
FINANCING
REFINANCING
706 S. College
Tel. FRanklin 6-2707

AUTHORIZED UNITED MOTORS SERVICE

Trans-Portation Supply Corp.

Exclusive Distributors for Charlotte Trading Area for
DELCO BATTERIES and PACKARD CABLES

Auto, Bus, Truck Parts
426 W. Trade St.
Tel. EDison 3-8411

NATIONAL STANDARD PARTS ASSOCIATION NSPA

Eckerd DRUG STORES

128 N. TRYON ST. TEL. EDison 3-0553
109 S. TRYON ST. TEL. EDison 4-4042
1332 CENTRAL AVE. TEL. FRanklin 5-5556
1025 PROVIDENCE RD. TEL. EDison 2-6111
4133 PARK RD. TEL. JAckson 3-3031
444 CHARLOTTETOWN MALL TEL. FRanklin 6-8444

6 LOCATIONS FOR YOUR CONVENIENCE

FREE CITY WIDE DELIVERY

83
BOND (Changed to Berryhill rd)

49
BOOKER AV (Biddleville)—From 1100 Beattie's Ford rd west, 1 north of Sanders av (Zone 8)
2202 Vacant
2204 Vacant
2205 Grier's Shine Parlor △ FR 5-9771
2206 Booster Club
2207 Edwards Portrait Studio △ ED 4-0253
2208 Alexander Jas
2208a Turner Willie M Mrs
2209 **Apartments**
A DeBose Willie R △ FR 5-6626
B Jones Eloise
C Hood Irene
D Beckwith Beauty Clinic △ ED 4-8034
E Wilson Martha Mrs
Street continued
2212 Knight Thos K ◎ △ FR 7-2684
2215 Chappel Bertha Mrs
2215½ Grimes Rose L Mrs
2216 Roberts Wm N ◎ △ FR 5-3929
2217 Hemphill John N ◎ △ ED 3-5021
2220 Cureton Geo W △ ED 3-2373
2221 Jordan Wahbirk G Mrs ◎ △ ED 4-7066
2224 **Apartments**
1 White John W
2 Neal Robt jr
3 Davis Wm E
4 Vacant
Street continued
2225 Hudson Jas △ ED 3-8747
Richards Elbert △ ED 2-2264
2229 Church of God
Carmel intersects
2300 Garrison Israel ◎ △ ED 4-5912
2301 Jordan Olan ◎ △ ED 4-1704
2304 Gamble John H Rev ◎ △ ED 2-5823
2305 Smith Gertrude Mrs ◎ △ ED 4-2831
2308 Ellis Edw D ◎ △ ED 4-3811
2309 Ford Abr △ ED 4-3880
2312 Johnson Bruce C △ ED 4-4390
2315 Harris Louise Y Mrs ◎ △ ED 3-1550
2316 Dunham Maude Mrs ◎ △ ED 3-3200
2317 Hough Roy O ◎ △ ED 4-8596
2320 Squirewell John T ◎ △ ED 2-5939
2321 Holsey Wm M ◎ △ ED 2-6703
2324 Martin Timothy jr △ FR 5-7020
Lowman Clarence A △ ED 4-8244
2325 Pride Sidney ◎ △ FR 6-6386
2328 Holsey Walter H ◎ △ FR 7-7789
2330 Pride Wm
2331 Barron Jos C
Holly intersects
2400 Dawkins Martha Mrs ◎
2401 Bowser Bessie L Mrs ◎ △ ED 4-0548
2404 McClure Fred R ◎ △ ED 2-6304
2410 Farrar I Patk ◎ △ FR 6-6769
2412 Farrar Wm ◎
2415 Howard John L ◎ △ ED 3-7243
2416 Barnes Eliz Mrs ◎ △ FR 5-2052
2417 Yates Geo W ◎ △ ED 3-2061
2420 Polk Jack P
2421 Hall Percy R △ ED 3-2315
2422 Williams Connie
2424 Vacant
2426 Cunningham Everett ◎ △ ED 3-7800
2428 Leverett Jas T ◎
2431 Jackson Ella Mrs ◎ △ FR 6-1420
2433 Small Elijah J ◎ △ FR 7-7615
Hamlet av begins
2501 Frazier Mattie D Mrs ◎ △ FR 7-1842
2505 Neal Jos A ◎ △ ED 3-3768
2508 Carmichael Maggie Mrs △ FR 7-5129
2511 Rouse Robt ◎ △ FR 5-7235
2515 Logan Walker E ◎ △ FR 6-0629
McCray's Mdse △ FR 5-3921
2516 McCray Maude ◎ △ FR 5-3921
2517 Foster Louis E △ FR 5-6465
2521 Garner John H ◎ △ FR 7-1960
2522 McCain Carl H ◎ △ ED 3-6997
2525 Caldwell Wm ◎
2526 Reeves Jas T △ FR 5-4859
2528 Jones Bessie Mrs ◎
2529 Lowery Jos ◎ △ ED 4-8567
2532 Craig Hugh jr ◎ △ ED 2-9306
2533 Roach Lula Mrs ◎ △ FR 5-1208
2541 Oates Geo W △ ED 3-2376
Hickory begins
2600 McCain Flossie Mrs
2601 Grate Mike ◎ △ ED 4-9000
2602 Fletcher Henry J
2605 Watson Marshall ◎ △ FR 7-3552
2609 Miller Hosea ◎ △ FR 5-6305
2610 Morrow Savannah Mrs
2613 Neal John T ◎
2617 Harris Wm G
2621 Walker Eliz ◎
2625 Bunch Major ◎ △ ED 4-0135
2629 Sanders Pearl Mrs ◎
Willow begins

45
BOONE (Biddleville)—From 2020 Oaklawn av north (Zone 8)
1118 Yongue Robt J
1122 Harding Jesse Rev
1129 Camp Annie Mrs △ ED 3-0818
Renner intersects
1208 Hardin Helen B Mrs △ ED 3-8858
1209 Faulk John W ◎ △ FR 6-7743
1212 Talford Freeman ◎ △ ED 3-2097
1215 Harper Frank H △ ED 4-5526
1216 Hunt Irene S Mrs ◎ △ ED 2-6656
1218 Grier Ruth Mrs
1219 Williams Edw L ◎ △ ED 2-0452
rear Marcelene Beauty Shop
1220 Reid Jas W ◎ △ FR 7-3472
1223 Strong Addie G Mrs ◎
1227 Clawson Azalee Mrs ◎ △ D 2-5220
1231 Walker David E ◎ △ FR 7-1328
Vinton intersects

83
BORDER DR—From 1300 Ambassador east, 1 north of Freedom dr (Zone 8)
2200 Charlotte Tank Corp △ ED 2-2188

55
BOST—From Deherradora av west, 2 north of Wilkinson blvd

45A
BOTANY—From 2600 LaSalle east (Zone 8)
2709 Williams Annie P Mrs △ EX 2-1044
2712 Frazier Albert ◎ △ EX 9-9927
2713 Wilson Jas M ◎ △ EX 9-7387
2717 Goodlett R Alfreda Mrs
2721 Miller Ernest ◎ △ EX 9-1669
2800 Brown Willie ◎ △ EX 2-1119
2801 Lewis Lester T ◎ △ EX 9-5716
2808 Wright Simon ◎ △ EX 9-8131
2809 Appling Joe L ◎
2814 Stroud John ◎ △ EX 9-3484
2815 Harrison Chris ◎ △ EX 9-8772
2820 Horton Gladstone ◎
2826 Polk Arth ◎ △ EX 2-2146
2832 Colson Calvin jr ◎ △ EX 2-1152
2900 Neal Alonzo ◎ △ EX 9-0189
2901 Ivey Randolph B ◎
2908 Jackson Lewis J ◎ △ EX 9-8248
2912 Thompson James L ◎ △ EX 9-9541
2913 Hasty Wallace H ◎ △ EX 2-1164
2914 Thompson Freddie C △ EX 9-9541
2919 Williams Worth A jr ◎ △ EX 2-1413
2920 Cunningham Robt L ◎ △ EX 2-2449
2925 Harris Herbert ◎ △ EX 9-3896
2926 Archie Leon D ◎ △ EX 9-7543
2931 King Fred E ◎ △ EX 9-9472
2932 Johnson Charlie ◎ △ EX 9-8778
2937 Law Jas R ◎ △ EX 2-2436
2938 Bailey W D ◎ △ EX 9-9451
3000 Roseboro Elmore ◎ △ EX 9-0177
3001 Hall Willie G Rev ◎ △ EX 9-6118
3008 Gaines Herbert C ◎ △ EX 9-8732
3009 McCall J M Rev ◎
3014 Wingard J B ◎ △ EX 2-1584
3015 Moses Geo A ◎ △ △X 9-1158
3020 Knotts Risdon ◎ △ EX 9-8501
3021 McGirt Eddie C ◎ △ EX 2-1904
3026 Melton James E ◎ △ EX 9-5890
3027 Gilchrest Robt ◎ △ EX 9-6945
3032 Massey Nathl Mrs
3033 Ingram Shirley
3038 Rivers Thos ◎ △ EX 2-1223
3039 Battle Eddie B ◎ △ EX 9-6546
3044 Pinkney Fred C Rev ◎ △ EX 9-5882

32
BOULEVARD E—From 1800 Camden rd southwest (Zone 3)
101-05 Nivens Constn Co Inc bldg contrs △ ED 3-7534
113-15 Dilworth Launderette △ ED 2-4882
117 Satterfield's East Blvd Beauty Shop △ ED 3-7592
119 Irwin & Co Inc (stge)
121 Irwin & Co Inc hsehold furngs △ ED 2-7853
S Boulevard intersects
208 US PO (Dilworth Sta) △ ED 3-3993
Rooms:
1 Springs Mills Inc tex mfrs △ FR 6-7532
2-4 Arthur L Dale dentist △ ED 4-4504
3 Vacant
8-10 Brown & Bigelow adv specialty △ ED 4-9354
5-7 Cole-Layer Trumble Co (field ofc) appraisers △ ED 4-2644
9-11 Cryovalc Co The (div of W R Grace & Co) plastic products whol △ ED 3-2197
Street continued
211 Blume Mae K Mrs ◎ △ ED 3-2601
Hood Bertha H Mrs nurse
Elixson J Brooks △ FR 5-2290
Wiley Claude W △ FR 5-6651
211½ Rogers Walter T △ ED 2-2715
214 Scruggs Tommie S Mrs ◎ △ ED 2-1731
219 **Apartments**
1 Russell Saml M △ FR 6-2147
2 Craig Thos W
3 Jones Lawrence W jr
4 Bauguess Kenneth
5 James Jesse
6 Tingle Wm R acct △ ED 3-0354
Street continued
220 Black John G ◎ △ ED 3-6378
222 Byrd Christenbury J △ FR 7-5909
223 **Apartments**
1 Parton Barbara A
2 Yarbrough John F △ ED 4-0948
3 Dabbs Harvey
4 Blackmon Alvin
Street continued
224 Strong Linda M Mrs ◎ △ ED 2-6612
Mims Clyde B Mrs △ ED 4-4395
227 Cole Bertha M Mrs △ FR 5-5432
228-30 Owens Rosa B Mrs ◎ furn rms △ FR 7-9306
300 Fashion Beauty Shop △ ED 3-5669
300½ Vacant
Cleveland av intersects
301 United Ins Co of America North Caro State Agcy △ FR 6-5695-96
Markus Assocs △ FR 6-5696
304 Paschal Maude S Mrs △ ED 3-7687
307 Collins Mamie E Mrs ◎ △ ED 3-2065
310 **Apartments**
1 Bright Prudie M Mrs △ FR 6-9678
2 Peterson Mary B Mrs △ ED 3-5213
3 Cook Pauline W
4 Martin Phyllis N
5 Smith Wayne
Street continued
311 Branson Walter T ◎ △ ED 2-5618
Branson W T Htg Co Inc △ ED 2-5618
316 Wemp Murray W B furn rms △ FR 6-9537
317 Wheeler Nancy C Mrs ◎ △ ED 2-4969
319 Maske Bettie L △ FR 7-3361
321 Moore Peggy O △ ED 4-5741
Blanton Harold G
322 Jung Gam C ◎
323 Belue John F ◎ △ ED 3-4560
324 Jung Bros Clns & Lndry △ FR 7-2007
325 Brumfield Studio photogs △ ED 4-7415
326 Dilworth Night Owl Gro △ FR 6-8796
328 Jung's Self Serv Lndry △ FR 5-9187
330 Boulevard Sundries △ ED 3-5159
331 **Miller Apartments**
Apartments:
1 Biggers James M △ FR 6-0780
2 Vacant
3 Page Joseph F
4 Vacant
Euclid av intersects
400 Gaddy Wilma H Mrs furn rms △ ED 4-8843
401 **Apartments**
1 Kroh Margt E Mrs △ ED 2-5669
2 Rierson Sanders C △ ED 4-4108
3 Lyman Horace M △ FR 6-3729
4 Dermid Victor O
Street continued
404 Geisinger John W ◎ △ ED 4-5272
Geisinger Anna G Mrs furn rms
407 Gundrum Georgia M △ FR 5-4967
408 **Apartments**
1 Laney Chas R
2 Morrow Lex H
3 Wood Joan C
4 Vacant
Street continued
409 Small Lula P Mrs ◎ △ ED 2-1307
412 **Apartments**
1 Vaughn Daisy V △ ED 4-1884
2 Hicks Betty S
3 Vacant
4 Therrell Robt C
5 Brewer C Ray
Street continued
413 Belk Louis J
415 McGee Walter
416 Diaz Lucille E Mrs ◎ △ ED 3-6081
419 Ivy Lodge tourists △ ED 4-7922
Norris Rosalie J Mrs ◎ △ ED 4-7922
rear Long John W
420 Taylor Bessie M Mrs ◎ △ FR 6-0681
Am Reweaving Shop △ FR 6-0681
423 Davis Ellis R Rev △ ED 3-8698
424 Abernethy Margt K Mrs ◎ △ ED 2-1226
427 Hollingsworth Kate G Mrs ◎ △ ED 2-3427
428 Renfrow Manor tourists △ FR 7-3182
Renfrow Arth C △ FR 7-3182

Marley Realty Company

REALTORS
1236 E. MOREHEAD

COMPLETE
Home Loan and Insurance Service

BUILDERS
PHONE EDison 4-4621

NATIONAL ASSOCIATION OF REAL ESTATE BOARDS REALTORS

4½% DIVIDEND
RATE SINCE JAN. 1, 1960
17 E. FOURTH ST.

PEOPLES
SAVINGS & LOAN Assn.

Chartered Supervised Audited
by N. C. State Insurance Dept.
PHONE FRanklin 5-8146

LEVARD E—Contd
Vickers Thos J Δ FR 6-5974
Vickers Estelle C Mrs slip covers & draperies
Lyndhurst av intersects
34
Steele Wm C Δ FR 6-4634
½Parton Billy C
Reid Walter B ⓪ Δ ED 2-6315
Ponds Pearl T Mrs bldg Δ ED 3-3334
Griffin Columbus J ⓪ Δ FR 7-5224
Griffin Ethel M Mrs nurse
Junget Irene K Mrs
Griffin Sls & Specialty Co whol novelties Δ FR 7-5224
t continued
Grant Melvin L Δ FR 5-2070
Watkins Kate B Mrs ⓪ Δ ED 2-7431
Beatty Paul B ⓪ Δ ED 2-1461
Beachum Florence M Δ ED 4-6561
Porter Glenn ⓪ Δ FR 7-3706
Arzberger Emma Mrs Δ FR 5-8556
Daligny Gladys L Mrs Δ FR 6-9291
Graham Julia Δ FR 6-7756
et continued
Boyce Saml L ⓪ Δ ED 3-3818
Apartments
Blume Henry K ⓪ Δ ED 4-0047
Ross Chas
Perez Marco
VanPelt Ashlyn Mrs Δ ED 4-2025
Lowe Opal
et continued
½Colt Frances R Mrs Δ FR 5-5414
Wall Thos
Vacant
a Butler Bonnie D Mrs Δ FR 5-4998
b Queen Sarah S Mrs Δ ED 4-3405
c Turner Jas O Δ FR 5-2706
-31 Vacant
Winthrop av intersects
Charlotte Greek Orthodox Community Center Δ FR 5-8607
Holy Trinity Greek Orthodox Cathedral Δ FR 5-8607
Creech Harlan L jr Rev Δ FR 5-1352
Dilworth Meth Ch Δ ED 4-5569
Dilworth Meth Ch Kindergarten Δ ED 4-5569
Springdale av intersects
Apartments
Kennedy Ethel T Mrs wtch repr Δ FR 5-2689
Shaw Gladys A Δ ED 3-6259
Lyles Harry M Δ ED 2-3487
Neal Clifton S Δ FR 6-0405
et continued
Maydanis Pota N ⓪ Δ ED 3-3470
Apartments
Macrae Mary A Δ ED 2-8827
Hollyfield Pansy M Δ ED 3-2649
Stone Louis H Δ ED 2-0359
Edwards Jacob B Δ FR 6-3076
et continued
Prunty Besse L Mrs ⓪ Δ ED 3-6069
Prunty Phyllis A mus tchr
Yates Cicero L ⓪ Δ ED 2-7387
Yates Margt P mus tchr
Deaton Ollie W ⓪ Δ ED 4-6025
Henderson Jessie V ⓪ Δ FR 6-1917
McCollough Annie F Mrs ⓪ Δ ED 3-4478
White Fred H ⓪ Δ ED 2-6213
Taylor Lois E ⓪ dentist Δ ED 3-4807
Aaarigale Frank V Δ DD 4-4239
Sills Heggie E Mrs bldg Δ ED 3-7013
Brown Beulah Mrs ⓪ Δ ED 3-9333
Lenox av intersects
Hunter Camille D Mrs ⓪ Δ ED 2-6556
Todd Mary J Mrs ⓪ Δ FR 7-4131
Robinson Wm S II I ⓪ Δ ED 3-0056
Turner Dovie H Mrs ⓪ Δ ED 2-5933
Willard Lillian P Mrs ⓪ Δ ED 2-4488
Rees Terry T Δ FR 5-3230
Wilkinson Geo D Δ FR 6-3925
Dabbs Ben R Δ FR 5-1086
Goodman Lalah C Mrs ⓪ Δ ED 4-1444
Rankin Wm C ⓪ Δ ED 2-7480
Porter Corilla A Mrs ⓪ furn rms Δ ED 2-3859
Ferguson Viola L Mrs ⓪ Δ ED 3-5681
Park rd intersects
Schachner Julius A jr ⓪ Δ ED 2-4777
Core Florabel H Mrs ⓪ ΔED 3-8284
Witherspoon J Clyde ⓪ Δ ED 3-5032
Bobbitt Wm H Hon Δ ED 4-6452

915 Massey N Roy Δ FR 5-8063
916 Alexander Springs R ⓪ Δ ED 4-1737
922 Vacant
923 Thornhill Archibald J ⓪ Δ ED 2-0028
928 Elliott Jas J dentist Δ ED 3-0482
929 Long Forrest B ⓪ Δ ED 4-3770
930 Barnes Margt A Mrs phys Δ FR 6-3524
36
Dilworth rd W intersects
1000 Greenleaf Bessie S Mrs ⓪ Δ ED 3-1467
1001 Helms Marvin W ⓪ Δ FR 7-2792
1008 Bolton Saml O ⓪ Δ ED 3-1058
1009 **Apartments**
1 McPheeters Jos C
2 Vacant
3 Burroughs Ardath H Mrs
4 Dixon Albert D
Street continued
1014 Parlier C Carson ⓪ mfrs agt Δ ED 3-3866
1015 Williams Etha F ⓪ Δ ED 2-5737
1021 Wooten M Frank ⓪ Δ ED 3-2666
1022 **Crosland Apartments**
Apartments:
1 Vacant
2 Tate Imogene L Mrs
3 Riddle Luke L Δ FR 6-7780
4 Vacant
Street continued
1027 Caldwell D Frank ⓪ Δ ED 4-3532
Ewing av begins
1100 Walker Nora L Mrs ⓪ Δ FR 7-5380
1101 Grose Philip G Δ FR 7-4250
1108 Meleos Jas T ⓪ Δ ED 2-4321
1109 **Apartments**
1 Dowdy Ernest P
2 Covington David H jr
3-4 Vacant
5 Turner Wesley B
Street continued
1114 Campbell Jas D ⓪ Δ ED 2-6975
Hambrick Tinnie A Mrs nurse
1117-19 StLuke's Luth Ch Δ ED 4-4577
1120 Quist Irving F ⓪ Δ ED 3-4460
1120a Boyle James L Δ ED 2-1751
1120b Rivers Johnnie P
Dilworth rd intersects
1200 First Christian Ch Δ ED 4-3771
1201 Abbott Chas F ⓪ Δ ED 2-5504
1207 Thompson Frances Δ ED 3-0936
1211 Koutsogeorgas Chris G ⓪ Δ ED 4-2509
1213 Thomas Louise Mrs Δ FR 7-1892
1214 First Christian Ch (annex)
1218 Josie's Beauty Shop Δ ED 2-3902
Jones Earl O ⓪ Δ ED 2-3902
1220 Nabors Thelma F Mrs ⓪ Δ FR 6-2136
1223 Ferruci Peter A Δ FR 6-1265
Pitts James E
1226 Blackwell James A Δ FR 7-4618
1232 Jaffa Ben ⓪ Δ ED 3-5067
1233 **Valeda Mansions**
Robbins Jack T real est Δ ED 3-6844
Apartments:
1 Harakas Paul R
2 Hawks Billy G Δ FR 6-8133
3 Crawford Jas T jr Δ ED 2-1276
4 Emser H Raymond Δ ED 4-1197
6 Youngblood Jewel H
7 Cashion L Marguerite Δ ED 3-8594
9 Vandura Marilyn
10 Mahan Jas M Δ ED 4-4312
11 Storey Georgia E Mrs Δ FR 7-7873
12 Pratt Eva Δ ED 3-5556
14 Caston Wm T jr Δ ED 4-2942
15 Harrison Annie S
18 Wilson Harry E
19 Citron Martin D Δ FR 7-3365
20 Vacant
21 Vincent Robt L Δ FR 6-4588
22 Newton Edwin C Δ FR 7-6090
23 Brookins Warren J
24 Brown Pearl I
26 Vacant
27 Vacant
28 Oxford Myrna L
29 Phillips Kenneth D
30 Cheek Geo A
31 Vacant
32 Collins Jas H Δ FR 7-5371
33 Lee Geo B
34 Lyle Billie F Mrs Δ ED 3-2838
35 Poston Harriet E
36 Vacant
37 Hahn Bertha E Mrs Δ FR 6-7290
38 Chambers Jas T Δ FR 6-2921
39 Vacant
41 Curlee Joe H
42 Moore Shirley
44 Vacant
46 Franklin Rose M
47 Harrill Marion O jr
49 Caulder Jerry W
Street continued

1236 McCullough Lewell O ⓪ Δ FR 6-8526
1244 Presnell Bertha B Mrs ⓪ Δ ED 3-3962
1247 United Rent-Alls of Char furn renting Δ FR 5-4487
1249 North State Lndry Inc (br) Δ ED 3-9417
Charlotte dr begins
1251 Dilworth Food Store gro Δ ED 2-7445
1252 Alexander Home Δ ED 2-1941
Δ FR 6-4903
1257 Hill's Atlantic Serv gas sta Δ FR 5-9436
Kenilworth av intersects
1300 Rogers Bruce Esso Serv Δ FR 5-9397
1301 Swan Soda Shop confy Δ ED 2-3112
1305 City Clns & Lndry Δ FR 5-3863
1307-09½ **Moore Apartments**
1307 Blackwelder Lewis
1307½ Thrift Everette A
1308 Almand Lucy D Mrs ⓪ Δ FR 5-5225
1309 Vacant
1309½ Redfern Vassar A Mrs Δ FR 5-6329
1311 Linnemann Edw L Δ FR 6-5308
1311½ Vacant
1312 Moore Cody H Δ FR 7-1206
1314 Finlay Cornelia L Mrs ⓪ Δ ED 4-7011
Pitkin Pink L Mrs ⓪
1315 Gallimore John A ⓪ Δ FR 6-1288
1318 Farris Beulah K Mrs ⓪ Δ ED 3-3495
1321 **Pedro Apartments**
Apartments:
1 Freeman Donald E
2 Stillwell John A Δ ED 3-5068
3 Benjamin Eunice E Δ FR 5-1049
4 Westerfield Martha H Mrs Δ FR 6-4612
5 Moog Ingrid Δ ED 3-6487
6 Cameron Everette P Δ ED 2-4463
7 Davis Richd N Δ FR 7-7795
8 Nance Harold W Δ ED 4-1685
Street continued
1324 Epicurean Restr Δ FR 7-4529
1325 Hanna Paint Co Δ ED 2-4765
1327 Vacant
1328 Switzer Thos C ⓪ Δ ED 3-0906
1329 Three Nickels Washateria Δ FR 7-9246
1330 Browne Thos E Δ ED 3-3593
1330½ McCallum Helen S Mrs ⓪ Δ ED 3-5936
1333 Ellis Ralph
Scott av ends
1401 Kidd Ralph V ⓪ Δ ED 3-4784
1402 Vacant
1404 Cummings Loretta Δ FR 7-4895
1405 Dixon Walter R ⓪ Δ ED 3-6739
1406 Scholtz Frances I ⓪ Δ ED 3-2592
1406½ Bayliss Beulah M Δ ED 2-7241
1407 Vacant
1409 Ray Fredk C ⓪ acct Δ ED 2-2603
1412 Electrolux Corp vacuum clns Δ FR 7-2118 Δ FR 5-1855
1413 Bell Lucille C Mrs Δ ED 4-7591
1414-18 A & B Florist Sup Co Inc Δ ED 3-9861
1415 Henderson Pearl J Mrs ⓪ Δ ED 3-7960
1417 Krueger Fred C ⓪ Δ ED 3-6278
1421 East Boulevard "66" Serv Δ FR 5-9559
Floral av begins
Fountain View ends
1500 Russell Serv Sta Δ ED 2-4727
1501 Dobson Martha L Mrs ⓪ Δ ED 4-6335
1507 Craycraft Lula H Mrs Δ ED 2-6363
Astorga Antonio A Mrs tchr
1509 Bereen Jack W
1511 Mills Wyatt P T ⓪ photog Δ ED 3-5968
1517 Rent-It Co furn rentals Δ FR 5-5725
1520 Drum The restr Δ FR 6-4010
1524 Auten's Radio & Telev Shop Δ ED 4-3259
Hardin Carl C Δ ED 3-7384
1527 Vacant
1528-30 Grimes Cln Co (br) Δ FR 5-7665
1530 Allied Arts Inc photog Δ FR 6-1032
1531 **Garden Terrace Apartments**
Apartments:
1 Freeman Thos R Δ FR 6-2375
2 Ham Edith D Mrs
3 Simmons Harriet Mrs Δ ED 4-2408
4 Rape Peggy L
Street continued
1532 Gene Kay Health Studios Δ FR 5-9807
1534 Econ-O-Wash Laundrett Δ FR 7-4217
Cumberland av begins
Garden Ter ends
1600 Vacant
1601 Atkinson Sam Inc real est Δ ED 4-5361
1601½ Alexander Jas L
1604 Charlotte Health & Beauty Salon Δ ED 4-2129
1605 **Apartments**
1 David Hubert B Δ ED 4-4324
2 Darois Alice B Mrs Δ ED 4-8971
3 Settlemyre Harriett M Mrs Δ FR 6-4579

C & G GULF SERVICE
Owners
W. T. CARPENTER
M. E. GULLEDGE
GULF
ROAD SERVICE
PICK-UP AND DELIVERY
TIRES
BATTERIES
ACCESSORIES
Service Is Our No. 1 Product
PHONE FRanklin 7-9279
1301 Independence Blvd., N.E.

THE ASSOCIATED GENERAL CONTRACTORS OF AMERICA
AGC
Boyd AND Goforth INC.
General Contractors
Pineville Road
P.O. Box 10436
TEL. JAckson 3-2121

CAROLINA TRUCK SUPPLIES, INC.
We Buy and Sell Used Trucks and Trailers
Complete Line of Used Truck and Trailer Parts
STATESVILLE RD.
TEL. FRanklin 6-8493

A. V. BLANKENSHIP

CIVIL ENGINEER

117 E. 3d ST., 3d FLOOR — Municipal Improvements — Land Surveys — PHONE FRanklin 5-1469

Home Realty & Management Co., Inc.

Finance
Management
Sales
Insurance
Phone
EDison
2-1141

121 E. 3d

WESTSIDE AUTO PARTS CO., INC.

WE BUY WRECKED AND BURNED CARS AND TRUCKS

WE SELL NEW AND USED PARTS

Wilkinson Blvd.

Telephone
EXpress
9-1554

P. O. Box
8312

BOULEVARD E—Contd
1605 Apts—Contd
4 Sparrow Kath W Mrs △ ED 4-5143
Street continued
1608 O'Hair Agcy The ins △ ED 4-3725-
△ FR 6-0405
Wad's Inc sundries △ ED 3-0137
Smith S Wadsworth jr (ofc)
△ ED 3-0137
Helms & Saline Archts △ FR 5-4692
Crosby & Cooler △ FR 6-3153
Street continued
1609 Boling Sarah W Mrs ◎ △ ED 4-6705
Lutz Bonnie △ ED 3-1997
1614 Dellinger Annie E Mrs ◎ △ ED 3-3384
1615 Stickley John L & Co yarns whol
△ ED 3-9253
1616 Winchester Jennie M Mrs ◎
△ ED 3-3384
1617 Sloan & Wheatley Archts △ FR 5-3425
△ FR 6-9009
1620 **Apartments**
1 Earley Oren M △ ED 2-2061
2 Jung Wm G F △ ED 3-5596
3 Woods Faye
4 Covington Barbara H △ FR 5-8544
Street continued
1621 Char Mem Hosp Nurses Home
△ ED 4-5173
1626 Unitarian Ch of Char The △ ED 3-2103
Lombardy cir begins
Hillside dr begins
1700 Karnes Howard M
1701 Sykes Mary D Mrs ◎ △ ED 3-3984
1705 **Apartments**
1 Grantham Grayson B Mrs
△ FR 5-8795
2 Little Harold D △ ED 3-1611
3 Greene Cath B Mrs △ FR 5-7921
4 King Edith R Mrs △ FR 7-2655
Street continued
1709 Heindel Chas P ◎ △ ED 3-1919
1711 Gore Curtis R △ FR 7-5031
1712 Dixon Cyrus W ◎ △ ED 3-4935
1714 McLaurin Paul H △ ED 4-7568
1715 Speight Amos V △ ED 4-5431
1717 Butcher Alf ◎ piano tuner
△ ED 4-1063
1718 Rea Oscar L ◎ ins adj △ ED 3-4510
1722 Sample Wm B ◎ △ ED 3-3327
1724 Green Eva O Mrs △ FR 5-3092
1725 Skinner Geo H △ ED 2-3273
1727 Nivens Jack E △ FR 7-1881
Asheville pl begins
1800 Rea Ann B Mrs ◎ △ ED 4-0524
1801 Connelly Etta W Mrs ◎ △ ED 2-3235
1804 Stewart Chas R ◎ △ ED 2-3766
1805 Bradford Wm T ◎ △ ED 2-5918
1808 Vacant
1809 Mathews Annie P Mrs △ ED 2-5251
1810 Vacant
1811 Blanton Robt L △ FR 5-4925
1812 Honey Anthony A ◎ △ FR 7-4217
1815 **Apartments**
A Grier Allene △ FR 7-4962
B Vacant
C Puckett Hugh jr △ ED 4-2290
D Widmer Chas L △ FR 6-1087
Street continued
1816 Shaw John A ◎ △ FR 6-1802
1817 Cantrell Emma E Mrs ◎ △ ED 4-9904
Black Bessie L nurse
1819 Wheeler Earl B ◎ △ ED 3-6058
1820 Edwards Robt W △ ED 4-1421
Hillsdale dr ends
Lombardy cir ends
1900 Biddy Beatrice Mrs ◎ △ FR 7-1008
1902 Wilson Richd B jr
1903 City Fire Dept (Engine Co No 9)
△ ED 4-2405
1904 Turner Jos L △ FR 7-5191
1906 Webb Wm S
Sugar Creek Bridge
Sugar den ends (not open)
King dr ends
Queens rd W intersects

24

BOULEVARD S—From 400 E Morehead southwest (Zone 3)
1014 Saunders Leona
1014½ Crosby Lena
1016 Carter Ruby A Mrs △ FR 6-5846
1016½ Holton J Edw
1022 Federal Mogul Serv auto parts
△ FR 6-4484
Grade ends
1026-28 Spangler C D Constn Co Inc genl
contrs △ FR 5-3736
Spangler C D Bldg Corp genl contrs
△ FR 5-3736
Spangler Realty Co △ FR 5-3736
Tryon Hills Inc (ofc) △ FR 5-3736
Selwyn Village Inc (ofc) △ FR 5-3736
Dougle Oaks Apts Inc (ofc)
△ FR 6-4905
Westwood Apts Inc (ofc) △ FR 5-3736
Newland Road Apts Inc (ofc)
△ FR 6-4905
Brookhill Village Apts Inc (ofc)
△ FR 6-5053
Eastover Apts Inc (ofc) △ FR 5-3736
1026a Natl Gypsum Co bldg materials
△ ED 2-2191
Street continued
1028a Hankins Julius E jr acct △ ED 3-7465
1030 Britt Thurman E △ ED 2-1696
Lexington av intersects
1101 Merchants Bonded Whse Co (ofc)
△ ED 3-5155
Baker J A & Co Inc cotton △ ED 3-5155
Hadley-Peoples Mfg Co whol cotton
yarn △ FR 6-6449
1105 Vacant
1108 Pitney-Bowes Inc mailing devices
△ ED 3-8669
E Palmer ends
1112 Atlantic Refining Co The (regional
ofc) △ FR 5-3741
1114 Merritt's Atlantic Serv gas sta
△ FR 7-9200
1115-19 Pritchard Mem Bapt Ch
△ FR 6-1571
1122(rear) Pennsylvania Oil Co
△ ED 3-6185
Templeton av intersects
1200 **Office Building**
Rooms:
1 Vacant
2 Vacant
3 Vacant
4 Vacant
Street continued
1201 United Trading Stamp Corp
△ FR 6-2675
1203 Piedmont Paint & Sup Co △ FR 5-7940
1207 Vacant
1208 Vacant
1211 Better TV Serv reprs △ ED 3-1061
1212 Fowler Floyd N wheel alignment
△ ED 4-3809
1215 City Fire Dept (Engine Co No 2)
△ ED 4-1090
City Fire Dept (Ladder Co No 2)
△ ED 4-1090
1216 Lance Inc (dist ofc) △ ED 3-1606
1220 Vacant
1221 Sapp Elec Co contrs △ ED 3-3131
1221½ Vacant
1223 Dilworth Cafe △ FR 5-9307
Arlington av intersects
1300-16 Lance Inc peanut products
△ ED 4-4671
1301 Morton's TV Shop (stge)
1301½ Plattenberger Archie H
1305 Dilworth Recreation Center billiards
1315 Sanitary Lndry Inc △ ED 3-9291
1317 Vacant

30

E Bland intersects
1400 Duke Pwr Co (garage)
1403 Cochran's Serv gas sta △ FR 7-9357
1410 Duke Pwr Co (mtce dept)
1416 Duke Pwr Co (store rm)
1418 Duke Pwr Co (serv dept) △ FR 6-1681
1424 Duke Pwr Co (meter dept) △ FR 6-1681
1426 Duke Pwr Co (sub sta) △ FR 6-1681
1429 **Apartments**
1 Jackson Paul T △ ED 2-6593
2 Parker O Paul △ ED 3-2707
Street continued
1431 Cornelius Co Inc The dry gds
△ ED 2-1334
1435 Model Clns Inc clos △ FR 5-5777
1439 Kewpie-Koin Launderette No 1
△ FR 5-9350
Rensselaer av intersects
1500 Venetian Centre blinds △ FR 7-3516
1500a Vacant
1501 Kinley's Pure Oil Serv gas sta
△ FR 5-9677
1504-06 Am Beauty Florist Inc △ ED 2-2367
△ ED 3-4177
1510 Brown-Shoemaker Tire Co Inc
△ ED 4-3021
Brown Herman A Inc whol tires
△ ED 4-3021
1515 Toddle House restr (br) △ FR 5-9211
1520 Kellogg Sls Co cereal mfrs
△ ED 3-0381
1522 Appliance Buyers Credit Corp (dist ofc)
△ ED 4-9703
1523 Am Natl Ins Co △ ED 3-2059
1524 **Black Building The**
Rooms:
100 Redisco Inc (br) finance
△ FR 5-7741
101 Vacant
200 McSpadden Scantland & Hunter mfrs
agts △ ED 2-4778
Morrison Mach Co △ ED 2-4778
Guider Specialty Co mfrs agts
△ ED 2-4778
Andrews & Goodrich Inc mfrs agts
△ ED 2-4778
201 Allied Bldg Credits Inc △ FR 6-8571
202-06 Dodge F W Corp constn reports
△ ED 4-2886
208 Fuller Brush Co The (hsehold div)
△ ED 2-4730
Street continued
1527 Quarles J Norment chiropractor
△ FR 5-4407
1528 Blackwelder's Dilworth Esso Serv
△ FR 5-9398
1529 Vacant
1533 Harris-Hart Clothing Co Inc △ ED 4-5256
E Park intersec
1600 Malone's Gulf Serv gas sta
△ FR 5-9696
1601 Dilworth Pharm △ ED 3-8421
Dilworth Corp The ret drugs
△ ED 3-8421
1603 Cato Stores Inc clo △ ED 2-6075
1605 Dilworth Bakery △ FR 5-5057
1607 One Hour Martinizing clos clns
△ FR 5-6290
1609 Dilworth Theatre △ ED 3-3837
1614 Colonial Stores Inc (br) gros
△ FR 5-1948
1615 Greenland Restr △ ED 2-9855
△ ED 3-3206
Ashley Pete △ FR 5-7983
1617 Don's Tailoring
1620 Crest Stores Co Inc (br)
△ ED 4-8458
1621 Burroughs Corp ofc machs
△ ED 3-8451
1625 **Liberty Mutual Building**
Liberty Mut Ins Co △ FR 7-5471
First Union Natl Bank of NC (Di
worth Ofc) △ ED 4-9923
Atlantic Refining Co The training
sch
1630 Manus Shell Serv gas sta △ ED 2-9289
E Kingston av intersec
1700 B & D Mtr Co used cars △ FR 6-0261
1701 **Apartments**
1 Chavis Eunice Mrs
2 Weisner Jas A △ ED 2-3009
3 Carr Mattie Mrs
4 Quilian Ruby Mrs
Street continued
1705 Smith Fred T
1707 Parker Josephine S Mrs furn rooms
△ FR 7-6232
1708 Queen City Mattress & Uphol Co Inc
△ FR 5-8404 △ ED 2-1822
1709 Parks John M ◎ △ ED 2-1482
1713 Henderson Eliz G Mrs ◎ △ FR 7-2787
1714 Hankins-Whittington Funeral
Directors △ ED 3-6117
Crouch Mut Burial Assn △ ED 3-6117
Whittington James B jr ◎ △ ED 3-6117
1715 Prevatte M
1719 Weathers Furn Co Inc △ FR 5-5523
1722 Do-Nut Dinette No 4 restr △ FR 5-9688
1724 Blackmon & Patterson Barber Shop
△ ED 3-9796
1727 Johnson's Esso Servicenter
△ ED 2-9792

E Boulevard intersec
1800 Chalmers Mem ARP Ch △ ED 4-6560
1801 Dilworth Amoco Serv Sta △ ED 4-6684
1812 Pappas Geo N ◎ △ FR 6-0104
1817 McManus John T △ ED 2-8275
Kiser Maude S △ ED 2-7681
Dollinger Mary L △ FR 6-8964
1817a Shell Alf J
1818 Pressley Sallie C Mrs △ FR 6-5432
1820 Piedmont Distrs of the Carolinas Inc
whol furn △ ED 4-3544 △ ED 4-6072
1821 **Wheeler Court Apartments**
Apartments:
(A) Novey Frances R Mrs
(B) Hopper Ruth Mrs △ ED 4-5831
(C) Brannon Barney R △ FR 6-3793
(D) Cotton John L △ ED 2-2553
(E) Vacant
(F) McCrorie Plummer R
(G) Williams Earl R △ FR 6-1337
(H) McManus Jack T jr
Street continued
1831 Wright Cln Co Inc (br) △ ED 2-6095
E Worthington begi
1900 Henley Paper Co whol △ FR 5-3723

NORTH AMERICAN VAN LINES

AGENT: CHARLOTTE VAN & STORAGE CO., INC.
FRANK E. WATSON, JR. — W. MAGNESS BYERS — A. H. COOK
"The Moving Men of Charlotte"

1931 BANCROFT ST. — WORLD WIDE SERVICE — TELEPHONES EDison 2-1959 and FRanklin 6-2865

APPROVED AAA COURT

Catalina Motor Lodge

AIR CONDITIONED — MUZAK — SWIMMING POOL
TELEVISION — ROOM PHONES — P.B.X. SERVICE
U.S. 29 and 74 West — 2403 Wilkinson Blvd. — Tel. EDison 3-3721

QUALITY COURTS

BOULEVARD S—Contd
901 Robertson's Drive In Grill restr △ ED 3-5897
909 H&H Mtr Co auto repr △ ED 3-0628
915 Hamilton Jos W
916 Mitchell & Becker Co steel fabricators △ ED 2-4473
919 Wyatt Chas L ◎ △ ED 2-4256
923 Vacant
923½ Vacant
928 Vacant
933 Mill Fabrics Inc remnants △ ED 2-8963
E Tremont av intersects
1000 Parks-Cramer Co air conditioner mfrs △ ED 2-5002
Tex Electronics Inc mfrs agts △ FR 6-4522
1035 Parnell Tool & Sup Co Inc △ ED 3-9055
1041 Lee Rubber & Tire Corp △ ED 3-6672
1050 Boat & Mtr Center Inc △ ED 2-5204 △ FR 6-6811
Cleveland av ends
2100 Russell Biscuit Co (plant) △ FR 6-1712
2101 Nick's Drive Inn restr △ FR 5-9273
2107 Zestos of Char ice cream
McDonald av begins
2109 Columbus Oil Co △ ED 3-7511
Southside Serv Sta △ FR 7-9250
2131 Battery Tire & Sup Co Inc △ ED 2-4101
2133 Colonial Fixture Mfg Co Inc restr equip △ ED 4-3151
2135 Moore Rembert Machy Co washing machs △ FR 5-3602
2136-40 Russell Corp ice cream sup mfrs △ ED 4-1700
Microtron Corp air filter mfrs △ FR 7-1039
Garcrest Mills (Div of United Mills; plant) △ ED 3-9883
Withers H J Mfg Co children's clo △ ED 4-6726
Ballabox Co △ FR 6-6734
Sir Walter Raleigh Life Ins Co △ ED 3-0702-03
Street continued
2137 Piedmont Glass Corp △ ED 3-6686
Magnolia av begins
Daltena ct ends
2200 Vacant
2201 Southside Bapt Ch △ FR 5-7576
2206 Vacant
2208 Refrigeration Sls & Serv △ FR 7-6487
2211 South Blvd Wee-Wash It △ ED 2-2752
Meacham begins
2219 Vacant
2222 Carolina Mtl Products Corp mtl stamping △ ED 4-2801-02
2227 Friedrich Distributing Co refgr equip △ ED 2-5517
2231 Joy Lndry & Clns △ FR 5-3468
2243 Ideal Texaco Serv △ JA 3-9963
Ideal way begins
2300 Air Reduction Sls Co (plant) △ ED 3-1557
Pure Carbonic Co
2301 Zenith Clns & Lndry △ JA 3-2288
2315 Little White House Drive In restr △ FR 6-9441
2316 Chemical Processing Co △ ED 3-8930
2317 Durane Gas Co bottled gas △ JA 3-3887
2320 Vacant
2321 Caro Crown Serv Sta △ JA 3-2497
Caro Transit Lines △ JA 3-2497
2326 Economy Elec & Sup Co △ JA 3-6953
2336 Ornamental Stone Co Inc △ JA 3-5876
2340 Goode Constn Co (whse) △ ED 2-1569
Atherton intersects
2401-03 Hough-Wylie Co elec appliance △ JA 3-0324
2414 Natl Cylinder Gas Co △ JA 3-4598
2421 Long's Animal Hosp △ JA 3-2996
2425 Whitesides J D jr Inc whol gro △ JA 3-4094
Bordsen O G Bookkeeping & Accounting △ JA 3-3008
Yellow Trailer & Equip Rentals △ JA 3-4101
2433 Goodyear Paint & Varnish Inc △ JA 3-0888
2500 duPont E I deNemours & Co Inc paint △ JA 3-6657
2501 Acousti Engineering of Carolinas △ JA 3-4316-17
2505 **Office Building**
Rooms:
1 Cutler-Hammer Inc elec equip whol △ JA 3-3056
2 Elliott Co (Div of Carrier Corp) pwr plant equip △ JA 3-3707
3 Moore Products Co industrial instruments △ JA 3-7355
4 Vacant
5 Talley Realty Co △ JA 3-5045
Rea Bldrs Inc contrs △ JA 3-1697
2511 Minit Car Wash △ JA 3-5426
2522 Daniels' Al Esso Serv gas sta △ JA 3-9930
2525 Bundy's Sunoco Serv gas sta △ JA 3-0659
40
Ideal way begins
Zone 9
2600 McCall Shell Serv Sta △ JA 3-3501
2601 Queen City Mtrs used cars △ JA 3-6101
2610 Carrier Corp air conditioning equip △ JA 3-5211
2621 Spur Distributing Co Inc (br) serv sta △ JA 3-9915
Poindexter rd intersects
2700 Clock Drive In restr △ JA 3-6246
2707 Harris Super Mkts Inc (No 2) gros △ JA 3-0717
2715 Sedgefield Shoes △ JA 3-3229
2717 Peter Pan Shop of Char NC Inc clo △ JA 3-6941
2721 Ben Franklin 5 & 10 Cent Store △ JA 3-6034
2800 Biggers Bros Inc whol prod △ JA 3-1121
2801 Sedgefield Restr △ JA 3-6532
2805 Sedgefield Laundromat △ JA 3-4862
2807 Costner's Inc (br) clns △ JA 3-3761
2809 House of Flowers △ JA 3-1822
2815 Sedgefield Hdw Inc △ JA 3-3661
2819 Southside Pharm △ JA 3-0616
US Post Office (Sedgefield Contract Sta)
2820 Pepsi-Cola Btlg Co of Char Inc △ JA 3-6761
2821 Sedgefield Men's Wear Inc △ JA 3-5451
2823 Am Coml Bk (Sedgefield Br) △ JA 3-6052
2828 LeStourgeon Distributing Co Inc phonographs and htg equip △ JA 3-5834
Caro Coin Lock Corp vending machs △ JA 3-5834
2830 City Bd of Educ (mtce and sup dept) △ JA 3-4722
2836 Civic Reading Club △ JA 3-5398
Marsh ct begins
2842 Chris Drive In Grill △ JA 3-9983
77
Marsh ct ends
2900 Audio-Visual Serv Co visual educ sups △ JA 3-1592
rear Arco Eng Inc tile contrs △ JA 3-4807
2910 Wachovia Bk & Tr Co (S Boulevard Ofc) △ JA 3-2331
2911 South Park Presby Ch
Griffith begins
3000 Terrell Mach Co Inc The machy mfrs △ JA 3-0312
3001 Doughton Mfg Co lubricating equip △ JA 3-5041
3005 Varsity Restr △ JA 3-9934
3007 Gold Guy
3009 McLean Jerry A
3011 Melton Thos L
3017 Doster's Sinclair Serv serv sta △ JA 3-9982
3030-32 Vacant
3037 Gover & Co mfrs agts △ JA 3-0751
Jenkins Geo P & Co mfrs agts △ JA 3-5131
3037½ McKinney Baxter R △ JA 3-1499
3040 Serv Distributing Co Inc gas sta △ JA 3-9931
3041 Porter H F Plmb Co △ JA 3-1212
3047 Lee Clarence K △ JA 3-7460
3057-59 Harris Ofc Sup Co △ JA 3-5341
3061 Greystone Restr △ JA 3-9961
Greystone rd begins
3100 Oil Equip Serv Co Inc △ JA 3-4122
3101 Greystone Esso Servicenter △ JA 3-9970
3108 Starnes Sign Co △ JA 3-4707
3111 Vacant
3114 Southside Curb Mkt △ JA 3-2420
Redd Prod Co △ JA 3-3430
3115 R & M Mdse Co Inc notions △ JA 3-2695
3119 Armor Tread Tire Co △ JA 3-4441
3127 **Mason Building**
Mason H B Co adv specialties △ JA 3-3164
DeMar J Howard real est
Tillman Ins Agcy △ JA 3-0846
Street continued
3127½ Vacant
3200 Carolina Marble & Granite Wks Inc △ JA 3-2112
3201 Quincy Compressor Co oil equip △ JA 3-4124
Quincy Distr Co oils △ JA 3-4124
H & P Equip Co petroleum equip △ JA 3-4127
3205 Leesona Corp machy mfrs △ JA 3-3456
3215a Vacant
3215b Vacant
3216 Universal Window Corp △ JA 3-2315
3225 Stegalls Cabt Shop △ JA 3-3931
3229 Radio Center Inc △ JA 3-3720
Patterson Geo D & Co bldg contrs △ JA 3-3720
Carolina-Va Fashion Exhibitors △ JA 3-0441
Decorative Sup Co △ JA 3-1931
Inter-City Adv Co △ JA 3-0121
W A Y S Radio Sta △ JA 3-0121
Street continued
3235 Kendrick Brick & Tile Co Inc (ofc) △ JA 3-6716
3307-09 Meat Centers Inc The △ JA 3-2040
3401 Dixie Pure Oil Serv △ JA 3-9921
3407 Blackwelder's Garage auto reprs △ JA 3-0784
3410 Easterby & Mumaw Inc (whse)
3411 Char Insulating & Sup Co △ JA 3-5904
3423 James Ornamental Iron & Steel Co Inc △ JA 3-0061
3435 Asplundh Tree Expert Co △ JA 3-3621 △ JA 3-4751
H&H Equip Co machy △ JA 3-4751
3437 Gordon's Foods
3441 Griffin's Sinclair Serv Sta △ JA 3-9926
3600 Jacobs E H Sou Div The Bullard Clark Co tex loom parts △ JA 3-6810
3601 Fairyland Inc furn △ JA 3-5062
3615 Woodlawn Furn Inc △ JA 3-0431
3631 South Twenty One Curb Serv Restr △ JA 3-6311
3637 Maison Michel Gift Shop △ JA 3-0931
3801 Alec's Gulf Serv △ JA 3-9908
3813 Price E Jack Builder Inc △ JA 3-0827
Allen C M & Co Inc genl contrs △ JA 3-2835
Plumbing Serv Inc △ JA 3-5540
Cotton-McCauley & Co Inc machy (sls ofc) △ JA 3-2708
Street continued
3817 Rogers Larry D
3821 Vacant
3913 Threatt Bros Oil Co gas sta △ JA 3-3085

17
BOULEVARD W—From 1800 Camden rd west, 1 south of Kingston av (Zone 3)
100 West Boulevard Apartments
Apartments:
1 Vacant
2 Sells Coyt E △ FR 6-3859
3 Vacant
4 Vacant
Street continued
104 Robinson Harry O △ FR 7-3310
105 Cathey Nancy E Mrs ◎
108 Maynard Annie B Mrs ◎ △ ED 3-1319
109 West Delmas O ◎ △ ED 3-8292
109½ Strawn Connie R
112 Love Lila A Mrs ◎
112½ Rusher Goldie B
113 Cross Maybelle Mrs △ ED 3-9430
114 Ellis Azalie M Mrs △ ED 2-8261
Propst Wm G △ FR 6-7856
115 Yandle Robt A △ FR 5-1979
118 Love Dollie M Mrs ◎ △ ED 3-4305
rear Vacant
121 Deaton Ora B ◎ △ ED 3-8700
122 **Apartments**
1 Leaper Mary A Mrs △ ED 4-6503
2 Childress Roland G
3 Godfrey Carl D △ ED 2-4577
Street continued
126 Joy Christine L Mrs ◎ △ ED 3-9424
129 Pest Control Inc △ ED 2-5066
Terminix Serv of Char Inc △ ED 2-5066
130 Vacant
130½ Fulbright Sadie H Mrs ◎ △ FR 5-7621
Hawkins intersects
200 **Apartments**
1 Conder Ted L
2 Hollifield Kathleen K Mrs △ ED 4-7964
3 Willey Eunice M
4 Ford Mary A Mrs
Street continued
201 Wall Nannie C Mrs ◎ △ ED 2-4535
204 Matthews Wm A ◎ △ FR 6-3707
205 Campbell W Turner ◎ △ ED 4-5481
208 Victory Jas F △ ED 4-4107
209 Keller Ollie M Mrs ◎ △ ED 4-6214
212 Moore Clara C Mrs △ FR 7-6359
216 Thompson J Lewis ◎ △ FR 5-7506
217 Waddell Millard J △ FR 5-7484
219 Trimmier Frank K △ ED 4-0211
220 Robinson Robt N △ ED 3-2646
221 Twitty Robt S
223 Vacant
224-26½ **Ivey Apartments**
224-24½ Vacant
225 Crisman Waughneta S Mrs ◎ △ FR 6-3080
226 Garris Jessie M Mrs

Thomas Cadillac-Olds-mobile Inc.

CADILLAC OLDSMOBILE

Sales and Service

214-220 N. CHURCH

PHONES
Service
EDison 2-7159

Sales
EDison 4-4656

Parts
FRanklin 6-4429
Used Cars
422 W. 5th
PHONES
EDison 2-2183
and
FRanklin 5-1253

E. JACK PRICE BUILDER INC.

AWARD WINNING HOMES

3813 S. BOULEVARD
TEL. JAckson 3-0827

F.H.A.
LOANS — AUTO
FIRST MORTGAGE

CITY SAVINGS BANK

120 E. Third St.

Tel. FRanklin 5-4441

Savings and Checking Accounts

BE

MODERN

Live Better

Electrically

- For Comfort
- For Convenience
- For Economy

DUKE POWER COMPANY

Serving the Piedmont Carolinas

DIGGS' AUTO REPAIR

General Auto Repair
Automatic Transmission Work
Crankshaft Grinding
Re-Boring
Repair
Welding

E. H. "Bill" DIGGS, Owner

RES. TEL. EDison 4-7772

1404 N. Brevard St.

AMERICAN COMMERCIAL Bank

FEDERAL DEPOSIT INSURANCE CORPORATION $10,000 MAXIMUM INSURANCE FOR EACH DEPOSITOR MEMBER

"ASK THOSE WE SERVE"

BOULEVARD W—Contd
226½ Vacant
228 Wilmore Shell Serv Sta △ FR 5-9189
229 **Apartments**
1 Vacant
2 Stansell Lunnie W
3 Vacant
4 Allison Howard C △ FR 7-4956
Street continued
233 Helms Alice Mrs ◎ △ ED 3-6340
S Tryon intersects
300 Mays Fred Esso Servicenter △ FR 6-2440
301 Little Sinclair Serv Sta (side)
308 Burlos Grill △ FR 5-9769
310 Am Dry Cln Co (br) △ ED 3-6853
312 Cook John M △ FR 6-0890
313 Stephens Helen A △ ED 3-6908
313½ Polson Frances B Mrs △ FR 5-2332
315 Kelly Homer H
315½ Vacant
316 Triplett Carl J ◎ △ FR 5-6891
317 **Apartments**
1 Sturgill Rachel Mrs
2 Kennedy Wayland
3 Robinson Carr H
4 Peralta Climaco J
Street continued
320 Morton Lester H ◎ △ ED 2-8750
321 White Romas T ◎ △ ED 4-8974
323 Shelton Herbert H △ ED 4-0842
324 Dees Floyd L ◎ △ ED 2-2464
325 Fischer Willie M Mrs ◎ △ ED 4-4733
329 Curry J Frank ◎ △ ED 4-9982
330 Kerns Joe P ◎ △ ED 2-3769
332 Farris Clyde A ◎ △ ED 3-3079
333 Burnett Norma L Mrs △ ED 4-0409
336 Cuthbertson Ernest B ◎ △ FR 7-1780
337 Cathcart Thos W ◎ △ FR 5-1119
340 Kelley Nadine L Mrs ◎ △ ED 2-5566
Wickford pl intersects
400 Estridge Bessie J Mrs △ ED 4-8334
Gann Saml L
401 Ogborn Owen O △ ED 3-1634
404 Jones Finley H ◎ △ FR 7-3347
405 Beatty Howard L △ ED 2-8004
408 Byrd Walter W ◎ △ ED 3-1542
409 Blackwelder Fred A ◎ △ ED 4-4355
412 Andrews Wm H △ FR 5-7856
414 Kelly Thos E △ FR 6-0536
415 Hollows John M ◎ △ ED 2-1322
416 Kayser Donald H
417 Barnett Marshall S ◎ △ ED 3-6518
418 Currie Avery M
420 Smith Robt T ◎ △ ED 4-6647
421 McClain John C ◎ △ FR 5-1241
425 Irby Hurley A ◎ △ ED 3-5700
428 Wilmore Sch △ ED 2-2230
429 Turner David H ◎ △ FR 5-2442
431 Vacant
433 Malcolm Hugh B
435 Pearson Zada H Mrs △ FR 6-5929
439 Vacant
441 Boyd H Alma Mrs ◎ △ ED 3-0767
445 Whitt Chas R ◎ △ ED 2-6070
447 Sistare Kath Mrs ◎ △ FR 5-1514
449 Hinson J Saml ◎ △ ED 2-5617
453 Moose Dorothy M Mrs
455 Vacant
Cliffwood pl intersects
501 **Apartments**
1 Mitchell Lorene △ ED 4-1763
2 Whitley Joe H △ ED 4-0080
3 Mask Peggy △ ED 3-5676
4 Kendrick A E mfrs agt △ ED 4-7171
Street continued
512 Calvary Meth Ch △ ED 4-7112
515 **Apartments**
1 Sutton P G △ FR 7-1311
2 Beckett Dorothy E △ ED 4-7716
3 Phillips Mildred I △ ED 2-6086
4 Williams Saml W jr △ ED 2-3232
Street continued
525 **Apartments**
1 Toney Sarah D △ FR 5-5967
2 Thompson S Jack △ FR 6-1044
3 Schwitzgebel Gregory F △ ED 4-9960
4 Jenkins Richd T
Street continued
527 Davidson Marjorie △ ED 2-3228
531 **Apartments**
1 Parrott F D
2 Bell Joseph H △ FR 6-9618
3 Pace Betty △ FR 6-5705
4 Townsend Peter △ ED 4-0921
600 **Apartments**
1 Smith Gertrude P △ ED 3-4351
2 Panthana Nell A Mrs △ FR 7-6122
3 Clapp C Richd △ FR 6-7674
4 Keefe John T △ ED 2-5536
601 **Apartments**
1 Layman Claude E △ FR 5-4851
2 Bernardo Mary Mrs △ ED 3-4384
3 Welborn Lucie F Mrs △ ED 3-2287
4 Merritt M Madeline △ ED 3-9412
604 **Apartments**
1 McKee Joe M △ FR 6-7379
2 Miller Carl R
3 Killian Curlin H △ FR 5-7288
4 Earnhardt Belle △ FR 6-3308
607 **Apartments**
1 Ray Jas J △ FR 5-2985
2 Nance Howard T △ FR 5-6528
Nance-Trotter Inc bldg contrs △ FR 5-6528
Custom Constn Co bldg contrs △ FR 5-6528
3 Moore Margt B △ FR 6-7935
Peeler Martha
4 Honeycutt Ann S △ ED 4-7692
Street continued
610 Jones Pat jr △ FR 7-2340
611 **Apartments**
1 Carpenter D Jean △ FR 6-5007
2 Board H L △ ED 2-1910
3 DeWitt Jeannine S Mrs △ FR 5-2498
4 Speer John F △ ED 2-4788
615 **Apartments**
1 Dillon Marzelle Y Mrs △ ED 2-4613
2 Johnson Jane N △ ED 4-4333
3 Brandenburg Joe T jr △ FR 7-1848
4 Lewis Chas R △ FR 6-3382
617 **Apartments**
1 Newman Monty G △ FR 6-9542
2 Reeves Joyce L △ ED 4-6623
3 Eaddy Chas W △ FR 7-5722
4 Patterson Margt L Mrs △ ED 4-3488
Street continued
621 Harper James A △ ED 2-3447
Wilmore dr intersects
711 Vacant
712 Brigman Mary Mrs ◎ △ DR 6-1921
713 Johnston Edw C △ ED 2-5314
715 Ammons Earl B
716 Robinson Robt L ◎ △ FR 6-0092
717 Cole Robt L △ ED 4-9609
719 Gallman Thos W
720 Kirkpatrick John C ◎ △ ED 2-9160
721 Loiselle Lester L △ ED 2-3815
723 Kennedy Louise T Mrs △ FR 6-1827
Merriman av intersects
801 Wyatt Ralph L ◎ △ FR 6-5834
804 Miller Belle G Mrs ◎ △ FR 6-1859
Miller Shirley B △ FR 6-5063
809 Nettles Parker W jr ◎ △ FR 6-3037
812 Bradshaw Thurman S ◎ △ FR 6-2574
813 Spivey Creighton C ◎ △ ED 4-6159
815 McGirt Mary C Mrs ◎ △ FR 6-8243
816 Cooke S Howard ◎ △ FR 7-3456
818 Heath Kenneth H △ FR 5-8516
820 Davis Josh A
821 Harper John C ◎ △ FR 5-5412
824 Jolly Albert W ◎ △ ED 4-5649
832 Elder's Super Mkt △ ED 3-8970
Spruce intersects
I9
Erwin Creek Bridge
Barringer dr intersects
Zone 8
1103 Gordon Russell E ◎ △ ED 3-5762
1109 Casper Starkie E ◎ △ ED 3-9303
1115 McIlroy Robt S ◎ △ ED 3-0291
1116 Barger Gilbert O ◎ △ FR 7-2397
1121 Smith James E ◎
1127 Glaze Richd M △ ED 3-4357
1133 Lindsay Zora L ◎ △ ED 3-0485
1139 Morgan Edw E △ ED 4-8052
1145 Evans David L ◎ △ FR 5-7111
1150 Walters Rexford E ◎ △ FR 6-0830
Fordham rd begins
1200 Wheeler Edw ◎ △ ED 3-4482
1201 Stubbs Pearl W Mrs ◎ △ ED 2-6602
1209 Roberson Jas E Rev ◎ △ FR 5-8296
1210 Williams Edw W ◎ △ FR 3-8735
1215 Mayberry Zetta P Mrs ◎ day nursery △ FR 7-2959
1216 Busby Carl A ◎ △ ED 3-0067
1222 Lucente Rocco J ◎ △ ED 3-0023
1228 Cline R Jack △ FR 6-1266
1238 Myers H Earl ◎ △ FR 6-2652
1243 Westover Bapt Ch △ FR 6-2046
1248 Smith Earl T ◎ △ ED 2-8321
1300 Keziah Zeb V ◎ △ FR 5-8725
1301 Cooper Michl A △ FR 6-6253
1308 McDonald Jas W ◎ △ FR 5-7195
1309 Flannery Gilbert ◎ △ ED 4-6908
1314 Canady Max C ◎ △ FR 5-3891
1315 Williams Joe B △ FR 6-0349
1320 Grant Sanford ◎ △ ED 3-4187
1326 Shinn Clyde E ◎ △ FR 7-3914
Shinn Mercantile & Novelty Furn Co clo △ FR 7-3914
1332 Artibee Fred J ◎ △ FR 6-4228
1333 Melton Foy F ◎ △ ED 4-5956
1338 Vanderburg Lester M ◎ △ ED 4-9127
Fordham rd begins
1339 Jordon Raymond L ◎ △ FR 5-5015
1400 Marshall M Nettie Mrs ◎ △ ED 2-1548
1401 Crosby Wm J jr ◎ △ ED 4-4185
1409 Crane Archie L ◎ △ FR 6-1272
1410 Phillips Jesse C ◎ △ ED 2-6380
1415 Bell Helen B Mrs ◎ △ ED 4-3261
1416 Kinard Thos J ◎ △ ED 2-1779
1421 Brown Gaynelle M Mrs ◎ △ FR 7-2341
1427 Vacant
1500 Griffin's Gulf Serv Sta △ ED 2-9389
1501 Hicks Kath E Mrs △ ED 2-7679
1527 Watts Hdw △ ED 4-6394
1529 Kewpie Koin Launderette self serv
1531 Model Clns Inc (br) △ ED 2-7990
1533 Vacant
1535-39 Edmonds' Uphols △ ED 3-8350
1537 Boulevard Drive In restr △ ED 2-9230
1540 Westover Drive In Restr △ FR 7-5738
1541 Springview Barber Shop △ FR 6-5965
1541b Reed's Beauty Salon △ ED 4-4998
1547 Westover Amoco Serv Sta △ FR 7-9277
Remount rd intersects
1600 West Boulevard Snappy Serv Sta △ ED 2-9460
Kozy Kastle Grill restr △ ED 2-9460
1603 Porter Warren ◎ △ ED 2-1911
1710 Shuford Guy E ◎ △ FR 5-1502
Beechnut rd begins
1810 Lynn Flossie M Mrs ◎ △ ED 2-3644
1817 Hudson James E jr
1818 Crosswell Joe L ◎ △ ED 3-1615
1823 Marlow Luther △ ED 2-7927
1824 Vacant
1828 Beaver Melvin J △ ED 3-1877
1829 Pickhardt Gladys L Mrs △ ED 3-1530
1834 Best Mildred D Mrs nurse △ FR 5-3060
1835 Melton Jas E ◎ △ ED 3-5769
1841 Blickley Al J ◎ △ FR 6-6152
1842 Pearson J Edgar △ ED 2-5829
Pearson Mfg Co The tex sups △ ED 2-5829
Dr Carver rd intersects
1900 Smith Eug L ◎ △ ED 3-5663
1901 Barringer Osmond Co explosives △ ED 2-7540
Barringer Osmond L △ ED 2-7540
1910 Taft Robt B ◎ △ FR 6-7252
1911 Caldara Dante A ◎ △ ED 2-4250
1915 Reagin Steve W ◎ △ ED 2-2757
1918 Ramsey David A ◎ △ FR 6-0836
1923 Looper Herman G ◎ △ FR 5-7545
1932 Teague J Earl ◎ △ ED 4-7873
Teague Pauline H Mrs mus tchr
rear Vacant
1940 Humphrey Jas L ◎ △ FR 6-3862
rear Cook John D
Walton rd ends
1943 Benson Billie Mrs
1956 Zack Chas L ◎ paper hanger △ ED 4-4544
1962 Little Margt H Mrs ◎
2047 Vacant
108-A
Chelveston dr intersects
2100 Vacant
2116 No return
2120 Caudle Joe S ◎
2124 Houston Randolph H ◎ △ FR 6-8350
Donald Ross rd ends
James intersects
Ross intersects
2208 Vacant
2210 Mayfield Wadell ◎
2215 Char Brass & Aluminum Fdry △ ED 4-2436
2216 Wall Thos ◎ △ ED 4-4540
2220 Wall Oscar O
2220 (2) Under construction
McComb intersects
Reid intersects
2235 Gholston John L plstr △ ED 3-8112
Morning dr intersects
77 Sunset Grill restr
Ridge av begins
cor Latimer's Gro & Serv Sta △ FR 7-9282
Latimer Richd B ◎ △ ED 4-4197
2318 McCullough John ◎ △ FR 6-2847
2329 Big Business Gro
Amy James begins
— Amay James Presby Ch
— Amay James Presby Ch Day Nursery
— McClain Alex ◎ △ ED 2-4398
2407 Porter Jas ◎ △ ED 4-3706
2409 McClain Alex ◎ △ ED 2-4398
2447 Nixon Fred D ◎ △ ED 4-7575
2553 Howard Grover L ◎ △ ED 4-6100
2556 Morgan Reuben N ◎ △ ED 4-8016
2563 Whisnant Cleatus jr ◎ △ ED 4-4419
2573 Bryant Clarence J ◎ △ ED 3-0209
Donald Woods rd intersects
James begins
Ross av begins
2600 Russell Howard G △ FR 6-9134
2601 Schachner Leather & Belting Co △ ED 2-7171
Char Leather Belting Co △ ED 2-2178

DRIVEWAYS
INDUSTRIAL AREAS
STREETS

Asphalt, Inc.

ASPHALT and CONCRETE PAVING

Prompt Service

WALKS
PATIOS
CURB
GUTTERS

3831 N. GRAHAM

TEL. EDison 3-8681

Save Time **SHOP BELK'S FIRST** Save Money
The Carolinas' Largest Store — Smarter Fashions — Greater Values
BELK BROS. CO.
11-121 E. TRADE, E. 5th Corner N. COLLEGE and 120 N. TRYON PHONE FRanklin 5-8811

LEVARD W—Contd
26 Safrit Aubrey E ⓪ △ ED 4-6743
26 Walker Fred E △ ED 4-6174
26 Baker Parks T ⓪ △ ED 4-4069
Frederick Curtis R
26 Frazier Alf S ⓪ △ ED 4-3648
26 Yandle Ramsey S ⓪ △ ED 4-7883
26 Wrenn James J △ FR 6-9592
26 Keller Joe H △ ED 2-6616
26 Voss Leo △ FR 5-3577
108
26 Vacant
26 Robertson Hse Moving & Wrecking Co (salvage yd) △ FR 5-1928
26 Haywood's Gro △ FR 5-9334
Alridge Wm C
26 Dixie Esso Servicenter △ FR 5-9689
Old Steele Creek rd intersects
(numbers irregular from Old Steele Creek rd to end)
Cochran W Floyd Steel Erection & Rigging Co (ofc & shop)
Withrow Emmett J ⓪ △ FR 6-2004
Long Alf E ⓪ △ ED 4-2766
Hudson Edgar C △ ED 4-4879
Presson James L ⓪ △ ED 2-6538
Carlan Howard R ⓪
Reid Geo ⓪ △ FR 5-4059
Benton Alice N Mrs ⓪ △ ED 4-1879
Alice's Beauty Shop
Neal Grier R ⓪ △ FR 7-4308
Neal Lois G Mrs ⓪ △ ED 4-0783
Pine View Drive In restr
Jackson Ola M Mrs ⓪
Jackson L T △ FR 7-1915
Phifer Ulysess
Jackson pl begins
Jackson dr begins
Grier Saml N ⓪
Freeman Lester ⓪ △ ED 2-2295
Caldwell Victor △ ED 2-5323
Massey Chas H ⓪ △ FR 6-8122
Taggart Creek crosses
Gill Joshua ⓪ △ FR 7-3254
Horsley Belton ⓪ △ FR 7-5621
Springs Ida
Hiers John
Phifer Frank
Neal Gracie Mrs
Woods David
Erwin Perry V ⓪ △ FR 6-2210
Watson Haywood ⓪ △ ED 4-4521
3 Irvin Richd C △ ED 3-4923
Woods Tolly
Erwin Potts A ⓪
Kuykendall Claude jr
Woods Clifton jr ⓪ △ FR 5-2466
Cooper Henry ⓪ △ ED 2-4033
Cooper Henry jr ⓪ △ ED 3-9110
Jones Edna C Mrs
Reid Clarence △ ED 4-6502
3 Lieb Geo F △ FR 6-1807
Bennett Joan Mrs △ FR 6-1456
3 Furr Bill F △ ED 3-7895
Heath Levy J jr △ ED 4-1783
2 Plyer Wm W △ ED 4-5029
2 Vacant
2 Wright Ralph W Rev △ FR 7-6063
Richard intersects
Shilo intersects
r Wilmount Bapt Ch
2 Vacant
2 McGaha Chas B
2 Vacant
2 Vacant
2 Reed's Gro
Reed Leslie
2 Slagle John H ⓪
Eugene begins
2 Eason T Guy ⓪ △ ED 2-3081
2 DeYoung James M ⓪ △ ED 3-3657
2 McDaniel Laric D △ ED 3-3976
2 Brown Robt O ⓪ △ ED 3-3337
2 Bodiford Forest L ⓪
2 Tolson John S ⓪ pntr △ ED 2-8386
2 Harrelson Bobby △ FR 6-6529
3 Price John K ⓪ △ ED 3-6704
Ellen av begins
3 Baker Wade F ⓪ △ ED 2-2044
3 Shore Jerry W
3 Hudson E Roger
Rebecca av begins
3 Courtney Chas O △ FR 7-2304
3 Wilkinson Stanley L △ ED 2-7246
3 Pope Geo C ⓪ △ ED 3-3040
3 Sigmon Carroll E Rev ⓪ △ ED 4-0185
3 Thompson Henry B
3 Hoover Geo S △ FR 6-8365
3 Stacey Alvis L △ ED 4-0076
3 Mills Rupert R ⓪
3 Jackson Aaron B ⓪
re Leach Ray F ⓪ △ FR 7-2798
3 Dellinger Henry D ⓪ △ ED 3-7350
3 Baker Wm L ⓪ △ ED 2-2848
3333 Baker Floyd D ⓪ △ FR 6-9277
3340 Stegall Fred G ⓪ △ ED 3-5004
3412 Reavis Robt W ⓪ △ ED 2-7757
3416 Bechtel Howard C △ FR 5-2840
3426 Reavis R W Upholstering Shop △ ED 2-7757
Bartlett Reuben C
3427 Barley Wm J jr ⓪ △ FR 7-5226
rear Morton Joe
3442 Hill A Floyd
3500 Morgan Wilma R Mrs ⓪ △ ED 2-2500
3501 Preslar Ray L ⓪ △ ED 2-6773
rear Dry Roy F ⓪ △ FR 7-6274
rear Preslar Oliver R ⓪ △ FR 6-0145
3516 Kuykendall Lula Mrs ⓪
3521 Eudy Martin L ⓪ △ ED 3-9326
Kuykendall dr begins
3531 Hall Edgar W ⓪ △ ED 2-7045
3537 Lawhon Mary C ⓪ △ ED 3-2359
3540 Dunn D Harry ⓪ △ ED 2-5779
3543 McDaris John R ⓪ △ 3-6469
3548 Autry Thos G ⓪ △ ED 2-1537
Hefner dr begins
3600 Chance Chas H ⓪
3601 Mecklenburg Plmb Co △ ED 2-5332
3648 Autry Leonidas L ⓪ △ ED 2-1477
3655 Autry Concrete Products △ FR 5-7276

12

BOUNDARY—From 700 Brevard southeast (and northeast 1 blk) (Zone 6)
314 Vacant
316 Monfroe Emma L
320 Talford Wm ⓪ coal △ FR 7-3067
322 Agers Eliz W Mrs △ ED 4-9436
324 Perry Creola C Mrs
326 Hill Mary Mrs
328 Brown Florence Mrs
330 Wallace Eli
334 Adger Matilda
S Brevard intersects
(Not open bet S Brevard and 405)
407 Vacant
409 Vacant
411 Vacant
413 Vacant
S Caldwell intersects
500 Morrow Jas
504 Williams Furman T △ ED 4-6636
507 Vacant
508 Lucky Benj
510 Hamright Odell △ FR 5-3585
511a Evans Jas H △ ED 4-6507
511b Anderson Eloise
512 Robinson Wm △ ED 3-3283
515 Jones Willie L junk
516 Spencer Willies △ FR 7-4589
517 Cloud Tilda C Mrs
518 Ballard Rosa L
519 Junious Beatrice E Mrs △ FR 7-4062
520 Hunter Marian W Mrs
521 Manigo Steady △ FR 7-1249
522 Turner Will △ FR 5-2201
523 McClain Ernest S △ ED 3-0042
525 McCoy Jas
526 McCullough Jas W ⓪ △ ED 2-1709
527 Strong W Bruce △ ED 4-8043
528 Garrett Jas
529 Watts Clifton E △ FR 6-1246
531 **Apartments**
1 Wooder John P
2-3 Vacant
4 Lowery Sadie L Mrs
Street continued
532 Howey Eliz S Mrs △ FR 7-6176
S Davidson intersects
600 Crawford Grace J ⓪ △ ED 6761
604 **Apartments**
1 McVay Dock
2-3 Vacant
4 Perdue Minnie T Mrs
Trotter's al begins
608 Heath Allen △ FR 5-2773
609 Massey John
610 Hood Matthew △ ED 4-7586
611 Adams Wm
612 Rowe Rebecca J Mrs
614 Rountree David △ ED 4-8351
615 Vacant
617 Ingram Bessie L
619 Lindsay Nathan A ⓪
620 Howard Will △ FR 7-5231
621 Vacant
624 White Elmore coal △ ED 2-3503
625 Baxter Odessa △ FR 6-8263
628 Hill Robt
632 Camp Logan △ FR 5-6881
22
S Alexander intersects
700 Stewart Hannah G ⓪ △ FR 7-3718
701 Wilson Thos
704 Edmonds Queen E Mrs ⓪
708 Robinson Luther ⓪ △ FR 6-4217
709 Sullivan Agnes Y Mrs ⓪ △ ED 4-7624
710 Boular Gillie B Mrs ⓪ △ FR 6-2834
711 Brown Wm E ⓪ △ ED 4-8545
713 Holt Wm
713a Knox Jos
714 Johnson Emma W Mrs
715 Dunn Rosie A Mrs ⓪
717 Featherson Henry
718 Craig Lillie B Mrs
718½ Davis Will
719 Caldwell Robt L △ FR 5-2218
720 Hamilton Dewey
720½ Miller Ida N Mrs
rear Jackson Jesse
721 Chandler Bertha W Mrs
723 Perry John L
724 Dixon Demetria G Mrs ⓪ △ ED 3-8245
725 Bailey Edith
727 Vacant
728 **Apartments**
1 Stitt Victoria S Mrs △ ED 3-5921
2 Stitt Lester W
3 Vacant
4 Vacant
Street continued
729 Redicks Hannah H Mrs
734 Davis Sarah E Mrs ⓪
735 Anderson David △ ED 3-3223
737 Coleman Julia M
738 Vacant
739 Gardien Lester
740 Reid Willie B △ ED 3-3393
E Myers intersects
800 Roberts Carrie J Mrs △ ED 3-2166
Rearden Margt
804 Tillman Margie L △ FR 6-9087
804½ Vacant
807 Lewis Richd △ ED 3-0866
808 Wright Cora D Mrs ⓪ furn rms △ ED 2-4259
811 Campbell Jas A △ ED 4-1734
811½ Morrow Lula
812 Cureton Jas A ⓪ △ ED 3-8364
815 Reed Linda
816 Foster Rosetta D Mrs
819 Hinton Mary W
Wilson Will △ FR 6-9539
Earle Edna M △ FR 7-5159
820 Jones Mamie G Mrs ⓪ △ ED 3-6097
821a Lee Willie M Mrs △ FR 7-1045
S McDowell intersects
900 Fields Wesley △ FR 6-3939
903 Friday Ernest G ⓪ △ FR 7-4545
904 McClain Calvin T ⓪ △ FR 7-6916
908 Haygood Martha T Mrs ⓪ △ ED 2-8318
909 Pearson Wm H ⓪ △ ED 3-5537
912 Moore Louise M Mrs △ ED 4-8828
915 James Wilma A Mrs ⓪ △ FR 5-1521
915a Witherspooon Bertha R Mrs
Crockett ends
Cobbway begins
921 Burns Mary L
922 Neal's Gro
923 Parker Arrid
925 Wells Grace H Mrs
926 Springs Fred ⓪
927 **Apartments**
1 Gaither Willie jr △ FR 7-6150
2 Moore Isaac
3 Robinson Shirley
4 Alexander John H
Street continued
930 Vacant
931 Walker Lula A Mrs ⓪
932 Davis Louella
933 Huntley Ernest H
S Long ends
1000 Logan Kath Mrs
1002 Potts Ervin
1004 Hinton Clara Mrs
1006 Woods Geo
1008 Benson Jule
1009-11 Vacant
1010 Washington Rufus
1012 Allison Rosa A Mrs ⓪ △ ED 4-8403
1014 Bailey Scott
1016 Wayne Julia Mrs
1018 Dunn Lewis jr
1020 Vance Sallie Mrs
1022 Vacant
Plum intersects
1026 Williams Tabernacle CME Ch
1036 Smith Raymond
1038 Sturdivant John M
1040 Cloud Emily L
1042 Payton Lucille
1044 Vacant

81

BOWLEY (Changed to Greenland av)

McCULLOUGH'S TRANSFER
LOCAL AND LONG DISTANCE MOVING
FREE ESTIMATES FULLY INSURED
1614 McCALL ST.
EDison 4-6336
FOR FUEL OIL CALL McCULLOUGH'S OIL SERVICE
1614 McCALL ST.
EDison 4-6336

MARION TIGNIERE SCHOOL OF DANCING

INSTRUCTIONS
• TAP
• BALLET
• ACROBATIC
• BALLROOM
• PERSONALITY
• SINGING
• BATON
• MODERN JAZZ
AIR CONDITIONED
PHONES
FRanklin 7-3226
FRanklin 5-4951
1601 FULTON AVE.

Stocks **R. S. DICKSON & COMPANY** Bonds
INVESTMENT SECURITIES
Offices in Eight Principal Cities
Principal Office Fifteenth Floor, Wachovia Bank Building, Charlotte, N. C. Tel. EDison 2-1134

FLINEHUM
Upholstery
Co.
CUSTOM
BUILT
BOOTHS
COUNTERS
BARS
TABLES
ETC.
5101
N. TRYON ST.
TELEPHONE
FRanklin
6-0880
HOME
TELEPHONE
FRanklin
5-2422

"CHARLOTTE'S SAVINGS CORNER"
HOME FEDERAL SAVINGS & LOAN ASSOCIATION
FEDERAL SAVINGS AND LOAN INSURANCE CORPORATION — SAFETY OF YOUR SAVINGS — INSURED UP TO $10,000
Mortgage Loans
Fourth and Tryon
Organized in 1883
Insured Savings
Tel. FRanklin 6-8447
FEDERAL HOME LOAN BANK SYSTEM — MEMBER

107
BOWMAN ROAD (Formerly Baxter rd)—From 3811 York rd northwest, 3 southwest of Clanton (Zone 9)
400 Poole Ernest J ⓪ △ JA 3-0885
401 Harmon Robt F ⓪ △ JA 3-3769
409 Alexander Jas H ⓪ △ JA 3-5994
414 Hartis Roy L ⓪ △ JA 3-0632
417 Ahrens Emil W jr ⓪ △ JA 3-4266
420 Gorman Ray H ⓪ △ JA 3-5940
426 Hurd Edgar ⓪ △ JA 3-3541
Sarah dr begins
500 Heath Eliz H Mrs ⓪
501 Cook Donald M ⓪ △ JA 3-3174
508 McCall Jack W ⓪
513 Stallings Jas A ⓪ △ JA 3-1208
514 Green Conley F jr △ JA 3-4134
519 Evans Jasper D ⓪ △ JA 3-3156
520 Griffith Wm R ⓪ △ JA 3-0148
525 Blaton Paul
526 Hedspeth Claude B ⓪ △ JA 3-0871
531 Daugherty Edw F jr △ JA 3-3572
532 Carson Walter O ⓪ △ JA 3-3064
537 Cook Stanton H ⓪ △ JA 3-4735
538 Abernethy Wm D ⓪ △ JA 3-4694
543 Hasty Howard B jr ⓪ △ JA 3-6479
544 Vacant
549 Duckworth W Clyde ⓪ △ JA 3-2490
550 Donnan James L △ JA 3-7153
555 Warner John E jr ⓪ △ JA 3-3245
556 Hilburn S Henry △ JA 3-7409

115
BOXWOOD LANE—From Montpelier rd south 1 east of Rose Valley dr (Zone 9)
5713 Keeley Andrew ⓪ △ JA 3-7168
Stonewood dr intersects
5801 Pinkston L Julius ⓪ △ JA 3-5246
5809 Wiley Russell J ⓪ △ JA 3-7765
5815 Dunlap James G ⓪ △ JA 3-1258

59
BOYD (Changed to Byrnes)

51
BOYD (Hoskins) — From 200 Norwood dr west, 1 south of Rozells Ferry rd (Zone 8)
3108 Jordan Floyd L ⓪ △ FR 6-4353
3112 Alexander Jas B ⓪ △ ED 4-9575
3116 Lyon Jas G △ FR 5-4020
3120 Etters Lloyd E ⓪ △ ED 4-5822
3121 Jay Carmie E ⓪ △ FR 2-8679
3124 Williams T Carl ⓪ △ FR 6-2075
Harrison begins
3200 Teal Luther D ⓪ △ FR 5-5062
3204 Vacant
3208 Jetton Ella M Mrs ⓪ △ FR 6-5057
3209 Gregory Hampton B ⓪ △ FR 5-1317
Jones begins
3216 Keeter Van A ⓪
3220 Price Clydie Y Mrs △ ED 4-4181
3224 Yarbrough Clyde ⓪
Lakewood av intersects
Zone 5
3300 Ferrell Malcolm S ⓪
3301 Frank's Automatic Transmission Shop auto reprs
Oregon intersects
Zone 5
3400 Albright Odis W
3404 Hertz Robt R
3405 Helms Launderette
3406 Helms Donald K

55
BOYER—From Wilkinson blvd north, 1 w Mulberry rd (Zone 8)
(Numbers in reverse)
2219 **Apartments**
1 Stroup Howard E △ EX 2-3037
2 Shull Donald B △ EX 9-8265
3 Little Joyce G Mrs △ EX 9-3932
4 Bruton David A jr △ EX 2-1547
5 Thornburg Gary R △ EX 9-0287
6 Carrier Chas jr △ EX 9-3128
Street continued
2210 Goins Elliott E ⓪ △ EX 9-9972
2200 Meek Eunice K ⓪ nurse △ EX 9-6147
2145 Heffner Wade R ⓪ △ ED 9-5081
Heffner Wade Plumbing Co △ EX 9-5081
Withrow rd intersects
2142 Waldrop Joseph E ⓪ △ EX 9-1213
2139 Surber Carl C ⓪ △ EX 2-2242
2136 Thomas John D ⓪
2131 McConnell Yates W jr △ EX 9-7590
2130 McManus J Amon △ EX 9-7979
2125 Harben Geo w ⓪ △ EX 9-6307
2105(2) Brown Herley D ⓪ △ EX 9-3631
2105 Willis James E ⓪
1908 Rudisill Luther M ⓪ △ EX 2-3121
1900 Reynolds Clarence H ⓪ △ EX 9-7570

11
BOYLES LA—From 400 S Johnson southwest (Zone 6)
701 Bangler Lula B △ ED 4-1054
703 Dunham Robt △ FR 5-1845
705 Wilson Dorothy Mrs

73
BRADBURY DR—From 4500 Longwood dr southwest (Zone 9)
4500 Reibel Velma L Mrs ⓪ △ JA 3-4038
4508 Ballard Floyd E ⓪ △ JA 3-1434
4515 Brown Ardrey S ⓪ △ JA 3-1320
4516 Smith Ruth F Mrs ⓪ △ JA 3-1390
4520 Cooper Geo F ⓪ △ JA 3-0776
4525 VanPelt Fredk L ⓪ △ JA 3-3042
4526 Erwin Jas H ⓪ △ JA 3-3110
4532 Sawyer Danl W ⓪ △ JA 3-3934
4535 Halfhill Curtis ⓪ △ JA 3-7488
4538 Smith W Lee △ JA 3-7066
4541 Ferebee S Scott jr ⓪ △ JA 3-3139
4544 Garrison Carl T ⓪ △ JA 3-5578
4547 Graham Hartwell L jr ⓪ △ JA 3-6927
4550 Lambe Wm H ⓪ △ JA 3-2047
4556 Davis Walter E ⓪ △ JA 3-3609
Montford dr intersects

57
BRADFORD DR (Thomasboro)—From 301 Hovis cir south, 1 east Marble (Zone 8)
106 Tboro Presby Ch △ EX 9-3071
108 Tboro Presby Sunday Sch
Tboro Presby Ch (day nursery)
111 Zealy Saml H Rev ⓪ △ EX 9-3061
115 Meacham Geo T △ EX 9-3443
116 Milton Ison L
119 Lineberger Jonas F jr ⓪ △ EX 2-1222
Roadway begins
120 Gwaltney Willie H Mrs ⓪ △ EX 9-9777
123 Mozeley Jas E ⓪ △ EX 9-5783
127 Hipp Junius B ⓪ △ EX 9-6983
128 Stubbs David E △ EX 2-1694
131 Little Ralph C ⓪ △ EX 9-1821
132 Reese Adrian ⓪ △ EX 9-6170
133 Jordan Geo S ⓪ △ EX 9-9720
134 McClure Cath S Mrs ⓪ △ EX 9-8307
135 Corbett Melvin C ⓪
140 Clark Chas E ⓪ △ EX 9-3162
141 McClure W Spurrier ⓪ △ EX 2-2400
Gum begins
200 Baker Lewis E jr ⓪ △ EX 9-3834
201 Lineberger J Frank ⓪ fuel oil △ EX 9-3044
204 White Junius N ⓪ △ EX 9-3135
207 Pettit John E ⓪ △ EX 9-1254
209 McCord Nellie Mrs ⓪
216 Tboro Bapt Ch △ EX 9-6262
217 Wyatt Eran Mrs
rear McSwain Broadus H ⓪ △ EX 9-7369
219 Rufas Mamie P Mrs △ EX 9-5060
221 Lynch Johnny
225 Hager Paul R ⓪ △ EX 9-9014
rear Sizemore Robt L △ EX 2-3460
230 Kiker T E △ EX 9-8644
231 Counts Howard Superette gros △ EX 9-9710
Willard begins
234 Vinesett O Gilbert ⓪ △ EX 9-6897
235 Tboro Gulf Serv Sta △ EX 9-9133
260 Dalton Geo H △ EX 2-1597
268 Tatham Bergin M
276 Curl Robt L △ EX 9-0164
Faith begins
300 Travis A G △ EX 2-1658
301 Vacant
302 Johnson Frank M △ EX 9-5188
308 Counts Howard E ⓪ △ EX 9-1974
309 Christenbury Roger W ⓪ △ EX 9-8543
311 Hilton Viola Mrs △ EX 9-6086
McQuay begins
314 Jenkins Paul W
315 Walker Wm R ⓪ △ EX 9-8006
317 Nash Robt L ⓪ △ EX 9-9007
319 Adams Robt W ⓪ △ EX 9-1595
320 Ferguson Hugh L Rev △ EX 9-6361
321 Poteat Jack L △ EX 9-5184
Reliance begins
340 McQuay Cora Mrs ⓪
345 Ingram Jones D ⓪ △ EX 9-3817
Rowan begins
400 Hill Ruble Mrs △ EX 9-5793
rear Tarlton Clarence J
401 Harrington Fannie H Mrs ⓪ gro
406 McQuay Melvin M ⓪ △ EX 9-5285
407 Stephenson S Alice Mrs ⓪ △ EX 9-6395
408 Howard Minor R ⓪
411 Smart Wm R
415 Woodward Henry J △ EX 9-5811
416 Fitch Joe D
Northside av begins
418 McCorkle Karl
422 Faires R Harold ⓪ △ EX 9-9095
423 Harrison Gillie W ⓪ △ EX 9-1201
426 Crater Agnes E Mrs ⓪ △ EX 2-1626
427 Hooper Mildred Mrs △ EX 9-3281
428 Oliver W Donald ⓪ △ EX 9-3766
429 Gaddy Cora Mrs ⓪ △ EX 9-9044
434 Helms Jas L ⓪ △ EX 9-3081
Key beg
500 Baker Bessie R Mrs
Bruce Wm E
rear Vacant
501 Martin Odessa Mrs ⓪ △ EX 9-6758
505 Dawkins Richd E
507 Easterling Ralph L ⓪ △ EX 9-1255
512 Pettus John W
515 Dean Robt
517 Vacant
518 Bailey John K ⓪ △ EX 9-6360
519 Cochrane's Roy Gro
521 Vacant
Lynn begi
527 Cobb Grady M ⓪ △ EX 9-3233
530 Robinson Pearl F Mrs ⓪ △ EX 9-6389
533 Hopkins Geo O ⓪ genl contr △ EX 9-5273
538 Tboro Elem Sch △ EX 9-1211
541 SBT&T (br ofc)
Hoover begi
601 Tboro Hdw & Sup Co △ EX 9-9921
603 Tboro Barber Shop
608 Tboro Soda Shop confy
609 Crissman Robt C
610 Ferguson Hester S Mrs ⓪ △ EX 9-6176
613 Tully Van B ⓪ △ EX 9-3933
614 Clum Philip N ⓪ △ EX 9-9037
618 Whiteside Wm W ⓪ △ EX 9-1253
621 Payne Beulah W Mrs ⓪
622 Hagler Pete D ⓪ △ EX 9-1501
626 Wolfe T Floyd ⓪ △ EX 9-3943
630 Manning Earl C ⓪ △ EX 2-3159
631 Tboro Radio & TV Service & Repair △ EX 2-1141
631a Ray Woodfin V △ EX 9-3188
631b Ray Walter L
634 Helms C Wriston ⓪ △ EX 9-1985
635 Mullis James B
642 Winters Melvin L ⓪ △ EX 2-1132
643 Lyerly Flake T ⓪ △ EX 9-1971
Lyerly F T & Son prntrs △ EX 9-1971
645 Hinson Reuben E ⓪ △ EX 9-1062
646 Adams Ralph E ⓪ △ EX 9-5212
648 Wilson Ruffin L △ EX 9-1987
649 Elmore Wm L ⓪ △ EX 9-1494
652 Kiker Jos L ⓪ △ EX 9-5984
655 Rowe Geo H ⓪ △ EX 9-1128
656 Lemmonds Eula M Mrs ⓪ △ EX 9-1118
658 Smith Reginald L ⓪ △ EX 9-1977
660 Long Ben
662 Baker W Harry ⓪ △ EX 9-1591
666 Winters M Weldon ⓪ △ EX 9-1973
Eddleman intersec
700 Bandy Billy L ⓪ △ EX 9-5275
703 Beatty Marvin E ⓪ △ EX 9-5063
706 Webb Rebecca M Mrs ⓪ △ EX 9-8030
710 Sherrill E Lindsay
714 Hill Hoyle S ⓪ △ EX 9-1242
718 Goode Grover △ EX 2-1577
rear Dixon Wm I jr
724 Hule Jas B ⓪ △ EX 9-1323
728 Brown Otto V ⓪ △ EX 9-1218
730 Thompson Paul D
Wensin Donald W
Thrift rd intersec
Tuckaseegee rd intersec
Green blvd en
1210 Davis Robt L jr ⓪ △ EX 9-1121
1214 Helderman J Frank △ EX 9-5863
Major begi
1300 Brotherton Joseph W △ EX 9-5852
1312 Silver Albert E △ EX 2-1704
1316 Black Jas H ⓪ △ EX 9-1092
1324 Capps Franklin W ⓪ △ EX 9-9755
Lock Leven begi
1400 Bradham Mattison B ⓪ △ EX 9-3975
1402 Roberts Herman ⓪ △ EX 9-1286
1408 Hampton W Ralph ⓪ △ EX 9-5172
1410 Almond Oscar S grading △ EX 9-8913

1
BRAMLETT RD—Form 2900 Monroe rd nor

BRANCH (Changed to Butterfield)

BRANCH (Greenville)—From 1200 Hunter nort east (and southeast ½ blk) (Zone 6)
1206-08 Vacant
1212 Taylor Dollie D Mrs ⓪ △ ED 3-4303
(Not open bet 1220 and Burto
Burton intersec
1320 Morris Ada Mrs
1322 Adams James
1331 Owens Luddie Mrs ⓪ △ ED 3-5954
1334 Pride Annie C Mrs ⓪
Brown Ella △ ED 4-7676
Crest en

EXpress
9-5457
R. L.
Walker
Plumbing
Co.
Repair
Work
New
Installation
Fisson
Faucets
SINCE 1927
4505 DENVER

FORD
YOUNG SELLS FORDS
Corner Stonewall and Brevard Sts.
Phone FRanklin 5-8441
FORD

SUPPLIES
FURNITURE
FILES

POUND & MOORE CO.

"If It's for the Office We Have It"

304 S. Tryon St. Phone FRanklin 5-7751

SAFES
LUGGAGE
GIFTS

W. P. YOUNGER CO.

CUTTING
GRINDING
TOOLS
ELECTRIC
TOOLS
POWER
TRANSMISSIONS
INDUSTRIAL
SUPPLIES

300 E.
TREMONT
AVE.

PHONE
FRanklin
5-2263

106

ANDON CIR—From Briar Creek south and est, 2 west of Providence rd (Zone 7)

1 Trescot Margt M Mrs ◎ △ EM 6-4571
1 Suttle Geo W ◎ △ EM 6-4463
7 Dobbins Mary Y Mrs ◎ △ EM 6-4889
3 Griffiths Austin F ◎ △ EM 6-4892
7 Thigpen Danl G jr ◎ △ EM 6-4582
1 Tarrant Arth A ◎ △ EM 6-4890
0 McAden Geo B ◎ △ EM 6-4455
1 Hawfield W Benj ◎ △ EM 6-4757
4 McKeithan Danl T jr ◎ △ EM 6-4861
5 Bryant Henry E ◎ △ EM 6-4113
0 Goode Evitt C ◎ △ EM 6-4948
Goode E C Contracting Co △ EM 6-4001
5 Thomas Gilmer C jr ◎ △ EM 6-4654
Tanglewood la begins
6 Maxwell Clara K Mrs ◎ △ EM 6-4688
8 Poley Horace L ◎ △ EM 6-4225
9 Borders Andrew J ◎ △ EM 6-4021
5 Gamble Chas T ◎ △ EM 6-4304
0 Hendrix Hoy ◎ △ EM 6-4950
1 Grubbs Thos G ◎ △ EM 6-4885
0 Chapman Jas H jr ◎ △ EM 6-4348
1 Jones John E ◎ △ EM 6-4683
4 Grey Matt M ◎ △ EM 6-4501
5 Hill Don H ◎ △ EM 6-4091
9 Shelby Chas D ◎ △ EM 6-4686
4 **Sharon Hills Apartments**
artments:
1 Moore D Cutler jr △ EM 6-4365
2 Lummus Eliz △ EM 6-4255
3 McCall W S
4 Wood Janie
eet continued
1 Vacant
4 Franz Helen △ EM 6-4622

46

ANDON RD (Myers Park) — From 2300 'embroke av south (Zone 7)

0 Myers Reathea P Mrs ◎ △ ED 2-5973
7 Gibson Fritz D ◎ △ ED 2-2528
7½ Porter Clara T
16 Grubb Robt L ◎ △ FR 6-1906
21 Booker Robt E ◎ △ ED 4-9941
22 Thompson Sydnor ◎ △ ED 3-3904
25 McHenry Edw R ◎ △ ED 3-4759
30 Priester Jacob J ◎ △ ED 2-4743
35 Failor Walter M ◎ △ ED 2-8601
41 Bruns Mamie A Mrs ◎ △ FR 7-2626
00 Jones Edwin L ◎ △ ED 2-4097
01 Blanchard Geo C ◎ △ ED 3-3246
11 Asbury Louis H ◎ △ ED 2-8452
12 Sims Frank K jr ◎ △ ED 3-3404
19 Whisnant Ward W ◎ △ FR 6-4458
24 Hilderman Walter C jr ◎ △ ED 2-0839
27 Smith Eliz N Mrs ◎ △ ED 2-2432
30 Pickens Marshall I ◎ △ ED 3-2066
35 Upchurch Chas W ◎ △ ED 4-7458
38 Myers John C ◎ △ ED 2-7520
40 Coon Jas W
42 Quintard Caroline J Mrs ◎
△ ED 3-4003
Sherwood av intersects

42A

ANDYWINE AV—From 2930 Selwyn av west, l south Tranquill av (Zone 9)

19 McGinnis Chesley S ◎ △ FR 5-4006
Hillsdale av intersects
01 Bratton Lewis C jr acct △ ED 4-6720
05 White Arnold P ◎ △ ED 3-4364
11 Dean Edwin L ◎ △ ED 4-4823
12 Wilson R Edw jr ◎ △ FR 7-1488
15 Smith Stewart H ◎ △ FR 6-7126
19 Goodson A Neal ◎ △ FR 6-8857
27 Elvin Wm J ◎ △ FR 6-1946
31 McConnell B Yates ◎ △ FR 7-4621
35 Thomas Evelyn M Mrs ◎ △ ED 4-4226
Chelsea dr ends
11 McDonald Francis D ◎ △ FR 7-5865
12 Lewis Roy R ◎ △ FR 7-7034
Lewis Barbara M Mrs music tchr
17 Hirsch Edw E ◎ △ ED 4-0264
23 Barnett Wm S ◎ △ ED 4-0095
29 Rockwood John jr ◎ △ FR 5-1271
33 Ellason Adlai H ◎ furn designer
△ ED 3-8242
41 Rhyne Banks L ◎ △ ED 4-9551
Hassell pl ends

65

RENTWOOD CIR—(Changed to Belcross dr and Langhorne av)

19

RENTWOOD PL—From 2500 Barringer dr west (Zone 8)

11 Crosby John A ◎ △ FR 6-1398
12 Clark M Cecil ◎ △ ED 2-0913
20 DuFlo Geo ◎ △ FR 7-4144
21 Vacant
26 Blanton Lacey R ◎ △ FR 5-3270
2529 Payne Jas M ◎ △ FR 6-2868
2532 Hunnicutt Jas A jr ◎ △ FR 6-1230
2535 Brumley Thos M jr ◎ △ FR 6-2380
2538 Kelly John E ◎ △ ED 2-1475
2541 Edwards Bernadine T Mrs ◎
2544 Eaton Thos L ◎ △ ED 2-2607
2547 Curtin Thos R ◎ △ ED 4-0691
2550 Cunningham John K ◎ △ ED 2-6524
2553 Keller Harry J beauty shop △ ED 4-0952
2556 McMillen Winfred S ◎
2559 Burnette Jack L ◎ △ ED 4-3858
2562 Shouse Alvin A ◎
2565 Gardner John S ◎ △ FR 5-6487
2568 Knowlton Herbert W ◎ △ FR 6-1358
2571 Jackson John R △ FR 7-4710
2574 Lawing Harry C jr ◎ △ ED 4-8164
2600 Warren Paul D ◎ △ FR 7-6471
2601 Pace Howard C ◎ △ FR 5-7120
2608 Drake Alonzo H ◎ △ ED 4-9885
2609 Vacant
2614 Parker Chas H ◎ △ ED 4-4494
2615 Armstrong Graham ◎ △ FR 6-4187
2620 Leonard Wilson ◎ △ FR 7-3631
2621 Wehunt Saml P jr ◎ △ ED 2-1864
2626 Mitchell Robt N ◎ △ FR 5-5365
2627 Thornhill A Jas jr ◎ △ FR 5-4305
2632 Hawkins Howard R ◎ △ FR 6-1328
2633 Wagoner Paul W ◎ △ FR 5-8184
2638 Miller Treva A Mrs △ ED 4-2551
2639 Scott Lacy P ◎ △ FR 5-7108
2644 Verble Ira E ◎ △ FR 7-5900
Verble Eliz A Mrs nurse
2650 Dement Chester E △ FR 7-4674
2653 Cook Geo M ◎ △ ED 3-8729
2656 Huggins Jimmie B ◎ △ FR 5-7177
Shuman av intersects

68

BREVARD N — From 401 E Trade northeast, l east of College (Zone 2)

104 Vacant
105 G&N Grill (rear ent)
105½ Couchell Nick
107 King Furn Co △ FR 6-2855
108 Friendly Sls Co (side ent)
109 Vacant
109½ Morton Lena Mrs
110 LaMarick Beauty Products Inc
△ ED 4-0311
Lorick Enterprises Inc beauty shop sups
△ FR 5-8513
LaMarick Sys of Beauty Culture of NC
Inc △ FR 5-8513
111-11½ Vacant
112 Clinton Frank & Co furn △ ED 3-4761
113 Central Shoe Shop reprs
114-16 Globe Slicing Mach Co butcher's sups
△ ED 3-1866
Jordan's Equip Co scales △ ED 3-1866
Jordan Wm H
117 Thompson Display Materials
△ FR 5-2367
119 Vacant
121 Industrial & Coml Scale Co △ ED 2-7335
121½ Lokey Beulah H Mrs △ FR 6-5132
123 Denny's Mkt gros △ ED 4-7615
125 Vacant
125½ Vacant
127 Kiser A R & Co billiard sups
△ ED 3-2467
128 Anderson W T Elec Co △ FR 6-6441
129 Radio Hosp △ ED 2-5212
E 5th intersects
(Zone 6)
208 Myers Automobile Serv Co No 5
215 Mitchell Parking Serv Inc
216 Mitchell Parking Serv Inc (br)
220 Southland Oil Co Inc fuel oil △ ED 4-9825
222 Brevard St Crown Serv gas sta
△ ED 3-9515
E 6th intersects
300 Do Drop Inn
301 Pendergraph's Sls Agcy mfrs agts
△ FR 7-3383
B & B Theatres Inc (ofc) △ ED 4-0082
Radio Paging & Answering Serv
△ ED 3-9888 △ FR 7-4625
304 Gettys Annie N Mrs
312 Nicholson Minnie H ◎ △ ED 3-1639
318 Helms Sls Co furn △ FR 7-6461
323 Caro Electronic △ FR 7-7688
325 Red Top Cab Serv △ ED 3-2141
328 Char Auto Parts Co Inc whol
△ ED 3-8881

72

E 7th intersects

412 Caro Linotyping Co △ FR 7-4035
414 Mecklenburg Times The newspaper
△ ED 2-2011
415 Elliott Adam △ FR 6-3963
416 **Apartments**
1 Wilson Andrew W △ FR 6-7483
2 Foard Mattie G Mrs △ FR 6-4544
3 Edgerton Jas G △ ED 4-4074
4 Mitchell Fred W △ FR 7-6614
Street continued
420 Springs Willie △ ED 3-8748
421 Cole Warren △ FR 7-6369
424 Hudson Neely
424½ Bryant Jas
425 Bowman Frank △ FR 6-4929
427 Helms Rolland
427½ △ Eudy Verla Mrs △ FR 6-6862
428 Jordan Alex W △ ED 4-8905
429 McIroy Cash Gro △ ED 2-9363
E 8th intersects
500 White Robt
501 Fowlkes Harry B ◎
502 McCain John
504 Davis Arleva G Mrs
505 Courtney Jonas L ◎ △ ED 4-4807
508 **Wenonah Apartments**
Apartments:
1 McFadden Napolian
2 Roberson Clifford T △ ED 2-8788
3 Lock Juanita
4 English Jas △ FR 6-2164
Street continued
509 Long Cath △ FR 5-1809
511 Leake Sarah Mrs △ FR 6-7854
512 Pride Silas
512½ Epps Ernestine
513 Westbrook Mary D Mrs ◎ △ FR 6-3311
513½ Vacant
516 Brannon Carrie J Mrs
517 Coble Jos C confy △ ED 2-9273
519 Vacant
520 Garrett Luther △ FR 5-1353
538 Perry-Mincey Co The (whse) △ ED 2-6811
E 9th intersects
609 Gaston H Albert △ ED 4-8428
609½ Kedner Helen
611 Corson Andrew
611½ Vacant
613 Brice Roebena P
613½ Vacant
615 Bray Lillie M
615½ Williams Gladys
617 Harris Swindell
621 Vacant
625 Beecherman Gentry
626 Brown Rachel
630 Mt Olivet Bapt Church △ FR 6-4779
631 Gaskin Willie J △ FR 5-9142
Webb al ends
E 10th begins
701-01½ Vacant
702 Wilber Mary D Mrs ◎ △ FR 5-4528
Rhynes la ends
707 Char City Coach Lines Inc △ ED 2-8565
△ ED 2-2021 △ ED 2-4454 △ ED 4-2546
712 Hudson Hosiery Co (Plant No 1) mfrs
△ ED 3-7751
724-28 Genuine Parts Co (br) auto accessories
△ ED 3-8888

78

E 11th intersects

800 Vacant
801 Clary Mtrs auto sls △ FR 7-2129
810 Vacant
812 Cox Lula S Mrs
813 Nash Geo R
814 Norman's Barber Shop
815 Vacant
816 Mullis Wade H
819 Norman's House Demolishing △ FR 5-4869
820 Barber Lacy E ◎
Barber's Drink Stand
827 Barber Lacey E
829 Vacant
831 Kannon Clns clo △ FR 5-9274
E 12th intersects
900 Ward Jerry △ FR 7-1096
901 Vacant
902 Ward's Garage auto reprs △ FR 7-1096
903 Fries Sandwich Shop
907 Vacant
908 Swett J Luther ◎ △ FR 6-2647
609 Associated Roofing & Sheet Metal Co
△ ED 4-5422
911 Hovis Clyde M ◎ △ ED 4-7849
916 Doyle R C fl sander
bsmt Wallace W C & Son Inc pntg △ ED 3-9871
917 Christenbury Jas B △ ED 4-0327
919 Vacant
923 Vacant
924 Bradley Ernest M ◎ gro △ FR 5-1219
927 McDaniel John H
932 Vacant
933 Anderson Robt J
939 Bradley Milton △ ED 2-8454
940 Cook Edw ◎ △ FR 6-6726
943 Vacant
SAL crosses
80
E 13th intersects (es not open)
1000 McClure Dorothy L Mrs

Automation Incorporated

DICTOGRAPH SOUND COMMUNICATION SYSTEMS FOR BUSINESS

INDUSTRY

HOSPITALS

GOVERNMENT BUILDINGS

ALSO COIN COUNTING MACHINES

1127 EAST MOREHEAD STREET

TELEPHONE FRanklin 7-3862

FRED J. WIGGINS CONSTRUCTION CO.

BUILDING CONTRACTORS
Residential — Commercial

130 EAST 4th ST., R 203

TELEPHONE EDison 3-4563

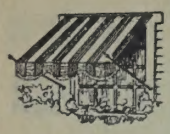

Charlotte Tent and Awning Co.

Oldest Awning Manufacturers In The Two Carolinas

723 W. TRADE

EDison 2-5104

J. L. GHOLSTON

PLASTERING CONTRACTOR

PLASTERING STUCCO

Over 20 Years Experience

2235 Wilmount Rd.

Tel. EDison 3-8112

McDonald Realty Company

REAL ESTATE SALES, LEASES, LOANS

Phone FRanklin 6-4441 212 S. Tryon St. 208-10 Johnston Bldg.

MLS

BREVARD N—Contd
1003 Vacant
1004 Foster Woodrow
1005 Holman David M
1006 Shaffer & Clopton bldg contrs
Shaffer Leon
1007 Clark Jas B
1008 Vacant
1012 Taylor Fred B ◎ △ FR 7-5137
1016 Chavis Cecil P
1017 Char Mirror & Glass Co Inc △ ED 4-9791
1020 Honeycutt Mamie L Mrs ◎ △ FR 7-4332
1021 Martin Annie B Mrs
1024 Davis Dona L Mrs △ FR 5-4608
1028 Vacant
Belmont av intersects
1030 Aycock M Boyd △ ED 4-1194
1100 Vacant
1101 Gay Lndry & Clns Inc △ FR 7-2064
1104 Chance Jas E ◎ △ FR 6-2603
1108 Keesler Sadie W Mrs ◎ △ ED 4-5680
1110 Keesler Sadie W Mrs gro
1124 Ward Frank ◎ △ FR 6-0538
1128 Vacant
1132 Helms Albert ◎
1136 Green Doris Mrs
15th begins
1208 Gregory F Alex ◎ △ ED 4-7659
1218 Vacant
1220 Vacant
rear Fuller Lon
1222 Vacant
16th intersects
1300 Short A A Variety Store △ FR 5-2157
1302 Roberts Leilia M Mrs △ FR 7-3578
1304 Short Fabrics △ FR 5-2157
1314 Cromer Harvey L
1316 Armstrong Wm R △ ED 4-8378
1320 Helms Jas T
90
17th begins
1400 **Apartments**
1 Allen Minnie
2 Diggs Willie B
3 Diggs Edw O
4 Mapp Fred V
Street continued
1404 Diggs Ernest H ◎ △ ED 4-7772
Diggs Auto Repr
1408 Lisk Walter G ◎ △ ED 4-3613
14123 Charlotte Iron & Metal Co △ ED 2-8597
18th begins
1500 C & W Drink Stand confy
1504 McCoy Ray D ◎ △ FR 7-4955
1508 McCoy Lonnie H ◎ △ FR 6-5923
rear Vacant
19th begins (not open)
1600 Junior Optimist Club △ ED 4-9214
1601 Harper-Crawford Bag Co Inc △ FR 6-4893-
△ FR 6-4894
1609 Ockrant Wm Corp cotton waste
△ FR 7-1631
20th begins
1702 Char Work Shop for the Blind Inc mop
mfrs △ ED 3-2630
1706 No return
1712 Vacant
1720 Coulder Proctor △ ED 3-2660
21st begins
94
E 21st intersects
1800 Fowlkes R Bruce ◎ △ FR 5-2249
1801 Swift & Co (refinery) △ ED 2-3175
1804 Bridges C W △ FR 6-3344
1808 Wright Earl C △ ED 4-6511
1812 Biggers D Frank ◎ △ FR 5-4606
1816 Hardin Della M Mrs △ ED 4-3942
1820 Morgan Floyd O △ FR 5-3670
1822 Beach Roscoe K
1824 Navarro Richd C
1830 Current Restr
E 22d begins
1906 Dixie Spindle & Flyder Co Inc machs
△ ED 3-1377
1920 Cassada Auto Serv repr
1923 Norfolk & Sou Ry Co (yd ofc)
△ ED 3-1549
Norfolk & Sou Ry Co (mech dept)
△ ED 3-4032
1924 Miller Keaton E ◎ △ FR 6-9659
1928 Johnson Irvin M ◎ △ ED 2-5811
E 23d begins
2000 Ross Mabel J ◎ △ ED 3-0621
2016 Lee R Earl
Blanton Wm E
2020 Griswold Thos V ◎ △ FR 6-1390
2024 McCoy Thos P
2026 Hinson Donald R
2028 Hodge Iva J
E 24th begins
2100 Caulder Robt C △ ED 2-8781
E 25th begins
2200 Williams Mach & Tool Co Inc △ FR 7-6013
Thomas Roy W △ ED 4-9066
2214-16 Belle Chem Co dye stuff △ ED 3-2809
2218-22 Ciba Chem (whse)
2228 Gibson Sam Co farm machy △ ED 3-6906
E 26th begins
2300 Modern Plmb Co △ ED 3-3943
2312 H & H Feed Co Inc △ ED 2-6986
E 27th begins (not open)
Zone 5
2414 General Automatic Sprinkler Co
△ FR 5-5721
General Supply & Equip Corp sprinkler sups
△ FR 5-5721
2420 Wallace Wm C ◎ △ ED 3-9871
2422 Vacant
2430 Vacant
2431 Duke Power Co (sub sta)
2500 Chadbourn Gotham Inc (plant)
△ ED 4-8276
2522 Wallace Jas M
E 28th begins
Charles av begins
98
Falson av begins
Mallory begins
2700 Swearingen Clifford T ◎ △ FR 6-7694
2717 South Atlantic Waste Co △ ED 2-2437
Standard Bonded Whse Co (whse)

4
BREVARD S—From 400 E Trade southwest (Zone 2)
103 Chester Hotel △ ED 2-9504
Davis Carris K Mrs
104 Franklin Hotel △ FR 5-9659
106 Vacant
108 Vacant
109 Mitchell Parking Serv Inc (br)
110 Butler Jos L phys △ FR 7-3919
112 Dependable Radio & Television Serv repr
△ FR 5-7203
113-17 Vacant
119-21 Studio Sepcialties whol photo sups
△ FR 6-1849
122 Am Oil Co (whse)
126 Cadieu Amoco Serv △ FR 5-9316
127 Vacant
E 4th intersects
Zone 6
200 County ABC Bd (Law Enforcement Div)
△ FR 5-5528
205 Presson Tire Co recappers
206½ County ABC Bd △ FR 6-7444
County ABC Bd (whse)
County ABC Bd (accounting div)
△ FR 6-7444
210 County Fire Marshall △ ED 2-7291
215 Williams Aurelia H ◎ △ ED 2-5083
217 Kerns Andrew B △ ED 3-0575
219-23 Grace AME Zion Church
225 Brevard St Smoke Shop confy
227 Susie's Grill restr △ FR 5-9623
229 Excelsior Beauty Salon △ FR 7-3106
231 Brevard St Barber Shop
233 Vanity Box Beauty Shop △ ED 2-9404
234 Vacant
235 **Mecklenburg Investment Building**
Rooms:
1-5 Williams Albert J dentist △ ED 2-6015
2-6 Tyson E French phys △ ED 2-3731
7-11 County Farm Agt (Negro div)
△ ED 4-5614
County Home Demonstration Agt (negro div)
△ ED 4-5614
8-10 Sou Fidelity Mut Ins Co △ ED 3-0218
12 Vacant
13-18 Intnatl Hod Carriers Constn & Genl
Laborers Local 1094 △ ED 2-4352
14-16 Boulding Ruffin P lwyr △ ED 4-5415
3d fl Greene Robt H phys △ ED 3-3989
Street continued
237 Vacant
8
E 3d intersects
300 Bright-Brooks Lbr Co Inc The
△ FR 7-1581-82
301 Corsen Booker T
301½ Walker Oscar
303 Hagler Thomesinie Mrs
303½ Williams Jos △ FR 5-8013
313 Church Employment Serv △ ED 2-4298
317-21 **Watkins Building**
NC Mut Life Ins Co △ ED 2-6943
Patterson Norman M notary △ ED 2-6943
319 Watkins Thos dentist △ ED 2-5313
Watkins Thos jr dentist △ ED 2-5313
Wilkins Gordon M phys △ ED 4-6878
Wyche Rudolph M phys △ ED 2-7914
Graham Drayton P phys △ ED 2-3334
Jackson F Richd phys △ ED 4-1821
Street continued
321 Wilson & Holmes Pharmacy △ ED 3-8702
323 Wilson Pearline notary
Alexander Funeral Home Inc △ ED 3-1167
Alexander Mut Burial Assn Inc △ ED 3-116
Natl Assn for Advancement of Colored
People Char Br △ ED 3-1167
NC State Conference of Branches Natl
Assn for Advancement of Colored People
△ FR 6-0564
Clover ct begin
329 **Varich Memorial Building**
AME Zion Publishing House △ ED 3-5302
2d fl Star of Zion publication △ ED 3-5302
AME Zion Church Sch Editorial Section
△ ED 2-3343
AME Zion Church (home missions, pensions
relief dept) △ ED 3-3779
Lowe Geo A phys △ ED 4-1941
AME Zion Ch (financial dept) △ ED 3-4847
E 2d intersect
400-06 Mecklenburg Farmers Co-operative Exch
Serv △ ED 3-3751-42
401 Pub Library of Char & Mecklenburg Coun-
ty (Brevard St Br) △ ED 3-0549
408 Southgate Brokerage Co food brokers
△ ED 3-7769
409 Vacant
411 **Apartments**
1 Jones Leila J Mrs
2 Vacant
3 Vacant
4 McCoy Willie
Street continued
414 Edwards-Womack Co whol prod △ ED 3-9681
Goodnight Bros Co of Char Inc whol prod
△ FR 5-7727
415 Hoffman Martha △ FR 6-3890
rear Brewer Jennings H
420-24 Vacant
425-29 Friendship Baptist Church △ ED 4-1406
E 1st intersect
500 Vacant
501 Dale Bishop Serv Sta
505 Vacant
509 No return
513 Burton Jas
515 Potts Connie Mrs
517 White Rebecca Mrs
519 Jackson Rosa
521 Ligons L C
527 Vacant
529 Proctor Virginia Mrs
533 Manhattan Inn restr
E Stonewall intersect
605 Johnson Mary D Mrs
607 Getter Eliz Mrs
609 Ray Laura M Mrs
611 Huntley Peter △ ED 2-3934
Boundary intersects (es not open)
700 Brevard Street Gro & Shoe Shine
703 **Apartments**
1 Kelly Pearl F Mrs
2 Wells Cath L Mrs △ ED 4-2446
3 Locks Willie
4 Massey Rosa
Street continued
703b Mickels John H
rear Vacant
704 Glenn Lucy A Mrs △ ED 4-6328
706 Watts Sam
708 Jones Kizzie C Mrs
709 Welch Victoria G Mrs △ FR 7-6673
709½ Johnson C J
710 Maxwell Mary S Mrs
710½ Ramsey Bessie W Mrs
711 Vacant
712 Dobson Sidney S △ ED 4-8203
713 Vacant
Star intersect
2
Star begin
716-20 North State Lndry Inc △ ED 3-3135
717-19 Bethel AME Church
721 Littlejohn Elia C Mrs ◎ △ ED 4-9556
723 Buggs Marshall jr △ ED 2-3052
E Hill intersect
800 **Apartments**
1 Vacant
2 Wells Roosevelt
3 McCullough Willie jr
4 Vacant
Street continued
801 Rosa's Place restr
803 Welch Paul S △ ED 2-2450
804 **Apartments**
1 Howard Wm
2 Robertson Willie T
3 Thompson Bennie
4 Walker President
Street continued
805 Arts Engraving Inc (rear)

TRYON REPAIR SERVICE

SMALL ELECTRIC APPLIANCE REPAIRS

(See Yellow Page 9)

REPAIRS 3125 Tuckaseegee Road Tel. EXpress 9-8064 Authorized SERVICE

W. Owen Flowe & Sons Construction Co.
DRAINAGE, GRADING and EXCAVATING CONTRACTORS
"Let Us Estimate Your Job First"
Tel. EXpress 2-2151 - Nights - Holidays Dial EXpress 9-1863, EXpress 9-6162 or EDison 2-1388

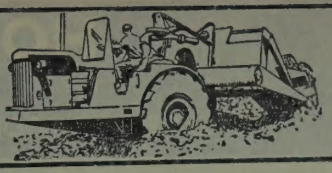

BREVARD S—Contd
809 Robinson Jessie D Mrs ⓪ △ FR 6-3371
816 Apartments
1 McLaurin Eva M Mrs
2 Howard Patsy
3 Vacant
4 Bost Otho H Rev
E Vance intersects
820 Ola Mae's Gro △ FR 5-9264
822 Vacant
822½ Vacant
824 Crockett B Dunlap Mrs △ FR 7-7079
826 Grier Mary H Mrs nurse △ FR 7-2928
Morris Irene Mrs △ FR 5-1843
bsmt Reid Viola H Mrs
Liberty intersects
E Morehead intersects

5
BREVARD CT (Continuation of Latta Arcade) — Northwest ½ blk to 317 S Church (Zone 2)
119 Thoma C L C Co real est △ ED 4-5356
120 Artistic Letter Shop △ ED 3-0808
121 Asbury Luis H & Assocs archts △ ED 4-7347
Hynes Sls Co Inc mfrs agts △ ED 4-4989
122 Vacant
124 Phelan Co The real est △ ED 2-8774
Shaw Victor Co real est △ FR 7-1624
Taylor Realty Co real est △ FR 6-2744
125 Wade Howard M real est △ FR 6-8286
Wade Co The real est △ FR 6-8286
126-30 Scott Geo G & Co accts △ ED 3-9819-19
Mason Margery O Mrs notary △ ED 3-9818
127 Greene Jas C Co Inc ins adjs △ FR 7-5406
McKinnon Harry A real est △ FR 6-8926
Furr Lemuel R real est △ FR 6-8926
129 Trotter Morris E & Son real est △ ED 3-3591
Mut Insurors genl ins △ FR 5-7965
131-33 Blythe & Isenhour genl contrs △ ED 3-0326
132 Freeman & McClintock real est △ ED 4-7211
Downtown Parking Inc (ofc)
134 Kerr Thos F & Co real est △ ED 3-7489
Chalmers Jas C real est △ ED 3-7489
135 Caro Booking Serv film bookers △ FR 5-7787
136 Barrentine J Edens real est △ ED 2-0516
Young Dolph M jr real est and ins △ ED 2-2322
Kinney Lee real est △ ED 2-0516
137 Vacant
138 F&E Checkwriter Co △ ED 4-6704
139 Benjamin Elec Co lighting equip △ ED 2-6809
Charnley Walter Co bookkeeping serv △ ED 2-7830
140 Walter & Barrett Inc real est △ ED 3-9863
Barrett & Calvert Realty Co △ ED 3-9863
141 Bridges K M & Co cotton brokers △ ED 2-2853
142½ Char Jr Chamber of Commerce △ ED 3-0259
142½a Barnett Jas W coml artist △ ED 3-4329
143 Walter L Guy Realty Co △ ED 3-9864
144 Maxwell Realty Co △ FR 7-7815
145 Parker Watt L (ofc) △ ED 4-9984
Arnold R K & Co cotton waste △ ED 4-9746
Carolina Waste Co △ ED 4-9747
146-48 Bradley Geo T justice of the peace △ ED 3-0915
Wilson Night Patrol △ ED 3-0915
147 Theatre Owners of North and South Carolina Inc △ ED 3-1312
148½ Davis Fred B surveyor △ ED 3-2267
S Church intersects

102
BRIAR CREEK PK—A residential subdivision east of Briar Creek rd and north of Commonwealth av

67
BRIAR CREEK RD—From 3200 Monroe rd northeast (Zone 5)
510 Funderburke Bernard B ⓪ △ FR 6-9037
517 Cook L Carl jr ⓪ △ FR 5-2849
520 Hargett Robt H ⓪ △ ED 4-2151
521 Helms Bibb
526 Kiker Grace M Mrs ⓪ △ FR 6-4130
529 Benton Burwell E ⓪ △ ED 2-3245
532 Morris Eug L ⓪ sign pntr △ ED 3-8815
533 Forbis Saml M ⓪ △ FR 6-4120
539 Keeter Thos L ⓪
Waverly pl ends
701 Chantilly Grammar Sch △ ED 4-4797
102
Independence blvd intersects
1023 Moore Robt M ⓪ pntr △ KE 7-2265
Shenandoah av intersects
1101 Moore Essie R Mrs ⓪ △ KE 7-0289
1103 Maurie Wm D △ KE 7-5607
1107 Riley Sam ⓪
1109 Eppley John R ⓪ △ KE 7-4538
Westmoreland av begins
Commonwealth av intersects
1219 Tate Bessie M Mrs ⓪ △ KE 7-4958
1225 Keever Arth J ⓪
1231 Barr Harry S jr ⓪ △ KE 7-3888
Barnhill dr begins
1241 Horne Jas H ⓪ △ KE 7-1712
Creighton dr begins
1301 Ransom Paul M ⓪ △ FR 6-8389
1307 Eppley Leonard I
1311 Ranson Neal A ⓪ △ KE 7-4032
rear Arrington Harold △ KE 7-2825
1320 Crook Carl M △ KE 7-5594
1322 Hull Polly A △ KE 7-3251
1336 Freman K Lacy jr ⓪
1370 MacKintosh David M jr archt △ KE 7-5482
Carolyn dr begins
1400 Tucker John H ⓪ △ KE 7-2301
1401 Walden Robt N ⓪ △ KE 7-4621
1413 Stedman Eva R Mrs ⓪ △ KE 7-5186
1414 Whetstone Wilton E ⓪ △ KE 7-2902
1415 Freeland Thos H △ KE 7-0407
1418 Davis Grayson A ⓪ △ KE 7-1667
1421 Commonwealth Baptist Ch △ KE 7-0660
1424 Brown Wilburn B ⓪ △ KE 7-5351
1456 Baker Earl C ⓪ △ KE 7-0396
1440 Stephenson Frank G ⓪ △ KE 7-5730
1441 Woolfolk A Harrell ⓪ △ KE 7-0232
1448 Wayne Harry H ⓪ △ KE 7-3697
1456 Baker Earl C ⓪ △ KE 7-0936
1462 Benton Robt L ⓪ △ KE 7-3960
1500 Hoffman Roy E △ KE 7-2723
1509 McClintock W Banks ⓪ △ KE 7-2599
1518 McClintock Jas L ⓪ △ KE 7-3866
1524 Orr Franklin H ⓪ △ KE 7-2705
1601 Under construction

44
BRIARCLIFF PL (Myers Park) — From 2100 Queens rd east (Zone 7)
2600 Schenck John R ⓪ △ ED 2-5566
2610 Ross Wm P ⓪ △ FR 6-7104
2616 Bartholomew Bradley W ⓪ △ ED 2-3754
2617 Booth Fanneil S Mrs ⓪ △ ED 2-2243
2624 Church Thos W jr ⓪ △ ED 2-4442
2625 Garinger Elmer H ⓪ △ ED 2-8828
Westminster pl begins
2700 Willard Henry D ⓪ △ ED 4-3570
2701 Ferguson Richd ⓪ △ FR 5-4828
2710 Giersch Eliz V C Mrs ⓪ △ ED 3-6946
2716 Smith Chadwick P ⓪ △ ED 4-8269
Textile Equip Co machinery △ ED 4-8269
2722 Purser John R jr ⓪ △ ED 2-1972
Briarwood rd intersects

112
BRIARWOOD DRIVE (Changed to Burnside dr)

44
BRIARWOOD ROAD (Myers Pk; Changed to Sharon rd)

83
BRICE (Glenwood)— From 3030 Caro av west, 1 north of Rose (Zone 8)
2715 No return
Morson intersects
Rush av intersects
2900 Hearne Danl
Parkway av intersects

104
BRIDLE PATH LA—From 4411 Walker rd northeast, 1 northwest of Sharon Amity rd (Zone 7)
901 Porter Jas S ⓪ △ EM 6-3677
916 Stothart Georgia B Mrs ⓪ △ EM 6-2886
919 Dixon Robt T △ EM 6-3721
936 Robertson Margt H Mrs ⓪ real est △ EM 6-0103
960 Mason W Lawrence ⓪ △ EM 6-2821

65
BRIGHTON PL — From 1729 Woodland dr south and east, 1 east of W Dresden av (Zone 5)
1115 Fitzgerald Jas E ⓪ △ KE 7-5863
1116 Butler Robt D ⓪ △ KE 7-2462
1121 Brown Jenny L ⓪ △ KE 7-3474
1127 Norris Clifford A ⓪ △ KE 7-1241
1132 Doar David jr ⓪ △ KE 7-2750
1133 Tiddy John C ⓪ △ KE 7-5864
1138 Stewart Burton G jr ⓪ △ KE 7-4279
1139 Detrick John U △ KE 7-1336
1144 Walker Ormel H jr ⓪ △ KE 7-4916
1145 Nowlan Albert E △ KE 7-5651
1150 Ledford Wm A △ KE 7-1177
1151 Drum Dewey L jr ⓪ △ KE 7-1146
1156 Wilson Mary S Mrs ⓪ △ KE 7-1516
1157 Armitage Neville R ⓪ △ KE 7-3117
1162 Scott Wm J jr ⓪ △ KE 7-3931
1163 Castle Edwin R ⓪ △ KE 7-0961
1171 Baugh Thos A jr ⓪ △ KE 7-5393
Norland rd intersects

55
BRISTOL DR— From Carlyle dr south and west, 1 west of Wilson (Zone 8)
3801 Henkel Thos L ⓪ △ EX 2-1431
3809 Payne Bobby A ⓪ △ EX 9-9444
3812 Dewberry Cecil A ⓪ △ EX 9-7915
3815 Morgan Ernest L ⓪ △ EX 9-9993
3820 Pappas Mike T ⓪ △ EX 9-7961
3830 Miller Richd M ⓪ △ EX 9-8481
3836 Brand J Cline ⓪ △ EX 2-1204
3900 Boyd Thos F ⓪ △ EX 9-7169
3908 Goode Jas R ⓪ △ EX 2-1289
3914 Atkinson David W ⓪ △ EX 9-7503
3920 Lunn Wm D jr ⓪ △ EX 9-7834
3924 Sharpe John A ⓪ △ EX 9-3026
3928 Lampke Edgar H ⓪ △ EX 9-1374
3934 Wallace Earl C ⓪ △ EX 9-8503
3940 Yeomans Russell L ⓪ △ EX 9-7684
3944 Alexander Roy G ⓪
3948 Lawing Marvin W ⓪ △ EX 9-9393
3954 Miller Dow ⓪ △ EX 2-1176
3960 Mullis Ronald F ⓪ △ EX 9-6009
3966 Digh Frank B ⓪ △ EX 9-7652

96
BRIXTON CT — From Hilliard dr south, 2 west of Eastway dr (Zone 5)
3200 Robertson Richd E ⓪ △ FR 5-3634
3201 Starnes Wm H ⓪
3204 Lvon Raymond ⓪ △ ED 3-1884
3205 Detter Louis ⓪
3210 Wilson Geo E ⓪ △ FR 7-6396
3211 Weant Robt C ⓪ △ FR 6-7433
3217 Criswell William L ⓪ △ ED 4-6672
3220 Hudgins Ernest E ⓪ △ FR 5-5452
3223 Bass Johnson L ⓪ △ FR 6-5787
3228 Chamouris Thos L ⓪ △ FR 5-7468
3229 Merritt Roland
3234 Schumacher John H ⓪ △ FR 6-0490
3235 Estridge Ronald R ⓪ △ FR 7-4850
3240 Moser Ruth F Mrs ⓪ △ ED 3-6907
3241 Hill A Edw ⓪ △ ED 3-7336
3246 Perkins Elmer △ FR 6-6633
3247 Wittsock Wilbur R ⓪ △ FR 6-7306
3252 Allen Ralph T ⓪
3253 Kisiah Ray L ⓪ △ ED 2-2030
3259 English Lawrence W ⓪ △ ED 3-4777

40A
BROADMOOR DR — From 1000 Scaleybark rd northeast, 1 east of Blackberry cir (Zone 9)
1012 Bowen Seth T ⓪ △ JA 3-3255
1015 Pasteur Jas M ⓪ △ JA 3-3738
1018 Powell H Thos jr ⓪ △ JA 3-2249
1023 Stanley Martin J ⓪ △ JA 3-3596
1024 Mountcastle Earle L ⓪ △ JA 3-7025
1029 Downey Gerald G ⓪ △ JA 3-1364
1030 Fowler Ned M ⓪ △ JA 3-4356
1035 Slatt Allan T ⓪ △ JA 3-5604
1036 Walker John A △ JA 3-1260
1042 Buff Lillie S Mrs ⓪
Sewickley dr intersects
1100 Isler Simmons H III ⓪ △ JA 3-5722
1108 Fisher Saml H ⓪ △ JA 3-5864

108-A
BROADVIEW DRIVE — From 3701 Crestridge dr southwest
3911-31 Under construction
3912-30 Under construction
3935 Vacant
3936 Smith Amos R
3941 Correll Jimmy R △ JA 3-0633
3942 Vacant
3947 Vacant
3948 Vacant
3953 Vacant
4000-20 Vacant
4001-21 Vacant
4026 Under construction
4027 Vacant
4032 McNair Robt J ⓪ △ JA 3-1665
4033-39-45 Under construction
4038 Under construction
4101-09-15 Under construction

73
BROCKBANK RD—From 700 Montford dr northeast, 1 south of Woodlawn rd (Zone 9)
701 Myers Chas A △ JA 3-1334
705 Casey Jos ⓪ △ JA 3-5299
711 Moeller Robt H jr ⓪ △ JA 3-3653
714 Hanrahan Edw F M ⓪ △ JA 3-1856
720 Hudman Eug N ⓪ △ JA 3-3148
723 Kochuk Leonard ⓪ △ JA 3-1544

BROADHURST ALLEN ELECTRIC CO., INC.
NATIONAL ELECTRICAL CONTRACTORS ASSOCIATION — QUALIFIED ELECTRICAL CONTRACTORS — NECA
RESIDENTIAL
COMMERCIAL
INDUSTRIAL
"Specializing In Control Wiring"
PHONE
FRanklin
6-4822
822
LAMAR
AVE.

ALLEN'S CROWN SERVICE
CROWN
GAS
OIL
TIRES
TUBES
ACCESSORIES
ROAD
SERVICE
PHONE
FRanklin
7-9262
400
HAWTHORNE
LANE

HAYES NURSERY
"EVERYTHING THAT'S GOOD and HARDY"
— LANDSCAPE PLANNING —
4928 Tuckaseegee Road
Tel. EXpress 9-1911

ELECTRIC MOTOR AND TOOL CO.
POWER TOOL AND ELECTRIC MOTOR REPAIRS
POWER TOOLS
5905 WILKINSON BLVD.
TEL. EXpress 2-3271

HOTEL WM. R. BARRINGER
AIR CONDITIONED ROOMS
EXCELLENT FOOD AND OUTSTANDING AIR-CONDITIONED BANQUET FACILITIES

BROCKBANK RD—Contd
726 Doss Robt L ◎ △ JA 3-3020
729 Bangle Bradford H ◎ △ JA 3-6929
732 Barker Earl D ◎ △ JA 3-3068
735 Schulman Ira H ◎ △ JA 3-0845
738 Vacant
741 Cowden Pierpont M △ JA 3-5689
744 Taylor Earl ◎ △ JA 3-7478
747 Ditzler Geo W jr ◎ △ JA 3-5896
750 Vacant
753 Collins Gorman D ◎ △ JA 3-5659
800 Mauney Wm S ◎ △ JA 3-6568
801 Brown Jas M jr ◎ △ JA 3-5640
809 Miller Jos E ◎ △ JA 3-2477
801 Bigham Harvey H ◎ △ JA 3-1386
810 Bigham Frances B Mrs nurse
815 Brodsky Benj L
816 Johnson Wallace A △ JA 3-7028
821 Young J Liston ◎ △ JA 3-0629
822 Kuhlhoff Richd ◎ △ JA 3-4957
827 Sheetz Leo J ◎ △ JA 3-1757
830 Vacant
833 Manning John A jr ◎ △ JA 3-0210
838 Grainger Saml E ◎ coml artist △ JA 3-3679
839 Gernon Robt W ◎ △ JA 3-4861
845 Muratori Alf J ◎ △ JA 3-5354
846 Whitmore Jas W ◎ △ JA 3-6186
851 Marsden Donald A ◎ △ JA 3-1172
857 Haddad Salomao J ◎ △ JA 3-6705
Montford dr intersects

50
BROMLEY RD (Myers Park) — From 200 Hermitage rd west, 1 south of Henly pl (Zone 7)
710 Heath F Jack ◎ △ FR 5-7851
719 Finch Floyd W jr Rev ◎ △ FR 6-7225
720 Gibbon Jas W ◎ △ ED 2-8212
725 McLaughlin Fredk C ◎ △ FR 6-8659
726 Graham Wm A jr ◎ △ ED 3-4011
800 Dixon Walter R jr ◎ △ FR 5-3872
801 Neal Frank S jr ◎ △ ED 2-1729
811 Oppenheim Barbara A Mrs ◎ △ ED 4-7080
812 Snodgrass Thos B ◎ △ ED 2-3515
819 Moore Lucy R Mrs ◎ △ ED 2-3578
Queens rd intersects
916 **Hunter Apartments**
Apartments:
1 Ward Annie F Mrs △ FR 6-6017
2 Nash Eliz L △ FR 6-8887
3 Brooks Adelaide D Mrs △ FR 7-2863
4 McIver Jas R
5 Nickerson Gladys N drsmkr △ FR 6-3378
6 Grice Jennie P Mrs △ FR 6-4971
7 Turner Floy W △ FR 6-7181
8 Armstrong Hazel △ FR 7-1054
Street continued
917 Dashiell Louise G Mrs ◎ △ ED 2-8489
922 Ingle Harry B ◎ △ ED 2-3262
925 Moore Mary ◎ △ ED 3-0242
928 Harrison Taylor B ◎ △ ED 2-7238
931 Covington Grady P ◎ △ ED 2-1378
934 Guilfoile Wm F △ ED 4-9078
937 Willmann C R ◎ △ ED 3-1085
940 Cranford Spencer R ◎ △ FR 5-2427
943 Barkley Brock ◎ △ ED 2-3984
946 Nowlin G Preston ◎ △ ED 4-7506
952 Parati Josephine L Mrs ◎ △ ED 2-1760
958 Chapman John E ◎ △ ED 3-4981
Morehead intersects

55
BROMWICH RD — From Carlyle dr north and east, 2 west of Wilson (Zone 8)
2112 Todd Wilbert C ◎ △ EX 9-7830
2115 Nantz Wm D ◎ △ EX 9-1020
2121 Park Jack E ◎ △ EX 2-1898
2125 McWhirter Dewey D ◎ △ EX 9-0257
2129 Johnston Donald E ◎ △ EX 9-7564
2134 Trexler Robt L Rev △ EX 9-9051
Paisley pl begins
2135 Francis Donald C ◎ △ EX 9-7715
2142 Eaker Wm J ◎ △ EX 2-1809
2148 Loftis Murry L ◎ △ EX 9-7340

61
BROOK RD—From 2600 The Plaza southeast, 1 south of Division (Zone 5)
1308 Deese Cecil H jr △ FR 5-1950
1314 Kiser Holl W ◎ △ FR 5-3183
1320 Wilson Harold L ◎ △ ED 2-8785
1326 Freeman Jas L ◎ △ ED 3-6956
Virginia av begins
Daniel ends
1400 Boggs Jas M ◎ △ FR 5-2953
1416 Casey Robt B ◎ △ ED 3-4690
1422 Davis Cecil M ◎ △ ED 4-1524
Attaberry dr begins
1500 Aycoth Sue T Mrs ◎ △ FR 5-5267
1508 Caldwell Oscar M ◎ △ FR 6-7334
1509 Moore Kath L Mrs △ FR 7-5797
Artz Bill R △ FR 5-5238
1514 Hinson Clarence W ◎ △ FR 7-3872
1515 Deese Claude T ◎ △ FR 5-6160
Georgia av begins
Stratford av ends
1611 Ofsonka John R III ◎ △ ED 4-6933
1614 Pence Marvin E ◎
1617 Barley Margie K Mrs ◎ △ FR 6-6941
1618 Hatchell Council M ◎ △ FR 7-6733
1624 Austin Gerald ◎
1630 Peacock Stanley ◎ △ ED 3-4271
Florida av begins
1700 Parker Nola K Mrs ◎ △ FR 7-4794
1708 Conder Jas T
1711 Mallard Judson R ◎ △ FR 6-2270
1714 McCoy Jesse F ◎ △ FR 5-7133
1717 Grice Geo W ◎ △ FR 5-5042
Fort intersects
Country Club la intersects

115
BROOKHAVEN ROAD—From 2451 Wensley dr south, 1 west of Rose Valley dr (Zone 9)
5713 Vacant
5714-28 Under construction
5731 Abernethy Luther A ◎ △ JA 3-7271
Armstead pl begins
5801 Johnson Sydney B ◎ △ JA 3-7331
5809 Stevenson Donald E
5810 Vacant
5815 Rodgers Cecil M ◎ △ JA 3-7770
5816 McClure Wm M ◎ △ JA 3-6084
5821 Burke Claud M jr ◎ △ JA 3-7135
5822 Cooper Harold H jr ◎ △ JA 3-3127
5827 Wampler John W ◎ △ JA 3-0596
5828 Vacant
5840 StGiles Presby Ch
Stonewood dr intersects
6022-28 Under construction
6029 Vacant
6035 McNeely J L ◎ △ JA 3-6176
6040 Under construction
6041 Under construction
6053 Vacant
Shady View dr intersects

79
BROOKHILL RD — From 2318 S Tryon west and south (Zone 3)
412 Houston Charlton
413 Bennett Freddie
414 Neeley Cleophus window cln △ ED 4-8492
415 Ingram Theoplis △ ED 2-7866
416 Alexander Wm △ ED 4-0496
417 McGill Jas
418 Dawns Rubin △ FR 7-4303
419 Irvin Cornelia Mrs △ FR 6-3260
420 Geiger Cornell O △ FR 7-4202
422 Hicklen Odell △ ED 2-2219
423 Wallace Robt J jr △ FR 6-0645
424 Stevenson Richd
425 Sims Fate △ FR 5-8514
426 Clark Edgar
427 Mobley Wm A △ FR 7-2238
428 Pruitt Willie △ FR 5-3558
430 Grier Lucille B Mrs
432 Adams Bowell △ FR 5-4500
434 Cooper Roy
436 Mitchell Lemont F
437 Glover Edw jr
438 Dixon Willie T
440 Jenkins Luther
441 Walker Jos H △ FR 5-2878
442 Thomas Bernice
443 Ferguson Clayton △ FR 6-4580
444 Kelly Ella J Mrs
446 Lawing Thos
447 McCleave Lizzie
448 Lee John
450 Warren Abe
452 Marsh Shirley A Mrs
454 Caldwell Dan jr △ FR 5-6229
455 Clyburn Alvin
456 Grier Otho E
458 Brewton Clarence M △ FR 6-1137
460 Mobley Glenn △ ED 3-8905
462 Stewart Eliza J Mrs △ FR 6-5164
464 Mason Luther
466 Dixon Lee H △ FR 6-3847
468 Adams Wesley
470 Love James W
472 Sanders Maisie
Remus rd begins
500 Crenshaw Leon D △ FR 5-6609
501 Bost Ernest S △ FR 6-1964
502 Leak Paul G
503 Talburt John C △ ED 3-2958
504 Mitchell Octavia Mrs
506 McManus Allen Q △ ED 2-3502
508 Stewart Myrtle E Mrs
510 Porter Florine L Mrs
511 Raley Randolph R
512 Falls Johnnie △ FR 7-3240
513 Coleman Bost
514 Neely Wm V △ FR 6-4538
516 Hinson B Clarence
518 Darby Ella H Mrs △ FR 6-4796
520 Randolph Jas
521 Moore Jas A
522 Ervin Wallace
523 James Simon △ ED 2-3664
524 Davis John △ ED 3-9466
526 Jeeter Jas A △ FR 6-9494
527 Parker Walter
528 Peterson Floyd △ FR 7-6151
530 Moses Jas D △ ED 3-8174
531 Davis Martin jr △ FR 7-1568
532 Davidson Leon △ ED 4-1770
533 Thompson Amy Mrs △ ED 2-4752
534 Gaddy Walter R
536 Kitchen Glenn D △ FR 5-1920
538 Pearson Theo W
539 Myrick Zellyn △ FR 5-8260
540 Morrison Geo jr △ FR 6-3169
542 Cathey Alphonso
543 Morrow John K
544 Bolden Jas A
545 Caraway Olsmer A
546 Cuthbertson Jas ◎
548 Carter Mark V △ ED 3-7621
549 Adamson Emanuel
550 Houston Collins △ FR 6-6616
551 Smith Chas
552 Jones Willie B
554 Glenn Roosevelt jr
556 Riley John
557 Roseboro Jas L
558 Dunlap Willie E jr
560 Jackson Frank J
561 Ardrey John R
562 Walker Beaufort jr
563 Roddy Thos
564 Gray Andrew J △ FR 7-3581
566 Grier Wm △ FR 6-0613
567 Foster Connie I Mrs △ ED 3-6501
568 Cherry Henry △ FR 6-0621
570 Frazier Jas R △ FR 6-5542
572 Pharr Eva M Mrs △ ED 4-3036
574 Bailey Leonard △ FR 7-3112
575 Simpson Henry
576 Gilliard Thos J △ ED 4-2935
577 Asbury Kato B
578 McGriff Freeman △ FR 7-3521
580 Robertson Jeff W
581 Young Jessie J Mrs
582 Hardrick Lorenzo
584 Smith Marie M Mrs △ ED 2-1874
586 Gill Warren
588 Vacant
590 Young Pinkie F
592 Young Herman
593 Stitt Howard
594 Davis Hughie △ ED 2-3501
596 Jant Johnny jr
598 Wilson Howard
Village ct intersects
600 Brown Willie
601 Leake Julian
602 Dunn Leon
604 Clifton Elmore S △ FR 6-2908
606 Boyce Melvin H
608 Herron Wm
609 Teasley Marion △ ED 2-3456
610 Lewis Otis
611 Reid Haskel J
612 Appling Jas O △ FR 6-7779
614 Hogland Sandy △ FR 5-1802
616 Jones Eunice S Mrs
618 Patterson John
619 Watson Clemmie N △ FR 6-2314
620 Alston Jas △ FR 6-6694
622 Mansel Lola M Mrs
624 Rankin Lasney M Mrs △ FR 6-3359
625 Harris Chas
626 Jennings Johnny B
628 Walker Marion E Rev
630 Rucker John T
631 Houston Isaac △ FR 7-6321
632 Sykes Robt J △ FR 6-6718
634 Roberson Oregon J jr
636 Williams Harold
637 Appling Ida C Mrs △ FR 7-6101
638 Nickles Willie W Mrs
639 Miller David jr
640 Pettis Alf △ ED 2-5609
642 Morrison Melvin
644 Reid Herman △ ED 3-3511
645 Sanders Wm △ FR 7-3258
646 Moody Robt △ FR 6-0496
648 Vacant
650 Henderson Sidney jr
651 Nesmith Willie jr
652 Cherry Harold
654 Asbury Haywood
655 Williams Lewis V
656 Weathers Jas H

FIDELITY VAN AND STORAGE, INC.
EXCLUSIVE AGENTS
AERO MAYFLOWER TRANSIT CO.
NATION-WIDE FURNITURE MOVERS
200 W. 29th STREET
TELEPHONE EDison 4-5316

DOUG FLOWE AND SON CONSTRUCTION CO., INC.
GRADING and EXCAVATING CONTRACTORS
DRAINAGE — ROAD WORK — GRADING — PARKWAYS — UTILITIES
Free Estimates
(See Yellow Page 76)
2327 REMOUNT ROAD
TEL. EDison 2-1169

Baucom's
4431 N. TRYON ST.
ACROSS FROM FAIRGROUNDS
TEL. EDison 4-6453

NURSERY & GRADING CO.
LANDSCAPE GARDENERS — GRADING CONTRACTORS
Visitors Are Always Welcome — Over 150,000 Shrubs for Your Selection
2 CONVENIENT LOCATIONS
(See Yellow Page 132)

A. L. BAUCOM, Owner
3532 INDEPENDENCE BLVD., N.E.
½ MILE BEYOND COLISEUM
TEL. KEystone 7-4080

BROOKHILL RD—Contd
658 Nicholas Manuel jr Δ ED 4-8898
660 Cherry Jake Δ FR 7-3632
662 Black Shedrick
664 Weldon Bessie B Mrs
666 Vacant
700 McCray Gladys D Mrs
701 Osborne Raymond E Δ FR 7-6920
702 Glenn Luther B Δ ED 4-3974
703 Clyburn Gracie S Mrs
704 Vacant
705 Williams John T
706 Grier Annie B Mrs
708 Mathis Willie J
709 Hill Wm
710 Jordan Robt D jr
711 Phillips Carl
712 Brown Sylvia G Mrs
714 Belk Alene Mrs Δ ED 4-0482
716 Tucker Frances E Mrs
717 Stratford Clarence
718 Ledbetter Henry J Δ FR 6-3305
719 Ellis Theo
720 Glenn Berry L
722 Jackson Theo R
723 Hood Odessa Mrs
724 Leach Arth Δ FR 7-5682
726 Weldon Mary J Mrs
727 Wrenick Lawyer
728 Luallen Ray F Δ FR 6-3922
730 Hicklen Nathl M
731 Cooper Sarah D Mrs
732 Floyd Robt C
733 Cunningham Willie C
734 Clyburn Willie B
735 Rice Richd
736 Clifton Chas T
737 Seegars Eug
741 Jackson Leroy Δ FR 7-5298
743 Surratt Jos J Δ FR 7-2150
747 Gaddy Clyde jr Δ FR 6-8178

67
BROOKHURST DR (formerly Brookside dr) — From 4025 Monroe rd north (Zone 5)
613 Roof Jesse M
614 Newell Jas R ⓪ Δ FR 7-4721
615 Vacant
620 Ross John B Δ FR 6-8759
623 Hubbard Jas R ⓪ Δ FR 7-3234
628 Peay Nick A ⓪
629 Cochrane Lottie M ⓪ Δ ED 2-6868
631 Allison Victor R jr Δ FR 7-3435
634 McClure John R ⓪ Δ FR 5-4792
700 Reams Horace M ⓪ Δ FR 7-5167
701 Helms Hugh P ⓪ Δ FR 6-4247
703 Klutts Reese B ⓪ Δ FR 7-6687
704 Harries Ralph E ⓪ Δ FR 5-8784
705 Klutts J Vaughn
714 Terry Theron L ⓪ Δ FR 5-3867
717 Johnson Aubrey K ⓪ Δ FR 6-1706
721 Clontz Hayes W ⓪ Δ ED 2-0920
June av begins
722 Rushing Judge W ⓪
735 Griffin Chas E ⓪ Δ FR 7-2640
800 Gladden Beatty T ⓪ Δ ED 4-8914
801 Tice J Rell ⓪ Δ ED 4-6039
804 Jerman Robt J ⓪ Δ FR 5-3273
809 Rouse Joe W ⓪ Δ ED 4-5625
810 Webb Jas W ⓪ Δ ED 2-2386
814 Nicholson Andrew J ⓪ Δ FR 6-6823
815 Nelson Willie R ⓪ Δ FR 6-7257
818 Sackers Garrett H ⓪ Δ FR 6-3172
819 Setzer Edith W Mrs ⓪ Δ FR 6-0684
900 Springer Theo R ⓪ Δ ED 3-5649
901 Frost Frank E ⓪ Δ ED 2-3211
902 Under construction
903 Namertha Chas J Δ ED 3-2255
909 Alexander Reid Δ ED 3-8782
919 Mace Clyde C Δ FR 5-8525
921 Horney Marjorie A Δ ED 3-4424
927 Edwards Nathan N ⓪ Δ ED 3-3965
932 Phifer John L ⓪ Δ ED 2-4870
935 Winslow Kenneth G ⓪ Δ ED 2-6502
1008 Wertz Jas E ⓪ Δ FR 5-4090
1016 Stikeleather Chas E ⓪ Δ ED 2-2702
1022 Holmes Constn Co bldg contr Δ ED 3-0658
Holmes Geo C ⓪ Δ ED 3-0658
1025 Bartos Eug G ⓪ Δ FR 5-2943
1100 Knight Ganson L ⓪ Δ FR 5-8313
1101 Simpson Earnest B Δ FR 5-7975
1105 Butts Warren L Δ ED 2-3623
1106 Jay Benj T jr ⓪ Δ ED 3-9359
1109 Long David P ⓪Δ FR 6-3401
rear Vacant
1110 Ledwell David N ⓪ Δ FR 7-7767
1114 Rouse Jas P Δ FR 6-0984
1115 Matheson Wm G ⓪ Δ FR 5-7538
Matheson Irene S Mrs beauty shop Δ FR 5-7538
1117 Hubbard Sadie M ⓪
1118 Church Robt C ⓪ Δ FR 7-3466

14
BROOKLYN LA—From 619 E 2d southwest (Zone 6)
407 Thompson Lula P Mrs
411 Lee Pearlina P Mrs
415 Vacant
419 Scarborough Martha Mrs
421 Vacant
425 Gassin Hyde
E 1st intersects

34
BROOKSIDE AV (Dilworth)—From Springdale av southwest, 1 southeast of E Tremont (Zone 3)
711 Reynolds Tyrie C Δ ED 4-7650
713 McMurry Danl W Δ ED 4-5082
720 Lyons Jos E
721 Beheler Margt J Δ ED 3-4908
723 Beaty Ray C Δ FR 6-5328
724 Horne Chas E Δ FR 5-4144
725 Page J Arth
726 Foust Mae P Δ FR 7-1103
727 Harper Evelyn D Mrs
728 Jackson Jerry Δ FR 6-0353
729 Mullis W Roscoe ⓪ Δ ED 2-5655
730 Baker Ellen K Δ FR 7-6644
Lenox av intersects
800 Abernethy Robt D Δ ED 2-8677
801 Faile Grady L ⓪ Δ ED 3-6234
802 Smith Saml H
804 Vacant
805 Eddins Vinson ⓪ Δ ED 4-7363
805½ Vacant
806 Vacant
808 Lemaire Marcel Δ ED 2-3050
809 Kelley W Henry ⓪ Δ FR 6-1937
812 Owen Wm E ⓪ pntr Δ ED 2-6562
816 Armstrong Jas S ⓪ Δ FR 5-1664
820 Armstrong Banner B Mrs Δ ED 4-5970
822 Williams Daisy Mrs
824 Williams Phena B Mrs ⓪ drsmkr Δ FR 6-5011
Park rd intersects
Tremont av intersects

67
BROOKSIDE DR (changed to Brookhurst dr)

71
BROOKWOOD RD—From 2100 Sharon av north and west, 1 south Wendover rd (Zone 7)
2116 Blackmer Luke ⓪Δ EM 6-1841
2124 Reeves Elmer J ⓪ Δ EM 6-2421
2125 Elliott Robt W ⓪ Δ EM 6-2290
2132 Hamilton Jas L jr ⓪ Δ EM 6-0120
2135 Jarrett Malvern O ⓪ Δ EM 6-3672
2146 Sellers H Nelson ⓪ Δ EM 6-0706
2152 Fite Frank H ⓪ Δ EM 6-1187
2200 Greagan John J jr ⓪ Δ EM 6-1849

18
BROWN—From 617 Crockett southeast bey Pearl, 1 southeast of E Stonewall (Zone 8)
911 Gill Evelyn T Mrs
913 Vacant
915 Hood Robt L
S Long intersects
1008 Miller Geo
1010 Burthay Loman
Plum intersects
1017 Young Lillie
1018 Pruitt Bertha W Mrs
1019 Brown Hattie B Mrs
1021 Cureton Sadie S Mrs Δ ED 2-3507
1022 Brice June
1023 Brown Mary B Mrs
1025 Vacant
1026 Cureton Arth L Δ ED 4-4519
1027 Barber Wardell
1029 Jackson Georgia L Mrs
1030 Seegers Lula S Mrs Δ FR 6-1880
1031 Young Andrew
1033 Hunter Wright
1034 Jeeter Daisey
1035 Carrie Gladys
1037 Stover Eliz K Mrs Δ FR 6-5457
1038 Young Eug
1039 Palmer Edw
1041 McNeal Martha
1042 Archer J C
1043 Davis Elzie Mrs
1045 Dunlap Annie M
1046 Spencer Henry F
1047 Parks Sanders Δ FR 5-6394
Morrow ends
22
1102a Culp Frank
1102b Brown Jasper M ⓪ Δ FR 6-2409
1103 Cartledge Jas H gro Δ ED 2-9675
1104 Vacant
1105 Walls Fleming Δ FR 6-2121
1106 Vacant
1108 Vacant
1109 Ellison Desota
Watts intersects
1110 Leons Phillip
1114 Levels Rudolph
1115 Vacant
1116 Howard Gluise
1117 Hair Geo Δ ED 2-8713
1118 Williams Fred M ⓪ Δ ED 3-1474
1121 Hamlin Corrina
1122 Simpson Minnie D Mrs ⓪
1123 Thompson Booker T
1125 Wilson Plummer B Mrs ⓪ Δ ED 4-0437
1126 Westbrook John H ⓪ Δ FR 6-1247
Pearl intersects
1200 Mitchem Bessie M Mrs
1201 Morrow Emma L Mrs ⓪ Δ ED 2-2735
1204 Smith Lexie M Mrs
Baxter intersects
1215 Evans Albert R Δ ED 2-1049
1216 Morrison Wm jr ⓪
1217 Phillips Leroy
1218 Chapple Willie
1219 Huey Ernest
1220 Daniels Marie S Mrs

45A
BROWN (Changed to Brownstone)

57
BROWN AV (Thomasboro) — From Tuckaseegee rd north, 3 west of Bradford dr (Zone 8)
904 Vacant
906 Gaskin Larue
908 Riley John W Δ EX 9-3810
908½ Platenburg Ralph
910 Crump Dan Δ EX 2-3579
912 Smith David R jr Δ EX 2-3523
Sherwood av intersects
1145 Gaddy Ray W ⓪ Δ EX 9-6857
rear Benfield Lutaeta Mrs Δ EX 9-8702
1149 Benfield Hoyle M ⓪ Δ EX 9-9935
Thrift rd intersects
1200 Greene Arl D jr Δ EX 2-2424
1204 McIntyre Clarence E Δ EX 9-7893
1206 Cathey Calvin K ⓪ Δ EX 9-1316
1208 Love J Brice ⓪ Δ EX 9-6441
1209 Tolbert Allen R ⓪ Δ EX 9-9764
1210 Bingham Elphus A jr ⓪ Δ EX 9-5121
1211 Thomson Everett A ⓪ Δ EX 9-1327
1215 Walton Gerald R ⓪ Δ EX 2-2684
1216 Wright Clyde R ⓪ Δ EX 9-6888
1217 Connell Johnson E ⓪ Δ EX 9-1976
1220 Cherry Marion C ⓪ Δ EX 9-3843
1226 Cook Chas F
1228 Haines Lola Mrs ⓪ Δ EX 9-1008
1232 Berryhill Wm B ⓪ Δ EX 9-3475
1234 Kilpatrick Wade A ⓪ Δ EX 9-5382
1235 Wimbish Mollye M Mrs ⓪ Δ EX 9-1854
1238 Hunter Jas ⓪ Δ EX 9-1183
1241 Pittman Robt ⓪ Δ EX 9-8704
1242 Dover Clyde B ⓪ Δ EX 9-1028
1245 Capel Wm R ⓪ Δ EX 9-6987
1249 Gordon Wyatt A ⓪ Δ EX 9-3472
1253 Henson Wm M ⓪ Δ EX 9-1827
1257 Kirkpatrick Robt J ⓪ Δ EX 2-1617
1261 Hoover Raymond W ⓪ Δ EX 9-1639
1300 Springs Harold E Δ EX 9-3950
1301 Broome Wm L ⓪ Δ EX -1095
1312 Crisler Albert Q ⓪ Δ EX 9-1864
1315 Benfield Grady E Δ EX 2-3577
Tuckaseegee rd intersects
1319 Jones Jack B ⓪ Δ EX 9-1490
1340 Smith Chas F ⓪ Δ EX 9-9636
1401 Rothrock Homer G ⓪ Δ EX 2-3016
1403 Williams Billy F ⓪ plstr Δ EX 9-6109
1405 Holt Don H ⓪ Δ EX 2-1026
1406 Saxon Robt M ⓪ Δ EX 9-0883

86
BROWNING AV (Chatham Estates)—From 1634 Nassau blvd east (Zone 5)
1801 Hannes Jerry O mfrs agt Δ FR 6-1878
1804 LaRue Kenneth D ⓪ Δ ED 3-1940
1808 Braswell Union C ⓪ Δ ED 4-5250
1809 McMahan B Ransom ⓪ Δ FR 7-2294
1812 Smith Raymond R jr Δ ED 2-7213
1813 McCullough C C ⓪ Δ FR 5-2009
1815 Asbury Robt P ⓪ Δ FR 6-4682
1816 Stroupe Ernest Q ⓪ Δ FR 5-8948
1820 Craig John R Δ ED 2-1423
1824 Starnes Marshall E ⓪ Δ FR 7-2354
1825 Holshouser Lillie W Mrs ⓪ Δ FR 6-6205
1828 Hamrick Alton Y ⓪ Δ ED 3-7885
1829 Gallant Everett A Δ ED 2-6742
Forney ct intersects
1900 Patton Jas W ⓪ Δ ED 3-8164
Patton's Beauty Shop Δ ED 3-8164

WALLACE EUBANKS
Automobiles
FINEST IN USED AMERICAN AND FOREIGN CARS
"Especially Sports Cars"
1119 S. TRYON
PHONE EDison 4-3009

Copal Grill
F. E. GULLEDGE
U.S. CHOICE WESTERN STEAKS
NORTH CAROLINA COUNTRY HAM
PLATE LUNCHES
5923 WILKINSON BLVD.
TELEPHONE EXpress 9-9102

REAL ESTATE — INSURANCE
PROPERTY MANAGEMENT
THOMAS F. KERR & CO.
"Established 1920"
134 BREVARD CT.
TEL. EDison 3-7489

WM. RHODES CO.
AIR CONDITIONING ENGINEERS
HEATING CONTRACTORS
Distributors Heat Pumps Air Conditioning Equipment Manufacturers of Air Washers For Industrial Plants
5314 Wilkinson Blvd.
Tel. EXpress 9-3421

PROTECTION EQUIPMENT CO., INC.
FIRE BURGLAR ALARM SYSTEMS
COMMERCIAL INDUSTRIAL RESIDENTIAL
BATTERY AND ELECTRIC
UNDERWRITERS LABORATORY APPROVED
1115 E. MOREHEAD CALL EDison 2-1060

ANDREWS Music Co.
231 N. Tryon St., Tel. FRanklin 5-7784
MAGNAVOX and FISHER Hi-Fidelity Equipment
STEINWAY AND OTHER PIANOS
HAMMOND ELECTRIC ORGANS
Established 1892

45A
BROWNSTONE (Formerly Brown)—From Hateras av north (and south 1 blk), 1 west of Newcastle (Zone 8)
1806 Howze Booker A Gro
1810 Howze Booker A ◎
1812 Sheard E Matson ◎ △ FR 7-6035
1813 Ealy Roscoe
1813½ Griffin Jas W
1815 Vacant
1822 Vacant
1826 Vacant
1830 Massey Jas F ◎ △ ED 3-8388
1834 Tyson Jas M ◎ △ FR 7-1254
1838 Watson Julius ◎ △ ED 3-0292
1842 Glover Mitchell ◎ △ FR 5-2371
1843 Davis Clinton N ◎
1848 Harris Leroy
1851 Stewart Emmett ◎
1912 Moore Emma Mrs
1915 Kelly Geo
2028 Price Otha ◎

27
BRUNS AV—From 1700 W Trade west (Zone 8)
112 Piedmont Scale Serv reprs △ ED 4-3315
116 Mattingly Wm W
Duckworth av ends
124 Johnson Buster A
125 Stroud Inda Mrs
128 Lawing Arth T ◎ △ FR 5-2597
rear Char Oil Equip & Welding Co △ FR 5-2597
129 Vacant
132 Severs Thelma L Mrs ◎ △ ED 3-0863
133 Neely Ceasar M ◎ △ ED 4-3788
136 Taylor Carrie L Mrs △ ED 2-5953
137 Stine Sadie P Mrs ◎
138 Holhouser Richd
140 Mast E M △ FR 6-0354
141 Lockett Marvin B △ ED 3-5880
144 Atkinson Anne T Mrs ◎ day nursery
145 Starnes Hattie A Mrs ◎ △ ED 4-1880
149 Jett Walter E ◎
Whitehaven av ends
200 Aldred Homer W ◎ △ ED 2-2470
201 Peterson Wm M
203 Brown Kate Mrs
204 Adcock Harold Rev △ ED 3-5210
207 Hoffman J Baxter ◎ △ ED 4-2650
208-10 First Wesleyan Meth Ch
211 Vacant
301 Pryor Harold V
303 Lattimore Joanne △ FR 5-4984
Sumter av intersects
305 Johnson Paul E △ ED 4-1403
306 Major Artis E △ ED 4-0725
307 Mills Zeb H jr △ ED 3-1063
310 McCall Paul R △ ED 4-7436
314 Miller Wilbur D △ ED 2-4867
316 Bartlett Douglas R jr
322 Allison Valerie E △ FR 7-7644
326 Baker Lewis C ◎ △ FR 6-2239
330 Hinson Thos C △ FR 5-2686
334 Biggerstaff Charlotte M ◎ △ ED 2-7748
335 Biggers Belle V
341 Smith Pauline G Mrs ◎
Mahopac ends
405 Vacant
410 Ross Ophie G Mrs ◎ △ ED 2-1718
414 Garner Jodie T Mrs ◎
418 Buchanan Claude
422 Gibbs Marshall R △ FR 6-3132
500 Greenway Hugh A ◎ △ ED 3-3997
506 Johnson Henry D
510 Smith Thos M ◎ △ FR 6-3490
514 Frady Sam M jr
518 Smith Henry B △ FR 5-8290
522 Fleming Lewis L ◎ △ ED 2-8933
526 Thompson Jack W ◎ △ FR 6-8881
530 Smith John L ◎ △ FR 7-1208
531 Midland Dyeing & Finishing Co hos △ ED 2-2161
P&NRy crosses

46
BRUNSWICK AV (Myers Park)—From Kings dr east and southeast, 1 south of E Morehead (Zone 7)
1610 Char Rehabilitation Hosp △ ED 4-3051
Edgehill rd ends
1822 Miller Clinic The △ FR 6-5686
Ardsley rd intersects
1925 Beaty Roy W △ ED 2-5540
1927 Griffith Edw C ◎ △ ED 2-7857
1935 Akers Martha ◎ △ FR 6-6952

57
BRYAN AV—(Changed to Coolridge av)

23
BRYANT (Wesley Heights)—From Radio west, 1 southwest of 1200 W Morehead (Zone 8)
1406-08 Grinnell Co Inc (assembly plant) △ FR 6-4432
1429 Griffin Ira L & Sons mfrs agts △ FR 6-5583
Clarke Distributing Co Inc gas appls △ FR 5-4456
1430 Griffin Ira L & Sons (tool shop)
1431 Dixie Radio Sup Co Inc △ ED 4-6488
Dixie Radio Sup Co Inc (Industrial Electronics Div) △ ED 3-3701
1451 Graybar Elec Co Inc whol (side ent) △ FR 5-9831

23
BRYANT PL (Wesley Heights; Changed to Becker pl)

36
BUCHANAN (Dilworth)—From 1700 Dilworth rd E southeast to Scott av (Zone 3)
1112 Dailey Clara J △ FR 6-9486
1114 Kendrick Jean H Mrs ◎ △ ED 3-4708
1115 StPatrick's Convent △ ED 2-5241
1118 Vacant
1122 Herbert Lionel ◎ △ ED 3-8353
1125 O'Conoghue Sch △ ED 2-4505
1126 Vacant
1130 Kerr Josephine D ◎ △ FR 5-1669
1134 Hendrick Jerry B △ FR 5-5100
1138 Alexander Ila M ◎ △ ED 3-1631
1142 Birmingham John M
1144 Miney Brendan F △ ED 2-7809
1145 Wilson James K
1147 Ashmore Eug E ◎ △ ED 4-3985
Waverly av ends
1201 McKenzie Chas J
1204 Propst Jas P jr ◎ △ ED 3-3615
1205 Huitt Rachel R Mrs
1207 Anthony Carrie H Mrs ◎ △ ED 4-0420
1208 Connelly John G ◎ △ FR 5-5868
1211 Hassenplug Wm R ◎ △ ED 3-5912
1212 Wells Freeman △ ED 3-5823
1214 Ruth Clinton H △ FR 5-5392
Kenilworth av intersects
1310 Helms Jonas C △ ED 3-9180
1314 Ahrens Henry H mfrs agt △ ED 3-5788
1316 Ross J Ned ◎ △ FR 5-8189
Scott av intersects

73
BUCKINGHAM DR (Selwyn Park)—From Seneca pl southwest, 1 west of Park rd (Zone 9)
4800 Rhodes Wm D ◎ △ JA 3-0263
4807 Vacant
4813 McElveen Earl T ◎ △ JA 3-3780
McElveen Gladys M Mrs beauty shop
4814 Scott Willie A ◎ △ JA 3-1645
4819 Hook Cath J Mrs ◎ △ JA 3-5224
4822 Moser Jos E jr ◎ △ JA 3-1482
4825 Steele Howard ◎ △ JA 3-4449
4831 Knauff J Wm III ◎ △ JA 3-7014
Claridge la ends
4900 Crosby Mela Mrs
4901 Zachary Wm R ◎ △ JA 3-2362
4909 Steinacher Julio M ◎ △ JA 3-4078
4910 Foster Henry C ◎ △ JA 3-1084
4915 Scott James F ◎ △ JA 3-2380
4918 McCarver Edw L ◎ △ JA 3-4752
4921 Cooper Paul J jr ◎ △ JA 3-2876
4927 Harmon John E
4938 Bauguss Richd E
Courtland rd W intersects
Courtland rd E intersects
5000 Mills Geo R ◎ △ JA 3-7220
5009 McKee Louis R ◎ △ JA 3-6229
5012 Walker Fred T △ JA 3-7104
5015 Ressel Saml J ◎ △ JA 3-0071
5020 Smith Edw W ◎ △ JA 3-5805
5021 Gerald Richd A ◎ △ JA 3-6256
5026 Manning Eleanor Mrs ◎ △ JA 3-6135
5027 No return
5032 Geddings Frank J ◎ △ JA 3-3924
5033 Rhodes Wm T ◎ △ JA 3-2372
5039 Lassiter Jim A ◎ △ JA 3-7284
5108 Fetner Vida M Mrs ◎ △ JA 3-5247
5109 Vacant
5114 Washam Jas K ◎ △ JA 3-6782
5115 Harrill Reid ◎ bkpg serv △ JA 3-6586
Richmond pl begins
5132 Karr Wendell S ◎ △ JA 3-0036
5140 Bultman John P ◎ △ JA 3-4285
5146 Blackwelder Robt L ◎ △ JA 3-5326
5150 Pesta E Chas ◎ △ JA 3-1366
5200 Watkins Harry T ◎ △ JA 3-0358
5208 Shields Wm J ◎ △ JA 3-5760
5209 Vacant
5214 Frazier Howard R ◎ △ JA 3-4527
5217 Davis E Jack △ JA 3-1994
5220 Perry Thos W ◎ △ JA 3-1727
5221 Pollard Sidney D ◎ △ JA 3-5595
5226 Lavender Wm B ◎ △ JA 3-6978
5227 Tunison John H ◎ △ JA 3-2503
5233 Sebek John J ◎ △ JA 3-5774
Valley Stream rd ends
5300 Sharpe John J △ JA 3-7618
5301 Rudasill Lawrence W △ JA 3-2255
5305 Allen Martin ◎ △ JA 3-6143
Allen Florence B Mrs coml artist
5309 Kaleel David ◎
5310 Timmis Harry C ◎ △ JA 3-6133
5315 Vacant
5316 Vacant
5317 McMillan Forest D ◎ △ JA 3-3771

44
BUCKNELL AV (Myers Park)—From 1700 Queens rd W, 1 southeast of Wellesley av (Zone 7)
Williams av begins
2018 Pixley Roland T ◎ △ ED 3-2239
2019 Salisbury Richd M ◎ △ FR 6-4300
2024 Hawes Steph J ◎ △ ED 4-1580
2025 Alexander Fred C ◎ △ FR 5-2150
2030 Basinger Pryde W ◎ △ ED 3-1290
2031 MacWhirter J Evan ◎ △ ED 3-9140
2100 Ashcraft Hugh G jr ◎ △ FR 7-1136
2101 Trexler Chas B ◎ △ FR 5-4309
2108 Pharr Jones Y jr ◎ △ FR 7-5821
2109 Macy Pierre ◎ △ FR 6-4691
2112 Short H Milton jr ◎ △ FR 6-2851
2115 Cooper Percy H ◎ △ ED 4-6746
2120 Neely H McDonald ◎ △ FR 7-5498
2121 Raby Wm T ◎ △ ED 3-0053
2126 Madison Saml L ◎△ FR 6-2465
Princeton av intersects
2201 Riggsbee Victor L ◎ △ ED 3-3044
2209 McNeely Frank H ◎ △ ED 3-4431
2215 Duckworth Jas T ◎ △ FR 5-3892
Hastings dr intersects
2301 Weir Raynor △ FR 7-2797
2619 Blankenship H Ursula ◎ △ ED 2-7464
2622 Bealer Pierre M jr ◎ △ ED 4-5401
2625 Crosland John jr ◎ △ ED 4-2258
2630 Sparks Rom B ◎ △ FR 5-8011
2631 Burke John J ◎
2636 Hile Wm K ◎ △ FR 5-2696
2639 Thrash J Newton ◎ △ FR 7-6675
2642 Higgins John A ◎ △ FR 6-3543
2645 Griffin Wm A ◎ △ FR 7-4252
2700 Phillips Robt L jr ◎ △ FR 5-8793
2701 Curry Clayton S ◎ △ FR 6-9153
2708 Lawrence Jas W ◎ △ ED 3-1307
2711 Crockett F Eug jr ◎ △ FR 6-9397
2714 Green Harold K ◎ △ ED 2-2786
2719 Pierce Nolan S ◎ △ ED 3-2353
2727 Hall Joe K ◎ △ FR 7-6425
2735 Harris Arth P ◎ △ FR 5-8070
2741 Rose John E ◎ △ FR 6-5971

69
BUENA FISTA—From 216 Lanier av east (Zone 5)
5314 Richards Geo R ◎ △ KE 7-5076
5320 House Donald M △ KE 7-0555
5323 Thomas John A ◎ △ KE 7-1398
5326 Coggins Earl ◎ △ KE 7-1590
5329 Crockett Lawrence Z ◎ △ KE 7-2515
5332 McGinnis Donald H ◎ △ KE 7-4833
5335 Wooten John H ◎ △ KE 7-4401
5338 Ledford Jack A ◎ △ KE 7-2088
5341 Gardner Ernest A jr ◎ △ KE 7-5484
5344 Davidson Saml M ◎ △ KE 7-1353
5347 McClenney Jay W ◎ △ KE 7-4612
5350 Coggins Murel T ◎ △ KE 7-0048
5353 Justice W Harry ◎ △ KE 7-0138
5356 Williams Robt N ◎ △ KE 7-1046
5359 Helms Gerald C ◎ △ KE 7-4704
Helms Joyce D Mrs mus tchr
Gwynne av ends
5362 Williams E Clyde jr ◎ △ KE 7-0280
5368 Bowman Wayne E ◎
5374 Griffin Billy R ◎ △ KE 7-3128
5400 Hatley M Glenn ◎ KE 7-4960
Sharon Amity rd intersects

55
BULLARD—From 2100 Ashley rd south, 1 west of Joy (Zone 8)
218 Conder Guy J ◎ △ EX 9-3092
261 Holshouser Leo C ◎ △ EX 9-5289
263 Killman Saml H G △ EX 9-7705
Heywood av begins

107
BULLARD LA—From 3833 Freeland la northeast, 1 northwest of S Boulevard (Zone 9)
Kay Dewitt T △ JA 3-1451
Parker John T
Vacant
Gillespie Jerry D △ JA 3-4370

51
BUNGALOW RD—From 2800 Rozzells Ferry rd south (Zone 8)
312 Vacant
315 Norman Grace E Mrs ◎ △ FR 6-6715

Lincoln EDSEL
FRANKLIN MOTORS Inc.
"The Lincoln - Mercury - Continental - Edsel - English Ford Dealer of the Carolinas"
Wheel Balancing — Wheel Alignment — Body Repairs — Gas — Oil — Lubrication
1220 S. TRYON ST. PHONE EDison 4-3073
ENGLISH FORD MERCURY

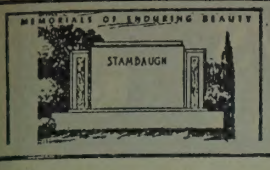

Charlotte's Largest and Leading Retail Monument Dealer

Carolina Marble & Granite Works, Inc.

3200 S. BOULEVARD — PHONE JAckson 3-2112

FLOYD A. FRIDELL — *(See Yellow Page 122)* — TERRELL FRIDELL

BUNGALOW RD—Contd

Clyde dr intersects

414 Butler Cornelius A jr ⓪ △ FR 5-8089
Bungalow Rd Beauty Shop △ FR 5-8089
415 Canaday Joe D △ ED 4-5666
423 Melton Jas O ⓪ △ FR 7-1085

Coronet way intersects

45A

BURBANK DRIVE—From Syracuse southwest (Zone 8)

2809 Thomas Nathl ⓪
2815 House John B ⓪ △ EX 9-9871
2821 James Chas G ⓪ △ EX 9-6992
2827 Lewis Jas jr ⓪
2833 Irby Vandu ⓪
2839 Andrews Webb F ⓪ △ EX 2-1860
2843 Walker Chas W ⓪ △ EX 9-9802
2846-54 Under construction
2847 Davis Sammy ⓪
2851 Scoggins J C ⓪ △ EX 2-1937
2900-10 Under construction
2911 Under construction
3000-14 Under construction

0

BURCHWOOD DR NE—From Parr rd East of Randall Mill rd

108A

BURGESS DR—From 2923 Shady la west, 1 south of West blvd (Zone 8)

2901 Kiser C Edw △ ED 4-1180
2930 Grissom Thos E ⓪ △ ED 4-4593
2940 Wilmount Bapt Mens Club
2945 Cochran B Albert △ ED 4-6396

63

BURGIN—From 2700 East way dr east and south, 1 north of Central av (Zone 5)

1718 Little Floyd G ⓪ △ KE 7-5879
Little Mable Mrs mus tchr
1722 Shaw A B ⓪
1726 Deason Nulease N △ KE 7-5089
1730 Deason Harvey D ⓪ △ KE 7-5590
1734 Osborne Woodrow W △ KE 7-5664
1800 Curlee Fred ⓪ △ KE 7-1423
1806 Galbraith Harry D ⓪ △ KE 7-5722
1810 Jones J Powell
1812 Nivens Donald W △ KE 7-4111
1820 Jarrett Albert W ⓪ △ KE 7-1559
1829 Johnson Lillie Belle H Mrs ⓪
1832 Vacant

41

BURKE (Greenville)—From 1500 Whisnant av (Zone 6)

1408 Vacant

Crest ends

1409 **Apartments**
1 Doby Marian Mrs
2 Wilye Robt
3 Smith Isabelle Mrs
4 Hardy Cecil △ ED 2-6411
Street continued
1412 Dees Brown △ FR 5-8287
1420 **Apartments**
1 Adams Jesse
2 Simpson Charlie Mrs
3 Ervin Bernice M Mrs
4 Vacant
Street continued
1423 Hodges Tom ⓪ △ ED 4-4103
1428 Diggs Ed △ ED 4-8944

Ramble begins

115

BURNLEY DRIVE—From 6238 Rosecrest dr northeast, 2 north of Montpellier rd

1410 Vacant
1416 Brown Benj A ⓪ △ JA 3-7706
1422 Freeman Wm H ⓪ △ JA 3-6363
1428 Locke Geo W ⓪ △ JA 3-7178

Netherwood dr intersects

1500 Howington Hoyt B ⓪ △ JA 3-7348
1501 Brum John R jr ⓪ △ JA 3-4083
1509 Noel Paul F ⓪ △ JA 3-4605
1510 Leggett Henry F ⓪ △ JA 3-7414
1515 Ware Moffett ⓪ △ JA 3-5309
1521 Roberts Clarence W ⓪ △ JA 3-2882
1527 Thompson Ted E ⓪ △ JA 3-0792
1601 Ramey Edwert J ⓪ △ JA 3-1676
1609 Huffman Lawton L ⓪
1615 Many Donald S ⓪ △ JA 3-6191

115

BURNLEY RD — From 5426 Seacroft rd southeast (Zone 9)

814 Meacham Wm E jr ⓪ △ JA 3-4771
815 Greene Edwin J ⓪ △ JA 3-5958
821 McCauley Richd J ⓪ △ JA 3-5137
822 Hock Wm E ⓪ △ JA 3-0362
827 Wilcher Clyde M ⓪ △ JA 3-3330
830 Haithcock Ray T ⓪ △ JA 3-3683
833 Ficken John C jr ⓪ △ JA 3-6936
838 Shannon B Eug ⓪
839 Emory Leslie D ⓪ △ A 3-4111
844 Gransee Vern H ⓪ △ JA 3-6048
Gransee Emaree D Mrs nurse
845 Moore Joseph E ⓪ △ JA 3-2984
850 Miller Barry G ⓪ △ JA 3-5399
851 Sullivan Julian H ⓪ △ JA 3-2399
900 Bivens Robt O ⓪ △ JA 3-3222
901 Lintz Wm O ⓪ △ JA 3-3012
908 Dickie Chas E ⓪ △ JA 3-2346
909 Fowley Richd K ⓪ △ JA 3-5073
914 Pope Clyde E ⓪ △ JA 3-5618
915 Crain John W ⓪ △ JA 3-7635
920 Duncan Rignal W ⓪ △ JA 3-3037
921 DiPietro Sebastian ⓪ △ JA 3-3470
926 Hanner Geo D ⓪ △ JA 3-0868
927 Salitsky Sidney ⓪ △ JA 3-6857
932 McKinley Richd S ⓪ △ JA 3-0919
933 Denton Martin L jr ⓪ △ JA 3-0554
939 Pratt Beverley C ⓪ △ JA 3-6771
940 Gallaher Albert E ⓪ △ JA 3-1965
947 Sistrunk Luther F jr ⓪ △ JA 3-6785

Camborne pl intersects

1115 Martin Monroe W ⓪ △ JA 3-0465

112

BURNSIDE DRIVE (Formerly Briarwood dr) — From Plaza rd north, 1 east of Potters rd (Zone 5)

331 Ward Jas T ⓪ △ ED 2-5247
336 Deese Jas H ⓪ △ ED 2-7995
337 Ferguson Constn Co △ ED 3-5931
Ferguson John jr △ ED 3-5931
342 Sappenfield Robt ⓪
400 Gooding Randall R ⓪ △ FR 7-3088
401 Crot Robt J ⓪ △ FR 6-9540
408 Locke Frank A ⓪ △ FR 6-6508
411 Stokes G C △ FR 6-2137
414 Welch Jas W ⓪ △ FR 5-7992
419 Eason Chas W ⓪ △ ED 3-9111
422 Campbell Danl L ⓪ △ FR 7-1871
427 Babcock Iris E Mrs ⓪ △ FR 7-7695
428 Wiedeman John D △ FR 7-2914
434 Hill Edgar A ⓪
435 McMillan Frank M ⓪ △ FR 6-7965
440 Warren Wm H
441 Honeycutt Horace J ⓪ △ FR 5-1285
446 Hedgpeth Geo W ⓪ △ ED 3-0664
447 Whitehead Russell N ⓪ △ FR 5-4138
452 Edwards Hugh M ⓪ △ FR 5-8617
453 Westbrook Jas W ⓪ △ FR 6-1016
500 Denson Ernest L ⓪ △ ED 4-2964
501 Cook Robt A ⓪ △ FR 7-1655
509 Haigler Carey E ⓪ △ ED 4-3480
515 Gourley Reuben P ⓪ △ FR 6-6209
516 Houston Henry L ⓪ △ ED 4-9534
521 Phillips Wm W ⓪ △ FR 6-4680
526 Threatt John H jr ⓪ △ FR 6-6904
529 Aughtry Richd H ⓪ △ FR 5-7944
532 Ewing Darrell H ⓪ △ FR 7-5855
535 Crump Donald S ⓪ △ ED 3-4181
538 Mayfield Larry M ⓪ △ FR 6-4505
541 Hicks Alonzo L jr ⓪ △ FR 7-2961

41

BURTON (Greenville) — From 1228 Seaboard northwest to Oaklawn av (Zone 6)

801 Evans Constn Co bldg contrs △ ED 2-1968
Collins Joe
804 Blakeney Dezzie Mrs
806 Adair Lula M
808 Harris Daisy
810 McDowell John
812 Briggs Lydia Mrs
813 Vacant
814 No return
816 Polk Napoleon
816½ Shepherd John
817 Cunningham Alice Mrs
817½ Hines Pauline Mrs
819 Johnson Hattie Mrs
819a Cathey Thos
821 Reid Will jr
821½ Reid Emory Mrs △ ED 4-0656
824 McNeil Fred △ FR 6-9400
825 Augustus Matthew △ FR 6-5295
McCoy Mary
826 Fielder Beatrice T Mrs △ FR 6-3498
832 Davis Jip △ ED 4-8095
836 Vacant
838 Davis Willie jr

12th intersects

900 Morgan Mary M Mrs
902 Walker Maude Mrs △ FR 7-1006
904 Whitley Essie L Mrs ⓪ △ FR 6-0125
908 Davis Henry ⓪ △ FR 7-1897
912 Ware Odell
915 Fairview Sch △ ED 2-1694
916 Ballard Laura Mrs ⓪ △ ED 2-8881
920 Tate Callie Mrs △ ED 4-1024
924 Thomason Earl
926 Springs Geo
928 Norwood Queen Mrs △ ED 4-1812
930 Williams Hercules
938 Vacant
963 Vacant

13th ends
Swan ends
Duquesne begins
McCallie intersects

1000 Chese Virginia Mrs beauty shop
1004 Beatty Herbert ⓪ △ ED 3-1367
1009 Cannon Robt ⓪ △ FR 6-7762
1012 **Apartments**
1 Westmoreland Eug
2 Boyd Ernest D
3 Vacant
4 Vacant
1016 **Apartments**
1 Prysock Roosevelt
2 Middleton Ben
3-4 Vacant
1020 **Apartments**
1 Shannon Heidie
2 Davis Thurman
3 Vacant
4 Sanford Robt △ ED 3-0666
1024 **Apartments**
1 Ettaman Walter △ FR 6-4672
2 Persons Alf
3 Dooley James D
4 Elliott Arnold
Street continued
1030 Reed Eug ⓪ △ ED 3-0049

Branch intersects

1101 Simpson Wesley ⓪ △ FR 6-8767
1201 Davis Allie Mrs △ ED 4-9098
1203 Pullen Peter
1205 Moore Eunice
1207 Davis Jennie M Mrs ⓪ △ ED 2-6532
1215 Jackson Thos J
1217 McLain Robt
1225 Vacant

White intersects (not open)

1301 First Mt Zion Bapt Ch
1308 Johnson Laura Mrs
1310 Vacant
1313 White Norman
1314 Cathey Clyde N △ ED 4-4831
1317 Patterson Nancy
1319 Smith Cynthia
1322 Webb Murray
1323 Vacant
1324 Gaines Eliz Mrs △ ED 3-1727
1324½ Riley Bessie Mrs
1325 Foster Marie Mrs
1400 Lockhart Jos C △ FR 6-9175
1401 Vacant
1404 Morris Lester △ FR 5-3834

Wearn ends

1405 Jack's Store confy △ FR 7-9135
1407a Pompey Chester
1407b Thomas Bernard
1410 Owens Richd ⓪ △ FR 7-1330
1411 Bridges Chas
1413 Robinson Cath Mrs
1414 Moore Lester ⓪ △ ED 3-7290
1415 Taylor Nathl
1415a Chambers Cleveland B
1416 Thompson W Wilson
1417 Vacant
1417a Burton Street News Stand
1419 Featherstone John
1419a Melton Raymond
1420 Randolph Jas ⓪ △ ED 4-9103
1421 Taylor Geo ⓪ △ FR 6-7113
1422 Stewart John ⓪ △ ED 4-6272
1424 McLilley Thos
1426 Honor Wm O ⓪ △ FR 5-7617
1500 Perry Harry J ⓪ △ ED 4-8150
rear Perry Body Shop auto repr △ ED 4-8150
1501 Wallace Mamie Mrs
1501a Lewis Sweet Mrs
1504 Huntley Alex △ ED 4-9987
1505 Elbert Effie Mrs
1505a Edwards Azzie L Mrs △ FR 5-5155
1506 Hudson Okres J Mrs ⓪ △ ED 4-1983
1507 Williams Frank
1508 Perry Perzavia L Mrs ⓪ gro
△ ED 4-2166
1509 Ledbetter Thos C
1511 Ratteree Walter △ ED 4-0025
1512 McCanty Nancy Mrs
1513 Blake Saml J △ ED 4-6196
1514 Blackwell Reuben ⓪ △ ED 4-6796
1515 Freeman Janie Mrs △ FR 5-4371
1516 Collier Pearl Mrs
1517 Wilson Sarah Mrs
1518 Wingate Mathew
1519 Morehead Ben
1521 Jackson Joe
1600 Holmes Pl confy

SNYDER'S FLOWERS

FUNERAL DESIGNS

CORSAGES

WEDDING BOUQUETS

CUT FLOWERS AND PLANTS

PHONE EDison 4-4772

225 HAWTHORNE LANE

HAWTHORNE MEDICAL CENTER

HAMBRIGHT REAL ESTATE AGENCY

SEE US FOR

COMPLETE SALES RENTALS PROPERTY MANAGEMENT

116 W. 11th ST.

TEL. EDison 2-8705

BULK — BOTTLED

DURANE GAS CO.

Gas APPLIANCES

BULK and BOTTLED GAS — METERED SERVICE, IF DESIRED

"We Aim To Please"

2317 S. BOULEVARD P.O. BOX 3042 — PHONE JAckson 3-3887

Gas

DAVIS & YOUNG INC.

YOUR Independent Insurance AGENT "SERVES YOU FIRST"

INSURANCE

110 Latta Arcade
322 S. Tryon St.

Tel. EDison 3-3189

THE CHARLOTTE NEWS

PHONE EDison 3-0303 • 600 S. TRYON ST.

LARGEST EVENING NEWSPAPER IN THE CAROLINAS

BURTON (Greenville)—Contd
1601a Carter Sam △ ED 3-3881
1601b Henderson Ethel Mrs △ FR 6-6648
1602 Broom Sam
1603 Agnew Henry
1603a Johnson Azilee
1604 Perry Leroy ◎ hauling △ ED 3-7776
1605 Vacant
1606 Sellers Benj F
1610 Reid Ossie B Mrs
1610a Brown Goldie Mrs △ ED 4-3821
Oaklawn av intersects

37
BUTTERFIELD (Formerly Branch)—From Craighead rd south, 1 n of N Tryon (Zone 6)

32
BUTTS LA—From 1926 Cleveland av northeast, 1 north of E Worthington av (Zone 3)

21
BYRD (City View Heights)—From 1800 Green blvd southwest (Zone 8)

59
BYRNES (Formerly Boyd)—From 1200 Dade southwest, 2 east of The Plaza (Zone 5)
3429 Drudge Clarence L △ ED 4-5203
Anderson intersects
Academy intersects
3432 Conley David W
3435 Butler Roscoe L △ ED 2-4418
3437 Griffith John W jr △ ED 4-0907
3439 Curlee Loy C
3441 Alley Bobby G △ ED 3-5709
3450 Boyd G Russell ◎ △ ED 3-2706
Academy intersects
3500 Boyd Maude H Mrs ◎ △ ED 2-5280

45A
C AV—From Beattie's Ford rd east, 1 north of B av

68
CALDWELL N—From 500 E Trade north (Zone 6)
104 Ross Elec Co (stge)
106 Vacant
110 **Apartments**
1 McElmore Ben
2 Foster Eliz M Mrs △ ED 4-9932
3 Vacant
4 Bailey David J
Street continued
112 Funderburke Margt L Mrs
114 Belk Fredk E
115 **Apartments**
1 Anderson Mattie G Mrs
2 Edwards Thos A
3 Hailey Chas
4 Brewer Edith Mrs
Street continued
116 Dorsey Wm
117 Waymer Ollie Mrs
118 Carey Albert
121 Johnson Van
125 Thomas Snack Shop confy
Thomas Elnora G Mrs △ ED 4-5498
E 5th intersects
201 Vacant
203 Williams Eva M Mrs
205 Thomas Pauline C Mrs
205 Vacant
207 Peay Marshall △ ED 4-8518
208 SBT&TCo (traffic dept) △ ED 2-9011
△ ED 2-9051
SBT&TCo (lunch room) △ ED 2-9008
215 Bell Lunch The restr △ ED 2-9200
217 Miller Isaiah △ FR 5-8458
218 Long's Mortuary Serv Inc △ ED 2-8553
Long's Mut Burial Assn Inc △ ED 2-8553
221 Worth Letha M
225 McCreary Moses
229 Patterson John T
231 Phillips Willie △ FR 5-6607
E 6th intersects
300 Alexander Gro △ FR 5-9220
302 Childs Moses
304 Vacant
308 Smith Guy R △ FR 5-5009
312 Bell Henry G △ FR 7-5938
315 Beatty Ralph
315a Crawford John △ FR 6-5907
315½Hunter Sybil D Mrs
316 Daniel Howard
317 Carter Olin F
320 Tate Olive J Mrs ◎ △ ED 4-2666
72
E 7th intersects
412 Kingsboro Carrie M Mrs △ FR 7-1297
414 Kelly Carrie
415 Jones Irene P
415½Ivey & Weastley's Grill
416 Kendall Louis G
417 **Apartments**
1 Jackson Eddie L
2 Newman Joe L
3 Stanely Sylvester
4 Chambers Louise
Street continued
420 Summers Lottie M Mrs △ ED 2-4339
421 **Apartments**
1 Lowery Estelle
2 Lowery Douglas
3 Baxter Terzie Mrs
4 Hunter Danl H
Street continued
422 Beatty Clarence J
424 Helms Ellis △ ED 4-2186
425 Patterson Margt G Mrs △ ED 4-2475
428 Vacant
429 Beeks Ollie B Mrs
429½Broom Marian
E 18th intersects
Schwartz al ends
506 Sanders Bill
508 Kinard Linward
509 McCain Judge E
515 Bauknight Thos C △ FR 5-1965
516 Vacant
517 Smith Rebecca
518 Misher Abb
520 Mills John
521 **Apartments**
1 Vacant
2 Chambers Mary L Mrs
3-4 Vacant
Street continued
522 Harris Lula H Mrs
524 Johnson John H
525 Lila's Pl confy
526 Jefferson Estelle Mrs
E 9th intersects
600 Clement Mem AME Ch
606 Walker John △ ED 4-4926
610 Brown John L △ ED 4-5096
614 **Apartments**
1 Jones Jas
2 Horton Karses
3 Vacant
4 McClain Claude M
618 **Apartments**
1 Welch Robt L ◎ △ FR 7-7045
2 McCorkle Ray
3-5 Hutchons Nell W Mrs
4 Duncan Ola
Street continued
621 Rogers Duncan
622 Bost John
rear **Apartments**
1-5 Vacant
622½**Apartments**
1-4 Vacant
Street continued
624 Vacant
625 Beachem Eliz P Mrs
626 Ingram Oscar L ◎ △ ED 2-7583
629 Green Martha M Mrs △ ED 3-7563
629½Crawford Tom
630 Gaither John ◎ △ FR 6-0864
631 Miller Inez A Mrs
633 Stewart Gertrude S Mrs ◎
DeVeaux Pearl nurse
E 10th intersects
700 Mobley Walter △ FR 7-3591
704 Vacant
706 Gentry's Gro △ ED 2-9402
708 Cloud Wm D △ ED 3-8161
710 Brown Danl
712 Vacant
714 Newman Cole
718 Hampton Ollie L Mrs
721 Coley Ervin
724 Carpenter C Mae Mrs ◎ △ FR 5-2818
78
E 11th intersects
805 Lyons Naomi W Mrs
807 Stegall Morris E
808 Vacant
809 Pruette Mem Bapt Ch
812 Yandle Coy ◎ △ ED 2-1917
815 Barnes Nettie H Mrs ◎ △ FR 5-1962
816 Sweatt Glennie P Mrs △ FR 6-0335
817 Thompson Harry L ◎ △ FR 6-6067
818 Goines John L ◎ △ ED 4-9365
820 Vacant
821 Hooper Paul E
824 Champion Mfg Co adhesives
△ FR 5-3607
Am Mtge & Inv Corp △ FR 5-3607
825 Sims Clayborn C △ FR 5-2610
826 Vacant
829 Burrell Roy W
E 12th intersects
900 Huntsinger Nora M Mrs △ ED 3-4868
901 Hall Ada K MRS ◎ △ ED 4-7667
902 Taylor Edwin R
904 Dobie Laurie P Mrs
905 Barber Robt L ◎ △ ED 4-6132
906 Sweatt Carl
908 Hellams John H
908aSweat Alice P Mrs
909 Bradley Chester H ◎ △ ED 3-2330
Bradley's Prod
910 Ridenhour John A jr
912 Pruitt Dargan C △ ED 3-1933
914 Sloop Wm J
914a Vacant
915 Miller Jas E
916 Law Jesse H
917 Herne Danl
921 McDaniel Clarence
924 Barber Paul W ◎
924½Vacant
925 Williams Horace J ◎ △ FR 6-7403
926 Hedgecoe Ed
928 Vacant
929 Herron James
933 Bryant Annie Mrs
936 McGougain Hattie F Mrs △ FR 7-3503
937 Vacant
940 Vacant
941 James Clarence G ◎ △ ED 4-4636
942 Inman Wm P
SAL underpass
80
E 13th intersects
1001 Vacant
1002 Community Gro △ FR 7-4614
Lamb Jesse A △ FR 7-4614
1004 Garcia Alvaro B ◎
1005 Vaughn Lela B Mrs
1006 Cherry Oil Co △ FR 7-6528
1009 Parks Benj F ◎
1015 Newell Lewis A △ FR 6-8734
1016 Vacant
1017 Pippen Reece N
1018 Bryant Jamie W Mrs ◎ △ FR 5-3014
1020 Vacant
1030 Blackwelder John M
Belmont av intersects
1107 Wilson Gus O
1108 Unsell Lloyd L
1112 McGraw Octavia W Mrs ◎
△ ED 4-6249
1115 Corriher John H jr ◎ △ ED 3-5975
1132 Black Sallie E Mrs ◎ △ ED 4-1477
1138 Martin Elmer V ◎ △ ED 4-8886
1139 Vacant
E 15th intersects
1200 Black Nellie F Mrs △ FR 6-9980
1204 Farmer Geo G △ ED 4-0081
1208 Vacant
1210 Vacant
1212 Black Kenneth B ◎ △ ED 2-8433
1215 Bolmon Carter S △ ED 3-0622
1216 Vacant
1217 Moses Robt L
1221 Lewis T Arth ◎ △ FR 7-6966
1222 Gay S Frank △ ED 3-2793
16th intersects
1300 Vacant
1301 Lloyd Sue L Mrs △ ED 4-3901
1305 Norman L Alex ◎ △ FR 7-6444
1306 Dixon W Clarence △ ED 4-2210
1308 Tarlton Carroll W △ ED 2-5443
1309 Forester G Harold ◎ △ FR 5-4226
1312 Scott Bruno N
1315 Martin Addie J Mrs ◎ △ ED 3-4213
1316 Burnett Bennie B △ FR 7-2875
1317 McManus Capus ◎
1319 Fisher Henry G ◎
1320 Kiziah Calvin
90
17th intersects
1400 Smith John H ◎
1401 Chaple of Hope Epis Ch △ FR 6-0018
1404 Tallent John B △ ED 3-8616
1407 Perry John S
1409 Shuler Gro Store
1412 Lyles J C ◎ △ ED 4-6102
Lyles Ruth F Mrs (beauty shop)
1416 Lyles Mary J Mrs
1418 Vacant
1420 Wilson Margt E Mrs △ ED 3-2055
18th intersects
1500 Morelock Earle M
1504 Vacant
1508 Mauney Eddie E Mrs △ ED 4-0538
1512 Putnam Florence ◎
1516 Kessler T Edgar ◎ △ ED 3-7394
1520 Ellis Cobe
19th intersects (ws not open)
20th intersects
1700 Jacobs Lester J
1712 Turner Wm
1716 Wallace Roland M ◎
E 21st intersects
(For numbers 2724 to end see N Davidson)

WARD'S GARAGE

Automatic Transmission Specialists

24 Hour Service

Road Service

JERRY WARD
Owner

FRanklin 7-1096

902 N. BREVARD ST.

CARL WHITT CARPET SERVICE

SPECIALIZING IN RESIDENTIAL AND COMMERCIAL CARPET LAYING —
WALL-TO-WALL CARPETING, RUGS AND CARPETS CLEANED AND REPAIRED
ALL TRUCKS EQUIPPED WITH TWO-WAY RADIO FOR FAST AND ACCURATE SERVICE

2515 REMOUNT ROAD TELEPHONE EXpress 9-0321

"Chapel in the Oaks"
FUNERAL DIRECTORS
Harry and Bryant Co., Inc.
SINCE 1883
24 HOUR AMBULANCE SERVICE
500 Providence Rd. Telephone EDison 2-7133

10
LDWELL S—From 500 E Trade southwest (Zone 2)
E 4th intersects
.9 Peerless Inc whol mattress △ FR 5-6025
21-25 Chapman-Harkey Co whol toys △ FR 5-8658
24 Courtesy Mtrs Inc (paint and body shop) △ FR 7-6581
12
E 3d intersects
Zone 6
00-02 YMCA (Henry Lawrence McCrorey Br) △ ED 3-9015 △ FR 6-1038
01 McGowan Jessie M Mrs △ ED 3-7865
11 Elks Home
Pisgah Lodge No 226 (BPOE)
Pisgah Temple No 228 (BPOE)
16 Walker Henry
16½Dobbin Dorothy
17 Vacant
ır Vacant
18 Jenkins Mary L Mrs △ FR 7-7052
18½Lee Eug
19 Vacant
20 Vacant
22 Vacant
22½Stitt Vashti
23 Vacant
23a Dillard Sami
Clover ct ends
E 2d intersects
01 Lee Annie
03 Auto Radio & Telev
04 Maggie's Grill
06 Caldwell Pool Room
07 Cooley Bogan ◎
09 Gill John W
09½Vacant
10 Vacant
11-11½Vacant
12 Bryant Paul
13 Gaither Geo
14 Brown Willie △ FR 7-3855
17 Washington Louise nurse
18 Jones Louise
20 Crockett Minnie Mrs △ ED 4-8189
20½Laitaker Arth
21 McLaughlin Mary
22 Rice Ruth E
22½Chisholm Lillian Mrs △ FR 6-3126
23 Howser Shelby
24 Clinton Cora M
25 Williams Connie △ ED 4-1864
26 Massey Nolie G Mrs
27 Washington Garfield
29 Ravenell John △ ED 4-1453
E 1st intersects
00 Boston Jesse △ FR 5-1324
02 Lee Sylvester J △ ED 4-7788
04 Gilmore John A
06 White Sallie Mrs △ FR 5-1883
08 Patton Buddy △ FR 5-7611
09 Hemphill Jack
12 Darby Cleveland A △ FR 5-3791
15 Martha's Beauty Salon △ FR 7-6069
Walker Mamie L
Andrews ct intersects
16-18 Vacant
17 Evans John
21 Adams Annette △ ED 2-3561
23 Strong Geneva C Mrs
24 Apartments
1 Brown Eloise
2 Withers Ola A Mrs △ FR 5-1375
3 Hope Willie J
4 Johns Gerald jr
Street continued
25 Cox Barbara Mrs
27-31 New Emanuel Congregational Ch
28 Stewart Pearlie
E Stonewall intersects
05 Davidson John
09 McCray Robt ◎
11 Maxwell Jas ◎ △ FR 6-7909
13 Pago Pago Club
Boundary intersects
07 Williams John H
13 Williams Smoke Shop △ FR 7-9290
Williams John H Landscape contr △ FR 7-9290
Star ends
16 Lawn Mower Serv Center △ ED 2-1889
18 Neal John △ FR 6-7656
19 McDaniel Jesse L
19½Linton Pearl T Mrs △ ED 4-4364
21 Doutin Fred
21½Vacant
23 Vacant
23½Vacant
24 Seventh-day Adventist Ch
25 McClinton Eliz
25½Vacant
27 Vacant
27½Cunningham Gussie M Mrs
29 Foster Frank
29½Hawkins Edw
31 Belton Nellie Mrs
31½Miller Mozella
E Hill intersects
20
01 Miller Eliza F Mrs
01a Williams Noah J
05 Deese Hubert
05a McGill Willie L
06 Apartments
1 Russell Lizzie J Mrs
2 Maxton Roberta Mrs
3 Vacant
4 McAdams J D
Street continued
07 Lilly Jas A
09 Boderick Fred △ FR 6-2683
10 Apartments
1 Ravenell Will △ ED 4-0170
2 Howie Jesse
3 Hall Clevell Mrs
4 Vacant
Street continued
11 Ingram Howard E
12 Apartments
1 Neal Clement
2 Hunneycutt Ernest
3 Thompson Andrew
4 Wilson Mamie R Mrs
Street continued
13 Brewton Harold F
15 Duren G Ernest ◎
E Vance intersects
20 Massey Clarence
21 Ray Clyde D ◎ plstr △ ED 3-4573
24 Cannon Claude
25 Robinson David L △ FR 6-7287
Liberty ends
01 Avery Odessa M Mrs △ FR 5-1545
05 Smith Alex A
07 Vacant
27
E Morehead intersects
Zone 3
19 Funderburk Sallie H Mrs ◎ △ FR 7-6000
22 Campbell Wm T ◎ genl contr △ ED 3-4366
23 Broadway Ben J ◎ △ FR 6-5279
27 Carter Charlie E △ FR 6-1073
32 Bell Addie V Mrs reweaving
Bell Ethel L ◎ △ ED 2-4888
Lexington av intersects
01 Wilson Harold L △ FR 6-0027
05 Wedenfeller Jas B △ ED 3-8555
09 Sifford Eldora △ FR 6-3815
17 Vacant
21 Edwards Jas △ ED 4-5046
Templeton av intersects
10 Stewart L W
12 Town Uhlia C
15 Garcrest Mills Div of United Mills Corp women's clo mfrs △ ED 3-9883
18 Edwards Joe △ FR 5-2880
Arlington av intersects

30
CALHOUN CT—From 412 Rensselaer av southwest bey Cleveland ct (Zone 3)
00 Sorrow Jas V
04 Berry Irene B Mrs
Cleveland ct ends
07 Earnhardt Gertrud P Mrs △ FR 5-8192
07½Shaw Ernest D △ FR 7-7802
09 Spurlin Wm L △ FR 6-9738
11 Smith Chester T ◎ △ ED 4-9593

115
CALUMET PLACE—From 6401 Candlewood rd east, 1 south of Delchester dr (Zone 9)
01 Barnette Edwin L ◎ △ JA 3-3416
11 Johnston Wm A ◎ △ JA 3-5425
12 Vacant
18 Under construction
19 Under construction
23 Vacant
24 Under construction
Montpellier rd intersects

23
CALVERT (Wesley Heights)—From 1236 W Morehead north, 1 west of Irwin Creek (Zone 8)
P&NRy crosses
09 Quality Equip & Sup Co Inc auto bodies △ FR 5-1116
13 Goulston Geo A Co Inc tex oils △ ED 3-0684
09 Caro-Transfer & Stge (garage)
10 Va-Caro Frt Lines △ FR 7-4697
W Morehead intersects

78
CALVINE AV—From 412 E 12th northeast, 1 east of N Brevard (Zone 6)
00 Sweatt Harold
01 Teague Bob
04 Benson Joe
05 Vacant
08 Swett J LaVerne
09 Vacant
12 Henderson Lester L ◎
15 Lawson Henry A
16 Vacant
17 Vacant
20 Stafford Wm B
21 Vacant
24 Henderson Betty M Mrs
25 McCulley Wm A
28 Bennett Saml L
29 Vacant
32 Fitch Chas
33 Vacant
36 Vacant
37 Vacant
41 Surratt Allie L Mrs ◎
44 Vacant
45 Butler Little G ◎ △ ED 4-7554
SAL crosses

107
CAMA E—From Old Jacobs south, 1 w of Freeland la (Zone 9)
11 Vacant
23 Thompson Tile Co contrs △ JA 3-5781
30 Shannon Arth A
35 McGee & Taylor Inc auto engine rebuilders △ JA 3-2359
09 Currie Dewitt L ◎ △ JA 3-4338
10 Deese T R
13 Edwards J Donald ◎ △ JA 3-6669
14 Rappe Harold W
17 Philips Jackson W ◎ △ JA 3-6288
22 Coan Albert W ◎ △ JA 3-4803
23 Jenkins Eug J ◎ △ JA 3-1774
24 Hagler Calvin M ◎ △ JA 3-3799
27 Morris Olin D ◎ △ JA 3-0319

107
CAMA W—From York rd south, 1 west of Baxter dr (Zone 9)
01 Copeland Robt C △ JA 3-3749
05 Crisp G Ray ◎ △ JA 3-1806
09 Ballard Bill R ◎ △ JA 3-5754
14 Smith Russell L ◎ △ JA 3-0485
20 Norris Gilder Y ◎ △ JA 3-5125
21 Harless Chas W ◎ △ JA 3-1792
26 Vacant
29 Whitley Wm L ◎ bldg contr △ JA 3-3959
34 Rogers John E ◎ △ JA 3-1150
39 Pinkerton Rufus S ◎ △ JA 3-3542
Sarah dr ends
00 Bailey Richd W ◎ △ JA 3-2901
01 Belk Dewey L ◎ △ JA 3-3035
11 Pettus Jas W ◎ △ JA 3-5531
16 Cappel Jas E ◎
19 McCracken Paul ◎ △ JA 3-2971
22 Jones Mack T ◎ △ JA 3-4361
25 Johnson Kesler M ◎ △ JA 3-0107
31 Ott Curtis I ◎ trucking △ JA 3-6667
32 Starnes Rodney L ◎ △ JA 3-1839
37 Griffin Marshall H ◎ △ JA 3-0774
43 McSwain Ernest D ◎ △ JA 3-6739
46 Vacant
49 Ramsey Leslie H ◎ △ JA 3-2553
55 Taylor Earl C ◎ △ JA 3-1598
Stegall ends
00 Canup Edw A ◎ △ JA 3-3778
01 Roberts Lawrence T ◎ △ JA 3-2412
08 Cearley Louie H ◎ △ JA 3-1287
09 Vacant
14 Bennett Ernest A ◎ △ JA 3-2592
20 Brooks John H ◎ △ JA 3-3796
35 Daly Jos J ◎ △ JA 3-4785
01 Eller Frank B ◎

115
CAMBORNE PL—From 5600 Seacroft rd east (Zone 9)
00 Cheatham R L ◎ △ JA 3-2755
06 Grissett Harold A ◎ △ JA 3-0100
14 Hanna Geo B ◎ △ JA 3-5671
15 Tisdale Dillard W ◎ △ JA 3-1509
21 Toomer Arth C ◎ △ JA 3-4866
22 Kiser Darrell A ◎ △ JA 3-5783
27 Hand Marvin L ◎ △ JA 3-5849
28 Hince Frank A ◎ △ JA 3-0437
33 Stokes Wm S ◎ △ JA 3-4815
34 DeBerry Earl ◎ △ JA 3-7447
39 Hungate Hugh L jr ◎ △ JA 3-4773
40 Ballard Donald M ◎ △ JA 3-1591
45 Crowley John E jr ◎ △ JA 3-6598
46 Sketo Jas C ◎ △ JA 3-1902
51 Fortenberry Robt E ◎ △ JA 3-3681
00 Williamson Chas S ◎ △ JA 3-0835
Williamson C S & Assos mfrs agts

GARRISON & HOPKINS COMPANY INC.
Incorporated 1922
HEATING and PLUMBING SERVICE
1509 Camden Rd.
Phone EDison 3-6604

MYERS PARK
66 SERVICE
CHARLES L. BYERS, Owner
Phillips 66
PHILLIPS TIRES TUBES BATTERIES ACCESSORIES
ROAD SERVICE FREE PICK-UP AND DELIVERY
WASHING WAXING LUBRICATION
PHONE FRanklin 6-8786
427 PROVIDENCE ROAD

CALL LEFLER – for Septic Tank Service
FRanklin 5-3359
LEFLER CONCRETE BLOCK CO.
INSTALLATION, REPAIRS, CLEANING
DRAIN PIPE — DITCHING — GRADING
WATER CONTROL AND WATER PROOFING

BILTMORE DAIRY FARMS
Supreme In Quality Since 1897
2000-2004 W. MOREHEAD
TELEPHONE EDison 3-9266

SOUTHERN FLOORING AND ACOUSTICAL CO., INC.
CONTRACTORS IN RESILIENT FLOORING AND ACOUSTICAL CEILINGS, WEATHER STRIPPING
SUPERIOR INSTALLATIONS
931 E. Morehead Street
Telephone EDison 3-7116

CAMBORNE PL—Contd
901 Faggart Harry E jr ⓪ △ JA 3-2479
908 Kennedy Richd L ⓪ △ JA 3-7319
909 Rogers Geo B ⓪ △ JA 3-6593
914 Mercer W Ray ⓪ △ JA 3-6528
915 Holder Russell G ⓪ △ JA 3-2728
924 Corbett Wm F ⓪ △ JA 3-5403
926 Winfrey Robt A ⓪ △ JA 3-6199
932 Howard Alvin D △ JA 3-5684
938 Lapham Harry F ⓪ △ JA 3-1197
Burnley dr intersects
1000 Williams Thos M ⓪ uphol △ JA 3-2752
1008 Floyd Julian W ⓪ △ JA 3-4884
1014 Shore Donald H ⓪ △ JA 3-1062
1020 Smith Jas B ⓪ △ JA 3-3495
Chedworth dr intersects

40
CAMBRIDGE RD (Devonshire) — From 3000 Avondale av southwest bey Guilford rd
3000 Boyd John F jr ⓪ △ ED 2-1630
3022 Deal Herbert E jr ⓪ △ FR 7-5368
3033 Saline Harold ⓪ △ ED 3-0680
Habersham dr ends
3100 Short Mary L Mrs ⓪ △ ED 2-2586
3101 Farr Hugh L ⓪ △ ED 3-8505
3108 Hogshead Gholson M ⓪ △ ED 2-5637
3111 Noice C Dennis ⓪ △ ED 2-1882
3114 Baxter Jas M ⓪ △ FR 6-4562
3117 May Philip B ⓪ △ ED 4-2049
3120 Draddy Pauline L Mrs ⓪ △ FR 6-9916
3126 Bullington Horace E jr ⓪ △ FR 6-4343
3127 Carr Pauline C Mrs ⓪ △ FR 7-5318
Guilford rd ends
Guilford ct begins
3200 Drye Adolphus N ⓪ mfrs agt △ ED 2-4008
3201 Agresta Philip F ⓪ △ ED 4-2586
3210 Ferguson Jas H ⓪ △ FR 5-3775
3211 Herron S Andrew ⓪ △ ED 3-4369
3215 Houser Danl C △ ED 3-2276
Weaver Ted T
3216 Alexander E Scarr jr △ FR 6-2972
3219 Orel Bernard A ⓪ △ FR 7-4945
Sunset dr ends
3300 Barkley Chas F
3301 Edstrom Howard A ⓪ △ FR 7-4791
3305 Sloan Melba M Mrs ⓪ △ ED 4-9962
3312 Cox Jack H ⓪ △ FR 6-8330
3316 Lawson Louis R ⓪ △ FR 7-5939

24
CAMDEN RD (Wilmore)—From 1500 S Tryon southwest to Tremont av (base line dividing east and west streets) (Zone 3)
1502-08 Hinson & Gordon Mtr Co (side)
1509 Garrison & Hopkins Co Inc plmb and htg contrs △ ED 3-6604
1510 Dunbar-Stanley Studios finishing plant △ FR 6-4826
1513 Pictorial Screen Process Co △ FR 6-8045
1514 Nance & Deaton elec contrs △ FR 5-8531
1514 Vacant
1516 Stalls & Webb Prntg Co △ ED 2-3463
1517 Gas Heat Engineering Corp appliances △ FR 5-1701
1518 Scott Bill Auto Serv reprs △ ED 2-1574
1520 Vacant
1531 Brooks Litho △ ED 3-9635
1537 Little Rock Lunch △ ED 2-8645
1538 Watson's Automatic Lndry (side)
30
Park av intersects
1600 City Tire Co △ ED 3-1179
1612 Dilworth Poultry Co △ ED 3-2088
1614 Price Recreation billiards △ FR 7-9398
1616-18 Char Mach Co machs △ ED 2-8951
1624 Rollins Thos F △ ED 2-3820
Kingston av intersects
1700 **Apartments**
1 Roberts Wm F △ ED 3-8763
2 Phillips Bill
3 Vacant
4 Vacant
Street continued
1702 Outlaw Clifton O
1704 Hatfield Farrille
1706 McGee Jack
1710 Southeastern Magnesia & Asbestos Co insulation contrs △ ED 3-7508
1712 Bass L D Inc pntrs △ FR 6-4601
1716 Cole Leroy M
1720 Vacant
W Boulevard intersects
W Worthington begins
1930 Herald Press Inc (Div of Package Products Co Inc) coml prntrs △ ED 3-6608
Package Products Co Inc coml prntrs △ FR 7-2691
Tremont av intersects

15
CAMEL AL—From 1227 S Church southeast (Zone 3)
146 Hart John L
148-48a Vacant
150 Dunbar Benj △ ED 4-1593
150a Franklin Napoleon

56
CAMERON AV (Rosemnt)—From Deacon northeast, 1 east of N Laurel (Zone 4)
Kenmore av intersects
221½ Brady Louise M Mrs △ FR 6-3616
E 5th intersects
312 Garrett Horace B ⓪ △ FR 5-1970
316 Wolfe Wm E ⓪ △ ED 3-4027
320 Cox Chas W ⓪ △ ED 2-1858
324 Thompson Wm C △ ED 4-0272
Greenway av ends
325 Wentz Helen R Mrs
326 Spivey Burl E ⓪ △ ED 2-6670
328 Allen P Harrell △ ED 3-4345
E 7th intersects

81
CAMP GREENE (Marsh Estate) — (Formerly Greene)—From 2516 Wilkinson blvd north, 1 west of Remount av (Zone 8)
1800 Rodgers Jerome W △ EX 9-0369
1801 Biggers Theo H ⓪ △ EX 9-3160
1808 Lovin Alf C ⓪ △ EX 9-0120
1809 Windell John T ⓪ △ EX 2-1137
1814 Dellinger Wm F jr ⓪ △ EX 2-2678
1815 Coffey Jas M △ EX 9-5479
rear McGee Sallie Mrs ⓪ △ EX 9-8963
1820 O'Brien John B ⓪ △ EX 9-7243
1821 Hiser Harold E ⓪ △ EX 9-1614
1826 Robinson Adrian L ⓪ △ EX 9-0098
1827 Summerlin Lynn J ⓪ △ EX 9-8808
1832 Griffin Jas R ⓪ △ EX 9-0017
1833 Brisson Anthony T ⓪ △ EX 2-1738
1838 Allen Dorothy Y Mrs △ EX 9-8195
1839 Grice Leonard N ⓪ △ EX 9-9562
1844 Reichard Ralph H ⓪ △ EX 9-8451
1845 Price Paul H ⓪ △ E X9-7066
1850 Ledford Chas R ⓪ △ EX 9-8896
1851 Barrier Effie M ⓪ △ EX 9-8058
1856 Strawn Harrell G ⓪ △ EX 9-0774
1857 Brawley Bee B ⓪ △ EX 9-8656
1862 Vacant
1863 Smart Roy M ⓪ △ EX 9-8139
1868 Alexander J Howerton ⓪ △ EX 9-7632
1869 Dunn Jas R ⓪ △ EX 9-8133
1874 Hoglen Myrtle G Mrs ⓪ △ EX 9-7642
1875 Whitley Jas D ⓪ △ EX 9-0157
1900 Gordon Saml E ⓪ △ EX 9-0943
1901 Ragan Herbert S △ EX 2-2288
1905 Payne Ernest J ⓪ △ EX 9-1243
1908 Baxley Marion M ⓪ △ EX 9-7240
1909 Deal Everette E △ EX 9-7593
1912 Isenhour Jack ⓪ △ EX 2-3618
1913 Smith Francis ⓪ △ EX 2-1651
1916 Sloan Chas P jr ⓪ △ EX 9-7924
1917 Broadhurst Pauline S Mrs ⓪ △ EX 9-0093
1921 Howie Paul R △ EX 9-5374
1925 Coffey Edgar H ⓪ △ EX 9-7633
1926 Beam J Broadus ⓪ △ EX 9-0012
1929 Robinson Earl J ⓪ △ EX 9-7702
1930 Belk K Lee ⓪ △ EX 9-7096
1933 Greth Pattie F Mrs ⓪ △ EX 9-9483
1936 Marlow Maurice B ⓪ △ EX 9-8863
1937 Harper J Clifton ⓪ △ EX 9-9364
1940 Hargett Robt E ⓪ △ EX 9-0258
1941 Patterson Chas B ⓪ △ EX 9-8141
Greene St Day Nursery △ EX 9-8141
1944 West Nathan P △ EX 9-7902
1945 Swafford Clifton S ⓪ △ EX 9-8222
1949 Hovis Jesse H ⓪ △ EX 9-8212
1952 Cornell Edw M ⓪ △ EX 9-8367
1953 Kirkpatrick Saml H ⓪ △ EX 9-8573
1958 Lane Kenneth G ⓪ △ EX 9-6463
Camp Greene av intersects
2000 Brymer J Douglas △ EX 2-3675
2001 Caldwell Mort E ⓪ △ EX 9-3958
2004 Overcash Jackson C ⓪ △ EX 9-7101
2008 Stanley Jesse R ⓪ △ EX 9-7021
2012 Caldwell Isabelle W ⓪ △ EX 9-8466
2013 Schmitt Richd G ⓪ △ EX 9-8088
2020 Bigger E Mason ⓪ △ EX 9-8646
2021 McDonough Rolland H ⓪ △ EX 9-8517
2024 Pegram Frank C ⓪ △ EX 9-0113
2025 Champe Mary C Mrs ⓪ △ EX 9-7286
2025½ Vacant
2032 McDaniel Delorese ⓪ △ EX 9-0720
2033 Caldwell Hazel G △ EX 9-0851
2039 Austin David W ⓪
2040 Zeman Henry R △ EX 9-7248
2044 Tallent Robt G ⓪ △ EX 9-7238
2045 Barger Ray R ⓪ △ EX 9-7316
2048 Black Aaron W pntr △ EX 9-6475
2049 Kelly Clarence W ⓪ △ EX 9-0912
Marlowe av intersects
2100 Pressley Jas H ⓪ △ EX 9-0123
2101 Martin Lillian M Mrs △ EX 2-1260
2104 Hamilton J Oscar ⓪ △ EX 2-2475
2105 Henson Gurney S jr ⓪ △ EX 9-0159
2108 Cook Adolphus A △ EX 9-6682
2109 Bumgarner Don C ⓪ △ EX 9-0374
2112 Jay J Harold ⓪ △ EX 9-9847
2113 Elliott John R ⓪ △ EX 9-8598
2116 Crosby Jas B ⓪ △ EX 9-8687
2117 Barrett Marvin A ⓪ △ EX 9-7310
2121 McCord Jas M ⓪ △ EX 9-7518
2124 Williams T Duke Rev △ EX 9-7696
Williams Gladys C Mrs mus tchr
2125 Anthony Alton ⓪ △ EX 9-7675
2128 Epner Donald △ EX 2-1657
2129 Morris Jas L ⓪ △ EX 9-7357
2133 Young McCarver ⓪ △ EX 9-7347
2136 Beckham Wm C △ EX 9-7277
2139 Sloan John W ⓪ △ EX 9-7796
2140 Rowe Margt Q Mrs ⓪ △ EX 9-9027
2143 Byrd H Chas jr ⓪ △ EX 9-5302
2148 Liles Jesse F ⓪ △ EX 9-0942
2149 Ritch G Elmore ⓪
2152 Manus Wm H △ EX 9-7734
2153 Rush Joe T ⓪ △ EX 9-0372
Bowley intersects
2201 Henderson Opal G Mrs △ EX 9-9513
2204 Major Eug T ⓪ △ EX 9-8466
2205 King Baxter B M ⓪ △ EX 9-7146
2208 Fox Jas D ⓪ △ EX 9-8864
2209 Proctor C Bernard ⓪ △ EX 9-0303
2212 Stewart Talbert L ⓪ △ EX 2-1683
2215 Mullis Dani B ⓪ △ EX 9-8773
2217 Vacant
2220 Eskridge Arth L ⓪ △ EX 9-0682
2221 Allred Harvey T ⓪ △ EX 9-7606
2224 Deese Bertha H Mrs ⓪ △ EX 9-8174
2225 Butler Stella M Mrs ⓪ △ EX 9-7485
2228 Pruette Warren M ⓪ △ EX 9-9523
2229 Vacant
2232 Ray Wm C ⓪
2233 Thomason Textile Serv Inc △ EX 9-7494
2236 Tucker Ralph M ⓪ △ EX 9-8854
2237 Pneumafil Corp (stge) △ EX 9-7441
2240 Deese Claude A ⓪ △ EX 9-7923
2244-46 Pnemafil Corp (mfg eng dept)
2248 Greene St Grill restr △ EX 9-9297

83
CAMP GREENE AV (Enderly Park)—From 2600 Tuckaseegee rd southwest, 1 west of Berryhill rd (Zone 8)
1212 Couch Jas R
1214 Mayhew Jas E jr ⓪ △ EX 9-8754
1215 Hartsell Emma S Mrs ⓪ △ EX 9-0323
1216 Haire Roy Y ⓪ △ EX 9-7196
1217 James Walter T ⓪ △ EX 9-8848
1220 Miller Nellie C Mrs ⓪ △ EX 9-7276
1223 Miller F Craven ⓪ △ EX 9-8208
1224 Altman Miles A ⓪ △ EX 9-7326
1225 Trull Bronze H ⓪ △ EX 9-7372
1226 Porter Jack H ⓪ △ EX 9-7061
1231 Balowsky Frank ⓪
1232 Davis Tom K ⓪ △ EX 9-8922
1233 Kelley Jos L ⓪ △ EX 9-3242
Ringwood intersects
1300 Lewis Jeannette V Mrs ⓪ △ EX 9-8218
1301 Cathcart Carl B ⓪ △ EX 9-9592
1304 Byers Goldie E ⓪ △ EX 2-1717
1305 Gadd Craig B ⓪ △ EX 9-8583
1308 Castevans Elgie E
1309 Duncan Wm C ⓪ △ EX 9-8397
1312 Fogle Enoch B ⓪ △ EX 9-7541
1313 Faulkner Cline J ⓪ △ EX 9-9502
1316 Connell L Ray jr ⓪ △ EX 9-8764
1317 Davis Jos F ⓪
1320 Helms J Neal △ EX 9-1687
Comer Victor L
1400 Huneycutt Dan M △ EX 9-3804
1401 Smith Grace M Mrs ⓪ △ EX 9-7639
1405 Witherspoon Chas N ⓪ △ EX 2-1463
1408 Bost Augustus J ⓪ △ EX 9-8921
Bost Elec Co △ EX 9-8921
1409 Werner David A ⓪ △ ES 9-7388
1414 Vacant
Amber dr begins
1500 Vacant
1502 Houck Edgar △ EX 2-2438
1504 McQuay Jas B ⓪ △ EX 9-8966
Freedom dr intersects
81
Royston rd intersects
1801 Osgoodby L Jack △ EX 9-9020
1809 Powell Ray G ⓪ △ EX 9-7272
1814 Hipp Clarence O ⓪ △ EX 9-9482
1815 Bost Ray O ⓪ △ EX 2-3042
1820 Galloway Harry △ EX 9-8191
1821 Crisp Geo D ⓪ △ EX 2-2253
1826 Hampton Steven T ⓪ △ EX 9-3890
1827 Middleton Lennie S jr ⓪ △ EX 9-8089
1832 Vaughan Geo W

Coleman Swimming Pools
SUPPLIES
EQUIPMENT
CHEMICALS
SERVICE
Coleman Pool Co., Inc.
4640 Old Pineville Road
Tel. JAckson 3-6455

CHARLOTTE LETTER WRITING CO., INC.
38 YEARS OF KNOW HOW
ROBOTYPING — FACSIMILE TYPING — MULTIGRAPHING — MIMEOGRAPHING
ADDRESSING — MAILING LISTS, LOCAL AND NATIONAL
101 WILDER BLDG. 237 S. TRYON ST.
TEL. FRanklin 6-3559

HELP!

When you need help, you can depend on

OBSERVER-NEWS WANT ADS
PHONE FRanklin 7-7474

AMP GREENE AV (Enderly Pk)—Contd
837 Watts David H ⓪ △ EX 9-6905
838 Cox Jas E ⓪ △ EX 9-9959
843 Poston Ernest C jr △ EX 9-1320
844 Porches Chester H ⓪ △ EX 9-5119
849 Cadoret Harold H ⓪ △ EX 9-7952
855 Vacant
900 Kallas Ervin W ⓪
901 Smith Clyde L △ EX 9-6429
909 Sylvers E Jerome ⓪
910 Carter Cyrus F jr ⓪ △ EX 9-9573
915 Ghormley Joe B ⓪ △ EX 9-3021
916 Phillips Warren E ⓪ △ EX 9-0088
921 Rohleder Jack C ⓪ △ EX 9-0764
922 Hilton Geo H ⓪ △ EX 9-7486
927 Garris David H ⓪ △ EX 9-7201
928 Hance Hollis L jr ⓪ △ EX 9-0952
933 Helms Thos C ⓪ △ EX 9-8328
934 Hames Robt L ⓪ △ EX 9-0282
939 Hensley Paul T ⓪ △ EX 2-1127
940 Krueck Owen R ⓪ △ EX 9-7872
944 Million Don A △ EX 9-6491
945 Styers Jos D jr ⓪ △ EX 9-8444
946 Spaugh Herbert Jr High Sch △ EX 9-8694
Greene begins

65
CAMPBELL DRIVE—From 3141 Sharon Amity rd west to Driftwood dr (Zone 5)
3222 King Louie D ⓪ △ KE 7-0325
3230 McCall Howard M ⓪ △ KE 7-4153
3233 Miller D G ⓪ △ KE 7-4287
3249 Ratchford Wm D Rev ⓪ △ KE 7-4908
3300 Lineberger Chas I ⓪
3301 Youngblood Earl F ⓪ △ KE 7-1493
3310 Fincher Wm R ⓪ △ KE 7-0089
3311 Fincher Carl O jr ⓪ △ KE 7-3135
3318 Downs Franklin L ⓪ △ KE 7-2122
3319 Wentz Wm A ⓪ △ KE 7-5118

47
CAMPUS (Biddleville) (Formerly Carmel)—From 200 Beattie's Ford rd north (Zone 8)
223 Smith Johnson C Univ (Duke Hall Dormitory) △ ED 3-7520
237 Parker Inez M Mrs
237b Washington Clifton W △ ED 4-6216
Dixon intersects
301 Drakeford Foster T
Smith Johnson C Univ (dormitory)
307 Brayboy Jack S △ ED 3-2932
308 Davis Owena H Mrs ⓪
311 Owens Danl E △ ED 3-7308
313 Armstead Furness J △ ED 4-2516
314 Harrison Cornelius E △ FR 6-9344
316 West Lionel B Rev ⓪ △ ED 3-4545
317 Jenkins Thos A Rev △ ED 4-4325
320 Williams Jerusha Mrs
324 McCombs Rose Mrs △ FR 7-1365
326 Vacant
327 Vacant
Mill rd intersects
401 Givens Howard W Rev △ ED 2-6069
402 Vacant
404 Baker Robt L △ FR 5-1037
406 Hill Lewis △ FR 6-4770
412 McCarmel Bapt Ch
413 Vacant
416 Bryant Alabama
417 Anthony Wm M △ ED 4-7396
420 Byers Bethel A Mrs
421 Thompson Mattie Mrs
422 Foster Walker △ FR 7-2280
422a Blackman Ethel Mrs
423 Bost Sylvester △ FR 6-7176
427 Pharr Bertha Mrs △ FR 5-2252
429 White Jas W
French begins
503 Jordan Mamie Mrs ⓪ △ ED 3-3584
504 Sloan Agnes Mrs
505 Vacant
506 Carson Geo C △ ED 4-4139
509 McKee Berry ⓪ △ FR 6-4688
510 Douglas Harry
512 Dawkins Albert ⓪ △ FR 7-1292
514 Stroud Jas A jr ⓪ △ FR 5-5146
515 Price Thaddus J ⓪ △ FR 6-3061
518 McKee Lizzie G Mrs ⓪ △ FR 7-3475
519 Gormley Cora C Mrs △ ED 4-5118
522 Miller Joe △ ED 2-4774
523 Johnson Nevid A Rev ⓪ △ FR 6-5825
526 Summers Wm C jr
526a Wells Bessie Mrs △ ED 3-3001
526b Ross Barnett W △ FR 6-7160
527 Gordon Thelma R Mrs ⓪ △ ED 3-1653
529 Greater Gethsemane African Meth Episcopal Zion Ch
530 Collins Rosa L Mrs
532 Heath Bessie H Mrs
534 Agnes & Lawrence Gro △ FR 5-9161
Collins Geo
536 Martin Almeda Mrs
Cemetery av intersects
600 Mabrey Fleming
600a Snack Bar restr
601 Dickerson Margt Mrs △ ED 4-1597
601½ Boyd Flora Mrs △ FR 5-6151
603 Moore Walter
603½ Vacant
605 Cunningham Elliott J △ FR 5-7281
606 Walker Willie M △ FR 5-4126
607 Ray Robt L jr ⓪ △ FR 5-6818
608 Yongue Cleo A Mrs ⓪
609 Lyons Walter T ⓪
612 **Apartments**
1 Grier Jasper D △ FR 6-6136
2 Perry Ada Mrs △ ED 4-2291
3 Fernandez Chas D
4 Floyd Rainey H △ FR 7-4705
Street continued
613 Reeder David
615 Harris Leroy △ ED 2-6432
621 Leake Randolph
Mattoon begins
701 Ponds Clemmie S △ ED 3-4368
703 Knox Wilbur
703a Bonds Wm
705 Hamp Robt W
705a White Richd
707-07a Patton Ruth Mrs
709 Hall Imogene W Mrs
709a Vacant
727 Lee Alberta Mrs △ ED 4-3120
729 Smith Herman △ ED 3-4871
Edgefield ct intersects
SAL (no crossing)
49
SAL crossing
805 Withers Ulysses S ⓪ △ ED 4-3735
807 Davis Howard
809 Alexander Mack E △ FR 7-2087
Douglas intersects
901 Vacant
903 Hall Emma J Mrs ⓪ △ FR 7-5319
905 Caldwell Rudolph
907 Davis J D
908 Montgomery Mary Mrs ⓪ △ ED 2-7446
912 Taylor Jos L ⓪ △ ED 4-0169
Sanders av intersects
Booker av intersects
1108 Vacant
1108½ Jones Eddie △ ED 2-2680
1110 Harper Wm
1113 Sims Pearl Mrs
1115 Harris Lizzie Mrs △ ED 4-8490
Tate intersects
1204 Patterson Clarence C Rev ⓪ △ ED 2-3083
1208 White J Arth Rev △ FR 5-5349
1219 Grier Doris
Davis av intersects
(Not open bet Davis av and Celia av)
Celia av intersects

83
CANARY—From Robbins west, 1 south of Tuckaseegee rd (Zone 8)
Troy begins
Jay intersects

115
CANDLEWOOD ROAD—From 1900 Wedgedale dr south, 1 west of Montpelier rd (Zone 9)
6115-21 Vacant
6127 Under construction
6130-32 Under construction
6133 Brannan Robt B ⓪ △ ED 3-2355
6139 Vacant
6145 Under construction
6200-18 Under construction
6201-19 Vacant
6209 Plott Glenn L Rev ⓪
6220-40 Vacant
6246 Shell Vernon M jr ⓪ △ JA 3-7059
Lyndale pl intersects
6300 McLaughlin S Wm ⓪ △ JA 3-7475
McLaughlin Lois B Mrs nurse
6304-14 Under construction
6401 Bryant Fred E ⓪
6416 Mersh John W ⓪ △ JA 3-6389
6428-34 Under construction
Rosecrest dr intersects
6500 Under construction
6544 Rugg Royal W ⓪
6501 Under construction
Willmette ct begins
6600-14 Under construction
6620-26 Vacant
6632 Under construction
6645 Under construction
Edgewater dr intersects

113
CANDYSTICK LANE—From 4500 Cinderella rd northeast, 2 n Sugar Creek rd
500 Under construction
501 Under construction
Under construction
511 Rousseau Edwin E ⓪ △ FR 7-3843
Under construction
517 Short Richd ⓪
Under construction
523 Mann June D Mrs ⓪ △ FR 6-7078
Under construction
529 Borchert John L ⓪
Under construction
535 Thomas J M
Under construction
541 Farley Ernest L ⓪
547 Swift Fredk W
Munsee intersects

104
CANTERBURY DR (Changed to Canterbury rd)

104
CANTERBURY RD — From Melchor av southwest (Zone 7)
100 Vacant
115 Nixon Steve F ⓪ △ EM 6-1157
116 Goeller Lorena A Mrs ⓪ △ EM 6-2081
123 Gatling Willard I Hon ⓪
124 Wash A Morris ⓪ △ EM 6-3449
130 Wright Helen J ⓪ △ EM 6-3546
131 Driscoll Richd H ⓪ △ EM 6-4897
137 Mann Douglas E ⓪ △ EM 6-4703
140 Litz A Walton ⓪ △ EM 6-4944
145 Feezor Turner C ⓪ △ EM 6-4147
146 Prendergast Bert T ⓪ △ EM 6-3350
147 Daniels Florence O Mrs △ EM 6-4998
151 Burch Anadell △ EM 6-4901
153 Davant Eug M △ EM 6-4438
154 Sloan Henry L jr ⓪ △ EM 6-1977
155 Adams Geo L △ EM 6-3369
157 Griffin Wm H △ EM 6-4452
159 Bell Junius C
159a Hunter C Eug △ EM 6-3076
161 McLaughlin Thos M △ EM 6-4519
161a Styers Walter A jr △ EM 6-2651
162 Forsyth Maxine Mrs ⓪
165 Denton Stephen M △ EM 4-9681
167 Hilton C Dwight ⓪ △ EM 6-4707
170 Peacock Thos ⓪ △ EM 6-2277
171 West John O jr ⓪ △ EM 6-4502
179 Thomas W Grimes ⓪ △ EM 6-4734
183 Thompson Benj R △ EM 6-4135
185 Shields Francis E △ EM 6-4720
187 Nicholson Lucian △ EM 6-4513
189 McAlister John W III △ EM 6-4733
200 Bunch Edw J ⓪ △ EM 6-2948
201 Schnakenberg Henry J ⓪ △ EM 6-4006
209 Cushing Donald M ⓪ △ EM 6-4017
Anthony cir begins
210 Green John L jr ⓪ △ EM 6-3162
218 Mercer W Redmond ⓪ △ EM 6-2475
224 Council Jas E ⓪ △ EM 6-3307
227 Bene Kalman J ⓪ △ EM 6-4504
228 Ewing Earle K ⓪ △ EM 6-3280
229 Hugg W DuBose ⓪ △ EM 6-4013
232 Barbee Roy T ⓪ △ EM 6-3512
237 Holmes Goodwyn ⓪ △ EM 6-2378
300 Shipp Jas H jr ⓪ △ EM 6-2371
Anthony cir ends
301 Dudley W Clyde ⓪ △ EM 6-4025
311 Hudson H Lamont ⓪ △ EM 6-4125
318 Sellars Lacy S ⓪ △ EM 6-3186
321 Murphy John T II ⓪ △ EM 6-4023
324 Wilson Robt P ⓪ △ EM 6-2043
106
Randolph rd intersects
1100 Goomis Wm J ⓪ △ EM 6-4701
1101 Guthrie Chas J ⓪ △ EM 6-0796
1112 Lowry W Frank ⓪ △ EM 6-4506
1115 Davis Wm A jr ⓪ △ EM 6-3202
1120 Lombardi Eug F ⓪ △ EM 6-4709
1123 Horton Leslie J ⓪ △ EM 6-3024
1128 Cherry Gordon P ⓪ △ EM 6-4694
1131 Hudson Jas T ⓪
1136 Summerville Walter M jr ⓪ △ EM 6-2240
1139 McNeill Donald D ⓪ △ EM 6-2032
1144 Heinbaugh Kenneth D ⓪ mfrs agt △ EM 6-4508
1147 Turner Jas A ⓪ △ EM 6-3175
1152 Dysart Pauline B Brs ⓪ △ EM 6-4029
1155 Killian Ray A ⓪ △ EM 6-2179
1160 Long Wm G A ⓪ △ EM 6-4518
1163 Raper Ira F ⓪ △ EM 6-1960
Ramas Pearle R Mrs ⓪ △ EM 6-1960
1200 Palmer Chas J ⓪ △ EM 6-4698
1201 Lowe Ike C ⓪ △ EM 6-2036
1210 DeMeyer Arth J ⓪ △ EM 6-4514
1211 Weinstein Philip ⓪ △ EM 6-3575
1218 Leitner Frank W ⓪ △ EM 6-4509
1219 Chadwick Adele G Mrs ⓪ △ EM 6-2767
1226 Oppenheim Jas J ⓪ △ EM 6-4516
1227 Kidd Ralph V jr ⓪ △ EM 6-2581
1233 Kimball Gip I jr △ EM 6-0733
1239 Carr Eldon D △ EM 6-4020
1245 Baxter Harley F ⓪ △ EM 6-2518
1246 McLane W Lee ⓪ △ EM 6-4692
1251 Ahearn Walter A ⓪ △ EM 6-4696

PRESBYTERIAN BOOK STORE

BOOKS
- RELIGIOUS
- REFERENCE
- CHILDREN'S
- GENERAL

CHURCH SUPPLIES
- ALTAR WARE
- COMMUNION WARE
- RELIGIOUS PICTURES
- MAPS

WE DELIVER AND MAIL ORDERS

PHONE FRanklin 7-5365

118 W. 5th ST.

J. L. COE CONSTRUCTION COMPANY, INC.
GENERAL CONTRACTORS
ENGINEERS
408 Builders Bldg.
312 W. Trade
Tel. EDison 4-3041
Charlotte, N. C.

The DOGGETT LUMBER CO.
QUALITY LUMBER and BUILDING SUPPLIES
111-115 EAST PARK AVE.
SINCE 1908
(SEE YELLOW PAGES 38 AND 114)
TELEPHONE FRanklin 6-7461

MECKLENBURG DRY WALL
Company
SPECIALIZING IN SHEETROCK
12 MONTHS UNCONDITIONALLY GUARANTEED
DIAL FRanklin 5-4593
NIGHTS EXpress 2-3367

Downtown Store
104 S. Tryon St.
Tel. FRanklin 5-3351

Garibaldi & Bruns INC.
Charlotte's Leading Jewelers for 64 Years

Suburban Store
813 Providence Rd.
Tel. FRanklin 5-3351

CANTERBURY RD—Contd
1254 Brafford Lawrence L ⓪ △ EM 6-4153
1259 Taylor R Earl ⓪ △ EM 6-4953
Coddington pl ends
1266 Whitman Alice R Mrs
1276 Rosenthal Sanford ⓪ △ EM 6-4511

39
CANTON (Greenville)—From Sou Ry northwest and southwest to Pharr, intersecting 1200 Vogel (Zone 6)
607 Judge Jas A
609 Davis Carrie R Mrs △ GR 6-1116
611 Wright John F △ ED 2-4476
613 Vacant
Vogel begins
700 Vacant
701 Moore Gertrude R Mrs
702 Hart Virginia
703 Allison Della B Mrs
704 Vacant
705 McGuest Hester
706 Vacant
707 McCoy John
708 Lark Dorothy Mrs △ ED 2-3620
709 Wilson Chas
710 Dunlap John
711 Parker Gus
712 Vacant
713 Boyce Lillie D Mrs
714 Vacant
715 Wood Ernest C △ ED 3-7092
N Johnson intersects
804 Reed Jarrish E
806 Howard Edith H Mrs
807 Brown Bessie C Mrs
810 Cochran Maggie D Mrs ⓪ △ FR 6-6380
811 Vacant
814 Gordon Nathan C ⓪ △ ED 4-9432
815 Jackson Mary C Mrs
818 Walls Wm A ⓪ fuel oil △ ED 4-6250
818½ Vacant
822 Moore Geo W
825 Gray Robt L ⓪ △ ED 4-5071
826 Heath Maggie D Mrs ⓪ △ ED 4-7368
829 Elliott Silas Z ⓪
830 Matthews Mary H Mrs ⓪ △ ED 4-6297
833 McCullough Jas
834 Tillman Allen ⓪ △ ED 4-9377
834½ Canton Street Confy
835 Floyd Jas
837 Tillman Lewis
838 Jennings John ⓪ △ ED 4-9604
839 Thompson Jas E
Kendrick intersects
906 Withers Jas ⓪
907 Patterson Allen
Pharr intersects (ns not open)

66
CANTON PL—From 331 N Long northwest (Zone 6)
917 Johnson Lola Mrs
Potts Rogers
Balch la intersects

17
CANTRELL (Wilmore) (Formerly Chester)—From Larch west, northwest to Merriman av (Zone 3)
Spruce intersects

57
CANTWELL—From 200 Hovis cir south and southwest, 1 east of Bradford dr (Zone 4)

108
CAPITOL DR (Formerly Circle dr)—From Morris Field rd in a semi-circle, 1 west of Humphrey (Zone 8)
700 Alexander Andrew J ⓪
701 Thames Willie jr
702 Thomas Jane Mrs
704 Walls Jas O
705 Nesbitt Gussie Mrs ⓪ △ EX 9-3458
706-08 Vacant
707 Springs Zackarias A
709 Fitch Benj F ⓪ △ EX 9-5936
711 McIlwain Frank ⓪ △ EX 9-5175
712 Sims Willie
713 Jones Lannie J
714 Reeves Jos
715 Floyd Russell ⓪ △ EX 9-5927
716 Herron Annie M Mrs
717 Camps Isaac ⓪
719 McDonald Jas R ⓪
720 Davis Geo jr
721 Vacant
722 Banks Adger B
723-25 Vacant
724 Wright Will
726 Davis John
728 Morris John ⓪ △ EX 9-5164
730 Morris Jack ⓪
732 Jones Gustanner Mrs
734 Thompson Mattie Mrs
736 Morrow Geo
738 Evans John S ⓪ △ EX 9-7720
740 McDonald Bessie △ EX 9-8534
742-44 Vacant
746 Torrence Sadie Mrs
748 Ervin Will R ⓪ △ EX 9-7704
752 Mungo Clyde J △ EX 9-7535
754 Vacant

100
CARD (North Charlotte)—From 700 Herrin av east 1 blk (Zone 5)
3501 Oliver Jos G ⓪
3507 Brown Woodrow W ⓪ △ ED 2-2774
3508 Dellinger Gertrude Mrs △ ED 4-1303
3510 Dixon Henry E
3513 Wilson Leonard P ⓪
3518 Deese Paul
3519 Burroughs Amos L ⓪
3524 Brown Ralph △ FR 6-5719
3527 Johnson Wm N jr
3530 Glasscock Jas D
3531 Killian Robt H △ FR 7-2256
3534 Heavener Claude R ⓪ △ FR 6-2591
3535 Harp L Jos △ FR 6-5267
3538 Clark Edna T Mrs ⓪
3542 Ballard Wm C ⓪

96
CARDIFF AVENUE (Formerly 3d av)—From Hilliard dr northeast, 1 west of Eastway dr (Zone 5)
3300 Blackwell Tell B ⓪ △ FR 5-8217
3310 Tedder Walter H ⓪ △ FR 5-5404
Poplar dr intersects
3500 Reid Philip D ⓪ △ ED 3-6596

67
CARDINAL DR— From 961 Hickory Nut southwest, 2 south of Fugate av (Zone 5)
900 Damskov Martin L ⓪ △ FR 7-5190
901 Gardner Jas M ⓪ △ FR 5-2595
908 Whitley Robt L ⓪ △ FR 5-6159
911 Smith Jas B ⓪ △ FR 5-7412
914 Henderson W Lecil ⓪ △ ED 4-6826
917 Sommerwerck Howard W ⓪ △ FR 6-8396
920 Black Ray E ⓪ △ FR 6-1117
923 Joyce Henry L jr ⓪ △ FR 7-1696
926 Hausman Jack
929 Arkle Ben F ⓪ △ ED 3-6006
932 Collins John H ⓪ △ FR 5-8561
935 Richter Fred C ⓪ △ ED 2-7407
938 Doares Jas C △ FR 6-8173
945 Kester Robt W ⓪ △ ED 3-0454

53
CARETHERS ALLEY—From 4000 Rozzells Ferry rd northeast
101 Thornburg Kathleen
104 Vacant
107 Vacant
108 Vacant
111 Vacant
112 Henderson R B
115 Lesla Geneva Mrs
116 Davidson Chas △ EX 2-1938
119 Coles Arth
120 Glenn Olen O △ EX 9-1483
Hudson al intersects
124 Wallace Deanna Mrs ⓪
201 Davis Edw △ EX 9-3562
Hudson al intersects
205 Davis James ⓪ △ EX 9-8396
209 McCullough Price ⓪ △ EX 9-6983
212 Vacant
213 Lesley Geneva
216 McCullough John ⓪
217 Wallace Allen W ⓪ △ EX 9-5948
221 Henderson Magnolia B △ EX 9-5584
Glenn al begins
226 Springs Roy ⓪
230 Davis Myrtle Mrs ⓪ △ EX 9-1475
360 Perry Laura Mrs
364 Hunter John
365 Woods Lossie Mrs ⓪ △ EX 9-3745

73
CAREY CT—From 5933 Wedgewood rd southwest, 1 southwest of Seneca (Zone 9)
1200 Childress Wm N ⓪ △ JA 3-3905
1201 Burch Wm G ⓪ △ JA 3-4293
1206 Bellamy O Heyward jr ⓪ △ JA 3-1585
1207 Smith Walter V ⓪ △ JA 3-0245
1212 Hancock Chas C △ JA 3-6464
1215 Crowther Clarence C jr ⓪ △ JA 3-2734

38
CARLING AV (Dilworth)—From 2100 Dilworth rd E southeast to Charlotte dr (Zone 3)

108
CARLOTTA (Formerly Charlotte)—From James av northeast to Carolina av, 1 west of Dixie rd (Zone 8)
—— Hudson Jas L ⓪ △ EX 9-1433
—— Hudson Body Shop auto reprs △ EX 9-1433
——Owen Herman A ⓪ △ EX 9-9754
—— Hudson Chas F ⓪

26
CARLTON AV (Dilworth)—From 900 MtVernon av south to Romany rd (Zone 3)
1314 Vacant
1318 Massey Chas C ⓪ △ ED 4-3317
1319 Moak Glen D ⓪ △ ED 2-2835
1325 Garmon Chas H jr ⓪ △ ED 4-7567
1326 Robinson Roy W ⓪ △ FR 7-4752
1330 Gordon Wm S ⓪ △ ED 3-1909
1335 Wilcox Henry T ⓪ △ ED 3-2970
Berkeley av intersects
Romany rd intersects

55
CARLYLE DR—From Irvin south and west, 2 south of Bullard (Zone 8)
3500 Fesperman J Rayvon ⓪ △ EX 9-0270
3501 Payne Warren H ⓪ △ EX 9-8647
3511 Durrance Saml P ⓪
3512 House T Ray ⓪ △ EX 9-7700
3517 Marley Max J △ EX 9-3304
3520 Adcock Billy T ⓪ △ EX 9-0030
3523 Knowles Jack W ⓪ △ EX 9-0870
3526 Weatherly Jas E ⓪ △ EX 2-2469
3529 Weisenfelder Richd L ⓪ △ EX 9-5389
3532 Conder Robt M ⓪ △ EX 9-0675
3535 Salmon Chas R ⓪ △ EX 9-3957
3538 Goodwin Reginald M ⓪ △ EX 9-1543
3541 Eubanks Wm B ⓪ △ EX 9-0144
3547 Ferguson Harper J ⓪ △ EX 9-0859
Cartwright intersects
3601 Byrd Wm A ⓪ △ EX 2-1590
3602 Bell Bill ⓪ △ EX 9-3516
3607 Hyatt John B ⓪ △ EX 9-7540
3608 Canipe Thos H ⓪ △ EX 9-0090
3613 Tate Vance A ⓪ △ EX 9-0054
3614 Beaty Warren O ⓪ △ EX 9-8650
3619 Aughtry John W ⓪ △ EX 9-3272
3620 King Carlton B ⓪ △ EX 9-8343
3625 Anderson Robt L ⓪ △ EX 9-1025
3626 Gardner Chas R △ EX 9-1052
3627 Wolfe Ellsworth S ⓪ △ EX 9-7662
3633 Dzurik Michl ⓪ △ EX 9-0815
3634 Stanley Henry P ⓪ △ EX 9-6282
3640 Wright Saml C ⓪ △ EX 2-1744
Wilson intersects
3700 Vestal Bobby J ⓪ △ EX 9-3032
3701 Lyerly Don M ⓪ △ EX 9-0654
3708 Price Otha H ⓪ △ EX 9-5953
3709 Cullingford Chas C jr ⓪ △ EX 2-1251
3714 Beaty Franklin A ⓪ △ EX 2-1193
3715 Price Jas A ⓪ △ EX 9-0615
Bristol dr intersects
3800 Wrenn Edw S ⓪ △ EX 9-1542
3801 Hartley Chas A ⓪ △ EX 9-8736
3807 Anderson Robt F ⓪ △ EX 9-0900
3808 Ray Tracy D jr ⓪ △ EX 9-8995
3814 Cohn Ray D ⓪ △ EX 9-0145
3815 Kelley Chas G ⓪ △ EX 2-3459
3820 Davenport Bennett G ⓪ △ EX 9-9098
3821 Graves Major M ⓪ △ EX 2-1103
3827 Rhyne Jas D ⓪ △ EX 9-6969
Bromwick rd intersects
3901 Burrus Carl P ⓪ △ EX 9-6825
3909 Robertson Ralph E ⓪ △ EX 9-0390
3912 Helms J Robt ⓪ △ EX 2-1244
3915 Prim Wm S ⓪ △ EX 9-9476
3918 Wentz Geo W jr △ EX 9-7730
3921 Yandle Hazel Y ⓪ △ EX 9-5116
3924 Sifford John W jr ⓪ △ EX 9-7877
3927 McKinney Wm P △ EX 9-5964
3930 Clary Alvin G ⓪ △ EX 9-7522
3931 Killian Chas A ⓪ △ EX 2-1797
3935 Mayberry Billy H ⓪ △ EX 9-8984
3938 Thrailkill Geo M ⓪ △ EX 9-9001
3941 Brown Joe jr ⓪ △ EX 9-7142
3944 Amesbury Gerald C ⓪ △ EX 9-3708
3947 Burns Ray E ⓪ △ EX 9-8641
3950 Cathey Bobby V ⓪ △ EX 9-7259
3953 Davis John C jr ⓪ △ EX 9-7653
3956 LeFevers Eliz D Ms ⓪ △ EX 9-1941
3959 Bynum Hoyt P ⓪ △ EX 9-8531
3962 Kline Aubrey J ⓪ △ EX 2-1107
Paisley pl intersects
3965 Stephens Betty J Mrs ⓪ △ EX 2-1249
3969 Hinson Jas H ⓪ △ EX 2-1278
4000 Little John D jr △ EX 9-7560
4001 Silver Jos H △ EX 2-1985
4011 Postell Jas M ⓪ △ EX 9-0896
4012 Yancy Louis W ⓪ △ EX 9-7085
4017 Humphrey Wm W jr ⓪ △ EX 9-6482
4018 Cunningham Oliver W ⓪ △ EX 9-0496
4023 McRae Harry M ⓪ △ EX 9-9422
4024 Wentzel Kenneth E ⓪ △ EX 9-3007
4029 Means Wm E ⓪
4030 Warren Roy Z ⓪ △ EX 9-0228
Whitehall intersects
4033 Lawing Jack L △ EX 2-1380
4037 Currie H Robt △ EX 9-7175
4041 Griffin Allen L ⓪ △ EX 9-8520

47
CARMEL (Biddleville; Changed to Campus)

37A
CARMINE (Formerly Williams)—From 3601 Old Statesville rd west, 1 south of Hickory la (Zone 6)
2200 Case Clyde C ⓪ △ FR 6-0605
2210 Case Flora A Mrs ⓪
2214 Duncan Golden W
2219 Watson Furman C ⓪ △ FR 6-6838
2220 Phillips Talmadge P △ FR 6-5218
Julia av intersects
2224 Vacant
2225 Ostrom E T ⓪ pntr
2232 Hawkins Noah V ⓪ carp △ ED 2-3585
2236 Walden Jas G ⓪ △ FR 6-1019
rear Buff Saml E
2240 Summitt Jacob D ⓪
2316 York Claude M Rev △ ED 3-1483

8
CAROL AV (Glenwood)—From 1100 Berryhill northwest and north (Zone 8)
2618 Akins Namon R △ EX 9-8781
State intersects

Wilkinson
MOTOR CASTING REPAIR
CYLINDER HEAD AND BLOCK REPAIRS
SURFACE GRINDING
CYLINDER BORING
MAIN BEARING
ALINED BORING
MACHINE WORK
PHONE EDison 4-0670
NIGHT EDison 4-8091
4226 N. GRAHAM
BOX 297A
CHARLOTTE, N.C.
AND
PHONES EXport 9-6531
NIGHTS EXport 9-4309
408 GODWIN ST.
PORTSMOUTH, VA.
L. B. SMITH
GENERAL MGR.

Thies Realty and Mortgage Co.

Wachovia Bank Bldg. **Telephone EDison 2-7721**

AROL AV (Glenwood)—Contd
12 Davis Marion C △ EX 9-7052
20 Doly Shelby △ EX 9-1621
22 No return
Pryor begins
00 Gwyn Apartments
partments:
1 Krast Mildred D Mrs △ EX 9-6251
2 Niven Richd M
3 Knight Mollie B Mrs
4 Gilbert Hoyle K
reet continued
17 Biddix Paul E ◎ △ EX 9-8588
Clydesdale ter ends
00 Pegram Edw H ◎ △ EX 9-9394
01 Hargett Geo L ◎ △ EX 9-9539
07 White Howard S ◎ △ EX 9-7333
08 Chapman Roy O ◎ △ EX 9-0661
11 Lyles Harry W ◎ △ EX 9-8393
12 Henderson Harry R ◎ △ EX 9-7256
15 Phillips Kermit O ◎ △ EX 9-7062
18 Wiley Paul W ◎ △ EX 9-0997
23 Vacant
Rose intersects
00 Beam Gladys P Mrs ◎ △ EX 9-0641
01 Aycoth Jas F ◎ △ EX 9-0065
05 Caskey Albert J jr ◎ △ EX 9-8293
09 Killmon Alma L ◎ △ EX 9-6448
10 Huitt Earl B jr ◎ △ EX 9-8608
14 Furr Harry W ◎ △ EX 9-8347
15 Coggin Durward A ◎ △ EX 9-8837
17 Blackwell Richd H ◎ △ EX 9-0628
18 Burns Lala M Mrs ◎ △ EX 9-9666
19 Vacant
21 Crosby Jas A △ EX 2-3689
30 Chapman Howard G ◎ △ EX 9-8744
Brice begins
Berryhill ends
101 Sterrett Donald H ◎ △ EX 9-9491
105 Lackey Parks K ◎ △ EX 9-8203
109 Dellinger Hervey S ◎ △ EX 9-8643
115 Hunter Nowlie M Mrs ◎ △ EX 9-0161
117 Austin C Worth ◎ △ EX 9-8616
120 Walsh Randall R ◎ △ EX 2-1488
121 Williams Francis T ◎ △ EX 9-0679
125 Thompson Cecil T △ EX 9-5248
129 Helms Wm C ◎ △ EX 9-0994
130 Watson Lune R ◎ △ EX 9-1611
Lake av begins (not open)

94
AROLINA (North Charlotte)—From 500 Wesley av north, 1 east of N Brevard (Zone 5)
Charles av intersects

108
AROLINA AV — From Dixie rd northwest, 1 south of Sou Ry (Zone 8)
Charlotte begins

102
AROLYN DR—From 1400 Briarcliff rd east and north, 2 north of Commonwealth av (Zone 5)
322 McCulloch John T ◎ △ KE 7-5525
323 McIntosh D Council ◎ △ KE 7-4632
324 Huntley Benj F ◎ △ KE 7-1342
332 McLean Oliver C ◎ △ KE 7-2740
340 Law Robt M jr ◎ △ KE 7-1972
341 Moss W Jack ◎ △ KE 7-4779
351 Harris Clyde E ◎ △ KE 7-4590
352 Meek Terrell E ◎ △ KE 7-3003
360 Smith Walter H ◎ △ KE 7-3968
372 Myers Wilbur L ◎ △ KE 7-3210
373 Hill Oscar L jr ◎ △ KE 7-1134
379 Johnson Royster H ◎ △ KE 7-3989
401 Alexander Lawrence E ◎ △ KE 7-3321
408 Pearson Marion F ◎ △ KE 7-1538
411 Proctor Wm V ◎ △ KE 7-3211
418 Holland Ralph R ◎ △ KE 7-0558
421 Douglas Ben E jr ◎ △ KE 7-0243
426 Blythe Jack S ◎ △ KE 7-3757
427 Allred Robt F ◎ △ KE 7-5398
Allred R F Masonry & Bldg Contr △ KE 7-5398
434 White Earl W ◎ △ KE 7-2208
435 Douglas Paul D ◎ △ KE 7-1036
442 Fisher Arth W ◎ △ KE 7-1737
445 Wilson C DeArmon ◎ △ KE 7-0692
452 Ellenburg J Maynard ◎ △ KE 7-5469
455 Preston Edwin L △ KE 7-3606
458 Livingston Geo B jr ◎ △ KE 7-4258
463 Huntley J Hampton ◎ △ KE 7-4896
466 Ivey Wm E ◎ △ KE 7-2286
469 Birdsong Chas H ◎ △ KE 7-1080
476 Whitley Geo ◎ △ KE 7-5501
477 Barringer Bevan K jr ◎ △ FR 5-7953
482 Peeler Ruth C Mrs ◎ △ KE 7-1909
490 Blanton G Raymond ◎ △ KE 7-2972
500 Vacant
501 Covington Ernest A ◎ △ KE 7-3189
510 Grantham David B ◎ △ KE 7-5805
518 Logan Marion V ◎ △ KE 7-5871
519 Johnson Hugh M ◎ △ KE 7-5044
1525 Nance C Herman ◎ △ KE 7-2044
1534 Annas R Glenn △ KE 7-2049
1535 Norman Claude F ◎ △ KE 7-0356
1541 Stalvey Edw L ◎ △ KE 7-5626
1542 Gordon Ray M ◎ △ KE 7-0065
1549 Wessinger John B ◎ △ KE 7-0757
Central av intersects

69
CAROLYN RD (Changed to Chippendale rd)

108A
CARONIA—From 3201 Amy James av east, 4 south of West Boulevard (Zone 8)

35
CARTER AV—From 2022 Vanderbilt rd southwest (Zone 6)
1014 Simmons Richd W ◎ △ FR 6-7750
1018 Harris Albert ◎ △ ED 4-2082
1022 Wallace Edw ◎ △ FR 6-4695
1026 Blake Abr L ◎ △ FR 5-2420
1030 Sadler Harry ◎ △ FR 7-1853
1033 Sou Mach Products Co Inc △ ED 3-0165
1034 Vaughn Jas ◎ △ FR 5-8130
1038 Wilson Ernest ◎
Whitten av intersects
Statesville av intersects

65
CARTHAGE—From 4744 Holbrook dr south (Zone 5)

19
CARTIER WAY (Westover Hill)—From 1100 Bethel rd north (Zone 8)
2001 Murphy R Grady ◎ △ FR 7-7957
2004 Grimes R Edw ◎ △ ED 4-6549
2009 Fish Billie D ◎ △ FR 6-5400
Fish Mary H Mrs nurse
2010 Gardner Floyd M ◎ △ ED 3-3548
2015 Inabinet Wm C ◎ △ FR 5-3486
2016 Wolfe L Alf ◎ △ ED 4-7792
2021 Harper Wm C jr ◎ △ FR 5-7972
2022 Bettis Allen L ◎ △ FR 5-3222
2027 Wingate Jack P ◎ △ FR 5-5088
2028 DeBerry Phillip ◎ surveyor △ FR 7-4185
2033 Anderson John D ◎ △ FR 5-3887
2036 Benson Hubert H ◎ △ ED 4-4888
2039 Kendrick Wm C ◎ △ FR 7-7932
Skyland rd begins
2040 Thompson Etta F Mrs ◎ △ ED 4-7440
2046 Harrell Jos T △ ED 3-6376
Sou Ry crosses

55
CARTWRIGHT PL—From 3614 Carlyle dr south (Zone 8)
2307 Hinson S Laverne △ EX 2-3316
2313 Hunter Frank N jr ◎ △ EX 9-0420
2319 Rosser Clyde A ◎ △ EX 2-1305
2322 Evans Jas R ◎ △ EX 9-1150
2325 Saine Herbert A ◎ △ EX 2-1442
2328 Meachum Talmadge ◎ △ EX 2-1684
2331 Dietzel Leroy L ◎ △ EX 2-1366
2334 Berryhill Robt A ◎ △ EX 9-5996
2337 Godfrey M Myers ◎ △ EX 9-0794
2343 Ballard Earl R jr ◎ △ EX 9-8229
Lawrence intersects
2400 Jolley Bobby B ◎ △ EX 9-7341
2401 Vacant
2409 NcNeely John W ◎ △ EX 9-8023
2410 Goforth Dwight L ◎ △ EX 9-1570
2415 Smith Roland M ◎ △ EX 9-0951
Dublin intersects

CARVER—Changed to Wearn

106
CASSAMIA PL (Pharr Acres)—From 1930 Providence rd southwest, 1 west of Harris rd (Zone 7)
1822 Pennigar Frances E Mrs ◎ △ EM 6-4002
1830 DeCamp A Ledyard ◎ △ EM 6-4015
1838 Carter Cleon M ◎ △ EM 6-4714
1839 Horack Benj S ◎ △ EM 6-4905
1846 Turner John G ◎ △ EM 6-4012
1847 Gaskell P Craig ◎ △ EM 6-4011
1852 Thomas Roy Z jr △ EM 6-4717
1855 Page Geo D ◎ △ EM 6-4522
1863 Pressly C Lowry ◎ △ EM 6-4903
1871 Walker Edwin R △ EM 6-2196
Overhill rd intersects
1901 Barnett Robt W ◎ △ EM 6-4715
1911 Glenn James H ◎ △ EM 6-4317
1919 Wheeler R Marret ◎ △ EM 6-4009
1927 Latimer Edwin P ◎ △ EM 6-4510
Pinewood cir ends
2001 Kennard Sam J ◎ △ EM 6-0025
2019 Trotter Benj C △ EM 6-4525
Traditional la begins
2051 Pettus Wm H jr ◎ △ EM 6-4008

29
CASSEY CT—From 200 Frazier av east, 1 south of W 5th (Zone 8)
1310 Brown Ruby J Mrs
1408 Laney Jas E
1410 Vacant
1411 Ware Roosevelt
Frazier av intersects

112
CASTLEROCK DRIVE—From Shamrock rd north (Zone 5)
3701 Lineberger Jiles B ◎ △ KE 7-4100
3738 Nolen Wm L ◎ △ KE 7-3945
3744 Under construction
3758 Under construction
3800 Huth H Clay ◎ △ KE 7-2980
3801 Watkins R Kelly ◎ △ KE 7-3876
3808 Bostick Wm M ◎ △ KE 7-1930
3813 Houser Harold E ◎ △ KE 7-1285
3814 Blackwell Billy A ◎ △ KE 7-4919

69
CASTLETON RD—From Delane av southeast, 1 south of Craig av (Zone 7)
4239 Yapp Abbott D ◎
Flint intersects
4240 Williams Russell C ◎ △ EM 6-1709
4300 Soronen Joyce W Mrs ◎ △ EM 6-0775
4301 Gregory A Lorenzo △ EM 6-0876
4313 McCarthy Jas J ◎ △ EM 6-2331
4314 Bell Andrew G ◎ △ EM 6-2600
4326 Basinger Jas A jr ◎ △ EM 6-2473
4327 Johnson Neil W ◎ △ EM 6-2456
4329 Merrill Jas J ◎ △ EM 6-2291
4339 Gray Jessica E Mrs ◎ △ EM 6-1171
4340 Chalker Clois ◎ △ EM 6-3757
4347 Howie Eug B ◎ △ EM 6-0560
4401 Robinson Eug H ◎ △ EM 6-2095
4411 Jefferies Donald C ◎ △ EM 6-11076
4419 Mitchell Ralph E ◎ △ EM 6-1606
4515 Vacant
Sharon Amity rd intersects
4520 Vacant
4525 Edwards Ralph P ◎ △ EM 6-1054
4537 Matheson Herbert E ◎ △ EM 6-2667
4545 Vacant

40A
CASTLEWOOD RD—From 1201 Sewickley southwest, 1 west of Waterbury rd (Zone 9)
4010 Heinline Archie E ◎ △ JA 3-2801
4011 Coleman Jas R ◎ △ JA 3-0409
4016 Clark Geo S ◎ △ JA 3-3496
4020 Crowson Fred C ◎ △ JA 3-6760
Belrose la intersects
4100 Mercer Fritz Y △ JA 3-0555
4101 Heberer G Frank ◎ △ JA 3-0748
4106 Sims E Lee ◎ △ JA 3-2973
4111 Porter G Russell ◎ △ JA 3-3992
4112 Reynolds Lester J ◎ △ JA 3-1705
4117 Keziah Betty P Mrs ◎ △ JA 3-2240
4118 Crawley Ernest M jr ◎ mfrs agt △ JA 3-0983
4123 Roth Edith M Mrs ◎ △ JA 3-3350
4124 Cook Ben H ◎ △ JA 3-0705
Belrose la intersects
4201 Davis W Clem ◎ △ JA 3-4219
4211 Ingle Jas H ◎ △ JA 3-1940
4212 Laughinghouse Ned P ◎ △ JA 3-4709
4219 Vacant
4220 Edge Saml B ◎ △ JA 3-6395
4225 Ginter Wm C jr ◎ △ JA 3-5693
4226 Vacant
4230 Fisher Myron C ◎ △ JA 3-3947
4231 Ambruster Larner ◎ △ JA 3-1137
4237 Kluttz Roy L ◎ △ JA 3-3756
4243 Potter Robt B jr ◎ △ JA 3-2258
4301 Love Nonnus F ◎ △ JA 3-4543
4309 Cain Clarence W jr ◎ △ JA 3-2392
4311 Hunter Jos E jr ◎ △ JA 3-1270
4321 Mangum Malcom L ◎ △ JA 3-4428
4327 Robertson S Dale ◎ △ JA 3-3024
4333 Creegan John T ◎ △ JA 3-4108
Woodlawn rd intersects

56
CASWELL RD N (Rosemont)—From 1825 E 4th at Crescent av east, 1 south of Hawthorne la (Zone 4)
120 Springs Jas C ◎ △ ED 2-4282
Quay Kate nurse
123 Presby hosp nurse home △ ED 2-4135
128 Allison Eliz S Mrs ◎ △ ED 2-8049
Vail av begins
201 **Apartments**
1 Sanders Archie M △ FR 7-2453
2 Mallonee Frank B △ ED 2-6340
3 Hardin Troy E △ ED 4-0619
4 Dobbs Clara L Mrs △ ED 2-7551
Street continued
210 Blanton T V Serv △ ED 3-3860
Artistic Beauty Salon △ FR 5-3806

Thomas Cadillac-Olds-mobile Inc.

CADILLAC OLDSMOBILE

Sales and Service

214-220 N. CHURCH

PHONES
Service EDison 2-7159
Sales EDison 4-4656
Parts FRanklin 6-4429
Used Cars 422 W. 5th
PHONES EDison 2-2183 and FRanklin 5-1253

KALE—LAWING COMPANY

"Serving the Carolinas For Over 35 Years"

OFFICE OUTFITTERS
COMMERCIAL STATIONERS
PRINTERS
SCHOOL SUPPLIES

We Sell Art Metal STEEL OFFICE EQUIPMENT

217 S. TRYON ST.
Phone FRanklin 7-2641

F.H.A.
LOANS — AUTO
FIRST MORTGAGE

CITY SAVINGS BANK

120 E. Third St. Tel. FRanklin 5-4441

Savings and Checking Accounts

BE

MODERN

Live Better

Electrically

- For Comfort
- For Convenience
- For Economy

DUKE POWER COMPANY

Serving the Piedmont Carolinas

CAROLINA CONCRETE PIPE

(Division of AMERICAN-MARIETTA CO.)

Machine-Made Process Plain and Reinforced Sizes 4 to 72 Inches

★

PHONES EDison 2-8874 and EDison 4-9250

Office and Plant 3701 N. Graham P. O. Box 10004

FEDERAL DEPOSIT INSURANCE CORPORATION $10,000 MAXIMUM INSURANCE FOR EACH DEPOSITOR MEMBER

AMERICAN COMMERCIAL Bank

"ASK THOSE WE SERVE"

CASWELL RD N (Rosemont)—Contd
239 George's Grill △ FR 5-9431
E 5th intersects
301 Helms Bros Gas & Oil Co Inc gas sta △ FR 5-9336
305 Hosp Sundries & Soda Shop Inc △ ED 3-4171
307 No return
309 Vacant
311 Black T Frank △ ED 2-4623
314 Lever Thos H III
315 Hartsell L Eug △ FR 6-8188
317 Vincent Rufus M
321 Freeman Eliz D Mrs △ FR 7-5362
Greenway av intersects
335 McRae John A ◎ △ ED 3-2557
336 Kilgo Ruth W Mrs ◎ △ ED 3-6210
341 Taylor Euston K △ FR 5-2791
344 Hoyle David W ◎ △ ED 4-4403
347 Brown Ernest H ◎ mus tchr △ ED 2-7975
352 Brown Lena P S Mrs ◎
360 Charles R Leona Mrs ◎ △ FR 7-7039
366 Hemby Lutie I ◎ △ ED 3-6603
E 7th intersects

50
CASWELL RD (Colonial Heights)—From 1825 E 4th at Crescent av southwest, 1 east of Barnett pl (Zone 4)
101 Vacant
101½ Shoemaker Wm R
106 Hunter Mary A Mrs furn rms △ ED 4-4452
108 McRorie Alice △ ED 3-7836
110 Starnes Evelyn B Mrs △ ED 4-3511
112 Vacant
115 **Apartments**
1 Vacant
2 Wilkinson Sam △ FR 7-6353
3 Vacant
4 Vacant
Street continued
123 Stegall Margaret M △ ED 2-3071
126 Graham Cornelia W Mrs ◎ △ ED 2-7826
138 Hutchison Eben N ◎ △ ED 2-8444
210 **Apartments**
1 Holody W Cone △ ED 2-1313
2 Rhodes C Reginald △ ED 3-8608
3 Hallburton Marie G △ ED 4-0915
4 Lerch Florence C Mrs △ ED 3-6901
Street continued
211 Haywood W Wade ◎ △ ED 2-1435
217 Edwards Thelma B Mrs ◎ △ ED 2-0598
221 Knapp Chas N ◎ △ ED 2-3446
221½ Cowick John W △ ED 2-4842
224 Underwood John L jr ◎ △ ED 2-3356
225 Wiley Arth L ◎ △ ED 3-3473
229 **Apartments**
1 VanCleve Dorothy A △ ED 4-9294
2 Tucker Rebecca B Mrs △ ED 2-7918
3 Campbell Ethel H Mrs △ ED 3-4060
4 Whittle Wm T △ FR 7-7860
S Colonial av intersects
Queens rd intersects

37
CATALINA AV — From 500 W 24th north, 1 west of Pine (Zone 6)
2200 Sherrill Austin C ◎ △ FR 6-1980
2201 Taylor Jack W ◎ △ FR 6-0138
2207 Vacant
2208 Collins Wm H ◎
2212 Kinder Harold U △ FR 5-2772
2213 Boone Wm E ◎ △ FR 5-3985
2216 Ballard Major G ◎ △ ED 4-9526
2220 Snuggs Chas L ◎ △ FR 5-6815
2224 Frazier Jas A △ FR 6-0996
Concordia av begins
2300 Catoe Troy E ◎
2304 Ferrell Earl P ◎ △ ED 4-2585
2308 Ferrell H Eug ◎ △ FR 6-9934
2315 Wilson Henry N ◎ △ FR 6-2138
2317 Vacant
W 26th ends
2320 Alexander Edw R ◎ △ ED 4-1582
2324 Little Wm T ◎ △ FR 6-0300
2327 Manship Jas W ◎ △ FR 7-5677
2328 Avery Turner M ◎ stocks & bonds △ FR 5-5685
Franklin av begins
2408 Simpson Thos J ◎ △ FR 5-3095
2409 Forbes Jas T ◎ △ FR 6-7988
2412 Freeman Clark L △ ED 2-5913
2415 Wallace Franklin F
2416 Poplin Jas P ◎ △ FR 5-5533
2420 Short Norris R △ ED 4-5061
2421 Woollen Wm E △ ED 4-3975
2424 Short Bennie W ◎ △ ED 4-9489
2427 Simpson Thos F ◎ △ FR 5-4553
2428 Short Robt L ◎ △ ED 3-5414
2434 Hager Geo C ◎
Moretz av intersects
2500 Norton Danl L ◎ △ FR 5-2886
2510 Taylor Clarence W ◎ △ ED 4-0475
2514 Cohn Walter △ FR 5-4050
Winston begins
2518 Gagliano Fern Mrs △ FR 6-7982
2522 Langley W Howard ◎ △ ED 3-5091
2600 Hudson Gladys S Mrs ◎ △ FR 6-8257
2601 Riddle Jas M ◎ △ ED 2-5990
2612 Harris Nannie L Mrs ◎ △ FR 7-5625
2616 Caudle Floyd C jr ◎ △ FR 7-5115
2620 Williams Frank ◎ △ FR 5-7557
2624 Wright Jimmy D ◎ △ ED 3-4779
Norris av intersects
2700 Johnson Harold F △ ED 3-1096
2701 Arwood Homer A ◎ △ FR 6-2539
2717 Camp C Jerry △ ED 4-0493
2718 Odom Earl ◎ △ ED 4-5932
2725 Horne Herbert A
2726 Blue Arth G ◎ △ FR 7-3964
2730 Riley Chas W ◎
2731 Hawley Russell K △ FR 7-7786
2734 Jurgensen Ray D ◎ △ FR 7-6972
2735 Teague Ellison M ◎ △ ED 3-4437
2739 Peek Vaughty E ◎ △ FR 7-2269
2738 Long Sam ◎ △ ED 3-6430
2742 Torrence Glenn A jr ◎ △ ED 4-1094
2745 Estes Dewey L ◎ △ ED 3-9719
2746 Bolick Robt L ◎ △ FR 6-7081
2750 Culp J Harry ◎ △ FR 5-2087
2751 Watson Chas J ◎ △ ED 3-8778
2754 Sigwart Harry R ◎ △ FR 5-7606
2755 Payne Wm B △ FR 6-0522
2758 Torrence Laverne K ◎ △ ED 4-4387
2762 Fowler Roy N jr ◎ △ ED 2-6336
2763 Taylor Gerald L ◎ △ ED 2-6572
Dogwood av intersects

57
CATALPA LANE—From Oakland west, 1 north of Wabash av (Zone 5)

75
CATAWBA AV (Changed to Chastain av)

92
CATWABA AV (Villa Heights)—From 1934 Harrill east (Zone 5)
1008 Gregory Radio & TV Serv
Allen intersects
1100 Riley Wm C △ FR 5-4809
1106 Corriher Kenneth J △ ED 3-8002
1129 Orr Olive M Mrs ◎ △ FR 7-2791
1129½ Saxton B C
Pegram ends
1201 **Apartments**
1 Mills Wm E
2 White Billy W △ ED 3-2360
3 Presson Hal E
4 Cook Marlene Mrs
Wilkinson intersects
Parson intersects
(Not open bet Parson and Lydia av)
Lydia av intersects
1801-13 **Plaza Hill Apartments**
1801 Stricklen Robt W △ FR 7-4639
1805 Shumate Edgar E △ ED 3-1563
1809 Vacant
1810 Parrish Sherrod Z ◎ △ FR 6-5152
1813 Thompson Jimmy D △ FR 7-6325
Duncan av begins (not open)
The Plaza intersects

29
CATES—From 249 N Cedar north bey N Carkson (Zone 6)
807 **Apartments**
1 Hardin Sally B Mrs
2 White John T
3 Berry Sarah Mrs
4 Evans Geo jr
809 **Apartments**
1 Lanier Luther
2 Hill Della Mrs
3 Parks Ruth Mrs
4 Williams Lucy
Street continued
811 Simmons Robt
813 Dewalt Coley △ ED 2-5544
815 Bellamy Marie Mrs
817 Moore Clarence
825 McDowell John W △ ED 4-4787
827 Thacker Clarence
829 Hill Lula G Mrs △ ED 2-8639
831 Vacant
833 Davis Georgia J Mrs
N Clarkson ends

24
CATHERINE E—From 1300 S Tryon southeast, 1 northeast of E Bland (Zone 3)
107 Ervin Talmadge △ ED 4-5038
109 Allen Will
111 Barnes Joe
113 Vacant
115 Bradford Mildred
S College intersects
200 Fee Sam
201 Wise Clarence E △ FR 7-4898
204 Bailey Jas
205 White Chas E
206 Garrett Viola M △ FR 7-6647
207 Huff Gilbert
208 Johnson Edw
209 Neely Jas
210 Fall Rebecca Mrs
211 Edwards Clarence

15
CATHERINE W—From 1300 S Tryon northwest (Zone 3)
109 Derita Flora Sup Co (side)
112 Barrino John jr
Kennion Georgia Mrs
Bolin J C
115 Air Eng Co △ ED 4-7239
116 Durham Andrew jr △ FR 5-4883
118 Sadler Annie B Mrs
120 Edwards Thos △ FR 6-4359
122 Myrick Zeke
124 Beatty Josephine
Winnifred intersects

19
CATHEY'S ROW (Changed to Blanton)

39
CATON (Greenville)—From 1000 N Johnson southwest to bey Kendrick (Zone 6)
801 Stinson Love B
803 Vacant
804 Robinson Joe L
805 Sampson Ben
806 Clyburn Lemmie
Putnam ct begins
807 Brown Frank T
809 Jones Mattie
811-15 Vacant
817 Ramsey Griffith
818 Potts Amie △ ED 4-1415
819 Davis Veola Mrs
Maxwell ends
820-22 Vacant
824 Thomas Lonzero
826 Butler Annie Mrs
828 Faust Eliz
830-32 Chisholm Chris
831 Brown John ◎
(Not open bet 831 and Kendrick)
Kendrick intersects

71
CAVENDISH CT—From 3600 Fielding av, 1 south of Kingscross dr (Zone 7)
1321 Huskey Cecil G ◎ △ EM 6-2545
1331 Vacant
1411 Burck Paul ◎ △ EM 6-3676
1412 Cox Mitchell P ◎ △ EM 6-0349

60
CECIL N (Changed to N Kings dr)

48
CECIL S (Changed to S Kings dr)

29
CEDAR N—From 800 W Trade northeast (Zone 6)
112 Hendrix Wm R ◎ △ ED 2-5061
115 Brome Wayne △ FR 6-6829
116 Ginn Ira C
Ensminger Helen V Mrs
117 Jones Jas C △ FR 6-7824
119 Harris Bill
rear Porter John N auto repr △ ED 3-7054
120 McCameron Mary E Mrs △ FR 5-1355
102½ Garrett Frank R
121 Calarino Paul
Koury Sidney A ◎
125 Vacant
W 5th intersects
208 Hutchinson Henry
Cole la begins (not open)
215 Elliott's Pl confy △ ED 2-9619
219 Pearson Eug
221 Davis R Guy ◎ △ FR 6-4163
227 Jones Jas
229 Hubert Eddie L
233 Robinson John
237 Henderson John △ ED 3-5977
241 Harris Ranson
245 Vacant
247 Moore Oscar
Cates begins
249 Bridges Louise Mrs

Pittsburgh Plate Glass Co.

"PITTSBURGH PAINTS — SMOOTH AS GLASS"

GLASS FOR EVERY PURPOSE

WALLHIDE — FLORHIDE WATERSPAR — SUNPROOF PAINTS

201 E. 6th, cor. N. College

Phone EDison 3-6624

WBT
DIAL 1110

WBTV
CHANNEL 3

11
EDAR S—From 800 W Trade southwest to W Palmer (Zone 6)
112 Cowick Mildred C Mrs
113 West Avenue Presby Ch (Annex)
115 Katzen Philip ◎
116 Reid John N
119 Morgan R D
120 Vacant
121 Henson Helen S Mrs △ FR 7-4821
123 Lefter Chas S △ FR 6-0774
124 Lockey Jennings B △ FR 6-6652
124½ Wallace Jessie
125 Vacant
126 Watts Bessie B Mrs △ ED 4-7634
126½ Barrier Ed M
W 4th intersects
200 Sou Business Brokers △ FR 7-1495
201 Patrick Louise W Mrs
204 Vacant
205 McAllister Ernest H ◎ △ ED 3-1704
208 Brem Lucille Watterson int dec △ ED 4-9673
213 Hendricks Emma J Mrs furn rms △ FR 5-8232
214 Harrell Rachel Mrs
216 Edwards Fannie Mrs △ FR 6-7110
219-21 Ebony Guest House furn rms △ FR 5-9282
Hyman Cora L Mrs
220 Caldwell Minnie Mrs
224 Char Paper Co whol △ ED 3-7104
224½ Char Steel Prods Co mfrs △ ED 3-7770
225 Vacant
226 Southeastern Tool & Die Co Inc △ FR 5-1751
228 Vacant
229 Vacant
232 Simpson David △ ED 2-2376
234 Ghant Isaac
236 Costner Jas
237 Shehan Ned
238 Vacant
240 Long Daisy M Mrs
241 Vacant
242 Campbell Isaac W
245 Skipper Henry D
249 Stowe Annie L ◎ furn rms △ ED 2-5269
Westbrook dr begins
W 3d ends
301 Vacant
302-06 Fairview Inn Dining Room restr △ ED 2-9349
307 Lowery Anna C Mrs ◎
308 Crane's Food Store gros △ ED 2-9417
309 Heath Battie Mrs △ ED 2-4434
309½ Howard J V
310 Dembee Sam
311 Matthews Tommie
314 Stamey Alf
315 Flippin Josephine Mrs
W 2d intersects
316 Cathey Adrian S gro △ ED 3-3123
rear Owens June
Wise Jesse
318 Vacant
319 Yount Robt W gro
320 Vacant
321 Puckett Ralph M △ ED 3-1637
322 Ingram Susie C Mrs
325 Phifer Curtis C
328 Gaston Mary B Mrs
329 Mitchell Walter jr △ FR 5-7525
332 Langford Mabel Z Mrs ◎
333 Singleton Hilluard △ ED 4-1872
334 Miller Mary G Mrs
Greenleaf av begins
400 Gillian Saml L
401 Belton Robt
404 Vacant
405 Vacant
407 Hill Roosevelt
408 Simpson Evangeline Mrs
409 Vacant
410 Anderson Thos △ FR 6-9101
411-13 Merchants Patrol Inc guard serv △ FR 6-4422 and FR 7-1166
412 Lowery Leo
414 Scott Edw H
416 Lail Velma P Mrs
418 Vacant
419 Pink Stand confy
W 1st intersects
500 Kelley Co The Indry equip △ ED 4-9759
Kelley Iron Wks △ ED 4-9759
505 Caro Distributing Co beer △ ED 4-7142
509 Vacant
P&NRy crosses
13
601 Sutphin I V Co The waste paper △ ED 3-8991
624 F&R Coal & Oil Co Inc △ ED 3-6177
625-27 Queen City Fdry Inc △ ED 2-4554-△ ED 3-4234
634-38 Union Whse Co mdse △ ED 3-7191
Carolinas Mut Hdw Corp whol
W Hill intersects
700 Adv Distrs of America (div ofc)
Adv Distrs of Carolinas' Inc △ ED 3-5838
McNett John S Silk Screen Prntg Co signs △ ED 3-5838
W Morris ends
Zone 8
801 Gabrielson G K & Co records △ FR 6-1596
803 Vacant
908 McClancy Geo co condiments △ ED 2-1319
Gwinn H L Co wast dlr △ ED 4-7456
Hall Sup Co jwlrs sups △ ED 4-4543
Hall Jwlrs △ ED 4-4543
Dunbar intersects
1000 Transport Cleaning of The Caros Inc △ FR 5-2591
1029 Hartman Constn Co bldg contrs △ ED 3-4038
Caro Vet Sup Co △ FR 5-2091
Post intersects (not open)
W Palmer intersects

42A
CELANESE DRIVE (Changed to Barclay Downs dr)—From 3204 Selwyn av northwest 2 blks, 1 northeast of Wakefield av (Zone 9)

49
CELIA AV (Biddleville)—From 1400 Beattie's Ford rd west, 1 north of Davis av (Zone 8)
2206 Yeldell Eloise C Mrs ◎ △ ED 3-1974
2210 Dolphus Leon ◎ △ FR 5-8286
2211 Towns Jos F ◎ △ ED 4-8423
2212 Moragne Robt ◎ △ ED 4-5472
2214 Moreland W Howard ◎ △ ED 3-2689
2215 Goines Ambrose W ◎ △ FR 5-4637
2218 Boulding Ruffin P ◎ △ ED 3-8550
2219 Dykes Alex S ◎ △ FR 6-6751
2224 Moore Jack K △ FR 5-3530
2225 Paige L Augusta △ FR 6-2273
2226 Sanders Timothy C Rev ◎ △ ED 6-4925
2227 Hunt Carl J ◎ △ FR 6-5348
2231 Wyatt Rosalie F Mrs ◎ △ ED 2-7330
Carmel intersects (not open)
2301 Green Clarence △ ED 4-1306
2305 Williams Melvin ◎ △ FR 6-1912
2309 Alexander Oren H ◎ △ ED 3-4078
2315 Stovall Jack ◎ △ FR 6-7084
2317 Leak Murdock M Rev ◎ △ ED 4-1558
2321 Crosby Lucy M Mrs ◎ △ FR 6-9725
2327 Caldwell T W ◎ △ FR 5-6252
Holly intersects
2400 Brewer A Shaw ◎ △ ED 2-8916
2401 **Apartments**
1 Caple Horace B △ ED 4-0396
2 Craig Willie △ FR 7-3655
3 Monger Howard
4 Cousar Magnolia M Mrs △ FR 6-8139
Street continued
2404 Delaney Jas ◎ △ ED 4-8516
2406 Perry Roy T ◎ △ ED 4-4788
2408 Johnson Marie G Mrs △ ED 4-4316
2412 Henderson Harry W ◎ △ ED 2-5909
2414 Brewington Chas R ◎ △ ED 4-0718
2420 Johnson E Bernard ◎ △ FR 7-5777
Oak intersects
Balsam intersects
2600 Vacant
2616 Outing Press ◎ △ ED 2-1595
2620 Outing James B △ ED 4-9517
2628 Cloud Miller ◎ △ FR 7-1190
2631 Vacant
2633 Anthony Susie
2635 Byers Thelma V △ ED 4-3382
2637 Huff John ◎
2726 McAliley Mary Mrs ◎ △ FR 6-1727

45A
3027-31 No return

47
CEMETERY AV (Biddleville)—From 500 Beattie's Ford rd northwest, 1 north of French (Zone 8)
300 Peay Lila B Mrs
301 Vacant
302 Johnson Orean
304 Hood Ernest
306 Given Maggie B Mrs
307 Godwin John W wood △ ED 4-9906
308 Vacant
310 Belton Thos
311 Love Edw I
317 Hill Otis △ FR 5-5059
321 Hill Ida Mrs
326 Allen Frank M Rev ◎ △ FR 6-5793
329 Tate Ollie ◎ △ ED 4-8055
333 Bolton Geo △ FR 5-6254
337 Phifer Jas △ FR 6-2254
339 Vacant
341 **Apartments**
1 Smith Geo
2 Howie Mary E
3 Richardson Thelma Mrs
4 Foster Sarah Mrs
Carmel intersects
404 Vacant
406 Carr Dora T Mrs ◎ △ FR 7-7648
408 Brice Alice J Mrs
411 Vacant
413 Glover Rosalee Mrs
414 Nash Elsie W drsmkr △ ED 2-7589
415 Hare Mamie Mrs ◎ △ ED 4-3234

51
CENTER (Hoskins)—From 3320 Odum av northwest bey Tennessee av (Zone 8)
100 Wynne John H jr ◎ △ EX 9-0225
H & H Plmb & Htg Co Inc △ EX 9-0225
101 Shaw Jas S ◎ △ EX 9-9075
119 Sigman Chas R
121 White Bobby S
123 Hunter Gene T ◎ △ EX 2-1114
160 San Plmb & Htg Co Inc △ FR 5-8431
Darby av intersects
205 Smith Sadie F Mrs ◎ △ EX 2-2155
209 Evans Aaron
213 Earley Jack G
220 Vacant
225 Morris Oliver
228 Broome Bertha Mrs ◎ △ EX 2-1777
300 Dixon Wm I △ EX 9-1406
308 Pitts Theo P
312 Helms Jerry F
Kentucky av intersects
Bellehaven intersects
404 Williams Gro
414 Smith Hazel G Mrs
418 Lutz Jess E
422 Smith John E ◎
426 Martin Carmel Mrs
Tennessee av intersects
632 Abraham Dolph
640 Douglas Henry ◎ △ EX 9-0185
978 Davis Geo W Rev ◎ △ EX 9-3136
980 Vacant
986 Bethlee Bapt Ch
990 Davis Dean
Sigmund ends

51
CENTER DR (Changed to Clyde dr)

64
CENTRAL AV—From 200 E 7th east, 1 north of Sunnyside av (Zone 4)
400 Costner's Inc clns △ ED 4-6439
401 Kayo Oil Co (dist ofc)
Kayo Serv Sta gas sta △ FR 5-9381
500 Ellis Polly Mrs
501 Herring Emma J Mrs furn rms
506 Vacant
507 Herring Hoyt M ◎ △ ED 3-8535
rear Herring Hoyt Sign Co △ ED 3-8535
508 Fisher Elmer W
510 Jacobs Alvernor
511 Elec Rewinding Co △ FR 7-5052
511½ Frangochis Gus △ ED 3-2479
513 Authorized Appl Servicenter △ FR 5-5092
514 **Apartments**
1 Vacant
2 Lutz Ruth
3 Green Katie M △ ED 4-0125
4 Laney Jane R Mrs
Street continued
520 Stafford Clara G Mrs ◎ △ ED 3-1485
525 Gray & Creech Inc duplicating equip △ FR 7-2674
Preston intersects
600 Rudisill J Bryan ◎ △ ED 2-4571
601 Correll J C △ ED 3-6066
603 Hayes Thos E jr △ ED 2-3076
606 Vacant
608 Love Marvin O △ ED 3-5940
609 Eagle J Arth ◎ △ ED 2-0860
614 Bogart Harriett C ◎ artist △ ED 3-3468
615 Elliott Daisy E Mrs ◎ △ ED 2-8578
619 Russell Nanny H Mrs ◎ △ FR 6-7753
620 Petrie Lewis W ◎ △ ED 3-6782
624 Johnson Katie M Mrs ◎ △ ED 2-4421
625 Sellers Bertha K Mrs ◎ △ ED 3-1565
632 Hovis Lillie M Mrs ◎ △ ED 2-5253
Graham Isabelle P ◎
633 Denning Chas M △ FR 6-8715
Prospect intersects
700 Foard Chas L ◎ △ FR 5-8594
701 Red Fez Club Inc △ ED 3-6654
ED 3-6655
708 Petteway Bonnie A Mrs ◎ △ ED 2-7221

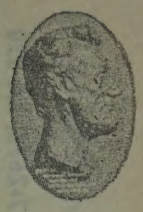
THE LINCOLN NATIONAL LIFE INSURANCE COMPANY
LIFE ACCIDENT SICKNESS GROUP
Represented by
RAYMOND E. KING AGENCY
Suite 1405 Wachovia Bank Bldg.
129 W. Trade
FRanklin 5-4421

WADDELL CONSTRUCTION COMPANY INC.
General Contractors
ASSOCIATED GENERAL CONTRACTORS OF AMERICA
CAST-O-STONE DISTRIBUTORS APPLICATORS
P.O. Box 4174
Charlotte, N. C.
TELS.
EMerson 6-0712
EMerson 6-3151

THE WEARN LUMBER COMPANY
"SERVING THE CAROLINAS SINCE 1890"
MANUFACTURERS OF ARCHITECTURAL WOODWORK
Wholesale
1420 S. MINT ST.
PHONE EDison 3-7575

T. C. HEYWARD & CO.
Steam and Hydraulic Equipment
518 E. MOREHEAD S.
TELS. FRanklin 7-2678, LA 930

"CHARLOTTE'S SAVINGS CORNER"
HOME FEDERAL SAVINGS & LOAN ASSOCIATION
FEDERAL SAVINGS AND LOAN INSURANCE CORPORATION — SAFETY OF YOUR SAVINGS — INSURED UP TO $10,000
Mortgage Loans
Fourth and Tryon
Organized in 1883
Insured Savings
Tel. FRanklin 6-8447
FEDERAL HOME LOAN BANK SYSTEM — MEMBER

CENTRAL AV—Contd
709 McDonald Cath J Mrs ⓪ △ ED 3-2023
711 Wright W Thos ⓪ △ ED 2-4603
714 Andrews Martha P Mrs ⓪ △ ED 2-3332
719 Wall Pearl D Mrs ⓪ △ ED 4-3959
720 Yandle Mary A Mrs △ FR 7-6947
Townsend Jay M ⓪ △ ED 2-1016
724 Turner Clara B Mrs △ ED 2-8204
725 McAuley Harriet T Mrs ⓪ △ ED 3-2280
726 Green Marion J △ ED 2-7691
728 Renfro Cath D Mrs
731 Priest Edith G Mrs △ FR 6-5414
732 Suitt Leary U △ ED 3-7840
734 Vacant
Piedmont intersects
800 Bass Steph H ⓪ △ ED 4-5267
800½ Vacant
806 Mahaffey David R ⓪ △ ED 3-6851
Harmon Geo H △ ED 3-6851
809 Gallant Miller ⓪ △ ED 2-6657
814 Karras Jas D ⓪ △ ED 2-8294
815 Ashcraft Simeon E ⓪ △ ED 3-3227
819 Vacant
821a Vacant
821b Vacant
823 LeGrande Peggy P Mrs △ FR 5-1837
826 Cox Ralph D ⓪ △ ED 2-9661
831 Vacant
832 Layton Harvey W ⓪ △ ED 2-8927
834 Spelman John M jr
901 Parker Louise A Mrs ⓪ △ ED 2-3318
902 Harper Mabel B ⓪ △ FR 7-2096
910 Morris Mamie A Mrs ⓪ △ ED 3-8929
911 **Apartments**
1 Dickson Carroll R pntr contr △ FR 5-2158
2 Allen Wm G △ ED 4-7847
3 Brigman Estelle △ ED 4-7612
4 McCormick Rosella Mrs
915 **Apartments**
1 Helms Tracy
2 Burgess Nettie A Mrs △ ED 2-2049
3-4 Vacant
5 Vacant
6 McLawrin Wiley
Street continued
917 Two Sisters Beauty Salon △ ED 3-0438
919 Good Housekeeping Shop Inc
△ ED 2-8363 △ ED 4-9466
920 Bennick's Soda Sundries △ FR 5-9222
922 Mower Equip Co △ FR 6-2665
924 Piedmont Radio & Telev △ FR 5-8017
926 Vacant
927 Pearson Bros Serv Sta △ ED 2-9652
62
E 10th ends
Louise av intersects
1000 Colonial Stores Inc (br) gros △ ED 4-4327
1001-11 **Heathland Apartments**
1001 Lowd Theresa Mrs △ FR 6-0107
1003 Holder Mary E Mrs △ ED 2-8366
1005 Pliner Sol △ ED 4-2488
1007 Russo Angela △ FR 6-5940
1009 Saar Mary G Mrs
1011 Gray Nan O Mrs △ ED 3-7331
1020 Snook Bros Inc tv appliances
△ ED 3-8686
1023 Salvation Army Men's Social Serv Center The △ ED 2-1171
1024 Wilkinson Eliz H Mrs △ ED 2-0082
1026 Tingley Nell N Mrs ⓪ △ ED 3-5069
1028 Hamilton Paul C ⓪ △ ED 2-6231
1030 Vacant
1032 Stapleton Annie M Mrs △ ED 2-8998
1033 Hearthstone The restr △ FR 6-8034
Powell Mildred E ⓪ △ FR 6-8034
1041 Jewel Jas K real est △ FR 6-8190
Selwyn Sewing Shop smstrs
△ FR 6-8190
Cowell Henry S jr acct △ ED 2-5365
Street continued
1045 Vacant
1047 Automotive Office Appl Co business
machs △ FR 5-7266
Oakland av ends
Heath ct begins
1100 Barnhardt Nell V ⓪ △ ED 2-3666
1101 Meigs Clns clo △ ED 4-5247
1103 Lighting Center Inc contrs
△ FR 6-5648
1111 Pet Dairy Products Co △ ED 3-6173
△ ED 3-7809
1112 Redd Bessie F Mrs ⓪ △ ED 2-4944
1130 Cole Pattie M Mrs ⓪ △ ED 2-6597
Hawthorne la intersects
1200 Thomas Jenks J ⓪ △ ED 3-4574
1202 Graham Luzon W Mrs △ FR 7-6448
1203 Central Av Meth Ch △ ED 4-3085
1204 Wiley Josephine ⓪ △ ED 3-3905
1204½ Robbins Julia T Mrs △ FR 7-1880
1205 Kiker F W Rev △ FR 7-4760
1207 Costello Michl
1210 Melibruda Anthony J △ FR 7-4298
1212 Queen Pie Co whol △ ED 2-1202
1215 Hobbs W H Inc plmbs △ ED 2-1119
1217 Branner's Shoe Serv reprs
△ FR 6-1222
1219 Sikes Elec Co elec mtrs △ FR 6-2941
△ ED 2-9601
1221-23 Caro Bedding & Chair Co Inc
mfrs △ FR 5-8621
1222 Cook's Dick Pure Serv gas sta
1225 Carolinas Auto Sup Hse whol access
△ FR 5-3713
Lamar la ends
1237 Dixie Elec Mtr Serv Inc reprs
△ ED 2-1116
1241 Char Safe & Lock Co △ ED 2-4435
1243-45 State Farm Mut Ins Co △ ED 2-1153-
△ ED 4-0596
Lamar av intersects (ns not open)
86
Zone 5
1300-06 Under construction
1317 Char Casket Co mfrs △ FR 5-7333
1318 Cole Mfg Co Inc farm implements mfrs
△ ED 3-5111
1322-34 **Central Sq Shopping Center**
1322 Cosmopolitan Health Studios Inc reducing
△ FR 6-1589
1324 Family Bootery ret shoes △ FR 7-2132
1326 Deb Shop clo (br) △ FR 5-8213
1327 Maner Hammett T ⓪ △ ED 3-4893
1328 Arrow Lndry & Clns (br)
1330 Franklin Ben 5 & 10c Store △ FR 6-7996
1332 Eckerd Drugs Inc (br) △ FR 5-5556
1333 Evans Jos C △ ED 2-6435
1334 A&P Food Stores (br) gro △ FR 5-3223
1337 Maner Lonnie H △ ED 3-4469
1337½ Edwards B Avery △ ED 3-2310
Clement av intersects
1401 Helms Lee
1403 Conley Ralph
1407 Vacant
1409 Jims Tavern beer △ FR 5-9595
1411 Vacant
1413 Thomas Elec Co contrs △ ED 3-5550
1415 Sing Lndry
rear Chow Thos A △ ED 3-3301
1417 Enchanted Cottage The children's clo
△ ED 2-1750
Callie's Hse of Maternity Clo
1421 Wilkinson Marvin A ⓪ △ ED 3-4028
1425 Smith Gertrude D Mrs ⓪ △ ED 2-6042
1426 Delmonico Plaza Cafeteria △ FR 6-8438
1431 Hewitt's Dairy Queen ice cream
△ FR 7-1534
1432 Vacant
1436 McAteer & O'Brien Texaco Serv
△ FR 5-9558
Pecan av intersects
1500 Hill's Clo Store Inc △ ED 2-2625
1501 Central Av 66 Serv △ ED 2-9396
1502 Helms Barber Shop △ ED 3-6437
1504 Todd's Flowers Inc △ ED 2-8129
1506 Cato Stores Inc br women's clo
△ ED 4-8002
1506½ Mackay Noel C dentist △ FR 5-3958
1508 Belle-Donna Shop women's clo
△ ED 4-0372
1509 Central Sandwich Shop restr
Lillian's Children's Shop △ FR 6-0145
1510 Vacant
1511 Johns Mr Ladie's Apparel Shop
△ FR 5-1266
1512 Barbre Realty Co △ ED 4-3049
1512a Alexander Jwlrs watch reprs
△ FR 6-1836
1513 Plaza Hdw Inc △ ED 4-3463
1514-16 Self Serv Shoe Co Inc
1515 Citizens Finance & Loan Co △ FR 5-8691
1516a Vacant
1516b Kirkendol Edw C dentist △ ED 3-1403
1516c Vacant
1517 Sherman's Ltd men's clo △ FR 6-1024
1518 Plaza Cafe △ FR 7-9360
1519 Sou 5 & 10c Stores (br)
1521 Hahn's Bakery △ ED 3-6026
1522 Mack's Esso Serv Sta △ ED 2-9218
1525 Jack's Plaza Beauty Salon △ ED 4-0723
1531 Sherwin-Williams Co The (br)
△ FR 6-5525
1533 Pic-N-Pay Shoe Store △ ED 3-3586
Thomas av intersects
1600 Bryam's Tire Serv △ ED 4-3492
1601 Johnny's Esso Serv & Garage △ FR 7-9308
1610 Plaza Theatre △ ED 4-1414
1611 Ken's Telev & Appl Inc △ FR 6-6572
1615 Price Irene A Mrs △ ED 2-3922
1616 First Union Natl Bank of NC (Plaza Br)
△ ED 4-8890
1623 Do-Nut Dinette restr △ FR 5-9725
1626 Carter & Mann Atlantic Serv Sta
△ FR 5-9396
1627 Plaza Amoco Serv Sta △ FR 5-9427
The Plaza intersects
1700 Mullis Crown Serv gas sta △ FR 5-9407
1704 Harris Super Mkt Inc No 1 gros
△ FR 5-8491
1726 Harris Super Mkt Inc (whse)
Nadina begins
1800 Central TV Sls & Serv △ FR 5-5647
1802 Midwood Garage auto reprs
△ FR 6-3497
1810-14 Riddle's Bill Texaco Serv
△ FR 6-4283
1817 Midwood Sch △ ED 2-6428
1826 Thomas Franklin A ⓪ △ FR 6-2948
StJulien ends
1901 Morris Wm A ⓪ △ ED 3-4723
1908 Price Jas S jr optom △ ED 2-7585
Sherrill Robt L optom △ FR 5-4974
1911 Whitaker Clarence H ⓪ △ FR 5-5032
1912 Ross Thos W phys △ ED 4-9446
1917 Central Assembly of God △ ED 2-3476
1918 Serv Distr Co Inc (br) gas sta
△ FR 5-9596
1925 Long Edith A Mrs ⓪ △ ED 3-5254
1931 Brown Jas L
1933 Karras Nick △ FR 5-2774
Westover ends
2005 Vacant
2005½ Vacant
2007 Central Avenue Grill △ FR 5-9583
2007½ Vacant
2021 McCoy Serv Co Inc (br) gas sta
△ FR 5-9613
2025 Star Publ Co △ ED 2-1677
Cullingford F Wm E ⓪ △ ED 2-2522
2027 Coml Printing Serv △ ED 2-1677
2029 Cooke Archer L △ ED 4-7055
Douglas Chas △ FR 6-0262
2033 Riggins Blanche E Mrs ⓪ △ ED 2-1703
2107 Hite Grear O △ ED 3-5071
2115 Walsh Mae G Mrs ⓪ △ ED 3-3811
2121 Sloan Melvin L ⓪ △ FR 6-2214
2127 Vacant
2129 Three Nickels Washateria self serv
△ ED 2-9439
2131 Donna's Miss Sch of Dance
△ ED 2-8637
W Firth ct begins
2203-05 Jones Tire Sls Inc △ ED 2-3432-
△ ED 3-5141
2207-09 Tractor & Implt Sup Co △ ED 4-9533
2213 Battery Distr Co △ ED 2-9100
2215 D&C Mach Co machs △ FR 5-3258
2219 Kannon Clns △ ED 2-5682
2221 Vacant
88
E Firth ct begins
2301 Starnes Oscar H ⓪ △ ED 2-3026
2305 United Sewing Center sewing machs
△ ED 3-3485
2306 Midwood Clns clo △ FR 7-5933
2308 Leith Bros Esso Servicenter △ ED 3-1080
Iris dr ends
2309 Vitamin Products Co △ ED 2-5325
2311 Morningside Barber Shop
△ ED 2-7313
2315 Hamilton Fay M Mrs beauty shop
△ FR 5-2025
Douglas Clns Inc (br) clo △ FR 5-8284
2316 Sterling Drug Stores Inc (No 4)
△ FR 7-4553
rear Offices
Barker Instrument & Mach Co mfrs
agt △ ED 4-1222
Cellar Delicatessen The
Lee Perry E jr coml artist △ ED 4-4423
Morningside Beauty Salon
△ FR 6-4105
Midtown Radio & Telev Serv
△ FR 6-7274
Char Screen Process Co signs △ FR 5-8269
Street continued
2317 Crest Stores Co Inc (br) 5 & 10c Store
△ FR 5-7270
2318 Midwood Hdw Inc △ FR 5-5260
2319 Midwood Shoe Repr
2320 County ABC Bd Store No 7
Chatham av begins
Lyon ends
2402 B&B Food Store △ ED 2-4175
2403 Carter's of Char Inc furn △ FR 6-4426
2405-07 Playhouse Inc children's furn
△ FR 7-1088-△ FR 7-3833
2406 Adams Shop The clo △ ED 3-1790
2408 Midwood Cut Rate Store sundries
△ ED 2-9352
2409 Midwood Barber Shop
2409½ △ Pepper's Radio & TV Serv
△ FR 5-6466
2411 Midwood Flower Shop △ ED 3-0585
2413 Treasure House Ceramics ceramic sups
△ ED 4-2905
2415 Griffin Hdw & Sup Co △ ED 4-0525
2419 Ruth's Fashion Shoppe women's clo
△ ED 4-5031
2421 Playhouse Shoe Center (annex)
2423 Eaves & Reich Agency ins △ FR 5-7154
△ FR 6-7284

CHARLOTTE MERCHANTS ASSOCIATION INC.
GIVES YOU THE SERVICES OF CREDIT BUREAU of CHARLOTTE COLLECTION SERVICE DIVISION and PHYSICIANS' & DENTISTS' CREDIT BUREAU
202 City Savings Bank Bldg.
120 E. Third St.
See Page B

DOWNTOWN
332 N. Tryon
Tel. EDison 3-4166
WALKER'S DRUG STORES
COMPLETE PRESCRIPTION SERVICE
CITY WIDE DELIVERY
HAWTHORNE
Medical Center
225 Hawthorne La.
Tel. FRanklin 6-6437

McCLURE LUMBER COMPANY
LUMBER AND BUILDING MATERIALS
ROZZELLS FERRY RD. (MT. HOLLY RD.) PHONE EXpress 9-5681

ENTRAL AV—Contd
37 Purser's Fuel Oil Serv △ FR 5-8387
Christensen Hans auto repr △ FR 6-3877
Christensen Shell Servicenter △ FR 6-3877
Club rd begins
01 Yandell Lola M Mrs ◎ △ FR 7-6669
13 Fincher Benjy W △ FR 6-2107
14 Salem Edw ◎ △ ED 3-8574
15 Bosio Jean V
16 Phillips Eddie D ◎ △ FR 6-6325
ar Phillips Eddie D Plmb Co △ ED 3-4758
17 Ogburn Everett H
19 Connell Verta W ◎ △ ED 4-5851
Morningside av intersects
08 Soupe Robt L ◎ △ FR 5-1254
11 Central Av Drug Center △ ED 2-7197
13 Central Av Meat Center △ FR 6-1478
Meat Centers Inc The gros △ FR 6-1478
15 Arrow Lndry & Cleaners
23 Clontz Guy H ◎ △ ED 3-5225
29 Barbee Walter J ◎ △ ED 3-2480
Ivey dr ends
01 Long Eleanor M Mrs ◎
07 Ratteree Chas D △ ED 4-6507
14 Hawk Claude W ◎ △ ED 4-8078
15 Spainhour Mirtie Mrs ◎ △ FR 5-6650
17 Mills Patricia L △ FR 6-4981
18 Papalambrou Chrysostomas Rev
△ ED 4-2743
Parker Dora R Mrs
19 Vacant
Logie av begins
10 Helms H S & Son Sunoco Serv
△ ED 2-9774
11 Carriker Poultry Co △ ED 3-2177
Carriker Feed Co △ ED 3-2177
21-23 Marsh-Broadway Constn Co
△ FR 7-4501
Masonic dr begins
63
Briar Creek intersects
06 Pappy's Grill restr
ear Papalambro Lambros
19 Roland's Amoco Serv gas sta
△ FR 6-4764
Arnold dr begins
07 Ham Agnes C Mrs △ FR 5-6601
09 Sellers Donald L △ ED 4-2608
10 Matthews Naomi W Mrs ◎ △ ED 2-8312
11 Tuggle Jack W △ FR 7-1806
13 Trigg J Tracy △ FR 6-6414
17 Freeman Clifford N △ ED 2-4263
19 Snipes Earl E ◎ △ ED 3-1498
21 Hart Paul R △ FR 7-1246
23 Faris Mohamed H △ ED 4-7389
25 Beamer F Earl ◎
27 Bowers John W △ FR 7-3804
31 Hilton Carolyn L △ FR 6-6379
33 Swayngim Wm T ◎ △ ED 2-8255
35 Flinchum Robt C ◎ △ FR 6-9055
37 Joyner Richd T △ ED 3-6520
109 Vacant
130 Mills Clarence M Rev ◎ △ ED 2-3369
200 Krimminger Nathan B △ FR 6-6513
ear Krimminger Candy Co whol
△ ED 4-3550
222 Wolfe Martha C Mrs ◎ △ FR 5-7520
222½ Humphries Robt F
223 Renfrow Jas M ◎ △ FR 7-7947
Briar Creek rd ends
300 Blackmon H Grady ◎ △ KE 7-3929
301 McKenzie David E ◎ △ KE 7-1404
309 Huntley Jas W △ KE 7-2383
326 McElduff Jas E ◎ △ KE 7-5648
328 Deaton Jas E △ KE 7-4109
334 Benton Thurman N ◎ △ KE 7-2392
Cyrus rd begins
400 Lowe Beverly M ◎ △ KE 7-0811
410 McConnell John V ◎ △ KE 7-1779
418 Arrowood H Richd jr ◎ △ KE 7-4108
419 Wolfe Ruth B Mrs ◎ △ KE 7-2290
426 Johnson Jas T ◎ △ KE 7-1994
Merry Oaks rd begins
501 Riggsbee Commie W △ KE 7-2230
503 Moudy Martha M △ KE 7-0681
507 Cockrell P Andrew △ KE 7-3924
509 Brunson Robt M △ KE 7-5103
512 Houck Wm T
517 Templin Chas R ◎ △ KE 7-1828
534 Broome Sht Mtl Co △ KE 7-3959
Sou Pest Control Co Inc △ KE 7-2125-26
Char Exterminating & Chem Co Inc
△ KE 7-3808
Sanitation Products Co △ KE 7-2126
Pesticide Distributing Co △ KE 7-5145
Carolyn dr ends
601 St Andrew's Epis Ch △ KE 7-0370
620 Mincey Elry L ◎ △ KE 7-5622
623 McFarland Thos W ◎ △ KE 7-3035
631 White —
Longfellow begins
645 Cooper Fred W ◎ △ KE 7-3705
646 Caudill Blake H △ KE 7-2387
Glenn av begins
3701 Eastway Clns △ KE 7-4848
3716 Eastway Sinclair Servicenter gas sta
△ KE 7-9910
3721 Huntley's Jim Esso Servicenter gas sta
△ KE 7-4183
Eastway dr intersects
3800 Eastway Shell Serv gas sta △ KE 7-9903
3801 Funderburk's Gulf Serv Sta △ KE 7-9939
3809 Culp Lonnie C J ◎ △ KE 7-1751
3810 Barber-Colman Co air condition equip
△ KE 7-0111
Crouse-Hinds Co elec equip △ KE 7-2440
3815 Pegram Jas C ◎ △ KE 7-0963
3815½ Smith Jas M
3827 Vaughn Robt L ◎ △ KE 7-4638
Medford dr intersects
3911 Childers Glenn E ◎ △ KE 7-3951
3919 Ferree Ira L △ KE 7-3516
Temple la begins
4010 Memorial Meth Ch
4011 Huss Gorman L ◎ △ KE 7-3768
4019 Third Presby Ch △ KE 7-5313
4122 Chick Wm H ◎ △ KE 7-3192
4126 Kruger F W jr ◎ △ KE 7-0187
4132 Dover Mollie L Mrs ◎ △ KE 7-5261
4135 Newell Saml W ◎ △ KE 7-3848
4200 Shirley Frank B ◎ △ KE 7-1721
4208 McCutcheon Jesse R △ KE 7-1259
4214 Ledbetter Grady L ◎ △ KE 7-1377
4220 Hancock A Carleton ◎ △ KE 7-4147
4310 Vinson's City Serv gas sta △ KE 7-9907
4330 McCorkle-Gettys Realty Co Inc
△ KE 7-2011
Allen D E Constn Co contrs
△ KE 7-1063
Allen D E Development Corp real est
△ KE 7-1063
Easthaven Development Corp real est
△ KE 7-1063
Withrow Agency real est △ KE 7-1061
Darby Acres Corp real est △ KE 7-1063
Milton Park Corp real est △ KE 7-1063
Allen Mtge Corp △ KE 7-1063
Street continued
4342 Stack Paul Sls Inc mfrs agts △ KE 7-4820
Southern Piping & Engineering Co Inc
△ KE 7-1041
Yandel Joe W △ KE 7-4781
111
Landsdale dr intersects
4421 Wilson & McCulloch Archts △ KE 7-1112
4428 Haas Frank W ◎ △ KE 7-2828
4431 Alexander Herbert F ◎ △ KE 7-0349
4438 McWhirter L A ◎ △ KE 7-0525
4448 Dulin Martin O jr ◎ △ KE 7-0798
4456 Stillwell Meredith H ◎ elec contr
△ KE 7-3414
4470 Johnston Homer L ◎ real est
△ KE 7-5509
4500 Stillwell Wm H ◎ △ KE 7-2612
Hall Durron C △ KE 7-2852
4520 Lockhart R S jr ◎ △ KE 7-2393
4526 Crutchfield Ruth C Mrs ◎ △ KE 7-1484
4611 Vacant
4621 Campbell Blaine ◎ bldg contr
△ KE 7-3256
4624 Dulin M Odell ◎ △ KE 5078
4630 Brown Mary J
4642 Hough Leroy A ◎ △ KE 7-5489
4732 Vore Lorenzo ◎
4801 Boone Clarence J ◎ △ KE 7-0674
4832 McManus S L Gro △ KE 7-2597
4900 McManus Sam L ◎ △ KE 7-1960
4901 Love Lonnie A ◎ △ KE 7-1477
4902 McManus Clara M Mrs ◎ △ KE 7-5218
4922 McManus Blanche ◎
4929 Love Bruce A ◎ △ KE 7-2687
4930 Black Zeb L ◎ △ KE 7-1725
4938 Price Ray ◎ △ KE 7-3272
5014 Moore Bernard ◎
5015 Love Jack D ◎
5023 Turnage Elgert R ◎ △ KE 7-3718
5101 Batts Vincent H ◎ △ KE 7-3339
5124 Amity Gro △ KE 7-4446
Walden Ward
5126 Vacant
5128 Amity Lingerie △ KE 7-2232
5135 Denson Fred Real Est △ KE 7-3919
5137 Hickory Grove 66 gas sta
△ KE 7-9940

75
CHALMERS—From Macie east, 1 north of York av (Zone 3)
Gilead begins
— Black's Willie Club restr

27
CHAMBERLAIN AV—From Bacon av northwest to Stewart Creek, 1 southwest of Rozzells Ferry rd (Zone 8)

88
CHAMBWOOD DR (Midwood)—From 2001 Belvedere av northeast and south
Tippah av intersects
Zone 5
2001 Roberts Stanley R ◎ △ FR 5-5149
2015 Parker Thos P ◎ △ FR 6-0483
2022 Craig S Calvin ◎ △ ED 2-2900
2023 Mingus Russell E ◎ △ FR 6-6858
2026 Carter Jack B ◎ △ ED 3-2215
2027 Sizemore Larry E △ ED 3-7030
2029 Johnson Oscar O
2100 Sanderson Warren P jr mfrs agt
△ ED 3-1759
2101 Loflin Lora R Mrs ◎ △ ED 2-8936
2105 Elliott Wm F ◎ △ ED 2-8920
2105a Hathcock Larry
2108 Rhodes Lawrence ◎ △ ED 3-8057
2109 Parrott Chas M ◎ △ ED 4-5734
2112 Wooten Sarah W Mrs ◎ △ ED 4-8455
2113 Myers Aubrey R ◎ △ ED 4-4623
2117 Youngblood Aaron Q ◎ △ ED 3-4720
2120 White T Edgar ◎ △ ED 3-0836
2121 Horne Clarence E ◎ △ ED 3-7839
2124 Hester Lena M Mrs ◎ △ ED 3-0992
2125 Horne Hubert A ◎ △ ED 3-4636
2128 Cook Theo W ◎ △ FR 5-1125
2131 Terrell Joe B ◎ △ ED 4-3996
2145 Mullis Archie F ◎ △ ED 4-8251
Mullis Flossie J drsmkr
2201 Williams J Adam ◎ △ FR 7-1541
2205 Todd Harold P ◎ mfrs agt
△ FR 7-5603
2209 Trice Chas A ◎ △ FR 6-7227
2212 Merck Avis L Mrs ◎ △ ED 2-7840
2218 Chapman Fountain I ◎ △ ED 2-5060
2221 Black Thelma H Mrs ◎ △ ED 2-7833
2225 Baldwin Jos W ◎ mfg agt
△ ED 4-7492
2229 Ashcraft John C ◎ △ ED 3-6915
2233 Tucker G Alvin ◎ △ ED 3-4917
2237 McGinnis Jas B ◎ △ FR 7-6950
2241 Gray C Reid ◎ △ ED 3-6746
2245 Brooks Calvin T ◎ △ ED 4-8287
2249 Johnson Edw B ◎ △ ED 4-0620
Belvedere av intersects

71
CHANDLER PL—From Rutledge av north, 2 west of Randolph rd (Zone 7)
1200 Ussery R Grady ◎ △ EM 6-1846
1201 Lawrence Wm E ◎ △ EM 6-3686
1213 Swain Sidney L ◎ △ EM 6-1622
1214 Hawn Carl L ◎ △ EM 6-3752
1221 Vogel Danl A ◎ △ EM 6-2241
1222 Ruddell Jos P ◎ △ EM 6-0959
1230 Osborne W Terry ◎ △ EM 6-4768
1236 Hogewood Donald B ◎ △ EM 6-1621
1242 Neill David M ◎ △ EM 6-2382
1245 Giddings Merlin E ◎ △ EM 6-2669
1248 Betenbaugh Walter R jr ◎ △ EM 6-1741
1253 Bradfield John W jr ◎ △ EM 6-2059
1256 Christian Jas H III ◎ △ EM 6-1097
1261 Cook V Wellborn △ EM 6-2250
1264 Neill Robt L △ EM 6-3300
1269 Hine Paul E ◎ △ EM 6-1436
1272 Hankins Julius E jr ◎ △ EM 6-3496
1280 Cole Harold R ◎ △ EM 6-1834
1288 McCartha C Eug ◎ △ EM 6-0619

84
CHANTILLY—A residential section in east part of city, south of Central av and east Pecan av to city limits

5
CHAPEL CT—From 301 W 2d southwest (Zone 2)
cor Whitton Bros (side)
Southeastern Constn Co (side)

110
CHAPLIN LA—From 400 Lyttleton dr east, 1 north of Robinhood rd (Zone 7)
5024 Hinson Bon C jr ◎ △ EM 6-1188
5116 Vacant

110
CHARING PL—From 1601 Lynbrook dr east (Zone 7)
5600 Litwak Danl ◎ △ EM 6-2447
5601 Stack Carl W jr ◎ △ EM 6-3385
5613 Hoffner Edwin M ◎ △ EM 6-0268
5700 Vacant

45A
CHARLES—(Changed to Custer)

94
CHARLES AV (North Charlotte)—From 2600 N Brevard east and northeast (Zone 5)
400-09 Chadbourn Gotham Inc (side)
401 Hughes Claude R ◎
Stallings Michl △ ED 3-2642
411 Hepler Gene R ◎ auto repr △ FR 7-3985

MECKLENBURG Hotel
100% Air Conditioned
Free Parking
CHEZ LAMOUR FRENCH RESTAURANT
516-22 W. TRADE
PHONE EDison 2-1181

Bob Robinson's Auto Service
"Built On Actualities"
General Auto Repairing
Auto Air Conditioning
All Makes of Cars
1305-11 E. 4th St.
TELS. EDison 4-5091 EDison 4-3818 and FRanklin 6-1704

HARDWARE MUTUAL INSURANCE COMPANY
OF THE CAROLINAS
CURRENTLY PAYING 30% DIVIDENDS ON FIRE INSURANCE
Established 1912 (See Yellow Page 104)
Home Office 1356 East Morehead St. Phone EDison 2-2119

SALES **HOPPE MOTORS SALES INC.** SERVICE
CHRYSLER — PLYMOUTH — IMPERIAL — SIMCA — VALIANT
439 W. 4th St. corner Graham St. Phone EDison 2-7161

CHARLES AV (N Charlotte)—Contd
417 Bean Homer E ◎
423 Powers Geo C △ ED 2-5528
427 Allen Alf A ◎ △ ED 2-7026
Carolina ends
500-02 Chadbourn Gotham Inc (ofc)
504 Chadbourn Gotham Inc prntg dept
505 Clifton Wm C ◎ △ ED 4-9088
510 Chadbourn-Gotham Inc (print shop)
511 Barger Geo V △ ED 3-9298
512 Prince Jesse E ◎ △ ED 2-6633
518 Vacant
519 Porter Fred O
520 Crowell Murray C ◎ △ FR 7-2747
525 Kiker Julian F ◎ △ FR 6-3289
529 Pope Jesse L ◎ △ ED 2-1246
Ponds ends
N Caldwell intersects
601 Patterson Billy F ◎ △ ED 4-8857
605 Jones Herman E ◎ △ FR 6-4952
609 Cupp Chas T ◎ △ FR 7-5350
615 Reid Stamey L ◎ △ ED 2-7980
618 Honeycutt Pearl M Mrs ◎ △ ED 2-4816
621 Richardson Marvin P ◎ △ ED 2-7307
627 Vacant
628 Keziah Lydia H Mrs
Nix Willard J △ FR 6-1785
Yadkin av ends
N Davidson intersects
700 Moore Eliza F Mrs ◎ △ FR 5-6563
704 Blackman Wm L
Parrish Loretta C Mrs
N Alexander intersects
712 Lipscomb John W ◎
716 Suddreth W Albert ◎ △ FR 6-0521
720 Maye James H △ FR 6-8326
rear Windahn Joel A △ ED 2-1359
724 McClellan Wm J ◎ △ ED 3-8429
726 Rouse Leonard A △ FD 6-3846
728 Community Pick Up gros
Union ends
N Myers intersects
800 Williams Sarah E Mrs ◎ △ ED 3-6868
812 Williams Ruth I Mrs ◎ △ ED 4-3226
816 Williams Jas F ◎ △ ED 2-8455
828 Elledge Claude H ◎
Barry ends (not open)
N McDowell intersects
900 Vacant
904 Crepps John M ◎
908 Mullis Thos C ◎ △ ED 4-0258
912 Selvey Sallie E Mrs ◎ △ ED 4-1249
916 Helton John H ◎ △ FR 7-4283
921 Pope Kenneth B ◎
923 Bradley Jerry R
923a Henderson Paul L
924 Jenkins Jas R △ ED 2-6230
Lydia av ends
1001 Starnes Wm B ◎
1002 Pittman Josephine W Mrs ◎
△ FR 6-7672
1004 Hill Joe P △ FR 6-3810
1008 Barbour Wren J Mrs ◎ △ FR 5-4717
Barbour Lou G nurse
1009 Smith Wallace B △ FR 6-6563
1015 Orr Thos R ◎
1019 Gallman Saml L ◎ △ FR 7-1411
1020 White Faye L Mrs
1024 Pruitt J H
1025 Smith Alf H ◎ △ ED 3-4744
1026 Corson Arth M △ FR 7-5765
1028-28½ Vacant
1029 Pope Walter L ◎ △ ED 2-8683
1030 Helms Willie J
1030½ Vacant
1032 Vacant
1035 Pressley Henry D ◎ △ FR 5-7189
Clemons av intersects
1211 Hargett Lonnie P ◎
100
Whiting av intersects
3106 McKinney Wesley R ◎ △ FR 6-2924
3108 Sides Arth L △ ED 2-6931
35th intersects
3218 Moore Jas W △ ED 3-6874
36th intersects

69
CHARLESTON DRIVE—From Independence blvd northwest (Zone 5)
4724 Efird Maxwell D ◎ △ KE 7-5635
4728 Vacant
4732 Breeden Arch L jr ◎ △ KE 7-2767
4737 Simpson Larry C ◎ △ KE 7-2244
4738 Heidman John ◎ △ KE 7-3343
4741 Neuschaefer Karl H ◎ △ KE 7-3261
4742 Ferguson Harry L jr ◎ △ KE 7-1429
4745 Lowder Wm J ◎ △ KE 7-4675
4746 Johnson Vivian N ◎
4749 Gregory Benny M ◎ △ KE 7-0409
4750 Vacant
4800 Bryant Mack A jr ◎ △ KE 7-4992
4801 Vacant
4804 Lowery Henry C ◎ △ KE 7-1879
4805 Efird Roy M ◎ △ KE 7-1309
4808 Andrews Lucy M Mrs ◎ △ KE 7-3475
4809 Campbell C Jack ◎ △ KE 7-2974
4812 Harrington Mason B ◎ △ KE 7-2781
4813 Litsheim Arild ◎ △ KE 7-0941
4816 Hildreth John W △ KE 7-2581
4817 Wentz Howard S ◎ △ KE 7-2757
4820 Wilson Roger R ◎ △ KE 7-5349
4821 Craig Bobby D ◎ △ KE 7-2970
4824 Hale Lonnie R ◎ △ KE 7-3537
4825 Miller David W ◎ △ KE 7-3411
4828 Allen W Gerald △ KE 7-0451
4829 Wike Paul H ◎ △ KE 7-0253
4832 Smith Billy J ◎ △ KE 7-3680
4833 Pender T Rupert ◎ △ KE 7-4482
4836 Carnes O'Neal ◎ △ KE 7-1127
4837 Waynick John S ◎ △ KE 7-5422
4841 Goodman Jack L ◎ △ KE 7-1468
4900 Vitale Joseph W ◎
4901 McBride Robt D ◎ △ KE 7-0107
4905 Clark John R ◎ △ KE 7-4320
4906 Helms Briton △ KE 7-4386
4910 Davis Beck M ◎ △ KE 7-4037
4911 Miller James E ◎ △ KE 7-0378

108
CHARLOTTE—(Changed to Carlotta)

38
CHARLOTTE DR (Dilworth)—From 1244 E Boulevard southwest and west (Zone 3)
E Worthington av ends
Ideal way intersects
2000 Anderson Quirinia R Mrs
2004 Orr Howard J △ FR 5-6172
Gilbert Wm W ◎
2005 Conner Helen S Mrs △ FR 6-7208
2009 Stanton Georgie E ◎ △ ED 4-0788
2010 Gregg Louis A ◎ △ ED 2-5700
2012 Landis Henry M ◎ △ FR 6-9795
2013 Summerow Willye S ◎ △ ED 3-4203
2016 McEwen L Morris ◎ △ ED 2-6842
2017 Alexander W Ross ◎ △ ED 4-7101
2020 McGill J Henry ◎ △ ED 2-3374
2021 Dougherty Jas H III ◎ △ ED 2-7042
2025 Patterson John W jr ◎ △ ED 2-6408
2029 Hampton Granville M ◎ △ ED 4-6288
2033 Dickson John G ◎ △ ED 4-1331
Carling av ends
Lattimore begins
2100 Snapp Minnie H Mrs ◎ △ ED 2-2685
2104 McCoy Herbert D ◎ △ ED 4-6547
2108 Elliott Edith ◎ △ ED 3-6416
2112 Mulwee Robt J ◎ △ FR 6-7728
2116 Gordon Jane N Mrs ◎ △ FR 6-2817
2117 Hargett Maude L Mrs ◎ antiques
△ ED 3-4282
2120 Thayer Lois P Mrs ◎ △ ED 4-1351
2121 Caddell Elinor B Mrs ◎ △ ED 3-4378
2125 Abraham Robt M D ◎ mfrs agt
△ FR 7-4162
2126 Reagan Clyde W ◎ △ ED 3-7228
2130 Walker Dougald V ◎ △ FR 7-6760
2131 Stowe S Edwin ◎ △ ED 3-7928
2132 Davis Olive N Mrs △ ED 2-2972
2133 Zeigler Neal S ◎ △ ED 2-0212
2137 Heard Sherman T ◎
Dilworth rd W ends
2200 Daniel Madeline B Mrs ◎
△ ED 3-1731
2201 Myers Willard L ◎ △ FR 5-1842
2204 Meacham Jas B ◎ △ ED 2-5940
2205 Keith Chas D ◎ △ ED 2-0875
2208 Banks Mary E Mrs ◎ △ ED 4-5559
2209 Myers Chas I ◎ △ ED 2-4279
2212 Smith Bella S Mrs ◎ △ FR 6-0742
2213 Davis J Clinton jr ◎ △ ED 3-2687
2217 Smith Rufus A ◎ △ ED 3-4001
2218 Hall Mary P Mrs ◎ △ ED 2-1089
2220 Boovy Agnes O Mrs ◎ △ ED 3-2594
2221 Brown John F ◎ mfrs agt △ ED 2-2806
2222 Totten Jerome L △ ED 4-2190
2225 Brown Boyd V ◎ △ ED 2-2289
2229 Schulken Chas F △ ED 4-1841
2231 Turner Zooby F Mrs ◎ △ ED 3-6516
2233 Callaham John W ◎ △ ED 2-4881
2300 Stone Saml O jr △ ED 4-3700
2301 Smith Mary L Mrs ◎ △ ED 2-7805
2305 Barnes Poley B ◎ △ ED 2-7677
2306 Barkley M Isabel ◎ △ ED 2-0985
Clark Nita B nurse
2309 Leiter Geo R △ ED 3-4942
2310 Thrower Herbert T ◎ △ ED 4-7839
2314 Campbell John W ◎ △ FR 7-5554
2315 Miller Boyce E ◎ △ ED 2-1417
2317 Wallace Eugenia H Mrs ◎ △ ED 2-4892
2321 Garbark Michl N ◎ △ ED 3-7640
Edgewood av ends
2400 Cauble Barbara R Mrs ◎ △ ED 2-6467
2401 Kennedy Russell J ◎ △ ED 2-2954
rear Drury Hansel E
2404 Kimbrell Westella P Mrs △ ED 4-9430
2405 Vause Wade H ◎ △ FR 7-5258
Vause Wm P ◎ △ ED 2-5410
2408 Sullivan John F ◎ △ FR 5-1980
2409 Henderson Emily L Mrs
2412 Wiggins Leonard S ◎ △ ED 4-5319
2415 Jewell Anna B Mrs △ ED 3-8515
2416 Smith Raymond L ◎ △ ED 4-2915
2417 Cornelius Jacob C ◎ △ ED 3-2390
2420 Marquardt Erleen J Mrs △ FR 6-1625
2421 Spicer Vernon D ◎ △ FR 5-3609
2422 Ligon Mary E △ FR 6-1985
2425 Clifton Paul B △ FR 5-4550

48
CHARLOTTETOWN MALL—A Shopping Center located on S Independence blvd at Kings dr
5 Roseland Floral Co Inc florists
△ FR 7-3217
11 Charlottetown Key locksmiths
100 Colonial Stores Inc (br) gros
△ FR 5-724
120 Rose's 5c 10c & 25c Store △ FR 7-2891
136 Cakery The baked gds △ ED 2-3776
138 Singer Sewing Mach Co (br) △ FR 7-1267
140 Hostess Shop The gifts △ FR 7-2035
142 Pet Center △ FR 7-2285
146 Kay Jewelry Co (br) △ ED 3-7181
164 Faith Shoe Repair △ ED 3-3380
166 Mall Barber Shop The △ ED 4-7755
Stover John L shoe shiner
170 Ferrell's Dispensing Optician
△ FR 7-2885
200 Rogers Studio of Beauty beauty shop
△ FR 6-1508
206 Hord's Studio photog △ FR 7-4931
226 Gentry House men's clo △ FR 6-5016
230 Sportsman Inc The sporting gds
△ FR 6-3548
234 Bain V & Co jwlrs △ FR 7-5332
238 Best Shops (br) clo △ FR 7-1237
242 Phillips Shoes △ FR 7-2126
244 Franklin Simon dept store
△ FR 6-1671
300 Bon Marche' Inc dept store
△ FR 5-3701
314 Lerner Shops women's apparel △ FR 6-6778
324 Brittain's (br) shoes △ FR 7-2719
328 Tots-to-Teens children's clo △ ED 2-5526
330 McAn Thom Shoe Co shoes
334 Elaine's Underfashion Shops
344 Char Bookshop The △ ED 2-4696
350 Stork Center The clo △ FR 7-1339
400 Am Coml Bank (br) △ FR 6-2947
416 Tweed Shop The women's clo △ FR 6-6664
420 Sherwin-Williams Co The (br) paint
△ FR 5-4324
424 Sandwich Hse The delicatessen
△ ED 2-3753
426 Hi-Fi Camera Center △ FR 7-1793
428 Piedmont Floor Covering Co △ FR 5-4435
432 Western Auto Sup Co access
△ FR 7-3412
440 One Hour Valet (br) dry clns △ ED 2-9234
444 Eckerd Drugs Inc (br) △ FR 6-8444
500 S&W Cafeteria △ FR 6-4831
502 Charlottetown Health Center reducing
△ ED 2-2511
505 Mensh Sidney Z Inc real est △ ED 3-7709
506 Security Life & Trust Co △ FR 6-8418
509 Hoffman & Hoffman Inc plmb sups
△ FR 5-5960
511 Registers Funds Inc investments
△ ED 3-3784
512 Best Foods (Div Corn Products Sls Co)
△ ED 3-6197
516 Harris-Crane Inc grain brokers
△ ED 2-6148
517 Atlantic Life Ins Co △ FR 6-8588
519 Avondale Mills Inc (sls ofc) △ ED 4-5379
Comer-Avondale Mills Inc yarn
△ ED 4-5379
520 Coml Credit Equip Corp finance
△ FR 5-3776
521 Empire Mtge Corp investments
△ FR 5-7181
521a Monsanto Chem Co plastics
△ ED 3-2101
522 Dan River Mills Inc (ofc) tex mfrs
△ ED 3-9274
523 Rhyne Avery R Inc food brokers
△ ED 3-3141
524 Charlottetown Inc (ofc) △ FR 7-3467
526 Heart Services of Char & Mecklenburg
County △ ED 3-2997
530 Olive Leon lwyr △ FR 6-5659
Silver Grill The
Heel Bar The shoe reprs

55
CHASE—(Changed to Corbett)

56
CHASE N (Colonial Heights)—From 2100 Crescent av north, 1 northeast of N Colonial av (Zone 7)
Vail av intersects
118 Vacant
204 Sturges Wm W ◎ △ ED 2-2335

"Selling and Servicing Chrysler Products Since They Were Born"

MECKLENBURG NURSERIES INC.
Azaleas
Flowering Trees
Shrubs
Evergreens
Complete Landscape Service
Visitors Welcome
4955 Freedom Drive (Thrift Road)
R.F.D. No. 5
Phone EXpress 9-5641

REALTY BROKERS, INC.
Complete Real Estate Service
1129 EAST MOREHEAD ST. PHONE EDison 4-2868
SUITE 107
NATIONAL ASSOCIATION OF REAL ESTATE BOARDS REALTORS

MAIN OFFICE
301 S. Tryon Street
Personal-Installment
LOAN OFFICE
135 S. Tryon St.
Charge Plan Dept.
128 S. Tryon St.

FIRST UNION NATIONAL BANK
OF NORTH CAROLINA
MEMBER F. D. I. C.
10 CONVENIENT OFFICES IN CHARLOTTE

1616 Central Ave.
839 Providence Rd.
1625 S. Boulevard
408 N. Tryon
1625 Woodlawn Rd.
1200 N. Graham
1932 W. Morehead St.

54
ASE S (Colonial Heights)—From 2100 Crescent av southwest (Zone 7)
12 Apartments
1 Bradley Loy V △ ED 2-6096
2 Ramsey Mary M Mrs △ FR 5-7981
3 Phillips Howard T
4 Taylor B Vincent
Circle av intersects
20 Colonial Park
21 Vacant
25 Williamson W Jordan ◎ △ ED 2-6916
29 Scott John H
35 Sisson Edgar B ◎ △ ED 2-1288
Alberto intersects

75
ASTAIN AV (formerly Catawba av)—From Woodlawn rd south, 1 west of Old Pineville rd (Zone 9)
Brunson M Pete ◎ △ JA 3-4001
Jackson S Carl ◎ △ JA 3-6535
Costner Correna B Mrs ◎ △ JA 3-1293
Johnson Lucas B ◎ △ JA 3-6530
Torrence Harry F repr shop △ JA 3-0600
Kiser Thos C ◎
Threatt Jack
Smith Mary T Mrs ◎ △ JA 3-3954
Under construction

88
ATHAM AV (Midwood)—From 2400 Central av north, 1 east of Fulton av (Zone 5)
03 Bernhardt T V & Radio Serv △ FR 6-5474
05 Vacant
07 **Apartments**
1 Davis Joe
2 Shaver Viola Mrs
3 Barker Oscar L
reet continued
10 Thompson Wm H ◎ △ FR 7-1797
14 Harkey Nina S Mrs ◎ △ FR 5-5347
17 Sommer Jos L ◎ △ ED 2-0916
18 Cole Myrtle M Mrs ◎ △ ED 4-9527
22 West Adina M ◎ △ ED 3-4391
23 Lemmond Jos A ◎ △ ED 3-3412
25 Randle Geo D III △ ED 4-2520
26 Melson Arth ◎ △ ED 4-7986
Melson Margt C Mrs nurse
29 Walden Jesse T △ FR 6-7980
30 Renaud Albert A ◎ △ FR 6-3452
33 Price Harry G ◎ △ ED 4-5716
Story Book Day Nursery △ ED 4-5716
34 Garrett Chas B ◎ △ FR 5-3881
37 Durham Zenobia S Mrs ◎ △ FR 6-9351
38 Berry R Lois Mrs ◎ △ FR 6-3771
41 Painter Nelson A ◎ △ ED 4-0906
Roland intersects
700 Wingate Olin K ◎ △ ED 3-7340
703 Aiken Chas W jr △ FR 7-3889
704 Groome J Henry ◎ △ ED 4-9371
Groome Mamie B Mrs nurse
705 Gardner Helen Mrs
707 Lynn Blanton E △ ED 4-4881
708 Haney Harold D ◎ △ ED 3-9098
709 Couch Albert D ◎ △ ED 4-9850
712 Charles Mae P Mrs ◎ △ ED 4-6949
713 Allen Jas P ◎ △ ED 4-8882
716 Thompson Waller A ◎ △ FR 7-2336
717 Johnston Glenn ◎ △ ED 4-2998
720 King Ronald A ◎ △ ED 2-3322
721 Whitlock Jerry M
724 Harris Louise Z Mrs ◎ △ ED 4-5447
725 McHaffey Walter G ◎ △ ED 3-4910
728 Barrett Edw J ◎ △ ED 4-4148
729 Mahaffey Walter C ◎ △ ED 4-4392
731 McCurry Marvin E △ ED 4-7906
Wolfe intersects
800 Edwards Lewis T ◎ △ ED 4-2920
801 Alexander Wm M ◎ △ FR 6-8782
808 Mozingo Hugh L jr ◎ △ ED 4-1231
809 Lawing Baxter L ◎ △ FR 5-3442
Kensington dr ends
812 Singleton Hugh D ◎ △ ED 3-8296
816 Thomas John T ◎ △ FR 7-1820
817 Torrence Chas L ◎ △ ED 2-5466
826 Vaughn Verner A ◎ △ FR 5-2047
827 Bowditch Robt S ◎ △ FR 5-7890
830 Davenport Eva W ◎ △ ED 2-1328
900 Summers Emilie T Mrs ◎ △ ED 2-8602
905 Smith Gertrude D Mrs △ ED 2-6042
906 Fowler Wm O ◎ △ FR 5-5066
909 Yarbrough D Roy ◎ △ ED 2-2812
910 Hayes T Pierce ◎ △ ED 4-3908
915 Tamplin Wilbur E ◎ △ ED 3-1519
916 Nelson Dora Mrs ◎ △ ED 3-6769
917 Jones Bona W ◎ △ ED 2-0764
920 Beaver Hattie A Mrs ◎ △ ED 4-2563

1921 Intnatl Brotherhood of Elec Wkrs Local 485 △ ED 3-3375
1924 Love C Olin ◎ △ FR 6-3220
1925 Capps Wm L ◎ △ FR 6-0896
1931 Gluck W Warren ◎ △ ED 2-3056
2000 Cuthbertson Henry S ◎ △ ED 3-7005
2001 Hilliard Harry E ◎ △ FR 6-9080
2004 Grace W Eug ◎ △ FR 6-2671
2005 Vacant
2007 Vacant
2008 Taylor Carl W ◎ △ FR 5-7264
2009 Smith Claude E △ ED 3-7492
2015 Crotts Edison
2016 Welch Clarence R ◎ △ ED 2-0192
2019 Shelby Geo H ◎ △ ED 3-9509
2020 Martin Jas E ◎ △ FR 7-1346
Belvedere av intersects
2112 Talbert Oliver B ◎ △ FR 6-3787
2115 Austin C Clarence ◎ △ ED 2-8841
2117 Megorden Mildred E Mrs ◎ △ ED 4-3208
2120 Gaffney Hal V ◎ △ FR 5-1586
2121 Hicks Fred H ◎ △ ED 4-9035
2124 Vacant
2125 Williams Elmo M ◎ △ FR 5-2662
2128 Dority Clyde W ◎ △ FR 6-8666
2129 Dunlop Jo P jr ◎ △ ED 3-2086
2132 Bishop Harold W ◎ △ ED 4-6946
2137 Adams Chas C ◎ △ ED 3-0823
2200 Clark Jas R ◎ △ FR 5-6324
2206 Hunnings Wardie G ◎ △ ED 2-2417
2210 Hall N Lewis ◎ △ ED 3-1539
2214 Wiggs Frank D △ ED 3-0013
2215 Robertson W Bruce ◎ △ ED 2-1730
2220 Sheppard Edw K ◎ △ ED 2-7475
2221 Web Jas H ◎ △ ED 3-4581
2229 Cole Edith J Mrs ◎ △ FR 7-5569

86
CHATHAM ESTATES—A residential section in east part of city, north of Central av east and west of the Plaza

115
CHEDWORTH DR—From 5328 Seacroft rd east (and west ½ blk), 2 south of Tyvola rd (Zone 9)
5214 Hudson John R ◎ △ JA 3-1729
5215 Maxson Embree W ◎ △ JA 3-2518
5221 Pruitt James H ◎ △ JA 3-0722
5222 Brown Hewell S ◎ △ JA 3-6786
5227 Owens Kenneth L ◎ △ JA 3-3385
Seacroft rd intersects
5230 Sherrer Emory O ◎ △ JA 3-4256
5233 Propst Kenneth H ◎ △ JA 3-5874
5236 Price John T jr ◎ △ JA 3-2593
5239 Wassell Andrew ◎ △ JA 3-5318
5300 Howell Thos M ◎ △ JA 3-4972
5301 Petrea Ralph E ◎ △ JA 3-5134
5308 Layton Jack P ◎ △ JA 3-3493
5309 Plott Jas F ◎ △ JA 3-4167
5315 Mahoney Wm R ◎ △ JA 3-1299
5316 Younger Steve S ◎ △ JA 3-0167
5321 Lewis John G ◎ △ JA 3-4193
5322 Francis Jack M ◎ △ JA 3-2133
5327 Burney Jack ◎ △ JA 3-6095
5328 Boyst Wm M jr ◎ △ JA 3-3844
5333 Wicks Ishmael L ◎ △ JA 3-2038
5334 Frantz Edw P ◎ △ JA 3-3487
5400 Lawrence James B ◎
5401 Merriam Robt J ◎ △ JA 3-3393
5408 Dickinson James T ◎
5410 No return
5411 Lampley Robt M ◎ △ JA 3-1885
5419 Fitzgerald C H ◎ △ JA 3-4106
5424 Turner Elvie H ◎ △ JA 3-7326
5425 Pope Jack R ◎ △ JA 3-2157
5430 Wilkins Kenneth H ◎ △ JA 3-5537
5431 Stickell Howard J ◎ △ JA 3-1753
5438 Morrison Marvin E ◎ △ JA 3-6507
5439 McCarthy Timothy A ◎ △ JA 3-0844
Camborne pl ends
5500 Vaughan Walter ◎ △ JA 3-6032
5501 Fallon John J jr ◎ △ JA 3-5179
5510 Lindner Wm L ◎ △ JA 3-2086
5511 Williamson John ◎ △ JA 3-1777
5516 Mingle Vane D ◎ △ JA 3-4640
5519 Furman Julius S ◎ △ JA 3-6067
5522 Bridgewater Bill B

71
CHELMSFORD RD — From 1226 Aylesford rd southeast, 2 southwest of Old Sardis rd (Zone 7)
4115 Mercer Sudie W Mrs ◎ △ EM 6-3313
4116 Oberfell Gustavia F Mrs ◎ △ EM 6-2515
4123 Devereaux Chas F ◎ △ EM 6-2253
4124 Frucht Harold ◎ △ EM 6-0133
4131 Merrick B Ralph ◎ △ EM 6-3612
4132 Ford Raymond H ◎ △ EM 6-3145
4139 Stern Jack E ◎ △ EM 6-3060
4140 Andrews John H ◎ △ EM 6-1106
4147 Cleckley Edw W ◎ △ EM 6-1115
4148 Madans Jerome I ◎ △ EM 6-4512
4155 Roth Morris ◎ △ EM 6-2826
4201 Farber Chas ◎ △ EM 6-0495
4213 Rousso Albert S ◎ △ EM 6-3109
4215 Blue Jack S ◎ △ EM 6-1064
4218 O'Shaughnessy John J ◎ △ EM 6-3315
4223 Tesi A Frank ◎ △ EM 6-2346
4234 Walker Wm J △ EM 6-2842
4239 Grossman E A
Wendover la intersects

42A
CHELSEA DR (Formerly Marston rd)—From 300 Ridgewood av south, 2 west of Selwyn av (Zone 9)
2614 Connor Wm C △ ED 2-1562
2615 LeNeave M Gregory △ ED 4-7704
2616 Milner S Harry ◎ △ ED 2-8714
2617 Ferguson Edwin D ◎ △ FR 6-8615
2618 Moline Edwin C △ FR 7-1285
2619 Hamer Breeden P △ FR 5-1270
2620 Littlejohn Albert D jr △ ED 2-4620
2621 Ransom Welch H ◎ △ FR 7-3757
2621½ Love Betty △ ED 3-0907
Hillside av intersects
2714 Moffett Wm A △ FR 7-4895
2715 Blanck Clara L Mrs ◎ △ ED 2-4012
2716 Nelson Harley B △ ED 4-6789
2717 Massey Alethea F △ FR 5-4073
2720 Dunlap Walter M jr ◎ △ ED 4-1276
2726 Alexanedr Wm G ◎ △ ED 3-4477
Tranquil av intersects
Zone 9
2800 Porter Thos W ◎ △ FR 6-2397
2804 Cooksey Howard D ◎ △ FR 5-6351
2808 Flowe Julian T ◎ △ ED 3-8375
2812 Weber Arth J ◎ △ ED 2-1024
2816 Lawler Edw B ◎ △ FR 6-6928
Wales av ends
2820 Vacant
2826 Moore H Edw ◎ △ FR 5-1340
2834 Smith Grace W Mrs ◎ △ FR 7-7981
2838 Vacant
2839 Sanders Joe K ◎ △ FR 5-1365
2842 Brownley Frank A ◎ △ ED 2-8203
2843 Mandanis Andrew J ◎ △ ED 4-0156
2901 Buff O Fred ◎ △ ED 4-7425
2904 Stone Danl M ◎ △ FR 7-6265
2905 Green Jerry K ◎ △ FR 6-4902
2906 Vacant
2909 Tathwell Fred H jr ◎ △ ED 4-2562
Dellwood av ends
2912 Foard Richd M ◎ △ ED 2-5854
2920 Vacant
2924 McCoy John P ◎ △ ED 4-8183
2930 McLaughlin Richd △ FR 7-3101
2933 Hummel Dorian F ◎ △ FR 5-2668
2935 Hayes Ethel ◎ △ ED 2-6853
2936 Bell J Downs jr ◎ △ ED 3-9156
2941 Anders Frank R jr ◎ △ ED 4-5338
Brandywine av intersects

71
CHELTENHAM RD—From 4200 Old Sardis rd, 1 east of Aylesford rd (Zone 7)
4200 Goodman Jeanette B Mrs ◎ △ EM 6-3490
4201 Parker Wm R △ EM 6-3633
4203 Levine Minnie Mrs △ EM 6-2973
4205 Woodruff Ralph J △ EM 6-3267
4207 Manus Angelo
4214 Farnsworth David L △ EM 6-3873
Tyng way ends
4223 Vacant
4225 Vacant
4227 Lewis John P △ EM 6-0744
Wendover la intersects
4252 Conner Frank H ◎ △ EM 6-3844

19
CHELVESTON DR—From 1500 Walton rd west, 2 east of Wilmount rd (Zone 8)
1401 Rader Saml F ◎ △ FR 6-5134
1407 Satterfield Jos E ◎ △ ED 3-8539
1411 Fair Wm S ◎ △ ED 3-4951
1415 Brooks Robt W jr ◎
1418 Lipford Maude M Mrs ◎ △ FR 5-2023
1419 Bourgeois Alf J ◎ △ FR 5-6523
1427 Jolly Clarence L jr ◎ △ FR 5-2778
1431 Smith Curran ◎ △ FR 5-7171
1432 Griesman Ernest L ◎ △ ED 2-3380
1437 Ward Wm A ◎ △ FR 5-8569
1508 Setzer W Lawrence ◎ △ ED 3-5885
1509 Lineberry Wm J ◎ △ FR 6-7847
1514 Brown Herman B ◎ △ FR 5-6338
1520 Kuber Thos M ◎ △ ED 2-7875
1521 Edwards Monie C Mrs ◎ △ FR 5-1074
1526 Curtin Marjorie Mrs △ ED 3-4793
1532 Chambers John R ◎ △ ED 3-9142
1533 Jackson Robt W ◎ △ FR 6-7845
1538 Potter Thos N ◎ △ ED 4-6036
Norwich pl intersects

THE ONLY COMPLETE CITY DIRECTORY CLASSIFIED BUSINESS SECTION
without regard to Size, Importance, Location, or Appointments, is your
Impartial List of Business Concerns

ALEXANDER FUNERAL HOME, INC.
24 Hour Ambulance Service
"Service Above Self"
A Funeral To Fit Every Need
323 S. Brevard
DIAL
EDison
3-1167
or
EDison 3-1830
EDison 3-6027

YELLOW CAB CO., INC.
Dial EDison 2-6161
Service With Safety
Dial EDison 2-6161

THE BANK OF COMMERCE
CHECKING ACCOUNTS — LOANS — SAVINGS ACCOUNTS
"A Complete Banking Service"
124 S. Church St. Phone FRanklin 5-4424

QUICK STARTS Willard AND MANY OF THEM
BATTERY TIRE & SUPPLY CO., Inc.
AUTO SUPPLIES
Complete Motor Tune-Up Service
Easy Budget Terms
2131 Boulevard
Phone EDison 2 4 1 0 1

INDUSTRIAL STEEL CO. INC.
Steel Trusses
Steel Fabricators
Metal Windows and Doors
Concrete Reinforcing
3000 W. Trade
Phone EDison 3-9217

CHEMWAY RD (Changed to Hovis cir) 53

CHEROKEE PL (Eastover; Continuation of Middleton dr)—From 500 Cherokee rd east, 1 south of Eastover rd (Zone 7) 52

311 Thompson W Chandler jr ◎ △ FR 6-1180
325 Edgerton Glenn S ◎ △ ED 2-2986
328 Arnold Laura T Mrs ◎ nurse △ ED 3-1880
Llewellyn pl begins
419 Wallace I Grier jr ◎ △ ED 2-3474
Colville rd intersects
Hempstead pl intersects

CHEROKEE RD (Eastover)—From 527 Providence rd east, south and west in a semi-circle (Zone 7) 54

109 Sherman Willie L △ FR 5-1090
111 Roe W Thos △ FR 5-2264
115 Falk Lois M Mrs △ ED 4-2098
119 Moffitt Elbert A △ FR 5-7296
122 Watkins Danl H ◎ △ ED 2-1446
Graham Mary E nurse
123 Batty Nic W ◎ △ ED 3-2623
S Laurel av ends
130 Barnes Herbert △ FR 5-4796
132 Starke H Melville jr △ ED 3-2959
138 Binder Agnes W Mrs ◎ △ ED 2-0813
148 Whitney Earl K ◎ △ ED 2-4884
150 Hill Lois W Mrs △ ED 4-3937
156 Condon John L △ ED 4-7098
158 Lockhart Wm H jr △ FR 7-4972
165 Goode A Lloyd ◎ △ ED 2-0513
166 Stiles Lawrence E △ FR 6-1708
168 Miller Chas B jr ◎ △ ED 4-9220
Fenton pl intersects
201 Jones Bessie E Mrs ◎ △ ED 2-4056
208 Woltz John H E ◎ △ ED 4-8297
214 Hines Thos M ◎ △ FR 7-2174
222 Spoon Whitney J ◎ △ ED 4-2945
227 Barnhardt Jacob C ◎ △ FR 7-2894
232 Cannon Ohla B Mrs △ ED 3-1843
235 O'Herron Edw M ◎ △ ED 3-6247
237 Anderson Esley O jr ◎ △ ED 2-8354
240 Thompson S Raymond ◎ △ ED 2-0443
250 Alexander Mary R Mrs ◎ △ ED 2-8775
255 Buening Lucille B Mrs ◎ △ ED 2-6883
260 Waldin John B ◎ △ ED 3-2605
265 Lucas Alice C Mrs ◎ △ ED 2-2458
300 Wright Rebecca C Mrs ◎ △ ED 2-4496
Eastover rd ends
318 Saxon J Herman △ FR 6-9621
52
Eastover rd begins
Cottage pl ends
400 Patten Robt L ◎ △ ED 2-2681
417 Krentler Gilbert W △ FR 6-2518
418 Jaffe Aaron △ ED 2-2866
419 Hatch J Mack ◎ △ ED 3-8225
420 Sistrunk H Edith ◎ △ ED 2-8858
Middleton dr ends
Cherokee pl begins
500 Eastover Sch △ ED 2-3662
Huntley pl ends
541 Cole Harrison D ◎ △ FR 6-2202
547 Vacant
601 Smith Junius M
Welch June S Mrs ◎ △ FR 6-6614
608 Stroupe Jack D ◎ △ ED 3-2223
609 Shore Hoyt W ◎ △ FR 5-4891
614 Kiser J Donald ◎ △ ED 3-1845
619 Graham Donald W ◎ △ ED 3-2546
620 Peeler Shuford Rev ◎ △ FR 7-5057
621 Quern D Stewart ◎ △ ED 4-4438
626 Woollen Chas T ◎ △ FR 5-8050
rear Love Edgar III △ FR 5-6355
632 Fairley Francis H ◎ △ FR 6-1331
Fairley Doris M Mrs mus tchr
633 Cayce Chas C ◎ △ FR 5-4375
639 Ison Robt S ◎ △ ED 3-7365
Lockley dr begins
700 Hunter Vernon W ◎ △ FR 5-4235
708 McLaughlin Jos jr ◎ △ ED 3-9164
714 Parsley Wm M ◎ mfrs agt △ ED 2-6918
728 McClung Mary L Mrs ◎ △ FR 7-5120
734 McClung J Wm jr ◎ △ FR 5-6344
Biltmore dr begins
801 Keesler Singleton D ◎ △ FR 6-4714
Austin Maude B Mrs △ FR 7-1821
Providence rd intersects

CHERRY—From 1300 E 4th south, 1 east of Cecil (Zone 4) 48

103 **Apartments**
1 Stevenson Carrie B Mrs
2 McVay Jas H △ ED 4-9996
3 Erwin Ida Mrs
4 Vacant

Street continued
112 Davis Emma Mrs
112½ Martin Junior
116 Brown Amanda ◎ △ FR 6-6168
120 Vacant
124 Audrey Dora T Mrs △ ED 4-4510
126 Johnson Theodosia H Mrs
126½ Poole Ernest jr
128 White Dorothy
130 Higgins Emma Mrs △ FR 5-8739
132 Ratchford Ernest E △ FR 7-1223
135 Lattimore Louise Mrs
136 Simmons Ada
137 Belton Connie
139 Derr Wm △ FR 6-6859
140 Douglas Andrew
142 Martin Nancy
143 Harris Geo N
144 Howell Mattie
Shorter av begins
200 Taylor Amanda H Mrs △ ED 3-0211
202 McNeeley Annie
Avery al ends
203 White Mattie Mrs
204 Brice Emma L Mrs
205 Hemphill Minnie M Mrs
206 Featherson Earl
207 Myers Wm
208 Vacant
209 Hicklin Elmo
210 Martin Jessie Mrs
211 Bryant Eloise
212 Howell Cornelius
214 Houston Ethel
215 Russell Dairus B ◎ △ ED 2-1410
216 Gaines John
217 Little John D
219 Sizemore Amanda B Mrs △ ED 4-1947
Mahoney Julius
222 Johnson Chas
224 Johnson Ola Mrs ◎ △ ED 4-8167
E 1st intersects
300 Vacant
301 Signs Walter
304 Vacant
305 Lowery Sarah J Mrs △ ED 2-3163
306 Barrett Juanita
308 Jackson Cain △ ED 4-2271
309 Nelson Moses jr
311 Simpson Neil
312 Sutton Clayo △ FR 5-3846
Arthur la ends
315 Williams Frank
317 Hill Mary Mrs
318 McMurray Cora W Mrs △ FR 6-5357
320 Black Balouis
321 Thompson Lee △ ED 4-2004
322 Powell Marion
324 Butler Ethel C Mrs △ ED 4-3459
325 Stroud Wm E
326 Thomas Mandy E Mrs
327 Blakeney Frances △ ED 4-5018
328 Brown Willie
329 Black Ben B
331 Barber Burdette W △ ED 3-8783
rear Vacant
332 Lewis Ted
333-35 Vacant
334 James Jessie △ FR 6-0274
336 Massey Thurman △ ED 3-1933
337 Tidwell Ella B Mrs
338 Lewis Frank △ ED 4-1932
339 Johnson Jeff
340 Johnson Elbert △ FR 6-8043
341 Hinton Mahaley
343 Gilmor Woodley G △ FR 5-7427
344 Withers Edw △ ED 3-4206
Luther intersects
Main begins
400 Campbell W Jay △ ED 2-9155
401 Laney Thos
404 Weddington Andrew
406 Chatman Charlie L
408 Bailey Floyd R
410 Baxter Roy △ ED 2-3208
411 Mungo Randolph △ ED 4-1474
412 Haywood Albert C △ FR 6-5842
414 Rainey Ida △ ED 4-8108
500 Leggett Mack L △ ED 2-5204
501 Swift Pearl K Mrs ◎ △ ED 4-6513
502 **Cherry Apartments**
Apartments:
A Pendergrass Odell
B Vacant
C Parks Dora L
D Etheridge Pearl

Street continued
504 Funderburk Henry M △ ED 3-6723
506 Hunter Theo
508 Boyd Lillie M Mrs
Boyd's Snowball Stand confy
509 Myers Mem AME Zion Ch
510 McCloud Henry
511 Myers Mem AME Zion Ch (Parsonage)
Baxter intersects
601 Vacant
604 Vacant
606 Clyburn Irene C Mrs
609 Kennedy Clifton △ ED 3-7617
615 **Apartments**
1 Gregory John E
2 Health Ella M Mrs △ ED 2-3201
3 Gregory Eug
4 McClough Robt

Street continued
616 Brown Marvin Rev
Mazyck Herman
617 Chisholm Henry P ◎ △ ED 4-6982
620 McDowell Katie D Mrs △ FR 6-8929
621 Alexander Kelly O △ ED 3-5507
Chisholm Elnoris W Mrs barber
Cherrytown Credit Union
624 Weddington Duley K Mrs ◎ △ ED 4-8070
625 Holmes Curtis A ◎ △ ED 2-5404
628 Gartell Willie M △ ED 4-4209
629 Smith Nettie Mrs ◎ △ ED 4-2898
632 Dixon Allen D △ FR 6-9711
633 Pettus Lawrence
636 Govan Henry ◎
Ellison intersects

CHERYL—From Anne east, 1 north of Country Club dr (Zone 5) 96

CHESHIRE—From 4500 Thrift rd south, 12 west Edgewood rd (Zone 8) 57

1200 Brigman J Frank ◎ △ EX 9-1392
1201 Lesley Jas J △ EX 2-2687
1201½ McDaniel Robt L
1209 Carithers Dorsey E ◎ △ EX 9-1474
1212 Grayson Shannon H ◎ △ EX 9-1007
1215 Horne S Earle △ EX 9-1317
1229 Cook Clayton F ◎ △ EX 9-3222
1230 Vacant
1233 Kirby Howard J ◎ △ EX 9-8615
1235 Horne Miller W ◎
1238 Vacant
1239 Sherrer Willis H △ EX 9-3667
1240 Ramsey John F ◎ △ EX 9-5602
1241 Horne Chas E ◎ elec contr △ EX 9-1372
1258 Jetton Jerry N ◎ △ EX -6471
1262 Ellis David ◎ △ EX 9-6202
1300 Vacant

CHESTER (Changed to Cushman) 114

CHESTER (Wilmore) (Changed to Cantrell) 17

CHESTERFIELD AV (Chantilly)—From 900 Pecan av southeast, 1 north of Bay (Zone 5) 84

2008 Vacant
2010 Brooks Morris
2012 Honeycutt J Fay △ FR 7-6652
2014 Mays Fred L ◎
2015 Varalla Chas R △ FR 6-2135
2016 Field Florence P Mrs ◎ △ FR 7-1862
2019 Allen Geo
2020 Ledford Robt F ◎ △ ED 2-6229
2023 Shackelford Evelyn W Mrs ◎ △ ED 2-6201
2024 Beaty Thos L △ ED 3-0632
2026 Austin Wallace △ ED 3-4978
2027 Davis W Lawrence ◎ △ ED 3-2094
2028 Routh Wm N ◎ △ FR 7-1919
2030 Black Thos B ◎ △ ED 3-0849
2035 Davis J Bryan ◎ △ ED 3-2565
2038 Slaten Jas M ◎ △ ED 3-6429
2042 Hinson Earl ◎ △ ED 4-3184
2043 Chase Danl A △ ED 4-0707
Clarice av intersects (ss not open)
2100 Smith D Watson jr ◎ △ FR 6-6021
2101 Abernathy Myrtle F Mrs
2104 Wells Frank H ◎ △ ED 2-6055
2105 Campbell Edw W ◎ △ ED 3-2863
2108 Newell Wm G ◎ △ FR 6-7623
2109 Garrick Collins H jr ◎ △ FR 5-7009
2112 McAteer Harold T ◎ △ ED 2-4782
2115 Kincaid Wm T △ ED 4-6138
2116 Ray Archibald S jr ◎ △ FR 6-3727
2117 Williamson Robt L △ ED 2-3070
2120 Allen Lee R ◎ △ FR 7-5702
2121 Bennett Wm R ◎ △ FR 6-7749
2124 Radford Victor M △ ED 4-8202
2125 Ross Frances K Mrs ◎ △ FR 6-0935
2126 Harris Essie B Mrs △ ED 3-9616
2129 Schulken Saml B ◎ △ ED 4-5471
2130 Rowland Everett J ◎ △ FR 5-7201
2132 Tadlock Sigsby C ◎ △ ED 3-3817
2133 Hester Leonard N ◎ △ FR 5-5707
2137 Shirley Coyt A ◎ △ FR 5-1206
2138 Peaseley Chas D jr △ FR 5-3069
2140 Bass Bickett ◎ △ ED 3-1865
2141 Savage Frank ◎ △ ED 2-6269
St Julien intersects

James J. HARRIS & CO., Inc.
INSURANCE - BONDS
JOHNSTON BLDG. PHONE FRanklin 5-7311

DAUGHTRY SHEET METAL CO.

Lennox
Oil and Gas Furnaces
1105-09 E. TRADE

CONTRACTORS
ROOFING—SHEET METAL—HEATING—AIR CONDITIONING

Lennox Air Conditioning
Combustioneer Stokers
TELS. EDison 2-2195, EDison 4-6621

HESTERFIELD AV (Chantilly)—Contd
00 Mallett Amanda F Mrs △ ED 2-7619
01 Huffman Benj M ◎ △ ED 3-8577
04 Womack Lewis S ◎ △ ED 3-9174
05 Beatty Jos S ◎ △ ED 4-6757
08 Gaddy E Carl ◎ △ ED 3-0944
09 Jordan Harvey L ◎ △ FR 7-4716
12 Thorpe Jacob H ◎ △ ED 2-4651
13 Jordan Ralph B ◎ △ ED 3-8106
17 Burke Frank J jr ◎ △ ED 4-1012
20 Hall John R jr ◎ △ ED 4-7647
21 Powell Emma L Mrs ◎ △ FR 6-8459
24 Bell Joe G △ FR 6-9508
25 Allen Harvey F ◎ △ ED 4-8442
26 Taylor John T
28 Carnes Wm C ◎ △ FR 6-4403
29 Vacant
32 Pope Brady C ◎ △ real est △ ED 4-1324
33 Hartis Burdett ◎ △ FR 5-1370
36 Scronce T David ◎ △ ED 3-8338
37 Storms Paul ◎ △ ED 2-3749
Storms Peggy S Mrs notary
40 Huff Wm H ◎ △ ED 4-2105
41 Hartwell Patricia C Mrs △ FR 5-8996
Westover intersects
00 Davis Edmund L △ ED 2-5668
01 Gulledge Annie R Mrs △ ED 4-0120
02 Brown Mitchell A △ FR 6-4954
04 Boyd Chas A jr ◎ △ FR 7-1728
05 Jarrett Carl J ◎
08 Murphy Chas L ◎ △ FR 5-2432
09 Price Wm N ◎ △ ED 4-6600
14 Moser Saml L jr ◎ △ ED 4-3293
15 Miley Geo E ◎ △ ED 2-5315
16 Hartis Lona W Mrs ◎ △ ED 4-7563
19 Pittman Wm B ◎ △ ED 2-7088
20 Small Walter A ◎ △ ED 2-5986
24 Vacant
25 James Wm A ◎ △ ED 4-1316
28 Farr Rosser C ◎ △ ED 2-2963
31 Hipp John R
Hipp's Bike & Key Shop reprs △ FR 7-3047
33 Vacant
34 Payne Marvin J ◎ △ ED 2-5994
37 Creighton Rosabelle S Mrs ◎
39 Smith W Harvey △ ED 2-4677
41 Thornton Guy R ◎ △ FR 7-4286
Bascom intersects
00 Hartman Clarence C jr ◎ △ FR 6-5097
01 Holland G James △ FR 5-8143
04 Hoffman Harold W ◎
05 Hosse Fredk B ◎ △ ED 3-3483
08 Honeycutt Ollen M jr ◎ △ FR 6-8850
09 Davis Harry P ◎ △ FR 6-3709
15 Mullis Frank J ◎ △ ED 2-1641
16 Stirewalt Harold ◎ △ ED 4-5642
19 Hyland Wm D ◎ △ ED 4-4667
21 Estes Melvin C ◎ △ ED 4-1727
24 Durbachs Akselis K ◎ △ FR 7-2344
25 Donaldson Russell H jr ◎ △ FR 6-5179
28 Furr John H ◎ pntr △ FR 5-2129
29 Hall Willie R ◎ △ FR 5-4560
32 Stikeleather Carl A ◎ △ ED 3-3211
33 Beam Merton H ◎ △ ED 3-6962
36 Kiker W Richd ◎ △ ED 3-8805
37 Holden Otis T ◎ △ ED 3-8562
40 Sechler Wm C ◎ △ ED 3-1994
41 Messick Fredk M △ FR 6-8325
Hanover intersects
00 Grier Sanford ◎ mfrs agt △ ED 4-1170
01 Lyerly Otho J ◎ △ ED 4-1392
04 Baker Jas L ◎
05 Crowell Archie L ◎ △ ED 3-8576
09 Connolly C Durant ◎ △ ED 4-2072
10 Overcash Marvin B ◎ bldg contr △ FR 7-4142
14 Gaither Thos W ◎ △ FR 6-5038
14½ Vacant
15 Altman Fred E ◎ △ ED 2-4414
16 Lazurich Helen L
17 Cox Bessie D ◎ △ FR 5-8677
21 Norket Jos L ◎ △ FR 5-1080
22 Billig Edw W ◎ △ ED 3-2839
25 Stinson Carl D ◎ △ ED 4-4876
26 Primm J Tyrus ◎ △ ED 2-8913
29 Kiser Jay C ◎ △ FR 6-8046
32 Turner J Everett jr ◎ △ ED 3-5039
33 Harwell Willie V ◎ △ ED 2-2556
36 Kimmons W Clyde ◎ △ FR 5-8623
37 Chapa Antonio J ◎ △ FR 7-4262
39 Beard Douglas R ◎ △ ED 3-0058
40 McKnight Bertha M Mrs ◎ △ FR 6-9844
Lyon intersects
00 Long Ray T ◎ △ ED 4-7680
01 Morris Roger P ◎ △ FR 6-3017
05 Toland Jess E △ ED 4-9649
06 Simpson Homer T ◎ △ ED 4-7086
08 Phillips Walter L ◎
09 Jolly John F ◎ △ ED 2-2544
14 Rumph Chas W jr △ FR 7-2288
15 Watnik Sophie U Mrs ◎ △ ED 2-6067
16 Miller Mary B Mrs ◎ △ FR 7-7586
17 Cain Elbert G ◎ △ ED 4-6070
20 Brown Lawrence H ◎ △ FR 7-2975
21 Miller J Edw ◎ △ FR 5-4790
24 Bryant Bertha H Mrs ◎ nurse
25 Mauldin Robt
28 Griffin Heath ◎ △ FR 7-5588
29 Zimmerman Claude W △ FR 6-5416
32 Russell Jas M ◎ △ FR 5-7936
33 Jones Judith E △ FR 7-2985
36 Trammell G Ted ◎ △ ED 3-8752
37 Brewer Virgil P ◎ △ ED 4-2420
40 Connell Bonnie B Mrs △ FR 5-6356
41 Russell Grady L jr ◎ △ ED 3-2439
44 Mickeal Enoch R jr △ ED 4-2741
45 Hyland Jack B ◎ △ ED 4-6772

86
CHESTNUT (Chatham Estates)—From 1720 Pecan av east and west, 1 north of Kensington dr (Zone 5)
Pecan av intersects
1501 Stafford Ray L △ ED 3-1538
1507 Kiser D Glenn ◎ △ ED 3-2906
1511 Helms Ernest W
Thomas av intersects
The Plaza intersects
1714 Lake Raymond H △ ED 2-0339
1715 Greene Wm S ◎ bkpr △ FR 7-2194
Greene Malvena A Mrs mus tchr
1716 Davis Currie D △ ED 4-0901
1718 Cannon Thos M △ ED 4-7502
1719 Del Vecchio Edw ◎ △ FR 7-6907
1722 Hanna Chas N ◎ △ ED 2-3916
1726 Outen Lloyd E ◎ △ ED 3-4407
1727 Skidmore Edith R △ ED 3-3343
Nassau blvd intersects
1800 Caneclides Jack ◎ △ ED 4-1394
1801 Floyd Winnie V Mrs ◎ △ ED 2-8007
1804 Torrence Otho B ◎ △ ED 3-4504
1805 Broome Chas F △ ED 2-4340
1807 Crump Hughey
1808 Winn John T jr ◎ △ ED 2-4377
1809 Kissiah Ethel B Mrs △ FR 5-7039
1811 Gillespie Helena ◎ △ ED 4-0276
1812 Woodward Wm R ◎ △ ED 4-7061
1815 McInvaille Chas T ◎ △ ED 2-6409
1816 Gardner Lottie H Mrs ◎ △ ED 4-2083
1820 Laney J Wilson ◎
1824 Ledford Geo H △ ED 4-0577
Tippah av intersects

79
CHICAGO AV — From 490 Shuman av southwest, 1 west of Baltimore av (Zone 3)

37A
CHICKASAW AV — From Starita rd south, 2 west of Derita rd (Zone 6)
100 Kerr Wm F ◎ △ ED 4-1935
Beloit av begins

29
CHILSOM CT — From 436 N Summit av northeast (Zone 8)
1322 Reid Willie △ ED 3-5070
1328 Sellers Jas
1330 Jones Herbert B
1332 Pettice Alex P
1333 Vance Marlos
1335 Reid Emma H Mrs

44
CHILTON PL — From 2300 E Queens rd south (Zone 7)
2600 Under construction
2618 Stokes Henry ◎ △ ED 2-8739
2621 Stanley Lucius J ◎ △ ED 4-6597
2624 Callum Wm L III ◎ △ ED 3-5065
2630 Barrett Howard K ◎ △ FR 7-7068
2631 Thomas Glyn ◎ △ ED 2-0856
2636 Jones Dace W △ FR 7-7587
2639 Hoke Orin V jr ◎ △ FR 6-4176
2642 Mitchell Fredk M ◎ △ FR 5-3449
2647 Vacant
2648 Rogan John P ◎ △ ED 4-6694
2654 Warden Robt K ◎ △ ED 2-6646
2660 Melton Wm H jr ◎ △ FR 6-8296
Bucknell av ends
2700 Griffin Ira L ◎ △ ED 2-3219
2708 Eaton Paul B ◎ △ ED 2-5222
2711 Thrift Wm J ◎ △ FR 7-3818
2717 Coffee Archie T jr ◎ △ ED 3-7270
2718 Jewett Wm N ◎ mfrs agt △ ED 2-4337
2726 Vacant

67
CHIPLEY AV — From 3500 Monroe rd northeast (Zone 5)
608 Vacant
611 Laney Barbara Mrs △ FR 7-7929
614 Harding Maggie P Mrs ◎ △ ED 2-4979
615 Fleming Eug K ◎
Brinn Sue S ◎ △ ED 3-1850
618 Harkey Donald B △ ED 3-6282
621 Stephenson Wm H ◎ △ ED 2-6594
622 Dick W Herbert ◎ △ FR 5-3801
625 Smith Earline
627 Clardy Carlton S △ FR 5-3482
631 Coughenour Wilbur S △ ED 2-3622
632 Harkey Luther B jr ◎ △ ED 3-5362
Washburn av intersects
702 Eastminster Presby Chapel
Walker av intersects

112
CHIPOLA — From Purser southwest, 1 northwest of Finchley dr (Zone 5)
3801 Rogers Felton L ◎ △ ED 3-5667

69
CHIPPENDALE RD (Formerly Carolyn rd) — From 4700 Monroe rd north (Zone 5)
170 Hudson Hosiery Co (Plant No 2) mfrs
△ ED 3-8426
Marshall ct begins
Hammett begins
200 Della's Beauty Salon △ KE 7-0770
200½ Shearer Wm J △ KE 7-3047
201 Brown Kurnell A ◎ plmb △ KE 7-4921
rear Vacant
205 Vacant
206 Davis John C ◎ △ KE 7-4851
207 Newland Lawrence
208 Martin Paul J ◎ △ KE 7-1766
208½ Vacant
Hammett intersects
300 Dansby Lloyd C ◎ △ KE 7-5259
301 McCarver Mary R Mrs △ KE 7-1886
303 James Robt M
304 White Clarence H ◎ △ KE 7-0791
305 Harrington Mildred M Mrs ◎
△ KE 7-2807
306 Kiser John M △ KE 7-2008
308 Bowman Chas D △ KE 7-1574
315 Stockbridge Lola M Mrs ◎
△ KE 7-4551
319 Earnhardt Pearl O ◎ △ KE 7-4923
319a McKee John L
320 Banks John A ◎ △ KE 7-4385
322 Presson Gertie M Mrs ◎ △ KE 7-4248
324 Elliott John B △ KE 7-4796
325 Eury Clyde E
326 Furr Dewey C ◎ △ KE 7-4881
Watts av intersects
400 Deese Donald A ◎ △ KE 7-2728
405 Reaves Carl E ◎ △ KE 7-0585
Rainey way intersects
420 Sloan Marvin H ◎ △ KE 7-3258
Person dr begins
501 Kiker Craven C ◎ △ KE 7-1755
520 Hooper Worth B ◎ △ KE 7-0733
525 Bowers Jas M ◎ △ KE 7-5842
526 McLendon Lacy C ◎ △ KE 7-5217

113
CHIPPEWA DRIVE — From N Tryon south, 3 east of Woodside dr

104
CHISWICK RD — From Colwick rd east, 1 north of Sharon Amity rd (Zone 7)
217 Lyman Jas F ◎ △ EM 6-0093
222 McPhaul John D ◎ △ EM 6-4649
225 Aiken Frank D III ◎ △ EM 6-2714
230 Brawley Jeter P ◎ △ EM 6-0475
300 Newcombe Elliott H jr ◎ △ EM 6-0926
301 Christman Edw R ◎ △ EM 6-3760
310 Troutman John A ◎ △ EM 6-3295
311 Farmer J Marshall ◎ △ EM 6-1135
318 Wick Geo D ◎ △ EM 6-2313

1
CHURCH N — From 200 W Trade northeast bey W 31st (Zone 2)
100 Selwyn Hotel (side)
Bailey's Cafeteria (side)
120 Auto Park The △ FR 6-6245
128 Ivey J B & Co (rear)
W 5th intersects
Zone 6
200 Clayton Hotel The (side)
204-06 Hunter Serv Sta & Parking Lot
△ ED 2-9551
212 Hunter Paint Co Inc △ ED 2-3146
214-20 Thomas Cadillac-Oldsmobile Inc
△ ED 4-4656 ED 2-7159 and FR 6-4429
227 Mitchell Parking Serv Inc (br)
228 Thomas Cadillac Oldsmobile Inc (parking lot)
229 **Churchill Apartments (furn rms)**
△ FR 5-9768
McCorkle May △ ED 2-5976
W 6th intersects
300 Mitchell Parking Serv Inc (br)
301 Myers Automobile Serv Co gas sta
306 Carroll Tom Studios portrait △ ED 4-4350
Huffman Lewis C
rear Queen City Dental Laby △ ED 3-6497
312 **Wellons Apartments** △ FR 6-3715
bsmt Am Optical Co whol △ ED 2-7744

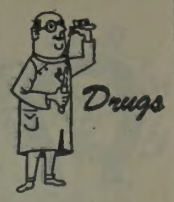

GODLEY CENTER PHARMACY
5040 ROZZELLS FERRY RD.
PHONE
EXpress 2-2331
CECIL W. MOSTELLER

Westside Drug Center
1910 ROZZELLS FERRY ROAD
PHONE
EDison 4-2829
JOHN W. ALLEN

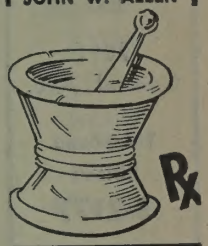

Crosland Homes
JOHN CROSLAND CO., INC.
RESIDENTIAL — BUILDERS — DEVELOPERS
122 E. THIRD ST.
CHARLOTTE, N.C.
TEL. EDison 3-3703

HEAVY HAULING
Old Cannon Airport
P.O. Box 1537
TELEPHONE EXpress 9-0421

MOSS TRUCKING CO. INC.
(See Yellow Page 181)

HOISTING and RIGGING
Night, Sunday and Holidays Telephones
EXpress 2-1633 and EDison 2-1072

Carriker Poultry Company
SECURITY POULTRY and EGGS
Phone
EDison 3-2177
Our poultry is grown, fed and processed by the latest scientific Methods — to give the choicest poultry on the market
CARRIKER POULTRY CO.
2811 Central Ave.
Telephone EDison 3-2177

PYRAMID LIFE Insurance Co.
"Insurance in All Forms for Everybody"
Home Office Charlotte N. C.
2407 North Tryon St.
Tel. FRanklin 5-5501

Blue and Direct Line Printing — Photostatic Copying
CHAS. A. TORRENCE
DRAFTING MATERIALS
210-216 Latta Arcade
322 S. TRYON ST.
Phone EDison 3-5702

CHURCH N—Contd
Wellons Apts—Contd
Apartments:
101 Broome Lester M
102 Emerson Sallie L Mrs mgr △ FR 7-2101
103 Graf Iris M Mrs
104 Clement Kath △ ED 2-2166
105 McDonald Wm J
106 Coley A Jack jr
107 Townsend Myrtle Mrs
108 Iler Mannie G Mrs drsmkr △ FR 5-1525
109 Stroupe Luna G Mrs
110 Furr Alma
111 Schuler Clara I
112 Nelson Walter E
113 Rohr Wm H
114 Henderson Pauline S
116 Rodwell J Robt △ FR 7-7869
118 Faulconer Foreman J
201 Posey C Woodfin △ ED 2-2463
202 Baldwin Carl J △ ED 4-5843
203 Morton Eunice M
204 Ensign Ella L Mrs
205 Shuping Eva P Mrs △ ED 2-7207
206 Abee Estelle E Mrs
207 Crichton Mary H △ FR 5-2603
208 Harrill Kath E
209 Arledge Rupert A
210 Kelly Jas F △ FR 6-4302
211 Wasner Mary E △ FR 5-2568
212 Mallard Louise N Mrs
213 Proctor Mary J Mrs △ ED 3-1219
214 Williams Jettie L
216 Ensley Eva
218 Abernathy Maude Mrs △ FR 5-3502
301 Biles F Eliz △ FR 5-3611
302 Edwards Mabel
303 Bellune Jerry
304 Sorg Helena G
305 Shough Cleo
306 Heifner Betty △ ED 3-3871
307 Williams Eva Mrs
308 Whitworth Margt △ FR 5-2198
309 Baum Janet
310 Smith Marie J △ ED 2-3729
311 Rankin Annah R
312 Hufham Nell
313 Doyle Audrey M Mrs
314 Carpenter Elsie
316 Moss Maye
318 Jackson Leon W
Street continued
314 **Lu-Haven Apartments**
Martin Optical Co Inc whol △ FR 5-4010
Apartments:
101 Williams Wilma Mrs
102 Williams Dessie Mrs △ FR 6-1960
103 Mills Frankie △ ED 3-3379
104 Vacant
105 Temple Pauline E Mrs
106 Bates Dovie Mrs
107 Stegall Flossie Mrs △ FR 5-6013
108 Daver Annie G Mrs
109 Vacant
110 Williams Gladys Mrs △ FR 6-1148
201 Talley Zack J
202 Vacant
203 Burton Louise C
204 Sosbee Inez A Mrs
205 Brewer Julia
206 Keziah Jane P Mrs △ ED 3-7053
207 Vacant
208 Bair Jacob E △ FR 5-3004
209 Gaspard Pauline Mrs △ FR 7-2826
210 Riley Cath △ ED 4-5070
301 Crouch Nell Y Mrs △ ED 4-2597
303 Shirley Mae
304 Savarese Chas J △ ED 4-5950
305 Archer Esther △ ED 4-4123
306 Harrison Lillie Mrs △ FR 5-7404
307 Taylor Louise Mrs
308 Vacant
309 Lawrence Julia M △ FR 7-1137
310 Cline Ray F
Street continued
317 Mitchell Parking Serv Inc (br)
322 Addressing Serv Co letter shop
△ FR 5-1779
Alcoholics Anonymous △ ED 4-7774
Twelfth Step Serv Club △ ED 4-7774
33
W 7th intersects
401 Palmer's Optometrists △ ED 3-7788 and
△ FR 6-7204
405 Char Contact Lens Clinic optom
△ FR 6-7204
409 **Jefferson Apartments**
bsmt Southerland-Helms Corp whol optns
△ FR 5-7824
Apartments:
D Crowe Thos △ ED 2-2914
G Clardy Wm H
H Gale Frank G
101 Moore S Kath △ ED 4-2076
102 Hill Mary Jo △ ED 2-2032
103 Cohen Mary L △ ED 4-7969
104 Mundy Virginia L △ ED 2-4516
105 Rogers Genevieve △ ED 4-8404
106 Houston Jos R △ ED 4-4844
107 Vacant
201 Egerton Mollie L △ ED 4-3797
202 Osborne E Minnie Mrs △ ED 2-7651
203 Barnhardt H Gladys △ ED 3-2761
204 Howard Margt P Mrs △ ED 3-6722
205 King Virginia △ ED 2-5675
206 Grist Agnes Mrs △ FR 7-5563
207 Steffey Ruby S Mrs △ ED 2-2292
301 Nabors Nancy L Mrs △ ED 2-1284
302 Nichols Louise Mrs △ ED 2-5632
303 Davey Selma E Mrs △ ED 2-0686
304 Hartnett Elsie R Mrs △ ED 3-8823
305 Ayers Vaneta E △ ED 4-1598
306 Nabors Harry M △ ED 2-1284
307 Hopkins Rilla G Mrs
401 Gwinn Drucilla S Mrs
402 Holloway Pearl E △ ED 2-2362
403 Mason Paul E △ ED 4-1569
404 Rucker Cath L Mrs △ ED 3-8993
405 Davis Dora △ ED 2-2534
406 Latham Ella U Mrs △ ED 2-2508
407 Rubin Saml S △ ED 2-6958
Street continued
412 Nalle Clinic The △ ED 4-5531
414 Char Laby Inc △ ED 4-6874
415 Sanders Virginia R Mrs ◎ furn rms
△ ED 4-6369
416 Freeman John P
417-21 Mitchell's Guest Hse furn rms
△ ED 2-9308
Nye Ada B Mrs ◎ △ FR 5-7588
420 **Normandy The**
Apartments:
1 Gwynn Robt L △ ED 3-1603
2 Perry Jas N △ FR 7-2261
3 Smithey Nan M △ ED 4-9963
4 Harmon Genevieve R Mrs △ ED 3-2503
5 Templeton Marion C Mrs △ ED 2-4374
6 Price Edith Mrs △ FR 5-7402
8 Boyd Jack C △ ED 3-1439
20 Hucks O E
21 Hilderbran Elsie M Mrs
22 Batten Doris A Mrs △ ED 2-2602
23 Padgett Clarence E
24 Hinnant J D △ ED 4-8562
25 Anderson Byron S
26 Howell Frank S △ FR 5-2731
27 Howell Anna C △ ED 2-6526
28 Bost J B
30 Watson W Chas
31 Drane Mary E △ FR 6-8158
32 Long Jas E
33 Moreland E
34 Saunders Cleo B △ FR 5-6383
35 Barlow Louise D △ ED 2-1796
36 Vacant
37 Kestler C Edw △ FR 5-6590
38 Hamrick Sue △ ER 5-5802
Street continued
422 Broken Drum restr △ ED 2-9811
424 Spotless Clns △ FR 6-0449
W 8th intersects
500 First Meth Ch (rear)
501 Powers & Anderson Dental Co Inc sups
△ ED 3-3729
505 Vacant
510 Omega Inn bldg hse △ ED 2-9303
Altis Oscar M △ ED 2-9303
511 Vacant
514 Vacant
515 **Frederick Apartments The**
△ ED 4-3061
Apartments:
100 Dowling Olive F Mrs △ ED 3-9327
101 Sloan Edw M △ ED 4-8413
102 Barrett Alberta C △ ED 4-0267
103 Plummer Eunice L
104 Ritchie Lola G △ ED 2-2740
105 Brown Anne M
106 Steele Annie D △ FR 6-1295
107 Ranson Mary A Mrs △ FR 5-5614
108 Vacant
109 Jordan Mettie Mrs △ ED 2-7071
111 Sutton Allan W △ ED 2-8458
200 Conner Ella D
202 Beam Curtis △ FR 7-2177
203 Usilowitz Hyman △ ED 4-9236
204 Hooper Edw H
205 Federline H Pearl Mrs
206 Nelson Marguerite
207 Vacant
208 Lucas J △ FR 7-3048
209 Vacant
210 Burnett Lucille B Mrs
210a Smith Ella C Mrs △ FR 5-5253
211 Plexico Allen S △ FR 5-1865
300 Whitener Ruth I △ FR 5-4522
300a Cross Allise M
301 Currie Sarah K △ FR 7-5176
302 Wilson Mary E △ ED 4-7863
303 Moore Alice C Mrs △ FR 6-3070
304 Vacant
305 Mauldin Wm H △ ED 4-1986
306 Long Thurman B
307 White Robt G
308 Jones Maxine △ ED 4-6141
309 Renaud Dorothy Mrs △ ED 4-6781
310 Smith Eug W jr △ ED 4-8483
311 Haselden Wilma R △ ED 3-8392
Street continued
517 Galloway Nelia W Mrs
521 Mitchell Parking Serv Inc
522 **Pichler's Guest Hse △ FR 5-8183**
Pichler Annie M Mrs ◎ △ FR 5-8183
524 King Ralph Z △ ED 4-3805
W 9th intersects
601 McCorkle Chas F ◎ furn rms △ ED 2-2719
604-06 King Louis A real est △ ED 3-1462
607 Horton Thos R △ FR 6-2389
608 Sanders Robt M △ ED 4-0905
610 Vacant
611 Carraway Mary A furn rms △ ED 3-2089
619 Morgan Ralph H △ DR 5-4374
625 Vacant
627 Hopkins Arth E ◎ △ ED 4-0256
W 10th intersects
710 Propst Irma B Mrs △ FR 6-1798
710½ Rogers Gordon K △ FR 5-2145
712 Jones Malden F △ FR 7-6674
715 Reeder Albert
717 Ramsay J Henry ◎ △ ED 2-6714
723 Green Mary M Mrs
W 11th intersects
804 Wing Lee H
804½ Vacant
806 Vacant
807 Lawing B J uphol △ FR 5-3934
810 Smith Theo ◎ real est △ ED 2-4693
811 Peeler Louis N
813 Eudy Fallie M Mrs
815 Wright Dobia
816 Taylor Robt L
819 Howell Russie M Mrs ◎ △ FR 5-4770
Tatum Otto B
820 Wrenn Robt L
823 Hollifield Howard △ ED 2-4980
824 Ralph Jas C △ ED 4-1359
826 Sykes Marcus M
827 Vacant
830 Nash Frank J ◎ △ ED 4-3523
831-31½ Vacant
834 Comer David J △ △D 4-7605
Walker Louis D
835 Liddle Carl
837 Messick Geo G △ ED 2-5288
840 Alford Nallie W △ FR 6-0534
842 Porter Calvin O
844 Nash Otto F
901 Soule Steel & Iron Co fabricators
△ ED 3-6691
W 12th intersects
SAL crosses
1000 James Robt L
1001-03 Buensod-Stacey Inc air conditioning
△ ED 2-3152
1001a Duncan S H & Co Inc dry cln equip
△ ED 3-8414 △ ED 3-8469
1004 Davis Luther
1008 McClinton Bessie Mrs
1010 Caldwell Sam △ FR 5-6901
1012 Moore Chas W
1014 Ellis Alex jr
1015 Lewis Chas jr △ FR 7-1510
1016 Barnett Nancy
1020 McKinney Willie △ FR 5-3876
1021 Giles Willie
1024 Steele Darlutha S Mrs △ ED 4-6175
1025 Taylor Annie B
1026 Vacant
1027 Segars Furman
1028 Junious Geo H △ FR 5-3407
1031 Frazier Bill
1031b Earl Pauline W Mrs
1032 Wilson Viola Mrs △ FR 5-7448
1034 McClure Winnie Mrs
W Liddell intersects
1101 Cureton Harvey R △ FR 7-6418
1105 Vacant
1107 Taylor Marie Mrs
1109 Gordon Emma Mrs
1114 Potts John S △ FR 7-5184
1115 Johnson H V & Son Inc coal △ ED 3-2187
1118 Johnson Willie
1122 Vacant
1126 Ford Isaac △ ED 3-7538
1130 Vacant
1134 Sanders Clyde Mrs △ FR 5-8741
1136 Menton Albert △ FR 5-1088
1138 Holmes Theo
W 15th ends
(Not open bet 1200 and Duls la)
35
Duls la ends
1301 Wiley Willie J
1303 Bailey Oscar ◎ △ FR 7-5066

FIRST FEDERAL SAVINGS & LOAN ASSOCIATION
MEMBER OF FEDERAL SAVINGS & LOAN INSURANCE CORPORATION
225 S. TRYON ST.
EDison 3-8401
SAVINGS
LOANS
ASSETS

Remember this Seal

S & P Peanut Butter Sandwiches
S & P Candies

ASK FOR S&P FOOD PRODUCTS To Fill that Empty Feeling

S & P Salted Peanuts
S & P Potato Chips

It's Your assurance of the Best!

HURCH N—Contd
05 Quinn Susie M Mrs ⓪ △ FR 5-6190
00-02 Brewer John C Rev △ FR 6-6947
04 First Mt Calvary Bapt Ch
08 Watson Erwin
10 Young Beatrice Mrs
10a Vacant
Ashby intersects
37
W 24th intersects
00 Char Whol Co of Cliff Well Inc whol novelties △ ED 3-8473
12 Parker Sidney F ⓪ △ ED 2-2966
W 25th intersects
* * *
W 27th intersects
20 Cobb Florence C Mrs ⓪
W 28th intersects

3
HURCH S — From 201 W Trade southwest bey Gold (Zone 2)
106 Eastern Finance Co △ ED 3-1051
108 Russells Mens Cancellation Shoe Store △ ED 4-1743
108½Rembrandt Studios Inc photogs △ FR 7-1945
Art Sign Co △ ED 4-4898
111 Wachovia Bank & Trust Co (time payment dept) △ FR 5-2511
112-14 Fowler's ofc sups △ FR 5-2555
116 Christian Science Reading Room △ ED 2-2845
Finger's Flowers & Gifts △ ED 3-8818
116c March David L & Co prntr △ ED 4-5055
116d S & W Cafeterias (prntg div) △ FR 5-1009
116½Booth Building
Rooms:
200-02 Vacant
203 Humphrey Estelle F Mrs alterations
205 Vacant
206-08 Vacant
207 Vacant
209 Vacant
210-11 Caro Personnel Servs △ FR 5-7383
215 Vacant
216 Vacant
217 Vacant
218 Vacant
219 Kimrey Hazel B Mrs photog
221-23 Vacant
300 Vacant
301-05 Vacant
302-06 Vacant
307-11 Vacant
308-10 Vacant
Street continued
118 Skyland Life Ins Co △ FR 7-6541
123 Allright Char Co Inc parking lot
124 Bank of Commerce The △ FR 5-4424
126-28 Vacant
5
W 4th intersects
200 New China Restr △ ED 2-9647
rear Wing Jung △ ED 2-9647
205 Two O Five South Church St Bldg
Rooms:
1 Modern Beauty Salon △ ED 3-9821
2-3 Vacant
4 Barber John W jr real est △ ED 3-9631
7 Vacant
100-01 Dunaway H Y Co real est △ ED 3-2113 △ FR 5-6096
Dunaway H Y-Crutcher Mtge Co △ ED 3-2113
102 Lee Martin real est △ ED 4-7103
Am Credit Indemnity Co ins △ ED 4-8170
Brown & Sharpe Mfg Co machy and tools △ ED 3-5646
Wilson Pen Co mfrs agts △ ED 2-1428
Wilson Minnie B Mrs real est △ ED 2-1428
Standard-Coosa Thatcher Corp thread mfrs △ ED 3-8044
Sou Airways Co (sls ofc) △ FR 6-7150
Sanitary Container Serv refuse collection △ FR 6-5163
Metallizing Co of Am △ FR 7-2893
Detroit Steel Corp (sls ofc) △ FR 5-3563
Garden City Plating Mfg Co △ FR 6-6396
Binswanger Frank G Inc (Sou Div) real est △ ED 2-4992
Stowell L C Engineering Co △ FR 5-4067
Century Elec Co elec mtrs △ FR 6-4632
Kalman Floor Co concrete flooring △ ED 2-8941
200 Vacant
201 Washington Natl Ins Co (group ofc) △ ED 2-3398
202 Bailey Meter Co △ ED 4-9161
203 Universal CIT Credit Corp △ ED 2-7181
300-02 Retailers Coml Agcy △ FR 5-6046
Retail Credit Co Inc △ ED 3-9621
303 Vacant
400 Prudential Ins Co of Am △ ED 2-6167
401 Vacant
Street continued
206 Price A Z & Assocs Inc plmb contrs △ FR 6-2466
206½Rooms
1 Vacant
2 Vacant
3 Barberree's Photographic Studio △ FR 7-3501
4 King Octavia A Mrs drsmkr
5 Vacant
6 Vacant
7 Philmon's Camera Repair Shop △ ED 4-1788
Street continued
207-15 Myers Parking Center △ ED 4-0554
210 Vacant
217 Goodbody & Co stock brokers △ ED 4-4714 △ ED 4-4751
218-22 Addison Office Building
Char Chamber of Commerce △ FR 5-5536
Rooms:
101-07 Aetna Casualty & Surety Co △ FR 7-6531
104-06 Merrill Lynch, Pierce, Fenner & Smith Inc stock brokers △ FR 7-3441
109 Addison Luncheonette △ FR 5-9240
111-13 Southland Life Ins Co △ ED 3-6275
114 Vacant
115 Nebura whol jwlry △ ED 4-9570
116 Vacant
117 USF&G Co ins △ FR 7-1697
118-20 Aetna Casualty & Surety Co (auditing & eng dept) △ FR 7-6531
200-09 Allstate Ins Co △ FR 7-2521
212 Standard Fire Ins Co △ FR 7-6531
Aetna Casualty & Surety Co (fire ins div) △ FR 7-6531
Aetna Casualty & Surety Co (marine ins div) △ FR 7-6531
215 Aetna Life Ins Co △ FR 7-6531
218 Aetna Casualty & Surety Co (claims dept) △ FR 7-6531
300-09 Allstate Ins Co (serv dept) △ FR 7-2521
310 Chase Brass & Copper Co Inc △ ED 2-4152
312 Vacant
314 Louisville Cement Co △ FR 7-1391
Allied Security Ins Co △ FR 7-6576
315-17 Allstate Ins Co △ FR 7-2521
316 Vacant
318 Travelers Ins Co The (payroll audit div) △ ED 2-6151
400 Jones Realty Co Inc △ FR 7-4800
Addison Bldg Corp (ofc) △ FR 7-4800
400a Prudential Ins Co of Am The (dist group) △ ED 3-7571
400b Rooks F Jefferson pub relations △ ED 6-1129
401-03 Robbins H Haywood lwyr △ ED 3-9093
402-04 Cameron-Brown Co mtge loans △ ED 2-6191
407 Vacant
409 Atlantic Mut Ins Co △ ED-3-0392
Centennial Ins Co △ ED 3-0392
410 Vacant
411 Vacant
412 StPaul Fire & Marine Ins Co △ ED 4-0147 △ ED 2-1633
StPaul Mercury Ins Co genl △ ED 2-1633 △ ED 4-0147
413 NY Life Ins Co The (real est & mtge loan dept) △ ED 3-8694
415 Service Fire Ins Co of NY △ FR 5-7331
500-18 Mayer Spigener & Patterson ins △ FR 5-1481
Travelers Ins Co The △ FR 5-1481
Charter Oak Fire Ins Co △ FR 5-1481
Travelers Indemnity Co △ FR 5-1481
Linde Warren H Agcy ins △ FR 5-1481
Yount W D "Bill" Agcy ins △ FR 5-1481
Travelers Ins Co The (Life Accident and Group Claim Div) △ FR 5-1481
Stickley Sydney S Agcy ins △ FR 5-1481
Martin Doc Agcy ins △ FR 5-1481
Travelers Ins Co The (Engineering and Loss Control Div) △ FR 5-1481
Street continued
219 Warren Finance Co △ ED 3-1314 FR 7-4526
221 Charlotte Arcade Building
Vinson Realty Co Inc △ FR 5-7771
Vinson Mortgage Co Inc △ FR 5-7771
Rooms:
101 Caro Insurors Inc genl ins △ ED 4-2824
103 Roberts Geo H Lbr Co Inc whol △ ED 3-7566
104 Vinson Realty Co Inc (mtce dept)
105 Beacon Constn Co genl contrs △ FR 5-9828
106 Marsh & Hawkins archts △ FR 6-3561
107-09 Reynolds & Co stock brokers △ FR 7-2578
200 Vacant
201-11 Am Viscose Corp (sls ofc) rayon △ ED 3-6141
202 Libby McNeill & Libby food products △ FR 6-3621
206 Lincoln Natl Life Ins Co The (group dept) △ ED 4-7255-56
208-10 Vacant
212 Vacant
213 Ferebee & Walters archts △ ED 4-6849
214 Home Life Ins Co of NY △ FR 5-1700 and 5-1709
215 Vacant
217 Family Publications Serv Inc magazines △ FR 7-2676-77
219 Procter & Gamble Distr Co The soap mfrs △ ED 2-6173
Street continued
222 Combustion Engineering Inc △ ED 3-0141
223 Stewart & Everett Theatres Inc theatre sups △ ED 4-9771
Essantee Theatres Inc △ ED 4-9771
Tar Heel Theatres Inc △ ED 4-9771
225 Vacant
226 Columbia Pictures Corp film rental △ ED 2-2156
227 Char Theatre Sup Co △ FR 6-1452 △ ED 3-9369
Metro-Goldwyn-Mayer Pictures film exch
228 Tooley-Myron Studios photogs △ ED 4-1433
229 Wil-Kin Inc theatre sups △ ED 3-6101
230 Mitchell Parking Serv Inc (br) △ ED 2-9635
231 Pathway Book Store △ FR 7-4943
W 3d intersects
300 Allright Char Co Inc (br) auto parking
301-03 Loew's Inc film exch △ ED 2-5147
Metro-Goldwyn-Mayer Pictures film exch △ ED 2-5147
304 Natl Theatre Sup Co △ ED 2-7753
305-07 Vacant
308 Twentieth Century-Fox Film Corp film exch △ ED 2-7101
311 Warner Bros Pictures Distributing Corp △ FR 6-5611
313 Universal Film Exch Inc △ ED 2-3159
315 Harris Theatre Sls Inc △ FR 5-1349
316 Myers Automobile Serv Co (br) parking
317 Rendezvous The restr △ ED 3-4882
Brevard ct ends
318-20 Parking Serv Co auto parking △ ED 3-9269
321 Vacant
322 Gus' Gro △ ED 2-4080
322½Tartan Film coml photogs △ ED 3-6521
323 Labouisse & Couch cotton brokers △ ED 3-5421
324 Sing Lndry △ ED 4-6822
324½Vacant
325 Vacant
326 City Ofc Mach Co △ FR 5-3221
326½S&S Laby dental △ ED 4-5745
327 Gene Kay Health Studios △ ED 2-9889
328 Caro Cycle Co bicycles △ ED 3-7488
328½Vacant
329 Mitchell Parking Serv Inc auto
W 2d intersects
400 Brown Reid Serv gas sta △ ED 3-2754
401 Johns Serv Sta △ ED 2-3841
405 Vacant
413-21 Vacant
420 Vacant
422 Power Building
Duke Power Co (genl ofcs) △ ED 2-8521
P&NRy (genl ofcs) △ ED 2-8521
Mill-Power Sup Co (genl ofcs) △ ED 2-8521
Red's Soda Shop restr △ ED 2-7425
Street continued
423 Vacant
424 Cole's Barber Shop △ ED 3-9583
430 Duke Pwr Co (city ofc) △ FR 6-1681
9
W 1st intersects
Zone 6
513 Woods Frank Inc (serv dept) △ FR 6-4781
519-21 Caro Printing Co △ ED 4-1912
523 Snack Shop restr
W Stonewall intersects
600-06 Swinson Food Products Inc △ ED 3-9881
Sou Ry (underpass)
617-21 City Chevrolet Co (stge)
630 City Chevrolet Co (paint and body shop) △ ED 2-7151
W Hill intersects
701 City Chevrolet Co (truck serv div) △ ED 2-7151
712 Sullivan Wm N △ FR 5-5465
712½Rorie Wm △ FR 6-8171
714 Davis Roger W Rev △ FR 5-4141
714½Barnette Arth B
W Vance intersects
801 Hovis Radiator Repr Co △ ED 3-4382
805 Bogan's Cash Gro △ ED 2-9701

Tank Getting Low? Call Us Now for AMOCO FUEL OIL Heating Oil
ELECTRIC ICE & FUEL CO.
Dial EDison 2-1775 or EDison 2-2390
315 S. McDowell St.

CATHEY LUMBER CO., INC.
"Since 1919 Everything For The Builder"
Your "Lumber" Number EDison 3-3138
4115 Monroe Road
Complete Home Building Service
PLANS
FINANCING

REAL ESTATE H. Y. DUNAWAY CO. REAL ESTATE
38 Years In Charlotte
SALES — LEASES — LOANS — INSURANCE
205 S. Church St., R 100-01 Tels. EDison 3-2113 and FRanklin 5-6096

VINSON REALTY CO. INC.
Residential
Commercial
Industrial
Insurance
Investments
REALTORS
221 S. Church
FRanklin
5-7771

Checking Accounts
Savings Accounts
Safe Deposit Boxes
CITIZENS BANK
Member Federal Deposit Insurance Corporation
114 East 4th Street
Phone EDison 3-0705
Business Loans
Auto Loans
Personal Loans

CHURCH S—Contd
810 **Nixon Apartments**
Apartments:
1 Oliphant Willie A △ ED 3-1286
2 Edwards Willie
3 Belk Jas
4 Powers Donald W △ ED 4-8879
5 Black Elmore V
6 Brown Ernestine H Mrs
Street continued
814 McCall Minnie Mrs
816 Half Moon Cafe
818 Church Street Pool Room
820 **Apartments**
1 McGill Eug
2 Robbins Frank
3 Massey Lessie S Mrs
4 Vacant
Jackson ter ends
822 **Apartments**
1 Belk Onnie L Mrs
2 McElwaine Robt J
3 Grier Cicero △ ED 4-3473
4 Williams Richd F
W Vance intersects
900 Lyttle Minnie E Mrs furn rms
901 Davis Johnny confr
904 Wallace Mary L Mrs △ FR 5-6155
906 Anthony Earl △ FR 5-2605
909 McClellan Henry
911 Brooking Ike △ FR 5-4633
915 Lenon Birley
15
W Morehead intersects
Zone 3
1020-22 First Bapt Ch △ FR 5-2627
1024 Humphrey Jas B Rev △ FR 6-0903
1025 Whitaker Willie
1027 Andrews Sim M Rev △ ED 2-4358
1029 Moore Thos E ◎ hauling △ ED 4-1364
1035 Rivers Willie
Independence intersects
1106 Dae Albert
1110 Jamison Viola H Mrs ◎ △ ED 3-6777
1111 Avery Theo ◎ △ ED 2-0527
1114 Phelps Sallie C Mrs ◎ △ FR 5-2247
1115 Pettice Chas A ◎ △ ED 4-1205
1117 Baldwin Algie ◎ hauling △ FR 7-1975
1117a Hoover Willie
1117b White Willie L △ ED 2-2405
1118 Dean Chas L ◎ △ ED 4-6997
1120 Roseboro Esther Mrs △ FR 5-4601
1122 Wright Adeline Mrs △ FR 7-6812
1124 Massey Robt ◎ △ ED 2-1267
W Palmer intersects
1201 McCathorine Bertha H Mrs ◎
Ruby's Beauty Salon △ ED 4-7991
1204 **Apartments**
1 Yarborough Mamie Mrs
2 McGee Anise Mrs
3 Reid Maggie Mrs
4 Ervin Sanders △ ED 3-5725
Street continued
1205 Jones Jas △ ED 2-3325
1206 **Apartments**
1 Miles Shirley
2 Phillips Richd
3 Parker Carrie Mrs
4 Traynham Wm
Street continued
1207 Edwards Frank
1208 **Apartments**
1 Clinton Willene
2 Gaddy Mary
3 Vacant
4 Ramsey Ola Mrs
Street continued
1209 Smith Eva Mrs
1210 **Apartments**
1 Morrow Eula Mrs
2 Phillips Lewis C
3 Beard Lester
4 Steel Richd
Street continued
1213 Huntley Lonnie W △ FR 6-0029
1214 Howie Benj △ FR 6-7183
1216 Barnes Annie D Mrs
1217 Sowell Ivey F Mrs ◎ nurse △ ED 4-0913
1218 Burgess Sadie Mrs
1220 Vacant
1221 Huff Maggie Mrs
1222 Warren Sarah Mrs △ FR 7-3918
1223 Hart Mary Mrs
1225 Miller Jas △ ED 4-9970
1226 Walker Callie Mrs
1227 Benjamin Wesley
Camel al ends
1229-31 Wilson John ◎ △ ED 4-4816
1233-35 Able Frances B Mrs △ ED 4-1322
1237 Garrett Kitty B Mrs △ ED 3-2946
1301 Smith Jake H ◎ △ ED 2-0193
1302-04 Torrence Margt W Mrs
1305 Moss Jessie A Mrs ◎ △ ED 3-2870
1306 Brown Albert jr
1308 Garrett Mabel Mrs
1309 Glover Sadie Mrs
1312 Givens Mary A Mrs
1315 Bennett L John
1316 Barnes Gro △ ED 2-9307
Lincoln begins
1318 Brown John M
1318½ Leslie Luther
1320 Heath Wm
1320½ Leslie Everett
1321 Dunbar Arice
1329 Gibbs Eliz C Mrs △ FR 5-8952
1331 **Apartments**
1 Huff Johnny J
2 Lockett Jas L
3 Davis Pinson jr
4 Wilson Annie W Mrs
Street continued
1335 Smith Alf W ◎ △ ED 4-5624
W Bland intersects
1407 Hammond Willie
1407a Stewart Frank
1408 Gary Fred
1408a Wright Frank
1409a Leggette Fred
1415 Barnes Jas △ FR 6-7873
McCleave Johnnie L
1417 **Apartments**
1 O'Leary Thos B
2 White Sara Mrs
3 Edwards Geneva Mrs
4 Edwards Redell Mrs
Street continued
1421 Holsey Annie I Mrs ◎ △ ED 4-3479
1421½ Vacant
1423 Ella's Beauty Hut
1423½-25 Vacant
1425½ Vacant
1427 Jones Louise G Mrs
1428-30 Young Prince △ ED 3-4628
1429 Collins Gladys Mrs
1431 Rose Mary Mrs
1432 Clemmons Wm
1433 Vacant
1434 McCauley Bennie R
1435 Brannon Fairy S Mrs △ FR 6-2932
1436 Irvin Mary Mrs
1437 Wiggs Geo V
1438 Long Alice Mrs
1439 Faust Willie J
1440 Smith John L
1441 House Wm D ◎ △ ED 4-9154
1442 Vacant
1443 Jones Jack
1444 White Sara L
1445 Young's Cafe △ FR 7-1906
1446 White Sara Mrs
1447 Smith Jas
1447a Jennings Herbert
1448 Blackwell Pinkie Mrs
1450 Hill Mack
1452 Howard Wm
1454 Jennings Lizzie Mrs
Gold intersects
1500 Taylor Addie Mrs
1502 Sigler Julia B M △ FR 5-5233
1504 McAfee Thos
1506 Austin Mattie Mrs
1508 Burris Moses
1509 Caldwell Willene
1510 Jefferson Neal F
1511 McClendon John B
1512 Vacant
1513 Stewart Charlie M Mrs
1514 Simpson Ben
1515 Wheeler Jas
1516 Erwin Hazelene Mrs
1517 Stewart Willie M
1518 Vacant
1519 Stewart Eliz △ FR 5-3638
rear Knox Tenny
1520 Givens Saml △ FR 5-1185
1521 Pettice Randolph △ FR 6-3696
1522 Herren Walter P
1524 Cauthern Virginia S Mrs △ FR 6-7049
1525 Young Wm
1526 Guthrie Wm
1527 White Willie G
1528 Davis Frank
1530 Vaughn Virginia Mrs
1531 Thomason Patsy Mrs
1531½ Petty Laura Mrs
1532 McClung Geo
1534 Williams Frank
1536 Poole Wm
1538 Cureton Jas H
1540 Young John
1542 Leamon Willie J

104
CHURCHILL RD—From Wendover cir east of Old Sardis rd (Zone 7)
3800 Akers Nancy A Mrs ◎ △ FR 7-2967
3838 Stoll Reiner G ◎ △ ED 3-5396
3839 Evans Thos C ◎ △ ED 3-1677
3845 Elliot John D △ ED 2-1006
3853 Prince Cecil C
3900 Ridenhour Monroe H jr ◎ △ FR 7-5086
3901 McCorkle Robt P ◎ △ ED 2-8847
3909 Jones Jas A III ◎ real est △ FR 7-6391
3916 Earnhardt D Ralph ◎ △ ED 3-5615
3921 Kimbell W Clarence ◎ △ FR 6-4131
3926 Marshall Chas M ◎ △ ED 2-2804
3936 White W Elliott ◎ △ FR 5-5458
Barmetter dr ends
3941 MacKinnon Wm F △ ED 3-1928
3954 Williams McChord ◎ △ ED 2-2245
4000 Trotter Jas M ◎ △ ED 2-6823
4001 Lineberger Louis O ◎ △ ED 3-4470
4011 Hanner Katie M Mrs ◎ △ FR 6-2558
4014 Kimbrell John A ◎ △ FR 6-4810
4021 Morris Donald W ◎ △ FR 7-5787
4022 Granger Wm B ◎ △ FR 6-2005
4033 Stothart Edw C jr ◎ △ FR 6-4835
4034 Ibach Chas R jr ◎ △ FR 5-7328
4036 Willard Ben F ◎

113
CINDERELLA DRIVE — From Sugar Creek rd northeast, 1 west of Rolling Hills dr
4500-36 Under construction
4513 Under construction
4600 Vacant
4601 Gilbert Jackson G ◎ △ FR 6-3702
4608 Vacant
4612 McCrackin E Richd ◎ △ ED 2-7963
4613 Vacant
4617 Grogg John H jr ◎ △ ED 2-6758
Grogg Evelyn B Mrs nurse
4618 Vacant
4620-24 Under construction
4621 Vacant
4625 Vacant
Yuma begins

37A
CIRCLE AV (Changed to Julia av)

54
CIRCLE AV (Colonial Heights)—From 200 Providence rd southwest and south in a semi-circle (Zone 7)
101 Wentz Howard B ◎ △ ED 4-6889
107 Isom Jean C Mrs ◎ △ ED 4-2077
110 Burroughs Dona W Mrs mus tchr
Burroughs Julian C △ FR 6-8741
111 Cousins Mary Q Mrs ◎ △ FR 7-1746
112 Griffith Kath J Mrs △ ED 3-7924
119 Patrick Wm C ◎ acct △ ED 2-5372
123 Longshore Althea E Mrs △ FR 7-3582
127 Kimbrell Columbus H ◎ △ ED 2-8633
127½ Myers Deany Mrs △ ED 4-0179
131 Hoyle Geo E ◎ △ ED 2-2080
135 Spake Lacy A ◎ △ ED 4-5603
Spake L A Co scales △ ED 4-5603
139 Tenner Willie M △ ED 4-1136
S Chase intersects
200 Martin Walter A ◎ △ ED 4-3736
Carmichael Wm A △ ED 3-0608
201 Parnell Jas W ◎ △ ED 2-8777
205 Ross Marvin E jr ◎ △ ED 2-8068
208 Trapp Maxcy G ◎ △ ED 3-5970
209 Goode Roberta D Mrs ◎ △ FR 7-4993
Medlin Ruby J Mrs △ ED 2-2783
214 Howell Eula I Mrs ◎ △ ED 2-8390
215 Lingle Ralsteen S Mrs ◎ △ ED 2-7334
217 **Apartments**
1 Miley Sallie F Mrs △ FR 5-1571
2 Vacant
4 Rollins Ethel △ ED 3-7323
Street continued
218 Pack Rose B Mrs drsmkr
Pack Brownlow M ◎ △ ED 3-0062
220 Finley Wm P △ ED 2-5919
221 Rothrock Ernest S ◎ △ ED 2-0682
224 Vacant
226 Salley C Louise △ FR 5-4701
Alberto intersects
300 Montgomery Hugh △ ED 2-5441
301 Foil Mary J Mrs ◎ △ ED 2-7649
305 Jordan Clarence F ◎ △ ED 2-4368
308 Lee W Carson ◎ △ ED 4-4817
309 Whisnant Marjorie B Mrs ◎ △ ED 4-1229
312 Thompson Bessie F Mrs
315 Jenkinson Katie D Mrs ◎ △ ED 3-0964
318 Owen Thos N ◎ △ ED 3-7832
319 Harpham David T ◎ △ ED 4-4482
321 Barrentine Nan E
322 Wagner Wm L ◎ △ FR 5-4328
326 Barrentine Mae A ◎ △ FR 6-9001
328 Ferguson Carrie C Mrs ◎ △ ED 3-7410
Willoughby begins
329 Williamson Jos N jr ◎ △ FR 7-5008
rear Williamson Htg Serv △ ED 4-3504
331 Leslie Carl M △ ED 2-4986
334 Hunter Gertrude F Mrs ◎ △ ED 3-5066
335 Laughter Roxie Mrs △ FR 6-7389

Charlotte General Tire Co.
TUBELESS TIRE HEAD-QUARTERS
GENERAL
FLEET SERVICE
WHEEL ALIGNMENT and BALANCING
KRAFT RECAPPING
BATTERIES
ROAD AND HOME SERVICE
Tel. FRanklin 7-1516
432 S. Tryon St.

C. W. KIRKLAND STEEL COMPANY
Approved Applicators for Zonolite Roof Decks
2401 W. Morehead
Tel. EDison 4-3081

C. W. Kirkland Company
PLASTERING CONTRACTORS
Largest in the Carolinas
2401 W. Morehead
Tel. EDison 2-1132

"Floor Coverings" **HALL'S, INC.** "Floor Coverings"
"Since 1946"
Home of Quality Floor Coverings and Fine Furniture — Carpeting Service For Offices, Hotels and Motels
2519 THE PLAZA TEL. FRanklin 5-4449

CIRCLE AV (Colonial Heights)—Contd
336 Long Richd B △ FR 5-4202
337 Windner Leopold △ FR 6-1892
338 Kirkman Thos V jr △ FR 6-0196
339 **Apartments**
1 Cummings Lucile C Mrs
2 Dykema Adrian H △ FR 64358
3 Seawell Donald R △ FR 6-2525
4 Martin Wm L jr △ ED 4-0260
Street continued
342 **Apartments**
1 Woodcock B L
2 Riddle Oscar D △ ED 3-8356
3 Rice Robt J
4 Vacant
Street continued
344 Black C Lowery
Providence rd intersects

108
CIRCLE DR (Changed to Capitol dr)

10
CITY HALL AL—From 210 S Davidson southeast, 1 southwest of E 4th (Zone 6)
600-02 Hall Lula G Mrs
604 Jackson Alex
608-10 Benjamin Willie E △ FR 5-1661
612-14 Martin Janie W Mrs baby sitter
616-18 Black Vivian Mrs
620-22 Perry Reuben S △ FR 7-4513
624-26 Neely Marshall
S Alexander intersects

21
CITY VIEW HEIGHTS (Mecklenburg County)—A residential sub-division east and west of Greene blvd, bet Wilkinson blvd and Freedom dr

13
CLANTON CT — From 715 Dunbar southwest (Zone 3)
1005 Latta Annie M Mrs
1006 Vacant
1007 Belton Emerson
1008 Thomas Ernest
1009 Alexander Rosa L Mrs
1010 Allbrooks Ruby Mrs
1011 Jones Mattie Mrs
1012 Grier Geo
1013 Corley June R Mrs
1014 McCorkle Jas
1015 Brooks Bruce
1016 Frazier Cath Mrs
1017 Meadows Wm J
1019 Gripper Lula Mrs
Post intersects (not open)

107
CLANTON RD—From S Boulevard extn near Sou Ry corssing northwest, 1 northeast of Freeland la (Zone 8)
Thompson F N Inc genl contrs △ JA 3-0515
Owsley H B & Son Inc contrs equip △ JA 3-3141
Pelton dr ends
200 Pelton & Crane Co dental and surgical equip mfrs △ JA 3-3212
201 Noll Constn Co genl contrs △ JA 3-0515
300 Chain Belt Co power transmission equip △ JA 3-3861
Lawter & Pirtchard Co genl contrs △ JA 3-2461
Economy Forms Corp concrete △ JA 3-5642
301 Gaddis Bill
306 Herton Chem Co mfrs △ JA 3-6722
308 Steel & Tank Serv Co △ JA 3-5167
York rd intersects
407 Persall Needham J △ JA 3-0791
417 Shepherd Amanda D Mrs
425 Vacant
rear Vacant
433 Hill Naomi Y Mrs
437 Braddock Wallace T ◎ △ JA 3-5499
501 Mullis H Glenn △ JA 3-6487
513 Baker Luzzette C Mrs ◎ △ JA 3-0884
517 Williams Mattie B Mrs △ JA 3-1613
523 Faust Lowness S ◎ △ JA 3-1263
530 Henry Trace ◎ poultry △ JA 3-6706
617 Grimes Clyde W ◎ △ JA 3-2483
822 Thompson Wm R ◎

108-A
Barringer dr intersects
900 Rummage J Worth ◎ △ JA 3-1280
908 King John S jr ◎ △ JA 3-4018
914 Davis Byron F ◎ △ JA 3-4666
920 Vinesett Larry T ◎ △ JA 3-6119
926 Leiner Louis G jr ◎ △ JA 3-1199
931 StMark's Meth Ch
932 Forrester Hollis M ◎ △ JA 3-3545
933 Yates Robt C ◎ △ JA 3-3482
938 Bridges Yates ◎ △ JA 3-3184
939 Alexander Jerry B ◎ △ JA 3-2856
Blandwood dr begins
944 Johnston Fred H ◎ △ JA 3-0576
949 Edwards Chas H ◎ △ JA 3-5146
950 Taylor Wm G ◎ △ JA 3-4747
955 Hatley Donald E ◎ △ JA 3-6182
956 Burke John B ◎ △ JA 3-6836
961 Tyler Guy E ◎ △ JA 3-4928
962 Allen J Emmett ◎ △ JA 3-2529
965 Callaway Ray F ◎ △ JA 3-7357
1000 Williamson E Douglas ◎
1001 Stokes Francis M ◎ △ JA 3-7491
1008 Pierce Myraden ◎
1017 Driscoll Cornelius jr ◎ △ JA 3-6065
1023 Goodrid Art ◎
1029 Swiger Roy E ◎ △ JA 3-3647
1035 Parker Jas A ◎ △ JA 3-6152
1047 Patterson Jack G ◎ △ JA 3-5074
1101 Whitson Wayne ◎ △ JA 3-4969
1115 Jenkins Kenneth ◎
1121 Hyatt Jas D ◎ △ JA 3-7410
1127 Ferrell Bobby G ◎ △ JA 3-7275
1133 Blanton Bobby G ◎ △ JA 3-3297
1145 Vacant
1200 Kreidler Wm W ◎ △ JA 3-2060
1201 Dellinger David ◎
Fieldcrest rd begins
1209 Fisher Floyd P ◎ △ JA 3-7290
1215 Caudle Robt M △ JA 3-0614
1221 Jackson Wm F ◎ △ JA 3-1835
1227 Cathcart Benny R ◎ △ JA 3-6556
1235 Flynn Jas F ◎ △ JA 3-7125

51
CLARENCE (Hoskins) — From Thompson east (Zone 8)
N Crigler intersects

58
CLARICE AV (Elizabeth)—From 2100 E 7th northeast, 1 east of Pecan av (Zone 4)
401 Shonnon W Bruce ◎ △ FR 6-9712
409 Krauss Rowena G Mrs ◎ △ ED 4-9105
411 Reece Marie W Mrs
412 Vacant
416 Rollins Thelma ◎ △ FR 5-4284
417 Yoos Herman R jr ◎ △ ED 3-8166
420 Shue Lillian R Mrs drsmkr △ ED 4-1241
423 Barnett Robt L ◎ △ ED 3-0070
424 Ross B Carl ◎ △ ED 2-7041
429 Brown Robt L ◎ △ ED 2-4567
430 Bakis Angel C ◎ △ ED 4-4900
E 8th intersects
512 Jackson Walter B △ FR 5-4888
517 Cannon Laura C Mrs ◎ △ ED 4-1820
518 Presson Wriston B ◎ △ KE 7-3525
518½ Beaman Robt E
519 Vacant
524 Wong Eddie S △ ED 4-0536
526 Owen Wm M △ FR 7-3900
528 McKay Anna L △ ED 2-2852
530 Lee Curtiss B △ ED 3-4657
E 9th intersects

73
CLARIDGE LA (Selwyn Park) (Formerly Mayfiar La)—From Valley Stream rd east, 1 south of Senca pl (Zone 9)
1400 Vacant
1401 Snyder Jas P △ JA 3-5139
1404 Hembree Jack F △ JA 3-3524
1408 Cobb Hollis F jr △ JA 3-6495
1412 Curlee Fred H ◎ △ JA 3-6676
1413 Vacant
1418 Noell John B ◎ △ JA 3-2834
1419 Russell Roy L ◎ △ JA 3-0480
Buckingham dr intersects

96
CLARK—From Country Club dr north, 1 east of Elizabeth (Zone 5)
3012 Whisnant Robt A ◎ △ FR 7-4319
3017 Crowder Matthew W ◎ △ FR 7-6526
3018 Williams Jack A ◎ △ ED 3-4946
3024 Dorton Robt G ◎ △ FR 7-4344
3025 Gilleland Elmer E ◎ △ FR 7-1802
Jeff intersects
3100 Hickes H Jay ◎ △ FR 7-3600
3101 Hasty Loma A Mrs ◎ △ FR 5-7829
3109 Hite Milton I ◎ △ FR 6-4067
3110 Hyams Robt P ◎ △ FR 7-2351
3116 Hammond Richd F ◎ △ FR 5-6217
3117 Owens Frank A ◎ △ FR 6-0815
3122 McKee Geo O jr ◎ △ FR 6-2688
3123 Martin Danl R ◎ △ FR 5-5211
3128 Payne Jos W ◎ △ FR 7-5870
3129 Troutman C Vaughn ◎ △ FR 5-6619
Cheryl intersects
3200 Hull Floyd C jr ◎ △ ED 4-2285
3201 Christenbury Wilton B ◎ △ ED 2-6088
3208 Edmondson Wm H ◎ △ ED 4-9134
3210 Under construction
3211 Perry Jos R ◎ △ FR 5-3450
3217 Davenport Sanford V ◎ △ FR 6-1905
3222 Smith Chas R ◎ △ FR 7-5359
3225 King Jack G ◎ △ FR 7-3843
3232 Morrison Fred jr ◎ △ ED 3-5656
Carol intersects

29
CLARKSON N — From 900 W Trade northeast (Zone 6)
108 Bush Maude H Mrs △ ED 3-3262
110 Dean Early E △ ED 2-8436
112 **Apartments**
1 Stamey Clifford W
2 Turner Amma B Mrs
3 Vacant
4 Vacant
Street continued
113 Crest Sls Co auto parts △ FR 6-5424
115 Vacant
118 Mayne Wm L ◎ △ FR 6-0934
119 Shockley Verno P ◎ △ ED 2-8979
121 Perry Ike
122 Guiton Mattie D Mrs △ FR 7-1314
124 Jones Allen D △ FR 6-6634
W 5th intersects
211 Johnson Jas A △ ED 3-6439
rear Vacant
214 Thompson Dudley
217 Saxton Bessie G Mrs △ FR 5-6988
219 Phifer Charlie P △ FR 6-8258
221 Moore Robt E △ FR 5-7938
222 Davis Lula Mrs
223 White Willie J
226 Belton Marion L △ FR 6-5830
227 Cunningham Garnell G Mrs △ FR 6-4582
229 McCoy Jas O
300 Carelock Locia B Mrs ◎ △ ED 3-4527
301 Davis Tommie
304 Jones Katie W Mrs
306 Gilmore Wm
307 Jones Chas
308 Stephenson Carrie Mrs
310 Waddell Walter
316 Vacant
320 Vacant
322 Walker Clarence △ FR 6-2017
Gates begins

11
CLARKSON S — From 900 W Trade southwest (Zone 6)
107 **Apartments**
1 Padgett Russell W
2 Bost Robt D
3 Wood Fred L △ ED 3-5732
4 Cavney Iver P
108 **Apartments**
1 Sain Jas F △ ED 2-6522
2 Baty Evelyn B Mrs
3 Vacant
4 Crisler L S
Street continued
111 Conder Carson Y ◎ △ ED 3-7029
112 Garrison Thos W
114 Dew Judson L ◎ △ ED 2-8693
117 Kerns Henry W ◎ △ ED 4-6510
118 Arthur Annis V Mrs △ ED 2-7936
118½ Duncan Mary E Mrs △ FR 5-6306
121 Litton W R △ ED 3-3988
125 Simmons Nell △ ED 2-2038
129 Thompson Arth D △ ED 46983
W 4th intersects
(Not open bet W 4th and Hawkins ct)
Hawkins ct begins
317 No return
320 Quiller Lulu Mrs
321 No return
323 Spars Eug
Greenleaf av intersects
400 Harold Albert F jr ◎
404 Vacant
408 Ritch John M ◎ △ ED 2-4437
409-11 Clarkson St Baptist Chapel (annex)
409½ Vacant
410 Dellinger Gillie A Mrs ◎ △ ED 3-4242
416 Clarkson St Bapt Chapel
W 1st intersects
13
P&NRy crosses
W Moreland intersects (not open)
Zone 8
910 Maynor Body Shop auto reprs △ FR 7-4183
913 Vacant
913½ Vacant
914 Coffee Cup restr △ FR 5-9262
915 Am Litho Plate Co △ FR 6-2654
Cuddeback Jas L △ FR 6-2654
915½ Vacant
Dunbar intersects
1001-31 Associated Transport Inc (ofc and terminal) △ ED 4-1601
1004 Associated Transport Inc (shops) △ ED 2-2592
Post intersects (es not open)
1100 Akers Mtr Lines Inc △ FR 7-2661

ACE Plumbing Co.
24 Hour Service
7 Days A Week
Contracting
Repairing
Remodeling
Quality Work
Prompt Service
C. B. Wilson
OWNER
TEL.
EDison
3-1780
1225
KENNON ST.

Spangler Realty Co.
REALTORS
Property Management
Sales and Rentals
C. D. Spangler Construction Co., Inc.
Commercial
Industrial
Residential
1028
S. Boulevard
TEL.
FRanklin
5-3736

HOME FURNISHINGS
The Perry-Mincey Co.
Charlotte's Largest Independent Furniture Store
123-25 S. College St.
(See Yellow Page 87)
Tel. EDison 3-3759

Need

See
LOCAL FINANCE COMPANY
Auto Loans
FINANCING
REFINANCING
706 S. College
Tel. FRanklin 6-2707

Eckerd DRUG STORES
128 N. TRYON ST. TEL. EDison 3-0553
109 S. TRYON ST. TEL. EDison 4-4042
1332 CENTRAL AVE. TEL. FRanklin 5-5556
1025 PROVIDENCE RD. TEL. EDison 2-6111
4133 PARK RD. TEL. JAckson 3-3031
444 CHARLOTTETOWN MALL TEL. FRanklin 6-8444
6 LOCATIONS FOR YOUR CONVENIENCE
FREE CITY WIDE DELIVERY

CLARKSON S—Contd
1101 Twin-States Equip Co truck equip △ FR 6-7484
1117 Boone A G Co The trucking △ FR 6-6976
1128 Jones Erwin & Co Inc mfrs agt △ FR 7-1693
Bldg Products Distributing Co
W Palmer intersects
1211 Observer Trans Co The (whse) △ ED 3-8340
1335 Char Pipe & Fdry Co Inc (plant) △ ED 2-2647
Dowd rd intersects
21
S Summit av intersects
1400 Buchanan Lawrence G △ ED 4-6280
1501 Realty Corp △ FR 6-5666
Industrial Piping Inc contrs △ FR 6-5661
Industrial Piping Sup Co △ FR 6-5661
Industrial Fire Protection Co △ FR 6-5661
1506 Dowd Rd Mission
1545 Vacant
Walnut av ends
1557 Huckabee Transport Corp △ ED 2-8188
1562 Hancock Robt T △ FR 6-2857
1564 Hancock Howard T ◎ △ FR 6-5942
1565 Earnhardt Jas E
1617 Baker David jr
1619 Vacant
W Independence blvd intersects

83
CLAY AV (Enderly Park)—From 2900 Tuckaseegee rd southwest (Zone 8)
1219 Currie Jas A △ EX 2-2260
1220 Enderly Park Community Center △ EX 9-7311
1221 Oates Roger L △ EX 9-6574
1223 Rowland Jas K ◎ △ EX 9-0633
1225 Snipes Howard L jr △ EX 9-8539
1227 Hill Earl R ◎ △ EX 9-0084
1233 Beringer Hugo U ◎ △ EX 9-0752
1311 Springs Jas C ◎
1315 Hosty Dan J ◎ △ EX 9-1637
1318 Enderly Park Sch △ EX 9-0311
1323 Hinson Oscar H ◎ △ EX 9-0307
E Enderly rd intersects
Alice av intersects

38
CLAYTON DR (Dilworth)—From Floral av southeast, 4 southwest of E Boulevard (Zone 3)
1500 Robinson Donald W ◎ △ FR 5-5883
1501 Holman Roger E ◎ △ FR 6-7972
1510 McInnis Angus G Rev △ ED 3-2263
1511 Little Wm C ◎ △ FR 5-7721
1517 Pentecost Chas L ◎ △ ED 3-2379
1518 Spurrier Rezen H jr ◎ △ FR 5-8010
1523 Pomerene Louise Mrs ◎ △ ED 4-2907
1526 Porter Robt B ◎ △ FR 7-4204
1529 Tuttle Mills M Rev ◎ △ FR 6-2149
1532 Brown L Alex ◎ △ ED 4-3513
Brown Dorothy D Mrs artist
1535 Janiec Henry J △ FR 6-5763
1538 Smith Fred W ◎ △ ED 2-1679
1541 Howell Earl J ◎ △ ED 2-2070
1544 Fincher Plato S ◎ △ ED 3-6550
1545 Blakely Helen L Mrs ◎ △ FR 5-2600
Lockhart dr ends
1550 Flint Jas E ◎ △ ED 4-6969
1551 Villas Harold J ◎ △ ED 2-3757
1554 Cox Jas A ◎ △ FR 7-1283
1555 Edwards R Knox ◎ △ FR 7-2171
1562 Williamson Julius L △ FR 6-2382
1563 Branon Roy F ◎ △ ED 4-1373
1568 Baugh John C ◎ △ ED 4-1109
1574 Bos John F ◎ △ ED 4-4251
1580 Dulin Paul A △ ED 2-1014
1586 Clark Leon E ◎ △ FR 7-2050
1590 Boettcher Kate Mrs ◎ △ ED 4-7629
1596 Nunn Jos P jr ◎ △ ED 3-1540
Cumberland av intersects

58
CLEMENT AV—From 1900 E 5th northeast and north (Zone 4)
Park dr intersects
335 Bell Frank M ◎ △ FR 7-6726
339 Collins Robt B ◎ △ ED 2-8871
343 Boyte Wm F ◎ △ FR 6-4391
E 7th intersects
400 Sherrill Nora S Mrs ◎ △ ED 3-6443
410 Abernethy Mattie W Mrs ◎ △ ED 3-9069
411 Vantrease J Fred △ ED 4-3946
415 Burns Robt G △ ED 4-7605
418 **Apartments**
1 Jordan Wm T
2 Clontz Henry D △ FR 7-6222
3 Hilton Nancy H Mrs △ ED 3-2407
4 Hutchins Robt R △ FR 7-2960

Street continued
419 Patterson Onnie A Mrs ◎ △ ED 2-7867
424 Barksdale Beverly E ◎ △ ED 3-5926
425 Sink Louise Mrs ◎ △ ED 3-9595
430 Matson Florence L △ ED 3-5287
E 8th intersects
500 Hicks Ernest L ◎ △ ED 3-4361
506 Smith Craven ◎ △ FR 6-1039
509 Vaughn Pearl B ◎ △ ED 2-4525
518 Hagood Marie C Mrs ◎ △ ED 2-7784
523 Foote Percy W ◎ △ ED 4-0780
525 Wheeler Bonnie T Mrs ◎
527 Cobey Wm G △ ED 2-1296
E 9th intersects
601 **Apartments**
1 Coleman Chas C ◎ △ ED 3-6342
2 Hunter Jane H Mrs △ ED 2-7548
3 Simril Margt L △ ED 4-8970
4 Appling Arvil G △ FR 7-5216
Street continued
604 Adams Emma T Mrs ◎ △ ED 2-6393
610 Reed Richd B △ FR 5-2742
611 Bailey Jas S △ FR 5-8967
612 **Rader Apartments**
Apartments:
1 Elrod Maola V △ FR 5-7896
2 Wheelock John G △ ED 3-2948
3 Brown Bobby L △ ED 3-0859
4 Barker Agnes J △ ED 3-5796
Street continued
614 Ramsey Robt W ◎ △ ED 3-2770
Caro Sound Equip Serv △ ED 3-2770
619 Guthrie Lula M Mrs ◎ △ FR 5-5716
622 Brenizer Louise N Mrs ◎ △ ED 2-1391
Bay intersects
700 Crawford Frank H
701 Bergeron Wm W ◎ △ ED 2-1218
704 Shepherd Marshall M ◎ △ ED 3-7379
705 Smith Anne S Mrs ◎ △ ED 3-4342
708 Baucom Vann B ◎ △ FR 5-4080
711 Setzer Elspeth C Mrs ◎ △ ED 2-3550
Setzer Chas M & Co mfrs agt △ ED 2-3550
716 Pardee J Grove ◎ △ ED 2-1454
720 Lassiter Rufus A ◎ △ ED 2-1564
721 Smith Desty C ◎ △ ED 3-6924
724 Beason Roy R △ ED 4-9487
725 Sutton Mary M Mrs ◎ △ ED 2-7686
728 Ledbetter Arth H ◎ △ FR 7-6465
729 Renfrow Macie E Mrs ◎ △ ED 4-2173
732 Vacant
733 Purcell Horace L △ ED 3-1083
734 Hedrick Jacob W △ ED 4-7596
735 Blackmon Oliver C △ ED 3-6029
741 Stephens Ibbie L Mrs ◎ △ ED 3-7252
745 Reynders Marinus B △ FR 5-6334
753 Sadler Bertie L Mrs △ ED 4-0343
754 Vacant
Independence blvd intersects
(Not open bet Independence blvd and Central av)
86
Central av intersects
Zone 5
1112 Newell Horace
1113 Benfield Thos E ◎ △ ED 2-4945
1114 Vacant
1115 Farrell Pearl Mrs △ ED 3-3207
1116-18 Reid Elec Co contrs △ ED 3-7784
1117 Cullipher Jas L △ ED 3-7880
1121 Money Albert M
1122 McGuirt Roxie A Mrs △ FR 5-6471
1123 Christenbury Holman B △ ED 4-7543
1125 Fowler Glenn S
1126 Russell Nell D Mrs ◎ △ ED 3-4372
1127 Hipp W Carl △ ED 2-1380
1129 Griffin Myron J △ ED 4-1247
1130 Dawkins Willie T
Peachtree begins
1200 Smith John G ◎ △ ED 4-0301
1201 McCurry Joe S
1204 Buckley Lloyd B ◎
1208 Beaver Jan P
1212 Helms Vern jr △ ED 2-2043
1216 Love A Fred ◎ △ ED 2-4846
1219 Shipley Berta M Mrs
Barnhardt ends
(Not open bet Barnhardt and Cross)
Cross intersects (not open)

94
CLEMSON AV (North Charlotte)—From 2900 The Plaza north, 1 west of Whiting av (Zone 5)
Woodside intersects
2700 Anderson Nancy P ◎ △ FR 5-1812
2701 Griehsbach Ruth S Mrs ◎ △ ED 4-1390
2702 Anthony Sidney A ◎ △ ED 3-4310
2704 Ratenieks Nick ◎
2711 Crowder Chas G ◎ △ FR 7-4950
2712 Vacant
2714 Beasley Elsie G Mrs
2717 Fisher Jack M ◎ △ FR 6-0433
2720 Johnston Colonel W ◎ △ FR 7-4061
rear McElheny Victor K △ FR 6-4193
2723 Light L Doyle jr ◎ △ FR 5-4539
2724 Webb J Max ◎ △ FR 7-4126
2729 Weaver Vance R ◎ △ FR 5-4076
2735 Furr Worth ◎ △ FR 7-4754
Lockwood av intersects (not open)
2800 Rollins John R ◎ △ ED 4-9009
2801 Helms Jas B ◎ △ ED 3-0858
2804 Silver Penny B Mrs ◎
2808 Evans Ruth N △ FR 6-0434
2809 Pruitt Herman F ◎
2812 Jones Wayne ◎
2815 McDaniel Paul L △ FR 6-9720
2820 Jones Hub ◎ △ FR 6-6675
Jones Greenhouse △ FR 6-6675
2821 Byrd Curtis H ◎ △ ED 3-7418
2824 Vacant
2826 Vacant
2828 Martin Ruby A Mrs ◎ △ FR 5-7250
Leigh av intersects
2900 Jones John D ◎ △ FR 5-2357
2901 Mullis J Paul ◎ △ FR 5-3990
2904 Lingle W Glenn ◎ △ ED 4-2634
2908 Whitaker Jack ◎ △ ED 3-3024
2909 Butts Ruth R Mrs ◎ △ ED 3-3645
2912 Reichert Raymond P ◎ △ ED 4-7984
2915 Greene Ralph E ◎ △ FR 5-5076
2916 Pritchard John B jr ◎
2920 Wester Woodrow W ◎ △ ED 4-1171
2921 Stone Edw J jr △ FR 7-4938
2927 Blackwelder Murray L ◎ △ FR 6-1448
Wesley av intersects
3000 Barwig Frank R ◎ △ ED 2-0232
3001 Edwards E Norman ◎ △ FR 6-8863
3004 Smith Jack B ◎ △ FR 5-2939
3008 Cooper Mark G ◎
3009 Plaza Hills Nursery day nursery △ FR 8-8863
3012 Woody Roland A ◎ △ FR 5-7800
3015 Vacant
3019 Welch Ernest C △ ED 2-6729
3021 Hobbs Fred △ FR 6-9545
3022 Helms David D
3023 Vacant
3024 Smith Charlie R
3025 Stamey Edna I Mrs △ FR 7-6696
3026 Reep Ralph M
3027 Whitehead David L
3029 Vacant
3031 Leverett Lonnie
3033½ Ausband U Saml
98
Charles av intersects
3100 Vacant
3102 Canup Lonnie C
3108 Crump Pinkie A △ FR 7-4933
3116 Pressley Harold
3118 Combs Virginia M Mrs △ ED 3-5085
3120 Pope Hazel L ◎
3122 Langley C Bruce ◎ △ FR 6-1056
3124 Simpson Milford B ◎ △ FR 6-4006
Spencer begins (not open)
(Not open bet Spencer and Garrison)
Garrison begins
3201 Highland Elem Sch △ FR 6-5809
3226 Burris Roy P ◎
N McDowell ends
N Myers intersects

30
CLEVELAND AV—From 500 E Bland southwest to S Boulevard (Zone 3)
1400 Welch Cleveland △ FR 7-7693
1402 Johnson Alonzo
1404 Swan J Robt △ FR 6-9461
1406 Huffman Roosevelt △ ED 4-2646
1408 Ellis Joe B △ ED 2-2895
Ellis Stand soft drinks
1409 Fuller James L
1409a Henderson Pearlie M Mrs
1410 Page Sydney △ ED 4-0412
1411 Alexander Oree Mrs △ FR 7-5147
1411a Bollor Hattie W Mrs △ FR 6-4758
1412 Pagan Cora L Mrs
1414 Blair Quincey L △ ED 2-4094
1415 **Apartments**
1 Morrison Lula M Mrs
2 Young Johnnie L △ ED 4-2183
3 Boyd Mary J Mrs
4 Miller Mary A Mrs
Street continued
1416 Powers Clyde D
1417 **Apartments**
1 Miller Paul
2 Sturdivant Fred
3 Pulley Josie L Mrs
4 Dunham Shannon

AUTHORIZED UNITED MOTORS SERVICE
Trans-Portation Supply Corp.
Exclusive Distributors for Charlotte Trading Area for
DELCO BATTERIES and PACKARD CABLES
Auto, Bus, Truck Parts
426 W. Trade St.
Tel. EDison 3-8411
NATIONAL STANDARD PARTS ASSOCIATION NSPA

Marley Realty Company
REALTORS
1236 E. MOREHEAD
COMPLETE
Home Loan and Insurance Service
BUILDERS
PHONE EDison 4-4621
NATIONAL ASSOCIATION OF REAL ESTATE BOARDS REALTORS

4½% DIVIDEND
RATE SINCE JAN. 1, 1960
117 E. FOURTH ST.

PEOPLES
SAVINGS & LOAN Assn.

Chartered Supervised Audited
by N. C. State Insurance Dept.
PHONE FRanklin 5-8146

CLEVELAND AV—Contd
Street continued
1418 Felder Ollie M Mrs
1420 Covington Susie W Mrs △ FR 6-6164
1421 Apartments
1 Vacant
2 Henderson Jas
3 Cherry Willette
4 Gilliard Margt D Mrs △ FR 5-8208
Street continued
1422 Simpson Roosevelt △ FR 6-1975
1425 Apartments
1 Moffett Earnest
2 Burch Raymond △ FR 6-2926
3 Grier Flossie Mrs △ FR 6-4243
4 Withers Albert △ ED 3-4615
Rensselaer av intersects
1501 Harris Jewell Mrs △ ED 4-4117
1501½ Pressley Ruth Mrs
1503 Goforth Sally T Mrs △ FR 6-9339
1503½ Vacant
1505 Holt Chas D
1507 Parker Wm R
1508 Carter Henry M ◎ △ ED 3-2275
1511 Apartments
1 Mangum John D
2 Dover Jas H
3 Reitan Oliver M
4 Rankin Ethel C Mrs
Street continued
1512 McCoy Jas A ◎ △ ED 3-7018
1515 Kirkpatrick John B △ FR 7-6937
1516 Christopher Ruth A ◎ △ ED 2-1522
1519 Robinson Annie J Mrs ◎ △ ED 2-5473
E Park av intersects
1612 Warner Jas H
1616 Jennings Blanche N Mrs ◎ △ ED 3-7685
1621 Fennell Apartments
Apartments:
1 Griffin Walter O
2 Barr Edith S Mrs △ FR 6-6932
3 Matheson Willie R △ FR 6-7237
4 Moore Edna L △ ED 4-7068
E Kingston av intersects
1712 Griffin Harry A ◎ △ ED 3-8082
1714 Tydeman Mabel M Mrs ◎ △ ED 3-6575
1715 Harden Acheson A jr △ ED 3-7854
1717 Hoke Roy E ◎ psychologist △ ED 2-2896
1718 Christenbury Jas E bldg △ ED 3-8314
1720 Toms Hon J △ ED 2-5317
1722 Vacant
32
E Boulevard intersects
1804 Hughes Gladys Mrs
1809 Mobley Apartments
Apartments:
1 Puckett D W
2 Smith Gussie B Mrs
3 Roscoe Wm T △ ED 4-2218
4 Branton Julia P Mrs △ FR 7-4593
Street continued
1812 Hobbs Ray A ◎ △ ED 4-7352
1815 Vacant
1816 Womack Mattie W Mrs
1819 Carter Willie A Mrs ◎ △ ED 2-5882
1823 First Ch of the Nazarene (Sun Sch Rms)
1829 First Ch of the Nazarene
E Worthington av intersects
1913 H&F Upholstering Co △ FR 5-3945
1915 Hamrick Robt E ◎ △ FR 6-3364
1920 Char Htg & Air Conditioning Co △ ED 3-7498
1926 Macrae Frank Realty Co △ FR 7-4884
Butts av begins
E Tremont av intersects
2001 Apartments
1 Collins Perry T
2 Vacant
Street continued
2005 Purser J Hugh ◎
2015 Baker David L ◎ △ FR 6-8019
2017 McCalister Albert F
2021 Johnston Albert R ◎
2025 Pressley Ola V Mrs
2029 Polson Ella S Mrs ◎ △ FR 5-2897
2033 Griffin Jack L
S Boulevard intersects

30
CLEVELAND CT—From Cleveland av southeast (Zone 3)
406 Johnson Sue L Mrs △ FR 5-5368
406½ Vacant
408 Boulware Isabell A Mrs
410 Norris Jas G △ ED 2-6668
Calhoun ct intersects

17
CLIFFWOOD PL (Continuation of Mint)—From 400 Dowd rd southwest and south (Zone 3)
1501 Ray's Gulf Serv △ FR 6-2628
1510 Canteen Serv of Caro Inc vending machs △ ED 2-0204
Automatic Sls Inc vending machs △ FR 7-4211
1513-15 Quality Products Co Inc bank equip mfrs △ ED 2-1366
1514 Wilhelm Swifton D ◎ △ ED 3-3520
1516 Fort Annie M Mrs ◎ △ ED 3-9729
1520 Hinson Leonard C ◎ △ FR 6-4349
1521 Mosley Andrew O △ FR 6-4397
1523 Price Alf G
1524 Ritchie Lillie T Mrs △ FR 5-1255
Westwood av ends
1528 Harris Ira Z ◎ △ ED 3-9551
1529 McAnulty Bonnie B Mrs
1533 Wilson Brice B ◎ △ ED 3-5400
1534 Apartments
1 Vacant
2 McGuire Vernon C
3 Vacant
4 Yates A Gleason
Street continued
1537 Cliffwood Florist △ ED 3-7644
1538 Killian Nancy S Mrs ◎ △ ED 3-0783
1540 Martin Kelzo E △ FR 5-2185
1540½ Godfrey Ernest A
1541 Kirkley Joel L ◎ △ ED 2-6356
1542 Starnes W S
1542½ Vacant
1544 Martin Ruth
1545 Butler Mason L △ FR 7-3758
1546 Vacant
1550 Fowler Estelle H Mrs ◎ △ ED 2-2232
1551 Ratteree J C Co (stge)
1554 Clemons Willie L
1555 Watson Jas G △ ED 4-3464
1559 Garris Thos C ◎ △ FR 7-2001
W Park av intersects
Spruce begins
1615 Bumgardner Raymond E ◎ △ ED 4-5126
1616 Industrial Elec Co The contrs △ ED 4-6443
1619 Barbee Jas E △ FR 7-5243
1622 Shields Homer W ◎ △ FR 5-5089
1623 Richardson Dallas B ◎ △ ED 2-3407
1626 Boyd J Carey ◎ △ ED 4-4461
1627 Cox Jennings M △ ED 3-9389
1630 McCall Clarence C ◎ △ FR 5-4404
1633 White Chas H ◎ △ ED 2-1507
W Kingston av intersects
1700 Apartments
1 Ward Jas E
2 McRorie Mae Mrs
3 Schuster Maude L Mrs △ ED 3-4339
4 Cassidy Gordon E
1706 Apartments
1 Steel P S
2 Bolinger Nell L Mrs △ FR 6-5978
3 Tilley Chas J △ FR 5-2870
4 Vacant
1710 Apartments
1 Price Nannie B Mrs △ FR 5-5447
2 Barker Geo R
3 Vacant
4 Bigham Lester L
1714 Apartments
1 Hanline Albert B △ ED 2-4315
2 Stafford Melvin G
3 Conway Wm S
4 Whitley Calvin L
Street continued
1718 Hanline C Jerry △ ED 4-2322
1722 Lowe Jas E △ FR 5-3795
1724 Hanline Ralph J ◎ △ FR 5-7222
1726 Nance Wm E ◎ △ ED 3-8125
W Boulevard intersects
1808 Cox Clarence E
1810 Gordon E Ray △ FR 6-2259
1812 Cribb Bernard G △ ED 4-9815
1813 Barley Willis B ◎ △ ED 2-7644
1814 Vacant
1816 Lefler Zeb W
1817 Evans Wm H ◎ △ FR 6-8187
1818 Sneed Clarke B △ FR 5-2195
1821 Rice Carl W △ FR 7-2731
1824 Kay Distr Co food products △ FR 5-3566
1829 Lemmond Margt A △ ED 3-2525
W Worthington av ends
1900 Jones Robt P ◎
1901 McGarity Gus C △ FR 5-1831
1904 Westmoreland Herbert Y ◎ △ ED 2-3347
1907 Daugherty Bessie M Mrs ◎ △ ED 3-5545
1908 McManus Irvin P ◎ △ ED 4-3437
1911 Godfrey Lake W ◎ △ ED 2-9177
1912 Gribble Frank W ◎ △ FR 7-2836
1915 Lineberger Sam K jr ◎ △ FR 7-3671
1916 Caldwell Jas H jr △ FR 7-2125
1919 Emerson Craig A ◎ △ FR 5-2384
1920 Magee Joe E △ FR 6-2460
1923 Corbett T Alvin ◎ △ FR 5-6129
1924 Crowley Balm M
1924½ Vacant
1927 Wilson Robt G ◎ △ ED 3-0619
1928 Helms C Ray ◎ △ ED 2-8486
1931 Young Geneva B Mrs ◎ △ FR 6-6230
1932 Blackmon Herbert E ◎ △ ED 2-4880
1936 Haley Ralph H ◎ △ ED 3-4005
1940 Underhill Jas M ◎ △ FR 6-0056
1943 Vaudin Martha Mrs
1944 Vacant
1945 Vest Gwenn △ FR 7-3945
Woodcrest av ends
E Wilmore dr begins
(Not open bet E Wilmore dr and W Tremont av)
W Tremont av intersects
2040 Griffin Pie Co Inc △ FR 6-7529

45
CLIFTON (Biddleville)—From ½ blk south of VanBuren av north (not open; Zone 8)
1000 Booton Cora T Mrs ◎ △ FR 6-9052
Oaklawn av intersects

108
CLIFTON AV (Changed to Craddock av)

13
CLINTON AL—From 513 W Hill southwest (Zone 6)
826 Vacant
826a Green Charlie M
830 McFall Beulah M Mrs
832 Vacant
Clinton la begins

13
CLINTON LA—From end Emerald al southeast (Zone 6)
506 Carter Ida F Mrs
509 Vacant
513 Cloud John E
514 Vacant
515 Wolfe Fred
Sou Ry crosses
721 Bell Ruth M Mrs

71
CLOISTER DR—From Providence rd southwest, 1 north of Sardis rd (Zone 7)
1900 Veeder Wm J
1901 Flintom W Doak ◎ △ EM 6-0481
rear Vacant
1916 McClain Thos J ◎ △ EM 6-1613
1930 Duval Barton ◎ △ EM 6-3850
2000 Peery W Stewart ◎ △ EM 6-0611
2012 Covington Preston M ◎ △ EM 6-3134
2015 Gottlieb Paul ◎ △ EM 6-1872
2022 Barr J Walter ◎ △ EM 6-0499
2025 Case Russell S ◎ △ EM 6-1558
2032 Biggers K Rennie ◎ △ EM 6-1629
2100 Suber Salem R jr ◎ △ EM 6-1667
2101 Polk Hyman ◎ △ EM 6-2330
2142 White Jas D ◎ △ EM 6-1599
2152 Highsmith Jas L ◎ △ EM 6-1672
2200 Lambdon B Robt ◎ △ EM 6-2236
2214 Vacant
2217 Boone Jas F ◎ △ EM 6-1561
2222 Mears Norman J ◎ △ EM 6-3666
2230 Shapiro Sidney I △ EM 6-2833
2300 Levine Sol ◎ △ EM 6-2693
2301 Cramer John S ◎ △ EM 6-0914
2312 Grayson Edw H ◎ △ EM 6-1641
2317 Harman Wm B ◎ △ EM 6-0453
2322 Lander Wm S ◎ △ EM 6-3576
2325 Rust John A ◎ △ EM 6-0769
2332 Butler Sam M ◎ △ EM 6-1918
2333 Bacon Harry G ◎ △ EM 6-2121
2340 Murray Jas N ◎ △ EM 6-3254
2400 Johnson Fredk C ◎ △ EM 6-1262
2401 Under construction
2412 Barnholt Terry J ◎ △ EM 6-0834
2422 Fellos Steve P ◎ △ EM 6-3246
2500 Steadman Harold A ◎ △ EM 6-2161
2515 Under construction
2516 Swearingen Henry C ◎ △ EM 6-3171
2525 Waller Thos S ◎ △ EM 6-0078
2526 Michael Howell H ◎ △ EM 6-2218
2535 Koontz Marvin B ◎ △ EM 6-0132
2536 Peeler Lackey B △ EM 6-3541
2546 Anderson Grant S ◎ △ EM 6-1897
2600 Firestone Leon S ◎ △ EM 6-0282
2601 Kohler Harold ◎ △ EM 6-3412
2612 Bradley Ray W jr ◎ △ EM 6-0106
2615 Masterman Wm A ◎ △ EM 6-1346
2622 Canedy Clifton C ◎ △ EM 6-1336
2623 Happe Arth F ◎ △ EM 6-1941
2632 Robinson John G ◎ △ EM 6-0960

Sharon
Realty
Company
Inc.
"Specializing
In Residential
Sales"
Nights and
Weekends
Tel.
KEystone
7-1607
1810 E. 7th ST.
Tel. EDison
3-8691

J.
Ken
Williams
General
Building
Contractor
"Specializing
In Residential
Construction"
"Call Us For
Customer
Reference"
Nights and
Weekends
Tel. KEystone
7-1607
1810 E. 7th ST.
Tel. EDison
3-8691

CAROLINA TRUCK SUPPLIES, INC.
We Buy and Sell Used Trucks and Trailers
Complete Line of Used Truck and Trailer Parts
STATESVILLE RD.
TEL. FRanklin 6-8493

A. V. BLANKENSHIP

CIVIL ENGINEER

117 E. 3d ST., 3d FLOOR — Municipal Improvements — Land Surveys — PHONE FRanklin 5-1469

Home Realty & Management Co., Inc.

Finance
Management
Sales
Insurance
Phone
EDison
2-1141
121 E. 3d

WESTSIDE AUTO PARTS CO., INC.

WE BUY WRECKED AND BURNED CARS AND TRUCKS

WE SELL NEW AND USED PARTS

Wilkinson Blvd.

Telephone
EXpress
9-1554

P. O. Box
8312

109
CLOSEBURN ROAD—From Tyvola rd south, east and north in a semi-circle (Zone 9)
3615 Jones Edgar L jr ◎ △ EM 6-0532
5500 Sherrill J Glenn ◎ △ JA 3-0804
5501 Bush Harry E ◎ △ JA 3-6577
5533 Hilker Elmer A ◎ △ EM 6-3361
5700 Lippard John B ◎ △ EM 6-0653
5701 Dew Alice S Mrs ◎ △ EM 6-2010
5710 Sturgess Stanley W ◎ △ EM 6-2338
5720 Gray Curtis O ◎ △ EM 6-0184
5731 Tipton Joe H ◎ △ EM 6-0209
5836 Byrum Porter B ◎ △ EM 6-2159

53
CLOUDMAN N (Hoskins)—From 3701 Rozzells Ferry rd northwest 1 blk (Zone 8)
109 McGee Presby Ch
113 Crocker Geo B jr ◎ △ EX 9-3855
114 Wilkinson Delton J ◎
117 Hamilton J Hoyt ◎ △ EX 9-1484
121 Keistler Edw M jr ◎ △ EX 9-5645
121½ Pitts Herbert
122 Bullard Robt L jr △ EX 2-2196
126 Vacant
130 Potts Ruth M Mrs ◎
rear Crouch Annie B Mrs
Balder av intersects
202 Cannon Ranson J ◎
203 Wilkinson Edw T ◎ △ EX 9-7778
204 Fullerton Jos C ◎ △ EX 9-5152
205 Vacant
206 Jonas Ralph G ◎ △ EX 9-5385
207 Beatty Ralph H ◎ △ EX 9-9905
209 Shaw Robt M ◎ △ EX 9-6531
211 Campfield Carlos C ◎ △ EX 9-5856
212 Welborn Wm
213 Fowler Ira C ◎ △ EX 9-0141
214 Stikeleather Clarence C ◎ △ EX 9-6204
219 McKnight Jas R jr △ EX 2-1742
221 Jones Jerry G ◎
Black av intersects
300 Wylie Jas O △ EX 9-9960
301 Vacant
303 Guinn Vance C ◎
305 Gulledge Lloyd S ◎ △ EX 9-0605
306 Weaver Robt B ◎ △ EX 9-1980
Tennessee av intersects

53
CLOUDMAN S (Hoskins)—From 3716 Rozzells Ferry rd southwest, 1 northwest of S Hoskins (Zone 8)
SAL crosses
138 King Mary Mrs
139 Thrower Harry M ◎ △ EX 9-1928
Gossett intersects
200 Parker Bolie B ◎
201 Cook Perry A ◎ △ EX 9-9093
205 Jenkins Iola M Mrs ◎
206 Poston Lillie M Mrs ◎ △ EX 9-6297
208 Duncan Verdie Mrs ◎
209 Ware Paul ◎ △ EX 9-1091
210 Lookadoo Wilford R
211 Moore Harold E ◎ △ EX 9-3124
212 Carden Dora Mrs
215 Gathings John T ◎ △ EX 9-5917
217 Russell Walter W ◎ △ EX 9-5904
219 Stamey Maggie J Mrs ◎ △ EX 9-6207
221 Smith Wm E ◎ △ EX 9-5124
225 Gates Wyatt B ◎
226 Cooper Jas H ◎
229 Glass Ailene H Mrs △ EX 9-9723
233 Cook Jodie B ◎ △ EX 9-6227
237 Coleman Jas E
241 Pressley Robt H △ EX 9-8977
245 Smith Jas O △ EX 9-0770
252 Vacant
P&NRy crosses

12
CLOVER CT—From 323 S Brevard southeast (Zone 6)
417 Rivers Adam
417a Harris Jas
419 Vacant
419a Vacant
421 Vacant
421a Putman Jas
423 Williams Hosea
423a Stitt Thos
S Caldwell intersects

71
CLOVER RD—From 447 Sharon Amity rd southeast, 2 northeast of Providence rd (Zone 7)
2901 Ramsey Chas W ◎ △ EM 6-0448
2904 Morgan Thos M ◎ △ EM 6-2854
2905 Culp John A ◎ △ EM 6-2192
2908 Harr Wm E △ EM 6-4672
2909 Harrill R Edwin ◎ △ EM 6-2887

88
CLUB RD—From 2500 Central av north (Zone 5)
1612 Bass Chas R ◎ △ ED 3-1774
1616 Davenport Thos G ◎ △ FR 7-5918
1617 Biggers W Henry ◎ △ ED 2-5351
1620 Harper A Henry ◎ △ ED 3-6594
1621 Vacant
1624 Starnes Luie J ◎ △ ED 3-4257
1625 Jenkins Thos H △ ED 2-5445
1627 Justice Lillian P Mrs △ FR 7-3733
1628 Coggin Jimmie C ◎ △ FR 6-8004
1629 Biggers Wm H jr ◎ △ ED 4-7012
1632 Gibson Calvin B ◎ △ ED 4-0490
1633 Puckett Cecil B ◎ △ ED 3-4568
1634 Vacant
1636 Kaneklides Paul G △ ED 3-2264
1637 Bernhardt Albert F ◎ △ ED 4-3595
1638 Dubbs Wm J
1640 Vacant
1641 Vanderburg Archie C ◎ △ ED 3-9433
1644 Dunn John M ◎ △ ED 2-3564
1645 Walsh Saml C jr ◎ △ FR 5-1065
1647 Stephens Bruce T △ ED 2-3216
1649 Vacant
Roland intersects
1700 Griffis J Thos jr △ ED 2-7665
1701 Henderson Timothy C
1703 Wilmoth Wm A △ FR 6-0690
1704 Hood Roy M △ FR 7-2877
1706 Riley Lee F
1707 **Apartments**
1 No return
2 Rallis Spero C △ FR 5-5495
3 Aiken John E
4 Gibbs Jas W
Street continued
1708 Miller Jack E △ FR 6-6188
1710 Atwell Harvey S △ FR 5-3926
1711 **Apartments**
1 Reeves Thos E
2 Hall J Louise △ ED 2-8453
3 Vaught Neta H Mrs △ ED 4-2461
4 Modlin Robt Q
Street continued
1712 Trautz Frank △ FR 7-2809
1714 Vacant
1715 Vacant
1716 Farmer Grover C △ ED 4-5973
1717 Jamison Zellie C Mrs ◎ △ ED 3-4953
1719 Vacant
1720 Kiker Pauline J △ FR 7-4718
1721 Ward Frank W ◎ △ ED 4-2486
1722 Blackwell Gerald E △ FR 6-7075
1724 DeLamar Margt P Mrs ◎ △ ED 4-1576
1725 Dixon Wallace A △ FR 6-6767
1728 Bailey Alyce L △ FR 6-6767
1729 Reavis Tommy H △ FR 6-4038
1730 Monday W Forest △ FR 6-0281
1732 Elam Chas P jr △ FR 6-6830
1734 Christopher Fritz H △ FR 5-7223
Wolfe intersects
1800 Gordon F Paul △ ED 4-8233
1801 Cude Edwin S ◎ △ ED 3-9192
1802 Harris Harold N △ ED 4-3177
1805 Holloway Louis E △ FR 5-7659
1806 Cheek Andrew G △ FR 7-4654
1808 Carrillo Carolyn Mrs
1809 Richardson A Osborne ◎ △ FR 7-4120
1810 Weinstein Harold L △ FR 7-7864
1812 Sussman Seymore △ ED 4-2433
1814 Vacant
1815 Blackmon Jas B △ ED 4-2246
1817 Brummell Viola A Mrs ◎ △ ED 2-0086
1818 **Apartments**
1 Martin W Grover △ ED 2-0698
2 Price Luke P △ FR 5-1287
3 Miller Charley C △ FR 6-7688
4 Kelly Harry T △ ED 3-2815
Street continued
1821 Silber Frank S ◎ △ ED 3-3388
1822 Hargett Zeb D
1824 Allred J T
1826 Harmon Max C
1827 Rowe Crayton E ◎ △ ED 2-2506
1900 Lyerly Mildred C Mrs △ ED 4-2455
1901 Hunter Nicholas J ◎ △ ED 4-6290
1902 Lynch Robt L ◎ △ ED 3-5359
1904 Allen Haywood ◎ △ ED 4-0510
1907 Carter M Clayton ◎ △ ED 4-3381
1908 Funderburk Georgia E Mrs ◎ △ ED 4-8158
1915 Johnston Harvey W △ FR 5-2279
1916 Caldwell Jas F ◎ △ ED 4-0522
1918 Mahaley Moses S ◎ △ ED 3-0826
1919 Charles Donald S ◎ △ ED 3-1368
1922 Funderburg Wm O ◎ △ FR 7-6995
1923 Leonard Jas D ◎ △ FR 5-7860
1926 Taylor Lotonia W Mrs ◎ △ FR 6-4028
1927 Hollenbeck Orville S △ ED 3-2332
2000 Fink Robt C ◎ △ ED 3-7259
2001 Diggs J Danl ◎ △ ED 4-8676
2004 Berryhill W Frank ◎ △ ED 3-5551
2008 Drinkard Alta H Mrs kindergarten
Drinkard Wm F ◎ △ ED 3-4302
2011 Woidyla Philip J ◎ △ ED 4-1075
2012 Harper Mattox E ◎ △ ED 4-0731
2015 Ritch Wilburn L ◎ △ ED 2-6598
Ritch W L Tile & Marble Co △ ED 2-6598
2016 Parker Elmer J ◎ △ ED 4-7130
2029 McConnell Alice B Mrs △ ED 2-4228
Belvedere av intersects

42
CLUB COLONY—A residential sub-division south of city limits and east of Selwyn av

51
CLYDE DR (Formerly Center dr)—From 2945 Cottage way southeast, 1 west of Rozzells Ferry rd (Zone 8)
2811 Hartwig Julius C ◎
2812 Rhodes Charlie O ◎
2813 Vacant
2815 Howell Audrey Z ◎ △ ED 2-1664
2819 Lefler Lucian H ◎
2831 Walker Ilar J Mrs ◎ △ FR 5-7442
2832 Cochran Mark B ◎ △ ED 3-2986
2908 Hager Hosey ◎
2909 Butler Jas A △ FR 6-2523
2913 Vacant
2916 Garmon Jobe F ◎ △ FR 7-2948
2922 Freeman Dock J ◎
2927 Mason Jacob W ◎
2927½ Johnson Benj R
2930 Robbins Betty T Mrs △ ED 4-7060
Bungalow rd intersects
2934 Perrine Bertha C Mrs ◎ △ FR 7-1306
2939 Bollinger Rome G △ FR 6-5417
2940 Turner Wm L △ FR 6-2609
2943 Rementer Ruth C Mrs ◎
2946 Mooney Fred K
2950 Vacant
2954 Aldridge David L

83
CLYDESDALE TER (Glenwood)—From 800 Berryhill west, 1 south of Rose (Zone 8)
2600 Morgan Helen W Mrs ◎ △ FR 7-1534
2608 Vacant
2609 Ramsey Eug E ◎ △ EX 2-1721
2612 Sawyer W Jos ◎
2613 Davis J Bryson jr △ EX 9-8916
2616 Stuart Gwendoline C Mrs ◎ △ EX 9-8107
2617 Aycock Jas S ◎
2620 Starnes Jas L ◎ △ EX 9-8672
Starnes Erika D Mrs nurse
2624 Guy Ralph B ◎ △ EX 9-7926
2625 West Donald M △ EX 2-3683
2628 Sapp Lee R ◎ △ EX 9-7009
2629 Atkins Sam B ◎ △ EX 2-1747
2632 Sings G Thos ◎ △ EX 9-8477
2633 Willis Ray Y ◎ △ EX 9-0334
2636 Wright Abbie Mrs ◎ △ EX 9-0872
2643 Helms Wm H ◎ △ EX 9-8653
Carol av intersects

22
COBBWAY—From 920 Boundary south (Zone 6)
700 McElwee Mamie E ◎
706 James Lillie M Mrs ◎ △ FR 6-3740
710 Ford Shedrick
714 Burris John H ◎ △ ED 4-7147
715 McConico Charlie J ◎ △ FR 6-6292
717 Bannor Grant
717a Harding Walter
719 Walker Emma D Mrs
719a Partlow Vurlie
720 Littlejohn McKinley
721 Stinson Maggie B Mrs
723 Vacant
724 Davis Lillie M Mrs ◎ △ FR 5-4852
725 Williams Jos
727 Potts Charlie M
728 Weathers Jas ◎ △ ED 4-8029
729 Huffman Willie
740 **Apartments**
1 Perry Calvin
2 No return
3 Brown Mattie B Mrs
4 Grier Ernest W
740a **Apartments**
1 Gilmore Raymond
2 Williams David J
3 Vacant
4 Butler Jas
744 **Apartments**
1 Dye Maggie
2 Vacant
3 Vacant
4 Brice Sam
E Hill intersects
Plum ends
Congo intersects

NORTH AMERICAN VAN LINES

AGENT: CHARLOTTE VAN & STORAGE CO., INC.
FRANK E. WATSON, JR. — W. MAGNESS BYERS — A. H. COOK
"The Moving Men of Charlotte"

1931 BANCROFT ST. — WORLD WIDE SERVICE — TELEPHONES EDison 2-1959 and FRanklin 6-2865

APPROVED AAA COURT

Catalina Motor Lodge

AIR CONDITIONED — MUZAK — SWIMMING POOL
TELEVISION — ROOM PHONES — P.B.X. SERVICE
U.S. 29 and 74 West — 2403 Wilkinson Blvd. — Tel. EDison 3-3721

QUALITY COURTS

COBBWAY—Contd
805 Cobbway Gro
807 Paige Zella
809 Carter Roberta P Mrs △ ED 4-8537
811 Howard Jas E
813 Palmer Rosa N Mrs
815 Hayes Robt △ FR 7-6928
817 Forney J Richd
Stanton ends
913 Bowman John L
913½ Graves Chas
915 Odum Sam
915½ Robinson Dull
917 Glover Frank
917½ Young Cora L Mrs
919 Johnson Mary E Mrs
921 Ivey Clarence
923 Ross Sarah A Mrs
925 Forrest Sam
E Vance ends
Ridge ends

112
COBURG AVENUE—From Shannonhouse dr northeast, 1 se of Kildare dr

88
COCHRAN PL—From Thurmond pl east, 1 south of Mecklenburg av (Zone 5)
Norwood pl intersects (not open)
1805 Phifer Jos F ◎ △ ED 3-8220
1809 Medlin Ben M ◎ △ FR 7-6378
1815 Blackwell Marvin L jr
1817 Stapleton Wm D △ ED 4-0232
1821 Taylor Jas E ◎ △ FR 6-9772
1825 Murr Geo L ◎ △ ED 2-1663
1829 Shaw Hubert L ◎ △ FR 5-4220
1833 Funderburk Edw A ◎ △ FR 6-8255
1839 Pigg Virginia G Mrs △ FR 5-6479
Norwood pl intersects

104
CODDINGTON PL—From Wendover cir southwest in a semi-circle (Zone 8)
1000 Cushman John U jr ◎ △ EM 6-4911
1015 Whitney Roger M △ FR 7-5878
1016 Parker Francis I ◎ △ EM 6-4727
1017 Wilson Alpheus A ◎ △ EM 6-4723
1023 Somerville Wm C ◎ △ EM 6-4721
1029 Fortess Fred ◎ △ EM 6-4917
1030 Bridges H Conrad ◎ △ EM 6-4030
1041 Sowell J Randolph ◎ △ EM 6-4728
1042 Grant Thos jr ◎ △ EM 6-4910
1047 Thompson Frank G ◎ △ EM 6-4666
1048 Spoon Harry M ◎ gro △ EM 6-4957
1053 Allen Wm E ◎ △ EM 6-4034
1058 Seawright Mable F Mrs ◎ △ EM 6-4038
1061 Boxer Karl M ◎ △ EM 6-4036
1069 Craddock Abram P III ◎ △ EM 6-4032
106
Sardis rd intersects
1100 Parker Watt L ◎ △ EM 6-4719
1112 Orr J Harvey ◎ △ EM 6-1078
1115 Kirkpatrick Milo O ◎ △ EM 6-4914
1120 Byrnes Clinton L ◎ △ EM 6-4964
1121 London Alvin A ◎ △ EM 6-4039
1128 Willis Fred L jr ◎ △ EM 6-4041
1129 Shelby Harold E ◎ △ EM 6-4909
1136 Sawyer Thelma S Mrs ◎ △ EM 6-4167
1137 Smith Rufus K ◎ △ EM 6-4918
1144 Baker John O ◎ △ EM 6-4043
1145 Moore Chas R ◎ △ EM 6-4527
1200 Rowland H Carl ◎ △ EM 6-1102
1201 Ingram Thos N ◎ △ EM 6-4049
1210 Booe Wm H ◎ △ EM 6-4529
1211 Ford Marshall F ◎ △ EM 6-4047
1218 Martin Edw C ◎ △ EM 6-4725
1219 Hedrich Philip R ◎ △ EM 6-4186
1226 Jetton Harvey W ◎ △ EM 6-4048
1227 Bobo Frank E jr ◎ △ EM 6-0729

25
COKER AV (Enderly Park)—From 3100 Tuckaseegee rd south, 1 west of Parkway av (Zone 8)
1300 Doster Ney S ◎ △ EX 9-8806
1306 Reid Jos W ◎ △ EX 9-8268
1310 Clayton R Howard ◎ △ EX 9-7798
Kirkland begins
1314 Clark Chas C ◎ △ EX 9-7788
1318 Parham Hubert A ◎
Mathis dr intersects
1400 Bass Reuben L ◎ △ EX 9-7857
1406 Jones Allen ◎
1410 Aderholt Joe D ◎
1412 Campbell Robt
1414 Griffin Bobby G
1418 Caldwell Chas W ◎ △ EX 9-7168
1420 Shelton Henry M ◎ △ EX 9-8983
Macomb begins
1500 Martin J Conrad ◎ △ EX 9-0316
1506 Mathis Jas W ◎ △ EX 9-8737
1512 Wentz John C ◎ △ EX 9-7827

67
COLDSTREAM LA—From Brookside dr northeast, 1 southwest of June av (Zone 5)
3401 Vacant
3402 Mullis Vernon T ◎ △ ED 4-1209
3403 Huffstetler Robt K ◎ △ FR 6-7652
3406 O'Connor M Vincent jr △ ED 2-6645
3408 Gurley Clifton H
3409 Martin Ella M Mrs △ ED 3-3951
3411 Vacant

29
COLE AL—From Cole la northeast, 1 northwest of 213 N Cedar (Zone 6)
226 White Allie M Mrs
228 McCullough Juanita
230 Perry Frank △ FR 5-7527

29
COLE LA—From 213 N Cedar northwest (Zone 6)
820 Smith Carl △ FR 7-1469
822 Hunter Wm
824 Small Inez S Mrs
Cole al begins

112
COLEBROOK ROAD—From 3927 Tipperary pl east, 2 north of Foxford rd (Zone 5)
3810 Slocum Kenneth M jr ◎ △ KE 7-1273
3813 Sims Robt W ◎ △ KE 7-3675
3816 Gramlich Alwyn J ◎ △ KE 7-1288
3821 McClain Jas H ◎ △ KE 7-4018
3822 Crump Paul ◎ △ KE 7-4396
3827 Craig Benny J ◎ △ KE 7-1816
3828 Bolin Robt G ◎ △ KE 7-1833
3833 Crowell Winston A ◎ △ KE 7-3337
3834 McCracken Geo P ◎ △ KE 7-4061
3840 Rivers Thos A ◎ △ KE 7-1936
3900 Gibson Clarence H ◎ △ KE 7-2056
3901 Perry Larry ◎ △ KE 7-1953
3909 Gaskins C Dillon ◎ △ KE 7-2356

45
COLFAX—From 2939 LaSalle northwest, 1 southwest of Davis av (Zone 8)
3012 Abraham Edwin R ◎ △ EX 2-3086
3013 Shipman Geo D △ EX 9-8171
3016 Cunningham Rubin ◎ △ EX 9-7979
3017 Spears Harrison W
3020 Bridges Jas A ◎
3021 Stropshire Andrew F ◎

2
COLLEGE N—From 200 E Trade northwest bey 32d (Zone 2)
104 Kimbrell's Inc (stge)
104½ Co-B-Ney Corp wax polish mfrs △ ED 3-1459
Gaffney Music Co △ ED 3-1459
106 Field Credit Co loans △ ED 4-9093
108 Caro Marking Devices rubber stamps △ ED 2-2288
Ray-Win Inc rubber stamps △ FR 7-2102
109 Martin's Dept Store (side)
110 Hill Bros Furn Inc △ ED 4-2525
111 Sou Heritage Life Ins Co △ ED 2-2171
113-35 Belk Bros Co (side)
114 Allstyle Furn Co used △ ED 2-6712
116 City Furn Co △ ED 2-6412
126 Myers Automobile Serv Co parking
130 Favell's Shoe Shop reprs △ ED 4-1733
132 Coffey & Thompson Inc picture framing △ ED 4-4332
134 Anderson Eliz & Sup Co contrs △ ED 4-4637
E 5th intersects
201 Parking Center △ FR 5-9464
204 Myers Automobile Serv Co parking
209-19 Colonial Stores Inc (br) gros △ ED 4-4297
218-20 Kistler Hdw Co △ ED 2-7923
222-24 Stewart Sup Co Inc whol auto parts △ ED 3-3181
226 Elliott Health Foods △ ED 2-3615
Annin Flag Co △ ED 2-3615
228 Tandy Leather Co △ FR 5-2326
228½ Char Key Club Inc
229 Myers Automobile Serv Co parking
230 Errand Serv △ ED 2-8193
232 Dixie Cafe △ ED 2-9535
232½ Coulianos Calliobe Mrs
234 Grohamn Displays △ FR 7-6806
236 Smith Haviland Recording Studios △ ED 2-8331
Char Electronic Eng Co communication equip △ FR 5-8545
Dixie Record Co voice and sound recording △ ED 2-8331
Smith Haviland Coml Photographer △ ED 2-8331
Smith Haviland Studios photog △ ED 2-8331

Street continued
238 Craddock Luggage Shop △ ED 4-1546
240 Mecklenburg Farmers Mut Fire Ins Co The △ ED 4-9083
E 6th intersects
301 Myers Automobile Serv Co parking
306 Ptsbgh Plate Glass Co (side)
314-18 Vacant
315 Bapt Book Store △ FR 5-1461
Garland ct ends
317 Hastings Auto Serv parking △ ED 3-8156
324 Vacant
327 Vacant
74
E 7th intersects
Zone 6
413 Miller's Refreshments confy △ FR 5-9377
414 Walker Chas L furn rms
415 Thornburg Mae M Mrs ◎ △ ED 2-7502
416 Cagle Homer O
422 County ABC Bd
425-35 **College St Apartments**
425 Whitman Jos T
425a Shehane Bobby
427 Lynch Douglas F
427a Broadwell Edison J
429 Vacant
429a Simmons John H
431 Barrett Geo R △ FR 6-9635
431A Wright Cyrus P
435 Vacant
435a McRacken Margt M Mrs △ ED 4-7262
E 8th intersects
500 Sou Bearings & Parts Co Inc △ FR 5-5731
501 Modern Talking Picture Serv Inc △ FR 7-2574
503 Solvay Process Div Allied Chem Corp △ ED 3-0538
505 Caldwell Jas H B furn rms
509 **Guthery Apartments (side)**
514 **Apartments**
1 Vacant
2 Miller Fred A
3 Vacant
4 Vacant

Street continued
518 Hanes Letitia F Mrs △ ED 3-5273
519 White Jas F △ FR 7-7704
521-25 Ransom Mildred R Mrs boarding hse △ ED 2-4370
526 Hall Robt Clothes Inc △ FR 6-4698
529 Gardner & Benoit Inc restr sups △ ED 2-5086
E 9th intersects
601 Noggle J Blaine
605 Vacant
607 Broome J Floyd △ ED 2-8057
617 Scruggs Barney T furn rms △ FR 6-8175
Queen City Health Salon △ FR 6-5336
618 Colonial Stores Inc (br) gro △ ED 4-6732
Phifer av ends
700-02 Sears Roebuck and Co (serv sta) △ FR 6-2711
710-14 Vacant
76
E 11th intersects
600 Black & Decker Mfg Co elec tools △ FR 5-3721-FR 5-3722
808 Parsons Horace G
810 Vacant
810½ Faulk Fannie Mrs
812 Daugherty King E
816 Graham Carl H ◎ △ ED 4-1179
Ellis Ruby L
Christmus Wm E
Ward Robt T
817 College Inn Boarding House △ ED 2-0661
Harley Laura L Mrs △ ED 2-0661
821 Reid Irene M Mrs ◎ △ ED 2-1837
Reid Manie nurse
822 Climer John H △ FR 6-8035
Rich John
825 Groce Otis E
828 Houston Geo P ◎ △ ED 2-4026
829 Fleming Geo R
829½ Washam Ronald G
E 12th intersects
900 Davis Sylvester Mrs △ FR 6-5521
Moore Carrie
901 Garner Andy
903 Vacant
908 Johnson Tessie L Mrs △ ED 4-6052
912 Rogers Sylvia R
912½ Coleman Irene F Mrs
914 Hunter Freddo
915 **Apartments**
1 Workman Charlie
2 Miller Theoples
3 Pearman Jas
4 Allen M L △ FR 6-9293

Thomas Cadillac-Olds-mobile Inc.

CADILLAC OLDSMOBILE

Sales and Service

214-220 N. CHURCH

PHONES
Service
EDison 2-7159

Sales
EDison 4-4656

Parts
FRanklin 6-4429
Used Cars
422 W. 5th
PHONES
EDison 2-2183
and
FRanklin 5-1253

FINK ELECTRIC CO.

ELECTRICAL CONTRACTORS

RESIDENTIAL
COMMERCIAL
INDUSTRIAL
AND
CONTROL
WIRING
AND
REPAIRS

"You Call Us We'll Wire For You"

PHONE
EDison
3-6175
1207
E. 10TH ST.

F.H.A.
LOANS — AUTO
FIRST MORTGAGE

CITY SAVINGS BANK
120 E. Third St.
Tel. FRanklin 5-4441

Savings and
Checking Accounts

BE MODERN

Live Better Electrically

- For Comfort
- For Convenience
- For Economy

DUKE POWER COMPANY

Serving the Piedmont Carolinas

TEAMER RELIGIOUS & EDUCATIONAL ENTERPRISES

Serving Humanity Mentally Physically Socially Spiritually Cosmopolitan Community Church

TEAMER SCHOOLS OF EDUCATION

JAMES W. TEAMER A.B., B.D.

Founder and President

2600 Newland Rd.

Tel. EXpress 9-8496

AMERICAN COMMERCIAL Bank

FEDERAL DEPOSIT INSURANCE CORPORATION $10,000 MAXIMUM INSURANCE FOR EACH DEPOSITOR MEMBER

"ASK THOSE WE SERVE"

COLLEGE N—Contd
Street continued
916 Poag Janie M Mrs
Ford Grant cement fnshr △ ED 4-5890
917 Simmons Howard ◎ △ ED 2-8333
rear Smith Alberta R Mrs
920 Williams John A
921 **Apartments**
1 Reel John
2 Reel Chester △ FR 7-5303
3 Reel Raymond H △ TR 5-8702
Street continued
925 Summers Jessie
927 Vacant
931 Jordan John
933 Hagwood Chris
934 Hildreth Wm G
935 Smith Louis W
E 13th intersects
SAL crosses
1007 Stevenson Lugenia
1009 Harold Ella B Mrs △ FR 7-1968
1011 Green Wm
1013 Pride J Odell △ FR 5-5658
1015 Gleaton Nathl
1019 Vacant
1021 Harris Jas
1023 Coffee Joe
1025 Duncan Paul C
1027 Woodall Addie B Mrs △ FR 6-9603
E Liddell ends
1107 Whiteside Roosevelt △ ED 4-1970
1109 Vacant
1111 Grant Curtis
1113 Westbrook Helen L Mrs
1115 Price Ruby
1117 Roseboro Sophronia △ FR 6-2315
Wadsworth pl ends
1127 Johnson Charlotte Mrs △ FR 5-6515
1131 Holmes Ola H Mrs ◎ △ ED 2-7592
1135 Holmes Walter ◎ △ FR 5-7955
1139 Alexander Isabelle R Mrs ◎ △ FR 6-9462
Sprunt ends
37
(Not open bet Sprunt and E 23d)
E 23d intersects (not open)

4
COLLEGE S—From 200 E Trade southwest bey E Bland (Zone 2)
105 Vacant
107 Capitol Loan Corp of Char Inc
△ FR 6-3641
107½ Paragon Assocs Inc social club
△ FR 5-9412
Paragon Club
108-10 Kimbrell's Inc (stge)
109 Vacant
111-13 Denton Furn Co Inc △ ED 3-8438
Scronce T David notary public
△ ED 3-8438
113½ Dulin Lois Antique Attic △ ED 2-6013
114 Myers Automobile Serv Inc auto parking
△ FR 5-9349
115 Ward's Furn & Appliance Co Inc
△ ED 2-5616
117-19 Farris Bros Furn Co △ FR 6-3588
118 Payne Furn Co Inc △ ED 4-7820-
△ ED 2-8483
121 Whisnant's Inc furn △ ED 2-6303-
△ ED 3-9197
122 Myers Bicycle & Key Shop △ ED 3-6367
122½ Timmons Sign Co △ ED 4-4275
123-25 Perry-Mincey Co The furn
△ ED 3-3759
124 Talbot Furn Co Inc △ ED 3-5831
127 Bolton Sam Co whol leather findings
△ ED 3-6656
129 Sterchi Bros Stores Inc (br) used furn
△ FR 5-3269
6
E 4th intersects
200-04 Home Furn Co Inc △ FR 6-3648
201-03 Vacant
205 Carlyle Container Co Inc △ ED 3-4191
Trade Printing Co △ ED 3-0301
206 Vacant
208 Lowder Furn Co △ ED 3-1412
212 Interstate Ofc Sup Co △ ED 2-8502
214 Char Fixture Co restr equip
△ ED 4-6814
214 A & M Finance Co Inc △ FR 5-1707-
△ ED 3-3467
218 Carter-Colton Cigar Co Inc △ ED 3-3110
220 Caro Restr Sup Co △ ED 4-3269
222-25 Atlas Restr & Fixture Co
△ FR 6-0530
Atlas Trading Co restr sups
△ FR 6-0530
222 Chester Knit Goods Co △ ED 2-3237
225 Vacant
226 Montgomery's Harness Shop
△ ED 2-4907
228 Vacant
230 **Vacant**
231 Vacant
8
E 3d intersects
300 Chatham Grill △ FR 5-9242
302 **Chatham Building**
Rooms:
101 Helms Constn Co bldg contrs
△ FR 5-7255 △ FR 5-1015
201 Vacant
203-06 Colvis Co whol dry goods
△ FR 7-5461
Collins Dept Store (home ofc)
△ FR 7-5461
300 Orr T J Surveyors △ ED 3-8016
301 Vacant
302 Vacant
303 Vacant
304 Vacant
401 Vacant
402-03 Natl Assn of Credit Management
Carolinas Unit Inc △ FR 5-7731
404 Vacant
405 Vacant
430 Yoos Service gas sta △ ED 2-9614
501 Char Sewing Center alterations
△ ED 4-4141
502 Vacant
503 Vacant
Street continued
304 Davis Finance Corp △ FR 5-4471
305-07 Edwards W J & Co food brokers
△ ED 2-6197
312-14 Char Salvage Co △ ED 3-5157
315-23 Petrie L W Inc whol gros △ ED 4-4757
316-20 Parker Harry Inc restr sups
△ ED 3-5609
322-26 Cyprus Restr Sup Co △ ED 4-4306
328 D & P Battery & Elec Co △ ED 3-5029
329 Hanover Distributing Co coml refgr
△ FR 6-4488
Eastern Whse Co Inc △ FR 6-4488
E 2d intersects
401-11 Thomas & Howard Co Inc whol gros
△ ED 3-0112
20
E 1st intersects
497-505 Thomas & Howard Co (side)
510 Mitchell Parking Serv Inc (br)
520 Vacant
522 Orkin Exterminating Co Inc △ FR 6-4455
600-10 Query-Spivey-McGee Co Inc seeds and
hdw △ ED 3-3282 △ ED 3-5005
612 Spivey Jas L real est △ ED 2-2304
614 Browder Displays Inc △ ED 4-8693
E Hill intersects
Sou Ry (overpass)
Zone 6
700 Vannort B O Engs Inc △ FR 6-4474
702 Mitchell Parking Serv Inc (br)
706 Local Finance Co auto loans
△ FR 6-2707
708 Vacant
709 Scott Bill Co used cars
710 Nelligan Bob Inc used cars △ FR 5-3244
E Vance intersects
801 Vacant
804 Scott Bill Co (rear ent)
805 Vacant
806 Walker Grace B Mrs △ FR 5-4377
Porter Teresa B Mrs △ ED 4-3104
808 Taliaferro Carol D Mrs ◎
△ ED 2-7208
814 Taliaferro Louie J Mrs ◎
△ ED 2-2263
906 Nalle Sadie M Mrs ◎ △ ED 2-7429
24
E Morehead intersects
Zone 3
1016 Sanders Willie
1020 **Apartments**
1 Gates Eug P
Gates Mary W Mrs nurse
2 Roland Mary S Mrs
3 Bing Miller △ ED 2-9119
4 Hemphill Wm H △ FR 7-5524
1021 **Apartments**
1 Johnson Collins △ FR 5-0445
2 Wise Mary W Mrs
3 Holder C Shelton
4 Bost Frank
Street continued
1028 Vacant
1030 Sledge Don A jr
1102 **Apartments**
1 Alexander Robt A
2 Lilly Lula L
3 Collins Jetha D
4 Boise Clephus
S Independence blvd intersects
E Palmer intersects
1207 Daniel Floyd
1220 Culpepper Alonzo
Temple av begins
Catherine intersects
1300 Lockhart Andrew
1302 Douglas Ionhart
1307 Woods Frank Inc (whse)
1308 Blackmon Ernest
1310 Clinton Jas J
1315 Vacant
1318 Temple Shoe Co (rear)
S Bland intersects

65
COLLIER COURT—From 2800 Albany la northwest, 1 west of Athens pl
1500 VanOrder John A ◎ △ KE 7-2523
1501 Dick W Herbert ◎ △ KE 7-4699
1502 Bowman Jack O ◎ △ KE 7-2871
1503 Hamilton Henry H jr ◎ △ KE 7-5142
1505 Fennell Jos E ◎ △ KE 7-0055
1506 Johnson John B jr ◎ △ KE 7-1346
1511 Tilley Wm V jr ◎ △ KE 7-3302
1512 Hayes Edw G ◎ △ KE 7-5769
1518 Simpson Chas H ◎ △ KE 7-3755

115
COLLINGDALE PLACE—From Rose Valley dr east, 1 south of Stonewood dr (Zone 9)

77
COLLINGWOOD DR—From 4137 Applegate rd southwest, 1 east of Hartford av (Zone 9)
4300 Johnson Wofford J jr ◎ △ JA 3-2943
4301 Harvey O Guion ◎ △ JA 3-1140
4307 McGinn Wm W jr ◎ △ JA 3-0146
4310 Warner Jos S ◎ △ JA 3-0445
4311 Trammell Roy C ◎
4314 Simmerson Carrie B ◎ △ JA 3-3764
4315 Creech Clifton M ◎ △ JA 3-0038
4318 Wells W Boyce ◎ △ JA 3-4676
4319 Moore Robt L ◎ △ JA 3-6829
4320 Bennett Richd H ◎ △ JA 3-2685
4323 Roberts Jos B ◎ △ JA 3-7751
4324 Barnett Bernard W jr ◎ △ JA 3-3092
4327 Turner Harmon H ◎ △ JA 3-5739
4330 Kleckley Walter C ◎ △ JA 3-7729
4331 Dooley Jas O ◎ △ JA 3-5059
4400 Gatewood Eug C ◎ △ JA 3-6372
4401 Green Jack A jr △ JA 3-0957
4405 Wean Frank R ◎ △ JA 3-6884
4408 Arcilesi Richd W ◎ △ JA 3-3765
4409 Moore Lester S ◎ △ JA 3-3546
4413 Ryder Paul L ◎ △ JA 3-6297
4414 Sink Jack H ◎ △ JA 3-0984
4417 Bell John W jr ◎ △ JA 3-3044
Bartling rd ends
4421 Katsanos Spiros
4425 Landis John G

50
COLONIAL AV (Colonial Heights) — From 2000 Randolph rd southwest and west (Zone 7)
115 Henkle Clyde J △ ED 4-5016
117 Burgess Jas E △ FR 7-1786
120 Conner Fred L ◎ △ FR 7-1678
121 Croxson Everett F ◎ △ ED 2-1868
Circle av intersects
Providence rd intersects
203 Vacant
207a Tschudi Christian P △ FR 6-2590
207b Hildreth Dewey L
209 Daniel John W
211 Lowe Sidney J ◎ real est △ ED 2-7625
Lowe Geo E ◎ △ ED 2-7623
214 Whitsett Elsa M Mrs ◎ △ ED 3-0479
215 Thomas H Morrison △ ED 4-8956
218 Witherspoon Thos E ◎ △ ED 4-0022
219 Williams Thos H ◎ △ ED 3-4204
222 McKee Chas M ◎ △ ED 2-0943
223 Tonissen Elva R Mrs ◎ △ ED 2-8787
226 Francis Shoukry L
227 Voorhees Mary H Mrs ◎ △ FR 6-4537
228 Hopkins Harvey B △ ED 4-2454
230 Houston Louis E ◎ mfrs agt
△ ED 2-6482
231 Jenkins Wm O ◎ △ ED 3-8570
234 Marus J Raphael ◎ △ ED 3-9706
235 Vacant
238 Rone J Ralph ◎ △ ED 3-2361
239 Miller Saml G ◎ △ FR 5-8156
242 Graef Russell ◎ coml photog
△ FR 6-5114
245 Neal Geo C ◎ △ FR 7-5743
248 **Caswell Apartments**
Apartments:
5 Tomlinson Lela M △ ED 3-3440
6 Reid Wm E △ ED 3-7632
7 Rogers Jessie B △ FR 6-1766
8 Bisnet Geo W △ FR 6-7906
S Caswell rd intersects
Queens rd intersects

DRIVEWAYS INDUSTRIAL AREAS STREETS

Asphalt, Inc.

ASPHALT and CONCRETE PAVING

Prompt Service

WALKS PATIOS CURB GUTTERS

3831 N. GRAHAM

TEL. EDison 3-8681

Save Time **SHOP BELK'S FIRST** Save Money
The Carolinas' Largest Store — Smarter Fashions — Greater Values
BELK BROS. CO.
111-121 E. TRADE, E. 5th Corner N. COLLEGE and 120 N. TRYON PHONE FRanklin 5-8811

56
COLONIAL AV N (Colonial Heights)—From 2000 Randolph rd northeast, 1 east of N Caswell rd (Zone 7)

50
COLONIAL HEIGHTS — A Residential section in southeast part of city, north and south of Crescent av, southeast of Caswell rd

42A
COLONY RD (Club Colony)—From 2900 Selwyn av east bey Picardy pl (Zone 9)
Glendale rd begins
125 Selwyn Washerette self serv lndry △ ED 4-6319
129 Baillie Jas R ◎ △ ED 2-0570
2133 Haney Marcus D jr ◎ △ ED 3-3295
2138 Folsom Ira J ◎ △ ED 2-3036
2141 Howard Geo R ◎ △ ED 2-8875
2144 Edmondson Royce ◎ △ ED 4-3856
2145 Harrison J King jr ◎ △ ED 2-4915
2148 Lowery Myrtle B Mrs △ ED 3-6312
2149 Reece Dwight L ◎ △ ED 2-1636
Arcadia av begins
2152 Way Franklin ◎ △ FR 7-2303
2153 Biggers W Carl ◎ △ ED 2-3610
2156 Harris Geo P ◎ △ ED 3-7665
2157 Hurst Edwin S ◎ △ FR 6-5233
2160 Guthrie Robt F ◎ △ ED 4-9223
2161 Berry Harry A jr ◎ △ ED 4-6508
2164 Lett Scott ◎ △ ED 3-1773
2165 Hines Angeline T Mrs ◎ △ FR 6-0792
2168 O'Rourke John J ◎ △ ED 3-5055
2170 Magill John G ◎ △ ED 2-3788
2171 Killian Jas E ◎ mfrs agt △ ED 3-4062
2174 Isenberg Wm A ◎ △ FR 7-1772
Roswell av begins
2200 Rogers Hal L ◎ △ ED 2-4844
2201 Blair R Lee ◎ △ ED 2-2997
2208 Long Inez S Mrs ◎ △ ED 3-8470
2209 Barnett A Haywood jr ◎ △ FR 7-7819
2210 Farrell John M ◎ real est △ ED 3-2627
2213 Hadley Pauline ◎ △ FR 5-3674
2216 Stewart Edw H ◎ △ FR 7-5922
2217 Slocum Kenneth M ◎ △ FR 5-6413
2220 Lunday R Frank ◎ △ ED 3-4749
2221 Baggs Hoke S ◎ △ ED 4-2338
2224 Clegg Virginia M Mrs ◎ △ FR 6-4719
2225 Dawson Helen Mrs ◎ △ ED 4-3417
2228 Wallwork Dexter A ◎ △ ED 2-2239
2231 Vacant
2233 Bostick P Evans ◎ △ ED 2-4504
Normandy rd ends
2236 Dickinson John B jr ◎ △ ED 4-4033
2237 Callahan Sherard E ◎ △ ED 2-5214
2240 Travis Augustus Z ◎ △ FR 6-5960
North America Assurance Soc of Va Inc
2241 Stacks Leon jr ◎ mfrs agt △ FR 5-1817
2244 Matthews John T ◎ △ ED 2-5670
Harris Flossie R Mrs baby sitter
Greenbriar rd begins
2245 Masterman Frances L Mrs ◎ △ ED 2-7697
2248 Pindell Phillip L ◎ △ ED 4-6965
Pindell Helen H Mrs speech therapist
2250 Sieburg Geo J jr ◎ △ ED 3-6059
Picardy pl begins
2400 Myers Pk High Sch △ FR 6-5175

37
COLORADO AVENUE (Formerly Virginia av)—From N Graham southeast, 1 north of Norris av (Zone 5)

21
COLUMBUS CIR—From 1700 Berryhill rd northeast, southwest and northeast in circle, 2 west of Fleetwood dr (Zone 8)
2400 Hyde Jas W ◎ △ EX 9-8053
2409 Harkey Chas S ◎ △ EX 3-1207
2412 Rockett C Harold ◎ △ EX 9-6479
2415 Brown Jas E ◎ △ EX 9-9439
2427 Stowe Geo P ◎ △ EX 9-0619
2428 Green Daren L ◎ △ FR 9-8997
2431 Akins Dwight E ◎ △ EX 9-3225
2434 Vacant
2435 Jordan Jas G △ EX 9-3266
2438 Moore Bruce F ◎ △ EX 9-0712
2439 Lavin Thos A ◎ △ EX 9-0361
2442 Goines Clay V ◎ △ EX 9-7119
2443 Porter Jas jr ◎ △ EX 9-8777
2446 Carver Jas D ◎ △ EX 9-1906
2451 Vacant
2500 Lancaster Thos
2501 Correll Walter A jr ◎ △ EX 9-7887
2504 Perry LeConte C ◎ △ EX 9-3869
3508 Stiwalt Ralph L ◎ △ EX 9-5153
2511 Lovelace Hoyle R ◎ △ EX 9-7368
2512 Nesbit Robt W △ EX 2-2238
2516 Norton Jesse E ◎ △ EX 9-0341
2519 Hollifield Walter R ◎ △ EX 9-8135
2520 Earwood J Paul ◎ △ EX 2-1458
2524 Fredell Marcus △ EX 9-8130
Princess pl begins
2600 Morgan Homer L ◎
2601 Preslar Horace E ◎ △ EX 9-9572
2604 Hinson J C Hoyte ◎ △ EX 9-7738
2610 Driggers Prentiss W △ ED 2-2527
2611 Griffin Thos C ◎ real est △ EX 9-9446
2619 Blackburn Clarence E ◎
Noel pl begins
2622 Redwine Crowell L ◎ △ EX 9-8412
2627 Blackburn Robt T ◎ △ EX 9-8106
2628 Stratton Jessie L ◎
2632 Hill Kenneth H △ EX 2-2658
2633 Montagnino Jos C
2634 Stuart Ray L △ EX 9-8484
2635 McCormick Mack H
2638 Ivey Loys L Mrs △ EX 9-0002
2639 Farrow Kenneth L △ EX 2-1770
2640 Johnson Robt L △ EX 2-2445
Johnson Anna G Mrs nurse
2641 Hicks Buster M △ EX 2-1506
2642 Vacant
2644 Burke Wm P △ EX 2-2243
2700 Horne Harold C △ EX 9-0655
2701 Adams Dulana B △ EX 9-0731
2702 Vacant
2703 Tillman Dewey jr △ EX 9-0043
2706 Vacant
2707 Toll Frank S △ EX 9-8422
2708 Batchelder Sydney H △ EX 2-1042
2709 Brown W Wayne
2711 Vacant
2712 Hull Wm E
2713 Barker Jesse B △ EX 9-8675
2714 Henry Saml C jr △ EX 2-1419
2715 Klutz Carl L △ EX 9-3023
2717 Kluttz F Lawson
2718 Daniels Eug O
2720 Hill Fredk E △ EX 9-8437
2721 Moss Melton D
2723 Beam Boyd S △ EX 9-0256
2727 Hilton Theo E △ EX 2-3180
2728 Banks Jack
2729 Crook Percy L △ EX 2-1763
2730 Mays Raymond J △ EX 2-1523
2800 Brown Manley L △ EX 9-0196
Kiddie Korrel Day Nursery △ EX 9-0196
2801 Schwartz Wm S △ EX 9-8560
2803 Wilkinson Wm E ◎ △ EX 9-1335
2807 Woodard Hazel Mrs △ EX 9-0217
2809 Lynch Carl D
2813 Vacant
2815 Vacant
2819 Hinson Jas O ◎ △ EX 2-1356
2820 Clements Jas S
2821 Hinson Jas W
2822 Williamson Adrian P △ EX 9-0793
2826 Anderson Chas E △ EX 9-1964
2828 Townsend Alf P △ EX 2-3348
2831 Case Albert G △ EX 2-1761
2832 Conner Jas E △ EX 9-9400
2833 Kellick Ray E
2834 Vacant
2836 Preston Lonnie jr △ EX 9-7981
2838 Jay Robt C △ EX 9-7533
2842 Crook Bobby L △ EX 2-3539
2843 Cooper Gary E △ EX 9-9722
2844 Floyd John
2845 Moretz Grover C △ EX 2-3449
Marlowe av intersects
3007 Earnhardt Chas J △ EX 9-8840
3008 Dean Reginald J
3009 Mechan Donald
3010 Clark Paul J
3013 Forbis Ralph L △ EX 9-5156
3014 Butler Danl C △ EX 9-6738
3015 Millner Violet R Mrs △ EX 9-0378
3016 Wester Wm A △ EX 9-8714
3019 Wylie Jim M △ EX 9-7380
3020 Long R Fred △ EX 2-1177
3021 Irby A S
3022 Stokes Betty W Mrs
3025 Guy Robt R △ EX 2-3014
3026 Clapp Geo L
3027 Vacant
3028 Mullis Robt L
3032 Caldwell Wm C △ EX 9-7879
3034 Brown Dorothy Mrs △ EX 2-1520
3100 Painter Billie B Mrs △ EX 9-7743
3101 Vacant
3102 Campbell Kenneth △ EX 9-0219
3103 Reagan Wm △ EX 2-1533
3107 Pearce J B △ EX 9-7749
3109 Parker Oval R △ EX 2-1149
3116 Coppala Chas W jr ◎
3122 Dorsey Mason H △ EX 2-1194
3125 McAlister Gene L △ EX 2-1734
3129 Vacant
3133 Phifer J Brice ◎
3137 Benner Alvin E ◎ △ EX 9-7087
3141 Howell Sallie P Mrs ◎ △ ED 9-8719

54
COLVILLE RD (Eastover)—From 2400 Randolph rd west (Zone 7)
100-10 Alson Court Apartments
Apartments:
11A△Loy Demont L △ FR 6-8674
11B Dunlap L M
11C Boyd Walter H Rev △ FR 6-5300
12A Owen Andrew F △ ED 4-1081
12B Jennings Wm B jr
12C Elliott Jas J △ FR 6-5383
21A Blanton Faye W
21B Stallworth Bettie W Mrs △ FR 7-1058
21C Stowe J Ethel △ FR 5-1922
22A Williams Theo A △ ED 4-5298
22B Stout Augustus L △ FR 5-4068
22C Cave M Aurelia △ ED 2-5594
31A Wilson Fay △ FR 6-1639
31B Vacant
32A McCarty Frances R Mrs △ ED 4-7047
32B Rose Helen G Mrs △ ED 4-8239
33A Whitaker Cary H
33B Stone Minnie B Mrs
41A Harrill Kate K Mrs △ ED 2-2675
41B Cox Virginia L nurse △ FR 5-1227
41C Goode Kathryn N Mrs △ ED 2-6274
42A McArn C Richd △ FR 7-8321
42B Vacan
42C Moss Isabelle K Mrs △ ED 4-2351
51A Carpenter Edith R Mrs △ ED 4-9265
51B Wilson Margt C Mrs
51C Dunn Madie E
52A Pulliam Harriette R Mrs
52B Scott Lenora E Mrs △ ED 4-4606
52C Wilhelm Cleo T Mrs △ FR 7-5937
61A Reid Grey A Mrs △ ED 2-7057
61B Kelly Henry K
62A Rozier Richd G jr △ FR 5-5263
62B Rollins R Clyde △ ED 3-1129
63A Mull Irma I △ FR 6-8089
63B Woodruff Frank jr
Street continued
101 Westminster Presby Church △ FR 7-1910
Fenton pl begins
212 Richd Chas B ◎ △ FR 5-4486
226 Broach Claude U Rev △ ED 4-4517
227 Daniel Armand T ◎ △ FR 6-1417
237 Chambers Ivan F ◎ △ FR 7-5817
240 Shannonhouse Frank M jr ◎ △ ED 2-0081
245 Whitton Earl ◎ △ ED 2-5320
246 Josephs Alex R ◎ △ ED 4-8967
254 Johnston Rufus M △ ED 2-4542
255 Alexander Jas M ◎ △ ED 3-1820
rear Vacant
262 Montgomery T Jas ◎ △ ED 4-7481
270 MacClements G Edw ◎ △ ED 3-6003
S Dotger av ends
302 Dowdy Geo W ◎ △ ED 2-3554
310 Bradford Williamson Z ◎ △ ED 2-4411
319 McDonald Frances L Mrs ◎ △ FR 6-5160
326 Kilroy Ruth H Mrs ◎ △ ED 4-4261
Hempstead pl intersects
410 Shupp Kenneth R ◎ △ FR 6-4917
418 Beaty Francis J ◎ △ ED 2-2856
419 Waggoner Lonnie A ◎ real est △ ED 2-1360 △ FR 7-6708
435 Speizman Morris ◎ △ ED 3-4947
Eastover rd intersects
52
524 McPheeters Thos S ◎ △ FR 5-5437
531 Daughtridge Hallie B Mrs ◎ △ ED 2-4534
534 Nisbet W Olin jr ◎ △ ED 3-7289
540 Thompson Wesley C ◎ △ ED 2-6473
Cherokee pl intersects
600 Wilkinson John L jr ◎ △ FR 6-6828
610 Greene Abner G ◎ △ ED 2-6305
615 Dick Hugh F ◎ △ ED 3-3027
618 Patterson Geo D ◎ △ ED 3-3254
630 Miller F Thos jr ◎ △ FR 5-1113
631 Vacant
640 Mauney Wm T ◎ △ FR 5-5728
641 Price Reginald L jr ◎ △ FR 5-8076
650 Austin Fredk D jr ◎ △ FR 5-2779
651 Patton R Lewis ◎ △ ED 2-6458
661 Gullick Jonathan G ◎ △ ED 3-4852
662 Giles Edw C ◎ △ FR 6-1293
669 Ross Jas M ◎ △ FR 6-2659
674 Hackney J Pritchard jr ◎ △ ED 4-2245
677 Conner Frank H ◎ △ ED 3-2445
678 Under construction
Lockley dr intersects
700 Mauney Wm L ◎ △ ED 2-4575
701 Sachsenmaier Elwood W ◎ △ FR 6-8102
710 Glaser Raymond ◎ △ ED 3-6827
715 Jones Ralph N ◎ △ ED 3-8178
718 Rankin David H ◎ △ ED 2-2548
726 Vacant

MODERN PLUMBING CO.
INDUSTRIAL
COMMERCIAL
RESIDENTIAL
SERVICE
AND
REPAIRS
2300
N. BREVARD
TELEPHONE
EDison
3-3943

ORR MOTOR CO.
Service Since 1930
Specialized Service
For Buick And All Other General Motors Cars
Delco Batteries
AUTHORIZED UNITED MOTORS SERVICE
Air Conditioning Installation and Service
820-22 E. Fourth St.
Phones EDison 2-1164 and FRanklin 7-3459

Stocks
R. S. DICKSON & COMPANY
INVESTMENT SECURITIES
Offices in Eight Principal Cities
Principal Office Fifteenth Floor, Wachovia Bank Building, Charlotte, N. C. Tel. EDison 2-1134
Bonds

BOST BUILDING Equipment Co. Inc.

Floor Coverings
Acoustical Ceilings
Wall Tiles and Fabrics
Folding Doors and Partitions
Modern Kitchens Installed
Plastic Cabinet Tops

912 E. 4th St.

Phone EDison 3-0321

"CHARLOTTE'S SAVINGS CORNER"

HOME FEDERAL SAVINGS & LOAN ASSOCIATION

FEDERAL SAVINGS AND LOAN INSURANCE CORPORATION — SAFETY OF YOUR SAVINGS — INSURED UP TO $10,000

Mortgage Loans
Fourth and Tryon

Organized in 1883

Insured Savings
Tel. FRanklin 6-8447

FEDERAL HOME LOAN BANK SYSTEM — MEMBER

COLVILLE RD (Eastover)—Contd
727 McGarity Paul P jr ◎ △ FR 6-8321
800 Vacant
801 Robinson Glenn A ◎ △ ED 2-2063
810 Segal Albert G ◎ △ ED 4-3644
818 Obenshain Wiley S ◎ △ FR 7-2540
819 Stribling J Norton ◎ △ ED 3-2926
827 Williams Dazel M ◎ △ ED 3-3086
835 Goforth Clyde D ◎ △ ED 3-5587
836 Mayfield T Murray ◎ △ TR 5-7077
Twiford pl begins
901 Goodson W Kenneth Rev △ ED 3-2615
911 Browning Howard M ◎ △ FR 7-5782
919 Wohlbruck Theodor C ◎ △ ED 2-5693
Scotland av begins
Biltmore dr intersects
1100 Sutton Louis V jr ◎ △ ED 4-1164
Providence rd intersects

104
COLWICK ROAD—From 129 Greenwich southeast, 1 northeast of Old Sardis rd (Zone 7)

15
COMMERCE—From 1320 Mint northwest S Graham intersects (Zone 3)

59
COMMERCIAL AV—From 4104 The Plaza east, 1 north of NS Ry (Zone 5)
Blackwood av begins
Potters rd intersects
1123 Under construction
1305 Smith Leroy △ FR 6-8627
1307 Corriher Chas D △ FR 6-0319
1309 Biggers Johnny A △ ED 4-9988
1311 Vacant
1313 Cline Gene N △ FR 7-3341
1315 Pruette Wm B ◎ △ ED 4-4336
1317 Monroe Jack △ FR 5-6529
1319 Richard Paul
1321 Vacant
1323 Clark Patsy G

84
COMMONWEALTH AV (Chantilly; Mecklenburg County)—From 1200 Pecan av southeast (Zone 5)
1809 Master Clns Inc △ ED 4-5841
Gordon intersects
1900 Jones & Lamson Mach Co machines △ ED 4-3854
Reid Tool Serv △ ED 2-3203
1901 Diamond Restr △ FR 5-9232
1908 No return
1909 Paint Craft Store △ ED 2-2585
M&D Paint & Sup Co △ ED 2-8545
1910 Brevard Mus Foundation Inc △ FR 5-7886
Clock Shop The reprs △ ED 4-2696
1912 Stroupe Custom Home Furnishings △ ED 4-7031
1915 Mill Fabrics Inc △ FR 7-6473
rear No return
1916 Char Music Hse Inc △ PR 7-1324
1917 Little Folks Shop The clo △ FR 6-5284
1919 H&S Radio & Telev Serv △ FR 7-3902
Farson Hdw & Variety Store △ ED 3-6061
1920 Sykes Dorothy L Mrs ◎ △ ED 2-9139
1921 Penguin The restr △ ED 2-9589
1924 Rankin Maude C Mrs ◎ furnished rms △ FR 5-6810
Thomas av begins
2000 Williford Ivy A ◎ △ ED 3-1674
2001 Pub Library of Char and Mecklenburg County (East Br) △ ED 2-8040
2005 Rowell & Cox Barber Shop △ FR 6-4114
2008 **Offices**
1-3 Yates Graem Adv Agcy △ FR 5-5479
4 Bemis Bros Bag Co mfrs △ ED 2-1780
5 Memco Machinery Co △ FR 5-8501
6 Bahason Co The air conditioning equip △ FR 7-3813
Street continued
2009 Thompson Clns △ FR 5-7791
2012 Quality Brokers & Merchandising Co Inc
2014 Delta Inc pole line constn △ FR 5-7543
2020 Rhodes Sinclair Serv △ ED 2-9854
The Plaza intersects
2100 Am Coml Bank (Plaza Br) △ FR 6-4540
2112 Bogan Addie W Mrs ◎ △ ED 3-9360
2113 Peek Riley M ◎△ ED 4-2319
2116 Granger Annie J Mrs ◎ △ ED 2-6257
2117 Merrell Norman W Rev ◎ △ ED 3-2348
2120 Mewborn Florence A Mrs △ FR 5-2275
Harbin Lois G Mrs △ ED 2-2212
2121 Skeen Fredk C ◎ △ ED 2-7413
2121½ Rembert Robt E △ ED 2-7413
2124 Austin J Gene △ ED 4-1903
2129 Pressley Curdy D ◎ △ ED 2-1471
2132 Andrews Wm M △ FR 7-1386
2133 Black Walter J
2134 Godwin Thos H
2136 McCoy P C △ FR 6-4421
2137 McCready Bess E Mrs ◎
2140 Jolly J Russell ◎ △ ED 3-5772
2141 Bartley Steph W △ ED 3-4048
2143 Vacant
StJulien intersects
2200 Cline Carl J ◎ △ ED 3-7307
2201 Craig Allie F Mrs ◎ △ ED 2-5979
2201½ Vacant
2204 Mercer John C
2205 Ruppelt Wm E ◎ △ FR 6-3853
2208 Mizelle Wm H ◎ △ ED 3-3406
2211 Allen Amos G ◎ △ ED 3-0093
2212 Pearson Jas E △ ED 2-2074
2213 Ward Robt F ◎ △ ED 4-7005
2216 Christenbury Herman P ◎ △ ED 3-1981
2217 Allen Betty K Mrs △ FR 6-5761
2220 Dew Wm J ◎ △ ED 3-3204
2221 Ingram Thos C ◎ △ FR 5-5377
2224 Shriner Russell P ◎ △ ED 3-7806
2228 Spanola Wm R ◎ △ ED 3-5014
2229 Haley Rufus D △ ED 4-5222
2232 Blackwelder Frank M ◎ △ FR 5-6672
2233 Carroll Worth O ◎ △ FR 7-2379
2236 Meacham Cular B ◎ △ ED 3-8591
2237 Payne Doy E ◎ △ ED 4-5065
2240 Thames Wm L jr ◎ △ ED 3-2513
2241 Vacant
Westover intersects
2300 Ellerbee John S ◎ △ ED 2-5235
2301 Nance Marvin B ◎ △ ED 3-5765
2304 Martin Fred H ◎ △ FR 7-6212
2305 Ray J Bryan ◎ △ ED 2-1577
2308 Bunn Reuben A ◎ △ ED 3-1693
2309 Bramhall John W Rev ◎ △ ED 3-6005
2312 Tidwell Geo O ◎ △ ED 3-5945
2313 Black Edw W ◎ △ FR 6-3668
2316 Broske Jos M jr △ ED 2-1017
2317 Grob Otto ◎ △ ED 3-2751
2320 Hope L Odell ◎ △ ED 4-4116
2324 Mason Pernal S ◎ △ FR 6-9520
2325 Minogue Beulah F Mrs ◎
2328 Scott Walter E △ FR 7-1970
2329 Lake Robt C ◎ △ ED 3-8387
2332 Lomax Pearl G Mrs ◎ △ ED 3-6080
2333 Yoos Albert W ◎ △ ED 4-0893
2336 Katsaris Mandani G Mrs ◎ △ ED 2-2755
2337 Hart Floris K ◎ △ FR 6-5111
2340 Robinette Wm J △ ED 2-2576
2341 Bryant Gussie A Mrs △ ED 2-6133
2343 Fisher Nathl S △ FR 6-2174
Bascom intersects
2400 Phifer Reece M △ ED 2-8361
2401 Livingston John W △ ED 3-2465
2404 Moore Holmes P ◎ △ ED 2-5006
2405 Mandell Jules △ FR 5-4820
2408 Beard Robt J ◎ △ ED 4-7618
2409 Davis Jas B ◎ △ ED 3-2200
2412 Funderburk Chas V ◎ △ ED 2-6491
2416 Mullis Hartis M △ ED 4-1724
2417 Talbot Walter L ◎ △ ED 4-8491
2420 Mason Charlotte P Mrs
2421 Vacant
2424 McAteer Ray H ◎ △ FR 6-0697
2425 Morris Hugh W ◎ △ ED 2-7263
2428 Hiott Greer F ◎ △ ED 2-4820
2429 Hubbard Wm T ◎ △ FR 6-6800
2433 Yoos Walter L ◎ △ ED 4-5864
2434 Commonwealth Meth Ch △ FR 6-4924
Commonwealth Private School △ FR 6-4924
2437 Burton Cecil W
2441 Morris Ruth S Mrs ◎ △ FR 5-2971
Hanover intersects
2500 Miller Kenneth L ◎ △ FR 5-1094
2501 Faulkner Hoyle W ◎ △ ED 3-4328
2504 Neely John M ◎ △ ED 4-1792
2505 Mulligan Leo B R ◎ △ ED 2-2363
2505½ Vacant
2508 Bishop Wm C jr ◎ △ FR 7-7884
2509 Meadors Chas W ◎
Morris David D △ FR 6-2680
2512 Sternberg Eric H ◎ △ FR 6-7195
2513 Todd Brooks T ◎ △ FR 7-3978
2516 Clontz Wm H ◎ △ FR 5-8974
2517 Archer Jas M ◎ △ ED 2-7226
2520 Aschenberg Arth H ◎ △ ED 4-4965
2521 Pangle Sam D △ ED 3-7060
2524 Parrish John F ◎ △ ED 4-4841
2528 Evans John W ◎ △ FR 6-3883
2529 Mullis W Frank ◎ △ ED 4-9897
2531 Ward J D ◎ △ ED 4-3182
2532 Alexander Zelpha S Mrs △ FR 6-7312
2536 Williams Thos M jr △ FR 6-8642
2537 Dogget W
2540 McConnell Hubert F ◎ △ ED 2-2433
2541 Metcalfe Alf D ◎ △ ED 4-1251
Lyon intersects
2600 Burton Robt C ◎ △ ED 3-1239
2601 Woody Herbert P ◎ △ ED 4-2673
2604 Behling Richd G
2605 Thompson Robt H ◎ △ ED 4-7362
2608 Parrott Robt M ◎ △ ED 3-8334
2609 Brafford Joe B ◎ △ FR 6-7156
2612 Curd jas E △ ED 4-5491
2612½ Lohman Joe D
2615 Blackwelder Roger W jr ◎ △ ED 4-8216
Blackwelder R W Co insulation material △ ED 4-8216
2616 Furr Isabelle J Mrs ◎ △ FR 5-3440
2617 Strahan Thos J ◎ △ ED 4-0726
2620 Hunter Coyte Rev △ FR 7-4271
2621 Tye Cecil E △ ED 4-9813
2624 Turner Joye H Mrs ◎ △ FR 5-7149
2625 House John M jr ◎ △ FR 6-6705
2628 Martin Carl F △ ED 4-8980
2629 Zeigler Thos D ◎ △ ED 2-3041
Ziegler Sls Co mfrs agt △ ED 2-3041
2632 Corneliussen Carl M
2633 Tiddy John A ◎ △ ED 2-3982
2636 Ward Clarence W ◎ △ FR 5-5183
2636½ Puckett Clarence P
2637 Akins Zimire G ◎ △ ED 4-9151
Morningside dr intersects
2701 Tiddy's Cities Serv Sta △ FR 5-9272
Briar Creek Bridge
102
1738 White Carl A ◎ △ ED 2-5606
White & Simpson Co fl surfacing △ ED 2-5606
2744 Simpson Frank M ◎
2754 Mangum E Thos △ FR 6-2165
2800 Besser Chas S ◎ △ ED 4-3233
2816 Lee Walter ◎ △ ED 3-1432
Rockway dr ends
2830 Honeycutt Ralph D ◎ △ ED 3-2592
2920 Guyn H Thompson ◎ △ ED 3-9750
2925 First Bapt Recreation Center
2934 Johnson Dwight M
2937 Cooke Larry B ◎ △ ED 3-9508
3000 Turner Jas F ◎ △ FR 5-1075
3001 Deal Garnette N △ FR 6-6902
3007 Watson Geo P ◎ △ ED 3-5774
3008 Stone Hubert E ◎ △ ED 3-7040
3011 Williams Carlton P ◎
3018 Holt Lottie E Mrs ◎ △ FR 6-9987
3020 Hamilton Lillie Mrs ◎ △ ED 3-8252
rear Starnes Grace Mrs △ ED 2-7553
3021 Williamson Jas L ◎ △ ED 2-2564
3022 Grant Saml M ◎ △ ED 4-5162
3022½ Vacant
3024 Hamilton Stanley E jr ◎ real est △ ED 3-1953
3028 Williams Dessie B Mrs ◎ △ ED 3-7378
3031 Dulin Carl W ◎ △ ED 3-6705
3032 Myers Chas J △ FR 5-4091
Briar Creek rd intersects
3100 Henkel Fred L ◎ △ KE 7-1848
3101 Collins Jas H ◎ △ KE 7-5712
3104 Foster Wm H ◎ △ KE 7-3830
3108 Kelly Forrest W ◎ △KE 7-0833
3109 Hatley Wm O ◎ △ KE 7-3698
3112 Asten E Fredk ◎ △ KE 7-1282
3113 Hibbard Carl H ◎ △ KE 7-3267
3116 Green Wm A ◎ △ KE 7-5211
3117 Carriker Earl A △ KE 7-2256
3120 Campbell John M ◎ △ KE 7-5158
3121 McMurray Raymond A ◎ △ KE 7-1546
3124 Thomas Roma H Mrs ◎ △ KE 7-5802
3125 Lukowski Edw F ◎ △ KE 7-3027
3128 McAteer Henry G ◎
3129 Ward Jas E ◎ △ KE 7-4787
3132 Howe Heath B ◎ △ KE 7-1227
3133 Gill John M ◎ △ KE 7-3862
3136 Davis E Hugh ◎ △ KE 7-3946
3137 Briscoe W Grodn ◎ △ KE 7-4421
3138 Cope Geo D ◎ △ KE 7-1747
3141 Deese Jay H ◎ △ KE 7-2109
3145 Hinson David G △ KE 7-2311
Waterman av ends
3200 Armeen C Jos jr ◎ △ KE 7-3883
3201 Culp Jas T ◎ △ KE 7-1944
3204 Armeen Mitchell J ◎ △ KE 7-1944
3205 Mandanis John A jr ◎ △ KE 7-3599
3208 Hargett Claude B ◎ △ KE 7-4922
3209 Cates Fred W ◎ △ KE 7-3973
Pincrest av begins
3212 West Joe E ◎ △ KE 7-0701
3213 Scott Edwin R ◎ △ KE 7-4892
3216 Garrison Julia M Mrs ◎ △ KE 7-3007
3217 Courtney Wm E △ KE 7-2446
3220 Chastain Walter C △ KE 7-5809
3221 Brunson M Pete ◎ △ KE 7-2843
3225 Matheson Harold T △ KE 7-2882
3229 McCall Jas I △ KE 7-4548
3300 Godfrey Edleweiss Mrs △ KE 7-5885
3301 Auton Harding R ◎ △ KE 7-0127
3302 Keener's Serve Center water heater reprs △ KE 7-1331
3304 Commonwealth Barber Shop
3305 Torrence Wilson M ◎ △ KE 7-5465
3306 Bu'ch's Launderette
3307 Futch John D Mrs △ KE 7-1188

famous for steaks

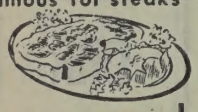

Driftwood RESTAURANT

Seafoods
Italian
Dishes

3309 WILKINSON BLVD.

EXpress 9-1026

YOUNG SELLS FORDS

Corner Stonewall and Brevard Sts. Phone FRanklin 5-8441

SUPPLIES
FURNITURE
FILES

POUND & MOORE CO.

"If It's for the Office We Have It"

304 S. Tryon St. Phone FRanklin 5-7751

SAFES
LUGGAGE
GIFTS

COMMONWEALTH AV—Contd
3308 Braswell David C ofc △ KE 7-2374
3309 Rego Dennis S ⓪ △ KE 7-2388
3310 Commonwealth Beauty Salon △ KE 7-3939
3315 Cook Sumpter B jr ⓪ △ KE 7-1870
3329 Parramore Asa E ⓪ △ KE 7-4402
3333 Bullard Marvin E ⓪ △ KE 7-3470
3337 Wright Marion D ⓪ △ KE 7-3712
3346 Commonwealth Laundromat △ FR 6-6864
3350 Commonwealth Esso Serv Station △ ED 2-9496
3356 Commonwealth Sundries Store △ KE 7-9987
3360 Greene's Hdw & Sporting Gds △ KE 7-0665
Woodland dr begins
3400 Commonwealth Gro △ KE 7-2525
3401 Stone Jack W ⓪ △ KE 7-4606
3404 Walker Rufus J
3408 White Lee J
3415 Favell Benj F jr ⓪ △ KE 7-1842
3416 Carpenter R Carroll ⓪ △ ED 3-5257
3420 Kinghorn Wm S ⓪ △ FR 5-8014
3421 Drum Dewey L ⓪ △ KE 7-3289
3423 Hoover Peggy
3426 Dellinger Orel L ⓪ mason contr △ ED 2-6258
3429 Kesiah Eunice D Mrs ⓪ △ KE 7-0802
Park Florist △ KE 7-2161
3433 Watts Jesse ⓪ △ E 7-5608
Watts Radio & TV Serv △ KE 7-5608
3434 Nance Bobby R ⓪ △ ED 4-9696
3437 Scull Robt
3438 Dzniblinski Eug S ⓪ △ FR 7-6938
3441 Propes Kenneth R △ KE 7-0207
Greenwood av begins
3500 Koonce W Henry ⓪ △ ED 2-4060
3501 Roth Sam ⓪ △ KE 7-5498
3205 Horton Roy B ⓪ △ ED 2-7921
3504 Robbins Martha H Mrs ⓪ △ ED 4-3885
3509 Edwards Jas D ⓪ △ KE 7-2475
3510 Headen Florence A Mrs ⓪ △ ED 3-3065
Flo's Nursery & Kindergarten △ ED 3-3065
rear Vacant
3517 Whitesides Geo W ⓪ △ KE 7-4447
3518 Kokoska Michl G ⓪ △ ED 4-6770
Merry Kindergarten △ ED 4-6770
3519 Ford John M ⓪ △ KE 7-5295
3520 Fowler Thos P ⓪ △ ED 3-6803
rear Lyle Cicly △ FR 6-6605
3522 Blackwelder Ervin H ⓪ △ ED 2-3825
rear Backwelder Wyckliff
3524 Newell Jack F ⓪ △ ED 4-2202
3525 Cox Ney M ⓪ △ KE 7-3260
3529 Kiser David G ⓪ △ KE 7-4217
3601 Templeton Ted R ⓪ △ KE 7-4024
3614 Fowler Robt H ⓪ △ ED 4-3664
3616 Robinson Margt J Mrs ⓪ △ FR 6-3857
3617 Philbeck Jos C ⓪ △ KE 7-0318
3625 McKee Eston E ⓪ △ KE 7-3985
3626 Wilson Helen M Mrs ⓪ △ FR 6-6057
3628 McMillan David C ⓪ pntr △ ED 3-7471
3632 Hahn Geo D ⓪ △ ED 2-3351
Rollins av begins
3700 Threatt Claude D ⓪ △ ED 2-5327
3701 Nifong D Moody Rev △ KE 7-3382
3705 Webb S Elliott ⓪ △ KE 7-1151
3708 Vacant
3709 Poovey Helen K Mrs ⓪ △ KE 7-3741
3714 Baucom Elias H ⓪ cabt mkr △ ED 4-1187
3715 Proctor Grace W Mrs ⓪
3717 Wilson Henry D ⓪ △ KE 7-3646
3718 Lowder Geo E ⓪ △ FR 7-3555
3721 Beaver John D ⓪ △ KE 7-5066
3724 Pace Annie Mrs ⓪ △ ED 3-6988
3725 Stainback Jas T ⓪ △ KE 7-0103
3726 Funderburk Arth R ⓪ △ ED 3-2053
3729 Payne Geo N ⓪ △ KE 7-0408
3732 Funderburk Edna E Mrs ⓪ △ FR 6-4209
3736 Staton John S Rev ⓪ △ ED 2-6011
3737 Price Walter H ⓪ △ KE 7-5737
3747 Christmas Thos P ⓪ △ KE 7-0786
3747½ Huneycutt Malinda B Mrs △ KE 7-2031
3802 Dellinger Gertrude E Mrs ⓪ △ ED 4-1895
3804 Vacant
3804½ Vacant
3811 Vacant
3812 Willams Jas H ⓪ △ ED 4-3764
3815 Commonwealth Presby Church △ KE 7-1161
3816 Baucom E Ray ⓪ △ ED 2-2062
Eastway dr ends
67
N Independence blvd intersects
3918 Hegler Alf L
3920 Grubbs Robt J ⓪ △ ED 4-5951
3921 Danikas Geo N ⓪ △ FR 6-4552
Danikas Amelia Mrs beauty shop △ FR 6-4552
3925 Salem Taffey ⓪ △ FR 7-2152
3929 Collins Virgil T ⓪ △ ED 4-7532
3933 Jordan Willie R ⓪ △ FR 7-4122
4000 Vacant
4009 Wilson Wm A △ ED 4-8592
4013 Pless Buell A ⓪ △ FR 5-5292
4014 Little Jonah A ⓪ △ ED 3-4724
4018 Johnson Cleo H ⓪ △ FR 5-5304
4020 Helms Ray D ⓪ △ FR 6-3504
4028 Ellington Ernest M ⓪ △ FR 6-9255
4034 Vacant
4038 Anthony Ethel P Mrs ⓪ △ ED 4-0043
Brookside dr ends
Hiddenbrook dr begins
4100 Summey Furman L △ TR 6-4072
4105 Stewart Miriam R ⓪ △ ED 3-7814
4109 Vacant
4113 Hullett Marvin C ⓪ △ FR 6-9062
4117 Haigler Norman C ⓪ △ ED 3-8249
4121 Helms Raymond C ⓪ △ FR 7-2954
4126 Little Wm H ⓪ △ ED 4-9165
4130 Skender Donald R △ FR 6-1026
4138 Crabtree Jas S ⓪ carp △ ED 2-0377
rear Cookston Zell △ FR 6-0914
4201 Harris Geo H ⓪ △ FR 6-9000
4204 Crabtree John A ⓪
4205 Michael Virgina Mrs
4207 Raley Jos O jr
4212 Biggers Richd V ⓪ △ ED 3-2895
4215 Vinson Geo P ⓪
4216 Connell A Barron ⓪ △ FR 6-5085
4219 Galloway Wm L ⓪ carp △ ED 4-8074
4221 Williams Edw A ⓪ △ ED 4-3867
4222 Treece Ben C △ ED 3-2342
4224 Treece J Levy ⓪ △ ED 2-1631
rear Treece Clara J
4225 Threatt Harvey W ⓪ △ ED 2-2909
4226 Elliott Howard R △ FR 7-6057
rar Revels John K
4228 Powell Jas A jr
4231 Underwood Julian R △ ED 3-2972
4234 McPherson Ruffard △ ED 4-8398
4235 Funderburk Ward B ⓪ △ ED 3-7356
4236 Vacant
4239 Phillips Lloyd G ⓪ △ ED 4-1370
4301 **Apartments**
1 Cox Jas W △ ED 4-7539
2 Hartsell Dwight E △ FR 5-7673
3 High Chas B △ FR 5-5838
4 Smaley Helen
Street continued
4302 Vacant
4304-04½ Vacant
4311 Plyler G Pierce ⓪ △ FR 6-9382
4314 Moore Thos R ⓪ △ ED 2-2871
4317 Jackson Edw M ⓪ △ ED 4-0287
4320 Griffin Eug L jr △ ED 2-1225
4321 Robinson Fredk C
4322 Roff Irene Mrs
4324 Austin Crowell J ⓪ △ ED 2-0330
4328 Ponder Herschel R △ ED 2-7202
4332 Benfield Harry G △ ED 3-0237
4336 Smith Jas E ⓪ △ ED 3-6046
4400 Miller Clyde W ⓪ △ ED 3-8953
Miller Clothielde B Mrs drs mkr
rear Long Imelder S Mrs
4404 Hicks Bertha Mrs ⓪
4408 Hicks Chas J ⓪ △ FR 5-1537
4412 Purser Ben D △ FR 5-6506
4416 Haigler Chas W ⓪ △ FR 5-6972
4422 Walters Herbert L ⓪ △ FR 7-1301

102

COMMONWEALTH PK—A residential sup-division north of Commonwealth av, east of Briar Creek rd

---

37

CONCORD RD (See N Tryon)

Zone 6

37

CONCORDIA AVENUE—From 2224 Catalina northwest, 1 north of 24th (Zone 6)
Grimes intersects
500 Hart J Smith jr ⓪ △ ED 3-4176
501 Miller Russell F ⓪ △ ED 2-5871
508 Mitchell Jas P △ FR 5-2587
509 Neil Don E ⓪ △ FR 6-9778
512 Ferrell Herbert E jr ⓪ △ ED 3-8398
513 Butler Bessie V Mrs △ FR 5-2200
516 Bullock Lena G Mrs ⓪ △ ED 2-7491
517 Lands Sidney B jr ⓪ △ ED 3-9407
Grimes av intersects
600 Summers David L ⓪ △ ED 2-4083
601 Kiker Ralph E ⓪ △ ED 4-6728
605 Rosecaln Geo ⓪ △ FR 5-2407
609 Gunnells Buford S Mrs △ FR 6-9617
610 Beam Halley H jr ⓪ △ FR 7-6973
614 Lowe Forney W jr ⓪ △ ED 3-3822
Bancroft intersects
700 Godwin Sandy D ⓪ △ FR 5-1807
705 Furr Earl B △ FR 5-6844
707 Griffin Sarah E Mrs △ FR 6-5445
708 Hendrix Leonard Rev △ ED 2-1581
709 Edwards Calvin L △ FR 7-7726
Hutchison intersects

29

CONDON (Biddleville)—From 700 N Summit north (Zone 8)
404 Johnson Connie △ ED 3-8107
406 Lindsey Margt
412 Golden Grady △ FR 6-6527
420 Williams Hester T Mrs ⓪
428 Ellerbee Elzanie
600 Williams Minnie M Mrs ⓪ △ FR 5-1192
612 Ross Etta M Mrs △ ED 4-9061
616 Davis Mollie H Mrs ⓪
620 Pearson Marvin L ⓪
622 Williams Taylor ⓪ △ ED 3-5581

45

VanBuren intersects
Madison av intersects (not open)
801 Under construction
801 Black David W ⓪ △ ED 2-3874
Patton av intersects
Washington av intersects
1012 Holland Geo ⓪ genl contr △ ED 4-3337
1016 Vacant
Oaklawn av intersects
1116 McClure Jas M Rev ⓪ △ ED 4-8277
1120 Adams Tom ⓪ △ FR 6-0801
1124 Covington Ressie Mrs ⓪ △ ED 4-1407
1125 Washington Hts Beauty Shop
1126 Simpson Robt △ FR 5-2977
Renner intersects
1200 Featherstone Walter ⓪ △ ED 3-7415
1212 Strong Wayne ⓪ △ FR 5-1302
1217 Alexander Robt W ⓪ △ ED 2-4513
1220 Benford Napoleon O ⓪ △ FR 6-8720
1224 **Apartments**
1 Moore Inez Mrs △ ED 4-7670
2 Ledbetter Julia M Mrs △ FR 7-4581
3 Gray Odessa
4 Pope Marie Mrs
Street continued
1225 Williams Johnie ⓪ △ ED 4-5493
1227 Blackmon Otis ⓪ △ ED 2-8242
Vinton intersects
1302 Under construction
1304 Meeks John B ⓪ △ FR 6-8761
1307 Dye Herbert ⓪ △ FR 7-1363
1308 Billingslea Edgar ⓪ △ FR 5-5236
1316 Herndon Wallace ⓪ △ ED 3-7047
1319 Wilmore Henry W ⓪ △ ED 3-4202
1320 Hill Saml W ⓪ △ ED 4-4802
1324 Payden Thos I ⓪ △ FR 6-1710
1327 McCain Connie ⓪ △ FR 6-6225
1328 Vance Willie L ⓪ △ FR 7-1702
1330 Pinckney Jos E ⓪ △ ED 4-8237
1332 Campbell Saml C ⓪ △ FR 5-5375
1333 Smith Caleb

22

CONGO—From 1005 Ridge east and southeast, 1 southeast of S McDowell (Zone 6)
1003 **Apartments**
1 Vacant
2 Vacant
3-4 Ingram Hattie Mrs △ FR 5-5609
1005 **Apartments**
1 Wallace Edw
2 Robinson Mattie Mrs
3 Jeter Magnolia H Mrs △ ED 4-3144
4 Camera Nell
E Vance intersects
1019 Rhodes Claude L jr △ ED 2-2626
1019a Summers John
1021 Ivey Otha
1021a Coleman Wallace C △ FR 5-8560
1023 Bradley Florence G Mrs
1023a Sanders Eliz B Mrs △ FR 6-3409
Stanton begins (not open)
1025 London Bertha Mrs
1025a Gaser Leslie
1027 Chisolm John A
1029 Vacant
1029a Glenn Geo jr
1031 Stitt Joe R
1031a Ledbetter Mack
1003 Barber Nellie C Mrs
1033a Stitt Wm H
Cobbway intersects
1043 Rush Beulah S Mrs
1043½ Miller Lonnie
1044 Morrow C J △ FR 6-0416
1045 Molloy Howard
1045½ Dixon Baxter L
1046 Harvey Pearl E
1047 Parks Maude Mrs △ FR 7-2059
1047½ Lindsay Fred
1048 White Johnsie H Mrs
1049 Larrel Ethel
1051 Smith Bernice W Mrs

COMPLETE
LAUNDRY
SERVICE
and
SANITONE
DRY CLEANING
FEATURING
SOFT-SET
FINISH
Charlotte
Laundry
Inc.
LINEN
RENTAL
SERVICE
Dial
EDison
3-5191
WE CALL FOR and DELIVER

MANPOWER INC.
OUR BONDED INSURED EMPLOYEES TAKE CARE OF PEAK PERIODS OVERLOADS SPECIAL PROJECTS IN YOUR OFFICE or OURS YOUR FACTORY or WAREHOUSE
Low Hourly Rates
227 W. 3rd
Tel. EDison
3-9611

FRED J. WIGGINS CONSTRUCTION CO.
BUILDING CONTRACTORS
Residential — Commercial
130 EAST 4th ST., R 203
TELEPHONE EDison 3-4563

HENDERSON'S TILE AND MARBLE CO.
RESIDENTIAL — — — COMMERCIAL
FREE ESTIMATES
ALL WORK GUARANTEED
JAMES HENDERSON, OWNER
1012 FAIRMONT STREET
Tile
TEL. FRanklin 7-3553

NATIONAL ASSOCIATION OF REAL ESTATE BOARDS — REALTORS

McDonald Realty Company

REAL ESTATE SALES, LEASES, LOANS

Phone FRanklin 6-4441 212 S. Tryon St. 208-10 Johnston Bldg.

MULTIPLE LISTING SERVICE — mls — COOPERATIVE REAL ESTATE SALES

46
CONISTON PL (Myers Park)—From Kings dr east (Zone 7)
2015 Williams Leslie J ◎ △ ED 4-8546
2021 Carnes Kath J ◎ △ FR 5-5558
2027 Walser Wm T ◎ △ FR 6-2701
2032 Slaughter Vesta O Mrs ◎ △ FR 5-6640
2033 Allen John H ◎ △ FR 6-2703
2040 Farthing Wm P ◎ △ FR 6-9583
2048 Stern Fred M ◎ △ FR 5-3340
2054 Collins Thos E ◎ △ ED 4-4320
2100 Black Ira L ◎ △ ED 3-5964
2101 Poe Wm E ◎ △ ED 3-4381
2110 Bowey Donald F jr △ FR 7-7850
2110½ Rogers R △ FR 7-7004
2111 Sebrell J Emmett ◎ △ FR 5-2642
2112 Dowtin Wm R ◎ food broker △ ED 4-2704
2118 Andrews Daisy W Mrs ◎ △ ED 2-7930
2119 Nicholson Lula S Mrs ◎ △ ED 2-8073
2126 Belvin D L ◎ △ ED 2-5568
Queens rd W intersects

40A
CONNECTING RD—From Northgate av south, 1 east of Pineville rd (Zone 9)
4600 Broadway Fred B ◎ △ JA 3-6918
4601 VanDyke Thos L ◎ △ JA 3-4952
4609 Howard Nellie M ◎
4610 Wootle Garland ◎
4613 Currant H Frank ◎ △ JA 3-0955
4614 Harper Desmond R ◎ △ JA 3-3742
4617 Adcock Jas B jr △ JA 3-5017
4618 Solomon Geo G ◎ △ JA 3-7101
4622 Fauls Jas C ◎
4626 Correll John W ◎ △ JA 3-2998
4630 Harris Ira M ◎ △ JA 3-1513
4634 Crump J Lwis ◎ △ JA 3-4996
4638 Jefferies Jos J ◎ △ JA 3-6468
Manhasset rd begins
4641 Wike Carl D ◎ △ JA 3-5599
4644 Hasting Parris K ◎ △ JA 3-5869
4645 Bolick C Venoy ◎ △ JA 3-0854
4650 Willis Harold H △ JA 3-1831
Woodlawn rd intersects

108
CONNELLY CIR—From Morris Field rd west, and southwest, 1 south of Wilkinson blvd

54
COOK (Colonial Heights)—From 2217 Randolph rd southeast (Zone 7)

57
COOLRIDGE AV (Formerly Bryan av)—From 4500 Tuckaseegee rd north, 2 west of Bradford dr (Zone 8) (numbers irregular)
1401(4) Jamieson Dessie H Mrs ◎ △ EX 9-3271
1400(5) Thompson E Dale ◎ △ EX 9-3991
1336(7) Cannon John E ◎ △ EX 9-3019
1330(9) Kennedy Lottie L ◎ △ EX 9-0935
1315(10) Dillman Paul K △ EX 9-7874
1402 No return

73
COOPER DR—From Pineville rd east, 1 south of Seneca pl (Zone 9)
212 Locke Jas A ◎ △ JA 3-6696
213 Henry Bruce D ◎ △ JA 3-7055
219 Mincey Chas W ◎ △ JA 3-0641
220 Shaw Harry P III ◎ △ JA 3-0184
225 Vacant
226 Hickey Wm H ◎ △ JA 3-6665
231 Beanen Eug L ◎ △ JA 3-5576
232 Light Grant C ◎ △ JA 3-1088
237 Dix Donald A ◎ △ JA 3-7173
300 Schauble Carl E ◎ △ JA 3-3574
301 Atkins Philip R ◎ △ JA 3-0327
308 Bestgen Herbert ◎ △ JA 3-7354
309 Mims Spence R jr ◎ △ JA 3-4092
314 Richardson John R ◎ △ JA 3-4621
315 Schofield Richd C ◎ △ JA 3-4579
320 Murphy Jas F ◎ △ JA 3-7225
321 Glenn Wm S ◎ △ JA 3-6611
326 Brown Alex H jr ◎ △ JA 3-0339
332 Wallen Avery C ◎ △ JA 3-1981
Glenham dr intersects
512 Cox Thos E ◎ △ JA 3-4128
513 Miller Frank D ◎ △ JA 3-2618
518 Nash Bruce T ◎ △ JA 3-5532
519 Allen Bob J ◎ △ JA 3-4004
524 Edmonds Robt H K ◎ △ JA 3-4686
525 Kemp H Oyerton ◎ △ JA 3-1384
530 Mickelson Ward A ◎ △ JA 3-1439
531 Drive Willard C ◎ △ JA 3-7396
536 Bledsoe Roger W ◎ △ JA 3-1961
537 Bruce Henry E ◎ △ JA 3-0138
600 Vacant
601 Revord Willard M ◎ △ HA 3-1933
609 Ogburn Wm C ◎ △ JA 3-3667
615 Airington Harold L ◎ △ JA 3-3376
621 Birkitt Sebastian ◎ △ JA 3-1690
622 Cannon J D ◎ △ JA 3-7304
627 Oates Paul V ◎ △ JA 3-6646
628 Larkins Richd H ◎ △ JA 3-0626
Ebb pl ends
700 Greene Jerry H ◎ △ JA 3-4647
701 Kremers G R △ JA 3-5317
708 Post Cornelius A ◎ △ JA 3-5012
709 Heffelman John A ◎ △ JA 3-3974
714 Winslow Philip C ◎ △ JA 3-4625
715 Griffin Jas E ◎ △ JA 3-5802
720 Lemons Richd T ◎ △ JA 3-1446
721 Keith Larry F △ JA 3-6193
Seacroft rd intersects
800 Bookout Carl D ◎ △ JA 3-1058
801 Grossman Jerson ◎ △ JA 3-1614
810 Raikes Karl I ◎ △ JA 3-5605
813 Klein Leonard A ◎ △ JA 3-1788
816 Bernstein Mark R ◎ △ JA 3-2147
819 Barnes Ralph L ◎ △ JA 3-6970
822 Killcrease Loren L ◎ △ JA 3-4850
825 Routh H Lee △ JA 3-0897
830 Rogers Jack ◎ △ JA 3-1746
837 Allen Otto G jr ◎ △ JA 3-3797
843 Roberson Ernest L jr ◎ △ JA 3-0824
849 Wichmann Fredk C △ JA 3-6360

55
CORBETT—From Wilson av west, 2 north of Simmons (Zone 8)
Anderson Helen M Mrs ◎ △ EX 9-1356
Lepser Francis
Yandle Richd Z ◎ △ EX 9-7868
rear Bradley Pinkney
Brunk Herman E jr △ EX 9-0001
Gurley H Cleve ◎

37
CORNELIUS—From 426 Atando av north to Leota dr, 1 west of Robinson cir
3219 Safeway Truck Rental Co Inc
△ ED 3-1298 & ED 3-4828

71
CORNELL AV—From 1534 Andover rd southeast 1 south of Ansley ct (Zone 7)
2400 Saxon Jas H ◎ △ EM 6-4920
2410 Moulton Robt E ◎ △ EM 6-4530
2415 Cranford Hugh H ◎ △ EM 6-2511
2418 Lewis Jos A mfrs agt △ EM 6-2764
2423 Monroe Henry A ◎ △ EM 6-4052
2426 Barksdale Henry W ◎ △ EM 6-0131
2427 Petersen Ralph R ◎ △ EM 6-4732
2434 Cross Clyde W ◎ △ EM 6-4050
2500 Corne Troy P ◎ △ EM 6-4731
2501 Lawson Dan J ◎ △ EM 6-4735
2510 Starnes Dayton A ◎ △ EM 6-4056
2511 Scott Geo R ◎ △ EM 6-4729
2516 Keziah Henry G ◎ △ EM 6-4058
2521 McArn Chas R ◎ △ EM 6-4737
2522 Johnston Butler L ◎ △ EM 6-4607
2528 Martin Herbert E ◎ △ EM 6-4230
2529 Flory Chas W ◎ △ EM 6-4054

51
CORONET WAY (Formerly Cottage Way)—From 2854 Rozzells Ferry rd southwest (Zone 8)
2803 Cochran Jas ◎ △ ED 49-9133
2809 Werth Elmer R jr ◎ △ ED 4-7678
2812 Canaday Jas M ◎ △ FR 75517
Bungalow rd ends
2831 Schrimpsher A Jackson ◎ △ FR 5-7024
2837 Miller Paul E △ FR 7-1974
2901-05 Vacant
2909 Harkey Wm S
2912 Hilton Jones A ◎ △ ED 2-7044
2913 Vacant
2916-40 Vacant
2917 Werth Harold R
2925-33 Vacant
2940 Kezial Ruby M Mrs
2942 Hinson Thos E
2944-48 Vacant
2945 Cunningham Clifford H
Center dr begins
3000 Vacant
3001 Russell Whitney A △ FR 5-5611
3011-27 Under construction
3030 Christenburg Chas M ◎ △ FR 5-1868
3033 Towe J Reuben ◎ △ FR 7-1908
3043 Batten Annie M Mrs ◎ △ ED 4-1008
3047 Sharpe Harvey E △ FR 6-9288
3051 Vacant
3055 Deese Ravon C

73
CORTLAND RD—From 4938 Buckingham dr east, 1 south of Mayfair la (Zone 9)
1447 Gorrell Richd L ◎ △ JA 3-6381
Buckingham dr intersects
1450 Mosher Wm H ◎ △ JA 3-5251
1458 King Chas E △ JA 3-7382
1459 Vacant
1465 Moon Claud E △ JA 3-5637
1466 Gross Johann △ JA 3-7179

73
CORTLAND RD E (Selwyn Park)—From 5100 Valley Stream rd east, 3 south of Mayfair la (Zone 9)
1309 Heagle Richd D △ JA 3-2194
1314 Vacant
1315 Batson Walter K △ JA 3-5921
1317 Brodersen Lawrence J ◎ △ JA 3-5005
1318 Greason Boyd P ◎ △ JA 3-6766
1321 McDaniel Anne H ◎ △ JA 3-5591
1322 Thomas Elsie D ◎
1325 Nagle Bernard ◎ △ JA 3-3556
1326 McCoy Robt M ◎ △ JA 3-4702
1329 Vacant
1330 Mitchell David W △ JA 3-6702
1333 Hancock Ruth W Mrs ◎ △ JA 3-3889
1335 McElrath Jimmy D △ JA 3-2182
1400 Waugh Richd E ◎ △ JA 3-0647
1401 Walker Geo D ◎ △ JA 3-1469
1404 Price Ely R ◎ △ JA 3-6039
1405 Rhyne Geo ◎ △ JA 3-0977
1408-16 Vacant
1409 Matthews Benj R jr ◎ △ JA 3-5865
1415 Gettis Chance E ◎ △ JA 3-1752
1419 DeWeese H Wayne ◎ △ JA 3-3201
1420 Jaeger Gilbert H ◎ △ JA 3-0819
1424 Bell Gladys F ◎ △ JA 3-1514
1425 Weaver F A △ JA 3-3010
Buckingham intersects

73
CORTLAND RD W (Selwyn Park)—From 5000 Valley Stream rd east, 2 south of Seneca pl (Zone 9)
1300 Griffin Danl J ◎ △ JA 3-0489
1304 Waldrop Sally D Mrs △ JA 3-2714
1305 Vacant
1308 Jugis R Jos ◎ △ JA 3-3891
1313 Ervin Margt M Mrs △ JA 3-3417
1400 Sprengel Gustave ◎
1401 Bun Robt G ◎ △ JA 3-5860
1404 Printz Dell M jr △ JA 3-2813
1405 Smith Fredk O ◎ △ JA 3-6423
1408 Currin Jos J jr ◎ △ JA 3-0549
1409 Carver Harry W ◎ △ JA 3-2704
1412 Conger Walter E ◎ △ JA 3-1110
1413 Crawford Harriet H Mrs ◎ △ JA 3-5594
1417 Dancy Arth F jr ◎ △ JA 3-3075
1418 Ammons R Jas ◎ △ JA 3-3237
1421 Collins Francis W ◎ △ JA 3-1457
1424 Vacant
1427 Troxler Therman J ◎ △ JA 3-4192
1441 Jones Owen R ◎ △ JA 3-2036
1459 Starnes Keith C ◎ △ JA 3-0624
Buckingham dr intersects

63
COSBY PL—From 1800 Arnold east, 1 north of Central av (Zone 5)
3106 Austin Haskell ◎ △ ED 4-9682
3107 Meigs Danl K ◎ △ FR 6-3406
3111 Presson Banks R ◎ △ ED 2-6027
3112 Hogan Mary A Mrs ◎ △ FR 7-3228
3118 Jett Thos E ◎ △ ED 3-1360
3119 Camp E Eug ◎ △ FR 6-5549
Lee av begins
3124 Burris Edwin E ◎
3130 Starnes Ben
3200 Roberts Harold W ◎ △ ED 4-9132
3207 Gardner Leonard G △ FR 7-1062
3208 Price Jas R △ FR 7-5215
3215 McLaughlin Paul R ◎ △ FR 5-2660
3221 Smith Richd F ◎ △ FR 5-6945
3227 Under construction
3400 Pender Chas A ◎ △ FR 6-5072
3402 Vacant
3402½ Renfrow Jas M jr ◎ △ ED 2-7390

52
COTTAGE PL (Eastover)—From 800 Providence rd east, 1 south of Altondale av (Zone 7)
116 Vest Wm E △ FR 6-1851
117 Thomas Theresa Mrs △ FR 6-8352
118 King Chas E ◎ △ FR 5-3142
120 Hinson Oscar M ◎ △ ED 4-5178
125 Manies Chas S ◎ △ ED 2-6493
126 Joyner Varnie W Mrs △ ED 2-3359
129 Davis D Glenn ◎ △ FR 7-7935
132 Fligel Paul ◎ △ FR 6-3158
135 Little Thos A ◎ △ ED 2-0895
136 Parsons Reginald E ◎ △ ED 2-2251
137 Oates Lida △ FR 6-0247
138 White Louise C Mrs
139 Vacant
140 Hurley Ada F Mrs
141 Cathey Frances M Mrs △ ED 2-4985
148 McCauley Geo A ◎ △ ED 3-5930
200 Gray Horace E ◎ △ FR 7-2151
201 Ward Sheldon M ◎ △ ED 3-6236
204 Bradford Wm M ◎ △ ED 2-7104
205 Trimble Bertha J Mrs ◎ △ ED 4-3701
208 Fisher Donald R △ ED 2-5233
209 Womack Jas H ◎ △ ED 4-5194
210 Bonitz Fred W △ FR 6-6000

UNIVERSITY CLEANERS
"It Pays To Be Well and Look Well Dressed"
ONE DAY SERVICE
PICK-UP AND DELIVERY
ALSO LAUNDRY SERVICE
2228 BEATTIES FORD ROAD

ELECTRIC SERVICE & SUPPLY CO.
ELECTRICAL CONTRACTORS
Residential — Commercial — Industrial
Office 3125 Tuckaseegee Road
Warehouse 3822 Plainview Road
Tel. EXpress 9-5171

W. Owen Flowe & Sons Construction Co.
DRAINAGE, GRADING and EXCAVATING CONTRACTORS
"Let Us Estimate Your Job First"
Tel. EXpress 2-2151 - Nights - Holidays Dial EXpress 9-1863, EXpress 9-6162 or EDison 2-1388

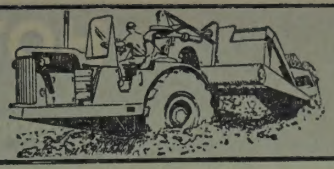

COTTAGE PL (Eastover)—Contd
212 DuBose Theo M ◎ △ FR 5-8460
215 Hunter E Reid △ ED 3-4520
216 Meadows Julian C △ FR 6-1962
Meadows Ruth F Mrs nurse
217 Bunn Maude L Mrs ◎ △ ED 2-5435
218 Roberts Thos C △ FR 7-6129
220 Parlier Mae L ◎ △ ED 4-6649
221 Hill Raymond F ◎ △ FR 5-7821
222 Caton Lorene Y Mrs △ FR 6-7013
224 Williams Mary I
225 Bass Adeline B Mrs ◎ △ ED 2-5626
228 Wadsworth Geo P ◎ △ ED 2-5836
229 Miller Lloyd C ◎ △ ED 4-9156
232 Morgan Robena P Mrs ◎ △ FR 5-3690
233 Beiderbecke Jos T ◎ △ ED 4-3839
237 Rhodes Virginia B Mrs △ ED 3-1020
238 Patton R Lewis jr ◎ △ ED 2-2692
244 Marshall John H △ FR 7-6617
246 Springs Esther W ◎ △ ED 2-5584
252 Dulin Albert L △ ED 3-4762
Cherokee rd intersects

51
COTTAGE WAY (Changed to Coronet way)

37A
COTTONWOOD—From Derita rd west, 1 south of US Hwy 29 By-Pass (Zone 6)
1620 Robinson Elam T Oil co whol △ FR 5-8106
Robinson Elam T ◎ △ FR 5-8106
rear Vacant
1624 Russell Chas W △ FR 5-4350
1815 Vacant
1817 Thompson Tommy A ◎

61
COUNTRY CLUB DR—From 1900 Matheson (Zone 5)
3000 Hinson Eli M ◎ △ FR 5-5185
3009 Brown Richd H ◎ △ ED 2-2089
3019 McInnis Donald O Rev △ FR 7-4042
3020 White Jas J ◎ △ ED 3-1679
Forest rd intersects
3100 Broome Fairley T ◎ △ ED 3-6230
3101 Strong Wm S ◎ △ FR 7-1801
3111 Price Francis E ◎ △ ED 2-8783
3116 Cowan Geo C ◎ △ ED 4-4371
3117 Lochmann Myrtice C Mrs ◎ △ FR 6-9770
3123 Gibson Sam ◎ △ FR 6-7251
3128 Crook Johnsie McK Mrs ◎ △ ED 4-7185
3131 Hesser Jas M ◎ △ FR 6-3907
3134 Faris J Harry ◎ △ ED 2-8286
3141 Kiser John W ◎ △ FR 7-4712
3200 Cocke Wm B ◎ △ ED 3-1433
3209 Stacy Gilbert T ◎ △ FR 6-2878
3212 Scott Walter E ◎ △ FR 7-4290
3219 Vacant

96
Briar Creek crosses
3336 Field Harry J ◎ △ FR 7-4115
3342 Simpson David L jr ◎ △ FR 7-5287
3348 Needham O V ◎ △ ED 4-1031
3356 Outen Edwin S △ FR 7-7028
Anne ends
3401 Floto John L ◎ △ FR 6-5603
3410 Creech Evans S ◎ △ FR 6-4911
3411 Little Harry E ◎ △ FR 6-8267
3419 Eddy Henry W ◎ △ FR 7-2445
3425 Kivett W Kenneth ◎ △ FR 6-7396
3426 Prophet Fred I ◎ △ ED 3-6328
3431 Briggs Hal N ◎ △ FR 6-1872
3434 Millikin Everett D ◎ △ ED 4-7719
Clark intersects
3500 Miller Edwin R ◎ △ FR 7-3033
3510 Tucker Erle E ◎ △ FR 5-7689
3511 Curlee Jas W ◎ △ FR 6-3239
3519 Edwards Jas J ◎ △ FR 7-4386
3526 Thomas Jas W jr ◎ △ ED 4-3245
Ventosa intersects
3600 Hollingsworth Jas C ◎ △ ED 4-7893
3601 Shu Fred W ◎ △ FR 6-5076
3610 Elmore Esther Mrs ◎ △ FR 7-7514
3615 Green Douglas ◎ △ FR 6-5833
3618 Goodgame Jesse B ◎ △ ED 4-2237
3623 Sloope Paul A ◎ △ FR 5-4775
3626 Guy Jas R ◎ △ ED 4-0226
3628 Vacant
3629 Whitley Roy A ◎ △ ED 4-1875
Whitley Ruth B Mrs nurse
Airlie intersects
3701 Locke Allen A ◎ △ ED 4-3632
3709 Kirkland Richd T ◎ △ ED 4-2316
3811 Stanfield Ray M △ KE 7-3085
3816 Under construction
3817 Under construction

61
COUNTRY CLUB LA—From 2100 Mecklenburg av east to bey Belvedere av (Zone 5)
2500 Wilson Donald R △ FR 6-3100
2522 Hanes Charlie M ◎ △ FR 7-6649
2528 Hughes Calhoun T ◎ △ FR 7-5742
2529 Vacant
2535 Payne Richd S ◎ △ ED 2-7205
2540 Hoffecker Frank V ◎ △ FR 5-4022
2541 Walsh Tilden C ◎ △ ED 3-6007
2547 Harris Richd V ◎ △ FR 5-3937
2600 Knight Jas W ◎ △ ED 4-6113
2601 Brice Ralph G ◎ △ ED 4-8845
2614 Kurtz Irving C ◎ △ ED 4-2674
2616 Turner Wofford B ◎ △ ED 3-2283
2622 Shefte Dalbert U ◎ △ ED 3-8573
2630 Wilson John M jr ◎ △ FR 5-6480
2700 Bailey Wm W ◎ △ FR 5-5610
2710 Kendrick Jas L jr ◎ △ FR 6-1630
2718 Williamson Harry L ◎ △ ED 4-3196
2733 Cramer Geo B ◎ △ ED 2-0537
Matheson av intersects
2800 Morris Robt S ◎ △ FR 5-2226
2819 Henderson S Tom jr ◎ △ FR 7-1022

10
COURT HOUSE LA—From 706 E 4th southwest (Zone 6)

71
COVENTRY RD—From 1215 Andover rd southeast (Zone 7)
1400 Broadway Rembert E ◎ △ EM 6-1822
1415 McManaway Herman B jr ◎ △ EM 6-2072
1420 Day John K ◎ △ EM 6-1574
1423 Lund Geo E jr ◎ △ EM 6-2668
1430 Matz Alvin H ◎ △ EM 6-2407
1431 Ingram Stuart I ◎ △ EM 6-1291
1500 Whitesides W Carl jr ◎ △ EM 6-0054
1501 Jordan John A ◎ △ EM 6-2181
1510 Hailey Carl C ◎ △ EM 6-2806
1513 Tate Glenwood E ◎ △ EM 6-3723
1523 Moorefield John E ◎ △ EM 6-1246
1526 Blankenship Malcolm B ◎ △ EM 6-2874
1534 Cole Robt H ◎ △ EM 6-0405
1535 Daniels Jas D ◎ △ EM 6-1031
1542 Fowler Wm M ◎ △ EM 6-2137
1550 Wells Wm E jr ◎ △ EM 6-0377
Exeter rd ends
1600 Headford Geo S ◎ △ EM 6-3890
1601 Watson J Herbert ◎ △ EM 6-2588
1610 Smith G Bernard ◎ △ EM 6-2243
1615 Rose John T ◎ △ EM 6-1155
1621 Dohrmann Henry J ◎ △ EM 6-0056

19
COWLES RD—From 1457 Remount rd west, 1 south of W Boulevard (Zone 8)
2710 Brown Jas D ◎ △ ED 2-8649
2711 Stokes Henry J ◎ △ FR 7-2250
2716 Huddleston Wm G jr ◎ △ FR 7-4857
2717 Long C Ben jr ◎ △ FR 7-2243
2722 Litaker Harry L ◎ △ FR 5-6595
2723 Swann Robt L ◎
2728 Brown Henry E ◎ △ FR 5-7025
2729 Torrence Dennis R ◎
2734 Norris Claude H ◎ △ ED 3-4789
2735 Vacant
2740 Deese Clinton R ◎ △ FR 5-6468
2741 Dedmon Randy H ◎ △ ED 2-2514
2746 Scruggs Robt C
2747 Long John C ◎ △ FR 6-0582
2752 Greene Robt F ◎ △ FR 7-1531
2753 McPherson John M △ FR 5-6648
Norma begins
2801 Bumgarner Wm T ◎ △ ED 2-3860
2826 Simpson Jas L ◎ △ FR 5-2851
2834 Elwood Leroy ◎ △ ED 4-9252
2837 Coward Jas R ◎ △ FR 5-2762
2840 Ennis Robt S ◎ △ FR 5-7107
2843 Matson Kathleen B Mrs ◎ △ FR 6-4144
2846 Rogers John C ◎ △ ED 4-2005
2849 Kelley Saml E ◎ △ ED 4-0456
2852 Cloninger Earl M ◎ △ FR 6-1402
Beechnut rd intersects

27
COXE AV—From 300 Woodland av west (Zone 8)
208 Mitchell J Merton ◎ △ ED 3-3279
208½ Smith Johnnie H
210 Mitchell Jennings B ◎ △ ED 4-1720
221 Rawlins Osborne ◎ △ ED 4-5675
225a Annas O O'Neal
225b Watson Chas T △ ED 3-5760
231 Adams Cannon L ◎ △ ED 3-5585
232 Carpenter Bobby T △ ED 4-9975
234 Robinson Chas H ◎ △ ED 4-0442
238 Privette Clyde A △ ED 4-4279
Lima av intersects
301 Snyder Louis F △ FR 6-6784
308 Tuttle Woodrow T ◎ △ ED 3-0501
315 Washam Thos C
327 Crowell Earl L ◎ △ ED 4-4017
331 Seagraves W Marvin △ ED 3-7009
333 Avent Wm C △ ED 2-9159
335 Vogler Albert H △ ED 3-3477
337 Kelley Robt B △ FR 7-5778
Bacon av intersects (not open)
400 Seagraves Jas A △ FR 5-4895
404 Robinson Sloan M ◎ △ ED 2-5331
412 Day Jas L △ ED 2-2455
417 Vacant
Woodman intersects (not open)
Turner av intersects

108
CRADDOCK AV (Formerly Clifton av)—From 2718 Old Steele Creek rd west, 1 north of Elmin rd (Zone 8)
2712 Vacant
1st begins
2722 Stevenson Gaither F ◎ △ ED 2-9170

104
CRAIG AV—From McAlway rd southeast, 1 southwest of Monroe rd (Zone 7)
3401 Jenkins Mabel J Mrs ◎ △ EM 6-3023
3418 Owen Richd H ◎ △ EM 6-0290
3425 Sykes John H ◎ △ EM 6-2427
3426 Steele A Odell ◎ △ EM 6-1093
3431 Taylor Ward B ◎ △ EM 6-2922
3436 Lamb Louise F Mrs ◎ △ EM 6-0859
3437 Adcock Alex L ◎ △ EM 6-3483
3500(3400) Simpson Thos L ◎ △ EM 6-1750
3504 Hice C Wm △ EM 6-1843
3510(3424) Flenniken Leroy ◎ △ EM 6-2404
3616 Pence Walter M ◎ △ EM 6-1023
3624 Henry Geo W ◎ △ EM 6-0916

69
Richland dr intersects
3704 Watson Robt L ◎ △ EM 6-2890
3712 Riggins Joel F ◎ △ EM 6-0535
3728 Parker Larry W ◎ △ EM 6-1883
3800 Parker Wm R ◎ △ EM 6-2099
3808 Combs Clyde H ◎ △ EM 6-0874
3816 Watson Thos M ◎
3817 Joy Chas M ◎ △ EM 6-2560
3856 Wylie Wm J Rev △ EM 6-2148
3900 Craig Av Assoc Reformed Presby CH △ EM 6-2083
3959 Beasley Leola Mrs ◎ △ EM 6-2452
3960 Huntley J Thos ◎ real est △ EM 6-3421
4110 Derrick Walter E △ EM 6-1397
4118 Locke Furmon M jr ◎ △ EM 6-0162
4137 Under construction
4200 Cagle Alf C ◎ △ EM 6-2362
4210 Gordon Henry G ◎ △ EM 6-2605
4211 Pressley Clyde S ◎ △ EM 6-3404
4219 Wilson Raymond O ◎ △ EM 6-3530
4226 Hood Luther M ◎ △ EM 6-0370
4227 League Sykes ◎ △ EM 6-3196
4234 Williams Russell C jr △ EM 6-1737
4235 Thomas Wayne W ◎ △ EM 6-1817
4242 Houston Curtis C ◎ △ EM 6-1251
4243 Baker Ernest G ◎ △ EM 6-1070
4300 Owens Richd H ◎ △ EM 6-0290
4301 Marsh Elgin B ◎ △ EM 6-2640
4310 Daniels Selby A ◎ △ EM 6-3028
4311 Jamison Johnny ◎ △ EM 6-3754
4319 Thomas Roy W ◎ △ EM 6-1471
4327 Whitfield R E ◎
4330 Chipley Jas L ◎
4334 Leonard Eug D ◎ △ EM 6-1150
4335 Rice Kenneth A ◎ △ EM 6-1598
4342 Duncan Donald D ◎ △ EM 6-1515
4343 Vacant
4400 Byrd Carl B jr ◎ △ EM 6-0977
4401 Hedden Geo C jr ◎ △ EM 6-3473
4410 Foster Lester jr ◎ △ EM 6-1868
4411 Craven Lester H ◎ △ EM 6-2467
Craven Lester H Heating Co △ EM 6-2467
4419 Martin Conrad W ◎ △ EM 6-0285
4420 Donaldson J Grady ◎ △ ED 6-2798
4513 Helms Geo F ◎ △ EN 6-2812
4516 Sorrell Julian J ◎ △ EM 6-1647
4523 Deese Jack C ◎ △ EM 6-1877
Sharon-Amity rd intersects
4526 Robinson Jas T ◎ △ EM 6-2880
4536 Rogers Frank R ◎ △ EM 6-2376
4537 Smith Grover L ◎ △ EM 6-3069
4544 Lowery Jas N ◎ △ EM 6-0828
4545 McManus Uosephine E ◎ △ EM 6-0292

48
CRAIGHEAD AV (Changed to Ranlo av)

100
CRAIGHEAD RD—From N Davidson north, 1 southwest of Sugar Creek rd (Zone 6)
37
Sou Ry crosses
123 Concrete Materials Inc ready mix △ ED 3-8671
Concrete Sup Co mfrs △ FR 6-7411
Evern Corp erectors △ ED 3-8671
125 Johnson Bruce Trucking Co Inc △ FR 6-3515

ROGERS RUG & CARPET CO.
SALES
INSTALLATION
REPAIRS
CLEANERS
PHONE
EMerson
6-4121
1520
PROVIDENCE
RD.

LAWING'S MATTRESS FACTORY
DIRECT SALES
- Mattresses
- Box Springs
- Inner Springs
- Glider Cushions

FOAM RUBBER
HAND TIED
BOX SPRINGS
All Sizes
and Types
Custom Made
One Day Repair Service
1015 N.
ALEXANDER
TEL. EDison
2-1596

Berger & Howren Music Co.
— HEADQUARTERS FOR —
OLDS, CONN, BUESCHER, CONN DIRECTOR, SELMER, LINTON, LeBLANC—GETZEN, BAND INSTRUMENTS, ALSO DRUMS
120½ E. 6th
Rentals and Repairs
EDison 4-1538

BRAKE SERVICE CO. of CHARLOTTE INC.
A Complete Line of Brake and Safety Equipment
BENDIX WESTINGHOUSE
2709 N. Tryon
Tel. EDison 2-8561

HOTEL WM. R. BARRINGER
AIR CONDITIONED ROOMS
EXCELLENT FOOD AND OUTSTANDING AIR-CONDITIONED BANQUET FACILITIES

CRAIGHEAD RD—Contd
132 Farrington Ollie V △ ED 2-4281
138 Sugaw Creek Presby Chapel
206 Sheets John J ◎
208 Vacant
214 Burrell Thos H
Raleigh av intersects
216 Jackson Richd
220 Aazmkbeau Floyd △ ED 4-1011
Philemon av begins
Whitney Floyd L Rev
304 White Grace B Mrs △ ED 2-4821
305 Jones J A Constn Co (whse) △ ED 3-8802
308 Abernethy Lbr Co △ ED 2-3972 and △ ED 4-8379
114
Tryon intersects
240 Kirkman Cornelia W Mrs △ ED 4-6316
343 Neighborhood Gro
Menius Belle B Mrs ◎
347 Kiser Chas F ◎ △ FR 6-9889
Windy Hill begins
405 Crump C
437 Vacant
509 Vacant
532 Scercy Lloyd A
540 Whitley John B ◎ △ ED 2-3371
Myrtle av begins
600 Hay Wm R ◎ △ FR 5-1077
610 Smithey Robt F
617 Canhum John E
622 Smith Eug C ◎ △ FR 7-7880
623 White Hubert L ◎ △ FR 6-8577
Softley rd begins
700 Venable Harrison M ◎ △ ED 2-4667
709 Bupp Ross C ◎ △ FR 6-1046
829 Klouse Hawley B ◎ △ ED 2-6973
900 Center Grove AME Zion Ch
1138 Allen Robt F ◎ △ FR 5-4903
1200 Edge Harry E ◎ △ ED 2-3402
1210 Johnson Joel G ◎ △ ED 2-5415
1301 Kirksey Mary L Mrs ◎ △ ED 2-7890
1337 Haas Frank L △ FR 6-2115
1408 Simpson Eug W jr ◎ △ FR 6-1017
1412 Simpson Eug W ◎ △ ED 4-7030
1420 Perry Henry H
1430 Benfield Chas S ◎ △ ED 2-1802
1501 Neese Richd V ◎ △ ED 2-1936
1509 Kiser Clyde V ◎ △ ED 2-2084
1512 Rape E R
1514 Coley C Jack △ FR 6-7648
Graham intersects

54
CRANBROOK LANE (Formerly Crescent av extd)—From 2445 Randolph rd west, 1 southeast of Lawell av (Zone 7)
2501 Vacant
2511 Black Hugh G ◎ △ ED 2-1937
2515 Davis Arnold E △ FR 6-2637
2519 Manchester Chas ◎ writer
2523 Walton Margt G Mrs △ ED 2-4936
2525 Craver Regger D jr △ FR 5-1397
2527 King Sadie B Mrs ◎ △ ED 4-1285
2531 Wellons Jos A ◎ △ ED 4-7193
2537 Moore Larry A ◎ △ ED 4-7034
2539 McAuley Cecil R ◎ △ ED 4-7132
2539a Poe Cecil E △ ED 3-4401
2543-45 Under construction
2553 Bradbury J Alton jr ◎ △ ED 4-5727
2563 Watts Hugh M △ FR 6-7725
2565 Smith Walter J △ ED 4-4459
Vail av ends
Randolph rd ends

67
CRATER DR—From 4116 Monroe rd northeast (Zone 5)
1 Austin Julius L ◎ △ FR 7-5634
2 Griffin Jack M ◎ △ ED 3-7398

41
CRAVER LA (Greenville)—From 1116 Spring northeast to Oaklawn av (Zone 6)
1501 Gill Willie
1501½ Hampton Floyd J △ ED 4-4924
1503 Dodds Lillie Mrs
1503½ Smith Ruby Mrs
1505 Hardy Claude J
1505½ Williams Eliz Mrs
1507 Moore Corine Mrs △ FR 6-3257
1507½ Stewart Joy
Forest intersects
1608 Morrison Hattie C Mrs △ ED 3-6358
1612 Community Barber Shop
Oaklawn av intersects

25
CREDENZA RD—From 3400 Mathis dr west, 2 south of Rogers (Zone 8)
3208 McGirt Joe W ◎ △ EX 9-8946
3209 Hough Jack ◎ △ EX 9-7777
3212 Graham John D jr ◎ △ EX 9-8727
3215 Pressley Harvey J ◎ △ EX 2-2580
3216 Lowery Eustace H ◎ △ EX 9-8278
3220 Hice Carl P ◎ △ EX 9-8464
3221 Long Huey ◎ △ EX 2-2427
3223 King Jesse J jr ◎ △ EX 9-7722
3224 McCorkle Thos O ◎ △ EX 9-7348
3227 Coble Henry V ◎ △ EX 9-7221
3228 Blair Chester L ◎ △ EX 9-7237
3300 Lanier Paul J ◎ △ EX 9-8723
3301 Hoover Raeford N ◎ △ EX 9-8892
3304 Hudson Theo A ◎ △ EX 9-0262
3307 King John I jr ◎ △ EX 9-0022
3308 Love Leonard T ◎ △ EX 9-7296
3312 Crocker Gene S ◎ △ EX 9-0711
3315 Bost G C Durward ◎ △ EX 9-7763
3318 Muse Edw D ◎ △ EX 9-0465

45
CREEK—From Washington south, 1 east of Clifton (Zone 8)

102
CREIGHTON DR—From 1300 Briar Creek rd southeast, 1 north of Barnhill dr (Zone 5)
3104 Thomas Harold D △ KE 7-1224
3106 Riddle Thos L jr △ KE 7-3746
3110 Dempsey Luther E △ KE 7-2196
3112 Haeberle Orman R △ KE 7-4660
3116 Laton Francis M
3118 Vanhoy W Clint △ KE 7-1322
3122 Lehmann Henry H △ KE 7-1844
3124 Flynn Geo A △ KE 7-5355
3128 Bukay Peter △ KE 7-2697
3130 Thompson Fred D △ KE 7-2646
3134 Brock Robt G ◎ △ KE 7-4065
3136 Goehe Roland R △ KE 7-1715
3140 Vacant
3142 Owen Pauline H △ KE 7-5221

37
CREOSOTE RD (Changed to Craighead rd)

50
CRESCENT AV (Colonial Heights; (For numbers 1901 through 2121, see Randolph rd)

54
CRESCENT AV (Colonial Hts)—From 2201 Randolph rd southwest and west, 1 south of Chase (Zone 7)
2122 Gill Hattie W Mrs ◎ △ ED 2-2306
2124 Culp David S jr △ ED 4-0392
2124a Bryant Jeanne S Mrs △ ED 4-0990
2126 Aycock Danl ◎ △ ED 4-1236
2126a Hedrick Geo R jr △ ED 3-8041
2130 **Apartments**
1 Breedlove Ann C △ ED 3-4051
2 Ferguson Jean △ FR 5-2438
3 Callaway Norman E △ ED 3-7424
4 Vacant
Street continued
2132 McIlroy Carolyn
2134 Neill Myrtle S Mrs ◎ △ FR 6-5780
2135 Vacant
2138 Stowe Blanche Mrs △ FR 6-5334
2142 Adam Eldon S ◎ △ ED 2-7155
2146 Petrie Robt H ◎ △ FR 7-3680
2147 Jackson Laura R Mrs ◎ △ ED 3-2873
2151 Bizzell Harry L ◎ △ ED 2-5531
2155 Shore Willie S Mrs ◎ △ ED 4-6690
2159 Monroe Jos A ◎ △ FR 5-3109
Alberto begins
2200 Osterhoudt Lawrence J △ FR 6-9587
2201 Brown John M ◎ △ ED 3-6928
2204 VanHoy Joe M ◎ △ ED 4-8814
2205 Campbell Cyrus B ◎ △ ED 3-4747
2208 Scoggins Cora S Mrs ◎ △ ED 2-4634
Scoggins Nell mus tchr
2211 Barnhardt Caleb H ◎ △ ED 3-3563
2215 Hawn John V ◎
2216 Smith Jas S Hon ◎ △ ED 3-8185
2217 Mills Roger M ◎ △ ED 4-9443
Cook begins
2218 Crosson Leo H ◎ △ ED 3-0290
2222 Ansley Campbell W ◎ △ ED 2-4469
2224 Culp Jas E ◎ △ FR 7-2841
2225 Berg Earl F ◎ △ FR 5-1035
Berg Eunice P Mrs mus tchr
2227 Gattis Louie S ◎ △ ED 3-6386
2228 Waddell Russell B ◎ △ FR 5-5021
2229 Scoggin Danl B △ FR 5-2617
2232 Asquith Dean R △ FR 5-4115
2234 Shugart Curtis B △ FR 6-6545
2236 **Apartments**
1 Garrett Thos J jr △ ED 4-4302
2 Weekley Eliz C Mrs △ ED 2-5959
3 Gaudet Walter V △ FR 6-8343
4 Oliver Arnett S jr △ ED 4-7737
Street continued
2237 Cornell Readie M Mrs ◎ △ ED 4-5446
2241 Ross Cath A Mrs ◎ △ ED 2-6443
2242 Allen Wm F ◎ △ ED 4-2140
2244 Robinson Bland H ◎ △ ED 3-3098
2245 **Apartments**
1 Tilley Robt L jr
2 Vacant
3 Farris Virginia K Mrs △ FR 6-4115
4 Zimmerman Mollie △ FR 6-8934
2249 **Apartments**
1 Hackney Cora J Mrs △ ED 4-1036
2 Waddell Audrey B Mrs
3 Agnew Norman M △ ED 3-1868
4 Raulston Fannie Mrs △ ED 3-9242
Street continued
2251 Yatt Nan B Mrs
2253 Williamson Robt S △ FR 5-8086
Willoughby intersects
2300 Jones Grace C Mrs ◎ △ ED 2-2995
2301 Yarborough T Earl ◎ △ ED 2-6118
2307 Little Pearl P Mrs ◎ △ ED 3-6039
2308 Anderson Alex K jr △ ED 2-1993
2311 Pickens Jessie C ◎ △ ED 3-3582
2314 Birdwell Cora H Mrs ◎ △ ED 3-4344
2315 Hewson Harry M ◎ △ FR 7-2806
2318 Pressly Eva T M s ◎ △ ED 3-7929
Pressly's Cakes △ ED 3-7929
2319 Cowan Swaffield ◎ △ FR 5-4031
2321 Wengate P J ◎ psychologist △ FR 5-4096
2325 Holliday John A △ FR 6-7238
Providence rd intersects

54
CRESCENT AV EXTENDED (Changed to Cranbrook Lane)

41
CREST (Greenville)—From Branch northeast, 1 northwest of Burton (Zone 6)
White ends
1305 Grier Janie G Mrs ◎ △ ED 4-0516
1310 Miller Sarah Mrs nurse
1312 Hicks Willie
1314 Lee Mae
1316 Davis Emma L Mrs
1317 Davis Jas C
1318 Foust Charlie
1320 Chambers Arvell △ FR 5-7672
1322 Paulding Leroy
1324 Briscoe Jas
1400 Alexander Saml ◎ △ ED 4-8550
1404 Williams Arth J ◎ △ FR 6-3508
1411 Epps Edom △ ED 4-4349
1413 Johnson Roosevelt ◎ △ FR 6-1078
Burke intersects

85
CRESTMERE—From Freedom dr northeast, 1 west of Emerson dr (Zone 8)
900 Turner Herman A ◎ △ EX 9-3435
906 Bare Earnest T ◎ △ EX 9-0845
909 Mullis Sam M jr ◎ △ EX 9-5317
914 Nance Buford P ◎ △ EX 9-1440
920 Hall Jas H ◎ △ EX 9-5921
924 Hinshaw Jos V ◎ △ EX 2-2553
927 Wolfe Robt B jr ◎ △ EX 9-6163
932 Durbin Jas E ◎ △ EX 9-5966
Tresevant av intersects
1000 Vacant
1001 Behr Henry J jr ◎ △ EX 9-3812
1008 Parnell Rudolph A ◎ △ EX 9-1492
1009 Moore Francis M ◎ △ EX 9-9613
1015 Williams Nelson W ◎ EX 2-1001
1020 Kelly Lloyd M △ EX 9-8032
1021 Keever J D ◎ △ EX 9-1897
1027 Morrow John H ◎ △ EX 2-1109
Avalon av intersects
1100 Moore Hal R ◎ △ EX 9-5243
Knapp Aerotred Shoes △ EX 9-5243
1110 Morris Geo R ◎ △ EX 9-7000
George's TV & Radio Repr △ EX 9-7000

111
CRESTMONT DRIVE—From Sudbury rd north, 2 west of Hickory Grove rd (Zone 5)

108-A
CRESTRIDGE DRIVE—From 3900 Broadview dr west (and east ½ blk), 1 south of Rollingwood dr
3627 Under construction
3701 Vacant
Broadview dr begins
3709 Vacant
3717 Vacant
3801 Under construction
3813 Under construction

THE ONLY COMPLETE IMPARTIAL LIST OF BUSINESS CONCERNS
without regard to Size, Importance, Location, or Appointments, is your City Directory Classified Business Section

DOUG FLOWE AND SON CONSTRUCTION CO., INC.
GRADING and EXCAVATING CONTRACTORS
DRAINAGE — ROAD WORK — GRADING — PARKWAYS — UTILITIES
Free Estimates
(See Yellow Page 76)
2327 REMOUNT ROAD
TEL. EDison 2-1169

Baucom's
4431 N. TRYON ST.
ACROSS FROM FAIRGROUNDS
TEL. EDison 4-6453

NURSERY & GRADING CO.
LANDSCAPE GARDENERS — GRADING CONTRACTORS
Visitors Are Always Welcome — Over 150,000 Shrubs for Your Selection
2 CONVENIENT LOCATIONS
(See Yellow Page 132)

A. L. BAUCOM, Owner
3532 INDEPENDENCE BLVD., N.E.
½ MILE BEYOND COLISEUM
TEL. KEystone 7-4080

CRESTRIDGE DR—Contd
3821 Under construction
3827 Under construction
3833 Under construction
3901 Gleason Edwin W △ ED 3-1740

55
CRESTWOOD AV—From 3100 Wilkinson blvd north, 1 west of Deherradora (Zone 8)
121 Garrett Joel T ◎ △ EX 9-7863
127 Keplinger Fred S ◎ △ EX 9-0857
128 Prevette Thos J ◎ △ EX 9-3513
131 Vacant
132 Ellis Saml D ◎ △ EX 9-0686
136 Bass Oscar jr ◎ △ EX 2-2287
137 Link David M ◎ △ EX 9-0835
140 Dagenhart Carl T ◎ elec contr △ EX 9-8209
142 Jennings Jimmy R ◎
143 Sams Ralph A ◎ △ EX 9-9551
144 McLawnorn Elmer L ◎ △ EX 9-7203
145 Klimminger Henry L ◎
147 Norris Lester J ◎ △ EX 9-1878

53
CRIGLER (Hoskins)—From 3531 Rozzells Ferry rd southwest (Zone 8)
SAL crosses
106 Randle Silas W
109 Ingle Ada C Mrs ◎ △ EX 9-1140
116 Blanton Chas E △ EX 9-3849
119 Navey Pearl Mrs ◎ △ EX 9-3889
Gossett intersects
201 Moore Cecil T ◎ △ EX 9-1011
202 Helms Nannie C Mrs ◎ △ EX 9-3134
203 Brooks Bobby J
204 Mauldin Pauline Mrs △ EX 9-1157
205 Reynolds Oliver P ◎ △ EX 9-9725
206 Lassiter Jas F ◎ △ EX 9-6057
207 Haney Jas C
208 Unzueta Larry △ EX 2-1354
209 Jones Jas B ◎ △ EX 9-7129
210 Caldwell Francis
211 Bridges Theron O ◎ △ EX 9-6853
212 Mullis Ravon △ EX 9-0646
213 Mullis Arth L ◎ △ EX 9-7215
214 Hand Joe H
215 Vaughn Florence I ◎
216 Morton Lee
217 Thrower Claude R ◎ △ EX 9-3268
218 Smith Erwin ◎ △ EX 9-9724
219 McAllister Robt C ◎ △ EX 2-2409
220 Vacant
221 Morris Wm T
222 Elkin John
223 McClure Clennie J △ EX 2-2403
224 Thackston Bryan A ◎
225 Fisher Jas E
226 Broome Henry R ◎
227 Vacant
228 Crider Wm B ◎ △ EX 9-6289
229 Brown Robt L
230 Hartgrove Gilbert C ◎ △ EX 2-2647
P&NRy crosses

51
CRIGLER N (Hoskins)—From 3520 Rozzells Ferry rd northeast and north (Zone 8)
100 DuBose Youel △ EX 9-9034
110 Stogner Ernest R
Alabama intersects
301 Todd Everett A ◎ △ EX 2-1085
308 Johnston W Olin ◎ △ EX 9-1042
313 Cox Beky E ◎ △ EX 9-6105
317 Cox Susan C Mrs ◎
323 Hagler John S ◎ △ EX 9-6117
324 Howell Geo W ◎ △ EX 9-6191
Kentucky ends
401 Howell Esther L Mrs ◎ △ EX 9-1842
405 Ford John H
408 Early John W ◎ △ EX 9-1351
409 Keziah Jesse D ◎ △ EX 9-5142
411 Merritt Chas B jr ◎ △ EX 9-6094
412 Tutterow Dewitt F ◎ △ EX 9-3886
429 Wilson Robt L
433 Hunt Robt T ◎ △ EX 9-1809
434 Hipps Edgar
rear Vacant
Tennessee av ends

55
CRISPIN AV—From Wilkinson blvd north 1 east of Holton av (Zone 8)

18
CROCKETT—From 912 E 1st southwest (Zone 6)
507 Johnson Geneva △ FR 5-8912
508 Coleman Nannie W Mrs
509 Dunlap Lewis
511 Morazne Lemuel
513 Steel Henry
514 Vacant
515 Gray Carrie Mrs
516 Reid Homsie
517 Mills Henry
518 Neal Eug
519 Williams Lizzie B Mrs
520 Lewis Alex
522 Franks Roosevelt
523 Jackson
S Independence blvd intersects
604 McKee J Graham ◎ △ ED 2-0910
610 Benton Thos H △ ED 2-3908
611 Black Eliz
613 Thompson Hattie
614 Wallace Betsy W Mrs ◎ △ ED 4-0689
615 Glenn Arth
616 Houston Annie K Mrs △ ED 3-2073
617 Spears Arth
Brown begins
618 Babcock Gertrude L Mrs ◎ △ FR 7-1359
621 Steele Nathl ◎
622 Cureton Lester W △ ED 4-4317
623 Wallace Leonard ◎
624 Stover Marshall J △ ED 2-4451
629 Henry Jos
630 Glamour Girl Beauty Salon △ FR 6-2185
631 Perry Colell
Boundary intersects

53
CROMERS (Hoskins)—From 3516 Rozzells Ferry rd southwest, 1 northwest of S Linwold av (Zone 8)
SAL crosses
103 Smith Henry S ◎ △ EX 9-5268
105 Smith Beulah ◎ △ EX 9-9178
107 Snider Emmett E ◎ △ EX 9-9913
Craig Dealia S Mrs △ EX 9-9913
111 Tarter Fred E ◎
Cromers St Confy
115 Gardner Wm Y ◎ △ EX 9-9922
119 Mullis Roy B ◎
120 Farmer Wm J ◎ △ EX 9-5065
124 Tarte Jas D ◎ △ EX 9-1246
128 Love Fred R Rev ◎ △ EX 9-3370
Gossett intersects
132 Chadwick Meth Ch
204 Parker Milton △ EX 9-3466
206 Frasheur Mermon W ◎ △ EX 9-9096
208 Stephens Kenneth H
210 Stogner Robt ◎ △ EX 9-3251
212 Hathcock John H ◎ △ EX 9-6148
214 McManus Raymond S
216 Bittle Bradley A ◎ △ EX 9-6932
218 Quick Alvin W ◎ △ EX 9-5854
220 Sherrill Jas R △ EX 2-3389
222 Hasty Danl ◎
P&NRy crosses

99
CROMWELL CT—From 3417 Hampshire pl east, 1 south of Anderson
1600 Smith J Herman ◎ △ FR 7-7663
1601 Mullinax Wm M ◎ △ FR 6-4310
1610 Gilmore Henry ◎ △ ED 4-2373
1611 McMahon Sam H ◎ △ ED 3-1923
1616 Harris Roy S △ ED 2-5824
1617 Coe Wallace O ◎ △ ED 3-1454
1622 Reimanis Arends ◎ △ FR 6-1316
1623 Reid Claude W ◎ △ ED 3-2739
1628 Young Donald C ◎ △ FR 7-6016
1629 Blackmon Julian D ◎ △ ED 2-6710
1633 Cirulis Wm V ◎ △ FR 6-7020

13
CROSBY AL—From 614 W Hill northeast (Zone 6)
607 Dunlap Jas B
607a Crawford Arth
609 Beckem Charlie
611 Falls Jas
611a Bryant Martha
613 Blackmore Lillie M Mrs
613a Gordon Willie M Mrs
615 Stafford Jas
617 Vacant
620 Wilson Raymond
620a Vacant
W Hill intersects

71
CROSBY RD—From 517 Sharon-Amity rd southeast, 1 northwest of Providence rd (Zone 7)
2911 No return
2917 Gibbs John W ◎ △ EM 6-4859
2920 Carpenter Geo F ◎ △ EM 6-1651

86
CROSS (Chatham Estates)—From N Clement east, 1 north of Kensington dr (Zone 5)

42
CROYDON RD (Myers Park)—From 2300 Roswell av west and south, 1 east of Westfield rd (Zone 7)
2200 Apartments
9 Jackson Larry R △ ED 3-0809
10 Vacant
11 Fisher Betty J Mrs △ FR 6-5912
12 Davis Georgia S Mrs △ ED 2-1525
2216 Apartments
5 Bowman Atha S △ FR 7-3688
6 Flowers Maybelle L △ ED 4-7856
7 Trotter Hallie E △ FR 6-8519
8 Simpson Ruby W Mrs △ ED 4-3516
2219 Apartments
7 Outen Vera B Mrs △ ED 2-5358
8 Porter John G mfrs agt △ FR 5-2879
9 Herndeen C Fred △ ED 4-8866
10 Sharpe Thos W △ ED 4-3112
2221 Apartments
5 Ryder Howard T △ FR 5-2992
6 Harty Isabel L Mrs △ ED 3-7373
Selwyn av intersects
2301 Apartments
1 Rogers Foster C △ FR 6-0868
2 Culton Yancey G △ FR 6-4159
3 Grifenhagen Jos L △ FR 5-1242
4 Glazener Larry E △ ED 2-1026
Street continued
2314 Sale Ruth A ◎ △ ED 4-2430
2317 Dickson Clyde C ◎ △ ED 3-5782
2320 Naumoff Philip ◎ △ ED 4-3450
2325 Browne Godfrey H ◎ △ ED 3-6322
2326 Lattimore Suzanne A Mrs ◎ △ ED 4-1957
2331 Timmons Clara ◎ △ ED 4-7915
2332 Coepland Alex jr ◎ △ ED 4-1134
2337 Holdforth J Gordon ◎ mfrs agt △ ED 2-6746
2338 Jennings Horace S ◎ △ ED 2-7608
2344 Munron Mary E Mrs ◎ △ ED 2-1424
2350 O'Neil Eliz S Mrs ◎ real est △ ED 2-4213
Shay Abbie L real est
Zone 9
Queens rd W intersects
Maryland av ends
2421 Mraz Edw C ◎ △ ED 2-6270
2427 Linkert Mamie R Mrs ◎ △ ED 2-5989
2433 Gallant Chas W ◎ △ ED 3-1394
2439 Jordan Jord H ◎ △ ED 3-3088
2445 Townsend Marian F Mrs ◎ △ ED 2-1520
2451 Young E Bernard ◎ △ ED 3-1048
Sterling rd intersects
42A
2521 Williams G Frank ◎ mfrs agt △ FR 7-2629
Ridgewood av intersects
2608 Roehl Joe C ◎ △ FR 6-3904
2614 Angerholzer Max ◎ △ FR 6-6880
2617 Isenhour Margery D ◎ △ FR 7-5944
2621 Fodel Geo L ◎ △ ED 3-2484
2625 Fadel Amina Mrs ◎ △ ED 3-2768
Hillside av intersects

37
CULLMAN AV—From 300 E 36th south, 2 east of N Tryon (numbers reversed) (Zone 6)
3122 Under construction
3123-25 Under construction
3139-41 Flight Supplies Co (whse)
3143 Trophy Brand Nut Co (Div of Dayton Nut Products Co) △ FR 7-4191
3145 Am Type Founders Co Inc typesetting mach △ FR 7-5491
Rowe Ted A Co mach reprs △ FR 6-0122
Troslow & Co prntrs △ FR 5-1525
3147 Doco Inc fl surfacing △ ED 2-8439
3149 Holt Mfg Co hosiery transfers △ FR 6-2253
3151 May Otto B Inc dye stuffs △ ED 3-8068 △ ED 3-8116
3154 Snyder Paper Corp distrs △ FR 7-6501
3157 Do All Caro Co mach tools △ ED 4-5397
3162 Crucible Steel Co of America △ FR 7-1558
3200 Goff Distrs Inc fl covering △ FR 6-4864
3201 Kirsch Co whol draperies △ FR 6-4856-57
3209 Berkshire Color & Chem Co dye △ FR 5-8459
3211 Tock Sup Co bldg sups △ FR 7-5419

38
CUMBERLAND AV (Dilworth)—From 1600 E Boulevard south (Zone 3)
1815 Dear Max ◎ △ ED 4-0279
1818 Smart Edw J △ ED 2-4682
Reussenzehn C Edw △ ED 2-1857
1820 Routh J Wayne △ ED 4-4485
1821 Hinkel Emory E ◎ △ ED 2-8462
1824 Kelly Chas D jr ◎ △ ED 4-2177
1825 Harris Olin M ◎ △ FR 7-1269
1828 Kerr Jas B ◎ △ ED 3-0614
Kerr Bertha M Mrs nurse
1829 Green Beatrice S Mrs ◎ △ ED 3-6932
Worthington av intersects
1901 Trotter Morris E ◎ △ ED 4-0539
1903 Meacham J Walter △ ED 3-5332
1905 Wray Glendia △ ED 2-7378
1907 Clemmons Harold E

PIERCE TILE & MARBLE CO.
CHAS. L. PIERCE
Ceramic Tile
Marble
Contractors
2641 Roslyn Ave.
Tel. FRanklin 6-2232
P.O. Box 8103

BEST OF THE REGULARS
American® Gas gives you peak performance at regular gas price!
Buy at the sign of greater values.
AMOCO
AMERICAN OIL COMPANY
1006 S. TRYON ST.
Tel. EDison 2-8571

American Casualty Companies
Casualty — Fire and Marine
Fidelity and Surety — Burglary
Accident and Health
INSURANCE
ALL FORMS
705 E. MOREHEAD
P. O. BOX 3126
TELEPHONE
EDison 3-9211
Valley Forge Life Insurance Co.
Ordinary Life
Group and Credit Life
Mortgage Redemption

CROWDER CONSTRUCTION CO., INC.

- STREETS
- CURBS
- GUTTERS
- BUILDING FOUNDATIONS
- LIGHT GRADING
- BRIDGES
- SIDEWALKS
- FLOORS—STEPS
- DRIVEWAYS
- PARKING AREAS

All Types Of Drainage

PHONE EDison 3-9692

1123 E. 10th ST.

ANDREWS Music Co.
231 N. Tryon St., Tel. FRanklin 5-7784

MAGNAVOX and FISHER Hi-Fidelity Equipment

STEINWAY AND OTHER PIANOS
HAMMOND ELECTRIC ORGANS
Established 1892

CUMBERLAND AV (Dilworth)—Contd
1909 Barberie Eug A △ FR 6-7723
1911 Pierce Robt B △ FR 6-8244
1912 Farmer Bernice D jr ◎ △ FR 7-3893
1915 Friedman Harold N ◎ △ ED 3-7408
1916 Reid Leonard
1917 Kuykendall Geo H ◎ △ FR 6-5388
1920 Chaplin Frank W ◎△ FR 7-6190
Ideal way intersects
2000 Hodges Sara L ◎ △ ED 3-5641
2001 Miller John S jr ◎ △ ED 3-7300
2003 Denny John T
2005 Joyner Wm F ◎ △ FR 5-2760
2009 Bruton Edwin C △ ED 4-9253
2013 Culp Bessie S Mrs ◎ △ FR 6-6364
2025 Schreiber Saml J ◎ mfrs agt △ FR 7-6477
Lynway dr ends
2100 Citron David S ◎ △ FR 6-1871
2101 Ponischil Douglas F ◎ △ FR 5-2366
2107 Brookshire Effie P Mrs ◎ △ FR 5-3787
2114 Runnells Wm C ◎ △ ED 3-3442
2115 Ross Mary S ◎ △ FR 5-2713
2119 McBrayer Arnold E ◎ △ ED 4-0515
2120 Wilkinson Wm H ◎ △ ED 2-4893
2125 Knauff John W jr ◎ △ ED 4-2212
2126 Kendall P Whitelaw ◎ △ FR 5-8333
2131 Salen Wm C ◎ △ ED 4-8262
2132 Davis Norman M ◎ △ FR 7-3378
2137 Stone Doram J ◎ △ ED 3-6056
2138 **Apartments**
1 Pagoota Charlie △ FR 7-5589
2 Prince Naomi
3 Watson Lloyd A
4 Glover Clarence E △ FR 7-7010
Street continued
2143 Davis Thos R △ ED 4-1388
2144 Lampley Geo H ◎ △ ED 4-1517
2200 Miller Robt K ◎ △ ED 3-1514
2201 Russell Jack B ◎ △ ED 4-3849
2206 Jarrell Wm A jr ◎ △ FR 6-0601
2209 Griggs Allan C ◎ △ ED 4-7180
2214 Gardner F Max ◎ △ ED 3-0036
2215 Shackelford Emmett W ◎ △ FR 7-2881
2220 DerYuen Philip ◎ △ FR 6-5847
2221 Archer H D △ FR 7-5737
2226 Emery Orville M ◎ △ ED 2-6020
2227 Caulkins Franklin S ◎ △ ED 4-6093
2232 Brown DeWitt F ◎ △ ED 3-1959
2233 Chambers Earl C ◎ △ FR 7-4197
2239 McDaniel Gussie P Mrs ◎ △ ED 2-3082
2245 Koralek Wm J ◎ △ FR 5-2434
2246 Vandiver Chas W ◎ △ FR 5-4709
Clayton dr ends
2301 Sigmon Ned H ◎ △ FR 6-7504
2309 Lomax Nancy E Mrs ◎ △ ED 2-7992
2315 Stroupe Conger C ◎ △ FR 7-3493
2318 Garrett Wm C jr ◎ △ ED 3-9158
Lilac rd ends
2408 Gray W Preston ◎ △ FR 6-1654
2414 Lindsay Chas L ◎ △ FR 7-7098
2418 Love Frank T jr ◎ △ ED 2-4845
2424 Connell Glenn ◎ △ FR 5-5808
2430 Traywick Eula M mus tchr △ ED 2-1997

45A
CUMMINS AV—From Newland rd east (Zone 8)
1415 Sanders Frazier H △ EX 9-0117
Ratliff Rufus △ EX 9-3464
1401 Harrison Jas ◎ △ EX 9-6467
1420 Vacant
1422 Vacant
Erie ends
1500 Nash Albert ◎
1521 Smith Eug E ◎
Kennesaw dr intersects
1610 Vacant
1617 Tate Jas L △ EX 9-0890
1621 Vacant
1623 McCarthy Coley L
1634 McIlwain Cole L
Jennings intersects
1700 Davis Charlie ◎ △ EX 2-2147
Irma intersects
1712 Liston Wilbert B ◎ △ EX 9-8243
Hanson intersects
1830 **Apartments**
1 Barnett John △ EX 9-3815
2 Vacant
3 Crawford Annie Mrs
rear Chatman Wm
Madrid intersects
Augusta intersects
2011 Foster Andy
2015 George Gus
Charles intersects
2109 Morrow Herbert △ ED 2-9247
Lanham Bag Coal Co
2112 Evans Grover C ◎
Vera's Pl gro
2115 Sullivan Albert L
Beattie's Ford rd intersects

37
CURTIS—From E 20th northwest of Sou Ry (not open) (Zone 6)

113
CURTISWOOD DRIVE—From Potters rd south IE N Tryon (Zone 6)
4930 Dover Calvin C ◎ △ FR 6-8530
5010 McCoy Robt C ◎ △ FR 5-3681
5016 Herrin John F ◎ △ FR 7-4375

114
CUSHMAN (formerly Chester) — From Spruce southwest, 1 north of Grove (Zone 6)
4000 Black Jay F ◎ △ FR 7-4310
4008 Boyles H D ◎ △ FR 6-0207
4032 Helms Lester A ◎ △ ED 3-0431
4108 Williams Floyd W ◎ △ FR 5-4290
4112 Russell Ernest E ◎ △ FR 5-1986
4116 Railey Curtis L △ ED 3-4743
4120 Gordon David W ◎ △ ED 3-8119
4129 Sellers B B ◎ △ ED 3-9760

45A
CUSTER (Formerly Charles)—From 1900 Garnett pl north (Zone 8)
2015 Howard Rosie Mrs
2016 Morris Estelle Mrs
2019 Tinsley Jas A
2020 Conway Earle
2023 Tinsley Smiley
2026 Vacant
2027 Vacant
2028 Gaston Romane △ ED 2-1748
2031 Vacant
2033 Vacant
2033½ Vacant
Lincoln blvd intersects
2101 Anderson Wm M ◎ △ EX 9-0733
2103 Anderson Gro △ EX 9-0733
2105 Garey Wm
2107 McDowell Geo
2109 Burch Carrie Mrs
2111 Vacant
2112 Hudson Sidney △ EX 2-1216
Parrott Smoke Shop confy △ EX 2-1216
2115 Williams J L
2117 Jones Wm
2126 Hilley Jas
2128 No return
Cummings av intersects
2200 Carter Tanquil S ◎ △ EX 9-0438
2201 Lee Malachi ◎ △ EX 9-7976
2205a Washington Julius
2205b Vacant
2211 Mansel Walter ◎ △ EX 9-8428
2224 Jordan Sarah Mrs ◎ △ EX 9-9585
rear Vacant
Keller av intersects

69
CUTLER PL—From 5001 Kistler av north (Zone 5
1011 Davis Bethel H ◎ △ KE 7-0908
1014 Hinnant Milton N ◎ △ KE 7-5385
1017 Ray John W jr ◎ △ KE 7-0982
1020 Price Hubert G ◎ △ KE 7-1647
1024 Kornegay David A ◎ △ KE 7-0554
1030 Norsworthy Thos W ◎ △ KE 7-1937
1031 Wagner John W◎ △ KE 7-1184
1036 Huey Harold J◎ △ KE 7-4951
1041 Baginski Richd E ◎ △ KE 7-1310
1042 Hagler Chas W ◎ △ KE 7-4235
Raymond pl intersects
1100 Jenkins Chas W jr ◎ △ KE 7-2995
1108 Severance Wayne S ◎ △ KE 7-1948
1112 Bryan R Bruce jr ◎ △ KE 7-5707

17
CYPRESS (Changed to W Kingston av)

102
CYRUS DR—From 1500 Crystal rd northeast, 1 north to Carolyn dr (Zone 5)
1416 Garrett John J ◎ △ KE 7-4656
1421 Geissler Virgil R ◎ △ KE 7-5814
1424 Scoggins Jas R ◎ △ KE 7-5195
1432 Suitt Saml R jr ◎ △ KE 7-5886
1433 Robinson G Kenneth ◎ △ KE 7-1433
1440 Houchins Abe C ◎ △ KE 7-3136
1446 Zachary C Ross ◎ △ KE 7-0927
1454 Anderson John D ◎ △ KE 7-2188
Anderson Lurline S Mrs nurse
1500 Thomas Jas C ◎ △ KE 7-0672
1501 Lee Perry jr ◎ △ KE 7-4888
1510 Hinson Robt G △ KE 7-4427
1511 McCoy Norman E ◎ △ KE 7-4427
1518 Harris J Calvin ◎ △ KE 7-1191
1519 Theiling Jane P Mrs ◎ △ KE 7-4131
Central av intersects

102
CYRUS RD (Changed to Crystal rd)

102
CRYSTAL RD (Formerly Cyrus rd)—From 334 Central av south (Zone 5)
1401 Shuford Chas R ◎ △ KE 7-3774
1415 Hatley Wm R ◎ △ KE 7-3046
1423 Pate Jack D jr △ KE 7-3269
1424 Brown G Woodrow ◎ △ KE 7-2822
1431 Carter Harold B ◎ △ KE 7-2461
1439 Weathers Wilbur L ◎ △ KE 7-4231
Cyrus dr begins
1500 Mitchell Arth E △ ED 7-2285
1501 Coggins Chas E ◎ △ KE 7-3132
1510 Scarborough Alton K ◎ △ KE 7-5494
1511 Redfern Wm H ◎ △ KE 7-5081
1518 Minday Michl ◎ △ KE 7-1894
1519 Pitton Leslie H ◎ △ KE 7-1991
1526 Fredrickson Everett W ◎ △ KE 7-0147
1531 Gamble J Harley ◎ △ KE 7-1901
1534 Barefoot Robt D ◎ △ KE 7-1859
1542 Sigmon Bruce R ◎ △ KE 7-0366

59
DADE—From 3623 The Plaza northwest, 1 north of Anderson (Zone 5)
1008 Bass John H ◎ △ ED 4-2201
1011 Cottros John G ◎ △ ED 4-0751
1012 Harris Ray ◎ △ ED 2-5355
1016 Anderson Billy ◎ △ FR 6-3445
1017 Phillips Fred J ◎ △ FR 6-7067
1020 Witherspoon Jas D ◎ bkpg serv △ ED 3-9759
Meyer blvd begins
1100 Ivester Luther J △ ED 4-4469
1101 Smith Thos W ◎ △ ED 2-4232
1104 Landreth Monroe M ◎ △ FR 7-1329
1108 Williams Joe B ◎ △ ED 3-7095
1111 Hull Howard C jr ◎ △ ED 3-5325
1112 Griffin Wm B ◎ △ FR 6-5769
1116 McGuirt Ney G ◎ △ FR 7-3119
1117 Harrison Fairfax ◎ △ FR 5-4234
1120 Lawing Mary F Mrs ◎ △ FR 5-8163
1121 Draddy Thos J jr ◎ △ ED 4-6517
1124 Davison G Richd ◎ △ FR 5-1082
1125 Howard Wm L △ FR 6-8947
1129 Griggs Garland L ◎ △ FR 6-6106
Boyd begins
1201 McKee Wilbur L ◎
1204 Beasley Burton W △ FR 5-8200
1208 Kellams harold D ◎ △ ED 4-2158
1209 Crawford Raymond E ◎ △ ED 3-8575
1212 Moore Glenn R ◎ △ ED 2-1763
1215 Short Jos C ◎ △ ED 3-9181
1216 McCurry Lloyd J ◎ △ ED 3-5998
1220 Milam Eug A ◎ △ FR 7-2276
1224 Vacant
1225 Cox Oley L ◎ △ FR 5-2823
1230 Ramsey Geo E △ FR 6-3763
1236 Lewis Russell C ◎ △ FR 6-8791
1242 Baker Calvin B ◎
Jensen ends

53
DAKOTA N (Hoskins)—From 105 N Ramsey northeast, 1 west of N Cloudman (Zone 8)
111 Moffitt Robt N jr △ EV 9-6666
113 Radford C Edw ◎ △ EX 9-9055
Balder av intersects
117 Williams Pearl N Mrs ◎ △ EX 9-5972
118 Demarest Jas H ◎ △ EX 9-1837
119 Sherwood Jas B Rev △ EX 9-5785
New 29 By-Pass intersects
133 Allen John M △ EX 9-8839
124 Hayworth Abbie S Mrs ◎
125 Vacant
127 Taylor Mason J ◎ △ EX 9-5684
129 England Bobby L ◎ △ EX 9-3873
200 Adams Stanley
201 Crumpler Buck H jr ◎ △ EX 9-1377
201½ Vacant
202 Cook J Frank ◎ △ EX 9-6253
203 Crawford Benj F ◎ △ EX 9-1858
204 Sides John O ◎ △ EX 9-6957
205 Vacant
206 Ingle Rachel B Mrs ◎ △ EX 9-6238
207 Vacant
210 Williams Delbert ◎ △ EX 2-2612
220 Hull Gene T ◎ △ EX 2-2415
Black av intersects
300 Henson Ned M
301 Williams Ray C △ EX 9-9498
302 Keistler Willie H jr ◎ △ EX 9-1606
Keistler Bros Bldrs △ EX 9-1606
307 Plyler Carl F ◎ △ EX 9-1272
308 Mulligan Theron ◎ △ EX 9-6867
309 Lingerfelt John W ◎ △ EX 2-3418
Tennessee av ends

108A
DALE LA (Changed to Delmar la)

LATIMER'S HOUSE AND COMMERCIAL CLEANING SERVICE

JANITOR AND MAID SERVICE

FREE ESTIMATES

1431 ORVIS ST.

TEL. EDison 4-8236 AND 2328

VANDERBILT ROAD TEL. FRanklin 5-5240

Lincoln EDSEL

FRANKLIN MOTORS Inc.

"The Lincoln · Mercury · Continental · Edsel · English Ford Dealer of the Carolinas"
Wheel Balancing — Wheel Alignment — Body Repairs — Gas — Oil — Lubrication
1220 S. TRYON ST. PHONE EDison 4-3073

ENGLISH FORD MERCURY

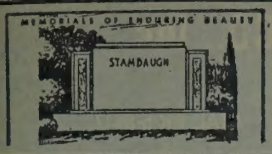

Charlotte's Largest and Leading Retail Monument Dealer

Carolina Marble & Granite Works, Inc.

3200 S. BOULEVARD — PHONE JAckson 3-2112

FLOYD A. FRIDELL — (See Yellow Page 122) — TERRELL FRIDELL

96

DALEHURST DR—From 3400 Eastwood dr southeast (Zone 5)

2010 Withrow Carl C ◎ △ FR 6-4117
2013 Bass Ervin R ◎ △ FR 6-4322
2016 Helson Harold J ◎ △ ED 4-2584
2019 Holladay Richd Y △ ED 3-4376
2025 Poteat Harry A ◎ △ ED 3-4300
2031 Bryant Jas W ◎ △ FR 7-3769
Maywood dr ends
2101 Brooks Clayton C ◎ △ FR 7-2987
2109 Foster Walter C ◎ △ ED 4-8024
2112 Stotts Frank D ◎ △ FR 6-2143
2115 Lingle Benj A jr ◎ △ ED 4-1267
2117 Vacant
2120 Bird Thos L jr ◎ △ FR 5-4176
2123 White Mary R Mrs ◎ △ ED 4-9043
Eastway cir intersects

32

DALTENA CT—From Sou Ry east to 2200 S Boulevard

35

DALTON AV (Lockwood)—From 1110 Statesville av east, 1 north of Liddell (Zone 6)

116 Vacant
136 Whol Tire Distrs Inc △ ED 3-9281
Hutchison av intersects
200-04 Richards S P Paper Co whol ofc sup △ FR 5-9858
210 Ryder Truck Rental Inc (br) △ FR 5-7391
220 United Equip & Serv Inc truck reprs △ ED 4-1642
228 Mack Trucks Inc △ FR 5-2571
Raymore av begins
310 Fruehauf Trailer Co △ FR 5-2546
333 Westinghouse Elec Sup Co △ FR 5-3715
335 White Bearings Co △ ED 4-6816
337 Dodge Mfg Corp power transmission machy △ ED 2-8909
341 Air Control Products Inc of NC aluminum windows △ FR 7-2581
365 Char Linen Serv & Industrial Uniforms △ ED 2-8156
Hoover av begins
413-19 Char Packaging corp box mfrs △ FR 5-7572
Armour dr intersects
500 Sealtest Foods (Div Natl Dairy Products Corp) △ FR 7-3421
Ashby ends
Plymouth av intersects
N Tryon intersects

71

DANBURY—From 1300 Andover rd southeast (Zone 7)

2419 Couch C Dean jr ◎ △ EM 6-3883
2420 Galphin Clinton B ◎
2427 Biggers Howard R jr ◎ △ EM 6-3560
2432 Byers John W jr ◎ △ EM 6-4738
2435 Whelchel U Chester ◎ △ EM 6-0600
2442 Ely D Raymond ◎ △ EM 6-4922
2443 Moseley Chas W ◎ △ EM 6-3485
2451 Pickens R Lee ◎ △ EM 6-2050
2459 Brown Howard G ◎ △ EM 6-0081
Ansley ct ends
2500 Thomas J Preston △ EM 6-4063
2501 Dunning E Jackson ◎ △ EM 6-1930
2510 Horn C Fletcher ◎ △ EM 6-4055
2518 Holbrook W Douglas ◎ △ EM 6-4067
2521 Vacant
2529 Long John W ◎ △ EM 6-0124
Cornell av ends
2600 Keight Albert W ◎ △ EM 6-4716
2601 Godfrey Bruce W ◎ △ EM 6-1489
2611 Gallant Donald A ◎ △ EM 6-3341
Gallant Dorothy H Mrs nurse
2612 Roche Jos P ◎ △ EM 6-4065
2619 Longworth C Edmund ◎ △ EM 6-3387
2620 Sykes Hugh M jr ◎ △ EM 6-4740
2627 Howe Wistar C ◎ △ EM 6-2547
2628 Clark Walter D ◎ △ EM 6-4062

41

DANDRIDGE AL (Greenville)—From 1212 Seaboard northeast to W 12th (Zone 6)
W 12th intersects

808 Bynum Edw
808½ Richardson Mary Mrs
810 Moore Mattie B Mrs
810½ Thomas Jas

61

DANIEL—From 1900 Mecklenburg av northeast, 2 east of The Plaza (Zone 5)

2310 Vacant
Marguerite av intersects
2409 Hollingsworth Thos H ◎ △ FR 6-4860
2412 Medlin Richd T ◎ △ ED 3-9307
2414 Stone Fred C
2415 Dellinger J Albert ◎ △ ED 3-1278
2418 Williamson Lillian R Mrs ◎ △ ED 2-2389
2419 Bell Jas H ◎ △ FR 5-8273
2428 Hart Ernest G ◎ △ FR 7-4785
Stratford intersects
2500 Funderburk D Lemuel ◎ △ ED 4-0540
2501 McCraw Wm W ◎ △ ED 3-8768
2504 Claude Clyde C △ ED 3-9546
2509 Cullingford Bert T ◎ △ ED 4-3917
2512 Holder Chas E △ FR 7-2763
2515 Medlin Floyd P ◎ △ FR 5-6586
2520 Tarlton Raymond H ◎ △ ED 4-7010
2521 Lewis Eliz T Mrs ◎ △ FR 5-5296
2525 Porter Julian W ◎ △ ED 4-1487
2529 Diggs Patk D ◎ △ ED 4-5635
2533 Reeves Helen M Mrs ◎ △ FR 6-2379
Virginia av begins
Brook rd intersects

51

DARBY AV (Hoskins)—From 124 Nelson av northwest, 1 west of Bellhaven blvd (Zone 8)

3501 Darby Thos L ◎ △ EX 9-3138
3501½ Knight Carl
3504 Bradley Earl D ◎ △ EX 9-1586
Delmar Beauty Shop
3512 Kennedy Mary A Mrs ◎ △ EX 9-3064
Griffin Herman C △ EX 9-3064
3515 Knight Curtis W ◎ △ EX 9-9955
3519 Hatchell Lawson M △ EX 9-9992
Honeywood av intersects
3610 Pate Ralph E
3612 Nash Della Mrs ◎ △ EX 9-3054
3616 Seymour John W △ EX 9-5349
3617 Shomaker Jas V
3618 LaFear Robt G
Ingle intersects
3624 Oxidine Blaine D

114

DARE DRIVE (Formerly Derita dr)—From Frue rd north, 1 west of Craighead rd (Zone 16)

318 Cornell John N △ FR 7-6086
329 Village Blacksmith Shop The △ FR 6-8836
331 McGee Zeb ◎
335 Hyde Park Gospel Ch
410 Vacant
411 Ballard Franklin W ◎
414 Wade Herbert F
422 Vacant
426 Lowe J V Lewis ◎
426a Jones Roy A ◎ △ ED 4-6682
429 Eagle Mike C
435 Howard Calvin L
Hyde dr intersects

29

DARSEY—From 800 N Summit av northwest (Zone 8)

401 Harden Arin △ ED 2-6352
402 Ford Zulean Mrs ◎ △ FR 5-5885
409 Ratliff Floyd M △ FR 6-3074
414 Faust Maggie L Mrs
428 Sims Fred ◎
rear Gaines Calvin △ FR 7-1235
437 Jolly Naomi H Mrs △ ED 4-7860

50

DARTMOUTH PL (Myers Park)—From 600 Queens rd east, 1 south Colonial av (Zone 7)

2006 Guthrie Norman C ◎ △ FR 7-3037
2009 Alexander Henry C ◎ △ FR 5-5239
2010 Overcarsh Anne S Mrs ◎ △ ED 2-8563
2014 Davis Delilah S Mrs ◎
2015 Hardee Wm E ◎ △ ED 2-2640
2018 Adair Henry F ◎ △ ED 2-6097
2021 Small Hilda R Mrs ◎ △ ED 4-3747
2022 Bryant Robt H △ ED 3-4956
2025 Steere Jas E ◎ △ ED 3-1783
2026 Woods Joycelyn H Mrs ◎ △ ED 3-7628
2029 Pope Lewis J ◎ △ ED 4-9479
2030 Dees A Chas ◎ △ ED 4-3194
2033 Lane Chas N △ FR 6-5215
2034 Goforth Sallie Mrs ◎ △ FR 6-6445
2037 White Robt C ◎ △ ED 3-7659
2038 Dardell Alice C Mrs ◎ △ FR 6-0772
2100 Poliakoff Herman △ ED 2-4987
2101 Craven Jas R ◎ △ ED 2-8033
2104 Clanton J E ◎ real est △ ED 3-1484
2105 Behling Albert L ◎ △ ED 2-2792
2108 Sauter Albert △ ED 4-7315
2109 Leemon Clarence M ◎ landscape archt △ ED 3-7355
2110 Gaither Recie C Mrs ◎ △ ED 3-6531
2112 Shinn Harry L △ FR 6-3341
2114 Cherry Jas L △ FR 7-1112
Cherry Charlton notary
2115 Stott Nancy A Mrs ◎ △ ED 3-6724
2117 Southerland Jas A △ ED 4-8908
2121-41 **Dartmouth Apartments**
2121 Culbreath Eliz S Mrs △ ED 4-5218
2123A Carey Geo T △ ED 2-9992
2123b Johnston Jas G △ FR 5-8935
2125 Gray John K △ ED 2-9936
2129 Williams Cicero F jr △ FR 5-4837
2131A Marshall Peggy J △ FR 7-3669
2131B Montgomery Chas G △ ED 3-7329
2133 Ross Beulah M Mrs △ ED 4-1101
2137 Payne Ralph M
2139A Robertson Ralph E △ FR 5-1964
2139b Vacant
2141 Sawyer Ida S Mrs △ FR 5-3519
Providence rd intersects

40A

DARWIN CIR—From 823 Woodlawn rd north, 1 east of Stacy Boulevard dr (Zone 9)

4200 Williams John D △ JA 3-6287
4201 Geer Jas A jr ◎
4211 Stevens Ralph T ◎ △ JA 3-6847
4212 King Howard S ◎ △ JA 3-4177
4219 Miller Carl S Rev ◎ △ JA 3-7250
4222 Warner Frank D ◎ △ JA 3-3153
4225 Jamison Jas R jr ◎ △ JA 3-1953
4231 Ragland Reuben ◎ △ JA 3-4039
4232 Williams S Horace △ JA 3-4185
4237 Jones Wm E ◎ △ JA 3-2956
4240 Furr Jos S △ JA 3-3676
4245 Tate Marvin P ◎ △ JA 3-3914
Ruskin dr ends
4300 Coley T Eug ◎ △ JA 3-6157
4308 Burns Harry W ◎ △ JA 3-3271
4311 Olson Robt W ◎ △ JA 3-4313
4321 Alspaugh Carlton G jr Rev △ JA 3-4169

63

DARWOOD DRIVE — From Landsdale av west and north, 1 north of Central av

1700 Martin Orie B △ KE 7-5676
1701 McGuff Howard L △ KE 7-2092
1703 Leffler Jerome M △ KE 7-3246
1706 Shaw E Owen △ KE 7-5175
1707 Vacant
1708 Mathews Randall R △ KE 7-5562
1709 Hurt Arnold W △ KE 7-3893
1712 Morris Marvin C △ KE 7-4596
1713-21 Vacant
1714 DiLorenzo Vincent J △ KE 7-3070
1718 Ridenour Robt V △ KE 7-3863
1720 Vacant
1721 O'Connor Edw
1724 Beckham Norman G △ KE 7-2130
1725 Johnson Harold E △ KE 7-1198
1726 Smith Marion C △ KE 7-5827
1727 Heath Wm P △ KE 7-4944
1730 Cox Harry O △ KE 7-2587
1731-39 Vacant
1732-36 Vacant
1737 Carr Edsel L △ KE 7-2062
1738 Hardy Paul C △ KE 7-5265
1800-08 Vacant
1812 Under construction
1814 Sutter Bill J △ KE 7-2743
1831-39 Under construction

85

DAVENPORT—From Tresevant av northeast, 1 southeast of Crestmere av

68

DAVIDSON N—From 600 E Trade northeast, 1 east of N Caldwell (Zone 6)

101-15 Allen Don Chev Co (side)
119 **Apartments**
1 Billing Susie A Mrs △ FR 6-1416
2 Coleman Pearl △ ED 2-7046
3 Mason Alonzo H
4 Alexander Jas
Street continued
122 Burner Sup Corp htg apparatus △ FR 7-1278
126 Maggie's Smoke Shop confy
Bankhead Maggie D Mrs
E 5th intersects
201 Neeley Marshall
203 Gilmore Cordell E △ FR 6-1460
203 Gilmore Ida B Mrs coal & wood
204 Charlotte Venetian Blind Mfg Co Inc △ ED 2-1010
209 Young Horace L
213-15 Covington Edgar L △ FR 6-5240
Wood al begins
219 Suber Archie
223-25 Smith Wm W
E 6th intersects
308 Rice Martha
308a Foster Emma L Mrs
309 Knox Marie E Mrs △ FR 7-1845
310 Price Rose W Mrs
310a Moore Mabel P Mrs
312 Torrence Vicque
312a Massey Dovie
314 Samuels Harry W △ ED 2-8384
315 Blakney Rosemill
316 Streater Edith Mrs
316a Harris Lee
317 Vacant
317a Simmons Jas H

Where To Buy . . . See "Buyers' Guide" and Classified Business Section On Yellow Paper

PATE ELECTRIC CO.

Electrical Contractors

- Industrial
- Commercial
- Residential

"The Company Built on Dependable Service"

1945 Thurmond Pl.
Tel. FRanklin 6-7368

P. C. GODFREY, INC.

RESIDENTIAL — PLUMBING, HEATING and AIR CONDITIONING CONTRACTORS — COMMERCIAL

CHRYSLER AIR-TEMP AIR CONDITIONING — FRIGIDAIRE APPLIANCES — IRON FIREMAN HEATING

G.E. WEATHERTRON

1816 ROZZELLS FERRY RD. — EDison 4-8605

PRICE-WELLS INC.
Formerly W. E. Price & Son
YOUR Independent Insurance AGENT
● FIRE
● CASUALTY
● BONDS
● MARINE
116 W. Third Street
Tel. EDison 2-5037

INTERSTATE ROOFING & ASPHALT CO., Inc.
IRACO
Barrett and Flintkote
Industrial and Residential Roofing
520 W. PALMER ST.
DIAL FR 5-8447

DAVIDSON N—Contd
319 Burrel Corithan
320 Vacant
321 Burns Arth
322 Wesley Jas △ FR 7-6433
323 White Rachel D Mrs
323a Hall Guy
327 Keller Willie
72
E 7th intersects
409 Graham Pete △ FR 6-6018
410 Stafford Forest
410a Vacant
410½ Smith Wm
411 Caldwell Clem A ◎ △ ED 2-2936
412 **Apartments**
1 Gillespie Wm J
2 Wilson Hattie
3 Rush Louise
4 Kirkpatrick Collins B
Street continued
413 Vacant
414 Junias Rosa M
415 Morris Amanda C Mrs ◎ △ ED 3-3819
416 Peterson Mary H Mrs
417 Glaspie Wm J
418 Crowder Jas M
419 Vacant
420 Neal Mike
421 Vacant
422 Ford Lonnie
423 Dunn Willie L △ ED 4-4518
424 Gray Carrie Mrs
425 Huff Adam △ FR 7-5631
426 Cade Carrie B
427 Little Thos J
428-30 S&F Cash Gro △ FR 5-9641
E 8th intersects
501 Johnston Larken M △ ED 4-0926
506 Jones Rebecca W Mrs △ FR 5-1596
508 Todd Verley
511 Vacant
512 Gleaton Lillie Mrs
515 Pethel Nancy E △ ED 3-5966
516 Wilson Jas R
518 Phillips Jas
522 Gibson Thos J △ FR 7-4358
E 9th intersects
608 Thompson Jas △ FR 7-2472
609 Powell John H
612 Davis Robt △ FR 5-4134
613 Long James
615 Vacant
616 Porter Willie ◎ △ FR 6-8200
617 Ingram Mark
619 James Paul O Rev △ ED 4-8275
620 Roberson John H
621 **Apartments**
1 Wilson Woodrow △ FR 7-3534
2 Walker A B
3 Vacant
Street continued
623 Temple Community Ch The △ FR 5-1679
624 Caldwell Melvin jr △ FR 7-5187
628 Blakey Georgia M Mrs △ FR 7-1900
632 Morris Minnie S Mrs △ ED 4-6916
E 10th intersects
700 Peoples' Gro △ ED 2-9388
702 Bailey Robt L
706 **Apartments**
1 Bowers Walters
2 Jones Fred L △ ED 2-5709
3 Vacant
4 Tate Willie △ FR 6-2031
Street continued
709 Wilson Addie
Prather Amelia Mrs △ ED 4-4818
710 Horne Wilma ◎ nurse △ ED 4-7050
712 Lyons Virginia
715 Johnson Washington ◎ △ ED 4-1038
717 Bolden Saml D △ FR 5-2385
719 Vacant
721 Bogle Jas H ◎ △ ED 4-5175
724 Coursar Odessa
728 Harris Elijah
78
E 11th intersects
800 Vacant
803 Fidler Wm V ◎ △ ED 3-2312
803a Yarbugh Gilbert
804 Johnson Edw
808 Vacant
809 Hill Booker T
812 Vacant
815 Patterson Walter
816 Taylor Maude L Mrs △ ED 4-9198
817 Diggs Rebecca Mrs
820 **Apartments**
1-6 Vacant
Street continued
821 McManus Roosevelt △ FR 5-3128
824 Vacant
825 Vacant
826 Wright Laura M
828 Gardner Saml E Rev
830 Vacant
831 Fincher's Super Mkt gros △ ED 2-2604
E 12th intersects
900 Big Bargain Used Clo △ ED 3-3825
902 Walker Leslie △ FR 7-7538
905 Gaston Lorene Mrs
906 Taylor James △ FR 5-8057
909 Lawhorn Lillian M Mrs
910 Vincent John H
914 Buchanan Ammie Mrs △ ED 4-5694
915 Wright Orlando
917 Cuthbertson Elijah H
918 Fields Grace
921 Reid Robt O △ FR 5-1156
922 Johnson Thos S
925 Kinard Martin L △ ED 4-5813
926 Looper Sam
929 Bailey John Rev
930 Vacant
Linden la begins
933 Rice Mack
937-39 Vacant
940 Avant Fuel & Ice Co Inc △ ED 2-8184
941 Massey Mattie J Mrs
945 Donaldson Frances Mrs
954 Rike Roofing & Mfg Co △ ED 4-1691
959 Arkansas Fuel Oil Corp △ ED 3-5149
80
SAL crosses
E 13th intersects
1000 Vacant
1001 Harris Lois Mrs
1004 Vacant
1005 Little Caroline A Mrs
1006 Fowler Elec Co △ ED 2-8279
Hyland Jack B Plmb Co △ ED 4-6772
1008 Vacant
1009 Davis James H
1012 James Margt W Mrs ◎ △ FR 6-6040
1014 Vacant
1015 Honeycutt Paul J
1016 Kerr Fannie R Mrs ◎
1017 Martin Ambrose S △ ED 2-0404
1018 Kerr's Grocery
1020 Vacant
1021 Fowler J Braxton ◎ △ ED 4-3888
1025 Vacant
1026 Donaldson Wm D
1027 Law John B ◎ △ ED 2-6345
1028 Friendly Appliance Serv Co Inc △ ED 2-6629 △ FR 5-8785
1029 Belmont Davidson Cafe △ FR 5-9710
Belmont av intersects
1100 Snappy Serv gas sta △ FR 5-9711
1101 Graham Barber Shop
1105 Carver Sam L
1107 Chastain Daisy R Mrs ◎ △ ED 4-7986
1108 Foster Jerry △ ED 4-4498
1111 Ray Willis A ◎ △ ED 3-7990
1114-30 Hunter Auto & Wrecker Serv △ ED 4-3561
1126 Hunter Richd E ◎ △ ED 4-0591
1127 Deaton Ella P Mrs △ ED 4-0547
1129 Caldwell Margt D Mrs
1130 Day Zeb
1131 Spinks Jas E △ ED 3-5220
1133 Crump Clarence E △ FR 5-6935
1135 Broadwell Donnie Mrs
1137 James Wm C
E 15th intersects
1200 Hurley Mary B Mrs gro
1201 Grady Sign Co Inc △ ED 4-2451
1202 Hurley Mary B Mrs
1204 Boger Howard V ◎ △ ED 2-7370
1208 Sanders Jessie
1212 Hood Eug D
1215 Tarleton L Belle ◎
1216 Conder Garland G △ ED 4-0598
1217 Vacant
1220 Adkins John J ◎ △ FR 5-8259
1221 Vacant
16th intersects
1300 Moore Jay C ◎ △ FR 6-9643
1301 Vacant
1304 Drum Billy E
rear Townsend Johnny D
1305 McCaskill Nettie P Mrs △ ED 4-7995
1308 Thrower Blanche E ◎ △ FR 7-6023
rear Cooper Robt P
1309 Vacant
1312 Martin Effie W Mrs gro △ ED 3-2903
1315 Reynolds Herbert A △ FR 7-6180
1318 Strube Robt K
1319 Holleman Chauncey B ◎
1320 Rollins Margt J Mrs ◎ △ ED 4-2928
rear Mullis Grover J
1321 No return
90
17th intersects
(Zone 5)
1400 Hayes Doris
1400½ Vacant
1401 Vacant
1404 Whitley Amos P ◎ △ FR 6-2850
1405 Garrison Eliz W Mrs
1405 Kirkendall Jas B
1408 McWhirter Colon △ FR 6-6638
1409 Smith Ola B Mrs ◎ △ ED 4-7712
1412 Davis Leslie E
1415 Thompson Walter
1416 Floyd Claude L △ ED 4-5743
1417 Thompson Billy A
1418 Pitts Malone L △ FR 6-1237
18th intersects
1500 Hoffman's Barber Shop △ ED 4-4501
Hoffman W E Oil Co △ ED 4-4501
1501 Silep's Inc mfrs agt △ FR 6-3864
1504 Lawhorn James E
1505 Gibson John W ◎ △ FR 6-4138
1506 Pritchard Warren C △ FR 7-3300
1509 Vacant
1511 Baxter Addie L Mrs ◎ △ ED 4-2736
1513 Parker John B ◎ △ ED 4-7056
1516 May Magnolia L Mrs ◎ △ FR 5-1202
1517 Smith B Carvin △ ED 3-0873
1520 Smith Edgar T △ FR 6-9661
1521 Thornburg Dock L ◎ △ ED 3-4659
1523 Billie's Beauty Shop △ FR 6-7701
19th intersects (es not open)
1600 No return
1601 Faulkenberry Kath F Mrs ◎ △ ED 3-9580
1604 Stone C Frank △ ED 3-1292
1605 Dulin Mary J Mrs ◎ △ ED 3-3450
1608 Julian Billy L △ ED 4-1317
1609 Terrell Jack H ◎ △ ED 2-6642
1614 McCall Saml C ◎ △ ED 3-4318
1615 Keziah Charlie
1617 Helms Emma J Mrs ◎ △ ED 3-9427
16121 Timmie Wilbert W ◎ △ ED 4-9473
Parkwood av begins
20th intersects
1700 Hagler Jas A △ FR 7-4253
1708 Waites Wm B
1709 Adams Barbara H Mrs
1710 Adams Thos J △ ED 3-7203
1713 Vacant
1715 Vacant
1721 Charlotte Floormaster Co contrs △ ED 4-8430
94
20th intersects
1901 Lloyd Chair Co △ ED 4-7876
2000 Cordelia Park
Cordelia Park Swimming Pool △ FR 7-4300
2001 Carolina Tool & Die Corp △ ED 3-5789
2017-23 Art Dutton Co
2025 Coffee-Break Sls & Serv Inc vending machs △ ED 2-8141
2027 Char Roofing Co Inc contrs △ ED 4-0831
2029-31 Duo Fast Carolina Inc
21st intersects
2100-06 Under construction
2101-07 Gateway Promotions premium stamps △ FR 5-6130
US Chrome Mtls Co (whse) △ FR 5-6130
2109 Movers Unlimited Inc trans lines △ ED 3-4195-96
Grey Van Lines Trans
2111 Vacant
2113-15 No return
2117 Berry T H Inc trucks repr △ ED 4-4393
2119 Vacant
2121 Mid-State Tile Co ceramic △ FR 6-5277
2123 Funderburk Drug Sales Co △ ED 3-6011-12
2125 Bostitch-Atlanta Inc stapling machs △ FR 6-5360
W 22d ends
2200 King's Texaco Serv △ ED 3-9167
2201 Olin Mathieson Chem Corp dry ice △ ED 2-4943 △ FR 5-3498 △ FR 5-8153
2221 Mullis C R Oil & Htg Co Inc △ FR 7-6245 △ FR 2-5548
2229 Vacant
Sugar Creek Bridge
2301 Walker Martin Inc (whse)
E 23d ends (not open)
2315 Walker Martin Inc elec appliances △ ED 4-4613
2321 Genl Latex & Chem Co Corp △ FR 6-3582
2401 Sears Roebuck and Co (whse) △ ED 4-3066
2417 Chadbourn Gotham Inc hosiery mfrs △ ED 4-9731
E 25th intersects
2500 Tucker's Esso Serv △ ED 4-9002
2514 Carolina Auto Serv reprs △ ED 4-3310
E 26th intersects (not open)
2604 Neese Sausage Co Inc △ ED 4-4430
2616 Vacant
2625 Barrett Richd A ◎ △ FR 7-1754
2629 Barrett Paul B gro

NEED AN AIRPLANE ? SEE US FIRST
SOUTHERN FLIGHT INC.
From Cubs To Constellations
Flight Instructions
Air Taxi Service
DOUGLAS MUNICIPAL AIRPORT
EXpress 9-6372

ASSOCIATED PRINTING CORPORATION
● BUSINESS FORMS
● COLOR PRINTING
DIAL EDison 4-9361
★ ADVERTISING DESIGN
No Job Too Small
No Job Too Large
● PUBLICATIONS
● BROCHURES
223 W. MOREHEAD

ELAM electric company, inc.
ELECTRICAL CONTRACTORS
114 North Myers St. RESIDENTIAL — COMMERCIAL Phone EDison 4-7269

DAVIDSON N—Contd
3630 Sanders Helen P Mrs restr
Rollins Otis R
E 27th intersects (not open)
E 28th intersects
Wesley av intersects
98
Charles av intersects
3724 Hope Troy A ◎ uphol △ FR 5-8193
Faison av ends
3802 Richardson Wm E △ FR 6-0832
3810 Taylor Voyt F ◎ △ ED 4-8226
3818 Wood Jas H △ FR 6-8338
3824 Boulware Roman B ◎ △ ED 3-4822
Mallory begins
E 32d intersects
3901 Highland Park Mfg Co (plant No 3)
△ ED 3-0521
3920 Canup Henry C ◎ △ FR 7-2740
3908 Broome Buren S
3918 James Mary M Mrs ◎ △ ED 3-3535
33d begins
3000 Hooks A Carl ◎ △ ED 3-4031
3006 Bowers Chas D
3012 Kinard Houston G ◎ △ ED 4-5718
3020 Stewart Clyde W ◎ △ ED 4-3904
3024 Powell Jas A ◎ △ FR 5-5014
3025 YMCA (Johnston Memorial Br)
△ ED 3-6205-06
3032 Fisher J Edw ◎ △ ED 3-4070
3040 Correll Earl P ◎ △ ED 4-2951
3046 Shue Geo R ◎ △ FR 5-3841
E 34th begins
3100 Austin Ralph C ◎ △ ED 4-7941
3101 Graham King J △ FR 5-1902
3106 Char Billiard Sup △ FR 7-6952
3107 Vacant
3112 Boyd's Clns △ ED 3-7427
3114 Deluxe Barber Shop
3116-18 Kostakes Mus Co △ ED 4-0094
Piedmont Mus Co △ ED 4-0094
Kostakes Geo A Realty Co △ ED 4-0094
3120 Vacant
3123 Horne Wm J shoe repr △ ED 3-3458
3125 Staton's Self Serv Gro △ ED 3-2938
3127 US PO (North Char Sta) △ ED 2-2356
3127½ Gatton Lum G
3131 Vacant
E 35th intersects
3200-06 Mincey Furn Co Inc △ ED 3-6892
3201 Dorton's Cut Rate Drug Store Inc
△ ED 2-5470
3202 N Char Beauty Shop △ ED 2-3857
Baucom Edgar L wtch repr
3203 Freeman Hdw △ ED 3-6398
3204½ Apartments
1 Simpson J J △ FR 5-1647
2 Mullis D G
3 Hough Helen Mrs
4 Christie Maude L Mrs △ FR 6-6996
Street continued
3205 Sou 5c to 10c Stores (br)
3209 Friendly Pool Parlor
3210 City Fire Dept (Engine Co No 7)
△ ED 2-5151
3211 Vacant
3213 Serv Grill restr △ FR 5-9426
3215 Linda's Soda Shop confy △ FR 7-9286
3219 Cleveland Clns △ ED 2-2413
3220 H&F Super Mkt gros △ ED 3-0214
3221 Deluxe Cafe △ FR 5-9409
3223 Moser Lawrence D barber
△ FR 6-2072
Hester W Fred lwyr △ FR 5-3078
3225 Walker Oil Co △ ED 3-7458
△ FR 7-5514
3225½ Kaye Henry Jwlrs △ FR 6-7866
3227 Pastin Billiards
3228 Rayner Nannie E Mrs ◎ △ ED 3-2716
100
36th intersects
3300 Apartments
1 Mace Hilton B
2 Vacant
Street continued
3301 Vacant
3303 Vacant
3306 Sears Apartments
Apartments:
1 Wade Walter
2 Scott Geo
3 Pendleton Kathy J
4 Small Robt
5 Vacant
6 McElrott Jack
Street continued
3306a Vacant
3306b Vacant
3310 Vacant
3312 Vacant
3315 Johnston Mfg Co (plant) cotton yarns
△ ED 2-3467
3316 Simpson John
3318 Lovingood Leby Mrs △ ED 2-7636
3320 Church Mattie Mrs
NSRy crosses
3344 Williams Herbert J
3401 Austin Wade H gro △ FR 5-3927
3407 North Charlotte Fix-it Shop (lawn mowers)
3415 Vacant
3417 Vacant
3421 Kiziah Reece C prod △ ED 3-0208
Herrin begins
3500 Cochrane Dovie Mrs
3504 Cortts Fred
3510 Eury Emily E Mrs ◎ △ FR 7-6489
3514 Kanipe Artis B ◎ △ ED 3-2234
City limit

10
DAVIDSON S—From 600 E Trade southwest
(Zone 2)
114 Miller Eva T △ ED 2-4770
118 Allisonia Apartments
Apartments:
1 Guy Eug
2 Perry Will △ FR 7-6242
3 Misher Mattie L
4 Avery John R △ ED 3-3012
Street continued
122 Courtesy Mtrs Inc (parts dept)
△ FR 7-6581 △ FR 5-1711
125 City Fire Dept (hw) △ ED 2-5151
△ ED 4-4322
Engine Co No 1 △ ED 2-5151
Engine Co No 20 △ ED 2-5151
Ladder Co No 1 △ ED 2-5151
Fire Dept Alarm Div △ ED 2-5151
Fire Dept Prevention Bur △ ED 3-3341
E 4th intersects
(Zone 6)
210-12 Vacant
City Hall al begins
Saxon ct begins
12
3d intersects
305 Free Ida
306 Tate Lark
306a McKinney Son
307 McBride Leroy
308 King Dora I Mrs △ ED 4-8061
310 Wood Walter
Shaw la ends
311 Vacant
312 Irby Addison
314 Vacant
317 Miller Annie B
318 Chappell Elisah
319 Greene Annie B
320 McDaniel Willie
321 Apartments
1 Foster Allen △ ED 4-7371
2 Brooks Chas
3 Vacant
4 Vacant
Street continued
322 Rollins Andrew M ◎
E 2d intersects
400-10 YWCA (Phyllis Wheatley Br)
△ FR 6-4446
407 Apartments
1 Davis Geneva
2 Aiken Jack △ ED 3-1534
3 Massey Arth
4 Vacant
409 Apartments
1 Johnson Hulet
2 Steele Baxter
3 Vacant
411 Apartments
1 Douglas W Wallace △ ED 4-6665
2 Vacant
3 Feely Oscar jr △ ED 4-9601
4 Hefney Mattie Mrs
418 Apartments
1 Sloan Bobby
2 Portlock Thos
3 Vacant
4 Putman Jas
Street continued
419 Wallace Minnie M Mrs △ FR 6-5041
420 Reed Henry C
422 Hopkins Martha Mrs △ ED 4-1752
423 Vacant
1st intersects
502 Vacant
502½ Moffatt Leroy △ FR 6-4148
504 Witherspoon John △ FR 6-1321
505 Vacant
506 Weathers Ethelene
508 Vacant
509 Apartments
1 Watson Leroy
2 Sherrill Sallie
3 Vacant
Street continued
510 Wilson Clarence
512 Poe Janie B Mrs △ ED 4-2152
514 Thompson L Mary
515 Harvest Robt L △ FR 6-4161
Young's al begins
516 Keith Ella L Mrs △ FR 7-3814
517 McMillan John
518 Vacant
519 Alexander Henry
520 Culp Richd S △ FR 5-8721
521 Wood Zuez △ ED 4-5524
522 Cunningham Eunice
524 Chambers Eunice C Mrs △ FR 5-7252
525 Martin Edw
526 Drennan Ozella
527 Bruce Melvin
528 Gaston Mary S Mrs
531 White Manique
531½ Vacant
E Stonewall intersects
605 McDowel Randolph △ FR 5-7916
607 No return
609 Gilliam Hattie Mrs
609a Austin Maggie Mrs
610 Apartments
1 Thompson Christine Mrs
2 No return
3 Cloud Johnny
4 Bethea Lendo
Street continued
611 Moore Fred
615 Vacant
615½ Vacant
617 Moore David ◎ △ ED 4-0487
Boundary intersects
706 Heath Purcell △ FR 6-4090
708 Alexander Haywood △ ED 2-4801
709 Golman Fred
710 Whitener Willie △ ED 4-1277
711 Davis Alex △ ED 4-4559
712 Clark Thos
713 Jackson Ora M Mrs △ ED 4-9485
20
E Hill intersects
E Vance intersects
(Zone 3)
800 Checker Cab Co Inc △ ED 3-5115
815 Franklin Apartments
Apartments:
1 Moore Walker L
2 Earney Arth A
3 Smith W Rufus △ ED 3-3909
4 Spencer Mary D Mrs △ FR 6-1734
5 Poole Henry H mfrs agts △ ED 2-5476
6 Martin Wm G
7 Humphries Clara M
8 Talbert Thos F jr
9 Antonio Chas
10 Orders Margt R Mrs △ FR 6-9251
11 Vacant
12 Henley Ruby Mrs
13 Vacant
Street continued
818 Sills Harry J
820 White Paul G
Royal ct intersects

53
DAVIDSON ALLEY (Changed to Manley)

114
DAVIDSON DRIVE (Changed to Drury dr)

55
DAVIS AVENUE — From 212 N Midland east
(Zone 8)
3100 Reid Leonard P ◎ △ EX 2-1466
3201 Toole's Auto Serv reprs △ EX 2-2503
3301 Westview Bapt Ch (nursery)
3309 Small Sallie M Mrs ◎
Floyd Patricia △ EX 9-3085
3311 Williams Shelly L ◎ △ EX 9-2890
3319 Shytle Thos J △ EX 9-5336
3390 Breman James C
3392 Gailey Wm A
3396 King Dayton J △ EX 2-2241

49
DAVIS AV (Biddleville; Changed to Dundeen)

56
DEACON AV (Rosemont)—From Durham dr southeast, 1 north of Vail av (Zone 4)
Carmeron av begins (not open)
N Dotger av intersects
2542 Apartments
27 Sherrill Phyllis J △ ED 4-5756
28 King Arth E
29 Carson Melvin D △ ED 3-8122
30 Hollifield Frances S △ ED 4-0050
Emerson av begins

45
DEAN—From McKay east 1 blk west of Russel
(Zone 8)
1307-23 Under construction

"The House of Glass" PIEDMONT GLASS CORP.
AUTO GLASS — STORE FRONTS — MIRRORS — PATIO DOORS
WINDOW GLASS — TUB ENCLOSURES — FURNITURE TOPS
MEDICINE CABINETS
2137 SOUTH BOULEVARD PHONE EDison 3-6686

MECKLENBURG ENGINEERS AND CONTRACTORS, INC.
ENGINEERS AND CONTRACTORS
SUBDIVISION PLANNING AND DEVELOPMENT
SANITARY SEWER AND WATER SYSTEMS — PUBLIC UTILITIES
120 E. 3rd STREET TELEPHONE FRanklin 7-1252

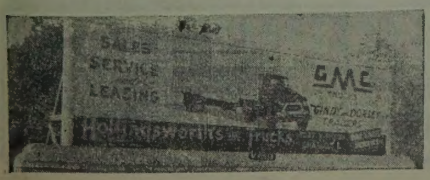

SALES and SERVICE
3027 N. Tryon St.
Tels. Office EDison 2-8195 - EDison 2-5014
Parts Dept. EDison 4-2281
Service Dept. FRanklin 6-1121

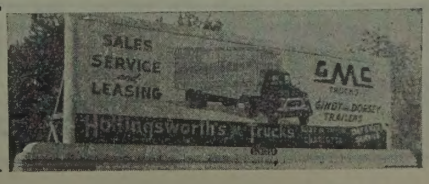

GULF

BYRAM'S TIRE SERVICE

BUMPER TO BUMPER AND ROAD SERVICE

(See Yellow Page 20)

1600 Central Ave.

Tel. EDison 4-3492

AMPLE PARKING SPACE
520 Providence Road

THE MING TREE
RESTAURANT
"Incomparable Chinese and American Foods"
Air Conditioned

CIVITAN CLUB
Tuesday 1:15 P.M.
LIONS CLUB
Thursday 1 P.M.
EDison 4-3028

DEAN—Contd
1320-24 Under construction
1326 Davidson Lawrence ⓪ △ ED 4-2253
1328 Under construction
1329 Dean Lloyd T ⓪
1330 McClure Johnetta Mrs △ ED 4-9356
1332 Under construction
1334 Blackmon Fredk ⓪
1335 Jones Howard E ⓪ △ FR 6-3304
1400 Vacant
1404 McClure John ⓪
1408 Rubin Henry J ⓪
1410 White Clarence L ⓪ △ FR 5-8510
1411 Williamson Geo E ⓪ △ ED 4-9183
1412 Richmond Jessie Mrs △ FR 6-2139
1416 Durham Joseph V ⓪ △ ED 4-3782
1420 Vacant
1423 Spence J D ⓪ △ ED 3-8246
1424 Swain Joseph A
1427 Kinard Joseph B ⓪ △ FR 5-1666
1428 Withers Thos ⓪ △ ED 3-7006
1431 Phillips Louis W ⓪ △ FR 5-4153
1435 Quick Melvin M ⓪ △ FR 5-6539
1438 McDonald Grady A ⓪ △ ED 3-8920
1439 Perry Andrew ⓪ △ ED 4-0055
1446 Clarke Jas A ⓪ △ ED 4-8102
Russell ends
1500 Thompson Fred H ⓪ △ ED 3-6854
1506 Jones Cedric H ⓪ △ ED 3-2573
Jones Clara H Mrs mus tchr
1508 Eller George P ⓪ △ ED 3-1027
1509 Wallace Floyd ⓪ △ ED 3-3034
1512 Clark John ⓪ △ FR 5-2633
1515 Hines John D ⓪ △ FR 6-3191
1518 Hennigan Vozel L Rev ⓪ △ FR 6-1192

35
DEARBORN AV—From 2300 Statesville av west 1 blk (Zone 6)
1215 Anderson Thos J ⓪ △ ED 3-9505
119 Chisholm Wm △ ED 3-8065
1223 Tillman Eddie △ FR 6-4622
1225 LuAllen Henry △ ED 2-6347
1227 Rush Thos A
1305 Tinsley Hattie N ⓪ △ ED -4691
1309 McDaniel Lewis ⓪ △ ED 3-4830
1315 Washington Robt B △ ED 2-1229
1317 Coleman Lelia E △ FR 5-5163
1319 Coleman Jas △ FR 7-3901
1321 Carr Murray

88
DE ARMON DR—From Roland northwest, 1 east of Truman rd (Zone 5)
1700 Prencipe Leonard M jr ⓪ △ ED 3-3801
1701 Baird C Harland ⓪ △ FR 5-8770
1704 Flory David P ⓪ △ ED 2-8886
1708 Shepherd Jas H ⓪ △ ED 2-6456
1709 Sharpe Donald G ⓪ △ ED 4-8326
1712 Johnston J Henry jr ⓪ △ ED 2-3952
1715 Howard Lila O Mrs ⓪ △ FR 7-6278
1716 Webster Jack A ⓪ △ ED 4-1845
1720 Vacant
1721 DeArmon Benj M ⓪ △ FR 7-6912
1724 Rhodes Walter E jr ⓪ △ ED 4-7469
1720 Knight Curtis L ⓪ △ FR 6-6123
1800 Wylie Jas B ⓪ △ FR 5-3016
1801 Phillips John E ⓪ △ FR 7-2962
1804 Slusher Jas E ⓪ △ FR 6-1702
1805 Towler Jas H ⓪ △ ED 3-1220
1808 Hagler Sebe B ⓪ △ ED 4-5310
1809 York John D ⓪ △ FR 6-9092
1812 Brown John W ⓪ △ FR 5-4749
1815 Mills Anne J Mrs △ FR 6-5045
1817 Belk Harry L jr ⓪ △ FR 6-3301
1818 Archer Jas M III △ FR 6-3353
1820 Randle Robt E △ FR 7-2006
1823 Courtney James H △ FR 6-1101
1825 Batchelor Roy △ ED 3-0641

112
DEBENNY LA — From Plaza rd south, 1 east of Inwood (Zone 5)
1221 Burrows Robt D
1225 Little Wayne A ⓪ △ ED 3-9458

51
DECATUR (Hoskins)—From Cherry south (Zone 8)
316 Hilton Saml E ⓪
320 Jordan Bill H ⓪ △ ED 2-2094
324 Estes Chas A △ ED 3-9741
328 Mullis Thos D ⓪ △ ED 3-8295
331 Under construction
332 Conner Claude L ⓪
335 Bean Claude A ⓪
336 Davis Geo W ⓪ △ ED 3-4764
340 Westbrook Edw B ⓪ △ FR 7-5871

55
DEHERRADORA—From 2938 Wilkinson blvd north 1 west of Pruitt (Zone 8)
107 Carol's Salon of Beauty △ EX 2-3031
109 Kiser West Side Shoe Shop reprs △ EX 2-1457
111 Queen City Fabrics dry gds △ EX 9-0294
113 Doug's Barber Shop △ FX 9-9148
115 Strick's Bakery △ EX 9-7031
202 Holder Wm P jr
215 Shehane John O △ EX 2-1586
300 Helms Earl C △ EX 2-1642
302 Vacant
304 Watson John D △ EX 2-1122
306 Foster Emery
308 Forbes Danl S △ EX 9-7471
310 Jarrett Saml S △ EX 2-2603

69
DELANE AV—From Craig av southwest, 3 southeast of Richland dr (Zone 7)
—— Yandle Isom H ⓪ △ EM 6-2940
Liles Helen L Mrs △ EM 6-0502
Deese Silas D △ EM 6-3751

115
DELCHESTER PLACE—From 6130 Montpellier rd east, 1 north of Calumet pl (Zone 9)

112
DELGANY DRIVE—From Glenville av east, 1 north of Stonehaven dr (Zone 5)
3822 Vacant
3900 Beamer Raymond G △ KE 7-0766
3908 Vacant
3909 Terry James J ⓪ △ KE 7-1534
3914 Arrington Rudolph M ⓪
3915 Smith Jimmie ⓪ △ KE 7-5120
3920 Ashmore Wm G ⓪ △ KE 7-3213
3921 Vacant
3926 Kleby Vance C ⓪ △ KE 7-3723
3927 Hullender James A ⓪
3932 Hofe Norman A ⓪

42A
DELLWOOD AV (Myers Park)—From 2900 Hillside av west, 1 north of Brandywine av (Zone 9)
200 Richardson Spencer B ⓪ △ FR 5-2862
206 Holden Loraine A Mrs ⓪ △ ED 2-4413
207 Willaume Everette C ⓪ △ ED 4-4435
210 Jones Wm R jr ⓪ △ FR 6-2093
211 Wright Irby T ⓪ △ FR 7-4125
214 Dinsmore Bess M Mrs ⓪ mus tchr △ ED 4-5228
215 Russell Norris A ⓪ △ ED 2-9998
218 Cooper Mary E ⓪ △ ED 4-4760
219 Greylock Joseph jr △ FR 7-5962
222 Young Archibald L ⓪ acct △ ED 3-9795
225 Ives Horace B jr ⓪ △ ED 4-4957
226 Raffensperger Harold M ⓪ △ ED 4-4048

108A
DELMAR LA (Formerly Dale la)—From 1001 Tracy dr northwest (Zone 8)
1000 Townsend J Gerald ⓪ △ FR 5-2112
1010 Murray Joseph V ⓪ △ FR 7-1313
1015 Swett Arth B ⓪ △ ED 4-1837
1016 Greene Lewis F ⓪ △ ED 3-2309
1022 White Ed E ⓪ △ ED 3-1897
1025 Carter Edw H ⓪ △ FR 5-6924
1028 Selzer Thos L ⓪ △ ED 2-6704
1031 Boone Saml V jr △ FR 7-6214
1034 Britt Robt D ⓪ △ ED 3-3360
1037 Philips Henry L ⓪ FR 6-8212
1040 Couick Leroy jr ⓪ △ ED 2-6322
1046 Bullington Eldon D ⓪
1052 Parker Richd T ⓪
1058 Perry John ⓪ △ FR 7-6729

112
DENSON PLACE — From 3918 Tipperary pl west, 2 north of Foxford rd (Zone 5)
3708 Schuler Leroy ⓪ △ KE 7-2024
Lubbock pl intersects

73
DENT CT — From 5020 Prentice pl east, 1 south of Seneca pl (Zone 9)
900 Chapman Jas F ⓪ △ JA 3-2759
912 Green A Elbert ⓪ △ JA 3-3903
913 Gamble Eliz B Mrs ⓪ △ JA 3-4757
916 Shields James C ⓪ △ JA 3-2648
917 Criswell Howard D ⓪ △ JA 3-1762

55
DENVER—From 215 Forsythe, 1 north of Greenwood (Zone 8)
4218 Griffin Henry P ⓪ △ EX 9-8168
4240 Kirley J Edw ⓪ △ EX 9-6892
4249 Sutherland J C ⓪
4250 Bredimus John M △ EX 9-5937
Denver Screen Wks △ EX 9-5937
4253 Coffey Gus E ⓪ △ EX 9-6269
4259 Hartman Jas P ⓪ △ EX 9-3574
4311 Hollifield Jas A ⓪ △ EX 9-3474
4316 Harris Jas A ⓪ △ EX 9-9784
Alleghany intersects
4400 Hopper Chas H ⓪
4429 Sealey Ralph E ⓪ △ EX 2-1696
4430 Hopper Tracy L ⓪ △ EX 9-6881
4431 Kirkpatrick Mary E Mrs ⓪ △ EX 9-1002
4440 Alexander Dewey E ⓪ △ EX 9-6862
4500 Werden Richd L △ EX 9-0134
4501 Moody Bobby G ⓪ △ EX 2-2629
4505 Walker R L Plmb Co △ EX 9-5457
Walker Roy L jr ⓪ △ EX 9-5457
4506 Blanchard Chas B ⓪ △ EX 9-7510
4509 Stevens Wilma W Mrs ⓪ △ EX 9-5093
4517 Davis Robert L ⓪ △ EX 9-3324
4522 Thompson Thos C ⓪ △ EX 9-5082
4600 Barrett John R △ EX 9-0718
4637 Helms Tommy L ⓪ carpet layer △ EX 9-5490

114
DERITA DR (Changed to Dare dr)

114
DERITA RD (Changed to N Graham)

40
DEVONSHIRE—A residential section in south part of city on west side of Avondale av near city limits

70
DEWEY PL—From 417 N Long northwest, 1 north of E 7th (Zone 6)

85
DeWOLFE (Formerly N Glenwood rd)—From 543 Glenwood dr northeast, 1 west of S Glenwood rd (Zone 8)
101 Oates Nora I Mrs ⓪ △ EX 9-1221
104 Collins Wm G ⓪ △ EX 2-3608
106 Truil Chas B △ EX 2-1964
107 Vacant
108 Haynes Ralph B △ EX 9-9435
109 Vacant
E Glenwood rd ends
Tillman rd intersects
601 Canter James H ⓪ △ EX 2-1823
606 Bowers Chas A ⓪ △ EX 9-9740
609 Gray Wm W jr ⓪ △ EX 9-9970
612 Vacant
615 Gallman Bessie J ⓪ △ EX 9-0264
616 McKenzie Benny W ⓪ △ EX 9-6110
619 Thompson Clinton E ⓪ △ EX 9-5280
620 Northey Roy jr ⓪ △ EX 9-5359
712 Griffin Harold D ⓪ △ EX 9-5410
716 Ostwalt Farrell W ⓪ △ EX 9-5880
720 Hatcher Wiley V ⓪ △ EX 9-7300
721 Lynn Robt E ⓪ △ EX 9-1952
Beechwood rd intersects

77
DEXTER—From 400 Greystone rd southeast, 1 east of Weston (Zone 9)
3200 Bryson Elvira W Mrs △ JA 3-6327
3208 Kay DeWitt T jr ⓪ △ JA 3-7367
3211 VanVynckt Wm R ⓪ △ JA 3-6548
3212 Hames Chas E ⓪ △ JA 3-7581
3216 Davis Bruce E ⓪ △ JA 3-4600
3220 Hartness Wm F Rev
Dover av begins
3300 Gordon Bill James W △ JA 3-0466
3308 Laney Jesse T ⓪ △ JA 3-6531
3309 Bostian Theo W ⓪ △ JA 3-1211
3313 Ervin John T ⓪ △ JA 3-6698
3314 Newman Morris O ⓪ △ JA 3-0395
3320 Cook Pat R ⓪ △ JA 3-6972
3321 Cothran Darl C ⓪ △ JA 3-7364
3324 Willis Jas E ⓪ △ JA 3-2131
3325 Feimster H Edw ⓪ △ JA 3-1694
3330 Steele G Stafford ⓪ △ JA 3-6359
Hartford av intersects

34
DIANA DR (Dilworth)—From 517 Ideal way east, 1 south of Dorothy dr (Zone 3)
612 Rockett Jas D △ JA 3-6637
615 Holland Carl W △ JA 3-0907
616 Booth Ralph H ⓪ investigator △ JA 3-6754
619 Turner Ralph B jr ⓪ △ JA 3-3209
620 Ginn Jas B ⓪ △ JA 3-5237
623 Kanupke Chas E ⓪ △ JA 3-4230
624 Herring Howell H ⓪ △ JA 3-6018
627 Hoskins Leroy S ⓪
628 Benson Cornelius ⓪
631 Robbins Clarence W ⓪ △ JA 3-5258
632 Clinard Don E ⓪ △ JA 3-6250
635 Hough Carl B ⓪ △ JA 3-1417
636 Vacant
639 Ammons Manuel C ⓪ △ JA 3-3149
640 Kiser Fred L ⓪ △ JA 3-3177
643 Burch W Henry jr ⓪ △ JA 3-0540
644 Bullard Guy L ⓪ △ JA 3-1542
648 Alexander Jack L ⓪ △ JA 3-0386

R-O-W-E REALTY

"WE SELL THE EARTH"

A Small Part Should Be Yours

FRanklin 5-2541

NATIONAL ASSOCIATION OF REAL ESTATE BOARDS REALTORS

Carrier

ENGINEERING INC.
AIR CONDITIONING — HEATING
LICENSED CONTRACTORS — ENGINEERS

Carrier

2426 DUNAVANT STREET

EDison 3-9227

MUTUAL Since 1881

Mutual Savings and Loan Association

INSURED SAVINGS — HOME LOANS

119 East Third St. Tel. EDison 3-6126

FEDERAL SAVINGS AND LOAN INSURANCE CORPORATION — SAFETY OF YOUR SAVINGS — INSURED UP TO $10,000

DIANA DR (Dilworth)—Contd
649 Gaddy Jas A ◎ △ JA 3-4282
652 Rembert Geo A jr ◎ △ JA 3-2319
656 Blackmon Paul C ◎ △ JA 3-5539
657 Heaton Allen E ◎ △ JA 3-6153
663 Curwin Gerald A ◎ △ JA 3-0556

81
DICKENS AV—From 3149 W Marlborough rd southwest (Zone 8)
1900 Wolfe Robt M
1902 Bost E Norris △ EX 9-7063
1908 Vance Alberta △ EX 2-3558
1910 Glasscock Jas △ EX 2-3068
1914 Putnam Billy R △ EX 9-8220
1915 Beddingfield Jas △ EX 2-2355
1916 Capstick Donald C △ EX 9-7156
1917 Brown Jas M
1922 Cannon Jas A
1924 Millsaps Harold G △ EX 9-7260
E Marlborough rd intersects
Orton intersects
2100 Pearson Lawrence A ◎
2101 Butler Wm J ◎ △ EX 9-5288
2110 Grier Frank N ◎ △ EX 9-5388
2111 Lambert Bennett C ◎ △ EX 9-1072
2116 Sweet Robt G ◎ △ EX 9-1988
2119 McClure John A ◎ △ EX 9-9040
2122 Newton Jas E jr ◎ △ EX 9-9770
2125 Springs Jos L jr ◎ △ EX 9-6159
Kern intersects
2200 Potter Ronald L ◎ △ EX 9-7712
2201 Ferrell Paul M △ EX 9-6908
2209 Rodgers Culver J ◎ △ EX 9-3998
2212 Whitaker Raymond S ◎ △ EX 9-8613
2215 James Julius E △ EX 9-6622
2218 Mesimer Harry A ◎ △ EX 9-0818
2221 Mulligan Wm B ◎ △ EX 9-5896
2224 Hargett Karl E △ EX 9-9391
2227 Green Albert W ◎ △ EX 9-3008
2330 Sullivan Emery C jr ◎ △ EX 9-7537
2236 Harrison Madison H ◎ △ EX 9-0237
2242 Parrish Robt L ◎ △ EX 9-0471
Belfast dr begins
2300 Morris Jos D ◎ △ EX 9-7538
2301 Martin Ralph L jr ◎ △ EX 2-3617
2308 Cobb Jas E ◎ △ EX 9-7024
2311 Finley Geo L ◎ △ EX 9-8797
2314 Mullis Archie L
2317 Frye Boyd P ◎ △ EX 9-0843
2320 Rhinehart Jas T ◎ △ EX 9-7363
2326 Rushing Chas H ◎ △ EX 9-7844
Wynmore pl begins
2400 Conder Jerry W ◎ △ EX 9-8941
2401 Butts Jessie W ◎ △ EX 2-1239
2408 Eubanks John C ◎ △ EX 9-8802
2411 Twitty Bonner D ◎ △ EX 9-7687
2414 Kollar Ernest ◎ △ EX 9-7805
Dublin rd intersects

42
DICKINSON PL—From 2100 Princeton av east, 1 north of Queens rd west (Zone 7)
2100 Vaughn Leo B jr ◎ △ ED 4-2348
2101 Merritt W Davis △ FR 5-1369
2108 Gamewell Oulta S Mrs ◎ △ FR 5-5224

34
DILWORTH—A residential section in southeast part of city south of E Morehead and east of S Boulevard

38
DILWORTH DR (Dilworth; Changed to Fernwood dr)

28
DILWORTH RD—From 1000 E Morehead south, 4 southwest of Brevard (Zone 3)
1000 **Apartments**
1 Busbin Lawrence W mech eng △ ED 4-6380
2 Baker Jeanne C △ FR 6-3987
3 Schmidt Larry W Rev △ FR 6-3801
4 Archer Kenneth
Street continued
1014 Temple Israel △ ED 3-2339
Temple Israel Heb Sch △ FR 5-1098
Temple Israel Day Sch kindergarten
1110 Vacant
1118 VanHoy Joe Marshall ◎ △ FR 7-2135
Mt Vernon av ends
1200 Little Effie A Mrs ◎ △ ED 3-1430
1210 Garrison Hargrave A △ ED 2-1843
1218 **Apartments**
1 Eubanks Freida M
2 Durham Clarence E ◎ △ ED 3-7076
3 Barringer Frank
4 Rayfield Eunice △ ED 3-4780
1225 **McMillan Apartments**
Apartments:
101 Burk Sanger M
102 Cooper W B
103 Creswell Kate H Mrs △ ED 2-8974
104 Moore Louise H Mrs △ ED 3-9051
201 Young Rena G △ ED 2-6471
202 Spearman Rosa △ FR 6-3858
203 Cherry R Irene △ FR 7-3394
200 Hatch Lillian H Mrs △ ED 2-2695
301 Hendren M Evelyn △ FR 6-7924
302 Adderholt Sudie O △ ED 2-8343
303 Vacant
304 Beck Florence D
Street continued
1226 Vacant
Arosa av ends
1300 Ervin Chas C ◎
1301 Vacant
1316 Hanschuh Von C J ◎ △ ED 4-9085
1317 Beatty Fred O △ ED 2-1986
1317½ Beatty Robt E △ ED 4-8178
1318 Craver Sam W ◎ △ ED 3-1988
1325 Cannon Fay B Mrs ◎ △ ED 2-0019
1326 Pierson M Everett ◎ △ ED 3-4201
Berkley av intersects
1400 Vacant
1401 Vacant
1408 Guthrie May P Mrs △ ED 3-1720
Lingamore pl begins
1500 Stewart W Sinclair △ ED 2-5963
1508 King Annie W Mrs ◎ △ ED 3-2659
1515 Sanders Kate T Mrs ◎ △ ED 2-5286
1521 Baugh Philip J jr ◎ △ FR 5-5203
1528 Nebel Wm ◎
1529 Pound Ralston M ◎ △ ED 3-2619
Romany rd intersects

36
DILWORTH RD E (Continuation of Dilworth rd)—From 1100 Romany rd south to Dilworth rd west (Zone 3)
Dilworth rd W intersects
1610 Hayden Thos J ◎ △ FR 7-2721
1614 Libby Harold C ◎ △ ED 2-3655
1620 Faires Thos E △ FR 7-4027
Faires Leona P Mrs ◎ △ ED 3-4940
1621 Manley John P Rev △ ED 4-2283
StPatrick's Cath Ch △ ED 4-2283
1624 Lupo Gordon M ◎ △ ED 2-8853
1630 Harris Geo C ◎ △ ED 2-8863
1632 Means Edwin W ◎ △ FR 5-2251
1636 Sloop Whitson W ◎ △ ED 3-8522
1640 Young Terry △ FR 6-6794
Buchanan begins
Isleworth av ends
1700 Cloniger Chas H △ ED 4-0695
1701 Hall Jas F ◎ △ FR 6-2638
1706 Pruette Douglas M ◎ △ ED 3-3455
1707 Steele Robt R ◎ △ ED 2-7615
1711 Mayfield T Murray jr ◎ △ FR 5-3262
1710 Godley Wm C
1712 Greenspan Jos J ◎ △ FR 5-5649
1715 Neilson Alex J ◎ △ ED 2-7590
1719 Lenz John J ◎ △ FR 6-7966
1723 Rea Thos E jr ◎ △ FR 7-3008
1727 Dear Sol S ◎ △ FR 5-2155
1731 Fox J Wesley ◎ △ FR 5-5991
38
1815 O'Halloran Jos P ◎ △ ED 2-3811
1820 Leventis Porta J Mrs ◎ △ ED 4-2103
1821 Smith E Ione ◎ △ FR 7-2072
W Worthington av intersects
1900 Rigg Rosemary M Mrs ◎ mus tchr △ FR 7-6488
1901 Rochester Edgar L ◎ △ ED 4-6188
1904 Wolfe John H ◎ △ FR 5-3576
1908 Neely Ralph B ◎ △ ED 3-4428
1911 Vacant
1912 Sheehan Jas J ◎ △ FR 6-1544
1916 Graham Ida H Mrs ◎ △ ED 3-3041
1917 Hiay Farley M ◎ △ ED 3-6423
1920 Clinard Wm T ◎ △ FR 6-4201
1923 Bobbitt Flora P Mrs ◎ △ ED 3-5534
Ideal way intersects
2000 Abernethy Wm L jr ◎ △ ED 3-1635
2006 Steele W Earle ◎ △ ED 2-5627
2007 Hutchison Robt S ◎ △ ED 2-5784
2011 Benfield Robt C ◎ △ ED 2-0128
2012 Hamilton Wm W ◎ △ FR 7-7525
2015 Rockecharlie Wm P ◎ △ FR 7-2710
2016 Goff Theo M ◎ △ ED 2-0647
2019 Hancox Edw Rev △ ED 3-1065
Worldwide Evangelization Crusade
2020 Smith Neva M Mrs △ ED 2-5731
Carling av begins
2100 Jones Edgar L ◎ △ ED 2-7998
2101 Sutton Robt T ◎ △ FR 5-7954
2107 Blankenship A Stowe ◎ △ ED 4-2101
2108 Spilliman John P △ ED 3-3527
2111 Hunter Reese ◎ △ FR 6-2981
2114 Miller Hazel H Mrs ◎ △ ED 2-6926
2119 Lucas Thos E △ FR 6-7734
2120 Gresham Floyd M ◎ acct △ ED 2-8862
2125 Rea Wm B ◎ △ FR 5-2960
2126 Inglis Mary H ◎ △ ED 3-2104
Sandifer Kitty △ ED 2-6395
2131 Bacon Edw O ◎ △ ED 2-1979
2132 Thompson Arth R ◎ △ ED 2-2830
2137 Given Kittie H Mrs ◎ △ ED 2-1384

36
DILWORTH RD W (Continuation of Dilworth rd)—From 1100 Romany rd southwest and south to Charlotte dr (Zone 3)
1607 Spratt Chas A △ FR 6-3268
1615 Haubenreiser Eliz K Mrs ◎ △ FR 5-4867
E Park av ends
1623 Williams W Harrison Rev △ ED 2-7518
1625 Niven Howard A ◎ △ ED 3-5309
1652 Carras Gus N ◎ △ ED 3-9586
1660 Withrow Earl C ◎ △ ED 4-7354
Isleworth av begins
1700 Ziglar Jennie D Mrs ◎ △ ED 3-4512
1701 **Apartments**
1 Bird Thos W △ ED 3-6354
2 VanPelt L Wilson jr
3 Vacant
4 Walters Howard W △ FR 5-5266
Street continued
1708 Brown Craig T ◎ △ ED 3-2552
1709 Barnes Hugh S ◎ △ ED 4-0790
1710 **Apartments**
1 Vacant
2 Harrell Amos S △ FR 5-2611
3 Belfield Wm R △ FR 6-4678
4 Boyer Hugh G △ FR 6-9177
5 King Paul civ eng △ ED 4-5844
6 Godley Wm C △ FR 6-8760
7 Stein Edna M △ FR 5-4314
38
E Boulevard intersects
1814 Abernethy Lola S Mrs ◎ △ ED 2-4694
1817 Renwick Foster R △ ED 3-2431
1820 Cochram Robt B ◎ △ ED 3-2929
1825 Easton John V A ◎ △ ED 4-8842
1826 Banks Henry H ◎ △ ED 2-3941
1829 Williams Rosa E Mrs ◎ △ ED 3-5291
E Worthington av intersects
1900 Rea Thos E ◎ △ FR 6-8082
1901 Conder R Murphy jr ◎ △ ED 3-5347
1908 Hobbs Martha M Mrs ◎ △ ED 4-3650
Allison Ray M
1909 Zachary Robt A △ FR 6-4253
Jones Martha M Mrs ◎ △ FR 6-4253
1914 Wiggins Thos J jr ◎ △ ED 2-0218
1915 Vacant
1918 Kantsios Sam A
1921 Page Arth F ◎ △ ED 2-1381
1924 Fridell Floyd A ◎ △ ED 3-5756
1927 Bullock Ina P Mrs ◎ △ ED 2-2891
1928 Murphey Bruce C Mrs ◎ △ FR 6-6219
1932 Haynes Frank K ◎ △ ED 3-2076
1933 Suther Fred L ◎ △ ED 3-6522
Magnolia av ends
2000 Clontz Floyd J ◎ △ ED 3-1259
2001 Smart Thos F ◎ △ ED 2-0514
2007 Bender Ethel S Mrs ◎ △ ED 3-1443
2008 McGee Eva H Mrs ◎ △ ED 2-7587
2012 Horning Robt B ◎ △ ED 3-3889
2015 Patterson Ruth K Mrs ◎ △ FR 7-6283
2018 Campbell John S ◎ △ ED 2-7669
2021 Ray Ethel W Mrs ◎ △ ED 3-2741
2022 Peaseley Robt H ◎ △ ED 2-7531
2027 Vacant
2028 Little John M ◎ △ ED 3-6744
2033 **Ideal Apartments**
Apartments:
1 Vacant
2 Payne Virginia W Mrs △ ED 3-1230
3 Blythe Ruth H Mrs △ ED 4-2968
4 Jones Geo D jr △ ED 4-9353
Ideal way intersects
2100 Holtschulte Clement J △ FR 7-6334
2101 **Hackney Apartments**
Apartments:
2 Harris Marshall E △ FR 5-7986
3 Beaty Blaine Mrs
4 Shore Belle R △ FR 5-0781
Street continued
2107 Abernethy Rea W ◎ △ ED 4-3394
Providence Bldrs Inc △ ED 4-3394
2110 Wynn Marvin R ◎ △ FR 5-5282
2115 Strange Estelle G Mrs ◎ △ FR 5-3435
2116 Deal Eula M Mrs ◎ △ ED 3-5894
2121 Todd John W jr ◎ △ ED 3-2397
Todd Helene H Mrs int dec
2122 Lagerholm Beth N Mrs ◎ △ ED 3-2488
Rollins Wm R △ FR 6-7660
2128 Brooks Richd H ◎ △ ED 2-6778
2130 Sparks John F ◎ △ ED 2-4784
2137 No return
Dilworth rd E ends
2200 Clontz Raymond R ◎ △ FR 7-1959
2204 Eldridge Lois G Mrs ◎ △ ED 2-3717
2208 Williams Lula B ◎ △ FR 5-7513
2212 Beam F Lenora ◎
2215 Darrow Herbert B ◎ △ ED 2-9948
2216 Conway Mary P Mrs ◎ △ ED 3-1091
2300 White Robt F ◎ △ ED 2-8741

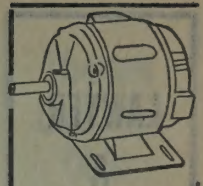

DIXIE ELECTRIC MOTOR SERVICE INC.

WE REWIND
REPAIR
REBUILD
SELL
INSTALL
AND
MAINTAIN
ALL TYPES
MOTORS
GENERATORS
WELDING
MACHINES
AND
INDUSTRIAL
CONTROLS

PHONE
EDison
2-1116
1237
CENTRAL
AVE.

SUBURBAN
RULANE
GAS
CO.,
OF N.C.

• L.P. GAS
• RANGES
• WATER HEATERS
• CLOTHES DRYERS
• REFRIGERATORS
• HOME HEATING

TELEPHONE
FRanklin
5-1721
2317
THRIFT
ROAD

THE MAGIC FINISH — PLANT MIX ASPHALT

ASPHALT PAVING COMPANY

Telephone EXpress 2-2341

We Specialize in Paving

Roads—Streets Driveways—Parking Areas

Distributor and Applicator

FLINTAR PAVEMENT SEALER

HOTEL CHARLOTTE

"The Carolinas' Largest and Finest Hotel"

'The Pine Room" — Charlotte's Most Popular Restaurant

BED ROOMS AND RESTAURANTS COMPLETELY AIR CONDITIONED

LAWTER AND PRITCHARD CO.

GENERAL CONTRACTORS

300 N. Clanton Road

Tel. JAckson 3-2461

THE VILLAGE BLACKSMITH SHOP

TRAILER HITCHES MADE

ELECTRIC AND ACETYLENE WELDING

PORTABLE WELDING

AL BURNETT Owner

329 Dare Drive

Tel. FRanklin 6-8836

DILWORTH RD W—Contd

2301 Chittenden Cameron K ⓪ △ FR 6-5036
2304 Allison Eunice S Mrs ⓪ △ ED 2-2466
2305 Dichtenmueller Alvin F ⓪ △ ED 3-4741
2308 Alexander Fairie B Mrs ⓪ △ FR 6-8557
2309 Galloway Harry E ⓪ △ FR 5-4147
2325 Wright Bertha Mrs ⓪ △ FR 5-5424
Charlotte dr intersects

100

DINGLEWOOD AV—From 923 Sugar Creek rd east, 1 north of the Plaza (Zone 5)

4000 Vacant
4001 Whitley Howard B ⓪ △ FR 5-7798
4014 Warren Wm V ⓪
4015 Petrea John C
4023 Vacant
4028 Rollins Geo B ⓪ △ FR 6-8790
4031 Wheeler Clayton W ⓪ △ ED 4-5443
4032 Price Ruth D Mrs ⓪ △ FR 6-9834
4047 Weaver John A ⓪ △ ED 3-5541
4100 Vacant
4105 Parker David F ⓪ △ FR 6-6178
4108 Under construction
4110 Smith Jas O Rev △ ED 3-0831
Berean Bapt Ch
4124 Stegall Jas A ⓪ △ FR 7-6903
4125 Hinsley J D △ FR 5-1850
4129 Bonner Ernest ⓪ △ FR 5-8630
4131 Cooper W Horace ⓪ △ FR 6-3277
Trembeth av intersects
4132 Smith W Reginald ⓪ △ FR 7-1732
4204 Taylor Albert L ⓪ △ FR 5-7054
rear Vacant
4208 Duncan Lester A ⓪ △ FR 7-6600
rear French Betty L △ FR 7-6600
4212 Helms Arth S ⓪ △ FR 5-6238
4215 Huggins Chas M ⓪ △ FR 7-1059
4219 Rice Felix J △ FR 6-1910
4220 Pressley Jesse C ⓪ △ FR 7-3694
4223 Rice Lee J
4226 Broome Earl E ⓪ △ FR 7-4612
4227 Rice Geo F ⓪ △ ED 3-1348
4228 Cunningham Jas H △ FR 6-6375
4235 Butler H Lee △ FR 6-7744
4236 Wallwork A Alan ⓪ △ ED 2-6980
4239 Rice Bobbie L △ ED 4-8685
4240 Hargett Henry R ⓪ △ ED 3-1518
4243 Holt Glenn F △ ED 2-3940
4313 Ferguson Jas H ⓪
4317 Biron Jos L ⓪ △ FR 5-2954
4323 Baucom Wayne F
4326 Hasty Chas E ⓪ △ FR 7-2898
4329 Baldwin Laura E Mrs △ FR 7-4148
4332 Crenshaw Paul F △ ED 4-0380
4333 Treadway Fredk L ⓪ △ ED 4-4600
4341 Barnhardt Zeb G ⓪ △ ED 4-6160
4345 Carson Hugh C △ FR 5-6823
Potters rd intersects

22

DINWIDDIE LANE—From Watts southeast, 2 southwest of Independence blvd

---

79

DISTRIBUTION—From 2574 Brentwood pl south, 1 west of Barringer dr (Zone 8)

2401 Distro Sou Inc tex folders distr △ FR 7-5703
2409 Ramsay Co Inc whol ofc susp △ FR 5-8635
2527 Reid Hayden Inc insulating contrs △ ED 2-7716

61

DIVISION—From 2900 The Plaza southeast to Fort (Zone 5)

108

DIXIE RD—From 4233 Wilkinson blvd southwest, 4 west of Midland (Zone 8)

Moore Sanctuary AME Zion Ch
Gabriel Wm L ⓪ △ EX 9-3912
Nance Howard E ⓪
Taylor Saml L ⓪ △ EX 9-1244
Alexander Booker T jr ⓪ △ EX 9-6533
Alexander Jos ⓪ △ EX 9-7994
Plato Price High Sch △ EX 9-3441
Cureton Delcina Mrs ⓪ △ EX 2-2428
Davis L Junius ⓪
Watt Ulysses H ⓪
Wells Tommy ⓪ △ EX 9-0071
Smith Ulysses ⓪ △ EX 9-6275
Smith Ophelia S Mrs ⓪
Kearns Rosa L Mrs ⓪ △ EX 9-9004
Kearns Gro △ EX 9-9220
Thompson Ed
Martin Jos F
Hill's Gro
Hill Kathleen ⓪ △ EX 9-6002
Herron Brown ⓪ △ EX 9-5496
Kearns John E ⓪ △ EX 9-3388
School intersects
Grier Mozelle G Mrs ⓪ △ EX 9-6939
Cohen Ernest H ⓪ △ EX 9-6803
Bates B Hezekiah ⓪
Circle dr intersects
Westbrook Clarence jr ⓪
Hudson J Fred ⓪ △ EX 9-9077
Hudson J E & Son auto reprs
Hudson Jas E ⓪ △ EX 9-6890
Lineberger Luther A ⓪ △ EX 9-3126
Nance Edw E ⓪ whol confr △ EX 9-1443
Pitts Carl R ⓪ △ EX 9-3117
Davis Della Mrs ⓪ △ EX 9-1362
Dabbs Leonard D ⓪ △ EX 9-1352
Jackson-Winston Container Co △ EX 9-1309
Burke Thos A ⓪ △ EX 9-3365
Robbins Carlisle H ⓪ △ EX 9-5225
Cavin Robt R ⓪ △ EX 9-9002
Millsaps Harold B △ EX 9-3928
Rappe Wm M ⓪ △ EX 2-3458
Shockley John E △ EX 2-2608
Broome Dillon C ⓪ △ EX 9-9588
Mayhew Edgar L ⓪ gro △ EX 9-3938

47

DIXON (Biddleville)—From 300 Solomon (Zone 8)

300 Ross Cath Mrs ⓪ △ FR 6-9226
301 Dial Jordan △ FR 5-4710
304 McAfee Jas △ ED 4-2261
306 Hill Sallie Mrs △ FR 6-3731
307 Craig Hattie Mrs
307a Bost Herbert
311 Alexander John L ⓪ △ ED 4-0005
314 Harris Jennie W Mrs ⓪ △ FR 7-2295
315 McClain Jas O (owns) △ ED 4-6385
321 Burroughs Nancy M Mrs △ ED 4-0785
323 Huey Cora Mrs △ FR 7-4879
325 Vacant
Carmel intersects
Beattie's Ford rd intersects

17

DOGGETT WEST—From Hawkins northwest to S Tryon, 1 southwest of W Worthington (Zone 3)

S Tryon intersects
Yount-Setzer Assocs Inc (yd)
White A P & Assocs (whse) △ FR 5-6226
Eagle Stores Co Inc (rear ent)

37

DOGWOOD AV—From 600 Norris av north and northeast to Hutchison av (Zone 6)

2700 Conner Jos B ⓪ △ ED 3-2098
2710 Carey E Kay △ ED 3-3859
2714 Creswell Robt L △ ED 3-7817
2715 Carpenter Alvin M ⓪ △ FR 6-1987
2721 Whitlow Robt B ⓪ △ FR 6-2277
2725 Lawing Franklin L ⓪ △ ED 2-3832
2729 Thompson Clyde W ⓪ △ FR 7-4748
2732 Vacant
2733 Sparks Tate M ⓪ △ ED 2-2822
2740 Price Edw N ⓪ △ FR 7-2163
2745 Indoor Comfort Co sht mtl wkrs △ ED 4-0025
Greene Lloyd E ⓪ △ ED 4-5025
2746 Logan David W ⓪ △ FR 7-1548
N Graham intersects
2800 McManus Pauline C Mrs ⓪
2801 Barnhart Leonard A ⓪ △ ED 3-2965
2806 Bowen Norman H ⓪
2809 Miller Jas R ⓪ △ ED 4-2918
2814 Abee Chas M ⓪ △ ED 3-3302
2815 Runyans Gene W ⓪
2820 Whitt Chas R jr ⓪
2826 Shroyer Paul A ⓪ △ FR 6-7128
2827 Hart Wm H ⓪ △ FR 7-6753
2833 Linker V Delora Mrs △ FR 5-3673
2837 Porter John N ⓪ △ ED 3-6567
2838 Carpenter Raymond A ⓪ △ ED 2-6762
Ennis av ends
2901 Moser Clyde ⓪ △ ED 4-0305
2905 Johnson Claude W jr ⓪ △ ED 2-0188
2909 Mull C Taft ⓪ △ ED 3-0273
2914 Bunn Johnsie E Mrs ⓪ △ FR 7-2003
2915 Jaro Frank E ⓪ △ ED 3-0917
Jaro Hazel W Mrs nurse
2920 Vacant
2921 Stephens Henry C ⓪ △ ED 4-3117
2926 Wood Wallace S ⓪ △ ED 4-4056
2927 Smith Raymond H ⓪ △ FR 7-2349
2932 Baumgardner Wm A ⓪ △ FR 5-1581
2939 Templeton Tom M ⓪ △ ED 3-1579
2940 Kirby Walter R ⓪ △ ED 4-8221
2944 Kimmons Jas A ⓪ △ FR 6-9011
2948 Fowlkes Robt B ⓪ △ ED 3-0487
2955 Smith Holland G ⓪ △ ED 2-2391
2955½ Hartis Roy S
2956 Martin Grady L ⓪ △ ED 3-7945
2961 Overcash Hattie A Mrs ⓪ △ FR 5-4028
2962 Hayes Edwin A ⓪ △ ED 3-1993
Grimes intersects
3000 Greene Baxter A ⓪ △ FR 5-2408
Polly's Beauty Shop
3001 Tallent Wm K ⓪ △ FR 6-4623
3005 Gibbs Chas M △ ED 4-8452
3008 Riddle Wm F ⓪ △ ED 3-4500
3013 Howell David C ⓪ △ ED 4-7341
3014 Patterson Jas B ⓪ △ ED 3-1009
3017 Love Grover L ⓪ △ ED 3-6258
3020 Gwinn Lillian N Mrs ⓪
3021 Vacant
3024 Bonum W Worth ⓪ △ ED 3-7643
3025 Grayson Lawrence A ⓪ △ FR 6-8041
Bancroft intersects
3101 Propes H Glenn ⓪ △ ED 2-7877
3104 Prosser Sweney ⓪ △ ED 2-1666
Prosser's Nitro-X racing fuel
3105 Flow Jas E ⓪ △ ED 4-4776
3109 Maness Henry F ⓪ △ ED 3-0252
3116 White Sadie H Mrs ⓪ △ ED 2-0602
3120 Vacant

112

DOLPHIN LANE—From Ruth dr southwest, 2 east of Lakeview dr

55

DONALD ROSS RD—From 3333 Wilkinson blvd southeast (Zone 8)

108

Carolina Golf Club △ EX 9-9286
Wilmount rd intersects

110

DONCASTER DR—From Charing pl southwest, 1 west of Rama way (Zone 7)

1300 Miller Howard C ⓪ △ EM 6-3744
1319 Waldron Patk H ⓪ △ EM 6-1947
1327 Royster Jas F ⓪ △ EM 6-0425
1335 Dudley Frank H ⓪ △ EM 6-0688
1401 Fair Jas C ⓪ △ EM 6-1046
1411 Kizziah Durwood B ⓪ △ EM 6-0857
1419 Ross Ramon C
Riviere begins
1501 Fink Robt A ⓪ △ EM 6-2933
1516 Baxter Hollis A ⓪ △ EM 6-2975
1520 Under construction
1524 Canipe John C jr ⓪ △ EM 6-2928
1532 Franz John P ⓪ △ EM 6-3481
1540 Barrett Peter △ EM 6-3055
1547 Under construction
1601 Black Harry K ⓪ △ EM 6-2294
Charing pl begins
5300 Bennett John H ⓪ △ EM 6-1186
5318 Shelton Guy R ⓪ △ EM 6-0793
5326 Powers Richd H ⓪ △ EM 6-1185
5416 Jones Foster M jr ⓪ △ EM 6-2788
5424 Goodman Edwin S ⓪ △ EM 6-3045
5427 Cobb F Gordon ⓪ △ EM 6-3784
5432 Brogan John L ⓪ △ EM 6-1388
5435 Wasson John M ⓪ △ EM 6-2112
5440 Johnson Herbert G ⓪ △ EM 6-2759
5443 Smith Herdy L ⓪ △ EM 6-2754
5451 Sheppard Marjorie W Mrs ⓪ △ EM 6-3508

100

DONNA AV—From NS Ry northeast intersecting 1117 Sugar Creek rd, 1 west of The Plaza (Zone 5)

4000 Stover Arville L △ FR 6-9468
4001 Vacant
4010 Deaton Carl C △ ED 3-6389
4013 Collins Willie V
4016 Shelton Lloyd B △ FR 7-6693
4019 Vacant
4025 Honeycutt Wm B ⓪ △ ED 3-8388
Sugar Creek rd intersects

112

DONOVAN PLACE—From Denson pl north and east, 1 w of Galway dr (Zone 5)

112

DORA DRIVE—From Purser dr north, in semi-circle 1 west of Glenville av

---

40

DORCHESTER PL—From 1064 Sedgefield rd northeast, 2 west of Lawndale rd (Zone 9)

2810 Williams Gerald G ⓪ △ JA 3-1418
2811 Azer Wm R jr ⓪ △ JA 3-3370
2816 Hollyfield Wm ⓪ △ JA 3-1052
2817 Katzenmoyer Russell A ⓪ △ JA 3-1574
Wriston pl begins
2829 Williams Jas H ⓪ △ JA 3-4392
2830 StPaul's Meth Ch △ JA 3-0077
2843 Clontz Juanita M Mrs ⓪ △ JA 3-5319
2846 Hodges Robt H ⓪ △ JA 3-0701
2849 Dumont Arth E ⓪ △ JA 3-1619
2858 Jones Mary
Poindexter dr intersects

WEST SIDE AMOCO SERVICE

WE BUY AND SELL USED CARS

ROAD SERVICE

OWEN C. LEVINER, Manager

3250 ROZZELLS FERRY RD.

TEL. FRanklin 7-9387

AMOCO

Thies Realty and Mortgage Co.

Wachovia Bank Bldg. **Telephone EDison 2-7721**

69

DORIS AV—From 500 Richland dr southeast, 1 south of Monroe rd (Zone 5)

716 Passmore Richd G ◎ △ KE 7-3100
717 Baker Eulalia M ◎ △ KE 7-5316
722 Curlee Willie M ◎ △ KE 7-1850
723 Mann Marvin H ◎ △ KE 7-3565
728 Canup Vernie J ◎ △ KE 7-2560
734 Crooke Chas W ◎
735 Morton J Harry ◎ △ KE 7-3144
800 Hamilton Alton R △ KE 7-0895
801 Robbins Raymond M ◎ △ KE 7-5143
804 Sigmon Bill E ◎ △ KE 7-0816
808 Hilton Wade S ◎ △ KE 7-1508
809 McAteer Floyd M ◎
815 Hilton Sara J Mrs ◎ △ KE 7-4167
820 Howey Jos P ◎ △ KE 7-5020
821 Wynne Rosa L Mrs ◎ △ KE 7-3763
826 Evans Roy T ◎ △ KE 7-3271
829 Morris Theo △ KE 7-3940
832 Henderson A Burnett ◎ △ KE 7-0986
833 Langford Boyce W ◎ △ KE 7-3317
900 Haney Marvin L ◎ △ KE 7-4668
901 Turner Jos B ◎ △ KE 7-2370
908 Fincher Nay W ◎ △ KE 7-3155
909 Smith Cleavy J ◎ △ KE 7-3836
914 Edward Thos B ◎ △ KE 7-2191
915 King Theron W ◎ △ KE 7-1659
920 Kerley Ted M ◎ △ KE 7-2493
921 Eagle Reece H ◎ △ KE 7-0773
926 Rape Zimmer L ◎ △ KE 7-2950
927 Warren Edmund P jr ◎ △ KE 7-0074
932 Parker Ell T ◎ △ KE 7-3590
933 Revels Louis H ◎ △ KE 7-2608
000 Beaver Harold W ◎ △ KE 7-2192
001 Johnson Bernie B Mrs ◎ △ KE 7-1067
008 McAuley Hugh A ◎ △ KE 7-3037
014 Vacant
015 Giles Jas H ◎ △ KE 7-3588
020 Morrow Carl W ◎ △ KE 7-4163
021 Presley Clifford A ◎ △ KE 7-2032
026 Phillips Joyce Mrs ◎ △ KE 7-5286
027 Carter Geo H ◎ △ KE 7-1522
032 McLean Robt H ◎ △ KE 7-2075
033 Haga Fred M ◎ nurserymn △ KE 7-0838

34

DOROTHY DR (Dilworth)—From 500 Ideal way east, 1 north of Diana dr (Zone 3)

610 Fuller Lemuel T ◎ △ JA 3-2567
605 Brown Beauford P ◎ △ JA 3-7756
612 Johnson Burgess A ◎ △ JA 3-2797
613 Owens Harry C ◎ △ JA 3-2026
618 Gant Dewey W ◎ △ JA 3-3093
617 Carter Robt L ◎ △ JA 3-2358
620 Vacant
621 Queen Dock I ◎ △ JA 3-4845
624 Scott Wm E ◎ △ JA 3-4410
625 Kusman Horace W
628 Starnes Ellis P ◎ △ JA 3-6496
629 Edwards Wm F ◎ △ JA 3-6430
632 Fowler John H ◎ △ JA 3-0873
633 Biggers Jas M ◎ △ JA 3-4374
636 Bullock Wm W ◎ △ JA 3-6025
637 McKinney Mary S Mrs
640 Cadieu Jos D ◎ △ JA 3-0656
641 Maye Albert J ◎ △ JA 3-2530
644 Jones Frank H △ JA 3-5812
645 Vacant
648 Strickland L Dwight ◎ △ JA 3-6368
649 Parker Gerald C ◎ △ JA 3-2570
655 Hunnicutt John C ◎ △ JA 3-6979
663 Stewart Jas L ◎ △ JA 3-0726

69

DOSTER DR (Changed to Tangle dr)

56

DOTGER AV N (Rosemont)—From 2500 Crescent av extd northeast, 2 east of N Laurel av (Zone 7)

110 Jones Albert W jr △ ED 4-8822
110½ Jensen Karen A △ FR 5-5074
115 Trotter Ann E ◎ △ ED 3-7090

Vail av intersects

201 **Forest Apartments**
Apartments:
C7 Zubrin John J △ FR 6-3972
C8 Forehand Roy L △ FR 5-3412
C9 Tatum Ben M jr △ ED 3-1340
C10 Palmer Jeanne M △ ED 2-4460
C11 Holmes Richd R
C12 Oetzman Fred △ FR 7-1275
207 **Apartments**
C13 Franklin Minnie M △ FR 5-7065
C14 McCrary Wm E △ FR 6-9405
C15 Miller Sarah R △ FR 7-1454
C16 White Jos L jr △ FR 7-5586
C17 Sansweet Saml △ FR 6-9306
C18 Goforth Eliz △ ED 3-2890
211 **Apartments**
D1 Edwards Harold M △ ED 3-0644
D2 Spivey Betty G △ ED 4-7513
D3 Johnson Thos D △ FR 5-4388
D4 Phillips C A
217 **Apartments**
D5 Page Jack
D6 Abernathy Anne
D7 Hildreth Belma G Mrs △ FR 7-6630
D8 Hines Ramsey △ FR 6-7239
D9 Shields Hal J △ FR 7-7598
D10 Davy Leonard W △ ED 4-2459
218 Schiffman Louis ◎ △ FR 5-3660
223 **Apartments**
E1 Smith Margt L △ ED 2-6326
E2 Teller Wm K △ ED 4-3723
E3 Mellon Ruth Mrs
E4 Herendeen Wm W △ ED 4-4087
E5 Dannley Philip C △ ED 4-0797
E6 Hudson Chas S jr △ ED 2-4589
E7 Reece Wm O △ ED 2-2689
E8 Dance Erma L
225 **Apartments**
E9 Vacant
226 Reynolds Pheobe △ FR 6-6159
227 **Apartments**
E10 Savage Susan
E11 East Carol H △ ED 4-4749
E12 Terry Lucille △ ED 3-6241
E13 Yates Jas A
E14 Mayo Linwood A △ ED 3-7966
E15 Dicks Theodosia H △ ED 4-8549
228 No return
229 **Apartments**
E16 Holmes Edw C △ FR 5-1500
Street continued
230 Motley Fred E jr
232 Dean Elvin C △ ED 3-2755
234 Kiser Lyle E △ FR 6-3998
236 West Chas L △ ED 2-4251
238 Frost Lewis III
240 Ledbetter G Ronald △ ED 4-8402

Deacon intersects
Kenmore av intersects
Zone 4

301 Hasty B Frank jr △ FR 5-5909
303 Wellmon Carl B △ FR 6-6984
305 Millsaps Donald P △ FR 6-8240
307 Jackson Wm R △ FR 6-7870
331 Brown Jack A
346 Thornton R Jas jr △ FR 7-4915

E 5th intersects

412 Gibson Clarence A △ FR 7-2468
413 Cauble Walter S ◎ △ FR 5-5887
414 Crowell Thressa L △ FR 5-8340
416 Snyder T A △ ED 3-4607
417 Stroupe Wm P ◎ △ ED 2-5458
418 Bowen Juanita M △ ED 2-7028
420 Sparks Betty T △ ED 2-3419
421 Looper J Ralph ◎ fuel oil △ ED 4-6675
422 Willis Chas B jr △ FR 6-9340
425 Strawn Jennie Mrs ◎ △ FR 5-8538
427 Vacant

E 7th intersects

54

DOTGER AV S (Eastover)—From 2501 Crescent Avenue extd south (Zone 7)

Montrose ct begins

201 Whitehead Wm △ ED 3-0016

Colville rd intersects

43

DOUBLE OAKS AV—(See Tinnin av) (Zone 6)

43

DOUBLE OAKS RD—From 1312 Oaklawn av north (Zone 6)

Tinnin av intersects

1808 Livingston Leo △ FR 6-7336
1811 Vcant
1812 Hines Jessie Mrs ◎ △ ED 3-4343
1815 Steel Dallas ◎ △ FR 6-8155
1817 Sarter Odell ◎ △ FR 5-2219
1820 Gist John E △ FR 7-4683
1821 King Woodrow ◎ △ FR 5-5466
1824 Moore Thos jr ◎ △ FR 6-3269
1825 Pharr Clifton ◎ △ FR 7-2649
1900 Davis John G ◎ △ ED 4-1774
1901 McCray Saul ◎ △ FR 7-1918
1905 Shands Jas A ◎ △ FR 6-1075
1906 Wise Richd A △ FR 7-2272
1909 Stewart Thos ◎ △ FR 5-4041
1910 Byers Viola S Mrs ◎ △ ED 3-5557
Evans Johnsie S Mrs nurse
1913 Vacant
1914 Simmons Wm A ◎ △ ED 4-1002

Person intersects

2000 Suber Love V Mrs ◎ △ ED 2-2485
2001 Lunsford Will ◎ △ FR 5-2003
2004 Neal Louise Mrs ◎ △ FR 5-4808
2005 Oden Sylvester ◎ △ FR 5-7297
2008 Kilgore Julia Mrs
2009 Davidson Junius W ◎
2012 Bell Robt L ◎ △ FR 5-0762
2015 Odom David ◎
2016 Davidson Jos ◎ △ ED 4-7448
2017 Mingo Curtis

West begins

2100 Sizemore John S ◎ △ FR 6-5366
2101 Cherry Mildred Mrs ◎
2104 Morrison T Bruce ◎ △ ED 4-6581
2105 Harris Leona Mrs ◎ △ FR 5-8508
Harris Alberta nurse
2108 Nelson Horace ◎ △ FR 6-1952
2109 Carter Thos ◎ △ FR 5-7320
2112 McKinley L Excell ◎ △ ED 4-5527
2115 Hill Naomi △ FR 5-7394
2117 Moore Cleveland ◎ △ FR 5-2036
2118 Crawford Wm M ◎ △ FR 6-6342

West intersects

2200 Grier Woodrow ◎
2201 Raye Jas I ◎ △ FR 6-3356
2204 Brown Dolly Mrs ◎ △ FR 5-3476
2205 Griffing Odell ◎
2208 Hunter Mose ◎ △ FR 7-5015
2209 Cathcart J Reese ◎ △ FR 7-1047
2228a Smith Florrie S Mrs
2228b Mack Wilmer △ FR 6-1814
2229a Shipman Steph
2229b Davis Jas △ ED 4-6924
2231a Smith Lonnie
2231b Neal Abner

Horne dr intersects

2300 Brown Roy L △ FR 7-6291
2301a Roach Annie Mrs △ FR 6-5265
2301b Vacant
2311a Jant Wm
2311b Davis John H
2312a Baxter Geo W △ ED 3-4539
2312 Brewer Clement jr
2314a Brice Mattie Mrs △ FR 6-7362
2314b Patton Mary Mrs
2315a Leung Cath M Mrs
2315b Young Louise Mrs
2317a Stafford Leola Mrs
2317b Quarles Richd
2318a Miller Larry
2318b Elliott Jas L △ ED 4-2177
2320a Rakestraw Rosa L Mrs △ FR 5-4214
2320b Foster Nathan
2324a Ervin John L
23224b Moss Douglas
2326a Greenlee Flora △ FR 6-7157
2326b McClettie Butler △ ED 3-8153
2330a Vacant
2330b Jones Mitchell △ FR 6-6550
2332a Vacant
2332b Phillips Juanita Mrs △ FR 6-9686
2400a Vacant
2400b Cunningham Sallie
2401a Covington Hattie Mrs
2401b Vacant
2402 Williams Ora L △ ED 4-6520
2403a Rhynes Geo B △ ED 3-5950
2403b Rhynes Lola Mrs △ FR 5-1425
2406 Barnes Luther
2407a Polk Dorothy R Mrs
2407b Wilson Hopple
2408a Evans Haywood △ ED 3-4091
2408b Dunlap Frank D
2409a Moore Jesse △ FR 7-7602
2409b Vacant
2411a Latimer Lawrence
2411b LeMay Jon
2415a Mason Wm T
2415b Alexander Dorothy Mrs
2417a Reel Johnny E
2417b Cherry Rosa M △ FR 5-5318
2421a Peterson Julia Mrs △ FR 6-3288
2421b Barrino Herman
2423a Higgins Crusoe
2423b Smith Henry
2425a Grimes Abr A △ FR 5-2493
2425b McKissick Detroit
2429 Parker Henry △ ED 2-6259
2431a McCormick Booker T
2431b Torrance Ella O △ FR 6-0418

Moss ends

2501a Dennis Chas △ FR 5-6571
2501b Harris Ida B
2503a Johnson Doris M △ ED 2-7874
2503b Norman Sara B Mrs △ ED 3-4612
2509a Reid Ben △ ED 4-3383
2509b Culbreth Jas R △ ED 2-2661
2510a Featherston Mary Mrs
2510b Pettigrew Jos A △ FR 6-7948
2511a Johnson John R △ FR 6-0597
2511b Niles Willie △ FR 7-3620
2512a Houston Hugh
2512b Harris Russell L △ FR 6-4821
2514a Murray Minnie R
2514b Wright Mary Mrs
2515 Griffin Peron
2517a Speares Robt L △ FR 5-1109
2517b Redic Jas △ FR 6-1780
2518a Moore Bobby G
2518b Johnson W Guy △ FR 6-7707
2520a Dolley Walter △ ED 4-5878

Thomas Cadillac-Olds-mobile Inc.

CADILLAC OLDSMOBILE

Sales and Service

214-220 N. CHURCH

PHONES
Service
EDison 2-7159

Sales
EDison 4-4656

Parts
FRanklin 6-4429
Used Cars
422 W. 5th
PHONES
EDison 2-2183
and
FRanklin 5-1253

KALE—LAWING COMPANY

"Serving the Carolinas For Over 35 Years"

OFFICE OUTFITTERS
COMMERCIAL STATIONERS
PRINTERS
SCHOOL SUPPLIES

We Sell Art Metal STEEL OFFICE EQUIPMENT

217 S. TRYON ST.

Phone FRanklin 7-2641

F.H.A. **LOANS** — AUTO
FIRST MORTGAGE

CITY SAVINGS BANK

120 E. Third St. **Tel. FRanklin 5-4441**

Savings and Checking Accounts

BE

MODERN

Live Better

Electrically

- For Comfort
- For Convenience
- For Economy

DUKE POWER COMPANY

Serving the Piedmont Carolinas

CAROLINA CONCRETE PIPE

(Division of AMERICAN-MARIETTA CO.)

Machine-Made Process Plain and Reinforced Sizes 4 to 72 Inches

PHONES EDison 2-8874 and EDison 4-9250

Office and Plant 3701 N. Graham P. O. Box 10004

FEDERAL DEPOSIT INSURANCE CORPORATION $10,000 MAXIMUM INSURANCE FOR EACH DEPOSITOR MEMBER

AMERICAN COMMERCIAL Bank

ASK THOSE WE SERVE

DOUBLE OAKS RD—Contd

2520b Martin Nellie B Mrs △ ED 2-7823
2521a Campbell John △ FR 6-4922
2521b Cousar Jas
2523a Carrouthers Queen E Mrs
2523b Steele Betty M Mrs
2524a White Floyd
2524b Ellis Nathl T
2526a Chisholm Gus △ FR 7-6207
2526b Dean Roger
2527a Herndon Ellen J Mrs △ FR 6-8992
2527b Trapp Chas △ ED 2-6722
2529 McClain Clifton W
2530a Thompson Isaiah
2530b Rorie Roosevelt
2532a Carrithers Grace
2532b Edwards Jas T
2533 Grier Julia Mrs △ ED 3-2697
2535a Mosley John H
2535b Martin Beatrice Mrs
2536a McCullough John A △ ED 2-9147
2536b Hughes Geo H jr
2538a Pettus Jessie Mrs
2538b Beatty Clarence ◎ △ FR 5-5870
2539 Ballard Jss B △ ED 4-5210
2539b Peace Armstead
2541a Tillman Chas
2541b Mitchell Danl O
2542 Cabbagestalk Willie
2543a Taylor Chas jr △ ED 2-3709
2543b Jackson Hogan △ FR 6-8232

Horne dr ends
Samuel begins

2623 Double Oaks Apts Inc (ofc) △ FR 6-49045
2630a Clark Willie △ FR 6-6214
2630b Meadows Essie M
2632a Wisham Jas T
2632b Pearson Cleo Mrs △ FR 6-1916
2633a Vacant
2633b Alexander Geo

DOUGLAS (Biddleville)—From 900 Beattie's Ford rd west bey Carmel (Zone 8) 49

2212 McKinney Theophelus E ◎ △ ED 4-4769
2215 Johnson Margt C Mrs ◎ △ FR 6-1611
2216 Johnson Paul W △ ED 3-1769
2217 Williams Worth A ◎ △ ED 4-1688
2220 Wilkins Gordon M ◎ △ ED 3-7217
2221 Mills Wm M ◎ △ FR 7-3786
2224 Foster Jesse G ◎ △ FR 6-5032
rear Hennigan Inez C Mrs
2225 Roberson Jesse G △ FR 7-3175
2226 Franks Janie Mrs
2228 McKnight Mattie Mrs ◎ △ ED 3-4452
2229 Gillespie Morris ◎ △ FR 7-7570

Carmel intersects

2309 Hendricks Jas
2311 White Martha Mrs
2313 Bailey Onnie Mrs
2316 Sanders Rosa O Mrs ◎ △ ED 4-8323
2321 Elley Rosie Mrs △ ED 3-6736

DOUGLAS AVENUE (Changed to Davenport) 85

DOUGLAS MUNICIPAL AIRPORT—3 miles southwest of city limits bet Wilkinson blvd and New Dixie rd (Zone 8) 108

Char Airport Hotel △ FR 6-5653
Airport Barber Shop
Airport-77 Restr (flight catering dept) △ EX 9-5636
Am Coml Bank △ FR 6-7005
Dogwood Dining Room △ EX 9-5636
Airport Coffee Shop restr △ EX 9-5636
Capital Airlines Inc △ EX 9-5611 △ EX 9-0773
Air Travel Ins Inc
Sou Airways Inc △ EX 9-7474
Piedmont Airlines Inc △ EX 9-3371
Delta Air Lines Inc (frt ofc) △ EX 9-0481
Delta Air Lines Inc (ticket ofc) △ EX 9-0481
Douglas Municpal Airport △ EX 2-2301
Hertz Corp The (br) △ EX 9-5431
Airport Gift Shop △ EX 9-5636
Eastern Air Lines Inc △ EX 9-3311- △ FR 5-4101
Natl Car Rental Sys △ EX 9-6371
Anchor Rent-A Car Inc △ EX 9-6371
Avis Rent-A-Car Sys (br) △ EX 9-7434
Sou Flight Inc air taxi △ EX 9-6375
Sou Flight Inc auto renting △ EX 9-6372
Sou Flight Sls Co △ EX 9-6371
Sou Flight Inc aircraft servicing △ EX 9-6372
US Weather Bur △ EX 9-5631
Pilots Training Center
US Dept of Commerce Fed Aviation Agcy (Tower and Commu ication Sta) △ EX 9-1041
US Dept of Commerce Fed Aviation Agcy (Safety Dist Ofc) △ EX 9-3929
US Dept of Commerce Fed Aviation Agcy (Tech ical Dist) △ EX 9-5929
US Dept of Commerce Fed Aviation Agcy (Electronic Mtce Ofc) △ EX 9-5929
Keeter Trailer & Body Co △ TR 5-8471
Keeter-Trimmier Co (sls ofc) △ FR 5-8471
Hick's Tool Die & Mach Wks
Wingate Mfg Co machy △ ED 3-0249
Armstrong-McGinnis Co steel fabricators △ ED 4-5577
Shulman Air Frt Inc △ EX 9-8348
American Legion Independence Post 262 △ ED 4-2479
Teck Products Inc chem mfrs △ EX 9-3029
Brown Truck & Trailer Mfg Co Inc △ EX 9-5864
Draco Furnace Co Inc mfrs △ EX 9-6931
US PO (Municipal Airport Br)
Summit Products Co chem mfrs △ EX 9-5151
Winton Products Co Inc chem mfrs △ EX 9-5151
Airport Auto Serv Inc △ FR 7-1177
Newstand Fixtures Co △ TR 6-8650- △ FR 5-2107
American Legion Morris Field Post No 380
Southeast Airmotive Corp air line △ EX 9-0457
Display Fixtures Co △ FR 6-8650 △ FR 6-0791
US Civ Air Patrol (N C Wing) △ EX 9-9061
State Air Natl Guard △ EX 9-6363
USAF Detachment No 3 12th Radar Bomb Scoring Squadron SAC △ ED 3-6188
Patton G S Assocs mfrs agt △ EX 2-1233
US Air Force △ EX 9-6446
State Natl Guard Hq (4th Corps Artillery) △ FR 5-6939
State Natl Guard (121st Antiaircraft Artillery Detachment) △ TR 6-8745
State Natl Guard (105th Eng Battalion)
Steel Fabrication Serv △ FR 5-1786
Two-Way Radio Inc sls & serv △ ED 4-6626
Yellow Cab Co △ ED 2-6161
State Natl Guard Hq (Battery 449th Field Artillery Battalion Observer) △ ED 3-0661
State Natl Guard 94th Army Band
Char Flying Serv gas and oil △ EX 9-1161
State Airlines Inc △ EX 9-6835
Berryhill Fountain Sls Co (whse)
Cannon Aircraft Sls & Serv Inc △ EX 9-1525
Cannon Aircraft Exec Terminal Inc △ EX 9-1525
Equip & Sup Co Inc (whse) △ EX 2-2380
Holman & Moody Automotive auto parts △ EX 9-7426
Bruce Kindergarten
Redmond Odes Co tex machy △ ED 4-2209

DOVER AV—From 3300 Dexter east, 1 south of Greystone rd (Zone 9) 77

300 Vacant
301 Doyle Glen △ JA 3-3807
Ly Brand Glenn V ◎ △ JA 3-5974
308 Bruton Edw M jr △ JA 3-0942
311 Britt Ernest B ◎ △ JA 3-0330
312 Petty Horace P
317 Plotrusiewcz Peter P ◎
318 Millen Clyde M △ JA 3-0839
322 Jones Paul ◎ △ JA 3-3897
323 Craft Fred M ◎ △ JA 3-1653
326 Yandle Chas M ◎ △ JA 3-5061
329 Rogers Wm C ◎ △ JA 3-5930
330 Capristo Michl ◎ △ JA 3-2233
335 Vacant
336 Myers Elam A jr ◎ △ JA 3-0387
341 Crane Robt △ JA 3-0947
347 Walsh Geo E ◎ △ JA 3-3886
353 Maddox Arlie G ◎ △ JA 3-6523

Anson begins

400 Rogers Eddie A
401 Little Jas D △ JA 3-4299
408 Brewer S Dewitt ◎ △ JA 3-6082
409 Beckum Lela A Mrs △ JA 3-0890
415 Stogner E Andrew ◎ △ JA 3-2684
418 Autry E Ralph ◎ △ JA 3-1249
426 Wyant Wardell W ◎ △ JA 3-0197

Belton intersects

DOWD ROAD (Changed to S Clarkson and S Summit av) 17

DOWNING—From 3229 Enfield rd north, 2 east of Potters rd (Zone 5) 63

2225 Ward Tobias G ◎ △ KE 7-1460
2231 Steorts Harold E ◎ △ KE 7-0845
2237 Cunningham Frank W ◎ △ KE 7-3394
2301 Jackson James W ◎ △ KE 7-0508
2309 Sledge Hartwell K III ◎ △ KE 7-0397
2315 Pangle Bobby W ◎ △ KE 7-5693

DOWNS AV—From 3118 The Plaza southeast, 1 south of 35th (Zone 5) 61

1301 Whitehead Virginia C Mrs △ ED 4-4527
1303 Linaberry Ollie P Mrs ◎ △ ED 4-5652
1313 Ott Fred C ◎ △ ED 4-6082
1314 Starnes Oswald J
1316 Newell Robt L ◎
1317 Murphy Geo F ◎ △ ED 3-4979
1320 VanAuken Milo D △ FR 5-2095
1321 Bennett Mattie E Mrs ◎ △ FR 5-5274
1325 Caudle Robt A △ ED 3-5703
1328 Gurley Genola O Mrs ◎ △ ED 4-8502
1329 Morgan Saml D ◎ △ ED 2-4219
1332 Helms Boyce W ◎ △ FR 6-5201
1336 Shaw Howard C ◎ △ FR 6-1332
Shaw's Landscaping Serv △ ED 3-1960
1338 Shaw Max H △ ED 3-1960
1340 Dingler Jas W ◎ △ ED 2-5487
Quality Carpet Serv △ ED 2-5487
1341 Austin John A ◎ △ FR 7-1794
1343 Deckert Ceaphus B ◎ △ ED 3-4716
1344 Hughes Fred W △ ED 3-5751
1348 Martin Ruth S Mrs △ ED 4-7721
1352 Gray Gerald H ◎ △ FR 7-5060
1353 Smith Ralph L ◎ △ FR 7-6882
1356 Jamison Connie V Mrs ◎
1357 Vacant
1358 Suddreth Wm H ◎
1359 Payne Robt L
1363 Jones Russell W △ ED 3-2349

Newell av intersects

1400 Wilkinson Chas W ◎ △ FR 7-6315
1401 Stone S Jean △ FR 7-5943
1401a Furr J Roger △ ED 4-7834
1401b Lisk Vernon L
1403 Suddreth Lloyd N ◎ △ ED 2-3470
1404 Hoover Herbert E ◎
1408 Sneed Jas A ◎ △ FR 6-5082
1409 Robinson Saml H △ FR 6-2213
1411 Wright Winfred O
1412 Power Richd △ ED 3-8758
1415 Thomas Emma T Mrs ◎ △ ED 3-1044
1415½ Sasser Lumie L
1417 Dickerson Paul F △ ED 3-1301
1421 Smith Alvin ◎ △ ED 3-4083
1425 Dagenhart J T jr ◎ △ ED 3-3959
1429 Blanton Walter E ◎ pntr △ ED 3-4071
1430 Hope Carl R ◎ △ ED 3-9373
1432 Ellis Jennings B
1434 Vacant
1435 Carpenter Robt L ◎ △ FR 5-2838
1440 Johnson Mendel L ◎ △ FR 7-5088
1445 Hinson Francis C ◎

Florida av intersects

1501 Metcalf Prescott M ◎ △ FR 7-2083
1505 Vacant
1508 Tate Leonard C △ FR 7-4923
1509 Dover S Elwood ◎ △ ED 4-2946
1512 Chaney Harold W ◎ △ FR 6-1753
1513 Miller J Robt ◎ △ ED 4-6274
1516 Collins Jewel S Mrs ◎ △ ED 2-7250
1517 Climer Albert L ◎ △ ED 3-9516
1520 Helms Lester jr
1522 Johnson Jas W

DR CARVER RD —From West Boulevard north, 1 west of Watson dr (Zone 8) 19

13a Youngblood Susie W Mrs ◎
100 Pittman Carrie R Mrs
101 Vacant
101(2) McKay Robt △ FR 6-7203
102 Durham Leroy △ ED 3-6937
103 Cunningham Rosa M Mrs
104 Herron Junior
105 Hunter Henry
105(2) Miller Mack
106 Caldwell J C
106(2) Feaster McClurtin
107 Lathan Lum △ ED 2-7538
108 Caldwell Cameron △ ED 2-4325
109 Glasgow Flemon G △ ED 2-2869
110 Dunlap Geo M △ ED 4-8984
111 Greer Ruth E Mrs
113 Pettis Olin jr △ FR 7-7244
115 Pettis Olin ◎ △ ED 2-4756
117 Mason Jones ◎ △ FR 6-4596
119 Berryhill Louise T Mrs
120 Brown Ernest
121 Garland Jim L
Henderson Lewis C △ ED 4-4943
Henderson Alberta A Mrs baby sitter

Pittsburgh Plate Glass Co.

"PITTSBURGH PAINTS — SMOOTH AS GLASS"

GLASS FOR EVERY PURPOSE

WALLHIDE — FLORHIDE WATERSPAR — SUNPROOF PAINTS

201 E. 6th, cor. N. College

Phone EDison 3-6624

WBT
DIAL 1110

WBTV
CHANNEL 3

DR CARVER RD—Contd
122 Young Nathl ⓪
Young Willie M Mrs drsmkr
204 Moore Jas T △ ED 4-7587
207 Vacant
209 Vacant
234 Spradford Jas
Watte Ellen F Mrs ⓪ △ FR 5-8960
Cathcart Eleazer
Davis Floyd L △ FR 5-3194
Reese Henrietta P Mrs
Reed Charlie L
McMillan Mack

5

DRAPER S (Hoskins; Changed to Durpree)

63

DRAPER AV—From 1900 Graybark av east and north, 1 north of Central av (Zone 5)
3214 Allen Herbert M ⓪ △ ED 4-6408
3215 Quigley Valere L ⓪ △ KE 7-1446
3218 Hoffman Rufus B ⓪ △ FR 7-1364
3219 Rodgers Fred H ⓪ △ KE 7-0234
3222 Jeter Bessie ⓪ △ FR 6-0292
3223 Hancock Wayne C ⓪ △ KE 7-2905
3226 Wedel Richd W ⓪ △ ED 4-2535
3227 Smith James E ⓪ △ KE 7-5178
3230 Tarlton Donald E ⓪
3231 Sloan Forrest H ⓪ △ KE 7-1731
3236 Haney Howard R ⓪ mfrs agt △ FR 5-6546
3237 Hicks Richd I △ KE 7-2663
3242 Biggers Garry O ⓪ △ FR 6-3098
3243 Vacant
3300 Edwards Jas E ⓪ △ ED 2-1670
3301 Herndon Martha △ KE 7-0277
3304 Daughtridge Robt L ⓪ △ FR 7-2043
3307 Maner Bob H ⓪ △ KE 7-0510
3308 Davis Edmond F ⓪ △ FR 6-7910
3311 Stamey Ben F ⓪ △ KE 7-4754
3312 Henry Jos B ⓪ △ FR 5-1574
3315 Cross Clyde ⓪ △ KE 7-4001
3316 Vacant
3319 White John H ⓪ △ KE 7-3610
3320 Lander Harold F △ FR 6-9190
3323 Magill Herbert B ⓪ △ KE 7-4171
3324 Stanford Robt C ⓪ △ FR 5-3148
3327 Brannon Milledge B ⓪ △ KE 7-4359
3328 McClure Bruce H ⓪ △ FR 7-1239
3329 Davis Edw C jr △ KE 7-2733
3332 Griffin John T ⓪
Merry Oaks rd intersects
3401 Stevens E Nelson ⓪ △ KE 7-1802
3405 Sloan Talmadge W ⓪ △ KE 7-4357
3406 Youngblood Dani E ⓪ △ KE 7-2487
3409 Bradford E Guy G jr ⓪ △ KE 7-0076
3410 Alexander Chas L ⓪ △ KE 7-4752
3413 Craig Thos L ⓪ △ KE 7-5830
3414 Love Tommy L ⓪ △ KE 7-5680
3417 Parker Jas C ⓪ △ KE 7-5054
3418 Hill James E ⓪ △ KE 7-3358
3421 White Thelma L Mrs ⓪
3422 Houser Richd A ⓪ △ KE 7-4480
3425 Turner Joe D ⓪ △ KE 7-2212
3426 Corbett Jas M ⓪ △ KE 7-3743
3429 Crosier Robt M ⓪ △ KE 7-2644
3430 Pender Luther H ⓪ △ KE 7-2316
3433 Reap Mildred T Mrs ⓪
3434 Ramsey Robt H ⓪ △ KE 7-1394
3437 Purser Walter B ⓪ △ KE 7-0580
3438 Gibson Edw S ⓪ △ KE 7-1803
3441 Sweeny Edith P Mrs
3442 Fuller J Wharton ⓪ △ KE 7-3761
3445 Thompson Wm M ⓪ △ KE 7-3814
3500 Small Jas E ⓪ △ KE 7-5079
3501 Gardner Ralph E ⓪ △ KE 7-1185
3504 Rhodes Chas M ⓪ △ KE 7-4736
3508 Merry Oaks Sch △ KE 7-4707
3509 Mungo Amos A ⓪ △ KE 7-0444
3512 Lynn Robt G
3515 Thompson Ryland F △ KE 7-1519
3516 House Wm C jr ⓪ △ KE 7-1832
3520 Loftin Elwood L ⓪ △ KE 7-4863
3524 Young Alma N Mrs ⓪ △ KE 7-2318
3525 Whitcomb Jos H ⓪
3528 Sanford Lonnie T jr ⓪ △ KE 7-3314
3531 McKinnon David C ⓪ △ KE 7-1351
3532 White J Eliz ⓪ △ KE 7-0182
3536 Lambert John H ⓪ △ KE 7-4319
3540 Petty Jasper M ⓪ △ KE 7-4350
Arnold dr intersects

65

DRESDEN DR E—From Norland rd northwest, 1 west of Independence blvd (Zone 5)
3601 Edick Howard A
3611 Hinson Ronald L △ KE 7-0870
3613 Brennan John W △ KE 7-3804
3617 Kennington Chas H ⓪ △ KE 7-1795
Roanoke av ends
3633 Cook Oliver G ⓪ △ KE 7-0863
3643 Teague Richd A △ KE 7-0472
3645 Strawn Hubert L △ KE 7-3177
3649 Garvey John W ⓪ △ KE 7-4563
Westchester blvd intersects
3701 Wright James B △ KE 7-1849
3713 Young Fred C △ KE 7-1406
3715 Batten Wilbert J △ KE 7-1207
3717 Dudding Betty M Mrs △ KE 7-1488
3719 Witt Robt G
3725 Garland John B △ KE 7-2555
3727 Scronce Ruby M △ KE 7-2332
3731 Houser Wm H △ KE 7-5017
3733 Papalambro Savas P ⓪ △ KE 7-0707
Optimist la ends
3743 Childers Wm P jr △ KE 7-0640
3749 Byington Thos R △ KE 7-3279
3755 Oxendine Jesse E ⓪ △ KE 7-4912
3761 Knight Lillian E △ KE 7-5104

65

DRESDEN DR W—From Norland rd west, south and east (Zone 5)
1000 Yandle John D △ KE 7-2090
1000 Strawn Steve △ KE 7-5067
1001 Austin Emory A ⓪ △ KE 2-4494
1015 Morris Eug B ⓪ △ KE 7-5258
1016 Gaskins Oliver K ⓪ △ KE 7-5475
1021 Hancock Kenneth M ⓪ △ KE 7-1680
1026 Huckabay Roy L △ KE 7-2631
1027 Borthen Hilton L ⓪ △ KE 7-0695
1032 Russell Herbert D ⓪ △ KE 7-2758
1033 Leith Herbert B ⓪ △ KE 7-4432
1038 Welsh Francis M jr ⓪ △ KE 7-1242
1039 Horner Jack ⓪ △ KE 7-3465
1044 Robinson Pamelia Mrs ⓪
1045 Wood Jos A ⓪ △ KE 7-4579
1050 Medlin Jas E ⓪
1051 Orme Jack E ⓪ △ KE 7-3654
1056 Hurst Lawrence F ⓪
1057 Miller Richd C ⓪ △ KE 7-3418
1062 Cox Elroy C jr ⓪ △ KE 7-5451
1063 Windle Steele B ⓪ △ KE 7-5750
1069 Alexander Hubert H ⓪ △ KE 7-3153
1100 Darnell Warren H ⓪ △ KE 7-2639
1101 Poston Kenneth R ⓪ △ KE 7-0446
1107 Outen Thos H ⓪ △ KE 7-0767
1108 Melton Nichols J ⓪ △ KE 7-1445
1113 Walding Jos D ⓪ △ KE 7-5454
1114 Knowles Anne B Mrs ⓪ △ KE 7-0923
1119 Penrose Ray G ⓪ △ KE 7-2450
1120 Barnes L Lionel ⓪ △ KE 7-1354
1125 Clement Jack F ⓪ △ KE 7-4025
1126 Ward Clyde T ⓪ △ KE 7-2187
1131 Lancaster Robt W ⓪ △ KE 7-4773
1132 Vacant
1137 Ramsey Marshall W ⓪ △ KE 7-1475
1138 Brigman Arliss M ⓪ △ KE 7-2177
1143 Erichs Cecilia T Mrs ⓪ △ KE 7-4904
1144 Winn Robt C ⓪ △ KE 7-4426
1149 Connolly Albert R ⓪ △ KE 7-0892
Woodland dr intersects
1200 York Ernest C jr ⓪ △ KE 7-3734
1201 Allen John W ⓪ △ KE 7-3453
1209 Hill John W ⓪ △ KE 7-3626
1212 Power Alice P △ KE 7-3915
1215 Wimbish John P jr ⓪ △ KE 7-5347
1218 Jordan John W ⓪ △ KE 7-2609
1221 Bomar Geo E ⓪ △ KE 7-0975
1224 Reed Lee S ⓪ △ KE 7-4878
1227 Smithwick Myron A ⓪ △ KE 7-2638
1230 Capell Ernest ⓪ △ KE 7-5329
1233 Coles Louise Mrs ⓪ △ KE 7-5804
1239 Mozeley Ray C ⓪ △ KE 7-1200
1245 Parkinson Jas M ⓪ △ KE 7-0078
1251 Boyd Willis R jr ⓪ △ KE 7-4832
1300 Neil Wm B ⓪ △ KE 7-4880
1301 Williams John E ⓪ △ KE 7-4196
1308 Johnston Jas W ⓪ △ KE 7-1554
1309 Drolsbaugh John L △ KE 7-1955
1314 Sellers Avery L ⓪ △ KE 7-5868
1315 Barford Frank R jr ⓪ △ KE 7-5326
1320 Dees Bill P ⓪ △ KE 7-1255
1321 Covington Winston W jr ⓪ △ KE 7-4567
1326 Scattergood Roderick D ⓪ △ KE 7-4247
1327 Tangari Vincent J ⓪ △ KE 7-0680
1332 Scruggs Dennis C jr ⓪ △ KE 7-3409
1333 Gordon Donald H ⓪ △ KE 7-3696
1339 Thompson Lawrence C jr ⓪ △ KE 7-4346
1344 Bauknight Harvey D ⓪ △ KE 7-4977
1345 Morrow Calvin B ⓪ △ KE 7-1281
1350 Popl'n Cecil B ⓪ △ KE 7-4780
1351 Smith Leonard W ⓪
1357 Stavrakas Richd J ⓪ △ KE 7-0599

40A

DREXEL PL—From 4304 Park rd west, 1 south of Heather la (Zone 9)
1300 Allred Rufus C ⓪ △ JA 3-2559
1301 Greene Chas C ⓪ △ JA 3-4008
1314 Blackley Shem K ⓪ △ JA 3-7720
1315 Foreman Walter T ⓪ △ JA 3-3826
1321 Chisholm Larry D ⓪ △ JA 3-2764
1327 Griffin Robt L ⓪ △ JA 3-0933
1333 Morrison James D jr ⓪ △ JA 3-1348
1339 Yates Geo C ⓪ △ JA 3-3639
1345 Milheim Wm L ⓪ △ JA 3-1704
1351 Stokes Wm J ⓪ △ JA 3-0795
Stokes Inv Co △ JA 3-0795
1357 McCargo John E ⓪ △ JA 3-0159
1362 Ormsby Thos S ⓪ △ JA 3-1292
1363 Rickard Fred O ⓪ △ JA 3-3825
1400 Silvertsen Harold L ⓪ △ JA 3-3240
1401 Vacant
1408 Stuart Wm G ⓪ △ JA 3-0410
1409 Shealy Finis K ⓪ △ JA 3-3284
1414 Potts Farrel F ⓪ △ JA 3-1962
1415 Smith Jesse J ⓪ △ JA 3-6910
1420 Carson Geo L ⓪ △ JA 3-5960
1421 O'Quinn Gerrel E ⓪ △ JA 3-4419
1426 Porter Chas L jr ⓪ △ JA 3-0092
1427 Davis Martin L jr ⓪ △ JA 3-0674
1432 Heizer Hubert H ⓪ △ JA 3-0466
1433 Ryan Geo E ⓪ △ JA 3-0065

73

DREXMORE AV—From 4400 Halstead dr east and north (Zone 9)
1311 Cooper Steph jr ⓪ △ JA 3-3933
1314 McLeod Julian D jr △ JA 3-7662
1319 Dickinson Roger C ⓪ △ JA 3-4444
1320 Roberts Arth L ⓪ △ JA 3-6935
1325 Plybon Chas T jr ⓪ △ JA 3-4003
1326 Whitesides Clyde N ⓪ △ JA 3-4725
1331 Gross Melvin ⓪ △ JA 3-4913
1332 Mallon Eug H ⓪ △ JA 3-1844
1337 Bohannon Edwin G ⓪ △ JA 3-6779
1338 Vacant
1343 Kendrick Hyrell S jr ⓪ △ JA 3-5079
1344 Bradley Roy H ⓪ △ JA 3-2613
1349 Garber Morton ⓪ △ JA 3-5418
1350 Strauss Alf A jr ⓪ △ JA 3-1508
1356 Taylor Robt E ⓪ △ JA 3-7124
1359 Ghiranrdini A J △ JA 3-2377
1362 Gregg John N △ JA 3-3437
1368 Duchesney Clement jr ⓪ △ JA 3-2468
1369 Johnson Carl S ⓪ △ JA 3-4523
1374 Schramm John J ⓪ △ JA 3-1236
Woodlawn rd intersects

65

DRIFTWOOD DRIVE—From Albemarle rd northwest, 1 w of Sharon Amity rd (Zone 5)
3129 Williams Curtis A jr ⓪ △ KE 7-2166
3129½ Campbell Frances S Mrs
3226 Bateman W Eug ⓪ △ KE 7-5512
3227 Yandle James D ⓪ △ KE 7-4176
3300 Thomas F Ed ⓪ △ KE 7-3013
3301 McCall Will M ⓪ △ KE 7-3275
3311 James Robt F ⓪ △ KE 7-2201
3319 Whitley Marvin E ⓪ △ KE 7-5419
3326 Under construction
3511 Wentz Dalwin A ⓪ △ KE 7-3341
3519 Griffith Floyd S ⓪ △ KE 7-5180

37A

DRUID CIR N (Changed to Moretz av)

37A

DRUID CIR—From Statesville av northwest, 1 north of Mona dr (Zone 6)
901 Perry Willie ⓪ △ ED 2-4297
902 Ballard Gary ⓪ △ FR 5-7395
905 Gable Chas ⓪ △ FR 7-2031
909 Robertson Corine W Mrs ⓪ △ ED 3-5748
912 Simonds Grier ⓪ △ FR 6-7165
915 Crosby Jos C ⓪ △ FR 5-5150
916 French Victor C ⓪ △ ED 2-1878
917 Weathers Lillie B Mrs ⓪ △ ED 3-4371
921 Massey Hyder △ FR 5-1568
923 Alexander Romeo ⓪ △ ED 3-8922
925 Metz John ⓪ △ ED 2-4318
926 Tate Andrew J ⓪ △ FR 5-8526
929 Alexander Henry jr ⓪ △ FR 6-8809
930 Harris C Odell ⓪ △ FR 6-1175
Harris Beauty Shop
933 Ellis Jas H ⓪ △ FR 6-8289
934 Mitchell Wm jr ⓪ △ ED 2-7498
938 Lyles John A ⓪ △ ED 2-4549
Edison ends
1000 Crump C L
1001 Conner Wm S ⓪ △ ED 2-0868
1004 Johnson Geo C ⓪ △ FR 7-3137
1007 Gabriel Kath M Mrs ⓪ △ ED 3-4679
1008 Fuller Wakefield ⓪ △ ED 3-8202
1009 Harris Willie J ⓪ △ ED 3-6702
1012 Windham Alma Mrs ⓪ △ FR 6-3851
1015 Howey Jos ⓪ △ FR 6-4979
1017 Wade John M ⓪ △ FR 5-1697
1020 White Sadie M Mrs △ ED 4-0254
1022 Harris Jas huckster
1022½ Saunders T Clyde △ FR 6-8772
1024 Easton John A ⓪ △ FR 6-2327
1025 Wright Sirlee L ⓪ △ FR 5-5040
1028 Wilkins Frank B ⓪ △ ED 4-8872
1029 Turner Adam ⓪ △ FR 6-4025
1032 Lucas R D Rev ⓪ △ FR 7-7661
1036 Walker Harold L ⓪ △ FR 5-7144

THE LINCOLN NATIONAL LIFE INSURANCE COMPANY

LIFE ACCIDENT SICKNESS GROUP

Represented by
RAYMOND E. KING AGENCY
Suite 1405 Wachovia Bank Bldg.
129 W. Trade
FRanklin 5-4421

WADDELL CONSTRUCTION COMPANY INC.

General Contractors

CAST-O-STONE
DISTRIBUTORS
APPLICATORS

P.O. Box 4174
Charlotte, N. C.
TELS.
EMerson 6-0712
EMerson 6-3151

THE WEARN LUMBER COMPANY
"SERVING THE CAROLINAS SINCE 1890"
MANUFACTURERS OF ARCHITECTURAL WOODWORK
Wholesale
1420 S. MINT ST.
PHONE EDison 3-7575

"CHARLOTTE'S SAVINGS CORNER"

HOME FEDERAL SAVINGS & LOAN ASSOCIATION

Mortgage Loans
Fourth and Tryon

Organized in 1883

Insured Savings
Tel. FRanklin 6-8447

DRUID CIR—Contd
1037 Causer Bill W ⓞ △ FR 6-9851
1100 Jefferson Walter ⓞ △ FR 7-7918
1101 Lyttle Minnie E Mrs ⓞ △ FR 5-9441
1105 Toatley Leonard ⓞ
1108 Erwin Robt W ⓞ △ FR 6-2825
1109 Potts W Edgar ⓞ △ FR 5-8794
1115 Simmons Arth R ⓞ △ FR 5-7926

83
DRUM AV (Enderly Park)—From Berryhill rd west, 1 south of 2400 Tuckaseegee rd (Zone 8)
Ringwood begins
1222 Char Fl Covering Co △ EX 9-5421
Helms Sam T

94
DRUMMOND AV (North Charlotte) — From 2417 Pinckney av southeast, 1 north of Everett pl (Zone 5)
800 Stallings Virginia Mrs △ ED 2-0401
801 Fletcher Wm C ⓞ △ FR 6-7388
809 Driggers Ruth C Mrs △ FR 6-8242
812 Furr Paul ⓞ △ FR 6-4305
815 Little Aaron R ⓞ △ FR 6-3821
816 Creel Europe M ⓞ △ ED 4-9031
821 Anderson Robt R ⓞ △ FR 5-6361
824 Helms Julian C ⓞ △ FR 6-6897
827 Glenn Jos M ⓞ △ FR 5-5923
830 Nelson John D ⓞ △ ED 4-2188
833 Sloan N Cecil ⓞ △ ED 4-4832
836 Pepper Jos J ⓞ △ FR 6-8660
839 Coates J B ⓞ △ ED 4-3322
842 Brooks Fisher A ⓞ △ FR 7-6225
845 Gilliam Christine F ⓞ △ ED 3-1983
851 Giles Jas D ⓞ △ FR 5-8153
Union intersects
900 Terry James M
901 Carlton Guy N △ FR 5-7818
909 Ledbetter Jas B ⓞ △ FR 5-6932
910 Felming Fred H ⓞ △ FR 5-1832
915 Ewing Bert C ⓞ △ FR 5-7015
916 Gericke Harry F ⓞ △ FR 6-8798
921 Estes Thos R ⓞ △ FR 6-3819
922 Elrod Thos H ⓞ △ ED 3-0975
Carpenter Mamie T Mrs nurse
927 Gunter Billie B Mrs ⓞ △ FR 7-1408
928 Vacant
933 Hairr Jesse M △ ED 3-4626
Everett pl intersects
1000 Pritchard Ruth E Mrs ⓞ △ ED 3-6878
1001 Creed Runie Mrs △ FR 7-4259
1009 Balog Geo ⓞ △ ED 3-2316
1010 Howell Mary Mrs △ ED 2-1317
1015 Edwards M Margt ⓞ △ FR 5-8578
1018 Sloop Lee B ⓞ △ FR 6-7772
Lola intersects
1021 Hough Bernard B ⓞ △ ED 3-6733
1027 Broach Dan G ⓞ △ ED 3-1927
1030 Virnelson Raymond K ⓞ △ FR 6-4576
1033 Wilson Steph J ⓞ △ FR 5-8568
1039 Ramsey Lonnie C ⓞ △ ED 3-1392
1040 Gardner Alva P ⓞ mfrs agts △ FR 5-4626
1045 Henderson John R ⓞ △ ED 4-0200
1046 Fields Herbert L ⓞ △ FR 5-2792
Lydia intersects
1100 No return
1101 Wilson Florence M Mrs ⓞ △ ED 2-3241
1104 Vacant
1108 Jordan Chas B △ ED 2-2427
1109 Bryan R Bruce ⓞ △ FR 6-0840
1112 Smith Robt F △ FR 5-3597
1113 Kerr Chas E ⓞ △ FR 6-0764
1116 Wall Howard T △ FR 5-6636
1120 Chrisman Donnie W △ ED 3-7317
1124 Lyman Sue R Mrs △ FR 6-2897
1128 Patterson Charley D
Duncan av intersects
1211 Apartments
A Sullins Jack W △ ED 3-5003
B Vacant
C Lewis Paul R
1217 Apartments
A Vacant
B Austin Donald W △ FR 7-2018
C Ellis Jas R △ FR 6-0144
1223 Apartments
A Curlee Raum M △ ED 4-7654
B Martin Jas L △ ED 2-8619
C Vacant
1229 Apartments
A Jordan Frank W
B Carter John F △ FR 7-6743
C Holler John C △ FR 6-1174
The Plaza intersects

114
DRURY DRIVE (Formerly Davidson dr)—From Craighead rd east, 2 north of N Tryon (Zone 6)
315 Bullard E Vernon ⓞ
322 Satterfield Jake Y
326 Fincher Earl K ⓞ △ ED 4-6661
336 Owens Jas D ⓞ
406 Mills John C ⓞ △ ED 4-7548
—Downes Wm H
323 Richardson Ernest J
329 Eddins H David ⓞ △ ED 4-8237
409 Harris Jas M ⓞ
413 Proctor Jas P △ ED 4-1027
435 Scism Otto ⓞ △ ED 4-9842
501 Carter Thos M ⓞ
515 Wade John M ⓞ △ ED 4-4010
535 Hartey Herbert ⓞ

81
DUBLIN RD—From Weyland av west, 1 north of Marlowe av (Zone 8)
3100 Terrill Robt L ⓞ △ EX 9-0738
3101 Earnhardt K Wilson ⓞ △ EX 9-0744
3112 Stokes E Ruth ⓞ △ EX 9-1109
3115 Trull Bronze H jr ⓞ △ EX 9-8897
Belfast dr ends
3121 Griffin Cornelius W ⓞ △ EX 9-8887
3126 Cooke Harry L ⓞ △ EX 9-9327
3127 Ayers Melvin M ⓞ △ EX 2-1810
3133 Dagenhart Sadie N Mrs
3136 Parr Thos J ⓞ △ EX 9-8471
3139 Vacant
3142 Jenkins Lee C jr ⓞ △ EX 9-0708
3145 Hipp Wilton L △ EX 9-9441
3148 Munson Wm E ⓞ △ EX 9-3014
3151 Hines Walter D jr ⓞ △ EX 9-8836
3154 Townsend Dallas W ⓞ △ EX 9-0293
Dickens av ends
3157 Edwards Ralph O ⓞ △ EX 9-8557
3200 Cook Adolphus A jr △ EX 9-6682
3201 Spivey Robt C ⓞ △ EX 9-0608
3205 Faris Richard R ⓞ △ EX 5-1038
3209 Ross J Conley ⓞ △ EX 9-8698
3210 Barker Wm G ⓞ △ EX 9-5835
3215 Champion Royle L ⓞ
Ashley rd intersects

55
3411 Hinson Douglas F ⓞ △ EX 9-9384
3414 Cassidy Maxie ⓞ △ EX 9-5891
3415 Walch Eug L ⓞ △ EX 9-9663
3419 Morrow Wm T ⓞ △ EX 9-0604
3422 Hargett Paul R ⓞ
3425 Blanchette Chas A ⓞ △ EX 9-7016
3428 Black Rans D jr ⓞ △ EX 9-1615
3431 Rowland Wm H ⓞ
3434 Hawkins Robt W ⓞ △ EX 9-7790
3437 Costner Wm E ⓞ △ EX 2-1700
3443 Sipe Thos E ⓞ △ EX 9-7672
Cartwright pl intersects
3500 Crawford Ray R ⓞ △ EX 9-9804
3501 Cobb Austin A jr ⓞ △ EX 9-8075
3509 Sudan David C ⓞ △ EX 2-1146
3510 Schwartz Marvin ⓞ mfrs agt △ EX 2-2290
3515 Reynolds Joe ⓞ △ EX 9-7919
3516 Smith Jas H ⓞ △ EX 9-6415

27
DUCKWORTH AV—From 200 Tuckaseegee rd north, 1 west of W Trade (Zone 8)
1514 Williams Kath J Mrs ⓞ △ ED 3-1276
1517 Garr Hanna L Mrs Rev ⓞ △ ED 2-7501
1518 Ammons Ernest M ⓞ △ ED 3-6753
1524 McIntosh Lona B Mrs ⓞ △ ED 3-0530
1525 Starr Phillip D Rev
1528 Caudle Ervie D
1529 Ford F Linda Mrs ⓞ △ ED 3-3270
1543 Robinson David C △ FR 7-4769
1544 Waley Belle W Mrs ⓞ
1549 Vacant
1548 Trombini Francis
Auten intersects
1600 McCallum Hubert A ⓞ △ ED 2-4967
1601 Motter Mary J Mrs ⓞ △ ED 2-2298
1604 Lotshaw Paul G ⓞ △ ED 4-8966
1607 Barnette Wm C ⓞ △ ED 3-5758
1608 Sims Brownie A ⓞ △ ED 3-2733
1611 Roberts Marion N ⓞ △ FR 6-6756
1614 Neely Eleanor B Mrs
1615 Helms Elsie M Mrs △ ED 3-7646
1619 Graham Bessie M Mrs ⓞ △ ED 3-7613
1620 Hall Grady J △ FR 7-3874
1621 Holcomb Richd
1623 DeRoberts Doris L Mrs
Bruns av intersects

69
DUDLEY DR—From 5127 Kistler av north, 1 west of Lanier av (Zone 5)
834 Hollingsworth Jas W ⓞ △ KE 7-1698
900 Peeler Wm H ⓞ △ KE 7-2997
910 Roberts John D ⓞ
915 Abernathy Harold E ⓞ △ KE 7-4900
916 Rogers Parks O ⓞ △ KE 7-5080
921 Collins Philip W ⓞ △ KE 7-3934
922 Russell Hugh B ⓞ △ K 7-3546
928 Crump James D ⓞ △ KE 7-0689
931 Middleton Herbert D III ⓞ △ KE 7-2112
934 McClintock Jas G ⓞ △ KE 7-1648
937 Lowry Geo W jr ⓞ △ KE 7-2154
Lowry Cath B Mrs nurse
940 Wilson Robt T ⓞ △ KE 7-4748
943 Hardin Wm G jr ⓞ △ KE 7-0886
947 Morton Jack L ⓞ △ KE 7-2251
1000 Bridges Wm E ⓞ △ KE 7-2735
1001 Vacant
1006 Temple Chas F ⓞ △ KE 7-1651
1011 Christensen Hans ⓞ △ KE 7-1606
1012 Smith Edw C ⓞ △ KE 7-4928
1017 Stewart A Jackson jr ⓞ △ KE 7-0126
1018 Sykes Coy L ⓞ △ KE 7-2922
1023 McPherson Tynor ⓞ △ KE 7-3950
1024 Moser S Edw ⓞ △ KE 7-0769
1029 Pettus Calvin H ⓞ △ KE 7-1471
1030 Earney Olen C ⓞ △ KE 7-3614

112
DUFFIN DRIVE—From Shamrock dr northeast, 1 east of Dunwoody dr

35
DULS LA—From 1313 Ashby northwest (Zone 6)
217 Reid Delia Mrs ⓞ △ FR 7-5820
N Church intersects

63
DUNAIRE DRIVE—From Enfield rd north and south, 1 east of Sudbury rd (Zone 5)
3109 Shouse Phillip L jr ⓞ int dec △ KE 7-0032
3115 Lockwood Chas A ⓞ
3121 Barrow James S ⓞ △ KE 7-4357
3124 Rhodes Leon ⓞ △ KE 7-1860
3127 Browder Hazel Mrs ⓞ
3130 Hatcher Bill ⓞ △ KE 7-5867
3133 Faust Leo F ⓞ △ KE 7-0872
3136 Vacant
Havenwood rd begins
3139 Woody Geo E ⓞ △ KE 7-4364
3145 Hammer Wm M ⓞ △ KE 7-3914
3200 Morrison Wm C ⓞ △ KE 7-4229
3201 Valtr Robt F ⓞ △ KE 7-4252
3209 Thornton W Durward △ KE 7-0873
3210 Vacant
3215 O'Shields Berry R jr ⓞ △ KE 7-0997
3216 Vacant
3221 Neronsky Raymond N ⓞ △ KE 7-2435
3222 Loyd Wm M jr △ KE 7-2423
3301 Gosnell Wallace C ⓞ △ KE 7-1933
3311 Faile Thomas E ⓞ △ KE 7-0123
3317 Perdue Martin E ⓞ △ KE 7-2296
3349 Vacant
Birchcrest dr begins
3400 Adams John K △ KE 7-1476
3401-09 Vacant
3415 Bigham Joseph H ⓞ △ KE 7-2793

79
DUNAVANT—From 2536 S Tryon northwest and ½ blk southeast, 1 south of Sou Ry (Zone 3)
216 Hamilton J L Engineering Co bldg contrs △ ED 3-3275
230 Concrete Products Co mfrs △ ED 2-5384
Distribution begins
S Tryon intersects
310 Piedmont Feed Mills Inc mfrs △ ED 3-4164
312 Kilgo Mtr Frt Inc (garage) △ FR 6-8511
W Tremont av intersects
2321 Sou Comfort of Char Inc air conditioning △ ED 3-5401
2426 Engineering Inc htg & air conditioning contrs △ ED 3-9227

15
DUNBAR—From 1015 S Church northwest (Zone 3)
209 First Bapt Ch (side)
210 Breneman & Hartshorn Inc (rear)
211 Lawrence Saml ⓞ △ ED 4-3441
213 McBrayer Essie D Mrs ⓞ △ ED 4-9554
215 Smith Ruth O Mrs △ ED 3-6585
217 Garrett Thearry O ⓞ △ ED 3-5586
221 Heath Mildred △ FR 7-2849
301 Jamison Nellie K Mrs ⓞ △ ED 4-3840
305 Franks Arth ⓞ tree surgeon △ ED 4-9203
307 Vacant
312 Lyles Geo
Zero ct begins
315 Hicks R C (stge)
316 Crone J Frank
318 Jones Reece
Mint intersects
404 Curry Cora Mrs
406 House Robt
408 Pride Willie M Mrs
408a Gill Arth
409-17 Vacant
410 Douglas Jas H
410a Wilson Arth
412 Hemphill Bessie

T. C. HEYWARD & CO.
Steam and Hydraulic Equipment
518 E. MOREHEAD S.
TELS. FRanklin 7-2678, LA 930

CHARLOTTE MERCHANTS ASSOCIATION INC.
GIVES YOU THE SERVICES OF CREDIT BUREAU of CHARLOTTE COLLECTION SERVICE DIVISION and PHYSICIANS' & DENTISTS' CREDIT BUREAU
202 City Savings Bank Bldg.
120 E. Third St.
See Page B

DOWNTOWN
332 N. Tryon
Tel. EDison 3-4166

WALKER'S DRUG STORES
COMPLETE PRESCRIPTION SERVICE
CITY WIDE DELIVERY

HAWTHORNE
Medical Center
225 Hawthorne La.
Tel. FRanklin 6-6437

McCLURE LUMBER COMPANY

LUMBER AND BUILDING MATERIALS

ROZZELLS FERRY RD. (MT. HOLLY RD.) PHONE EXpress 9-5681

UNBAR—Contd
412a Parker Bertha Mrs
414 London Ara L Mrs
414a Vacant
416 Beasley Chas L
416a Vacant
418 Cherry Robt
418a Thomas Lillie
420 Lyles Walter
420a Vacant
421-29 Bouligny R H Inc (shop and garage)
422 Neal Louise Mrs
424 Gibbs D B △ FR 5-5896
504 Bouligny R H Inc (rear)
505-07 Bouligny R H Inc (canteen)

13

Sou Ry crosses
Eldridge intersects

605 Strane Food Store gros
607 Doby Geo
609 Dixon Jas T
611 Hughes Jas
613 Whitley John
615 Austin Maxie
617 Thompson Willie L
619 Herron Leroy △ ED 4-1950
621 Everly Annie L Mrs
623 Threatt Amos

Pitcher begins

707 Hooper Irene F Mrs
709 Vacant
711 Vacant

Clanton ct begins

715 Stewart Annie B
715a Watson Mattie A Mrs △ ED 4-3718
717 Evans Roosevelt
719 Cooper Evelyna W Mrs
721 Johnson Benj L Rev △ ED 4-6437
723 Hill Jos
728 Cousart Kirk & Assocs (whse)

S Cedar intersects
S Clarkson intersects

923 Morton John J Co cut stone contr △ ED 2-1293

94

DUNCAN AV (North Charlotte)—From Catawba av at 2500 The Plaza north (Zone 5)
2511-23 **Plaza Hills Apts**
2511 **Apartments**
A Vacant
B Currie Janice S Mrs △ ED 2-5301
C Short Herbert P △ FR 7-7607
D Lamb Geo C △ FR 6-5795
2523 **Apartments**
A Vacant
B Overcash Betty K Mrs △ ED 2-5306
C Horne Jack L
D Sizemore Jack C △ FR 7-1824

Drummond av intersects

2600 Vacant
2601 Payne Chas W ◎ △ FR 6-2292
2609 No return
2610 Anglemyer Dan B ◎
2615 Truxell Andrew J ◎ △ FR 5-4748
2616 No return
2621 Stephenson Oliver L △ FR 5-2830
2622 Smith Jos Z ◎ △ ED 3-0525
2628 Richards Gordon S ◎ ED 3-6737
2634 Furr Dorothy B Mrs ◎ △ ED 4-4492

Lunceford pl begins

2700 Graves John E △ FR 6-8702
2701 Long Hazel F ◎ △ ED 2-5639
2708 Pelham James E △ FR 6-4590
2711 Martin Ralph T △ ED 2-4294
2714 Reavis Luther B ◎ △ FR 5-6879
2717 Pritchard Paul E △ ED 2-8093
2720 Huston Edgar E △ FR 6-6629
2723 Lawther Cath F Mrs △ FR 5-4740
2726 Brown Wm B ◎ △ FR 6-6174
2729 Vacant
2735 Blakely S Hunter ◎ △ ED 2-1444

Woodside av intersects

2804 Parrish John W ◎ △ FR 6-3919
2810 Williams Jesse W ◎

Leigh av intersects
Wesley av intersects

49

DUNDEEN (Biddleville; Formerly Davis av)—From 1300 Beattie's Ford rd west, 1 north of Tate (Zone 8)
2208 Cathey Charlie △ ED 2-8015
2209 King Frank O △ FR 7-6279
2210 Earl Jos E △ FR 7-7876
2212 Boston Willie
2214 Pitts Johnnie
2215 Martin Lila Mrs ◎ △ FR 6-3342
2216 Reid John L △ FR 5-6319
2220 Porter Annie L ◎ △ ED 4-1968
2224 Martin J W ◎ △ ED 4-1969
2225 Banks Ella G Mrs ◎ △ ED 4-5312
2228 Ferguson Otis B ◎ △ FR 5-3998
2229 Martin Thos M ◎ △ FR 6-8027
2232 Potts Jerry C ◎ △ ED 2-5319

Carmel intersects (ns not open)

2301 Patterson Mary Mrs △ FR 6-3750
2304 Gaddy W Andrew ◎ △ ED 3-4354
2305 Kirkpatrick Avon ◎ △ ED 4-7907
2308 Plair Alice Mrs ◎ △ FR 6-4157
2309 Edwards Colvin M ◎ △ ED 3-2625
2310 Malone Wm P ◎ △ ED 3-5083
2315 Minter Paul L ◎ △ ED 2-2024
2316 Crowell Fannie Mrs ◎ △ ED 4-3419
2317 Harris Willie ◎ △ FR 6-6019
2321 Spears Thos C ◎ △ ED 4-7727
2324 Gaddy Ida F Mrs ◎ △ ED 4-2085
2328 Vacant
2329 Vacant
2332 Huntley Henry
Wylie Robt E

Holly ends

2400 Hunter Eddie S
2401 Tabernacle Bapt Ch
2404 Broom Robt B
2405 Davidson Louise Mrs ◎ △ ED 3-3832
2410 Franks Richd R
2411 McAliley Thos ◎ △ ED 4-5287
2412 McCain Reece F ◎ △ FR 6-6089
2413 Withers Mary M Mrs ◎ △ ED 3-8766
2416 Johnson Fred D ◎ △ ED 4-0335
2417 Stinson Wilbur B ◎ △ ED 4-3351
2420 Ware Ruben ◎ △ ED 3-1356
2421 Scott John C ◎ △ FR 6-8357
2425 Sartor Danl ◎ △ ED 3-1918
2426 Able John H
2430 Vacant
2431 Boyd Charlie ◎
2433 Carson Inez K Mrs △ FR 6-1391

Oaks begins

2501 Coleman Hannah F Mrs
2505 Kennedy Edw △ FR 6-6860
2507 Shropshire Brice ◎ △ ED 4-2470
2511 Williamson Henry ◎ △ FR 7-3038
2521 Partlow Robt ◎ △ ED 4-4569

Balsam begins
Willow begins

17

DUNKIRK DR—From 700 Spruce southwest, 1 northwest of Merriman av (Zone 3)
1700 Hudson J Harold ◎ △ FR 5-7550
1705 Killian Herman M ◎ △ FR 5-2372
1709 Head Richd S ◎ fl surfacing △ ED 3-5654
1712 Crain Louis V △ ED 3-1423
1715 Stegall Jas A ◎ △ FR 7-6765
1717 Hudson Geo H ◎ △ FR 5-4676
1718 Vacant
1721 Vacant
1724 Wittstock Wm H ◎
1725 Putnam Bobby R △ FR 5-7449
1729 McPhatter Willard D ◎ △ FR 7-3220
1730 Byrd Vance △ ED 3-2904
1733 Cook Nancy M Mrs ◎
1736 Pressley Wm C ◎ △ FR 5-3527
1737 Cooper Robt L ◎
1741 Barbee Roy G ◎
1742 Brandon Maude Mrs ◎ △ FR 7-5950
1745 Jackson Claude G ◎ △ FR 5-2964
1748 Vita Wm A jr ◎ △ FR 5-8093
1749 McClelland Wm L
1752 Whittington Thelma A ◎ △ FR 5-4394
1753 Starr J Ralph ◎ △ FR 5-5837
1756 Mouchet Wm M ◎ △ FR 6-4063
1757 Plyler Mary M Mrs ◎ △ FR 6-2481
1760 Gossage Augustine G Mrs △ FR 7-7511
1761 Glenn Ross H ◎ △ FR 7-1764
1764 Mitchum Delmar F ◎ △ ED 2-3473
1767 Nealy Abr L
1768 Vincent C Grady ◎ △ FR 6-1601
1772 Fisher Herman R ◎ △ FR 6-1294
1778 Walden Jesse R ◎ △ FR 5-6341

35

DUNLOE (Lockwood)—From 200 Plywood av northwest (Zone 6)

Sylvania av intersects
* * * *
W 23d intersects

15

DUNN AL—From 417 Dunbar southwest (Zone 3)

67

DUNN AV — From 2800 Monroe rd southeast (Zone 5)
2600 Cyclone Bldrs Sup Co Inc △ FR 5-4476

Orange ends
Skyland av begins

2840 Fraylon Thos △ FR 6-8652
2844-48 Under construction
3100 McQueary Ollie △ ED 4-5289
3104 Woodard Thelma
3106 Foster Jas A
3108 Jones Eliz C
3110 Hartoe Gladys
3114 Kirkpatrick Carrie B ◎ △ FR 7-5307
3116 Funderburk Almetta E △ FR 7-2315
3118 Under construction

112

DUNSTON COURT—From Balmor dr east, 2 north of The Plaza

112

DUNWOODY DRIVE—From Shamrock dr, northeast 1 west of Duffin dr

51

DUPREE (Hoskins; Formerly S Draper)—From Rozzells Ferry rd and SAL southwest bey Gossett
102 Smith John B △ EX 9-6250
rear Smith John L △ EX 9-9016
104 Price Edw B ◎ △ EX 9-9937
106 Wilson Nannie E Mrs ◎ △ EX 9-5106
108 Griggs Clarence H ◎ △ EX 9-5442
110 Gilliland Jos C ◎ △ EX 9-1504
112 Ballenger Chas G ◎ △ EX 9-5034
119 Vacant
120 Ballenger's Lunch restr

56

DURHAM DR (Colonial Heights)—From 2121 Crescent av northeast, 1 east of N Chase (Zone 7)
116 Vacant

Vail av intersects
Deacon begins (not open)

28

DURWOOD DR (Dilworth)—From 1100 Kenilworth av southeast (Zone 3)
1301 Snelling Thos E ◎ △ ED 4-3283
1311 King W Edwin ◎ △ ED 2-2855
1315 Buckley Lillian M Mrs △ FR 7-2871
1319 Todd Jas G ◎ △ ED 2-3770
1320 Maxwell Ethel Y Mrs ◎ △ ED 3-1337
1323 Collins Benj F ◎ △ ED 2-5359
1326 Beaty Bob M △ ED 4-2489
1327 Schwartz Israel ◎ △ ED 2-5643
1330 Cobb Hollis F ◎ △ ED 4-7274
1334 Durham Edwin V △ ED 2-3707
1335 Stewart Helen D ◎ nurse △ ED 4-5979
1337 Faust Harold P ◎ △ ED 2-7289
1338 Gettier Geo L ◎ △ ED 3-6939
1341 **Apartments**
1 Smith John P △ FR 5-5942
2 Allen Bruce B △ ED 4-8535
3 Scoggins Troy R △ ED 4-8388
4 Toussieux Christian
Street continued
1345 **Apartments**
1 Scruggs Miriam W Mrs △ FR 5-2475
2 Lineberry Bessie M Mrs △ ED 3-1350
3 Ennis Vera P Mrs △ ED 2-8019
4 Stam Robt E △ ED 3-1485
Street continued
1346 Cobey Wm D pediatrician △ FR 5-4453

Harding pl ends

1351 Gilmour Hodges & Rogers phys △ ED 4-4616

Romany rd ends

39

DUVAL AL—From 808 Polk northeast to Spring (Zone 6)
1416 Dubose Pinkie G Mrs
1417 Willims Stella M Mrs
1418 McClure Campbell
1419 Bryant Bessie N Mrs
1420 Johnson Henry

Spring intersects

51

DWELLE S (Hoskins)—From Rozzells Ferry rd southwest bey Boyd, 1 west of Halsey (Zone 8)

Boyd intersects

101 Cartee Jas C ◎ △ EX 9-1932
103 Williams Margt E Mrs ◎ △ EX 9-5068
105 Scott David
107 Bullard Stella M Mrs ◎ △ EX 9-1993
109 Funderburk Ann ◎ △ EX 2-2593
111 Chadwick Automatic Lndry Inc △ EX 9-6060

Charles intersects

43

EARLE—From 1100 Oaklawn av northeast and east to Lloyd (Zone 6)
1501-17 **Fairview Homes**
Apartments:
286 McCaw Hattie M
287 Moore Jas H
288 Fernandez Russell △ FR 7-2867
289 Carelock Chas
290 Smith Lenora C Mrs △ ED 2-1957
291 Feaster Columbus ◎ △ ED 3-2248
292 Young Jas △ FR 7-2305

MECKLENBURG Hotel
100% Air Conditioned
Free Parking
CHEZ LAMOUR FRENCH RESTAURANT
516-22 W. TRADE
PHONE EDison 2-1181

Bob Robinson's Auto Service
"Built On Actualities"
General Auto Repairing
Auto Air Conditioning
All Makes of Cars
1305-11 E. 4th St.
TELS. EDison 4-5091 EDison 4-3818 and FRanklin 6-1704

HARDWARE MUTUAL INSURANCE COMPANY
OF THE CAROLINAS
CURRENTLY PAYING 30% DIVIDENDS ON FIRE INSURANCE
Established 1912 (See Yellow Page 104)
Home Office 1356 East Morehead St. Phone EDison 2-2119

SALES **HOPPE MOTORS SALES INC.** SERVICE
CHRYSLER — PLYMOUTH — IMPERIAL — SIMCA — VALIANT
439 W. 4th St. corner Graham St. Phone EDison 2-7161

EARLE—Contd
Fairview Homes—Contd
293 Vandiver Harold L △ FR 7-1700
294 Washington Lillie B Mrs △ FR 5-8385
295 Brown Jas L △ FR 6-8398
296 Gaston Ernest jr
297 Blakney Luzetta P Mrs
1809 **Apartments**
298 Abernathy Arle △ ED 4-2313
299 Franklin Edw J
300 Murray Mabel Mrs
301 Bailey Robt jr
302 Goodman Ransom
303 Evans Fred
304 Chas J
305 Austin Evelyn C Mrs
306 Little Louise R Mrs
307 Sadler Vernell Mrs
308 Smith Melvin
309 Richardson Saml △ FR 6-1086
1817 **Apartments**
310 Lockhart Dwight
311 Allen Mary R Mrs △ ED 2-4983
312 Heller Idella Mrs
313 Foster John J △ FR 6-1774
314 Glover Roger
315 Brown Curtis N
316 Long Samson jr △ FR 5-8320
317 Fite Alf
318 Clark John S △ FR 6-1239
319 Pettis Lawrence △ ED 3-6052
320 Dixon Marie Mrs
321 Irvin Jive △ ED 3-6576
Street continued
1901 **Fairview Homes**
Apartments:
322 White Willie L △ ED 4-9130
323 Fuller Mamie V Mrs △ ED 4-6928
324 Brown May E Mrs
325 Tillman Lafayette
326 Vacant
327 Scott Lovie Mrs
328 Hemphill Woodward
329 Holmes Wm L
330 Yeldell Geo W jr
331 Phillips John W △ FR 7-5343
332 Brown Wm △ FR 5-4901
333 Wilson Henry L
Street continued
1905 Double Oaks Sch △ FR 6-2577
1910 **Fairview Homes**
Apartments:
370 Neal Carl △ FR 5-8081
371 Martin Mary N Mrs
372 Aikens David E jr
373 Pauling Clifford
374 Stewart Osborne
375 Casell Jas △ ED 3-3280
376 Hope John
377 Willis Jas E
378 Simmons Mark F △ ED 2-6910
379 Rivers Brodes L
380 Nolley Lucille M Mrs
381 Thomas Margt
1911-25 **Fairview Homes**
Apartments:
334 Douglas Kermit B △ ED 3-8070
335 McCullough Georgiana Mrs
336 Brown Bernice D Mrs △ FR 5-5705
337 Chisholm James
338 Martin Lucille L Mrs △ ED 3-6509
339 Simmons John R
340 Vacant
341 Henderson Jas
342 Knox Roy
343 Butler Juanita F Mrs
344 McKenney Nadine
345 Gale Wm △ FR 6-2971
1919 **Apartments**
346 Miller Joseph
347 Stroud Anita Mrs △ ED 3-2939
348 Kelley Will
349 Perry Ulysses J △ FR 6-5439
350 Baker Jackson
351 Wech Wilbur L △ FR 6-4380
352 Hudson Ernestine Mrs
353 Dean Jas W
354 Cochran Welth
355 Vacant
356 Herring Jos
357 Vacant
1925 **Apartments**
358 Wade Elmore
359 Haynes Almetta Mrs
360 Jones Reed
361 Robinson Nathl
362 Alexander Nancy △ FR 6-9302
363 Dinkines Frances Mrs △ ED 2-4751
364 Tiller Lee △ FR 7-7067
365 Sloan Marie
366 Johnson Emma H Mrs △ FR 7-2648
367 Kearns Luther A △ FR 6-8694
368 Brown Katie B Mrs △ FR 7-3504
369 Walker Howard
Lloyd ends

85
EAST END (Thomasboro)—From 402 Key east and west, 1 south of Glenwood dr (Zone 8)
312 Nesbit Robt V ◎ △ EX 9-1520
324 Ward Herschel E ◎ △ EX 9-1088
325 Willocks Robt L ◎ △ EX 2-1670
7327 Miller Ross △ EX 9-5825
344 Moore Harvey F ◎
Key intersects
406 Nivens Robt T ◎ △ EX 9-1415

88
EAST SIDE AV (Midwood)—From Roland north to Pinewood av

52
EASTOVER—A residential section in southeast part of city east of Providence rd and south of Crescent av

54
EASTOVER RD (Eastover)—From 300 Cherokee rd east, 1 south of Hempstead pl (Zone 7)
301 Kincey Herbert F ◎ △ ED 2-5379
314 Brooks W Lester ◎ △ ED 2-5934
317 Brown Channing B ◎ △ ED 4-1458
322 Vacant
323 Cunningham John A ◎ △ ED 3-1489
330 McCraw Carl G ◎ △ ED 2-5861
335 Adams J Robt ◎ △ ED 3-6659
345 Burks Peter D jr ◎ △ ED 2-3826
352 Larson Frank P jr ◎ △ FR 7-4911
355 Josephs Joe E ◎ △ ED 2-3057
Colville rd intersects
400 Belk Irwin ◎ △ FR 5-5210
414 Smart Roy L ◎ △ ED 3-5529
424 Bolles J Chadbourn ◎ △ FR 7-7042
rear Holmes Lillie M
429 Pitts Robt R ◎ △ ED 3-0407
441 Reese Addison H △ FR 6-5205
444 McKay Robt W ◎ △ ED 2-7544
Hempstead pl intersects

96
EASTWAY CIR (Changed to Elkwood cir)

113
EASTWAY DRIVE (Formerly Potters rd)—From N Tryon south, 4 east of Sugar Creek rd (Zone 5)
N Howie cir begins
S Howie cir begins
Dinglewood av intersects
117 Sexton Conley A ◎ △ FR 7-5898
233 Vacant
240 Furr Lester A ◎ pnt contr △ ED 2-7342
244 Eckard Hebbie △ ED 2-5964
Bingham dr ends
300 Threatt Sammy E △ ED 4-3495
301 Gibson Geo H ◎ △ FR 6-6139
301a Cummings John A △ FR 6-4604
301b Vacant
301c Anderson Geraldine I
310d Vacant
303 Greer Chas B △ ED 4-4147
305 Vacant
305a Burdett Larry C △ FR 5-4191
305b Parker Chas
307 Boyd Ruth B Mrs
Deja Raymond A △ FR 5-6135
309 Correll Jas R jr △ ED 3-5598
309c Vacant
309d Andrews John P △ ED 3-7304
309d Vacant
309e Vacant
309f Parks Walter J △ ED 2-1714
Sou Ry Crosses
100
426 Walkup Wm R △ FR 6-7930
428 Walkup Jos H ◎ △ ED 3-8056
438 Nance Wm H △ FR 6-1023
443 Herrin Luther L ◎ △ ED 2-5223
451 Herrin Marshall L ◎ △ ED 4-9087
Howie cir N begins
452 Smith Clyde W
458 Trimm Henry C ◎ △ FR 7-1115
Howie cir S begins
504 Hartis Roy L jr ◎ △ ED 2-6779
509 Bolton Jas L △ FR 6-4662
511 Tolliver Bob J △ ED 3-2526
512 Moore Willis C ◎ △ FR 7-2504
515 Hooks Adam W ◎ △ FR 7-2255
516 Phillips Fred S ◎ △ FR 6-3608
Phillips Cabt Shop △ FR 6-3608
520 Falls F Crowder △ FR 5-6958
527 Lipscomb Gerald
530 Vacant
535 Fairway Esso Servicenter △ FR 5-8145
The Plaza intersects
59
Plaza rd intersects
601 Vacant
616 Keesler Reece S ◎ △ FR 5-2464
617 Keller Norris C ◎ △ FR 7-7078
623 Long Therie C Mrs △ FR 6-3310
624 Vacant
627 Smith Archie H ◎ △ ED 4-6563
628 Abernathy Kenneth D ◎ △ ED 2-6244
631 Wise Golden B △ FR 7-1441
700 Moore Woodrow W ◎ △ ED 4-1495
701 Pope Christine Mrs ◎ △ ED 2-7622
704 Utley Oran C ◎ △ FR 6-6669
705 Hatley S Melvin
708 Kunert Erhardt W ◎ △ ED 3-2375
709 Cato John F ◎ △ ED 4-4252
717 Wister C Emery ◎ FR 5-7062
720 Goodnight Bill G ◎ △ ED 3-6560
721 Miller Calvin E ◎ △ FR 7-4891
725 Jansen John M Rev ◎ △ ED 4-2339
726 Haney Jesse B ◎ △ FR 7-6731
Weldon av intersects
800 Edwards Geo T ◎ △ FR 6-0521
801 Griffith Arnold P ◎ △ ED 4-3965
808 Edwards Alvin H ◎ △ ED 4-5424
811 Triece J Frank ◎ △ ED 4-3216
Triece Constn Co Inc △ ED 4-3216
814 Sparrow Marvin L jr ◎ △ ED 3-7342
819 Hunter Thos R ◎ △ ED 4-8238
820 Baker Eldon J ◎ △ ED 3-7466
824 Wilson John C ◎ △ ED 4-2953
827 Byrd Clarence T ◎ △ ED 4-6123
843 Greene Martha M Mrs
Shamrock dr intersects
920 Westinghouse Elec Corp (mfg and repr div) △ ED 3-3771
1220 Johnson J E △ ED 4-1997
1239 Vacant

96
Shamrock dr intersects
Zone 5
1528 Bunting Winfred C ◎ △ FR 7-4671
1600 McCoy Howard B ◎ △ ED 2-3538
1601 Labhart Janice D Mrs ◎
1609 Newton Ted J ◎ △ ED 4-8067
1612 Whitlow Mary J Mrs ◎ △ FR 5-2072
1615 Holt Dobbin H ◎ △ FR 5-8754
1621 Wilson R Eug ◎
1627 Fesmire Chas E ◎ △ ED 4-6285
1633 Hagler Bunyan M ◎ △ FR 5-2208
1634 Pyner Jas E ◎ △ FR 7-2227
1637 Vacant
1641 Osmer Kenneth S ◎
1645 Alexander Felix Q ◎ △ FR 5-5810
1651 Harris Geo G ◎ △ FR 5-8276
1700 Vacant
1722 Lester Jesse ◎ △ KE 7-2375
1730 Kiser Carrol C ◎ △ KE 7-1536
1736 Under construction
1742 Rape James W ◎ △ KE 7-1238
1800 McDuffie Jas D ◎ △ KE 7-1787
1808 Under construction
1814 Brown Molly Mrs △ KE 7-2167
1820 Keller Thos L ◎ △ FR 6-0368
1826 Bolin Jeanette R ◎ △ KE 7-1418
1832 Under construction
1838 McIver Malcolm D ◎ △ KE 7-4550
1900 Kern Kenneth E ◎ △ KE 7-3645
1908 Freeman John ◎ △ KE 7-2907
1914 Stack Wm H ◎
1920 Whittington John H ◎
1926 Leager Donald G ◎ △ KE 7-1141
1932 Fowler Vann H ◎ △ KE 7-2765
1938 Strong Hogan T ◎ △ KE 7-3740
2000 Faggart Max M ◎ △ KE 7-5177
2001 Bohannon Esten M Mrs ◎ △ KE 7-5324
2008 Johnston Donald R ◎ △ KE 7-5685
2014 Clontz Geo L ◎ △ KE 7-3908
2020 Alexander Bryte G Mrs △ KE 7-4525
2026 Gibson Josiah T ◎ △ KE 7-2261
2032 Younce Chas K ◎ △ KE 7-2823
2036 Little Henry L △ KE 7-3682
Kilborne rd intersects
2101 Eppley's Eastway Pure Serv △ KE 7-9943
2122 Hilton S Clyde ◎ △ KE 7-5539
2131 Hopper Willis E ◎ △ KE 7-2477
2134 Thomas Robt M △ KE 7-5782
2200 Roth Carl J ◎ △ KE 7-1552
2208 Galloway Wm L ◎ △ KE 7-0710
2214 Stanley Harry G jr ◎ △ KE 7-0352
2217 Easterling L Thomas ◎ △ KE 7-0562
2219 McCracken James W ◎ △ KE 7-3935
2220 Clark Harold B ◎ △ KE 7-2651
2223 Morris Granville L ◎ △ KE 7-1904
2331 Wilcox H Allen △ KE 7-0615
2401 Hanline Wm C ◎ △ KE 7-0038
2414 McIntyre E Donald ◎ △ KE 7-4855
2423 Skinner Alva L ◎ lawn mower repr △ KE 7-4956
2423b Vacant

"Selling and Servicing Chrysler Products Since They Were Born"

MECKLENBURG NURSERIES INC.
Azaleas
Flowering Trees
Shrubs
Evergreens
Complete Landscape Service
Visitors Welcome
4955 Freedom Drive (Thrift Road) R.F.D. No. 5
Phone EXpress 9-5641

REALTY BROKERS, INC.
Complete Real Estate Service
1129 EAST MOREHEAD ST. PHONE EDison 4-2868
SUITE 107
NATIONAL ASSOCIATION OF REAL ESTATE BOARDS REALTORS

MAIN OFFICE
301 S. Tryon Street
Personal-Installment
LOAN OFFICE
135 S. Tryon St.
Charge Plan Dept.
128 S. Tryon St.

FIRST UNION NATIONAL BANK
OF NORTH CAROLINA
MEMBER F. D. I. C.
10 CONVENIENT OFFICES IN CHARLOTTE

1616 Central Ave.
839 Providence Rd.
1625 S. Boulevard
408 N. Tryon
1625 Woodlawn Rd.
1200 N. Graham
1932 W. Morehead St.

EASTWAY DR—Contd
2431 Norman Floyd E ◎ △ KE 7-4218
2438 Davis Edw C ◎ △ KE 7-2792
2439 Lord Hoyal D ◎ △ KE 7-1520
2527 Conneil Woodrow W ◎
2541 Dulin Frank W ◎ △ KE 7-0049
2556 Allen Wm G jr ◎ △ KE 7-0737
2557 Lewis Gloria M Mrs △ KE 7-4460
City limits
63
Arnold dr intersects
2601 Bemont Everett T ◎ △ KE 7-0081
Burgin begins
2700 Kisslah Adam M ◎ △ KE 7-0153
2701 Smothers Richd ◎ △ KE 7-3372
2701½ Vacant
2713 Blanton Claude A ◎ △ KE 7-1035
2714 Helms Patk H ◎ △ KE 7-0900
rear Vacant
2717 Larson Bernard L ◎ △ KE 7-4027
2718 Barton Jas F △ KE 7-2842
2722 Smith Murl E △ KE 7-2483
2723 Wilson Jerome W ◎ △ KE 7-1247
2726 Cox Ernest H ◎ △ KE 7-1434
2730 Dunkley John E △ KE 7-4430
2734 Prather James C △ KE 7-0170
2738 Vacant
2744 Scott Robt R △ KE 7-3416
2749 Eastway Bapt Ch
2752 Johnson W Richd ◎ △ KE 7-0257
2757 Foster Darvin ◎ △ KE 7-3062
63
2800 Rushen John A ◎
2801 Horton Norman B ◎ △ KE 7-5462
2805 Lutz Elmer J jr ◎ △ KE 7-2495
2806 Wallace Thos E ◎ △ KE 7-5505
2809 Swacker Boyd E ◎ △ KE 7-0843
2812 Crosby Thos D ◎ △ KE 7-2227
2815 Orr Eva P Mrs ◎ △ KE 7-3468
2818 Newton Ada B ◎
2827 Brown Sarah K Mrs ◎ △ KE 7-9102
2828 Nance Wm D jr ◎ △ KE 7-1507
2832 Smith Jas R ◎
2835 Kiser Boyce B ◎ pntr △ KE 7-0994
2840 Vacant
2843 Daniel Mason W ◎ △ KE 7-5164
2901 Taylor Wm P △ KE 7-2683
2903 Lingle Jas D △ KE 7-4889
2905 Ledford C Hershel
2907 Williams Harold K △ KE 7-0685
2910 Medford Gro △ KE 7-9914
2911 Glosson Nina T Mrs △ KE 7-4074
2918 Houck H M Co prntrs △ KE 7-1710
2925 Joe's Auto & Truck Serv △ KE 7-2030
2928 Vacant
2930 Vacant
2932 Happy Days Cafe △ KE 7-9931
65
Central av intersects
3014 Colonial Stores Inc (br) gros △ KE 7-4884
3026 Master Clns Inc (br) △ KE 7-2616
3028 Eastway Barber Shop △ KE 7-3525
Eastway Beauty Shop △ KE 7-3525
3038 Kiser Drug Co No 3 △ KE 7-4212
3330 Brawley Wm M ◎ △ KE 7-3424
3337 Owens Brabham W ◎ △ KE 7-1152
3338 Houston Avis H Mrs ◎ △ KE 7-0853
3340 Efird E Ralph ◎ trucking △ KE 7-3137
3343 Rumph Mary F Mrs ◎ △ KE 7-3871
3349 Burkhalter Vernon E ◎ △ KE 7-0763
Woodland dr intersects
3400 Hnugerford Elsie T Mrs ◎ △ KE 7-1068
3401 Pope Thurston R △ KE 7-3448
3408 Maye L Harold △ KE 7-5141
3409 Vacant
3414 Davis Floyd L ◎ △ KE 7-1681
3415 Warner Wayne J ◎ △ KE 7-5059
3418 Goines J Edw ◎ △ KE 7-1292
3421 Cloninger Saml Y ◎ △ KE 7-4066
3426 Goodwin E Edw ◎ △ KE 7-3024
3427 Anderson Jack ◎
3433 Isidor Rowena M Mrs ◎ △ KE 7-4490
Greenwood av ends
3500 Cooke Sidney A jr ◎ △ FR 6-0760
3501 Castevens Jack J ◎ △ KE 7-4934
3508 Gregg Robt L ◎ △ KE 7-3318
3511 Brantley Wm C
3514 Snook Harry E ◎ △ KE 7-1592
3516 Eve Robt M △ KE 7-2641
3517 Sherrick Lee E ◎ △ KE 7-4435
3523 King Gene M ◎ △ KE 7-5092
3526 Widenhouse Alf G jr △ KE 7-4957
3600 Osborne Latney W ◎ △ KE 7-3077
3601 Lipford John W △ KE 7-5129
3608 Hasty Jas R ◎ △ KE 7-5204
3609 Turner Frances H Mrs ◎ △ KE 7-1106
3614 Midgett Geo E ◎ △ KE 7-0470
3615 Brantley H Leland ◎ △ KE 7-2416
3621 Branshaw Wayne L ◎ △ KE 7-0436
Branshaw Margt C Mrs bkpg serv
3622 Plyler Baxter H ◎ △ KE 7-5557
3623-25 Vacant
3626 Pappamihiel Gus ◎ △ KE 7-1673
3627 Warner Jas R ◎ △ KE 7-4541
3633 Campbell Jas D ◎ △ KE 7-1133
3634 Goines Albert C ◎ △ KE 7-5062
3634½ Ellis Mildred C △ KE 7-0172
3638 Wagner Wm ◎ △ KE 7-4697
3639 Hinton Chas V ◎ △ KE 7-1464
3644 Aycock Roland E ◎ △ KE 7-1435
3645 Kirby Albert C ◎ △ KE 7-5636
3700 Teague W Carroll ◎ △ KE 7-4531
3703 Brooks Ben B ◎ △ KE 7-3813
3708 Helms Chester R ◎ △ KE 7-5319
3709 Belk Bascom V ◎ real est △ KE 7-2366
Millie's Beauty Salon △ KE 7-2661
3712 Vacant
3714 Morton Annie B Mrs △ KE 7-3869
3715 Wilkey Leland D ◎ △ KE 7-5125
3720 Nash Harvey M jr ◎ △ KE 7-0810
3721 Borchert Louis H ◎ △ KE 7-3889
3726 Westbrook Clinton ◎ △ KE 7-0159
3727 King Patricia C Mrs ◎ △ KE 7-1297
3732 Gabriel Gaither W ◎
3733 Nussman J Banks jr ◎ △ KE 7-2234
3737 Oates Frank D ◎ △ KE 7-2948
3738 Butler Wm M ◎ △ KE 7-3232
3744 Owen Edw
3744½ Morris Lula Mrs △ KE 7-0375
3745 Funderburk Nebraska B ◎ pntr
△ KE 7-2859
3800 McGinn Homer A ◎ △ KE 7-5240
3801 Clontz Murray W ◎ △ KE 7-2491
3808 McCorkle Herbert R ◎ △ KE 7-5353
3812 Cole Jimmie N Mrs ◎ △ KE 7-0742
rear Washburn Marjorie △ KE 7-5603
3812½ Shankle Nancy
3816 Vacant
3817 Funderburk Jas B △ KE 7-3493
3823 Belk John R ◎ △ KE 7-1447
3829 Canupp Jas H ◎ △ KE 7-3981
Commonwealth av intersects
Independence blvd NE intersects

EASTWOOD CT (Changed to Endicott ct) **96**

EASTWOOD DR—From 2201 Shamrock dr northeast (Zone 5) **96**
3101 Bridges A Eug ◎ △ FR 6-6356
3112 Wentz Gilmer V ◎ △ FR 6-7602
3113 Gregory Fred M ◎ △ ED 2-3403
3118 Messer Edw B jr ◎ △ FR 5-3986
3119 House John A jr ◎
3125 Raker John F jr ◎ △ FR 7-4205
3200 Ratchford G Marvin ◎ △ FR 6-4514
3201 Johnson Robt △ ED 4-8816
3209 Hannon Wm A ◎ △ ED 4-3671
3210 Seaborn John M △ FR 6-2586
3215 Hiner Harper S ◎ △ FR 7-2356
3216 Kessler Julius H ◎
3223 Butler Jos M ◎ △ FR 6-5935
3228 McGee Thos G ◎ △ FR 6-7971
3231 Whitehurst Jas R ◎ △ FR 7-3348
Benson pl begins
Maywood dr intersects
3312 Benton H Ray ◎ △ ED 4-9686
3315 Robbins B C ◎ △ FR 5-6484
3317 Morris Lenwood R ◎ △ FR 5-6551
3320 Thomas Saml E △ ED 4-8205
3321 Godfrey Jas W ◎ △ FR 5-4065
3325 Lowder Everett R ◎ △ ED 3-3019
3328 Hughston Chas B ◎ △ ED 4-0634
3331 Milstead Frank H ◎ △ ED 4-9197
3334 Owen Joe T ◎ △ ED 4-5040
3337 Rodgers Clarence D ◎ △ FR 5-4100
3340 Wensil Edgar L ◎ △ FR 5-6687
3343 Buchanan Jas D △ FL 7-2202
3346 Hileman Robt L ◎ △ ED 4-8519
3347 Lanier Felton R ◎ △ FR 7-3082
3352 Speight Richd H ◎ △ FR 6-1347
3353 Hayden H Wilson ◎ △ FR 6-1484
3400 Bostrom Martin ◎ △ FR 5-8906
3401 Barbee Aubrey C ◎ △ ED 2-0824
3408 Heinke Thos E B ◎
3409 Huggins John W ◎
59
Academy intersects
3511 Miller Lloyd ◎ pntr contr △ FR 6-9657
3512 House Jas E ◎ △ ED 2-3364
3517 Standley Jas H ◎ △ ED 4-9171
3518 Sustar Brice H ◎ △ FR 7-2076
3523 McEntire Wm H ◎ △ FR 5-4762
3524 Hiss Geo R ◎ △ FR 6-1864
3529 Tesh Saml P jr ◎ △ FR 6-9673
3530 Jones Maude S Mrs ◎ △ ED 2-1369
3535 Viverette Hugh J ◎ △ ED 4-2957
3536 Saunders John M △ ED 3-8942
3541 Vacant
3542 Nix Chas R ◎ △ FR 6-4512
3544 Holt Chas C ◎
3548 Hough Jas E ◎ △ FR 7-4566

108
EATON CIR —From 300 Ashely cir north, 1 east of Airport dr (Zone 8)
5116 Eaton Lloyd C jr ◎ △ EX 9-9883
5212 Wingate Clarence A △ ED 4-5482
5216 Wynn Felton B ◎ △ ED 4-2191
5304 Hardin Chas C △ ED 3-9178
5305 Broadway Alton H △ ED 2-5743
5317 Holbrook Wm M △ ED 4-5430
Holbrook Contracting Co waterproofing
△ ED 4-5430
5321 Kanupp David L
5323 Rhodes Kenneth H
5330 Livingstone Jim H ◎ △ ED 4-7048
——Ball Walter A ◎ △ EX 4-5043
Elsanor dr intersects
5416 (404) **Apartments**
1 Moser Edw
2 Johnson Ronald C
3 Vandiver Jas E jr △ FR 5-6649
4 Lynn Michl
5418 (408) **Apartments**
1 Stewart Frances
2 Dye Autrey E △ FR 5-2980
3 Edwards LaVerne S △ FR 5-1888
4 Lewis Jas

69
EATON RD (Changed to Erickson rd)

55
EATONTON—From 5501 Wilkinson blvd south, 1 w of Newberry rd (Zone 8)
2310 Aqua Pets Supply △ EX 9-3545
2315 Kirkpatrick Jas W △ EX 9-1465
2317 Allison Jas C ◎ △ EX 9-3970
2318 Cannon Jas E ◎ △ EX 9-9802
2326 Cserpnayak Steve ◎ △ EX 9-5514
2329 Stinson Roy R △ EX 9-5887
2333 Stancell Dwight E △ EX 9-3572
2412 Walker David J ◎ △ EX 9-9045
2415 Kern Russell W ◎ △ EX 9-6322
2417 Ivey Jas E ◎ △ EX 9-3417
2420 Doster Clyde M ◎ △ EX 9-7188
2424 Harkey Fred M △ EX 9-3822
2425 Mercer Jewell L Mrs ◎ △ EX 9-3436
Country Haven The trailer pk
Eaker Grace △ EX 9-5037
McNamara John △ EX 2-3320

73
EBB PL—From 701 Cooper dr south, 1 east of Baker dr (Zone 9)
501 Whitaker E Gerard jr ◎ △ JA 3-2817
510 Solomon Edw K ◎ △ JA 3-0618
511 Harper Wm F ◎ △ JA 3-6755
517 McCordle Billy E ◎ △ JA 3-7642
518 Garner J Saml Rev ◎ △ JA 3-1974
523 McGarity John H ◎ △ JA 3-4700
526 Tugman Jos R ◎ △ JA 3-0033
529 Moore Gene D ◎ △ JA 3-4333
532 Crawford Carl C ◎
537 Rogers Hurley D ◎ △ JA 3-1177
600 Grimes C Wm ◎ △ JA 3-2747
601 Lowrance Jos W ◎ △ JA 3-3632
608 Moen Roger O ◎ △ JA 3-2119
609 Adams Monnie jr ◎ △ JA 3-0440
614 Hoffler Elton L ◎ △ JA 3-4668
617 Teagle Theron C jr ◎ △ JA 3-1765
620 Hickelbury A C △ JA 3-4886
626 Goodyear Geo S ◎ △ JA 3-0651

108
EDDINGTON (Formerly Edwards)—From 2536 Hemphill north and east, 1 east of Shilo rd (Zone 8)
205 Watson Earl
207 Robinson Palmer
208 Vance Arth △ FR 7-5155
209 Lindsey Leroy △ ED 2-3534
Goodman Effie Mrs
210 Broadway Earl △ FR 5-2125
211 Robinson John △ FR 5-1031
212 Adams Chas
213 Perkins Jos
214 Grier Lula M Mrs
215 Ivey Wm △ FR 6-4976
216 Fields Jas D
217 Austin Thos
218 Shropshire John
219 Anderson Willie
220 Neely Roosevelt
221 Rankin Katie B Mrs
2449 Rogers Gordon △ FR 7-2460

85
EDDLEMAN RD (Thomasboro) — From 1 blk south of Robertson av north (Zone 8)
4118 Potts Frank A ◎ △ EX 9-5767
4119 Ollis Saml A ◎ △ EX 9-5965
4122 Gibson Chas ◎ △ EX 9-5884
4126 Fisher Theola F Mrs ◎ △ EX 2-2465
4200 Stogner Jack G ◎ △ EX 9-7852
4206 Burgin Ellen D Mrs ◎ △ EX 9-3526

CUSTOM VENT AWNING Co., Inc.
Lifetime Aluminum Awnings
Storm Windows
Doors
Ornamental Iron
Wholesale
Retail
FHA Financing
1733 Statesville Ave.
EDison 2-6129

ALEXANDER FUNERAL HOME, INC.
24 Hour Ambulance Service
"Service Above Self"
A Funeral To Fit Every Need
323 S. Brevard
DIAL
EDison 3-1167
or
EDison 3-1830
EDison 3-6027

YELLOW CAB CO., INC.
Dial EDison 2-6161
Service With Safety
Dial EDison 2-6161

THE BANK OF COMMERCE
CHECKING ACCOUNTS — LOANS — SAVINGS ACCOUNTS
"A Complete Banking Service"
124 S. Church St. Phone FRanklin 5-4424

QUICK STARTS Willard BATTERIES AND MANY OF THEM
BATTERY TIRE & SUPPLY CO., Inc.
AUTO SUPPLIES
Complete Motor Tune-Up Service
Easy Budget Terms
2131 Boulevard
Phone EDison 2-4101

INDUSTRIAL STEEL CO. INC.
Steel Trusses
Steel Fabricators
Metal Windows and Doors
Concrete Reinforcing
3000 W. Trade
Phone EDison 3-9217

EDDLEMAN RD (Tboro)—Contd
4224 Dover Jas C ◎ △ EX 9-1438
Robertson av ends
4300 Eckland Mattie P Mrs ◎ △ EX 9-3142
4308 Wynn Mamie B Mrs ◎ △ EX 9-6041
Bradford dr intersects
4401 Ware Edw
Russell Eliz Mrs △ EX 2-1429
Benfield Lewis E △ EX 2-1622
4501 Harris J Elmer ◎ △ EX 2-1948

78
EDEN AL — From 715 E 11th northeast 1 southeast of N Alexander (Zone 6)
Alexander ct ends
823 Williams Thos R △ FR 5-2693
825 Hope Annie L Mrs
827 McMullin Annie
D 12th intersects

47
EDGEFIELD CT (Biddleville)—From 709 Carmel west and ½ blk east, 1 south of SAL (Zone 8)
201 Moore Beatrice
203 Vacant
205-07 Franks Chas L △ FR 7-3029
206 Jackson Isaac J
209 Hood Earnest
211 Gossett Mary Mrs
213 Brown Johnnie
215 Minor Saml
216 Long Willie
217 Reid Hazel
219 Woods Addie B Mrs
301 Buford Tillman △ ED 4-4812
303 Withers Jos △ ED 2-1985
305 Brown Jas △ ED 4-4542
307 White Julius W △ ED 3-3010
309 Alexander Anna Mrs ◎
311 Truesdale Edw △ FR 6-9543

50
EDGEHILL RD (Myers Park) — From 300 Hermitage rd west, south and east in a semicir, 1 south of Bromley rd (Zone 7)
714 White T Preston ◎ △ ED 4-6612
724 Young Ernest F ◎ △ ED 3-6953
727 Vacant
800 Beaty J Thorne ◎ △ ED 2-4430
801 Cannon Jas G ◎ △ ED 2-2170
810 Jones Logan O ◎ △ ED 2-6071
819 Coddington Wm I ◎ △ ED 4-1177
820 Robinson John M ◎ △ ED 3-0292
900 Johnston Evelyn ◎ △ ED 2-7347
Schworm Carl F △ FR 6-3764
901 Coddington Dabney M ◎ △ ED 2-5318

46
Queens rd intersects
1009 Hull Robt H ◎ △ ED 4-9411
1023 Marion Paul B ◎ △ FR 7-3875
Brunswick av intersects

71
EDGEMONT RD—From 3800 Providence rd southwest (Zone 7)
620 Gorelick Shelton ◎ △ EM 6-1178
625 Purnell Jas C jr ◎ △ EM 6-3170
630 Huntley Baxter D ◎ △ EM 6-3015

115
EDGEWATER DRIVE—From 6645 Candlewood rd east and west in a semi-circle (Zone 9)
1612 Under construction
1700 Under construction
1704 Vacant
Montpellier rd ends

38
EDGEWOOD AV (Dilworth; Changed to Etheridge av)

57
EDGEWOOD RD—From 4500 Thrift rd southwest (Zone 8)
1202 Perry Roy C ◎ △ EX 9-3192
1206 Fogg Harry R ◎ △ EX 9-3234
1210 Scott Glenn M △ EX 9-6286
1214 Hager Walter N ◎ △ EX 9-3144
1218 Greenway Jas F △ EX 2-1516
1222 Forbis John L ◎ △ EX 9-8757
1223 Hamm Jas H ◎ △ EX 9-1174
1227 Wilkinson Willis D jr ◎ △ EX 9-3684
1228 Funderburke Oda N Mrs ◎ △ EX 9-1371
1231 Wilson Price D ◎ △ EX 9-3253
1234 Edwards Paul C ◎ △ EX 9-6143
1235 Hipp Chas R ◎ △ EX 9-9494
1238 Goolsby Boyce ◎ △ EX 9-3754
1241 Huddleston Wm G ◎ △ EX 9-3263
1244 Henderson O Edw ◎ △ EX 9-3025
1248 Gibson Edw M ◎ △ EX 2-2552
1249 Canaday Wm P ◎ △ EX 9-1933
1252 O'Donnell John T ◎ △ EX 2-2212
1255 Shipes David E ◎ △ EX 2-1876
1256 Griswold Julius D ◎ △ EX 9-3101
1260 Bolding Garland C ◎
Major ends
Susan begins
1300 Parker Barney L ◎ △ EX 9-8476
1301 Thompson Elsie S Mrs ◎ △ EX 9-6179
1306 Brown Bobby F ◎ △ EX 9-0284
1308 Murphey Randall G ◎ △ EX 9-5906
1309 Ervin Jas W ◎ △ EX 9-3155
1312 Hall Ralph A
1315 Barr Robt L ◎ △ EX 9-3047
1316 Justice Paul A ◎ pntr △ EX 9-6193
1319 Grant Preston ◎
Loch Leven intersects
1400 Newton A Lee ◎ △ EX 9-3256
1401 Navey John L ◎ △ EX 9-3946
1406 Newlander Jos M ◎ △ EX 9-3267
1407 Hamilton Fred H ◎△ EX 9-1444
1415 Vacant
Tuckaseegee rd intersects
1421 Centrury Constn Co △ EX 9-1021

40
EDINBURGH AV (Devonshire)—From 2842 Sunset dr southeast, 1 northeast of Poindexter dr (Zone 9)
Windsor av intersects
914 White Mack W jr ◎ △ FR 5-2994
918 Glasgow Margt R ◎ △ ED 4-6616

35
Avondale av intersects

35
EDISON (Edision Heights)—From 900 Woodward av northwest, 1 north of Vanderbilt rd (Zone 6)
2001 Mills Harry L ◎ △ ED 4-6208
2013 Dunham John E ◎ △ FR 6-5297
2017 Wells Wesley ◎ △ FR 7-1350
2021 Stallworth Leslye N ◎ △ FR 5-7507
2025 McGriff Monroe ◎ △ ED 4-9189
2026 Harden Burnese ◎
2028 Garr Wm O ◎ △ ED 4-1083
2030 Williams Charlie ◎ △ ED 4-8041
2100 Alexander Wm R jr ◎ △ ED 3-1225
2101 Dixon Eliza M Mrs ◎ △ ED 4-6764
2104 Babbs Robt L ◎ △ ED 4-2096
2105 Cunningham J Mayo ◎ △ ED 3-5995
2108 Latimer Robt ◎ △ FR 6-2736
2111 Hudson Woodrow
2112 Gaither Danl W Rev ◎ △ ED 4-4982
2114 Davis Jas △ FR 6-5729
2115 Gooden Roosevelt ◎ △ FR 5-4966
2119 McCree Herman L ◎ △ FR 7-1566
2120 Mobley Andrew ◎ △ ED 4-5151
2124 Jones Barnabas pntr △ FR 6-4870
2201 Stewart John H ◎ △ FR 5-1322
2204 Williams Lindsay ◎ △ FR 6-4017
2205 Lowman Hattie E Mrs ◎ drsmkr △ ED 4-5012
2208 Taylor Chas E ◎ △ FR 6-6728
2209 Andrews Willie ◎ △ FR 6-8846
2212 Hood Enest ◎ △ ED 4-6178
2215 Kennedy John A ◎ △ FR 6-1956
2217 Miller Nonie jr ◎ △ D 4-0978
2218 Alexander Jas ◎ △ FR 5-1945
2222 Powell Kenneth S ◎ △ ED 4-2849
2225 Foster Leonard G ◎ △ ED 4-6583
2226 Durant Peter R Rev ◎ △ FR 7-2047
2300 Stephens Lonnie ◎ △ ED 4-7408
2304 Robinson Patsy M Mrs ◎
2305 Jackson Henry D ◎ △ FR 6-2360
2307 Brace Robt L ◎ △ FR 5-7274
Brace Willie M Mrs nurse
2308 Johnston Jos E ◎ △ FR 5-4597
Johnston Frances B Mrs nurse
2309 Boyd Charlie ◎ △ FR 6-1574
2312 Davis Perry A ◎ △ ED 4-3689
2313 Gaston John L ◎ △ FR 5-1051
2316 Goodwin Rosa J Mrs ◎ △ FR 5-1866
2317 Springs Commodore S ◎ △ ED 4-2074
2320 Bates Danl ◎ △ ED 4-4496
2321 McCree Ernest A ◎ △ FR 7-1296
2324 Herring John R ◎
2325 Davis Nathan H ◎ △ ED 4-1815
2328 Hornbuckle Mary W Mrs ◎
2329 Brown Wm ◎ △ FR 6-3108
2338 Washington Walter △ ED 4-8193
2400 Stevenson Walter N ◎ △ FR 5-4122
2404 Toatley Jas ◎ △ ED 4-7778
2422 Bell Henry A ◎ △ ED 2-8066

37
EDISON HTS—A residential section in northwest part of city, west of Hutchison av and north of Fordson av

63
EDSEL PLACE—From 3500 Sudbury rd southwest 2 north of Enfield rd (Zone 5)
3415 Taylor Ronnie C ◎ △ KE 7-1808
3421 Tindle Robt C ◎ △ KE 7-1524
Dunaire dr begins
3500 Vacant
3501 Hodges Jas O ◎ △ KE 7-3180
3509 West Clayton E ◎ △ KE 7-1610
3512 Becker T N ◎ △ KE 7-3687
3515 Vacant
3520 Vacant
3521 Johnson J Curtis ◎ △ KE 7-5389
3528 Under construcion
3533 Walker Chas H ◎ △ KE 7-3083
3539 Under construction
3540 Vacant
3546 Huntley Howard L ◎ △ KE 7-5016
3547 Landon Frank S jr ◎ △ KE 7-4718
Seaforth dr intersects

108
EDWARDS (Changed to Eddington)

111
EDWARDS AV (Changed to Embree av)

19
EDWARDS RD (See Dr Carver Rd)

43
EDWIN—From 1200 Oaklawn av northeast to Person (Zone 6)
1800-1918 **Fairview Homes**
Apartments:
274 Eggleston Moses
275 Wiley Ollie Mrs
276 Vaughters Early T
277 Walton Costa
278 Hall Dorothy M Mrs
279 Moultrie Mamie C Mrs △ FR 6-7405
280 Tinsley Chas
281 Way Odell
282 McElwain Lola S Mrs △ FR 6-8454
283 Miller Eliz Mrs
284 Cunningham Daisy Mrs
285 Pitts Gladys E Mrs
1801-17 **Apartments**
98 White Letha M Mrs
99 Hamrick Fate △ FR 5-6164
100 Blackmon Danl
101 Harris Margt Mrs nurse
102 Clemmons John D ◎ △ ED 4-6786
103 Crowell Bertha B Mrs
104 Reid Ethel Mrs
105 Sowell Thos △ FR 5-7272
106 Johnson Sadie H Mrs △ FR 6-1364
107 Norman Tony
108 Patton Fred E
109 Harrison Judge
1808 **Apartments:**
262 Vacant
263 McClure C L
264 McBee Cath D Mrs △ FR 5-1434
265 Ballard A D
266 Davis Aaron
267 Campbell John E
268 Caldwell Ethel Mrs
269 Jones Johnny
270 Leak Bernice Mrs
271 Johnson Ruby
272 DeVeaux Annie B
273 Cherry Jessie H Mrs
1809 **Apartments:**
110 Frink Jessie
111 White Jessie H Mrs
112 Frazier Odell △ ED 4-8047
113 Davis Jas H △ ED 4-0640
114 Whitmire Jas
115 DeVault Pearl Mrs
116 Lee Pervis
117 Pratt Ola M Mrs
118 Miller Wm
119 Boyd Eva
120 Gaston Perrilla H Mrs
121 Butner Mary F Mrs
1816 **Apartments:**
250 Booker David
251 Caldwell John △ FR 6-1855
252 Vaughters Geo △ FR 7-4812
253 Horton Lindsey L
254 Stevenson Jason △ FR 6-1726
255 Sheppard Jos
256 Holloway Robt L △ FR 6-2902
257 Martin Hazel
258 Williams Benj
259 Mitchell L Grant
260 Blackmon Mary Mrs
261 Blair Franklin
1817 **Apartments**
122 Taylor Ethel P Mrs △ ED 4-5371
123 Jackson Thos L
124 Ford Roberts O Mrs △ FR 5-7267
125 Bright E Eug
126 Johnson Andrew △ FR 6-2940
127 Wilkins John △ FR 6-1998

James J. HARRIS & CO., Inc.
INSURANCE - BONDS
JOHNSTON BLDG. PHONE FRanklin 5-7311

DAUGHTRY SHEET METAL CO.

Lennox
Oil and Gas Furnaces
1105-09 E. TRADE

CONTRACTORS
ROOFING—SHEET METAL—HEATING—AIR CONDITIONING

Lennox Air Conditioning
Combustioneer Stokers
TELS. EDison 2-2195, EDison 4-6621

DWIN—Contd
817 Apts—Contd
128 Easterling Chas
129 Graham Robt B △ ED 4-2193
130 Rowe Dorothea C Mrs
131 Horton Lillie M Mrs
132 Dotson Pauline E Mrs △ FR 5-2607
133 Vacant
900 Apartments:
238 Seigle Elree Mrs
239 Werts Evangalene H Mrs
240 Thompson Don A △ ED 4-5685
241 Tinsley Clifford △ ED 4-0337
242 Ramsey Irma Mrs △ ED 2-1311
243 Jones David △ FR 7-6892
244 Hafer Donald N
Hafer Transfer Co △ FR 6-7179
245 Ervin Bernice
246 Praylor Chas N △ FR 7-1361
247 Williams Julius
248 Vacant
249 Robinson R Viola △ ED 4-3717
901 Apartments
134 Tutt Lula M
135 Fielder Allen
136 Reid Hazel △ ED 4-4245
137 Ralph Jos C ◎ △ ED 4-1359
138 Glenn Bobby
139 Feemster Covie
140 Watson Louise
141 Chisholm Lawrence
142 Broadway Lester B
143 Sanders Wm B △ FR 7-7614
144 Holmes Robt
145 Grier Pete
912 Apartments:
226 Moore Adelaide R Mrs
227 Burnett Odell
228 Davidson Doris R Mrs
229 Sumpter Turner R
230 Watson Ethel Mrs △ ED 4-5167
231 Douglas Elmer △ ED 3-1059
232 McIlwaine Verona D Mrs
233 Lindsey Helen Mrs △ FR 5-1018
234 Richardson Willie J △ ED 3-6388
235 Johnson Fannie Mrs △ FR 6-5718
236 Alexander John T
237 Couzar John B
915 Apartments:
146 Gaddy Louis
147 Harris Norman E △ ED 3-1507
148 Byrd Felix jr
149 Williams Ralph △ FR 6-5213
150 Hallman Willie jr
151 Anthony John T
152 Smith Geo
153 Grier Ernest
154 Good Blanche H Mrs △ FR 5-8321
155 Smith Edora R Mrs △ AD 4-6792
156 Aiken Lee V
157 Pauling Marion
1918 Apartments:
218 Berry Henry L
219 Horton Albert
220 Sheard Roxana Mrs
221 King Johnnie
222 Choice Irene H Mrs
223 Brown Laura Mrs △ ED 3-5705
224 Norwood Walter F
225 Farmer Raymond E
Persons begins

72
EGYPT AL—From E 8th southwest, 1 east of N Caldwell (Zone 6)
414 Allen Jas
416 Smith Jack A
418 Edgeworth Leroy
420 Gordon Sadie

69
ELDER AV—From 426 Richland dr southeast, 1 south of Doris av (Zone 5
4715 Taylor Olin C △ KE 7-3714
4716 Hargett E Glenn ◎ △ KE 7-2946
4722 Zedaker Wilton K ◎ △ KE 7-0202
4723 Graham Wm A ◎ △ KE 7-2055
4728 Mayhew L P ◎ △ KE 7-2774
4729 Hartis Thos P jr ◎ △ KE 7-3344
4734 Purvis G Bryan △ KE 7-5289
4735 Hooks Marvin H ◎ △ KE 7-3322
4800 Clark Wm C ◎ △ KE 7-2791
4801 Burnett Earl E ◎ △KE 7-2339
4807 Newton Lewis J ◎ △ KE 7-0918
4808 Starners Donald L ◎
4811 Short Geo D ◎ △ KE 7-1676
4814 Carpenter Ben F ◎ △ KE 7-2344
4819 Stegall Theo N ◎ △ KE 7-2248
4820 Simpson Judge W ◎ △ KE 7-3368
4825 Long Wm G ◎ △ KE 7-4442
4828 Harrald Bryant E ◎ △ KE 7-1499
4831 Arnett Wm E jr ◎ △ KE 7-5486
4832 Marsh Geo D ◎ △ KE 7-4197
Columbus av intersects
4900 Shuping Wm E jr ◎ △ KE 7-1206
4901 Deason James T ◎ △ KE 7-4629
4908 Revels Mack F jr ◎ △ KE 7-5763
4911 Greene A C ◎ △ KE 7-5629
4914 Rimmer Joe W ◎ △ KE 7-5846
4915 Reid Jas M jr ◎ △ KE 7-0541
4920 Shields Saml L ◎ △ KE 7-4334
4921 Austin S Garland ◎ △ KE 7-3638
4926 Wilson John H ◎ △ KE 7-0453
4927 Davis Edison B ◎ △ KE 7-4379
4932 Ireland Leonard A jr ◎ △ KE 7-5416
4933 Jordan Edgar D jr ◎ △ KE 7-3364
5000 Jones Frank W ◎ △ KE 7-5181
5001 Teague Clyde V ◎ △ KE 7-2396
5008 Martin Rex L ◎
5009 Alexander Taylor T ◎ △ KE 7-5825
5014 Hancock Geo T ◎ △ KE 7-5789
5015 Haywood Luther G ◎ △ KE 7-5310
5020 Hedrick Geo W ◎ △ KE 7-4088
5021 Plyler Jas H ◎ △ KE 7-4335
5026 Harris Chas F ◎ △ KE 7-2537
5027 Thomas Jerry △ KE 7-3248
5032 Estridge Roy T ◎ △ KE 7-5759
5033 Watson Wm S ◎ △ KE 7-5350
Ross Moore intersects
5100 McGill Ernest L ◎ △ KE 7-2824
5101 Thomas C Vann ◎ △ KE 7-3798
5108 Simpson Nancy J Mrs ◎ △ KE 7-0568
5109 Freeman John W ◎ △ KE 7-2520
5115 Brown Ernest L ◎ △ KE 7-4408
5116 Dunn Maurice B ◎ △ KE 7-0905
5120 Carpenter Joseph P ◎ △ KE 7-5792
5121 Gamble Doris D Mrs ◎ △ KE 7-1912
5126 Philemon Ellis D ◎ △ KE 7-1229
5127 Shubert Felix L ◎ △ KE 7-2337
5133 King Richd E ◎ △ KE 7-1781
5134 Hagler Lewis M jr ◎ △ KE 7-3708

13
ELDRIDGE—From 600 W Stonewall southwest bey Dunbar (Zone 6)
600 Lane Gillie P Mrs △ FR 6-8366
602 Brown Jas C restr
604 Brown Mary N Mrs △ FR 6-6691
607 Brown Louvenia Mrs
608 Gray John
609 Houston Annabelle E Mrs
610 Council Mary L Mrs △ FR 7-4783
615-15a Vacant
616 Young Lula H Mrs ◎
617 Caldwell Rachel Mrs
619 Lewis Frances C △ FR 6-6334
620 Bridges Lola G Mrs ◎ △ FR 6-2266
621 Sadler Marvin
623 Moore Mary
624 Edwards Roberta
625 Smith Clarence
626 Vacant
626a Moore Addie Mrs
627 Gilliam Rosa M Mrs
628 Lindsey Jessie Mrs
W Hill intersects
706 Scott Leroy
706a Walker Lucille
707 Moore Albert jr
708 Withers Laura M Mrs △ FR 6-5192
708a Vacant
709 Adams Lester
709a Hopper Jimmie L
711 Sinclair Buck
711a Wilson Corine J Mrs
713 Vacant
713a Hall Gertrude Mrs △ FR 6-5826
715 Black Laurel △ FR 6-5782
715a Jackson Alice M
Morris begins
717 Byrd Lula M Mrs
719 Caldwell Bud G
721 Falls Robt jr
723 Chisolm Earl
725 Johnson John
727 Vacant
728 Wilson Eva M Mrs
729 White John
W Morehead intersects
(Not open to Dunbar)
Dunbar intersects
Zone 3
1004 Simmons Edna W Mrs △ FR 7-7204
1006 Mitchell Hazel R Mrs
1008 McLendon John △ FR 7-4263
1010 McIlwain Robt
1012 Wise Eula L Mrs △ FR 7-4263
1014 Wilson Sandra Mrs
1016 Liles Harry S
1018 Wallace Mattie O Mrs
1020 Daniels Maggie
1022 Hall Willie W Mrs
1024 Moore Carrie H Mrs
1026 Peterson Florence D Mrs
1028 Price Alex
Price Fannie B Mrs drsmkr
1030 Rice Will
1032 Phifer Nathl
1034 Howard J B
1036 Hunter Laura M Mrs
1038 Vacant
1040 Vacant

108
ELEANOR DRIVE—From Eaton cir east, 1 north of Ashley cir (Zone 8)
4800 Carriker Wayne A ◎ △ ED 3-3304
4810 Wynn Isaac E △ FR 5-7898
4811 Fesperman Dennis C △ ED 4-2678
Dunaway Norman L △ ED 3-2286
4818 Burdette Roy P ◎
Airlines intersects
4921 Henderson Truman J ◎ △ ED 2-4506
4928 Livingston Eug W ◎ △ FR 6-2162

48
ELI—From 1900 Luther south, 1 east of Woodard (Zone 4)
405 Alexander Carrie G Mrs ◎ △ ED 4-5552
406 Blake Mary C Mrs
408 Vacant
409 Vacant
410 Brewer Beulah A Mrs △ FR 7-6754
412 Bost Howard
414 Black Randolph M
415 Stevens Allen
416 Adams Henry
417 Leach Eug △ ED 4-9062
418 Parson Franklin △ ED 4-6241
420 Douglas Jesse
Baxter intersects

58
ELIZABETH—A residential section in southeast part of city, southeast of Louise av and northeast of E 7th

66
ELIZABETH AV—From 900 E Trade at Mc Dowell southeast (Zone 6)
919 Perma Base Dental Laby △ ED 3-2675
921 Moore E Dorsett dentist △ ED 3-2675
923 Moore E Dorsett ◎ △ ED 3-3297
926 Tabernacle Associate Reformed Presby Ch △ ED 3-9648
Caldwell's L C Mrs First Grade Sch priv
N Long begins
1001-03 Elizabeth Apts
1002 Robinson Lillian L Mrs ◎ △ ED 2-6798
1003 Lineberger Jimmie J Mrs △ ED 2-5872
1004 McLaurin Murray D △ ED 4-4088
1005 Covington Radio & Telev Serv △ FR 6-7215
1009 Ambassador Venetians mfrs △ FR 5-2215
1014 Clarke Flooring Mach Co (br) floor sanding machs △ ED 2-6614
1015 Charles Candy Co confy △ ED 2-8733
Charles Wm S ◎ △ ED 2-8733
rear Whitten Jas F
1017 Summers Frank O
rear Art Uphol Co △ ED 3-1209
1020 Hanford's Inc whol florist △ FR 5-2528
1021 Tidwell Annie M
1025 Jones Sol △ ED 4-9317
1029 King Annie H Mrs
N Morrow begins
Zone 4
1100 Smith E J & Sons Co golf equip △ FR 5-3341
Pargo Inc golf carts △ FR 5-5290
1101 Fidelity Interstate Life Ins Co △ ED 4-9355
Dunnaway Assocs bkprs △ FR 5-6871
1101a Industrial Constn Co bldg contrs △ ED 3-4939
1101b Spratt John G surveyor △ FR 5-7417
1101c Textile Ins Co △ ED 3-4115
1103 Daniel Building
Kirby Realty Co △ ED 4-5353
Westmoreland Marvin L acct △ FR 5-6315
Nu-Way Business Serv bkpg serv △ FR 5-4088
Street continued
1105 Vacant
1110-12 Vacant
1114 Brewster Rosie C Mrs
1115 Natl Clns clo clns △ ED 3-4618
1116 Vacant
1119 Duke Power Co (garage)
Sugar Creek Bridge
1128 Vacant
1130 Vacant
1132 Rambler Sandwich Shop The △ FR 5-9785
1134 Gordon Apts
Apartments:
1 Vacant

THREE STAR POSTER CO.
Silk Screen Process Printing
Real Estate Signs
Decals
Photographic Screens Made To Order
25 Years Experience
4000 N. TRYON ST.
P.O. BOX 2643
TEL. EDison 2-2407

Crosland Homes
JOHN CROSLAND CO., INC.
RESIDENTIAL — BUILDERS — DEVELOPERS
122 E. THIRD ST.
CHARLOTTE, N.C.
TEL. EDison 3-3703

HEAVY HAULING
Old Cannon Airport
P.O. Box 1537
TELEPHONE EXpress 9-0421

MOSS TRUCKING CO. INC.
HEAVY HAULING
(See Yellow Page 181)

HOISTING and RIGGING
Night, Sunday and Holidays Telephones
EXpress 2-1633 and EDison 2-1072

Carriker Poultry Company
SECURITY POULTRY and EGGS

Phone
EDison 3-2177

Our poultry is grown, fed and processed by the latest scientific Methods — to give the choicest poultry on the market

CARRIKER POULTRY CO.

2811 Central Ave.

Telephone
EDison
3-2177

PYRAMID LIFE Insurance Co.

"Insurance in All Forms for Everybody"

Home Office
Charlotte
N. C.

2407 North Tryon St.

Tel.
FRanklin
5-5501

Blue and Direct Line Printing — Photostatic Copying

CHAS. A. TORRENCE

DRAFTING MATERIALS

210-216 Latta Arcade
322 S. TRYON ST.

Phone
EDison 3-5702

ELIZABETH AV—Contd
Gordon Apts—Contd
2 Vacant
3 Brown Charlotte M Mrs
4 Beason Vivian M Mrs △ FR 5-1803
5 No return
6 Vacant
7 Vacant
8 Vacant
9 Shelton Marjorie P Mrs △ FR 7-4603
10-11 No return
Street continued
1140 Genl Elec Co (X-ray Dept) △ FR 6-1531
1141 Char College △ FR 6-6433
1142 Thompson Dental Co Inc △ ED 4-8611
1146 Central Drive In restr △ ED 4-4489
1148-50 Safe Drivers Club Inc △ FR 5-3022
1154 Jordan Morris Distributing Co No 2 whol auto parts △ ED 2-8567

60
N Cecil intersects
1200 Char Tex Engrs Inc △ ED 4-7206
1201-03 Woodruff's int decs △ ED 3-2855 △ FR 6-5819
Connelly Chas W archt △ FR 6-2787
Mead Atlanta Paper Co (sls ofc) △ ED 4-8093
VanBuren M Inc △ FR 5-0255
Griffin Brokerage Co feed & grain △ FR 5-3796
Autrey T Bernard Jr asst △ FR 7-5426
Street continued
1204 Hyman Adolph V justice of peace △ FR 6-0286
1205 Bryan Assocs cons engs △ FR 6-0291
Wasdell Raymond V cons eng △ ED 4-9659
Sullivan Louis A elec design △ ED 3-7600
1206 Vacant
1210 Hayman Adolph V ◎ △ ED 4-3630
1211 State Farm Mut Auto Ins Co (claims ofc) △ ED 3-9822
1214 Klein Walter J Co adv △ FR 7-1646
1215 State Farm Mut Ins Co's (state ofc) △ FR 7-1616
1217 Jones & Presnell Studio photogs △ ED 4-2176
1220 VFW Post 1160 (Pup Tent No 2)
1228 Carson and Co ins △ FR 6-1511
Carson Cromartie Realtors △ FR 6-1511
1235 McDonald Walter A ◎ △ ED 2-1847
1237 Vacant
1300-02 **Will-Emma Apartments**
Apartments:
1 Weiner Lois
2 Shaw Doris
3 Wincheli Pearl H Mrs △ ED 3-9793
4 Moore Laura J Mrs
5 Wise Daisy
6 McGloughlin Wm
McGloughlin Madeline R Mrs nurse
7 Romaldie John W
8 Vacant
9 Simmons Ruth Mrs
10 Comer Eula Mrs
Street continued
1301 Vacant
1304 Sowell Jas T ◎ △ FR 7-7549
1305 McKee Luke E △ ED 2-6494
McKee Janie O Mrs furn rms
1306 Freeman Jas N △ ED 2-4754
1308 Justice Millie Mrs ◎ △ FR 5-4760
1309 Leaird Cornelia B Mrs furn rms △ FR 7-1598
1312 Caro Israelite Inc △ FR 5-6624
Golden Harry L △ FR 5-6624
1312½ Vacant
1315 McCall Mary S Mrs ◎ △ ED 3-8708
1316 Biggers John F ◎ △ ED 2-1672
1317 Vacant
1320 **Apartments**
1 McAuley Ella
2 Harrison Bobbie Mrs
3 Vacant
4 Moorman Julia Mrs smstrs △ FR 7-3684
Street continued
1321 Pruett Saml R △ FR 5-7652
1324 Vacant
1327 Taylor Carrie
Vandore Sue
Currin Preston
1335 Vacant

N Independence blvd intersects
1401 Independence Esso Servicenter △ FR 5-9502
1408 Carriker's hsehold appliances △ ED 4-4725
1412 Abernethy David M ◎ △ FR 7-2713
1414 Burwell Julia
1415 Douglas Furs Inc △ ED 3-5161
Music Inc △ ED 3-5163
1416 Masten Erwin F △ FR 6-7706
Masten Fannie B Mrs marriage counselor
1418 Vacant
1419 Douglas Clns Inc △ ED 3-1139
1421 Am Acceptance Co Inc finance △ FR 5-7385
1424 Williams Jas C △ FR 5-7474
Elizabeth Button Shop △ FR 5-7474
1427 Biberstein Bowles Meacham & Reed Inc archts and engs △ ED 2-5111
1429 Genl Adjustment Bur Inc △ ED 3-3761
1430 Clanton Corneil ◎ real est △ ED 2-5335
1431 N Y Life Ins Co △ ED 2-1166
Josephs Joe E ins △ ED 2-1166
1433 Am Mut Liability Ins Co △ ED 3-4153

N Torrence intersects
1500 Char Orthopaedic Clinic △ ED 4-4641
1501 Sterling Drug Stores Inc (br) △ FR 6-1541
1503 Leo's Delicatessen Inc △ FR 5-2400
1505 DeCamp & Rankin phys △ FR 5-8628
Ashe, Moore & Hall Drs △ ED 2-4167
1509 Bradford Clinic △ ED 2-8579
1515 Stuckey Chas L phys △ ED 4-2754
McCarty R Leeves phys △ FR 6-5766
Whitesides W Carl jr phys △ ED 4-1416
Arrendell C Walter jr surgeon △ ED 4-2583
rear Wallace & Tierman Inc (br) machy △ ED 4-4095
1516 Bumgardner Amos S dentist △ ED 3-9245
1519 Morris Donald W dentist △ ED 4-0019
Morris Ernest C dentist △ ED 4-0019
1521 Hamer Jerome B phys △ ED 4-9147
1523 Infants' & Children's Clinic △ ED 2-8145
1524 Petteway, May & McLeod phys △ FR 6-1554
Petteway Geo H phys △ ED 2-1692
1527 Walker T English phys △ ED 2-8139
1528 Basinger Pryde W & Co Inc adjs △ ED 4-3037-△ ED 3-1290
Culbreth Fred P acct △ FR 5-4229
1529 Hoover Rufus G dentist △ FR 6-4688
Millery Barry G dentist △ ED 2-1966
Winter Carlton D dentist △ ED 2-1966
1530 Kossove Clinic △ ED 3-8088
1531 Fleming Laurence E phys △ ED 3-2823
1534 Veerland Louis B ◎ △ ED 4-0395
1535 Insurance Co of North America △ ED 3-0171
Indemnity Ins Co of North America △ ED 3-0171
Dodge Bros Corp autos △ FR 7-5438
US Gypsum Co (dist ofc) △ ED 2-5023

Travis av begins
1600 Biberstein Constance V ◎ △ FR 7-6633
1601 US PO (Elizabeth Sta) △ ED 2-3675
1603 Grier Neal C Gro △ ED 3-2931
1605 Townsend M O acct △ ED 2-7105
Craver Theatres (ofc) △ FR 5-4451
Starling Alf C acct △ ED 2-7105
Purvis John & Co food broker △ FR 7-6074
2d fl Allen Bob Agcy ins △ ED 3-7721
Street continued
1609 Singer Sewing Mach Co (auditor dept) △ ED 4-6211
1612 Morrison Mary M Mrs ◎ △ ED 2-6621
1615 Visulite Theatre △ ED 2-3471
1617 Andersons Restr The △ ED 3-3491
1618 Mental Health Clinic The △ ED 3-5441
1621-25 Sou 5c & 10c Stores (br)
1626 Hawthorne Barber Shop △ ED 2-9263
1627 Hawthorne Soda Shop △ FR 5-9663
1627½ Routh Sarah R Mrs electrologist △ ED 4-5748
Taylor Caswell F dentist △ ED 2-7401
Williams Chas D jr phys △ FR 6-5895
1628 Char Flower Shop (whse)
1629 Hawthorne Pharmacy △ ED 3-1185
1630 Char Flower Shop △ ED 2-8586
1634 Paxton's Sinclair Serv △ ED 2-3439

Hawthorne la intersects

96
ELKWOOD CIR (Formerly Eastway cir)—From Shamrock dr west in a semicircle (Zone 5)
2417 Lee H Greg ◎ △ ED 2-4527
2423 Gillis Robt A jr ◎ △ FR 7-3691
2427 Glass Thos E jr ◎ △ FR 7-3768
2428 Bradley Jas V ◎ △ ED 4-2940
2433 Bridgeman Luther P ◎ △ FR 5-3125
2436 Heintz Carl R ◎ △ FR 7-2680
2439 Harper Chas A jr ◎ △ FR 6-7172
2442 Curlin Charlie D △ ED 4-2508
2445 Weaver Council P ◎ △ FR 7-1063
2449 Connelly Hugh J ◎ △ ED 3-8798
2450 Treat Marjorie C Mrs △ FR 5-8588
2453 Gibson Graham C jr ◎ △ FR 5-8573
2456 Mancinelli Albert ◎ △ FR 5-1570
2459 Stegall Joel E jr ◎ △ FR 6-8629
2463 Stubbs Maurice G ◎ △ ED 4-4249
2464 Christian Lindsay W △ FR 5-3400
2469 Nesbitt Jos H jr ◎ △ ED 2-0260
2500 McLaughlin J Kirk ◎ △ ED 4-5494
2501 Sanders Leon ◎ △ FR 5-6452
2507 Martin Luther H ◎ △ FR 7-1372
2510 Warren Robt R ◎ △ FR 6-0463
2513 Hawkins Perry E ◎ △ FR 6-4229
2516 McNally Wm J ◎ △ ED 3-1655
2519 Upton Wm H ◎ △ FR 6-5067
2524 Thomas Wm C ◎ △ FR 6-5601
2525 Moody Douglas D ◎ △ FR 5-6545
2531 Young Richd B ◎ △ FR 5-3803
2534 Helms Ernest I ◎ △ FR 7-3194
2537 Love E Pressly Rev ◎ △ ED 4-8938
2540 Elms Douglas F ◎ △ FR 5-5179
2541 Plaza Hills ARP Ch
2546 Burton John W △ ED 4-5903
2549 Tiedt Lila T Mrs △ FR 6-5775

37A
ELLA—From Harvey dr north, 2 west of Derita rd (Zone 6)
4203 Pickens Walter B ◎ △ ED 3-6272
4206 Norris Billy C △ ED 4-0222
4214 Schultz K R
4218 No return
4220 Harrison David
rear Crawley Frank S ◎ △ FR 7-2879
4221 Powell Jeremiah △ ED 4-5252
4240 Belton Owens J
4241 Harrison Quinton ◎

108A
ELLEN AV—From 3100 Wilmount rd northwest, 6 southwest of New Airport rd (Zone 8)
4300 Vacant
4301 Leach Eva G Mrs ◎ △ ED 2-5987
4313 Vacant
4321 Fox Wade H △ ED 4-4051
4327 Jones Chas L jr ◎ △ FR 6-3483
4331 Parrish Zyness W △ ED 2-4572
4335 Scercy J W ◎ △ ED 2-6948

96
ELLEN AV (Sharon Gardens)—From 3024 Ventosa east, 1 north of Country Club dr (Zone 5)
2408 Langford John L ◎ △ ED 3-6863
2416 McLain Jehue A jr ◎ △ ED 3-8792

Airlie intersects

107
ELLENWOOD PL—From near 307 Yorkshire dr southwest, 1 southeast of York rd (Zone 9)
3706 Eller W Marshall ◎ △ JA 3-1739
3709 Day Geo E ◎
3712 Hunley Robt L ◎ △ JA 3-1154
3715 Wallace Walker A ◎ △ JA 3-6465
3718 Drye Warren O ◎ △ JA 3-6994
3721 Dove Claudie L ◎ △ JA 3-5207
3727 Beam Earl B ◎ △ JA 3-2101

Yorkshire dr intersects
3800 Hutchison Jack T jr ◎ △ JA 3-0652
3801 Bryson Harry H ◎ △ JA 3-6218
3811 Jacobs John C ◎ △ JA 3-1599
3816 Hirsch Irving ◎ △ JA 3-0649
3819 Woods Ernest G ◎ △ JA 3-3973
3826 Ledford Dennis M ◎ △ JA 3-2260
3827 Fogelson Irving ◎ △ JA 3-3195
3834 Isbell Howard H ◎ △ JA 3-5978
3835 Efird Jas W ◎

Freeland intersects

10
ELLINGTON (Grier Heights) (formerly Walker rd)—From 7 Billingsley north, 1 east of Randolph rd (Zone 7)
3509 Vacant
3507 Clawson Alfonso ◎
3514 Morrison Alex ◎
3612 Watson Clemmie N ◎ △ FR 6-5492
3601 Vacant
3506 Johnson Margt Mrs ◎
3600 Benjamin Rufus
3527 Beckham John E ◎ △ ED 4-0377
3746 Vacant
3748 Glover June △ ED 4-3874
3750 Jones Riley
3752 Rose Fredk D jr △ ED 3-8530
3818 Funderburk Jas C ◎
3900 Vacant
4107 Turbyfill Roy L jr ◎ △ EM 6-1569
4110 Goodman Bessie V Mrs ◎ △ EM 6-0581
4120 Barton Chas A ◎ △ EM 6-0151
4128 Farnsworth Wm H ◎ △ EM 6-0704
4135 Hubbell Clara S Mrs ◎ △ EM 6-2881

FIRST FEDERAL SAVINGS & LOAN ASSOCIATION

MEMBER OF FEDERAL SAVINGS & LOAN INSURANCE CORPORATION

225 S. TRYON ST.

EDison 3-8401

SAVINGS
LOANS
ASSETS

Remember this Seal

S & P Peanut Butter Sandwiches
S & P Candies

ASK FOR S&P FOOD PRODUCTS

To Fill that Empty Feeling

S & P Salted Peanuts
S & P Potato Chips

It's Your assurance of the Best!

ELLINGTON (Grier Hts)—Contd
1147 Moore Robt L ⓪ △ EM 6-4327
1200 Petrea Hugh C △ EM 6-2927
1201 Bowers Ethel V Mrs ⓪ △ EM 6-2286
1206 Haney Marshall B ⓪ △ EM 6-1335
1211 Kirkpatrick Fleet Rev ⓪ △ EM 6-2216
1212 Knight John W ⓪ △ EM 6-1411
1217 Hayes Wm N △ EM 6-3509
1220 Vacant
1221 Misenheimer Geo C ⓪ △ EM 6-1300
1222 Hollamon Wm E △ EM 6-0609
1224 Barnette Sara E △ EM 6-0252
Bertomey rd ends
1300 Hutto Herbert F ⓪ △ EM 6-2846
1301 Matthews Oliver B ⓪ △ EM 6-0998
1310 Mayor Ann D Mrs ⓪ △ EM 6-2883
Hartness av intersects
1319 Collins Wm M ⓪ △ EM 6-2367
1320 Beauchef Wm D ⓪ △ EM 6-1269
1330 James J Patk ⓪ △ EM 6-0672
1338 Thompson Dani E ⓪ △ EM 6-2571
1346 Stephens Geo A ⓪ △ EM 6-1444
1352 Bumgarner L Pearl ⓪ △ EM 6-2068
1400 Freund Richd A ⓪ △ EM 6-0835
1410 Silverstein Morton S △ EM 6-0144
1411 Capers Baylor V ⓪ △ EM 6-2918

11
ELLIOTT—From 1100 W 2d southwest bey W Morehead (Zone 8)
520 Beaty Guy M & Co asbestos gds △ ED 3-8625
P&NRy crosses
13
1015 Duke Power Co (field mtce center)

48 ½
ELLISON—From 636 Cherry southeast and blk northwest, 1 south of Baxter (Zone 4)
1300 Wallace Lemuel D ⓪ △ ED 2-6357
1301 Vacant
1304 Pate Roy △ FR 5-5637
1305 Phillips John L
1307 Lowery Fred
1308 Ikwagoant Ike
1312 Haile John △ ED 3-9370
1316 Gill Saml ⓪ △ ED 3-4353
Cherry ends
1400 Barnes Eug C ⓪
S Torrence intersects
1506 Mitchell Julia △ ED 3-7145
1507 Mack Almeta T Mrs ⓪
Baldwin av intersects
1608 Denton Emma J △ FR 6-3134
1608a Vacant
1610 Chisolm John
1612 Vacant
1612a Freeman Earnestine
Wallace intersects

104
ELLSWORTH RD—From Water Oak southwest, 1 east Ridgecrest av (Zone 7)
418 Myles Wm J ⓪ △ EM 6-1079
419 Jarrett Chas A ⓪ △ EM 6-0958
426 Roseberry Geo W ⓪ △ EM 6-1933
427 McKnight Roy B jr ⓪ △ EM 6-2210
Fulkner pl begins
500 Pool Marion A ⓪ △ EM 6-2461
501 Laing Bruce F ⓪ △ EM 6-0060
508 Hoover R Pressley ⓪ △ EM 6-1271
511 Fulton Jas T ⓪ △ EM 6-0939
514 Delaney Ernest S jr ⓪ △ EM 6-0134
522 Wooten Shade I ⓪ △ EM 6-1270
528 Vacant
535 Hanes John J ⓪ △ EM 6-2939
536 Hasty Raymond T jr ⓪ △ EM 6-0554
537 Steele Wm L III ⓪ △ EM 6-3634
614 Pitts Howard ⓪ △ EM 6-0906
620 Carmichael R Cartwright △ EM 6-4739

104
ELLSWORTH RD (Formerly McManaway rd)—From 400 Ridgecrest av, 1 west of McAlway av (Zone 7)

76
ELM—From 115 E Liddell northeast, 1 east of N Tryon (Zone 6)
1100 Blackwell Anna L Mrs
1101 Doggett Matthew
1101a Townsend Benj
1102 Smith Viola D Mrs △ FR 6-0991
1103 Robinson Lois R Mrs
1103a McVay Charlie jr
1104 Gray LeRoy
1105 Watson Hubert L
1105a Carter Ray D
1106 Hedrick Lula H Mrs
1107 Glover Michl
1107a Vacant
1109 Vacant
1109a Griffin John
1110 Vacant
1110a Vacant
1111 Barrett Clegg
1111a Lee Prince A
1112 House Della J Mrs
1113-13a Blackwell Ruth
1114 Taylor Emma C
1115 Young Gaither L Mrs
1117 Disher Addie B Mrs △ ED 4-2379
Wadsworth pl intersects

40
ELMHURST ROAD (Formerly Sedgefield rd)—From 2820 S Boulevard southeast, northeast and southwest (Zone 9)
206 Sedgefield Barber Shop △ JA 3-9902
216 Crosby Jas F phys △ JA 3-2261
217 Kalevas Harry J phys △ JA 3-2030
218 Porter John W △ JA 3-1846
219 Ballard David L dentist △ JA 3-0551
Haverford pl ends
220 Britt Wm M
222 Hodges Addie E Mrs △ JA 3-1155
224 Wakefield Dorothy
226 Roehrs Elsie M Mrs △ JA 3-2619
228 Bayer Richd C △ JA 3-3636
230 Browne Robt C △ JA 3-4681
231 Adams John R jr
232 Gilbert Bobbie J △ JA 3-6113
233 McLain Mary E △ JA 3-1498
234 Osterlund Howard C △ JA 3-7562
235 Childers Lee A △ JA 3-0376
236 Walker Robt L △ JA 3-2630
237 Watkins Joseph P △ JA 3-2393
238 Wilson Everette L △ JA 3-4398
240 Saban Robt L △ JA 3-0475
Berkshire rd begins
242 Belew Jas A △ JA 3-3254
244 Moanfeldt Saml △ JA 3-5108
246 Moore Wm H jr △ JA 3-1352
300 Blue Geo K △ JA 3-4460
302 Cornwell Saml T △ JA 3-5114
306 Gray Eliz A Mrs
308 Jenkins Gerald C △ JA 3-0374
312 Brown Jack D △ JA 3-2237
314 Peeler Donald R △ JA 3-7064
318 Stapleton Howard S △ JA 3-7440
320 Brown Dallas J △ JA 3-5603
323 Southside Bapt Ch (side ent)
324 Holmes Cameron P △ JA 3-3294
Ardmore rd begins
326 Thune Edmund △ JA 3-7461
330 Hollingsworth John A jr △ JA 3-7441
331 Vacant
332 Collins Cary S △ JA 3-0030
333 Rose W Ray △ JA 3-7076
336 Hancock Gene B
338 Emerson Jas A △ JA 3-4457
342 Chocklett Harold E △ JA 3-1380
343 Meckling Georgia △ JA 3-6244
344 Newton Frances D Mrs △ JA 3-6788
345 Slough Bobby △ JA 3-1657
349 Spears J Gordon △ JA 3-2779
350 Masse Armand A △ JA 3-6334
351 Gwin JoV △ JA 3-4494
352 Egen Chas C △ JA 3-3855
355 McCall Grace D △ JA 3-4302
357 Tarr Mary K Mrs △ JA 3-3070
361 Vacant
363 Girard Robt W
Marion pl begins
400 Minehardt Wm G △ JA 3-4756
401 Gallbronner Denver C △ JA 3-1629
402 Ellis James B △ JA 3-7249
403 Lee Phillip F jr △ JA 3-6575
409 Alexander G Lee △ JA 3-7774
411 Lurie Robt A △ JA 3-2070
416 Vacant
417 Burns Herman G △ JA 3-1049
418 Goff Albert W jr △ JA 3-2457
419 Gates James M △ JA 3-1476
422 Ferrazznolo Julian △ JA 3-1326
424 Metger Robt E △ JA 3-2580
425 Miller Owen R △ JA 3-0043
427 Jones Pansy C Mrs △ JA 3-1848
428 Lubinger Herbert △ JA 3-2955
430 Arivella Francis X △ JA 3-2558
434 Cuff Robt W △ JA 3-3058
436 Webb Harrison F △ JA 3-4296
440 Wilkerson Roger W △ JA 3-2699
442 Weiss Murray L △ JA 3-5765
456 Harrington Kenneth △ JA 3-1698
458 Levine Wm L △ JA 3-3305
Lawndale rd ends
500 Vacant
502 Hudson O Raymond △ JA 3-0667
506 Edwards Donald S △ JA 3-0761
508 Simpkins John W △ JA 3-1050
512 Brumfield Edw O △ JA 3-5454
514 Pollock Bertram J △ JA 3-3955
519 Whitman Wm N △ JA 3-3587
520 Kleinfeldt Joe △ JA 3-2831
521 Vacant
522 Baldivid Michl J △ JA 3-6470
527 Pitts R Richd △ JA 3-3603
528 Dyer Clinton A △ JA 3-1642
529 Gurganus Morrison S △ JA 3-2821
530 Meacham Jas D △ JA 3-1232
535 Fuller Robt L △ JA 3-4622
536 Bullard Wm G △ JA 3-3475
537 McKinnon Harry A
538 Litaker Hulda W Mrs △ JA 3-4469
543 Anderson James A
545 Graves Dorothy R Mrs △ JA 3-5579
Sedgefield ct begins
701 Sedgefield Jr Hi Sch △ JA 3-6316
800 Cutting Arch E ⓪ △ JA 3-6866
801 Stowe Wm E jr ⓪ △ FR 6-6750
809 Garnand Harry F ⓪ △ ED 2-6342
Lawndale rd ends
816 McKeel John W ⓪ △ JA 3-3418
817 Hendrix Chas H ⓪ △ FR 6-0448
822 Cary Benj F ⓪ △ JA 3-1443
823 Williams Geo T jr ⓪ △ FR 7-4392
828 Henderson Gertrude E Mrs △ JA 3-2096
829 Deere John A ⓪ △ FR 6-7258
834 Garden Nick D ⓪ △ JA 3-2527
835 Rhodes Ann E ⓪ △ ED 3-4441
840 Michael Wm D ⓪ △ JA 3-3503
Poindexter dr intersects
900 Westerfield Thorpe E ⓪ △ JA 3-4535
907 Burke Lee A ⓪ △ FR 5-1690
908 Bitting Margt S Mrs ⓪ △ JA 3-5634
913 Miller Vincent L ⓪ △ ED 2-3563
914 Benedict Creighton C ⓪ △ JA 3-6049
919 Richardson Raymond G ⓪ △ ED 3-4408
920 Holden Wm T ⓪ △ JA 3-3375
925 Vacant
928 Barkley Albert M △ JA 3-4697
933 Crum Herbert D ⓪ △ FR 7-1327
936 Baliagh Madison A ⓪ △ JA 3-5700
939 Roush Wm B ⓪ △ FR 6-8331
945 Lomax Henry C △ ED 2-6748
946 Kramer Earl T jr ⓪ △ JA 3-6137
951 Johnson W Crayton ⓪ △ ED 4-3056
Wriston intersects
1000 Schout Jas W ⓪ △ JA 3-1767
1001 Oakley Versal H ⓪ △ JA 3-2914
1011 Fogleman Theo R ⓪ △ JA 3-3269
1012 Wolff Wm E ⓪ △ JA 3-4762
Wolff Lucille M Mrs mus tchr
1017 Eck J Bernard jr ⓪ △ JA 3-5934
1022 Faust Harold E △ JA 3-4774
1023 Morrow Marvin H ⓪ △ JA 3-6891
1028 Strickland R Adrian ⓪ △ JA 3-3414
1029 Taylor Woodrow △ JA 3-4415
1034 Lipscomb Wm R jr ⓪ △ JA 3-3137
1035 Maffitt Ben C jr ⓪ △ JA 3-5046
1040 Hutchison Robt S ⓪ △ JA 3-4778
1041 Francis Wm H ⓪ △ JA 3-3630
1046 Howard Aileen D Mrs ⓪ △ JA 3-1881
1046 Bray Chas ⓪
1052 Yates Chas G jr ⓪ △ JA 3-6252
1053 Crayton Byrd T ⓪ △ JA 3-1474
1058 Applegate Donald M ⓪ △ JA 3-2878
1061 Janes Jas W ⓪ △ JA 3-3291
Dorchester pl begins
1064 Hoffman John C ⓪ △ JA 3-4648
1069 Cox Jos E ⓪ △ JA 3-5186
1100 Moffitt Thos A ⓪ △ JA 3-6944
1101 McKoy Bobby K ⓪ △ JA 3-4209
1108 Sullivan Louis A ⓪ △ JA 3-4709
1114 Bogguss Dale W ⓪ △ JA 3-3598
1115 McGuiness John S ⓪ △ JA 3-7289
1122 Rowes Robt ⓪ △ JA 3-3339
Marsh rd intersects

108
ELMIN RD—From Wilmount rd north and west, 2 south of Spencer dr (Zone 8)
2452 Reeves Robt L
2454 Coffie Adam D
Hemphill begins
2500 Vacant
2514 Herron Eddie M ⓪ △ FR 6-8956
2515 Reid Charlie M
2534 King Herbert S △ FR 5-3419
2536 Batty Avalancha Mrs △ FR 7-1486
2538(2) Vacant
2540 Epps Lucius △ FR 6-7152
Nathan begins
2542 Mason Rufus
2544 Bunch Ida Mrs
Mooreland intersects
2600 Shilo Bapt Ch
2604 Smith John T
2610 Brown Georgianna D Mrs △ ED 3-4086
2615 Vacant
2619 Vacant
2628 Carothers Charlie △ FR 7-5526
2642 No return
2644 Bowler Aaron
2647 Cole Minnie C Mrs ⓪ △ ED 2-1466
2647 Vacant
2655 Champion Chas ⓪ △ ED 2-8762

GATHINGS
IMPORTED CARS, INC.
AUTHORIZED DEALER IMPORTED CARS
• Hillman
• Sunbeam
• Austin-Healey
• Austin
• Morris
• MG
1316 South TRYON ST.
DIAL FRanklin 5-7381

CATHEY LUMBER CO., INC.
"Since 1919 Everything For The Builder"
Your "Lumber" Number EDison 3-3138
4115 Monroe Road
Complete Home Building Service
PLANS
FINANCING

REAL ESTATE H. Y. DUNAWAY CO. REAL ESTATE
38 Years In Charlotte
SALES — LEASES — LOANS — INSURANCE
205 S. Church St., R 100-01
Tels. EDison 3-2113 and FRanklin 5-6096

Checking Accounts
Savings Accounts
Safe Deposit Boxes
CITIZENS BANK
Member Federal Deposit Insurance Corporation
114 East 4th Street
Phone EDison 3-0705
Business Loans
Auto Loans
Personal Loans

VINSON REALTY CO. INC.
Residential
Commercial
Industrial
Insurance
Investments
221 S. Church
FRanklin
5-7771

Charlotte General Tire Co.
TUBELESS TIRE HEAD-QUARTERS
GENERAL
FLEET SERVICE
WHEEL ALIGNMENT and BALANCING
KRAFT RECAPPING
BATTERIES
ROAD AND HOME SERVICE
Tel. FRanklin 7-1516
432 S. Tryon St.

ELMIN RD—Contd
2665 Champion Harold L ◎
2675 Williams Offit E ◎ △ FR 6-0621
Williams Radio & Telev Serv
△ FR 6-0621
Old Steele Creek rd intersects

83
ELON (Glenwood)—From 1400 Camp Greene av north (and south ½ blk), 1 southwest of Ringwood (Zone 8)
2500 Benson Kenneth D Rev ◎ △ EX 9-6422
2505 Sharpe Harry C ◎ △ EX 9-9509
2508 McSwain Edw D ◎ △ EX 9-8760
2509 Baucom H Dwight ◎ △ EX 9-8303
2512 Sheets Don C △ EX 2-2486
2513 Hord Chas D △ EX 9-0352
2515 Sims L Roy
2516 Beaty Robt W ◎ △ EX 9-8034
2520 Capps Jas G jr ◎ △ EX 9-8881
Camp Greene av intersects
2612 Vacant
2613 Small Lewis E ◎ △ EX 9-7809
2616 Griffin John D ◎ △ EX 9-7562
2617 Wakefield Joseph B △ EX 2-1500
2620 Hinson Robt B ◎ △ EX 9-0891
2621 Pace Robt L ◎ △ EX 9-1760
2624 Stevens Thelma M Mrs ◎
△ EX 9-0252
2625 Sadler Geo R ◎ △ EX 9-0868
2628 Hooks Jas C ◎ △ EX 9-0152
2629 Maples Lloyd D ◎ △ EX 9-7542
2632 Griffin Henry H ◎ △ EX 9-0393
2635 Eaves Larkin B ◎ △ EX 9-7666
Alice av intersects

13
EMERALD AL—From 513a Factory pl southwest along east side of Sou Ry, intersecting 520 W Hill (Zone 6)
701 Joel Dave
703 Vacant
705 Hayden Jas H
705a Cole Wm E
707 Joel David
707a Faulkner Jas
709 Bell Maggie
709a Long Eva M Mrs
W Hill intersects
809 Jackson Viola
811 Vacant
815 Vacant
817 McClain Eula M Mrs
Clinton la begins

111
EMBREE AVENUE—From 4301 Hickory Grove rd west, 1 south of Arden rd (Zone 5)
Kiser W Earl ◎ △ KE 7-3342
White Don ◎
Tanantino Don ◎ △ KE 7-4516
Fincher Curtis R ◎ △ KE 7-4282

56
EMERSON AV (Rosemont)—From 2542 Deacon av north, 1 east of N Dotger av (Zone 4)
200 **Apartments**
23 Caldwell Thos P
24 Smith Jas P △ PR 5-6613
25 Sisson Lewis R △ ED 4-0356
26 Hardin Sue M △ FR 5-6478
216 **Apartments**
20 Smith L Wm jr △ FR 7-3032
21 Forrest Joseph B △ FR 5-3595
22 Byrd R Frances △ ED 4-7955
222 **Apartments**
16 Watson Robt B △ FR 5-8378
17 Lamb Byrum A △ ED 4-8191
18 Vacant
19 Bruce Miles M △ ED 4-9440
228 **Apartments**
13 Donnelly Josephine W Mrs
△ ED 4-2668
14 Vacant
15 Long Dorothea J △ FR 6-3010
234 **Apartments**
10 Burris Ray
11 Neel Cath △ FR 7-1162
12 No return
Kenmore av ends
300 **Apartments**
4 Sasser Lois E △ FR 7-6376
5 Holtzendorff Algernon A △ ED 4-8454
6 Connor Lee D
7 Isenhour Willie M Mrs △ FR 7-4927
8 Bowie Eunice E
9 Vass Carl D △ FR 5-2436
310 **Apartments**
1 Hampton Donald W △ ED 4-3780
2 Pressley Vera G △ FR 5-7978
3 Bruce Charleen E Mrs △ FR 6-9333
E 5th intersects

85
EMERSON DR (Changed to Tennyson dr)

110
EMORY LA—From 640 Sharon Amity rd southwest, 2 northeast of Randolph rd (Zone 7)
4626 Ballard Matthew C ◎ △ EM 6-3389
4629 Current Blanche ◎ △ EM 6-2169
4635 Vacant
4700 Gatlin Karl F ◎ △ EM 6-0069
4710 Reed Raymond W ◎ △ EM 6-2829
4711 Abbot Waldo M ◎ △ EM 6-0548
4718 Warren John P ◎ △ EM 6-2914
4726 Williams Wm C ◎ △ EM 6-1328
4734 Reynolds Gerald J ◎
△ EM 6-2237
4742 Sloan Pearman G

115
EMORYWOOD DRIVE—From 3000 Pineville rd, southeast, 1 north of Archdale dr (Zone 9)
1500 Junkins Edith W
1518 Kight Surry W jr ◎
1530 Vacant
1600 Lewis James T ◎ △ JA 3-4055
1601 Vacant
1614 Hinds M Edwin ◎ △ JA 3-7322
1615 Vacant
1620 Thorne Saml T ◎ △ JA 3-7071
1627 Vacant
1632 Vacant
1632 Vacant
1738-40 Vacant
Montpellier rd begins

41
END (Greenville)—From Crest northwest Reed, 1 southwest of Burke (Zone 8)

25
ENDERLY PK—A residential section south of Tuckaseegee rd and bounded by Enderly rd, Freedom dr and E Enderly rd

25
ENDERLY RD (Enderly Park)—From 3200 Tuckaseegee rd southwest, 1 west of Coker av (Zone 8)
1209 Hancock Wm F
1211 Waters Billy F △ EX 2-3015
1213 Clark Chas H ◎ △ EX 9-7668
1215 Vacant
1217 Helderman Billy E ◎ △ EX 9-8420
1224 Mathis Otis E ◎
△ EX 9-6496
Kirkland av ends
1304 Reid Carl C ◎ △ EX 9-6458
1314 Johnson Medrith ◎ △ EX 9-0202
1317 Brown Guy B ◎ △ EX 9-9995
1318 Spurrier Frank W ◎ △ EX 9-9478
1319 Pressley Dallas L ◎ △ EX 9-0044
1321 Watson Sumpter C Mrs ◎
△ EX 9-7294
Mathis dr intersects
1400 Brigman Bessie L Mrs ◎
△ EX 9-7105
1401 Carnes Chas B ◎ △ EX 9-7851
Carnes Juanita S Mrs nurse
1405 Baldwin Chas J ◎ △ EX 9-7986
1408 Morrison John S ◎ △ EX 9-7787
1409 Abernathy Mildred M Mrs ◎
△ EX 9-8360
1412 Smith Chas W ◎ △ EX 9-7339
1415 Latham Percy L ◎ △ EX 9-7892
1416 Morris Wm B jr ◎ △ EX 9-8012
1419 Vacant
1422 Moore H B ◎ △ EX 9-0373
Macomb ends
Bonaire dr begins

83
ENDERLY RD E (Enderly Park)—From 2800 Tuckaseegee rd southwest, 1 west of Alice av (Zone 8)
1212 Patton Grace M Mrs
1213 Weatherford Chas W
1215 Pruett Bly
1216 Sturgis Oren R ◎ △ EX 9-7623
1219 Gordon Earl B ◎ △ EX 9-8713
1220 McElhaney Hazel L ◎ △ EX 9-6436
1221 Ingersol John
1223 Oliver Ben S △ EX 9-7171
1224 Royster Jesse R ◎ △ EX 9-8734
1225 Havner Jos K △ EX 9-0301
1228 Alexander Dewitt P ◎ △ EX 9-8857
1229 McArn Roy L ◎ △ EX 9-7943
1231 Greenwell Leland E
1232 Poole Nora K Mrs ◎ △ EX 9-0078
1235 Wingate Irene F Mrs △ EX 2-2203
1237 Wilkerson Jimmy C
1239 Kennerly Kenneth E
1240 Senter Cary M △ EX 2-2369
1241 Bedford Jerrell S
1242 Vacant
1243 Hunt Theo D ◎ △ EX 9-8861
Hunt's Appl & T V Serv reprs
△ EX 9-8861
1244 Bennett Jas F ◎ △ EX 9-6456
1247 Hagler Arth R ◎ △ EX 9-1009
Clay av intersects
1300 Prince Rube L ◎ △ EX 9-7253
1301 Parris John C ◎ bldg contr
△ EX 9-8282
1305 Shoup Ralph E ◎ △ EX 9-9428
1308 Smith Wm C ◎ △ EX 2-3191
1309 Eaton Noel △ EX 2-3527
1311 No return
1312 Lippard Vance B ◎ △ EX 9-7958
1313 Richardson S Edwin △ EX 2-2515
1315 Lyerly Ned
1316 Lockshire E Leo ◎ △ EX 9-7324
1317 Eury J Robt ◎ △ EX 9-0966
1320 Raymer Jas W ◎ △ EX 9-0650
1321 Plummer A Leighton ◎ △ EX 9-0954
1400 Nichols John A ◎ △ EX 9-8726
1401 Vacant
1404 Deese Ruby M Mrs ◎ △ EX 9-7906
1405 Almond Mack M ◎ △ EX 9-8207
1406 James Graydon T △ EX 9-8381
1409 Smith —
1413 Whiteside Tommy L ◎ △ EX 9-7123
1416 Wheeler Joel H △ EX 9-8929
1417 Paxton Clifford E ◎ △ EX 9-0187
1421 Dunn Doris M Mrs ◎ △ EX 9-7948
Parkway av begins
1500 Query Raymond M ◎ △ EX 9-8077
1501 Vacant
1510 Hartsell Earl ◎ △ EX 9-7322
1511 Faulkner Worth W ◎ plstr
△ EX 9-8067
1516 Martin Brady W jr △ EX 9-8296
1517 Canupp Carl G △ EX 2-1787
1518 Heilig Jennings G △ EX 9-9662
1521 Wisenberger Robt E △ EX 9-9828
1525 Greene Ross A △ EX 9-9934

96
ENDICOTT CT (Formerly Eastwood ct)—From 3118 Eastwood dr east, 1 north of Shamrock dr (Zone 5)
3134 Saunders Chas M ◎ △ FR 6-4321
3138 Pittman Edw P ◎ △ FR 6-8655
3142 Foard C DeWitt ◎ △ FR 5-7342

63
ENFIELD RD—From 2400 Markham ct east, 1 south of Wicklow pl (Zone 5)
2900 Yandle Ralph M ◎ △ KE 7-3150
2901 Woltman Jack I ◎ △ KE 7-5701
2908 Snider James L ◎ △ KE 7-0888
2911 Bullard Byron L ◎ △ KE 7-4547
2914 Patterson Luther E ◎ △ KE 7-0827
2917 Absher Alton A ◎ △ KE 7-0467
2920 Bradshaw Jos N ◎ △ KE 7-3790
2923 Fincher Wm A jr ◎ △ KE 7-0761
2924 Stephens Jas E ◎ △ KE 7-3171
2928 Wright Woodrow W ◎ △ KE 7-4517
2929 Cook Garland O ◎ △ KE 7-1093
2932 Norwood Jack O ◎ △ KE 7-4020
2935 Yandle Ila M Mrs ◎
2936 Bookout D Roy ◎ △ KE 7-2863
2940 Carpenter Harvey S jr ◎ △ KE 7-4295
2941 Vacant
2944 Huneycutt Everett L ◎ △ KE 7-2673
2947 McCorkle John H ◎ △ KE 7-1492
2948 McGuirt Robt E ◎ △ KE 7-2080
2953 Horne Donald R ◎ △ KE 7-5445
2954 Rufty Saml G ◎ △ KE 7-0696
2959 Childers Wm D ◎ △ KE 7-4151
2960 Ewart Lloyd H ◎ △ KE 7-1196
2965 Armstrong Sidney A ◎ △ KE 7-3425
Falmouth rd intersects
3000 Dodgen Jesse N ◎ △ KE 7-2484
3001 Graham John R jr ◎ △ KE 7-1686
3008 Huss Malcolm L ◎ △ KE 7-5743
3009 Shanklin E Marshall ◎ △ KE 7-5359
3014 Thomas Roy E ◎ △ KE 7-0288
3015 Scholtz Richd J ◎ △ KE 7-4498
3020 Conder Wiley E ◎ △ KE 7-3621
Amesbury av intersects
3211 Davis Paul S ◎ △ KE 7-1483
3217 Jones Ralph M ◎ △ KE 7-0104
3218 Murr Harold C ◎ △ KE 7-0616
3223 Wales Margt H Mrs ◎ △ KE 7-3859
3224 Gillham Hal C ◎ KE 7-5736
3229 Huss H Evans ◎ △ KE 7-2481
Downing begins
3230 Wade Wm D ◎ △ KE 7-5300
3300 Frazier Norman E ◎ △ KE 7-4572
3308 Oxley Benj S ◎ △ KE 7-3446
3501 Vacant
3512-20 Vacant
3528 Sexton Geo S ◎ △ KE 7-5248
3534 Chastain Wm N ◎ △ KE 7-0573
3540 Under construction

45A
ENGLEHARDT—From 2200 Quentin west, 1 north of LaSalle (Zone 8)

C. W. KIRKLAND STEEL COMPANY
Approved Applicators for
Zonolite Roof Decks
2401 W. Morehead
Tel. EDison 4-3081

C. W. Kirkland Company
PLASTERING CONTRACTORS
Largest in the Carolinas
2401 W. Morehead
Tel. EDison 2-1132

"Floor Coverings" **HALL'S, INC.** "Floor Coverings"
"Since 1946"
Home of Quality Floor Coverings and Fine Furniture — Carpeting Service For Offices, Hotels and Motels
2519 THE PLAZA **TEL. FRanklin 5-4449**

ENGLEHARDT—Contd
2608 Edmunds Jas ⓪ △ EX 9-7905
2609 Steadman Jos T ⓪ △ EX 9-7568
2614 Williams Wilburt R △ EX 9-8225
2615 Morris John H ⓪ △ EX 9-6490
2620 Green Calvin C ⓪ △ EX 9-0320
2621 King E Lester ⓪ △ EX 9-5386
2626 Campbell Claude A ⓪ △ EX 9-8830
2627 Reape Wm ⓪ △ EX 9-0167
2632 Stewart Willie ⓪ △ EX 9-0932
2633 Graham Roscoe W ⓪ △ EX 2-1228
2638 Davis Melvin L ⓪
2639 Mingo Ida M Mrs △ EX 9-1850
2644 Little Mary M Mrs ⓪ △ EX 9-0626
2645 Ellis Wm ⓪ △ EX 2-1262
2650 Richardson Zeb ⓪ △ EX 9-3149
2651 Jones Chas H ⓪ △ EX 9-0220
2700 Morris Austin P Rev ⓪ △ EX 9-1995
2701 Calhoun Robt ⓪ △ EX 2-2192
2708 Cuthbertson Thos ⓪ △ EX 2-1663
2709 Holloway Alex H ⓪ △ EX 9-6157
2714 Geter Jimmy ⓪ △ EX 9-1696
2715 Carothers John L ⓪ △ EX 9-8917
2720 Wall Theo R ⓪ △ EX 9-8019
2721 Shipp Otis ⓪ △ EX 9-5861
2726 McCullough John A ⓪
2727 Pride Clayton ⓪ △ EX 9-5988
2732 Champion Jos C jr ⓪ △ EX 9-6232
2733 Hastings Lawrence R Rev ⓪ △ EX 9-8003
2738 Spinks Manley G ⓪ △ EX 9-7553
2739 Brayboy Darby ⓪ △ EX 9-6988
2744 Alexander Booker T ⓪ △ EX 9-8602
2745 Foman Ernest ⓪ △ EX 9-5720
2750 Boulware Jas ⓪ △ EX 9-8939
2751 Cochran Wm F ⓪

45A
ENGLISH DR—From 2732 LaSalle north, 1 west of Quintin (Zone 8)
2001 Wootten Donnie A Mrs ⓪ △ EX 9-9580
2011 Campbell Howard J ⓪ △ XE 9-1653
2012 Stratford Henry jr ⓪ △ EX 2-1080
2017 McClain Columbus ⓪ △ EX 2-2235
2023 Brewer Alex J jr Rev ⓪ △ EX 9-1700
2029 Barnes Lenney A ⓪ △ EX 9-1645
2030 Collins B Hampton ⓪ △ EX 9-3131
2035 Baskin Theo ⓪ △ EX 9-3619
2040 Welborn Thos jr ⓪ △ EX 9-8873
2041 Steele Woodrow A ⓪
2047 Patton Clarence P ⓪ △ EX 9-1307
Boulevard intersects
2101 Conner Chessman ⓪ △ EX 2-1066

37
ENNIS AV—From 2905 Grimes west to 2838 Hutchinson av (Zone 6)

69
ERICKSON RD (Formerly Eaton rd)—From 5100 Monroe rd north, 1 east of Carolyn (numbers irregular) (Zone 5)
127 Oakhurst Bapt Ch (educational bldg)
131 Oakhurst Bapt Ch (Sunday Sch Rms)
135 Winchester Chas L ⓪ △ KE 7-2038
139 Fincher Burwell R ⓪
140 Thomas B Hoyle ⓪ △ KE 7-3769
147 Myers David T ⓪ △ KE 7-4711
M G Elec Co contrs △ KE 7-4711
151 Greene Bobby C ⓪
158 Vacant
160 Ennis Louise L Mrs ⓪ music tchr △ KE 7-3195
161 Orvin Harry L ⓪ △ KE 7-1150
200 Brooks Hayward △ KE 7-2046
201 Stewart Don R △ KE 7-2418
Cox Thos V
202 Blackwelder Kenneth G △ KE 7-0960
204 Codraro John N jr ⓪ △ KE 7-4057
205 Hoover Clifton H ⓪ △ KE 7-0279
rear Rushing Jackson W
206 Thompson Alf B ⓪ △ KE 7-3840
208 Johnston Bobby W ⓪ △ KE 7-3385
209 Gallant Jas F jr ⓪ △ KE 7-3385
210 Roberts Dorothy D Mrs ⓪ △ KE 7-4560
214 Kimbro Martin L ⓪ pntr △ KE 7-3542
217 Sheoly Ray E ⓪ △ KE 7-2985
221 Gaddy Robt B ⓪ △ KE 7-2656
228 Webb Mable S Mrs ⓪ △ KE 7-3885
232 Dunn C Joseph ⓪ △ KE 7-3581
5051 Autry J D ⓪ △ KE 7-2145
5052 Smith Horace L ⓪ △ KE 7-5601
5044 Miller Joe M ⓪ △ KE 7-0175
5032 Alexander Wm T ⓪ △ KE 7-0937
5038 McFadden Jos C ⓪ △ KE 7-4382
5027 Sowinski Chester J ⓪ △ KE 7-0563
Kistler av intersects
1015 Stewart Jas B
1019 Otterbourg Louis W ⓪ △ KE 7-4249
1023 Watson J Fred ⓪ △ KE 7-2444
1029 Maynor Robt A ⓪ △ KE 7-0588
Unaker av intersects
5033 Johnson Chester O ⓪ △ KE 7-5485
5039 Whitlock Hoy J ⓪ △ KE 7-3174
5044 Miller Jos M △ KE 7-0175
5045 Howell Millen G ⓪ △ KE 7-4791
5057 Parker Carr L ⓪ △ KE 7-1172
rear Ross Melvin D
5115 Brenner Aileen Mrs ⓪ △ KE 7-4077
5121 Bruce Robt D ⓪ △ KE 7-3765
5122 Suits J Edw ⓪ △ KE 7-4288
5127 Gengo Thos J ⓪ △ KE 7-2770
5131 Jenkins Wade E ⓪ △ KE 7-2086
5132 Chesser Deam F ⓪ △ KE 7-4670
5135 Laney Amon L ⓪ △ KE 7-0305
5139 Grey Jos C jr ⓪ △ KE 7-3662
5140 Owens Yancy J jr ⓪ △ KE 7-0637
5143 Williams Ernest H △ KE 7-1769
5151 Hale Wm P ⓪ △ KE 7-5544
5157 Morgan H Ralph ⓪ △ KE 7-5055
5161 Thomas Kermit E ⓪ △ KE 7-3604
5167 Cline Ben L ⓪ △ KE 7-2684
Dudley dr ends
5201 Trent Roland E jr ⓪ △ KE 7-2204
5207 Lojko Mathew A ⓪ △ KE 7-4887
5211 Thomas Shelton L ⓪ △ KE 7-4669

45A
ERIE—From StPaul north, 1 east of Kennesaw dr (Zone 8)
1814-16 Vacant
1820 Parks Arth L jr ⓪ △ FR 7-7563
1821 Johnson Marie Mrs ⓪ △ FR 6-3930
1828 Marshall Eug N ⓪ △ FR 6-4795
1831 Coleman Willie J ⓪ △ FR 7-6281
1832 McCaskill Marjorie S Mrs
1835 Jackson Geo A
1836 Bradshaw Robt ⓪ △ ED 4-3898
1837 Lee Wm jr ⓪
1843 Duncan Charlie ⓪ △ FR 6-4116
1909 Lowery Jessie D Mrs
1925 Freeman Oliver N jr ⓪ △ EX 2-3359
1932 Ray Charlie ⓪ △ EX 2-3410
2008 Bell Allen A ⓪ △ EX 9-9897
2014 Judge John D ⓪ △ EX 9-3776
2015 Patterson Wm M Rev ⓪ △ EX 2-2113
2017 Pride Marcus ⓪ △ EX 9-8680
2020 Segars Collins ⓪
2021 Abel Ralph R ⓪
2025 Connor John N ⓪
2026 Hogue Edw M
2029 Nash Ella M Mrs
2030 Floyd Jas E △ EX 9-0963
2034 Criswell Furman R

100
ESSEX (North Charlotte)—From NSRy south (Zone 5)
900 Clayton Blaine P △ FR 5-7227
904 Austin Graham ⓪ △ FR 7-3005
908 Kerr Harvey C ⓪ △ FR 7-3073
911 Walker Jas B ⓪ △ FR 7-1097
912 Sells Jas E ⓪ △ ED 3-1285
921 Sumner Namon B ⓪ △ ED 2-3437
Spencer intersects (not open)
Oakwood av intersects
The Plaza intersects

45A
ESTELLE—From 1600 Beattie's Ford rd west bey Moore av (Zone 8)
2215 Moore Chester ⓪ △ FR 6-2349
Moore av begins
2301 McCrimmon James E △ FR 7-3665
2307 Geter Florie R Mrs △ FR 5-1361
2311 Blocker Willie E △ ED 4-9566
2313 Miller Jas △ ED 4-8332
2315 Ferguson Benj ice △ FR 7-6211
2700 Ingram Enos ⓪ △ FR 6-1926
Hi Fi Country Club △ ED 2-9359

58
ETHELIND AV (Elizabeth) (Changed to Ridgeway av)

38
ETHERIDGE AV (Dilworth; Formerly Edgewood av)—From 2300 Dilworth rd W southwest (Zone 3)
2213 Vick Bingham L ⓪ △ ED 3-5648
2217 Byrd A Clair ⓪ △ ED 4-3571
Sarah Marks av ends
2221 LaFonte Mary Mrs ⓪ △ FR 6-2528
Prince Paul A △ ED 2-6816
2233 Stallings Jack B △ ED 2-8794
Charlotte dr intersects

26
EUCLID AV—From 629 Royal ct southwest to Ideal way, 1 east of S Caldwell (Zone 3)
901 Smith Gertrude ⓪ △ ED 3-3289
E Morehead intersects
1016 McFarland Verla R Mrs ⓪ △ FR 5-1822
1017 Upchurch Geo E jr ⓪ △ ED 3-0244
Lexington av intersects
1101 Hursey Winnifred C Mrs ⓪ △ ED 3-3288
1109 Mote Otis E Rev △ ED 4-9866
Templeton av intersects
1211 **Apartments**
1 Kiser John B △ FR 7-3888
2 Tolar Malcolm R △ FR 7-4351
3 Allen Belva J
4 Adams Newton R △ FR 6-2485
Street continued
1218 Kimbro Alice M Mrs △ ED 3-2004
Arlington av intersects
1300 Zeigler Jerry G △ ED 2-9107
1302 Cann Wm E △ ED 3-5882
1308 Simpson Richd H △ FR 5-4589
Mt Vernon av begins
1310 Duncan Myron G mus tchr △ ED 4-6571
1312 Fesmire Ralph M △ FR 7-4044
1314 Craton Wm P △ FR 6-8916
1316 Eldridge John W △ ED 2-9315
1318 Hill Craven P △ ED 2-8423
E Bland ends
Berkeley av begins
1400 Barberree P J
1402 Holden Chas F △ ED 3-4429
1404 **Apartments**
1 Riggs Chas L △ ED 2-3735
2 Dellinger Joe B △ ED 3-0041
3 Mandel Bessie K Mrs △ FR 5-4511
4 Menkol Stanley B △ ED 3-7391
Street continued
1410 Russell Albert J ⓪ △ FR 5-8554
1414 Abernathy Jeter B △ FR 6-3259
1416 Seawell Ishmael W △ ED 2-1302
1418 Shanklin Leon T ⓪ △ ED 2-0061
1424 Ritch Chas F ⓪ △ ED 4-4466
Rensselear av ends
1500 Lineberger Clyde P △ FR 6-1640
1506 Freeman Glynn Y Mrs △ FR 6-9392
1510 Parks Raymond L ⓪ △ ED 4-5480
1514 Lindsey Ruby O Mrs △ ED 2-6953
1516 Johnson Andrew M △ ED 2-7820
E Park av intersects
30
1614 Vacant
1616 Carr Vic H △ ED 2-9510
1619 Ferguson Harry L △ ED 3-5910
1619½ Lumpkin Geo G
1621 **Todd Apartments**
Apartments:
1 Ray Clarence M △ FR 6-4659
2 Rogers Dewey B △ FR 5-2334
3 Richards Cliff L
4 White Buddy E
Kingston av intersects
1700 Deese Gloria Mrs △ ED 3-5377
Morgan Virginia Mrs △ ED 2-4938
Antonio Ella M Mrs △ FR 6-3228
1708 Hogan Margt E Mrs △ FR 5-1548
1710 Scoggins Jos E jr ⓪ △ ED 2-3060
1712 Shaw Talmage P ⓪ △ FR 7-1883
1715 **Apartments**
1 Beck Alvin T △ ED 3-4090
2 Fowler Evans L
3 Britton John A
4 Vacant
Street continued
1716 Talbert Ella W Mrs ⓪ △ ED 2-3670
1719 Bolen Ryan C ⓪ △ ED 2-2743
32
E Boulevard intersects
1812 Vacant
1815 Burnette Paul ⓪ △ ED 4-7570
1818 Doster Willie E ⓪ fuel oil △ ED 4-0385
1819 Helms Walter D ⓪ △ ED 2-5452
E Worthington av intersects
1900 Howell Chas P ⓪ △ ED 4-3374
1912 Caudle Floyd F ⓪ △ ED 2-4287
1915 Stanford Herbert W ⓪ △ ED 3-3697
1916 McCall Chas A ⓪ △ ED 3-4601
1917 Doar Josiah ⓪ △ FR 5-8732
1920 **Apartments**
1 Wilson June C △ ED 4-4195
2 Osborne Fred S △ FR 6-7333
3 Kellis Joan Mrs △ FR 7-1843
4 Ledbetter Joan T Mrs
Street continued
1923 Vacant
1924 **Apartments**
5 Stirewalt Bonnie J △ FR 5-1591
6 Proctor Wm H
7 Caldwell Verona
8 Ellis Annie R △ FR 5-1391
1928 **Apartments**
9 Shirley Wm D
10 Ravels Veatrice J Mrs △ ED 4-7700
11 Vacant
12 Ketner Betty B Mrs △ FR 5-1256
E Tremont av intersects
2000 Farquhar Ernest E ⓪ △ ED 3-8794
2004 Smas Ila R Mrs ⓪ △ FR 5-1834
2012 Ritch Banks O ⓪ △ ED 2-4602
2013 Threatt Hattie M Mrs ⓪ △ ED 4-5063
2016 Auton Harley B
2020 Copeland Oma S Mrs △ FR 6-5487
2021 Wong Edw W △ FR 7-3380
2024 Dowling Ronald W

ROLLINS
AMOCO
SERVICE
ROAD SERVICE
BRAKE SERVICE
PICK-UP AND DELIVERY
IGNITION PARTS AND SERVICE
AUTHORIZED AGENT U-HAUL RENTAL TRAILERS
PHONE FRanklin 6-6942
241 Independence Blvd. N.E.

Spangler Realty Co.
REALTORS
Property Management
Sales and Rentals
C. D. Spangler Construction Co., Inc.
Commercial
Industrial
Residential
1028 S. Boulevard
TEL. FRanklin 5-3736

HOME FURNISHINGS
The Perry-Mincey Co.
Charlotte's Largest Independent Furniture Store
123-25 S. College St. (See Yellow Page 87) Tel. EDison 3-3759

Need

See
LOCAL FINANCE COMPANY
Auto Loans
FINANCING
REFINANCING
706 S. College
Tel. FRanklin 6-2707

Eckerd DRUG STORES
128 N. TRYON ST. TEL. EDison 3-0553
109 S. TRYON ST. TEL. EDison 4-4042
1332 CENTRAL AVE. TEL. FRanklin 5-5556
1025 PROVIDENCE RD. TEL. EDison 2-6111
4133 PARK RD. TEL. JAckson 3-3031
444 CHARLOTTETOWN MALL TEL. FRanklin 6-8444
6 LOCATIONS FOR YOUR CONVENIENCE
FREE CITY WIDE DELIVERY

EUCLID AV—Contd
2025 Antonio Bernice D Mrs ⓪ △ ED 4-2417
2028 Kirby Joe D
2028 Bonti Robt L
2031 Sexton Alta W Mrs ⓪ △ ED 4-4053
2033 Martin Billy P
McDonald av intersects
Magnolia av intersects
(Not open bet Magnolia av and Atherton)
2401 Char Distributing Co Inc △ JA 3-3483
Ideal way intersects

108A
EUGENE (Formerly Ava av)—From 2727 Wilmount rd nothwest, 1 west of Old Steele Creek rd (Zone 8)
4300 Kennedy Joe H ⓪ △ FR 5-5603
4301 Cooper Saml L ⓪ △ ED 4-0481
Vance av intersects

43
EUREKA (Formerly West)—From 2100 Wayt northwest, 1 north of Person (Zone 6)
Double Oaks rd intersects
* * *
Gibbs intersects

94
EVERETT PL—From Pinckney av circling east, 1 north of Catawba av (Zone 5)
811 Aycoth Wm A jr
817 Poole Herman J
823 Cowan Gene M ⓪ △ ED 3-6209
829 Sullivan Edw L ⓪ △ ED 4-9442
832 Reed Gordon P ⓪ △ FR 6-6712
835 Hopkins John N ⓪ △ ED 3-3095
838 Jones Robt W
Parson intersects
900 Lewis Henry B ⓪ △ ED 4-2125
901 Poe John C ⓪
910 Martin Edw △ FR 7-2495
911 Kay Jas W ⓪ △ ED 3-2561
Kay Virginia R Mrs nursery
916 Cook Bobby W ⓪ △ FR 7-4138
917 Benton Jesse W ⓪ △ FR 6-7936
922 Starnes Bob D ⓪ △ FR 5-4051
Union ends
923 Johnson Horace J ⓪ △ FR 6-4946
929 Fox Jas D ⓪
930 Mock John R ⓪ △ FR 7-4184
939 Smith Ralph N ⓪ △ FR 5-4289
940 Howard Grover E ⓪ △ FR 6-4785
946 Driggen Margt Mrs
947 Walls Wm H ⓪ △ FR 6-4936
Barry ends
Drummond av intersects
1000 McCall Danl H ⓪ △ FR 6-3836
1001 Petrea Jerry F △ ED 3-2509
1012 Deason Paul
1015 Davis Alf D ⓪ △ FR 6-3212
1018 Kilpatrick John G ⓪ △ ED 4-6537
1021 Rogers Jean Mrs ⓪ △ FR 5-1198
1024 Jordan Justice E ⓪ △ ED 2-7402
Lunsford pl intersects

21
EVERGREEN DR—From 1700 Fleetwood rd south (Zone 8)
1700 Quick Kenneth G △ EX 2-3408
1701 Bowden Mamie W Mrs △ EX 2-1049
1702 Soles Cecil O △ EX 2-3470
1703 Withers Wayne O △ EX 2-3081
1704 Huckabee Jas F △ EX 9-9504
1705 Isenhour Bill D △ EX 2-2420
1708 Vacant
1709 Coffey Mitchell T △ EX 9-3672
1710 Sherrill Betty E △ EX 9-0683
1711a Barton Jas △ EX 2-3174
1711b Jackson Thos C △ EX 2-3649
1714 McNeill Harold G △ EX 2-1569
1715 Mosely Ann B △ EX 9-6978
1716a Guffey Jack W
1716b Morton Lester H jr △ EX 9-0941
1719a Williamson Billie K △ EX 9-8040
1719b Efird Robt H △ EX 9-5215
1720 Henson Jerry △ EX 2-3097
1721a Conner Gerald R
1721b Cruse Wm V
1722 Tucker Jas △ EX 2-3038
1725 Fite Linda D Mrs △ EX 2-1039
1727a Edgerton John A △ EX 9-8405
1727b Vacant
1729 Vacant
1733 Pepper Richd C
1735 Fry Earl J △ EX 9-5470
1739 Crider Wm B jr
1741a Brown Jack F
1741b Baker Thos L △ EX 2-3067
1743 Travis Zollicoffer △ EX 2-1472
1747a Needleman K Merrell
1747b Adams W Floyd △ EX 9-8171
1749 Darnell Richd E △ EX 9-8009
1753 Jolly Harvey F △ EX 9-0986
1755a Ingram Jas C △ EX 2-2466
1755b Presson Thos H △ EX 9-0009
1757 Black Joe E △ EX 2-1834
1800 Sells Leo L △ EX 2-3552
1801a White Joel P △ EX 9-7288
1801b Swearinger Dale △ EX 2-3012
1802a Thomasson Gerald D
1802b Foxx Paul W △ EX 9-6647
1803 Boettcher Earl J jr
1804 Lane Jas R △ EX 9-9488
1806a Flowers Harold W △ EX 9-7934
1806b Lowman Frank E △ EX 9-9440
1807 McKee John R jr △ EX 9-5875
1808 Holder Gus T △ EX 2-3308
1809a McNair Ruse F △ EX 2-1081
1809b Patterson Jenny S Mrs
1811 Plyler Wm B △ EX 2-1986
1812 Vacant
1814a Puckett John T △ EX 2-1722
1814b Walters Lacy △ EX 9-9653
1815a Lindsay Terry B △ EX 2-2672
1815b Hatley Rufus W jr △ EX 2-1014
1816 Trexler Bernard R jr △ EX 2-3525
1819a Tobias Raymond W △ EX 9-5015
1819b Kaylor Donald J △ EX 2-1335
1820 Funderburk J Roger △ EX 9-7576
1822 Bowden Fred L △ EX 2-1866
1823 Caudle Donald P △ EX 9-1939
1825a Pigford Willie E △ EX 9-5040
1825b Beck Bernard △ EX 2-3503
1826 Magness Geo L △ EX 9-0606
1827 Griffin Billie G △ EX 2-1962
1828a Dunham Jas W △ EX 2-1000
1828b Lamaster Dorothy E Mrs △ EX 2-1395
1830 Turner Bobby
1831 Childers E Allen △ EX 2-2646
1833 Norman Donald R △ EX 2-2636
1834 Sykes Alex C △ EX 9-3616
1835 Byrd Henry C III △ EX 9-7506
1836 Brewer Wade M △ EX 9-3544
1838 Long Donald
1839 Fowler Jack L △ EX 2-2228
1841a Jones Steven L △ EX 9-5254
1841b Britt Jerry W
1842 Lively P Glenn △ EX 2-2655
1843 Shrum Russell N △ EX 9-8824
1844a Manus Albert D △ EX 9-5541
1844b Pearson Chas W △ EX 9-7517
1846 Crenshaw Jerry A
1847a Vacant
1847b Millwood Jimmie D
1840 Cashion John C
1850 Rineer Harold W △ EX 9-9577
1852 Mullen Jerry R △ EX 2-2565
1855 Fink Wm J ⓪ △ EX 9-0763
1856 Roberts Margt G Mrs
1858a Justice Albert △ EX 9-7245
1858b Sams Edw E △ EX 9-7319
1860 Mullis Grady B
Millerton av intersects
1861 Best Billie C ⓪ △ EX 9-0344
1864 Kearns Jos
1866 Griffin Kenneth R

38
EWING AV (Dilworth)—From 1022 E Boulevard south (Zone 3)
1800 **McCoy Apartments**
Apartments:
1 Wallnau Amalie P △ ED 3-6803
2 Knight Marion H △ ED 2-8485
3 Hooker Stanley J △ FR 6-7634
4 Reddeck Thos J III △ ED 4-4040
Street continued
1817 Dye Wm T ⓪ civil eng △ ED 3-5539
Anthony Bleeker E Mrs △ ED 3-0671
1818 Cutlip Maranda N ⓪ △ ED 2-7903
1823 Link G Avery ⓪ △ FR 7-6553
1824 Hutchinson Orion N ⓪ △ ED 3-1305
1827 Pearson Sadie M Mrs ⓪ △ FR 6-0990
1830 Webb Robt M ⓪ △ ED 4-5086
E Worthington av intersects
1910 Jones Geo C jr ⓪ △ ED 3-2087
1914 Keever J Robt ⓪ △ ED 2-6424
1915 **Apartments**
1 Carpenter Clare jr △ ED 2-6485
2 Isenhour Robt L △ ED 2-7564
3 Vacant
4 Thompson Francis C △ ED 2-3151
Street continued
1918 Nivens Haskell L ⓪ △ ED 3-8302
1922 Ramseur Lee L ⓪ △ ED 2-8724
1923 Wilkins Jas E jr △ FR 6-0998
1926 Bass Thad B △ ED 3-4002
1929 Ross Lucy E Mrs ⓪ △ FR 5-1396
Caldwell Edna L Mrs △ FR 5-3032
1930 Belue Howard P ⓪ △ ED 2-6577
1934 Allen Ellen P Mrs ⓪ △ ED 2-4095
1935 Harding Robt H ⓪ △ FR 7-4688
1941 Hicks Chas E ⓪ △ ED 2-0859
Ideal way intersects

71
EXETER RD—From 1121 Andover rd southwest, 1 west of Audubon rd (Zone 7)
1415 Dentsch S Paul ⓪ △ EM 6-0840
1422 Handsel Sarah C Mrs ⓪ △ EM 6-1766
1423 Cashman Wm J ⓪ △ EM 6-2895
1430 Humphries Eug E ⓪ △ EM 6-3386
1431 Payne Meredith F ⓪ △ EM 6-3869
1500 Wearn Olin P ⓪ △ EM 6-1068
1501 Faison Cameron ⓪ △ EM 6-1337
1510 Davenport Opal T Mrs ⓪ △ EM 6-2532
1511 Hirschorn Harry G ⓪ △ EM 6-1617
1518 Stalljohann Wm H ⓪ △ EM 6-3871
1519 Hood Lloyd N ⓪ △ EM 6-2022

75
EXMORE—From Old Pineville rd west, 1 north of Academy rd (Zone 9)
Simmons John T ⓪ △ JA 3-5126
Jackson Clayton D ⓪ △ JA 3-2601
Moore Mary B Mrs ⓪ △ JA 3-4463
Reavis Glenn A ⓪
Wright Geo C ⓪
Young Jas O Rev △ JA 3-0719
Mills Robt B
Nations Ford rd intersects
Woodlawn begins
Floyd's Mary Beauty Shop
△ JA 3-1396
Rinehart Thos H △ JA 3-7134
Smith Thos B △ JA 3-7079

108
FABER (Reid Park) (Formerly 1st)—From Seymour dr north, 1 west of Shiloh rd
Armstrong Mack H ⓪ △ ED 4-7339
Vacant
Norman Robt J △ FR 5-6410
Willow intersects
Spencer Chas E ⓪
2521 Vacant
rear DeWitt French E ⓪
2523 Flowers Chas M
Primrose av intersects
2632 Canup Wm jr ⓪ △ FR 6-0739
2633 West Jas L ⓪ △ FR 5-4688

13
FACTORY PL—From 700 S Graham northwest (Zone 6)
506 Watson Corine Mrs
507 Barnes Frank
508 Mills Anna S Mrs
509 Hemphill Ann M
509a Turner Eug
510 Turner Mary T Mrs
511 McCullough Eliza
511a Vacant
512 Thomas Maggie Mrs
513 Jones Edgar F
513a Simpson Willie
516 Wade Mfg Corp store fixtures
Emerald al begins

85
FAIR (Thomasboro)—From Hoskins av southeast 1 south Glenwood dr (Zone 8)
401 McGinnis Roland K △ EX 2-2570
415 McCorkle Hattie E Mrs
419 Smith R L △ EX 9-3530
432 McGinnis Ethel C Mrs ⓪ △ EX 2-1792
435 Rabon Lucille S Mrs △ EX 9-6818
436 Earney Evelyn G Mrs ⓪ △ EX 9-6928
Rowan intersects

73
FAIRBANKS RD—From 5238 Seacroft rd west, 1 south of Tyvola rd (Zone 9)
701 Bland J Addison jr ⓪ △ JA 3-1278
708 Ash Lawrence T ⓪ △ JA 3-6248
714 Overstreet Edw L jr ⓪ △ JA 3-0568
715 Stone Elmer B jr ⓪ △ JA 3-0200
721 Vacant
Valley Forge rd begins
800 Howarth J Bertram ⓪ △ JA 3-1187
801 Offenheiser Raymond C ⓪ △ JA 3-5082
809 Ford Leighton S Rev ⓪ △ JA 3-1399
812 Guerry Carroll D ⓪ △ JA 3-5623
815 Clemmer Chas W ⓪ △ JA 3-6908
820 Justis Homer R ⓪ △ JA 3-5444
821 Silver Nathl ⓪ △ JA 3-4320
827 Parker John H ⓪ △ JA 3-3800
828 Hightower W J ⓪ △ JA 3-6338
834 Kearney J Gordon ⓪ △ JA 3-5170
839 Overcarsh Calvin S ⓪ △ JA 3-6538
840 Babb Herbert E ⓪ △ JA 3-1628
845 Stewart Hattie G ⓪ △ JA 3-3419
846 Parker Malcolm P △ JA 3-2903
851 Fincher Alva D ⓪ coml artist
△ JA 3-2179
852 Wilson Jasper H ⓪ △ JA 3-5198
857 Bair Richd L ⓪ △ JA 3-5158
Wedgewood dr intersects
913 Knowles Albert F △ JA 3-1467
916 Stathakis Andrew J ⓪ △ JA 3-0389
919 Mallory Jack A ⓪ △ JA 3-5312

73
FAIRBLUFF PL—From 808 Woodlawn rd south, 2 east of Woodhaven dr (Zone 9)
4600 Clark Kenneth W ⓪ △ JA 3-2290

AUTHORIZED UNITED MOTORS SERVICE
Trans-Portation Supply Corp.
Exclusive Distributors for Charlotte Trading Area for
DELCO BATTERIES and PACKARD CABLES
Auto, Bus, Truck Parts
426 W. Trade St.
Tel. EDison 3-8411
NATIONAL STANDARD PARTS ASSOCIATION NSPA

Marley Realty Company
REALTORS
1236 E. MOREHEAD
COMPLETE
Home Loan and Insurance Service
BUILDERS
PHONE EDison 4-4621
NATIONAL ASSOCIATION OF REAL ESTATE BOARDS REALTORS

4½% DIVIDEND
RATE SINCE JAN. 1, 1960
117 E. FOURTH ST.

PEOPLES
SAVINGS & LOAN Assn.

Chartered Supervised Audited
by N. C. State Insurance Dept.
PHONE FRanklin 5-8146

FAIRBLUFF PL—Contd
4612 Rue Jacob B ◎ △ JA 3-5343
4618 Lyons Jas C ◎ △ JA 3-1350
Lyons Ellen R Mrs nurse
4626 Mondy E Clinton ◎ △ JA 3-4257
4631 Bolick Coy W ◎ △ JA 3-1779
4634 Balls Danl T jr ◎ △ JA 3-5370
4639 Crowell Jas ◎ △ JA 3-4000
4642 Carmichael Wm G △ JA 3-0688
4645 Gellenbeck Danl H ◎ △ JA 3-5886
4650 Bethel Chapel
4651 Furches Steph L jr ◎ △ JA 3-3380
Zephyr la begins

73
FAIRCREST DR—From 5400 Valley Forge rd east, 1 south of Fairbanks rd (Zone 9)
813 Bundy Jas G ◎ △ JA 3-0788
814 Bromwell Wade
819 Yarbrough Harry H jr ◎ △ ED 4-9921
822 Hames Archie L ◎ △ JA 3-4551
825 Jones Terry M ◎ △ JA 3-2724
830 Morrison Bruce H ◎ △ JA 3-1944
831 Westbrook Wm C ◎ △ JA 3-4073
836 Brygider Roman ◎ △ JA 3-7040
837 Bonnoitt Ernest L ◎ △ JA 3-6478

42A
FAIRFAX DR—From 3100 Selwyn av east in a semi-circle to 3300 Selwyn av (Zone 9)
3000 Kemp Thos D jr ◎ △ ED 3-2865
3012 Goldston Morris A ◎ △ ED 4-3530
3018 Woolley Geo H ◎ △ ED 3-3259
3019 Covington Walter K ◎ △ FR 5-1857
3025 McCauley Howard E ◎
3026 King Rudolph F ◎ △ ED 3-7918
Windsor dr begins
3031 Upchurch A McNeill ◎ △ ED 3-0213
3037 Mallory Geo W ◎ △ FR 5-1497
3047 Faris Danl M ◎ △ FR 5-3172
3049 Freeman Beverly L ◎ △ FR 7-5827
3101 Twitty Wm C ◎ △ ED 3-2218
3118 Devereux Jas I ◎ △ ED 4-4105
3119 McConnell J Dan ◎ △ ED 4-9919
3124 Jammer Henry B ◎ △ FR 5-6267
3130 Wells O Fenton ◎ △ FR 7-1416
3131 Ferguson Geo W ◎ grading contr △ FR 5-1308
3136 Weider Richd A ◎ △ FR 5-6968
3142 Miller John W ◎ △ ED 4-7159
3143 Packard Frank W ◎ △ ED 4-0712
3148 Otten John A ◎ △ FR 6-2109
3149 Vacant
3157 Vacant
Celanese dr intersects
3200 Grice Keely A jr ◎ △ ED 3-3543
3201 Pollock Jas R ◎ △ ED 4-8961
3207 Sullivan Charlton H ◎ △ ED 4-1098
3208 Vacant
3214 Beasley Mary G ◎ △ ED 4-0360
3215 Biggers Norris H ◎ △ ED 2-8225
3220 Cawthon Edw L ◎ △ ED 2-9932
3221 Bainbridge Donald G ◎ △ FR 5-3571
3226 Farabow Sidney S ◎ △ FR 5-3187
3227 Williams Jos L ◎ △ FR 7-4869
3233 Steele Geo A ◎ △ FR 6-3790
3239 Roseberry Margt R Mrs ◎ △ FR 5-6643
3245 Keating John P ◎ △ ED 2-6634
3251 Skinner Carroll B ◎ △ FR 6-1526
3257 Hardee A Kirk jr ◎ △ ED 4-0086

45
FAIRFIELD (Biddleville)—From ½ blk south to VanBuren av north (Zone 8)
1015 Redemptorist Fathers Inc of NC △ ED 4-1244
Our Lady of Perpetual Help Mission
Oaklawn av intersects

25
FAIRGROUND AV—From 808 Glenwood dr northeast, 1 north of Randolph (Zone 8)
1000 Melton Allen L △ EX 9-3891
1001 Butler Rebecca M Mrs
1004 Canup Carl
1005 Hayes Frank L △ EX 9-3113
1005½ Clontz John B
1012 Kay Elmer W ◎ △ EX 9-3083
1013 Clontz Jas W ◎ △ EX 9-3901
1025 Vacant
1029 Miller Johnny M △ EX 9-3992

55
FAIRHAVEN—From Wilkinson blvd, west of Alleghany (Zone 9)

45
FAIRMONT (Biddleville)—From SAL north intersecting 2015 Patton, 1 east of Beattie's Ford dr (Zone 8)
Madison av ends
808 Vacant
811 City Water Dept (shop) △ ED 2-6504
City Water Dept (meter shop)
814 Phillips Ethel J Mrs
Patton av intersects
900 Porter Sanford M ◎ △ ED 4-8445
914 Hatley Rufus W ◎ △ FR 6-0854
930 Russell Thos W ◎ △ EX 4-6588
Washington av ends
1000 Campbell Jas C
1012 Henderson Jas H ◎ △ FR 7-3553
Henderson's Tile & Marble Co △ FR 7-3553
1016 Wheeler Frances H Mrs ◎ △ FR 5-3910
Oaklawn av intersects
1109 Roberts Joe △ ED 2-1364
1115 Moore Mamie W Mrs ◎
1117a Vacant
1117b Brown Willie
Haglers al begins
1127 Hearn Carolyn Mrs
1129 Rorie Mack R
1131 Harris Taylor △ ED 3-8680
Renner intersects
1201 Vacant
1205 Swift W Henry ◎ plstr △ FR 7-1231
1208 Vacant
1213 Nesbit Cleo ◎ △ ED 4-4298
1217 Holland LeRoy ◎ △ ED 2-5981
1220 Montgomery Alex ◎ △ ED 2-8056
1221 Seigle John H
1222 Bradley Triphenia Mrs △ ED 4-6264
1224 Crowder Martha ◎ △ FR 6-6125
1225 Cassey Lee
1228 Berry Theo
1229 Griffith Robt E △ FR 5-4136
1235 Hoffman Willie M Mrs ◎ △ ED 2-0889
1237 Moss Steve ◎ △ FR 6-7887
Vinton ends
1300 Vacant
1301 Haynes Brevard H ◎ △ FR 7-2161
1306 Green Lillie Mrs △ ED 2-1836
1308 Counts Jesse ◎ △ FR 6-8575
1309 Goines John C ◎ △ ED 4-9849
rear Goines Clns clo △ FR 6-5397
1312 Young Montague △ FR 6-2965
1315 Goines Murvin S △ ED 3-9102
1320 Jones John B ◎ △ FR 7-2420
1322 Crawford Hercules △ ED 4-2545
1324 Pruitt Sarah A Mrs
1325 Donald Josephine P Mrs ◎
1326 Anthony Billy △ ED 4-4032
1327 Garnett John ◎ △ ED 2-3698
1328 Martin Henry C
1334 Andrews Ruth N Mrs △ FR 7-4504
1339 **Apartments**
1 Sawyers Trever
2 Foster Eliz Mrs △ FR 7-7638
3 Yeldell Arth △ ED 4-9903
1401 **Apartments**
1 Kizer Nathl
2 Clark Sam △ ED 2-7756
1405 **Apartments**
1 Jacobs Marion △ ED 3-6754
2 Houser Johnnie M
3 Garner Willie J
1407 **Apartments**
1 Barker Harold △ ED △ ED 2-6368
2 Bailey Robt K △ ED 4-8909
1409 **Apartments**
1 Howard Ernest △ FR 6-4279
2 Griffin Virgie Mrs

43
FAIRVIEW HOMES—Federal housing units north of Oaklawn av and west of Statesville av

42A
FAIRWAY CIR (Club Colony)—From 2710 Normandy rd east bey Picardy pl (Zone 9)
2301 Messerly John R ◎ △ ED 3-8361
2309 Camper Clarence A ◎ △ FR 5-8765
2315 Beatty J Edw ◎ △ FR 7-5028
Picardy pl begins
2323 Ligon S Cater ◎ △ ED 4-8869
2325 Sanford Robt G ◎ △ ED 2-7305
2329 Smith Adon N II ◎ △ ED 4-9501

19
FAIRWAY LA—From Irwin Creek southwest, 1 west of Catheys row (Zone 3)
2208 Wright Edgar
2210 Vacant
2211 Brown Hazel
2212 Borders Esther B Mrs
2213 McCain Dave
2214 Brown Robt
2215-17 Crowe Wm A △ FR 6-6831
2222 Vacant
W Tremont av intersects

79
FAIRWOOD AV—From 2900 S Griffith northwest, 2 south of Shuman av (Zone 3)
112 Goodall Rubber Co △ ED 2-8575
114 Piedmont Equip Co Inc hdw △ ED 4-6823
124 Vacant
127 Sumpter Mary J Mrs
131 Stanley Easter
134 Under construction
Youngblood begins
200 Piedmont Carton Co (stge)
201 Rose Bowl Beauty House
203 Stradford Robt △ FR 7-4806
204 Hargro Virgil
206 Steel Nettie Mrs
207 Davis James H △ FR 6-1450
208 Walker President
209 Mayfield O'Neal △ FR 5-8779
210 Rogers Geo A △ ED 4-9192
216 Am Color Corp photo engrs △ FR 5-6670
217 Currie Packaging Co machy △ FR 6-6411
Currie Mfg Co machy mfrs △ FR 6-6411
225 Smith Sls Corp mtl doors △ FR 6-2682
228 Kiekhaefer Corp outboard mtrs △ FR 6-6583
232 Park-N-Wash self serv ndry
234 J & D Gro △ FR 5-9110
S Tryon intersects
300 Williams Cath F Mrs
301 Hill Gracie P Mrs
302 Harrison Saml
303 Brown Wm
304 White Edw △ FR 7-4771
305 Moody Josephine C Mrs △ FR 6-1882
306 Cherry John E
307 McMillan Jimmy L
310 Caldwell Janie S Mrs
311 Miller Wilburn H
312 Withers Robt J △ FR 6-7286
313 Sturdivant Rosa Mrs △ FR 7-5609
314 Taylor Everett △ FR 6-7827
316 Nichols Estelle Mrs
317 Caldwell Jas S
319 Robinson Edw
320 Ervin Joe L
321 Hunt Bruce
322 Mayhew Junius △ FR 5-2667
323 Coleman Ellis jr
324 Craig Otis W
325 Moore Mary N Mrs
326 Harris Delores Mrs
327 Truesdale Lizzie Mrs
330 Watson Pearl
332 Johnson Rufus △ ED 3-6823
333 Freeman Vera N Mrs
334 Jackson David R △ FR 7-1007
335 Davis Jas
336 Lentz Katie R
337 Austin Eva M Mrs
339 Thomas Willie
341 Ford Isaac
343 Hall Lutitia B Mrs
347 Erwin Lucius
349 Hubbard Maurice
Baltimore av intersects
400 Weddington Mattie Mrs △ FR 5-5143
401 Mackey Willie L
402 Harris John jr
403 Ruffin Jesse C
404 Wylie Dewitt
405 Koontz Malcolm
406 Erwin Calvin △ FR 5-6548
407 Davidson Luella Mrs
409 Hammond Herbert C ◎ △ FR 8-3901
410 Ferguson Geneva Mrs
411 Ballard Lula M Mrs
412 Tillman Ernest A
413 Jackson Marion
414 Thompson Willie A △ FR 6-8233
415 Blocker Ishmael
416 Grier Berdie M Mrs △ FR 6-4265
417 Goods Bertha B Mrs △ FR 7-4265
420 Jasper Lizzie M Mrs
421 Vacant
422 Gatewood Marion Mrs △ ED 2-8758
423 Wilson Jos T △ FR 6-4851
425 Anderson Weldon △ FR 7-6164
426 Smith Phillip
427 Rabb Will
428 Moultrie Joe
430 Strong Wayne F
432 Green Emanuel H jr
436 Harris John
438 Lewis Jas A △ ED 3-0420
W Griffith intersects
500 Cousart Benj
501 Gwynne Arth △ FR 7-3213
502 Potts Joe B
503 Gillcrest Mary Mrs
504 Mitchell Granerson A △ ED 2-1901
505 Crawford Caldwell
506 Blocker Alberta Mrs △ FR 6-1195
507 Stinson Hazel
508 Griffin Jas D △ FR 7-5101
510 Blocker Billy R
511 Jeter Sam
513 Neely Spencer
514 Holsey Curtis
515 Bell Jas
516 Scott Jas △ ED 2-6423

C & G GULF SERVICE
Owners
W. T. CARPENTER
M. E. GULLEDGE
GULF
ROAD SERVICE
PICK-UP AND DELIVERY
TIRES
BATTERIES
ACCESSORIES
Service Is Our No. 1 Product
PHONE FRanklin 7-9279
1301 Independence Blvd., N.E.

THE ASSOCIATED GENERAL CONTRACTORS OF AMERICA
Boyd AND Goforth INC.
General Contractors
Pineville Road
P.O. Box 10436
TEL. JAckson 3-2121

CAROLINA TRUCK SUPPLIES, INC.
We Buy and Sell Used Trucks and Trailers
Complete Line of Used Truck and Trailer Parts
STATESVILLE RD.
TEL. FRanklin 6-8493

A. V. BLANKENSHIP

CIVIL ENGINEER

117 E. 3d ST., 3d FLOOR — Municipal Improvements — Land Surveys — PHONE FRanklin 5-1469

Home Realty & Management Co., Inc.

Finance
Management
Sales
Insurance
Phone
EDison
2-1141

121 E. 3d

WESTSIDE AUTO PARTS CO., INC.

WE BUY WRECKED AND BURNED CARS AND TRUCKS

WE SELL NEW AND USED PARTS

Wilkinson Blvd.

Telephone EXpress 9-1554

P. O. Box 8312

FAIRWOOD AV—Contd
517 Massey Bessie T Mrs △ FR 5-7587
518 Thompson David S jr
520 Fincher Eva B Mrs
521 Caloway Ida Mrs
522 Simmons Lula B Mrs
523 Pratt Kelly B
524 Hopkins Jas
525 White Esker △ ED 3-8069
527 Brown Lillie N Mrs △ FR 7-3401
528 Kennedy John
530 Sizer Lucille B Mrs
532 Nelson Chester L △ FR 7-1070
534 Gordon Carrie B Mrs
600 Wilson Don
601 Sullivan John C △ FR 5-4358
602 Rice Nannie Y Mrs △ FR 6-9924
603 Watt Henry H
604 Miller Essie J Mrs △ ED 2-3536
606 Hunter Nathl jr
607 Banks John △ FR 5-2507
609 Miller Clarence
611 Cureton Geo B △ FR 7-4384
613 McCullough Pearle B Mrs
615 McDaniel Willie L Mrs △ ED 3-5386
617 Thompson John
621 Woods David
623 Cooper Eunice
625 Smith Saml
627 Smith Lois J Mrs
629 Duffy Ruth Mrs
631 Junious Robt
641 Fullwood Margt M Mrs △ FR 5-6106
643 Caldwell Mack
645 Hayes Richd
647 Griffin Broadus jr
649 James Lewis
651 Jackson Sidney
655 Couser Howard
657 Young Julia M Mrs △ FR 5-8940
659 Smith Henry
661 Blackmon Maxine E
663 Grier Olin C △ FR 7-5521
665 Barnes Loraine C
669 Grier Jas
671 Land Wm △ FR 5-7889
674 Hamilton Moses
675 Simms Arth H △ FR 7-4359
676 Wilson Robt
677 Hoey Wm O △ ED 2-4379
678 McClinton Clyde A
679 Wright Robt L △ FR 5-1008
680 Elliott Allen
681 McManus Geo C
684 Young Josephine Mrs △ FR 6-5380
685 Baxter Horace △ FR 6-9633
686 Williams Janie E Mrs
687 Moore J D △ FR 7-7960
688 Clifton Henry
690 Baxton Newton J

98
FAISON AV (North Charlotte)—From 2700 N Brevard east (Zone 5)
400 Brown John L
402 Vacant
404 Little C E
406 Price Thos C
408-10 Johnson Leslie K ◎ △ FR 7-4798
412 Long E Henry △ FR 5-5113
414 Blackwelder L D
416 Hinson Alf G
418 Reavis Mary Mrs △ ED 3-7812
420 Ackerman Joseph A
422 Gulledge Albert D ◎ △ FR 5-7989
424 Thompson Edw M
426 Whitley Jimmy
428 Crump Baxter W ◎
430 Crump Robt L ◎ △ FR 6-7905
432 Hoagland Cecil W
433 Helms Hoyle C
434 Hood Dixon B jr
435 Branch Rufus E
N Caldwell intersects

85
FAITH (Thomasboro)—From 300 Bradford dr south and west (Zone 8)
102 King Burford C ◎ △ EX 9-1418
103 King Kenneth L
104 Posey Henry S ◎ △ EX 9-3166
107 Lawing Wilmer J ◎ △ EX 9-3826
108 Martin Russell jr
109 Kerley Parks D ◎
119 Gosnell Ruby Mrs
120 Pruitt Clyde
121 Vacant
124 Vacant
127 Perry Wm D
128 Ray Ludie M Mrs
131-33 Vacant
135 Ballard Carrie Mrs
Gun begins
203 Byrd Mary E Mrs
207 Hepler Harry D ◎ △ EX 9-5282
211 Terry Dollie S Mrs ◎ △ EX 9-5818
219 Meeks Pearl M Mrs ◎
223 Vacant
225 No return
227 Pack Thos ◎ △ EX 9-0800
229 Harris Mary P Mrs △ EX 9-7619
230 LaTour Harry A ◎ △ EX 9-6087
235 Griffith Ronald G △ EX 9-9547
237 Kirkpatrick Saml H △ EX 9-1859
Yukon begins

63
FALMOUTH RD—From 2200 Markham pl east, 1 north Wicklow pl (Zone 5)
2201 Newhouse Delmar C ◎ △ KE 7-5753
2207 Crockford Richd H jr △ KE 7-0377
2211 Brown Parker C ◎ △ KE 7-2866
2215 Logan Saml J ◎ △ KE 7-2801
2216 Mangum Edw H ◎
2219 Speer Chas C jr ◎ △ KE 7-4566
2224 Granville Ben S ◎ △ KE 7-5108
2225 Duncan Wallace W ◎ △ KE 7-1153
2228 Mayberry Wm L ◎ △ KE 7-3307
Mayberry Roberta L Mrs nurse
2231 Hunter W Lark △ KE 7-1739
2232 Chapman Lawrence V △ KE 7-2116
2237 Frank Myrvin D
2238 Bradshaw Eldon L ◎ △ KE 7-4751
2243 Barnette Jas W jr ◎ △ KE 7-5464
2244 Helms Gene W ◎ △ KE 7-4493
2249 Gerrard Wm L ◎ △ KE 7-4384
2250 Lemonds Franklin H jr △ KE 7-1381
2255 Craver Alton B jr ◎ △ KE 7-5820
2300 Shoemaker W Basil ◎ △ KE 7-2583
2301 Esten Jack M ◎ △ KE 7-1032
2308 Manus Donald L ◎ △ KE 7-4981
2309 McDonald Jas R ◎ △ KE 7-0252
2314 Strickland Jos L ◎ △ KE 7-3851
2315 McDonald Rayford L ◎
2320 Brown Brodie L ◎ △ KE 7-5190
2321 Williams John T ◎ △ KE 7-2575
Enfield rd intersects

67
FANNIE CIR—From 351 Orange av east and north, 1 north of Crescent Avenue extd (numbers irregular) (Zone 5)
209 Phillips Louis ◎
215 Tarpley Edgar T ◎ △ FR 6-6689
220 Price Margt Mrs ◎ △ ED 4-4303
221 Wallace John H ◎ △ FR 5-8151
227 Hunter J Ellis ◎ △ FR 7-3391
Gene av begins
231 Smith John L ◎ △ FR 5-2255
300 Miller Harry ◎ △ ED 4-3768
301 Hipps Jake ◎ △ FR 5-5020
308 Byrd Fannie Mrs ◎ △ FR 5-1528
309 Gladden Sadler S ◎ △ ED 4-5815
314 Banks Thos J ◎ △ ED 4-3583
315 Gill Thos H ◎
317 Hodd John H △ FR 7-4681
320a Johnson Lillie M Mrs △ FR 7-4771
Pride Willie △ FR 7-3702
325 Montgomery Haywood ◎ △ ED 3-3060
327 Crumpton Ocie Mrs ◎ △ FR 6-4528
329 Ferguson Willie M ◎ △ ED 2-4768
333 Sullivan Clarence △ ED 2-4663
337 Mungo Jas △ ED 4-8280
338 Matthews Elise R Mrs △ ED 3-3481
341 Cureton Edw
345 Parler Lemuel △ ED 4-5730
349 Ethridge Robt
353 Cook Wilbur △ ED 3-2029
357 Talbot Helen △ ED 3-8456
400 Parks Chas E ◎ △ ED 4-2244
401 Coleman Richd H
407 White Wm H
408 Campbell Richd D Rev △ FR 5-6564
411 Lowman Vernon W
414 Payne Sarah P △ FR 6-2062
415 Hill Clarence △ ED 2-5509
419 McDowell Lonvenia Mrs △ FR 7-3238
420 Hargrave Zoel S jr ◎ △ ED 3-8100
423 Bennett Willie
426 Rankin Geo A ◎ △ FR 6-6628
432 McCain Brice
436 Brown Ora I ◎ △ ED 4-2023

27
FARISH AV—From 2500 Rozzells Ferry rd southwest (Zone 8)

61
FARLEY—From 1705 Shamrock dr northeast, 1 southeast of Attaberry dr (Zone 5)

73
FARMBROOK DR—From Tyvola south, 1 east of Wedgewood rd (Zone 9)
5201 Vacant
5212 Vacant
5213 Vacant
5219 Doak Robt L ◎ △ JA 3-6789
5218 Hamrick Alton B ◎ △ JA 3-5364
5225 Hausman W Hardy ◎ △ JA 3-6345
Fairbanks rd intersects
5300 Reid Wm G ◎ △ JA 3-1153
5301 McRea Geo R ◎ △ JA 3-3205
5309 Boyer Jas E ◎ △ JA 3-6373
5310 Doyle Ray O △ JA 3-3018
5315 Keenan Lewis C jr ◎ △ JA 3-5699
5316 Landgraf Jack A ◎ △ JA 3-1135
5321 Bundy Wm T jr ◎ △ JA 3-6645
5322 Patton Joseph C jr ◎ △ JA 3-4165
5327 Goules Chas A
5328 Fee Wm C △ JA 3-6907
5333 Benson Paul N △ JA 3-0859
5334 Green James E ◎ △ JA 3-3013
5339 Street James H jr ◎ △ JA 3-0174
5340 Williams L B ◎ △ JA 3-6278
5400 Skeen Fredk S ◎ △ JA 3-1549
5401 Habryl Stanley G ◎ △ JA 3-3970
5408 Reeves John B ◎ △ JA 3-4830
5411 Yerby Earl L jr ◎ △ JA 3-5389
5414 Grant Wm L ◎ △ JA 3-0334
5417 Claiborne Jas W ◎ △ JA 3-3166
5420 Long Chas C ◎ △ JA 3-5954
5423 Wolhar Chas J ◎ △ JA 3-4802
5426 Davis Claud S jr ◎ △ JA 3-6957
5429 Flanagan Robt E ◎ △ JA 3-3697
5432 Metts W Glenn ◎ △ JA 3-6620
5435 Kleinman Geo ◎ △ JA 3-6846
5441 Eddens Herbert E ◎ △ JA 3-0857

115
Valley Forge rd ends
5500 Geanes Carl H ◎ △ JA 3-0246
5501 George Chas B ◎ △ JA 3-2435
5509 McMahon Rogers D ◎ △ JA 3-4677
5510 Jackson Robt H ◎ △ JA 3-4874
5515 Cullen Chas H ◎ △ JA 3-1926
5516 Kirby Davis H ◎ △ JA 3-1917
5521 McGee Raymond R ◎ △ JA 3 1241
5522 Hall Fredk G jr △ JA 3-6026
5527 Sprinkle Donald B △ JA 3-6845
5531 Palmer H W △ JA 3-2729
Chedwick dr ends
5715 Killough Lewis W ◎ △ JA 3-6663
5716 Bird John C ◎ △ JA 3-5076
5721 Marshall Arth M jr ◎ △ JA 3-7201
5724 Davis Clifford W ◎ △ JA 3-5981
5727 Guthrie Bert A ◎ △ JA 3-3857
5730 Lomax John H ◎ △ JA 3-4670
5736 Butler Wm W Rev △ JA 3-0956
5742 Slye Lyle E ◎
5748 Hill Earle R r ◎ △ JA 3-2200
cor StAndrews Meth Ch △ JA 3-1076
Emorywood dr intersects
5801 Montclair Sch △ JA 3-3694

108A
FARMER (Formerly 1st)—From Ross av west, 2 s of Wilmount rd (Zone 8)
Reid av intersects
1000 Knox Carrie
Morning rd intersects

63
FARMINGTON LA—From 2200 Arnold dr north, east and south in a semi-circle, 2 north of Draper av (Zone 5)
2210 Wilson Floyd W ◎ △ FR 6-5864
2217 Stoner Orpheus E jr ◎ △ FR 7-3438
2218 Clare Edw C ◎ △ FR 6-5200
2230 Galloway Robt S ◎ △ FR 5-2679
2236 Reed Robt W ◎ △ FR 7-6434
2242 Newton John C ◎ △ FR 6-2222
2248 Henderson Willis I III ◎ △ FR 5-5433
2254 Heidenreich W Hugo jr ◎ △ FR 6-5047
2300 Petersen Ann S Mrs ◎ △ ED 2-5851
2308 Coleman Robt A △ FR 6-7642
2314 Grey Harry B ◎ △ ED 2-9182
2322 Beane Pauline H Mrs △ FR 5-2720
2334 Long Robt A ◎ △ FR 5-8235
2335 Sorrells Jas A ◎ △ ED 3-5674
Arnold dr re-intersects

111
FARMVIEW DRIVE—From Sudbury rd south, 2 w of Hickory Grove rd (Zone 5)

55
FARNHAM—From Pruett west, 2 north of Wilkinson blvd (Zone 8)

104
FAULKNER PL—From McAlway rd northwest, 3 east of Old Sardis rd (Zone 7)
4101 Brown Boyce M jr ◎ bldg contr
△ EM 6-2011
4116 Bissette C Morgan ◎ △ EM 6-3663
4126 Watts Claude A jr ◎ △ EM 6-2350
4134 Richards Fredk J ◎ △ EM 6-0217

NORTH AMERICAN VAN LINES

AGENT: CHARLOTTE VAN & STORAGE CO., INC.
FRANK E. WATSON, JR. — W. MAGNESS BYERS — A. H. COOK
"The Moving Men of Charlotte"

1931 BANCROFT ST. — WORLD WIDE SERVICE — TELEPHONES EDison 2-1959 and FRanklin 6-2865

APPROVED AAA COURT

Catalina Motor Lodge

AIR CONDITIONED — MUZAK — SWIMMING POOL
TELEVISION — ROOM PHONES — P.B.X. SERVICE
U.S. 29 and 74 West — 2403 Wilkinson Blvd. — Tel. EDison 3-3721

QUALITY COURTS

109
FELLSWAY—From Manning dr south, 1 east of Topping pl
3828 Pearce James M jr ◎
3900 Vacant
3915 Vacant
3921 Leister Bruce O ◎ △ FR 7-5882
3927 Vacant
3930 Vacant
3933 MacNeill John C ◎ △ FR 7-7074
3936 Vacant
3939 Vacant
3945 Vacant
Schofield rd intersects

108A
FENNIMORE (Formerly 5th)—From 3300 Ross west, 5 south of Wilmount rd
2115 Vacant

54
FENTON PL (Eastover)—From 200 Colville rd southwest, 1 southwest of S Laurel av (Zone 7)
204 **Alson Court Apartments** (ofc) △ ED 3-9527
Apartments:
10A-B Stewart Ivey W △ ED 2-4436
10C Morrison Maude
Street continued
206 Owen Fred C △ ED 3-9527
222 Hoffman Frank H ◎ △ ED 2-6426
227 Brown Chas W ◎ △ ED 4-3944
228 Abney Joel R ◎ △ FR 6-5908
233 Ausherman Howard M ◎ △ FR 6-6146
234 Webster Ben H ◎ △ ED 2-1337
235 Bilger Richd B ◎ △ ED 4-7165
Moore Louise M Mrs △ ED 2-4324
240 Spoon Jas M ◎ △ ED 3-1073
246 Armistead John L jr ◎ △ ED 4-3738
252 Harrison John H ◎ △ ED3-1077
258 Vacant
Hempstead pl begins
300 Robinson Lewis E ◎ △ ED 3-7421
308 Foote John E ◎ △ FR 7-2165
314 Miller Oscar L ◎ △ ED 2-5446
320 Cochran Margt R Mrs ◎ △ ED 3-1770
Cherokee rd intersects
414 **Apartments**
1 Speir Bessie G Mrs △ ED 2-6777
2 Bennett Galen J jr △ FR 6-9076
3 Ashley Roy L △ ED 3-2245
4 Rose Edw P △ ED 2-1716
417 **Apartments**
1 Troy Sidney L △ FR 6-6985
2 Coan W D △ ED 4-7317
3 Vacant
4 Summers Frances M △ ED 4-2169
418 **Apartments**
1 Bigham Lawrence M △ ED 4-8851
2 Potts Edith H Mrs
3 Overton Frances M
4 Strunk Toni
Street continued
422 **Apartments**
1 Waldin Jas L ◎ △ ED 3-3315
2 Lund Grace L △ FR 6-2866
3 Bizzell Edna M Mrs △ ED 2-5739
4 Seals M Frank △ ED 4-8013
423 Heafner Hugh H ◎ △ ED 3-3907
425 Myers Eleanor G Mrs △ FR 5-8245
427 Moore Thos P jr ◎ △ FR 5-3948
429 Frech E Bryant
430 Baker Chas A ◎ △ ED 3-9592
431 Hinton Sarah K Mrs △ ED 4-8258
433 Lubbe Robt J ◎ △ FR 5-5284
435 Fulle A Ralph △ FR 6-6970
436 Burley Wm M
500 Taylor Shirley ◎ △ ED 3-5481
501 Taylor Jas Y
502 Pease Julia S Mrs △ ED 4-3502
504 Wisnant Mary C Mrs ◎ △ ED 4-1298
505 Small John H ◎ △ ED 3-8162
506 Whisnant Betty M △ ED 2-5847
512 Gilmer Mary K Mrs ◎ △ ED 3-9421
514 Risdon Sydney L △ FR 7-1379
515 Holiowell Victor B ◎ △ FR 7-7703
516-18 Vacant
519 Walter L Guy ◎ △ ED 4-0071
523 Vacant
525 Haynie Jack J △ FR 7-3274
Providence rd intersects

73
FENWICK CT—From 934 Montford dr north, 1 west of Bradbury dr (Zone 9)
4500 Murphey Frank C ◎ △ JA 3-0862
4501 Taylor Wallace R ◎ △ JA 3-2430
4504 Smeak Carroll D ◎ △ JA 3-5570
4505 Crosby John E ◎ △ JA 3-6876
4510 Harris Melvin J ◎ △ JA 3-4656
4511 Elwell Ralph E ◎ △ JA 3-0459
4516 Mason Edw F ◎ △ JA 3-4740
4517 Boatman Wm T ◎ △ JA 3-0207
4522 Bequette Jack F ◎ △ JA 3-5447
4523 Hartis Joe B ◎ △ JA 3-3578
4528 Bolick Albert B ◎ △ JA 3-3770

25
FERN AV (Glenwood) (Formerly Randolph)—From 3500 Tuckaseegee rd northeast beyond Gibson, 1 west of Bigham (Zone 8)
108 Wyatt Jas H ◎ △ EX 9-8178
109 Harkey Jas T ◎ △ EX 9-8188
114 Ewing Wm T ◎ △ EX 9-0823
117 Cato Wm A ◎ pntr △ EX 9-8127
118 Lemmond Geo Q ◎ △ EX 9-7252
Gibson intersects
211 Brank Chas R
213 Green Vernon A △ EX 9-0171
215 Ellis Jos B ◎ △ EX 9-0356
216 Cook Raymond △ EX 2-1831
219 Pratt Wallace C ◎ △ EX 9-0647
223 Sanders Norvard J ◎ △ EX 9-8516
227 Rice Robt C ◎ △ EX 9-3874
231 Price David S ◎ △ EX 9-0233

71
FERNCLIFF RD (Pharr Acres)—From 4749 Wendover la southwest, 1 east of Audubon (Zone 7)
110 Daniels Caroline H Mrs △ EM 6-3872
Knollwood rd ends
225 Alexander J Pressly △ EM 6-0965
228 Timanus Eug H ◎ △ EM 6-0269
231 Woollerton Jack H ◎ mason contr △ EM 6-2852
239 Winkler Harry ◎ △ EM 6-0116
242 Morgan G Locke ◎ △ EM 6-1320
245 Cronenberg Geo F ◎ △ EM 6-0323
253 Smith W Hill ◎ △ EM 6-0427
300 Stavrakas Nick ◎ △ EM 6-2738
304 Hondros Nicholas L ◎ △ EM 6-3568
313 Sanders Maynard R ◎ △ EM 6-1234
321 Akers Edna B Mrs ◎ △ EM 6-3755
327 Stacy J Lindsay ◎ △ EM 6-2469
333 James John I ◎ △ EM 6-2586
334 Smetana Otto F ◎ △ EM 6-0456
340 Packard Emanuel E △ EM 6-3856
366 Nabow Hannah E Mrs ◎ △ EM 6-1684
369 Link Jas C ◎ △ EM 6-2539
Wintergreen dr ends
400 Douglas John M △ EM 6-0267
401 Crittendon Kenneth S △ EM 6-2489
407 Black Julia Mrs ◎ △ EM 6-2983
415 Matthews Chas S ◎ △ EM 6-3978
423 Hodges Horace H △ EM 6-0393
445 Powell Benj S jr ◎ △ EM 6-0238
1300 Wells Calvin T jr ◎ △ EM 6-4459
1301 Segal Harry H △ EM 6-0724
1310 Linker Harry S ◎ △ EM 6-1504
1315 Hanes John C ◎ △ EM 6-2118
1320 Blackburn Russell C ◎ △ EM 6-3217
1321 Thomas Walter C ◎ △ EM 6-1699
1328 Gallagher Jas E ◎ △ EM 6-1034
1329 Sheahan Maurice E ◎ △ EM 6-3159
1336 Solomon A Melvin ◎ △ EM 6-0468
1337 Fowlkes Truly M ◎ △ EM 6-1759
1400 Lawson Wm L ◎ △ EM 6-1393
1401 Boyce Julian J ◎ △ EM 6-2746
1410 Profitt Roy A ◎ △ EM 6-1696
1411 Crosby Claud D ◎ △ EM 6-1682
1419 Galuska Bryant L ◎ △ EM 6-3084
1427 Botsford Robt A ◎ △ EM 6-0125
1432 Wrenn Richd N ◎ △ EM 6-1095
1435 Osborne Robt V ◎ △ EM 6-2193
1440 Lowry Carl H jr ◎ △ EM 6-1630
1441 Lankford Arvel R ◎ △ EM 6-1784
1447 Pittman Horace H ◎ △ EM 6-3823
1448 Seawright John ◎ △ EM 6-3828
1457 Stone Saml C ◎ △ EM 6-0083
Audubon rd ends
Coventry rd ends
1500 Joslin J Devereux ◎ △ EM 6-0975
1501 Fligel Sol S ◎ △ EM 6-2706
1527 Massey Wm E ◎ △ EM 6-4074
1537 Cates Jas M ◎ △ EM 6-4744
Danbury rd ends
1601 Griffith Kenneth H △ EM 6-4071
1611 Link Wm C ◎ △ EM 6-4069
1616 McClure Robt W ◎ △ EM 6-0880
1619 Levin Jerome L ◎ △ EM 6-4534
1624 Winstead Robt S ◎ △ EM 6-4746
Providence rd intersects
2028 Allison Rufus K ◎ △ EM 6-1862
2036 Givens Augustus C ◎ △ EM 6-2747
2044 Corriher W Douglas Rev △ EM 6-3793
Phar rd begins
2101 Smith G Lamar ◎ △ EM 6-0903
2111 Hamilton Donald E ◎ △ EM 6-2335
2119 Thomas Grady G ◎ △ EM 6-2012
Rothwood dr ends
2127 Newman Wallace B ◎ △ EM 6-1485
2130 Allison Jas R ◎ △ EM 6-1782
2135 Murray Luke A ◎ △ EM 6-1555
Sanford la begins
2200 Tull Chas W ◎ △ EM 6-3680
2201 Powell Edw H ◎ △ EM 6-4333
2212 Myerly Chas S ◎ △ EM 6-0143
2215 George Edw L ◎ △ EM 6-1661
2220 Butz Sidney B ◎ △ EM 6-0982
2221 Morehead Garrett ◎ △ EM 6-1707
2228 Stevenson Everett C ◎ △ EM 6-4494
2236 Kimball C Gates ◎ △ EM 6-0240
2246 Meacham Louis H ◎ △ EM 6-1646
Seward pl begins
2324 Proffitt Ralph H ◎ △ EM 6-1401
2326 Chanter W Douglas ◎ △ EM 6-2282
2400 Rixon Warren E ◎ △ EM 6-3472
2410 Johnson Jas G △ EM 6-1642

38
FERNWOOD DR (Formerly Dilworth dr)—From 517 Ideal way east, 1 east of Kenilworth (Zone 3)
2004 Brooks Wendell B △ FR 7-1965
2005 Hudson Mary D Mrs ◎ △ ED 3-6681
2012 McKay D Robt ◎ △ ED 3-6706
2015 Alexander Franzel E ◎ △ ED 2-1838
Alexander Ruth G Mrs nurse
2016 Goldberg David ◎ △ ED 3-5754
2017 Hart Oren K ◎ △ ED 4-1938
2021 Dulin Richd L △ FR 6-3913
2022 Lavinder Raymond L ◎ △ ED 3-4044
2023 Hart Oren K jr △ ED 3-1045
2024 Freeman W Mack ◎ △ ED 3-8588
2025 Hart Virginia F Mrs ◎ △ ED 2-7603
2029 Jordan Mayford E
2031 Copeland Benj F III △ ED 3-1352
2032 Cornelius Wm G ◎ △ ED 3-8949
2033 Poston Jos F ◎ △ FR 7-7680
Lattimore intersects
2100 Mtchell John L △ FR 6-6330
2101 Muse Earl B ◎ △ ED 2-7655
2104 Neilson Jos A ◎ △ ED 2-4657
2105 Moffatt Danl H
2107 Hodges Wm
2110 Kiser Harvey E ◎ mfrs agt △ ED 3-2683
2112 Kerr Wm E △ ED 2-1526
2113 Richardson Wm M ◎ △ ED 3-1468
2116 McIlroy Maria M Mrs ◎ △ ED 3-3539
2117 Hamilton Calvin F ◎ △ ED 2-1905
2120 Simpson Carl M real est △ ED 3-9349
2121 Kerr Graham P ◎ △ ED 2-2451
2124 Moore Thos B ◎ △ FR 6-8015
2125 Fish Billy S △ FR 6-7690
2128 Barrett Thos R ◎ △ ED 2-1463
2131 Hall Archie B ◎
2132 Lawing Mildred G Mrs ◎ △ FR 5-3103
2135 Adams Howard E ◎ △ FR 6-8953
Hemlock av intersects
2201 Moffatt D Haley ◎ △ FR 5-4391
2207 Hodges Wm C △ FR 5-3572
2209 Rochester E Boyle
2217 Bradford Edna L ◎ △ ED 2-7811
Ordermore av intersects

42A
FIELDBROOK PL—From 2913 Manor rd west, 3 south of Tranquil av (Zone 9)
300 Vehue J Clifford ◎ △ ED 3-8781
304 Wilfong Howard C ◎ △ FR 6-9414
305 Holder Maxwell R ◎ △ ED 4-6151
309 Vacant
312 Denton B Tate ◎ △ FR 7-1394
313 Yowell Edwin J △ FR 5-7000
316 Power Dorothy F Mrs ◎
317 McDonald Wm D ◎ △ FR 7-3133
320 Padgett Malta A Mrs ◎ △ FR 6-1883
321 Hovis David A ◎ △ ED 2-7768
324 McClure Julius P △ FR 5-8226

108-A
FIELDCREST ROAD—From 1201 Clanton rd sw, 1 s W S Sergeant dr (Zone 8)
3710 Medlin Ronald J ◎ △ JA 3-4818
3715 Clark Broughton B ◎ △ JA 3-5244
3716 Sistare Richd T ◎ △ JA 3-3763
3721 Jenkins Walton E ◎ △ JA 3-0636
3722 Alston Henry F ◎ △ JA 3-6893
3727 Powers Edw F
3728 Francis James D ◎ △ JA 3-5795
3733 Canipe Jimmy D ◎
3734 James Jack R ◎ △ JA 3-4973
3738-42 Vacant
3739 Perry Ben C ◎ △ JA 3-6654
3748 Manies Richd C ◎ △ JA 3-7742
3913-25-31-37-43-49 Vacant
3914-22-28 Under construction
3919 Thomas W Scott △ JA 3-0646
3934-40-46 Under construction
3943 Wheat Thos A ◎ △ JA 3-5678
4000 Under construction
4001 Vacant
4008 Under construction
4009-15-21 Vacant
4014-20 Under construction
4027-33 Under construction

Thomas Cadillac-Olds-mobile Inc.

CADILLAC OLDSMOBILE
Sales and Service
214-220 N. CHURCH
PHONES
Service EDison 2-7159
Sales EDison 4-4656
Parts FRanklin 6-4429
Used Cars 422 W. 5th
PHONES EDison 2-2183 and FRanklin 5-1253

E. JACK PRICE BUILDER INC.
AWARD WINNING HOMES
3813 S. BOULEVARD
TEL. JAckson 3-0827

F.H.A. LOANS — AUTO
FIRST MORTGAGE
CITY SAVINGS BANK
120 E. Third St.
Tel. FRanklin 5-4441
Savings and Checking Accounts

BE

MODERN

Live Better

Electrically

- For Comfort
- For Convenience
- For Economy

DUKE POWER COMPANY

Serving the Piedmont Carolinas

AMERICAN COMMERCIAL Bank

71

FIELDING AV—From Rutledge av south, 1 east of Providence rd (Zone 7)
Kingscross dr begins

3317 Babenco M ⓪ △ EM 6-0764
3324 Vacant
3333 Vacant
3419 Vacant
3501 Hunter G Clyde II ⓪ △ EM 6-1758
3510 Floyd Walter H ⓪ △ EM 6-2512
3511 Martin A Carl jr ⓪ △ EM 6-2549
3526 Fogle Richd D ⓪ △ EM 6-3418
3536 Jordan L Alex jr ⓪ △ EM 6-0067
Cavendish ct intersects

110

FIELDVIEW RD—From 362 Hunter la northwest, 2 east of Randolph rd (Zone 7)

4901 Henderson Marvin F ⓪ △ EM 6-1559
4918 Snellings Anthony A ⓪ △ EM 6-3289

106

FIELDWOOD RD (Changed to Meadowbrook rd)

36

FILLMORE AV (Dilworth)—From 1700 Kenilworth av southwest to Scott av (Zone 3)

1305 Bates D Simpson news dlr
Grose W D Plastering Contr △ FR 7-3531
Grose Wm D △ FR 7-3531
1314 Little Mary P Mrs ⓪ △ ED 2-8574
Scott av intersects

112

FINCHLEY DRIVE—From Potters rd northeast, 1 sw of Plaza rd (Zone 5)

1630 Sandfield Rufus E ⓪ △ FR 6-9870
1636 Caver Geo jr △ ED 3-0797
1814 Nealy Earl E ⓪ △ ED 4-9878
1909 Miller Marvin M ⓪ △ ED 4-7949
1912 Collins R Keith ⓪ △ ED 3-6902
1913 Moser Billy ⓪ △ FR 6-7328
1916 Sigmon Ned D ⓪ △ FR 6-4301
1917 Ramseur F W ⓪ △ FR 5-7917
1920 Brown Joseph E ⓪ △ ED 2-1206
1921 Holland Dwight W ⓪ △ FR 6-1419
1924 Blackeney Phillip N ⓪ △ ED 3-3928
1929 Winecoff Thos E ⓪ △ ED 3-9470
1932 Austin John E
1933 Kinley Ray C ⓪ △ ED 4-6725
1937 Blackwell Donald W ⓪ △ ED 2-8962
2001 Eades Neil H ⓪ △ FR 6-7875
2005 Gardner Paul C ⓪ △ FR 7-6742
2008 King John P ⓪ △ FR 6-7292
2009 Borders Dewey L ⓪ △ FR 6-3761
2012 Tarleton Cullie N ⓪ △ FR 6-7097
2013 Workman F Glenn
2016 White John R
2017 Pressley Raymond E ⓪ △ ED 3-8297
2021 Duncan John W △ ED 2-3226
2025 Rogers Robt J △ FR 5-2143
2029 Whitman Ray G ⓪
2035 Thompson Bernice L ⓪ △ FR 6-9488
2100 Thompson Shady B ⓪ △ FR 5-7682
2101 Suddreth Mack L ⓪ △ FR 7-5301
2105 Boykin Leonard V ⓪ △ FR 7-4704
2109 Conder T J
2113 Ervin Wm O ⓪
2117 Fairfax Edw M ⓪ △ FR 7-6744
2121 Tarlton Edwin L ⓪ △ FR 6-7373
2124 Spencer Frank W ⓪ △ FR 6-4743
2127 Riggs Wm F ⓪ △ FR 5-6482
2131 Dobson John R ⓪
2135 Parris Jackie E ⓪ △ FR 5-3202
2139 Cothran Frank H ⓪ △ ED 2-5219
2200 Kelley Jerry R ⓪
2201 Skinner Leola Mrs ⓪ △ FR 7-7713
2208 Lloyd Denver P jr ⓪ △ FR 5-7237
2214 Long Harry L ⓪ △ FR 5-5326
2217 Cordell Cornelius D ⓪ △ FR 6-6210
2220 Thomas Jackson A ⓪ △ FR 5-6327
2221 Wilson Howard L ⓪
2226 Reece Ernest V ⓪ △ ED 4-5803
2227 Furr Archie C ⓪ △ ED 2-6792
Purser dr intersects
2300 Yarbrough Edw L ⓪ △ FR 6-4651
2301 Howell Saml M ⓪ △ FR 7-2203
2308 Williams Johnny McD ⓪ △ FR 5-6205
2309 Ariail Claude H jr ⓪ △ FR 5-7103
2315 No return
2321 Under construction
Gennie Linn intersects
2400 Hathcock Nollie B ⓪ △ FR 6-2877
2401 Leber Jas W ⓪ △ ED 3-6728
2408 Hathcock John C ⓪ △ FR 6-9278
2409 DePasquale Edw J ⓪ △ FR 5-1368
2412 Vacant
2415 McKee Earl G ⓪ △ FR 7-2029
2418 No return
2426 Bennett C T ⓪ △ ED 4-9215
Taylor C C ⓪
Davis Roy O ⓪ △ FR 6-6787

110

FINSBURY PL—From 400 Nottingham dr east and north (Zone 7)

5300 Hill John H ⓪ △ EM 6-0374
5301 McKiernan Geo H ⓪ △ EM 6-1743
5312 Smith J Willis ⓪ △ EM 6-0289
5315 Finkelstein Walter ⓪ △ EM 6-1267
5323 Henderlite Jas H ⓪ △ EM 6-0843
5332 Vacant
5338 Young Glenn M ⓪ △ EM 6-3419
5400 Hathaway Bruce E ⓪ △ EM 6-2316
5401 Serigstad Norman R ⓪ △ EM 6-3122
5408 Lawing Wm J ⓪ △ EM 6-1151
5415 Payne David H ⓪ △ EM 6-0648
5416 Harris Tommie M ⓪ △ EM 6-0165
5422 Reimler Marion W ⓪ △ EM 6-3102
5430 Bolick Eug D ⓪ △ EM 6-2541

113

FIRESIDE DRIVE—From Cinderella rd west, 1 north Hidden Valley rd (not open)

111

FIRETHORNE ROAD—From Crestmont dr southwest, 1 south of Somerdale dr

FIRTH CT (Midwood)—From 2300 Central av northwest (Zone 5)

1421 Thomas Greene R ⓪
1423 Colson Minnie M Mrs △ FR 5-3181
1501 Thomas Lelia P Mrs ⓪
1505 Shoufler Richd C
1507 McCarver Saml L
1509 Byers Kelly M △ ED 2-4350
1511 Sharp Jack M △ ED 2-4350
1517 Simpson Floyd H
1521 Howard Kermit W ⓪ △ FR 7-4336
1522 Jones Clarence
1531 Manley Jeanette △ ED 2-6873
1532 Burgess Harry
1533 Plummer G Mack
1540 Hinson Coy M △ FR 7-6062
1559 Hildreth John R jr △ FR 7-6059
1564 Skidmore James B
Randall begins
Kensington dr intersects
1648 McSwain Gibbs R ⓪ △ FR 7-4839

86

FIRTH CT W (Changed to Forney ct)

77

FIRWOOD LANE (Formerly Belton)—From 315 Greystone rd southeast and south, 1 south of Melbourne (Zone 9)

301 No return
303 Dillon Dorothy L
311 Denham Francis M △ JA 3-7677
315 Wall Bobby R △ JA 3-7536
317 Moore Gerald O △ JA 3-4954
318 Vacant
319 McCaskill Sarah B Mrs △ JA 3-0336
320 Goldfarb Irving
324 Parker Raymond E
325 Austin Arth W jr △ JA 3-5568
326 Atkinson Maxine △ JA 3-4005
327 Vacant
332 Newton Al △ JA 3-1146
333 Cleary Ben
334 Wilkerson Curtis G △ JA 3-7167
335 Atkins Juanita
340 Alexander Lewis L △ JA 3-5883
341 Douglas Edw M △ JA 3-6448
342 Reel David A
343 Strickland Lindsay
348 Lane N Orville △ JA 3-5779
349 McGowan Paul M △ JA 3-4909
350 Ward Chas W
351 Gunter Henry C △ JA 3-7690
356 Hergenrader Robt
357 Vacant
358 Clontz Jay F △ JA 3-1669
359 Poole Zeb V △ JA 3-0481
400 Park James R
401 Vacant
402 Watkins Richd L △ JA 3-3198
403 Veneziaho Peter I △ JA 3-3095
410 Dasher John jr
411 McKinney Wm T △ JA 3-1983
412 Smith Clarence E △ JA 3-7203
415 Parker John A △ JA 3-4891
416 Finkelstein Michl
417 Bakos John G △ JA 3-7570
418 Vacant
419 Collette C Colleen △ JA 3-0102
423 Plyler O Melfred
424 Katsanou Tom
425 Guerry Jack A
426 Hammond Ernestine Mrs △ JA 3-1568
430 Studebaker Robt C △ JA 3-7497
431 Duncan Mary E Mrs △ JA 3-3500
432 Lodewyk Petrus J
433 No return
Marion pl ends
500 Carde Richd D
501 Ijames Ruth S Mrs △ JA 3-2357
502 Vacant
503 Sendler Albert W △ JA 3-3557
508 Penninger Phil E
510 Jones E Betty △ JA 3-7102
511 No return
515 Ayers Geo L △ JA 3-3384
516 Vacant
518 Elliott Robt M △ JA 3-0175
519 Tingas Arth △ JA 3-2265
521 Vacant
524 Bostic Wilbur O
526 Coleman David E △ JA 3-6693
Greystone rd intersects
600 Odom J Curtiss ⓪ △ JA 3-2844
601 Tucker Eunice S Mrs △ JA 3-6600
608 Kanipe Chalmers G ⓪ △ JA 3-6247
611 Sherlin Robt B ⓪ △ JA 3-3730
614 Curlee Marvin R ⓪ △ JA 3-5050
615 Sims Jack B
619 McCraw Rayford △ JA 3-4951
701 Shuman Lucy O Mrs ⓪ △ JA 3-6787
(Not open bet Dover av and Hollis rd)
Hollis rd intersects
3500 Vacant
3501 Cato J Carson ⓪ △ JA 3-4349
3509 Benton Wm W ⓪ △ JA 3-4363
3510 Burris Wm H jr ⓪ △ JA 3-6897
3515 Walton Howard T ⓪ △ JA 3-6737
3516 Deal Olen ⓪ plmb contr △ JA 3-1770
3521 Connelly Robt E jr ⓪ △ JA 3-1558
3522 Roberston Harry E ⓪ △ JA 3-3034
3527 Hall Wm I ⓪ △ JA 3-3105
3528 Brown John F jr ⓪ mfrs agt △ JA 3-2444
3533 Wise Charlie W ⓪ △ JA 3-0398
3534 Short Fred R jr ⓪ △ JA 3-0496
3539 Reid Wm F △ JA 3-3899
3540 Shillinglaw Wm C jr ⓪ △ JA 3-4789
3543 Haas Carter S ⓪ △ JA 3-1661
Tyson intersects
3600 Maden Wm B ⓪ △ JA 3-1388
3612 Leaptrot Hubert M ⓪ △ JA 3-4186
3618 Phillips W Harold ⓪ △ JA 3-0939
3624 Morris Malcolm K ⓪ △ JA 3-2144
3627 Brickner Arth J ⓪ △ JA 3-0660
3630 Davis Harold E ⓪ △ JA 3-0771
3633 Woods Dudley L S jr ⓪ △ JA 3-4644
3636 Brewer Donald J ⓪ △ JA 3-6264
3639 Devlin Benj F ⓪ △ JA 3-2183
3700 Under construction
3701 Hicks Robt ⓪ △ JA 3-4688
3708 Under construction
3711 Under construction
3714 Under construction
3720 Under construction
3726 Under construction
3732 Under construction
Scaleybark intersects
3800 Auten Harrell J jr ⓪ △ JA 3-3154
3801 Halstead Wm R ⓪
3808 Johnson Chas L ⓪ △ JA 3-5213
3811 Link Robt A ⓪ △ JA 3-2052
3814 Schoettinger Frank O ⓪ △ JA 3-1484
3817 Booth Robt H ⓪ △ JA 3-7041
3820 Smith Geo O ⓪ △ JA 3-1159
3826 Kepler LeRoy K ⓪ △ JA 3-5505
Blackthorne la begins
3900 Currie Stuart D ⓪ △ JA 3-5527
3908 Lanning Ralph H ⓪ △ JA 3-6554
4317 Hovis Wm N ⓪ △ JA 3-4208
4323 Sherer S B ⓪ △ JA 3-5084
4329 Painter J L Mrs ⓪ △ JA 3-6950
4340 Johnston Melvin ⓪ △ JA 3-1772
4400 Clenham Dottie Mrs ⓪ △ JA 3-7317
4404 Allen Harry D ⓪ △ JA 3-4088
4408 Mitchell David W ⓪ △ JA 3-4205
4411 Vaughn Jas R ⓪
4414 Keever Walter B ⓪ △ JA 3-4200
4417 Stanyon Edwin S Rev ⓪ △ JA 3-0186
4420 Atkinson Alvin P ⓪ △ JA 3-5053
4423 Smith Larry R jr ⓪ △ JA 3-4272
Moore Ula J Mrs drsmkr
4426 Richardson Benj V ⓪ △ JA 3-2540
4429 Reed Lester R ⓪ △ JA 3-4842
4432 Hedgepeth Gene B ⓪ △ JA 3-4284

113

FITZGERALD AV (North Charlotte) (Formerly Franklin av)—From 200 Bennett la north, 1 west of N Tryon (Zone 6)

4909 Anthony John H ⓪ △ FR 5-6382
4917 Broome Fred H ⓪ △ ED 2-7216
4947 Parrish Zeb L ⓪ △ ED 4-6676

96

FLAMINGO AV (Crab Orchard) (Formerly 1st av) —From Hilliard dr northeast (Zone 5)

3301 Huckabee Jas W △ FR 7-5936

DIGGS' AUTO REPAIR

General Auto Repair
Automatic Transmission Work
Crankshaft Grinding
Re-Boring
Repair Welding

E. H. "Bill" DIGGS, Owner

RES. TEL. EDison 4-7772

1404 N. Brevard St.

DRIVEWAYS
INDUSTRIAL AREAS
STREETS

Asphalt, Inc.

ASPHALT and CONCRETE PAVING

Prompt Service

WALKS
PATIOS
CURB
GUTTERS

3831 N. GRAHAM

TEL. EDison 3-8681

Save Time **SHOP BELK'S FIRST** Save Money
The Carolinas' Largest Store — Smarter Fashions — Greater Values
BELK BROS. CO.
111-121 E. TRADE, E. 5th Corner N. COLLEGE and 120 N. TRYON PHONE FRanklin 5-8811

LAMINGO AV (Crab Orchard)—Contd
315 Stevens Jack A ⓪ △ ED 4-3653
321 Madden Mamie B Mrs ⓪ △ FR 5-7165
325 McWhorter Wilton L ⓪ △ ED 2-3840
Poplar dr intersects
401 Coble Kenneth O ⓪ △ ED 4-4895
409 Campbell Kenneth B ⓪ △ ED 3-2852
415 Snook James A △ ED 4-7147
421 Bowlin Jimmy L ⓪ △ FR 6-2554
429 Davies James T △ FR 6-7902
431 McKinnon Wm E jr ⓪ △ ED 4-3318
501 McNaull Wm D ⓪ △ ED 2-4260

21
FLEETWOOD RD—From 1600 Berryhill rd southeast (Zone 8)
1601a Smith Stanley W △ EX 2-3340
1601b Swaringen Philip R △ EX 2-1893
1605 Donahue C Edison
1609a Lingerfelt Jerry E △ △X 2-3551
1609b Smith John G jr △ EX 2-2471
1611a Hill D Beatrice △ EX 9-5714
1611b Key Polly A EX 9-0852
1612 Costner Lawrence R
1614 Featherston Paul E
1616 Thompson Mason D △ EX 9-3046
Evergreen dr ends
1700 Currie Merle E △ EX 2-1957
1701a Hancock Alva B △ EX 9-8235
1701b White G Lee
1702 Vacant
1703a Boyd Richd F
1703b Jarvis Coleman T
1704 Allen G Milton △ EX 9-7274
1707 Vacant
1708a Pender C Dwight
1708b Myers Karl T
1709 Powell Wm F jr △ EX 9-8021
1710a Freeman Curtis D △ EX 9-8751
1710b Peninger Ira R △ EX 9-3293
1712a Snipes Carlee
1712b Player John W △ EX 9-0842
1715a Rogers Don P △ EX 9-0076
1715b Belk John
1716 Teague Jas R △ EX 9-9390
1717a Floyd Van R
1717b Campbell John D △ EX 9-7373
1718a Hovis Donald E △ EX 9-5218
1718b Ott Kenneth W △ EX 9-7155
1721 Arrowood Olin R △ EX 2-2581
1722a Morrison Wm M △ EX 9-5468
1722b Furr John W
1723 Robinson Charlie
1724a Kirk Raymond P
1724b Vacant
1727a Wilkinson Wm R △ EX 9-0029
1727b Shackelford Wm B
1728 Turveville Dale E △ EX 2-2291
1729a Aycock Robt D △ EX 9-3713
1729b Hodge Morris F △ EX 9-6464
1730a Seabrooks Maude L △ EX 2-1018
1730b Runyans Arth E △ EX 2-1458
1734a Chapman Reid L △ EX 9-6423
1734b Vacant
1736a White David A △ EX 9-0467
1736b Ivey Eddie M △ EX 2-2270
1738a Vacant
1738b Jenkins Sam K △ EX 9-8994
1800 Hinson Kenneth W ⓪ △ EX 9-9921
1801 Thornburg Jesse F △ EX 9-9622
1802 Malcolm Barry
1803 Plyler Gerald
1805 Seagle David K △ EX 2-1932
1806 Brissie Wm T △ EX 9-9567
1808a Lambert Wm C △ EX 9-9914
1808b Humbert Chas E jr △ EX 9-3481
1809a Cude Edwin S r EX 2-3029
1809b Lee C Edw △ EX 9-0985
1810 Redwine Vernon R △ EX 9-9964
1811 Young John F
1814 Douglas Philip N
1815 Vacant
1816a Jackson Clinton E
1816b Tilliston Jewell W △ EX 9-0475
1817a Lackey Hazel K Mrs △ EX 9-5414
1817b Ellis Jerry T
1819 Lands Elliott D △ EX 9-6045
1820 Sharpe Jas H △ EX 9-9933
1822a Alston Henry F △ EX 9-5249
1822b Mata Joe B
1823a Gordon Owen L △ EX 9-3636
1823b Kruger Richd F △ EX 9-9846
1824 Todd Robt W △ EX 2-1942
1825 Brock Jimmy M △ EX 9-7898
1828a Stowe Ben D jr △ EX 9-7521
1828b Kiser Ronald G △ EX 2-1650
1829 Woodfin Johnnie L jr △ EX 2-1766
1830a Faulk Harold △ EX 2-1165
1830b Mullis Wayne N △ EX 9-0368
1831 Rogers Frank M
1832a Brown Gerald L △ EX 9-6970
1832b Grigg Richd L △ EX 2-1162
1833 Mattingly Jos H △ EX 9-7207
1835 Malone Jas I △ EX 9-9656
1836 Ingold Torrence D jr
1837 Jackson Lester F jr △ EX 2-1864
1838a Nesbitt Jas G
1838b Sillman Ronald
1840 Starnes Ward D
1844 Davis Lewis W △ EX 9-6280
1846a Childers Jodean
1846b Collins Jas F △ EX 9-8574
1848 Tilson Chas O jr △ EX 9-8186
1852 Haigler Robt
1854a Peele Paul F △ ED 2-5855
1854b Pearce Chas R
1856 Belk Wm R △ FR 5-4047
1860 Burleson Cal R △ EX 9-5392
1862 Steele Paul J △ EX 2-2660
Millerton av intersects
1864 Westwood Apartments (br ofc)
△ FR 6-4127

108A
FLEMING—From Shady La southwest (Zone 4)

29
FLINT—From 1510 Montgomery north (Zone 8)
208 Grier Jas A △ ED 4-5933
210 Joins Herbert △ ED 3-3352
212 Walls Giles G △ ED 4-6310
216 McClurkin Jesse C
220 Stevenson Henry
220½ Blackmon Ella R Mrs △ ED 2-7312
224 Brown Sol T ⓪ ice △ ED 4-4396
225 White Daisy C Mrs △ △D 4-7658
227 Craine Leroy F △ ED 4-2174
228 Metz John ⓪ △ ED 4-5166
229 Terry Irene ⓪ △ FR 5-7416
232 Jackson Gertrude S Mrs △ ED 4-4342
233 Porter Willie M Mrs ⓪
235 Way Seabrom O ⓪ △ ED 4-2006
W 5th intersects
300 Feimster Wm A △ FR 6-7709
304 Straite John △ FR 6-8382
308 Graham C W
309 Gunn Theodus L ⓪ △ FR 7-2689
310 Vacant
311 Adam Jean J ⓪ △ ED 4-6343
312 Bridges Haynes J △ FR 5-7676
314 Westbrook Sam △ FR 7-7940
315 Tucker Octavia B Mrs ⓪ △ ED 4-8383
318 Blakeney Lewis ⓪ △ ED 4-5857
319 Thomason Luther △ FR 6-3053
322 Stowe Drewie S △ ED 3-1505
323 Westbrooks Sam △ FR 7-7940
327 Stowe Lee A ⓪ △ ED 4-3148
328 Jones Estella D Mrs
330 Jones Hortense M Mrs △ FR 6-3432
331 Crawford Willie L △ ED 3-1550
Martin intersects

38
FLORAL AV (Dilworth)—From 1500 E Boulevard southwest (Zone 3)
E Worthington av intersects
Ideal way intersects
1815 Turbyfill Gladys M Mrs △ ED 4-3526
1817 Norman Frances Mrs △ FR 7-4629
1819 Benton Pearl A Mrs △ ED 3-2862
1900 Scholtz Greenhouses Inc whol florists
△ FR 7-5411
1921 Sopher Donald C ⓪ architectural drftsmn
and real est FR 6-1431
2008 Collias Gus T H ⓪ △ ED 4-4586
Lynway dr begins
2016 Pentes E Lucile Mrs ⓪ △ FR 5-4761
2020 McBrayer Broadus L ⓪ △ ED 2-2742
2024 Spurrier Ferrie T Mrs ⓪ FR 5-6329
2028 Innes Howard R ⓪ △ FR 5-7053
Latimore ends
2100 Williams Raymond B ⓪ △ ED 2-0872
2108 Stephens Bertie B Mrs △ FR 5-4857
2111 Young Anne C Mrs ⓪ △ FR 5-2296
2112 Lenfestey Robt H ⓪ △ ED 3-8572
2116 Jones Lucille M Mrs △ ED 3-7878
2120 Funderburke Jas B ⓪ △ ED 2-7094
2123 Scott Robt L ⓪ △ ED 3-4774
2124 Harmon Fitzhugh B △ ED 3-7079
2125 Moore Henry A ⓪ △ ED 2-3798
2128 Wood John E ⓪ △ FR 5-3304
2131 Lamour Georges △ ED 3-3910
2132 Vacant
rear Vacant
2143 Miller Ann P ⓪
2147 Broome Saml T △ ED 3-9789
2200 Glenham Marvin T jr ⓪ △ FR 5-2884
2201 Byers Eva R Mrs ⓪ △ ED 3-3857
Byers Edith E nurse
2204 Love Frank T △ ED 3-5679
2205 Vann McIver L ⓪ △ ED 2-3490
2209 Cloaninger Luther V ⓪ △ ED 3-8312
2210 Hawkins Harry M △ ED 3-3572
2213 Nelson Jas L ⓪ △ ED 2-6825
2214 Collins Albert C ⓪ △ ED 2-5825
2217 Stephenson Wm A ⓪ △ FR 7-5904
Ordermore av ends
2300 Gilbert Chas W ⓪ △ FR 5-7228
2301 MacDonald Kath A Mrs ⓪ △ ED 3-0494
2304 Manson Louise N Mrs ⓪ △ ED 4-9965
2307 Allen Cline A ⓪ △ FR 7-1768
2308 Kaigler Johathan A ⓪ △ ED 4-2598
Clayton dr begins

61
FLORIDA AV—From 1700 Brook rd northeast. 4 southeast of The Plaza (Zone 5)
2800 Avery Jas L ⓪ △ FR 7-4756
2801 Deese Ronald E ⓪ △ FR 5-7580
2806 Davis Harvey B jr △ ED 4-5059
2807 Boyles Loy E ⓪ △ ED 4-4960
2810 Cofer Laura E Mrs ⓪ △ FR 5-6937
2811 Evans Marvin G ⓪ △ FR 7-1111
2814 Richardson Whiteford W ⓪ △ ED 4-5423
2815 McClellan Robt F ⓪ △ FR 5-2654
2818 Furr Virginia H Mrs ⓪
2819 Gilreath Wm B △ ED 4-0024
2822 Thompson David L △ ED 4-7109
2823 Smith Frank R ⓪ △ FR 6-2148
2826 Walls Thos L ⓪ △ ED 2-8086
2827 Goldston Jas F ⓪ △ FR 5-3865
2830 McElroy Paul L ⓪ △ FR 7-5535
2831 Evans Wm E ⓪
2834 Jordan Richd Y △ ED 2-6384
2835 Price Jackson E △ FR 5-7114
2838 Lemmond John E ⓪
2841 Shinn Cliff J ⓪ △ FR 6-1348
Division intersects
2900 Hill Myrtle R Mrs ⓪ △ ED 4-2663
2901 Gregory Eug R ⓪ △ FR 6-5033
2904 Thompson Fredk W ⓪ △ ED 4-4404
2905 Whitley Kenneth I △ ED 4-3956
2908 McClain Arth D ⓪ △ ED 4-2130
2909 Reynolds Edw R ⓪ △ FR 7-4267
Matheson av intersects
3012 Newell Richd W △ ED 4-3584
Ivey Carl L △ ED 4-9056
3015 Lemmond Marshall M ⓪ △ FR 7-1184
3016 Shue Jas R △ ED 2-2371
3017 Ross Lester H ⓪ △ ED 4-4967
3020 Cannon Ted F ⓪ △ FR 5-1097
3023 Rorie Rupert R △ ED 2-4551
3024 Newton Solon S ⓪ fl sanding △ FR 7-2842
3027 Michael Asa W ⓪ △ FR 7-1060
3031 Bradley Hubert A △ ED 4-8960
3032 Mullis Saml L △ FR 6-2351
3034 Farlow David W
3035 McClamrock June A ⓪ △ FR 7-7917
3036 Vacant
3039 Bradley Barner A ⓪ △ ED 4-7879
3040 Pritchard Hugh M ⓪ △ FR 6-1095
3043 Allen Claude E ⓪ △ FR 7-1768
3044 Simpson Jos L ⓪ △ ED 3-6764
Beverly pl intersects
3100 Penrod Clarence E ⓪
3101 Auten Melvin L ⓪ △ FR 5-1916
3105 Clary Dell O ⓪ △ ED 4-0334
3106 Farabee John C △ ED 2-8096
3108 Cauble Rufus M △ ED 4-7974
Downs av intersects

55
FLOYD—From 300 N Midland av west, 3 north of Wilkinson blvd (Zone 8)
100 Wesson David C Rev △ EX 9-6457
102 Hinson Paul L ⓪ △ EX 2-1438
147 McSwain Virgil O ⓪

63
FLYNWOOD DR—From Merry Oaks rd west and south, 1 east of Lee av (Zone 5)
1600 Hawk Jas V △ KE 7-0428
1601 Webb Jack S △ KE 7-3182
1602 Wolfe Harry F ⓪ △ KE 7-0913
1619 Auman Ben F ⓪ △ KE 7-2467
1625 Hall Donald R ⓪ △ KE 7-4868
Hall Gloria S Mrs nurse
1626 Beasley Jas D ⓪ △ KE 7-3788
1630 Barnhill Benj R jr ⓪ △ KE 7-4302
1631 McGraw Jos E ⓪ △ KO 7-5587
1637 Crowder Wm T ⓪ △ KE 7-4007
1644 Cunningham Melville M ⓪ △ KE 7-1140
1700 Joyner Bruce C △ KE 7-0677
1715 McLaughlin John M ⓪ △ KE 7-4554
1720 Bell Melvin S Rev △ KE 7-0373
1721 King Kathleen M ⓪ △ KE 7-5547
1727 Yandle Stewart W Rev △ KE 7-5223
1732 Cloninger Fred D △ KE 7-0188
1757 Lentz Jos E ⓪ △ KE 7-2163
Central av intersects

39
FONTANA (Greenville) (formerly Forest)—From 1500 Statesville av northwest, 1 north of Spring (Zone 6)
McCall intersects
705 Houston Jos H △ ED 4-0447
707 Chisholm Clarence
709 Gilley Body Wks reprs △ ED 4-5754

McCULLOUGH'S TRANSFER
LOCAL AND LONG DISTANCE MOVING
FREE ESTIMATES FULLY INSURED
1614 McCALL ST.
EDison 4-6336
FOR FUEL OIL CALL McCULLOUGH'S OIL SERVICE
1614 McCALL ST.
EDison 4-6336

MARION TIGNIERE SCHOOL OF DANCING

INSTRUCTIONS
• TAP
• BALLET
• ACROBATIC
• BALLROOM
• PERSONALITY
• SINGING
• BATON
• MODERN JAZZ
AIR CONDITIONED
PHONES
FRanklin 7-3226
FRanklin 5-4951
1601 FULTON AVE.

Stocks **R. S. DICKSON & COMPANY** Bonds
INVESTMENT SECURITIES
Offices in Eight Principal Cities
Principal Office Fifteenth Floor, Wachovia Bank Building, Charlotte, N. C. Tel. EDison 2-1134

FLINEHUM
Upholstery
Co.
CUSTOM
BUILT
BOOTHS
COUNTERS
BARS
TABLES
ETC.
5101
N. TRYON ST.
TELEPHONE
FRanklin
6-0880
HOME
TELEPHONE
FRanklin
5-2422

"CHARLOTTE'S SAVINGS CORNER"
HOME FEDERAL SAVINGS & LOAN ASSOCIATION
Mortgage Loans
Fourth and Tryon
Organized in 1883
Insured Savings
Tel. FRanklin 6-8447

FONTANA (Greenville)—Contd

N Johnson ends

816 Platt's Clns △ FR 7-1023
818 Grant Alex ◎ △ ED 3-5735
818½ Samuel Clara Mrs
819 Johnson Latham J △ ED 4-6618
823 Brooker Carrie
824 Reel Dock A ◎ △ ED 4-0385
827 Brown John ◎
900 Vance Gertrude T Mrs △ ED 3-3222
901 Richardson Greeley ◎ △ ED 4-0198
rear Greeley's Garage repr △ ED 4-5067
904 Jackson Chas ◎ plstr △ FR 6-0243
905 Green Odessa M Mrs ◎ △ ED 3-8586
908 Aery's Rest Home
911 Miller Moses ◎ △ ED 2-5916
912 Aery Wm ◎ △ ED 3-6051
915 Vacant
916 Deese Jas T △ FR 6-1943
920 Henderson Zetta D Mrs ◎ △ FR 6-3011
921 Dunlap Willie wood △ ED 4-9628
924 Carson Fletcher
925 Vacant
927 Dunlap Tom B ◎

41

Pharr intersects

1001 **Apartments**
1 Patterson Coy
2 Wilks Arth W
3 Woods French
4 Agurs Joe
1005 **Apartments**
1 Mathews Willie D
2 Sanders Dock △ ED 4-1131
3-4 Vacant

Street continued

1009 Harris Randolph ◎ △ ED 3-4753
1010 Lattimore Virgil
1011 Moore Hester Mrs
1011½ Vacant
1012 Henderson Zeke
1013 Hallman Willie
1013½ Norman A T Mrs
1017 Gaines Andrew
1018 Moore Bertie B Mrs ◎ △ ED 2-5819
1023 Norwood Jas
1025 Stephens Claude J ◎ △ FR 6-7300
1026 Ingram Ruth M Mrs
1030 McAfee Lewis

Hunter intersects

1100 Vacant
1101 Williams David C
1102 Martin Welcome ◎
1104 Stokes Orane ◎ △ ED 4-8479
1105 Thompson Willie B
1107 Jefferson Carrie E Mrs ◎ △ ED 4-3476
1108a Jackson Jos
1108b Stroud Maggie Mrs
1111 Houston Leroy
1112 Mickles Carrie Mrs ◎ △ FR 5-7127
1113 Martin Mary & Beck's Gro △ ED 2-9527

Carver la intersects

1116 Second Calvary Bapt Ch △ FR 7-2446
1121 Miller Freddie L △ ED 4-9689
1123 Tinsley Lucius
1124 Gilliam Geo W ◎ △ ED 4-5132
1125 Brewer Leo B Mrs
1127 Anderson E T Mrs
1128 Donald Maxie
1129 Vacant
1130 Johnson Wade
1132 Bradford Jas
1133 **Sandra Apartments**
Apartments:
A Huey Robt L
B Blackman Beatrice Mrs
C Adams Beulah Mrs △ ED 4-0641

Street continued

1134 Owens Mary Mrs △ FR 6-3997
1135 Atcherson Creola Mrs ◎ △ ED 3-8026
1136 Perry Elzora Mrs
1138 Vacant

Austin av intersects

1200 Shipp Mary Mrs
1201 Drayton Johnnie △ ED 4-6734
1204 Truesdale Marie Mrs
1205 Taylor Johnny
1208 McCree Wm
1209 Means Frank △ ED 4-9666
1210 Bright Elbert
1211 Collins Donnie Mrs △ ED 4-3883
1215 Richardson Thos L △ FR 5-8790
1216 Jones W Thos
1217 Mickens Welcome △ ED 4-3274
1220 Wright John

61

FORD RD E—From 1850 Matheson av east, 1 south of Alabama av (Zone 5)

Forest rd ends

3019 McCormick John H ◎ △ FR 6-8055
3100 Jetton Sidney L ◎ △ ED 2-5590
3111 Hunter Robt H ◎ △ FR 5-1788
3121 Coulter Geo M ◎ △ ED 3-0090
3136 Caldwell Robt Y ◎ △ ED 3-4433
3144 Shannon E Earle ◎ △ ED 4-8147

Beverly pl ends

3200 Waters D Howard ◎ △ ED 4-5794
3201 Smith Jos W ◎ △ FR 6-7768
3210 Harris Wm H ◎ △ FR 7-4292
3220 Berry Jas L ◎ △ FR 7-2259
3226 Hart Hugh P ◎ △ ED 4-2228
3234 Chesser C Danl ◎ △ FR 5-1663

Eastway dr intersects

19

FORDHAM RD—From 1150 W Boulevard northwest in a semi-circle (Zone 8)

1113 Westover Hills Presby Ch △ ED 4-7685
1114 Hawk Zelda P
1117 Long Roswell C Rev ◎ △ FR 5-5864
1120 Vacant
1125 Carson Frank R ◎ △ FR 7-3255
1126 Sachozeski Stanislaw ◎
1132 White Jack L ◎ △ ED 4-6539
1133 King David L ◎ △ FR 7-2392

Osmond begins

1200 Willingham Eliz C Mrs △ ED 4-5735
1201 Miller Jos L ◎ △ ED 2-2004
1208 McQuay Lucille M Mrs ◎
1209 Daber Thaddeus J ◎ △ ED 4-0549
1214 Sifford Ray K ◎ △ FR 5-1319
1215 Cole Chrest ◎ △ FR 7-2935
1220 Freeman Chas M jr ◎ △ ED 4-5152
1221 Small Edith B Mrs ◎ nurse △ ED 3-6350
1226 Morris Harrill E ◎ △ ED 3-9532
1227 VanLandingham Clell S ◎ △ ED 2-4519
1232 Byers Sara S △ ED 2-0804
1237 Kiser Ben F ◎ △ FR 7-3960
1242 Blackston Jim B ◎ △ FR 7-4853
1245 Stroud Wade H △ ED 3-5684
1250 Lingle Ruth E Mrs ◎ △ FR 6-5018
1251 Haire Van L ◎ △ ED 4-4304
1256 Norris Grady C ◎ △ ED 2-5726
1257 Harwell Jas ◎ △ ED 4-2067
1262 Ballenger Ronald W ◎ △ FA 5-3087
1268 Glenn Wm P △ ED 4-0366
1300 Huntley Ervin T ◎ △ FR 5-3162
1301 Davis Billy E △ ED 4-9998
1308 Guice Bill J ◎ △ ED 2-3316
1311d Rhew Atlas ◎ △ FR 6-5964
1314 Redding Chas R △ FR 5-3540
1319 Reid Carl W ◎ △ FR 6-3392
1320 Koerner Richd F ◎ △ FR 6-8353
1326 Russell Gilbert W ◎ △ FR 7-7508
1332 Ardamas Peter ◎ △ FR 7-5767

15

FOREMAN'S AL—From 1015 Winnifred southwest (Zone 3)

39

FOREST (Greenville; changed to Fontana)

42A

FOREST DALE DRIVE—From 3212 Selwyn av east to 3214 Fairfax av

---

106

FOREST DRIVE (Pharr Acres)—From 2011 Harris rd southeast and west in semi-circle (Zone 7)

2122 Pearson Mildred M Mrs ◎ △ EM 6-4088
2222 Boling David N
2223 Atkinson Saml T jr ◎ △ EM 6-4535
2230 Leonard Porter L ◎ △ EM 6-2554
2231 Hopkins Robt S ◎ △ EM 6-4084
2238 Beeson Raymond L ◎ △ EM 6-4537
2239 Matthews David A ◎ △ EM 6-4098
2300 Lowrance Bomar A ◎ △ EM 6-4750
2301 Miller Ida S Mrs ◎ △ EM 6-3165
2311 Beall A Jackson ◎ △ EM 6-3559
2327 Rea Edna S Mrs ◎ △ EM 6-4078
2328 Russell Floyd A ◎ △ EM 6-4083
2330 Craig Leland M ◎ △ EM 6-4090
2335 Tuggle Allan ◎ △ EM 6-4089
2343 McKnight Roy B ◎ △ EM 6-4183
2400 Vacant
2401 Parker Ruth M Mrs ◎ △ EM 6-4546
2414 Hamer Wm A ◎ △ EM 6-4097
2421 Haughton Alex A ◎ △ EM 6-4180
2434 Urwick Geo W ◎ △ EM 6-4191

Forest dr E ends

2510 Vacant
rear Moon John ◎
2515 Kossove Albert A ◎ △ EM 6-2420
2518 Heeseman Brantley N Mrs ◎ △ EM 6-4190
2530 Baxter Geo W ◎ △ EM 6-4198
2531 Harrington Robt C ◎ mfrs agt △ EM 6-4539
2539 Sisk R Van ◎ △ EM 6-4748
2542 Finlayson Ralph D ◎ △ EM 6-4093
2547 Tucker Russell E ◎ △ EM 6-4095
2600 Henderson Jackson G ◎ △ EM 6-4540
2601 Barber Arth H jr ◎ △ EM 6-4923
2610 Logan Joe M ◎ △ EM 6-4925
2611 Johnston Wm O ◎ △ EM 6-4193

Harris rd intersects

2800 Langley Thos C
2801 Davis Annie Mrs
2812 Allen Lyman H jr ◎ △ EM 6-4749
2815 Dross Demitra K Mrs ◎ △ EM 6-4909
2820 Pickard T Edw jr ◎ △ EM 6-4092
2821 Berson David D ◎ △ EM 6-4992
2828 Hudson J Hunter ◎ △ EM 6-4543
2829 Farr Jack D ◎ △ EM 6-4081
2836 Davies Richd O ◎ △ EM 6-1174
2837 Strock Howard E ◎ △ EM 6-4927
2844 Gallagher Edgar G ◎ real est △ EM 6-4194
2845 Vacant

106

FOREST DRIVE EAST—From 1949 Shoreham dr southwest (Zone 7)

2000 Halliburton John B ◎ △ EM 6-0888
2001 Greenleaf Jas W ◎ △ EM 6-2388
2019 Walker Wm H △ EM 6-1731
2027 Millette Saml M ◎ △ EM 6-0457
2035 Sigal Edw T ◎ △ EM 6-1172
2043 Adkins Fenton A ◎ △ EM 6-3801
2100 Boyer Martin E jr △ EM 6-3665
2101 Inderfurth Karl H ◎ △ EM 6-4590
2109 Hemby W Clyde ◎ △ EM 6-3623
2115 York C Westley ◎ △ EM 6-3720
2118 Grogan Robt D jr ◎ △ EM 6-1794
2123 Kearney Mary C Mrs ◎ △ EM 6-3777
2128 Wilson Robt W ◎ △ EM 6-3573
2131 Sparks Wm K ◎ △ EM 6-0573

40

FOREST PARK—A residential section in south part of city on east side of Avondale av near city limits

---

40

FOREST PARK DRIVE—From 1500 Lilac rd south 1 east of Idlewood cir (Zone 9)

2900 McLendon Ben G ◎
2901 Klotzberger Chas G ◎ △ ED 2-4665
2910 Lineberry Stanhope ◎ △ FR 5-3549
2916 Biggers Henry C jr ◎ △ EX 9-0784
2917 Flowers David ◎ △ ED 2-0095
2922 Hart Jas E ◎ △ ED 4-6338
2923 Morris Chas A jr ◎ △ ED 2-7211
2928 Ward Vernon B Mrs ◎ △ ED 2-1415
2929 Theimer Lawrence L ◎ △ ED 2-2768
2934 Percival Robt H ◎ △ FR 6-6974
2935 Norris Earl J ◎ △ ED 5-6826
2941 Andrews Roland ◎ △ FR 6-6639
2946 Codrye John J ◎ △ ED 2-0137
2947 Finman Leo ◎ △ FR 6-4152
3000 Calhoun Wm P jr ◎ △ ED 41905
Calhoun Sls Co food brokers △ ED 4-1905
3001 Norman Wm C ◎ △ FR 6-5031
3007 Walker Clyde D △ ED 2-3376
3014 Gilbert Roger K ◎ △ JA 3-4096
3015 Castile Luke J ◎ △ ED 2-1896
3020 Connor Jas W ◎ △ JE 3-5347
3025 Crosland Matilda H ◎ △ FR 6-7391
3028 Alt J Edw jr ◎ △ JA 3-2033
3034 Hermelink Herman M ◎ △ JA 3-6112

Princeton av intersects

61

FOREST RD (changed to Stonybrook rd)

86

FORNEY CT (Chatham Estates; formerly W Firth ct)—From 2200 Central av northwest (Zone 5)

1427 Roberts Elsie W Mrs ◎ △ FR 5-3991
1438 Saunders Robt K
1440 Wallace Bruce L △ FR 6-2526

Peachtree ends

1501 Badame Sol ◎ △ ED 2-2002
Sparkplug Exch rebldrs
1517 Lloyd Chas H △ FR 6-0417
1519 DeLoach Kenneth L
1520 Laton Henry W △ ED 4-1437
1521 Armstrong Wayman ◎ △ ED 2-5522
1525 Hunter John W ◎ △ FR 5-4150
1562 Tuck Aug R jr △ ED 2-1321

Hall ends (not open)

1604 Gemin Robt L △ ED 3-3538

Kensington dr intersects (es not open)

55

FORRESTAL — From Wilkinson blvd, 1 west of Steel Creek rd (Zone 6)

55

FORSYTHE (Changed to Morris Field dr)

57

FORSYTHIA CIRCLE (Thomasboro) — From 4130 Thrift rd north, 1 w of Hayesfield rd (Zone 8)

1231 Kirstner Geo E jr ◎ △ EX 2-1921
1533 Whitehead Howard E ◎ △ EX 9-0035
——Richardson Julius N ◎ △ EX 9-0305
—— Gathings Wm W jr ◎ △ EX 2-2398
1600 Morris Curtis M ◎ △ ED 2-1432

EXpress
9-5457
R. L.
Walker
Plumbing
Co.
Repair
Work
New
Installation
Fisson
Faucets
SINCE 1927
4505 DENVER

YOUNG SELLS FORDS
Corner Stonewall and Brevard Sts.
Phone FRanklin 5-8441

SUPPLIES
FURNITURE
FILES
POUND & MOORE CO.
"If It's for the Office We Have It"
304 S. Tryon St.
Phone FRanklin 5-7751
SAFES
LUGGAGE
GIFTS

61
ORT — From 200 Mecklenburg av west to Eastway dr (Zone 5)
517 Connell M DeArmand ⓪
521 Vacant
522 Midwood Bapt Ch (Annex)
524 Midwood Bapt Ch (nursery)
525 Finley Calvin C ⓪ △ FR 6-1451
Country Club la intersects
526 Lewis Willie E ⓪ △ FR 5-1033
529 Gibson W Robt ⓪ △ FR 5-2705
530 Love Marvin P ⓪
533 Witherspoon Perry D ⓪ △ ED 2-1458
541 Whitby Wm jr △ ED 4-4270
600 Graham Harry A ⓪ mfrs agt △ FR 5-3184
604 Vickers Paul ⓪ △ FR 5-2787
607 Marze Leighton C ⓪ △ ED 4-1836
608 Baker Janie C Mrs nurse △ ED 2-2505
Baker R Howard jr ⓪ △ ED 2-2505
611 Stallings Jas F
614 Davis J Otis ⓪ △ FR 5-7451
615 Dowdle Sherman P ⓪ △ ED 4-5568
620 Holmes Clyde W ⓪ △ ED 4-4873
621 Thrower Harold
626 Sturgill Chas R ⓪ △ FR 6-8057
801 Edwards John S ⓪ △ ED 3-9085
Edwards Kath B Mrs bkpr serv
901 Puckett Leland O jr ⓪
909 Sherrill J Elmer ⓪ driving instr
△ FR 5-2244
921 Vacant

79
OSTER AVENUE — From 111 E Griffith southwest, 2 southeast of S Tryon (Zone 3)
106 Interlock Screw & Bolt Corp △ JA 3-3025
200 Reinhardt Max Enterprises motion picutre distrs △ JA 3-3185
Piedmont Promotions & Booking motion picutres △ JA 3-2098
Allied Associated Steel Prods Inc △ JA 3-3675
Steel Drafting Serv drftsmn △ JA 3-3675
201 Confection Stge Co △ JA 3-4368
215 Creamery Package Mfg Co dairy equip △ JA 3-2945
216 Am Bank Stationery prntrs △ JA 3-2054
224 Wilmar Inc san sups △ JA 3-5101
231 Frieze Eng & Mach Co Inc machinists (home ofc) △ JA 3-6671
300 Craftsman Prntg Co △ JA 3-1706
305 Lloyd J A Fcty Sls Agt mfrs agts △ JA 3-5504
311 Dixie Neon Sup Hse △ JA 3-0360
Youngblood ends
414 Triangle Conduit & Cable Co Inc △ JA 3-3312
426 Jordan Business Forms Co Inc △ JA 3-0354
△ JA 3-6469
Volume Bldrs Inc premium stamps △ JA 3-5632
Jordan Harvie C & Co prntrs △ JA 3-5632
431 Std Crankshaft Co △ JA 3-7727
432 Sou Typesetting Co Inc △ JA 3-1301

36
OUNTAIN VIEW (Dilworth)—From Scott ct southwest to 1500 E Boulevard (Zone 3)
1600 Johnson Otis L ⓪ △ ED 3-5850
1601 McNeill Lena △ FR 6-7320
1603 Boyd Frances L Mrs △ ED 3-0460
1605 Floyd Betty L nurse △ FR 7-6215
1606 Miller Cornelia W Mrs ⓪ △ ED 4-7566
1607 Goodwin Ethel P Mrs ⓪ △ ED 3-5072
Hudson Vera L △ FR 6-1519
Huffman Mary M △ ED 3-5657
Valaer Anna △ FR 7-2175
1610 Maguire Thos J ⓪ △ FR 7-6856
1611 Gainey Wm W jr ⓪ △ ED 3-5092
1613 Murdaugh Agnes C Mrs △ FR 7-7731
1614 Pearce Farra D Mrs ⓪ △ ED 3-6592
1615 Bryant Harold D △ FR 6-5937
1617 Gebhardt Vernon R △ ED 4-2114
1618 Fitzgerald Alf B ⓪ △ ED 3-3853
1619 Mayfield Wm L △ ED 3-2432
1622 Hinkle Ray R ⓪ △ ED 2-3937
1623 **Apartments**
1 Deason Millon S △ FR 7-4918
2 Booker Eliz J Mrs
3 Byers Dorothy L △ ED 3-4363
4 Nelson Raymond O △ ED 2-7695
Street continued
1626 Steele G Richd ⓪ △ FR 7-4790
1627 Sadler Cora L Mrs △ ED 3-3090
1631 Elliott Jas P ⓪ △ ED 3-0205
1635 Culp Walter R ⓪ △ ED 2-2764
1700 Lloyd Richd M ⓪ △ FR 6-0556
1701 Misenheimer Daisy A ⓪ nurse △ ED 2-1980
1704 Ritchie Paul L ⓪ △ ED 2-1272
1705 Bailey J Luther ⓪ △ ED 3-6257
1708 Helms J Paul ⓪ △ ED 3-6818
1709 Huffman Richd L ⓪ △ FR 7-4900
1711 Huffman Minna B Mrs ⓪
1712 Dancy W Randolph ⓪ △ ED 3-4938
1713 Sears Napoleon F jr △ FR 6-9435
1718 Smith Lillian B ⓪ △ ED 2-1038
1719 Gary Elwyn R ⓪ furn rms △ FR 5-2237
1719½ Vacant
1721 Blackwell Claude △ FR 5-8282
1722 Vacant
E Boulevard intersects

48
FOX S — From 129 S Independence blvd southwest, east of Cherry (Zone 4)
215 Leaks Mary S Mrs
216 Simpson John
217 Ervin Andrew
220 Jones John W
221 Phifer Bernice G Mrs
223 Ellerby Rosa C Mrs
225 Flagg Alf C △ ED 4-1129
229 Hunter Mamie L Mrs ⓪ △ ED 2-7032
233 Lindsay Gladys
E 1st intersects
301 Witherspoon Mamie L Mrs △ ED 4-5632
307 Reeves Jas H
312 Morris Tommy
315 Covington Will
317 Sanders Robt W △ ED 2-6978

71
FOXCROFT ROAD — From 2700 Rothwood dr south, 2 east of Sharon rd (Zone 7)
3210 Laseter Jas F ⓪ △ EM 6-4080
3218 Lupton Chas T ⓪ △ EM 6-2713
3219 Chaplin Saxby ⓪ △ EM 6-1445
3228 Shockley W Ray ⓪ △ EM 6-3766
3231 Suggs Albert W ⓪ △ EM 6-0169
3239 Otts John C jr ⓪ △ EM 6-3838
3242 Colley Willard A jr ⓪ △ EM 6-3247
3245 Harkness Richd R ⓪ △ EM 6-1264
3246 Frost John D ⓪ △ EM 6-3283
3252 Johnson Virginia R Mrs ⓪ △ EM 6-2912
3272 Imbody Wm H ⓪ △ EM 6-1656
3300 Moore S Vernon ⓪ △ EM 6-0760
3301 Hand E Hall ⓪ △ EM 6-0459
3313 Phillips Jas M ⓪ △ EM 6-3815
3316 Hasty John T jr ⓪ △ EM 6-2373
3330 Shuman Jack N ⓪ △ EM 6-1145
Ferncliff rd intersects
3401 Coleman Robt W ⓪ genl contr △ EM 6-3401
3414 Lewis Glenn B ⓪ △ EM 6-3432
3424 Johnson Clarence C ⓪ △ EM 6-3614
3431 Grogan Herbert C ⓪ △ EM 6-1547
3432 Barbour Thos G ⓪ △ EM 6-3052
3442 Edwards A Y ⓪ △ EM 6-2341
3443 Thacker Henry L ⓪ △ EM 6-3406
3452 Brown Eug A ⓪ △ EM 6-2426
Seward pl ends
Sanford la ends
3500 Weeks John J ⓪ △ EM 6-0995
3501 Fuhrer Raymond A ⓪ △ EM 6-3281
3515 Civil John K ⓪ △ EM 6-4730
3516 Thompson Jas W ⓪ △ EM 6-4777

112
FOXFORD ROAD — From Shamrock dr north and east, 1 east of Glenville av (Zone 5)
3812-20 Under construction
3830 McKillop Thos B ⓪ △ KE 7-1998
3836 Starnes Chas T ⓪ △ KE 7-3674
3840 Beacham Glenn L ⓪
3843 Brown Eug V ⓪ △ KE 7-3958
3900 Cowan Clarence J ⓪ △ KE 7-0628
3909 Hord Chas S jr ⓪ △ KE 7-4471
3911 Vacant
3914 Callahan Geo D ⓪
3920 Woolard Jas L ⓪ △ KE 7-0647
3921 Brinkley J Warren ⓪ △ KE 7-0463
3926 Holland L Ben ⓪ △ KE 7-0940
3932 Miller Ronald C ⓪ △ KE 7-2183
3933 Barrett Jas M ⓪ △ KE 7-1506
3939 Vacant
3945 Under construction
4000 Earnhardt Thurman O ⓪ △ KE 7-4476
4011 Polly Jack C ⓪
4016 Parry Jos F ⓪ △ KE 7-5536
4022 Roberson Austin T jr ⓪
4028 King Carl S Rev ⓪ △ KE 7-1869
4034 Holloway Joe H ⓪ △ KE 7-2406
4040 Koehler Harold E ⓪
4041 Under construction
4100 Turner Chas D ⓪ △ KE 7-5392
4108 Vacant
4114 Gray John R ⓪ △ KE 7-0610
4115 Under construction
4120 Vacant
4126 Krimminger Hugh C ⓪ △ KE 7-5586
4132 Hilton Jack B ⓪
4133 Under construction
4141 Under construction
4208 Vacant
4210 Carter O A ⓪ △ KE 7-4062

112
FRANK DRIVE—From Plaza rd northwest, 1 east of Briarwood (Zone 5)
323 Thompson Jones P jr ⓪ △ ED 4-7059
328 Christenbury Jerry D ⓪ △ ED 4-7318
329 Bumgarner Alf L ⓪ △ ED 4-5414
335 Faggart Billy E ⓪ △ ED 4-5711
400 White Clarence A ⓪ △ FR 6-7937
401 Stephenson John W ⓪
410 Pearce Ira W ⓪ △ FR 6-6507
413 Godwin Clarence E ⓪ △ FR 6-0579
422 Blair Paul E △ FR 5-1676
425 Peoples Bobbie W △ FR 6-5293
431 Hooks Chas E ⓪ △ FR 7-2457
434 Wilson Nell P ⓪ △ FR 6-7643
437 Smith Bobby L ⓪ △ FR 6-5725
501 Kirkland Maxwell K ⓪ △ FR 6-0623
508 DeLaria Richd P ⓪ △ ED 4-6795
509 Frick Kendrick D
514 Bell Wyatt G ⓪ △ ED 4-0750
515 Burdette Carl A jr ⓪ △ FR 7-1356
520 No return
521 Hall Wm A ⓪ △ ED 4-0328
526 Gupton Edw M ⓪ △ FR 7-6934
527 Maynard Chas H ⓪ △ ED 4-5131
533 Bladen Henry J ⓪ △ FR 5-7919
536 McLean Ola M Mrs ⓪ △ ED 2-5201
539 Smith Banner ⓪ △ ED 4-7768
545 Garcia Jas △ FR 6-3106
546 Simpson Fredk L jr ⓪ △ ED 2-1565
552 Magliocco Saml ⓪ △ FR 7-6323
553 Hoffman Eug E ⓪ △ ED 2-8953

37
FRANKLIN AVENUE — From 2328 N Graham northwest (Zone 6)
500 Grier Preston D ⓪ △ FR 5-2476
501 Mackey Chas T jr ⓪ △ FR 7-3381
508 Baker Gwyne C △ FR 6-4039
511 Grubb Jake C ⓪ △ FR 6-6109
512 Arant Larry △ FR 7-1126
515 McKinney Margt W ⓪ △ ED 3-2462
516 Vacant
519 Colyer Harry M ⓪ △ FR 7-1335
522 Gibson Jas W ⓪ △ FR 6-3109
523 Stamey Roy L ⓪
Grimes intersects
600 Harris Harry M ⓪ △ ED 4-7865
601 Bradley Melvin W ⓪ △ FR 7-3792
605 Overcash Floyd R ⓪
608 Watson Thos A ⓪ △ ED 2-8816
609 Gulledge Rhett S ⓪ △ ED 2-8435
612 Vacant
613 Ayers Jas R ⓪ △ FR 5-7508
616 Bryson Carl W ⓪ △ ED 4-4902
619 Mullis Jas B ⓪ △ DR 6-2853
622 Richards Chester C ⓪ △ ED 2-5622
Bancroft intersects
Hutchison intersects
37A
Southern Ry (no crossing)
* * *
Orlando intersects
1013 McCleave Thad
1015 McNeely Emma L Mrs
1017 Thompson Chas
1019 Howard Odessa C Mrs △ ED 2-3580
1021 Lattimore Virgil
1023 Hayes Beulah M Mrs

113
FRANKLIN AV (North Charlotte; Changed to Fitzgerald av)

29
FRAZIER AVENUE — From 1500 W Trade northeast (Zone 8)
Lawing av begins
112 House W Henry △ ED 4-6219
114 Beasley Annie M Mrs
116 Andrews Wiss
117 Hayes Nettie S Mrs △ ED 4-0566
118 Johnson Geneva T Mrs △ ED 2-8976
119 Mason Bernard H △ FR 6-8386
120 Welch Fred J △ FR 6-9534
121 Dawkins Chas C △ ED 4-9936
122 Houser Arth
123 Cook Virginia Mrs △ FR 6-2386
124 Davis Junius E △ ED 4-4910
126 Simpson Jennie M Mrs △ ED 4-5820
127 McClure Erskine ⓪ △ FR 5-5607
128 Vacant
129 Conway Kathleen H Mrs
130 Dickey Henrietta P Mrs △ FR 5-7910
131 Bailey Wm M
Vine ends
133 Briggs Nathl △ ED 2-5593
134 Edmonds Gro △ FR 7-9368
135 Farmer Lucinda Mrs △ FR 5-6594
136 Crockett Eva P Mrs △ ED 4-8820
138 Laura's Beauty Shop
140 Worthy Alberta △ ED 4-3292
142 Vacant
Montgomery intersects
200 Williams Aaron T ⓪ △ FR 5-2220
202 Anderson Bennie
204 Kirkpatrick Boysie ⓪
206 Caldwell Henry ⓪
209 Vacant

W. P. YOUNGER CO.
CUTTING
GRINDING
TOOLS
ELECTRIC
TOOLS
POWER
TRANSMISSIONS
INDUSTRIAL
SUPPLIES
300 E.
TREMONT
AVE.
PHONE
FRanklin
5-2263

Automation Incorporated
DICTOGRAPH SOUND COMMUNICATION SYSTEMS FOR BUSINESS
INDUSTRY
HOSPITALS
GOVERNMENT BUILDINGS
ALSO COIN COUNTING MACHINES
1127 EAST MOREHEAD STREET
TELEPHONE
FRanklin
7-3862

FRED J. WIGGINS CONSTRUCTION CO.
BUILDING CONTRACTORS
Residential — Commercial
130 EAST 4th ST., R 203
TELEPHONE EDison 3-4563

Charlotte Tent and Awning Co.

Oldest Awning Manufacturers In The Two Carolinas

723 W. TRADE

EDison 2-5104

McDonald Realty Company

REAL ESTATE SALES, LEASES, LOANS

Phone FRanklin 6-4441 212 S. Tryon St. 208-10 Johnston Bldg.

MLS

FRAZIER AV—Contd
209a Johnston Booker T
Cassey ct ends
210 Hines Jas ⓪ △ DR 6-8878
211 Mack Johnnie M
211a Mackie Stella S Mrs
214 Willis Willie P Mrs △ FR 6-7138
215 Cooper Acie
218 Spratt Walter W ⓪ △ FR 7-4967
220 Steele Thos S
221 Welch Henry J △ ED 3-2580
222 Atkinson Geo
224 Jones Cora D Mrs
225 Eubanks Perry
229 McMoore Michl Rev △ ED 2-4638
231 McCluney Howard
233 White Gable Cafe △ FR 7-9348
W 5th intersects
304 Walker Wilma S Mrs
308 Hunter Javan J ⓪ △ ED 3-4501
311 Washington Pearl B Mrs △ ED 2-2981
312 Vacant
316 Graham Ethel T Mrs ⓪ △ ED 4-6065
319 Kirk's Place gro △ ED 2-9768
319½ Cunningham Curtis J △ ED 4-4274
320 Golden Julia Mrs
324 Brown Eliz L Mrs △ FR 6-3453
Wake begins
W 6th ends
400 White John jr ⓪ △ ED 2-3639
401 Kirk's Place restr △ ED 2-9768
404 Hall Wm J ⓪
408 Moser Robt
412 Steele Lily D Mrs ⓪ △ ED 2-3311
414-16 Simmons Beauty Shop △ FR 6-6050
416 Wright Carrie W Mrs △ FR 6-6050
420 Webb Jas R △ FR 5-2350
423 Alexander Odell ⓪
424 Clayton Paul H ⓪ △ ED 3-6225
428 Hamer Corrie H Mrs ⓪ △ FR 6-5896
Martin intersects

FRED DRIVE — From Briarwood dr east, 1 north of The Plaza — 112

FREEDOM DRIVE — From 2000 Thrift rd west bey city limits (Zone 8) — 83
1824 Thrift Gulf Serv Sta △ FR 5-9666
1901 Interstate Brokers food △ ED 2-0791
1921 Genl Mills Inc (Refrigerated Foods Div) △ ED 3-0771
1930 Sunshine Biscuit Inc △ ED 3-5633
1949 Robinson-Frye Co food brokers △ FR 7-1569
Terminal Bonded Whse Co Inc △ ED 2-2117
Terminal Transfer & Stge Co Inc △ ED 2-2121
McLin-Williams & Co food brokers △ ED 3-2306 △ FR 7-2317
McKesson & Robins Inc chem dept △ FR 6-1717
2000 Frigidaire Sls Corp △ ED 3-9834
2100 Dixie News Co △ ED 4-8614
Caro Newsstands △ ED 4-8614
2101 Genl Tire & Rubber Co The △ FR 6-3507
2115 Ga-Pacific Corp whol plywood △ FR 5-6091
2122 Carolinas Auto Sup Hse △ ED 4-4646
Berryhill rd intersects
2200 Gant's Atlantic Serv Sta △ EX 9-9371
2201 Cline's Esso Servicenter △ EX 9-9237
2209 Twin States Uniform Serv Co △ ED 3-7662
Kraft Foods △ ED 3-6516
2213 Freedom Dr Barber Shop
2215 Five Point Clns (br)
2216 G&H Transit Co Inc △ EX 9-7431
2219 C-B Drug Co whol △ ED 2-2583
2229 Sou Elec Serv Co Inc (whse)
2325 Smith-Wadsworth Hotel Sup Co △ FR 6-7451
Camp Greene intersects
2400 A & P Food Stores (br) △ EX 2-1888
2500 Meltons Hdw △ EX 2-2132
2501 No return
2510 Melton Plyna B ⓪ △ EX 9-7306
2516 **Apartments**
A Vacant
B Lane Bobby
C Tate Bob
Street continued
2601 Freedom Crown Serv gas sta △ EX 9-9361
2640 Homelite (Div of Textron Inc) chain saws △ ED 2-1311
2700 Dandy Lndry & Clns △ EX 2-1604
2704 Arnold Distributing Co records △ EX 9-9741
F&F Enterprises records △ EX 9-9741
2706 King Records Inc △ EX 2-1869
2712 Lombardi E F Co mfrs agts △ EX 9-0425
2736 Hartsell Sinclair Serv Sta △ EX 9-9143
2800 Hornes Amoco Serv △ EX 9-9204
3014 Beard-Laney Inc trucking △ EX 9-8031
25
3216 Burke's Esso Servicenter △ EX 2-1525
4955 Mecklenburg Nurseries Inc △ EX 9-5641
Hill Harry

FREELAND LANE — From 3825 S Boulevard southeast, 1 north of Pineville rd (Zone 9) — 107
Bullard la begins
Jacobs av begins
Ellenwood pl ends
300 Craig John R ⓪ △ JA 3-2650
301 Hovis Kenneth L ⓪ △ JA 3-3602
305 Vacant
309 Cook Henry E jr ⓪
335 Clanton Memorial Presby Ch △ JA 3-0401
3843 Brown Horace M ⓪ △ JA 3-5831

FREMONT AVENUE—From Shamrock dr north, 1 east of Florida av — 61
Downs av intersects
Zone 5
35th intersects

FRENCH (Biddleville) — From 500 Carmel east to SAL Ry (Zone 8) — 47
401 Mission Bible School
rear Jennings Willie M Mrs
403 Thompson Aldo △ FR 5-2916
404 McElmore John A △ FR 5-7145
405 Thomas Eddie L
406 McKee John R
407 Douglas Mary S Mrs
409 Vacant
411 Belton Julia B Mrs
413 Phifer Roy G
414 White Lee
415 Thomas Isaac
417 Clark Maggie Mrs
French Street al begins
419 Blakeney Whiteford
421 McNell Saml S ⓪ △ ED 4-9859
McNeil's Beauty Shop △ ED 4-9859
423 LeVatte Ralph △ FR 5-5670
Beattie's Ford rd intersects
502 Ferguson Pringler △ FR 7-2367
503 McDaniel Joe △ ED 2-6017
504 Weathers Margt Mrs
505 Goodman L M
506 Glover Margt Mrs
507 Montgomery Larcell
508 Williams H Earl △ ED 3-7951
510 Smith Lawrence
512 Galmon Andy
514 Norman Eloise Mrs
515 Harris Ira Mrs
516 Chotes Saml
518 Robinson Fred ⓪ △ FR 6-4091
522 Hoover Odell
525 Sexton Mary Mrs ⓪
529 Richardson Geo M
Biddle intersects
600 **Apartments**
1 Fite Janie Mrs
2 Connor Amanda Mrs △ ED 2-7688
3 Edwards Z Nathl △ ED 2-4231
4 White Estella M Mrs △ FR 5-4861
Street continued
601 Willis Jas T △ FR 5-1290
605 Martin John I ⓪ △ FR 5-6462
610 Johnson Maude Mrs △ ED 3-3524
611 Fant John J △ ED 4-0329
SAL Ry crosses

FRENCH STREET ALLEY (Biddleville) — From 417 French north (Zone 8) — 47
402 Twitty Otis
404 Carter Coleman
406 Ross Mary Mrs

FREW—From Craighead rd east, 1 north of N Tryon (Zone6) — 114
3300 Welch Wade W ⓪ △ ED 2-5268
3310 Vacant
3311 Welch Joe A ⓪
3407 Torrence Julia W Mrs ⓪ △ FR 6-5488
3515 Ballard Frank J ⓪
Davidson dr begins
3601 Ritch Willis J ⓪ △ ED 2-6425
3609 Young Effie B Mrs ⓪
3739 Hinson Robt E ⓪ △ FR 6-3975
Derita dr begins
3743 Rice Woodrow W ⓪ △ FR 7-1778

FRIAR (Formerly 1st) — From 100 Margaret west, 1 north of Wilkinson blvd (Zone 8) — 55
Willow intersects
Clifton intersects
2928 Stine Mariem C Mrs ⓪ △ EX 2-3141
2930 Strawn's Clns △ EX 9-8329
Pruitt intersects
Deherradora intersects
3007 Reed Hugh E △ EX 9-3449
Crestwood av intersects
3012 Strawn Carl V ⓪ △ EX 9-0242
3014 Cook Olivia J △ EX 9-6792
3016 Odom Jos B △ EX 2-1856
3018 No return
3020 Green Jerry B

FRONTENAC AV (Crab Orchard; formerly 4th av)—From Eastway dr northeast, 2 northwest of Hilliard dr — 112
3616 Lawing Wilder W ⓪ △ FR 6-7277
3622 Whitley Joe D ⓪ △ FR 6-9377
3628 Davis Jas D

FUGATE AVENUE — From 3553 Monroe rd north (Zone 5) — 67
626 Leonhardt Louie D ⓪ △ FR 6-1090
629 Richey Erval M ⓪ △ ED 4-9094
632 Houchins Kathryne B Mrs
635 Davidson Roy A ⓪ △ ED 3-2698
638 Ogburn Van D ⓪ △ ED 4-4468
641 Conner Benj F ⓪ △ FR 6-6692
700 Smith Wm G ⓪
701 Farrington Charlie L ⓪ △ ED 3-9127
708 Biggers Rufus L ⓪ △ ED 3-7048
709 Byrum Thos J ⓪ △ ED 4-9994
714 McNulty Jas L ⓪ △ FR 7-2300
715 Brandt Gordon W jr ⓪ △ FR 7-7963
720 Brandon Thos C ⓪ △ FR 7-6634
Brandon Janie H Mrs nurse △ FR 7-6634
721 Bass John E ⓪ △ ED 4-5119
726 Moffitt Hubert A ⓪ △ FR 5-1304
727 Griffin Lee A ⓪
800 Walker H Jack ⓪ △ ED 3-8020
801 Henson Kenneth E ⓪ △ FR 6-5190
808 Gaddis Reginald L ⓪ △ FR 5-8221
809 Williams Sarah E Mrs ⓪ △ ED 4-2908
814 Runge Edgar G Rev △ ED 2-6841
815 Woodle McNair ⓪ △ FR 7-4246
820 Morris Lanier S ⓪ △ FR 5-2598
821 Pridgen Roy L ⓪ △ FR 6-2250
June dr begins
900 White Murray W ⓪ △ ED 4-5164
901 Groover Geo H ⓪ △ ED 4-7733
908 Horner Earl B jr ⓪ △ FR 5-8327
909 Neel Tally M ⓪ △ FR 6-1518
Neel Ruth D Mrs mus tchr △ FR 6-1518
914 Melton Jerry T ⓪ △ FR 6-0574
915 King Pauline J Mrs ⓪ △ ED 4-1976
920 O'Meara Lottie S Mrs ⓪
921 Kelly Worth R ⓪ △ FR 5-7184
926 Patterson Robt R ⓪ △ FR 6-4761
927 Harbuck Harold E ⓪ △ ED 3-7972
932 Kester Anna E Mrs ⓪ △ ED 2-1274
933 Boyter Herman F ⓪ △ FR 5-2902
934 Bergamino Ross F ⓪ △ ED 2-7578
939 Morrison John H △ FR 6-8337

FULLIGER — From 3400 Reid av east, 6 south of West Boulevard (Zone 8) — 108A

FULTON AVENUE (Midwood)— From 1500 Firth ct E, 1 east of Kenwood av (Zone 5) — 88
1600 Vacant
1601-03 Tigniere Marion Sch of Dancing △ FR 7-3226 △ FR 5-4951
1605 Deese Lloyd D ⓪ △ FR 5-3051
1609 Wallace Callie B ⓪ △ FR 6-1467
1610 Moser Margt B Mrs △ FR 7-4332
1613 Kitchen Jas B △ ED 3-4092
1613 Burrell Hartwell O ⓪ △ FR 7-4738
1614 Ritchie Hubert E ⓪ △ ED 2-6044
1625 Thomas Jos B ⓪ △ ED 3-2539
1626 Sellers Wm T III ⓪ △ FR 5-7904
1631 Thurner Donald A ⓪ △ FR 5-4908
Roland begins
Randall ends
1700 Helms Murray A ⓪ △ ED 3-5559
1701 Deason Wm E △ FR 7-2930
1704 Torrence Chas L jr ⓪ △ FR 6-1027
1705 Conder Leona Y Mrs ⓪ △ ED 2-8495
1708 Haught Jas A ⓪ △ ED 4-3661
1709 Vacant
1712 Tigniere Ralph A ⓪ △ FR 5-4951
1716 Stone B Frank ⓪ △ ED 2-6076
1717 McCluney Darwin ⓪ △ FR 6-8251
1720 Greene Marshall H ⓪ △ FR 7-2128
1724 Bean Claude W ⓪ △ FR 6-3492
Wolfe begins
1800 MacMillan Wm F ⓪ △ ED 4-0917
1801 Boone L Rex ⓪ △ ED 2-3323
1804 Crapster Bowie C ⓪ △ FR 7-5887
1805 Acker Reginald L ⓪ △ FR 7-4227
1809 Putnam Jas M ⓪ △ FR 6-1457
1812 McCall Henry W △ ED 4-8082
1815 Trexler Walter R jr △ ED 2-6478

J. L. GHOLSTON

PLASTERING CONTRACTOR

PLASTERING STUCCO

Over 20 Years Experience

2235 Wilmount Rd.

Tel. EDison 3-8112

Electrical Appliances

REPAIRS

TRYON REPAIR SERVICE

SMALL ELECTRIC APPLIANCE REPAIRS

(See Yellow Page 9)

3125 Tuckaseegee Road

Tel. EXpress 9-8064

Authorized GE SERVICE

W. Owen Flowe & Sons Construction Co.

DRAINAGE, GRADING and EXCAVATING CONTRACTORS

"Let Us Estimate Your Job First"

Tel. EXpress 2-2151 - Nights - Holidays Dial EXpress 9-1863, EXpress 9-6162 or EDison 2-1388

ULTON AV (Midwood)—Contd
816 Clark Carroll S ⓪ △ ED 4-0248
817 Love Homer R ⓪ △ FR 7-5195
820 Philmon Oswald M ⓪ △ FR 5-4874
821 Vacant
824 Hughes Clyde ⓪ △ FR 6-4027
825 Aspinwall Wm M ⓪ △ ED 4-1121
828 Wentz Robt W ⓪ △ ED 4-3582
829 McKinnon Radwin J △ ED 2-7855
833 Helms J Harold
835 Meldrum John R △ ED 2-8637
837 Merritt Billy H △ ED 2-6743
839 Hennessee Ruby
841 Johnson Beatrice △ FR 6-6239
Kensington dr intersects

73
URMAN PLACE — From 4000 Murrayhill rd south in a circle (Zone 9)
010 Harris Thos B ⓪ △ JA 3-2522
012 Melvin Wm P ⓪ △ JA 3-4570
013 Weinstock Theo △ JA 3-7258
016 Bentell Paul T △ JA 3-2701
022 Roach Thos H ⓪ △ JA 3-6742
023 Gillen Edw D ⓪ △ JA 3-3896
028 Osteen John F ⓪ △ JA 3-0691
031 Risenfeld Hans ⓪ △ JA 3-1758
034 Kirkley Robt J jr ⓪ △ JA 3-0696
035 Whiteman Roy F ⓪ △ JA 3-0520
Baylor dr ends
100 Kendrick Thos C ⓪ △ JA 3-2534
101 Troyer Carl W ⓪ △ JA 3-7379
Troyer Ardath F Mrs nurse
109 Dye Robt E ⓪ △ JA 3-6198
110 McDonald Wm C jr ⓪ △ JA 3-6198
Vincent la intersects
115 Thompson John B ⓪
116 Everette Reuben N △ JA 3-7415
122 Rinesh Geo J ⓪ △ JA 3-1977
127 Waddell J Burt ⓪ △ JA 3-0534
128 Nisbet Thos A jr △ JA 3-4292
Vincent la ends
200 Atkinson Harry T jr ⓪ △ JA 3-3731
208 Funderburk Cletus T jr ⓪ △ JA 3-2809
211 Beam Wm I ⓪ △ JA 3-4440
214 Vacant
217 Veerman Robt L ⓪ △ JA 3-2062
220 McCauley Jack M ⓪ △ JA 3-3413
223 Neal Wallace C ⓪ △ JA 3-5003
226 Scally John W ⓪ △ JA 3-6879
230 Golden Leon J ⓪ △ JA 3-1700
234 James John jr ⓪ △ JA 3-4435
300 Swanson Raymond J ⓪ △ JA 3-5675
301 Little Rose A Mrs △ JA 3-0287
306 Sharrett Roger C ⓪ △ JA 3-6511
311 Griffin Elliot H ⓪ △ JA 3-4511
312 Thomas Hugh M ⓪ △ JA 3-4835
317 Milliken Richd P jr ⓪ △ JA 3-1048
318 Johnson Chalmers C jr ⓪ △ JA 3-2486
323 Radermacher Jas F ⓪ △ JA 3-3990
324 Compton Ligon G jr ⓪ △ JA 3-2678
329 Leaman Richd P ⓪ △ JA 3-4432
330 Brumfield Jas C ⓪ △ JA 3-2594
335 Gatlin Gordon A ⓪ △ JA 3-3658
Murray Hill rd intersects
336 Carter Conrad N ⓪ △ JA 3-0476

44
URR AVENUE (Eastover) — From 3115 Avon ter south and ½ blk north, 1 west of Hampton av

113
ALAX DRIVE — From 224 Bingham south, 2 e N Tryon (Zone 6)
931 Avant Raymond B ⓪ △ FR 5-4071
934 Wilson Geo R ⓪

51
ALLAGHER — From end Pelegrene southwest, 1 NW Lakewood av (Zone 8)
530 Helms John F
625 Brand Thos M ⓪ △ ED 4-5077
P&NRy crosses
85
700 Pender Buddie T ⓪ △ EX 9-1012
701 Bridges Gene D ⓪ △ E X9-7970
708 Canipe Roger C ⓪ △ EX 9-0190
711 Clark John R jr ⓪

112
ALWAY DRIVE — From Ruth dr southwest, 1 e of Kerry la

81
ARIBALDI — From Camp Greene northeast and northwest in a semi-cir, 3 north of Wilkinson blvd (For occupants see Camp Greene; Zone 8)

36
ARDEN TERRACE (Dilworth)—Southeast 1 blk to 1600 E Boulevard (Zone 3)
1600 Williams Alma B Mrs ⓪ drsmkr △ ED 3-5833
1601 Lowry Lee B Mrs ⓪ △ ED 4-1438
1604 Harris J Albert △ ED 4-3715
1605 Stephens Percy H ⓪ △ ED 2-1637
1608 Reid Wm A ⓪ ED 3-7822
1609 DeSio Jos A
1611 Irwin Fredk T ⓪ △ ED 5-9109
1613 Vacant
1616 Ledbetter Lewis L ⓪ △ ED 3-5795
1617 Vacant
1620 Smith Roberta D Mrs nurse ⓪ △ ED 2-8442
1621 Stokes Edw △ FR 7-3932
1624 Niven Henry D ⓪ △ ED 3-4326
1625 Bailey T Jack ⓪ △ ED 3-8974
1629 Holt Elisabeth C Mrs ⓪ △ ED 3-2377
1630 O'Briant Bessie T Mrs ⓪ △ FR 6-0257
1634 Hopkins Chas G ⓪ △ ED 4-2760
1637 Rowland Peggy W
1638 Covington Robt J ⓪ △ FR 6-8430
1639 Avery Mary J Mrs △ ED 4-4240
1641 Martin Thos △ ED 4-9082
1642 Covington Bessie J Mrs ⓪ △ ED 2-3488
1643 Vacant
1700 Lowe Effie A Mrs ⓪ △ ED 3-1524
1704 Sifford John W △ ED 4-5714
1710 Eckard Joyce F ⓪ △ ED 4-2573
1712 McAuley Frances M Mrs ⓪ △ ED 2-7258
1716 McWhirter Neal H ⓪ △ FR 5-4510
1717 Smith Dorothy Mrs △ ED 3-1344
1719 Frye David R △ ED 2-5510
1720 **Apartments**
1 White Mary S Mrs △ ED 3-6759
2 Vacant
3 Meyer Edna M △ ED 3-1532
4 Stewart Robt A △ FR 7-5660
1721 Vacant
1724 **Dilworth Apartments**
Apartments:
1 Vacant
2 Dabbs Robt J
3 Alexander Ellen B Mrs
4 Kunda E L
5 Vacant
6 Clontz Ralph C jr △ FR 5-2700
7 Murphy E G
Street continued
1725 Walker David S ⓪ optom △ ED 4-7623
△ ED 6-3784
1729 Clark Gary E △ ED 3-9173

47
GARDNER AVENUE N—From 2500 W Trade northwest, 1 west of N Turner av (Zone 8)
100 Johnson Maxie ⓪ △ FR 6-2566
101 Swaringen Hoyle S ⓪ △ FR 7-7783
106 Daniels John G ⓪ △ ED 3-5642
107 Turner Reece
110 Shields Robt L ⓪ △ FR 5-1022
111 Dove Ray W ⓪
114 Ratteree Emma M Mrs ⓪ △ FR 6-0081
115 Massey H B ⓪ △ ED 4-0500

27
GARDNER AVENUE S — From W Trade southwest (Zone 8)
100 Winstead Earl J △ ED 3-1481
101-03 Smallwood Presby Ch △ FR 6-4994
104 Burroughs Ralph H ⓪ △ ED 2-4847
110 Carver Harry C ⓪ △ FR 6-6324
116 Cook Leon B △ FR 6-3408
117 Walters Robt B ⓪ △ FR 6-9125
121 Hurlocker Carl L ⓪
122 Pratt Harrison L ⓪ △ ED 2-2254
128 Winkler Leroy A ⓪ △ FR 6-2021
129 Winkler Leroy A jr ⓪ △ ED 3-5614
134 Wallace Janie F △ FR 6-5015
140 Harwell Lester B ⓪ △ FR 6-3756
Roslyn av ends
201 Bledsoe Robt H jr ⓪
206 Seegers John F △ FR 5-1390
209 Taylor Robt B ⓪ △ FR 5-3586
210 Cross Charlie A △ ED 3-3800
Cross Alma R Mrs nurse
214 Miles Kyle P ⓪ △ FR 7-2517
218 Pelt Arth P △ ED 2-1655
222 Archer Daisy S Mrs △ FR 6-6355
Archer Raynell M
223 Quinn John W
Quinn Eliza J Mrs ⓪
233 Lewis Ed W △ ED 4-4539
Rozzells Ferry rd intersects
310 Little Zeb Cigarette Serv vending machs △ FR 6-4295
315a Brady Herbert H △ FR 6-1058
315b Vacant
317a Hall Marvin E
317b Eason John H △ FR 6-1475
318 Vacant
320 Vacant
322 Helms Henry L ⓪ △ ED 2-3080
Chamberlain av intersects (not open)
401 Decam Corp mach mfrs △ ED 4-8619
410 Wikoff Color Corp prntrs inks △ ED 4-9701
443 Carolina Paper Bd Corp △ FR 6-7474
Spurrier av intersects

57
GARFIELD (Thomasboro)—From 4953 Morgan west, 1 north of Sinclair (Zone 8)
430 Poston Saml L ⓪ △ EX 2-3534
500 Dixon Earl L ⓪ △ EX 2-2204
Winchester dr begins

45A
GARNETTE PLACE—From StLuke north and east (Zone 8)
Welch intersects
1920a Carr Baxter
1920b Vacant
1922 Vacant
1922a Owens Levi
Charles begins
1924 McClure Eula B Mrs ⓪ △ ED 2-1592
1927 Byers Wm S ⓪ △ FR 6-9940
1939 Under construction
1942 Alexander Henry △ ED 3-1628
1947 Ranson Johnnie △ ED 2-7249
1955 McMullen Jos ⓪
2005 Bailey John H ⓪ △ FR 6-0963
2006 Morehead Jas P ⓪ △ ED 4-7682
Welch pl ends
2011 Hairston W Dewitt ⓪ △ ED 3-9578
2012 Washington Addison T ⓪ △ FR 7-6468
2017 Simpson Madie L ⓪ △ ED 3-3533
2021 Ferguson Henry A ⓪ △ ED 3-7947
2022 McLaurin Danl J △ ED 4-2009
2025 Audry Dewitt ⓪ △ ED 2-1708
2029 Blackmon Ernest jr ⓪
2045 Brown Jas K ⓪ △ ED 4-2785
Brown Quessie D Mrs nurse
2049 Massey Cath ⓪ △ ED 3-7625

85
GARRINGER PLACE (Formerly Reid pl)—From Tresevant south, 1 west of Crestmore (Zone 8)
900 Winkler Avery G ⓪ △ EX 9-6887
901 Prather Robt E L ⓪ △ EX 9-1969
910 Rainwater Jas A ⓪ △ EX 9-3115
911 Lapish Jas R ⓪ △ EX 9-6160
915 Brackett Ernest E ⓪ △ EX 9-0769
916 Collins Jas E △ EX 2-1624
922 Williams Jesse M ⓪ △ EX 9-5847
923 Stevens David C △ EX 2-3405
927 Dellinger L Scott ⓪ △ EX 9-5974
928 Hatley Edw A ⓪ △ EX 9-1291
933 Winchester Robt H ⓪ △ EX 9-5306
934 Mullis Wm T
Tresevant intersects
1000 Keistler Jas G ⓪ △ EX 9-1222
1001 Clippard Doyle L ⓪ △ EX 9-7284
1007 Rodgers Jas W ⓪ △ EX 9-1887
1008 Culpepper Lester K ⓪ △ EX 2-1570
1021 Nealy Elwood △ EX 9-9851

40A
GARRIS RD (Changed to Rockford ct and Stacy blvd)

100
GARRISON—From 808 E 35th northwest (Zone 5)
3100 Turner Annie M Mrs △ ED 3-3017
Helms Mamie L △ ED 3-3017
3101 Vacant
3102 Brown Wilson △ ED 2-9158
3107 West Chas S ⓪ △ ED 3-8144

55
GARY—From 3221 Wilkinson blvd south, 1 east of Benjamin (Zone 8)
108 Weddle Alex R △EX 9-0865
108½Millsap Chas O △ EX 8-6661
112 Quick Jas R
rear Mahaffey Larry E
115 Vacant
116 Bulman Ranson C △ EX 2-2177
119 McCullough Joe H jr △ EX 2-1974
125 Hammond Gussie H △ EX 2-2600
127 Mecklenburg Dry Wall Co contrs △ EX 2-3367
132 Helms Clifton O ⓪ △ EX 9-7331
135 Vacant

25
GASTON (Glenwood)—From 3700 Tuckaseegee rd south, 1 west of Bigham (Zone 8)
1211 Williams Harold C ⓪ △ EX 9-7769
1218 Poteat Kenneth J ⓪ △X 9-5923
1219 White Gilbert L ⓪ △ EX 9-7744
1225 Auten Gertrude N Mrs ⓪ △ EX 9-1660
1226 Felker Frank M ⓪ △ EX 9-0791
Rogers intersects

BROADHURST ALLEN ELECTRIC CO., INC.

NATIONAL ELECTRICAL CONTRACTORS ASSOCIATION — QUALIFIED ELECTRICAL CONTRACTORS — NECA

RESIDENTIAL
COMMERCIAL
INDUSTRIAL

"Specializing In Control Wiring"

PHONE FRanklin 6-4822

822 LAMAR AVE.

ALLEN'S CROWN SERVICE

CROWN

GAS
OIL
TIRES
TUBES
ACCESSORIES
ROAD SERVICE

PHONE FRanklin 7-9262

400 HAWTHORNE LANE

HAYES NURSERY

"EVERYTHING THAT'S GOOD and HARDY"

— LANDSCAPE PLANNING —

4928 Tuckaseegee Road

Tel. EXpress 9-1911

ELECTRIC MOTOR AND TOOL CO.
POWER TOOL AND ELECTRIC MOTOR REPAIRS
POWER TOOLS
5905 WILKINSON BLVD.
TEL. EXpress 2-3271

HOTEL WM. R. BARRINGER
AIR CONDITIONED ROOMS
EXCELLENT FOOD AND OUTSTANDING AIR-CONDITIONED BANQUET FACILITIES

33
GATES COURT—From 1011 N Tryon northwest ½ blk (Zone 6)
113 May Florence M Mrs
115 Blanchard Earl
117 Vacant

21
GAY—From 2100 Isom north, 2 west west of Suttle av (Zone 8)
2001 Flowers Ollie E
2004 Gunnell Henry D
2006 Rappe Luther J △ FR 5-5321
2007 Lambert Mary T Mrs
2009 Starnes Ancle A △ FR 6-0987
2011 Medlin Fannie H Mrs △ FR 5-8027
2013 Brown Chas R
2016 Smith Jerry C
2020 Helms Van T
Isom ends

67
GENE AVENUE (Grier Heights)—From 2819 Monroe rd southwest, 1 northwest of Orange (Zone 5)
212 Douglas Jas L ◎ △ FR 6-4824
215 Walker Rosetta Mrs ◎ △ ED 4-7455
216 Blakeney Savannah ◎
217 Massey Floyd D ◎
220 Patterson Iverson ◎ △ FR 5-6692
Fannie cir intersects
221 Flowers Raymond R ◎ △ ED 4-7970
224 Edwards Medford A ◎
225 Miller Junius W jr ◎ △ FR 5-3833
228 Sloan Manuel ◎
229 Moore John H ◎ △ ED 4-7096
300 Timmons Fred T ◎ △ FR 7-5556
301 Brooks John W ◎ △ ED 4-5493
304 Morrow Everroy M jr ◎ △ FR 5-4893
307 Lawing Macon ◎ △ FR 6-8497
308 Perry Wm jr ◎ △ FR 6-1261
312 Haynes Thornton B ◎ △ FR 6-0613
316 Polk Jas K ◎ △ FR 6-9512
317 Grier Arth E ◎ △ ED 4-4875
320 Mills Saml L △ EC 4-0186
321 Alexander Jas W ◎ △ ED 3-2209
324 Polk Wm L ◎ △ FR 5-7049
325 Cunningham Wm △ ED 4-1845
328 Watson Andrew E ◎ △ FR 7-5747
331 Wallace Geo
332 Cruse John O △ FR 6-1003
Montrose ends
415 Jones Jas
417 Morrow Hattie Mrs △ FR 5-4934
rear Pharr Henry

40A
GENERAL PERSHING DRIVE — From 616 Northgate south, 1 east of Manhasset rd (Zone 9)
4601 Shuford Wm A △ JA 3-2712
4605 DuRant Marion D △ JA 3-6828
4609 Shepard Hugh R △ JA 3-7490
4610 Von Oesen M Geo ◎ △ JA 3-2480
4615 McDow Wm M ◎ △ JA 3-0593
4616 Madison Marion V ◎ △ JA 3-0288
4622 Searcy Cecil A ◎ △ JA 3-5166
4623 Sharpe Cecil E ◎ △ JA 3-0699
4627 Forsch Richd F ◎ △ JA 3-2950
4628 Waggoner Wm J ◎ △ JA 3-0703
4631 Ray Danl S III ◎ △ JA 3-5804
4634 Wentz Robt N ◎ △ JA 3-2751
4635 Perkinson Alvin P jr ◎ △ JA 3-3687
4640 Latham Toy A ◎ △ JA 3-5280
4641 McClellan Jos F ◎ △ JA 3-5976
4646 Pittman Gene C ◎ △ JA 3-3427
4647 Johnson Harry R △ JA 3-7589
4650 Coggin Zemri D ◎ △ JA 3-6111
4653 Williamson Hugh L ◎ △ JA 3-6627
4654 Snipes Jas M ◎ △ JA 3-0120
4658 Vacant
4659 Jennings Wm J ◎ △ JA 3-2660
4662 Hannon Wm E ◎ △ JA 3-2849
Woodlawn rd intersects

40
GENEVA COURT—From 1614 Princeton av south 4 east of Avondale av (Zone 9)
1601 Boyles Wm T jr △ FR 7-1937
1611 Manley John F ◎ △ FR 6-8351
1617 Johnston Joe M ◎ △ FR 5-4330
1622 Jones Clarkson jr ◎ △ FR 7-2372
1623 Prickett Henry D ◎ △ FR 7-5930
1628 Harrill Chas P ◎ △ FR 5-7455
1629 Heston J Harold jr ◎ △ FR 7-1791
1635 Karres Jas M ◎ △ FR 6-2587

55
GEORGE—From 2336 Newberry rd west, 1 s of Wilkinson blvd (Zone 8)

61
GEORGIA AVENUE—From 1515 Brook rd northeast to Beverly pl, 1 east of Kentucky av (Zone 5)
2800 Helms Luther ◎ △ FR 6-3377
2801 Forte Johnnie F ◎ △ ED 4-5121
2808 Vacant
2809 Barrett P Worth ◎ △ FR 7-1765
2812 Cardell Rollin L ◎
2815 Furr Clifford A ◎ △ FR 7-5277
2816 Smith Harry C ◎ △ FR 5-1554
2819 England Ralph L ◎
2820 Wilson Jas O ◎ △ FR 5-8271
2823 Summit Thos L ◎ △ FR 5-5114
2824 Spinks Jas E jr ◎ △ FR 7-1737
2827 Whitlow Clarence E ◎ △ FR 5-8919
2828 Deese Joe H ◎ △ FR 6-5387
2831 Hewitt G Franklin jr ◎ △ FR 5-5888
2832 Burris Jasper H ◎ △ FR 6-0488
2835 Smith Henry L ◎ △ FR 5-1166
2836 Vacant
2840 Husband Robt H ◎ △ FR 5-6296
2841 Yandle Herman W ◎ △ FR 6-4019
2844 Lippard Saml A ◎ △ FR 6-1372
2845 Cheek Holmes S ◎
2848 Foster Bobby J △ FR 6-0713
2849 Griggs Jas
2855 Vacant
Division intersects
2900 Martin Fulton L ◎ △ FR 5-3152
2905 Chapman Jesse G ◎ refgr serv △ ED 4-9194
2908 Hernson Bill H △ FR 7-2209
2909 Blake Wm H ◎ fire extinguishers △ ED 3-8533
2910 Barber Walter B △ ED 3-4963
Matheson av intersects
3000 Johnson Pearl W △ ED 3-4578
3012 Plummer H Roscoe ◎ △ FR 5-5886
3016 Vacant
3017 Kirby Saml J ◎ △ ED 4-7771
3020 York Roy O ◎ △ FR 7-5931
3025 Mullis Hugh F ◎ △ FR 5-3816
3026 Miller Dole L △ FR 7-3566
3029 Matthews Sallie E Mrs ◎
Turner Mabel C Mrs △ ED 3-7283
3031 Reid Ethel L Mrs ◎ △ FR 6-7380
3032 West Nelson R
3026 Mode Kenneth
3040 Bennett Lila P Mrs ◎ △ FR 6-9466
3043 Plummer Marshall M ◎ △ FR 5-4517
3043a Bruce Madge C Mrs
3043b Plummer Wm R △ FR 5-2293
Beverly pl intersects

83
GESCO—From Tuckaseegee rd northwest 1 west of Stewart Creek (Zone 8)
724 Ramsey Southeast Corp chain mfrs △ FR 6-6477
800 Clorox Chem Co △ ED 3-7733
810 Natl Welders Sup Co Inc △ ED 3-5475
State intersects

82
GIBBON (Changed to Van Every)

43
GIBBS—From 1800 Oaklawn av northeast 1 west of Kinney (Zone 8)
1700 Barksdale Willie J
1701 **Apartments**
1 Mungo Tecola
2 Sturgis Willie A
3 Garner Josephine
4 Smarr Willie L
Street continued
1702 Jackson Fletcher
1711 **Apartments**
1 Mills Wordy C
2 Tyson Nellie Mrs
3 Vacant
4 Massey Thos
Street continued
1717 Mansell Nellie Mrs
1800 Sloan Harry E △ FR 5-5690
1801 Hamilton Willie D △ FR 6-1412
1803 Bynum Willie
1805 Neal Verlie jr
1807 Little Willie L △ ED 3-3338
1808 Barringer Edith S
1809 Boders Mary Mrs ◎
1810 Byers Mary Mrs
1811 McNeil Blandy W Mrs
1812 Michael Pink H
1813 Jones Zadiah Mrs
1814 Kennedy Jesse E △ FR 6-4718
1815 Walker Odessa Mrs
1816 Williams Leroy
1817 Agurs Willie M Mrs
1818 Vacant
1819 Thompson Tillie M Mrs △ FR 5-8676
1820 Spears Sam △ FR 5-3537
1821 Campbell Robt △ FR 5-1838
1822 Hayden Nellie J Mrs
1823 Vacant
1900 Tate Alvin △ ED 2-6669
1901 McConnell Otis △ ED 2-1912
1902 Ratliff Leroy
1903 Rankins Len △ FR 5-7103
1904 Clay Mary Mrs △ ED 3-7965
1905 Bonapart Thadius
1906 Hubbard Alex jr
1907 Vacant
1908 Vacant
1909 Lowery Bernice Mrs △ ED 3-3276
1910 Davis Johnnie
1911 Simmons Chas
1912 Browning Cath Mrs △ FR 7-1755
1913 Jackson Jas E
1914 Pattson Cora Mrs
1915 Mauney Harold
1916 Steel Janie Mrs
1918 Kelly Henry A △ FR 6-6153
1921 Farrer Chas E
1923 Freeman Minnie
Person intersects
2000 Dew Harold △ FR 7-2957
2001 Fesperman Warren
2002 McIlwain Willie C Mrs △ FR 7-5281
2003 Kennedy Lillian Mrs
2004 Vacant
2005 Alexander John D
2006 Bates Virgil
2007 Ford John
2008 Fielder Chas W △ ED 3-9513
2010 Vacant
2012 Smith Aaron △ FR 6-9781
2014 Huey Jas O
2016 Jenkins Chas E
2018 Vacant
West intersects
2100 Bailey Clarence J
2102 Walker Dan D
2104 Dixon Lawson △ FR 7-3023
2106 Springs Jas △ FR 5-6263
2108 Ballard Cordell △ FR 6-2561
2110 Wilson Edw
2112 McClure Wm △ ED 2-7274
2114 Guthrie John L △ ED 3-1702
2116 Kilgo Mitchell
2118 Wall Horace jr
2120 Imes John △ FR 5-4635
2122 McClinton Sidney △ FR 5-5064
2200 Archie Ollie M Mrs △ FR 6-7045
2201 Hardee Lester D
2202 Gary Arth E jr △ ED 3-4404
2203 Boderick John
2204 Huntley Jule △ ED 2-2509
2205 Bartton Johnny M
2206 Rice Thos
2207 Shine Nathl
2208 Brim Willie M Mrs
2209 Morgan Geo W
2210 Bynum Hattie △ FR 5-1255
2211 Vacant
2212 McQuiller Buster S
2213 Smith Jerome
2214 Truesdale Hazel
2215 Harris Willie

25
GIBSON (Glenwood; Changed to Avalon av)

45A
GILBERT—From Beattie Ford rd east, 1 north of Holly (Zone 6)
2200 McGill Hanson △ EX 9-6811
2209 Fulp Paul A △ EX 9-0947
2211 Vacant
2212 Vacant
2213 Jackson Caldwell ◎ △ EX 9-9589
2217 Hill Mamie Mrs △ EX 9-7305
Newland rd intersects

35
GILBERT AVENUE (Lockwood)—From Dunloe northwest, 1 north of Keswick av (Zone 6)

75
GILEAD—From Chalmers north, 1 west of York av
Rosebud Geo ◎
Price Robt ◎
Houston Buster
Byers John L ◎
Taylor Wilburn C
Thompson June

73
GILMORE DRIVE—From 500 Woodlawn rd southwest, 1 east of Pineville rd (Zone 9)
4708 Manwaring Chas C ◎ △ JA 3-0127
4711 Collier Wm B ◎ △ JA 3-2250
4712 Hall Huey B △ JA 3-7148
4715 Lamb Dixon A ◎ △ JA 3-2837
Lamb's Nursery day nursery

FIDELITY VAN AND STORAGE, INC.
EXCLUSIVE AGENTS
AERO MAYFLOWER TRANSIT CO.
NATION-WIDE FURNITURE MOVERS
200 W. 29th STREET
TELEPHONE EDison 4-5316

DOUG FLOWE AND SON CONSTRUCTION CO., INC.
GRADING and EXCAVATING CONTRACTORS
DRAINAGE — ROAD WORK — GRADING — PARKWAYS — UTILITIES
Free Estimates
(See Yellow Page 76)
2327 REMOUNT ROAD
TEL. EDison 2-1169

Baucom's NURSERY & GRADING CO.
LANDSCAPE GARDENERS — GRADING CONTRACTORS
Visitors Are Always Welcome — Over 150,000 Shrubs for Your Selection
2 CONVENIENT LOCATIONS
(See Yellow Page 132)
4431 N. TRYON ST. ACROSS FROM FAIRGROUNDS TEL. EDison 4-6453
A. L. BAUCOM, Owner
3532 INDEPENDENCE BLVD., N.E. ½ MILE BEYOND COLISEUM TEL. KEystone 7-4080

LMORE DR—Contd
16 Guy Kenneth E ⓪ △ JA 3-1339
20 Newell Clyde W ⓪ △ JA 3-2253
21 Jamison Wm R △ JA 3-7247
24 Vacant
27 Nordman Richd E W ⓪ △ JA 3-0940
32 Trimmier Gene R ⓪ △ JA 3-2107
33 Caze Alvin H △ JA 3-0994
38 Canupp Richd V ⓪ △ JA 3-5439
Inwood dr intersects
04 Kerr Jos E ⓪ △ JA 3-3984
05 Lyon Steph M III ⓪ △ JA 3-6726
12 Nivens Vergil A ⓪ △ JA 3-2664
16 Baker Clovis N jr ⓪ △ JA 3-6472
19 Vacant
20 Youngblood Glenn T ⓪ △ JA 3-1956
24 Bain Wm △ JA 3-5445
25 Marshall D Maynard jr ⓪ △ JA 3-0747
28 Fisher Edw S △ JA 3-4204
31 Porter Firmin J ⓪ △ JA 3-5740
32 Cavallone John D ⓪ △ JA 3-2598
37 Corn Jos O mfrs agt △ JA 3-2966
Baylor dr begins
42 Maye Jack G ⓪ △ JA 3-5051
45 McGraw Lacy L ⓪ △ JA 3-6741
48 Marsh Virginia C Mrs ⓪ △ JA 3-4040
Oglethorpe pl begins
00 England J Melvin ⓪ △ JA 3-4585
08 Eargle Geo R ⓪ △ JA 3-0482
14 Cochran L Dale ⓪ △ JA 3-2178
Fleming Russell J △ JA 3-2178

53
LENARDEN—From Bellhaven blvd south, 3 northwest of Cloudman

107
LENCOE—From Pressley rd northeast, 3 northwest of York rd (Zone 5)

42A
LENDALE ROAD (Club Colony) — From Colony rd south, 1 east of Selwyn av (Zone 9)
800 Gravatt John E ⓪ △ ED 4-9863
801 Marshall Mae P Mrs ⓪ △ FR 5-2926
804 Phillips E Frank jr ⓪ △ FR 5-3019
805 Herring L Elbridge ⓪ △ ED 4-6553
808 Mitchell Virginia G Mrs ⓪ △ FR 6-9331
809 Camp John O ⓪ △ FR 6-6345
814 Williams Esther R Mrs ⓪ △ ED 3-4806
815 Lindeman David S ⓪ △ ED 2-2953
Lindeman Ruth M Mrs mus tchr
818 Boston Eliz G Mrs △ ED 3-6464
819 Ranson John L jr ⓪ △ FR 7-6929
822 Glasgow Douglas M ⓪ △ ED 4-8051
825 Lee Jas G ⓪ △ ED 4-8512

73
LENHAM DRIVE—From 5100 White Oak rd southeast, 2 east of Pinevill rd (Zone 9)
100 Paulk Malcolm D △ JA 3-3379
101 Rucker H Dana III ⓪ △ JA 3-5065
110 Wilson Randolph J jr △ JA 3-4699
111 Johnson Henry S jr ⓪ △ JA 3-0682
117 Craven Murray B jr ⓪ △ JA 3-6504
120 Manning Eug L ⓪ △ JA 3-5641
123 Levitt A Louis ⓪ △ JA 3-2336
129 Alley Ralph L ⓪ △ JA 3-5377
200 Honeycutt Ray E ⓪ △ JA 3-3925
201 Under construction
210 Morrison Francis G ⓪ △ JA 3-7454
211 Jones John
217 Currey Robt L ⓪ △ JA 3-2345
218 Under construction
Cooper dr intersects
300 Hester Jasck ⓪ △ JA 3-1754
301 Kutsch Richd H ⓪ △ JA 3-5927
310 Anthony J Stewart ⓪ △ JA 3-5780
311 Lacy Ralph E △ JA 3-5816
316 MacDonald Fred ⓪ △ JA 2-6156
317 Trenning Herbert E ⓪ △ JA 3-3509
323 Doyle Edw J ⓪ △ JA 3-1586
400 Bagley Chas B ⓪ △ JA 3-3344
401 Folk Don D jr ⓪ △ JA 3-1685
409 Alden J W ⓪ △ JA 3-3882
410 Paris Oliver J ⓪
415 Sanders Oscar S ⓪ △ JA 3-0988
421 Nunnery Thos W ⓪ △ JA 3-0069

63
GLENN—From 3717 Central av north, 1 east of Longfellow (Zone 5)
1623 Vacant
1626 Morgan M Taft ⓪ △ KE 7-1713
1636 Mecklenburg County Tuberculosis and Health Assn △ KE 7-5776 and KE 7-5777
1644 Short Robt J △ KE 7-3492
1648 Huntley Robt R ⓪ △ KE 7-2081

111
GLENSTAR TERRACE—From 3601 Sudbury rd east, 3 north of Enfield rd (Zone 5)
3912 Price Joe L ⓪ △ KE 7-0355
3913 Gudierrez Alfonso ⓪ △ KE 7-5046
3918 Pettigrew John D ⓪ △ KE 7-3421
3919 Bilbro Wm R ⓪ △ KE 7-1461
3924 Barr Henry R ⓪ △ KE 7-1308
3825 Vacant
3930 Kimbrell Jack E ⓪ △ KE 7-2379
3931 Propst Ronald H ⓪ △ KE 7-3767
3936 Williamson Jas L ⓪ △ KE 7-0154
3937 Smith Jerry ⓪ △ KE 7-5788
3942 Hill Arth L ⓪ △ KE 7-0734
4000 Gardner Wm L ⓪ △ KE 7-1535
4001 Chandley Edw L ⓪ △ KE 7-4095
4008 Parrish John H ⓪ △ KE 7-3777
4009 Abbott Bruce R ⓪ △ KE 7-5713
4015 Newbold C Harper ⓪ △ KE 7-4246
4021 Vacant
4026 Mays John H jr ⓪
4027 Smyre Paul S ⓪ △ KE 7-3094
4119 Under construction
4127 Henderson Douglas B ⓪ △ KE 7-0294
4211 Under construction
4217 Disney Wm C ⓪ △ KE 7-5610

112
GLENVILLE AVENUE—From Shamrock dr north 1 west of Foxford rd (Zone 5)
3612 Hendley Wm M ⓪ △ KE 7-2215
3618 Griffith Jas H ⓪ △ KE 7-0117
3624 Vacant
3700 Vacant
3701-09 Under construction
3712 Vacant
3715 Wilson Terry S ⓪ △ KE 7-1173
3718-24-36 Vacant
3721 Garrison Herbert G jr ⓪ △ KE 7-5134
3800 Maness Coleman C ⓪ △ KE 7-1589
3801 Duncan Keels W ⓪ △ KE 7-5531
3907-11-15-21-27 Vacant
3926 Vacant
3927 Under construction

25
GLENWOOD—A residential section in southwest part of city east and west of Tuckaseegee rd bet Berryhill rd and Glenwood dr

85
GLENWOOD DRIVE (Glenwood)—From 646 South Hoskins av southeast (Zone 8) (numbers irregular)
102 Funderburk Edw M
106 Am Bedding & Furn Co Inc (frame rm) △ EX 2-1117
114 Reaves Minnie H Mrs △ EX 9-1393
124 Helms Lester C ⓪
128 Simpson Ernest D ⓪ △ EX 9-1003
134 Cochran Jas T △ EX 2-3103
152 McQuay J Wriston ⓪ △ EX 9-1084
153 Vacant
154 Lewis M Reggie △ EX 2-1229
157 Vacant
311 Smith Nannie L Mrs ⓪ △ EX 9-1305
312 Seigler Robt △ EX 2-3501
McDowell Jas C
318 Marley Wm B △ EX 9-5650
323 Pace Jack B △ EX 9-6985
324 Gibson Thos A ⓪ △ EX 9-1942
330 Abernathy Clarence H ⓪ △ EX 9-5337
340 Eury Martin L ⓪ △ EX 9-5123
341 Carter Edna Mrs ⓪ △ EX 9-6828
344 Grass John K Mrs ⓪ △ EX 9-6281
Key ends
401 Vacant
406 Price Lawrence O ⓪ △ EX 9-1397
407 Eury Walter C ⓪ △ EX 9-1822
418 Daugherty Altoe W △ EX 2-1168
419 Williams Emily B Mrs ⓪ △ EX 9-1367
422 Kyaw Walter P ⓪ △ EX 9-5203
428 McArn Robt M
434 Keziah Clyde B
435 Long Winford D ⓪ △ EX 9-3423
Long Mildred H Mrs beauty shop △ EX 9-0100
Welling av begins
500 Bridges Clarence W ⓪ △ EX 9-9087
506 Simpson Boyce G ⓪ △ EX 2-1188
rear Vacant
US Hwy 29 By Pass intersects
540 Hartsell Lloyd J ⓪
543 Hurdle Carroll L ⓪ △ EX 9-5232
541 Florentz Frank B
3915 Taylor Salt & Chem Co Inc △ ED 3-4087
4022 Smith Alf E ⓪ △ EX 9-6635
4116 Godfrey Arth E △ EX 9-5363
4120 Cooke Robt E △ EX 9-3880
Glenwood rd begins
618 Caldwell Hugh A jr ⓪ △ EX 9-3433
622 Malcolm Parks E ⓪ △ EX 9-7659
625 Graham Wm E
625½ No return
627 Vacant
629 Radford Worth ⓪
630 Jackson Gladys E Mrs ⓪ △ EX 9-3842
Williams David E
636 Johnson Ira E ⓪ △ EX 2-3118
rear Vacant
640 Conrad W Holland ⓪ △ EX 9-6255
rear Vacant
646 Funderburke Eug E △ EX 9-9558
Plainview rd begins
701 Sherrill John S ⓪ △ EX 9-3194
703 Ferrell Harry R ⓪ △ EX 9-3832
25
803 Lyons Fred J ⓪ △ EX 9-9715
807 Harwell Margt E Mrs ⓪ △ EX 9-3980
Fairgound av begins
Gibson ends
Avalon av begins
3612 Honeycutt Karen △ EX 9-5549
3614 Brown Janette C Mrs △ EX 9-6123
3915 Taylor Salt & Chemical Co Inc △ EX 2-3266
3926 Stein Hall & Co Inc starches & adhesives △ EX 9-8384
3930 Ross F H & Co Indry sups △ EX 2-2121
3931 Boggs & Co Inc Indry equip △ EX 2-3226
Tuckaseegee rd intersects

85
GLENWOOD RD E (Changed to Joyceton)

85
GLENWOOD RD N (Changed to DeWolfe)

85
GLENWOOD RD S (Changed to Pritchard)

52
GODFREY PLACE (Eastover)—From 1300 Biltmore dr east and south, 1 south of Cherokee rd (Zone 7)
Colville rd intersects

53
GOFF (Hoskins)—From 3452 Rozzells Ferry rd southwest, 1 northwest of S Crigler (Zone 8)
SAL Ry crosses
120 Caudle Zeb A Rev ⓪ △ EX 9-7870
Gossett intersects
201 Mullis Thos D
202 Vacant
203 Hargett Brdy ⓪
205 Martin Robt B
206 Hines Ralph L ⓪
207 Hart Horace G ⓪
208 Craig Bessie Mrs ⓪ △ EX 9-3022
209 Helms Willie L
211 Armstrong E E △ EX 9-7745
212 Sims Edna G Mrs ⓪ △ EX 9-5229
214 Blankenship Chas B △ EX 9-7006
215 Sneed Alvin
216 Carver Francis W ⓪
217 Morris Homer
219 Hackett John H ⓪ △ EX 9-1872
220 Ormand B Eliz ⓪
221 Blue Haywood G ⓪ △ EX 9-3012
222 Vacant
223 Britt Neal ⓪ △ EX 9-5381
225 Vacant
226 Hargate ———
227 Slappey Lockie C Mrs ⓪ △ EX 9-3070
228 Shackelford Jack L ⓪ △ EX 9-6066
229 Mangum Morris F ⓪
230 Stacks Garner J
234 McFadyen Jas K ⓪ △ EX 9-3452
236 Phifer Roy A ⓪ △ EX 9-0955
P&NRy crosses

15
GOLD (Changed to S Summit av)

67
GOLDWYN (Grier Heights; Formerly Grier)—From 200 Skyland av southeast, 1 block (numbers irregular) (Zone 5)
Leroy begins
117 Littlejohn Ebb ⓪
125 Brown Wm J
131 Gamble Fred B Rev ⓪ △ FR 6-4146
137 Byrum Dowd W △ FR 5-5622
201 Wallace Henry
205 Boulware Buchanan T ⓪
3125 Sowell Bessie Mrs ⓪ △ FR 6-6740
3133 Reynolds Leonard
3135 Pegues Henry

113
GONDOLA AV (Formerly E Grove av)—From 600 Sugar Creek rd east, 1 north of Cinderella dr

102
GOODWIN AV (Oakhurst Heights) (Formerly Greenwood av)—From 3500 Commonwealth av northeast and east, 1 south of Woodland dr (Zone 5)

WALLACE EUBANKS
Automobiles
FINEST IN USED AMERICAN AND FOREIGN CARS
"Especially Sports Cars"
1119 S. TRYON
PHONE EDison 4-3009

Copal Grill
F. E. GULLEDGE
U.S. CHOICE WESTERN STEAKS
NORTH CAROLINA COUNTRY HAM
PLATE LUNCHES
5923 WILKINSON BLVD.
TELEPHONE EXpress 9-9102

REAL ESTATE — INSURANCE
PROPERTY MANAGEMENT
THOMAS F. KERR & CO.
"Established 1920"
134 BREVARD CT.
TEL. EDison 3-7489

WM. RHODES CO.
AIR CONDITIONING ENGINEERS
HEATING CONTRACTORS
Distributors Heat Pumps Air Conditioning Equipment
Manufacturers of Air Washers For Industrial Plants
5314 Wilkinson Blvd.
Tel. EXpress 9-3421

ANDREWS Music Co.
231 N. Tryon St., Tel. FRanklin 5-7784
MAGNAVOX and FISHER Hi-Fidelity Equipment
STEINWAY AND OTHER PIANOS
HAMMOND ELECTRIC ORGANS
Established 1892

GOODWIN AV (Oakhurst Hts)—Contd
1201 Monroe Melvin △ KE 7-2771
1217 Wheless Jos W ◎ △ KE 7-2017
1221 Faulk Neil J ◎ △ KE 7-1422
1225 Cook Dixon C ◎ △ KE 7-5695
1226 Pope T Bruce ◎ △ KE 7-0501
1232 Kluttz Chas A ◎ △ KE 7-1123
1233 Morgan Jos T ◎ △ KE 7-2294
1239 Seegers Geo S ◎ △ KE 7-1056
1240 Austin Merle H Mrs ◎ △ KE 7-1306
1300 Skidmore Arth D ◎ △ KE 7-0350
1301 McManus Geo B ◎ △ KE 7-1457
1307 Sampson John E △ KE 7-2855
1308 Kilough Lewis E ◎ △ KE 7-0240
1315 Mason Pierce T ◎ △ KE 7-5083
1316 DeLamater Wm H ◎ △ KE 7-2015
1322 Creighton Ben E jr ◎ △ KE 7-0068
1323 Pickens Geo H ◎ △ KE 7-3303
Pickens Mildred W Mrs nurse
1324 Griffin John F ◎ △ KE 7-0151
1329 Norwood Jos R ◎ △ KE 7-0581
1335 Davis Dewitt ◎ genl contr △ KE 7-5566
1336 Thomas Jos P ◎ △ KE 7-1496
Thomas Stephanie L Mrs nurse
1345 Mooney Geo E ◎ △ KE 7-1490
Rollins av ends
1401 Widenhouse Alton G ◎ △ KE 7-0430
1411 McIver J Wallace ◎ △ KE 7-2170
1419 Cartee Horace L ◎ △ KE 7-0176
1441 Martin Phillip L △ KE 7-4297
Eastway dr intersects

84
GORDON (Chantilly)—From 1400 Independence blvd NE north (Zone 5)
1208 Vacant
1210 Vacant
1212 Willmann C R Plmb Co contrs
△ ED 2-8246 △ ED 2-8247
1218 Mitchum & Tucker confy mfrs
△ ED 2-7210
1228 Wright Cln Co Inc (br) △ ED 6-5775
Pecan av intersects

53
GOSSETT (Hoskins)—From 200 S Draper northwest, 1 south of Rozzells Ferry rd (Zone 8)
S Linwood intersects
S Cromer intersects
3801 Hoskins Sch △ EX 9-3031
S Crigler intersects
S Ramsey intersects

41
GOUGH—From 1100 White southwest, 1 west of Pharr (Zone 6)
1016 Gladden James W
1016a Vacant
1033 Graham Roosevelt jr
1035 Franklin M Excavator △ ED 4-1371
1039 Killian Walter J
1041 No return
1100 Maronie O'Dell
1110 Nash Willie ◎
1112 Gaither Mary B Mrs
Preston al begins
1211 Cowan James
1211½ Phillips Geo

92
GRACE (Villa Heights) —From 1900 Seigle east (Zone 5)
1009 Atkins Virginia L Mrs ◎ △ ED 3-3805
Allen intersects
Pegram intersects
1209 Love John R ◎ △ ED 4-8294
1212 Vacant
1213 Williams Kenneth L △ ED 3-9758
Wilkinson intersects
Parson intersects
1400 Barker Wm R △ ED 3-0943
1512 Presson B Frank ◎ △ ED 4-4028
1516 Dawkins Carl H jr
1516½ Little Phyllis M △ FR 6-7311
1520 Shumaker Alberta H Mrs ◎ △ FR 7-5351
Barry intersects
1601 Thornton Jesse W ◎ △ ED 2-8074
1613 Nelson Robt L ◎ △ FR 7-2795
1617 Flow Addie H Mrs ◎ △ ED 3-8336
1621 Wright Wm R ◎ △ ED 4-8038
Lola av intersects
1700 Leonard Wm M ◎ △ ED 4-9372
1701 Vacant
1705 Arrowood Hilliard ◎ △ ED 2-7444
Scherer Evelyn M
1708 Orr T J jr ◎ △ ED 4-6904
1709 Fulbright Annie S Mrs △ ED 4-1215
1717 Hasty Jesse C △ ED 3-1405
Lydia av begins
The Plaza intersects

24
GRADE—From 1022 S Boulevard northwest, 1 southwest of E Morehead (Zone 3)
302 Brigman Lula S Mrs △ ED 2-6078
306 Burnsides Jenny B Mrs △ FR 7-2389
310 Gray Willie H
S Boulevard intersects

1
GRAHAM N—From 500 W Trade northeast (Zone 2)
101 **Coddington Building** △ ED 3-8863
1st fl Vacant
(see 502 W Trade for 1st, 2d & 3d fls)
Rooms:
200 Coddington Bldg (ofc) △ ED 3-8863
Coddington Realty Co △ ED 3-8863
4th fl Soderberg & Stern Inc clo mfrs
△ FR 5-6248
5th fl Speizman Morris Co (stge)
Street continued
102 Ostwalt Gulf Serv gas sta △ FR 5-9676
129 Char Auto Serv Inc auto reprs △ ED 3-6187
W 5th intersects
Zone 6
200 Mitchell Parking Serv Inc (br)
209 Vacant
211-13 Vacant
212 Thomas Cadillac Olds (side)
Oates begins
219 Sou Hosiery Co genl mdse △ ED 4-1143
Sou 5 & 10 Stores △ ED 4-1143
2d fl Vacant
3d fl Vacant
221-23 Dr Pepper Bottlers Corp △ ED 3-7585
31
W 6th intersects
229 McCoy Serv Co Inc (br) gas sta
△ ED 2-9669
235 Vacant
235½ Gary Elwyn R furn rms △ FR 5-9400
6th Street pl begins
237 Queen City Dry Clns & Hatters
△ FR 5-9628
306-14 Automotive Elec Assocs whol
accessories △ ED 3-3106
307 Orvin Mtr Court △ ED 2-4112
Orvin Ct Restr △ FR 7-3824
W 7th intersects
400 Webb Mary T Mrs ◎ △ ED 3-1465
401 Mauney Willie M Mrs furn rms △ ED 4-9678
405 Jackson Verna Mrs furn rms
408 Graham St Mkt △ FR 5-9231
411 England Andrew
412 **Apartments**
1 Temple Arley
2 Adams Russell
3 Huffman Ralph J
4 Vacant
5 Vacant
6 Vacant
7 Tucker Coley V
Street continued
415 Terres Francis J
419 Garner John R
420 Kelley's Dinette restr
423 Biggerstaff John E △ ED 4-2279
424 Calhoun Harvey A
424½ Chandler J Ralph
rear Lyles Geo D
426 McDowell John M
427 Howell's Esso Serv Sta △ ED 2-9558
W 8th intersects
500 Pope-Huntley Tire Serv △ FR 5-9762
501 Vacant
505 Freeman Edw L △ FR 5-3484
508 **Apartments**
1 StJohn Wm E
2 Lee Marvin A
3 Harkey Chas
4 Caudell John T
Street continued
509 Kennerly Oscar R △ FR 7-6915
512 Richardson Walter
Lay Bryan
515 Purcell Clarence ◎ △ ED 2-4783
Purcell Eunice E Mrs furn rms
518 Kay Jasper D
Dawkins Forest E
519 Lambert Jack L
524-26 Taylor's Super Mkt gros △ FR 6-3686
525 Lomax Claude C ◎ △ FR 6-6722
530 Square Deal Radiator Co reprs
△ ED 3-8061
531 Weaver Geo A furn rms △ ED 2-7859
W 9th intersects
600 **Montgomery Apartments**
~~601 Bethune Sch △ ED 3-4976~~
Apartments:
1 Vacant
2 Peavy Talmadge
3 Garner Louise
4 Mickley Kath Mrs

Street continued
601 Bethune Sch △ ED 3-4976
610 Vacant
610½ Vacant
616 Laughlin Clarence
~~618 Griffin Calvin E~~
616½ No return
618 Griffin Calvin E
620 Nance Fred W
624 Vacant
628 Hagler Gene △ ED 3-1551
629 Nick's Atlantic Serv Sta △ FR 6-9600
W 10th intersects
700 McCoy Serv Co Inc (br) gas sta
△ ED 2-9319
701 Howey's Amoco Serv Sta △ ED 2-9569
rear Vacant
708a Warren John △ ED 4-9848
708b Mobley Jesse C
709 Vacant
710 Thompson Mandera Mrs
710a Jackson Major jr
712 Hammond Eug
712a Elliott Geo jr △ ED 4-8352
713 Teal Eliz V Mrs △ FR 5-3625
715 Cook Mary A Mrs △ ED 4-7167
719 Leathco Robbie △ FR 5-1621
720 Grier Arth J
720a Vacant
721 Taylor John A ◎ △ ED 2-3267
722 McGee Randolph △ FR 5-7487
722a Baxter Willie L △ ED 3-7021
727-31 Hart's Clns Inc ofc & plant
△ ED 4-5196
735 Like New Used Clo Co △ FR 5-4937
W 11th intersects
800 West C R Supermkt (whse)
801 Independence Drug Store △ ED 3-2105
802-06 West C R Supermarket
△ ED 2-9209
803 ElMoro Grill △ FR 5-9451
805 Fourth Ward Appliance Co elec
△ FR 6-1290
805½ **Apartments**
1 Cathey Ernest B
2 Miller LeRoy
3 Harris Frances
4 Vacant
Street continued
807 Vacant
809 No return
811 Wright Snowie C Mrs ◎ furn rms
△ FR 5-4325
817 Rodgers Lizzie B Mrs furn rms
△ ED 4-4137
W 12th intersects
900 Red Top Cab Service △ ED 2-4495
SAL Ry underpass
908-10 Accurate Awning Co Inc △ ED 4-3161
910½ Riley Marion S Mrs
911 Vacant
916 Midas Muffler Co △ FR 6-5651
917 Vacant
919 Boro Toy Mfg Co △ FR 6-0936
920-24 Char Bonded Whse Co Inc △ ED 3-7119
921 Green Frank △ FR 5-6437
35
Southern Ry (underpass)
943 Vacant
W 13th intersects
1000 Vacant
1001 Huntley Jas G △ ED 2-6077
Crowder Hattie
1002 Caro Chalk Bd Co blackboards
△ ED 4-3103
1010-14 Austin Cushion & Canvass Co Inc
△ FR 6-7571
1011 Johnson Mattie B Mrs ◎ △ ED 3-5548
1015a Vacant
1015b Vacant
1019 Williams Hdw & Feed Store △ ED 3-9386
rear Thompson Blacksmith Shop △ ED 3-9386
1020 Schumpert T V & Radio Serv
△ ED 3-7254
Schumpert Jesse L △ ED 3-7254
1024 Vacant
1028 Nick's Grill △ ED 2-9835
1030 Vacant
1030½ Ginet Inc clo mfrs △ ED 4-8279
1031 Hill's Gulf Serv gas sta △ FR 5-9521
35
Liddell intersects
1100-02 Cummins Caro Diesel Inc △ ED 3-9276
1104 Big Bertha Serv Sta No 1 △ ED 4-7562
1108 Joint & Clutch Serv Inc △ ED 4-6883
1134 Schloss Poster Advertising Co
△ ED 2-1261
Dalton av intersects
1200 First Union Natl Bank of North Carolina
(Hutchison av br) △ ED 2-2642
Haymore av ends (not open)
1315 Intl Harvester Co farm equip
△ ED 4-2851

PROTECTION EQUIPMENT CO., INC.
FIRE BURGLAR ALARM SYSTEMS
COMMERCIAL INDUSTRIAL RESIDENTIAL
BATTERY AND ELECTRIC
UNDERWRITERS LABORATORY APPROVED
1115 E. MOREHEAD CALL EDison 2-1060

Lincoln EDSEL
FRANKLIN MOTORS Inc.
"The Lincoln · Mercury · Continental · Edsel · English Ford Dealer of the Carolinas"
Wheel Balancing — Wheel Alignment — Body Repairs — Gas — Oil — Lubrication
1220 S. TRYON ST. PHONE EDison 4-3073
ENGLISH FORD MERCURY

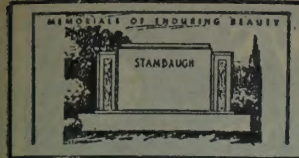

Charlotte's Largest and Leading Retail Monument Dealer

Carolina Marble & Granite Works, Inc.

3200 S. BOULEVARD — PHONE JAckson 3-2112

FLOYD A. FRIDELL — *(See Yellow Page 122)* — TERRELL FRIDELL

GRAHAM N—Contd

1326 Cicero's confy

Hoover av ends (not open)

1400 Vacant
1419 Genl Mtrs Corp (Chev Mtr Div) △ ED 3-0761

Armour dr intersects

1500 Koppers Co Inc (Chem & Dyestuff Div) △ FR 6-2741
1505 Crompton & Knowles Corp tex machy △ FR 5-6021
1514 Singer Sewing Mach Co △ FR 7-2532
Diehl Mfg Co elec mtrs △ FR 5-2331
1517-23 Ciba Co Inc dye stuffs △ ED 2-3181

Plymouth av ends

1600 Industrialaire Co Inc air conditioning contrs △ ED 3-3328
1621 Blackwell's Sunoco Serv gas △ ED 2-9385
1624 Vacant

Sylvania av ends

1700 Cheney Elec Co of Char Inc contrs △ FR 5-5773
1726 Mason Robt E & Co mfrs agt △ FR 5-5747
1800 Electrical Contracting & Engineering Co Inc △ FR 5-3345
1806 Our Clns & Lndry △ FR 7-5252
1824 Crabtree Bill Esso Serv △ ED 2-9890
1900 Harris Super Mkts Inc (No 7) gros △ ED 2-2168
2026 Vacant
2030 Faith Shoe Repr
2032a Williford Wm E dentist △ FR 6-5229
2032b Phelps Jas S jr phys △ FR 6-8613
2032c Vacant
2034 Hutchison Av Beauty Salon △ FR 7-1971
2036 Hutchison Av Barber Shop △ FR 6-6269
2038 Pat & Mike Childrens Shop clo △ FR 6-8806
2040 Master Clns Inc (br) △ ED 2-9103
2042 County ABC Board
2044 Troy Drug Stores (No 3) △ FR 5-2569
2046 Miller-Jones Shoe Store △ FR 5-2889
2048 Sou 5 & 10 Stores (br)
2050 Colonial Stores Inc (br)

Keswick av ends

* * *

W 24th ends

37

Edison begins

2100 Tiller's Shell Serv △ ED 2-9760
2109 Delph Hdw & Specialty Co △ FR 6-3671
2114 Caro Bolt & Nut Co distrs △ FR 6-2771
2122 Hart's Clns Inc (br) △ ED 3-4176
2200 Belk's Grill △ FR 5-9341
rear Vacant
2200½ Shegda Michl J △ ED 3-8007
2204 Vacant
2206 Vacant
2208 McGowan Wm E △ ED 2-6226
2210 Rogers Ruth D Mrs △ ED 4-7069
2214 Traders Tire Mkt △ FR 7-6714-△ FR 5-8024
2228 Riles E L Elec Reprs △ ED 4-0110
2233 Fla Htg & Cooling Corp △ ED 4-9741
Caro Htg & Appliance Co △ ED 4-9741
Mfrs Assocs Inc △ FR 6-4375
Deer Park Mines Inc △ ED 4-9741
Sou Prefab Duckworth Co steel △ ED 2-1623

Concordia av ends

2300-02 Wachovia Bank & Trust Co (Hutchinson av br) △ FR 6-9257
2305 Char Cheerwine Btlg Co Inc △ ED 2-2977
2310 Paige Eula F Mrs
2314 Robinson Wm F ◎ △ FR 6-4768
2316 Vacant
2319 Walthour & Hood Co Inc bicycles △ ED 3-0791
2326 Simpson Cecil

Franklin av intersects

2339 McGee Lbr Co Inc △ ED 2-2107
2340 Hutchison Av Grill △ FR 7-9172
rear Bahlis Pete
2401 Baker Equip Engineering Co truck equip △ ED 3-5473
2426 Johnson Mtr Lines Inc △ FR 6-1561 △ ED 3-5452
Atlantic States Mtr Lines Inc △ FR 6-1561 △ ED 3-5452
2423 Novick Transfer Co Inc △ ED 3-6621

Moretz av intersects

2501 Wilson's Pure Serv gas sta △ FR 5-9780

Norris av intersects

2700 Vacant
2730 Cashion W Nolan ◎ △ ED 4-3320
2738 Oxford Wm E △ FR 7-7616
Playland Day Nursery △ FR 7-6269

Virginia av begins

2800 Weikel Geo N ◎ ED 4-4294
Weikel's Auto Serv △ ED 4-4962
Weikel Mary L Mrs nurse
2806 Froehling & Robertson Inc testing laby △ ED 3-7139
2815 McRee Auto Serv △ FR 5-9546
2816 Kindom Hall of Jehovah's Witnesses
2822 Parnell S Ray ◎ △ ED 3-1713
2827 Haney's Mkt gros △ FR 7-9109
2834 Weddington Dwight B ◎ △ FR 5-6608
2838 Barr Effie F Mrs ◎ △ ED 3-3452

Ennis av ends

2900 Swearngan Essie H Mrs ◎ △ ED 3-3834
2908 Taylor Steve G ◎ △ FR 6-4606
2911 Blythe Bros Co Inc genl contrs △ ED 3-1137
Jackson Engineering Co △ ED 4-0586
rear Char Equip Co △ ED 3-9807
2916 Under construction
2924 Church Harry B △ FR 7-5186
Art Picture Frame & Antique Shop △ FR 7-5186
2928 Crispi Domic
2932 Caldwell McCamey D ◎ △ ED 3-2654

Dogwood av intersects

3000 Vacant
3004 Beacham Annabelle Mrs ◎ △ FR 7-2141
3008 Harshbarger Ray Z
3012 Putnam Wm S
3016 Long's Monument & Marker Shop △ FR 6-5740
Long Evelyn B Mrs ◎ △ FB 6-5740
3020 Riley Joseph C
3024 Blake Edw F ◎ △ ED 3-9065

Atando av intersects

3200 Dotson Chas W △ FR 7-4761
3206 Vacant
3208 Ind Steam Cln Inc cln compound △ ED 4-9285

Kennedy intersects

3300 Stewart's Amoco gas sta △ FR 5-9196
3400 Fredrickson Mtr Exp Corp △ FR 6-3661
3401 Caro Tractor & Equip Co △ FR 5-3781
3450 Bell Lines Inc △ FR 7-2561
3500 Great Sou Trucking Co △ FR 6-3651
3528 Auto Stge Co △ FR 6-8148, △ FR 7-5505
3535 Mitchell Distributing co heavy constn equip △ FR 6-7555
3601 Hewitt-Robins Inc conveyor belts △ FR 7-2571
3606 McLean Trucking Co △ FR 7-1571
3637 North Caro Equip Co rd machy △ FR 5-3751
Finley A E & Associates Inc constn equip △ ED 3-0397
3701 Caro Concrete Pipe (Div of Am-Marietta Co) △ ED 4-9250- △ ED 2-8874

114

Atando av intersects

3804 Tuttle Roland C △ FR 7-1348
Bridges Eula M Mrs
3806 Sherin's Ed Garage △ FR 6-7004
3830 Parker Mable R Mrs ◎ △ FR 6-4330
3831 Asphalt Inc rd contrs △ ED 3-8681
Buffalo Tank Corp mfrs △ ED 4-6401
3900 Kiser Zeb V ◎ △ ED 2-7223
4000 Parker John S △ FR 5-1583
4002 McCoy Wanda M Mrs △ ED 2-4360
4004 Owens Lee W △ ED 4-6504
4006 Ray Evelyn W Mrs
Felbus-Gordon & Co waste dlrs △ ED 4-4513
4112 Heafner J Edwin ◎ △ ED 2-5469
4114 Sofley Robt N ◎ △ ED 4-5806

Scotland av begins

4200 Boyd Henry J △ ED 4-9095
4210 Cooper Roy ◎ △ FR 7-6956
4216 Cooper Cabt Shop cabt mkrs △ FR 7-6956
4226 Wilkinson Mtr Casting Repr △ ED 4-0670
——White Bag Co △ ED 4-0829
Ferrell Jas E △ ED 4-0648
Hoover Geo R ◎ △ ED 3-9467
Tarlton Leroy L ◎
Griffin Benj L bldg contr △ ED 4-2308
4820 Scott's Auto Serv repr △ FR 6-0309
Whitley Lonnie D ◎ △ ED 2-2929
4824 K&H Gro △ FR 5-8590

Cannon av begins

4906 Davis Edw H ◎ △ FR 6-7111
McCall Merle T Mrs ◎ △ FR 5-4981
4918 Winchester Thos L ◎ △ FR 6-2212
4930 Wooten Melvin O ◎ △ FR 7-6186
5018 Bickett Geo L ◎ △ ED 2-7519
—— Caro Frt Carrier Corp △ ED 3-9633

Allen rd begins

—— Overnite Trans Co △ FR 6-4451
Overland Trans Co △ ED 4-4669
Suggs Wrecking & Removal Co Inc △ ED 3-1035

Stonewall Jackson begins

3

GRAHAM S—From 500 W Trade southwest (Zone 2)

130 Serv Distr Co Inc (br) gas sta △ ED 2-9431
131 Osborn's Serv Sta △ ED 2-9264

W 4th intersects

7

Zone 6

210½ US PO (garage) △ ED 3-9661
221 Vacant
225 Brown's Autopaint Serv △ FR 6-3669
226 Mack's Auto Upholstery △ FR 6-7872

W 3d intersects

300 Vacant
301 Vacant
303 Brooks Eliza C Mrs
305 Poston John
317-23 Dutch's Body Shop auto repr △ ED 4-2163

Wylie al ends

13

W 2d intersects

Southern Ry (overpass)

W 1st intersects

500 Duke Power Co (sub sta)

P&NRy crosses

504-12 Rogers Curt L Co food brokers △ ED 4-7247
504 Hangwell Hanger Co Inc △ FR 7-5771
Hushpuppy Corp of Am prepared foods △ ED 4-7247
505 McQueen Alvin
509 Williams Lula M Mrs
511 Davis M Allucious Mrs △ ED 4-1939
515 Morris Edna E ◎ △ ED 2-1667

W Stonewall intersects

600 Buster's Stand confr
600a Vacant
601 Mary's Place restr △ FR 7-9521
602 **Apartments**
1 Vacant
2 King Will
3 Sims Annie B
4 Carter Katie R Mrs △ ED 4-7479

Street continued

603 Young Lola M Mrs
605 Brown Hattie C Mrs ◎ △ ED 4-3884
606 Sims Louis B
608 Vacant
609 Sharpe Mozelle Mrs
609a Robinson Frank
610 Burt Mitchell △ FR 5-1614
611 **Apartments**
1 Gary James O
2 Edwards Gilard B Mrs
3 Vacant
4 Minton Louise Mrs

Street continued

612 Dorsey Addie M Mrs
614 McGill Harold
615 McCray Jos
616 Robinson Ruby M Mrs
617 Mills Ernest
Mills Inn confy
617a Vacant
618 Fowler Trudie Mrs
619 Vacant
619a Frazier Lester
620 Fite Jerry △ FR 6-5620
621 Blakeney Maude Mrs
621a Lattimore Jean Mrs
622 Quiller Epps △ ED 3-6559
624 Horton Ethel S Mrs
626 Pharr Gladys G Mrs △ ED 3-7815
628 Chambers Arth A △ FR 5-2455
630 Vacant

Lomax la ends

Factory pl begins

700 Turner Abr
700a Vacant
701 Morrow Birdie △ ED 4-9893
701a Vacant
702 Vacant
702a Cunningham Robbie M Mrs
703 Gaston Geo △ ED 3-8780
704 Cosby Willie
705 Redford Robt
705a Vacant
706 **Apartments**
1 Lampkin Willie J
2 Lumpkin Hattie M Mrs
3 Jones Fate
4 Brown Will △ ED 2-4242

Street continued

709-09a Vacant
715 Self Serv Lndry

Lewis al ends

W Hill intersects

803 Gussie's Beauty Shop △ FR 5-9278
804 Lowry David P △ FR 7-7985
805 Vacant
805a Vacant
806 White Tunie Mrs
806a Johnson Laura Mrs
807 Hunter Thos
808 White Zula A Mrs
809 Adams Stella
810 Chisholm Agnes N Mrs
812 Anthony John
813 Hethington Minnie W Mrs ◎ △ FR 5-5013

SNYDER'S FLOWERS

FUNERAL DESIGNS

CORSAGES

WEDDING BOUQUETS

CUT FLOWERS AND PLANTS

PHONE EDison 4-4772

225 HAWTHORNE LANE

HAWTHORNE MEDICAL CENTER

HAMBRIGHT REAL ESTATE AGENCY

SEE US FOR

COMPLETE SALES RENTALS PROPERTY MANAGEMENT

116 W. 11th ST.

TEL. EDison 2-8705

BULK — BOTTLED

Gas APPLIANCES

DURANE GAS CO.

BULK and BOTTLED GAS — METERED SERVICE, IF DESIRED

"We Aim To Please"

2317 S. BOULEVARD P.O. BOX 3042 — PHONE JAckson 3-3887

Gas

DAVIS & YOUNG INC.
YOUR Independent Insurance AGENT
"SERVES YOU FIRST"
INSURANCE
110 Latta Arcade
322 S. Tryon St.
Tel. EDison 3-3189

THE CHARLOTTE NEWS
PHONE EDison 3-0303 • 600 S. TRYON ST.
LARGEST EVENING NEWSPAPER IN THE CAROLINAS

GRAHAM S—Contd
814 Rowe Emma M Mrs
815 Small Eliz Mrs
816 Cunningham Warren
817 Lyles Susie S Mrs
817a Davis David △ FR 5-7909
818 Easter Will FR 5-9223
819 Jackson Annie L Mrs
819a Wilson Lorane △ FR 6-3448
820 Johnson & King Pool Rm
821 Greer Z
821a Smith James P
822 Blue Grotto Grill
15
W Morehead intersects
(Not open bet W Morehead and Post)
Post intersects
Zone 3
1100 O'Boy Sandwich Co △ ED 4-1139
1108 Beck Mary E Mrs △ ED 2-4538
1115 Ward Les
1116 McKnight Margt E ◎ △ ED 3-6422
1117 McCarthy Wilton H
1120 Clark Harrison M △ FR 7-6040
1121 Love Jonah D
1121½ Vacant
W Palmer intersects
1200 Twin States Distributing Co whol elec appliances △ FR 6-2761
1201-05 Vacant
1208 Pardallis John G ◎ △ ED 2-0444
1215 Turner Lizzie G Mrs ◎ △ ED 3-6331
1216 Walker Roy L ◎ △ FR 6-3440
1217 Morrison Jack △ ED 2-0167
1220 Satterfield Wm G △ FR 6-5043
1221 Norman Fern L ◎ △ ED 3-6855
1224 Gutmonis Fredk
1225 Norman Chas E △ FR 6-2464
Penman intersects
Commerce ends
W Bland ends
1320 Smith Mtl & Iron Co junk △ ED 3-7166
1336 Caro Del Serv Inc (whse)
Winona intersects

23
GRANDIN ROAD (Wesley Heights)—From 200 Tuckaseegee rd southwest (Zone 8)
107 **Catawba Apartments**
Apartments:
1 Thomas Ruby C Mrs
2 Stokes Nancy J Mrs △ ED 3-0856
3 Sawyer Marvin M △ FR 6-3058
4 Stratton Jack S △ FR 6-4330
5 Morris Reid J △ ED 4-8001
6 Puckett Emily T Mrs △ ED 3-9166
7 Black Olin R
8 Vacant
9 Moore Wm E
10 Mullis Donna B
11 Harris Wm E jr
12 Brooks Mary E
Street continued
110 Vacant
111 Calloway Nell C Mrs
112 Moore David W △ ED 2-1490
113 Matthews Jos L △ ED 3-9447
114 Hice Clyde D △ ED 4-1492
118 Beaver Vera J Mrs △ ED 3-1424
120 Hinson Hazel T △ FR 6-4360
122 Minish Hope
123 **Apartments**
1 Norris Daisy L Mrs ◎ △ ED 2-7893
2 Ewing Herbert S
3 Vacant
4 Russ Claude J
Street continued
124 Vacant
126 Huffman K C △ ED 2-7348
128 Gilbert Hugh E △ ED 3-7080
130 Miller John G ◎ △ ED 3-7222
131 **Apartments**
1 Coffey Ronald H FR 6-7812
2 Ferris Carrie L Mrs △ ED 4-7982
3 Christenbury Stanley A
4 Howard Sarah A Mrs
W 4th intersects
200 Mitchell Calvin A jr ◎ △ ED 4-1726
201 Wesley Hts Meth Ch △ FR 6-1198
204 Taylor Clarence G ◎ △ ED 4-5791
205 Kelly Walter R Rev △ ED 3-8759
209 Auten C Graham ◎ △ ED 3-4498
213 Teal Lola B ◎ △ ED 3-8126
214 Rhodes Willie N ◎ △ ED 2-7815
217 Lawing Lois T Mrs ◎ △ ED 4-3265
221 Cleveland Harold G ◎ △ ED 3-8566
Colvin John H △ FR 7-2772
224 Roach Wm E ◎ △ ED 2-5701
Westbrook dr intersects
300 Davis L Juliette △ ED 3-6453
Boyd Gaston H △ FR 5-3666
301 Steffey Robt P △ ED 3-1601
304 Pate Chas J △ ED 2-5988
305 Davis Eva R Mrs ◎ △ ED 2-7033
306 Mullis Doris G Mrs △ ED 3-6963
308 Giles Olin S ◎ △ ED 4-1514
309 Marz Emma S Mrs △ ED 2-2920
311 Blackwell Geo T △ FR 5-6846
312 Ridenhour Derring L ◎ △ ED 3-5321
315 Rozzelle Maurice C ◎ △ ED 3-0180
318 White Paul E ◎ △ FR 7-3954
319 Whitley Donald M △ FR 6-4266
320 Trull Lee R ◎ bait △ ED 4-6573
321 Severs Wm A ◎ △ ED 2-3533
324 Sledge Eleanor R ◎ △ ED 3-1903
325 Monteith Wm M P △ ED 2-4796
W 2d intersects
400 Parker Gertie H Mrs ◎ △ ED 3-6057
401 Taylor John H ◎ △ ED 3-4286
Taylor Typewriter Co △ ED 3-4286
Morris Thos J Rev △ FR 7-3304
404 Berry Albert D ◎ △ ED 2-8320
405 Greene Gary Y △ FR 7-1193
407 Austin Robt G jr △ FR 7-6286
408 Gaillard Saml C ◎ △ ED 3-4881
409 Boyd Chas A ◎ △ ED 3-6694
412 Todd Irwin R ◎ △ ED 4-4323
413 Williams Pauline P ◎ △ ED 3-6054
417 Covington R Hobson ◎ △ ED 3-5577
418 Foard Anna P Mrs ◎ △ ED 2-6922
420 Goodman J Clyde ◎ △ ED 3-4062
421 Whiteside Sally E ◎ △ ED 2-3066
425 **Apartments**
1 Wilson Wm R △ ED 2-3844
2 Kirby John M △ ED 2-4388
3 Price Donald W
4 McNair S M △ ED 2-5679
Lakewood av intersects
P&N Ry av intersects
508 Goeckeritz Willy A ◎ △ FR 5-4661
509 Cansler Bessie L ◎ △ ED 2-5309
512 Huber Ernest L ◎ △ ED 2-2863
513 Dawkins Chas R △ FR 5-6656
516 **Apartments**
1 Batchelor Clyde E △ FR 7-7503
2 Love Bryte R Mrs △ FR 5-2128
3 Gilmore E Grann △ ED 4-6484
4 Eubanks Robt G △ ED 4-7642
520 **Apartments**
1 Moore Bonnie O Mrs
2 McGill Wm F △ FR 7-6381
3 Vallianos Spyros △ ED 4-5609
4 Kendrick Kathleen △ ED 4-8185
Street continued
521 Breen Kenneth W ◎ △ FR 5-1389
524 Bradley Clayton M Mrs ◎ △ ED 2-5926
McKeel James R
525 Austin Harry P ◎ △ ED 2-2215
601 Vacant
604 Eaker Katie P Mrs ◎ △ FR 6-5042
605 Julian Lloyd P ◎ △ FR 6-9821
609 Scott E Glenn ◎ △ ED 2-2278
612 Dukes Lucille O Mrs ◎ △ ED 3-9429
615 Knights of Pythias (Char Lodge No 83)
616 **Wilkinson Apartments**
Apartments:
1 Stogner J Duke
2 Patterson Wm △ ED 4-0627
3 Vacant
4 Neighbors John B △ ED 3-8776
Street continued
617 Rudisill J Paul ◎ △ ED 3-6810
620 Coppala Pauline P Mrs ◎ △ FR 7-5754
621 Boyd Saml J △ ED 4-1062
624 Kiser Walter W ◎ △ ED 4-6311
625 Boyd John F ◎ △ ED 3-5060
630 McGimpsey Leola W Mrs ◎ △ ED 2-8222
632 Godwin Darwin D △ ED 4-9005
633 Fortenbery Robt O ◎ △ ED 2-2401
701 Turner Andrew J ◎ △ ED 2-1894
704 Beaty Everett M ◎ △ ED 2-7802
705 Braswell Murray K △ ED 4-0943
707 Walker Bennie L Rev ◎
708 Maydanis Andrew G ◎ △ ED 3-1827
711 **Apartments**
1 Vacant
2 Robertson Paul M
3 Culbertson Broadus B jr △ ED 3-2891
4 McGee Jerry A
Street continued
712 Hord Lester C △ FR 6-2233
713 Blackwell Boyd L
714 Little Fred S △ FR 7-2965
715 Sumrow Zona P Mrs ◎ △ ED 2-7828
716 Vacant
717 Holcombe Pauline C Mrs △ FR 6-3829
719 English Bessie L Mrs ◎ △ ED 4-8496
720 **Grandin Apartments The**
Apartments:
1 Elliott Bobby H
2 Hargett Geo W △ ED 4-4836
3 Bobick Ann H △ FR 7-1211
4 Hoke Marguerite C Mrs △ FR 5-2343
Street continued
724 Kistler Kenneth I ◎ △ ED 3-3537
728 Huffstetler Chas H ◎ △ ED 3-2731
W Morehead intersects

51
GRANT (Hoskins) — From 300 Lakewood av west, 1 south of Boyd (Zone 8)
3203 Morrison Laura C Mrs △ FR 6-6932
3207 Vacant
3234 Killian Viola B Mrs △ FR 6-6134
3236 Helms Robt
3307 Miller Clyde A △ FR 6-0745
3411 Macomson Estelle Mrs ◎ △ FR 7-7528
3414 Frye H Banks ◎ △ ED 4-6550
Lander intersects

50
GRANVILLE ROAD (Myers Park)—From 600 Hermitage rd southwest, 1 south of Ardsley (Zone 7)
920 Vacant
923 Gossett Kath C Mrs ◎ △ ED 4-1213
934 Gilmour Monroe T ◎ △ ED 2-7058
937 Lowe Chas M ◎ △ ED 2-3424
944 Hunter J Boyce ◎ △ FR 7-6667
954 Gayle Anne H Mrs ◎ △ ED 2-5579
964 Hart Wm A ◎ △ FR 5-6565
46
Queens rd intersects
1020 Brown John B ◎ △ ED 4-8208
1029 Todd Alice ◎ △ ED 2-2224
1032 Heyward Theo C jr ◎ △ ED 4-3287
1100 Marion Mary D Mrs ◎ △ ED 3-1056
1101 Blackwell Timothy C ◎ △ ED 3-7670
1103 Roberts Ruth A Mrs ◎ △ FR 5-4616
1111 Neblett Marybelle S Mrs ◎ △ ED 2-6348
1112 Craig David J jr ◎ △ ED 4-9376
1119 Lane Thos G ◎ △ ED 2-2887
1129 Mason Robt E ◎ △ ED 2-6732
1141 **Dennis Apartments**
Apartments:
5 Vacant
6 Austin Barbara △ FR 6-3200
7 Bell Harold J
8 Ramsey Kathleen Mrs △ FR 7-1949
11 Storm Frances E
Queens rd W intersects

75
GRAPEVINE DRIVE—From 324 Yorkmont rd southwest (Zone 9)
5012 Mallard Walter L ◎ △ JA 3-3490
5015 Hoyle A Lee ◎ △ JA 3-3568
5018 Howard Wm F ◎ △ JA 3-5476
5024 Taylor Luther E jr ◎ △ JA 3-5508
5030 Hall Wm E ◎ △ JA 3-3274
5036 Love Wm D ◎ △ JA 3-2799
Scottie pl begins
5101 Rigsbee Fred G ◎ △ JA 3-0151
5102 McCorkle B J ◎
5110 Gordon D C ◎ △ JA 3-5163
5111 McLain Hugh A ◎ △ JA 3-3207
5116 McIntyre T Grady ◎ △ JA 3-1157
5117 Kincaid Wm ◎ △ JA 3-2742
5122 Caudle Henry Y ◎ △ JA 3-4519
5123 Baker Wade H ◎ △ JA 3-1802
5128 Williams Arth C ◎ △ JA 3-7345
5129 Summerville J Belvine ◎ △ JA 3-3698
5134 Brooks Olin E ◎ △ JA 3-5683
5135 Wooten James C ◎ △ JA 3-0547
5140 Sikes Raymond L ◎ △ JA 3-2467
5141 Hilton Joe A ◎ △ JA 3-2953
5146 Coleman Thalia B Mrs ◎ △ JA 3-5164
5147 Jones Walter L ◎ △ JA 3-7533
5152 Stroud Macon jr ◎ △ JA 3-1277
5155 Dulin Larry L ◎ △ JA 3-4022

63
GRAYBARK AV (Formerly Lee av)—From 3107 Cosby pl north, 1 east of Arnold dr (Zone 5)
1817 Cash Amanuel M jr ◎ △ FR 7-3740
1821 Long A Raymond ◎ △ FR 6-8229
1824 Stennett Troy O ◎ △ FR 5-8563
1825 Hackney Wm R jr ◎ △ ED 4-4561
1828 Cockman James D ◎ △ FR 6-7294
1829 Harris Rupert E jr ◎ △ FR 5-1488
1832 Hemphill Eug A ◎ △ ED 4-5695
1833 Kluttz Wm B ◎ △ FR 6-1729
1836 Vacant
1837 Baucom Buford C ◎ △ FR 6-3755
1841 Gaffney Dale ◎ △ FR 6-1428
1844 Connell J B ◎ △ FR 6-3470
1845 Richardson Winfred N ◎ △ ED 2-6233
1849 Brown Jas A ◎ △ FR 5-2786
Draper av begins
1900 Tucker Sarah R Mrs
1901 Graham Albert G ◎ △ FR 6-7386
1904 Gray Carl R ◎ △ KE 7-4872
1907 Stemen Chas L ◎ △ FR 5-3263
1910 Carmichael Nettie W Mrs ◎ △ KE 7-3017
1911 Bigham Murray H ◎ △ FR 6-1203
Arnold dr intersects

WARD'S GARAGE
Automatic Transmission Specialists
24 Hour Service
Road Service
JERRY WARD
Owner
FRanklin 7-1096
902 N. BREVARD ST.

CARL WHITT CARPET SERVICE
SPECIALIZING IN RESIDENTIAL AND COMMERCIAL CARPET LAYING —
WALL-TO-WALL CARPETING, RUGS AND CARPETS CLEANED AND REPAIRED
ALL TRUCKS EQUIPPED WITH TWO-WAY RADIO FOR FAST AND ACCURATE SERVICE
2515 REMOUNT ROAD
TELEPHONE EXpress 9-0321

"Chapel in the Oaks"
FUNERAL DIRECTORS
Hurry and Bryant Co., Inc.
SINCE 1883
24 HOUR AMBULANCE SERVICE
500 Providence Rd. Telephone EDison 2-7133

108-A
RAYMONT DRIVE—From 3127 Manchester dr south, 1 east of Barfield dr (Zone 8)
00 Butts Bobby N ⓪ △ ED 3-6300
11 Moffitt Jos M ⓪ △ ED 4-0542
14 Jordan C Richd ⓪ △ FR 7-1307
17 McGirt Bill C ⓪ △ FR 5-1305
20 Massi Julian W ⓪ △ ED 3-6337
23 Hendrix Wm H ⓪ △ ED 2-1612
26 Phillips Bain M ⓪ △ FR 5-1593
29 Peake C Leonard ⓪ △ FR 5-6561
32 Ellis Jas E ⓪ △ FR 5-1293
35 Derrick Geo B jr ⓪ △ FR 6-7345
38 Haigler Patk H ⓪ △ ED 3-2074
41 Haywood Clyde ⓪ △ FR 5-1251
00 Savage John C ⓪ △ FR 5-2027
01 Morris Hubert C ⓪ △ ED 3-2338
08 Shrader E Stan ⓪ △ ED 2-4573
09 Green Loice T ⓪ △ FR 7-5040
14 Ramseur Wm C jr ⓪ △ FR 5-8530
15 Gabriel Robt R ⓪ △ ED 2-2081
20 Hughes Dewitt D ⓪
21 Miller Fredk T △ FR 6-2966
26 Stanley Ivan H ⓪ △ ED 2-3361
27 Bolin Emmett E jr ⓪ △ FR 6-5702
32 Freeman Vernon D ⓪ △ ED 3-3036
33 Teague Taylor O III ⓪ △ FR 6-2910
38 Tucker Howard K ⓪ △ FR 7-4638
39 Brown Herman O jr ⓪ △ FR 6-0468
44 Johnson Geo W jr ⓪ △ ED 3-3336
45 Simpson Jas L ⓪ △ FR 6-5224
00 Spruell Wm M jr ⓪ △ ED 4-0690
01 Croom James R ⓪ △ ED 4-3796
08 Clark Thos W ⓪ △ FR 5-6974
09 Wilson Frank M ⓪ △ FR 6-2159
14 Asendorf Geo M ⓪ △ FR 7-3263
15 Taylor H Joseph ⓪ △ ED 2-1768
20 Carlisle Wm W ⓪ △ ED 3-0810
21 Wilson Roy E ⓪
26 Foye Donald C ⓪ △ FR 5-5948
27 Hovis Clyde J ⓪ △ FR 6-8426
32 Asbury Saml J III ⓪ △ FR 5-1988
33 Cox Charles S ⓪ △ FR 5-7482
38 Seagle Alvin D ⓪ △ ED 3-2946
39 Richardson Edith B Mrs ⓪ △ FR 6-6827
45 Bonti Louis J ⓪ △ ED 3-6324
Barringer dr intersects

102
REEN HILLS—A residential sub-division east of Briar Creek rd and south of Commonwealth av

42A
REENBRIAR ROAD (Club Colony)—From 2248 Colony rd south ½ blk (Zone 9)
09 Vest W Frank ⓪ △ FR 5-8535
13 Bryan Bill L ⓪ △ ED 2-8753
16 Field Geo A ⓪ △ ED 3-8511

81
REENE (Marsh Estates) (changed to Camp Greene)

55
REENE BOULEVARD (changed to Ashley Road)

65
REENHAVEN LANE—From Pierson dr south, 2 north Independence blvd (Zone 5)
14 Bullard Geo C ⓪ △ KE 7-1182
15 Taylor Fred S ⓪ △ KE 7-4631
20 McCullough Clarence A ⓪ △ KE 7-3028
21 Reid Lewis G ⓪ △ KE 7-3631
26 Burgess Riley D ⓪ △ KE 7-4588
27 Robertson Wm T jr ⓪ △ KE 7-3693
32 Collins Jos D ⓪ △KE 7-4877
33 Gabriel Bobby W ⓪ △ KE 7-3428

21
REENLAND AVENUE — From Blythe west intersecting 2300 W Morehead (Zone 8)
W Morehead intersects
06 Keever Clyde J
08 Blackwood Virginia W Mrs ⓪ △ FR 5-5419
12 Kirby John D ⓪ △ FR 6-3204
16 Middleton G Keith △ FR 5-3131
21 Crawford Bessie V Mrs ⓪ △ ED 3-0983
22 Thornhill Harvey L △ FR 5-3992
24 Plyler Dokie O Mrs ⓪ △ ED 3-8363
25 Campbell Byrdie E Mrs ⓪ △ ED 3-6767
28 Solomon Aubrey A ⓪ △ ED 4-9232
29 Griffin Eliz B Mrs ⓪ △ ED 4-2763
32 Wooten Jas H ⓪ △ ED 2-6844
33 Griffin Willis C ⓪ △ ED 4-2329
36 Vacant
37 McCallum Robt D ⓪ △ ED 2-6379
ar McCallum Radio Serv
40 Yeaman Wm J jr Rev △ ED 4-5078
41 Berry Ernest P ⓪ △ FR 6-3363
44 Johnston Albion U ⓪ △ ED 2-3525
45 Cowart Robt E ⓪ △ FR 7-2866
Berryhill rd intersects
City limits
00 Greenland Av Bapt Church △ EX 9-0269
2401 Spittle Randolph C ⓪ △ FR 7-4385
Spittle Nellie G Mrs beauty shop
2405 Pope Benford A ⓪ △ EX 9-7507
2409 Duncan Earl C ⓪ △ EX 9-0882
2413 Poteat W Calvin ⓪ △ EX 9-8753
2416 McCall Lloyd S jr ⓪ △ EX 9-7624
2417 Pearson Chas ⓪ △ EX 9-8779
2420 Fesperman Jack W ⓪ △ EX 9-7266
2421 Grubbs Dwight G ⓪ △ EX 9-8123
2424 Cox Jas T ⓪ △ EX 9-0207
2425 Graham Walker L ⓪ △ EX 9-0382
2428 Williams S Carlton ⓪ △ EX 9-8121
Piedmont Fuel Oil Co
Piedmont Charter Bus Serv
Piedmont Bus Lines △ EX 9-8121
2429 Goss L Glenn ⓪ △ EX 9-0861
2432 Barnette S M ⓪ △ EX 9-7910
2433 Keeter Loren B ⓪ △ EX 9-8617
2436 Davis Carl ⓪ △ EX 9-6432
2437 Fury Wm R ⓪ △ EX 9-0727
2440 Pruette John H ⓪ △ EX 9-0097
2441 Sapp Lilbourn G ⓪ △ EX 9-6426
2444 Kelly John L ⓪ △ EX 9-0312
2445 Mayfield Henry G ⓪ △ EX 9-0013
Mayfield Sls drugs
2448 Query Thos L ⓪ △ EX 9-7076
2448½ Phillips Ray D △ EX 9-1624
2449 McDaniel Stanley L ⓪ △ EX 9-0974
Monument intersects
2500 Mills Hurley D △ EX 9-0855
2516 Atkinson E K △ EX 9-0849
2518 Turner Coleman R

81
Camp Greene intersects
2623 Altman Harry T ⓪ mfrs agts △ EX 9-8926
2625 Thrower Paul R
2900 Fitzmaurice Ethel Mrs △ EX 9-6959
2902 House Vala O Mrs △ EX 2-1276
2908 Carter Mary T Mrs △ EX 9-9448
2912 Vacant
2915 Fulton Chas
2916 Ballard Frances S Mrs △ EX 9-7044
2917 Stillwell Lillian R △ EX 2-1358
2919 Littlejohn Robt F △ EX 2-2654
2920 Long Geo E △ EX 9-3698
2921 Simon Fred D △ EX 9-8579
2923 McKee Wm D △ EX 9-8930
2924 Parr John M △ EX 9-8436
2925 Crews Thos E △ EX 9-3355
2927 Braswell Jas N △ EX 9-7878
Withers Mickey J △ EX 9-3165
2928 Harris Larry H △ EX 2-1021
2929 Rakestraw Julius S △ EX 3-1053
2931 Woodward Arth △ EX 2-3339
2933 Saunders Dermont △ EX 2-1416
2935 Bumgardner Jack C △ EX 9-8084
2937 Trull David C jr △ EX 9-0905
2939 Keller Doug
2941 Russell Robt M △ EX 2-3668
2943 Hartsell John K △ EX 9-8597
2945 Lee Jerry
2947 Newton Kenneth △ EX 9-3866
2949 Helms Chas N △ EX 2-2570
Weyland av intersects

11
GREENLEAF AVENUE—From 400 S Cedar northwest bey Elliott (Zone 6)
805 Earley Jas H
808 Vacant
809 Wilson Joe L △ FR 6-9396
809b Jones Carrie Mrs
810 West Jas T
812 Eames Mary S Mrs ⓪
815 Williamson Sanders E △ FR 5-3638
815 Crosby June
816 Vacant
817 Thompson Carl L
820 James Cassel △ ED 3-7341
821 Partlow James
S Clarkson intersects
900 Simpson Robt △ FR 6-5431
904-04½ Vacant
908 Puckett Charlie O △ FR 5-5933
911 Rollins Thos F restr △ FR 5-9640
912 Newton Frank C △ FR 5-6892
915 Mayberry Jas D
916 Kennedy Delia B Mrs ⓪ △ ED 3-4221
917 Huskey Dewey D ⓪ △ ED 2-2211
920 Bates Lizette B Mrs ⓪ △ ED 2-7507
923 Freeman Eula H Mrs
McNinch intersects
1000 Kelly Lulu F Mrs △ ED 3-1984
1001 Apartments
1 Johnson John N
2 Elliott Wm L
3 Darwin Wm E
4 Denaux Louis E △ ED 4-3536
Street continued
1004 Vacant
1005 Stone Daisy C Mrs ⓪ △ ED 2-4887
1008 Rouse Agnes W Mrs △ FR 5-8532
1009 Smith Dan R
1012 Haynes Joe N ⓪ △ FR 5-5446
1015 Ellis Wm P △ ED 2-5283
1016 McKinney Wm H
1016½ Vacant
1017 McCoy Homer R
Messina Joe △ ED 3-4954
1020 Burns Lester F △ ED 4-8366
1021 Vacant
Elliott av begins
1100 Taylor Fredk F △ ED 3-2780
1101 Wooten Howard E
1104 Elder Vann D
1105 Beatty John P
Williams Mildred B Mrs △ ED 3-7935
1108 Ducker J Ralph ⓪ △ ED 2-4615
1109 Goodwin Chas L ⓪ △ ED 3-4317
1112 Tyser Robt R △ ED 3-1309
1115 Harwell Lillie M Mrs ⓪ △ ED 3-1735
1116 Vacant
1118 Vaughan Clyde C
1119 Vacant
1121 Chapman Ellis D

113
GREENSBORO—From E Sugaw Creek rd southwest, 1 southeast of N Tryon

39
GREENVILLE—A section in northwest part of city north of SAL Ry and west of Statesville av

58
GREENWAY AV (Rosemont)—From 1932 Park dr southeast to Cameron 1 south of E 7th (Zone 4)

56
N Caswell rd intersects
2000 Lever Thos H △ ED 3-8025
2008 Sistare Marion M ⓪ △ ED 4-9798
2014 Hinson Lula D Mrs ⓪ △ ED 3-2018
2016 Simpson Frank G
2017 Muse Chas B △ ED 3-1876
2020 Williams John F ⓪ △ ED 3-6481
2023 Muse Charlotte M △ ED 2-3704
2026 Federal W Aubrey ⓪ △ ED 4-0383
2027 McLaughlin S B ⓪ △ ED 4-1427
2032 Cato B Ralph ⓪ △ ED 3-6893
2035 Morrison Howard ⓪ △ ED 3-2449
2037 Coppala Ralp ⓪ △ FR 7-2822
2038 Hanks W Wallace ⓪ △ FR 6-3065
2043 Murphy Claude A ⓪ △ ED 3-9473
2044 Kidd Albina F Mrs ⓪ △ ED 6-8913
2049 Pegram A Reese ⓪ △ ED 3-4801
2050 Tompkins Lena T Mrs mus tchr △ FR 5-1017
2053 Littlejohn Frank N ⓪
2054 Carpenter Lewis B ⓪ △ ED 2-3877
2055 Littlejohn Jas W ⓪ △ ED 2-2235
2058 McLean Mary L Mrs ⓪ △ ED 4-6305
2061 Sing Dwight K ⓪ △ ED 2-2785
2062 Nichols Isham B ⓪ △ FR 5-2390
2100 Silerstein Robt L △ FR 7-3366
2101 Drum Chattie D Mrs ⓪ △ ED 2-7472
2113 Johnston Jas R △ ED 3-0967
2106 Coffey Henry R △ ED 2-7848
2107 Tillman Oren W △ FR 5-4274
2108 Redmond Odes M ⓪ △ ED 4-1266
2109 Hook Walter W jr △ ED 4-4376
2114 Alexander Thos M ⓪ △ ED 2-5564
2115 Jones Ana M ⓪ △ FR 5-6346
2117 Stewart Arth E △ ED 4-4183
2120 Andrews Chas S ⓪ △ ED 2-5667
2121 Tanner Mildred G Mrs ⓪ △ ED 4-4893
2124 DeLaney Ernest S ⓪ △ FR 7-7872
2125 Vacant
2127 Pope Thos M △ FR 5-5053
2128 Brown Onile R Mrs ⓪ △ ED 2-7749
2133 Hintz Walter R ⓪ △ ED 3-1329
2134 Wells J Grady ⓪ △D 3-6392
Ridgeway av intersects
2200 Caffrey Delmah L Mrs ⓪ △ ED 2-2493
2205 McChesney Hugh S △ FR 6-8208
2208 Korencke Alf W ⓪ △ ED 2-2694
2211 Hale Chas E △ FR 6-9350
2212 James Pearl K ⓪ △ ED 4-3356
2213 Weston Carl A ⓪ △ ED 3-5666
2217 Vacant
2219 Roberts Geo A △ FR 5-1258
2222 Bridges Paul D ⓪ △ ED 4-5064
2223 Sibley Donald M △ FR 6-1108
2225 Hathcock Jas A ⓪ △ FR 6-9193
2226 Covington R Pat ⓪ △ FR 7-2191
2227 Todd Joe L △ FR 6-2581
2229 Shaw Moody B △ ED 2-5672
2230 Honeycutt Robt L ⓪ △ ED 3-4621
N Laurel av intersects
2300 Weller Leslie W ⓪ △ ED 2-5257
2301 Prewitt Lena D Mrs ⓪ △ ED 2-3292
2308 Hough Wm M ⓪ △ ED 3-0034
2309 Dowdy Fred H ⓪ △ ED 3-9446
2312 Heindenreich W Hugh ⓪ △ FR 5-6133
2314 Simpson Wm R △ FR 7-6113
2315 Smith Chas L ⓪ △ ED 3-7852
2317 Ferry Geo M △ FR 5-3838

GARRISON & HOPKINS COMPANY INC.
Incorporated 1922
HEATING and PLUMBING SERVICE
1509 Camden Rd.
Phone EDison 3-6604

MYERS PARK
66 SERVICE
CHARLES L. BYERS, Owner
Phillips 66
PHILLIPS TIRES TUBES BATTERIES ACCESSORIES
ROAD SERVICE FREE PICK-UP AND DELIVERY
WASHING WAXING LUBRICATION
PHONE FRanklin 6-8786
427 PROVIDENCE ROAD

CALL LEFLER – for Septic Tank Service
FRanklin 5-3359
LEFLER CONCRETE BLOCK CO.
INSTALLATION, REPAIRS, CLEANING
DRAIN PIPE — DITCHING — GRADING
WATER CONTROL AND WATER PROOFING

BILTMORE DAIRY FARMS
Supreme In Quality Since 1897
2000-2004 W. MOREHEAD
TELEPHONE EDison 3-9266

SOUTHERN FLOORING AND ACOUSTICAL CO., INC.
CONTRACTORS IN RESILIENT FLOORING AND ACOUSTICAL CEILINGS, WEATHER STRIPPING
SUPERIOR INSTALLATIONS
931 E. Morehead Street
Telephone EDison 3-7116

GREENWAY AV (Rosemont)—Contd
2320 Kornegay Robt C ⓪ △ ED 3-5670
2321 Clark Jos P △ ED 3-6463
2325 Johnston Roy T ⓪ △ ED 3-0415
2328 Hoover Ralph F ⓪ △ ED 2-5621
2330 Armstrong Mary S Mrs ⓪ △ ED 2-5316
2331 Hammond Susie E Mrs ⓪ △ ED 2-5746
2334 Anderson Ruth S Mrs ⓪ △ ED 2-8466
2335 Ward Vernon C jr ⓪ △ FR 5-8685
2337 Holtshouser Chaska ⓪ △ ED 4-0146
2338 McFarland Guy W ⓪ △ ED 4-1896
2341 Baker Chas W △ ED 4-0729
2342 Greene Fred A ⓪ △ ED 2-4697
Cameron av intersects

104
GREENWICH ROAD—From 4400 Old Sardis rd northeast 2 northwest Sharon Amity rd (Zone 9)
129 Henderson Sch of Dancing (br) △ EM 6-2163
Colwick rd begins
300 Cotswold Sch △ EM 6-3282

55
GREENWOOD—From 2053 Forsythe west, 1 north of Wilkinson blvd (Zone 8)
3652 Jones Burney M ⓪ △ EX 9-0260
Mulberry rd intersects

102
GREENWOOD AV (Oakhurst Heights) (Changed to Goodwin av)

28
GREENWOOD CLIFF—From 1100 Harding pl southeast in semi-circle, 2 north east of E Morehead (Zone 3)
1101 Taylor Clifton L ⓪ △ ED 3-9840
1105 Hawkins Thos F ⓪ adv △ ED 2-3746
1108 O'Hair Ralph M ⓪ △ FR 6-5791
1109 Arner Sterling R ⓪ consulting eng △ ED 4-4192
1113 Greene Dora B Mrs ⓪ △ ED 2-6897
1116 Stephenson Mather C ⓪ △ ED 3-8848
1117 Locke Howard ⓪ △ ED 4-0740
1120 Berling Ellis ⓪ △ FR 7-7984
1121 Vacant
1124 Schellin Willard F ⓪ △ FR 7-2820
1125 Moore Dessie H Mrs ⓪ △ ED 4-2635
1128 Vacant
1129 Zeigler Geo E jr ⓪ △ ED 4-7057
1132 Ross Boyd J ⓪ △ ED 4-8210
1133 McKeown Chas E ⓪ △ FR 7-6721
1136 Rackley Spencer R ⓪ △ ED 4-6574
1136½ Vacant
1137 Dickens Ann E Mrs △ DE 6-9627
1139 Werts Wm E
1141 Elkin Alvin F △ ED 2-5912
1143 Morgan Olen E △ ED 2-5628
1200 Murray C Ronald △ FR 7-1969
1202 Crocker Harold △ FR 7-3114
1204 Polk Betty A △ FR 7-1710
1205 Bourke Peter L ⓪ △ FR 6-5704
1208 O'Neill Jos G ⓪ △ ED 3-7845
1209 Manson Steven L ⓪ △ ED 2-4029
1212 Pinkston Barbara △ FR 6-3309
1214 Little Louise S Mrs ⓪ △ ED 4-3995
1215 Burngardner Beatrice △ FR 6-7242
1217 Shubkin Annie S △ FR 5-1828
1220 Hargis John B jr ⓪ △ ED 3-1254
1221 McAlister Jas F ⓪ △ ED 2-5260
1223 Weatherly Marion E ⓪ △ FR 5-1235
1229 Hicks David W ⓪ △ FR 6-2916
1235 McNinch Wm G ⓪ △ FR 6-2285
Kenilworth av begins
1301 Conrad Jos E ⓪ △ FR 5-1670
1303 Scarborough Wm H Hon
1307 Vacant
1311 Clippard Jas H ⓪ △ FR 7-1810
1312 Sundheimer Helen M Mrs ⓪ △ ED 3-2371
1314 Bergen Fred M ⓪ △ FR 6-1757
1315 Spratt Mabel N Mrs ⓪ △ ED 2-4767
1316 Tison Benj T jr ⓪ △ ED 2-9479
1319 Sergeson Allan N △ FR 7-6783
1322 Higdon Corbin R ⓪ △ FR 6-2917
Higdon Jean H Mrs coml artist
1323 Vacant
1325 Agnew John C △ ED 2-3834
1327 Kassellk Barbara L Mrs ⓪ △ ED 3-6049
1328 Simpson Taliaferro S jr ⓪ △ ED 2-4747
1331 Vacant
1353 **Englewood Apts**
Apartments:
1 Fries Mitchell J △ FR 7-5958
2 Vacant
3 Silsand Peter N △ ED 26481
4 Dore Randolph T △ ED 2-7948
Harding pl intersects

47
GREGG N—From W Trade northeast, 1 west of N Gardner av (Zone 8)
100 Clark Thos F △ FR 5-7602
101 Kimmons Edgar H ⓪ △ FR 6-4788
106 Christenbury Mary E ⓪ nurse △ FR 6-2175
107 Nix Roy E ⓪ △ FR 6-8738
110 Smith Harold J ⓪ △ FR 5-8095
111 Gant David A ⓪ △ FR 5-5476
114 Deese Lee O ⓪ △ FR 6-5810
115 Howard Linda J Mrs △ FR 5-1684
121 Foster Herbert M ⓪ △ FR 7-3389
127 Wall C O ⓪ △ ED 2-6496

27
GREGG S—Southwest from W Trade, 1 west of Gardner av (Zone 8)
100 Shoemaker Jas D ⓪ △ FR 6-5156
101 Graham Richd E ⓪ △ ED 3-3045
104 Carpenter Jas L ⓪
107 Wager Richd
110 Rogers Jos N ⓪
113 Lynch Mamie G Mrs ⓪ △ ED 2-5920
119 Lynch Thos F ⓪ △ FR 6-6732
116 Thomas E Edw ⓪ △ FR 5-4238
122 Reese Henry C jr ⓪ △ ED 2-2284
125 Hester Bennett G △ FR 5-4726
128 Nichols Hassell A
131 Roberts Marion L ⓪ △ FR 6-7167
134 Thomas Victor R ⓪ △ ED 2-8971
137 D'Alcamo Anthony F
140 Todd Ralph B ⓪ △ FR 5-6253
143 Eads Ora W Rev ⓪
146 Maltezos Marie B Mrs ⓪ △ ED 4-8006
149 Wallace Frank E ⓪ △ ED 2-6291
152 Vacant
158 Vacant
164 Black Robt M ⓪ △ FR 6-1135
170 Luther Bryce E ⓪ △ FR 7-2030

71
GRESHAM PLACE—From 1401 Rutledge av south, 2 east of Providence rd (Zone 7)
3419 Hickey Peter J ⓪ △ EM 6-1639
3426 Ivey Eugenia V ⓪ △ EM 6-4059
3438 Hord Cletus S ⓪ △ ED 4-3926

77
GREYSTONE ROAD—From S Boulevard east, 3 south of Marsh rd (Zone 9)
212 Minneapolis-Honeywell Regulator Co controls △ JA 3-6516
215 W W O K Radio Sta △ JA 3-1041
308 Page Jas R △ JA 3-7337
312 Greene Morris C ⓪ △ JA 3-4024
Belton begins
313 Church of Christ
315 Wallace Henry J ⓪ △ JA 3-3349
318 Hatchell Earl R ⓪
323 Smith Robt H ⓪ poultry △ JA 3-1266
329 Marinetti Walter △ JA 3-6587
330 Moore Marvin W △ JA 3-4970
335 Crump Jas F △ JA 3-7039
338 Hall C Frank △ JA 3-0163
341 Raborn Carlos P Rev ⓪ △ JA 3-4566
347 Simpson Nathl R jr ⓪ △ JA 3-3532
Weston begins
Dexter begins
400 Knight Ivy T
401 Hames Pete △ JA 3-7054
409 Lssiter Edwin L ⓪ △ JA 3-2590
410 Russell Arth N
415 Mitchell Wm B ⓪ △ JA 3-6914
416 Adock Alf D jr ⓪ △ JA 3-5428
419 Wilson Bessie E Mrs ⓪ △ JA 3-0527
420 Brank Jas H △ JA 3-6409
423 Sailor Jas G △ JA 3-0066
426 Vacant
427 Robinson Wm E jr ⓪
430 Camp Lewis F ⓪ △ JA 3-0371
431 Yarbrough Billy P △ JA 3-2296
436 Johnson Larry S △ JA 3-2287
437 Clontz H Bland ⓪ △ JA 3-3140
440 Cranford Marion F ⓪
441 Rice Virginia E Mrs ⓪ △ JA 3-3606
Belton rd intersects
500 Sturkey Wm C ⓪ △ JA 3-0231
501 Parnell Guy T
507 Frank Harry E △ JE 3-7542
508 Coursey Frank A jr
512 Harwell Morrie △ JA 3-0805
515 Baucom Jos V ⓪ △ JA 3-6317
517 Hayes Abner P
518 Vacant
521 Carelock Carwford A △ JA 3-4639
524 Prevatte Marjorie
Belton intersects
Mayfield av intersects
610 Pace Jas B ⓪ △ JA 3-5092
611 Weisiger Wm J ⓪ △ JA 3-5176
617 McGoogan Duncan L △ JA 3-1743
618 Wiley John A ⓪ △ JA 3-6277
623 Vacant
624 Plank Paula F Mrs ⓪ △ JA 3-1083
Auburn av intersects
629 Crane Wilson H ⓪ △ JA 3-4693

73
GRICE COURT—From 4943 Baylor dr southwest in cir, 1 east of Pineville rd (Zone 9)
5100 Estridge Allen W jr ⓪ △ JA 3-3775
5109 DeMars Claude E ⓪ △ JA 3-3256
5112 White Terrence J ⓪ △ JA 3-4408
5113 McLeod Nalle T ⓪ △ JA 3-6625
5116 Ballinger Wm ⓪ △ JA 3-4553

67
GRIER (Grier Heights) (Changed to Goldwyn)

45
GRIER AV (Oaklawn Park)—From Welch pl east, 1 south of Russell (Zone 8)
1900 Smith Jack ⓪ △ ED 4-1293
1901 Dawkins Thelma Mrs ⓪ △ FR 7-6102
1904 Ardrey Conner ⓪ △ FR 6-9998
1905 Russell Jos A ⓪ △ ED 4-9948
1909 Elston Gerald △ FR 5-4146
1913 Stitt Charlie ⓪ △ FR 6-7344
1917 Cunningham Sam H ⓪ △ FR 7-4809
1921 Doiley Raymond ⓪ △ FR 5-7467
1925 Faulkner Benj W ⓪ △ ED 4-7751
1928 Grier Arth E ⓪ △ FR 7-1479
1929 Tuggle Melvin ⓪
Welch pl intersects
2000 Bolton Henry △ FR 6-3205
2001 McClendon Sylvester
2002 Kelley Mozelle Mrs △ FR 5-5852
2004 Peoples Herman
2005 Jordan Jas W
2006 Pruitt Wallace △ FR 7-3604
2007 Weddington Chas △ FR 5-4624
2008 Vance Katie Mrs △ FR 7-4028
2009 Crawford Henry P △ FR 7-3836
2010 Bradley Woodrow W △ ED 4-8603
2011 Vacant
2012 Lowry Willie
2013 Glenn Willie L
2014 West Geo △ FR 7-5598
2015 Gaither Theo △ ED 2-7328
2016 Hill Willie R △ FR 7-6290
2017 Watts Rufus △ ED 2-7845
2018 Mackey Bramber △ ED 3-8331
2019 Williams Chas △ ED 4-6977
2020 Hartgrove Grady △ ED 2-5710
2021 Thompson Mary Mrs
2022 Springs Leroy
2023 Pruitt Erskine △ FR 5-1130
2024 Yancy Jas A △ ED 4-3870
2025 King Walter P
2026 Stroud Linwood

104
GRIER HEIGHTS—A settlement south of Monroe rd just beyond city limits

79
GRIFFITH (Formerly W Griffith)—From Fairwood av south and west in a semi-cir, 2 west of S Boulevard (Zone 8)
100 Char Finishing Co Inc hosiery mfrs △ JA 3-0912
101 Stewart & Everett Theatres Inc theatre sups △ JA 3-0741
New Bern begins
109 Fraser J W & Co mfrs agts △ JA 3-2414
Lincoln Elec Co contrs △ JA 3-2414
Taylor-Winfield Corp wldg sups △ JA 3-2414
Moloney Elec Co wleding sups △ JA 3-2414
Roller-Smith Corp Elec Equip △ JA 3-2414
117 Interchemical Corp prntg ink △ JA 3-1616
121 Piedmont Carton Co mfrs △ JA 3-0812
122 Youngblood Truck Lines Inc △ JA 3-4545
200 Standard Brands Inc △ ED 2-6334
205 Uniform Rental Serv △ FR 5-7113 and ED 3-1223
208 Keller Geo R Inc prntg sups △ FR 7-2355 FR 6-1521
Slaughter Machy Co mfrs agts △ ED 4-5808 and ED 2-4558
rear Mt Hope Machy Co tex △ ED 2-4458
215 Southland Rebuilders Inc genl contrs △ FR 7-1641
300 Morrow Terry
Youngblood intersects
302 Staten Odell
304 McCrorey Wm B △ FR 6-2607
306 Watkins Prince J △ ED 2-4065
310 Caldwell Jesse
312 Blackmon Rayford
314 Simpson Kathy
316 Clintscale Lowell
322 Seegars Eug
324 Henderson Emma L Mrs △ FR 6-7716
326 Moser Clarence W △ FR 5-2714
328 Johnson Nannie
S Tryon intersects

Coleman Swimming Pools
SUPPLIES
EQUIPMENT
CHEMICALS
SERVICE
Coleman Pool Co., Inc.
4640 Old Pineville Road
Tel. JAckson 3-6455

CHARLOTTE LETTER WRITING CO., INC.
38 YEARS OF KNOW HOW
ROBOTYPING — FACSIMILE TYPING — MULTIGRAPHING — MIMEOGRAPHING
ADDRESSING — MAILING LISTS, LOCAL AND NATIONAL
101 WILDER BLDG. 237 S. TRYON ST.
TEL. FRanklin 6-3559

HELP!

When you need help, you can depend on

OBSERVER-NEWS WANT ADS
PHONE FRanklin 7-7474

FFITH—Contd
0 Mayfield Roy T △ ED 2-6507
2 Lilly Walter D
4 Tucker Joe △ FR 5-4972
5 Morse Chain Co △ JA 3-6398
6 Vacant
0 Evans Lucille R Mrs
1 Wyco Chem Co Inc mfrs △ JA 3-5935
2 Robinson Ross R △ FR 6-1497
4 Swinson Jas W △ FR 7-4281
6 Sullivan Walter S
8 Crank Willie M
0 Braham Mary Mrs
4 Laurence Sarah L △ ED 4-0051
6 Sinclair Willie J
7 Griffith St Gro ◎ △ FR 5-9345
8 Adams Jas △ FR 7-3161
9 Griffith St Luncheonette △ JA 3-1051
0 Griffin Eliza W Mrs
4 Patterson Leon H △ FR 7-1141
6 Banks Simpson A △ FR 6-0311
8 Rudisill Willie R
0 West John jr
2 Massey Odessa M Mrs
3 Davis Marie G Elem Sch △ JA 3-2256
4 Cooke Leroy W
8 Lynn Lizzie G ◎
50 Goodson Lois G Mrs
2 Miller Billie △ FR 6-6953
54 Dunlop Mary T Mrs △ FR 5-8758
Harris Jas △ FR 7-3102
0 Hemphill Rebecca N Mrs △ FR 6-3370
Baltimore av ends
00 Southside Homes Inc (admn ofc)
△ JA 3-3126
01 Hamilton Alex
03 Harwell Fred
07 Clark Minnie W Mrs △ FR 7-1587
09 Massey Harvey △ FR 5-1546
10 Brown Robt L
11 Young Robt E ◎ △ FR 7-3301
12 Wright Boyd J △ FR 6-6190
13 Smith Minnie Mrs △ FR 5-2769
14 Hemphill Bernard
16 Gabriel C Richd
17 Moore Sylvia M Mrs
19 Davis Willie O △ ED 2-2578
20 Williams Arth △ FR 6-8894
21 Foster Jesse L △ ED 2-6046
22 Dunlap Alice B Mrs △ FR 7-7709
23 Denson Edna H Mrs
24 Thompson Helen S Mrs
26 Mason Raymond △ FR 5-3555
28 Davis Mattie L Mrs
30 Fleming Willie J △ ED 3-1821
Ealey Robt L △ FR 6-8602
36 Walker Jos △ FR 7-5941
38 Wallace Wm △ FR 5-8162
40 Hill Wm H △ ED 2-9168
44 Anthony Chas
46 Dixon John J
48 Reid Jesse E
50 Humphrey Clara
52 Pharr Eug
54 Dawkins Allen
60 Reddick Gene A
62 Brown Joanne Mrs
64 Jones Katie
66 Reid Eva G Mrs △ FR 5-3587
68 Teague Bertha C Mrs △ ED 4-2654
70 Shamberger Rufus T
00 Kelly Joe L △ FR 6-6650
01 Bright Jas E △ ED 4-1202
02 Ballard Herbert J △ FR 5-8376
03 King Woodrow
06 White Robt J △ ED 4-4273
07 Moore Jas E △ FR 6-7241
08 Dixion Floyd J
09 Tate John C
11 Hood Jas W
12 Douglas Charlotte D Mrs
13 Crawford Galloway
14 Grier Ben J
17 May Saml △ FR 6-0560
19 Franklin Betsy Mrs
23 Vacant
25 Holt Frank △ FR 6-8882
27 Jones Frank
29 McGrant Emma L Mrs
31 Stewart Mary Mrs
33 Knox David L
37 Fetchison Henry
39 Kelley Jas E
41 Gomillion John J
43 Massey Chas A
47 Grier Curtis H
49 Rivers Vellon
51 Lockhart Roosevelt
53 Smith Lucinda Mrs
55 Howard Luke
57 Ballard Roberta M Mrs
00 Parks Verlie S Mrs △ FR 5-1054
01 Hammonds Doretha L Mrs
02 Withers Ida R Mrs △ FR 2-5568
03 Alexander Gladys B Mrs
05 Chisholm Robt L
06 Leak John A △ ED 2-2361
07 Spencer Mamie
08 Williams Jas L
09 Davis Waddell
10 McCollum Willie M Mrs △ FR 5-6878
11 Phifer Benj
12 Sadler Eddie
14 Gray Paul R jr
15 Givens Eli
16 Coleman Saml L
17 Wylie DeWitt △ FR 6-2235
20 Crawford Wm
21 Farris Kathleen
22 Forte Alfonzo
23 Jones Jas W △ FR 5-4123
24 Cathey Arth A
25 Threatt Broadus
26 Lindsey Minnie D Mrs
27 Taylor Eliz P Mrs
28 Sturdivant Shirley P Mr △ FR 7-6482
30 Gillard Ora L Mrs
Fairwood av ends
Toomey av begins
2614 Char Dunbrik Co bldg materials △ ED 4-9281
Lancaster begins
2826 Air Control Corp air conditioning
△ ED 2-3086
2830 United Select Foods Inc vending machs
△ ED 2-2819
2833-38 Caro Sch Sup Co Inc △ ED 3-5404
2835 Super Mkt Serv whol hsewares
△ FR 7-2636
2900 Stylecraft Packaging Serv Inc cellophane
prods △ ED 3-7524
2905 New Holland Mach Co agrl implts
△ JA 3-0232
2914 Char Lbr & Mfg Co △ JA 3-6016
Morebit Homes Inc △ JA 3-6016
Builders Guaranty Corp mtge loans
△ JA 3-6016
Greystone Homes Inc △ JA 3-6016
Char Warehousing Corp rentals
△ JA 3-6016
Epmore Inc real est △ ED 3-3136
Tremore Inc real est △ ED 3-3136
2915 Kiekhaefer Corp (serv sch) △ JA 3-6713
2916 Char Fnshng Co (whse)
2923 Metal Fabricators Inc sht mtl products
△ JA 3-4616
2932 Armstrong Contracting & Sup Corp in-
sulators △ JA 3-3323
2935 SKF Industries Inc whol bearings
△ JA 3-6232

79
GRIFFITH S (Changed to New Bern)

75
GRIFFITH LA (Changed to Minuet la)

35
GRIMES—From Sylvania av northeast, 1 north-
west of Hobbs (Zone 6)
Plymouth av intersects
Keswick av intersects
1720 McCall Margt C Mrs △ ED 3-2492

37
W 24th intersects
2200 Correll Jas P ◎
2201 Henderson Grace E Mrs ◎ △ ED 2-4028
2206 Britt Albert R ◎ △ FR 5-5908
2207 Sellers Ted H ◎ △ FR 6-6927
Smith Glenn
2210 Walker Jas H △ ED 4-4175
2214 Watford Laurie R ◎ △ FR 6-2979
2217 Hamilton Thos R Rev △ FR 6-8062
Concordia av intersects (not open)
2308 Bye Geo Y ◎ △ ED 3-2636
2309 Russell W Lewis ◎ △ FR 7-5059
Franklin av intersects
2408 Cooper Calvin ◎ △ FR 5-5141
2409 Webster Danl W ◎ △ FR 6-9411
2412 Boswell Frank C ◎ △ FR 7-2814
2415 Mills Walter W ◎ △ ED 3-6158
2416 Weaver Ralph R ◎ △ ED 4-8821
2420 Newton Jas E
Moretz av intersects
2503 Char Carpet Serv △ ED 4-7083
2510 James Chas Q ◎ △ FR 5-4781
2516 Meredith Cath K Mrs ◎ △ FR 5-3590
2517 Watson Sarah P Mrs ◎ △ FR 6-4087
2521 Penegar Henry A ◎ △ FR 7-6737
2525 Ruth Richd S ◎ △ FR 5-4691
2529 Mason Buford F ◎ △ FR 5-1380
Winston ends
2600 Tryon Hills Elem Sch △ ED 4-3158
2601 Hope Norman A ◎ △ ED 2-7332
2605 Fisher Locke C ◎ △ FR 5-2484
2611 Hancock Edgar E ◎ △ ED 3-5852
2623 Caskey Walter C ◎ △ FR 7-7998
2627 Tiller Tommy F ◎ △ ED 3-4919
2631 Hall John C ◎
W 30th ends
Norris av intersects
2700 Bridges Winston G
2712 Efird Robbie J ◎ △ FR 6-4316
2719 Nivens Lester W ◎ △ FR 5-4936
2720 Wolfe Corrie B Mrs ◎
2723 Teague Robt L ◎ △ ED 3-6418
2726 Edwards Chas L jr ◎ △ FR 7-5337
2727 Williams Elphra P △ FR 7-5274
2731 Black Boyce L ◎ △ FR 7-3287
2734 Knight Ernest S ◎
2735 Brannon Jas I ◎ △ FR 6-1984
2739 Jones Denver ◎ △ FR 7-6784
Virginia av intersects
2800 Ashley Jas B △ FR 6-7214
2802 Harmon Alvin E ◎ △ EO 3-2033
2811 Troutman John M ◎ △ FR 5-7408
2812 Livingston Gildaroy P ◎ △ ED 2-5324
2815 Johnston Joe B ◎ lawn grader △ ED 2-1308
2816 Falls Jas C △ FR 7-6449
2819 Moore Eula M Mrs ◎ △ FR 6-2706
2820 Hagler John M ◎ △ ED 4-5485
2825 Saunders Albert H ◎ △ ED 3-9536
2831 Hemby John D ◎ △ ED 4-3714
2832 Vacant
2837 Roberts Fred C Rev △ ED 4-6531
2838 Snipes Sidney D ◎ △ FR 5-8742
Ennis intersects
2900 Atkinson Clinton M ◎ △ ED 3-4639
2901 Swearngan Nalle A ◎ △ ED 2-1377
2904 Elson Jas A ◎ △ FR 5-4251
2905 Reitzel Bobby L ◎ △ ED 2-2301
2908 Ivey Wm G △ ED 3-7892
2909 Hayden Jas ◎ △ FR 5-3429
2912 Matthews T Robt ◎ △ ED 3-5464
2915 Cathey Jos F ◎ △ FR 6-8026
2919 Elliott Robt N ◎ △ FR 7-3267
2923 Coleman Jas E ◎ △ FR 6-2961
2929 Kiker C Lewis ◎ △ FR 7-2941
Dogwood intersects
City limits

98
GRINNELL (North Charlotte)—From 35th north-
east, 1 northeast to N Caldwell (Not open)
NSRR (no crossing)
36th intersects

11
GROVE—From 216 Victoria av west (Zone 6)
911 Stratton Geo F ◎ △ ED 3-4787
929 McCartney Ellis E △ FR 7-2478
929½ Hargett Earl
931 Case Edw F ◎ △ ED 3-5722
Woodlawn av ends
1000 Harris Williamson H ◎ △ FR 7-5779
1001 Vacant
1104 Russo Martha Mrs ◎ △ ED 4-8507
1007 Rigler L Mae ◎ △ ED 2-7227
1008 Hoover Paul R ◎ △ ED 4-7490
1011 Leonard Arth H ◎ △ ED 3-2244
Leonard Sign Co mfrs △ ED 3-2244
1012 Shrum Welden J △ ED 3-9547
1015 Herring Leston C ◎ △ FR 6-6211
1016 Youngblood M Effie ◎ △ ED 2-5242
1017 Ranson Boyce L ◎ △ ED 4-4046
1021 Roberts Alice B Mrs ◎ △ △D 26346
1022 Babcock Warren B Mrs ◎ △ ED 2-6346
1025 McCulloh Rufus C △ ED 3-5369
1026 Kelly Jas J
S Sycamore ends
Irwin Creek

69
GROVE (Amity Gardens) (Changed to Gwynne av)

114
GROVE AV (Changed to Rutgers av)

113
GROVE AV E (Changed to Gondola av)

40
GUILFORD CT (Changed to Guilford dr)

40
GUILFORD DRIVE—From 3102 Sunset dr south-
east, 2 south of Poindexter dr (Zone 9)
1002 Hartley Thos H ◎ △ ED 3-6977
1003 Howard Carlton R △ FR 6-7945
1010 Bloodworth Lois Mrs ◎ △ ED 4-5797
1011 Vacant
1016 Sawyer Vernon L △ ED 4-2447
1017 Schauer Russell P ◎ △ FR 5-1382
1022 VanHecke Mervin S ◎ △ FR 5-4846
1023 Melvin Geo H ◎ △ ED 3-7211
1026 Lindsay J Boyce ◎ △ FR 7-6256
1029 Pearcy Ralph E ◎
1034 Faulkner Burley W ◎ △ FR 6-2069
1035 Carrier Albert H jr ◎ appraiser
△ ED 3-7603
1040 Morgan Edwin W ◎ △ FR 7-2773
1041 Short Chas M jr ◎ △ FR 5-6530
1046 Adams Oliver S ◎ △ ED 4-8819

PRESBYTERIAN BOOK STORE

BOOKS
• RELIGIOUS
• REFERENCE
• CHILDREN'S
• GENERAL

CHURCH SUPPLIES
• ALTAR WARE
• COMMUNION WARE
• RELIGIOUS PICTURES
• MAPS

WE DELIVER AND MAIL ORDERS

PHONE FRanklin 7-5365

118 W. 5th ST.

J. L. COE CONSTRUCTION COMPANY, INC.
ENGINEERS
GENERAL CONTRACTORS
408 Builders Bldg.
312 W. Trade
Tel. EDison 4-3041
Charlotte, N. C.

The DOGGETT LUMBER CO.
QUALITY LUMBER and BUILDING SUPPLIES
111-115 EAST PARK AVE.
SINCE 1908
(SEE YELLOW PAGES 38 AND 114)
TELEPHONE FRanklin 6-7461

MECKLENBURG DRY WALL
Company
SPECIALIZING IN SHEETROCK
12 MONTHS UNCONDITIONALLY GUARANTEED
DIAL FRanklin 5-4593
NIGHTS EXpress 2-3367

Downtown Store
104 S. Tryon St.
Tel. FRanklin 5-3351

Garibaldi & Beuns INC.
Charlotte's Leading Jewelers for 64 Years

Suburban Store
813 Providence Rd.
Tel. FRanklin 5-3351

GUILFORD DR—Contd

Cambridge intersects
1111 Hanson Walter L ⓪ △ FR 6-6864
1114 Dobbins John F ⓪ △ FR 5-3677
1117 Everhart Jas E jr ⓪ △ FR 5-6114
1120 Dore Wm D ⓪ △ ED 2-1003
Dore Helen R Mrs mus tchr
1123 Lambert John J jr ⓪ △ ED 2-4639
1124 Hobbs Clarence W jr ⓪ △ ED 2-6709
1127 Holroyd R Emory jr ⓪ △ ED 3-3912

57
GUM (Thomasboro)—From 147 Bradford dr (Zone 8)
110 Funderburk Edw M ⓪ △ EX 9-5344
114 Keeney Chas E
115 Howard J Lester ⓪ △ EX 9-6785
Faith intersects

45A
GUNN—From Russell north, 2 east of Beattie's Ford rd (Zone 8)
1500 Mason Wallace ⓪
1501 Cunningham Sidney G jr ⓪ △ FR 6-3224
1505 Williams Lloyd ⓪ △ ED 2-8838
1506 Miller Hezekiah W ⓪
1510 Lewis Jas A ⓪ △ FR 6-7228
1516 Brooks Jas A ⓪ △ FR 5-8507
1516 Brooks Jas A ⓪ △ FR -8507
1520 Ardrey Wm ⓪
1524 Hunter Tennie ⓪ △ FR 5-4887
1528 Mills John C ⓪ △ FR 6-1966
1534 McEachem Saml ⓪ △ ED 3-6287
1538 Whiteside Raymond ⓪ △ ED 2-4854
1542 McCombs Wm J ⓪ △ FR 5-7569

73
GWENFETT PLACE—From 5310 Murrayhill rd south 1 west of Wedgewood rd (Zone 9)
4800 Walsh Wm G ⓪ △ JA 3-2568
4801 Mashburn LeRoy D ⓪ mfrs agt △ JA 3-5036
4814 Anderberg Thos A ⓪ △ JA 3-3757
4817 Wilson Arth W ⓪ △ JA 3-2239
4820 Forlidas Angelo J ⓪ △ JA 3-4804
4825 Innis John J ⓪ △ JA 3-5457
4826 Bishop Howard E ⓪ △ JA 3-0779
4829 Lentz Francis E ⓪ △ JA 3-4394

69
GWYNNE AV (Amity Gardens) (Formerly Grove)—From 5347 Buena Vista, north 1 west of Sharon Amity rd (Zone 5)
5400 Hopkins Eloise T Mrs ⓪ △ KE 7-5839
5401 Herlocker Lester L ⓪ △ KE 7-6356
5405 Cook Ray G ⓪ △ KE 7-0912
5409 Hathcock Jas H ⓪ △ KE 7-2744
5413 Richardson Horace J ⓪ △ KE 7-2892
5414 McCoy Ralph A ⓪ △KE 7-5408
5417 Norwood John D ⓪ △ KE 7-5674
5420 Oxentine Roy L ⓪ △ KE 7-2967
5421 Cloaninger Wm G ⓪ △ KE 7-5625
5425 Williamson Harold D ⓪ △ KE 7-4650
5426 Rosser John H ⓪ △ KE 7-3263
5429 Sellers John H ⓪ △ KE 7-0281
5432 Moralida Pedro J⓪ △ KE 7-5524
5438 Ganus Weston E ⓪ △ KE 7-3396
5444 Caldwell Chas L ⓪ △ KE 7-0828
5450 Beaver Jas L ⓪ △ KE 7-3131
5456 Chester John E △ KE 7-3779
Lanier av intersects

40
HABERSHAM DRIVE—From Sunset dr southeast, 1 southwest Poindexter dr (Zone 9)
900 Caldwell Reid ⓪ △ ED 4-1735
912 Clement John C ⓪ △ ED 4-6378
917 Brimley Robt E ⓪ △ FR 7-6189
920 Loflin Marshall S ⓪ △ FR 7-5268
926 Finley Edw J ⓪ △ FR 6-1842
927 Hathaway Geo W ⓪ △ ED 3-6914
932 Daniels Wm C jr ⓪ △ FR 7-7868
935 Davis Jas C △ FR 5-6004
938 Williams Frank J ⓪ △ ED 3-1215
941 Caldwell Mack D jr ⓪ △ FR 5-7554
944 Peek Richd M ⓪ △ FR 6-5358
947 Vacant
950 Abee Russell B ⓪ △ FR 5-3989
1000 Carson Frank R △ ED 3-9144
1001 Kennedy Chas E ⓪
1008 Sheahan Paul R jr ⓪ △ FR 7-2263
1009 Lovings Jas W ⓪ △ ED 4-0306
1014 Emmerke Robt C ⓪ △ FR 7-6167
1015 Kinney Wm L ⓪ △ FR 7-1443
1020 Harris Joyce R Mrs ⓪ △ FR 7-2796
1021 Cromartie J Henry ⓪ △ ED 2-6960
1026 Senn Thaddeus A ⓪ △ FR 6-8016
1027 Corbett Henry D jr ⓪ △ FR 5-2378
1033 Britt Frank E jr ⓪ △ FR 6-1190
1040 Rhynie Robt H △ ED 4-5705
Cambridge rd intersects

45
HAGLERS ALLEY (Biddleville) — From 1117 Fairmont west ½ block (Zone 8)
102 Stokes Ella B Mrs
110 Allen Theo

55
HAIGLER DRIVE—From 300 N Midland av northwest 1 north Floyd av (Zone 5)
——Humphries Estelle Mrs

45A
HAINES (Formerly Hanson)—From StPaul north av, 1 east of Welch (Zone 8)
1710 Moore Theo R ⓪ △ ED 4-8174
1718 Williams Jas ⓪ △ ED 4-5557
1800 Cox Julius H ⓪ △ FR 5-3259
1801 Chisholm Hezekiah ⓪ △ ED 4-8645
1804 Rorier Ella W Mrs ⓪ △ FR 7-5736
1808 Jones Chauncey E jr ⓪ △ ED 4-5920
1814 Kendrick Gloria Mrs ⓪ △ ED 4-4977
1820 Jones Robt L △ ED 4-0268
1841 Wilson Pearline ⓪ △ ED 2-2648
Hunter ends
1900 Hare Wm H ⓪ △ FR 5-1827
1901 Maxwell Horace ⓪ △ FR 7-4240
1904 Alexnader Brandon B ⓪ △ FR 7-5732
1905 Under construction
1908 Alford Ernest ⓪ △ FR 7-6830
1912 Vaughn Oliver C ⓪ △ FR 5-4393
1916 Glenn Albert ⓪ △ ED 4-7846
1917 Burris Jean ⓪ △ ED 4-5935
1919 Loveless Ernest T ⓪
1920 Davis Benj L ⓪
1924 McKenzie Bennie M Rev ⓪ △ FR 7-6351
1925 Judge Chalmers ⓪ △ FR 5-2024
1928 George L Lorenzo A ⓪ △ ED 3-8022
Lincoln blvd intersects
Zone 6
2200 Lowry Fred G Rev △ EX 9-7314
2201 Aaron Douglas A ⓪ △ EX 9-7115
2210 Jackson Comfort B

66
HALEY PL—From 233 N Long southeast, 1 north of Elizabeth (Zone 6)
1009 Hall Jimmie ⓪ △ FR 7-2390
1012 Ford Wilhelmina V Mrs △ FR 7-4734
1013 Shrophsire Horace ⓪ △ FR 5-7253
1014 Massey Paul S △ FR 6-7526
1017 Jones Jas H △ ED 4-1195
1018 **Apartments**
1 Vacant
2 Easton Henry
3 Erwin Willie E
4 Vacant
Street continued
1021 Anderson Viola K Mrs
1025 Ballard Henry J △ FR 7-2458
1029 Perry Ramsey ⓪ △ FR 6-3742
Morrow intersects

86
HALL AV (Chatham Estates)—From 1422 Nassau blvd east (Zone 5)
1800 Foster Ronald E △ ED 3-4972
1812 Blake Fred A ⓪ △ ED 1-0026
1813 Long Wm T △ ED 4-2118
1815 Bowden Robt J △ FR 5-1541
1816 Brookes Frank H ⓪ △ ED 2-8244
1817 Hunter Thos △ FR 6-5421
1820 Aldridge Roy P
1822 Dowe Robinson ⓪ △ ED 3-4082
Nadina intersects
Onslow dr begins
1921-23 Vacant
1925 Owen Eddie
Firth ct W intersects

74
HALLS ALLEY—From 309 E 7th northeast (Zone 6)
415 Williams Jos B △ ED 3-7692
421-23 Vacant
E 8th intersects

51
HALSEY (Hoskins)—From 3201 Rozzells Ferry rd south, 1 west of Lander (Zone 8)
101 Wolfe Carrie K Mrs ⓪ △ EX 9-1843
102 Pilkington Delmas
103 Williams Clyde W ⓪
104 Bagwell Jas L
105 Brown Jas P ⓪
106 Williams Earl E ⓪ △ EX 9-1187
107 Melton Wilbur L
108 Robbins Jas A △ EX 9-3654
110 Stephenson Ernest H ⓪ △ EX 9-8794
112 Hinson Etta B Mrs ⓪
Charles ends
201 Teno Violet F Mrs △ FR 5-3293
202 Miles Lorraine
203 Poplin Luke ⓪
204 Starnes Frank K △ EX 9-0609
205 Garren Howard W △ FR 7-5908
206 Helms Alex L ⓪ △ EX 9-6134
207 Griffith Dexter W
208 Fender Chas ⓪ △ EX 9-8981
209 Bogan Dorothy B Mrs ⓪ △ ED 2-1881
210 Porter Frances T Mrs ⓪ △ EX 9-5962
211 Killian Luther L
212 Camp Jas M ⓪ △ EX 9-5869
214 Stowe Jas A ⓪ △ EX 9-5816
215 Dean J Melvin ⓪ △ FR 5-6005

73
HALSTEAD DRIVE — From 1300 Woodlawn rd south, 1 west of Park rd (Zone 9)
4400 Caughran John H △ JA 3-6367
4401 Hutto Jas D △ JA 3-7645
4411 Fields O Roy jr ⓪ △ JA 3-4198
4412 Simmons Raymond H ⓪ △ JA 3-5470
4418 Mitchell Frank H ⓪ △ JA 3-1600
4419 Elliott Wm V ⓪ △ JA 3-0321
4424 Boyer Martin E III ⓪ △ JA 3-6147
4425 Mitchell Geo L jr ⓪ △ JA 3-1192
4430 Maples Francis D ⓪ △ JA 3-2002
4431 Greenson Michl R ⓪ △ JA 3-1813
Drexmore av begins
4436 Burton Clayborne S ⓪ △ JA 3-3565
4442 Williams Jas A ⓪ △ JA 3-1033
4443 Meisenheimer Lewis ⓪ △ JA 3-5677
4448 Zink Bennett E △ JA 3-0308
4451 Eaddy Zollie L ⓪ △ JA 3-1376
4454 Hubbard Clarence H ⓪ △ JA 3-5285
4457 Hiers Howard E ⓪ △ JA 3-1147
Montford av intersects

41
HAMILTON (Greenville)—From 1100 Seaboard northeast to Swan (Zone 6)
813 Hanley Edw
815 Dinah's Pl confy
817 Williams Dinah S Mrs ⓪
823 Lowery Glenn ⓪ △ FR 5-4530
825 Johnston Mamie Y Mrs ⓪ △ FR 6-6803
833 Ross Lois Mrs ⓪ △ ED 2-3365
W 12th intersects
901 Sims Arth ⓪
905 Clark Booker T ⓪ △ FR 7-1435
909 Foster Albert ⓪ △ FR 7-6469
913 Robertsbon Jessie E Mrs ⓪ △ ED 4-1363
919 Priester Nathl ⓪
921 Cox Robt L
925 Audry Alberta Mrs
933 Davis Henry C ⓪
W 13th intersects
Swan begins

88
HAMILTON AV—Southeast from Belvedere av to Briar Creek, 1 north of Pinewood av (Zone 6)

49
HAMLET (Biddleville)—From 2500 Brooker av north (Zone 8)
Tate intersects
Pitts dr intersects

69
HAMMETT—From 2008 Carolyn rd west Matthews begins (Zone 5)
104 Boyd Robt H ⓪ △ KE 7-9913
106 Russell Frank
107 Hilton Bessie T Mrs ⓪ △ KE 7-5620
108 Furr Walter C
110 Bowers Cecil B ⓪ △ KE 7-5308
201 Norton Percy
203 Blayton Billie
205 Vacant

86
HAMORTON PL (Formerly Peachtree)—From 1200 Clement av southeast, 1 north of Central av (Zone 5)
1400 Caudle M Dora Mrs ⓪
1409 Vacant
1411 Weikel Emerson E ⓪ △ ED 4-3519
1414 Stewart Carl G ⓪ △ ED 2-0063
1417 Jones Rex
1418 Blackman Howard C △ FR 7-5850
1424 McCoy Roscoe R
14125 Norment Wm W ⓪ △ ED 3-5784
1430 Vacant
1434 Barber Sidney S jr △ ED 3-8994
Pecan av intersects
1510 Thrower Boyce E △ ED 2-7255
1511 Malloch Rebecca L Mrs △ ED 3-4956
1514 Vacant
1515 Campbell Daisy S Mrs △ ED 4-4219
1516 Vacant
Thomas av intersects
* * *
Nandina intersects
1815 Harris Wm H ⓪
1817 Mayer Wm F △ FR 5-3460
1821 Boone Saml C △ FR 7-3868
1823 Bartrip Benj J △ ED 2-8248
1901 May Chas △ ED 4-4241
1912 Richards Danl S ⓪ △ ED 4-5913
1916 McKinney Jas R △ ED 4-3347
1917 Vacant
1918 Vacant
1922 Yandle Victor H
1924 Ritch Julius E
1924½ Vacant
1927 Leonhart Harriet N Mrs ⓪
1928 Hager Hampton C ⓪ △ FR 5-3283
2005 Fox Chas A jr
2007 Smith Jas E △ FR 6-8265
2016 Seay R L △ ED 4-8206
2020 Blankenship Johnny A
2022 Dye Gary
2024 Honeycutt Hazel H Mrs
2028 Vacant
2030 Vacant
Forney ct intersects

59
HAMPSHIRE PLACE — From 1600 Anderson south, 1 east of Boyd (Zone 5)
3411 Hargrove Arth C ⓪ △ ED 3-1789
3417 Benton Arnold R ⓪ △ ED 2-4622
3423 Vacant
3429 Kelly Jas M ⓪ △ FR 6-4060

Wilkinson
MOTOR CASTING REPAIR
CYLINDER HEAD AND BLOCK REPAIRS
SURFACE GRINDING
CYLINDER BORING
MAIN BEARING
ALINED BORING
MACHINE WORK
PHONE EDison 4-0670
NIGHT EDison 4-8091
4226 N. GRAHAM
BOX 297A
CHARLOTTE, N.C.
AND
PHONES EXport 9-6531
NIGHTS EXport 9-4309
408 GODWIN ST.
PORTSMOUTH, VA.
L. B. SMITH
GENERAL MGR.

Thies Realty and Mortgage Co.

Wachovia Bank Bldg. **Telephone EDison 2-7721**

44

AMPTON AV—From 2501 Oxford pl southeast, 1 west of Providence rd (Zone 7)
01 Washam Mary Mrs ◎ △ ED 3-7476
09 Snepp Frank W jr ◎ △ ED 4-7611
15 Hunter Arth C jr △ ED 3-2043
21 Bigham Roy S jr ◎ △ FR 7-7903
22 Under construction
25 Sanford Wm A ◎ △ ED 2-3765
26 Rhyne Robt R ◎ △ ED 3-1895
32 Neal R Douglas ◎ △ ED 4-1156
38 Alexander Ralph H jr ◎ △ FR 6-9830
39 Taylor Caswell F ◎ △ ED 2-6638
44 Cunningham Robt P ◎ △ ED 3-4714
45 Guest Winifred F Mrs ◎ △ ED 2-1557
50 VanEvery Steven H ◎ △ ED 2-0740
01 Phillips Harold L ◎
09 Jenkins Arth M ◎ △ FR 6-2243
14 Hampton Walter D ◎ △ ED 2-8866
15 Dunaway Kemp R ◎ △ FR 7-4296
20 Truslow Kent M ◎ △ FR 6-8997
21 No return
26 Linde Warren H ◎ △ ED 3-0540
27 Seldon G Kearsley jr ◎ △ ED 2-6563
32 Booe Robt H jr ◎ △ FR 5-8131
33 Dudley Geo W jr mfrs agt △ FR 5-3810
37 Stone Fleming H ◎ △ ED 4-4506
38 Montgomery Alf B Rev △ FR 5-2073
44 Pottern Agnes R B Mrs ◎ △ ED 3-7218
47 Harrelson Henry C ◎ △ FR 7-1967
50 Chandlee Henry B jr ◎ △ ED 2-1954
Portland av intersects
00 Coley Vivian D ◎ △ ED 3-1001
01 Crayton Eug ◎ △ FR 5-6858
08 Davis Mary J Mrs ◎ △ FR 5-2648
11 Strickland John J ◎ △ FR 5-5157
21 Edward Frank W ◎ △ ED 4-0791
28 Mickle S Russell ◎ △ FR 6-2805
29 Gibbs Wallace D jr ◎ △ ED 4-1505
34 Dorenbusch Alf A ◎ △ ED 4-0498
35 McGregor Wm E ◎ △ ED 4-9218
40 Mauney Chas T ◎ △ FR 5-6642
46 Myers Brevard S ◎ △ ED 2-3394
52 McLaughlin Robt T ◎ △ ED 2-918
58 Odell Robinson Mrs ◎ △ ED 2-3327
Beverly dr intersects
15 Rendleman John T ◎ △ FR 6-5055
21 Stough Michl A ◎ △ EM 6-4752
25 Garfinckel David △ EM 6-4542
Malvern rd ends
03 Patterson J Will ◎ △ EM 6-4179
09 Myers Tivis ◎ △ EM 6-4754
10 Bingham Fannie L Mrs ◎ △ ED 3-7876
14 Turner Jas A jr ◎ △ LE 3-8278
15 Ashendorf Isaac ◎ △ EM 6-4548
18 Vacant
21 Arthurs Earl K ◎ △ EM 6-4551
22 Spoon LeRoy P ◎ △ FR 6-3266
26 Robertson Jas G ◎ △ ED 2-2753
27 Stover Wm B ◎ △ EM 6-4171
29 Blanton Marcella W Mrs ◎ △ EM 6-4553
30 Steger Mae S Mrs ◎ △ FR 5-4755
33 Manning Edwin B ◎ △ EM 6-4057
01 Costner H Archie jr ◎ △ EM 6-4555
05 Brookshire Voris G ◎ △ EM 6-4176
08 Huff Patk D ◎ △ FR 5-7005
11 Munford Geo A ◎ △ EM 6-4140
12 Gaul R Wharton ◎ △ FR 6-5275
15 Lazenby Robt P ◎ △ EM 6-4175
17 Hasty Fred H ◎ △ EM 6-4178
20 Massey Ladson M ◎ △ ED 3-9321
21 Smith Thos ◎ △ EM 6-4189
26 Taylor Jas R ◎ △ EM 5-4756
27 Canipe J Frank ◎ △ EM 6-4994
33 Ahern C Hugh ◎ flour broker △ EM 6-4185
34 Mabe John I △ EM 6-1513
Hanson dr ends
Avon ter ends

84

ANOVER (Chantilly) — From 2438 Bay northeast, 1 east of Bascom (Zone 5)
Chesterfield av intersects
01 Hayes Edw G △ ED 4-9375
Shenandoah av intersects
* * *
Commonwealth av intersects
18 **Morninginside Apts**
partments:
1 Simmons Dorothy S △ FR 5-2267
2 Smith Evelyn
19 **Apartments**
1 Powell Wm W △ FR 5-2439
2 Morgan Jos E jr △ FR 6-1725
22 **Apartments**
1 Johnson Carolyn B Mrs △ FR 6-8030
2 Hampton Wm R △ FR 6-3430
3 Killian T Grant △ ED 2-5518
4 Costello Winnie R
23 **Apartments**
1 Crawford Thos B △ ED 4-4581
2 Crock Wm H jr △ ED 2-2925
3 Cothran Don G
4 Alexanderson Richd B
McClintock intersects

45A

HANSON (Changed to Haines)

44

HANSON DRIVE (Myers Park) — From 2200 Briarwood rd east, 1 south of Malvern dr (Zone 7)
2818 Vacant
2833 Sears Chas H ◎ △ FR 5-4580
2826 Under construction
Harper av begins
2910 Grace Rose L ◎
2911 Hall John L ◎ △ EM 6-4690
2916 Edwards John W ◎ △ EM 6-4759
2917 Benfield Robt H ◎ △ FR 5-5507
2920 Foster T Russell △ EM 6-4172
2921 Helfgott C Melvyn Rev △ FR 7-3298
2924 Jones Benj G ◎ △ EM 6-3489
2927 Blackburn Geo L △ FR 5-7959
2928 McEwen Herbert L ◎ △ EM 6-4549
2932 O'Conner Julian F ◎ △ EM 6-4996
2935 Crump Robt L ◎ △ FR 5-6302
2947 Arnold Claire H Mrs ◎ △ ED 3-9123
3000 Wood Wendell W ◎ △ EM 6-4556
3001 Husband Ralph H ◎ △ ED 4-2128
3004 Myers J Donald △ EM 6-4760
3008 Allen Ellis ◎ △ EM 6-1286
3012 Crouch Geo S jr ◎ △ EM 6-4558
3013 Golding John G ◎
3016 Robertson Bruce ◎ △ ED 2-1730
3019 Connelly Wm R ◎ △ ED 4-2061
3020 Sales Edw D ◎ △ EM 6-0053
3021 Loring Harold A ◎ △ ED 4-0215
3025 Morrow Harold M ◎ △ FR 5-5023
3026 Fitzsimons Jos G jr ◎ △ EM 6-4560
3029 McKenzie Hilton E ◎ △ FR 5-6294
3032 Hamilton Jack T ◎ △ M 6-2401
3035 Friend Robt M ◎ △ ED 3-8527
3046 Saunders Robt C ◎ △ EM 6-4562
Hampton av ends
3115 Clark John T △ EM 6-1740

63

HARLINGER—From 1900 Arnold dr northwest, 2 northeast of Central av

69

HARCOURT LANE—From 4800 Albright av south (Zone 5)
4800 Singleton Robin V ◎ △ KE 7-3061
4815 Smith Harley L ◎ △ KE 7-0724
4816 Rhodes Clarence C ◎ △ KE 7-5602
4819 Winch Gerald R ◎ △ KE 7-3911
4823 Weaver H T ◎ △ KE 7-4521
4824 Killmon Richd L ◎ △ KE 7-0589
4830 Long Wayne W ◎ △ KE 7-1740
4831 McCray Robt F
4835 Mills Don E ◎ △ KE 7-1728
4836 Marshall Frank J ◎ △ KE 7-4466

28

HARDING PLACE—From 1353 Greenwood Cliff southeast and southwest (Zone 3)
1100 Yandle Paul E ◎ △ ED 2-3495
1101 Benson Bryce E △ ED 2-6051
1106 Talbert Thos L jr △ FR 6-8311
1110 Smith Blanche A Mrs ◎ △ FR 6-8384
1111 Campbell Ivy A ◎ △ ED 4-4662
1114 Broadhurst David W ◎ △ ED 4-5408
1117 Segrest Thos M △ ED 2-7006
1118 Brown B Boyd △ ED 4-9019
Reid Lottie N Mrs △ ED 2-2079
1121 Manning Wm L ◎ △ FR 6-0329
1122 Thompson Emerson D △ FR 5-1911
1126 Brown Ardrey S ◎ △ ED 3-8362
1127 Goodman Louis S ◎ △ ED 4-4713
Goodman Sandy K Mrs int dec
1130 Sheheane Gene H
1131 Vacant
1134 Vacant
1135 Waldron Leslie E ◎ △ ED 4-2591
1139 Oldham Clinton C ◎ △ FR 7-6945
Berkeley av intersects
1201 Anderson Alex K ◎ △ ED 3-0563
1205 Horne Oren C ◎ △ ED 2-9947
1209 Povey Chas G △ FR 6-6735
1210 Hodgin Lyman E ◎ △ FR 5-4578
1213 Hendry Robt N ◎ △ FR 5-2069
1214 Levy Nathan D ◎ △ ED 3-2960
1216 Vacant
1217 Baesel Edw F ◎ mfrs agt △ ED 3-2811
1218 Ford Ben △ FR 6-5762
1220 Williams J Bonner ◎ △ ED 3-1788
1221 Pitts Jas S ◎ △ ED 2-1474
1224 White Wm A ◎ △ ED 2-6658
1228 Furman Chas jr ◎ △ ED 4-7855
1228 Furman Chas M jr & Assocs mfrs agts △ ED 4-7855
1229 Hopkins Geo L ◎ △ ED 3-8501
1233 Hubay Zoltan C ◎ △ ED 3-9737
1234 Vacant
Kenilworth av intersects
1301 Lands Jesse D ◎ △ ED 3-7941
1309 Conklin Hugh W ◎ △ ED 2-7901
1312 Hendrickson Teresa B Mrs ◎ △ FR 5-8410
1315 Dail Alton E ◎ △ ED 3-5016
1316 Wells Wm P ◎ △ ED 4-3496
1317 Metler Louise P Mrs △ ED 2-2927
1320 Barnes Jas C ◎ △ ED 4-5133
1321 Pardue Sherman jr △ ED 2-3734
1324 Russell Wm D jr ◎ △ ED 2-2847
1325 Turner Onalee E Mrs ◎ △ ED 3-3895
1328 McMillan Donald F ◎ △ FR 7-3535
1329 Griffith Pauline H Mrs ◎ △ ED 2-0726
1332 Wakefield Alicia S Mrs ◎ △ ED 4-4956
1333 Piercy Webb K ◎ △ FR 6-1205
1336 Bagwell Guy O △ ED 3-1671
Greenwood Cliff ends
1340 Henry J Smith ◎ △ ED 3-2647
1346 McMillan Jas P ◎ △ ED 3-3441
1348 Worth Martha W Mrs ◎ △ ED 3-4889
1350 Helms Lola C Mrs ◎ △ ED 3-6884
1352 Ranson Wm A △ FR 6-9044
1356 Carpenter J Earl jr
1400 Page Jesse W III △ FR 6-8990
Morehead intersects
1517-19 Mecklenburg County Mkt
1516 Black Geo W phys △ ED 4-4603
1518 Am Cancer Soc (Mecklenburg Unit) △ FR 6-1659
1524 MacDonald J Kingsley phys △ ED 4-2294
Libby Robt H dentist △ ED 3-8369
1526 Spaugh Earle F phys △ ED 3-3606
Durwood dr ends

110

HARDWICK ROAD (Formerly Hunter Lane Ter) —From Hunter lane northwest, 3 northeast of Randolph rd (Zone 7)
4901 McDonald Jas A ◎ △ EM 6-2070
4917 Boyd Richd P ◎ △ EM 6-2768

55

HARGROVE AV (Formerly Highland av)—From Hillcrest west, 1 south of Wilkinson blvd (Zone 8)
3901 Disston Div H K Porter Co Inc saws △ EX 9-7325
Ridgecrest intersects

55

HARLEE AVENUE—From Wilkinson blvd south, 2 east of Little Rock av (Zone 8)
McGinn Wilson W ◎ △ EX 9-1081
Thomas Floyd L ◎ △ EX 9-1435

15

HARNETT—From 114 Winona southwest and northwest
Winona intersects
Gold intersects

44

HARPER AV (Eastover)—From 2900 Hanson dr south, 1 east of Briarwood rd

82

HARRILL—From SAL Ry northeast, intersecting 1000 Gibbon (Zone 5)
900 Isenhour Wm B
904 Tarlton Luther M
906 No return
907 Lowder Coal & Oil Co △ ED 3-9868
908 Price Ethel Mrs
910 Vacant
911 Scarboro Jas A △ FR 5-1136
912 Crump Lawrence C
915 Scarbrough Emmett L ◎
Gibbon intersects
1000 Woodall Grover C ◎
1001 Horne Lola W Mrs △ FR 6-6611
1002 Horne Henry E △ FR 7-4178
1003 Lawson Lula C Mrs
1004 Coleman Maxine Rev △ FR 6-2115
1007 Sanders Sadie P Mrs
1008 Brown Robt L
1009 Stacy Harry E
1012 Deason Jas S △ FR 6-9900
1015 Gibson Hannon
1016 Helms Bertha L Mrs ◎ △ ED 3-3691
1017 Helms Clifton △ ED 3-6996
1019 Clouse Wm H
1020 Deason Jos B ◎ △ ED 4-1435
1021 Russell Worth S ◎ △ ED 4-2172
1022 Byrum Clarence C
1023 Kirby Saml W
1024 Wilson Harvey C jr
1028 McKinght Ila F Mrs
1029 Sou Lndry Mach Co Inc (stge)
1035 Farrar L Kenneth gro △ ED 3-0509
Belmont av intersects
1108 Hucks Fred △ FR 5-5483
1109 Crump Mark C ◎ △ ED 4-5638

Thomas Cadillac-Olds-mobile Inc.

CADILLAC OLDSMOBILE

Sales and Service

214-220 N. CHURCH

PHONES
Service
EDison 2-7159

Sales
EDison 4-4656

Parts
FRanklin 6-4429
Used Cars
422 W. 5th
PHONES
EDison 2-2183
and
FRanklin 5-1253

KALE—LAWING COMPANY

"Serving the Carolinas For Over 35 Years"

OFFICE OUTFITTERS
COMMERCIAL STATIONERS
PRINTERS
SCHOOL SUPPLIES

We Sell Art Metal STEEL OFFICE EQUIPMENT

217 S. TRYON ST.

Phone FRanklin 7-2641

F.H.A.
LOANS — AUTO
FIRST MORTGAGE

CITY SAVINGS BANK

120 E. Third St. **Tel. FRanklin 5-4441**

Savings and Checking Accounts

BE

MODERN

Live Better

Electrically

- For Comfort
- For Convenience
- For Economy

DUKE POWER COMPANY

Serving the Piedmont Carolinas

CAROLINA CONCRETE PIPE

(Division of AMERICAN-MARIETTA CO.)

Machine-Made Process Plain and Reinforced Sizes 4 to 72 Inches

★

PHONES EDison 2-8874 and EDison 4-9250

Office and Plant 3701 N. Graham P. O. Box 10004

FEDERAL DEPOSIT INSURANCE CORPORATION $10,000 MAXIMUM INSURANCE FOR EACH DEPOSITOR MEMBER

AMERICAN COMMERCIAL Bank

ASK THOSE WE SERVE

HARRILL—Contd
1112 Williams Ettie H Mrs
1114 Montgomery Minnie Mrs △ FR 6-7991
1115 Vacant
1116 Clark Oren
1117 Wiley J Luther ◎ △ ED 2-7073
1118 Clark John P △ FR 6-2231
1120 Johnson Mark H ◎
1121 Dolson Alf F △ FR 7-5333
E 15th intersects
1200 Griffin Lillie D Mrs
1201 **Williams Apts**
Apartments :
1 Edwards Maggie S Mrs △ FR 5-3807
2 Fowler Henry M △ FR 6-8898
3 Christenberry Mary Mrs △ FR 6-9111
4 Bass Richd F Rev △ ED 2-1375
5 Gulledge Estelle R Mrs
Street continued
1202 Bass Olin L △ ED 3-1873
1204 Austin Jas L △ FR 5-2147
1205 **Williams Apts**
Apartments :
1 McCoy Ernest W △ ED 4-6512
2 Smith Jos B △ FR 7-2302
3 Ferguson B Rrank △ FR 5-4247
4 Thompson Katie C △ ED 4-9916
Street continued
1206 Hilton Delmas L △ ED 4-5658
1208 Haney Elzie A
1214 James Annie O M rs △ ED 3-0988
1215 Wiliams Jos A ◎ △ ED 4-8940
1219 Williams Joel L ◎ △ ED 4-7977
1220 Kearns Jas A ◎ △ EL 3-6529
1224 Vacant
1226 Vacant
1228 Tarlton Orville W
1231 Keesler Rance M ◎ △ ED 4-2217
1232 Ramsey Ernest △ ED 3-5871
1233 Johnston Martin I ◎ △ ED 4-1010
1236 Threatt Essie J Mrs ◎ △ ED 2-4753
1237 Melton Chas L △ ED 4-8184
1240 Vacant
90
16th intersects
1300 Jaynes Maggie G Mrs ◎
1301 Hattrich Lena B Mrs △ ED 2-4901
1303 Ferguson Thos J
1304 Hedrick Wm C ◎ △ ED 3-2534
1305 Vaccant
1308 Henderson Joe E △ FR 5-2947
1310 Stoker Jerry A ◎ △ ED 4-7918
1312 Worrell Wm A ◎ △ ED 4-0546
1313 Snipes Betty B Mrs ◎ △ FR 7-2416
1319 Whitmire Wm A ◎
1321 Crowell Patricia H Mrs ◎ △ ED 4-5717
1322 Eason Carrie B Mrs ◎ △ ED 4-4124
17th intersects
1400 Holmes W Clark ◎ △ ED 4-4371
1401 Kennedy Annie L Mrs ◎ △ ED 4-8526
1409 Faulk W Edmon ◎ △ ED 2-3624
1412 Vacant
1413 Fisher Terry F △ ED 3-8008
1417 Yandle Parks A △ ED 4-4380
1420 Smith Jas V
1421 Aycock Jas L
18th intersects
1500 Thomas Ellen T Mrs △ ED 4-7816
1501 Carter John A ◎ △ FR 7-3845
1502 Vacant
1504 Pitts Viola J Mrs △ FR 6-3001
1505 Cocharne Jas C ◎ △ ED 3-0078
1508 Sanders Maggie W Mrs ◎ △ ED 4-4233
1509 Knight Jas H △ ED 4-9582
1509½ Lockamy Preston L
1512 Broome Kenneth W △ ED 4-1172
1513 Howard Thos F ◎ △ ED 4-5645
1514 Winecoff John W △ FR 5-6446
1517 Phifer J Hurley ◎
1521 Rogers Jas F ◎ △ ED 4-3352
9th intersects
1600 Haywood Ruth Mrs △ FR 6-0047
1601 Sharpe Jimmy F △ ED 3-6979
1603 Collins Effie L Mrs ◎ △ ED 4-5257
1604 Welch Oscar
1608 Vacant
1610 Christenbury Charlie N
1616 Peeler Denver ◎ △ FR 5-1992
1620 Shoup John W ◎
1621 Watts Roy H ◎ △ ED 2-8635
20th intersects
1700 McGinn W Ralph ◎ △ FR 6-5458
1701 Kiser Walter R
1703 Woodcock Wm O
1704 Baucom Alonzo F ◎ △ ED 3-3220
1705 Pope Mickey W △ FR 6-2025
1707 Stegall Jas L
1708 Holden Mitchell E ◎ △ ED 4-7488
1709 Hagler King A △ FR 7-4007
1711 Vacant
1712 Tolliver Margt E Mrs △ ED 4-1328
92
Parkwood av intersects
1812 Woodcock Wm O ◎ △ ED 2-4359
1815 Sinclair Mary E Mrs ◎ △ ED 2-1478
1820 Bridges Denny M △ ED 4-2200
1821 Kennerley Walter A ◎ △ FR 5-8037
1824 Hinson Edw A ◎
1827 Haywood Luther A ◎ △ ED 2-7504
1828 Sanford Ruby H Mrs
Grace intersects
1900 King Wm F ◎
1901 Stokes Mary E Mrs △ FR 5-8060
1903 King Fredk O jr ◎
1904 Black L Frank ◎ △ ED 2-4501
1905 Ross Jas J ◎ △ ED 2-4470
1908 Godwin Paul D
1909 Layton Lawrence A ◎ △ FR 5-3819
1912 Allen H Truzell
1916 Gilleland Henderson A △ FR 7-5564
1920 Donaldson Robt V △ ED 4-8557
1921 Love Walter ◎ △ ED 2-1325
1924 Pressley Neal S ◎ △ ED 6-0431
1925 Ezell Leroy ◎ △ FR 6-1129
1928 Poteat John T ◎ △ ED 2-3711
1929 Burt A Worth ◎ △ ED 3-4456
1933 Baker Jos △ ED 3-1054
Catawba av begins

18
HARRIS ROAD (Pharr Acres)—From 2100 Providence rd southwest (Zone 7)
1820 Edwards Leonard G ◎ △ EM 6-4958
1828 Welch Wm H ◎ △ EM 6-4154
1831 Leland H Girardeau jr ◎ △ EM 6-4103
1835 Patton Gilbert S ◎ △ EM 6-9430
1836 McKinnon Geo E ◎ △ EM 6-0566
1843 Trotter Haywood G ◎ △ EM 6-4566
1844 Paterson Robt C ◎ △ EM 6-4772
1851 Berryhill Wm C ◎ △ EM 6-4755
1852 Pearson Harris F ◎ △ EM 6-4770
Overhill rd intersects (not open)
1900 Finley Wm P jr ◎ △ EM 6-4763
1901 Baron John ◎ △ EM 6-4109
1911 Sims Algie W ◎ △ EM 6-4765
Sims A W & Son mfrs agts △ EM 6-4765
1912 Martin Jacob J jr ◎ △ EM 6-4169
1918 Horne Chas G ◎ △ EM 6-4224
rear Farr Robt H ◎ △ EM 6-4237
1919 Sims Richd K ◎ △ EM 6-4577
1927 Smith Wilburn J jr ◎ △ EM 6-4156
1930 Quern Eleanor M Mrs ◎ △ EM 6-4935
1935 Murrell Alf H ◎ △ E 2-8954
1938 Fuller Vernon E ◎ △ EM 6-4579
1943 Shull Jos R jr ◎ △ EM 6-4108
1946 Byrd Martha P Mrs ◎ △ EM 6-4786
1950 Cochrane Jos C ◎ food broker EM 6-4419
1951 Hunt Wm G ◎ △ EM 6-4112
1959 Morrison Leroy M ◎ △ EM 6-4150
1960 Miller Frank A ◎ △ EM 6-4101
Forest dr begins
2000 Lucas B Simons ◎ △ EM 6-4158
2001 Black Wm E jr ◎ △ EM 6-4567
2011 Turner Wm M ◎ △ EM 6-4569
2012 Hutchison Wm J ◎ △ EM 6-4152
2018 Wright Bernard jr ◎ △ EM 6-4933
2019 Welch Raymond L ◎ △ EM 6-4572
2020 Bailey Chas N ◎ △ EM 6-4268
2029 Fleetwood Seth M ◎ △ EM 6-4773
2039 Hardy Harry L ◎
Tanglewood la ends
2100 Berman Michl E ◎ △ EM 6-4574
2105 Eaton Alf J ◎
Forest dr ends
2112 Vacant
2115 Peterson Cameron L ◎ △ EM 6-4575
2116 Armstrong Geo R ◎ △ EM 6-4106
2125 Stratton John T ◎ △ EM 6-2383

51
HARRISON (Hoskins)—From 2011 Boyd southwest 1 west of Norwood dr (Zone 5)
200 Goforth H Eug ◎ △ ED 2-4072
214 Reynolds Christine D Mrs ◎ △ ED 3-0610
215 Christenbury Dallas M ◎ △ FR 5-2976
218 Elliott Thos M
219 Mangum Jesse J ◎ △ ED 3-1963
222 Vacant
222a Anderson Jas R △ FR 6-2257
222b Stefanek Beryl W Mrs
223 Stephenson Fletcher C
224 Jones John P
226 Hoagland Clarence P
227 Bobo Vernon E ◎ △ FR 7-5042
228 Vacant
230 Etters Johnny R
231 Hill Mitchell P △ FR 6-3387
235 Harrison Katie E Mrs ◎ △ FR 7-4870
Grant intersects
Ramona av begins
300 Westbrook Louis E ◎ △ FR 7-5860
301 Smith John M
305 Harkey Ervin E △ ED 4-7744
320 Byrum Bill W △ FR 6-6685
322 Blackwelder Ben E △ FR 6-1334
326 Walters Jack M ◎
327 Burleson Kope E ◎ △ ED 4-4955
330 Harris Wm F △ FR 5-2712
331 Phillips Levice T ◎ △ ED 4-9537
332 Grubb Jas G
335 Helms Louis A
337 Wentz L Cecil
339 Keziah Jas C
340 Estes David W ◎ tire recapper △ ED 4-5240
Oak intersects
Marietta intersects

96
HARROW PLACE—From Hillside south
Under construction

77
HARTFORD AV—From S Boulevard east, 2 south of Marsh rd (Zone 9)
134 Gregory H Jack ◎ △ JA 3-3793
Weston av ends
201 Dwiggins Otto ◎ △ JA 3-1486
208 Neeley Sue ◎ △ JA 3-0971
209 Phipps Carl C ◎ △ JA 3-3322
214 Williams Sam C △ JA 3-4362
215 Mullis John H ◎ △ JA 3-1497
216 Crump Edw D ◎ △ JA 3-6615
223 Efird Bob T
226 McCurry Alf C ◎ △ JA 3-2042
228 Philemon Crawford L △ JA 3-0867
240 Brooks Wayne S ◎ △ JA 3-6832
Dexter intersects
300 Haywood Richd N ◎ △ JA 3-0668
304 Canipe Lee L ◎ △ JA 3-6086
311 Barrett Richd D ◎ △ JA 3-6725
314 Fuller Thos R △ JA 3-4820
315 Spencer Chas L jr ◎ △ JA 3-2272
318 Mullis Horace ◎ △ JA 3-1942
319 Wilson Devere L ◎ △ JA 3-4014
322 Vacant
323 Abel John E jr ◎ △ JA 3-5753
327 Moser Ben A ◎ △ JA 3-1976
328 Dunton Wm A ◎ △ JA 3-5290
331 Maze Francis P ◎ △ JA 3-3119
Anson intersects
400 Wirth Richd F ◎ △ JA 3-3121
401 Hudson R Truman ◎ △ JA 3-6068
406 Vlahas Nick J ◎ △ JA 3-1867
420 Liss Saml ◎ △ JA 3-7216
425 Howe Frank H ◎ △ JA 3-4267
426 Sadler Wm E ◎ △ JA 3-5241
432 Best Bascomb W ◎ △ JA 3-3788
500 Morgan Mary B Mrs ◎ △ JA 3-0582
501 Bolt Henry W ◎ △ JA 3-4484
508 Markopoulas Christos N ◎ △ JE 3-2487
514 Transou Byron F ◎ △ JA 3-1692
526 Tolleson Geo R ◎ △ JA 3-6224
532 Kesler Richd L ◎ △ JA 3-0610
538 Carter Roland F ◎ △ JA 3-6174
544 Williams P Dennis ◎ △ JA 3-0359
550 Genoplus Alex ◎ △ JA 3-3447
Auburn av ends
600 Coggins Jas W ◎ △ JA 3-0727
606 Covington Roy B jr △ JA 3-1300
611 Mills Thos E ◎ △ JA 3-4833
721 Vacant
726 Horton Nancy M Mrs ◎ △ JA 3-4223
Hollis rd intersects
800 Bland Thos W ◎ △ JA 3-4386
801 Brenner Wm T ◎ △ JA 3-0894
813 Simpson Jack B ◎ △ JA 3-5304
819 Featherston Alwyn L ◎ △ JA 3-2470
822 Beam David J ◎ △ JA 3-1226
825 Kidd Lawrence C ◎ △ JA 3-2048
828 Barber M Jos ◎ △ JA 3-2257
831 Overton Bernard ◎ △ JA 3-4754
834 Hout Harold D ◎ △ JA 3-3259
Swanee dr begins
901 Brazzeal Chas D ◎ △ JA 3-7378
912 Irwin Basil L ◎ △ JA 3-6336
915 White Geo L ◎ △ JA 3-3086
918 Nash Blaine B ◎ △ JA 3-3054
921 Butler Kenneth R ◎ △ JA 3-2611
927 Deese H Franklin ◎
930 Vincent Edwin G ◎ mfrs agt △ JA 3-2964
933 Kirby J Randolph ◎ △ JA 3-5681
939 Cates Thom S ◎ △ JA 3-3265
Annlin av begins
1000 Torbert Jas E ◎ △ JA 3-1663
1001 Jones Paul S
1011 Kirkman Homer M ◎ △ JA 3-6833
1016 Alexander Rodney M ◎ △ JA 3-0775
1022 Moore Thos K jr ◎ △ JA 3-6078
Reynolds begins
1100 Durham Gilbert V ◎ △ JA 3-4286
1108 Bridgers Jas E ◎ △ JA 3-1507
1111 McLanahan Milton W ◎ △ JA 3-3956
1114 Devereux Geo D jr ◎ △ JA 3-5357
1117 Boland Wm F ◎ △ JA 3-5378
1120 Genois Renald H ◎ △ JA 3-4607
1126 Dente Michl A ◎ △ JA 3-4138

Pittsburgh Plate Glass Co.

"PITTSBURGH PAINTS — SMOOTH AS GLASS"

GLASS FOR EVERY PURPOSE

WALLHIDE — FLORHIDE WATERSPAR — SUNPROOF PAINTS

201 E. 6th, cor. N. College

Phone EDison 3-6624

WBT
DIAL 1110

WBTV
CHANNEL 3

RTFORD AV—Contd

Moultrie intersects

0 Anderson Jesse M ⓪ △ JA 3-2322
1 Carlson Robt L ⓪ mfrs agt △ JA 3-0109
2 Poole Gurney S ⓪ △ JA 3-5434
3 Green Jay R ⓪ △ JA 3-2915
8 Hutchinson Robt A ⓪ △ JA 3-1847
1 Sherrill Paul L Rev △ JA 3-7701
4 Price Chas F ⓪ △ JA 3-3879

Scaleybark intersects

4 Bolin John L ⓪ △ JA 3-0934
0 Thomas Howard F ⓪ △ JA 3-4053

Applegate rd intersects

0 Sheridan Jas R ⓪ △ JA 3-5432
6 Ryan Paul V ⓪ △ JA 3-5465
2 Offutt Eug W ⓪ △ JA 3-4542
5 Ring Howard M ⓪ △ JA 3-3547
6 Bennett Harold M ⓪ △ JA 3-6895
1 Hogan Marvin E ⓪ △ JA 3-2478
2 Winiger Hans ⓪ △ JA 3-5260
5 Kenley Andrew D ⓪ △ JA 1-0688
7 Petersen Philip R ⓪ △ JA 3-6566
0 Terry Clyde V ⓪ △ JA 3-4210
1 Balmer John M ⓪ △ JA 3-3943
6 Efird Edmund F ⓪ △ JA 3-6804
9 Muse John R ⓪ △ JA 3-0155
2 Ivey Benj M ⓪ △ JA 3-0128
5 Smith Richd A △ JA 3-4309
8 Dover A Lamar ⓪ △ JA 3-2448
1 Pound Carey ⓪ △ JA 3-6798
2 Gray Jas A

37A

RTLEY—From Starita rd north and south, 1 west of Derita rd (Zone 6)

0 Vacant
4 Lawrence Ernest G ⓪ △ ED 4-3255
8 Lanney Mildred Mrs
2 Scott R Dewey
4 Vacant
8 Sharpe Clayton ⓪
2 Vacant

Beloit ends
Starita rd intersects

6 Whitley Jack C ⓪ △ ED 4-4311
0 Walker Maude D Mrs ⓪
4 Hartis Zeb A ⓪ △ FR 5-1847

104

RTNESS AV—From 4346 Walker rd southwest, 2 south McAlway rd (Zone 7)

00 Edens John C ⓪ △ EM 6-2561
01 Hartness Scott H ⓪ real est △ EM 6-0390
09 Phillips Floyd L jr ⓪ △ EM 6-2978
10 Haughton Alex A jr ⓪ △ EM 6-2049
15 Vacant

Water Oak rd begins

50

RVARD PLACE (Myers Park)—From 800 Ardsley rd southwest, 1 south of S Edgehill rd (Zone 7)

16 Cocke Norman A ⓪ △ ED 2-2373
21 Lee Mary M Mrs ⓪ △ ED 2-4807
24 Atkins Leland G ⓪ △ ED 4-1545
37 Woods Frank E ⓪ △ ED 2-1814
00 Buice Wm T jr ⓪ △ ED 3-6473
01 Page Jessie W jr △ ED 3-4284
10 Tucker Julia ⓪ △ ED 2-0065
11 Lambeth Mary C Mrs ⓪ △ ED 2-6406
ar Bradley Harvey
19 Mayer Robt A ⓪ △ ED 2-8908
25 Brown Saml W ⓪ △ ED 2-6940
Boyte Brown Tours △ ED 2-6940

Queens rd intersects

37A

RVEY DRIVE—From Joe W, 2 south of US Hwy 29 Bypass (Zone 6)

00 Under construction
04 Vacant
08 Vacant
12 Helms Robt T ⓪ △ ED 3-6591
16 Vacant
20 Vacant
00 Robinson S Rick ⓪ △ ED 3-5802
04 Vacant

112

RWYN DRIVE—From Plaza rd south, 2 east of Potters rd (Zone 5)

11 McCorkle Theo H ⓪ △ FR 5-5952
12 Gill Ike △ ED 4-3192
18 Jenkins John T ⓪ △ ED 2-2347
19 Helms Robt W ⓪ △ ED 3-3456
24 Lint Elmer D ⓪ △ FR 6-1835
25 Elam Jas E ⓪ △ FR 6-8648
30 Black Philip W ⓪ △ FR 5-3975
31 Gatewood Herman R ⓪ △ ED 2-5853
37 Pigg Myron L ⓪ △ FR 6-4700
43 Irby Robt C ⓪ △ FR 7-4063
01 Mills Wm E ⓪ △ FR 7-1173
09 Hyman Louis ⓪ △ ED 3-9768
15 Marshall Geo A ⓪ △ FR 6-5104
718 Baggett Michl R ⓪ △ ED 4-1141
723 Gaudette Harry R ⓪
728 Holt Jas R ⓪ △ ED 2-1854
731 Oelschlaeger Herbert W ⓪ △ FR 5-4577
733 Morrison Ross M jr ⓪ △ ED 3-4696
737 Taylor Edw F ⓪ △ ED 2-3885
746 Bourell Don E ⓪ △ ED 3-5629
750 Davis F Romeo ⓪ △ FR 7-1878
751 Lundy Donald M ⓪ △ ED 4-4254

42A

HASSELL PLACE—From 341 Brandywine southwest and east, 3 west Selwyn av (Zone 9)

114 Gattis Merrill L ⓪ △ FR 6-1867
117 Mitchell Ida E Mrs △ ED 4-9410
118 Livingston J Lawrence ⓪ △ ED 3-8360
119 Campbell Edith H Mrs ⓪ △ ED 2-8311
122 McCorkle Frances B Mrs ⓪ △ ED 3-4416
200 Keitt Bernard H ⓪ △ FR 5-2784
201 McCauley Larry B △ ED 4-4555
203 Vacant
204 McNeely Jas W ⓪ △ ED 3-2469
205 Fleming Jas B ⓪ △ FR 6-8210
209 Mathews Ralph H ⓪ △ FR 5-2809
209½ Patrum Wanda △ FR 6-3402
210 Graham Chas E ⓪ △ ED 2-5586
213 Kaperonis Jas P ⓪ △ FR 5-5907
216 Heath F Earle ⓪ △ FR 5-2467
220 Hunter Jas E ⓪ △ FR 6-8606
221 Hill Grover C jr ⓪ △ FR 6-4220
225 Habicht Chas H ⓪ △ ED 4-0808
226 Marshall Jas B jr ⓪ △ ED 3-0838
229 Emery Saml N ⓪ △ FR 6-1974
300 Lilly Stuart C ⓪ △ FR 7-7887
301 Vinroot Carl E ⓪ △ ED 2-4022
308 Denmark Jos B ⓪ △ ED 2-8617
309 Rike J Franklin ⓪ △ FR 6-9878
314 Gribble Rex N ⓪ △ FR 5-3969
315 Rogers Frances P Mrs ⓪ △ ED 4-5010
320 Hines Chas A jr ⓪ △ ED 4-6534
321 Davies Clifford W ⓪ △ ED 3-0995
326 Caltrider Kenneth T ⓪ △ FR 5-3905
327 Rogers Martha I Mrs ⓪ △ ED 2-7827
332 Ambrose Clifford R ⓪ △ FR 5-1657
333 Powell Ashby R △ FR 5-7438
339 Braswell Martin P jr ⓪ △ FR 5-3689
342 Smith Robt J jr ⓪ △ ED 4-0452
343 Jennings Carlos D ⓪ △ FR 6-2026
347 Vinroot E Gary ⓪ △ FR 6-9221
353 Titlow Fred H ⓪ △ FR 5-2709
357 Alexander Hooper III ⓪ △ FR 7-2172
400 Thies Austin C ⓪ △ FR 5-4092
405 Yarborough John B ⓪ △ ED 4-7282
409 Hunter Paul H ⓪ △ FR 5-1104
415 Johnstone Ellerbee P ⓪ △ FR 5-2861
419 Hays Jos G jr ⓪ △ FR 6-6116
420 Bell John H ⓪ △ ED 4-1028
426 Moore Frederic jr ⓪ △ FR 6-3123
429 Futral Al C ⓪ △ FR 5-1973

Selwyn av intersects

2414 Sargent Robt E ⓪ △ FR 7-1355
2415 McCalla John W ⓪ △ ED 3-7873
2420 Jackson Robt ⓪ △ ED 3-6021
2421 Podell Herman B ⓪ △ ED 2-2512
2426 ReVille Frances Mrs ⓪ △ ED 3-5605
2427 Oberdorfer Wm M △ ED 2-7569
2432 Baskerville Wilbur A ⓪ △ ED 4-2402
2433 Hartley John R △ ED 4-4573
2438 Anderson W Geo △ FR 5-4889
2439 Black Ann T Mrs △ FR 7-4245
2441 Evans Chas H ⓪ △ ED 4-8965
2442 Maddock Bruce M ⓪ mfrs agt △ ED 4-3275

42

HASTINGS DRIVE (Myers Park)—From 1843 Queens rd W northeast, 1 north of Westfield rd (Zone 7)

2018 VanEvery Philip L ⓪ △ ED 2-7031
2019 Hendrix Jack N ⓪ △ ED 4-7965
2025 Deason H Jones ⓪ △ FR 6-4106
2030 Ivey Geo M jr ⓪ △ FR 5-6258
2031 Daves Clyde C ⓪ △ FR 6-4012
2036 Wilson Geo N ⓪ △ ED 3-9694
2039 Alexander Louise D Mrs ⓪ △ FR 5-2761
2040 Hoyle Hughes B jr ⓪ △ ED 4-1718
2048 Hadley Chas O ⓪
2049 deWitt Earl S ⓪ △ FR 7-4046

Dickinson pl ends

2054 Eskridge Chas W ⓪ △ ED 3-5623
2055 Huff Wm T ⓪ △ FR 6-6145
2100 Elms Richd B △ ED 2-6248
2101 Montet Andree Mrs ⓪ △ ED 3-7645
2108 Jennings Maude T Mrs ⓪ △ ED 2-2750
2111 Folger Virginia M Mrs ⓪ △ FR 5-1580
2114 Hayes Madge S Mrs ⓪ △ ED 4-2847
2117 Nisbet Thos G ⓪ △ FR 5-4910
2120 Jones Wm H ⓪ △ ED 2-3069
2123 Abernethy Lee D jr ⓪ △ ED 3-4996
2126 Toy Walter D jr ⓪ △ ED 3-4996
2129 Scholl Chas F ⓪ △ ED 4-0558
2132 Shaw Franklin A jr ⓪ △ ED 3-1456
2135 Gribble Wm E ⓪ △ FR 6-4154
2138 Bryant Ida C Mrs ⓪ △ ED 3-4554
2141 Allison Chas W jr ⓪ △ ED 3-3650
2144 Kennerly R D ⓪ △ ED 2-6888

Bucknell av intersects

2200 Heath Virginia C Mrs ⓪ △ FR 6-4136
2201 West Edw J △ ED 4-9464
2208 Malcolm Jas A ⓪ △ FR 5-3430
2209 Short Ralph H ⓪ △ FR 6-4208
Short Lauretta B Mrs mus tchr
2214 Reed Roy M ⓪ △ ED 3-0880
2219 McIntyre John E ⓪ △ FR 6-1264
2220 Cisne Chas N ⓪ △ FR 5-4559
2225 Pickett Harry M jr ⓪ △ FR 7-1370
2226 Rigsby Wm A ⓪ △ ED 2-6398
2231 Pressly Henry E Rev △ FR 6-4747
2232 Hoffman Milo J ⓪ △ ED 4-3820

Wellesley av intersects

45A

HATERAS AV (Formerly Hunter)—From New Castle west, 1 south of Lincoln blvd (Zone 8)

1300 Wilson Eliz N Mrs
1301 Jackson Jas
1307 Staton Lester T Rev ⓪ △ ED 4-9329
1313 Worthey Joe M
1315 Abrams Jas

New Castle intersects
Brown intersects

1400 Reid Andy R
1401 Macedonia Bapt Church
1404 Vacant
1408 Weldon Charlie
1409 Dunhan B J ⓪ △ ED 2-5935
1412 Williams Jas D △ ED 3-1415
1416 Kemp Christopher W △ FR 6-6741
1420 Thomas Lonnie ⓪ △ FR 6-2276
1421 Pettis Harvey L ⓪ △ ED 4-8112

Erie intersects

1500 McMillan Laura ⓪ △ FR 7-5394
1501 Pittman Sammie L ⓪ △ ED 4-3108
1506 Ivey Eddie O △ FR 6-9909
1509 Gordon Johnnie △ ED 2-8672
1515 Griffin Freddie A ⓪ △ ED 4-7105
1521 Brown Emmanuel M ⓪ △ ED 4-4945

Kennesaw dr intersects
Irma intersects
Jennings intersects

40

HAVEN DRIVE—From Hillside av south, 1 east of Park rd (Zone 9)

3700 Corry Jas S ⓪ △ JA 3-4491
3701 Park Rd Sch △ JA 3-6971
3708 Stewart W Forres ⓪ △ JA 3-0679
3714 Wilson Albert F jr ⓪ △ JA 3-4514
3720 Parsons Mary R △ JA 3-2187
3726 Callahan Thos G jr ⓪ △ JA 3-2314
3732 Allison John A jr ⓪ △ JA 3-1556
3800 Halsey Virginia S Mrs ⓪ △ JA 3-2051
3808 Smith Swinton L ⓪ △ JA 3-0929
2814 Porter David J ⓪ △ JA 3-5868
3820 Kelley Riley W ⓪ △ JA 3-0681
3826 Harrington Paul G ⓪ △ JA 3-7481
3832 Johnson Otis L jr bldg contr ⓪ △ JA 3-5890
3900 Meacham Henry C ⓪ △ JA 3-5565
3908 Bruton Earl R V ⓪ △ JA 3-2330
3914 Curtis Harry B ⓪ △ JA 3-7107
3920 Taylor Paul F ⓪ △ JA 3-5471

69

HAVENCREST AV (Sharon Amity) (formerly Woodhaven av)—From Sharon Amity rd northwest and southeast 3 southwest of Monroe rd (Zone 7)

1417 Williams J Leon jr ⓪ △ EM 6-2296
1418 Nance B Frazier ⓪ △ EM 6-1853
1424 Springer Earl E jr ⓪ △ EM 6-2954
1425 Gallagher Clarence T jr ⓪ △ EM 6-1117
1435 Galloway Adrian E ⓪ △ EM 6-0683

63

HAVENWOOD ROAD—From 3201 Dunaire dr east, 1 south of Enfield rd (Zone 5)

3500-08 Vacant
3516 Baldwin Edgar W ⓪ △ KE 7-0869
3519 Beaty Larry P ⓪ △ KE 7-2610
3524 Davis Manning D ⓪ △ KE 7-5716
3525 Harris Chas N ⓪ △ KE 7-0462
3531 McNair Robt C ⓪ △ KE 7-4728

40

HAVERFORD PLACE (Devonshire)—From 200 Poindexter dr south to Berkshire rd, 1 east of S Boulevard (Zone 9)

2701 Boone Andrew T jr △ JA 3-4515
2703 Morris J Chas △ JA 3-7551
2705 Helms Byrdie Mrs △ JA 3-1491
2707 Proctor Doris V △ JA 3-1224
2708 Perry Earl L △ JA 3-2532

THE LINCOLN NATIONAL LIFE INSURANCE COMPANY

LIFE ACCIDENT SICKNESS GROUP

Represented by RAYMOND E. KING AGENCY
Suite 1405 Wachovia Bank Bldg.
129 W. Trade
FRanklin 5-4421

WADDELL CONSTRUCTION COMPANY INC.

General Contractors

CAST-O-STONE DISTRIBUTORS APPLICATORS

P.O. Box 4174
Charlotte, N. C.
TELS.
EMerson 6-0712
EMerson 6-3151

THE WEARN LUMBER COMPANY
"SERVING THE CAROLINAS SINCE 1890"
MANUFACTURERS OF ARCHITECTURAL WOODWORK
Wholesale
1420 S. MINT ST.
PHONE EDison 3-7575

T. C. HEYWARD & CO.
Steam and Hydraulic Equipment
518 E. MOREHEAD S.
TELS. FRanklin 7-2678, LA 930

"CHARLOTTE'S SAVINGS CORNER"
HOME FEDERAL SAVINGS & LOAN ASSOCIATION
Mortgage Loans
Fourth and Tryon
Organized in 1883
Insured Savings
Tel. FRanklin 6-8447

HAVERFORD PL (Devonshire)—Contd
2709 Cash Leon coml artist △ JA 3-2340
2710 Perry Jos C △ JA 3-6180
2711 Craig Sarah B △ JA 3-5034
2712 Campbell Ruby L △ JA 3-1369
2713 Monise Rita S Mrs △ JA 3-0686
2714 Eden Harvey C △ JA 3-7047
2715 Shipe Chas E △ JA 3-7012
2716 Hilton Ray A △ JA 3-3829
2717 Boughman Thos S △ JA 3-7725
2718 Howell Wheeler H △ JA 3-3279
2719 McNett John △ JA 3-2409
2720 Bradfield Donald T △ JA 3-3589
2721 Gammage Wm B △ JA 3-2014
2722 No return
2723 Dyer Robt B △ JA 3-7157
2724 Little Robt
2725 Goldfarb Carl △ JA 3-7744
2726 White Jane A △ JA 3-0278
2727 Foster Inez M Mrs △ JA 3-1395
2728 Levy Frank S △ JA 3-4411
2729 Chapman Ronald F
2730 Vacant
2731 Fender M Lucille △ JA 3-0976
2732 McNeil Richd A △ JA 3-2344
2734 No return
Sedgefield rd intersects

77
HAVERHILL DRIVE—From 320 Scaleybark rd south, 1 east of Belton (Zone 9)
3801 Miller Fred C ◎ △ JA 3-1412
3810 Moss Ralph E ◎ △ JA 3-1387
3813 Turner Robt B ◎ △ JA 3-1869
3816 Veasey John E ◎ △ JA 3-6285
3819 Ziglar Wm H ◎ △ JA 3-4129
3900 Talbert Clarence C ◎ △ JA 3-5313
3901 Walker Hiram A ◎ △ JA 3-5261
3909 Moore W Robt jr ◎ △ JA 3-5607
3910 Rhyne Grace N Mrs ◎ △ JA 3-0498
3915 Brightbill Wade J ◎ △ JA 3-4521

17
HAWKINS—From 133 W Kingston av southwest (Zone 3)
1712 Vacant
1715 Reynolds Wm C △ ED 4-0027
1717 Allen Jas W
W Boulevard intersects
1817 Terminix Serv Inc (stge)
W Worthington av intersects
1909 Nebel Knitting Co (rear)
1927 Package Products Co Inc (rear)
1931 Shuman Roofing Co (rear)
1940 Am Bedding & Furn Co Inc (side)
Doggett begins
79
W Tremont av intersects
2113 Ryder Truck Rental Inc △ FR 5-7391
2116 Fancy Foods of the Carolinas △ FR 5-3828 and △ FR 6-4551
2116b Johnston's Furn Co whse △ FR 7-6034
2151 Tarcon Inc frt forwarders △ FR 6-8073
2201 Harris Super Markets Inc (ofc) △ FR 7-6521

11
HAWKINS COURT—From 317 S Clarkson southeast ½ block (Zone 6)
1 Cole Pearl Mrs
2 Summers Mack △ FR 5-3817

60
HAWTHORNE LANE (Elizabeth)—From 1700 E 4th northeast, 1 east of N Torrence (Zone 4)
105 Campbell Sls Co (dist ofc) food brokers △ FR 5-4949
Genl Equip Co elec equip △ FR 5-8355
Bingham Fannie L Mrs real est △ ED 4-5336
Morgan Jos T tax consultant △ ED 4-0244
109 Moseley Ralph W jr
111 Thomas Marie J ◎ int dec △ FR 7-5835
Elizabeth av ends
200 Presby Hosp △ FR 7-4411
207 **Cole Building**
Clement & Rollins Co Inc ins △ FR 6-2777
Steiger & Mitchener phys △ FR 6-1523
Lovell Wm F phys △ ED 2-8589
Central Piedmont Industries △ FR 6-3095
Enjay Co Inc (br) chemicals △ FR 6-5536
Daniel & Daniel accts △ FR 7-3798
Rollins Edwin M Inc ins △ FR 6-2776
Pace Karl B jr phys △ FR 6-1523
Fruit Basket The fruits △ ED 2-9871
211 **Apartments**
Heart Assn of Char & Mecklenburg County △ ED 4-2960
1 White & Brooks phys △ ED 4-1649
2 Hoffman Milo J dentist △ ED 2-9089
Bishop E L dentist △ ED 2-5354
Stone Fleming H dentist △ FR 5-5694
Chapman Chem Co (br) △ ED 4-2714
Greene Abner G grain broker △ ED 2-2174
Street continued
220 Belk Mary I Mrs ◎ △ ED 2-6507
221 **DeWitte Apartments**
Apartments:
101 Campbell Geo I △ ED 3-1537
102 Vacant
103 Pettit Winona △ ED 3-4678
104 Larson Shirley
105 Harper Beulah F Mrs △ ED 4-2522
106 Kirkpatrick Flora Mrs △ ED 2-7021
201 Allen Pauline A Mrs △ FR 7-6750
202 MacLaughlin Rose A △ ED 3-5334
203 Durston Elinor N
204 Martin Adello H Mrs nurse △ ED 3-1051
205 Sellers Ethel F Mrs △ FR 5-8724
206 MacKorell Ophelia Mrs ◎ △ ED 2-3950
301 Barker Eliz
302 Richardson Caroline G △ ED 3-3643
303 Hill Helen T Mrs △ ED 4-4370
304 Johnson Hazel E Mrs △ FR 6-3358
305 Caldwell Jas M
306 Thorpe Grace △ FR 5-5684
225 **Hawthorne Medical Center**
Walker's Drug Stores (br) △ FR 6-6437
Snyder's Flowers △ ED 4-4772
Credit Adj Bur △ FR 7-1527
Piedmont Auto Recovery (Div of Med Dental Credit Bur Inc △ FR 7-1527
Medical Dental Credit Bur Inc △ FR 7-1527
Rooms:
201 Lee F Wayne phys △ ED 4-0809
202 Brown Chas W phys △ ED 3-9852
Downs Posey E jr phys △ ED 3-9852
203 Summerville Walter M phys △ FR 7-6842
204 Burgess Elva psychologist △ FR 5-1814
205 McAdams Chas R jr phys △ ED 3-1751
206 Neal R Douglas phys △ FR 6-7471
207 Holbrook W Douglas phys △ ED 3-9235
Mundorf Geo phys △ ED 3-9235
301 Williams McChord phys △ FR 5-3321
302 Sears Warren W phys △ ED 4-1232
303 Crowell Clinic △ ED 3-7101
Sguires Claude B phys △ ED 3-7101
McDonald Angus M phys △ ED 3-7101
304 Cash Allan H dentist △ ED 4-5092
305 Harloe John P phys △ ED 4-7833
306 McKnight Roy B phys △ ED 3-6524
401 Gaul J Stuart phys △ FR 5-2551
Gaul J stuart jr phys △ FR 5-2551
Gaul R Wharton phys △ FR 5-2551
402 Potter E Lindsay jr phys △ ED 4-3070
403 Irwin John R jr dentist △ ED 4-8143
404 Hall Lafferty Coppedge Burnett & Roth phys △ FR 6-5597
405 Brabson John A phys △ ED 3-0611
406 Culbreth Geo G phys △ ED 3-9363
407 Ranson Wm A phys △ ED 3-6253
408 Williams Egbert dentist △ FR 5-2797
Dixon John H dentist △ FR 7-2373
501 Martin Wm F phys △ FR 7-2587
502 Newton Howard L phys △ ED 2-8915
503 Garrison Robt L phys △ FR 7-1349
504 Jarrett Chas A dentist △ ED 2-4224
505 Bost & Snelling phys △ FR 5-1769
506 Massey Chas C phys △ ED 2-6622
5th intersects
300 StJohn's Bapt Ch △ ED 4-5551
301a Walker Bernard N dentist △ ED 3-9063
Stowe Grover C jr dentist △ ED 3-9063
301b Dye Arth M osteo △ ED 2-4621
301c Waller Durward T ◎ dentist △ ED 2-1223
301d Radermacher & Ward optoms △ FR 7-3345 and △ FR 5-5862
304 Vacant
309 Glover Florence B Mrs ◎ △ ED 3-2990
310 StJohn's Baptist Ch Nursery
312 Vacant
315 Girls Villa furn rms △ FR 6-9081
Long Cath K Mrs
322 Miller & Kerns Inc △ ED 2-4131
325 Medlock Ruby ◎ bldg △ ED 2-5096
345 Hawthorne Community Center △ ED 3-7805
Park dr intersects
62
E 7th intersects
400 Allen's Crown Serv gas sta △ FR 7-9262
401 Plaza Mtrs auto reprs △ ED 2-9508
412 Henry Lela B Mrs ◎ △ ED 2-5592
415 Spoon Ice Cream Co △ FR 7-9156
417 Grubbs Banna Mrs ◎ △ ED 3-2487
420 Beaty Blake Mrs ◎ △ ED 2-1443
421 Bell Emily F Mrs ◎ △ ED 3-4977
424 Mateer Harry H ◎ △ ED 3-8200
425 Spilman J Harry △ ED 4-6043
427 Burkhead Homer △ ED 4-0920
428 McCarn Henry ◎ △ ED 2-0195
429 Vacant
E 8th intersects
501 Hawthorne Lane Meth Ch △ ED 2-4301 and △ ED 2-3833
510 Kirschbaum Sarah ◎ △ ED 2-8968
514 Mitchell Geo J ◎ △ ED 3-5620
517 Huneycutt W Jackson Rev △ ED 2-3094
522-24 **Wesleyan Terrace Apartments**
Apartments:
1 Gamble J Luke △ ED 3-5431
2 Crockford Esther Mrs △ ED 4-0676
3 Lybrand Perean B Mrs △ FR 5-8480
4 Richardson Edna R Mrs △ FR 5-6668
5 Barefoot Mary J Mrs △ FR 7-7583
6 Hall Robt C △ ED 4-2477
7 King Victor C △ ED 3-0864
8 Head John L △ FR 7-4694
9 Vacant
10 Lucas Emma E Mrs ◎ △ FR 6-1430
11 Brennan Wm P △ ED 4-1534
12 Cook Cecelia B Mrs △ ED 4-7545
13 Griffin Harry L △ ED 4-2081
14 Burns Margt S Mrs △ ED 4-2262
15 Lambert Wooster
16 Simpson Paul M jr
17 Whitlock Elsie △ FR 6-7350
18 Blackburn Robt M △ FR 6-1997
19 Colburn Richd D
20 Fuller Edwin P △ ED 3-4052
Street continued
527 Evans Robt E ◎ △ ED 2-1970
537 **Bennett Apartments**
Apartments:
1-2 Vacant
3 Chapel Estelle J Mrs △ ED 2-5243
4 Vacant
Street continued
539 Ariail Amaryllis S Mrs ◎ △ ED 3-7297
545 Arenson Lewis ◎ △ ED 2-3370
Bay begins
600 **Apartments**
1 Turpie Louise S Mrs △ ED 4-3154
2 Forlidas Nick J
3 Eagle H Gene △ ED 3-9765
4 Johnson Robt R
Street continued
603 Brown Johnson H ◎ △ ED 4-2073
604 Kokenes Themos G ◎ △ ED 4-9184
607 Shannon Rachel Mrs ◎ △ ED 2-7883
610 Propst Mary E ◎ △ ED 2-5881
614 Reagan R Earl Rev △ ED 4-7743
618 Austin Luther P ◎ △ FR 7-2861
619 Ditroi Emanuel △ ED 2-3517
Mascovitz Emil
Independence blvd NE intersects
700 **Piedmont Apartments**
Apartments:
1 Thompson Wm D △ ED 4-2773
2 Ferguson Thos A △ ED 2-1339
3 Poole Clarence I △ ED 3-9596
4 Linder Herbert H △ ED 3-1078
Street continued
701 Garmon Chas H △ ED 3-6091
704 Vacant
708 Hutto Eliz S Mrs ◎ △ ED 3-4450
Taylor Walker W △ ED 3-8289
Chappell Myrtle Mrs △ FR 6-0607
712 Lowder Ira J ◎ △ ED 2-6214
715 Karres Matthew D ◎ △ ED 2-1093
720 Hobbs Maggie B Mrs ◎ △ ED 3-0698
721 Waggener Edw L △ ED 3-9490
724 Payne Thos D jr △ ED 4-8598
McDowell Marshall P △ FR 6-3049
725 **Cornwall Arm Apartments**
Apartments:
1 Teague Franklin L △ ED 4-9614
2 Benson Geo H
3 Bell Mary J △ FR 5-7923
4 Kimrey Nan
5 Duls Bess K △ FR 6-9566
6 Benton Emma Mrs △ FR 7-6390
7 Roddey Essie E △ ED 2-7897
8 Ray Walter W △ FR 7-2211
9 McAliley Josephine M Mrs △ FR 7-6177
10 Stiles Chas E
11 Senn Louise R Mrs
12 No return
13 Walters Lucy B △ ED 2-4813
14 Jones Tabitha H Mrs △ ED 3-8520
15 Riley Esther Mrs
16 Hunter John R
Street continued
726 Vacant
728 Miller Jerome B ◎ △ FR 7-3513

CHARLOTTE MERCHANTS ASSOCIATION INC.
GIVES YOU THE SERVICES OF CREDIT BUREAU of CHARLOTTE COLLECTION SERVICE DIVISION and PHYSICIANS' & DENTISTS' CREDIT BUREAU
202 City Savings Bank Bldg.
120 E. Third St.
See Page B

DOWNTOWN
332 N. Tryon
Tel. EDison 3-4166
WALKER'S DRUG STORES
COMPLETE PRESCRIPTION SERVICE
CITY WIDE DELIVERY
HAWTHORNE
Medical Center
225 Hawthorne La.
Tel. FRanklin 6-6437

McCLURE LUMBER COMPANY

LUMBER AND BUILDING MATERIALS

ROZZELLS FERRY RD. (MT. HOLLY RD.) PHONE EXpress 9-5681

AWTHORNE LA (Elizabeth)—Contd
'29 **Apartments**
1 Hartley Saml G △ ED 4-1445
2 Hager Louis A △ ED 3-7694
3 Vacant
4 Brown Mabelle W
treet continued
730 Givens Michl C △ FR 5-6928
Sunnyside av intersects
800 Baggett Saml M ◎ △ ED 3-3342
801 Pike Luther M ◎ △ FR 6-7604
805 Polyzos Demetrios N ◎ △ FR 5-4112
806 Harkey W Neal ◎ △ FR 6-1164
808 **Block Apartments**
partments:
1 Pullig A R
2 Katz Wm A △ FR 5-1926
3 Threatt Carter
4 Hancock Ruth A
treet continued
809 Bundy Jas L △ ED 2-6866
813 McDonald Mary G Mrs
814 **Virginia Apartments**
partments:
1 Burnman Arth △ ED 4-6234
2 Neal Lily B Mrs △ ED 4-7938
3 Carlton Thelma
4 Maddux Francis M △ FR 6-1379
5 Harward Jerry △ FR 5-6941
6 Barton John O △ FR 7-4223
7 Bandy Peggy J
8 Molloy Jos M △ FR 7-2094
9 Fretias Agnes E △ ED 3-7057
10 Moore Ruth M Mrs △ ED 2-1925
11 Chapman Clarence R △ ED 4-4988
12 Neal Whit △ ED 4-2739
treet continued
816 Garvin Bess M △ ED 2-1701
818 Elliott Thos H jr
822 Pitman Leon S ◎ △ FR 6-5002
826 Chair Rental Serv △ ED 3-5090
Central av intersects
912 Brown Claude W real est △ FR 7-6463
ear Littlefield Frank W mfrs agt △ FR 6-7962
914 Plywood Center Inc △ FR 7-1836
922 Royal Coal & Oil Co △ ED 2-6104-05
Peachtree intersects (not open)

82
SAL crosses
100 Barnhardt Mfg Co cotton batts △ ED 3-2138
300 Burwell & Dunn Co (Div of McKesson & Robbins) whol drugs △ FR 7-7401
303 Belmont Park Meth Ch △ FR 6-8219
323 Barnett Lee P Rev

92
Kennon intersects
500 Threatt Volney E ◎ △ ED 3-5322
504 McLemore Farris ◎ △ FR 7-3296
509 Wright David
510 Stone Wm D ◎
513 Queen Clyde R △ FR 7-6900
514 Rich Sol H △ FR 5-7668
517 Stone Morris E
520 Brasfield C L ◎
521 Elmore Jennings C ◎ △ ED 4-9822
525 Liles Claude W ◎ △ ED 2-2683
529 Hoffman Lizzie P Mrs
533 Vacant
533½ Love Nellie D Mrs
535 Smith Herbert A
537 Exell Robt E △ ED 4-4097
541 Ceramics by Renee △ ED 3-0777
Kennon intersects
608 Whitaker Maurice F ◎ △ ED 4-3027
612 Vacant
613 Sanders Sherman J △ FR 7-4390
617 Brigman Elbert R
621 Fesperman Dan T ◎
624 Hartley Sidney P △ FR 5-4042
625 House J Atlas ◎ △ ED 4-4972
633 Stogner Cora K Mrs
641 Hargett Bessie B Mrs ◎ △ ED 3-3908
Aunt Bea's Nursery △ ED 3-3908
642 Bost Gladys E ◎ △ ED 3-7251
Belvedere ends
700 Helms Eliz P Mrs △ FR 5-4940
701 Hord Durham E ◎ △ ED 4-8883
702 Eastwood Ruth P Mrs △ ED 2-5885
704 Hinson Giles H ◎ △ ED 3-9119
705 Sledge John M ◎ △ ED 2-1926
706 Hinson Giles
708 Clark Albert ◎ △ ED 2-8006
709 Austin Fitzhugh L ◎ △ ED 2-1981
712 Funderburk Wm J △ △D 4-9635
716 Foster Robt L ◎ △ ED 4-8954
717 Gibbard Leo R ◎ △ ED 4-7042
720 Upchurch Russell ◎ △ ED 3-8528
721 Hill Mary Mrs ◎ △ ED 2-0845
724 McColl Alton B ◎ △ ED 2-6470
725 Warren Jos V ◎ △ FR 6-2408
728 Edge Chester W ◎ △ ED 3-8557
1729 Cutrell Carl L △ ED 3-7872
1732 Hughes Jos E △ FR 5-5486
1733 Killough Geo G ◎ △ ED 4-3342
Killough Sadie M Mrs mus tchr
1734 White John M ◎ △ ED 3-5904
1736 Summers A Frank ◎ △ ED 4-9564
1737 Taylor Chas E jr

53
HAYCOX (Formerly Hudson Alley)—From 118 Davidson al northwest (Zone 5)
103 Vacant
107 Phronebarger Renner Mrs △ EX 2-1707
108 Cathey Wm F △ EX 9-9442
116 Henderson Iola △ EX 9-5047
Carethers al intersects

96
HAYES COURT—From 2423 Eastway cir northwest, 1 north of Shamrock dr (Zone 5)
3400 Gattis Danl R ◎ △ FR 7-5206
3410 Styron Robt H ◎ △ ED 4-7628
3413 Carman Glenn E ◎ △ FR 6-9014
3416 Gordon L Richd ◎ △ FR 7-6250
3419 Childs Jas W Rev ◎ △ FR 5-4598
3420 Harris Marvin V ◎ △ FR 7-5386
3424 Layman Eug F ◎ △ FR 5-8936
3425 Larson L Ben ◎ △ ED 3-1629

57
HAYESFIELD RD (Changed to Beachwood av)

35
HAYMORE AV (Lockwood)—From Dalton av northwest, 1 northeast of W Liddell (Zone 6)
Hutchison av intersects

86
HAYWOOD COURT (Chatham Estates)—From Pecan av east and west (Zone 5)
1465 Lindsay Claude W ◎ △ ED 4-2738
Pecan av ends (not open)
1501 Vacant
1507 Oglesby Grant H ◎ △ ED 2-4647
1508 Ledbetter Paul E △ ED 2-4792
1511 Porter Theresa H Mrs ◎ △ ED 3-3249
Thomas av intersects

75
HAZEL (Changed to Hillman)

25
HAZEL (Glenwood)—From 3700 Avalon av southwest, 1 east Gaston (Zone 8)
1105 Reeves Otis R △ EX 2-2680
1107 Johnson Lewis B △ EX 2-3662
1110 Langford Wm P △ EX 2-3482
Tuckaseegee rd intersects
1218 Griffith David E ◎ △ EX 9-1815
1219 Foster Jimmie E △ EX 2-1340
1224 Watson Jas W ◎ △ EX 9-5705
1225 Chapman David H ◎ △ EX 2-1291
1232 Kennedy Howard L △ EX 9-8514
1236 Herrin Robt C △ EX 2-1972

69
HAZELHURST AVENUE—From 4545 Castleton rd north, east of Sharon Amity rd (Zone 7)
1300 Taylor John W ◎ △ EM 6-2370
1312 Walsh John W ◎ △ EM 6-3821
1313 Adkins Russell H ◎ △ EM 6-2653
1320 Collins Clyde J ◎ △ EM 6-2450
1321 Whisenant Tillman R ◎ △ EM 6-2500

106
HEARTSTONE COURT—From 3800 Sedgewood rd west (Zone 7)
3726 Gregory Thos R ◎ △ FR 6-6247
3741 Price W Porter ◎ △ ED 4-0597
3742 Wilcox Jas S jr ◎ △ ED 2-3919
Fieldwood rd ends

62
HEATH COURT (Elizabeth)—From 1447 Central av north (Zone 4)
815 Hargrove Rex C ◎ △ ED 3-1874
817 Ward Jesse L jr △ ED 3-9133
Peachtree intersects

23
HEATHCLIFF (Wesley Heights: Formerly Hillcrest av)—From Westbrook dr southwest, 1 south of Tuckaseegee rd (Zone 8)
400 Ward Wm C ◎ △ ED 3-7908
400½ Sessoms Maude M Mrs △ ED 2-4419
404 Alexander Torrence M ◎ △ FR 6-9357
405 Gensel Larry D △ FR 5-8028
Belk Minnie P Mrs ◎ △ ED 3-6301
408 Terrill Jas L ◎ △ ED 3-3858
413 **Apartments**
1 Rhams Kath Mrs
2 Smith Patricia A
3 Gibson Reba C Mrs △ FR 6-7273
4 McGee Sandra
Street continued
416 Goodman Margt T Mrs ◎ ED 3-6053
417 Fulk Martha L Mrs ◎ △ ED 4-9824
421 Bowers Paul C ◎ △ ED 3-4860
422 Johnson Harry C ◎ △ ED 3-4565
425 Sirmon W W
426 Grant Horace E ◎ △ ED 3-7056
Grant Marilla B Nrs mus tchr
428 Teal Jas P △ ED 2-2343
429 Graham Grafton D ◎ △ FR 6-1325
432 Houser Clarence F ◎ △ ED 2-8214
433 Way Jos W ◎ △ FR 5-6439
Lakewood av intersects not open)

40A
HEATHER LANE—From 416 Park rd west 1, north of Drexel pl (Zone 9)
940 Schwantes Wm L ◎ △ JA 3-4445
948 Howe Wade H jr ◎ △ JA 3-1331
Ashcraft ends
1000 Brooks David M ◎ △ JA 3-1773
1013 Vacant
1018 LeChette Albert J ◎ △ JA 3-4206
1020 Under construction
1021 Stevenson Alena M Mrs ◎ △ JA 3-1167
1029 Swanzey R Henry ◎ △ JA 3-1957
1030 Tait Keith D ◎ △ JA 3-6968
1036 Berry Jas A △ JA 3-5006
1037 Whiting Wm B ◎ △ JA 3-5694
1100 Broome Wm T ◎ △ JA 3-6475
1101 Lowe Fletcher D jr ◎ △ JA 3-0627
1108 Shelor Arnold J ◎ △ JA 3-4015
Belrose begins
1111 Hightower Geo W ◎ △ JA 3-4733
1119 Harrison Leonard K ◎ △ JA 3-5220
1127 Donnan Robt C ◎ △ JA 3-6070
1134 Epps Roy H ◎ △ JA 3-2555
Hough rd ends
1200 Kinnaird Wm M ◎ △ JA 3-5899
1212 Genes Terrence M ◎ △ JA 3-2982
1218 Spain John O ◎ △ JA 3-0329
1224 Weese Arth D ◎ △ JA 3-7127
1230 Richardson Robt B ◎ △ JA 3-6339
1233 Jones John W ◎ △ JA 3-4922
1236 Barton Paul H ◎ △ JA 3-6083
1241 Astin Thos W ◎ △ JA 3-2968
1244 Carpenter J Porter ◎ △ JA 3-2643
1250 Calvert Wm P △ JA 3-0266
1300 Stathakis John G ◎ △ JA 3-0055
1301 Shippey Dexter V ◎ △ JA 3-5973
1308 McArver Harper E △ JA 3-3029
1309 Sidbury Jas W ◎ △ JA 3-0849
1314 Vandiver Dayle T ◎ △ JA 3-2424
1315 Harcharik Jos B ◎ △ JA 3-0755
1320 Boesch John C ◎ △ JA 3-1367
1321 Barefoot Wm C ◎ △ JA 3-1093
1326 Clinton Madeline B Mrs ◎ △ JA 3-1559
1327 Stanfield Henry B ◎ △ JA 3-0715
1332 Tuck Jos Q △ JA 3-6889
1333 Petrie Howard R ◎ △ JA 3-2069
1400 Childress D Ralph ◎ △ JA 3-6393
1401 Mayo Maurice W Mrs ◎ △ JA 3-5248
1408 Vacant
1409 George C Rahl ◎ △ JA 3-2379
1414 Ferris Harry R jr ◎ △ JA 3-4743
1415 Simms Carson I ◎ △ JA 3-7294
1420 Reece Kermit W ◎ △ JA 3-4848
1421 Helms Amon W ◎ △ JA 3-6777

104
HEATHWOOD ROAD — From Old Sardis rd northeast 4, northwest of Sharon Amity rd (Zone 7)
115 White Frank A jr ◎ △ EM 6-0599
116 Miller Jas A ◎ △ EM 6-1671
123 Hall Fred N jr ◎ △ EM 6-3702
128 High Howard M ◎ △ EM 6-2644
131 Shapiro Robt Rev △ EM 6-0484
136 Crowson Edw R ◎ △ EM 6-1523
139 Blackwell LeRoy E jr ◎ △ EM 6-3727
200 Arant Aubrey Y jr ◎ △ EM 6-0910
Arant Inez H Mrs nurse
201 Hill D Harvey ◎ △ EM 6-0122
210 Harrington Bruce D ◎ △ EM 6-2394
211 Boyer Miles J ◎ △ EM 6-3286
218 Mitchell Clyde R jr ◎ △ EM 6-0065
219 O'Dell Ben L ◎ △ EM 6-1562
227 Vacant
228 Boice Sidney M ◎ △ EM 6-0844
234 Dans Bernard D ◎ △ EM 6-0257
235 Hull Victor H ◎ △ EM 6-1623
Driscoll-Hull Agcy ins △ EM 6-1623
Franklin Life Ins Co The △ EM 6-1623
300 Deyton Jason B jr ◎ △ EM 6-0049
301 Kalin Morton ◎ △ EM 6-2046
Kalin Loretta O Mrs mus tchr
310 Harper Floyd I jr ◎ △ EM 6-2672
311 Miller Clyde L jr ◎ △ EM 6-0384
318 Burroughs Wm E ◎ △ EM 6-3865
319 Stukes J Edw Hon ◎ △ EM 6-2150

MECKLENBURG Hotel
100% Air Conditioned
Free Parking
CHEZ LAMOUR FRENCH RESTAURANT
516-22 W. TRADE
PHONE EDison 2-1181

Bob Robinson's Auto Service
"Built On Actualities"
General Auto Repairing
Auto Air Conditioning
All Makes of Cars
1305-11 E. 4th St.
TELS. EDison 4-5091 EDison 4-3818 and FRanklin 6-1704

HARDWARE MUTUAL INSURANCE COMPANY
OF THE CAROLINAS
CURRENTLY PAYING 30% DIVIDENDS ON FIRE INSURANCE
Established 1912 (See Yellow Page 104)
Home Office 1356 East Morehead St. Phone EDison 2-2119

SALES **HOPPE MOTORS SALES INC.** SERVICE
CHRYSLER — PLYMOUTH — IMPERIAL — SIMCA — VALIANT
439 W. 4th St. corner Graham St. Phone EDison 2-7161

HEATHWOOD RD—Contd
326 Moore Thos M ◎ △ EM 6-4204
327 Rooney Wm P ◎ △ EM 6-3373
334 Keller Brice H ◎ △ EM 6-2855
335 Hipp Edw R jr ◎ △ EM 6-3383

HEDGEWOOD PLACE—From 114 Barnett pl southeast, 1 south of E 4th (Zone 4) 50
1801 Huffman Franklin
1803 Vacant
1805 Vacant
1807 Christian John H △ FR 6-8182

HEFLIN—From 2750 Dunn southwest (Zone 7) 267
301 Clifton J C ◎ △ ED 4-4973
316 House Wilhelmina Mrs △ FR 6-5217
317 Huntley Paris O
318 Jackson Willie R △ FR 7-5537
320 Kiser Ira W △ ED 4-6181
321 Boston Jas
322 Vacant
323 Gardner Jas
400 Ross Eliza Mrs
401 Phillips Albert △ FR 5-3933
402 Moore Reid
403 Barnette Pauline △ FR 5-2377
404 Alexander Bessie
405 Phillips John
406 Williamson Jury
407 Hester Jas
408 Anderson Jas
409 Vacant
410 Vacant
411 Alsbrooks Alex
412 Felder Paul jr
413 McMurray Yates
414 McKnight Clarence
415 Tyson Tyler △ FR 7-3331
416 Osborn Arth
417 White Randolph △ FR 7-5256
418 Smith Linton Mrs
419 Blackwell Leroy L
420 Vacant
421 McDowell Sammie jr
422 Price Janie
423 Vacant
424 Birch Mary J Mrs
425 Sinclair Henderson
426 Perry Frank brklyr
427 Massey Chas
428 Crawford Sam
429 Vacant
430 Mitchell Angela Mrs
431 Brown David

HEFNER DRIVE—From 3601 Wilmount rd southeast 108A
2010 Yawn Kenneth M △ FR 6-9759
2012 Daffinee Richd W △ FR 5-6373
2110 Hostetler Edw H △ FR 7-1338
2113 Harvey Felton B △ ED 4-2995
2115 Hefner Eubert R ◎ △ ED 3-7395

HEIL PLACE—From 1500 Mulberry east 45
1700 Edwards Alfonzo

HEMLOCK (Dilworth)—From 2200 Kenilworth av southeast (Zone 3) 38
1300 Marsh Annie H Mrs △ FR 5-5653
1304 Smith Wyatt E ◎ △ ED 2-6006
1308 Yandle John W ◎ △ ED 2-1208
1312 Graham W Alvin ◎ △ ED 2-9073
1316 Yandle Willis M ◎ △ ED 2-5892
1320 Green Henry O ◎ △ FR 5-5360
Floral av intersects
Dilworth dr intersects

HEMPHILL—From 2500 Elmin rd north and west, 1 west of Donald Ross rd (Zone 8) 108
207 Wilson Monroe
204 Bunch Walter
523 Hamilton Robt L △ FR 6-7324
2506 Arron J C
2509 Truesdale Ben ◎
2510 McCray Cola L
2516 Leach Jesse
2518 Bunch Walter
2525 Bryant Hattie Mrs ◎
2526 House Mary Mrs △ FR 5-8502
2533 Maxwell Leroy ◎ △ ED 4-0049
2536 Miller J Claude ◎ △ ED 4-8100
Edwards begins
2537 McClelland Sylvester M ◎ △ FR 5-2288
2542 Robinson Creola Mrs ◎ △ ED 4-8073
2545 Smith Jas O ◎ △ ED 4-8837
2549 Cathey Flossie C Mrs ◎ △ FR 5-5859
2550 Harris Mary L Mrs ◎ △ FR 7-2167
2554 McClelland Earl ◎ △ FR 7-1170
2555 Palmer Oscar
2557 Grier Lois G Mrs ◎
2558 Broadway Sarah J Mrs ◎
2561 Parker Lawrence △ ED 3-8240
2566 McDowell Thos ◎
2569 Herron Willie H trucking △ FR 7-1620
2577 Vacant
2578 Under construction
2580 Pettis Curlee T Mrs
2582 Grier Plato ◎ △ ED 4-0555
2586 McClelland Leroy ◎ △ FR 7-2332
2590 McClelland Cicero ◎ △ FR 7-1923
Mooreland begins
2607 Vacant
2608 Gabriel B Jas
2609 Lampkin Pearl W Mrs △ FR 6-2842
2612 White Elisha △ FR 6-9605
2614 Johnson Betty L Mrs
2616 Johnson Robt ◎
2617 Vacant
2621 Grier J Brown ◎
2622 Torrence L Alex
2624 Tate Morris ◎ △ FR 5-1961
2625 Hoover Lilly Mrs
2626 Saxton Columbus S ◎ △ FR 6-6872
Old Steele Creek rd intersects

HEMPHILL BLVD (Changed to Hildebrand) 45A

HEMPSTEAD PLACE (Eastover)—From Fenton pl southeast and south, 1 east of Colville rd (Zone 7) 7 54 400
200 Glenn John C jr ◎ △ FR 6-6143
201 Swinney John G ◎ △ ED 3-4549
208 Leath Wm J ◎ △ FR 6-9334
209 Sullivan Hubbard L ◎ △ ED 2-1216
214 LeStourgeon Lawrence F ◎ △ FR 5-2716
215 Whitlock Neill D ◎ △ FR 5-3675
220 MacDougall Jas E jr ◎ △ FR 6-3265
221 Buice Jos L ◎ △ FR 6-4195
226 Hunter Fred W ◎ △ ED 3-4278
227 Shaw Oliver N ◎ △ ED 2-8667
232 Shannonhouse Frances W Mrs ◎ △ ED 2-7324
238 Benoit Henry B jr ◎ △ ED 4-7040
239 Holding Graham H ◎ △ ED 3-2301
244 Newton Howard L ◎ △ ED 3-5944
250 Currence Raymond D ◎ △ ED 4-8856
251 Wilkinson Jas W ◎ △ ED 3-2288
255 Hunt Eleanor B Mrs ◎ △ FR 6-1397
256 Bradford Wallace B ◎ △ ED 2-7965
262 Beddingfield Frank H ◎ △ ED 3-3934
263 Zimmerman E Rowe ◎ △ ED 4-4974
301 Rose Louis L ◎ △ ED 2-4894
306 Arbuckle Howard B jr ◎ △ ED 3-3523
308 Wilson Minnie B Mrs ◎ △ FR 7-1183
309 Alexander Alice S Mrs ◎ △ ED 2-0134
314 Dwelle Mary M Mrs ◎ △ ED 2-6448
315 Bridges Kenneth M ◎ △ ED 3-1275
322 Evans Ethel A Mrs ◎ △ ED 2-2290
323 Brabson John A ◎ △ ED 4-4678
332 Whittaker E Carl ◎ △ ED 4-0053
334 Thies Frank R jr ◎ △ ED 4-7015
338 Davis Horace ◎ △ ED 3-9388
348 Hipp Edw R ◎ △ ED 2-2571
Colville rd intersects
401 Bray Richd V ◎ △ FR 5-2685
421 Seifart Fritz ◎ △ ED 2-8939
424 Puette Ross ◎ △ ED 3-8062
434 Scarborough Vernon H ◎ △ ED 3-2421
435 Ivey Geo M ◎ △ ED 3-6382
442 Lee F Wayne △ ED 4-7689
52
Eastover rd intersects
501 Mint Museum of Art △ ED 2-6915
534 Belk Henderson ◎ △ ED 3-4394
541 Berkeley Alf R jr ◎ △ FR 6-4987
555 Wright Thos H jr ◎ △ ED 4-9870
Museum pl begins
Cherokee pk intersects
600 Hatcher Jean C Mrs ◎ △ ED 2-3854
611 Schenck Alex F ◎ △ ED 3-9352
620 Dobkin Edw ◎ △ ED 3-6551
628 Speir Morgan B jr ◎ △ FR 5-2843
633 Driscoll Marion H Mrs ◎ △ ED 2-2487
645 Matthews Wm C ◎ △ ED 4-3853
646 Motley Elliott R ◎ △ ED 3-7736
652 Pickens Stanton W ◎ △ FR 5-5082
661 Cosby Halcourt T ◎ △ ED 2-7780
668 Albritton Jas T ◎ △ FR 7-5127
669 Harloe John P ◎ △ ED 4-0668
676 Whitton Beaumert H ◎ △ FR 6-2449
Lockely dr intersects
700 Ratcliffe Louis G jr ◎ △ FR 6-4616
711 Allen Wm A ◎ △ ED 3-1458
726 Lassiter Robt jr ◎ △ ED 2-5662
727 Denton Graham W ◎ △ FR 6-3701
735 Blair Thos W Rev ◎ △ FR 7-5638
736 Atkinson Saml T ◎ △ ED 3-4897
743 Graham Walter R ◎ △ ED 4-6014
748 Motley Fredk E ◎ △ ED 2-3727
753 Jones Rufus B ◎ △ ED 2-8676
800 Vacant
801 Hill Thos F ◎ △ ED 2-7143
810 Harkey Robt A ◎ △ ED 2-7270
811 Freedland Jacob B ◎ △ FR 7-2266
818 Vacant
819 Branson F Lanier jr ◎ △ FR 6-3320
826 Houston Frank B ◎ △ FR 5-8400
827 Vacant
835 Griffith Edw C jr ◎ △ FR 6-8348
843 McCarty R Leeves △ FR 7-1940
844 Bates Carl C Rev △ FR 5-6281
851 Vickers John H ◎ △ FR 6-3139
Twiford pl intersects

HENDERSON ALLEY—From 712 E 3d southwest 14
306 Vacant
308-12 Vacant
309 Foster Jas
311 Boler Jas
313 No return
314 Cunningham Aaron
315 London Hezekiah
316-20 Vacant
317 Limous Hattie M
323 Johnson Janie T Mrs
324 Apartments
1 Reid Wm J
2 Boyer Lillian Mrs
3 Vacant
4 Robinson Theo
Street continued
325 Sawyer John
327 Clawson Ida M Mrs △ FR 7-3392
329 Haynes Mary J Mrs
E 3d intersects

HENDERSON CT (Changed to Hopkins ct) 70

HENDREN AV—From 2900 Mayflower rd west 2 south of West Boulevard 19

HENLEY PLACE (Myers Park)—From 800 Queens rd west, 1 north of Bromley rd (Zone 7) 50
800 Thompson Saml T ◎ △ ED 2-1031
810 Johnston Frank D ◎ △ ED 2-6805
818 Vacant
819 Fulbright Claude M ◎ △ ED 2-5438
823 Gray Alice S Mrs △ ED 4-6309
824 Hollingsworth C David ◎ chiropractor △ ED 2-7810 and ED 3-8524
825 Kemmerer Chas A △ FR 5-8301
830 Fine Sarah Mrs ◎ △ FR 6-7727
831 Morrison Isabelle P Mrs ◎ △ ED 2-1665
836 Lamb Vashti D Mrs ◎ nurse △ ED 3-5901
836½ Fennell Molly R △ FR 7-4212
837 Stanfield Louis B ◎ △ ED 4-3554
842 Milwee Thos L ◎ △ ED 3-2618
843 Vacant
845 Klundt Harry A △ ED 2-6707
846 Bennett Robt H ◎ △ FR 5-8476
847 Barnes Mary F △ ED 3-0545
848 Con Dan J △ ED 4-7306
849 Hardin Pearl W Mrs ◎ △ ED 3-0447
854 Stratton J David ◎ △ ED 3-6565
900 Miller Ada M ◎ △ ED 4-6054
901 Hewin Emmett E △ ED 4-7653
902 Ross Thos W △ ED 4-8248
903 Smith Robt C △ FR 7-6854
904 Harnsby Cyrus E △ ED 2-9184
909 McAden John H ◎ △ ED 4-1813
914 Howell Leslie P Mrs ◎ △ ED 2-8304
915 Elliott Eliz W Mrs ◎ △ ED 2-8772
919 Stine Roxie F Mrs ◎ △ FR 5-4282
920 Aycock Richd N ◎ △ ED 4-3872
923 O'Hara John J
926 Lake Mabel F Mrs ◎ △ ED 4-8475
927 Chaplin Joe M ◎ △ ED 3-8902
932 McGuinn Noah J ◎ △ ED 4-7451
McGuinn N J Lbr Co whol △ ED 4-7451
933 Sherrill John F ◎ △ ED 3-5543
935 Smitha Holman L △ FR 5-7996
937 Aiken R W △ FR 5-7080
938 Beaty Guy M ◎ △ ED 3-8755
939 Wiech Fredk G
940 Lemmond Annie T △ ED 4-1494
943 Withers Lloyd C △ ED 3-8277
944 Lucas R Theodore △ FR 6-8376
945 Higdon Ernest R ◎ △ ED 4-2742
E Cecil end
E Morehead intersects

HENRY—From Blythe av north (Zone 8) 2
W Morehead intersects

"Selling and Servicing Chrysler Products Since They Were Born"

MECKLENBURG NURSERIES INC.
Azaleas
Flowering Trees
Shrubs
Evergreens
Complete Landscape Service
Visitors Welcome
4955 Freedom Drive (Thrift Road)
R.F.D. No. 5
Phone EXpress 9-5641

REALTY BROKERS, INC.
Complete Real Estate Service
1129 EAST MOREHEAD ST. PHONE EDison 4-2868
SUITE 107
NATIONAL ASSOCIATION OF REAL ESTATE BOARDS REALTORS

MAIN OFFICE
301 S. Tryon Street
Personal-Installment
LOAN OFFICE
135 S. Tryon St.
Charge Plan Dept.
128 S. Tryon St.

FIRST UNION NATIONAL BANK
OF NORTH CAROLINA
MEMBER F. D. I. C.
10 CONVENIENT OFFICES IN CHARLOTTE

1616 Central Ave.
839 Providence Rd.
1625 S. Boulevard
408 N. Tryon
1625 Woodlawn Rd.
1200 N. Graham
1932 W. Morehead St.

109
IENSHAW ROAD—From Sagamore north, 1 east of Runnymede la (Zone 9)
615 Thurmond Jack A △ ED 3-8988
618 Tager Milton L ◎ △ FR 5-1225
621 Connell Fred L ◎ △ ED 3-8771
628 Mayes Nancy L ◎ △ ED 3-7920
629 Ellis Anderson T ◎ △ FR 6-7060
636 Long Rufus A ◎ △ FR 5-7289
637 Stroup R Melvin ◎ △ ED 3-5358
645 Stayer John F ◎ △ ED 3-6990
653 Sewell Jefferson D ◎ △ ED 3-5357

79
IERMAN AVENUE — From 3138 S Tryon northwest, 2 southeast of S Griffith (Zone 3)
Bank ends
May intersects

50
IERMITAGE COURT (Myers Park)—From 400 Providence rd west, 1 south of Dartmouth pl (Zone 7)
400 Wright Mildred L Mrs △ ED 2-5763
401 Hood Robt E △ ED 3-8330
404 Stowe Harriet B Mrs △ ED 3-4386
406 Vacant
407 Garthright Wm W ◎ △ ED 3-3646
408 Cardo Sebastian B ◎ △ ED 3-1026
409 Hurst Mary H △ ED 2-6726
411 Hays Kath McD Mrs ◎ △ ED 2-5554
412 Price Faith △ ED 2-4365
416 McCafferty Donald L ◎ △ ED 3-8194
417 Terrell Robt A ◎ △ ED 4-0139
420 Duval G Gray ◎ △ ED 3-3592
423 Soule Florence M Mrs ◎ △ ED 3-5327
424 Lingle G Lee ◎ △ ED 4-5733
427 Wright Lawson M jr ◎ △ FR 6-1037
428 Turner J Maurice ◎ △ FR 7-3661
500 Simpson Aubrey L ◎ mfrs agt △ ED 3-2486
501 Lilly R Greenlee ◎ △ ED 2-7595
506 Orr Mittie B Mrs ◎ △ ED 2-4201
507 Kirkwood Thos A ◎ △ ED 4-6570
511 Fesperman Faye Mrs ◎ △ ED 2-1353
512 James Robt J ◎ △ ED 3-9337
James Agcy The ins △ ED 3-9337
515 Twitty Berta O Mrs ◎ △ ED 2-5992
Davidson Essie M Mrs △ ED 4-2734
518 Pharr Sadie P Mrs ◎ △ ED 3-4851
519 Corkey Wm B Rev ◎ △ FR 5-7831
522 Simmons Floyd M ◎ △ ED 3-7864
523 Colquitt Placide K Mrs ◎ △ ED 2-5226
526 Jackson B Bush ◎ caterer △ ED 2-5374
527 Cranford Wilson H ◎ △ ED 3-6419
530 Livingstone Wm A ◎ △ FR 5-5700
531 Carr Velma L Mrs ◎ △ ED 2-0230
600 **Apartments**
1 Elmer Albert M △ FR 7-2477
2 Caldwell Flora B Mrs △ ED 2-8697
3 Haynes Rosalie W Mrs △ ED 3-5616
4 Templeton Wm B △ ED 2-6682
Street continued
601 Follmer Donald ◎ △ ED 2-3733
610 Rouzer Elmer E ◎ △ FR 6-2894
615 Harris Ernest L ◎ △ FR 7-4188
620 Ranson Mary Q Mrs ◎ △ ED 2-6074
625 Vernon Ernest C ◎ △ ED 3-3546
Hermitage rd intersects

50
HERMITAGE ROAD (Myers Park)—From 700 Queens rd southeast to Providence rd (Zone 7)
100 Clark Aileen B Mrs ◎ △ ED 2-1251
101 Dalton Frank J △ ED 4-2656
111 Wurzburg Gerald L ◎ mfrs agt △ ED 2-8090
112 Cansler Nell C Mrs ◎ △ ED 3-4995
120 Mackinney Francis P ◎ △ ED 3-2928
121 Shaw John D ◎ △ ED 2-8013
128 McAfee Stanley K △ ED 2-4652
Hermitage ct ends
Bromley rd begins
200 Smith Julia S Mrs ◎ △ ED 3-5908
208 Hawthorne Jennie E Mrs ◎ △ ED 3-4649
221 Gordon Jasper M consultant △ ED 3-3436
224 Efird Maude G Mrs ◎ △ ED 2-1348
Moravian la ends
Edgehill rd N begins
301 Kennedy Jon P jr ◎ △ FR 7-6373
325 Thies Mary S Mrs ◎ △ ED 3-3484
Edgehill rd S begins
400 Lineberger Henry A ◎ △ ED 3-2400
417 Talbot Geo H ◎ △ ED 4-4679
435 Robinson W S O B jr ◎ △ ED 2-3863
Ardsley rd intersects
500 Marshall Bertha L Mrs ◎ △ ED 2-7798
518 London John B ◎ △ ED 2-7821
518½ Vacant
530 Wade Howard M ◎ △ ED 2-4818
Granville rd begins
600 Efird Hugh M ◎ △ FR 5-7345
Providence rd intersects

100
HERRIN AV (North Charlotte)—From 3500 N Caldwell southwest beyond city limits (Zone 5)
500 Burris Philas J ◎ △ ED 2-3035
504 Varner Jess W ◎ △ FR 6-9046
510 McKee W Gray
516 Baker Mary E Mrs ◎
Warp begins
600 Hooks Clarence H ◎ △ ED 2-7036
606 Merritt Baxter J ◎ △ ED 3-7273
610 Brown Fannie A Mrs ◎
616 Culp Hayward P ◎ △ ED 4-5696
Card begins
NSRR (overpass)
722 Williams Chas M ◎
724 Kwall Alan J
726 Pressley Jennie Mrs
730 McSwain Thos S ◎ △ ED 3-9135
734 Robinson Vernon O ◎
735 North Charlotte Lbr Co △ ED 2-6963
Mooney begins
800 Brown Mae Mrs
801 Marko Engineering Co shop △ FR 7-1636
Caro Drafting Co △ FR 7-4693
804 Reavis Mattie D Mrs ◎ △ ED 2-3579
808 Pope Carrie C Mrs △ ED 5-2938
812 Bullock John A ◎ △ ED 2-5414
816 Reavis Beulah P Mrs ◎
820 McCarter Alberta L Mrs ◎ △ FR 7-2305
824 Vaughn Cecil
Spencer intersects
927 Thomas J C ◎ △ FR 7-2233
933 Bridger Wm O ◎ △ FR 6-1803
939 Edwards Wm T ◎
945 Fisher Herbert H ◎ △ FR 6-0050
Oakwood av begins
1009 Mullis Robt C △ ED 4-7160
1011 Boggs Aaron D jr ◎
1025 Sparks Wm T ◎ △ FR 6-2925
Holt intersects
1100 Spurlin Herbert W ◎ △ ED 3-2907
1101 Stutts Paul A
1103 **Simmons Apts**
Apartments:
1 Vacant
2 Crump David E
3 Helms Martha A
4 Vacant
Street continued
1105 Hutchinson Hubert M △ ED 2-6678
1108 W & W Well Drilling △ ED 3-0922
Wikle Gola F △ ED 3-0922
1111 Rasberry Ralph J
1113 Dixon Edwin R △ ED 3-4937
1114 Hagler Maggie U Mrs ◎ △ ED 2-4246
1117 Plaza Bapt Ch youth center
1120 Griffin Mary P Mrs △ ED 4-4442
59
The Plaza intersects
1315 No return
1400 Barnes Hugh J △ ED 3-1798
1401 Wilson Margt J △ ED 4-5477
1402 Hendricks Jas C △ FR 4-8540
1403 Collins Johnnie N
1411 Williams Boykin F ◎ △ FR 6-3854
1415 Jones Joe E ◎ △ FR 5-7041
1419 Hobbs Egbert W ◎ △ FR 5-4519
1423 Horlacher Sara P Mrs ◎ △ FR 7-7893
1429 Knight Wm A ◎ △ ED 2-9148
Winston dr begins
1500 Carangio Louis ◎ △ FR 6-7376
1501 Wooley Robt E △ FR 5-5630
1504 Johnson Earl E ◎ △ FR 7-3050
1505 Wilkins Henry L △ FR 6-4248
1508 Schipman Robt F ◎ △ FR 7-7578
1509 Hyde Sherman A
1512 Starnes Wm H ◎ △ FR 7-2489
1515 Sellers Jos W ◎ △ FR 6-0390
1516 Pinnell F Hart △ FR 6-1357
1517 Hearn Robt L ◎ △ FR 5-4906
1520 Bowers Wm T ◎ △ FR 5-8266
1521 Wilson Wm J ◎ △ FR 7-5774
1525 Carpenter Walter M △ FR 6-4956
1526 Moore David J ◎ △ FR 6-1775
1534 Blalock Merritt E ◎ △ FR 5-1892
1601 Edwards Jimmy A
1609 Eidson Max R ◎ △ FR 6-2681

107
HERRIOT—From 300 Freeland la west, 1 southwest of York rd
Hoagland Zenobia N Mrs

107
HERRON RD (Changed to Pressley rd)

113
HERSHEY—From Beechway cir north, 1 east of Springview rd
4516 Johnson Patterson B ◎ △ FR 6-2208
4517 Fisher T Gordon
4521 Feimster J Wade ◎ △ ED 2-2828
4543 Privette John P ◎ △ ED 2-7566

46
HERTFORD ROAD (Myers Park)—From 2200 Hopedale av south (Zone 7)
1516 Graves Clarence B ◎ △ ED 3-4277
1522 Huske Louise C Mrs ◎ △ ED 2-5636
1528 Graham Robt G ◎ △ ED 4-0565
Pembrooke av begins
1600 Garrison F Brice ◎ △ ED 3-8316
1610 Anderson Wm S ◎ △ ED 2-1942
1614 Armstrong Andrew J ◎ △ FR 7-4234
1617 Willingham Eug D jr ◎ mfrs agt △ FR 6-3186
1620 Mason Chas E ◎ △ FR 6-5292
1623 Grey Jas W ◎ △ ED 4-4366
1626 LaPointe John B ◎ △ FR 5-1538
1629 Smith Saml W ◎
1632 Dillehay Harold J △ ED 4-4983
1635 McPhail E Fred ◎ △ ED 4-9136
1638 Crichton Wm J jr ◎ △ ED 2-2257
1641 Yarbray J C △ FR 6-7316
1642 Marsh Marion R ◎ △ ED 2-4836
1647 Smith Roy S ◎ △ ED 2-2270
1653 Moody Geo D jr ◎ △ ED 2-4875
1659 Kelley Blaine ◎ △ ED 2-8937
Norton rd ends
1700 Booth Fred C ◎ △ ED 4-3871
1701 Kurie John F ◎ △ ED 2-5297
Sherwood av intersects

55
HEYWOOD AV—From 263 Bullard west, 1 s of Ashley rd (Zone 8)
2009 Hartley Chas R ◎ △ EX 9-6167
2013 Cabell John R jr ◎ △ EX 9-6029
2200 Dowling Malcolm F ◎ △ EX 9-0385
2201 Snavely Robt A ◎ △ EX 2-1628
2207 Drye Robt P ◎ △ EX 9-8071
2213 Shuford Robt J ◎ △ EX 9-3220
2214 Ritch Ronald E ◎ △ EX 3-1287
2219 Eubanks Thos F ◎ △ EX 9-7849
Kempton pl intersects
2300 Cloninger Ambrose W △ EX 9-6453
2301 Buff Junior C ◎ △ EX 9-8856
2308 Taylor Joe W ◎ △ EX 9-0019
2309 Spurrier Joe B jr ◎ △ EX 2-1718
2314 Davenport John M jr ◎ △ EX 2-1773
2315 Panther Jos A ◎ △ EX 9-9059
2320 Austin Chas H ◎ △ EX 2-1503
2321 McCarter Henry ◎ △ EX 9-0995
2326 Brewer Douglas L ◎ △ EX 9-5548
2327 Ray Wm J ◎ △ EX 2-1685
2332 Marrash David ◎ △ EX 9-1078
2333 Sigmon Leonard A ◎ △ EX 9-1641
2338 Guy John F jr ◎ △ EX 9-8000
2339 Austin Chas R ◎ △ EX 2-3116
2344 Graham David L ◎ △ EX 9-1531
2345 Downs Wm B ◎ △ EX 2-1426
2400 Yates Dan G ◎ △ EX 9-0779
2401 Hardin Jas M ◎ △ EX 2-2525
2408 Buening Gerard H ◎ △ EX 9-6858
2409 Griffin Wm H ◎ △ EX 2-1230
2414 Long Mildred Mrs ◎ △ EX 9-1212
2415 McClain John C jr ◎ △ EX 2-1031
2420 Andrews Deck W ◎ △ EX 9-3066
2426 Cannon Robt F ◎ △ EX 2-1156
2432 Utley Robt B ◎ △ EX 9-1708
2438 Whitaker Wm A ◎ △ EX 9-5045
Dublin rd intersects
2500 O'Dell Clyde W ◎ △ EX 9-9584
2501 Armstrong T Craig ◎ △ EX 9-7220
2508 Turner Melvin J jr ◎ △ EX 9-5883
2511 Bean Horace M ◎ △ EX 9-8630
2514 Clark Albert F jr ◎ △ EX 9-8659
2517 Safrit Henry H ◎ △ EX 9-0700
2520 Foushee Clarence H ◎ △ EX 2-3057
2523 Gilreath Jas E ◎ △ EX 9-7764
2529 Funderburk Joe D ◎ △ EX 9-5990
2535 Helms Jas E △ EX 9-9583
2541 McDonald Paul L ◎ △ EX 9-7956
2547 Todd Ralph M ◎ △ EX 9-6130

49
HICKORY (Biddleville; Changed to McKaig)

37A
HICKORY LANE—From 3625 Old Statesville rd west (Zone 6)
2315 Grose Martin L ◎ △ FR 7-1341
Hearts & Flowers Florist △ FR 7-6579
2318 Watts Wm N
2322 Hart Kenneth
2326 Walters Franklin
2328 Overcash Heywood plmb
2330 Vacant
2331 Ellis Mickey B ◎ △ ED 2-7822

THE ONLY COMPLETE Impartial List of Business Concerns
without regard to Size, Importance, Location, or Appointments, is your
CITY DIRECTORY CLASSIFIED BUSINESS SECTION

ALEXANDER FUNERAL HOME, INC.
24 Hour Ambulance Service
"Service Above Self"
A Funeral To Fit Every Need
323 S. Brevard
DIAL
EDison 3-1167
or
EDison 3-1830
EDison 3-6027

YELLOW CAB CO., INC.
Dial EDison 2-6161
Service With Safety
Dial EDison 2-6161

THE BANK OF COMMERCE

CHECKING ACCOUNTS — LOANS — SAVINGS ACCOUNTS

"A Complete Banking Service"

124 S. Church St. Phone FRanklin 5-4424

INDUSTRIAL

STEEL CO.

INC.

Steel Trusses

Steel Fabricators

Metal Windows and Doors

Concrete Reinforcing

3000 W. Trade

Phone EDison 3-9217

111

HICKORY GROVE ROAD—From 5137 Central av north, 1 east of Arden rd (Zone 5)

3717 Denson Fred ⓪ △ KE 7-0079
3730 Haney L J ⓪ △ KE 7-3904
3731 Wright Aubrey H ⓪ △ KE 7-2783
3800 Bailey Allen A ⓪ △ KE 7-1568
3807 Vacant
3814 Therrell Jason S ⓪ △ KE 7-3036
3815 Ferguson A F ⓪ △ KE 7-3849
3823 James A H ⓪ △ KE 7-4345
3829 Neill Wm B Rev ⓪ △ KE 7-0908
3830 Haney E T ⓪ △ KE 7-5812
3835 Miller L F ⓪ △ KE 7-4075
3900 Ritchie Stuart A Rev ⓪ △ KE 7-0342
3912 Owens Thos S ⓪ △ KE 7-1512
3912½ Teague Yona Mrs ⓪
3919 Westbrook Ernest T ⓪
3925 Waters Troy B ⓪ △ KE 7-0564
3930 Webster W H ⓪ △ KE 7-4759
4032 Kephart Grady A ⓪ △ KE 7-3049

Wilora rd begins

4100 Parker Ted C ⓪ △ KE 7-4097
4101 Davis Wofford F ⓪ △ KE 7-1359
4110 Williams Lyman ⓪ △ KE 7-1792
4115 Foster Lloyd L ⓪ △ KE 7-4169
4118 Stegall J Nick ⓪
4121 Wilson Marvin O ⓪ △ KE 7-0744
4126 Hollifield Cecil ⓪ △ KE 7-5293
4129 Wilson David E ⓪ △ KE 7-0987
4200 Baker John B ⓪ △ KE 7-0059
4201 Belk Sidney I ⓪ bldg contr △ KE 7-4698
4214 Eadie Edw B ⓪ △ KE 7-0323
4215 Vita Harold F ⓪ △ KE 7-1758
4222 Dulin Jas C ⓪ △ KE 7-4330
4225 Caldwell Milford M ⓪ △ KE 7-4706
4230 Jordan Fred M ⓪ △ KE 7-2725
4237 Pierce Joe B ⓪ △ KE 7-2074
4238 Banker Herman L ⓪

Edward av begins

4300 Holmes Donald F
4301 NcCorkle Hubert C ⓪ △ KE 7-4749
4311 Greene Carmon ⓪ △ KE 7-0635
4320 Maness Laura T Mrs ⓪ △ KE 7-1687
4321 Williams Carl J ⓪ △ KE 7-4803
4327 Cheek Gilbert A ⓪ △ KE 7-2063
4333 Todd Cecil H △ KE 7-3861
4335 Clark Ed B △ KE 7-1443
4338 Moses O W jr

Arden rd begins

4410 Lassiter Crawford G ⓪ △ KE 7-1369
4422 Garska Jack ⓪ △ KE 7-6537
4426 Johnson Ralph D jr ⓪ △ KE 7-0376
4430 Garmon Arindo B jr ⓪ △ KE 7-3148
4533 Norwood Eliz O Mrs ⓪ △ KE 7-1222
4545 Morrison Marshall ⓪
4549 Orr Saml △ KE 7-5159

Vernedale begins

4551 Orr Joseph M ⓪ △ KE 7-1573
4609 Orr Laura Mrs ⓪ △ KE 7-5304
4611 Wallace Saml F ⓪ △ KE 7-5324
4700 Wilson Wm K ⓪ △ KE 7-0403
Petroleum Eng Serv Inc △ KE 7-0505
Wil-Nor Corp paint spraying equip △ KE 7-3432
4900 Wilson Damus B ⓪ △ KE 7-1448
Wilson D B Pump & Well Serv △ KE 7-1448
4900b Wilson Damus B jr ⓪
4901 Rhinehardt John ⓪ △ KE 7-2886
Orr Henry ⓪ △ KE 7-0364
4913 Vacant
4915 Orr Lawrence O ⓪ △ KE 7-0530
4921 Orr John A ⓪ △ KE 7-0211
4925 Johnson Margt
4927 Orr Alonzo △ KE 7-5110
4929 Orr Amrite W ⓪
4930 Brackett Martin L ⓪ △ KE 7-3591
4931 Gillespie Columbus ⓪

City limit

67

HICKORY NUT—From Independence blvd south, 1 west of Eastway dr (Zone 5)

917 Beane Virgil R ⓪ △ FR 6-1438
918 Chappelear Claude W ⓪ △ FR 2-4292
924 Brookshire Conrad H ⓪ △ FR 7-3559
925 Hooks Wesley G ⓪ △ ED 3-0046
931 Shealy Danl H ⓪ △ ED 3-4755
932 Kimbrell A Ray ⓪ △ FR 7-3541
937 Rogers Harry B ⓪ △ ED 3-5979
940 Oates Wm T jr ⓪ △ ED 4-7769
943 Freeman R Monroe ⓪ △ ED 4-4526
946 Casner Raymond ⓪ △ ED 4-7129
949 Hovis Lloyd T ⓪ △ ED 3-5274
955 Smith E Mason jr ⓪ △ ED 3-0998
961 Kelly Robt A ⓪ △ FR 6-0287
967 Springer Henry M ⓪ △ ED 2-8894
973 Purser Flynn J △ FR 7-7612

Cardinal dr begins

1000 Harbin Jas S ⓪ △ ED 2-6392
1001 Walsh Saml R ⓪ △ ED 4-6083
1010 Brown Saml R ⓪ △ FR 7-4026
1016 Griffin Edna Mrs ⓪ △ FR 6-4531

119

HIDDEN VALLEY ROAD—From Sugar Creek rd, 1 w Argyle dr (not open)

69

HIDDENBROOK DRIVE—From 3900 Commonwealth av southeast, 1 south of Independence blvd (Zone 5)

4000 Phillips Wilmer D ⓪ △ FR 6-4932
4010 Luther Julia B Mrs ⓪ △ ED 4-2601
4024 Pulley Carl T ⓪ △ FR 5-1076
4025 Goodman Ralph E ⓪ △ F 7-2627
4031 Sharpe Emerson E ⓪ △ FR 6-8112
4034 Green Chas J ⓪ △ FR 5-6568
4035 Morris Jack R ⓪ △ FR 6-6665
4041 Gaddy Mildred C Mrs ⓪ △ FR 7-2500
4044 Clontz Bayne J ⓪ △ FR 5-1637
4047 Eagle Lee H ⓪ △ ED 2-7517
4052 Fennell Alvin C ⓪ △ ED 4-8273
4059 Overby Willie B Mrs ⓪ △ FR 7-3108
4060 Vacant
4065 Layne Louis H ⓪ △ ED 4-3440
4071 Sizemore J Ray ⓪ △ FR 5-8379
4100 Helms John L jr ⓪ △ ED 4-1367
4101 Boggs Arnold R ⓪ △ ED 3-8045
4109 Hall Sol ⓪ △ FR 5-6200
4115 Proctor Wm E ⓪ △ ED 3-2470
4123 Whisnant Harold F △ ED 4-3033
4129 Eudy Heath H ⓪ △ FR 5-6451
4135 Sink Robt E ⓪ △ ED 2-2722

Hammett intersects

113-115 Vacant
121 Vacant
123 Vacant
125 Ward Chas A △ KE 7-0503
127 Johnson Robt J
129 Kinney Robt F ⓪ △ KE 7-4104
131 Moser Chas B ⓪ △ KE 7-5843
133 Austin Jas V ⓪

62

HIGH (Elizabeth)—(See Independence blvd NE) (Zone 4)

81

HIGHLAND—From Wilkinson blvd northwest, 1 south of Greene (Zone 8)

2000 Cashion Robt E ⓪ △ EX 9-8898
2001 Griffin Cathey P ⓪
2007 Hasty Arth F ⓪ △ ED 9-8888
2008 Hagler John B ⓪ △ EX 9-0933
2013 Little R Keely ⓪ △ EX 9-6428
2014 Jenkins John N ⓪ △ EX 9-7582
2014½ Gunthorpe Hugh E jr △ EX 9-0337
2018 Wingate Leo W jr ⓪ △ EX 9-8944
2019 Cathey Ethel Mrs ⓪ △ EX 9-8473
2020 Lobl David △ EX 9-6768
2025 Blackwelder Boyd G ⓪ △ EX 9-0923
2026 Miller Earl M ⓪ △ EX 9-8934
2030 Cherry J Howard ⓪ △ EX 9-7617
2031 Stilwell John A jr ⓪ △ EX 9-6132
2034 Vacant
2037 Alexander Robt P ⓪ △ EX 9-8512
2038 Heavner Tom P ⓪ △ EX 9-8264
2042 Cabaniss Everette C ⓪ △ EX 9-8395
2046 Simpson Leonard W ⓪ △ EX 9-8993
2049 Martin Lynwood T ⓪ △ EX 9-7226

Marlowe av intersects

2100 Hasty Jesse F ⓪ elec contr △ EX 9-0722
2101 Layman Leonard △ EX 2-3603
2106 Wagstaff C Fred ⓪ △ EX 9-7038
2108 Irby Thos O ⓪ △ EX 9-0916
2111 Fort Henry M ⓪ △ EX 9-7567
2112 Smith C Wallace ⓪ △ EX 9-8370
2116 Roberson Elsie P Mrs ⓪ △ EX 9-7583
2117 Crawford Henry F △ EX 9-0291
2121 Fisher Boyette H △ EX 9-0913
2124 Thompson Clarence W ⓪ △ EX 2-2277
2125 Vacant
2132 Featherstone Lloyd B ⓪ △ EX 9-6831
2133 Willingham Rebecca D Mrs ⓪ △ EX 9-0473
2136 Yandle Harold J ⓪ △ EX 9-8879
2137 Smith Marvin L jr ⓪ △ EX 9-9426
2140 Brooks Jas E ⓪ △ EX 9-8766
2144 Hankins Irvin W ⓪ △ EX 9-0669
2145 Pope Jesse B ⓪ △ EX 9-7572
2148 Glover John C jr ⓪ △ EX 9-8792
2149 Bryant Ronald L
2152 Thrasher Louella B Mrs ⓪ △ EX 9-8398
rear Jones Gladys L △ EX 2-1084
2153 Smith Marvin L ⓪ △ EX 9-7826

Bowley intersects

2200 Autrey Worth A △ EX 9-8041
2201 White Carlos G
2202 Mumpower Ernest C △ EX 2-2286
2203 Vacant
2211 Huggins Lonnie O ⓪ △ EX 9-7766
2212 Kiser Minerva S Mrs ⓪ △ EX 9-9336
2215 VanMalssen Aart △ EX 2-1562
2217 McLaurin Frank △ EX 2-3485
2221 Scott Lester M ⓪ △ EX 2-2249
2222 Kiser Bertie C Mrs △ EX 9-7640
2224 Galloway J Henry ⓪ △ EX 9-8308
2225 Vacant
2229 Morgan Theo S Mrs
2233 Strawn Heath L ⓪ △ EX 9-8414
2236 Shirley Robt M ⓪ △ EX 9-0816

5

HIGHLAND AV (Changed to Hargrove av)

5

HIGHWAY PLACE (North Charlotte) — From 3950 The Plaza south (Zone 5)

1119 State Hwy Comn △ ED 2-2610
State Hwy Comn equip eng △ ED 3-5540

Myers blvd end

* * *

Anderson end

1300 No return
1302 Russell Jesse W △ FR 6-5044

Patters rd intersect

45A

HILDEBRAND (Formerly Hemphill blvd)—From 1805 Beattie's Ford rd west (Zone 8)

Taylor av intersect
Moore av intersect

2400 University Park School △ EX 9-8619

2

HILL E—From 700 S Tryon southeast S College intersects (Zone 6)

South A begins

305 Fuller Hattie H Mrs
307 Mason Mattie T Mrs ⓪
308 Dunlap Gertrude H Mrs ⓪
309 Mason John
310 Coleman Jas
311 Whitaker Lois S Mrs ⓪
312 Nesbitt Fred △ FR 6-6934
313 Foster Robt
315 Hamilton Bill
316 Morrow Katie N Mrs △ FR 7-6404
317 Robertson Ola
318 Moore Louis B
319 Gray Leolis Q Mrs
320 Davis Addie S
321 Chisholm Jessie M Mrs
322 Porter Essie D Mrs
323 Hopkins Emma J Mrs
325 McClinton Willie

S Brevard intersects

405 Sims Mary M Mrs
405a Cartee Robt J
406 Walker Annie Mrs
407 Neal Bessie W Mrs △ ED 4-6914
408 Moore Bertha J Mrs △ FR 6-4677
409 Alexander Chas E W ⓪ △ FR 6-4288

S Independence blvd intersects

419 Gray Mary L
419½ Wilson Jas C
420 Springs Jennie M Mrs
422 Stewart Eliz M
424 Casey Wm
426 Hendricks Joshua J △ FR 7-3821

S Caldwell intersects

505 Floyd Saml
507 Straite Moses jr
508 Vacant
508a Blackwell Melvin
510 Vacant
510a Cummings Grady
511 Hall Sally B Mrs furn rms △ FR 7-6253
512 Robertson Fannie M
512a Wylie Carrie
514 Willis Ida M
514a McCullough Eliz Mrs △ ED 4-6107
519 **Apartments**
1 Rowe Fred △ FR 5-3073
2 Hall Robt jr
3 Vacant
4 Ware Willie

Street continued

521 Patrick Bennie
523 Fincher Wm
525 Mackey Lillian
527 Frazier Wm
529 Goodman Victoria R Mrs
531 Springs Margt

S Davidson intersects

600 Vacant
606 Dorton Dallas V ⓪ △ FR 6-3185
612 Whetstone Pearl S Mrs ⓪
616 Aston Melvin A ⓪ △ ED 4-1960
620 Woodall Anne W △ FR 7-7620
621 Edwards Wm J △ FR 6-4230
624 Noblet Jas R
628 Hogan Chas E
633 Tubel Ben G ⓪ △ ED 2-4627
645 Purvis Lacy E ⓪ △ ED 4-6887

James J. HARRIS & CO., Inc.
INSURANCE - BONDS
JOHNSTON BLDG. PHONE FRanklin 5-7311

DAUGHTRY SHEET METAL CO.

Lennox
Oil and Gas Furnaces
1105-09 E. TRADE

CONTRACTORS
ROOFING—SHEET METAL—HEATING—AIR CONDITIONING

Lennox Air Conditioning
Combustioneer Stokers
TELS. EDison 2-2195, EDison 4-6621

ILL E—Contd
E Vance intersects (not open)
Royal ct intersects
22
S Alexander intersects
700 Perry Robt ⓪ △ ED 4-8461
701 Sanders Marie A Mrs △ FR 5-3875
705 McFadden Dovie W Mrs ⓪ △ ED 3-8973
708 Sloan John C ⓪ △ ED 3-2987
709 Erwin Lena D Mrs ⓪ △ ED 2-7167
712 Coleman Robt J ⓪ △ ED 4-2029
713 Nelson Carrie Mrs △ ED 4-1006
717 Street Mary Mrs
718 Massey Eunice M Mrs ⓪ △ ED 4-2963
720 Richardson Geraldine Mrs △ ED 4-3223
721 Evans Douglas ⓪ △FR 5-1585
725 Goins Rhoda B Mrs ⓪ △ ED 4-8865
S Myers ends
800 Woodard Odell G ⓪ △ FR 7-5140
801 Campbell Willie E
803 Harvey Ida F Mrs
804 Williams Jas R ⓪ △ ED 4-5612
805 Warner Laura L Mrs △ ED 4-7327
807 Ray Mary ⓪ △ ED 3-5856
808 Gunter Azalee ⓪
810 Davenport Jas M
811 Wallace Mildred M Mrs △ ED 4-6825
811½ Vacant
812 Dale Bishop ⓪ △ FR 7-2145
816 Cochrane Margt L Mrs ⓪ △ ED 2-0141
817 Brown E B
819 Brown Jake
S McDowell intersects
901 Price John G ⓪ △ FR 5-6277
904 Green Isabelle C Mrs ⓪ △ ED 4-3982
905 Williams Mose
908 Edmond Leonard ⓪ △ FR 5-5324
909 Fetherson Edw H ⓪ △ ED 4-4803
912 Morrow Golie
913 Shiloh Bapt Ch
916 Fincher Collie J ⓪ △ FR 6-1026
917 Sanders Susie Mrs △ FR 5-2844
920 Inman Baxter J ⓪ △ FR 6-5952
921 Graham Rachel M Mrs ⓪ △ ED 2-0852
923 Robinson John D
926 Harris Jessie P Mrs ⓪ △ ED 4-0506
928 Nowell Warren ⓪ △ FR 5-7453
929 Ginyard Mose ⓪ △ FR 7-3406
931 Davis Beatrice D Mrs △ ED 4-4341
932 Apartments
1 Benson Carrie B Mrs △ ED 4-8011
2 Ulmer Wm
3 Johnson Mary
4 Baxter Mary E
Street continued
933 Brannon Jas O ⓪ △ ED 4-0236
936 Apartments
1 Barry Willie
2 Barett Willie
3 Howard Ora
4 Vacant
940 Apartments
1 Brown Rosetta
2 Mack Wm
3 Davis Juanita
4 Williams Luvenia △ ED 4-1703
944 Apartments
1 Jones Victor C
2 Alexander Winchester △ FR 5-7670
3 Miller Margie M
4 Sibley John E jr
Cobbway intersects
Plum intersects
1004 Miller Lonzo
1006 Simmons Louise
1008 Furtick Louise S Mrs
1009 McBride Rufus
1010 DuPont Willie M Mrs
1011 Wilson Johnny
1012 Polk Beatrice M Mrs
1013 Wilkes Grover C △ FR 6-3891
1014 Miller Harvey
1015 McGill Lula M Mrs
1021 Vacant
1023 Greenlee Eva
1025 Davis Lula Mrs
1027 Vacant
1028 Murdock Henry
1029 Wells Chas
1030 Hill Jas
1031 Berry Ozell
1033 Adams Jos jr
1100 Haden Nathl
1101 Hayden Nathl
1102 Davis Lovie J
1104 Robbins Thos
1105 Johnson Lula J Mrs
1106 Ezell Viola C Mrs
1107 Gregory John W
1108 Stitt Eucephas
1109 Garris David △ FR 6-2281
Watts ends
1110 Edgers Melvin ⓪ △ FR 6-8904
1112 Crawford Dora C Mrs
1113 Wilson Essie Mrs
1114 Clark John H △ FR 7-4198
1115 Williams James
1116 Smith Grant △ FR 5-3097
1117 Moore Wm △ FR 6-6706
1118 Parks Arth L ⓪ △ FR 6-5727
1119 Johnson Ike
1120 Jackson Myrtle B Mrs ⓪ △ ED 2-8642
1121 Cuthberton Willie
1122 McKissick Nancy H Mrs ⓪
△ FR 7-4210
1123 Peay Lucious
Pearl ends

9
HILL W — From 700 S Tryon northwest (Zone 6)
104 Goodyear Serv Stores (side)
108-14 City Chevrolet Co (stge)
113-15 City Chevrolet Co (side)
S Church intersects
(Not open between S Church and S Poplar)
S Poplar intersects
304 Cuthbertson Alice J Mrs barber
304½ Marianna Beauty Shop △ FR 6-1212
306 Hayes Robt
308 Thompson Chas F △ FR 6-3950
311-15 Wyche Isabella Sch (side)
316 Wilkins W Alf Rev ⓪ △ ED 3-6271
Mint intersects
411 Good Samaritan Hosp △ FR 5-5541
416 Parker Eug
418 Griffin Ezell △ ED 4-7673
420 Vacant
422 Pettus Massie
Stonewall ter ends
Hyde al begins
424 King Mary C Mrs
425 Blake Etta M Mrs
425a Jackson Walter E △ FR 7-4731
426 Vacant
427 DuBose Anna A
427a Foster Geo
428 Lee Willie
429 Mills Edgar
429a Springs Fred
430 Ross Mary L
430a Thompson Marion
431 Watte Alonzo
433 Payne Chas F
433½ Turner Mary N Mrs
435 Montgomery Jesse E
436 Rushing Annie M
436a Watson Orliese
440 Lunsford Gro △ FR 6-8340
13
S Graham intersects
500 Apartments
1 Vacant
2 Fuller Andrew △ ED 4-4152
3 Vacant
4 McNeill Moses J
503 Apartments
1 Coker Mattie I Mrs
2 Streeter Daisy B Mrs
3 Vacant
4 Vacant
504 Givens Irene A Mrs △ FR 5-4489
506 Apartments
1 Davis Alberta Mrs
2 Williams Nonie
3 Smith Henry
4 Vacant
507 Apartments
1 McCullough Etta H Mrs
2 Vacant
3 Allen Jos
4 Vacant
508 Apartments
1 Davis Harry
2 Jordan Danl W
3 Vacant
4 Steel Josie Mrs
Street continued
509 Manley Tea
510 Apartments
1 Vacant
2-4 Herron Geo △ FR 6-0393
3 Meeks Loma P Mrs
Street continued
511 Roddey J Tom
512 Apartments
1 Cloud Lillie V
2 Trotter Randolph
3 Sanders Mary E Mrs
4 Vacant
Street continued
513 Hunter Edw R
Clinton al begins
514 Flowe John W
515 Sanders Saml E
516 Streeter Nettie M
516a Jackson Artis Mrs
517 Vacant
519 Devoe Moses △ FR 6-9782
520 Apartments
1 Vacant
2 Vacant
3 Carter Imogene D Mrs
4 Vacant
Emerald al intersects
Sou Ry crosses
525 Foster John S
525a Williams Ella B Mrs △ ED 3-4718
526 Vacant
527-27a Shuler Eug
529 Summlers Essie M Mrs
Eldredge intersects
600 Jackson Eva M Mrs △ FR 7-4367
601 Mason Henry
603 Caldwell Thos
603a Vacant
605 Streeter Leonard
605a Stevenson Nathl
607 Thompson Benj J
607a Smith Lugenia Mrs
609 Howard Lucinda
609a Ferguson Frank
611 Cousar Lizzie
611 Johnson Thos
613 Lyles Janie C Mrs
613a Washington Minnie E
614 Vacant
Crosby al begins
615 Moore Louise W Mrs
615a Vacant
617 Belk Annie
617a Davis Mattie Mrs
618 Washington Maude F ⓪
620 Barkley Wm T △ ED 4-5042
622 Adams Carrie J Mrs △ FR 6-4143
701 Dial Alice Mrs △ ED 4-7973
703 Blackmon Leola Mrs △ ED 2-2802
705 Smith Carrie M
706 Hendricks Roxie Mrs ⓪ △ FR 6-6141
707 Cherry Excell R
709 Thompson Robt △ FR 7-6383
715 Blythe Fearmon
717 Ingram's Friendly Inn restr
S Cedar intersects
817-27 A & P Food Stores (bakery ofc)
△ ED 3-1250
822 A & P Food Stores (bakery plant)
△ ED 3-1250
900-02 A & P Food Stores (bakery over flow)
913 Vacant
916 Britt's Grill restr
920 Adams Roofing Co △ FR 7-5339
Crane Robt L mfrs agt △ FR 6-5950
Smith M K Co mfrs agts △ FR 6-5951
McNinch intersects

114
HILLCREST—From 3915 Sofley rd north, 1 east of Craighead rd (Zone 6)
401 Hunter Wm H ⓪ △ FR 5-4085
418 Welch Chas L ⓪ △ ED 3-0939
419 Grant Henry T ⓪ △ FR 7-6419
427 Wood Herbert M ⓪ △ ED 3-2980
510 Siniard Sidney M ⓪
515 Vacant
600 Jenkins Lloyd O ⓪ △ FR 5-8309
610 Russ Edgar W ⓪ △ FR 6-3458
3900 Wilson Chas E ⓪ △ FR 6-8672
3900a Law Wm ⓪
3901 Vacant

19
HILL TOP — From 2860 Mayflower rd, 1 w of Norma (Zone 6)

55
HILLCREST AV (Changed to Hillview av)

55
HILLCREST AV (Wesley Heights; Changed to Heathcliff)

96
HILLIARD DRIVE (Crab Orchard; Formerly Hillside dr)—From 2300 Shamrock dr southeast, 1 south of Poplar dr (Zone 5)
2500 Crowder Richd J Rev △ FR 5-4644
2508 Wilson Wm L ⓪ △ FR 5-2214
2514 Ledford Chas I ⓪ △ FR 6-3911
2601 Keever Jas E ⓪ △ FR 7-5254
2615 Hall Eug O ⓪ △ FR 7-5534
2620 Perrell Theaon C ⓪ △ FR 7-2829
2621 Johnson Wm W ⓪ △ ED 2-7601
2627 Markham John E ⓪ pntr △ FR 5-7400
2633 Bigham Johnny ⓪ △ FR 5-5117
2635 Stultz Raymond P △ ED 4-5236
2645 Pigg Johnnie O △ ED 4-1964

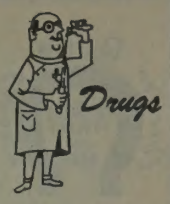

GODLEY CENTER PHARMACY
5040 ROZZELLS FERRY RD.
PHONE
EXpress 2-2331
CECIL W. MOSTELLER

Westside Drug Center
1910 ROZZELLS FERRY ROAD
PHONE
EDison 4-2829
JOHN W. ALLEN

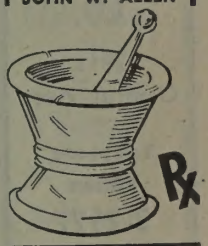

Crosland Homes
JOHN CROSLAND CO., INC.
RESIDENTIAL — BUILDERS — DEVELOPERS
122 E. THIRD ST.
CHARLOTTE, N.C.
TEL. EDison 3-3703

HEAVY HAULING
Old Cannon Airport
P.O. Box 1537
TELEPHONE EXpress 9-0421

MOSS TRUCKING CO. INC.
(See Yellow Page 181)

HOISTING and RIGGING
Night, Sunday and Holidays Telephones
EXpress 2-1633 and EDison 2-1072

Carriker Poultry Company
SECURITY POULTRY and EGGS
Phone
EDison 3-2177
Our poultry is grown, fed and processed by the latest scientific Methods — to give the choicest poultry on the market
CARRIKER POULTRY CO.
2811 Central Ave.
Telephone EDison 3-2177

Blue and Direct Line Printing
Photostatic Copying
CHAS. A. TORRENCE
DRAFTING MATERIALS
210-216 Latta Arcade
322 S. TRYON ST.
Phone EDison 3-5702

HILLIARD DR (Crab Orchard)—Contd
2700 McNaull Thad W ⓪ mfrs agt Δ ED 3-7693
2701 McQuage James D ⓪ Δ ED 4-9632
2711 Parks Jack E ⓪ Δ FR 5-7666
2712 Mullis Robt D ⓪ Δ ED 4-2041
2718 Phillips Wm B ⓪ Δ FR 6-9754
2719 Lloyd Geo W ⓪ Δ FR 5-5939
2724 Under construction
2727 Baisey Douglas A ⓪ Δ ED 4-8386
2728 Under construction
2733 Armstrong Wm P ⓪ Δ FR 5-7655
2734 Pledger Ralph W ⓪ Δ FR 5-8256
2739 Clontz Banks H ⓪ Δ FR 7-5141
2800 Calkins Fred H Δ FR 7-5290
2801 Wilson Geo A ⓪ Δ FR 7-3388
2818 Under construction
2819 Lee Robt S ⓪ Δ ED 4-0138
2827 Mull Jas R ⓪ Δ ED 4-4566
2830 Walters Reese W Δ FR 5-3135
2835 Biggers Martha A Mrs ⓪ Δ ED 3-9136
2900 Hill Frank L ⓪ Δ ED 3-4564
2902-08 Under construction
2917 Moore Bob R ⓪ Δ ED 4-9585
2926 McSwain David C
2930 Livingstone Robt W ⓪ Δ FR 7-2248
3007 Pyron Clifford W ⓪ Δ ED 3-8471
3015 Beachum Ray D ⓪ Δ FR 6-3068
3020 Under construction
3025 Mullis Mabel B Ms Δ FR 5-2302
3029 Byrum Walter M ⓪ Δ FR 7-1407
3030 King Carl S jr

75
HILLMAN (formerly Hazel) From Woodlawn rd southwest, 2 west of Nations Ford rd (Zone 8)

51
HILLON (Hoskins)—From 2800 Rozzells Ferry rd southwest (Zone 8)
320 Morris Mabel R Mrs ⓪ Δ FR 6-5451
324 Dickson Billy J Δ FR 7-6446
326 Manuel D Wayne
Zangwill av intersects

113
HILLSBORO AVENUE—From 228 Bennett la east, 2 north of N Tryon (Zone 6)
4916 Vacant
4917 Brown Robt E ⓪ Δ ED 2-1721
4920 Johnson Garfield E ⓪ Δ FR 5-2832
4921 Brunk Stewart N
4927 McNeil Robt L ⓪ Δ FR 5-6979
4935 Chamblin Donald R
4949 Brandon Eula M Mrs
4951 Vacant
4953 Hamilton Peggy H Mrs
4955 Vacant

42A
HILLSDALE AV (Myers Park Manor)—From 200 Tranquill south, 1 west of Selwyn (Zone 9)
2813 Lide M Dorothy Δ ED 4-8933
2817 Vacant
2821 Bundy Wm T ⓪ Δ ED 3-5034
Wales av begins
2827 McKenzie Warren B ⓪ Δ ED 2-4468
2829 Snavely Leroy M ⓪ Δ ED 3-7843
2833 Hemby Blanche D Mrs ⓪ Δ ED 2-6553
2836 Carroll Mary P Mrs mus tchr Δ ED 2-2216
2837 Sheppard J Porter ⓪ Δ FR 6-1934
2840 Miller Lawrence L ⓪ Δ ED 2-8967
2841 Bonawitz Geo jr ⓪ Δ ED 4-9052
2845 Curlee Wm E ⓪ Δ ED 3-6751
2849 Wilburn Jas H ⓪ Δ FR 7-5786
2853 Henderson Clara E ⓪ Δ ED 2-6985
2856 Williams Clara W Mrs ⓪ Δ ED 2-7915
Dellwood av begins
2901 Anderson Helen K Mrs
2906 Minnick S David ⓪ Δ ED 3-9755
2909 McInnis Frank G ⓪ Δ FR 7-2121

108
HILLSIDE (Changed to Humphrey)

42A
HILLSIDE AV—From 2700 Selwyn av west, 1 north of Tranquil av (Zone 9)
112 Vacant
115 Brody Edw W Δ ED 3-1742
117 Felton James S Δ FR 6-5901
118 Vaden Richd E ⓪ Δ FR 6-8646
121 Houser Dorothy C Mrs Δ ED 3-5875
123 Floyd Madeleine D Mrs Δ FR 5-4154
126 Tourtellot Irving W ⓪ Δ ED 4-1849
127 Bainbridge Albert W ⓪ Δ FR 5-5960
128 Elder Wm D ⓪ Δ FR 5-5409
131 Magness Ernest R jr ⓪ Δ FR 5-8336
200 Bond Cosby C Mrs ⓪ Δ ED 2-3970
Feimster Harold C Δ FR 7-3393
201 Hall Dee S Mrs ⓪ Δ ED 4-3400
203 Clayton Walter E Δ FR 6-4175
206 Sutker Nathan ⓪ Δ ED 2-8088
207 Brown Herman A ⓪ Δ ED 2-2878
209 Willis Laura H Mrs Δ FR 6-0802
212 Davis Marianna Mrs Δ FR 6-4291
214 Vacant
215 Coffey Wm H ⓪ Δ FR 7-2804
218 Bates Jas N jr ⓪ Δ FR 7-5508
220 Elrod Chas E ⓪ Δ ED 2-9950
221 Knight Roger L ⓪ Δ ED 4-2737
224 Winslow E DeForest ⓪ Δ ED 2-3430
Flight Supplies Co Δ FR 5-2923
227 Platt Herbert ⓪ Δ ED 2-3088
233 Keller W Chester Rev Δ ED 3-2062
239 Leonard John A ⓪ Δ FR 6-3905
242 Rea Hazel P Mrs ⓪ Δ ED 2-3767
245 Boone W D jr ⓪ Δ FR 5-4583
247 Vacant
248 Alexander Ernest A Δ ED 2-5727
250 Crayton Mildred ⓪ Δ ED 2-4931
251 Alsdurf Kenneth G Δ FR 6-2988
253 Pieper Roy A Δ ED 4-1048
254 Overcarsh Walter C ⓪ Δ ED 3-1046
Overcarsh Walter C jr designer
257 Vander Veer Margt C Mrs ⓪ Δ FR 5-2963
260 Vacant
262 Gallagher Josephine R Mrs Δ ED 4-4993
265a Wasson Geo L
265b Vacant
269 Kline Sarah M Mrs ⓪ Δ ED 2-7468
Marston rd intersects
300 Barnes Carol Mrs Δ ED 3-4522
301 Yarbrough Erwin K ⓪ Δ ED 4-1354
302 Brown Ethan A Δ FR 6-7354
306 Crevensten Clyde G ⓪ Δ ED 2-8817
307 Goode T Byrd ⓪ Δ ED 2-7614
308 Hayward Ruth C Mrs Δ FR 6-2697
313 White Jane A Mrs ⓪ Δ ED 3-6035
315 Bryant Margt D Mrs Δ ED 4-1789
317 Richardson Lucile S Mrs Δ FR 7-6726
318 Tucker Wm F ⓪ Δ ED 3-3835
319 Davis Claude T Δ ED 2-8424
324 Pressly Geo W III ⓪ Δ FR 6-7669
325 Hutcheson Wm G jr ⓪ Δ ED 2-1544
330 Pittard Lorenzo L ⓪ Δ ED 4-6688
331 Callahan Thos G ⓪ Δ ED 3-5723
336 Martin Joel E ⓪ Δ ED 2-6354
341 Major Joseph S ⓪ Δ ED 3-6793
342 Colvert Wm A jr ⓪ Δ ED 3-4425
345 Howell Jas D jr ⓪ Δ ED 4-0397
348 Stacks W Leon ⓪ Δ ED 2-3350
349 Greer J Allen ⓪ Δ ED 4-4667
353 Fleming Frank M ⓪ Δ ED 2-8855
354 Grant Jas N ⓪ Δ ED 3-7456
357 Williams John R jr ⓪ Δ FR 5-7558
360 Nixon Cornelia ⓪
361 Whitt Chas R ⓪ Δ ED 4-0174
366 Vacant
368 Garrison Jas M ⓪ Δ ED 3-1021
373 Albro Wm C ⓪
Westfield rd intersects

40
Willow Oak rd intersects
600 StAnn's Catholic Church Δ JA 3-4641
StAnn's Cath School Δ JA 3-9904
Haven dr begins
715 Roper Paul A ⓪ Δ JA 3-5984
722 Wiggins Lillian C Mrs ⓪ Δ JA 3-1601
727 Solomon Wm L ⓪ Δ JA 3-5855
730 Harris Wm M ⓪ Δ JA 3-5839
737 Wolfe Walter H ⓪ Δ JA 3-2279
738 McCuen Roy L ⓪ Δ JA 3-2037
800 Wilson T Walter ⓪ Δ JA 3-2986
801 Morris Saml R jr ⓪ Δ JA 3-3945
808 Camp Elmore H ⓪ Δ JA 3-0202
811 Seagrave Earl M ⓪ Δ JA 3-0083
814 Carmichael Edw B ⓪ Δ JA 3-1924
817 Davidson Chalmer P ⓪ Δ JA 3-6319
820 Cato Robt E jr ⓪ Δ JA 3-4855
821 Stephenson Ardell M mechanical eng Δ JA 3-3361
900 Cox David S ⓪ Δ JA 3-6258
901 McClellan Austin C ⓪ Δ JA 3-2673
908 Milford Chas O Rev Δ JA 3-0607
Avondale av intersects
(Not open between 908 and 4238)
4238 Lawrence Mary T Mrs ⓪ Δ JA 3-2128

36
HILLSIDE DR (Changed to Lombardy cir)

96
HILLSIDE DR (Crab Orchard; Changed to Hilliard dr)

113
HILLTOP ROAD (Changed to Hershey)

55
HILLVIEW AV (Formerly Hillcrest av)—From blvd south, 1 west of Midland (Zone 8)
120 Flint & Walling Mfg Co Inc Δ EX 2-1754
141 Hillcrest Trailer Park Δ EX 9-0096
McNeely Forrest E Δ EX 9-0096
143 Vacant

115
HILLWOOD COURT—From 6412 Rosecrest dr west, 1 south of Wicker dr (Zone 9)
1400 Breault Joseph A ⓪ Δ JA 3-7295
14101 Vanderlip Miller G ⓪ Δ JA 3-0349
1404 Garrison Horace E ⓪ Δ JA 3-0704
1407 No return
1410 Mullis Reece E ⓪ Δ JA 3-6088
1411 Purcell John C ⓪ Δ JA 3-1253

15
HILTON ALLEY—From 1213 Winnifred southeast (Zone 3)
111 Moore Jessie Mrs
112 Vacant
116 Young Oneal
117 Jackson Jas
120 Broom Willie M Mrs
121 Johnson Wm

108A
HIRAM—From 3d south, 1 east of Ross av
3126 Hearn Bruistes ⓪ Δ ED 3-1756

109
HOBART COURT—From Fellsway west, 1 south of Manning dr
2414 Under construction

35
HOBBS (Lockwood)—From 300 Plymouth av northeast, 1 west of Dunloe (Zone 6)
Savania av intersects
* * *
W 24th intersects

65
HOLBROOK DRIVE—From Shelby av north and west, 1 north of Independence blvd (Zone 5)
4400 Cecil Mark T ⓪ Δ KE 7-5880
4401 Brooks Thornton N ⓪ Δ KE 7-3694
4410 Mickey Richd F ⓪ Δ KE 7-3457
4411 Perry Ernest E ⓪ Δ KE 7-3486
4418 Reeves Chas M jr ⓪
4426 Smith Graham E ⓪ Δ KE 7-5357
4434 Mincey Leon M ⓪ Δ KE 7-2426
4440 Henry Chas R ⓪ Δ KE 7-3373
4500 Vacant
4508 Dail Elmer J jr ⓪ Δ DE 7-3376
4514 Gosnell Billy R ⓪ Δ KE 7-2775
4520 Hazelton Everett L ⓪ Δ KE 7-3377
Whittier pl begins
4601 Bell W E
4631 Walker Alex ⓪ Δ KE 7-1086
4632 Cokesbury Meth Ch (side entrance)
4637 Foster Chas R jr ⓪ Δ KE 7-1081
4638 Hicks Warren S ⓪ Δ KE 7-3535
4644 Barton James M ⓪ Δ KE 7-2419
4649 Valis Stanley ⓪
4700 Gemmill Donald E ⓪ Δ KE 7-3540
4701 Hewett Bernice ⓪ Δ KE 7-0607
4708 Woodie Howard J ⓪ Δ KE 7-5116
4709 Fussell Robt C jr ⓪ Δ KE 7-4644
4714 Rankin Earl C ⓪ Δ KE 7-2365
4715 Harkey Walter L
4720 Watkins Billy R ⓪ Δ KE 7-4173
4721 Plyler Paul ⓪
4726 Fleischer Stanley M Δ KE 7-0102
4727 Northrop Robt E ⓪ Δ KE 7-0270
4733 Cooper Wm B ⓪ Δ KE 7-3343
4738 Moore James L ⓪ Δ KE 7-2102
4739 Stiles James W ⓪
4744 Doyle Robt C ⓪ Δ KE 7-4094
4745 Brafford Joe B ⓪ Δ KE 7-5646
4800 Welch Harry L ⓪ Δ KE 7-5299
4801 Kingry John M ⓪ Δ KE 7-0366
4808 Morgan Bobby G ⓪ Δ KE 7-0664
4809 Wilson Carl O jr ⓪ Δ KE 7-2359
4814 Autrey Hampton B ⓪ Δ KE 7-0177
4815 Hough Alf L ⓪ Δ KE 7-4672
4820 Gulledge Willie A ⓪ Δ KE 7-4489
4821 Van Opstall John E ⓪ Δ KE 7-5205
4826 Seay Edw L ⓪ Δ KE 7-2410
4827 Mattox Lloyd S ⓪ Δ KE 7-5688
4832 Still Wm C ⓪ Δ KE 7-5418
4837 Johnston Richd E ⓪ Δ KE 7-3630
4838 Christensen Paul E ⓪ Δ KE 7-4594
4843 Grant W Lee Δ KE 7-2937
4844 Edwards Geo E Δ KE 7-4451
4849 Garwood Harry L ⓪ Δ KE 7-3105
4850 Atkinson Marvin A ⓪ Δ KE 7-5589

37A
HOLLAND AV—From Wells W to 3900 Statesville rd, 1 N of Jordan av (Zone 6)
824 Under construction
825 Bardlavens Maryland ⓪
829 Word Parker ⓪ Δ FR 7-6267
832 McDonald Sammy E Mrs
833 Louis Reese

PYRAMID LIFE Insurance Co.
"Insurance in All Forms for Everybody"
Home Office
Charlotte
N. C.
2407 North Tryon St.
Tel.
FRanklin
5-5501

FIRST FEDERAL SAVINGS & LOAN ASSOCIATION
MEMBER OF FEDERAL SAVINGS & LOAN INSURANCE CORPORATION
225 S. TRYON ST.
EDison 3-8401
SAVINGS
LOANS
ASSETS

Remember this Seal

S & P Peanut Butter Sandwiches
S & P Candies

ASK FOR S&P FOOD PRODUCTS To Fill that Empty Feeling

S & P Salted Peanuts
S & P Potato Chips

It's Your assurance of the Best!

OLLAND AV—Contd
36 Davis Lucius ◎ △ FR 7-2296
37 Brooks Henry
38 Brown Thos B ◎ △ FR 7-6139
Patton intersects
00 Vacant
01 Under construction
05 Smith Carl ◎ △ ED 4-7462
13 Key Sam
16 Vacant
20 Artis Edw
24 McDowell Willie △ DR 5-4302
25 Casey Willie G
28 White Woodrow R
29 Vacant
32 Vacant
37 Barringer Horace jr
Isenhour intersects
00 Andrews Willie J
01 Anthony Arth W ◎
05 Vacant
08-10 Under construction
09 Artis Carney L
15 Simmons Helen F Mrs nurse
16 Phifer Edgar ◎ △ ED 2-0207
17 Mason Benj ◎ △ FR 7-2952
24 Woodard Amanda Mrs ◎
33 Livingston Jos ◎ △ ED 2-6387
36 Caldwell Marshall L ◎ △ FR 7-4241
Marshall intersects
100 Carter Fred
117 Under construction

73
OLLIDAY COURT—From 5356 Murrayhill rd north 1 west of Wedgewood rd (Zone 9)
110 Holt Louis B jr ◎ △ JA 3-4836
115 Hunt Howard G jr ◎ △ JA 3-4893
116 Baker Marion V ◎ △ JA 3-6703
124 Jackson Melvin M △ JA 3-0216
125 Naylor Eug R ◎ △ JA 3-2174
130 Trowbridge Noel L ◎ △ JA 3-7073

77
OLLIS ROAD—From S Boulevard east, 1 south of Hartford av (Zone 9)
Dunklin av begins
111 Baucom Danl L △ JA 3-1735
113 Roberts Samson D jr
122 English Steve
124 Glenn Andrew J III △ JA 3-6579
127 Dillon C Chilton △ JA 3-5305
128 Bell Wm E △ JA 3-4377
129 Copsis Sotiris C △ JA 3-3569
130 Edwards Ted A △ JA 3-0063
134 Lance Robt M △ JA 3-7534
136 George Guy F △ JA 3-1070
200 Spangler Robt F △ JA 3-4786
201 Kenneriy Ronald D △ JA 3-6850
202 Shelby Richd D △ JA 3-3807
203 Copsis Geo △ JA 3-7393
206 Kenyon Wm S △ JA 3-4175
207 Gaines Chas E △ JA 3-5725
208 Vacant
209 Vacant
212 McCarver Johnny C △ EX 9-5545
213 O'Daniel John W △ JA 3-4575
214 Womble Robt M ◎ △ JA 3-2757
215 Hancock Edw B △ JA 3-7239
218 Linker Jewel E
219 Penninger Sam E △ JA 3-3883
220 Lane Albert S △ JA 3-3866
221 Sullivan Ronald F △ JA 3-4941
224 Parker Harry L △ JA 3-3628
225 Ruse Ronald L
226 Broadway Benj J △ JA 3-5806
227 Beckman Eug G jr △ JA 3-5140
230 Hogg Harold K △ JA 3-5026
231 Sherrill Edna S Mrs △ JA 3-6824
233 Vacant
237 Dunn Jas H △ JA 3-5274
239 Craig Wm F jr △ JA 3-3362
Sloan begins
300 Hartsell Jerold O △ JA 3-4737
301 Ennis Walter G △ JA 3-5091
303 Hurley Marion B △ JA 3-5009
307 McCraw Kenneth R
309 Kirk Jesse L △ JA 3-4133
313 Kelly Robt W △ JA 3-2299
315 McCarter Peggy H Mrs △ JA 3-4966
351 Hart Pressly H ◎ △ JA 3-5382
Anson intersects
401 McMillan Eliz H Mrs △ JA 3-1686
409 Allee Uril S ◎ △ JA 3-4719
415 Clark Gary E ◎
420 Paules Wm R ◎ △ JA 3-4403
421 Robbins Dallas L ◎ △ JA 3-4578
427 Sifford Connie Mrs ◎ △ JA 3-3841
432 Wright Kathryn R ◎ △ JA 3-4058
433 Raye Chas J ◎ △ JA 3-3373
439 Cathey Donald W ◎ △ JA 3-3927
Trent begins
500 Smith C Kyle ◎
501 Buckholz Howard W △ JA 3-6450
509 Boger Wm F ◎ △ JA 3-2711
512 Gossett Robt L ◎ △ JA 3-2957
515 Swyers Walter J △ JA 3-2408
518 Fanning Wm R ◎ △ JA 3-6937
521 Byrum Geo L ◎ △ JA 3-5772
524 Smith Jas B jr ◎ △ JA 3-6688
527 Lane Benj F ◎ △ JA 3-3338
530 Kinney Russell ◎ △ JA 3-6966
533 Higgins Chas R ◎ △ JA 3-2434
538 Yardley Herbert G
Annlin av begins
601 Davis John C used auto parts
608 Wickham Mary E Mrs ◎ △ JA 3-1805
617 Under construction
Hartford av intersects

113
HOLLOWAY—From Woodside Dr east, 1 north of N Tryon (Zone 6)

45A
HOLLY—From Beattie's Ford rd northeast 1 south of Gilbert (Zone 6)
— Bain Callie W Mrs ◎
2101 McMullen M J
2115 Elder Ulysses △ EX 9-6912
2118 Deese Louise Mrs ◎ △ EX 9-5552
2125 Majett Geo W ◎ △ EX 9-0748
2129 Hoover Jan Serv △ EX 2-1150
Hoover Van B △ EX 2-1150
2130 King Fred O ◎ △ EX 2-1052
2133 Combs Wade H △ EX 9-7183
2133½ Vacant
2201 Vacant
2201½ Vacant
2204 Conner Jas G ◎ △ EX 9-0314
2205 Combs Flake A
2212 Murray John H ◎ △ EX 9-8716
2215 Hill Geo T ◎
2220 Hunsucker Sue Mrs ◎
2223 Williams Saml H ◎ △ EX 9-8636
rear Vacant
Newland rd intersects
Young Frank
Alexander David
Alexander Ernest ◎ △ EX 9-7579

49
HOLLY (Biddleville; Changed to Redbud)

40A
HOLMES DRIVE—From 4000 Park rd west ½ south of Reece rd (Zone 9)
Bevis dr begins
1301 Hodges Malcolm M ◎ △ JA 3-1160
1310 Kenna Thos E ◎ △ JA 3-0592
1315 Muratori Francis ◎
1316 Lemieux Dorian ◎ △ JA 3-4919
1321 Tinsley David G ◎ △ JA 3-0139
1322 McCauley Raymond L ◎ △ JA 3-2262
1327 Boling Homer T ◎ △ JA 3-3244
1328 Locke John A ◎ △ JA 3-3283
1329 Under construction
Bevis dr ends
1400 Tarlton Lloyd E ◎ △ JA 3-1730
1422 Allen A Sidney ◎ △ JA 3-1065

71
HOLROYD COURT—From 1259 Andover rd south, 1 west of Coventry rd (Zone 7)
1239 Rose Bernard △ EM 6-1503
1245 Pliner Norman S ◎ △ EM 6-2947
1251 Hearn Geo M ◎ △ EM 6-2946

100
HOLT (North Charlotte)—From Matheson at 2900 Whiting av northeast, 1 northwest of The Plaza (Zone 5)
3000 Starnes Howard F ◎ △ ED 3-4689
3004 Nuttall Harold C △ FR 6-9005
3008 Williams Chas E ◎ △ FR 7-4066
3012 Moser Jerry L ◎ △ FR 6-3931
3016 Clarke Winston F Rev △ ED 2-8008
3020 McManus Stanley C ◎
3024 Mauney Claude A ◎ △ FR 6-5385
34th intersects
3100 Morgan Chas E △ ED 3-0919
3101 Belk Frank
3110 Baldini Egisto G
3111 Williams Frank
3112 Moore James H △ ED 2-4911
3113 Craddock Robt N △ ED 3-9563
3114 Honeycutt Harold D △ FR 7-2751
3116 Honeycutt Robt E △ FR 5-7466
35th intersects
36th intersects
3323 Pope Jay W ◎ △ ED 3-8900
3329 Everhardt Nelson F ◎ △ ED 3-9781
rear Roddy Eliz Mrs
Herrin av intersects
3401 Williams W Bickett ◎ △ FR 7-1068
3405 Knox Hilda M △ ED 2-5715
3407 Smith Thelma R Mrs ◎ △ FR 5-0623
3412 Brooks Jarvis V ◎ △ ED 4-5709
3415 Freeman Carvie S ◎ △ ED 3-2069
3416 Reavis Jas D ◎ △ FR 6-3875
3420 Gilstrop Carlos E ◎
3421 Hicks Hazel L △ ED 4-9276
3424 Smith Ralph H ◎ △ FR 6-5158
Academy intersects

55
HOLTON AV—From 3200 Wilkinson blvd northwest, 1 west of Crestwood (Zone 8)
107 Caldwell Lowell L ◎ △ EX 9-9308
115 Walker Emma C Mrs ◎ △ EX 9-8877
119 Mosteller Jessie S Mrs ◎ △ EX 9-8198
122 Hurricane Steel Industries (whse)
124 Jones Everett D
125 Koon Frank D ◎ △ EX 9-8108
128 Sigmon J Earl △ EX 2-1449
129 Sanders John R △ EX 2-1750
130 Lucas Mildred Mrs
138 Schlecht Walter A ◎ △ EX 9-0962
143 Scarborough June M △ EX 2-3511
145 Burns Henry O △ EX 9-8060
148 Vacant
150 Smith Wm L

108A
HOMEWOOD DRIVE—From 3900 Blandwood north west, 3 s of Clanton rd (Zone 8)
901 Boysworth Giles M ◎ △ JA 3-7051
911 Day Claude P ◎ △ JA 3-2160
912 Vacant
918 Roberts Joseph D ◎ △ JA 3-4993
919 Taylor Grier D ◎ △ JA 3-7053
925 Vacant
926 Stewart Henry G ◎ △ JA 3-4986
931 Beaty Benj W ◎ △ JA 3-3047

51
HONEYWOOD AV (Hopkins)—From 3300 Odum av northeast, 1 W of Nelson av (Zone 8)
108 Vacant
116 Ross Clarence Y ◎
117 Tarte Leonard D ◎ △ EX 9-5928
121 McCorkle Ben D ◎ △ EX 9-1557
Darby av intersects
133 Wike J Boyd ◎ △ EX 9-3145
137 Williams Danl J ◎ △ EX 9-6524
144 Kennedy Jas C ◎ △ EX 9-6025
147 Wilson Lewis M ◎ △ EX 9-8176
148 Helms Vernon L ◎
Bellhaven av intersects
206 Nesbit Clara Mrs ◎ △ EX 9-1972
Wood av intersects
210 Helms Richd D △ EX 2-2224
312 Hodges Josephine C Mrs ◎
316 Grigg Garland D ◎ △ EX 2-1698
318 O'Shields Lewis
325 Hoard Bynum H △ EX 9-5919
328 Alexander John V ◎ △ EX 9-9865
Kentucky av intersects
405 Boatwright Woodrow W ◎ △ EX 9-1990
412 Woodard G Thos ◎ △ EX 2-1920
415 Godfrey Henry W ◎ △ EX 9-3393
420 Allen Maynard J ◎
Kentucky av intersects
Tennessee av intersects
501 Kelly Roy B ◎ △ EX 9-5044
506 Stanton Jos P ◎
508 Hill Clarence W jr ◎ △ EX 9-6285
509 Moore Warren C ◎ △ EX 9-3025
511 Gettis Joe B ◎ △ EX 9-1816
513 Seagle Walter L ◎
518 Hart Richd
520 Owens Luther L ◎
524 Smith Harry E ◎
533 Bennett Pauline E Mrs ◎ △ EX 9-1247

85
HOOVER (Thomasboro)—From 538 Bradford dr south and west (Zone 8)
100 Payne J Bud ◎ △ EX 9-5301
102 Griffin Maggie E Mrs ◎ △ EX 9-3243
105 Reel Earl C △ EX 9-8572
201 Vacant
205 Benfield Clarence R ◎ △ EX 9-1064

35
HOOVER AV (Lockwood)—From Dalton av northwest, 3 northeast of W Liddell (Zone 8)
N Graham intersects

46
HOPEDALE AV (Myers Park)—From 1300 Kings dr east 1 south of Coniston pl (Zone 7)
2000 Neely Eleanor C Mrs △ FR 6-4440
2014 Gravely W Allen ◎ △ FR 7-7797
2015 Williams Jas E ◎ △ ED 2-1404
2021 Campbell Flake C ◎ △ FR 6-9580
2022 Witherspoon Page C Mrs ◎ △ ED 2-4904
2028 Kimball Wm J ◎ △ FR 5-2874
2029 Barber Ruth H Mrs ◎ △ ED 3-9121
2034 Carmichael Duncan C ◎ △ ED 3-2246

Tank Getting Low?
Call Us Now for
AMOCO FUEL OIL
Heating Oil
ELECTRIC ICE & FUEL CO.
Dial EDison 2-1775 or EDison 2-2390
315 S. McDowell St.

CATHEY LUMBER CO., INC.
"Since 1919 Everything For The Builder"
Your "Lumber" Number EDison 3-3138
4115 Monroe Road
Complete Home Building Service
PLANS
FINANCING

REAL ESTATE H. Y. DUNAWAY CO. REAL ESTATE
38 Years In Charlotte
SALES — LEASES — LOANS — INSURANCE
205 S. Church St., R 100-01
Tels. EDison 3-2113 and FRanklin 5-6096

Checking Accounts
Savings Accounts
Safe Deposit Boxes
CITIZENS BANK
Member Federal Deposit Insurance Corporation
114 East 4th Street
Phone EDison 3-0705
Business Loans
Auto Loans
Personal Loans

VINSON REALTY CO. INC.
Residential
Commercial
Industrial
Insurance
Investments
221 S. Church
FRanklin 5-7771

HOPEDALE AV (Myers Pk)—Contd
2035 Caddell Jas B jr ◎ △ FR 5-7421
2040 Cohen Jos A ◎ △ ED 2-2561
2041 Brittain Max G jr ◎ △ ED 4-3242
2046 Johnston Bessie C Mrs ◎ △ ED 4-6046
2047 Carey Geo T jr ◎
2052 Shumate Frank B ◎ △ FR 6-9546
2053 DelPlaine Parker H ◎ △ ED 2-1558
2058 Beaty S Arth ◎ △ ED 2-7412
2059 Huggins Vance ◎ △ FR 5-8720
2062 Blair Rosannah G ◎ △ ED 3-4516
2065 Cates Louise B Mrs ◎ △ FR 5-4659
2053 DelPlaine Parker H ◎ △ ED 2-1558
2058 Beaty S Arth ◎ △ ED 2-7412
2059 Huggins Vance ◎ △ FR 5-8720
2062 Blair Rosannah G ◎ △ ED 3-4516
2065 Cates Louise B Mrs ◎ △ FR 5-4659
2071 Pharr Ernest H ◎ △ FR 5-5402
2085 Caldwell J Philo ◎ △ ED 2-6381
Queens rd W intersects
Granville rd intersects
2111 **Dennis Apartments**
Apartments:
1 Mathews Rosalie V △ FR 7-3518
2-3 No return
4 Jones Billie △ FR 5-7969
Street continued
2113-15 No return
2119 Duncan Buell G ◎ △ FR 6-9988
Hertford rd begins
2200 Miller Orris J ◎ △ ED 3-1440
2201 Jones Eddie E ◎ △ ED 3-1381
2210 Johnston Adelaide O Mrs ◎ △ ED 2-2275
2215 Carson M Alister △ ED 3-1608
2218 Brenizer Mary H Mrs ◎ △ ED 2-8412
2221 Blucher Jerry W ◎ △ FR 6-1421
2300 Massey John M ◎ △ ED 3-3298
2301 Lee A Carl ◎ △ ED 2-1235
2310 McLaughlin Jos ◎ real est △ ED 2-3887
Moore Eliz S Mrs nurse
2311 Hinson Eug F ◎ △ ED 3-5535
Queens rd W intersects
Providence rd intersects

70
HOPKINS CT (Formerly Henderson ct)—From 510 N Myers northwest, 1 north of E 8th (Zone 6)
708 Bryant Henry
709 Stitt Mary W Mrs △ FR 6-2534
712 Hail Brooks D
713 Westbrook Andrew
714 Gaston Burlie
715 Corry Mary B
716 Vacant
717 Hailey Vance
718 Forney Fannie M Mrs
719 Anderson Jack △ FR 5-8771
720 Head Maggie Mrs
721 Perry Jas

43
HORNE CT (Changed to Horne dr)

43
HORNE DR (Formerly Horne ct)—From 2300 Double Oaks dr west and northwest, 1 north of West (Zone 6)
1300 Williams Robt △ FR 7-4641
1301a Gray Robt L
1301b Long Clarence J
1302a Holmes Earl
1302b Fulton Alf
1303a Douglas Hattie Mrs △ FR 5-3911
1303b Funderburke Mildred K △ FR 7-1744
1304a Galispy Heath
1304b Taylor Herman O
1306a Kemp Geo W
1306b Brown Chas E △ FR 6-1000
1309a Millsaps Amos
1309b Smith Otto
1310a Vacant
1310b Massey Noisetta Mrs
1311a Williams Julius B
1311b Mundy Jas jr △ ED 3-2265
1312a McKissick Warren
1312b Little Ray L
1315a Norman Fessor L
1315b White Annie L Mrs
1316a Hogan Ethel Mrs
1316b Evans Hulee △ FR 6-6128
1318a Thompson Ozzie A
1318b Johnson Odell △ ED 4-0203
1322a McClure Willie
1322b Key Ruthie Mrs
1323a Campbell Hubert
1323b Worrell Jacola Mrs △ ED 3-2214
1324a Walker Jas J
1324 Shephard John
1325a Mattlock Jean Mrs
1325b Davis Mary Mrs △ FR 7-6345
1326a Ellis Saml △ FR 7-2353
1326b Stewart Herbert hauling △ FR 6-6257
1330a Weddington Alex △ ED 4-1452
1330b Williams Maggie J Mrs
1331a Gardner Kenneth
1331b Sanders Edw
1332 Vacant
1333a Orr Jas R
1333b Bailey T Melvin
1336a Vacant
1336b Brown Walter L
1337a Patterson Buddy △ ED 3-3682
1337b Vacant
1338a Henderson Will △ ED 3-1365
1338b Collins Marion
1339a Gaither O'Donnell △ ED 3-8028
1339b Vacant
1342a Stafford Jas jr
1342b Massey Robt L
1343a Brown Jas
1343b Douglas Will △ FR 3-8048
1344a Hill Watson T
1344b Houston Erskine L
1345a Flow Joe
1345b Selar John
1346a Mazyck Marvin
1346b McDaniel J C △ ED 4-4845
1349a Johnson Rudolph
1349b McKinney Jos △ FR 5-3433
1350a Lowery Franklin △ ED 4-3346
1350b Mobley Eloise Mrs
1351a Duncan Wardlaw △ ED 3-2644
1351b Vacant
1352a Meadors Thelma Mrs
1352b Cureton Jacob jr
1353a Vacant
1353b Rogers Jas H
1356a Ratcliff Annie
1356b Holley John P △ FR 6-2059
1358a McGee Mamie Mrs
1358b Froneberger Wesley
1359a Brown Willie jr
1359b Stewart Coleman △ FR 7-6287
1360a Austin Willie
1306b Platt Harry
1361a Williams Johnny
1361b Burch Herbert
1364a Morrison Anna Mrs
1364b Green Robt △ ED 3-4388
1366a Frazier Richd C △ FR 6-6370
1366b Cherry Elton
1370a Williams Una B
1370b Johnson Matthew
1374a Vacant
1374b Barkley Wm jr
1376a Baker Paul
1376b Ward Joe
Double Oaks rd intersects
2300 Reid Ollie jr △ ED 4-7840
2301a Mena Hassie △ FR 6-2095
2301b McIllwain Mary B
2304a Jones Noah L
2304b Johnson Martha Mrs
2306a Grier N Corine Mrs △ ED 4-2139
2306b Reid Wm △ ED 4-3156
2307a Garrett Wayman
2307b Robinson Connell
2309a Gerler Ardie △ FR 7-1868
2309b Blakeney Roscoe △ ED 4-0309
2310a Carter Geo W jr △ ED 2-8202
3310b Brown Wm
2312a Fisher Odell
2312b Hamilton Woodrow W jr
2314a Hudson Preston △ ED 4-0319
2314b Shepperd Herman △ ED 4-6683
2315 Belk Jas
2315b Parks Excell A △ ED 2-4507
2317a Cathey Jasper H △ FR 6-3133
2317b Henderson Wm E
2318a Stewart Booker T △ ED 4-5001
2318b Hyatt Ivory
2321a Gabriel Fred B
2321b Lewis Bobby
2322a Meeks Weldon
2322b Martin Jas
2323a Pratt Joe
2323b White Elnore Mrs
2324a Williams Raymond O
2324b Johnson Alf R △ ED 4-2902
2326a Wiley Albert
2326b Monroe Chas
2329a Crockett Lawrence
2329b Rhyne Fred L △ FR 6-0047
2330a Welsby Jimmie
2330b Nabinett Arth A
2331a Davis Charlie
2331b Rhyne Zulee Mrs △ ED 2-2324
2332a Birtha McKinley △ ED 2-1483
2332b Vacant
2336a Stitt Vick
2336b Vacant
2338a Murray Floyd
2338b Goins Thos
2340a Thompson David
2340b Wade Jas D △ ED 4-2365
2344a Betty Arth H △ FR 6-4263
2344b Day Odell
2346a Woodard Roosevelt
2346b Teeter Theo
2349a Johnson Robt L △ FR 7-3311
2349b Cullins Jas
2350a Douglas Fred jr
2350b Murphy Henry
2351a Reynolds J C △ FR 7-5993
2351b Glenn Willette E Mrs △ FR 7-3332
2352a Stokes Emma
2352b Clyburn Leonard W
2354a McClain Cora Mrs △ FR 5-3177
2354b Townsend Daisy Mrs
2357a Burch Chas T △ ED 4-4094
2357b Howie John E △ ED 4-7555
2358a Vacant
2358b Wilson Mary
2359a Williams Josie Mrs
2359b Leeper Annie
2360a McRae Vernon △ FR 5-7817
2360b Smith Jessie A Mrs △ FR 6-1061
2363a Edwards Zander △ ED 3-9169
2363b Mills Timothy △ FR 6-1944
2364a Scott Thos △ FR 5-1793
2364b Pendergrass Estell △ ED 3-4867
2365a Pharr Ferdinand O Rev △ FR 7-5854
2365b Stringfellow Lawrence A
2366a Vacant
2366b Richardson Rosa R
2369a Davis Lawrence K
2369b White Russell △ FR 5-1753
2370a Forney Kenneth B △ ED 2-6431
2370b Simpson Fred L △ ED 4-7911
2372a Vacant
2372b McMullen Marion △ FR 6-8672
2376a Funderburk Frank
2376b Davis Will
2377 Vacant
2378 Agurs Andrew D △ FR 5-4056
2379 Thompson Robt
2382a Ratchford Jos
2382b Simpson Jennie Mrs
2384a Taylor Jas △ FR 7-3132
2384b Wall Jas △ FR 7-6608
2400a McClain Geo △ FR 6-8925
2400b Kelly Christine Mrs
2401a Vacant
2401b Springs Jas A
2402a McNeely Tom L
2402b Vacant
2403a Mims Willie △ FR 6-6278
2403b Thompson Robt △ FR 6-6294
2406 Norman Henry jr
2407a Young John △ FR 6-9426
2407b McGowan Nathan
2408 Massey Jas C △ FR 7-3927
2409 Lindsey Will △ ED 2-8947
2412 Jones Addie
2414a Moore Louisa Mrs
2414b Gladney Jas L △ FR 5-8941
2415a Johnson Jas O △ ED 4-0633
2415b Kelly Chas H △ ED 3-5075
2418a Hare Ruby
2418b Vacant
2419a Bellamy Austin L △ FR 5-5329
2419b Davis Navy △ FR 7-5859
2420a Parks Saml J jr △ FR 6-1772
2420b Erwin Robt
2421a Rann Lillie M Mrs
2421b Murray Evelyn Mrs △ ED 4-9694
2423a Todd Mary Mrs
2423b Gary David
2424a Wilson Wm jr
2424b McClain Mary Mrs
2426a Montgomery Vernon
2426b Vacant
2427a Diggs Thos
2427b Vacant
2429 McRae Edw △ FR 5-1068
2430a Vacant
2430b Clark Linwood
2432a Jefferson Robt
2432 Young Sonny L
2433a Jackson Clara M Mrs
2433b Perry Marguerite Mrs △ ED 3-8592
2435 Calloway Eug jr
2436 Johnson Benj F △ ED 2-8889
2438 Austin Hamp
2442a Kizer Jas N △ FR 5-7330
2442b Jackson Roosevelt △ ED 2-1515
2444a Friday Roy J
2444b Moore Clarence W △ FR 7-4058
2448a Truesdell Beatrice Mrs
2448b Craig Maceo
2450a Lockhart Clyde
2450b Vacant
2500a Townsend Harriet P Mrs △ FR 5-8559
2500b Ransom Willie J
2501a Montgomery Jas L
2502a Williams Nathl
2502b Gill Mattie Mrs
2503 Black Roy K
2506a Guinn Albert
2506b Stowe Jas A

Charlotte General Tire Co.
TUBELESS TIRE HEAD-QUARTERS
GENERAL
FLEET SERVICE
WHEEL ALIGNMENT and BALANCING
KRAFT RECAPPING
BATTERIES
ROAD AND HOME SERVICE
Tel. FRanklin 7-1516
432 S. Tryon St.

C. W. KIRKLAND STEEL COMPANY
Approved Applicators for Zonolite Roof Decks
2401 W. Morehead
Tel. EDison 4-3081

C. W. Kirkland Company
PLASTERING CONTRACTORS
Largest in the Carolinas
2401 W. Morehead
Tel. EDison 2-1132

"Floor Coverings" **HALL'S, INC.** "Floor Coverings"
"Since 1946"
Home of Quality Floor Coverings and Fine Furniture — Carpeting Service For Offices, Hotels and Motels
2519 THE PLAZA **TEL. FRanklin 5-4449**

ORNE DR—Contd
508a Grier Annie M Mrs △ FR 5-1028
508b Kelly Jas
509 Mason Roy
511a Vacant
511b McCauley Edw
512a McGowan David
512b Sims Edw △ FR 5-1642
515a Lindsey Jas E △ FR 7-1459
515b Anderson Wm jr △ ED 4-4905
516a Morrow Thos L △ ED 4-1310
516b Wright Jas O
517a Bratton Wm E
517b Fields Otis
518a Sims Curl W △ FR 5-3146
518b Hayes Rebecca L △ ED 4-9457
521a Vacant
521b Atkinson Jos △ FR 7-2839
522 Mason Richd H △ FR 6-6559
523 Nichols Chas J △ ED 2-5903
524a Gerald Jas L △ ED 2-4255
524b Roy Sylvester △ FR 5-1468
528 Green Louise Mrs △ ED 4-2413
529a Johnson Frances Mrs
529b Brown Norris △ ED 4-6136
530a Burris Willie
530b Vacant
531 Garner Mary E Mrs
534a Glenn Anthony M
534b Vacant
535a McCray Luther △ ED 4-1540
535b Coleman Fannie Mrs △ ED 4-9561
536a Henderson Grace G Mrs △ ED 2-2033
536b Cochran Sallie Mrs △ ED 2-7891
537 Lindsey Wm △ FR 7-3031
541a Vacant
541b McCullough Roger T △ ED 4-0401
542 Double Oaks Nursery day nursery △ FR 5-4976

73
ORTON COURT—From 1200 Seneca pl south in circle, 1 west of Wedgewood rd (Zone 9)
914 England Kenneth F ◎ △ JA 3-3986
918 Cobb R Franklin ◎ △ JA 3-0838

53
HOSKINS—A Mill Village South of Rossells Ferry rd

53
HOSKINS AV N AND S (Hoskins; Changed to Hoskins rd)

57
HOSKINS AV S (Thomasboro; Changed to Hovis cir)

53
HOSKINS ROAD (Hoskins; Formerly N Hoskins av)—From 3700 Rozzells Ferry rd northeast beyond N Crigler (Zone 8) (numbers irregular)
110 Triumph Mtrcycle Sls & Serv
112 Dunn John E ◎
133 Carriker Bros Recapping Co tire recappers △ EX 9-5774
Woodman av begins
200 Crumpler & Crouse Mach Shop △ EX 2-1691
202 Flowers By Marge florists △ EV 9-5401
203 Keistler's Garage auto reprs
205 Small Jack H Plastering Co △ EX 9-0170
207 Vacant
209 Dixie Clns & Lndry △ EX 9-3241
211 Vacant
212 Guin Dexter B ◎ △ EX 9-6292
213 Family Shop clo
215 B & B TV Sls & Serv △ EX 2-1120
216 Keener Lawrence C ◎ △ EX 9-1283
217-19 M&J Sup Co merc △ EX 9-7765
Brice Gay TV Serv △ EX 2-3537
Balder av begins
221 Hargett Fred B ◎ △ EX 9-5101
227 Thrower Mattie Mrs ◎ △ EX 9-6344
228 Thomas Robt W
230 Abernethy Geo R △ EX 9-1916
US Hwy By Pass intersects
233 Queen Ila W Mrs ◎ △ EX 9-1353
236 McGee Pauline N Mrs ◎ △EX 9-1926
239 Keener Ernest T ◎ △ EX 9-9916
240 Jenks Ernest R ◎ △ EX 9-6822
245 Ingle Clifford E ◎ △ EX 9-1117
Thompson begins
300 Thompson Minnie M Mrs ◎ △ EX 9-1176
301 Stephenson Lula Mrs ◎ △ EX 9-9902
307 Gillis Glenn T ◎ △ EX 9-5838
310 Senter Luther A ◎
314 Long Neal C ◎ △ EX 9-3801
315 Morton Saml E ◎
316 Nance Robt K ◎
319 Stewart Oscar E ◎ △ EX 9-6197
320 Latty John B ◎ △ EX 2-1185
323 Davis Cecil Rev △ EX 9-1953
324 Kanipe Lloyd A ◎ △ EX 9-3805
Black av intersects
325 Hull Paul T ◎ △ EX 9-1104
326 Stikeleather Robt L ◎
330 Cathey Ashby Mrs ◎ △ EX 9-6745
331 Donald Coy E ◎ △ EX 9-3669
Tennessee av intersects
400 Keistler Fannie L Mrs ◎ △ EX 9-1194
Keistler Ralph L ◎
Edwards Alton B
401 McCall Wm D ◎ △ EX 9-3923
SAL Ry crosses
140 Childrey Geo W ◎
141 Hoskins Av Bapt Church △ EX 9-6923
Gossett intersects
201 Vacant
204 Reynolds Lee R ◎ △ EX 9-8611
210 Huckabee Arth L ◎ △ EX 9-9054
216 Stogner Ernest J ◎ △ EX 9-5992
220 Norman Harvey E ◎ △ EX 9-5881
224 Stephenson Walter C ◎ △ EX 9-9906
228 Lockey Wm G ◎ △ EX 2-1460
232 Poplin Clyde H ◎ △ EX 9-5195
236 Alexander Claude E ◎ △ EX 9-7631
240 Richardson Wm P ◎
244 Jones Henry L ◎ △ EX 9-5115
248 Caldwell Clarence O ◎ △ EX 9-6394
252 Fisher Joel A jr ◎ △ EX 9-5848
256 Hughes Robt N ◎ △ EX 9-1292
260 Moore Lenar H Mrs △ EX 9-0627
262 Hoskins Av Church of God
P&N Ry crosses

40A
HOUGH ROAD—From 1301 Holmes dr, northeast, 1 northwest of Park rd (Zone 9)
3939 Shull Edwin R ◎ △ JA 3-1864
3944 Molitor Albert J ◎ △ JA 3-5859
3952 Neal Cecil T ◎ △ JA 3-6443
4000 Pauley Edw J ◎ △ JA 3-6097
4001 Byrd Henry C jr ◎ △ JA 3-4327
4010 Carmody Edw F ◎ △ JA 3-2306
4013 Seacord Jas E jr ◎ △ JA 3-4765
4020 Austin Robt N △ JA 3-0789
4021 Whitney Kenneth L
Bevis intersects

76
HOUSE LANE—From 1000 N Tryon southeast, 1 north of E 13th (Zone 6)
117 Logan Amanda H Mrs
119 Harris Claude
121 Hart Lela

57
HOVIS CIRCLE (Thomasboro)—Continuation of Hoskins rd, in a semi-circle (Zone 8)
100 Brown A G Mobile Homes Park △ EX 9-3997
Brown Archie G ◎ △ EX 9-3997
Econ O'Wash lndry
Beechwood Beauty Salon
Rhyne Kenneth E △ EX 9-0765
Kuykendall Robt M △ EX 9-1079
118 Thomasboro Ch of the Nazarene
121 Melton Richd W jr ◎ △ EX 9-1233
122 Weller Clifford A Rev
125 Melton R Woods ◎ △ EX 9-1903
132 Phillips Helen L Mrs ◎ △ EX 2-1227
133 Jowers J Gary ◎ △ EX 9-1175
139 Estridge Jas E ◎ △ EX 9-1881
140 Overstreet Jas C △ EX 9-0820
142 Hammond Lucy Mrs △ EX 2-1125
143 Primm Arth L ◎ △ EX 9-1132
144 White Food Store gros △ EX 9-8161
147 Sills Daisy L ◎ △ EX 9-1559
151 England Oscar E ◎ △ EX 2-1282
Faith begins
Wildwood begins
200 Baucom Jas L △ EX 9-9932
205 Daniel Edgar B ◎ △ EX 9-5842
209 Frazier Edith A Mrs △ EX 2-1476
211 Gardner Saml T ◎
215 Guin Ernest B ◎ △ EX 9-6256
218 McCraw Paul C ◎ △ EX 9-6266
219 Wilson Carl D △ EX 9-1252
222 Tucker P Melvin △ EX 2-3435
225 Thomas Baxter L ◎ △ EX 9-5323
226 White Geo C jr ◎ △ EX 9-9926
240 Pope Sammy C △ EX 9-3922
242 White Geo C ◎ △ EX 9-9989
Bradford dr begins
304 Stone Herman G
311 Allman D David ◎ △ EX 9-1937
314 Holbrook Minnie H Mrs ◎ △ EX 9-5447
318 Bales Lawrence A △ EX 9-0705
319 Crawley Alvin W △ EX 9-6070
322 Cathey H Parks ◎ △ EX 9-9986
326 Davis Cora B Mrs ◎ △ EX 9-1447
Marble begins
Pinoka begins
402 L&M Beauty Salon
403 Smith Jas E
406 Robinson Chas M ◎ △ EX 9-3848
411 Brown Cecil J △ EX 9-6719
414 Kelly John L △ EX 2-1926
Akins Alice M Mrs
415 Williams Earl K ◎ △ EX 9-3133
418 Nevels Kathleen ◎ △ EX 9-3035
419 Freeman G Price jr ◎ △ EX 9-3858
427 Frazier Herndon M ◎ △ EX 9-3214
431 Gaddy H Clyde ◎ gro △ EX 9-1644
Interurban begins
500 Doster Wiley M ◎ △ EX 9-1276
501 Wingate Leslie R △ EX 9-1058
501b Hutchison Fred H
502 Stansberry Ray G ◎ △ EX 9-1623
506 Ray —
509 Gosnell Ruby P Mrs
510 Davis Mary J Mrs ◎ △ EX 9-3402
511 Wolfe Henry B jr ◎ △ EX 9-6158
515 Auten Wm B ◎ △ EX 9-3356
516 Hager Clarence C ◎ △ EX 9-3351
517 Vacant
518 Vacant
519 Miller Lawrence W ◎ △ EX 9-1071
Wabash begins
521 Cathey A Lee ◎ △ EX 9-9728
Cathey A L & Son bldg contrs
524 Pace Lonnie C ◎ △ EX 9-3915
530 Boone A G Co The trucking △ EX 2-1844
540 Guiney Earl B ◎ △ EX 9-5819
602 Vacant
603 Vacant
610 Sills Robt L
611 Maners Rosa L Mrs
615 Crump Eddie J ◎ △ EX 2-3528
622 Lloyd Robt M
626 Vacant
627 Blue Garland L ◎
630 Merritt W R ◎ △ EX 2-1368
631 Smith Irvin O ◎ △ EX 9-6701
634 Houston Geo L ◎ △ EX 9-1168
635a Vacant
635b Knight Van
637 Norment Lena L Mrs ◎ △ EX 9-1468
638 Houston's Gro △ EX 9-9182
642 Kelly Nellie B Mrs ◎ △ EX 9-1848
646 Teal Ralph S △ EX 9-7650
703 Hyde Jas L △ EX 9-7762
711 Ervin Earnestine R Mrs
802 Collins Harold O Rev
810 Thomasboro Food Store
811 Hoover Eliz Mrs
900 Campbell Harold ◎ △ EX 9-7516
915 Church of God of Prophecy
940 Parham Margie M Mrs ◎ △ EX 9-1963
960 Lassiter W J △ EX 9-9633
Gilbert's Pure Serv Sta △ EX 9-9172

53
A&P Food Stores (meat plant) △ EX 2-1338
Ryerson Jos T & Son Inc steel △ EX 2-1321
Natl Carbon Co Div of Union Carbide & Carbon Corp △ EX 9-5661
Sou Friction Materials Co brake lining mfrs △ EX 9-5651
Household Distrs (Div of Sou Friction Materials Co) floors △ EX 9-5653
Allis-Chalmers Mfg Co (tractor div) △ EX 9-6336
Goodrich B F Co (dist ofc and whse) △ EX 9-5621

2
HOWELLS ARCADE—From 215 E Trade northeast (Zone 2)
104½ Vacant
106 Arcade Lunch restr △ FR 5-9784
108 Peoples Barber Shop
110 Toot's Grill
114-16 Vacant
118 Vacant
120 Arcade Shoe Shop repr
Moore Wm T
122 Anthony's Streamline Barber & Beauty Shop △ FR 5-9606
124 Vacant
E 5th intersects

100
HOWIE CIRCLE N—From Potters rd south 3 west of the Plaza (Zone 5)
4200 Lassiter Alexander M ◎ △ ED 2-2637
4201 Rudisill Louise T Mrs ◎
4212 Vacnt
4216 Young Paul A ◎ △ FR 6-8468
4220 Lane Howard ◎ △ FR 6-3823
4226 Butler David F ◎ △ FR 7-5701
4230 Long Raymond E ◎ △ FR 7-2963
4234 Murphy Jas D △ ED 3-1875
4235 Fortner Herbert ◎
4301 United Pentecostal Holiness Church
4307 Nance Robt F ◎ △ ED 4-4463
4308 Small Earl ◎ △ FR 6-4286
4310 Pait Isaac F jr △ ED 4-5961
4314 Thomas J Hoyle △ FR 5-2839

ACE Plumbing Co.
24 Hour Service 7 Days A Week
Contracting
Repairing
Remodeling
Quality Work
Prompt Service
C. B. Wilson
OWNER
TEL.
EDison
3-1780
1225
KENNON ST.

Spangler Realty Co.
REALTORS
Property Management
Sales and Rentals
C. D. Spangler Construction Co., Inc.
Commercial
Industrial
Residential
1028
S. Boulevard
TEL.
FRanklin
5-3736

HOME FURNISHINGS
The Perry-Mincey Co.
Charlotte's Largest Independent Furniture Store
123-25 S. College St. (See Yellow Page 87) **Tel. EDison 3-3759**

Need

See
LOCAL FINANCE COMPANY
Auto Loans
FINANCING
REFINANCING
706 S. College
Tel. FRanklin 6-2707

Eckerd DRUG STORES
128 N. TRYON ST. TEL. EDison 3-0553
109 S. TRYON ST. TEL. EDison 4-4042
1332 CENTRAL AVE. TEL. FRanklin 5-5556
1025 PROVIDENCE RD. TEL. EDison 2-6111
4133 PARK RD. TEL. JAckson 3-3031
444 CHARLOTTETOWN MALL TEL. FRanklin 6-8444
6 LOCATIONS FOR YOUR CONVENIENCE
FREE CITY WIDE DELIVERY

HOWIE CIR N—Contd
4315 Ferree John E jr △ FR 6-0270
4319 King John A C ◎ △ FR 7-2131
4320 Detter Earl M ◎ △ FR 6-9253
4326 Wallace Lucille L Mrs ◎ △ ED 4-6390
4332 Luckie Florence ◎ △ ED 3-7949
4337 Nance Envoy F ◎ △ ED 4-3617

100
HOWIE CIRCLE S—From Potters rd south 2 west of the Plaza (Zone 5)
4200 McKenzie Stanley E ◎
4201 Leach Hamer J △ ED 4-8157
4204 Kerr Chas R ◎ △ ED 4-0059
4211 Haigler Arth L ◎
4224 Hinson Wm B ◎
4227 Carroll Chas D ◎ △ FR 5-3349
4233 Teal Dorothy E Mrs ◎ △ FR 6-6622
4234 Blanton John V ◎ △ ED 4-0165
4237 Hill Lawrence W ◎ △ FR 5-4611
4240 Bowers Danl Y ◎ △ FR 7-5613
4300 Gregory Kermit K ◎ △ FR 6-4062
4301 Kemenczky Wm J◎ furn repr △ ED 4-3741
4305 Barnes Bennett W ◎ △ ED 4-7222
4308 King Jas L ◎ △ FR 6-0411
4311 Milan Harry O ◎ △ ED 4-1714
4312-14 Vacant
4317 Pratt Chas E △ ED 4-3667
4323 Plott Billy R ◎ △ FR 6-0127
4324 Raynes Geo M ◎ △ FR 5-1025
4329 Hensley Ralph V ◎ △ FR 5-5340

73
HOYT COURT—From 5109 White Oak rd north in circle 1 west of Baker dr (Zone 9)
5000 Kennedy Battey H ◎ △ JA 3-0750
5001 Blume Donald S ◎ △ JA 3-6440
5005 Gordon Luther ◎ △ JA 3-6963
5006 Lane Augustus H ◎ △ JA 3-6328
5011 Parker Leiws E ◎ △ JA 3-7730
5012 Johnson Melvin L ◎ △ JA 3-6848
5017 Ledford R Bruce ◎ △ JA 3-0790
5018 Stone Jas D ◎ △ JA 3-3211

100
HUDSON (North Charlotte)—From 1220 Matthe-son av northeast, 1 northwest of the Plaza Zone 5)
3001 Moore Harry H △ ED 3-6502
3005 Morgan Glenn B ◎ △ FR 5-2102
3009 Hasty Ralph P ◎ △ FR 6-5147
3015 Patterson Elbert W ◎ △ ED 3-8261
3017 Jackson David
3021 Skidmore Lawrence D ◎ △ FR 6-1894
3025 Vacant

53
HUDSON ALLEY (Changed to Haycox)

108
HUMPHREY (Formerly Hillside)—From School southwest 1 east of Circle dr (Zone 5)
100 Hill Wm H ◎
101 Thompson Woodrow
Hillside Holiness Ch
School intersects
103 Herron Thos E ◎ △ EX 9-8790
105 Farmer Theodosia

45a
HUNTER (Changed to Hateras av)

110
HUNTER LANE—From Randolph rd northeast, 1 southeast of Sharon-Amity rd (Zone 7)
114 Sharp Wm B ◎ △ EM 6-2244
124 Under construction
130 Allen Harry A ◎ △ EM 6-2662
133 Providence Bapt Church (Recreational bldg)
138 Black B Guy ◎ △ EM 6-1494
200 Todd Wm H ◎ △ EM 6-3216
201 Providence Bapt Church (Sunday Sch rms)
205 Whitecarver Oscar S ◎ △ EM 6-2432
209 Broom E McDonald ◎ △ EM 6-1476
210 McCarley Chas E △ EM 6-1222
212 Lumpkin Zula N Mrs ◎ △ EM 6-1127
234 Cranford Eug F ◎ △ EM 6-0024
237 Gutmann Leon K ◎ △ EM 6-1195
Plum Nearly la begins
301 Vosburgh Edwin B ◎ △ EM 6-2888
314 Rowe Jas H ◎ △ EM 6-0549
322 Chipman Russell B jr ◎ △ E M 6-0866
325 Marshburn LeRoy D jr ◎ △ EM 6-1143
340 Cochrane T Donald ◎ △ EM 6-4165
S E Moisture Control Co irrigation △ EM 6-4165
343 Bass L Demin ◎ △ EM 6-2007
350 No return
354 Winfield Jas ◎
362 Byrum Howard M ◎ △ EM 6-2116
Fieldview rd begins
400 Gillespie J Earl △ EM 6-0294
rear Starnes Delmar B ◎ △ EM 6-1105
401 Thomas Christopher J ◎ △ EM 6-2088
411 Knouse Carl W ◎ △ EM 6-1062
412 Vacant
417 Harmon Harold D ◎ △ EM 6-3153
419 Carter John A ◎ adv △ EM 6-1048
421 Cox Irvin N ◎ △ EM 6-0513
423 Monson Marion H ◎ △ EM 6-0119
425 Freeman Lena M Mrs ◎ △ EM 6-1820

110
HUNTER LANE TERRACE (Changed to Hardwick rd)

71
HUNTINGTON PARK—From 3200 Providence rd west, 5 south of Sharon Amity rd (Zone 7)
Withrow A Thos ◎ △ EM 6-0038
900 Brookshire Stanford R ◎ △ EM 6-0531
915 Owen Olin W ◎ △ EM 6-0467
929 Whilden Carleton N ◎ △ EM 6-1557
935 Vacant
1000 Hardman Edw F ◎ △ EM 6-1962
1030 Richter Bernard ◎ △ EM 6-3082
1030a Vacant
1031 Blythe Jos L jr ◎ △ EM 6-0127

52
HUNTLEY PLACE (Eastover)—From 925 Providence rd east, 1 south of Perrin pl (Zone 7)
104 Myers Pk Hdw Co (side ent)
108 Myers Pk Hdw Co (ofc)
119 Don's Hair Design Studio Inc beauty shop △ ED 4-6403
Sturgis Betty Dress Shop △ FR 7-3790
Figurama Slenderizing Salon △ ED 3-0945
137 Smith G Herbert ◎ △ ED 3-7257
140 Huntington Jas B jr ◎ △ ED 3-3008
143 Gay Chas H ◎ △ ED 3-7479
145 Smith Holly ◎ △ ED 3-2735
147 Lubbock Olive G Mrs ◎ △ FR 6-1877
153 Yancey Henry A ◎ △ ED 4-9400
156 Asbury Louis H jr ◎ △ FR 5-4819
160 Thompson Carlisle ◎ △ ED 4-7150
161 Mauldin Jas R ◎ △ FR 6-2094
168 Hunt Wm A ◎ △ FR 6-1622
172 Jackson McDaniel B ◎ △ ED 3-3369
173 Brady Clyde B ◎ △ ED 4-2039
200 Rogers John T ◎ △ ED 4-8471
201 Broadway John R ◎ △ ED 2-4728
209 Littlefield Frank W ◎ △ FR 5-5087
217 Orr J Lawrence ◎ △ FR 5-6291
220 Hunter Richd M ◎ △ ED 3-6055
223 Crawford Robt H jr ◎ △ ED 4-3754
226 Brokhoff John R Rev ◎ △ FR 7-3689
229 Parker G Stewart △ ED 3-9032
231 Thomas Kath B Mrs △ ED 2-8994
236 Ranson L Russell ◎ △ ED 4-1840
237 Rose R Corson jr ◎ △ ED 2-4959
240 Brown Sutherland M ◎ △ ED 4-5156
241 Tillett John jr △ ED 2-2910
251 Renfroe Virgil S ◎ △ ED 2-6673
Cherokee rd intersects

35
HUTCHISON AV (Lockwood; changed to N Graham)

114
HYDE DRIVE (Mecklenburg County) — From Craighead rd west to Davidson dr (Zone 6)

9
HYDE LANE—From 423 W Hill southwest (Zone 6)
806 Haynes Arth
806a Vacant
808-10 Vacant
808a Cole Eddie
810a Bradford Fred
812a Richardson Parker
814 Williams Julia S Mrs
814a Vacant
816 Vacant
816a Scott Leroy

32
IDEAL WAY (Dilworth; From 215 to 542 Changed to Iverson way)

32
IDEAL WAY (Dilworth)—From 2500 S Boulevard east, 1 northeast of Poindexter dr (Zone 3)
Euclid av begins
301 Satterfield Robt R ◎ △ JA 3-5272
309 Bridges Jas N
312 Willis DuBois M ◎ △ JA 3-6573
Marshall pl ends
400 Hickok Clarence O ◎ trucking △ JA 3-3334
401 Harkey Horace B ◎ △ JA 3-6219
404 Smith Wm T ◎ △ JA 3-0276
405 Haigler A Wayne △ JA 3-3189
408 Suddreth Guy E jr ◎ △ JA 3-5503
409 Hudson Byron M ◎ △ JA 3-1693
412 Malphurs David D ◎ △ JA 3-2883
416 Powell Ray J
417 Rowe Edw D ◎ △ JA 3-6240
420 Ressing Serrell K ◎ △ JA 3-2398
421 Reeves Jas F ◎ stained glass △ JA 3-5308
424 Culclasure Gerald P △ JA 3-7154
Atherton end
500 Direen Harry G ◎ △ JA 3-6750
506 Taylor Walter M ◎ △ JA 3-0810
512 Aycoth Ernest B ◎ △ JA 3-2884
515 Bobo Geo T ◎
518 Crooke Donald W △ JA 3-3980

3
Lyndhurst av intersect
601 Neely Blanche Mrs ◎
604 Braswell Maud E ◎ △ JA 3-0219
608 Bryam Orin H ◎ △ JA 3-0147
609 McLeRoy Lewis F ◎ △ JA 3-2418
612 Fore Mary S ◎ △ JA 3-2850
615 Thomas Nelia R Mrs ◎ △ JA 3-1557
616 Bishop Louis J ◎ △ JA 3-1059
617 Evans Geo M jr ◎ △ JA 3-3911
620 Fortner Abner B jr ◎ △ JA 3-4860
Abner Fuel Oil Serv △ JA 3-1354
621 Job Virginia M Mrs ◎ △ JA 3-2578
624 Jerman Ashley H ◎ △ JA 3-3038
625 Laudenslager Mark L ◎ △ JA 3-5096
628 Shanks John M ◎ △ JA 3-2958
629 Ballard Rudolph △ JA 3-0187
632 Wolfe Wade H △ JA 3-4497
633 Vacant
636 Ghent Eug ◎ △ JA 3-1450
637 Miller Jas T ◎ △ JA 3-2900
640 Little J Clayton ◎ △ JA 3-5953
641 McDade Jas △ JA 3-4099
644 Nicol Cargill ◎ △ JA 3-1988
645 Jones Clyde ◎ △ JA 3-3217
648 Hunter R Rayford ◎ △ JA 3-0206
649 Duke Wm O △ JA 3-0959
653 McCall Thos M △ JA 3-0980
656 Leonard Joe G ◎ △ JA 3-2351
657 Gordon Jas W ◎
660 Kinley Cecil ◎
661 Hoots Wm R jr ◎ △ JA 3-4017
664 Little F Donald ◎ △ JA 3-5190
665 Cain Wilbur W
668 Bambauer Lewis E ◎ △ JA 3-2079
669 Hardin Leon ◎ △ JA 3-6176
672 Webber H Wm △ JA 3-3331
673 Ideal Way Dance Studio △ JA 3-4325
Bucher Lewis J ◎ △ JA 3-4325
676 Love Jas C jr ◎ △ JA 3-0745
680 Davis Dewey W ◎ △ JA 3-9091
Winthrop end
700 Wicker Richd A ◎ △ JA 3-2579
701 Faust Wm F ◎ △ JA 3-3346
704 Rhyne Jos L ◎ △ JA 3-4107
705 McCoy John T △ JA 3-4890
708 Sims Robt L ◎ △ JA 3-4109
709 Simmons Lela D Mrs ◎ △ ED 4-1785
712 Bynum Alex S ◎ △ FR 7-4608
715 Gardner Robt W ◎ △ FR 7-7626
716 Fisher Herbert P ◎ △ ED 4-9481
720 Howie Laurence M ◎ △ FR 5-7209
724 Spargo Loy H ◎ △ ED 4-6686
725 Cain John H ◎ mfrs agt △ ED 4-2502
728 Boyles Jos L ◎ △ FR 5-4270
Springdale av end
729 Wethington Pearl G Mrs ◎ △ ED 4-0981
732 Allen Howard P ◎ △ ED 3-4604
733 Worley Wm P ◎ △ ED 4-4948
736 Baker Robt C ◎ △ FR 5-2456
737 Mazziotta Michl ◎ △ ED 4-5051
740 Lucas Georgianna S Mrs ◎ △ FR 6-8214
741 Yarbrough Wm R jr ◎
McDonald end
744 Griffith Margt M Mrs ◎ △ ED 4-6477
748 Pendlebury Lorraine M Mrs ◎ △ ED 2-7272
754 Runnion Wm L △ ED 3-3391
McDonald av intersect
800 Darholt Max ◎ △ FR 6-5449
804 Hammersley Geo M ◎ △ ED 3-3386
808 Worley Robt L jr ◎ △ FR 6-6240
814 Finley Wm W ◎ △ FR 5-5922
815 Dilworth Bapt Church △ FR 7-3253
822 Malone Rhymon C
824 Lefew Jas D
826 Washam Lera W Mrs △ FR 5-1107
828 Bridges Waylon D △ ED 2-4733
843 Jones Marilyn

3
Avondale av intersect
915 Crowe Jos R ◎ △ ED 2-0905
916 Taylor Heiro L grading contr △ ED 4-7931
Sarah Marks av begin
919 Watson Thos H jr ◎ △ ED 3-7238
925 Cosden B Bruce ◎ △ ED 3-4915

AUTHORIZED UNITED MOTORS SERVICE
Trans-Portation Supply Corp.
Exclusive Distributors for Charlotte Trading Area for
DELCO BATTERIES and PACKARD CABLES
Auto, Bus, Truck Parts
426 W. Trade St.
Tel. EDison 3-8411

NATIONAL STANDARD PARTS ASSOCIATION NSPA

Marley Realty Company
REALTORS
1236 E. MOREHEAD
COMPLETE
Home Loan and Insurance Service
BUILDERS
PHONE EDison 4-4621

4½% DIVIDEND
RATE SINCE JAN. 1, 1960
117 E. FOURTH ST.

PEOPLES SAVINGS & LOAN Assn.

Chartered Supervised Audited
by N. C. State Insurance Dept.
PHONE FRanklin 5-8146

DEAL WAY (Dilworth)—Contd
927 Gheesling Genieve H Mrs ⓪ △ ED 2-6591
928 Rippy Edith H Mrs ⓪ △ ED 2-4053
931 Whitley David M ⓪ △ FR 5-5919
932 Rigby Richd N△ FR 7-5902
935 Roth Harry ⓪ △ FR 7-5006
939 Peterson Bill R ⓪ △ FR 5-3067
Dilworth rd W intersects
000 Hackney Nell C Mrs ⓪ △ FR 5-2905
012 King Sue S Mrs ⓪ △ ED 2-6891
016 Snow Wesley C ⓪ △ ED 3-4523
020 Montaron Roger L △ ED 4-8155
024 Griffin Philip C △ ED 2-6666
Ewing av ends
100 Houser Grace B Mrs ⓪ △ ED 2-7011
104 McNatt Paul E ⓪ △ ED 4-4523
Dilworth rd E intersects
209 Middleton Ethel J Mrs ⓪ △ ED 2-5795
213 Guion E Walker ⓪ △ ED 2-5271
217 Smoot Warner G ⓪ △ ED 3-4907
223 Crawford Jas T ⓪ △ FR 7-6862
225 Slaughter Byron A jr ⓪ △ FR 5-4005
Charlotte dr intersects
* * *
Floral av intersects
509 O'Brien Thos F ⓪ △ FR 5-8927
513 Farris Oscar M ⓪ △ FR 6-7990
517 Lee Owen C ⓪ △ ED 2-9987
525 Snyder Ira F ⓪ △ FR 7-7733
536 DeLany Willoughby C ⓪ △ ED 4-3497
539 Hawkins Jas R ⓪ △ FR 7-1390
540 Springs A Alex ⓪ △ ED 4-9838
Cumberland av intersects

32

DEAL WAY EXTD (Changed to Ideal Way)

40

DLEWOOD CIRCLE (Forest Park)—From Salem dr east and south, 1 east of Avondale av (Zone 9)
601 Lovett Wm G ⓪ △ FR 5-2101
609 Loftin Wm E ⓪ △ FR 7-7637
610 Ruth Hilton L jr ⓪ △ FR 7-3116
615 Henley Wm D ⓪ △ FR 5-2453
616 Murray Wm H jr ⓪ △FR 6-4728
621 Wilson Harvey E ⓪ △ ED 4-8553
622 Meade Ransom S ⓪ △ FR 5-8100
627 Elkin Alvin W ⓪ △ FR 5-7806
628 Craig Benj T ⓪ △ FR 5-8774
633 Elrod J Edgar jr mfrs agt △ ED 3-2667
634 Venable Geo C ⓪ △ ED 4-8222
639 Smith Robt A ⓪ △ FR 6-9872
641 Graham Norman B ⓪ △ FR 7-3950
646 Roberts Claude R ⓪ △ ED 4-3773
647 Schaffer John A ⓪ △ FR 5-7614
659 Vieira Nicholas R ⓪ △ ED 2-6460
665 Sellers Wm D ⓪ △ FR 7-5800
671 Sain Chas H ⓪ △ FR 5-4149
675 Miller Margt R ⓪ △ FR 7-3841
679 Black Julian R ⓪ △ ED 3-6801
685 Clark John W ⓪ △ ED 4-9426
695 Ruhl Robt C ⓪ △ FR 7-4353
699 Hinton John S △ FR 7-7632
701 Hancock Wm G ⓪ △ ED 3-9420
709 Pruitt Greer J ⓪ △ FR 7-5982
714 Fletcher Nickolas ⓪
715 McCoy Jas B ⓪ △ ED 4-4265
721 Brown David S
722 Honeycutt Fletcher ⓪ △ ED 3-2802
727 Camp Bernard G ⓪ △ FR 5-8045
733 Michael K Shuford ⓪ △ FR 7-2856
739 Watson Wm S jr ⓪ △ ED 4-0137
801 Simms R Hoyle ⓪ △ ED 3-1374
812 Autry Saml G ⓪ bldg contr △ ED 4-5842
815 Tennant Christine F Mrs ⓪ △ ED 4-3501
820 Propst Lloyd V △ ED 2-3224
Lilac intersects
900 Roth Oliver R △ FR 6-8983
901 Westmoreland Victor S ⓪ △ ED 2-0819
910 Munn Porter C ⓪ △ FR 5-7515
914 Walukewicz Walter V △ FR 6-5855
915 Price Chas N ⓪ △ ED 3-7683
918 Pierce Lloyde S ⓪ △ ED 2-3586
921 Oldham Guilford C △ ED 3-6079
922 Perry Jas D ⓪ △ ED 3-8287
900 Damtoft Walter A ⓪ △ ED 3-2789
001 Fierens Ora J ⓪ △ FR 5-2655
004 Vacant
008 Sams Robbie O ⓪ △ ED 4-8650
009 Crenshaw Olvin A jr ⓪ △ ED 2-4989
012 Motter Albert A ⓪ △ FR 7-3586
015 Seeley A Gerald ⓪ △ ED 2-3848
016 Cameron Albert B ⓪ △ ED 2-6655
019 Dixon Wm L ⓪ △ ED 3-5409
020 Frye Annie B Mrs ⓪ △ ED 2-1270
023 Bolton Jas G ⓪ △ EM 6-3367
027 Cuthbertson Thos L ⓪ △ FR 6-1062
Cuthbertson Ruth Mrs △ ED 4-8298
031 Barber Geo E jr ⓪ △ ED 4-7433
035 Neel Monroe ⓪ △ FR 5-7918
039 Shoaff Wm J ⓪ genl contr △ JA 3-6158
045 Haddon Ralph G ⓪ △ JA 3-3874
Princeton av intersects
3115 Aitken Barber C Mrs ⓪ △ JA 3-0833

112

ILFORD (Formerly Inwood)—From The Plaza southwest, 5 east of Eastway dr (Zone 9)

60

INDEPENDENCE BLVD NE—From 1400 E 4th northeast, 1 east of Cecil (Zone 4)
100 Vacant
101 Honey's Drive In restr △ ED 4-1638
110-12 Rooms:
1 Blake Constn Co △ FR 7-5592
2 Precision Dental laby △ FR 6-6154
3 Life Ins Co of the South (sls dept) △ ED 3-0588
4 Vacant
Street continued
117-17½ Vacant
125 Ennis J L Esso Serv △ FR 7-4288
Elizabeth av intersects
205-11 Vacant
206 Independence Esso Servicenter (side)
212 Vacant
212½ Douglas Building
Gillette Safety Razor Co △ FR 5-7032
Standard Register Co The △ ED 3-9259
Interstate Adv Co △ FR 5-8983
Sou Undwrtrs △ ED 2-2123
McCall Merle T Mrs acct △ FR 5-8319
Patterson R N Co mfrs agt △ FR 5-2118
214 Rhyne Avery R Inc food broker △ ED 3-3141
215 Murray Tailoring Co △ ED 4-7887
217 Carter Mary Paint Stores △ FR 5-1764
218 Houston Peggy Inc lamp shades △ FR 5-1327
221 Mathias Business Equip Co business machs △ FR 5-5072
224 Toddle House Commissary restr △ FR 7-9396
225 Johnny's Do-Nut Dinette restr △ FR 5-9592
E 5th intersects
227-29 Vacant
230 North American Co The ins △ ED 3-4306
Am Natl Ins Co △ ED 3-0465
233 Vacant
238 White Hse The gros
240 Harrell Benj E
Park dr intersects
Am Legion Mem Stadium △ ED 2-6719
241 Rollins Amoco Serv gas sta △ FR 6-6942
Armory dr intersects
E 7th intersects
62
Parks ter intersects
Zone 6
512 Vacant
526 Clinard Helen K ⓪ △ ED 3-4715
532 Baldwin Russell G △ FR 5-4956
538 Eads Wayne O △ ED 3-6846
544 Life & Casualty Ins Co of Tenn △ ED 3-1206
Beaumont av intersects
715 Huneycutt Bruce
Louise av intersects
812 Reid Ralph C △ ED 2-4583
815 Hood Pauline P Mrs △ ED 3-9740
816 Pappas Geo T ⓪ △ ED 3-4760
817 Blakely Mark C △ FR 7-5396
817½ Long Alvin W
821 Vacant
Oakland av intersects
908-10 Hala Doll Fashions repr △ FR 6-6348
Coble Margt S Mrs
912 Hales Ethel L ⓪ △ ED 4-5219
915 Kostakopoulos Louis ⓪ △ ED 2-5408
Hawthorne la intersects
1010 Vacant
1014 Stevenson Civilla S Mrs ⓪ △ ED 2-5800
1015 Lowery Wm
1017 Cromer Buford B ⓪ △ ED 4-6212
Federated Mut Impl & Hdw Ins Co △ ED 4-6212
Lamar av intersects
1113 Marks Hathleen B Mrs △ ED 2-4750
1115 Morrison Jane G Mrs △ FR 6-6632
1117 Vacant
1119 Vacant
1123 Mech Contrs Inc air conditioning △ ED 4-6866 and △ FR 7-3172
SAL Viaduct
84
Zone 5
1301 C & S Gulf Serv gas sta △ FR 7-9279
1306 Vacant
1308 Vacant
1310 Cass Cooper D Co Inc dictating machs △ FR 5-5708
1316 Griffin Neil Music Center Inc instruments △ ED 2-7027
Gordon begins
1400 Moses John E dentist △ FR 6-4030
1401 Heinz J Wm dentist △ ED 4-7074
Burroughs Robt C jr dentist △ FR 5-6210
1408 Boaz S Lillian Mrs ⓪ △ ED 4-2229
1409 Brodt Mus Co △ ED 3-5465 △ ED 3-5466
1412 Campbell Chas I ⓪ display dec △ FR 5-2192
1415 Grose Sch of Dancing △ ED 4-4594
1419 Ellenburg's Beauty Salon △ ED 4-0687
1420 Genl Audit Co △ ED 2-4164
1423 Mauldin Bill E △ FR 5-8168
1424 Home Beneficial Life Ins Co Inc △ ED 2-6121
1427 Vacant
1428 Booth Realty Mortgage Co Inc △ FR 6-3681
1431 Independence Pure Serv Gas sta △ ED 2-9803
1432 State Capital Life Ins Co △ ED 3-1887
1436 Snyder Henry M ⓪ △ ED 2-5511
1440 Patton Mildred G Mrs △ ED 3-3867
StVincent Store religious sups △ ED 3-3867
1444 Killo Exterminating Co △ ED 3-9857
Skillman Brokerage Co grain & feed △ ED 4-7297
Techright Constn Co △ FR 7-6757
Kittrell Saml A acct △ ED 3-7550
The Plaza intersects
1501 Sykes Mae R Mrs ⓪ △ ED 3-3500
1505 Vacant
1508 Sisters of Mercy △ ED 4-8844
1509 Mallock Lacy S △ ED 3-1832
1511 Howard Bernice Mrs △ ED 2-3012
1512 Jones Henry B jr △ FR 5-7277
1513 Cruse Avery P △ ED 3-9066
1514 Williams Clarence V △ ED 3-5395
1517 Faulkner Jas
1520 Caldwell Mattie S Mrs ⓪ △ ED 4-7038
1521 Jackson Mark H △ ED 3-0870
1522 Sherrill Marshall L
1524 Sifford Clifton T ⓪ △ ED 4-4280
1525 Darnell Eug
1528 Settlemyer Jerry W △ ED 2-6802
1529 Oviatt John F ⓪ chiropractor △ FR 6-4294
1532 Finlayson Leila J ⓪ △ ED 4-5707
1533 Sloan Calvin C ⓪ △ ED 2-0116
1534 Sellers Robt L △ ED 2-1363
1536 Derby Guy E ⓪ △ FR 7-7863
1537 Lyles Nelson P ⓪ △ ED 3-7086
1540 Little Buren M ⓪ △ ED 2-3472
1541 Horne Robt H △ ED 2-6351
StJulien intersects
1600 Kelly John △ FR 5-6883
1604 Freeman Isaac R ⓪ △ FR 7-6172
1605 Economy Nick ⓪ △ ED 2-7546
1608 Peay John T ⓪ △ ED 4-5130
1609 Vacant
1612 Carroll J Robt ⓪ △ ED 4-1511
1613 Phifer Oscar J
1615 Saye Joe
1616 Hatley H Berry ⓪ △ ED 2-3412
1617 Stewart Eug ⓪ △ ED 2-8729
1620 Shelbaer J Lamar ⓪ △ ED 4-0028
1621 Byrd Ollie H Mrs ⓪ △ ED 4-2282
1624 Wilkerson Brama J Mrs ⓪ △ FR 5-6847
1625 O'Shields Berry R ⓪ △ ED 3-9393
1628 Underwood Mary K Mrs ⓪ △ FR 5-4592
1629 Wister Laura V Mrs ⓪ △ ED 4-2527
1632 Bass Effie J ⓪ △ ED 3-4229
1633 Culp Ernest B ⓪ △ ED 3-6288
1636 Williams Paul A ⓪ △ ED 4-1992
1637 Greene Helen △ ED 2-3810
1640 Rascoe Elva E △ ED 3-1546
1641 Lowe Wm G △ ED 3-2888
1642 Bunn Joe
1643 Yandle Walker H ⓪ △ FR 5-2166
Yandle Elec Co △ FR 5-2166
Westover intersects
1700 Harris Wayne F ⓪ △ ED 4-2407
1701 Waltz E Reid ⓪ △ ED 3-7459
1704 Vacant
1705 Clark Harold E ⓪ △ FR 5-4533
1708 Watson Chas E ⓪ △ FR 7-2345
Offset Serv △ FR 7-2345
1709 Helms Angeline H Mrs ⓪ △ FR 6-6315
1712 Weir T Carey ⓪ △ ED 4-1991
1715 Barnett Wm T △ ED 2-6768
1716 Vacant
1717 Grevas Geo J ⓪ △ ED 3-5996
1720 Caldwell Abbie S Mrs ⓪ △ ED 4-1175
1721 Tipton Jones C ⓪ △ ED 4-5567
1724 Clontz Kenneth M ⓪ △ ED 3-7861
1725 Burke Clarence W ⓪ △ ED 3-2935
1728 Wilson Thos W ⓪ △ ED 4-9341
1729 Choate M Isabel ⓪ △ ED 3-8226
1732 Basinger Jas A ⓪ △ ED 3-5630
1733 Sterk Ethel W Mrs ⓪ △ FR 6-6181
1736 Groce John W ⓪ △ ED 4-7703
1737 Simpson Hazel ⓪ △ ED 4-6091
Bascom intersects
1801 Spittle Mary D Mrs ⓪ △ FR 5-1302
1805 Womack Millard P ⓪ △ ED 2-3614
1809 Raines Johnnie E △ ED 2-1935
1812 Coats Wilbert A △ FR 6-5862

Sharon Realty Company Inc.
"Specializing In Residential Sales"
Nights and Weekends Tel. KEystone 7-1607
1810 E. 7th ST.
Tel. EDison 3-8691

J. Ken Williams
General Building Contractor
"Specializing In Residential Construction"
"Call Us For Customer Reference"
Nights and Weekends Tel. KEystone 7-1607
1810 E. 7th ST.
Tel. EDison 3-8691

CAROLINA TRUCK SUPPLIES, INC.
We Buy and Sell Used Trucks and Trailers
Complete Line of Used Truck and Trailer Parts
STATESVILLE RD.
TEL. FRanklin 6-8493

A. V. BLANKENSHIP

CIVIL ENGINEER

117 E. 3d ST., 3d FLOOR — Municipal Improvements — Land Surveys — PHONE FRanklin 5-1469

Home Realty & Management Co., Inc.

Finance
Management
Sales
Insurance
Phone
EDison
2-1141

121 E. 3d

WESTSIDE AUTO PARTS CO., INC.

WE BUY WRECKED AND BURNED CARS AND TRUCKS

WE SELL NEW AND USED PARTS

Wilkinson Blvd.

Telephone
EXpress
9-1554

P. O. Box
8312

INDEPENDENCE BLVD NE—Contd

1815 Jenkins Carl I ◎ △ EA 3-7440
1816 Cobb Wm G ◎ △ ED 4-2683
1817 Holt Ray C ◎ △ ED 3-4771
1820 Fadel Robt G △ ED 3-2843
1821 Donaldson Bessie B Mrs ◎ △ FR 6-5268
1824 Martin W Baine ◎ △ ED 3-8352
1825 Turner Jos P ◎ △ ED 2-1009
1828 Meyer Alf G ◎ △ ED 4-7118
1831 Herndon F Doak ◎ △ FR 6-7528
1832 Berryhill Lewis D ◎ △ FR 7-2062
1833 Nelson Geo W △ ED 2-2345
1836 Wikle Jas R ◎ △ FR 5-2225

Hanover intersects

1900 Moore Marvin B jr ◎ △ ED 4-3822
1901 Warren Cas E △ ED 4-2287
1904 Pettit Geo W ◎ △ FR 6-5997
1905 Eudy Darrell △ FR 7-1282
1908 Pritchett Thos H ◎ △ FR 5-4225
1909 Workman Herbert R ◎ △ ED 4-1032
1912 Helms Harold L △ ED 2-8273
1915 Webber Steph V ◎ △ ED 2-2000
1916 Furr Alberta B ◎ △ ED 3-5728
1917 Vacant
1920 Windt David M △ FR 6-6378
1921 Grant Wilton D ◎
1924 Ledwell Edwin M ◎ △ ED 2-6818
1925 Gaddis Robt S ◎ △ ED 4-8859
1928 Morton Bessie B Mrs ◎ nurse △ ED 4-6166
1929 Hayman Julian L ◎ △ ED 3-0224
1932 McConnell Jos B ◎ △ ED 2-2203
1933 Plyler Edw S ◎ △ ED 4-5238
1936 Tuttle Herbert C
1937 Hodge Wm T ◎ △ ED 2-1952

Lyon intersects

2000 Angstadt H Franklin ◎ △ ED 4-2317
2001 Parker Blanche P Mrs ◎ drsmkr △ ED 2-7397
2004 Warwick C Howard ◎ △ ED 2-2496
2004½ Carroll Chas M
2005 Dunn Jas A ◎ △ ED 2-2714
2008 Williams Leona K Mrs ◎ △ FR 7-3575
2009 Carson Wm S ◎ △ ED 2-3372
2012 McManus Biggers W ◎ △ ED 3-8196
2013 Keesler Geo R ◎ △ ED 4-6155
2017 Vacant
2025 Auto Mart used cars △ ED 2-3317
2032 Clary Mtrs (br) used cars △ FR 6-3357
2033 Smithy's 66 Serv gas sta △ FR 7-9281

Morningside intersects

2100 Colonial Stores Inc (br) gros △ FR 6-3391
2101a Thorpe Jacob O dentist △ FR 6-6368
2101b Fraasa Robt C phys △ FR 7-4022
2101c Southern Educators publ
2101d Dunnagan Adv Inc △ ED 3-0529
2101e California Packing Sls Co Inc (dist ofc) △ ED 3-7933
2105 Bowen-Hamor Co Inc whol paint △ ED 2-3101
2109-11 Dulin Hdw Co Inc △ ED 3-6145
2116 Troy Drug Stores (No 1) △ FR 5-1459
2117 Moore Gayle Shell Servicenter gas sta △ FR 7-5308
2118 Southern Five & Ten Cent Stores
2120a Chantilly Barber Shop
2120b&c Chantilly Beauty Salon △ FR 5-4507
2120d Taylor Clay Products △ ED 4-2580
Isenhour Brick & Tile Co △ ED 4-2580
2120e Reynolds R J Tob △ ED 2-2273
2121 Ballard Leahter Mfg & Sporting Gds Co Inc △ ED 3-3916
2124 Behling Sinclair Serv △ FR 7-2413
Crankshaft Balancing Serv △ FR 7-2413

102

Briar Creek Bridge

2200 Christian Missionary Alliance Ch △ FR 7-4645
2300 Barrier W Ray jr ◎ △ FR 5-3228
2301 Crowell Andrew M jr ◎ △ ED 3-3868
2304 Brazelton Homer R ◎ △ FR 5-2229
2308 Hicks Carrie L Mrs ◎ △ FR 6-1480
2311 Ribelin Evelyn E △ FR 7-1080
2312 Hunter Brice M jr △ FR 7-2475
2315 Harrelson S S ◎ △ FR 5-5459
2316 Hill Marshall K ◎ △ ED 4-0466
2320 Little Silas J ◎ △ FR 7-2045
2321 Gallman John E △ ED 3-6477

Rockway dr begins

2400 Smith Hoke ◎ △ ED 4-9064
2401 Krajewski Frank L ◎ △ ED 4-7731
Krajewski Eliz B Mrs nurse △ ED 4-7731
2404 Wright Leila F Mrs ◎ △ FR 7-5327
2405 Alley Herman jr ◎ △ FR 5-5328
2408 Josephs Ernest H ◎ △ ED 4-6667
2409 Grubb Marvin W △ FR 6-3710
2413 Ritch Parks M ◎ △ FR 6-7611
2416 Neagle Wm C
2420 Fox Jesse O ◎ △ ED 4-1332
2421 Chantilly Bapt Church (Sunday School Rooms)

Briar Creek rd intersects

2449 Chantilly Baptist Church △ FR 5-7556
2509 Hinson Beulah M Mrs
2517 Sweatt Saml O ◎ △ FR 5-8660
2521 Myers Thos J ◎ △ FR 5-7044
2525 Massey Ernest H △ FR 5-8982
2526 Rodgers Gilliam ◎ △ FR 6-1119

Waterman av begins

2601 Haywood Jennings B △ FR 6-2886
2605 Willyard Harvey I ◎ △ FR 7-1595
2606 Martin Chesley W ◎ carp △ FR 6-2690
2608 Hager Elmer L ◎ △ FR 6-5981
2609 Hicks Fred G ◎ △ FR 5-3483
2612 McGuirt Albert W ◎ △ FR 6-8375
2615 Jackson Basil P ◎ △ FR 6-9227
2616 Char Mdse Mart △ FR 5-4292
2621 **Coliseum Apartments**
Walker Leo J ◎ △ FR 6-7921
2700 City Coliseum Auditorium △ ED 3-9831
2701 Babe Maloy Drive In restr △ FR 6-5902
2801 Coliseum Lanes Inc bowling △ ED 4-0431
2805 Under construction
2925 Pease J N & Co consulting engs △ FR 6-6423
3000 Shuman & Williams Atlantic Serv Sta △ ED 2-9524
3001 Tops Gas & Oil Sta No 2 △ FR 6-0304
3014 Stork Restr The △ ED 2-2326
3016 Coliseum Mtr Ct △ FR 7-1501
3020 Chantilly Amoco Serv Sta △ FR 5-9233
3023 Tiny Tee Golf Course △ ED 4-9416
3026 Modern Homes Constn Co △ ED 2-7782
3030 Mullis Gulf Serv gas sta △ ED 2-9446
3101 Alpha Foods Inc gros △ FR 7-4509

Eastway dr intersects

3230 Anthony Bob Texaco Serv △ FR 6-6201

Commonwealth av intersects
Hickorynut begins

3300 Dairy-Ette Drive In ice cream △ FR 7-3404
3314 Howard Johnson's Restr △ FR 6-4577
3315 Eastway Esso Serv Sta △ ED 2-9382
3338 Coliseum Esso serv sta △ FR 6-4653

65

Eastway dr intersects
Commonwealth av intersects

3401 Love's Gulf Serv △ KE 7-9997
3406 City Limit Prod Mkt
3421 A&P Food Stores (br) △ KE 7-5414
3528 Albert's Restr △ KE 7-1414
3529 Eastway Park Texaco Serv △ KE 7-1635
2532 Baucom's Nursery & Grading Co △ KE 7-4080
3540 Caro Curb Mkt gros △ KE 7-9944
3600 **Amity Shopping Center**
Winn-Dixie Super Mkt gro
3602 ABC Bd (Store no 8)
2604-10 Under construction
3606 Woolworth F W Co dept store △ KE 7-1595
Amity Gardens Barber Shop
3901 Vacant
4017 Ervin Realty Co Inc (sls ofc) △ KE 7-2812
Ervin Construction Co Inc (sls ofc) △ KE 7-2812
4100 Autoburger of Char Inc restr △ KE 7-5742
4101 Moser's Cities Serv Sta △ KE 7-9917
4120 Pneumafil Corp (Packaging Mach Div) △ KE 7-4505
4121 Nixon Bros Steak Hse restr △ KE 7-4343
4123 Amity Esso Serv Sta △ KE 7-99332
4500 Hastings H G Co seeds △ KE 7-4041
Hastings Garden Center △ KE 7-4041
USPO Amity Gardens Contract Sta
5000 Clark's Self Serv Dept Store

48

INDEPENDENCE BLVD S—From 1400 E 4th southwest, 1 east Cherry (Zone 4)

112 Scoggin's Atlantic Serv Sta △ FR 5-9149
115 Napolis Italian Restr △ ED 2-9683
116 McCall Mamie J ◎ △ ED 3-4053
119 Mullen Julius C ◎ △ ED 2-3329
120 Moring Evie M ◎ baby sitter △ ED 2-2988
123 Aderholdt Beatrice D Mrs ◎ △ FR 7-1687
Spain Ben W △ ED 2-6804
124 Barrier Realty Co △ ED 3-0711
126 Arrow Telev Serv △ FR 5-6922
127 Vacant

Shorter av intersects

200 Delmar Printing Co △ ED 2-6114
205 Johnson Willie △ FR 7-7912
207 Vacant

Fox begins

212 Arthur Murray Dance Studio △ FR 7-3457
218 Poe Janette J Mrs
219 McRae Hattie M Mrs ◎ △ ED 4-4027
222 Vacant
226 Baxter Howard E
229 Wilson John D
231 Grier Carrier B Mrs
235 Ervin Eastman
239 Miller Addison

Cherry intersects

306 Orr Constn Co bldg contr △ FR 6-2223
307 Mayes Maggie C Mrs
310 Orr Dolphus
310½ Vacant
311 Key Alberta E ◎ △ FR 7-3636
314 Neely Wm C ◎ △ ED 2-0233
315 Vacant
317a Wright Gracie M
317b Rucker Wilmer
319 Williams Chas

Sugar Creek bridge

Charlottetown Inc (for occupants see Charlottetown Mall)

Kings dr intersects

24

E Morehead underpasses
S Boulevard underpasses
S College intersects

18

Baxter intersects
* * *
S Morrow intersects

Zone 6

538 Associated Realty & Mtge Corp △ ED 3-0546
Universal Constn Corp genl bldg △ FR 7-4265
558 Alexander Mattie Mrs
558a Morris Sylvester
560 Watts Marie M Mrs
560a Burris Luther
562a Dobson Callie M Mrs
562b Vacant
564 Jerusalem Holiness Ch of God
565 Pettus Lewis hauling △ FR 6-3423
566 Rowe Daisy
567 McNair Alonzo
569 Williams Blanche Mrs △ FR 5-1611
571 Leaks Ida B Mrs
600 Weathers Josephine Mrs △ FR 6-4055
601 Robinson Ida W Mrs △ FR 6-1628
602 Williams Vance
603 McGee Mary W Mrs
604 Stewart Wm jr
605 Vacant
606 **Apartments**
1 Vacant
2 Thompson Arth △ FR 7-3265
3 Hope Erskine
4 Mills Jonas

Street continued

607 Hampton Frank △ ED 4-5861
609 Hicks Earnest
611 Crawford Beatrice Mrs
613 Glenn John L △ FR 6-6363
614 Bolden Wm
616 Rhyne Nathl

Plum intersects

618 Lewis Wm F △ FR 5-3936
620 Lawrence Harvey
621 Bush C H Grocery △ ED 4-6745
622 Jackson Roosevelt
623 Wise Clarence △ FR 5-5353
629 Springs Herman D ◎ △ ED 4-0091

S Long intersects

703 Morrow Raymond
704 **Apartments**
1 Erwin DeWitt S
2 Stewart Doretha
3 Livingston Henry
4 Barnes Clarence

Street continued

710 Mack Daisy B Mrs △ FR 7-1718
711 East Stonewall AME Zion Church
714 Arthur Estelle I ◎ △ ED 3-1060

Crockett intersects

720 Robinson Walter
724 Vacant
726 Ryan Eug △ ED 3-8797

S McDowell intersects

14

807 Ribinson Lula G Mrs △ ED 4-0673
809 Boyce Cora
811 Mobley Viola T Mrs △ FR 6-1471
815 Vacant

S Myers intersects

909 Wilbur Noah
911 Clinton Susie C Mrs △ ED 4-7177
912 Wright Pearlie Mrs
912½ Lowery John C △ FR 5-6237
913 Shaw Luvada Mrs
914 Vacant
914a Little Geo K
915 Bowman David
916 Aiken Glemite
916a Vacant
917 Independence Smoke Shop confy △ FR 5-9797
919 Sims Robt
919a Howard Eddie
922 McLees Talmadge
923 Thompson Junlour
923½ Barber Maggie
924 Clark Airy M Mrs

NORTH AMERICAN VAN LINES

AGENT: CHARLOTTE VAN & STORAGE CO., INC.
FRANK E. WATSON, JR. — W. MAGNESS BYERS — A. H. COOK
"The Moving Men of Charlotte"

1931 BANCROFT ST. — WORLD WIDE SERVICE — TELEPHONES EDison 2-1959 and FRanklin 6-2865

APPROVED AAA COURT

Catalina Motor Lodge

AIR CONDITIONED — MUZAK — SWIMMING POOL
TELEVISION — ROOM PHONES — P.B.X. SERVICE
U.S. 29 and 74 West — 2403 Wilkinson Blvd. — Tel. EDison 3-3721

QUALITY COURTS

NDEPENDENCE BLVD S—Contd
926 Causey Geo
927 Miches Mary
929 Barnette Saml R △ ED 4-2764
931 Massey Virginia D Mrs
S Alexander intersects
001-07 Glidden Co The (br) paints △ ED 3-3737 & FR 6-2272
004 Harris Cafe
009 Major Jos W jr △ ED 4-2519
012 Steve's Garage reprs △ FR 5-3193
013 Diamond Kenneth H ◎ △ ED 3-2871
016 James Hattie T Mrs ◎ △ ED 4-3366
018 Whitmore Jimmy L △ ED 4-2718
020 Lenon Thos L △ FR 5347
021 **Hayden Apts**
Apartments:
1 McKinney Zuellaer Mrs
2 Hope Ethel S Mrs
3 McCullough Andrew △ ED 4-6183
4 Vacant
Street continued
022 Vacant
024 May Howard
025 Gray Janie B Mrs ◎ △ ED 4-9334
026 Blackmon Loma F Mrs △ ED 4-0188
12
S Davidson intersects
107 Spur Distr Co Inc serv sta △ FR 7-9320
108 McNeil Jesse △ FR 7-3159
110 Neal Laura Mrs
113 Barnes Mary M Mrs
117 Mosley Leroy
117a Cunningham Eliz Mrs
118 Calhoun Nimrod C Rev △ ED 4-3110
119 Morrow Perry
119a Vacant
121 Vacant
121a Catlin Claude
125 Vacant
S Caldwell intersects
E Stonewall ends
20
Boundary intersects
1226 Smith Maggie Mrs
1228 Barnes Colonel
S Caldwell intersects
Star intersects
1310 Alexander's Famous Barber Shop
1311 Hart Shoe Shop
E Hill intersects
1320 Arts Engraving Co Inc △ ED 3-6697
1323 **Apartments**
1 McMillon John △ ED 2-3898
2 Withers Alex
3 Hayes Burnell Mrs
4 Bailey Willie
E Vance intersects
S Brevard intersects
1417 Tyson E French ◎ △ ED 2-8821
E Liberty intersects

15
NDEPENDENCE BLVD WEST — From 1117 S Tryon, west 1 south of W Morehead (Zone 3)
100 Home Finance Co auto △ ED 4-8639
104 Deaton R L Automobiles △ ED 4-3135
125 Deaton Ollie Automobiles used cars △ FR 6-9883
Winnifred intersects
S Church intersects
328 Jack's Snappy Serv gas sta △ FR 5-9644
335 Barber Willie B △ FR 6-3624
339 Doby Florence Mrs
S Mint intersects
411 Dellinger Paul G ◎ radio repr
415 McMullen Floyd A △ FR 6-2606
417 Simpson Flossie Mrs △ ED 4-3471
419 Vacant
421 Field Jesse
Davis Emerson
S Graham intersects
505 Thompson Nannie Mrs △ ED 3-5440
509 Massey Ollie M Mrs
515 Thompson Alvin T jr
Sou Ry crosses
13
Pitcher intersects
S Cedar ends
S Clarkson underpasses
21
Summit intersects
(Numbers irregular)
1000 Jones Esso Servicenter △ ED 4-1765
1001 Lou's Sinclair Serv gas sta △ FR 5-9128
1033 Sou Truck Terminal gas sta △ FR 5-1151
1034 Younce Sonny Gulf Serv △ FR 5-9544
Walnut intersects
Zone 8
1400 Radiator Specialty Co △ FR 7-6555
1434 Vacant
1615 Putt-Putt Golf Course △ FR 5-4612
1624 Std Theatre Sup Co △ FR 5-6008
Std Distrs vending machs △ ED 2-2313
Dowd rd intersects
Stewart Creek Bridge
1701 Mason & Dixon Lines Inc △ FR 6-3656
1703 Genl Elec Co (whse) △ FR 5-5571
Sou Ry crosses
1807 Miller Mtr Exp Inc △ ED 2-5175
Sou Repr Shops Inc truck repr △ ED 3-3935
Char Oil & Equip Co Inc △ ED 3-3935
1831 Caro Overall Serv △ FR 5-1705
1851 Goodson Gulf Serv △ FR 5-9504
Suttle av intersects
1500 Under construction
1512 Under construction
2112 Vacant
2126 Miller Mtr Exp (parking lot)
1721 Helderman Trucking Co △ ED 4-9795
1725 Vacant
2238 Gondola Italian Restr △ FR 6-0361
W Morehead ends
Berryhill rd begins

77
INDUSTRY ROAD (A Continuation of S Boulevard)—From Clanton rd southwest (For occupants see S Boulevard)

51
INGLE (Hoskins)—From 3400 Rozzells Ferry rd north bey Tennessee av, 1 west of Honeywood av (Zone 8)
120 Gulledge Lonnie G
124 Love Mary E Mrs ◎
126 McCord Wm S ◎ △ EX 2-1949
Darby av ends
Bellhaven av intersects
Carolina av begins
304 Price Jas W △ EX 2-1095
304½ Vacant
306 Jones Claude A jr ◎ △ EX 9-9852
308 Canipe Leonard O ◎ △ EX 9-9998
310 Stockton Fred M △ EX 9-5417
312 Hall Grace R Mrs
Kentucky av intersects
400 Vacant
402 Mull Hubert A ◎ △ EX 2-2492
406 Hunter Wm H ◎ △ EX 9-9969
408 Alexander B Lee ◎ △ EX 9-9809
410 Campbell Barnie H ◎
Tennessee av intersects
500 Ingle St Bapt Church
506 Vickers Wm C ◎
510 Winston Aubrey E ◎ △ EX 9-1589
512 Chasteen Louis F ◎ △ EX 9-8880
516 Walden Jas R ◎ △ EX 9-6313
520 Quick Mills W ◎ △ EX 9-1894
522 Blackmon Eunice K Mrs ◎
524 Ledbetter Dorothy △ LE 9-1394
Ledbetter Monroe ◎

115
INGLESIDE DRIVE—From 1500 Emerywood dr south, 1 west of Pineville rd (Zone 9)
5901 Allred Roger H △ JA 3-6485
5913 Vacant
5915 Hearn Lamont A jr △ JA 3-6365
5927 Vacant
5929 Vacant
5935 Campbell Kenneth O △ JA 3-7306
Keeling pl begins
6001 Cade Wm H ◎ △ JA 3-5388
6013 Shurett Wm T ◎ △ JA 3-5558
6015 Seib Geo L ◎ △ JA 3-4921
6019 Culler Wm P ◎ △ JA 3-7200
6025 Britton Theo F ◎ △ JA 3-1465
6027 Stewart Jack ◎ JA 3p0404
6031 Creel Wilmer G ◎ △ JA 3-1744
6033 Burden Joe F ◎
6037-39 Vacant
Archdale dr intersects
6137 Watson Thos C jr ◎ △ JA 3-7299
6201 Pragacz Frank E ◎ △ JA 3-5459
6209 Eury Chas B ◎ △ JA 3-7346
6215 Vacant
6221 No return
6232 Gardner Marvin E ◎ △ JA 3-6980
6234 Padgette Douglas D ◎ △ JA 3-4151
6236 Rettenmayer Carl W ◎ △ JA 3-1620
6238 Johnston C Vic ◎ △ JA 3-6131
Springwood la intersects

104
INGLEWOOD LANE—From 1000 Linda la northwest (Zone 7)
926 Waggoner Oren T ◎ △ EM 6-2399
927 Cathey Frank C ◎ △ EM 6-3681

57
INTERURBAN (Thomasboro)—From 509 Hovis cir S, 1 west Pinoca (Zone 8)
110 Walker Wm M ◎
111 Kiser Hill J jr ◎ △ EX 9-1917
122 Forbis Harvey C ◎ △ EX 9-1357
126 Bryant Helen H Mrs ◎ △ EX 2-1113
200 Miles Ben F
201 Kiser Hill L ◎ plmb △ EX 9-6195
227 Vacant
229 Womack Albert E
235 Morgan Robt L ◎ △ EX 9-6075
300 Miller Sarah Mrs
301 Jones Perry A ◎ △ EX 9-1923
310 Navey Richd L ◎
319 Jones Rufus W ◎ △ EX 9-1048
Willard ends

112
INWOOD (Changed to Ilford)

73
INWOOD DRIVE—From Pineville rd east 1 south of Woodlawn rd
421 Montague & Co mfrs agts △ JA 3-2323
426 Auten Everett M ◎ △ JA 3-3435
Gilmore dr ends
500 Allman Boyce S jr ◎ △ JA 3-5629
501 Clark John L ◎ △ JA 3-4049
509 Macomber Guy G ◎ △ JA 3-1893
512 Kiker Jas E △ JA 3-6990
513 Dyer Richd S △ JA 3-1194
514 Higgins Jas L ◎ △ JA 3-0798
517 Paul Wilson H △ JA 3-1479
520 Hahn Richd W ◎ △ JA 3-2804
521 Armstrong Jos W jr △ JA 3-4530
525 Caldwell Geo ◎ △ JA 3-0709
526 Langley Jack F △ JA 3-6946
529 Fernie Donald B ◎ △ JA 3-5631
532 Clark Douglas L △ JA 3-4297
533 Williams Jas W ◎ △ JA 3-5520
536 Vacant
537 Midyette Eug B ◎ △ JA 3-6304
545 Vacant
Murrayhill rd intersects

42A
IRBY DRIVE—From 2700 Westfield rd east, 2 north of Lynnwood dr (Zone 9)
2720 Heidel Chas M △ ED 4-2204
2721 McEachin Cecil H jr △ ED 4-8407
Jameston dr intersects
2800 Peterson Sidney D jr △ FR 6-6191
2801 Williams Robt E △ ED 4-5647
2817 Arnold David L △ FR 5-4689
2829 Robins Margt E △ FR 6-4118
2834 Conway Eunice L Mrs ◎ △ ED 3-0255
2835 Weems Jan S △ ED 2-3521

88
IRIS DRIVE E—From 2533 McClintock rd north (Zone 5)
1300 **Apartments**
1 House Dean S △ FR 6-6060
2 Worsley Anne B Mrs △ ED 4-0976
3 Potts Margt T △ FR 7-6051
4 Weld Burt I △ FR 5-8218
1301 **Apartments**
1 Abrams Kelley I △ FR 5-6370
2 Taylor Eve F Mrs △ FR 5-6037
3 Biscoe Robt E △ FR 5-6445
4 Cunningham Virginia △ ED 4-2409
1403 **Apartments**
1 Hickman Chas W jr △ FR 5-1949
2 Macon Mary Lou △ ED 4-7666
1305 **Apartments**
1 Cook Carrie R Mrs △ FR 7-5752
2 Fardella Fred
Street continued
1310 Faries Alton M △ FR 7-1192
1311 Vacant
1312 Moye Jesse R III △ ED 3-1641
1313 Vacant
1314 Jones Martin B jr
1315 Poole Gordon E △ FR 5-5400
1316 Shaver H Roger △ FR 6-1102
1317 Vacant
1318 Yeager Robt L △ FR 6-2353
Yeager Lillian S Mrs nurse
1319 Falls Eug D △ ED 2-9143
1320 Williams Flave A △ FR 5-9190
1321 Stewart Ruth △ FR 6-8180
1323 Jackson Walter L △ FR 5-4131
1325 Parlier Viola F Mrs △ FR 5-2718
1327 Carroll Robt C △ FR 5-5683
1329 Vacant
1333 **Apartments**
1 English Mildred △ ED 4-6356
2 Davis Mildred J Mrs
3 Gilbert Jack
4 Collins Jonah P △ FR 6-6340
1335 **Apartments**
1 Connell Donald J △ FR 6-6300
2 Miller Walter M △ FR 6-6842
3 Scism Betty J △ FR 6-3760
4 Vacant

Thomas Cadillac-Olds-mobile Inc.

CADILLAC OLDSMOBILE
Sales and Service
214-220 N. CHURCH
PHONES
Service EDison 2-7159
Sales EDison 4-4656
Parts FRanklin 6-4429
Used Cars 422 W. 5th
PHONES EDison 2-2183 and FRanklin 5-1253

FINK ELECTRIC CO.
ELECTRICAL CONTRACTORS
RESIDENTIAL COMMERCIAL INDUSTRIAL AND CONTROL WIRING AND REPAIRS
"You Call Us We'll Wire For You"
PHONE EDison 3-6175
1207 E. 10TH ST.

F.H.A. LOANS — AUTO
FIRST MORTGAGE
CITY SAVINGS BANK
120 E. Third St.
Tel. FRanklin 5-4441
Savings and Checking Accounts

BE

MODERN

Live Better

Electrically

- For Comfort
- For Convenience
- For Economy

DUKE POWER COMPANY

Serving the Piedmont Carolinas

TEAMER RELIGIOUS & EDUCATIONAL ENTERPRISES

Serving Humanity Mentally Physically Socially Spiritually Cosmopolitan Community Church

TEAMER SCHOOLS OF EDUCATION

JAMES W. TEAMER A.B., B.D.

Founder and President

2600 Newland Rd.

Tel. EXpress 9-8496

AMERICAN COMMERCIAL Bank

FEDERAL DEPOSIT INSURANCE CORPORATION $10,000 MAXIMUM INSURANCE FOR EACH DEPOSITOR MEMBER

ASK THOSE WE SERVE

IRIS DR E—Contd
1339 **Apartments**
1 Leith Maude J Mrs △ ED 4-7636
2 Barbee Virgina C
3 Johnson Harry R △ FR 6-9698
4 Hinson Lewis R
1341 **Apartments**
1 Miske Naomi G Mrs △ ED 4-4949
2 Roche Mary F △ FR 6-7272
3 Matthews Minie P △ ED 2-2559
4 McCormac Eleanor R Mrs △ ED 4-2167
1343 **Apartments**
1 Bishop Anne B Mrs
2 Ballinger Sorells B jr △ ED 4-5291
3 Dula Eva E △ FR 5-7792
4 Tate Mary B
1347 **Apartments**
1 Snyder Wm E △ ED 4-1732
2 Chapel Florence S Mrs △ FR 7-2240
3 Vacant
4 Mikeal Shirley M
1349 **Apartments**
1 Muldoon Lillian M Mrs
2 Nivens Arth L △ ED 3-7786
3 Vacant
4 Fry M Madeline △ FR 7-1761
1353 **Apartments**
1 Wheeler J W △ ED 2-1841
2 Redman Phyllis L △ ED 2-6004
3 Frazier Judith C △ ED 2-9175
4 Vacant
1355 **Apartments**
1 WuWing K △ FR 6-1874
2 Brown M Louise △ ED 3-1396
3 Sadler Wm T △ ED 3-4088
4 Seaman Edna L

Ivey dr begins

1400 Scher Raymond E
1401 **Apartments**
1 Soules Edith Mrs △ ED 3-2967
2 Craig Cappy △ ED 3-5211
3 Trethewey Mabel W Mrs △ FR 7-7784
4 Snyder G H
Street continued
1402 Vacant
1403 **Apartments**
1 Green Gloria M
2 Benton Martha E △ ED 3-9346
3 McLeod Eunice △ FR 5-7441
4 Lloyd Paul E △ ED 2-6394
Street continued
1104 Anheir Eug jr △ FR 6-8753
1405 **Apartments**
1 Nesbitt Jacqueline
2 Patterson Geraldine △ FR 6-7135
3 Vacant
4 Warren Howard E
Street continued
1406 Fisher Edw J △ ED 2-3905
1407 **Apartments**
1 Kinsey Eve B Mrs △ ED 4-9119
2 Vacant
3 Hull Elbert L jr
4 Norris Robt M
Street continued
1408 Maples Chalmers T △ FR 6-6170
1410 Lanier Nancy P △ ED 4-0400
1411 **Apartments**
1 Shuford Nellie C △ ED 3-7987
2 Phillips Jackie △ ED 2-1994
3 Corriher Eleanor △ ED 4-6050
4 Bivens Lorena M Mrs △ FR 5-5627
Street continued
1412 Vacant
1413 **Apartments**
1 Brooks Margt L Mrs △ ED 4-3903
2 Stewart Mattie M Mrs △ FR 4-7307
3 Robbins Thos C △ ED 4-0775
4 Davidson John T △ FR 5-1016
Street continued
1414 Vacant
1415 **Apartments**
1 McManus Robt K
2 Klutz Patricia A
3 Hendley Wm H
4 Vacant
Street continued
1416 Martin Herschel A △ FR 6-2590
1417 **Apartments**
1 Martin Roy J
2 Heavner Nellie E △ FR 6-3967
3 Parker C Harold
4 Stone Ruth E
Street continued
1418 Baum Emanuel Rev
1420 Moore Jess D △ ED 2-8616
1421 **Apartments**
1 Lindsay Mary E △ FR 6-3584
2 Bumgarner C Y △ FR 6-0827
3 Johnson Chas A
4 Little Louise W Mrs △ FR 7-1993
Street continued
1422 Ball Robt A △ FR 7-1351
1423 **Apartments**
1 Brunson Helen P Mrs
2 Childers Harold E
3 Medlin Ruth L Mrs △ FR 5-6208
4 Johnson Gladys C Mrs △ ED 3-7478
Street continued
1424 Adam Rchd D △ ED 4-7475
1425 **Apartments**
1 Wilcox Fredk E △ FR 6-9597
2 McCullough Paul E FR 5-6314
3 Gentry Jack A
4 Impson Mary L Mrs
Street continued
1426 Young Geo M △ ED 2-4050
1427 **Apartments**
1 Baker H L △ FR 6-3112
2 Vacant
3 Byrd J Henry △ FR 5-4540
4 Bradshaw Faye E △ ED 4-4937
1431 **Apartments**
1 Welch C Ronald
2 Reinhardt Nina F △ FR 7-2287
3 Blackwell Nellie M
4 Churchwell Lula Mrs △ FR 5-3968
1433 **Apartments**
1 Ellerbe Dorothy P
2 McLean Bernard H △ FR 6-5442
3 Meares S Helen △ ED 3-7430
4 Saunders David L
1435 **Apartments**
1 Feimster Ernest D
2 Miller N Lenora △ FR 7-1460
3 Schwartz Wm
4 Cantey Jack

Central av intersects

45A

IRMA—From StPaul north, 1 east of Hanson (Zone 8)
1701 Fulson Jas H ◎ △ ED 2-8475
1707 Jeter Anderson ◎ △ FR 6-7746
1710 McCaw Otis A ◎ △ FR 7-3328
1711 Massey Herman W ◎ △ FR 5-4807
1715 Lewis Edwin T ◎ △ FR 7-1228
1723 Richardson Henry ◎ △ FR 5-3559
1726 McKee John L ◎ △ FR 7-3204
1727 Russell Earl V ◎ △ FR 6-1142
1800 Dawson Geo ◎ △ FR 7-3163
1801 White Jas A ◎ △ FR 6-0725
1805 Black Preston ◎ △ ED 4-9587
1806 Hariston John O ◎ △ FR 6-6704
1809 Miller Fannie R ◎ △ ED 4-9698
1810 Trimmier Harrison ◎ △ FR 5-2777
1813 Barnes Jas P ◎ △ FR 6-8756
1818 Bowen Chas M ◎ △ ED 4-2356
1822 Goode Kenneth ◎
1823 Hunter Johnny ◎ △ ED 4-1803
1825 Kennedy Fred D ◎ △ FR 6-3119
1827 Brown Eliz Mrs ◎
Brown Adele C Mrs nurse
1830 Jenkins Pete
1833 Walters Clifton ◎ △ FR 5-1282

Hunter intersects

1900 Adams Chas F ◎ △ ED 4-2111
1901 Vacant
1904 Leonard Adden ◎ △ ED 3-4694
1905 Caldwell Melvin D ◎ △ ED 4-1710
1908 McMillan Wm B ◎ △ FR 5-4663
1911 Chaplin Saml ◎ △ ED 4-5812
1912 Spears Earl C ◎ △ FR 7-3611
1915 Stevenson Edgar M ◎ △ FR 6-8609
1916 Graham Jas W
1919 Brown Johnny M ◎ △ ED 2-7453
1920 Rushing Herman C ◎ △ ED 2-4226
1923 Sullivan Lillie Mrs ◎ △ FR 6-3059
1927 Howell Leon
1935 Funderburke Geo F ◎ △ FR 5-6316

Lincoln blvd intersects

2014 Morrison L G

Cummings av intersects

2214 Vacant
2216 Vacant
2217 Williams Alberta D Mrs
2218 Wheeler Clyde ◎ △ EX 9-7661
2219 Huson Addie B Mrs
2220 Phillips Jas A ◎ △ EX 9-7602
2222 Vacant
2223 Harris Ruth Mrs
2224 Vacant

114

IRONWOOD—From Chester southeast, north of Laurel (Zone 6)
3801 Canady Thos L ◎ △ FR 5-2892
3804 Kerr John B ◎ △ ED 2-1662
3806 Liggett Edw F △ FR 5-6812
3808 Kerr Herman V
3809 Luttrell Geo Z ◎
3816 Crump Robt S ◎
3817 Rogers V Monroe ◎ △ FR 5-4532
3824 Burr Rex C ◎ △ ED 2-5684
3825 Fincher Royford H ◎
3828 Smith C T ◎

Grove av ends

3833 Stilwell Woodrow ◎
3837 Gay Thos N ◎
3901 Brown Chas R ◎
3901a Brown Chas R jr ◎
3913 Crump Clyde T △ FR 6-1076

55

IRWIN (Changed to Joy)

29

IRWIN AV—From 1000 W Trade northeast and southwest (Zone 6)
numbers irregular
108 Polk Jane A Mrs ◎ △ ED 4-5790
109 **Apartments**
bsmt Jones T Alan
1 Wooten Paul D
2 Goode Esther Mrs
3 Vacant
4 Vacant
5-6 Vacant
7 Thornburg Gentry J T
8 Vacant
10 Vacant
11 Vacant
Street continued
109½ Jones Dolores Mrs
110 Walsh Wm A △ ED 2-0785
112 Privette Alice J Mrs ◎ △ ED 2-2206
115 Merchant Suddath L △ ED 4-2669
116 Acorn Snack Shop The confy
119 Freeman Chas L
122 **Apartments**
1 Vacant
2 Elliott Willie L
3 Vacant
4 Stokes Robt L
Street continued
125 Morris Ila W Mrs ◎ △ ED 2-3783

W 5th intersects

201 McDade Fred E △ ED 2-8727
202 Hurtt Jas L jr △ ED 2-6767
207 Short Ector H △ ED 3-9355
211 **Apartments**
1 Cammel Theo L
2 Beck Virginia H Mrs △ FR 7-4953
3 Vacant
4 Vacant
Street continued
214 McIlroy Margt S Mrs ◎ △ ED 4-0462
215 Vacant
216 Kapernois Maria K Mrs ◎ △ FR 7-5734
219 Vacant
221 Miller Donald C
222 Diamaduros Andrew N ◎ △ ED 4-9954
223 Helms Sarah B Mrs △ ED 3-9382
224 Vacant
226 Lee Mamie B Mrs ◎ △ FR 6-7739

W 6th intersects

300 Chastain Jack D △ ED 4-8588
304 Barnes Grady L △ ED 2-4409
306 Mundy Henry C ◎ △ FR 6-0142
329 Harding Harry P High School △ ED 2-7248

11

108 Elam Walker S △ ED 4-7531
111 Leonard Mary J Mrs ◎ △ ED 4-6230
112 Hagley Hobbie F Mrs ◎ △ ED 2-4313
115 Lippard Robt F △ ED 2-8089
119 Batte Roy D ◎ △ ED 3-7271

Woodlawn rd begins
W 4th intersects

127 Wood Mary Mrs
129 Antonio Beatrice F Mrs
131 Jones Oakley O
137 **Woodlawn Terrace Apts**
Apartments:
1 Vacant
2 Currie Clyde T
3 Garnett Rallie F △ FR 5-4450
4 Howard Wm J ◎ △ ED 4-7756
Street continued
143 Nicholson Sallie S Mrs ◎ △ ED 3-8723
200 Vacant
201 Sanders May E Mrs ◎ △ ED 4-3721
202 Vacant
204 Scott Luther F
205 Gilbert Wm E ◎ △ FR 7-6210
206 Vacant
208 Smith Doctor F pntr △ ED 3-1860
209 Ward Robt E △ ED 4-3467
Wallace Nettie Mrs nurse △ ED 4-3467
Ward Dorris L Mrs beauty shop △ ED 4-3467
210 Billick Henry J △ ED 3-8571
215 Sawyer Mary McD Mrs ◎ △ FR 5-1871
217 Harris Mary H Mrs △ ED 2-5406
221 Case Jack C △ ED 4-5258

Grover intersects

37A

ISENHOUR—From Jordan av north to city limits, 2 east of Statesville rd
708 Vacant

DRIVEWAYS INDUSTRIAL AREAS STREETS

Asphalt, Inc.

ASPHALT and CONCRETE PAVING

Prompt Service

WALKS PATIOS CURB GUTTERS

3831 N. GRAHAM

TEL. EDison 3-8681

Save Time **SHOP BELK'S FIRST** Save Money
The Carolinas' Largest Store — Smarter Fashions — Greater Values
BELK BROS. CO.
111-121 E. TRADE, E. 5th Corner N. COLLEGE and 120 N. TRYON PHONE FRanklin 5-8811

36
SLESWORTH AV — From 170 Dilworth rd W southeast to Dilworth rd E (Zone 3)
1012a Barrett John F △ ED 4-7664
1012b Vacant
1016 Cardo Jas J ◎ △ FR 7-2945
1017 Jones Margt H
1020 Purifoy Chas H ◎ △ ED 3-2617
1021 Powell Raymond P ◎ △ ED 3-3660
1024 Johnson Eliz M Mrs ◎ △ ED 4-9034
1025 Cheek John D ◎ △ ED 2-1795
1028 Gheesling Henry J ◎ △ FR 7-2781
1032 Chestnut Eugenia C Mrs ◎ △ ED 4-4001
1039 Smith Clarence H △ FR 6-9373
1040 Curry Leo A △ FR 7-2247
Dilworth rd E intersects

21
SOM—From 2100 Suttle av west (Zone 8)
1900 Mullis Wm
1901 Vacant
1904 Jordan Chas R
1905 Hearn John H
1908 Chatman Robt T
1909 Smith Cody D
1912 Martin Mary S Mrs
1913 Ray Nathan D △ ED 4-3980
1915 Bryant Park Bapt Chapel (Sunday Sch)
1916 Allen Chas H
1917 Bryant Park Bapt Chapel
Wren intersects
2001 Jordan Perry L
2005 Sisco Wade P △ FR 6-5259
2009 Parker Walter D △ FR 6-6881
2013 Hunt John T △ ED 4-0162
2017 Kinley Ruth S Mrs △ FR 7-6156
2021 Wallace John
Gay ends

109
IVERNESS ROAD—From Manning dr northwest and southeast
2400 Ashcraft W Ray jr ◎ △ FR 6-5456
2401 Steingraber Chas H ◎ △ FR 7-2986
2413 Beaver Harry D ◎ △ ED 4-5816
2414 Rivers Julian M ◎ △ FR 7-1498
2421 McPhail J R III ◎ △ ED 4-5193
2422 Hiller Wm E ◎ △ FR 7-1423
2429 Transou Wm W ◎ △ ED 4-4278
2430 Vacant
2500 Weiant Edmund T ◎ △ FR 6-5261
2501 Thornton D Bruce ◎ △ FR 6-2571
2510 Vacant
2511 Hunt Clifton T jr ◎ △ FR 7-6763
2518 No return
2519 Fisher John M ◎ △ ED 4-4415
2526 Bissell W W ◎ △ FR 6-4053
2527 Wright W Bruce ◎
Barclay Downs dr intersects

32
IVERSON WAY (Dilworth; Formerly Ideal Way)—From 2300 S Boulevard southeast and east beyond Cumberland av 1 south of Meacham (Zone 3)
215 R&L Plmb △ JA 3-2370
216 Haskin Herbert W ◎ pntr △ JA 3-6655
223 Durling Louise W Mrs △ JA 3-5396
224 Haskin Ruby M Mrs ◎ △ JA 3-4726
228 Ideal Elec Auto Serv reprs △ JA 3-0384
231 Simpson Wm C ◎ △ JA 3-4541
236 Hood Ernest C △ JA 3-5541
239 Haskin Hugo S ◎ pntr △ JA 3-6780
Euclid av intersects (not open)
300 Turner Herman L
304 Freeman Ella N Mrs ◎ △ JA 3-0965
305 Vacant
306 Blount Fronie J Mrs
309 Buckaloo Mary S Mrs
313 Haynes Horace D
Lyndhurst av ends
400 Helms Billy J
404 Brumbalow W Cecil
408 Sorrells Hubert W ◎ △ JA 3-1824
414 Parker Oren B △ ED 4-0204
418 Backwell Leona A Mrs ◎ △ JA 3-2617
426 McLain Harold A
430 Cloniger Clifford E ◎ △ A 3-0328
438 Love Jas M ◎ △ JA 3-4643
444 Brewer Jas R ◎
448 Johnson John E △ JA 3-4534
Dorothy dr begins
500 Allison Roy T ◎ △ JA 3-5613
501 Williams Henry H ◎ △ JA 3-0869
504 King Yates
505 Seufert Herbert F ◎ △ JA 3-1276
508 Parker Raymond △ JA 3-3575
509 Haskin C Edw ◎ △ JA 3-6843
512 Hoover Ralph L ◎ △ JA 3-3506
513 Queen Ellie R Mrs ◎ △ JA 3-0237
516 Wisdom Stanley L ◎ △ JA 3-1406
517 Couet Roy G ◎
520 Vacant
Diana dr begins
521 Ousley Lloyd G ◎ △ JA 3-0594
524 Helms Jimmy S ◎ △ JA 3-3607
525 McCracklen Jas B ◎ △ JA 3-6745
528 Jones John W ◎ △ JA 3-3893
529 Dean E Eug ◎ △ JA 3-5797
532 O'Daniel Eug △ JA 3-0082
540 Martin John O ◎ pntr △ JA 3-6969
542 Sasser Ruby G Mrs ◎ △ JA 3-4816
Ideal Way ends

88
IVEY DRIVE E—From 1400 Iris dr southeast and north in a semi-circle (Zone 5)
993 Marsh John W △ ED 3-8224
995 Vacant
997 Thompson Wm S △ FR 5-4110
999 Bell Lillian
1000 Rosser J Carl △ FR 7-4727
1001 Stroobrandt Jack D △ ED 2-1786
1002 Hoffman Jennie R Mrs
1003 Vacant
1004 Roth Nancy P Mrs
1005 Silfen Murray T △ ED 2-6275
1006 Woods Henry E △ FR 6-0074
1007 Vacant
1008 Noone John J △ FR 6-4968
1009 Williams Abr
Dixon John H △ FR 5-7596
1010 Pitts Patricia J △ FR 7-6475
1011 Reid Don D △ FR 6-8134
1012 Scoggin Wm G jr △ FR 5-8527
1014 Hargrove Raymond W jr △ FR 6-4995
Morningside dr intersects
1333 Duncan J Van jr ◎ △ ED 2-6058
Barron ends
1400 Orr Richd E ◎ △ ED 4-7500
1404 Spainhour Ralph A jr ◎ △ FR 5-3255
1405 Black Herman ◎ △ FR 6-4278
1408 Walker H Russell ◎ △ ED 4-3493
1411 Donaldson Jas A ◎ △ FR 6-5354
1412 White Bernard I ◎
1416 Bunn Robt G ◎ △ ED 3-5531
1417 Black Paul A ◎ △ ED 4-1315
1420 Goodson Robt B ◎ △ ED 3-4701
1421 Ingle Minnie B Mrs ◎ △ FR 5-8318
1424 Dowdy W Otis ◎ △ ED 4-2161
1425 Basinger Richd G ◎ △ ED 2-0733
1428 Castles Fred W △ ED 4-3157
1429 Cashion Ralph L ◎ △ FR 6-4900
1432 Brown J Robt ◎ △ FR 6-5973
1433 Fulp Cletus O ◎ △ FR 6-0745
1437 Harkey W Parks jr ◎ △ FR 7-2105
Harkey Ruby C Mrs nurse
Lyon ct intersects
1500 Fisher Chas C jr ◎ △ ED 4-1822
rear Swinson Justice L
1501 Dellinger Dewey C ◎ △ ED 3-4269
1504 Smith Edgar F ◎ △ FR 6-9319
1505 Spratt John E ◎ △ ED 4-1873
1508 Spratt Ernest ◎ △ ED 4-1877
1509 Lackey Cecil H ◎ △ FR 6-6270
1512 Middy Flora M Mrs ◎ △ FR 5-6486
1513 Rountree Wycliffe V ◎ △ ED 4-4911
1517 McCall J Herbert ◎ △ ED 2-2093
1518 Williams Sarah E ◎ △ ED 3-0072
1521 Norman Jack D ◎ △ FR 7-2176
Central av intersects

21
JACK—From 2200 Suttle av east, 1 north of Independence blvd (Zone 8)
Suttle av intersects
1900 Satterfield Ethel E Mrs
1904 Burns Luke P △ FR 5-4240
1912 Reynolds Chas V ◎ △ FR 6-3215

64
JACKSON AV—From 500 Seigle east, 1 northeast of E 7th (Zone 4)
500 Noles Herman W ◎ △ ED 4-3285
508 Helms Carl
513 Helms Margt Mrs △ FR 5-7016
515 Little Tim △ FR 6-6606
516 Herring Emma J Mrs furn rms
517 Vacant
518 Dickson Mary B Mrs ◎ △ ED 2-3079
520 Honeycutt Albert J
Ross Minnie A Mrs △ ED 3-3508
521 McCorkle Margt S Mrs ◎ △ ED 4-8515
524 Sing Fredk O ◎ △ ED 2-2816
Preston ends
600 Furr Lewis W △ FR 6-6302
601 Benton Max L ◎
604 Worsley Ollie C ◎ △ ED 2-3797
608 Lyo Blake Y Mrs ◎ △ ED 4-4383
611 Armeen Helen K Mrs ◎ △ ED2-2933
612 Lewis Josephine △ ED 2-1333
614 Johnson Chas △ FR 6-9112
615 Gaskins Otis W ◎ △ ED 2-6626
Gaskins Mary P Mrs nurse
616 Nicholson Keith △ FR 6-5278
Russell B L
620 Vacant
620½ Blake Ruby W
621 Vacant
623 Taylor Jas M
623½ Taylor Willie V
624 Hoyle Bright O Mrs ◎ △ ED 2-1719
627 Torbush Ed L
627½ Tayor Aubrey L
628 Overcash Henderson △ FR 5-7141
631 Salem Rya M Mrs ◎ △ ED 4-8121
637 Todd Maude B Mrs ◎ △ ED 3-3612
643 Todd Adelade M ◎ △ ED 3-1568
Prospect begins
700 Church Stokes A △ ED 2-8058
701 Sunshine Day Nursery △ ED 4-0868
704 Murphy Ural R ◎ △ ED 3-0185
707 Howe Robt E △ FR 6-9484
708 Morrow Aaron P ◎ △ FR 6-1120
711 Haigler Lee A ◎ △ ED 3-1853
712 McGee Vonnie L
714 Vacant
718 Mayfield Magnus W △ FR 7-3678
719 Blume Ella C Mrs
720 Dersch Ellen D Mrs ◎ △ FR 6-6350
723 Taylor Jas M
723½ Taylor Willie V
724 Whisnant Bobby G
725 Elliott John D ◎ △ ED 3-2805
726 Hough Olive C Mrs ◎ △ FR 6-2283
Piedmont ends
800 Harrison Floyd M △ FR 5-8212
801 Brooks Eug R ◎ △ ED 2-7454
804 Robinson Capitola C Mrs ◎ △ ED 3-9769
805 Wentz Olin W ◎ int dec △ ED 3-4796
808 Kidd Ary S ◎ △ FR 6-9887
809 Coggins Melba C Mrs ◎ △ ED 3-3429
O'Daniel Cath R Mrs △ FR 5-3947
812 Rodgers Bonar D ◎ △ ED 3-2925
816 Griffin Ward △ ED 2-6527
820 Whitaker Geo jr
822 Vacant
824 Rape Norman C
E 10th intersects

108
JACKSON DRIVE—From 3916 New Dixie rd north and west 1 east of Jackson pl (Zone 8)
101 **Apartments**
1 Smih Ralph R
2 Hurst Wm T △ FR 6-7729
3 Lippard Ernest V △ FR 7-1719
4 Wyrick Margt L △ ED 4-2473
109 **Apartments**
1 Philips W Elmore △ ED 4-6533
2 Edwards Javies
Jackson pl intersects
131 **Aparments**
1 Ellis Philip △ FR 6-5982
2 Baker Mary G Mrs △ FR 5-7004
3 Campbell Sandra J
4 Lane Billy R
201 **Apartments**
1 Foreman Robt E △ FR 5-6485
2 Lewis Wm E
3 Henderson Henry T △ FR 7-2179
4 Striepe Jean
Street continued
207 Turbyhill Benny L △ ED 4-6377
Franklin Clyde S jr △ FR 6-2617
215 **Apartments**
1 Funderburk David E △ FR 5-7845
2 Moose Joe B △ FR 5-5472
3 Hare Chas D
4 Riley Olin
221 **Apartments**
1 Pepin Leo A △ FR 5-5984
2 Northcutt Barbara W Mrs △ ED 4-7385
3 Laycock Lattice
4 Bass John G △ ED 4-1766
229 **Apartments**
1 Deason Harold E △ TR 5-3813
2 Teague Jas M △ FR 7-5671
3 Miller E Carlton △ FR 6-2151
4 Bazzle Robt E △ TR 7-2459
233 **Apartments**
1 Edwards Joe O
2 Philemon Billy L △ ED 4-0427
3 Dunham Ry P △ FR 6-8605
4 Dodd John W △ FR 6-8385
301 **Apartments**
1 Fowler Coy L △ FR 7-2361
2 Elliott Wm E △ ED 4-5900
3 Jones Floyd
4 Creek David L △ ED 4-9366

108
JACKSON PLACE—From 3924 New Dixie rd north and east, 1 west of Jackson dr (Zone 8)
101 **Apartments**
1 Frith Dolores Mrs
2 Watkins Lawrence E △ FR 6-9685
3 Ewing Al
4 Ewood Wm J △ FR 5-8181

MODERN PLUMBING CO.
INDUSTRIAL
COMMERCIAL
RESIDENTIAL
SERVICE AND REPAIRS
2300 N. BREVARD
TELEPHONE EDison 3-3943

ORR MOTOR CO.
Service Since 1930
Specialized Service
For Buick And All Other General Motors Cars
Delco Batteries
AUTHORIZED UNITED MOTORS SERVICE
Air Conditioning Installation and Service
820-22 E. Fourth St.
Phones EDison 2-1164 and FRanklin 7-3459

Stocks
R. S. DICKSON & COMPANY
INVESTMENT SECURITIES
Offices in Eight Principal Cities
Principal Office Fifteenth Floor, Wachovia Bank Building, Charlotte, N. C. Tel. EDison 2-1134
Bonds

BOST BUILDING Equipment Co. Inc.

Floor Coverings
Acoustical Ceilings
Wall Tiles and Fabrics
Folding Doors and Partitions
Modern Kitchens Installed
Plastic Cabinet Tops

912 E. 4th St.

Phone EDison 3-0321

"CHARLOTTE'S SAVINGS CORNER"

HOME FEDERAL SAVINGS & LOAN ASSOCIATION

Mortgage Loans
Fourth and Tryon

Organized in 1883

Insured Savings
Tel. FRanklin 6-8447

JACKSON PL—Contd
107 **Apartments**
1 Stephenson P Dwight △ FR 5-1559
2 Chapfield Bud
3 Collins Bettye M Mrs △ FR 6-9968
4 Brown J D
108 **Apartments**
1 Cannon Douglas C jr △ FR 71393
2 Collins Wm R bldg contr △ FR 5-2480
115 **Apartments**
1 Clark Donald P △ FR 6-9670
2 Norris Hugh
116 **Apartments**
1 Pearson Robt N
2 Stallings Herbert L △ FR 6-0557
3 Hayman Larry
4 Gager John W
125 **Apartments**
1 Rollins Peggy
2 Scroggins Keith △ FR 7-6715
3 Jenkins John S △ ED 3-6919
4 Doehler John E △ ED 4-8526

9
JACKSON TERRACE (Changed to Jasper)

107
JACOBS AVENUE—From Freeland la northeast, 1 northwest of S Boulevard

108
JAMES—From west Boulevard north, 1 east of Reid av (Zone 8)
2821 McKnight Ruth
2823 King Ernest J jr
2825 King Ernest J ⓪ △ ED 3-7909
2831 Mobley Selma W Mrs △ FR 5-3251
3832 McKnight Arth ⓪
2835 Vacant
2836 Salder Harrison A ⓪ △ FR 6-5468
2800 Ratliff Lee ⓪
2804 Stacks Peter ⓪

41
JAMES (Greenville)—From 1100 Swan northeast to Atlantic, 1 south of Hunter
Atlantic begins

108
JAMES AV (Changed to Jason Av)

42A
JAMESTON DRIVE—From 2717 Westfield rd south, 1 west of Sterling rd (Zone 9)
1623 Ramsey John L ⓪ △ ED 4-3457
1628 VanBuren Martin ⓪
1629 Alexander Frank S ⓪ △ ED 2-4366
1635 Dewese Albert G jr ⓪ △ FR 7-7794
1646 Long Peter L ⓪ △ ED 4-5478
1647 Davis Wm E ⓪ △ FR 6-4215
1700 Mulston John E jr ⓪ △ FR 7-4975
1701 Stegall Harry E ⓪ △ FR 7-3755
1713 Todd Lester C jr ⓪ △ FR 6-9975
1714 Mackelfresh Geo S ⓪ △ ED 4-4471
1784 Thomas John G III △ FR 6-2033
1787 Britt John E jr △ FR 6-0570
1790 Swirman Saml M △ ED 3-2854
1793 Hartman Robt L △ ED 2-6908
1796 Biser Harry C △ FR 6-4586
1799 Levy Saml C △ FR 5-4063
1806 Walker Francis F △ ED 3-9736
1807 Meyer Robt D ⓪ △ FR 6-5730
1808 Vacant
1809 Moss Chas I △ FR 7-2281
1810 Henlsey E Suzanne
1811 Vacant
1812 Gwin M Eleanor △ ED 4-7158
1813 Minton Wayne R △ ED 2-1745
1816 Scott Walter III △ FR 7-3145
1817 Jinks Robt L
1818 Vacant
1819 Vacant
1820 Glisson Fredk M △ FR 5-1503
1821 Reid Aif G △ ED 3-2952
1822 Vacant
1823 Vacant
1824 Vacant
1825 Brandon Earl F
1826 Spratt Fred R △ FR 7-2181
1827 Vacant
1830 Smith Lamar R △ FR 6-5519
1831 Price Albert Z jr △ FR 7-1265
1832 Robinson Louise
1833 Dean Wm G △ ED 3-2744
1835 Munro Virgina D Mrs
1837 Blocker H Derrick △ ED 4-8936
Lynnwood dr intersects

108
JASON AV (Formerly James Av)—From Morris rd northwest, 1 west of Carolina av (Zone 8)

9
JASPER (Formerly Jackson Terrace)— From 900 S Tryon northwest (Zone 6)
109-13 Folger Lee A Inc (side)
114 Keith's Garage auto reprs △ ED 3-6191
125 Keith's Garage (stge)
128 Rorie Ollie △ FR 6-7591
129 **Young Apartments**
Apartments:
1 Marshall Sallie Mrs
2 Wall Rebecca L Mrs △ FR 6-7086
3-4 Vacant
Street continued
132 Berris Henry
133 Manuel Dudley △ ED 4-4237
136 Carter Paul △ FR 6-6053
Carter Mary R Mrs beauty shop △ FR 6-6053
137 McIlwain Eliz G Mrs △ FR 5-3011
138 Leonard Chas
140 Smith Elsie R Mrs
141 Davis Johnny
142 McClellan Frank M △ FR 5-4714
144 Stewart Dora L
S Church intersects

83
JAY—From 2228 Thrift rd east and north (Zone 8)
929-1029 Goodyear Tire & Rubber Co Inc whol △ ED 3-1161
1018 Huttig Sash & Door Co △ ED 2-2146
1026 US Plywood Corp △ ED 3-9811
Tuckaseegee rd intersects

96
JEFF—From Country Club dr east and north (Zone 5)
2214 Rallings Thos B ⓪ △ FR 6-3807
Anne begins
Libeth ends
* * *
Carol intersects
2510 Scronce Glenn A ⓪ △ ED 4-2922
2518 Scronce Ralph O ⓪ △ FR 6-2030
2526 Gantt Jas I ⓪ △ FR 6-2074
2532 Henkle David K ⓪ △ ED 4-9112
2538 Edleman Irving J ⓪ △ FR 7-6208
2546 Wilkinson Richd C ⓪ △ ED 4-5740
Hillside dr intersects

15
JEFFERSON—From 302 Post southwest (Zone 3)
1107 Foster Harold
1108 Douglas Precious F Mrs ⓪ △ FR 5-4219
1109 Robinson Mary Mrs
1111 Crosby Fred H ⓪ △ FR 5-1050
1112 Brown Bertha S Mrs ⓪ △ FR 5-4148
1113 Dial Nellie C Mrs ⓪ △ ED 3-9730
1115 Barrett Jas
1116 Stroud Jessie B Mrs ⓪ △ ED 3-0948
1117 Johnson Mar C Mrs △ FR 6-6388
W Palmer intersects
1201 Jones Tex Co (side)
1205 Rodgers Walter D ⓪ △ FR 5-6862
1209 Frye Lillie K Mrs ⓪ △ ED 2-3247
1210 Obenoskey Inez △ ED 3-4435
1213 Payne Thos H
1214 Caddell Frances Mrs
1214½ Gay David C
1217 McCullough Gladys O Mrs △ FR 7-1165
1218 Lane Walter E ⓪ △ FR 5-3882
1221 Massey Chas L △ FR 5-8138
1222 Lingerfelt Jack J
1225 Imperial Mfg & Sls Co whol hsehold furngs △ FR 5-8038
Quincy begins
1300 Helms Harold D ⓪ △ FR 7-2782
1301 Walker Allie M ⓪ △ ED 2-6329
Branhan Jos A
1304 Reynolds Manning L ⓪ △ ED 3-2921
1305 Chambers Paul C ⓪ △ ED 4-3852
1308 Godfrey Andy O
1309 Nivens Robt P ⓪ △ ED 3-6511
1310 Dixon Roxie Mrs △ FR 5-3914
1312 Gable Cora B Mrs ⓪ △ ED 3-1247
1315 Grogan Wm R
Lincoln intersects
1319 Black Campbell P Mrs ⓪ △ ED 2-8973
1320 Christenbury Parks L ⓪ △ FR 5-4195
1323 Kassin Jos G
1325 Phifer Basil W
1327 Hefner Bill G ⓪ △ FR 6-6915
1329 Hefner Plmb Co Inc (stge)
W Bland intersects

17
JEFFERSON (Changed to Wickford from 1533 through 1825)

37A
JEFFERSON DAVIS (Biddleville)—From 1 blk southwest of Moretz av northeast 2 blks, 5 northwest of Hutchison av (Zone 6)
Moretz av intersects
2401 Bost John R ⓪ △ FR 6-5274
2408 Adams Elliott ⓪ △ FR 7-3946
2412 Hendrix Tony ⓪ △ FR 7-5329
2415 Ford Elram ⓪ △ FR 5-4260
2416 Drakeford Eddie ⓪ △ FR 6-7893
2417 Neal Sephus W ⓪ △ FR 5-8001
2418 Maske Patrick G ⓪ △ ED 9-1386
2420 Stinson Eli ⓪ △ ED 4-7547
2421 Gormley Leon B ⓪ △ FR 7-2474
2424 Owens Wm D Rev ⓪ △ FR 6-9374
2425 Wallace John W ⓪ △ FR 6-1494
2428 Reddic Wm ⓪ △ JA 3-5238
2429 Dunbar Loring
2432 Surratt Clifton ⓪ △ FR 6-8879
2436 Riley Richd H ⓪ △ ED 4-5889
2500 Green Willie ⓪
2501 White Geo jr ⓪
2505 Westmoreland Jos ⓪ △ FR 6-0759
2508 Spears Curtis ⓪ △ ED 2-0700
2512 Taylor Excell ⓪ △ ED 2-5565
2515 Morrow Jessie ⓪ △ FR 5-3308
2516 Rafford Haywood △ FR 5-1627
2517 Phronebarger Jas T ⓪ △ ED 3-8385
2520 Clyburn Jacob C ⓪ plstr △ ED 2-0115
2523 Davidson Othar ⓪
2524 Massey E B ⓪ contr ⓪ △ ED 2-5375
2529 Wallace Arth L ⓪ △ FR 5-2124
2534 Sims Otis ⓪ △ FR 6-2402
2606 Pharr Raymond R ⓪ △ ED 3-8345
2612 Bracey Willie ⓪ △ FR 6-2330
2618 Chisholm Hawkins L ⓪ △ ED 2-4826
2621 **Apartments**
1 Bryant Jas △ ED 4-8581
2 Moses Glennie B Mrs
3 Williams Henry
4 Walton Willie L △ ED 4-9210
Street continued
2624 Wade Lester J ⓪ △ FR 7-7757
2630 Alexander Warren S ⓪ △ FR 6-1823
2634 **Waters Apartments**
Apartments:
1 Martin J B
2 Hicks Wm L
3 Williams Josephine △ ED 4-6135
4 Vacant
2638 **Apartments**
1 Jones Ruby
2 Robinson Wm B △ ED 4-9677
3 North Flossie G Mrs

21
JEFFERSON PLACE (Changed to Julian Price pl)

47
JENKINS (Biddleville)—From 200 Mill rd north (Zone 8)
412 Wood Pearl Mrs
416 Glenn Lola Mrs △ ED 4-8477
418 Haggin Alvin
420 Willis Jas J △ FR 7-4974
422 Johnson Geo
424 Vacant
426 Glenn Clara
432 Griffin Lula G Mrs
436 Biddleville Second Bapt Ch
McCrorey av begins
(Not open between McCrorey av and Cemetery av)
Cemetery av intersects (not open)

112
JENNIE LINN DRIVE—From Chipola east 1 south of Purser dr (Zone 5)
2101 Clark Jas F ⓪
2105 Vacant
2108 Henderson Jesse H ⓪
2109 Broom Kirkland P ⓪ △ FR 6-9207
2111 Mauney Marvin J ⓪ △ FR 6-4769
2115 Moody Marvin
2117 Taylor John D ⓪ △ ED 3-1049
2121 Crowe Jas E ⓪ △ FR 7-4659
2130 Hubbell Jos C ⓪ △ ED 2-8793
2133 Morgan Reece H jr ⓪ △ FR 7-3094
2138 Cowick Ernest R △ FR 5-7946
2217 Causey Chas S ⓪ △ ED 4-8972
2218 Richardson Joe R ⓪ △ FR 7-4090
2223 Williams Bobby R ⓪ △ FR 7-6277
2224 Fowler Jas A ⓪ △ FR 7-5645
2229 Gulledge Grady J ⓪ △ FR 7-1803
2235 Freeman Chas W

45
JENNINGS (Oaklawn Park)—From 1400 Condon east and north, 1 south of Russell (Zone 8)
1524 Adams Lewis E ⓪ △ FR 5-3475
1528 Vacant
1535 Yelldell Eula Mrs ⓪ △ FR 7-6329

famous for steaks

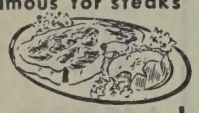

Driftwood

RESTAURANT

Seafoods
Italian
Dishes

3309
WILKINSON
BLVD.

EXpress
9-1026

YOUNG SELLS FORDS

Corner Stonewall and Brevard Sts.

Phone FRanklin 5-8441

SUPPLIES
FURNITURE
FILES

POUND & MOORE CO.

"If It's for the Office We Have It"

304 S. Tryon St. Phone FRanklin 5-7751

SAFES
LUGGAGE
GIFTS

ENNINGS (Oaklawn Pk)—Contd
.545 Morgan Lee G ⓪ △ ED 4-0786
.546 Blackwell Blanche Mrs ⓪ △ FR 5-9677
.548 Archie John ⓪
Vinton intersects
Mulberry av ends
628 Alexander Anthony ⓪ △ ED 2-6664
Heil pl ends
45A
Russell intersects
.628 Alexander Anthony ⓪ △ ED 2-6664
.701 Anderson Howard ⓪ △ FR 6-7809
.706 Anderson Jessie Mrs ⓪ △ ED 4-0184
.710 Harper Ethelyn H ⓪ △ FR 7-1798
.713 Leake Henry W ⓪ △ ED 3-5775
.716 Nichols Bynum ⓪ △ ED 4-0107
.717 Yongue Wm H jr ⓪ △ ED 3-1436
.720 Gooding Christine ⓪ △ FR 5-2269
.725 Simons Warren E △ ED 4-4170
Jennings pl begins
.800 Roberson Oregon ⓪ △ ED 3-2868
.804 Jefferson Hubert ⓪ △ FR 7-2388
.805 Smith Matthew ⓪ △ ED 4-4801
.808 McMullen Hazel ⓪ △ ED 4-5174
.812 Brown Scott W ⓪ △ ED 2-1045
.813 Schofield Olymphia ⓪ △ ED 4-8941
.816 Johnson Woodrow ⓪ △ FR 7-4293
.817 Marshall Charlie ⓪ △ FR 5-6185
.821 Nelson Fred ⓪
.822 Ware Eug ⓪ △ FR 6-2954
.826 Singleton Jas ⓪ △ ED 4-1749
.829 Gaines Stano ⓪ △ FR 5-3057
.830 Gale Ora C ⓪ △ FR 6-5258
.832 Mahoney Bennie L ⓪ △ FR 7-2226
.833 Nicholas Manuel ⓪ △ FR 6-1763
.386 Campbell Jas ⓪ △ FR 5-5359
.837 Patterson Essie Mrs △ FR 6-0429
.840 Reid Aaron ⓪ △ FR 6-3826
.841 Guniyard Jas A ⓪ △ FR 7-7625
Hunter intersects
.900 Harper Wm ⓪ △ FR 6-4752
.901 Vacant
.903 Howard Wm E △ FR 5-4930
.904 Reid Geo N △ FR 6-4667
.907 Under construction
.912 Rorie Marvin B ⓪ △ FR 7-7687
.915 Able Willie B ⓪
.916 Bailey Sammy ⓪
.919 Ray Jack ⓪ △ FR 5-8353
.922 James Jesse ⓪ △ FR 6-8614
.923 Little Willie B ⓪ △ FR 7-4764
.924 Ford Willie L ⓪ △ ED 4-2723

45A
ENNINGS PLACE (Changed to New Castle)

59
ENSEN—From 3739 Meyer blvd east, 1 south of Meadow la (Zone 5)
.101 Bennett Richd B ⓪ △ ED 4-4024
.107 Phifer Benj E ⓪ △ ED 4-1383
.108 Martin Lonnie W ⓪ △ ED 2-3265
.111 Strickland Alice Mrs
.112 Thomas Irma S Mrs ⓪ △ ED 2-1553
.115 Johnston Geurald W △ ED 2-8892
.116 Wagner S Clifford ⓪ △ FR 6-1082
.119 Holbrooks Clarence R ⓪ △ ED 4-4971
.120 Pridgen Chas ⓪ △ FR 5-2063
.123 Kiker Wm A ⓪ △ ED 3-9223
.124 Green Claude J ⓪ △ ED 3-4740
.127 Gardner Grady M ⓪ △ FR 5-3436
.130 Dugger Jas C jr ⓪ △ FR 6-6171
.131 Presnell Carroll D ⓪ △ FR 5-2814
.135 Latane Jas W jr ⓪ △ ED 2-1312
.139 Herman Wm ⓪ △ FR 6-2029
.145 Matthews Buddie
.151 Walker Jas L ⓪ △ FR 6-1217
.157 Williams Daisy P Mrs ⓪ △ FR 6-0715
Dade intersects

107
EREMIAH AV (Yorkmont) (Formerly Julia av)—From 4330 York rd northwest, 3 southwest of Peterson dr
Numbers irregular
Zone 9
.411 Dallas T C
.413 Fowler Jos A △ JA 3-3182
.417 Jackson Donald R
.419 Baker Wm L △ JA 3-0281
.423 Holmes Donald
.425 Linder Heyward W △ JA 3-0878
.431 Ledford T A △ JA 3-5000
.433 Courtney Jerry R △ JA 3-1262
.140(410) Roberts Ted S
.142(502) Freeman Earl D

67
EWEL (Grier Heights)—From 301 Skylander east and south, 1 south of Dunn av (Zone 6)
.112 Vacant
.116 Beathea Sonnie S
.120 Hudson Alonzo △ FR 6-2354
.125 Stacey Geo W △ ED 3-5250
3128 Alexander Walter ⓪ △ ED 3-7280
3129 Wallace Wm L
3133 Kirkpatrick Melvin △ ED 3-4095
3135 Vacant
3139 Hill Bessie Mrs
3152 **Alexander Apts**
Apartments:
1 Huey Willie △ FR 5-8369
2 Brown Woodrow
3 Vacant
4 Hemphill Harshall
5 Anderson Mary Mrs
6 Garrison Nathl
7 Gaston Janie Mrs △ FR 5-4590
8 Caldwell Ruby Mrs
9 Byers Minerva A Mrs
10 Buchanan Frank △ ED 3-6840
11 Vacant
12 McClain Austin
13 Anthony Airy
14 Brown Mary
Street continued
201 Alexander Thelma Mrs

37A
JOE—From Starita rd north, 1 west of Derita rd (Zone 6)
4200 Richard Marvin E △ FR 5-3950
4221 **Apartments**
1 Robinson S Rick lwyr △ ED 3-3878
2 Seymore Arth L
3 Belk Hoyle R △ FR 6-4546
4 Seymore Fred
4027 Carolina-Norfolk Truck Line Inc △ FR 7-5417

78
JOHNS LANE—From 707 Linden la northeast and ½ blk southwest, 1 east of N Alexander (Zone 6)
16 Buchana Isabella Mrs
917 Vacant
918-20 Vacant
919 Morrow Dorothy I Mrs
921 Brown Lizzie
922 Vacant
923 Ivey Thelma
924-26 Vacant
927 Vacant
928 Stone Christine Mrs
929 Vacant
930 Johnson Jack
Linden la intersects
932 Vacant
933 Vacant
934 McManus John T
935 Vacant
936 Holly Cornell
937 Vacant
938 Morrow Garfield
939 Vacant
941 Vacant
943 Donaldson Mattie C Mrs
945 Vacant
947 Vacant
949 Jones Wm D
951 Black John F
SAL Ry crosses

29
JOHNSON N—From 721 W 5th south (Zone 6)
121 Cowans Alis E
121½Marriney Jas R △ ED 4-4075
123 Thacker Daisy Mrs
123½Jamison Eliz
125 Cowans Macie G Mrs
125½Cherry Mattie W Mrs
127 Butler Julia R
127½White Rosa M Mrs
129 Pickett Janie M Mrs
129½Vacant
131 Haywood Christine Mrs
131½Jackson Eliz Mrs
133 Prather Daisy B Mrs
133½Jones Willie L
135 Baldwin John
135½Wilson Harold
W 5th intersects
(Not open between W 5th and W 9th)
31
W 9th ends
717 Vance Raymond ⓪ FR 6-0753
39
SAL Ry crosses
Seaboard intersects
801 StJames AME Ch
W 12th intersects
809 **Royal Apts**
Apartments:
1 Cromartie Walter
2 Vacant
3 Thompson Ernest
4 Anderson Daisy Mrs
5-6 Vacant

Street continued
815 Johnson St Auto Serv repr
W 12th intersects
911 Grier Erskine G △ FR 6-3167
911a Freeman Chas △ ED 4-0666
Ross row begins
921 Vacant
923 Mingo Ulysses
926 Vacant
Caton begins
1001 Williams Canteen confr
1003 Mayo Fannie Mrs
1005 Redfern Gentle
1005a Steele Mack
1007 Hopkins Rosa L Mrs
1009 Stephens Roy
1011 Gill Louise B Mrs
1011a Baker Chas
1013 Vacant
1013½Robinson John S
1015-15½Vacant
1017 Steele Geo
1017a Price Bessie
1018 Sowell Wm △ ED 4-2889
1019 Little Wm C gro
1019a Blue Rena Beauty Shop △ ED 3-2704
Maple intersects
1100 Glover Abbie C Mrs
1107 Pate Jas E confy △ ED 4-6780
1113 Thomas James jr
1115 Wright Sylvester △ ED 2-6223
1117 Ross Louise Mrs
1119 Hall's Shoe Repr
Canton intersects
1200 Bab's Gro △ FR 7-9377
1201-03 Ch of God Recreation Center △ FR 5-9759
1202 Robinson Beauty Shop △ FR 6-2042
1202½Woodard Robt
1205 Church of God
1210 Miller Abiah L ⓪
1213 Rinehardt Edw
1213½Hardy Alma G Mrs △ ED 2-7064
1215 Daniels Robt L △ ED 4-5427
1215½Thompson Clyde
1216 Wilso Alonzo
1219 Vacant
1220 **Apartments**
1 Wright James
2 Bookman Frank F
3 Jenkins Otis B △ ED 4-4444
4 Surratt Inez L
1221 Vacant
Snowball intersects
1301 Vacant
1305 Locke Edw ⓪ △ ED 3-1249
1309 Poston Leitita R Mrs ⓪ △ ED 4-5941
1317 Grier Leroy △ ED 5-6728
Polk begins
1402 Jacobs Geo
1409 Westbrook Daisy M Mrs
1411 Platts John
1413 Washington Johnny
1416 McKnight Murphy
1418-20 Providence Bapt Ch
1422 Garnett Ireson
1424 Brown Charlie auto repr △ ED 4-9070
1428 Vacant
1430 Presson Eliza Mrs △ FR 7-7910
1432 Crowder James L
1436 **Apartments**
1 Boyd Amanda W Mrs
2 Vacant
3 Williams Inez B Mrs
4 Howard Mack
Spring begins
1509 Hahn Lester △ ED 3-7494
1514 Worthy Lillie Mrs
1516 Mann Margt Mrs
1519 Vacant
1521 Edwards Jay C △ FR 6-3087
1523 Vacant
1525 Young Betty
1527 Dunlap Oscar
1529 **Apartments**
1 Morrison Fannie C Mrs
2 Haynes Nancy J
3 Vacant
4 Vacant
Forest intersects

11
JOHNSON S—From 700 W 3d southwest, 1 south of Cedar (Zone 6)
W 2d intersects
306 Wilson Sallie M
324 Sanders Flora Mrs
324½Gaten Otha L
326 Vacant
326a Vacant
Tioga pl ends
328 Vacant

COMPLETE
LAUNDRY
SERVICE
and
SANITONE
DRY CLEANING
FEATURING
SOFT-SET
FINISH
Charlotte Laundry Inc.
LINEN
RENTAL
SERVICE
Dial
EDison
3-5191
WE CALL FOR and DELIVER

MANPOWER INC.
OUR BONDED INSURED EMPLOYEES TAKE CARE OF PEAK PERIODS OVERLOADS SPECIAL PROJECTS IN YOUR OFFICE or OURS YOUR FACTORY or WAREHOUSE
Low Hourly Rates
227 W. 3rd
Tel. EDison
3-9611

FRED J. WIGGINS CONSTRUCTION CO.
BUILDING CONTRACTORS
Residential — Commercial
130 EAST 4th ST., R 203
TELEPHONE EDison 3-4563

Tile
TEL. FRanklin 7-3553
HENDERSON'S TILE AND MARBLE CO.
RESIDENTIAL — — — COMMERCIAL
FREE ESTIMATES
ALL WORK GUARANTEED
JAMES HENDERSON, OWNER
1012 FAIRMONT STREET

UNIVERSITY CLEANERS
"It Pays To Be Well and Look Well Dressed"
ONE DAY SERVICE
PICK-UP AND DELIVERY
ALSO LAUNDRY SERVICE
2228 BEATTIES FORD ROAD

NATIONAL ASSOCIATION OF REAL ESTATE BOARDS — REALTORS

McDonald Realty Company

REAL ESTATE SALES, LEASES, LOANS

Phone FRanklin 6-4441 212 S. Tryon St. 208-10 Johnston Bldg.

MULTIPLE LISTING SERVICE — MLS — COOPERATIVE REAL ESTATE SALES

JOHNSON S—Contd
328½ Vacant
330 Hailey Pearlie A Mrs ◎ △ ED 4-3568
334 Mangum Jas ◎ △ ED 4-1365
336 Brown Jesse W
Boyles la intersects
W 1st intersects
401 Wilson Wm W △ FR 5-6948
405 Brown Dewey △ FR 6-9608

114
JOHNSON ROAD—From 3450 N Graham east, 1 north of Atando av (Zone 6)
601 Thurston Mtr Lines Inc terminal △ ED 4-2814
Dance Frt Lines Inc △ ED 3-8476
ED 4-4809

51
JONES (Hoskins)—From 2931 Boyd southwest, 1 west of Harrison (Zone 8)
200 Reid Jas D ◎ △ FR 6-2602
204 Wix Wm N ◎ △ ED 4-4447
212 Penegar Thos D jr ◎ △ ED 4-3256
214 Shaver Zelver V Mrs ◎
215 Morrow Edw S ◎ △ ED 2-5432
216 Glenn Jas C ◎
224 Vacant
226 Sisk Donald R △ ED 2-9186
228 Gibson Harlin H
229 Manning Bobbie B ◎ pntr △ ED 4-4015
230 Moore Herbert L △ ED 2-5364
231 Gaddy Luther S ◎ △ FR 6-4692
232 Keeter John H
234 Williams Edw F △ FR 6-0640
235 Peele Hubert P △ ED 4-7457
237 Drake Jas A △ ED 3-2663
239 Henderson Jess W △ ED 2-6060
241 Gardner Thos E △ ED 2-2207
Grant intersects
300 Vacant
301 Arrowood Johnsie B Mrs
rear Stacks G Wesley
302 Crews Robt M
304 Lowe Jack O △ ED 2-7066
306 Smith Wm H
312 Suggs Draudie E ◎ △ FR 6-1465
313 Brown John A ◎
316 Brown Clarence E
317 Smith Lebron
331 Hutten Frances
332 Approved Apostle Holiness Ch
Oak intersects
400 McDonald Archie C ◎ △ FR 7-6778
401 Rhodes Jack R
403 Stevens Mary S Mrs
404 Bennett J C
405 Vacant
407 Carpenter Lillie Mrs
408 Jannette Bennie L △ FR 7-4627
409 Davis Hovis C
411 Vacant
413 Jannette Ralph W
Marietta intersects
417 Ross Calvin T ◎ △ ED 2-4802
421 Rhodes Bessie M Mrs
423 McRorie Clifford R
425 Morris Georgia M Mrs
426 Ritch Glen A △ ED 4-9449
428 Price Olin
Lakeview ends

104
JONQUIL—From 3500 Walker rd east, 1 north of Billingsley rd (Zone 7)
3508 Perry Theo R
3515 Howie Willie H △ EM 6-4276
3520 Belk Briley jr
3524 Under construction
3525 Alexander Maude K Mrs
3531 Maxwell Lugina A Mrs

37A
JORDAN AV (Changed to Norris av)

55
JOY (Formerly Irwin)—From Ashley rd southwest, 2 northwest of Dublin rd (Zone 8)
8 Stokes Wm E ◎ △ EX 2-1639
3406 Ashley Park Barber Shop △ EX 9-9191
3408 Vacant
3410 Ashley Park Launderette △ EX 9-9147

112
JOYCE DRIVE—From Milton rd west, 1 south of Plaza rd (Zone 5)
117 Bynum Virgil H ◎
119 Randall Kenneth R
—Smith Howard
121 Kelly Howard C ◎ △ FR 6-1143
123 Vacant
124 Gray Donald A ◎ △ KE 7-3293
125 Hooks Wm R
126 Linker John R
127 Gaye Kenneth B △ KE 7-4827
127a Newell Dearmond ◎ △ KE 7-5244
128 Pinkston Robt M ◎ bldg contr △ FR 6-4008
129 Vacant
130 Newell Walter F ◎
134 Connell Excell jr △ KE 7-1156
135 Newell W T Cement Co contrs △ FR 6-3415
Newell Wm T ◎ △ FR 6-3415
529 Hoesman John E ◎ △ KE 7-0197

85
JOYCETON (Formerly E Glenwood rd)—From 740 S Glenwood rd northeast (Zone 8)
625 Holland Hoyt ◎ △ EX 9-0174
627 Clanton Clavin L ◎
4100 Nichols Ann P ◎ pub stn
4101 Bailey Cariabel M Mrs
4104 Bailey Donald A ◎ △ EX 9-7611
4119 Mahafee Jas S jr ◎ △ EX 9-0959
4120 Cato Wm H ◎ △ EX 9-9092
4125 Melton Joe H ◎
4131 Tolbert Chas W ◎ △ EX 2-1578
4137 Lunsford Hattie Mrs ◎ △ EX 9-7931
N Glenwood rd intersects

104
JUDITH COURT—From 4352 Walker rd 1 north of Sharon Amity rd (Zone 7)
800 Dorton Edwin B ◎ △ EM 6-1098
801 Bell Douglas G ◎ △ EM 6-2217
809 Huiet Thos B ◎ △ EM 6-3749
810 Kaelke Martin ◎ △ EM 6-2559
815 McLaney Jos jr ◎ △ EM 6-2593
816 Wilcox Wm M jr ◎ △ EM 6-3492

27
JUDSON AV—From 2857 W Trade southeast (Zone 8)
100 Mullis Bertha L Mrs △ FR 6-4510
102 Adcock Joe B
104 Kennedy Emma Mrs
106 Smith Gladys S Mrs
108 Rhodes Bobby F △ ED 4-2464
109 McLendon Gene
110 Stowe J F
111 Helms Martha Mrs
115 Lovin Delmas L
116 James Saml C
117 Buchanan Ann V Mrs △ FR 7-7679
118 Drum G Ivey
120 Shackleford Wm C
121 Johnston Maurice
122 Sherrin Carrol J
123 Braswell Virginia Mrs △ FR 5-3088
125 Patterson Roy L
127 Robb Larry G
131 Vandevere Naomi N Mrs △ ED 2-8024
132 Belvedere Homes (ofc) △ ED 3-4551
133 Smith Carrie C Mrs
135 McGee Rachel Mrs
137 Barkley Robt R
Zebulon av ends
200 Deaton Hazel S Mrs
201 Smith Geo W
202 Hollifield Mamie L Mrs
203 Rose Chas W
204 Comer Lorene L Mrs
205 Rose John D jr
206 Tryon Peggy Mrs
207 Murphy Lee M Mrs △ ED 3-3241
212 Davis Sarah G Mrs △ FR 5-4619
214 Page Willa M Mrs △ FR 7-3027
215 Walker Sarah K Mrs △ FR 6-8695
216 Williams Bobby △ ED 2-6277
217 Seegars Jas H
218 Gaddy Edith P Mrs
219 Davis Clarence H △ FR 7-5345
220 Robey Ruth T Mrs △ ED 4-5700
221 Cook Cath Mrs △ FR 7-3928
222 Pitts Rosa T Mrs △ ED 4-6771
223 Beaty Cecil E
225 Moore Alvis E
Rozzells Ferry rd intersects

37A
JULIA AV (Formerly Circle av)—From Carmine north, 1 west of Statesville rd (Zone 6)
2314 Polson Wylie H △ ED 3-2748
2318 Lance Richd B △ ED 3-5701
2322 Vacant
2336 Seagraves Donald W
2408 Harper Donald D △ FR 5-2213
2416 Vacant
2417 Collins Jas F ◎ wtch repr △ FR 7-2215
2421 Cordell Robt E △ ED 2-3288
2422 Lankford Herman T
2431 Seagraves W Burris △ ED 2-8362
2440 Hall Walter E ◎ △ FR 5-2988
2443 Helms Cecil B ◎ △ ED 3-4212
3512 Hargett Erskine R ◎ △ ED 2-3657
3518 Faith Bapt Ch
3520 Hamilton L C jr
Williams intersects
3612 McHargue Millard L ◎

107
JULIA AV (Yorkmont)—(Changed to Jeremiah av)

21
JULIAN PRICE PLACE (Formerly Jefferson pl) —From 2002 W Morehead east (Zone 8)
1 Jefferson Std Broadcasting Co △ ED 3-8832
WBT Radio Sta △ ED 3-8833
WBTV △ ED 3-8833

67
JUNE DRIVE—From 900 Fugate av east, 3 south of Independence blvd (Zone 5)
3114 Wight Ted ◎ △ FR 5-3405
Wight Geneva B Mrs nurse △ FR 5-3405
3115 Laycock Roy E ◎ △ ED 3-6581
Mohigan begins
3121 Smith Munsey D ◎ △ ED 2-7638
3126 Starnes Homer L ◎ △ ED 2-7239
3127 Sutton Chas E ◎ △ ED 2-2009
3133 Balentine Jas M ◎ △ ED 4-7754
3134 Smart Ernest G ◎ △ ED 4-4295
3140 Edwards Edw L ◎ △ ED 2-2824
3146 Lynn Philip W ◎ △ ED 3-4989
3200 Delamater Robt
3201 Dehlin Eric C ◎ △ FR 5-1173
3208 Phillips Edw E jr ◎ △ ED 2-7868
3209 Ballard Helen H Mrs △ FR 6-6038
3214 Keith Rodney R ◎ △ ED 3-5137
3215 Brewer Gordon V ◎ △ ED 3-5830
3220 Deal Eug E ◎ △ FR 7-2306
3226 Prince Clarence A ◎ △ ED 2-6515
Mayview dr ends
3300 Stewart Thos M ◎ △ FR 7-2130
3308 Croxford Edw B ◎ △ FR 6-2832
3400 Sims Edna R Mrs ◎ △ FR 6-7454
3401 Stafford J Frank ◎ △ ED 4-4917
Stafford's Day Nursery △ ED 4-4917
3406 Deese Jennie M Mrs ◎ △ ED 4-5160
3408 Barlowe Wm E △ FR 6-7209
3411 Pearre Lloyd ◎ △ FR 7-5635
3414 Rowell J Edw ◎ △ ED 3-3474
3418 Shaver Thos M ◎ △ ED 4-7695
3419 Dellinger Donald A ◎ △ FR 7-6147

37A
JUSTICE AV—From Wells west to 3000 Statesville rd, 1 north of Holland av (Zone 6)
(Numbers Irregular)
Patton intersects
901 Lindsey J Clyde ◎
927 Jackson Willie J
924 Gibson Johnny ◎
930 St James Ch of God
937 Milton Anna B Mrs ◎
Isenhour intersects
1001 Lee Robt L ◎ △ FR 7-5295
1013 Friday Ella F Mrs △ FR 7-5200
1016 Hurley Gus △ FR 7-4904
1024 Green Willie ◎ △ FR 7-3597
1025 Mack Paul △ FR 7-2418
1029 No return
1032 Watts Willie J ◎ △ ED 3-4041
1036 Murray Geo W △ FR 6-7174
Marshall intersects
1101 Perry John H ◎
1104 Williams David
1112 Maxwell Horace M ◎ △ ED 3-4523
1114 Gray Will ◎ △ ED 2-5830
1116 Vacant
1117 Patton Marshall ◎ △ ED 4-3576
1120 Coleman Henry △ ED 2-3721

51
KALYNNE (Hoskins)—(Formerly Oak)—From Norwood dr northwest, 5 southwest of Rozzells Ferry rd (Zone 8)
314 Brown Ada P Mrs
316 Braddy Chas B
333 Armstrong Ernest E △ ED 3-1050
3127 Lakeview School △ FR 6-7883

51
KALYNNE (Hoskins; Formerly Lennox)—From 400 Lakewood av west (Zone 8)
Oregon ends
3319 Cawthon Roscoe G ◎ △ FR 7-3848
Lander intersects
3401(431) Fisher Hall E ◎ △ FR 6-1048

25
KARENDALE AVENUE (Glenwood)—Formerly N Bigham)—From Avalon av se (and northeast 1 blk), 2 west of Opal (Zone 8)
100 Char Sht Mtl Co △ EX 9-8011

ELECTRIC SERVICE & SUPPLY CO.
ELECTRICAL CONTRACTORS
Residential — Commercial — Industrial
Office 3125 Tuckaseegee Road
Warehouse 3822 Plainview Road
Tel. EXpress 9-5171

W. Owen Flowe & Sons Construction Co.
DRAINAGE, GRADING and EXCAVATING CONTRACTORS
"Let Us Estimate Your Job First"
Tel. EXpress 2-2151 - Nights - Holidays Dial EXpress 9-1863, EXpress 9-6162 or EDison 2-1388

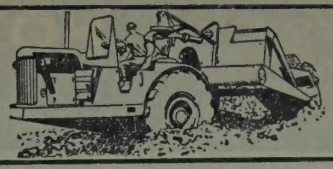

ARENDALE AV (Glenwood)—Contd
101 Keziah Geo W
101½ Vacant
109a Coltharp Lawrence ◎
109b Vacant
113 Vacant
117 Flowers Juanita O Mrs ◎ △ EX 9-7262
120 Ott Margie B Mrs
122 Vacant
Avalon av intersects
201 Howard Simon ◎ △ EX 9-7523
203 Cooper Bert
206 Peterson Wm M
213 Melton Jos L ◎ △ EX 9-7706
217 Price Harry C △ EX 9-6400
221 Cathey Clarence M ◎ △ EX 9-5364
Kelly Mangrum H △ EX 9-7694
240 Brentlinger Frank ◎
Tuckaseegee rd intersects
218 Neely Jack L ◎ △ EX 9-8948
222 Reid Jas C jr ◎ △ EX 9-0607
311 Jolly Jas C △ EX 2-1618
315 Jolly Levi N ◎ △ EX 9-8402
319 Wilson Jas R ◎ △ EX 9-8458
322 Cowart John W ◎ △ EX 2-1459
Mathis dr intersects
402 LeGrow Chas ◎ △ EX 9-7338
Credenza rd intersects

27
ATONAH AV—From 618 Mahopac west and ½ blk east, 1 south of State (Zone 8)
302 Helms Roy
303 Parker Annie P Mrs
306 Seegers Henry E
309 Griffin Chas B
310 Melton Dowd L △ FR 7-7728
311 Vacant
314 Worsham Mamie H Mrs ◎ △ ED 3-5015
315 Snipes Carl L △ ED 4-0430
318 Sawyers Edw S ◎ △ ED 4-9169
319 Melton Dillon L △ ED 4-9665
322 Kissiah Ruby L Mrs ◎ △ ED 2-4404
323 Jones Bessie B Mrs ◎ △ FR 5-7139
326 Vacant
327 Bailey Annie M Mrs ◎
330 Link W R ◎ △ FR 6-3346
331 Vacant
334 Edwards Jerry L
335 Johnson Herbert L ◎ △ ED 4-0458
Mahopac intersects
410 Perry Thos L △ FR 7-7714
411 Spring Winston
412 Jordan Larry
414 Driggers Clyde
415 Frye Wm A
418 Elwood Ellen J Mrs ◎
419 Finley Ruth T Mrs △ FR 6-7853
422 Meeks Robt F △ FR 7-4881
423 Crawley Jas P
426 Smith Wayne L
427 Freeman John B
500 Adams Saml C △ FR 5-8787
501 Griffin Z Vance ◎ △ ED 4-2949
504 Elwood S Wm ◎
505 Reeder Willie R △ ED 2-8704
508 McRorie Chas O △ FR 6-4771
509 Pruitt Coy P jr
512 Brown Wm M
513 Kiser Ada G Mrs ◎ △ ED 3-7472
516 Phillips Burch W △ ED 2-4395
517 McNight Anna M Mrs ◎ △ FR 6-3030
520 Burden Dan W
521 McKee John R ◎ △ FR 6-1223
524 Stikeleather Wm J ◎
525 Gerow Mack M
528 Richards Helen G Mrs ◎
529 Hayes Wm F △ ED 2-6487
532 Austin Addie C Mrs ◎ △ ED 3-0978
Earnhardt James D
533 Vanderlip Henry J
P&N Ry crosses

45A
AY—From Russell north, 3 east of Beatties Ford rd (Zone 8)
510 Smith Sidney E △ FR 6-8114
514 Scott Jos W ◎ △ FR 7-7685
520 Harry Freddie L ◎ △ ED 4-0345

65
EATS DRIVE—From 4667 Kipling dr east (Zone 5)
300 Christenbury Wm B ◎ △ KE 7-1058
314 Buch Joseph H ◎ △ KE 7-4750
315 DeJarnett Eddie F ◎ △ KE 7-4766
320 Rich Edw L ◎ △ KE 7-1314
321 Martinson James M
326 Hughes Wm T ◎ △ KE 7-5271
327 Bond Bethel ◎ △ KE 7-5167
332 McCray Harrison R jr ◎ △ KE 7-2897
4833 Blanton Boyd R ◎ △ KE 7-5045
4838 Ellsasser Parmalee S jr ◎ △ KE 7-3217
4839 Philbeck Thos F ◎ △ KE 7-3121
4844 Austin G T ◎ △ KE 7-1863

115
KEELING PLACE—From 5935 Ingleside dr east, 1 south of Emerywood dr (Zone 9)
1500 McKnight James R ◎ △ JA 3-7001
1501 Collins Fred D III ◎
1512 Rouleau Joel J ◎ △ JA 3-2402
1513 Vacant
1515 Nance Ted E ◎ △ JA 9-1301
1518 Marshall Robt C ◎
1519 Barbee Dillon R ◎ △ JA 3-7500
1524 Wallace D G ◎
1525 Vacant
1531 MacRae Wm D ◎ △ JA 3-7505
1600 Buchanan Gerald R ◎
1601 Padgett Joe D ◎ △ JA 3-7477
1608 Rackley Linwood J ◎ △ JA 3-2209
1609 Crow J Wm ◎ △ JA 3-4923
1614 Vacant
1615 Rembert Heriot E ◎ △ JA 3-7722
1620 Edwards Dewey N ◎ △ JA 3-7549
1621 Browne Thos B ◎ △ JA 3-3773
1627 Glaze Nash A ◎ △ JA 3-4385
Netherwood rd intersects

45A
KELLER AV—From Beattie's Ford rd east to Irma, 1 north of Cummins av (Zone 6)
Charles intersects
Augusta intersects

69
KELLY ROAD—From 1831 Sharon Amity rd west, 2 south of Monroe rd (Zone 5)
5250 Cummins Vance E ◎ △ KE 7-2573
5300 Rowell Grady B ◎ △ KE 7-0286
5315 Evans Floyd W ◎ △ KE 7-1905
5316 Quinn James ◎ △ KE 7-0343

81
KEMPTON PLACE—From Wylie south 1 west of Dublin rd (Zone 8)
3200 Maness Jas E ◎ △ EX 9-6108
3210 Slaydon Jas W ◎ △ EX 9-9666
3216 Heath Paul J ◎ △ EX 9-1319
3224 Crosby J Ross ◎ △ EX 9-7270

55
Liggett intersects
3500 Lindsay Robt V ◎ △ EX 2-1401
3506 Bailey Paul W ◎ △ EX 9-0247
3512 Biggers John S ◎ △ EX 9-3772
3518 Ballard Russell L ◎ △ EX 9-7060
3519 Spurrier Joe B ◎ △ EX 9-3652
3524 Harris Wm E ◎ △ EX 9-5055
3530 Bailes Bruce M ◎ △ EX 9-6443
Cartwright intersects
3600 Lineberger Boyce E ◎ △ EX 2-1467
3601 Wallace Joe L △ EX 9-1159
3608 Clippard Geo A ◎
3614 Wingate Earl M ◎ △ EX 2-3467
3615 Phifer Everett L jr ◎ △ EX 9-8295
3620 Huffstetler Robt L ◎ △ EX 9-1403
3621 Lindsay Wm C ◎ △ EX 9-5486
3626 Suggs Wm J ◎ △ EX 9-3830
3627 Midgett Jarvis W ◎ △ EX 9-0263
3632 Leath Thos E ◎ △ EX 9-8046
3633 Izzle Lewis T ◎ △ EX 9-5048
3639 Webb Geo E ◎ △ EX 9-3786
Pruitt intersects
3640 Barrett James H ◎ △ EX 2-3145

39
KENDRICK (Greenville)—From 1000 W 12th northeast (Zone 6)
910 Pharr Eug
912 Hammond Louie
916 Toms Ella M
918 Davis Veola
920 Woods John
Ross begins
Caton ends (not open)
1000 Wade Jas ◎ △ ED 4-7447
1006 White Floyd
1008 Hooper Ruth M
1009 Wallace John W
1010 Galten Eliz
1011 Gess Eliza Mrs △ FR 6-7633
1017 Kendrick St Gro △ ED 2-9600
Maple intersects
1108 Mathews Willie J △ ED 2-8352
1111 Wiggins Oscar
1115 Demmons Rosa Mrs △ FR 6-7106
1121 Cathey Allen E △ ED 3-1798
Canton intersects
1201 Good Louis jr
1203 Winchester Lovie L Mrs
1205 Vinson Evangeline Mrs
1207 Vacant
1209 Anna's Pl restr
1210 Thornwell Philip
1211 Mungo Amos ◎ △ ED 4-4507
1214 Sanders Shad M ◎ △ ED 4-4035
1217 Davis Wm D ◎ △ ED 4-8810
1220 Brannon John E △ ED 4-5849
Snowball ends
1300 Hayward Jas
1301 Harrell Rosa L △ ED 4-9089
1302 Brown Ella
1306 Brown Baxter ◎ △ ED 2-0005
1307 Davis Jim
1308 Haskel Nellie Mrs △ ED 3-7448
1315 Shipman Naomi
Polk intersects

28
KENILWORTH AV (Dilworth)—From 1300 Greenwood Cliff southwest (Zone 3)
800 Clark Fred R ◎ coml artist
△ FR 6-3322
801 Dongas Nick ◎ △ FR 5-8144
808 Parks Cora C Mrs ◎ △ FR 7-6911
809 Willard Thos P ◎ △ ED 3-5584
812 McCracken Ruth M △ ED 2-5519
815 McIntyre Evelyn C Mrs ◎ △ ED 3-1716
816 Colonial Constn Co Inc contrs
△ ED 3-5914
Harding pl intersects
901 Hoke DeAlbert S ◎ △ ED 2-5254
908 Ascension Luth Ch (Sunday Sch Rms)
909 McClain John A △ ED 4-9350
914 Ascension Luther Ch △ FR 5-2857
E Morehead intersects
1014 Kelly Luther W ◎ △ ED 2-2958
1017 Norman Chas W ◎ △ ED 2-3758
Norman Susie L Mrs int dec
1018 Dombhart Geo E ◎ △ ED 2-3425
1021 Lorrey Danl E ◎ △ ED 4-0310
1022 Holman May H Mrs ◎ △ ED 4-5837
1026 Smith Margt G Mrs ◎ △ ED 2-7364
1030 Cameron Donnelly F ◎ △ ED 3-6265
1031 Parker J Auddy ◎ △ ED 2-6813
1034 Phillips De Witt D ◎ △ ED 2-5631
Durwood dr begins
1100 Evans Wesley K ◎ △ ED 2-5791
1104 Smith D Edbert △ FR 7-5234
1107 Hancock Ralph B ◎ △ ED 3-7447
1108 Abernethy Ida B Mrs ◎ △ ED 3-1385
1115 Scullion Cecelia F Mrs ◎ △ ED 2-5962
Cecelia Hat Shop △ ED 2-5962
1119 Vent Edw J ◎ △ FR 5-5969
1121 Griffin R Christine △ ED 2-3321
Bradburn J Lloyd
1200 Brown Walter H ◎ △ FR 5-5693
1201 Rembert Geo A ◎ △ ED 3-9453
1205 Risk Hayes ◎ △ ED 4-8394
1206 Kelemen Wm A △ ED 4-4385
1209 Doucet Robt J △ FR 5-6168
1212 Holobaugh Norma G ◎ △ ED 3-2519
1216 Bradford John jr △ FR 5-4634
1218 Rudisill John W △ FR 7-4373
1220 Benthin Robt W △ FR 5-8115
1222 Hodges Alf J △ FR 7-2027
36
Romany rd intersects
1308 Poteat Ruby R Mrs nurse
Poteat Bill
1310 White David L △ ED 3-3902
1312 Palmer Ernestine R Mrs △ ED 3-3838
1314 Holland Mamie L Mrs △ FR 5-6508
1316 Woods Jewel M Mrs △ ED 4-3328
1318 Reynolds Ernest △ ED 2-3976
1320 Stone Jas K
1322 Howell Paul A △ FR 6-6785
1324 Loven Jas V △ FR 6-1957
1326 Wilson Eunice N Mrs △ ED 2-6945
1327 Collins C Malcolm jr ◎ △ ED 3-8727
1328 Elixson Benj F ◎ △ ED 2-2706
1328½ VanDooren Anthonia D Mrs △ ED 4-4843
1400 Faulk Maurice C ◎ △ ED 2-1732
1403 Benner Melvin I ◎ △ ED 3-6756
1404 Couch Wm O △ ED 4-3138
1405 Wyatt Jeptha F ◎ △ ED 4-8414
1406 Sawyer Fred A △ ED 3-4296
1408 Elliott Craig W ◎ △ ED 3-3852
1409 Sutton Irma J Mrs ◎ △ ED 2-7452
1412 **Apartments**
1 Hawley Dorothy L
2 Honeycutt Thos S △ ED 2-7440
3 Scheer Robt F △ ED 4-2304
4 Helms J Arth jr △ ED 3-7255
Street continued
1413 Vacant
1416 Lee Lawrence △ FR 7-3656
1417 Kimbrell Grover C ◎ △ ED 3-1202
1418 Neill Wm T △ ED 4-3924
Pierce intersects
1500 Moselein F Raymond ◎ △ FR 6-5356
1501 Current Wm R clock mkr △ FR 6-2730
1503 Mullis E Allen △ FR 7-6755
1504 Paschall Jos A ◎ △ FR 7-1715
1505 Mobley Mary L Mrs
Fogel Louise L Mrs

ROGERS RUG & CARPET CO.
SALES
INSTALLATION
REPAIRS
CLEANERS
PHONE
EMerson
6-4121
1520
PROVIDENCE
RD.

LAWING'S MATTRESS FACTORY
DIRECT SALES
- Mattresses
- Box Springs
- Inner Springs
- Glider Cushions

FOAM RUBBER
HAND TIED
BOX SPRINGS
All Sizes
and Types
Custom Made
One Day Repair Service
1015 N.
ALEXANDER
TEL. EDison
2-1596

Berger & Howren Music Co.
— HEADQUARTERS FOR —
OLDS, CONN, BUESCHER, CONN DIRECTOR, SELMER, LINTON, LeBLANC—GETZEN, BAND INSTRUMENTS, ALSO DRUMS
120½ E. 6th
Rentals and Repairs
EDison 4-1538

BRAKE SERVICE CO. of CHARLOTTE INC.
A Complete Line of Brake and Safety Equipment
BENDIX WESTINGHOUSE
2709 N. Tryon
Tel. EDison 2-8561

HOTEL WM. R. BARRINGER
AIR CONDITIONED ROOMS
EXCELLENT FOOD AND OUTSTANDING AIR-CONDITIONED BANQUET FACILITIES

KENILWORTH AV (Dilworth)—Contd
1508 Harmon Aslee ◬ ED 4-3267
1509 Vacant
1512 Richardson Geo B ⓪ ◬ FR 5-9533
1515 Mullis Omer L ⓪ ◬ FR 6-1756
1516 Dellinger I Shell ⓪ ◬ ED 4-7950
1519 Osborn Richd W ⓪ ◬ ED 4-0930
1520 Pope Clyde J ⓪ ◬ ED 3-2394
1523 Johnson Carl W ⓪ ◬ ED 3-2556
Buchanan intersects
1600 Hargette Lucretia L
1600a Vacant
1600b Shirer Ellen L Mrs ◬ FR 7-4094
1601 Godwin Caroline C Mrs ⓪ ◬ ED 2-2430
1602 Butler Rowland A ◬ FR 6-7245
1604 Yucius Stanley P ◬ ED 2-6784
1605 Peters Geo K ⓪ ◬ ED 4-8311
1608 Stone Billy ⓪ ◬ ED 3-3695
1609 **Apartments**
1 Beckham James ◬ ED 4-3020
2 Hager Lucy N ◬ FR 8-6173
3 Cathey Ralph V ◬ FR 6-3004
Cathey Gladys B Mrs nurse
4 White Wm R ◬ ED 4-3345
Street continued
1612 Alexander Clarence W ⓪ ◬ ED 3-3281
1615 Menius Beulah B ⓪
1616 Widner Isaac W ◬ ED 4-5088
Wyrick Herman P ◬ ED 4-9600
1619 Charles Aline N Mrs ◬ FR 5-1234
1620 Pridgen Willard G ◬ FR 6-7915
1621 Payne Ben S
1623 Butts Bessie O ◬ FR 7-6877
1624 Hodge Margt K Mrs ⓪ ◬ ED 4-4368
Filmore av begins
1700 Bates David S ◬ ED 2-3479
1701 Overman Nellie ◬ FR 6-3317
1702 Allison Helen N Mrs ⓪ ◬ ED 2-7380
1703 Williams Bertha E ◬ ED 2-2088
1704 Vacant
1705 Alford Howard O ◬ ED 3-4213
1709 Smith James E
1709½ Gallagher Ronald W
1711 Vacant
1712 **Apartments**
1 Miscally Robt C ◬ ED 4-6648
2 Smith Daisy
3 Broughton Leonora E ◬ ED 2-4664
4 Vacant
5 Vacant
6 Lawing J Harry ◬ ED 2-8744
7 Phillips Kath E
8 Blake Vilona W Mrs ◬ ED 4-7028
9 Chandler Mabel C ◬ ED 4-2936
10 Schneidt Edna A Mrs ◬ ED 4-4368
Street continued
1713 Reed Kenneth A
1715 Vacant
1717 Elite Beauty Shop ◬ ED 2-6715
1719 Kenilworth Barber Shop
1721 Flowers Cecil Foods whol salads ◬ ED 2-8622
E Boulevard intersects
38
1813 McNeil Jas D
1815 Overcash Faye W ⓪ ◬ ED 4-0721
1819 Martin Chas H ◬ FR 5-8966
1821 Mitchell Romo C ⓪ ◬ ED 3-3915
1827 Farrell Richd G ⓪ ◬ FR 5-8295
1901 Quinn J Ewing ⓪ ◬ FR 7-6392
1905 Warner Wm C ◬ FR 7-7031
1907 Holbrook David P ◬ FR 6-5227
1917 Riles Herbert L
Ideal way intersects
2001 Montague Wayland P ⓪ ◬ FR 6-8332
2005 **Apartments**
A Sapp Leonard R ◬ FR 5-1053
B Deadmon Chas M
C Clevenger Betty
D Vacant
Street continued
2009 Miller Vernon H ⓪ ◬ ED 3-0694
2015 Lee Haywood H ◬ FR 5-7284
2015½ Kerley G F
2017 McCracken Alma K Mrs ◬ FR 5-5119
2019 Kendall Jos jr ◬ FR 5-2172
2021 Riddle Robt S ⓪ ◬ ED 2-1702
2025 Stirewalt W T ⓪ ◬ ED 2-2950
2029 Freeman Jas D ⓪ ◬ ED 3-8204
Lynway dr begins
2101 Hawkins Claudia G Mrs ⓪ ◬ ED 3-2842
2103 Short Robt W
2105 Talley Chas H ⓪ ◬ ED 2-6219
2109 Ryck John F ◬ FR 7-5615
2115 Rush Jesse ⓪ ◬ FR 6-7223
2116 Story Javan B
2117 Lindsay L Brooks ⓪ ◬ ED 3-7570
2121 Holmberg Wilmuth O ⓪ ◬ FR 5-8177
2125 Bailey Thos B ⓪ ◬ ED 3-4486
2133 Salley Brunson M ⓪ ◬ ED 3-8785
Hemlock begins
2215 Vacant
2217 Rees Robt W
2219 Nance J Clinton ◬ FR 6-8268
Ordermore av intersects

40A
KENLOUGH DRIVE — From 649 Manhassett west
500 Vernon Eleanor H Mrs ⓪ ◬ JA 3-3944
524 Helms Chas W ⓪ ◬ JA 3-1306
530 Bankenship Chas B ⓪ ◬ JA 3-1152
535 Prendergast Coulter ⓪ ◬ WA 3-6205
536 Pate Carl T jr ⓪ ◬ JA 3-1251
537 Vacant
541 Hickman Jack H ⓪ ◬ JA 3-5180
547 Vacant
553 Clark Edw R ⓪ ◬ JA 3-5815
609 Kinman Clarence W ⓪ ◬ JA 3-4044
615 White Ronald E ⓪ ◬ JA 3-5189
621 Locklair A J ⓪ ◬ JA 3-4275
601 Queen Esther ◬ JA 3-3660

57
KENLY RD (Formerly Knollwood rd)—From 4256 Thrift rd north (Zone 7)
1533 Starnes Henry V ⓪ ◬ EX 9-9609
1601 Love Eug A ⓪ ◬ EX 9-9780
1602 Kimzey Robt T ⓪ ◬ EX 2-3327
1615 Summerville W Kelly ⓪ ◬ EX 9-9957
1621 Cathey Glenn M ⓪ ◬ EX 9-1065

56
KENMORE AV (Rosemont)—From 223 Osborne av southeast, 1 north of Vail av (Zone 4)
2100 Price Thos A ◬ FR 7-7856
2101 Leftwich Mary M Mrs ⓪ ◬ ED 3-5858
2108 Sypher John E ⓪ ◬ ED 3-1303
2109 Vacant
2111 Abernethy Dorothy W Mrs
2114 Cooksey R Harry ⓪ ◬ ED 3-6277
2115 Moore John K ◬ FR 5-5814
2119 Porter Millard F ⓪
2120 Steagall Robt W ⓪ ◬ ED 3-3463
2123 Foust Norman W ⓪ ◬ ED 3-6335
2124 Scruggs Wilbur N ⓪ ◬ ED 2-4994
2127 Engle Russell S ⓪ ◬ ED 4-5746
2128 Flowers Lena M ⓪ ◬ ED 3-4992
2131 Clinton Ruby K Mrs ⓪ ◬ ED 2-2832
2132 Sears Robt L ⓪ ◬ ED 4-3402
Simplified Tax Record of Char bkpg serv
2138 Gray Wm E ⓪ ◬ FR 5-5600
2139 Jones Clyde A ⓪ ◬ FR 5-7156
2142 Cashion Margt L Mrs
2144 Davis Maggie S Mrs ⓪ ◬ ED 2-8034
Ridgeway av intersects
2200 Morris Neal A ⓪ ◬ ED 3-3252
2201 Bistany Rose S Mrs ⓪ ◬ FR 5-3707
2204 Mattison Geo G ⓪ ◬ ED 2-4924
2208 Love Avery M ⓪ ◬ ED 3-4540
Westbrook Jean ◬ ED 4-9478
Medlin Patsy C
2209 Carter Allene H Mrs ⓪ ◬ FR 6-2194
Carter H B Co accts ◬ ED 2-7576
2212 Wilson Ardest J ◬ ED 3-3233
2213 Votik John C ⓪ ◬ ED 2-4002
2214 Yale Geo M ⓪ ◬ ED 2-8027
2216 Vacant
2217 No return
2218 Oliver Kathryn M Mrs ◬ FR 7-7542
2219 Vacant
2220 Corzine Ned R ⓪ ◬ FR 6-6730
2221 Jackson W Roy ◬ FR 6-7870
2223 Frey Bertha M ⓪ ◬ ED 2-7379
rear Wells Chas J
2224 Dunn Larry F ⓪ ◬ ED 3-5818
2225 Taylor Shirley
2227 Vacant
2228 McCord Eva A Mrs ⓪ ◬ ED 3-1567
2229 Pierce J Archer ⓪ ◬ ED 4-7525
N Laurel av intersects
2300 Hollars John S ⓪ ◬ FR 6-4077
2301 Orr Ward W ⓪ acct ◬ ED 3-5992
2302 Lawing Mercedes L Mrs ⓪ ◬ FR 7-2921
2304 Ruiter Claude ⓪ ◬ ED 3-5632
2305 Jones W Kenneth ⓪ ◬ ED 4-1632
2308 Kanoy Wm W ⓪ ◬ ED 3-3389
2309 Damron M Raymond ⓪ ◬ ED 3-2792
2312 Parnell Edw F ⓪
2313 Smith Reuben B ⓪ ◬ ED 4-7597
2316 Lamkin Louise ◬ ED 2-2693
2319 Wilkinson Richd S ⓪ ◬ ED 3-9153
2320 Mitchell Ida E ⓪ ◬ FR 5-7630
2321 Bailey Mathew C ⓪ ◬ ED 2-6808
2322 Brooks Robt M ◬ ED 3-7620
2324 Robertson Ralph R ⓪ ◬ ED 2-2902
2325 Pollard Jack J ⓪ ◬ ED 2-7547
2327 Warren John D ◬ FR 6-4791
2329 Dunn Cora S Mrs ⓪ ◬ ED 3-8006
2332 Chandler Juan T ◬ FR 5-1639
2333 Craig W Frank ⓪ ◬ ED 4-1066
2337 Collins Clarence M ⓪ ◬ ED 4-2192
2340 Moore Callie H Mrs ⓪ ◬ ED 2-1944
2341 Gunn Luther S ⓪ ◬ FR 5-8722
Cameron av intersects
2400 Little Wm E
2401 Vacant
2404 Buening F Aug ⓪ ◬ ED 2-3213
2405 West Chas R ⓪ ◬ ED 4-3211
2408 Adams L Hammond ⓪ ◬ FR 6-4603
2409 Kistler Myrtle B Mrs ⓪ ◬ FR 6-7685
2412 Braswell Chas C ⓪ ◬ ED 2-6939
2413 Pike Wm P ⓪ ◬ ED 3-3901
2416 Gange Harold H ⓪ ◬ FR 6-1782
2420 Riggs C Nelson ◬ FR 6-3924
2421 Belton Edith
N Dodger av intersects
2501 Vacant
2502 King Wanda Mrs ◬ FR 7-1860
2503 Lewis Margt S ◬ FR 5-4389
2504 Bullard Robt B
2505 Fountain Mildred C Mrs ◬ FR 7-1756
2506 Stroupe Fred H jr ◬ FR 5-6212
2507 Shaver Delmar G ◬ FR 7-4843
2508 Selden Elsie L ◬ FR 7-2224
2509 Melton Jerry F ◬ ED 4-0664
2510 Mozo Martha M ◬ ED 4-1093
2511 Gatewood Robt W ◬ ED 2-5587
2512 McGloughlin John F
2513 Cheney Chas
2514 Crosby Wm J III ◬ FR 6-6242
2515 Muse Jos P ◬ FR 7-2184
2516 Stripling Sheldon A jr ◬ FR 5-6216
2517 Bemiss John M ◬ ED 2-5457
2518 Lamkin Ronald W ◬ ED 4-4013
2519 Roach Larry N ◬ FR 5-4880
2520 Starnes Wilma ◬ FR 5-1643
2521 Riefenberg Arth C ◬ FR 6-8207
2523 Mitchell R M
2524 MacDonald Donald F ◬ ED 3-7813
2525 Haas Phil ◬ FR 5-5220
2526 Shapiro Lawrence C ◬ ED 3-7568
2527 Smith Helen Mrs
2528 Womack Henry O ◬ FR 6-5936
2529 Vanderburg A Clayton ◬ ED 2-7275
2530 Shapiro Annie G Mrs ◬ ED 2-3480
2531 Christenbury Margt J ◬ FR 5-2860
2532 Carter Douglas J
2534 Shirley A
2536 Sheldon Jos V jr
2538 Bozeman Louis C ◬ ED 2-4273
2540 Little Thos P ◬ FR 6-9123
2542 Lawrence Guyda B Mrs ⓪ ◬ ED 4-4828
2544 Pope Rickey J
2546 Burch Wm R ◬ ED 4-5268
2548 Alexander Ben J ◬ ED 4-0593
2550 Mitchell Connie M Mrs ◬ ED 2-2716
2552 Shapiro Walter H ◬ ED 4-1584
2554 Curlee Mildred O ◬ ED 4-9020
2556 Carpenter B A
2558 Tribble T T
2560 Williams J Clarence ◬ ED 2-4484
Ball Walter A ◬ ED 4-5043
2564 Morgan Gilbert E jr ◬ FR 6-6911
2566 Johnston Roy T jr ◬ ED 2-3042
2568 Snoddy Marcus F ◬ ED 3-3842
2570 Adams Alma E ◬ ED 4-1548
2572 Howell T C ◬ FR 6-9457
Emerson av intersects

37
KENNEDY—From 1 blk southeast of Poplar northwest to 3300 Hutchison av (Zone 6)
628 Speaks Harry ◬ FR 5-4255
Rainbow cir intersects
700 Freeze Wm R ⓪ ◬ ED 3-6671
701 Mahairas Pete ◬ ED 3-5567
708 Baker Eldridge R ⓪ ◬ ED 2-4949
716 Foster Jannie B Mrs ⓪ ◬ FR 7-2766
800 Traywick Geo R ⓪ ◬ ED 2-8851
804 Young Luther L ◬ FR 7-2471
808 McDougald Roy L ◬ ED 2-3981
809 Wadkins Mamie M Mrs ⓪ ◬ ED 3-0060
Hutchison av intersects

45A
KENNESAW DRIVE—From St Paul north to Odessa av, 1 east of Jennings (Zone 8)
1800 Horlsey Grace A Mrs ⓪ ◬ ED 4-8166
rear Sadler Jos M
1801 Redice John D ⓪ ◬ FR 7-4685
1804 Davis Henry ⓪ ◬ FR 5-5084
1808 Edwards Hattie Mrs ⓪ ◬ FR 6-2328
1812 Davis Frank ⓪
1822 Robinson Robt C ◬ FR 6-4297
1826 Hamilton Artis ⓪ ◬ ED 2-5735
1909 Garvin Robt ⓪ ◬ FR 6-6362
1913 Penman Jas T ⓪ ◬ FR 6-6725
1916 Woods Fleming ⓪ ◬ ED 2-2931
1917 Sanders Neal ⓪ ◬ ED 2-4618
1920 Krider Clauzell ⓪ ◬ ED 2-7310
1921 Lee Willie I ⓪ ◬ FR 5-2842
1925 Foust Thos A ⓪ ◬ ED 3-0416
2014 Adams Odis ◬ EX 2-2429
2017 Wilson Levi Rev ⓪
2212 Freeman Geraldine ◬ EX 2-1550
2213 Flemming Wm ⓪ ◬ EX 9-0918
2215 Barnette Elmore ⓪

THE ONLY COMPLETE IMPARTIAL LIST OF BUSINESS CONCERNS without regard to Size, Importance, Location, or Appointments, is your City Directory Classified Business Section

DOUG FLOWE AND SON CONSTRUCTION CO., INC.
GRADING and EXCAVATING CONTRACTORS
DRAINAGE — ROAD WORK — GRADING — PARKWAYS — UTILITIES
Free Estimates
(See Yellow Page 76)
2327 REMOUNT ROAD
TEL. EDison 2-1169

Baucom's
NURSERY & GRADING CO.
LANDSCAPE GARDENERS — GRADING CONTRACTORS
Visitors Are Always Welcome — Over 150,000 Shrubs for Your Selection
2 CONVENIENT LOCATIONS
(See Yellow Page 132)
4431 N. TRYON ST.
ACROSS FROM FAIRGROUNDS
TEL. EDison 4-6453
A. L. BAUCOM, Owner
3532 INDEPENDENCE BLVD., N.E.
½ MILE BEYOND COLISEUM
TEL. KEystone 7-4080

KENNESAW DR—Contd
2217 Elder Lonnie ⓪ △ EX 2-2340
2334 Shropshire Woodrow ⓪
2336 Washington Columbus ⓪ △ EX 9-8886

92
KENNON (Chatam Estates)—From 1502 Pegram east (Zone 5)
1201 Polk Food Store gros △ ED 3-2151
1203 Kennon Barber Shop
1204 Rowland Fred L △ FR 5-5381
1205 **Polk Apartments**
Apartments:
1 Polk Minnie L Mrs △ ED 4-7281
2 Howie David L △ ED 3-0439
3 Vacant
4 Vacant
Street continued
1206 Austin Johnny C △ FR 5-2704
1209 Williams Grady H
1210 Curtis Wm R ⓪ △ ED 2-6976
1211 Rape Olin P △ ED 4-1790
1213 McKnight Jessie N Mrs ⓪ △ ED 3-5886
1214 Pittman Chas T △ ED 4-3774
1217 Sims John C ⓪ △ ED 2-1723
1218 Vacant
1220 Vacant
1221 Gulledge Flossie M Mrs
1222 Torrence Wm M ⓪ △ ED 3-7937
1223 Christe Molten I
1225 Wilson C Benj ⓪ △ ED 3-1780
Ace Plmb Co △ ED 3-1780
1226 McWhirter Clyte T ⓪ △ ED 3-6355
1230 Sing Elmon O ⓪
Wilkinson begins
1300 Courtney Claude S ⓪ △ ED 2-1713
1301 Patton Clara B Mrs
1303 Shaffer A L
1304 Black Otto B ⓪
1305 Freeman Nell W Mrs △ ED 4-0677
1306 House Robt L
1308 Templeton Curtis T △ ED 4-9623
1309 Ross Lester G △ ED 3-2495
1312 Miller Nell E Mrs ⓪ △ ED 3-6364
1313 Hasty Walter F ⓪ △ ED 3-5638
1317 McKenzie Chas T △ FR 7-1378
1318 Fisher Harry W ⓪ △ ED 4-6191
1321 Richardson B Frank ⓪ △ FR 5-6102
1325 Mode Walter F △ ED 3-9117
Parson intersects
1400 Hilton Willis B △ FR 7-7832
1401 Reynolds Jas B ⓪ △ ED 4-0777
1404 Williams Kenneth R ⓪ △ △E 3-7368
1405 Williams J Wesley △ FR 6-4307
1408 Valas Geo A ⓪ △ FR 5-7155
1409 Walker Jas R
1412 Barnhardt Victor R ⓪ △ FR 7-4218
1413 Carris Wm T △ ED 2-1604
1416 McAllister David F
1417 Allred Henry L ⓪ △ FR 5-4596
1421 Thomas Earnest T △ FR 7-3358
1424 Carter Luther G △ FR 7-6088
1425 Troutman Radio & TV Serv △ ED 4-2410
1428 Bartlett Ralph E ⓪ ED 3-0777
Union intersects
1501 Adams C Odell ⓪ △ ED 4-3277
1503 Peoples Meth Ch
1514 Barber Gordon L ⓪ △ FR 6-5159
1517 Prather Clifton A ⓪
1518 Biggerstaff Carse L ⓪ △ ED 2-1872
1521 Rymer Wm H ⓪ △ ED 2-5694
1525d Deitz L Gaither L ⓪ △ ED 3-2712
1526 King Oris P ⓪ △ ED 3-6742
Baucom Lloyd D
Thomas av intersects

86
KENSINGTON DRIVE E (Chatham Estates) — From 1 blk west of Clement av east (Zone 5)
Pecan av intersects
1500 Downing Alice T Mrs △ ED 4-8456
1501 Youngblood Jas E ⓪ △ ED 4-7077
1504 Vacant
1507 Eason Emil E △ FR 6-7232
1508 Deese Eliz P Mrs △ ED 4-8427
1510 Doster Wm R △ ED 4-0425
1514 Roberson Jodie L △ ED 4-3692
Thomas av intersects
The Plaza intersects
1717 Vacant
1719 Howell J Van ⓪ △ FR 6-1370
1723 Corzine C Glenn ⓪ △ ED 3-4669
1729 Hammond H Allen ⓪ △ FR 5-8907
Nassau blvd intersects
1800 Vacant
1801 Vacant
1808 Hughes Byron B ⓪ △ ED 3-4960
1809 Allen Hollis P ⓪ △ FR 6-4122
1811 Price Carl A ⓪ △ ED 4-2309
1814 Lanier Virginia L B Mrs ⓪ △ ED 2-2696
1820 Yandel Lola
1821 Higgins Maude S Mrs ⓪ △ ED 3-1566
1822 DeHart E Beatrice
1825 Vacant
1837 Starnes Alf H ⓪ △ ED 2-7867
Firth ct W ends (not open)
Firth ct E ends

88
Tippah av begins
1900 Sassard Lawrence T △ FR 5-8314
1902 Payne Jas W ⓪ △ FR 5-2045
2012 Crenshaw Marshall
2014 Bogan Harvey W △ ED 4-5660
2016 McKeen Frank N △ ED 3-4012
2018 Carter John △ FR 6-8008
Kenwood av intersects
* ** * *
Fulton av ends
2212 Glenn Walter L ⓪ △ FR 5-2245
2218 Vacant
Winter begins
2300 Kannon Mitchell M ⓪ △ ED 4-7065
2308 Tankersley Wm E
Chatham av intersects

22
KENT (Changed to Kinn)

20
KENT (Changed E Hill)

61
KENTUCKY AV (Changed to Attaberry dr)

51
KENTUCKY AV (Hoskins)—From 400 Center av northwest to bey N Dakota, 3 north of Rozzells Ferry rd (numbers irregular; Zone 8)
3303 Brant Leonard N
3304 Mode Jas R jr
3307 Love Jack
3311 Carter Glenn E
3316 Williams Ernest B ⓪
Honeywood intersects
3417 Christenbury John C ⓪ △ EX 9-3945
3422 Sanders Edgar R ⓪ △ EX 9-8194
Ingle intersects
3510 Helms Thos A ⓪
3512 Bolick John W ⓪ △ EX 9-6209
3514 Helms David A △ EX 2-3543
3515 Steele Jacqueline P Mrs ⓪
3521 LeRoy's Pl confy
rear Clark Henry ⓪
3615 Hicks Chas B
S Linwood av intersects
N Hoskins rd intersects
103 Davis Robt E ⓪ △ EX 9-3981

88
KENWOOD AV (Midwood)—Frm 2200 Randall north, 1 east of E Firth ct (Zone 5)
1800 Cochran Patsy S Mrs △ ED 4-6200
1801 Wood John H △ FR 5-8521
1802 Allmon Larry T
1803 McCrorie Jas R △ ED 4-0368
1805 McRorie Dallas C ⓪ △ ED 2-5462
1808 Gyles Ronald C ⓪ △ ED 4-4475
1809 Sparrow Wm B ⓪ △ FR 6-3238
1813 Turner Boyce B ⓪
1816 George Jas A ⓪ △ FR 7-1089
1817 Stanton Thos W ⓪ △ ED 4-6169
1820 Palmer Sarah B Mrs ⓪ △ ED 2-4276
1823 Little Vaughn F ⓪ △ ED 3-3422
1824 Hawkins Tressell ⓪ △ ED 4-7323
1828 Barrier G Max ⓪ △ ED 4-5600
Barrier Press Inc The prntrs △ ED 4-5600
1829 Batts Sam M ⓪ pntr △ ED 3-9464
1832 Clements John H jr ⓪ △ FR 6-7200
1833 Heiser Margt L Mrs ⓪ △ ED 2-7358
1836 Watts Jas C ⓪ △ ED 3-2027
1837 Rose Geo E ⓪ △ ED 4-6920
1841 Smith Geo H △ ED 4-5681
1844 Romary Omar E ⓪ △ ED 3-0219
1847 McCrorie Morrison B △ FR 7-1354
Kensington dr intersects
1900 Smith Raymond R ⓪ △ ED 2-8756
1901 Reynolds Wm H ⓪ △ ED 4-3370
1906 Hasty Raymond T ⓪ △ FR 6-2101
1907 Wright Leroy E ⓪ △ FR 6-6316
Wright Mary L Mrs mus tchr
1910 Abernethy John M ⓪ △ ED 2-4439
1911 Allen Anna M Mrs ⓪ △ ED 3-6068
1914 Stokes Edw W ⓪ △ ED 3-8359
1915 Sconyers Harry D △ FR 6-1242
1918 Kemp Allen W ⓪ △ ED 3-2887
1919 Carter Marvin P ⓪ △ FR 6-1184
1922 Rogers Maurice A △ ED 2-7490
1923 Boward Martha J Mrs ⓪ △ ED 2-6635
1927 Napier John W jr △ FR 6-0867
2000 Vacant
2001 Propst Donald F ⓪ △ FR 5-6387
2005 Deaton Bruce B ⓪ △ ED 4-4326
2008 Parker Leroy ⓪ △ ED 2-8374
2009 Hooper Harry B ⓪ △ FR 6-1963
2012 Griffin Hanson P △ FR 6-0415
2013 Hooper Leah E Mrs ⓪ △ ED 3-8941
2016 Betts Ruth M ⓪ △ ED 3-2725
2017 Bowlin Lewis W ⓪ △ ED 4-5881
2020 Vosburgh Edwin B jr △ ED 4-3977
2021 Crayton Dovie G Mrs ⓪ △ ED 4-8591
Midwood pl intersects

81
KERN—From Dickens av west, 1 north of Orton (Zone 8)
2200 Tucker Johnny R ⓪ △ EX 9-7808
2201 Allison Walter T ⓪ △ EX 9-0350
2207 Whitley Thel T ⓪ △ EX 9-6068
2211 Thomas Robt H jr ⓪ △ EX 9-3079
2212 Eddens Thos L ⓪ △ EX 9-8213
2218 Hargett Jack M △ EX 9-8683
2219 Bowman Harold M ⓪ △ EX 9-1998
2224 Gaines Lloyd P ⓪ △ EX 9-9469
2225 Drum Paul R ⓪ △ EX 2-2534
2230 Lemaster Geo F ⓪ △ EX 2-2638
2231 Crane Lebron E △ EX 9-5748
2236 Grass Mack H jr ⓪ △ EX 9-8979

9
KERR ALLEY—From 610 S Poplar northwest
Mint intersects

112
KERRY LANE—From Ruth dr southwest, 1 w of Galway dr

35
KESWICK AV (Lockwood)—From 1800 N Tryon northwest, 1 north of Sylvania av (Zone 6)
112 Scandinavia Belting Co mfrs △ ED 3-1152
Dunloe intersects
201 Kale Clorse R ⓪ △ ED 4-0322
202 Greer Fred J △ FR 7-3282
204 Vacant
207 Talton Eug C ⓪ △ ED 3-6436
208 Pace Horace B ⓪ △ FR 5-4043
211 Chastain Fredk C ⓪ △ FR 7-6417
212 Dobbs Harold ⓪
215 Beane John D ⓪ △ ED 2-0245
216 Vacant
219 McDannel Chas E △ ED 4-7471
220 Cox Aldridge L ⓪ △ ED 4-3837
223 Slaughter Leonard △ FR 5-5449
224 Smith Paul F ⓪ △ FR 6-3028
227 Wike Harold ⓪ △ ED 3-8337
228 Abernethy Jos R jr ⓪ △ FR 5-3224
231 Little Ralph D ⓪ △ ED 3-1413
232 Ross Raymond N △ ED 4-5075
235 Price Saml H
236 Stafford Richd L ⓪ △ ED 4-5032
239 Hudson Thos L ⓪ △ FR 7-4960
240 Crowell Walter E ⓪ △ FR 6-8698
243 Funderburk W Albert △ ED 2-8438
244 Shaffer John H ⓪ △ FR 5-8697
247 Smith Campbell L
248 Wood Luke E ⓪ △ ED 4-2419
249 Pierce Edw W △ FR 6-8306
Hobbs intersects
300 Ellington Marvin J △ FR 5-8329
301 **Apartments**
1 McNeill Walter A △ FR 5-7846
2 Roberson Johnnie △ FR 5-4182
3 Godwin Bobby J △ ED 2-6237
4 Wells Jas L
Street continued
304 Summerville Selvin C ⓪ △ ED 3-3390
305 Coleman John O △ ED 3-2715
307 Troutman Joe C △ ED 4-2481
308 Summers Chas H ⓪ △ ED 4-0929
312 Deal Oscar A ⓪ △ FR 6-6737
316 Hill Benj C ⓪ △ FR 5-7166
320 Rollins Clarence D ⓪ △ FR 6-4787
323 Conn C Anthony jr △ FR 6-7942
324 Mattingly Howard M
325 Holmes B Lane △ ED 3-2583
327 Troutman Floyd P bldg contr △ FR 5-3692
328 Nelson Elmo S ⓪
329 Vacant
Grimes intersects
400 Zeman Frank J △ FR 5-8902
401 Stokes Chas R
403 Fowler Raymond C △ FR 6-4094
404 Cordell Harold E ⓪ △ ED 4-2242
407 McKinney Jas D △ FR 5-7473
408 Hopson Billy H △ FR 5-4897
412 Parsons Thos H ⓪ △ FR 5-1601
413 Helms Moran F ⓪ △ FR 6-1055
416 Lee Roy ⓪ △ FR 6-2520
417 Hildreth Walter M △ FR 6-4553
420 Smith Willie P Mrs △ FR 7-4363
421 Dickson Fred B ⓪ △ FR 6-3018
424 Wylie Wm B ⓪ △ ED 4-2347
425 McClendon Rosa Mrs ⓪ △ FR 7-2484
428 Vacant
429 Rogers Jas H ⓪ △ ED 4-8283
432 Vacant

PIERCE TILE & MARBLE CO.
CHAS. L. PIERCE
Ceramic Tile
Marble Contractors
2641 Roslyn Ave.
Tel. FRanklin 6-2232
P.O. Box 8103

BEST OF THE REGULARS
American® Gas gives you peak performance at regular gas price!
Buy at the sign of greater values.
AMOCO
AMERICAN OIL COMPANY
1006 S. TRYON ST.
Tel. EDison 2-8571

American Casualty Companies
Casualty — Fire and Marine
Fidelity and Surety — Burglary
Accident and Health
INSURANCE
ALL FORMS
705 E. MOREHEAD
P. O. BOX 3126
TELEPHONE
EDison 3-9211
Valley Forge Life Insurance Co.
Ordinary Life
Group and Credit Life
Mortgage Redemption

CROWDER CONSTRUCTION CO., INC.

- STREETS
- CURBS
- GUTTERS
- BUILDING FOUNDATIONS
- LIGHT GRADING
- BRIDGES
- SIDEWALKS
- FLOORS—STEPS
- DRIVEWAYS
- PARKING AREAS

All Types Of Drainage

PHONE EDison 3-9692

1123 E. 10th ST.

ANDREWS Music Co.
231 N. Tryon St., Tel. FRanklin 5-7784

MAGNAVOX and FISHER Hi-Fidelity Equipment

STEINWAY AND OTHER PIANOS
HAMMOND ELECTRIC ORGANS
Established 1892

KESWICK AV (Lockwood)—Contd
433 Earnhardt Claude T ⓪ △ ED 2-6718
436 Tubough Charlie H
439 Cole John W jr ⓪ △ ED 3-2632
440 Zedaker Lloyd E ⓪ △ ED 2-6688
441 Benton Larry L ⓪ △ ED 2-3493
444 Drake Herbert M
445 Haas Horace A ⓪ △ ED 2-2956
446 Vacant
Bancroft intersects (ns not open)
500 Foster Dock W jr
501 Gray Thos E ⓪ △ FR 7-5358
502 Vacant
504 Vacant
505 Harrington Paul C
506 Allen Chas C △ FR 6-9601
507 Vacant
509 Vacant
511 Mundy Martha H △ ED 4-9424
Hutchison av intersects

85
KEY (Thomasboro)—From 429 Bradford rd northeast (Zone 8)
120 Clippard Eliz N Mrs ⓪ △ EX 9-5372
rear Vacant
121 Funk Basil L ⓪ △ EX 9-1968
123 Helms Jack R ⓪ △ EX 9-5873
125 Helms Donald R ⓪
129 Helms Lennie E △ EX 9-3755
131 Worrell Jim B
135 Glovier Geo G
136 Hedden Clyde D ⓪ △ EX 9-1389
138 Vacant
199 Bennett Geo
200 Griffin Audrey W Mrs ⓪ △ EX 9-7985
rear Mullis Wm T
201a Miller Thurmond
201b Vacant
201c Lunsford Harry J
203a Carroll Gene K
205 Powell Melvin L △ EX 9-5314
rear Fisher Posey C
305 Inman Wm H
307 Harper Harrell M
309 Vacant
310 Griffin Neal T
312 Futch W Vance ⓪ △ EX 9-1464
313 Mullis Arth F ⓪ △ EX 9-3151
315 Griffin Geo W
rear Wentz Danl W ⓪
316 Biggers Bobby R ⓪ △ EX 9-1439
318 Turner Richd C ⓪
319 Johnson J Palmer ⓪ △ EX 9-5464
320 Reaves Jennings B ⓪ △ EX 9-8853
East End intersects
402 Vogt Frank M ⓪ △ EX 9-6058

73
KEYSTONE COURT—From 5100 Wedgewood rd east, 1 south of Seneca pl (Zone 9)
1012 Clark Eric III ⓪ △ JA 3-4679
1013 Ross John O jr ⓪ △ JA 3-0068
1018 Baker Harry B ⓪ △ JA 3-4026
1021 Timberlake Frank ⓪ △ JA 3-0958
1024 Stanton Al J △ JA 3-1054
1027 Under construction
1030 Hovis Caldwell B ⓪ △ JA 3-0493
1031 Minnick Louis N jr ⓪ △ JA 3-2880
1035 Vacant
1043 Vacant
1049 Hofsess Harold D ⓪ △ JA 3-2462

63
KILBORNE DR (Formerly Windsor Rd)— From Eastway dr southeast (Zone 5)
2120 Broome Johnnie R Mrs ⓪ △ KE 7-4369
2126 Vacant
Markham ct intersects
2200 Manion Thos J ⓪ △ KE 7-1612
2208 Griffin Arth E ⓪ △ KE 7-2731
2214 Bryant Kenneth E ⓪ △ KE 7-2590
2220 Hunter Roy L jr ⓪ △ KE 7-2190
2226 Panther Horace E ⓪ △ KE 7-3795
2231 Evans Emlyn ⓪ △ FR 6-7608
2232 Ambrose Durward F △ KE 7-3920
2233 Duncan Layton E jr △ FR 5-4276
2235 Mooney Chas F ⓪ △ ED 4-5992
2238 Brooks Claude H jr ⓪
2243 Pyner Chas F jr ⓪ △ KE 7-5829
2244 Gore Carlyle E △ KE 7-5064
2250 Lassiter Ray A ⓪ △ KE 7-4286
2253 Sperry L Jerrell △ KE 7-2521
2256 Ledbetter Jas F ⓪ △ KE 7-5774
2259 Carpenter Jas F ⓪ △ KE 7-3462
2262 Stetler John H ⓪ △ KE 7-1759
2265 Hollar John W ⓪ △ KE 7-5331
2268 Young Jas M ⓪ △ KE 7-2093
2271 McElhaney Wm H ⓪ △ KE 7-2439
2274 Neeley Robt L ⓪ △ KE 7-4890
2277 Benfield John A ⓪ △ KE 7-0546
2280 Bell Fredk A ⓪ △ KE 7-3758
2283 Whitlock Robt B ⓪ △ KE 7-3477
2286 Niemann Albert B ⓪ △ KE 7-0417
Wicklow pl intersects
2300 Hozier Jas S △ KE 7-5328
2301 Potts Thos E ⓪ △ KE 7-5391
2308 Griffin Jas M ⓪ △ KE 7-5632
2309 Chisholm Chas S jr ⓪ △ KE 7-3466
2312 Segrove John M △ KE 7-0128
2315 McGuirt Hazel B ⓪ △ KE 7-1026
2316 Borst Jas W ⓪ △ KE 7-4464
2320 Humphries Melvin ⓪ △ KE 7-3086
2321 Sanford Leo ⓪ △ KE 7-5882
2324 Warren Jas F ⓪ △ KE 7-2114
2327 Burton Jerry R △ KE 7-3089
2328 Blue Edwin M ⓪ △ KE 7-3176
2333 Sellers Willie C ⓪ △ KE 7-3194
2334 Sherron Jas B ⓪ △ KE 7-2619
2339 Hahn Fred G jr ⓪ △ KE 7-5821
2345 Dailey Cecil C ⓪ △ KE 7-2858
Enfield rd intersects
2400 Selvey Wm E ⓪ △ KE 7-3445
2401 Fleenor Elger N ⓪ △ KE 7-4303
2408 Shouse Edw H
2411 Hedrick Andy Q ⓪

112
KILDARE DRIVE—From Joyce dr southwest

19
KIMBERLY ROAD—From 1332 Fordham rd southwest (Zone 8)
1416 Fisher Gail B △ ED 3-2964
1417 Vellines Robt E ⓪ △ FR 6-3256
1420 Reid James R ⓪ △ ED 2-6574
1421 Cox L Guy ⓪ △ ED 2-2268
1424 Underwood Alvis O ⓪ △ ED 4-7626
1425 Graham Harry M ⓪ △ ED 2-7391
1428 Lebonville Renaud J ⓪ △ ED 2-7075
1429 Hege John M ⓪ △ FR 2-6010
1432 Washington Willis ⓪ △ FR 6-7661
1433 Vacant
1436 Hipps Pauline D Mrs ⓪
1500 Jernigan Clarence F ⓪ △ FR 5-2338
1501 Smith Willard C ⓪ △ ED 4-0697
1504 Suggs Clarence L ⓪ △ FR 5-6374
1505 Brockwell Leyburn W ⓪ △ FR 6-4379
1508 McAllister Saml H ⓪ △ FR 6-5280
1509 Vacant
1512 Grooms Evelyn B △ FR 7-4961
1515 Worthy Thos M ⓪ △ FR 6-1907
1516 Balck Dariel G ⓪ △ ED 2-9171
1517 Griffin Ruth P Mrs ⓪ △ FR 5-8377
1520 Hucks Wm A ⓪ △ FR 6-1333
1521 Vacant
1524 Fox Geo E ⓪
1525 McLester Wm D ⓪ △ FR 6-8949
1528 Johnson Reid E ⓪ △ FR 6-9584
1529 Hinson John W ⓪ △ FR 5-3030
1532 Ferguson Willie B ⓪ △ FR 7-5346

60
KINGS DR N (Formerly N Cecil)—From 1200 E 4th northeast to E 7th, 3 east of W McDowell (Zone 4)
110 Vacant
114 Vacant
118 Char Tex Engravers Inc (whse)
121 Armstrong Animal Clinic △ ED 4-1996
123 Robinson F E Co of NC Inc elec contrs △ ED 3-7726
Elizabeth av intersects
210 Ferguson Rowland S △ ED 2-3097
214 Smith Raymond J △ FR 7-5313
218 Brewer Eula G Mrs ⓪ drsmkr △ FR 5-1150
221 Char College △ ED 4-9618
222 AEA Engineers Inc consulting △ FR 5-1452
226 Moore Martin H ⓪ △ ED 2-3268
E 5th intersects
Park dr begins
310 City Park & Recreation Comn (ofc) △ FR 5-3318 FR 6-5743
319 Vacant
325 City Park & Recreation Comn (staff ofc) △ FR 6-3684
Armory dr begins
333 Flowe Bobby H △ FR 7-9228
333½ Vacant
E 7th intersects

48
KINGS DRIVE S (Myers Park)—From 1200 E 4th south, 1 east of S Morrow (Zone 4)
117 Learner Wm D ⓪ △ FR 5-8989
Learner Edna D Mrs nurse
121 Hulsey Birdie Mrs
125 Thompson Lee ⓪ △ ED 4-1468
129 Saunders Lucy R Mrs ⓪ △ ED 2-6641
133 Simpson Eunice L Mrs ⓪ △ ED 4-1190
137 Simerson Marie C Mrs ⓪ △ ED 4-3989
141 Newman Wm H ⓪ △ ED 3-9304
145 Lockey Alice C Mrs △ ED 4-5852
147 Hulsey Ronadl
149 Jordan Frank △ ED 3-8918
201 Schronce I E
205 Vining Thos F ⓪ △ ED 3-0571
209 Allison Bob L △ ED 3-8210
213 Rice Sudie Mrs △ FR 6-1170
217a Horne John B
217b Hall Chas E ⓪ △ ED 3-7932
217c Montgomery Wm J
221 Stroud Raymond L ⓪ △ ED 3-2808
225 Belk Don
227 Brown Opal Mrs △ ED 2-4670
229 Stroud Robt L ⓪ △ ED 2-1927
233 Cecil Street Gro △ FR 5-9582
237 Gardner Plmb Co △ FR 5-8140
Independence blvd intersect
307 McSwain Cora
309 Edwards Willie
311 Murary Zore J
313 Ray Annie L Mrs
315 Foster Viola Mrs
317 Cikanek Shirley F
319 Thompson Sarah S Mrs
Arthur's la begin
321 Jones Clarence △ FR 6-8886
323 Howard Ernest △ ED 3-9734
325 Glenn Jack G △ FR 5-6080
327 McVay Waddell
329 Belk Craven
331 Vacant
335 Shaw Robt
337 Westbrook Annie L
339 Walker Dorothy P Mrs
341 Redfern Eliz J Mrs
343 Stanley Joe
Luther begin
401 Mills Jack
407 Young Roger △ FR 6-5955
409 White Lillie Mrs
413 Stewart Lucinda A Mrs △ ED 4-9642
417 Heath Will △ FR 5-7982
501 Simmons Vann Mrs
505 Hasty John ⓪
509 Massey Hazel Q Mrs ⓪
513 Walker Ella B Mrs ⓪ △ FR 7-5696
Baxter intersect
601 Myers & Chapman Inc genl contrs △ FR 7-4541
709 Dicatphone Corp △ ED 4-9723
717 Saco-Lowell Shops tex machy △ ED 3-2161
Torrence end
805 Monroe Calculating Mach Co Inc △ ED 3-9659
806 Johney's Hobby Hse △ ED 4-4789 ED 3-9677
819 Henry's Texaco Serv gas sta △ FR 5-9657
824 Stork Restr The No 1 △ ED 2-9566- △ FR 6-7066
Baldwin av end
901 Brown Jimmy Crown Serv gas sta △ ED 3-1694
Johnson's Gene Handyman Store hobby shop △ FR 5-4971
904 Vacant
916 Smith Corona Marchant Inc typewriter mfrs △ ED 3-0181
928 Vacant

4
1004 Underwood Corp bus machs △ ED 4-9639 ED 3-6156
1008A Doctors Bldg Barber Shop △ FR 5-1523
1008B Barnett's Dispensing Opticians (br) △ FR 6-7840
1010 Med Pharm △ FR 7-1547
Brunswick av begin
1012 **Doctor's Building** △ FR 6-3348
Doctors Bldg News Stand △ FR 6-1547
Medical Library of Meklenburg County Inc △ FR 6-3688-89
Mecklenburg County Med Soc △ FR 6-3688
Baileys Cafeteria
Medical Emergency & Info Serv △ FR 6-3688
Osborne's Beauty Salon △ ED 2-4879
Uniform Center The △ FR 5-8955
Rooms:
B-1 Bailey's Cafeteria (ofc) △ ED 4-7123
G-21 Hemphill Jas E phys △ FR 5-2579
G-22 Char Brace Shop △ ED 3-0260
101 Char Med Clinic △ ED 2-7771
201 Wrenn Richd N phys △ ED 4-5364
202 Vacant
205 Brownridge J T R management consultant △ FR 5-4541
206 Kennedy & Pressly phys △ FR 6-2446
207 Wright Thos H jr phys △ ED 4-1656
208 Sweeney Edgar C phys △ FR 5-5112
223 Ross & Ross phys △ ED 3-7797
224 Link M Robt phys △ FR 5-1048
301 Summerville Walter M phys △ FR 5-8518
302 Taylor Andrew D phys △ ED 2-7731
303 Short L Hampton dentist △ FR 6-7719
305 North State Dental Laby △ ED 3-3382

LATIMER'S HOUSE AND COMMERCIAL CLEANING SERVICE

JANITOR AND MAID SERVICE

FREE ESTIMATES

1431 ORVIS ST.

TEL. EDison 4-8236 AND 2328

VANDERBILT ROAD TEL. FRanklin 5-5240

Lincoln EDSEL

FRANKLIN MOTORS Inc.
"The Lincoln · Mercury · Continental · Edsel · English Ford Dealer of the Carolinas"
Wheel Balancing — Wheel Alignment — Body Repairs — Gas — Oil — Lubrication
1220 S. TRYON ST. PHONE EDison 4-3073

ENGLISH MERCURY

FORD

MEMORIALS OF ENDURING BEAUTY
STAMBAUGH

Charlotte's Largest and Leading Retail Monument Dealer

Carolina Marble & Granite Works, Inc.

3200 S. BOULEVARD — PHONE JAckson 3-2112
FLOYD A. FRIDELL — (See Yellow Page 122) — TERRELL FRIDELL

INGS DR S (Myers Pk)—Contd
octor's Bldg—Contd
306 Gay Chas H phys △ ED 4-0891
White W Elliott phys △ ED 4-0891
307 Boggs Lawrence K phys △ ED 3-1339
321 Dillard S Booker phys △ ED 3-8811
322 Cooley J Richd dentist △ FR 7-3062
323 Jarrett Clyde H dentist △ FR 6-7343
324 Nisbet Thos G dentist △ FR 6-6493
401 Bumgardner L Franklin dentist △ ED 3-2025
402 Stratton J David phys △ ED 4-0663
403 Bell Ralph M phs △ FR 7-6569
404 Hollowell Victor B phys △ FR 7-7719
405 Natl Foundation The △ ED 3-8416
407 Naumoff Philip phys △ ED 4-4665
408 Graham Walter R phys △ FR 5-7464
Pollard Sidney D optn △ FR 5-4368
410 Stewart Wm S IV phys △ ED 2-2260
421 Kester John M phys △ FR 5-6628
423 Dunning E Jackson phys △ ED 4-7204
424 Gibbon Jas W phys △ ED 2-4169
Pender John R III phys △ ED 2-4169
501 Funderburk Ervin M dentist
△ FR 5-8577
502 Kendrick Z Vance jr dentist △ ED 3-7715
Peterson Sidney D jr dentist △ ED 4-7464
503 Johnston Dental Laby △ ED 4-8945
504 Brenizer Addison G jr phys △ FR 5-5005
505 Austin Edw U dentist △ ED 3-0395
506 Austin Fredk D jr phys △ ED 4-5275
507 Vacant
508 Edgerton Glenn S phys △ FR 6-6533
521 Greenwood Jas B jr phys △ ED 4-6876
522 Verdone Geo F phys △ FR 7-4578
Alexander Jas P phys △ FR 7-4578
Cates Banks R jr phys △ FR 7-4578
601 Hull P Carter jr dentist △ ED 4-7202
602 Faison & Ranson phys △ FR 6-4852
604 Guion John H dentist △ ED 2-2765
605 Alexander Henry C jr phys △ ED 3-3496
606 Peeler Lackey B dentist △ ED 3-1859
608 Choate Allyn B phys △ ED 2-5011
621 Walker Woodrow W dentist △ ED 3-6235
622 Bolon Chas G phys △ ED 3-8889
623 Sluder Harold M phys △ FR 5-4030
624 Huey Thos W jr phys △ FR 5-4216
701-03 Kendrick Richd L phys △ ED 2-1147
705 Shull J Rush phys △ FR 6-4836
Shull Wm H phys △ FR 6-4836
706 Elliott Joseph A jr phys △ ED 4-4709
708 Page Geo D phys △ FR 5-4429
721 Douglas John M phys △ ED 3-0125
Raby Wm T phys △ FR 5-1932
Keller Guy O phys △ FR 5-4429
722 Doctor's Bldg (ofc) △ FR 6-3348
724 Freedland Jacob B dentist △ FR 6-1651
Smothers Margt Mrs phys △ FR 6-1651
802 Sanger & Taylor phys △ FR 6-6511
803 Daniel Walter E phys △ FR 6-2767
Johnston Harvey W phys △ FR 6-2767
804 Sprrow Thos D phys △ ED 4-7244
VanHoy Joe M phys △ ED 4-7244
805 Zimmer-Baxter Assocs med equip
△ ED 3-8733
807 Altany Franklin E plastic surg
△ FR 7-3091
808 Pettus Wm H jr phys △ FR 6-8544
821 Hough Mac J phys △ FR 7-1304
822 Kendrick Vaiden B dentist △ FR 7-4588
823 Berkeley Wm T jr phys △ FR 5-5926
824 Pharr John R dentist △ ED 2-2246
901 Glasgow Douglas M phys △ FR 5-5674
902 Rehm Jerome G dentist △ ED 4-1279
903 Stroup Paul A jr dentist △ FR 5-3539
904 McKay McKay Baird & Justis phys
△ ED 4-6449
905 Nicholson Henry H jr phys △ FR 5-8956
907 Bellows Rowland T phys △ ED 2-0618
908 Donner Paul G phys △ FR 5-4405
922 Barksdale Stuart A dentist △ FR 7-3382
923 Jones O Hunter phys △ FR 5-7789
924 Baker Thos W phys △ FR 6-3545
1021 Gaskin & Thurmond phys △ ED 2-1156
1022 Blanchard Geo C phys △ FR 6-1606
Coffee Archie T jr phys △ FR 5-5663
Pitts Wm R phys △ FR 6-1606
Brunswick av begins
1025 Harrill's Bar-B-Q △ ED 4-8808
1025a Douglas Clns Inc indry △ FR 5-3659
Brunswick dr intersects
1101 Ledbetter Geo H △ FR 7-1747
1103 Holt Amanda C Mrs △ ED 2-2690
1109 Austin Chas R ◎ △ ED 2-8403
1115 Phillips DeWitt D jr ◎ phys △ FR 5-6350
1119 Kelleher Edw R △ ED 2-2370
1121 Sinkoe Gerald P ◎ △ ED 4-5850
1125 Hood John H △ ED 4-0610
1126 Eakers Herbert G
1127 Young Edwin O △ ED 4-4857
1128 Mascho James A △ FR 7-5162
1130 Schaffer Harry ◎ △ ED 3-7923
1132 Zimmerman Usher A △ ED 3-4068
1133 Jamison Victor G jr △ FR 6-2876
1135 Short Ava P Mrs ◎ △ FR 7-4193
1136 Turner Chas △ FR 7-7062
1138 Jarrett John H △ FR 7-6741
1139 Clemmer Ralph A ◎ △ ED 2-3004
1141 Clemmer Miles S
1142 Russ John A △ ED 3-0821
1144 Stout John M △ FR 5-4858
1149 Shaw Chas H jr △ FR 5-3512
1153 Vacant
1154 Rogers Glenn W △ FR 7-3030
1156 Walker Clarence △ ED 4-7154
1157 Wallace Lorraine G Mrs ◎
△ FR 6-2978
1163 Lewis Irwin T ◎ △ ED 2-1823
1168 Howser James E ◎ △ ED 3-8546
Howser Constn Co △ ED 3-8546
1169 Hiller Sam ◎ △ FR 6-4371
Ardsley rd intersects
1200 Martin Jas F ◎ △ FR 5-8110
1201 Henson Selenia R Mrs ◎ △ FR 6-7249
1204 Brown John S ◎ △ ED 2-2380
1206 Fulmer Jane E Mrs △ ED 4-5605
1207 Levi Eliezer A Rev ◎ △ FR 6-8822
1208 Brock Clifford C △ FR 6-9415
1211 Cochrane Annie L Mrs ◎
△ ED 4-9826
1215 Kennedy Raymond F △ FR 6-1110
1216 Brown Don J ◎ △ FR 6-3105
1220 Brown Ila M Mrs ◎ △ ED 2-0887
1221 Martin R Hoover ◎ △ ED 2-5251
Walker J Wilbur △ ED 4-3763
1226 Siegel Manning J △ ED 2-1413
1227 Chanter Helene M Mrs ◎ △ FR 7-7639
1229 Smythe D Blakely △ ED 2-4966
Coinston pl begins
1232 Leavelle Robt H △ ED 4-9071
1234 Barr Ruth G Mrs ◎ △ ED 3-6816
1235 Johnson Hershel V △ ED 2-7329
1237 Dowd Robt M ◎ △ FR 6-2915
1238 Kepley Earlie H ◎ △ ED 3-5087
1244 McMahon Maybelle Y Mrs ◎
△ ED 3-8560
1250 Bucall Norman
1252 Coleman Robt W △ ED 2-7012
1255 Vacant
1256 Black Albert R ◎ △ ED 2-3668
1257 Arbor Marie F Mrs ◎ △ ED 3-7078
Rhodes Erskine R △ ED 3-7078
Hopedale av begins
1300 Sims Wm S ◎ △ FR 7-2915
1301 Simmons Harry F ◎ △ ED 3-6908
1306 Hammond Vera L Mrs △ FR 6-6160
1307 Witt D F
Hinson Jas P △ ED 2-2670
1308 Harrelson Clyde ◎ △ FR 6-7963
1311 Dean Terry ◎
1313 Vacant
1314 Ayer Lewis M ◎ △ FR 6-3023
1318 Campbell Edw C jr
1319 Hill Robt M ◎ △ FR 7-1250
1321 Foil Eloise B △ FR 7-6036
1322 Austin Lula B Mrs ◎ △ ED 2-5865
1326 Martin Pete Z △ FR 6-3558
1327 Vacant
Norton rd begins
1329 Deininger Clara A Mrs ◎ △ ED 2-3433
1330 McDevitt Elma S Mrs ◎ △ ED 3-6333
1332 Heuerman Thos E △ ED 2-3897
1337 Miller Margt L Mrs △ FR 7-5550
1341 Schwartz Leo △ FR 5-4257
1343 Roush Hoyt L △ FR 7-6700
1347 Gibson Dewitt T
1349 Cumberworth Donald C △ ED 4-3710
1353 Vacant
1355 Percival Florence C Mrs △ FR 5-1134
1359 Mays M Ralph △ FR 6-5069
1361 Hubay Chas C △ FR 7-5510
1365 McGee Wm A ◎ △ ED 3-4932
Queens rd intersects
E Boulevard ends

84
KINGSBURY DRIVE—From 2300 Laburnum av south and southeast, 1 north of SAL Ry (Zone 5)
2301 Knight W Beasley ◎ △ FR 5-7240
2309 Overcash John ◎
2312 Edmonstone Ronald
2316 Toney Wm H △ FR 5-7920
2317 Smith Jas H ◎ △ ED 2-3413
2320 Birmingham T Hoyle ◎ △ FR 5-5051
2321 Sweginnis Jos R ◎ △ FR 6-6870
2324 Nussman Robt T ◎ △ FR 6-2362
2325 Wisdom Jas W ◎ △ FR 6-7782
2328 Whitlow Chas W ◎ △ FR 7-2342
2329 Kennedy Donald R ◎
2332 Turbyfill Elam R ◎ △ FR 7-6805
2333 Turner Thos M ◎ △ ED 4-3750
2336 Bigham Wm B △ FR 5-7837
2339 Cloaninger Thelma G Mrs ◎ △ ED 3-5693
2342 Cloaninger Robt H jr △ FR 7-1009
Bascom av intersects
2400 Gatlin Keith A ◎ △ FR 5-2756
2401 Beaver Billy W △ ED 4-1041
2408 Austin Lucille H Mrs △ FR 6-6965
2409 Haigler Lewis C ◎ △ ED 2-8270
2412 Smith Ada D Mrs ◎ △ FR 5-8759
2415 McKelvey Dowd M ◎ △ ED 2-2265
2416 Starnes Arnold C ◎ △ FR 7-7024
2417 Hill Chas W ◎ △ ED 2-6571
2420 Moore R Mitchell ◎
2421 Morgan Hal C ◎
2424 Lawing Elvin R △ FR 7-3354
2425 Boger Howard V jr ◎ △ FR 5-7537
2428 Brown L C
2429 Lemonds Thos B ◎ △ ED 4-3212
2432 Pearson Gilbert H ◎ △ FR 6-3477
2433 Sinclair Chas jr ◎ △ ED 2-3386
2436 Hamorsky Jos △ FR 6-4574
2437 Hager Patk G ◎ △ FR 5-3243
2440 Murchison C Terry ◎ △ ED 4-3527
2441 Talbert Allen H ◎ △ FR 5-4161
2445 Caldwell John R ◎ △ ED 2-8975
2446 Werner Chas D jr ◎ △ FR 6-4317
Hanover begins
Lyon begins
2500 McKinney Wm F ◎ △ ED 4-1140
2501 Black Leo ◎ △ ED 2-1054
2505 McKinney Robt H ◎ △ FR 7-4640
2509 Floyd Wm A ◎ △ ED 3-1595
2510 Raley Miller J △ FR 6-8685
2514 Waldrop Fate L ◎ △ FR 7-6902
2515 Smith Jas C jr ◎ △ FR 6-2387
2517 Berry Geo L ◎ △ ED 4-0479
2518 Oliver Luther J ◎ △ ED 2-3947
2523 Cope M Margt ◎ △ FR 5-4817
2524 Taylor Conrad M ◎ △ FR 7-7021

71
KINGSCROSS DRIVE—From 3500 Fielding av northeast, 1 south of Rutledge av (Zone 7)
1401 Williams Robt D ◎

80
KINGSTON AV E (Dilworth)—From 1700 Camden rd southeast to Avondale av (Zone 3)
Southern Ry (no crossing)
104 Nathan's Inc furn mfrs
107 Glasgow Sup Co auto parts △ FR 6-2457
111 Southeastern Plastic Sls Co whol
△ FR 6-6431
118 Queen City Mattress & Uphol (side)
120-22 Hinnant W T Artificial Limb Co
△ ED 3-3054
Char-Minneapolis Artificial Limb Co
△ ED 3-3054
121 Crest Stores Co Inc (side)
S Boulevard intersects
212 Kleto Aleck N
215 Prevatte Lula M Mrs furn rms
216 Thomas C Sears ◎ △ ED 4-4417
217 Kolias Andrew △ FR 7-3834
219 Crawford Geo D △ ED 2-3636
221 Groome Wm V ◎ △ ED 3-3074
222 Cross Jas E
222½ Ford Wm A genl contr △ ED 2-1234
Shores Emily M Mrs
225 Linda Lou Beauty Shop △ FR 5-6584
Palmer Kathryn Mrs furn rms
228 Alston Douglas R Mrs ◎ △ FR 7-2752
231 Heath Rosa J Mrs △ ED 4-1289
Cleveland av intersects
300 Lumpkin Mary E ◎ △ ED 3-6967
Hargett Ruth R △ ED 4-0237
301 Fennell Martha E Mrs ◎ △ ED 2-2309
308 Vacant
309 Vacant
311 Vacant
313 Evans The furn rms
314 Thompson Vera P Mrs furn rms
315 Thompson Vera P Mrs turn rms
317 Shoemaker Annabelle A Mrs ◎
△ ED 2-2546
318 Thompson Vera P Mrs ◎ △ FR 7-4341
321 Vacant
322 Miller Henry Y ◎ △ FR 6-8156
324 Hudson Vance M
Griffin Wm H
325 Smith Maude W Mrs ◎ △ ED 4-5263
326 Ruby John P △ FR 5-4564
329 Price Doris M △ FR 7-6864
Loue Aileen P Mrs △ ED 3-3648
Gordon Anthony E
330 Simmons Florence C Mrs △ FR 7-4102
Euclid av intersects
400 Jones Cora S Mrs ◎ △ ED 2-1846
401 Todd Willeen S Mrs ◎ △ ED 2-2778
405 Jenkins Rosalie C Mrs ◎ △ ED 4-2725
406 Thornhill Mamie E Mrs ◎ △ ED 4-4869
409 Bynum Claude P △ ED 4-0612
412 Masten Wm F ◎ △ ED 2-3628
415 Scott Jennie C Mrs ◎ △ ED 3-6407
416 Ward R Bruce ◎ △ FR 6-3116
417 Glenn Adrian H △ FR 6-2808
419 Kirkley Wm A well drilling contr
△ ED 2-2961

Where To Buy . . . See
"Buyers' Guide" and Classified Business Section
On Yellow Paper

PATE ELECTRIC CO.
Electrical Contractors
• Industrial
• Commercial
• Residential
"The Company Built on Dependable Service"
1945 Thurmond Pl.
Tel. FRanklin 6-7368

P. C. GODFREY, INC.
RESIDENTIAL — PLUMBING, HEATING and AIR CONDITIONING CONTRACTORS — COMMERCIAL
CHRYSLER AIR-TEMP AIR CONDITIONING — FRIGIDAIRE APPLIANCES — IRON FIREMAN HEATING
G.E. WEATHERTRON
1816 ROZZELLS FERRY RD. — EDison 4-8605

PRICE-WELLS INC.
Formerly W. E. Price & Son
YOUR Independent Insurance AGENT
● FIRE
● CASUALTY
● BONDS
● MARINE
116 W. Third Street
Tel. EDison 2-5037

INTERSTATE ROOFING & ASPHALT CO., Inc.
IRACO
Barrett and Flintkote
Industrial and Residential Roofing
520 W. PALMER ST.
DIAL FR 5-8447

KINGSTON AV E (Dilworth)—Contd
420 Strawn Crawford E ⓪ △ FR 5-6275
423 Wilson Jas H ⓪ △ FR 7-2539
Thornton Wm E ⓪ △ ED 4-5433
428 Bacon Mabel L ⓪ △ ED 2-6681
429 Price John T △ FR 6-2997
Lyndhurst av intersects
500 Vacant
501 Carter Bernice
VanHorn Halbert L △ FR 5-3545
Wess Eliz J Mrs ⓪ △ ED 4-9956
Lang Herman H
502 Palmer Rose E Mrs △ FR 7-1220
504 Brown Emma M Mrs ⓪ △ ED 3-1688
505 McBride Ray H △ FR 6-3120
508 Moore Jas A ⓪ △ FR 5-5917
509 McMillan Hallie W ⓪ △ ED 2-1503
512 Vacant
515 Barrett Marguerite W Mrs △ ED 3-1564
516 Vacant
517 Taylor Georgia C Mrs ⓪ △ FR 6-6640
520 Langford Lula M Mrs ⓪ △ ED 2-4243
Hasty Nancy
523 White Gordon R ⓪ △ ED 3-9553
524 Hutchinson Sue H Mrs ⓪ △ ED 3-4795
527 Sloan M Launa ⓪ △ ED 2-3838
528 Carpenter Thos V △ ED 4-0741
529 Crawford John A ⓪ △ ED 2-7060
34
Winthrop av intersects
600 Quinn Jas H ⓪ △ ED 3-4293
601 Moore Jahue S ⓪ mfrs agt
△ FR 6-9156
604 King Mary K ⓪ △ ED 2-8471
607 Bullock Leonard S △ FR 6-0634
608 Green Thos M ⓪ △ ED 3-3655
609 Edwards Ellen Mrs
611 Summitt Laura H Mrs △ FR 7-4055
Summitt Laura A ⓪
612 Phelan Leo H jr ⓪ △ ED 2-2565
615 Allen Louise N Mrs ⓪ △ FR 6-9979
616 Keiger Cyrus C ⓪ △ ED 2-8731
619 **Apartments**
1 Windsor Dallace I Mrs △ FR 5-8194
2 Cooper Mary C Mrs △ FR 6-0052
3 Robbins Talmadge D △ FR 7-6826
4 Casey Clarence W △ ED 4-3569
Street continued
620 Easter Oscar L Rev △ ED 2-2213
624 Walker Walter C △ ED 4-7445
625 Preston Ruby S Mrs ⓪ △ ED 2-0176
627 White J Ernest ⓪ △ FR 5-4046
628 Dilworth Meth Ch (annex)
Springdale av intersects
703 Reeves Louise L Mrs ⓪ △ ED 3-1235
705 **Waverly Apartments**
Apartments:
1 Kennedy Virginia M Mrs △ FR 5-4503
2 McLean Florence M Mrs ⓪ △ ED 3-5373
3 Robinson Mary G Mrs △ FR 7-7755
4 Rex Francis
Street continued
709 McCorkle Hugh L ⓪ △ FR 7-3277
715 Walters Grover B ⓪ △ FR 6-9244
716 Anderson W Mack ⓪ mfrs agt △ ED 4-6278
717 Boyst Wm M mfrs agt △ ED 4-1869
720 Gluyas John O ⓪ △ ED 2-8032
721 Triplett Nannie L Mrs ⓪ △ ED 3-5264
726 Doggett Estella C Mrs ⓪ △ ED 4-7075
727 Stickley Sydney S ⓪ △ FR 6-3197
730 Copses Ernest G ⓪ △ ED 2-6369
731 Sapp Elbert V ⓪ △ ED 3-4664
735 Wrede Roland B △ FR 6-5778
Lennox av begins
800 Adkins Wm R ⓪ △ ED 4-4189
801 Pressly Chas P jr ⓪ △ ED 3-9502
804 Link Carey N △ ED 4-7143
804½ Odom Earl L
805 Sawyer Wm L ⓪ △ FR 6-0172
808 Howard Earl A ⓪ △ ED 3-8030
809 Overman Edw G mfrs agt △ FR 7-6825
812 Overcarsh Albert H ⓪ △ ED 2-1285
813 Shepard Helen H Mrs △ FR 6-7027
815 Porter Robt W
820-24 **Apartments**
1 Dunn Eug
2 Patrick Fay
3 Fullerton Ann H Mrs △ ED 4-4351
4 Hayes M Joyce
5 Wheelers Winnie P △ FR 7-6252
6 Blanton Ward M △ ED 4-9190
7 Beidler Wm
8 Vacant
Avondale av intersects

17
KINGSTON AV W—From 1700 Camden rd northwest and west to W Boulevard, 1 south of Park av (Zone 3)
100 Marsh Mattie A Mrs △ ED 3-0911
Marsh TV Serv △ ED 3-0911
100½ Coulter Nina S Mrs
109 Moss J Horace
109½ Moss Junius H
113 Grimes Cln Co ⓪ △ 3-6149
114 Flanagan Jas W ⓪ △ ED 3-2478
117 Rayfield Jesse L pntg contr
△ ED 4-4184
118 Barton David R
120 Hudspeth Robt B △ ED 3-5917
121 Vacant
122 Rushing Wm D ⓪
125 Parker Isaac S ⓪ △ ED 3-2771
Vaughan Gordon W △ FR 7-4696
126 Grad Maxine V Mrs
126½ Frye Chas D △ ED 4-1478
129 Havner Ollie K Mrs ⓪ beauty shop
△ ED 3-5349
Dry Winifred L △ ED 2-9136
130 Vacant
130½ Barber Joseph H
132 Howell W Reid △ ED 4-9816
132½ Bowlin Shirley M Mrs
133 Stillwell Hannah L Mrs ⓪
△ ED 4-7335
134 Patterson Oscar E ⓪ △ ED 3-2335
Hawkins begins
201 Whisnant Ellen F Mrs ⓪ △ FR 7-7950
205 Rhodes Kage C Mrs ⓪ △ FR 6-5378
209 Jackley Albert M ⓪ △ FR 5-1551
215 Vacant
S Tryon intersects
220 Marks John S ⓪
224 Barnhardt Louis T ⓪ △ ED 2-7967
228 King Jas C ⓪ △ FR 5-7091
232 Davis Wm M ⓪ △ ED 3-0392
235 Vacant
236 Boyer Bessie C Mrs ⓪ △ ED 3-3854
237 Vacant
238 Forbis Porter R
239 Elliott John W △ ED 4-8364
239½ Crawford Thos A
240 Faires E Dewey ⓪ △ ED 2-2666
241 Sullivan James R △ ED 2-1764
241b Boaz Stephen O
241½ Price Duke
243 Parsons Thos
244 Swindler John P ⓪ △ ED 4-6733
245 Biles T Hudson Rev △ ED 4-9814
247 Ashe Jesse B ⓪ △ ED 2-5957
248 Thomas Jas L ⓪ △ FR 5-7163
251 Pressley Velma L Mrs △ ED 4-2924
253 Baker W Hollis △ FR 7-4103
Southwood av ends
300 Lanier Ivey L ⓪ △ FR 5-8750
301 Edwards Jos F ⓪ △ FR 6-2952
301½ Edwards Vending Serv △ FR 6-2952
302 Hildreth David A
304 Justice Robt L ⓪ △ ED 4-7886
305 Lemmond Grace E Mrs ⓪
△ ED 2-2517
308 Pettus Thelma D Mrs △ FR 6-7364
309 Haas Wiley P ⓪ △ FR 6-6797
Haas Ada B Mrs day nursery
△ FR 6-6797
310 Barnhardt Wm L
312 Sullivan Janie M Mrs
313 Wiggins Raymond R △ ED 3-4324
315 Stewart Lee A △ FR 7-6395
316 Shaw John O ⓪ △ FR 7-5451
Shaw Ruth L Mrs mus tchr
317 Johnston Clem V ⓪ △ ED 2-1420
319 Gibson James E
320 Smathers Geddie R ⓪ △ ED 3-9130
321 Westnedge Mary D Mrs ⓪ △ ED 4-7881
323 McKenzie Mary C Mrs △ FR 6-0005
324 Dunn Carrie L Mrs ⓪ △ ED 3-2724
325 Proctor Wm C ⓪ △ ED 2-2793
328 Land Christopher C
331 Perry Preston M ⓪ △ ED 3-2414
Jefferson intersects
401 Crouch Glenn H △ ED 2-1579
404 Munson Wm E jr ⓪ △ FR 6-2268
405 Kitchens Gladys P Mrs ⓪ △ ED 2-6266
407 English Herman B △ ED 2-0881
408 Jones Wm M △ FR 7-4889
411 Dupree Reona S
412 Warren Mildred M Mrs ⓪ △ ED 3-7641
415 Forrest Henry L jr △ FR 5-3009
416 Senn Wm H
417 Phillips Columbus J
418 Hager Parker M △ FR 6-2247
421 Page Ida R Mrs
423 Caudle Al B △ FR 6-7184
424 Joyner R Norman ⓪ △ FR 6-8661
428 Fipps Edw F △ FR 6-4327
430 Vacant
Cliffwood pl intersects
504 Henslee Bobby R △ ED 4-1127
506 Edwards Raymond S △ FR 5-5895
510 Hovis Marvin
514 Johnson Sheton C △ FR 6-7850
518 Eller James R
522 Fisher Mavis P Mrs △ ED 4-3204
526 Strickland Skelton
530 Dunlap Walter D
534 Vacant
538 Goble Harold C
542 Curlee Betty C Mrs
546 No return
550 Edmonds Marcus J ⓪ △ FR 6-9137
554 Parker Frank I △ ED 3-7059
Cypress begins
601 **Apartments:**
1 Goines Chas S △ ED 2-8569
2 Vest James P △ ED 3-6813
3 Bowers Janice K Mrs △ FR 7-2854
4 Wrenn Nettie C Mrs △ FR 7-3649
Street continued
604 No return
W Boulevard intersects (not open)

17
Cliffwood pl intersects
Wilmore dr intersects
701 Lane Paul G
703 Glenn Norman B △ FR 5-1957
712 Morrison Carl C ⓪ △ FR 5-3333
715 Simpson Robt L ⓪ △ FR 7-6041
716 Shaw Kathleen K Mrs ⓪ nurse
△ FR 6-2874
721 Reynolds Clement ⓪ △ FR 6-2383
Merriman av intersects
815 Roth Linda L
Dunkirk dr ends
821 Cowles Bernice P Mrs ⓪ △ FR 6-1066
827 Wooten Kenneth C ⓪ △ FR 6-4947
Spruce intersects

22
KINN—From 707 Plum southeast, 1 southwest of Boundary (Zone 6)
1022 Pagan Henry
1024 Tyler Rachel W Mrs
1026-26a Davis Booker T
1100 Miller Harry jr
1101 Vacant
1103 Stafford Fred
1105 Robbins Thos B
Watts intersects
1117 House Will B
Pearl intersects

43
KINNEY—From 1300 Oaklawn av northeast beyond West, 1 west of Double Oaks rd (Zone 6)
1709 Hardy Georgia Mrs
1711 Stafford Jos S △ FR 6-1931
1713 Hood Leroy △ FR 5-4167
1715 Morris Jesse
Tinnin av intersects
1803 Holt Mildred Mrs △ FR 6-2944
1805 Young Walter △ FR 5-2347
1807 Davis Ernest △ FR 5-5987
1808 Wilson Rachel Mrs △ FR 5-1867
1809 King Thos L
1810 Alexander Annie M Mrs △ FR 5-1609
1811 Webb Isaiah
1812 Vacant
1813 Johnson Wilson
1814 Wallace Linnie M Mrs
1815 Battle Wm
1816 Morgan Walter L
1817 Fleming Rayford R
1818 No return
1819 No return
1820 Joseph Mamie R Mrs
1821 McIlwain Roy C △ FR 6-8788
1822 Grier Hiawatha
1823 Johnson Robt
1824 Mingo Thelma Mrs
1825 McIlwain Thos C △ FR 7-2428
1826 Ulmer Oliver L
1827 Smith Stewart △ ED 2-5977
1900 Hart Addie Mrs △ FR 5-2721
1901 Stewart John △ ED 4-4159
1902 Honeycutt Jas
1903 Ingram Showers △ FR 5-2952
1904 Washington Helen Mrs
1905 Jackson Bill
1906 Smith Elmira Mrs △ FR 7-1360
1907 Martin Wm T △ FR 5-4008
1908 Thornwell Howard L
1910 Davis A D
1912 Bolden J D
1914 Laney Lottie Mrs △ FE 5-4027
1916 Grier Jewell
1918 Henderson Wm △ FR 5-1620
Persons intersects
2000 McMillan Walter
2001 Young Robt △ FR 6-9589
2002 Brown Chas
2003 Hubbard Annie V
2004 Johnston Minnie Mrs
2005 Falls Chas △ ED 3-2856
2006 Vacant
2007 Pride Floyd H △ ED 3-3203
2008 McGill Plato

NEED AN AIRPLANE ? SEE US FIRST
SOUTHERN FLIGHT INC.
From Cubs To Constellations
Flight Instructions
Air Taxi Service
DOUGLAS MUNICIPAL AIRPORT
EXpress 9-6372

ASSOCIATED PRINTING CORPORATION
● BUSINESS FORMS
● COLOR PRINTING
DIAL EDison 4-9361
★ ADVERTISING DESIGN
No Job Too Small
No Job Too Large
● PUBLICATIONS
● BROCHURES
223 W. MOREHEAD

ELAM electric company, inc.
ELECTRICAL CONTRACTORS
114 North Myers St. RESIDENTIAL — COMMERCIAL Phone EDison 4-7269

INNEY—Contd
009 Cooper Thos jr Δ FR 6-8543
010 McCrorey Earl C
011 Jones Robt L
012 Wylie Jesse
013 Wright Cole H
014 Barber Bertha N Mrs Δ FR 6-4381
015 Hamlin Murray Δ ED 2-3748
016 Mayes David Δ ED 3-5317
017 Hunter Nathl Δ FR 6-2284
018 Vacant
019 Hill J B
020 Mickle Docia Mrs
022 James Johnnny
West intersects
100 Anderson Jas
101 Vacant
102 Crowell Ella M Mrs Δ ED 4-6638
103 Vacant
104 Lewis Gertrude C Mrs
106 Vacant
107 **Apartments**
1 Johnson Henry
2 Young Willie Δ ED 2-3332
3 Vacant
4 Woodard Roosevelt jr
treet continued
108 Huntley Blair
109 Jones Jas J Δ FR 7-4342
110 Potts Bessie
111 Blackmon Benj jr Δ FR 6-2241
112 Ellis Steph Δ FR 7-4715
113 Carpenter Saml
114 Weathers Sadie Mrs
115 Riley Johnny Δ ED 4-7926
116 Archer Joy
117 Rorie Jas G
118 Graham Willie
119 Fee Lillie M Mrs Δ ED 4-9669
120 Wilson Saml jr Δ FR 5-5963
121 Hamilton Brady L
122 Carlton Charlie
123 Mackey Leroy Δ FR 7-6181
West intersects
200 Vacant
201 Vacant
202 Rice Lumos Δ FR 7-1742
203 Hackett Jake Δ FR 5-1913
204 McKenzie Lawrence Δ FR 7-2816
206 Jones Wilbur Δ FR 6-3926

16
INNEY COURT—From 919 3d south, 1 southeast of McDowell (Zone 6)
216 **Apartments**
2 Vacant
3 Kennedy Henry
4 Edney Wm
218 **Apartments**
1 Belton Bessie D Mrs Δ FR 5-5706
2 Kirk Wm T
3 Vacant
4 Neeley Wm
220 **Apartments**
1 Jenkins Mary
2 Washpon Otis
3 Clyburn Hattie M
4 Johnson Mary
222 **Apartments**
1 Srtong Bertha Mrs Δ ED 3-0043
2 Hinton Mary W Mrs
3 Long Grace Mrs
4 Walton Floree E Mrs Δ ED 4-1450
224 **Apartments**
1 Holsten Lucy
2 Calloway Emma J Mrs Δ ED 4-4930
3 Strong Albert
4 Walker Alex Δ ED 4-3175
E 2d intersects

112
INSALE LANE—From Shannonhouse dr northeast, 1 north of Dolphin la
408 Haynes Everett E ⓪ Δ ED 3-4641
412-18 Vacant
424 Holladay W Francis
425 Vacant
426-30-36-42-46-48 Vacant
437 Vacant
449 Marlow Spencer W ⓪ Δ FR 5-5426

65
IPLING DRIVE—From 2734 Sharon Amity rd east (Zone 5)
700 Neal Wm W ⓪ Δ KE 7-4261
701 Lindsey Saml L ⓪ Δ KE 7-4744
708 Lingerfelt Omar T ⓪ Δ KE 7-0178
709 Deaton Mabel B Mrs ⓪ Δ KE 7-2709
714 Jewell John E ⓪ Δ KE 7-4801
715 Booth Thos F ⓪ Δ KE 7-3967
720 Smiley James R ⓪ Δ KE 7-5822
800 Canady Janette C Mrs Δ KE 7-1812
801 Morris Richd K ⓪ Δ KE 7-1858
2808 West John E jr ⓪ Δ KE 7-2407
2809 Duffy Harry V ⓪ Δ KE 7-1672
4613 Moffa Joseph G ⓪ Δ KE 7-4227
4614 West Harvey ⓪ Δ KE 7-1214
4619 Thomas Hubert W ⓪ Δ KE 7-0848
4620 Jones Henry H jr ⓪ Δ KE 7-1158
4625 Smith Jimmie L ⓪ Δ KE 7-5026
Whittier pl ends
4630 Benton John B jr ⓪ Δ KE 7-1943
4631 Richardson Harlan H ⓪ Δ KE 7-4138
4636 Pratt John W ⓪ Δ KE 7-5537
4637 Trimble Thos N ⓪ Δ KE 7-4639
4642 Osborne Bill ⓪ Δ KE 7-1495
4643 Douglas Fred C ⓪ Δ KE 7-4569
4648 Cagle Joel S ⓪ Δ KE 7-1171
4649 Ellsworth Chas S ⓪ Δ KE 7-5267
4654 Barringer Geo W ⓪ Δ KE 7-4635
4655 Courtras Angelo A ⓪ Δ KE 7-4623
4660 Rogers Oregon L ⓪ Δ KE 7-2561
4666 Guest Thos B Δ KE 7-2628

25
KIRKLAND AV (Glenwood)—From 1314 Coker av west, 1 south of Tuckaseegee rd (Zone 8)
3115 Robinson Paul S Δ EX 9-3020
3117 Dysart David M jr ⓪ Δ EX 9-7756
3120 Bolick Robt H ⓪ Δ EX 9-7597
3121 Atkins Jesse C
3127 Bowers Lovie A ⓪ Δ EX 9-8690
3128 Sanders John F ⓪ Δ EX 9-8701
3131 Vacant
3135 Bowers Ezelle E ⓪ Δ EX 9-7636
W Enderly rd intersects

110
KIRKPATRICK RD—From Rama rd northwest, 1 northeast of New Sardis rd

34
KIRKWOOD AV (Dilworth)—From 800 Magnolia av south, 1 west of Avondale av (Zone 3)
2020 Holmes Benj A ⓪ Δ ED 2-2440
2021-23 Vacant
2022 Vacant
2025 Woodall B Faye Δ ED 2-5697
2026 Vacant
2027 Sindelar Joy L Mrs Δ ED 2-6995
2028 O'Connor Fergus J Δ ED 4-1493
2031 Jackson Ernest F Δ ED 3-8052
2033 Harris Richd S
Magnolia intersects
2100 Hulet Faye J Mrs Δ ED 4-4558
2101 **Magnolia Apts**
Apartments:
5 White Ann Δ FR 5-1665
6 Sauline Josef Δ FR 7-6045
7 Gillespie Anna S Mrs Δ ED 2-4656
8 Sisson Velma H Mrs Δ FR 6-5838
Street continued
2102 Vacant
2104 Todd Lloyd H jr Δ ED 2-2609
2106 Jackson Peggy S Mrs
2108 Cofer Emma A Mrs ⓪ Δ ED 3-2063
2110 Dixon Edwin H Δ FR 6-2260
2111 Vacant
2112 Beaty Mildred Mrs
2113 Saunders Leonard
Ideal way intersects
2114 Cain Lonnie O Δ ED 4-7933
2115 Bridges Raymond V Δ ED 2-3252
2116 McDowell Bobbie G Mrs
2117 Atwell Jas A ⓪ Δ ED 2-5231
2118 Vacant
2119 Honeycutt James R Δ ED 2-2809
2120 Shearer Robt W Δ FR 7-2774
2121 Phifer Jane M Mrs
2122 Duggan Kathryn Mrs Δ FR 6-6167
2123 Webster Aaron W Δ FR 7-7500
2124 Bozeman Ruth F Mrs
2125 Austin Chas J Δ ED 2-8265
2126 Clark Norman E Δ ED 2-2849
2127 Holmes Jesse W
2128 Hicks Wm L Δ FR 7-2744
2129 Bolick Luther B Δ ED 4-7641
2130 Rodgers David C
2131 Robertson Wm T
2132 Mullis Jack Δ FR 6-1006
2133 **Facade Apts**
Apartments:
1 Hagan Rena T Mrs Δ FR 6-5930
2 Lubinsky Walter Rev Δ ED 4-2784
3 Vacant
4 Vacant
5 Winstead D Garry Δ FR 7-3390
6 Payne Otto F
7 Jones Robt
8 Shields Jerry A
9 Barton Nannie H Mrs Δ ED 2-5883
10 Covington Ida L Mrs Δ ED 4-1326
11 Vacant
12 Michael Marie B Mrs Δ ED 2-3751
Street continued
2134 Davis Jos C
2136 Stanfield Chas L Δ FR 7-6653
2138 Fortner Abner B lwyr Δ ED 2-5016
Fortner Vida H Mrs drsmkr
2140 Scarboro Ruth M Mrs Δ ED 4-2326
2142 Zissel Gerald Δ FR 6-0197
2144 Umphenour Raymond J
2145 **Ideal Apts**
Apartments:
1 Knee Alma M Mrs Δ FR 5-6544
2 Cox Pearl Δ FR 7-5753
3 Washam Maizelle W Mrs
4 Earle Eleanor M Mrs Δ FR 7-5071
Street continued
2146 Horton Mary F Δ ED 2-2555
2149 **Apartments**
5 Vacant
6 Whetstine Cleo Mrs
7 Price Eliz
8 Hucks David A Δ FR 6-6361
Ideal way intersects

69
KISTLER AVENUE—From 928 Dudley dr 1 south of Unaka (Zone 5)
4800 Vacant
4900 Short Frank O ⓪ Δ KE 7-1707
4901 Hood Morris A ⓪ Δ KE 7-2960
4908 Buchanan Paul H Δ KE 7-2278
4911 McGalliard Billy R ⓪ Δ KE 7-2442
4914 Faulk Milo J jr ⓪ Δ KE 7-0412
4920 Hodges Saml R ⓪ Δ KE 7-0121
4923 Shelton Karl M ⓪ Δ KE 7-5126
4924 Ashford Fred L ⓪ Δ KE 7-1952
4928 Dobbins John S ⓪ Δ KE 7-2436
4934 Faulk Simon J ⓪ Δ KE 7-2459
4935 Godfrey Philip L ⓪ Δ KE 7-2104
4940 Edwards Luke J ⓪ Δ KE 7-4589
Cutler pl begins
5000 Poplin Chas W ⓪ Δ KE 7-1575
5001 Kearse Henry M ⓪ Δ KE 7-2091
5008 Messick Frank A ⓪ Δ KE 7-3948
5009 Richardson Ely P ⓪ Δ KE 7-2903
5014 Taggart Porter A ⓪ coml artist
Δ KE 7-5438
5015 Green Ladson L ⓪ Δ KE 7-0942
5020 Jennings Jas H ⓪ Δ KE 7-5797
5021 Hardaway Harry W ⓪ Δ KE 7-1578
5026 Gaskey John L ⓪ Δ KE 7-1268
5029 Aycoth Osville P ⓪ Δ KE 7-0069
Eaton rd intersects
5100 Hogge Wm H ⓪ Δ KE 7-5095
5101 Penegar Wade S ⓪ Δ KE 7-3860
5109 Foard Seldon J jr ⓪ Δ KE 7-0629
5110 Smith Phillip M ⓪ Δ KE 7-2000
5115 Smith Guy M ⓪ Δ KE 7-4985
5116 McDaniel Clyde W ⓪ Δ KE 7-3058
5121 Casey Hugh G ⓪ Δ KE 7-4448
5122 Baird Calvin B jr ⓪ Δ KE 7-5102
5127 Griffin Ronald K ⓪ Δ KE 7-4050

75
KNIGHT COURT—From 5500 Queen Anne rd northwest (Zone 9)
610 Moore Clyde A ⓪ Δ JA 3-7496
629 Chastain Jas O ⓪ Δ JA 3-0086

71
KNOLLWOOD ROAD—From 2700 Wintergreen dr north, 1 west of Ferncliff rd (Zone 7)
2600 Boger David S Δ EM 6-1905
2601 Grosswald Saml D ⓪ Δ ED 6-0565
2611 May Jas B ⓪ Δ EM 6-3843
2616 Under construction
2619 Smith John B ⓪ Δ EM 6-3059
2620 Weinstein Maurice A ⓪ Δ EM 6-2429
2627 Bailey H Vincent ⓪ Δ EM 6-3399
2628 Mitchell R Miller ⓪ Δ EM 6-3452
2635 Goans Jack L ⓪ Δ EM 6-3863
2636 Weyl Eric ⓪ consulting eng
Δ EM 6-2130
2644 Coxe John B ⓪ Δ EM 6-0518
2652 Byrum Earl A ⓪ Δ EM 6-3795
Woodbrook la intersects
2701 Burke Kenneth J ⓪ Δ EM 6-3659

57
KNOLLWOOD RD (Changed to Kenly rd)

51
KNOX (Hoskins)—From LaSalle northwest, 1 ne W Trade
131 Morrison Charlie ⓪

35
KOHLER AV—From 200 Vance southwest, 1 north of Cart (Zone 6)
1005 Grier Robt L ⓪ Δ FR 6-3175
1008 Adger Jas ⓪ Δ ED 4-6407
1016 Freeman Clarence ⓪ Δ FR 5-3180
1017 Lipsey A Winston ⓪ Δ FR 6-2642
1022 Kerry Colemon W jr Rev ⓪ Δ FR 5-2808
1023 Harris Ralph ⓪ Δ FR 6-8752
1027 Wiley Wm Δ ED 2-2634
1031 McCullough Geo Δ FR 6-0676
1034 Morrison John jr Δ FR 6-8327
1035 Brown Fred ⓪ Δ ED 3-0957

"The House of Glass" PIEDMONT GLASS CORP.
AUTO GLASS — STORE FRONTS — MIRRORS — PATIO DOORS
WINDOW GLASS — TUB ENCLOSURES — FURNITURE TOPS
MEDICINE CABINETS
2137 SOUTH BOULEVARD PHONE EDison 3-6686

MECKLENBURG ENGINEERS AND CONTRACTORS, INC.
ENGINEERS AND CONTRACTORS
SUBDIVISION PLANNING AND DEVELOPMENT
SANITARY SEWER AND WATER SYSTEMS — PUBLIC UTILITIES
120 E. 3rd STREET TELEPHONE FRanklin 7-1252

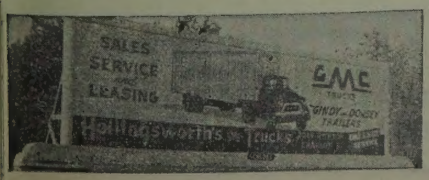

SALES and SERVICE
3027 N. Tryon St.
Tels. Office EDison 2-8195 - EDison 2-5014
Parts Dept. EDison 4-2281
Service Dept. FRanklin 6-1121

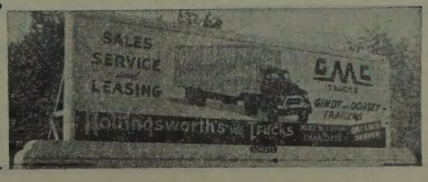

GULF

BYRAM'S TIRE SERVICE

BUMPER TO BUMPER AND ROAD SERVICE

(See Yellow Page 20)

1600 Central Ave.

Tel. EDison 4-3492

AMPLE PARKING SPACE
520 Providence Road

THE MING TREE
RESTAURANT
"Incomparable Chinese and American Foods"
Air Conditioned

CIVITAN CLUB
Tuesday 1:15 P.M.
LIONS CLUB
Thursday 1 P.M.
EDison 4-3028

KOHLER AV—Contd
1037 Lindsay Willie M △ FR 7-1415
Whitten ends
1100 Holland Toussaint ◎ △ FR 5-8470
Statesville av intersects
1212 **Apartments**
1 Bryant Benj F △ FR 7-6657
2 Flowers Benj
1215 **Apartments**
1 Grier John H △ FR 6-2885
2 Robinson Carrie M △ ED 3-2401
1220 **Apartments**
1 Birtha Isom J △ ED 3-4916
2 Harris Eddie G
3 French Henry E △ ED 3-3025
4 Vacant
1221 **Apartments**
1 Kennedy Alvin A jr △ ED 4-1142
2 Chiles Robt S △ ED 2-2490
3 Oliver Elnora
4 Phillips G Paul △ ED 3-8037
1226 **Apartments**
1 Nesbitt Jas B △ FR 6-3189
Nesbitt Bertha M Mrs nurse
2 Carter Robt △ ED 4-8254
3 Staley John T △ FR 6-4982
1229 **Apartments**
1 Hutson Jas E △ ED 2-7916
2 Vacant
1234 **Apartments**
1 Blocker Jas
2 Alexander Neal C △ ED 3-8383
3 Forte Louis C △ FR 5-7068
4 Brown Arth △ FR 6-3113
1235 **Apartments**
1 Young Jas J △ ED 4-8831
2 Boyd Harvey E △ ED 4-1234
3 White Walter C
1238 **Apartments**
1 Vacant
2 Ely Henry △ FR 7-5616
3 Jordan Minor △ FR 6-7917
4 Henderson Jas E

108-A
KUYKENDALL DRIVE—From 3521 West Boulevard Northeast (Zone 8)
—Mays Elmer
Pressley Clayton
Vacant
Terpin David H
Kuykendall Elmer O △ ED 3-3489
Price Saml E ◎

84
LABURNUM AV (Chantilly)—From SAL Ry east, 1 south of Bay (Zone 5)
2109 Stroud Brad R ◎ △ FR 5-8105
2115 Brumble Wm B jr ◎ △ FR 5-1756
2117 Parlier Steph S ◎ △ FR 7-1954
2121 Haynes Tom N △ ED 2-1635
2122 Spurrier G Thos ◎ △ FR 5-3211
2125 Hartsell Everette S ◎ △ ED 2-1228
2126 Treadaway Kenneth △ ED 4-2257
2132 Donahue Jesse O △ FR 7-5763
StJulien intersects (ss not open)
2200 Skelton John D ◎ △ FR 5-4987
2204 Robinson Frank S ◎ △ FR 5-5073
2208 Ray John F ◎ △ FR 7-1108
2216 Holshouser Henry L ◎ △ ED 4-7175
2217 Phillips Fredk A ◎ △ ED 4-2310
2223 Westall Woodrow H △ FR 5-1526
2225 Cole Wm H ◎ △ ED 3-1625
2229 Garmon Rachel T Mrs ◎ △ FR 5-3164
2232 Phillips May E Mrs ◎ △ ED 4-0590
2233 Blanton J Ray ◎ △ ED 4-8979
Westover begins
Kingsbury dr begins
2300 Stroupe Chas W ◎ △ ED 4-1885
2303 Wiggins Jas M
2304 Yoos Robt G ◎ △ FR 6-7644
2308 Umstead Logan L ◎ △ ED 4-5027
2309 Vacant
2312 Reynolds Earl O ◎ △ ED 4-5628
2316 Withers R Blair ◎
2317 Diehl Fred P ◎ △ FR 6-1958
2323 Vacant
2326 Staton Jas F ◎ △ ED 3-4517
2329 Rogers A Talmadge ◎ △ ED 4-6607
2333 Winn Olis H ◎ △ ED 4-4182
2337 Vacant
2340 Canaday Alex G ◎
2341 Padgett Jack O ◎ △ ED 3-0285
Bascom intersects
2401 Tucker Larry D ◎ △ FR 7-7596
2404 Boyce Martha H Mrs ◎ △ FR 6-0966
2405 Myers Ralph M ◎ △ FR 6-1180
2408 Yandle Horace B ◎ △ FR 6-9074
2409 Pickard Jas B ◎ △ ED 4-5234
2412 White Leonard B ◎ △ FR 5-4806
2413 March David L ◎ △ ED 3-5873
2416 Robinson R Earl ◎ △ FR 7-6319
Char Nurses Official Registry Inc
△ ED 3-2621
2417 Huneycutt Bros Sand & Gravel Co
△ ED 4-5751 FR 5-7663
Huneycutt Norman R ◎ △ ED 4-5751
2418 Earnhardt Pearle N Mrs ◎
2422 Coleman Robt H ◎ △ FR 5-8572
2425 Huneycutt P Dempsey ◎ △ FR 5-7663
2428 Barnette Jas W ◎ △ ED 4-2501
2429 Huneycutt Kenneth J ◎ △ ED 2-3340
2432 Foster Jas E ◎ △ ED 2-8490
2433 Huneycutt Pearl P ◎ landscaping
△ ED 2-3625
2436 Vacant
2440 Vacant
2500 Beckwirth Donald E △ ED 3-1418
2501 Crenshaw Barber C ◎ △ FR 5-3045
2504 Long S Hoyle jr ◎ △ ED 2-5558
2505 Kissiah Wm H ◎ △ ED 3-5645
2508 Owens Frances O Mrs ◎ △ ED 4-1146
2509 Keever Danl W ◎ △ FR 5-8285
2512 Huff Harley J ◎ △ ED 2-8417
2516 Scott Jos O ◎ △ FR 7-4519
2520 Hinson Wm D ◎ △ FR 5-7868
2521 Vacant
2525 Hutchinson Jos E ◎ △ FR 6-5155
2528 Whitlow Juanita P Mrs ◎ △ ED 2-3752
2529 Seawell M Louise ◎ △ FR 6-1245
2532 Huffstetler Leslie W ◎ △ FR 6-8397
2533 Lands Lloyd G ◎ △ FR 7-7673
2536 Everidge Jack P △ FR 5-8710
2537 Foster J Bruce ◎ △ FR 6-8751
Lyon intersects
2600 Vacant
2601 Outen Joel T ◎
2604 Vacant
2605 Antonio Eliz G Mrs ◎ △ FR 6-4191
2608 Garner Jas F ◎ △ ED 4-5893
2609 Bowers Reid P
Kyaw W Paul jr ◎
2612 Matthews Mae E Mrs ◎ △ FR 7-5880
2613 Morris Ward D ◎ △ FR 7-4323
2616 Peele Ernest E jr ◎ △ ED 3-2685
2617 Tarlton Bruce S ◎ △ FR 5-8933
2620 Randall Robt A △ FR 5-4684
2621 Smith Larry L △ FR 7-6472
2624 Wolfe Lee N ◎ △ ED 2-0023
2625 Kester Robt M ◎ △ FR 6-8631
2628 Goble Gary G ◎ △ FR 5-3138
2629 Deaton S Kress ◎ △ ED 2-3290
2632 Hagler Adam L ◎ △ FR 7-3787
2633 Kelly Wm T jr ◎ △ ED 3-4350
Kelly Foy J Mrs nurse
2636 Triplett J Fred ◎
Triplett Clarinda W Mrs nurse
2637 McBrayer Jos H ◎ △ ED 2-7242
2640 Honeycutt H Reese jr ◎ △ FR 7-7801
2641 Edwards Wilmer B ◎ △ ED 2-2236
2644 Cooper Jas E
2645 Price Marvin P ◎
2626 Oates Norman G ◎ △ ED 7-3101
2648 Brown Wm G ◎ △ FR 5-4200
2649 Estridge Byron A ◎ △ ED 2-1784
2652 Vacant
2653 Moore Sidney L ◎ △ ED 3-1047

26
LAFAYETTE AV (Dilworth) — From Mt Vernon av south to Berkeley av, 1 east of Myrtle av (Zone 3)
1314 Parker Bill B ◎ △ FR 6-0689
1317 Morrow Zilpha P Mrs ◎ △ ED 2-8282
Welch J Fred ◎ △ FR 5-8044
1320 Osborne Flo-Roy ◎ △ ED 2-4248
1323 Snyder R Frank ◎ △ FR 7-3539
1326 Lyerly Wm D ◎ △ ED 3-6506
Mauney Georgia nurse
1329 Gilliam Wm M ◎ △ ED 3-0495
1332 Crane Robt L △ FR 6-9107
1335 Wright Paul W ◎ △ FR 7-5825
Berkeley av intersects

83
LAKE AV (Glenwood) — From Carol av northwest along P&NRy, 2 north of Tuckaseegee rd (Zone 8)
Morson ends
2801 Freeman Geo W
2807 McCorkle Hoyte M ◎ △ EX 9-7772
2827 Randall T Herman ◎ △ EX 9-7147
Rush ends
2901 Sherbert Kath M ◎ △ EX 9-7157
2907 Massey Sarah L Mrs ◎ △ EX 9-7838
Parkway av intersects

112
LAKEDELL DR (Formerly Lakeview dr)—From The Plaza south ne and east, 4 east of Eastway dr (Zone 7)
1220 Stroupe Wm H ◎ △ FR 6-3245
1300 Austin Bryan D △ FR 7-3376
1420 Snyder Hal A ◎ △ ED 2-8298
1423 Smith Josie L ◎ △ FR 6-4378
1426 Hilton Wm J jr ◎ △ ED 2-4229
1429 Ploger Verne R ◎ △ FR 6-5811
1435 Sherrill Alex F ◎ △ FR 5-2227
Under construction
1461 Triplett Kenneth D ◎ △ FR 6-4781
1500 Jelton Chas E ◎ concrete contr
△ ED 4-0753
1501 Thorne Raymond A ◎ △ FR 5-3805
1509 Watson Robt N ◎ △ FR 5-2931
1515 Willoughby Wm G jr ◎ △ ED 2-7277
1601 Sellers Wm T ◎ △ FR 5-7904
Peeler Jas E ◎ △ ED 2-2790

51
LAKEVIEW AV (Hoskins) — From 500 Norwood dr west, 1 southwest of Marietta (Zone 8)
(Numbers irregular)
3100 Cooke Ralph E △ ED 4-5441
3104 Sings Wm B ◎ △ ED 3-6038
3108 Kester Lenora Mrs ◎
3112 Cason Margt E Mrs △ ED 2-7909
3116 Helms Athenae B Mrs ◎ △ FR 7-1723
3124 Cooper Bert jr
Ramona av ends
3125 Queen City Optomist Club
3204 Killian John J
3208 Vacant
3210 MacKay Warren
3212 Matthews Ruby C Mrs ◎ △ ED 4-0069
3224 Black Clifton B ◎ △ FR 6-7332
3228 Rivers Dewitt T ◎ △ ED 4-9437

112
LAKEVIEW DR (Changed to Lakedell dr)

51
LAKEWOOD AV (Hoskins) — From 3000 Rozzells Ferry rd south (Zone 8)
101 Robertson Edgar W △ FR 6-8502
109 Faw Clifford H ◎ △ ED 3-1293
110 Vacant
115 Vacant
120 Hyslop Harold
124 Fullerton Ada B Mrs ◎ △ ED 3-2201
128 Clark Myrtle B Mrs ◎ △ ED 4-5792
129 Carpenter Wm J
133 Howington John T ◎ △ ED 4-8978
Boyd ends
Charles begins
200 Thornburg Richd L △ FR 6-9110
211 Westside Bapt Ch
214 Beck Bobbie L ◎ △ FR 6-6009
215 Westside Bapt Ch Annex
217 Meek Jas R
218 Sherron Henry H △ ED 4-2030
219 Osborne Hugh W △ ED 3-3982
221 Winstead Jas L
223 Clark Clifford
225 Rice Henry H △ ED 3-9122
226 Sherron Gro △ ED 3-3590
228 Sherron Nell W Mrs ◎ △ ED 4-6986
Grant intersects
Portland begins
303 Hargett Carl T
305 Martin Leila Mrs
307-09 Vacant
311-29 Westside Men's Club
320 Furr Nannie G Mrs ◎ △ ED 2-5850
330 Grindstaff Jas O
331 Bodford Chas H ◎
337 Hooks Ellen D Mrs
338 Shaver Mattie D Mrs ◎ △ ED 2-6338
339 Shoupe Emma E Mrs ◎
Shoupe Jas O △ ED 4-9152
343 Sherron David ◎ △ ED 4-2327
Lennox begins
400 Davis Henry E ◎ △ FR 7-5842
401 Oliver Geo A ◎ pntr △ ED 2-4744
407 Plummer Ida B Mrs ◎
410 Elwood John T △ FR 5-3133
414 Sheilds Emma L Mrs ◎
415 Butler Cornelius A ◎ △ ED 3-8857
417 McInville Herbert L △ ED 2-6689
418 Bostic Jas A
419 Keller Edw L △ FR 6-9857
422 Taylor Edwin E ◎ △ ED 4-4588
Marietta ends
York begins
500 Butler Lillian I Mrs ◎
504 Fisher David E
508 Nivens Edgar C ◎ △ ED 4-8318
Small F Norma Mrs △ ED 4-4541
516 Harkey Henry G
522 Akins Lewis B △ ED 4-6307
Pelegren begins
524 Calvert Carrol J Rev △ ED 3-7648
528 Wright Bruce ◎ △ ED 3-5988
529 Cook Wm E ◎ △ ED 4-9497
Belle View av begins

23
LAKEWOOD AV (Changed to Litaker av)

R-O-W-E REALTY

"WE SELL THE EARTH"

A Small Part Should Be Yours

FRanklin 5-2541

NATIONAL ASSOCIATION OF REAL ESTATE BOARDS REALTORS

Carrier

ENGINEERING INC.
AIR CONDITIONING — HEATING
LICENSED CONTRACTORS — ENGINEERS

Carrier

2426 DUNAVANT STREET

EDison 3-9227

MUTUAL Since 1881

Mutual Savings and Loan Association

INSURED SAVINGS — HOME LOANS

119 East Third St. Tel. EDison 3-6126

FEDERAL SAVINGS AND LOAN INSURANCE CORPORATION — SAFETY OF YOUR SAVINGS — INSURED UP TO $10,000

58

MAR AV — From 1800 E 5th northeast and north, 1 east of Hawthorne la (Zone 4)

15 Erwin Maude S Mrs ⓪ △ ED 3-2840
19 Fort Miriam B Mrs ⓪
19½ Scallestett Irene W Mrs ⓪ △ FR 7-4338
22 King's Business College △ ED 3-5435
25 Kirkpatrick Hall (dormitory)
35 Barnette Hall (dormitory)

Park dr intersects
E 7th intersects

16 Vacant
18 Gilbert Christine

E 8th intersects

15 Hendrix Buell D Mrs ⓪ △ ED 3-5290
18 **Milton Apts**
artments:
1 Church Peggy E
2 Bullard Wm L
3 Keyes Gwendolyn C △ ED 4-5307
4 Baughman Wm R △ ED 4-1055
5 Junkins Gary L △ ED 4-5208
6 Montgomery Earle E △ ED 4-7329
7 Holley Bessie B △ ED 3-2746
8 Boykin Chloe T △ ED 3-6952
reet continued
19 Clewis Mack W ⓪ △ ED 3-6838
22 Reynolds Archie S ⓪ △ ED 3-4463
25 Turner Viola L Mrs ⓪ △ ED 3-1371
26 Neel Oliver A ⓪ △ ED 3-0927
27 Sing Fay M Mrs ⓪ △ ED 2-8621
Hampton Helga nurse
27½ Williams Libby
30-32 **Hobiltzell Apartments**
artments:
1 DiGregario Antonia △ ED 4-8942
2 Hayes Jas T △ FR 7-5317
3 Kinney J Frank △ ED 3-3547
4 Vacant
reet continued
31 Yaeger Herman C ⓪ △ ED 4-5720
34 Chapman Florence S Mrs ⓪ △ ED 2-3726
37 Hinnant H I △ FR 6-0913
38 Falk Dorothy S Mrs ⓪ △ ED 3-2419
41 **Apartments**
1 Wolfe Mary D Mrs △ FR 7-1792
2 Reynolds Leona Mrs △ ED 2-5897
3 Hendrix Ramie J Mrs △ FR 7-4378
Reinhardt Philecto △ FR 6-4133
reet continued
42 Vacant

62

Bay intersects

01 **Berryhill Apartments**
artments:
1 Hyles Morene △ FR 7-6347
2 Smithy Robt L △ ED 3-7274
3 Costin Danl E △ ED 2-2087
4 Jones Cath D △ FR 7-4305
05 **Apartments**
1 Houston J Leek △ FR 7-5330
2 Stevenson Jos E △ ED 2-5361
3 Wallwork Anna L Mrs △ ED 4-6624
4 Price Mary I Mrs
09 **Apartments**
1 Russell Wyman H
2 Martin Margt F Mrs △ ED 4-3469
3 Adams Andrew H
4 House Larry E △ FR 5-2034
reet continued
12 Higgins Burt S △ ED 4-6330
15 Dobbins Eunice L Mrs △ ED 3-3208
18 Johnston Ernest R jr ⓪ △ FR 5-5854
19 Kumpe Lily W Mrs ⓪ △ ED 3-2643
20 Hendley Chas H ⓪ △ ED 3-2538
24 Morgan Jas R △ ED 4-5104
25 Wuille Phil H ⓪ △ ED 3-1673
28 Vacant
31 Senter G Loy ⓪ △ ED 2-5353
32 Broome Saml W
35 Farnan Jos J ⓪ △ ED 2-8428
38 Clark Jas B ⓪ △ ED 3-8145

Independence blvd intersects

00 Furman Edna Mrs ⓪ △ ED 2-4706
01 Young Frank T △ FR 5-3036
02 **Apartments**
1 Grevas John G △ FR 5-4793
2 No return
3 Burleson Grace L
4 Hartis Richd C
reet continued
05 Eason Chris C
08 **Apartments**
1 Townsend Jas H
2 Taylor Walker W △ ED 3-8289
3 Vacant
4 Hartman Mary S Mrs △ FR 7-2020
reet continued
09 Falkner Isaac L ⓪ △ FR 7-6787
12 Williams Kenneth D ⓪ △ FR 5-1810
15 Bogan Harley W △ FR 7-5175
16 Lorraine Margt B Mfs △ ED 2-6057
717 Fite Inez Mfs ⓪ △ FR 5-6157
720 Ormand Pearl T Mrs ⓪ △ ED 2-8893
721 Junkins Lenford S ⓪ △ FR 5-3121
724 Vacant
725 Miller Betty Mrs △ ED 2-9953
726 Ewing W Carl △ ED 3-9415
728 Enloe John A △ ED 4-0646
729 Crenshaw Flora P Mrs ⓪ △ ED 2-3635
730 Vacant

Sunnyside av intersects

800 **Apartments**
1 Seay Wm P △ FR 5-6389
2 Horne Gene F
3 Anderson Helen S Mrs
4 Sayers Edgar R
Street continued
801 Thompson Robt E ⓪ △ ED 3-1070
804 No return
805 DeLuca Vincent M
806 Whitney A Grant △ ED 2-5969
808 O'Briant Kay F △ ED 3-2629
809 Teeter Horace B ⓪ △ FR 5-8734
810 Cato L Edw △ FR 5-5165
812 No return
814 Goff Jon M
815 Graham Thos P ⓪ △ ED 3-3903
817 Turnbull Fred D ⓪ △ FR 7-3711
821 Martin Annie J Mrs ⓪ △ ED 3-6752
822 Broadhurst Allen

86

Central av intersects
(Not open between Central av and Hawthorne
Hawthorne la intersects

62

LAMAR LANE — From 1231 Central av southeast and northwest, 1 west of SAL Ry

113

LAMBETH — From N Tryon west, 1 n Bennett la (Zone 6)

206 Flinchum Uphol Co (side ent)
210 Kiddieland Day Nursery △ ED 4-0975
220 Foster Ray W ⓪ △ ED 4-0144
230 Shady Grove Trailer Pk

73

LAMONT DRIVE — From 5700 Wedgewood rd south (Zone 9)

1200 Hurman John ⓪ △ JA 3-6346
1201 Einstein Chas B ⓪ △ JA 3-0985
1209 Washburn Harold D ⓪ △ JA 3-1344
1210 O'Malley John J ⓪ △ JA 3-6454
1215 Burton Julia C Mrs ⓪ △ JA 3-4655
1216 Culpepper W Harrison ⓪ △ JA 3-0176

Mockingbird la intersects

4711 Isola Vic C ⓪ △ JA 3-5229
4712 Short Allie J ⓪ △ JA 3-3543

Murrayhill rd intersects

4801 Russell Donald R ⓪ △ JA 3-5661
4810 Schueler Carl ⓪ △ JA 3-0391
4815 Redmon Franklin E ⓪ △ JA 3-0537
4816 Bruhwel Arth J G ⓪ △ JA 3-2307
4821 Parks Jas A ⓪ △ JA 3-0180
4822 Miller Dalbert C △ JA 3-7506
4827 Daughtridge Howard R ⓪ △ JA 3-5071
4828 Case Clarence C ⓪ mfrs agt △ JA 3-2788

79

LANCASTER — From 2614 S Griffith northwest, 1 south of Shuman av (Zone 3)

101 Char Abattoir Co △ ED 3-6703
City Meat Inspection Dept △ ED 3-6207
102 County Animal Shelter △ FR 5-2847
107 Vacant

South View intersects

200 Jerusalem Ch of God
204 Willingham David jr
204½ Jones Viola
205 Byrd Mabel B Mrs
206a Erwin Grace
206b Rankin Howard
207 Bratton John
207a Anthony Ray
207b Wakefield Sammie
208a Davis John A
208b Massey Henry
209 Goddy General W
209½ Clyburn Johnnie S △ FR 7-4398
210 Byrd Elijah
210a Barcote David
211 Blackmon Alf C
212 Davis Tilda Mrs
212½ Turner Zura C Mrs
213 Miller Robt
214a Anderson Eunice C Mrs
214b Vacant
215 Lockhart Eldy △ FR 6-6520
216 Stowell Eloise
216½ Foster Grady L △ FR 7-5402
217 Edwards Zettie
218a Witherspoon Willie D
218b Graham Henry
219 Harris Tommy △ ED 4-1594
220a Witherspoon Geo C
221 Harrison Willie J
223 Barrett Jas C
225 Harris Anna B Mrs
227 Kelly Racine B
229 Bowman Sidney

51

LANDER (Hoskins) — From 3200 Rozzells Ferry rd southwest, 1 west of Oregon (Zone 8)

113 Hubbard Mary I Mrs △ FR 6-6271
115 Owens Carl L △ ED 4-0955
117 Estes Virgil W ⓪ △ FR 6-0272
121 Medlin Estelle S Mrs ⓪ △ ED 4-7959
125 Ritch John L ⓪ △ FR 5-7082

Boyd intersects

200 Cooper Steph ⓪ △ ED 2-4304
201 Fleming Chas B ⓪
205 Fleming Chas B jr △ ED 4-8459
206 Jordan John E ⓪ △ FR 7-2958
209 Leviner Owen C ⓪ △ ED 2-6000
214 Owens Geo T ⓪
220 Honeycutt Charlie W
221 Arbogast Jas W ⓪ △ FR 5-7931
226 Roberts Ralph W ⓪ △ FR 6-9072
227 Gantt W Cleatis ⓪ △ ED 3-3950
232 Lazenby Bergin T ⓪ △ FR 6-8087

Grant intersects

300 Stewart Jas C ⓪ △ ED 2-3453
305 Dunn K Wroten Rev ⓪ △ ED 3-1926
308 Sherrill Belman P ⓪
313 Brown Ronald L ⓪
314 Harris Jas F ⓪ △ FR 7-6638
317 Quick Alvin W jr ⓪ △ FR 6-0633
321 Cooper Wm B ⓪
325 Kendall Rell B ⓪ △ ED 3-9554
329 Windham J Albert ⓪ △ FR 7-5836
401 Under construction

Lennox ends (not open)

419 Hargett Lewis R ⓪

York av intersects (not open)

505 McIntosh Postell B ⓪
521 Johnson B Frank △ FR 6-6926
Morgan L Jas △ ED 3-4600

Belleview av intersects

601 Hagler Lloyd F ⓪ △ EX 9-9566
611 Nixon Burgin S ⓪ △ EX 2-1158
617 Hawkins Jas C ⓪ △ EX 9-8755

P&NRy crosses

65

LANGHORNE AV (Formerly Brentwood cir & Lansing av) — From Medford dr east, 1 south of Central av (Zone 7)

4000 Beaver Raymond D jr ⓪ △ KE 7-1622
4001 Daumer Carl B ⓪ △ KE 7-4060
4009 Hanna Mildred M Mrs ⓪ △ KE 7-2920
4017 Moore Richd M ⓪ △ KE 7-3109
4018 Rogers Allison S ⓪ △ KE 7-4782
4025 Moore Dwight B ⓪ △ KE 7-0071
4033 Fisher Harry R ⓪ △ KE 7-2878
4034 Warlick Sidney H ⓪ △ KE 7-3285
4041 Shoemaker Oscar J ⓪ △ KE 7-1029
4049 James John A ⓪ △ KE 7-0237
4057 McCorkle Vann M ⓪ △ KE 7-2402

Sheridan dr intersects

4114 Hembree H Lloyd ⓪ △ KE 7-5219
4119 Wright Glenn M ⓪ △ KE 7-5727
4120 Davis Oscar W ⓪ △ KE 7-5192
4128 Tomczak Jos V ⓪ △ KE 7-4189
4131 Ellis Frank G ⓪ △ KE 7-3168
4136 Allabaugh Danl D ⓪ △ KE 7-1416
4137 Lemmond John H ⓪ △ KE 7-3749
4143 Matthews Robt M ⓪ △ KE 7-5157

112

LANGLEY ROAD — From Delgany dr north, 1 east of Dunwoody dr (Zone 5)

69

LANIER AV — From 5200 Monroe north, 1 east of Rossmoore (Zone 5)

104 Beck Jas T ⓪ △ KE 7-4049
108 Gallant Jas F ⓪
110 Birmingham Robt C jr ⓪ △ KE 7-4778
111 Johnston Wilson W ⓪
112 Kirkpatrick Glenn H ⓪ △ KE 7-1774
115 Thompson Alice B Mrs ⓪ △ KE 7-1658
119 Jones Lee A ⓪ △ KE 7-2934
121 Phillips Robt G ⓪ △ KE 7-2808
130 Hamrick Drewy J ⓪ △ KE 7-2556
135 Helms Minor F ⓪ △ KE 7-3896
137 Perry Jeremiah C ⓪ △ KE 7-0303
140 Martin Cyrus W ⓪ △ KE 7-4220
141 Tucker Melvin A ⓪ △ KE 7-3961
204 Vacant
205 Stewart Robt E △ KE 7-0146
208 Love Paul M ⓪ △ KE 7-0746
209 Johnson Ruth A Mrs ⓪ △ KE 7-4681
210 Waddell Jas B △ KE 7-5050

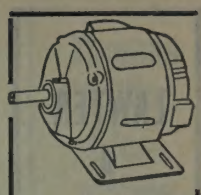

DIXIE ELECTRIC MOTOR SERVICE INC.

WE REWIND REPAIR REBUILD SELL INSTALL AND MAINTAIN ALL TYPES MOTORS GENERATORS WELDING MACHINES AND INDUSTRIAL CONTROLS

PHONE EDison 2-1116

1237 CENTRAL AVE.

SUBURBAN RULANE GAS CO., OF N.C.

- L.P. GAS
- RANGES
- WATER HEATERS
- CLOTHES DRYERS
- REFRIGERATORS
- HOME HEATING

TELEPHONE FRanklin 5-1721

2317 THRIFT ROAD

THE MAGIC CARPET PLANT MIX ASPHALT

ASPHALT PAVING COMPANY

Telephone EXpress 2-2341

We Specialize in Paving

Roads—Streets Driveways—Parking Areas

Distributor and Applicator

FLINTAR PAVEMENT SEALER

LAWTER AND PRITCHARD CO.

GENERAL CONTRACTORS

300 N. Clanton Road

Tel. JAckson 3-2461

HOTEL CHARLOTTE

"The Carolinas' Largest and Finest Hotel"

'The Pine Room" — Charlotte's Most Popular Restaurant

BED ROOMS AND RESTAURANTS COMPLETELY AIR CONDITIONED

LANIER AV—Contd

211 Helms W Martin ⓪ △ KE 7-5188
213 Hill Boyce E ⓪ △ KE 7-2308
216 Suddreth Alf G ⓪ △ KE 7-1761
Buena Vista begins
900 Harris Donald L ⓪ △ KE 7-4301
901 Cox Johnny F ⓪ △ KE 7-4849
907 Pressley Carl M △ KE 7-3351
908 Kiker Morirs W ⓪ △ KE 7-5532
913 Holt R Elbert ⓪ △ KE 7-5704
914 Sherard Sam ⓪ △ KE 7-1033
919 Gardner Donald S jr ⓪ △ KE 7-2398
920 Layman Watson B ⓪ △ KE 7-4993
925 Perry W Thos ⓪ △ KE 7-1340
926 Lloyd Jas H ⓪ △ KE 7-5672
931 Trotter Joe M ⓪ △ KE 7-4155
932 Walters Bobbie L ⓪ △ KE 7-3320
937 Schwamberger Jos D ⓪ △ KE 7-3843
Unaka intersects
938 Moore Saml R ⓪ △ KE 7-0329
1000 Gunlock Hal G ⓪ △ KE 7-4641
1001 Wilson Ruth S Mrs △ KE 7-3000
1008 Sharpe Albert B ⓪ △ KE 7-0250
1009 Pridgen Marvin S ⓪ △ KE 7-4322
1015 Vickers Iron T jr ⓪ △ KE 7-4604
Vickers Susan M Mrs nurse
1016 Skidmore Bobby G ⓪ △ KE 7-4955
1021 Hawkins John C ⓪ △ KE 7-2877
1022 Robinson Wm H jr ⓪ △ KE 7-0432
1027 Walters John F ⓪ △ KE 7-1189
1028 Young Ray E ⓪ △ KE 7-1753
1033 Short Harold M ⓪ △ KE 7-4487
Eaton rd ends
1100 Benfield Bruce B ⓪ △ KE 7-3076
1101 Rhyner Edison ⓪
1108 Reid H Hoyle ⓪ △ KE 7-0976
1109 Hawkins Walter G ⓪ △ KE 7-5514
1114 Hendrix Jack E ⓪ △ KE 7-0683
1115 Baugh Lennox jr ⓪ △ KE 7-3649
1120 Alexander Robt Q ⓪ △ KE 7-1949
1126 Williams Jerome ⓪ △ KE 7-4002
1132 Phillips Wm B jr ⓪ △ KE 7-5232
Grove intersects

63

LANSDALE DRIVE — From 4526 Albemarle rd north, 1 east of Windsor rd (Zone 5)

1600 Long Jas O ⓪ △ KE 7-2895
1612 Dulin Walter R ⓪ △ KE 7-3501
1615 Griffin R Harold ⓪ △ KE 7-3306
1620 Ledwell Lawrence L ⓪ △ KE 7-5754
1623 Prather Dewitt G ⓪ △ KE 7-3962
1700 Blackwell Ernest D ⓪ △ KE 7-5694
1701 Jordan Sam ⓪ △ KE 7-2207
1712 Guinn Earl C ⓪ △ KE 7-1038
1713 Eppley Richd L ⓪ △ KE 7-4047
1720 Eppley Alwin J ⓪ △ KE 7-5785
1721 Crick Russell W ⓪ △ KE 7-1293
1728 Montague B J ⓪ △ KE 7-4737
1729 Worrell Joe C ⓪ △ KE 7-2996
1734 Vacant
1735 Parks Sam A ⓪ △ KE 7-5858
1740 Morris Dowd W ⓪ △ KE 7-5262
1741 Dance Edw H ⓪ △ KE 7-3642
1800 Broadnax Ernest A jr ⓪ △ KE 7-4798
1801 Durham Matthew J ⓪ △ KE 7-4924
1808 Cameron Gilbert M ⓪ △ KE 7-5718
1809 Gillis Farris O ⓪ △ KE 7-1279
1814 Howell H V ⓪ △ KE 7-2593
1820 Mosteller Cecil W ⓪ △ KE 7-0415
1821 Tomberlin Furman F ⓪ △ KE 7-3204
1826 Hartley Saml T ⓪ △ KE 7-1900
1827 Springer Jas E ⓪ △ KE 7-0437
1832 Elliott Jas D ⓪ △ KE 7-3710
1833 Hull Wm L ⓪ △ KE 7-0141
1838 Vacant
Darwood dr ends
1900 Moss Albert E ⓪ △ KE 7-0225
1901 Mahoffey Lester N ⓪ △ KE 7-0651
1908 Crews Talmadge M ⓪ △ KE 7-0516
1911 Bradley Geo T ⓪ △ KE 7-5381
1914 Austin L Benton ⓪ △ KE 7-4266
1917 Wayland Ernest E ⓪ △ KE 7-0634
Wayland Mary S Mrs nurse △ KE 7-0634
1923 Gillis Ted O ⓪ △ KE 7-3400
1928 Oakley Osborne C ⓪ △ KE 7-2938
1929 Moore D Earl ⓪ △ KE 7-5397
1935 Williford Robt M ⓪ △ KE 7-3120
1940 Waycaster Nellie L ⓪ △ KE 7-5741
1941 McAllister H P △ KE 7-1757

65

LANSING AV (Changed to Langhorne av)

69

LANTANA AV — From 200 Mandarin blvd east (Zone 5)

101 Worrell Ruby E ⓪
104 Smith Tile & Marble Co △ KE 7-2516
105 Bostick Swanna B Mrs ⓪ △ KE 7-5686
108 Thurston Martha M Mrs △ KE 7-2800
5417 Windham Ira R ⓪ △ KE 7-0301
5418 Bigham Jas F ⓪ △ KE 7-0820
5423 Lee Jas W ⓪ △ KE 7-3205
5424 Pridgen Wilbur L ⓪ △ KE 7-2381
5429 Carpenter Mattie Mrs ⓪ △ KE 7-2253
5432 Rice A Don ⓪
5435 Henry Robt A △ KE 7-5442
5435a Shelf Chas V △ KE 7-1685
5436 Epperson Wm H ⓪ △ KE 7-4763
5437 Vacant
5441 Quick John W ⓪ △ KE 7-4452
5442 Vacant
5445 Miller J Tracey △ KE 7-5723
5447 Mauney Edwin L
5500 Puckett Jas E ⓪ △ KE 7-3700
5509 Moore Benton D ⓪ △ KE 7-0189
5515 Adcock J Boyd ⓪ △ KE 7-1950
5518 Seegars Henry C ⓪ △ KE 7-0073
5522 Aycoth Jas H △ KE 7-0309
5526 Bush C Houston ⓪ △ KE 7-1889
5601 Hughes Raymond D ⓪ △ KE 7-0039
5608 Kephart Robt E ⓪ △ KE 7-5838
5609 Cooke Robt E L ⓪ △ KE 7-0307
5619 Gulledge Earl E ⓪ △ KE 7-3873
5625 Myers Billy F ⓪ △ KE 7-1137
5715 Gulledge O M ⓪ △ KE 7-4373

17

LARCH (Wilmore) — From 1530 Wilmore dr northwest to Chester (Zone 3)

Merriman av intersects
Chester begins

112

LARCHMONT AVENUE — From Shannonhouse dr east, 1 south of The Plaza

5401-09 Vacant
5410 Holt Carlton B ⓪ △ ED 2-1425
5412-14 Vacant

111

LARKSPUR LANE — From Osborne southwest and southeast, 2 w of Hickory Grove rd

---

108

LARKWOOD (Formerly Linwood av)—From 2852 Mayfair av west, 1 south of Clifton (Zone 8)

2717 Fox Giles O △ ED 3-5947
2724 Ballard Eliz S Mrs ⓪
2844 Mullis Wm F △ FR 6-4938
2848 Harmon Davis D ⓪ △ ED 4-8888

45A

LASALLE (Formerly Lincoln Blvd)—From Newcastle west and southwest, 1 south of Cummings (Zone 8)

1401 Under construction
1404 Vacant
1405 Under construction
1408 Cuthbertson Walter J ⓪
1409 Under construction
1412 Under construction
1416 Stanback Ernest H ⓪ △ EX 2-3394
1501 Alford Corinzer R △ EX 9-5162
1505 Dewberry Cornell E ⓪ △ EX 2-1769
1509 Westbrooks Allegra M ⓪ △ EX 2-3479
1517 Ray Roderick T ⓪ △ EX 2-1483
1521 Torrence J Wm ⓪ △ EX 9-6172
1600 Steele Owen ⓪ △ EX 9-7978
1605 Dargan Willie ⓪ △ EX 2-1027
1605½ Lincoln Ht Beauty Salon △ EX 2-1027
1608 Carr Frank W jr ⓪ △ EX 9-7039
1610 Parker L D Rev △ FR 6-4100
1611 Crawford Frank ⓪ △ FR 5-4354
1617 Boyd Claude D ⓪ △ ED 4-8115
1700 Brown Wilbur L ⓪ △ ED 2-6951
1701 Butler Jos L △ FR 5-6951
1705 Vacant
1709 Roberson Isaiah T ⓪ △ ED 3-1253
1725 Brown Mae Mrs △ FR 6-3089
Irma intersects
rear Tackwall Geo
1800 Strong Walter jr ⓪
1801 Anderson Annette Mrs △ FR 5-8597
1804 Yongue Chas M ⓪ △ FR 6-1014
1809 Sloan John L ⓪ △ FR 5-2382
1813 Horton Mary ⓪
1816 Chapelle Cath Mrs ⓪ △ FR 5-4838
1820 Jones Jas E ⓪ △ FR 6-7205
1825 Thompson Danl ⓪ △ ED 3-9703
1828 Bost Troy L ⓪ △ ED 3-3996
Hanson intersects
1908 Rhyne Robt L ⓪ △ ED 4-2579
1914 Sloan Jas L ⓪
2004 Cunningham Jessie Q Mrs
Huey Albert △ ED 2-2687
2008 McMillan Wm B jr △ ED 4-1271
Griffin Thos △ ED 4-1473
2025 MtPilgrim True Holiness Mission
△ FR 7-7915
McGriff Henry Rev △ FR 7-7915
Augusta begins
2105 McKenzie Murray L
2112 Graham Grace Mrs
2112b Glenn Grace
2113 Robinson Bedella Mrs △ ED 3-5635
2114 Woodard Eunice
2116a Jordan Jesse
2116b Vacant
2120 Vacant
2122 Vacant
2125 Bost Frank
2126a Chambers Lillie Mrs
2126b Jones Maggie H Mrs
2127 Miller Louise Mrs
2128 Friendship Primitive Bapt Ch
2129 Vacant
2131 Evans Ivey
Charles intersect
2200 McNabb Thos △ ED 3-1335
2201-03 Moody Margt C Mrs
2204 Head Eug
2208 McKenzie Elijah ⓪ △ ED 4-2427
2209 Coleman Jas E Rev ⓪ △ FR 6-7711
2212 Bost Jessie M Mrs ⓪ △ ED 4-0682
2217 Wyatt Elder B ⓪ △ ED 3-3569
2219 Alexander Ruby P Mrs ⓪ △ ED 4-4537
2223 Collins Albert
2304 Under construction
2312 USPO (University Contract Park)
2324 Public Library of Char-Mecklenburg County (North Br) △ EX 9-1214
2400 Russell Clarence jr △ EX 9-8494
2408 VanCatledge John Rev ⓪ △ EX 9-9554
2409 Lee Jasper ⓪ △ EX 9-8260
2414 Patton John W ⓪ △ EX 9-6420
2415 Spicer Herbert H ⓪ △ EX 9-8918
2420 Gary Arth ⓪ △ EX 9-3159
2421 Peeler Jas G ⓪ △ EX 9-9545
2426 Davis Sylvester ⓪ △ EX 9-6480
2427 Smith Jacob B ⓪
2433 Reid Minna ⓪
2439 Carothers Julia Mrs ⓪ △ EX 9-7930
2445 Alexander Zechariah W ⓪ △ EX 9-7505
Senior dr ends
2501 Kilgore Robt B ⓪ △ EX 9-9445
2509 Russell Lillian Mrs ⓪ △ EX 9-8206
2515 Maxwell John D ⓪ △ EX 9-7598
2518 Davis John A ⓪ △ EX 9-7360
2521 Seagle Andrew D Rev ⓪ △ EX 9-7680
2527 Graham Drayton P ⓪ △ EX 9-7920
Quentine begins
2600 Morrison Mack ⓪ △ EX 9-8452
2601 Young Willie ⓪ △ EX 9-0330
2608 Anderson Leroy ⓪
2609 Howze Alpha L ⓪ △ EX 9-7349
2614 Davis Lucille Mrs ⓪ △ EX 9-8862
2615 Baxter W DeForrest Rev ⓪ △ EX 9-7935
2620 Angew L T ⓪ △ EX 2-1955
2621 House Hattie M Mrs ⓪ △ EX 9-7514
2626 Brown Chas ⓪ △ EX 9-8255
2627 Bryant Leonard ⓪ △ EX 9-8462
2632 Davidson Chas E ⓪ △ EX 9-0725
2633 Hinton Leighton ⓪ △ EX 9-6914
2638 Williams Clyburn ⓪ △ EX 9-7280
2639 Simmons Robt A ⓪ △ EX 9-7015
2644 Liston Estelle Mrs ⓪ △ EX 9-3261
2645 Taylor Amos C ⓪
2650 Garrett Roy ⓪
2651 Snell Eug ⓪ △ EX 9-8202
2656 Lattaker Lenyer ⓪ △ EX 9-8705
2657 Reid Dewitt ⓪ △ EX 9-9025
2662 Hankerson Robt ⓪ △ EX 9-8955
2665 Hagans Jas O jr ⓪ △ EX 9-8270
Botany begins
2700 Gillespie Wm ⓪ △ EX 9-8655
2701 Blow Arth L ⓪
2708 Carter Jane D Mrs ⓪ △ EX 9-7125
2709 Howard John ⓪ △ EX 9-8584
2714 Brown Oscar ⓪ △ EX 9-0280
2715 Ross Jas jr ⓪ △ EX 9-0345
2720 Davis Jas M ⓪
2721 Sloan Wm ⓪ △ EX 9-8859
2726 Reid John F ⓪ △ EX 2-1644
2727 Appling John W ⓪ △ EX 2-1993
2732 Moore Isaiah ⓪ △ EX 9-7265
2733 Robertson Jas ⓪ △ EX 2-1007
English dr intersects
2807 Leak Wm W ⓪ △ EX 9-7191
2809 Murphy Elmore ⓪ △ EX 2-3333
2810 Maxwell Joe E ⓪
2813 Thompson Saml ⓪ △ EX 9-1036
2821 Moore Attaberry ⓪
2822 Knigh Chas ⓪
2827 Amos Marvin O ⓪ △ EX 2-2694
2830 Banknight Wm J ⓪ △ EX 2-3184
2833 Roddey John C ⓪ △ EX 2-3611
2836 Givens Arth jr ⓪ △ EX 2-3062
2839 Hager Dan M ⓪ △ EX 9-8418
2842 Jackson Chas K ⓪ △ EX 2-3643
2845 Simmons Earl R ⓪ △ EX 9-9677
2848 Boyd Ernest jr △ EX 2-3571
2851 Segars Ardie L ⓪ △ EX 9-7646
2854 Moore Wesley ⓪
2900 Johnson Wm H ⓪
Ingram Burk △ EX 2-3083
2901 Pratt Zenopha ⓪ △ EX 2-3295
2908 Logan John R ⓪

THE VILLAGE BLACKSMITH SHOP

TRAILER HITCHES MADE

ELECTRIC AND ACETYLENE WELDING

PORTABLE WELDING

AL BURNETT Owner

329 Dare Drive

Tel. FRanklin 6-8836

WEST SIDE AMOCO SERVICE

WE BUY AND SELL USED CARS

ROAD SERVICE

OWEN C. LEVINER, Manager

3250 ROZZELLS FERRY RD.

TEL. FRanklin 7-9387

AMOCO

Thies Realty and Mortgage Co.

Wachovia Bank Bldg. **Telephone EDison 2-7721**

LA SALLE—Contd
2909 Walker Willie A ◎ △ EX 2-3039
2914 Teeter McDaniel ◎ △ EX 2-3263
2915 Williams Danl W ◎ △ EX 2-3170
2921 Evans Theo ◎ △ EX 2-3512
2924 Vacant
2926 Ross Geo A ◎
2927 Lindsay Jas H ◎ △ EX 2-3524
2932 Vacant
2933 Littlejohn Luther ◎ △ EX 2-3200
2938 Under construction
Colfax begins
3000 Nolley Clarence T ◎ △ EX 2-3508
3001 McAdams E L Rev ◎ △ EX 2-3024
3008 Thompson Curtiss ◎
3009 Crawford Columbus Rev ◎
3014 Whigfall Geo W ◎
3015 Cathey Albertus A ◎ △ EX 9-3650
3020 Barr Jas W ◎
3021 Morrison Thos H ◎ △ EX 2-3298
3026 Hayes Walter ◎ △ EX 9-6656
3032 Flanders Jas E ◎ △ EX 9-8762

47

LATHAN PL — Northeast from W Trade, one west of Mill rd (Zone 8)
100 Darnell Hesell H △ ED 3-6291
101 Gunter E Mabel Mrs ◎ △ FR 6-8982
107 McCoy E Whitfield ◎ △ FR 5-5181
108 Helms Eli W jr ◎ △ ED 3-1795
111 Hargett Chas T ◎ △ ED 3-1416
114 Vacant
115 Paxton Muriel B Mrs ◎ △ FR 6-6600

5

LATTA ARCADE — (See 322 S Tryon; Zone 2)

38

LATTIMORE (Dilworth) — From 2100 Charlotte of southeast to Floral av (Zone 3)

114

LAUREL (Changed Ligustrum)

56

LAUREL AV N — From 2400 Crescent av, Extended northeast (Zone 7)
112 Armistead Thos M △ ED 3-4067
114 Vacant
117 McKeel Chas B III △ ED 3-1291
118 **Apartments**
1 Simons Mary J △ FR 6-7153
2 Davis Eug E △ ED 3-7653
3 Griffith Bobbie L △ ED 2-5681
4 Walters Lois G Mrs △ ED 3-0200
119 **Apartments**
3 No return
4 Pue Leslie G Mrs △ FR 6-6227
Street continued
121 Vacant
124 **Apartments**
1 Stemmons Beverly L △ ED 2-1496
2 Rollins John A △ ED 2-8857
3 Gabriel W Roe △ FR 5-3624
4 Skinner Sarah C △ FR 7-1912
Vail av intersects
200 **Laureldale Apts The**
Apartments:
1A Gray Ruth
1B Pickett J Danl △ ED 4-9573
1C Stanzak Adam E jr △ FR 6-5931
1D Brown Veryl V △ ED 3-4456
2A Howell J Irvine △ FR 5-5226
2B Bates Chas L △ ED 4-5434
2C Crenshaw Colleen E △ ED 3-2293
2D Sloop Emma J △ FR 5-7915
3A Fahey Edw G
3B Green Kath A △ FR 5-3826
3C Sadri Fredk F △ FR 7-1156
3D Spivey Wm H jr piano tuner △ FR 6-3246
4A May Joan W Mrs △ ED 2-7624
4B Miller Jas F △ FR 7-2936
4C Hicks Robt A jr △ FR 6-9681
4D Merry Phyllis △ FR 7-6206
5A Omer Marilyn C Mrs
5B Mason Robt E jr △ FR 7-5324
5C Wohlford Edgar A jr △ ED 3-2270
5D Kay Miriam L △ ED 3-0807
6A Braun Ernest △ ED 4-3602
6B Johnston Wm F jr △ ED 4-0573
6C Neilson John M △ FR 6-8757
6D Currie Patricia A △ ED 3-3417
7A Eng Jas △ FR 7-2433
7B Hunter John G △ FR 7-5284
7C Carnrick Mary K Mrs △ ED 4-6790
8A Holtzman Lewis H △ FR 5-7532
8B Turner Mary S Mrs △ FR 6-3251
8C Dunn Julia M △ ED 4-4443
9A Vacant
9B Peterson Martin jr
10A Seagrave Mary L Mrs △ ED 4-8910
10B Toney Glenn H △ FR 5-4089
11B No return
12B Bain Jacqueline B Mrs △ FR 6-1168
13B Cunningham Henry V
14B Scala Albert A
15B Burton Wm S △ ED 3-8944
16B Ferguson June J △ FR 5-2438
Kenmore av intersects
* * *
Greenway av intersects
Zone 4
261 Pierce John A jr △ ED 4-0932

58

E 7th intersects
410 Commercial Art Shop Inc △ FR 7-7082
411 **Laurel Apartments**
Apartments:
5 No return
6 Vacant
7 Sebastian Lonnie △ ED 3-4826
8 Schell Frances C △ FR 5-1034
412 **Apartments**
1 Ewing Judy L △ FR 6-6335
2 Syer Ronald M
3 Davis Quilla △ ED 4-4901
4 Long Eula M Mrs
5 Vacant
6 deCoux Scott △ FR 5-3275
Street continued
416 Capps Chas H ◎ mfrs agt △ ED 2-5492
417 Simmons Clarence L ◎ △ ED 3-5226
420 Stewart Addie C Mrs ◎ △ ED 3-7050
421 Wise Michl S △ ED 3-4944
425 James Franklin D △ FR 5-4651
426 Robinson Josphine S △ FR 6-4516
428 **Apartments**
1 Wilson Reba N △ FR 7-5662
2 Lewis Wm J △ ED 2-4675
3 Lowder Dale
4 Steinberger Olive Mrs
5 Smith John B △ FR 7-2737
6 McGrath Ann △ FR 6-4312
7 McAliley Mildred K Mrs △ FR 6-3327
8 Vacant
9 Phillips Hal J △ FR 6-5342
10 Smith Dixie B △ FR 6-4405
11 Cox Catharine D Mrs △ FR 5-2301
12 Wilson Florence K Mrs
E 8th intersects
SAL Ry crosses

54

LAUREL AV S — From 2400 Crescent av (Extended) southwest (Zone 7)
101-07 **Alson Court Apts**
Apartments:
71A Moone Eliz B Mrs △ ED 3-2953
71B Lentz Frances M △ FR 5-1023
71C Calloway Wilmot D Mrs △ ED 3-9265
72A Pollitz Marie F △ FR 5-3637
72B Moore Jonnie
72C Love Barbara R
81A Tutt Eliz G Mrs △ FR 5-3869
81B Parkin Edgar H B △ ED 3-5953
82A Holmes Marguerite B Mrs △ ED 3-2402
82B Simpson Taliaferro S Mrs △ ED 2-2635
83A Smith Jean
83B Edmunds M Elsye △ FR 6-8235
91A Deal P G jr △ ED 2-7372
91B Robinson Ruth
91C Clark Ruby A △ FR 5-2368
91D Reeves Horace P jr △ ED 3-8664
92A Fleming Herman V △ FR 6-8318
92B Brooks Robt O △ FR 7-5857
92C Pearson Jas D △ FR 7-4913
92D Heath Ruth S Mrs △ ED 4-1567
101A Hoffman Lillian R Mrs △ ED 3-4066
101B Thorne Clarissa A △ ED 2-6585
102A Massey Shirley R Mrs △ FR 7-6439
102B Forsythe Sue P Mrs △ ED 3-5708
Street continued
122 Bost Adam M ◎ △ ED 2-3573
128 Cassels Wm P ◎ △ ED 2-4034
130 Simpson Wm H ◎ △ ED 4-2021
131 Dale Eloise C Mrs △ FR 7-7595
132 Gruenwald Walter △ FR 5-3662
134 McKee Robt P △ ED 4-3284
135 MacKenzie Helen B Mrs ◎ △ ED 4-6139
139 Johnson Harry T ◎ △ ED 2-2421
140 Moss Jake N ◎ △ ED 4-8468
143 Vacant
Cook ends
200 Selby Forest T ◎ △ ED 3-3933
201 Conrad Theo C ◎ △ FR 6-2995
204 Melton Rupert D
205 Floyd Ethel C Mrs ◎ △ ED 2-1758
208 McMillan Ruth R Mrs ◎ △ FR 7-5364
209 McGinnis Annie B Mrs ◎ △ ED 4-1206
212 Strane Otho R ◎ △ ED 4-9638
213 Newlin Chas H ◎ △ FR 5-6870
216 Bain Vivian K Mrs △ FR 6-2340
217 Presser Erwin J ◎ △ ED 3-0878
218 Lockett Mary T Mrs △ ED 4-8340
220 Hults Arth N △ ED 3-9539
221 Wakeham Wm I ◎ △ FR 7-5063
224 McEachern Lillie A Mrs ◎ △ ED 3-2709
225 McArthur Clarence A ◎
226 Hartley Ransom C △ ED 4-5863
228 Powers Jas B △ RE 6-2335
229 Levy Louis ◎ △ ED 2-5556
232 Myers Grier B △ ED 2-4775
233 Duncan Shaylor H ◎ △ ED 3-5777
234 Brooks Jack E
236 Pinson Jos R △ FR 6-5039
240 **Gailyn Apts The**
1 Biddix Clarence F △ FR 5-7937
2 Davenport Harry D △ FR 7-1004
3 Braswell Mildred T Mrs △ FR 5-6175
4 McWilliams F Manley △ ED 3-9224
Street continued
241 Ledford Nannie M Mrs ◎ △ ED 2-7953
243 Howell Barbara A △ FR 7-2293
245 Walker Robt △ ED 4-2215
245a Culbreath E Eug △ FR 6-0892
249 City Fire Dept (Eng Co No 6) △ FR 5-8003
City Fire Dept (Ladder Co No 6)
△ FR 5-8003
Willoughby ends
304 **Gailyn Apts The**
Apartments:
1 Wingate Geo C △ ED 3-7856
2 Lynch Harry F △ FR 7-7151
3 Phillips Margt K Mrs △ ED 2-8329
4 Ballard Betty S
Street continued
308 Griffin Jettie M Mrs ◎ △ ED 4-0223
309 Alexander Jas M phys △ ED 4-3024
Verner Hugh D phys △ ED 4-3024
Perrin Thos S jr phys △ ED 4-3024
310 Cornwell Jas M △ FD 4-8873
316 Todd Wayne A ◎ △ ED 4-6204
Cherokee rd intersects

40

LAWNDALE ROAD — From 500 Poindexter dr southwest to Sedgefield rd, 2 east of S Boulevard (Zone 9)
2712 Pierce Edna L
2714 Gray Ethel E Mrs △ JA 3-2605
2715 Holden Wm H △ JA 3-7782
2716 Fuller Josephine A △ JA 3-2386
2717 Parker Polly F △ JA 3-4716
2719 Casebolt Carl △ JA 3-7031
Berkshire rd ends
2725 Brown Maxine S Mrs
2727 Knighten Jack M △ JA 3-0561
2729 Wofford Richd L △ JA 3-7174
Ardmore rd ends
2731 Schroder Ben L △ JA 3-6201
2734 Giles Walter A △ JA 3-1267
2735 Nichols Mary L Mrs
2736 Graham Wm E jr △ JA 3-6686
2737 Matthews Jas T jr △ JA 3-4634
2738 Davidson Chas L △ JA 3-6916
2739 Allred John △ JA 3-7597
Jones Robt H
2740 Wilson Betty △ JA 3-0536
2741 Pendergast E Louise △ JA 3-7307
2745 Koutsogeorgas Geo C △ JA 3-3824
2747 Alexander Robt B △ JA 3-7739
Sedgefield rd intersects

55

LAWRENCE (Changed to Westerly Hills dr)

53

LAWTON ROAD (Hoskins) — From 4100 Rozzells Ferry rd northeast (Zone 8)
302 Rohm & Haas Co chem mfrs △ EX 9-9706
New Idea Farm Equip Co △ EX 9-0479

102

LAWYERS ROAD—(See Albermarle Road; Zone 5)

112

LECLINE — From Purser southwest, 2 southeast of Potters rd

108A

LEE (Changed to Lester)

63

LEE AV (Changed to Graybark av)

48

LEE COURT — From 1407 Luther northeast, 1 east of Cherry (Zone 4)
328 Hayes Robt △ ED 3-8990
329-31 Meskelly Robt
330 Patterson Geo
332 Glamour Beauty Salon △ ED 4-9697
333 Potts Jesse
334 Coleman Maggie Mrs △ ED 4-9697
335 Smith John H
335a Wise Jas

Thomas Cadillac-Olds-mobile Inc.

CADILLAC OLDSMOBILE

Sales and Service

214-220 N. CHURCH

PHONES
Service
EDison 2-7159

Sales
EDison 4-4656

Parts
FRanklin 6-4429
Used Cars
422 W. 5th
PHONES
EDison 2-2183
and
FRanklin 5-1253

KALE—LAWING COMPANY

"Serving the Carolinas For Over 35 Years"

OFFICE OUTFITTERS
COMMERCIAL STATIONERS
PRINTERS
SCHOOL SUPPLIES

We Sell Art Metal STEEL OFFICE EQUIPMENT
FILING CABINETS, TRANSFER CASES, DESKS, TABLES, SAFES, SUPPLIES

217 S. TRYON ST.

Phone
FRanklin 7-2641

F.H.A.
LOANS — AUTO
FIRST MORTGAGE

CITY SAVINGS BANK

120 E. Third St. **Tel. FRanklin 5-4441**

Savings and Checking Accounts

BE

MODERN

Live Better Electrically

- For Comfort
- For Convenience
- For Economy

DUKE POWER COMPANY

Serving the Piedmont Carolinas

CAROLINA CONCRETE PIPE

(Division of AMERICAN-MARIETTA CO.)

Machine-Made Process Plain and Reinforced Sizes 4 to 72 Inches

★

PHONES EDison 2-8874 and EDison 4-9250

Office and Plant 3701 N. Graham P. O. Box 10004

FEDERAL DEPOSIT INSURANCE CORPORATION $10,000 MAXIMUM INSURANCE FOR EACH DEPOSITOR MEMBER

AMERICAN COMMERCIAL Bank

ASK THOSE WE SERVE

65

LEEDS DRIVE — From 1226 Tarrington av east, 1 northeast of Sheffield dr (Zone 5)

4016 Hazelton John F ⓪ △ KE 7-2045
4017 Doley Walter ⓪ △ KE 7-0871
4022 Walters W Thos ⓪ △ KE 7-2409
4023 Hendren C Jas △ ED 4-3790
4028 Gibson Chas D ⓪ △ KE 7-1660
4029 Sain Chas W ⓪ △ KE 7-4271
4034 Hartis Raeford E ⓪ △ KE 7-3444
4035 Jordan Bruce B ⓪ △ KE 7-3600
4040 Closner Jas A ⓪ △ KE 7-1101
4041 Hamby Jas W ⓪
4100 Kerley Richd C ⓪ △ KE 7-4545
4101 Jones Marion D ⓪ △ KE 7-2857
4108 Serwin Edw ⓪ △ KE 7-3784
4109 Hancock Jas P ⓪ △ KE 7-1387
4114 Williamson Dukes W ⓪ △ KE 7-4562
4115 Ledford Jas B ⓪ △ KE 7-0336
4120 Westmoreland Russell M ⓪ △ KE 7-3665
4121 Mullis Robt O ⓪ △ KE 7-4747
4126 McConnell Kenneth ⓪ △ KE 7-4690
4127 Walker Jas D ⓪ △ KE 7-5472
4133 Denton Henry L △ KE 7-4713

94

LEIGH AV (North Charlotte) — From Pinckney av northeast, 1 south of Wesley av (Zone 5)

812 Brooks Wm M ⓪ △ FR 5-5209
818 Hill Ray J ⓪ △ FR 6-8834

Union intersects
Barry ends

900 Plyler Morris P ⓪ △ FR 5-5878
901 Martin John A ⓪ △ FR 6-7939
908 Purser Homer A ⓪ △ FR 7-4792
909 Boroks Hildred B ⓪ △ FR 5-3694
914 Baucom Jas C ⓪ △ FR 5-2085
915 Howard Roland D ⓪ △ FR 7-6692
920 Thomasson Andrew C ⓪ △ FR 5-3111
921 Scott Thos ⓪ △ FR 5-7979
926 Wilkinson Ewell T ⓪ △ FR 6-6765
Wilkinson Linda S mus tchr
927 Vacant
931 Miller Albert S △ FR 5-1823
932 Cook Ernest B ⓪ △ ED 2-5869

Lydia av intersects

1000 Green Wayne B ⓪ △ ED 2-6744
1001 Troutman Paul E ⓪ △ FR 6-5177
1008 Hodge Merritt O ⓪ △ ED 3-1828
1009 Simpson Jos E ⓪ △ FR 5-5457
1014 Hanvey Richd D
1015 Martz Wm N ⓪ △ FR 5-7695
1020 Stith John F ⓪ △ FR 6-6654
1021 Rush Baxter H ⓪ △ FR 7-1898
1026 Vacant
1027 Coggins Harold A ⓪ △ FR 5-1566
1032 Rhodes Jamie A ⓪ △ FR 5-6435
1033 Benzie Richd S ⓪ △ FR 5-6552

Drummond intersects

1100 Wester Paul W △ FR 7-4534
1101 Kalina Donald C
1108 Wester Ida M Mrs ⓪ △ ED 4-0072
1109 Vargo John J ⓪ △ FR 5-6331
1114 Kelly Walter S △ FR 5-6947
1115 Hargett Harvey L △ FR 6-8142
1120 Thomas Wm M ⓪ △ ED 3-4207
1121 Hinson Chas J ⓪ △ ED 3-3911
1126 Braswell Floyd W ⓪ △ FR 6-1914
1127 Dowling Billy A
1132 Tucker Buford W ⓪ △ ED 3-3407
1133 Miller Dorothy M Mrs △ FR 5-1047

Clemson av intersects

1200 Watts Jas L ⓪ △ FR 5-2820
1201 Fletcher Jack D ⓪ △ FR 6-1929
1209 Helms Jas C ⓪
1210 Davenport Archie C ⓪ △ ED 4-1715
1216 Stollery Eric T ⓪ △ FR 6-9581
1222 Canipe Chas D ⓪ △ FR 7-1734

23

LELA AV (Wesley Heights) — From 500 Walnut av west (Zone 8)

1615 Patterson Aubrey T ⓪ △ ED 4-1883

Woodruff pl begins

51

LENNOX (Changed to Kalynne)

75

LENNOX ROAD (Changed to Lissom la)

34

LENOX AV (Dilworth)—From 800 E Kingston av southwest beyond Brookside av (Zone 3)

1706 Booker Clayton M ⓪ △ ED 3-1260
Booker Flower Shop △ ED 3-1260
1707 Vacant
1709 Coffey Adah C Mrs ⓪ △ ED 4-1181

E Boulevard intersects

1818 Withers Margt R Mrs ⓪ △ FR 5-3961
1819 Foster Jas B ⓪ △ ED 2-4425

E Worthington av intersects

1914 Stafford Ottis B ⓪ △ ED 2-3913
1915 Timmons Wm C jr ⓪ △ ED 4-6646
1917 Sims Thelma G Mrs ⓪ △ SE 2-6579
1918 Phillips Esther M ⓪ △ ED 2-3443
1919 Crosby Dorothy
1921 Cobb Ashley E ⓪ △ ED 3-4261
1922 Fur Frances M Mrs △ ED 3-7229
1926 Gerrard Irene C Mrs △ FR 6-3422
1928 Carlisle Walter B △ FR 6-8067
1930 Sizer Edw W ⓪ △ ED 4-2793
Sizer Jas E ⓪ △ ED 2-4429

Brookside av intersects

37

LEOTA DRIVE—From 527 Atando av north and east to Cornelius (Zone 6)

3219 Vacant
3225 Loudermelt David W △ FR 7-3965
3235 Stephenson John E Rev △ FR 6-5006
3237 Woodward Juanita Mrs
3241 Lewis L Elexander △ FR 5-6458
3245 Vacant
3247 Ledbetter John W △ FR 7-7701

Cornelius intersects

67

LEROY (Grier Heights)—From 100 Grier south 1 block (Zone 5)

3016 Broadway Lillie A △ FR 7-5263
3020 McCain Annie Mrs △ ED 3-4400
3022 Simpson John H
3026 Howard Wm
3028 Smith Timothy △ ED 3-7808
3032 Massey Freddie jr △ FR 7-3853
3036 Bruce Zeollie Mrs △ FR 7-2886
3100 Billingsville Sch △ FR 5-1158
3114 Withers Macy H Mrs △ ED 2-1832
3200 Fields Jas
3204 Carter Albert C jr
3208 Adams Jas E
3212 Morgan Pink jr

108A

LESTER (Formerly Lee)—From Morning dr west, 4 south of West Boulevard

9

LEWIS LA—From 706a Stonewall ter northwest, 2 southwest of W Stonewall (Zone 6)

429 Beasley Sallie Mrs bldg
430-33 Vacant
430a Williams Wm P
Williams Beatrice M Mrs drsmkr
431 McKinney David △ ED 4-9578
431a Vacant
432a Moore Mary J
433 Beatty Robt

S Graham intersects

24

LEXINGTON AV—From 1100 S Boulevard southeast, 1 south of Morehead (Zone 3)

414 Pritchard Mem Bapt Ch (Sunday Sch Rm)
432 Vacant

S Caldwell intersects

508 Fox Marie S Mrs
511 Waddell Jonah J
512 Herron Grace A Mrs ⓪ △ FR 5-6246
515 Vacant
516 Batson Geo A
517 Vacant
600 Deese Thos R △ FR 5-5200
601 Patterson Margt E Mrs ⓪ △ FR 6-4360
604 Brooks Claude H △ ED 3-6826
605 Haynes Everett P ⓪ △ ED 2-5708
Brooks Marie A nurse
608 Knight O Andrew
610 Carneiro Carlos
612 Vacant
615 Chisholm John G jr ⓪ △ ED 3-0536
616 Yow John T △ ED 4-9077
617 Smith Jesse
618 Fleming Stanley E △ ED 4-7372
619 Fortson Chas H △ ED 4-0789
620 Kirkpatrick Annie P ⓪ △ ED 3-3469
621 Skinner R Jack ⓪ △ ED 3-7656

26

Euclid av intersects

700 Crawford John S
701 Clardy Maggie H Mrs ⓪ △ ED 2-8769
704 Grayson Alf B jr △ ED 4-2110
Gillenwater Kenneth R
705 Vacant
708 Wilkinson Joe T
709 Hursey Jos C △ ED 2-1236
Hastings Jas C △ ED 3-0247
712 Vacant
715 Polk Pearl Mrs ⓪ △ ED 2-3516
716 Vacant
717 Shumaker Henry D ⓪ △ ED 2-3349
720 Gallant Mary I ⓪ △ ED 2-1983
721 Melton Melvin
Maddox Claude
724 Osborne W Beecher ⓪ △ ED 2-7628
725 Schafer Donald R △ ED 4-0229
727 Lipscomb Bessie G Mrs △ ED 3-0894
728 Andrews Francis L ⓪ △ ED 4-4386
729 Evans Eliz A Mrs △ ED 3-3201
Allen John W ⓪ △ ED 3-2662

Myrtle av intersects

800 Harrison Lola V Mrs △ FR 7-6968
801 McClintoch Jennie K Mrs ⓪
802 Thrasher Reva M Mrs
804 Malrapilias Pete
805 Starr Ernest A ⓪ △ ED 3-2435
808 Ropoulos Mary P Mrs ⓪ △ ED 3-1313
809 Sigmon Wm M jr ⓪ △ FR 6-4134
812 Killian Eliz J Mrs ⓪ △ ED 3-3218
815 Vacant
816 Kenerly Julia T Mrs ⓪
819 Tuttle Julia P Mrs ⓪ △ ED 3-1447
820 Fleenor Verna K Mrs ⓪ △ ED 3-1429
823 Markham Kenneth S ⓪ △ ED 4-6248
824 Michaels Jas B ⓪ △ ED 3-4447
825 Small Chas B ⓪ △ ED 3-3931
828 Chapman Robt P jr ⓪ △ ED 3-2085
900 Carnes Lula A Mrs ⓪ △ FR 6-1776
900a Barbara Lane Beauty Salon △ ED 4-8509
900b Wright Lena △ FR 7-1543
900c Sherrill Lois I
900e Austin Jos

Oriole ends

901 Small Edw L △ ED 4-9580
903 Dunaway Manley R △ ED 2-7200
904 Belyea Jos D
906 Lawrence Louis △ ED 4-4923
907 **Apartments**
1 Crawford McFarland △ FR 5-7830
2 Black Robt D △ FR 5-8764
3 Lewis Distributorn Serv (Div of AD of A) (ofc)
Lewis Frank H △ ED 3-9448
4 Kimrey Lorna G △ ED 6-1445

Street continued

908 Vacant
910 Charlotte John △ FR 6-6182
915 Givan Danetta S Mrs ⓪ △ FR 5-6427
1000 Chamis Julia M Mrs ⓪ △ ED 2-2340
1004 Dennis Wm A ⓪ lwyr △ ED 3-1582
1008 Nickel Walter J △ ED 4-3737
1010 Hunter Ruby B Mrs ⓪ △ ED 3-5260
1011 Hartsell Lawrence L △ FR 5-4985
1015 Osiecki Robt S △ FR 5-6111
Internatl Timing Assn auto racing promoters △ ED 4-9634
1100 Mason Mayme Y Mrs ⓪ △ FR 5-7581
1101 Hackney Nora D Mrs ⓪ △ ED 2-4660
1102 Wilder J Wm △ ED 4-0178
1105 McCoy Edwin R jr △ ED 3-4965

Mt Vernon av intersects

1212 Jordan Wm E ⓪ △D 3-3987
1217 Rosenstein Herman ⓪ △ FR 5-4802
1220 Gage Lucius G ⓪ △ FR 6-4855
1223 Wells Mable S Mrs ⓪ △ ED 4-1185
1224 Wood W Haden △ FR 7-3761
1226 Queen Vera △ FR 7-2452
1226a Padgett Bobby J
1231 Brown Marcus M ⓪ △ ED 2-8583
1234 Brownlee W Frank ⓪ △ ED 3-5905
1300 Vacant
1308 Kleto Thos N ⓪ △ ED 4-6376
1309 Auten John D ⓪ △ ED 2-4521
1315 Lovell Edw C ⓪ △ ED 3-2638

Berkeley av intersects

1410 Montgomery Newton A △ ED 3-5668
1415 Smith J Russell ⓪ △ ED 3-1808
1418 Robinson Emily K Mrs ⓪ △ ED 2-3630
1419 Bechtold Albert L ⓪ △ ED 2-3687
1422 Fox John W ⓪ △ ED 2-3251
1432 Medearis Clyde S ⓪ △ ED 4-4546

Romany rd intersects

20

LIBERTY—From 831 South A southeast, 1 south of Vance (Zone 6)

301 Mickler K David
309 Hood Leroy
311 Patton Chas N
314 Cult Janet C Mrs △ FR 6-2181
315 Martin Pearl J Mrs
316 Spencer Lacy △ ED 2-2428
317 Martin Paul H △ ED 3-7697
319 Lotharp Clayton
321 Love Anthony J △ ED 4-0946
325 Wilson Luther T

S Brevard ends
S Independence blvd intersects

420 Bostic Nancy Mrs △ ED 2-8045
426 Williams John L ⓪ △ ED 4-0927
429 Sims Russell ⓪ △ ED 2-8584
434 Clyburn Luther △ ED 2-4800
438 McMurray Rosanna B Mrs △ ED 4-4318

S Caldwell intersects

96

LIBETH—From 2219 Shamrock dr south, 1 east of Anne (Zone 5)

3100 King Vance B ⓪ △ ED 2-6757

Jeff intersects

Pittsburgh Plate Glass Co.

"PITTSBURGH PAINTS — SMOOTH AS GLASS"

GLASS FOR EVERY PURPOSE

WALLHIDE — FLORHIDE

WATERSPAR — SUNPROOF PAINTS

201 E. 6th, cor. N. College

Phone EDison 3-6624

WBT
DIAL 1110

WBTV
CHANNEL 3

LIBETH—Contd
3101 Fowler John H ◎ △ ED 4-9567
3108 McDermott John M ◎ △ ED 4-1025
3111 Sawyer Geo jr ◎
3114 Liebenguth Edw C ◎ △ FR 5-3070
3120 Petris Paul D ◎ △ FR 6-5726
3123 Bonnevie Leo A ◎ △ FR 6-6155
3126 Selvey Ernest C ◎ △ FR 7-6032
3129 Turpin Phillip B ◎ △ FR 5-7826
Cheryl intersects
3200 Windell Wiley C ◎ △ ED 2-5326
3201 Morgan Geo R ◎ △ FR 7-6651
3209 Estridge J Alfred ◎ △ FR 5-4075
3210 Stern Herbert ◎ △ FR 6-0535
3216 Prager Frank J ◎ △ ED 4-8392

76
LIDDELL E — From 1100 N Tryon southeast, 1 north of E 13th (Zone 6)
112 Johnson Robt L △ ED 4-6582
114 Miller John A
Elm begins
118 Wheeler John W
124 Mt Kingdom Pentecostal Ch
127 Dean Otis F
129 Wallace Margt M Mrs
131 Hood Anna R Mrs △ FR 6-8896
N College intersects

33
LIDDELL W—From 1100 N Tryon northwest to Smith (Zone 6)
105 Gordon Marion Mrs △ FR 5-7496
107 Brown Jack S △ FR 5-6962
109 Hart Herman △ FR 6-7291
113 Vacant
114 Davidson Saml D
117 Huey Robt M
120 Ferrell Gordon △ FR 5-6404
124 Jackson Simon
126 Davis Glenn M △ FR 7-1480
128 Thompson Sallie M Mrs
N Church intersects
204 Jones Odessa Mrs △ FR 7-2049
208 Boyd Edna A Mrs
212 Moseley Marie △ FR 2-6983
216 Stitt Elnora Mrs △ FR 7-1274
220 Quinn Carrier C Mrs
224 Brown Geo
226 Howard Fred
228 Pinckney Eliz
230 Glaspen Sallie M
232 Smith Thos L △ FR 7-3992
235 Lee Trailer Serv Inc △ ED 4-2834
35
Sou Ry crossing
312 Sou Ry Sys roadway shop △ FR 5-2430
Hutchison av begins
415 Gulf Oil Corp (Dist Ofc and Plant) △ ED 3-6129
434 Cummins Caro Diesel Inc (side)
435 Cochran Regrinding Co mtr rebuilding △ ED 3-7205
Statesville av begins
39
508 Christian Prayer Band Hall
512 Fesperman Maggie Mrs ◎ △ FR 6-8194
515 **Apartments**
1-2 Davenport Jas ◎ △ FR 5-1649
3 Vacant
Street continued
516 Grier Murray ◎ △ ED 2-3422
519 Glenn Nancy S Mrs ◎ △ ED 2-2574
520 Laster Monroe L ◎ △ FR 6-6078
521 Leggett Lula Mrs ◎ △ FR 6-3361
524 Withers Julia M Mrs ◎ △ ED 3-8762
525 Shorter Sidney J ◎ △ ED 2-8379
530 Moragne Mark C △ ED 4-9905
McCall intersects
601 Community Beauty Shop △ ED 4-5244
601a Friendly Spot Cafe △ ED 4-5244
608 Vacant
610 Logan Grady
611 Carter Izetta Mrs
612 Stevenson Minnie E Mrs △ ED 2-9130
614 Baker Ida M △ ED 2-8295
618 Vacant
Smith intersects

55
LIGGETT — From 2000 Ashley rd south, 1 w of Bullard (Zone 8)

21
LIGGETT (City View Heights)—From Wylie av southwest, (Zone 8)
Greene blvd intersects
Haywood av begins

114
LIGUSTRUM (Formerly Laurel)—From Myrtle av north, 1 west of Sugaw Creek rd (Zone 6)
3800 Arrington Jack
3803 Justice Wylie A ◎
3804 White Hessie M Mrs ◎ △ ED 2-3747
3816 Bayles T B Mrs ◎ △ FR 7-5659
Grove av intersects
3912 Meacham Ralph M △ ED 3-3541
3916 Wallace Pratt W ◎ △ ED 2-8686

40
LILAC ROAD (Forest Park) — From 2900 Avondale av east, 1 south of Salem dr (Zone 9)
1117-19 Avondale Presby Sunday Sch
1118 Flowers Cecil A ◎ △ ED 2-8624
1120 Martin John ◎ △ FR 5-3154
1135 Frazier Annie C Mrs ◎
1137 Hasty Cleo A Mrs △ FR 6-5965
Somerset dr begins
1201 Pugh Enola Mrs ◎ △ ED 2-8807
1209 Freeman Sidney L Rev ◎ △ FR 6-5425
1211 Gribble Thos J jr ◎ △ ED 3-9437
1215 Henderson Wm R ◎ △ ED 3-9780
1221 McKnight Saml L △ ED 3-7244
1225 Todd Gibbon H ◎ △ ED 3-9244
Todd Virginia G Mrs mus tchr
1305 Kistler Henry E ◎ △ ED 3-9318
1314 McCall W Geo ◎ △ FR 6-5527
1318 Daggett Thos W ◎ △ ED 2-9994
Forrest Park dr
1405 Angstadt Robt W ◎ △ FR 5-3064
1407 Lineberger Kenneth P ◎ △ ED2-0883
1408 Wade Annie S Mrs
1414 Wesley Ralph N ◎ △ FR 7-5837
1417 Caudle W Roddye ◎ △ ED 4-5752
1420 Convey Wm H ◎ △ FR 5-2300
1423 Sampson Virginia E ◎ △ FR 7-1775
1426 DeVine Frank J ◎ △ ED 2-6882
1429 Carey J Grant ◎ △ ED 3-4608
1432 Sides Roy H ◎ △ ED 4-8373
1438 Ratchford Jas E Rev ◎
1441 Murdock Robt B ◎ △ ED 3-1502
1500 Jones John P △ FR 6-2594
1508 Garrett Wm C ◎ △ FR 5-1763
1509 Crates Jas C ◎ △ FR 5-4918
1514 Allen Chas M ◎ △ FR 7-5500
1515 Baumgardner Gertrude C Mrs ◎ △ FR 7-5712
1521 Bradfield Mabel T Mrs ◎ △ FR 6-4896
1522 Fitzpatrick T Raymond ◎ △ ED 4-3539
1526 Hill Clarence H ◎ mfrs agt △ ED 4-8267
1527 Robertson John W ◎ △ FR 5-1879
1530 Brown Jos L ◎ △ FR 6-6847
1533 Brafford Ralph E ◎ △ ED 3-0254
1538 Economides Mary P Mrs △ ED 4-3574
1539 Vacant

48
LILLINGTON AV—From 1630 E 4th southwest, 1 east of Baldwin av (Zone 4)
212 Witherspoon Gerald W
214 Keziah John H
218 Hege Chas A △ FR 6-5206
Barwick Eleanor T Mrs △ FR 6-5206
222 Hodges Wm C ◎ △ ED 3-8307
225 Whitaker Worth W ◎ △ ED 3-3734
226 Hinson Rosalie F Mrs ◎ △ ED 3-9782
229 Wise Harland J △ FR 6-8638
232 Godfrey Earl D △ FR 5-5992
233 Wooten Dorothy I Mrs ◎ △ ED 3-5247
237 Pettit John P △ ED 4-5762
Craighead av ends
300 Lineberger Bivian V ◎ bldg contr △ ED 4-0040
301 Richards Sadie M Mrs ◎ △ ED 2-7325
304 Robinson Julius jr ◎ △ ED 3-3623
305 McComb Eliz G ◎ △ ED 2-6845
308 Hudspeth Wm K ◎ △ ED 4-3361
312 Postell Jas A ◎ △ ED 3-5864
Amherst pl begins
316 Hunt Thelma D Mrs ◎ △ FR 6-2555
Hurt Rest Home △ FR 6-2555
320 Elliott Ada J Mrs ◎ △ ED 2-2720
324 Tucker Loyce
328 Vacant
330 Austin Norman H △ FR 6-9386
332 Vacant
333 Freeman Hazel B △ FR 7-3973
334 McBridge Wm E
336 F & M Gro △ ED 2-9868
Luther intersects

12
LILY ALLEY—From 514 E 2d southwest ½ blk (Zone 6)

27
LIMA AV—From 2100 Roslyn av southwest and south (Zone 8)
201 Hudson Donald G △ ED 4-7018
203 Groves J A
206 Jones Foy C ◎ △ ED 3-2637
210 Jones Clarence W ◎ △ ED 3-5617
211 Baker Ann Y Mrs ◎ △ ED 3-8952
214 Zeigler Alvin E △ ED 4-2460
215 Hargett Dorothy D Mrs △ FR 6-8862
Rozzells Ferry rd intersects
300 Daniels Robt L
301 Stroupe Lawrence L ◎ △ ED 3-7073
305 Wooten Clida A Mrs △ ED 4-3843
307 Stroupe Jas D
310 Reece Ottie D
314 Grooms Jos B ◎ △ ED 3-9748
315 Vacant
317 Byrd Bobby S
318 Morris Cora S Mrs ◎
318½ Jones Elise D Mrs
Coxie av intersects
State intersects

15
LINCOLN—From 1316 S Church northwest (Zone 3)
202 Dae Ben D
Jefferson intersects
307 Spoon LeRoy P mfrs agt △ ED 4-6334
311-17 Zagora J Mach & Co Inc (rear)
316 Richardson Elec Equip Co Inc mfrs △ FR 6-0952
320 Wilson Mach Co machinists △ FR 5-1295
Autoboard Corp machy mfrs △ FR 5-1295
325 Zagora J Mach & Gear Co Inc (stge)
326 Robinson Wm M △ FR 6-5452
Mint intersects

45A
LINCOLN BOULEVARD (Changed to LaSalle)

104
LINDA LANE—From 600 Sharon Amity rd 1 south of Walker (Zone 7)
818 Wheeler Fernie J ◎ △ EM 6-0074
819 Walker Cline E ◎ △ EM 6-2934
830 Atwood John O ◎ △ EM 6-0694
833 Baugh Wm T jr ◎ △ EM 6-2692
842 Boring Geo M ◎ △ EM 6-2760
847 Weisner Wm W ◎ △ EM 6-3349
858 Bunn Ralph A ◎ △ M 6-0924
900 Purser Wm B ◎ △ EM 6-1281
901 Paterson Robt L ◎ △ EM 6-1833
Patterson Delia R Mrs nurse
918 Smith Walter W ◎ △ EM 6-3056
919 Wilkins Thos G jr ◎ △ EM 6-1203
925 Beam Jas B ◎ △ EM 6-0881
926 No return
934 Jolley Chas A jr ◎ △ EM 6-4107
1000 Braxton Vernon ◎ △ EM 6-0813
1011 Douglas Robt L ◎ △ EM 6-2932
1012 Cherry Wm F ◎ △ EM 6-2052
1019 Hunter Howard D ◎ △ EM 6-1055
1028 Goodman John C jr ◎ △ EM 6-2357
1101 Cline F Herman ◎ △ EM 6-3574
1111 Seltzer Donald M ◎ △ EM 6-2284
1116 Miller Chas ◎ △ EM 6-0988
1119 Knipshild Jas N ◎ △ EM 6-0315
1135 Eisenberg Manuel N ◎ △ EM 6-4685

55
LINDSEY AV (Changed to Louisiana av)

78
LINDEN LANE—From 930 N Davidson southeast, 1 north of E 12th (Zone 6)
610 Morrison Cornelious
614 Jones Leroy
618 Potts Jos
622 Gray Annie W Mrs
626 Vacant
630 Bogans Geo W △ FR 5-3124
N Alexander intersects
705 Vacant
707 Allen Arth
Johns la begins
N Myers intersects

41
LINDSAY AV (Greenville)—From 1438 Bluff northeast to Oaklawn av (Zone 6)
1611 Vacant
1613 Martin Gus D
1617 Lowery Danl △ ED 4-9284
Oakland av intersects

28
LINGANORE PLACE—From 1500 Dilworth rd southeast (Zone 3)
1111 Robinson Robt L ◎ △ ED 3-2752
1114 Williams Chas A jr ◎ △ ED 3-3486
1117 Brown W Latimer ◎ △ ED 3-3490
1121 Satterwhite Jas M ◎ △ ED 4-2781
1134 Sullivan Clyde L ◎ △ ED 3-8908
1140 Fleming T Harry ◎ △ ED 3-9023
1141 Franklin Ernest W jr ◎ △ ED 2-8021
1144 Erwin John C ◎ △ ED 2-1039
1147 Repetto Teresa L Mrs ◎ △ ED 2-6793
1153 Flournoy Charlie N ◎ △ ED 4-5655
1165 Vacant
Romany rd intersects

108
LINWOOD AV (Changed to Larkwood)

THE WEARN LUMBER COMPANY
"SERVING THE CAROLINAS SINCE 1890"
MANUFACTURERS OF ARCHITECTURAL WOODWORK
Wholesale
1420 S. MINT ST.
PHONE EDison 3-7575

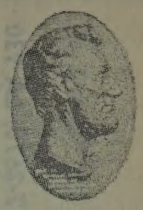
THE LINCOLN NATIONAL LIFE INSURANCE COMPANY
LIFE
ACCIDENT
SICKNESS
GROUP
Represented by
RAYMOND E. KING AGENCY
Suite 1405
Wachovia Bank Bldg.
129 W. Trade
FRanklin 5-4421

WADDELL CONSTRUCTION COMPANY INC.
General Contractors

CAST-O-STONE
DISTRIBUTORS
APPLICATORS
P.O. Box 4174
Charlotte, N. C.
TELS.
EMerson 6-0712
EMerson 6-3151

"CHARLOTTE'S SAVINGS CORNER"

HOME FEDERAL SAVINGS & LOAN ASSOCIATION

Mortgage Loans
Fourth and Tryon

Organized in 1883

Insured Savings
Tel. FRanklin 6-8447

T. C. HEYWARD & CO.
Steam and Hydraulic Equipment
518 E. MOREHEAD S.
TELS. FRanklin 7-2678, LA 930

CHARLOTTE MERCHANTS ASSOCIATION INC.

GIVES YOU THE SERVICES OF CREDIT BUREAU of CHARLOTTE COLLECTION SERVICE DIVISION and PHYSICIANS' & DENTISTS' CREDIT BUREAU

202 City Savings Bank Bldg.

120 E. Third St.

See Page B

51

LINWOOD AV N (Hoskins)—From 3500 Rozzells Ferry rd northeast beyond Tennessee av, 1 west of Ingle (Zone 8)

106 Comer Jas T △ EX 9-7615
110 Miller Johnnie M
114 Gulledge Jerry G ⓪ △ EX 9-3971
rear Gulledge Earl O ⓪ △ EX 9-5918
119 Williams Mary E Mrs ⓪ △ EX 9-3467
121 Howell Wm G ⓪
122 Helms Gilmer W
Carolina av ends
200 Capps Blanche H Mrs ⓪ △ EX 2-1680
Smith Jas E △ EX 9-6083
201 Beaty Irene H Mrs ⓪ △ EX 9-3003
207 Mills Dora E Mrs ⓪
215 Stallings Clarence R ⓪ △ EX 9-5132
218 Hatchell Betty L Mrs ⓪
221 Hooker Florence M Mrs ⓪ △ EX 9-0635
222 Kennedy Joe N △ EX 2-1190
226 Setzer Ned A ⓪ △ EX 9-3240
Alabama intersects
301 Fredell Chas V △ EX 9-9591
307 Currie Ira B △ EX 9-9887
311 Smith Fred L △ EX 9-5488
312 Vacant
314 Burgess Horace O ⓪ △ EX 9-0746
315 Lee Saml S
319 Carter Obie B ⓪ △ EX 2-3082
320 Jenkins Robt I △ EX 9-3927
323 Pridgen Leroy E ⓪ △ EX 9-9046
324 Howell Wardrian S ⓪ △ EX 9-1285
327 Neely Robt H ⓪ △ EX 9-5452
Kenutcky av intersects
400 Curtis Thos P ⓪ △ EX 9-5144
401 Howell C Melvin △ EX 2-2696
422 Akins Hugh R ⓪ △ EX 9-3546
426 Medlin Roscoe C ⓪ △ EX 9-5013
427 Berry Hulda F Mrs ⓪ △ EX 9-9088
429 Frye Lizzie E ⓪
430 Cathey E Ross ⓪ △ EX 9-6943
434 Grogan Willie
435 Grice Viola B Mrs ⓪ △ EX 2-1414
436 Frasheur Michl W
438 Barbee Robt G ⓪
Tennessee av begins
501 Curlee Wm L △ EX 2-3438
502 Moss J Tryee ⓪
504 Morton Maggie H Mrs
Jones Carolyn M Mrs
506 Marley Victoria Mrs ⓪ △ EX 2-1269

53

LINWOOD AV S (Hoskins)—From 3500 Rozzells Ferry rd southwest, 1 west of S Draper (Zone 8)

101 Smith Wm M ⓪ △ EX 9-6271
102 Kay Inez S Mrs ⓪ △ EX 9-6100
104 Petit Wm J ⓪
105 Jones Geo A jr ⓪
106 Cooke Wm L ⓪ △ EX 9-6181
108 Bullard Robt ⓪ △ EX 9-9984
109 Cooke Donald N ⓪ △ EX 9-7498
110 Morris Jessie M Rev ⓪ △ EX 9-8709
113 Fletcher Rodney D △ EX 9-3734
115 Rippy Bobby G
Gossett intersects
201 Wilson Danl ⓪ △ EX 9-6815
203 Rice Geo jr ⓪ △ EX 9-1196
205 Houston Leon ⓪

112

LISMORE LANE—From Galway dr west, 1 north of Denson pl

75

LISSOM LANE (Formerly Lennox rd)—From Ridgeway rd south & east, 2 east of Nations Ford (Zone 9)

Darnell Marion L △ JA 3-3767
Kinard Danl M △ JA 3-4182
Sou Ry Crosses
McMeahan Roy T ⓪ △ JA 3-5495
Ashby John D ⓪ △ JA 3-5127
Broadway Doris R ⓪ △ JA 3-2789
Briggs Dora L Mrs ⓪ △ JA 3-6921

23

LITAKER AV (Wesley Heights; Formerly Lakewood av)—From 500 S Summit av northeast (Zone 8)

1400 Gaffney Jas B ⓪ △ ED 3-0281
Grandin rd intersects
* * *
(Not open between Walnut av and Tuckaseegee rd)
Tuckaseegee rd intersects

55

LITTLE ROCK ROAD — From Wilkinson blvd south (Zone 8)

Air Conditioning Service Co contr
△ EX 9-9727
Tanner John T △ EX 9-6042
Reynolds C D
Bigham Reece S ⓪
Debus Richd G
Bales Walter M △ EX 2-1614
Bigham Wm C ⓪ △ EX 9-0380
Bigham Frank A ⓪ △ EX 9-3944
Brown C Fred ⓪ △ EX 9-3993
Bigham Reece S jr ⓪ △ EX 9-3104
Bigham Charlie ⓪
Sou Ry crosses
Bigham Charlie ⓪
Bigham Joe C ⓪
Bigham Irma B ⓪
Bigham Ruth E

110

LIVINGSTON DRIVE—From 5454 New Sardis rd north, 1 northeast of Randolph rd (Zone 7)

218 Jones Donald H ⓪ △ EM 6-0482
289 Byrum John W ⓪ △ EM 6-2961
300 Wainscott M Martin ⓪ △ EM 6-1881
301 Archer Wm M jr ⓪ △ EM 6-2850
314 Ennett Geo N ⓪ △ EM 6-1920
315 Tullis Clayton T jr ⓪ △ EM 6-2246
327 Turnbull Robt D ⓪ △ EM 6-0020
334 Dixson Ernest F ⓪ △ EM 6-1770
335 Reynolds Julia C Mrs ⓪ △ EM 6-3616
400 Jones Jos A ⓪ △ EM 6-0751
401 McWhiter Wm H ⓪ △ EM 6-2993
412 Albergotti Julian S jr ⓪ △ EM 6-4170
413 Whiting Cynthia P Mrs ⓪ △ EM 6-3459
421 Townsend Rex ⓪ △ EM 6-3733
436 No return
437 Miller Carl B ⓪ △ EM 6-0343
470 Blanton Emroy H jr ⓪ △ EM 6-0855
501 Duncan C Carson ⓪ △ EM 6-0791
512 Funke W Hawley ⓪ △ EM 6-2019
517 Mason Wallace J jr ⓪ genl contr
△ EM 6-3065
522 Pharr L Hunter ⓪ △ EM 6-2892
600 Thomas Henry J ⓪ △ EM 6-1379
601 Davis Henry W ⓪ △ EM 6-1861

52

LLEWELLYN PLACE (Eastover) — From 329 Cherokee pl south, 1 east of Cherokee rd (Zone 7)

600 Glover Edw G ⓪ △ ED 4-1767
607 Sanders Roy S ⓪ △ FR 6-4648
608 Perry Robt E jr ⓪ △ FR 7-6009
611 Wade Ruric H ⓪ △ FR 6-5355
617 Barber Howard W ⓪ △ ED 4-1902
620 Pearsall Leon M ⓪ △ FR 7-3720
623 Thomson Edw H ⓪ △ ED 4-1489
629 Spencer Jos M ⓪ △ FR 6-3258
630 Hines Robt L ⓪ △ FR 6-4298
635 Leak John D ⓪ △ ED 3-5425
636 Efird Paul H jr ⓪ △ FR 5-8520
642 VanAllen Wm K ⓪ △ ED 4-8597
642 Willard Clarence S ⓪ △ ED 3-7983
647 Burns Alice W Mrs ⓪
650 Dwelle John M ⓪ △ ED 2-7285
653 Covington Wm T jr ⓪ △ ED 4-0778
656 Hough Jas T ⓪ △ FR 5-8127
659 Fairley Jack P ⓪ △ ED 4-5301
662 Storrs Thos I ⓪ △ ED 2-1098
665 Harris Dick jr ⓪ △ ED 4-3830
668 Goforth Clyde D jr ⓪ △ FR 7-6387
671 Akers Chas W ⓪ △ FR 6-3410
674 Moore W Moultrie jr Rev △ ED 2-8315
677 Speir Nathl G ⓪ △ ED 4-1566
680 Ross Otho B jr ⓪ △ ED 3-6917
683 Bost Carlton H ⓪ △ FR 7-1855
686 Lambeth Walter M jr ⓪ △ ED 4-0090
689 Cannon Mallory K jr ⓪ △ FR 7-4231
Lockely dr intersects

43

LLOYD—From 900 Oaklawn av north to Earle (Zone 6)

1715 **Fairview Homes**
Apartments:
442 Faulkner Maggie Mrs
443 Simmons Nora Mrs
444 Hall Wm C
445 Dunn Jos △ FR 7-1906
446 Neal Thos H
447 Sowell Andrew △ ED 4-7573
448 Brown Mary Mrs △ FR 6-8121
449 Sartor Richd △ FR 7-1913
450 Vacant
451 Kirkpatrick Marquis △ FR 7-4743
452 Blackmon Charlie
453 Wiley Grace Mrs
1814 **Fairview Homes**
Apartments:
430 Wigfall Ben △ FR 5-7570
431 Medlin Ella Mrs △ FR 7-4740
432 Fincher Sylvester △ FR 5-7295
433 Pickens Willie △ ED 4-7338
434 Greer Jas R
435 Nelson Chas C
436 Crawford Hoyt
437 Martin Rosalee Mrs △ ED 4-2712
438 McIlwain Ferry △ FR 7-4036
439 Moore Harry △ ED 4-2971
440 Parsons Claude
441 Archer Susie Mrs
1819 **Fairview Homes**
Apartments:
394 Horton Alf
395 Neal Ethel Mrs △ FR 5-4894
396 Belton Rollie △ FR 6-4502
397 Jordon Thomasena D Mrs △ FR 7-1121
398 Fincher Jessie
399 Strickland Alf M △ ED 4-2727
400 McDowell Garfield △ FR 5-8536
401 Clifton Gertrude C Mrs
402 Shepherd Queen E Mrs △ FR 6-5154
403 Roach Bertha J Mrs △ FR 5-4505
404 Kirk Minnie E Mrs
405 Taylor Laura M Mrs
1900-14 **Fairview Homes**
Apartments:
418 Williams Andrew J
419 Cathey Virginia S Mrs
420 Lynch Mamie Mrs
421 Steel Jacob △ FR 5-2165
422 Beatty Hulie Mrs
423 Martin Bobby △ FR 6-3403
424 Stitt Robt J
425 Holloway Johnny △ FR 5-8134
426 Kirkpatrick Edw A
427 Moore John V
428 Platts Henry
429 Howard Jas
1907 **Apartments**
382 Shepherd Calvin
383 Duncan Fred
384 Vacant
385 Stevens Janie Mrs △ ED 2-5774
386 Blakely Juanita
387 Thompson Alex
388 Thompson Alex W △ FR 7-5591
389 Caldwell Sarah L Mrs
390 Gale Robt C △ FR 6-1146
391 Franklin Ellen Mrs
392 Wilson Albert B
393 Gaither Mabel R Mrs △ FR 6-1924
1914 **Apartments:**
406 Perry Lovie P △ ED 4-2947
407 Mabrey Ora B Mrs △ ED 4-2657
408 Tate Ora Mrs
409 Smith Marie W Mrs
410 McKnight Andrew M △ FR 6-5314
411 Smith Jas O △ FR 6-1326
412 Price Alberta Mrs △ FR 6-8131
413 Sinclair Geo
414 Miller Curtis △ ED 4-5264
415 Mackey Janie B Mrs △ ED 4-3694
416 Murphy Wm △ FR 6-1250
417 Young Cleven Mrs
Earle end

5

LOCH LEVEN (Thomasboro)—From 1100 Bradford dr west to beyond Edgewood rd (Zone 8)

4411 Collins Ola S Mrs ⓪ △ EX 9-3000
4414 Combs Carl E ⓪ △ EX 9-9786
4415 Leatherman Clarence F ⓪ △ EX 3-6600
4418 Warlick John Z ⓪
4421 Kuykendall Ellis E ⓪ △ EX 2-1264
4422 McKinney Lee O jr ⓪ △ EX 9-3835
4425 Wall Lula P Mrs ⓪ △ EX 9-1337
4426 Lewis Ted S jr ⓪ △ EX 9-3038
Edgewood rd intersect
4501 No return
4503 McIntosh Edw H

A-4

LOCHRIDGE ROAD—From 4400 Murrayhill rd east (and ½ block west), 1 south of Scaleybrook rd (Zone 3)

600 Thornburg Clarence M ⓪ △ JA 3-7522
601 Horner Jefferson T ⓪ △ JA 3-6926
608 Cole J Richd ⓪ △ JA 3-3472
609 Sweet Jas F ⓪ △ JA 3-5119
628 Chesnutt Saml W △ JA 3-2236
629 Kellam Donald S ⓪ △ JA 3-6735
Murrayhill rd intersect
710 Drummond Arth P jr ⓪ △ JA 3-0382
713 Abernethy Melvin C ⓪ △ JA 3-3504
714 Robinson Jas W ⓪ △ JA 3-1079
718 Moss Chas A ⓪ △ JA 3-6170
719 Walker Clara L Mrs ⓪ △ JA 3-1092
724 Campbell Guilford C ⓪ △ JA 3-3608
725 Reinstein Ernest ⓪ △ JA 3-3512
731 Gordon Manfred T ⓪ △ JA 3-0372
737 Skurla Robt M △ JA 3-1182
Manhassett rd begins
800 Schofield John S III △ JA 3-7077
801 Rickenbaker Thos C ⓪ △ JA 3-3972
807 Keeter Robt P ⓪ △ JA 3-6633
813 Blackwell Jos L ⓪ △ JA 3-3643

WALKER'S DRUG STORES
COMPLETE PRESCRIPTION SERVICE
CITY WIDE DELIVERY

DOWNTOWN
332 N. Tryon
Tel. EDison 3-4166

HAWTHORNE
Medical Center
225 Hawthorne La.
Tel. FRanklin 6-6437

McCLURE LUMBER COMPANY

LUMBER AND BUILDING MATERIALS

ROZZELLS FERRY RD. (MT. HOLLY RD.) PHONE EXpress 9-5681

52

)CKELY DRIVE (Eastover)—From 700 Cherokee rd east, 1 south of Cherokee pl (Zone 7)

Llewellyn pl ends

* * *

Hempstead pl intersects

38

)CKHART DRIVE—From 1525 Lynway dr south, 1 east of Floral av (Zone 3)

14 Poston Jos F jr
17 Stamey John L ⓪ △ FR 5-2259
20 Hickey Warren J ⓪ △ FR 6-2819
23 Dempsey Cecil
26 Bates Nancy L ⓪ △ FR 6-6963
29 Baker Matilda M ⓪ △ FR 6-0356
33 Parker Jas F ⓪ △ ED 3-5982
38 Pagoota Charlie △ FR 7-5589
Prince Naomi Mrs
Watson Lloyd A
39 Whitener Jos B ⓪ △ ED 4-8186
44 Haene Walter H ⓪ △ FR 5-1658
45 Jordan Raymond E ⓪ △ FR 7-5392
50 Bane Myriam S Mrs ⓪ △ ED 2-3513
00 Spillman Louis C △ FR 5-5430
01 Bishop Chas D ⓪ △ ED 2-4092
08 Evans Walter L jr ⓪ △ ED 2-4502
09 Royall Jas G ⓪ △ ED 3-5595
Royall Lottie M Mrs nurse
14 Alexander Philip N ⓪ △ FR 6-6148
15 Finley Frank A ⓪ △ FR 5-2869
20 Hoole Genevieve A Mrs ⓪ △ ED 2-5360
21 Strickland Robt L ⓪ △ FR 5-2330
26 Anderson Vance E ⓪ △ ED 3-4622
27 Lomax Willard G ⓪ △ ED 3-5341
30 Cook L Clay △ FR 5-3546
33 Sparks Herbert H ⓪ △ ED 3-4656
39 Alexander S Eliz ⓪ △ ED 3-4519

Clayton dr intersects

45A

)CUST—From 2404 Newland rd east 1 block (Zone 5)

88

)GIE AV (Midwood)—From 2719 Central av north, 1 east of Morningside dr (Zone 5)

19 Kiser Clyde H ⓪ △ ED 4-3541
20 Christmas Malcolm B ⓪ △ FR 6-9135
23 Reeder Harry L ⓪ △ ED 3-8596
24 Queen Winford W △ ED 4-2457
27 McIntyre Roy F ⓪ △ ED 4-3258
28 Dula Robt B ⓪ △ ED 4-7544
31 Garrison H Jack ⓪ △ ED 4-8069
32 Austin Vinson A ⓪ △ FR 5-3636
35 Bennett Emma B Mrs ⓪ △ ED 2-4835
36 Jacobson Raymond R ⓪ △ FR 7-7924
00 Jarrett Harvey L ⓪ △ FR 5-1101
01 Russell Fred W ⓪ mus tchr △ ED 3-2273
05 Cook Ira L ⓪ pntr △ ED 4-2112
06 Harkey Horace J ⓪ △ ED 4-5712
09 Patton Wesley A ⓪ △ ED 3-5841
13 Doster Faye W Mrs ⓪ △ ED 4-4460
14 Haney Alma G △ ED 3-3598
16 Blalock Elby R ⓪ △ FR 5-4842
17 Mills Joe C △ ED 4-9852
20 Davis Myrtle A Mrs ⓪ △ FR 5-5867
21 Whitley Margt H Mrs ⓪
24 Baker Bryant L
25 Icard Frank T ⓪ △ ED 4-4186
25a Morris Cole B
26 Hicks Donald R
28 Moss Wm H ⓪ △ ED 4-3324
29 Kissiah Jas M ⓪ △ ED 4-3851
ar Black Thos
33 Keller Robt N △ ED 3-4855
37 Watts Wm C △ FR 5-5995
00 Ashley Henry W ⓪ △ FR 6-9402
05 Willyard Dewey L ⓪ △ ED 2-2806
08 McDuffie Robt M ⓪ △ FR 5-3645
09 Vacant
14 Harrison Pearle M Mrs △ ED 2-1815
15 Carriker Henry C ⓪ △ FR 7-6149
16 Davis Russell H △ ED 2-8600
17 Teal Chas A △ FR 6-4048
20 Jones Tommie G ⓪ △ FR 6-5634
21 Hathcock John W △ FR 6-0266
24 Swafford Lester E △ ED 4-7308
25 Kiker John L △ FA 6-6312
27 Withers Cleveland O
32 Geaslen John C ⓪ △ ED 4-6112
33 Gamble Jack B △ ED 3-4252

Pinewood av intersects (not open)

92

)LA AV (Villa Heights)—From 1632 Park wood av north (Zone 5)

09 Putnam Minnie B Mrs ⓪ △ ED 2-5561
15 McCall Danl F ⓪ △ FR 7-2882
18 Freeman Chas W ⓪ △ FR 5-2929
19 Whisnant Geo C △ ED 4-2058
21 King Parks ⓪
2322 Plaza Reproduction & Uphol Co △ ED 3-7146
2325 Duncan Theo A △ ED 4-2719
Boyd Matlison S △ ED 4-0505
2329 John K III ⓪ △ ED 4-8462
2333 Eaves Retta H Mrs

Grace intersects

2412 Torbert Henry R △ ED 3-3585
2415 Moore Saml E jr △ ED 4-8417
2416 Hannon Clifford G ⓪ △ ED 3-1572
2417 Hurt Sarah J Mrs △ ED 2-2803
2420 Miller Jesse F △ ED 4-6525
2421 Hammond Lynn C △ FR 5-6411
2424 Liles Joel T ⓪ △ FR 7-5636
2425 Jordan Ransy J ⓪ △ ED 3-4251
2428 Turner Clyde G ⓪ △ ED 2-1818
2429 Anderson Futral C ⓪ △ ED 4-4553

94

Catawba av intersects

2500 No return
2501 Borger John C △ FR 5-1875
2502 O'Malley Chas W △ FR 6-7732
2503 Stone John W △ ED 4-1578
2506 McIlroy Dorsey W △ ED 3-5717
2508 Foster Edw H
2509 Price Wade
2511 Springer Frank
2514 Casper David △ FR 6-6281
2515 McMahon Cath Mrs △ FR 6-1838
2516 Thomas Wayne H
2517 White D Henry
2521 McClain Carson
2522 Montgomery Lottie A Mrs △ FR 6-5027
2523 Baker Margt H Mrs △ ED 3-1512
2524 Carpenter J Wayne
2527 Stutts Herman B △ FR 6-1017
2529 Ensley Floyd V △ ED 2-4485
2530 Rogers Geo F △ ED 2-1678
2532 Nuttall —
2533 Eatey Steph M △ ED 2-1346
2535 Jones Wm H

Drummond intersects

84

LOMA (Chantilly; Formerly Lyon)—From 2500 Kingsbury dr, south, east and north (Zone 5)

Laburmum av intersects

410 Short Dee ⓪
411 Harris A Wm ⓪
414 Anderson Gustave E ⓪ △ FR 6-4848
418 Russell Larry F ⓪ △ FR 6-2155
419 Fuller C Watson ⓪ △ FR 7-3210
422 Linker Wade H ⓪ △ FR 6-5138
425 Kirkman Benj E ⓪ △ FR 6-5272
426 Roper Bernard B ⓪ △ FR 7-1418
430 Bennett Curtis R ⓪ △ FR 6-6698
431 White Thos S jr △ FR 6-1155
434 Vacant
437 Seib Ernest M ⓪ △ ED 4-8268
438 Faulk Bain F ⓪ △ ED 3-4684
442 Hendrix Thos L ⓪ △ FR 7-1122
443 Llewellyn Sidney J ⓪ △ ED 4-3934
446 Bridges Kenneth R ⓪ △ ED 4-5488
450 Barnette Elvin H ⓪ △ FR 7-5571
500 Kilgo John W ⓪ △ FR 7-7689
501 Payne Lowell R
504 Sanders Ira ⓪ △ FR 7-3295
508 Ledford Wm R ⓪ △ ED 2-4840
511 Crayton Billie L ⓪ △ FR 6-1739
512 Fite Ronald J ⓪ △ FR 6-9345
516 Almond Lowell T ⓪ △ ED 4-8113
517 Pressly Maude S ⓪ △ FR 6-9347
520 Locklear Joe ⓪ △ ED 4-7617
523 Danner Raymond W ⓪ △ FR 6-6757
524 Dellinger Paul F ⓪ △ FR 6-2339
528 Houser Paul W ⓪ △ FR 6-1091
532 Funderburk Smiley A ⓪
536 Whitt Shirley T Mrs ⓪ △ GR 5-2359

Kingsbury dr ends

600 Sykes Sarah R Mrs ⓪ △ FR 7-2213
604 Blake Wm A △ ED 3-2327
608 Bennett Ella M Mrs ⓪ △ FR 5-2710
609 Williams Ernest R jr ⓪ △ FR 5-2054

Laburnum av intersects

* * *

Commonwealth av intersects

61

LOMA LANE—From 3054 Forest rd east, 1 south of Country Club dr (Zone 5)

3101 Jones W Howard ⓪ △ ED 4-5703
3125 Hargett Carnie M ⓪ △ ED 4-9381
3135 Porcher W Haskell jr ⓪ △ ED 2-5513

69

LOMAX AV—From Dorster pl north east to SAL Railroad (Zone 7)

1115 Hamrick Jas C ⓪ △ EM 6-0488
1120 White Wm E △ EM 6-3782
1204 Nash W Grover ⓪ △ EM 6-1383
1310 Reardon Myra A ⓪ △ EM 6-3301
1415 Marsh David R △ EM 6-0887
1419 Vacant
1501 Martin David G △ EM 6-0287
1505 Lynn Luther G jr △ EM 6-1354
——Pursley Clyde ⓪ △ EM 6-0351
Earney Pauline W Mrs △ EM 6-1963
Baucom M Luther ⓪ △ EM 6-3445

9

LOMAX LANE—From 700 Stonewall ter northwest (Zone 6)

428 Beasley Mary A Mrs
428a Williams Maria
430 Hill Jessie M Mrs
430a Osborne Jesse
431 Thompson Rufus
432 Towery Otis

W Stonewall intersects

432a McCracken Thad
433 Lentz Willie
435 Morrow Goldie Mrs
435a McCray Robt

S Graham intersects W

36

LOMBARDY CIRCLE—From 1700 E Boulevard southeast and north in semi-circle (numbers irregular) (Zone 3)

1801 Borders Cora M Mrs ⓪ △ ED 3-3602
1814 Smith S Wadsworth jr ⓪ △ ED 3-9801
1815 Cullingford Harold B
1817 Smith Durham H ⓪ △ ED 3-1093
1818 Morton Harold ⓪ △ FR 5-2374
1821 Wilmer Wm A △ ED 2-1022
1822 Flowers Nannie S Mrs ⓪ △ FR 6-0515
1823 Nunn Jos P III △ TR 7-3344
1825 Eddens Thos L △ ED 4-1923
1826 Faires I Worth ⓪ △ ED 2-2262
1828 Helms Vern W jr △ FR 7-2357
1829 Stalls Henry A ⓪ △ ED 2-6717
1830 Smarr O Copeland △ FR 6-6933
1833 DeKrafft Chas E ⓪ △ ED 3-3221
1834 Northrop Robt H ⓪ △ FR 6-7124
1837 Manning J Hampton △ FR 6-6351
1838 Hart Thurman F ⓪ △ ED 4-6482
1900 Bartel Robt H △ FR 7-7782
1901 Lambden Thos C ⓪ △ ED 3-1992
1902 Grosmutz Jennie B Mrs ⓪ △ FR 6-1773
1905 Jackson Robt jr △ ED 4-2370
1906 Tarleton Brice ⓪ △ ED 3-3521
1907 Vacant
1908 Camp Jos D ⓪ △ FR 7-4540
1911 Carter Martha J Mrs ⓪ △ ED 3-3894
1912 Gailey Jos V ⓪ △ FR 7-4657
1913 Baskerville Edger M ⓪ △ ED 3-5879
1916 Pierce Robt C △ ED 4-5859
1917 Brown Blanche P Mrs ⓪ △ ED 2-6630
1918 Shore Herschal A △ ED 4-3518
1920 Lineberger Betts M ⓪ △ ED 2-3643
1923 Barnette Emma D Mrs ⓪ △ ED 3-2598
1924 Stewart Garold A ⓪ △ ED 4-4168

New Hope rd begins

2000 Shubkin Anne H Mrs △ FR 5-1828
2004 Hawley Bennett A ⓪ △ ED 3-0977
2005 McQueen W Horace △ ED 2-6037
2007 Jones Robt L ⓪ △ FR 6-0866
2008 Sandiford Ralph B jr ⓪ △ ED 3-7019
2012 Hoffman David ⓪ △ ED 3-8969
2015 Mitchell Wm B ⓪ △ ED 2-7924
2016 Southerland Sally ⓪ △ ED 3-3402
2019 Coleman Mable W Mrs ⓪ △ ED 2-1326
Zeman Paul V △ FR 7-4832
2020 Petree Ralph E ⓪ △ ED 2-1578
2021 Roger Augusta A ⓪ △ FR 5-2364
2024 Kimel Mabel S Mrs ⓪ △ ED 2-4900
2032 Brooks Ruby Mrs △ FR 6-8705
2034 Dague Jas R ⓪ △ FR 6-3151
2036 Hinson Jas M △ ED 4-1159
2038 Scott Jos M

Asheville pl ends

2100 Counts D Kenneth ⓪ △ ED 2-6454
2104 Liner Amon G ⓪ △ FR 5-2956
2108 StClair Gabriel W ⓪ △ ED 4-1107
2109 Brown Cordell A ⓪ △ ED 3-7358
2111 Leifels Albert E △ ED 4-4154
2112 Thomes Albert C ⓪ △ FR 6-5406
2115 Critcher A Hilma △ FR 6-2242
2116 Battey Robt W ⓪ △ ED 4-6366
2117 Marshall Jas L △ ED 2-4005
2120 Beaty Bernard P △ FR 6-0669
2121 Thomason Ida A Mrs
2124 McGehee Calvin J ⓪ △ ED 3-0401
2128 Aldred W Cirt △ ED 3-6897
2130 Pierce Wm B △ FR 5-7888
2132 Richards Saml D ⓪ △ FR 6-5209
2133 Hinkle Mary P Mrs △ ED 3-7348
2135 Vacant

E Boulevard intersects

1712 Merritt Ella M Mrs ⓪ △ ED 2-7534
1722 Pierce Thurman A ⓪ △ ED 2-3602
1724 Piper J Floyd ⓪ △ ED 3-1835
1800 Pickens Andrew L ⓪
1803 McGuiness Lee F ⓪ △ ED 2-3381
1804 Sappenfield Luther C ⓪ △ ED 2-2051
1809 Rhodes Jas R △ FR 7-7517
1810 Kirstner Geo △ PR 6-7119

MECKLENBURG Hotel

100% Air Conditioned

Free Parking

CHEZ LAMOUR FRENCH RESTAURANT

516-22 W. TRADE

PHONE EDison 2-1181

Bob Robinson's Auto Service

"Built On Actualities"

General Auto Repairing

Auto Air Conditioning

All Makes of Cars

1305-11 E. 4th St.

TELS. EDison 4-5091 EDison 4-3818 and FRanklin 6-1704

HARDWARE MUTUAL INSURANCE COMPANY

OF THE CAROLINAS

CURRENTLY PAYING 30% DIVIDENDS ON FIRE INSURANCE

Established 1912 (See Yellow Page 104)

Home Office 1356 East Morehead St. Phone EDison 2-2119

SALES **HOPPE MOTORS SALES INC.** SERVICE
CHRYSLER — PLYMOUTH — IMPERIAL — SIMCA — VALIANT
439 W. 4th St. corner Graham St. Phone EDison 2-7161

"Selling and Servicing Chrysler Products Since They Were Born"

LOMBARDY CIR—Contd
1811 Green Mittie ◎ △ ED 4-0151
1812 DeFravio Jos P △ ED 2-7511
1815 McCoy Wilson K ◎ △ ED 4-7007
1816 Shelton Wm G ◎ △ ED 2-5676
1819 Poon Geo S Y △ ED 4-2722
1820 McLeod Constance C Mrs ◎ △ ED 3-4769
1823 Gallimore John A jr △ FR 5-4000
1824 Vacant
1825 Christenbury Virginia GMrs △ FR 6-0604
1826 Jones Bernice S Mrs △ ED 2-2482
1830 Griffin Ney W △ ED 2-2636
1832 McNair Allie M Mrs ◎ △ ED 3-1296
1840 Vacant
1847 Miller John A ◎ △ FR 5-1279
1848 DeLamarter Maria E
1850 Mills Buna V Mrs ◎ △ FR 5-5058
1851 Pratt Marshall C ◎ △ ED 4-0378
1855 Hietter Francis R △ ED 4-5894
1857 Brackin Robt F △ FR 7-4991
1900 Vacant
1901 Vacant
1902 Hunter Chas T ◎ △ ED 2-1589
1903 Stuart Mason E △ ED 2-8796
1907 Layton F Eug △ ED 4-8018
1909 Welborn David N △ FR 5-1179
1910 Edgerton Minnie L Mrs ◎ △ ED 2-5813
Morgan Nell △ FR 7-2832
1912 Edgerton John L ◎ △ ED 2-1728
1913 Reinhardt Sedalia H Mrs △ ED 2-2705
1915 Erickson John H △ ED 3-0478
E Boulevard intersects

35
LOMOND AV—From Arden east, 1 north of Koehler av (Zone 6)
1007 Austin Jas ◎ △ FR 5-5001
1010 Foster John C ◎△ FR 6-6733
1011 Grier Wilburn A ◎ △ FR 5-5442
1014 Moore Jos W ◎ △ FR 6-5966
1015 Thompson Purvis L ◎ △ FR 5-8279
1019 McRae Napoleon ◎ paper hngr △ FR 6-5029
1025 Miller Reola Mrs ◎
Vanderbilt rd intersects

115
LONDONDERRY ROAD—From Reid rd north, 2 west of Farmbrook dr (Zone 9)
5622 Vacant
5625 Erwin Henry B ◎ △ JA 3-0218
5626 Lassiter Warner H jr ◎ △ JA 3-4443
5631 Edwards W Eug ◎ △ JA 3-1523
5632 Eaton Gregory S ◎ △ JA 3-6939
5637 Isenhour Ray M ◎ △ JA 3-5549
5638 Roush Robt R ◎ △ JA 3-0964
5643 Bost R Mack jr ◎ △ JA 3-0258
5644 Cline Gerald C ◎ △ JA 3-3116
5700 Stutts Johnnie B ◎ △ JA 3-7417

66
LONG N—From 1000 Elizabeth av north of Sugar Creek, 1 east of N McDowell (Zone 6)
204 Keith Jas E
206 Watkins John B III △ ED 3-1785
210 Washington John W ◎ △ ED 4-3703
211 Walker Alice P Mrs △ FR 7-2127
212 Vacant
216 Crosby Maggie ◎ △ FR 5-8112
217 Melton Ruby △ ED 2-1493
220 Sanders John △ FR 5-6473
221 Clanton Van R △ FR 5-2181
224 Miller Junius ◎ △ ED 3-5035
225 Watermann Marion C ◎ △ FR 5-2084
228 Ross Aldriche M Mrs △ ED 4-5953
229 Henry Hattie S Mrs ◎ nurse △ ED 3-0484
233 Alexander Walter B △ ED 3-8903
Haley pl begins
236 Porter Thos ◎ △ FR 7-4242
237 Cureton Luetisher △ ED 3-8959
238 Harrison Orelia J Mrs △ FR 6-0595
238½ Leggett Erwin W
240 B& Amusement Center billiards △ ED 2-9572
240½ Cousar Archester jr
242 Thompson's Canteen gro △ FR 5-9468
E 5th intersects
300 Owens Thos
302 Tate John H △ FR 5-5254
rear Tate's Beauty Shop
304 Hokett Mae F Mrs
305 Inman Donnie △ FR 6-0066
307 Darggette Roosevelt
309 Smith Lonnie B △ ED 3-3558
310 Jackson Willie H
311 Gray Thos E △ FR 6-7940
312 Thompson Land J ◎
Paw pl ends
316 Deas Jos △ FR 6-3414
317 Washington Emzie
317a Wallace Henry
320 Brown Teasley
Canton pl ends
323 **Apartments**
1 Newman Buddy
2 Freeman Fred J
3 Ship Pansy △ FR 5-4278
4 Simon John
Street continued
325 Nelson Annie L
325½ Vacant
327 Stevenson Jos
332 Evans Edna B Mrs
338 Redfearn Iola
E 6th intersects
340 Robinson Ellison C △ ED 4-7345
342 Newman Robt L △ ED 4-7423
346 Miller Russell △ FR 6-2849
70
E 7th intersects
408 Boyd Addie B Mrs
412 Bell Novell
416 Love Mamie Mrs
Dewey pl begins
418 Roundtree Geo
421 Cummings Muncie
425 Cobb Jesse
427 Vacant
E 8th intersects
505a Marshall Fannie Mrs
505b Henderson Vance
505c Howard Annie M Mrs
507 Johnson Anna B
509 Cooper Frank
511 Jackson Hattie B Mrs
513 Moultry Chris
515 Carter Elliott
517 Alexander Margt J Mrs

16
LONG S—From 1000 E 4th south (Zone 6)
210 Vacant
213 DeGraffinreid Berry D △ FR 5-4269
215 Massey Alex △ FR 6-5349
216 Young Jackson △ FR 5-5626
219 Smith Geo H
221 Madison Rebecca M Mrs
N 3d intersects
301 Webber's Gro △ ED 2-9602
303 Reeder John E
306 **Apartments**
1 Davis Florence C Mrs △ ED 4-4408
2 Vacant
3 McCree Wm
4 Posey Isabell Mrs △ FR 6-2316
Street continued
307 Cherry Jas
308 Stitt Clara Mrs ◎ △ FR 6-3124
309 Eichelberger Ora △ ED 2-2728
310 Childs Minus
311 Mitchell Linwood △ ED 3-7170
313 Duren Louis
315 Alexander Robt A jr
317 **Apartments**
1 Johnson Moses
2 Vacant
3 Howell Jas
4 Vaughn King A △ FR 7-2066
Street continued
321 Watt Connie D Mrs
322 House of Prayer Grocery △ FR 6-7886
324½ Curley Top Beauty Salon △ FR 7-9265
325 Vacant
325½ Vacant
331 Simpson Willie J △ FR 6-1380
333 Clinkscales Eug P ◎ △ FR 6-9994
E 2d intersects
401 **Apartments**
1 Jacobs Carrie Mrs
2 Walker Jessie
3 Johnson Paul
405 **Apartments**
1 Pittman Clarence
2 Bynum Cora Mrs
3 Johnson Howard E
Street continued
406 Mintz Johnnie B Mrs
408 Crawford Lee J jr
409 **Apartments**
1 Ervin Ernestine D Mrs △ FR 6-9663
2 Harris Daisy I Mrs
3 Vance Thos
4 Jackson John
Street continued
411 Walker Viola J Mrs △ ED 4-2645
413 Jacob J D
415 Vacant
Bell ct intersects
418 Smith Sammie △ FR 5-2495
419 Rivers Lillie M Mrs
423 Fletcher Jas S △ ED 4-6945
Fletcher Verdelle A Mrs beauty shop △ ED 4-6945
18
E 1st intersects
501 Hart Alice Mrs ◎ △ FR 7-3658
505 **Apartments**
1 Douglas Jos W
2 Vacant
3 Vacant
4 Brown Virginia Mrs △ ED 4-1132
Street continued
506 Glenn Thos
510 Banks Bosie
511 Alexander Grier
512 McManus Nellie T Mrs △ ED 2-3271
512a Tate Margie S Mrs △ FR 6-4745
514 Brown Julius △ ED 4-9495
514a Cureton Andy jr
515 Miller Adam △ FR 7-4525
516 Jones Laura M Mrs
516a McLaughlin Grier
517 Neely Marie B Mrs
518 Tasley Frank
518a Boyce Louise
520 Massey Anna Y Mrs
524 Davis Bessie D Mrs △ FR 5-1103
525 Green Pearl B Mrs △ ED 4-3228
526 Vacant
528 Mitchell Mack
529 Nolley Vivian M Mrs △ FR 5-1189
531 McCrite Winnie
533 Rhyme Nathl
Independence blvd intersect
606 Herndron Lucille Mrs
607 Bowell Viola
608 Grier Annie H Mrs
609 Vacant
610 Black Mae
611 Givens Jessie M
612 Vacant
613 McGin Delcine C Mrs
613½ Miller Pete
614 Henson Fred
615 Squatts Mary
615½ Vacant
616 Kilmer Estelle D Mrs
Brown intersect
617 Dixon Frank ◎ △ ED 4-2361
620 Roach Robt △ FR 6-3393
621 Brown Geo jr △ FR 7-6108
623 Clark Russell
624 Wright Geo △ FR 6-2485
625 Lee Wm
628 Mayfield Lillie B Mrs ◎ △ ED 4-7493
629 Brice David L
630a Am Women's club Hse The Harris Julia Mrs △ FR 6-6384
632 White Simpson
635 Milling Maggie J Mrs △ ED 3-2008
Boundary intersect

7
LONG BRANCH ALLEY—From 928 E 10th south west, 1 east of N McDowell (Zone 4)
610 Vacant
612 Ross Lester
614 Vacant
616 Vacant
618 Thomas Julie Mrs
619 Vacant
623 Vacant
635 Vacant

11
LONGBOW ROAD—From 800 Nottingham dr east (Zone 7)
800 Hoyle Danl S ◎ △ EM 6-2964
World Book Encyclopedia Childcraft △ EM 6-2964
801 Jordan Jord H jr ◎ △ EM 6-1610
820 Altany Franklin E ◎ △ EM 6-3086
828 Hunter Jas S ◎ △ EM 6-2144
833 Barbour Thos G jr ◎ △ EM 6-0410
834 Howard John R ◎ △ EM 6-2256
841 Litaker Chas H jr ◎ △ EM 6-2682
842 Kincheloe Richd L ◎ △ EM 6-3359
858 Schwartz J Lambert ◎ △ EM 6-0076
900 Rumble C Byron ◎ △ EM 6-1036
910 Under construction
930 Hodges Neal H jr ◎ △ EM 6-4087

6
LONGFELLOW—From 3631 Central av north, east of Merry Oaks rd (Zone 5)
1622 Carroll Horace O ◎ △ KE 7-4758
1623 Vacant
1626 Huggins S Ross ◎ △ KE 7-4913
1627 Berry Julian H ◎ △ KE 7-1841
1631 Benoy Ralph △ KE 7-1263
1638 Maynor Grady B ◎ △ KE 7-1632
1637 Adams Albert ◎ △ KE 7-0939
1644 Maynor Grady B jr △ KE 7-4500
1645 Caldwell Harold J ◎ △ KE 7-3282

MECKLENBURG NURSERIES INC.
Azaleas
Flowering Trees
Shrubs
Evergreens
Complete Landscape Service
Visitors Welcome
4955 Freedom Drive (Thrift Road)
R.F.D. No. 5
Phone EXpress 9-5641

REALTY BROKERS, INC.
Complete Real Estate Service
1129 EAST MOREHEAD ST. PHONE EDison 4-2868
SUITE 107

MAIN OFFICE
301 S. Tryon Street
Personal-Installment
LOAN OFFICE
135 S. Tryon St.
Charge Plan Dept.
128 S. Tryon St.

FIRST UNION NATIONAL BANK
OF NORTH CAROLINA
MEMBER F. D. I. C.
10 CONVENIENT OFFICES IN CHARLOTTE

1616 Central Ave.
839 Providence Rd.
1625 S. Boulevard
408 N. Tryon
1625 Woodlawn Rd.
1200 N. Graham
1932 W. Morehead St.

73

LONGWOOD DR—From 1138 Woodlawn rd south, 1 east of Broadbury dr (Zone 9)
4400 Molyneux Wm L ◎ △ JA 3-5239
4411 Vacant
4414 Trask Danl Q ◎ △ JA 3-0249
4419 Horne Frank E ◎ △ JA 3-2189
4422 Vacant
4425 King J Clayton ◎ △ JA 3-0662
4431 Edmisten E Hal ◎ △ JA 3-4669
Bradbury dr begins
4500 Carroll Wm W ◎ △ JA 3-5173
4501 Wolfert Esther H Mrs
4508 Gruetzmacher Llewellyn H ◎ △ JA 3-4168
4509 Zech Chas E
4514 Plyler Philip W ◎ △ JA 3-0655
4515 Bracken Margt F Mrs ◎ △ JA 3-2002
4520 Mann Paul H jr ◎ △ JA 3-5679
4521 Love John A ◎ △ JA 3-3046
4526 Lumley C Kennet ◎ △ JA 3-4650
4527 Mitchell Jerry L ◎ △ JA 3-6899
4532 Davis J L ◎ △ JA 5-6520
4533 Lennert Bernard E ◎ △ JA 6792
Montford dr intersects
4601 Watson Melvin B ◎ △ JA 3-1538
Barkley rd intersects
4700 Faircloth Vernon L ◎ △ JA 3-4582
4712 Speed Wilbur L jr ◎ △ JA 3-6602
4718 Major Jas H ◎ △ JA 3-0762

42A

LORENE AV (Club Colony)—From 2600 Selwyn av east to Normandy rd (Zone 7)

62

LOUISE AV—From 1600 E 7th north and northeast to 18th (Zone 4)
406 Harwell Lilla B Mrs ◎ △ ED 3-3614
412 Hdw Assn of the Carolinas △ ED 2-3141
415 Pegram Elma Mrs ◎ △ ED 2-1591
421 Overman Wm T ◎ △ FR 7-6738
427 Diehl Virginia H Mrs ◎ △ ED 4-1498
435 Moore Nannie J Mrs △ FR 7-1455
439 Gross Raymond S △ ED 3-8390
455 Lockhart Rosa B Mrs ◎ △ ED 2-4490
E 8th intersects
501 Timmons Lester I ◎ △ ED 3-2140
504 Guthrie Lucian G ◎ △ ED 3-4717
506 Dedis Jack S ◎ △ ED 3-4993
509 Hoggard Naomi C Mrs ◎ △ ED 2-8983
510 Davis Snow ◎ △ ED 4-4628
514 Dorrian Ruth A Mrs ◎ △ FR 6-4328
515 Hood Lilly C Mrs △ ED 2-4734
517 Beaver Marguerite R Mrs ◎ △ ED 3-5392
518 Anton Thiano Mrs ◎ △ ED 2-0454
521 Baucom Lewis E
522 Stegall Robt E △ ED 4-9380
Independence blvd intersects
600 Hurst Alan M △ FR 5-2111
604 Bailey Wm C
608 Ledwell Sarah J Mrs ◎ △ ED 3-6484
Ledwell Louis L jr mus tchr △ ED 3-6484
609 Reid Ada V Mrs ◎ △ FR 6-9748
612 Nixon Katie B Mrs ◎ △ ED 3-3324
615 Wickert Homer A ◎
616 Steele Chas H ◎ △ ED 2-4221
619 Freeland Preston T jr △ FR 7-6170
620 Ramsey M Eliz Mrs ◎ △ FR 6-8168
624 **Louise Apartments**
Apartments:
1 Sanford Preston L △ ED 3-9195
2 Philemon Jas R △ ED 4-3132
3 Bennick Richd W △ FR 7-5745
4 Ashton Rudolph B △ FR 5-1982
Street continued
625 Vacant
627 Morris Rufus M ◎ △ ED 2-7594
627½ Edmonds Max B
628 **Louise Apartments**
Apartments:
1 Brown Ruth W Mrs △ ED 4-2425
2 Hardbeck Lois R Mrs △ FR 6-1109
3 Rector Minnie J Mrs △ FR 5-3966
4 Drake Louise D Mrs △ ED 4-4263
Street continued
631 Houser Eula O Mrs ◎ △ ED 2-0915
635 Newton T Frank ◎ △ FR 5-4206
641 Thomas J Willett ◎ △ ED 4-2376
645 Barnette Vida M Mrs ◎ △ ED 3-9579
651 Wetmore Mary C Mrs ◎ △ ED 4-1816
Sunnyside av intersects
700 Martin Eliz △ ED 4-2914
701 **Apartments**
1 Campbell Viola L Mrs
2 Bailey Eber A △ ED 4-1924
3 Greene Jay △ ED 3-9701
4 Vacant
Street continued
704 Mecklenburg County Assn for the Blind Inc △ FR 6-5691
708 Harkey Arth L ◎ △ ED 3-6523
709 Bell John R ◎ △ ED 3-7435
712 **Rutzler Apts**
Apartments:
101 Horne Egbert P △ ED 5-2123
102 Patterson N Mildred △ FR 7-7033
103 Bowers Sarah C Mrs △ ED 4-0508
104 Person Clara L △ FR 6-1020
105 Beaty Janie W △ FR 6-5434
106 Osborne Robt L △ ED 4-7631
107 Blair Frances M Mrs △ ED 4-4529
108 Ginn Sadie E Mrs △ FR 5-5946
109 Vacant
110 Staley Beulah G Mrs △ ED 4-7777
111 Reeves Norman O △ ED 4-3952
201 McLeod Mildred C △ FR 7-6403
202 Smith Jimmy W △ FR 6-7804
203 Deckelmayer Ruby Mrs △ FR 6-6555
204 No return
205 Parker Arth C △ ED 4-0365
206 Highnote Edith C Mrs △ ED 3-4265
207 Speed Virginia P Mrs △ ED 3-9788
208 Vacant
209 Hogan Winnie B △ FR 6-5389
210 Albright Jas C △ ED 3-0653
211 Vacant
212 Kesterson Lola B Mrs △ FR 5-2421
301 Denton Lilly B
302 Watson E Belle
303 Ormand Geraldine △ ED 2-6345
304 Shepherd Ollie △ FR 7-1084
305 Pigg Mary L △ FR 6-1887
306 Andrews Cecelia Y Mrs △ ED 4-6628
307 Neal Cath △ FR 5-6323
308 Kendrick Ruby D Mrs
309 Keever Bertha L Mrs △ ED 4-2624
310 Vacant
311 Asbury Thos M jr
312 Saine Alda C Mrs △ ED 4-3787
Street continued
713 Grace Beauty Salon ◎ △ ED 2-6117
△ ED 4-0521
715 Rexair Sls & Serv vacuum clns
△ ED 4-9208
717 Mahan Water Skis
719 Gay Lndry & Clns Inc (br) △ ED 3-8381
Central av intersects
E 10th ends
803 Bob's Pl restr △ ED 2-9214
805 Vacant
807 Vacant
809 Wrenn Jesse R
815 Vacant
816 Wright Carl W ◎ △ ED 3-1205
819 Knight Hattie S Mrs ◎ △ ED 4-5137
821 Gregory Della Mrs △ FR 6-0997
Frank Wm E prod
Thompson al ends
825 Bass Eldridge L
825 Ferris John D
828 Armstrong W Lawrence △ ED 4-8134
829 Burks Edna M Mrs ◎
832 Martin Thos G
832½ Vacant
833 Mullis Jas C △ FR 7-5139
Peachtree intersects
900 Bramlett & Carter Paint contrs
△ FR 5-2444
901 Char Fuel Oil & Burner Serv
△ ED 3-2750
902 Robinson Jas T
904a Vacant
904b Elliott Lura Mrs △ ED 2-6694
905 Carpenter Wade A ◎ △ ED 2-0348
910 Mullis Ray D ◎ uphol △ FR 5-2981
911 McRae Raleigh J ◎ △ FR 5-7210
914 City Traffic Signal Div △ ED 3-6256
917 Vacant
933 Jack's Cookie Co whol △ ED 3-9033
Orr ends
82
SAL Ry crosses
Zone 5
1000-03 Vacant
1011 Fowler John M △ ED 4-3584
1017 Hall Ted △ ED 4-1587
1023 Taylor Rosa Mrs
1029 Vacant
1035 Vacant
Belmont av intersects
1100 Parker Lymon A △ ED 3-2279
1103 Black O Bryce ◎ △ ED 3-6094
1104 McManus Edna E Mrs ◎
1105 Taylor John C ◎ △ ED 2-3931
1108 Robertson Eliz J Mrs ◎ △ ED 3-1406
1109 Hefner Herbert U ◎ △ ED 2-3557
1112 Hinson Walter L ◎
1115 Mullis Chas jr
1116 Vacant
1120 Gaddy Vivian L Mrs △ FR 7-5646
E 15th intersects
1200 Richards Oscar M ◎
1201 Hargett Chas N ◎ △ ED 4-4952
1204 Smart Roy M jr ◎ △ FR 6-0872
1205 Whitmire Chas W
1208 Pope Forest C
1209 Eudy Horace L ◎ △ ED 3-7995
1212 Young Henry A
1215 Tarlton Julius C ◎ △ ED 4-1500
1216 Hagler Saml S ◎
1217 Morris Geo
1220 McGill Velda W Mrs ◎
1221 Hinson Claude A ◎
1224 Norkett Wm H △ ED 3-1320
1225 Surratt Jas H ◎ △ FU 7-5078
1228 Robinson Willie E Mrs ◎ △ FR 5-7436
1229 Gettis J Leroy ◎ △ ED 2-2818
1232 Pope J Roy ◎ △ FR 5-7720
1233 Chappell Wm H △ ED 4-8426
1236 Tate Jas △ FR 7-4872
1237 Belk Earle E △ FR 6-4573
1240 McSwain Julius P ◎ △ ED 3-8214
1241 Holt W Howard
E 16th intersects
1301 Simmons Lola F Mrs △ FR 7-6786
(Not open between 1301 & 1400)
1400 Hawthorne Jr High School △ ED 2-2881
△ FR 5-6868

55

LOUISIANA AV (Formerly Lindsey av)—From Midland av west (and east ½ blk), 1 north of Wilkinson blvd (Zone 6)

112

LUBBOCK PLACE—From Denson pl north and east, 1 west of Tipperary pl (Zone 5)
4000 Brazzell Ronald K ◎ △ KE 7-5549
4001 Vacant
4010 Cierro Alf J ◎ △ KE 7-0875
4011 Nantz Henry D ◎ △ KE 7-1704
4016 Wise Otis C jr ◎ △ KE 7-2179
4017 Robinette Wm L ◎ △ KE 7-1853
4022 Barkman Conrad C ◎ △ KE 7-0341
4023 Polk Francis C ◎ △ KE 7-2821
4028 Sinclair John C jr ◎ △ KE 7-4920
4029 Ridge Brooks ◎ △ KE 7-1837
4034 Page David T ◎ △ KE 7-0167
4035 Burroughs Robt C jr ◎ △ KE 7-1874

37A

LUCENA—From Fordson av northeast to Norris av, 2 northwest of N Graham (Zone 6)
2311 Franklin Julius B △ FR 6-7341
2315 Harrison Ethel G Mrs ◎ △ FR 6-5084
2319 Frazier Robt H Rev △ FR 6-3514
2323 Williams Saml
2327 Vacant
2333 Ross R G & Co Inc mfrs agt △ ED 4-7294
Ross Engineering Co fabricated steel
△ FR 5-7022
2327 Vacant
2347 Advance Sou Corp bldg sups △ ED 4-8664
Franklin av intersects (es not open)
2401 Graniteville Main Unattended Micro Wave Sta (AT&T)
2435 White's Rendezvous restr △ FR 5-9685
2437 Field Loom Reid Co mfrs △ ED 3-7503
Moretz av intersects
2500 Lassiter W H Sls Co (whse)
2501 Refined Products Co (laby) △ ED 3-0527
2506 Lassiter W H Sls Co elec sups △ FR 5-5031
△ FR 5-4509
2508 Ray G G Co Inc roofers △ ED 4-3018
2510 Mtl Serv Corp sht mtl wkrs △ FR 5-8641
Mesco Metal Works Inc steel fabricators
△ FR 5-8641
2511 Refined Products Co mfrs agt △ ED 3-0577
2519 Vacant
2521 Moss Sup Co screens △ FR 6-7668
2525 Bowen-Hamor Co Inc whol paint
△ FR 6-4886
2530 Centralized Acctg Inc bkpr serv
△ FR 5-7891
2532 Wholesalers Auto Parts Whse Inc
△ FR 5-3356
2540 Crews Geo M ◎ △ FR 6-8103
2542 Patent Scaffolding Co Inc of NC (br)
△ ED 4-5381
2549 Newton Mach Co Inc reprs △ FR 5-3500
2601 Harrill Jas P ◎ △ FR 6-3211
2607 White Ray C
2613 Frieze Engineering Mach Co Inc
△ FR 6-2352
2625 Lorick Henrietta Mrs ◎ △ FR 6-9647
2631 Lewis Sarah C Mrs ◎ △ ED 2-6350
Norris av intersects (ws not open)

55

LUDWELL AV—From 204 N Midland av west (and ½ block east), 1 north of Lindsey (Zone 8)
3218 Vacant
3220 Burden Oran S ◎ △ EX 9-0972
3221 Plyler John F ◎ △ EX 9-8768
N Midland av intersects
3316 Hearn Geo W ◎ △ EX 9-5732
3319 Vacant
3320 Griffin Hyder P ◎ △ EX 9-0602

CUSTOM VENT
AWNING Co., Inc.
Lifetime Aluminum Awnings
Storm Windows
Doors
Ornamental Iron
Wholesale Retail
FHA Financing
1733 Statesville Ave.
EDison 2-6129

ALEXANDER FUNERAL HOME, INC.
24 Hour Ambulance Service
"Service Above Self"
A Funeral To Fit Every Need
323 S. Brevard
DIAL EDison 3-1167
or
EDison 3-1830
EDison 3-6027

YELLOW CAB CO., INC.
Dial EDison 2-6161 Service With Safety Dial EDison 2-6161

THE BANK OF COMMERCE
CHECKING ACCOUNTS — LOANS — SAVINGS ACCOUNTS
"A Complete Banking Service"
124 S. Church St.
Phone FRanklin 5-4424

QUICK STARTS Willard AND MANY OF THEM
BATTERY TIRE & SUPPLY CO., Inc.
AUTO SUPPLIES
Complete Motor Tune-Up Service
Easy Budget Terms
2131 Boulevard
Phone EDison 24101
WILLARD

81
LUMINA AV—From 2639 Ashley rd north, 1 west of Weyland av (Zone 8)
Dublin rd intersects
2481 Baker Harry L ◎ △ EX 9-0058
2501 Smith Mildred B Mrs ◎ △ EX 9-8943
2511 Vaughn Earl B ◎ brklyr △ EX 2-2477
2512 Bailes Herman C ◎ △ EX 9-5309
2518 Ramsey J D ◎ △ EX 9-1695
2519 Craft Jos O ◎ △ EX 9-0168
2524 McCall Wm F ◎ △ EX 9-7328
2525 Wally Charlie H ◎ △ EX 9-8014
2531 Smith Eddie △ EX 9-9392
2536 Allen Wm J ◎ △ EX 9-8693
Marlowe av ends
2537 Martin G Carl ◎ △ EX 9-9409
2543 Adams G Boyd ◎ △ EX 9-0988
2546 Durham Benj M ◎ △ EX 9-8112
2549 Graham Henry P ◎ △ EX 9-9596
2552 McGrath Jos H ◎ △ EX 9-8214
2555 Stewart Saml R ◎ △ EX 9-6478
2558 Povirk John L ◎ △ EX 9-8524
2561 Berryhill Lloyd M ◎ △ EX 9-0703
2564 Phillips Lester P ◎ △ EX 9-0856
Marlowe av intersects
2600 Monaghan Ralph L ◎ △ EX 9-9457
2601 Jones Wm R ◎ △ EX 9-9518
2611 Eberhardt T J ◎ △ EX 2-1794
2612 Payne Geo N jr ◎ △ EX 9-0082
2618 Clontz Herman J jr ◎ △ EX 9-0671
2619 Dycus Robt W ◎ △ EX 9-0288
2624 Vacant
2625 Watts Maurice L jr ◎ △ EX 9-9417
2631 Mayne W Meredith ◎ △ EX 9-7737
Ashley rd intersects

29
LUNAH DRIVE—From 400 Kent east

94
LUNSFORD PLACE—From Woodside av southeast to Duncan av (Zone 5)
900 Vacant
908 Temple Lawrence A ◎ △ ED 3-9738
914 Way Geo E ◎ △ FR 5-2698
920 Kleingunther Geo
925 Jelks Edw D ◎ △ FR 5-1169
926 Winningham Jas L ◎ △ ED 2-5624
932 Belk Horace J ◎ △ FR 5-7170
933 Kinard Jas H ◎ △ FR 5-1249
938 Swartz Thos R △ ED 4-2038
939 Rogers Luke H ◎ △ FR 5-4640
945 Vacant
Everett pl intersects
1000 Furr Spencer L ◎ △ ED 4-8431
1001 Furr Robt N ◎ △ FR 6-3869
1008 White Saml J ◎ △ FR 6-6258
1009 White Richd D ◎ △ FR 6-6131
1014 Sherin T Edmond ◎ 3-1767
1015 Simms Obie D ◎ △ ED 3-7467
1020 Dayberry Eva M Mrs ◎ △ FR 6-6410
1021 McCullough M Arth ◎ △ ED 2-6925
1026 Frisby Wm A △ ED 4-8401
1032 Kiser Mary E Mrs ◎ △ ED 4-4964
1038 Martino Stanley J ◎ △ ED 3-9732
1044 Taylor David H ◎ △ FR 5-7635
Duncan intersects

48
LUTHER—From 400 S Cecil southeast, 3 south of E 4th (Zone 4)
1300 Sinclair Effie B Mrs △ FR 5-5249
1305 Howie Mary P Mrs △ FR 5-6863
1306 McCarey Roy △ FR 6-4741
1309 Curry Roger L
1310 Morrow Kneever
1315 Norman Silas △ ED 4-0463
Cherry intersects
Main begins
1405 Burton Lelia
1407 Ervin John
1409 Grier Andrew
1411 Oates A V
1415 Brockington Jas
1416 Suber Robt △ ED 4-7572
1417 Holman Otis
1419 Vacant
1421 Jackson John W
1423 Springs Roosevelt
1425 Farris Lonnie △ FR 6-9389
1430 Perry Nannie R Mrs △ ED 4-9680
1433 Torrence Monroe
S Torrence intersects
1501 Grier Jos ◎
1504 Kale Cyrus
1505 Clawson Emma H Mrs △ ED 4-7707
1506-08 Vacant
1509 Hutson Pedro S ◎ △ ED 3-4505
1513 Haskell Edw
1514 Kennedy Susie E Mrs
1515 Johnson Laura
1516 Duffie Abr C Rev △ FR 6-3323
1517 Phillips Marie
1519 Sanders Sol
1522 Ross Bessie Mrs
1524 Holmes Rosa W Mrs
1525 Morrow Thos J
1529 McGill Willie M △ ED 4-8106
Baldwin av intersects
1600 Byrd Geo
1602 Murphy Geo
1605 Mt Zion Bapt Ch
1608 Oliphant Walter
1609 Welk Bessie Mrs
1611 Maxwell Georgia Mrs
1614 McDowell Mary
1615 Allison Mattock B △ ED 4-5775
1616 White Rufus
Johnson Louise B Mrs
1617 Sterling Saml △ ED 3-5143
1618 Grier Robt
1618b Lightner Jas A
1619 Sterling Lottie Mrs
1620 Vacant
1622 Mungo Oessa Mrs △ FR 7-2162
Lillington av ends
1700 Richie Pearl M Mrs ◎
1701 Kirkpatrick Commondore ◎ △ ED 3-0240
1704 Wilson Adelaide M Mrs
1704a King Jake
1705 Ross Roxie
1707 Adams Henry
1708 Henderson Edw
1709 Wright Frank jr
1710 Thompson Alex
1711 Porter Richd
1712 Howard Louis
1713 Sanders John jr △ FR 7-1036
1714 Haywood Raymond
1715 McVay Jack
1716 Hayden Arth △ E 4-8963
1718 Vacant
Woodward begins
1800 Tolbert Sonnie
1801 Davis Emma D Mrs ◎ △ ED 2-6001
1802 Vacant
1804 Jordan Ella R Mrs
1805 Foster Mack Rev ◎ △ ED 4-1432
1806 Vacant
1808 Neely Lillie H Mrs △ FR 6-4153
1809 Wade Cleveland
1810 Lee Quinton
1812 Barnes Thos B △ FR 5-1401
1815 Edwards Mattie L
1816 Duncan Geo W ◎ △ FR 7-4327
1819 Patterson Leonard
1820 Reid Robt L ◎ △ FR 5-1245
1821 Davis Mamie C Mrs
1823 Stroud Theo S
1825 Covington Charlie
1826 Alexander Blakely △ FR 5-3232
1827 Chisholm Lillie M △ ED 2-6611
1828 Horn J W
1830 Davis Chas
Eli begins
1900 Brown Leona
Perkins Albert
1901 Gill Saml
1904a Ray Maude Mrs
1904b Guy Emmaline A Mrs
1905 **Apartments**
1 Vacant
2 Vincent Willie
3 Grier Harvey
4 Reid Alethia R Mrs
5 Kirk Evelyn
Street continued
1908a Harris Jethro △ ED 4-7686
1908b Anthony John
1916 Vacant
1918 Sims Macie G Mrs △ ED 4-0947
1920 Holmes David △ ED 4-0551
1926 Smith John M △ ED 4-1592
Queens rd intersects

92
LYDIA AV (Villa Heights)—From 1800 Grace at The Plaza north
2481 Hasty Stella S Mrs △ ED 3-3378
2405 Youngblood Thos V ◎ △ ED 3-7469
2409 Poplin Donald E ◎ △ FR 7-1195
2413 James Brevard W sign pntr ◎ △ ED 4-8330
2417 Nolan Marvin C
2421 Brown David F int dec △ ED 3-7490
2426 Stegall Wm C △ ED 2-2801
2427 Branson Walter A ◎ △ FR 5-4896
2428 Twitty Ruth S Mrs △ FR 5-7879
2429 Ricketts Danl L △ ED 3-4461
2430 Morris A Earl ◎ △ ED 2-5792
Catawba av intersects (ws not open)
94
Catawba av intersects
2501-23 **Plaza Hills Apts**
2501 Horton D Roland △ FR 5-5201
2503 Ferguson Stanley R
2509 Glendinning Jas A △ FR 5-1787
2510 **Apartments**
A Tingen W Ross
B Kumpe Jos K △ FR 7-3173
C Davis Bessie L Mrs
D Beck Jerry B △ FR 7-2778
Street continued
2511 Clark Geo H △ FR 7-4301
2515 Shoupe Thos L △ FR 5-4237
2517 Huffstetler Wm R △ FR 6-2846
2518 **Apartments**
A Coker Tony B △ FR 5-7844
B Dellinger Ann M Mrs △ FR 6-8847
C Wilson Mary J Mrs
D Shelton Clayton M △ ED 2-2334
Street continued
2521 Robinson Robt H △ FR 6-4269
2523 Holly Herman H △ ED 4-4598
Drummond av intersects
Woodside av intersects
Leigh av intersects
Wesley av intersects
Charles av intersects

110
LYNBROOK DRIVE—From 1300 Rama rd west, 3 south of Charing pl (Zone 7)
1118 Broadway Fred S jr ◎ △ EM 6-3687
1123 Disque Wm G ◎ △ EM 6-3565
1126 Burns J Gordon ◎ △ EM 6-0865
1131 Schnackenberg Elmer J jr ◎ △ EM 6-3668
1141 Under construction
1200 Gaddy Edw ◎
1201 Meredith Ross K ◎ △ EM 6-1608
1210 Vacant
1211 McLaughlin Jas G ◎ △ EM 6-2219
1219 Furr Baxter G ◎ △ EM 6-0321
1222 Miller Peter H ◎ △ EM 6-4832
1227 Cameron Calvin B ◎ △ EM 6-1659
1238 Kirby O Theo ◎ △ EM 6-1724

110
LYNCREST PLACE—From 5023 Addison dr south, 1 southeast of Sharon Amity rd (Zone 7)
5154 Watson Frank E jr ◎ △ EM 6-2273
5126 Quincy Robt G ◎ △ EM 6-0239
5170 Hewitt Woodrow W ◎ △ EM 6-1021
5200 Jorgensen Danl C ◎ △ EM 6-1313
5210 Wallin Jos L ◎ △ EM 6-2665

115
LYNDALE PLACE—From 6201 Montpelier rd west (Zone 9)
1600 Jackson Wm C ◎ △ JA 3-0580
1601 Rinehardt John L jr ◎ △ JA 3-3150
1611 Black Harold F ◎ △ JA 3-7328
1612 Crawford Chas W ◎ △ JA 3-7775
1617 Mauney Harriett R Mrs ◎ △ JA 3-7587
1620 Winter Carlton D ◎
1723 Tindall Herbert R ◎
1628 Hoyt Byrd C jr
1629 Gibson Fritz D jr ◎

30
LYNDHURST AV (Dilworth)—From 500 E Park way, 1 east of Euclid av (Zone 3)
1543 McClain Robt G △ ED 3-0289
E Park av intersects
1615 Batten John C ◎ real est △ ED 2-7497
Walker Hugh G jr △ FR 6-6306
1616 Thompson Vera P Mrs furn rms
1619 Locke Jas T ◎ △ ED 4-3498
1621 Moore Wm H △ FR 7-5810
E Kingston intersects
1712 Palmer Clyde S △ FR 5-5345
1713 Deal Ona B Mrs △ ED 3-2595
1716 Wadsworth Mary L △ ED 2-6588
1717 Tant J Wesley ◎ △ FR 5-5134
32
E Boulevard intersects
1812 Manion Michl G ◎ △ FR 5-7168
1813 Mitchem Stanton D
1816 Moon Wm E ◎ △ ED 2-5392
1817 Randall Geo W △ ED 3-0987
1819 Wooten Edna C Mrs △ ED 4-5476
E Worthington av intersects
1912 Clayton John H ◎ bldg contr △ FR 6-5012
1915 Miller Chas J △ ED 3-6903
1916 Bomar Nona R Mrs ◎ △ ED 2-3847
1919 Blackmon Jasper R ◎ △ ED 2-0096
E Tremont av intersects
2001 Ballard C Howard
2004 Hargett G Earl
2008 Hunter Amy D Mrs
2012 McCumbie Lemuel E
2013 Self John W △ ED 3-5524
Swords Helen baby sitter
2016 Deese Walter L ◎ △ ED 2-6561
2017 Hayes Arth B jr ◎ △ ED 4-5771
2020 Hunter J Frank ◎ △ ED 2-8903
2021 Goodwin Harry B ◎ △ ED 4-6579
2024 Buckner Theo D
2025 Derrick Carrie B Mrs ◎ △ ED 4-3421
rear Derrick Chas E jr △ FR 7-5819

INDUSTRIAL STEEL CO. INC.
Steel Trusses
Steel Fabricators
Metal Windows and Doors
Concrete Reinforcing
3000 W. Trade
Phone EDison 3-9217

James J. HARRIS & CO., Inc.
INSURANCE - BONDS
JOHNSTON BLDG. PHONE FRanklin 5-7311

DAUGHTRY SHEET METAL CO.
Lennox
Oil and Gas Furnaces
1105-09 E. TRADE
CONTRACTORS
ROOFING—SHEET METAL—HEATING—AIR CONDITIONING
Lennox Air Conditioning
Combustioneer Stokers
TELS. EDison 2-2195, EDison 4-6621

LYNDHURST AV (Dilworth)—Contd
2028 Bonham J N
2029 Neely Geo L ◎ △ ED 4-7953
2032 Wilson Clifford E ◎ △ FR 6-9026
2033 Moore Carson D ◎ △ FR 7-3209
McDonald av intersects
Ideal way intersects

108A
LYNETTE COURT—From 1201 Rollingwood dr north (Zone 8)
3700 Good Robt Y ◎ △ JA 3-7021
3701 Chase Peter G ◎ △ JA 3-7088
3704 Rouse Alvis E ◎ △ JA 3-5612
3707 Bryant Carl O ◎ △ JA 3-7571
3710 Foster John W ◎ △ JA 3-0158

61
LYNHAVEN AV—From 2000 Mecklenburg av north, 3 east of The Plaza (Zone 5)
2300 Robinson T Guy ◎ △ FR 5-5137
2301 McCorkle Rupert O △ FR 5-4272
2308 Hamilton Betts H ◎ △ FR 7-7014
2309 Gribble Frank S ◎ △ FR 5-1078
Gribble Dorothy H Mrs beauty shop △ FR 5-1078
2312 Linker Vance A ◎ △ ED 3-5212
2315 Staton Herman B △ FR 5-2883
2316 Howell Lola H Mrs ◎ △ ED 3-8786
2317 Mangieri Chas E △ FR 6-9030
2319 Vacant
2320 Jenkins Jas R ◎ △ FR 6-6543
2321 McQuay Edgar E △ FR 6-4720
2324 Kilday J Roy ◎ △ FR 6-6235
Marguerite av ends
2406 Roberts Kenneth L ◎ △ ED 4-2555
2408 Francois Gilbert ◎
Stratford av intersects

57
LYNN (Thomasboro)—From 579 Bradford av east, 1 north of Hoover (Zone 8)
103 Cochrane Roy H ◎ △ EX 9-3123
105 Woodle S Alton ◎ △ EX 9-5269
111 Cathey Leonard L ◎ △ EX 2-1283

42A
LYNNWOOD DRIVE—From 2825 Westfield rd east, 1 north of Ridgewood av (Zone 9)
1806 Vacant
1808 Vacant
1809 Ligon Cheves C
1811 Murray Donald D
1812 Lane Clara F
1813 Haney Margie A △ FR 6-8978
1814 Vacant
1815 Steinberg Harvey I
1816 Charles Fred R △ FR 5-6337
1818 James Wm E jr △ FR 6-2116
1819 Chanaberry Jas R △ ED 3-6867
1821 Martin Wm B △ FR 5-5829
1822 Nicholson Henry H jr △ FR 5-1297
1823 Gangwer Roland D △ ED 4-4083
Attaway Ralph W △ ED 3-6775
1824 No return
1825 Gabriel Patricia △ ED 4-5710
1826 Berman Abe △ FR 5-1520
1827 Vacant
1828 Austin Wm F △ ED 2-5980
1829 Jones Ray M
1832 Johnson Jas L Rev △ ED 3-3016
1933 Miller Nick J △ ED 4-4939
1834 Waltenberger Esther M △ ED 4-1971
1835 No return
1836-38 Vacant
1837 Brown Corrine Mrs
1839 Wolf J Fred △ ED 4-2994
1842 Harris J E C
1844 Cannady R Dickerson △ ED 2-6241
Jameston dr ends
1848 Higgins John C jr
1850 Tull Harry C △ ED 3-6074
1852 Anderson Vernon T △ ED 4-2578
1854 Ellis J Thad jr △ FR 5-2470
1856 Ellis Lucille B Mrs
1857 Sterling Kirk H △ ED 4-8120
1858 Gary Robt S △ ED 2-3955
1859 Campbell Donnie E △ ED 3-4945
1860 Bower Jas W △ ED 2-7537
1861 Brown Frank W jr
1862 Townsend Roger C △ FR 5-4622
1863 Burns Chas S △ FR 7-5533
1864 Jenkins John B III △ ED 4-6078
1866 Emery Lincoln O △ FR 5-6605
1868 Vacant
Sterling rd intersects

69
LYNVILLE AVENUE—From 140 Lanier av east 2 south of Monroe rd (Zone 5)
407 Vacant
415 Mullis Bobby L ◎ △ KE 7-4172
418 Coffey John ◎ △ KE 7-5343
419 Newland Wm C III ◎ △ KE 7-0362
421 Hunnicutt Albert L ◎ △ KE 7-4871
422 Vacant
424 Minard David W △ FR 7-0784
424 (2) McRorie Bink B △ KE 7-1055
425 Cagle Leroy ◎ landscaper
427 Vacant
429 Lamp W Murray
433 Speight Lonnie B ◎ △ KE 7-2992

38
LYNWAY DRIVE (Dilworth)—From 2015 Fla av southeast to Cumberland av (Zone 3)
1500 Ritch Jas E ◎ △ ED 3-7879
1501 Hewitt Fenelon D ◎ △ ED 3-0570
1507 Mullins Cecil R ◎ △ ED 4-6186
1510 Pender Shaw E ◎ △ ED 3-1267
1515 Kelly Harry A ◎ △ FR 5-5418
1516 Fishel Chas E ◎ △ FR 7-5076
1519 Edwards Belmont D ◎ △ ED 4-1805
1522 Smith Allen M ◎ △ FR 6-8372
Lockhart dr begins
1525 Sarsfield Dix R ◎ △ FR 5-2116
1528 Clinard Jacob R ◎ △ ED 4-4113
1531 Boyles E Irene ◎ △ ED 4-8425
1534 Griffin Thos J ◎ △ ED 3-2314
1537 Hood Wm L ◎ △ FR 6-7125
1542 Brown John F ◎ △ ED 4-0529
1543 Blackly Hubert J ◎ △ FR 5-3105
1549 Bell Forrest L ◎ △ FR 7-2728
1557 Burger Wm A ◎ △ ED 4-8497
Cumberland av intersects

84
LYON (Chantilly; Changed to Loma)

88
LYON COURT (Midwood)—From 1500 Ivy dr west and north (Zone 5)
1315 Austin Vann M ◎ △ ED 3-8709
1319 Ognovich Richd N ◎ △ ED 4-3565
Morningside dr intersects
1400 Frye Glenn W ◎ △ ED 4-5634
1404 Noetling G Gordon ◎ △ ED 4-2022
1408 Baker Marvin I ◎ △ FR 5-6645
1412 Steven John ◎ △ FR 5-2284
1415 Thompson Wm C ◎ △ FR 7-4068
1416 Harward Gertie S Mrs ◎ △ ED 3-6568
1420 Sadler C Rhyne ◎ △ FR 6-4910
1421 Curlee Clyde D ◎
1424 Cox Luther D ◎ △ ED 3-5761
1425 Millington Harold A ◎ △ FR 6-8748
1428 Hunter Geo S ◎ △ ED 4-9622
1429 Barnes Robt C △ FR 6-4766
1500 Parker Dennis L ◎ △ ED 4-0961
1501 Aikens Wm G ◎ △ ED 2-6285
1504 Smith Wm M ◎ △ ED 2-3562
1505 Quay Maryan F ◎ △ ED 2-8077
1508 Hopkins Wade D ◎ △ ED 2-4457
1509 Grogg John H ◎ △ FR 6-5884
1512 Owens Alma W Mrs ◎ △ ED 3-5329
1513 Russell Donald J ◎ △ ED 4-2084
1516 House John A ◎ △ ED 3-2820
1517 Phillips Thos C △ FR 5-3018
1520 Hall Dorothy R Mrs ◎ △ FR 6-8707
1521 Ward Eva M Mrs ◎ △ ED 3-4727
Central av intersects

110
LYTTLETON DRIVE—From Sharon Amity rd southwest, 2 east of Randolph rd (Zone 7)
400 Wait Chas W ◎ △ EM 6-0345
410 Bellamy Gertrude H Mrs ◎ △ EM 6-3531
418 McEwen Robt J ◎ △ EM 6-2167
421 Stone Edw E ◎ △ EM 6-1128
426 Parsons Bill W ◎ △ EM 6-2015
429 Simons Henry M jr ◎ △ EM 6-1964
434 Gilbert Henry K ◎ △ EM 6-1385
442 Eich Ernest P jr ◎ △ EM 6-2626
445 Messenger Harold M jr ◎ △ EM 6-3896
Taylor Instrument Co's testing machs △ EM 6-0431
450 Benton E Roy jr ◎ △ EM 6-3753
453 Birmingham Ben ◎ △ EM 6-0412
458 Wilson Danl D ◎ △ EM 6-3206
461 Anderson Raymond R ◎ △ EM 6-2779
466 Under construction
469 Tompkins John A ◎ △ EM 6-3874
501 Havenaer Ralph D ◎ △ EM 6-4823
521 Walker G Cecil ◎ △ EM 6-1045
553 Craig Jas M ◎ △ EM 6-4517
601 Craig Robt C ◎ △ EM 6-2233

75
MACIE—From York av north, 1 southeast of York rd (Zone 3)
—— Avery Green ◎
Chalmers begins
—— Reddick Walter ◎ △ JA 3-5494
—— Culp Jas W ◎
—— Boyd Wesley ◎

25
MACOMB (Glenwood) (Changed to Maury)

16
MACON LANE—From 403 S Myers southeast (Zone 6)
808 Potts Mary △ ED 4-3654
810 Ferguson Estelle △ FR 6-9317
812 Barnette Floyd
814 Guy Alonzo

67
MADELEINE (Formerly Margaret av)— From Briar Creek rd east, 1 north of Monroe rd (Zone 5)

53
MADISON —From Bellhaven blvd northeast, 3 northwest of Hoskins rd

45
MADISON AV (Biddleville)—From Irwin Creek west, 3 south of Oaklawn av (Zone 8)
1607 Currie Otis ◎ △ ED 2-4432
1608 Byers Eddie E ◎ △ FR 6-7062
1613 Harris Lucielle G Mrs ◎
1615 Thomas Wm △ ED 2-3032
1616 Reeder Wm T ◎ △ FR 6-6162
1623 Heard Isaac ◎ △ ED 4-9492
1632 Fulwood Saml L Rev ◎
1633 Davis Lloyd H ◎ △ FR 7-4871
1636 McCaskill Ulysses ◎ △ ED 4-0083
1640 Grier Joe E ◎ △ FR 6-6343
1644 Knight Henry ◎ △ FR 7-5266
Knight Emma B Mrs nurse
1645 Bell Chas V ◎ △ FR 7-2384
1700 McCullough Orin ◎
1703 Hawkins Reginald A ◎ △ FR 5-7003
1704 Gilliard Thos E jr ◎ △ ED 4-5787
1708 Lee Benny Mrs ◎ △ FR 7-4369
1709 Woodard Saml P ◎ △ ED 2-7946
1712 Person Robt jr ◎ △ FR 7-6178
1713 Barrett Edwin M ◎ △ FR 5-6908
1717 Covington Wm C ◎ △ FR 7-1048
1725 Twitty Walter W ◎ △ FR 7-2938
1726 Motley Rowe R ◎ △ ED 4-0937
1800 Thompkins Edwin Rev ◎ △ FR 7-4340
1801 Holden D E ◎ △ FR 5-1350
1805 Benson Lou P Mrs ◎ △ ED 2-5911
1808 Carson Woodson G ◎ △ ED 4-7992
1809 Craig Emma C Mrs ◎ △ FR 7-5614
1812 Byers Alex H ◎ △ FR 7-6302
1826 Jordan Tony S ◎ △ ED 3-0678
Andrill ter intersects
Fairmont intersects

45A
MADRID—From South of Lincoln blvd north, 1 west of Hanson (Zone 8)
Lincoln blvd intersects
2111 Woodard Jas
2112 Reid Sim ◎ △ EX 9-7717
2113 Dancy Mervin A ◎ △ EX 9-0901
Cummins intersects
2205 Foster Joe R

32
MAGNOLIA AV (Dilworth)—From 2200 S Boulevard southeast and east to Dilworth rd W (Zone 3)
212 Vacant
216 Love Walker L ◎ △ ED 4-9138
220 Harkey Jos J ◎ △ FR 5-2827
226 Barnes Ervin M ◎ △ FR 5-1919
232 Huffman J Oscar △ FR 5-4142
Euclid av intersects
Lyndhurst av intersects
300 Ritch Lindsay A ◎ △ ED 2-1450
301 Todd Danl M jr
304 Gold Sue B Mrs ◎ △ ED 3-3686
305 Earnhardt Robt T ◎ △ ED 4-6256
308 Sides Willie V Mrs ◎ △ FR 5-4403
309 Copley Ervin L ◎ △ FR 6-7318
312 Barker Jack
313 Clontz Wilma K Mrs ◎ △ ED 2-4150
316 Lindsey Preton E △ ED 4-7687
317 Stegall John C ◎ △ ED 3-5356
320 Haynes Guy H ◎ △ FR 5-3238
321 Gregg Harry L ◎ △ FR 6-1169
324 Hall Wm G ◎ △ ED 4-3983
325 Williford Wade H ◎ △ FR 5-1001

34
Lyndhurst av ends
400 Griffith Clark Ball Pk △ ED 3-7025 △ ED 2-6799
Charlotte Baseball & Amusement Co △ ED 3-7025
401 DuPont Paul L ◎ △ FR 5-4086
405 Lilly Boyce P ◎ △ FR 6-2078
409 Gaffney Wm C jr ◎ △ ED 4-4210
413 Garner Adeline D Mrs ◎ △ FR 6-2280
417 Walker Herman L ◎ △ ED 4-4990
421 Irey Coyt ◎ △ ED 4-1325
425 Sparrow Henry A ◎ △ ED 4-8140
429 Prevatt Decie B Mrs ◎ △ ED 4-2196
501 Cuddy Jas W △ FR 7-5831
505 Renfrow Glenn E ◎ △ ED 3-5316
509 Vichesky Fred J ◎ △ ED 4-5989

THREE STAR POSTER CO.
Silk Screen Process Printing
Real Estate Signs
Decals
Photographic Screens Made To Order
25 Years Experience
4000 N. TRYON ST.
P.O. BOX 2643
TEL. EDison 2-2407

Crosland Homes
JOHN CROSLAND CO., INC.
RESIDENTIAL — BUILDERS — DEVELOPERS
122 E. THIRD ST.
CHARLOTTE, N.C.
TEL. EDison 3-3703

HEAVY HAULING
Old Cannon Airport
P.O. Box 1537
TELEPHONE EXpress 9-0421
MOSS TRUCKING CO INC
HEAVY HAULING
(See Yellow Page 181)
HOISTING and RIGGING
Night, Sunday and Holidays Telephones
EXpress 2-1633 and EDison 2-1072

Poultry
Carriker Company
SECURITY POULTRY and EGGS

Phone
EDison 3-2177

Our poultry is grown, fed and processed by the latest scientific Methods — to give the choicest poultry on the market

CARRIKER POULTRY CO.

2811 Central Ave.

Telephone
EDison
3-2177

Blue and Direct Line Printing
Photostatic Copying

CHAS. A. TORRENCE

DRAFTING MATERIALS

210-216 Latta Arcade
322 S. TRYON ST.

Phone
EDison 3-5702

MAGNOLIA AV (Dilworth)—Contd
510 Elledge L Emmett △ FR 7-1446
514 Godfrey Harry E ◎ △ ED 4-3847
515 Vacant
517 Roberts Glenn M ◎ △ ED 3-3505
518 Blackwelder W Marvin ◎ △ ED 4-0312
521 Atkinson Ethel H Mrs ◎ △ ED 4-0606
522 Allen Fred M jr ◎ △ ED 2-3511
526 Pyles Ralph R ◎
527 Hunsuck Chas I ◎ △ ED 2-6364
530 Moen Keith R ◎ △ ED 4-8823
535 Lipscomb Evelyn G Mrs ◎ △ FR 7-6175
601 Allen Gathern R ◎ △ FR 5-5217
605 Turner Lester W ◎ △ FR 5-8148
609 Sales Bernie B △ ED 4-3429
614 Moore Jane S Mrs nurse
Jarmon Wm N △ FR 6-8977
618 Cauble Jack ◎ △ FR 5-4902
619 Hope Carl V △ FR 6-1183
622 Siskron Herbert E ◎ △ ED 2-5489
Winthrop av intersects
Springdale av intersects
* * *
Kirkwood av begins
800 **Apartments**
1 Milner Wm W △ ED 4-3128
2 No return
3 White Miles H △ ED 4-3428
4 Smith Byron J △ ED 3-2672
Avondale av intersects
900 Witcher Corrine T Mrs △ ED 3-2386
906 Hunter Lourina ◎ △ ED 2-7645
910 Hemphill Jas C jr ◎ △ ED 2-2086
914 Roseman Walter ◎ △ FR 6-7210
915 Brown Edw D △ FR 5-5212
917 Ford Wm H △ ED 2-6235
918 LeAnna Arth J ◎ △ ED 2-8722
921 Hayes Ferd R ◎ △ ED 3-9074
922 Vacant
925 Broadway Bertha T Mrs ◎ △ ED 2-3697
929 Springs Otis A ◎ △ FR 6-4763
Dilworth rd W intersects

27
MAHOPAC—From 400 State southeast to Bruns av (Zone 8)
608 Rucker John W △ ED 2-8389
618 Hutto Frank △ FR 7-5723
624 Furr Herman L ◎ △ ED 2-4238
Bruns av intersects

19
MAIDEN—From Carver rd northeast, 1 north of West Boulevard (Zone 5)

48
MAIN—From 400 Cherry southeast, 1 south of Luther (Zone 4)
1400 Bynum Waddell L
1408 Spears Danl
1410 Morris Eug
1412 Manley Arth
1414 Rountree Leroy
1416 Vacant
1418 Dixon Melvin
1427 Grier Cicero A △ ED 3-2416
1429 Munn Caldonia
1430 Maxwell Earl M △ FR 5-2365
S Torrence intersects
1507 Blassingame Luther C
1509 Farmer Vernon V
1511 Blackmon Roy △ ED 4-1956
1515 Ervin Lomas △ ED 4-6409
1517 Moore Alice Mrs
1523 Frazier Hester P Mrs
1523a Sanders Pearl
Baldwin av intersects
1601 Reid Floyd
1603 Leach David
1608 Conner Monroe C △ ED 2-5285
1609 Vacant
1611 Mills Gertrude
Wallace begins
1700 DeBerry Preston L
1702 Vacant
1705 Blackmon Herbert △ ED 4-0041
1707 Johnson Geo J △ ED 3-5306
1709 Glover Manzie
1711 Reid James E △ FR 5-6582
1712 Richardson Jimmy △ FR 6-0495
1713 Harrison Isaiah
1714 Wilson Edw
1715 Grier Clarence
1717 Cowan Dave △ FR 5-4639
1719 Griffin James
1720 Montgomery Lee △ FR 5-2856
1721 Hardin Maggie J △ ED 3-2250
1722 Vacant
1723 Tillman Dwight
1725 Richardson Lawyer △ FR 7-2187
1727 Liggett James H
1729 Vacant
1731 Reid Lenton A
Woodard intersects
1800 Coleman John △ ED 2-2780
1801 Dixon Wm N △ ED 4-5308
1803 Alexander Gertrude
1805 Camp Edw △ FR 6-4760
1807 Wright Eurah L Mrs
1809 Caldwell Willie C △ ED 4-6257
1810 Holmes Cupid △ FR 7-2717
1811 Vacant
1812 Vacant
1815 Crowder Wilbur
1817 Roberts Nathan G
1819 Thompson John △ FR 5-3523
1823 Metts Furman △ FR 7-6142
1827 Crosby Charlie △ ED 2-0074
Baxter intersects

57
MAJOR (Thomasboro)—From 1300 Bradford dr west (Zone 8)
4414 Morris W Harold ◎ △ EX 9-1865
4415 Henderson Bessie M Mrs ◎
△ EX 9-0786
4417 Shronce Lee
4420 Middlebrooks Wm D ◎ △ EX 9-3942
4423 Ferguson John L jr ◎ △ EX 9-1875
4429 Vacant
4431 Lawrence James W △ EX 2-2353
Edgewood rd intersects

98
MALLORY (North Charlotte)—From 1800 N Brevard east, 1 north of Falson av (Zone 5)
400 Blade Marie △ FR 6-9492
404 Burkhalter Lillie E Mrs △ ED 3-3494
408 Hobbs Lloyd
412 Martin Thurman M ◎ △ FR 5-7561
416 Burgess John M ◎
420 Ritch John W ◎
424 Brittain Vance B ◎ △ FR 6-1339
428 Gregory Cole L ◎ △ ED 4-6436
423 Parker David L ◎ △ FR 6-0397
438 Parker Wm R ◎ △ FR 7-3096
N Caldwell intersects

44
MALVERN ROAD (Myers Park)—From 2100 Briarwood rd east, 1 south of Beverly dr (Zone 7)
2101 Wilkinson Vance A ◎ △ FR 7-4980
2111 Potter Geo C ◎ △ ED 2-7804
2116 Madans Leonard ◎ △ FR 6-2357
2119 Sparrow Thos D ◎ △ ED 2-3730
2120 Turpie Chas J jr ◎ △ ED 3-7015
2127 Houston Florence S Mrs ◎ △ ED 3-4803
2128 Squires Claude B ◎ △ ED 3-2522
2131 Reed John M ◎ △ ED 3-4544
2132 Tuttle Jerry C ◎ △ FR 5-3612
2135 Little Geo B ◎ △ ED 3-7493
2136 Wilmer Henry B ◎ △ FR 6-1703
2139 Horton Edw L ◎ △ FR 7-6604
2142 Cowing Roy T ◎ △ FR 7-3201
2145 MacAleer Lee J ◎ △ ED 3-0476
2147 Hicks Richd C ◎ △ ED 2-1987
2148 Northington Jas M ◎ △ ED 3-2732
rear Boyd Louise H Mrs
2151 Hilker Eliz D Mrs ◎ △ FR 7-5349
2152 Hysler Lawrence A ◎ △ ED 4-9429
2200 Collier Forrest L jr ◎ △ ED 4-1484
2201 Goldsborough John C ◎ △ ED 3-7312
2204 Hancock C Cabell jr ◎ △ ED 4-3286
2205 Hirth Margt S Mrs ◎ △ ED 2-5229
2209 Guerrant Thos C ◎ △ ED 3-8804
2210 Gilliland Wm A ◎ △ ED 3-6286
2212 Shiver Noble C ◎ △ FR 6-5744
2215 Battle Wingate ◎ mfrs agt △ FR 5-6553
2216 Vacant
2217 Huffman Lucille M Mrs ◎ △ FR 6-0967
2219 Mason Janice C Mrs ◎ △ ED 2-4586
2220 Waller Mary V Mrs ◎ △ ED 2-7473
2224 Plumlee Ruby F Mrs ◎ △ ED 2-4920
2225 Moore A Crawford jr ◎ △ ED 2-3338
2228 Pfohl Jas C ◎ △ FR 6-7531
2229 Fesperman Thos G ◎ △ ED 4-3573
2232 Morrison Wilfred C ◎ △ FR 5-8061
2233 Allen Harry A ◎ △ ED 2-2472
2236 Ulmer John McM ◎ △ ED 2-7570
2237 Davis Marion C ◎ △ ED 3-2026
2241 Ward Wm ◎ △ FR 5-7205
2242 Fullerton Robt S ◎ △ ED 2-7978
Hampton av intersects

108A
MANCHESTER DRIVE—From 1000 Clanton rd northeast, 1 west of Blandwood dr (Zone 8)
3123 Vacant
3127 Jones Thos O ◎ △ FR 6-0223
Graymont dr begins
3414 Carroll Wm E jr ◎ △ JA 3-6011
Penrose la begins
3424 Whisnant Fred W ◎ △ JA 3-7085
3430 Vacant
3436 Vacant
3444 Travis Chas L ◎
3449 Vacant
3450 Barrett Glenn I ◎ △ JA 3-4627
3455 Cline Ralph F ◎ △ ED 4-4344
3458 Graham John jr ◎ △ JA 3-0800
Dale la ends
3500 Etters Loyd E jr ◎ △ JA 3-3341
3501 Vacant
3508 Stanley Bill G ◎ △ JA 3-6965
3514 DeLisi Wm G ◎ △ JA 3-5427
3515 Vacant
3520 McDonald Robt A ◎ △ JA 3-6905
3523 Inman Kermit ◎ △ FR 7-5783
3526 Wood Robt B ◎ △ JA 3-3345
3532 Longcoy Clifford R jr ◎ △ JA 3-5962
3538 Timberman Clifford L ◎ △ JA 3-6100
3544 Smith Jerry B ◎ △ JA 3-4587
3600 Weddington Billy L ◎ △ JA 3-3792
3601 Fields John D ◎ △ JA 3-6613
3608 Creason Donald L ◎ △ JA 3-2171
3613 Furr Robt E ◎ △ JA 3-5478
Clanton rd intersects
3614 Stroud Bert B ◎ △ JA 3-4048
3712 Murray Dozier E ◎ △ JA 3-0045
3715 Watts Bobbie W ◎ △ JA 3-4517
3718 Osborne Wallace J ◎ △ JA 3-4086
3721 Drake Chas R ◎ △ JA 3-7761
3727 Stone Shirley D ◎ △ JA 3-7305
3733 Locklear James C ◎ △ JA 3-1094
Rollingwood dr begins
3801 Helms Billy J ◎ △ JA 3-5393
3809 Jordan Harvie C jr ◎ △ JA 3-1658
3812 McAlpine Robt L ◎ △ JA 3-7685
3815 Ford D Mack ◎ △ JA 3-1385
3818 Allen Earl F ◎ △ JA 3-5875
3821 Harrington Thos P ◎ △ JA 3-7746
3824 Holshouser Floyd G ◎ △ JA 3-0677
3827 Vacant
3830 Sercy Jack H ◎ △ JA 3-4135
3836 Small Leonard D ◎

69
MANDARIN AV—From 5300 Monroe rd north beyond Latana av (Zone 5)
Latana av begins
108 Puckett Wilson B ◎ △ KE 7-2794
110 Hunter Maxwell B △ KE 7-1169
112 Phillips Archie B ◎ △ KE 7-1257
rear Austin J B
113 Spurlin Grover C ◎ △ KE 7-3988
155 Tarte Paul R ◎ △ KE 7-5811
119 Birmingham Roy C ◎ acct △ KE 7-1411
120 Smith Graham A ◎ △ KE 7-0474
121 Sloop James D ◎ △ KE 7-5540
203 Howe David L ◎ △ KE 7-3277

40A
MANHASSETT ROAD—From 4617 Connecting rd southeast, 1 north of Woodlawn rd (Zone 9)
500 Cross Chas B jr ◎ △ JA 3-1682
501 Hicks Neil A △ JA 3-1573
508 Lupo Rufus B ◎ △ JA 3-4173
511 Scarborough Robt D ◎ △ JA 3-1345
512 Duncan Lovic B ◎ △ JA 3-5522
516 Berryhill Wm O jr ◎ △ JA 3-4042
519 Stroupe Richd D ◎ △ JA 3-3798
520 Torrence Chester O △ JA 3-5782
524 Irwin Wilson M ◎ △ JA 3-0040
525 McKenzie Arnold E △ JA 3-1959
528 Tatum Robt R ◎ △ JA 3-2231
531 McConnell J C
532 Broome Harold J ◎ △ JA 3-1709
536 Simmon Louis M ◎ △ JA 3-1990
537 Cheeseman Chas H ◎ △ JA 3-5113
540 Vacant
543 Harriss Kath H Mrs ◎ △ JA 3-5724
544 Purvis Lewis L ◎ △ JA 3-0118
548 Lyon Robt J ◎ △ JA 3-5758
549 Brown Clarence F △ JA 3-7121
North Gate intersects
601 Russell Bobby L
609 McAlpine Wm ◎ △ JA 3-6139
614 Winters Gordon J ◎ △ JA 3-2710
615 Lineberger Donald R △ JA 3-2158
621 Kousbroex Harry F △ JA 3-2155
622 McGee Harold C ◎ △ JA 3-0728
627 Newton Jimmie O ◎ △ JA 3-5390
628 Doughton James H jr ◎ △ JA 3-3445
633 Ross Mary E ◎ △ JA 3-4359
634 Shepherd Gudrun Mrs ◎ △ JA 3-7543
640 Metzger Chas W ◎ △ JA 3-3078
646 Lyon Braden M ◎ △ JA 3-0188
649 Smith Milton H ◎ △ JA 3-5546
Kenlough dr intersects
652 Reeves Mozelle J Mrs ◎ △ JA 3-6904
653 Penney Helen M Mrs ◎ △ JA 3-5363
657 Dalcher John T ◎ △ JA 3-5287
658 Ham Walter T jr ◎ △ JA 3-5152
664 Phillips Robt E ◎ △ JA 3-0640
Murrayhill intersects
700 White Jas F jr ◎ △ JA 3-2196
701 Yancey Morris E ◎ △ JA 3-3641
710 Moore Jos U ◎ △ JA 3-2170
713 Moore John J ◎ △ JA 3-5597

PYRAMID LIFE Insurance Co.

"Insurance in All Forms for Everybody"

Home Office
Charlotte
N. C.

2407 North Tryon St.

Tel.
FRanklin
5-5501

FIRST FEDERAL SAVINGS & LOAN ASSOCIATION

MEMBER OF FEDERAL SAVINGS & LOAN INSURANCE CORPORATION

225 S. TRYON ST.

EDison 3-8401

SAVINGS
LOANS
ASSETS

Remember this Seal

S & P Peanut Butter Sandwiches
S & P Candies

ASK FOR S&P FOOD PRODUCTS To Fill that Empty Feeling

S & P Salted Peanuts
S & P Potato Chips

It's Your assurance of the Best!

MANHASSETT RD—Contd
716 Fitzgerald James E ⓪ △ JA 3-2892
717 Brooks Richd O ⓪ △ JA 3-6509
721 Hovis B Robt ⓪ △ JA 3-3753
722 Hamrick Byron A jr ⓪ △ JA 3-7362
725 Fowler Wm W jr ⓪ △ JA 3-4462
728 Barton Easley B ⓪ △ JA 3-3872
729 Acker Edgar H ⓪ △ JA 3-2860
732 Alexander Robt M ⓪ △ JA 3-2266
735 Richbourg Walter W ⓪ △ JA 3-1145
736 Wilson Warren R ⓪ △ JA 3-5412
740 Bayers Edw A ⓪ △ JA 3-6869
741 Rutledge Jerry W ⓪ △ JA 3-6179
744 Saline Marvin H ⓪ △ JA 3-0962
800 Sopher John A ⓪ △ JA 3-3337
801 O'Donoghue Roderick W ⓪ △ JA 3-2928
804 Stikeleather Marvin R ⓪ △ JA 3-2308
807 Mock Fred H △ JA 3-5969
808 McCloud John T ⓪ △ JA 3-5019
811 Nahory W Francis ⓪ △ JA 3-4323
812 Bearden Watson C ⓪ △ JA 3-6840
815 Watson Harvey L ⓪ △ JA 3-6260
816 Howard Eug H ⓪ △ JA 3-3397
819 Jolly John ⓪ △ JA 3-4791
820 Turner Earl ⓪ △ JA 3-6387
825 Bridges Claude B ⓪ △ JA 3-3204
Lochridge rd intersects

53
MANLEY (Formerly Davidson Alley)—From 3900 Rozzells Ferry rd northeast, 1 north of Dakota (Zone 8)
104 Miller Roy △ EX 2-1707
106 Vacant
108 Vacant
114 Montgomery Bill ⓪
118 Davis Andrew ⓪
208 Reynolds Will
301 Kilgo Myrtle Mrs ⓪
305 Moore Tryal ⓪

109
MANNING DRIVE—From 5314 Park rd east, 2 south of Selwyn av (Zone 6)
100 Rackley Dewey E ⓪ △ ED 2-2882
101 Mitchell Steph F ⓪ △ JA 3-7086
Mitchell Steph F Co bkpg serv △ JA 3-7493
112 Buddin Archie T ⓪ △ FR 5-3470
113 Try Edw A ⓪ △ JA 3-1084
118 Miller E Jack ⓪ △ FR 7-2395
119 Patterson Jack I ⓪ △ JA 3-1718
124 Turner Howard A ⓪ △ FR 6-5941
125 Silva Robt J ⓪ △ JA 3-6776
129 Vacant
130 Otto Ray E ⓪ △ FR 7-2874
136 Skipper Edw F ⓪ △ FR 6-7606
137 Carbutt John H ⓪ △ JA 3-5339
200 Johnston Walter C ⓪ △ FR 5-1267
201 Mendini Guy L ⓪ △ JA 3-7783
208 Gwaltney Joseph F ⓪ △ FR 6-4963
209 Freeman J Earl ⓪ △ JA 3-2762
215 Hagborg Winston E ⓪ △ JA 3-7487
220 Gertumen Stanley A ⓪ △ FR 5-6903
232 Brown Joseph L ⓪ △ FR 7-5311
Wintercrest la begins
300 Vacant
301 Becker Elman E ⓪ △ JA 3-4710
313 Caldwell M Dell ⓪ △ JA 3-4434
314 Crawley Ernest M ⓪ △ ED 4-6071
319 Vacant
326 Henry Talmadge A jr ⓪ △ ED 4-7435
337 Vacant
345 Buchanan Thos A ⓪ △ JA 3-6619
Topping pl begins

42A
MANOR ROAD—From 326 Tranquill av south, 1 west of Chelsea dr (Zone 9)
2817 Haynes Bobby G ⓪ △ FR 6-9985
2821 Nolan Grace P Mrs ⓪ △ ED 3-4301
2825 Stallings Jack D ⓪ △ FR 6-6657
2829 Vortmans Franciscus
2833 Colbert Peyton H △ FR 6-2645
Plantation pl intersects
2837 Lee Robt E △ ED 2-9144
2841 Burke Pauline K Mrs ⓪ △ ED 4-1585
Rocklyn pl intersects
2901 Griffin Ellen A Mrs ⓪
2905 Harrill Franklin G ⓪
2909 Pait Geo V ⓪ △ FR 7-2364
2913 Wilson James H ⓪ △ FR 6-8921
2920 Farnan Frank X ⓪ △ FR 5-5804
Fieldbrook pl intersects
2921 Adams Talbot P ⓪ △ FR 7-4003
2925 McDonald Edw A ⓪ △ FR 7-1308
2929 Harris Edith L Mrs
2933 Reames Harold F ⓪
2937 Johnston Reese ⓪ △ ED 3-9404
3000 Gibson Chas A ⓪ △ ED 2-6094
3004 Brown Carl C ⓪ △ ED 2-7509
3005 McCall Clay C ⓪ △ FR 6-2252
3008 Caudle Jimmy N ⓪ FR 4-1818
3009 Dorton David R ⓪ △ FR 6-4058
3012 Cato Paul J ⓪ △ FR 6-9453
3013 Butler Roscoe C ⓪ △ ED 4-0949
3016 Orr Jas L ⓪ △ FR 6-8179
3017 Blease Jas V △ FR 6-9054
3020 Loth Franklin E △ FR 7-5829
3021 Winslow Jean A Mrs △ FR 5-7516
3024 Shaw Wylie M ⓪ △ FR 5-8175
3028 Ferguson Sally L Mrs ⓪ △ FR 5-7461

110
MANSFIELD AV—From 826 Nottingham dr north (Zone 7)
823 Thomas Wm J R ⓪ △ EM 6-2212

15
MANSON (Formerly Miller)—From 150 S Summit av southwest (and northeast 1 blk), 1 nw of S Church (Zone 3)
1433 Rushing Walter
1433a Vacant
1435 Williams Leonard
1435a Gibbs Dewitt
1437 Jones Willie △ ED 3-5805
1437a Mitchell Cleo
1438 Tillman Mary L Mrs
1438a Brown Mary Mrs
1439 Belk Annie B Mrs ⓪
1439½ Vacant
1440 Alexander John
1440a Stover Frances B Mrs
1441 Harris Luther △ ED 3-4016
1441a Fulwiley Robt
1443 Fulwiley T Roosevelt
1443a Weathers Harvey
Gold ends
1500 Rice Jas D △ FR 6-0203
1500a Faust Elsie Mrs
1501 Jones Daris
1501a Ray Rebecca Mrs
1502 Mackey Eula M
1502a Mackey Estelle T Mrs
1504 Wallace Wm T
1504a McIlwain Jas
1505 Vacant
1505a Edwards Willie M Mrs
1506 Allison John
1507 Williams Johnnie M Mrs
1507a Boler Cornell
1508 Tate Jennie S Mrs △ FR 6-2624
1509 Reid Jas T
1509½ Patterson Louise
1510 Smith Jas G
1511 Davidson Annie D Mrs
1511a Glasgow E L
1512 Dunham Mary F Mrs △ FR 5-2687
1513 Ray Geo H
1514 Grier Saml △ FR 6-1413
1515 Sampson Chas
1515a Vacant
1516 Robinson Otis
1517 Simpson Rosetta
1517a Mack Ella M Mrs
1519 Godfrey Wm O
1519a Vacant
1521-21a Vacant
1523 Dunn Sammy
1523a Holloway Bencie H Mrs gro △ EX 9-6157

81
MANTEO COURT (Formerly W Marlborough rd)—From 3257 Minnesota rd northeast, 1 west of Dickins av (Zone 8)
3301 Gilliam Arth L jr △ EX 9-7327
3303 Berry Leslie G III △ EX 9-0621
3304 Cromer Sarah E △ EX 2-3658
3306 Coulter John jr △ EX 2-1728
3309 Turner Jas C △ EX 9-3286
3311 Gray H E jr △ EX 2-3425

69
MANTLE CT (Formerly Marshall ct)—From 200 Carolyn rd west (Zone 5)
4514 Williams Luther P ⓪
4520 Cranor Bobby
4532 Howie Sanford G ⓪
4600 Helms Htg Co △ KE 7-0061
4606 Vacant
4612 **Apartments**
A Horton E Irene △ KE 7-1166
B Faukenbury Della Mrs
C Terry Ray
Street continued
4618 Atkinson A Floyd ⓪ △ KE 7-1528
4619 Jowers Boyd B ⓪ △ KE 7-5356

39
MAPLE (Greenville)—From 1100 N Johnson west to Pharr, 1 north of Caton (Zone 6)
802 Vacant
805 White John W △ FR 5-8496
806 Barbee John △ FR 6-2241
809 Brown Emma Mrs
810 Moore Creola J Mrs ⓪ △ ED 4-3165
811 Reese Cleven
813 Simpson Lewis coal & wood △ FR 5-1565
816-18 Brandon Presby Ch
817 Parks Thos J ⓪ △ FR 7-1358
819 Vacant
821 Roseboro Sallie Mrs
822 Mack Eunice Mrs
822½ Gray Madge
824 McLaughlin Naomi
824½ McGhee Alex
825 Porter Geo
825a McCrorey L C Rev
826 Hughes Olin
828 House Isabelle Mrs
829 Stevenson Etta M Mrs ⓪ △ ED 4-9228
830 Thomas Gaybelle Mrs
832 Milton Maude Mrs
833 Vacant
834 Crawford Johnnie
837 Anderson Elsie B Mrs ⓪ △ ED 4-6022
Kendrick intersects
900 Vacant
901 Vacant
902 Frances Beauty Shop △ FR 7-7841
903 Matthews John T
908 Robinson Berry A ⓪ △ ED 4-9297
909 Goosby Willie △ ED 3-1370
913 Terry Ozella W
916 Alexander Robt L ⓪ △ ED 4-9055
Pharr intersects

89
MAPLE COURT—From 1019 N Johnson east (Zone 6)
730 Vacant
733 Hardin Charlie
734 Kennedy Lewis △ ED 4-2912
737 Mills Johnnie L
738 Nelson Manley
741 Vacant
742 Vacant

112
MARBETTA LANE—From Tipperary pl, 1 south of The Plaza

57
MARBLE (Thomasboro)—From 326 Hovis cir southwest, 1 west Bradford dr (Zone 8)
103 Thrower Andrew C ⓪ △ EX 9-5485
106 Martin Geo W
107 Wood Lester △ EX 9-8725
110 Vacant
111 Walters Christine R Mrs ⓪ △ EX 9-1905
114 Maxwell Texie L Mrs ⓪ △ EX 9-1986
rear Lynn Robt G
115 Martin Geo W ⓪ △ EX 2-1126
118 Maxwell Walter C ⓪
119 Lyons Wm B △ EX 9-7364
122 Griffin Wm O ⓪ △ EX 9-3937
123 Harris Bill L ⓪ △ EX 9-1908
127 Brown Paul H
130 Starnes John G ⓪
131 Baker Clyde W ⓪ △ EX 9-1216
202 Johnston Flossie A Mrs ⓪ △ EX 9-6129
206 Wilkinson Wm A ⓪
210 Bennett Geo M ⓪
213 Martin Lonnie
217 Vacant
218 Mills Claudis N ⓪ △ EX 9-0676
224 Hughes Jas H ⓪ △ EX 9-1857
Willard intersects
304 **Apartments**
1 Killough Archie W
2 Eudy Wesley L △ EX 9-1766
3 Vacant
5 No return
Street continued
306 Lane Mattie J Mrs ⓪ △ EX 2-1561
307 Howie Thos E ⓪ △ EX 9-1318
310 Adams Hattie L Mrs ⓪
311 Suttle Wm A ⓪ bldg contr △ EX 9-9795
312 Vacant
312½ Vacant
314 Hearn John L ⓪ △ EX 9-6397
315 Reed Ralph R
319 Crocker Fannie S Mrs ⓪ △ EX 9-1328
322 Key John W ⓪ △ EX 9-3824
324 Hambrick Herman
420 Vacant

113
MARCHMONT AV (Formerly Montgomery Dr)—From W Sugar Creek rd east, 1 north of N Tryon (Zone 8)

GATHINGS
IMPORTED CARS, INC.
AUTHORIZED DEALER IMPORTED CARS
- Hillman
- Sunbeam
- Austin-Healey
- Austin
- Morris
- MG

1316 South TRYON ST.
DIAL FRanklin 5-7381

CATHEY LUMBER CO., INC.
"Since 1919 Everything For The Builder"
Your "Lumber" Number EDison 3-3138
4115 Monroe Road
Complete Home Building Service
PLANS
FINANCING

REAL ESTATE H. Y. DUNAWAY CO. REAL ESTATE
38 Years In Charlotte
SALES — LEASES — LOANS — INSURANCE
205 S. Church St., R 100-01 Tels. EDison 3-2113 and FRanklin 5-6096

VINSON REALTY CO. INC.
Residential
Commercial
Industrial
Insurance
Investments
221 S. Church
FRanklin
5-7771

Checking Accounts
Savings Accounts
Safe Deposit Boxes
CITIZENS BANK
Member Federal Deposit Insurance Corporation
114 East 4th Street
Phone EDison 3-0705
Business Loans
Auto Loans
Personal Loans

108
MARENE DRIVE—From 2608 Shilo dr west (Zone 8)
2710 No return
2711 Elkins Banks
2717 McConnell Paul A
2722 Akel Hanna S Mrs
2723 James Jesse
2728 Vacant
1st intersects
2729 Morris Ralph

67
MARGARET AV (Changed to Madeleine av)

55
MARGARET AV (Changed to Westerly Hills dr)

57
MARGARET AV (Thomasboro) (Changed to Marlene)

61
MARGUERITE AV—From 2400 The Plaza east, 1 north of Mecklenburg av (Zone 5)
1800 Brudnicki Leonard F △ ED 4-3491
1810 Spies James J △ ED 2-1683
1822 Haley Wm H ◎ △ FR 6-1104
Beacon intersects
1900 Armstrong Jas E ◎ △ ED 4-7817
1901 Cooke Wm F ◎ △ ED 3-8663
1904 Childers W Guy ◎ △ ED 3-7318
1908 Hope Arth P ◎ △ ED 2-4015
1912 Lineberry Geo T ◎ △ FR 5-5265
1913 Vacant
1916 Bruton Wilbert T ◎ △ FR 5-8763
1917 Ryberg Roy M ◎ △ FR 6-6451
1920 Ryberg Gottfrid jr ◎ △ FR 6-3870
1921 Vacant
1924 Foard Seldon J ◎ △ FR 6-0177
1925 Panelli-bigay Yves △ FR 7-2192
1926 Edney Fred L △ FR 6-2760
1929 Sisk John E ◎ △ ED 2-1689
1932 Reavis Donald ◎ △ ED 4-9318
1936 Valentine Jewel E ◎ △ FR 7-2370
Daniel intersects
2000 Funderburk Evy A ◎ △ FR 5-4682
2001 Warren N Ashley ◎ △ ED 2-8340
2004 Baisey Cecil E ◎ △ ED 3-1815
2009 Kiker Robt E ◎ △ ED 4-9180
2013 Dellinger Evan L ◎ △ ED 3-6945
2014 Fuller Ethel M Mrs ◎
2016 Goodin James M △ ED 2-1956
2020 Stephens Leland K Rev ◎ △ ED 3-0832
2025 Dellinger Dwight M ◎ △ ED 3-4589
2026 Nance Wm N ◎ △ ED 4-7831
2029 Pressley Hiram G ◎ △ ED 3-0647
2033 Vacant
2034 Helms Jerry B △ FR 6-4009
Lynhaven av intersects

45A
MARIBEL AV (Formerly Montgomery av)—From Estelle north, (Zone 8)
1600 Vacant
1602 Edwards Alvin
1612 No return

51
MARIETTA (Hoskins)—From 420 Norwood dr northwest (Zone 8)
3321-25 Under construction

67
MARIAN DR (Changed to Miriam dr)

40
MARION PLACE—From Sidgefield rd south, 1 east of S Boulevard (Zone 9)
Marsh rd intersects

63
MARKHAM COURT—From Arnold dr north, 1 east of Eastway dr (Zone 5)
2114 Belk Donald E ◎
2120 Taylor Robt R ◎ △ KE 7-4845
2126 Cochran Wm E jr ◎ △ KE 7-2389
2200 Miller Rosser N △ KE 7-5528
2201 Todd Raymond P ◎ △ KE 7-3530
2208 Leonard Jesse T ◎ △ KE 7-1491
2209 Robbins Kenneth A ◎ △ KE 7-3820
2214 Murray Russell W ◎ △ KE 7-2082
2215 McDowell David E △ KE 7-3315
2218 Vacant
2221 Russ Mack ◎ △ KE 7-4797
2222 Tripp James E △ KE 7-0224
2226 Lee Jas E ◎ △ KE 7-1754
2227 Cashion Chas O ◎ △ KE 7-3257
2230 Helms Robt E ◎ △ KE 7-1861
2233 Britton W Benj ◎ △ KE 7-1091
2234 Tillery Thos P jr ◎ △ KE 7-4967
2237 Connors Leonard C ◎ △ KE 7-2097
2238 Reese Jas T jr ◎ △ KE 7-3667
2242 Mabry Fred D ◎ △ KE 7-1143
2243 Davis Ray D ◎ △ KE 7-1269
2249 Hannah Saml B jr ◎ △ KE 7-4940
2300 Shoupe Chas W ◎ △ KE 7-5538
2301 Vacant
2306 Jordan James R ◎ △ KE 7-3677
2307 Baker Pauline L ◎
2311 Wilson Robt E jr ◎ △ KE 7-0951
2312 McKenzie David A ◎ △ KE 7-4857
2317 Boyles Billy W ◎ △ KE 7-3110
2318 Sholar Merriman I jr ◎ △ KE 7-5897
2324 Batten Dolphus D ◎ △ KE 7-0896
Enfield rd begins
2330 Blair Jacob F jr ◎ △ KE 7-1626
2336 Ross Kenneth R ◎ △ KE 7-4870
2342 Whitley Floyd M △ KE 7-0609
2400 Inman Dewey F ◎ △ KE 7-3347
2401 Frye Phillip H ◎ △ KE 7-3079
2408 Browder W Albert ◎ △ KE 7-2171
2414 Austin Edw R ◎ △ KE 7-1129
2500 Veiga Anthony A ◎ △ KE 7-0797
2508 Starnes Floyd W ◎ △ KE 7-4587
2512 Smith Roland O ◎ △ KE 7-2761
2516 Barbee Bud J ◎ △ KE 7-3964
2520 Coyle Jack A ◎ △ KE 7-4014

57
MARLENE (Thomasboro) (Formerly Margaret av)—From Thrift rd southwest, 3 northwest of Bradford dr (Zone 8)
1206 Austin Raymond H ◎ △ EX 9-5472
2401 Edwards Effie T Mrs

81
MARLBOROUGH ROAD (Formerly E Marlborough rd)—From 3000 W Marlborough rd southwest, 1 south of Freedom dr (Zone 8)
2914 Whitesides John W △ EX 2-3187
2916 Fisher Paul W △ EX 2-3297
2921 Whitaker Billy △ EX 9-6601
2923 McCall Howard J △ EX 2-1579
2924 Helms Joe L △ EX 9-1449
2926 McConnell Geo L △ EX 2-2535
2930-32 Vacant
3000 Miller Douglas D △ EX 9-3715
3002 Clement Gordon E △ EX 2-1939
3006 Hansen Geo B △ EX 9-7165
3008 Ferguson Robt B △ EX 9-6895
3012 Wilberg John B △ EX 9-1310
3014 Vacant
3015 Robin James W △ EX 2-3452
3017 Medlin Ronald J △ EX 2-1754
3018 Cremins Jim △ EX 9-5163
3019 Stinnett Phillip B △ EX 9-9029
3020 Sweezy Wm E △ EX 9-0853
3021 Fox Ransom C △ EX 2-2239
3025 Bagulby Wm H △ EX 9-3829
3026 Pringle Howard B △ EX 9-7033
3027 Joyce Robt E △ EX 9-5352
3028 Jacks James R △ EX 2-1404
3100 Golladay C M △ EX 9-6804
3101 Dale Frank D △ EX 2-2557
3102 Sutton Robt S △ EX 2-3561
3103 Davis Billy R △ EX 9-7608
3108 Rosenbaum Harry L jr △ EX 2-2541
3109 Nelson Wm G △ EX 9-3621
3110 Kolenik John T A △ EX 2-2410
3111 Church Glen H △ EX 9-8117
3114 Vacant
3116 Camp Norris E △ EX 2-3593
3117 Davidson James B △ EX 9-6667
3119 Sweet Ross △ EX 9-1587
3122-24 Vacant
3123 Moore Wm M △ EX 2-3003
3125 Sims Marietta △ EX 9-0191
3130 Vacant
3131 Keathley Needham B △ EX 9-9569
3132 Bolin Leonard M jr △ EX 9-9010
3133 Nine Jerald A △ EX 2-3052
3138 Tolleson Clarence R △ EX 2-1434
3140 Richardson John L △ EX 9-6553
3200 Kretschmer Frank A △ EX 2-2463
3202 Corbett Benj C △ EX 2-2504
3208 Ellison Chas L △ EX 9-9581
3209 Little Joe D
3210 Pie Morrow
3211 D'Amico Julian jr △ EX 2-1098
3216 Gibson Floyd M △ EX 9-8118
3218 Mullinax Chas W △ EX 9-7891
3219 Glasco Helen M Mrs △ EX 9-0085
3221 Vacant
3224 King Willie K △ EX 9-7555
3225 Jones Raymond D △ EX 9-9575
3226 Conlin Leonard M △ EX 2-3465
3227 Alexakos Louis G △ EX 9-1680
3232 Frith Roy R
3233 Julian Chas T
3234 Mill Wm H II △ EX 2-2389
3235 Fowler Robt J △ EX 2-2396
3238 O'Dett Leonard H △ EX 2-3166
3240 Smith Stuart △ EX 2-3442
3242 Keever David E △ EX 9-3603
3244 Vacant
3248 Sloop Wm A △ EX 2-3586
3250 Davidson T △ EX 9-9688

81
MARLBOROUGH RD E (Changed to Marlborough rd)

81
MARLBOROUGH RD W (Changed to Manteo ct and Minnesota rd)

21
MARLOWE AV—From 1800 Berryhill rd west (Zone 8)
2300 Vacant
2309 Williams Allen
Williams Carolyn Mrs nurse
2310 Heavner Donald G △ EX 9-8238
2311 Brannan Don G △ EX 2-1749
2312 Sullivan Garland T jr △ EX 2-1900
2315 Earnheart Clarence jr △ EX 9-6791
2316 Wilson Ralph O jr △ EX 9-0775
2317 Edwards Curtis G △ EX 9-1603
2318 Patterson Paul E △ EX 9-0909
2321 Hall J Eliz ◎ △ EX 9-9576
2322 Blackwelder Johnny D
2323 Gulledge Jas E △ EX 9-6783
2324 Gilland Ruby O Mrs △ EX 9-1044
2327 Griesman Wm J ◎ △ EX 9-8457
2328 Cole Jane △ EX 2-1983
2329 Craven F Monroe △ EX 2-3176
2330 Davis Melvin L △ EX 2-3578
2333 Brotherton Gilbert E △ EX 2-1237
2335 Wuertenberger Anna Mrs △ EX 9-0046
Columbus cir intersects
2400 Anderson Carlos G ◎ △ EX 2-2176
2401 Gregory Lou Mrs △ EX 9-8068
2402 Hooper Jas R △ EX 2-1886
2403 Parke John F △ EX 9-3694
2408 Kinney Alf A △ EX 9-0728
2410 Vacant
2411 Little Jas B △ EX 9-8233
2413 Beaver Chas F
2414 Freeman Murray W ◎
2416 Gardner Ruth S Mrs △ EX 9-9455
2417 Mitchell Nancy C Mrs ◎ △ EX 9-0996
2419 Bryson John △ EX 9-8820
2420 Brown Robt W △ EX 9-3503
2422 Frias Thos E △ EX 9-6694
2423 Bumgarner Winnie F Mrs ◎
△ EX 9-8138
2425 Brydges Faye S Mrs △ EX 9-9920
2426 Beshara H E
2428 Charles Ernest E wholesale poultry
△ EX 9-9965
2429 Harris Wm W △ EX 9-3676
2431 Vacant
2436 Jeffries Ralph W △ EX 2-2605
2437 Johnston Saml H △ EX 9-9923
2438 Nickerty John J
2439 Green Robt L ◎ △ EX 2-3056
2443 Sykes James R △ EX 9-8391
2444 Black Pollie F
2445 Canupp Leroy T
2446 Hooks Wm M
2449 Smith Wm H
2451 Inman Wm R
81
Greene intersects
2500 Gilbert Robt C △ EX 2-1064
2502 Revis Millard
2507 Cooper Noah A △ EX 9-0677
2508 Stubbs Jas M △ EX 9-0702
2509 Barnes Terry A △ EX 9-9654
2510 Vacant
2512 Scarborough Buford S △ EX 9-7989
2514 Basinger Marie L Mrs △ EX 9-8710
2515 Satterfield McSwain ◎ △ EX 9-8442
2516 Cahoon Wm L △ EX 2-3455
2517 Thor Chester H coml artist
△ EX 9-5550
2518 Warren Evelyn A Mrs nurse
Warren Geo L △ EX 9-0877
2522 Smith Jones E ◎ △ EX 9-7148
2524 Heath Cecil A △ EX 9-5000
2528 McArver Archie G ◎ △ EX 9-8327
2530 Hord Jas A ◎ △ EX 9-8098
2534 Frazier Jack T ◎ △ EX 9-6936
2538 Mathis Troy O ◎ △ EX 9-7807
2542 Connell Gerald R ◎ △ EX 9-0991
2546 Hyde Dillard P ◎ △ EX 9-0833
Highland intersects
2811 Marsh Realty Co (mtce ofc)
△ EX 9-6487
2814 Smith Jackson C
Weyland av intersects
2815 Hamilton Frank H △ EX 9-0754
2818 Howell Ottice L △ EX 2-1827
2819 Wyatt Ruth C Mrs △ EX 9-0024
Ridgemount blvd intersects

Charlotte General Tire Co.
TUBELESS TIRE HEAD-QUARTERS
GENERAL
FLEET SERVICE
WHEEL ALIGNMENT and BALANCING
KRAFT RECAPPING
BATTERIES
ROAD AND HOME SERVICE
Tel. FRanklin 7-1516
432 S. Tryon St.

C. W. KIRKLAND STEEL COMPANY
Approved Applicators for Zonolite Roof Decks
2401 W. Morehead
Tel. EDison 4-3081

C. W. Kirkland Company
PLASTERING CONTRACTORS
Largest in the Carolinas
2401 W. Morehead
Tel. EDison 2-1132

"Floor Coverings" **HALL'S, INC.** "Floor Coverings"
"Since 1946"
Home of Quality Floor Coverings and Fine Furniture — Carpeting Service For Offices, Hotels and Motels
2519 THE PLAZA TEL. FRanklin 5-4449

MARLOWE AV—Contd
2900 Britt Carlyle △ EX 9-9386
2901 Younce Walter C △ EX 9-0649
2904 Merritt Chas E △ EX 2-2105
2905 Grubb Bobby F △ EX 9-5104
2908 Hinson Barbara A Mrs
2909 Robinson Alice
2912 Helms Walter W △ EX 2-2275
2915 Brown Roger D △ EX 2-2280
2916 Gordon Ethel Mrs
2917 Bishop Harry C jr
2920 Vacant
2921 Garlock Jean Mrs
2924 Truax David M △ EX 2-2587
2925 Craven C Howard △ EX 9-8586
2928 Carter Donald F
2929 Renegar Geo △ EX 9-5807
Lumina av intersects
3012 Painter Betty N Mrs ◎ △ EX 9-9689
3015 Lowe Yates W ◎ △ EX 9-0318
3019 Long Wm E ◎ △ EX 9-0614
3024 Denney Chas B ◎ △ EX 2-1568
3025 Horton John C ◎ △ EX 9-0092
3030 Snyder Willie G ◎ △ EX 9-7569
3031 Hendley Bobby M ◎ △ EX 2-3478
3036 Mullis Ralph H ◎ △ EX 9-8224
3037 Chambers Wm S ◎ △ EX 9-7251
Chambers Lula W Mrs nurse
3043 Kirby C Keith ◎ △ EX 9-9396
3049 Collins J Eustace jr ◎ △ EX 9-8796
3054 Prince Leon W ◎ △ EX 9-0978
3055 Vacant
3060 Robinson Evelyn T Mrs ◎ △ EX 9-6743
3061 Jenkins Delbert E ◎ △ EX 9-0266
3067 Moody Jos F jr ◎ △ EX 9-0992
3073 Grant Byron A ◎ △ EX 9-7644
3079 Nash Clay B ◎ △ EX 9-0982
3085 Kerns Francis M ◎ △ EX 9-8097
Lumina av intersects

85
MARMION RD—From Hoover south, 2 east of Bradford dr

40
MARSH COURT—From 2840 S Boulevard in semi-circle to 2900 S Boulevard (Zone 9)
127 Vacant
134 Fitts Ollie B △ JA 3-6408
141 Dickson Bratton P

21
MARSH ESTATES (Mecklenburg County)—A residential subdivision west of city limits and north of Wilkinson blvd

40
MARSH ROAD—From 2800 S Boulevard southeast (Zone 9)
218 Vacant
219 Templeton Wm L ◎ △ JA 3-3919
225 Rush Wm L △ JA 3-5276
226 Curnow Richd A Rev △ JA 3-0695
231 Vacant
237 Polikowski Andrew ◎ △ JA 3-2313
Melbourne ct begins
300 Kiser Cecil L ◎ △ JA 3-5933
301 Vess Betty L △ JA 3-1447
308 Helms Eve B Mrs ◎ △ JA 3-5088
309 Kiser John H ◎ △ JA 3-3315
314 Berger Laura A Mrs ◎ △ JA 3-1857
315 Prichard B E Geer ◎ △ JA 3-5909
320 Holder Aubrey ◎ △ JA 3-6991
321 Deaton Everette A △ JA 3-1375
326 Stewart Chas W ◎ △ JA 3-6992
327 Robbins Sam H ◎ △ JA 3-0743
332 Christenbury Wm A ◎ △ JA 3-5878
333 Beasley Robt E L ◎ △ JA 3-1195
338 Vacant
339 Griffin Ruby M Mrs ◎ △ JA 3-3082
400 Williams Edwin M ◎ △ JA 3-5376
408 Phifer Wm S jr ◎ △ JA 3-3459
409 Rape Henry H ◎
414 Shuman Thos F ◎ △ JA 3-3978
415 Poole Jas F ◎ △ JA 3-2454
420 Hinkle Geo F jr ◎ △ JA 3-5919
421 Brigman Edgar L ◎ △ JA 3-5253
426 Vance Ted ◎ △ JA 3-1437
427 Braswell Preston ◎ △ JA 3-3921
432 Cook Lonnie B ◎ △ JA 3-5302
Marion pl intersects
500 Erskine Jas L ◎ △ JA 3-2533
501 Greene Robt F ◎ △ JA 3-3326
508 Bailey Timothy C ◎ △ JA 3-3827
511 Smith Cynthia L Mrs ◎ △ JA 3-3965
514 Caldwell Chas M ◎ △ JA 3-4132
517 Turner Ace V ◎ △ JA 3-0837
520 Lane Leroy G ◎ △ JA 3-2342
526 Freeman Darwin K ◎ △ JA 3-5128
529 Hare Ethelyn K Mrs △ JA 3-0412
536 Dixon Wm J ◎ △ JA 3-6054
539 Mock Theo T △ JA 3-0938
546 Honeycutt Lucile S Mrs ◎ △ JA 3-1985
552 Baker Wm E ◎ △ JA 3-0683
Sedgefield rd ends
600 Kluttz G Dewey ◎ △ JA 3-6321
608 Childress Jack M ◎ △ JA 3-0368
613 Patterson Robt R jr ◎ △ JA 3-5409
614 Allran Howard W ◎ △ JA 3-6506
619 Church C Dave ◎ △ JA 3-7198
620 Kenerly Jas R ◎ △ JA 3-4352
625 Rice John L ◎ △ JA 3-036
626 Kessaris Geo ◎ △ JA 3-0428
629 Darden Frank M △ JA 3-2674
632 Johnston LeRoy ◎ △ JA 3-6809
635 Elmer Phillip P ◎ △ JA 3-3489
640 Hoover W Thos ◎ △ JA 3-0192
641 Gallman Walter L ◎ △ JA 3-1341
646 Herrin Jas E ◎ acct △ JA 3-3952
Melbourne ct intersects
647 Davis L Jefferson ◎ △ JA 3-4184
653 Collier Marcus H ◎ △ JA 3-5067
Collier Eliz R Mrs nurse
659 Smith Fred ◎ △ JA 3-2443
665 Redwine Geo M ◎ △ JA 3-3583
671 Fleck Richd B ◎ △ JA 3-4473
677 Moneyhan Albert E ◎ △ JA 3-6267
Wriston pl ends
700 Sedgefield Elem Sch △ JA 3-5987
701 Caudle Luther G △ ED 3-2011
713 York Billy J ◎ △ ED 2-6967
Park rd intersects
900 Hobbs Jas B horse trainer △ FR 5-7150
955 Spearman Jas H ◎ △ FR 7-4013
1000 Hamer Edwin A ◎ △ JA 3-1680
1010 Howey Dewey F ◎ △ JA 3-5078
1022 Dunlap John M ◎ △ JA 3-2691

37A
MARSHALL (Changed to Montreat)

55
MARSHALL (Changed to Beaux)

55
MARSHALL AVENUE—From Wilkinson blvd south, 1 e Little Rock rd (Zone 8)
3601 Clonts O Beatrice ◎ △ EX 9-1748
3604 Phillips Bernice K Mrs ◎ △ EX 9-6145
3605 Clonts Stella S Mrs ◎ △ EX 9-3983
3608 Vacant
3612 Thompkins Joe H ◎ △ EX 9-1452
3613 Hough Wm M ◎ △ EX 9-1236
Sutton Lucy C Mrs ◎ △ EX 9-1505
Bowen Carl A ◎
Beaty Virginia Mrs ◎ △ EX 9-6284
Vacant
3625 Rogers Wm ◎ △ EX 9-3492

69
MARSHALL CT (Changed to Mantle ct)

55
MARSHALL DRIVE—From Wilkinson blvd north 1 west of Barry dr (Zone 8)
—Moore Vernon M ◎ △ EX 9-1155
3316 Bass Thos A ◎ △ EX 9-5235
3322 Helms Paul K ◎ △ EX 9-3056
Shoreline dr intersects
3404 Edwards Chas J ◎ △ EX 9-8043
3500 Marks Lonnie W ◎ △ EX 9-5216
Teresa av begins
Virginia av begins

32
MARSHALL PLACE—From 327 Atherton south, 1 east Euclid av (Zone 3)
2400 Cook J Hackett ◎ △ JA 3-5566
2404 Jarvis Arth D ◎ △ JA 3-6871
2408 Griffin Billy J ◎ △ JA 3-0785
2411 Vacant
2412 Parrott Jas K △ JA 3-1665
2415 Griffin Robt M △ JA 3-7466
2416 Helms Steph D
2420 Allred Cath L Mrs ◎
2421 Fesperman L Drexel ◎ △ JA 3-0986
2424 Porter Richd
2427 Maynard Paul J ◎ △ JA 3-3519
2428 Caldwell Henry A ◎ △ JA 3-1215
2429 Morse Everett W ◎ △ JA 3-4504
2500 Long C Richd △ JA 3-2262
2501 Yandle Hannah C Mrs ◎ △ JA 3-3639
2504 Gibson Boyd ◎
2505 Sanders Jas A ◎
2508 Jolley D Kathleen Mrs △ JA 3-7705
2509 Porter Fleming H
2512 Scruggs Willie F ◎ △ ED 4-4871
2513 Harmon Thos E jr ◎ △ JA 3-1722
Ideal Way extd intersects

42A
MARSTON ROAD (Changed to Chelsea dr)

29
MARTIN—From 1800 W Trade east (Zone 8)
118 Hart Jas C △ ED 2-8776
122 Hill Hattie J Mrs ◎ △ ED 2-4668
126 Neal Mary S Mrs ◎ △ ED 2-8820
134 Miller Abbie W Mrs
136 Collier Woodrow S △ ED 3-6228
Flint ends
200 Morrison Mabel C Mrs △ FR 7-4343
204 Morgan Robt L
204½ Vacant
208 Hopkins Julius △ FR 5-7013
212 Kirkley Leona B Mrs △ FR 6-3600
216 Fetherson Clarence
Wake ends
300 Chisholm Corrie P Mrs △ ED 3-5933
304 Hall Belton △ ED 2-4982
306 Audrey Juanita D Mrs △ FR 6-1812
308 Little Albert
310 Davison Cora L Mrs ◎ △ ED 2-4584
314 Walker John E ◎ △ FR 5-1203
Frazier av ends
410 McDowell Tobbie ◎ △ ED 4-0974
414 Hargrave Zoel S ◎ △ ED 3-1034
N Summit av intersects
504 Richardson Thelma H Mrs
506 Boyd Saml △ FR 7-3314
Andrell ter intersects (not open)

104
MARVIN ROAD—From Billingsley north, 1 east of Walker (Zone 7)
3421 Beatty Susan B Mrs ◎
3528 Evans Mattie M Mrs
3445 Kilgo Carl
3406 Phillips Floyd F ◎
3433 Pompey Lewis N ◎
3514 Wesley Henrietta A Mrs ◎ △ EM 6-0991
3524 Porter Maude Mrs △ EM 6-2476
3550 Henderson Albert
3814 Chappell John W △ EM 6-2699
3816 Morris Wm ◎
3818 Boulware Quenton F ◎ △ EM 6-3488

42
MARYLAND AV—From 1572 Sterling rd southwest and east, 1 west of Queens rd (Zone 9)
1338 Sorensen Fredk C △ ED 4-0214
1345 Ray Geo I jr ◎ △ ED 4-8142
1351 Delk Ann H Mrs ◎ △ ED 2-1534
1400 Roberts J Everett ◎ △ FR 5-8762
1401 Griffin Ralph H ◎ △ FR 5-5241
1409 Keesler Lenoir C ◎ △ FR 5-4964
1415 Carter Jas W ◎ △ FR 5-5373
1416 Schott John E ◎ △ ED 4-2016
1421 Rhyne Thos S ◎ △ ED 2-4479
1424 McCormick Edw M ◎ △ FR 7-2946
1430 Bell Robt P ◎ △ ED 2-4059
1436 Heacock Bert H ◎ △ FR 7-6829
1442 Sloan Jas D ◎ △ ED 3-0286
1448 Fellows Earl G ◎ △ ED 4-4264
1500 Teague David M ◎ △ ED 2-8356
1501 Vacant
1508 Wright Edgar A ◎ △ ED 4-0636
1509 Wise Fred E jr ◎ △ FR 7-5544
1514 Neal Edwin S ◎ △ ED 3-0448
1515 Todd Edwin R ◎ △ ED 4-2929
1520 Kirkland Chas W ◎ △ ED 3-1652
1521 Wollman Arnold P ◎ △ ED 2-2569
1525 Sisk Robt V ◎ △ FR 6-2927
1526 Thomason Hubert H ◎ △ FR 7-7084
1532 Short S Otis ◎ △ FR 7-1985
1533 Hanner Rickford J ◎ △ FR 5-5319
1539 Kluttz John D ◎ △ ED 2-6419
1572 Franklin Walter M ◎ △ ED 2-2851
1573 Pickens Wesley I ◎ △ ED 2-4636
Wellesley av intersects
1600 Sibley John C △ ED 4-9808
1608 Wardlaw Helen C Mrs ◎ △ FR 6-2176
1614 Cochrane Fred R jr ◎ △ ED 4-2432
1620 Slesinger M Leonard ◎ △ FR 5-3424
1626 Roberts Nathl H ◎ △ FR 7-3641
1632 McCarrell Terry P ◎ mfrs agt △ ED 2-2708
1656 Loesch John T ◎ △ FR 7-7510
Wellesley av intersects
1700 Martin Jas C ◎ △ FR 6-7003
1708 Hawkins Wm L ◎ △ FR 5-4907
1714 Plonk Rufus S jr ◎ △ FR 7-1153
1720 McCraw Jas E ◎ △ ED 4-5588
1723 Horton H Lester ◎ △ FR 6-1490
1726 Thurman Brandon D ◎ △ ED 4-1507
1731 Brice Jas M △ ED 2-4811
1732 Smith Maude H Mrs ◎ △ FR 7-7592
Wilson Pressley C △ FR 7-7592
1739 Heath Benj D III ◎ △ FR 7-5596
1740 Robinson Leroy ◎ △ ED 4-1043
1747 Rogers Earl L ◎ △ ED 2-8360
1748 Bennick John W ◎ △ ED 4-7728
1753 Yard Raymond R ◎ △ FR 7-3530
1756 Bost Lloyd C ◎ contr △ ED 3-1616
1761 Beaver Edgar M ◎ △ ED 2-3239
1764 Goudes Nicholas T △ FR 7-3615
Princeton av intersects
1800 Byerly L Fritz △ FR 7-4165
1801 Foard Edison G ◎ △ ED 3-7664
1810 Kirkman Guilford M ◎ △ FR 7-6910
1811 Smith Sadie K ◎ △ ED 2-0247
1816 Boyd Basil M jr △ ED 4-1750

ROLLINS
AMOCO
SERVICE
ROAD SERVICE
BRAKE SERVICE
PICK-UP AND DELIVERY
IGNITION PARTS AND SERVICE
AUTHORIZED AGENT U-HAUL RENTAL TRAILERS
PHONE FRanklin 6-6942
241 Independence Blvd. N.E.

Spangler Realty Co.
REALTORS
Property Management
Sales and Rentals
C. D. Spangler Construction Co., Inc.
Commercial
Industrial
Residential
1028 S. Boulevard
TEL. FRanklin 5-3736

HOME FURNISHINGS
The Perry-Mincey Co.
Charlotte's Largest Independent Furniture Store
123-25 S. College St. (See Yellow Page 87) Tel. EDison 3-3759

Need

See
LOCAL FINANCE COMPANY
Auto Loans
FINANCING
REFINANCING
706 S. College
Tel. FRanklin 6-2707

AUTHORIZED UNITED MOTORS SERVICE
Trans-Portation Supply Corp.
Exclusive Distributors for Charlotte Trading Area for
DELCO BATTERIES and PACKARD CABLES
Auto, Bus, Truck Parts
426 W. Trade St.
Tel. EDison 3-8411
NATIONAL STANDARD PARTS ASSOCIATION NSPA

Eckerd DRUG STORES
128 N. TRYON ST. TEL. EDison 3-0553
109 S. TRYON ST. TEL. EDison 4-4042
1332 CENTRAL AVE. TEL. FRanklin 5-5556
1025 PROVIDENCE RD. TEL. EDison 2-6111
4133 PARK RD. TEL. JAckson 3-3031
444 CHARLOTTETOWN MALL TEL. FRanklin 6-8444
6 LOCATIONS FOR YOUR CONVENIENCE
FREE CITY WIDE DELIVERY

MARYLAND AV—Contd
1817 Morrison John D ⓪ △ FR 5-2887
1822 Lee Wm S III ⓪ △ FR 5-5961
1823 Newcomb Alan H ⓪ △ FR 7-1438
1828 Moore Thos F ⓪
1831 Pearson Arth W ⓪ △ ED 3-5602
1836 Little John D ⓪ △ FR 6-2082
1837 MacClements John E ⓪ △ ED 4-5839
1843 Dunaway Howard Y jr ⓪ △ FR 6-3067
1844 Griffith David △ FR 7-7798
1849 Milton Roy S ⓪ △ FR 7-3520
1850 Copeland Helen M Mrs ⓪ △ FR 7-3732
1855 Williams J Chas jr ⓪ △ FR 5-3981
1856 Jordan Oliver E ⓪ △ FR 5-4384
1862 Henley Clara S Mrs ⓪ △ FR 5-2691
1868 Cauthen Ursula M Mrs ⓪ △ FR 6-1709
1871 Rogers Manuel J ⓪ △ FR 5-4942
1874 Morehouse Jas H ⓪ △ FR 5-2635
1879 Denny Roydon B ⓪ △ FR 5-1159
1880 Gardner Jack A ⓪ △ FR 5-7871
1883 Carruth Jos A △ FR 7-4045
1886 Dickey Peter A ⓪ △ FR 6-6854
Westfield rd intersects
1900 Seelye Fredk H ⓪ △ ED 4-2392
1908 Stephens F Dwight jr ⓪ △ FR 5-3096
1909 Exum Chas E jr ⓪ △ ED 2-2761
1912 Ferrs Thos O ⓪ △ FR 5-1939
1915 Link Melvin T ⓪ △ FR 6-2533
1918 Benoit Jos E ⓪ inv advisor △ ED 3-8790
1921 Manultsky Robt G ⓪ △ ED 3-3398
1924 Burroughs Therron R ⓪ △ ED 2-8887
Burroughs T R Constn Co Inc △ ED 2-8887
1927 Dellinger Grace L Mrs △ FR 5-4800
1930 Hazel L Phillip ⓪ △ ED 4-6989
1933 Peterson Jas E ⓪ △ ED 2-2031
1936 Huitt Ann R Mrs ⓪ △ ED 2-3684
1939 Hallett Horace S ⓪ △ FR 6-2092
1942 Gardner Ora M Mrs ⓪
1945 Michel Henry R ⓪ △ FR 7-1010
1948 King Chas S W ⓪ △ ED 2-6848
1951 Watts Lewis P ⓪ △ ED 4-3575
1958 LeConey Horace M ⓪ △ FR 5-1172
1959 Katz Roy ⓪ mfrs agt △ ED 4-1049
1960 Hansell Paul ⓪ △ FR 6-7235
1963 Andrews Carlton A jr ⓪ △ FR 5-8478
1966 Zaccagni Jildo L ⓪ △ FR 5-5876
Zaccagni Bldg Co Inc contrs △ FR 5-5876
1969 Belue Howard P jr ⓪ △ FR 5-2452
1972 White Jas A ⓪ △ ED 3-0452
1975 Tribble Hal ⓪ △ ED 4-4668
1978 Alexander Eliz G Mrs ⓪ △ ED 3-6063
1981 Avent Gwendolyn Mrs ⓪ △ ED 3-9742
1984 Whisnant Chas D ⓪ △ FR 5-5103
1987 Guinard John F △ FR 5-1167
1990 Hummert Fred ⓪ △ ED 2-6007
1993 Stanley Verner E ⓪ △ ED 4-3124
Croydon rd intersects

61
MASON CIRCLE (North Charlotte)—From 2600 The Plaza northeast in semi-circle (Zone 7)
2634 Helms Carl P ⓪
2816 McCall Thos L ⓪ △ FR 5-8087

88
MASONIC DRIVE—From 2821 Central av north, 1 east of Logie av (Zone 5)
1601 East Gate Lodge No 692 (AF&AM)
1631 Page Chas C ⓪
1637 Gardner Henriette M Mrs △ ED 2-4446
1643 Goomis Wm ⓪
1649 Starnes Marshall C ⓪ △ ED 2-3980
1709 Karr David W ⓪ △ FR 6-9473
1715 Crassons Harry H ⓪ △ FR 7-6807
1721 Cook Donald M ⓪ △ FR 6-6231
1727 Williams Donald D ⓪ △ ED 4-2330
1733 Hix Hurl E △ FR 5-6292
1739 Corbett H Verlon △ FR 6-1893
1801 Civil John K ⓪ △ FR 5-1553
1808 Carpenter J Bular ⓪ △ ED 3-1695
1809 Pendleton Frank ⓪
1815 Caldwell Billy B ⓪ △ ED 3-7401
1915 Williams Carl F

100
MATHESON AV—From 2900 Whiting av southeast and south (Zone 5)
Holt begins
Hudson begins
1220 Horne Jeavene
1222 Teague Asa L ⓪ △ ED 3-8584
1224 Smith Grover N ⓪ △ FR 6-5773
1228 Bailey Aaron L ⓪ △ FR 6-5079
1232 Wheeler Buena Mrs △ ED 2-3438
1236 Griffin's Shoe Shop repr △ FR 5-9374
61
Plaza intersects
1312 Pharr Wm W
1315 DeArnon Chas H ⓪ △ ED 3-8854
1318 Todd Jas A ⓪ △ ED 3-5205
1325 Morris Carrie H Mrs △ ED 3-1585
Virginia av intersects
1400 Blalock Zernie A ⓪ △ ED 4-5080
1401 Blythe Joe N ⓪ △ FR 5-5337
1405 Alexander Howard B ⓪ △ ED 3-7802
1409 Stough Jeanette G Mrs ⓪ △ FR 5-9098
1410 Cleapor John W ⓪ △ FR 6-6609
1413 Beucom Radio & Sound Serv △ ED 2-5966
Baucom Sandres W ⓪ △ ED 2-5966
1416 Alexander Sadie F Mrs ⓪ △ ED 3-2237
1420 Herrin Edgar L △ ED 2-3266
1447 Fikes John L △ ED 3-4056
Kentucky av intersects
1501 McLoughlin David M
1503 Tarte Jas D △ ED 4-0979
1505 Brooks Leon F △ FR 7-4175
1506 Patterson Jas L △ FR 6-4227
1507 McCaskill Chas E
1508 Clippard Robt E △ ED 4-4047
1509 Porter Earl W
1514 McKinney Roy L ⓪ △ ED 2-3601
1516 Evans Claude R ⓪ pntr contr △ FR 6-2580
1518 Brogdon Robt J ⓪ △ FR 7-4517
1523 Starnes Sadie J Mrs ⓪ △ ED 4-6685
Georgia av intersects
1600 Stillwell Ira J △ FR 7-3149
1601 Arthur L Dale jr △ ED 4-5653
1605 James Roy L ⓪ △ FR 5-7124
1608 Austin Woodrow A ⓪ mfrs agt △ FR 6-3840
1609 Demby Emmett C ⓪ △ FR 7-3576
1612 Caskey Minor H ⓪ △ FR 6-3938
1615 Pearson Zeb V jr ⓪ △ FR 5-2234
1616 Clewis Ernest R ⓪ △ FR 5-1650
1623 Miller Bessie W Mrs ⓪
1701 Smith Pearl M Mrs ⓪ △ FR 5-3504
1702 Wilson Rufus M ⓪ △ FR 6-7118
1708 Barber Wade E ⓪ △ FR 7-2702
1709 Nisbet Mildred J Mrs ⓪ △ FR 7-5149
1711 Phillips Thos M ⓪ △ ED 3-6296
1712 Chambers Clifton J ⓪ △ ED 3-1956
1715 Finlayson Walter A ⓪ △ FR 7-5166
1717 Hawfield David M ⓪ △ FR 6-1426
1721 Faldin Barbara Mrs △ ED 4-2265
1723 Nunn Wm R ⓪ △ ED 2-4090
1728 Nealy Jas B △ ED 2-1409
1729a Harper Eloise Mrs
1729b Iddings Paul O
1729c Cloyd Robt L
1730 Cousins Jas W
1732 Vacant
1733a Helms Thos G △ FR 5-1805
1733b Davis Jas
1733c Vacant
1734 Hargis R Sherrill
1738 Champion Robt B △ ED 3-7411
1743 Smith Gloria M B ⓪
E Ford rd begins
Country Club dr begins
1900 Howard I Nathl ⓪ △ ED 3-8816
1901 Query Richd Z jr ⓪ △ ED 3-8055
1908 Levy Lawrence
1911 Armstrong Edw W ⓪ mfrs agt △ FR 5-2210
1914 Roark Arnold M ⓪ △ ED 2-6293
2000 Killheffer John V ⓪ △ ED 3-2934
2001 Laxton Erwin L ⓪ △ FR 6-4646
2008 Vacant
2017 Hammond Corinna L Mrs ⓪ △ FR 7-2872
2018 Griffith Thos G ⓪ △ ED 2-5352
2025 Laxton Fred M ⓪ △ ED 2-7002
Country Club la intersects
2100 Dean Mack J ⓪ △ FR 5-3672
2101 Stroud Dixon C △ ED 2-5068
2113 Ellington Louise B Mrs ⓪ △ ED 3-5804
2116 Allen Jos E ⓪ △ FR 7-4709
2124 Frick John E △ ED 2-6660
2132 Escott Augusta B Mrs ⓪ △ ED 2-3384
Mecklenburg av intersects

25
MATHIS DRIVE—From 1300 Parkway av northwest, 1 south of Kirkland (Zone 8)
3112 Adams Cecil W ⓪ △ EX 9-7302
3115 Miller Alma M Mrs ⓪ △ EX 9-6481
Coker av intersects
3116 Sorrow Governor W ⓪ carp △ EX 9-8277
3117 Cobb Austin A ⓪ △ EX 9-8717
3120 Proctor Wm G jr ⓪ △ EX 9-0201
3121 Garner Howard ⓪
3124 Bush Roy E ⓪ △ EX 9-8818
3125 Vacant
rear Marion Grace H Mrs ⓪ △ EX 9-0366
3128 Bewer Jack ⓪ △ EX 9-7398
3129 Pittman Wayne V ⓪ △ EX 9-7392
3132 Edlund Warren L ⓪ △ EX 9-8271
3133 Gravitte Floyd L △ EX 9-7592
3136 Chapman Winton F ⓪ △ EX 9-5586
3137 Barrowman Jas S △ EX 2-3627
3141 Hedrick Carlson S ⓪ △ EX 2-2512
3142 Lefler Lloyd M ⓪ △ EX 9-7918
3147 No return
Enderly rd intersects
3408 Edwards Craig ⓪
3409 McLendon J Roy ⓪ △ EX 9-8582
3412 Bailey Billy F △ EX 9-8592
3414 Young R Alva ⓪ △ EX 2-1803
3415 Abernathy Hubert C △ EX 7-9901
3418 Hoover Etta T Mrs ⓪ △ EX 9-8748
3421 Hendrix Harold D ⓪ △ EX 9-0033
3424 Price Billy C ⓪ △ EX 9-6454
3425 Braswell Pearl G Mrs ⓪ △ EX 9-7228
3429 Litaker John R ⓪ △ EX 9-6483
3430 McIntosh Calvin W ⓪ △ EX 9-9486
3433 Cowart Ned C △ EX 9-0867
3500 Severs Jas W jr ⓪ △ EX 9-7776
3501 Smith Julius R jr △ EX 9-7258
3510 Anderson Willard O ⓪ △ EX 2-1981
3511 Hubbard Julian D ⓪ △ EX 9-7618
3515 Crenshaw Wm L ⓪ △ EX 9-0148
3519 Bush Oscar W ⓪ △ EX 9-0617
3525 King Andrew A ⓪ △ EX 9-0298
3533 Thomas Benj C ⓪ △ EX 9-8483
3537 Wilkinson Richd A ⓪
3543 Wright Gaynell W Mrs ⓪ △ EX 2-1967
3551 Rollins Johnnie H ⓪ △ EX 9-9466
Rogers intersect

6
MATTHEWS (Changed to Hiddenbrook dr)

4
MATTON (Biddleville)—From 700 Carmel eas (Zone 8)
400 Vacant
402 Rice Walter T
403 Biddleville Presby Ch
404 Lampkin Willie J
404a Tyson Martha A Mrs
406 Bell Mary Mrs
408 Kiser Mack F
410 Strong Wm F
410a Boulware Lucille Mrs △ FR 7-3206
412 Bennett Rosa Mrs
414 Brooks Chas A △ ED 4-7784
416 Casey Geo △ FR 6-1409
420 Anthony Isaac A ⓪ △ ED 4-8841
Beattie's Ford rd intersect

2
MAURY (Glenwood) (Formerly Macomb)—Fro 1500 Colker av northwest, 1 south of Mathi dr (Zone 8)
3112 Smith Ben N ⓪ △ EX 9-9536
3113 Wise John L ⓪ △ EX 9-7728
3116 Hartley Jay D ⓪ △ EX 9-3483
3117 Morris Geo C ⓪ △ EX 2-1205
3120 Dorsett Frank N ⓪ △ EX 9-8152
3121 Akins Clyde M ⓪ △ EX 9-0326
3126 Francis Leonard W ⓪ △ EX 2-3045
3127 Robbins Barney C ⓪ △ EX 9-7282
3132 King Gene I ⓪ △ EX 2-1713
3133 Pittman Wayne ⓪ △ EX 9-7733
3138 Wallace T Neil ⓪ △ EX 2-3030
3139 Helms Wm ⓪
3144 Tucker Jas S ⓪ △ EX 9-7817
3145 Foushee Wilbur T ⓪ △ EX 9-0761
3150 Neal V Beatty ⓪ △ EX 9-8081
3151 McCorkle Gene T ⓪ △ EX 9-7908
3157 Lyerly Johnie P ⓪ △ EX 9-7067
3163 Pearce Walter B ⓪ △ EX 9-0101
W Enderly rd intersect

3
MAXWELL (Greenville) — From 732 Seaboar northeast to Canton (Zone 6)
810 Evans Ada Mrs
812 Brown Albert A
820-22 Vacant
W 12th intersect
Caton intersect

7
MAY—From Foster av southwest, 1 northwest o S Tryon (Zone 3)
3110 Vacant
3111 Under construction
3116 Monkey Grip Sls Co tread rubber whol △ JA 3-2095
3127 Wilson Jas
3129 Porter Henry
3130 Galilee Bapt Ch
3136 LePage's (Div of Johnson & Johnson) pharmaceuticals △ JA 3-7112
Herman av intersect
3212 Jordan Sarah M Mrs △ JA 3-3366

10
MAYFAIR AV—From 2825 Spencer dr south, east of 1st (Zone 8)
2624 Harris Jas T
2631 Shaw David K ⓪ △ ED 3-4359
2632 Holcomb Ronald L
2636 Pinion Robt L jr ⓪ △ ED 3-8561
2644 McSwain Dennis B ⓪ △ ED 3-6015
Wingate ave
2652 Trakas Geo S ⓪
2700 Dunavant Cath Mrs ⓪ △ FR 5-8997
2704 Trakas Sam O ⓪ △ ED 2-1242

Marley Realty Company
REALTORS
1236 E. MOREHEAD
COMPLETE
Home Loan and Insurance Service
BUILDERS
PHONE EDison 4-4621
NATIONAL ASSOCIATION OF REAL ESTATE BOARDS REALTORS

4½% DIVIDEND
RATE SINCE JAN. 1, 1960
117 E. FOURTH ST.

PEOPLES SAVINGS & LOAN Assn.

Chartered Supervised Audited by N. C. State Insurance Dept.
PHONE FRanklin 5-8146

MAYFAIR AV—Contd
2715 Young Ronald H
2721 Young Geo H ◎ △ FR 5-6569
2724 Vacant
2728 Vacant
Clifton ends
2737 Clark Wm T ◎ △ ED 4-6085
2738 Greene Henry R jr △ ED 2-1057
2740 Anthony Thos W jr ◎ △ ED 4-3958
2745 Jacobs Silas J
2753 Martin Harvey C ◎
Linwood av intersects
2800 Eason Irvin O ◎ △ ED 3-7284
2812 Cochran Raymond J ◎ △ FR 6-3451
2817 Caddell Acie B ◎ △ FR 7-5382
2818 Cochran Richd G ◎
2824 Wingate Chas R ◎
2828 Vacant
2832 Vacant
2838 Under construction
2849 Burgess Malie O jr ◎ △ FR 6-2752
2852 Griffin Odell G
Linwood av begins

73
MAYFAIR LA (Selwyn Park) (Changed to Clarridge la)

77
MAYFIELD AV—From 557 Melbourne ct southeast, 1 east of Marion (Zone 9)
3112 Sykes Betty S Mrs ◎ △ JA 3-1786
3118 Goble J Ray ◎ △ JA 3-1843
3121 Brown Hugh R ◎ △ JA 3-7712
3124 Durham Jos M ◎ △ JA 3-5289
3127 Crowell W Frank ◎ △ JA 3-5596
3130 Stathopoulos John G ◎ △ JA 3-2304
Greystone rd intersects
3200 Hair Lucius M ◎ △ JA 3-3158
3201 Kephart Victor B ◎ △ JA 3-2184
3208 Turbyfill Harry M ◎ △ JA 3-4885
3209 Turner Andrew J jr ◎ △ JA 3-1539
3214 Gray S Donald ◎ △ JA 3-6210
3215 Davis Wm A ◎ △ JA 3-0817
3220 Boye Harry ◎
3221 Whitfield John D ◎ △ JA 3-2620
3226 Widis Philip D ◎ △ JA 3-6805
3227 Vacant
3233 Daniels Albert H jr ◎ △ JA 3-4651
3300 Shaklin Leon T jr ◎ △ JA 3-4057
3301 Lawing Herman A ◎ △ JA 3-0157
3308 Sealey Andrew S ◎ △ JA 3-2004
3309 Sistare Jas W ◎ △ JA 3-1185
3314 Carr Chas B ◎ △ JA 3-6727
3315 Austin Joe B ◎ △ JA 3-3466
3320 Murtagh Arth L ◎ △ JA 3-6543
3321 Wilkinson Wm M ◎ △ JA 3-4967
3326 Stribling Bruce H jr ◎ △ JA 3-4161
3327 Kanupp Ernest F ◎ △ JA 3-0338
3332 Hopkins J Neal △ JA 3-5008
Hartford av intersects
3333 Hunt Clair H ◎ △ JA 3-4396

19
MAYFLOWER ROAD—From 2624 Phillips av southwest (Zone 8)
2701 Thomas Robt F ◎ △ ED 4-0766
2710 Vincent Sue J Mrs
2714 Auten Chas R △ FR 5-8098
2715 Putnam Forrest C ◎ △ FR 7-5672
2718 Lineberger Mary ◎ △ FR 6-1400
2721 Cram Edna W ◎ △ FR 5-2308
2722 Williford Miles H ◎ △ ED 2-3738
2726 Adock Marian Mrs ◎ △ FR 6-2371
2729 Smith Wilburn C jr ◎ △ ED 4-1551
2730 Lowtharpe Ralph D ◎
2736 Vacant
2737 Jay Jas E ◎ △ ED 2-8679
2742 Kirkley Albert J ◎
2743 Ingram Steve △ FR 7-2065
2748 Kane Fulton G △ ED 2-9102
2749 Freeman Millard O △ FR 7-4168
2754 Brumley Harold E ◎ △ ED 3-7480
2755 Christenbury Avery A
2761 Strickland Stephen D ◎ △ FR 6-3992
Norma begins
2801 Manus Robt ◎ △ ED 3-7994
2809 Morrow Jas B ◎ △ FR 6-3039
2812 Knight Thos H ◎ △ FR 5-6270
Family & Children's Serv (br) △ FR 5-6270
2815 Lyon Leona M Mrs ◎ △ FR 6-2854
2816 Patterson Jas W ◎ △ ED 4-0592
2820 Vacant
2821 Yates Jas J ◎ △ ED 3-0228
2824 Newell Dallas E ◎ △ FR 4-0958
2830 Rogers Harold F ◎ △ FR 7-5539
2833 Daugherty Jeanette K Mrs ◎ △ ED 2-1047
2836 Williams John T
2839 Rhyne Kenneth D ◎ △ ED 2-3946
2842 Reed Eug M ◎ △ FR 6-1403
2845 Lynch Harold O △ FR 6-6282
2848 Neely Beck T ◎ △ FR 7-2065
2851 Anthony Robt E ◎ △ FR 7-1994
2854 Fite Edna G Mrs ◎ △ ED 3-0990
2857 McKee Geo A ◎ △ ED 3-6014
2860 Vacant
2863 Anderson Geo E ◎ △ FR 5-6942
Hill Top av begins
2900 Knight Wm ◎
2901 Johnson Alex M ◎ △ FR 7-3894
2909 Still Jas C ◎ △ FR 7-3130
2910 Smith Geo W ◎ △ FR 6-5035
2914 Parker Wm I ◎ △ FR 5-3823
2915 Hall Warren H ◎ △ FR 7-5083
2920 Vacant
2921 Hutchinson Hal I ◎ △ FR 6-1216
2924 Harrell V Faye Mrs △ FR 6-2852

67
MAYVIEW DRIVE—From 4000 Monroe rd north (Zone 5)
613 Couchell John P ◎ △ ED 2-2533
618 Autry C L ◎ △ FR 7-4249
621 Brown Thos W △ FR 6-5771
622 Winecoff Jas B ◎ △ ED 2-6272
626 Miller Mary P Mrs ◎ △ ED 3-0950
627 Wallace G Guy ◎ △ FR 6-5296
630 Lloyd Robt E jr ◎ △ ED 3-9157
633 Tomanchek Jos J ◎ △ ED 4-4203
634 English Louis J ◎ △ FR 6-8819
638 Doster Robt O ◎ △ FR 6-1889
Doster Lucy G Mrs nurse △ FR 6-1889
639 Tucker Ottis P ◎ △ FR 6-7568
642 Livingston Geo B ◎ △ ED 4-2780
Livingston Madeleine D Mrs nurse △ ED 4-2780
645 McDonald Margt D Mrs △ ED 3-3621
646 Arbogart Edwin A ◎ △ FR 5-6576
651 Widenhouse Harold F ◎ △ FR 6-0054
657 Abernethy Geo R jr △ FR 7-1142
663 Bennett John H jr ◎ △ ED 2-7676

96
MAYWOOD DRIVE—From 2000 Shamrock dr north (Zone 5)
3112 Holmes Lillian P Mrs △ ED 2-8300
3116 Carter Henry M jr ◎ △ FR 6-4140
3122 Vacant
3138 Phillips Jack A ◎
3200 Gardo Kenneth E △ ED 2-3849
3210 Blackburn Robt P ◎ △ ED 4-3597
3211 Simpson Robt M ◎ △ FR 6-9058
3216 Bell Jas P ◎ △ FR 6-6031
3217 Swisher Gordon B ◎ △ FR 7-3231
3222 Kennedy Jas R ◎ △ FR 5-2481
3223 Fesperman Saml P ◎ △ FR 7-2456
3228 Starnes Harvey B jr ◎
3229 Sanders Jas A ◎ △ FR 6-5629
Eastwood dr intersects
3300 Porter Clyde J ◎ △ FR 6-1792
3301 Ledford Edw B ◎ △ ED 3-7596
3313 Sanders John W ◎ △ FR 6-4600
3314 Biles Earl F ◎ △ ED 4-7400
3319 Ivey Malcolm H ◎ △ FR 5-2239
3320 Sikes Reece H ◎ △ ED 4-1064
3325 Pridgen C Jack jr ◎ △ ED 4-8111
3326 Gantt John M ◎ △ FR 7-3731
3331 Allen Jas Y ◎ △ ED 4-9379
3332 Christenbury Robt C ◎ △ FR 6-6707
3337 McKinnon Philip R ◎ △ FR 6-9450
3338 Steinback Ottos D jr ◎ △ FR 6-4644
3343 Wampler Frank E ◎ △ FR 5-6957
3344 Early Ira J ◎ △ FR 6-9129
3349 Sloop John H jr ◎ △ FR 6-6671
3350 Martin Dan W ◎ △ ED 2-2770
3356 Morgan Robt A ◎ △ ED 2-3256
Dalehurst dr intersects

82
McADEN (Belmont)—From Gibbon northeast, 1 northwest of Seigle (Zone 5)
1007 McCoy Lawrence C ◎ △ FR 7-6227
1015 Bishop Ira C ◎ genl contr △ ED 2-0779
Belmont av intersects

104
McALWAY ROAD—From 4200 Monroe rd southeast (Zone 7)
(Numbers irregular)
1229 Vest Auto Repair
1225 Hargett Iola I Mrs ◎ △ ED 2-7267
1228 Craver Jack
1223 Irby Lula P Mrs ◎ △ FR 6-0874
1224 Hughes Colie L ◎ △ ED 3-7647
1215(1221) Byrd Aaron
1209 Warriax Chas S ◎ △ ED 3-4481
Warriax Alta B Mrs mus tchr
1220 Carroll Arnzi E ◎ △ FR 6-6115
1118 Waddell Josephine H Mrs ◎ △ EM 6-3112
rear Waddell Construction Co Inc genl contrs △ EM 6-0712
Cast-O-Stone △ EM 6-3151
1142 Concrete Sup Co (br) △ FR 5-2042
101 Byrum E Grady jr ◎ △ EM 6-1720
111 Fultz Robt E ◎ △ EM 6-2718
118 Smith Franklin H ◎ △ EM 6-0981
119 Woodfin Geo H ◎ △ EM 6-1460
1112 Waddell Joe D ◎ △ EM 6-3040
1113 Crump Robt A △ EM 6-3238
1117 Graves Cab Shop △ FR 6-3449
1121 Mullis Floyd H ◎ △ EM 6-2660
1125 Rogers Lbr Inc △ FR 6-8421
1125½ O'Dell Jack
1101 Kiker Basil W ◎ △ EM 6-2831
1109 Graves Henry C ◎ △ EM 6-2720
123 Pitts Wm H ◎ △ EM 6-2595
126 Shaw Calvin P jr ◎ △ EM 6-1406
134 Vacant
135 Hunter Herbert N ◎ △ EM 6-2086
142 Elkins Inez M Mrs ◎ △ EM 6-1510
Craig av begins
143 Elliott Fredk G ◎ △ EM 6-2907
150 Spaugh Earle F ◎ △ EM 6-0035
153 McLean Neil H ◎ △ EM 6-3852
158 Sanders Robt G ◎ △ EM 6-0663
166 Jaffa Sol A ◎ △ EM 6-1796
174 Morton David L ◎ △ EM 6-1738
175 Horne Norris
200 Richardson Paul B ◎ △ EM 6-0631
201 Wheeler Wm H Rev ◎ △ EM 6-3427
210 Lawing Thos R ◎ △ EM 6-2834
1123 Snipes Paul C △ FR 5-3626
1124 Vacant
211 Smith Charlotte H Mrs ◎ △ EM 6-0833
218 McAllister Thos A ◎ △ EM 6-2717
221 Bason Geo O ◎ △ EM 6-0860
226 Massey Henry R ◎ △ EM 6-2654
227 Reichard John M ◎ △ EM 6-0725
234 White David A ◎ △ EM 6-2607
300 Robison John H jr ◎ △ EM 6-1771
301 Cochrane Murray O ◎ △ EM 6-3532
310 Parker Walter B ◎ △ EM 6-3832
311 Clanton Thos D ◎ △ EM 6-3810
317 Gray Montien Mrs ◎
325 Autrey T Bernard jr ◎ △ EM 6-2342
333 Steele John E ◎ △ EM 6-3540
345 Reynolds Henry H ◎ △ EM 6-3537
347 Purcell Augustus B ◎ △ EM 6-0104
Walker rd begins
400 Troutman B Gene ◎ △ EM 6-2187
Melchor begins
401 Daniels John F ◎ △ EM 6-1890
410 Russell Luke A jr ◎ △ EM 6-3591
412 Rowe O Reagan jr ◎ △ EM 6-3058
417 Monteith Lewis C ◎ △ EM 6-3391
418 Taylor Walter E ◎ △ EM 6-3627
426 Traylor Jas F ◎ △ EM 6-0356
427 Ledford L Wesley ◎ △ EM 6-3493
434 Crittendon Wm B ◎ △ EM 6-3641
435 Stumpe Milford F ◎ △ EM 6-1481
422 Dalrymple Lavern O ◎ △ EM 6-3017
500 Swain Waldo E ◎ △ EM 6-3372
501 Parnell Edw F jr ◎
510 Wilson Prentis M ◎ △ EM 6-1347
511 Merritt Floyd P ◎ bldg contr △ EM 6-3260
517 Kurtz Robt L ◎ △ EM 6-4604
522 Anderson Graham M ◎ △ EM 6-4700
530 McLester Henry F ◎ △ EM 6-1120
535 Parrish Richd E ◎ △ EM 6-1840
538 Maynor Bobbie C △ EM 6-3336
539 Wade J J jr ◎ △ EM 6-1493
600 Bledsoe Louis A jr ◎ △ EM 6-2745
601 Dews Charlie P ◎ △ EM 6-0303
607 Wilmoth Wendell R ◎ △ EM 6-0540
608 Gould John L ◎ △ EM 6-1588
612 Williams Neil S ◎ △ EM 6-2025
617 Rudinoff Martin J ◎ △ EM 6-0606
618 Ballard David L ◎ △ EM 6-3866
626 Riggins Carson M △ EM 6-2508
627 Jacobsen Kenneth P ◎ △ EM 6-3464
635 Thomas Claude G ◎ △ EM 6-1591
700 Williams Bard A ◎ △ EM 6-2110
701 Jamison Wm H ◎ △ EM 6-1876
78 Katzen Hyman ◎ △ EM 6-2018
Pineview rd begins
723 Cornell Wm R jr ◎ △ EM 6-0940
725 Hayes Chas J ◎
813 Stafford Myrtle J Mrs ◎ △ ME 6-1139
818 Stafford Tracy B ◎ △ EM 6-0598
900 Barber Marion O △ EM 6-4388
Duncan Talmadge
rear Vacant
901 Bowers Theo R ◎ △ EM 6-0800
909 Funderburk Frank △ EM 6-3431
910 Funderburk Leston F ◎ △ EM 6-0961
914 Funderburk L Tolman △ EM 6-0544
917 Cary Wm A △ EM 6-4096
919 Edwards Thos W △ EM 6-2580
925 Phyler Charlie N ◎
930 Colson Pearl L Mrs △ EM 6-1800
Melchor av begins
1018 Rizzo Glenn D ◎ △ EM 6-1432
rear Vacant

C & G GULF SERVICE
Owners
W. T. CARPENTER
M. E. GULLEDGE
GULF
ROAD SERVICE
PICK-UP AND DELIVERY
TIRES
BATTERIES
ACCESSORIES
Service Is Our No. 1 Product
PHONE FRanklin 7-9279
1301 Independence Blvd., N.E.

ASSOCIATED GENERAL CONTRACTORS OF AMERICA
Boyd AND Goforth INC.
General Contractors
Pineville Road
P.O. Box 10436
TEL. JAckson 3-2121

CAROLINA TRUCK SUPPLIES, INC.
We Buy and Sell Used Trucks and Trailers
Complete Line of Used Truck and Trailer Parts
STATESVILLE RD.
TEL. FRanklin 6-8493

A. V. BLANKENSHIP

CIVIL ENGINEER

117 E. 3d ST., 3d FLOOR — Municipal Improvements — Land Surveys — PHONE FRanklin 5-1469

Home Realty & Management Co., Inc.

Finance
Management
Sales
Insurance
Phone
EDison
2-1141

121 E. 3d

McALWAY RD—Contd
1028 Roberts Clarence M △ EM 6-2400
1032 Groves Wilbert C ◎ △ EM 6-0918
1043 Stolkes Wm N jr ◎ △ EM 6-3785
1044 Morgan Garnett A ◎ △ EM 6-3433
1049 McConnell Merle A ◎ △ EM 6-3035
1055 Dunlap Joe G △ EM 6-0524
1101 Kiker Basil W ◎ △ EM 6-2831

McARTHUR AV — From Wells west to Statesville rd, 1 north Justice av (Zone 6) — 37A 3100
709 Hudson Reid ◎
712 Graham Clifford ◎
716 Jackson Chas ◎ △ ED 4-3160
725 Dixon Arth L ◎ △ FR 7-5773
729 Harris Perry ◎
733 Drayton Richd ◎ △ FR 5-8214
740 Under construction
741 Gordon Taft C ◎
Isenhour intersects
813 Robbins Hayes ◎ △ FR 7-6480
827 Morrison Eliz
829 Fewell Earnest ◎
832 Vacant
834 Wallace Daisy M Mrs ◎
839 Clawson Jas W ◎
Patton intersects
900 Young Jacob ◎
903 Vacant
909 Vacant
920 Kirkland Wm G ◎ △ FR 6-2267
Insenhour intersects
1001 Wallace Sylvester ◎ △ FR 6-9928
1024 Vacant
1033 Gadsden Dorothy △ ED 2-3411
1037 Coleman Robt
Marshall intersects
1100 Williams Adam D
1101 Wallace Luther jr △ FR 7-5542
Reid Frank △ FR 5-5471
1104 Gilmore Lewis △ FR 7-6260
1105 Brooks Sylvester
1108 Vacant
1109 McCullough Charlie
1112 Sayles John D △ FR 6-4325
1117 Gaston Jas ◎
1120 King Mary M Mrs ◎ △ ED 3-1404
1200 Pettice Robt L
1212 Blake Thelma T Mrs ◎ △ ED 2-3367

McCALL—From Southern Ry north (Zone 6) — 39
901 Vacant
905 Vacant
W 13th intersects
1000 Buford Alex ◎ △ FR 5-2912
1001 McCullough Leonard
1004 Sellers Saml
1004½ Houston Louis O △ ED 2-4362
1005 Coulter Isaac △ ED 4-6724
1008 Crawford Jay V ◎ △ FR 7-1790
1009 Lloyd Caudel D ◎ △ ED 3-9431
1012 McNeal John D △ FR 5-3012
1014 Randolph Edw L
1015 Gill Perry ◎ △ FR 5-3610
1016 Smith Cleo Mrs
1017 Vacant
1018 Smith Andrew △ FR 6-3722
1019 Marion Fred E △ ED 4-4213
1022 Rorie Chas
1023 Wise Andrew
1025 Nixon Robt
1027 Johnson Saml ◎ △ ED 3-2442
1031 Sinclair John S ◎ △ ED 3-1763
Sinclair Nettie B Mrs drs mkr
1035 Pressley Cleveland ◎ △ ED 4-5244
W Liddell intersects
1101 **Apartments**
1 Williams Henrietta
2 Byrum Booker T
3 Campbell Jessie S △ ED 4-2921
4 Green Larry jr
Street continued
1107 Grier Ernest J △ FR 7-3644
1108 Dixon Mary
1109 Vacant
1110 Weathers John
1111 Warner Leroy ◎ △ ED 2-6386
1112 Pyant Robt L △ ED 2-5788
1116 Kennedy John M Rev ◎ △ ED 2-6145
1120 Jones Imogene H Mrs ◎ mus tchr △ ED 4-6695
1124 Frazier Thurston A △ FR 6-9947
1125 Gore Myrtle W Mrs ◎ △ ED 2-6548
1126-28 Vacant
1128½ Curry Edith △ ED 4-3551
1130 Kennedy Grover
1130a Moragne Curtis C △ ED 4-5409
1132 Joel Eug △ ED 2-1505
1134 Clark Robt L △ ED 4-1890
1138 Crosby Sam △ FR 6-4065
1200 Cleland Leon △ ED 4-0325
1205 Warden Robt K cotton broker △ ED 4-3507
1207 Calcot Ltd cotton △ ED 2-6464
1209 Standard Bonded Whse Co △ ED 2-7175
1211 Shaw Franklin A jr cotton broker △ ED 2-6033
Southern Ry crosses
Snowball begins
1300 Gulf Oil Corp (whse) △ ED 4-3078
1328 James Richd ◎ △ FR 5-6284
1330 Bradshaw Edna P Mrs ◎ △ FR 5-2026
1331 Withers Carrie Mrs
1332 Moore Essie Mrs ◎
1333 Neal Jesse ◎
1334 Glaze Robt T ◎
1335 Nash Thornty B △ FR 5-8133
1338 Jones Buddy J ◎ △ FR 5-7259
1339 Parker Cato P ◎ △ ED 4-3406
1340 Huff Dora Mrs ◎ △ FR 5-2794
1341 Vacant
1344 Simmons Ernest ◎ △ ED 3-6366
1400 Clark Allen ◎ △ FR 5-5125
1402 Maxwell Flora Mrs △ ED 4-3679
1403 Phifer Mary P Mrs ◎
1404 Young Kenneth
1408 Hunter Rachel C Mrs ◎ △ ED 2-7888
1409 Hall Annie B Mrs △ FR 6-4158
1412 Moss Benj A ◎ △ ED 3-6983
1413 Vacant
1414 Murray Eliza Mrs △ FR 5-4884
1415 Jones Beatrice
1418 Reece Willie M Mrs
1421 Vaacant
1421 Moore Bonnie O ◎ △ ED 3-6889
1422 Alexander Cyrus W △ ED 2-7682
1425 Vacant
1429 Vacant
Forest intersects
1503 Witherspoon Libby △ ED 3-6204
1509 Davis J Clarence △ FR 6-3831
1514 Watkins Leroy J △ ED 3-5344
1515 Allen Mamie S Mrs
1518 Frazier Allen △ FR 7-3877
1600 Brown Joe
1604 Moore Ernestine △ FR 6-3579
1608 Bratton Preston W
1609 Ch of the Lord Jesus Christ of the Apostolic Faith △ ED 3-4507
1610 Cousins Henrietta
1611 Johnson S C Rev △ ED 3-4507
rear Vacant
1612 Coleman Mary
1614 McCullough Wm F ◎ △ ED 4-6336
McCullough's Oil Serv △ ED 4-6336
McCullough's Transfer △ ED 4-6336
1616 Alexander Wm △ ED 4-5832
1617 Hamilton John D Rev ◎ △ FR 7-3035
1618 Nicholson Elease
1625 Alexander Junius S
1627 Watts C Willene Mrs △ FR 6-6267
43
Oaklawn av intersects
1800 Vacant
1801 Hebrew Cementery
Statesville av intersects

McCLINTOCK ROAD (Chantilly)—From 1228 The Plaza southwest, 1 north of Commonwealth av (Zone 5) — 84
2110 Feinauer Robt J
2110½ Vacant
2112 Lord Jas C ◎ △ FR 5-2458
2116 Rimer Jas S ◎ △ FR 6-5113
2117 House of Stokely of Char NC Inc The food brokes △ ED 3-8627
Nearly New Shop (used clo)
2128 Sailers Ovin C ◎ △ ED 2-1801
Nandina begins
2131 Helms Lonnie D △ FR 6-9628
2132 Brawley Cenie S Mrs ◎ △ ED 2-1735
2133 Martin Cath R Mrs △ FR 7-7700
2138 Austin Croson C ◎ △ ED 3-1500
Gibson H Tom mfrs agt △ ED 3-1500
2139 Dobson M Davis Mrs ◎ △ ED 4-2131
2145 Holbrook Orr D ◎ △ ED 3-2423
2146 Austin Doris H Mrs ◎ △ ED 3-9523
2148 Vacant
2150 Vacant
2151 Pippin Louis D ◎ △ ED 3-5636
2155 Lee Robt △ ED 3-0900
2157 Sandlin Pearl W Mrs △ ED 3-8649
StJulian intersects
2200 Gerrard Hubert J ◎ △ ED 3-3212
2201 Kroh Laird F ◎ phys △ FR 5-3198
2206 Purser Lloyd E ◎ △ ED 2-5704
2207 No return
2209 Vacant
2214 Powers Thos B ◎ △ ED 4-5925
2215 Epting Carl V ◎
2220 Cockerill Lewis F Rev △ FR 5-2471
2221 Wearn Anne L Mrs ◎ nurse △ ED 3-7049
2223 Burris Roy P jr △ ED 3-6455
2224 Mullenix David ◎
2225 Jabbour Geo J ◎ △ FR 5-5153
2226 Womack Betty S Mrs ◎ △ FR 5-1177
2227 Thornton Louise L Mrs △ ED 2-7481
2230 Howell Wm R △ FR 6-6764
2232 Wells Bobby G △ FR 5-7945
2233 Tatum H Grady ◎ △ ED 3-5783
2236 Jenkins Blair
2237 Fowler Clifford A ◎ △ ED 3-0085
2238 Turnage Marvin W
2242 Muhl Robt E ◎ △ ED 4-4090
Westover intersects 88
2300 StPaul Presby Ch △ FR 6-4319
2318-2632 **Morningsideside Apts**
Apartments:
1 Carrier Ramon W △ FR 6-5184
2 Pitts Myrtle J Mrs △ FR 5-6236
3 Kale Doris M △ FR 7-4070
4 Buffkin Eliz J △ FR 6-4368
2322 **Apartments**
1 Barbre Julia S Mrs △ ED 3-9530
2 Legrand Eliz O Mrs △ ED 2-1675
3 Matthews Carolyn W Mrs △ FR 5-6274
4 Knott Kath L Mrs △ ED 4-8212
2326 **Apartments**
1 Rice Bill M △ FR 6-0075
2 Berryhill L David jr
3 Skidmore Mary E △ FR 5-5159
4 McNuly Jas L
2330 **Apartments**
1 Reynolds Jos W △ FR 5-6910
2 Fredrickson Wm G
2334 **Apartments**
1 Barnes Chas E △ ED 2-5671
2 Beaty Kenneth R △ ED 2-2504
3 Smith John F △ FR 6-7736
4 Ivey Cath
2338 **Apartments**
1 Caudle Jon T △ FR 6-1300
2 Jerome Mary D △ FR 5-2881
3 Stone Arold △ FR 7-5607
4 Boswell Jas H △ FR 5-4281
2342 **Apartments**
1 Waller Guy E △ FR 5-2412
2 Elmore Walter M △ ED 3-3369
3 Gilland R Lynwood
4 Vacant
2346 **Apartments**
1 Law Margt J Mrs △ FR 7-2850
2 Russell Patsy J
2350 **Apartments**
1 Pruett Tom A jr
2 Moore Bess M Mrs △ ED 2-6497
3 Underwood Harry L △ FR 6-2826
4 Howie Peggy A
2400 **Apartments**
1 Bennett J P
2 Maynard Lelia L Mrs △ ED 2-5307
3 Lowe Hilda G
4 Horne Monty B △ FR 7-1766
2404 **Apartments**
1 Sizer Richd W
2 Smith Miriam P
3 Higgins Annie S △ ED 2-8023
4 Greene Eliz A △ FR 6-9029
2408 **Apartments**
1 Kilpatrick Helen C Mrs △ FR 6-2626
2 Perkins Jas S
3 Barr Gladys L △ FR 6-4850
4 Younce Thos
2412 **Apartments**
1 Wally June Mrs
2 Branch Chas A
2416 **Apartments**
1 Ray Royal C △ ED 4-6936
2 Taylor Joyce M Mrs △ FR 6-6684
3 Hughes Billie M △ FR 7-6141
4 Taylor Robt L jr △ ED 3-0233
2420 **Apartments**
1 King Jos E artist △ ED 3-6295
2 Smith Geo E jr △ ED 4-7905
3 Maurice Martha C
4 DeArmon Edd W jr
2424 **Apartments**
1 Hanusek Ferdinand A △ ED 2-4415
2 Luther Jas H △ FR 6-8098
3 Dean Mary A
4 Jones Ruth H Mrs △ ED 2-1810
2428 **Apartments**
1 Hargett Van M △ FR 5-7726
Hargett Joyce F Mrs nurse
2 Vacant
2432 **Apartments**
1 Vacant
2 Vacant
3 Parker Delane
4 Hines Mary C
2436 **Apartments**
1 Martin Billy J
2 Thomas M Brady jr △ FR 6-3800
3 Stokes Julian K
4 Holt Doris △ ED 2-6739

WESTSIDE AUTO PARTS CO., INC.

WE BUY WRECKED AND BURNED CARS AND TRUCKS

WE SELL NEW AND USED PARTS

Wilkinson Blvd.

Telephone EXpress 9-1554

P. O. Box 8312

NORTH AMERICAN VAN LINES

AGENT: CHARLOTTE VAN & STORAGE CO., INC.
FRANK E. WATSON, JR. — W. MAGNESS BYERS — A. H. COOK
"The Moving Men of Charlotte"

1931 BANCROFT ST. — WORLD WIDE SERVICE — TELEPHONES EDison 2-1959 and FRanklin 6-2865

APPROVED AAA COURT

Catalina Motor Lodge

AIR CONDITIONED — MUZAK — SWIMMING POOL
TELEVISION — ROOM PHONES — P.B.X. SERVICE
U.S. 29 and 74 West — 2403 Wilkinson Blvd. — Tel. EDison 3-3721

QUALITY COURTS

McCLINTOCK RD (Chantilly)—Contd
2440 **Apartments**
1 Smith Geo M △ FR 7-3022
2 Ford Larry
3 Thomas Jim W △ ED 4-7122
4 Bridges Bobby G
2500 **Apartments**
1 Autrey Gertrude H Mrs △ FR 7-3852
2 Jeffries Susan H
3 Muse Oren E
4 Johnson Lura
2501 **Apartments**
1 No return
2 McIntosh Jayne
2504 **Apartments**
1 McChesney Alice △ FR 6-7136
2 Smith E Frank
3 Burnette Bob
4 Alexander Jas
2505 **Apartments**
1 Konomos Michl W △ FR 5-4776
2 Clarke Allan V △ FR 7-3765
3 Reid Rom M △ FR 5-4132
4 Moon Robt J △ ED 4-1842
2508 **Apartments**
1 Greer Hazel L Mrs △ FR 7-2482
2 Williamson Jas R
3 Autry Georgia
4 Vacant
2409 **Apartments**
1 Schwartz Sam
2 Griffin J Benj △ ED 3-9775
3 Strickland Sandra J
4 Babington Helen
2512 **Apartments**
1 Ottman Barrington D △ FR 6-2080
2 McKay Jas O
2513 **Apartments**
1 Cauthen Betty
2 Yarbrough David H △ ED 4-3828
3 Carpenter Sue P Mrs △ FR 6-9690
4 Davenport D C
2516 **Apartments**
1 Munday Wm F △ FR 7-7001
2 Welsh S H
3 Jordan Sara
4 Paddison Ruth △ ED 3-9365
2520 **Apartments**
1 O'Donoghue Thos J △ FR 5-8354
2 Morris Howard F △ FR 7-6394
3 Summey E Jane △ FR 6-3447
4 Kirby John E
Iris intersects
2524 **Apartments**
1 Greer Jeptha V jr △ FR 7-6263
2 Taylor Rosa S Mrs △ FR 5-6893
3 Cannon Thos B jr
4 Johnson M Susanna Mrs
2528 **Apartments**
1 Vacant
2 Turner M Florence △ ED 4-5800
2532 **Apartments**
1 Yates Albert H
2 Curtis Harriet A
3 Ford Faye V △ FR 7-6200
4 Kirschner Louis J jr
2533 **Apartments**
1 Cashion Hugh D △ FR 7-3154
2 Giles Raymond P △ FR 6-2131
3 Clark Jas C △ FR 6-0516
4 Boger Effie M Mrs △ FR 5-5739
2536 **Apartments**
1 Jones Alice L
2 Vacant
3 Rogers Nellie J
4 Roberts Donald L △ FR 5-3143
2537 **Apartments**
1 Mudd Felicity A △ FR 6-2958
2 Deaton Ruby Mrs
3 Parker Cynthia E
4 Estridge Wm B △ ED 4-6530
2540 **Apartments**
1 Roberts D L
2 Austin Jimmie D △ EA 3-7623
3 Burgin Penta H △ FR 6-8723
4 Ackerman Annie J △ FR 7-5624
2541 **Apartments**
1 Baucom Sarah E Mrs △ FR 5-6504
2 King Dorsey D △ FR 7-2821
3 Lovingood A Kay
4 Lewis Nancy H Mrs
2545 **Apartments**
1 Waters Betty J △ FR 7-1725
2 Hanson Mary E
2600 **Apartments**
1 Blackmon J D
2 Peebles John D △ FR 5-1917
3 Doster Betty J △ FR 5-6998
4 Hegler A L
2601 **Apartments**
1 Chas Henry B △ FR 6-3738
2 Crisco Terrell E △ ED 3-5691
3 Kissiah R Jack △ ED 4-5598
4 Jacumin Wm L jr △ FR 6-8237
2604 **Apartments**
1 Wright Robt H △ ED 4-1962
2 Casey Richd J
2605 **Apartments**
1 Raby Jas M △ FR 6-7022
2 Helms Jeanette △ FR 5-7216
2608 **Apartments**
1 McKnight Everett J △ FR 7-3677
2 Baucom Ruth M Mrs △ FR 7-5793
3 Weaver Wm R △ FR 6-1287
4 Hudson F Marilyn
2609 **Apartments**
1 Chrisman Mason R
2 Starr Jane △ FR 7-2144
3 Lantz Grace A Mrs △ ED 3-9334
4 Woods M R
2612 **Apartments**
1 Barrett Betsy J △ FR 5-3641
2 Cousar Clara B Mrs
3 Crowell Ned M △ FR 5-6583
4 Little Kay E
2615 **Apartments**
1 Atkins Elaine
2 Tottle Gordon E △ FR 7-7823
3 Warner Cath Mrs △ ED 3-2357
4 Carter Loraine △ ED 4-8089
2616 **Apartments**
1 Harris Edwin C
2 Tucker Robt K △ FR 7-7902
3 Ashcraft Sara M
4 Bodiford Wilma D △ FR 6-8341
2620 **Apartments**
1 Baker Jack L △ FR 6-0163
2 Martin Jas M △ FR 5-7866
2624 **Apartments**
1 Stewart F Evangeline △ FR 6-4256
2 Disher Fannie B Mrs △ FR 7-1102
3 Williamson Anne E △ FR 6-4264
4 Spencer Benj D △ ED 4-7734
2628 **Apartments**
1 Lewis Betsy J △ FR 6-2613
2 Sherrill Robt R △ ED 3-3978
3 Rayburn H L
4 Greene Mary A △ FR 6-6037
2632 **Apartments**
1 Taylor Jas S
2 Chester Louise F Mrs △ FR 7-6218
3 Poole Doris Mrs △ ED 4-5028
4 Winecoff Donald B △ ED 4-2315
Morningside dr intersects

41

McCOLLIE—From 1004 Burton (Zone 6)
1312 McBride Louis ◎ △ FR 5-7116
1316 Brown Danetta Mrs △ ED 4-3254
Irwin Creek crosses
Andrill ter intersects

108

McCOMB—From Wilmount rd north, 1 east of James (Zone 8)
2701 Vacant
2801 Caruthers Archie ◎ △ FR 5-1140
2804 McLaughlin Carrie M Mrs △ FR 6-7726
2818 Torrence Chas III ◎ △ FR 6-1385
2820 Avery Lorain △ ED 4-0155
2825 O'Kerns Howard ◎
2828 Gilmore Naomi S Mrs ◎ △ ED 2-1357
2832 Vacant

60

McCOMBS LANE—From 1231 Armory dr northeast to Sunnyside av, 1 southeast of N Cecil
E 7th intersects
Sunnyside av intersects

57

McCORD AV (Thomasboro)— (See Roadway Thomasboro)

47

McCROREY AV (Biddleville)—From 500 Jenkins east (Zone 8)
200 Allgood John ◎ △ FR 7-1191
201 Lucas Frank ◎ △ ED 4-3363
203 Thomas Sam
205 Griffin Louise Mrs
207 Lawrence Saml △ ED 2-7495
209 Johnson Robt H
Solomon intersects

32

McDONALD AV—From 2107 S Boulevard southeast and south (Zone 3)
212 Coggins Food Store △ ED 4-6242
Coggins Greenhouse △ ED 4-6242
213 Robinson Leroy R ◎ △ FR 7-3211
216 Karras Nick P ◎ △ FR 7-4030
217 Tucker Arth E ◎ △ FR 6-7745
220 Lapish Fred L ◎ △ FR 6-9262
221 Vacant
224 Boyd L Langston ◎ △ ED 2-6686
225 Broome Horace M ◎ △ ED 4-9313
228 White W Chas △ FR 6-9585
229 Staillings W Cedric ◎ △ ED 4-4693
232 Carrigan Robt F ◎ △ ED 2-0769
233 Lankford Chas H ◎ △ FR 6-6103
Euclid av intersects
300 Amos Hiram D ◎ △ ED 3-5810
301 King Jas H ◎ △ ED 4-1257
304 Antonio Mary P Mrs ◎ △ ED 4-5834
305 Freeman Willie M ◎ △ ED 4-3626
308 Abrams Jack P ◎ △ ED 3-1097
Abrams Mary E Mrs day nursery
309 King Frances E Mrs ◎ △ ED 2-7240
312 Wilson Saml H jr ◎ △ FR 5-6359
313 Haston Glenn W ◎
316 Runyans James E ◎ △ FR 6-8819
317 Ellison Wm W ◎ △ ED 3-5390
320 Gathings Ross K ◎ △ FR 5-1688
321 Wilson Maurice H ◎ △ ED 4-9309
324 Schmid Geo E ◎ △ ED 4-3432
325 Potts Fred L ◎ △ ED 2-5088
Lyndhurst av intersects

34

Lyndhurst av intersects
400 House Thos A ◎ △ FR 7-5549
401 Bush T Keller ◎ △ FR 6-4046
404 Stamey Clyde A ◎ △ ED 4-0007
405 Baumrind Nathan ◎ △ FR 5-1384
408 Reardon Ronald △ FR 6-6752
409 Lusk Leon M ◎ △ FR 7-3171
412 Geer Jas ◎ △ ED 4-9974
413 Garret Elmer L ◎ △ ED 3-9333
416 Deming W Edw ◎ △ FR 6-1176
417 Creech John G ◎ △ ED 4-3558
420 Richardson Fred L ◎ △ ED 4-6329
421 Moss Alf E ◎ △ ED 2-3829
424 Epsin Carlos A △ FR 6-8781
425 Sledge W Collier Rev △ FR 6-9920
Winthrop av intersects
500 Ward Warren G ◎ △ ED 3-7981
501 Fields Arth T ◎ △ ED 4-6777
504 Vacant
505 Godfrey Verla R Mrs ◎ △ ED 4-1412
508 Sullivan Weston O ◎ △ FR 6-2816
509 Bigham Henry P ◎ △ ED 4-7411
512 Patterson Carlos ◎ △ ED 2-5615
513 Harris Robt K ◎ △ ED 4-3827
516 Ford Hoyle J ◎ △ FR 7-4150
Ford Perry P Mrs day nursery
517 Scappucci Domenico L ◎ △ FR 6-4595
520 Sharpe Ashley B ◎ △ ED 2-5818
521 Brown Troy L ◎ △ FR 6-6085
524 Ayscue Jack ◎ △ ED 2-6679
625 Linger Steve
528 Watson Loddie J ◎ △ ED 3-8151
529 House David A ◎ △ FR 6-7683
600 Lewis Thos W △ FR 5-8205
601 Brown Ansel ◎ △ FR 6-2557
605 Gaddy Robt P ◎ △ ED 4-7649
608 Stinson Thos W jr ◎ △ ED 4-3168
609 Hill Alvin W △ FR 7-5245
613 Senger Donald W
614 Garnett Shirley W ◎ △ ED 4-5464
617 Kisiah Floyd J ◎ △ ED 4-4059
620 Stover Carl D △ FR 7-2730
621 Steele Hal H ◎ △ ED 4-6048
625 Spain Fannie O Mrs ◎ △ ED 4-9025
629 Hollingsworth Geo H △ FR 5-1344
633 Mitchell Roy E ◎ △ ED 4-0037
637 LaPorte Winston P
Magnolia av intersects
701 Mullen Thos M ◎ △ ED 4-9640
705 O'Daniel Wm H ◎ △ FR 7-6957
rear Carolina Adv outdoor
709 Page Mayme W Mrs ◎ △ FR 6-9885
712 Wright Howard V △ ED 2-6311
713 Robbins Miles E ◎ △ ED 3-4561
716 Edwards Bryan W ◎ △ ED 3-5019
717 Reavis Clarence L ◎
720 Howie Wm A ◎ △ ED 2-1002
721 Dozier Henry A ◎ △ ED 3-8648
724 Manies Van L ◎ △ FR 7-5043
725 Thomas Chas D jr ◎ △ ED 4-1014
728 Franks Hazel S Mrs ◎ △ FR 5-2161
800 Ledford John H ◎ △ FR 6-8639
801 Dawkins Clarence D ◎ △ FR 5-4256
804 Wells Richd L ◎ △ ED 3-2869
805 Sprinkle Bruce E ◎ △ ED 4-7044
808 Williams Ralph C
809 Gardner Jas L ◎ collns
812 Barlier Geo R ◎ △ FR 7-6310
813 Bingham F Rea ◎ △ ED 2-6302
816 Bacot Chas R ◎ △ FR 6-1830
817 Link Raymond E ◎ △ ED 4-6606
820 Vacant
821 Dilworth Bapt Ch Childrens Bldg
Crumpler Frank H Rev △ FR 7-3253
824 Faulkner J Bernard ◎ △ ED 4-2337
Ideal way intersects (not open)

Thomas Cadillac-Olds-mobile Inc.

CADILLAC OLDSMOBILE

Sales and Service

214-220 N. CHURCH

PHONES
Service EDison 2-7159
Sales EDison 4-4656
Parts FRanklin 6-4429
Used Cars 422 W. 5th
PHONES EDison 2-2183 and FRanklin 5-1253

E. JACK PRICE BUILDER INC.

AWARD WINNING HOMES

3813 S. BOULEVARD
TEL. JAckson 3-0827

F.H.A. LOANS — AUTO
FIRST MORTGAGE

CITY SAVINGS BANK

120 E. Third St.

Tel. FRanklin 5-4441

Savings and Checking Accounts

BE

MODERN

Live Better

Electrically

- For Comfort
- For Convenience
- For Economy

DUKE POWER COMPANY

Serving the Piedmont Carolinas

DIGGS' AUTO REPAIR

General Auto Repair
Automatic Transmission Work
Crankshaft Grinding
Re-Boring
Repair
Welding

E. H. "Bill" DIGGS, Owner

RES. TEL. EDison 4-7772

1404 N. Brevard St.

FEDERAL DEPOSIT INSURANCE CORPORATION — $10,000 MAXIMUM INSURANCE FOR EACH DEPOSITOR — MEMBER

AMERICAN COMMERCIAL Bank

"ASK THOSE WE SERVE"

66

McDOWELL N—From 900 E Trade northeast, 1 east of N Myers (Zone 6)

100 Glenn Tip Auto Sls used cars
△ ED 2-9191
112 Brown E R ⓪ furn rms
Clark Geo Rev △ ED 3-1015
115 StMary's Cath Ch
116 Crawford's House & Coml Cleaning Serv
△ ED 3-1996
Crawford Jas W △ ED 3-1996
120 Oscar's Sandwich Shop △ ED 2-9718
124 **Apartments**
1 Clark John △ ED 4-6360
2 Tinsley Grady
3 Vacant
4 Dye Bubber △ FR 5-7680

Street continued

125 Tuggle Troy △ ED 4-2208
128 **Apartments**
1 Rolle Obie
2 Ligon Evangeline △ ED 3-2591
3 Ligon Martin
4 Vacant

Street continued

E 5th intersects

203 Westbrook Cora A Mrs
204 Lee W Robt ⓪ △ ED 2-6874
205 Wade Frank
207 Pope John ⓪ △ FR 7-5547
207a Poe's Grill restr
211 StAndrews's Evangelical Luth Ch
△ FR 7-4770
212 Lewis Wm △ FR 5-4183
214 Dargan Booker T ⓪ △ ED 4-4284
215 Morris Eva R Mrs △ ED 3-5634
219 Tross J S Nathl Rev ⓪ △ ED 2-3319
Char Post The newspaper
△ ED 2-3319
220 Carter Haynes △ ED 4-9658
222 Stinson Bampfield

Pawl pl begins

223 Kendall Jos T Rev
227 Brooks Dennis △ ED 2-4610
229 Zanders Alphonzo Z ⓪ △ FR 5-3506
Zanders Hallie M Mrs drsmkr

E 6th intersects

300-02 Char Venetian Blind Refinishing Co
△ ED 4-8830
304-06 Vacant
307 Paschal Thos W △ FR 6-6248
308 Dean Tire Co Inc new & used
△ ED 4-5907
310 Bass Chas R Mach Shop △ ED 3-8104
311 Norman Lizzie G Mrs ⓪ △ ED 4-3336
312 Vacant
313 Robinson Jas ⓪ △ ED 4-9231
316 Grier Ella M Mrs
317-19 Fender's Auto Elec & Serv
△ ED 3-8344
Compton Tire Co vulcanizers
△ FR 5-6141 △ FR 5-4242
318 Belton Willie △ FR 6-6618
320 Badgett Geneva O Mrs △ FR 7-6415
323 Witherspoon Joe ⓪ △ FR 6-4050

70

E 7th intersects

403 Faulkner B F Transfer Co △ ED 2-6921
Faulkner Boyce F △ ED 2-6921
406 Jones Beulah C △ ED 4-5265
407 Vacant
408 Long Willie C
410 Blakeney Butler ⓪ △ ED 2-3740
411 Young DeWitt L
414 **Apartments**
A Hunnicutt Galation Mrs
B Reid Jacob P
C Miller Jeff
D Vacan

Street continued

415 Davis Chester △ FR 5-5661
418 Ledbetter Sam △ TR 5-1378
419 McCain Addie K Mrs ⓪ △ ED 3-5853
422 White Jerome
423 Vandiver Spirgon △ FR 5-5055
423½Moore Lizzie
426 **Apartments**
1 Jackson Isabelle Mrs △ FR 6-3083
2 Chisholm Sam △ FR 6-6558
3 Kinard Claude jr

Street continued

427 Gillespie Mark G ⓪ △ FR 5-1021
435 Blakeney Walter A △ ED 2-0331
437 Rhyne Raymond

E 8th intersects

500 Bynum Wm M ⓪ △ ED 3-3264
504 Barnett John W △ ED 3-0846
507 Partee Chas ⓪ △ FR 7-3629
508 Grier Daisy L
510 Rhyne Chas B ⓪ △ FR 6-3290
511 Love Marshall A △ ED 2-3917
rear Love's Beauty Salon △ FR 6-8680
512 Roberts Edw △ ED 3-6700
514 Rosa S Mrs △ FR 6-9533
514½Robinson Benj L △ ED 3-2971
515 Mills Jonas G ⓪ △ ED 3-8139
516 Hemphill Jange W Mrs ⓪ △ ED 2-8651
518 Campbell Garfield △ ED 2-8293
518a LaZanzi Beauty Salon △ ED 2-8293
520 Morrison John ⓪ △ FR 7-7809
523 Hotel Alexander Inc △ ED 2-5141

E 9th intersects
White al begins

613 Do Drop In restr △ FR 5-9441
619a Walls Mary Mrs
619b Patten Alice C Mrs
619c Monroe Preston
619d Glenn Ezell
620 Martin Lillian
622 Vacant
623 Reed Odessa Mrs △ FR 6-7302
624 White Dallas T Mrs
625 Simpson Thos A
626 Simpson Mattie Mrs
628 Faulkner Maggie
630 Harris Maggie Mrs

90
Zone 5

1301-03 Vacant
1305 Pelletier Mary H Mrs ⓪
1309 Furr Lester △ FR 5-1800
1315 Wylie Jas △ FR 6-1942
1317 Preslar Harold F ⓪ △ FR 6-4809
1321 Ratcliffe Thos A ⓪ △ ED 3-8198

17th intersects
18th intersects

1512 Bennett Walter W ⓪ △ ED 3-7860
1516 Belk W Harold ⓪ △ FR 5-2349
1520 Camp John A △ ED 3-4467

19th intersects

1601 Roddy Grady ⓪ △ FR 5-1600
1605 Vacant
1609 Truesdale Burwell J jr ⓪
1615 Vacant
1617 Russell Clarence W Rev △ ED 2-6468

20th intersects
Parkwood av intersects

1806 Babb Annie H Mrs
1812 Pittman Grady W ⓪ △ FR 6-0674
1816 Miller James F
(Not open between 1816 and Charles av)

E 32d ends

98
Charles av intersects

2903 Vacant
2909 Belcher Howard D △ ED 4-6302
2915 Keziah Lewis B ⓪

E 33d intersects

3011 Snipes Collie H ⓪ △ FR 6-6601
3017 Payne Jas M ⓪ △ ED 4-0471
3021 Martin John R ⓪
3027 Edwards John D

E 34th intersects

3101 Sanders John R ⓪
3103 Doster Jos C ⓪ △ FR 6-0159

Clemson av intersects

3109 Vacant
3115 Campbell Danl R
3117 Hill Elzie A ⓪ △ ED 3-5053
3121 Hinson Stanford L

35th intersects

3212 Thornton Augustus T △ FR 7-1904

100
36th intersects

3308 Bessie's Gro Store
3315 Williams Oscar L △ ED 4-1561

37th intersects

3415 Cox Ruby Mrs

16

McDOWELL S—From 900 E Trade southwest (Zone 6)

100 Cromartie W M Esso Serv Sta
△ ED 2-9595
112a Henderson Willie M Mrs
112b Becker Thos
113 Suber Nannie Mrs confy
115 Acme Telev Serv △ FR 5-1840
117 Jannie's Beauty Salon △ ED 2-9813
120 **Vinson Apts**
Apartments:
1 Toland Wm M △ FR 6-3816
2 Asbury Pearlene Mrs
3 Robinson Martha △ FR 6-3887
4 Matthes Leroy C △ ED 4-6144
5 Walkup Claude
6 Turner Luther
7 Charity Parvell
8 Vacant
9 Black Helen

Street continued

121 Barnett Robt △ ED 3-1924
121½Puges Henry △ ED 4-4813
123 Vacant
123½Gordon Robt
125 **Maurice Apts**
Apartments:
1 Witherspoon Maso
2 Campbell Willie △ FR 6-9509
3 Flowe Robt
4 Vacant
129 **Apartments**
1 Williams Lottie Mrs △ FR 7-5627
2 Bowman Willie △ FR 5-1696
3 Barnes Chas
4 Vacant

E 4th intersects

201 Vacant
208 Orr Mtr Co side ent
209 City TV radio & telev repr
Caroline M radio & telev repr
211 Vacant
214 Vandiver Evans △ ED 2-7318
215 Vacant
218 Berry Ulysses △ ED 3-8861
219 McCray Matthew △ ED 4-4153
Covington Gertrude Mrs
220 Sims Wm
221 **Apartments**
1 Dunlap Willie △ FR 5-2403
2 Belton Thos
3 Coleman Montroe △ ED 3-4926
4 Reid Flynn △ FR 6-4684
224 **Apartments**
1 Adams Melvin R Rev △ ED 4-7944
2 Johnson Jas C △ ED 4-3123
3 Belk Fred △ FR 5-8749
4 McRae James

Street continued

225 Currance Jas △ ED 4-1400
228 Harvell Sloan △ED 3-3525
229 Stevenson Beatrice △ ED 3-9726

E 3d intersects

301-01½Suber John E △ FR 6-2540
303 McMonus Chas
304 ElChico Lunch △ ED 2-9655
308 Holsey Robt F △ FR 5-3535
310 House of Prayer for All People
314 Cinderella Beauty Shoppe △ FR 7-9136
315-17 Electric Ice & Fuel Co
△ ED 2-2390 △ ED 2-1775
318 Self Serv Lndry No 2
320-22 Elony Clns
324 Clarks' Gro △ FR 5-9365
325 Calloway Willie △ FR 7-5278
326 Vacant
326a Chappell Nancy R
326½Wilson Frank △ ED 4-6359
328 Henderson Mattie D Mrs
328½Brewton Geneva L Mrs
329 Vacant
329½ **Apartments**
1-2 Hemphill Jas △ ED 2-4568
3 Vacant
4 Vacant

Street continued

331 Duchess Beauty Salon △ ED 4-6096
Duchess Snack Bar confy

E 2d intersects

400 Vacant
400a King & Bill Coal & Fuel Co
401 Spencer Daisy
401½Teeter Elsie Mrs
403 Hampton Edith
403½Homer Eula
405 Cloude Geo
405½Homer Lillie
406 Williams David △ ED 4-8852
407 Wallace Rosalie
407½Washington Eddie

McDowell al begins

408 Wolfe Will A △ ED 4-3131
409 Cozy Inn Sandwich Shop restr
410 Stevenson Annie L ⓪ △ ED 4-2357
414 Black Ella W Mrs △ FR 7-2114
415 Covington Jas
418 Brooklyn Presby Ch
419 Inman Cynthia B Mrs

Bell ct intersects

422 Vacant
423 Vacant
424 Harris Carson
425 McDowell St Pool Rm△ ED 2-9580
427 Carolina Mkt Inc gros △ ED 2-9364
428 Pittman & Hudspeth Gro △ ED 2-9470
429 Brooklyn Bakery △ FR 7-9165
431 Vacant

18

E 1st intersects

500 West John used clo
501 Penny Profit Store gros
502 McDowell's Barber Shop
502½Holt's Shoe Shine Parlor
504 J C's Sandwich Shop
508 Vacant
510 Felder Margt
512 Jackson Bessie S Mrs △ ED 4-4401
514 Barber John A
515 StPaul Bapt Ch △ ED 4-4330
523 **Apartments**
1 Briggs Millie W Mrs △ ED 4-0336

DRIVEWAYS
INDUSTRIAL AREAS
STREETS

Asphalt, Inc.

ASPHALT and CONCRETE PAVING

Prompt Service

WALKS
PATIOS
CURB
GUTTERS

3831 N. GRAHAM

TEL. EDison 3-8681

Save Time **SHOP BELK'S FIRST** Save Money
The Carolinas' Largest Store — Smarter Fashions — Greater Values
BELK BROS. CO.
111-121 E. TRADE, E. 5th Corner N. COLLEGE and 120 N. TRYON PHONE FRanklin 5-8811

McDOWELL S—Contd
523 Apts—Contd
2 Laney Geo
3 Brown Anna P Mrs △ ED 2-0490
4 Poole Daisy
525 Apartments
1 Calvin John
2 Black Gertrude S Mrs
3 Stewart Carrie P Mrs
4 Bradley Lawrence
527 Apartments
1 Patterson Minnie R Mrs
2 Morris Rachel G Mrs
3-4 Vacant
529 Apartments
1 Grier Clemerlee
2 Garrett M Eliz △ FR 6-1439
3 Robinson Mabel
4 Lewis Mozelle
Street continued
531 Gassoway Milton G
533 Pasadena Beauty Shop △ FR 7-5516
533½ Thompson Thos
535 Gassoway Melton G shoe shiner
537 Vacant
539 Harry's Delicatessen
S Independence blvd intersects
605 Fort Oscar
607 Foster Violet
608 Stanback John G
609 Johnson Robt L
612 Neal Baxter
615 Harris Robt L △ ED 4-0294
616 Singley Benj
617 Stinson John W
617½ Kirkpatrick Wm A △ ED 4-8376
618 Holmes Mozella M Mrs △ ED 3-4845
620 Means David R ◎ △ ED 2-1870
621 Guthrie Johnnie P ◎ △ FR 5-1685
623 Simpson Delcenia B Mrs mus tchr △ ED 4-6590
625 Henighan Mattie J △ FR 5-7246
625½ Horne Rosa D Mrs
629 Apartments
1 McKevoine Hazel
2 Walls Ernest △ FR 6-5087
3 Barnette Lillie B Mrs
4 Alexander Mary Mrs △ FR 7-6777
Street continued
630 Builder's Hdw
Boundary intersects
22
707 Pearson Bertha B △ ED 4-1337
707½ Alexander Jas
709 Ivey Robt H △ ED 2-4708
710 Patterson Hannah K Mrs
711 Apartments
1 Smith Ida F Mrs △ ED 2-8371
2 Adams Floyd
3 Morris Rose S Mrs
4 Massey Geo
Street continued
712 Blake Ed
713 Apartments
1 Campbell Lewis
2 Rowe Daisy
3 Morgan Leonard
4 McNeal Joshua
Street continued
714 Saxton Jas A
715 Hemphill Pearl △ ED 4-5684
716 Apartments
1 Crawford Palmer
2 Bell Will △ FR 7-1872
3 Thompson Lessie △ ED 2-2864
4 Moore Josephine N Mrs △ ED 4-8336
E Hill intersects
800 Bush C H Gro △ ED 4-3409
802 Margaret's Musical Grill
806 Vacant
809-11 Domestic Lndry Inc △ ED 2-5173 △ ED 3-7113
810 Oliver John △ FR 5-6198
814 Williams Albert J ◎ △ ED 3-3946
E Vance intersects
905 Burleson Lawn Mower Serv △ FR 7-5347
907-09 Ace Appl Serv Co △ FR 7-1532
914 Addison Serv Sta △ FR 6-7896
915 Gordon's Auto Serv Inc △ ED 4-1508
919 Butler Seafood △ FR 5-4409 △ FR 5-4400 & 09
E Morehead intersects

16
McDOWELL ALLEY—From 407 S McDowell southeast (Zone 6)
905 Hudson Vivian Mrs
907 Wallace Marsha A Mrs
909 Dixon Willie △ FR 5-5207
911 Alexander Willie M
913 Alexander Jas L △ FR 6-2196
915 McConnell John △ FR 5-7290

67
McILWAIN AV (Changed to Alpha)

66
McINTOSH LANE—From 342 N Long southeast to Sugar Creek (Zone 6)

49
McKAIG (Biddleville; Formerly Hickory) —From 2600 Booker av north (Zone 8)
Tate intersects

45
McKAY—From 1421 Russell west

112
McKELVEY ROAD—From 3430 Stonehaven dr north, 1 east of Greenville av (Zone 5)
3700 Under construction
3713 Vacant
3724 Under construction
3725 Johnson Wm ◎ △ KE 7-0427
3731 Oxenrieder Richd ◎ △ KE 7-5872
3737 Phillips Wade H jr ◎ △ KE 7-2535
3738 Under construction
3744 Under construction
3747 Dotson Emry N ◎ △ KE 2-3292
3750 Under construction

104
McMANAWAY RD (Changed to Ellsworth Rd)

59
McMILLAN (Formerly Meyer Blvd)—From 1020 Dade north, 1 east of the Plaza (Zone 5)
3710 Williams W Alf ◎ △ FR 5-7643
3711 Clemons Yokley ◎ △ ED 4-3651
3715 Carter H Gilmore ◎ △ ED 2-2477
3717 Hasty Marvin V ◎ pntr △ FR 5-6138
3718 McLendon Hubert J ◎ △ FR 5-1052
3719 Hasty Marvin V jr ◎ pntr
3723 Taylor Harvey F ◎ △ FR 7-5289
3724 Tillman Clyde S ◎ △ FR 6-2037
3727 Cookman Chas H Rev △ FR 6-5167
3730 Davis Roy ◎ △ FR 5-1333
3731 Beard Wm H ◎ △ ED 2-3309
3735 Cochran Sylvester J ◎ △ ED 4-3458
3736 Parks J Rankin III ◎ △ FR 6-3231
3739 Adams Chas E ◎ △ ED 3-9712
3745 Tucker Jas E ◎ △ FR 6-2670
3801 Turner W Frank ◎ △ ED 4-9461
3809 Vacant
Jensen begins
3813 Tucker Wm G ◎ △ ED 2-2478
Meadow la begins
3900 Holtzclaw Grover B jr △ FR 7-3727
3901 Wright Jas E ◎
3905 Kirkpatrick Althia E Mrs ◎ △ ED 4-3375
3909 Cappas Nick A ◎ △ FR 6-4015
3910 Gasque Hallie H Mrs ◎ △ FR 5-7881
3913 Vacant
3914 Webb Jas A ◎ △ ED 4-4810
3917 Boyette Amos M jr ◎ △ FR 5-3529
3918 Williams Raymond A jr ◎ △ ED 4-8370
3921 Langford Joel W ◎ △ ED 4-3210
3922 Hodge Winfield R ◎ △ FR 6-4367
3925 Griffin Nellie M Mrs ◎ △ ED 2-5474
3928 Honeycutt Jack L ◎ △ ED 2-6791
3929 Carnes Marion E ◎ △ FR 5-1854
3933 Taylor John H jr ◎ △ ED 2-4896
3934 Stiles Richd R jr ◎ △ ED 4-7683
3937 Spurlin Jack H △ ED 3-6786
3938 Welch W Jos ◎ △ FR 7-2249
3941 Morton David G ◎ △ FR 5-2942
3942 Chafin Wm H ◎ △ ED 2-4749
Chafin Ila L Mrs day nursery
City limit
Mecklenburg County

11
McNINCH—From near 908 Westbrook south, 2 west of S Cedar (Zone 8)
530 Armature Winding Co (side)
Greenleaf av intersects
610 Jones Chemicals Inc mfrs △ FR 6-7790
W 1st intersects P&NRy (no crossing)
13
W Hill ends
700 Union Welding Sup Co △ FR 5-5539
Medical Oxygen & Sup Co △ FR 5-5539
709 Lacy's Alignment Serv auto reprs △ ED 4-3247
W Moorehead intersects

57
McQUAY (Changed to Montcalm)

64
McRAE (Piedmont Courts) — From 823 Seigle northwest, 1 north of Willis
810 **Piedmont Courts**
Apartments:
232 Simpson Paul H △ ED 4-6209
233 Freesland Ellen C
234 Mince Fred D
235 McManus Lillie M Mrs △ ED 4-5159
236 Crump Jeff H
237 Vacant
268 Johnson Bessie D Mrs
269 Hill Raymond C
270 Baker Rance B
271 McSwain Otis L
272 Campbell Jewell Mrs
273 Hill Bessie T Mrs
274 Darnell Pershing
275 Vacant
276 Stevens Harry W △ FR 5-5079
285 Haley Mae L Mrs
286 Thompson A B
287 Messer Vera C Mrs
288 Vacant
289 Preslar Mary L Mrs
290 Vacant
291 Dove Dorothy Mrs △ ED 4-5142
292 Vacant
293 Harris Jos T
294 Taylor Johnny L △ ED 4-4402
295 Miller John S
296 Watts Mary J Mrs △ ED 4-9175
351 Spurrier Mildred P Mrs
352 Duthrie Edd M
353 Vacant
354 Davis Vernon
355 Vacant
356 Vacant
357 Vacant
358 Vacant
359 Scruggs Rose E Mrs
360 Jarman Christine G Mrs
361 Vacant
362 Smith Willie J
363 Smith Walter L
364 Hohn Jacquelyn W Mrs
365 Vacant
366 Foster Eliz F Mrs
367 Helms Leroy
368 Cherry Columbus L
823 **Piedmont Courts**
Apartments:
343 Hoffman Mary V Mrs
344 Haywood Cora L Mrs △ FR 6-0919
345 Poole Alonzo H
346 Early Joseph P
347 Rowell Alf D
348 Vacant
349 Chavis Gladys H Mrs △ FR 7-6851
350 Crump Forrest N △ FR 5-5383
352 Dorton Zeb B
824 **Piedmont Courts**
Apartments:
247 Gibson Annie
248 Lile Vera T Mrs
249 Criswell Jack D
250 Moore Geo F
251 Lanier Ray A
252 Vacant
253 Williams John H △ ED 4-4034
254 Farris Mary W Mrs
255 Painter Geo P
256 Hudson Etta Mrs

32
MEACHAM (Dilworth)—From 2211 S Boulevard southeast to Lyndhurst av (Zone 3)
214 Barnes Ervin M fuel oil △ FR 5-1919
215 Davis Burnice △ FR 5-7530
222 Murphy Clarence R ◎ △ ED 4-7729
226 Holsum Baking Co retail △ ED 4-2117
234 Vacant
236 Ritch Paul M
300 Crump Sanford J
308 Graves Earl H ◎ △ FR 6-8220
316 Alexander Everette L △ ED 4-9891
Lyndhurst av intersects

102
MEADOW (Changed to Milroy)

59
MEADOW LANE—From 3900 Myers blvd east, 1 north of Jensen (Zone 5)
1100 Norris Wm A ◎ △ ED 4-6364
1104 Mullis Ira ◎ △ FR 7-5020
1108 Stroupe Blaine T ◎ △ FR 7-3340
1112 Fesperman Howard F ◎ △ ED 2-5597
1116 McCall John W ◎ △ FR 5-3196
1120 Yates Howard ◎ △ ED 4-2823
1124 Marshburn Jas W ◎ △ ED 2-1056
Admiral av begins
1200 Panther Patricia
1204 West Wm H ◎ △ ED 2-8823
1208 Allen E Thurston ◎ △ FR 6-4273
1212 Ritchie Danl A ◎ △ FR 6-7121

McCULLOUGH'S TRANSFER
LOCAL AND LONG DISTANCE MOVING
FREE ESTIMATES FULLY INSURED
1614 McCALL ST.
EDison 4-6336
FOR FUEL OIL CALL McCULLOUGH'S OIL SERVICE
1614 McCALL ST.
EDison 4-6336

MARION TIGNIERE SCHOOL OF DANCING

INSTRUCTIONS
• TAP
• BALLET
• ACROBATIC
• BALLROOM
• PERSONALITY
• SINGING
• BATON
• MODERN JAZZ
AIR CONDITIONED
PHONES
FRanklin 7-3226
FRanklin 5-4951
1601 FULTON AVE.

Stocks **R. S. DICKSON & COMPANY** Bonds
INVESTMENT SECURITIES
Offices in Eight Principal Cities
Principal Office Fifteenth Floor, Wachovia Bank Building, Charlotte, N. C. Tel. EDison 2-1134

FLINEHUM
Upholstery
Co.
CUSTOM
BUILT
BOOTHS
COUNTERS
BARS
TABLES
ETC.
5101
N. TRYON ST.
TELEPHONE
FRanklin
6-0880
HOME
TELEPHONE
FRanklin
5-2422

"CHARLOTTE'S SAVINGS CORNER"
HOME FEDERAL SAVINGS & LOAN ASSOCIATION
Mortgage Loans
Fourth and Tryon
Organized in 1883
Insured Savings
Tel. FRanklin 6-8447

MEADOW LA—Contd
1213 Steele Marvin R ⓪ △ FR 6-1920
1216 Harris Marion M ⓪△ FR 6-0588
1220 Godwin Roy L ⓪ △ FR 5-5986
1221 Everhart Wilson B ⓪ △ ED 3-8775
1226 Taylor Levy J ⓪ △ FR 5-5171
1229 Moreau Eug A ⓪ △ ED 4-9536
1232 McKain Wm P ⓪ △ FR 6-0810
1235 Moses Bruce L ⓪ △ FR 5-4849
1300 O'Daniel Fred H ⓪ △ ED 2-7666
1301 Clawson C M ⓪ △ FR 5-7211
1306 Claud Frank L △ ED 2-4216
1311 Tucker Hugh M △ FR 7-5126
1312 Rice Jas D ⓪ △ FR 6-9785
1315 Gulledge Ernest H ⓪ △ FR 6-9019
1316 Moody David A ⓪ △ ED 4-5664
1319 Foster Eston O △ ED 4-6774
1320 Bush Joe M ⓪ △ FR 7-5655
1325 Cooke Franklin W ⓪ △ FR 5-7844
1326 Moseley Richd S ⓪ △ ED 3-9537
1400 Garrido Roland A ⓪
1401 Thompson Edgar C ⓪ △ ED 3-1687
1407 Baker Clark W ⓪

40
MEADOW ROAD (Devonshire)—From Sunset dr southeast
Cambridge intersects

104
MEADOWBROOK RD (Change to Millbrook rd)

106
MEADOWBROOK ROAD—From 3515 Randolph rd southwest (Zone 7)
100 Waggoner Wm G ⓪ △ FR 6-7011
112 Kennedy Burton A ⓪ △ FR 5-1087
124 Veno Albert J ⓪ △ FR 5-5724
148 Snodgrass Thos B jr ⓪ △ FR 6-6702
200 Banbury Jas H ⓪ △ FR 5-1354
224 Fesperman Robt B ⓪ △ FR 7-3212
300 Altman J Carl ⓪ △ FR 5-8123
316 Withrow Joe D ⓪ △ FR 5-5230
325 Stoneham H Douglas △ FR 5-5858
3601 Terrell Herschell H △ FR 7-7746
3615 Shope Wm B ⓪ △ FR 5-8350
3623 Walters Raymond L ⓪ △ FR 6-4658
3631 Livingston Malcolm R ⓪ △ ED 2-1680
3636 Muller Kurt E ⓪ △ FR 5-4579
Placid pl begins
3701 James Robt R ⓪ △ FR 6-4825
3711 Johnson L Eug jr ⓪ △ FR 7-1745
3718 Abernethy Carroll G ⓪ △ FR 6-4978

110
MEADOWOOD LANE—From Providence rd northeast, 1 northwest of New Sardis rd (Zone 7)
1200 Withrow W Mack ⓪ △ EM 6-1374
1201 Vacant
1221 Smith Richd P ⓪ △ EM 6-1825
1222 Heath Wesley T ⓪ △ EM 6-1636
1300 Stone Chas M ⓪ △ EM 6-1403
1301 Deviney Herman F ⓪ △ EM 6-1413
1320 Cowart Adeline A Mrs ⓪ △ EM 6-3294
Anderson David H △ EM 6-0933
1337 Renne Robt S ⓪ △ EM 6-3480
1338 Mosack Clarence C ⓪ △ EM 6-3288
1400 Love Lonnie A jr ⓪ △ EM 6-0592
1401 Shaw Harmon L ⓪ △ EM 6-1497
1425 Bumgardner L Franklin ⓪ △ EM 6-1638
1432 Vinroot Gus E ⓪ △ EM 6-1289
1500 Adams G Carlisle ⓪ △ EM 6-3578
1501 Howser C Philip ⓪ △ EM 6-0557
1620 Kendall Woodrow W ⓪ △ EM 6-0032

108
MECKLENBURG (Changed to Mountbatten)

61
MECKLENBURG AV (Midwood)—From 2235 The Plaza east, 1 south of Marguerite av (Zone 5)
1700 Wilson Franklin L phys △ FR 5-4724
Clontz Odessa B Mrs △ FR 5-5405
1713 McCraw Chas J
1714 Wingate Dorothy N ⓪ △ ED 2-2837
1717 Nelson Geo H △ ED 3-8154
Nelson Ruby S Mrs day nursery
1718 Woodward W Winfield ⓪ △ ED 2-1386
1722 King D Rodney ⓪ △ ED 2-5245
1723 Galliher Andrew R ⓪ △ ED 4-9283
Galliher Wilma J Mrs day nursery
1726 Kennerly Virginia ⓪ △ ED 2-2054
1719 League Virginia P Mrs ⓪
△ ED 3-6082
1735 Willis Junius B ⓪
Beaver Wm A paper hanger △ ED 4-0940
1743 Reynolds Kermit L ⓪ △ FR 5-4287
Thurmond pl ends
Beacon egins
1800 Warren Jerome L ⓪ △ FR 6-1502
1801 Sloan Glen R ⓪ △ ED 2-0055
1804 Ben-Joseph Marc △ ED 2-2459
1808 Pennell John W ⓪ △ ED 3-8924
1811 Bess T Resse
1812 Vacant
1815 Sloan Rossie J Mrs ⓪ △ ED 3-9441
1816 Eminisor Kelly E ⓪ △ FR 5-4973
1819 McLeese Chas F ⓪ △ ED 2-4465
1820 Bunn Ratha L ⓪ △ FR 6-3936
1823 Smith L T Home Improvement Serv
Smith Lloyd T ⓪
1824 Litton Emma B Mrs baby sitter
△ ED 2-3204
1827 Burt E Henry ⓪ △ FR 5-5641
1828 Haygood Jas L jr △ ED 4-4880
1831 Howie June W ⓪ △ ED 3-8197
1831½ Vacant
1832 Strawn Bonner L △ ED 3-8313
1833 Alexander Chas J ⓪ △ ED 3-4731
1836 Ingram Harvey E ⓪ △ FR 6-6597
1840 Allen Gladys S Mrs ⓪
1841 Davis Paul R ⓪ △ ED 3-3080
Norwood pl ends
Daniel begins
1900 Fligel Ida G Mrs ⓪ △ ED 2-6032
1901 Huff Wm E ⓪ △ ED 4-5045
1902 Dailey Edgar M △ FR 7-1187
1905 Manley Wm ⓪ △ FR 7-3330
1914 Mitchum Hugh C ⓪ △ SE 3-1327
1915 Tribble Robt L jr ⓪ △ ED 3-5445
1921 Spratt Edw O F jr ⓪ △ ED 4-3490
1929 Short Carl F ⓪ △ED 4-2716
1930 McMillan Jas B ⓪ △ ED 4-1693
1936 Todd Ethel D Mrs ⓪ △ ED 3-5608
1937 Mullis W Edgar ⓪ △ FR 7-3360
Lynnhaven av begins
Fort begins
2000 Smith S Carl ⓪ △ ED 2-7470
2008 Oates Claude V ⓪ △ ED 2-6652
rear Oates Claude V jr △ FR 6-9375
2020 Hatley Cecil R ⓪ △ ED 3-7962
2028 Hill Clarence W ⓪ △ FR 5-5978
2029 Midwood Bapt Ch △ ED 3-3435
Country Club la begins
2100 Truslow Wm M ⓪ △ ED 4-4872
2101 Smith Peggy N
2106 Wentz Osee E Mrs ⓪ △ FR 7-2755
2112 Jarrett Eunice W Mrs ⓪ △ ED 2-3581
2115 Clark John V ⓪ △ FR 6-5271
2118 Lockwood Wm P △ ED 2-8307
2121 King John R ⓪ △ FR 7-3500
2124 Griffin Edw A ⓪ △ FR 5-7718
2127 Thompson H Dewitt ⓪ △ FR 7-1941
2130 Harris Carl B ⓪ △ ED 3-3294
2136 Lawrence Russell G ⓪ △ FR 6-0120
Winter begins
Wilhelmina av ends
2201 Liles Sherwood E ⓪ △ ED 2-4378
2211 Carlton Percy L ⓪ △ ED 3-4630
2219 Caddell Jas B ⓪ △ ED 4-3589
2222 Davant J Allison ⓪ △ ED 2-4220
2232 Herrin Carl W ⓪ △ ED 4-7036
2245 Shaia Wm H ⓪ △ ED 3-3662
2246 Blalock Mary R Mrs ⓪ △ ED 2-3741
Brooks rd ends
2300 Shaw Victor ⓪ △ ED 4-8447
2301 Hall Harold L ⓪ △ ED 4-1116
2320 Prause John J ⓪ △ ED 2-0060
2321 Tucker Carl B ⓪ △ FR 5-2369
2328 Thompson Millicent B Mrs ⓪
△ ED 2-4791
2331 Barksdale Stuart A
Matheson av ends
2400 Wellons Robt A ⓪ △ ED 2-0575
2415 Sandridge Jas D ⓪ △ ED 2-5658
2427 Britton Wm J jr ⓪ △ ED 3-0298
2428 Glasgow H Wilson ⓪ △ ED 4-1972
2435 Henderson Willis I ⓪ △ ED 3-3587
2448 Heyward Theo C ⓪ △ ED 2-6039
Belevedere av ends
2462 Vacant
2465 Char Country Club Inc △ ED 4-0836

65
MEDFORD DRIVE—From 2900 Eastway dr east and north (Zone 5)
1400 Newell C Morris ⓪ △ KE 7-0537
1412 Liles Ellis B ⓪ △ KE 7-2138
1420 Patterson Jas H ⓪ △ KE 7-5151
1421 Wolford Robt L ⓪
1426 McClintock J Latimer jr ⓪ △ KE 7-2173
Brentwood cir begins
1433 Houpe Hall C ⓪ △ KE 7-1053
1442 Bonney W Fred ⓪ △ KE 7-0105
1445 Plyler Ernest C ⓪ △ KE 7-3034
1452 Christenson Albert R ⓪ △ KE 7-4836
1453 Alford Jas M jr ⓪ △ KE 7-1187
1460 Howie Earl A ⓪ △ KE 7-0597
Brentwood cir ends
1501 Lawrence John C ⓪ △ KE 7-3281
1511 Putnam Clyde M ⓪ △ KE 7-1566
1514 Papps Andrew ⓪ △ KE 7-3489
1519 Campbell Russell E ⓪ △ KE 7-4692
1522 Elliott Albert W ⓪ △ KE 7-4828
1527 McLaughlin H E ⓪
1530 Shuford Robt L ⓪ bldg contr △ KE 7-4821
1535 Cesario Bernard A ⓪ △ KE 7-2133

63
Central av intersects
1600 Cronin Jos P ⓪ △ KE 7-3091
1618 Stephens Emory D ⓪ △ KE 7-3886
1619 Hurt John G ⓪ △ KE 7-1529
1626 Hutchins Melvin C ⓪ △ KE 7-1148
1627 Edwards Jas A ⓪ △ KE 7-1588
1634 Mostiler John L ⓪ △ KE 7-4129
1635 James Wm R ⓪ △ KE 7-2737
1642 Tall Martin W ⓪ △ KE 7-1195
1643 Belk R B ⓪ △ KE 7-0259
1650 Farrow Willard S ⓪ △ KE 7-4764
1651 Gardner Wm E ⓪ △ KE 7-5666
1658 Killough Russell L △ KE 7-0413
1659 Bell Harvey L ⓪ △ KE 7-0265
1666 Edwards Jas B ⓪ △ KE 7-3169
1667 Lowder Ada E Mrs ⓪ △ K 7-5523
1700 Harris Geo A ⓪ △ KE 7-3095
1701 Craver Joe D ⓪ △ KE 7-2351
1710 Nivens Marcellus L ⓪ △ KE 7-3594
1711 Walser N Thos ⓪ △ KE 7-4917
1721 Smith Rupert G ⓪ △ KE 7-1968
Burgin intersects

77
MELBOURNE COURT—From 316 Marsh rd circling southeast and north 1 east of S Boulevard (Zone 9)
316 Eudy Betty T Mrs ⓪ △ JA 3-3278
320 Bowers Cecil D ⓪ △ JA 3-2278
324 McRae Walter E jr △ JA 3-5939
325 Taylor Paul U ⓪ △ JA 3-1551
328 Caston Wm T ⓪
332 Britton Alma Mrs ⓪ △ JA 3-5829
337 Wooten Lou Mrs ⓪
338 Pujol Mason W △ JA 3-1105
343 McElveen Ray D ⓪ △ JA 3-4330
344 Broome Lonnie R jr ⓪ △ JA 3-4618
349 Cannon Nannie S Mrs ⓪ △ JA 3-6888
350 Morgan Heyward ⓪ △ JA 3-2195
355 Stallings Walter S ⓪ △ JA 3-0571
356 Henderson Kenneth W △ JA 3-7238
400 Cruse Evelyn Mrs ⓪
401 Chapman Marvin G ⓪ △ JA 3-5682
408 Spink Eug △ JA 3-6130
409 Scercy Avery B △ JA 3-1342
414 Broome Jas T ⓪ △ JA 3-5222
415 Mangrum Oscar F ⓪ △ JA 3-1934
420 Morris Joe O ⓪ △ JA 3-4695
421 Aycoth Stewart W ⓪ △ JA 3-0320
426 Vacant
427 Johnson Ronald B ⓪ △ JA 3-1898
432 Jones Andrew ⓪ △ JA 3-5107
433 Vacant
438 Smith Anne L Mrs ⓪ △ JA 3-4779
439 Gray Jas D ⓪ △ JA 3-2677
444 Dark Walter H ⓪
445 Riddle Ruth S Mrs ⓪ △ JA 3-4552
450 Surles Harwood E ⓪ △ JA 3-4157
Gatlin Lucy W Mrs reweaver
△ JA 3-4157
451 McManus Thos R ⓪ △ JA 3-3859
Marion pl begins
500 McClamrock Floyd E ⓪ △ JA 3-3516
501 Nash Gilbert E ⓪ △ JA 3-2651
508 Vacant
509 Crisco Fred H jr △ JA 3-7612
514 Pellegrini John ⓪ △ JA 3-6138
515 Sutton Thos D ⓪ △ JA 3-5106
520 Henkel Chas W ⓪
521 Vacant
526 Turner Meta E Mrs ⓪ △ JA 3-1227
527 Younginer Chas W △ JA 3-1689
544 Lester Coye R
545 Vacant
550 Little Rose A Mrs △ JA 3-0287
Griffin Eug L
551 Cowan Cecil R ⓪ △ JA 3-2959
557 Fisher Donald U △ JA 3-7186
Mayfield av intersects
600 Hensley Robt M ⓪ △ JA 3-5759
601 Sweatt Ivan C ⓪ △ JA 3-2843
608 Smith Melvin O ⓪ △ JA 3-2917
609 Klassette John A ⓪ △ JA 3-6335
614 Peeters Jack W G △ JA 3-1327
615 Scruggs Gerald △ JA 3-6094
620 Goodwin Ethel F Mrs ⓪ △ JA 3-6734
621 Butler Edmund J △ JA 3-6439
626 Jackson Clara B Mrs ⓪ △ JA 3-3333
627 Vacant
632 Benton Eug △ FR 6-3413
633 Robinson Bank S △ JA 3-3847
638 Owen Edsel M ⓪ △ JA 3-4864
639 Overcash Walter L jr ⓪ △ JA 3-5943
642 Ayers Willard L ⓪ △ JA 3-6902
645 Parenti Jos P ⓪ △ JA 3-1832
648 Painter John L ⓪
651 Walser Don L △ JA 3-7754
647 Vacant
658 Putnam Leon D △ JA 3-3686
Melbourne cir begins

EXpress
9-5457
R. L.
Walker
Plumbing
Co.
Repair
Work
New
Installation
Fisson
Faucets
SINCE 1927
4505 DENVER

YOUNG SELLS FORDS
Corner Stonewall and Brevard Sts.
Phone FRanklin 5-8441

SUPPLIES
FURNITURE
FILES

POUND & MOORE CO.

"If It's for the Office We Have It"

304 S. Tryon St. Phone FRanklin 5-7751

SAFES
LUGGAGE
GIFTS

MELBOURNE CT—Contd

Auburn av begins

664 Young Bill S △ JA 3-7550
665 Cladwell Herbert L ◎ △ JA 3-1424

104

MELCHOR AV—From end McAlway rd north, 1 west of Faulkner pl (Zone 7)

Ashworth rd begins

4001 Hall Leone G Mrs ◎ △ EM 6-2405
4010 Morris Ernest C ◎ △ EM 6-4280
4011 Summerville Wm J ◎ △ EM 6-3515
4021 Squires Julian G ◎ △ EM 6-2966
4033 Goforth Wm J ◎ △ EM 6-1051
4101 Woodworth Frank B ◎ △ EM 6-0296
4109 Green Chas L △ EM 6-0187
4110 Gray Jack T ◎ △ EM 6-4265
4118 Stalvey Ralph W ◎ △ EM 6-4274
4121 Vacant
4126 Jabbour Fred J ◎ △ EM 6-4937
4127 Hanes Richd B ◎ △ EM 6-4883
4131 Lewis Edw E ◎ △ EM 6-2590
4134 Langford Chas E ◎ △ EM 6-4706

100

MELROSE (North Charlotte) — From Mooney av south to Spencer, 1 east of Herrin av (Zone 5)

Spencer intersects

75

MELTON ROAD—From Woodlawn rd south then west, 1 northwest of Nations Ford rd (Zone 9)

Echerd Claude M ◎ △ JA 3-5298
Hensley Willard
Gelenske Frank ◎ △ JA 3-0811
Cook Jason ◎ △ JA 3-1929

Hazel ends

Hall James H ◎ △ JA 3-5900
Lemmond Jos S ◎ △ JA 3-1362
Campo Mary J Mrs
Lee Jas A △ JA 3-2422
DeVito John jr △ JA 3-3937
No return

100

MERCURY (North Charlotte)—From 3400 N Davidson south (and north ½ blk), 4 southwest of Academy (Zone 5)

416 Lorrance Francis L △ ED 2-5558
420 Helms Oliver C △ FR 5-3680

N Davidson intersects

500 Leopard John D
501 Williams Jas H
507 Morris Jas L △ FR 7-2859

NSRR crosses

600 Loftis Jos D ◎
606 McDaniel Lee
607 Martin Wm T ◎ △ ED 2-9140
610 Nelson Clarence E ◎
611 Purser Chas E ◎ △ FR 5-4679
rear Vacant
614 Glenn Hugh T
619 Watson Jas R ◎ △ ED 3-2325
623 Prince Coran E ◎ △ ED 3-1023

Yadkin av intersects

55

MEREDITH AV—From Ashley rd west, 3 north of Wilkinson blvd (Zone 8)

3313 Austin Courtney D ◎ △ EX 9-9834
3315 Vacant
3316 Beam Thern E ◎ △ ED 9-5026
3321 Funderburke Donald ◎ △ EX 9-7176

Heywood av begins

3327 Under construction
3333-9 Vacant
3400 Fitzgerald Ernest A Rev △ EX 9-8868
3401 Williams Paul R
3403 Melton Wm S △ EX 2-1553
3406 Beal Robt L jr ◎ △ EX 9-1030
3409 Tuttle David W △ EX 9-7382
3410 Harkey W Joe ◎ △ EX 9-3024
3411 Rowe Marcus M jr ◎ △ EX 9-3422
3414 Goodrum Willis A ◎ △ EX 9-5365
3415 Rogers John C △ EX 2-3645
3417 Mobley Darrell
3418 Barnes Bynum B ◎ △ EX 2-2571
3421 Fitzgerald Frank B jr △ EX 9-6237
3422 Long Jas C ◎ △ EX 9-5938
3423 Briggs John L △ EX 2-1793
3426 Hoppes Z B ◎ △ EX 2-1779
3427 Hensley Wm L △ EX 2-2493
3429 Council John M △ EX 2-3453
3430 Alderman Jos T ◎
3433 Mercer E D △ EX 2-1439
3434 Owen L Eug ◎ △ EX 2-1055
3435 Cade M Dale △ EX 2-3393
3438 Teague Arris L ◎ △ EX 9-6956
3439 Mullis David O △ EX 2-1840
3441 McGregor Jas G △ EX 2-1796
3442 Boger John H ◎ △ EX 9-5839
3445 Harsey Freeman L △ EX 9-6154
3446 Porter Fred M ◎ △ EX 2-1588
3447 Hyatt Fred W △ EX 9-1620
3450 Ward Herbert P ◎ △ EX 9-9874
3451 Mattox Jessie L Mrs △ EX 2-1909
3453 Ayres Alyse L Mrs △ EX 9-7020
3457 Jackson Harvey P △ EX 2-1280
3459 Vacant
3463 Hawkins Robt F △ EX 9-8866
3465 Thompson Edw E
3500 Howard Lee R ◎ △ EX 9-1463
3501 Whitaker Jos B △ EX 2-1653
3503 Trinkler Erich
3504 Weatherman E Scott ◎ △ EX 2-2529
3508 Simerly Clyde H ◎ △ EX 2-2416
3509 Blanchard John W △ EX 9-6705
3514 Hambright Thos A ◎ △ EX 2-1112
3600 Simmons Thos P ◎ △ EX 9-8463
3601 Reep Ernest L jr ◎ △ EX 9-7204

17

MERRIMAN AV—From 600 Dowd rd southwest (and ½ block northeast), 1 west of Wilmore dr (Zone 3)

1435 H & S Lumber Co (stge)
1439 Westmoreland Vera S Mrs △ ED 4-6116
1441 Vacant
1447 H & S Lbr (side)

Dowd rd intersects

1513 Wilmore Coin Laundromat
1515 Wrede Roland B industries pillow mfrs
1515½ Watkins Products extracts △ ED 4-2649
△ ED 4-4740
1516 Howell Robt G
Courtney Ophelia ◎ △ ED 3-2369
1517 Stewart H Allen △ FR 6-1163
1520 Hubbard Saml B △ ED 3-5800
1523 Beacham Geo L ◎ △ ED 4-9155
1524 Shivar Thos R ◎ △ ED 4-7781
1525 Phillips Ralph W ◎ △ ED 4-9646
1528 England Robt L △ FR 6-1359

Larch intersects (ws not open)

1536 Jordan Genevieve F ◎ △ ED 3-0087
1539 Davis Jean C
1540 Lindsay Evelyn Mrs △ FR 6-6150
1543 Keeter Bessie H Mrs ◎ △ ED 4-5490
1544 Brinkley Edgar M ◎ △ ED 4-2744
1547 Hall Edw F △ ED 4-5998
1548 Joyner Otho M △ ED 4-0013
1550 Neville John L △ FR 7-6335
1551 Long Wm S ◎ △ FR 5-3473
1555 Dease Laura Mrs △ FR 7-2984
1556 Poole Wm E △ FR 6-5373
1557 Segars Ernest H Mrs △ ED 4-3201
1560 Linker Raymond L △ FR 5-1995
1562 Wilkinson John E △ ED 2-4360
1563 Spearse Mary E Mrs
1565 Rowe Jackie D

W Park av ends

1601 Payne John E
1603 Carpenter Parnell
1604 White Laura C Mrs
1605 Grant Robt E ◎ △ ED 3-0954
1606 Stone Ray
1608 Small John B △ FR 7-1914
1610 Hill W Kelly △ ED 4-0535
1612 Apartments
1 Vacant
2 Helms Harold
3 Dixon Fred G
4 Vacant

Street continued

1613 Phillips Jos M ◎ △ ED 2-5424
1616 King Mattie L Mrs ◎ △ ED 2-1210
1617 Lemond Woodrow P ◎ △ ED 3-8907
1621 Rogers Marvin
1622 Gould Laura G Mrs ◎ △ FR 6-8670
1623 Allen Roger J

Spruce intersects (ws not open)

1700 Bryant Betty H Mrs △ FR 6-3970
1701 Whitney Wm E ◎
1702 Bryant Lillian B Mrs △ FR 5-3544
1705 Thrower J Edw ◎ △ ED 3-5824
1711 Porter Ralph L ◎ △ ED 3-6535
1712 Skinner Vivian A Mrs ◎
1715 Kimbrell Eltis L Mrs
1716 Horne Roy F △ FA 7-6710
1719 Polk Carl L ◎ △ ED 4-5615
1720 Griffin F Hoyt ◎ △ FR 5-6867
1722 Doggett Horace B ◎ △ ED 4-0716
1723 Rideout Muriel B Mrs ◎
1724 Hughes Jack E △ ED 2-7680
1727 Lambert John A ◎ △ ED 4-4246
1728 Norton Wm M C ◎ △ FR 6-1238
1731 Joyce Ollie V Mrs ◎ △ ED 4-8948
1732 Thrasher Stephn C ◎ △ FR 6-8144
1735 Moreland Harry E △ ED 3-9500
1736 Scranton Geo N ◎ △ ED 2-6224
1739 Matthews Eddie C ◎ △ FR 6-2527
1740 Saleeby Alex N ◎
1743 Gulledge John H ◎ △ ED 4-4891
1744 McCorkle Walter A ◎ △ ED 3-8543
1747 Cowan John T ◎ △ ED 4-3817
1748 Williamson Robbie M △ ED 4-9137
1751 Ray Henry W ◎ △ FR 7-6037
1752 Kincaid E Lamar Rev △ ED 3-2337
1755 Grier John R ◎ △ ED 2-5751
1756 Gray Dennis L ◎ △ ED 3-8223
1760 Faulkner Woodrow W ◎ △ ED 2-5789
1761 Childers Lloyd H ◎ △ FR 7-6979
1764 Vacant
1768 Hipps Alma M Mrs ◎ △ ED 4-9471

Cypress intersects

1801 Rhyne Loy C ◎ △ FR 6-2863
1804 Walters Johnsie C ◎ △ FR 6-3278
1805 Conrades Lena K Mrs ◎ △ ED 4-3326
1808 Plyler Ray M ◎ △ ED 3-5560
1809 Yandle Jack A △ FR 7-3550
1812 Coltharp Lewis M ◎ △ FR 6-0295
1813 Morris Luther N △ ED 2-1013
Morris Heating & Cooling Co htg apparatus △ ED 2-1013
1817 Mills Hoyle B ◎ △ FR 6-1351
1818 Mouchet Jacob M ◎ trucking
△ FR 6-2480
1821 Rowe Glenn G ◎ △ FR 7-2651
1822a Rufas Gus A △ FR 6-8262
1822b Kelly Harry L △ FR 7-1020
1822c Lawing Darrell G ◎
1824 Suggs Ethel W Mrs ◎ △ ED 3-5271
1825 Tanner Cecelia K Mrs ◎ △ FR 7-1827
1829 McKinney John F ◎ △ FR 6-9182
1833 Miller Walter L ◎ △ FR 6-8893
1834 Vacant
1837 Patterson Ellen G Mrs ◎ △ FR 5-6377
1838 Settlemyer Bert J ◎ △ ED 3-3836

W Boulevard intersects

1915 Cox Frank J ◎ △ FR 5-6142
1916 Youngblood Fred H jr △ FR 7-7670
1917 Vacant
1918 Helms Wm E
1919 Vacant
1921 Conley Ralph O
1922 Barr Helen M Mrs △ ED 3-5837
1923 Brown Larry G
1924 Vacant
1925 McKenzie Joyce Mrs
1927 Bankhead Jas C jr △ FR 6-5017
1929 Vacant
1930 Sexton Robt L △ ED 4-7962
1931 Bennett Mickey Mrs
1932 Mauney Jack A △ FR 7-3336
1933 Pilolla Iona W Mrs △ ED 2-4918
1935 Schwartz Benj △ FR 5-5608
1937 Chrusciel Zygmont △ ED 3-3466
1939 Hooker Paul jr △ FR 7-3502
1941 Reynolds Albert
1943 Blackmon Geo B △ ED 3-2540
1945 Currin Beverly H △ FR 5-6450

Spruce intersects

63

MERRY OAKS ROAD—From 3500 Central av north, 1 east of Flynwood dr (Zone 5)

1624 Bullock Clara S Mrs ◎ △ KE 7-1039
1634 Cathey Jack C ◎ △ KE 7-3252
1639 Williamson Wm J jr ◎ △ KE 7-1521
1640 Maner Hammett T jr ◎ △ KE 7-1239
1646 Hunsucker June F Mrs ◎ △ KE 7-2168
1647 Pennigar Robt J ◎ △ KE 7-1028
1652 Parmell Jas W jr ◎ △ KE 7-5274
Norris Robt B jr △ KE 7-5274
1700 Royce Earl ◎ △ KE 7-2580
1701 Deese Wm T ◎ △ KE 7-4327
1708 Whitesides Jefferson D jr ◎ △ KE 7-1379
1709 Randolph Marion H △ KE 7-3490
1714 Moore Marion S ◎ △ KE 7-3671
1715 Boggs Bill ◎ △ KE 7-0748
1721 Carpenter Jacob W jr ◎ △ KE 7-4090
1724 Donaldson John L ◎ △ KE 7-2157
1727 Vacant
1733 Wagner Rachel L ◎ △ KE 7-1403
1739 Surratt Johnny G jr ◎ △ KE 7-2981

Draper av intersects

1800 Hartsell Fred W ◎ △ KE 7-3249
1801 Wright Ann O Mrs △ KE 7-4687
1810 Hargett Harold R △ KE 7-0324
1811 Gorrell Clarence B jr ◎ △ KE 7-3582
1817 Vacant
1827 Tanner Paul J △ KE 7-4805

Arnold dr intersects

104

MERWICK CIRCLE—From Greenwich rd northeast in a semi-circle 1 northwest Sharon Amity rd (Zone 7)

401 Godfrey Paul D ◎ △ EM 6-1279
409 Efird Geo H ◎ △ EM 6-2695
415 Worcester Ben D ◎ △ EM 6-3132
421 Wilson Geo D ◎ △ EM 6-3895
429 Thompson Golden F ◎ △ EM 6-1043
432 Smith Jas T ◎ △ EM 6-2815
439 Sellers Carey L ◎ △ EM 6-2387
447 Goldstein Julius ◎ △ EM 6-1084

W. P. YOUNGER CO.

CUTTING
GRINDING
TOOLS
ELECTRIC
TOOLS
POWER
TRANSMISSIONS
INDUSTRIAL
SUPPLIES

300 E.
TREMONT
AVE.

PHONE
FRanklin
5-2263

Automation
Incorporated

DICTOGRAPH SOUND COMMUNICATION SYSTEMS FOR BUSINESS

INDUSTRY

HOSPITALS

GOVERNMENT BUILDINGS

ALSO
COIN
COUNTING
MACHINES

1127 EAST
MOREHEAD
STREET

TELEPHONE
FRanklin
7-3862

FRED J. WIGGINS CONSTRUCTION CO.

BUILDING CONTRACTORS
Residential — Commercial

130 EAST 4th ST., R 203

TELEPHONE EDison 3-4563

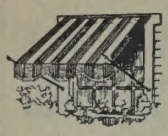

Charlotte Tent and Awning Co.

Oldest Awning Manufacturers In The Two Carolinas

723 W. TRADE

EDison 2-5104

J. L. GHOLSTON

PLASTERING CONTRACTOR

PLASTERING STUCCO

Over 20 Years Experience

2235 Wilmount Rd.

Tel. EDison 3-8112

McDonald Realty Company

REAL ESTATE SALES, LEASES, LOANS

Phone FRanklin 6-4441 212 S. Tryon St. 208-10 Johnston Bldg.

MULTIPLE LISTING SERVICE MLS COOPERATIVE REAL ESTATE SALES

MERWICK CIR—Contd
453 Vacant
500 Arrendell C Walter jr ◎ △ EM 6-1767
501 Darholt Jerome O ◎ △ EM 6-3057
512 Heyward Robt C jr ◎ △ EM 6-3714
519 Ficklen Wm M ◎ △ EM 6-1816
525 Guion Alex H jr ◎ △ EM 6-1859
531 Vacant
537 Under construction

59
MEYER BLVD (Changed to McMillan)

112
MICHIGAN AV—From Eastway dr northeast, 1 south of Audrey (Zone 5)
3628 Dixon James W ◎
3634 Foster Roy L ◎△ FR 5-6265

52
MIDDLETON DRIVE (Eastover)—From 815 Providence rd east, 1 south of Cottage pl (Zone 7)
117 Shelton Florist △ FR 5-7744
117a Yarbrough Antiques △ ED 3-1076
117b McCullough Ray
rear Motley Frank W △ ED 3-8598
121 Sims Hugh M △ FR 5-5662
123 Vacant
125 Chalabie David S ◎ △ ED 3-8342
129 Baxter Oscar D ◎ △ FR 5-3862
130 Charnely Loren ◎ △ ED 3-9372
133 Craven Alton B ◎ △ ED 3-3403
134 Hazelton Peter H △ ED 2-4069
138 Dickson Clyde C jr △ FR 6-5979
139 Williams Henry W ◎ △ FR 6-7039
141 Baxter Oscar D △ FR 6-0851
142 Crosland Robt M ◎ △ ED 3-6527
146 Mather Georgia P Mrs ◎ △ ED 4-2164
147 Bigham Ethel S Mrs ◎ △ ED 2-8239
149 Hamrick Chas ◎ △ ED 4-9063
150 Kerns J Marcus ◎ △ ED 3-1444
153 Rayburn Hansel L ◎ △ ED 4-2443
200 Allen Robt T jr ◎ △ ED 3-5288
201 Baldwin Dorothy E ◎ mus tchr △ ED 3-5335
204 Donn Leroy B ◎ △ FR 5-2056
205 Moyle John C ◎ △ ED 3-8609
209 Barnhardt Thos M III △ FR 7-1841
212 Moore Robt A ◎ △ FR 5-5227
215 Creasy Thos C jr ◎ △ ED 2-3823
216 Bookout Conrad B ◎ △ ED 4-4100
217 Ward J Granbery ◎ △ ED 2-7692
220 Kennedy Robt M ◎ △ ED 4-2222
Kennedy Mary B Mrs mus tchr
221 Houston Wm T ◎ △ FR 5-7422
224 O'Malley Robt E ◎ △ FR 5-1214
225 Geiger Martha B Mrs ◎ △ FR 6-2861
228 MacFadyen Margt M Mrs ◎
△ ED 2-4590
229 Galloway Roger A ◎ △ FR 6-5675
232 Henderson Carolynne M Mrs
△ ED 3-3331
236 Smith Gregory A ◎ △ ED 2-2614
237 Ferguson Robt T ◎ △ ED 2-3452
240 Boger Nell M Mrs ◎ △ ED 3-0284
241 Smith D Townsend III ◎ △ ED 2-8854
Cherokee rd intersects
Cherokee pl begins

55
MIDLAND AV N—From 300 Wilkinson blvd north, 1 west of Bolton (Zone 8)
114 Bost Bakery △ EX 9-7621
200 Yandle Richd N △ EX 9-1600
201 Yandle Henry M ◎
Ludwell av intersects
204 Pace Jack E
205 Taylor Wm J ◎ △ EX 9-0277
208 Malone Robt M ◎ △ EX 2-2383
209 Westview Bapt Church
Davis intersects
212 Vacant
300 Toole Wm B ◎ △ EX 9-8988
301 Behrendt Richd ◎ △ EX 9-0674
304 Davis John C △ EX 9-0128
Simmons intersects
315(1) Whitehead Steve D
315(2) Ownsby J Ray
315(3) Cobb Seytoy
Marshall intersects

55
MIDLAND AV S—From 3300 Wilkinson blvd south, 1 west of Benjamin (Zone 8)
105 Jenkins Mfg Co (plant)
108 Coates Lamar W ◎ △ EX 9-0967
112 Martin Dewitt ◎ △ EX 9-7831
115 Morrison Leonard C ◎ △ EX 9-8798
117 King Jack ◎ △ EX 2-1666
120 Ross Lester E ◎
121 Grubb James C
124 Taylor Johnnie C Mrs ◎ △ EX 9-0858

88
MIDWOOD—A residential section in east part of city north of Central av and east of Tippah av to city limits

88
MIDWOOD PLACE (Midwood)—From 1900 Tippah av east, 1 north of Kensington dr (Zone 5)
2000 Womack Hubert A ◎ △ ED 3-3669
2001 Strong Donald G ◎ △ FR 6-0910
2004 Ezell Melvin H ◎ △ ES 3-4040
2005 Dodge Ernest P ◎ △ ED 3-5962
2008 Diggs Andrew M ◎ △ ED 3-4077
2008½ Skinner Richd T jr
2009 Adams W Roger ◎ △ FR 6-2505
2012 Self Zebulon V ◎ △ ED 3-0502
2013 Paty Chas M jr △ ED 4-1951
2017 Holland Bessie E Mrs ◎ △ ED 2-2733
2020 Wilson T Chas jr ◎ △ ED 3-0892
2021 Sechrest Frank O ◎ △ ED 3-1218
Kenwood av ends
2100 Markey Franis B ◎ △ ED 2-2590
2104 Jones Austin D ◎ △ ED 4-7444
2108 Batts Richd J △ FR 7-6575
2114 Galabow Sam ◎ △ ED 4-3413
Belvedere av intersects

45
MILES CT—From 1300 Mulberry east (Zone 8)
Orvis begins
1700 Brewer John L ◎ △ ED 3-4019
1701 Horsley Robt ◎ △ ER 6-3473
1705 Harris Clifford ◎
1708 Lindsay Wm B ◎ △ FR 5-1562
1709 Jackson John B ◎ △ FR 6-2901
1713 Worsley Raymond Rev ◎ △ ED 2-4919
1716 Wakefield E V ◎ △ FR 6-4756
1719 Broome Edw M ◎ △ FR 7-6297
1720 Pyles Julian ◎ △ ED 3-0800
1725 Bennett Jasper R ◎

73
MILFORD ROAD—From 5100 White Oak rd west and south in circle, 1 north of Seneca pl (Zone 9)
5000 Edgerton Thos C ◎ △ JA 3-2934
5001 Jones Arth L ◎ △ JA 3-4447
5009 Suiter Jas B ◎ △ JA 3-1223
5010 Vacant
5015 Burke Jason C ◎
5016 Vacant
5021 Gardner Ray L ◎ △ JA 3-5649
5022 Murray Harry L △ JA 3-1928
5027 White Jackson M ◎ △ JA 3-3733
5038 Chadwick Wm H ◎ △ JA 3-4351
5033 Steel A Logan jr ◎ △ JA 3-0463
5034 Bateman Wallace B ◎ △ JA 3-0657
5039 Cappelli Dominic ◎ △ JA 3-2206
5045 Aull Philip S ◎△ JA 3-6040
5050 Smith Don T ◎ △ JA 3-0735
Wexford ct begins
5100 Downey Edw F ◎ △ JA 3-7230
5101 Vacant
5110 Hopper W Thos ◎ △ JA 3-2585
5111 Maxwell Dan A ◎ △ JA 3-3781
5116 Henderson Richd P ◎ △ JA 3-5564
Seneca pl intersects
5200 Mintz Louis C ◎ △ JA 3-1588
5201 Keistler Donald M ◎ △ JA 3-6155
5208 Vaughan Russell R jr ◎ △ JA 3-2583
5214 Begemann Eiba H ◎ △ JA 3-5035
5215 Chamberlain W Asa ◎ △ JA 3-0702
5220 Carter Wm E ◎ △ JA 3-2628
5223 Mealy Glen E ◎ △ JA 3-6551
5226 Cassady Chas L ◎ △ JA 3-7175
5229 Price Chas W ◎
5232 Price Robt S ◎ △ JA 3-1776
Cooper dr intersects
5300 Davis Wm F △ JA 3-5355
5301 Branham John W ◎ △ JA 3-5827
5308 Fargo Earl F jr ◎ △ JA 3-4189
5311 Mahaffey David W ◎ △ JA 3-4767
5314 Covin John D jr ◎
5319 VanArsdel Travis E ◎ △ JA 3-7013
5320 Darden Elbert A ◎ △ JA 3-6796
5326 Nash Paul S ◎ △ JA 3-5004
5400 Williams Chas L ◎ △ JA 3-2581
5401 Prudhomme Chas L ◎ △ JA 3-7767
5408 Simpson Ralph V ◎ △ JA 3-7376
5411 Shanklin J F
5414 Henderson James W ◎ △ JA 3-2705
5417 Glick Edw A ◎ △ JA 3-4461
5420 Boudousquie Geo ◎ △ JA 3-3873
5423 Williams Dorman L ◎ △ JA 3-5249
5426 Givan Dan D ◎ △ JA 3-5858
5429 Haynes Steph G ◎ △ JA 3-2551
5432 Whiteside Geo W ◎△ JA 3-7626
5435 Sharp John E ◎ △ JA 3-3693
5438 Whittington Danl H ◎ △ JA 3-4992
5500 Davis Sumter C ◎ △ JA 3-4661
5501 Hill Clinton E jr ◎ △ JA 3-3928
5508 Brady Chas C ◎ △ JA 3-4817
5509 Greenstreet Medford ◎ △ JA 3-7422
5514 Strianese Vincent C ◎ △ JA 3-0505
5515 Patterson Ray L △ JA 3-0573
5520 Tucker Howard C jr ◎ △ JA 3-3739
5521 No return
5526 Moore J Norman ◎ △ JA 3-3087

47
MILL ROAD (Biddleville)—From 2208 W Trade east (Zone 8)
200 Smith Pinky Mrs
203a Carter John C △ FR 6-4160
203b Miller John H △ ED 4-4770
206 Massey Luther M ◎ △ ED 4-8525
207 Herron Vester H ◎ △ FR 5-3770
209 Williams Annie Mrs
209a Lynch Cicero
211 Strong Bobby
212 Alexander Russell ◎ △ ED 2-2890
215 Smith Robt C
216 Glenn G G ◎ △ ED 3-1747
219 Stevens Curtis
219a Osborne Mae B Mrs △ FR 6-3615
223 Wylie Mattie Mrs △ FR 5-1912
227 Wilson's Gro △ ED 4-1456
Solomon intersects
300 Holly Mattie A Mrs ◎ △ ED 4-0954
301 McLurkin Wm F ◎ △ ED 4-7761
rear Johnson Leo W
305 Vacant
306 Vacant
309 Brown Willie ◎ △ ED 3-2249
315 Barksdale Willie W △ ED 4-7006
316 Currence Herman W ◎ △ ED 3-2082
321 McCombs Sovella L ◎ △ FR 6-0436
326 Hairston Worthy D ◎ △ ED 3-8274
327 Gunter Rubin ◎
331 Williams Walter ◎ △ FR 5-2339
Carmel intersects
407 Stinson Julian L ◎ △ FR 7-2183
408 Hannah Luther △ FR 5-4652
rear Payne Edgar
Davis Eloise Mrs
410a Ardrey James
410b Vacant
rear Vacant
Beattie's Ford rd intersects
511 Perry Mary F Mrs ◎ △ ED 4-8227
515 Wells Morris
516 Adams Vivian Mrs ◎ △ ED 4-4253
518 Davidson Ella Z Mrs ◎
521 Anthony John H ◎ △ ED 3-8410
522 Billings Maggie H Mrs
523 Sanders John E ◎ △ FR 7-1067
526 Wofford Fred D ◎ △ ED 3-6205
527 Floyd York △ ED 3-0052
Biddle begins
609 Williams M B
613 Eggleston Clarence
617 Moore Annie L
619 Ardrey Jas A ◎ △ FR 6-6738
633 Millings Minnie Mrs ◎ △ ED 2-4817
637 McCauley Moses △ FR 6-8367
641 Edwards Nancy Mrs ◎
643 Vacant
SALRy crosses

104
MILLBROOK ROAD (Formerly Meadowbrook rd) —From 4200 Walker rd, 3 south of McAlway rd (Zone 7)
914 Moore Lawrence B ◎ △ EM 6-1660
915 Stegall Indiana B Mrs ◎ △ EM 6-1786
Pinview rd intersects

15
MILLER (Changed to Manson)

21
MILLERTON AV—From 1900 W Morehead north and west in semi-circle (Zone 8)
2039 Griffin Henry L △ ED 4-9670
2041 Washburn Dennis G △ FR 6-1432
Evergreen dr intersects
2052 Walker James L ◎ △ EX 9-5870
2053 Eiland Jerelne C Mrs real est
Eiland Herbert H ◎ △ ED 4-8330
2056 Krohn Max J ◎ △ EX 9-0757
2060 Vacant
2063 Neely John S △ FR 6-2265
2071 Teague Carl J ◎ △ FR 7-6612
2100 Sims Clarence M ◎ △ EX 9-0747
2101 Mott Herman M ◎ △ FR 5-5131
2109 Moose Ralph L ◎ △ ED 4-0029
2112 White Jas R ◎ △ EX 9-8783
2115 Hoover H Edwin ◎ △ ED 3-2032
2121 Shields Margt M Mrs △ FR 6-4239
2127 Happy Time Play Sch day nursery
△ ED 4-3922
Sturdivant Clarence T ◎ △ ED 4-3922
2133 Drye Claude F ◎ △ ED 3-2622
Fleetwood rd intersects
Morton intersects

REPAIRS

TRYON REPAIR SERVICE

SMALL ELECTRIC APPLIANCE REPAIRS

(See Yellow Page 9)

3125 Tuckaseegee Road

Tel. EXpress 9-8064

Authorized

SERVICE

W. Owen Flowe & Sons Construction Co.

DRAINAGE, GRADING and EXCAVATING CONTRACTORS

"Let Us Estimate Your Job First"

Tel. EXpress 2-2151 - Nights - Holidays Dial EXpress 9-1863, EXpress 9-6162 or EDison 2-1388

55

IILLS—From Old Dowd rd east, 1 south Wilkinson blvd (Zone 8)
McClure Ona L Mrs
Sherman Wm H ◎ △ EX 9-5476
Spurling Geo B ◎
Padgett Geo W ◎ △ EX 9-5950
Miller Donald O ◎ △ EX 2-1489

102

IILROY (Formerly Meadow)—From Commonwealth av northeast, 1 northwest of Sugar Creek rd (Zone 5)

112

IILTON RD—From Plaza rd south, 6 east of Potters rd (Zone 5)
Carpenter Zeb V ◎ trucking △ FR 5-2860
Donahue Clarence E
226 Currie Frank W ◎ △ KE 7-5251
— Stravakos R G
City limits
400a Stitt James jr ◎ △ KE 7-4380
400b Covington Rosa
400b Austin David

88

IMOSA AV (Chatham Estates)—From Union east (Zone 5)
501 Stacker Walter F ◎ △ ED 2-6934
502 Sutton Verla E ◎ △ ED 2-6847
Lewis John P △ ED 3-5923
505 Christenbury Rosa N Mrs ◎
△ ED 2-4695
506 Krimminger Jas C ◎ △ ED 4-9797
511 McCoy Frank A ◎ △ ED 3-6456
514 Helms Jesse G ◎ △ ED 2-6662
515 Kendrick Bura A jr ◎ △ ED 4-8503
518 Matthews Kathleen B Mrs ◎ △ ED 4-2767
520 Wall Inez B Mrs △ FR 5-5320
521 Shady Oaks Nursery-Kindergarten
△ ED 4-0935
522 Ramsey Jas F ◎ △ FR 5-1186
600 Smith Lila M Mrs ◎ △ ED 4-7114
601 McGinn Lloyd E ◎ △ ED 4-0997
604 Boone Serena M Mrs ◎ △ ED 2-3084
605 McCoy Neva A ◎ △ ED 4-0584
607 Reep Alonzo P ◎ △ FR 5-6591
609 Johnston S Claude ◎ △ FR 7-3147
611 Godrey Wilson ◎ △ FR 5-4617
612 Matthews Ida P ◎
615 Graham John D ◎ △ ED 3-4509
The Plaza intersects
714 Fripp Wm E jr △ ED 2-6064
715 Deal Hector ◎ △ FR 5-2353
716 Tischler Barney △ FR 6-1896
717 Holley Luther ◎ △ FR 6-3455
718 Mitchum Hugh C jr △ ED 3-2543
719 Hamilton Mae H Mrs △ FR 5-4732
720 Under construction
800 Luther Harris S jr ◎ △ ED 4-0040
816 O'Dell Chas J ◎
820 Rufty Francis L ◎ △ ED 3-0471
824 Lachicotte Wm S ◎ △ FR 5-3267
828 Lindsay Marie V △ ED 4-4071
834 Kale Jacob P ◎ △ ED 3-1890
841 Mitchell D Eliz ◎ △ ED 4-0957
(not open between The Plaza and Thurmond pl)
Thurmond pl intersects
* * *
Tippah av ends

81

INNESOTA RD (Formerly W Marlborough rd)—From Marlborough rd south and northwest, 2 south of Freedom dr (Zone 8)
00 Shipman Robt F △ EX 9-3731
01 Draughn Allen O △ EX 2-3005
02 Vehorn Thos W △ EX 2-2214
03 Vacant
09-11 Vacant
12 Harmon Anne L △ EX 2-3370
14 No return
15 No return
17 Stirewalt Fred M △ EX 9-9980
20 Vacant
21 Smith Geo R
22 Olive Howard K △ EX 9-7750
23 Vacant
25 Deal Kenneth L △ EX 2-1116
27 Beaver Voigt W △ EX 2-2439
00 Melton Roy J △ EX 9-5187
01 Denton Jas R △ EX 9-6809
02 Burgess Tommy E △ EX 2-1896
03 McKessor Dale △ EX 2-1495
09 Wollet Robt O △ EX 9-6205
10 Ford Harolee △ EX 9-7818
11 Bramhall Jas J △ EX 9-8767
12 Cronin Jas M △ EX 9-6192
15 Platts Jas M
17 Bailey Edwin L △ EX 2-1013
3118 Burns Cecil O
3120 Batts J Larry △ EX 9-6961
3121 Smith Clarence A △ EX 2-2521
3123 Vacant
3124 Hudgins John D △ EX 9-8284
3126 Vacant
3127 Archer James S △ EX 2-1601
3129 Vacant
3130 Vacant
3132 Sheely Raymond A △ EX 9-3622
3133 Brackbill Fred △ EX 2-1572
3135 Mattey John △ EX 9-6795
3138 Henderson Marvin W △ EX 9-3419
3139 Brafford Hal B △ EX 2-1241
3140 Waters Stewart Mrs △ EX 9-3959
3141 Bell Sam J △ EX 9-9586
3146 Kirby Fred A
3147 Randall John L △ EX 9-5719
3148 Allen Harvey M jr △ EX 9-1408
3149 Duffie Cecil L △ EX 9-7916
Dickens av intersects
3201 Thompson Bobby J △ EX 2-1518
3203 Russ Oscar L △ EX 9-7791
3209 Smith Herbert C jr △ EX 9-5847
3210 Moak Rodney M △ EX 2-1268
3211 Simrau Geo
3212 Hodge Wm H △ EX 2-3560
3214 Pate George F ◎ △ EX 2-1310
3216 Patterson Wm S △ EX 9-3036
3217 Yandle Earl M jr △ EX 2-1575
3218 Rockman Lawrence △ EX 9-8685
3219 McGarity Alex △ EX 9-9065
3224 Turner Ernest R jr
3225 Vacant
3226 McComb Jas A jr △ EX 9-7329
3227 Howell Billy P △ EX 2-1581
Wyckoff Wm L
3232 Davis F Russell △ EX 9-9052
3233 Love Richd G △ EX 9-0377
3234 Crim Cletus D △ EX 2-3666
3239 Babson W Jervie △ EX 9-5970
3241 Whitaker Robt L △ EX 9-9639
3245 Vacant
3247 Morris Donald S
3249 Tabor Jas D △ EX 9-3686
3251 Vacant
3255 Hayes John T △ EX 9-0213
3257 Michaelis John K △ EX 9-7663

3

MINT S—From W Trade southwest (Zone 2)
107 Jordan Oliver
107½ Central Hotel △ FR 5-9584
Jordan Harvey L ◎
109 Pix News Stand △ FR 7-9222
110-18 US PO (Side)
111-19 Steve's Parking Lot △ FR 6-7833
115 Rogers Barbecue restr △ ED 3-8639
125 **Central Apts**
furn rms △ ED 2-9586
W 4th intersects
7
200 Shiver & Norcom Co food brokers
△ ED 3-7171
219 Dominant Pictures of the Caros Inc
△ ED 4-1391
Char Booking & Promotion Serv
film bookers △ FR 6-5569
Kay Film Exchange △ FR 5-5771
223 Best Uphol Co △ ED 4-4794 and
△ ED 4-4795
225-27 Atlantic Marble & Tile Co Inc
△ ED 3-8618 and △ ED 3-8619
229 Char Radiator Shop △ ED 2-7252
W 3d intersects
300 Acme Fast Frt Inc △ ED 4-9768
301 Stack's M A Serv Sta gas sta △ ED 2-3994
305 Vacant
309 Vacant
W 2d intersects
400 Swift & Co whol meats △ ED 3-5417
401 Casey W Fred & Co bldg specialties
△ ED 3-5820 △ ED 4-0732
403-05 Char Hotel Sup whol meats △ ED 4-5704
407 Vacant
9
W 1st intersects
(Zone 6)
500 Char Sup Co The mill sups △ ED 3-0595
512 Craig Callie Mrs △ FR 5-3093
615 Stewart Ora L Mrs
W Stonewall intersects
606-16 Sou States Sup Co Inc whol elec sups
△ FR 5-6081
Kerr al ends
Southern Ry crosses
Bellinger row begins
703 Schwartz Sam Machy Corp tex machy
△ ED 3-7764
704 Genuine Parts Co whol auto parts
△ ED 2-1177
705-11 Schwartz Sam Machy Corp (stge)
710 Tidwell Eddie L
712 Vacant
714 Davis Harry △ FR 5-2271
716 Freeman Willie H Mrs
718 Evans Hazel
720-22 Vacant
727 StMichael & All Angels Protestant
Epis Ch
W Hill intersects
801 Ware Lula J Mrs △ ED 4-5595
803 Stewart McKinley
805 Lumpkin John △ ED 2-4585
806 Randolph Grill restr △ ED 9-9477
807 McCollough Herbert △ ED 2-3270
809 Bruton Mozelle R Mrs
△ ED 4-3206
811 Polk Gertrude Mrs
813 Mitchem Mary J Mrs △ ED 4-9390
815 Vacant
820 Ry Exp Agcy Inc (garage)
△ ED 3-4101
828 SBT&T Co (mtce dept) △ FR 5-9001
SBT&T Co (installation dept)
△ FR 5-9001
SBT&T Co (garage) △ FR 5-9001
831 Tanner Jacob △ ED 4-5512
833 Townson Ida Mrs
835 Walker Margt C Mrs
837 Tena's Beauty Shoppe △ FR 5-9218
839 Austin Daisy
841 House of Prayer for All People
W Vance ends
900 SBT&TCo (constn dept)
△ FR 5-9068
903 Long & Wallace Funeral Home △ ED 3-2336
Long & Wallace Burial Assn
△ ED 3-2336
905 Vacant
907 Anthony Barber Shop
909 Lawrence's Antiques & Silver Plating
△ FR 5-4308
911 Trophy Center The △ FR 5-6801
15
W Morehead intersects
(Zone 3)
1001 Caro Sunoco gas sta △ FR 7-9220
1004 Thomas Lunch restr △ ED 2-9336
1006 Lindsay Jas A
1010 Salvation Army Thrift Store The used clo
Dunbar intersects
1013 Leon's Grill restr △ FR 7-9255
1014 Brown Duke S Mrs
1017 Johnson Wilbur △ ED 4-7394
1018 Roy Sally
1019 Vacant
1020 Walk Wade
1021 Ely Wm B △ ED 3-8982
1023 Fitch's Barber Shop
1024 Anderson Hattie S ◎ △ ED 3-2077
1025 Smith Joseph
1029 Economy Radio Serv △ ED 3-6958
Moore Chas S ◎ △ ED 3-6958
Post intersects
1100 Holland Bernice
1101 City Industrial Lndry △ FR 5-4816
1104 Neely Chas
1106 White David
1107 Vacant
1108 Westbrook Willie
1110 Roden John S △ FR 6-6661
1112 Johnson John jr △ FR 6-4753
1120 Aldridge Anna J Mrs
1124 Reese's Antique Shops (whse)
△ FR 6-8727
1125 Brown Johnnie
1127 Vacant
1128 Mint St Diner restr
1129-31 Novelty Curtain Mfg Co Inc whol
△ ED 3-8098
W Palmer intersects
1200-06 Jarrell W G Mach Co machs
△ ED 3-7189
Jarrell-Bullard Co mfrs agts
△ ED 3-7189
1201 W U Teleg (plant and engineering
dept) △ ED 2-3253
1208 Surles Walter D
1212 Dixie Glass Inc wldg sups
△ ED 2-4606
1216 Woods Frank Inc (used car lot)
△ FR 6-4871
1216 Grainger W W Inc whol elec appls
△ FR 6-7588
1220 Enfield Raymond A △ FR 5-3912
1224 Parker Blanche E ◎ △ FR 6-2494
1226 Summers Gro △ FR 5-9482
Quincy ends
Penman begins
1300-10 Industrial & Tex Sup Co whol
△ FR 7-5431 △ FR 5-3326
1301 Clinton Met AME Zion Ch
△ ED 4-1990
Lincoln ends
1317 Stegall John V

BROADHURST ALLEN ELECTRIC CO., INC.

NATIONAL ELECTRICAL CONTRACTORS ASSOCIATION — QUALIFIED ELECTRICAL CONTRACTORS — NECA

RESIDENTIAL
COMMERCIAL
INDUSTRIAL

"Specializing In Control Wiring"

PHONE
FRanklin
6-4822

822
LAMAR
AVE.

ALLEN'S CROWN SERVICE

CROWN

GAS
OIL
TIRES
TUBES
ACCESSORIES
ROAD
SERVICE

PHONE
FRanklin
7-9262

400
HAWTHORNE
LANE

HAYES NURSERY

"EVERYTHING THAT'S GOOD and HARDY"

— LANDSCAPE PLANNING —

4928 Tuckaseegee Road

Tel. EXpress 9-1911

ELECTRIC MOTOR AND TOOL CO.
POWER TOOL AND ELECTRIC MOTOR REPAIRS
POWER TOOLS
5905 WILKINSON BLVD.
TEL. EXpress 2-3271

HOTEL WM. R. BARRINGER
AIR CONDITIONED ROOMS
EXCELLENT FOOD AND OUTSTANDING AIR-CONDITIONED BANQUET FACILITIES

MINT S—Contd
1320 Vacant
Commerce begins
1321-27 Zagora J Mach & Gear Co Inc machs △ ED 3-7111
Zagora Gears Inc mfrs △ ED 3-7111
1331 Rawlplug Char Co expansion bolts △ FR 5-5012
Marsden Donald A mfrs agt △ FR 5-5012
1332-34 Little Hdw Co Inc △ ED 3-3133
Little Realty Co △ ED 3-3133
1333 Wilmore Shoe Shop reprs
1335 Smith's Barber Shop △ ED 4-0187
1339 Central Cafe restr △ ED 2-9670
W Bland intersects
1400-06 Union Sup & Elec Co Inc △ ED 4-6417
1401-15 Vacant
1416 Bouligny Co The(tex sls ofc) △ ED 4-6851
Whitehead Engineering Co Inc mach mfrs
Winona intersects
1420 Wearn Lbr Co The whol △ ED 3-7575
1430 Carolina Pad & Paper Co sch sups △ ED 4-7791
1435 Carpenter Mach Co machs △ ED 3-7264
1445 Sykes Inc card clo mfrs △ ED 2-1995
Argonne dr ends
1525 S&R Auto & Truck Serv reprs △ FR 6-3111
Dowd rd begins

75
MINUET LA (Formerly Griffith la)—From Old Pineville rd west, 1 south of Ridgeway rd (Zone 9)
100 Huntley Knitting Mills Inc (ofc) hosiery mfrs △ JA 3-0912
—— Snyder Howard
Vacant
Porter Wm N ◎ △ JA 3-2690
Grier Alice L ◎ △ JA 3-2942
Sou Ry crosses
Smith's Poultry Farm
Owens James W
Griffith Chas M

112
MIRAMAR—From Purser Southwest, 1 southeast of Potters rd

67
MIRIAM DRIVE (Formerly Marion dr)—From Stanley av west, 1 southwest of Monroe rd (Zone 5)
3800 Herbert Milton L ◎ △ ED 3-0801
3801 McGuirt Jas H ◎ △ FR 7-5179
3805 Painter Valentine A ◎ △ ED 2-7987
3808 Black C Wade ◎ △ FR 7-5018
3811 McDowell Daisy T Mrs ◎ △ ED 4-7854
3814 Burnette Olin ◎ △ ED 3-4216
3815 Gamble Lindsay D ◎ △ ED 3-1084
3817 Crumpton Hunter W ◎ △ ED 4-8587
3820 Hooks John E ◎ △ FR 7-3190
3826 Aumiller Myrtle E Mrs ◎ △ ED 3-2992
Buford av ends
3900 Tallent John B jr ◎ △ ED 2-6271
Tallent Corinna H Mrs △ ED 2-6271
3901 Outen Wm R ◎ △ ED 3-1388
3908 Vacant
3909 Alexander Roy E ◎ △ ED 3-6090
3914 Lazarides Spiro H ◎ △ ED 4-6206
3917 Kenley Chas A ◎ △ FR 6-4234
3920 Boone Gray R ◎ △ ED 2-1253
3921 Aavaste Arnold ◎ △ ED 2-9110
3926 McCoy Jas C ◎ △ FR 6-9308
3927 Livengood Stanley H ◎ △ FR 6-3047
3932 Campbell John P ◎ △ ED 2-2374
3933 Bothwell Harold H ◎ △ ED 3-0770
3938 Blake Arth G ◎ △ ED 4-5966

45A
MITCHELL AV—From StPaul north, 1 east of Beattie's Ford rd
StJohn intersects
StMark intersects
StLuke intersects

73
MOCKINGBIRD LANE—From 1218 Barkley rd southeast, 1 south of Montford dr (Zone 9)
1001 Strickland Albert C ◎ △ JA 3-0767
1009 Saint Sing Clyde E ◎ △ JA 3-5066
1015 Furr Jas H ◎ △ JA 3-1394
1021 Dunham Chas C ◎ △ JA 3-2659
Lamont dr intersects
1101 Vacant
1109 Vacant
1115 Rogers Lattie M jr ◎ △ JA 3-6623
1116 Jackson Alex H ◎ △ JA 3-6220
1121 Duffy J Patk ◎ △ JA 3-0543
1131 Ballard Robt K ◎ △ JA 3-5381
1200 Coyle Lawrence W ◎ △ JA 3-5716
1201 Garmon Winfred L ◎ △ JA 3-4505
1214 Clark Mitchell G jr ◎ △ JA 3-0950
1215 Smith Wm H ◎ △ JA 3-0396
1220 Corley Gerald B ◎ △ JA 3-1737
1221 Vacant
1226 Kistler Robt W ◎ △ JA 3-0501
1227 Wingard Justice J jr ◎ △ JA 3-6656
1232 Hill Clinton E ◎ △ JA 3-4873
1233 Sing Robt E ◎ △ JA 3-6263
1238 Schliestett Wm W ◎ △ JA 3-4137
1239 Vacant
1300 Reeves Jones B jr ◎ △ JA 3-4075
1301 Kent Harold D ◎ △ JA 3-5196
1308 Sigmon David Y ◎ △ JA 3-2886
1309 Gilleland Yates S ◎ △ JA 3-6126
1314 Moffitt Geo P ◎ △ JA 3-3957
1315 Darracott Chas R ◎ △ JA 3-3223
1320 Kennedy Robt C ◎ △ JA 3-4280
1321 Thaxton Werter E ◎ △ JA 3-2264
1326 Keister Albert J ◎ △ JA 3-1888
1329 Parker Fred G ◎ △ JA 3-2857
1400 Martin Thos A △ JA 3-6445
1401 Hunter John G △ JA 3-0653
1402 Kingrey Wm
1408 Murray Wilhelmina Mrs △ JA 3-1948
1409 Miller B Phillip acct △ JA 3-5731
1410 Arthur Howard L jr △ JA 3-0203
1414 **Francis Apts The**
Apartments:
A Kennedy Wm P
B Morton John F △ JA 3-1493
C Vacant
D Eggleston Roy D △ JA 3-6275
1420 **Francis Apts The**
Apartments:
A Canada Sherwood H △ JA 3-1403
B Vacant
C Chambers Robt K △ JA 3-0394
D Mendenhall Wm D △ JA 3-2587

67
MOHIGAN—From 3115 June dr southwest 1 southeast of Fugate av (Zone 5)
800 Slacum Robt W ◎ △ ED 4-2675
801 Clark John E ◎ △ FR 5-1006
804 Funderburk Wm H △ ED 2-1064
805 Voraver Anthony artist △ FR 5-7105
808 Davis Gilreath A ◎ tile contr △ FR 5-5366
809 Estes Elmer L ◎ △ ED 2-2962
814 Warren Garnett B ◎ △ FR 7-2560
815 Agee Marshall G ◎ △ FR 5-4844
820 Vacant
821 Kennington Curtis H ◎ △ FR 7-6157
826 Haley Wm J ◎ △ ED 4-1557
827 Stinson Doyle E ◎ △ ED 3-9776
832 Harris Ralph R ◎ △ ED 2-2438
833 Sykes Coy A ◎ △ ED 3-2311
838 Kemp Elmer E ◎ △ ED 2-6920
839 Mason Marvin P ◎ △ ED 3-7363
844 Kloss John J ◎ △ ED 4-4339
847 Bringle Wm A ◎ △ ED 4-7153

35
MONA DRIVE—From 2333 Statesville av north, 1 north of Koehler av (Zone 6)
1100 Adger Jas jr ◎ △ FR 6-3917
1101 McCaskiel Thos J ◎ △ ED 4-0468
1106 Sanders Wilburn M ◎ △ ED 3-5744
1111 Dillard Larry ◎ △ FR 6-7022
1112 Lewis Saml J
1115 Harmon Fredk R
1116 Sinclair Albert ◎ △ ED 4-5204
1120 McCaskill Calvin ◎ △ ED 3-6806
1121 Smyth Herman L ◎ △ FR 6-5722
1124 White Harry T ◎ △ FR 5-2783
1124½ Double Oaks Beauty Shop △ ED 4-8981
1127 Alexander Ralph C ◎ △ ED 2-8061
1130 Ingram Marie Mrs ◎ △ FR 5-8780
1133 Anthony Woodrow ◎ △ FR 7-1554
1136 Peterson Saml ◎ △ FR 6-1510
1137 Sanders Wm B ◎ △ ED 2-2926
1142 Ellington M Benj △ ED 4-9242
1143 Byrum Lloyd L ◎ △ ED 2-4064

67
MONROE ROAD—(A continuation of E 7th)—From Fannie cir southeast, (Zone 5)
2700 Fickling Cabt Co △ FR 6-3867
2708 Witt's Auto Serv body repr △ FR 7-3353
2711 Magic Clns & Lndry △ ED 4-6785
2718 Martin's Gro △ FR 7-9122
2720 Grier Arth S ◎ △ ED 2-1693
2722 Grier LeRoy D ◎ △ ED 2-1772
Montrose intersects
2734 Kaylor's Serv Sta gas ta △ FR 5-9285
2736 Chain Saw Distrg Co △ ED 3-4566
Dunn av begins
2818 **Apartments**
1-2 Cooke Saml A roofer
Street continued
2819 Funderburk Oil Co △ FR 5-5988
2819½ Motor Mower Serv lawn mowers △ FR 5-3167
Gene av begins
2900 Keay Robt C
2901 **Apartments**
1-3 Vacant
2 Vacant
4 Richardson Doc T
Street continued
2904 Byrd Robt H ◎ △ ED 2-2781
2908 Branham Bobby M
2912 Krause Geo J △ ED 3-0474
2916 Eberhardt Julius R ◎ △ FR 6-1970
2920 Bowers John O △ ED 3-7922
2928 Hooks Platt B ◎ △ ED 2-4134
3000 Thomas Jesse H ◎ △ ED 3-3926
3004 Broome Lester C △ ED 3-2524
2016 Long Floye E ◎ △ ED 3-5310
3100 Schweiger John W ◎ cabt mkr △ ED 2-2279
3105 Overton Jas R ◎ △ ED 3-7996
3105½ Gaddy Gilbert R
3108 Champion Boyette E △ ED 2-3312
3109 Beaver Carrie H Mrs ◎ △ ED 3-3425
3113 Perry Earl D ◎ △ ED 2-3366
3118 Ridenhour Hoyt A Tex Mach Co △ FR 6-2070
3119 Mullis Loma H Mrs ◎ △ ED 3-1271
3121 Samples & Moore Constn Co Inc genl △ FR 6-9265 △ FR 6-4575
3124 Roye June
3130 Craig J Cyrus ◎ △ ED 3-8895
3131 Craig John W bldg contr △ ED 4-9964
3134 Mullis Melvin B
3200 Vacant
3201 Chantilly Gro △ FR 5-9567
3201½ Hartis Bruce B
3205 Lawing Elec Co Inc contrs △ FR 5-6019
Line Material Industries elec equip △ ED 2-2159
3212 No return
Washburn av intersects
3215 Stroupe Lester B pntr △ FR 5-6814
3300 Delmar Studios photogs △ ED 3-9606
3301 Bruton Johnny H △ ED 3-4602
3301½ Vacant
3321 Gaddy A Craig ◎
3325 Vacant
3329 Gettis Jack W △ ED 3-2664
3330 US Rubber Co △ FR 5-3731 and △ FR 5-3735
3333 Leman Paul A △ FR 7-3642
3337 Saunders Jack
3341 Trexler Joe B
3401 Anderson Geo T △ ED 4-4587
3409 Globe Pntg & Dec Co △ ED 4-7495
3412 Korehler Mfg Co furn mfrs △ FR 6-1626
3415 Lowe Wm M
3419 Carriker John A Rev ◎ △ ED 3-3656
3421 Davis Clarence T
3423 Pressley Bob
3425 Bowers Paul T
3427 Pritchard Alwin △ ED 2-5809
3429 Southall Eva Mrs △ ED 2-5941
Mother's Rest Home △ ED 2-5941
3431 Conder Eli L △ FR 7-5369
3432 United Mtrs Serv (Div of GMC) △ ED 4-8671
Chipley av begins
3501 Broadway Jas T jr ◎ △ ED 2-1398
3507 Hartis Herbert
3509 Griffin Katie Mrs △ ED 2-8094
3517 Little W Reece ◎ △ FR 6-8342
3518 McAteer's Gro △ ED 2-9622
3521 Fikes Carter B Mrs ◎ △ FR 7-1988
3531 Caro Tile Distr Inc △ ED 2-3109
3533 Pierre's Grill restr △ FR 5-9243
Fugate av intersects
3701 Helms Esso Servicenter △ ED 3-8995
3714 Hall Carrie A Mrs ◎ △ ED 2-4655
rear Vacant
3720 Helms Dorcas C Mrs ◎ △ ED 2-5274
3723 Dunn Realty Co Inc △ FR 6-4881
3725 J & P Packing & Distr Co pies △ ED 4-6559
3727 Austin's Auto Serv & Garage reprs △ FR 6-9751
Buford av begins
3730 Helms Bros Serv Sta △ FR 5-9732
3731 Snyder Leonard W Rev ◎ △ FR 7-6927
3733 Highsmith James L & Co mfrs agts △ FR 7-2546
3736 Coliseum Animal Hosp △ FR 7-4779
3742 Jones Clyde A & Co dry gds △ ED 4-0416
3748 Massey Edw B ◎ △ ED 3-8493
3750 Embree-Reed Inc mech engs △ ED 2-1186
3807 Purser Floor Co coverings △ FR 5-5406
3811 Char Plmb Co △ FR 6-5700
Am Monorail Co tex machy △ ED 4-3088
3814 Thomas Benj H jr ◎ △ ED 2-8038
3815 Watts R Cecil ◎ △ FR 7-6282

FIDELITY VAN AND STORAGE, INC.
EXCLUSIVE AGENTS
AERO MAYFLOWER TRANSIT CO.
NATION-WIDE FURNITURE MOVERS
200 W. 29th STREET
TELEPHONE EDison 4-5316

DOUG FLOWE AND SON CONSTRUCTION CO., INC.
GRADING and EXCAVATING CONTRACTORS
DRAINAGE — ROAD WORK — GRADING — PARKWAYS — UTILITIES
Free Estimates
(See Yellow Page 76)
2327 REMOUNT ROAD
TEL. EDison 2-1169

Baucom's
NURSERY & GRADING CO.
LANDSCAPE GARDENERS — GRADING CONTRACTORS
Visitors Are Always Welcome — Over 150,000 Shrubs for Your Selection
2 CONVENIENT LOCATIONS
(See Yellow Page 132)
4431 N. TRYON ST.
ACROSS FROM FAIRGROUNDS
TEL. EDison 4-6453
A. L. BAUCOM, Owner
3532 INDEPENDENCE BLVD., N.E.
½ MILE BEYOND COLISEUM
TEL. KEystone 7-4080

MONROE RD—Contd
820 Funderburk Mae A Mrs ⓪ △ FR 5-2170
829 Smyrl Robt ⓪
Vinewood rd intersects
832 Ritch Fred S ⓪ △ ED 2-0361
837 Shumpert Brooks M ⓪ △ FR 7-1229
838 Phifer Wm S ⓪ △ ED 4-0585
839 McGinnis Tressie D Mrs ⓪ △ FR 5-7807
Stanley av begins
900 Monroe Rd Gulf Serv △ FR 5-9346
905 Vacant
909 Caro Lbr & Bldg Sup Assn Inc △ FR 6-1503
917 Tucker Ruby R Mrs △ ED 3-8547
920 Robards Realty △ FR 6-7519
Pied Piper Exterminating Co Inc △ FR 5-2581
925 Vacant
Mayview dr begins
000 Sandoz Inc dyes & chems △ ED 2-1197
001 Steve's Amoco Serv △ FR 5-9343
025 Johny's Drive In Grill restr △ FR 7-7748
Brookside dr intersects
City limits
100 Wright Frank D ⓪
101 C & M Distributing Co Inc whol toys △ ED 3-5024
102 Wright's Inc draperies △ ED 2-3008
107-09 Oakhurst Clns
107½ Vacant
110 Johnson Lee ⓪ bldg contr △ FR 7-1685
111 Bivens Floors & Cabts Inc △ FR 7-2973
112 Community Barber Shop
114 Vaughn's Telev Sls & Serv △ ED 3-7887
115 Cathey Lbr Co Inc △ ED 3-3138
116 Oakhurst 66 Serv Sta △ FR 5-9108
Crater dr begins
200 Oakhurst Sls Corp genl mdse △ ED 3-6798
201 Eastern Htg Co plmb contrs △ FR 6-6643
ear Garmon Jos A △ ED 2-1819
Aldridge Nathan
202 Plyler W L Pure Oil Serv gas sta
203 Linker Quint H ⓪ △ ED 2-2330
207 Gravely North Caro Inc tractors △ FR 5-1567
207½ Vacant
ear Cockman Jas M ⓪
225 Phifer Wm A ⓪ △ ED 4-5880
228 Long C Wilson ⓪ △ ED 2-4996
229 Cook Mary E Mrs ⓪ △ ED 2-2018
ear Ryder Harold E △ ED 4-6051
300 Gibson Clyde M ⓪ △ ED 4-7426
301 Huntley M Buford ⓪ △ ED 4-9568
ear Light Effie B Mrs
304 **Apartments**
1 Bennett Jas J
2 Hartis Margt
3 Vacant
4 Vacant
5 Griffin T Clinton
6 Braswell Jas E △ FR 6-0717
Street continued
305 StJohn's Meth Ch △ FR 6-3467
312 Sinclair Marcus B ⓪ △ ED 2-8297
316 Harris J Tom
Rope Oscar D
324 Trull Jas E
Catlin Era E Mrs
324½ Reid Vernon P △ FR 7-6946
328 Abernethy Bruce B ⓪ △ ED 2-3375
329 Davis Harry P ⓪ △ FR 5-7647
331 MacKay Alex D ⓪ △ ED 4-7775
335 Blake Willard P △ ED 4-7314
336 Reid Willie G Mrs ⓪ △ ED 4-4916
339 Sawyer Mack V ⓪ △ ED 4-7746
346 Adams John H ⓪ △ FR 6-1487
400 Waddell Geo M ⓪ △ ED 3-6545
415 Towler Robt W jr
417 Wiggins Chas H
rear Moyle Wm W △ ED 4-4477
419 Guerrant Roy ⓪ △ ED 2-4576
420 Howell Isaac C ⓪ △ FR 5-5920
423 McRorie Avery E △ FR 6-3335
427 Middleton Lee W ⓪ △ ED 3-1709
Steele H B
431 Klouse Bertha W ⓪ △ ED 2-3520
435 Tancredi Eloise M Mrs ⓪ △ ED 3-6971
442 Royster Jas W ⓪ △ ED 2-8382
69
Commonwealth av intersects
500 Smith Wilburn J ⓪ △ ED 3-1362
506 Howell Henry C △ FR 6-8360
511 Oakhurst Sch △ ED 3-4702
514 Brooks Meral A Mrs △ FR 6-4210
602 Vacant
612 Oakhurst Radio & TV Appl △ ED 2-1411
614 Oakhurst Barber Shop △ ED 2-9345
rear Oakhurst Beauty Salon △ ED 2-9345
616 Oakhurst Sundries confy △ FR 5-9275
618 Rayfield Sch of Dancing
620 Elder's Food Store △ FR 5-9330
620½ Vacant
Richland dr intersects
622 Oakhurst Esso Serv Sta △ ED 2-8076
Mecklenburg Pump & Well Serv △ ED 2-8076
624 Oakhurst Garage auto reprs △ ED 2-1684
628 Oakhurst Upholstery Co △ FR 7-4672
Carolyn rd intersects
732 Aycoth Clifford M ⓪ △ KE 7-0717
733 Hudson's Serv auto reprs △ KE 7-9935
735 Beck's Dry Clns clo △ FR 5-1339
800 Funderburk Wm C ⓪ △ KE 7-4391
801 McKissick Geo H △ KE 7-4522
808 Getsinger Homer A ⓪ △ KE 7-1319
811 Vacant
814 Beck Jas R ⓪ △ KE 7-5889
815 Hunnicutt Anthony W △ KE 7-3905
820 Wilson Jas T ⓪ △ KE 7-3742
830 Riddle Howard W
831 McManus Geo W ⓪ △ KE 7-4030
833 Newland Wm C ⓪ △ KE 7-3812
836 Pigg Wade H ⓪ △ KE 7-1958
841 Newland Rest Home △ KE 7-3812
843 Yandle Betty Mrs △ KE 7-3494
910 Moore Frank R Rev ⓪ △ KE 7-4804
912 Austin Wm M ⓪ △ KE 7-4478
914 Cook Sumpter B ⓪
915 Phifer Jas S ⓪ △ KE 7-5245
rear Hatcock Ruth △ KE 7-4325
919 House Horace D ⓪ △ KE 7-1988
920 Johnson Clyde J ⓪ △ KE 7-4524
926 Moore J Herbert ⓪ △ KE 7-4238
927 Evans Lawson P ⓪ △ KE 7-0958
929 Phillips Jos F ⓪ △ KE 7-3178
932 Lomax Richd F △ KE 7-4506
935 Taylor Howard D ⓪ △ KE 7-5196
938 Hartis Murray T ⓪ △ KE 7-4873
5000 Griffin Leonard F ⓪ bldg contr △ KE 7-5066
Simmons Jas R △ KE 7-5066
rear Vacant
5007 Hinson Sarah L Mrs ⓪ △ KE 7-0978
5008 Price Julian A ⓪ acct △ KE 7-5146
5014 Norman Alf C ⓪ △ KE 7-4306
5015 Oakhurst Bapt Ch
5026 Ellington General M ⓪ △ KE 7-5074
Eaton rd intersects
5100 Stephenson Robt A jr △ KE 7-5431
5101 Graham Howard O △ KE 7-1303
5103 Proctor Preston P ⓪ △ KE 7-4069
rear Proctor Wm P
5105 Lowrance Klaudeen K Mrs △ KE 7-2295
5108 Jenkins Eliz H Mrs ⓪ △ KE 7-4678
5114 Elder Robt I ⓪ △ KE 7-3844
Rossmoore intersects
5120 Short Frank A ⓪ △ KE 7-4745
5122 Vacant
5124 Threatt A Reuben ⓪ △ KE 7-5740
5130 Yates Eldridge W ⓪ △ KE 7-2982
Lanier av intersects
5200 Threatt Ralph C ⓪ △ KE 7-2837
5201 Malcolm Jas C ⓪ △ KE 7-0164
5205 Byrnes O J
5205a Taylor Luther R △ KE 7-4495
5205b Dabney Maurice
5208 Russell Ida H Mrs ⓪ △ KE 7-3240
rear Buchanan Robt Q
5212 Birmingham Melton S ⓪ △ KE 7-4671
5215 Aldridge Roscoe W ⓪ △ KE 7-0302
5221 Robinson Henry N ⓪ △ KE 7-3764
5222 Martin Walter S ⓪ △ KE 7-1613
5225 Borch Chester P △ KE 7-4741
5227 Dellinger Lonnie P ⓪ △ KE 7-5652
Summey av begins
5300 Cates Fredk R ⓪ △ KE 7-0572
Sherrill Amos H genl contr
5308 Scholl Wm P ⓪ int dec △ KE 7-4010
5308½ Heritage Prntrs Inc △ KE 7-0161
Mandarin blvd intersects
5310 Ray Mary L Mrs ⓪ △ KE 7-4535
5311 Smith Harvey P ⓪ △ KE 7-1684
Smith Transfer & Stge Co △ KE 7-3020
5312 Yates Saml D △ KE 7-2702
5333 Bridges Joseph C △ KE 7-1180
5340 Phifer's Pure Oil Serv △ KE 7-9970
5341 Vinroot G E Constn Co Inc △ KE 7-0808
5343 Amity Hdw Co △ KE 7-0808
5400 Sharon Mem Park & Mausoleum △ KE 7-5011
5401 Shannon's Esso Servicenter △ DE 7-3231
5409 Friendly Oil & Burner Serv Inc △ KE 7-1616
Commercial Bottle Gas Co △ KE 7-0571
5419 Oakhurst Volunteer Fire Dept △ FR 6-3636
5505 West Waymon L ⓪ △ KE 7-3009
5507 Fincher Joe N ⓪ △ KE 7-0738
5509 Stewart J Lewis ⓪ △ KE 7-0497
5511 Kiser W Eug △ KE 7-2095
5513 Bass Willis G ⓪ △ KE 7-1070
Bass Pump Serv ⓪ △ KE 7-1070
5515 Griffin V Bruce ⓪ △ KE 7-5609
5517 Manion Robt C ⓪ △ KE 7-5668
5519 Thomas Roy L ⓪ △ KE 7-4661

57
MONTCALM (Formerly McQuay)—From Browns av northwest, 1 southwest of Willard (Zone 8)

71
MONTCLAIR AV—From 1200 Chandler pl southeast, 1 southwest of Randolph rd (Zone 7)
4901 Strange Ralph J ⓪ △ EM 6-0398
4911 Griswold Harold H ⓪ △ EM 6-2303
4919 Harris Mark D jr ⓪ △ EM 6-2530
4927 Shockley Hugh H ⓪ △ EM 6-3787
4930 Grauer Edwin E ⓪ △ EM 6-1180
4935 Purser Lat W jr ⓪ △ EM 6-3135
5000 Kneis Edw A ⓪ △ EM 6-2491
5001 Kissiah Clifford W ⓪ △ EM 6-0161
5011 Simpson Jas A ⓪ △ EM 6-2292

115
MONTEREY DRIVE (See Wensley dr)

73
MONTFORD DRIVE—From Brockbank rd east, 1 south Woodland rd (Zone 9)
700 Smith John P ⓪ △ JA 3-4276
701 Atkins Livingston E jr mfrs agt △ JA 3-5188
708 Gunter Robt L ⓪ △ JA 3-7639
714 Thompson Paul J ⓪
715 Rapp Frank L ⓪ △ JA 3-1346
720 Einhart Geo C ⓪ △ JA 3-6769
723 Cruciani Joseph R ⓪ △ JA 3-3669
731 Nelligan Robt D ⓪ △ JA 3-5587
734 Adams Robt S ⓪ △ JA 3-2192
739 Moore Ralph W ⓪ △ JA 3-4496
744 Neel Wm B jr ⓪ △ JA 3-3162
745 Beaumont Robt M ⓪ △ JA 3-4696
750 York Robt N jr ⓪ mfrs agt △ JA 3-4506
751 Blair Ernest E ⓪ △ JA 3-6775
756 Royal J Max ⓪ △ JA 3-3515
757 Henderson Warren W ⓪ △ JA 3-3728
762 Turk Paul P ⓪ △ JA 3-0875
763 Hughes Jas M ⓪ △ JA 3-6204
768 Baker Harry S jr mfrs agt △ JA 3-0796
800 Reinoehl Brodwell M ⓪ △ JA 3-3705
801 Vacant
808 Gunnells Harold B △ JA 3-2774
809 Rogers Chas E △ JA 3-3303
814 Bell Robt B △ JA 3-1632
815 Bailey Lowell B ⓪ △ JA 3-3538
820 Taylor Alvin B ⓪ △ JA 3-6173
821 Yopp Wm J ⓪ △ JA 3-6283
826 Hasbrouck Willard W ⓪ △ JA 3-0687
827 Hall Sam W △ JA 3-3862
832 Indorf Maurice C ⓪ △ JA 3-2501
833 Fields Willie A ⓪ △ JA 3-3594
838 Hoffman Alva E ⓪ △ JA 3-2775
839 Karro Jack R yarn broker △ JA 3-0201
844 Norton David C ⓪ △ JA 3-0865
850 Kling Clarence W ⓪ △ JA 3-4486
Brockbank rd ends
900 Jenkins L Wilson jr ⓪ △ JA 3-2289
901 Verran Wm G ⓪ △ JA 3-0087
908 Smith Dennis W △ JA 3-5398
911 McComb Lloyd P
926 Gore Robt J ⓪ △ JA 3-4502
934 Vacant
Fenwick ct begins
1000 Harkey Wm I ⓪ △ JA 3-2477
1001 McClenagan Robt D ⓪ △ JA 3-5507
1008 Moorefield Hubert L ⓪ △ JA 3-5001
1011 Cox Jas H ⓪ △ JA 3-5749
1014 Wainwright J Franklyn ⓪ △ JA 3-1922
1019 Kilby Chas H ⓪ △ JA 3-1066
1020 Hull Robt R ⓪ △ JA 3-1408
1026 Bennett Geo W jr ⓪ △ JA 3-3979
Bradbury dr intersects
1101 Barnett Harry C ⓪ △ JA 3-6793
1108 Shipman Lewis F △ JA 3-6416
1111 Mayer Maxine L Mrs ⓪ △ JA 3-0037
1114 Edgerley Donald A ⓪ △ JA 3-5844
1119 Tadlock Oscar B ⓪ △ JA 3-6723
1122 Dessauer Landra A ⓪ △ JA 3-4188
1126 Isaacson Ralph A ⓪ △ JA 3-1829
1127 Wiegardt E Yale ⓪ △ JA 3-0995
1140 Henderson Harry L ⓪ △ JA 3-0858
1159 Southerland John C ⓪ △ JA 3-2663
1160 Fowler Wm G ⓪ △ JA 3-0397
1166 Beall Chas E ⓪ △ JA 3-6898
Longwood dr intersects
Wentworth pl begins
1200 Kelly David G ⓪ △ JA 3-4079
1208 Fleck Leslie E jr △ JA 3-5884
1214 Laughon Walter E jr ⓪ △ JA 3-0310
1234 Edwards Durant C ⓪ △ JA 3-1911
Halstead dr intersects
1300 Rimmer Willis G ⓪ △ JA 3-4216
Piedmont Mercantile Co △ JA 3-4216
1310 Guiles Paul A ⓪ △ JA 3-1787
1315 Weinreb Benj ⓪ △ JA 3-4263
1316 Bruner Jos M jr ⓪ △ JA 3-2554
1321 Vacant

WALLACE EUBANKS
Automobiles
FINEST IN USED AMERICAN AND FOREIGN CARS
"Especially Sports Cars"
1119 S. TRYON
PHONE EDison 4-3009

Copal Grill
F. E. GULLEDGE
U.S. CHOICE WESTERN STEAKS
NORTH CAROLINA COUNTRY HAM
PLATE LUNCHES
5923 WILKINSON BLVD.
TELEPHONE EXpress 9-9102

REAL ESTATE — INSURANCE
PROPERTY MANAGEMENT
THOMAS F. KERR & CO.
"Established 1920"
134 BREVARD CT.
TEL. EDison 3-7489

WM. RHODES CO.
AIR CONDITIONING ENGINEERS
HEATING CONTRACTORS
Distributors Heat Pumps Air Conditioning Equipment
Manufacturers of Air Washers For Industrial Plants
5314 Wilkinson Blvd.
Tel. EXpress 9-3421

ANDREWS Music Co.
231 N. Tryon St., Tel. FRanklin 5-7784
MAGNAVOX and FISHER Hi-Fidelity Equipment
STEINWAY AND OTHER PIANOS
HAMMOND ELECTRIC ORGANS
Established 1892

MONTFORD DR—Contd
1322 Smith M Aubrey ◎ △ JA 3-0507
1327 Mitchell Meriwether L ◎ △ JA 3-7405
1328 Davis Chas E ◎ △ JA 3-7375
1333 Bassett Wm D ◎ △ JA 3-2423
1334 Clawson Leroy H ◎ △ JA 3-1570
1400 Turner Mack A ◎ △ JA 3-2476
1401 Singleton Edwin M ◎ △ JA 3-1067
1408 Fluorescent Mtce Co △ JA 3-4331
Hadley Raymond B ◎ △ JA 3-6146
1409 Simpson Walter W ◎ △ JA 3-5771
1414 Waters Wm D ◎ △ JA 3-1250
1417 Voynow Jos F ◎
1420 Hughes John A ◎ △ JA 3-1964
1425 Connor Chas R ◎ △ JA 3-3473
1426 Bodie Armand F ◎ △ JA 3-6544
1431 Gesse Lawrence A ◎ △ JA 3-2833
1432 Seymour Robt M ◎ △ JA 3-3043
1437 Vacant
1438 Burnett Robt E jr △ JA 3-0057
1443 Dennis Wm A ◎
1444 Simms Saml ◎ △ JA 3-7771
1449 Keretsis Sam D ◎ △ JA 3-0468
Park rd intersects

29
MONTGOMERY—From 220 N Summit av northwest to W Trade (Zone 8)
1404 Robinson Curtis △ ED 4-3294
1405 Kerns Wm R ◎ △ FR 6-3306
1406 Robinson Sinclair
1407 Walker Christine T Mrs
1408 Parker Willie △ ED 3-7268
1409 Mills Chas △ FR 6-7892
1410 Vaughn Lorenia Mrs △ ED 2-3590
1411 Smith Willie △ ED 4-4286
Frazier av intersects
1500 Bowman Murray T △ ED 4-1352
1500a Patterson Annie B Mrs △ FR 7-7083
1501 Greene Wm △ FR 6-5935
1504 Knight Eula K Mrs △ ED 2-1408
1505 Blue Jeanette H Mrs ◎ △ FR 6-5670
1506 Walls Jas
1508 Forte John S
1509 Howard Willie ◎ △ FR 6-8109
1510 Dixon Roach △ FR 6-9960
Flint begins
1515 Lawyer Rufus W △ FR 5-3565
1518 Mecklenburg Lndry & Clns (side)
1519 **Apartments**
1 McLean Harold C △ ED 3-1030
2 Sanders David △ ED 2-9122
3 Vinson Ward jr
4 Roberson Bernard J
1521 **Apartments**
1 Brown Popie B Mrs △ FR 6-7044
2 Kennedy Isaac △ FR 6-4519
3 Cook Chas W
4 Stewart Jas D
Lawning av ends

45A
MONTGOMERY AV (Sunset Park)—Changed to Maribel av)

113
MONTGOMERY DR (Changed to Marchmont av)

28
MONTICELLO TERRACE—From 1337 E Morehead northeast (Zone 3)
920-24 **Monticello The**
Apartments:
103 Fisher Roy C △ ED 4-6148
104 Sullivan Marjorie P M △ FR 5-5167
105 Mullis Blanche △ FR 6-0339
203 Nathan Evelyn H Mrs △ FR 5-4787
204 Dunaway Marie K Mrs △ FR 5-1307
205 White John B
303 Huddleston Cath E △ ED 4-1312
304 Madden Helen M Mrs △ ED 2-3744
305 Hull R Bruce △ FR 5-4171

115
MONTPELLIER ROAD—From 1738 Emerywood dr south, 1 east of Candlewood rd (Zone 9)
Wedgedale dr intersects
6112 Vacant
6118 Under construction
6124-30 Vacant
6136 Under construction
Lyndale pl intersects
6201 Craig David T ◎ △ JA 3-7358
6213-33 Vacant
6221 Petzenhauser Max J △ JA 3-3439
Calumet pl intersects
6303-21 Under construction
6312-26 Under construction
6327 Martin Tommy ◎
6332-44 Under construction
6333 Under construction
6345 Chadwick Robt W ◎ △ JA 3-5600
6350 Under construction
6351 Waples G Robt ◎ △ JA 3-6237
6400-56 Under construction
6401 Odom Edgar W ◎ △ JA 3-7629
6409-51 Under construction
6457 No return

37A
MONTREAT (Formerly Marshall)—From 1029 Druid cir N north, 1 east of Statesville rd (Zone 6)
2609 Thornwell Robt L ◎ △ ED 3-1457
2615 Crockett Jas W ◎ △ FR 5-2961
2616 Hare Coker ◎ △ FR 6-8251
2619 Spears Addie E △ FR 7-5623
2620 Nelson Geo L
2623 Taylor Willie ◎ △ FR 6-0191
2624 Davis Adam ◎ △ FR 5-5246
Jordan av intersects

67
MONTROSE—From 2734 Monroe rd southwest, 1 southeast of Fannie cir (Zone 5)
400 Friday Scotti R ◎ △ FR 5-8077
412 Powell Wilma E ◎ △ ED 4-0391

54
MONTROSE COURT (Eastover)—From 100 S Dotger av east, 1 south of Cranbrook la (Zone 7)
2500 Cox Dorothy B Mrs △ FR 7-1870
2510 Hill Horace F ◎ △ FR 5-5945

21
MONUMENT—From 2100 Wilkinson blvd northwest, 1 east of Remount av (Zone 8)
112 Camp Greene Presby Ch △ EX 9-7121
2211 Pneumafil Corp (stge)
2212 Camp Greene Presby Ch △ EX 9-7121
2216 Cook Ella E Mrs ◎ △ EX 9-7161
Arty av ends

100
MOONEY (North Charlotte)—From 800 Herrin av east to Anderson (Zone 5)
Melrose begins
(Not open between Melrose and Anderson)
Academy intersects
Anderson intersects

45A
MOORE AV—From 2300 Estelle av north 2 west of Beattie's Ford rd (Zone 3)
1815 Hemphill Annie Mrs ◎ △ EX 9-8980
1819 Kelley Blanche Mrs △ FR 7-5300

55
MOORE'S LAKE DRIVE—Near Virginia cir in Moore's Park, 4 north of and Parallel to Wilkinson blvd (Zone 8)
3031 Pittman Arth T jr ◎ △ EX 2-1094
3036 Adams Chas R ◎ △ EX 9-7250
3043 Britt Guy L ◎ △ EX 9-7163
3051 McNeil Thos C jr ◎ △ EX 9-8358
3059 Hopper Linden C ◎ △ EX 2-1180
3100 Rabb Billy R ◎ △ EX 9-6739
3101 Nance Allen C ◎ △ EX 9-6059
3108 Long Chas G jr ◎ △ EX 9-0215
3109 Tate Robt H jr ◎ △ EX 2-3032
3117 Nance Albert D ◎ △ EX 9-3325
Nance Bros bldg contrs △ EX 9-3325
3120 Under construction
3125 Rourke Irwin △ EX 9-5612
Conder Olin R

108
MOORELAND—From 2603 Hemphill southwest (Zone 8)
2500 Vacant
2501 Phifer Oren
2503 Lindsay Myrtle Mrs
2505 Smith David
2507 Stowe Nathl
2509 Thomas Jas F jr
Elmin intersects
—— Grier Olin ◎ △ FR 5-7034

50
MOROVIAN LANE (Myers Park) — From 599 Providence rd west, 1 south of Hermitage ct (Zone 7)
516 McKenna Margt C Mrs ◎ △ EX 2-3420
522 Spaugh Herbert Rev △ ED 3-5607
527 Wohlford Edgar A ◎ △ ED 2-7398
528 Little Ch on the Lane △ ED 4-1381
Moravian La Kindergarten
537 Wohlford Arth T ◎ △ ED 2-7338
600 Mesrobian Ralfe ◎ △ FR 7-2348
601 Winn John T ◎ △ ED 4-8305
606 Holland R Frank ◎ △ ED 3-6505
609 Davis Bernice M Mrs ◎ △ ED 3-3443
614 Allan Louisa P Mrs ◎ △ ED 3-1733
619 Thies Karl E ◎ △ ED 3-2757
620 **Apartments**
1 Riddle Gladys P Mrs △ ED 2-2536
2 Bush P Leon △ ED 4-7981
3 Simmerson W LeRoy △ ED 3-8386
4 Kincaid Alice B Mrs △ FR 5-3212
Street continued
622 Vacant
626 Farris Virginia K Mrs △ ED 4-2468
Hermitage rd intersects

24
MOREHEAD E—From 1000 S Tryon southeast (Zone 2)
101-03 United Mtr Exch (side)
108 Stone E B Finance Co Inc auto loans △ FR 7-2601
Moore Business Forms Inc △ FR 5-1784
Serv Bur Corp accts △ FR 6-5581
Wright Line Inc The business machs △ FR 6-4649
112 Stone E B Finance Co Inc auto loans (br ofc) △ FR 7-2601
115 Am Coml Bk (East Morehead Ofc) △ FR 5-3619
S College intersects
120 Auto Brokers Co Inc new and used cars △ ED 4-0111
Rogers Rembert A jr (ofc) △ ED 4-0111
200 Internatl Business Machines Corp △ FR 5-1491
201 Vacant
212 Wachovia Bank & Trust Co (south ofc) △ FR 6-8436
213 Foxboro Co The industrial instrument sls △ FR 6-8457
Genl Mills Inc gro products △ ED 3-7942
214 Simplex Time Recorder Co
214½ Vacant
216 Boyette Edwin C & Son Inc mfrs agts △ FR 6-2454
Boyette Fl Covering Inc contrs △ FR 6-2454
220 Toledo Scale Co △ ED 4-9779
A intersects
Sou Ry underpass
Zone 3
300-02 Vacant
301 Snappy Mtr Fuel gas sta △ FR 7-9231
304 Nyanza Color & Chem Co Inc dye stuff △ ED 3-2452
304½ Butler Miller
306 Conder's Sundries △ FR 6-1243
308 Walker Irvin C Plmb & Htg △ ED 3-9238
317-23 Am Dry Cln Co △ ED 3-6111
325 Blackburn Russell C alum prods △ FR 5-5625
S Boulevard begins
S Independence blvd ends
400 YMCA △ ED 3-7773
400a Interstate Committee of the YMCA of the Caros △ ED 3-4362
YMCA Health Club △ ED 3-7773
401 Honey's Inc catering serv (ofc) △ ED 3-6850
404 Under construction
412 Under construction
423 Vacant
427 Vacant
435 Bennett John H ◎ △ ED 2-2678
S Caldwell intersects
500 Goodyear Mtge Corp △ FR 5-8484
Gooyear Geo Co △ FR 5-8484
Murray Hill Development Co △ FR 5-8484
Woodlawn Sls real est △ FR 5-8484
Charlotte Construction Co △ FR 5-8484
Comet Development Co △ FR 5-8484
Dent Realty Co △ FR 5-8484
Palmetto State Life Ins Co △ FR 7-7894
501 **Kirkland Building**
Rooms:
101 Shelby Salesbook Co prntrs △ FR 5-1110
102 York Corp (air conditioning) △ FR 7-1651
104 Security Mtge & Ins Co Inc △ ED 3-0725
105 Stauber Direct Sls Inc dry gds △ FR 7-3672
106 McDowell Marshall P archt △ FR 5-8778
107 Kwiktype Steno Serv pub sten △ FR 6-7913
200 Warmbold Robt W Co mfrs agt △ FR 5-4924
201 Rockwood Sprinkler Co △ ED 3-1094
203 Houston Realty & Mtge Co △ FR 5-3056
204-05 Glenn Constn Co △ FR 5-5410
Street continued
508 Am Natl Red Cross (Char Regional Blood Center) △ ED 4-2891
510 Am Natl Red Cross Mecklenburg County Chapter △ ED 4-2891
511 Salvation Army The div hdqtrs △ FR 7-1675

PROTECTION EQUIPMENT CO., INC.
FIRE BURGLAR ALARM SYSTEMS
COMMERCIAL INDUSTRIAL RESIDENTIAL
BATTERY AND ELECTRIC
UNDERWRITERS LABORATORY APPROVED
1115 E. MOREHEAD CALL EDison 2-1060

Lincoln EDSEL
FRANKLIN MOTORS Inc.
"The Lincoln - Mercury - Continental - Edsel - English Ford Dealer of the Carolinas"
Wheel Balancing — Wheel Alignment — Body Repairs — Gas — Oil — Lubrication
1220 S. TRYON ST. PHONE EDison 4-3073
ENGLISH MERCURY FORD

MEMORIALS OF ENDURING BEAUTY
STAMBAUGH
Charlotte's Largest and Leading Retail Monument Dealer
Carolina Marble & Granite Works, Inc.
3200 S. BOULEVARD PHONE JAckson 3-2112
FLOYD A. FRIDELL (See Yellow Page 122) TERRELL FRIDELL

MOREHEAD E—Contd
518 Patterson-Kelley Co Inc tank mfrs △ FR 7-2678
Atwood & Morrill Co valves △ FR 7-2678
Heyward T C & Co mfrs agt △ FR 7-2678
Badger Mfg machy △ FR 7-2678
Layne & Bowler Co pumps △ FR 7-2678
Wheeler C H Mfg Co condensers △ FR 7-2678
Morris Mach Wks pumps △ FR 7-2678
Pacific Flush Tank Co mfrs △ FR 7-2678
Ayer-McCarel Clay Co Inc mach mfg △ FR 7-2678
Marlow Pumps mfrs △ FR 7-2678
Aertec Industries Inc blowers △ FR 7-2678
521 Kendall Co The (Cotton mills div) (ofc) △ FR 5-7711
602 Gallaway Gaston G ◎ △ ED 2-8834
610 Fidelity & Casualty C of NY △ FR 5-8451
Am Fore Loyalty Group △ FR 5-8451
Fidelity Phoenix Ins Co △ FR 5-8451
Continental Ins Co △ FR 5-8451
Niagara Fire Ins Co △ FR 5-8451
615 Vacant
618 Martin Annie E Mrs ◎ △ ED 2-1902
Martin Joel E mfrs agt △ FR 6-8294
26
Euclid av intersects
700 Esso Std Oil Co (bottled gas ofc) △ ED 4-0172
Morehead Esso Servicenter gas sta △ FR 5-9127
Esso Std Oil Co (dist ofc) refiners △ FR 6-8434
701 Aetna Insurance Co △ ED 3-2171
705 Am Casualty Cos ins △ ED 3-9211
Valley Forge Life Ins Co △ ED 3-9211
710 Hayes Martha M Mrs ◎ △ ED 3-1906
711 Vacant
718 Oldham Mary A Mrs ◎ △ ED 3-5643
724 **Stone The**
Apartments:
1 Couey Jas E △ FR 7-1470
2 Farabow Lyman A △ FR 5-1283
3 Henderson Porter I △ ED 4-7901
4 Jarman Sarah L △ ED 3-8947
Street continued
727 McEwen Funeral Serv Inc △ ED 4-6421 & FR 5-6502
McEwen Mut Burial Assn Inc △ FR 5-6502
Myrtle av intersects
800 Shoney's Big Boy restr △ ED 4-8679
801 Hunter Mary M Mrs ◎ △ ED 3-2844
811 **Apartments**
1 Wopinsky Jennie Mrs △ ED 4-5780
2 Wilson Arth J △ ED 2-7333
3 Hasselman Ermintrude Mrs
4 Barber Curtis L △ ED 4-3452
5 Felts Gertrude W Mrs △ FR 6-3646
6 Helms Chas E △ ED 4-2927
7 Mason Raymond V △ FR 5-4335
8 Carroll Beulah Rev
Street continued
826 A&P Food Stores (br) △ FR 5-7994
830 Rhyne's Drug Store △ ED 3-2175
831 **Addison Apartments** △ ED 4-9624
Younts Realty & Ins Corp △ FR 5-8618
Holroyd Folk & Gray archts △ FR 5-3954
Apartments:
Walker Larry △ FR 5-2309
101 Towill Daisy P Mrs △ FR 7-5094
102 Vernon Sarah G Mrs
103 Dooley Geo L Mrs △ FR 7-5507
104 Henderson Hattie Mrs △ ED 2-8923
105 Harris Pearl B Mrs △ ED 2-0736
106 Williams Mary A △ ED 3-6948
107 Doane Cleora C Mrs △ ED 2-1893
108 Stananzk Louise L Mrs △ ED 2-2841
109 Wiley Maude H Mrs △ ED 2-1687
200 Baxter Madeline E △ ED 3-3026
201 Foster Violette Mrs △ ED 4-6522
202 Vacant
203 Vacant
204 Murr Della E △ ED 4-7094
205 Vacant
206 Vacant
207 Robertson Julia J △ FR 5-2282
209 Rice John A △ ED 4-5466
300 Vacant
301 Walton Eugenia W △ ED 3-3649
302a Vacant
302b Wiggins Calista M Mrs △ ED 3-7247
303 Stephens Adelaide M △ ED 2-8292
304 Ring Mary D Mrs △ ED 3-4814
305 Long Addie S Mrs △ FR 7-5383
306 Brown Louise J Mrs △ ED 3-4877
307 Hook Ida McD Mrs △ ED 2-3737
308 McGee Eunice △ ED 4-5592
309 Tracy Daisy I Mrs △ FR 7-2362
400 Vacant
401 Calhoun Josephine △ FR 5-1142
402a Thompson Loy D Rev △ FR 6-0912
402b Simonis Mary B Mrs △ ED 2-8726
403 Weill Minta M Mrs △ ED 2-8358
404 Thomas Amelia K Mrs △ ED 3-7423
405 Frick C E Mrs △ ED 3-6743
406 Conrad Eliz △ FR 7-5405
407 Durham Taylor R △ FR 5-2240
408 Robey Ann B Mrs △ FR 7-5934
409 Vacant
500 Vacant
501 Parks Lucy G Mrs △ ED 2-4253
502b Buck Ada C Mrs △ FR 6-4943
503 Smith Ada C Mrs △ FR 6-7838
504 Gill Catrina △ ED 2-8414
505 Bruguiere Lila J Mrs △ FR 6-8710
506 Jones Peter W D △ ED 4-5322
507 Scarborough Andrew △ FR 6-6540
509 Brown Lizie F Mrs △ ED 2-6765
601 Carter Howard E △ ED 4-5266
602 Woods John H △ ED 4-2619
603 Mourfield Mabel E Mrs △ FR 5-6474
604 Blackwelder Nola B △ ED 3-7460
605 Harris Cora C △ ED 2-8638
606 Donaldson Mabel L △ FR 7-5832
607 Miller Estelle R Mrs △ ED 2-5205
609 Morgan B Frank △ FR 5-4231
700 Rice John A jr △ ED 4-5466
701 Cameron Dorothy L △ ED 4-9162
702 Doggett Eliz L Mrs △ ED 3-2396
703 No return
704 Brown Julia B Mrs △ FR 6-6115
705 Ladhams Geoffrey △ FR 7-1367
706 Corry Walter S △ FR 6-2188
707 Scott Eva Q Mrs △ ED 2-5948
709 Procter Sarah L Mrs △ FR 5-8581
800 Grice Keely A △ ED 3-6973
801 Wolf Verna A Mrs △ FR 5-5490
802 Dixon Julia B Mrs △ FR 5-7121
8003 Mann Milton G △ ED 3-7650
804 Vacant
805 Denman Dorothy G △ FR 7-3623
806 Watson Buena V Mrs
807 Brooks Bessie S Mrs
808 Vacant
809 Harper Cora M Mrs △ FR 7-5428
Oriole begins
S McDowell ends
900 Baldwin's Atlantic Serv gas sta △ ED 4-0140
901 Corne Serv Sta △ ED 2-7555
915-19½ Cavalaris Skating Rink △ ED 4-3761
Morehead Bowling Center △ ED 4-3761
916 Vacant
917 Morehead Center Restr △ ED 4-9645
918 Julian's Lndry & Cln △ ED 2-5954
919 Morehead Beauty Salon Inc △ ED 2-3363
923 Sou 5 & 10c Stores (br)
925 Brumley's Flowers & Fruits △ FR 6-1538
927-29 Cline Caldwell Interiors int dec △ ED 2-5455
931 Sou Flooring & Acoustical Co Inc △ ED 3-7116
28
Dilworth rd begins
1000-30 Covenant Presby Ch △ ED 3-9071
1001 Charlotte Woman's Club △ ED 2-0835
1011 Seventh-day Adventist Ch △ FR 7-2275
Char Jr Academy △ FR 7-2275
rear Seventh-day Adventist Soc Center △ FR 7-2275
1019 Veteran's Recreation Center △ ED 2-9449
1027 **MacDonald The Apts**
Apartment:
1 Millroy Jas F △ FR 7-4376
2 Bunting Douglas △ FR 6-5737
3 Osborne Zelma C Mrs △ ED 3-8906
4 Turner Nancy △ ED 3-9870
Street continued
1035 Char Mem Hosp Nurses Home △ FR 6-2641
1043 Couch Chas S ◎ △ ED 3-2779
Masten Wm F jr △ ED 3-2779
1057 Hope A Chalmers phys △ ED 3-4292
1064 First Ch of Christ Scientist △ ED 4-1973
1065 Andrews Alwilva V Mrs ◎ △ ED 2-5428
Arosa av begins
1100 Pilot Life Ins Co (ordinary dept) △ ED 4-4688
Pilot Life Ins Co (combination div) △ ED 4-1616
Pilot Life Ins Co △ ED 4-4688
1101 **Apartments**
1 Newman Geo H △ FR 6-1939
2 Vacant
3 Allen Thos D △ ED 2-1924
4 Register Max B △ FR 6-6319
5 Kirkpatrick Dorothy △ FR 5-1005
6 McDonald Cath Mrs
Street continued
1110 **Genl Mtrs Acceptance Corp Building**
GMAC △ FR 6-5561
Mtrs Ins Corp auto △ FR 7-2654
Life Ins Co of Va The △ FR 7-4591
1111 **Offices:**
Rooms:
101 Allen Thos D real est △ ED 2-7185
State Farm Inc Co's △ FR 5-7159
103 Brown W Latimer acct △ ED 3-2516
104-05 Crockett Jim Promotions sports △ ED 2-5394
200-02 Rowe Realty △ FR 5-2541
201 NC Independent Oil Marketers Assn △ FR 6-1919
203 Home Decorators Inc table ware & silver △ FR 5-4344
Street continued
1113 Jarrell Wm A jr dentist △ FR 6-6195
1115 Watson Wtchmn's Serv Inc △ FR 6-2516
Protection Equip Co Inc △ ED 2-1060
1122 Kinney Lee ◎ △ ED 3-9450
1125-29 **Philmore Ofc Bldg**
Rooms:
101 Tart Jas M phys △ ED 3-3619
102 Volunteer State Life Ins Co The △ ED 3-3519
103 Vacant
104 Vacant
105 Union Bankers Ins Co △ FR 6-1529
106 Am Ins mgmnt corp △ FR 6-2764
Automation Inc communication sys △ FR 7-3862
107 Realty Brokers Inc △ ED 4-2868
108 Universal Serv consultants △ ED 4-5339
109 Fund Investments Inc of the Caro △ ED 4-5339
201 Alcoholism Info Center △ FR 5-5521
202 Dairy Acctg Serv △ FR 6-8636
203 Cargill Wilson & Acree Inc adv agcy △ ED 3-8407
204 Crawford & Co ins adjs △ FR 5-2536
206 Franklin Life Ins Co △ FR 5-3758
207 Char Engs Inc △ ED 3-0592
304 Armstrong Cork Co bldg matls △ ED 3-7741
Street continued
1200 Whitlock Maude C Mrs ◎ △ ED 2-4976
1201 Owen Olin W dentist △ ED 3-9283
Harrelson Henry C dentist △ ED 3-9283
Fairfax W D
1205 Gunter A Rhett phys △ ED 2-8581
Jordan John J dentist △ FR 5-3025
1208 **Offices**
Rooms:
1 Kluttz J D Management Consultant △ ED 3-9100
2 Schmitt Friedrich H ofc △ FR 7-7977
3 Sklar Evelyn Assocs real est △ ED 3-9024
4 Grolier Society Inc (council rms)
5 VanBuren M Inc int decs △ FR 6-6519
1211 Vacant
1219 Dunlap A Haynes Photography △ ED 4-7565
Dunlap A Haynes △ ED 4-7565
1220 Josephs Emily R Mrs ◎ △ ED 2-1568
1221 Mecklenburg County Girl Scout Council Inc △ FR 6-3591
1225 Query Richd Z jr phys △ FR 5-1719
Reid Clinic △ ED 2-5056
1228 Armstrong Emmett W △ FR 6-5194
1236 **Marley Bldg**
Rooms:
100 Marley Realty Co △ ED 4-4621
101 Hile W K Co mfrs agts △ FR 7-5062
200-02 Allied Business Services accts △ FR 6-6901
201 Waddell & Reed Inc investments △ FR 7-7770
203 No return
1244 **Windsor Apts**
1 Greshem Render E △ FR 5-2741
2 Dennison Paul J
3 Pilgrim Artie S Mrs △ ED 3-4849
4 Cooper Jesse B △ FR 6-7786
5 Savege L Alex △ ED 4-6594
6 Reed Marian L △ FR 6-4235
7 Blanks Faith C Mrs △ FR 5-6497
8 Rightus John L
9 Nunley Arth W jr △ ED 4-1138
10 Hoffman John R
11 Hensley Otha R
12 Macfie Mary J
12 Womble Louvene L △ FR 5-1091
14 Briggs Lydia I △ ED 2-6124
15 Byers Richd A △ FR 6-3044
16 Lay Waneda S △ FR 5-2345
17 Conant Susan P
18 Stack Jas E △ ED 3-8720
Kenilworth av intersects
1300 Phoenix Mut Life Ins Co of Hartford Conn △ ED 2-7794
Genl Elec Credit Corp of Ga △ FR 6-7426
1301 Vacant
1310 Life Ins Co of Ga (dist ofc) △ ED 4-8192
1311 **Apartments**
1 Cohen Eli △ ED 3-1279
2 Turner Betty E △ TR 7-2956
3 Oscar Isabel B Mrs △ FR 5-7030

SNYDER'S FLOWERS

FUNERAL DESIGNS
CORSAGES
WEDDING BOUQUETS
CUT FLOWERS AND PLANTS
PHONE EDison 4-4772
225 HAWTHORNE LANE
HAWTHORNE MEDICAL CENTER

HAMBRIGHT REAL ESTATE AGENCY
SEE US FOR
COMPLETE SALES RENTALS PROPERTY MANAGEMENT
116 W. 11th ST.
TEL. EDison 2-8705

BULK Gas APPLIANCES
DURANE GAS CO.
BOTTLED Gas
BULK and BOTTLED GAS — METERED SERVICE, IF DESIRED
"We Aim To Please"
2317 S. BOULEVARD P.O. BOX 3042 PHONE JAckson 3-3887

DAVIS & YOUNG INC.
YOUR Independent Insurance AGENT
INSURANCE
110 Latta Arcade
322 S. Tryon St.
Tel. EDison 3-3189

THE CHARLOTTE NEWS
PHONE EDison 3-0303 • 600 S. TRYON ST.
LARGEST EVENING NEWSPAPER IN THE CAROLINAS

MOREHEAD E—Contd
1311 **Apts—Contd**
4 Logan R Slater △ ED 2-7443
5 Smith Virginia A △ ED 3-1776
6 Robinson Ocie W Mrs
7 Lindler Margt E △ ED 4-6584
8 Jones Leonard E △ FR 6-2152
Street continued
1318 **Apartments**
1 Suggs Jean P Mrs
2 Baxter Robt O △ FR 6-6259
3 Ward Frances
4 Kidd Janice Mrs
Street continued
1319 Vacant
1321 Vacant
1326 Vacant
1329 Messner Sol E ◎ △ ED 2-6313
1336 **Roberts Apts**
Apartments:
1 Fonville Hilda
2 Vacant
3 No return
4 Dotson Janet S
5 Cline Gerry A Mrs △ ED 3-4524
6 Kane Chas W △ FR 7-4820
7 Vacant
8 Vacant
9 Vacant
10 DePriest Martha Mrs
11 Vacant
12 Cantrell Louise W Mrs
14 Spratt John G △ FR 7-1984
15 Gately Robt E △ FR 6-5148
16 Rogers Leona R
1337 **Monticello The**
Apartments:
101 Harmon Jesse C △ ED 2-4978
102 Alderman Broadus H △ FR 5-7262
201 Bell Ralph M △ ED 3-0624
202 Gotsch Wm △ ED 3-6315
301 Watson Mildred F △ FR 5-8923
302 Vacant
Monticello ter begins
1340 Mills Antique Shop △ ED 2-3545
1340½ Setzer Bill jr
1341 Life Ins Co of the South △ ED 3-0534
1351 **Apartments**
1 Small Esther D Mrs △ FR 7-6491
2 Gregg Robt R △ FR 6-6895
3 Steffey Fred L △ FR 6-5149
4 Miller Hannah △ ED 4-3986
Street continued
1356 Hardware Mut Ins Co of the Carolinas △ ED 2-2119
Acme Insurance Agency Inc △ ED 2-2119
1361 Kelemen Wm A phys △ ED 4-1086
1366 **Abernethy Building**
Rooms:
100 Square D Co Inc elec equip △ FR 6-1556
101-09 Smith Adon Assocs Inc consultants △ ED 2-7708
102 Abernethy Paul L real est △ ED 2-3409
105 Wilson C Ben Fabrics int dec △ FR 7-2338
106 Laird Steel Bldgs & Materials Co △ FR 6-8025
200 Roberts Ruth Realty △ ED 3-5443
201-03 Benton Jas H archt △ ED 2-1070
Harding pl intersects
1373 Swift & Co dist ofc △ ED 3-2191
1374 Grant's Amoco Serv gas sta △ FR 7-9385
1400 Sou Drug Co △ ED 2-7713
1400½ Norris Chas B phys △ ED 4-0450
McLean Ewen K phys △ FR 6-7436
Cochrane Fred R jr phys △ ED 4-3031
1401 Corne's Serv Store serv sta △ ED 3-1578
1404-06 Under construction
1408 Harbin-Meyers Park Record Store Inc △ FR 6-7115
1408½ Setzer Chas M Lodge No 693 (AF&AM)
Friendship Lodge No 700 (AF&AM)
1412 Wright Cleaning Co Inc (br) clo eln △ FR 5-2577
1414 Reid's Super Mkt Inc grs △ ED 2-2181
1416 **Kingsmore Building**
Rooms:
101-02 Selby Wm E phys △ ED 3-6032
103 Nationwide Finance Group Inc △ FR 5-8696
104-05 Home Ins Co fire △ ED 3-8676
Home Indemnity Co △ ED 3-8676
200-04 Bennett Adv Ins △ FR 5-6088
201-09 B—W Acceptance Corp △ ED 2-1111
206 Harleysville Ins Co's △ FR 5-3209
208 Genl Elec Co Electronic Components Div) △ ED 3-7731
210-12 Grolier Soc Inc The publs △ ED 4-5003 △ ED 4-1017
300 Buker Kenneth C jr ins agt △ FR 5-1773
300a Northweetern Mut Life Ins Co △ ED 3-4791
Lee J Grover jr & Associates △ ED 3-4791
300b Mecklenburg County Chapter of The Natl Foundation △ FR 6-9449
301 Calvert Fire Ins Co △ ED 3-5485
302 Dairy Pak Butter Inc cartons △ FR 7-4388
304 Whiting Corp cranes △ ED 4-5346
305 Sylvania Lighting Products (lamp sls) △ ED 3-9885
306-08 Edgerton A Freeman CLU △ ED 3-8668
307 Gerber Products Co (Dist Ofc) baby foods △ FR 5-4392
309 Iowa Natl Mut Ins Co (div ofc) △ ED 3-2110 △ ED 3-2119
310-12 Southeastern Undwrtrs Assn (br) △ ED 3-5935
Sugar Creek Bridge
1421 Tubel Ben G tailor △ ED 3-5888
1423 Norman Merle Cosmetic Studio △ FR 5-6933
1425 Styl-Line Beauty Salon △ FR 5-4504
1426 County ABC Bd (Store No 4)
1427 Center Theatre △ FR 5-1010
1429 Vacant
1434 Carter's Esso Servicenter △ ED 2-9571
1437 Revels Gulf Serv △ FR 7-9344
S Cecil ends
Henley pl ends
Sugar dr begins (not open)
1440 Investors Diversified Services Inc inv bankers △ ED 3-3918
46
Kings dr begins
Zone 7
1512 Kings Dr Pure Serv Center △ ED 2-9354
1513 West Margt O Mrs ◎ △ FR 7-3174
1517 Young Jas
1521 Shelley Kathleen J Mrs ◎ △ ED 2-3324
Hawkes H Roy △ ED 3-7221
1524 Pure Oil Co The (Eastern Marketing Div) genl ofc △ ED 2-8511
1529 Crowell Jas A ◎ △ ED 4-0698
1532 Rowe Jas B ◎ △ ED 4-1348
Bromley rd ends
1607 Nuttall Norman H △ FR 7-6766
1610 Shepherd John C ◎ △ ED 2-6374
1615 Craven Jennie E Mrs ◎ △ ED 3-4593
1617 Hooper Aileen B Mrs △ FR 6-1885
1618 Dawson Philip F ◎ mfrs agt △ ED 3-6715
Wright J Harold △ FR 7-3339
1623 Nuchols Lawrence D ◎
1628 McClelland Zoraida B Mrs ◎ △ ED 2-6885
1633 Shull J Rush ◎ △ ED 2-7621
1638 Vacant
North Edgehill rd intersects
Queens rd intersects

15
MOREHEAD W — From 1000 S Tryon southwest (Zone 6)
105 Honey's Inc restr △ ED 2-1062 △ ED 3-6850
112 Welch's Gulf Serv (side)
116 Toddle House Commissary restr △ ED 4-1217
120 Vacant
124 Carol Distr Co phonograph records △ ED 3-9457
126 AARCO Rents furn renting serv △ ED 3-8841
Winnifred begins
132 Vacant
134 Edwards Parker
Harris Curtis J
135 Am Commercial Bank (drive-in br) △ FR 5-6966
138-38½ Vacant
139-47 Carolina Auto Uphol Co △ ED 2-3998
140-40a Vacant
Church intersects
200 Vacant
201 Creech Motorcycle Co Inc △ ED 2-7675
205 Breneman-Hartshorn Inc venetian blind mfrs △ ED 4-5554
210 Dayton Tire Sls Co △ ED 3-3171
214 Washburn Printing Co Inc △ FR 5-1716
217 Caro Elec Sup Inc mfrs △ ED 3-7526
Electro-Motion Corp transmission mfrs △ ED 2-8119
Electro Mech Engineering Co △ ED 2-8119
218 Clark's Directory of Sou Hosps △ ED 3-3173
Knitter The magazine △ ED 3-3173
Municipal South The magazine
Clark's Directory of Sou Tex Mills △ ED 3-3173
Tex Bulletin △ ED 3-3173
Clark Publ Co △ ED 3-3173
Clark-Smith Publ Co △ ED 3-3173
Sou Hospitals magazine △ ED 3-3173
Buyers Guide to Sou Hosiery & Knitwear Mfrs △ ED 3-3173
219 Moffatt Bearings Co △ FR 6-6577
222 Washburn Printing Co Inc (whse)
223 Associated Prntg Corp △ ED 4-9361
225 No return
227 Vacant
229 Fulmer Arth Co auto seat covers △ FR 5-3726
300 Vacant
302 Washburn Printing Co Inc (whse)
304 Washburn Printing Co Inc (sls dept) △ FR 7-1619
305-07 LeNeave Sup Co hdw △ FR 6-7421
306 H-P Gro △ ED 3-7041
Paul Harry △ ED 4-7041
308 Vacant
316 McCoy Serv Co Inc (br) serv sta △ FR 5-9645
Mint intersects
400 Couric's Esso Servicenter △ ED 2-8747
401 Panch's Four Wheel Brake Serv △ ED 4-7601
409 Barrett Lee
409a Barrett Bernice
411 Byers Willie
411a Key Buddy
412 Jackson Ludy M
412a Vacant
413 Isom Jas △ ED 2-1861
413a Cramer Willie R
414 Gaither Lessie
414a Mathis Henry △ ED 2-5383
415 Brown Jas
415a Taylor Glennie
416 Prather Jester P
416a Latta Ned R
417 Pruitt Pearl Mrs
417a Mullis Pearline A
418 Cunningham Paul
418a Crump Leazer
419 McCain Ruth F Mrs △ ED 3-3694
420 Hunter Edw
421 Latta Marion
422 Vacant
423 Cloud John W
423a Cunningham Paul
424 Prather Johnny E jr
425 Vacant
426 Bouligny R H Co (stge)
427 Hemphill Jas C
427a Darrow Minnie
433 Bouligny R H Inc machy mfrs △ ED 4-6851
438 Spur Oil Co of Char gas sta △ ED 2-9756
Southern Ry (overpass)
13
Zone 8
500 Younce Gulf Serv △ FR 5-7440
501 Vacant
504 Martha's Grill
510 Am Crankshaft Co △ ED 2-1354
517 Vacant
Eldridge intersects
604 Gill Paper Box Co mfrs △ ED 4-9050
605 Sterling Mach Co mach △ FR 5-6655
606 Strateway Distrs Inc genl mdse whol △ FR 7-3170
610 Vacant
613 Flowe Mtr Co △ ED 3-7163
614 Universal Serv Plan Inc appls △ FR 6-0211
620 Auctioneers Inc △ FR 6-1097
621 Paul's Auto Uphol Co △ FR 7-3687
628 Bowen Refgr Sups Inc △ FR 5-4526 and △ ED 4-5366
Eldridge intersects (not open)
Warner ends
709-11 Williams Gene used trucks △ ED 4-0148
714 Vacant
715 Cousart Kirk & Assocs mfrs agt △ FR 5-7737
McDaniel Anne H acct △ FR 7-7911
Ervin Carolyn acct △ FR 5-7737
S Cedar intersects
800 Ray's Sell Serv △ FR 5-9735
801 Barnett Bros Esso Serv gas sta △ ED 2-9269
815 Vacant
819 Vacant
821 Modern Ofc Sup Co Inc △ FR 6-1535
822 Bagby S L Co mfrs agts △ ED 4-2821
823 Vacant
823½ Coml Credit Corp (div ofc) △ ED 4-2874 and △ ED 2-1315
825 Vacant
825½ Vacant
S Clarkson intersects
901 Superior Wheel Alignment & Brake Serv △ FR 5-2629
919 Sou Electronics Inc △ ED 4-8648
McNinch ends
1000 Sou Appliances Inc household appls △ FR 6-7541
Appliance Serv Corp △ FR 6-7545
1001 Vacant
1003 Vacant
1005 Char Tabulating Co bus machs △ FR 7-7509
Blankenship A Stowe bkpg serv △ ED 2-8051

WARD'S GARAGE
Automatic Transmission Specialists
24 Hour Service
Road Service
JERRY WARD
Owner
FRanklin 7-1096
902 N. BREVARD ST.

CARL WHITT CARPET SERVICE
SPECIALIZING IN RESIDENTIAL AND COMMERCIAL CARPET LAYING —
WALL-TO-WALL CARPETING, RUGS AND CARPETS CLEANED AND REPAIRED
ALL TRUCKS EQUIPPED WITH TWO-WAY RADIO FOR FAST AND ACCURATE SERVICE
2515 REMOUNT ROAD
TELEPHONE EXpress 9-0321

"Chapel in the Oaks"
FUNERAL DIRECTORS
Harry and Bryant Co., Inc.
SINCE 1883
24 HOUR AMBULANCE SERVICE
500 Providence Rd. Telephone EDison 2-7133

MOREHEAD W—Contd
1007 Southeastern Sight & Sound Corp audio vision equip △ ED 3-8168 FR 5-4931
1009 Niagara of the Carolinas Inc massage equip △ ED 4-0652
1011-13 Vacant
1015 Snap On Tools Corp △ FR 5-7704
1017 Dickerson Thos E Co fl coverings △ FR 7-7875
1023 Genl Elec Sup Co △ FR 5-7321
1027 Walglen Corp The jan sups △ FR 6-5014
P&N Ry crosses
1029 Vacant
1035 rear Sou Mtls Co Inc junk △ ED 3-5525 and △ ED 4-8220
23
Elliott intersects
Irwin Creek Bridge
1200 Southeastern Radio Sup Co Inc △ FR 7-4546
1201 Industrial Mtl Treating Corp △ ED 3-8855
1207 Vacant
1213 Major Appliance Distrs Inc whol elec △ ED 3-3792
1226 Miller Rea TV & Appl Serv △ ED 2-4763
1227 Vacant
1229 Vacant
1230 Caro Transfer & Stge Co Inc △ ED 2-5131
Allied Van Lines Inc △ ED 2-5131
1231 Vacant
1232-34 Ison Co The mfrs agts △ FR 7-2671
1233 Vacant
1235 C & G Sls Co Inc whol beer & wine △ ED 4-1151
1236 Caro Grill restr △ ED 2-9526
Calvert ends
1300 Vacant
1301-07 Crane Co whol plmb sups △ FR 5-6065
1310 Motor Equip & Serv Co Inc whol auto accessories △ FR 5-1455
Hyde's Truck Serv △ FR 6-8984
1318 Open Kitchen The restr △ FR 7-9166
1331 Wesley Hts Texaco Serv △ FR 5-9738
S Summit av intersects
1401-09 Char Coca-Cola Bottling Co △ FR 6-4411
Crisman Realty Co The △ FR 6-4411
1406 Brown Derby Cafe △ ED 2-9781
1410 Brown's Mtr Co Inc autos △ FR 5-6085
1416 Vacant
1431-33 Grinnell Co Inc sprinklers △ FR 6-4431
1434 A&P Food Stores (br) gro △ FR 5-9462
Grandin rd ends
1500 D & L Appliance Parts Co Inc whol hsehold appls △ ED 3-7851 △ FR 5-2733
1504-06 Power Brake Co Inc whol auto parts △ ED 3-3713
1514 White Mtr Co The trucks △ ED 2-4155 △ ED 4-5596
1516 Morehead Gulf Serv △ FR 5-9420
1527 Wachovia Bk & Trust Co (West ofc) △ ED 3-0759
Walnut av ends
Thrift rd begins
1600 Gentry Bros Servicenter gas sta △ ED 2-4544
1601 Am Coml Bank (West Morehead ofc) △ FR 6-3766
Hancock John Mut Life Ins Co △ FR 7-7634
1616 Illinois Shade Cloth Corp mfrs △ ED 2-7394
1618-20 Dillon Sup Co industrial sups △ FR 7-1576 & FR 7-1577
1622 Tomlinson Engineering Co accoustical contrs △ ED 3-7539
1624 Vacant
1625 Sou Radio Corp △ FR 6-4461
1634 Vacant
1637 Davis & Furber Mach Co △ ED 3-9614
1639 Vacant
1641 Vacant
1649 Ross & Witmer Inc air conditioning equip △ FR 5-3374
Caro Conditioners Inc (ofc & whse) △ ED 3-3147
21
Stewart Creek Bridge
1700 Bryant Park
Bryant pl intersects
1800 Charcoal Steak Hse Inc restr △ ED 2-2414
1801 Lewis Animal Hosp △ ED 2-7341
1808 Friden Inc business machs △ FR 6-5678
Henry ends
1900 Brady Distributing Co vending machs △ FR 5-1714
1904 Capitol Records Distributing Corp △ ED 3-3153
1914 GMC (Truck & Coach Div) △ ED 2-4181
1932 First Union Natl Bank of NC (br) △ FR 7-3134
Millerton av begins
Jefferson pl begins
2000-04 Biltmore Dairy Farms △ ED 3-2153 and △ ED 3-9266
2001 Westinghse Elec Corp (Apparatus Div) △ FR 7-3471
Westinghse Appl Sls whol △ FR 7-3471
2016 White Star Body Wks & Wrecker Serv △ ED 3-6113
2116 Toll Hse Motel △ ED 3-1010
Toll S Fred ◎ △ ED 3-1010
2124 Ennis Henrietta F Mrs ◎ △ ED 3-6517
Ennis Tourist Home △ ED 3-6517
2132 Ditto Inc duplicating machs △ ED 4-8411
2134 Diebold Inc business machs △ FR 6-8415
Universal Match Corp △ ED 4-3431
Morton begins
2200 Rich Plan Piedmont Inc frozen foods △ ED 3-7708
2212 Mangold Distributing Co phonograph records △ ED 3-3210
2214 Bertos Sls Co Inc phonograph records △ ED 4-4369
2220 Wright Cln Co Inc (br) clo clns △ FR 6-3264
Greenland av intersects
Arty av intersects
2401 Kirkland C W Co plstr contrs △ ED 2-1132
Kirkland C W Steel Co mfrs △ ED 4-3081
US Leasing Corp machy leasing △ ED 4-5367
Atlantic Bldg Co Inc genl contrs △ ED 4-7287
2401a H-M Parts Co tractors △ FR 7-4668
2426 Plantation Grill restr △ EX 9-5643
Dowd rd intersects

37
MORETZ AV — From 411 W 28th west, 1 southwest of Norris av (Zone 8) number irregular
417 Kirby Geo H ◎ △ FR 5-1987
Catalina av intersects
500 Welty Lucy B Mrs ◎ △ FR 5-2062
504 Hubbard Henry G ◎ △ ED 3-2881
508 Hagler Lloyd F ◎ △ FR 5-5097
511 Huneycutt Dallas R ◎ △ ED 3-5381
512 Sasser Q Franklin ◎ △ ED 4-9583
515 Hassen Grace K Mrs ◎ △ FR 7-2244
516 Hughes Thos L ◎ △ FR 6-4694
519 Barnette Robt F ◎
520 LeCroy Geo E △ FR 6-5186
523 Anderson Cecil G ◎
524 Reaux Jos W ◎ △ ED 2-4540
527 Lowery Chas E ◎ △ ED 3-4307
528 Wood Chas L ◎ △ FR 6-9898
531 Dabbs Jim W ◎
534 Cogdell Ralph H △ ED 3-4034
537 Turner Thos C
Grimes intersects
600 Hillsman Co of Char Inc fl covering whol △ FR 6-8521
Bancroft intersects
620 City Fire Dept (Eng Co No 11) △ ED 2-5151
City Fire Dept (mtce dept) △ ED 3-1829
Graham intersects
37A
Southern Ry crosses
* * *
Jefferson Davis intersects
810 Quality Waste Inc △ FR 5-1510
822 Ken-Wil Oil Co △ ED 2-1510
831 Bowers Battery & Spark Plug Co △ FR 6-8115 △ ED 4-7640
929 Armstrong L A sewer & drain contr △ FR 6-4021
Caro Tank Clns △ FR 6-4021
1000 Hailey Ernest J ◎ △ FR 6-1716
1008 Allen Jas E ◎ △ FR 7-5335
1009 Lovell Wm R Rev
1011 Grier Geo L △ ED 2-8075
1012 Cannon Johnny H ◎ △ ED 4-8062
1016 Rose Danl B ◎ △ ED 4-7365
Rachael intersects
1023 Brown Napoleon ◎ △ FR 7-2462
1100 Covington Loil F ◎ △ FR 6-6553
1101 Watson L B ◎ △ FR 7-5208
1102 Hunter Edgar D
1104 Williams Shedrick E ◎ △ FR 5-5806
1108 Summersette Theo R ◎
1112 Howie Robt L ◎ △ ED 4-9997
Jefferson Davis intersects
1200 White Willie △ ED 2-2041
1201 Weddington Wm L ◎ △ FR 5-3410
1208 Wilson Saml ◎ △ ED 2-6247
Wilson's Beauty Salon
1209 Goode Walter R ◎ △ ED 3-3920
1212 Gill Geo ◎ △ FR 6-9709
37A
Druid cir ends
800 Bratton Addie M Mrs ◎ △ FR 5-5497
801 Neal Carl F ◎ △ ED 2-1491
804 Richards Julian ◎ △ FR 6-9700
808 Pettice Hazel R ◎ △ ED 3-0874
812 Dixon Frank R ◎
816 Burns Walter L ◎ △ FR 6-3235
817 Wiley Zellie ◎
820 No return
900 Long Otto ◎ △ ED 3-4620
904 Troy Jas D ◎ pntr △ FR 6-1818
908 Dunlapp Emma H Mrs ◎ △ FR 5-2469
909 Manigo A Whitlock ◎ △ FR 7-2764
912 Pettice Howard ◎ △ FR 6-8169
912 No return
915 Calston J Earl ◎ △ FR 5-5052
916 Porter Shelby L ◎
919 Martin John Z ◎ △ FR 6-0379
920 Barnhill Howard C ◎ △ ED 3-7367
923 Brown Theola △ ED 4-6282
924 Weddington Walter W ◎ △ FR 6-8671
927 Michael Raphael E Rev △ FR 6-8974
928 Stewart Richd A ◎ △ FR 6-1191
931 Lindsay Melvin D ◎ △ FR 6-9571
932 Vacant
935 Peters Jas M ◎ △ FR 6-6035
1000 Means Wilbert C ◎ △ FR 6-5180
1001 Peterson Woodrow ◎ △ ED 3-9426
1004 White Willie ◎ △ ED 3-5078
1005 Andrews Self H ◎ △ FR 5-2010
1008 Adams Robt ◎ △ FR 7-6301
1009 Taylor Jas A ◎ △ FR 6-2906
Lovell Walter R Rev
1014 Stokes Abr ◎
1015 Miller Leroy ◎ △ FR 6-3175
1017 Ingram Albert T △ FR 6-2814
1021 Jones Jos H ◎ △ ED 4-9290
1025 Daniel John C ◎ △ ED 2-1052
1029 Shipman David L ◎ △ FR 5-5690
Druid av intersects
Marshall intersects
1100 Martin Jas W ◎ plstr
1101 Henderson Herbert ◎ △ FR 7-7737
1105 Holt Hazel L ◎
1109 Douglas Sam △ ED 3-6709
1112 Ellis John T ◎ △ FR 6-2934
1113 James Thos V ◎ △ ED 4-7948
1117 Perry Leonard ◎
1118 Grier Woodrow ◎ △ ED 3-5797
1123 Hall Orzie ◎ △ FR 6-9271
1126 Harris Willie ◎ △ FR 5-3395
Statesville av intersects

57
MORGAN (Thomasboro) — From N Hoskins av northwest, 2 southwest of Rozzells Ferry rd (Zone 8)
4450 Luckey Jas S ◎ △ EX 2-2258
4500 Vinson Wilbert ◎ △ EX 2-1790
4501 Williams W Vance ◎ △ EX 9-7655
4509 Mitchell Hyman C ◎
4512 Helms Eug M ◎ △ EX 9-6716
4515 Bynum John C ◎ △ EX 9-8739
4518 Kenley Ralph C △ EX 2-1427
4521 Kelly Bob B △ EX 9-8415
4524 Flowe Jimmie L Mrs ◎ △ EX 9-0998
4527 Hendrix Kay H ◎ △ EX 9-7885
4530 Marsh Jas C ◎ △ EX 9-3940
4533 Ray Andrew S ◎
4536 Wolfe John W ◎ △ EX 9-3851
4539 Ravis Ernest A ◎ △ EX 9-8438
4542 Wike Vernal L ◎ △ EX 9-0950
4545 Saine Helen I Mrs ◎ △ EX 9-8025
4548 Bryant Pauline C Mrs ◎ △ EX 2-3673
4533 Wike Clyde R ◎ △ EX 9-1829
4554 Watts Marvin J ◎ △ EX 9-7595
4559 Newman Gwyne F ◎ △ EX 9-6986
4560 Hammond Jas E ◎ △ EX 9-6270
4565 Marsh Robt L ◎ △ EX 2-1753
4566 Dixon Floyd N ◎ △ EX 9-9827
Sampson intersects
4600 Ross Roy W ◎ △ EX 9-7982
4601 Cude Dorothy R Mrs ◎ △ EX 2-2231
4608 Reams Wm M ◎ △ EX 2-3506
4609 Lineberger Clyde jr ◎ △ ED 9-8253
4614 Mikeal Scott T ◎ △ EX 2-2555
4615 Annas John R ◎ △ EX 2-3520
4620 Annas Harold C
4621 Robinson Paul D △ EX 9-9414
4626 Beaty Wm J ◎ △ EX 9-0324
4627 Goldner Arth G ◎ △ EX 9-8628
4700 Hughes Jas O ◎ △ EX 9-3182
4701 Hassen Howard S ◎ △ EX 9-7679
4708 Webb Dean
4709 Foster Sidney J ◎ △ EX 9-7036
4714 Holton Chas E ◎ △ EX 9-7594
4715 Smith John H ◎ △ EX 9-7645
4720 Foy Jos B ◎ △ EX 9-9450
4721 Lamb Jas P ◎ △ EX 2-1973
4726 Brown Chas L ◎ △ EX 9-1788
Williamson intersects
4800 Burns Edw F ◎ △ EX 9-0360
4801 Plott Fred H jr △ EX 2-2698
4808 Lewis Edwin E ◎ △ EX 2-2635
4809 Vacant
4814 Kidd Russell T ◎ △ EX 9-5501
4820 Watt Fred W jr ◎
4822 Leonckert Peter S ◎
Sinclair begins
4900 Vacant
4904 Franklin Albert C ◎

GARRISON & HOPKINS COMPANY INC.
Incorporated 1922
HEATING and PLUMBING SERVICE
1509 Camden Rd.
Phone EDison 3-6604

MYERS PARK
66 SERVICE
CHARLES L. BYERS, Owner
Phillips 66
PHILLIPS TIRES TUBES BATTERIES ACCESSORIES
ROAD SERVICE FREE PICK-UP AND DELIVERY
WASHING WAXING LUBRICATION
PHONE FRanklin 6-8786
427 PROVIDENCE ROAD

CALL LEFLER – for Septic Tank Service
FRanklin 5-3359
LEFLER CONCRETE BLOCK CO.
INSTALLATION, REPAIRS, CLEANING
DRAIN PIPE — DITCHING — GRADING
WATER CONTROL AND WATER PROOFING

BILTMORE DAIRY FARMS
Supreme In Quality Since 1897
2000-2004 W. MOREHEAD
TELEPHONE EDison 3-9266

SOUTHERN FLOORING AND ACOUSTICAL CO., INC.
CONTRACTORS IN RESILIENT FLOORING AND ACOUSTICAL CEILINGS, WEATHER STRIPPING
SUPERIOR INSTALLATIONS
931 E. Morehead Street
Telephone EDison 3-7116

MORGAN (Tboro)—Contd
4908 Lewis Vivian Mrs ⓪ △ EX 2-3532
4911 Dillinger Mary C
4912 Pridgen Luther E
4915 Sides Donald R ⓪ △ EX 2-3483
4916 No return
4919 Hall Mabel Mrs △ EX 9-3701
4920 Dennis Donald G ⓪
4923 Lail Gene C ⓪ △ EX 2-1970
4924 Riddle Wm E ⓪ △ EX 2-3463
4927 Small Carl P ⓪ △ EX 9-0135
4928 No return
4931 Kirk Emanuel L ⓪ △ EX 2-3309
4934 Mullis A Cecil ⓪ △ EX 9-5014
4935 Jolly Herbert J ⓪ △ EX 2-3445
4939 Singleton J D ⓪ △ EX 9-8119
4940 Cox Wm H ⓪ △ EX 2-3574
4943 Gallant Jos L ⓪
4946 Rabb Larry ⓪ △ EX 2-3688
4947 Nash Wayne C ⓪ △ EX 9-5239
4952 Randolph Lewis S ⓪
4953 Simpson Oscar F jr ⓪
Garfield intersects

108
MORNING DRIVE—From 2400 Wilmount rd south, 1 west of Reid av (Zone 8)
2929 McClain Clifton ⓪ △ ED 4-0983
Sherrill intersects
2931 Johnson Clifford ⓪ △ ED 2-3929
2933 Mason John H Rev ⓪ △ ED 3-3108
2937 Under construction
2948 Moore Lonnie ⓪ △ FR 5-1878
1st intersects
3001 Harris Robt
3014 Miller Beatrice Mrs ⓪ △ FR 6-3772
3016 Alexander Howard ⓪ △ FR 5-6592
3022 Henderson Ethel M Mrs ⓪
3028 Kiser Robt R ⓪ △ ED 4-9109
Ridge intersects

84
MORNINGSIDE DRIVE — From Independence blvd northeast and north (Zone 5)
Commonwealth av intersects
1212 Jarrell Ted L △ FR 5-2098
1215 **Apartments**
1 Orr Susie H Mrs △ ED 2-4303
2 Cunningham Thos E
Street continued
1216 Day Albert O
1218 Thurlow C Henry △ TR 6-4226
1219 **Apartments**
1 Loflin Joe M △ ED 3-1007
2 Miller Leon A
3 Abernathy Larry G
4 Carr Larry B △ FR 7-4243
88
Commonwealth av intersects
1244 Hamilton Jerry
1246 Hooper Louis F
1248 Masters Nettie S Mrs ⓪ △ FR 6-6283
1250 Locklair Ruth M Mrs ⓪
1256 Richardson Robt W ⓪ △ ED 2-4334
1258 Tanner Eug E ⓪ △ FR 5-6853
rear Stephens Ann T Mrs
Ivey dr intersects
1300 Luecke Harry F ⓪ △ ED 3-6797
1301 Duncan Dean F jr ⓪ △ FR 7-3511
1304 O'Kelley Thos L ⓪ △ ED 4-3545
1305 Grigg W Quay Rev ⓪ △ ED 4-8165
1308 Beard Boyd H ⓪ △ ED 3-2508
1309 Lazarus Maurice ⓪ △ FR 6-8314
1312 Lyerly Elmer J ⓪ △ ED 4-0502
1313 Preston Robt P ⓪ △ ED 3-0377
1316 Coffey Augustus A ⓪ △ ED 2-4619
1317 Coxwell Richd J ⓪ △ ED 2-1445
1320 Yost Wm M ⓪ △ ED 3-9068
1321 Riddle Troy W ⓪ △ ED 2-6627
1324 Herrington Pearson L ⓪ △ FR 5-6326
1325 Walker Rexford K ⓪ △ ED 4-3139
1328 Engle R Henry ⓪ △ ED 3-0505
1329 McNeil Lester J ⓪ △ ED 3-3568
1332 Thompson Geo W jr ⓪ △ FR 7-6152
1335 Funderburke Jos F ⓪ △ ED 2-1372
Lyon ct intersects
1400 Biggers Dowd M ⓪ △ ED 4-2162
1401 Yongue Martin C ⓪ △ ED 2-1262
1405 Aman Adrain E ⓪ △ FR 5-6464
1408 McGill John M ⓪ △ ED 3-6421
1409 Dunn Kenneth B ⓪ △ ED 3-3479
1412 Rhyne Wayne A ⓪ △ ED 2-0948
1413 England Ellis R ⓪ △ FR 6-1350
1417 Caldwell Lolo M ⓪ △ ED 2-8969
1418 Fletcher Belva M Mrs ⓪ △ FR 5-6134
1421 Villas Spiros M ⓪ △ ED 3-8060
1422 Clayton Overton W ⓪ △ ED 2-6246
1424 Presgraves Ann F Mrs ⓪ △ FR 5-3792
1425 Todd Thornwell R ⓪ △ ED 3-0462
1429 Funderburk Jas M ⓪ △ ED 3-8181
1430 Pepper Morris J ⓪ △ ED 3-6493
City Window Cln Co △ ED 3-6493
1434 Moore Eliz N Mrs ⓪ △ ED 4-4534
1500 Mills Hubert L ⓪ △ FR 6-4611
1501 Smith Martin L ⓪ △ ED 3-3952
1504 Rumfelt Jas V ⓪ △ ED 4-2749
Rumfelt Pearl H Mrs coml photog
1508 Frain C Jack ⓪ △ ED 2-1904
1509 Wright Roberta S Mrs ⓪ △ ED 4-5416
1515 Grantham Elbert L ⓪ △ ED 3-5832
Grantham Gertrude D Mrs nurse
Central av intersects
1608 Meat Centers Inc The gros
Smith Sonny Agcy Inc The adv △ ED 3-3515
1618 Hodge Julius E ⓪ △ ED 4-4827
rear Vacant
1619 Pickens Rufus H ⓪ △ FR 5-9112
1620 Blakeney Carl T jr ⓪ △ FR 7-6388
1621 Pickens Celia D Mrs ⓪ drsmkr
△ ED 3-0055
1624 Robinson S Willis ⓪ △ ED 4-1946
1625 Thompson Helen Mrs △ ED 4-7983
1627 Vacant
1629 Lambert Ellis D ⓪ △ ED 4-9351
1632 Helms Oscar E ⓪ △ FR 5-8428
1633 Frickhoeffer Wm L ⓪ △ ED 4-7620
1636 Follette Herbert T ⓪ △ FR 5-6521
1637 Wafford Wm L ⓪ △ ED 2-8830
1641 Baker Jas B
1642 Crump W Edw ⓪ △ ED 4-0631
1543 Barley Baxter B △ FR 6-6720
1644 Outen Jesse H ⓪ △ ED 4-5690
1645 Boland Howard A △ ED 4-2982
Roland intersects

13
MORRIS — From 717 Eldridge northwest (Zone 6)
600 Williams Daisy Mrs △ ED 4-7023
601 Marshall Carrie
602 Reed Florine
602a Nix Louella
603 Black Kelly M
604 Austin Paul
604a Tidwell Thos △ FR 5-5273
605 Miller Josephine G Mrs
606 Robertson Katie B △ ED 2-2662
606a Robinson Clarence
607 Phillips Louvenia Mrs
608 Wade Eevrett
608a Vacant
609 Holt Martha
610 Hill Lawyer
610a Williams Woodrow
611 Fair John
612 Falls Bessie M
612a Chaney Lillie H Mrs
613 Johnson Lottie C Mrs
614-14a Vacant
615 Berry Rachel Mrs
617 Isom James
619 Johnson Lula E Mrs
621 Goff Moser
Warner begins (not open)
700 Traynham Mildred Y Mrs
700a Vacant
701 Dewese Hattie B Mrs drsmkr
703 Benton John A △ ED 2-0030
705 Hall Louise B Mrs
706 Williams Willie C
707 Pearson Jannus
708 Byrd Eddie △ ED 3-4297
712 Cox Thos C auto sups △ FR 7-3574
S Cedar intersects

55
MORRIS FIELD — A municipal airport west of city limits, north of New Dixie rd and south of Wilkinson blvd (Zone 8)
(For occupants see Douglas Municipal Airport)

55
MORRIS FIELD DR (formerly Forsythe) — From Wilkinson north, 2 west of N Midland av (Zone 8)
Greenwood interesects
204 Geer Leo S ⓪ △ EX 9-5125
Wilkinson blvd intersects
215 Snodgrass Jas W ⓪ △ EX 9-9011
303 Dalrymple Leona V Mrs ⓪ △ EX 9-7637
307 Stevenson Gaither F jr ⓪ △ EX 9-5114
309-11 **Apartments**
1 Hartley Reginald J
2 Wood Wesley G
3 Randall T Warren △ EX 2-1873
4 Brown J T △ EX 2-2522
Street continued
2043 Tracy Russell F △ EX 2-2223
2045 Dunn F Dean △ EX 9-8914
2047 Corridan John T △ EX 9-9458
2049 Duffell Howard C △ EX 2-2643
2051 Vacant
2053 Moore Wesley D
Denver intersects
2101 Drewry L Aubrey jr △ EX 2-6303
2103 Benson O J △ EX 9-8570

108
MORRIS FIELD ROAD — (See Dixie Road)

66
MORROW N — From 1100 Elizabeth av northeast, 1 east of N Long (Zone 6)
215 **Apartments**
1 Watson Arth
2 Howard Ella M Mrs △ FR 6-3165
3 Vacant
4 Thomas Susie H Mrs
217 **Apartments**
1 Black Nathl △ FR 7-3077
2 Vacant
3 Cooper Jas
4 Butler Tom L
221 **Apartments**
1 Burton Katie A Mrs
2 Montgomery Margt E
3 Bynum Sarah △ ED 2-4686
4 Blowe Willie
225 **Apartments**
1 Davis Marie R Mrs △ FR 5-2728
2 Reid Will D △ ED 2-7269
3 Singleton Joe △ ED 4-5639
4 Lotharp Frankie
Street continued
300 Duke Power Co (Elizabeth Sub Sta)
△ FR 6-6295
Haley pl ends
E 5th intersects

16
MORROW S — From 1100 E Trade southwest (Zone 6)
207 Jones Theo
208 Bowen Geo
209 Martin Essie Mrs
210 Anthony Jesse
211 Burns Precious
212 Moore Jas
213 Cureton Edna I
214 Clay Milo
215 Wade Oscar
216 Kirkpatrick Ada E △ FR 6-7858
217 Blackley Lillie Mrs
218 Wallace Lessie
219 Berryhill John J
220 Price Furman A
221 Tisley Blanche Mrs
223 Glenn Remus
225 Hardwick Marie G △ FR 5-2280
227 Kirkpatrick Mary R Mrs
229 Robinson Willie M Mrs
231 Miller Mary S Mrs
233 Guy Mary E
235 Ellis Ernest
E 3d ends
306 Alexander Harry
306 Reid James
rear Bingham Lillie
Lee Nossie C Mrs
308 Lowery Ella F Mrs
310 Anthony Wm
312 Govan Sharper
314 Cook Odell
316 Dun Lester
318 Alexander Kallie Mrs
324 Ferguson Tom
326 Freeman Mary Mrs
328 Vacant
330 Bell Elmo
332 Vacant
401 Grier Fred confr △ FR 5-1201
403 Pauling Mamie H Mrs
405 Hutchinson Ivory
407 Vacant
412 Black Bertie
414 Vacant
18
E 1st intersects
500 Porter Walter jr △ FR 7-7725
505 Smith Wm △ FR 5-5135
507 Miller Kath
508 Griffin Edw
509 Woods Elbert
511 Campbell Lucy
512 Patton Ola U Mrs △ FR 7-3592
515 McClelland Luther
517 Fetherson Edw
518 Patton Leroy wood △ ED 4-0224
519 Harper Margt B Mrs
521 Jones Alex
522 Parks Willie △ ED 2-5322
523 Froneberger Sarah Mrs
524 Garrison Ethel S Mrs ⓪ △ FR 5-3812
525 Houston Robt △ FR 5-4751
527 McClain Booker T
S Independence blvd intersects
604 Kirkpatrick Annie △ FR 6-4221
606 Alexander John L
607 Mango Frank

Coleman Swimming Pools
SUPPLIES
EQUIPMENT
CHEMICALS
SERVICE
Coleman Pool Co., Inc.
4640 Old Pineville Road
Tel. JAckson 3-6455

CHARLOTTE LETTER WRITING CO., INC.
38 YEARS OF KNOW HOW
ROBOTYPING — FACSIMILE TYPING — MULTIGRAPHING — MIMEOGRAPHING
ADDRESSING — MAILING LISTS, LOCAL AND NATIONAL
101 WILDER BLDG. 237 S. TRYON ST.
TEL. FRanklin 6-3559

HELP!

When you need help, you can depend on

OBSERVER-NEWS WANT ADS
PHONE FRanklin 7-7474

MORROW S—Contd
608 Lightley Arth
610 Limous Jas
Brown intersects

83
MORSON (Glenwood) — From 1101 Berryhill northwest and north (Zone 8)
Vanizer intersects
State intersects
2710 Allen Kenneth
2710½ Lowery Shepard H jr
2711 Allen Fred hobby shop
2711½ Nobels Auzure L
Pryor intersects
2812 Austin A Clarence ◎ △ EX 9-0837
2815 Gordon Chloe Mrs ◎
2817 Byrum Roy K △ EX 9-7546
2820 Fortune Fred G ◎ △ EX 9-6393
2821 Woerner Helen E Mrs ◎ △ EX 9-0684
2825 Tanner Chas L △ EX 9-0229
2827 Vacant
2829 No return
2831 Nance W H △ EX 9-3529
2835 Meadows Wells K ◎ △ EX 9-7001
2900 Neal Boyette A ◎ △ EX 9-7116
2903 Redding Curtis A ◎ △ EX 9-6437
2904 Sullivan R Carl ◎ △ EX 9-8426
2905 Hoffman Guy L ◎
Spittle Edgar M ◎ △ EX 9-8162
2910 Sigmon Benj A jr ◎ △ EX 9-7977
2911 Clouse Benton A ◎ △ EX 9-7332
2914 Raley E Lee ◎ △ EX 9-7271
2915 Vacant
2918 Mulwee Howard T carp △ EX 9-5483
2919 Slaten Jas H ◎ △ EX 2-1950
2922 Poteat Saml C △ EX 9-6447
2925 Belk John W ◎ △ EX 9-7987
2926 Yancy Roy D △ EX 9-8703
2931 Payne John H ◎ △ EX 9-8132
Rose intersects
3000 Barnhardt Willie H ◎ △ EX 9-7143
3001 Styron Claude W △ EX 9-0072
3005 Mitchum Thos L △ EX 2-3400
3008 Lyons Ralph E ◎ △ EX 9-7846
3009 Hannah Murrel M ◎ △ EX 9-0612
3012 Dewalt Hiram A ◎ △ EX 9-8813
3015 Vacant
3017 Brewer Wm C ◎ △ EX 9-7202
3020 McCarty Mary C Mrs ◎ △ EX 9-8871
3022 Giles Leonard O ◎ △ EX 9-8467
3023 Seabrook John T ◎ △ EX 9-8807
3025 Gopfert Arth G ◎ elec contr
△ EX 9-8721
Brice intersects
3100 Hauk Alex
3101 Anderson Thos W ◎ △ EX 9-7686
3104 Sings Eunice D Mrs ◎ △ EX 9-7529
3108 Vacant
3109 Summerville W Preston ◎
△ EX 9-7959
3112 McCorkle Leonard B ◎ △ EX 9-7859
3115 Taylor Everett M ◎ △ EX 9-8136
3116 Owens Walter C ◎ △ EX 9-7957
3123 Goodman Garnett
3125 Hearn Chas E ◎
3126 Pendleton Frank W ◎ △ EX 9-7967
3127 Rheams Carl L ◎ △ EX 9-0327
3128 Young Transfer Co △ EX 2-1072
Welch Henry E ◎
3135 Bourlis Geo P ◎ △ EX 9-8401
3138 McCully Jas M ◎ △ EX 9-6632
Lake av intersects

21
MORTON—From 2124 W Morehead west, 1 north of Greenland (Zone 8)
3310 Levy Geo H ◎ △ ED 3-9785
3314 Gantt Max P ◎ △ FR 5-8147
3318 Farres Pearl E Mrs ◎ nurse
△ ED 3-8934
3319 Reynolds Geo T ◎ △ ED 4-8342
Millerton ends
3323 Merrell Ernest B ◎ △ FR 5-6124
3327 Hill Barney E △ ED 4-5957
3330 Warlick Laura L Mrs ◎ △ FR 6-8704
3331 Hicks Helen L Mrs ◎ △ FR 6-5473
3334 Dagenhardt John F ◎ △ FR 7-2708
3335 Cartwright Wilfred J ◎ △ ED 4-8418
Cartwright Jane M Mrs nurse
3338 Edmonds Glois G Mrs ◎ △ ED 4-0622
3339 Smith Robt L ◎ △ ED 2-7808
3342 Burton S Marvin ◎ △ ED 2-0896
3343 Fisher Mary M Mrs ◎ △ ED 3-3932
3346 Caulder Leo ◎ △ FR 6-4970
3347 Howell Geo N ◎ △ EX 2-1940
3350 Shankle Thos A ◎
3351 Mullen Wayne F ◎ △ ED 2-4126
3354 Christenbury Dwight O ◎ △ ED 2-1909
3355 Atkinson Claude H △ ED 3-8279
3357 Irvin Edwin V ◎ △ FR 7-1017
3358 DeLaney Casey W ◎ △ EX 9-0023
Berryhill rd intersects
3400 Campbell Mary S Mrs ◎ △ △X 2-1453
2401 Anderson Thos A ◎ △ EX 2-1396
2404 Ramsey Coy B Mrs ◎ △ EX 9-9517
Ramsey's Beauty Shop △ EX 9-9517
2405 Tessneer Chas L
2408 Ranson Boyce L jr △ EX 9-7216
2409 Culbreth W M ◎ △ EX 9-8198
2412 Young Albert B △ EX 9-5461
2413 Edwards Ann S Mrs ◎ draperies
△ EX 9-8447
2416 Paysour Gladys B Mrs △ EX 9-0627
2417 Webb Edwin Y △ EX 9-6424
2421 Davidson Clarence jr △ EX 9-8094
Remount cir begins
2425 Lee Ellis L △ EX 9-8066
2428 Vacant
2429 Kiser Hugh F ◎ △ EX 9-1451
2433 Taylor Wm E △ EX 9-7823
2436 Moore Otis C ◎ △ EX 9-0034
2437 Darnell Jas F ◎ △ EX 9-8747
2440 Beitel Robt R ◎ △ EX 2-1337
2441 Elliott C Glenn ◎
2444 Bryan Jack B △ EX 9-5668
2445 Jones Ivey G ◎ △ EX 9-0271
2448 Culp Fletcher A jr ◎ △ EX 9-0216
2449 West Lewis A jr ◎ △ EX 2-2575
2452 Richardson Sumter C Mrs ◎
△ EX 9-0306
2456 Kisner Archie J ◎ △ EX 9-7508
Monument intersects
2500 Faust Billy E ◎ △ EX 9-5822
2501 Russell Roy △ EX 9-9598
2504 McManus John C jr ◎ △ EX 9-7358
2505 Elliott Bobby V ◎ △ EX 9-0322
2508 Pruette Thos R ◎ △ EX 9-0736
2509 King Donald T ◎ △ EX 9-0300
2513 Carter J Ed ◎ △ EX 9-0007
2517 Elmore Whitney W ◎ △ EX 9-8181

43
MOSS — From 2500 Horne dr south and west (Zone 6)
1200 Stroud Julius
1200b Frazier Kenneth
1201a Vacant
1201b Kendrick Jesse
1204a McCullough Wm △ FR 5-2257
1204b Vacant
1205 Blocker Mary Mrs
1206a Davis D S
1206b Bennett Gevoice
1207a Quick Jas △ ED 3-8397
1207b Poe Herman B
1208a Bryant Caper
1208b Stover James
1211a Boyd Clara E Mrs △ FR 6-0775
1211b Hargrove Jesse O Rev △ ED 4-7897
1212a Thomas Sylvester
1212b McCorkle Simpson
1215a Grant Willie L
1215b Patterson Leroy
1216a Perry Richd jr
1216b Lee Lafayette △ ED 4-2373
1218a Pettice Geo O jr △ FR 7-4720
1218b Dixon Carl M △ FR 6-4569
1219a Stitt Parthena Mrs △ ED 4-2393
1219b Spears Clyde B
1221 White Daisy Mrs △ FR 6-7898
1222 Minter H Preston
1224a Dargins Allen jr △ FR 7-1389
1224b Martin Jimmie △ FR 6-8955
1225a Lock Alf J jr
1225b Rann LeRoy
1229a Stroud Margt Mrs △ FR 6-7810
1229b Montgomery Alex △ ED 4-1302
1233a Addison Eunice Mrs △ FR 7-3595
1233b Cochran Joe jr
1235 Simmons Geo

77
MOULTRIE—From 500 Tyson south, 1 east of Trent (Zone 9)
3612 Nye Richd G ◎ △ JA 3-5463
3613 Shuler Dave L jr ◎ △ JA 3-0557
3618 King Robt C jr ◎ △ JA 3-1695
3619 Veazey A E △ JA 3-3960
3624 Bothel Dudley E ◎ △ JA 3-1837
3625 Jenkins Geo P jr ◎ △ JA 3-4793
3630 Riggs Danl W ◎ △ JA 3-2830
3631 Spear David L ◎ △ JA 3-6079
3636 Wamsley Chas L ◎ △ JA 3-4828
3637 Mahaffey Carol L ◎ △ JA 3-6827
3642 Richardson Walter G ◎ △ JA 3-6952
Webster pl intersects
3810 No return
3813 Lee J Grover jr ◎ △ JA 3-3187
3816 Graham Hubert P ◎ △ JA 3-7676
3819 Harwell John M ◎ △ JA 3-3700
3822 Kenworthy John G ◎ △ JA 3-6329
3825 Thomas Wm D ◎ △ JA 3-3203
3828 LeGrande Wm B ◎ △ JA 3-3474
3831 Forbes Thos W ◎ △ JA 3-5825
3834 Weiner Ben ◎ △ JA 3-2573
3837 Best Edw L ◎ △ JA 3-5799
3840 Moore Chas P jr ◎ △ JA 3-3103
3843 Long Leonard W ◎ △ JA 3-2869
3846 Cooper Ross L ◎ △ JA 3-3689
3852 Briles Virgil S ◎

51
MT HOLLY ROAD—(See Rozzells Ferry rd) (Zone 8)

26
MT VERNON AV—From 1310 Euclid av east to Dilworth rd, 2 south of E Morehead (Zone 3)
600 Katzen Louis J ◎ △ ED 4-3114
601 Harper Estelle K Mrs ◎ △ FR 7-1366
604 Thomason Lalla mus tchr ◎
△ FR 7-1077
607 Smith Robt G ◎ △ ED 4-4104
610 Hurwitz Zalkind ◎ mus tchr
△ FR 5-3628
611 Starnes Lloyd L ◎ △ ED 2-7886
612 Norman Norma H Mrs ◎ △ ED 3-2384
615 Fisher Alonzo A ◎ △ ED 3-0421
616 Mackey Alf B ◎ △ ED 2-1646
619 Kraft Leon J ◎ △ FR 7-3695
624 Wylie D Otis ◎ △ ED 2-6730
627 Scruggs Roy W ◎ △ FR 5-4702
Myrtle av intersects
700 McCord B Roland ◎ △ ED 2-8696
701 Harakas Peter A ◎ △ FR 7-2070
708 Boyd Jessie F Mrs ◎ △ ED 2-7674
711 Barnett Geo W ◎ △ ED 4-5511
712 Gallagher Julia V △ FR 6-0884
717 Harvley Isaac B △ ED 2-3773
718 Moretz Chas D ◎ △ ED 2-8802
723 Hildreth Chas A ◎ △ ED 2-1776
Lafayette av intersects
729 Tatsis John G ◎ △ ED 2-2651
800 Alverson M Sydney ◎ △ ED 3-6485
802 Douglas Wm △ FR 7-5370
808 Graham Mary ◎ △ ED 3-4681
809 Watson Edgar T ◎ △ ED 4-4235
815 Diamaduros Geo P ◎ △ FR 5-7081
816 Edge Phillip M ◎ △ ED 3-6871
820 Newton A Gladys ◎ △ FR 6-5257
821 Porter Ada J Mrs ◎ △ ED 3-0204
Carlton av begins
900 Kerr R Emmet ◎ △ ED 2-7522
901 Pappas Chris ◎ △ ED 2-0838
909 Knell John F △ ED 2-7266
Torrence Walter H △ ED 2-8842
915 Taylor Marion Mrs ◎ △ ED 3-1000
916 Stough Alice J ◎ △ ED 2-1741
918 Casey W Mallan ◎ △ ED 2-4562
919 Byrnes Thos H ◎ △ ED 4-3676
Lexington av intersects
1000 Stokes Chas J ◎ △ ED 2-8052
1001 McCoy Annie B Mrs ◎ △ ED 2-4447
1008 Cranford Minnie G ◎ △ ED 2-4261
1015 VanHoy J Marshall acct △ ED 4-4826
Dilworth rd intersects

108
MOUNTBATTEN (Formerly Mecklenburg)—From Jason av northeast, 1 northwest of Morris Field rd (Zone 5)

45
MULBERRY (Biddleville)—From VanBuren av north (and south ½ blk) (Zone 8)
1112 Barnwell Almon A ◎ △ ED 2-7678
1115 Stewart Theo G ◎ △ ED 4-1702
1118 **Apartments**
1 Ramsey Lillian Mrs ◎ △ FR 7-5401
2 McCollum Wm
3 Pettice John A
4 Davis Ernest
Street continued
1121 Stewart Voyd A ◎ △ ED 4-8990
1122 **Apartments**
1 Hester Earl
2 Hill Hewlett △ ED 3-8526
3 Taylor Herbert E △ ED 3-5877
1124 **Apartments**
1 Williams Mary
2 French John
3 Little Dearmond A
Oaklawn av intersects
1131 McCorkle Paris ◎ △ ED 4-0642
1236 Young Robt M Rev ◎ △ ED 3-4970
Miles ct ends
1300 Hall Mattie M ◎
1301 Wingate Matthew E ◎ △ ED 4-7786
1306 Bland Murray C △ ED 2-0140
1307 Anthony Grover C ◎ △ FR 5-4520
1310 Aaron Jethrow ◎ △ ED 4-3134
1313 Coleman Tommie L ◎
1314 Grier Thos
1318 Jones Fred D ◎ △ FR 7-3612
1319 Miller Roosevelt ◎ △ FR 6-3650
1322 Worthy Kelly ◎ △ FR 6-3021
1323 Bennett Leonard ◎ △ ED 2-7596
1326 Ardrey Cleveland J ◎

PRESBYTERIAN BOOK STORE
BOOKS
• RELIGIOUS
• REFERENCE
• CHILDREN'S
• GENERAL
CHURCH SUPPLIES
• ALTAR WARE
• COMMUNION WARE
• RELIGIOUS PICTURES
• MAPS
WE DELIVER AND MAIL ORDERS
PHONE FRanklin 7-5365
118 W. 5th ST.

J. L. COE CONSTRUCTION COMPANY, INC.
ENGINEERS
GENERAL CONTRACTORS
408 Builders Bldg.
312 W. Trade
Tel. EDison 4-3041
Charlotte, N. C.

The DOGGETT LUMBER CO.
QUALITY LUMBER and BUILDING SUPPLIES
111-115 EAST PARK AVE.
SINCE 1908
(SEE YELLOW PAGES 38 AND 114)
TELEPHONE FRanklin 6-7461

MECKLENBURG DRY WALL
Company
SPECIALIZING IN SHEETROCK
12 MONTHS UNCONDITIONALLY GUARANTEED
DIAL FRanklin 5-4593
NIGHTS EXpress 2-3367

Wilkinson
MOTOR CASTING REPAIR
CYLINDER HEAD AND BLOCK REPAIRS
SURFACE GRINDING
CYLINDER BORING
MAIN BEARING
ALINED BORING
MACHINE WORK
PHONE EDison 4-0670
NIGHT EDison 4-8091
4226 N. GRAHAM
BOX 297A
CHARLOTTE, N.C.
AND
PHONES EXport 9-6531
NIGHTS EXport 9-4309
408 GODWIN ST.
PORTSMOUTH, VA.
L. B. SMITH
GENERAL MGR.

Downtown Store
104 S. Tryon St.
Tel. FRanklin 5-3351
Garibaldi & Beuns INC.
Charlotte's Leading Jewelers for 64 Years
Suburban Store
813 Providence Rd.
Tel. FRanklin 5-3351

MULBERRY (Biddleville)—Contd
1327 McDowell Herschel △ FR 6-3069
1330 Harris Clarence J ◎
1336 McClain John B ◎ △ ED 3-4458
1342 Murray John F ◎ △ FR 6-7076
1346 Eichelberger Cornell ◎ △ FR 7-3783
1350 Thompson Jas L ◎

55
MULBERRY ROAD — From Tuckaseegee rd south, to Wilkinson rd (Zone 8)
3328 Sloan Donald R ◎
Sloan Eliz ◎ △ EX 9-5253
3333 Bryum Lester W ◎ △ EX 9-3363
US By Pass 29 intersects
3421 Hopper James M ◎ △ EX 9-9083
3433 Mauney Webb A ◎ △ EX 9-5454
3521 Clarke Leland T ◎ △ EX 9-5200
3527 James L Mack △ EX 9-9042
3533 Young Wilbur M △ EX 2-2679
3627 Colvard Otis L △ EX 9-3987
3633 Burns Joe M
Withrow rd intersects
Creech Ernest C ◎ △ EX 9-9924
Denver intersects

113
MUNSEE—From Sugar Creek rd north and east in a semi-circle (Zone 6)
4510 Washam Wm C ◎ △ ED 2-6019
4518 Eye Herbert E ◎ △ ED 4-9851
4601 Patterson Wm R ◎ △ FR 7-3128
Argyle dr intersects
4616 Under construction
4633-39-45-51-57 Under construction
Candeystick la intersects
4700 Under construction
4701-09 Under construction
4708 Under construction
4715 Under construction
4718-24 Under construction

61
MURDOCK RD—From 3200 The Plaza southeast, 1 north of E 35th (Zone 5)
1306a Fore Silas L
1306b Harmon Eliz P Mrs
1307a Crenshaw Elliott M
1307b Porter Richd L
1308a Vacant
1308b Rimmer Jack L △ FR 5-3584
1309a Stewart Jos B △ FR 6-5832
1309b Deese Chas R △ ED 2-8519
1310a Maples Ray H △ ED 3-8027
1310b Ray Ricky R △ FR 5-8903
1314a Orr J Calvin △ FR 5-4003
Orr Janie B Mrs nurse
1314b Bennett Jay R jr
1315a Harris Ray N △ FR 5-3784
1316 Bunn Philip E △ FR 6-3184
1316a Cameron Wm W △ ED 2-4665
1316b Vacant
1318a Oliver Lois M Mrs △ FR 6-2898
1318b Ratliff Ashley M △ FR 6-6326
1319a Croft Wm S △ FR 7-1930
1319b Osborne Clyde C △ ED 3-3243
1321a Carter Jack E △ ED 2-2978
1321b Harris L Bailey △ FR 6-4721
1323a Barber Alpha G Mrs
1323b James Robt H △ FR 6-5086
1327a McDonald John W △ FR 6-0846
1327b Balas John C △ FR 5-4106
1400a O'Neal Philip W △ FR 6-8693
1400b Plemmons Joe S △ FR 7-5600
1401a Yeargins Henry E
1401b Petrea Michl L △ ED 2-1720
1402a Barrett John E △ ED 3-1378
1402b Nance Jas D △ FR 5-3655
1403a Kirkpatrick David W
1403b Williams Grace M Mrs △ FR 6-5064
1406a Penninger Horace M
1406b Laney Geo B △ FR 6-3955
1407a Hathcock Robt A △ FR 5-5817
1407b Walsh Dean C △ FR 7-1072
1409a Vacant
1409b Mills Bradford D △ ED 3-6805
1410 Russell B Austin
1411a Baucom Herbert W III △ FR 7-2178
1411b Smith Horace B △ FR 5-6580
1412a Sellers Robt G △ FR 6-2616
1412b Wilkie Genevieve F Mrs
1416 Polk Jack R
1500a Doster Gertrude △ FR 6-2686
1500b Jones Ellis W △ FR 5-7286
1501a Godfrey Joe L △ FR 5-7802
1501b Ranson Paul M jr △ ED 4-7805
1503a Page Richd S △ ED 4-7120
1503b Huskey Walter H △ ED 2-9151
1504a Buchanan Brown E △ FR 7-1976
1504b McGinn Edw M △ FR 6-8277
1507 Brady Bobby D △ FR 5-6840
1509a Huie Edna S Mrs △ FR 7-3990
1509b Howell Marvin T △ ED 2-8451
1511 Conder Billy V △ FR 5-5118
1514a Hamrick Carrie M Mrs
1514b Pippin Wesley W △ FR 5-4672
1515a Proctor Howard A △ ED 2-6416
1515b Dennis P Donald
1517a Phipps S Earnest △ FR 5-3254
1517b Griffin Johnny A △ ED 2-7521
1600 Gathings John M △ ED 2-8981
1601a Gorrell Louise △ ED 4-7693
1601b Arrowood Herman A △ FR 5-6442
1602a Leazer C A △ ED 2-3236
1602b Vacant
1603a Vacant
1603b Haney Frankie L Mrs △ FR 5-2122
1604 Davis John A jr
1607 McDaniel Eldon △ ED 4-9101
1608a Francis W Jack jr △ ED 4-9835
1608b Williams Eudelle F △ FR 5-2314
1609a Bloodworth Wm H △ ED 4-3297
1609b Owensby Herbert E △ FR 5-6430
1611 Dutton Mark D △ FR 5-3601
1612 Dayberry Ray G △ ED 2-1447
1614a Davis Wm P △ ED 2-5259
1614b Turner John S △ FR 5-5413
1615a Vacant
1615b Allen Henry △ ED 3-5825
1616 Bullock Donald L △ ED 2-3551
1619a Elliott Donald V △ FR 7-5193
1619b Bledsoe Lester R △ FR 6-8965
1620 Alexander Wm S △ FR 5-3028
1622a Simmons H Gene
1622b Faulkenberry W Cecil △ ED 2-2677
1623a Sizemore Archie C △ FR 5-6247
1623b Vacant
1624 Ferree Ogburn W △ ED 3-9344
1627a Myers Emmit J △ FR 7-5628
1627b Tucker Lee
1628a Toney Donald F △ ED 3-3845
1628b Adcock Harry M △ FR 5-4917
1629a Norkett Leonard D △ FR 5-4982
1629b Transou Shelby S △ FR 5-3822
1630a Griffin Billy R △ ED 4-8556
1630b Vacant
1631a Lind Paul F △ FR 6-1826
1631b Landrum Geo W △ FR 5-1974
E 35th intersects
1632a Satterfield Edw S △ FR 7-5851
1632b Lowder Benj B △ ED 2-6728

40A
MURRYHILL ROAD—From Scaleybark rd southwest, 1 east of Pineville rd (Zone 9)
4114 Elliott Wm E ◎ △ JA 3-5057
4117 Honess C Brian ◎ △ JA 3-6231
4120 Hunter Lawrence G ◎ △ JA 3-3104
4123 Brooks R Clifton
4126 Phillips Claude ◎ △ JA 3-6596
4129 McCall Robt B ◎ △ JA 3-6553
4132 Beacom Lyel H ◎ △ JA 3-0806
4135 Love Jas M jr ◎ △ JA 3-5803
4200 Stewart Thos H ◎ △ JA 3-7591
4209 Flynt Lyon A ◎ △ JA 3-7011
4210 Moore Otis S Mrs ◎ △ JA 3-7614
4211 Cadieu Robt H ◎
4215 Smith Phillip E ◎ △ JA 3-1440
4216 Griffin Kenneth A ◎ △ JA 3-5489
4220 Jackson Lester E ◎ △ JA 3-0170
4221 Rudisill John G ◎ △ JA 3-3163
4226 Sullivan Jeremiah F △ JA 3-3062
4227 Seid Gerald E △ JA 3-5756
Lockridge rd intersects
4300 Morgan John W ◎ △ JA 3-6227
4301 Nicholson Geo W ◎ △ JA 3-0039
4310 Atkins Grady W △ JA 3-6583
4311 Tomasino Chas ◎ △ JA 3-2006
4316 Reid Paul ◎ △ JA 3-3828
4321 Decker Theo E ◎ △ JA 3-1290
4322 Shaw Jas B ◎ △ JA 3-1993
Autumn ct begins
4400 Orth Wm C ◎ △ JA 3-0782
4401 Long Robt S △ JA 3-6473
4408 Freeman Jas B ◎ △ JA 3-0757
4411 Harrison Walter W ◎ △ JA 3-3260
4414 Hensley Owen L ◎ △ JA 3-2460
4417 Atchison Alphus B ◎ △ JA 3-4119
4418 Ferguson Walter E ◎ △ JA 3-5665
4422 Boneno Luke A ◎ △ JA 3-3540
4423 Russell Kenneth R ◎ △ JA 3-3906
4428 Cook Paul R ◎ △ JA 3-0488
4512 Elam Richd W ◎ △ JA 3-2397
4516 Eppley F Coan ◎ △ JA 3-6807
4517 Anderson Stuart E ◎ △ JA 3-2426
4521 Miller John ◎ △ JA 3-2245
4525 Hunter Lawrence G jr ◎ △ JA 3-1472
Northgate av intersects
4601 Boyd G Dale ◎ △ JA 3-6300
4605 Foster David A ◎ △ JA 3-5210
4609 Ashmore Robt J △ JA 3-0443
4610 Ellington Leland E ◎ △ JA 3-2851
4614 Moore Jas T ◎ △ JA 3-4935
4615 Hall John L ◎ △ JA 3-2324
Hall Gail K Mrs nurse
4617 Warren Albert S ◎ △ JA 3-2865
4618 Simmons Jas A ◎ △ JA 3-3930
4621 Cole Clyde J ◎ △ JA 3-5215
4622 Carter Anne B Mrs ◎ △ JA 3-2952
4625 Floyd Thurman W jr ◎ △ JA 3-6870
4626 Geilich Peter N △ JA 3-7697
4629 Johnson Howard H jr ◎ △ JA 3-6292
4630 Wood Roy R
4633 Howell Harry J ◎ △ JA 3-3579
4634 Witt Neil T jr ◎
4637 Kibler Chas W ◎ △ JA 3-3101
4638 Blake Wm H jr ◎ △ JA 3-6834
4641 Engel Howard A ◎ △ JA 3-2738
4642 Jordan John T ◎
4645 Flewellen Walter F ◎ △ JA 3-1809
4646 Hoyle Leonard L ◎ △ JA 3-2840
4649 Koontz Pearl L △ JA 3-1579
4650 Sutton Edgar G ◎ △ JA 3-5847
4653 Byrd Eborn B jr ◎ △ JA 3-3877
4654 Prager Jos L ◎ △ JA 3-1209
4657 Parker Wm J ◎ △ JA 3-5157
4658 Anthony Edw ◎ △ JA 3-5818
Woodlawn rd intersects
73
Woodlawn rd intersects
4708 Moody Ralph A △ JA 3-4657
4709 Branch Frank F ◎ △ JA 3-6279
4712 Morris Wm B jr ◎ △ JA 3-2110
4713 Peck Herschel ◎ △ JA 3-7282
4717 Haupt Richd H ◎ △ JA 3-3623
4721 Green Johnnie V ◎ △ JA 3-6441
Inwood av intersect
4800 Crain Norman B △ JA 3-7492
4801 Carmichael Thaddeus W ◎ △ JA 3-0455
4805 Bell Eva J ◎ △ JA 3-3562
4810 Bailey R Douglas ◎ △ JA 3-1691
4811 Cook Isaac M ◎ △ JA 3-2356
4814 McCracken Wm T ◎ △ JA 3-4662
4820 Rogers Emory L ◎ △ JA 3-3138
4823 McCracken Parks D ◎ △ JA 3-2995
4826 Pugh Chas M ◎ △ JA 3-1821
4829 McDevitt John C ◎ △ JA 3-0129
4835 Phillips Travis O △ JA 3-4009
Gilmore intersect
Inwood dr end
4901 Cox M Ben ◎ △ JA 3-5766
4911 Hickman Ollie E ◎ △ JA 3-2897
4912 Hill Hoyle D ◎ △ JA 3-1511
4918 Vernon J Thos ◎ △ JA 3-1423
4919 Benton J Nelson jr ◎ △ JA 3-2918
Furman pl begin
5000 O'Keefe John J △ JA 3-6269
5001 Manser Ralph ◎ △ JA 3-3537
5009 Boyce Floyd T ◎ △ JA 3-1460
5012 Moore Geo I jr ◎ △ JA 3-4340
5015 Franklin Countiss N ◎ △ JA 3-3314
5018 Watson Loddie J jr ◎ △ JA 3-2395
5021 Pierce John M jr ◎ △ JA 3-5621
5024 Wilson Jas C ◎ △ JA 3-6584
5027 Ross Keith M ◎ △ JA 3-1133
5030 Westarp Thos W ◎ △ JA 3-4814
5033 Clontz Jack W ◎ △ JA 3-0943
5036 Fowler Walter C ◎ △ JA 3-6618
5039 Parati Robt ◎ coml artist △ JA 3-2285
5042 Weekley Jefferson C ◎ △ JA 3-1595
5045 Temple Jas P ◎ △ JA 3-6493
5048 Roggankamp Thos C △ JA 3-7351
5051 Slye Wilbur M ◎ △ JA 3-5625
5047 Routh Bright R ◎ △ JA 3-3665
5100 deBerry Jas S ◎ △ JA 3-3748
5101 Brasswell Albert H jr ◎ △ JA 3-3744
5107 Vacant
5111 Bidenhour Thos L ◎ △ JA 3-4724
5114 Oakley Howard J ◎ △ JA 3-5743
5115 Leeper R Wm △ JA 3-5897
5121 Young Clyde E ◎ △ JA 3-3777
5122 Thomas Ruth D Mrs ◎ △ JA 3-6236
5127 Nurnberger Geo F △ JA 3-1471
5128 Bumgardner Frank ◎ △ JA 3-0168
5133 Mann David ◎ △ JA 3-6432
5134 Moore Wm C jr ◎ △ JA 3-0433
5139 Morrow Robt K ◎ △ JA 3-6374
5145 Barnes John M ◎ △ JA 3-0734
Furman pl begin
5154 Newton Archie M ◎ △ JA 3-2796
5157 O'Donoughe Richd S ◎ △ JA 3-2181
5163 Beachley Robt W ◎ △ JA 3-3528
5164 Norman Jas W ◎ △ JA 3-4596
5169 Williams Robt L ◎ △ JA 3-4591
5175 Cromer Berea C jr ◎ △ JA 3-3132
White Oak rd begin
5201 Jobe Lonnie D ◎ △ JA 3-6536
5208 Marbut Harold B ◎ △ JA 3-3949
5211 Palombit Rino ◎ △ JA 3-4279
5214 Maxson Edgar P ◎ △ JA 3-7228
5220 Mallard Gordon W jr ◎ △ JA 3-6390
5226 Otey Kirkwood ◎ △ JA 3-0078
5229 Thompson Loy F ◎ △ JA 3-1738
5237 Moore John K ◎ △ JA 3-4642
5243 Cobin Bernard J ◎
5249 Stovall Robt K ◎ △ JA 3-5672
Gwenfelt pl begin
5301 Walker Frank R ◎ △ JA 3-1624
5309 Hutchison Thos B ◎ △ JA 3-6071
Hutchison & Assocs Inc accts
△ JA 3-5662
5315 Helms Henry H jr ◎ △ JA 3-1677
3318 Lambeth John A ◎ △ JA 3-5423
5321 Davis Boyd F ◎ △ JA 3-5551
5326 Broughton Thos H ◎ mfrs agt △ JA 3-5866
5327 Byam Seward G jr ◎ △ JA 3-2489
5332 Evans Geo B jr ◎ △ JA 3-0169
5333 Middleton Orville E △ JA 3-4214
5338 Niedringhaus Chas C ◎ △ JA 3-0558
5339 Langston Paul T ◎ △ JA 3-2800
5344 Seely Ernest C ◎ △ JA 3-0560
5345 Hogan Reid G ◎ △ JA 3-3950
5350 Mills Harold P jr ◎ △ JA 3-7024
5351 Rickey Kermit R ◎ △ JA 3-6222
5356 Sauvain Jerry M ◎ △ JA 3-6835
Holliday ct begin
5400 Osterhout Burdell S jr ◎ △ JA 3-0979
5401 Marus Geo D ◎ △ JA 3-4516
5408 Shrader Fannie W Mrs ◎ △ JA 3-6501
Wedgewood dr intersect
5500 Stuart Jas E B ◎ △ JA 3-2164
5501 Hearn Granville E ◎ △ JA 3-3423
5514 Tansill Harold A ◎ △ JA 3-4837
5515 Welch Norbert J ◎ △ JA 3-2093
5521 Lathe Warren S
5522 Healy Walter P ◎ △ JA 3-0866
5527 Temple John H ◎ △ JA 3-1038
5528 Clarkin Jas M ◎ △ JA 3-5686
5533 Chambliss Chas E III ◎ △ KA 3-3168
5534 McGlosson Jos L ◎ △ JA 3-6919
5539 Terrell Lawrence D ◎ △ JA 3-2207
5540 Strawhun J O △ JA 3-2588
5545 Lampke Donald B ◎ △ JA 3-6570

Thies Realty and Mortgage Co.

Wachovia Bank Bldg. **Telephone EDison 2-7721**

MURRYHILL RD—Contd
5546 Parker Jack W ◎ △ JA 3-0519
5551 Martin John R △ JA 3-1866
5600 Pollard Theo B ◎ △ JA 3-1168
5601 Kincaid Chas A ◎ △ JA 3-3157
5608 Atkinson Edw W △ JA 3-2924
5609 Boro Ire △ JA 3-3193
5614 Campbell John A ◎ △ JA 3-0352
5615 Leslie Robt H ◎ △ JA 3-3560
5620 Johnson Jas E ◎ △ JA 3-0713
5621 Hager M Francis ◎ △ JA 3-6109
5626 Stewart Donald J ◎ △ JA 3-1361
5627 Goldfinger Aaron E ◎ △ JA 3-3588
5632 Herman Kenneth R ◎ △ JA 3-5561
5633 Lee W Lindsey ◎ △ JA 3-5259
Lamont dr intersects
5701 Miles Wilson M ◎ △ JA 3-3023
5712 Wallar Harry F ◎ △ JA 3-0259
5715 Bennett Robt G ◎ △ JA 3-0856
5718 Treadway Robt L ◎ △ JA 3-0895
5721 Machen Ernest W jr ◎ △ JA 3-4819
5724 Longmire R Shane ◎ △ JA 3-5099
5727 Dean E Gordon ◎ △ JA 3-5333
5730 Jones Edw S ◎ △ JA 3-0348
5733 Jahn Wm I ◎ △ JA 3-6183
5736 Curtin Wm R ◎ △ JA 3-1870
5739 Warren Hannibal G ◎ △ JA 3-4255
5742 Foster Wm G ◎ △ JA 3-3722
5745 Richardson Van V jr ◎ △ JA 3-6342
5748 Yandle Saml W ◎ △ JA 3-2084
5800 Wilson Robt E ◎ △ JA 3-1650
5801 Elsom Howard F ◎ △ JA 3-3469
5808 Morgan Ralph jr ◎ △ JA 3-1075
5809 Hambord Con D ◎ △ JA 3-6128
5814 Vacant
5815 Rea David ◎ △ JA 3-5769
5820 Perkins Robt ◎ △ JA 3-7020
5821 Murray Fred R ◎ mfrs agt △ JA 3-0256
5827 Ware Wm P ◎ △ JA 3-1960
5828 Clark Herbert A jr ◎ △ JA 3-6027
5833 Roberts Chas E ◎ △ JA 3-1992
5834 Lydolph Melvin G ◎ △ JA 3-7081
5841 Eckard Winfred W ◎ △ JA 3-2100
5842 Brady Maurice O ◎ △ JA 3-1189
5848 Harris Chas M △ JA 3-5341

47
MURRILL (Biddleville) — From 517 Solomon northeast ½ blk (Zone 8)
314 Hudson Will
316 Williams Mattie Mrs
318 Sanders Edw
320 Boulware Alberta B Mrs
322 Hines Mamie S Mrs △ ED 2-8972
324 Hodges Mattie Mrs
325 Vacant
327 Richardson Patk jr
329 Williams Joe

52
MUSEUM DRIVE (Eastover)—From Eastover rd south, 1 east of Hempstead pl (Zone 7)
512 Dickson Allen ◎ △ FR 6-0002
601 Griffin Edw C ◎ △ ED 2-2007
854 Griffith Jas R ◎ △ FR 5-4245
855 Rollins Herbert C ◎ △ FR 6-9235
859 Alexander C Heath ◎ △ FR 6-9464
867 Williamson Wm H III ◎ △ ED 2-6737

52
MUSEUM PLACE (Eastover)—From 534 Hempstead pl east, 1 south of Eastover rd (Zone 7)

66
MYERS N (See also Johns la and Myers ct)—From 800 E Trade northeast, 1 east of N Alexander (Zone 6)
105-07 Ebenezer Bapt Church (side)
112 Herlocker Jonas M Painting Contr △ ED 2-5766
113 Brooks Alonzo
114 Elam Elec Co Inc contrs △ ED 4-7269
115 Eveready Plmb & Htg Co contrs △ ED 2-2862
118 Alexander Fred M △ FR 6-0442
119 Bell Florine C Mrs △ FR 5-2392
119½ Shaw Luvada Mrs
125 Mitchell Parking Serv Inc
E 5th intersects
201 Torrence Rosetta △ ED 3-5627
204 Graham Harvey O Rev ◎ △ ED 4-4080
205 Cornelius W Edw ◎ △ ED 3-7083
207 Ezell Henry jr △ FR 7-2069
210 Carter Lawton △ FR 5-3691
Carter Beulah beauty shop △ ED 4-2043
214 **Apartments**
1-4 No return
3 Todd Rosa Mrs
Street continued
215 Blakeney Whiteford F ◎ △ ED 2-4084
218 Herndon Sidney J △ FR 6-5869
220 Law Claude △ ED 2-8296
220½ Parks Walter jr
222 Sigler Willie ◎ △ FR 7-2369
Bookman Steve
223 Alex's Place & Gro △ FR 6-0249
rear Crown Saml ◎
225 Blakeney Dillon ◎ △ ED 4-0960
226 Kennedy Alvin E △ ED 2-7327
229 Freeland Cora S Mrs △ FR 5-5865
230 Johnson Christine W Mrs
230½ Lawhone Janie L Mrs △ ED 4-8015
233 Hunter Geo W Rev ◎ △ ED 3-1644
E 6th intersects
300 Vacant
301 Miller Agnes P Mrs △ FR 5-4997
306 Butler Queen E
307 McFadden Claudia C Mrs ◎ △ ED 4-6544
308 Strafford Hettie C Mrs
309 Gist Anna R Mrs △ ED 4-6778
310 Baba Maybelle Mrs
311 Jackson May M Mrs
312 Whiteside Cora W Mrs △ ED 4-7990
318 Jamison John W
320 Coleman Rowie △ FR 6-9572
322 Bell Willie
324 Whitfield Jas E
326 Lee Wm

70
E 7th intersects
400 **Apartments**
1 Berry Odessa Mrs △ ED 2-4347
2 Allen Roy
3 Hicks Herman △ FR 6-9077
4 Williams Annie C Mrs △ ED 3-7911
Street continued
403 Little Rock AME Zion Church △ ED 4-7538
404 Newman Coleman △ ED 4-9805
406 Vacant
407 Tyson Blanche W △ FR 6-2053
412 Jackson Nora △ FR 6-7837
412½ Miller's Barber Shop
415 **Wilkinson Apts**
Apartments:
1 Simpson Joe
2 Jones Charlie
3 Mills Preston
4 Hart Jake
5 Holly Saml J
6 Vacant
7 Kerr H
8 Clark Edw J
9 Richardson Wm
10 McLurin Willie
11 Vacant
12 Jackson Lula B Mrs
13 Jeffies Saml
14 Williams Joe
15 Vacant
16 Vacant
17 Taylor Eliza Mrs
18 Timmons John H
19 Phillips Luretha
20 Vacant
Street continued
416 Rucker Luvard
416½ Vacant
419 Duren Sylvia D Mrs △ FR 7-2218
420 Saunders Jas C
420½ Peterson Edmonia S Mrs
421 Ross Jas ◎
422 Giliard Fred
rear Palmer Mollie G Mrs
422½ Weddington Jas J △ FR 5-7565
427 **Apartments**
1 Alexander Clara M Mrs △ FR 6-3703
2 Smith Richd H △ FR 5-3178
3 Billings Oscar W
4 Walton Geo H △ ED 4-6856
Street continued
428 Cammon Mary B Mrs
Jones Willie △ ED 2-7898
E 8th intersects
500 Murphy John E
504 Crowder Coleman △ FR 6-7046
Grady J P △ FR 5-5372
508 No return
509 Beasley Henry
Henderson ct begins
510 Myers Nathl
510½ Johnson Robt E
512 **Apartments**
1 Cowan Jas △ FR 6-7904
2 Vance Stella △ ED 4-0579
3 Vance Lillie Mrs △ FR 6-2141
4 Morris Murphy
Street continued
513 Gary Abe
516 **Addie Apartments The** △ FR 7-9341
Apartments:
1 Green Ruth R Mrs
2-3 No return
4 Vacant
5 Foster Wm
Street continued
517 Moore Ella ◎ △ FR 6-4111
519 Easters Pearl H Mrs △ FR 5-2801
520 Drye Robt W ◎ △ ED 3-6000
524 Lino Wm D ◎ △ ED 4-7186
E 9th intersects
601 Gaunt Jim
603 Robinson Mannie R Mrs
605 Garris Bernice W Mrs
607 Anderson Jas
609 Alexander Richd
610 Glenn Geo
611 Jordan Dorothy Mrs
612 Moore Fred
613 Baker Robt
614 Williams Ada
614a Davis Lizzie W Mrs
Walker al ends
615 Vacant
615a Vacant
615½ Gaines Robt
616 Alexander Sallie B Mrs
616a Jackson Hattie M Mrs △ ED 3-9702
617 Young Leslie
617a Clocklong Grace
618 Davis Bill
618a Mickerson Saml E jr
620 Roberson Willie
620a Laney Jerry
E 10th intersects
700 **Apartments**
1 Williams Bedie M Mrs
2 Cashwell Margt Q Mrs △ ED 3-2229
3 Boynton Dorothy
4 Tinsley Eddie
704 **Apartments**
1 Martin Mary A Mrs
2 Grant John
3 Livingston Robt
4 Simpson Edw L
708 **Apartments**
1 Johnson Ella M
2 Horne Wm P
3 Moore Jessie
4 Norman Alice H Mrs △ FR 5-4789
711 **Apartments**
1 Frost Bertha Mrs △ FR 5-4961
2 Funderburk Luther P
3 Bankhead Willie
4 Cunningham Edw △ ED 4-9006
712 **Apartments**
1 Massey John L
2 Mobley Willie
3 Hayden Tryphonia
4 Caldwell Ella M Mrs △ ED 2-8249
715 **Apartments**
1 Alexander Richd △ ED 2-2282
2 Berryhill Hattie Mrs
3 Brown Hettie △ ED 4-0746
4 Harris Thos L jr △ FR 7-2136
716 **Apartments**
1 Gray Odessa
2 Outen Jas
3 Howie Maggie
4 Lawhorn Jas

80
E 3d intersects (not open)
Zone 5
1004 Privette Vernon L △ ED 2-1292
1008 Swacker Noah S △ ED 4-1443
Belmont av intersects
1105 **Apartments**
1 Helms Earl C
2 Richards John T △ ED 4-6921
3 Yandle Nancy Mrs △ ED 3-8978
4 Coble Wm C
Street continued
1115 Dease Paul E ◎ △ FR 7-1916
1117 Starnes Zula B Mrs ◎ △ FR 5-6547
1123 **Helms Court Apartments**
Apartments:
1 Davis J Harley △ FR 6-8624
2 Vacant
3 Vacant
Street continued
1125 Wheeler Lonnie L
E 15th intersects
(Not open between E 15th and Charles av)
98
Charles av intersects
2801 Capps Curtis A
2812 Starnes Joyce ◎
2815 Bradley Bascom L ◎ △ ED 3-2616
2900 Stutts Eug T ◎ △ ED 2-4706
2911 Leopard Robt L △ ED 4-9911
2915 Crump Calvin D △ ED 4-1135
2918 Terry Joe H ◎ △ FR 5-6816
2919 McManus Homer W △ ED 3-0889
3000 Bass David H ◎ △ FR 6-6907
E 33d intersects
3001 Welch Myrtle E ◎ △ ED 3-2238
3009 Chance J Raymond ◎ △ FR 5-6632
3010 Robinson Andrew L ◎ △ ED 4-3288
3014 Oliver Geo E ◎
3015 Webb John C ◎ △ ED 3-3532

Thomas Cadillac-Olds-mobile Inc.

CADILLAC OLDSMOBILE

Sales and Service

214-220 N. CHURCH

PHONES
Service
EDison 2-7159

Sales
EDison 4-4656

Parts
FRanklin 6-4429
Used Cars
422 W. 5th
PHONES
EDison 2-2183
and
FRanklin 5-1253

KALE—LAWING COMPANY

"Serving the Carolinas For Over 35 Years"

OFFICE OUTFITTERS
COMMERCIAL STATIONERS
PRINTERS
SCHOOL SUPPLIES

We Sell Art Metal STEEL OFFICE EQUIPMENT

217 S. TRYON ST.

Phone
FRanklin 7-2641

F.H.A.
LOANS — AUTO
FIRST MORTGAGE

CITY SAVINGS BANK

120 E. Third St. **Tel. FRanklin 5-4441**

Savings and Checking Accounts

BE

MODERN

Live Better Electrically

- For Comfort
- For Convenience
- For Economy

DUKE POWER COMPANY

Serving the Piedmont Carolinas

AMERICAN COMMERCIAL Bank

FEDERAL DEPOSIT INSURANCE CORPORATION $10,000 MAXIMUM INSURANCE FOR EACH DEPOSITOR MEMBER

"ASK THOSE WE SERVE"

MYERS N—Contd
3020 Martin Leland E ⓪ △ ED 2-1613
3021 Greer Olin L jr ⓪ △ ED 2-6829
3027 McClellan Wm J jr ⓪
3030 Johnson Clara A Mrs ⓪ △ ED 4-7498
3033 Jones Ledra L Mrs ⓪ △ ED 2-7063
3036 McKinney Jos W ⓪ △ ED 3-4334
E 34th intersects
3100 Starnes Wm B △ FR 6-2996
3101 Stewart Inez F Mrs
3103 Jones Billy W
3105 Hinson Marvin E ⓪ △ ED 4-2695
3106 Reavis J Garland ⓪ △ ED 2-1792
Clemson av ends

10
MYERS S — From 800 E Trade southwest, 1 east of S Alexander (Zone 6)
106 **Law Building**
(Side)
109 **Apartments**
1 Miller Robt B △ ED 2-4433
2 Vacant
3 Vacant
4 Vacant
Street continued
114 County Bd of Educ Sch Library Dept △ ED 4-2804
County Bd Educ Supvr of Colored Schs △ ED 4-2804
County Bd Educ Sch Mus Supvr △ ED 4-2804
Admn △ FR 5-2473
County Surveyor △ ED 4-5738
County Humane Soc △ ED 4-4545
115 **Apartments**
1 McKnight Everett J constable △ ED 3-1746
Fletcher Thos J justice of the peace △ ED 3-1746
2 Shepherd Abbie E △ ED 4-3515
3 Vacant
4 Vacant
E 4th intersects
205 Ross R Marion △ ED 3-4644
209 Smith Jacob A △ ED 3-4603
215 Williams Kenneth ⓪ △ ED 4-6589
Williams Annie B Mrs furn rms
219 Flax Wm J ⓪
225 Williams Lottie Mrs △ FR 7-5627
225½ Fewell Frankie M Mrs
227-27½ Vacant
229 Lawrence Lottie G Mrs

14
E 3d intersects
300 Smith Martha M Mrs
305 Gemes Jas △ FR 5-9126
305a Crosby Jas T
306 Stitt Will
307 Parker Edna F Mrs
309 McKinney Otis
310 Jennings Eula
311 Buie Wm
311a Morris Mary Mrs
McKinney Jas
313 **Apartments**
1 Goin Geo
2 Lucky Floyd
3 McClee Chas H △ FR 5-5644
4 Shepherd Inez Mrs
Street continued
314 Harris Nancy Mrs △ ED 4-3130
315 **Apartments**
1 Funches John W
2 Stewart Albert
3 Blount Jas
4 Harrison Roosevelt △ ED 4-9205
317 **Apartments**
1 Ratchford Arth W △ FR 5-1286
2 Davis Isabelle K
3 Gamble Archie
4 Hill Mattie S Mrs
Street continued
319 Williams Pearl W Mrs
320 Chisholm Benj △ ED 4-5593
321 Vacant
322-24 McCoy Gussie W Mrs
323 Carter Nelzie Mrs
325 Stocks Rodia
326 Coston Maggie
327 Vacant
328 Sowell Ella P Mrs
330 Strong Ida P Mrs
332 Wilson Sarah
334 Gary Willie ⓪ △ ED 4-0339
E 2d intersects
400 White Coal & Fuel Oil △ ED 2-9779
400½ Leach Willie M Mrs
401 Ethaniel Dry Clns
403 Cassell Mary F Mrs △ ED 4-4272
404 Vacant
405 Carr Musetta
406 Alexander Jas R L
407 Russell Naomi P Mrs
408 Howell Marie Mrs
408a Davis Maggie N Mrs
409 Young Rosa
410 Craig John N
411 Wilson Hazel
412 Vacant
Watkins al ends
415 Dixon Bertha T Mrs ⓪ △ ED 4-9405
418 Roddey Wm A △ FR 6-5226
419 Houston John W
Bell ct begins
420 Grier Robt E △ FR 6-4550
424 Whitner Guy U △ FR 7-3585
425 Moore Corina B Mrs ⓪ △ FR 5-6911
426-28 Vacant
429 Norris Ollie C Mrs
E 1st intersects
501 Harris Shoe Repr
503-07 Parmasena Club △ FR 5-9456
509 Massey James △ FR 5-1548
524 Floyd Leroy △ FR 7-4360
525 Myers St School △ ED 2-1300
526 **Apartments**
1 Pride Jas S △ FR 5-2323
2 Davis Luther
3 Vacant
4 Taylor Andrew
Street continued
528 Currie's Phillips "66" Servicenter △ FR 5-9678
Frazier Sign Co △ FR 6-5176
Independence blvd intersects
604 Barton Marie S Mrs
605 McCrory Mattie G Mrs △ FR 7-6039
606 Hendry Willie Mrs △ FR 5-8161
608 Brewer Fred L ⓪ △ ED 3-5909
609 Wison Alex △ ED 3-6088
Butler Lula
Shannon ends
610 Wheeler Herman C
610a Duncan Nora B Mrs △ ED 4-7312
612 Williams Hattie Mrs
612a Hayes Jake
614 Jackson Raymond
615 Frazier Katie O Mrs ⓪ △ FR 7-2217
616 Howie Willamena P Mrs
618 Lawrence Willie H
619 Massey Lottie Mrs △ FR 5-3575
620 Walker Robt H gro △ FR 5-9721
621 **Apartments**
1 Ardrey Jas E
2 McClain Rayford △ ED 4-2592
3 Vacant
4 Vacant
Street continued
623 Milligan Mamie △ FR 7-4287
627 Callahan Jas C ⓪ △ FR 5-6598

22
Boundary intersects
704 Reid John H
707 Aikens Ella C Mrs △ ED 4-9360
708 Wade Sonny
709 Covington Sadie B Mrs ⓪ nurse △ FR 7-3218
712 Walton Annie L Mrs ⓪ △ ED 4-6215
713 Ivey Fannie Mrs ⓪ △ ED 4-8328
715 Hemphill Cath
715½ Parker Hattie B
716 Fleming Floyd
718 Hough W J
E Hill intersects

42A
MYERS PARK—A residential section in southeastern part of city southwest of Crescent av and southeast of Queens rd

42A
MYERS PARK MANOR (Mecklenburg County)—A residential subdivision west of Selwyn av and south of city limits

26
MYRTLE AV—From 724 Royal Court southwest, 1 east of Euclid av (Zone 3)
E Morehead intersects
Lexington av intersects
1112 Johnson Wm J △ FR 5-8926
1114 Wellman James D △ FR 6-2943
1121 **Myrtle Apartments**
Apartments:
1 Vacant
2 Harrison Victor L △ FR 6-2244
3 Baskerville Ried M Mrs △ ED 3-4451
4 Chapin Edwin H △ ED 3-0642
5 Norment Mary L △ FR 6-8808
6 Mathewss Laurens B △ ED 4-8495
7 Hovey Robt L △ FR 5-8090
8 Buchanan Foy M
9 Vacant
10 Vacant
11 Jackson Margt J △ FR 5-4024
12 Hinson Kath △ FR 6-2355
13 Montgomery Lilly △ FR 6-8919
14 Wilson Annie M Mrs △ ED 3-6031
15 Thorne Betty R
16 Blakely Kath △ FR 6-8554
17 Woods Lena D △ FR 7-7740
18 Baker M Louise
19 Griner Robt △ FR 7-3715
20 King Annie L △ ED 2-4088
21 Hardee Irene △ ED 4-2363
22 McGowen Elsie △ FR 6-4744
23 Garmon Howard K △ FR 6-6151
24 Boozer Ethel F △ ED 3-1989
25 Torrence M Estelle △ ED 2-5651
26 Macon Helen L Mrs △ ED 3-6913
27 Walker Lorrie △ FR 5-2309
28 Brown Mary M Mrs △ ED 2-6065
29 Skipper Hollie J Mrs △ ED 2-1419
30 Godla Oliver △ FR 5-5102
31 Lavery Adeline V Mrs △ FR 7-3725
32 Phillips Robt S △ FR 5-8398
33 Tatum Edna R △ ED 4-6541
34 Westmoreland Kath B
35 Vacant
36 Barnett M Vivian △ ED 4-1516
37 Justice Fern E Mrs ⓪ △ FR 6-6727
38 Ogilvie Jeanie F △ ED 2-4475
39 Vacant
40 Choate Blanche △ FR 7-2289
41 Vacant
42 Goodman Merle V
43 Richardson Lois △ FR 7-5148
44 Hamilton Ruth F Mrs △ ED 3-1479
45 Michelson Joseph M △ FR 7-4235
46 Hawthorne Dorothy G Mrs △ FR 6-5788
47 Williamson Ethel F Mrs △ FR 7-6343
48 Jenkins Herschel S △ FR 7-2761
49 Dowdle Helen L △ FR 5-3596
50 Turner Ellie L △ FR 6-8688
51 Funderburk Joanne E Mrs △ ED 2-8472
52 Anderson Hazel R Mrs △ ED 4-3004
53 Butler Mary L △ FR 5-1617
54 Condiff Mary M Mrs △ ED 4-3034
55 Kustin A
56 Dove Josephine Mrs △ FR 7-2337
57 Cochran Margt J △ ED 2-5339
58 Davis Paul M △ ED 3-1071
59 Tise Gary
60 Ingle Janet W Mrs △ ED 4-9021
61 Flintom Margt A △ FR 6-1730
62 Francis Harold H △ ED 4-9273
63 Boger Herbert L △ ED 4-5378
64 Bernay Clara K Mrs △ED 3-4864
65 Moore Hermann S △ FR 6-6265
66 Ellis Homer R △ FR 5-5676
67 Nyers Oscar L △ FR 6-2248
68 Bretsch Kath M △ ED 4-2133
69 Thomsson Mary B △ FR 6-6913
70 King A Stokes △ ED 2-9938
71 Gullatt Mildred A △ FR 5-6403
72 O'Donoghue Janett G Mrs △ FR 5-7066
Templeton av ends
1201 Agnew Winton J ⓪ △ FR 6-3788
1204 Finsh Walter C △ ED 2-7422
1206 Hess Mabel A Mrs △ FR 7-2942
1207 Thaxton Pasco T ⓪ △ ED 2-3755
1208 Rector Kate T Mrs ⓪ △ ED 3-9610
1209 Hicks Rufus W △ ED 2-3986
1210 Bradley Dorothy ⓪ △ FR 6-7617
1214 Agnew Minta G Mrs ⓪ △ ED 3-8552
1218 Nim Carl J jr ⓪ △ FR 7-3306
1222 Speck Frankie G Mrs ⓪ △ ED 3-1862
1226 Alexander Violet G ⓪ △ ED 2-7766
Mt Vernon av intersects
1300 Diamaduros Pete P ⓪ △ FR 6-6893
1306 Huffman Mack L jr ⓪ △ FR 5-4232
1308 Woodrow Larry W △ ED 3-8509
1311 Partington Jas P jr ⓪ △ ED 3-4703
1312 Rudisill Jacob A ⓪ △ FR 6-4792
1318 Drum Tulerow R ⓪ △ ED 3-2042
1319 Smith Richd W ⓪ △ ED 3-2064
1325 Ratterree Jasper C ⓪ △ FR 6-9579
Berkeley av intersects
Romany rd begins

75
MYRTLE AV (Changed to Verbena)

114
MYRTLE AV (Changed to Northaven dr)

86
NANDINA (Chatham Estes)—From McClintock rd north (Zone 5)
1312 Lambeth Sidney D jr ⓪ △ ED 4-1030
1316 Blake Fred D ⓪ △ ED 2-1531
1317 ACH Brokers Inc food △ ED 4-5400
Savarese & Cochrane Brokerage Co food △ ED 4-7263
Plaza Brokerage Co food △ FR 6-7359
Blackwelder Brokerage Co food △ FR 6-0316
1318 Blake Wm E △ ED 4-3598
1320 Hudson Edw N plmb sups △ ED 4-3171
1328 Vacant

CAROLINA CONCRETE PIPE

(Division of AMERICAN-MARIETTA CO.)

Machine-Made Process Plain and Reinforced Sizes 4 to 72 Inches

★

PHONES EDison 2-8874 and EDison 4-9250

Office and Plant 3701 N. Graham P. O. Box 10004

Pittsburgh Plate Glass Co.

"PITTSBURGH PAINTS — SMOOTH AS GLASS"

GLASS FOR EVERY PURPOSE

WALLHIDE — FLORHIDE WATERSPAR — SUNPROOF PAINTS

201 E. 6th, cor. N. College

Phone EDison 3-6624

WBT
DIAL 1110

WBTV
CHANNEL 3

NANDINA (Chatham Estes)—Contd
Central intersects
1416 Craig John E ◎ △ ED 4-8573
1420 Plyler Forrest M ◎ △ ED 4-7194
1424 Shirley Jack C ◎ △ ED 2-8790
Peachtree intersects
Hall intersects

86
NASSAU BLVD (Chatham Estates)—From 1800 Peachtree north 1 east of The Plaza (Zone 5)
1400 Madagan John R ◎ △ ED 2-7648
1401 Rich Saml C ◎ △ ED 2-7137
1401a Grant Peggy W Mrs △ ED 4-2685
1404 Harris Virginia C Mrs ◎ △ ED 3-1469
1407 Clapp Herman M △ ED 4-2180
1408 Broome Sanford L ◎ △ ED 4-2097
1411 Hagerup Robt O △ FR 5-7574
1414 Christenbury Kenneth W ◎ △ FR 7-1032
1416 Buckley Kenneth G △ ED 3-1690
1418 Ratterree Amanda M Mrs ◎
1421 Clanton John C ◎ △ ED 4-1931
1422 Sims Wm C △ FR 5-5681
1425 Allen Grace E Mrs ◎ △ ED 4-1949
1427 Thomas Roy G △ FR 6-2024
Hall av begins
1501 Helms J Wiley ◎ △ ED 3-5961
1504 Swann Henry A
1506 Vacant
1507 McGee Alice A Mrs △ ED 3-7375
1508 May Harry F ◎ △ FR 5-5096
1512 Clinton Kathryn I Mrs △ ED 2-4322
1515 Jones Anibur C Mrs ◎ △ ED 4-9845
1521 Bowlin Columbus L ◎ △ ED 3-0842
1527 Helms M Dowd ◎ △ FR 5-3970
1533 Fincher W Bernard ◎ △ ED 3-895
Sprague av begins
1600 Clawson Wade H ◎ △ ED 3-0524
1601 Brown Lawrence W ◎ acct △ ED 4-5140
1604 Foster Mitchell R △ ED 3-2818
1609 Harvey Gardner W ◎ △ ED 4-4833
1610 Clendenning R Hugh jr ◎ △ ED 3-5275
1615 Wagner Carl C ◎ △ ED 3-8109
1621 Spratt Wm H ◎ △ ED 3-2676
1627 Harrington Wesley C ◎ △ ED 2-4208
1633 Spradley Scott W △ FR 7-7064
1639 Mallet Jos P ◎ △ ED 3-2818
1645 Conder Ina C Mrs ◎ △ ED 2-8812
Browning av begins
Kensington dr intersects
1715 Crenshaw Marshall L ◎ △ ED 2-4648
1717 Greene John T ◎ △ FR 5-5080
Chestnut av intersects
1812 Ferrell Zola L ◎ △ FR 7-1069
1813 Quinn Saml M ◎ △ FR 7-2116
1816 Montgomery J Harold ◎ △ FR 6-7549
1817 Lowder Martin M ◎ △ ED 3-4223
1820 Bare John C ◎ △ ED 2-1873
1821 Rhyne Grier K △ ED 4-2017
1824 Daniel Chas C ◎ pntr △ ED 2-1621
1825 Starnes Jos B ◎ △ ED 3-5626
1828 Johnson Marie T ◎ △ FR 6-3383
1829 Simpson P Felix ◎ △ ED 3-6572
1832 Sain Chas D ◎ △ FR 7-1056
1835 Broome Jack L ◎ △ FR 7-2739
1836 Simpson L Banks ◎ △ ED 4-2636
1839 Jackson Jas W △ FR 7-2933
1840 Bradley Silas L ◎ △ FR 5-2391
Belle Terre av ends
1900 Miller Arlie H Mrs △ FR 6-5840
1901 Henderson Norman C ◎ △ FR 5-8124
1908 Smith Ethel T Mrs ◎ △ FR 6-4494
1909 Cashion Billy H △ ED 4-4009
1914 Schultz John C ◎
1915 Sanger Clyde H ◎ △ FR 5-6524
1919 Rogers Noland C ◎ △ FR 6-6940
1920 Bryon Robt E ◎ △ FR 7-2437
1921 Stamey Fred E ◎ △ ED 3-6905
1925 Hoffner Clifton W ◎ △ ED 3-9531
Plaza ct ends
Belvedere av intersects

75
NATIONS FORD ROAD—From Old Pineville rd southwest, 4 southwest of Pineville rd (Zone 9)
Badin begins
4516 Aeroco Corp tool mfrs △ JA 3-4465
Harris Walter
Chalmers intersects
4600 Shepherd Bros Inc pntrs △ JA 3-4342
——Bagwell Claude T ◎ △ JA 3-1162
Hucks Arth F ◎ △ JA 3-2102
Woodlawn Bapt Ch △ JA 3-5941
4635 Boyette Billy R ◎ △ JA 3-2396
——Wilson Jos F ◎
4657 Caldwell Forest B ◎ △ JA 3-0736
——Bugg Ferrel A ◎ △ JA 3-1836
Jones Wm G ◎ △ JA 3-3411
Floyd Clifford ◎ auto radiator repr △ JA 3-1396
Floyd's Beauty Shop △ JA 3-2921
Exmore intersects
Wright Wm A ◎ △ JA 3-4442
rear Propst Phillip A
Hoen Francis J ◎ △ JA 3-6572
Academy intersects
Wally rd begins
Peachtree rd begins
Woodlawn rd intersects
Vacant
Wally Weber G ◎ △ JA 3-1643
Stevens Kipling ◎ △ JA 3-7283
Jolly Jas H △ JA 3-2589
Roach Donald C ◎
Withers John M ◎ △ JA 3-0880
Withers Kennels △ JA 3-0880
Crane Elliott S ◎ △ JA 3-6740
Lowder Arth P ◎ △ JA 3-2665
Thomas C C genl contr △ JA 3-5310
△ JA 3-5697
Sou Ry Crosses
Gift Mable S Mrs ◎ △ JA 3-3102
Barden Russell S ◎ △ JA 3-6917
Davis Jas B ◎ △ JA 3-1626
Ridgeway rd intersects
Brown Ira L ◎

51
NELSON AV (Hoskins)—From 3500 Odum av north, 1 west of Center (Zone 8)
110 Oak Grove Bapt Church
115 Rippy A V Rev ◎ △ EX 9-9982
118 Oak Grove Bapt Ch (recreation rms)
124 Rozzelle Fred B ◎ △ EX 9-5157
Darby begins
151 Alley Kamey B ◎
Bellhaven av begins
200 Wise Ted W
204 Kennedy Fred S ◎ △ EX 9-1825
205 Vacant
207 Norton Henry T
208 Stogner Coleman B ◎ △ EX 9-5415
209 Vacant
211 Huneycutt Frank ◎
215 Vacant
216 Huneycutt Archie F ◎
224 Vacant
Carolina av intersects
Kentucky av intersects
315 Collins Raymond P ◎
317 Jacobs Pauline W Mrs ◎ △ EX 2-1408
401 Vacant
414 Morris Robt W ◎
420 Jordan Alta L Mrs ◎
423 Vacant
Tennessee av intersects
Kentucky av intersects
500 Tomberlin Franklin A ◎ △ EX 2-3587
501 Robins Everette A ◎
509 Privett Kenneth E ◎
510 Smith Bert B ◎ △ EX 9-1962
514 White Virginia D ◎
518 Entzminger Fred W ◎ △ EX 9-9080
521 King Floyd W

115
NETHERWOOD DRIVE—From 1627 Emerywood dr southwest, 1 west of Tamworth dr (Zone 9)
6014 Garmon Joe M ◎ △ JA 3-3865
6015 Hawkins Chas B ◎ △ JA 3-2134
6021 Thomas Jas E ◎ △ JA 3-6057
6022 Radford Jos B ◎ △ JA 1-1312
6029 Vacant
6032 McCauley Lee A ◎ △ JA 3-5784
6038 Phillips Rupert A jr ◎ △ JA 3-1393
6100 Gardner Thos C jr ◎ △ JA 3-7461
6101 Griffin Sammie R ◎ △ JA 3-0365
6108 Young Ralph M ◎ △ JA 3-7130
6113 Snow Harry C ◎ △ JA 3-3735
6114 Carter Ralph R ◎ △ JA 3-7758
6120 Gash Alf P ◎ △ JA 3-4584
6121 Seal Kenneth A ◎ △ JA 3-5330
6126 Howell Chas P ◎ △ JA 3-7527
6127 Carrier Glass B ◎ △ JA 3-6505
6133 Hobbs Jas E ◎ △ JA 3-1425
6200 Flowers Doris S ◎ △ JA 3-4918
6201 Vacant
6208 Robinson Reid O ◎ △ JA 3-1531
6209 Tharpe Boyce E ◎ △ JA 3-5925
6214 Vacant
6215 McMillan Keith D ◎ △ JA 3-3810
6220 Walters Robt C ◎ △ JA 3-7456
6221 Ferrell Wm T ◎ △ JA 3-2180
6226 Damron Marion P ◎ △ JA 3-5842
6227 Grandon Preston E ◎ △ JA 3-5217
6232 Roycroft Douglas ◎ △ JA 3-4915
6233 Truitt Jos J ◎ △ JA 3-6023
6238 Wilkie Ralph D ◎ △ JA 3-7602
6239 Frye Clarence E ◎ △ JA 3-7260
6244 White Ralph C ◎ △ JA 3-7252

65
NEW ALBEMARLE ROAD—From Independence blvd NE northeast, 1 nw of Sharon Amity rd
5232 Char Veterinary Clinic △ KE 7-2272

79
NEW BERN (Formerly E Griffith)—From 101 E Griffith southeast (Zone 8)
101 Willard Smelting Corp △ JA 3-1230
Willard Lead Products Co Inc △ JA 3-1230
111 Brown Paint Co Inc △ JA 3-6874
Brown Solvents Corp paint thinners mfrs △ JA 3-3310
123 Carbic Color & Chem Co Inc dye stuffs △ JA 3-2022
Foster intersects
200 Terrell Mach Co (side)

45A
NEW CASTLE (Formerly Jennings pl)—From 1800 Jennings east (Zone 6)
1300-12 Vacant
1307 McKinley Norris L ◎ △ FR 7-5718
1311 Clyburn Chas ◎ △ ED 3-0410
1314 Creig Mary △ FR 7-2270
1315 No return
1316 Vacant
1321 Under construction
1400 Evans Sam ◎
1401 Cray Mary Mrs
1403 Evans Louis ◎ △ ED 3-9143
1404 Frazier Sanders S
1500 Roper Edw D ◎ △ FR 7-1410
1504 Sheard Sarah Mrs ◎ △ FR 6-3219
1505 McDaniel Ephraim ◎ △ FR 7-1210
1508 Culp Estelle Mrs ◎
1515 Watts Rufus ◎ △ FR 6-4491
1516 Under construction
1520 Robinson Martha ◎
1524 Wallace Lester J Rev ◎ △ ED 4-3646
1525 Allison Chas F ◎ △ ED 4-7697
1608 Bynum Saml ◎
1801 Vacant
1809 Vacant
1815 Neal Excell L ◎ △ FR 5-6807
1819 Hairston Wm A ◎ △ FR 5-2141
1823 Graham Jas C ◎ △ EX 4-8389
1827 Jamerson Byrd ◎ △ FR 7-3261
1900 Lincoln Hts Elem Sch △ FR 6-9041
Lincoln blvd intersects
1915 Vacant
1917 Johnson Mary Mrs
1919 Vacant
1921 Franks Izeal ◎ △ FR 6-4178
2001 Smith Wm A ◎ △ EX 9-5080
2525 Vacant

108
NEW DIXIE ROAD (Changed to W Boulevard)

36
NEW HOPE ROAD (Dilworth)—From 2000 Lombardy cir southwest (Zone 3)
2000 Bost Adam Mc jr ◎ △ ED 4-1802
2020 Ingram Alan ◎ △ ED 4-7762

NEWBERRY ROAD —From Wilkinson blvd South (Zone 8)
2314 Henderson David ◎ △ EX 9-1414
2316 Rudisill Lawrence F ◎ △ EX 9-8967
2320 Wilson John W ◎ △ EX 9-3825
Wilson's Garage △ EX 9-5951
2321 Hicks H Geo △ EX 2-1566
2325 Graham Arnold C ◎ △ EX 9-1888
Purser Arth L ◎ △ EX 9-1592
2330 Clonts Isaac A ◎ △ EX 9-1892
2333 Springs J Henry ◎ △ EX 9-1383
2336 Stiwalt Nolen B ◎ △ EX 9-1802
George begins
2405 Miller John G ◎
2406 May Delbert C ◎ △ EX 2-1714
2411 Stafford G Clarence ◎ △ EX 9-3955
2412 Kellams Durward S ◎ △ EX 9-6018
2416 Clary H Grady ◎ △ EX 2-2230
2421 Ludwick Elvis L ◎ △ EX 9-3413
2429 Blackman Woodrow W ◎ △ EX 9-1569
2431 Johnson Geo jr
2435 Ashley Thos B △ EX 9-1331
Bass Elmer W ◎
2537 Ortiz Meraldo A △ EX 2-1123
2439 Lineberger Roy G ◎ △ EX 2-3294
2443 Garcia Jesus

61
NEWELL—From 1500 Shamrock dr, 1 east of The Plaza (Zone 5)
Downs av intersects
35th intersects
3121 Keith John D △ ED 3-4631

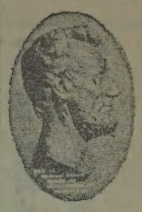
THE LINCOLN NATIONAL LIFE INSURANCE COMPANY
LIFE ACCIDENT SICKNESS GROUP
Represented by
RAYMOND E. KING AGENCY
Suite 1405 Wachovia Bank Bldg.
129 W. Trade
FRanklin 5-4421

WADDELL CONSTRUCTION COMPANY INC.
General Contractors
ASSOCIATED GENERAL CONTRACTORS OF AMERICA
CAST-O-STONE DISTRIBUTORS APPLICATORS
P.O. Box 4174
Charlotte, N. C.
TELS.
EMerson 6-0712
EMerson 6-3151

THE WEARN LUMBER COMPANY
"SERVING THE CAROLINAS SINCE 1890"
MANUFACTURERS OF ARCHITECTURAL WOODWORK
Wholesale
1420 S. MINT ST.
PHONE EDison 3-7575

T. C. HEYWARD & CO.
Steam and Hydraulic Equipment
518 E. MOREHEAD S.
TELS. FRanklin 7-2678, LA 930

"CHARLOTTE'S SAVINGS CORNER"
HOME FEDERAL SAVINGS & LOAN ASSOCIATION
Mortgage Loans
Fourth and Tryon
Organized in 1883
Insured Savings
Tel. FRanklin 6-8447

43
NEWLAND ROAD—From 2524 Statesville rd west to Beattie's Ford rd (Zone 6)
1231a Bussey Lindsey △ ED 3-4904
1231b Caldwell Jas △ FR 7-7705
1233a Courley Charlie
1233b Gordon Arvie Mrs △ ED 2-8478
Double Oaks rd ends
1300a Brown Phyllis △ ED 2-1311
1300b Henderson Robt
1301a Brown Lena △ FR 7-1044
1301b Fetherson Walter E △ FR 5-6543
1303a Dawkins Filamon M △ FR 5-1673
1303b Alexander Uzziah A △ FR 6-0596
1304a Bittle Tommy
1304b Vacant
1308a Scott Albert
1308b Latimer Walter
1312a Vacant
1312b McCain Jesse △ FR 7-2976
1316a Witherspoon Lillie Mrs △ FR 6-0750
1316b Cunningham Randolph
1320a Ross Minnie Mrs △ ED 4-1084
1320b Vacant
1324 Arnold J Arth △ ED 3-5987
1328a Means Chas E △ FR 7-7601
1328b McDonald Maude Mrs
Samuel intersects
1400a Smoot Baxter C △ ED 3-7224
1400b Ligon Robt L △ FR 6-3959
1404a Massey Isaiah △ FR 5-2177
1404b Anderson Willie H
1408a Young Johnny
1408b Brown Gardner W △ ED 4-6731
1412 Watts Robt W
1416a Campbell John W
1416b Miller Arth T △ FR 7-6452
1420a Wallace J B
1420b Hill Henry F
1424a Barnes Wm
1424b Cooper Morris △ FR 6-0204
1428a Thomas Saml △ FR 5-5469
1428b Vacant
1432a Davis Walter △ FR 7-6452
1432b Davis Jacob A
1436a Carr Eva M Mrs △ FR 5-4569
1436b Howie Robt C
1440a Gaither Isaiah △ ED 3-2496
1400b Bogle Ted I △ ED 2-8764
1444a Morrison Thos △ FR 7-2623
1444b Vacant
1448a Sanford Ezell
1448b Byrd Kathryn △ FR 6-1825
Irwin Creek crosses
1523 Campbell Carl ⓪ △ EX 2-1527
1524 Simmons Henry ⓪ △ EX 9-0048
1528 Smith Mary F Mrs ⓪ △ EX 9-6220
1529 Cooper Buford L ⓪ △ EX 2-2360
1537 Howey Willie M ⓪ △ EX 9-0038
1540 Keenan R
1545 Alexander Wm ⓪ △ EX 9-9344
1557 Washington Geo ⓪ △ EX 2-1045
Newcastle intersects
1600 Kee King C ⓪ △ EX 9-7928
1601 Spencer Vardry F ⓪ △ EX 9-3489
1607 Jackson F Richd ⓪ △ ED 4-1821
1611 Holloway J H △ EX 2-2582
1615 Steele Eddie ⓪ △ EX 9-1057
1619 Cureton John E ⓪ △ EX 2-1275
1620 Godwin Mack △ EX 9-7651
1623 Kirby Clyde ⓪ △ EX 9-6984
1627 Lenoir Wm H Rev ⓪ △ EX 2-2435
1628 Clinton Mary R Mrs ⓪ △ EX 9-8456
1631 McIlwain Zeb ⓪ △ EX 2-1833
1632 Blair Wm J ⓪ △ EX 9-7366
1638 Vacant

45-A
1700 Gunter's Gro △ EX 9-0871
Gunter Winston ⓪ △ EX 9-0871
1708 Vacant
rear Zigler Howard F
1722 Burch Carrie Mrs
Jennings intersects
1800 Under construction
1824 Under construction
Irma intersects
1920 Walton Geo H
Hanson intersects
2200 Hunter Ross ⓪ △ EX 2-1029
2204 Moore James E
2207 Walker Goins ⓪ △ EX 9-0841
Holly intersects
Gilbert intersects
2301 Sanders Lonnie W ⓪ △ EX 9-1727
2305 Mansell D M ⓪
2315 Pinckney Juanita I
2405 Jackson Haywood ⓪ △ EX 9-7876
rear Vacant
Locust begins
2415 Brown John E ⓪ △ EX 9-7767
2433 Watkins Erasmus K Rev ⓪
△ EX 9-7861
2507 Burton Jas N ⓪ △ EX 9-1745
2518 Davison Mack L Rev ⓪ △ EX 9-5987
2524 Teamer Jas W Rev ⓪ △ EX 9-8496
Beattie's Ford rd intersects
2600 Cosmopolitan Community Church
Teamer Religious & Educational
Enterprises △ EX 9-8496
2706 McElwaine Chas H △ EX 9-9520
2720 Kimrey Grover △ EX 9-8640
2730 Sullivan Marian J ⓪
2734 Wilson Heights Clns △ EX 9-0811

55
NEWTON—From 2409 Pruitt
——Honeycutt Ralph W ⓪ △ EX 2-1608

21
NOEL PLACE—From 2619 Columbia cir northwest (Zone 8)
1506 Lambert Thos E ⓪
1509 Webb Chas W ⓪ △ EX 9-0869
1513 Buchanan Herbert jr ⓪ △ EX 2-2591
1515 Cloninger Lewis D ⓪ △ EX 9-8183
1516 Wellmon Harold G ⓪ pntr △ EX 9-6830

88
NORCROSS PLACE (Midwood) (Formerly Norwood Pl)—From Mimosa av northeast (Zone 5)
Cochran pl ends (not open)
Mecklenburg av intersects
2100 Booth Ralph H B ⓪ △ ED 4-1833
2110 Hill Robt B ⓪ △ ED 3-0868
2114 Vacant
2118 Gunn Francis E ⓪ △ ED 4-5786
2200 Foster John W ⓪ △ ED 2-7494
2204 Cline J Archie ⓪ △ FR 5-5819
2208 Winchester Lawrence A ⓪
△ FR 6-8282
2209 Turbyfill Mary E ⓪ △ ED 3-4410
2212 Long S Sprott ⓪ △ ED 3-1445
2218 Vacant

79
NORFOLK AV—From 419 Shuman av southwest, 1 west of Tryon (Zone 3)
2608 Cureton Hettie D Mrs ⓪
2612 Boyd Willie ⓪ △ FR 5-1148
2613 Byers Willis T ⓪ △ FR 6-5276
2615 Hill Edgar F ⓪ △ FR 5-2634
2616 Grier Alice N Mrs ⓪ △ ED 3-7658
2620 Farr Mayso
2623 Barber Willie M Mrs ⓪
2624 Brown Clyde paper hanger △ FR 7-4880
2625 Bidgood Wm O ⓪ △ FR 7-3545
2649 Fleming Wm K ⓪ pntr △ ED 3-1905
2702 Smith Falar T Mrs ⓪
Benjamin intersects

65
NORLAND ROAD — From Independence NE northeast, 1 east of Eastway dr (Zone 5)
923 Pickett Robt B roofer △ KE 7-0479
925 Rogers Bob E △ KE 7-0481
931 Smith Ronald B △ KE 7-4898
933 Cooper Colon E △ KE 7-0716
937a Vacant
937b Braswell David C
943a Schornak Geo J △ KE 7-4762
943b Hollars Clyde L ⓪ △ KE 7-5521
949 Blue James W △ KE 7-4578
W Dresden dr begins
1000 Beaver Fred R △ KE 7-0911
1010 Klutz M Susan ⓪ △ KE 7-0464
1013 Via Frank E ⓪ △ KE 7-0601
1016 Williams Douglas W ⓪ △ KE 7-5395
1019 Mullis Ward F ⓪ △ KE 7-1928
1022 Nossar Jas J ⓪ △ KE 7-2598
1025 Minor Minor R ⓪ △ KE 7-5591
1028 Sturkey Lawrence H ⓪ △ KE 7-2624
1031 Ragon Lloyd M ⓪ △ KE 7-0316
1034 Rich Elbert A ⓪ △ KE 7-1560
1037 Blackwell Edwin H ⓪ △ KE 7-0731
1040 Love David R ⓪ △ KE 7-2966
1043 McEvoy John J jr ⓪ △ KE 3-70034
1046 Heffner Robt E ⓪ △ KE 7-4726
1052 Booth Geo D ⓪ △ KE 7-1596
Brighton pl intersects
Woodland dr intersects
1100 Morgan Jos A ⓪ △ KE 7-4557
1101 Creech Thos W △ KE 7-1804
1108 York Chas A ⓪ △ KE 7-5439
1111 Conant Wm P ⓪ △ KE 7-4807
1114 Tuttle Bill G ⓪ △ KE 7-4486
1117 Young Lewis L ⓪ △ KE 7-5147
1120 Koontz Douglas M ⓪ △ KE 7-3933
1123 Holbrook Roy E ⓪ △ KE 7-5169
1126 Carpenter D Cordell ⓪ △ KE 7-0864
1129 Givens Rich M ⓪ △ KE 7-4630
1132 Lindsay Harry T ⓪ △ KE 7-1911
1135 Ducey Frank P ⓪ △ KE 7-4474
1138 Wilson Edw W ⓪ △ KE 7-3622
1141 Fuller David E ⓪ △ KE 7-3601
1144 Sigmon John L ⓪ △ KE 7-2991
1147 Kistler Jas P ⓪ △ KE 7-0043
1200 Lavole Everett P ⓪ △ KE 7-0804
1201 Clarke Allan V jr ⓪ △ KE 7-2870
1210 Gulledge Cyril L ⓪ △ KE 7-3151
1213 Harris W Frank ⓪ △ KE 7-5209
1216 Byrd J Hall ⓪ △ KE 7-4278
1222 Weyant Andrew F ⓪ △ KE 7-0946
Roanoke av ends
City limits

70
NORLINA (Formerly Walker Alley)—From 615 N Alexanders southeast (Zone 6)
712-12a Vacant
714 Arnold Elease M Mrs
N Myers intersects

19
NORMA—From 2801 Mayflower rd northwest, 1 south of Shuman av (Zone 8)
1401 Siceloff Sim ⓪ △ ED 2-4341
1410 Pistole Marian M Mrs ⓪ △ FR 5-3300
1411 Stalls David W ⓪ △ ED 4-8448
1417 Bush James H ⓪ △ FR 5-3861
Cowles rd intersects

42A
NORMANDY ROAD (Club Colony)—From 2535 Roswell av east and south to Colony rd (Zone 9)
2500 Kahn Julia R Mrs ⓪ △ ED 3-1781
2512 Coble Margt △ ED 4-2768
2514 Copeland Eugenia W Mrs △ ED 3-1781
2512 Coble Margt △ ED 4-2768
2514 Copeland Eugenia W Mrs △ ED 4-3362
2520 Wyche Benj jr ⓪ △ ED 2-2228
2526 Smith Edw M ⓪ △ ED 2-8285
2532 Spicer Cath L Mrs ⓪ △ ED 3-2496
2536 Morgan Willie G ⓪ △ ED 3-1712
2631 Scholtz Edw A △ FR 7-2824
2637 Austin J Harold ⓪ △ ED 3-0958
2645 Panetti Marjorie G Mrs ⓪ △ ED 3-1823
Lorene av ends
2700 Norton Jos L ⓪ △ ED 3-7313
Fairway cir begins
2710 Harkey Walter P △ ED 3-1369
2711 Kramer Earl T ⓪ △ ED 2-8690
2714 Foerster Norbert C jr ⓪ △ ED 2-1824
2715 Morrow Wm H jr △ ED 4-0639
2718 Passons Cliff ⓪ △ FR 6-8692
2719 Pratt Logan V ⓪ △ ED 3-0688
2722 Henry Wm E jr mfrs agt △ FR 5-8958
2723 Ivey Jas C ⓪ △ ED 3-2969
2726 Waldron Wm R ⓪ △ FR 7-3120
2727 Moore Thos W ⓪ △ FR 7-7522
2730 Demarest Robt T ⓪ mfrs agt
△ ED 3-3685
2731 Reid Robt L ⓪ △ FR 5-1846
2734 Lipscomb Maurice M ⓪ △ FR 6-3752
2735 Carpenter Miles ⓪ △ FR 6-1029
2739 Wiggins Jos W jr ⓪ △ ED 4-1741
2740 Bolen John C ⓪ △ FR 5-4133
2743 Propst Roberta K Mrs ⓪ △ ED 3-9328

37
NORRIS AV—From Grimes northwest (Zone 6)
(numbers irregular)
401 Nance Alf E ⓪ △ FR 7-3495
407 Helms J Clyde ⓪ △ FR 7-1225
Catalina av intersects
410 Braswell Arth M ⓪ △ FR 5-1927
414 Derrick David G △ ED 3-8267
415 Bonds Donald R ⓪ △ ED 2-2903
416 Vacant
418 Crump Alex ⓪ △ ED 3-6849
419 Prince Junie E ⓪ △ ED 2-7437
423 Grier Ben F ⓪ △ FR 6-3747
427 Dean Jack B ⓪ △ FR 7-6295
501 Craft Wm R △ ED 2-4493
502 Vacant
504 Irving Chas E ⓪ △ FR 6-2124
505 Faulk Thos H ⓪ △ FR 6-8023
508 Jones Coy V ⓪
509 Alexander Wm S ⓪ △ FR 5-6507
515 Fulk Ralph E ⓪ △ FR 7-2068
517 Spake R Zane ⓪ △ ED 3-9756
Dogwood begins
523 Cato Earl J ⓪ △ FR 7-1076
527 Lankford Jas C ⓪ △ ED 2-7321
600 Holobaugh Louise C Mrs ⓪ nurse
△ FR 5-7855
601 Hilliard Marion E ⓪ △ ED 4-0404
605 Helmes Lonnie A
608 Byrd Lindsay O ⓪ △ FR 5-4554
609 Tiny Tot Day Nursery △ ED 4-0523
Warren Edith H ⓪ △ ED 4-0523
613 Vacant
616 Jarrett Norris F ⓪ △ FR 7-4274
617 Helms Phillip G △ ED 2-8278
Foster Clayton P △ ED 2-8402
620 Paxton Rudolph V △ FR 6-5010
Harris Doris A

CHARLOTTE MERCHANTS ASSOCIATION INC.
GIVES YOU THE SERVICES OF CREDIT BUREAU of CHARLOTTE COLLECTION SERVICE DIVISION and PHYSICIANS' & DENTISTS' CREDIT BUREAU
202 City Savings Bank Bldg.
120 E. Third St.
See Page B

DOWNTOWN
332 N. Tryon
Tel. EDison 3-4166
WALKER'S DRUG STORES
COMPLETE PRESCRIPTION SERVICE
CITY WIDE DELIVERY
HAWTHORNE
Medical Center
225 Hawthorne La.
Tel. FRanklin 6-6437

McCLURE LUMBER COMPANY

LUMBER AND BUILDING MATERIALS

ROZZELLS FERRY RD. (MT. HOLLY RD.)° PHONE EXpress 9-5681

NORRIS AV—Contd
621 Turner Chas ⓪
626 Plummer Henry H ⓪ △ FR 6-6390
Grimes intersects
700 Gaskey Donald R ⓪ △ FR 5-3008
701 Edwards Chas L ⓪ △ FR 5-8934
709 Hyde Jimmy R ⓪ △ FR 5-2283
710 Crump Henry R ⓪ △ ED 3-4861
713 Inman Jas L ⓪ △ FR 5-2097
714 Shirhall John ⓪ △ FR 5-6449
717 Lentz Floyd T △ ED 3-1931
718 Vacant
720 Norris James T △ FR 6-4934
721 Rhodes Walter E ⓪ △ ED 4-5749
722 Dellinger Howard E ⓪ △ ED 2-1046
Bancroft intersects
800 McGowan Jas W ⓪ △ ED 4-1411
801 Efird Lula S Mrs ⓪ △ ED 4-3392
803 Stancil Chas R △ ED 3-6377
804 Agner Ernest A ⓪△ ED 3-8506
808 Hooper Wm J ⓪ △ ED 4-7723
Hutchison av intersects
900 Interstate Granite Corp △ ED 3-2253

37A
Sou Ry crosses
Duke intersects (not open)
900 Interstate Granite Corp △ ED 3-2253
914 Harrison-Wright Co Inc (Whse) △ ED 4-1102
919 Kelly Leroy
924 Johnson Robt L jr
Lucena ends
1100 Sanders Jas M ⓪ △ FR 5-9174
1101 Parks Wade ⓪ △ FR 7-7721
1104 Templeton Jas A ⓪ △ FR 5-3831
1105 Floyd Luther ⓪ △ FR 7-2501
1108 Davis Willie ⓪ △ ED 4-6961
1112 Mitchell Emory ⓪ △ ED 4-5429
1115 Robinson Wm H ⓪ △ FR 5-5944
1116 Allen Harley J
1119 Graddy Felton ⓪ △ ED 3-6954
1200 Tillman Allen jr ⓪
1201 Neely Oren R ⓪ △ FR 7-5233
1205 Glenn Otis ⓪ △ ED 4-1850
1206 Sweat Jas T ⓪ △ FR 5-8371
1209 McMurry Chas C ⓪ △ FR 7-5112
1210 Guest Robt ⓪ △ ED 4-4305
1214 Westmoreland Harold M
1215 Frank Johnson F ⓪ △ ED 4-4483
1223 Fowler David ⓪ △ FR 5-8543
1224 Covington Andrew J ⓪ △ ED 4-7656
1228 Under construction
710 Bridges Furman D △ FR 6-1638
737 Miller Fred ⓪ △ FR 6-1389
Wells begins
800 Dunlap Eldora △ ED 2-6687
804 Vacant
816 Wintz Napoleon
817 Goodings Wesley ⓪
820 Vacant
821 Cunningham Lonnie ⓪ landscape gdnr △ FR 5-6528
833 Lee Edw ⓪ △ FR 7-2439
836 Vacant
837 Johnson Bette R Mrs
838 Mitchell Edna B Mrs ⓪ △ FR 6-0097
Patton begins
901 Johnson Talwin A
903 Johnson Jefferson D ⓪ △ FR 7-2382
912 Neal John E ⓪ △ FR 6-0024
913 Simmons Mose ⓪
919 Belk Gene M ⓪ △ FR 6-9509
921 Wright Lodis jr ⓪ △ FR 6-8797
924 Huntley Lee R ⓪ △ FR 5-8344
927 Elder G Dewey △ ED 4-3149
918 **Apartments**
1 Wilson Joeph A jr △ ED 4-6975
2 Lowery Bobby ED 2-6821
Street continued
932 Mitchell Lula
933 Fisher Herman A △ FR 7-4101
935 Stitt James △ ED 2-6998
Wilks Nathl △ ED 3-9590
936 Trapps Lester A ⓪ △ FR 7-1701
Isenhour intersects
937 Hughes Floyd F △ FR 6-2568
1000 Grant John H
1001 **Apartments**
1 George Gus L
2 Vacant
3 No return
4 Reid —
Street continued
1004 Able John T △ FR 6-8777
1005 No return
1012 Barber Ernest ⓪
1013 Moore Clarence jr
1015 McCleave Fannie R
1016 Robinson Bud A ⓪ △ FR 5-8542
1017 Richardson Jas
1020 Broadie Ellis J
1021 No return
1024 Seegers Fannie C Mrs ⓪ △ FR 5-1915
1025 Hall Margt Mrs
1029 —
1032 Mayhew Robt P Rev △ FR 5-8920
1033 Black Willie P ⓪ △ FR 7-1353
1036 Harris Chris C
1037 White Tommy
Marshall begins
1100 Kearns Mary H Mrs △ JA 3-3951
1105 Wallace Willie L ⓪
1108 Brown Levi
1109 Anderson Henry △ FR 6-9775
1111 Martin Wm
1112 Hurley Robt ⓪ △ ED 2-8029
1113 Curry Willie
1115 Green —

45A
NORTH AV—From Avenue C to Wilson rd, 1 east of Beattie's Ford av (Zone 8)
Turner Garland R ⓪ △ EX 9-8069

94
NORTH CHARLOTTE — A residential section in northeast part of city north of Catawba av, between N Brevard and The Plaza

114
NORTHAVEN DR (Formerly Myrtle av)—From 600 Craighead rd north in a semi-circle, 2 north of N Tryon (Zone 6)
3812 Almond Jack
3813 Williams Benj C △ ED 2-1416
3816 Freeman C L
3820 McKee Roy L △ FR 6-6207
3821 Gibson Robt W ⓪ △ FR 6-3019
3828 Morton Ralph W ⓪
3831 Penninger Lannie M ⓪
3900 Taylor Ervin E ⓪ △ FR 5-5470
3904 Taylor Alice M Mrs ⓪
3908 Simpson John E ⓪ △ FR 5-7809
3909 Adams Willie B ⓪ △ ED 2-6969
3916 Snider Geo F ⓪ △ FR 5-2446
3921 Snider Alice S Mrs ⓪
Merritt Ervin C △ ED 2-6495
4001 Tucker James D ⓪
4006 Edwards Chauncey E △ ED 2-5761
4009 Howell James ⓪
4017 Wiggins Oliver R jr △ ED 3-6330
4020 Vacant
4025 Brannon Annie U Mrs ⓪
4025a Brannon Marvin A △ ED 3-3634
Sofley rd intersects
4225 Moore Arth L ⓪ △ FR 6-5428
4228 Carter James E ⓪ △ ED 3-0212
4230 Garrison Annie M Mrs
4310 Taylor Lloyd ⓪ △ ED 3-3694
4317 Faires Maurice E ⓪ △ FR 5-4209
4318 White Walden L ⓪
4325 Lindley John W ⓪ △ FR 6-3100
4326 Hampton Jack W ⓪ △ FR 7-2509
4400 Vacant
4401 Correll Russell C ⓪ △ ED 3-6788
4409 Leonard Ervin H ⓪
4410 Herrin W Arty ⓪ △ FR 6-2517
4413 Vacant
4418 Thomas Ralph H ⓪ △ ED 2-4762
4426 Penninger A Floyd △ ED 2-8259
Grace's Florist △ ED 2-8259
4427 Smith Clarence G ⓪ △ FR 7-3645
4434 Smith Wm W ⓪ △ FR 5-8789
4435 Hastings Neil P ⓪ △ FR 7-6844
Hillcrest ends
4500 Steakley Wm H ⓪ △ ED 2-7955
4501 Myers John H ⓪ △ ED 4-3166
4512 Poole Harry E ⓪
4519 Adams Thos C ⓪ △ FR 7-1713
4520 O'Neal Edgar N ⓪ △ ED 3-3575
4526 Mims M D ⓪ △ ED 3-8395
4538 Crump Judson R ⓪ △ ED 4-6950
4604 Seabolt F C ⓪ △ ED 4-8853
4609 Vacant
4610 Armstrong Hall E ⓪ △ ED 3-6245
4621 Adams Nell B Mrs ⓪ △ ED 3-1765
4627 McAllister Peggy C Mrs
4628 Leaird Thos E △ FR 7-4615
4639 Bridges Clyde H ⓪ △ FR 6-7997
rear Pearson Nellie I Mrs ⓪ △ ED 3-5866
4650 Case Fred W ⓪ △ FR 5-5129
4709 Whitener Richd E ⓪ △ ED 3-8565
4715 Cole Boyce E ⓪ △ ED 4-9993

37A
NORTHERLY ROAD (Formerly Old Statesville rd)—From 3519 Statesville av north, 1 north of McArthur av (Zone 6)
3427 Eatman J Corbitt ⓪ △ ED 2-1590
3511 Meeks Eliz Mrs ⓪ △ FR 6-3906
3535 Chapman Chas C △ FR 5-8012
3601 Humphries Roger △ ED 3-5883
3607 Bennett Chas E △ FR 6-8610
3614 Mullis Harvey W ⓪ △ ED 3-7811
3615 Smith Jesse P ⓪ △ FR 6-5135
3617 Utley Thos M ⓪
3621 Munpower Wm G ⓪
3625 Munpower Wm G jr
3626 Vacant
Williams begins
3629 Frye Jas E ⓪ △ ED 3-1613
3633 Annas Junior S ⓪ △ FR 5-1381
3701 Winecoff Lillian Mrs ⓪ △ FR 5-1083
Robinson Harlan S ⓪ △ FR 5-2664
Watson Furman C jr △ ED 2-5778
3706 Cochrane Joe M △ FR 6-2191
3711 Kerley C Ray ⓪ △ FR 5-1135
3713 Woods C Henry △ ED 3-3925
3714 Harpe Jimmie L ⓪ △ ED 3-0468
3721 Kerley Chas T ⓪ △ ED 3-4811
3814 Cornelison Esther M Mrs ⓪ △ ED 3-0179
3830 Cornelison Leo D ⓪

40A
NORTHGATE AV—From 4601 Connecting rd east, 2 north of Woodlawn rd (Zone 9)
432 Little Douglas R ⓪ △ JA 3-4388
437 Everhart Chas R ⓪ △ JA 3-2946
443 Wagstaff Conner F jr ⓪ △ JA 3-3703
449 Burley Pauline B Mrs ⓪ △ JA 3-6887
501 Caldwell Ernest R ⓪ △ JA 3-1496
505 Vacant
508 Mullis Frank G ⓪ △ JA 3-5232
509 Clark Wayne M ⓪ △ JA 3-7523
512 Ferguson Ray ⓪ △ JA 3-4367
515 Stewart Melvin B ⓪ △ JA 3-5506
516 Boovy Robt W ⓪ △ JA 3-1478
520 Short James A jr ⓪ △ JA 3-3454
521 Fulton Jonas E ⓪ △ JA 3-4093
525 Walsh Basil R ⓪ △ JA 3-6364
526 Harvell Grover C ⓪ △ JA 3-6987
Manhasset rd intersects
600 Bowden Ralph H ⓪ △ JA 3-2439
601 Hedrick Hayes R ⓪
610 Harwood James D ⓪ △ JA 3-7029
611 Scarborough Henry E ⓪ △ JA 3-5486
General Pershing dr begins
616 Jamison John W ⓪ △ JA 3-5509
619 Moore Willie W ⓪ △ JA 3-3355
625 Shepherd Jas F ⓪ △ JA 3-6415
631 Rutledge Chas L ⓪ △ JA 3-5361
635 Stanley J Creighton jr ⓪ △ JA 3-4307
638 Schultz Harry ⓪ △ JA 3-2241
639 Long J Harold ⓪ △ JA 3-4776
644 Kunkleman Robt E ⓪ △ JA 3-3298
645 Hubbard R Carl ⓪ △ JA 3-5346
Woodhaven dr intersects
650 Whitley Emmett P △ JA 3-2910
651 Vestal Warren H ⓪ △ JA 3-6997

57
NORTHSIDE AV (Thomasboro)—From 415 Bradford dr northeast, 1 east of Rowan (Zone 8)
120 Vacant
124 Vacant
200 Vacant
206 McCombs Walter △ EX 9-6023
210 Rappe Geo E △ EX 9-0137
214 McAllister Fred B
218 Vacant
220 Rogers Tommie

57
NORTHWAY DRIVE (Thomasboro)—From 4501 Eddleman rd west, 1 north of Bradford dr (Zone 8)
624 Vacant
630 Henshaw Robt H ⓪ △ EX 9-1090
634 Swing Delbert D △ EX 9-5245
635 Wilson Joseph K jr △ EX 2-3582
623 Bradley Harry A ⓪ △ EX 9-6273
637 Huggins R C △ EX 9-3500
643 Huggins Vance ⓪ △ EX 9-5405
645 Parker Chas E △ EX 9-6725
649 Winters James ⓪ △ EX 9-5465

46
NORTON ROAD (Myers Park) — From 1327 Kings dr southeast, 1 south of Hopedale av (Zone 7)
2000 Vacant
2014 Brantley John H ⓪ △ FR 6-2337
2015 Lewis Pearl ⓪ △ ED 3-4093
2021 Fox John E ⓪ △ ED 3-0262
2022 Nott Sue H Mrs ⓪ △ FR 6-5491
2029 Lander Wm S jr ⓪ △ ED 4-0422
2030 McCauley Clyde ⓪ △ ED 2-7598
2033 Tharp Worth ⓪ △ FR 5-6851
2036 Murphy Brower ⓪ △ ED 2-7356
2036 Vacant
2041 Schreiber Louis ⓪ △ ED 3-0681
2046 Holhouser Lillie B Mrs ⓪
2047 Turner Benj F ⓪ △ FR 5-7411
Queens rd W intersects
2114 Merriman Effie P Mrs ⓪ △ ED 3-5505
Collie Sallie A baby sitter
2118 Jones Clarkson ⓪ △ ED 4-9111
2119 Gaul J Stuart ⓪ △ ED 2-7385
2122 Upchurch Chas W jr ⓪ △ ED 3-8516
rear Eagle John

HARDWARE MUTUAL INSURANCE COMPANY

OF THE CAROLINAS

CURRENTLY PAYING 30% DIVIDENDS ON FIRE INSURANCE

Established 1912 (See Yellow Page 104)

Home Office 1356 East Morehead St. Phone EDison 2-2119

MECKLENBURG Hotel

100% Air Conditioned

Free Parking

CHEZ LAMOUR FRENCH RESTAURANT

516-22 W. TRADE

PHONE EDison 2-1181

Bob Robinson's Auto Service

"Built On Actualities"

General Auto Repairing

Auto Air Conditioning

All Makes of Cars

1305-11 E. 4th St.

TELS. EDison 4-5091 EDison 4-3818 and FRanklin 6-1704

SALES **HOPPE MOTORS SALES INC.** SERVICE
CHRYSLER — PLYMOUTH — IMPERIAL — SIMCA — VALIANT
439 W. 4th St. corner Graham St. Phone EDison 2-7161

NORTON RD (Myers Park)—Contd
2126 McLaurine Wm M ◎ △ ED 3-2084
2127 Swinson H Polk ◎ △ ED 2-6663
2130 No return
2134 Vacant
2138 Ross Edw S ◎ △ FR 7-2124
2139 Hayes Saml L ◎ △ ED 2-7282
2142 Sprock Fredk E ◎ △ ED 3-3072
2143 Todd Clarence W ◎ △ ED 4-5817
2146 Thomas Foster E ◎ △ ED 3-4836
2149 Young Dolph M jr ◎ △ ED 4-7569
2150 Moore Jas O ◎ △ ED 2-5612
2153 Price Chas R ◎ △ ED 2-8844
2154 Knott John R ◎ △ FR 5-5650
2147 Hallenbeck Mary E Mrs ◎ △ ED 2-2796
2160 Adams Geo W ◎ △ ED 3-3067
2161 Ernst Harold C ◎ △ ED 4-6741
2166 Bunting Jere Rev ◎ △ FR 5-4706
2167 Constable Henry B ◎ △ ED 2-6831
2172 Austin Allie W Mrs ◎ △ ED 2-6538
Hertford rd intersects

19
NORWICH PLACE—From Walton rd south, 1 east of Wilmount rd (Zone 8)
2000 Hinson Richd R △ FR 5-7174
2010 White Roscoe jr ◎ △ FR 6-4206
2011 Cannon Eddie ◎ △ FR 7-3288
2016 Schwartz Jack ◎ △ ED 4-3411
2101 Broderick Franklin C jr ◎ △ ED 3-0885
2110 Wacaster Willard M ◎ △ FR 5-2059
2111 Haley Wm C ◎ △ FR 7-3705
2116 Gordon Kenneth L ◎ △ FR 5-5881
2119 Shinn W Harding △ FR 7-1264
2122 Killough Walter J ◎ △FR 5-8740
2125 Cothran Harold ◎ △ ED 2-8260
2128 Rawls Pauline ◎ △ FR 7-2148
2134 Brokmeyer Milton ◎ △ ED 4-1529
Wickham lab begins
2200 Rudisill Archie K ◎ △ FR 5-8186
2201 Wilson Mildred R ◎ △ FR 6-2163
2208 Tobin Hugh M ◎ △ FR 7-3058
2211 Crenshaw Everett ◎ △ FR 6-0701

51
NORWOOD DRIVE (Hoskins)—From 2900 Rozells Ferry rd southwest beyond Lakeview av (Zone 8)
106 Vacant
114 Hunter Arth L ◎ △ ED 4-3145
114½ Parker Bedford C
Boyd begins
202 Dotson Isaac M ◎ △ FR 7-2932
214 McAdams Jos H ◎ △ FR 6-4103
218 Kiser Lillie L Mrs ◎ △ FR 7-2034
222 Lee Archie D ◎
Grant begins
300 Hughes Jack W ◎
304 Under construction
319 Lewis Georgia F Mrs ◎ △ ED 4-0843
314 Stuart Boyd B
318 Taylor Claude S ◎ △ FR 5-5429
322 Bamburg Louie D ◎ △ FR 7-6965
326 Melton Clarence E △ FR 7-2122
334 Bradley Lloyd M
Oak begins
404 Crutchfield Henry E ◎ △ FR 6-7196
412 Crutchfield John C ◎ △ ED 4-8049
416 Boley Wm
418 Allison Wade H △ ED 4-0497
420 Atlas Bldg & Erection △ ED 3-4661
Mac's Welding & Radiator Service △ ED 3-4661
Atlas Raynor Door Service △ ED 3-4661
McCulloch Chain Saw Sls & Serv △ ED 2-0976
Marietta begins
435 Duke Power Co (Transmitter)
Lake begins
P&NRy crosses

88
NORWOOD PLACE (Midwood)—(Changed to Norcross Pl)

110
NOTTINGHAM DRIVE—From Robinhood rd west (Zone 7)
325 Crawfrod F Carl ◎ △ EM 6-2225
335 Jones Walter H ◎ △ EM 6-0059
343 Spence Thos B ◎ △ EM 6-2707
Lyncrest pl ends
400 Player Woodrow ◎ △ EM 6-1701
411 Langford Donnell K ◎ △ EM 6-1329
416 Jones J Philip ◎ △ EM 6-3716
419 MacClary H Stanley ◎ △ EM 6-1405
425 Lawing Alex G ◎ △ EM 6-0029
428 Simmers Danl C ◎ △ EM 6-2229
431 Constangy Herbert ◎ △ EM 6-1884
437 Whetham Lawrence ◎ △ EM 6-2156
438 Solomon Lucas J jr ◎ △ EM 6-2799
445 Smith Junie ◎ △ EM 6-3237
446 Rainwater Robt L ◎ △ EM 6-2133
451 Burke W Clyde △ EM 6-3450
Finsbury pl ends
501 Cathcart Ralph E ◎ △ EM 6-0423
510 Shubkin Seymour H ◎ △ EM 6-0436
535 Yarbrough John M ◎ △ EM 6-1416
Addison dr intersects
601 Sterrett Thos S ◎ △ EM 6-0220
611 Under construction
622 Margel Irving ◎ △ EM 6-0635
625 Riggsbee Edwin B ◎ △ EM 6-2314
630 Sloss Russell M ◎ △ EM 6-1807
633 Southerlin Alvin H ◎ △ EM 6-2576
638 Milliken Chas S ◎ △ EM 6-2765
Robinhood rd intersects
731 Hill A Van ◎ △ EM 6-3845
800 Chaundy Lester E jr ◎ △ EM 6-3203
801 DeVita Wm R ◎ △ EM 6-1164
810 Foster David W ◎ △ EM 6-0607
Mansfield av ends
815 Stickley John L jr ◎ △ EM 6-2064
823 Glassgow Chas R ◎ △ EM 6-2864
826 Lemon Arden A ◎ △ EM 6-2497
831 Ades Nathan ◎ △ EM 6-2175
836 Prevatte Norman L ◎ △ EM 6-3696
839 Goodall Leon S ◎ △ EM 6-2507
844 Under construction
847 Foster Jas B jr ◎ △ EM 6-0839
900 Powell Joe F ◎ △ EM 6-2001
909 Knee Dan A ◎ △ EM 6-2915
910 Under construction
918 Kennedy Rozelle ◎ △ EM 6-3207
921 Shook R Berl ◎ △ EM 6-1418
926 Stuart C Wayland jr ◎ △ EM 6-1909
937 Miller Cole A jr ◎ △ EM 6-0433
942 Hogan Michl R ◎ △ EM 6-3619
1000 Gaskin E Reed ◎ △ EM 6-3773

108
OAK—From 2853 Spencer south, 1 west of Shilo rd
2600 Gore Jas S △ FR 6-5634
2622 Hart Earl
2624 Jones Winstead E
2626 Phillips Hugh
2628 Vacant
2631 McGinnis Claude A △ FR 6-9696
2633 Melchor Chas L △ FR 7-2705
2634 Harkey Robt N △ ED 2-3434
2635 Cook Louis
2636 Frodge Carl B ◎ △ ED 4-0704
2637 Deshields Ray G △ ED 3-5958

49
OAK (Biddleville)—(Changed to Onyx)

51
OAK (Hoskins)—(Changed to Kalynne)

67
OAK GROVE DRIVE—From 3800 Monroe rd south (Zone 5)
500 Phifer C Reed ◎ △ ED 3-1814
501 Easley J Thos ◎ △ FR 6-8669

40
OAKCREST PLACE (Devonshire) — From 300 Poindexter dr south (Zone 9)
2700 Kelly J Clay jr
2702 Crockett Wayne △ JA 3-5775
2704 Clements Nell D Mrs
2706 Mattox Joe ◎
2708 Baker D Keith
2709 Farrington H E △ JA 3-3695
2710 Boger Saunder M △ JA 3-2458
2711 Hughey Robt E
2715 Williford Donald B △ JA 3-7160
Berkshire rd intersects

102
OAKHURST (Mecklenburg County)—A residential subdivision east of city on Monroe road at end of Commonwealth av

102
OAKHURST HEIGHTS—A residential subdivision north of Commonwealth av between Woodland dr and Eastway dr

62
OAKLAND AV (Elizabeth)—From 1600 E 8th north, 1 east of Louise av (Zone 4)
511 Sarren Robt M jr ◎ △ ED 2-5106
512 Hawthorne La Meth Ch (Scout Club Hut)
515 Munroe H Stokes ◎ △ ED 2-1521
518 **Apartments**
1 Peacock Lallie A Mrs △ ED 4-7871
2 Hobbs Claude E real est △ ED 3-1826
3 Hood Nora H Mrs △ ED 2-6405
4 Griffin David E △ FR 6-4740
5 Petty Bessie Mrs
519 **Mayflower Apartments**
Apartments:
1 Rankin Robt C jr △ FR 5-73
2 Thompson Ruth Mrs △ FR 7-5866
3 Vacant
4 Vacant
522 **Apartments**
1 Plott Roy L △ FR 7-6188
2 Plott Jas E
3 Gundell Aldan △ ED 2-6609
4 Chaney Betty C
525 **Apartments**
1 Cleary Pearle A Mrs
2 Davenport L F
526 **Apartments**
1 Perry Mae H Mrs △ FR 6-5484
2 No return
3 Gulledge Louise
4 Brown Betty
Street continued
527 Mamalis Nick D ◎ △ ED 4-2147
530 Griggs Daisy B Mrs ◎ △ ED 2-3795
533 White Mabelle C Mrs ◎ furn rms △ FR 6-3398
534 Mayson John C jr △ ED 4-3955
538 **Apartments**
1-3 Vacant
2-4 Vacant
Street continued
541 Vacant
542 **Apartments**
1 Cole Collier C
2 Vacant
3 Vacant
4 Brown Donald O △ ED 2-7559
Independence blvd intersec
600 Mills Robt L △ FR 5-4525
601 Vacant
604 Pearce Milo A ◎ △ ED 2-4397
605 Watson Lillie ◎ △ ED 3-0277
608 Austin Della Mrs ◎ △ ED 3-3578
609 Dorton Richd L ◎ △ ED 3-9771
612 Furr Silas M jr △ ED 4-7416
615 Jackson Oliver C ◎ △ ED 3-4617
616 Campbell Hilda B Mrs △ FR 6-6602
617 Cloaniger Della P Mrs
619 Smelik John P △ ED 2-1343
620 Carnes Julian E ◎ △ ED 2-2973
621 Vacant
625 Robinson James L △ ED 2-7574
628 Jacobson Anna M Mrs ◎ △ ED 2-4480
629 Lawing Clarence G ◎ △ ED 2-4402
Sunnyside av intersec
700 Walters Wm D ◎ △ FR 7-5397
701 Adams Nora A Mrs △ FR 5-7271
704 Eller Robt F ◎△ EX 3-6876
705 Vacant
707 Smith Sudie △ ED 2-4336
708 Walker Irvin C ◎ △ ED 2-5334
711 Robinson Russell A ◎ △ ED 2-1585
712 Hilton Wm J ◎ △ ED 3-9112
715 Holland Winston C
720 Barnhardt Thos M jr ◎ △ ED 3-7668
721 Dellinger G H ◎ △ ED 3-2634
Central av intersec

OAKLAWN AV—From 1700 Statesville av we to Beattie's Ford rd (Zone 6)
807 Richardson Hugh △ FR 6-6392
810 Bynum Solomon
811 Phillips Clarence C △ FR 5-9167
Phillips Charlene Mrs furn rms
814-16 Vacant
McCall intersec
900 Piedmont Natural Gas (pump sta)
901 Brewer's Serv Sta △ FR 5-9565
911 Robin's Beauty Salon △ FR 5-9154
915 Howell Viola G Mrs
917 Vacant
919 Oaklawn Barber Shop △ FR 5-9655
921 Brown Rug Cln Serv △ FR 5-6859
921½ Hattie's Beauty Hut △ FR 7-9150
925 **Apartments**
1 Lyles Alf
2 Moore Littlejohn J
3 Henderson Jeanette J Mrs
4 Vacant
Street continued
927 Davis Dorothy Mrs △ ED 3-2012
929 Funderburk Coleman
931 Reed Willie △ FR 6-1291
931a Howell Mary Mrs
933 Gibralter Grill
937 Wise Janie Mrs
937a VanLandingham Janie Mrs
941 O'Rear Vance ◎ △ FR 7-7066
943 Grier Creola H Mrs △ FR 6-6620
943a Osborne Alberta Mrs
Lloyd begi
Pharr er
1000-1130 **Fairview Homes**
Apartments:
1 Harrison Janie Mrs △ FR 6-4168
2 Jackson Amanda Mrs △ FR 6-2015
3 Reid Fred R △ FR 7-1130
4 Jones Henry F
5 Smith Arth △ FR 6-2051

"Selling and Servicing Chrysler Products Since They Were Born"

MECKLENBURG NURSERIES INC.

Azaleas
Flowering Trees
Shrubs
Evergreens
Complete Landscape Service

Visitors Welcome

4955 Freedom Drive (Thrift Road)
R.F.D. No. 5

Phone EXpress 9-5641

REALTY BROKERS, INC.
Complete Real Estate Service
1129 EAST MOREHEAD ST. PHONE EDison 4-2868
SUITE 107
NATIONAL ASSOCIATION OF REAL ESTATE BOARDS REALTORS

MAIN OFFICE
301 S. Tryon Street
Personal-Installment
LOAN OFFICE
135 S. Tryon St.
Charge Plan Dept.
128 S. Tryon St.

FIRST UNION NATIONAL BANK
OF NORTH CAROLINA
MEMBER F. D. I. C.
10 CONVENIENT OFFICES IN CHARLOTTE

1616 Central Ave.
839 Providence Rd.
1625 S. Boulevard
408 N. Tryon
1625 Woodlawn Rd.
1200 N. Graham
1932 W. Morehead St.

OAKLAWN AV—Contd
Fairview Homes—Contd
6 Little Porter △ FR 5-5356
7 Moore Haywood
8 Davis Lois Mrs
9 Nail Chas N △ ED 4-3155
10 Ratchford Thelma E Mrs △ FR 6-4355
11 Lomax Margt M △ FR 6-1166
12 Ellis Howard jr
Street continued
1001 Fairview Barber Shop
1001½ Ideal Beauty Shop △ FR 7-9394
1005 Owens Luther ◎ △ ED 2-3258
1009 Orr Lizzie L Mrs ◎ △ FR 6-2584
1013 Sanders Auto Serv reprs
1015 Self Serv Lndry △ FR 5-9477
1018 City Health Dept (Well Baby Clinic)
1021 Beatty Robt Z Rev ◎ △ ED 4-4363
1021½ Beatty's Pl confy
1025 Tate Fred D △ ED 4-6481
1025a Clinton Odell △ FR 6-1092
1026 City Housing Authority (Fairview Homes) △ ED 2-3383
1029 White Emanuel A ◎ gro △ ED 2-2015
1033 Walker Viola B Mrs ◎
1037 Piedmont Super Mkt △ ED 4-5448
Earle begins
1100 **Apartments**
14 Taylor Annie Mrs △ ED 5-7458
15 Davis Jas S
16 Donaldson Charlie P △ FR 7-5173
17 Simmons Jimmy
18 Izzard Chas △ FR 6-8807
19 Huntley James E △ ED 3-4785
20 Nance Geo △ FR 7-5100
21 Brown Robt F △ ED 2-5329
22 McClure Eddie △ ED 3-8239
23 Johnson Joe L
24 McClure Minnie C Mrs ◎ △ ED 3-5390
25 Jones Julia Mrs △ ED 2-1938
Street continued
1101 Oaklawn Clns clo
1101½ Modern News Stand confy △ FR 7-1785
1105 Gallmon Annie E Mrs ◎ △ ED 3-9479
1112 **Apartments**
26 Stover Lois △ FR 6-7708
27 Rice Hattie Mrs
28 Givens Jettie M Mrs △ ED 2-4942
29 Yarborough Jas
30 Jeter Oscar
31 Abraham Eather △ ED 3-3972
32 Cannon Fredk D △ FR 7-3977
33 Cunningham Austin
34 Cherry Levoria Mrs
35 Gabriel Hattie H Mrs △ ED 2-8605
36 Guinyard Hattie E Mrs
37 Wade Sallie T Mrs △ FR 5-3688
Street continued
1115 Morman Pearl
1117 Quick's Shoe Repr
1118 **Apartments**
38 McCaw Albert
39 David Will
40 Narma Dennis
41 Miller Louise R Mrs △ FR 6-1768
42 Reeves Rufus
43 Neal James jr
44 Maxwell Jas F △ FR 5-8118
45 Butler Chas N △ ED 2-7966
46 Vacant
47 Wilson Sallie T Mrs
48 McManus Lizzie M Mrs △ FR 5-8707
49 Johnson Bobby L △ ED 4-2710
Craver la intersects
1119 Weathers Sudie W Mrs ◎ △ ED 3-1354
1123 Weddington Fred ◎ △ ED 4-1886
1127 Stewart Annette Mrs ◎ △ FR 5-7083
1130 **Apartments**
50 McCullough Sammy
51 Carter Luther △ FR 5-2132
52 Mims John △ FR 7-3551
53 Wilson Lonnie
54 Robinson Jas H
55 Frazier John D
56 Vacant
57 Williams Julia Mrs △ ED 4-7128
58 Murray Isaiah △ ED 4-7519
59 McClendon Viola Mrs
60 Linder King
61 Berry Fred T
Street continued
1131 Oaklawn Super Mkt gros △ FR 5-4581
1133 Oaklawn Tavern beer △ FR 4-3280
1137 White's Barber Shop
1139 Wright Geo C chiro △ ED 3-3566
1141 Wash 'N Dry Lndry
Edwin begins
Austin av intersects
1200 **Apartments**
62 Andrews James
63 Watts Jos △ FR 7-5772
64 Williams Sumpter △ ED 2-8301
65 Davis Clinton W △ FR 5-6891
66 Roseboro Elbert
67 Sutton Willie △ FR 5-7640
68 Watts Emma S Mrs △ FR 5-7084
69 Walker Lee F △ FR 7-1659
70 Duncan Rosa B Mrs △ ED 2-2014
71 Dunlap Roosevelt
72 Robinson Jas
73 Byrd Edw
Street continued
1201 Community Shoe Shine Parlor
1203 Alexander Elihue ◎ △ ED 2-2711
1203½ Oaklawn Beauty Shop
1207 Anderson Ulysses △ FR 5-4557
1210 **Apartments**
74 Hood Wm H
75 Thomas Mary E Mrs
76 Camp Wm
77 Crawford Jas E
78 Harrison Joe N △ ED 4-5833
79 Dargan Henrietta W Mrs △ ED 2-2221
80 Wilks David C
81 Gerald Lizzie Mrs
82 Rosie Curtis
83 Vacant
84 Bolden Andrew △ FR 6-5108
85 Lockhart Willard
Street continued
1211 Jones Wallace
1215 Taylor Clarence △ FR 5-8973
1216 **Apartments**
86 Mason Rosie Mrs
87 Rudisill Isabel Mrs △ ED 4-9332
88 Potts Oliver C
89 Gordon Thomasena Mrs
90 Holloway Wm
91 Cato Mamie Mrs
92 Brown Mary L Mrs
93 Grey Paul
94 Nicholson Robt
95 Bost Mary L Mrs △ FR 5-4695
96 Singley Odessa R Mrs
97 Stelle Neeley
Wyatt begins
1217 Mann Minnie W Mrs ◎ △ FR 6-8163
1222 Oaklawn Community Center Inc △ ED 3-4725
Oaklawn Center Kindergarten
1223 Morris Wilbert A
1227 Johnson James H
Burton intersects
Double Oaks rd intersects
1300 Shadd Edith Mrs △ FR 6-8668
1300½ Williams Collie △ FR 5-6378
1301 Superior Clns Inc clo △ ED 4-9296
1305 First Christian Bapt Church
1306 Boyd Carry L ◎
1308 Sease Edward O ◎ △ ED 7-1992
1309 Fairview Super Mkt rgos △ FR 5-7509
Spratt begins
1312 Dye Lavinia Mrs ◎ △ FR 6-6419
1317 Richardson Grace Mrs ◎ △ ED 3-5665
1321 Frink Jessie M ◎
1322 Neal Elliott ◎ △ ED 4-9818
1325 McClain Thos ◎ △ FR 6-6130
Whisnant av begins
1326 Timmons Ed ◎ △ FR 6-0869
Timmons Margt S Mrs drsmkr
1332 Alexander Roy ◎ △ FR 5-7933
Pyron intersects
1400 Brown Jesse ◎
1401 Young's Gulf Serv Sta △ ED 2-9772
1408 Stinson Geo ◎
1416 Blackmon Janie Mrs △ ED 4-4518
1417 Cleanway Clns clo △ FR 7-1035
Thomas Radio & Telev Repr
1418 Tate Joseph C △ FR 5-6518
1420 Brown Sallie Mrs △ FR 5-8268
1427 **Apartments**
1 Davis Rommie L
2 Stewart Calvin C
3 Harry Henry △ FR 5-2266
4 Vacant
1429 **Apartments**
1 Nipple Emma Mrs
2 McCallum Ernest
3 Tillman Odell
4 Surat Odel
Kinney begins
Linsday av ends
45
Irwin Creek bridge
1514-26 Under construction
1547 Brown Bernard L ◎ △ ED 3-0073
Andrill ter ends
Zone 8
1601 Trimmier Roscoe ◎ △ FR 6-2130
1604 Under construction
1607 McKee James R ◎ △ FR 5-4927
1608 Under construction
1612 Oaklawn Cemetery
1615 Hendrix Realty Co △ ED 2-6269
1621 Dargan Perty J ◎ △ FR 7-5098
1627 Cunningham M Danl ◎ △ FR 7-3417
1635 Wyche Thos H ◎ △ FR 5-8595
1636 Barnette Harvey jr △ ED 4-9940
1641 Beckwith Carson H ◎ △ ED 3-1592
1646 Nickson Pinkie Mrs △ ED 3-1226
Clifton ends (not open)
1700 Vacant
1708 **Apartments**
1 Roddy J T
2 Finkley Mildred M Mrs △ ED 2-6512
3 Farley Roy
4 Strickland Wm
5 Jordan Richd E
6 Younge Jesse W jr △ ED 2-1717
Street continued
1712 Levi Louis E ◎ △ FR 5-2423
1712½ Robinson Dock W △ ED 3-2352
1713 Wyche Rudolph M ◎ △ ED 3-5870
Wyche Carolyne W Mrs nurse
1714 Latham Jas S ◎ △ FR 7-1996
1718 Rabb Sallie Mrs ◎ △ ED 2-7487
1721 Wynn Roy S ◎ △ ED 2-2035
1726 Queary Cynthia A Mrs ◎ △ FR 5-3811
Fairfield ends
1806 Foster Wm Z ◎ △ ED 4-3697
1814 Little Addie Mrs ◎ △ ED 2-3053
Mulberry intersects
1828 Vacant
1834 Tinsley Janie Mrs ◎ △ ED 2-4269
1900 Springs Mary E Mrs ◎ △ ED 4-3605
1901 Rushing Julia Mrs
1906 Barnes Chalmers A ◎ △ ED 2-1785
1907 Herron Saml L jr ◎ △ FR 6-5876
1908 Greene John L ◎ △ ED 2-6317
1911 Davis Alex W ◎ △ ED 2-7607
1912 Smith Rosa L Mrs △ ED 3-2626
1913 Hamilton H F
1916 Alexander Horace W ◎ △ ED 4-2507
1919 Withers Chas W ◎ △ FR 6-7820
1923 Drye Bertha Mrs ◎ △ ED 4-9820
1927 Hughey Will △ FR 6-9173
Condon intersects
2000 Partlow Azalee A Mrs ◎
2001 Greene Robt H ◎ △ ED 2-7506
2004 Choate John F ◎ △ FR 6-3793
2008 Cochrane Richd E ◎ △ ED 2-1429
2009 Wiley Fredk L ◎
2012 Alston Justus M Rev ◎ △ ED 2-8885
2015 Brown Wm L △ ED 2-3250
2019 Blackman Edson E ◎ △ ED 3-4528
2020 Graham Chas A ◎
Graham's Decorators △ ED 4-7361
Boone begins
2024 Brown Saml B ◎ △ ED 3-6544
2025 Beaver Frank M Rev ◎ △ ED 3-0573
2028 Whiteside Paul △ ED 3-2974
2032 Spears Arth E ◎ △ ED 2-3975
2034 Jessie B Mrs ◎ △ FR 5-1578
2042 Feimster Andrew S ◎ △ FR 6-5231
Fairmont intersects
2100 Sansom Blanche H Mrs ◎ △ ED 3-8232
2106 Bratton Jas S ◎ △ ED 2-7910
2106½ Vacant
2108 Blakely Carrie Mrs △ ED 3-0413

102
OAKMONT AV (Commonwealth Park) — From 1300 Woodland drive north, 2 east of Briar Creek dr (Zone 5)
1217 Reynolds Russell E △ KE 7-2507
1218 Harris Mattie L ◎ △ KE 7-0630
1221 Champion Blaine E ◎ △ KE 7-5404
1225 McCall John B ◎ △ KE 7-1825
1230 Frazier Harrison L jr ◎ △ KE 7-4289
1231 Noll Robt R ◎ △ KE 7-0268
1237 Williamson Alton ◎ △ KE 7-0851
1240 Whitley Danl W ◎ △ KE 7-1332
Pinecrest av intersects

100
OAKWOOD AV (North Charlotte)—From 1000 Herrin av east (Zone 5)
3408 Cook Walter R ◎ △ FR 5-6669
3412 Doster Richd C ◎ △ ED 4-7468
3416 Doster Roy L ◎ △ FR 6-5396
3420 Coulter Robt P
3421 McGuirt John B ◎ △ ED 3-5544
3424 Yarborough Harold W ◎ △ FR 6-5739
3427 Tollison Wm O ◎
3428 Westbrook Jack A ◎
3432 Gibson Murphy A ◎ △ FR 7-3333
3436 Herndon Gordon S ◎ △ ED 3-5547
3439 Cooper T Jeff ◎ △ ED 3-3503
3440 McGowan Herman B ◎ △ FR 7-7029
3449 Bishop Ted L △ FR 7-3115
Academy intersects
3501 Wilson Kenneth E ◎
3509 Goodwin Everett F ◎
3515 Goers Frank R ◎ △ ED 2-8230
3517 Bjorkman S Mrs
3519 Walker Trenton E ◎ △ FR 6-5309
3521 Fincher Evelyn W Mrs ◎
3529 Crider Tillman E ◎ △ ED 2-6763
Crider T E Plastering Contractors △ ED 2-6763

THE ONLY COMPLETE CITY DIRECTORY CLASSIFIED BUSINESS SECTION
without regard to Size, Importance, Location, or Appointments, is your
Impartial List of Business Concerns

ALEXANDER FUNERAL HOME, INC.
24 Hour Ambulance Service
"Service Above Self"
A Funeral To Fit Every Need
323 S. Brevard
DIAL
EDison 3-1167
or
EDison 3-1830
EDison 3-6027

YELLOW CAB CO., INC.
Dial EDison 2-6161 Service With Safety Dial EDison 2-6161

THE BANK OF COMMERCE

CHECKING ACCOUNTS — LOANS — SAVINGS ACCOUNTS

"A Complete Banking Service"

124 S. Church St. Phone FRanklin 5-4424

QUICK STARTS Willard BATTERIES AND MANY OF THEM

BATTERY TIRE & SUPPLY CO., Inc.

AUTO SUPPLIES

Complete Motor Tune-Up Service

Easy Budget Terms

2131 Boulevard

Phone EDison 2-4101

OAKWOOD AV (North Charlotte)—Contd

Anderson intersects

3600 Ervin Raleigh G △ FR 5-5081
3601 McCall Jas B ◎ △ FR 6-9760
3605 Vacant
3607 Vacant
3608 Thomas Jacob S ◎ △ ED 4-0989
3609 Vacant
3610 Ferguson Wm R ◎ △ ED 4-3629
3611 Vacant
3615 Fields Clinton H ◎ △ FR 5-6680
3616 Berry Thos H ◎ △ FR 6-5028
3617 Campbell M Toney
3619 Jarvi Saml J ◎ △ FR 5-6300
3622 Quate Abel G ◎ △ FR 5-7592
3623 Greene Edw B ◎ △ ED 2-7435
3629 Carter Paul D ◎ △ ED 3-6397

Essex intersects

3701 Baker Estelle H Mrs △ FR 5-2191
3703 Simpson Robt O △ ED 4-2981
3709 Harmon O Thos jr ◎ △ ED 4-2122
3713 Baker Danl W ◎ △ ED 3-2271
3717 Deese Edmond A ◎ △ FR 6-8132
3721 Boyd Louis E ◎ △ ED 4-6877
3725 Brown Walter L ◎ △ ED 2-0365
3729 Brooks Frank L △ ED 2-5810

The Plaza intersects

I

OATES—From 211 N Graham northwest (Zone 6)

510 Dr Pepper Bottlers Corp (rear)
511 Speizman Morris Co Inc (rear)
512-16 Maryland Baking Co of the Carolinas (rear)

Sou Ry crosses

51

ODUM AV (Hoskins)—From 100 Center northwest (and ½ blk southeast), 1 west of Darby av (Zone 8)

3312 Broome Geo W ◎ △ EX 9-5477
3314 Martin M Eug △ EX 9-3523
3316 Costner Donald R
3320 Smith Bertie W Mrs ◎
3324 H & H Plmb & Htg Co Inc (whse)

Center begins

3400 Oak Grove Bapt Church (side)
3412 Gore Ruth V Mrs ◎ △ EX 9-9085
3416 Oak Grove Bapt Church (Sunday Sch)

Nelson av begins

3500 Johnson Ralph ◎ △ EX 9-5130
3508 Cheek Bobby L △ EX 2-2662
3508½ Hughey Eug
3512 Myers Glenn E △ EX 9-6198
3524 Huffman Ira B ◎ △ EX 9-1152

Smythe begins

Rozzells Ferry rd intersects

73

OGLETHORPE PLACE—From 4845 Gilmore dr north, 1 west of Woodlawn rd (Zone 9)

4861 Kempf Louis J ◎ △ JA 3-4633
4865 Odom Oliver B ◎ mfrs agt △ JA 3-3485
4869 McKenzie Thos B ◎ △ JA 3-3656
4873 Paradise John T ◎ △ JA 3-1958
4879 James Chas L ◎ △ JA 3-0842
4885 Watson Joe A ◎ △ JA 3-6948

107

OKLAHOMA AV—From Herron rd east, 3 northwest of York rd

37A

OLANDO—From 1 blk southwest of Franklin northeast to Norris av, 3 northwest of Hutchinson av (Zone 6)

2300 Webb Wilson △ FR 5-2990
2302 Petty Will ◎ △ ED 4-7139
2309 Latimer Evans jr ◎ △ FR 5-2727
2312 **Olando Apartments**
Apartments:
1 Robertson Sally Mrs △ ED 4-2220
2 Long Mavis D Mrs
3 Kelly Mildred D Mrs △ FR 6-1737
4 Beaty Ralph R jr

Street continued

2315 Cherry Jas ◎ △ ED 3-0223
2317 Flowe Lester A ◎ △ ED 3-3872
2325 Perry Isiah jr △ ED 2-5209
2326 Rogers Leo △ ED 3-7914
2328 Massey Jas
2334 Herron Mattie W Mrs △ ED 2-4834
2336 Patterson Green
2340 Mitchell Ruby C Mrs △ ED 4-9172
2342 Caraway Jas B Rev △ FR 6-2289
2344 Irvin Pauline W Mrs △ FR 7-5038
2346 Henley Frances
2347 Edwards Wm F ◎ △ FR 6-7284
2349 Grice Thelma ◎ △ FR 6-9730
2351 Boulware John D ◎ △ FR 6-4518

Franklin av intersects

2409 Thomas Eliz G Mrs ◎ △ FR 7-1783
2415 McKenzie Georginia Mrs △ FR 7-3544
2416 Lewis Wm E
2417 Newby Richd L Rev △ FR 6-1153
2418 Stowe Lonnie R △ FR 5-3814
2419 Cotton Grady L △ FR 6-5239
2421 Young J B
2423 Nicholas James K △ FR 6-7681
2425 Rice Eug S
2427 Gaddy Rembert A △ FR 5-6463
2429 Lyles Thos D △ FR 6-9513
2431 Paysour Richd △ FR 5-6419
2433 Waters Nancy H Mrs △ FR 5-5407
2435 Ellerby Mae F Mrs △ FR 2-2912
2437 Nesbitt Nathl S △ ED 2-2700
2439 Davis Ben G △ FR 7-5581
2441 Drayton James P
2443 Peterson Wm M Rev △ ED 4-0684
2445 Evans Jas M jr
2447 Lyles Wm M △ ED 4-8932

Moretz av intersects

37

OLD CONCORD ROAD—From E 36th south 1 east of N Tryon (Zone 6)

3019 Vacant
3127 Vacant
3131 Vacant
3135 Vacant
3201 Vacant

55

OLD DOWD ROAD — From 4642 Wilkinson blvd at city limit west (Zone 8)

—— McKinnon Danl L △ EX 9-3298
Strawn Robt E ◎ △ EX 9-6919
Schermer Floyd C △ EX 9-1162
Under construction
Groves Winfred A △ EX 9-6417
Frodge J C ◎ △ EX 9-1108
Moore Kenneth L △ EX 2-2651
Hoyle Gettys D ◎ △ EX 9-3446
Notaro Joseph T △ EX 9-3662
Tarlton Melvin R ◎ pntr △ EX 9-6826
Produce Transportation Co

Mills intersects

Clevenger Frank R ◎ △ EX 9-1289
Walkup Harold D ◎ △ EX 2-3126
Gurley Calvin S △ EX 9-1024
Mattox Thos "Tom" jr ◎ △ EX 2-1730
Natl Welders Sup Co (plant) △ EX 9-3052
Big Spring Meth Ch △ EX 9-6362
Moss Saml D Rev △ EX 9-6841
Bonham Bane S △ EX 9-5371
Frodge E Jack
Cuddy Vera S Mrs ◎ △ EX 9-5827
Garrison John A △ EX 9-0865
Harrill Rudyard M △ EX 2-3651
Campbell A Jack ◎ △ EX 9-5605
Reid Robt E ◎ △ EX 9-1867
Reid Herbert L ◎ △ EX 9-8761
Reid Penelope C Mrs nurse

Harlee av intersects
Air Port rd intersects

5701 Hartness Luther E
5714 Holland Jake jr ◎ △ EX 2-1392
5715 Worthington Kenneth D jr ◎ △ EX 2-1003
5716 Sloan Chas P ◎ △ EX 9-6007

Little Rock rd intersects

5717 Sloan Margt C Mrs ◎ △ EX 2-1213

75

OLD PINEVILLE RD—From Freeland la south, 1 west of S Boulevard (Zone 9)

2104 Vacant
3106 Liquid Carbonic Corp △ JA 3-5521

Nations Ford rd intersects

—— Civic Reading Club subscription agcy △ JA 3-1221
Ernsberger Earl R jr △ JA 3-1221
Blankenship Chas M ◎ △ JA 3-6462
Stubbs Murrell R ◎ △ JA 3-5233
Hoyle Ray M ◎ △ JA 3-1046
Furr Oliver I ◎ △ JA 3-4262
3226 Simpson Alvin G ◎ △ JA 3-6650
3230 Hardison Clyde L ◎ △ JA 3-6471
4038 Jack's Cookie Co (br) △ JA 3-2638
4110 Material Handlers Inc mfrs agts △ JA 3-3712
Hunter Joseph E consulting eng △ JA 3-7776
4112 Associated Engineering Co plastic transformers △ JA 3-1441
4114 Midland Hosiery Mill △ JA 3-0531

Old York rd intersects
Southside dr intersects

—— Chapman Addie L Mrs ◎ △ JA 3-5402

Exmore begins

4640 Coleman Co Inc machy △ JA 3-6455
Coleman Pool Co Inc swimming pool equip △ JA 3-6455
rear Vacant

Woodlawn rd intersects

—— Std Insulating Co Inc △ JA 3-6912
McElroy Saml J ◎ △ JA 3-1272
Neely Furman A ◎ △ JA 3-0673
Drake James L △ JA 3-4658
Overton Richd N ◎ △ JA 3-2965

Springbrook rd begins

—— Rowell Donald △ JA 3-2736
Woods Eric L △ JA 3-2864
Kasselik Bela L ◎ △ JA 3-2563
Kasselik Studio sculptors △ JA 3-2563
Duncan Major B △ FR 6-8762
Queen City Engineering Co Inc boiler mfrs △ JA 3-6322

Elrose begins
Ridgeway rd begins

—— Char Chem Labys Inc △ JA 3-4242
Chemical Development & Estimate Corp chem mfrs △ JA 3-4242

54

OLD SARDIS RD (Changed to Randolph rd)

37A

OLD STATESVILLE RD (Changed to Northerly rd)

101

OLD STEELE CREEK ROAD—From 3400 Wilkinson blvd southwest, 1 west of Donald Ross rd (Zone 8)

2416 Mingus Jas A ◎ △ ED 3-4816

Spencer intersects

—— duPont E I DeNemours & Co Inc (whse)

Rose intersects

Burleson Hubert A ◎ △ ED 2-8868

Ross begins
Willow begins

2500 Knight Flonnie Mrs
McGee R Anna Mrs ◎
2506 Huneycutt Jas B ◎ △ ED 2-4163
2516 Honeycutt Edw M jr ◎ △ FR 7-3118
2526 Jackson Leroy ◎ △ ED 4-4478
2534 Stephens Roy N ◎ △ FR 6-4031

Spencer intersects

2606 Hayes Harry S △ FR 7-4337

Marene dr ends

2608 Wingate Harry H ◎ △ ED 3-7044

Wingate intersects

2614 Horton Roy W △ FR 5-4593
2634 Horney Jack △ ED 2-2738
2636 McSwain Robt W Rev △ FR 7-5067
2638 Hearne Javis D
2640 McSwain Elwyn J ◎ △ FR 6-8091
2648 Fuller Paul △ FR 7-5719
2652 Vacant
2664 Simmons James
2668 Hall Blaine R △ ED 2-1839

Hemphill ends

2700 Wooten Lewis A
2704 Beam Wm A △ FR 5-2703

Clifton begins

2716 Mayfair Grocery
2720 Scott Chas F ◎ elec contr △ ED 4-1137
2721 Miller Mattie B Mrs ◎ △ FR 7-4667
2724 Vacant
2729 Davis Louise T Mrs ◎ △ ED 3-3526
2800 Devine Robt V ◎ △ FR 7-1214
2803 Davis Saml W ◎ △ ED 3-4023
2804 Byrd James W △ ED 3-4298
2808 Robbins Benny C jr △ ED 2-2924
2812 Mill Serv & Sup Co tex machy △ ED 2-7887
2820 Pangle Jas R ◎ △ ED 2-7887
2824 Lambert Raymond
2828 Baker Carrie B Mrs ◎ △ FR 7-1138

Elmin ends

2841 Stephens Ralph
2845 Stephens Oscar S ◎
2849 Davis Richd △ ED 3-0227
2853 Vacant
2861 Stephens Arth L ◎ carp △ ED 4-5259

108A

New Dixie rd intersects

2900 Grissom Saml T △ ED 2-4550
2901 Cochran W Floyd ◎ △ FR 7-5873
Cochran W Floyd Steel Erection & Rigging Co △ ED 4-7474
2903 Bowman-Dunn Mfg Co Inc tex mfrs sups △ FR 6-5522
2922 Vacant
2926 Alexander M Edw ◎ real est △ ED 2-5252
Alexander Jean L Mrs subscription agt △ ED 4-6735
2932 Ornamental Concrete Products
Wingate Clara B Mrs ◎ △ ED 4-0161
2940 Roberts Elmo L ◎ △ ED 3-7422
2974 Wooley
2978 Vacant

75

OLD YORK RD (Changed To Yancey rd)

INDUSTRIAL STEEL CO. INC.

Steel Trusses

Steel Fabricators

Metal Windows and Doors

Concrete Reinforcing

3000 W. Trade

Phone EDison 3-9217

James J. HARRIS & CO., Inc.

INSURANCE - BONDS

JOHNSTON BLDG. PHONE FRanklin 5-7311

DAUGHTRY SHEET METAL CO.

Lennox
Oil and Gas Furnaces
1105-09 E. TRADE

CONTRACTORS
ROOFING—SHEET METAL—HEATING—AIR CONDITIONING

Lennox Air Conditioning
Combustioneer Stokers
TELS. EDison 2-2195, EDison 4-6621

112
OLINDA—From end of Inwood east, 1 south of Plaza rd (Zone 5)
5904 Baker Chas D ⓪ △ FR 6-7686
5943 Padgett Wm J ⓪ △ FR 5-7357
5951 Henson Lloyd A ⓪ △ FR 7-4775

41
OLIVER (Greenville)—From 1200 Seaboard northeast to Swan (Zone 6)
800 Withers Bertha Mrs
804 Withers Emma
805 Curry Charlie
806 Walters Lula
807 Brown Gertrude Mrs
808 McKnight Robt W ⓪ △ FR 5-8280
809 Johnson Lewis jr
809½ Alexander Alf
811 Hunter Billie R
811½ Seaborn Ralph
812 Walker Maggie Mrs
815 Colter Thos
816 Waddell Ada Mrs
817 Caldwell Mildred McG Mrs
820 Randolph Sallie Mrs ⓪ △ ED 3-9408
821 Alexander Lewis A △ ED 4-5286
824 Smith Lillie B Mrs
824a Jackson Kath Mrs
825 Suber Geo ⓪ △ EC 3-3900
828 Roseboro Alberta Mrs
829 Blakely Hattie M
831 Vacant
833 Jones Rommie
834 Boyce Hydie △ ED 2-2633
835 Mahaffey John
836 Harvey James
837 Henderson Jessie M
839 Little Mattie Mrs
W 12th intersects
900 Hart Sarah M Mrs △ FR 7-2486
901 Gibson Robt
903 Glenn Jas W
905 Hall Annie B Mrs
907 Perry Lena Mrs
908 Dodd Rennie
908½ Vacant
909 Bennett Glenna Mrs
910 Davis James
910½ Vacant
911 Spears Gertrude Mrs
912 Burton Nellie Mrs
913 Grant Lillian M Mrs
916 Thomas Otis M
917 MtZion Holiness Ch
921 Vacant
924 Kennedy Harry E △ FR 5-3618
926 Cureton Buster
928 Robinson Robt L △ ED 4-9509
932 Ledson John L
934 Grant Willie L
936 Denman Hewitt
W 13th intersects
1000 Balubar Bapt Ch
1001 Blackman Louise Mrs
1004 Black John E
1005 Ross Leanna M Mrs
1007 Morris Mary E Mrs
1008 Anthony Stafford
1009 McDonald Carrie Mrs
1010 Montgomery Sylvester
1012 Jones David
1014 Dunlap Alice Mrs
1015 Robinson Janie B Mrs ⓪
1016 Miller Marjorie Mrs
1017 Potts Annie S Mrs ⓪ △ FR 6-4793
1018 Sutton Theo △ ED 2-1081
1020 Vacant
1021 Spotlite Smoke Shop restr
1024 Pressley Naomi M Mrs
1025 Vacant
1029 Weathers Boyd
1030 Bristow Jesse J
1033 Moore Minnie Mrs
Swan intersects
1108-10 Vacant
1109 McCain W C
1111 Taylor Darryl
1112 Walker Annie B Mrs
1113 Daniels Roosevelt
1114 Vacant
1115 Davis Arizona Mrs
1116 Murphy Benj T △ ED 3-4312
1117 Smith Wm
1118 Vacant
1119 Jones Ernest △ ED 4-0478
Atlantic ends
Park dr begins
1201 Dunham Henry C △ ED 4-3407
1203a Spivey Annie Mrs △ ED 3-4950
1203b Woods Ruby
1205 Massey Bernice Mrs
1205a Matthews Herbert
1207 Gentry Booker T
1214 Nazareth Bapt Ch
1217 Henderson Henry L ⓪ △ ED 4-9943
1218 Nazareth Bapt Ch (Sunday sch rms)
1221 James Arth
1222 Reese Rebecca C Mrs ⓪
1224 Taylor Jas H ⓪ △ ED 3-3401
1225 Alexander Howard
1229 Sterling David △ FR 5-6614
White intersects
1301 Vacant
Polk ends
1400 Harmon Saml H ⓪ △ FR 7-2725
1401 Norman Bessie Mrs ⓪ △ FR 6-1956
1405 Frazier Rayford ⓪ △ ED 3-2571
1408 Martin's Body Shop auto reprs △ ED 3-4396
Martin Oliver ⓪ △ ED 4-7576
1409 Johnston Pearl R Mrs ⓪
1416 Blackwell Julia Mrs
1418 Patterson Lucile Mrs
1420 Norman Ernest B
1424 Arey Walter jr
Spring intersects
1500 Orr Willie ⓪ △ FR 5-9760
1501 Horton Eug E △ FR 7-7668
1504 Colter Arry B Mrs ⓪ △ ED 4-6536
1505 Wade Bickette △ ED 4-0984
1508 Reid Frank R ⓪ △ FR 7-6217
1509 Dowing Bill
1512 Lowrey Lillie K Mrs ⓪ △ ED 4-9483
1515 Arey Clarence ⓪
1516 Simmons Lindsey ⓪ △ ED 4-9953
1517 Polk Jas F
1520 Blackwell Watson ⓪ △ ED 3-6409
1521 Johnson Willie △ ED 4-3113
Forest intersects

86
ONYX (Biddleville) (Formerly Oak) — From 1822 Hall av north, 2 east of Nassau blvd (Zone 5)
1600 Cammer Richd W ⓪ △ ED 4-9392
1601 Harrington Preston R ⓪ △ ED 3-7961
1604 Lott Geo W ⓪ △ ED 2-0538
1605 Harrison Wm A ⓪ △ FR 5-7770
1608 Vacant
1609 Jones Claude C
1613 Prytle John W △ FR 5-1971
1616 Coble James C ⓪ △ ED 2-8778
1617 West Myra M Mrs ⓪ △ ED 3-0986
1621 Newton Kirby F ⓪ △ ED 3-5242
1624 Conder Theo L ⓪ △ FR 5-8247
1625 Speas Vestal E △ FR 5-3119

49
ONYX (Biddleville) (Formerly Oak) — From 2500 Dundeen north, 3 west of Beatties Ford rd (Zone 8)
1305 Ganaway David ⓪ △ ED 3-6461
1315 Boulware Thos W ⓪ △ FR 7-4605
1316 Dunlap Rosa A Mrs ⓪ △ FR 6-2394
1317 Bailey Edgar C
1407 Stowe Grady L ⓪ △ FR 6-3272
1411 Williams Ransom ⓪ △ FR 5-5834
1412 White Thos △ FR 6-0153
1414 Burke DeGrandval G Rev ⓪ △ FR 7-3222

25
OPAL (Glenwood)—From 3200 Gibson south (Zone 8)
1101 Entzminger Jas F ⓪ △ EX 9-7112
1102 Pace Bobby J △ EX 2-3043
Melton Joseph S
1102 Williamson Mary F Mrs △ EX 9-7023
1106 Robinson Terry ⓪ △ EX 9-7055
1107 Morris Richd ⓪ △ DX 9-9036
1111 Lackey Stehenson L ⓪ EX 9-1663
1112 James Thos L ⓪ △ EX 9-8874
Tuckaseegee rd intersects

65
OPTIMIST LANE—From Westchester southeast (Zone 5)
1901 Penny Mark T ⓪ △ KE 7-3731
1913 Fincher Thos N ⓪ △ KE 7-4166
1914 Ready Jean M ⓪ △ KE 7-0331
1919 Harrell Chas S ⓪ △ KE 7-2569
1922 Maunder J Frank jr △ KE 7-1653
1925 Hargett Fannie M Mrs ⓪ △ KE 7-1117
1928 Honeycutt Walter W ⓪ △ KE 7-3954
1931 Newell Julius F ⓪ △ KE 7-0926
1937 Gathings Harry E ⓪ △ KE 7-4989
1943 Vacant

67
ORANGE (Grier Heights)—From 2700 Dunn southwest (Zone 5)
108 Ervin Sam △ FR 6-4598
111 Harris Tom B △ FR 6-1461
120 Carelock Lucius ⓪ △ FR 7-4071
136 Blackwell Whiteford △ FR 6-5916
140 Price John △ FR 5-5812
200 Byrum Annie Mrs ⓪
210 Strafford Will △ FR 5-4621
215 McDowell Beulah Mrs ⓪ △ FR 7-7744
219 Malone Pundita ⓪ △ FR 6-4198
226 Henderson Margt Mrs ⓪ △ ED 3-0248
229 Jones Mack
231 Kennedy John W
232 Wallace Walter H ⓪ △ ED 3-0162
233 Sturdivant Jas L
235 Crawford David
237 Williams Cath
300 Clyburn Selwyn W ⓪ △ ED 4-7108
301 McDowell Lonnie △ ED 2-5578
308 Culp Oscar
304 Wallace Wilma ⓪
305 Douglas Helen
307 Doster Henry
309 Vacant
310 Springs Jurmina Mrs ⓪
311 Jordan Lucius M Mrs
316 Hendrick Wm E △ ED 4-9657
317 Osborne Alex
320 Morris Tenslow ⓪ △ FR 6-3991
321 Wallace Odell ⓪ △ FR 7-3123
325 Wallace Louis G ⓪ △ FR 6-1424
326 Johnston Evelyn S Mrs
329 Phillips Harry △ FR 6-4110
331 Cruse Waymond
332 Wallace Mary Mrs ⓪ △ FR 6-3717
333 Adams James
335 Garvin Porter
336 Wallace Elby ⓪ △ FR 5-1213
337 Hudson Perry ⓪
Fannie cir begins
400 Paul Alex
401 **Apartments**
1 Smith Lucille Mrs △ ED 4-2698
2 Easley Leslie
3 Williams Pearlene
4 Foster Mildred
Street continued
402 Baker Clyde
404 Harris Lurene
405 **Apartments**
1 Peay John
2 Price Wm
3 Williams Roy L △ FR 6-1852
4 Jones Frances △ FR 6-2879
Street continued
406 No return
408 Peay Theo
409 **Apartments**
1 Harris Willie J
2 Patterson Walter
3-4 No return
Street continued
410 Mills Willie L △ ED 2-1079
412 Paul Coedell △ ED 4-5607
414 Martin Freddie B
416 Harris Irene Mrs
418 Adams Dorothy
420 Kilgo Roy △ FR 7-1989
422 Jacobs Rosa Mrs
424 Ford Willie B
426 Bailey Eug △ FR 6-9124
428 White Saml
430 Boswell Grady △ ED 4-7141

107
ORCHARD CIRCLE—From 4219 York rd in semicircle, 1 southwest of Peterson dr (Zone 9)
127 Thomas Floyd L jr △ JA 3-3491
135 Wagoner Chas C △ JA 3-7530
143 Brown Jas L ⓪ △ JA 3-6366
144 Macomber Co The plaster contr
△ JA 3-5216
York rd intersects
200 Greene Carl ⓪ △ JA 3-4764
201 Robinson D H ⓪ △ JA 3-0634
311 Potts Ansel C ⓪ △ JA 3-6435
331 Stophel Eliza E Mrs ⓪
337 Stophel John S
354 Simpson W Vernon ⓪ △ JA 3-4948
Simpson Elec Co contrs △ JA 3-2280

38
ORDERMORE AV (Dilworth)—From 2400 Avondale av east (Zone 3)
1124 McManus Hazel J ⓪ △ FR 7-4291
1128 Gulledge Clayton F ⓪ △ ED 2-7671
1132 Carpenter Orris ⓪ △ FR 5-7493
1138 Shaw C Raymond △ ED 2-7979
1200 Bowman Orville R △ FR 6-6721
1204 Knell Donald △ ED 4-8992
1206 Robertson Clyde J ⓪ △ ED 4-2343
Robertson House Moving & Wrecking
Co △ ED 4-2343
1214 Brown C Reid △ ED 3-2819
Kenilworth av intersects (ss not open)
1300 Crotts Hubert D ⓪ △ ED 2-1691
1310 Smith Lavinia K Mrs ⓪ △ ED 4-9518
1313 Palmer Marlin ⓪ △ FR 6-9018
1314 Mullis Jos L ⓪ △ FR 5-5860
1316 Long Robt G ⓪ △ ED 4-8127
1317 Vacant
1320 Matthews Claude A bkg agt
△ FR 5-4944
Dilworth dr ends

GODLEY CENTER PHARMACY
5040 ROZZELLS FERRY RD.
PHONE
EXpress 2-2331
CECIL W. MOSTELLER

Westside Drug Center
1910 ROZZELLS FERRY ROAD
PHONE
EDison 4-2829
JOHN W. ALLEN

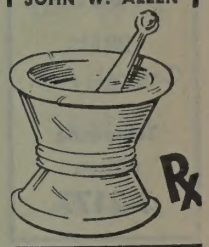

Crosland Homes

JOHN CROSLAND CO., INC.
RESIDENTIAL — BUILDERS — DEVELOPERS
122 E. THIRD ST.
CHARLOTTE, N.C.
TEL. EDison 3-3703

HEAVY HAULING
Old Cannon Airport
P.O. Box 1537
TELEPHONE EXpress 9-0421

MOSS TRUCKING CO. INC.
HEAVY HAULING

(See Yellow Page 181)

HOISTING and RIGGING
Night, Sunday and Holidays Telephones
EXpress 2-1633 and EDison 2-1072

Carriker Poultry Company
SECURITY POULTRY and EGGS
Phone
EDison 3-2177
Our poultry is grown, fed and processed by the latest scientific Methods — to give the choicest poultry on the market
CARRIKER POULTRY CO.
2811 Central Ave.
Telephone
EDison
3-2177

Blue and Direct Line Printing
Photostatic Copying
CHAS. A. TORRENCE
DRAFTING MATERIALS
210-216 Latta Arcade
322 S. TRYON ST.
Phone
EDison 3-5702

ORDERMORE AV (Dilworth)—Contd
1321 Sitton Wm H ⓪ △ FR 5-4804
1324 Dillinger Inez B Mrs ⓪ △ ED 2-6403
1328 Johnson Aubrey J ⓪ △ ED 3-0572
1332 Suggs Franklin W ⓪ △ FR 7-3683
Floral av intersects

51
OREGON (Hoskins)—From 3100 Rozzells Ferry rd southwest, 1 west of Lakewood (Zone 8)
111 Helms Lessie A Mrs ⓪ △ FR 5-7605
112 Hull Horace L ⓪ △ ED 4-5418
115 Fesperman Julius A ⓪ △ FR 6-9573
116 Robinson Macabe △ FR 7-3967
119 Caton Isabelle A Mrs ⓪
120 Waters Bennie T ⓪ △ ED 4-3631
132 Campbell Chas A
Boyd intersects
200 Helms J Lloyd ⓪ △ ED 4-3423
201 Hall Chas D ⓪ △ ED 3-3089
rear Hall's Garage
206 Killian Allen ⓪ △ FR 6-0428
298 Threatt John H ⓪ gro △ ED 3-0691
211 Macomson Tarry
214 Williams Ocey C Mrs ⓪
217 Brown Garfield △ FR 7-5286
218 Ledford Thos R
219 Pressley Flora E Mrs ⓪ △ FR 6-2117
230 Purser Van W jr
Portland intersects
309 Byrd Dee ⓪ △ ED 4-4308
313 Under construction
318 Alexander Robt T ⓪ △ ED 2-4702
321 Under construction
325 Under construction
Lennox intersects

26
ORIOLE (Dilworth) — From 900 E Morehead southwest to Lexington av (Zone 3)
1020 Clark Bessie F Mrs ⓪ △ ED 4-0353
Lexington av intersects

64
ORR (Belmont; Changed to Otts)

81
ORTON — From Kempton pl southeast, 1 southwest of Marlborough rd E (Zone 6)
2135 Dabbs Wilburn M ⓪ △ EX 9-3108
2200 McGinnis Jas A △ EX 2-1424
2201 Allen Clyde ⓪ △ EX 9-9542
2211 Vacant
2212 Lineberger Chas E ⓪ △ EX 9-6039
2217 Todd A Calvin ⓪ △ EX 9-5439
2218 Johnston Lawrence C ⓪ △ EX 9-5829
2223 LaRoach Jas R ⓪ △ EX 9-1454
2224 Hartsell Murray A ⓪ △ EX 9-5298
2229 Morgan Clifton R ⓪ △ EX 9-9413
2230 Hunsuck Chas I jr ⓪ △ EX 9-1358
2235 Braswell Bruce H jr ⓪
2241 Washam Chas J ⓪ △ EX 9-9403
2247 Martin Sarah C Mrs ⓪ △ EX 9-3125
Dickens av intersects
2301 Allen Wm R ⓪ △ EX 9-1076
2311 Moyers Robt W ⓪ △ EX 9-3939
2312 Wilber Robt G ⓪ △ EX 9-5108
2317 Davis Martin L ⓪ △ EX 9-6279
2320 Brown Gene ⓪ △ EX 2-2487
2323 Hendrix Crawford T ⓪ △ EX 9-6263
2328 Marrow Clyde D ⓪ △ EX 9-1400
2329 Jackson Paul C ⓪ △ EX 9-9089
2334 Champion Ted C ⓪ △ EX 9-3673
2335 Hutchins Jas O ⓪ △ EX 9-8986
2340 Johnson Paul J ⓪ △ EX 9-5397
2346 Nelson Wendell K ⓪ △ EX 9-3450
2347 Padgette J Rush ⓪ △ EX 9-5853
2352 Page Robt C ⓪ △ EX 9-3979
2353 Ellis Frank G ⓪ △ EX 9-5079
Belfast dr intersects

45
ORVIS—From 1700 Miles ct north (Zone 8)
1315 Brooks Lawrence E ⓪ △ FR 6-1968
1321 Gilliam Willie J ⓪ △ ED 4-5747
1327 Hood Calvin A Rev ⓪ △ ED 3-4685
1331 Alexander Jas F ⓪ △ FR 7-3589
1335 Montgomery Wm H ⓪ △ FR 7-2365
1339 Torrence Rudolph ⓪
1343 Zeek Arth J ⓪ △ FR 7-1025
1347 Cochrane Robt L ⓪ △ ED 3-1936
1351 Moses Ethel Mrs ⓪ △ FR 6-4636
1358 Flood Grover jr ⓪ △ FR 5-4551
Heil ends
1400 Dixon J C ⓪ △ FR 6-3330
1401 Latimer Gordon jr ⓪
1406 Washington Nancy Mrs ⓪ △ FR 4-2602
1407 Leak Robt H ⓪ △ FR 5-2149
1410 McIlwain Robt ⓪
1411 Brown Willie ⓪ △ ED 3-2537
1414 Sanders Aaron ⓪ △ ED 4-2048
1415 Johnson Howard jr ⓪ △ FR 5-6805
1418 McCullough Bertha Mrs ⓪ △ ED 4-2533
1419 Cherry Chas H ⓪ △ ED 4-5875
1422 Twitty J Arth ⓪ △ ED 4-8329
1423 Phifer Susie D Mrs ⓪
1426 Wallace Chas P ⓪ △ FR 5-4986
1427 Wood Robt E ⓪ △ ED 4-1510
1430 Vance Chas ⓪ △ ED 4-2476
1431 Latimer Wilbur O ⓪ △ ED 4-8236
Latimer's House & Commercial Cleaning Serv △ ED 4-8236
1434 Woodard Johnny O ⓪ △ FR 5-7949
1440 Moton Ivey ⓪ △ ED 3-1753
Russell intersects

56
OSBORNE AV (Rosemont) — From 2100 Kenmore av north (and south ½ blk), 1 east of Caswell rd (Zone 4)
223 Kirkpatrick Fleet M ⓪ △ ED 3-4531
Kenmore av begins
E 5th intersects

111
OSBORNE (Changed to Balboa)

19
OSMOND (Westover Hills)—From 1200 Fordham north, 1 west of Barringer dr (Zone 8)
Bethel rd intersects
Skyland rd intersects
2617 Wicker Wesley D ⓪ △ ED 4-2234

64
OTTS (Belmont; Formerly Orr) — From 918 Seigle southeast, 1 southwest of E 13th (Zone 5)

106
OVERHILL ROAD (Pharr Acres) — From 1900 Pinewood cir southeast (Zone 7)
1915 Hitch S Herbert ⓪ △ EM 6-4780
1918 Boyle B Irvin ⓪ △ EM 6-4129
1923 Harris Chas R ⓪ △ EM 6-4581
1926 Jones Hunter M ⓪ △ EM 6-4141
1933 Biggers Geo A ⓪ △ EM 6-4146
1934 Jonas Donald R ⓪ △ EM 6-4134
1940 Lafferty John O ⓪ △ EM 6-0411
1943 Tomlinson Lawrence A jr ⓪ △ EM 6-4127
1950 Flynn Fletcher S ⓪ △ EM 6-4583
1955 Jones H Berryman ⓪ △ EM 6-4584
1960 Putnam Nona F Mrs ⓪ △ EM 6-4143
1965 Jordan John R jr ⓪ △ EM 6-4764
1966 Nicoll Edw W ⓪ △ EM 6-4124
Harris rd intersects (not open)
Wendover rd intersects
2220 Sehorn C Leroy ⓪ △ EM 6-4136
2228 Russell Foil O ⓪ △ EM 6-4938
2236 Lindsey Robt L ⓪ △ EM 6-4120
2237 Branson F Lanier ⓪ △ EM 6-4126
2300 Templeton Jas E ⓪ genl contr △ EM 6-4133
2301 Coe John L ⓪ △ EM 6-4139
2310 Gorelick Israel ⓪ △ EM 6-4778
2311 Smith Clarence H ⓪ △ EM 6-4776
2317 Thomason Harding V ⓪ △ EM 6-4118
2318 Snoddy C Leland ⓪ △ EM 6-4119
2326 Bailey Thos J △ EM 6-2279
2327 Lee Jos F ⓪ △ EM 6-4144
2331 Fitzgerald Francis M △ EM 6-4775
2334 Boyd W Harry ⓪ △ EM 6-4123
2343 Pearson Cath D Mrs ⓪ △ EM 6-4131
2346 Henderson Ernest R ⓪ △ EM 6-4586
2401 Boeckelmann Jos H ⓪ △ EM 6-4344
2410 Freeman Claude Q ⓪ △ EM 6-4117
2415 Reynolds Joseph W △ EM 6-1553
2418 Brennan Jas ⓪ △ EM 6-2468
2419 Atwood Elwyn N ⓪ △ EM 6-4320
2422 Robey W Marvin jr ⓪ △ EM 6-4337
2427 Boykin Hunter R ⓪ △ EM 6-4138
2438 Asbury Ralph L ⓪ △ EM 6-4122
Shoreham dr intersects

44
OXFORD PLACE (Myers Park) — From 1600 Queens rd east to Providence rd (Zone 7)
2418 Barnard Bascome W ⓪ △ ED 4-5795
Beverly dr begins
2500 Pinson Wm S ⓪ △ ED 3-4829
2501 Myers Park Presbyterian Church △ ED 3-8851
Myers Park Presby Ch Week Day Sch △ ED 3-8851
Hampton av begins
Providence rd intersects

41
PACKARD ROAD (Greenville)—From Swan east to Hunter, 1 south of Burton (Zone 6)
Hunter intersects

55
PAISLEY PLACE — From 2130 Bromwick south east of Whitehall (Zone 8)
3900 White Nelson E ⓪ △ EX 9-7969
3908 Gilleland Latt G ⓪
3913 Baker Robt W ⓪ △ EX 9-7697
3914 Moser Robt L ⓪ △ EX 9-0073
3919 Pierce Jas E jr ⓪ △ EX 9-0844
3920 Truette Ernest E ⓪ △ EX 9-0232
3925 Wentz Joe D ⓪ △ EX 9-8151
3926 Fulbright E Lester ⓪ △ EX 2-3464
3931 Ferrell Geo R ⓪ △ EX 2-1115
Aberdeen ends
4001 Sharpe Saml R △ EX 2-2596
4014 Ramsey Alf A ⓪ △ EX 2-1302
4015 Cox Earl M jr ⓪ △ EX 9-7193
4020 Shaney Chas R ⓪ △ EX 9-7254
4021 Drum Hayes E ⓪ △ EX 9-8400
4024 Ensley Willard J ⓪ △ EM 9-9368
4030 Barnes Myron L ⓪ △ EX 9-0235
4036 Tilley Howard W ⓪ △ EX 9-7719
Carlyle dr ends

96
PALM AV (Formerly Poplar dr)—From 2400 Shamrock dr southeast, 1 north of Hillside dr (Zone 5)
2600 Matthews Wm C ⓪ △ ED 2-6700
2601 Economos Gus N ⓪ △ FR 5-6348
2612 Byrd John B ⓪ △ ED 2-6501
Sullivan Frank C △ ED 2-6501
2615 Smith Verlus M ⓪ △ FR 7-5123
2619 Moncovich Marion E ⓪ △ ED 3-3448
2625 Byrum Wm K ⓪ △ FR 6-7173
2628 Barefoot Mattie S Mrs ⓪ △ FR 6-7789
2631 Barefoot Geo B ⓪ △ FR 7-1983
2632 Horne Ernest L ⓪ △ ED 4-4914
2634 Starr R L
2637 Smith Mack L ⓪ △ FR 7-5079
2641 Riggins Raeford P ⓪ △ ED 4-8500
1st av intersects
2700 Boger Fred A ⓪ △ ED 4-4855
2701 Austin Fred L ⓪ △ FR 5-3033
2706 Buchanan Elmo G ⓪ △ ED 4-5847
2711 Nichols C Russell ⓪ △ ED 2-1065
2712 Davis Wm P ⓪ △ FR 6-2550
2715 Crawley Otey M ⓪ △ FR 6-3093
2718 Austin Floyd G ⓪ △ FR 6-4759
2721 Woodard Earl E ⓪ △ FR 6-9281
2724 Baer Beulah I ⓪ △ FR 6-4361
2727 Kinney Helen C Mrs ⓪ △ FR 5-4568
2730 Helsabeck Arch M ⓪ △ FR 5-8204
2733 Lambert Ralph W ⓪ tile contr △ FR 6-8371
2736 Bates Edwin L ⓪ △ FR 5-5422
2801 Long Martha L ⓪ △ FR 5-1628
2811 Jameson Wm M ⓪ △ ED 2-3974
2818 Epting Jas H ⓪ △ FR 5-2920
2819 Haynes Ernest B ⓪ △ ED 3-9559
2826 Austin Wm D jr ⓪ △ FR 6-2661
2829 Foreman Jas M jr ⓪ △ FR 6-1459
2834 Harton Frank N ⓪ △ FR 7-4306
2835 Smith Chas R ⓪ △ FR 5-5938
2900 Loflin Ray L jr ⓪ △ FR 7-5927
2908 Smith Geo A jr ⓪ △ ED 4-9303
2909 Under construction
2914 Hopkins Glenn W jr ⓪ △ FR 5-7420
2915 High Claude E ⓪ △ FR 7-3148
2920 Iles Walter E ⓪ △ FR 7-3408
2921 McLaurin D Leonard ⓪ △ FR 6-5350
2926 Slaughter Dan H ⓪ △ ED 2-9101
2927 Alden Wm F jr ⓪ △ ED 3-2207
2932 Lester D Jyles ⓪ △ FR 5-5247
2933 Lawing John V jr ⓪ △ FR 5-4038
2939 Cathey Gene A ⓪ △ FR 6-0957
3000 Ragsdale Wm E ⓪ △ ED 4-7334
3001 Skinner Thos M ⓪ △ FR 7-3247
3006 McCathren Winnie B ⓪ △ ED 3-4778
3009 Freeman Saml M ⓪ △ FR 7-2085
3014 Goodman F Odell ⓪ △ FR 6-9882

24
PALMER E (Dilworth)—From 1200 S Tryon southeast, 1 south of Independence blvd (Zone 3)
108 Stinson Wm H △ FR 7-3651
110 Miller Jas
112 Watson Eug
117 Vacant
119 Vacant
S College intersects
200 Froneberger Chas L
206 Bradford Anna W Mrs
208 Edwards Elliott
212 Dunlap David
216 Watson Manuel L
218 McLilly Liza D Mrs
220 Brown Alma D Mrs
South A ends
Southern Ry crosses
308 Atlantic Refining Co (overflow)
S Boulevard intersects

15
PALMER W—From 1200 S Tryon southwest (Zone 3)
114 Bess Haywood
116 Watson Otis △ ED 4-8815
118 Alexander Haywood

PYRAMID LIFE Insurance Co.
"Insurance in All Forms for Everybody"
Home Office
Charlotte
N. C.
2407 North Tryon St.
Tel.
FRanklin
5-5501

FIRST FEDERAL SAVINGS & LOAN ASSOCIATION
MEMBER OF FEDERAL SAVINGS & LOAN INSURANCE CORPORATION
225 S. TRYON ST.
EDison 3-8401
SAVINGS
LOANS
ASSETS

Remember this Seal

S & P Peanut Butter Sandwiches
S & P Candies

ASK FOR S&P FOOD PRODUCTS To Fill that Empty Feeling

S & P Salted Peanuts
S & P Potato Chips

It's Your assurance of the Best!

PALMER W—Contd
120 Smith Susie Mrs △ ED 4-6873
121 Davis Willow W Mrs △ ED 3-3579
122 Lockhart K C △ FR 5-3849
124 Cureton Hiawatha Mrs △ ED 3-1068
125 Robbins Martha Mrs
126 Erwin Lee △ ED 3-7622
127 McCarty Wilburt △ FR 5-3579
Winnifred intersects
130 **Apartments**
1 Lewis Henry
2 Caldwell Lucille D Mrs △ FR 6-1617
3 Walton Dorothy Mrs
4 Archie Frances Mrs △ FR 6-6042
Street continued
131 P&G Food Store gros △ ED 2-1356
133 Hendricks Geo M
134 **Apartments**
1 Yarborough Mamie E Mrs
2 Oates Will O
3 Watson Clarence
4 Watson Lena B Mrs △ ED 4-5432
Street continued
136 Dunbar Ethel Mrs △ FR 7-3218
141 Neal Mary A beauty shop △ FR 6-3223
143 Watson Baslee
144 Bennett Jessie B Mrs ◎ △ curtain cln △ FR 7-2352
147 Vacant
148 **Apartments**
1 Foser John G
2 Miller Edna
3-4 Vacant
150 **Apartments**
1 Teasley Minnie Mrs △ FR 5-4941
2 Black Estelle
3 Vacant
4 Lynn John
S Church intersects
203 **Apartments**
1 Boyce Janie M Mrs
2 Gaffney Alice B Mrs △ ED 3-2669
3 Dunn Henry
4 Vacant
Street continued
212 Bob's Pl gros
213 Jones Tex Co brokers △ FR 6-1306 & △ FR 5-6221
Jefferson intersects
301 Wills Lavinia B Mrs ◎ △ ED 2-6041
302 Summerlin Vance S jr ◎
304 Nelson Willie
306 Clyburn Cap △ FR 6-6373
307-09 Vacant
308 Phillips Dwight L bldg contr △ ED 4-6379
313 Helms Minnie M Mrs △ FR 7-4958
315 Jarrell Henry J △ FR 7-3940
317 Teeter Jas C △ FR 7-5174
319 Moore Baxter B △ FR 7-7967
325 Short Doyle E △ ED 3-8269
327 Tippett Martin H △ ED 2-1652
Mint intersects
407 Jarrell W G Mach Co (side)
408 Ratterree J C Co whol florists △ ED 3-7644
416 Bayne Henry A △ ED 4-7910
420 Char Saw Co reprs △ ED 3-0527
S Graham intersects
509 Twin States Distr Co (serv ent)
515-17 Eastern Transit Stge Co △ FR 6-1636
519 Vacant
520 Interstate Roofing & Asphalt Co Inc contrs △ FR 5-8447
Tucker-Kirby Co bldg material △ FR 6-1585
13
Southern Ry (no crossing)
604 Elgin Wm △ ED 4-1404
606 Forney Robt jr
608 Thomas Evelyn
610 Ware Theo
612 White Robt W
614 Jackson Rebecca F Mrs
616 Vacant
Pitcher intersects
701 Dixie Waste Mills Inc cotton waste △ ED 3-3783
S Cedar intersects
S Clarkson intersects
1000 Textile Waste Co △ FR 6-4486 △ FR 5-1176
Palmer Fibers cotton brkrs △ FR 5-1176
Alpha Processing Corp waste dlrs △ FR 6-7148
1008 Vacant
1009-11 Ry Sup & Mfg Co cotton waste △ ED 4-1626
1015-17 Vacant
1019 Ry Sup & Mfg Co (stge)
1023 Sou Metals Co Inc (stge)

30
PARK AV E (Dilworth)—From 1600 Camden rd southeast (Zone 3)
Southern Ry crosses
100 A&P Food Stores (br) △ ED 4-5314
Doggett Lbr & Hdw Co The △ FR 6-7461
111-15 Doggett Lbr Co The △ FR 6-7461
112-14 Tire Sls Co △ ED 4-9793
Armstrong Rubber Co tires △ ED 4-9793
117 Radio-Electronic Sls & Serv Co △ ED 4-3217
119 Hurst Ofc Equip Co △ ED 2-1155
121 Woods Shoe Shop reprs △ ED 2-4937
Hilton's Shoe Store Inc △ ED 2-5523
123 Park Av Barber Shop △ ED 4-4527
125 Park Av Beauty Shop △ ED 3-4380
127 Clyde Furn & Jwlry Co △ ED 3-2790
128 Coney Island Grill △ FR 5-9638
128a Alan Advertising Agcy △ ED 4-4248
128b Tadlock's Shoe Serv reprs
130-32 Chipley's Park Av Hdw △ FR 6-4392
131 Niven Drug Co △ ED 2-8116
134 Kin Harry Lndry △ ED 3-5891
S Boulevard intersects
209 Harris Hart Clo Store (side)
211 **Apartments**
1 Rogers Jessie C
2 Peacock Columbus A △ FR 5-5038
3 Vacant
Street continued
212 Wright Cln Co Inc (br) △ ED 3-0215
214 **Office Building**
Rooms:
1-4 Vacant
5 Vacant
6 Nationwide Ins Agcy △ FR 5-1626
7 Knight Kath Mrs pub sten
rear **Apartments**
1 Teague Geraldine
2 McDonald Betty Mrs
3 Joyner Fannie Mrs ◎
4 Weeks E N ◎
5 Helms Lola M Mrs △ FR 5-5056
6 Moose Billie
7 Cook A J
8 Hillman B I
Street continued
215 Archer Susie R Mrs ◎ △ FR 6-9490
216 Dilworth Beauty Salon △ ED 2-8804
220 Rawlings Wingfield P ◎ △ ED 2-7791
221-23 Prevatte Lula M Mrs ◎ bldg △ FR 6-9170
225 Lewis John W
227 Moates David E △ ED 2-5898
228 Garibaldi Edna D Mrs ◎ △ ED 2-3416
229 Bowers Willis C △ FR 6-1235
Cleveland av intersects
301 Brown J Arth ◎ △ ED 2-2234
302 Hiss Bertha T Mrs ◎ △ ED 2-5944
309 **Apartments**
1 Turner Sarah H Mrs △ FR 7-4731
2 Palmer Gerald A △ ED 3-6292
3 Blowe Walter T △ ED 4-7441
4 Malloch Columbia R Mrs △ ED 3-0437
Street continued
310 Smith E Hope ◎ △ FR 5-6852
317 Anthony Jas T ◎ △ ED 2-1402
320 **Apartments**
1 Outen W F Mrs ◎ △ ED 3-4423
2 Melton Josephine Mrs
3 Alexander Theresa D Mrs ◎
5 Stevens Margt V Mrs
8 Hill David M
Street continued
321 Bradley Travis D Mrs ◎ △ ED 3-3311
325 **Apartments**
1 Walker Mattie C Mrs ◎ △ ED 2-5896
2 Douglas Thos McC △ FR 6-6098
3 Dunn David O
4 Moore John D △ FR 6-9261
Street continued
328 Britt Ruth E Mrs △ ED 3-1232
329 Lowry Mary N Mrs ◎ △ FR 6-3171
Euclid av intersects
400 Copeland Benj F bkpg serv △ FR 7-6800
Copeland's Beauty Shop △ FR 7-6800
405 Dilworth Elem School △ ED 3-5491
410 Dilworth Nursery & Kindergarten △ ED 4-4259
Canipe Geo C △ ED 4-4259
415 Moore Pauline S Mrs ◎ △ ED 3-2351
417 Fish Emma S Mrs ◎ △ ED 3-6864
Ligon Stanhope A △ ED 3-6864
418 Jarrell Annabelle H Mrs ◎ △ ED 3-4484
421 Messick Tirzah L Mrs ◎ △ ED 2-7575
426 Rudisill Jas E △ ED 2-1782
427 Walden Lelia E Mrs ◎ △ ED 4-0562
Dunbar W Frances Mrs △ ED 3-5781
Lyndhurst av intersects
500 Carabateas John C ◎ △ ED 4-2144
501 Allie Kermit R △ FR 6-3222
Myrtle av ends
34
Winthrop av begins
Springdale av begins
cor Latta Park
700 Garrison Wilton M △ ED 3-2232
704 Woolley Eliz C Mrs ◎ △ ED 2-6871
712 Halberstadt Paul E ◎ △ ED 4-8435
716 Alexander John F ◎ △ ED 2-1996
720 Davis E Robt ◎ △ ED 3-5012
726 Mock Jas O ◎ △ ED 3-2090
732 Hamby Oscar H ◎ △ ED 3-5296
800 Senterfit Laurence B ◎ △ FR 6-4068
806 Beacham Hardy R ◎ △ FR 5-2224
812 Stephens Blake H ◎ △ ED 3-5565
818 Brown Geo F ◎ △ ED 3-5588
824 Edwards Eug S ◎ △ FR 5-3884
830 Hogewood Ashley L ◎ △ ED 3-3244
Avondale av begins
912 Jenkins Ralph W ◎ △ FR 7-6794
916 Rogers Lonnie W ◎ △ ED 2-0731
W Dilworth rd intersects

17
PARK AV W—From 1600 Camden rd northwest, 1 south of Gold (Zone 3)
100 Watson's Automatic Lndry △ ED 4-3921
104 Outen John H
rear Vacant
105 Vacant
105½ Vacant
109 Scroggs F Blanche ◎ △ FR 6-1485
110 Davis Zelma H Mrs △ ED 2-8467
Gregory Wallace J
112 Beam Minnie O Mrs ◎ △ ED 3-2497
Gosnell Stella Mrs
Jordan Woodrow W
115 Purse Nora B Mrs ◎ △ ED 2-5685
117 Alexander Murray C ◎ △ ED 3-2579
121 Sanchez V Dumas ◎ △ ED 3-5484
125 Polk Robt E ◎ △ ED 3-4453
127 Finger Harry L △ FR 7-6866
S Tryon intersects
201 Kiker Ted F △ FR 6-4241
203 Mull Fred
206 Johnson Frances M
rear Capel Theo B △ ED 3-2753
210 Martin Roger L △ FR 7-3326
Nan's Nursery day nursery △ FR 7-3326
214 Stanley Dora Mrs △ ED 4-9300
215 Greene Theo A ◎ △ ED 3-9526
218 Robinson Walter W ◎ △ ED 2-1712
219 Beasley Ada M Mrs ◎ △ ED 2-2814
222 Vacant
223 Wentz Woodrow W △ ED 3-8309
225 Purser Kermit L
226 Owen J Hazel ◎
227 Cash Daisy G Mrs ◎ △ FR 5-7058
228 Oliver Levi R △ ED 3-3083
230 Lutz Everett E ◎ △ FR 7-6996
231 Teague John M ◎ △ ED 3-3956
234 Byrum Wm E
235 Webb Elva W Mrs ◎ △ ED 2-7949
238 Aughtry John C ◎ △ ED 4-8194
239 Pressley Millard M △ ED 4-4160
242 Harris H Cleo ◎ △ ED 2-6954
243 Tyzzer Hokes B Mrs ◎ △ ED 2-2402
243a Blanton Wilma △ ED 4-7713
246 Ledwell Kate O Mrs △ ED 2-6961
Dobbins Chas E
247 Brandes Minnie A Mrs ◎ △ ED 2-2573
250 Peavy Robt J △ ED 3-0895
254 Garner Gladys C Mrs ◎
255 Hallman Perrye G ◎ △ ED 3-7903
258 Culp Margt ◎ △ ED 3-5248
Southwood av intersects
300 Vacant
301 McAnulty Sallie I Mrs ◎ △ ED 3-1437
304 Duncan Archibald M △ ED 4-7330
305 Vacant
306 Hart Erksine H △ ED 4-4157
307 Knight Bennie T Mrs
308 Tenhengel John F △ ED 4-5858
309 Dominey Fannie G Mrs ◎ △ ED 3-5571
312 Robinson W Franklin
312½ Vacant
315 Hargett Hettie E Mrs △ ED 2-7326
316 Beckham Glenn H ◎ △ ED 4-3002
317 Edwards Sarah K Mrs ◎ △ ED 2-8416
320 Henderson Richd T △ FR 5-8203
321 Funderburk Monroe P △ ED 3-6662
323 Shubert John B △ FR 5-6285
324 Kerr Fred J ◎ △ ED 2-4427
327 Beatty Ernest T ◎ △ ED 3-3971
328 Turner Gussie B Mrs ◎ △ ED 3-0612
329 Laudate Michl F ◎ △ FR 5-5667
Jefferson intersects
400 Cathey Henry W ◎ △ ED 2-6636
401 Dallas Harry K ◎ △ FR 6-1279
404 Knight Earl M △ ED 3-9342
405 Ferguson Jas F ◎ △ FR 6-8193

Tank Getting Low? Call Us Now for AMOCO FUEL OIL Heating Oil
ELECTRIC ICE & FUEL CO.
Dial EDison 2-1775 or EDison 2-2390
315 S. McDowell St.

CATHEY LUMBER CO., INC.
"Since 1919 Everything For The Builder"
Your "Lumber" Number EDison 3-3138
4115 Monroe Road
Complete Home Building Service
PLANS
FINANCING

REAL ESTATE H. Y. DUNAWAY CO. REAL ESTATE
38 Years In Charlotte
SALES — LEASES — LOANS — INSURANCE
205 S. Church St., R 100-01 Tels. EDison 3-2113 and FRanklin 5-6096

Checking Accounts
Savings Accounts
Safe Deposit Boxes

CITIZENS BANK
Member Federal Deposit Insurance Corporation
114 East 4th Street Phone EDison 3-0705

Business Loans
Auto Loans
Personal Loans

VINSON REALTY CO. INC.
Residential
Commercial
Industrial
Insurance
Investments
221 S. Church
FRanklin
5-7771

PARK AV W—Contd
408 Vacant
409 Neal Thos W △ FR 6-7105
411 Graham John N ◎ △ ED 3-1943
412 Horton Ted E △ ED 4-4360
Brown Robt L
413 Brown Edwin E △ FR 5-7828
416 Painter Jos C ◎ △ FR 5-6174
rear Hamilton Chas F
417 Evans Marvin P △ FR 7-6407
420 Painter Lula B Mrs ◎ △ ED 2-0544
421 Helms John T ◎ △ ED 2-2507
429 Mitchell Hazel Mrs △ ED 4-6750
Cliffwood pl intersects
500 Page H Roy △ FR 5-3000
501 Wilmore Presbyterian Church △ FR 5-3058
502 Smith Walter F △ ED 4-8563
504 Crawford Sarah I Mrs ◎ △ ED 3-1263
506 Pierce Nell T Mrs nurse △ ED 4-7000
508 Davis Carl B ◎ △ FR 5-2955
509 Pruette L Bernard ◎ △ ED 4-9475
512 Braswell Jas T △ FR 5-5601
514 Thrower Howard L △ FR 5-7126
515 Parker Harvey M jr △ FR 6-6158
516 Taylor Mollie B Mrs △ FR 6-8604
517 Lee Margt S Mrs ◎ △ ED 4-5641
Wilmoore dr intersects
611 Hill Myrtle M Mrs ◎
617 Winters Robt G
619 Moss Grady N △ ED 4-3864
Merriman av intersects

60

PARK COURT (Changed to Parnell ct)

60

PARK DRIVE—From 300 N Kings dr southeast, 1 north of E 5th (Zone 4)
1200 Park Drive Soda & Sundries △ ED 2-9313
1204 Thomas Steuben L △ ED 2-1005
1212 Renard Roy J
1212½ Miller Clyde
1218 Greene J D jr △ FR 5-1210
1224 Hester Clayburn E
1230 Foy Elec Co contrs △ ED 3-4834
1234 Carter Rufus C △ FR 5-5256
1238 Vacant
1300 Ball Dora A Mrs ◎ △ ED 3-3049
1302 Vacant
1306 Pleasants Louie W ◎ △ ED 3-8980
1310 Emmerson Emma Mrs
1312 Kelly Hadley
1314 Heine Frank G
N Independence blvd intersects
1400 **Apartments**
1 Folger Maie M △ FR 7-1155
2 Labshere Sarah L Mrs △ ED 2-4998
3 Godfrey Anita B △ FR 7-3351
4 Kiziagie Vasilkike
Street continued
1404 Economou Geo G ◎ △ ED 2-6817
1412 **Apartments**
1 Goble Nelda Mrs
2 Hamrick Donald H △ FR 2-3544
3 Stayer A
4 Penson Mae Mrs △ FR 6-2928
1418 **Apartments**
1 Atkinson Bruce F △ FR 6-8928
2 Keith Geo jr
3 Blenton Hazel
4 Harding Iris Mrs
1424 **Apartments**
1 Wright Kenneth W △ FR 7-7554
2 Corrick Margt Mrs △ FR 5-5651
3 Jones Nancy R Mrs △ ED 3-5651
4 Stinson Roy
1430 **Apartments**
1 Kakares Geo T △ FR 5-1795
2 Reid Wiley G △ FR 7-5749
3 Miller Ethel A △ ED 3-6266
4 Karras Theo
N Torrence ends
1500 Vacant
1510 McCommons Ruby B △ FR 7-1458
1514 Ellis J T
1518 **Apartments**
1 Hess Barbara B Mrs △ ED 2-1898
2 Griffin Harold C △ FR 7-2734
3 Broome Shirley M
4 Jordan Doris Mrs
Street continued
1522 Futch Archie H ◎ △ ED 3-0639
1526 **Apartments**
1 Pierce Eug P △ FR 7-4073
2 Jones Ann L Mrs △ ED 3-2504
3 McMillan John W jr △ ED 2-2994
4 Watkins Robt A
Travis av ends
E 5th intersects
1601 Elizabeth School △ ED 2-1468
1620 Durden May P Mrs ◎ △ ED 2-2252
1624 Hulsart Robt C
1628 Caldwell Grace M Mrs ◎ △ FR 5-1014
1632 King Carl S △ FR 6-4542
1640 Cox Lou A △ ED 3-8787

58

Hawthorne la intersects
1718 **Carolina Apartments**
(A) Willis Ivey △ ED 4-0672
(B) Watson Thos W △ FR 5-2207
(C) Vacant
(D) Sharpe David S mfrs agt △ FR 6-9620
(E) Tucker Jas W △ FR 5-4480
(F) Kilgore Jane W △ ED 4-1705
(G) Everhardt Ruby Mrs △ ED 4-8056
(H) Griffin Julia B
Lamar av intersects
1815 Vacant
1822 Beaty Ruth A Mrs △ FR 6-7775
1824 Bowen Mary W Mrs △ FR 6-1441
1826 Bivens Roy E △ FR 7-1140
1828 Jones W Bob △ ED 4-6115
1830 **Apartments**
1 Miller Leona H Mrs △ FR 5-1216
2 Morris Carey J △ ED 4-1342
3 Vacant
4 Hughes Bertha M Mrs △ FR 5-1331
Clement av intersects
1901 Murray Harry P ◎ △ ED 4-7887
1907 Pryor Jesse W jr ◎ △ FR 7-2768
1911 Spano John ◎ △ ED 4-1589
1914 Wilson James K △ FR 5-3005
1917 Crane Robbie H Mrs ◎ △ ED 3-0844
Crane's Rest Home △ ED 3-0844
1922 Austin Jas H ◎ △ ED 2-1479
Austin J H Co whol drugs △ ED 2-1479
1925 Bridges Henry Y ◎ △ ED 3-3068
Greenway av begins

44

PARK LA (Eastover; Changed Parthia La)

34

PARK ROAD (Formerly Avondale av; Dilworth)—From 800 E Park av southeast and south, 1 west of Dilworth rd (Zone 9)
1601 Duncan Jane K Mrs ◎ △ ED 4-1198
1609 Crouse Wiley H ◎ △ ED 3-2995
1610 Curtin Martha S Mrs ◎ △ ED 3-2814
1614 Woodruff Jos F ◎ bkpg serv △ ED 4-1722
1615 Ross Arth R ◎ △ ED 2-7386
Ross Ida M Mrs nurse
1618 Baker Louis N ◎ △ FR 7-3763
1621 Smith Sophie M Mrs ◎ △ ED 2-6325
E Kingston av ends
1701 Grayson Marrion J ◎ △ FR 7-4393
1704 Martin Louis J △ FR 5-5931
1708 Graham Eug B jr ◎ △ ED 3-0853
1709 Roberts Blair W ◎ real est △ ED 3-6078
1712 **Apartments**
1 Vaughan Russell R △ ED 3-5654
2 Hough Ellen B Mrs △ ED 4-4503
3 Nowell Ida Mrs △ ED 2-5996
4 Ibrahim Kaiffar F △ FR 5-7102
Street continued
1715 Nelson James
1721 Ledwell Thos O ◎ △ ED 3-4246
Porter Frank O jr int dec △ ED 3-4246
E Boulevard intersects
1812 Hinson Karl
1815 Vacant
1816 Caldell Mary G Mrs ◎ △ ED 4-3386
1817 Shelton Reuben C ◎ △ ED 2-8421
1825 Blanton Reba E ◎ △ FR 6-6885
1826 Berry John D ◎ △ ED 2-8647
E Worthington av intersects
1912 Beatty C Erskine ◎ △ FR 5-1563
1915 Hardin E Lee ◎ △ FR 6-4389
1917 Phelan Helen M Mrs ◎ △ ED 3-3004
1918 Cave David M ◎ △ ED 2-7035
1920 Wood Lillie V ◎ △ FR 5-6297
1921 Culp Sell L ◎ △ ED 3-6475
1924 Harrell Maude △ ED 2-2631
1925 Vacant
1928 Beattie Walter W ◎ △ ED 3-1732
1929 Lanier John T ◎ △ ED 2-7881
1932 Lambeth Sidney D ◎ △ ED 3-5971
1933 Terry Mary B Mrs ◎ △ ED 3-6363
1936 Miller Frances B Mrs △ ED 3-6062
Purser Sonora R Mrs △ ED 4-8534
Gordon Elmira
1937 Threatt Wm L jr ◎ △ FR 5-4991
1940 Graham Ethel J Mrs ◎ △ ED 2-2873
1941 Elliott Geo W ◎ △ ED 3-7036
1945 Walker Hallie M Mrs ◎
E Tremont av ends
1948 Marshall Arth M ◎ △ ED 2-6413
1949 Ritch Madeline P Mrs ◎ △ FR 6-0989
Brookside av ends
2000 Lynch Fulton L ◎ △ FR 6-6716
2001 McRee Richd D ◎ △ FR 7-2113
2010 Spencer Kath K Mrs ◎ △ ED 3-6720
2011 Spencer Richd L ◎ △ FR 7-5260
2019 Wilson Clyde H ◎ △ ED 2-3912
Magnolia av intersects
2100 **Apartments**
1 Cox D Clarence
2 Diamond Nathan △ FR 5-5196
Diamond Pansy K Mrs nurse
3 Cooley Gomer L △ ED 2-3663
4 Thompson Amelia F Mrs △ FR 6-9015
Street continued
2104 **Apartments**
1 Burns Wm △ FR 6-1863
2 Teagle Wm N △ ED 4-3116
3 Waddell Carrie E Mrs
4 Vacant
Street continued
2108 **Apartments**
1 Vacant
2 Inge Ruby H Mrs △ ED 2-8310
3 McMichael Sara F Mrs △ ED 2-7055
4 Hunter Julia R Mrs △ ED 2-0687
Street continued
2112 **Apartments**
1 Campbell Thos W △ FR 7-4930
2 Mills Patricia
3 Williams Pearl B Mrs
4 Morris Phyllis C
Street continued
2116 Schulken Mary A Mrs ◎ △ ED 3-3421
2119 Ray Ola Mrs ◎ △ ED 3-1617
2120 Sipe A Mae ◎ △ ED 3-2828
2123 Metts Horace M ◎ △ ED 2-4016
2124 Pyron Bert M Mrs △ ED 4-1148
2127 Robinson Georgie M ◎ △ ED 3-1838
2128 Howie Jas W ◎ △ ED 3-6268
2131 Barnes B McKinley ◎ △ ED 4-5297
2132 Crowe Earl T ◎ collections △ ED 3-1513
2135 **Apartments**
1 Berry Jas F △ ED 3-1580
2 Criminger Robt F △ ED 4-2195
3 Vacant
4 Epps Rosa K Mrs △ FR 7-4663
Street continued
2136 Hughes Forest E ◎ △ ED 2-6262
2139 Carmichael Mullie A Mrs ◎ △ ED 4-5648
2140 Stanley H Edwin ◎ △ ED 3-5063
2143 Sadler Eunice C Mrs ◎ △ ED 4-2478
2144 Norris Marvin E △ ED 4-9909
2147 **Apartments**
1 Stokes Neal D
2 Shackelford Louise C △ ED 2-1246
3 Faircloth Margt C Mrs △ ED 4-8246
4 Cole Geo L △ FR 5-5675

40

Ideal way intersects
2200-02 Nivens Super Mkt △ ED 2-5135
2201 **Apartments**
1-3 Vacant
2 Jewett Marion
4 Vacant
Street continued
2204 Avondale Pharmacy △ ED 3-2167
2205 Packard Beauty Salon △ ED 4-4445
2209 **Greenwood Apartments**
Apartments:
1 Vacant
2 Peratta Hugo E
3 Vacant
4 Williams Billy
Street continued
2212 Meat Centers Inc The (br) gros △ ED 2-6552
2213 Fisher Ralph D jr △ ED 2-8644
2214-20 Avondale Washerette △ ED 2-8398
2215 Darron Herbert B jr
2216 Harris W J Art Studios △ ED 3-5432
Caro Paving Co Inc △ ED 4-2075
C&H Distr Co Inc htg equip △ ED 2-6511
Natl Air Filter Serv Co Inc △ ED 2-6511
Burgess Thos N Studios coml artists △ FR 6-4064
State Farm Ins Co △ FR 5-1959
2217 Pressley J Neal
2219 Linebarler Saml C
2221 **Apartments**
1 Nease Emma R
2 Broome Blondell V △ FR 5-7162
3 Vacant
4 Matlock Marvin
Street continued
2222 Avondale Av Hdw △ ED 4-0925
2225 Crowell Frank L ◎ △ ED 2-2653
2229 Oates R Lyle ◎ △ ED 4-0618
2232 Price Albert Z ◎ △ ED 2-5753

Charlotte General Tire Co.
TUBELESS TIRE HEAD-QUARTERS
GENERAL
FLEET SERVICE
WHEEL ALIGNMENT and BALANCING
KRAFT RECAPPING
BATTERIES
ROAD AND HOME SERVICE
Tel. FRanklin 7-1516
432 S. Tryon St.

C. W. KIRKLAND STEEL COMPANY
Approved Applicators for Zonolite Roof Decks
2401 W. Morehead Tel. EDison 4-3081

C. W. Kirkland Company
PLASTERING CONTRACTORS
Largest in the Carolinas
2401 W. Morehead Tel. EDison 2-1132

"Floor Coverings" **HALL'S, INC.** "Floor Coverings"
"Since 1946"
Home of Quality Floor Coverings and Fine Furniture — Carpeting Service For Offices, Hotels and Motels
2519 THE PLAZA **TEL. FRanklin 5-4449**

PARK RD—Contd
2233 Marshall Hazeline T Mrs ◎ △ ED 2-8012
2237 Spong Doolie G Mrs ◎ △ ED 2-7228
2240 Parker Annie L Mrs △ ED 2-6146
2240½ Parker Alf L jr △ ED 2-0308
2241 **Apartments**
1 Baker Clarence B
2 Tatum Chas R △ ED 3-4839
3 Smith Blanche △ FR 7-4801
4 Braswell Netta A Mrs △ ED 3-3058
Street continued
2242 Blossom Shop The florists △ ED 2-6146
Charlotte dr ends
2300 Avondale Gulf Serv Sta △ FR 7-1402
Ordermore av ends
2400 Vacant
rear Kirkpatrick Robt G ◎ △ FR 5-1334
Kirkwood Rm The restr △ FR 5-1334
Kirkwood Catering Serv △ FR 5-1334
2415 Welchman Fred M △ FR 7-1711
2421 Frickhoeffer John H ◎ △ ED 4-0474
2431 Rogers Willis T △ FR 6-8269
2433 Bracken Wm V
2437 Haynes Jas N ◎ △ FR 5-8931
2443 Thomas Martha E Mrs △ FR 5-2702
2447 Vacant
2451 Under construction
Salem dr begins
2601 Hobbs Kenneth O ◎ △ ED 3-7672
2620 Dickson R Stuart ◎ △ ED 2-6781
2624 Jewell A Gordon ◎ △ ED 4-4422
2700 Caudle Chas B ◎ △ ED 3-9340
2701 Epis Ch of the Holy Comforter △ ED 4-9324
Church of the Holy Comforter Kindergarten
2716 Welch Astor H ◎ △ FR 7-5506
2728 Hearne Jack L jr ◎ △ FR 5-3924
2729 Zagora Otto F ◎ △ ED 3-1317
2734 Ellis T Gray ◎ △ FR 5-5004
2741 Hobbs Walter N ◎ △ ED 2-3326
Sunset dr begins
2800 Witaszet Stefan R ◎ △ FR 6-1013
2801 Kimbiri Jas M ◎ △ ED 3-5038
rear Kiser Edwin M △ FR 7-7877
2803 Hinson Carl V △ ED 3-5279
2804 Brown Gaines E ◎ △ FR 6-1143
2808 Haywood Albert B ◎ △ ED 4-5823
2812 Snyder Marshall R ◎ △ ED 4-7530
2816 Barnett Ned W ◎ △ ED 2-3063
2820 Cockinos Constantine M ◎ △ ED 4-1336
2821 Avondale Presby Ch △ ED 3-6194
Avondale Presby Kindergarten △ ED 3-6194
Lilac rd begins
2900 Arthur L Dale ◎ △ ED 3-3062
Arthur Mary L Mrs mus tchr
2901 Pritchard Chas R ◎ △ FR 6-8205
2904 Hemingway Clifford E ◎ △ FR 5-4349
2907 Flowers B Clyde ◎ △ ED 2-5345
2908 Rupprecht Kenneth J ◎ △ ED 2-6295
2909 Beam Edw L ◎ △ ED 2-6252
2912 Fort Saml E ◎ △ FR 5-2863
2918 Yelvington L Ruth ◎ △ ED 4-1125
2919 Watterson M DeWitt ◎ △ ED 3-7509
2922 Hall Rupert S ◎ △ ED 3-7382
2927 White Gordon N ◎ confy broker △ FR 5-1560
2928 Elam Herbert L ◎ △ ED 2-8060
2932 Steele Wm C ◎ △ FR 6-2184
2933 Myers Harry B ◎ △ FR 5-3145
2935 Kester John M ◎ △ ED 4-9447
Poindexter dr ends
Cambridge rd begins
3000 Kirkpatrick Jennie E ◎ △ ED 2-5654
3001 Linn Robt A △ ED 2-4264
3009 Woodside Harvey R △ FR 5-4912
3015 Thurman Wm L jr ◎ △ FR 7-5502
3017 Howe Ruth B Mrs ◎ △ ED 2-3962
3021 Dixon Wm J ◎ △ ED 4-7013
3025 Freeman Bruce G ◎ △ ED 4-8259
3038 White Hannah D Mrs ◎ △ JA 3-6482
3039 Kiser Curtis L ◎ △ JA 3-6190
3041 Poole W C △ ED 3-2785
3043 Simon Bradley A △ FR 5-4537
3048 Char Cath High School (gymnasium)
3051 Capps Jas L ◎ cabtmkr △ JA 3-3907
Princeton av begins
3100 Char Catholic High School △ JA 3-2531
3115 Collins Margt A
3119 McGee Chas F ◎ △ JA 3-0299
3125 Senn Laurence V ◎ △ JA 3-6012
3126 Garrison Arth C ◎ △ JA 3-6860
3131 Hennessee Saml C △ JA 3-0495
Yale pl begins
Marsh rd ends
3201 Jones Rose W Mrs ◎ △ JA 3-0035
3210 Vacant
3234 Hough Mac J ◎ △ JA 3-6529
3322 McGinn Robt L ◎ △ FR 5-3832
3334 Thulin J Victor ◎ △ JA 3-6940
3400 Mullis Robt B ◎ △ JA 3-3782
3401 Hicks Wm B ◎ △ JA 3-3448
3419 Magher Jas T ◎ △ JA 3-2311
3420 Nathanson Harry L ◎ △ JA 3-3306
Overhead Door Co △ JA 3-0621
3421 Gordon Jas E ◎ △ JA 3-5112
3424 Snook Harry D ◎ △ JA 3-0999
3439 Dings Calbert L ◎ △ JA 3-5826
3441 Butler Louise Mrs ◎
Townes rd intersects
3500 Harris Jas R ◎ △ JA 3-0453
3520 Bryant Bill B ◎ △ JA 3-2771
3521 Peterson Maurice W ◎ △ JA 3-2908
3529 Bellows Rowland T ◎ △ JA 3-3843
3534 Bryant Lloyd R ◎ △ JA 3-0124
3600 Whisnant Mallard R ◎ △ JA 3-3573
3601 Kirby Robin S ◎ △ JA 3-1445
3615 Vacant
3620 Carpenter Eug R ◎ △ JA 3-1089
3624 Jerman Hubert B ◎ △ JA 3-6604
3631 Stokes John C ◎ △ JA 3-0085
3634 Shields Jas L ◎ △ JA 3-2143
3638 Evans Virgil V ◎ △ JA 3-2053
3642 Taylor Fred H ◎ △ JA 3-4797
3643 StAnn's Rectory △ JA 3-4641
Begley Michl J Rev △ JA 3-4641
Hillside av intersects
3700 Yarbrough Robt E ◎ △ JA 3-3465
3701 Ashcraft Jos H ◎ △ JA 3-1341
3711 Bishop Jos W ◎ △ JA 3-6881
3719 Blackmon Robt G ◎ △ JA 3-6580
3725 Davis Walter C ◎ △ JA 3-6337
Davis Blanche P Mrs nurse
3731 Allen Carson M ◎ △ JA 3-1611
3737 McLain W D jr ◎
3800 Ashcraft Nell H Mrs ◎ △ JA 3-1470
Fountain John W jr △ JA 3-1504
3801 Wilson Arth J jr ◎ △ JA 3-1795
3809 Davis John E ◎ △ JA 3-5850
3815 Gleason Paul T ◎ △ JA 3-5250
3821 Anders Robt R ◎ △ JA 3-0870
3827 Thomas Otis F ◎ △ JA 3-1927
3833 Brown Clarence W △ JA 3-1526
3900 Park Rd Bapt Church △ JA 3-5717
3901 Howie Wm C jr
3907 Monroe Duncan C ◎ △ JA 3-5200
3911 Daly Edw ◎ △ JA 3-5846
3916 Daly's Super Mkt gros △ JA 3-4311
rear Wright Cln Co Inc (br) △ JA 3-6042
3917 Cole James △ JA 3-1410
3920 Park Rd Hdw △ JA 3-5852
3922 Sterling Drug Stores Inc No 3 △ JA 3-0821
3922½ Park Rd Barber Shop △ JA 3-3169
40A
Reece rd begins
4000 Holmes Frank W ◎ △ JA 3-3192
Holmes dr begins
4011 Jones Terry Esso △ JA 3-6061
4012 Holmes Roy E ◎ △ JA 3-3122
4100 Watts Andrew A ◎ △ JA 3-2142
4101-4337 **Park Rd Shopping Center**
4101 Colonial Stores Inc (br) △ JA 3-5431
4108 Green Wm H antiques △ JA 3-4685
4111 No return
4116 Smith J Clyde ◎ △ JA 3-3664
4119 USPO (Park Rd Sta) △ JA 3-4652
Lamb Radio & TV Inc △ JA 3-3221
4121 Faith Shoe Repr of Park Rd △ JA 3-1061
4123 Modern Barber Shop △ JA 3-3011
4125 Roland's Salon of Beauty △ JA 3-0343
4126 Char Optometric Eye Clinic △ JA 3-1420
4127 Jones Dry Cln Co Inc (br) △ JA 3-3401
4130 Palmer Aubrey L ◎ △ JA 3-0834
4133 Eckerd Drugs Inc (br) △ JA 3-3031
4145 Smith Holly Camera Store (br) △ JA 3-3913
4147 Dunbar-Stanley Studios portrait studios △ JA 3-1515
4151 Center Hdw Co Inc The △ JA 3-5626
Center Hobby Shops Inc The △ JA 3-5626
4200 **Park Road Medical Center**
Rooms:
500 Hood Christopher K phys △ JA 3-7768
600 Watson Robt H dentist △ JA 3-7221
700 Archer John M III dentist △ JA 3-2902
4201 Ledford's of Park Rd Shopping Center Inc △ JA 3-6212
4209 McAn Thom Shoe Co
4211 Brittain's shoes △ JA 3-0951
4217 Hand-Craft-One Hr Clnrs Inc dry clns △ JA 3-9971
4225 Penney J C Co Inc dept store △ JA 3-6404
4237 Diana Shops clo △ JA 3-2542
4241 Melville's Children's Shop clo △ JA 3-6841
4243 Miles Shoes
4245 Federal Bake Shop (br) △ JA 3-6961
4247 Kiddie Land rides
4300 Johnston Edw D ◎ △ JA 3-0166
4301 Woolworth F W Co (br) 5c to $1.00 Store △ JA 3-4041
4304 Townsend Cleveland ◎ △ JA 3-5148
4312 Straughn Wm H chiro △ JA 3-2368
Drexel pl begins
4316 Reitzel Larston L dentist △ JA 3-3785
4317 Bridges Furn Co Park Rd △ JA 3-0131
4320 Lewis Will H △ JA 3-1565
4323 Atlas Sewing Centers Inc △ JA 3-5414
4325 Elfrieda's Flowers Inc △ JA 3-2717
4327 Biltmore Dairy Bar △ JA 3-4011
4331 Advance Stores Co Inc (br) auto parts △ JA 3-4732
4336 Park Rd Pure Serv gas sta △ JA 3-9987
4337 A&P Food Stores (br) gros △ JA 3-1641
Heather la intersects
4400 Goldfalb Mollie W Mrs △ JA 3-7194
4401 Esso Servicenter △ JA 3-4150
4412 Wright Edison A △ JA 3-1897
4418 Prather Hugh C ◎ △ JA 3-2668
4424 Hanvey Jacob N △ JA 3-7471
4430 Henderson John M △ JA 3-5563
4435 Killingsworth Gulf Serv △ JA 3-4375
4436 Presson Gerald W ◎ △ JA 3-4060
73
Woodlawn rd ends
4501 Graham Wm F ◎ △ JA 3-5392
4514 Logue Paul G △ JA 3-3048
Montford dr ends
4601 Graham Clyde M ◎ △ JA 3-2083
4619 Vacant
4620 Park Rd Crown Serv △ JA 3-9911
4639 Graham Dairy △ JA 3-5225
Mockingbird la ends
4700 Melvin's John Texaco Serv △ JA 3-7087
4710 Clemmer's Physical Training Center △ JA 3-6376
Clemmer's Annelies School of Ballet △ JA 3-6376
4712 Clemmer Leonard J ◎ △ JA 3-6376
4717 Graham Melvin T ◎ △ JA 3-5225
4725 Baker C Lloyd ◎ △ JA 3-3951
4729 Dennis Robt K ◎ △ JA 3-0490
4734 Haigler Jas W ◎ △ JA 3-2450
rear Wentz Ella S Mrs ◎ △ JA 3-2861
4735 No return
4736 Massey Atlantic Serv gas sta △ JA 3-9955
Seneca pl ends
4800 Blair Jas O ◎ △ JA 3-0924
4806 Stewart Olin W ◎ △ JA 3-3923
4818 Cobb Thos K ◎ △ JA 3-6708
4823 Vacant
4824 Brewer Herman W ◎ △ JA 3-1703
4828 Auble Frank H jr △ JA 3-6539
4831 Ours David S △ JA 3-1063
4832 Dillingham Saml C △ JA 3-3016
4836 Howell Robt M ◎ △ JA 3-3909
Howell Ollie B Mrs drsmkr
4900 Hall Geo R ◎ acct △ JA 3-0504
4904 Privette Walter B ◎ △ JA 3-5490
4908 Allen David W ◎ △ JA 3-3908
4911 Norris Edmund L ◎ △ JA 3-3446
4912 Moon C E △ JA 3-5637
4918 Moneymaker Marshall A ◎ △ JA 3-1343
4924 Heavener Robey R ◎ △ JA 3-2449
4928 Howell Edgar B ◎ △ JA 3-1068
4934 Dickinson Diane A ◎ △ JA 3-1597
4937 Vacant
4939 Vanderlip Chas L ◎ △ JA 3-1475
W Courtland rd ends
E Courtland rd ends
5000 Vacant
5001 Edwards Joseph M △ JA 3-7300
5003 Panetti John M jr ◎ △ JA 3-0318
Panetti Eleanor P Mrs nurse
5006 Vacant
5010 Powers Melbo J ◎ △ JA 3-3321
5011 Hayes Ellen V Mrs ◎
5014 Rodgers Carl W ◎ △JA 3-6104
5018 Sumner Florence G Mrs ◎ △ JA 3-3985
5019 Crosby James F ◎ △ JA 3-2446
5022 Mosley Robt K △ JA 3-5630
5026 No return
5027 Williams John W △ JA 3-4944
5033 Vacant
5037 Vacant
5100 Vaughn Coleman L ◎ △ JA 3-3408
5111 Fitzpatrick Earl △ JA 3-7577
5114 Master Clns Inc (br) △ JA 3-1561
5117 Overcash James △ JA 3-6609
5118 Harris Super Mkts Inc (no 5) gros △ JA 3-1321
Selwyn av ends
Sugar Creek crosses
5240 Lavitan Vet Hosp △ JA 3-3440

ACE Plumbing Co.
24 Hour Service 7 Days A Week
Contracting
Repairing
Remodeling
Quality Work
Prompt Service
C. B. Wilson
OWNER
TEL. EDison 3-1780
1225 KENNON ST.

Spangler Realty Co.
REALTORS
Property Management
Sales and Rentals
C. D. Spangler Construction Co., Inc.
Commercial
Industrial
Residential
1028 S. Boulevard
TEL. FRanklin 5-3736

HOME FURNISHINGS
The Perry-Mincey Co.
Charlotte's Largest Independent Furniture Store
123-25 S. College St. (See Yellow Page 87) Tel. EDison 3-3759

Need

See
LOCAL FINANCE COMPANY
Auto Loans
FINANCING
REFINANCING
706 S. College
Tel. FRanklin 6-2707

Eckerd DRUG STORES
128 N. TRYON ST. TEL. EDison 3-0553
109 S. TRYON ST. TEL. EDison 4-4042
1332 CENTRAL AVE. TEL. FRanklin 5-5556
1025 PROVIDENCE RD. TEL. EDison 2-6111
4133 PARK RD. TEL. JAckson 3-3031
444 CHARLOTTETOWN MALL TEL. FRanklin 6-8444
6 LOCATIONS FOR YOUR CONVENIENCE
FREE CITY WIDE DELIVERY

PARK RD—Contd

109

Tyvola rd ends
Manning dr begins

5310 Vacant
5314 Yarborough Alf E ⓪ △ JA 3-4062
5320 Lake Oliver J ⓪ △ JA 3-0286
5326 Sprengel Harold G ⓪ △ JA 3-6021
5334 Barkley Eliz L ⓪ △ JA 3-1810
5334(2) Campbell Orville L ⓪ △ JA 3-5584
5342 Miller Elmer D ⓪ △ JA 3-0434
5349 Beacom Geo ⓪ △ ED 2-5943

Scofield rd begins

5350 Clements E Leonard ⓪ △ JA 3-5379
5358 Abry Rush K △ JA 3-3106
5400 Brasher Jas L ⓪ mfrs agt △ JA 3-3625
5408 Freeman J Gary ⓪ △ JA 3-2417
△ JA 3-2103
5411 McMillan John D ⓪ △ ED 2-5298
5412 Keeter L Worth jr △ JA 3-2103
5413 Hunt James F ⓪ △ ED 3-3879
5419 Smithdeal Billy C ⓪ △ FR 5-1594
5600 Lowe J Hugh ⓪ △ JA 3-2615
5614 Furr Thos B ⓪ △ EM 6-2358
5618 Knox Wm M ⓪ △ EM 6-2434
5622 Vacant
5625 Kirkpatrick J Watt ⓪ △ EM 6-2564
5700 Starnes Chas O ⓪ △ EM 6-2808
5716 Edwards Harry L ⓪ △ EM 6-0717
5727 Mayer J LeGrande Rev ⓪
△ FR 6-6658

Wintercrest la intersects

5801 Baldwin Claude M ⓪ △ ED 2-2996
5811 Lineberger Wm M ⓪ △ ED 3-5376
5814 Allen Ben C ⓪ △ EM 6-0388

60

PARK TERRACE (Changed to Rose Garden Terrace)

19

PARKER DRIVE—Continuation of Skyland rd west from Berryhill rd (Zone 8)

1336 Reid Sadie S Mrs ⓪ △ ED 4-2610

Berryhill rd ends

1401 Grier John D ⓪ wood △ ED 3-2413
1403 Ardrey Mary Mrs ⓪ △ FR 6-2547
1407 Grier Ernest C

Sims dr begins

1423 Nance E Howard ⓪ △ FR 5-5281

83

PARKWAY AV (Enderly Park)—From 1500 E Enderly rd north (Zone 8)

1214 Wilson Lawrence H ⓪ △ EX 9-0173
1216 Poole Lillian Mrs
1218 Maston Jennings W ⓪ △ EX 9-1814
1222 Helms Jimmy L ⓪ △ EX 2-1387
1226 Yancey Robt V ⓪ △ EX 9-8568
1230 Neely Wm D ⓪ △ EX 9-0363
1234 Scruggs Eug V ⓪ △ EX 9-7688
1238 Powell Wm F ⓪ △ EX 9-0032
1242 Aycoth Robt N ⓪ △ EX 9-8958

Mathis dr begins

1300 Byram Herman C ⓪ △ EX 9-0460
1304 Hood Chas G ⓪ △ EX 9-0353
1308 Rhyne Jas M ⓪ △ EX 9-8272
1312 Brownlee J Bonner ⓪ △ EX 9-8315
1315 Swaringen J David ⓪ pntr △ EX 9-6402
1316 Bolt Ernest C ⓪ △ EX 9-8882
1317 Eury Wm D △ EX 2-3361
1320 Bowling James R △ EX 2-3300
1323 Lee Mildred T Mrs ⓪ △ EX 2-3102
1324 Benfield Marcus H ⓪ △ EX 9-5437
1327 Nance Henry H △ EX 9-8604
1328 Lippard Bessie N Mrs △ EX 9-3989
1332 Ferguson James H △ EX 2-3006
1336 Jolly Haskell L ⓪ △ EX 2-1737

Tuckaseegee intersects

2910 Greenwood Associate Reformed Presby Ch (Sunday Sch Rooms)
2916 Burleson Billie R
2620 Watts Mary N Mrs ⓪ △ EX 9-0928
2921 Bates Thos △ EX 2-1436
2923 Harkey John W ⓪ pntr contr
2924 Carpenter Plomer C ⓪ △ EX 9-8496
Carpenter Winnie H Mrs day nursery
2928 Price Bertha ⓪ △ EX 9-8144
2932 Sellers Benj S ⓪ △ EX 9-8134

Gibson begins

3000 Webb Geo H △ EX 9-8289
3004 Owens Frank T ⓪ △ EX 9-9726
3008 McGuirt Robt L ⓪ △ EX 9-8164
3012 Stokes Clayton P ⓪ △ EX 9-0209
3016 Small Lonnie P ⓪ △ EX 9-6926
3020 Lane Arman W ⓪ △ EX 9-8416
3024 Riddle Jimmy M ⓪ △ EX 2-2460

Brice ends

3100 Vacant
3102 Wooten John I
3112 Thompson Wm L ⓪ △ EX 9-1259
3116 Wilson Harvey P ⓪ △ EX 9-7842
3120 Helms Eva Mrs ⓪ △ EX 9-0665
3128 Yandell Dwelle ⓪ △ EX 2-2423
3130 Campbell Carl S jr ⓪ △ EX 9-5444
3134 New Ralph C ⓪ △ EX 9-7974
3138 Kirkpatrick Thos A jr ⓪ △ EX 9-7519

Lake av ends
P&NRy crosses

92

PARKWOOD AV (Villa Heights)—From 1700 N Davidson east Sugar Creek Bridge (Zone 5)

616 Martin Claude E △ ED 3-1715
620 Lunsford Ollie M Mrs ⓪ △ ED 2-4305
624 Stikeleather Wm G
626 Stroupe Flossie L Mrs ⓪ △ ED 3-1602
700 Blevins Sadie A Mrs ⓪ △ ED 4-6730
722 Smith Luther C
723 Vacant

N McDowell intersects

801 Vacant
801a Johnson Saml
803 Vacant
804 Godbey Lee C △ ED 2-2029
805 Vacant
808 Volkert Wilhelm J ⓪ △ FR 7-1788
809 Brown Max △ ED 2-4045
Brown Betty L Mrs nurse
811 Vacant
812 Shaw Martha C Mrs △ FR 5-5646
815 Suggs Hewitt D △ ED 2-2717
816 Straw Evvie V Mrs ⓪ △ ED 4-0220
817 Padgett Lottie J Mrs
819 Thomas Jas M ⓪ △ ED 4-2612
820 Helms Roy S △ FR 6-9967
821 Herold Jimmy L
822 Crump C Herbert
823 Yopp Edw L
824 Taylor W Frank △ ED 3-5513
828 Selvey Newton A ⓪ △ ED 2-3822
830 Taylor Henry O ⓪ △ ED 2-8629

Seigle intersects

900 Aughtry Edgar H △ FR 5-7221
901 Crump Leon J ⓪
904 Taylor Chas E ⓪
908 Tesh Bessie B Mrs ⓪
909 Davidson Ernestine E Mrs △ ED 4-0408
911 Garner Edith H Mrs △ FR 5-4574
912 Jordan Plummer △ FR 7-7905
914 Thomas Lacy C ⓪ △ ED 3-7316
919 Church Thos J △ FR 6-8012
920 Mullis Grady L ⓪ △ ED 2-2415
927 McCall Matthew A ⓪ △ ED 3-6034
931 Blackmon Mary B Mrs ⓪ △ ED 2-8924
935 Wooten Homer R △ FR 5-5105

Harrill intersects

1000 Pitchford Melt L
1001 Keeffe Augustus M ⓪ △ ED 2-6358
1004 Phifer Carol
1007 Horne Clayton J ⓪ △ ED 2-4785
1008 Montgomery Raymond
1010 Turman Guy M
1012 Gibson J Goodlett ⓪ △ ED 2-2312
1014 Vacant
1015 Parkwood Av ARP Ch (Sunday Sch)
1016 Hinson Harry L
1018 Helms Fred M △ FR 7-5312
1021 Parkwood Av A R Presbyterian Church △ ED 3-3253

Allen intersects

1100 Underwood Nora M
1102 Vacant
1103 Hasty's Gro △ FR 7-1840
1104 Stilwell Floyd W △ ED 3-3363
1107 Hasty Houston C ⓪
1108 Helms Junior
1110 Willard Mattie E Mrs
1111 White Oscar W jr △ ED 4-9339
1112 Smith Mary L Mrs
1113 Stevens R Donald
1114 Hooper Cora B Mrs △ ED 3-8163
1115 Hayes Bettie J Mrs △ ED 4-0665
1116 Black Kenneth W
1117 Vinesett Richd C △ ED 2-7300
1120 Gregory Zellie
1121 Aycock Jos W ⓪
1124 Parkwood Cafe △ FR 6-8603
1126 Vacant

Pegram intersects

1200 Vacant
1201 Villa Hts Furn Co △ FR 5-4025
1203 Villa Hts Hdw & Seed Store
△ FR 5-2677
1205 Kerr Mary L Mrs ⓪ △ ED 4-5035
1207 Kerr Clns △ ED 4-4196
1217 Lemmon Melvin I △ ED 2-7571
1221 Thomas Jas V △ ED 3-0257

Wilkinson intersects

1300 Hope Elbert F
1309 McCall Susan C Mrs ⓪ △ ED 3-4064
rear Bailey Geo
1310 Hargett A Baxter ⓪ △ ED 2-8413
1312 Stiles Leona
1314 Vacant
1315 Long Jas E ⓪ △ FR 6-0976
1316 Smith Philip W ⓪ △ ED 3-6075
1320 Livingston Thos R
1321 Plyler Paul ⓪ △ FR 6-3749
1324 Thomas Hoyle H ⓪ △ ED 2-4934

Parsons intersects

1400 Williams E Clyde ⓪ △ ED 2-2746
1401 Church of God
1404 Gibson Frances B Mrs ⓪ △ ED 4-9875
1406 Hathaway Alton
1407 Fellowship Hall
1408 Frazer Lloyd E ⓪ △ ED 2-2971
1411 Luke Saml A Rev △ ED 3-7787
1412 Vacant
1414 Stubbs Thadford E jr △ ED 3-6807

Union intersects

1416 Sykes Wm H ⓪ △ FR 6-6656
1420 Hargett Vernon W ⓪ △ ED 3-4713
1428 Martin N Frances Mrs
1500 Boratea Robt △ ED 3-6768
1500½ Vacant
1501 Harvey Henry R ⓪ △ ED 4-4479
rear Cochran Billie J
1501½ Neal Betty S △ ED 4-9349
1504 Sehorn John H ⓪ △ ED 3-2737
1508 Hovis Horace ⓪ △ ED 4-1237
1509 Yandle Harry M ⓪ △ ED 2-7448
1512 Shinn Jas M ⓪ △ ED 2-6457
1513 Bowlees Hattie Mrs ⓪
1516 McGinn Mary E Mrs ⓪ △ ED 3-4036
1517 Bulla Jas C ⓪ △ ED 3-7314
1520 Polk Lloyd W ⓪ △ ED 3-8251
1521 McCall Ely B ⓪ △ FR 6-6760

Barry begins

1600 Maigatter Eulalia M Mrs ⓪
△ FR 7-5932
1601 Apartments
1 Bridges Chas W
2 Barker Grace W Mrs
3 Allen Bobby R
4 Vacant
Street continued
1602 Gosbin Jas E △ FR 4-8239
1604 Hollars Henry S △ ED 3-1460
1605 Vacant
1608a Barley Bobby G △ FR 7-5967
1608b Vacant
1608c Soles Bernice C Mrs
1609 Hamilton Sallie R Mrs
1611 Vacant
1613 Vacant
1615-19 rear Morrison L Fred △ ED 2-5958
1621 Parkwood Drug Sundries
1621½ Vacant
1623 Plaza Gro △ ED 2-2109

Lola av begins
The Plaza intersects

60

PARNELL COURT (Formerly Park ct)—From 200 N Torrence southeast, 1 north of Elizabeth av (Zone 4)

1501 Vacant
1503 Boseman Donald R
1505 White John △ FR 7-6940
1506 Navy Roy C int dec △ ED 2-7605
1507 Darracott Minnie Mrs △ ED 2-8223
1510 Little Jacob W auto repr △ FR 7-6648
1511 White Lula R Mrs
1514 Hunter Robt W △ ED 2-2547
1515 Morris Gus △ FR 6-5785
1518 Thompson Jessie S Mrs △ ED 3-2766
1519 Morrison Ralph M △ FR 5-3889
1522 Robinson Kate H ⓪ △ ED 2-3396
1523 Culp Edna L Mrs △ ED 3-5957

Travis av intersects

82

PARSON (Belmont and Villa Hts)—From Belmont av north, 1 east of Louise av (Zone 5)

1104 Hawes Walter G
1105 Smart Lewis N ⓪ △ ED 4-3405
1108 Richards Oscar D ⓪ △ ED 2-4508
1109 Miller Wm R ⓪ △ ED 2-5349
1112 Wilson Garnet E ⓪ △ ED 4-6415
1113 Stevens Dallas A ⓪ △ ED 3-1723
1116 Hemphill Beatrice A Mrs ⓪
△ ED 4-5955
1117 No return
1120 Pulliam Jas E ⓪
1121 Cobb Jas H

E 15th intersects

1200 Greene Forest L ⓪
1201 Gay John B ⓪ △ FR 7-2888
1204 Hix Jas D ⓪
1205 Crain Napoleon P △ ED 4-8877
1208 Gettis Jas L ⓪ △ ED 4-3442
1209 Johnson Bert
1212 Rodgers Chas E
1213 Walker Russell O ⓪ △ ED 2-5906
1216 Torbush Wade H ⓪ △ ED 4-1051
1217 Melton James A
1220 Griggs Earl T ⓪ △ ED 4-6711

AUTHORIZED UNITED MOTORS SERVICE
Trans-Portation Supply Corp.
Exclusive Distributors for Charlotte Trading Area for
DELCO BATTERIES and PACKARD CABLES
Auto, Bus, Truck Parts
426 W. Trade St.
Tel. EDison 3-8411
NATIONAL STANDARD PARTS ASSOCIATION NSPA

Marley Realty Company
REALTORS
1236 E. MOREHEAD
COMPLETE
Home Loan and Insurance Service
BUILDERS
PHONE EDison 4-4621
NATIONAL ASSOCIATION OF REAL ESTATE BOARDS REALTORS

4½% DIVIDEND
RATE SINCE JAN. 1, 1960
117 E. FOURTH ST.
PEOPLES SAVINGS & LOAN Assn.
Chartered Supervised Audited by N. C. State Insurance Dept.
PHONE FRanklin 5-8146

PARSON (Belmont & Villa Hts)—Contd
1221 Lovelace Herbert L jr
16th intersects (es not open)
(Not open between 16th and 17th)
92
17th intersects (not open)
1500 Vacant
1505 Blakely Daisy G Mrs ◎ △ ED 4-1967
1508 Marton Wm G ◎ △ ED 4-6037
1509 Jackson Susan F Mrs ◎ △ FR 5-1582
1512 Hattrick John V ◎ △ ED 4-6246
1515 Bailey Jas F ◎ △ ED 4-0216
Little Folks Nursery △ ED 4-0216
1516 Vinesett Jas M ◎ △ FR 7-4060
Kennon intersects
1600 Helms Julia W Mrs ◎
1606 Ewing Chas
1612 McCall Richd G △ ED 2-7687
1613 Hitchcock Harold
1615 Walker Robt H △ ED 2-7730
1616 Jernigan Robt R ◎ △ ED 4-0678
1617 Haley Edw M △ FR 6-2936
1619 Adcock Silas A △ ED 4-2255
1620 Franklin Eva Mrs
1621 Key Franklin D
1623 Wentz Heath L
1624 York Lillie B Mrs ◎ △ ED 4-7064
1629 Gibson Berry C ◎ △ ED 2-8748
1632 Simpson Ida J Mrs ◎ △ ED 4-2414
1633 Efird Vernon J
1636 Bowers Mabel S Mrs ◎ △ ED 2-4565
1637 Kanife Dale S △ FR 5-5677
1639 Hall Roy
1640 Coble Joseph C ◎ △ FR 6-1012
1641 Vacant
1700 Foster John
1701 Moyle J Ollie ◎ △ FR 5-2104
1702 Smith Molly F Mrs △ FR 6-4860
1702a McDonald Leslie H △ FR 5-2457
1703-05 Gilbert Foy J ◎ △ ED 3-6779
1704 Westmoreland Emanuel W ◎
△ ED 4-5533
1709 White E Avalona ◎ △ ED 4-0062
1715 McCall Chas B
1717 Hager Mary W Mrs ◎
1720 Ferguson Alice Mrs △ ED 4-8124
1721 Winecoff Walter R
1724 Rusch Farris E ◎ △ ED 2-6510
1727 Carter Benj F △ FR 5-5602
1728 Phillips Mary A Mrs ◎ △ FR 6-2639
1729 Fisher Lexie J Mrs
1731 James Madge F Mrs ◎ △ ED 4-9421
1732 Ross Addie A Mrs ◎ △ ED 4-7635
Addie's Sewing Center drsmkrs
1733 Eadday Davis ◎
1735 Vacant
1736 Collins Curtis A ◎ △ ED 3-8652
Parkwood av intersects
1812 Rash Leonard L ◎ △ FR 6-1602
1813 Holmes Jimmie E △ ED 4-2513
1816 Byrum Jesse W △ ED 4-7996
1817 Williams Iva P Mrs ◎ △ ED 2-1209
1820 Barton Jas O ◎ △ ED 4-4820
1821 Threatt Robt R △ FR 6-2975
1822 Taylor Wm L ◎ △ FR 5-4271
Webb Jo Ann
1825 Craddock James H jr △ ED 4-7356
1827 Norman Paul △ FR 5-4279
1829 Carpenter Lucy E Mrs ◎ △ FR 5-3082
1832 Wallace David L jr ◎ △ ED 3-1033
1833 Gison Dan K △ ED 2-0654
1835 Baucom Beatrice H Mrs
△ ED 2-6531
1836 Timmons John D
1837 Hall Harold H ◎ △ ED 3-2515
Grace intersects
1900 Tyler Chas C ◎ △ ED 4-1927
1901 Culp John J ◎
1904 Rivers Gary R ◎ △ FR 7-6970
Reynolds Ralph L
1905 Biggers Bertie M Mrs
1908 Greene Saml △ FR 7-7908
1909 Wallace Nell A Mrs △ ED 4-3353
1912 Vacant
1915 Almar John B ◎ △ ED 2-8845
1916 Osborne Frances M Mrs
1917 Brown Derris C △ ED 4-3712
1919 Nettles Leland J
1920 Brigman Jack M
1921 Wyndham Freddie N ◎
1924 Helms Alvin ◎ △ FR 6-5460
1925 Sykes Ernest ◎ △ FR 5-6388
1933 Simpson David W ◎ △ ED 2-7561
94
Catawba intersects
2000 Ballard Jos H ◎ △ FR 5-5546
2001 Ennis Wm H jr ◎ △ ED 4-7674
2008 Thomason Margt P Mrs ◎ nurse
△ ED 3-4707
Thomason Margt P Mrs nurse
2014 Vickers Geo ◎ △ FR 6-5320
2015 Pressley Nellie H Mrs ◎ △ FR 5-1232
2019 Vacant
2020 Vacant
2023 Wilson Merritt J ◎ △ FR 5-4990
2029 Seaford Raymond L ◎ △ FR 5-4794
Everett pl intersects
2110 Hall Milford H ◎ △ FR 7-4583
2111 Honeycutt Jas F ◎ △ ED 3-5750
2116 Simpson Floyd M ◎ △ ED 4-5691
2117 Mullis Earl F ◎ △ ED 4-6610
Mullis Doris F Mrs nursery
2122 Austin Fitzhugh L jr ◎ △ ED 3-9418
2123 Freeman Jesse B jr ◎ △ FR 5-4772
2128 Vacant
2129 Helmanis Zanis ◎ △ FR 6-0777
2135 Lefler Danl P ◎ △ FR 5-5444
2141 Hoffman Geo E ◎ △ FR 7-3071
2200 Cooper M Harry ◎ △ FR 7-2231
2201 Vacant
2208 Dulin Walter H ◎
2209 Starnes Thos W ◎ △ ED 2-0457
2214 Buraglio Arth L ◎ mus tchr
△ ED 4-2778
2220 Jones John M ◎ △ ED 4-4011
2230 Anderson Carmel W ◎ △ FR 7-1594
Drummond av intersects

44
PARTHIA LA (Eastover) (Formerly Park la)—From Furr av west, 1 north of Briar Creek (Zone 8)

37A
PATCH AV—From Marshall to Poinsett (Zone 6)

102
PATRICIA AV—From 1300 Pinecrest av west, 1 north of Barnhill dr (Zone 5)
1200 Smith Compton L ◎ △ KE 7-2456
1201 Jones Robt L Rev ◎ △ KE 7-2811
1207 Covington Bruce W ◎ △ KE 7-1412
1215 Brown T Clyde ◎ △ KE 7-1391

100
PATTERSON (North Charlotte)—From N Caldwell south, 1 east of 37th (Zone 5)
501 Jones Wm V ◎ △ FR 5-4882
505 Roberts Wm H △ ED 2-7657
509 Snipes Preston W △ FR 5-6272
513 McCall Bradley J
517 Vacant
601 Moses Wm J
610 Morris John C ◎ △ ED 3-7901
NSRR crosses

37A
PATTON (Changed to Poinsett)

45
PATTON AV (Biddleville)—From ½ block east of Andrill ter west to 800 Beattie's Ford rd (Zone 8)
Creek intersects
1600 Young Calvin M Rev ◎
1601 Sammons Chas E ◎ △ FR 5-4355
1604 Counts Herman L Rev ◎ △ ED 2-4760
1607 Crawford Wm P ◎ △ FR 7-3364
1611 Bullock Lawrence H ◎ △ ED 3-6383
1616 Randolph John D ◎ △ FR 5-5069
1617 Moreland Clarence E ◎ △ ED 3-5778
1627 Fisher Stanley C ◎ △ ED 4-9222
1637 Currie Louella M Mrs ◎ △ FR 5-7486
1643 Alexander Eddieola ◎ △ FR 6-0465
Clifton intersects
1700 Young Otis L ◎ △ FR 6-4736
1701 Rippy C DuPont ◎ △ FR 5-8083
1704 Williams Wilma G Mrs ◎ △ ED 4-3271
1705 Holloman Berthron T ◎ △ FR 6-2515
1708 Lee Sylvester jr ◎ △ ED 3-2075
1709 High Edw J ◎ △ FR 5-3176
1712 Alexander Talmadge ◎ △ FR 6-6277
1713 White Edw D ◎ △ FR 5-1316
1716 Kennedy Cordell H Rev ◎ △ ED 4-1258
1721 North W Leon ◎ △ FR 5-7023
Fairfield intersects (not open)
1800 Robinson O'Dell W ◎ △ FR 7-2277
1805 Neal Albert D ◎ △ FR 6-9650
1811 Davis Fred ◎ △ ED 2-2538
1815 Brown Jas C ◎
1818 Smith Wm L ◎ △ FR 6-2600
1822 Goodwin Edgar C ◎ △ ED 3-9517
1900 Dixon Jas P ◎
1904 Norris Hubert W ◎ △ FR 5-1556
1908 Poe Lorenzo E ◎ △ ED 3-6965
Mulberry intersects (not open)
1916 Yargue Robt J △ ED 4-4083
2004 Blakeney Linson L Rev △ FR 7-6017
Condon intersects
2008 Rann Emery L ◎ △ ED 4-5651
2014 Stewart David H ◎ plstr △ FR 6-5481
2015 Cochrane M Alphonso △ FR 7-1347
Fairmont intersects
Beattie's Ford rd intersects

66
PAW PLACE—From 22 N McDowell southeast to N Long (Zone 6)
Patch la begins
N Long intersects

112
PEACE (Crab Orchard)—From Eastway dr northeast, 1 southeast of Highway pl (Zone 5)
3712 Dulin Minnie L ◎ △ ED 4-4310
3714 Daniel Minna L
3716 Stirling Thos R ◎ △ FR 6-0285
3723 Coleman Jeannette Mrs ◎ △ ED 2-2620
3745-53 Christenbury L Kenneth ◎ △ FR 5-7469

62
PEACHTREE (Changed to Persimmon and Hamorton pl)

75
PEACHTREE ROAD—From Nations Ford rd west, 6 southwest of Old Pineville rd (Zone 9)
118 Henry J Audry ◎ △ JA 3-6144
119 Ferguson Brown M ◎ △ JA 3-0918
123 McAllister Danl P ◎ △ JA 3-0302
137 Jackson Pauline N Mrs ◎ △ JA 3-2132
138 McCorkle David E ◎ △ JA 3-2885

22
PEARL—From 1200 Brown southwest (and ½ blk northeast), 1 east of Watts (Zone 6)
Watts al ends
Brown intersects
615 Thompson Walter △ ED 4-0629
625-31 Pearl St Park
626 Stewart Ethel W Mrs ◎ △ FR 6-2105
628 Union Baptist Church
630 Price Sammie
632 Price Rose M
634 Williams Daisy
636 Austin Robt
638 Vacant
700 Boyd Calvin △ FR 5-3447
704 Simpson Alf
706 McCain Hattie B Mrs △ ED 4-7936
Kent ends
710 Clinton Wm C ◎ △ ED 2-8698
712 Beasley Irene
E Hill ends

114
PEBBLE (Formerly Pine)—From Springdale north, 1 east of Derita rd
4024 Smith Rayford J ◎
4100 Watkins John ◎ △ FR 6-9376
4101 Miller Audrey Mrs ◎
4210 Link Forrest M ◎ △ ED 4-5982
4214 Brass & Copper Sup of Cars Inc mtl dlrs
△ FR 5-5508
Scotland intersects
Torrence intersects

58
PECAN AV—From 2000 E 7th northwest, 1 east of Clement av (Zone 4)
413 Brock's Barber Shop △ ED 4-7807
417 Allen Elec Co contrs △ FR 5-8406
425 Whitley Pearl E Mrs △ ED 4-3397
429 Vacant
E 8th intersects
500 Stewart Percy W ◎ △ ED 3-1357
501 Morrison Lovedy M Mrs ◎ △ FR 6-6436
504 Hollingsworth Raymond A △ ED 3-4489
505 Fielden Chester E ◎ △ ED 3-0442
508 **Apartments**
1 Hinkle Esther M Mrs △ FR 5-5288
2 Davidson Geo L △ ED 3-1816
3 Vacant
4 Siegert Ethel L Mrs
Street continued
509 Idol W Chase jr △ FR 6-9431
512 Arnold Wm H Rev △ ED 3-6741
514 Reese M Earlyne △ FR 5-1127
515 Niven Adv △ FR 7-5886
Niven J A △ FR 7-5886
516 Lewin Annie D ◎ △ ED 4-2709
520 Abernethy Walter C ◎ △ FR 7-2511
524 Phifer Edgar C jr △ FR 5-5047
Phifer Insurance Agency △ FR 5-5047
528 Williams C Maude ◎ nurse △ ED 3-1724
E 9th intersects
600 Blackburn Chas ◎ △ ED 2-1572
604 Garris Daisy H Mrs ◎ △ ED 3-9534
608 Ham Jos F ◎ △ ED 3-5898
609 Goodrum Virginia Mc ◎ reweaving
△ FR 5-2673
612 Pender John W △ ED 3-8366
612½ Harris John R ◎ △ FR 5-7489
615 Vacant
616 Lessard Helen G Mrs
617 Freeman Jas C ◎ △ ED 3-7072

Sharon Realty Company Inc.
"Specializing In Residential Sales"
Nights and Weekends Tel. KEystone 7-1607
1810 E. 7th ST. Tel. EDison 3-8691

J. Ken Williams
General Building Contractor
"Specializing In Residential Construction"
"Call Us For Customer Reference"
Nights and Weekends Tel. KEystone 7-1607
1810 E. 7th ST. Tel. EDison 3-8691

CAROLINA TRUCK SUPPLIES, INC.
We Buy and Sell Used Trucks and Trailers
Complete Line of Used Truck and Trailer Parts
STATESVILLE RD. TEL. FRanklin 6-8493

A. V. BLANKENSHIP

CIVIL ENGINEER

117 E. 3d ST., 3d FLOOR — Municipal Improvements — Land Surveys — **PHONE FRanklin 5-1469**

Home Realty & Management Co., Inc.

Finance
Management
Sales
Insurance
Phone
EDison
2-1141

121 E. 3d

PECAN AV—Contd
620 Hurtt Jas L ◎ △ FR 7-7743
621 Thomasson Berdie M Mrs ◎ △ ED 2-2461
624 Warner & Swasey Co tex machy △ ED 2-4149
625 Lippard Kenneth L ◎ △ FR 6-4083
626 Foard Ernest C genl contr △ FR 6-1533

84
SAL Ry intersects
Chesterfield av begins
Bay begins
(Zone 5)

800 Harrelson Sam △ ED 2-6835
900 Criscoe David C △ ED 4-7360
904 Philemon Roy W ◎ △ ED 2-1309
Philemon Mary C Mrs day nursery
908 Bishop Fred W △ FR 6-3244
912 Clark Thos E
913 Garrison & Hunter Fuel Oil Co Inc △ ED 3-4131

Shenandoah av begins

1001 Vacant
1003 Cyclone Fence △ ED 3-8696
1008 Lawing Myra G Mrs ◎ △ ED 3-4682
1022 Thomas J Raymond ◎ △ FR 5-7425
1026 Thomas J R Shoe Store △ ED 2-3627
Thomas Shoe Repairing △ ED 2-3627

Independence blvd intersects
Commonwealth av begins

1200 Automatic Laundry △ ED 4-0023
1212 Central Wesleyan Meth Church △ ED 3-4824

Gordon ends
86
Central av intersects

1306 Horne Mildred Mrs △ FR 6-8855
1308 Freeman Hesba △ FR 6-5494
1310 Bridges Jackie △ ED 4-3708
1311 Davis Don B lwyr △ FR 5-4364
1314 Faires Eva J Mrs ◎ △ ED 3-1527
1315 Crocker Loy W ◎ △ ED 3-3689
1318 Haynes Beatrice E Mrs
1321 Cole Wm E ◎ △ ED 3-5903
1322 Carter Luther T
1325 Woods Franklin O ◎ △ ED 2-2468
Woods Gwynn Mrs nurse
1326 Allen Chas G
1330 Cockrell Jas △ ED 3-1543
1331 Goodman Katie B Mrs ◎△ ED 2-2132

Peachtree intersects

1400 Simpson Jerry B ◎
1401 Sechrest Mary E Mrs ◎ △ ED 2-0220
1404 Black James W △ FR 7-3184
1405 Vacant
1409 Helms Cora S Mrs ◎ △ ED 2-4712
1412 **Apartments**
1 Horne Otha R △ FR 6-0413
2 Cobb Jas A
3 Buff Eliz L Mrs △ FR 7-4690
4 Bennett Donald D

Street continued

1415 Conder John W ◎ △ ED 2-0415
1416 Hahn Otto J ◎ △ ED 2-5581
1417 Tadlock Ada A Mrs ◎ △ ED 4-9569
1420 Rollins Thos F ◎ △ ED 2-8494
1421 Cameron John S ◎ △ ED 2-4863
1424 Hale Malcolm J
1428 Bogle Clara L Mrs ◎ △ FR 6-0184
1430 Vacant
1432 Burch Weldon M ◎ △ ED 3-1066
1433 Smith Frank P
1433½ Austin Hamilton
1435 Hollis Sadie S Mrs △ FR 7-7016
1435½ Sawaya Kathleen B Mrs
1437 Little R Heath
1439 Evans Max D
1443 **Apartments**
1 McGowan Frank A △ FR 7-2013
2 Hutton Wm D
3 Wigman Chas E photog △ ED 4-2590

Street continued

1447 Todd Thos J
1449 Helms Kenneth R △ ED 2-3522
1451 Thomas Johnny B
1451½ Vacant

School begins
Winton ends

1500 Rhyne Mattie R Mrs △ FR 7-2019
Happy Home Nursery
1501 Clark V Irene Mrs ◎ △ ED 3-6073
1504 Sehorn Lena J ◎ △ ED 2-8664
1507 Edwards Wm G Rev △ ED 4-8313
1509 Straughn Thos L △ ED 2-8738
1511 Doster Joe C jr
1513 Vann Richd D △ ED 3-1824
1515 Jennings Wyatt P △ FR 6-3951
1518 Borders Dewey H ◎ △ ED 4-7542
1522 Weill Will jr △ FR 5-8786
1524 Vacant
1526 Pennell H Eugene △ ED 2-1042
1528 Brockwell Anna M Mrs △ ED 2-3904
1530 Vacant
1530a Vacant
1532 Turner Chas E △ FR 5-7498
1534 Tilley Jack T △ ED 4-9264
1536 Short Donald L △ FR 5-7580
1538 Rogers John E △ FR 6-8625
1544 Deegan Betty E Mrs △ ED 4-2762
1648 Warner Edw F jr

Kingston ends

1600 Gilland Kenneth E △ ED 4-4609
1601 Montgomery Lillian M Mrs △ ED 3-0201
1603 Vacant
1605 Phillips Wm J △ ED 4-0561
1609 Gilland Lattie R ◎ △ ED 2-3583
1612 Manus Albert E ◎ △ ED 2-8734
1615 Hildreth Chancy C ◎ △ ED 3-7594
1616 Bogenrief Fred M ◎ pntr △ ED 4-9225
1617 Johnson Danl H ◎ △ ED 4-1730
1620 Dobbins Margt B Mrs ◎ △ FR 7-5914
1700 Griffin H Neil ◎ △ ED 2-8290
1704 Dellinger Saml G ◎ △ FR 6-7704
1708 McCall David G ◎ △ ED 4-0030
1709 Gilleland Arnold J ◎ △ ED 2-7653
1712 Hildreth Jerry T △ FR 6-0559
1714 Alexander Lee L
1716 Wilkins David E ◎ △ ED 2-5755
1720 Vacant

Chestnut intersects
(Not open between Chestnut and Haywood ct)
Haywood ct intersects

82
PEGRAM (Belmont) — From SAL Ry north intersecting 1200 Belmont av

Gibbons ends
(Zone 5)

1004 Sisler Joseph T ◎ △ FR 6-0937
1005 Williams Mary I Mrs ◎ △ ED 2-1254
1008 Moore Clarence P ◎ △ ED 4-2565
1009 McAlpine Casey P ◎ △ ED 3-2767
1012 Richards Leroy
1013 Waters Selden
1016 Helms Robt N ◎ △ FR 5-1981
1017 Ferrell B Ruben
1020 Lanier Jas A
1024 Whitmire Dewey L
1029 Phillips Rosa E Mrs △ ED 3-1833
1030 Clayton James W

Belmont av intersects

1100 Wilkins Floyd T △ ED 4-4030
1104 Starnes Wm J
1107 Vacant
1108 Whitmire Geo D ◎ △ ED 4-9049
1109 Lanier's Soda Shop confy △ ED 4-7341
1112 Parker Bobby R
1113 Belmont Barber Shop
1115 Vacant
1115½ Vacant
1117 Vacant
1117½ Vacant
1123 Morris Jas P △ ED 2-8770
1125 Belmont Beauty Shop △ ED 2-6914
1127 Layton's Grill △ FR 5-9745

E 15th intersects

1200 Odom Nell L Mrs ◎ △ ED 4-3237
1201 Northside Church of the Nazarene △ ED 4-2694
1204 McCoy Robt L ◎ △ FR 7-4294
1205 LeJeune Byron E Rev △ FR 7-7715
1208 Deese Mozelle M Mrs △ ED 3-6802
1209 Farmer Ansel E
1212 McCoy Stella S Mrs ◎ △ ED 3-9040
1213 Wright Fannie P Mrs ◎ △ ED 2-3355
1216 Randall Mary A Mrs ◎ △ ED 2-0042
1220 Huneycutt Timothy R ◎ △ED 2-3543
1225 Wyatt Mamie B Mrs
1228 Wyatt Louis B
1229 Fowler Walter A ◎ △ FR 6-1949
1232 McCoy John M
Duncan Ivan E △ FR 6-6105
1233 Benfield Nellie B ◎ △ ED 3-2500
1236 Purser Rosoe L ◎ △ ED 3-0613
1237 Baxey Annie M Mrs
1239 Vacant
1240 Duncan J Wayne △ ED 2-3226
1241 Vacant
1242 Helms Reuben F △ ED 3-4876
1244 Russell Transfer Co △ ED 2-6301
Strub Robt
1245 King Beecher E
1247 Hagan Arth R

E 16th intersects
90
16th intersects

1303 Heilig Ruby E Mrs
1304 **Apartments**
1 Neal M Sue Mrs
2 Yandle Viola E Mrs
3 Helms Chas
4 Adams Ruby M Mrs

Street continued

1305 Smith Paul S ◎
1306 Noles Kenneth J
1308 Melton Robt C
1309 Saye Barbara Mrs △ FR 6-2519
Hill Robt W △ ED 3-2577
1312 Ritchie Frank A ◎
1315 Pitzen Ada L
1316 Boger Horace M △ ED 2-0932
1321 Vacant

17th intersects

1401 Queen Winnie M Mrs ◎
1403 Earnhardt Lillian △ FR 7-1001
1407 Hannah Saml B △ ED 2-3348
1409 Allred Velma H Mrs △ ED 3-7403
1415 Sykes Elva M Mrs ◎ △ ED 2-2467
1417 Turner Theo M ◎ △ ED 4-2757
1421 **Apartments**
1 Ganey Geo W
2 Belk Carrie P Mrs △ ED 4-1461
3 Heilig Jas N ◎ △ FR 5-2941
4 Cullens Doris T Mrs △ ED 4-5281

18th intersects

1501 First Church of God △ FR 7-2042
1502 Rowland Fred L restr

Kennon begins

1505 Stutts Ellis L ◎ △ ED 3-5030
1509 Broom Clyde △ FR 7-4033
1513 Shields Wm T ◎
1517 Snead C Columbus △ FR 6-1759
1521 Griffin Rachel R Mrs ◎ △ ED 4-7589
1522 Vacant
1528 Sizemore Arth D ◎ △ ED 3-9193

19th ends

1603 Duncan Essie H Mrs △ FR 6-6054
1603 Pierce Doris M Mrs △ ED 3-8150
1605 Norkett R Carl ◎ △ ED 4-5668
1609 Sullivan Nell C Mrs ◎ △ ED 4-9935
1612 Nicholaides John J ◎ △ ED 4-5673
1615 Vacant
1616 Eury Wm J ◎ △ FR 6-0037
1617 McCullough John D ◎ △ FR 5-5821
1620 Hartman Anna S Mrs ◎ △ ED 2-3512
1621 Carter Chas E

20th ends

1701 Fowler Prossie N Mrs ◎ △ ED 2-2623
1702 Broome Odessa M Mrs
1702½ Carpenter Edwin F △ ED 3-7496
1704 Mullis Chas V ◎ △ FR 7-3850
1705 Hargett Pearl H Mrs △ ED 4-1739
1707 Ivey David E △ FR 6-1762
1708 Haynes Jessie W
1709 Dobson Marion
1709a Toms Kenneth
1713 Atkins Jesse E ◎ △ FR 7-6367
1716 Motley T Vance ◎ △ FR 7-5041
Villa Hgts Beauty Shop △ FR 6-0372
1717 Wright Floyd W ◎ △ ED 3-7409
1720 Careful Clns △ ED 4-3969
1721 Byars Jas R ◎ △ ED 3-1624
Byars Eug M
1724-26 Modern Furn Co △ ED 3-9112
Villa Hts Grill
1727 Owen Wm F △ ED 2-7069
1728 B&C Soda Shop △ ED 2-9882
1728½ Vacant
1730 Lowder Gro △ ED 4-6535
1730½ Vacant
1732 Vacant
1732a Vacant
1733 Frey Uphol
Frey Otto
1734 Little's Variety Store
1735 Cornelius E Leroy
1736 Auten Chas T shoe repr
1737 Vacant
1740 Thomas Wm A barber △ ED 3-8152

92
Parkwood av intersects

1804 Lari & Elmore Inc mach shop △ FR 5-6215
1808 Starnes Robt
1810 Deese Howard W
1812 Rimmer Grover C ◎ △ ED 3-0676
1813 Black Sam jr
Helen's Beauty Shop △ FR 6-2146
1816 Burns Lillian H Mrs ◎ △ ED 2-4830
1817 Mason Frank
1821 Law Larry C
1823 Penninger Willis W
1824 McKnight Miles E jr △ ED 3-3998
McKnight Miles E ◎ △ ED 2-1509
1825 Nance Pearl F Mrs ◎ △ FR 6-1749
1828 Freeman Gerald G △ ED 4-5896
1829 Shore Saml L
1832 Reese Robt B △ FR 6-3973
1833 Helms Fay R Mrs ◎ △ ED 3-7226
1836 Sansing Neal W △ FR 6-7255
1837 Phifer Wm J ◎ △ FR 6-2076

Grace intersects

1900 Miller Lawrence E
1901 Helms Lester C ◎ △ ED 3-5807
1902 Fowler John H △ FR 6-4957
1904 Johnson Lois O Mrs △ FR 6-4751
1905 Strickland Ralph W ◎ △ ED 3-2800
1906 Sullivan Clyde E jr △ ED 2-7950

WESTSIDE AUTO PARTS CO., INC.

WE BUY WRECKED AND BURNED CARS AND TRUCKS

WE SELL NEW AND USED PARTS

Wilkinson Blvd.

Telephone EXpress 9-1554

P. O. Box 8312

NORTH AMERICAN VAN LINES

AGENT: CHARLOTTE VAN & STORAGE CO., INC.
FRANK E. WATSON, JR. — W. MAGNESS BYERS — A. H. COOK
"The Moving Men of Charlotte"

1931 BANCROFT ST. — WORLD WIDE SERVICE — **TELEPHONES EDison 2-1959 and FRanklin 6-2865**

APPROVED AAA COURT

Catalina Motor Lodge

AIR CONDITIONED — MUZAK — SWIMMING POOL
TELEVISION — ROOM PHONES — P.B.X. SERVICE
U.S. 29 and 74 West — 2403 Wilkinson Blvd. — Tel. EDison 3-3721

QUALITY COURTS

PEGRAM (Belmont)—Contd
1908 Mullis Grace E Mrs ⓪ △ FR 5-3137
1909 Sanders David
1912 Hopkins Glenn W ⓪ △ ED 2-2342
1915 Vacant
1916 Miller Willie B Mrs ⓪ △ ED 3-4089
1917 Vacant
1919 Vacant
1920 Vacant
1921 Mills Eliz H Mrs ⓪ △ FR 7-6056
1922 Vacant
1925 Gaither Coite M ⓪ △ ED 4-7691
1928 Smith Wm F △ FR 5-2197
1931 Gaither Edith M Mrs ⓪
1932 Ezell Wm F jr ⓪ △ ED 4-7842
1933 Sikes Harley S ⓪ △ ED 3-1270
Catawba av intersects

51
PELEGRENE (Hoskins)—From 522 Lakewood av northwest, 1 south of York (Zone 8)
3426 Jones Jack R ⓪ △ FR 7-3092
Oregon ends
Gallagher begins
Lander intersects

71
PELHAM LANE—From 2051 Sharon la east (Zone 7)
3622 Stout Doyle A ⓪ △ EM 6-3438
3632 Webb Ernest E ⓪ △ EM 6-2021
3637 Horne Frank L ⓪ △ EM 6-2227
3645 Smith Bishop F jr △ EM 6-1371
3651 Tillotson John J ⓪ △ EM 6-1534
3660 McHenry Wade L ⓪ △ ED 6-1386
3665 Seifart Curt ⓪ △ EM 6-0578
3675 Hill Thos S ⓪ △ EM 6-3318
3683 Brooks Richd F ⓪ △ EM 6-1029
Abingdon la begins
3700 Holden Benj T ⓪ △ EM 6-1665
3701 Laird Earl E ⓪ △ EM 6-1412
3713 Tellefsen Thorvald E ⓪ △ EM 6-2272
3714 Carpenter Don S ⓪ △ EM 6-1232
3716 Under construction
3721 Wright Chas L K ⓪ △ EM 6-2293
3729 Street Frank T jr ⓪ △ EM 6-0519

107
PELTON PLACE—From 200 Clanton rd southwest, 1 southeast of York rd (Zone 8)
3300 Craven E F Co road machy △ JA 3-4727
3400 Glaco Carolinas Co bakers sups △ JA 3-6132

46
PEMBROKE AV (Myers Park)—From 1600 Hertford rd east, 1 south of Hopedale av (Zone 7)
2200 McGinty Luther J ⓪ △ ED 3-7380
2201 Payne Thos R ⓪ △ FR 6-5250
2209 Forte Geo M ⓪ △ ED 3-1025
2215 Burns Woodrow W ⓪ △ ED 4-8806
2216 Smith Alf E ⓪ △ ED 2-6508
2225 Johnson Irving Mrs ⓪ △ ED 2-5747
Brandon rd begins
2301 Black Palmer G ⓪ △ ED 2-3025
2311 Reid Jerry E ⓪
2312 Burns Stanley S jr ⓪ △ FR 6-0070
2315 Wilkinson Geo E △ FR 5-1126
2319 Bundy Julian C ⓪ △ ED 2-5366
2327 Thomson Wardlaw P ⓪ △ ED 2-0408
2330 **Ludwell Apts The**
Apartments:
101 Boyle Callie E Mrs △ ED 3-5612
102 Roddey John H jr △ ED 4-8559
103 Prince Nell R Mrs △ ED 2-7015
104 Chambers Beatrice B
201 Thomson Margt △ FR 6-5801
202 Woodson Dennis M Mrs △ ED 3-6770
203 Javert Yvonne R Mrs △ ED 4-9270
204 Kister Mace H Mrs △ ED 2-7661
Queens rd intersects

42A
PENDER PLACE—From Normandy rd northeast, 1 north of Colony rd

15
PENMAN—From 1300 Mint northwest (Zone 3)
408 Staley Janie Mrs △ FR 6-9114
410 Marie Ben
421-23 Char Mfg Co card clo mfrs △ FR 6-5604
S Graham intersects
501 Capitol Mdse Co whol △ FR 6-3425
508 Vacant
520 Vacant
521 Caro Tarpaulin Co △ ED 2-7778
Fowler R D Mtr Lines Inc △ FR 5-7260
Lowther Trucking Co △ ED 2-7778
Triangle Constn Co Inc △ FR 7-6975
Sou Industries mfrs agts △ ED 3-4430
Fleet & Industrial Tire Sls Inc whol △ ED 2-7778
Raff Threads Inc mfrs △ ED 3-4430
Arrow Del Serv △ ED 3-2036
522 D K Elec Sls Co mfrs agts △ ED 3-0715

51
PENNSYLVANIA AV—From 3200 Rozzells Ferry rd north (Zone 8)
(Numbers irregular)
200 Boyd Robt ⓪ △ EX 2-2404
212 Younge Rosa Y Mrs ⓪ △ EX 9-5158
Royster begins
304 Vacant
308 Shine Wm △ EX 9-6721
312 Edwards Rayford ⓪
316 Wilson Levi jr ⓪
404 Thompson Wilson ⓪ △ EX 9-5408
416 Sifford Hope L
518 McQuiller David
522 McLean Robt △ EX 9-3877
617½ Guins Weaver
619 Lucky Carvin R
Lucky Alonzo
Prince intersects
621 Gregory McKinley ⓪
King Wm
526 Rhone Walter ⓪ △ EX 2-1996
539 Vacant
604 Morrison Hill Bapt Church
605 Luckey Green ⓪
607 Vacant
608 Vacant
613 Luckey James T
615 Dye Marian W Mrs
617 Hall Connie
Gregory Booker T ⓪ △ EX 9-3055
620 Webbers Beatrice
624 Anthony Geo
626 Vacant
718 (628) Murphy Willie ⓪ △ EX 9-1045
720 (630) Murphy's Gro
631 Haggen Elvin jr
632 **Apartments**
1 Vacant
2 Vacant
3 Vacant
4 Springs Leroy
Street continued
633 Luckey Green jr
634 Stith Walter ⓪ △ EX 9-9994
635 Boyd Thos
637 Connor David R
638 Williams Hilton ⓪ △ EX 2-2551
639 Vacant
640 Edwards Dotsie M Mrs ⓪
641 Banner John C
643-45 Vacant
647 Jones Dennis J ⓪
650 Hood Andrew ⓪
651 Wright Eddie B
653-57 Vacant
654 Beacham Dub ⓪
656 Davis Benj I ⓪
658 Stevenson Clarence ⓪ △ EX 9-5957
659 Jackson John H ⓪ △ EX 9-6264
Sigmund intersects
661 Davidson Idenah Mrs ⓪
704 (606) Thigpen Annie B Mrs ⓪

108-A
PENROSE LANE—From 3414 Manchester dr northwest (Zone 8)
1110-46 Vacant
1128 McLeod Wm A ⓪ △ JA 3-5747

88
PEPPERCORN LA (Formerly Brook rd) — From Mecklenburg av south (Zone 5)
3014 Blalock Wm R ⓪ △ ED 3-3428
Humble Thos B ⓪ △ ED 4-6689
Wardlow Richd E

52
PERRIN PLACE (Eastover)—From 900 Providence rd east, 1 south of Middleton dr (Zone 7)
110 McDonald J Caldwell ⓪ △ ED 2-3617
129 Vacant
134 Morris Chas S ⓪ △ ED 4-2617
140 Lattimore Edgar R
141 Corey Hamilton jr △ ED 3-6971
142 Serress Geo △ ED 4-7377
143 Turner Sarah S Mrs △ FR 6-7146
145 McGee Geo E △ ED 2-6851
146 DeVonde Margt L Mrs △ FR 5-1291
147 Singletary Lucille Mrs △ ED 4-7021
148 Hardy Helen G Mrs △ FR 5-3286
151 Reece A Clyde △ ED 3-8041
152 Frink Wm B △ ED 2-7384
153 Wray Georgia W Mrs △ ED 4-6339
154 Thompson Louise S Mrs △ FR 5-4642
155 Hanson Mary L Mrs △ FR 5-2622
157 Parker Arth B △ ED 4-6615
158 Robbins Betty W Mrs △ FR 7-3937
159 Childers Chas K △ ED 4-5273
160 Young Anna C Mrs
161 Griffin Jas R △ FR 7-4684
163 Turner Michl C
164 Darby Edwin F
165 Griffin Marshall O △ FR 5-5361
166 Mills Lottie M Mrs △ FR5-8562
200 Worthen Clifford T jr △ ED 3-8320
201 Vacant
202 Ochiltree Oliver B
203 Prevatte Horace C △ FR 6-4892
205 Gordon Weldon
207 Steele Anne T Mrs △ FR 6-8116
208 Vacant
209 McIntyre Kath K Mrs ⓪ △ FR 7-3279
210 Weathersbee Albert A △ FR 5-4829
213 Fraley Ben T △ ED 3-2900
214 Downs Henry L △ FR 6-2052
215 Brown J Madison △ ED 3-0491
216 Moody John D jr △ FR 7-5698
217 Warlick David
219 Thomas Eug S △ FR 5-6202
220 Campbell Monroe C △ ED 4-8849
221 Fischrupp Fred C jr △ ED 3-8701
222 Massey Marilyn Mrs
223 Stivers Raymond L △ FR 7-1064
225 Milton Wm D
226 Ciucevich Francis P △ ED 4-2676
227 Eaker Margial P Mrs △ ED 3-5272
228 Allen Calvin L △ ED 4-4145
229 Vacant
231 Coleman Edw R
232 Hunter Lorene A Mrs
233 Levy Edith J Mrs
234 Brandon Eva A Mrs
235 Ferrell W Edw jr △ FR 5-2540
Ferrell Laura Mrs nurse
238 Shonts Theo H jr △ FR 7-4797
240 Vacant
244 Walker Lorenzo M ⓪ △ FR 6-3298

62
PERSIMMON (Formerly Peachtree)—From 900 Louise av east, (Zone 4)
917 Noles Beulah McA Mrs △ FR 6-2279
918 Canady Edw O
921 Rollins John J △ ED 4-4524
924 **Apartments**
1 Merritt Carl
2 Poley Shirley
3 Vacant
Street continued
925 Williamson Alice H Mrs ⓪ △ ED 4-9992
930 Freeman Carroll V
Louise av intersects
1011 Parris Jas W △ FR 6-2929
Heath ct ends
Hawthorne la intersects

43
PERSON—From 1915 Edwin north beyond Gibbs, 1 northeast of Oaklawn av (Zone 6)
1200-16 **Fairview Homes**
Apartments:
206 Booker Ruth M Mrs △ ED 2-6479
207 Segars Jas S
208 Feemster Irene Mrs △ ED 4-9613
209 Hart Willie T Mrs △ FR 7-4380
210 Leeper Thadroy
211 Steele Chas
212 Weathers Ethel Mrs
213 Drayton Wilhemina Mrs
214 Graham Francis L
215 Croslin Leola Mrs △ FR 5-8504
216 Robinson Jos F △ FR 5-3962
217 Kirk Willie M Mrs
1210 **Apartments**
194 Grier Ethel M Mrs △ FR 6-1327
195 Posey Isabel H Mrs
196 Simpson Willie C
197 Guthrie Saml △ FR 5-4713
198 Coleman Frank S △ FR 7-4194
199 Mason Thos E △ FR 6-5001
200 Horton Charlie
201 Dixon Willie
202 Degree Siller M Mrs
203 Reid Margt W Mrs
204 Billingslea Jesse jr △ FR 7-2391
205 Clindon Sadie M Mrs △ ED 4-9001
1211-17 **Fairview Homes**
1211 **Apartments**
158 Vacant
159 Wallace Maxwell
160 Jackson Stonwall △ FR 6-9213
161 Pride John
162 Way Frances C Mrs △ ED 2-3096
163 Hall Legree
164 Bittle Joshua
165 Bates Oscar △ FR 6-4251
166 Jordan Minnie L Mrs △ FR 5-6390
167 Seawood Maggie Mrs
168 Roseboro Danl jr
169 Sellers Benj J

Thomas Cadillac-Olds-mobile Inc.

CADILLAC OLDSMOBILE

Sales and Service

214-220 N. CHURCH

PHONES
Service
EDison 2-7159

Sales
EDison 4-4656

Parts
FRanklin 6-4429
Used Cars
422 W. 5th
PHONES
EDison 2-2183
and
FRanklin 5-1253

FINK ELECTRIC CO.

ELECTRICAL CONTRACTORS

RESIDENTIAL
COMMERCIAL
INDUSTRIAL
AND
CONTROL
WIRING
AND
REPAIRS

"You Call Us We'll Wire For You"

PHONE
EDison
3-6175
1207
E. 10TH ST.

F.H.A.
LOANS — AUTO
FIRST MORTGAGE

CITY SAVINGS BANK

120 E. Third St.

Tel. FRanklin 5-4441

Savings and
Checking Accounts

BE

MODERN

Live Better

Electrically

- For Comfort
- For Convenience
- For Economy

DUKE POWER COMPANY

Serving the Piedmont Carolinas

TEAMER RELIGIOUS & EDUCATIONAL ENTERPRISES

Serving Humanity Mentally Physically Socially Spiritually Cosmopolitan Community Church

TEAMER SCHOOLS OF EDUCATION

JAMES W. TEAMER A.B., B.D.

Founder and President

2600 Newland Rd.

Tel. EXpress 9-8496

FEDERAL DEPOSIT INSURANCE CORPORATION — $10,000 MAXIMUM INSURANCE FOR EACH DEPOSITOR — MEMBER

AMERICAN COMMERCIAL Bank

"ASK THOSE WE SERVE"

PERSON—Contd
Fairview Homes—Contd
1216 Apartments
182 Ray Eliz Mrs △ ED 4-0438
183 Vacant
184 Turman Chas D
185 Drakeford Grover △ FR 6-1365
186 Moore Arth J jr △ FR 6-2106
187 Brown Vonnie E
188 Vacant
189 Link Henry L
190 McIlwain Cornell △ ED 2-7856
191 Buggs Levi
192 Young Sally Mrs
193 Smith Willie A
1217 Apartments
170 Baker Clayton
171 Roland Alvin K
172 Evans Willie
173 Mayfield Mary T Mrs
174 Flowe Vann
175 Wigfall John H △ FR 5-7494
176 Jones W Eug △ FR 7-1259
177 Plummer Jas A
178 Crowder Janie Mrs △ FR 7-4119
179 Withers Thos W
180 Cassell Isabel Mrs
181 Montgomery Etta M Mrs
Street continued
1220 Baskin Beulah Mrs △ ED 2-5278
Wayt intersects
1300 Jackson Charie △ FR 7-5890
Double Oaks rd intersects
* * *
Gibbs intersects

107
PETERSON DRIVE E—From 4038 Old Pineville rd northwest, 1 southwest of Pineville rd (Zone 9)
108 Liquid Asphalt Co whse △ JA 3-2411
204 Cook's Frozen Serv Inc trucking △ JA 3-3531
Cook Distributing Co Inc prepared foods △ JA 3-3531
300 Helms Neil R ◎ △ JA 3-1943
301 Massey Louise O △ JA 3-5144
306 Manus Van L jr △ JA 3-6540
307 Montague Robt W ◎ △ JA 3-6487
310 Tadlock Ellis V ◎ △ JA 3-5788
311 Whitlow Wm T ◎ △ JA 3-5968
314 Cauble Richd D ◎ △ JA 3-3277
315 Miller Wayne F ◎ △ JA 3-2993
319 McGrath Francis M ◎ △ JA 3-5151
320 Plummer Jas M ◎ △ JA 3-0756
323 Benton Glenn M jr ◎ △ JA 3-2811
324 Barkley Mitchell H ◎ △ JA 3-7033
327 Halton Wm G ◎
332 Mullis Wade E ◎ △JA 3-5983
335 Burford Edw P ◎ △ JA 3-4588
340 Ferguson Erskine W ◎ △ JA 3-5371
343 Whitfield Reid ◎ △ JA 3-2441
344 Brannon Leonard H ◎ △ JA 3-3460
347 Webb Cord J ◎ △ JA 3-3850
351 Blackmon Dwight B
418 Hood Floyd C ◎ △ JA 3-0411
419 Scruggs Donald J ◎ △ JA 3-7042
422 Lofland Frank E ◎ △ JA 3-5764
423 Spiering Roy F ◎ △ JA 3-0908
426 Eaves Chas C ◎ △ JA 3-6837
427 Harrison Troy E ◎ △ JA 3-4087
431 Glover Chas H ◎
434 Furr Norman I ◎ △ JA 3-5702
435 Mingus Guy W ◎ △ JA 3-6710
438 Ludwig Earl W ◎ △ JA 3-5666
442 Whitley Jos J ◎ △ JA 3-1528

39
PHARR (Greenville)—From 920 Ross northeast to Oaklawn av (Zone 6)
1000 McDowell Thos E
1004 Vacant
1006 McDowell Georgia Mrs ◎
1010 Suber Frances E Mrs
1013 McCullough Lula M
1013a Gary Lucille
1014 Colvin Lawrence K ◎ △ FR 5-5357
1015 McBrice Walter
1015a Campbell Nancy
1017 Strickland John W
1017a Davis Doshia
1019 Brown Thema Y Mrs ◎
1031 Hall Wilvon L ◎ △ ED 2-1969
Maple ends
1103 Flowe Leodus
1103a Berry Mary A Mrs
1105 Beckham Lillie B Mrs
1105a Brown Susie
1107 Patterson Eddie ◎ △ ED 2-7061
1108 Davidson Crisse M Mrs △ FR 6-0500
1111 King John △ ED 4-3943
1113 Banks Alberta Mrs △ ED 4-6331
1120 Sowell J C △ FR 6-2501
Canton ends
1209 Martin Willie ◎ △ FR 6-9329
1228 Glenn Douglas △ ED 3-3063
1230 McCrorey McKinley
White begins
1300 Burton Hallie
1302 Winchester Maggie Mrs
1034-06 Vacant
1305 Brabb York
1307 Brown Tom
1309 Freeman Mabel
Polk intersects
1405 Small Jessie M
1409 Gray Eunice Mrs
1410 Kemp Fellie jr ◎
1415 Vacant
1419 Carr Lucy Mrs
1423 Sterling Corina Mrs
1429 Johnson Hiram
1433 Stitt Mary J Mrs ◎
Spring intersects
1501 Collins Minnie V Mrs ◎
1505 Cat's Pl restr △ FR 5-9402
1505½ Bloomfield Cath Mrs ◎ △ ED 3-5839
1507 Tigue Ernest △ ED 4-6763
1509 Bryant Andrew K ◎
1513 Orr Ella A Mrs ◎
1514 Wallace Thos ◎ △ ED 4-9829
1517 Moman Pearl
1518 Jones Fate ◎
1519 Rice Geneva R Mrs △ ED 3-1238
1521 Spence John B Rev ◎ △ ED 4-5996
1525 Gaines Estella K Mrs ◎ nurse △ ED 4-8912
Forest intersects
1600 Mann's Radio & Telev Repr △ ED 2-9610
1601 Berry Fred ◎ △ FR 6-0771
1605 Grier Mamie Mrs ◎ △ ED 3-7082
1606 Vacant
1610-12 Crosby Willie L Mrs △ FR 6-6491
1611 Monroe Leroy △ FR 5-6572
1613 Vacant
1613½ Vacant
Oaklawn av intersects

71
PHARR ACRES (Mecklenburg County) — A residential subdivision southeast of city limits to Sharon la and northeast to Sharon rd to Waverly dr

74
PHARR BOULEVARD (Changed to Phoenix pl)

19
PHELAN BLVD — From Shuman av at W Tremont av southwest (Zone 3)

74
PHIFER AV—From 700 N Tryon southeast 1 north of E 9th (Zone 6)
N College intersects

37
PHILEMON AV—From Creosote rd southwest 1 blk, 1 southeast of N Tryon (Zone 6)
3704 Squires Sutton A
3705 Miller John F
3708 Vacant
3711 Ard Saml E
3712 Braddock Wm H
3715 Williams Willie E
3716 Carter Bobby G
3720 Vacant
3724 Taylor James
3728 Vacant
3732 Simpson Buist M
3733 Vacant
3735 Kazar Willie
rear Fox Octavia Mrs
Farrington Vesta B Mrs
3740 Hurlocker Willie D ◎ △ FR 7-4584
3744 Whitley Gro

19
PHILLIPS AV—From 1401 Shuman av southwest and east (Zone 8)
2601 Johnson Nell G Mrs △ FR 6-5065
2610 Helms Chas ◎ △ FR 6-9152
2611 Austin Emily M Mrs
2616 Anderson Dexter F ◎ △ FR 7-2989
2617 Curlee Clontz L ◎ △ FR 5-5427
2624 Stroupe Yates A △ FR 6-5430
2625 Powell Darrell E ◎ △ ED 3-6041
2629 Walters Mose A ◎
2635 Morton Bobby W ◎ △ ED 2-6264
Mayflower rd begins
2701 Allen Elmo W ◎ △ FR 6-4041
2709 Pickler Odie M ◎ △ FR 6-2950
2712 Hass Earl A ◎ △ ED 4-7505
2715 Collins E Steve ◎ △ FR 5-5855
2718 Gibson Claude A
2721 Kinard W Garland ◎ △ FR 6-6359
2724 Odgers Johnny ◎ △ ED 4-9856
2727 Powell Earl C ◎ △ FR 5-5970
2730 Edgeworth Walter E jr ◎ △ FR 5-8311
2733 Walker W Edwin ◎ △ FR 6-7929
2736 Yandle Jas ◎
2739 Sudderth Ramon C ◎ △ FR 5-2763
2742 McDaniel Brown ◎ △ FR 7-2906
2745 Pearson Billy J ◎ △ FR 6-7193
2800 Covil Carrol J △ FR 6-1981
2801 Purvis Calvin B ◎ △ ED 3-6400
2804 McClure Chas R ◎ △ FR 7-7582
2808 Vacant
2811 Wells Harry I △ FR 6-4737
2812 Hood Elmer L ◎ △ ED 2-2351
2816 Taft James C ◎ △ ED 3-6949
2819 Boyd Wm D ◎ △ FR 6-4098
2820 Pope Chas R ◎ △ ED 2-2050
2824 Coffey Wm △ ED 3-3330
2827 Brown Edw ◎
2830 Byrd Nancy Mrs △ ED 2-3691
2839 Herlocker Joe △ ED 2-1368
Barringer dr intersects

114
PHILLIPS CIRCLE—From 4109 N Tryon west, 1 north of Craighead rd (Zone 6)
101 Courtesy Mtl Prod △ FR 5-5874
107 Peterson Dallas K
109 Auman Rufus H △ ED 3-6294
110 Ferguson James R
112 Ferguson John K
115 Vacant
120 Brauda Mary K Mrs △ FR 6-4388
201 Norwood James T △ FR 6-2255
203 Weaver Thos Y △ ED 4-2134
209 Phillips John L △ FR 7-3510

71
PHOENIX PL (formerly Phoenix pl)—From Sharon la northwest, 1 southwest of Providence rd (Zone 7)

42A
PICARDY PLACE (Club Colony)—From Fairway cir south, 3 east of Selwyn av (Zone 9)
2704 Burney Eliz S Mrs ◎ △ FR 5-2753
2705 Fairley Dorothy S Mrs ◎ △ ED 3-4247
2710 Vacant
2713 Norcom Ralph A ◎ △ ED 2-7278
2714 Stanley Jas L ◎ △ ED 3-5103
2717 Hulse Ronald S ◎ △ ED 3-0216
2718 Lisk D Clyde jr ◎ △ ED 4-0402
2720 Martin Carroll F jr ◎ △ FR 7-3728
2721 Ashcraft Ben C ◎ △ ED 4-7486
2725 Rice Robt J ◎ △ FR 6-9794
2726 Verner Carl H ◎
2729 Carter Hampton V ◎ △ ED 4-3290
2730 Schoof Herbert C ◎ mfrs agt △ ED 3-1379
2732 Collins Stanton H ◎ △ ED 2-2949
2733 Burrier W Edw ◎ △ ED 4-9784
2736 Hill Wm R ◎ △ ED 4-6224
2739 Hargett T Fred ◎ △ ED 3-4445
2742 Wheeler Raymond M ◎ △ ED 4-6060
2743 Frye J Craig ◎ △ ED 3-1891
2746 Compton Rosa L Mrs ◎ △ ED 3-5812
2749 Majors R Powell ◎ △ ED 2-7298
2753 Coan Glen A ◎ △ ED 4-1759
2757 Jeffress Robt O ◎ △ ED 2-0847
Nellej Inc theatre △ ED 2-5400

71
PICKWICK LANE — From 2600 Cloister dr northwest, 1 southwest of Providence rd (Zone 7)
3600 Warren Kenneth L ◎ △ EM 6-2544
3612 Cail Exley F ◎ △ EM 6-1024
3615 Whedon Parker ◎ △ EM 6-1028
3622 Patterson L Weidner ◎ △ EM 6-1119
3625 Ginn Steph A ◎ △ EM 6-0848
3633 Kelley Bernard J ◎ △ EM 6-1226

64
PIEDMONT—From 800 Sunnyside av north 1 northeast of Prospect (Zone 4)
Central av intersects
615 Phillips Clara H Mrs △ ED 3-7178
617 Jones Wm H △ FR 6-2769
709 Cain Gerald
711 Whisnant Paul △ ED 3-1411
712 Petty Maxwell E
714 Hensley Norman △ FR 7-5709
715 Nixon Xenophon F ◎ △ ED 3-3564
Jackson av intersects

36
PIERCE (Dilworth) — From 1500 Waverly av southeast (Zone 3)
1303 Rayson Gertrude
Kenilworth av intersects

69
PIERSON DRIVE (Amity Gardens) — From 500 Carolyn rd northwest (Zone 5)
500 Zepeda Eugenio M ◎ △ KE 7-2670
501 Chandler Josephine Mrs ◎ △ KE 7-2891
503 Rea Nash C △ KE 7-1895

DRIVEWAYS INDUSTRIAL AREAS STREETS

Asphalt, Inc.

ASPHALT and CONCRETE PAVING

Prompt Service

WALKS PATIOS CURB GUTTERS

3831 N. GRAHAM

TEL. EDison 3-8681

Save Time **SHOP BELK'S FIRST** Save Money
The Carolinas' Largest Store — Smarter Fashions — Greater Values
BELK BROS. CO.
111-121 E. TRADE, E. 5th Corner N. COLLEGE and 120 N. TRYON PHONE FRanklin 5-8811

PIERSON DR (Amity Gdns)—Contd
504 Rogers Clyde M ◎ △ KE 7-5367
510 Hilton Billy
511 Helms Tom ◎ △ KE 7-1772
512 Lowery J Leroy ◎ △ KE 7-1775
520 Lowery J Palmer ◎ △ KE 7-2258
525 Therrell Foye C ◎
601 Hudgins Paul R △ KE 7-0662
601½ Hill Robt H
700 Robinson Woodrow W △ KE 7-4123
724 Easterling Wm S ◎ △ KE 7-2532
732 Whitlock Jos W △ KE 7-2131
738 Barnett Ted M ◎ △ KE 7-0639
800 Crocker Howard P ◎ △ KE 7-5458
808 Plummer Fred L ◎ △ KE 7-4113
65
Independence blvd NE intersects
916 White Edgar S ◎ △ KE 7-2073
922 Vacant
Winfield dr intersects
935 Plyler Robt A jr △ KE 7-3666
1000 Rumph Jackson O △ KE 7-1738
1001 Walben Brevard A △ KE 7-4784
1007 Lozarides Tom ◎
1008 Turner Charlcie B Mrs ◎ △ KE 7-2589
1011 Sloope Perry S ◎
1014 Davis Jas R ◎ △ KE 7-1052
1020 Ritchie Chas E ◎ △ FR 6-0360
1021 Glendon Thos A ◎ △ KE 7-0242
1026 Seamon Chas R ◎ △ KE 7-2155
1027 Funderburk Thos K ◎ △ KE 7-0455
1032 Masters Geo R ◎
1035 Knox W Simmons △ KE 7-0934
1038 Jones J Troy jr ◎ △ KE 7-1750
Greenhaven intersects
1100 Blake Wm P ◎ △ KE 7-4317
1101 Smith Zebulon V ◎ △ KE 7-1385
1110 Holcombe Elbert N ◎ △ KE 7-4581
1119 Marion Emmett H ◎ △ KE 7-0966
1125 Gannon Arth T ◎ △ KE 7-2701
Leeds intersects
1201 Little Jos L ◎ △ KE 7-2642
1211 Spivey Mackey E ◎ △ KE 7-0567
1217 Hannah C Paul △ KE 7-2860
1518 Huggins Chas L ◎ △ KE 7-4352
1522 Copses Peter J ◎ △ KE 7-0480
1526 Harakas Nick A ◎ △ KE 7-4936
1530 Staton C Walter ◎ △ KE 7-4422
1536 Russell W G ◎ △ KE 7-3471
1600 Holshouser J Harold △ KE 7-5503
1614 Hewitt Rufus J
1700 Cameron Donald J ◎ △ KE 7-4835
1714 Tilley Marvin J △ KE 7-3162

94

PINCKNEY AV (North Charlotte)—From Catawba av northeast, 1 east of Wesley av (Zone 5)
2005 Smith Jas S ◎ △ ED 2-4466
2009 Stegall Wm D ◎ △ ED 3-7831
2013 Broome David B △ FR 5-9821
2015 Hope John H △ FR 6-1375
E 24th ends
2101 Adcock Henry D △ FR 5-5467
2109 Nelson Ira H ◎ △ FR 6-2306
2115 Powers Wm J ◎ △ ED 2-6890
2117 Shu Rufus A ◎ △ ED 2-1821
2123 Perkins Marvin A ◎ contr △ FR 7-1596
Perkins Ma Nursery
E 25th ends
Everett pl begins
2200 Sanders Oten A ◎ △ ED 4-1921
2201 Weaver Gordon R ◎ △ FR 7-5283
2207 Robertson Herbert F
2209 Hazaks Nickolas ◎ △ ED 4-9157
2210 Griffin Harold P ◎
2215 Shytle Wilburn S △ FR 6-1361
2216 Simpson D Lamar ◎ △ ED 3-6231
2221 Lindemanis Haralds ◎ △ FR 6-4347
2222 Finlayson Theo A △ FR 6-8766
2227 Ferguson Carolyn H Mrs ◎ △ FR 6-8250
2228 Nets Robt ◎
2233 Busch Bennett F ◎ △ FR 5-2038
2234 White Gene B ◎ △ FR 5-1123
E 26th ends
2300 McCall Edw △ ED 2-1331
2301 Wallace Ronald L ◎ △ ED 2-4021
2308 Chesser Walter M ◎ △ ED 3-8012
2309 Fink Richd W ◎ △ FR 5-7853
2314 Holcombe Morris B ◎ △ FR 6-4262
2315 Hope Alva ◎ △ FR 5-8756
2320 Broome Jas R ◎ △ ED 4-0000
2321 McHam Jas L ◎ △ FR 6-5022
2326 Doddle Jas D ◎ △ FR 5-2489
2327 Rembert Tilman J ◎ △ ED 2-6559
2332 Helms Cyrus E ◎ △ ED 6-1381
2333 Stevens Ralph A ◎ △ ED 2-7906
E 27th ends (not open)
2400 Brock W Fred ◎ △ ED 3-3305
2401 Wingate Richd J ◎ △ ED 3-9507
2403 Vacant
2408 Little John T ◎
2409 Rembert Jas C ◎ △ ED 3-0477
2413 Orr Walter B ◎ △ ED 3-5300
Drummond av begins
2417 Vacant
2421 Orr Chas V ◎ △ ED 4-7170
2425 Thompson Harold L ◎ △ FR 6-5422
E 28th intersects
Woodside av begins
2501 Davis Ward W ◎ △ FR 7-2189
2511 Packer Haywood P ◎ △ FR 6-4751
2515 Poole Bernice S △ ED 2-3606
2516 Williams Wm R ◎ △ FR 5-1646
2517 Starnes B H △ FR 5-4754
2719 Wallace Marion L ◎ △ FR 7-3546
2523 Lee Chas J jr ◎ △ FR 6-4509
2543 Thore Pete A ◎ △ FR 6-8162
2547 Phifer Kemp G △ ED 4-5809
2549 Padgett Maxie
Leigh av begins
E 29th ends (not open)
Union intersects

114

PINE (Changed to Pebble)

1

PINE N—From 400 Trade northeast (Zone 2)
115 Browne's Al Parking Serv △ ED 2-1740
31
W 5th intersects
W 6th intersects
306 Truezell Lizzie S
306½ Brooks Emanuel
308 Hollman John
308½ Kemp Lillie M Mrs
310 Ealey Lillie H Mrs
312 Parker Eliz
315 Vacant
316 Clyburn Leroy
316½ Vacant
319 McQuey Francis C
321 Denning Hugh C
325 Ritch Howard L
W 7th intersects
400 Eadie Ruby R Mrs
401 Smith Alice △ FR 6-0784
405 Vacant
406 Vacant
409 Luckadoo Glen L
411 **Apartments**
1 Vacant
2 Key Lawson F
3 Wright Leo J
4 Vacant
Street continued
412 Sheats Harold W ◎ △ ED 3-5311
415 Uren Annie Mrs ◎ △ ED 3-2259
421 Rogers Eula M Mrs
423 **Apartments**
1 Barnes Cain
2 Hensley Jas
3 Rudisill Earle G △ ED 4-6660
4 Vacant
5 Vacant
Street continued
427 Dintaman Paul E
W 8th intersects
501 Mullis Jas R
508 Shuford Robt T
Allen Robt C
Estes Roy C
509 Richards Buford △ ED 2-4885
510 **Apartments**
1-2 Reed Ida B Mrs △ FR 6-3478
3 Tew Pauline Mrs
4 Vacant
5 Burr Martha Mrs
6 Vacant
Street continued
512 Collins Sarah R Mrs
513 Blackwelder Ervin H
515 Holland Pearl L Mrs ◎ △ ED 2-7230
517 **Shull Apartments**
Apartments:
1-3 Vacant
2 Davis Lee
4 Kampfmuller Carl E
5 Atwood R W jr
6 Burroughs E R
Street continued
518 Harkey Alice S Mrs
519-19½ Vacant
520 Johnson Ernest H △ ED 2-8422
522 Broome Harold W
523 McFarland John C
524 Brannan Joe
9th intersects
601-01½ **Apartments**
Apartments:
1 Collins Margt
2 Dunaway Jas L
3 Keziah Bessie
4 Mullis Ollie B Mrs
Street continued
605 Christenbury Helen Mrs
605½ Thornton Patricia D Mrs
607 **Apartments**
1 Deese Annie Y Mrs
2 Hedgecoe Ada
3 Clark Roosevelt
Street continued
611 Hager Luther B
615 Hambright Buist M ◎ △ FR 7-5232
616 Jenkins Bertha Mrs △ FR 5-6171
623 Allen Lillie D Mrs △ ED 2-8789
627 **Apartments**
1 Swindell Ben F
2 Bennett Elbie Mrs
3 Case Douglas E
W 10th intersects
cor Char Day Nursery Inc △ ED 3-4032
710 Carter Judy
711 Grady Flora E ◎ △ ED 2-4428
Jones Estelle Mrs baby sitter
712 **Apartments**
1-2 Vacant
3 Vacant
4 Moore Earl L
Street continued
715 Dodd Lucy S Mrs ◎ △ ED 3-3570
716 Vacant
720 Moore Jack D
721 Vacant
723 Green John R △ ED 4-1798
724 Neal Mary △ FR 7-6423
725 Vacant
W 11th intersects
800 **Apartments**
1 Morrell Broadus D
2 Vacant
3 Ganer Josephine
4 Cureton Thos
5 Rawlings J Lester
6 Whitter Florence
7 Vacant
Street continued
803 Folson Della △ FR 7-3503
807 Alexander Iramaie Mrs ◎ △ ED 3-3574
808 Johnson Agnes △ ED 2-4087
814 Jones Saml D △ FR 6-1154
816 Harrison Dorothy
W 12th intersects
900 Neal Mary △ ED 4-9357
901 Cole Eliz S Mrs ◎ △ ED 3-3348
905 Hooks Wilbur C ◎ △ ED 3-0660
906 Jordan Isaiah
909 Vacant
910 Rushing Jas B △ ED 4-2605
914 **Apartments**
1-6 Vacant
915 **Apartments**
1 Wilson Thos S
2 Smith Clayton
3 Smith Jack
4 Stewart Raymond C
5 No return
6 Mullis Mary R Mrs △ ED 2-6200
7 Glaze John
Street continued
917 Merritt Carl F jr △ ED 4-8889
918 Simpson Phyllis J Mrs
919 Vacant
924 Houston Hillary W ◎ △ ED 4-2534
SAL Ry crosses
37
W 24th intersects
2100 Vaughan John H ◎
2101 Johnson Jas L △ ED 4-9263
2102 Vacant
2103 Owens Peggy L Mrs △ ED 4-9840
2105 Bumgardner Velma B Mrs △ FR 5-6240
2106 Lee Amanda D Mrs △ FR 6-4944
2107 Sneed Chas W △ ED 3-4666
2108 Critcher Jas L
2109 Cox Faye P Mrs △ ED 2-7492
2110 Johnson Bob L △ ED 3-6368
2111 Little Ronnie L △ ED 2-2053
2112 Beachum Wm G △ FR 6-2973
2114 Pharr Donald E
2115 Baughn Reese H jr △ ED 2-5340
2119 Lynch Ellender P Mrs △ ED 4-3950
2120 Vacant
2121 Duncan Gordon W △ FR 6-0121
2122 Dion Donat V △ FR 7-6707
2124 Howell Jas B △ FR 6-2959
2128 Stone Frank L △ ED 3-7866
2130 Mills David E
W 25th intersects
2200 Younce Hoston Y
2204 Hallman Steve D △ ED 3-4538
2208 Primm Cecil H
2210 Hill Glenn M △ ED 2-3761
2211 Buck Jas C △ ED 4-7303
2212 Trivette Ernest V △ ED 3-8707
2213 Wallace Young A △ FR 6-5094
2214 Vacant

MODERN PLUMBING CO.
INDUSTRIAL
COMMERCIAL
RESIDENTIAL
SERVICE AND REPAIRS
2300 N. BREVARD
TELEPHONE EDison 3-3943

ORR MOTOR CO.
Service Since 1930
Specialized Service For Buick And All Other General Motors Cars
Delco Batteries
AUTHORIZED UNITED MOTORS SERVICE
Air Conditioning Installation and Service
820-22 E. Fourth St.
Phones EDison 2-1164 and FRanklin 7-3459

Stocks
R. S. DICKSON & COMPANY
INVESTMENT SECURITIES
Offices in Eight Principal Cities
Principal Office Fifteenth Floor, Wachovia Bank Building, Charlotte, N. C. Tel. EDison 2-1134
Bonds

BOST BUILDING Equipment Co. Inc.

Floor Coverings
Acoustical Ceilings
Wall Tiles and Fabrics
Folding Doors and Partitions
Modern Kitchens Installed
Plastic Cabinet Tops

912 E. 4th St.

Phone EDison 3-0321

"CHARLOTTE'S SAVINGS CORNER"

HOME FEDERAL SAVINGS & LOAN ASSOCIATION

Mortgage Loans
Fourth and Tryon

Organized in 1883

Insured Savings
Tel. FRanklin 6-8447

PINE N—Contd
2215 Armstrong Horace F
2216 Vacant
2218 Long Billy D
2221 Humphries Bobby L △ FR 5-2875
2222 Holden Lacy B
2223 Hughes John R △ ED 4-8995
2224 Carpenter Kenneth
W 26th intersects
2306 Cox Norman H △ ED 3-7085
2308 Vacant
2309 Wagner Jack H
2310 Peterson Raymond △ ED 2-6610
2312 Hensley Jas C
2313 Arthur Ronald L △ ED 3-6457
2314 Liner Glenn H △ ED 3-7022
2315 Roberts Jas G △ ED 4-5866
Wallace Blondell F △ ED 4-7414
2316 Odom Clarence H △ FR 7-4662
2317 Vacant
2318 McManus Herman J
2319 Roberts Garrell
2320 McCorkle Ronnie M △ ED 4-1791
2321 Snyder Quinten E △ FR 7-3523
2323 Tomkinson Jas D
2325 Vacant
2327 Massey Chas D △ ED 3-7081
2329 Lovelace Gerald D △ FR 5-6501
2331 Harris Edw M △ FR 5-3086
2333 Goodman Raymond F △ FR 5-6990
W 27th intersects
2401 Kincaid John T △ FR 6-3435
2403 Carpenter Christine J Mrs △ ED 2-3882
2405 Holmes Frank D △ FR 5-4172
2407 Donkle Robt L
2408 Passaly Betty H Mrs △ FR 6-0260
2409 McRoroe Eug V
2410 Davis Jas H
2411 Ruff S Eug △ FR 7-2377
2412 Yandle Marvin S △ ED 2-2381
2413 Williams Benj F △ FR 7-6187
2414 Martin Anne R
2415 Vacant
2416 Vacant
2417 Vacant
2418 Passaly Steve C
2420 Johnson David O △ FR 5-5330
2421 Cooper Bobby J △ ED 2-5705
2423 Marlowe Eug H △ FR 5-6665
2425 Hampton Tommy L
2426 Vacant
2429 Crun David R
2433 McCoy Jas H
W 27th intersects
* * *
W 29th intersects
W 30th intersects

114
PINE GROVE AVENUE — From 4112 Todd la east, 1 south of Amble dr
1204 Nesbitt Harry C ◎ △ ED 2-6525
Thomas begins

67
PINECONE — From Monroe rd northeast, 2 northwest Brookhurst dr

102
PINECREST AV (Commonwealth Park) —From 3300 Commonwealth av north and east, 1 east of Briar Creek rd (Zone 5)
1216 Jennings Bryant W ◎ △ KE 7-2437
1218 Plummer Jas J ◎ △ KE 7-4729
1219 McConnell Wm H ◎ △ KE 7-3356
Barnhill dr begins
1217 Little Frank M ◎ △ KE 2-5563
1231 Hutton Jas D △ KE 7-2275
1234 Kinsey W Harold ◎ △ KE 7-4314
1235 Fletcher Jas A ◎ △ KE 7-3438
1239 Entrekin Howell H ◎ △ KE 7-5015
1240 Byron Lloyd B Rev ◎ △ KE 7-4017
1243 Hagler Worth W ◎ △ KE 7-4511
1246 Elliott Annie S Mrs ◎ △ KE 7-4390
1247 Triol Frank A ◎ △ ED 7-0361
1251 Williams Cyrus V △ KE 7-5856
1252 Rucker Jay W ◎ △ KE 7-0977
1255 Easterling Jas E ◎ △ KE 7-3349
1258 Dover Frank O ◎ △ KE 7-2510
1264 Madden Henry L △ KE 7-5845
1265 Vacant
Patricia av begins
1300 Foppe Andrew J ◎ △ KE 7-3040
1301 Howell H Mitchell ◎ △ KE 7-3181
1309 Helms Clarence M ◎ △ KE 7-5752
1314 Haigler Silas W ◎ △ KE 7-5708
1315 Payseur Arth W ◎ △ KE 7-4721
1320 Webber Christopher E ◎ △ KE 7-1059
1321 Blakemore Chas O △ KE 7-1732
1326 Yandell Luther O ◎ △ KE 7-2124
1327 Neill Rolfe ◎ △ KE 7-3481
1333 Sims Evelyn C Mrs ◎ △ KE 7-3129
1336 Barrington Zula R Mrs ◎ △ KE 7-3280
1339 Ormand Walter L jr ◎ △ KE 7-0131
1345 Kaufman Harry ◎ △ KE 7-1923
Oakmont ends
1400 Bowles John W Rev △ KE 7-1233
1401 Stewart Wm A ◎ △ KE 7-2919
1408 Cunningham Philip D ◎ △ KE 7-3209
1409 Moses John E ◎ △ KE 7-5772
1414 Anderson Wm J ◎ △ KE 7-2968
1415 Adair Kate ◎ △ KE 7-3060
1420 Sosebee Jas H ◎ △ KE 7-4496
1421 Tessener Vernon H ◎ △ KE 7-5057
1426 Edwards Alonzo H ◎ △ KE 7-1201
1427 Hall Chas M ◎ △ KE 7-2941
1432 Kethcum John W ◎ △ KE 7-1910
1433 Gillespie Jas K ◎ △ KE 7-5434
1438 Robinson J Price ◎ △ KE 7-5281
1439 Heatherley R Ray ◎ △ KE 7-3921
1441 Morris John W ◎
1444 Best Howard ◎ △ KE 7-5390
1448 Autrey Harby P ◎ △ KE 7-4976
1451 Duncan Corey C jr △ KE 7-1969
1500 Prugh J Pridmore ◎ △ KE 7-3360
1501 French John W ◎ △ KE 7-4370
1508 Glover Perry D ◎ △ KE 7-2033
1509 Hill Winfred H ◎ △ KE 7-1442
1514 Carter Robt L ◎ △ KE 7-4437
1515 Derthick Gerald J ◎ △ KE 7-4929
1520 Boye Delbert ◎ △ KE 7-5268
1521 Fields Luby W ◎ △ KE 7-3276
1526 Long Byron C ◎ △ KE 7-3529
1527 Runyan Purvis W ◎ △ KE 7-3011
1532 Walters Blanche D Mrs ◎ △ KE 7-4244
1533 Watson Walter P △ KE 7-2235
1538 Kester Melvin E ◎ △ KE 7-3691
1539 Berrier Roma L ◎ △ KE 7-2660
1544 Orr Hiram M jr ◎ △ KE 7-2058
1545 Kennedy Howell R ◎ △ KE 7-0796
Eastway dr intersects

42A
PINEHURST PLACE — From 3100 Selwyn av west and south to Wakefield dr (Zone 9)
3018 Spann Lula C Mrs ◎ △ ED 3-3377
3020 Coker John W mus tchr △ ED 3-8711
3022 Holthaus Eug F △ FR 7-6031
3024 Nuttall Virginia C Mrs ◎ △ ED 4-1795
3026 Kirkman Jas E ◎ △ ED 2-4557
3112 Stallings Wm R ◎ △ FR 6-0094
3118 Byrum Jos E △ ED 4-0290
3119 Tucker Vinton W ◎ △ ED 4-6259
3124 Wheatley Rex H ◎ △ FR 5-2888
3125 Yett Nan B Mrs ◎ △ FR 6-8080
3130 Hawkins Tebee P ◎ △ ED 4-3218
3131 Under construction
3136 Wheatley Chas H ◎ △ FR 5-7052
3137 Miller Henry A ◎ △ ED 3-9491
3142 Parkey Wm D ◎ △ ED 2-8016
3143 Davis Horace jr ◎ △ ED 4-5929
Davis Evelyn A Mrs nurse
3200 Livengood Russell A ◎ △ ED 4-2755
3201 Kirk David A ◎ △ ED 4-9881
3206 Purnell Rhea H jr ◎ △ ED 4-0531
3209 Rosenblatt John L ◎ △ ED 3-9138
3212 Hunt Wm J ◎ △ FR 5-4683
3215 Davenport Jas C ◎ △ ED 4-5440
3218 Alexander Carl L jr ◎ △ ED 4-9862
3221 Love Wilson T ◎ △ FR 5-5645
3226 Scott Chas E ◎ mfrs agt △ ED 4-1713
3227 Reid David F jr ◎ △ ED 4-0774
3233 Burgess Fay R ◎ △ ED 2-2857
3238a Weller Jas W △ FR 6-2840
3238b Lowe Geo E jr
3239 Shaw Robt C jr ◎ △ ED 4-3758
3240a Dagenhart Larry J △ FR 6-5905
3240b Mills Peter D △ ED 4-0181
3240a Vacant
3244b Fox H Austin jr △ ED 3-6796
3245 Gupton Jas A jr ◎ telev tech
△ ED 3-2389

104
PINEVIEW ROAD — From 708 McAlway rd northwest, 3 south of Walker rd (Zone 7)
4115 Cole Harold M ◎ △ EM 6-3048
4121 Hairfield D Faye △ EM 6-1094
4123 Dickson Emory B jr △ EM 6-1275
4125 Smith Chas T △ EM 6-2239
4127 Thompson Richd B △ EM 6-0944
4131 Doyle John J ◎ △ EM 6-2251
Doyle Christine C Mrs nurse
4134 Porter Edw F ◎ △ EM 6-0647
4137 Schwarz Jas I ◎ △ EM 6-1147
4142 Barrows John C ◎ △ EM 6-3469
4143 Stroupe Thos C ◎ △ EM 6-2430

77
PINEVILLE RD—A continuation of S Boulevard (Zone 9)
(Numbers irregular, houses in order)
—— Diamond Point Esso Serv △ JA 3-1801
Diamond Point Tire Co △ JA 3-1801
Super Shell Serv gas sta △ JA 3-9969
Bano's Drive In Grill △ JA 3-9977
Knox Cabt Shop △ JA 3-2669
Johnson R E Lbr Co △ JA 3-6031
Boyd & Goforth Inc genl contrs
△ JA 3-2121
Edwards Constn & Sup Co power lines △ JA 3-5811
Constructors Equip Rental Co Inc
△ JA 3-3224
40A
4500 Williams & Shelton Co Inc whol dry gds △ JA 3-6114
—— Pineville Rd Drive In Theatre
△ JA 3-2612
Under construction
4502 Furn Distrs Inc whol △ JA 3-6332
rear Kimbrell's Inc (exec ofc) furn
△ JA 3-3424
4619-31 Young Constn Co △ JA 3-3232
4626 Lassiter Corp (whse)
4630 Char Carton Co Inc (Div of Lassiter Corp) box mfrs △ JA 3-3814
4641 SBT&T Co (Jackson Ofc)
4660 Woodlawn Amoco Serv △ JA 3-5294
rear Imperial Dye & Products Co Inc
△ JA 3-6821
73
Woodlawn rd intersects
4700 Yandell's Esso Serv △ JA 3-9952
4701 Wrenn Bros mfrs agts △ JA 3-1712
Wrenn Serv Inc mfr agts △ JA 3-1712
—— Industrial Finance Inc △ JA 3-2721
Pineville Road Texaco Serv △ JA 3-7653
Academy Steel Drum Co Inc
△ JA 3-2515
Acme Soap & Chem Co △ JA 3-1452
Shaw Mfg Co furn △ JA 3-4212
C & T Refinery Ins △ JA 3-0414
Reichhold Chemicals Inc △ JA 3-4114
Giles Dorothy M Mrs ◎ △ JA 3-4631
Chandler's Village Cts △ JA 3-0105
Chandler E S Distrs tile contrs
△ JA 3-0105
Star-Mont Grill restr △ JA 3-9398
Chandler's Grill △ JA 3-9917
Chandler Ely S ◎ △ FR 7-6659
Pineville Rd Garage auto reprs △ JA 3-0830
Tony's Garage & Auto Parts △ JA 3-0830
4222 Turner Herbert L ◎ △ JA 3-4126
4224 Malcolm Ann Mrs ◎ △ JA 3-3172
4224½ Underwood Ouida G Mrs
4226 Smith Lloyd P
4228 Yandell D W △ JA 3-6355
4230 Gibson Richd W
4232 Talley Lester W △ JA 3-6498
rear Osborne Jas H ◎
4234 Potter A J △ JA 3-4376
4236 Carpenter Jas R
Nation's Radio & TV Serv △ JA 3-0920
Towel & Sweater Shop dry gds ret
4238 Donaldson Wm M ◎ △ JA 3-2071
rear No return
4239 Thomas Claude C ◎ △ JA 3-1359
4240 Long Jas R △ JA 3-0461
4242 Vacant
4246 Woodell Jos L ◎ △ JA 3-1633
4244 Butts Frances L Mrs ◎ △ JA 3-3296
4248 Kesler Henry B jr ◎ △ JA 3-0477
4250 Payne Julius C jr
4252 Jackson Schubel A △ JA 3-7146
4254 Beaty S Wilson △ JA 3-1219
4253 Vacant
rear Baker Alice N Mrs ◎
4256 Glover Lloyd M ◎ △ JA 3-5990
4220 Oliver Emory D △ JA 3-6306
rear Crisco Ervin
City Limit
115
4300 Vinson Truckers Rest gas sta
△ JA 3-9890
4302 Hipps Fred
4304 Weldone Welding Assocs △ JA 3-0421
5000 Hicks & Ingle Co htg contrs △ JA 3-0212
5001 Edwards Lbr Co Inc △ JA 3-1912
5005 Vacant
5007 Newell Cleveland C △ JA 3-1353
3013 Vacant
3015 Johnson Steve
6101 Ervin Constn Co Inc br ofc △ JA 3-6425

88
PINEWOOD AV (Midwood) — From 2600 Belvedere av northeast, 1 east of Truman rd (Zone 5)
Logie av ends
East Side av ends (not open)

106
PINEWOOD CIRCLE (Pharr Acres) — From 1900 Providence rd southwest and southeast in semi-circle (Zone 7)
1825 Terrell Wm S ◎ △ EM 6-4209
1845 Woods Wilson O ◎ △ EM 6-1334
Overhill rd begins
1902 Jones S Frank ◎ △ EM 6-4940
1903 Gaither Wm H ◎ △ EM 6-4588

famous for steaks

Driftwood

RESTAURANT

Seafoods
Italian
Dishes

3309
WILKINSON
BLVD.

EXpress
9-1026

YOUNG SELLS FORDS

Corner Stonewall and Brevard Sts.

Phone FRanklin 5-8441

SUPPLIES
FURNITURE
FILES

POUND & MOORE CO.

"If It's for the Office We Have It"

304 S. Tryon St. Phone FRanklin 5-7751

SAFES
LUGGAGE
GIFTS

PINEWOOD CIR (Pharr Acres)—Contd
1911 Lamb Kirkland S ⓪ △ EM 6-4783
1918 Vacant
1919 Hutcheson Wm G ⓪ △ EM 6-4208
Hutcheson W G & Son mfrs agts △ EM 6-4208
1927 Choate J Leighton ⓪ △ EM 6-4149
2002 Hemphill Jas E ⓪ △ EM 6-4197
2010 Langston J Bobo ⓪ △ EM 6-4215
2011 Kelleher Don J ⓪ △ EM 6-4203
2018 McClain Enloe ⓪ △ EM 6-4788
2027 Thacker Geo F ⓪ △ EM 6-2894
2035 Hannock Elwin W ⓪ △ EM 6-2058
2105 Ferguson Crawford J ⓪ △ EM 6-4214
2115 Rogers Arth M ⓪ △ EM 6-4212
2123 Mathias Ralph W ⓪ △ EM 6-4148
2200 Townsend Wm B ⓪ △ EM 6-4782
2201 Surtman Jules R ⓪ △ EM 6-4201
2221 Bibb J Lewis jr
2235 Dickson R Stuart ⓪ △ EM 6-4942
2238 Lee Martin ⓪ △ EM 6-4206
2241 Choate J Boyce ⓪ △ EM 6-4094
2242 Fellers Chas B ⓪ △ EM 6-4785

57
PINOCA (Thomasboro) — From 500 Hovis dr north (Zone 8)
102 Randall Fredk W ⓪ △ EX 9-5177
103 Ferguson Carl A ⓪ △ EX 9-3428
106 Lawrence Wm R △ EX 9-9028
111 Powers Marie D Mrs ⓪
112 Noles Herman M ⓪ △ EX 2-1679
115 Mauldwin Arth L ⓪ △ EX 9-3814
116 Waldrup Annie I Mrs
119 Samuels Phorny A ⓪ △ EX 9-6185
120 Hager Connor S ⓪
124 Tadlock Saml V ⓪ △ EX 9-5915
127 Norris Arth R ⓪ △ EX 9-1426
rear Vacant
133 Mingus Jas W ⓪ △ EX 9-1997

13
PITCHER — From 623 Dunbar southwest beyond W Palmer (Zone 3)
1000 Sims Leola M Mrs
1002 Taylor Chas
1004 Crawford Earl D
1006 Howard Patsy
1007 Harris Luther
1008 Thomas Ernest
1009 Hill Jas H hauling
1010 Roddy Itton
1011 Davis Jas N
1012 Jackson Martha H Mrs △ ED 4-4214
1013 Brewer Cleveland
1014 Moss Frank R
1015 Vacant
1016 Adams John A
1017 Moore Jas △ FR 7-7814
1018 Stokes Jas
1019 McFadden Geo △ FR 5-2137
1020 Mary's Snack Shop confy
1021 Cunningham Frank △ FR 6-6055
1023 Tidwell John F
1025 McDaniel Rosa A Mrs △ FR 5-8056
1029 Henderson Thos J △ ED 4-6759
Post intersects (not open)
1101 Land Murray △ ED 4-8989
1125 Allen Robt
1127 Wallace Geo
1129 Brown Maggie C Mrs
1131 Thomas Blanche
W Palmer intersects

49
PITTS DRIVE (Biddleville) — From 1200 Holly west to Willow, 1 north of Tate (Zone 8)
2408 Phillips Gus
2412 McLilly Jas W ⓪ △ ED 4-1319
2416 Lofton Jas D ⓪ △ ED 4-0338
2420 McFaden Thadeus
2422 Vacant
2424 Stewart Janie B Mrs ⓪ △ ED 2-1767
Hamlet av ends
2500 Craig Robt D ⓪
2504 Broome Doretha K Mrs ⓪ △ ED 4-2260
2514 Bailey Emma T Mrs ⓪ △ ED 4-6061
2522 Saxton Chas ⓪
Willow intersects (not open)

106
PLACID PLACE — From 3623 Fieldwood rd southwest, 1 south of Meadowbrook rd (Zone 7)
100 Landreth Monroe M jr ⓪ △ FR 6-9141
101 Downs Posey E jr ⓪ △ ED 2-4459
110 Marshall Robt M ⓪ △ FR 6-1220
113 Harper John T ⓪ △ FR 6-2098
116 Gilman Winthrop W ⓪ △ FR 7-5124
117 Shotwell Nathan R ⓪ △ FR 5-3800
122 Lookabill Chas A jr ⓪ △ FR 7-3107
128 McAfee Harry S jr ⓪ △ FR 7-3700
134 Ruppin Donald B ⓪ △ ED 4-9630
138 Smith Randall L ⓪ △ FR 6-6891

85
PLAINVIEW ROAD — From 800 Glenwood dr west (Zone 8)
3800 Hollingsworth Horace L ⓪ △ EX 9-9917
3809 Burton Paul H ⓪ △ EX 9-3013
3810 Ward Raymond C ⓪ △ EX 9-1370
3816 Mullis Avory C ⓪ △ EX 9-5161
3819 Williams Allen W ⓪ △ EX 9-1901
3822 Elliott Dennis F ⓪ △ EX 2-1832
Elec Serv & Sup Co whse △ EX 9-5171
3831 Jones Wm C ⓪
Emerson dr intersects
City limits
200 Chandler Roy W △ EX 9-5272
201 Dellinger Emma B Mrs ⓪ △ EX 9-1074
208 Riddle Dempster W ⓪ △ EX 9-6952
209 Dellinger Edna B Mrs ⓪ △ EX 9-5293
212 Shipes John A ⓪ △ EX 9-3027
Shipes John A jr
215 Liner Hurnden H ⓪ △ EX 9-9956
216 Smith Mack C ⓪ △ EX 9-5908
219 Liner Cath ⓪ △ EX 9-5522
225 Bumgardner Wm L ⓪ △ EX 9-5438
230 Perkins Hattie J Mrs ⓪ △ EX 9-6217
233 Vacant
238 Hensley Eston H ⓪ △ EX 9-3018

42A
PLANTATION PLACE — From 2825 Manor rd west, 1 south of Tranquil av (Zone 9)
300 Vacant
301 Mooney Coley L △ FR 7-6520
304 Hunter Jack M △ ED 3-2321
308 Bell Boyd A jr △ ED 3-1086
309 Faucette Wm L △ ED 2-1773
312 Anderson Henry M jr ⓪ △ ED 4-0381
313 Pearson Albert T ⓪ △ ED 3-0394
316 Monaghan Geo J △ FR 5-1589
320 McGaha Geo V ⓪ △ ED 3-6519
325 Barden Steph L jr ⓪ △ ED 4-6416

86
PLAZA COURT (Chatham Estates) (Changed Thurmond pl)

59
PLAZA RD (Changed to The Plaza)

18
PLUM — From 1017 E 2d southwest, 1 east of S Long (Zone 6)
410 Whitenburg Buster
411 DuPont Willie
412 Coleman Herman B
413 Coffee Evelyn M Mrs furn rms
Bell ct ends
418 Dunn Theo
418½ Vacant
420 Massey Carolyn
420½ Vacant
E 1st intersects
501 Hall Thos
503 Campbell Jessie B Mrs
505 Gaddie John
507 Gomillion Rose E
508 Johnson Ola S Mrs
509 Jackson Rosa
Stewart Faith △ FR 5-6560
510 McNeely Henry △ ED 4-3775
511 Scott Willie △ FR 5-1149
513 Walker Henrietta
514 Gomillion Otis
515 Vacant
516 Morrison Lammie B Mrs
517 Mills John
519 Howard Arth
520 Thompson Jas C
521 Dixon Ira
523 Blakely Robt
524 Carson Tom
525-27 Brown Hazel L
S Independence blvd intersects
601 Marie's Beauty Salon
606 Vacant
607 Adams Odell
608 Osborne Lonnie
609 Clarke Herculine M Mrs
610 Williams Gladys B Mrs
612 Strain Hazel
614 Boyd Jesse
Brown intersects
616 Baskin Hattie L Mrs
618 Neal Addie Q Mrs △ ED 4-0085
620 Alexander Tom
621 Teasley Maggie M
622 Howard Geo
623 Neal J C △ ED 4-8166
624 Jacob Grady △ ED 4-5239
624a Ray Edna
625 Fields Bertha J Mrs △ ED 4-1034
625½ Vacant
626 Parker Bertha J Mrs
627 Evans Lula A Mrs △ FR 6-5433
Short Alley begins
628 Parker Clifton N
630 Little Alice M Mrs
630a Davis Edna T Mrs
632 Pearce Sam
633 Teague's Place gros
Teague Bailey △ FR 6-3887
635 Wells Clydean Mrs

22
Boundary intersects
706 Withers Sadie M Mrs
708 Williams Etta S Mrs △ ED 4-8137
Kent intersects
709 Wright Eli
710 Vacant
711 Sibley John E ⓪
712 Porter John
713 Brown Mack
714 Withers Evelyn W Mrs
715 Foster Bishop
716 Burke Jas △ FR 6-1262
717 Anderson Lula W Mrs
718 Moore Jos
719 Strickland Wm
720 McCoy Iola M Mrs
721 Davis Walter
722 Staggs Hattie Mrs
723 Brattain John
724 Vinson Hannah
725-27 Howard Wm
Cobbway intersects

110
PLUM NEARLY LANE — From 234 Hunter la northwest 1 east of Randolph rd (Zone 7)
4901 Browne Colin L ⓪ △ EM 6-2299
4921 Bass Wm H jr ⓪ paving contr △ EM 6-2688
4931 Ferguson Crawford J III ⓪ △ EM 6-2776
4946 Jones Lyell K ⓪ △ EM 6-1749

35
PLYMOUTH AV (Lockwood)—From 1600 N Tryon northwest (Zone 6)
Dalton av intersects
Dunloe begins
206 Benton Robt W ⓪ △ ED 4-0509
rear Vacant
210 Marino Alf ⓪ △ ED 3-5259
213 Piercy Robt E △ FR 5-4032
217 Gilmore Danl E ⓪
221 Farris Leon ⓪ △ FR 6-9654
222 Morris M Douglas △ FR 7-3009
225 Jones Jim J ⓪ △ FR 6-5989
226 Jenkins Celestial O ⓪ △ FR 6-9946
229 DeSilva John J jr ⓪
230 Hooper Theo W ⓪ △ FR 5-7869
233 Jennings Ada F Mrs
234 Schaffer Harry G ⓪ △ FR 5-5921
237 Sessions Ralph L
Hobbs begins
300 Caudle Carris M ⓪ △ ED 3-1669
301 Jackson Lucille C Mrs △ FR 6-7614
301½ Moore C David △ FR 6-7614
302 Caudle Robt M △ ED 3-8114
304 Smith Wayne C
305 Smith Fredk J
306 Bell Manuel E
307 Haga Fred M jr
308 Crabtree Wm G ⓪ △ FR 6-6112
309 Rogers Allen E ⓪ △ FR 6-9326
312 Davis Maxine M Mrs ⓪ △ ED 4-8385
313 Tuttle Harding R △ FR 6-8117
315 Chapman Merlin B △ ED 2-2400
316 Eppley Fred W ⓪ △ FR 7-7836
317 Helms Baxter L ⓪ △ FR 5-1677
320 Cathey Howard S ⓪ △ ED 2-6543
321 Rogers Mabel E ⓪ △ ED 2-1260
324 Adams Otis H ⓪ △ FR 6-0807
325 Crumit Earl K
328 Kinard Wimberly A B ⓪ △ FR 7-7707
Grimes intersects
329 Simpson Alton L ⓪ △ ED 2-4632
400 Drum Garvin L △ FR 6-4246
401 Clary Ellison D ⓪ △ ED 4-8895
404 Crabtree Joel W ⓪ △ FR 7-6195
405 Sexton Walter J △ FR 5-5330
409 Ferrell S Brooks ⓪ △ FR 6-3243
410 Brame Thelma H Mrs ⓪ △ ED 3-0913
412 Livingston Hugh ⓪ △ FR 7-1812
413 Marlowe Boyce S ⓪ △ FR 5-1239
416 Hucks Milton V
417 Hunter Craig W ⓪ △ FR 5-7522
420 Grant Anderson T ⓪ △ FR 6-5313
421 Smith Jack W △ FR 7-6111
424 Woodrow Daisy M Mrs ⓪ △ FR 6-8608
425 Bost Edw B ⓪ △ ED 4-1126
428 Stuart Julian L ⓪ △ ED 4-5779
429 Garmon Nevin K ⓪ △ FR 5-7812
432 Perkins Virginia L ⓪ △ ED 4-4509
433 Baker Harry J ⓪ △ ED 2-8832
436 Compton Hurley H ⓪ △ ED 4-7622
437 Ruppe Jack D △ ED 4-1764
440 Barnett Wiley G △ FR 7-9121
441 Jenkins Fred A ⓪ △ FR 7-1107

COMPLETE
LAUNDRY
SERVICE
and
SANITONE
DRY CLEANING
FEATURING
SOFT-SET
FINISH
Charlotte Laundry Inc.
LINEN
RENTAL
SERVICE
Dial
EDison
3-5191
WE CALL FOR and DELIVER

MANPOWER INC.
OUR BONDED INSURED EMPLOYEES TAKE CARE OF PEAK PERIODS OVERLOADS SPECIAL PROJECTS IN YOUR OFFICE or OURS YOUR FACTORY or WAREHOUSE
Low Hourly Rates
227 W. 3rd
Tel. EDison
3-9611

FRED J. WIGGINS CONSTRUCTION CO.
BUILDING CONTRACTORS
Residential — Commercial
130 EAST 4th ST., R 203
TELEPHONE EDison 3-4563

HENDERSON'S TILE AND MARBLE CO.
RESIDENTIAL — — — COMMERCIAL
FREE ESTIMATES
ALL WORK GUARANTEED
JAMES HENDERSON, OWNER
1012 FAIRMONT STREET
Tile
TEL. FRanklin 7-3553

McDonald Realty Company
REAL ESTATE SALES, LEASES, LOANS
Phone FRanklin 6-4441 212 S. Tryon St. 208-10 Johnston Bldg.
MLS

PLYMOUTH AV (Lockwood)—Contd
443 Temple Bapt Ch
444 Hyde Ronnie H ◎ △ ED 2-5924
445 Cashion Everette Y △ FR 7-4024
446 Hyde Lonnie L ◎ △ ED 2-1949
Bancroft intersects
501 Waters Rufus
509 Gulledge Murray C
Hutchison av intersects

40
POINDEXTER CIRCLE—From 510 Poindexter dr, south and west in a semi-circle (Zone 9)
500 Smith David M ◎ mfrs agt △ JA 3-2989
511 Baigas Jos F jr ◎ △ JA 3-4684
513 Taylor Carrol E △ JA 3-1742
515 Cook Gene W △ JA 3-4569
517 Latimer G Franklin ◎ △ JA 3-3585

40
POINDEXTER DRIVE (Devonshire)—From 2700 S Boulevard southeast to Park rd, 1 south of Ideal way (Zone 9)
Haverford pl begins
215 Marsh Realty Co (rental ofc) △ JA 3-4245
220 Dorris Sedgefield Beautette beauty shop △ JA 3-4195
222 Hemphill Patricia
223 Rickenbacker Harry S △ JA 3-4949
224 McMurray Bernice L △ JA 3-5733
225 Sedgefield Beauty Shop △ JA 3-5611
226 Thomas Moffatt W jr △ JA 3-2644
229 Zachary Jack T ◎ △ JA 3-0239
231 Vacant
235 No return
237 Watkins Irvine B △ JA 3-3758
241 Ruby John P △ JA 3-6558
243 Gately Alec P △ JA 3-1464
247 Mundy Jewell △ JA 3-2899
249 Torrence Annie L △ JA 3-4139
Oakcrest pl begins
300 Simon Leon W jr △ JA 3-4563
301 Cook Jas C △ JA 3-4720
303 Makens Lucille W Mrs △ JA 3-2604
307 Vacant
308 Greenlee John L
309 Moss Marion M △ JA 3-5734
310 Mumford Marvin L △ JA 3-6685
315 Dempsey Peter D △ JA 3-5240
316 McCarn Robt F
317 Osborne David B △ JA 3-0254
318 Nance Emma W △ JA 3-3682
319 Vacant
321 Jeffords H Allen △ JA 3-5575
324 Litaker Wm D △ JA 3-4562
325 Loftin Wm R jr △ JA 3-1855
Falls Boyd P △ JA 3-1855
326 Goodman Michl △ JA 3-7624
327 Kiser Jean M Mrs △ JA 3-1612
332 MacLaughlin Chas P △ JA 3-1165
334 Vacant
400 Armstrong G Ray △ JA 3-3386
401 Patterson Patricia △ JA 3-4159
402 Sabonsky Mary C △ JA 3-4980
403 Crocker Robt T △ ED 3-0239
408-09 No return
410 Stallings Wyatt R
411 Burdette Richd E
416 Carothers John C
417 Smith Wilma
418 Keeter Richd H △ JA 3-1529
419 Pope Russell W △ JA 3-7340
424 Andrews Paul L △ JA 3-2105
425 Lesslie J W III
426 Grice Robt E △ JA 3-6255
427 Robertson Nita M
432 Lookabill Chas R
433 Baruch John S △ JA 3-1163
434 Shepherd Sidney N jr △ JA 3-6582
435 Harmon Forrest N △ JA 3-7555
440 Harris Kenneth R △ JA 3-7188
441 Gray Marvin L △ JA 3-2039
442 Goldberg Irving △ JA 3-6384
Stephenson E M
443 Woo S Harry ◎ △ JA 3-3902
Lawndale rd begins
500 Smith Willard E △ JA 3-4770
501 Harris Allen M ◎ △ JA 3-5944
Poindexter cir begins
509 Vacant
510 Flotkin Saul P ◎ △ JA 3-1463
516 Starnes L Jack ◎ △ JA 3-6036
517 Latimer Geo F ◎ △ JA 3-3585
519 Stewart Chas S ◎ △ JA 3-2920
522 McLean Chas E ◎ △ JA 3-5394
527 Quigley Jos H ◎ △ JA 3-3083
Cole-Layer-Trumble Co appraisers (sls ofc) △ JA 3-5234
Sedgefield rd intersects
600 Cline Kenneth G ◎ △ JA 3-4084
601 Wolfe Clifford O ◎ △ JA 3-4777
611 Horne Chas B Rev △ JA 3-6284
616 Vacant
621 Bailey Jos M ◎ △ JA 3-3123
624 Garrett Marvin G ◎ △ JA 3-4084
629 McCorkle N Craig jr ◎ △ JA 3-6724
630 Underwood Jas A ◎ △ JA 3-0787
635 Howell Ralph E ◎ △ JA 3-0664
636 Holt Jas W ◎ △ JA 3-2150
Dorchester pl intersects
700 Canady Jos L jr ◎ △ JA 3-1560
701 Fuller Raymond ◎ △ JA 3-1587
710 Jackson Franklin R ◎ △ JA 3-2557
711 Willis Derryl O ◎ △ JA 3-2526
716 Uva Dominic L ◎ △ JA 3-3288
717 Holt James D △ JA 3-7162
722 Kiser Jas A jr ◎ △ JA 3-5149
723 Diehl John T △ JA 3-3183
728 Triantis Tryphon P ◎ △ JA 3-5534
729 VanPelt Edw P ◎ △ JA 3-6142
734 Bowles Wm A ◎ △ JA 3-0910
735 Lassiter John W ◎ mfrs agt △ JA 3-1368
740 Macrae Frank W ◎ △ JA 3-2546
741 Alford Chas W ◎ △ JA 3-4839
746 Lacy A Lawrence ◎ △ JA 3-3218
747 Morgan J Horace ◎ △ JA 3-4039
752 Libes H Francis ◎ △ JA 3-5263
753 Huntley Ellis M
758 Cloyd Frank E △ JA 3-0954
759 Allen Georgia H Mrs △ JA 3-1207
764 Hoose Herman J ◎ △ JA 3-1489
765 Kunkle Ethel A Mrs ◎ △ JA 3-2787
Sedgefield rd intersects
800 Cummings Wm B ◎ △ ED 4-9026
801 Walsh Walter M Rev ◎ △ ED 4-0202
812 Hutchinson John H ◎ △ FR 6-8714
816 Allen Thos I ◎ △ ED 3-0687
820 Smith Harry W ◎ △ ED 4-1843
Sunset dr intersects
900 Downs Wm J jr ◎ △ ED 3-2366
Downs Gladys S Mrs nurse
902 Watkins Wm M ◎ △ ED 3-3263
904 Bard Robt C ◎ △ ED 4-8893
908 Dick Jas G ◎ △ ED 2-2823
914 Ward Kath M Mrs ◎ △ FR 6-5589
917 Grier Sunie T Mrs ◎ △ FR 5-5534
920 Harris Saml J ◎ △ ED 3-4734
924 Grimes C Eug ◎ △ FR 6-1992
927 Berryhill Olin A ◎ △ ED 2-8945
Berryill Fountain Sls Co △ ED 2-8945
928 Roscoe Isabel M Mrs ◎ △ ED 4-0962
932 Vacant
933 Mincey L Minnie Mrs ◎ △ FR 5-4963
939 Ward Delene A Mrs ◎ △ ED 4-2434
940 Bennett John T ◎ △ ED 4-9060
953 Wiggins E Lindsey ◎ △ ED 2-3909
Windsor av ends
1000 Robinson Chas L ◎ △ ED 2-3961
1001 Roach Earl B ◎ △ ED 3-3942
1004 Middleton Walter P ◎ △ ED 3-9060
1008 Kling Donald W ◎ △ FR 7-3187
1012 Josey Lawson L ◎ △ FR 7-6138
Avondale av intersects
Park rd begins

37A
POINSETT (Formerly Patton) — From Jordan av north, 3 east of Statesville av (Zone 6)

39
POLK (Greenville)—From 1400 N Johnson northwest to Hunter
806 Brooks Johnny
Taylor Willie
808 Haskell J Henry △ ED 3-7485
Duval al begins
811 Stevenson Ida B Mrs ◎ △ ED 4-5463
Moore Minnie B Mrs beauty shop
812 **Apartments**
1 Richardson Will
2 Rodman Charlie
3 Houston Melvin L
4 Sanders Pernice R
5-6 Vacant
Street continued
816 McDowell Savannah Mrs △ ED 3-5379
817 Williams Julius
820 McDowell Theo
rear Polk St Garage auto reprs
821 Bloomfield Samantha T Mrs ◎
824 Anderson Robt L
825 Stywalt Annie M Mrs
828 Mickles Geo ◎ △ ED 4-2165
829 Harris Verlie ◎ △ ED 4-2523
Harris Thelma B beauty shop
831 Orr Sudie D Mrs ◎ △ ED 4-9718
832 Morrison Mae J Mrs △ ED 4-7609
835 New Hope Bapt Ch △ ED 4-9915
836 **Frances Apartments**
Apartments:
1-2 Vacant
3 Dunlap Helen Mrs
4 Weddington John H
5 Byrd Saml
6 Green Horace
Kendrick ends
900 **Johnson Emma T Mrs**
901 Harris E G Gro △ FR 5-9395
903 Berry Daisy Mrs
904 **Apartments**
1 Harmon Willie W △ ED 4-3189
2 No return
3 McKnight May F
4 Stewart Willie
Street continued
907 No return
907a McClee Louise
908 Wallace Neal
909 Forney Jake
909½ Vacant

41
Pharr intersects
1000 **Apartments**
1 Foster Grace Mrs △ ED 4-1082
2 Chapman Leon △ ED 4-7515
3 Vacant
4 Vacant
1006 **Apartments**
1 Sample Saml F
2 Vacant
3 Vacant
4 Poag Janie Mrs
Street continued
1013 Vacant
1016 Wallace Caleb hauling
1017 Hill Arth
1018 Chappell Woodrow △ FR 6-6118
1019 Smith Fred △ ED 4-9456
1020 Dean Jas
1100 Mackey Robt A △ ED 4-6321
1101 Hawes Bertha B Mrs △ ED 4-4474
1102 Small Bobby
1105 Crawford R Allen △ ED 4-7431
1107 Small Otto W △ FR 7-7810
1111 Harton Clifton
1115 Grimes Jesse jr
1117 Clark Caledonia Mrs
1119 Watson Henry △ ED 4-9051
1121 Clegg Lillie Mrs △ ED 4-9308
Hunter intersects (ss not open)

57
PONDEROSA—From Hovis cir southwest, 1 east of Bradford dr

1
POPLAR N—From 300 W Trade northeast (Zone 2)
123 **Poplar Bldg**
Rooms:
101 Worthington Corp machy mfrs △ ED 4-5134
102 Vacant
104 Vacant
105 State Veterans Comn △ ED 4-1936
County Veterans Serv Ofc △ FR 5-6282
106 Vacant
108 Vacant
201 Vacant
202 Stars Inc booking agts △ ED 3-6151-5
and ED 3-2865
203-05 Mills Ernest F Co Inc personnel analyst △ ED 3-5659
206-08 Internatl Sls Management Co exporters △ ED 3-7066
207 Vacant
301-04 Vacant
Street continued
129 Litaker Chas H Inc ins △ ED 4-4685
129½ Ratterree John & Co ins △ FR 6-0149
Berkshire Mut Fire Ins Co △ FR 6-5976
W 5th intersects (Zone 6
207 Mtr Parts Co auto parts △ ED 2-3103
209-21 Hutton-Scott Co (serv dept) △ FR 5-4411
229 Kenmore Hotel The △ FR 5-1587
Scales Wm E △ FR 5-1587
Cox Vera V △ ED 3-0319

3
W 6th intersect
305 Jones Clinton E ◎ furn rms △ FR 7-2108
309 Stanton Henry
311 Grant Myles
314-18 Salvation Army The (City Command) △ ED 3-4919
Salvation Army The (Temple Corp)
Red Shield Boy's Club △ FR 5-8135
315 Gary Elwyn R furn rms △ FR 5-9283
327 Boyd Florence P Mrs ◎ △ ED 2-7052
W 7th intersect
400 Salvation Army The (Women & Children's Emergency Home) △ ED 2-0285
401 Campbell Nathan
403 Carter Odessa M Mrs
404 West Mary P Mrs
405 Vacant

UNIVERSITY CLEANERS
"It Pays To Be Well and Look Well Dressed"
ONE DAY SERVICE
PICK-UP AND DELIVERY
ALSO LAUNDRY SERVICE
2228 BEATTIES FORD ROAD

ELECTRIC SERVICE & SUPPLY CO.
ELECTRICAL CONTRACTORS
Residential — Commercial — Industrial
Office 3125 Tuckaseegee Road
Warehouse 3822 Plainview Road
Tel. EXpress 9-5171

W. Owen Flowe & Sons Construction Co.
DRAINAGE, GRADING and EXCAVATING CONTRACTORS
"Let Us Estimate Your Job First"
Tel. EXpress 2-2151 - Nights - Holidays Dial EXpress 9-1863, EXpress 9-6162 or EDison 2-1388

POPLAR N—Contd
407 Vacant
409 Foil Ethel L ◎
411 Long Jake W
Hunter Inez G Mrs
412 Mullis Walter T △ ED 2-2274
414 Vacant
415 Parrott Lola M △ FR 6-4337
416 Vacant
418 Vacant
420 Vacant
421 Vacant
424 Gary Elwyn R furn rms △ FR 5-2237
425 Cox Paul H
430 Faulkenberry Frank
Burton Eva M Mrs
500 Vacant
503 Johnson Rita W Mrs
504 Smith Leroy J
505 Vacant
508 Waddell Lucien C △ ED 4-2355
509 Fletcher Elmer ◎ furn rms △ FR 5-3709
512 Gribble Annie E Mrs ◎ furn rms △ ED 3-9149
515 Russell Lila B ◎ △ ED 3-8765
516 Erwin Fannie P Mrs ◎ △ ED 2-1594
Ellis Solomon R
517 Vacant
520 Calvert Jas T ◎ △ ED 2-8258
523 Waddell Payne C Mrs ◎ △ ED 3-1717
524 **Apartments**
1 Clark Nettie H Mrs
2 Vacant
3 Helms Claude
4 Marley Walter H mus tchr
Street continued
525 Berryhill Effie P Mrs ◎
529 Blair Gertrude N Mrs ◎ △ ED 2-7436
530 Arey Julia S Mrs ◎ △ ED 2-3878
Cauthen Willie nurse
W 9th intersects
600 Steele Abby L Mrs ◎ △ ED 2-6207
Steele Steamship Agcy △ ED 2-6207
Reeves Jas F mfrs agt △ ED 2-6207
601 Shaw T Willard △ ED 2-7323
605 Vacant
606 Parker Theodosia T Mrs ◎ △ ED 2-2026
608 Carter John R
609 McLaughlin Daisy S Mrs ◎ △ ED 2-5342
610 Miller Beatrice Mrs △ FR 6-3772
615 James Irene M Mrs furn rms △ ED 2-8860
616 **Apartments**
1 Simmons Harold
2 McCall Beulah W Mrs
3 Gaddy Cecil E
4 Vacant
W 10th intersects
710 Woodard Roland △ FR 5-8117
Greason Etta Mrs △ ED 2-2167
Grigg Carl H △ ED 4-4486
714 Humphries Mabel F Mrs
716 Wagner Edgar M
718 Wall Thos R △ FR 6-3206
720 O'Berg Howard
722 Ledford Clara H Mrs △ ED 3-0020
724 Norket Beatrice Mrs △ FR 5-7987
W 11th intersects
804 Hudson & Cook uphols
807 Clark's Grocery
809 White Louise F Mrs
810 Vacant
810½ Vacant
814 Ely John E Rev △ FR 7-7005
815 Mingo Carrie
W 12th intersects
900 Vacant
904 Blanton Ellen Mrs △ FR 6-5051
908 Rowland Janie Mrs
912 Clyburn Jas △ FR 6-8329
916 Roberts Carrie M Mrs △ FR 5-3200
918 Clyburn Vernita
919-21 Charlotte Bonded Whse Co (stge)
920 Adams Annie M Mrs △ FR 7-3587
922 Young Laura
924 Hoover Johnson △ ED 3-0271
934 Southern Whse & Distr Corp △ FR 5-2531
SAL Ry crosses (not open to W 23d)
37
W 23d intersects
(Not open between 23d and 25th)
* * *
25th intersects
1000 Wayland John H △ ED 2-6436
1001 Vacant
1004 Underwood David L △ FR 6-1079
1005 Shaffer Harold B △ FR 7-1782
1009 Kamke Willard W △ FR 7-3803
1010 Vacant
1011 Lane Derrick B △ ED 3-6449
1013 Richardson John C
1014 Vacant
1015 Griffith Robt M △ FR 6-5462
1016 Slocum Edw A
1017 Therrell Frank P
1019 Waisner Marjorie R Mrs △ ED 3-4325

2221 Bullard Jas L
2222 Fairfax Earl R
2224 Barley Makiko N Mrs △ FR 7-1902
2225 Stainback Faye Mrs
26th intersects
2308 Vacant
2309 Browne Russell E
2310 Bass Perry W
2311 Gunter Wm D
2312 Pitts Chas H
2313 Ownbey Wm R
2314 Vacant
2315 McGwirt Mary E
2316 Vacant
2317 Howard Terry E △ FR 5-5093
2318 Layman Ray C △ FR 6-3318
2319 Vacant
2322 Raby Lynn
2323 Smith Donald W △ ED 3-6220
2324 Holshouser Harvey L △ FR 6-2900
2325 Godwin Jos R
W 27th intersects
2408 Kelly Craig P jr
2409 Broome Carl M △ ED 4-7814
2411 Quick Jas L jr △ ED 2-3603
2412 Warren Maurice Y △ ED 4-5919
2413 Smith Donald D △ ED 2-8092
2414 Whetstine David P
2415 Osborne Edgar E △ ED 2-1524
2417 Hammer Jerry W △ ED 2-1804
2419 Waver Floyd A
2421 Dickson Aubrey L △ ED 4-2786
2425 Edwards Arbeth D
W 28th intersects
* * *
W 30th intersects
W 31st intersects

8
POPLAR S—From 300 W Trade south of W Vance (Zone 2)
105 Hotel Char Barber Shop △ ED 2-1121
107 Hotel Char (Side)
109 Vacant
110 Queen City Engr Co △ ED 2-2240
112 Dixie Duplicating Serv Inc letter shop △ ED 3-0154
Dixie Fashion Exhibitors Inc △ FR 5-4055
Std Duplicating Mach Co △ ED 2-2650
114 Lowe Laley lndry
114½ Vacant
116 Simon's Formal Wear △ FR 7-6512
118 Vacant
120 Consolidated Theatres Inc (ofc) △ FR 5-1741
Berlo Vending Co △ ED 3-3561
Western Adventure Pruduction Inc △ FR 5-6051
Howco Productions Inc film exch △ FR 5-6051
120-24 Alcoholic Beverage Control Bd Store No 3
127 Auto Inn Inc parking △ ED 2-5171
128 Auto Inn Inc (stge)
7
W 4th intersects
208 Vacant
209-11 Piedmont Prntg Co △ ED 2-7591
Trippett J K Engr Co △ ED 2-7591
Char Check Imprinting Co prntrs △ ED 2-7591
210 Adding Mach Serv Co △ ED 2-6513
210a Am Dist Teleg Co (Alarm Sys) △ ED 4-3169
212-14 Vacant
213 Vacant
216 Griffin & Holder Auto Serv reprs △ ED 3-2448
220-22 Vacant
W 3d intersects
301 Vacant
305 Buena Vista Film Distribution Co Inc △ ED 3-8491
316 Robinson Elec Co Inc contrs △ ED 2-8555 & FR 5-8292
317 Yellow Cab Co Inc △ ED 2-6161
W 2d intersects
(Not open between W 2d and Stonewall)
9
W Stonewall intersects
Kerr al begins
Southern Ry crosses
Zone 6
709 White Jas
711 Bonner Floey
713 Ferguson Minnie M Mrs
714 Withers Luther C
716 Wilkins Allie M Mrs △ ED 4-8021
718 Southerland John L ◎ △ ED 3-5865
W Hill intersects
803 City Chevrolet Co (rear)
806 Wyche Isabella Sch △ ED 2-1498

824 City Third Ward Recreation Center △ ED 2-5376
Nivon al ends
827 Allen Walter
827a Burt Jas
829 Talley A Jas
829a Pea Emma L Mrs △ ED 2-6623
W Vance intersects

96
POPLAR DRIVE (Changed to Palm av)

37
PORT—From Warrington av north, 1 east N Graham

57
PORTER (Thomasboro)—From end of Morgan southwest, 4 northwest of S Hoskins av (Zone 8)
514 Chistenbury Alvin ◎ △ EX 9-8565
515 Porter F M ◎
520 Watts Richd B ◎ △ EX 9-6958
526 Freeman John T ◎ pntr △ EX 9-6593
517 Houser John C ◎ △ EX 2-1998
532 Canady Benj L ◎ △ EX 9-6915
533 Burke David K ◎ △ EX 9-8382
538 Hollar Troy ◎
539 Johnson Jas R jr ◎ △ EX 2-1988

44
PORTLAND AV—From 1700 Beverly dr southwest, 1 west of Hampton (Zone 7)
2511 Reed Chas H ◎ △ ED 2-6586
2517 Hart Arnold ◎ △ FR 6-2845
2520 Faison Wm W ◎ △ ED 2-2593
2525 Vacant
2532 Graves S Porter jr ◎ △ FR 5-3037
2535 Harris Jas A ◎ △ FR 6-6347
2538 Gadsden Cecil M ◎ △ FR 5-5348
2541 Yount Wm D ◎ △ FR 7-4330
2544 White Hugh E ◎ △ ED 2-4761
2547 Harris Claude E ◎ △ ED 4-3248
2601 Sumner Wm H ◎ △ ED 3-4333
2608 Skillman Louise Y Mrs
2609 Gale Herbert F ◎ mfrs agt △ ED 4-0070
2614 Davis Flossie C Mrs ◎ △ ED 2-3879
2615 Laughlin Eug M ◎ △ ED 3-1554
2618 Henderson C Geo ◎ △ ED 3-5297
2621 Carson McAlister jr ◎ △ FR 5-1164
2627 Suther Robt E ◎ △ ED 3-1945
2632 Kosch Sidney ◎ △ ED 3-3082
2638 Stevenson Clement O △ ED 4-9605
2644 Park Glenn E ◎ △ ED 2-6236
Hampton av intersects
Providence rd intersects

13
POST—From 521 Independence blvd west, 1 south Dunbar (Zone 3)
Pitcher intersects
* * *
S Clarkson intersects
1017 B&S Grill △ ED 3-8580
1018 Air Reduction Sls Co (stge) △ ED 3-1157
Ohio Chem & Surgical Equip Co △ FR 6-3872

113
POTTERS ROAD (Changed to Eastway dr)

34
POTTS (Dilworth) — From Ideal way southwest 1 block

73
PRENTICE PLACE—From 840 Seneca pl south, 1 west of Wedgewood dr (Zone 9)
4916 Reid Bill J ◎ △ JA 3-1117
4920 Vacant
4935-37 Vacant
5000 Morgan Clay L ◎
5001 Hudson Eug L ◎ △ JA 3-3555
5008 Depew Dorr M ◎ △ JA 3-5358
5014 Rose Merrill M ◎ △ JA 3-4849
5017 Cranshaw B Donald jr ◎ △ JA 3-6534
Dent ct begins
5020 Gilbert Robt W jr ◎ △ JA 3-5582
5030 Wiggs W Dan ◎ △ JA 3-5813

54
PRESSER (Formerly Preston)—From 600 Sunnyside av north 1 north of E 7th (Zone 4)
Central av intersects
708 Moore Carl
708½ Vacant
Jackson av intersects

ROGERS RUG & CARPET CO.
SALES
INSTALLATION
REPAIRS
CLEANERS
PHONE
EMerson
6-4121
1520
PROVIDENCE
RD.

LAWING'S MATTRESS FACTORY
DIRECT SALES
- Mattresses
- Box Springs
- Inner Springs
- Glider Cushions

FOAM RUBBER
HAND TIED
BOX SPRINGS
All Sizes
and Types
Custom Made
One Day Repair Service
1015 N.
ALEXANDER
TEL. EDison
2-1596

Berger & Howren Music Co.
— HEADQUARTERS FOR —
OLDS, CONN, BUESCHER, CONN DIRECTOR, SELMER, LINTON, LeBLANC—GETZEN, BAND INSTRUMENTS, ALSO DRUMS
120½ E. 6th
Rentals and Repairs
EDison 4-1538

BRAKE SERVICE CO. of CHARLOTTE INC.
A Complete Line of Brake and Safety Equipment
BENDIX WESTINGHOUSE
2709 N. Tryon
Tel. EDison 2-8561

HOTEL WM. R. BARRINGER
AIR CONDITIONED ROOMS
EXCELLENT FOOD AND OUTSTANDING AIR-CONDITIONED BANQUET FACILITIES

107
PRESSLEY ROAD (Formerly Herron rd)—From York rd northwest, 5 southwest of Peterson dr (Zone 3)
—— Baker Chas E ⓪ △ JA 3-2400
York rd intersects
—— Baker J Lloyd ⓪ △ JA 3-5208
Hawkins O Augustus ⓪
Queen Edwin C ⓪ △ JA 3-5086
Richardson Fred G ⓪ △ JA 3-6203
Griesman Edw ⓪ △ JA 3-1309
Morrow John W ⓪ △ JA 3-0941
Turner Patk D △ JA 3-4225
Williams Robt A ⓪ △ JA 3-0034
Saunders Fred A ⓪
Vacant
Vacant
Rogers Geo W
Boeckman Sue F Mrs ⓪ △ JA 3-2760
Leatherman J D A ⓪ △ JA 3-3188
Dennett Arth H ⓪ △ JA 3-1056
Lail Geo D ⓪ △ JA 3-0091
Cadell Jas C ⓪ △ JA 3-6982
Rowe Thos E △ JA 3-3289
Milton Troy C △ JA 3-1954
Walter W Edgar △ JA 3-6318

64
PRESTON (Changed to Presser)

41
PRESTON ALLEY (Greenville) — From 1200 Gough northwest, 1 southwest of White
1003 Mack Eliz Mrs
1005 Johnson Reuben B ⓪ △ ED 4-1888

110
PRESTON LANE—From 5152 Sardis rd southeast, 1 east of Timber la (Zone 7)
5612 Miller Jerry A ⓪ △ EM 6-4246
5636 Bullock Durell D ⓪ △ EM 6-1548
5641 Hood Jas M ⓪ △ EM 6-1981
5642 Griscom Harry F jr ⓪ △ EM 6-3253
5700 Edwards M Alvin jr △ EM 6-2690
5701 Robinson Wm F ⓪ △ EM 6-2731
5705 Todd Morris P ⓪ △ EM 5-3806
5711 Livenson Weldon ⓪ △ EM 6-0574
5716 Peoples Mattie T Mrs ⓪ △ EM 6-2803
5717 Levinson Weldon ⓪ △ EM 6-0574
5732 Wheliss Jos D ⓪ △ EM 6-0664

108
PRIMROSE AV (Formerly Rose) — From Shilo rd northwest, 1 south of Sou Ry (Zone 8)
1st ends
2d ends

51
PRINCE (Hoskins)—From 619 Pennsylvania av east, 2 east of Center
610 Staton Jas ⓪
612 Hallman Jas A ⓪ △ EX 2-2430
614 Spring Lonnie ⓪ △ EX 2-1279
618 Able Willie ⓪ △ EX 2-3439
620 Perry Grant ⓪
622 Anthony Virginia B Mrs ⓪ △ EX 2-2615

113
PRINCE CHARLES AV—From Bingham south, 1 southwest of N Tryon

21
PRINCESS PLACE—From 2524 Columbus cir south (Zone 8)
1510 Lemmond D Ray ⓪ △ EX 9-0964
1511 Lawson Chivious R △ EX 9-3095
1516 Wingate Robt L ⓪ △ EX 2-2154
1517 Edwards Jas T ⓪
1520 Clanton Earl V ⓪ △ EX 9-8497
1521 London Jack A ⓪ △ EX 9-8937
1522 Poindexter Jack A ⓪ △ EX 9-8688
1525 Holland Raymond B ⓪ △ EX 9-7056

40
PRINCETON AV (Forest Park and Myers Park) —From 3100 Park rd east, 1 south of Lilac (Zone 9)
1114 Rosser Billy W △ JA 3-1279
1116 Culbertson Doris F △ JA 3-1286
1118 Mauney Lester S ⓪ △ JA 3-5064
1122 Alexander Sarah H Mrs ⓪
1125 Haake Wm F ⓪ △ JA 3-5967
1130 Freeman Jos R cabtmkr ⓪ △ JA 3-2238
1132 Turnipseed Chas P ⓪ mfrs agt △ JA 3-5708
1133 White Mack W ⓪ △ JA 3-1392
Somerset dr ends
1200 Stevens Earl H jr △ JA 3-2656
1201 Greer Jas D ⓪ △ JA 3-0303
1204 Mabry A L ⓪ △ JA 3-2078
1208 Garrett Frank B ⓪ △ JA 3-5433
1211 Culvern Frank M ⓪ △ ED 2-4416
1214 Mickle Clarence R △ JA 3-6394
1219 Whitmore Harry L ⓪ △ ED 2-4386
1220 Winters Edw M ⓪ △ JA 3-4401
1227 Potts Paul J ⓪ △ FR 6-2592
1228 Vacant
1230 Sims Harry H ⓪ △ JA 3-1918
1234 Hamilton Wm W jr ⓪ △ JA 3-3176
1240 Burch Eug L ⓪ △ JA 3-2827
1241 Strane Wm E ⓪ △ ED 4-0065
Idlewood cir intersects
Willow Oak rd begins
Forest Park dr ends
1429 Freedom Park
1430 Wilson Ronald E ⓪ △ ED 3-0458
1438 Pritchard Claudius R ⓪ △ ED 2-1622
1500 Snead Paul E ⓪ △ FR 5-5234
1504 Lelliott Herbert J ⓪ △ ED 3-7609
1508 Williams Geo G ⓪ mfrs agt △ ED 2-4865
1512 Hamrick Leo Y ⓪ △ FR 6-8288
1516 Page Robt C jr ⓪ △ FR 5-1314
1600 Mizell Graham G ⓪ △ ED 3-3551
1604 Fox Horace E ⓪ △ ED 3-8595
1608 Smith Edwin H ⓪ △ ED 2-3029
1614 Jordan Chas L ⓪ △ ED 4-5098
Freedom Park Lake
42
1746 McWayne Russell △ FR 6-5716
Sterling rd intersects
1800 Eakes L Garner △ FR 6-1031
1822 Sullivan Henry E △ FR 5-3548
1823 Stampley C Douglas jr △ ED 2-6390
Maryland av intersects
1900 Goodspeed Jos W △ ED 3-7291
Queens rd west intersects
Zone 7
2011 Segal Wm B ⓪ △ FR 5-4885
2017 Emerson Ralph W jr ⓪ △ ED 4-7819
2023 Kimbrell W Earle ⓪ △ ED 3-2782
2024 Burnside J Edw jr ⓪ △ ED 3-5603
2027 Tate Geo W ⓪ △ ED 4-3446
2032 Livingstone J Stanley △ FR 7-4225
Dickinson pl begins
2100 Carroll Sara C Mrs ⓪ △ FR 5-2932
2101 Wilburn Clifton B ⓪ △ FR 5-3942
2108 Gover Hundley R ⓪ △ FR 6-1257
2109 Ryburn Saml S ⓪ △ FR 5-5063
2114 Wayne Irwin L ⓪ △ ED 2-8943
2119 Stork Wm S ⓪ △ FR 7-6609
2120 Bobbitt W Leslie ⓪ △ FR 6-4472
2126 Powell Geo D ⓪ △ ED 4-7062
2132 Hall B Shockley ⓪ △ ED 4-6041
2138 Anderson Paul A ⓪ △ FR 6-0385
2139 Madison Saml L jr ⓪ △ FR 6-3954
2144 Patterson Arth L jr △ FR 6-3292
2146 Hallman Geo W △ ED 2-7836
Bucknell av intersects

85
PRITCHARD (Formerly S Glenwood rd)—From 600 Glenwood dr northeast (Zone 8)
701 Carter Pearlie V Mrs ⓪ △ EX 9-5535
705 Crocker Fred jr ⓪ △ EX 9-9891
709 Lands Bobby L ⓪ △ EX 9-6385
715 Carroll Amzie E
721 Dukes Francis C ⓪ △ EX 9-5064
724 Self John E ⓪ △ EX 9-9752
725 Stroud Thos ⓪
729 Webb Burl ⓪ E EX 2-1593
730 Mitchell J Merton jr ⓪ △ EX 9-6909
733 Bolin Ervin J ⓪ △ EX 9-1930
737 Braswell Dee R △ EX 2-1668
739 Starnes Wesley R
740 Torrence Wm R △ EX 9-5073

4045B
PROGRESS LANE—From Central av south, 1 west of Sharon Amity dr (Zone 5)
(numbers in reverse)
1845 Williams J Oscar ⓪ △ KE 7-0157
1821 Under construction
1810 Efird Therell E ⓪ △ KE 7-3579
1748 Cook Robt L △ KE 7-2632
1748a Neal J Robt ⓪ △ KE 7-0957
1745 Neal John R ⓪ △ KE 7-2613
1744 McClelland John R ⓪ △ KE 7-0650
1731 Crook Jas R ⓪ △ KE 7-2979
1718 Wilson R Edwin ⓪ △ KE 7-5087
1703 Goode Jack B ⓪ △ KE 7-3602
1600 Progress Lane Chapel

64
PROSPECT—From 700 Jackson av north 1 east of Preston (Zone 4)
Central av intersects
Jackson av intersects

106
PROVIDENCE DRIVE (Pharr Acres) — From 2045 Vernon dr southwest, 1 west of Wendover rd (Zone 7)
1500 Smith Elsie E ⓪ △ EM 6-4217
1501 McCall Robt N ⓪ △ EM 6-4219
1506 Carney Philip W ⓪ △ EM 6-4945
1509 Reid Ximena H Mrs ⓪ △ EM 6-4221
1511 Meissner Clifford H ⓪ △ EM 6-4223
1514 West Jackson B ⓪ △ EM 6-4226
1518 Garrett Jas E ⓪ △ EM 6-4228
1521 Crumbley A Thos ⓪ △ EM 6-4591
1526 Morris Burrell E Rev ⓪ △ EM 6-4592
1527 Tassos Thos H jr ⓪ △ EM 6-4943
1532 Parker John P ⓪ △ EM 6-4362
1538 Perry Milton G ⓪ △ EM 6-4375
1539 Campbell Wm C jr △ EM 6-4229
1543 Kerr John G ⓪ △ EM 6-4232
1544 Ditto Holton Y ⓪ △ EM 6-4385
1600 Alexander Ansley Q ⓪ △ EM 6-4391
1601 Sprott Thos Z ⓪ △ EM 6-4233
1608 Heard Hubert J ⓪ △ EM 6-4235
1609 Nash Benj △ EM 6-4236
1614 Lake Don E ⓪ △ EM 6-4594

50
PROVIDENCE ROAD (Myers Park)—From 200 S Caswell rd southwest (Zone 7)
101 Pfaehler C Richd ⓪ △ ED 3-5337
106 **Apartments**
1 Day Tennie A Mrs △ ED 3-2920
2 Bowers Nelle W Mrs △ ED 2-6796
3 Blanton Alice H Mrs
4 Edwards E Powell △ ED 2-3965
110 **Apartments**
1 Strader Helen
2 Swinson Lelia E Mrs △ ED 2-7273
3 Baker Floy M Mrs △ ED 3-6584
4 Bracken Anne A △ ED 4-7309
Street continued
114 Vacant
118 Hinson Ted E ⓪ △ ED 4-6810
121 Sheldon Archie C ⓪ △ ED 3-6438
122 No return
125 Carter J Edwin Rev △ FR 7-5791
126 Brown Ivy L ⓪ △ ED 2-0937
129 Berryhill Aaron L ⓪ △ FR 6-6140
130 Dabney Allen D △ FR 7-1463
133 Hobbs Elsie D Mrs ⓪ △ ED 2-4222
134 Kistler Sallie T Mrs △ ED 4-5235
137 Neal Mary L Mrs ⓪ mus tchr △ ED 2-7467
138 Bagwell Sloan D ⓪ △ ED 3-2426
141 Clemmer Gertrude C Mrs ⓪ △ ED 2-5674
144 Black Margt H Mrs ⓪ △ ED 2-8791
145 Whitfield D Garland ⓪ △ ED 3-6887
148 Stallings Fred D △ ED 2-6407
149 Swinney Flora H Mrs ⓪ △ FR 6-5980
Bright Florence E △ ED 2-3390
54
S Colonial av intersects
200 Bachlors Hall furn rms △ FR 5-9522
NC Food Dealers Assn Inc △ ED 4-3935
Char Retail Grocers Assn △ ED 4-3935
201 Neely John S △ ED 4-7155
210 Hall Pauline C Mrs ⓪ △ ED 3-4705
Street continued
214-16 Nationwide Ins Co (regional and dist ofcs) △ FR 5-2094, ED 4-4610, ED 4-4619
215 Mechanical Equip Co mfrs agt △ ED 3-6105
218 Astaire Fred Dance Studio △ ED 2-8446, ED 2-4687
220 Rich Robt G △ FR 5-3513
222 **Apartments**
A-D Reed Donald W △ FR 6-1860
B-C Chatfield Henry △ FR 6-9296
224 Mathews Essie B △ FR 6-0296
230 Jaeger Jo Ann L Mrs △ ED 3-9718
231 Colonial Park
Dartmouth pl ends
Alberto ends
300 Goode Ida M Mrs ⓪ △ ED 2-1645
301 **Apartments**
1 Hodgins Robt E △ FR 5-2174
2 French Geo W △ FR 5-3661
3 Caldwell Ruby D Mrs
4 Cummings Marguerite Mrs
Street continued
311 Vacant
313 Southern Opal M
315 Sprinkle J Cuthbert △ FR 5-8541
316 McAden Rebecca F Mrs △ FR 6-2546
328 Vacant
Circle av ends
Hermitage ct ends
408 Campbell Alberta H Mrs △ ED 3-7429
416 Thomasson John Constn Co △ FR 6-7955 ED 3-7844
Hitchcock Chas O archt △ FR 6-6027
Braswell Paul archt △ ED 2-2951
Butz Sidney & Assocs Inc mfrs agts △ ED 3-2533
Trotter & Allan Constn Co Inc △ ED 3-0893
Trotter & Allan Realty Co Inc △ ED 3-0893
Trotter & Allan Fine Homes Corp △ ED 3-0893

THE ONLY COMPLETE IMPARTIAL LIST OF BUSINESS CONCERNS
without regard to Size, Importance, Location, or Appointments, is your City Directory Classified Business Section

DOUG FLOWE AND SON CONSTRUCTION CO., INC.
GRADING and EXCAVATING CONTRACTORS
DRAINAGE — ROAD WORK — GRADING — PARKWAYS — UTILITIES
Free Estimates
(See Yellow Page 76)
2327 REMOUNT ROAD
TEL. EDison 2-1169

Baucom's
NURSERY & GRADING CO.
LANDSCAPE GARDENERS — GRADING CONTRACTORS
Visitors Are Always Welcome — Over 150,000 Shrubs for Your Selection
2 CONVENIENT LOCATIONS
(See Yellow Page 132)
4431 N. TRYON ST.
ACROSS FROM FAIRGROUNDS
TEL. EDison 4-6453
A. L. BAUCOM, Owner
3532 INDEPENDENCE BLVD., N.E.
½ MILE BEYOND COLISEUM
TEL. KEystone 7-4080

PROVIDENCE RD (Myers Park)—Contd
418 Cherikos Geo ◎ △ ED 2-5221
419 Vacant
421 Cherie Amie Salon beauty shop △ FR 7-2584
422 Browne's Al Texaco Serv gas sta △ FR 5-3835
427 Myers Pk 66 Serv △ FR 6-8786
Crescent av ends
Maravian la begins
500 Harry & Bryant Co Inc funeral dirs △ ED 2-7133
507 Walden's Sunoco Serv Sta △ FR 5-9123
511 Williamson Mae M Mrs ◎ △ ED 2-8334
517 Clark Robt F
519 Purnell Jessie T Mrs ◎ △ ED 4-7812
520 Ming Tree Restr The △ ED 4-3028
527 Renfrow's Jimmy Serv gas sta △ ED 4-7300
Cherokee rd begins
544 Thies Blanche A Mrs ◎ △ ED 2-5752
545 Browne's Al Serv & Recapping Co △ ED 4-4975
Browne's Al Fuel Oil Serv △ ED 4-8595
Ardsley rd begins
601 Colonial Stores Inc (br) △ ED 3-1901
601a Combis & Dunlap House of Beauty Inc △ FR 7-2589 FR 7-2580
601b Providence Shoe Repr Serv △ ED 2-6281
603 Coral Reef The pet shop △ ED 2-3565
605 Master Clns Inc (br) △ ED 2-1833
607 Manor Theatre △ ED 4-2727
609 VanNess W I & Co Inc (br) gift shop △ ED 2-7710
611 US PO (Myers Park Sta) △ ED 3-9325
613 Park Place Pharmacy △ ED 3-1114
Park Pl Soda Shop confy △ ED 3-1114
617 Manor Esso Servicenter △ FR 5-6956
52
Fenton pl begins
703 Colonial Flower Shop Inc △ ED 4-8691
705 Myers Park Barber Shop
Morrison's Jewelry △ ED 2-1605
707 Reid's Super Mkt Inc △ ED 2-1916
715 Gourmajenko Blanche M Mrs ◎ △ ED 3-2803
725-27 Vacant
729 Lewis Atlantic Serv △ FR 5-9579
Altondale av begins
737 Anthony's The beauty shop △ ED 3-5459
739 **Apartments**
2 Campbell Ralph B dentist △ FR 6-4284
3 Duckworth Raymond B △ ED 2-7427
4 Estate Serv Inc ins △ FR 6-3270
Roberts Alf L △ FR 6-3270
Street continued
743 Eastover Shop gifts △ ED 4-2788
745 Myers Park Children's Shop Inc △ FR 7-6409
747 Smith's Superette gros △ ED 4-2386
753 Vacant
757 Home Security Life Ins Co △ ED 4-6666
759 Myers Pk Beauty Salon △ ED 2-5031
Cottage pl begins
801 Folger Cornelia D Mrs ◎ △ ED 2-4659
802 Jamison Lucy W Mrs ◎ △ ED 3-0068
811 Tween-Age Shop The used clo △ FR 6-1312
813 Garibaldi & Bruns Inc jwlrs △ FR 5-3351
813½ Welsh Bob Studio photog △ FR 6-1472
815 Providence Rd Serv Sta △ ED 3-4831
Middleton dr begins
829 Hovis Z A & Son Inc funeral dirs △ ED 2-5144
Harrison Laurin
830 Moody Eliz S Mrs ◎ △ ED 2-6750
839 First Union Natl Bank of NC (Myers Pk Ofc) △ ED 4-8950
Home Classic Decorators △ FR 5-1511
Wilson Uphol Co △ ED 3-5922
839½ Allen Helen H Mrs
840 Mullenburg Paul L △ ED 4-7770
Perrin pl begins
901 Prudential Ins Co of Am The (dist ofc) △ FR 5-2539
912 Vacant
915 Moore's Larry & Jake Shell Serv △ ED 3-2567
923 Myers Pk Hdw Co Inc △ ED 4-1613
Huntley pl begins
Hopedale av ends
Queens rd intersects
931 Queens Esso Servicenter △ ED 2-9621
1011 Suber's Town Hse Restr △ FR 6-1224
1015 A&P Food Stores (br) △ FR 6-8070
1025 Eckerd Drugs Inc (br) △ ED 2-6111
1027 Providence Men's Store Inc clo △ ED 4-3012
1029 Reese's Antique Shops △ ED 2-7761
1033 Davis Marion Co Inc (women's clo) △ FR 5-3517
1035 Youth Town Inc clo △ FR 6-1760
1037 Ham Hutch Agcy ins △ FR 5-6016
St John's Studio photog △ ED 2-3800
Ross L Heywood dentist △ ED 2-8611
Pillsbury Co The sls ofc △ ED 3-3764
Dove Frank B mfrs agt △ FR 6-4738
Wood Chas E whol yarns △ FR 5-6677
1038 Jones Raymond Youth Center △ FR 6-4885
1039 Myers Pk Clns Inc △ ED 4-0157
Booth H B real est △ ED 3-8867
1041 Queen Florists Inc △ ED 3-8497
1041a Colonial Barber Shop △ ED 3-2418
1043a-b Stone Sch of Charm & Modeling △ FR 6-2012
1043c Carter Hampton V Ins Agcy △ ED 4-7267
1043d Wheatley R H Co Inc genl contrs △ FR 5-4766 & △ FR 7-1861
1045 Patterson J Lawton jr ◎ △ FR 7-6435
1051 Patterson J Lawton ◎ △ ED 4-3772
1052 Myers Pk Presby Co (sunday sch rms)
1057 Stokely Harry P ◎ △ FR 6-0290
1065 Sadler Iva C Mrs ◎ △ FR 6-7296
rear Maslanka Edw J △ FR 6-7265
1071 Vacant
Oxford pl ends
1101 Brandt Ernest H jr ◎ △ ED 3-6896
rear Reliance Engineering Co Inc htg & ventilating △ ED 3-6896
1108 Helbein Hy ◎ △ ED 2-2036
1116 Fleming Laurence E ◎ △ ED 2-6896
1119 Love W Erdman ◎ △ ED 2-8706
1119½ Peeler J L
Coggins Walter
1120 Powell Ernest B ◎ △ FR 5-6659
1126 Houck Herman H ◎ △ ED 4-2444
1132 Morris Jessie R ◎ △ ED 2-3528
1139 Keesler Edw Y ◎ △ FR 5-1527
Cherokee rd ends
1200 Simpson Fannie C Mrs ◎ △ ED 3-3022
1208 Love Ruby M Mrs ◎ △ ED 4-7810
1211 Johnston John W ◎ △ FR 6-4597
1214 Cass J Carroll ◎ △ ED 4-3359
1220 Harkey Henry L ◎ △ ED 3-5144
1223 Keller Guy O ◎ △ ED 4-0503
1225 Newman J Francis ◎ △ FR 7-3860
1226 Wall Lester E ◎ △ ED 3-8347
1232 Gloss Thos F ◎ △ ED 4-6004
1235 Finch Bertram C ◎ △ ED 2-2266
1238 Baker Paul W △ FR 6-2324
1244 McEwen L Morris jr ◎ △ FR 5-8394
1245 Graeber Eug B ◎ △ ED 3-4080
1251 Hord Tim N ◎ △ ED 3-1749
1254 Hipp Forrest A ◎ △ ED 3-3664
Portland av ends
1300 Knauff Bonnie B Mrs ◎ △ ED 3-3306
1301 Brenizer Addison G jr ◎ △ FR 5-4945
1309 Clark Julian J ◎ △ ED 2-7454
1310 Kluttz Annie S Mrs ◎ △ ED 3-7931
1310 MacRorie Jacqueline △ ED 3-7953
1316 Albright Harold D jr ◎ △ FR 7-4034
1317 Barnett Wm W ◎ △ ED 2-0796
1322 Austin Bessie C Mrs ◎ △ ED 2-5391
1325 Batson Gladys F Mrs ◎ △ ED 2-1393
1327 Stanton LeRoy H △ ED 4-0073
1333 Johnston Caldwell P ◎ △ ED 3-1962
1341 Hall J Beach ◎ △ ED 4-1979
Colville rd ends
1401 Davidson Sarah W Mrs ◎ △ ED 3-6580
1409 Vacant
1409a Whitehurst Frank J △ ED 4-8613
1412 Christ Epis Ch △ ED 3-0378
1417 Graney Jos A ◎ △ ED 2-2930
Beverly dr ends
1511 Raymer John R △ FR 7-2492
Raymer Maurine ◎
1518 Carter J Louis ◎ △ ED 2-3987
1519 Fallis Lewis H ◎ △ ED 3-6589
1520 Roger's Rug & Carpet Co △ EM 6-4121
Majorette Conservatory △ EM 6-4010
BeZelle's Sch of Dance △ EM 6-4010
1522 Providence Rd Soda & Sundry Shop △ EM 6-4220
1524-26 Gutmann Galleries The gifts △ EM 6-2307
1527 Wrenn Evelyn B Mrs ◎ △ ED 4-0213
1528 Providence Rd Beauty Salon △ EM 6-4550
1529 Canarie Edw J △ ED 4-0298
1531 Under construction
1532 Grier Ellie P ◎ △ EM 6-4238
1535 Under construction
1540 Whitsett Eva T Mrs ◎ △ EM 6-4239
1543 Cline Caldwell ◎ △ FR 5-6991
1546 Long Raymond Rev △ EM 6-4240
1600 Query Robt S ◎ △ EM 6-4448
1601 Love F Sadler ◎ △ FR 7-7885
1610 Merritt Brevard ◎ △ EM 6-4241
1611 Stephan Henry W ◎ △ ED 2-8759
1618 Sconyers Hugh K △ EM 6-3180
1619 Martin Hugh R ◎ △ ED 2-1451
1620 Everitt L Hubert ◎ △ EM 6-4245
1626 Frank Arth B ◎ △ EM 6-2448
1629 Gilbert Frances Mrs ◎ △ FR 5-7928
1634 Albergotti Julian S ◎ △ EM 6-2958
1641 Dye Arth M ◎ △ ED 2-8328
1642 Culp John M jr ◎ △ EM 6-4298
1648 Pressman Arth ◎ △ EM 6-4297
Scotland av ends
1652 Heller Mary R Mrs ◎ △ EM 6-4435
Hanson dr ends
1727 Temple Beth El △ EM 6-1948
1800 Vickers J Harmon ◎ △ EM 6-4294
1801 Bostick J Benj ◎ △ EM 6-4791
1813 Sanger Paul W ◎ △ EM 6-4292
Houston Christina nurse
1825 Faison Elias S ◎ △ ED 2-6738
106
Briar Creek Bridge
Vernon dr begins
1901 Choate Allyn B ◎ △ EM 6-4290
Pinewood cir bigins
1925 Smith Julian B ◎ △ EM 6-4423
1930 Neiman Maurice B ◎ △ EM 6-4949
1931 Hayes Izell B ◎ △ EM 6-3728
1939 Gillett Rupert ◎ △ EM 6-4595
Cassamia pl begins
2000 Jacobs Julian E ◎ △ EM 6-4295
2001 Cooper Edith W Mrs ◎ △ EM 6-4464
2011 Bretholl C Fred ◎ △ EM 6-4597
2021 Lewith Wilson ◎ △ EM 6-4795
Providence dr ends
2026 Kennedy John P ◎ △ EM 6-4952
2038 Sarratt J Ralph ◎ △ EM 6-4281
2040 Mayer Sam △ EM 6-4282
Harris rd begins
2100 Gilchrist Cecil W ◎ △ EM 6-4284
2101 Vinson Edw L ◎ △ EM 6-4796
2112 Anderson Grace C Mrs ◎ △ EM 6-4286
2115 Robbins H Haywood ◎ △ EM 6-4287
2120 Petty Chas E ◎ △ EM 6-4472
2126 Reid David H ◎ △ EM 6-4805
2127 Reid J Arth ◎ △ EM 6-4289
2135 Sides Chas F ◎ △ EM 6-4804
2136 McSpadden Donovan M ◎ △ EM 6-0812
Wendover rd intersects
2200 Thorsen T Edw ◎ △ EM 6-4598
2211 Vacant
2216 Trapp Geo W ◎ △ EM 6-4270
2219 Karras Bill G ◎ △ EM 6-3139
2220 Howard Margt A Mrs ◎ △ EM 6-4272
2225 Leggett I Waddell ◎ △ EM 6-1369
2226 Clontz A Earl ◎ △ EM 6-4273
2232 StGeorge Wm M ◎ △ EM 6-4954
2235 Warmbold Chas W ◎ △ EM 6-4801
2240 Byrd Edw S ◎ △ EM 6-4484
2242 Pharr Ruth K Mrs ◎ △ EM 6-4809
2243 Wilson Edna S Mrs ◎ △ EM 6-4275
2251 Rhyne Clarence L ◎ △ EM 6-4790
Vernon dr ends
2301 Crowe Sally N Mrs ◎ △ EM 6-4277
2311 Mathews Newton P ◎ △ EM 6-4491
2319 Greenwood Jas B jr ◎ △ EM 6-4278
2328 Tindal Norman E △ EM 6-0503
2329 Smith Lincoln W ◎ △ EM 6-2471
2337 Brawley Reid M ◎ △ EM 6-4266
2345 Hamer Thos M ◎ △ EM 6-4955
71
Andover rd ends
2400 King Edw J ◎ △ EM 6-4505
2408 **Apartments**
1 Warren Thos R jr △ EM 6-0707
2 Whyman Frank S △ EM 6-4784
3 Eichenberger Albert W △ EM 6-0721
4 Vacant
5 Joyner Donald G △ EM 6-4816
6 Vacant
Street continued
2424 Whiting Brainard S △ EM 6-4267
2427 Poovey Geo A jr ◎ △ EM 6-4606
2435 Kennedy W Hubert ◎ △ EM 6-4960
2443 Francis Zora B Mrs ◎ △ EM 6-4269
Shoreham dr begins
2511 Hyatt A Allison ◎ △ EM 6-4608
2519 Hunter Minor C ◎ △ EM 6-4250
2520 Spencer Harry R ◎ △ EM 6-0604
2528 Lane Edw C ◎ △ EM 6-1409
2535 Allen Claude M ◎ △ EM 6-4314
2536 Garrison Herbert G ◎ △ EM 6-2126
2600 Harkey Jack L ◎ △ EM 6-0779
2601 **Apartments**
1 Atkins G Griffith △ EM 6-0300
2 Pendleton Ada C Mrs △ EM 6-4256
3 Moore Augustus G
4 Pendleton Arth C △ EM 6-4962
5 Hudson Jos F △ EM 6-2844
Street continued
2610 Goans Saml R ◎ △ EM 6-0206
Goans Sophie W Mrs antiques
2611 Davis Wm C ◎ △ EM 6-3547
2613 Brown Martha F Mrs ◎ △ EM 6-3138
rear Hall Frances C △ EM 6-4213
2619 Chipley Walter C ◎ △ EM 6-4609
2624 Whisnant Wm M ◎ △ EM 6-0928
2627 Caldwell Nick ◎
2632 Rollins Edwin M ◎ △ EM 6-3392

PIERCE TILE & MARBLE CO.
CHAS. L. PIERCE
Ceramic Tile
Marble Contractors
2641 Roslyn Ave.
Tel. FRanklin 6-2232
P.O. Box 8103

BEST OF THE REGULARS
American® Gas gives you peak performance at regular gas price!
Buy at the sign of greater values.
AMOCO
AMERICAN OIL COMPANY
1006 S. TRYON ST.
Tel. EDison 2-8571

American Casualty Companies
Casualty — Fire and Marine
Fidelity and Surety — Burglary
Accident and Health
INSURANCE
ALL FORMS
705 E. MOREHEAD
P. O. BOX 3126
TELEPHONE
EDison 3-9211
Valley Forge Life Insurance Co.
Ordinary Life
Group and Credit Life
Mortgage Redemption

CROWDER CONSTRUCTION CO., INC.

- STREETS
- CURBS
- GUTTERS
- BUILDING FOUNDATIONS
- LIGHT GRADING
- BRIDGES
- SIDEWALKS
- FLOORS—STEPS
- DRIVEWAYS
- PARKING AREAS

All Types Of Drainage

PHONE EDison 3-9692

1123 E. 10th ST.

ANDREWS Music Co.
231 N. Tryon St., Tel. FRanklin 5-7784

MAGNAVOX and FISHER Hi-Fidelity Equipment

STEINWAY AND OTHER PIANOS
HAMMOND ELECTRIC ORGANS
Established 1892

PROVIDENCE RD (Myers Park)—Contd
2635 Ellis Helen D Mrs ⓪ △ EM 6-4612
rear Vacant
2635½ Bunker Landon W △ EM 6-4521
Ferncliff rd begins
2701 Tyson Jack L ⓪ △ EM 6-4258
2708 Harkey Lynn W ⓪ △ EM 6-0318
2710 Hull Floyd E III △ EM 6-0362
2711 Lockwood Herbert B ⓪ △ EM 6-4301
2717 Powell Maxie W ⓪ △ EM 6-3710
2720 Grossman Sidney L ⓪ △ EM 6-2612
2730 Vacant
2800 Stroupe Daisy M Mrs ⓪ △ EM 6-0555
2810 Providence Meth Ch △ EM 6-2823
Providence Meth Ch kindergarten △ EM 6-2823
2823 Rowe Oliver R ⓪ △ EM 6-4303
Sharon Amity rd intersects
2900 StGabriel Kindergarten
2905 Turner W Delbert ⓪ △ EM 6-1266
2910 StGabriel Cath Ch △ EM 6-1708
Byron J Paul Rev △ EM 6-1708
2911 Vacant
2920 Brickell Lydia W Mrs ⓪ △ EM 6-0572
2925 Dorsey Jas E ⓪ △ EM 6-2062
2929 Marney L Carlyle Rev ⓪ △ EM 6-2053
Westbury rd ends
3001 Barker Wyss L ⓪ △ EM 6-2098
3011 Trinity Presby Ch △ EM 6-0852
3015 Trinity Presby Ch (recreation bldg) △ EM 6-3555
Trinity Presby Ch Kindergarten △ EM 6-1277
3020 Perry Osborne S △ EM 6-1852
Trinity pl begins
3021 Stell Lawrence I Rev △ EM 6-1995
3030 Couch Chas G ⓪ △ EM 6-1112
Rutledge av begins
3031 McDonald John C jr ⓪ △ EM 6-1695
3032 Hanner Richd P ⓪ △ EM 6-1514
3231 Woodson Robt S Rev △ EM 6-1718
3311 Vacant
3327 Under construction
3401 Under construction
3419 Vacant
3435 Under construction
3511 Munn Albert R jr ⓪ △ EM 6-4163
3535 Henry Hector H △ EM 6-4642
3601 Oliver Peter M ⓪ △ EM 6-2969
3621 Rogers Eliz D Mrs ⓪ △ EM 6-0317
3641 Lawing Algie W ⓪ △ EM 6-0229

55
PRUITT—From Wilkinson blvd north, 1 west of Margaret (Zone 8)
1st intersects
207 Gore Gene A
209 Hammond Edna A △ EX 9-6690
211 Holland Ola Mrs △ EX 9-7120
214 Morgan Jas R △ EX 2-1250
215 Abercrombie Bruce C ⓪ △ EX 9-0003
216 Owen Fred S
217 Grffith Geo O jr ⓪ △ EX 9-7208
218 Parker Jas L ⓪ △ EX 9-7858
219 Ahrens Chas J ⓪ △ EX 9-7104
220 Hearn Earnest W ⓪ △ EX 9-9552
2d intersects
304 Pressley Fred W
408 Wilkinon Blvd Civic Club
2300 Freeman Murray W jr ⓪ △ EX 9-7287
2310 Gilliland Harold L jr ⓪ △ EX 2-2496
2311 Corbett Bernard A jr ⓪ △ EX 9-6451
2316 Bolinger Chas E ⓪
2317 Lancaster Robt R ⓪ △ EX 9-5181
2322 Allen Gene C ⓪ △ EX 9-3704
2323 Cottingham B Thos △ EX 2-1762
2328 Hambright Wray E △ EX 9-6653
2329 McDaniel Jas F jr ⓪ △ EX 2-1878
2334 Robinson Thos H ⓪ △ EX 9-9560
2335 Thompson Allen E ⓪ △ EX 2-2663
2341 Rabb Raymond A ⓪ △ EX 9-0015
2344 Stout Ray D ⓪ △ EX 2-2539
2347 Pinkston Jas T ⓪ △ EX 2-2657
2350 Lattimore John W ⓪ △ EX 9-7753
2353 McKnight Henry ⓪
2356 Robinson Buddy A ⓪ △ EX 2-1589
Meredith av intersects
2400 Blackwell Andrew Z ⓪ △ EX 9-5387
2401 Griffies Franklin E ⓪ △ EX 2-2491
2408 Miller Hobert Z ⓪ △ EX 9-823
2409 Jordan Joseph D ⓪ △ EX 9-1778
Newton intersects

83
PRYOR (Glenwood)—From 2800 Carol av southwest, 1 west of State (Zone 8)
1001 Branton Harlan C △ EX 9-0922
1003 Hutson Rison H △ EX 9-8403
1005 Ferrell Addie B △ EX 9-8903
1007 Swindell Wm A △ EX 9-8541
1008 McLemore John W ⓪ △ EX 9-0643
1009 Honeycutt Cyrus D
1010 McLemore Beulah D Mrs ⓪
1011 Swindell John L
1012 Guffey Clater B △ EX 2-2297
1015 Boysworth John W
1018 Wallace Wm L ⓪ △ EX 9-7786
1019 Nance Jas L ⓪ △ EX 9-0243
1022 Edwards Jas B ⓪ △ EX 9-7520
Morson intersects
1100 Bush Ethel Mrs ⓪ △ EX 9-7003
1100½ Stillwell Claude J
1105 Marshall Jas C ⓪ △ EX 9-8246
1106 Jordan Claude L
1108 Thrower Raymond H
1109 Turner Ernest R ⓪ △ EX 9-0397
1110 Hurley Virgil S △ EX 9-9623
Tuckaseegee rd intersects

104
PUHLMAN AV (Mecklenburg County)—From Old Monroe rd north
Monroe rd intersects

58
PULMAN AV—From 2500 Weddington av northeast to SALRy
E 8th ends
SAL Ry crosses

106
PURNELL CT—From 1800 Vernon dr southwest
1606 Vacant
1608 Vacant
1613 Under construction

112
PURSER DRIVE—From Potters rd northeast, 2 southeast of The Plaza (Zone 5)
1618 Dulin Aaron M ⓪ △ FR 7-2173
1718 Grigg Bobby C ⓪ △ FR 7-5270
1827 Love Horace P ⓪ △ FR 7-3662
1900 Butler C Alton jr ⓪ △ ED 4-8548
1901 Haltom Jesse G ⓪ △ FR 6-6610
1910 Hill Laddie S ⓪ △ ED 4-8365
1911 Troutman Edw L ⓪ △ FR 7-6262
1919 Kennerley Geo M ⓪ △ FR 7-2015
2000 Goss Pearlie L ⓪
2014 VonLilienthal Arth E ⓪ △ FR 5-4145
2015 Parker Wm R
2022 Aldridge Harold E ⓪ △ FR 5-7877
2100 Hinson David M ⓪ △ FR 6-1219
2101 Hooper Richd M ⓪ △ FR 6-6216
2108 Tollison Wm O jr ⓪
2111 Harrison M Glen ⓪ △ ED 2-3690
2114 Lawing Clarence G jr ⓪ △ FR 5-1862
2117 Long Roy W ⓪ △ ED 4-8353
2120 Birmingham Benj C ⓪ △ FR 6-4647
2123 Parker Andrew J ⓪ △ FR 5-8961
2126 Hucks Saml R ⓪ △ ED 3-7674
2129 Vacant
2135 Cathey Jas L ⓪ △ FR 6-9874
2141 Dennis Gary A ⓪ △ FR 7-3292
2146 Boyette Jas M ⓪ △ FR 6-8744
2147 Stegall Raymond C ⓪ △ ED 3-0039
2218 Busse Wilbur J ⓪ △ ED 4-3083
2219 Cox Jas L ⓪
2224 Thomas Joe N ⓪ △ FR 6-7517
2225 Maness Alex B ⓪ △ ED 3-1618
2231 Brown Geo L ⓪ △ FR 7-4786
2236 Overcash Clarence C ⓪ △ ED 2-4581
2237 Sweat Wayne D ⓪ △ ED 4-0273
2500 Vacant
2501 Dixon Claude L △ KE 7-0284
2504-06 Vacant
2620-26 Under construction

39
PUTNAM COURT (Greenville)—From 806 Caton northwest 1 northwest of N Johnson (Zone 6)
901 Roberson John
902 Hunter Annie △ FR 6-3127
903 Brown Romia
904 Harris Lula M Mrs
905 Williams Robt △ FR 7-1629
906 Glover Mack △ FR 6-9937

41
PYRON (Greenville)—From 1420 Bluff northeast (Zone 6)
1605 Witherspoon Robt L ⓪ △ FR 5-6189
1608 Tumlin Pearl G Mrs ⓪
1609 Watson John A ⓪
1613 Vacant
1615 Morrow Roy
1616 West Edw A ⓪ △ FR 5-6526
1617 Black Mattie Mrs
1619 Foster Grant
1620 Buford Jas C
1621 Johnson Orange O
1624 Pearson Jeems I
1628 McCollum Henry △ ED 2-2788
1630 Samuel Phillip
Oaklawn av intersects

75
QUEEN ANNE RD—From 327 Scottie pl southwest (Zone 9)
5110 Vacant
5111-47 Under construction
5118-42 Under construction
5200 Under construction
5201-21 Under construction
5208 Walters H Glenn ⓪ △ JA 3-0670
5214 Wilson Robt L ⓪
5220 Rape Billy M ⓪ △ JA 3-3967
5226 Campbell Geo W ⓪ △ JA 3-2321
5232 Quinn C Harold ⓪ △ JA 3-2948
5240 McCoy Hubert W △ JA 3-5296
5251 Manley Jas W ⓪ △ JA 3-0853
5300 Sullivan Saml jr ⓪ △ JA 3-4350
5301 Sikes Jos E ⓪ △ JA 3-4294
5309-15 Under construction
5310 Conner Chas E ⓪ △ JA 3-6488
Southampton rd intersects
5363 Sienkiewicz Leonard A ⓪ △ JA 3-7090
5400-12 Vacant
5401 Vacant
5409-15 Under construction
5418 Hager Wm T ⓪ △ JA 3-2471
5427 Anderson Baxter W ⓪ △ JA 3-7353
5430 Jones Wm H ⓪ △ JA 3-7316
5432 Chapman Billy J ⓪ △ JA 3-2543
5433 Todd Wm H △ JA 3-4365
5439 Jenkins Don A ⓪ △ JA 3-7138
5501-17 Under construction

50
QUEENS ROAD (Myers Park)—From 1700 E 4th south, 4 southeast of Independence blvd (Zone 4)
101 Pittsburgh Plate Glass Co (Fiber Glass Div) △ FR 6-2869
Wolverine Tube Div of Calumet & Hecla Inc △ ED 3-6708
Trane Co The air conditioning equip △ ED 4-6227
Thompson John Beauty Salon Inc △ ED 3-6667
117 Devereaux Mable B Mrs ⓪ △ ED 4-3360
127 Gray Walter L ⓪ △ ED 2-2736
135 Vacant
143 Rees F Warren ⓪ △ ED 4-8350
201 Clanton Wm S ⓪ △ FR 6-4962
210 Flome Betty L △ ED 2-4731
212a Vacant
212b Horton Ethel N Mrs △ FR 7-7956
214 Sutherland Arth G △ ED 3-5512
215 Stevens Lula M Mrs ⓪ △ ED 3-5619
220 Stokes Myrtle C Mrs ⓪ △ ED 3-898
221 Craig Arth R ⓪ △ ED 2-8408
227 **Apartments**
1 DeVisser Geo D △ FR 6-4715
2 Solomon Edw P △ FR 5-2632
3 Trotter Geo R jr △ ED 3-0893
4 Charles Andrew J jr
Street continued
228 Williams Lloyd M ⓪ △ ED 2-4452
301 Clark Parks M ⓪ bldg contr △ ED 4-6021
304 Allison Henry J ⓪ △ ED 2-8429
308 Fore Cornelia △ FR 5-8932
310 Roddey Julia I Mrs ⓪ △ ED 3-2334
311 Dockery Henry C ⓪ △ FR 5-1310
318 Pitts Saml V ⓪ △ ED 2-6453
Amherst pl ends
319 Leonard Chas J △ ED 3-0163
321 Broward Clark H mfrs agt △ ED 2-8736
S Caswell rd ends
Colonial av ends
Zone 7
401 Kostakes Geo A ⓪ △ ED 3-6283
409 Vacant
416 Crigler John F Rev ⓪ △ ED 3-3659
420 Gower Marilou △ ED 4-9170
422 Cathey Julia L Mrs △ FR 6-8804
424 Edwards R W △ ED 3-7969
426 Morris Leona △ FR 6-1093
430 Doggette Antonia M Mrs ⓪ △ FR 6-3038
438 Martin John W ⓪ △ ED 3-4346
Luther ends
500 **Queens Terrace Apts**
Apartments:
1 Ferguson Gladys W Mrs △ ED 3-2640
2 Emory Sarah A △ FR 5-3002
3 Liedholm Clara I △ ED 3-5956
4 Bumgarner Patricia A △ FR 5-2183
5 Setzer JoAnne △ FR 6-6979
6 Regan Idabel △ FR 6-7297
7 Tarrant Ann △ ED 3-4033
8 Vacant
Street continued
501 Little Theatre of Char Inc △ ED 4-5581
511 Colerider Saml W ⓪ △ ED 2-7439
521 Simpson Robt L ⓪ △ ED 3-7684
Bible Coin Unity Novelties
Baxter ends
Dartmouth pl begins

LATIMER'S HOUSE AND COMMERCIAL CLEANING SERVICE

JANITOR AND MAID SERVICE

FREE ESTIMATES

1431 ORVIS ST.

TEL. EDison 4-8236 AND 2328

VANDERBILT ROAD TEL. FRanklin 5-5240

Lincoln EDSEL

FRANKLIN MOTORS Inc.
"The Lincoln - Mercury - Continental - Edsel - English Ford Dealer of the Carolinas"
Wheel Balancing — Wheel Alignment — Body Repairs — Gas — Oil — Lubrication
1220 S. TRYON ST. PHONE EDison 4-3073

ENGLISH FORD

MERCURY

MEMORIALS OF ENDURING BEAUTY
STAMBAUGH

Charlotte's Largest and Leading Retail Monument Dealer

Carolina Marble & Granite Works, Inc.

3200 S. BOULEVARD — PHONE JAckson 3-2112
FLOYD A. FRIDELL — (See Yellow Page 122) — TERRELL FRIDELL

QUEENS RD (Myers Park)—Contd
600 Henderson Sch of Dancing △ ED 2-8306
Chamberlin Albert E △ FR 9-8993
601 Bowers Wm W △ ED 2-5838
607 Vacant
620 Kontos Costas M ◎ △ ED 2-1330
Frady Thos R
626 Hunter Ethel T Mrs ◎ △ ED 3-3478
rear Hunter Kindergarten The
630 Vacant
Hermitage rd begins
700 Morgan Ruel R ◎ △ FR 6-6714
714 Nisbet Everett P ◎ △ ED 3-8926
718 Landis Oliver D ◎ △ ED 3-4557
727 Hall Warner L Rev △ ED 2-1523
728 Little Fanny M ◎ △ ED 2-4827
Henley pl begins
800 Ray Silvey L ◎ △ ED 3-5991
801 Moore Geo H ◎ △ ED 2-4074
811 **Apartments**
1 Wilson Lida C Mrs △ ED 2-8890
2 Wood Jack E △ FR 6-7234
3 Brown Chas T △ ED 2-7685
4 Kirkpatrick Leonora Mrs △ FR 7-6132
Street continued
812 Crockett Jas A ◎ △ FR 7-3400
822 Gantt Robt B △ ED 3-1708
830 Lucas John P jr ◎ △ ED 3-2830
831 Carney Julia S Mrs ◎ △ ED 2-1222
Bromley rd intersects
900 Shaw Eva R Mrs ◎ △ ED 2-7087
901 **Apartments**
1 Malever Raphael △ ED 2-2052
2 Wilson Basil R △ FR 5-2205
3 Potter Martha A Mrs
4 Graham Henry N
Street continued
912 Elliott Aubrey M ◎ △ ED 3-5037
917 Cothran Blanche C Mrs ◎ △ ED 2-3852
920 **Apartments**
1 Lawson Fred T ◎ real est △ FR 5-1872
2 Toomer Anne D Mrs △ FR 6-1653
3 Gray Mary S Mrs
4 Dixon Helen T Mrs △ ED 2-9196
Street continued
928 Whisnant W Murray △ FR 7-2633
930 Whisnant I Marshall ◎ △ ED 2-2098
935 White Hattie B Mrs ◎ △ ED 2-8618
937 Campbell Ethel M △ ED 2-4614
940 Cavalaris Thos ◎ △ ED 3-9550
946 Webster Ardrey C Mrs △ ED 4-9422
948 **Apartments**
1 Beck Zeb V △ FR 58257
2 Bright Mary H △ FR 5-5002
3 Carroll Tony
4 Mitchell Metta M △ ED 4-7350
Edgehill rd intersects
E Morehead ends
1000 Vacant
1010 Hull P Carter ◎ △ ED 2-4406
1018 Faison Yates W ◎ △ ED 2-2747
1024 Vacant
1034 Littlefield Daisy S Mrs ◎ △ ED 3-8379
Sifford Ernest J ◎ △ ED 3-8379
1035 **Heathcote Apartments**
Apartments:
5 Jones Irma H Mrs △ ED 3-1386
6 Tyson Thos B △ ED 2-7864
7 Jones Alice M △ FR 7-2902
8 Sommers G Gooch △ ED 4-2390
Street continued
1038½ Turner Geo E ◎ △ FR 6-8826
1040 Dunavant Louise W Mrs ◎ △ ED 3-5720
Ardsely rd intersects
Queens rd W begins
1100 Miller Walter J Rev △ FR 6-0062
1107 Cannon Augusta Mrs ◎ △ ED 3-1228
1116 Goff Johnsie D Mrs ◎ △ FR 6-3838
1117 Mulliss Wm F ◎ △ ED 2-6038
1125 Webb G Howard ◎ △ ED 4-6691
1128 Anderson Esley O ◎ △ ED 2-7935
1133 Sullivan John T ◎ △ FR 6-1113
Moore Etolia △ FR 5-2258
1136 Mills J Arth ◎ △ ED 2-3784
Dameron Ann nurse △ FR 5-5300
1139 Crowell Jas C △ ED 3-2727
1147 Fincher Maurice R ◎ △ ED 3-4319
1152 Flowers E Ward jr ◎ △ ED 2-5575
1152½ Green J C
1157 Oates Una W Mrs ◎ △ FR 7-4908
Harvard pl ends
1200 Goodwin Patsy H Mrs ◎ △ ED 2-4320
1212 Gover Mary M Mrs ◎ △ ED 3-1917
1218 Bagby Geo L ◎ △ ED 3-3641
Granville rd intersects
1300 Vacant
1338 Fairley Dorothy S ◎ △ ED 3-5737
Shaw Easdale △ ED 3-8282
1348 Tate Sarah W Mrs ◎ △ ED 2-8281
Roberts Marie △ FR 7-4854
1361 Pub Library of Char & Mecklenburg County (South br) △ FR 5-3920

Hopedale av intersects
44
Providence rd intersects
1400 Shelton Thos M ◎ △ ED 2-8819
1401 Myers Park Meth Ch △ ED 4-2866
△ TR 6-4884
Myers Park Meth Ch (Kindergarten)
△ TR 6-4884
1422 Vacant
Pembroke av ends
1500 **Ludwell Apartments The**
Apartments:
101 Scholl Rebekah M △ ED 2-7606
102 Wynne Emma C Mrs △ ED 4-6761
201 Agnew Lucille N △ FR 7-4729
202 Harrison Jane E △ FR 6-6621
Street continued
1501 Davis Frances R Mrs ◎ △ ED 3-1461
1511 Cannon Marion W Mrs ◎ △ ED 4-6226
1521 Myers Park Meth Ch (Sunday Sch)
1524 Westrbook Geo A ◎ △ ED 2-3715
1527 Weldon Wilson O Rev △ ED 3-1764
1532 **Graham Apts**
Apartments:
1 Fisher Henry E △ ED 3-3354
2 Montgomery Ada H Mrs △ ED 2-4984
3 Hashagen Fredk E △ ED 3-4696
4 Smith Eliza W Mrs △ EL 3-4026
Street continued
1535 Waters Sarah K Mrs ◎ △ ED 2-7284
1540 Noyes Donald F △ ED 3-3405
1543 Dalton Robt I ◎ △ ED 2-5577
1550 Summerville Alex C ◎ △ ED 4-4467
Oxford pl begins
1600 Cannon Ashoyn Mrs △ FR 7-1143
1601 Chambers Paul J jr ◎ △ ED 3-2454
1610 **Georgian Apts**
Apartments:
1 Heist Raymond D △ ED 2-7532
2 Harvey Outhit C
3 Masterman Ann W Mrs △ ED 3-1533
4 Woodruff Jos H △ ED 4-4121
5 Wyman DeLacy E △ FR 5-8361
6 Brown Wade
7 Riley Ralph R △ FR 5-8330
8 Ryan Jean Mrs △ ED 4-5288
Street continued
1615 Cotter Carl H ◎ △ FR 6-2404
1620 Venning Laura R Mrs ◎ △ FR 7-6831
1621 Kerr Thos F ◎ △ ED 2-6378
1626 Campbell Hugh B Hon ◎ △ ED 2-5725
1629 McCleneghan Frank A ◎ △ ED 3-5051
1700 McManaway Josephine P Mrs ◎
△ ED 2-1921
McManaway Hugh P mus tchr
1701 Dalton Harry L ◎ △ ED 3-6721
1710 Murphy Jane K Mrs ◎ △ FR 7-6281
1715 Carr Chalmers R ◎ △ ED 3-5343
1718 Spencer Thos B E ◎ △ ED 2-2937
1721 Moser Kath L Mrs ◎ △ ED 3-3229
1728 Marshall Hunter B ◎ △ ED 3-4863
1729 Jarrett Rose McI Mrs △ ED 2-8267
1737 Tillett Hazel M Mrs ◎ △ FR 7-2896
rear Maney Michl △ FR 6-3737
Sherwood av intersects
1800 Norman Theron J jr ◎ △ ED 2-6546
1801 Stone Chas H ◎ △ ED 2-6483
1815 Rozzelle Rachel S Mrs ◎ △ FR 5-3779
1819 Sherrill Betty K Mrs ◎ △ ED 2-4512
1829 Snyder Christine B Mrs ◎ △ ED 3-3816
1830 Myers Park Bapt Ch (Youth Center)
△ ED 4-1898
Radcliffe av ends
Selwyn av begins
1900 Myers Pk Bapt Ch △ ED 4-7232
1901 Queens College (dormitory)
1937 Carswell Guy T ◎ △ ED 2-2385
1943 Wyche Ethel C Mrs ◎ △ ED 2-4274
Briarwood rd begins

44
QUEENS RD E—From 1943 Queens rd southwest to Roswell av (Zone 7)
Roswell av begins
2001 Withers Benj F ◎ △ ED 2-5744
2019 Sedberry J Chesley ◎ △ ED 4-4994
2029 Baker Thos W ◎ △ ED 4-2691
2038 Douglas Chas B ◎ △ ED 2-4612
2039 Benoit Henry B ◎ △ ED 2-1852
2042 Crist John L jr ◎ △ FR 7-5770
2054 Larkin Peter A ◎ △ ED 4-6056
2064 Hunt Jasper S ◎ △ ED 3-3497
2065 Dowd W Frank ◎ △ FR 7-2831
2070 Sitzler Richd R ◎ △ FR 5-4703
42
Briarcliff pl begins
2100 Whitaker Saml D ◎ △ ED 3-1856
2101 Dowd Frank jr III ◎ △ FR 5-4418
2110 Brooks W Lester jr ◎ △ ED 4-6090
2118 Wilkinson Geo B ◎ △ ED 3-1376
2127 Baker Jack B ◎ △ ED 3-6446
2128 Elrod Stanley R ◎ △ ED 3-7819
2137 Mason E Lowell ◎ △ ED 4-2264
Bucknell av intersects
2200 Pennington Glenn W ◎ △ ED 4-9029
2201 Parker Henry C ◎
2212 Catanese Jos A ◎ △ FR 7-5387
2215 Underwood W Emmett ◎ △ FR 6-6217
2220 Hough Frank M ◎ △ ED 3-5388
2221 Teat Jas I ◎ △ FR 5-3854
2228 Culbreth Geo G ◎ △ ED 3-0955
2229 Scholtz Whitten W jr ◎ △ ED 4-4979
2236 Belk Thos M ◎ △ FR 7-3294
2237 Simpkins Nan B Mrs ◎ △ ED 2-6620
Chilton pl begins
2300 Smith Haviland ◎ △ FR 6-2063
2301 Johnston Maury A ◎ △ FR 5-8160
2310 Nivens Scott A ◎ △ FR 5-2077
2320 Allison Graham T ◎ △ ED 4-7482
Roswell av intersects

46
QUEENS ROAD W (Myers Park)—From 100 Queens rd southwest and southeast (Zone 7)
Ardsley rd intersects
1000 Grier Jos W ◎ △ ED 3-4733
1018 Guthery Paul B ◎ △ ED 3-7263
1023 Ghoate Jos L jr ◎ △ ED 2-6328
1026 Lee Wm F ◎ △ ED 4-4119
1031 Pharr Neal Y ◎ △ ED 2-1746
1036 Snelling John M ◎ △ FR 7-4666
1038½a Vacant
1038½b Turner Geo E △ FR 6-8826
1039 Shackelford Elise B Mrs ◎ real est
△ ED 2-8010
1040 Dunavant Louise Mrs ◎
1042 Smith Bennett A jr ◎ △ FR 6-3263
1047 Abernethy R Sidney jr ◎ △ ED 2-0874
1055 Doar Julius A ◎ △ ED 2-2406
Coniston pl ends
1100 Ghent Thos D ◎ △ ED 2-8689
1101 Bratton Wm A ◎ △ FR 6-6723
1103 Bratton C Jack △ FR 6-6723
1110 McLean Ewen K ◎ △ FR 7-3767
1115 Harris Minnie O Mrs ◎ △ ED 2-4939
Walker Kate J ◎ △ ED 2-4939
1120 Hambley Gilbert F ◎ mfrs agt
△ ED 4-5627
1121 McKee Hal L ◎ △ ED 3-0997
1126 Guthery Val J jr ◎ △ ED 3-5892
1132 Stewart Lucille D Mrs ◎
1137 Moore Marion C Mrs ◎ △ ED 2-7905
Granville rd ends
Hopedale av intersects
1200 Wisecarver Timothy J ◎ △ FR 5-5130
1201 Johnston David R ◎ △ ED 2-1213
1220 Blair Grace W Mrs ◎ △ ED 3-2922
1242 Morehead John L ◎ △ ED 2-3936
rear Cunningham Aaron
1255 Northey John H jr ◎ △ ED 3-5231
Norton rd intersects
1300 Nordman Richd ◎ △ FR 6-5954
1301 Wheeler Ida B Mrs ◎ △ ED 3-1676
1318 Lucas Chas C ◎ △ ED 2-3648
rear Caro Constn Co △ ED 2-2712
1319 Cutter Geo K ◎ △ ED 3-4559
1326 Griffin Ira L jr ◎ △ ED 3-1737
1334 Beaver W Burns ◎ △ FR 5-1501
Kings dr ends
Sherwood av begins
42
Vermont av begins (not open)
1401 Cansler John S ◎ △ ED 3-6274
1418 Seymour Don ◎ △ ED 4-7168
1423 Hunter Blake C ◎ △ ED 2-2055
1425 James Alex L jr ◎ △ ED 2-4646
1431 Short L Hampton ◎ △ ED 2-6930
1434 Coon Geo B bldg contr ◎ △ FR 5-7539
1436 Steppe Clarence O ◎ △ FR 7-6221
1438 Taylor Elton B ◎ △ ED 2-2772
1441 Hope A Chalmers △ ED 4-4433
1446 Stellings Ernest G ◎ △ ED 3-7077
1449 Barnette John F ◎ △ ED 3-0427
Radcliffe av begins
1501 Hoppe Wm T ◎ △ ED 2-2225
1512 Barnhardt Wm H ◎ △ ED 2-7292
1525 Kennedy Frank H ◎ △ FR 7-2982
1533 Henderson Chas J △ FR 6-7000
1534 Martin Wm F ◎ △ ED 2-4798
1541 Bridges J Herbert ◎ △ ED 3-3035
1547 Hobbs Aubrey A ◎ △ FR 7-2727
1550 Coffey John F ◎ △ ED 2-4503
1555 Morris C Roy ◎ △ ED 4-4536
1558 Story Edw L ◎ △ ED 3-7000
1563 Richardson John A ◎ △ FR 5-6433
1566 Black Geo W ◎ △ ED 3-6444
1571 Helms Fred B ◎ △ ED 4-6092
1574 McGowan John C ◎ △ ED 3-2052
1579 Abernethy Paul L ◎ △ ED 2-5385
Wellesley av intersects
1600 Litaker Eloise G Mrs ◎ △ ED 2-2829
1601 Myers Dennis E ◎ △ ED 4-3474
1610 Lisk D Clyde ◎ △ ED 2-1265
1616 Bost Thos C ◎ △ ED 3-8927
1626 Church Morton L ◎ △ ED 2-1506
1629 McLaney Jos W ◎ △ ED 3-1871
1634 Guion Alex H ◎ △ ED 3-3633

"Buyers' Guide" and Classified Business Section
Where To Buy . . . See
On Yellow Paper

PATE ELECTRIC CO.
Electrical Contractors
● Industrial
● Commercial
● Residential
"The Company Built on Dependable Service"
1945 Thurmond Pl.
Tel. FRanklin 6-7368

P. C. GODFREY, INC.
RESIDENTIAL — PLUMBING, HEATING and AIR CONDITIONING CONTRACTORS — COMMERCIAL
CHRYSLER AIR-TEMP AIR CONDITIONING — FRIGIDAIRE APPLIANCES — IRON FIREMAN HEATING
G.E. WEATHERTRON
1816 ROZZELLS FERRY RD. — EDison 4-8605

PRICE-WELLS INC.
Formerly W. E. Price & Son
YOUR Independent Insurance AGENT
● FIRE
● CASUALTY
● BONDS
● MARINE
116 W. Third Street
Tel. EDison 2-5037

INTERSTATE ROOFING & ASPHALT CO., Inc.
IRACO
Barrett and Flintkote
Industrial and Residential Roofing
520 W. PALMER ST.
DIAL FR 5-8447

QUEENS RD W (Myers Park)—Contd
1641 Grasty Lucy M Mrs ◎ △ FR 5-8593
1645 Brown Odessa L ◎ △ ED 2-5947
1650 Baugh Frances J Mrs ◎ △ ED 2-5362
Bucknell av begins
1700 Wilkinson Ann A ◎ △ ED 3-5079
1701 Fleming Geo W ◎ △ FR 7-2594
1710 Jones O Hunter ◎ △ ED 3-0455
1711 Whitted Thos B ◎ △ FR 7-6701
1719 Laughlin Kenneth C ◎ △ FR 5-3664
1724 Harris L Worth ◎ △ ED 2-6942
1727 Carson Jas H ◎ △ FR 6-1489
1734 Moore Robt A ◎ △ ED 2-5423
1737 Pauls Gus G ◎ △ FR 5-8985
1740 Walker Bernard N ◎ △ ED 2-1280
1743 Bland Jos H jr ◎ △ FR 5-1941
1751 Atkins J Murrey ◎ △ FR 7-6969
1756 Dimmette Edgar R ◎ △ ED 3-7605
Princeton av intersects
1800 Jones Edwin L jr ◎ △ FR 5-1648
1801 Hough Jas G ◎ △ ED 4-7877
1811 Jones Robt J ◎ △ ED 3-0342
1822 Vacant
1830 McDonald Angus M ◎ △ ED 2-3966
1838 Stack Warren C ◎ △ FR 5-5696
1843 Rogers Thos S ◎ △ ED 3-3502
Hastings dr begins
1846 Cunningham Thos E ◎ △ ED 2-6373
1858 Loughlin Kenneth C ◎ △ ED 3-5759
1861 Davis Mary A C Mrs ◎ △ FR 6-7622
1862 Howes G Aubrey ◎ △ FR 5-8761
1869 Grier Joseph W jr ◎ △ FR 5-7645
1870 Berkeley Wm T jr △ FR 5-7609
Westfield rd intersects
1903 Snyder Geo C ◎ △ ED 3-0048
1910 Glenn Herbert S ◎ △ FR 6-2560
1911 Robinson Jos H ◎ △ ED 4-7344
1919 Moore Herman A ◎ △ FR 7-7631
1927 Brown W Franklin ◎ △ ED 4-1839
1930 Spangler Clemmie D ◎ △ ED 3-2786
1935 Lumpkin J Paul ◎ △ ED 3-0198
1943 Walters J Fred ◎ △ ED 3-0879
1944 Shaw Edwin C ◎ △ FR 6-9610
1954 Newberry Nick T ◎ △ FR 7-2221
1959 Powell Harry E ◎ △ FR 6-7247
1960 Timmerman Wm B ◎ △ ED 3-4735
Croydon rd intersects
2000 Lane Ralph M △ ED 4-2066
2001 Kirkpatrick Francis M △ ED 4-2438
Thomas Mason P △ FR 6-0208
2002 Sklar Arth △ ED 2-7752
2012 **Apartments**
1 Revis Dorothy R Mrs ◎ △ ED 4-8850
2 Thomas Chas D △ ED 3-9454
3 McCleod Julian D △ ED 3-9637
4 Phillips W Frank △ ED 4-8840
2015 **Apartments**
1 Sweat Wilson T △ ED 4-3119
2 Loftis Vade P △ ED 2-4553
3 Ross Zangwill A △ ED 3-2210
4 Smith Camille P Mrs △ ED 3-0100
Street continued
2020 Moncure Richd G △ ED 4-9388
2021 **Apartments**
1 Wright Agnes M Mrs △ ED 3-8355
2 Titus Sarah S Mrs △ ED 4-8307
3 Brown Harold W △ ED 4-4201
4 Cheek Leon C jr △ ED 3-4590
Street continued
2022 Jordan Albert B ◎ △ ED 4-5054
Selwyn av intersects
2100 **Boyette Apartments**
Apartments:
1 Jones Otho J jr △ FR 6-6011
2 Johnston Morgan N △ ED 4-7925
3 Thomas Geo L △ ED 2-5756
4 Greenman Chas △ FR 7-4780
Street continued
2101 Winter Leona H △ ED 3-5740
2102 **Apartments**
5 Vincent Constance G Mrs △ FR 7-1473
6 Sweatle Frankie H △ ED 3-2586
7 White W Worth △ FR 7-4134
8 Woodward Harry M △ ED 3-1588
Street continued
2102 Bass Jean L Mrs △ FR 7-6751
2105 Holmes Ruth L Mrs △ FR 6-6987
2107 Harber Rebecca E △ FR 6-7280
2109 Yett Harry C jr △ ED 4-8057
2111 Cannon E Rhyne △ FR 6-7191
2113 Vacant
2115 Wye Robt P △ FR 6-4223
2117 Maner Frank V △ ED 3-8487
2119 Kidd John W △ ED 2-2422
2130 Frye Benj L △ ED 3-5736
Roswell av intersects

45A
QUENTIN—From 2600 LaSalle north, 1 west of Senior drive (Zone 8)
2008 Brown Willie C ◎ △ EX 9-8065
2011 Watkins Thos jr ◎ △ EX 9-5089
2014 Dixon Geo W Rev ◎ △ EX 9-1909
2018 Smith Abr ◎ △ EX 2-2453
2023 Blakeney Wm M ◎ △ EX 9-6772
2024 McDonald Jack N ◎ △ EX 2-1101
2032 Green Thos J ◎
2033 McCain Geo G ◎

15
QUINCY—From 1300 Jefferson northwest (Zone 3)
310 Young Walter B ◎ △ FR 6-5023
314 Hunt Viola D Mrs
315 **Apartments**
1 Foy Hattie Mrs △ FR 7-2436
2 Turner Jerry
3 Vacant
4 Mangum Arth L
Street continued
316 Davis Annie M Mrs △ FR 5-8905
317 Griffin Agatha Mrs △ FR 6-1948
318 Mulligan Herron B ◎
323 Lloyd Willie E
327 Clinton Met AME Zion Ch (side)

37A
RACHEL—From ½ block southwest of Franklin av northeast beyond Moretz av, 4 northwest of Hutchison av (Zone 6)
2300 Rouse Booker T △ ED 2-5696
2304 Boyd Alean △ ED 4-3484
2306 Dawkins Lindsay M △ FR 6-7792
Franklin av intersects
2401 Under construction
2405 Pittman John A △ ED 4-8088
2407 Gillard Paul J jr △ ED 4-8060
2409 Long Nathan jr △ ED 3-7439
2411 Latimer Joseph △ ED 4-4580
2413 McKissick James
2424 **Apartments**
1 Carr Ernes △ ED 2-3291
2 Massey Delles
3 Garnette Wodrow
4 Vacant
Street continued
2425 Elrod Edw ◎ △ FR 6-3471
Franklin av intersects
2500 **Apartments**
1 Mercer Leva
2 Ingram Leon M
2504 **Apartments**
1 Thompson Harvey
2 Johnson Wm C jr ED 3-4231
3 Bowers Annie △ ED 4-3622
2505 Ray Wallace ◎ △ ED 3-2841
2508 **Apartments**
1 No return
2 Price Louise R Mrs
3 Horton Lucinda △ FR 5-2180
Street continued
2509 Belk Richd L ◎ △ FR 7-6284
2512 **Apartments**
1 Ashford Willie J
2 Cotton Lomer B Mrs △ ED 3-6472
Street continued
2513 Maple Cleven ◎ △ FR 6-8716
2516 **Apartments**
1 Vacant
2 Withers Freddie △ FR 7-3059
3 Caldwell Clifford jr
Street continued
2517 Young F Louise Mrs ◎ △ FR 6-8998
2520 Grier Marshall F △ FR 7-6182
2521 Smith Will ◎
2529 Gaddy Hubert ◎ △ ED 4-7395
Gaddy Georgia L Mrs nurse
2533 Potts Junius P jr ◎ △ FR 6-8038
Potts Lillie H Mrs nurse
Moretz av intersects
2610 Payseur Eug ◎ △ FR 5-1681
2611 Donald Oscar ◎ △ FR 7-6773
2614 Thomas Leola D Mrs
2617 Johnson Earl A jr ◎ △ FR 6-0200
2618 Nowell John W ◎ △ ED 4-2036
2622 Johnson Clarence W ◎ △ ED 4-2380
2623 Peoples Eug △ ED 2-2059
2626 Moore Robt C ◎ △ ED 4-7119
2629 McKnight Harold B △ FR 6-9243
2630 Harris Jas F ◎ △ ED 4-6287
2634 Womble Jackson ◎ △ ED 3-1245
2637 Miller Fred D ◎ △ FR 6-1806
2640 McCain Jas F jr ◎ △ ED 2-6383
2641 Stratford Willie J ◎ △ ED 2-6604
2642 McMichael Francis N ◎ △ FR 6-7488
2645 Sweat Dearmon ◎ △ FR 6-8536
2651 Warren Booker T △ FR 5-4002
2652 Mills Harry ◎ △ FR 5-2071
2655 Davie Freddie A ◎
2656 Booker Major ◎ △ FR 6-4383
2659 Simpson Otis ◎
2660 Felmings Silas ◎ △ ED 3-7855
2664 Dawkins James T ◎ △ ED 4-0794
2665 Fox Johnnie J ◎ △ ED 3-0720

42
RADCLIFFE AV (Myers Park) — From 2000 Queens rd West to Queens rd, 1 south of Sherwood (Zone 7)
2001 Cash Allan H ◎ △ ED 4-2901
2011 Newton Ethel B Mrs ◎ △ ED 4-4575
2011½ Carper Fred
2017 Montgomery John C ◎ △ ED 4-4950
2018 Austin Edw U ◎ △ ED 3-6089
2024 Hull P Carter jr ◎ △ ED 3-9698
2025 Beatty Robt R jr ◎ △ ED 3-8611
2029 Wall Herbert C ◎ △ FR 7-1743
2030 Vacant
2036 Williams Lloyd P ◎ △ ED 4-3675
2037 Pearson Nathan A ◎ △ ED 4-4359
Stanford pl begins
2100 Richards Channing L ◎ △ ED 4-1647
2101 Harrison Moses L jr ◎ △ FR 5-4326
2110 Richard Wm A ◎ △ ED 3-5384
2111 Lymberis Marvin N ◎ △ ED 4-0217
2115 Henderson David H ◎ △ ED 4-4125
2127 Gunter A Rhett ◎ △ ED 4-7410
2132 Myers Pk Elem Sch △ ED 2-5719
2137 Myers Marguerite S Mrs ◎
△ ED 2-0386
2145 Gilbert Cath A Mrs ◎ △ ED 2-4031
2201 Williams Philip T ◎ △ ED 4-7827
2211 Hood Benj O ◎ △ ED 2-8631
2219 Smith Frank C ◎ △ ED 3-4643
2227 Hopkins Wm T II ◎ △ ED 3-3055
Hopkins Kath C Mrs mus tchr
2232 Queens College (Dormitory)
2235 Woods Robt H jr ◎ △ ED 2-1527
2300 Vacant
2301 Babcock G Randolph ◎ △ ED 4-5879
2311 Crouch Geo S ◎ △ ED 2-2659
Queens rd intersects
Selwyn av begins

75
RADFORD AVENUE—From 416 Yorkmont rd west, 3 south of York rd (Zone 9)
5500 Broadwell Wm J ◎ △ JA 3-4680
5501 Patterson Carl T ◎ △ JA 3-5867
5510 Knight Linard J ◎ △ JA 3-1862
5511 McGinnis Glenn A ◎ △ JA 3-5648
5516 Wilson A Lewis ◎ △ JA 3-5221
5519 Humphres Roscoe E ◎ △ JA 3-2637
5522 Deese Joe C ◎ △ JA 3-3809
5525 Barrow Robt A ◎ △ JA 3-7082
5530 Turner J Ross ◎ △ JA 3-5691

23
RADIO (Wesley Heights)—From 1201 W Morehead southwest (Zone 8)

37
RAINBOW CIRCLE—From 700 Atando av northeast beyond Kennedy (Zone 6)
3120 Vacant
3201 Rudisill John A ◎ △ ED 2-3836
3216 McIver Malcolm M ◎ △ FR 6-3182
3223 Ross Sanford R ◎ △ ED 3-7696
3225 Rudisill Gary D
Kennedy intersects
3307 Butler Lindsey

69
RAINEY WAY—From 500 Carolyn rd west, 2 north of Hammett (Zone 5)
104 Jones Will W △ KE 7-4740
105 Goodman Chas W ◎ △ KE 7-4600
Matthews intersects
200 Vacant
211 Adams E Pearl ◎ △ KE 7-5729
213 Clontz J Hill ◎ △ KE 7-0312
215 Love Sue C Mrs ◎ △ KE 7-0921
217 Larkin W David △ KE 7-0399
218 Slagle Jas W ◎ △ KE 7-4372
220 Slagle Jesse B ◎ △ KE 7-2929
Slagle & Winchester Constn Co septic tanks
402 Faulkner Thos J ◎ △ KE 7-2504

37
RALEIGH—From 216 Craighead rd east, 1 west of Sou Ry (Zone 6)
3826 Constn Materials Co △ ED 4-0863
4000 Associated Grocers Mut of Carolinas Inc
△ FR 7-4571
4001 Beatty Robt R jr food broker
△ FR 5-1479
Genl Bonded Whses Inc △ ED 3-0737
Campbell Andy & Assocs food brokers
△ FR 6-2269
Richardson J A Co of Charlotte Inc food brokers △ FR 5-3747

110
RAMA RD—From New Sardis rd northeast, 2 northeast of Randolph rd (Zone 7)
648 Tilson Martin R Rev ◎ △ EM 6-2435

NEED AN AIRPLANE ? SEE US FIRST
SOUTHERN FLIGHT INC.
From Cubs To Constellations
Flight Instructions
Air Taxi Service
DOUGLAS MUNICIPAL AIRPORT
EXpress 9-6372

ASSOCIATED PRINTING CORPORATION
● BUSINESS FORMS
● COLOR PRINTING
DIAL EDison 4-9361
★ ADVERTISING DESIGN
No Job Too Small
No Job Too Large
● PUBLICATIONS
● BROCHURES
223 W. MOREHEAD

ELAM electric company, inc.
ELECTRICAL CONTRACTORS
114 North Myers St. RESIDENTIAL — COMMERCIAL Phone EDison 4-7269

RAMA RD—Contd
714 Anderson Paul K ⓪ △ EM 6-2317
718 Vacant
1200 Timberlake Joseph W jr ⓪ △ EM 6-2666
1206 No return
1209 Vacant
Lynbrook dr ends
1302 Holman Joseph P ⓪ △ EM 6-0359
1310 Robbins Joseph B ⓪ △ EM 6-1690
1400 Baucom Henry C ⓪ △ EM 6-2020
Riviere rd ends
1460 Saunders Wm L ⓪ △ EM 6-2261
Charing pl ends
1500 Orr John H ⓪ △ EM 6-2122
1501-05 Vacant
1756 Melchor Guffie
1800 Wallace I G & Son fuel oil △ KE 7-2626

41
RAMBLE (Greensville) (Formerly Reed)—From 1500 Burke southwest, 1 west of Crest (Zone 6)
1401 Jameson Lou ⓪
1404 Houser Will B △ FR 6-2597
1406 Searles Frank ⓪ △ ED 2-1749
1412 Vance Jacob ⓪ △ FR 5-8937

51
RAMANA AV (Hoskins)—From 300 Grant southwest (Zone 8)
300 Guinn Carney O ⓪ △ ED 4-9864
304 Faulkenbury Heyward L ⓪ △ FR 6-4150
308 Dishman Horace E ⓪ △ ED 4-0393
Oak intersects
* * *
Lakeview av intersects

79
RAMPART—From 2100 S Tryon west, 1 south of W Tremont av (Zone 3)
300 Miller Millwork Corp bldg materials △ FR 5-7351

53
RAMSEY N (Hoskins)—From 3800 Rozzells Ferry rd northeast (Zone 8)
100 Law Edgar J △ EX 9-5107
101 Vacant
102 Keasler David M △ EX 9-8940
105 Morgan Creed W ⓪ △ EX 9-6819
N Dakota begins

55
RAMSEY S (Hoskins)—From 3800 Rozzells Ferry rd southwest, 1 northwest of S Cloudman (Zone 8)
SAL Ry crosses
134 Seyers Edw ⓪ junk
135 Stephenson Jas H ⓪ △ EX 9-5264
Gossett intersects
201 Burroughs Frank E ⓪
205 O'Shields Arth J ⓪ △ EX 9-0025
207 Hunnicut Gilbert
209 Vacant
211 Morris Ben jr ⓪ △ EX 9-7628
215 Ott Jas W ⓪ △ EX 9-3820
P&NRy crosses

57
RANCH ROAD — From Thrift rd northeast, 4 northwest of Beechwood av

88
RANDALL (Midwood) — From 1600 E Firth ct east, 2 north of Central av (Zone 5)
100 No return
101 McDaniel James L △ FR 6-1436
103 Perry Roy S jr ⓪ △ FR 7-3117
108 Bundy Howard A ⓪ △ ED 3-2861
Kenwood av begins
200 Mitchem Thos W ⓪ △ FR 5-2419
206 Flowe L Douglas ⓪ △ ED 4-7809
210 Bryant Carl L ⓪ △ FR 6-7632
214 Voltz Donald ⓪ △ FR 7-5963
218 Grundman Calvin R △ ED 4-8555
Miller Edwin A △ ED 4-5293
223 Cox Jerry
224 McCarver Donald B ⓪
226 Vacant
Fulton av intersects

25
RANDOLPH (Glenwood) (Changed to Fern av)

71
RANDOLPH CIR (Changed to Rembrandt cir)

50
RANDOLPH ROAD (Continuation of E 4th)—From Caswell rd southeast (Zone 7)
901 Bankers Life & Casualty Co △ FR 5-3793
Presser E J & Co adv agcy △ ED 3-9673
1906 Roberts Ann
1909 Douglas Ben E ⓪ △ ED 2-6903
1912 Delaney John J △ FR 5-7231
1919 Johnson Lena W Mrs ⓪ △ ED 2-6014
1919½ Vacant
1920 Blythe Sarah L ⓪ △ ED 2-0287
1924 Green Edw R
1928 Davis Louise A Mrs △ FR 5-7098
1929 Keerans Jas L ⓪ △ ED 3-1872
1934 Harper Jackson B △ FR 6-6323
1935 Guillet Seffie S Mrs ⓪ △ ED 3-6347
rear Vacant
1945 Pickard J David ⓪ △ ED 2-4517
1946 Fox E Jerry ⓪ △ ED 4-5947
1951 McBride Dexter B ⓪ △ ED 2-3027
1954 Donnelly Anne H Mrs ⓪ △ ED 2-4271
1955 Sadler Mary L Mrs ⓪ △ ED 2-1625
1960 Lafferty Edith F Mrs ⓪ △ ED 2-4027
Lewis Jas A △ FR 6-1240
1961 Prather J Edwin jr ⓪ △ FR 6-4385

54
Colonial av begins
2000 Hinson Anna M Mrs ⓪ △ FR 7-6130
2001 Watson John C ⓪ △ ED 2-5403
2006 **Apartments**
1 Usilowitz David △ FR 7-2316
2 Alexander Hattie △ ED 3-0952
3 Bostic Jimmie D
4 Vacant
Street continued
2007 Wohlford Herbert W ⓪ △ ED 3-2031
2010 Yike Jos S ⓪ △ FR 7-5983
2011 Vogler Jas B ⓪ △ ED 4-1424
Draughon E Anne △ FR 7-7826
2014 White Harvey W ⓪ △ FR 7-7878
2015 Thorpe Jacob O ⓪ △ ED 3-0690
2019 Burnham Walter H ⓪ △ ED 2-8929
Keimig Walter J
2020 Hayes Wm J ⓪ △ ED 2-1614
2023 Hamor Hillard M ⓪ △ ED 2-6083
2024 Faucett Everett K ⓪ △ FR 6-0855
2027 Culp Tishie E Mrs ⓪ △ FR 6-8425
Hill Richd W
2028 Wilkie Jones B ⓪ △ ED 2-8078
2031 Rivenbark Barbara A △ FR 7-1309
2032 McEwen M Neal ⓪ △ ED 2-8606
2034 Vacant
2035 McNeill Medd F ⓪ △ FR 5-6477
2038 Stroup Carrie H Mrs ⓪ △ FR 5-7573
2039 Caudle Otis M △ FR 5-7278
2040 Martin Bertha B Mrs △ ED 3-8919
Chase intersects
2100 Otterbourg Kate W Mrs ⓪ △ ED 3-4529
2101 Deal Nancy F Mrs ⓪ △ ED 2-4230
2104 Neely Katie H Mrs ⓪ △ FR 5-4988
2107 Plexico Fred H ⓪ △ ED 4-5594
2108 Mundy Ray K △ ED 3-6895
2109 Hill Karl N ⓪ △ FR 5-6194
2110 Flow Flora C Mrs △ ED 3-6735
2111 Vacant
2114 Fasnacht Charlie U ⓪ △ ED 4-4072
2115 Morris Daisy W Mrs ⓪ △ ED 2-4081
2116 McLendon Margt E △ FR 7-2010
2117 Underwood Owen C ⓪ △ ED 2-0662
2118 Black Norman M ⓪ △ ED 2-6551
2121 Price W Edgar ⓪ △ ED 2-3582

54
Crescent av begins
Durham dr begins
2201 Donner Paul G ⓪ △ FR 7-5661
2215 Campbell Harry C ⓪ △ FR 6-3803
2219 Bost Jas H ⓪ △ ED 3-7619
2219½ Zoutewelle Leo
2221 Kelly Kyle V ⓪ △ ED 2-4431
VanNess begins
2300 Cromer Mary B Mrs △ ED 4-2472
rear Johnson James R jr △ ED 4-0324
2301 **Crescent Apartments**
Apartments:
1 Beach Gene Mrs △ FR 7-2955
2 McIntyre Pickens C
3 Gibson Mary △ FR 7-3685
4 Stagg Arth B △ FR 5-8078
Street continued
2302 Dandridge Lily A Mrs ⓪ △ ED 3-1435
2304 McCoy Nancy A Mrs △ ED 4-9651
2305 Vacant
2309 Harris Jack △ FR 7-6922
2312 Palmgren E Alex ⓪ △ ED 2-5546
2315 Cole Grady E ⓪
2316 Brackett M McDowell △ ED 4-1530
2318 Voss Fern C Mrs △ FR 5-1366
2320 Creighton Felix △ FR 6-2452
2321 Myers Joe H ⓪ △ ED 2-0007
2325 Clemmer Lander R △ ED 3-1626
2329 Ramsey Ora M Mrs ⓪ △ ED 2-1946
2330 Fickenworth Patricia F Mrs ⓪ △ ED 2-2261
2333 **Roberta The**
Apartments:
1 Overton Dorothy H △ FR 5-4294
2 Parker Lorene B △ ED 3-1082
3 Vacant
4 Hundley Norman C
S Laurel av intersects
Colville rd begins
2401 Reames Wm ⓪
2407 Martin Elsie M Mrs
2409 Claud Patricia J
2411 Stephens Kathleen L Mrs △ ED 3-7936
2415 Vacant
2419 Greene Arth N ⓪ △ ED 3-5031
2423 Troutman Coit R ⓪ △ ED 3-1689
2427 Moore Thos P ⓪ △ ED 3-2466
Moore Lucy H Mrs antiques
2431 Steele Tobie K ⓪ △ ED 4-7192
2435 Furr Earl M ⓪ △ ED 2-9194
2437 Pittman Chas W △ ED 3-8058
2438 Westminster Presby Ch Fellowship Hall △ FR 7-1910
2445 Mantiply Wm R ⓪ △ ED 4-3919

67
Briar Creek crosses
104
Billingsley rd begins
3515 No return
Meadowbrook rd begins
3826 Horne Wm P ⓪ △ FR 5-7521
Wendover rd intersects
3949 Nixon Constantine F ⓪ △ EM 6-4115
Centerbury intersects
4015 Spanner C Gordon ⓪ △ EM 6-0734
4023 Savage Frank L ⓪ △ EM 6-3415
4101 Meeks Robt E ⓪ △ EM 6-3424
4200 Vacant
4201 Joffe Jerome L △ EM 6-1501
4202 Berman Aaron L △ EM 6-0235
4204 Gunn Evelyn T Mrs △ EM 6-3014
4206 Joffe Abe M ⓪ △ EM 6-0750
4210 Richardson Olin L △ EM 6-2356
4212 Vacant
4214 Vacant
4220 Dowd James J △ EM 6-3390
4222 Evans Kathryn L △ EM 6-2228
4224 Kennard Saml J III △ EM 6-4554
4226 Metzner Joan G △ EM 6-1564
4230 Dyer Fredk E △ EM 6-3854
4232 Soley Walter P △ EM 6-3701
4300 Ganz Erwin M △ EM 6-2368
4302 No return
4304 Vacant
4306 O'Brien Dudley △ EM 6-0216
4308 Hoskins Eleanor G ⓪ △ EM 6-2775
4310 Baker Wiley T △ EM 6-0472
4312 Litsheim Finn △ EM 6-0100
Pioneer Painting & Dec Co
4314 Webb Alvin B jr △ EM 6-1999
4400 Vann's Sinclair Serv Sta △ EM 6-0901

110
Sharon-Amity rd intersects
4500 Sharon Amity Pure Oil Serv △ EM 6-2333
4501 Smith H L Esso Servicenter △ EM 6-2867
4600 Bost J Webb ⓪ △ EM 6-0121
4612 Sprott Thos Z jr ⓪ △ EM 6-3770
4622 Sorrow John M ⓪ △ EM 6-0921
4632 Denton Estelle ⓪ △ EM 6-3177
4640 Vacant
4810 Randolph Alice E ⓪ △ EM 6-1348
4814 Kephart Eliz L Mrs ⓪ △ EM 6-2575
4849 Stewart H Watson ⓪ △ EM 6-1208
rear Griffin Virginia H ⓪ △ EM 6-3388
4921 Providence Bapt Ch △ EM 6-2784
5017 Holder Fred A ⓪ △ EM 6-3169
5101 McRae Jean
5103 Squires Thos O jr ⓪ △ EM 6-0158
5141 Aldridge A Henry ⓪ △ EM 6-3188
5151 Penn Alf ⓪
5155 Diltz Lawrence E ⓪ △ EM 6-3269
5201 Cole Wm E ⓪ △ EM 6-3340
5300 Will Victor H ⓪ △ EM 6-1330
5301 Scott Wm B ⓪ △ EM 6-0613
5328 Halberstadt Howard W ⓪ △ EM 6-2054
5500 Pharr Robt B ⓪ △ EM 6-1221
5501 Bennick Edw T ⓪ △ EM 6-0480
5512 Knox Margt B Mrs △ EM 6-1149
5530 Smith Frank B ⓪ △ EM 6-1382
5600 Vacant

58
RANIER (Formerly Rosalind av)—From 2331 E 7th northeast, 1 east of Laurel av (Zone 4)
Weddington av intersects
411 Berryhill Ruth C ⓪ △ ED 3-1022
E 8th intersects (es not open)
SAL Ry crosses

48
RANLO AV (Formerly Craighead av)—From 300 S Torrence southeast, 1 south of Shorter av (Zone 4)
Baldwin av intersects
1611 Skipper Clyde S ⓪

"The House of Glass" PIEDMONT GLASS CORP.
AUTO GLASS — STORE FRONTS — MIRRORS — PATIO DOORS
WINDOW GLASS — TUB ENCLOSURES — FURNITURE TOPS
MEDICINE CABINETS
2137 SOUTH BOULEVARD PHONE EDison 3-6686

MECKLENBURG ENGINEERS AND CONTRACTORS, INC.
ENGINEERS AND CONTRACTORS
SUBDIVISION PLANNING AND DEVELOPMENT
SANITARY SEWER AND WATER SYSTEMS — PUBLIC UTILITIES
120 E. 3rd STREET TELEPHONE FRanklin 7-1252

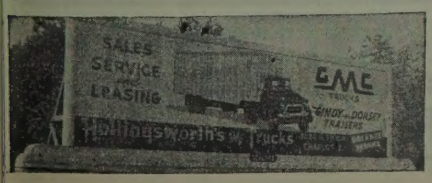

SALES and SERVICE
3027 N. Tryon St.
Tels. Office EDison 2-8195 - EDison 2-5014
Parts Dept. EDison 4-2281
Service Dept. FRanklin 6-1121

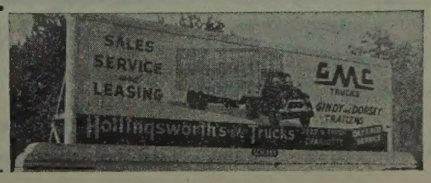

GULF

BYRAM'S TIRE SERVICE

BUMPER TO BUMPER AND ROAD SERVICE

(See Yellow Page 20)

1600 Central Ave.

Tel. EDison 4-3492

AMPLE PARKING SPACE
520 Providence Road

THE MING TREE
RESTAURANT
"Incomparable Chinese and American Foods"
Air Conditioned

CIVITAN CLUB
Tuesday 1:15 P.M.
LIONS CLUB
Thursday 1 P.M.
EDison 4-3028

RANLO AV—Contd
1615 Jannette Robt E L △ ED 4-1954
Lillington av intersects

RAYMOND PLACE—From 4800 Kistler pl north (Zone 5) 69
4900 Thomas Chas E ◎ △ KE 7-5124
4908 Johnson John J jr ◎ △ KE 7-1456
4914 Hunt Frank H ◎ △ KE 7-3912
4919 Frye Paul W ◎ △ KE 7-1261
4920 Pridgen Everett F ◎ △ KE 7-5468
Cutler pl intersects

READING (Brooklyn; Formerly Ridge) — From 1003 Congo southeast, 1 southwest of E Vance (Zone 6) 22
1005 Clark Minnie I Mrs △ FR 7-7913
1007 Vacant
1007a Simpson Sammie
1009 Dixon Jonas
1009a Washington King E
1011 Giles Ruth J Mrs △ ED 4-7325
1011a Vacant
1013 Gill Danl
1013a Vacant
1015 Garrett Ernest T △ ED 2-4912
1015a Marshall Lois E Mrs
1017 Gunn Elton △ FR 6-6273
1017a Orr Marie K Mrs
1019 Johnson Ernie
1019a Vacant
1021 Kilton Henry
1021a No return
1023 Green Isaiah
1023a Jones Saml △ ED 4-3240
1025 Pearson Mary M Mrs
1025a Harrison Ruth
1027 Anderson Gerald W ◎ △ ED 4-2141
1029 Fair Eddie M Mrs
1031 Phillips Benj △ ED 3-8281
1031a Bates Roosevelt F
1033 Nelson Lillie B
1033a Bruce Eug △ ED 2-1035
1035 Blakley Ed
1035a Phillips Hattie M Mrs
1037 Fincher Mittie J Mrs
1037a Harrell Ruby L Mrs
Cobbway ends

REBECCA AVENUE — From 3108 Wilmount rd northwest 7 southwest of New Airport rd (Zone 8) 108A
4300 Moore John W △ FR 6-2001
4302 Hatcher Ellis jr △ ED 3-2433
4310 Caddell Floyd L
4313 Pryor Theo M ◎ △ FR 5-5813
4318 Barley Joe W ◎ △ FR 6-0341
4321 Payne Clifford D ◎ △ FR 6-8037
4325 Nash David H ◎ △ ED 4-0911
4326 Preslar Willie C ◎
4330 Denson Joe R ◎ △ ED 4-1050
4333 Outen J Dan ◎ △ ED 4-8444
4334 Denson Chas G ◎ △ ED 4-0455
4339 Brooks Brice H ◎ △ ED 2-5620
4340 Shipes Waltraud Mrs
4344 Simmons Gene H △ ED 5-4335
4348 Baker Richd
4352 Price Mary A Mrs △ ED 3-5022
4360 Nash Billy H ◎ bldg contr △ ED 3-3040

REDBUD (Biddleville; Formerly Holly) — From 2400 Sanders north (and ½ blk south) 1 west of Carmel (Zone 8) 49
910 Tribble Joe ◎ △ FR 7-2703
Sanders av intersects
* * *
Tate intersects (ws not open)
Pitts dr begins
1208 Culp Fred ◎
1210 Hutchinson Nancy Mrs
1212 Sturdivant Cecil

REDWOOD AV—From 900 Sugar Creek rd east, 1 south of Bearwood av (Zone 5) 100
4026 Davis Oscar ◎ △ ED 4-6107
4041 Cochran Joe
4041½ Glover Hazel L
4042 Guy Frank R ◎
4043 Stitt Fred ◎ △ ED 4-6943
4045 Blakely Lillie Mrs ◎
4047 McIlwaine Willie △ FR 5-2144
4049 Rudisill Willie E ◎ △ FR 5-5035
4057 Gary Joseph ◎
4101 Parker Ransom T ◎
4105 Davis Buster ◎ △ ED 2-1551
4109 House Jesse ◎
4115 Stitt Blanche H Mrs
4116 Barnett John A ◎ △ FR 6-7638
4119 Evans Geo R ◎
4120 Murphy Willie △ FR 6-1959
Trembeth dr intersects
4124 Paulling David ◎ △ ED 2-4289
4125 Evans Omega ◎ △ ED 3-2864
4128 Perry Naomi △ ED 4-1881
4131 David Johnnie ◎ △ FR 5-2383

REECE ROAD—From 4000 Park rd southeast (Zone 9) 40A
1101 Linder Elton L △ JA 3-2198
1109 Haynes Thos W △ JA 3-3704
1115 Veazey Eug L △ JA 3-5183
1117 Thomaston Bruma L △ JA 3-3364
1121 Vacant
1125 Dunlap Robt S ◎ △ JA 3-6616
1201 Erexson Chas F ◎ △ JA 3-5660
Haven dr intersects
1205 Todd Donald W
1209 Hafers Beverly A △ JA 3-2325
1211 Vacant
1213 Rosier James H △ JA 3-1896
1215 Byers W Magness ◎ △ JA 3-3060
1220 Reece Lula J Mrs ◎ △ JA 3-3752
1229 Dwight Donald D △ JA 3-1550
1231 Vacant
1235 Ezell John
1233-37 Vacant
1239 Pridgen Maude S ◎ △ JA 3-0280
1241 Stuart John L
1243 Vacant
Arbor la begins
1300 Campbell Robt L △ JA 3-2754
1301 Garrison Clyde M ◎ △ JA 3-3263
1305 Coone Marvin J ◎ △ JA 3-0243
1309 Mangum Thos H ◎ △ JA 3-4235
1313 Cronstedt Carl G ◎ △ JA 3-1139

REED (Greensville) (Changed to Ramble) 41

REEVES COURT—From Tilman rd north, 2 west of N Glenwood rd (Zone 8) 85
600 Vacant
601 Harkey Wm H ◎ △ EX 9-5944
606 Reynolds Harold M ◎ △ EX 9-9700
610 Horne Thos J △ EX 9-8435
614 Cardwell Wm T ◎ △ EX 9-6127
615 Teal Ruby D Mrs
618 Earle Jack G ◎ △ EX 9-1951
621 Little Jas C jr ◎ △ EX 9-6820
622 Queen Claude K ◎ △ EX 2-1822
626 Lanier Benj R ◎ △ EX 9-3728
627 Vacant
630 Womack Robt E ◎
633 Johnson Kenneth L ◎
634 Klein John R ◎ △ EX 9-6563
637 Reissig Kenneth L △ EX 9-7884
638 Sutton Leroy A ◎ △ EX 9-137
641 Hoke Fred D jr ◎ △ EX 2-3648
644 Smith Horace L ◎ △ EX 9-3878
647 Therrell Jas R ◎ △ EX 9-1050
650 Smith Marvin B ◎ △ EX 9-3198
651 Stogner J Doug
655 Tyndall Walton L ◎ △ EX 9-8445
661 Hagwood Erastus C ◎ △ EX 9-6000
Welling av intersects

REID AVENUE—From Wilmount rd south, 1 west of Ross av (Zone 8) 108
2917 Huntley John W
2918 Duren Geo W ◎ △ FR 6-6761
2919 Vacant
2921 Saints Holiness Ch
2923 Reid Gro
2930 Gwens Magnolia
2933 Woods Marvin L ◎
2935 McKinney Fronzo ◎
2938 Sturdivant Shine
2941 Potts Dorothy S Mrs
2944 Harden Jas H Rev ◎ △ FR 6-3481
2947 Hill Eliz A △ ED 4-9124
2958 Wallace Russell B ◎ △ FR 6-5470
2961 Taylor Ruth D Mrs ◎
1st intersects
3005 Crawford Rachel Mrs △ ED 4-0255
3014 Steele Justice T ◎
3015 Richmond Ingram T ◎ △ FR 7-2180
3017 Vacant
3018 McCullough Douglas ◎ △ FR 5-8683
3023 Gabriel Ralph A ◎
3024 Hines Monroe ◎ △ FR 5-7136
3026 Watson Curley A
3037 Moore Eliz Mrs ◎ △ FR 6-9276
3041 Boyd Lawyer D ◎ △ ED 2-4850
3044 Benton John W ◎ △ FR 6-8213
3049 Under construction
3055 Hill Willie E ◎ △ ED 2-6547
3061 Vacant
2d intersects
3100 Beatty Juhue ◎
3101 Sellers Tommie L Mrs ◎ △ FR 5-7475
3105 Vacant
3106 McCall Willie
3107 Thomas Mrs
3109 Dye Geo L ◎
3112 Caldwell Philip
3118 Stinson Wm ◎ △ ED 2-8882
3125 Grier Wardell ◎ △ FR 6-9683
3126 Watson Saml
3133 Gaston Sara L Mrs ◎ △ FR 5-8688
rear Vacant
3137 Watson Annie L Mrs ◎ △ FR 6-0109
3149 Lewis Wm A ◎ △ FR 5-7078
Spring intersects
3200 Harris Robt
3204 Greer C Wm
3206 Patton Willie M Mrs
3212 No return
3221 Barber Haywood ◎
3224 Under construction
3225 Smith Betty Mrs ◎ △ ED 4-0318
3229 Vacant
3233 Kirkpatrick R M
3262 Gaither Malachi ◎ △ FR 6-7752
3300 Watson Robt ◎ △ ED 2-5780
3301 Grant Daisy W Mrs ◎
3310 Dixon Floyd R ◎ △ ED 4-3198
3314 Reidave Charlie L
3316 Harrison Albert
3325 Burns Dudley ◎ △ ED 4-2595
3332 Beatty Andrew W ◎ △ FR 6-5130
3333 Cook David jr ◎ △ ED 3-5972
Ross intersects
3400 Austin Otis ◎ △ ED 2-6509
3404 Foust Jas O ◎ △ FR 5-1298
3406 No return
3415 Williams Hanson W ◎ △ ED 2-1514
3424 Bennett Lindsey G ◎ △ ED 2-6045
3439 Phillips Lathan A ◎ △ ED 3-1525
3501 Cunningham Jos ◎ △ FR 7-4048
3540 Vacant

REID PLACE (Changed to Garringer Pl) 85

RELIANCE (Thomasboro)—From 400 Bradford dr south, 1 east of Rowan (Zone 8) 57
103 Weaver Martha E
105 Green Ada D Mrs ◎ △ EX 9-3498
106 Mingus Lewis R ◎ △ EX 9-3935
107 Douglas Jas E ◎ △ EX 9-6254
108 Sweet Cora F Mrs ◎ △ EX 9-1332
111 White Belle Mrs ◎ △ EX 9-1103
112 Dellinger Sydney ◎ △ EX 9-5112
115 Counts Ernest O ◎ △ EX 2-3652
120 Wilkinson Wm H ◎ △ EX 9-1813
123 Ingram W Frank ◎ △ EX 9-5122
126 Huggins G Leroy ◎ △ EX 9-1115
131 Johnson Eva Mrs ◎
134 Vacant
135 Suggs Jas R ◎ △ EX 9-0838
136 Crump Danl
139 Turner John R △ EX 2-2498
140 Saxon James W △ EX 2-2257
144 Johnson James
148 Little Ernest W
199 Turner Arth H jr ◎ △ EX 9-8775
201 Turner Arth H ◎
202 Lemmond Cyrus L ◎ △ EX 9-1855
204 Weddle John C ◎ △ EX 9-6081
207 Burgin R Harris ◎ △ EX 9-9082
227 Phillips Willie H ◎ △ EX 9-0713

REMBERT (Greenville) (Formerly Ross)—From 619 N Johnson northwest (Zone 6) 89
800 Thomas Maggie K Mrs
801 Vacant
802 Vacant
803 Durrah Louis △ ED 4-7738
804 Davis Louis
805 Ashcraft J T
806 Griffin Beulah M Mrs
807 Huff Perry
808 Taylor Wm R
809 Lyon Charlie
810 Carter Robt C
811 Charles Clemmie T Mrs
812 Cunningham Robt B
813 Wilson Daisy Mrs
814 Billings James
814a Vacant
815 Jones Israel
Kendrick intersects
900 Mack Margt Mrs
900½ McDonald Margt Mrs
902 Vacant
904-04a Shipman Nora S Mrs
905 Guy Johnny L △ ED 2-7984
907 Vacant
908 Ashcraft Will
911 Henderson Louisiana S

R-O-W-E REALTY

"WE SELL THE EARTH"

A Small Part Should Be Yours

FRanklin 5-2541

NATIONAL ASSOCIATION OF REAL ESTATE BOARDS
REALTORS

Carrier

2426 DUNAVANT STREET

ENGINEERING
AIR CONDITIONING — HEATING
INC. LICENSED CONTRACTORS — ENGINEERS

Carrier

EDison 3-9227

MUTUAL Since 1881

Mutual Savings and Loan Association
INSURED SAVINGS — HOME LOANS
119 East Third St. Tel. EDison 3-6126

FEDERAL SAVINGS AND LOAN INSURANCE CORPORATION — SAFETY OF YOUR SAVINGS — INSURED UP TO $10,000

EMBERT (Greenville)—Contd
013 Vacant
015 Phillips Louise E
017 Vacant
Pharr begins

71
EMBRANDT CIR (Formerly Randolph cir)—From 5000 Randolph rd southwest, 2 southeast of Sharon-Amity rd (Zone 7)
01 Finger Thos L ⓪ △ EM 6-3818
19 Barnette W Frank ⓪ △ EM 6-3885
20 Caudill Eug G ⓪ △ EM 6-2756
27 Walthall C Delaney ⓪ △ EM 6-3468
00 Townsend M Odell ⓪ △ EM 6-3329
01 Rogers Chas M ⓪ △ EM 6-1689
10 Cotter Norman B ⓪ △ EM 6-2337
11 Ashworth James E ⓪ △ EM 6-3417
18 West Carl P ⓪ △ EM 6-0279
19 Carter Wm M ⓪ △ EM 6-0583
26 Gillespie John K ⓪ △ EM 6-3604
34 Alexander Harry Y ⓪ △ EM 6-2323
01 Waters Homer D ⓪ △ EM 6-0679
14 Rogers James N ⓪ △ EM 6-0656
17 Eichorn Robt L ⓪ △ EM 6-3088
22 Stonnell Roy O ⓪ △ EM 6-3504
25 Thompson Haywood M ⓪ △ EM 6-3715
38 Austin Dewitt R jr ⓪ △ EM 6-0806
Meadowood La intersects

45A
EMINGTON—From LaSalle east (Zone 8)
09 Moore Edw E △ EX 9-3846
15 Patterson Richd ⓪ △ EX 9-5657
21 Reid Tommie L ⓪ △ EX 2-3054
27 Black Sylvester ⓪ △ EX 2-1265

21
EMOUNT CIR (Changed to Remount rd)

79
EMOUNT RD (formerly Shuman av)—From 2600 S Boulevard northwest, 2 south of W Tremont av (Zone 8)
(numbers irregular)
Sou Ry crosses
Camden Road extd begins
01 Vacant
40 Pritchard Paint & Glass Co Inc △ FR 6-8561
45 McDevitt & Street Co genl contrs △ ED 4-2811
South View begins
01 James Jaunez P Mrs
01a Broome Carrie Mrs
03 Porter Lena Mrs
03a Reid Eliza Mrs
05a Cloud Geo
05b Clyburn Abron
07 Cloud Wade junk △ ED 2-8911
09 Leary Wm △ ED 2-3821
11 Leary Edw △ FR 5-8942
13 Withers Clarence ⓪
19 Temple Chapel Bapt Ch
Distribution begins
01 Johnson Emma W Mrs
01½ Boyd Eug △ FR 5-5890
03 Hill Olwer
03½ Porter Ethel Mrs
05 Green Retha M Mrs
05½ Partlow Inez Mrs
07 Hopper Willie Mrs
07½ Bailey Jas P
09 Vacant
09½ McLillie Willie R
1 Welch Wade T
1½ Porter Wm ⓪
3 Brown Fredoia
3½ Parks Glasper
5 Grant Thos
5½ Johnson Della Mrs
S Tryon intersects
7 Vacant
9 Blackmon Henry
2 Wilkes John L
4 Weeks Clarence jr △ FR 6-6200
5 Grier Mkt gros △ FR 5-7984
6 Rhett John
7 Brookhill Barber Shop
8 Stacks Saml jr △ FR 6-1427
9 Sims Grill restr △ ED 2-9438
Norfolk av begins
0 Ragin Calvin L
2 Matteus Donald F
4 Redic Wm F ⓪ △ FR 5-5106
6 Thompson Ben △ ED 4-5667
8 Smith Jas L △ FR 6-0034
0 Carter A C
2 Jones Emanuel W △ FR 7-6672
4 Cunningham Willie △ FR 6-2040
3 Williams Geo M △ FR 5-9177
8 Love John △ FR 4-2445
0 Lanier Henry G
441 Brookside Cut Rate Drug Store △ FR 7-2023
442 Wilson Walter T
443 Givens Shine Parlor shoe shiners
444 Godbolt Steven △ FR 7-1497
446 Davis Lee A △ FR 5-1220
448 Bailey Tom B △ FR 5-1398
450 Gomillion Alan B △ FR 7-6602
452 Ford Eunice E Mrs
454 Ardrey Brice A △ ED 3-1322
Baltimore av begins
456 Anthony Elva
458 Brown Rufus
460 Clements J Whitley
462 Miller Roosevelt △ ED 3-9390
464 Hilton Frank △ FR 7-7874
466 Grier Willie R △ ED 3-3806
468 Bryant Minnie L Mrs △ FR 7-5251
470 Reid Alton H
472 White Willie △ ED 3-6372
474 Caldwell Mattie M Mrs
476 Massey Robt △ ED 3-7426
478 Jones Oliver
480 Seegars Jas H
482 Brown Lindsey jr
484 Barnett John
486 Francisco John M △ FR 7-3567
488 Taylor Robt H △ ED 4-3263
Chicago av begins
490 Daniels Jas
492 White Green
494 Walker Edna Mrs
496 Brown Frank
498 Cherry Albert L
Remus rd ends
500 Jeter Jos N
504 Baxter Leroy △ FR 7-3271
506 Watkins Johnie J
510 Davis Mary B Mrs
514 Davis Dolph
518 Gladden Jas △ FR 7-5321
522 Watte Alonzo
526 Carter David
528 Stanley Jas
534 Ardrey Edw △ ED 4-9675
536 Moore Will △ FR 7-4181
540 Lott Mary E Mrs
544 Hardrick Lorenzo
546 Bridges Percell △ FR 6-2205
550 Vacant
Brookhill rd ends
600 Sanders Wm △ FR 6-3718
601 Keeter-Trimmier Co sls △ FR 5-8471
Keeter Trailer & Body Co △ FR 5-8471
602 Harris Wm A △ FR 6-6755
604 Orr Teretha A Mrs △ FR 6-3041
606 Neely Clarence △ FR 7-4221
608 Robbins Obadiah △ ED 4-0126
610 Stewart Wm
19
Toomey av intersects
700 Radio Sta WGIV (Side) △ ED 3-2195
Phelan blvd begins
W Tremont av intersects
1120 Young Lee F △ ED 4-6930
1130 Revolution Park Swimming Pool
Revolution Park Miniature Golf Course
1131 Revolution Park Community Center △ FR 6-0709
Barringer dr intersects
1310 Hoover Thos J ⓪ △ FR 7-2569
1311 Nicholson Geo N △ FR 6-5013
1316 Bostick Welch M ⓪ △ ED 3-6766
1317 Teague Wanda H Mrs ⓪ △ ED 4-1212
1322 Wigglesworth Chas T ⓪ △ FR 7-2048
1328 Benfield Wm J ⓪ △ ED 3-6588
Phillips av begins
1400 Stankovich Francis J ⓪ △ ED 2-7343
1401 Nance Justus F ⓪
1408 Prieskorn Rufus E ⓪ △ ED 3-1913
1414 Davis Harold ⓪ △ ED 3-5204
1415 Helms Alf C ⓪
1419 Youngerman Philip S pntr ⓪ △ FR 5-6283
1420 Surratt Gerald M ⓪ △ FR 5-7601
1425 Alyta Kenneth W ⓪ △ FR 5-8291
1426 Blocker Willie ⓪ △ ED 4-9566
1431 Williams Vander H ⓪
1432 Noll Paul F ⓪ △ ED 3-8951
1437 Donahue Francis T Mrs △ FR 5-8041
1443 Berry John R ⓪ △ FR 7-1078
Brentwood pl ends
1449 Taylor Thos J ⓪ △ FR 5-3282
1457 Landers Ellison ⓪ △ FR 5-3282
1458 Adams John K ⓪ △ ED 4-8520
1500 Bacchus Geo B △ FR 6-0703
1501 Griswold Roland E Rev ⓪ △ FR 7-5045
1502 Jernigan Claude J
1508 Vacant
Cowles rd begins
1512 Parks Chas B ⓪ △ FR 5-3265
1513 First Advent Christian Ch
1518 Hatcher Ada L Mrs △ ED 2-1007
1529 Higgins Margt P Mrs gro
1531 Cardinal Cins △ ED 3-0867
1535 McArver's Esso Serv Sta △ FR 7-9337
West Boulevard intersects
2315 Hunt J B & Sons Inc constn heavy equip △ ED 3-2169
2324 United Junk Co △ EX 9-7309 △ EX 9-7321
2327 Flowe Doug & Sons Constn Co Inc grading △ ED 2-1169
2412 Hamilton Frances W Mrs ⓪ △ ED 2-6887
2413 Vacant
2418 Hawfield J Olin ⓪ △ ED 4-2371
2424 Vacant
2425 Cloninger Giles L ⓪ △ ED 2-0772
2430 Cloninger Loy C ⓪ △ ED 2-6344
2431 Mundy Ada P Mrs △ ED 2-3926
2436 White Plmb Co △ FR 5-8962
2437 Herron Joseph C △ FR 6-1482
2447 Vacant
2448 Vacant
Parker dr ends
2501 Sims Saml ⓪ △ ED 4-6214
2517 Wilson Robt J
2523 Vacant
2524 Spivey Wm C ⓪ △ FR 6-3927
2527 Davis Oliver J ⓪ △ ED 4-0424
Watson dr begins
2600 King Theron T ⓪ △ ED 4-6519
2604 Smith Walter L ⓪ △ FR 5-7051
2616 Holmes Edison P ⓪ △ FR 5-3908
2626 Byrum Ruth G Mrs ⓪ △ ED 4-7702
2700 Dewberry Frances W Mrs
2702 Wilson Sadie B Mrs △ FR 5-3640
2708 Vacant
2710 Sanderson Chas R △ ED 2-7668
2712 Young Opal R Mrs
2714 Brooks Dorothy E △ ED 3-8862
2722 Remount Beauty Salon △ FR 6-2625
2724 Benson's Rexall Drugs △ ED 2-3458
2726 Stanley Ray Radio & Telev reprs △ FR 5-5108
Kimberly av ends
21
Wilkinson blvd intersects
2215 City Fire Dept Hse Co No 10 △ EX 9-1122
2243 Howard Charlie M
2245 Spencer Jos H △ EX 9-5860
2220 Vacant
2225 Pneumafil Corp (side ent)
2212 Apartments
1 Deese Evelyn Mrs △ EX 2-3063
2 Stout F C
3 King John N
4 Bullington James R △ EX 2-2385
Street continued
2208 Carter Kate B Mrs ⓪ △ EX 9-7933
2200 Wood James D △ EX 9-7231
Morton begins
2408 Finger James E jr ⓪ △ EX 2-3514
2409 Weeks Lamar S ⓪ △ EX 9-6418
2412 Demby Jos C ⓪ △ EX 9-8614
2416 Vacant
2417 Kennedy Braxton E ⓪ △ EX 9-7867
2420 Randall Geo W ⓪ △ EX 9-7634
2423 Ferguson Robt E ⓪ △ EX 9-0768
2424 Foil Edmond B △ EX 2-1023
2428 Helton Paul L ⓪ △ EX 2-2407
2429 Stewart Bainard C ⓪ △ EX 9-8147
2432 Davis Henry L ⓪ △ EX 9-1001
2433 Reid Monroe H ⓪ △ EX 9-0439
2437 Overcash Reece A ⓪ △ EX 9-0037
2438 Tucker Bobby E ⓪ △ EX 9-0698
2441 Folk Benj M ⓪ △ EX 9-0302
2444 Hucks W Fred ⓪ △ EX 9-7996
2445 Miller Mary M Mrs ⓪ △ EX 9-7690
2500 Reid Chas N ⓪ △ EX 9-9407
2501 Lewis Geo M ⓪ △ EX 9-7068
2509 Vacant
2515 Whitt Carl ⓪ △ EX 9-0321
Carl Witt Carpet Serv clns △ EX 9-0321
2518 Flowe Douglas W ⓪ △ EX 9-7656
2519 Sutton Burch M ⓪ △ EX 9-0391
2520 Flowe Harold R ⓪ △ EX 9-8193
2525 Cripco Joseph
2531 Bowers W Alvin ⓪ △ EX 9-0126
2534 Odell Hubbard W △ EX 2-1913
2535 Phillips Harvey F △ EX 9-0151
2538 Mincey John M ⓪ △ EX 2-1514
2541 Wentz J Paul jr ⓪ △ EX 9-7739
2542 Adkins Joe W ⓪ △ EX 9-0081
2546 Snipes Billy E ⓪ △ EX 9-0335
Morton ends
2600 Blackwelder Joshua C ⓪ △ EX 9-9366
2604 Monteith Jack K △ EX 9-8580
2608 Lawson Wade W △ EX 2-1187
2612 Winchester Ben ⓪ △ EX 2-3423

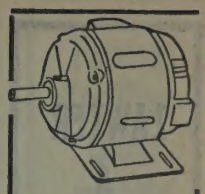

DIXIE ELECTRIC MOTOR SERVICE INC.
WE REWIND REPAIR REBUILD SELL INSTALL AND MAINTAIN ALL TYPES MOTORS GENERATORS WELDING MACHINES AND INDUSTRIAL CONTROLS
PHONE EDison 2-1116
1237 CENTRAL AVE.

SUBURBAN RULANE GAS CO., OF N.C.
• L.P. GAS
• RANGES
• WATER HEATERS
• CLOTHES DRYERS
• REFRIGERATORS
• HOME HEATING
TELEPHONE FRanklin 5-1721
2317 THRIFT ROAD

THE MAGIC CARPET PLANT MIX ASPHALT
ASPHALT PAVING COMPANY
Telephone EXpress 2-2341
We Specialize in Paving
Roads—Streets Driveways—Parking Areas
Distributor and Applicator
FLINTAR PAVEMENT SEALER

LAWTER AND PRITCHARD CO.

GENERAL CONTRACTORS

300 N. Clanton Road

Tel. JAckson 3-2461

THE VILLAGE BLACKSMITH SHOP

TRAILER HITCHES MADE

ELECTRIC AND ACETYLENE WELDING

PORTABLE WELDING

AL BURNETT Owner

329 Dare Drive

Tel. FRanklin 6-8836

HOTEL CHARLOTTE

"The Carolinas' Largest and Finest Hotel"

"The Pine Room" — Charlotte's Most Popular Restaurant

BED ROOMS AND RESTAURANTS COMPLETELY AIR CONDITIONED

79

REMUS ROAD—From 472 Brookhill rd south, 1 west of S Tryon (Zone 3)

2405 Brown Minnie Mrs △ ED 4-8151
2409 Jones John W
2411 Johnson Frank △ FR 5-2804
2415 Bolden Chas
2417 Lyles Thos B
2421 Foster Mary Mrs
2423 Hawfield John △ FR 6-8151
2425 Johnson Sylvester
2428 Blunt Daisy M Mrs △ FR 7-5211
2429 Barber Willie jr
2430 Worthey Pearline W Mrs △ ED 3-8283
2431 Mason Fred
2432 Biles Frank A △ FR 6-6212
2433 Reid Thos jr △ FR 7-4171
2434 Clinton Laurella W Mrs △ FR 7-4377
2435 Graham Wm
2439 Wall Alex E
2441 Thompson Wm
2442 Kelly Ernest △ FR 7-2335
2446 Mills Timothy C △ FR 6-0255
2448 Gaddy Langston △ ED 3-2608
2452 Grier Howard jr △ ED 4-0362
2454 McNeil T Wiley

Basin ends

2500 Robinson James △ ED 2-4309
2502 Reid Viola B Mrs △ FR 7-5658
2506 Lotta Nathl
2508 Singleton Fred W
2510 McCoy David △ ED 3-1300
2513 Sarratt Odell △ FR 6-0461
2514 Grier John D
2516 Adams Bessie C Mrs △ ED 4-8969
2517 Burris John R jr △ FR 6-8322
2518 Brown J W
2519 Jordan Robt L
2520 Hosley Will △ FR 5-3605
2523 Ford Shedrick jr
2524 Campbell Clinton
2526 Williams Robt
2528 Watkins Alf △ FR 5-3519
2529 Jones Johnny
2530 Mungo Roosevelt
2531 Choise Luther L
2532 Young Helen V Mrs △ ED 4-3928
2534 Smith Jas W △ FR 7-5171
2536 Alexander Thos
2537 Mackey Ray D △ FR 5-3146
2538 McDonald Allen
2539 Funderburke Jethro
2540 Smith Nathl
2542 Coughman L J △ FR 7-3020
2544 Todd Maurice L △ FR 6-2559
2545 Thompson Arth J △ FR 5-8551
2546 Reid Nina B Mrs △ ED 2-8996
2547 Lewis Calvin M
2548 Ledbetter Henry M △ ED 2-8814
2550 Hilton Juliette F Mrs
2552 Evans Willie
2554 Jackson Stonewall

Shuman av intersects

45

RENNER (Biddleville)—From 1200 Condon west (Zone 8)

1914 Pentecostal Temple of Jesus
1916 McCoy Mary
1920 Bogus Dorothy Mrs ⓪ △ FR 5-2256
1924 Watson Will ⓪ △ FR 5-2179

Condon intersects

2000 Nathaniel Gussie Mrs ⓪ △ ED 3-1932
2001 Brown Isaiah ⓪ △ FR 6-5756
2004 McCullough Rufus H ⓪ △ ED 3-0969
2005 Jordan Burrell B ⓪ △ ED 2-0323
2008 Green Wm H ⓪ △ FR 5-5049
2009 Davis Tom △ ED 3-3891
2012 Griffin Albert ⓪ △ ED 2-6254
2013 Blue Thos
2016 Crawford David A ⓪ △ ED 2-7054
2017 Morrison Donald

Boone intersects

2028 Hough Woodrow ⓪ △ ED 2-2842
2030 Oats Ozell Mrs
2032 Potts Geo
2034 James Mary Mrs
2035 Pyles Genner Mrs ⓪ △ ED 2-1020
2036 Young Will

Fairmount intersects

2105 Graham Frank
2107 Banger Willie
2109 Howard Cath Mrs
2111 Phifer Shirley
2113 Potts Eunice G Mrs
2114 Boulware Lottie Mrs △ FR 6-8227
2115 Adams Mary Mrs
2117 Ferguson Lillie Mrs △ ED 4-2032
2118 Brown Ernest
Monteith Armetta Mrs
2119 Chappel Alice △ ED 3-1805
2120 Connell Eliz
2121 Montgomery Ed
2122 Jordan Nannie I Mrs △ FR 6-2985
2123 Vacant
2125 Grier Kenneth △ ED 2-2452
2127 Sellers Azalee △ FR 7-5367

Beattie's Ford rd intersects

44

RENSFORD AVENUE (Myers Park) (Formerly Beverly way)—From 1900 Beverly dr southwest, 1 north of Malvern dr (Zone 7)

2423 Wilson Geo B ⓪ acct △ ED 2-3368

Briarwood rd intersects

30

RENSSELAER AV—From 1500 S Boulevard southeast (and ½ block northwest) Euclid av, 1 south of Bland (Zone 3)

317 O'Neal Augusta A
320 McClellan Oscar L △ FR 6-9926
323 Miller Raymond D ⓪ △ ED 2-8812
324 Lane Maggie B Mrs ⓪ △ ED 2-1512
325 Lindsay Paul W
328 Helms Olin G △ ED 4-6470
329 Henderson Robt A △ FR 5-3108

Cleveland av intersects

401 Christenburg Heman Y ⓪ △ ED 3-4474
405 Hoover J Preston ⓪ △ ED 4-9330
409 McNeely Thornwell A jr △ FR 6-4318

Calhoun ct begins

414 Canup Fred D △ FR 7-5379
415 Pence Bessie P Mrs ⓪ △ ED 4-7051
416 Newell Parks H
417 Hinson Pascal C ⓪ △ ED 2-1753
418 Young Robt N △ ED 4-7612
420 Hewitt Ruth Mrs △ ED 3-3595
421 Jones Bleeker M Mrs ⓪ △ED 3-4020
422 Farrington Chas N jr △ ED 3-0685
424 Green Reeves J △ FR 5-8122
425 Rigler Addie L ⓪ △ ED 2-5649

Euclid av intersects

110

RENWICK ROAD—From 5500 Sardis rd northeast (Zone 7)

4200 Lemmons Harry H ⓪ △ EM 6-0597
4201 Todd Carl W ⓪ △ EM 6-2027

77

REYNOLDS—From 1022 Hartford av southeast, 2 south of Hollis rd (Zone 9)

500 Stevens James S ⓪ △ JA 3-2167
501 Marwitz Alvin A ⓪ △ JA 3-7352
510 Rowlett Bascom J jr ⓪ △ JA 3-2389
516 Range Wm L Rev ⓪ △ JA 3-3794
522 Dotson Leonard L ⓪ △ JA 3-0244
523 Jenkins Fred C ⓪ △ JA 3-1169
528 Dane Walter J ⓪ △ JA 3-1798
529 Gravely Philip S ⓪ △ JA 3-0781
537 Hurley J Bernard Rev △ JA 3-6172
600 Douglas Robt S jr ⓪ △ JA 3-3282
610 Polites John A ⓪ △ JA 3-0850
617 Jeffrie J Warren ⓪ △ JA 3-2694
620 Burris Danl M jr ⓪ △ JA 3-2698
623 Best Fred ⓪ △ JA 3-0272
628 Green C Herbert ⓪ △ JA 3-0863
629 Cobb Olyo R jr ⓪ △ JA 3-1720
635 Miller Danl D ⓪ △ JA 2-7658
636 Capelle C Durant ⓪ △ JA 3-1455
641 Tate H Allen jr ⓪ △ JA 3-2058
644 Sullivan John L ⓪ △ JA 3-3743
647 Jeanes N Julian ⓪ △ JA 3-1283
652 Warren A Eug ⓪ △ JA 3-0675
653 Harkey Donald R ⓪ △ JA 3-5419
658 Wilson Thos H ⓪ genl contr △ JA 3-6064
659 Rindskoff Ruby K Mrs ⓪ △ JA 3-0154
664 Bishop Worth F ⓪ △ JA 3-4424
665 Kidd T Lawrence ⓪ △ JA 3-0861

74

RHYNES LA — From North A southeast (Zone 6)

74

RHYNES ROW—From 311 Rhynes la northeast (Zone 6)

108A

RICHARDS—From 2669 Wilmount rd south, 1 west of Shady Lane (Zone 8)

2918 Aycoth Robt L ⓪ △ ED 3-7803
2924 King Latha E ⓪ △ ED 2-2566
2940 Jackson Wm A ⓪ △ ED 2-9142
2941 Benfield Jas R ⓪ △ FR 7-4637
2944 Starnes Hazel J Mrs △ ED 2-8264
2949 Wrenn Walter E △ ED 3-0928
2955 Vacant
2956 Slack Refinishing Co piano & furn △ FR 5-7864
Slack Russell D ⓪ △ FR 5-7864

6

RICHLAND DR — From 4620 Monroe rd south west (Zone 5)

300 Thrower Ralph C △ EM 6-2082
301 Henson J B ⓪ △ EM 6-3061
307 McDaniel Robt E ⓪ △ EM 6-2029
308 Kerley Jas E ⓪ △ EM 6-3236
313 Matthews Eddie D ⓪ △ EM 6-1506
314 Hartis Wm M ⓪ △ EM 6-3332
320 Arthur Richd G ⓪ △ EM 6-2090
321 Ross Roy B ⓪ △ EM 6-3534
326 Sherrill Howard O △ EM 6-2034
327 Middleton Hazel W ⓪ △ EM 6-1943
332 Price Wm D △ EM 6-1864
333 Matthews John E ⓪ △ FR 6-1645
338 Griffin Mitchell C
339 Thomas Hazel L ⓪ △ EM 6-1130
344 Outen Curtis L ⓪ △ EM 6-1533
345 Honrine Wm A ⓪ △ EM 6-3291
350 Dozier Stewart W ⓪ △ EM 6-1109
351 Springs Perry S △ EM 6-3160
357 Shuping Wm E III
360 Cox Devant M ⓪ △ EM 6-1691
363 West C Richd jr △ EM 6-3683
365 Vacant
369 Harwell J Clyde ⓪ △ EM 6-3190
411 Fincher Robt J ⓪ △ KE 7-5189
418 Baker Bascom C ⓪ △ KE 7-5415
419 Fincher Carl O ⓪ △ KE 7-5047
422 McCluer John D ⓪ △ KE 7-3878
426 White Thos L ⓪ △ KE 7-1088

Elder av begin

427 Russell Cordell A ⓪ △ KE 7-0282
433 Hollifield Harold W ⓪ △ KE 7-3161
AAA Fuel Oil Co △ KE 7-3161
436 Mattox Horace ⓪ △ KE 7-2384
439 Siskron Harry C ⓪
444 Morrow Ernest G ⓪ △ KE 7-2497
445 Arant John D ⓪ △ KE 7-1307
448 Penninger Jas H ⓪ △ KE 7-3437
451 Grier Jos J jr ⓪ △ KE 7-4739
452 Gainey Geo W ⓪ △ KE 7-5848
453 Helms Jack E ⓪ △ KE 7-1973
462 Helms J Vance ⓪ △ KE 7-5784

Doris av intersec

500 Jones Ralph L jr △ KE 7-0626
501 White Louis L ⓪ △ KE 7-0518
rear Baker Chas E
506 Vacant
508 Hartsell N L
515 Vacant
517 Ledford Horace D △ ED 3-3198

RICHMOND PLACE (Selwyn Park)—From 51 Valley Stream rd east, 1 south of Courtlan dr (Zone 9)

1301 Daniels Gustav L ⓪ △ JA 3-2354
1308 Weaver Dennis jr △ JA 3-3726
1310 Revell Quentin R △ JA 3-6028
1311 Adams F T
1312 Nail Norman B ⓪ △ JA 3-6872
1313 Cooke Roger P △ JA 3-5172
1314 Waldrop Saml M ⓪
1315 Camp Franklin R △ JA 3-6906
1316 Hart Fred D △ JA 3-7265
1317 Smith Donald E
1318 Shapiro B
1321 Earle Robt A △ JA 3-7468
1322 Burgess Thos N jr △ JA 3-2994
1323 Gillian Wm R △ JA 3-6759
1324 Vacant
1325 Gaffney Wallace L △ JA 3-2808
1327 Wilson Raymond
1400 Basnight Chas W ⓪ △ JA 3-4314
1401 Campbell Paul M △ JA 3-3351
1402 Barrineau Clyburn D △ JA 3-1205
1403 Hornback Bobby L △ JA 3-2636
1405 Cockerham Jas V △ JA 3-7610
1406 Darden Frank
1407 Bernard Donald ⓪ △ JA 3-0464
1408 Leviner Herbert H △ JA 3-1356
1409 Branch Howell W △ JA 3-5746
1411 Powers Robt F ⓪ △ JA 3-5952
1413 Vacant
1415 Sperry Robt A ⓪ △ JA 3-0076
1419 Cook Roy B ⓪ △ JA 3-5038

Buckingham dr intersec

RIDGE (Brooklyn) (Changed to Reading)

108-

RIDGE AVENUE—From Wilmount rd sout 1 east of Amy James (Zone 8)

2800 Moore David L
2845 Davis Tiny ⓪ △ ED 3-0243
2847 Reid Jonah ⓪ △ ED 2-1661
2848 Stafford Saml S

Sherrill intersec

2901 Wright Daisy H Mrs
2908 Vacant

WEST SIDE AMOCO SERVICE

WE BUY AND SELL USED CARS

ROAD SERVICE

OWEN C. LEVINER, Manager

3250 ROZZELLS FERRY RD.

TEL. FRanklin 7-9387

AMOCO

Thies Realty and Mortgage Co.

Wachovia Bank Bldg. **Telephone EDison 2-7721**

RIDGE AV—Contd
2914 Mason Wilson ⓪ △ FR 5-2974
2960 Crosby John L ⓪ △ FR 6-2904
1st intersects
3015 Torrence Edw ⓪ △ FR 5-2979
3017 Vacant
3025 Shipman Spencer H ⓪ △ FR 7-5966
3030 Grier Joseph ⓪ △ FR 5-5397
3035 Cureton Hester ⓪
3040 Campbell Nothar ⓪
3044 Porter Carrie M Mrs ⓪ △ FR 7-6989
3045 Ramsey Dennis ⓪
3046 Miller Harris R Mrs ⓪ △ ED 6-1278
2d intersects
3051 Harris Geo A ⓪ △ FR 6-7819
3053 Rickett Withers ⓪ △ FR 7-2022
3101 Carter Pearl Mrs ⓪ △ FR 6-3161
3104 Rivers Norman M ⓪
3109 Johnson Rochelle ⓪ △ ED 3-7827
3114 Owens Harvey C △ FR 7-3851
3115 McClain Luther ⓪
3127 McCall Booker T ⓪
3129 Caldwell Albert S ⓪
3134 Rhodes Harmon G ⓪ △ ED 3-7978
3208 Steele Monroe S ⓪
Reid intersects

55
RIDGECREST AV (Changed to Rosemont)

104
RIDGECREST AV—From 601 McAlway southwest (Zone 7)
Ashworth rd intersects
3900 Carrington R Gray ⓪ △ EM 6-2582
3921 Thompson Agnes G Mrs int dec
Thompson Haywood B ⓪ △ EM 6-2870
McManaway rd begins
4001 Davis Ernest G ⓪ △ EM 6-0671
4011 Helms Chas C ⓪ △ EM 6-3884
4012 Murrans Leonard J ⓪ △ EM 6-1189
4019 Willard John M △ EM 6-3579
4020 Shaw Henry M jr ⓪ △ EM 6-1470
4028 Withers Pete T ⓪ △ EM 6-3107

81
RIDGEMONT BLVD—From 2000 Weyland av south, 1 west of Highland (Zone 8)
2000 Johnson Ronald L △ EX 9-5338
2001 Hilton Harold H
2005 Lockamy Milton R △ EX 9-9438
2006 Stegall Wm H △ EX 2-2533

56
RIDGEWAY AV—From Deacon northeast, 1 east of Osborne av (Zone 4)
Kenmore av intersects
E 5th intersects
101 McFadden Chas B △ FR 6-3181
235 Austin Flora O Mrs △ FR 5-7038
Greenway av intersects
306 Drake Herbert E
307 Cooke Earle M △ ED 2-8700
309 Woods Robt W
315 Griffin Jack

58
7th intersects
E 9th intersects
412 **Doris Apartments**
Apartments:
1 Weaver V Elisabeth nurse △ ED 4-6614
2 Durham Chas R △ ED 2-7286
3 Williamson DeMarquis B △ ED 2-3293
4 Kuhn Edw G jr △ ED 4-0765
Street continued
415 Jenkins Ida L Mrs △ FR 5-7118
416 Grier Willie B Mrs ⓪ △ ED 2-7463
417 Rast Harry L ⓪ △ ED 4-7029
421 Stassinos Saml E ⓪ △ FR 5-1058
422 Scott Hugh L jr △ ED 3-7407
425 Mitchell Mildred L Mrs ⓪ △ FR 7-1950
426 Bradshaw Barbara
429 Howser Roy D ⓪ △ ED 4-8987
E 8th intersects
511 **Apartments**
1 Ross T Melvin △ ED 3-3423
2 Riley Wm A △ FR 6-9665
3 Vacant
4 Vacant
Street continued
514 Finch Clyde M
518 Vacant
519 Howard Tommy D △ ED 2-1497
520 Mason Vance F
521 Thomas Gloria E △ FR 6-6052
Little Nancy R
Moore Barbara A
523 Bryant Ila S Mrs △ ED 2-6310
525 Miller Robt D
527 Frazier Leonard B
529 Baker Gary L

75
RIDGEWAY RD (Changed to Rountree rd)

42A
RIDGEWOOD AV (Poplar Gables)—From 2600 Selwyn av west, 1 north of Tranquil av (Zone 9)
119 Isenhour Wm L jr ⓪ △ ED 4-6514
122 Keenan Jas E △ ED 3-4800
126 Desmond Sumner P V △ ED 2-6210
128 Vacant
129 Kirkland Frank B ⓪ △ ED 3-8443
131 Shaw Wm △ ED 2-7048
Croydon rd ends
201 West Paul E △ FR 6-4513
202 Nesmith John ⓪ △ ED 4-8362
204 Morris Jas B ⓪ △ ED 2-5601
205 Kuzel Walter F △ FR 6-0856
207 Storm Bayard H ⓪ mfrs agt
△ ED 3-9485
212 Marcotte Chas H ⓪ △ ED 4-9498
215 Williams Chas L ⓪ △ ED 2-7664
218 Westmoreland D Floyd ⓪ △ ED 3-3791
219 Hutchison Edith G Mrs ⓪ △ ED 4-3396
224 Edwards Chas F ⓪ △ FR 6-4043
225 Chrisman J Aubrey ⓪ △ ED 2-2497
230 Litaker Louise O Mrs ⓪ △ ED 3-2889
231 Folk Chris E ⓪ △ ED 4-3890
237 Ginter Muriel D Mrs ⓪ △ ED 2-8355
243 Ferguson Harry △ ED 3-4315
248 Clarkson Edwin O ⓪ △ ED 2-5770
249 Irwin John R jr ⓪ △ ED 4-0177
255 Safford Truman H ⓪ △ FR 7-2258
260 Ginter Karl ⓪ △ ED 2-6278
261 Ramsaur Hubert D ⓪ △ ED 4-6827
Marston rd intersects
300 Snapp Edith M Mrs ⓪ △ ED 4-6137
301 Suttle Edw E ⓪ mfrs agt △ ED 3-3408
306 Marshall Douglas H ⓪ △ ED 4-5254
307 Murnick Joseph H △ FR 5-8914
312 Towe Foy A △ ED 4-0970
314 Nicholson Chas S jr △ ED 3-0000
315 Curlee Thos O ⓪ △ ED 2-5841
318 Beall Julian F ⓪ △ ED 2-4948
321 Dowd W Carey III ⓪ △ FR 5-8555
324 Alexander Uhlman S ⓪ △ ED 3-1573
325 Davis W Arch ⓪ △ ED 4-6349
327 Felts Wm L ⓪ △ ED 4-4554
329 MacWhirter Edna S Mrs ⓪ △ ED 3-9456
330 Griffith Brodie S ⓪ △ ED 3-7234
336 Carroll Wm B jr ⓪ △ ED 4-2711
342 Way Warren W ⓪ △ ED 4-5583
343 Hall E Patterson ⓪ △ FR 5-4563
347 Thomason Walter A jr ⓪ △ ED 4-2626
348 Lawrence Eliz B Mrs ⓪ △ ED 4-3991
Lawrence Eliz S landscape archt
353 Thompson J Earle ⓪ △ ED 3-9804
354 Dooley Geo W ⓪ △ ED 2-5572
360 Woods John M △ ED 4-1323
363 Ivester Thos B ⓪ △ FR 7-4316
366 Olwell Jerome A ⓪ △ ED 4-9118
367 Plumides Geo J ⓪ △ ED 3-7680
372 Ray Edgar A ⓪ △ ED 2-1462
373 Cordle T Llew ⓪ △ ED 2-9192
378 Seawell Henry ⓪ △ FR 6-8165
379 Burdette Luther D ⓪ mfrs agt
△ FR 7-2825
385 Vacant
386 Foster Frances Mrs

85
RIGNEY (Thomasboro) (Formerly Robinson av) —From 201 Hoover west (Zone 8)
600 Reynolds James L △ EX 2-1862
604 Pigg Emogene H Mrs ⓪ △ EX 9-1457
605 Timmons Chas ⓪ △ EX 9-1883
608 Clark Jas M ⓪ △ EX 9-1135
612 Aldridge Wm F ⓪ △ EX 9-8556
615 Moore C David ⓪ △ EX 9-7950
616 Prim David W ⓪
619 Burgin James ⓪ △ EX 9-7103
620 Walker Grady C ⓪ △ EX 9-1835
623 Lewis Chas C △ EX 2-3053
624 Blackwelder Saml B ⓪ △ EX 9-6223
627 Stewart Lois A Mrs ⓪
629 Deese Paul △ EX 9-6689
635 Wood Wm V △ EX 9-1240
638 Carter Robt M ⓪ △ EX 9-1810
646 Lamo Erling O ⓪
649 Purdy Boyd D ⓪ △ EX 9-5954
650 Lyerly Flake T jr ⓪ △ EX 9-6345
Eddleman intersects

64
RIMER (Formerly Rogers)—From 620 Seigle southeast, 1 south of E 10th (Zone 8)

83
RINGWOOD (Glenwood)—From Drum av northeast, 1 southwest of Tuckaseegee rd (Zone 8)
2400 Wilson Allen L △ EX 9-1946
2401 Dunn Gerald R ⓪ △ EX 9-0181
2404 Lassiter Mary B Mrs ⓪
2405 Lentz John T
2408 Thompson Vernon D △ EX 9-5711
2409 Buchan John A ⓪ △ EX 9-8044
2412 Drum Wm B △ EX 9-8627
2413 Fesperman Earl R ⓪ △ EX 9-0808
2500 Wilkinson Robt W ⓪ △ EX 9-0338
2501 Drum Wm B jr
2504 Goodwin Louise C Mrs ⓪ △ EX 9-8116
2505 White Woodrow W ⓪ △ EX 9-7997
2508 Miller J Frank ⓪ △ EX 9-8291
2509 Miller Karl C ⓪ △ EX 9-7281
2512 Chandler Harold E △ EX 9-8625
2514 Starnes Saml H △ EX 2-2468
2517 McAllister Paul M ⓪
Camp Green av intersects
2612 Sloop Edgar C ⓪ △ EX 9-7177
2613 Case Glenn O ⓪ △ EX 9-9365
2616 Smith Onan ⓪ △ EX 9-7587
2617 Tysinger Thos N ⓪ △ EX 9-8912
2620 Blackwell Calvin R ⓪ △ EX 9-8791
2621 Chastain Walter F ⓪ △ EX 2-1778
2624 Barnhill Edw D ⓪ △ EX 9-0668
2625 Taylor Pearl F ⓪ △ EX 9-7167
2628 Stafford Lillie R Mrs ⓪ △ EX 9-0812
2629 Stuart Iris S Mrs
2632 Wolfe Thos R ⓪ △ EX 9-6408
2633 Drye Henrietta J Mrs △ EX 9-0658
2636 Little Ward ⓪ △ EX 9-7007
2639 Gadd Wade H ⓪ △ EX 9-0772
2640 Wilson Robt D △ EX 9-3504
Alice av intersects

37
RITCH AVENUE—From 36th northeast to Bernard av, 1 southeast of N Tryon (Zone 6)
3300 Williams Donald W △ FR 6-7083
3308 Robinson Harold L ⓪ △ FR 5-3919
3309 Morris Rush S jr ⓪ △ ED 2-1770
3312 Lee D Wm ⓪ △ FR 6-1281
3313 Pritchard David M ⓪ △ ED 3-6092
3316 McManus John Q ⓪ △ ED 2-6012
3317 Floyd Pauline F Mrs
3321 Austin Cyrus C △ ED 2-3033
3324 McNinch Fred W ⓪ △ FR 6-7048
Wiley Mildred B Mrs △ FR 7-4391
3328 Evans Crawford M ⓪
3333 McSwain Forrest M ⓪ △ ED 3-3801
3400 Bailes Chas L ⓪ △ ED 3-3453
3404 Moore Horace H ⓪ △ ED 2-7529
3405 Gaddy Thos F ⓪ △ ED 2-7873
3413 Darnell James E △ ED 3-4275
3416 McGee Willie E ⓪ △ FR 7-4698
3417 Godfrey Homer L ⓪ △ FR 5-8209
3421 Leach Hubert C △ ED 4-9950
3424 Blair Lucille E Mrs ⓪ △ ED 3-7651
Rosedale av intersects
3500 Hammock Effie C Mrs ⓪ △ FR 6-5913
3501 Bolick Milton I ⓪ △ ED 4-4174
3503 Dawkins V Earl ⓪ △ ED 3-0794
3508 Miller Carl A ⓪ △ ED 4-0056
3512 Vacant
3515 Chavis Margt A Mrs ⓪ △ ED 4-9159
3516 Stephens Arth J ⓪
3517 Vacant
3520 Nantz Paul E △ ED 3-2251
3521 Abernethy J Glenn ⓪ △ FR 5-7445
3525 Vacant
3617 Carriker Murray C △ ED 3-5741

110
RIVIERE DRIVE — From 1501 Lynbrook dr east 1 south of Charing pl (Zone 7)
5600 Coxey Robt R ⓪ △ EM 6-3688
5614 Baker Harold A ⓪ △ EM 6-0847
5622 Drake Chas E ⓪ △ EM 6-1978
5630 Schick Alf ⓪ △ EM 6-2204
5638 Coone Lon A ⓪ △ EM 6-1996
5639 Leopold Albert D ⓪
5700 Ely Jacob ⓪ △ EM 6-3017
5701 Brinkley Herman L ⓪ △ EM 6-0157
5710 Bread Wayne A ⓪ △ EM 6-3646
5711 Gerns Peter H ⓪ △ EM 6-1705
5714 Vacant
5715 Vacant
5726 Schwartz Howard K △ EM 6-0979
L & H Realty Co △ EM 6-3887
Modern Constn Co Inc △ EM 6-3887

57
ROADWAY (Thomasboro) — From 235 School northwest, 1 south of Hovis cir (Zone 8)
102 Windom David
104 Shipman Grady
106 Freeman Donald M
108 Blocker Wm A
Bradford dr intersects
—— Thomasboro Community Hse

65
ROANOKE AV — From Dresden rd northeast, 2 east of Eastway dr (Zone 5)
1000 Butler Florence B Mrs △ KE 7-4198
1001 Nelson Roy E △ KE 7-5239
1012 Furr Floyd M ⓪ genl contr △ KE 7-3485
1015 Fowler Jewell M Mrs ⓪ △ KE 7-5691

Thomas Cadillac-Olds-mobile Inc.

CADILLAC OLDSMOBILE

Sales and Service

214-220 N. CHURCH

PHONES
Service
EDison 2-7159

Sales
EDison 4-4656

Parts
FRanklin 6-4429
Used Cars
422 W. 5th
PHONES
EDison 2-2183
and
FRanklin 5-1253

KALE—LAWING COMPANY

"Serving the Carolinas For Over 35 Years"

OFFICE OUTFITTERS
COMMERCIAL STATIONERS
PRINTERS
SCHOOL SUPPLIES

We Sell Art Metal STEEL OFFICE EQUIPMENT

217 S. TRYON ST.

Phone FRanklin 7-2641

F.H.A.
LOANS — AUTO
FIRST MORTGAGE

CITY SAVINGS BANK

120 E. Third St. **Tel. FRanklin 5-4441**

Savings and Checking Accounts

BE

MODERN

Live Better

Electrically

- For Comfort
- For Convenience
- For Economy

DUKE POWER COMPANY

Serving the Piedmont Carolinas

CAROLINA CONCRETE PIPE

(Division of AMERICAN-MARIETTA CO.)

Machine-Made Process Plain and Reinforced Sizes 4 to 72 Inches

★

PHONES EDison 2-8874 and EDison 4-9250

Office and Plant 3701 N. Graham P. O. Box 10004

FEDERAL DEPOSIT INSURANCE CORPORATION $10,000 MAXIMUM INSURANCE FOR EACH DEPOSITOR MEMBER

AMERICAN COMMERCIAL Bank

ASK THOSE WE SERVE

ROANOKE AV—Contd

1018 Ball Edgar E ⓪ △ KE 7-0114
1019 Wilson Harry L ⓪ △ KE 7-3719
1024 Oakley Versal H jr ⓪ △ KE 7-0365
1025 Cox Robt M ⓪ △ KE 7-1548
1031 Cheek Irving M ⓪ △ KE 7-4308
1036 Starnes Robt H ⓪ △ KE 7-5210
1037 Richardson Robt L ⓪ △ KE 7-2868
1042 Gilreath J frank jr ⓪ △ KE 7-4449
1043 Anglin Randall V ⓪ △ KE 7-5705
1048 Wright Ernest B ⓪ △ KE 7-1487
1049 Miller Robt C ⓪ △ KE 7-2785
1100 McNamara Jas S ⓪ △ KE 7-4626
1101 Hart Chas R ⓪ △ KE 7-1734
1108 Kilgo James B jr ⓪
1109 Johnson John B jr ⓪ △ KE 7-5481
1114 Sheram John W ⓪ △ KE 7-2724
1115 Croce Michl D ⓪ △ KE 7-3986
1120 Barbre Robt C ⓪ △ KE 7-5318
1121 Rice Robt S ⓪ △ KE 7-4120
1126 Stack Paul N ⓪ △ KE 7-3794
1127 Hayes Frank M ⓪ △ KE 7-3703
1132 Leonard Zachary T ⓪ △ KE 7-2118
1133 Smith Carlton H ⓪ △ KE 7-5156
1138 Brown Richd A ⓪ △ KE 7-3592
1139 Stephens John T ⓪ △ KE 7-0201
1145 Connelly Olan G △ KE 7-4772

Woodland dr intersects

1200 Tucker Leamon E ⓪ △ KE 7-1765
1212 Speck Robt L ⓪ genl contr △ KE 7-3441
1217 Fickling Wm F ⓪ △ KE 7-1386
1218 Frost Chas S ⓪ △ KE 7-4461
1224 Simpson Laura A Mrs ⓪ △ KE 7-3632
1225 Taylor Jack ⓪ △ KE 7-4137
1230 Walpole Wm M ⓪ △ KE 7-4619
1233 Vacant
1236 Mundy Gerald K ⓪ △ KE 7-0560
1242 Allen Grady F ⓪ △ KE 7-4407
1248 Vacant
1254 Cooper Albert B ⓪ △ KE 7-1205
1260 Ritchie Grover C ⓪ KE 7-0575

ROBBINS — From Canary north, 1 west of P&N Ry — 83

Tuckaseegee rd intersects

ROBIN ROAD — From 325 Sharon Amity rd southeast, 1 southwest of Old Sardis rd (Zone 7) — 71

2933 Chesick Guy S ⓪ △ EM 6-0141
2941 Chism Brown C Mrs ⓪ △ EM 6-1201

ROBINHOOD RD — From 5111 Addison dr southeast 3 south of Sharon Amity rd (Zone 7) — 110

5219 Craig John W ⓪ △ EM 6-3158
5220 Eshleman Richd F ⓪ △ EM 6-3428
5227 Cunningham Geo A ⓪ △ EM 6-3062
5230 Brown Robt F ⓪ △ EM 6-2190
5235 Mooney Marcus L jr ⓪ △ EM 6-3348
5240 Luther John F ⓪ △ EM 6-0896
5300 Lawless John L jr ⓪ △ EM 6-0521
5301 Balch Ralph H ⓪ △ EM 6-1375
5310 Cohen Saul M ⓪ △ EM 6-1986
5311 Parker Alton B ⓪ △ EM 6-1083
5318 Pope Cecil L ⓪ △ EM 6-3500
5319 Swimmer Harry S ⓪ △ EM 6-2153
5326 Green J Chas ⓪ △ EM 6-3538
5334 Hotchkiss John E ⓪
5335 Wylie Robt L jr ⓪ △ EM 6-1596
5342 Morris T Alton ⓪ △ EM 6-1273
5343 Bryan Emmett W ⓪ △ EM 6-2380
5400 Williams Davis E jr ⓪ △ EM 6-4283
5401 Eichorn John V ⓪ △ EM 6-3437
5410 Eskridge Wm H ⓪ △ EM 6-1247
5411 Speer Geo W jr ⓪ △ EM 6-1936
5419 Smith John V ⓪ △ EM 6-0211
5434 Lannin Clifford L ⓪ △ EM 6-1340
5435 Cousar Harold N ⓪ △ EM 6-3842
5442 Hocutt R Hovan ⓪ △ EM 6-2327
5443 Ives Claude L ⓪ △ EM 6-1453
5451 White John C jr ⓪ △ EM 6-0799
5500 Powers Mack H ⓪ △ EM 6-3047
5501 Caldwell John C jr ⓪ △ EM 6-3484
5511 Rice Harry C ⓪ △ EM 6-3042
5519 Harrington D A ⓪ △ EM 6-2710
5520 Albright Wm A ⓪ △ EM 6-1148
5527 Evans Roe O ⓪ △ EM 6-3364
5528 Fisher Marshall L ⓪ △ EM 6-3234
5536 Wagnon W Macbeth ⓪ △ EM 6-2259
5543 Grant James W ⓪ △ EM 6-3231
5544 Jackson David E ⓪ △ EM 6-2460
5551 Felts H Clay ⓪ △ EM 6-0708
5559 Salvin Victor S ⓪ △ EM 6-3794
5560 Under construction
5568 Dotson Wm F ⓪ △ EM 6-0753
5600 Berry Thos W ⓪ △ EM 6-1169
5601 Friedburg Adrienne S Mrs ⓪ △ EM 6-3833
5611 Pope Walter F jr ⓪ △ EM 6-2630
5627 Boyd Grover D jr ⓪ △ EM 6-2306

ROBINSON (Thomasboro; Changed to Rigney) — 85

ROBINSON CIRCLE — From 300 Atando av in semi-circle, 1 east of N Tryon (Zone 6) — 37

3233 Helms Mtrs Exp Inc △ ED 2-2133
3238 G & H Prntg Co △ ED 2-5968
3300 Greene Jesse B ⓪ △ ED 2-5968
3301 Vacant
3304 Helms Bishop L ⓪ △ ED 2-4637
3331 Doan Jas E △ FR 7-3324

Silas av begins

3400 Heman Freewill Bapt Ch
3410 Smith Jerome S
3508 Allison Clinton C △ FR 6-2992
3510 Blood Mabel B Mrs
3512 Vacant
3514 Robinson Hollis H ⓪ △ FR 7-7867
3524 Walters Paul L jr △ FR 7-1224
3525 Harward John A △ FR 7-5272
3530 Roddy Henry T Rev ⓪ △ FR 5-3445
3532 Percy Vance △ FR 6-0546
3533 Lemmons Douglas

ROCHA COURT — From Balmor dr east, 4 n of the Plaza — 112

ROCHELLE LANE — From 4151 Beechwood rd northwest, 1 north of Welling av (Zone 5) — 85

4200 Childress Elmer H ⓪ △ EX 9-7090
4208 Smith Charm A ⓪ △ EX 9-5583
4214 Brown Wm B ⓪ △ EX 9-6808
4220 White Nellie M ⓪ △ EX 2-1627
4226 Maynor Clarence E ⓪ △ EX 9-9019
4232 Vacant
4238 Clark Leroy ⓪ △ EX 9-7378

ROCKFORD CT (Formerly Garris rd) — From 615 Woodlawn rd northeast, 1 east of Murray Hill rd (Zone 9) — 40A

4402 Washam Sidney F jr ⓪ △ JA 3-1365
4405 Hammond Gilbert P ⓪ △ JA 3-0969
4415 Culp Clyde R ⓪ △ JA 3-0989
4500 Hellrung Gerald M △ JA 3-7391
4501 Garris Clarence D ⓪ △ JA 3-4028
4504 Bumgardner Raymond E jr ⓪ △ JA 3-0350
4507 Smith Danl O ⓪ △ JA 3-0768
4508 Monroe Dougald McD jr ⓪ △ JA 3-4838
4514 Mabel Eug ⓪ △ JA 3-2639
4520 Quesy Alex M ⓪ △ JA 3-6868
4526 Beard Richd J ⓪ △ JA 3-1834
4529 Harris Alice B Mrs ⓪ △ JA 3-6998
4532 Spearman Walter C ⓪ real est △ JA 3-2425
4536 Callisher Jack ⓪ △ JA 3-5645
4538 Warren Edw ⓪ △ JA 3-1979
4544 Murray James T ⓪ △ JA 3-1726
4550 Guion John W ⓪ △ JA 3-6814
4556 Lippard A Brownie jr ⓪ △ JA 3-0764
4562 Fletcher Thos J ⓪ △ JA 3-4541

ROCKLYN PLACE—From 2841 Manor rd southwest, 2 south of Tranquil av (Zone 9) — 42A

300 Masotti Michl J ⓪ △ ED 2-3498
301 Miller Lawrence ⓪ △ ED 2-3768
304 Sullivan Richd A ⓪ △ ED 2-4617
305 Vacant
308 Barnhill Joe E jr ⓪ △ FR 5-6889
309 Miller Marie S Mrs ⓪ △ FR 6-7592
312 Airheart John S ⓪ △ FR 6-9816
313 Roughton Rawlings H ⓪ △ FR 6-5984
319 McCready Aaron L ⓪ △ FR 5-5506
320 Adams Stella M Mrs △ FR 6-7654
325 Willamson W Worth ⓪ △ FR 6-5340

ROCKWAY DRIVE — From 2400 Independence blvd NE north, 1 east of Briar Creek (Zone 5) — 102

Shenandoah av intersects

1000 Wallace Irene Mrs △ FR 5-2336
1004 Hoffman Ethel A Mrs ⓪ △ ED 2-1345
1012 Martin Henry H ⓪ △ FR 6-1711
1016 Reid Geo J ⓪ △ ED 3-3493
1020 Huntley Bertha R Mrs ⓪ △ ED 4-4455
1024 Mull Walter W ⓪ △ FR 5-5839

Commonwealth av intersects

ROCKY KNOLL DR — From 6100 Rose Valley dr northeast, 2 south of Stonewood dr (Zone 9) — 115

Wensley dr intersects

2310 Under construction

RODEY AV — From Wells west (Zone 6) — 37A

725 Vacant
728 Culbreath Homer ⓪ △ ED 3-4582
729 Mason John △ ED 4-6630

Patton intersects

800 Hailey Lonnie J ⓪ △ FR 6-4052
804 Vacant
805 Calhoun John B ⓪ △ FR 6-0493
809 Spratt Wm J jr △ FR 5-8916
811 Under construction
813 Jones Harrill ⓪ △ ED 2-6858
817 Jackson Willie L Mrs ⓪
820 Pugh Thos ⓪
829 Evans Richd K Rev ⓪ △ FR 7-3686
832 Bratton Arth △ FR 5-7803
833 Bailey Alf ⓪ △ FR 6-0671
836 Hare Wm H
837 McVey Jesse ⓪ △ FR 7-1291
900 Lewis Dorothy M Mrs △ FR 7-1332
905 Harris Hazel
908 Vacant
909 Moon Carolyn ⓪ △ FR 7-3193
912 Murray E Trenton ⓪ △ FR 6-9773
915 Vacant
917 Perry Herbert L ⓪ △ ED 2-1700
921 Hudson Banks H ⓪ △ ED 4-5784
924 Pendergrass Geo △ ED 4-9434
Mallory Johnny W △ FR 6-5124
928 Hudson Clarence jr ⓪ △ FR 2-7281
931 Weatherly Henry ⓪
936 Ledbetter Wade △ FR 5-3123
937 Sims Geo jr

Marshall intersects

1000 Kinard Connie M Mrs ⓪ △ FR 7-1293
1001 Phillips R Wesley ⓪ △ FR 6-9075
1005 Whitmire Early ⓪ △ ED 4-7454
1008 Martin Timothy M
1009 Key Arth ⓪
1012 Anderson Wm M ⓪ △ FR 7-1201
1013 Thorns Heywood
1017 Stewart J Edw ⓪ △ FR 7-1382
1024 Beatty Bonnie
1025 Munford Lee J
1028 McNeal Glendie
1029 Under construction
1032 Taylor Frediona Mrs △ FR 6-5713
1033 McMullen York D ⓪ △ FR 6-1794
1036 McGiff Jas ⓪ △ FR 6-3985
1100 Blackmon Lawyer ⓪
1101 Wright Wesley ⓪
1101½ Thomas Mary Mrs △ FR 5-2463
1111 StLuke's Bapt Ch

Statesville rd intersects

ROGERS (Changed to Rimer) — 64

ROGERS (Glenwood) — From 1300 Bigham west (and ½ block east; Zone 8) — 25

3216 Bryant Flossie Mrs ⓪
3218 Vacant
3220 Williams Raymond C
3222 Hill Marvin H
3223 Helms A C
3223½ Wallace Dorothy Mrs
3224 Vacant
3225 McCarty Colie L △ EX 2-1695
3226 Beck Perry C
3227 Kimrey Dewey V ⓪ △ ES 9-7236
3230 Abernethy Ralph A △ EX 2-1735
3231 Champion Eugenia E △ EX 2-1798
3234 Helms John F
3235 Barton Edw F
3238 Barrier David L
3239 Webb Ralph
3242 Howie Thurman M ⓪ △ EX 9-0719
3243 Simmons Roy N

S Bigham intersects

3401 Freeman Odie L Mrs ⓪
Dixon Evelyn Mrs
3405 Kidd Virginia L Mrs ⓪ △ EX 9-5383
3409 Scarboro Leonard H △ EX 2-1847
3411 Austin J Lane jr △ EX 9-0637
3413 Vacant
3416 Sparrow Robt C ⓪
3431 Caldwell Clifford D Rev △ EX 9-8049
3500 Dover Jas W ⓪ △ EX 9-0132
3501 Jolly Raymond L ⓪ △ EX 9-6971
3506 Craig Wm H ⓪
3507 Sullivan W H "Bill" plmb ⓪ △ EX 9-9481
3510 Hinson Wm R jr ⓪ △ EX 9-7172
3511 Godfrey Ronald C ⓪ △ EX 9-7064
3514 Robinson Walter D ⓪ △ EX 9-7134
3600 Hughes Paul M ⓪ △ EX 9-7927
3604 Vacant
3615 Cheek Harry A ⓪ △ ES 9-8062
3629 Hutchins R Weldon ⓪ △ EX 2-2632

Gaston ends

3701 Lanier Geo W △ EX 2-1892

Pittsburgh Plate Glass Co.

"PITTSBURGH PAINTS — SMOOTH AS GLASS"

GLASS FOR EVERY PURPOSE

WALLHIDE — FLORHIDE WATERSPAR — SUNPROOF PAINTS

201 E. 6th, cor. N. College

Phone EDison 3-6624

WBT
DIAL 1110

WBTV
CHANNEL 3

ROGERS (Glenwood)—Contd
3705 Starnes Gertrude P Mrs ◎ △ EX 9-1836
3711 Funderburk Clarence C △ EX 9-7133
3712 Felker Frank M jr ◎ △ EX 9-7046
3717 Ferreira Frank D ◎ △ EX 9-8281
3718 Marshall Edgar L ◎ △ EX 9-8632
3723 Hager Paul R ◎ △ EX 9-8622
3727 Hoge Ernest J ◎ △ EX 2-1623
Hazel ends

88
ROLAND (Midwood) — From 1700 Fulton av east, 1 north of Central av (Zone 5)
Chatham av intersects
2310 Simpson Jas B
2312 Alexander Mary M Mrs △ FR 5-6676
Club rd intersects
2501 Williams Estelle L Mrs △ FR 6-1244
Truman rd begins
2512-14 Vacant
2518 Threatt Lawson F △ ED 3-2609
2520 Fish Otho A jr △ ED 4-1814
Morningside dr ends
DeArmon dr begins

113
ROLLING HILLS DRIVE — From 301 W Sugar Creek rd east, 2 north of N Tryon (Zone 6)
4315 Poole John T ◎ △ FR 6-4142
4318 Bryant Arth W ◎ △ FR 6-6293
4319 Mundy Paul M jr △ FR 7-3931
4321 Teague John P jr ◎ △ ED 2-7642
4400 Grimes Jos W ◎ △ ED 3-9396
4409 Freeze Leonard C △ FR 6-5353
4411 Lail Jack W ◎ △ FR 6-6739
4412 Todd Mabel J ◎
4414 Watkins Christine T Mrs
4418 McQuay Brodie C ◎ △ FR 7-3024
4430 Raasch Paul J ◎ △ ED 2-8723
4500 Yates E Paul ◎ △ ED 2-7465
4524 Grimes John W △ FR 7-6450
4526 Foard Merwin E ◎ △ FR 6-4572

108-A
ROLLINGWOOD DRIVE — From 3733 Manchester dr northwest (Zone 8)
1001 Howle Chas H ◎ △ JA 3-0429
1009 Duncan Wm W ◎ △ JA 3-7379
1015 Stallings James S ◎ △ JA 3-7210
1020 Caston Richd D ◎ △ JA 3-5688
1021 Kistle Bennett D ◎ △ JA 3-3940
1026 Bauguss Bill G ◎ △ JA 3-2893
1027 Floyd Chas L ◎ △ JA 3-7436
1032 Vacant
1033 Echols Billy L ◎ △ JA 3-6882
1038 Vacant
1039 Beal Eug C ◎ △ JA 3-2498
1045 Little Ernest L ◎
1100 Reed Robt L ◎ △ JA 3-7027
1117 Vacant
1120 Coggins Jerry W ◎ △ JA 3-7236
1125 McCracken Jack R ◎ △ JA 3-7204
1126 Person Edw E ◎ △ EX 9-5715
1131 Turbyfill Joe L ◎ △ JA 3-7531
1132 Millsaps Charlie ◎
1137 Adcock Everett E ◎ △ JA 3-7224
Lynette ct begins
1200 Arthur Wilson A ◎ △ JA 3-7363
1201 Stegall Ray W ◎ △ JA 3-7501
1209 Bowman Kenneth R ◎ △ JA 3-3570
1210 Davidson Saml L ◎ △ JA 3-4995
1215 Baxley David F jr ◎
1216 Jones Wm L jr ◎ △ JA 3-3499
1221 Burnette Jonn C ◎ △ JA 3-2545
1222 Under construction
1227 Vacant
1233 Pait Alvin A ◎ △ JA 3-7431
Fieldcrest dr intersects
1301 Vacant
1308 Maness Joseph E ◎ △ JA 3-1081
1311 Vacant
1314 Estridge Calvin R △ JA 3-7453
1317 Vacant
1320 Mitchell Charlie E ◎ △ JA 3-7169
1323 Painter Jas M ◎ △ JA 3-1537
1400 Hargett H Marlin
1401 Vacant
1408 Ely Olen P jr ◎
1411 Rogers Chas M ◎
1414 Hatley Edw E ◎
1419 Vacant
1420 Vacant
1423 Vacant
1426 Vacant
1427 Ashley Arden D ◎ △ JA 3-7797
1430 Shook Elbert L ◎ △ JA 3-4960

102
ROLLINS AV (Oakhurst Heights) — From 3700 Commonwealth av northeast (Zone 5)
1222 Scarborough Wm C ◎ △ KE 7-5799
1226 Foster Robt W △ KE 7-5035
1227 Harris Thos R ◎ △ KE 7-3393
1228 Creson Walker P ◎ △ KE 7-2846
1230 Dotson Tracy W ◎ △ KE 7-1360
1233 Garner Bert △ KE 7-2132
1236 Cook Chas E ◎ △ KE 7-5021
1238 Martin Floyd J ◎ △ KE 7-4383
1241 Gulledge Edw L ◎ △ KE 7-2680
1245 Dally Chas T ◎ △ KE 7-0261
1300 Wilson Max A ◎ △ KE 7-1898
1305 Evans Chas H ◎ △ KE 7-4082
1308 Casey Rollin E ◎ △ KE 7-1940
1309 Wagner Wm D ◎ △ KE 7-1878
1314 Edwards Zeb O ◎ △ KE 7-3972
1315 Starnes Wilburn S ◎ △ KE 7-0787
1320 Gryder J Blake ◎ △ KE 7-0822
1321 Long Mildred R Mrs ◎ △ KE 7-0484
1326 Scott Rufus R ◎ △ KE 7-2931
1327 Taylor Donald L ◎ △ KE 7-5787
1332 Crow Ward M ◎ △ KE 7-3597
1337 Vacant
1338 Craig L Woodley ◎ △ KE 7-3080
1344 Chapman J Ivey ◎ △ KE 7-5567
Greenwood av intersects

26
ROMANY ROAD (Dilworth) — From Myrtle av southesat to Harding pl, 4 southwest of E Morehead (Zone 3)
701 Helms T Edw ◎ △ ED 2-1738
723 Hill Margt T Mrs ◎ △ ED 3-7210
729 Bell Faith ◎ △ ED 4-6013
735 Morrison Ernest A ◎ △ ED 2-5863
741 Briggs Lewis R △ ED 2-2233
747 Renfrow Wm C ◎ △ FR 5-1629
801 Disher Thos L ◎ △ ED 4-2900
809 Erskine John B ◎ △ ED 3-3381
Erskine Brooksie E Mrs mus tchr
813 Vacant
817 Ratajczak Thos J △ ED 4-3731
821 Barberree Alex K ◎ △ FR 6-2569
825 Schiwetz David P ◎ △ ED 3-0241
829 Blair Edwin T ◎ △ ED 3-0076
833 Crosby Mary B ◎ △ ED 2-7067
Carlton av ends
901 Helms Julian W ◎ △ FR 6-2578
905 Arant Aubrey Y ◎ △ ED 2-1777
909 Ducker Andrew L ◎ △ ED 3-1391
913 Copeland Wm V △ FR 5-3646
917 Miller Azula E ◎ nurse △ ED 2-5611
921 Garrison Emma E Mrs ◎ △ ED 3-3320
915 Kistler Adolphus L ◎ △ FR 5-2900
929 Hood Fred A ◎ △ ED 2-3850
933 Hoppe Adolph B ◎ △ ED 3-2261
935 Goff Douglas C ◎ △ ED 3-2405
943 Moseley Chas L ◎ △ ED 3-3346
Lexington av ends
1009 Crymes Wm W ◎ △ FR 5-1544
1015 Dillon J Henry ◎ △ ED 2-7832

28
Dilworth rd ends
Dilworth rd West begins
Dilworth rd East begins
1123 Fish J Raymond ◎ △ FR 7-3829
Linganore pl ends
Belgrave pl ends
1234 Vacant
1235 Aycock Barbara B
1236 Sanderson Thelma G Mrs △ FR 6-6237
1237 Vacant
1238 Friend Fred A △ ED 4-2168
1240 Slagle Patricia A △ ED 4-6558
1242-44 Char Mem Hosp (Drs Quarters)
Kenilworth av intersects
Scott av begins
1310 Ayers Claude G
1312 Fritsch John T
1314 Vacant
1316 Vacant
1317 **Apartments**
1 Helms Escar P Mrs △ ED 2-3884
2 Deaton Robt M
3 Wentz Margt S Mrs
4 Short R C
Street continued
1318 Walter Janice △ ED 3-4721
1320 Henley Mary L mus tchr △ ED 3-3492
1321 Washam Eliz ◎ △ FR 5-1403
1322 Bleynot Wilma C
1324 Vacant
1326 Tweed Louise S △ FR 6-0543
1328 Vacant
1329 **Apartments**
1 Vacant
1 McCarty Geo S △ ED 2-6091
3 Vacant
Street continued
1330 Spiers Jack Agcy real est △ FR 7-2897
1331 Wansker Bernard A phys △ ED 3-4686
1332 Biggerstaff Marian R △ ED 3-9767
1333 Hawes Urology Clinic △ FR 5-5526
Durwood dr ends
Hardin pl ends
1340 **Myers Park Medical Bldg**
Myers Park Pharmacy △ ED 2-7187
Rooms:
201 Pixley Roland T surg △ FR 6-5621
202 Lawrence Patricia A phys △ ED 4-2616
203 McElwee Ross S phys △ ED 4-7216
Thompson W Chandler jr surg △ ED 4-7216
204 Kennedy Leon T phys △ ED 4-5343
301 Plymouth-DeSoto Regional Ofc autos △ ED 3-1111
Street continued
1342 Beau Monde Beauty Salon △ FR 7-6904
1344 Fashion Florist △ FR 6-3894

47
ROOSEVELT — From 400 Matton north
715 Witherspoon Virginia Mrs △ FR 7-5092
719 Zualls John △ FR 5-3226

58
ROSALIND AV (Changed to Rainer av)

108
ROSE (Changed to Primrose av)

83
ROSE (Glenwood) — From 600 Berryhill west, 1 north of Clydesdale ter (Zone 8)
2613 Cope Raymond W ◎ △ EX 9-8406
2614 Hickok Bernard P ◎ △ EX 9-0103
2617 Wilson Carey D ◎ △ EX 9-7273
2621 Calvert Wm H ◎ △ EX 9-7881
2624 Wilson Carey D jr ◎ △ EX 9-7856
2625 Currie Lawrence E ◎ △ EX 9-8286
2629 Furr Henry S ◎ △ EX 9-9497
2630 Haigler Jos C jr ◎ △ EX 9-7224
Carol av intersects
2701 Elms David B ◎ △ EX 9-8571
Morson begins
Rush av intersects

60
ROSE GARDEN TERRACE (Formerly Park Terrace) —From Independ blvd southeast, 1 southwest of Armory dr (Zone 4)
300-02 Vacant
302½ Vacant
516 Propst Marshall E ◎ real est △ ED 2-4046
520 Kovey Frank ◎ △ ED 3-8131
520½ Connell Reginald
524 Potter Blanche M Mrs △ ED 2-3756
526 Green Herbert
Sunnyside av intersects

115
ROSE VALLEY DRIVE — From Monterey dr southeast, 1 northwest of Brookhaven rd (Zone 9)
5814 Loftin Billy ◎ △ JA 3-2772
5817 Under construction
5820 Fowler John F III ◎ △ JA 3-4664
5825 Morrow R Jerry ◎ △ JA 3-7675
5826 Mallas James G ◎ △ JA 3-4636
5832 Vacant
5833 Vacant
5838 Burke John J ◎ △ JA 3-7736
Stonewood dr intersects
6026-38 Under construction
Rocky Knoll intersects
6100 Perryman Alf E ◎ △ JA 3-0172
6108 Taylor J Kenneth ◎ △ JA 3-0454
6111 Vacant
6114-20 Vacant
Shady View dr begins
6214-28 Under construction
6215-33 Under construction

115
ROSE CREST DRIVE — From 1513 Archadale dr south, 2 east of Pineville rd (Zone 9)
6101 Knight Jack A ◎ △ JA 3-7455
6109 Tiszai Wm ◎ △ JA 3-7215
6112 Hatley Klendyle L ◎ △ JA 3-7640
6115 Sims Wilburn F ◎ △ JA 3-7312
6118 Furr Lawrence E ◎ △ JA 3-7740
6121 Jones Fred L ◎ △ JA 3-1731
6124 Darnell Walter W ◎ △ JA 3-5914
6127 Griffin Cletus H jr ◎ △ JA 3-7050
6130 Vaughan Wm S ◎ △ JA 3-2492
6133 Sturkey Donald A ◎ △ JA 3-7226
6136 Moore Ralph L ◎ △ JA 3-7541
6139 McKee Harry E ◎ △ JA 3-7418
6200 Emanuel Wm G ◎ △ JA 3-1625
6201 Davis W Cleve ◎ △ JA 3-7338
6208 No return
6209 Earle Val P ◎ △ JA 3-3786
6215 Leonard Carroll L ◎ △ JA 3-7711
6220 Vacant
6221 Carter James S jr ◎ △ JA 3-3969

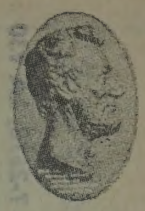
THE LINCOLN NATIONAL LIFE INSURANCE COMPANY
LIFE ACCIDENT SICKNESS GROUP
Represented by
RAYMOND E. KING AGENCY
Suite 1405 Wachovia Bank Bldg.
129 W. Trade
FRanklin 5-4421

WADDELL CONSTRUCTION COMPANY INC.
General Contractors
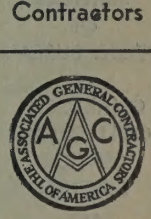

CAST-O-STONE
DISTRIBUTORS
APPLICATORS
P.O. Box 4174
Charlotte, N. C.
TELS.
EMerson 6-0712
EMerson 6-3151

THE WEARN LUMBER COMPANY
"SERVING THE CAROLINAS SINCE 1890"
MANUFACTURERS OF ARCHITECTURAL WOODWORK
Wholesale
1420 S. MINT ST.
PHONE EDison 3-7575

T. C. HEYWARD & CO.
Steam and Hydraulic Equipment
518 E. MOREHEAD S.
TELS. FRanklin 7-2678, LA 930

"CHARLOTTE'S SAVINGS CORNER"
HOME FEDERAL SAVINGS & LOAN ASSOCIATION
Mortgage Loans
Fourth and Tryon
Organized in 1883
Insured Savings
Tel. FRanklin 6-8447

ROSE CREST DR—Contd
6227 McDonald Robt G ⓪ △ JA 3-6090
Springwood la ends
6232 Driscoll Wm H ⓪ △ JA 3-5474
6233 Friese Kenneth R ⓪ △ JA 3-6915
6238 Rys Edw M ⓪ △ JA 3-1728
6300 McSwain Ben D ⓪ △ JA 3-5374
6301 Norris J W ⓪ △ JA 3-6781
Burnley rd intersects
6308 Middleton Edwin L ⓪ △ JA 3-4090
6309 Fletcher Wm B ⓪ △ JA 3-7480
6315 Yokeley James E ⓪ △ JA 3-5477
6320 Roberts Bruce S ⓪ △ JA 3-7150
6321 Draughn Wm E ⓪ △ JA 3-5334
6326 Truckner Clarence H ⓪ △ JA 3-5970
6327 Gilbert Nathan W ⓪ △ JA 3-5895
6332 Lucas H David ⓪ △ JA 3-7648
6333 Johnson James H ⓪ △ JA 3-4238
6338 Moss Carl B ⓪ △ JA 3-0385
6339 Jacobs Chas A ⓪ △ JA 3-4968
Wicker dr intersects
6400 Schell Franklin L ⓪ △ JA 3-6855
6401 Guggenheim Gus ⓪ △ JA 3-7183
6406 Alexander John C ⓪ △ JA 3-3987
6411 Evans Earl E ⓪ △ JA 3-4930
6412 Criscoe Richd C ⓪ △ JA 3-2094
Hillwood ct intersects
6419 Correll Clifford A ⓪ △ JA 3-3637
6424 Bodenheimer James C ⓪ △ JA 3-7631
6425 Heffner Aug J ⓪ △ JA 3-3014
6431 Cain Lewis V ⓪ △ JA 3-2108
6437 Under construction
6438 Blair Wm D ⓪ △ JA 3-7569
6515 Vacant
6521 Motsinger Fuller T ⓪ △ JA 3-6664
Candlewood dr intersects

37
ROSEDALE AV — From 3428 N Tryon southeast (Zone 6)
Ritch av intersects
Benard av intersects

56
ROSEMONT — A residential section in southeast part of city, southeast of N Caswell dr to Briar Creek

55
ROSEMONT (Formerly Ridgecrest av) — From Wilkinson blvd south, 1 west of S Midland av (Zone 8)
120 Under construction
123 Nixon W Troy ⓪ trucker △ EX 4-23156
125 Vacant
Ridenhour Hartsell tex sups △ EX 9-8511
Yates-Wilbert Vault Co △ EX 9-8453
137 Vacant

45A
ROSETTA — From 2700 Celia, north 1 block west of Oak (Zone 8)
820 Outing Geo O ⓪ △ FR 6-4784
824 Gabriel Varnell ⓪

69
ROSEWOOD CIRCLE — From 4440 Tanglewood dr south (Zone 7)
1100 Salzman Louis H ⓪ △ EM 6-3198
1101 Ramsey Wm A ⓪ △ EM 6-2777
1105 Hoeflick Chas J ⓪ △ EM 6-2534
1106 Culler Eug W ⓪ △ EM 6-3660
1111 Reid Hugh K ⓪ △ EM 6-2066
1114 Young Carmine J ⓪ △ EM 6-3521
1119 Jones Robt C ⓪ △ EM 6-3279
1122 Bagwell Connie B ⓪ △ EM 6-1345
1128 Vacant
1129 Vacant
1136 Hodges Jos M ⓪ △ EM 6-3471
1139 Kale Ray jr ⓪ △ EM 6-2449

27
ROSLYN AV — From Woodland av northwest to Gardner av, circles northeast (Zone 8)
2000 Bohannon Raymond H △ FR 7-2214
2003 Spencer Wm O △ ED 4-1163
2005 Senter Jack S ⓪ △ ED 4-1600
2006 Coggin Lorena M Mrs ⓪ △ ED 3-5766
2008 Vacant
2009 Everidge Erby J ⓪ △ FR 6-1323
rear Vacant
2010 Lawing Walter H △ FR 5-8278
2014 Craig Jos △ ED 4-2751
2018 Whiteside Carl E jr ⓪ △ ED 4-6753
Lima av begins
2100 Helms Wm
2102 Hersh Leo M ⓪ △ ED 2-6592
2107 Kirby Mack D ⓪ △ ED 3-6860
2108 Vacant
2116 Whitley Wm △ FR 6-7770
2117 Norman Howard W ⓪ △ FR 7-7843
2120 Key Oren ⓪ trucking △ ED 4-7843
2121 Smith Floyd R ⓪ △ FR 6-7103
2124 Smith Redford D ⓪ △ ED 3-0206
2128 Phillips Cletus A △ ED 4-7382
2132 Ramsey A P △ FR 5-7157
2134 Edwards Roy M
Bacon av intersects
2200 McClintock John E △ ED 4-1384
2202 Vacant
2204 West Max E
2205 McCracken Pearl J Mrs ⓪ △ FR 5-4948
2206 Edwards Ed △ ED 4-6150
2209 Steele Grace R Mrs ⓪
2210 Thomas Grady H ⓪ △ ED 3-7248
2213 Hughes M Quay Mrs ⓪ △ ED 4-8985
2216 Anderson Chas H ⓪
2217 Brooks Horace ⓪ △ ED 3-6002
2220 Orr Louie D ⓪ △ ED 4-9301
2221 Robertson Arth G ⓪ △ ED 3-5863
2224 Smith Alford E ⓪
2225 Finlayson Wm J ⓪ △ FR 5-7187
2228 Hardin Max G ⓪ △ ED 4-3698
Turner av intersects
2300 Wilkerson Saml H ⓪ △ ED 4-2490
2304 Wilkins F Monroe ⓪ △ FR 7-6792
2308 Yount Carroll T △ FR 6-3780
2314 Alexander DeAlbert △ ED 4-1174
2315 Roberts Vennie F Mrs ⓪ △ ED 3-7386
2320 Whittey Ralph H ⓪ △ ED 4-1430
2324 Roy Augustus R ⓪ △ ED 4-1052
2324 Dulin Harvey S ⓪ △ FR 6-3724
2328 Johnson Burgess O ⓪ △ ED 3-9168
Gardner av intersects
2400 McRorie Marvin B ⓪
2401 Vacant
2408 Maloney Jas R ⓪ △ FR 5-1977
2409 Starnes Woodrow W ⓪ △ FR 7-6627
2421 Gibson Jack H ⓪ △ FR 6-3166
2425 Hoover Wayne C ⓪ △ ED 2-3608
2427 Caldwell Otis F ⓪ △ FR 6-3195
2432 Cole Lewis N ⓪ △ FR 5-5235
2433 Deal Roy L ⓪ △ FR 6-7371
2440 Marcum Edw jr ⓪ △ ED 3-3844
Smallwood pl intersects
2500 Dixion Joe W ⓪ △ FR 6-8622
2508 Cross C A jr △ ED 2-8419
2509 Napolitano John B ⓪ △ FR 6-7142
2513 Kipper D A △ EX 2-8326
2520 Howie Marshall F ⓪ △ ED 3-6935
2524 Smith Chas E ⓪ △ FR 6-9896
2525 Helms Coy B ⓪ △ FR 7-2325
2528 Potts Joe E ⓪ △ ED 3-4719
2529 Gilstrap Calvin M ⓪ △ ED 4-2426
2533 Andrews Wm C ⓪ △ ED 4-8136
2534 Helderman Lloyd F ⓪ △ FR 6-2535
2537 Godfrey Luther J △ FR 6-3712
2600 Watson H Garriel ⓪ △ ED 4-8055
2601 Hurron Richd L
2605 Mason Herbert B ⓪ △ ED 3-4687
Mason Ethel W Mrs nurse
2606 Matheny Chas C ⓪ △ FR 6-8022
2609 Vila Louis C ⓪
2612 Griffin H L ⓪ △ FR 5-3671
2613 Hunnicutt Frank H ⓪ △ FR 5-2950
2617 Maness David M ⓪
2618 Williams Larry G ⓪ △ ED 2-9149
2621 Cook Henry E ⓪ △ FR 7-2051
2624 Ivester J Wm ⓪ △ FR 6-0471
2625 Isenhour Eug C ⓪
2629 Pace Betty W Mrs ⓪ △ FR 7-5265
2630 King Bill E
2633 Walker Fred A △ FR 7-5240
2636 Little Harold L ⓪ △ ED 2-8779
2637 Killman Noah D △ FR 6-2102
2641 Pierce Tile & Marble Co contrs △ FR 6-2232
Pierce Chas L ⓪ △ FR 6-2232
2642 Kissinger John C ⓪ △ ED 4-0602
2645 Faulkner Eula L Mrs ⓪
2648 Jones Melton bldg contr △ ED 4-7100
2649 Puckett Arth N ⓪ △ FR 5-3855
2654 Thomas J Frank ⓪ △ ED 3-5536
2660 Daniels Lawrence

39
ROSS (Greenville) (Changed to Rembert)

108-A
ROSS AVENUE — From 2300 Wilmount rd south, 1 east of Reid (Zone 8)
2917 Watson Robt jr ⓪ △ ED 4-0034
2918 Grier Marshall ⓪
2920 Barnett John W ⓪ △ FR 7-4206
2921 Vacant
2923 Pride Cye ⓪
2924 McClain Milas A ⓪
2928 Truesdale Ruth N Mrs ⓪ △ ED 4-1166
2932 Jackson Thos jr ⓪ △ ED 4-1937
2945 Crawford Luther C ⓪
2952 Herron Murray ⓪ △ FR 7-2786
2953 Brown Cornell Rev ⓪ △ ED 4-6663
2956 Lowery Lewis ⓪ △ FR 5-3974
2959 Hoyle Thelma Mrs
rear Ware Frocie L Mrs ⓪ △ FR 6-6444
1st intersects
3001 Abernethy Reid ⓪
3006 Vacant
3008 Grier Jos A ⓪ △ FR 6-4748
3011 Cantey Raymond ⓪ △ FR 5-2088
3015 Wray Henry R ⓪ △ ED 4-1183
3025 Wade J D ⓪ △ ED 3-3554
3028 Tatum Elvin M ⓪
3029 Dixon John ⓪
3034 Vacant
3035 Grier Howard ⓪ △ ED 3-1648
3038 Dalton Jessie A ⓪ △ ED 3-2266
3039 Kimble Albert △ ED 4-5187
3052 Sanders Chas L ⓪ △ FR 6-5720
3053 Harris Willie Rev ⓪ △ ED 2-4076
3060 Jackson Charlie J ⓪ △ ED 3-6562
3061 Wallace John M △ ED 4-2992
2d intersects
3100 Davis Dolcy H Mrs ⓪ nurse △ ED 4-2026
3116 Hall Raymond ⓪ △ FR 5-4250
3117 Harper Henry W ⓪ △ FR 7-2838
3122 Cook Roosevelt ⓪ △ ED 4-7378
3123 Carouthers Edw T ⓪ △ ED 4-6942
3144 Harris Ervin ⓪
3146 Matthews Jas H
3147 Taylor Vordry A ⓪ △ FR 7-2169
3152 McCallie Excell ⓪
4th intersects
3201 Daniels J W
3315 Johnson Wilks S ⓪ △ ED 4-6202
3317 Ervin John T ⓪
3323 Ballard Henry ⓪ △ FR 6-6384
3329 Reid Harrison M ⓪
3345 Flint Wm ⓪
Reid intersects

69
ROSS-MOORE AV — From 5000 Doris av south (Zone 5)
414 Birmingham Chas E ⓪ △ KE 7-3567
424 Baker Jas V ⓪ △ KE 7-5492

42
ROSWELL AV (Myers Park and Club Colony) —From 2000 Queens rd southwest and south to Colony rd, 1 east of Selwyn av (Zone 7)
2010 Wilkes Preston B jr ⓪ △ ED 3-1036
2020 Harmon Nolan B Rev △ FR 5-7584
2028 Preyer Norris W Dr ⓪ △ ED 2-2550
2033 Gravely Edw J ⓪ △ FR 6-9287
2038 Medearis Wm F ⓪ △ ED 2-7416
2041 Armes Jas M ⓪ △ FR 5-2431
2047 Lancaster Edw J jr ⓪ △ FR 6-5333
2053a Kemp Wm D ⓪ △ ED 4-2404
2053b McIver Emily H Mrs ⓪ △ ED 3-2933
Wellesley av ends
2100 Allen Mary A Mrs ⓪ △ ED 2-1004
Smyth Ellison A △ ED 2-5421
2101 Willard Chas R ⓪ △ ED 2-1344
2112 Pierce F Grainger ⓪ △ ED 3-8741
2115 Daniel Walter E ⓪ △ ED 3-3553
2122 McGriff Cleve W ⓪ △ ED 4-9930
2130 Matthews Martha M Mrs ⓪
△ ED 2-2767
2131 Bigger Richd A ⓪ △ ED 3-5206
2138 Stoffel E Lee Rev ⓪ △ ED 2-7479
2139 Tonissen J Wallace ⓪ △ ED 4-2239
2146 Fogartie Jas E Rev △ ED 2-2398
2147 Williams L Lauer ⓪ △ ED 2-6203
Bucknell av ends
2200 Nivens Walter ⓪ △ ED 3-2917
2210 **Apartments**
1 Allen Earl W △ ED 4-7536
2 Payne Patricia N Mrs △ ED 4-6326
3 Guggenheim Marjorie W Mrs △ ED 3-1004
4 Holder Raymond D △ FR 6-3777
5 Sandler Max H △ FR 4-1947
6 Vacant
7 Ham J Hutch △ ED 2-4916
8 Maurer Kirk △ FR 7-7994
Street continued
2213 Duncan Julius A ⓪ △ ED 3-7361
2220 Efird T Edmund ⓪ △ ED 2-6879
2221 Smith Franklin T ⓪ △ FR 5-6519
2237 Duvall Howard M C jr △ ED 3-0591
2240 **Apartments**
1 Pickard Lura S Mrs △ FR 6-5216
2 Vacant
3 Bradford Edith H Mrs △ ED 3-6614
4 Chappell Jos M △ ED 3-7710
5 Howard Chas B △ FR 7-2920
6 Long Louise H Mrs △ FR 5-1645
7 Crayton Jos T △ FR 6-8815
8 Daughtrey Arth G △ FR 6-7123
Street continued
2245 Sluder Harold M ⓪ △ ED 4-3601
Croydon rd begins
2300 **Croydon Apartments**
Apartments:
1 Schenck Sidney △ ED 4-2629
2 Hatchette Mary H
3 Armistead Lucy Mrs △ FR 5-2319
4 Norman Theron J △ ED 4-1917

CHARLOTTE MERCHANTS ASSOCIATION INC.
GIVES YOU THE SERVICES OF CREDIT BUREAU of CHARLOTTE COLLECTION SERVICE DIVISION and PHYSICIANS' & DENTISTS' CREDIT BUREAU
202 City Savings Bank Bldg.
120 E. Third St.
See Page B

DOWNTOWN
332 N. Tryon
Tel. EDison 3-4166
WALKER'S DRUG STORES
COMPLETE PRESCRIPTION SERVICE
CITY WIDE DELIVERY
HAWTHORNE
Medical Center
225 Hawthorne La.
Tel. FRanklin 6-6437

McCLURE LUMBER COMPANY

LUMBER AND BUILDING MATERIALS

ROZZELLS FERRY RD. (MT. HOLLY RD.) PHONE EXpress 9-5681

ROSWELL AV—Contd
Croydon Apts—Contd
5 Vacant
6 Schwartz Harry mfrs agt △ ED 4-1022
7 Vacant
8 Wilkinson Ethel C Mrs △ ED 3-3278
Street continued
2301 Walker Hobart ◎ △ ED 3-1223
2310 Cook Virginia M Mrs ◎ △ FR 6-8962
2319 Riegel Harry J ◎ △ FR 7-6990
2320 Bender Chas H ◎ △ FR 6-4673
2327 Litaker Ella M Mrs ◎ △ ED 3-8789
2330 Schmucker Ralph ◎ △ ED 2-3468
2338 Ross Chas B ◎ △ ED 3-3995
Queens rd West ends
Zone 9
2400 McCanless Kathryn T Mrs ◎ △ ED 2-8484
2412 Elgin Duncan V ◎ cotton broker △ ED 3-0191
2430 Apartments
1 Dulin Ramsey W △ ED 2-6987
2 Kirkpartick Eva C Mrs △ FR 5-6494
3 Lisk Richd R △ ED 3-1359
4 Gudger Beth A Mrs △ ED 4-3404
5 Marshall Lucille F Mrs △ ED 4-1915
Myers Pk Country Club △ ED 3-1148
Myers Pk Golf Shop
42A
Sterling rd intersects
2500 Kendrick Richd L △ ED 4-6501
2501 Rockledge Apartments
Apartments:
2100 Crouse Gloria Mrs △ FR 7-1925
2101 Miller Hoyle H △ ED 3-3269
2102-6 Vacant
2103 Vacant
2105 Phillips R Lewis
2200 Hester Judy △ FR 5-7478
2201 Croft Elsie C Mrs △ ED 2-3020
2202 Hunter Inez J Mrs
2203-05 Vacant
2204-6 Vacant
2300-6 Vacant
2301-03 Vacant
2305 White Edgar F
Street continued
2502 Mills Virginia W Mrs △ ED 3-5516
2508 Howie Robt C ◎ △ FR 5-6844
2518 Jones Torrence R ◎ △ FR 5-7232
2522 Walker Charlie A jr ◎ △ FR 5-8606
Normandy rd begins
2527 Lavitan Murray J ◎ △ ED 4-9311
2528 Jones J Nelson ◎ mfrs agt △ FR 6-6630
2532 Mills John N ◎ △ ED 2-8912
2533 Browning Jennings E ◎ △ FR 6-5329
2535 Robards Earl L ◎ △ ED 2-2269
2538 Lakin Edgar W ◎ △ ED 4-7284
2544 Blankenship Alse V ◎ △ ED 4-2779
2549 Price Thos A ◎ △ ED 3-6248
2550 Under construction
2552 Little J Bruce ◎ △ FR 7-2926
2554 Goolsby Geo W ◎ △ FR 6-9753
2559 Tulloss John W ◎ △ FR 7-3377
2565 Gibson Dewey A ◎ △ FR 7-1159
Lorene av intersects
2600 Hodge Jessie H Mrs ◎ △ ED 2-6308
2601 Wiley Robt E ◎ △ ED 3-1893
2608 Boyette Edwin C ◎ △ FR 6-4613
2614 Nelson Thos H ◎ △ ED 3-5739
2615 Harkey Harold W ◎ △ FR 5-8065
2619 Dean Wm D ◎ △ ED 2-3505
2620 Ranson Robt Q
2623 Turner Thos P jr ◎ △ ED 3-1207
2626 McIver James R jr ◎ △ ED 4-5988
2627 Graham Robt M ◎ △ ED 3-0380
2631 Buckey C Gordon ◎ △ FR 5-8082
2632 Ball Reuben C ◎ △ ED 3-9598
2633 Soldati S Jos ◎ △ FR 6-9806
2636 Peterson Walter E ◎ △ ED 3-4232
2637 Stephens Robt C ◎ △ ED 2-2388
2645 Burg Irvin H ◎ △ ED 2-5244
2700 Kay Walter C jr ◎ △ FR 6-5639
2706 Kendrick Eliz R ◎ △ ED 2-1376
2709 Sosnik Jacob A △ ED 4-4897
2712 Duncan Duralde G Mrs ◎ △ ED 4-9967
Owens Chas H ◎ △ ED 4-9967
2715 Morris Merrill G ◎ △ ED 2-3783
2716 Allison Alf T ◎ △ FR 6-7618

71
ROTHWOOD DRIVE — From 2111 Ferncliff rd northwest, 1 south of Wintergreen pl (Zone 7)
2323 Jennell Kay J ◎ △ EM 6-3897
2324 Clark Theron D ◎ △ EM 6-0739
2331 Moore Grady W ◎ △ EM 6-1914
2339 Poag John R ◎ △ EM 6-2645
Fox Croft rd begins
2400 Potter E Lindsay jr ◎ △ EM 6-0646
2411 Bailey Albert E ◎ △ EM 6-0367
2414 Wheeler W Evan ◎ △ EM 6-0156
2420 Nodell Theo A ◎ △ EM 6-0222
2721 Nash Henry G jr ◎ bldg contr △ EM 6-2108
2727 Busch Claus W jr △ EM 6-2863
2730 Clark Robt W ◎ △ EM 6-3050
2800 Bass Jos J jr ◎ △ EM 6-0130
2801 Binford Wm G ◎ △ EM 6-2816
2810 Dickerson Ben O △ EM 6-1628
2811 Hood Ralph O ◎ △ EM 6-3142
2819 Plyler Robt S ◎ △ EM 6-1459
2820 Terrell Edgar A jr ◎ △ EM 6-1125
2827 Hook Walter W ◎ △ EM 6-3691
2837 Miller Marvin L ◎ △ EM 6-2391

75
ROUNTREE RD (Formerly Ridgeway rd)—From Nations Ford rd east, 1 south of Scholtz (Zone 9)
Herron Robt L ◎ △ JA 3-4348
Norman G Ray ◎
Muney Terry ◎
Carter James N ◎ △ JA 3-5975
Lemmond Wm H ◎ △ JA 3-0541
Black Cyrus O ◎ △ JA 3-1231
Mixon Rudolph B ◎ △ JA 3-0279
Stoudenmire Thos W ◎ △ JA 3-6497
Quick Perry E △ JA 3-4590
Price Henry M ◎ △ JA 3-6983
Goble Marshall E ◎ furn refnshr △ JA 3-1087
Snow Oscar B
Edwards Clayborne H ◎ △ JA 3-6818
Prather Thos J ◎ △ JA 3-2271
Lavin Fernie L ◎ △ JA 3-6453
Smith James F △ JA 3-7301
Hucks Nellie S Mrs ◎ △ JA 3-4271
Vacant
Vacant
Sou Ry crosses
Donaldson Harold W ◎ △ JA 3-1202
Freeman Mary D Mrs ◎ △ JA 3-3840
Hartis Thos G ◎ △ JA 3-1183
Hinson Romadell M ◎ mfrs agt △ JA 3-4881
Vacant
Lennox intersects
Partridge Oil Co △ JA 3-3751
Troutman Greenhouses △ JA 3-6362
Wilson Saml H ◎ △ JA 3-5972
Wilson Wm M ◎ △ JA 3-2292
Brown —
Donahue M Keith ◎ △ JA 3-2506
Teal Chas R ◎ △ JA 3-3354
Spoor Gilbert J jr ◎ △ JA 3-4384

85
ROWAN (Thomasboro) — From 400 Bradford dr east, 1 south of Reliance (Zone 8)
100 Harrington Frank ◎ bldg contr
100a Reynolds Kellum O
103 Brock J Patterson
107 Brock Robt L △ EX 9-6438
111 Brock Wm H ◎ △ EX 9-5262
112 Oliver Jas B ◎ △ EX 9-1391
115 Edwards David S △ EX 2-3366
119 Brock Jos E ◎ △ EX 9-3296
120 Robertson Jack L
rear Stamey Joel D
123 Moore Wm H ◎ △ EX 9-5432
124 Barnes Henry F ◎ △ EX 9-3898
129 Vacant
131 Bethune Archie
133 Rogers Clara Mrs △ EX 2-1610
136 Lee Wynn D △ EX 9-1467
139 Owen Horace G △ EX 2-1144
140 Helms James F
rear Hale Jas W
144 Kinley C T △ EX 9-8050
146 Lucas Sallie B Mrs ◎
150 Smith Ernest R ◎ △ EX 9-5491
Hoskins av ends
208 Tilley Donald E
210 Smith Willie E ◎ shoe repr △ EX 9-1537
212 Alexander W M
216 Hipp Wm B ◎ △ EX 9-3872
Helms Everette C
224 Biggerstaff Walter G ◎ △ EX 9-5402
225 Lindsay Earl B ◎ △ EX 9-1232
228 White Ralph T ◎ △ EX 9-5871
229 Medlin Cora Mrs
229½ Reed Walter
232 Earney Arnold L ◎ △ EX 9-6929
233 Williams Mary S Mrs ◎ △ EX 2-1788
rear Vacant
238 Patterson Mary J Mrs △ EX 9-6513
240 Penion Robt L ◎ △ EX 2-2405
248 Peninger Lillian H Mrs ◎ △ EX 9-1489
Fair ends
309 Stone Iola H Mrs
311 Witherspoon Ray
rear Stone Clyde H
Glenwood intersects
420 Mitchell Clarence △ EX 2-1508
422 Fidelity TV Serv △ FR 5-8046
Smith James E ◎

81
ROXTON COURT (Formerly Royston ct) —From 2900 Royston rd southeast (Zone 8)
2936 Wing Thos B △ EX 9-3819
2938 Dunphy John H △ EX 9-5949
2942 Lavinder Virginia P Mrs △ EX 2-1532
2944 Vacant
2946 Vacant
2948 Harris Gideon B △ EX 2-1493
2950 Dellinger Elmore △ EX 9-1250
2952 Vacant
2954 Elmore Roneo H △ EX 9-8028
2956 McCutcheon Jas S J △ EX 2-1161
2958 Milner Wm H △ EX 2-1154
2960 Vacant

20
ROYAL COURT — From 820 S Davidson southeast (and ½ block northwest), 1 south of E Vance (Zone 3)
516-18 Apartments
1 Smith C Keith
2 Lambert Roy
3 Vacant
4 No return
517 Apartments
1 Likas Wm E △ ED 4-1357
2 Vacant
3 Loveless Geraldine S Mrs △ FR 7-2081
4 Warren Donald O
Street continued
521 Wilson Jos S ◎ △ FR 7-5188
522 Apartments
1 Gordon Mary F Mrs △ FR 6-7653
2 Vacant
3 Sadoff Irvin △ FR 7-6523
4 Floyd Ronald
524 Apartments
1 Scott James E
2 Thompkins Junior
3 Kitchens Gina E Mrs △ ED 2-2643
4 Calhoun Lois Mrs
525 Apartments
1 Hughes Roy R
2 Vacant
3 Haywood Virginia L Mrs
4 Miller Max
S Davidson ends
600 Walther W Peter ◎ △ ED 2-2226
601 Apartments
1-3 Vacant
2-4 Vacant
604 Apartments
1 Jordan Beverly J Mrs △ ED 3-0004
2 Conner Chas
3 Vacant
4 Vacant
Street continued
605 Cuthbertson Christine △ FR 6-7131
609 Carter Janie M Mrs ◎ △ ED 2-6838
613 Gottlieb Louis A ◎ △ ED 3-7276
617 Dale Jos F jr ◎ △ ED 2-5484
621 Apartments
1 Russell Chas R
2 Vacant
3 Bennett Clarence L △ ED 4-3443
4 Culp Frances Mrs
Street continued
625 Vacant
Euclid av begins
629 Mullis W Ray
633 Stewart Claudia W Mrs ◎ △ FR 5-2352
Kent ends
701 Apartments
1 Wilkins Winifred M Mrs
2 Cornrich Richd N
3 Moser Colleen W Mrs
4 Gaar F Scott △ FR 7-2245
705 Apartments
1 Newton Virginia G Mrs △ ED 4-1865
2-3 Vacant
4 Baker Zula H Mrs △ FR 7-1135
Street continued
708 Barron Nelle B Mrs ◎ △ ED 2-5520
709 Scarbrough Lawrence ◎ △ ED 4-2185
714 Apartments
1 Maze Lewis
2 Franklin W L
3 Vacant
4 Vacant
Street continued
715 Wilson Augustus H ◎
716 Beacham Peggy
720 Elmore Lucille C Mrs ◎ △ ED 2-6519
724 Hall Harold H △ ED 2-2589
Myrtle av begins

51
ROYSTER (Hoskins; changed to Ruffin)

81
ROYSTON COURT (changed to Roxton ct)

MECKLENBURG Hotel
100% Air Conditioned
• Free Parking •
CHEZ LAMOUR FRENCH RESTAURANT
516-22 W. TRADE
PHONE EDison 2-1181

Bob Robinson's Auto Service
"Built On Actualities"
General Auto Repairing
Auto Air Conditioning
All Makes of Cars
1305-11 E. 4th St.
TELS. EDison 4-5091 EDison 4-3818 and FRanklin 6-1704

HARDWARE MUTUAL INSURANCE COMPANY
OF THE CAROLINAS
CURRENTLY PAYING 30% DIVIDENDS ON FIRE INSURANCE
Established 1912 (See Yellow Page 104)
Home Office 1356 East Morehead St. Phone EDison 2-2119

SALES **HOPPE MOTORS SALES INC.** SERVICE
CHRYSLER — PLYMOUTH — IMPERIAL — SIMCA — VALIANT
439 W. 4th St. corner Graham St. Phone EDison 2-7161

"Selling and Servicing Chrysler Products Since They Were Born"

MECKLENBURG NURSERIES INC.

Azaleas
Flowering Trees
Shrubs
Evergreens
Complete Landscape Service

Visitors Welcome

4955 Freedom Drive (Thrift Road)
R.F.D. No. 5
Phone EXpress 9-5641

81

ROYSTON ROAD — From 1801 Camp Greene av west and south (Zone 8)

2634 Orifice Sal ◎ △ EX 9-3348
2637 DeVane Earl H △ EX 2-1636
King Merritt & Co Inc inv △ EX 2-1965
2640 Wilson Lewis D jr △ EX 9-8684
2643 Gauthier Wm H ◎ △ EX 9-8525
2700 Foster Brite V ◎ △ EX 9-5722
2701 Page Richd W △ EX 9-7556
2706 Vacant
2707 Pritchard Wm ◎ △ EX 9-0797
2712 Grubb Harry V ◎ △ EX 9-5909
2715 Tyson Charlie S ◎ △ EX 9-5335
2718 Freeman Thos B ◎ tutor △ EX 9-3287
2719 Washam Dorman D ◎ △ EX 9-7420
2724 Kluttz Wm C ◎ △ EX 9-3178
2727 Pergerson Leonard N ◎ △ EX 9-7941
2730 Butner Malcolm W ◎ △ EX 9-5097
2735 Rash Roger W ◎ △ EX 9-7233
2736 Morris H Nelson ◎ △ EX 9-3936
2800 Sapp J Harry ◎ △ EX 9-6078
2801 Beveridge John C ◎ △ EX 9-7921
2806 Beaty R Hovis ◎ △ EX 9-5259
2814 Knight Aubrey H △ EX 9-3258
2819 Robinson Wm P ◎ △ EX 9-3134
2822 Ingram Odell H ◎ △ EX 9-3960
2827 Atwood David A ◎ △ EX 9-0108
2830 Sweezey Aubrey A ◎ △ EX 9-8889
2833 Simerly Ozro E ◎ △ EX 9-8833
2838 Reynolds Robt E ◎ △ EX 9-3033
2839 Owens W Maurice ◎ △ EX 9-7667
2844 Finalyson Robt M ◎ △ EX 9-6907
2845 Benton Jas C ◎ △ EX 9-3173
2850 Bassett John R △ EX 9-0333
2851 Moseley Kenneth S ◎ △ EX 2-3175
2852 Garland Alf T ◎ △ EX 9-1308
Marlborough rd begins
2900 Heinzerling Geo Q ◎ △ EX 9-1689
2901 Vacant
2902 Vacant
2903 Harvey Jerry M △ EX 2-2480
2907 Goodman J Robt △ EX 2-3352
2908 Jones Frank M jr △ EX 9-9590
2909 Woods Wm R jr
2910 Vacant
2913 Porter James R
2914 Reid Wm F
2915 Brissie Louis H jr △ EX 9-0106
2916 Thompson Neal J
2919 Vacant
2920 Waynick Jack T △ EX 9-8190
2921 Weston Donald M △ EX 9-0091
2922 Vacant
2925 Lee Lawrence J △ EX 2-3556
2927 Owens Chas S jr △ EX 9-8059
2931 Owens Napoleon J △ EX 9-7078
2933 Moose Bobby L
Royston cir begins
2944 Lloyd Thos R △ EX 9-7108
2964 McCoy Wm O △ EX 2-3372
2966 McNeil Lincoln C △ EX 2-1371
3000 Ford Geo J ◎ △ EX 2-1171
3002 Howie Wm W △ EX 2-3322
3008 Kinard Jas L △ EX 2-3071
3010 Cowan Charlie A
3014 Hensley Wm H △ EX 9-5154
3016 Ludlow Wm I △ EX 2-1804

51

ROZZELLS CIRCLE — From 2600 Rozzells Ferry rd southwest in a semi-circle, 1 west of Stewart Creek (Zone 8)

2644 Vacant
Rozzells Ferry rd intersects

27

ROZZELLS FERRY ROAD — From 1800 W Trade northeast (Zone 8)

1800 Caro Radiator Wks △ FR 5-3062
1801-09 Five Point Furn Co △ ED 2-7478
Robertson Mus Serv △ ED 2-7428
△ VR 5-4730
1806 Five Point Barber Shop
1807 Robertson Shoe Shop reprs
1808 Modern Sundries confy △ FR 5-2585
1810 Terrell's Hdw Co △ ED 2-4371
1811 Vacant
1812 Vacant
1814 Westside Launderette
1816 Godfrey P C Inc plmbs △ ED 4-8605
1821 Sam's Sandwich Shop restr
Mullis Ray A
1823 Mullis Sam M △ ED 2-3077
1825 Manchester Clinton S
1831 Moore's Pure Oil Serv Sta △ ED 2-9576
1906 Five Point Clns △ ED 4-2250
1910 Westside Drug Center Inc △ ED 4-2829
1924 Harris Super Mkts Inc No 3 gros
△ ED 3-8612
Woodland av intersects
2000 Timmons Chas M ◎ △ ED 4-1254
2001 Webb Paul H
2005 Prange Pearl W Mrs △ ED 4-9620
2007 Webb Nellie M Mrs
2008 Elmore Lee jr ◎ △ FR 6-4643
2011 Caudle Otis J
2014 Mize Lillie H Mrs ◎ △ ED 4-2012
rear Williams Orrie V Mrs △ FR 5-5116
2015 Myers Henry H
2016 Teno J Hubert ◎ △ FR 7-1213
2019 Steele Frank E ◎ △ FR 7-2329
2020 Abernethy Everett E ◎ △ ED 2-4052
2021 Williams Corinna L Mrs ◎
△ ED 3-0825
2024 Thomas Jos M △ ED 2-4740
2025 Sweezy Eliz P Mrs △ ED 4-7313
2028 Friesen Albert A △ FR 7-4372
Friesen Roberta G Mrs drsmkr
2031 Foster Laura L Mrs △ FR 6-1252
2039 Vacant
Lima av intersects
2100 Long Walter B ◎ △ ED 3-4264
2101 First Emanuel Holiness Ch
2104 Sherard Chas M jr ◎ △ FR 6-2168
2105 Norket Saml B △ ED 4-8144
2108 Casey Jas R ◎
2110 Vacant
2112 Braswell Bonnie △ ED 3-0024
2114 Vacant
2115 Lawing Ronnald L △ ED 4-4384
2116 Rudisill Oscar F ◎ △ ED 2-1960
2117 Albea Bessie T Mrs ◎ △ ED 4-7091
2120 Prevette Geo L △ ED 4-8530
2121 Craig John W III ◎ △ ED 4-8019
2122 Green E Willis △ FR 5-8016
2125 Schrum Mason K
2128 Funderburk Fred ◎ △ FR 7-1148
2129 Lewis Lula H Mrs △ ED 3-7436
Bacon av intersects
2200 West Adrian M ◎ △ ED 4-9257
2201 Vacant
2204 Crow Carloss M ◎ △ FR 7-2429
2205 Vacant
2208 Buff Woodrow W △ ED 2-7034
2209 Fowlre Roy J △ FR 5-5964
2211 Watson C F △ ED 4-9174
2212 Vacant
2215 Vacant
2216 Vacant
2217 Kanipe Jos E △ ED 2-3714
2218 Coe Mary B Mrs △ ED 3-2440
2219 Falls Mary K Mrs △ FR 5-5456
2220 Holder Wm H
2221 Riley Wm L △ ED 4-5802
2222 Beheler Edw E
2223 Vacant
2224 Goude John P △ ED 2-3202
2225 Vacant
2227 Petty Verdie T △ ED 4-3447
2229 Morris Homer
2231 Kenby Harry
2233 Jones Bill R
Turner av intersects
2301 Nolan Wm R
2303 Vacant
2304 Skipper H Joe △ ED 3-6352
2305 Trammell John L
rear Clark Charlie
2308 Kimbrell Velma W Mrs ◎ △ FR 7-6863
2312 Fowler Thos J △ FR 6-8183
2314 Cason John E ◎ △ FR 6-1204
2315 Rabon Chas O
2316 Blackwelder Betty H Mrs
2317 Caddin Bertha H Mrs ◎
2318 Williams Lester C ◎
2320 Calebro Lester L
2321 Freeland Guy E △ ED 4-6074
2322 Manus Howard
2324 Winchester Wm
2325 Gasaway Mary Mrs △ ED 4-2175
2326 Green Fred T
2327 Ketchem Alf J
2328 Sowell Jas N
2329 Kerr Wm B ◎ △ ED 2-6009
Gardner av intersects
2400 Wilson Troy D △ FR 5-8366
2401 Little Zeb R △ FR 6-7721
2405 Gray Willie B Mrs ◎ △ △D 4-8847
2408 Durham Lorenzo L ◎ △ FR 6-2393
2409 Vadant
2412 Posey Hester W ◎ △ FR 5-1579
2415 Godfrey P Comer ◎ △ ED 2-5741
2416 Carter Roy L
2417 Long Joe B ◎ △ ED 4-3125
2420 Bloodworth Wm F ◎ △ ED 2-5582
2421 Crane Pauline J Mrs △ ED 4-5742
2423 Vacant
2424 Schroeder Clifford J ◎ △ FR 5-6585
2425 Pigg Robt R
2429 Eppes Richd K ◎ △ ED 2-8594
2434 Mitchell John N ◎ △ FR 5-7769
Farish av begins (not open)
2500 Corbett Benj J jr ◎ △ FR 6-0171
2501 Gallant Floyd A
2508 Todd Cecil W ◎ △ ED 2-7320
2509 Caldwell Max ◎ △ ED 3-1854
2514 Vacant
2517 Huffstetter Jane E Mrs
2520 Vacant
2521 Worley Henry T ◎ △ ED 2-4876
2529 Howell W Paul ◎ △ ED 2-8207
Stewart av begins
2600 Sullivan Martha H Mrs
2601 Char Telev Center Inc △ ED 4-2382
△ ED 2-8207
Waites Raymond W
2602 Melvin Columbus B △ ED 4-8187
2603 Tatterson Lawrence L △ FR 7-3806
2604 Harris Oren E
2605 Davenport Paul W
2696 Earp Joneth R
2608 Turner Wm △ ED 4-6927
2610 James Jesse L
2651 Morris Wm L
51
Stewart Creek Bridge
2700 Hughes Boyd D
2701 Vacant
2702 Watts Rena A Mrs
2704 Hucks Clarence W jr
2706 Cameron Lucian M
2730 J & J Candy Co Inc mfrs △ FR 7-3454
2732 J & J Sls Co confrs jobbers & distrs
△ FR 7-3454
2734 Self Serv Lndry △ FR 6-2776
2738 Belvedere Theatre △ ED 3-3939
Judson av intersects
2753 Belvedere Esso Serv Sta
△ FR 5-9252
2815 Todd Oil Co gas sta △ FR 5-9121
2817 Vacant
2825 Belk Delmas J ◎ △ ED 2-4225
2831 Wagon Wheel The restr △ FR 5-9607
2842 Kiser Jasper W ◎
2843 Norman's Mkt gros △ ED 2-9630
2850 Henry's Barber Shop
Bungalow rd intersects
2900 Small Bessie G Mrs ◎ △ ED 4-9979
2901 Fodel's Bargain Outlet genl mdse
△ FR 5-7014
2902 Kale Hazel M ◎ △ ED 4-7852
2904 Williams Alf T △ ED 4-5604
2906 Vacant
2915 Dolly Madison Cakes △ ED 2-8091
2917 Vacant
2921 Foremost Elec Repair Co △ ED 4-9980
2923 Vacant
2928 Terry Herman O
2929 Sasser Bros Garage auto reprs
△ ED 4-9804
2932 Ledford Myrtle Mrs △ ED 4-3377
2936 Boyte Mary M Mrs ◎ △ ED 3-4338
2940 Norman Lawrence A ◎ △ ED 4-4612
3004 Vacant
3008 Drop In Cafe △ ED 2-9830
3009 Williams F T Co sand & gravel
△ FR 5-1735
3010 Panousis Leonidas D ◎ △ FR 6-9582
3015 Saunders J Richd ◎ △ ED 4-0675
3023 Harvey Chas H
3032 Kiser's Garage & Wrecker Serv
△ ED 4-0764
3037 Donald's Auto Upholstery △ ED 3-4490
3040 Beck's Auto Serv reprs △ FR 6-4948
Robert's Paint & Body Wks reprs
△ ED 4-8554
3045 White Castle The restr △ FR 5-9148
3048 Vacant
Cottage way begins
3101 Butler Herbert G ◎ △ FR 6-1367
3105 Butler's Gro △ ED 2-9793
3109 Small Jas H
W Trade ends
Pennsylvania av begins
Norwood dr begins
3201 Cash's Cash Gro
Pennsylvania av begins
3206 Russ Saml E
3209 Allen Henrietta R Mrs ◎
3215 Robinson Chas O ◎ △ FR 5-7069
3221 Daniel John G ◎ △ ED 2-8342
3222 McCoy Serv Co Inc gas sta △ ED 2-9829
rear Specialty Fabricators door facings
△ ED 4-3976
3225 Spencer Arth
3226 Rouse Roland W ◎ △ ED 4-0469
3229 Vanity Beauty Salon △ FR 6-3110
3230 Swink Dan A △ ED 3-8124
3231 Helms Shoe Repr Shop
3234 Caro Saw Serv △ FR 6-8324
3235 Helms Richd O ◎ △ ED 2-7434
Helms Doris M Mrs bkpg serv
△ ED 2-7434
3236 Havner Used Cars △ FR 5-4084
3241 Goforth Franklin C ◎ △ FR 6-5926

REALTY BROKERS, INC.
Complete Real Estate Service
1129 EAST MOREHEAD ST. PHONE EDison 4-2868
SUITE 107
NATIONAL ASSOCIATION OF REAL ESTATE BOARDS REALTORS

MAIN OFFICE
301 S. Tryon Street
Personal-Installment
LOAN OFFICE
135 S. Tryon St.
Charge Plan Dept.
128 S. Tryon St.

FIRST UNION NATIONAL BANK
OF NORTH CAROLINA
MEMBER F. D. I. C.
10 CONVENIENT OFFICES IN CHARLOTTE

1616 Central Ave.
839 Providence Rd.
1625 S. Boulevard
408 N. Tryon
1625 Woodlawn Rd.
1200 N. Graham
1932 W. Morehead St.

ROZZELLS FERRY RD—Contd
3245 Campbell Chas W
3247 Westside Pure Oil Serv Sta
3250 West Side Amoco Serv Δ FR 7-9387
3252 Ervin Constn Co (whse)
3253 Steakley Thos M Δ ED 4-3303
3257 Parks Jas L ⓞ Δ FR 6-2903
3258 Davis Grill Δ ED 2-9217
3260 Turner Tire Serv Δ FR 6-6352
Lakewood begins
3301 Vacant
3305 Johnson D R
3309 Fisher Ola S Mrs ⓞ Δ EX 2-3196
3315 Lovern Louis H ⓞ Δ FR 6-1218
3317 Lovern John T ⓞ Δ FR 6-7187
3321-23 Norwood J Frank ⓞ Δ ΔD 2-2308
3325 Bamburg Fred Δ FR 7-7675
Oregon begins
3400 Ervin Constn Co Inc Δ FR 5-8431
Ervin Bldrs Sup Co Inc Δ FR 5-8431
Ervin Realty Co Inc Δ FR 5-8431
Ervin Inv Co Inc real est Δ FR 5-8431
Fox Tile Co Inc Δ FR 5-8431
Sanitary Plmb & Htg Co Inc Δ FR 5-8431
Ervin Development Co real est
Ervin Serv Corp real est
Amity Gardens Shopping Center Inc (ofc)
3401 Owens Ira T ⓞ Δ ED 2-5782
3405 Hall Lillie M Mrs ⓞ Δ FR 6-9624
3409 Reid Albert T ⓞ Δ ED 4-8044
3415 Hogan Jos F ⓞ Δ ED 4-8855
3417 Johnson Gro ⓞ Δ ED 9-3167
3420 Kirkland Clarence M Δ EX 2-3624
3424 Senter Bessie S Mrs ⓞ Δ EX 9-8359
3425 Johnson Houston P ⓞ Δ EX 9-3167
3428 McCall Nannie
3431 Segrest Clns & Launderers (br) Δ EX 9-9258
3433 Bevoit Herbert A
3433a Pavel Donald L ⓞ Δ EX 9-8663
3435 Burnette Home Sup Co mdse Δ EX 9-0226
Lander begins
S Halsey intersects
Dwelle begins
3444 A & P Food Stores (br) Δ EX 9-9202
3500 John's Beauty Salon Δ EX 9-9168
3502 Hoskins Barber Shop
3504 Green's Barber Shop
Rogers Beauty Shop Δ EX 9-1984
Rogers Lunch Δ EX 9-9272
3506 Crossing Grill restr
Webster Thos C
Bryant Leo C
3508 Vinson Jas T ⓞ Δ EX 9-1424
Yarbrough Desree V Mrs
SAL crosses
City limits
3512 Dagenhart Talley ⓞ
3516 Catoe Bertie G Mrs ⓞ
3520 Mitchell Ruby Mrs Δ EX 9-3465
Armstrong's Radio & TV Serv Δ EX 9-8461
3524 Greene Hiram S ⓞ mfrs agt Δ EX 9-1138
3530 VanPelt Jas P ⓞ Δ EX 9-5837
3534 Lassiter John B ⓞ Δ EX 9-1143
3537 Vacant
3538 Davis Steph H ⓞ
rear Bullabough Jas E
3542 Leazer Patricia Mrs
3545 Reynolds O Lewis ⓞ Δ EX 9-3649
3546 Keziah Margt L Mrs ΔEX 9-9904
rear Vacant
3550 Law O L ⓞ ins Δ ES 9-1915
3551 Stephensen Walter L ⓞ Δ EX 9-9944
3553 Elmore Thos H Δ EX 9-9782
Elmore E Carolyn Δ EX 9-9782
3554 Floyd David S
3558 Stikeleather Russell T ⓞ Δ EX 9-9938
Draper begins
Honeywood av begins
3600 Yarbrough W Carl ⓞ Δ EX 9-6997
3601 Medlin Lula S Mrs ⓞ Δ EX 9-7711
Medlin Jas A Δ EX 9-7711
3604 Hedspeth Ella F Ms ⓞ Δ EX 9-1343
3606 Hipp's Genl Store genl mdse Δ EX 9-5221
3608 Hamilton Furn Co Inc Δ EX 9-5831
Medlin Wm H ⓞ Δ EX 9-0348
3612 Keistler Clara D Mrs ⓞ Δ EX 9-3307
3616 Suddreth Sup radio & telev parts Δ EX 9-3871
Duncan Ellis A
3618 Suddreth Jay C ⓞ Δ EX 9-3871
Ingle intersects
3620 Vacant
3622 Vacant
3624 Jenks Barber Shop
3626 Hoskins Drug Co Δ EX 9-6334
US PO (Chadwick Rural Sta)
Hoskins av intersects
3700 Cox Serv Sta Δ EX 9-9292
3706 Keener Ora M ⓞ Δ EX 9-6906
3710 Decker Carl H
N Cloudman begins
3716 Greene Mary L Mrs
3720 Johnston Wm O ⓞ Δ EX 9-5105
3724 Hargett Jerry R ⓞ
3728 Adams John S ⓞ Δ EX 9-1485
N Ramsey begins
3800 Ford Martin L Δ EX 9-9619
3804 Hames J Doyle Δ EX 9-1473
3804½ Knight Robt Δ EX 9-6805
3810 Fleming Atlas A ⓞ Δ EX 9-1488
3816 Nance Raymond P ⓞ Δ EX 9-6973
3820 Lineberger Douglas L
McGhee Saml L ⓞ Δ EX 9-8421
3824 Horne Lindsay A ⓞ Δ EX 2-1625
3834 Piedmont Chem Corp Δ EX 9-5671
3900 Avery Gertrude J Mrs
3908 Anchor Serum Co veterinary sups Δ EX 9-6381
3912 Wallace Ambers ⓞ
53
N Creigler begins
3900 Avery Gertie M
3908 Anchor Serum Co of Caro Inc vets sups Δ EX 9-6381
3912 Vacant
3920 Vacant
Wallace intersects
Carethers al begins
4000 Wallace's Pl confy
4002 Vacant
4020 Steel Serv of Carolina Inc Δ EX 9-6353
4040 Farm & Industrial Equip Co Δ EX 9-5341 and Δ EX 9-8460
4100 Carolina Ford Tractor Co Δ EX 9-9771
4102 Tip Top Red & White Super Mkt Δ EX 9-5020
4104 Case J I Co farm implts Δ EX 9-6386
4106 Circle G Beauty Salon Δ EX 9-5350
4108 Circle G Barber Shop
4110 Circle G Restr Δ EX 9-1280
McGee & Oakes Amoco Serv Sta Δ EX 9-9180
4123 Thermo Plastics Corp Δ EX 2-3232
5040 Godley Center Pharm Δ EX 2-2331
5042 Godley Realty & Constn Co Δ EX 9-5263
Southland Equip Co constn Δ EX 9-0491
Morris Farm Equip Co Δ EX 9-6241
Morris Live Stock Co Δ EX 9-3431
Stockyard Grill Δ EX 9-0355
Charlotte Block Inc Δ EX 9-3367
Godley Twine & Sup Co Δ EX 9-9756
Godley Thos M ⓞ Δ EX 9-3844
McCall's Serv Sta Δ EX 9-9132
Old Plank rd begins
Fate's Curve In restr Δ EX 9-9693
McCall R Lafayette ⓞ
Barnes Esso Servicenter Δ EX 9-9152
Oakdale rd intersects
5100 McCall Bros Pump & Well Co Δ EX 9-1506
Southland Equip Co constn Δ ES 9-0491
Carriker Danl L jr
5102 Pettus Frank W ⓞ
5102a Vacant
Williams Chas B Δ EX 9-1944
5104 Hamilton Wm J Δ EX 9-0638
5106 Beck Beryl D
—— Perarson Alex L
5108 Godwin Curtis N ⓞ Δ EX 9-7074
5110 Mozeley Jennie M Mrs ⓞ Δ EX 9-6506
Green begins
Godwin's Gro
Smith John ⓞ
Self Lula Mrs
Lawing's Inc real est Δ EX 9-1341
Lawing Auction Co Δ EX 2-2106
Layton Ernest H ⓞ Δ EX 9-5018
Turner John
Stafford Jas H ⓞ Δ EX 9-5806
Irvin Mary M Mrs ⓞ Δ EX 9-3262
Morgan Garland C
Lynn Robt B ⓞ Δ EX 9-1166
Stafford's Gro
Rushing Bennie T ⓞ Δ EX 9-3418
McClure Lbr Co Δ EX 9-5681
Quality Floor Covering Co Δ EX 2-1537
McClure Timber Co Inc Δ EX 9-5681
Paw Creek Chip Co wood products mfrs Δ EX 9-5681
McClure Land Co Inc Δ EX 9-5681
Geigy Chem Corp (br) Δ EX 9-0413
Bldrs Serv Inc loans Δ EX 9-5681
Thrift Drive-In Theatre Δ EX 9-6011
Turner John C
Elmer's Grill restr
Leaksville Woolen Mills Inc The Δ EX 9-9711
Harvey's Grill Δ EX 9-9269
Bright's Phillips Sixty-Six Serv Sta

83
RUBY AV (Glenwood)—From 921 Berryhill northwest, 1 north of Carol av (Zone 8)
State intersects
2714 Lawson Wm C ⓞ Δ EX 2-2637
2715 Belk Carl E
2715½ Miller Grant E
2717 Burris Lloyd A ⓞ
2721 Kiker Marvin L
2723 Owens Summie L
2725 Akins Dewey W ⓞ Δ EX 9-0829

51
RUFFIN (Hoskins) (Formerly Royster) —From 318 Pennsylvania av south (Zone 8)
210 Byrd Eddie L ⓞ
212 Byrd Luther ⓞ
213 McDowell James ⓞ
630 Douglas Henry
632 Abraham Dawson ⓞ Δ EX 2-1940
640 Springs Sam ⓞ
3116 Lynch Estelle Mrs ⓞ Δ EX 9-6080
3117 Morrison Ted ⓞ
—— Farris Nathl
Davis G W ⓞ

109
RUNNYMEDE LANE — From Sharon rd west (Zone 9)
1900 Selwyn Elementary School
1961 Guiney Horace L ⓞ Δ ΔD 2-1831
Barclay Downs dr intersects
2027 Thomas James R ⓞ Δ ED 4-1942
2101 Adams J Alex ⓞ Δ FR 7-6271
2115 DeRamus James T ⓞ Δ FR 7-5152
2123 Kreuzwieser Henry A ⓞ Δ ED 3-0295
2131 Allen Larcus B ⓞ Δ FR 5-2295
2139 Vacant

83
RUSH AV (Glenwood) — From 2900 Tuckaseegee rd north, 1 west of Morson (Zone 8)
2902 Campbell C Harry
2904 Vogelsang Eloise G Mrs
2906 Chapman Willard F ⓞ Δ EX 9-7601
2910 Campbell C Boyce ⓞ Δ DX 9-6486
2914 Nivens Lester Q ⓞ Δ EX 9-7701
2915 Barchuk Bruno M ⓞ Δ EX 9-7082
2918 McCall Bliss D Mrs ⓞ Δ EX 9-9506
2919 Webb Paul B ⓞ Δ EX 9-0789
2922 Knight Clarence R ⓞ Δ EX 9-8507
2923 Finlayson Carl M ⓞ Δ EX 9-8596
2927 Scruggs E Ernest ⓞ Δ EX 9-8201
2928 Cathey Frell R ⓞ Δ EX 9-8357
2931 Cartee Clyde T ⓞ Δ EX 9-6498
2932 Vacant
2935 Vacant
Rose ends
3000 Starr Robt M ⓞ Δ EX 2-2425
3001 Helms Robt I ⓞ Δ EX 9-8513
3004 Wyatt Jas P ⓞ Δ EX 9-7334
3005 Thrasher Flo E Mrs ⓞ Δ EX 9-7853
3008 Millen Robt E ⓞ Δ EX 9-0153
3009 Savage Joe H ⓞ Δ EX 9-7871
3012 Lippard Eula Mrs ⓞ
3012 Freshour Carl L ⓞ Δ EX 2-1828
3016 Cook Saml jr ⓞ Δ EX 9-8522
3017 Saunders Wm T ⓞ Δ EX 9-7781
3020 Todd Wm S ⓞ Δ EX 9-8834
3021 Smith Harry T ⓞ Δ EX 9-7586
3024 Crow Wm E ⓞ Δ EX 9-0927
3025 Wilson Walter F ⓞ Δ EX 9-0222
Brice intersects
3100 Mullen Geo F ⓞ Δ EX 9-8483
3104 Kirby Etta P Mrs ⓞ Δ EX 9-8532
3108 Graham Grafton D jr ⓞ Δ EX 9-0917
3112 Polk Clyde W ⓞ Δ EX 9-7298
3115 Whiteside W Bedford ⓞ Δ EX 9-8257
3118 Henderson Wm H ⓞ Δ EX 9-7848
3119 Sigmon Sarah S Mrs ⓞΔ EX 9-8292
3119½ Vacant
3120 Marshall Mary A Mrs ⓞ Δ EX 9-7641
3123 Brasington Jane S Mrs ⓞ Δ EX 2-1519
3124 Kelley John L jr Δ EX 9-0687
3125 Freeman Gilbert C ⓞ Δ EX 9-8844
3126 Grunow Emil E Δ EX 9-8122
Lake av intersects

40A
RUSKIN DR — From 855 Woodlawn rd northwest, 1 east of Darwin cir (Zone 9)
4314 Cook Edw A ⓞ Δ JA 3-2719
4324 Worley James A ⓞ Δ JA 3-6931

45A
RUSSELL—From 1415 Beattie's Ford rd east to Irwin Creek (Zone 8)
1400 Johnson Willie L ⓞ Δ FR 5-4745
1401 Neal Napoleon T ⓞ Δ ED 3-6237
1406 Stitt Eug ⓞ Δ FR 5-6992
1407 Johnson Jas ⓞ Δ FR 7-1468
1410 Wilson Cicero ⓞ Δ FR 7-5649
1413 Brown Jas A L Δ ED 3-4886
1414 Vacant

CUSTOM VENT AWNING CO., INC.
Lifetime Aluminum Awnings
Storm Windows
Doors
Ornamental Iron
Wholesale
Retail
FHA Financing
1733 Statesville Ave.
EDison 2-6129

ALEXANDER FUNERAL HOME, INC.
24 Hour Ambulance Service
"Service Above Self"
A Funeral To Fit Every Need
323 S. Brevard
DIAL
EDison 3-1167
or
EDison 3-1830
EDison 3-6027

YELLOW CAB CO., INC.
Dial EDison 2-6161 — Service With Safety — Dial EDison 2-6161

THE BANK OF COMMERCE
CHECKING ACCOUNTS — LOANS — SAVINGS ACCOUNTS
"A Complete Banking Service"
124 S. Church St. Phone FRanklin 5-4424

QUICK STARTS Willard AND MANY OF THEM
BATTERY TIRE & SUPPLY CO., Inc.
AUTO SUPPLIES
Complete Motor Tune-Up Service
Easy Budget Terms
2131 Boulevard
Phone EDison 2 4 1 0 1

INDUSTRIAL STEEL CO. INC.
Steel Trusses
Steel Fabricators
Metal Windows and Doors
Concrete Reinforcing
3000 W. Trade
Phone EDison 3-9217

RUSSELL—Contd
1417 Platt Ernest ⓪ △ ED 2-7825
1418 Williams C Warren ⓪ △ ED 2-8042
1421 Leak Hattie G Mrs ⓪ △ ED 3-2281
1500 Sigler Lloyd ⓪ △ FR 5-6949
1501 McKnight C Willie ⓪ △ FR 6-6530
1504 Hall Wm D ⓪ △ FR 6-4536
1507 Pridgen Ennie M Mrs △ ED 2-2445
1508 Irby David ⓪ △ ED 2-1707
1510 Brown Matthew Rev ⓪ △ FR 7-2969
1513 Hughes Wm ⓪ △ FR 5-8963
1516 Fulson Addie V Mrs ⓪ △ FR 5-6379
1519 Scott Reuben C ⓪ △ FR 6-5118
1514 Worthy Monroe △ FR 6-1965
1525 Mills Richd C
1531 Miller Jas P ⓪ △ FR 5-5654
1536 Washington John H ⓪ △ FR 5-1085
Gunn ends
1537 Frazier Wm D ⓪ △ FR 6-2345
1543 Cherry Ernest W ⓪ △ FR 7-1445
1600 Reese Jefferson ⓪ △ ED 3-6344
1601 Blackwell Jas E ⓪ △ FR 6-8374
1607 Davis Calvin C ⓪ △ FR 7-2785
1608 Gabriel Willie ⓪ △ ED 3-3670
1613 Walls Furman ⓪ △ FR 6-5814
1621 Withers Chas ⓪ △ FR 5-8772
1627 Boulware Flemon ⓪ △ FR 7-3191
1628 Vacant
1704 Ferguson Wilbert H ⓪ △ FR 7-3820
1708 Howell John P ⓪ △ FR 5-4506
1709 Maxwell Amie Mrs ⓪ △ ED 4-5473
1712 Worthy Utah ⓪ △ FR 6-7946
1715 Nelson Auburn E ⓪ △ ED 4-7419
1716 Crosby Thos ⓪ △ ED 4-7900
1720 Sowell Edgar ⓪ △ FR 5-3277
Jennings intersects
1800 Under construction
1801 Smith Jas A ⓪ △ FR 5-6854
1811 Grier Wm jr ⓪ △ ED 4-5013
1816 Chiles Thos S △ ED 3-2007
1817 Patterson Norman M ⓪ △ FR 5-1347
Patterson Rebecca W Mrs beauty shop
1820 Cowan Nathl ⓪ △ FR 7-3192
1828 Roddey Jas A ⓪ △ ED 4-1216
1900 Webber Price A ⓪ △ ED 4-0910
1905 Philson Isthmus W ⓪ △ FR 7-6374
1909 Martin Eddie ⓪ △ ED 4-3962
1916 Ray Morgan ⓪ △ FR 7-3419
1921 Suggs Joe ⓪ △ FR 7-3325
1925 Johnson Louise T Mrs ⓪ △ FR 5-7248
1926 Newkirk J Ward ⓪ △ FR 7-4216
1931 Cook Wilbur ⓪ △ FR 6-4258
1932 Henderson Nathl ⓪ △ FR 7-3197
1933 Nash Geo T jr ⓪ △ FR 7-6689
Welsh pl intersects
2001 Daniels Geraldine C Mrs ⓪ △ FR 7-1169
2002 Wright Jas W ⓪ △ FR 7-4180
2004 Goode Roosevelt ⓪ △ FR 7-6251
2005 Alexander Sinclair ⓪ △ ED 2-7336
2015 Hope Gertrude Mrs ⓪ △ ED 3-7381
2017 Adams Chester A Rev ⓪ △ FR 6-9021
2021 Littlejohn Essie H Mrs ⓪ △ FR 6-8221
2027 Murphy John M ⓪ △ FR 6-7960
Fairmont ends
2028 Ferguson Irwin ⓪ △ FR 7-4146
2100 Draine Zelma R Mrs ⓪ △ FR 6-7036
2104 Brooks Saml H ⓪ △ ED 4-0269
2106 Ford Geo E Rev ⓪ △ ED 3-7462
2107 Gilmore Melvin L ⓪ △ FR 6-8749
2109 Simpson Roosevelt ⓪ △ FR 7-5872
2112 Raye J Robt ⓪ △ ED 2-1825
2113 Jackson Wm A ⓪ △ FR 7-1098

114
RUTGERS AV (Formerly Grove av) — From 600 Sugaw Creek rd west, 1 south of Chester (Zone 6)
4007 Brooks Marcus A ⓪ △ ED 2-5724
4014 **Apartments**
1 Vacant
2 Vacant
3 Wilson Allen E
4 Phillips David G △ FR 6-0116
Street continued
4019 Melton Walter E ⓪ △ ED 3-2911
4022 Byars Buford H ⓪ ED 4-7019
4034 Whitcomb Ivan △ FR 7-3540
4043 Hukill Arth W
4046 Tadlock Mary W Mrs ⓪
4049 Mullis June B Mrs ⓪ △ FR 7-5917
4050 Tadlock Daisy D Mrs ⓪ △ FR 6-6357
4100 Ray Judson W ⓪ △ ED 3-4370
4101 Mauney Dolphus L ⓪ △ FR 6-6651
4104 Whitley Emma H Mrs △ ED 3-1784
4105 Sugaw Creek Bapt Chapel
4108 Reid Luther △ FR 5-4346
4112 Savage Lucy H Mrs ⓪ △ FR 5-4965
4113 Newell Arth W Rev △ ED 3-1037
4118 Dooley Wm H △ FR 6-2298
4123 Putnam Richd E ⓪ △ ED 2-8891
Laurel intersects
4208 Horton Jack ⓪ △ ED 3-6327
4212 Morrow Wm P ⓪
4213 Bryant S M ⓪ △ ED 3-3600
4224 Morrow Jos W ⓪ △ FR 5-4783
Spruce intersects

112
RUTH DR — From Lakeview dr east, 1 south of The Plaza (Zone 5)
5200 McMurray John M ⓪ △ ED 2-4950
5201 Vacant
5208 Horne Horace C jr ⓪ △ ED 2-8450
5209 Martin Fredk W △ FR 6-1269
5214 Wilson Raymond K ⓪ △ ED 4-9251
5221 Bates Carl L ⓪
5231 Strickland James L ⓪ △ FR 5-2670
5244 Alexander Guy ⓪ △FR 7-5643
5300 Frazier James P ⓪ △ ED 4-0275
5308 Underwood Paul B ⓪ △ ED 3-7051
5320 Bowen Levie A jr ⓪ △ ED 2-1059
5321 Ewing Neil C ⓪ △ FR 6-5401
5327 Funderburk Chas L ⓪ △ FR 7-6493
5347 Murphy Wm J ⓪ △ ED 4-2962
5412 Burr David E ⓪ △ ED 4-5248
5413 Under construction
5416 Dow Bob P ⓪ △ ED 2-6892
5425 Under construction
5428-32-48 Vacant

75
RUTLAND DR — From 5528 Slaton rd south, 1 west of Yorkmont rd (Zone 9)
384 Gunter Dale F ⓪ △ JA 3-0892
390 Stephenson Robt E ⓪ △ JA 3-6565
393 Jansen Jas E ⓪ △ JA 3-2935
396 Chapman Edw H jr ⓪ △ JA 3-5801
Slaton rd ends
400 Thomas Winifred M Mrs ⓪ △ JA 3-0644
401 Suddeth Wm F ⓪ △ JA 3-0383
408 Hines W Donald ⓪ △ JA 3-3885
411 Tadlock Gilmore G ⓪ △ JA 3-1838
414 Blackwelder Jas E ⓪ △ JA 3-2159
419 Smith Julian B jr ⓪ △ JA 3-4856
420 Cagle Roy A ⓪ △ JA 3-3584
425 Mini Lois A Mrs ⓪ △ JA 3-0818
426 Covington Curtis S ⓪ △ JA 3-0269
432 Williams Jesse I ⓪ △ JA 3-6819
438 Kluttz Ray E ⓪ △ JA 3-6291
Radford av ends
500 Kehl Edw G ⓪
501 Gosnell Robt L ⓪ △ JA 3-0474
508 Council Thurman F ⓪ △ JA 3-1967
511 Holbrook Frank I ⓪ △ JA 3-4010
514 Daniels Beverly D
520 Kent L Jas ⓪ △ JA 3-4030

71
RUTLEDGE AV — From 3030 Providence rd northeast, 3 southeast of Sharon Amity rd (Zone 7)
1100 Holland Clarence D ⓪ △ EM 6-2039
1116 Gibson Ralph E ⓪ △ EM 6-3522
1130 Olmstead Gene M △ EM 6-3580
1200 Nutting Harrison B jr △ EM 6-3405
1210 Thomasson Pollard F ⓪ △ EM 6-3312
1300 Moose Wm L ⓪ △ EM 6-3376
1318 Cookerly Thos B ⓪ △ EM 6-3808
1342 Vacant
1347 Myers Chas T ⓪ △ EM 6-1550
1401 Osborne Nancy O Mrs △ EM 6-1532
1427 Vacant
1500 Snyder Robt L ⓪ △ EM 6-2802
1511 Vacant

109
SAGAMORE ROAD — From Manning dr southeast, 1 ne of Inverness rd (Zone 9)
2017 Brownridge J T R △ FR 7-2082
2025 Cuthbertson Gilbert S ⓪ △ FR 5-3247
Henshaw rd intersects
2100 Taylor Francis M jr △ ED 2-8410
2101 Criag John Mc ⓪ △ FR 7-1378
2110 Allen McCollum jr ⓪ △ ED 2-5373
2111 Caldwell Thos H jr ⓪ △ ED 2-4010
2118 Smith Harry M ⓪ △ ED 2-6653
2119 Wolcott Duane N ⓪ △ ED 4-0403
2126 O'Neil E Hayden ⓪ △ ED 2-1255
2127 Surratt Jean C ⓪ △ FR 7-1325
2134 McGuire Neal W jr △ FR 7-5047
2135 Gary Walker S ⓪ △ ED 3-3416
Runnymede la intersects

51
SAGE AVENUE (Hoskins; changed to Kentucky av)

88
ST ANDREWS LA—From 2800 Belvedere av east, north and west in a semi-circle (Zone 5)
2800 Crook Emmett ⓪ △ FR 7-1889
2828 Mayer Walter B ⓪ △ ED 3-4322
2832 Moss Helen N Mrs ⓪ △ ED 2-7469
2840 Tate John A jr ⓪ △ ED 2-2563
2900 Snow Howard ⓪ △ ED 3-3813
2924 Dowd Jas E ⓪ △ ED 2-8268
2934 Yates Wm J ⓪ △ FR 5-1519
2944 Dempewolff Albert S ⓪ △ FR 6-6460
2952 Ray Wm W ⓪ △ ED 3-4879
2953 Summers John E △ ED 2-2224
2955 Ford Maynard △ FR 7-7990
Belvedere av intersects

45A
ST JOHN—From 1619 Beattie's Ford rd east to Hanson, 1 north of St Paul (Zone 8)
Hanson intersects
1900 Davis Raymond △ ED 2-3611
1904 Mackins Alonzo ⓪ △ FR 6-1123
1916 Vacant
1924 Vance Chancie ⓪ △ ED 4-8211
Vance Etta B Mrs beauty shop △ ED 4-8211
1926 Miller Dolly Mrs △ ED 2-3297
Welch intersects
2000 Holmes Walter P ⓪ △ FR 5-6163
2004 Davis Harry ⓪ △ ED 3-5045
2012 Sims Estella D Mrs ⓪
2015 Barnes Aaron A
2017 Slater Harvey F ⓪ △ FR 7-5928
2020 Robinson Ardrey L ⓪ △ ED 4-4620
2021 Craine Wilhelmenia ⓪ △ FR 6-6956
2025 James Robt ⓪ △ ED 2-4873
Mitchell intersects
2100 Allen Roy L Rev ⓪
2101 Roddey Paul W ⓪
2104 Rodriquens Joaquim ⓪ △ ED 3-3981
2105 Mulliens Richd P ⓪ △ FR 5-2949
2108 Bishop Leland H ⓪ △ ED 4-9809
Williamson Essie Mrs ⓪ △ FR 7-3276

84
ST JULIEN (Chantilly)—From SAL north, 1 west of Westover (Zone 5)
610 Brown Arth △ FR 7-6340
Laburnum av intersects
700 McCrea Chas R ⓪ △ ED 3-3567
701 Scherger Geo R
709 Payne Joe B ⓪ △ FR 5-7233
723 Webber Paul G △ ED 4-5630
Bay intersects
* * *
Shenandoah av intersects
1015 Horton Ernest J ⓪ △ ED 4-6187
1110 Vacant
1110½ Webb Ronnie O △ ED 2-1237
Independence blvd intersects
* * *
McClintock rd intersects
1314 May Chas J ⓪ △ FR 7-5219
1317 Ross M Esther ⓪ △ ED 2-2928
1318 Ward Jas S ⓪ △ ED 3-3413
1321 Westmoreland Virginia B Mrs ⓪ △ ED 3-8713
1322 Hendrix Jas C ⓪ △ FR 6-2451
1326 Wilson Carl R ⓪ △ FR 7-4722
1327 Wike Eva M ⓪ △ FR 6-5872
1328 Weaver Dennis A
1332 Howell Adele C Mrs ⓪ △ FR 7-3572
1333 Vacant
1336 Allen Alma C Mrs ⓪ △ FR 5-5160
1339 McConnell Guy R ⓪ △ ED 3-9728
1342 Paxton Janie B Mrs ⓪ △ FR 6-3343
1343 Crowe Irene △ FR 6-1150
1343½ Money Barbara F △ FR 5-3488
1346 Little Coy H ⓪ △ ED 3-2762
1350 Graham Jas E jr dentist △ ED 4-7908
Graham Frank R dentist △ ED 4-7908

45A
ST LUKE— From 1815 Beattie's Ford rd east, 1 north of StMark (Zone 8)
1901 Morrow Cath L Mrs ⓪ △ ED 4-8409
1905 Luckey Will ⓪ △ ED 4-2966
1909 Davis Julius ⓪ △ ED 4-7800
1910 Justice Lewis H ⓪ △ ED 4-5058
1929 Cathey Edw O ⓪ △ ED 3-0646
Hanson intersects
2000 Davidson Forrest ⓪ △ ED 4-0796
2001 Sondley Willie ⓪ △ ED 2-2945
2005 McIlwain Max B ⓪ △ FR 7-3362
2016 Hill Willie F ⓪ △ ED 2-2387
2017 Minter Eural A ⓪ △ ED 4-6382
2025 Littlejohn Leroy ⓪ △ ED 2-3410
2028 Taylor Walter B ⓪ △ FR 6-3336
Mitchell ends
Garrette pl begins
2101 Caldwell Charlie ⓪ △ ED 4-3808
2104 Hill Howard W ⓪ △ ED 3-4885
2105 Williams Otis A ⓪ △ ED 2-4086

45A
ST MARK — From 1716 Beattie's Ford rd east, 1 north of StJohn (Zone 8)
1900 Givens John jr ⓪ △ ED 4-3724
1904 Hill Edw ⓪ △ ED 4-7067
1908 Acker Willie V Mrs △ ED 4-8135
1909 Ervin Wm A ⓪ △ FR 5-3531

James J. HARRIS & CO., Inc.
INSURANCE - BONDS
JOHNSTON BLDG. PHONE FRanklin 5-7311

DAUGHTRY SHEET METAL CO.

Lennox
Oil and Gas Furnaces
1105-09 E. TRADE

CONTRACTORS
ROOFING—SHEET METAL—HEATING—AIR CONDITIONING

Lennox Air Conditioning
Combustioneer Stokers
TELS. EDison 2-2195, EDison 4-6621

ST MARK—Contd
1916 Nelson Jas ⓪ △ FR 5-3284
1917 Thompson Ola Mrs ⓪ △ ED 4-0483
1920 Morris Nevord △ ED 3-3979
1925 Wilson Isaac W ⓪ △ ED 4-7803
1928 Harrison Chris C ⓪ △ FR 7-5512
1936 Nixon Wm L △ FR 7-4315
1953 Robertson Robt △ ED 4-2708
Washington Hercules △ FR 5-4217
Welch intersects Hanson begins
2001 Coureton Willie
2003 Chapple Willie △ FR 5-2363
2005 Ham Thos
2007 Fuller Harvey H △ ED 4-2904
2008 Cavers Walter M Rev △ ED 3-3696
2009 Green Floyd J ⓪ △ FR 7-7555
2012 Davis Virginia △ ED 3-8582
2014 Byrd Charlie
2015 Byrd Charlie △ ED 2-2684
2017 White Wm F △ ED 3-4097
2019 Jones John C ⓪ △ FR 6-6391
2020 Jackson Wm D ⓪ △ ED 4-9406
2025 Shute Matthew A ⓪ △ FR 7-3891
2028 McQueen Mangie bldg contr △ ED 4-2765
2029 Ferguson Lillie Mrs ⓪ △ ED 4-1246
Mitchell intersects
2101 Cook Cath Mrs ⓪ △ FR 7-7934
2104 Hardy Thos J jr △ FR 7-3858
2105 Brown Roy ⓪ △ ED 4-5242
2106 Alexander R Henry ⓪ △ ED 4-5206
2108 Jackson Tasker H Mrs ⓪ △ FR 6-2957
2109 Davis Paul E Rev ⓪ △ ED 3-2324

45A
ST PAUL — From 1526 Baettie's Ford rd east, 1 south of StJohn (Zone 8)
1891 Glymph Lucille Mrs ⓪ △ ED 4-5220
1809 McCarroll John A ⓪ △ FR 7-4989
1120 Elson Cebron ⓪ △ ED 4-8369
1821 Pride Rafe A ⓪ △ FR 6-0026
1907 Mickens Sarah A Mrs ⓪
△ ED 4-2623
1934 Vacant
1936 Lowe Bill F △ FR 6-5426
1937 Manns Ella Mrs ⓪ △ FR 5-4758
1957 Ellis Wardell ⓪ △ FR 5-7413
Welch intersects
2000 Davis Leroy ⓪ △ FR 5-6969
2007 Gaines Wm H ⓪ △ ED 3-0288
2009 Clark Anna Mrs ⓪ △ FR 5-3859
2010 Hubbard Jas ⓪ △ FR 6-8873
2012 Grigsby Donald D ⓪
2015 Johnson Saml ⓪
2016 Derr W Marvin ⓪ △ FR 7-1707
2019 Vacant
2020 Wilson John H ⓪ △ FR 6-6393
2025 Brown Frank F ⓪ △ ED 3-6995
2026 Clemons Steph ⓪ △ ED 4-4896
2028 Kibler John C ⓪ △ FR 6-8270
2029 Grigsby Jefferson E ⓪ △ ED 3-9528
Mitchell begins
2104 Miller Larry ⓪ △ ED 3-7277
2105 Grigsby Marvin O △ ED 4-9397
2108 Culp Richd C ⓪ △ FR 6-2500

40
SALEM DR — From 2620 Avonadle av east and south, 1 south of Clayton dr (Zone 9)
1127 Altizer Thos V ⓪ △ FR 5-2958
1200 Houston Paul B ⓪ mfrs agt △ FR 7-7853
1208 Wygand Wm J ⓪ △ ED 3-3449
1214 Dixon Karl F ⓪ △ FR 7-4031
1220 Thomas Wm H ⓪ △ ED 2-5666
1221 Caddell Clement jr ⓪ △ FR 6-5448
1226 Williams Frank D ⓪ △ FR 6-1149
1231 Larsen Lauritz H ⓪ △ ED 3-5526
1232 Pou Jas F ⓪ △ ED 3-6734
1236 Carrigan Robt E ⓪ △ ED 3-2050
1239 Robicsek Francis ⓪ △ FR 6-8841
1242 Wright Chas W ⓪ △ ED 4-0752
1247 Wingate Thos E ⓪ △ ED 4-0752
1248 Wanzer Philip H ⓪ △ FR 5-4957
1253 Reilley Maurice E ⓪ △ FR 5-3186
1254 Crawford F Earl jr ⓪ △ FR 5-7952
Idlewood cir begins

37
SALISBURY RD (Mecklenburg County)—(See N Tryon for numbers) (Zone 6)

57
SAMPSON (Thomasboro) — From Blackmon west, 1 southwest of Morgan (Zone 8)
4500 Pierce Roland E ⓪ △ EX 9-5308
4506 Harmon Clyde ⓪
4512 Gilbert Yates W ⓪ △ EX 9-9463
4518 Ferrell Roy B △ EX 9-1097
4519 Mitchell Bobby P ⓪ △ EX 9-3716
4524 Byers Oren Z jr ⓪ △ EX 9-8870
4525 McCoy Johnny W ⓪ △ EX 2-1729
4530 Teague Arth R ⓪ △ EX 9-6712
4531 Burgess Everette C ⓪
4536 Vann Carl N jr ⓪ △ EX 9-5149
4537 Elder Thos L ⓪ △ EX 2-2446
4542 Martin Lloyd G ⓪
4600 Knuckels Jas D ⓪ △ EX 2-1781
4601 McGee Archie J ⓪ △ EX 9-6034
4607 Bridges Frank W ⓪ △ EX 9-5794
4611 Seymour Ervin C ⓪ △ EX 9-1314
4612 Deese Wm C ⓪ △ EX 9-0105
4615 Toney Jos R ⓪
4619 Helms Jas L jr ⓪ △ EX 9-1049
4623 Grimstead W Thaddeus ⓪ △ EX 2-2560

43
SAMUEL — From 2630 Double Oaks rd west and north to Statesville rd (Zone 6)
1300a Grant Blanche
1300b Evans Genius C
1301a-b Vacant
1032a Lewis Jane Mrs
1302b Bryant Doris Mrs
1303a-03b Vacant
1304a Funderburk Belvin
1304b Howie James
1307a Woodson Juanita Mrs
1307b Vacant
1308a Johnson Lacy H
1308b Williams Louise F Mrs
1309a Vacant
1309b Green Wm △ ED 4-3520
1310a Allen Sadie B
1310b Hill Emma R Mrs
1311a Vacant
1311b Holmes Robt
1314a Hutchinson Mary L Mrs △ ED 4-2184
1314b Alexander Rosa △ FR 5-4810
1315a StMarks Frank M △ FR 7-3608
1315b Greer Nathl
1316a Cox Ida M Mrs
1316b Blakeney Frank
1317a Ramuer Gilbert
1317b Long Herman
1320a Evans Mary L △ ED 4-0207
1320b Pickett Jessiero R
1321a Fields Jas
1321b Bridges Matthew
1322a McDuffie Eula S Mrs △ FR 7-4626
1322b Humphrey Charlie △ FR 6-9171
1323a Hinton Willette Mrs
1323b Stroud Margt
1327a Bost James T
1327b Howie Ervin
1329a Vacant
1329b Withers Henry jr
1330 Barrino Jonah △ ED 3-2072
1332a Cornelius Clifton
1332b Vacant
1333a Vacant
1333b Kendall Robt △ ED 4-2366
1337a Cornelius Jas
1337b Vacant
1338a Coley Alonzo Rev △ ED 3-0253
1338b Erwin Gracie
1339a-39b Vacant
1340a Taylor Jas
1340b Miller Mable F Mrs
1343a Edwards Lottie R △ ED 2-7558
1343b Caruthers Alonzo jr
1347a Vacant
1347b Johnson Floyd
1349a Vacant
1349b Vacant
1353a Tanner Johnny
1353b Thodre Jas △ FR 6-5127
1355a Owens Vernell △ FR 6-1221
1355b Nesbitt Elvert
Newland rd intersects
1400a Mason Edna W Mrs △ FR 6-9209
1400b Wiggins Maggie Mrs △ FR 6-4624
1401a McMillian Alf C
1401b Graham John C
1404a Blackmore Sylvester
1404b Grier Geo
1405a Steele Richd C jr △ FR 7-1279
1405b Gatewood Johnny △ FR 7-5326
1408a Wilson Woodrow D △ FR 6-0783
1408b Byrd Robt L
1409a Butler Juanita Mrs △ ED 2-6474
1409b Caudle Ted
1412 Maxwell Chauncey △ ED 4-4255
1415a Clark Lester △ FR 6-0328
1415b Phillips Winfred △ ED 4-7790
1416a Wallace Caesar △ FR 6-5407
1416b Frye Lawrence △ ED 4-1475
1419a Vaughn Sylvester J
1419b Goodwin Robt △ FR 5-5315
1420a Frazier Raymond △ FR 5-3195
1420b Jones Herbert C △ FR 7-6868
1423a Rice Leroy
1423b Johnson Dalton
1424a Knox Willie A jr △ FR 6-1021
1424b Stevens Richd
1427a Hilbert Margarita Mrs △ FR 6-9849
1427b Alexander Ernest △ FR 6-6731
1428 Young Hayward △ FR 5-4189
1432a Goins Wm J
1432b Grier Wm N
1433a Johnson Jacob
1433b Harrison Wm J △ ED 2-0062
1436 Robinson Handy jr
1437a Perry Jonathan △ ED 3-9108
1437b Hill John M △ FR 5-3580
1440a Taylor Kate Mrs △ FR 7-6165
1440b Blackmon John E △ FR 6-3888
1441a Neal Robt C △ ED 2-5272
1441b Wallace Chas G △ FR 6-0665
1444a Stiles Cordelia L Mrs △ ED 3-5946
1444b Williams John A △ FR 7-3580
Statesville rd intersects

49
SANDERS (Biddleville) — From 1000 Beattie's Ford rd west bey Holly, 1 north of Douglas (Zone 8)
2212 Wallace Frank △ FR 6-0374
2214 James Tommy
2215 Nelson Ella Mrs ⓪ △ ED 2-1400
2216 Kerns Clifton N △ ED 3-0819
2220 Funderburk Roy A △ FR 7-5385
2221 Bellamy Clarence H ⓪ △ ED 2-1011
2224 Ray Robt ⓪ △ ED 4-0201
2228 Lindsey Julia J Mrs ⓪ △ ED 2-6981
Carmel intersects
2300 Bethlehem Bapt Ch
2301 Alexander Victor W ⓪ △ FR 7-2193
2304 Scott James W △ FR 6-5026
2308 Alexander Fred D ⓪ △ ED 3-0222
2309 Moore Fred D ⓪ △ FR 6-3350
2312 Williams Ada Mrs ⓪ △ ED 4-7742
2315 Peeler Oliver C ⓪
2316 Maxwell Etta L Mrs ⓪ △ FR 6-8308
2317 Eaves Herbert ⓪ △ FR 5-1564
Eaves Ella G Mrs nurse
2320 Jones Jos E ⓪ △ ED 3-1390
2321 Young Jos M ⓪
2324 McAliley Jerry F Rev ⓪ △ FR 5-2771
2324½ Walker Sarah Mrs
2325 McGill Geo ⓪ △ ED 2-2838
2328 Williams Jas W ⓪ △ ED 2-7351
2329 Phifer Bessie R Mrs ⓪ △ ED 2-3942
Holly intersects
2400 Under construction
2408 Tillman Lelia Mrs ⓪ △ ED 4-1224
2412 Reid Moses C ⓪ △ ED 3-2876
2413 Peeler Connie O ⓪ △ FR 5-5214
2418 McCaskill Adrian Mrs
2422 Lee Sylvester L ⓪ △ ED 2-4483

71
SANFORD LA — From 2200 Ferncliff rd south (Zone 7)
2217 McCormick Geo F ⓪ △ EM 6-1616
2224 Elliott Jos A jr ⓪ △ EM 6-3078
2225 Hickman Marcus T ⓪ △ EM 6-1162
2227 Under construction
2236 Wood J Carver ⓪ △ EM 6-1637
2241 Orr Henry H △ EM 6-3552
2244 Storhecker Henry O jr △ EM 6-0239
2249 Hinck Henry H ⓪ △ EM 6-1776
2310 Fraser Graeme ⓪ △ EM 6-2487
2311 Under construction
2318 Rhodes Quittman M ⓪ △ EM6-0575
2319 Todd Jas A jr ⓪ △ EM 6-2288
2325 Ruff Thos C ⓪ △ EM 6-3027

107
SARAH DR — From 426 Baxter rd southwest, 1 northwest of York rd (Zone 9)
3912 Crooke Holland M ⓪ △ JA 3-6129
3913 Huffman Donald D ⓪ △ JA 3-2715
3918 Mauch John W ⓪ △ JA 3-6075
3919 Rogers Joel B ⓪ △ JA 3-0905
3925 Ailiff Ola P Mrs ⓪ △ JA 3-3135
Stegall begins
4000 Stroupe Edw M ⓪ △ JA 3-0961
4001 Henson Edw B ⓪ △ JA 3-2564
4008 Vacant
4009 Hartman Jas B ⓪
4014 Heaton Arth B ⓪ △ JA 3-6614
4015 Parker Albert B ⓪ △ JA 3-6571

38
SARAH MARKS AV (Dilworth)—From 916 Ideal way south (Zone 3)
2106 Price Wm K ⓪ △ ED 3-4004
2110 Worsham Leonora I ⓪ nurse △ ED 2-1618
2111 Cain Henry F ⓪ △ FR 6-7014
2114 Houston Hattie T Mrs ⓪ △ ED 3-9591
2115 Lampke Edgar G ⓪ △ ED 3-1492
2118 Favell Benj F ⓪ △ ED 3-8049
2121 Owen Wm E ⓪ △ ED 2-6701
Owen W E & Co pntrs △ FR 7-3621
2122 Smith Helen M ⓪ △ ED 3-6203
2125 Silver Horace A ⓪ △ ED 4-0736
2126 Alderholdt John W ⓪ △ ED 3-2345
2127 Quinn J Leland jr ⓪ △ FR 6-1495

THREE STAR POSTER CO.
Silk Screen Process Printing
Real Estate Signs
Decals
Photographic Screens Made To Order
25 Years Experience
4000 N. TRYON ST.
P.O. BOX 2643
TEL. EDison 2-2407

Crosland Homes
JOHN CROSLAND CO., INC.
RESIDENTIAL — BUILDERS — DEVELOPERS
122 E. THIRD ST.
CHARLOTTE, N.C.
TEL. EDison 3-3703

HEAVY HAULING
Old Cannon Airport
P.O. Box 1537
TELEPHONE EXpress 9-0421

MOSS TRUCKING CO. INC.
HEAVY HAULING
(See Yellow Page 181)

HOISTING and RIGGING
Night, Sunday and Holidays Telephones
EXpress 2-1633 and EDison 2-1072

Carriker Poultry Company
SECURITY POULTRY and EGGS
Phone EDison 3-2177
Our poultry is grown, fed and processed by the latest scientific Methods — to give the choicest poultry on the market
CARRIKER POULTRY CO.
2811 Central Ave.
Telephone EDison 3-2177

Blue and Direct Line Printing — Photostatic Copying
CHAS. A. TORRENCE
DRAFTING MATERIALS
210-216 Latta Arcade
322 S. TRYON ST.
Phone EDison 3-5702

SARAH MARKS AV (Dilworth)—Contd
2200 Alexander Deleree B Mrs ◎ △ ED 2-5886
2201 Odem Jimmie M Mrs ◎ △ ED 3-6037
2205 DeMaio Michl A ◎ △ ED 2-4650
2206 **Apartments**
1 Casner James G △ FR 7-6055
2 Severs Irene C Mrs △ ED 3-7967
3 Sigmon Wm I △ ED 2-3378
4 Vacant
Street continued
2209 Ivey Winifred G Mrs ◎ △ FR 5-5805
2210 Williams Jos V ◎ △ FR 6-0606
2214 Casteen Roy V ◎ △ ED 4-7895
2215 Callaham Jack M ◎ △ ED 3-6146
2218 Henderson Susan W ◎ △ FR 7-6932
2219 Hawn Raleigh G ◎ △ ED 3-1777
2222 Smith Odessa Mrs △ ED 3-1347
2223 Hutchinson John T ◎ △ ED 3-4841
2224 Jones O Randolph ◎ △ ED 4-5182
2227 Stephens Roger A ◎ △ FR 6-0447
Edgewood av intersects

57
SARATOGA DR (Thomasboro; formerly Southway dr) — From Willard south, 1 west of Bradford dr (Zone 8)
102 Shaw Jas C ◎ △ EX 9-8621
103 Macken Alva R ◎ △ EX 9-3994
104 Mullis Helen Mrs ◎ △ EX 9-9630
104½ Knabb Nathaniel J △ EX 2-3183
105 Hunnicut t E P
107 Shaw Carson E ◎
108 Deese Jerry E
109 Massey W P △ EX 9-6186
111 Shaw Bessie Mrs ◎ △ EX 9-3806
120 Joyner N S jr ◎ △ ED 9-7139
126 McCoy J Marshall △ EX 9-6872
130 Vacant
131 Reed Jos W ◎ △ EX 9-6293
132 Randall Delia I Mrs △ EX 9-6854
Wilson Lee Ross
134 Starnes Clyde J △ EX 9-5429
135 Davis Seymour ◎ △ EX 9-1231
137 Hollar Claude ◎ △ EX 9-6470
311 M&J Ornamental Iron Wks △ EX 9-1573
315 Vacant
398 Jetton Harley L ◎ △ EX 9-5473
399 Helms Bascom E ◎ △ EX 9-6258
400 Johnson Paul ◎ △ EX 9-3147
401 Crocker Jas R △ EX 2-2673
405 Marion Duke E ◎
501 Gaddy Coleman L ◎ △ EX 9-9510
Gaddy Radio & TV Serv △ EX 9-9510
Nance Bill L △ EX 9-3207
507 Clippard Melvin A ◎ △ EX 9-1650
526 Freeman Jos T ◎ △ EX 9-1296
530 Crocker Fred ◎ △ EX 9-6177
532 Doby Wm T ◎ △ EX 9-5858
538 Sizemore Roby E ◎

110
SARDIS RD — From Providence rd northeast (Zone 7)
5013 No return
Kingsgale rd begins
5022 Everett Geo H ◎ △ EM 6-1976
5108 Kellen H Walter ◎ △ EM 6-1733
5112 Lawing Constn Co grading contrs △ EM 6-0234
Lawing Algie W jr ◎ △ EM 6-0234
5130 Taylor David ◎ △ EM 6-1830
Timber la begins
5139 Smith Albert C ◎ △ EM 6-2002
5153 Under construction
Preston la begins
5201 Norton W Randolph ◎ △ EM 6-1965
5222 McCoy Harry B ◎ △ EM 6-0590
5300 Thompson Jos W ◎ △ EM 6-1898
5301 Char Country Day Sch △ EM 6-1241
5310 Harkey Drane Nursery △ EM 6-0701
Harkey S Drane ◎
5320 Hood Wm O ◎ △ EM 6-0641
5333 Henderson John E ◎ △ EM 6-0385
5400 Boyce Wm M Rev △ EM 6-1391
5425 Guion John H ◎ △ EM 6-1747
Sardis Road cir ends
5450 Sardis Presby Ch △ EM 6-1854
5453 Hunter Oscar C ◎ △ EM 6-1551
Livingston dr begins
5500 Montgomery Annabel Mrs ◎ △ EM 6-0424
Baird Calvin B ◎ △ EM 6-2131
5501 Gallagher Edw F ◎
5503 Garibaldi Linn D ◎ △ EM 6-1545
5532 Robinson Anne H Mrs ◎ △ EM 6-1466
5532½ Bowers Ira W ◎ △ EM 6-3296
5533 Hood Cy L ◎ △ EM 6-1650
5600 Bryant A Jack ◎ △ EM 6-3878
5637 Miller Fannie F Mrs ◎ △ EM 6-1549
5643 Miller Robt B ◎
5700 Baird Calvin B ◎ △ EM 6-2131
5701 Hood Leonard H ◎ △ EM 6-2770
5717 Miller Paul E ◎ △ EM 6-1761

110
SARDIS ROAD CIR (Changed to Shasta La)

10
SAXON CT — From 210 S Davidson southeast, 2 southwest of E 4th (Zone 6)
600-02 Aiken Ada Mrs
601-03 Davis Daisy
604-06 Massey Annie M Mrs
605-07 Davis Lindsey
608-10 Watts John F
609-11 Mackey Colell
612-14 Harris X L △ FR 5-7822
613-15 McIllwain Chas △ FR 6-9060
616 Burton Frento
617 Brown Annie M Mrs
618 Carr Bessie H Mrs △ ED 2-6826
620-22 Burns Doris
621 Able Sam
624-26 Ray Annie M Mrs △ FR 6-3337
625-27 Robertson Mary Mrs △ ED 4-2375
628 Weeks Gladys Mrs
629 Vacant
632-34 Cass Woodrow
633-35 Martin Leroy W
636 Hyatt Sheridan
637-39 Johnson Bessie M Mrs △ FR 7-3308
641-43 Brown Evans
642 Myers Carrie Mrs
S Alexander intersects

77
SCALEYBARK RD — From 4626 Pineville rd southeast, 1 south of White av (Zone 9)
123 Winn-Dixie Stores (br) gros
125 Vulcan Electronics Inc telev receivers △ JA 3-0654
127 Kiser Drug Co No △ JA 3-4555
131 Denise Beauty Salon △ JA 3-3199
133 Village Barber Shop △ JA 3-9979
135 A B C Bd Store No 6
137 Sanitary Lndry Inc (br) △ JA 3-9909
301 Simpson Clarabelle △ JA 3-3580
311 Hipp Walter N jr ◎ △ JA 3-7192
314 McClees Nelson P ◎ △ JA 3-4810
319 Vacant
320 Vacant
325 Eljer (Div of Murray Corp of Am) plmb mfrs △ JA 3-2465
Miller Lee F jr △ JA 3-2465
331 Vacant
337 Burlos Geo G ◎ △ JA 3-4984
343 Campagna Willie V ◎ △ JA 3-7129
349 Anderson Robbie C Mrs
355 Campbell C Cye △ JA 3-7335
Haverhill rd begins
401 Pruitt James K ◎ △ JA 3-6729
409 Hudson J Hugh ◎ △ JA 3-6986
415 Horn David R ◎ △ JA 3-7420
421 Frye Theo R ◎
427 Baker Marvin E ◎ △ A 3-7670
433 Under construction
454 Paulos Spiros ◎ △ JA 3-0550
460 Rowe Richd
Hartford av intersects
500 Matalas Gust ◎ △ JA 3-6709
508 Day Jas M ◎ △ JA 3-2870
513 Jackson C Fred ◎ △ JA 3-5833
514 Allen Thos W ◎ △ JA 3-5533
519 Maddox John W ◎ △ JA 3-6784
520 Parker Wm F jr ◎ △ JA 3-0672
525 Klouse Grier A ◎ △ JA 3-3895
526 Stovall Edw D ◎ △ JA 3-2520
531 Rogers Selbert A ◎ △ JA 3-0499
532 Pugh Wm C ◎ △ JA 3-1164
537 Earnhardt John W ◎ △ JA 3-5615
538 Owens W Lloyd ◎ △ JA 3-6695
543 Taylor Geo M ◎ △ JA 3-1759
544 Fryer Geo C ◎ △ JA 3-3988
549 Dale Kenneth L ◎ △ JA 3-6778
554 Johns Charlie E ◎ △ JA 3-7683
555 Howell Jas F ◎ △ JA 3-3130
561 Harbeck Friedrich ◎ △ JA 3-2043
567 Ballinger Walter C jr ◎ △ JA 3-2746
576 Vacant
Annlin av ends
University dr begins
600 McMaster Wm H ◎ mfrs agt △ JA 3-4304
608 Ferri Don J ◎ △ JA 3-0826
614 Graham Jas P ◎ △ JA 3-0270
620 Jones Wm M jr ◎ △ JA 3-3464
626 Cutler Mary F Mrs ◎ △ JA 3-3434
632 Under construction
Reynolds rd intersects
40A
708 Smith Alex M ◎ △ JA 3-7208
714 Lanier H Glen Rev △ JA 3-2076
Sewickley dr begins
843 Littlefield E Edw jr ◎ △ JA 3-5617
901 Klerlein Edw T jr ◎ △ JA 3-1035
911 Steegmuller Richd C ◎ △ JA 3-1134
917 Breeden Matthew E ◎ △ JA 3-2854
923 Lowe Carl B ◎ △ JA 3-0238
929 Ricketts G Walter ◎ △ JA 3-2246
935 Vacant
938 Henderson David E △ JA 3-1654
945 Elam Donald R ◎ △ JA 3-5908
957 Robinson Ernest M ◎ △ JA 3-3816
1001 Simendinger Wm H ◎ △ JA 3-5335
Broadmoor dr begins
1011 Treacy Francis J ◎ △ JA 3-2815
1029 Wall John K △ JA 3-0575
1041 Marsh Wm J ◎ △ JA 3-0182
1051 Henderson J Wesley ◎ △ JA 3-0754
Woodlawn rd intersects
1100 Gathings B Rank ◎ △ JA 3-2059

75
SCHOLTZ — From Old Pineville rd west 2 south of Academy rd
—— Painter Ernest M
Huffstetler C Leonard △ JA 3-1069
Harmon Wm C ◎ △ JA 3-5356
Troutman Jacob C ◎ △ JA 3-6362
Myers Sam A
Boling Calvin ◎ △ JA 3-5770

108
SCHOOL (changed to Seymour dr)

86
SCHOOL (Chatham Estates) — From 1500 Pecan av east (Zone 5)
1501 No return
1508 DeReynolds Fred G ◎ △ ED 4-3742
1512 Sturgis M Janie Mrs ◎ △ ED 2-5382
1513 Venable Carl H
1516 Hill Augustus △ ED 3-4929

72
SCHWARTZ AL — From 505 N Caldwell southeast (Zone 6)
421-21½ Houge Lena C Mrs △ FR 6-1188
423-23½ Jett Henry
425 Brice C Etta Mrs
425½ Robinson Chandler △ FR 7-2908
N Caldwell intersects

109
SCOFIELD RD — From 5350 Park rd east, 3 south of Selwyn av (Zone 9)
100 Iverson Kenneth O ◎ △ ED 4-2362
101 McAllister Everett D ◎ △ FR 6-8394
114 Crabtree C W ◎ △ FR 7-5848
119 Scoggins Wm G ◎ △ FR 5-8527
120 Blossom Chas R ◎ △ FR 6-6957
125 Baldwin Jackson L ◎ △ ED 3-9394
126 Serrell Morton A ◎ △ ED 2-5290
131 Edens Wm D ◎ △ ED 2-3772
132 Clendenin Wm E ◎ △ ED 4-6007
137 York Wm E jr ◎ △ FR 6-3865
138 Thorne Albert M ◎ △ FR 6-5781
144 Goebelbecker Myron C ◎ △ FR 5-6517
147 Milliones Peter T ◎ △ FR 6-8667
149 Kumerow R Wm △ ED 4-9631
150 Heptig Frances W ◎ △ FR 6-6930
200 Classen Lyman J ◎ △ FR 6-4407
201 Boulware J R
208 Medlin Walter V ◎ △ FR 5-1938
209 Symonds Fred ◎ △ FR 5-8348
214 Jones Leander P ◎ △ FR 7-3140
215 Key Wallace E jr ◎ △ ED 4-6294
220 Healy Clarence V ◎ △ ED 2-6680
221 Graham Wm A ◎ △ ED 2-6528
227 Charles Jas H ◎ △ FR 5-7001
232 Vacant
233 Proctor Alvis S ◎ △ FR 5-6178
239 Gary W Kays ◎
245 Wilson Henry I ◎ △ ED 2-5887
250 Wilmot Leonard Rev ◎ △ FR 7-3778
Wintercrest la intersects
300 Alley Chas T ◎ △ FR 6-0402
301 Britt Carl ◎ △ FR 6-0826
308 Vacant
310 Simpson Geo L ◎ △ ED 3-6821
313 Love Herbet L Rev ◎ △ ED 3-8108
316 Coleman Louis J ◎ mfrs agt △ FR 5-4317
321 Lovin Leak G jr ◎ △ FR 7-2426
322 Chastagner Edmond A ◎ △ ED 4-2987
328 Hager Benj F ◎ genl contr △ ED 4-6251
331 Lynch Chas D ◎ △ FR 7-1742
Topping pl intersects

114
SCOTLAND AVENUE (Changed to Amble dr)

52
SCOTLAND AV (Eastover)—From 900 Colville rd southeast and west, 1 west of Twiford pl (Zone 7)
1400 Parham Lewis H ◎ △ ED 2-8400
1410 Fulenwider Geo O ◎ mfrs agt △ FR 5-2793
1416 Brewer Chas E jr ◎ △ ED 3-1758

PYRAMID LIFE Insurance Co.
"Insurance in All Forms for Everybody"
Home Office
Charlotte N. C.
2407 North Tryon St.
Tel. FRanklin 5-5501

FIRST FEDERAL SAVINGS & LOAN ASSOCIATION
MEMBER OF FEDERAL SAVINGS & LOAN INSURANCE CORPORATION
225 S. TRYON ST.
EDison 3-8401
SAVINGS
LOANS
ASSETS

Remember this Seal

S & P Peanut Butter Sandwiches
S & P Candies

ASK FOR S&P FOOD PRODUCTS To Fill that Empty Feeling

S & P Salted Peanuts
S & P Potato Chips

It's Your assurance of the Best!

SCOTLAND AV (Eastover)—Contd
1420 Davenport Oliver F ⓪ △ ED 3-1446
1425 Forshaw Thos ⓪ △ ED 4-8004
1428 Cramer Harry ⓪ △ ED 2-2096
1431 Bamberger Edgar J ⓪ △ FR 6-7814
1437 Bruns Geo D ⓪ △ ED 4-2553
1492 Komorwski Thaddeus A ⓪ △ ED 3-9549
1500 Kimbrell Frank H ⓪ △ ED 3-3395
1501 Wright Sterling
1508 Meyer Robt H ⓪ △ EM 6-0463
1509 Kelly J Clyde ⓪ △ ED 4-3559
1514 Crutcher T Wilburn jr ⓪ △ ED 2-5600
1515 Herbert W Pinkney jr ⓪ △ ED 4-2465
1520 Couric Chas M ⓪ △ ED 2-2377
1521 Ritch Morris R ⓪ △ ED 2-5844
1525 Kennette LeRoy ⓪ △ ED 2-5706
1526 Bernstein Lewis ⓪ △ ED 2-5525
1532 Wilder Thos A ⓪ △ FR 6-5404
1533 Spigener Marion P ⓪ △ FR 6-7959
1538 Noreen Olaf S ⓪ △ ED 3-6707
rear Vacant
1539 Boger Chas C ⓪ △ ED 3-8303
1600 Stedman Robt H jr ⓪
1601 Glensor Herbert A ⓪ △ FR 7-6133
1606 Hawthorne Thos J ⓪ △ ED 3-7001
1609 Clifton Hugh M ⓪ △ FR 7-4325
1613 Waller Jesse M ⓪ △ FR 5-3852
Biltmore dr ends
1620 Thraikill Hartwell E ⓪ △ ED 4-1045
1623 Rose Bennett ⓪ △ ED 4-7301
1626 Knotts Jas T ⓪ △ ED 3-0266
1627 Davis H Thurston ⓪ △ ED 4-2069
1632 Reese Everett ⓪ △ ED 3-6251
1633 Harkey Harold ⓪ △ ED 4-0902
1639 Under construction
1649 Graven Richd F ⓪ △ ED 2-4408
1667 Gilbert Bonn A ⓪ △ EM 6-4613
1701 Knight Jas C ⓪ △ EM 6-4322
1707 Stinson Frank C ⓪ △ EM 6-4838
1709 Smith E Downing ⓪ △ EM 6-0168
1712 Cook J Edw ⓪ △ FR 5-5416
1715 Robinson Wm C △ EM 6-1519
Providence rd intersects

36
SCOTT AV (Dilworth)—From 1300 Romany rd southwest to 1400 E Boulevard (Zone 3)
1300 White Cap Nursing Center △ FR 5-7415
Hooper Eug B △ FR 5-2945
1318 Pennington Glenn W phps △ ED 4-0643
1320 Watkins Carlton G phys △ FR 6-2483
Gaslusha Bryant L phys △ FR 6-2483
1322 Kidd Ralph V jr phys △ FR 7-6272
1324 Franklin Clinic △ FR 5-1457
1400 Charlotte Mem Hosp △ ED 3-9201
Soda Shop The confy △ ED 3-9201
Pierce ends
1412 **Apartments**
1 Hurst Marybeth △ ED 2-3542
2 Harrell Janie H △ FR 6-7801
3 Glock H K
4 Rogers Gertrude C △ ED 4-0938
Street continued
1500 Crowell Milton G ⓪ △ FR 6-3135
Parsons Foster L △ ED 3-2054
1504 Williams Robt E L ⓪ △ ED 3-2883
Scott ct begins
1508 Alexander Nannie P Mrs ⓪ △ FR 7-4600
1510 Austin Mary A nurse △ ED 3-4850
1511 Tillett Chas W III phys △ FR 6-7053
Tillett Grace M Mrs phys △ FR 6-7053
1512 Payne Billy D △ ED 3-3372
1514 Vacant
1518 Molz Harold J ⓪ △ ED 2-2627
1520 Batten Grace S Mrs ⓪ nurse △ ED 4-5654
Buchanan ends
1600 O'Connor Kathleen B Mrs △ ED 3-7846
1601 Vacant
1603 Brothers Robt J △ ED 2-8718
1604 Jordan Ella D Mrs ⓪ △ ED 2-1201
1605 Jarrell Wm A ⓪
Lupo H J △ ED 3-5743
1608 Johnson Howard H ⓪ △ ED 3-3552
1609 Cleaver Edw G ⓪ △ ED 2-7072
1612 Hall Nancy S Mrs ⓪ nurse △ ED 4-2795
1615 Morton Franklin A
1618 Brantley J Earl ⓪ △ FR 5-6405
1619 Farris Mary P Mrs ⓪ △ FR 6-9908
1620 Grisdale Gilbert B ⓪ △ ED 3-8110
1623 Grazier Mamie K Mrs ⓪ △ ED 2-7829
Fillmore av ends
1700 Kendall Henry D ⓪ △ ED 3-2387
1701 Redies Robt F ⓪ △ ED 2-2630
1704 Trott Jesse C ⓪ △ ED 2-4351
Trott Gertrude W Mrs florist
1705 Moffett Mark I △ ED 2-6040
1708 Wright Louise E Mrs drsmkr △ FR 6-6749
1711 Farris Minnie S Mrs ⓪ △ ED 2-1264
1712 Scott Clyde M Mrs △ FR 7-7845
1715 Mason Wm P ⓪ △ FR 5-2922
E Boulevard intersects

36
SCOTT CT (Dilworth) — From 1509 Scott av east to Fountain View (Zone 3)
1400 Erickson Eliz O Mrs △ FR 6-0086
1404 Ridenhour Chas E Rev ⓪ △ ED 3-1955
1405 Squires M Kate ⓪ △ ED 2-1747
1408 Vacant
1409 Addison Virginia ⓪ nurse △ ED 3-2202
1410 Grose Annie C △ ED 4-7302
1412 McMillan Thos H jr △ ED 3-1042
1414 Barnette Marion P Mrs △ FR 6-5703
1417a Blount Jeanette
1417b Campbell Barbara L △ ED 3-3886
Fountain View begins

75
SCOTTIE PL — From 5036 Grapevine dr southwest (Zone 9)
201 Grier Marion H ⓪ △ JA 3-5407
209 Corn Jas E jr ⓪ △ JA 3-3152
212 Gregory Robt L ⓪ △ JA 3-2632
215 Moore Jas A jr ⓪ △ JA 3-4295
218 Clements JohnW jr ⓪ △ JA 3-4524
221 Harris Harold L ⓪ △ JA 3-1302
224 Peterson Jack C ⓪ △ JA 3-5704
Shady Grove la begins
227 Gresham Carlton C ⓪ △ JA 3-2145
233 Neal Frank ⓪ △ JA 3-2146
Queen Anne rd begins
301 Vacant
309 Kimsey Ray C ⓪ △ JA 3-7365
312-18 Under construction
315 Holder Myron E △ JA 3-6414
321 Vacant
327 Blanton Clyde N ⓪ △ JA 3-5989
333 Helms C Melvin ⓪ △ JA 3-7473
400 Under construction
401 Frye Ted R ⓪ △ JA 3-7278
409 Mangum Zack F ⓪ △ JA 3-4982

108-A
SCOTTSDALE ROAD — From Broadview dr northwest
1031-37 Under construction
1101-15 Under construction
1212-30 Under construction

39
SEABOARD (Part also known as W 11th; continuation of W 11th) — From 800 W 11th west (Zone 6)
SAL crosses
Sou Ry crosses
N Johnson intersects
714 McCollough Annie B Mrs ⓪
714½Vacant
716 Palm Cafe
718 Boyton Argie L △ ED 2-7245
718½-20½Robinson Ruth B Mrs △ ED 3-4073
720 Vacant
722 Howard Hayward
722½Chapman Chas
724 Moore Thos E △ ED 4-0964
724½Culp Mabel Mrs
726 Moore Viola
726½Massey J C
728 Streeter Leonard
728½James Fred
730 Williams Willie L
730½Massey Jas C
732 Heath John
732½Moore Mary E Mrs
Maxwell begins
809 **Apartments**
1-5 No return
2-6 No reuturn
Street continued
812 Jackson Dry Clns
812½Carr Barber Shop
814 Vacant

41
1000 Southern Asbestos Co mfrs agts △ ED 3-3112
Thermoid Co asbestos products △ ED 2-1102
Porter H K Co Inc mfrs agts △ ED 2-1102
Hamilton begins
1100-02 KMV Store gros △ ED 2-9819
1110½Withers Odell
1111½aGlisbon Maggie Mrs
1112 Smith Annie B Mrs
1112½Vacant
1114 Gibson Nora Mrs
1114½Williams Albert
1116 Johen Sallie Mrs
1116½Drakeford Levy
1200 StLuke Holiness Ch
1202 Vacant
1204 Alexander David
1206 Vacant
1208 Alexander Joe L
1210 Jordan Arth △ FR 5-3696
Dandridge la begins
1214 Wells Louise Mrs
1216 Burch Roscoe
1218 Alexander Dennis
1220 Kennedy Joan Mrs
1222 Gilliam Hall
1224 Weathers Wm
1226 Campbell Andy
1228 Boykin Ervin
Burton begins

81
SEABROOK DR (Formerly Sharnbrook dr) — From Greene west, 3 north of Wilkinson blvd (Zone 8)
2715 Summers Jack H △ EX 9-8793
2719 Safrit Phyllis D △ EX 9-1070
2721 Guin Sherer B △ EX 9-0114
2725 Pryor Yates L △ EX 2-2413
Ridgemont blvd intersects
2801 Knight Doreen
2805 Jenkins Jas L △ EX 9-3163
2807 Broome Leonard H △ EX 9-0735
2811 Query Edw N
2817 Carras Jim G △ EX 2-3583

73
SEACROFT RD — From 734 Seneca pl south, 2 west of Wedgewood rd (Zone 9)
4913 True Chas E ⓪ △ JA 3-7411
4914 Pedersen Carl jr ⓪ △ JA 3-1040
4915-21 Vacant
4920 Carr Thos B ⓪ △ JA 3-2028
4931 Latta Thos A ⓪ △ JA 3-2416
4937 Thomas Clarence W ⓪
Stanfield dr intersects
5113 Gwyn Hugh S ⓪ △ JA 3-2277
Cooper dr intersects
5114 Love Andrew ⓪ △ JA 3-7449
5120 Kendrick Aubrey E jr ⓪ △ JA 3-4564
Tyvola intersects
5200 Lane Danl E ⓪ △ JA 3-3746
5208 Edgyed Edw J ⓪ △ JA 3-5500
5214 Money Rudy G ⓪ △ JA 3-6525
5215 McManus Robt P ⓪ △ JA 3-7588
5220 Maloney Cornelius P jr ⓪ △ JA 3-3706
5223 Wilson Donald S ⓪ △ JA 3-2382
5226 Rubin Max H ⓪ △ JA 3-3155
5229 Vehue Jos A ⓪ △ JA 3-6649
5234 McDonald John E jr ⓪ △ JA 3-1438
5238 Parks Lloyd E ⓪ △ JA 3-4174
Hartman Florence E Mrs nurse

115
Fairbanks rd intersects
5300 Hayes Clifford W ⓪ △ JA 3-5270
5301 Ridgeway Arth R jr ⓪ △ JA 3-1797
5312 Lanter David R ⓪ △ JA 3-3017
5313 Swanson Harold C △ JA 3-4561
5320 Olive David M ⓪ △ JA 3-4306
5323 Honeycutt Wayne H ⓪ △ JA 3-6617
5328 Cook Geo S ⓪ △ JA 3-3600
5329 Fincher Robt W ⓪ △ JA 3-1180
Chedworth dr intersects
5400 Marsh Kenneth P ⓪ △ JA 3-4887
5401 Tate Ralph E ⓪ △ JA 3-1825
5410 Haywood Kenneth B ⓪ △ JA 3-2109
5411 Frisbie Jas F jr ⓪ △ JA 3-6477
5417 Eubank Forrest C ⓪ △ JA 3-1248
5418 Teague Richd A ⓪ △ JA 3-7089
5423 McGill Alex C ⓪ △ JA 3-6208
5426 Thucker Herbert A ⓪ △ JA 3-1636
5429 Cannon John J △ JA 3-0503
5434 Wolfe Jack D ⓪ △ JA 3-6984
Burnley rd intersects
5501 Under construction
5500 Pappas Alex △ JA 3-2687
5501 Wilson Loring M ⓪ △ JA 3-4007
5510 Sexton John R jr ⓪ △ JA 3-4763
5511 Braaten Thos F ⓪ △ JA 3-3272
5516 Lackey Louis H ⓪ △ JA 3-2561
5517 Johnston H Wayne ⓪ △ JA 3-6550
5523 Drane Robt G ⓪ △ JA 3-5311
5524 Hurt Robt S ⓪ △ JA 3-1877
5529 Presnell Dennis M ⓪ △ JA 3-0094
5530 Chilton John A ⓪ △ JA 3-5668
5535 Harris Arth F ⓪ △ JA 3-0625
5536 Mims Wm W jr ⓪ △ JA 3-7193
Camborne pl intersects
5620 Baucom Keith K ⓪ △ JA 3-3776
5623 Bennett James G ⓪ △ JA 3-2732
5626 Baggs James A jr ⓪ △ JA 3-3563
5629 Satterfield Richd L ⓪ △ JA 3-7402
5632 Dennis Saml F ⓪ △ JA 3-2077
Wensley dr intersects

63
SEAFORTH DRIVE — From Birchcrest dr northeast, 1 east of Dunaire dr (Zone 5)
3722 Johnston Walter E ⓪ △ KE 7-1643
3728 Lett Ralph D ⓪ △ KE 7-5070
3734 Helms Albert J jr ⓪ △ KE 7-2119
3800 Colquitt James M ⓪ △ KE 7-2139
3801 Furr Wm W ⓪ △ KE 7-5470
Somerdale la begins
3808 Becker Elwood J ⓪ △ KE 7-5407

GATHINGS IMPORTED CARS, INC.
AUTHORIZED DEALER IMPORTED CARS
• Hillman
• Sunbeam
• Austin-Healey
• Austin
• Morris
• MG
1316 South TRYON ST.
DIAL FRanklin 5-7381

CATHEY LUMBER CO., INC.
"Since 1919 Everything For The Builder"
Your "Lumber" Number EDison 3-3138
4115 Monroe Road
Complete Home Building Service
PLANS
FINANCING

REAL ESTATE H. Y. DUNAWAY CO. REAL ESTATE
38 Years In Charlotte
SALES — LEASES — LOANS — INSURANCE
205 S. Church St., R 100-01 Tels. EDison 3-2113 and FRanklin 5-6096

VINSON REALTY CO. INC.
Residential
Commercial
Industrial
Insurance
Investments
221 S. Church
FRanklin
5-7771

Checking Accounts
Savings Accounts
Safe Deposit Boxes
CITIZENS BANK
Member Federal Deposit Insurance Corporation
114 East 4th Street
Phone EDison 3-0705
Business Loans
Auto Loans
Personal Loans

SEAFORTH DR—Contd
3815 Hendrix Buell D jr ◎ △ KE 7-3660
3819 Vacant
3920 Under construction
3925 Todd Harry J ◎ △ KE 7-1666
3926 Under construction
3931 Vacant
3932-38 Vacant
3937 Fortner Joseph A ◎ △ KE 7-0666
3943 Vacant
3944 Vacant
3949 McGlohon Donald C ◎ △ KE 7-3296
3950 Vacant
4000 Vacant
4001 Crook Geo L
4008 Jernigan Cedric C ◎ △ KE 7-4116
4009 Teal Wm F ◎ △ KE 7-0844
4014 Vacant
4015 Vacant
4021 Wilson Billy G ◎
4024 Smith Murris C ◎ △ KE 7-0758
4027 Deese Donald H ◎ △ KE 7-1486
4033 Glass John W ◎ △ KE 7-4615
4133 Baucom Oren N ◎ △ KE 7-0782
4211 Under construction

SEAMAN DRIVE — From 3025 Barfield rd southwest, 1 southwest of Sargeant dr — 108-A
3414 Under construction
3420 Vacant

SEARS CT — From 907 E 36th north and east in a semi-circle, 1 southeast of Spencer (Zone 5) — 100
908 Romero Aurelio H △ FR 5-8462
910 Anderson Ernest Z
911 Pelanne Auguste M △ FR 6-4277
915 Vacant
917 Byrd Patricia R △ ED 2-8966
919 Dix Albert S
921 Hucks Dixie
923 Vacant
925 Price Jerry
929 Vacant
931 Caldwell Luther
933 Liles J Arth
935 Hudson Warren E △ ED 3-4238

SEDGEFIELD CT — From 801 Sedgefield rd in a semi-circle (Zone 9) — 40
771 Hardin John G jr ◎ △ FR 5-3100
779 Seeley Gerald A jr ◎ △ ED 2-3303
783 Piscitelli Anthony E ◎ △ ED 4-6778
787 Vacant
791 Alexander Geo C ◎ △ ED 3-6886

SEDGEFIELD RD (changed to Elmhurst rd) — 40

SEDGEWOOD CIR — From 3708 Sedgewood rd north, east and south in a semicircle (Zone 7) — 106
3701 Snyder Seth M ◎ △ FR 7-3844
3722 Efird Jos B jr ◎ △ FR 6-7355
3815 Neal Eliott J ◎ △ FR 5-3982

SEDGEWOOD RD — From junction of Heartstone ct and Sedgewood cir east, 2 south of Old Sardis rd (Zone 7) — 106
3708 Carpenter A Gordon ◎ △ FR 6-5263
3800 Marshall Clement R ◎ △ ED 3-8305
3801 Crutchfield Chas H ◎ △ ED 3-6390
3826 Hood John J ◎ △ FR 5-4310
3832 Burr Henry C ◎ △ ED 2-2886
Sedgewood cir ends
3839 Farwell Burton S ◎ △ FR 5-4170
3850 Blumenthal Herman ◎ △ FR 5-5391
rear Vacant

SEIFERT CIR (Amity Gardens) — From 512 Pearson dr west in semi-circle (Zone 5) — 69
611 Staton Claude T ◎ △ KE 7-2890
612 Bartlett Roy C ◎ △ KE 7-0995
615 Owens Mildred W Mrs ◎
617 Howie Stacy R ◎ △ KE 7-3923
621 Elder Caffey L ◎ △ KE 7-1077
624 Ross Thos B ◎ △ KE 7-4118
628 Torrence Rupert F ◎ △ KE 7-0359
629 Ross J Carroll ◎ pntr △ KE 7-1302

SEIGLE AV — From 1100 E 7th northeast bey Grace, 1 east of Sugar Creek (Zone 4) — 64
409 Amon John A ◎ △ ED 2-3881
412 Williams J Ross ◎ △ ED 3-5313
Williams Ruth B Mrs beauty shop △ ED 3-5313
414 Hickman Lucille McC Mrs ◎ △ ED 4-7189
415 Charles Dora D Mrs ◎ △ ED 2-6589
419 Vacant
419½ Vacant
421 Rogers Gay V △ ED 2-7393
425 Vacant
429 Griffin Rolland
431 Brandon Robt A
Jackson av begins
E 8th intersects
500 T & D Washerette Indry △ FR 5-9200
501 Miller Almetta L Mrs ◎ △ ED 2-3587
507 Nodine Annis M Mrs △ ED 4-2759
508 Chickasaw Cotton Co △ ED 4-2416
510 Vacant
510a Vacant
510½ Beckom Earl E
511 Linker Walter J △ FR 6-2041
513 Vacant
514 Singletary Wm C △ FR 6-3856
rear Beckham Earl
515 Barr Barney L
516 Smith Jos S △ FR 7-1866
517 Harepr Otis M
519 Lewallen Nannie H Mrs
520 Andrews Geo D
521 Barnhardt Olin N ◎ △ ED 2-5386
522 Kelbaugh Lester S ◎ △ ED 4-4329
523 Hall Jas T
523½ Warren Rosa Mrs ◎ △ FR 5-2154
525 Grace John W
526 Thomas Minnie M Mrs ◎ △ FR 5-2459
528 Gibbs Carmel W ◎
529 Tiffany Russell E △ ED 3-7927
529½ Thompson S T
530 Stewart Wm L ◎ △ ED 2-7885
532 Bogan Claude H ◎ △ FR 5-2449
534 Hasty Neil W jr ◎ △ ED 4-2510
E 9th intersects
600 Spoon Geo A △ ED 4-7512
601 Baker Chas ◎ △ ED 3-9165
604 Brown Troy
605 Vacant
605½ Vacant
606 Brymer Andrew F △ FR 5-4834
608 Wyatt Anna C Mrs
610 Sarnes Geo R
611 Spoon Vernon W
611½ Vacant
614 Boyce Joe
614½ Vacant
615 Lutz Garland E ◎ △ FR 5-1313
618 Fowler John P ◎ △ FR 5-2058
619 Putnam Pearl L ◎ △ FR 5-2984
620 Diamaduros N Peter ◎ △ ED 2-7841
Rogers begins
621 Gillis Robt A ◎ △ ED 2-4518
624 Morris Luther J ◎ △ ED 3-6514
625 McKnight Everett J
628 Thomasson J Lemuel ◎ △ ED 2-7907
629 Vacant
632 Ellis Theodora R △ ED 4-7535
635 Piedmont Food Store gros △ ED 3-5265
E 10th intersects
701 **Piedmont Courts**
Apartments:
113 Gilstrap Gladys L Mrs
114 Hyde L Della Mrs △ ED 2-3500
115 Zeigler Alvin E
116 King Grace Mrs △ ED 4-9662
117 Vacant
118 Cole Nina P Mrs △ ED 4-5017
119 Wildes Malissa B Mrs △ ED 3-0069
120 Davis Annette M Mrs △ ED 4-2078
121 Starnes Margt C Mrs
122 Harman Annie M Mrs
Willis begins
706 Chicken Box Inc The restr △ ED 2-0638 △ ED 2-4111
708 Cook & Boardman Inc bldrs hdw △ ED 4-8685
712 Coin-O-Matic laundromat
718 Vacant
722 Harrell Joseph B △ FR 6-2343
724 Char Instrument Serv Co clock mfrs △ ED 3-0294
724½ Piedmont Barber Shop
725 **Piedmont Courts**
Apartments:
123 Hartis Lillian Mrs
124 Paris Lonnie P △ FR 5-7632
125 Vacant
126 McCall Kath S Mrs △ ED 4-1562
127 Price Ronda S
128 Vacant
129 Baity Tillman T
130 Turner Chas E
131 Culp Estelle M Mrs
132 Alexander Eva B Mrs
133 Hudson Thos L
134 Griffin Inez R Mrs △ ED 4-5226
135 Vacant
136 Roberts Seldon C
137 Johnson Lorena I Mrs △ FR 7-7751
138 Brown Anna M Mrs △ ED 4-6035
Elliott Lillie M Mrs △ ED 4-3760
139 Christenberry Carrie H Mrs △ ED 4-6035
140 Moore Sam A
141 Freeman Gordon B
142 Stamey Gene R
143 Vacant
144 Vacant
145 Foster Kenneth C
146 Vacant
147 Lingerfelt Lelia F Mrs △ FR 7-1178
148 Vacant
149 Honeysucker Cora
150 Alexander John W △ FR 7-2685
151 Norkett Kenneth
152 Reid Roxie B Mrs
153 Sanford Minnie Mrs
154 Simpson John E jr
155 Vacant
156 Turner Jas C △ FR 7-3613
157 Hodgson Frank
158 Kiser Jas R
159 Honeycutt Lena G Mrs △ ED 4-6693
160 Solada Geo A △ FR 5-7626
161 Moore Jos W
162 Newell Rosie E Mrs
163 Privett Harvey H △ FR 6-4335
164 Green Pauline N Mrs △ FR 7-1277
165 Dixon Mabel Mrs
166 Snipes Danl A △ ED 2-5208
167 Henderson Chas V
168 Johnson Alma H Mrs △ FR 5-5845
169 Sherrin Roland F
170 Criswell Ada M Mrs
171 Vacant
172 Lamb Mayme C Mrs △ ED 4-0149
173 Lingerfelt Jas L
174 Owens Lunette S
175 Green Roy L △ FR 5-4690
176 Price Emma M Mrs
177 Clark James E △ FR 7-1405
178 Allison Peggy V Mrs
179 Summey Etta G Mrs
180 Forbis Suma A Mrs
Street continued
726 Vacant
730 Rigid Pump Co The △ FR 5-1667
738 Hinson's Furn Shop reprs △ FR 6-3078
810 Vacant
821 **Piedmont Courts**
Apartments:
181 Knowles Margt W Mrs △ ED 2-4579
182 Starnes Lillie B Mrs △ ED 4-3349
183 McCulloch Wm D △ FR 6-8867
184 Davis Clara A Mrs
185 Mitchell Elsie I Mrs
186 Knight J Larry
187 Fowler Fred W △ ED 4-5223
188 Allman Chas
189 Crump Floyd W
190 Idol Violet V Mrs
191 Yandle Emsey
192 Helms Lilly H Mrs
193 Hester Milton H △ FR 5-4532
194 Bogue Evelyn H Mrs
195 Kiser Alf H
196 Kennedy Barbara Mrs
197 Fallows Raymond W
198 Ingram Jerry V
199 Smith Sadie
200 Finley Lucy H Mrs
201 Anderson C I △ ED 2-5296
202 Stevens H W
203 Baucom Nancy
204 Blackwell Jerry
205 McCurry Eula M Mrs
206 Gates Robt L
207 Haney Minnie L Mrs
208 Edwards Harry △ FR 6-9500
209 Millwood Imogene Mrs
210 Archibauld Philip L
211 Sanderson John W
212 Wilson Helen R Mrs △ FR 6-7637
213 Young Lela T Mrs △ ED 4-2395
214 Mansfield Louise I Mrs
215 Vita Mary Mrs
216 Wallace Ella W Mrs
307 Youngblood Annie Mrs △ FR 5-4932
308 Canup Wm R △ FR 6-9679
309 Smith Laura H Mrs △ ED 4-7613
310 Hamilton Marcus R △ FR 7-3078
McRae begins
823 **Piedmont Courts**
Apartments:
311 Cole Daisy Mrs △ ED 4-6911
312 Wallace Molly L Mrs
313 Isenhour Jerry L
314 Helms Eliz S Mrs △ ED 4-7391
315 Williams May A Mrs △ FR 7-4828
316 Wilson John H △ FR 7-3854
317 McMahon John B
318 Hawkins Barbara
319 McGill Ola B Mrs △ ED 4-7980

Charlotte General Tire Co.
TUBELESS TIRE HEAD-QUARTERS
GENERAL
FLEET SERVICE
WHEEL ALIGNMENT and BALANCING
KRAFT RECAPPING
BATTERIES
ROAD AND HOME SERVICE
Tel. FRanklin 7-1516
432 S. Tryon St.

C. W. KIRKLAND STEEL COMPANY
Approved Applicators for Zonolite Roof Decks
2401 W. Morehead
Tel. EDison 4-3081

C. W. Kirkland Company
PLASTERING CONTRACTORS
Largest in the Carolinas
2401 W. Morehead
Tel. EDison 2-1132

"Floor Coverings" **HALL'S, INC.** "Floor Coverings"
"Since 1946"
Home of Quality Floor Coverings and Fine Furniture — Carpeting Service For Offices, Hotels and Motels
2519 THE PLAZA **TEL. FRanklin 5-4449**

SEIGLE AV—Contd
Piedmont Cts—Contd
320 Vacant
321 Summey M G △ FR 5-5425
322 Gardner Donald H
323 Jordan Edw L △ FR 5-8986
324 Hughes Fred J
326 Vacant
327 Vacant
328 Ellis Virginia W Mrs △ FR 6-0481
329 Marye Tommy M
330 Hudson Jos E
331 Johnson Reuben A
332 Vacant
33 Hall Viola Y Mrs
334 Campbell Lillian O Mrs
335 Darwin Mary C Mrs
336 Haynes Roy K
337 Kelly Daryl D
338 Wingate Willie F
339 Hill Lane A
340 Miller Bertha W Mrs △ ED 4-0972
341 Griffin Ellen A Mrs
342 Crowley Wm L
Street continued
831 City Housing Authority △ ED 3-8481
Piedmont Courts (ofc) △ ED 3-8481
Public Library of Char & Mecklenburg County (Piedmont Courts Br)
832 Seigle Av Presbyterian Church △ ED 2-5894
Crr begins (Zone 5)
920 City St Mtce & Sewer Dept △ ED 4-6797
925 Carolina Ice & Fuel Co △ ED 2-3302
932 City Mtr Transport Dept △ ED 4-9765
935 Vacant
82
SAL (overpass)
957 Vacant
961 Hill C W Printing Co △ ED 2-2082
Gibbon intersects
1000 Taylor Raymond L ◎ △ ED 2-8607
1001 Lloyd Donald F
1003 Webster Herman W
1005 Bennett Walter C jr
1007 Kelly Martin B jr
1010 Honeycutt Mishie C Mrs ◎ △ ED 3-8046
1015 Radiotronic Distrs Inc △ ED 2-1258-△ ED 2-4041
1018 Howard John H
1020 Coker Leitha M Mrs △ FR 6-5059
1021 Allen Theo R
1023 Vacant
1025 Simpson H J Co shoe polish mfrs △ FR 7-6124
1030 Deason's Gulf Serv △ FR 5-9216
Belmont av intersects
1108 Salvation Army The (side ent) Belmont Community Center
1113 A & G Auto Serv reprs △ FR 6-0591
1115 Palmer John E ◎ △ FR 5-8381
1121 Broome John R ◎ △ FR 5-5232
15th intersects
1201 Bradley Marshall B △ FR 5-1540
1205 Taylor Frank L
1208 Cable Robt H △ FR 6-4607
1211 Cutchin Thaddeus E ◎ △ FR 5-1894
1214 Duncan Layton E
1215 Vacant
1216 Speagle Wm M ◎ △ ED 4-0297
1217 Shoup James R
1218 Hinson Jessie M Mrs ◎
1228 Holbrook Fred
1232 Davis Juanita H Mrs △ FR 7-1749
90
16th intersects
1300 Benton Howard △ FR 6-2658
1321 Zeigler Appl Serv (stge)
1323 Zeigler Appl Service △ FR 5-8782
1401 Martin Wm M ◎ △ ED 3-4377
1404 White Worth C
1408 Clary Fannie B Mrs ◎ △ ED 4-5474
1409 Skidmore Stella L Mrs ◎ △ ED 3-0217
1412 Gregory C Josephus △ ED 4-5124
1415 McDaniel Blanche Mrs △ ED 4-0291
1417 Crump Roy J ◎ △ ED 4-6761
1418 Noggle Julius B jr △ ED 4-8133
Hearn's Radio Serv reprs △ ED 4-2950
1422 Thomas Chas C jr ◎ △ ED 3-3321
Thomas Oil Co △ ED 3-3321
18th intersects
1500 Maxwell Edwin H ◎ △ ED 4-6119
1501 Vacant
1504 Branson Chas W
1511 Lubby Ty F ◎ △ ED 3-7327
19th intersects
1601 Jump Gertrude E Mrs ◎ △ ED 3-3046
1601½ Singletary Clara J Mrs
1605 Boone Robt L △ ED 2-6087
1607 Harmon Edw C
1609 McCall Inda A Mrs ◎ △ ED 3-1287
1617 Campbell Pearl A Mrs ◎ △ FR 7-2974
1620 Free Will Baptist Church
1623 Riles Eston L ◎ △ ED 3-4890
20th intersects
1700 Skidmore John D ◎ △ FR 5-4502
1704 Vibbert Geo E
1705 Williams Raymond A ◎ △ ED 2-6886
1708 Baucom Walter W ◎ △ ED 3-1910
1711 Benfield Saml F ◎ △ ED 2-4831
92
Parkwood av intersects
1800 Selvey Ray E ◎ △ FR 6-5249
1812 Steele Henderson L △ FR 5-1171
1815 Foy Howard J ◎ △ ED 4-7125
1819 McCulloh Floyd W ◎ prod △ ED 4-6170
1820 Hice Lemuel E △ ED 2-3494
1823 Hartis W Ernest △ ED 4-7517
Grace begins

47
SELDON DR — From 2501 W Trade northeast and south (Zone 8)
100 Cox Essie △ ED 3-3085
101 Price Olin B ◎ △ FR 5-7815
106 Watts Owen L ◎ △ FR 6-4615
109 Kinley Lester J ◎ △ ED 3-7900
112 Rigdon Jerry R ◎ △ FR 6-0317
115 Rochelle Thos F ◎ △ FR 5-6196
118 Kennington Jas E ◎ △ FR 6-0169
121 Nivens Lester W ◎ △ ED 4-9496
124 Barnett J Arth △ FR 5-7941
130 Winston Robt L jr ◎ △ FR 7-7097
134 Gambrell J Frank ◎ △ ED 2-6239
135 Ketchem Vernon L ◎ △ FR 6-1053
138 Glascoe Wm P ◎ △ ED 2-8680
142 Cansler Jas C ◎ △ FR 5-1100
Latham pl intersects
200 Beagle John C ◎ △ ED 4-9482
201 King Paul S ◎ △ FR 5-6873
204 Diggs Millard T △ FR 5-2273
208 Moss Jas T ◎ △ ED 4-6556
209 Green Zeb ◎ △ FR 6-8729
214 Hooks Joyce L Mrs △ FR 5-7247
217 Vacant
220 Hatton Robt E △ FR 7-2493
Turner av intersects
301 Crowder Wm F ◎
309 Martin Hamilton C ◎ △ ED 3-8121
319 Orr Earl M ◎ △ ED 4-2923
Gardner intersects
401 Mayhew E Blaine △ FR 6-8443
411 Russell Lonnie M ◎ △ FR 6-7659
420 Starnes Alberta M Mrs ◎ △ ED 2-0309
421 Johnson Wm J ◎ △ FR 6-1833
Gregg intersects
500 Braley Winston F ◎ △ ED 3-0946
501 Wiggins Noah W ◎ △ ED 4-4331
508 Harper Floyd E ◎
509 Hodgin Ralph ◎ △ FR 6-6252
514 Cannon Earl G △ FR 5-3278
515 Stogner Carl H ◎ bldg contr △ FR 6-5889
520 Warnock Edw J ◎
521 Ewing Edw H ◎ △ FR 6-4800
526 Johns Hazel L ◎
527 Little Baxter V ◎ △ FR 5-1619
532 Smith Geo V ◎
533 Rice Luther C ◎
600 Bickel Carl J ◎
601 Vacant
608 Moose Harold W
609 Setzer Roy W ◎ △ ED 4-1878
614 Covington Vela V ◎ △ FR 6-5028
615 Smith Lloyd W ◎ △ FR 7-7897
620 Vacant
621 Beck Roy N ◎ △ FR 6-2812
624 Farris John L ◎ △ FR 6-8814
628 Faggart W Vernon
629 Burris Grant E △ FR 5-1029
632 Sisk Walter B ◎
636 Holland Perry E ◎
700 Eberhart L C ◎
701 Vacant
706 Hester Thos G ◎
711 Keziah B Eug ◎ △ FR 6-4655
712 Ward P D △ ED 2-1062
N Smallwood ends
717 Hall Horace J ◎ △ FR 6-4717
718 Burris Preston M ◎ △ ED 4-2205
724 Marlowe Laurence C ◎ △ FR 6-9428
725 Davenport Winnie L Mrs ◎ △ ED 4-0078
728 Wilds Cecil C ◎
732 Vacant
735 Reynolds Lemuel W ◎ △ FR 6-3081
736 Bagwell Jas L ◎ △ ED 4-3726
740 Cook Elvin M ◎ △ FR 7-2696
744 Detwiler Harry E ◎ △ FR 5-4208
748 Elliott Edgar A △ FR 5-6559
800 Mainess C L △ ED 4-9546
801 Overcash Fred J ◎ △ ED 2-7406
807 Bolton Clyde J
808 Pew Geo B ◎ △ FR 6-5236
811 Johnson Brady E ◎
813 Ingale Wm R ◎
814 Klutz Jas C △ FR 6-5676
819 Johns Roy C △ ED 2-3867
820 Tadlock Douglas L ◎
823 Hucks Joan C △ ED 2-9118
826 Neece Jas
827 Ashby Lawrence G △ ED 2-5494
831 Cooke Emsley H ◎ △ FR 7-6909
832 Mangum Thos F ◎
835 Parker Robt E ◎
838 Clark Jas R ◎ △ FR 6-7767
839 Wolfe Julia T Mrs ◎ △ ED 3-3666
843 Kenimer Clarence T ◎ △ FR 6-4534
844 Hartness Jack
848 Belk L A ◎
W Trade intersects

42
SELWYN AV (Myers Park and Mecklenburg County) — From 1900 Queens rd south, 1 northwest of Roswell av (Zone 7)
1900-2000 Queens College △ ED 4-2881
1937 Efird Jos B ◎ △ ED 2-4674
2001 Queens College (dormitory)
2011 Williams Ethel W Mrs ◎ △ ED 2-8588
2019 Edwards W Thos jr △ ED 3-2260
Wellesley av intersects
2112 Bucher E Ray ◎ △ ED 2-6227
2115 Miller Wm W jr ◎ △ ED 3-1646
2120 Scarborough Jett M ◎ △ ED 3-5044
2123 Bullard Hoke V ◎ △ FR 7-3797
2128 **Apartments**
1 Davies Chas W
2 Dowd Sidney M △ ED 2-2763
3 Childs Stuart R △ ED 4-7844
4 Jordan Ruth L Mrs △ FR 5-4026
Street continued
2131 Bowen Paul E △ FR 7-1125
2133 Dillingham Z Reed ◎ △ ED 4-7166
2138 Summerville Maude H Mrs ◎ △ ED 3-4880
2148 Shelton Lela W Mrs △ FR 5-8386
Bucknell av intersects (ws not open)
2200 Bradshaw Fred W ◎ △ ED 3-8365
2205 Moody Nancy S Mrs ◎ △ ED 4-5805
2217 Lambeth Sally C Mrs ◎ △ ED 4-7405
rear House J Ruth △ ED 2-7253
2220 Green Janet H Mrs ◎ △ ED 2-3068
rear Harper Dezzie
Westfield rd begins
2229-31 **Apartments**
1 Wiggins Jos W ◎ △ FR 5-1940
2 Anderson Rebekah C Mrs
3 Vacant
4 Vacant
5 Seawell Hubert W △ ED 3-8590
6 Hutchison Edith H Mrs △ FR 7-4010
7 Holmes Wm F △ FR 6-1473
8 Lawson Harry E △ ED 4-2154
2243 **Apartments**
1 Bethel Fannie P Mrs △ ED 4-2068
2 Benton Seaborn A △ ED 3-4532
3 McCauley Patk E △ FR 5-6415
4 Vacant
Street continued
2248 Crist John L ◎ △ ED 3-1902
2251 **Coventry Apartments**
Apartments:
1 Dyer Harriet D Mrs △ ED 4-1586
2 Gordon Henry N △ ED 3-4767
3 Blanton Auty O △ ED 2-6333
4 Barron Alice K Mrs
2261 **Apartments**
1 Harper Ruth N Mrs △ FR 6-6896
2 Taylor Vara D Mrs △ ED 4-5186
3 Witter Edwin A △ FR 7-5073
4 Rose Maria K
Croyden rd intersects
2301 **Apartments**
1 Emery Lillian L Mrs △ ED 3-5682
2 Hamilton Chalmers H △ ED 2-6950
3 Roscoe Percy E △ FR 5-6330
4 McCandless M Larry △ FR 7-2368
Street continued
Apartments
1 Bobo Ruth E △ ED 4-9367
2 Summerville Eliz H Mrs △ ED 2-6863
3 Hunt Eug H △ ED 2-2341
4 Horrocks J Walter △ FR 5-8992
Street continued
2315 Hunter Ernest B ◎ △ ED 3-6365
2320 Scott P Turner ◎ △ FR 6-4350
2321 **Campbell Apartments**
Apartments:
1 Vacant
2 Eleazer James A △ FR 5-3509
3 Heath Everard J △ ED 3-2481
4 Horn Johnnie N Mrs △ FR 6-3412
Street continued
2330 Summerville Walter M ◎ △ ED 2-5762
2331 Gardner Saml W ◎ △ ED 3-8262
2337-47 **Queens Selwyn Apartments**
2337 Sobell Harry I △ ED 4-6292
2339 McBane Donald G △ ED 4-3538

ROLLINS
AMOCO
SERVICE
ROAD SERVICE
BRAKE SERVICE
PICK-UP AND DELIVERY
IGNITION PARTS AND SERVICE
AUTHORIZED AGENT U-HAUL RENTAL TRAILERS
PHONE FRanklin 6-6942
241 Independence Blvd, N.E.

Spangler Realty Co.
REALTORS
Property Management
Sales and Rentals
C. D. Spangler Construction Co., Inc.
Commercial
Industrial
Residential
1028 S. Boulevard
TEL. FRanklin 5-3736

HOME FURNISHINGS
The Perry-Mincey Co.
Charlotte's Largest Independent Furniture Store
123-25 S. College St. (See Yellow Page 87) Tel. EDison 3-3759

Need

See
LOCAL FINANCE COMPANY
Auto Loans
FINANCING
REFINANCING
706 S. College
Tel. FRanklin 6-2707

Eckerd DRUG STORES
128 N. TRYON ST. TEL. EDison 3-0553
109 S. TRYON ST. TEL. EDison 4-4042
1332 CENTRAL AVE. TEL. FRanklin 5-5556
1025 PROVIDENCE RD. TEL. EDison 2-6111
4133 PARK RD. TEL. JAckson 3-3031
444 CHARLOTTETOWN MALL TEL. FRanklin 6-8444
6 LOCATIONS FOR YOUR CONVENIENCE
FREE CITY WIDE DELIVERY

SELWYN AV—Contd
2340 Goodson Elwood K ◎ △ ED 4-0313
rear Guyman Mary Mrs △ ED 2-3629
2341 Pittman Clyde B △ FR 6-4908
2343 Manch Albert
2345 Gall Joe
2347 Vacant
Queens rd W intersects (Zone 9)
2400 Vacant
2410 **Apartments**
1 German Sarah E Mrs △ ED 4-4309
2 Wrinkle Vance E △ ED 4-2389
3 Swerengen Nan F Mrs
4 Caulde Lloyd C △ ED 4-4919
5 MacNeil June
6 Heath Henry M real est △ ED 2-3336
Street continued
2411 **Selwyn Apartments**
Apatments:
1 Farmer Frank △ ED 2-7209
2 Holloman Lewis J △ ED 2-2294
3 Vacant
4 Basile Joseph J
Street continued
2415 Boyd Owen M ◎ △ FR 5-5147
2424 Ross Otho B ◎ △ ED 2-8852
2425 **Apartments**
1 Vacant
2 Younts Paul R ◎ △ ED 4-5145
3 Durham John F △ ED 4-8094
4 Harney Gerald G △ ED 2-4574
Street continued
2430 Shipp Mary J ◎
2439 StClair Erie P Mrs ◎ △ ED 2-5859
Mallonee L Irvin △ ED 3-2859
Hashagen Fredk E jr ◎ △ ED 4-8474
Sterling rd intersects
2500 Lydon Margie P Mrs ◎ △ ED 4-2984
2501 Stafford Wm A △ ED 2-2535
2503 Hankins Franklin L △ ED 4-8951
2511 White A J ◎ △ ED 3-6356
2516 Hamilton Geo B ◎ △ ED 2-5503
2517 Shackell Aubrey E ◎ △ FR 7-6462
2522 Vacant
2523 Ducker Wm G △ FR 6-3754
2529 Smith Floor Finishing Co △ ED 2-3900
Smith John L ◎ △ ED 2-3900
2535 Chavis Jos H △ ED 2-9962
2538 Pease J Norman ◎ △ ED 3-4990
rear Meyer Martha A
Ridgewood av ends
2541 Wallace John D ◎ △ ED 3-1969
2549 Hogan Walter L ◎ △ ED 2-8376
2553 Mitchell Walter P ◎ △ ED 2-2562
2565 Owens D Eleanor △ ED 4-4150
2567 Stroupe Agnes B Mrs ◎ △ FR 5-4262
2600 Miles John B △ FR 6-8216
2601 Pilcher Wm E jr ◎ △ FR 5-9140
Moller M P Pipe Organ Co Inc △ FR 5-9140
2610 Taylor Andrew D ◎ △ ED 4-2397
Lorene av begins
2615 Delph Preston I ◎ △ FR 6-4966
2617 **Apartments**
1 Vacant
2 Young Robt L
3 Lingofelter Allison C
4 Arvidson Kenneth V △ FR 5-6973
Street continued
2618 Cheney Chas V ◎
2626 Hitchcock Paul R ◎ △ ED 2-2825
2627 **Apartments**
1 Pittle Isadore E △ FR 7-7609
2 Parham Jas A △ ED 2-3509
3 Hanchett Gladys Mrs △ ED 3-0425
4 Schlageter Robt W △ ED 2-2346
Street continued
2634 Mallard Ernest L ◎ △ ED 3-2845
Hillside av ends
2700 Spangler Raymond V ◎ △ ED 2-3650
2701 **Apartments**
1 Hanchett Dean M △ ED 3-5976
2 Vacant
3 Hillis Crayton H Mrs
4 Bozeman Frank E △ ED 2-4327
Street continued
2708 Bird Frank D △ ED 4-9384
2709 Cousart Kirk ◎ △ ED 2-2771
2714 Anderson Ivan V △ FR 5-5450
2715 Boylston Lucile C Mrs ◎ △ ED 2-8067
2718 Fulbright Claude O ◎ △ ED 2-1974
2721 Rike J Walter ◎ △ ED 2-8288
2727 **Apartments**
1 Kiser Coy M △ FR 6-1779
2 Smith Russell S mfrs agt △ FR 6-8196
3 Lyndon Elias C △ ED 4-7324
4 Metzenthin Eric △ ED 3-4634
Tranquil av ends
2800 **Myers Park Manor**
Apartments:
1 Bishop Mickey F
A Vacant
2 Vacant
3 Gilreath Mildred
4 Brown Robt △ FR 7-7722
5 Bry Donald G
6 McAbee Thos L
7 Mavey James E △ FR 5-1942
8 Rimland Benard △ FR 6-5068
9 Spencer Wm E △ FR 7-5375
10 Watson Geo A △ FR 6-4507
11 Everhart Donald R
12 Lee Raymond
13 Vacant
201 Tisdale James A △ FR 5-4013
202 Lugar Wm C
203 Carpenter Alice △ FR 6-6117
205 Smith Theo R △ ED 4-9293
206 Walden Eric G △ FR 6-6812
207 Vacant
208 Carto Saml W
209 Samuels Herbert H △ ED 4-4173
210 Dobson Gladys Mrs △ ED 2-2353
211 Bock Doris E Mrs
212 Dance Martha A △ FR 7-3643
213 Toms Wm V △ ED 2-5860
214 Kent Wm R △ ED 2-2480
215 Thompson Grady O
216 Luther Riggs △ FR 7-6853
301 Sites Jas W △ ED 2-8463
302 Vacant
303 Vacant
Street continued
2801 Cumnock John ◎ △ FR 6-8792
Cumnock & Co textile thread △ FR 6-8792
2807 Colony Beauty Salon △ FR 5-8615
2815 Selwyn Av Amoco gas sta
2826 **Apartments**
1 Vacant
2 Wallace Ned H △ ED 4-5000
3 Vacant
4 Huffines L C jr △ FR 6-6662
Street continued
2830 **Apartments**
1 McNeeley Jimmy L △ ED 3-2430
2 West Leonard S △ ED 2-4346
3 Smith John M jr
4 Chaffee Chas W △ FR 7-6004
Street continued
2836 **Apartments**
1 Ames Christian Mrs △ FR 6-1724
2 Kopp F Earl △ FR 5-3940
3 Angerholzer Fredk J △ FR 7-4213
4 Morrison Robt H △ FR 5-6170
Street continued
2837 Selwyn Shell Serv gas sta △ FR 7-9388
2838 Lee Lionel E △ FR 5-8352
2838b Bond Robt A △ FR 6-3002
2840 Simons Betty J △ ED 3-6900
2842 Pharr Jones Co The mfrs agt △ ED 2-3546
Pharr Realty Co △ FR 7-4928
Superior Stone Co crushed stone △ ED 4-5616
Hobson J H Co dairy products △ FR 6-3575
Allied Packers Co Ltd meats whol △ FR 6-3575
Dixie Chair Co
Heat & Pwr Equip Co △ ED 3-8483
Colony rd begins
2900 Colony Furn Shops Inc △ ED 3-8871
2901 Selwyn Esso Servicenter △ FR 5-5842
2902 Funderburk Food Center grocers △ FR 6-7884
2904 Selwyn Hdw △ FR 6-5214
2906 Vacant
2907 Colony Barber Shop △ ED 4-5465
State Farm Ins Co (sls ofc) △ FR 6-1045
2908 Lisk R X Pharmacy No 2 △ FR 6-2023
2909 Hardee's Pharmacy △ ED 3-7729
2910 San Lndry Inc (br) △ FR 6-8967
2912 Robin Hood Shoe Store Inc △ ED 3-0098
2914 Selwyn Av Beauty Salon △ FR 6-6571
2916 Crest Stores Co Inc 5c to $1.00 stores (genl ofc) △ ED 2-6170
2916a Vacant
2916b Vacant
2916c Smith Wilford M phys △ FR 7-3730
2929 Selwyn Av Presby Ch △ ED 3-4045
Selwyn Av Presby Ch Week Day Sch △ FR 5-4994
Brandywine rd begins
2930 Edwards Walter L ◎ △ FR 5-8395
2934 Leekley Clarence W ◎ △ ED 3-3451
2936 Woodruff Clara A Mrs ◎ △ ED 4-7183
2942 Brown Chas W ◎ mfrs agt △ ED 4-9463
Hassell pl begins
Selwyn la begins
3000 Spurrier Wm M ◎ △ ED 3-8203
3004 Curlee John L ◎ △ ED 2-5834
3009 Brown Claude W ◎ △ ED 3-5854
3012 Gilreath James T △ ED 2-4913
3019 Sneed Danl H ◎ △ ED 4-1070
3020 Stampley Chas D ◎ △ ED 3-2784
3025 Orr Dorothy J Mrs ◎ △ ED 2-2488
3026 Bostick Marp M Mrs ◎ △ ED 3-8147
3030 Kerlin Louise L Mrs ◎ △ FR 5-4647
3031 Dulin C Jordan ◎ △ ED 4-6576
Pinehurst pl begins
Fairfax dr begins
3100 Mouzon Meth Ch △ ED 2-8849
3101 Fairchild Richd △ FR 5-6907
3109 Whitehead J Arth ◎ △ ED 2-8347
3114 Fitzgerald Bernard R Rev △ ED 4-2284
3115 Howard Pauline S Mrs ◎ △ ED 3-6311
3118 Good Raleigh T ◎ △ ED 3-6306
3121 Kaperonis Nicholas D ◎ △ ED 2-8822
3126 Marler Robt F ◎ △ FR 7-7859
3127 McLin Chas B ◎ △ FR 5-4475
Nunnamaker Harold △ FR 6-2170
3132 Mendenhall Beulah H Mrs ◎ △ ED 4-8931
3133 Mansfield Rudolph L ◎ △ ED 4-5342
3136 Hennessa Meredith H ◎ △ ED 3-1055
3139 Foster Elbert E ◎ △ ED 3-6098
3140 Favor Saml T ◎ △ FR 5-3525
3145 Hill Saml M ◎ △ FR 7-2803
3200 Berger J Wm jr ◎ △ FR 7-1752
3201 Jarrell W Walker ◎ △ ED 2-5998
3204 Muse Harold S ◎ △ ED 2-5965
Celanese dr begins
3212 Crowley John E ◎ △ ED 2-2813
3215 Vacant
3217 Allwell Howard W △ FR 6-8065
3218 Welch W Jack ◎ △ ED 4-0614
3224 Moseley Earl T △ FR 6-2605
3228 Jones Jas E ◎ △ ED 4-2682
3233 Hemmle Edw H ◎ △ FR 5-3552
3234 McClancy Geo M ◎ △ FR 6-2236
3239 Hendrix J Floyd ◎ △ FR 7-1245
3241 Dorman Thos G ◎ △ FR 5-2951
3242 Gupton Jas A ◎ △ FR 7-2862
Wakefield dr begins
3300 Nall Myrtle L Mrs ◎ △ ED 3-6452
3305 Medlin Mary W Mrs ◎ △ FR 6-9555
Fairfax dr ends
3315 Dawson Loretta M Mrs ◎ △ AD 3-3367
3320 Barnes J Albert ◎ △ ED 2-3049
3325 Houston Herman V ◎ △ FR 7-2251
3328 Spearman Marvin W △ ED 4-2930
3331 Clark Louise M Mrs ◎ △ ED 3-4920
3332 Leak John V ◎ △ ED 3-3990
3339 Driskill Thos M ◎ △ ED 3-6018
3340 Colner Frances T Mrs ◎ △ ED 4-2136
3347 Vacant
3401 Hendrickson Herbert D ◎ △ ED 2-5993
3410 Arrington Richd A ◎ △ ED 3-2665
3416 Blake John C ◎ △ FR 7-1448
3423 Cox Chas M ◎ △ ED 3-4373
3426 Kendrick Thos D ◎ △ ED 4-5978
3429 Vacant
3430 Smith Harry A ◎ △ ED 4-0002
3436 Williams C Edw ◎ △ ED 2-3600
3444 Goodrich Ervin H ◎ △ ED 4-3688
Pentes Jack M jr △ FR 5-1228
3450 Holman John C ◎ △ FR 6-7747
3460 Stone Maurice W ◎ △ ED 2-3695
3468 Harris C Delbert ◎ △ ED 4-3489
3476 Smoak Harold A ◎ △ FR 5-6647
3500 Boldridge Frank M ◎ △ ED 3-5008
3601 Hunter Roy L △ ED 2-7970
3615 Brannan H Miller ◎ △ FR 7-1447
3700 Wellons Benj F ◎ △ ED 3-5745
3701 Franklin Jas H ◎ △ FR 5-3139
3710 Rimmer Ralph S △ ED 4-8348
3717 Pierson Steph F ◎ △ FR 7-4804
3718 Welsted Harry L jr ◎ △ ED 4-8303
3735 Fleming John C ◎ △ ED 4-6680
3745 Vacant
3800 Dorsery Harry L ◎ △ ED 3-0108
3812 Shapiro Sol △ FR 6-6028
3815 Hightower John P ◎ △ ED 2-0075
3817 Hunt Robt C ◎ △ ED 4-2603
3821 Hardy Henry C jr ◎ △ ED 3-3846
3828 Davis Harry B ◎ △ FR 6-7127
3829 Herndon L Claude ◎ △ ED 3-5532
3832 Hollifield Howard W jr ◎ △ FR 7-5169
3900 Adams Alf E jr △ FR 5-6227
3904 White Lawrence A ◎ △ ED 4-5821
3905 Gurtowski Leonard F ◎ △ FR 7-4132
3908 Cross Ornard L ◎ △ ED 4-8570
3911 Littlejohn Lawrence C ◎ △ ED 2-4130
3915 McNeely Sam S jr △ ED 4-9120
3917 Estes Raymond L ◎ △ FR 5-8275
3920 Edge Leonard ◎ △ FR 6-2122
3921 Hamrick Sidney M ◎ △ ED 4-5306
3925 Patton Wm T ◎ △ FR 5-4746
3928 McGray Albert J ◎ △ FR 5-3294
3929 McCoy Ben W ◎ △ FR 5-8723
3933 Irvine Nelson R ◎ △ FR 5-3287
3938 Warley Paul ◎ △ ED 4-3136
3941 Washburn Richd R

SELWYN LA (changed to Hassell pl)

AUTHORIZED UNITED MOTORS SERVICE
Trans-Portation Supply Corp.
Exclusive Distributors for Charlotte Trading Area for
DELCO BATTERIES and PACKARD CABLES
Auto, Bus, Truck Parts
426 W. Trade St.
Tel. EDison 3-8411

NATIONAL STANDARD PARTS ASSOCIATION NSPA

Marley Realty Company
REALTORS
1236 E. MOREHEAD
COMPLETE
Home Loan and Insurance Service
BUILDERS
PHONE EDison 4-4621

4½% DIVIDEND
RATE SINCE JAN. 1, 1960
117 E. FOURTH ST.

PEOPLES SAVINGS & LOAN Assn.

Chartered Supervised Audited by N. C. State Insurance Dept.
PHONE FRanklin 5-8146

73
SENECA PL (Selwyn Park) — From Pineville rd east (Zone 9)
101 Earnheart Sinclair Sta gas sta △ JA 3-9989
103 Crosland John Co Inc (whse) △ JA 3-3961
115 Chester's Delicatessen △ JA 3-9959
201 Folden Hetzel W ◎ △ JA 3-2186
213 Fitzgerald Alf B jr △ JA 3-2310
214 Bunch Robt B ◎ △ JA 3-6468
219 Price Richd A ◎ △ JA 3-0739
222 Peck Wilbur F ◎ △ JA 3-1494
225 Glenn Herbert S jr ◎ △ JA 3-0479
228 Lewis Robt L ◎ △ JA 3-1113
231 White Wyckliffe T jr ◎ △ JA 3-3340
234 Kirby Robt L ◎ △ JA 3-2273
237 Funderburke John J ◎ △ JA 3-2020
300 Wray Irvin S ◎ △ JA 3-1363
301 Clark Arnold W ◎ △ JA 3-6569
308 Shafer Stuart G △ JA 3-1271
309 Mullen Edw G jr ◎ △ JA 3-2000
314 Markham Thos C jr
315 Hope Henry O ◎ △ JA 3-0539
321 Lewis Nicholas A ◎
325 Burton Wm S ◎ △ JA 3-6015
331 Buckner James M jr ◎ △ JA 3-3514
Milford rd intersects
401 Robertson Marion P ◎ △ JA 3-4476
415 Mathis Mary B Mrs ◎
416 House Leonard C ◎ △ JA 3-0588
420 Pulliam Chas S △ JA 3-3488
421 Hall Waldo L ◎ △ JA 3-6349
Baker dr intersects
500 Kirk Riley F ◎ △ JA 3-4769
501 Marrone Tony ◎ △ JA 3-1193
511 Killian Saml L ◎ △ JA 3-0511
512 Dyer Jos W ◎ △ JA 3-0723
518 McQuay Robt L ◎ △ JA 3-1379
519 Wells Robt W △ JA 3-0724
524 Mason Wm C ◎ △ JA 3-5058
530 Irwin Dwight M jr ◎ △ JA 3-4054
536 Williams Chas D jr ◎ △ JA 3-0953
601 Glenn W Howell ◎ △ JA 3-4477
613 Robertson J Thos ◎ △ JA 3-2949
619 Conway John J ◎ △ JA 3-2622
624 McBee Pearl ◎
625 Nash J Raymond ◎ △ JA 3-5013
631 Mace John Z ◎ △ JA 3-4069
632 Conner Lee D △◎ △ JA 3-0562
637 Segal Perry ◎ △ JA 3-2149
640 Garges Carl F ◎ △ JA 3-2767
643 Carter Clyde L ◎ △ JA 3-5378
648 Vacant
Stanfield dr begins
700 Keith Chas D jr ◎ △ JA 3-6194
701 Thrasher Jas H ◎ △ JA 3-2790
709 Hill Robt G ◎ △ JA 3-1377
710 Callahan Robt B ◎ △ JA 3-0247
715 Cooley Andrew C ◎ △ JA 3-1563
716 Montueri John A ◎ △ JA 3-5245
721 Kytle Alex S jr ◎ △ JA 3-6721
722 Burriss Henry K ◎ △ JA 3-3884
727 Hildreth Sarah K ◎ △ JA 3-4586
728 Vacant
734 Garrett Cecil E ◎ △ JA 3-3867
Seacroft rd begins
805-11 Pinewood School △ JA 3-2298
810 Perry Cleadus H ◎ △ JA 3-6106
816 Bullock John D ◎ △ JA 3-5917
822 Taylor Dorena L Mrs ◎
828 Ferreira Maurice L ◎ △ JA 3-0193
830 Under construction
840 Backwelder John S ◎ △ JA 3-4865
Prentice pl begins
900 Reformation Luth Ch △ JA 3-4287
1013 Brantley Chas H ◎ △ JA 3-1760
Lamont dr ends
1100 Reich Graham C ◎ △ JA 3-6590
1110 Pressley John E △ JA 3-4787
1115 Franklin Jas H ◎ △ JA 3-2247
1118 Hodgson Sten E ◎ △ JA 3-5670
1121 Tricebock Chas B ◎ △ JA 3-4940
1124 Nesbitt F Archie ◎ △ JA 3-1108
1127 Barnhart Roger J ◎ △ JA 3-3863
1130 Snyder Mary E Mrs ◎ △ JA 3-3443
1133 Akridge John F △ JA 3-6446
1136 Fuerstman Hilbert E ◎ △ JA 3-2795
1139 Habersetzer Geo O jr ◎
1142 Osborne Kelley F ◎ △ JA 3-6326
1145 Birch Clarence F ◎ △ JA 3-2152
1148 Krueger Fred C jr
1151 Foster R Kelsey jr ◎ △ JA 3-4155
1156 Fox Wade T ◎ △ JA 3-1638
1157 Parker Robt W ◎ △ JA 3-5750
1163 Pollard A Harold ◎ △ JA 3-6563
Pollard Bobbie J Mrs bookkeeping serv △ JA 3-6563
1169 Barrett Ernest C ◎ △ JA 3-3672
Horton ct begins
1200 Miller Robt A ◎
1201 Psomadakis Pete ◎ △ JA 3-4364
1209 Holland J Floyd ◎ △ JA 3-5794
1210 Fox Ruy L ◎ △ JA 3-3803
1215 Moody James H ◎ △ JA 3-2275
1220 Burkholder Jos L ◎ △ JA 3-5898
1221 DeFord Leslie C jr ◎ △ JA 3-6249
1227 Huggett Howard L ◎ △ JA 3-6056
1228 Johnston Gratt H ◎ △ JA 3-5608
Wedgewood rd intersects
1310 Young Ernest F jr ◎ △ JA 3-2494
1312 Under construction
1317 Long Jack
1331 Patchak Henry J ◎ △ JA 3-5863
Valley Stream rd begins
1401 Garrett Wm R ◎ △ JA 3-2670
1405 Cook Arth H ◎ △ JA 2-5255
1408 Morse Harris A ◎ △ JA 3-6105
1409 Honeycutt Geo L ◎ △ JA 3-3822
1412 Lockey Paul C ◎ △ JA 3-3880
1413 Payne Paul C △ JA 3-4991
1417 Bradley Carl W ◎ △ JA 3-6245
1421 Carder Erol O ◎ △ JA 3-6058
1425 Merrill Shannon L ◎ △ JA 3-2877
Buckingham dr begins
1429 Holton C Lewis ◎ △ JA 3-2582
1432 Campbell Thos A ◎ △ JA 3-6383
1433 Reid Jack B ◎ △ JA 3-1522
Park rd intersects

45A
SENIOR DR — From 2445 LaSalle northwest, 2 west of Beattie's Ford rd (Zone 8)
2012 Hubbard Elisha ◎ △ EX 2-3671
2100 Stori Alexander ◎ △ EX 2-3553
2120 Potts Eug S ◎ △ EX 9-8828
2219 West Char Sr High Sch △ EX 9-0766

108A
SERGEANT DRIVE — From 3000 Barfield dr west, 2 north of Manchester dr (Zone 8)
3230 Vacant
3600 Wilder Curtis R ◎
3606 Vacant
3612 Plyler Douglas W ◎
3615-23-25-35 No return
3618-24 Vacant
3630 Dickson Geo B ◎ △ JA 3-4567
3636 Franklin Wm E ◎ △ JA 3-7668
3641 Hudson Hal B ◎ △ JA 3-3533
3642 Stafford Robt H ◎ △ JA 3-7482
3648 Under construction
3701 Hill Don K ◎ △ JA 3-4358
3709 Graham Warren D
3715 Anderson James M ◎
3721 Cook James E ◎
3727 Vacant
3730 Merritt Wm C ◎
3733 Rusch Chas M ◎ △ JA 3-7793
3736 Vacant
3739 Vacant
3742 Prenatt Leon J ◎

27
SEVERSVILLE — A residential section west of junction of W Trade and Tuckaseegee rd

71
SEWARD PL — From end Ferncliff rd south and east, 1 east of Sharon rd (Zone 7)
3400 Elliott Stuart W ◎ △ EM 6-0820
3401 Crothers Howie B ◎ △ EM 6-3033
3411 Thornley Bertrand K jr ◎ △ EM 6-2587
3414 Bradley John C ◎ △ EM 6-3539
3419 Sams Arth R jr ◎ △ EM 6-1571
3428 Scott Walter jr ◎ △ EM 6-1567
3427 Cobb Jos C ◎ △ EM 6-0293
3434 Tomlinson Carroll F ◎ △ EM 6-0170
3435 Moody Wm S ◎ △ EM 6-2641
3500 McGoogan Edw G ◎ △ EM 6-1711
3501 Allen Bruce B ◎ △ EM 6-2709
3512 Ward Harris A ◎ △ EM 6-4364
3524 Sinnicks Geo S ◎ △ EM 6-1521
3534 Baldwin Augustus H ◎ △ EM 6-0588

40A
SEWICKLEY DR — From 843 Scaleybard rd north (Zone 9)
912 Thomas Carl M ◎ △ JA 3-5420
913 Camp J Ernest ◎ △ JA 3-5938
919 Holland Jos W ◎ △ JA 3-4826
920 Morse Chas R ◎ △ JA 3-4237
A&M Constn Co Inc △ JA 3-4237
Morse Realty Co △ JA 3-4237
925 McArtan Robt C ◎ △ JA 3-3115
928 Hollars Paul F ◎ △ JA 3-3039
931 Paden Mel B ◎ △ JA 3-1419
937 Yopp Ira T jr ◎ △ JA 3-6973
938 Smith C Ralph pntr ◎ △ JA 3-3258
943 Weber Harold F ◎ △ JA 3-0393
949 Webster Donald ◎ △ JA 3-0583
955 Credle W Carl jr ◎ △ JA 3-0406
Blackberry cir begins
1001 Vacant
1006 Vacant
1011 Spies Ford L ◎ △ JA 3-2756
1012 Cloutier Eug F ◎ △ JA 3-4023
1017 Walton Chas F △ JA 3-6412
1018 Duckworth Jennings J ◎ △ JA 3-5020
1023 Hodges Frank E ◎ △ JA 3-1688
1024 Kurtz Ethel M Mrs △ JA 3-2168
1029 Poffenbarger Jack O ◎ △ JA 3-3299
Broadmoor dr intersects
1101 Johnson Leo G ◎ △ JA 3-5945
1111 Roberts Spurgeon E ◎ △ JA 3-0882
1117 Hine Jason D ◎ △ JA 3-0267
1118 Arbuckle Bill L ◎ △ JA 3-5368
1123 Randall Philip H ◎ △ JA 3-0347
1129 Ott Donald P ◎ △ JA 3-0528
1137 Kendall Wm D ◎ △ JA 3-4217
Castlewood dr begins
1200 Sheldon E Edw △ JA 3-1662
1201 Lewis Laird W ◎ △ JA 3-0444
1209 Kirby John W ◎ △ JA 3-6428
1210 Enos Jack M ◎ △ JA 3-4399
1212 Breitman Harold M ◎ △ JA 3-1535
1215 Bacqui Odon L ◎ △ JA 3-2655
1217 Doherty Jas J ◎ △ JA 3-2404

108
SEYMOUR DR (formlery School) — From Morris Field rd southeast, 1 south of Sou Ry (Zone 5)
100 Grier Edw ◎
101 Grier James
102 Worth Andrew △ EX 9-5385
103 Douglas James △ EX 9-8490
104 Blake Otto ◎ △ EX 9-1066
105 Alexander Leroy C ◎
106 McManus John N ◎
107 Grier Walter D ◎
108 Morris Hazel Mrs
109 Davis Helen
110 Thompson Maude Mrs ◎
111 Farmer Odessa Mrs
112 Wright Woodrow ◎ △ EX 2-1645
113 Stowe David ◎
114 Mitchell Laura A Mrs ◎ △ EX 9-6894
115 Walker Willis
116 Reid Adolphus J
117 Lawrence Chas
118 Smith Leonard △ EX 9-1228
119 Martin Danl ◎ △ EX 9-1113
120 Holly Mary Mrs
121 Partlow Myrtle Mrs
122 Dulin Ruth Mrs
124 Davis Annie M Mrs
126 McClain Tom jr
128 Reynolds Carrie M Mrs
Spencer pk intersects 2d begins
2723 Brooks Carl ◎
2729 Myers Ralph
2800 Under construction
2803 Johnson Fred H ◎ △ TR 7-1706
2825 Baker Cleveland M ◎
Mayfair av begins
2831 Hearn Lee E ◎ △ ED 4-6281
2842 Staton Clinton C ◎ △ ED 3-5574
2846 Vacant
2848 Stevens Kelley G ◎
2851 Dollard Jas D ◎
Oak begins
2853 Carelock Brady △ ED 2-7581
2905 Haney R L

110
SHADY BLUFF — From 5300 Doncaster dr south (Zone 7)
832 Winchester Russ B ◎ △ EM 6-3316
840 Dunn Jack M ◎ △ EM 6-2143

55
SHADY CIR — From Virginia cir north (Zone 8)
3211 Logan Euclid L △ EX 9-8153

108A
SHADY LA — From 2573 Wilmount dr south, 1 west of Walter (Zone 8)
2918 Williamson H Lee ◎ △ FR 6-2288
Burgess intersects
2920 Godley Thos H ◎ △ ED 3-8358
2923 Cochran Jas R ◎ △ ED 4-3953
2928 Lybrand John W △ ED 2-2423
2934 Aycoth Arth F ◎ △ FR 6-2667
2952 Burgess Robt A ◎ △ FR 7-4924
2953 Burgess Mallie O ◎ △ ED 4-5708
2964 Roberts Thos E ◎ △ FR 6-6002
2976 Moore Jos H ◎ △ ED 2-2001
2984 Walden Jimmy S △ ED 4-6710
2991 Ledford Elford M △ FR 6-7914
2996 Suggs Robt L △ ED 4-9144
2998 Caudle Fred B ◎ △ ED 2-1008

75
SHADY GROVE LA — From 224 Scottie pl south (Zone 9)
5101-11 Under construction

C & G GULF SERVICE
Owners
W. T. CARPENTER
M. E. GULLEDGE
GULF
ROAD SERVICE
PICK-UP AND DELIVERY
TIRES
BATTERIES
ACCESSORIES
Service Is Our No. 1 Product
PHONE FRanklin 7-9279
1301 Independence Blvd., N.E.

THE ASSOCIATED GENERAL CONTRACTORS OF AMERICA AGC
Boyd AND Goforth INC.
General Contractors
Pineville Road
P.O. Box 10436
TEL. JAckson 3-2121

CAROLINA TRUCK SUPPLIES, INC.
We Buy and Sell Used Trucks and Trailers
Complete Line of Used Truck and Trailer Parts
STATESVILLE RD.
TEL. FRanklin 6-8493

A. V. BLANKENSHIP

CIVIL ENGINEER

117 E. 3d ST., 3d FLOOR — Municipal Improvements — Land Surveys — PHONE FRanklin 5-1469

Home Realty & Management Co., Inc.

Finance
Management
Sales
Insurance
Phone
EDison
2-1141
121 E. 3d

SHADY GROVE LA—Contd
5112 Jackson Craig A ⓪ △ JA 3-2034
5117 Under construction
5118 Stallings Wm C ⓪ △ JA 3-3795
5123 Chaney John C ⓪ △ JA 3-4019
5124 Wells Cecil E ⓪ △ JA 3-3627
5129 Vallance Howard I ⓪ △ JA 3-5268
5130 Denton Garland ⓪ △ JA 3-3926
5135 Smith Douglas A ⓪ △ JA 3-7397
5136 Dreyfus Frank A ⓪ △ JA 3-4076
5141 Krakowski Clem ⓪ △ JA 3-4390
5142 Kaplon Shelton ⓪ △ JA 3-3107
5147 Fox James ⓪
5148 Ailiff Leonard R jr ⓪ △ JA 3-3327
Skipwith pl begins
5200 Stringer Claude L ⓪ △ JA 3-7717
5201 Holden Carl N ⓪ △ JA 3-5182
5209 Helms Wm K
5210 Clontz Wm E ⓪ △ JA 3-2073
5215 Discepoli Albert ⓪ △ JA 3-2988
5216 Roberts Elbert H ⓪ △ JA 3-3721
5221 Glass Earl A ⓪ △ JA 3-0608
5222 Russell David E ⓪ △ JA 3-2102
5227 Rogers John C ⓪ △ JA 3-5306
5228 Mason Wm H ⓪ △ JA 3-1594
5233 Yarborough Oliver W ⓪ △ JA 3-1178
5234 Laney Bill ⓪ △ JA 3-4683
5240 Kimbrell Billy J ⓪
5246 Bowker Chas B ⓪ △ JA 3-6746

115
SHADY VIEW DRIVE — From 6120 Rose Valley dr north, 1 south of Rocky Knoll (Zone 9)
2132-38 Under construction
Rose Valley dr intersects
2200 Vacant
2201-27 Vacant
2210-24 Under construction
Wensley dr intersects
2301 Under construction
2315-21 Vacant
2316 Under construction
2327 Under construction

61
SHAMROCK DR — From 3100 The Plaza southeast, 1 north of Matheson (Zone 5)
1314 Wilhelm Clarence S △ ED 4-6974
1315 Shaw Annie H Mrs ⓪ △ ED 2-6676
1318 White Roy J ⓪ △ FR 5-1190
1322 Shaner Lloyd J ⓪ △ ED 2-2524
1325 Little Claude L ⓪ △ ED 4-3592
1326 Neal Horace W
1329 Ogburn Jack S △ ED 3-5779
1331 Bumgarner Otis P △ FR 5-2268
1337 Roberson Ernest E ⓪ △ FR 5-6303
1341 Harris W Harold ⓪ △ FR 7-2840
Virginia av ends
1400 Vacant
1405 Bowen Thos B ⓪ △ ED 2-3264
1409 Vacant
1415 Brumley Alf N △ ED 3-5054
1416 Hartis Jas E △ FR 5-5127
1417 Webb Harry
1425 Hanes Virginia C ⓪
Kentucky av ends
Newell av begins
Beverly av begins
1500 Stipp's Food Store △ ED 2-9482
1505 Newell David L ⓪ hauling △ FR 6-1404
1512 Gilbert Wade O ⓪ △ ED 2-4825
1515 Lowery Wm H ⓪ △ ED 3-6510
1517 Stutts Lila N Mrs ⓪ △ FR 5-7100
1520 Drake Wade H △ FR 6-6430
1524 Williford Fannie W Mrs ⓪ △ ED 3-7638
1601 Morris Ralph F ⓪ △ ED 2-3645
rear Vacant
1609 Cox Robt C jr ⓪ △ FR 7-1893
1614 Vacant
1616 Overcash Edw B ⓪ △ FR 6-4092
1621 Vacant
Florida av intersects
1705 Liston Roy ⓪ bldg contr △ ED 4-1555
1709 Dover W Scott ⓪ △ ED 2-7082
1713 Forrest Frank ⓪ △ FR 7-1856
1717 Mills Richd A ⓪
1723 Taylor Elliott B ⓪ △ FR 6-0757
1800 Vacant
96
E Ford rd ends
2001 Campbell Jas F ⓪ △ FR 7-2039
2019 StLuke Meth Church △ FR 7-7925
2101 Shamrock Gulf Serv △ ED 2-9285
2115 Evans Willie M △ FR 7-7787
2117 Standard Plumbing & Heating Co △ ED 2-2620 △ ED 2-7634
2121 Harry's Super Drug △ FR 5-8058
2123 Chris Barber Shop
2125 Town & Country Beauty Salon △ ED 4-7759
Anne begins
2200 Isenhour Robt F ⓪ △ ED 4-5090
2201 Shaw Robt W ⓪ △ FR 6-9790
2204 Treadway Henry M jr ⓪ △ ED 4-1470

WESTSIDE AUTO PARTS CO., INC.

WE BUY WRECKED AND BURNED CARS AND TRUCKS

WE SELL NEW AND USED PARTS

Wilkinson Blvd.

Telephone EXpress 9-1554

P. O. Box 8312

2213 Baker Howard B ⓪ △ ED 4-8867
Eastwood dr begins
2218 Penninger Jas F ⓪ △ FR 5-7615
2219 Bowman Pearl L Mrs △ FR 6-2011
Libeth begins
2225 Edwards Jerry T ⓪ △ FR 5-3360
2226 Rainey Julius M ⓪ △ ED 3-5360
2231 Graves Wm H ⓪ △ FR 6-6790
2237 Dew Wm E ⓪ △ FR 6-0733
2243 Drinnen Cecil C △ FR 6-7794
2249 Hovis Jas P ⓪ △ ED 3-4226
Benson pl begins
Hillside dr begins
2300 Voorhees Eug R ⓪ △ FR 5-7957
2301 Gee Edgar H ⓪ △ FR 6-7730
2308 McRackan Francis L ⓪ △ FR 6-4798
2317 Nunn R Loften ⓪ △ FR 6-4376
2323 **Apartments**
1 McCready Russell A
2 Smith Jerry △ FR 7-7604
Poplar dr begins
2401 Cain Jas E ⓪ △ FR 6-8336
2405 Thompson John W ⓪ △ FR 6-7374
2409 Stover Elbert C ⓪ △ ED 4-8937
2413 Horne J Brack ⓪ △ FR 5-1137
2417 Pressley Roy L ⓪ △ FR 7-4624
2420 Vacant
2421 Page Russell P ⓪ △ FR 6-9073
2500 Dean Carolyn △ FR 6-5733
2501 Martin Edw L ⓪ △ ED 4-3727
2505 Flynn Willis T ⓪ △ FR 5-6917
2509 Simpson Allison ⓪ △ FR 6-5623
2515 Harriss Jas ⓪ △ FR 6-7890
2521 Stipp Jewel I ⓪ △ FR 5-1996
2601 Roper Randolph ⓪ △ ED 2-4917
2607 Griffin Jas T ⓪ △ FR 5-4053
2612 Moore Jas N △ FR 6-4879
2615 Poston Fred H ⓪ △ ED 2-2037
2618 Brown J Stevenson △ FR 6-7755
2623 Baldwin Larry N △ FR 6-0735
2625 Carter James △ FR 6-6255
2631 Baucom Amon L ⓪ △ ED 3-7975
2632 Jolly Ervin C
2639 Nash John E △ FR 5-1671
2d av begins
2700 Ivester Julius W ⓪ △ ED 2-2272
2701 Maynard Robt R △ FR 7-5280
2703 Romasco Robt F △ FR 6-3544
2705 Bissell Harvey G △ ED 4-0621
2708 Culbertson Thos J ⓪ △ ED 4-3902
2714 Drye Howard G ⓪ △ ED 4-9046
2715 Baucom Homer H ⓪ △ FR 6-9465
2726 Whitley Kenneth C ⓪ △ FR 7-5373
2729 Hipps H Donald ⓪ △ FR 6-5090
2732 Drye Ralph A ⓪
2735 Wyant Benj F jr ⓪ △ FR 6-4202
2738 Brady F Deese
2741 McElroy Harvey G △ FR 7-4635
2800 Stokes John F △ FR 7-2054
2801 Evatt Arth B jr ⓪ △ ED 4-7438
2805 Walters John D ⓪ △ FR 6-7319
2810 Griffin Clyde O ⓪ △ FR 5-8678
2816 Stewart S D ⓪ △ FR 7-6308
2823 Garner Harry C ⓪ interior decorator △ FR 5-4360-△ FR 6-8029
2837 Dreibelbis Vernon ⓪ △ FR 6-8166
3d av begins
2900 Hinson Jesse R ⓪ △ FR 5-1954
2901 Staton Thos V jr ⓪ △ FR 6-7342
2914 Deaton Edgar C ⓪ △ FR 7-2063
2915 Shamrock Beauty Salon △ FR 5-1655
2919 Shmarock Fabric Shop △ ED 3-1678
2937 Shamrock Food Center gros △ FR 5-9463
2939 Shamrock Barber Shop △ ED 3-3303
2940 Burgin Kathryn C Mrs ⓪ △ ED 4-8485
3015 Lee Malcolm K ⓪ △ ED 4-8485
3040 Thomas Louise H Mrs ⓪ △ FR 7-1287
Shamrock rd begins
Potters rd ends
Eastway dr begins
112
3401 Bowles Leonard L ⓪ △ KE 7-4533
3413 Peacock J F ⓪ △ KE 7-5530
3419 Vacant
3420 Methodist Home The △ ED 4-5845
3425 Vacant
3431 Tharin Carl D ⓪ △ KE 7-5542
3437 Vacant
3503-09 Vacant
3515 Stewart Kenneth R ⓪ △ KE 7-0633
3521 Blalock Snow H ⓪ △ KE 7-1682
3527 Foster Howard P ⓪
3533 McGee J Colin ⓪ △ KE 7-2210
3539 Lee Cleadie A ⓪ △ KE 7-1485
3601 Thomas Ronnie ⓪ △ KE 7-1079
3609 Broadwell James M ⓪
3615 Hickman Lewis ⓪
3621 Vacant
3627 Martin Travis J ⓪ △ KE 7-2780
3633 Drake Paul E ⓪ △ KE 7-0320
3711 Turpin Billy A ⓪ △ KE 7-3965
3717 Price Herman R ⓪ △ KE 7-1688
3723 Lee Hudson ⓪ △ KE 7-2270
3729 Johnson Robt M ⓪

3735 Landers Laura ⓪
3741 Sullivan Ollie Mrs ⓪
3747 Lemmons Chas H ⓪ △ KE 7-2845
3811 Pearson Sarah E ⓪ △ KE 7-2932
Tipperary pl begins
3817 Shockley Calvin L ⓪ △ KE 7-2678
3823 Andrews D R ⓪ △ KE 7-3536
3829 Beane Dova D ⓪ △ KE 7-2506
3835 Brown Jimmy D ⓪ △ KE 7-0706
3841 Hale John T ⓪ △ KE 7-3035
3847 Hensley Bobby R ⓪ △ KE 7-2844
4244 Vacant
4246 Reed Bob △ KE 7-3983
4248 Cole Edwin O Rev △ KE 7-3586

14
SHANNON — From 609 S Alexander southeast (Zone 6)
706 Miller Luvenia B Mrs
708 Knox Jas
709 Ivey Thelma C Mrs
709a Sturgis Ruth T Mrs
710-10½ Feith Henry
712 Reid Paul
712½ Ingram Jas
713 Wenton Wm J
713a Long Lola
715 McGill Martin
715a Morris Lester
717-17a Young Mary A Mrs
719 Nance Annie
721 Hall Andrew
722 Rollins Iver L
723 Burgess Bessie
724 Howie John
725 Coleman Janie L Mrs
726 Long Minnie △ ED 4-0720
727 Toien John
728 Watson Grace Mrs
728½ Audrey Jas
729 Lawrence Hattie

112
SHANNONHOUSE DRIVE—From Galway dr west and north, 1 north of Slagle dr
1300 Vacant
1301 Allen Clifford ⓪ △ ED 4-6372
1311 Glaser Philip S ⓪ △ ED 2-2338
1317 Register Jesse B ⓪ △ FR 5-8736
1320-26-32 Vacant
1329-37 Vacant
1338 Gettys Andrew B ⓪ △ ED 4-9957
1344 Vacant
1400-08-12-24-32 Vacant
1417 Vacant

81
SHARNBROOK DR (Changed to Seabrook dr)

71
SHARON AV—From 3141 Sharon rd east, 1 south of Brookwood rd (Zone 7)
2000 Yarbrough Wallace A ⓪ real est △ EM 6-1366
2001 Singleton Hoke S ⓪ △ EM 6-1971
2010 Knighten Arth W ⓪ △ EM 6-0171
2011 Stewart Ivey W jr ⓪ △ EM 6-0788
Brookwood rd begins
2100 Hackney David M ⓪ △ EM 6-1072
2101 Wilson J Allan ⓪ △ EM 6-0105
2110 Pope Ralph F ⓪ △ EM 6-2165
2111 Furr F Conrad ⓪ △ EM 6-2674
2119 Durbin Harry A ⓪ △ EM 6-0781
2127 Eudy Ernest V ⓪ △ EM 6-1063
2135 Millen Pressly M jr ⓪ △ EM 6-4493

71
SHARON LA (Pharr Acres)—From 2900 Providence rd southwest (Zone 7)
1801 Goodman Al ⓪ △ EM 6-0236
1834 McGarity Gene W ⓪ △ EM 6-3849
1835 Mumaw Lloyd G ⓪ △ EM 6-1082
1840 Rankin P Ray ⓪ △ EM 6-0021
1900 Stokes Wm N ⓪ △ EM 6-1159
1901 Harrelson Herbert F ⓪ △ EM 6-1575
1908 Wilson Franklin L ⓪ △ EM 6-2878
1911 Oetinger Herbert W ⓪ △ EM 6-0181
rear Vacant
1916 Stowe Grover C jr ⓪ △ EM 6-1483
1919 Hanbury Wm L ⓪ △ EM 6-2138
1924 Vacant
1927 Steiger Howard P ⓪ △ EM 6-2000
1932 Small Philip D ⓪ △ EM 6-3669
1940 Hefelfinger Claire J Mrs ⓪ △ EM 6-1867
1955 Sachsenmaier Daivd F ⓪ △ EM 6-3402
2000 Covington J Robt ⓪ △ EM 6-0493
2010 Gaul J Stuart jr ⓪ △ EM 6-1565
2011 Tate Christina C Mrs ⓪ △ EM 6-0265
2026 McCoy Jos B jr ⓪ △ EM 6-0932
2027 Efird John E II △ EM 6-2800

NORTH AMERICAN VAN LINES

AGENT: CHARLOTTE VAN & STORAGE CO., INC.
FRANK E. WATSON, JR. — W. MAGNESS BYERS — A. H. COOK
"The Moving Men of Charlotte"
1931 BANCROFT ST. — WORLD WIDE SERVICE — TELEPHONES EDison 2-1959 and FRanklin 6-2865

APPROVED AAA COURT

Catalina Motor Lodge

AIR CONDITIONED — MUZAK — SWIMMING POOL
TELEVISION — ROOM PHONES — P.B.X. SERVICE
U.S. 29 and 74 West — 2403 Wilkinson Blvd. — Tel. EDison 3-3721

QUALITY COURTS

SHARON LA (Pharr Acres)—Contd
2034 Smith Walter L ⓪ △ EM 6-1785
rear Vacant
2035 Ervin Paul R ⓪ △ EM 6-0705
2044 Ballard LeRoy D ⓪ △ EM 6-0107
2051 Morrow A Ray ⓪ △ EM 6-3414
Pelham la begins
2100 Moore Fannie W Mrs ⓪ △ EM 6-2140
2114 McNinch Saml S jr ⓪ △ EM 6-1042
2125 West E Carlyle ⓪ △ EM 6-2638
2146 Under construction
2178 Williamson Wm V jr ⓪ △ EM 6-3695
Arbor way begins
2200 Blythe Richd N ⓪ △ EM 6-2242
2300 Westerfield Stanley W ⓪ △ EM 6-3362
2270 Stickley John L ⓪ △ EM 6-0952
2505 Blythe Grace F Mrs ⓪ △ EM 6-0040
2525 Blythe F Jack jr ⓪ △ EM 6-0917
rear Vacant
2700 Vacant
2727 Street Clarence P △ EM 6-1928
2727 Vacant
Foxcroft rd ends

44
SHARON ROAD (Myers Park) (Formerly Briarwood rd)—From 2000 Queens dr southeast and south (Zone 7) numbers irregular
Rensford av ends
2001 Burnham Chas ⓪ △ FR 7-4136
2018 Dowd Roddey ⓪ △ ED 4-4456
2019 Davis Gladys G ⓪ △ FR 6-9906
Nisbet Loma M ⓪ △ ED 2-8952
2052 Stanton Frank C ⓪ △ FR 5-2146
2026 Roddey Oliver F ⓪ △ ED 3-9529
2035 Wagner Isaac L ⓪ △ ED 4-9656
2038 Davis Stuart C ⓪ △ ED 4-9612
2041 Field Hyman H ⓪ △ FR 5-3206
2046 Henderson Harvey C jr ⓪ △ ED 4-4177
2049 Rankin Watson S ⓪ △ ED 3-4013
2054 Smyth Lovick P ⓪
2059 Philips Wm B jr ⓪ △ ED 3-2700
Malvern rd begins
2100 Fitzjohn Francis J ⓪ △ FR 6-3225
2101 Reid Lucille M Mrs ⓪ △ ED 2-3921
2110 Vacant
2111 Wanzer Chas T ⓪ △ ED 3-2718
2119 Vacant
2125 Williams Kathryn K Mrs ⓪ △ ED 3-2553
2128 Hobson John P ⓪ △ ED 2-1734
2137 **Briarwood Apartments**
Apartments:
1 Huffaker John W △ ED 4-2836
2 Denny Mary E △ ED 3-8080
3 Cone Bonnie E △ FR 5-3414
4 Edwards Mae B Mrs △ ED 4-3280
5 Jones Arth C mfrs agt △ ED 3-7973
6 Merrill Wm C △ ED 3-7370
7 Beckham J Warren △ ED 4-4878
8 Vacant
Street continued
2138 Gaddy Marguerite D Mrs ⓪ △ FR 7-5796
2143 Newman Guy R ⓪ △ ED 2-6216
Briarcliff pl ends
Hanson dr begins
2201 Adams Marie McK Mrs ⓪ △ ED 3-2235
2207 McCann John L jr ⓪ △ ED 4-9730
2210 Barnette Fred A ⓪ △ FR 5-5769
2211 Robinson Mamie O ⓪ △ ED 3-5330
2217 Kurtz Georgia M Mrs ⓪ △ ED 3-2597
2218 Nuckolls Thos J ⓪ △ ED 3-0798
2221 Anderson Florence S Mrs ⓪ △ ED 3-1782
2224 Kennedy Blanche B Mrs ⓪ △ ED 3-4903
2225 Fletcher F Marion ⓪ △ ED 3-0606
2226 Purvis Wm F ⓪ △ FR 5-4542
2227 Smith Percy M ⓪ △ ED 4-2197
2230 Matthews Francis B △ FR 6-4341
2231 Butcher W Read ⓪ mfrs agt △ ED 3-6289
2234 Kellogg H Hale ⓪ △ ED 3-3654
2235 Meares Mary E ⓪ △ ED 3-4835
2240 Massie N Hardin ⓪ △ FR 5-4012
2245 Blackwood J Curtis ⓪ △ ED 2-4394
2246 Brown Whit L ⓪ △ FR 5-2991
2247 Simmons Geo E ⓪ △ ED 3-5372
2250 Elmore Richd T ⓪ △ ED 2-2993
2253 Chambless Henry H ⓪ △ FR 5-2680
2255 Ledbetter Lottie J Mrs ⓪ △ ED 2-9179
Westminster pl ends
2300 McBride Wm W ⓪ △ ED 4-7429
2301 Goins Herbert L ⓪ △ ED 3-7160
2304 Triplett Boice E ⓪ △ ED 4-7619
2307 Williams Floyd E ⓪ △ ED 4-6948
2308 Hendricks Louise B Mrs ⓪ △ FR 5-2429
2311 Rotha Geo E ⓪ △ FR 5-7172
2312 Burkhalter Roy G ⓪ △ ED 3-4964
2315 Young Bertha G Mrs ⓪ △ ED 3-9353
2316 McNairy J Luther ⓪ △ ED 2-7942
2320 Plonk Thos M ⓪ △ ED 3-2562
2321 Huske Marion S ⓪ △ FR 7-7694
2323 Smith C Howard jr ⓪ △ ED 2-5295
2324 Burgess Warren H ⓪ △ FR 5-7035
2327 Werts Arth P jr ⓪ △ ED 4-9522
2328 Yarbrough Wm H ⓪ △ ED 2-1362
2331 Vestal Odell S ⓪ △ ED 3-0697
Chilton pl ends
Sharon rd begins
106
Briar Creek Bridge
23232 **Sharon Hills Apartments**
Apartments:
1 Brittain Max G △ EM 6-4324
2 Davis Kenneth M △ EM 6-0044
3 Milliken Dorothy △ ED 2-4004
4 Corwin Zudie S Mrs △ EM 6-1339
Street continued
2331 **Sharon Hills Apartments**
Apartments:
1 Ward R D △ EM 6-4128
2 Culp Beulah Mrs △ EM 6-4818
3 Hunter Jas B jr ⓪ △ EM 6-4326
4 Stiles Hallie D Mrs △ EM 6-4810
Street continued
2347 Outwater Theo W △ EM 6-4967
2354 Gilbert John K jr ⓪ △ EM 6-4531
2360 Williams Ralph B ⓪ △ EM 6-4858
Brandon cir ends
2401 Morrison Marcus M ⓪ △ EM 6-4328
2417 Rea Alonzo M ⓪ △ EM 6-4329
2425 Anderson Lane S △ EM 6-4813
2435 Hillcrest Manor Rest Home △ EM 6-1511
O'Neal Wm B ⓪ △ EM 6-4808
2438 Weathers Sumpter C ⓪ △ EM 6-4807
2500 Rankin C Wade ⓪ △ EM 6-2945
2501 Bangle Harry O ⓪ △ EM 6-4331
2525 Cook Horace R ⓪ △ EM 6-4332
2527 Wisecup Wm C ⓪ △ EM 6-4334
2537 Morrison A Caldwell ⓪ △ EM 6-4541
2538 Huey Thos W jr △ EM 6-4336
2600 Rankin Eloise ⓪ △ EM 6-4338
2601 DeMar J Howard △ EM 6-1880
2615 Elrod Rhonda D Mrs ⓪ △ EM 6-4341
2619 Ellis Geo J △ EM 6-4523
Sunderland pl begins
2626 Elrod I Craig ⓪ △ EM 6-4963
2629 Moon Harold V ⓪ △ EM 6-4343
2640 Under construction
2642 Monty Wm H ⓪ △ EM 6-4345
2700 Hamilton Edw S ⓪ △ EM 6-4615
2701 Crawford David B ⓪ △ EM 6-4346
2707 Chase Chas C ⓪ △ EM 6-4753
2710 McKaig Albert S ⓪ △ EM 6-4820
2715 Zagora Edwin J ⓪ △ EM 6-4349
2718 Huntley Wm B ⓪ △ EM 6-4350
2726 Scofield Mabel Mrs ⓪ △ EM 6-4817
2734 Cannaday Russell ⓪ △ EM 6-4330
Harris rd ends
2800 Moeller Robt H ⓪ △ EM 6-4352
2801 Moon Lawrence H △ EM 6-4870
2810 Beranek Robt L ⓪ △ EM 6-4353
2811 Field Mason D ⓪ △ EM 6-3407
2818 Trotter Jas T ⓪ △ EM 6-4618
2821 Wells Calvin T ⓪ △ EM 6-4355
2826 Horton Henry C ⓪ △ EM 6-4357
2829 Seborg Orie A ⓪ △ EM 6-4359
2834 Crosland Marion W ⓪ △ EM 6-4361
2837 Heafner D Yates ⓪ △ EM 6-4114
2838 Harkey John E ⓪ △ EM 6-0437
2845 Tysor Guy E △ EM 6-4621
2853 Spivey Jas L ⓪ △ EM 6-4366
2854 Wrenn Geo L ⓪ △ EM 6-4367
2861 Smith Robt B ⓪ △ EM 6-4965
Wendover rd ends
2900 Lookabill Chas A ⓪ △ EM 6-4624
2911 Bryant Don G ⓪ △ EM 6-2123
2914 Irvin John C ⓪ △ EM 6-0956
2919 White Robt L ⓪ △ EM 6-4369
3000 Owsley Richd P ⓪ △ EM 6-0862
3022 Baan Geo W ⓪ △ EM 6-0451
3031 Beaty Eliz H Mrs ⓪ △ EM 6-0028
3041 Weeping Willow AME Zion Church
71
Brockwood rd ends
Woodhaven rd begins
3121 Coe Beverly P Mrs ⓪ △ EM 6-1205
3141 O'Herron Edw M jr ⓪ △ EM 6-0632
Sharon av ends
3301 Cook I Murrell jr ⓪ △ EM 6-1181
Ferncliff rd ends
3401 Albright Harold D ⓪ △ EM 6-0794
3429 White J Francis ⓪ △ EM 6-3737
3445 Smith Geo R ⓪ △ EM 6-0814
3501 Parrott Warley L ⓪ △ EM 6-0077
3545 Blakeney Whiteford S △ EM 6-0030
3459 Vacant
—— Paxton Tom ⓪ △ EM 6-0471
Sullivan W Ely ⓪
Caldwell Saml B ⓪ △ EM 6-3051
Phillips John C ⓪ △ EM 6-2003
Porter Alpheus A ⓪ △ EM 6-3075
Samonds Eula A Mrs ⓪ △ EM 6-1752
Caldwell J Morris ⓪ △ EM 6-1627
Gibson John B ⓪ △ EM 6-0520
Sharon Veterinary Clinic △ EM 6-3173
McGarityy's Texaco Serv △ EM 6-3278
Sharon Esso Servicenter △ EM 6-9900
Brown Kirk Gulf Serv △ EM 6-9995

71
SHARON AMITY RD—From Providence rd northeast, 4 southeast of Wendover rd (numbers irregular) (Zone 7)
—— Providence Village Shopping Center
705 Troy Drug Stores No 4 △ EM 6-1612
US PO (Sharon-Amity Contract Sta)
705 Daniels Caroline Studio △ EM 6-2506
701 Providence Hdw Inc △ EM 6-2962
631 Providence Cln △ EM 6-3393
631½ Tadlock's Shoe Shop reprs
627 A&P Food Stores (br) gros
625 Vacant
623 Providence Barber Shop
621 Antoinette's Beauty Salon △ EM 6-3244
619 Providence Village Children's Shoppe clo △ EM 6-1983
617 Casual Shop The women's clo △ EM 6-3036
615 SBT&T Co (br)
Crosby intersects
517 Bailey Cath L Mrs ⓪ △ EM 6-3891
Clover rd intersects
447 Bowen Jas M ⓪ △ EM 6-0826
437 Suther Homer H jr ⓪ △ EM 6-1324
427 Morris C Calvin ⓪ △ EM 6-2281
420 Damron M Raymond jr ⓪ △ EM 6-1108
418 Erskine Robt M △ EM 6-1153
Wendover la intersects
419 Glendenning Malcolm E ⓪ △ EM 6-0909
411 Jones Geo F ⓪ △ EM 6-0510
402 Vacant
401 McKinnell Wm jr ⓪ △ EM 6-0871
400 Gage Gaston H △ EM 6-3709
358 Vacant
356 Miller Irving △ EM 6-1734
354 Pettit Jimmie C △ EM 6-0541
350 Vacant
348 Vacant
325 Quattlebaum J Hannis ⓪ △ EM 6-0281
319 Belk John T jr ⓪ △ EM 6-1502
311 Kole Harry W ⓪ △ EM 6-2141
124 Harris Super Markets Inc No 8 gros △ EM 6-1675
114 Harris Super Drugs △ EM 6-2344
501 Cheatham Clarence L ⓪ △ EM 6-2536
Crosby begins
600 Amity Country Club △ EM 6-0357
Stone Richd W △ EM 6-0357
Walker rd intersects
Linda la ends
601 Johnston Charlie M dentist △ EM 6-3323
630 Smith E Thurston ⓪ △ EM 6-0523
633 Walker Edgar H ⓪ △ EM 6-0661
640 Atwater Robt P ⓪ △ EM 6-4251
Emory la begins
710 Dickson Emory B ⓪ △ EM 6-2230
Windemere la intersects
69
Windemere la begins
920 Case Melvin B △ EM 6-0378
926 Livingston Thos C ⓪ △ EM 6-3284
936 Cano Foster B ⓪ △ EM 6-0230
944 Eckerd Ben T ⓪ △ EM 6-0593
1000 Craig Joe P & Sons bldg contrs △ EM 6-2191
Craig Joe P ⓪ △ EM 6-2191
Starnes & Craig bldg contrs △ EM 6-0113
1001 Reid Jas M ⓪ △ EM 6-2712
1009 Wilbert Steph C jr ⓪ △ EM 6-0675
1030 Craig Neil M ⓪ △ EM 6-2967
1101 Gant Perry A △ EM 6-2201
1122 Honeycutt Shirley E Mrs ⓪ △ EM 6-3440
1130 Brinkley Chas B ⓪ △ EM 6-2197
1144 Wright Edwin H ⓪ △ EM 6-3779
Wright Vista S Mrs beauty shop
1145 Smith Seth R ⓪ △ EM 6-2276
1151 Ridenhour Hoyt A ⓪ △ EM 6-2987
Tanglewood dr ends
1200 Stewart David E ⓪ △ EM 6-2871
1214 Threadgill Cecil B ⓪ bldg contr △ EM 6-3898
1220 Presson Thos J ⓪ △ EM 6-3558
1227 Vacant
1229 Shumaker Chas C ⓪ △ EM 6-3110
1230 Hicks Juanita C Mrs ⓪ △ EM 6-2872
1239 Johnson Ralph D ⓪ △ EM 6-1698
Castleton rd intersects
1300 Long Verlin V ⓪ △ EM 6-3713
1301 Craig Hazel L ⓪ △ EM 6-3230
1312 Phillips Johnny M ⓪ △ EM 6-1879
1320 Mendler John L ⓪ △ EM 6-0562
1325 Craig J Edw ⓪ △ EM 6-1111
Craig av intersects
1400 Burns Joe E ⓪ △ EM 6-1075
1401 Slagle Ernest A ⓪ △ EM 6-2439
1412 Reynolds Harrell E ⓪ △ EM 6-3149
1419 Wright Woodrow △ EM 6-0837
1420 Swofford Jas L ⓪ △ EM 6-0884
1432 Wallace Geo A ⓪ △ EM 6-0097

Thomas Cadillac-Olds-mobile Inc.

CADILLAC OLDSMOBILE

Sales and Service

214-220 N. CHURCH

PHONES
Service
EDison 2-7159

Sales
EDison 4-4656

Parts
FRanklin 6-4429
Used Cars
422 W. 5th
PHONES
EDison 2-2183
and
FRanklin 5-1253

E. JACK PRICE BUILDER INC.

AWARD WINNING HOMES

3813 S. BOULEVARD
TEL. JAckson 3-0827

F.H.A.
LOANS — AUTO
FIRST MORTGAGE

CITY SAVINGS BANK

120 E. Third St.

Tel. FRanklin 5-4441

Savings and Checking Accounts

BE

MODERN

Live Better

Electrically

- For Comfort
- For Convenience
- For Economy

DUKE POWER COMPANY

Serving the Piedmont Carolinas

DIGGS' AUTO REPAIR

General Auto Repair
Automatic Transmission Work
Crankshaft Grinding
Re-Boring
Repair
Welding

E. H. "Bill" DIGGS, Owner

RES. TEL. EDison 4-7772

1404 N. Brevard St.

FEDERAL DEPOSIT INSURANCE CORPORATION — $10,000 MAXIMUM INSURANCE FOR EACH DEPOSITOR — MEMBER

AMERICAN COMMERCIAL Bank

ASK THOSE WE SERVE

SHARON AMITY RD—Contd
1433 Flatt Tom B ⓪ △ EM 6-3675
1437 Stroupe Jas C ⓪ △ EM 6-0625
1439 Eubanks Henry O jr △ KE 7-2546
SAL crosses
1441 Holt Ruby P Mrs ⓪ △ KE 7-4513
1639 Proctor Lone T ⓪ △ EM 6-4939
1701 Helms Walter R ⓪ △ KE 7-0290
1733 Baucom Henry B ⓪ △ KE 7-0678
1801 Crisco E R ⓪ △ KE 7-1389
1823 Welsh Willie T ⓪ △ KE 7-5559
1829 Haywood Paul W △ KE 7-3245
1831 Hinson Austin J ⓪ △ KE 7-2930
Hinson Grace B Mrs nurse
Kelly av begins
1923 Covington Winston W ⓪ △ KE 7-4918
1929 Peninger Wm I ⓪ △ KE 7-3955
1939 Price Arth N ⓪ △ KE 7-2238
1941 Haigler Homer D ⓪ △ KE 7-4680
1945 Taylor Robt B ⓪ △ KE 7-3865
1949 Spurling Donald V △ KE 7-4305
Monroe rd intersects
2001 Vacant
2021 Young Co The sht mtl wkrs △ KE 7-5516
2120 Ellis Carson P △ KE 7-1845
2122 Turner Bobby L ⓪
2125 Hamrick Paul A △ KE 7-2588
2126 Utting Mary E △ KE 7-1462
2128 Huntley Rex R △ KE 7-3043
2131 Martin N D △ KE 7-0222
Williams Marvin M
2134 Revels Richd C ⓪ △ KE 7-2214
2137 Rice W J ⓪ △ KE 7-3796
Lantana av intersects
2201 Seagle John M ⓪ △ KE 7-1333
2207 Flowers Arth S jr ⓪ △ KE 7-3369
2208 Helms Gary B △ KE 7-4081
2220 Griffin Thos L ⓪ △
2225 McRorie Heath S ⓪ △ KE 7-0790
2233 Baucom Jimmie A ⓪ △ KE 7-2988
2235 Wilson Jerry C △ KE 7-4529
Lynville av ends
2240 Cruse Wilson L ⓪ fuel oil △ KE 7-3515
2405 Steak Wm R △ KE 7-4996
2408 Amity Presby Church △ KE 7-3484
2435 Scroggs John T ⓪ △ KE 7-2103
2500 McAlpine Roy R ⓪ △ KE 7-2368
2501 Bowman Dorothy L Mrs ⓪
2505 Clark John B ⓪ △ KE 7-3880
2509 Cate Francis L △ KE 7-3332
2513 Starnes Richd T jr ⓪ △ KE 7-1087
2514 Carver Henry F ⓪ △ KE 7-2193
2517 Price Henry D ⓪
2520 Jordan Alvin T ⓪ △ KE 7-0919
65
2627 Cashion R E Pete ⓪ △ KE 7-2349
2630 Cokesbury Meth Ch △ KE 7-5818
Holbrook dr intersects
2633 Crane Albert ⓪ △ KE 7-1741
2700 Walters Lola E Mrs
2701 Clayton Murray E ⓪ △ KE 7-2331
2709 Horne Wm P ⓪ △ KE 7-0333
2705 Smith L Phillip ⓪ △ KE 7-1248
2716 Davis Saml J jr ⓪ △ KE 7-2915
2722 Vacant
2728 Penick John R ⓪ △ KE 7-0393
2734 Douglas Joe D △ KE 7-1075
Kipling dr begins
2800 Raebel Richd F ⓪ △ KE 7-5077
2801 Ross Clifford W ⓪ △ KE 7-1104
2807 Thomas Bob F ⓪ △ KE 7-2849
2810 Vacant
Amity pl begins
2813 Nance James C ⓪ △ KE 7-5290
2819 Tilley Marvin C ⓪ △ KE 7-0116
2901 McCorkle Parks R ⓪ △ KE 7-5402
2912 Young Raymond B ⓪ △ KE 7-4046
2915 Conner H Bruce ⓪ △ KE 7-2039
2922 Keller Robt B ⓪ △ KE 7-0593
2931 Williams Curtis A ⓪ △ KE 7-0317
2932 Orr David R ⓪ △ KE 7-2197
3018 Hillcrest Golf Course △ KE 7-9924
3034 Springs Wm L ⓪ △ KE 7-3868
Albemarle rd intersects
3035 Little Beulah C Mrs ⓪ △ KE 7-3868
3115 Campbell Lela △ KE 7-4968
3118 Hatley Prince P ⓪ △ KE 7-2087
3134 Wentz Dalwin A jr ⓪ △ KE 7-0208
3139 Burnette Donald △ KE 7-4479
3141 Campbell Lloyd D jr ⓪ △ KE 7-1509
3200 Brown John O ⓪ △ KE 7-1701
3201 Ross Hampton H ⓪ △ KE 7-0570
3208 Burnette Lloyd H ⓪
3210 Miller James W △ KE 7-0809
3304 Smith J S ⓪
3306 Owen J Ray ⓪ △ KE 7-5228
3426 Barrett Liston D ⓪ △ KE 7-7664
3535 Young Edw F ⓪ △ KE 7-4262
3607 Purser H Devon ⓪ △ KE 7-3357

110
SHASTA LA (Formerly Sardis Road Cir)—From 5301 Randolph rd northeast, 3 southeast of Sharon Amity rd (Zone 7)
132 Gilley Creed F ⓪ △ EM 6-1475
138 McHugh Dewey S ⓪ △ EM 6-1100
140 Patterson Bert L ⓪ △ EM 6-0291
158 Williamson Lawrence L ⓪ △ EM 6-2681
161 McClain Jas E ⓪ △ EM 6-0985
200 Stoker Richd W ⓪ △ EM 6-1576
230 Wilkinson Emmett M ⓪ △ EM 6-1376
231 Ferguson Paul S ⓪ △ EM 6-3642
245 Cooper H Junius ⓪ △ EM 6-1144
246 Cooper Quentin ⓪ △ EM 6-2106
249 Cooper Geo W ⓪ △ EM 6-1953
Nottingham rd ends
300 Hege Spencer L ⓪ △ EM 6-2813
303 Bondurant Nan B Mrs ⓪ △ EM 6-0898
330 Allen Delbert M ⓪ △ EM 6-0416
337 Sellers Chas G ⓪ △ EM 6-2583
341 Smith Lawton E ⓪ △ EM 6-1985
351 Sleet Robt E ⓪ △ EM 6-1239
400 Dixon W Jennings jr ⓪ △ EM 6-1524
401 Bailey Robt P ⓪ △ EM 6-1303
414 Davis Merryman R ⓪ △ EM 6-3649
415 Stallworth Fred R ⓪ △ EM 6-2485
427 Garrison Harry G ⓪ △ EM 6-2328
439 Pratt M Daley ⓪ △ EM 6-1870
451 Moses S Jos ⓪ △ EM 6-3351
501 Farlow Shirley O Mrs ⓪ △ EM 6-3470
515 Lett Godfrey S ⓪ △ EM 6-0692
527 Galarde Camille Mrs △ EM 6-1798
539 Wall Mial ⓪ △ EM 6-0439

12
SHAW LA (Brooklyn)—From 310 S Davidson northwest, 1 southwest of E 3d (Zone 6)
521-21a Mims Ulysses
S Davidson intersects

77
SHAWNEE DR—From Hartford av east, 1 south of Hollis rd (Zone 9)
620 Topper Neil C ⓪ △ JA 3-7511
630 Lee Richd V ⓪ △ JA 3-1615
633 Squires James W ⓪ △ JA 3-6817
636 Gwinn Mansel B ⓪ △ JA 3-5226
712 Stoltz Andrew jr ⓪ △ JA 3-0458
713 King Frank J ⓪ △ JA 3-0506
718 Selzer A Jos ⓪ △ JA 3-3620
719 Helms Jesse G jr ⓪ △ JA 3-5162

65
SHEFFIELD DR—From Woodland av north and southeast (Zone 5)
3813 Sides Donald J ⓪ △ KE 7-4617
3814 Greer Sam M ⓪ △ KE 7-4542
3819 Wilson Saml A jr ⓪ △ KE 7-4221
3825 Kerkhoff Harold E ⓪ △ KE 7-2404
3831 Dalton Wm H ⓪ △ KE 7-0992
3832 Morrison Robt L ⓪ △ KE 7-3825
3834 Canouse Dayton D ⓪ △ KE 7-2554
3837 Traywick Wayne H ⓪ △ KE 7-5048
3838 Crouch John K ⓪ △ KE 7-1603
3845 Yemm Dean B ⓪ △ KE 7-4823
3901 Gilmore Noah M ⓪ △ KE 7-4367
3909 Rayner Floyd W ⓪ △ KE 7-4298
3914 Small C Neal ⓪ △ KE 7-2023
3915 Avery Robt C ⓪
3921 Oglesby W H jr ⓪ △ KE 7-0676
3927 Johnson Edwin R ⓪ △ KE 7-0920
3933 Ashcraft Robt C ⓪ △ KE 7-3090
3934 Canouse Dayton D ⓪ △ KE 7-2554
3939 Beane Wm D △ KE 7-0531
3940 Buckley Larry ⓪ △ KE 7-5675
3945 Martin Alice B Mrs △ KE 7-3241
3936 West Jas L ⓪ △ KE 7-2833
3951 Yost Geo V Rev △ KE 7-3947
3952 Cato Thornwell H ⓪ △ KE 7-3193
3958 Kenyon John R jr ⓪ △KE 7-0943
3959 Black Wm L ⓪ △ KE 2-3485
3963 Holman Robt E ⓪ △ KE 7-5656
3964 Bailey Wm J ⓪ △ KE 7-2753
3969 Jarrett Chas W ⓪ △ KE 7-3979
3970 Stephens J Mack ⓪ △ KE 7-1851
3975 Thomas Marshall G ⓪ △ KE 7-1454
3976 Frye Perry R ⓪ △ KE 7-4112
Tarrington av begins
4000 Lockee Otto A ⓪ △ KE 7-4324
4001 Younger Wm P ⓪ △ KE 7-0353
4010 Gedney Harold V jr ⓪ △ KE 7-4528
4011 Pridgen Vernon S ⓪ △ KE 7-1733
4017 Tomlinson Jas H ⓪ △ KE 7-2363
Wilshire pl begins
4022 Yongue Jas R ⓪ △ KE 7-3834
4023 Furr Carl M ⓪ △ KE 7-2847
4029 Raymer Rowell A ⓪ △ KE 7-2247
4030 Gluck Earle J ⓪ △ KE 7-3560
4035 Cutler Cecil B ⓪ △ KE 7-0778
4038 Lancaster Harry L ⓪ △ KE 7-1650
4041 Tinch Carl C ⓪ △ KE 7-3336
4044 Bruce E Wesley ⓪ △ KE 7-5388
4047 Wilson Edw L ⓪ △ KE 7-2958
4050 Taft Wm C ⓪ △ KE 7-0306
4051 Renter Paul G ⓪ △ KE 7-1602
4055 Walpole Albert H jr ⓪ △ KE 7-4753
4059 Biggers Joe W ⓪ △ KE 7-2217
4065 Girffin Troy N ⓪ △ KE 7-4307
4067 Brown Harry L jr ⓪ △ KE 7-5545
Winfield dr intersects

65
SHELLEY—From 4832 Holbrook dr northeast, 1 s of Kipling dr (Zone 5)
2714 Brock Billy W ⓪ △ KE 7-0045
2720 Carson W Kent ⓪ △ KE 7-4894
2726 Caldwell James J ⓪ △ KE 7-5296
2732 Helms Wm H ⓪ △ KE 7-0118
2738 Brock Robt N ⓪ △ KE 7-0594
2733 McClandon Dave ⓪
2750 Donaldson Edwin C ⓪ △ KE 7-0285

104
SHELTON PL—From Coddington pl southeast, 1 northwest of Canterbury rd (Zone 7)
3915 Kelly Luther W jr ⓪ △ EM 6-4827
3916 Woodward Herbert M jr ⓪ △ EM 6-4033
3924 Hatfield Thos R ⓪ △ EM 6-4370
3925 Andrews John V ⓪ △ EM 6-4653
3931 Lackey Robt S ⓪ △ EM 6-4627

84
SHENANDOAH AV (Chantilly)—From 912 Pecan av southeast (Zone 5)
2000 Vacant
2014 Montieth Worth H ⓪ △ ED 4-8802
2016 Helms Wm M △ ED 3-4241
2019 Simpson Edwin O ⓪ △ ED 4-5901
2020 Lucas David M ⓪ △ ED 3-8945
2023 Glisson Jos E ⓪ △ FR 7-3788
2024 Pate Lucy H Mrs ⓪ △ ED 3-7473
2029 Chambers Wm A ⓪ △ ED 4-9240
2033 Aman Lucile ⓪ △ FR 6-6771
2034 Henderson Wm D ⓪ △ ED 3-9545
2035 Vacant
2038 Ballard Leonard J △ FR 6-3192
2038½ Vacant
2039 Lockhart Worth F △ FR 5-5947
2042 Dull Robt A ⓪ △ ED 2-2665
2043 Spake John G
2047 Clark Cragg C ⓪ △ FR 6-4165
2050 Stafford Emma R Mrs ⓪ △ FR 6-5437
2051 Shumake Fletcher W △ ED 3-6346
2052 Stroupe Lamar W △ ED 4-7221
2054 Hinson Wm H △ FR 5-4832
2055 Cadieu Joseph H △ ED 4-1120
The Plaza intersects
2100 Reid Mary B ⓪ △ ED 3-1237
2105 Our Lady of Assumption Cath Ch △ FR 5-5187
Our Lady of Assumption Cath Sch △ FR 5-5187
2110 Causley Gerald M ⓪ △ ED 3-2722
2112 Russell E Eug ⓪ △ FR 5-2130
Russell Ida E Mrs nurse
2116 Jackson Margt C Mrs △ FR 5-9083
2117 Hill Lawrence J Rev △ FR 5-5187
2120 Reeder Harry L jr ⓪ △ ED 4-7540
2121 Pappas John G ⓪ △ FR 6-3983
2125 Faulkner Clyde ⓪ △ ED 2-1519
2128 Buff Martha W Mrs ⓪ △ ED 3-3668
2129 Granger Robt J ⓪ △ ED 3-3209
2132 Simmons E Harold ⓪
2133 Smith Wilma A Mrs ⓪ △ ED 4-1868
2136 Brown Clyde W ⓪ watch repr △ ED 4-4283
2137 Carnes Dock L ⓪ △ ED 4-2787
2140 Freeman Delmo W ⓪ △ FR 5-8512
2141 Falkenberg Carl F
StJulien intersects
2200 Delgman Eug R △ ED 2-7373
2201 Robinson Clyde W ⓪ △ ED 3-2001
2204 Arnett Leland C ⓪ △ ED 3-6008
2205 Ferrell Palmer E ⓪ △ FR 5-7329
2208 Gaddy Jesse △ ED 4-4021
2209 Richardson Wm E
2210 Hemmings Geo
2212 Small Ray L ⓪ △ ED 2-6880
2213 Baker Chas L ⓪ △ ED 2-3943
2216 Ward Mary S Mrs ⓪ △ ED 3-3318
2217 Green Conley F ⓪ △ FR 5-6195
2220 Kofinas Thos S ⓪ △ ED 4-5081
2221 Coker Glendale M Mrs ⓪ △ ED 3-8636
2224 Evans Walter E ⓪ △ ED 2-1947
2225 Horton Nomie G jr △ FR 7-2078
2228 Capper Lillie S Mrs ⓪ △ ED 3-2730
2220 Sheehan Henry T △ ED 3-7991
2231 Scarboro E Pete ⓪
2232 Smith J Lee ⓪ △ ED 3-6024
2235 Wiley James A △ ED 4-3967
2236 Bookout Bobby C ⓪ △ ED 4-7266
2237 Sawyer Thos A
2241 Warren Fredette E

DRIVEWAYS
INDUSTRIAL AREAS
STREETS

Asphalt, Inc.

ASPHALT and CONCRETE PAVING

Prompt Service

WALKS
PATIOS
CURB
GUTTERS

3831 N. GRAHAM

TEL. EDison 3-8681

Save Time **SHOP BELK'S FIRST** Save Money
The Carolinas' Largest Store — Smarter Fashions — Greater Values
BELK BROS. CO.
111-121 E. TRADE, E. 5th Corner N. COLLEGE and 120 N. TRYON PHONE FRanklin 5-8811

SHENANDOAH AV (Chantilly)—Contd
2243 Porter Ralph S △ ED 4-4039
Westover intersects
2300 Phifer C Ray ◎ △ ED 2-3469
2301 Nassar Jos T ◎ △ FR 6-6194
2304 Davis Harry S ◎ △ ED 4-3673
2308 Bailey Ann H Mrs ◎ △ ED 4-1894
2309 Nanney Hillrey E ◎ △ ED 3-4218
2312 Pearre Geo A ◎ △ ED 4-5945
2313 Savage Nathl A ◎ △ FR 7-7550
2316 Hanes Floyd F ◎ △ ED 2-7476
2317 Wong Edw L ◎ △ ED 2-2877
2321 Orr Chas H ◎ △ ED 4-6577
2324 Hamilton Edw H ◎ △ ED 4-5020
2327 Richardson Keith A ◎ △ ED 2-9108
2328 Ashcraft V Allen ◎ △ ED 3-8233
2332 Kissiah Hiram C △ ED 4-0387
2333 Farrell Frank A ◎ △ ED 3-5780
2336 Eccles Eileen I Mrs
2337 Kerr Eleanor M Mrs ◎ △ FR 7-2441
2340 Bell Lamar A ◎ △ ED 3-5631
2341 Trapp Sarah S Mrs ◎ △ FR 5-6279
Bascom intersects
2400 Brantley B Parks
Carpenter Mary R Mrs day nursery
2401 Carpenter Farrell J ◎ △ ED 4-5736
2405 Vacant
2406 Richter Frank J ◎ △ FR 6-0692
2408 McClellan Irene M Mrs ◎ △ FR 6-8424
2409 Burgess Oscar N ◎ △ ED 2-1094
2414 Harrington Andrew B △ ED 4-4352
2415 King Wm D jr ◎ △ FR 6-8838
2416 Kelly Robt D ◎ △ ED 3-2382
2420 Jenkins Harvey L ◎ △ FR 5-3684
2421 Enloe Geo W ◎ △ ED 3-8256
2424 Shuler Franklin G ◎ △ ED 3-2354
2425 Cook Thos B ◎ △ FR 6-4000
2428 King Danl B ◎
2429 Eaves Philip W ◎ △ FR 7-5530
2433 Pierce Carl O ◎
2434 Wrape J Hoyle ◎ △ ED 3-5350
2437 Robertson Lloyd E ◎ △ ED 4-1577
2438 Shaver Lester V ◎ △ ED 4-3647
2441 McMahan J Kenneth ◎ △ ED 3-0891
Hanover intersects
2500 Daniel Homer P ◎ △ ED 3-2816
2501 Grier Carey A ◎ △ ED 2-2860
2505 Baker Mary C Mrs ◎ △ ED 4-9983
2506 Scott Albert H ◎ △ ED 3-3555
2509 Purser Billie H Mrs ◎ △ ED 4-8291
2512 Brown Albert R ◎ △ ED 2-6606
2515 Thompson Jas W ◎ △ FR 5-3106
2516 Franklin Garland L ◎ △ FR 7-2817
2517 Moose Edrie T ◎ △ FR 6-6627
2518 Terrell Ralph H ◎ △ ED 4-9588
2521 Terry Joe A △ ED 2-4449
2525 Kirby Eug F ◎ △ ED 4-3641
2526 Robinson Bland H jr ◎ △ FR 6-1407
2532 Castles Spratt W ◎ landscape gndr
△ FR 7-4952
2533 Gregory Fred H ◎ △ ED 3-6716
2540 Hughes S Vaneva Mrs ◎
2541 Barclay Edna P Mrs ◎ △ ED 4-7942
Lyon intersects
2601 Barkley Claude C ◎ △ ED 4-3191
2602 Grigg Myrtle C Mrs ◎ △ ED 3-5340
2605 Lloyd Clifford J ◎ △ ED 3-9777
2608 Shoup Juanita Mrs nurse
Shoup W Frank ◎ △ ED 3-2710
2609 Edwards Melvin C ◎ △ ED 2-5645
2612 Knight J Lee ◎ △ ED 3-9725
2613 Threatt Chas R
2615 Kennedy Jas J △ ED 4-2661
2615½ King Geo
2616 Preslar Worth B ◎ △ ED 3-6375
2617 Worley Jack R △ FR 7-7540
2620 Miller Ruth B Mrs ◎ △ ED 2-7982
2621 Rea Mabel M Mrs ◎ △ FR 5-8558
2625 Thompson Chas N ◎ △ ED 4-9778
2626 Putnam Burgess N ◎ △ FR 6-2262
2629 Segrest Maurice F ◎ △ ED 4-6348
2630 Wright Saml H ◎ △ ED 4-1466
2633 McSwain Jas D ◎ △ ED 3-5252
2634 Seagraves Oza L △ ED 3-2024
2637 Loflin Margt G Mrs △ FR 5-3463
2640 Jamison Edgar N ◎ △ ED 4-5147
Wasena intersects
102
(Not open bet Wyanoke av and Rockway dr)
Rockway dr intersects
2734 Vacant
2734½ Willyard Virginia Mrs nurse △ ED 4-4851
2738 Tucker Joe T △ FR 6-9871
2742 Taylor Horace C ◎ △ FR 5-6318
2800 Carriker John A jr ◎ △ FR 5-3063
2801 Crowell Frances ◎ △ FR 7-6118
2804 Allen Gilbert W ◎ △ ED 3-7091
2808 Brown Jas C ◎ △ ED 4-1745
2812 Nye P Lynn ◎ △ FR 6-7956
2818 Myers Jas R ◎ △ ED 4-3475
2820 Pressley Eva R ◎
Evans Jas D △ FR 6-8684
2825 Resurrection Luth Church
2900 Baucom Roland W ◎ △ FR 7-3139
2904 Church Wayne C ◎ △ FR 5-6353
2908 Brooks John E jr ◎ △ ED 4-0533
2911 Krajeik Lee S
2912 Thompson Horace L ◎ △ FR 7-3244
2915 Hatley Clyde W ◎ △ FR 6-7613
2923 Drye Alton G △ KE 7-5473
2923½ Vacant
3000 Stuart Martha Mrs ◎ △ FR 7-4275
3001 Runyan Thos P ◎ △ KE 7-5556
3004 Vacant
3008 Vacant
3009 Thompson David L ◎ △ KE 7-0477
3012 Vacant
3016 Bullard Kenneth M ◎ △ FR 6-8287
3017 Robinson Carl B ◎ △ KE 7-3104
3019 Edwards Steph D ◎ △ ED 3-3770
rear McCranie Wm W
3024 Holston Jas A jr Rev △ ED 2-6233
Briar Creek rd intersects
3100 Mauney Bruce E ◎ △ ED 2-2884
3101 Burkhart Alf A ◎ △ KE 7-0130
3104 Riggins Henry W ◎ △ ED 4-7380
3108 Cook Cletus B ◎ △ FR 5-1576
3112 Barnett Kathryn ◎
3115 Godfrey Mildred G Mrs △ ED 4-6782
3116 Graham Jas O ◎ △ FR 6-8972
3119 Hucks Vernon D ◎ △ ED 2-3631
3120 Huffman Charlie A ◎ △ ED 4-7376
3123 Swift Vance E jr △ KE 7-4260
3124 Munsell F Arth ◎ △ ED 3-5074
3127 Liske Robt B △ ED 4-1388
3128 Brown Chas O ◎ △ FR 5-8107
3131 Little Claude L jr ◎ △ KE 7-0949
3134 Knight Ernest W ◎ △ FR 5-1315
3135 Price Dwight L ◎
3139 Curtis Jas E ◎ △ KE 7-4281
3140 Moffett E Albert III △ ED 3-2475
3141 Stanley Edwin E ◎ △ FR 5-7562
3144 Cheatwood J Hoyt ◎ △ FR 7-4174
Waterman av intersects

65
SHERIDAN DR—From Albemarle rd south, east and north in a semi-circle, 1 east of Medford dr (Zone 5)
4000 Rink Jas E Rev △ KE 7-2894
4001 Purser James R ◎ △ KE 7-1976
4014 Reap Edgar B ◎
4017 Winstead Edw S ◎ △ KE 7-4786
4019 Vacant
4020 Travis Martin J ◎ △ KE 7-5298
4025 Frantz Anthony P ◎ △ KE 7-5724
4032 Eby Paul B ◎ △ KE 7-1538
Lansing av begins
4100 Panel J Walter ◎ △ KE 7-5768
4101 Barrett Harry L jr ◎ △ KE 7-3949
4110 Grizzard John L ◎ △ KE 7-2004
4115 White Edw H ◎ △ KE 7-3288
4116 Davis Beulah Mrs ◎ △ KE 7-0783
4121 Evans Wm J ◎ mfrs agt △ KE 7-1228
4122 Cook Adolphus J ◎ △ KE 7-3858
4128 Lowe Chas P △ KE 7-5051
4134 Conner Martin L ◎ △ KE 7-1502
4137 Henderson Inez ◎ △ KE 7-0959
4140 Johnson Kenneth A ◎ △ KE 7-0735
4145 Dewese Connie O ◎ △ KE 7-0371
Dewese Virginia G Mrs nurse
4146 Shivadecker Fred H ◎ △ KE 7-5841
4151 Saunders Jon R △ KE 7-4228
4152 Christensen Halver E ◎ △ KE 7-4274
4158 Manous Thos C ◎ △ KE 7-4990
4159 Nix Kenneth L ◎ △ KE 7-1967
4164 Jones Chas A jr ◎ △ KE 7-0129
4165 Higgins Victor B jr ◎ △ KE 7-0950
4170 Brumfield Earl W ◎ △ KE 7-5657
4173 Dimmick Graham B jr ◎ △ KE 7-5364
4176 Pfaff Thos M ◎ △ KE 7-1532
Lansing av ends
4200 Mann H Julius ◎ △ KE 7-3301
4201 Clontz Ned M ◎ △ KE 7-4808
4208 McLauchlin Thos N ◎ △ KE 7-0972
4214 Rice Harry W ◎ △ KE 7-3910
4217 Jaffa Ben jr ◎ △ KE 7-5039
4220 Purser Ben D ◎ △ KE 7-0866
4221 Isaacs Thos A Rev △ KE 7-5720
4230 Hutchins Jas T ◎ △ KE 7-1908
Albermarle rd intersects

108-A
SHERRILL—From 2929 Morning dr west, 1 south of W Boulevard (Zone 8)
2311 Cowan Bessie S Mrs △ FR 7-3322
2314 Pride Howard ◎ △ ED 4-7720
2316 Whiteside Addie Mrs
Ridge av intersects
2400 Taylor Sallie M Mrs
2439 Buchanan Henry T ◎
2445 Vacant
Walter intersects
2510 Muriel Melvin ◎

57
SHERWOOD AVENUE — From 1262 Cheshire west (Zone 8)
1300 Bingham John H △ EX 9-8124
1303 Under construction

46
SHERWOOD AV (Myers Park) — From 1334 Queens rd W southeast, 1 south of Norton rd (Zone 7)
2001 Cutter Grace K Mrs ◎ △ ED 3-6701
2008 Palmer Roy A ◎ △ ED 3-1520
2018 Sinkoe E Isadore ◎ △ ED 2-2916
2019 Crouch Bernice M Mrs ◎ △ ED 3-1961
2027 Austin H Edw ◎ △ ED 4-2254
2034 Harrison Wilhelmina R Mrs ◎ △ ED 3-5589
2035 Powers John A ◎ △ FR 7-5420
2044 Ebert Jennie H Mrs ◎ △ ED 3-5806
2045 Craddock Abram P ◎ △ ED 2-6720
2049 Sprock Howard M ◎ △ ED 2-4258
2504 Hallett Howell K ◎ △ ED 3-4646
2100 Germuth Fredk G jr ◎ △ FR 5-3945
2101 Hawkins Orville O ◎ △ ED 2-2516
2107 Kipp C Stradley ◎ △ FR 6-7855
2108 Strawn Harvey S ◎ △ FR 5-2833
2115 Stults Marguerite S Mrs ◎ △ ED 2-5893
2116 Verner Hugh D ◎ △ FR 6-0474
2124 Hunter Boyce W ◎ △ ED 2-5646
2127 Watt Gordon ◎ △ ED 3-6095
2128 Ratcliffe Louis G ◎ △ ED 3-3635
2131 Brice Geo W ◎ △ ED 2-2042
2134 VanNess Jas H ◎ △ ED 3-8346
2137 Lowe Roberta W Mrs ◎ △ FR 7-2133
Black Wm I △ ED 4-5041
2138 Ross Grady L ◎ △ ED 2-8720
2143 Morrell Thelma B Mrs ◎ △ ED 3-7481
2146 Wornall Wm D ◎ mfrs agt △ FR 5-8587
2149 Odell Arth G jr ◎ △ FR 6-2332
2152 Cunningham Nora W Mrs ◎ △ ED 2-2834
Hertford rd ends
2200 Tillett Gladys A Mrs ◎
Tillett Chas W III △ ED 2-1931
2201 Stephens F Dwight ◎ △ ED 3-3652
2208 Sloan Eleanor C Mrs ◎ △ ED 3-2608
2209 Pender John R ◎ △ ED 2-2314
2219 Mayo Junius A ◎ △ ED 2-1034
2232 Brown Ann B Mrs ◎ △ ED 2-7352
rear Dick Ora L
Brandon intersects
2300 Davidson G Don jr ◎ △ ED 4-1777
2301 Glasgow Thos McP ◎ △ ED 2-1528
2310 Stokes Robt W jr ◎ △ ED 2-3484
2318 Spratt Robt G jr ◎ △ ED 3-3362
44
Queens rd intersects
2419 Stewart J Wm jr ◎ △ FR 5-8930
2425 Temple Fredk H ◎ △ ED 2-4482
Beverly dr intersects
2500 Gebhardt Bruce O ◎ △ FR 5-8498
2511 Sanders Mack I ◎ △ ED 4-9150
2516 Wood Chas E ◎ △ FR 7-5690
2517 Kimbrell Marvin R ◎ △ ED 3-6833
2522 Reilly J Spalding ◎ △ ED 3-7412
2523 Porter Inez D Mrs ◎ △ ED 3-3409
2528 Stone N Wesley ◎ △ FR 5-6231
2529 Johnansen Paul H ◎ △ ED 4-8242
2535 McManeus Robt T ◎ mfrs agt
△ ED 2-1374
2540 Anderson Martha R Mrs ◎ △ ED 3-3043
2543 Allen C Judson jr ◎ △ ED 3-0178
2546 Crouse Russell K ◎ △ ED 4-2428
2549 Sebrell J Prince ◎ mfrs agt △ FR 5-5025
Webb R Beverly
2600 Fields Geo E ◎ △ ED 2-1649
2601 Metler Fritz A ◎ △ ED 4-5753
2606 Hester John R mfrs agt
rear Vacant
2611 McGuire Wm B ◎ △ FR 6-6763
2612 Fitzsimons E Owen ◎ △ ED 2-8701
2619 Rankin Wm I ◎ △ ED 3-7461
2620 MacDougall Frances P Mrs ◎ △ ED 3-2558
2623 Torrence Chas A ◎ △ ED 3-5503
2626 Hudgins Thos B ◎ △ ED 3-7068
2627 Vacant
2632 McAlister Nora ◎ △ ED 4-1826
2635 Deegan Jas J ◎ △ FR 7-5056
2700 Elliott Jos A ◎ △ ED 3-3622
2701 Kale Walter W ◎ △ FR 7-2743
2707 Hinnant Ruby D Mrs ◎ △ ED 4-4915
2708 Vacant
2713 Roy Alex P △ ED 2-2875
2714 Grier Chas M ◎ △ FR 5-5403
Beverly dr intersects

106
SHOREHAM DR (Pharr Acres)—From 2500 Providence rd southwest (Zone 7)
1723 Beman Lyle L ◎ △ EM 6-4316
1728 Walker Jas E ◎ △ EM 6-4635

McCULLOUGH'S TRANSFER
LOCAL AND LONG DISTANCE MOVING
FREE ESTIMATES
FULLY INSURED
1614 McCALL ST.
EDison 4-6336
FOR FUEL OIL CALL McCULLOUGH'S OIL SERVICE
1614 McCALL ST.
EDison 4-6336

MARION TIGNIERE SCHOOL OF DANCING

INSTRUCTIONS
• TAP
• BALLET
• ACROBATIC
• BALLROOM
• PERSONALITY
• SINGING
• BATON
• MODERN JAZZ
AIR CONDITIONED
PHONES
FRanklin 7-3226
FRanklin 5-4951
1601 FULTON AVE.

Stocks **R. S. DICKSON & COMPANY** Bonds
INVESTMENT SECURITIES
Offices in Eight Principal Cities
Principal Office Fifteenth Floor, Wachovia Bank Building, Charlotte, N. C. Tel. EDison 2-1134

FLINEHUM
Upholstery
Co.
CUSTOM
BUILT
BOOTHS
COUNTERS
BARS
TABLES
ETC.
5101
N. TRYON ST.
TELEPHONE
FRanklin
6-0880
HOME
TELEPHONE
FRanklin
5-2422

"CHARLOTTE'S SAVINGS CORNER"
HOME FEDERAL SAVINGS & LOAN ASSOCIATION
FEDERAL SAVINGS AND LOAN INSURANCE CORPORATION — SAFETY OF YOUR SAVINGS — INSURED UP TO $10,000
FEDERAL HOME LOAN BANK SYSTEM — MEMBER
Mortgage Loans
Fourth and Tryon
Organized in 1883
Insured Savings
Tel. FRanklin 6-8447

SHOREHAM DR (Pharr Acres)—Contd
1731 Graney Robt W ⓪ △ EM 6-2763
1732 Gottheimer Leo ⓪ △ EM 6-4629
1737 Estes Jas T ⓪ △ EM 6-3705
1738 Garibaldi Joe ⓪ real est △ EM 6-4373
1800 Simmons Robt N ⓪ △ EM 6-4570
1801 Chonis John S ⓪ △ EM 6-2519
1810 Hagen Walter S ⓪ △ EM 6-4829
1818 Keck Harrie S ⓪ △ EM 6-4631
1821 Cowles C Dana ⓪ △ EM 6-2839
1826 Lund Geo E ⓪ △ EM 6-4632
1829 Laws Chas B ⓪ △ EM 6-2694
1833 Hardin Edw B ⓪ △ EM 6-2484
1834 Corbin Wm R ⓪ △ EM 6-4589
1837 Snyder Richd H ⓪ △ EM 6-1417
Overhill rd ends
1900 Hussey Wade W ⓪ △ EM 6-1235
1901 Wallas David L ⓪ mfrs agt △ EM 6-2647
1909 Kinnear Cath G Mrs ⓪ mfrs agt △ EM 6-2703
1918 Godfrey Dewey D △ EM 6-4374
1925 Chase May I Mrs ⓪ △ EM 6-0445
1926 Smith Israel L ⓪ △ EM 6-4634
1931 Cobb Loyd C ⓪ △ EM 6-0948
1940 Cooley Alex S △ EM 6-4376
1941 Benoit Wm C ⓪ △ EM 6-1666
1949 Burns James S ⓪ △ EM 6-1414
Forest dr E begins

55
SHORELINE DRIVE—From Barry dr west, 1 N Theresa dr (Zone 8)
6300 Under construction
6312 Under construction
6400 Brackett Homer H ⓪ △ EX 9-6466
6405 Leathers James C ⓪ △ EX 2-2278
6408 Hagler Wayne ⓪
6413 Miller Raymond G ⓪ △ EX 9-9074
6417 Linker James A ⓪ △ EX 2-1925
6433 Burns Randolph W ⓪
6448 Stephens Wm P ⓪ △ EX 2-1591
6453 Norris Harvey J
6457 Funderburk A L
Peek-O-Freshness Inc trucking
Marshall dr intersects
6501 Martin Wesley C ⓪ △ EX 9-7841
6517 Painter Ralph F ⓪ △ EX 2-1033
6533 Milligan Gene ⓪ △ EX 9-7626
6540 Lambert Roy J ⓪ △ EX 2-1477

18
SHORT—From 627 Plum southeast (Zone 6)
1022 Vacant
1023 Dunn Bammer P Mrs △ FR 6-2249
1024 Porter Robt △ FR 5-7620
1025 Harvell Willette W Mrs △ ED 2-2040
1026 Crawford Janette
1028 Montgomery Lillie B Mrs ⓪
1029 Johnson Bennett △ ED 4-5172
1032 Brewer Lizzie Mrs △ FR 6-5818
1033 Scott Ernest R
1036 Bratton Lonnie L Mrs ⓪ △ FR 5-5820
1037 Miller Nesbit
1040 Jacobs Lawrence
1041 Vacant
1044 McCree Lizzie G Mrs ⓪
1045 Archie Luther D △ FR 6-9776
1049 Leggett Mary Mrs

48
SHORTER AV—From 200 Cherry southeast, 1 south of E 4th (Zone 4)
1304 Riley Ray
1305 Dinner Bell Sandwich Co The
△ FR 6-5528
1306 Butler Annie L
1308 **Apartments**
1 Small Florence Mrs
2 Miller Martha A
3-4 Vacant
Street continued
Independence blvd intersects
1402 Hudson Chas L
1406 Vacant
1408 Hinson Zeb jr △ FR 6-3813
1414 Vacant
1415 Oxendine Jane E △ FR 6-3136
S Torrence intersects
1512 Owen Edgar A ⓪
Baldwin av intersects

79
SHUMAN AV (Changed to Remount rd)

37
SILAS AV—From 3400 Robinson cir northeast, 1 west of Tryon (Zone 6)
3414 Gibson Sim W △ ED 2-7579
3429 Williams James L △ FR 5-6662
3430 Gibson Harold J ⓪ △ FR 7-6318
3432 Orr Louise E ⓪ △ FR 7-6397
3437 Orr Emma N ⓪
Orr Eug R △ FR 5-6691

55
SIMMONS—From Deherradora south, 3 east of Carlyle dr (Zone 8)
101 Vacant
200 Malary Harold L ⓪ △ EX 9-0068
201 Johnson Wm A jr ⓪ △ EX 9-7042
202 Pope Johnnie
203 Phillips Lara Mrs ⓪ △ EX 9-0875
204 Vacant
205 Allen Margt P Mrs ⓪ △ EX 9-7213
206 Vacant
Midland av intersects
302 Mease Doctor E ⓪ △ EX 9-8551
302½ Vacant
306 Blackburn Herbert R ⓪ △ EX 9-7291
Pate Avery B ⓪ △ EX 9-6609
Garmon Chas T
317 Brown Edw
Vacant
321 Barbery David J ⓪
McGaha Queenie Mrs

61
SIMPSON DR—From Division northeast (Zone 5)
3014 Irby John L ⓪ △ FR 5-8018
3020 Adamee Jacob H jr ⓪ △ FR 7-2818
3025 Booth S Hart jr ⓪ △ ED 2-4653
3026 Yarbrough Whewell L ⓪ △ ED 4-2491
3029 Morgan Wm B ⓪ △ FR 5-7684
3032 Hargrove Richd S △ ED 4-3202
3033 Smith Jas E ⓪ △ FR 5-8046
3038 Vacant
3044 Phifer Lewis E ⓪ △ FR 7-6058
3050 Martin Billy N ⓪ △ FR 7-4124
Beverly pl intersects
3145 Simpson W Roscoe ⓪ △ ED 4-8463

19
SIMS DR—From 1423 Parker dr southwest (Zone 8)
—— Avery Howard ⓪ △ FR 6-6179
Grier Olin C △ FR 5-1783
Vacant
2633 Pettice Geo O △ FR 5-6220

57
SINCLAIR (Thomasboro)—From 822 Morgan east, 2 north of Williamson (Zone 8)
500 Dennis Walter E ⓪
501 Rimes James S ⓪
505 Davis Roy A ⓪ △ EX 9-9805
506 Whisnant Saml D ⓪
509 Woodard James E ⓪ △ EX 9-6449
510 Whisnant Geo C ⓪ △ EX 2-3496
513 Lopey Jack E ⓪ △ EX 9-0631
517 Wilson Abner M ⓪
521 Morgan David R ⓪ △ EX 9-6035
601 Hoyle Wm C ⓪
607 Butler Donald R ⓪ △ EX 9-0066

75
SKIPWITH PL—From 5148 Shady Grove la northwest (Zone 9)
408 Reeves David L ⓪ △ JA 3-6299
413 Simmons Robt L ⓪ △ JA 3-0881
414 Robinson Geo P Rev ⓪ △ JA 3-0081
419 Lawhon Robt A ⓪ △ JA 3-5016
425 Meares Billy J ⓪ △ JA 3-1462
500 English Walter S ⓪ △ JA 3-0366
501 Trexler Doris A Mrs ⓪
509 Vanderburg Jas H ⓪ △ JA 3-0694
Grapevine dr ends
514 Baumgardner Geo E ⓪ △ JA 3-3118
515 Palmer Wm J ⓪ △ JA 3-0457
521 Gantt Boyd O ⓪ △ JA 3-5408

67
SKYLAND AV (Grier Heights)—From 2800 Dunn southwest (Zone 5)
115 Smart Cortez △ ED 4-5456
117 Osbey Sallie Mrs
123 Gordon Geo
127 McMurray J W
131 Filmore DeWitt jr ⓪ △ ED 3-4672
135 Massey Banks △ FR 6-9239
138 Barnes Jacob A ⓪ △ ED 3-2765
139 Jennings Ed △ FR 5-2488
147 Price Lewis △ ED 3-6947
147½ Drenan Sam auto repr △ ED 4-2276
148 Grier Hts Gro
Grier begins
200 Shuffard Ervin
201 Young Jas R △ ED 4-1219
204 Izzard Samson △ FR 5-1032
208 Montgomery John W ⓪
209 Ferguson Paul △ ED 2-3073
215 Vacant
215½ Vacant
216 Vacant
217 Davis Albert
218 McVay Jas
219 King John H △ ED 2-6367
220 Harris Minnie Mrs
222 Dick's Pl gros
rear Boulware David △ FR 5-4376
235 Roberts Eliz
239 McVay Charlie
245 Jackson Van W △ FR 5-8777
Jewel av intersects
300 McVay Will M ⓪ △ FR 6-9336
301 Irvin B Frank ⓪
305 Bell Minnie Mrs ⓪ △ ED 4-4397
308 Alexander Levi H ⓪ △ FR 5-3079
311 Phifer Hattie D Mrs
316 Price Thos A
317 Price Alex
320 Walker Macie ⓪
325 Grier Hts Presby Ch
328 Dunn Harvey L △ FR 6-4261
336 Stevenson Walter △ FR 6-6745
337 Wallace Wm D
338 Faulkner Boyce jr ⓪ △ FR 6-6624
342 Polk Haywood C ⓪ △ FR 5-0586
343 Grier Mary S Mrs ⓪
348 Shamberger Giles E △ ED 4-7131
349 Badger Willie ⓪ △ FR 6-0485
352 Withers Robt O ⓪ △ ED 4-8072
353 Blunt Jason
400 Singleton Lillian Mrs △ ED 3-5269
401 Miller Ada
405 Linton Lawrence
408 Withers Brown △ FR 6-2553
411 Goldman Amos W △ FR 5-1983
413 Carelock Lonnie
415 Arnold Irene K Mrs
416 Bryson Willie
417-19 Mickle Eliz Mrs △ FR 6-1340
418 Neal Stella A Mrs ⓪
420 Wright Philip
421 Nance Louise △ ED 3-0235
422 Hamby Loretta W Mrs
423 Patterson Bertha Mrs
424 Sanders Jas △ ED 4-9627
425 Helms Otis R
426 Duncan Willie
427 Houston Cath Mrs △ ED 3-3256
428 Kirkpatrick Irma E Mrs △ ED 4-1945
429 Partlow Willie J △ FR 5-1929
Lee Tommy
430 Bynum Wm
431 Singleton Omia Mrs
432 Pough Queen Mrs
434 Evans Clarence
437 Ezell Sudie
439 Dunn Jesse
441 Redfern Bonnie Mrs
443 Carter Jas
445 Price Frank jr
447 Paul James E

19
SKYLAND RD (Changed to Skyview rd)

19
SKYVIEW ROAD (Formerly Skyland rd)—From 2000 Cartier way west, 1 north of Bethel rd (Zone 8)
1101 Brotherton Philip A ⓪ △ ED 4-3302
1109 Koerber Gerald T △ FR 5-2106
1113 Williams Bernrd N ⓪ △ FR 7-6179
1114 Kelly Harry S ⓪ △ FR 6-7498
1118 Jenkins Frank A ⓪ △ FR 5-4484
1119 Keating Michl T ⓪ △ FR 6-4906
1123 Thomas Violet Mrs
1124 Shannon Jas C ⓪ △ FR 6-1088
1127 Lewis Jas R ⓪ △ FR 5-4306
1131 Cottier Alton J ⓪ △ ED 2-3930
1135 Allison Tyler A ⓪ △ FR 6-2949
1136 Thompson Eliz J Mrs △ ED 4-6344
1137 Toomey Francis P jr △ ED 4-3861
1140 Horton Malinda C Mrs ⓪
1144 Hasselbrook Paul V △ FR 5-6604
1201 Spinks Ann P Mrs ⓪ △ FR 5-3465
1204 Sandifer Jas P ⓪ △ ED 4-7188
1209 Preslar Mark A ⓪ △ FR 7-6307
1210 Vinson Lewis E ⓪ △ ED 4-4562
1215 Moody Jos F ⓪ △ FR 5-3960
1216 LeGette John S ⓪ △ ED 4-1225
1219 Barr Robt F ⓪ △ FR 6-7229
1220 Carpenter Chris C △ ED 2-1486
1227 Reid Billy J ⓪ △ FR 5-6289
1228 Cromartie Wm M ⓪ △ ED 2-2811
1233 Bell W Franklin ⓪ △ FR 6-7684
1234 Haney Chas W ⓪ △ ED 4-3705
1239 Baker Benj F ⓪ △ ED 3-7393
1240 Sharpe Clarence D ⓪ △ ED 2-6030
Osmond intersects
1300 Tanner Andrew P △ ED 4-6033
1301 Kales Mary A Mrs ⓪ mus tchr △ ED 4-3150
1306 Mullikin Harvey G ⓪ △ ED 4-4887
1309 McIntosh Howard C ⓪ △ ED 4-0017
1314 Gillespie Horace R ⓪ △ ED 4-7954
1315 Templeton J Ralph ⓪ △ ED 2-3007
1320 Turner Buford R ⓪ △ FR 5-8949
1321 Ford John F ⓪ △ ED 3-7332

EXpress
9-5457
R. L.
Walker
Plumbing
Co.
Repair
Work
New
Installation
Fisson
Faucets
SINCE 1927
4505 DENVER

FORD
YOUNG SELLS FORDS
Corner Stonewall and Brevard Sts.
Phone FRanklin 5-8441
FORD

SUPPLIES
FURNITURE
FILES

POUND & MOORE CO.

"If It's for the Office We Have It"

304 S. Tryon St. Phone FRanklin 5-7751

SAFES
LUGGAGE
GIFTS

SKYVIEW RD—Contd
1327 Trull David C △ ED 4-8871
Trull Edna R Mrs beauty shop △ ED 4-8871
1328 League Evelyn B Mrs ⓪ △ ED 4-8897
1333 Johnson Robt T △ ED 3-8270
1339 Hunter L Kate Mrs ⓪ △ ED 4-4025
Parker dr begins

112
SLAGLE DRIVE—From Tipperary pl north east, 2 northeast of Denson pl

75
SLATON RD—From 400 Yorkmont rd west, 1 south of Southwold dr (Zone 9)
5500 Ware Brohn E M ⓪ △ JA 3-4196
5510 Johnson Archie E ⓪ △ JA 3-1946
5511 Johnson Paul M ⓪ △ JA 3-4962
5516 McNeely Ruskin E ⓪ △ JA 3-3336
5519 Bush Wm A ⓪ △ JA 3-5056
5522 Baldwin D Lee ⓪ △ JA 3-5614
5525 Osborne Wm H jr ⓪ △ JA 3-6630
5528 Gillard Jack H △ JA 3-5142

77
SLOAN—From Hollis rd south, 1 east of Pineville rd (Zone 9)
3500 Turner W Delbert jr △ JA 3-0251
3501 Brazelle Richd △ JA 3-5965

47
SMALLWOOD PL N—From W Trade northeast, 1 west of N Gregg (Zone 8)
100 Dennison Stanley W △ FR 5-7106
101 Vacant
106 Brown Paul G ⓪ △ FR 6-4194
107 Thomas Wm
110 Bechtel Roy E ⓪
113 Hargett Johnnie E ⓪ △ FR 5-6946
114 Kirby W Burt ⓪ △ FR 6-3627
118 Cornette Grady J ⓪ △ FR 6-8381
119 Crowson John M
122 O'Brien Eileen Mrs
125 Vacant
126 Horton Roscoe E ⓪ △ ED 4-4058
130 Whitley Wm R ⓪ △ FR 5-4923
131 Gay J Brice ⓪ △ FR 7-3970
134 Reed Irma L Mrs ⓪ △ FR 5-1419
137 Johnston Glenn B ⓪ △ FR 5-1026
138 Bigham Baxter A ⓪ △ FR 5-8255
143 Reece Jas P ⓪ △ FR 7-7007
144 Wimbish Louis W ⓪ △ ED 3-7397
149 Cogan Robt ⓪ △ ED 3-5089
150 Williamson Thos T ⓪ △ FR 7-4772
153 Dagenhart Marvin C ⓪ △ FR 6-4985
156 Foster Isaac C △ FR 6-3005
161 Campbell Leroy ⓪
162 Broome Wm S △ FR 5-5679
167 Alexander Mattie L Mrs ⓪ △ FR 5-8048
173 Wingate Geo W ⓪ △ ED 3-7240

27
SMALLWOOD PL S—From 2550 W Trade southwest, 1 west of Garden av (Zone 8)
100 Baxter P Frank ⓪ △ FR 6-6251
101 Robinson Dennis H
104 Dellinger Wm M ⓪ △ ED 3-2858
107 Brendle Fred F
108 Hucks Beulah H Mrs △ FR 5-4886
111 Ivester Levis J ⓪ △ FR 6-6931
112 Vacant
115 Vacant
116 Vacant
119 Hucks Wm L jr ⓪
120 Vacant
123 Lane Ralph W △ ED 2-2247
124 Carlisle Ernest J ⓪ △ FR 5-8546
129 Mullis Betty J Mrs △ ED 4-6225
130 Ligon David S ⓪ △ FR 6-1064
135 Metcalf C Zane ⓪ △ FR 6-1094
136 Nicholson Alice W Mrs ⓪
141 Vaughn Bronzie H ⓪ △ ED 4-0759
142 Carriker Raeford H ⓪ △ FR 6-6346
147 Ramsey Robt M ⓪ △ FR 7-5282
148 Wilson Chas J ⓪ △ FR 6-9108
153 Gurley Chas L △ FR 5-2078
154 Nicholson Herman G ⓪ △ ED 2-3231
159 Helms Joe
160 Bell Jimmy E ⓪ △ FR 6-3188
165 McGuay Leighton F ⓪ △ FR 6-9149
166 Cherry Jos B ⓪ △ FR 7-2508
171 Beatty Rosa L Mrs ⓪ △ FR 6-9184
172 Stanley Lacy G M ⓪ △ FR 6-3009
Roslyn av intersects
200 Brown Herman O ⓪ △ FR 5-8495
201 Vernell Jas E △ ED 4-1160
208 Padgett Jas H ⓪ △ FR 7-2198
209 Whitefield King B ⓪ △ ED 4-8344

31
MITH N—From 601 W 6th Street pl northeast (Zone 6)
300 Vacant
301 Caro Rim & Wheel Co △ ED 4-1618
304 Hudson Raymond F
312 Williams King D ⓪
W 7th intersects
408 Miller Lonnie L
412 Seagle Berta A Mrs △ FR 6-1455
415 Winters James
418 Blackwood Ella H Mrs ⓪
419 Spoor Alma H Mrs ⓪ △ ED 2-3455
420 Allred Minnie B Mrs ⓪
421 Bivens Elec Repr contrs △ FR 7-7529
422 Vacant
426 Moore Helen M Mrs △ FR 5-4175
428 Shaw B Thos ⓪ △ FR 7-5604
W 8th intersects
500 King Lawrence K
504 Hager Wm G △ FR 5-5206
506 Vacant
508 Burks Calvin C △ ED 3-1289
510 Alley Elma W Mrs △ FR 5-8064
512 Mauldin John L
518 Lovingood Clifford P
522 Elder Herman T △ FR 5-5928
W 9th intersects
621 Am Oil Co (whse) △ ED 4-6900
624 Brewer Lawrence C
624½ Simmons E Frank
628 Owens Earl △ FR 5-6398
W 10th intersects
708 Holms Billy E
710 Garris Jas V
717 Vacant
722 Carolina Scenic Stages △ ED 3-4479

39
W 11th ends
Seaboard begins
SAL crosses
Southern Ry crosses
900 Bundy Julian C cotton waste △ ED 2-7939
901 Royal Fl Sweeping Compound Co chem mfrs △ ED 3-1557
1018 McClendon Wm
1022 Devore Willard
1028 Rann Jas E △ ED 3-9476
1030 Morrison Jas L
1032 Crosby Cora Mrs △ ED 3-6824
1034 Porter Charlie △ ED 2-3576
W Liddell ends
1102 Carter Jake
1104 Alexander Minnie Mrs
1106 Oliver Jos H △ ED 2-3866

3
SMITH S—From 600 W Trade southwest (Zone 2)

74
SMYLY AL—From 714 North A southeast, 1 southwest of E 11th (Zone 6)

39
SNOWBALL (Greenville)—From 1300 McCall northwest to Kendrick (Zone 6)
700 Vacant
706 Bowen Florie A △ ED 2-1583
712 Phifer Hattie B Mrs
714 Houston Gaither H Mrs ⓪
715 McCrorey Courtney Mrs △ ED 4-0175
715a Alexander Beatrice Mrs
717 Vacant
717a Wallace Mahaley Mrs △ ED 2-4455
718 Smallwood Saml M Rev ⓪ △ ED 4-0357
Samllwood's Pl confy △ ED 4-0357
719 Bell Lewis
719a Wynn Mary T Mrs
724 Redwine Eddie P Mrs
725 **Apartments**
1 Gaston Charlie
2 Ellis Helen
3 Moore Marie Mrs
4 Walls Leon
Street continued
726 Vacant
727 Williams Jas F ⓪ △ ED 4-8863
730 Phifer Edw △ ED 3-5770
731 Gates Mattie Mrs
732 Anderson Wilson
733 Vance Jessie △ ED 4-9827
735 Maxwell Julius A △ ED 4-4889
736 **Apartments**
1 Morris Mildred Mrs △ ED 4-0267
2 Gates Robt
3 Phillips Arth I △ ED 4-4480
4 Houston Lavinia
N Johnson intersects
810 James Franklin ⓪
811 Arnold Maybelle △ ED 4-2044
813 Morris Essie A Mrs ⓪ △ ED 4-1201
814 Henderson Hugh ⓪
817 Spears Mamie Mrs △ ED 4-1264
818 Blair Allen B △ ED 4-6788
821 Mills Annie Mrs ⓪ △ ED 2-5281
822 Peay Sarah Y Mrs
825 McMillen Herman △ ED 4-1706
828 Fair Thos △ ED 3-8972
Kendrick intersects

SNOWHITE LANE—From Hidden Valley rd northwest, 1 w Cinderella rd (not open)

114
SOFLEY ROAD—From Craighead rd east, 1 north of Ferdmond (Zone 6)
3915 Pauli Sarah E Mrs ⓪ △ FR 7-4533
3916 Taylor John
3925 Welch Charlie O ⓪
Welch Gro
3932 Burris P B ⓪
4001 Cochrane Joe A ⓪
4001a Cochrane David C ⓪ △ ED 3-1515
4009 Vacant
4013 Guyton Willis C ⓪ △ FR 6-5759
4019 Mauldwin Silas V ⓪ △ ED 3-0851
4027 Warren Wm P jr ⓪ △ ED 2-3677
4101 Stewart Chas F ⓪ △ ED 3-2013
4126 Vacant
4144 Byram Floyd A ⓪ △ FR 7-6289
4218 Hart John A

47
SOLOMON (Biddleville)—From 2000 W Trade north (Zone 8)
200 Cooper Robt T △ ED 4-6315
Wilson Arth jr △ FR 7-2143
206 Mitchell Lloyd J ⓪ △ FR 6-6296
208 Johnson John ⓪ △ ED 4-6273
209 Jamison Mattie B Mrs
211 Douglas Ruth Mrs
212 Johnson Mamie W Mrs ⓪ △ ED 3-6284
215 Mitchell Saml ⓪ △ FR 7-1709
Dixon begins
305 Jordan Janie G Mrs ⓪
308 Moore John A H Rev ⓪ △ ED 4-6293
313 Cox Marion R Mrs
315 Pratt Martha ⓪ △ ED 4-6252
317 Davis Jim △ FR 7-1113
318 Alexander Silla
319 Miller Lois M Mrs △ FR 6-7347
320 Jones Florence Mrs ⓪ △ FR 7-7729
322 Mills David H ⓪ △ ED 4-2383
323a Yeldell Mary J Mrs
323b Miller Annie B Mrs
327 Thomas Barzillia ⓪ △ ED 4-8569
331 Moore Maggie B Mrs ⓪
Mill rd intersects
411 Smith Nanie G ⓪ △ FR 5-2486
415 Richmond Wylie ⓪ △ ED 4-1196
416 McCombs John
419 Lowery Avis D Mrs ⓪ △ ED 2-5557
420 Belton Hampton ⓪ △ FR 5-7414
423 Morehead Robt ⓪ △ ED 4-9942
424 McClure Thomasine Mrs ⓪ △ ED 4-4938
428 Robertson Gary B ⓪ △ FR 6-7658
McCrorey av ends
Murrill begins
527 Grier Chas
529 Vacant
531 Minor Henry
533 Adams Helen Mrs
535 Tobias Arth
537 Grier Joretta Mrs △ ED 4-5516
539 Fincher Price
Cemetery av intersects (ws not open)

111
SOMERDALE LANE—From 3801 Seaforth dr east, 1 north of Sudbury rd (Zone 5)
3901 Hodges Dennis M ⓪ △ KE 7-2350

40
SOMERSET DR (Forest Park)—From 1200 Lilac rd south to Princeton av, 1 east of Avondale av (Zone 9)
2900 McKee G Earl ⓪ △ ED 2-7933
2901 Pierson Frank ⓪ △ FR 7-1850
2913 Segrest Shecut D ⓪ △ FR 6-8261
2914 Zagora Arnold ⓪ △ ED 3-5345
2915 Owens Frank N ⓪ △ ED 3-3267
2918 Kimball Raymond F ⓪ △ ED 2-7611
2919 Driver W Guy ⓪ mfrs agt △ ED 2-2005
2922 Watkins Mable S Mrs ⓪ △ ED 3-7305
2923 Allerton Rowland ⓪ △ FR 5-8289
2926 McAnulty Wade H ⓪ △ ED 4-6088
2927 Todd Johnsie C Mrs ⓪ △ ED 2-9585
2930 Wheeler Hugh M ⓪ △ ED 3-3383
3000 Vacant
3001 Hinson Frances A Mrs ⓪ △ ED 3-4235
3004 Burr Eliz T Mrs ⓪ △ ED 4-1751
3005 Archer A Wm ⓪ △ ED 2-6459
3008 Poole Geo R ⓪ △ ED 4-7353
3009 Brown Roddey C ⓪ △ ED 4-2312
3012 Williams Frank M ⓪ △ ED 3-5625
3016 Holshouser John A ⓪ △ ED 3-9358
3017 Hendren Eliz W Mrs ⓪ △ ED 2-0727
3020 Britt Bloys W ⓪ △ FR 5-7654
3023 Dunlap Mason M ⓪ △ ED 4-3655
3026 Dougherty Frank T ⓪ △ FR 5-6192
3029 Martin Hugh W ⓪ △ FR 5-2925
3035 Morrow John W jr ⓪ △ ED 2-8829
Princeton av intersects

W. P. YOUNGER CO.

CUTTING
GRINDING
TOOLS
ELECTRIC
TOOLS
POWER
TRANSMISSIONS
INDUSTRIAL
SUPPLIES

300 E.
TREMONT
AVE.

PHONE
FRanklin
5-2263

Automation Incorporated

DICTOGRAPH SOUND COMMUNICATION SYSTEMS FOR BUSINESS

INDUSTRY

HOSPITALS

GOVERNMENT BUILDINGS

ALSO
COIN
COUNTING
MACHINES

1127 EAST
MOREHEAD
STREET

TELEPHONE
FRanklin
7-3862

FRED J. WIGGINS CONSTRUCTION CO.

BUILDING CONTRACTORS
Residential — Commercial

130 EAST 4th ST., R 203

TELEPHONE EDison 3-4563

Charlotte Tent and Awning Co.

Oldest Awning Manufacturers In The Two Carolinas

723 W. TRADE

EDison 2-5104

J. L. GHOLSTON

PLASTERING CONTRACTOR

PLASTERING STUCCO

Over 20 Years Experience

2235 Wilmount Rd.

Tel. EDison 3-8112

McDonald Realty Company

REAL ESTATE SALES, LEASES, LOANS

Phone FRanklin 6-4441 212 S. Tryon St. 208-10 Johnston Bldg.

79

SOUTH VIEW — From 101 Shuman av southwest bey Annette (numbers irregular) (Zone 8)

Lancaster intersects

200 Massey Lillian Mrs
202 Adams Jas H
204 Clyburn Joe
2616 Robinson Sallie
2618 Adams Eliz W Mrs △ FR 6-1841
2620 Richardson Queen E
2622 Archie Roxana Mrs
2624 Haggins Anna B
2626 Leonard Marshall

Bassett begins

2700 Stitt Fred jr
2702 Andrews Isaac
2704 Paden Jas E △ FR 5-4795
2706 Redfern M Daisy Mrs
2708 Vaughn Robt
2710 Neely Edna Mrs
2712 Mathis Elbert
2714 Abney Frank

Annette begins

2800 Patlow John
2801 Caro Paving Co Inc (plant) △ FR 7-5501
2801½ Bradford Mose
2804 Duncan Idelle Mrs
2806 Long Harvey P
2808 Brice Louise B
2810 Ragin Jerene
2812 Watkins Jesse T
2814 Carter Brice J
2816 Frazier David
2818 Ashley Willie △ ED 4-0123

65

SOUTHGATE DRIVE — From 1201 Tarrington av southeast, 1 s of Leeds (Zone 5)

4016 McCollum James H ◎ △ KE 7-2691
4017 Havelos John T ◎ △ KE 7-2479
4022 Williams J Ken ◎ △ KE 7-1607
4025 Miller Billy W ◎ △ KE 7-0649
4037 Andrews Davis A ◎ △ KE 7-5552
4040 Grottle Wm J ◎ △ KE 7-2838
4043 Medlin E Hoyt ◎ △ KE 7-1826
4046 Stinson Harold C ◎ △ KE 7-3502
4055 Dillon Frank W ◎ △ KE 7-3751
4061 Smith Zebulon V jr ◎ △ KE 7-3801
4069 Funderburk Thos K jr ◎ △ KE 7-5548

SOUTHAMPTON ROAD — From York rd

5300 Bryan Clyde L ◎ △ JA 3-4303
5312 Hardin Chas R ◎ △ JA 3-7762
5313 Depuy Wayne ◎ △ JA 3-7655
5320-28 Vacant
5321 Catoe Edw B ◎ △ JA 3-7143
5329 Brown Edw J ◎ △ JA 3-0577
5336 Harrison Jerry W ◎ △ JA 3-7034
5337 Hollister Phillips R Rev ◎ △ JA 3-7245
5345 Moody David J ◎ △ JA 3-7213
5350 Vacant
5351 Vacant
5356 Blackmon Dwight C ◎ △ JA 3-1607
5357 Plummer Donald R ◎ △ JA 3-7750

75

SOUTHSIDE DR—From Old Pineville rd west, 1 north of Myrtle (Zone 9)

100 Thompson Textiles Inc cotton waste △ JA 3-4031
117 Standard Crankshaft & Hydraulic Co Inc △ JA 3-2202

5

SOUTHVIEW AV (Changed to Sparta av)

57

SOUTHWAY DR (Thomasboro; Changed to Saratoga dr)

45A

SOUTHWEST BLVD — From Senior west, 2 north of LaSalle (Zone 8)

2519 Propst Thos C ◎ △ EX 9-8785
2613 Wallace Wm C ◎ △ EX 9-3895
2619 Ferguson Jas ◎ △ EX 2-1671
2621 Evans Douglas jr ◎ △ EX 9-9525
2627 Roberts Alvin J ◎ △ EX 2-1720
2633 Vacant
2639 Nixon Donald ◎ △ EX 9-5851
2645 Milledge Isadore Rev ◎ △ EX 2-1102
2651 Cureton Anthony ◎ △ EX 9-0910
2701 Brown Robt L ◎ △ EX 2-1143
2709 Brown Marcellus ◎ △ EX 2-2136
2715 Robinson Bradford ◎ △ EX 9-6242
2721 Norman Edw L ◎ △ EX 9-8245
2727 Washington Otis ◎
2733 Sloan Otis T ◎ △ EX 9-1896
2739 McMoore Chas O ◎ △ EX 9-7178
2745 McKinney Leonard ◎ △ EX 9-9953
2750 Cuthbertson Raymond ◎
2751 Golden Willie E ◎ △ EX 2-1966

English intersects

2808 James Chas W ◎ △ EX 9-3514
2811-49 Under construction
2812-50 Under construction
2900-46 Under construction
2901-45 Under construction

75

SOUTHWOLD DR—From York rd West, 1 southwest of Yorkmont rd (Zone 9)

100 Britt Thos O ◎ △ JA 3-5443
101 Weston James H ◎ △ JA 3-5959
111 Carpenter Richd L ◎ △ JA 3-0165
112 Putman Calvin L jr △ JA 3-6371
118 Salem Jos G ◎ △ JA 3-0510
119 Daniels Claude R ◎ △ JA 3-7510
124 Satterfield Wm B ◎ △ JA 3-2363
127 Price Jas H ◎ surveyor △ JA 3-1400
130 Harkey Julius E ◎ △ JA 3-7644
136 Brookshire Wm H jr ◎ △ JA 3-2015
142 Price Robt L ◎ △ JA 3-6459
148 Bridges John C ◎ △ JA 3-5338

17

SOUTHWOOD AV — From 238 Argonne dr southwest (Zone 3)

1501 Pratt Carl E ◎ △ ED 4-8994
1503 Rowland Stancil J ◎ △ ED 2-4319
Rowland Elec Co contrs △ ED 2-4319
1507 Smith Dorothy K Mrs △ ED 2-5246
1511 Stanley L W
1514 Doster Therrell M ◎
D&B Insulation Co Inc △ FR 6-2977
1515 Thomas Carol L △ ED 4-7652
1519 Clarke Ernest E ◎ △ FR 6-8763
1523 Berryhill D Ora ◎ △ ED 4-8891
1527 Church Fred A ◎ △ ED 3-7912
1531 Karras John ◎ △ FR 6-7100

Westwood av begins

1535 Caddell D Bivens ◎ △ FR 6-3626
1539 Vita Wm A ◎ △ ED 2-1867
1541 Bates Julia Mrs ◎ △ FR 5-3185

W Park av intersects

1615 Burnette Jas L ◎
1616 Mitchem Wilma Mrs △ FR 5-4667
1617 Powell Chas L ◎ △ ED 2-3705
1618 Baker Thos L △ ED 2-7462

W Kingston av intersects

47

SPARROW (Biddleville)—From 415 Biddle east (and west ½ blk) 1 north of Mill rd (Zone 8)

514 Russell T Manoy
516 Jones James △ FR 6-5165
518 Elder Sam △ ED 3-1662
520 Reich Willie △ ED 4-3373
522 Shields Florence Mrs △ FR 7-1180
601 **Apartments**
1 Caldwell Maria
2 Snead Allen
3 Smith Alinda M Mrs ◎ △ ED 3-9488
4 Cole Robt
605 **Apartments**
1 Cassell Geneva Mrs
2 Payne Earl J
3 Kirkpatrick Nola L Mrs △ ED 2-5650
4 Digby Mattie L
609 **Apartments**
1 McLaurin James
2 Reeder Marcus T
3 Garland Chas W
4 Ross Chas W

Street continued

612 Collins Elias I △ ED 3-0869
614 Sartor Ladybelle
616 Adams Julie Mrs
618 Williams Clarence ◎ △ ED 2-7047
619 Reid Jas △ FR 7-3989
620 Carter Floyd V △ FR 5-6186
622 Glenn Jas
624 Gresham Gladys Mrs
626 Wells Clarence W △ FR 5-3864
627 Helms Thos △ FR 5-3205

55

SPARTA AV (Formerly Southview av) — From 4115 Wilkinson blvd south, 1 west of Ridgecrest (Zone 3)

101 Auction Mart
103 Johnson Alberta W Mrs ◎ △ EX 9-0902
rear McCloskey Fannie B Mrs
Campbell Ruth Mrs
105 Pressley Lewis S ◎ △ EX 9-8491
106 Maynor Ornamental Iron & Steel Wks △ EX 9-0906
Nixon Otto ◎ trucking △ EX 2-1906
Kirkpatrick S H Co erectors △ EX 9-5633

100

SPENCER (North Charlotte) — From Clemson av northeast and east (Zone 5)

3200 Mullis Floyd M △ ED 3-7618
3208 Johnson Nora F ◎ △ ED 3-1869
3212 Loveless Arth L ◎ △ ED 3-9445

36th intersects

3314 Smith Horace W ◎ △ FR 7-6464

37th ends

3335 Ligon's Gro & Grill gros △ FR 5-5686

Herrin av intersects

3401 Vacant
3403 Stevens Lloyd B ◎ △ FR 6-7358
3411 Crump Rachel Mrs
3417 Johnson Luke L
3419 Parrish Pearl H Mrs
3434 Hicks Monroe J ◎ △ ED 3-2295
3442 Miller John H ◎ △ FR 5-3932
3445 Royal Mfg Co cotton waste △ FR 6-5641

Melrose ends

Academy intersects

3508 Rogers Joseph R △ ED 2-2968
3510 Stevens Jerry L △ ED 3-0963
3514 Crump Leonard E ◎ △ ED 4-0042
3516 Bagley Harry F
3518 Rinard Ralph M △ FR 5-5178
3520 French David F
3522 Helms Gilbert

Anderson intersects
(Not open bet Anderson and Sweetbriar)
Sweetbriar intersects

108

SPENCER DR (Changed to Seymour dr)

108

SPENCER PK — From School southeast, 1 east of Hillside

106 Davis Geo
223 Thompson James H
600 Grier Anna L Mrs
601 Grier Joe T ◎
Thomas Willie
602 Herron Tommy
603 Spencer Park Smoke Shop confy
604 McDowell Amos ◎ △ EX 9-5460
605 Jackson Maude Mrs
Sanders Jas T ◎
607 Falls Will ◎
608 Grier Sam E ◎ △ EX 9-8758
609 Alexander Edith Mrs ◎
613 Erwin Jas W ◎ △ EX 9-6180
615 Falls John

Spencer dr intersects

86

SPRAGUE AV (Chatam Estates) — From 1600 Nassau blvd east (Zone 5)

1800 Noon Edw W ◎ △ ED 2-7050
1804 Campbell Morton B ◎ mfrs agt △ ED 3-4934
1808 Battle Jack C ◎ △ ED 2-0473
1814 Jones Chas F ◎ △ FR 6-8317
1815 Blanton Boyd H ◎ △ ED 4-4488
1817 Reid Robt R ◎ △ FR 6-4393
1820 Grice Hailton B ◎ △ FR 6-4276
1821 Hartsell Lucien ◎ bldg contr △ ED 4-7690
1825 Thomasson David J ◎ △ ED 3-7682
1826 Gill W Nixon ◎ △ ED 2-2325
1829 Ragsdale Louis H ◎ △ FR 5-6143

41

SPRATT (Greenville) — Northeast 1 blk to 1315 Oaklawn av (Zone 6)

1205 No return
1321 Heath Wm A ◎
1400 Crawford Alma Mrs ◎
1401 McAfee Eddie ◎ △ ED 2-1287
1402 Reeder Gladys H Mrs ◎ △ FR 6-9418
1403 Glorious Ch of God in Christ
rear Lipscomb Garage auto reprs
1404 Shipp Mattie V Mrs
1407 Colvin Jas ◎
1408 Broadus Grace Mrs ◎ △ ED 3-9716
1410 **Apartments**
1 Fant Eber △ FR 7-4802
2 Crowley Gertrude Mrs
3 Vacant
4 House Johnny W △ FR 6-2035

Street continued

1411 Lance Lelious ◎
1414 **Apartments**
1 Williams Frank jr
2 Tilmer Willie
3 Welch Roosevelt
4 Vacant

Street continued

1415 Williams John P ◎ △ ED 4-7889
1419 **Apartments**
1 Featherstone Jessie M Mrs
2 Baker Beatrice Mrs
3 Collins Johnnie M
4 Vacant
1425 **Apartments**
1 Thompson Ola M Mrs

TRYON REPAIR SERVICE

SMALL ELECTRIC APPLIANCE REPAIRS

(See Yellow Page 9)

Electrical Appliances REPAIRS

3125 Tuckaseegee Road

Tel. EXpress 9-8064

Authorized GE SERVICE

W. Owen Flowe & Sons Construction Co.

DRAINAGE, GRADING and EXCAVATING CONTRACTORS

"Let Us Estimate Your Job First"

Tel. EXpress 2-2151 - Nights - Holidays Dial EXpress 9-1863, EXpress 9-6162 or EDison 2-1388

SPRATT (Greenville)—Contd
425 Apts—Contd
2 Vacant
3 Vacant
4 Hall Amelia Mrs △ ED 4-1349
street continued
500 Waddell Lena
505 James Jimmy ◎ △ FR 5-7677
508 Kendell Sam ◎ △ ED 4-0370
519 **Apartments**
3 Vacant
4 Vacant
601 **Apartments**
1-3 Vacant
2-4 Vacant
602 Reid Frances Mrs
605 Carolyn's Beauty Hut △ FR 5-9516

SPRING (Greenville) — From 1500 N Johnson northwest bey Austin av (Zone 6) 39
801 Small's Food Store
802 Walker Jas ◎ △ ED 3-5767
803 Owens Willie
804 Vacant
805 Sinclair Freeman L
806 Vacant
807 Baucum Robt L △ ED 4-2057
808 Grier Oliver W ◎
809 Williams Lynn
Duval av ends
812 Perry Cora Mrs
815 Harris Floree Mrs
816 Wright Bessie Mrs △ ED 2-3828
817 Haskell Jon H △ ED 3-6944
820 Vacant
821 Williams Ransome
821a Vacant
823 House of Prayer for all People Ch
900 Kiser Cletus ◎ △ ED 4-8048
901 Hooper Annie M
904 Johnson Jas H
905 **Apartments**
1 McDowell Ulysses
2 Jackson Pauline
3 Wilson Roosevelt
4-5 Vacant
6 Vacant
treet continued
906 Young Saml L
906½ Jackson Dorothy
908 Vacant
911 **Apartments**
1 Pulley Edith V Mrs
2 Ray Shirley Mrs △ ED 3-9152
3 Davis Betty Mrs
4 Vacant
5 Vacant
6 Vacant
917 **Apartments**
1 Avery Adaline Mrs
2 Neely Walter
3 Vacant
4 Avery Edw
5 Farris Maggie Mrs △ ED 4-0649
919 **Apartments**
1 Cherry Jessie L Mrs
2 Vacant
3 Daniels Flora Mrs
4 Vacant
5 Johnson Florence D Mrs
treet continued
920 Samuels Nellie M Mrs
Nassau pl begins
41
Pharr intersects
909 Cathey Wm N ◎ △ ED 3-2372
910 Rogers Georgia Mrs
913 Scott John
914 Smith Aubrey
916 Jeter Estelle Y Mrs ◎
917 Roberts Wm ◎ △ ED 4-6275
Tinsley Hubert ◎ △ ED 4-6275
920 Rodman's Cafe △ FR 5-9760
Hunter intersects
01 King Agnes Mrs
05 Elbaree's Beauty Shop
06 Davis Sandwich Shop restr
Davis John H △ ED 4-5906
07 Paramount Clns & Dyers
15 Under construction
19 Thomason Roger
21 Johnson Reuben
23 Norman Zula M Mrs
24 Brannon Willie J
25 Lynch Della M
27 Turner Beulah Mrs
28 Vacant
28½ Richardson Katie Mrs
29 Williams Louise Mrs
30-1130½ Vacant
31 Sadler Emma
32 Vacant

1135 McClure Robt M ◎ △ FR 7-3248
Austin av intersects
1206 Knox Walter A ◎ △ ED 4-5176
1207 Wilson Jas A △ FR 5-5208
1210 Maddox Wm S ◎
1211 Ruth Frank L ◎ △ FR 6-1138
1214 Wray Inez Mrs ◎ △ FR 7-2017
1217 Hasty Hurley ◎ △ ED 3-5713

SPRING LA (changed to Sunbury la) 110

SPRING STREET CT (Greenville) — From 908 Spring northeast (Zone 6) 39
1507 Mickles Vancell △ ED 4-8589
1508 Robinson Phyllis Mrs △ ED 2-1096
1510 Hanson Fred
1512 Johnson Ralph
1512a Mack Robt
1514 Fant Ulas
1516 Donald Ella Mrs

SPRINGBROOK—From Old Pineville rd west, 1 south of Academy rd (Zone 9) 75
—— Helms Albert C ◎ bldg contr △ JA 3-3870
Walter M Luther ◎ △ JA 3-2201
Stikeleather Ruth M Mrs ◎
Douglas Wilma H Mrs ◎ △ JA 3-0252
Sholtz av ends
McClendon John ◎
Catawba av ends
Birkitt S Poisal ◎ △ JA 3-3251
1008 Critcer Roy G △ JA 3-4490
1010 Snodgrass Leslice E △ JA 3-1239
1011 Brooks Donald A ◎ △ JA 3-1082
—— Wallace Larry
Schneider Carl J △ JA 3-5449
Cribb Boyd L △ JA 3-6892
Garska Roger F
Shuman Weber C ◎ △ JA 3-4240
Talley Jack O ◎ △ JA 3-4910
Floyd Hubert M ◎ △ JA 3-7583
Stephenson Joseph R ◎ △ JA 3-6610

SPRINGDALE AV (Dilworth) — From 700 E Park av southwest, 3 west of Avondale av (Zone 3) 34
1615 Benton Jennie C ◎ △ ED 4-4968
E Kingston av intersects
1701 Sloan J Nick ◎ △ ED 2-4993
Roland Wm C
1709 Powers Chas L ◎ △ FR 6-1732
1712 Dilworth Meth Ch (nursery; side)
1715 Roth John A △ ED 4-3981
E Boulevard intersects
1819 Cawn Martha △ FR 6-0289
E Worthington av intersects
1912 Stimpson Thelma R Mrs ◎ △ ED 3-72114
1915 McNeely Vernon P ◎ △ FR 6-7253
1916 Corbett Henry D Rev ◎ △ ED 3-5542
1919 Vacant
E Tremont av intersects
2012 Hanon Carl L ◎ △ FR 6-3179
Brookside av begins
2015 Crump Chas H ◎ △ FR 5-6183
2020 Eatman Harold L △ FR 6-8771
2029 Gulledge Bruce W ◎ △ FR 6-6004
2030 Lineberger Walker H ◎ △ FR 6-2372
2033 Williams Bryant F ◎
McDonald intersects
Magnolia av intersects
2201 Sunset Hills Christian Day Sch △ FR 5-3246
Sunset Hills Presby Ch △ FR 5-3246
2208 Stuut Unko J △ FR 5-6896
2211 Mitchell Wm F Rev △ FR 6-4681
2212 Capel Constance Mrs △ ED 4-4839
2215 Murray Robt P ◎ △ ED 3-6334
2216 Cowhig Jos W ◎ △ FR 7-3948
2219 Matthews Jas C ◎ △ ED 3-6912
2220 Graham Helen D Mrs ◎ △ FR 5-6112
2223 Nixon Horace W ◎ △ FR 7-2673
2224 Morrrison Ernest A jr ◎ △ FR 6-0208
2227 Nabers Saml L ◎ △ FR 7-7552
2228 Rodriguez Arth H △ ED 4-3534
2231 Nelson Betty C Mr ◎ △ ED 3-7877
2232 Thomas Charlton L ◎ △ FR 6-6229
2235 Medlin John M Rev ◎ △ FR 6-8017
Dorothy dr intersects
2300 Porter Hazel ◎ paper hanger △ ED 4-4493
2301 McWhirter Jack N ◎ △ ED 2-7573
2304 Downs Wm L ◎
2305 Adkins Fredk S ◎ △ ED 4-7259
2308 Richardson Cora ◎ △ ED 4-0588
2309 Dixon Wm D
2312 Holbrook Lucille S Mrs ◎ △ ED 2-8210
2315 Johnston Johnnie F △ ED 3-4283
2316 McCurry Faye D ◎ △ ED 4-8836

2317 Kidd Robt E ◎ △ ED 4-3961
2320 House Luther F ◎ △ FR 5-4736
2321 Smith J Tom ◎ wtch repr △ ED 4-2588
2324 Abernethy Wm C ◎ △ FR 6-4222
2325 Holiday Jas E ◎ △ ED 2-6339
2328 Howell John F △ FR 5-6735
2332 Scronce W Bevley ◎ △ FR 7-3239
2336 Hartman Jas A ◎ △ FR 5-3980
Ideal way intersects

SPRINGVIEW RD — From Beechway cir northeast, north of N Tryon (Zone 6) 113
4509 Case Paul L ◎ △ ED 4-6926
4514 Gamble John F ◎ △ FR 5-1672
4517 Hines Geo W ◎ brk contr △ FR 6-9573
4524 Sharpe Marion D ◎ △ FR 5-1530
rear Duls Henry C △ FR 6-2911
4532 Harkey Harry D ◎ △ FR 6-3940
4540 Southern Ralph E ◎ bldg contr △ FR 5-7850
4545 Wilkerson Fred J ◎ △ ED 4-8240
4600 Smith Delma G ◎ △ ED 2-6530
Woodside dr intersects
4700 Starnes Alice M Mrs
4704 Floyd Cecil ◎
4706 Fink Paul M
4714 Ramsey Florence C Mrs △ FR 4-5251
4716 Fink Arth M △ FR 5-1070
4720 Fink Grady T ◎ △ ED 2-3915

SPRINGWAY DR — From 2d av northeast, 1 north of Poplar dr (Zone 5) 96
2718 Mabry R Earl ◎ △ FR 6-7787
2726 Draper Charles E △ FR 6-6317
2800 Munden Carey W ◎ △ ED 4-1243
2801 Dunn Jack T ◎ △ FR 5-4104
2808 Brazzell Wm H ◎ △ ED 4-7009
2811 Wernsing Emmett E ◎ △ FR 5-4558
2821 Forney Neal M ◎
2833 Wilson Herman L ◎ △ FR 5-2083
2900 McKeown Odean B ◎ △ FR 6-9439
2901 Kimrey Lewis M △ FR 5-3017
2913 Black Thos R jr ◎ △ ED 3-2719
2914 Norman Jas B ◎ △ ED 4-5461
2919 Rayborn Claude H ◎ △ ED 3-4263
2926 Crouch Jacob D ◎ △ FR 6-1081
2927 Panton Richd T ◎
2928 Hughes Danl

SPRINGWOOD LANE — From 6221 Rosecrest dr southwest, 1 south of Archdale dr (Zone 9) 115
1406 Vacant
1407 Vacant
1408 Parris Raymond G ◎ △ JA 3-7777
1413 Davis Alan J ◎ △ JA 3-4455
1414 Lemon Millard L ◎
1420 Reynard Geo W ◎ △ JA 3-3369
1426 Bellamy Thos R ◎ △ JA 3-5525
1431 Caton Wm T ◎ △ JA 3-6353
1432 Booth Vernon L ◎ △ JA 3-7424
1437 Ferguson Robt B ◎ △ JA 3-6388
1440 Joyce Saml J ◎ △ JA 3-7333
1443 Pfeiffer Louis E ◎ △ JA 3-6642
Rosecrest dr intersects

SPRUCE — From 1615 Cliffwood pl west and southwest, 1 south of W Park av (Zone 3) 17
—— Wilmore Presby Ch (side)
500 Ross Fred C △ FR 6-4249
501 Puckett Bros Inc No 1 gros △ FR 6-2145 and △ ED 2-2959
504 Gay Lee R ◎ △ ED 2-7630
505 Creekmore E F Co Inc cotton △ ED 2-7602
507-09 Vacant
508 Youngblood Beulah I Mrs ◎ △ ED 2-6977
511 Vacant
514 Smith Felder L ◎ △ ED 3-8734
515 Thomason Nila L △ ED 4-4607
517 Strate Christine
518 Dellinger Wilmer L ◎ △ ED 3-6218
520 Cooper Tarlton H ◎ △ ED 4-3992
521 Stegall Zeb △ FR 5-3514
525 West Louise T Mrs ◎ △ FR 7-6127
527 Hodgin Norman D
531 Atkinson Russell G △ ED 3-0230
532 Freeman Myrtle Mrs △ FR 5-3951
Wilmore dr intersects
Merriman av intersects
711 Stroud Jos E ◎ △ FR 6-3122
717 Hinson Yancy G ◎ △ FR 7-3549
721 Lawing Wm M ◎ △ ED 3-0489
Dunkirk dr begins
813 Bridges Walter K ◎ △ ED 4-6692
819 Holcombe John J ◎
823 Cobb Albert C ◎ △ FR 6-4289
827 Henderson Chas E ◎
831 Bolton Peter D ◎ △ FR 7-2014

BROADHURST ALLEN ELECTRIC CO., INC.

NATIONAL ELECTRICAL CONTRACTORS ASSOCIATION — QUALIFIED ELECTRICAL CONTRACTORS — NECA

RESIDENTIAL
COMMERCIAL
INDUSTRIAL

"Specializing In Control Wiring"

PHONE FRanklin 6-4822

822 LAMAR AVE.

ALLEN'S CROWN SERVICE

CROWN

GAS
OIL
TIRES
TUBES
ACCESSORIES
ROAD SERVICE

PHONE FRanklin 7-9262

400 HAWTHORNE LANE

HAYES NURSERY

"EVERYTHING THAT'S GOOD and HARDY"

— LANDSCAPE PLANNING —

4928 Tuckaseegee Road — Tel. EXpress 9-1911

ELECTRIC MOTOR AND TOOL CO.
POWER TOOL AND ELECTRIC MOTOR REPAIRS
POWER TOOLS
5905 WILKINSON BLVD.
TEL. EXpress 2-3271

HOTEL WM. R. BARRINGER
AIR CONDITIONED ROOMS
EXCELLENT FOOD AND OUTSTANDING AIR-CONDITIONED BANQUET FACILITIES

SPRUCE—Contd
935 Aberly Robt D ⓪
839 Frazier Jas D ⓪ △ FR 7-5302
901 Biggerstaff Ford ⓪ △ FR 7-5750
905 Stewart Chas V ⓪ △ ED 2-7817
909 Plyer Jas B ⓪ △ FR 6-3389
913 Dotson Jack F ⓪ △ FR 6-8138
917 Metcalf Arth C ⓪ FR 7-3268
921 Baker Harriet A ⓪ △ FR 7-5610
925 Schlagowsky Paul ⓪ fl sander △ FR 5-2864
Chester ends
1001 Houee Thos W ⓪ △ FR 7-1280
1009 Hargett Harold F ⓪ △ FR 6-2346
1011 Watts John E ⓪ △ ED 4-1978
1017 Smathers David E ⓪ △ ED 3-0523
1021 Swett Donald R ⓪ △ FR 5-7993
1025 Quinn Lewis E ⓪ △ ED 2-7659
1029 Pittman Archie H ⓪ △ FR 5-4233
1031 Parker Savannah R Mrs ⓪ △ FR 5-8943
1037 Davis Ruby B Mrs ⓪ △ FR 6-6988
Cypress ends (not open)
1101 Elms Richd S ⓪ △ ED 3-9444
1107 Moore Jacquelyn B Mrs ⓪ △ FR 6-5245
1113 Rowe Robt R ⓪ △ FR 6-9514
1115 Cine Ruth S Mrs ⓪ △ ED 3-7335
1119 Rowe Gordon H ⓪ △ ED 4-0001
1123 Wallace Leonard O ⓪ △ FR 6-3783
1127 Hopper Jas C ⓪ △ ED 4-0625
1131 Wigglesworth Tennant ⓪ △ ED 4-3656
1135 Stanley L Ray ⓪ △ FR 6-7447
W Boulevard intersects
1201 Bradley Frank J
1203 Snow Robt E △ ED 4-4358
1209 O'Neal Virginia J Mrs
1211 Scarborough Virginia M △ FR 7-7564
1215 Bumgardner Alvin D ⓪ △ FR 5-4686
1217 Shatley Chas L ⓪ △ ED 4-0100
1221 Illingworth Jas E ⓪ △ ED 4-2333
1225 Wise Ray M ⓪ △ ED 4-7422
1233 Vessell Mildred M Mrs ⓪ △ FR 5-2933
1237 Tennant Margt M Mrs nurse ⓪ △ ED 4-3236
1243 Hucks Lester C ⓪ △ ED 3-1089
Merriman av ends
cor Abbott Playground
1309 Vacant
1311 Garris Joe H △ ED 3-8585
1315 Goble Wm C ⓪ △ FR 7-1222
1323 Washam Wm P ⓪ △ FR 6-9819
1329 Mollins Thos P ⓪
Wilmore dr intersects

76
SPRUNT — From 1200 N Tryon southeast, 1 north of Wadsworth (Zone 6)
122 Blodshaw Richd △ FR 5-2113
124 Parker Walter C
126 Bloodshaw Maybell
N College ends

27
SPURRIER AV— From Turner av northwest, 2 southwest of Rozells Ferry rd (Zone 8)

40A
STACY BLVD (Formerly Garris rd)—From Rockford ct southeast (Zone 9)
4600 Caddell Jackie ⓪ △ JA 3-1485
4601 Shaver Guy V
4603 Davison Wm C △ JA 3-7795
4606 Kipp Karl A ⓪ △ JA 3-3404
4608 Vacant
4609 Sullivan Robt J jr ⓪
4615 McConnell Jas R ⓪ △ JA 3-2733
4619 Garris Tyler L ⓪ △ JA 3-0794

110
STAFFORD CIR— From 4643 Addison dr east and south, 1 southeast of Sharon-Amity rd (Zone 7)
4711 Andrews Thos W jr ⓪ △ EM 6-3834
4716 Saunders Frank F ⓪ △ EM 6-3742
4719 Croasman H John ⓪ △ EM 6-0622
4740 Zaro Murray ⓪ △ EM 6-0212
4748 Jenkins Henry E ⓪ mfrs agt △ EM 6-3148
4760 Burnett Thos J M △ EM 6-2963
4768 DeLeo Michl P ⓪ △ EM 6-2841
4800 Vacant
4812 Havernson Harold W ⓪ △ EM 6-0178
4824 Fuller Richd E ⓪ △ EM 6-0657
4834 Brunk Fred C ⓪ △ EM 6-1757
4841 Pool Joseph D ⓪ △ EM 6-1668
4842 Koepcke Stewart ⓪ △ EM 6-0253
4849 Atkins James H ⓪ △ EM 6-2325
4857 Wagner Nevin L ⓪ △ EM 6-2397
4865 Mitchener Calvin C ⓪ △ EM 6-0379

73
STANFIELD DR — From 648 Seneca pl south, 3 west of Wedgewood rd (Zone 9)
712 Fields Belton T ⓪ △ JA 3-4775
724 Williams Geo B ⓪ △ JA 3-6085
725 Dean Richd R ⓪ △ JA 3-6483
730 Lewis J Kelly ⓪ △ JA 3-5706
733 Kazmier Clarence M ⓪ △ JA 3-3319
734 Vacant
738 Vacant
739 Killingsworth Clarence ⓪ △ JA 3-1355
745 Pitman Wm B ⓪ △ JA 3-3076
748 Huckstep Frank B ⓪ △ JA 3-1237
Seacroft rd intersects
800 McJunkin Jack F ⓪ △ JA 3-0836
808 Linsdau Thos J ⓪ △ JA 3-4784
811 Woodcock Richd L ⓪ △ JA 3-6234
814 Seago John M ⓪ △ JA 3-4454
817 Moody Herbert M ⓪ △ JA 3-1745
820 Kelly Lawrence A ⓪ △ JA 3-1919
826 Insch Paul H ⓪ △ JA 3-5429
832 Walsh J Arnold
Prentice pl ends
900 Pierannunzi Vito L ⓪ △ JA 3-2499
901 Sease Norman Z ⓪ △ JA 3-6175
908 Watkins Robt E ⓪ △ JA 3-2758
911 Bley Roy H ⓪ △ JA 3-2950
914 Swartzlander R C ⓪ △ JA 3-3332
919 Wester C Clifford ⓪ △ JA 3-4082
920 Gilmore Wm J ⓪
925 Barton Robt J △ JA 3-6145
926 Bateman Frank F ⓪ △ JA 3-2087
932 Quinn Alfred S ⓪ △ JA 3-4354
933 Piatt Dan W Rev ⓪ △ JA 3-2603
938 Sargent Kenneth W △ JA 3-6151

42
STANFORD PL (Myers Park) —From 2100 Radcliffe av southwest, 1 east of Queen rd W (Zone 7)
1515 Sloan Robt D ⓪ △ ED 4-3379
1516 Lang Homer V ⓪ △ ED 2-2209
1521 Benton James H ⓪ △ ED 4-6996
1522 Hair Saml C ⓪ △ FR 6-2813
1527 Jones Edwin E jr ⓪ △ FR 6-5144
1533 Schwartz Harry L ⓪ △ ED 3-5967
1533 Thompson H Harold ⓪ △ FR 5-4664
1539 Burwell Armistead △ FR 5-8231
1540 Caldwell Theo J ⓪ △ ED 3-8118
1546 Wiriden Chas G ⓪ △ ED 3-7337
1547 Easterby Ruth G Mrs ⓪ △ FR 7-1134
1552 Short Harold M ⓪ △ ED 3-2547
1553 Hassell Chas M ⓪ △ ED 2-2332
1556 Pharr John R ⓪ △ ED 3-4230
1557 Newitt John G ⓪ △ ED 3-2485
1562 Sloan Clyde N ⓪ △ ED 3-6503
1565 Anderson Fred ⓪ △ ED 2-1316
1568 Northop Bertie C Mrs ⓪ △ ED 3-4475
Wellesley av intersects

67
STANLEY AV — From 3900 Monroe rd southeast (Zone 5)
509 Mullis Alva jr ⓪ △ FR 5-3161

22
STANTON (Brooklyn) — From 102 Congo southeast, 1 northeast of E Vance (Zone 6)
1002 Davis Ola B △ ED 2-7290
1004 Lindsey Edw △ FR 6-6223
1005 White Carlie L △ FR 6-9283
1006 Johnson Frank △ FR 5-2804
1007 Ford Hayward △ ED 4-0651
1008 Williams Gertrude E Mrs △ FR 5-6354
1010 Sullivan Annie W Mrs △ ED 4-1934
1012 Rogers Robt
Cobbway intersects

12
STAR (Brooklyn) — From 716 S Brevard southeast and ½ blk northwest, 1 south of Boundary (Zone 6)
323 Gleaton Marion
327 Goodwin Rudolph △ ED 2-1676
329 Morrow Jefferson △ FR 6-8301
S Brevard intersects
405 Williams Rose G
407 Alexander Jas
408 Brooks Betty
408a Vacant
409 Wilson Martha
419 Morrow Annie L Mrs △ ED 4-7407
410a Jacobs Victoria
411 Caldwell Jas A
412 Burns June
412a Williams Delia G Mrs
413-15½Vacant
413 Vacant
413-15½Vacant
415 Mobley John
417 Gaines Grace
Vernon Ben
417½Kirley Chalmers △ FR 6-2610
419 Jones Lillie
419½Harris Eug
S Independence blvd intersects
428 Clayton Annie M
430 Vacant
S Caldwell intersects

37A
STARITA RD — From 3900 Derita rd west (Zone 6)
100 Caldwell Tom
102 Jones Everett C ⓪ △ ED 4-3610
104 Brown Benny
106 Bennett Rufus A ⓪ △ ED 4-2993
Hartley intersects
110 Thompson Walter S ⓪
114 Vacant
118 Williams Glenn H ⓪ △ FR 7-5691
Chickasaw begins
122 Bridges Maggie B Mrs △ ED 4-2730
Vacant

27
STATE — From 1900 W Trade west to Tuckaseegee rd (Zone 8)
113 Vacant
121 Haney Wm C △ FR 7-6840
rear Vacant
124 Burke Novelty Co vending machs △ ED 3-1383
125 Clifford John H
126 Spurrier Oil Co Inc △ ED 4-9811
129 Franks Paul
131-35 Vacant
137 Parris Gettys W
139 Vacant
141 Vacant
143 Vacant
Woodland av intersects
200 Dellinger Paul E ⓪ △ ED 2-3935
203 Wilborn Earl E △ FR 5-8511
208 Edwards Roscoe E ⓪ △ FR 7-2995
211 Severs Willie B Mrs ⓪ △ ED 2-6794
212 Ellis Willis B ⓪ ED 3-7940
216 Horton Thos B △ FR 5-6912
218 Vacant
220 Ellis Mae D Mrs ⓪
224 Earp Siney W ⓪
228 Ellis J Reid ⓪ △ ED 4-7487
Sunter av ends
Lima av ends
300 Alexander J Herman Rev ⓪ △ ED 4-1974
303 Simpon Oscar L ⓪ △ ED 2-3903
307 Ellis Morris L ⓪ △ FR 7-4889
311 Stokes Carroll J
312 Stewart Jos F ⓪ △ ED 3-4248
315 Frazier Saml E ⓪ △ FR 6-0822
318a Bandy Pink L ⓪ △ ED 3-5509
318b Lambert Stella T Mrs
319 Wilson Clyde W △ FR 7-6205
323 Bandy Howard L ⓪ △ FR 7-4954
326 Watts Maurice L ⓪ △ FR 7-7696
327 Merrell Wm J ⓪
330 Ammons Earl D
331 McCorkle G Dewey ⓪△ ED 2-2408
332 Vacant
334 Chantis Jas J △ ED 4-0038
335 McAlister Albert M
Bacon av ends (not open)
336 Ingegneri Gabriel
Mahopac begins
401 Berryhill Helen L Mrs ⓪
405 Anderson Eliz Mrs ⓪ △ ED 4-5872
406 West Char Bapt Ch
409 Ellis Orston B ⓪ △ ED 4-6981
412 Watts Gro △ ED 2-9877
413 Mullis Simon O
413½Harkey Bruce △ FR 7-4190
414 Watts Sandwich Shop restr
422 Vacant
426 Hopper Lillie B Mrs ⓪ △ ED 2-4524
430 Rogers E Winifred ⓪ △ FR 5-2962
434 Queen Walter P
State St Gro
Woodman begins (not open)
501 Maida Frank J
501½Vacant
503 Hendrickson Jas W
505 Deese Jas D ⓪ △ ED 3-5861
509 Boyter Cole L ⓪ △ FR 6-9023
512 Deason Robt F △ FR 7-5341
515 King Ina K Mrs ⓪ △ ED 3-4043
518 Vacant
519 Hurley Wm B △ ED 2-5321
523 Cathey Atwood W Mrs △ FR 7-7665
524 Fincher Mary M Mrs ⓪
527 Morris Mary L Mrs
531 Turner Addie H Mrs ⓪ △ ED 4-6500
532 Autwell Austin P ⓪ △ ED 2-5576
535 Cathey Irvin F
Turner av end
539 Horton Martha B Mrs
P&NRy crosse
8
Stewart Creek crosse
619 Natl Wldrs Sup Co Inc (plant) △ FR 5-5751
625 Moretz Coal Co △ EX 9-8831
646 Lefler Concrete Block Co mfrs △ FR 5-3359

FIDELITY VAN AND STORAGE, INC.
EXCLUSIVE AGENTS
AERO MAYFLOWER TRANSIT CO.
NATION-WIDE FURNITURE MOVERS
200 W. 29th STREET
TELEPHONE EDison 4-5316

DOUG FLOWE AND SON CONSTRUCTION CO., INC.
GRADING and EXCAVATING CONTRACTORS
DRAINAGE — ROAD WORK — GRADING — PARKWAYS — UTILITIES
Free Estimates
(See Yellow Page 76)
2327 REMOUNT ROAD
TEL. EDison 2-1169

Baucom's
NURSERY & GRADING CO.
LANDSCAPE GARDENERS — GRADING CONTRACTORS
Visitors Are Always Welcome — Over 150,000 Shrubs for Your Selection
2 CONVENIENT LOCATIONS
(See Yellow Page 132)
4431 N. TRYON ST.
ACROSS FROM FAIRGROUNDS
TEL. EDison 4-6453
A. L. BAUCOM, Owner
3532 INDEPENDENCE BLVD., N.E.
½ MILE BEYOND COLISEUM
TEL. KEystone 7-4080

WALLACE
EUBANKS
Automobiles
FINEST
IN USED
AMERICAN
AND FOREIGN
CARS
"Especially
Sports Cars"
1119 S. TRYON
PHONE
EDison
4-3009

TATE—Contd
650 Feeley E J Co dye stuffs △ ED 3-8865
Berryhill intersects
704 Hood Chem Co Inc (br) △ EX 9-6421
725 Mac's Auto Serv △ EX 9-9406
815 Simmons Wheeler W ◎ △ EX 9-6427
820 Dixon Pless H △ EX 9-7785
Ruby av intersects
900 Warren Georgia H Mrs ◎ △ EX 9-5238
904 Lefler Geo F ◎ △ EX 9-6401
907 Cathey Alden R ◎ △ EX 9-7758
909 Little Lonnie W △ EX 9-1560
910 Werner Chas D ◎ △ EX 9-7336
911 Gallant Ruby B Mrs △ EX 9-3172
912 Cloud Chas R ◎ △ EX 9-8935
916 Brown John L ◎ △ EX 9-5916
917 Wall Wm M ◎ △ EX 9-8434
920 Godwin Jas A jr
921 Glass Kenneth R
922 Austin Jos D jr ◎ △ EX 9-7126
Carol av intersects
000 Green John E
001 Mitchum —
002 Tyler Carl W
003 Lackey Henry H △ EX 2-1134
005 Walters Jos W △ EX 9-1958
007 Vacant
008 Wilson W Howard ◎ △ EX 9-8078
009 Brown Rochelle T ◎ △ EX 9-7951
010 Taylor Benj R ◎ △ EX 9-6406
016 Davenport Hattie Mrs ◎ △ EX 9-0398
017 Turner Irwin ◎ △ EX 9-0672
020 Reavis Geo T △ EX 9-0924
021 McLellan Belle C Mrs
023 Shinn Basil G △ EX 9-8275
Morson intersects
100 Maher Robt J ◎ △ EX 9-9357
101 Cobb Floyd L ◎ △ EX 9-0688
104 Calhoun Mattie G Mrs ◎ △ EX 9-7095
105 Long Hettie J Mrs
107 Waters Donald E △ EX 9-1862
108 Lail Annie R Mrs ◎ △ EX 9-7596
109 Blizzard C Emmett ◎ △ EX 9-8459
111 Hoke Fred D △ EX 9-1336
Tuckaseegee rd intersects

35
STATESVILLE AV — From 500 W Liddell at junction of N Graham and Hutchison av north (Zone 6)
1100 Vacant
1101 Smith David A △ ED 2-2073
1105 Harrell Houston G △ FR 7-1769
1107 Moses Lonnie
1109a Collins Blanche Mrs
1109b Tate Eleanor Mrs
Dalton av begins
1111 Mitchell Latiffa L Mrs ◎ △ ED 3-2694
1115 Rory Willie
1119 Knox Fletcher
1123 McClinton Ray ◎ △ ED 2-6023
1125 Howze Willie △ ED 4-5986
1127 Morrison Jake △ ED 4-1087
1131 Lotharp Kemp ◎ △ ED 4-6381
1135 Young Minnie B Mrs △ FR 6-9765
1137 Wilson Geo E △ FR 5-5844
1139 Robers Verna Mrs △ FR 5-5255
1143 Bryant F Douglas
1147 Ballard Mary L Mrs △ ED 4-9319
1151 Cuthbertson Mayhew R Rev ◎ △ FR 6-9478
1201 Greenville Tabernacle AME Zion Ch △ FR 7-1270
1209 Lindsay Robt
1211 Hall Willie ◎ △ FR 7-3256
1215 M&M Chem & Sup Co mfrs △ FR 5-4571
A & M Used Furn & Appl Co △ FR 5-4571
Army & Navy Store clothing △ FR 5-4571
1219 Williams S Peter ◎ △ FR 5-2460
1222 McCormick Farm Equip Store △ FR 5-6006
1225 Dixon & Tom-A-Toe Inc of NC whol tomatoes △ FR 5-1766
Sou Ry crosses
1300 McDowell J B △ FR 7-7901
1308 James Ida M Mrs △ FR 7-6234
1312 Lee Louella △ FR 7-6154
1315 Willis David △ FR 5-2341
1316 Cureton Edna C Mrs △ ED 4-8065
1317 McClain Jasper
1320 Grimes Jake △ ED 2-2867
1321 Hampton Kenneth
1325 Bowman Trans Inc △ ED 3-9684
1400 Rand Jake S
1404 Pitts Tommy E △ ED 3-1803
1415 Auto Spring & Alignment Serv Inc △ ED 4-3039
1418 Vacant
1419 Truesdale Willie △ ED 2-4988
1420 Taft Generator Exch △ ED 4-1696
1421 Holt Thos △ ED 2-2250
1422 Mack's Paint & Body Shop △ ED 4-0160
1500 **Apartments**
1 Johnson Will jr
2 Brice Zeb B △ FR 7-5116
3 Bridges Cindy Mrs
4 Bridges Maddie Mrs
Street continued
1501 Haas Signs △ ED 3-1818
1506 Vacant
1507 Pansy Johnny △ ED 3-3633
1508 Vacant
rear Vacant
1510 Elcino Club Inc
1513 Carolina Equip Sls Corp auto body bldrs △ ED 4-5789
1519-21 **Chester Apartments**
Apartments:
1 Stafford Fred
2 Neal Annie R Mrs
3 Vacant
4 Chorety Floyd
5-7 Vacant
6-8 Vacant
9 Vacant
10 Vacant
11 Hill Lillie V Mrs △ ED 4-4453
12 Wright Ella S Mrs
13 Jackson Luther
14 Hunter Eva M Mrs
15 Walker Curtis
16 Carter Lois D
17 Barron Thos C △ FR 6-0848
18 Little Arth
Street continued
1613 Simpson's Esso Serv Sta △ FR 5-9236
1615 Razade's restr △ FR 5-9404
1617 Vacant
1621 Operative Plstrs and Cement Masons Internal Assn Local No 477 △ FR 6-2228
Internatl Union United Auto Aircraft & (Agrl Impl Wkrs of Am Local 243 (UAW-CIO)
Oaklawn av begins
1701 North Side Prod Mkt △ ED 3-8140
1703 North Side Shoe Shine
1705 Black Marie G Mrs
1709 Marshall Caroline F Mrs ◎ △ ED 4-8377
1715 Hoover Arth J ◎ △ ED 4-5112
1717 Holland Gignilliat S △ ED 4-0093
1721 Gilam Mervin △ FR 5-2171
Moore Victoria K Mrs drsmkr
1725 Wallace Louise Mrs
1729 Byrd Crosby H ◎ △ FR 6-8354
1733 Custom Vent Awning Co Inc △ ED 2-6129
1801 Kennedy Young
1805 McDowell Gregory △ ED 6-6466
1809 Stroud Bobby
1813 House Willie △ ED 2-7285
1815 Vacant
1817 Ward's Grill restr
1819 **Apartments**
1 Edwards Saml
2-4 Vacant
3 Watts Herbie A
Street continued
1820 US Army Recruiting Serv (main sta) △ ED 4-4663
Douglas Aircraft Co Inc (Char Div) △ FR 6-8471
USA Ordinance Dept (missle plant) △ ED 4-1893
USAF Recruiting Detachment No 306 △ ED 4-4691
1825 Degree Tom
1829 Reeder Herbert E ◎ △ ED 3-8268
1835 Blue Rena P Mrs ◎ △ ED 3-2704
1839 Weather Clarence
1853 English Bros Amoco Serv gas sta △ FR 7-9371
McCall ends
Fordson av intersects
2001 Vacant
2010 Stanley Mtr Co used cars △ ED 3-1333
2103 Moody Carlos T
rear Vacant
2104 Tallent Robt W △ FR 7-6467
Carter av ends
2105 Baker Eliz
2107 Case Curtis L △ FR 6-9708
2108 Carter Richd A ◎ △ ED 4-4287
2109 Case John W ◎ △ ED 2-1669
2111 Elliott Claude △ ED 3-6727
rear Case Trucking Co △ ED 2-1669
2115 Long Wilma J ◎ △ ED 4-6798
2117 **Apartments**
1 Davis Jeannie Mrs
2 Johnson Curtis W
3 Irby Chas C
4 Houston Beulah Mrs
Kohler av intersects (ws not open)
2207 Lowe Geo A ◎ △ ED 3-1620
2209 McCain Edw △ ED 2-3418
2211 Yonngblood Leroy ◎ △ ED 3-8123
2214 Harris Blanche P Mrs ◎ △ FR 6-0889
2217 **Apartments**
1 Staton Hoyte △ ED 2-8055
2 Moore Jones △ ED 2-7986
3 Henderson Florence Mrs
4 Yeldell Jas B △ ED 2-1273
5 McCollum John E
6 Gabriel John H
7 Coker Curtis
8 Bear Wardell △ ED 3-8308
Street continued
2221 Baker Jesse ◎ △ FR 5-5455
Dearborn av begins
2300 Davis Leo Mrs ◎ △ FR 5-7997
2301 Our Lady of Consolation Sch △ FR 6-3796
Our Lady of Consolation Cath Ch △ FR 5-4339
Gable Chas J Rev △ FR 5-4339
2308 Jones Manley L △ FR 5-7452
2317 Davis & Elder Shell Oil Station △ FR 7-9372
2331 Superior Ins Inc (br) △ FR 6-0321
rear Double Oaks Barber Shop △ FR 5-9550
2333 Tarrant & Pitman Super Mkt Inc gros
2333½ Statesville Av Social Club
Mona dr begins
2400 Johnson Leander ◎ △ ED 3-3512
2401a Littlejohn Wilbur O △ ED 3-8467
2401b Cousar Edrena E Mrs △ FR 6-6964
2404 McManus John H ◎ △ ED 3-5064
2405a Davis Robt L jr △ FR 6-0548
2405b Marshal Claybon
2408 Sealey Wm P ◎ △ FR 5-6918
2409 Montgomery John H jr △ FR 6-0873
2415a Withers Stanford △ FR 6-8689
2415b Covington Ural △ FR 5-5221
2419a Hollomon Walter H
2419b Vacant
2423 Blake Jas H △ FR 6-9530
37A
Druid cir S intersects
2424 McGill Fred J ◎ △ ED 3-7714
2427a Fulwiley Robt △ ED 4-9486
2427b Ardrey Fred jr
2428 Hunter John E
2430 Caldwell Luther ◎ △ FR 5-1168
2431a Crowe Richd jr △ ED 4-4907
2431b Dargins Bessie
2435 Blair Lavonne Mrs
2439a White Jas △ FR 6-8252
2439b Alexander Andrew
2501a Graham Bessie L Mrs
2501b Council Clara L Mrs △ FR 5-7567
2505a Walker Hazel S
2509a Thompson Gilbert △ FR 7-1091
2509b Conner Porter A △ FR 5-1359
2515a Ross Saml D
2515b Hall Henry jr
2516 Flowe O Logee ◎ △ FR 7-9046
2519 Simmons Mary
2523a Martin Nedganes △ FR 6-1274
2523b Jackson Sarah Mrs △ FR 6-6919
2525 Montgomery Claude J
2529a Boyer Kathleen Mrs
2529b Hampton Adrian M △ FR 5-1884
2533 Drakeford Willie
Druid cir N intersects
2601a Reid Hortense N
2601b Boulware Jas
2605a Smith Marshall
2605b Blue Wm A
2609 Tomberlin Wm F △ ED 4-0738
2612 Mother Walls Mem AME Zion Ch
2615a McClain Lucy B Mrs
2615b Moses Philip W
2619a Moses Theo A
2619b Owens Estella Mrs △ FR 5-5045
2623 Murray Melvin
2627a Carr Wm
2627b White John △ FR 6-1310
2628 Appling's Grill △ ED 2-9265
2631 Williston Fred D △ ED 2-5796
2638 County ABC Bd Store No 9
2640 Double Oaks Sundries △ ED 2-9525
2642 Alexander John W ◎ △ FR 6-8547
Newland rd begins
2704 Moore Elijah ◎
2708 Moore Aaron ◎
2716 Pettis Allen B ◎
2720 Archie Arth jr ◎ △ FR 6-0734
Rodey av intersects
2800 Feaster Jas ◎ △ FR 7-4689
2801a Gordan Geo
2801b Lovell Coretha F
2805a Byuarm Saml W △ FR 7-6698
2805b Moreland Wm H jr
2809a Burns Arth L
2809b Burch James △ FR 7-6309
2812 Statesville Av Presby Ch
2814 Patterson John A ◎ △ ED 3-9357
2815a Elmore Harry
2815b Pearson Jas L △ FR 6-7212

Copal
Grill
F. E. GULLEDGE
U.S. CHOICE
WESTERN
STEAKS
NORTH
CAROLINA
COUNTRY
HAM
PLATE
LUNCHES
5923
WILKINSON
BLVD.
TELEPHONE
EXpress
9-9102

REAL ESTATE — INSURANCE
PROPERTY MANAGEMENT
THOMAS F. KERR & CO.
"Established 1920"
134 BREVARD CT.
TEL. EDison 3-7489

WM. RHODES CO.
AIR CONDITIONING ENGINEERS
HEATING CONTRACTORS
Distributors Heat Pumps Air Conditioning Equipment Manufacturers of Air Washers For Industrial Plants
5314 Wilkinson Blvd.
Tel. EXpress 9-3421

ANDREWS Music Co.
231 N. Tryon St., Tel. FRanklin 5-7784
MAGNAVOX and FISHER Hi-Fidelity Equipment
STEINWAY AND OTHER PIANOS
HAMMOND ELECTRIC ORGANS
Established 1892

STATESVILLE AV—Contd
2816 Vacant
2818 Patterson Gro △ ED 3-9357
2819a Hicks Richd R
2819b Worsley Rudolph C △ ED 4-2071
2820 King's Gro △ ED 2-9651
2823a Anthony Dewitt
2823b Burgess Willie R △ ED 4-4388
2827a Poole Mattie R Mrs
2827b Aery Jas C
2831a Sellers Johnson
2831b McKinnie Calvin M △ ED 4-7496
2835a Bridges Jas W
2835b Stewart Fred
2839a Grier Otto D △ FR 6-9249
2839b Benton John W △ FR 6-4323
2843a Nance Cleon S △ FR 7-3343
2843b Walker Wm
2901a Hall Jas △ FR 5-7501
2901b Gordon King △ ED 2-4006
2905 Wilson Timothy △ ED 2-7689
Samuel begins
3001a McLaughlin Lenora Mrs △ FR 6-2028
3001b Crawford Jas W jr △ ED 2-3883
3005a Helms Ruth R Mrs
Smith Andrew
3005b Lotharp Onest L △ FR 7-2282
3006 Vacant
3009a Grier Benj F △ FR 5-8021
3009b Smith Nobel L
3015a Sturgis Pearl Mrs
3015b Johnson Johnny
3019a Briggs Chas
3019b Johnson Annie T Mrs △ FR 6-7369
3020 Neal Mary E Mrs ◎ △ FR 6-0752
3023 Flournoy Chas D △ ED 4-3702
3024 Under construction
3027a Barnes O Eliz △ FR 6-4959
3027b McCain Andrew △ FR 5-5342
3031a Parker Benny △ FR 5-4668
3031b Neal Willie A △ ED 4-6130
3035a Covington Grover C
3035b Payton Geo H
3039a Pride Amos C △ FR 5-1824
3039b White Jos W △ FR 6-7619
3043 Threatt Thos
3101a Caldwell Frank
3101b Witherspoon Melvin △ ED 4-0528
3105a Tingsley Jack
3105b Field Frankie M Mrs
3109a Miller Robt
3109b Breenson Carnell
3115a Parker Mary E Mrs
3115b Latimer Loyal
Old Statesville rd begins
3307 Gregg Ora W Mrs ◎ △ FR 7-7926
Wilton begins
3334 Little Oil Co △ ED 3-8372
3335 Carraway's Gro △ ED 2-9271
3336 Shirley John B ◎
3339 Kenny David ◎
3348 Mayberry L Pettice ◎ △ ED 3-5555
3400 Helms James H △ FR 5-2119
3401 Woodard John H △ FR 5-5378
3405 Watson Elbert L ◎
3409 Poston Howard W △ FR 5-5223
3414-16 Vacant
3413 Swords Jas D
3418 Bumgardner Levi F △ FR 5-8592
3425 Guiney Richd D ◎ △ FR 7-3224
3428 Byrd Flossie M Mrs ◎ △ ED 3-4432
3431 Childers Bruce B
3436 Prather Wilke S △ FR 5-1594
3439 Vacant
3441 Johnson Pete photog
Alma begins
3500 Tip Top Bakers △ FR 6-7832
3501 Trull's Barber Shop
3505 Trull Glenn R ◎ △ ED 4-8438
3513 Bishop Doris Mrs ◎ △ FR 7-3413
rear Juba Billie J △ FR 6-6617
3519 Helms W Guy Rev △ ED 3-1501
Old Statesville rd begins
3600 Frosted Food & Locker Corp △ ED 3-2998
Hickory la ends
3625 Vacant
3631 Kerley's Gulf Serv △ ED 3-4552
Kerley & Edwards Co Inc whol fl covering △ ED 3-4552
3714 Kiser Auto Parts △ ED 4-7331
3717 Under construction
Old Statesville rd ends
3800 Howard Jas A ◎
380y Bridges Allie S ◎ △ FR 5-5927
3821 Stewart Laverne
3825 Vacant
3829 Vacant
3833 Vaant
3837 Vacant
3840 Motley's Serv Center gas sta △ FR 5-9610
4155 Colonial Iron Works △ ED 3-0897
Helms Dewey M △ ED 3-0897

37A
STATESVILLE RD—(See Statesville av)

107
STEGALL — From 3925 Sarah dr northwest, 1 southwest of Baxter rd (Zone 9)
512 Honeycutt Wm R ◎ △ JA 3-6924
515 Vacant
518 Cole Wm B jr ◎
521 Sellers Algier E ◎ △ JA 3-2032
524 Vacant
52 Adams Francis M ◎ △ JA 3-1158
530 Daniels Arth L jr ◎ △ JA 3-2641
Daniels Plmb Co △ JA 3-0291
533 Putman Wm S
536 Wynn Walter M ◎
541 Cannon Pau J ◎ △ JA 3-7394
543 Patterson Joe L ◎ △ JA 3-4755
Cama intersects

42
STERLING RD (Myers Park) — From 2400 Sherwood av southwest and east, 1 east of Sugar Creek (Zone 9)
Maryland av begins
1400 Fowler Geo
1408 Richardon Harry E ◎ △ ED 3-0586
1414 Cunningham Thos E jr ◎ △ FR 7-5582
1417 Daniel W Freeman ◎ △ FR 7-3251
1420 Cook Conley ◎ △ FR 6-8195
1425 Heafner Clayton V ◎ △ ED 4-5002
1426 McClintock W Banks jr ◎ △ ED 2-2552
1431 Griffith Ralph E ◎ △ ED 4-7874
1432 Lindsay Richd W ◎ △ FR 5-4166
1437 Robinson Saml A ◎ △ FR 6-8994
1438 Gannaway C V ◎ △ FR 6-3077
1443 Baumann Herman ◎ △ FR 6-4108
1449 Jarrett Clyde H ◎ △ ED 4-2002
1450 Sterling Richd M ◎ △ FR 5-4939
1500 Bethune Wm A ◎ △ FR 5-1794
1501 Davidson F Murray ◎ △ ED 2-1890
1509 Wingate S Bruce ◎ △ ED 3-5675
1512 Boone Alford G jr △ ED 3-4542
1515 Nolen Danl E △ ED 2-7947
1518 Verna Peter J jr ◎ △ ED 3-2977
1521 Alexander Robt ◎ △ ED 2-6385
1526 Barnett Geo E ◎ △ ED 2-6900
1527 Humphries Marie C Mrs ◎ △ FR 7-6724
1532 Threadgill Oscar W ◎ △ ED 3-2611
1533 Hicklin J Albert ◎ △ ED 4-5995
1538 O'Hair Richd H ◎ △ FR 6-2207
1539 Baker Chas E ◎ △ FR 6-7933
1572 Rogers Danl J jr △ FR 6-8050
1573 Kienle Thos E ◎△ FR 6-2016
Wellesley av intersects
1600 Anderson H Perrin △ FR 6-4079
1601 Scranton Howard T
1603 Mathis Georgia G Mrs ◎ △ ED 2-3598
1604 Weisman Herbert ◎ △ ED 4-9603
1605 Folger R Saml ◎ △ FR 5-4853
1608 Scantland Byrone B ◎ △ ED 4-9655
1609 Durbin J Reid ◎ △ ED 4-9439
1612 Cornwell Wm D ◎ △ ED 4-2033
1615 Wiley Mason B ◎ △ ED 4-3304
1616 Griffith Julius V ◎ mfrs agt △ ED 4-8274
1620 Boyd Harry M ◎ △ FR 6-2403
1621 Water C Richd ◎ △ FR 5-8049
1624 Austin Kenneth ◎
1625 Cockerman Z Gance △ FR 7-2537
1628 Bassett Walden E ◎ △ ED 4-0021
1629 Gerber Israel Rev △ ED 2-5454
1632 Richey Loyd G ◎ △ ED 3-4449
1633 Barretine Ralph C ◎ △ ED 3-3678
1636 Daring John E ◎ △ ED 4-9945
1637 Florance Duke G ◎ △ ED 2-3679
1640 Taylor Wm C ◎ △ ED 3-4281
1641 Hardage W Frank ◎ △ FR 6-3102
1644 Willis Gene ◎ △ ED 4-2216
1645 Rogers A Larry ◎ △ ED 3-9101
1648 Earp Danl H ◎ △ FR 6-4642
1649 Brietz Edwin R jr ◎ △ FR 6-6527
1653 Whitfield Owen H ◎ △ FR 7-5495
1654 Irwin Hall M ◎ △ ED 2-1394
1657 Pharr Erskine F ◎ △ FR 5-6557
1658 Char Childrn's Nature Museum △ ED 3-0315
1661 Tobin David ◎ △ FR 5-7502
1665 Rubens Herbert A ◎ △ FR 5-3593
1669 May Harvey C ◎ △ FR 7-1181
1673 Vacant
1677 Stockton Jos L ◎ △ ED 3-8266
1681 Timberlake Jas F jr ◎ △ ED 3-5983
1685 Batten Pluma B Mrs △ FR 6-5322
1687 Robinson Richd W ◎ △ ED 4-7169
Princeton av intersects
1700 Anderson Edw S △ FR 6-0480
1701 Mateus Carlos A △ FR 7-5221
1709 Keesler D Lacy ◎ △ FR 6-4567
1714 Hargett Zeb E jr △ ED 2-7081
1715 Howard Thos E ◎ △ ED 4-3162
1720 Walker Woodrow W ◎ △ FR 6-9529
1721 Curtis Harry L ◎ △ FR 7-4096
1726 Pierce Henry J ◎ △ FR 6-5294
1727 Culp Chas C ◎ △ FR 5-8368
1730 Poston Frank H jr ◎ △ ED 4-4289
1733 Rumph Jos S △ FR 5-5974
1738 Zeman Frank J ◎ △ ED 3-7232
1739 Moore Jas M ◎ △ ED 4-2729
1748 Wood Thaddeus C jr ◎ △ FR 6-2034
1749 Sparling Jos R ◎ △ FR 6-4631
1754 Dunn Jas R II ◎ △ ED 4-7655
Parker Arth O jr △ FR 6-6305
1760 Green Harry M ◎
1761 Perry Lake B Mrs ◎ △ ED 2-4676
1767 Perrin Thos S jr ◎ △ FR 6-2374
1768 Andrews Angelo G ◎ △ FR 5-3478
1774 Adamson Jack R ◎ △ ED 2-2465
1775 DeWitt Stewart △ FR 6-8958
1779 Watson Clifton E ◎ △ ED 4-5759
1780 Under construction
1783 King Sherrod F ◎ △ FR 5-5827
1786 Morecook Fredk L ◎ mfrs agt △ FR 6-4521
1789 Osmalov Hyman
1792 Bold Ralph J △ ED 2-6018
Westfield rd intersects
1800 Vacant
1801 Matheny Howard L ◎ △ ED 3-8304
1808 Curtis Zebulon F jr ◎ △ ED 3-0077
1811 Baynard Wm G ◎ mfrs agt △ FR 5-1240
1814 Purvis John A ◎ △ ED 3-8976
1815 Clutz Claude S ◎ △ ED 4-7452
1820 McDougle Herbert I ◎ △ ED 2-6202
1821 Kissiah Herman C ◎ △ FR 5-1547
1825 Abernethy J Lloyd ◎ △ ED 3-7292
1830 Rehm Jerome G ◎ △ ED 2-1245
1838 StClair Mary Mrs ◎ △ ED 2-8493
1839 Hunter G Patrick ◎ △ ED 4-2054
1844 Ellison Mary N Mrs ◎ △ ED 2-2967
1845 Mann Thos J ◎ △ ED 2-4593
1850 Schuber John jr ◎ △ FR 5-2362
1851 Melasky Adolph L ◎ △ ED 3-4030
1856 Hogan Kenneth P ◎ △ FR 7-7655
1857 Glasgow Robt ◎ △ ED 2-6631
Lynwood dr begins
1900 Hurt Floyd W ◎ △ FR 7-5239
1901 Apperson John S ◎ △ ED 3-4245
1907 Kennedy Leon T ◎ △ ED 4-1274
1908 Lawrence G Vance ◎ △ ED 2-7880
1914 McGee Pattie B Mrs ◎ △ ED 2-8623
1915 Welsh Geo F ◎ △ FR 7-4360
1920 Frazier Margt H Mrs ◎ △ ED 3-1922
1921 Molloy Leo J ◎ △ ED 4-0150
1926 Witmer Chas N ◎ △ ED 4-9641
1927 Walters C Fred ◎ acct △ ED 2-5889
1932 Shelton J Crait ◎ △ FR 5-7616
1933 Pease J Norman jr ◎ △ ED 4-7796
1938 Sawyer Irving M ◎ △ ED 4-1088
1939 McCanless Edwin E ◎ △ ED 2-3539
1944 Mackey A Glenn ◎ △ ED 2-2449
1945 Barksdale B Earl jr ◎ △ FR 5-5268
1950 McGee Clarence W ◎ △ ED 2-2377
1951 Moore W Marshall ◎ △ ED 2-8213
1956 Dickson Wm K ◎ △ ED 2-5008
1957 Neu Eug C ◎ △ ED 3-0466
1962 Best E Waring ◎ △ ED 2-6439
1963 Gilchrist Peter S jr ◎ △ ED 4-1919
1968 Green C Rita T Mrs ◎ △ ED 3-8155
1969 Bires Joseph A ◎ △ ED 4-8224
1975 Duffell Norman J ◎ △ ED 2-0535
Croydon rd intersects
2000 White Wm D jr ◎ △ ED 2-2205
2010 Kiser Eliz G Mrs ◎ △ ED 4-1369
Selwyn av intersects
2115 **Apartments**
1 Vacant
2 Slesinger Stanley S △ ED 3-7482
3 Vacant
4 Glenn Thos S △ FR 6-0918
Roswell av intersects

70
STEVENS — From 1012 E 8th northeast to E 10th (Zone 4)
504 Vacant
508 Smith Tony
510 Morrison James
511 Hudson Henry L
512 Vacant
513 Massey Allie Z Mrs △ ED 3-4173
515 Gabriel Theo △ ED 2-7409
516 McClellan Clyde
517 Dodd James T
520 Carelock James B
521 Vacant
523 Blakeney Seather
525 Bethea Anthony
E 9th intersects
617 Davidson Mabel L Mrs △ FR 7-4163
620 Barrett Jas M
621 Moses Clarence
624 Cherry Tom
625 Blocker Jenell

PROTECTION EQUIPMENT CO., INC.
FIRE BURGLAR ALARM SYSTEMS
COMMERCIAL INDUSTRIAL RESIDENTIAL
BATTERY AND ELECTRIC
UNDERWRITERS LABORATORY APPROVED
1115 E. MOREHEAD CALL EDison 2-1060

Lincoln EDSEL
FRANKLIN MOTORS Inc.
"The Lincoln · Mercury · Continental · Edsel · English Ford Dealer of the Carolinas"
Wheel Balancing — Wheel Alignment — Body Repairs — Gas — Oil — Lubrication
1220 S. TRYON ST. PHONE EDison 4-3073
ENGLISH FORD MERCURY

MEMORIALS OF ENDURING BEAUTY
STAMBAUGH
Charlotte's Largest and Leading Retail Monument Dealer
Carolina Marble & Granite Works, Inc.
3200 S. BOULEVARD PHONE JAckson 3-2112
FLOYD A. FRIDELL (See Yellow Page 122) TERRELL FRIDELL

STEVENS—Contd
628 Vacant
629 Massey Theo △ FR 5-4137
629½ White James
E 10th intersects

STEWART AV— From Rozzells Ferry rd southwest (Zone 8) 27

STONEHAVEN DRIVE— From Glenville av east, 1 south of Delgany dr (Zone 5) 112
3400 Vacant
3412 Duenkel Robt S ◎ △ KE 7-3278
3413 Hill Fred O ◎ △ KE 7-0645
3418 Barnes Wm V ◎ △ KE 7-0644
3423 Jackson Norwood L ◎ △ KE 7-0401
3424 Vacant
3430 Vacant
McKelvey rd begins
3500 Vacant
3508 Vacant
3514 Hollars Robt ◎
3520 Milam James L ◎
3521 Under construction
3526 Jaggers Danl M ◎
3532 Smith Elton D ◎ △ KE 7-3365
3533 Under construction
3538 Pierce Pete ◎
3544 Vacant
3545 Under construction
3600 Rodden Oren W ◎ △ KE 7-4321
3608 Lee David G ◎ △ KE 7-2954
3609 Christensen Clayton A ◎ △ KE 7-2528
3614 Gibbons Thurman L ◎ △ KE 7-0496
3615 Rushing J W ◎ △ KE 7-4975
3620 Chiely Herbert R ◎ △ KE 7-0168
3621 Vacant
3626 Burcham Terry ◎
3627 Moss Robt N ◎ △ KE 7-1349
Foxford rd intersects
3710 Taytor James C ◎ △ KE 7-5315
3711 Williamson R Gilmore ◎ △ KE 7-2926
3716 Holton Wm H ◎ △ KE 7-5193
3717 Bauman Harvey S ◎ △ KE 7-5478
3722 Pardue O Paul ◎ △ KE 7-2259
3723 Kiser James A jr ◎ △ KE 7-2622
3728 Fuller Chas E ◎ △ KE 7-0418
3729 Sheppard Russell W ◎ △ KE 7-3658
3734 Buffkin Elijah L jr ◎ △ KE 7-1223
3735 Johnson Howard L ◎ △ KE 7-1382
3740 Fink Carl J ◎ △ KE 7-2380
3741 McNeill Gerald C ◎ △ KE 7-1855
3746 Bell Wm jr ◎ △ KE 7-4714
3747 Brasington Eug M jr ◎ △ KE 7-0652
3752 Smith Robt C ◎ △ KE 7-4901
3753 Royal Raymond H ◎ △ KE 7-4187
3759 Vacant
Tipperary pl intersects
3801 Horn John W jr ◎
3810 McGinnis D Gene ◎ △ KE 7-1186
3811 Magham Jack ◎
3816 Hale Donnie S ◎ △ KE 7-0715
3817 Brown Evan L jr ◎ △ KE 7-2665
3822 Deal Bob G ◎ △ KE 7-4332
3823 Bass James A ◎ △ KE 7-2417
3828 Griffin Wm H ◎ △ KE 7-4717
3829 Bateman Cleve A ◎ △ KE 7-1836
3834 Harris Felix P ◎ △ KE 7-1245
3835 McGuirt Thos R ◎ △ KE 7-1771
3840 Belk Ralph W ◎ △ KE 7-4910
3841 Hudnall Roy G jr ◎ △ KE 7-4620
3846 Williams Wm R ◎ △ KE 7-3218
3748 Clanton —
3852 Bell J Addison ◎ △ KE 7-4637
3853 Vacant
3859 Travis Robt L ◎ △ KE 7-3101
3865 Gaddy James V ◎ △ KE 7-3533

STONEWALL E — From 600 S Tryon southeast, 1 south of E 1st (Zone 2) 20
103-05 Elks Club (side)
122 Citadel Life Ins Co △ ED 3-8548
Am Discount Co of Ga △ ED 3-7791
Southeastern Fire Ins Co △ ED 3-0718
S College intersects
12
Sou Ry intersects
(Zone 6)
310 Johnson H V & Son Inc (coal and oil yd)
314 Blanton & Bolin Mtr Co (used cars)
△ ED 3-3735
cor Young Mtr Co △ FR 5-8441
S Brevard intersects
405 Vacant
409 Hawkins Elmer
415 Alexander Kelly M ◎ △ ED 3-1830
Beaver la ends
423 Stowe Ada D Mrs
425-27 Seegars Howard J
429 Vacant
S Caldwell intersects

STONEWALL W — From 600 S Tryon northwest, 1 northeast of W Hill (Zone 2) 9
109-11 Char Observer The (rear)
S Church intersects
Zone 6
203 Swinson Food Products (side)
S Poplar intersects
300 Piedmont Engineering Corp refgr equip
△ ED 2-2104
301 Mitchell Parking Serv Inc (br)
322 Hormel Geo A & Co whol meats
△ ED 3-3194
Piedmont Cold Stge Corp △ ED 4-0811
Anheuser-Busch Inc △ ED 4-0811
325-29 Fulbright Claude M blksmith
△ ED 2-8324
S Mint intersects
Sou Ry (no crossing)
Bellinger row ends
Stonewall ter begins
424 Payne Susie H Mrs
427 **Apartments**
1 Carter Daisy R Mrs
2-3 Vacant
4 Cherry Isaiah △ ED 4-4031
Street continued
428 Moore Minnie B Mrs △ FR 7-6298
430 Gripper Louise Mrs
Trotter Randolph shoe shiner
431 Davis John B
433 Davis Ned
Davis Mildred K Mrs drsmkr
435-37 Gypsy Hair Parlor
Davis Ned Press prntrs
NC State Assn of Negro Spiritual & Gospel Singers Inc
13
S Graham intersects
505 Byrd Ollie M Mrs
507 Vacant
508 Norris Noskhue
509 Arter Otis
510 Colvin Hattie P Mrs
511 Benjamin Robt
512 Vacant
513 Meeks Lula B Mrs
514 Wilson Marie
515 Blackmon Jas
516 Renix John
517 Stewart Albert
518 Robertson Wm
519 Eady Harry
520 McCoy Robt
521 Nero Joseph
(Not open bet 521 and 530)
Eldridge begins

STONEWALL TER— From 423 W Stonewall southwest (Zone 6) 9
606 Duren Mollie
606a Hunter Lois D Mrs
607 Black Jennie B Mrs
608 Edwards Nathl
609 Corry Dora
610 Thompson Johnnie J △ ED 4-1983
611 Vacant
612 Black Margt Mrs
612a Warren Henry
613 Garrett Thos
614 Crawford Johnny
615 Vacant
617 Avery Robt L
619 Blackwell David
621 Vacant
621a Linebarger Gilbert
623 O'Faire Johnnie B Mrs △ ED 2-8035
625 Vacant
627 Darby Jas
629 McKinney Gertie J Mrs
631 Mitchell Wm S
633 Davidson Louise R Mrs
Lewis la begins
635-37 Nance Levander
639 Moses Mitchell
641 Weldon Booker T
643 Vacant
Lomax la begins
700 Butler Willie
700a Vacant
702 Rebb Tom
702a Vaughn Oliver C
704 Vacant
704a Foster Dave W
706a Williams Janie Mrs
710 Dunlap Edw
710a Dixon Henry
712 Grier Price
712a Crawford Clara Mrs
714 Posey Flossie △ FR 7-6209

STONEWALL JACKSON HOMES — A housing project 3 miles southwest of the city near Douglas Municipal Airport on the New Dixie rd (Zone 8) 108
101 Robinson Ralph S ◎ △ FR 6-4554
102 Wood Bessie R Mrs ◎ △ ED 3-6325
103 Blackwelder Edrie T ◎ △ ED 2-1771
104 McClamrock Jerry L ◎ △ ED 3-5530
105 Adams Edw R ◎ △ ED 4-5868
106 Ormond Wm R Rev △ ED 3-6297
107 Shouse T Carl ◎ △ ED 4-6473
108 Ramseur Loretz L jr ◎ △ FR 5-4001
109 Ivey Wm R jr ◎ △ FR 6-4124
110 Downey James K ◎ △ ED 4-6173
111 Godfrey John E ◎ △ FR 6-9911
112 Plummer Woodrow W ◎ △ FR 5-3952
113 Vandiver Thos R ◎
114 Pollock Evelyn Mrs
115 Beard Franklin L ◎ △ FR 5-2424
116 Baucom Henry W ◎ △ FR 6-9760
117 Harvey Reginald C ◎
118 Phillips J Ray ◎ △ ED 4-6122
119 Bowman Wm T ◎ △ FR 7-1197
120 Cooke Gerald L
121 Booker Neal ◎ △ ED 4-4063
122 Wingate Forrest R ◎ △ ED 4-7483
123 Haney Wilson △ ED 3-0083
124 Jones Murle B ◎ △ FR 7-3044
125 Curry Joseph W ◎ △ ED 4-4220
126 Arrington Dillard ◎ △ FR 5-6264
127 Vacant
128 Austin Ronald C ◎ △ FR 6-9349
129 Newman Donald I ◎ △ FR 6-2197
130 May Reynard D ◎ △ FR 6-9956
131 Wright Robt L ◎ △ ED 4-7715
132 Middleton Drew G ◎ △ FR 5-5445
133 Helms Herbert ◎ △ FR 6-6353
134 Bassett Harvey H ◎ △ ED 4-6265
135 Cuthbertson John B ◎
136 Brown Bobby L ◎ △ ED 4-4511
137 McAnulty Robt L ◎ △ ED 4-9227
138 Frazier Chas R ◎ △ FR 6-1080
139 Ballard Geo D ◎ △ ED 4-6028
140 Snyder Virginia Mrs ◎
141 Thacker Wm F jr ◎ △ EP 3-1719
142 Kenley Raymond L ◎ △ ED 4-4514
143 Cabin Donald W
144 Freeman Wm J
145 Cavin Edw C ◎ △ FR 6-3034
146 Huggins Geo H △ FR 5-4283
147 McCoy Geo ◎ △ ED 3-6869
148 Rogers Bruce C ◎ △ ED 4-2391
149 Brindle Jos G ◎
150 Arrington Richd A jr ◎ △ ED 4-1313
151 Phillips David K △ FR 7-4611
152 Gillis Marcine Mrs
153 Houser John W ◎
154 Bennett Kenneth L
155 Ponds Kenneth R
156 Ballard Jacob W
157 Martin Wm B ◎ △ FR 6-7226
158 Hargett Herbert K ◎ △ FR 5-7536
159 Jones Roy L ◎ △ ED 4-6495
160 Ingram Jewell B △ ED 4-0439
161 Yost A C
162 Jones Geo W ◎ △ ED 4-5008
163 Jones Gary L ◎ △ FR 6-5220
164 Devine Andy
165 Ginn Thos G ◎ △ ED 4-2435
166 Falls Robt M △ ED 4-7696
167 Rogers Eric R
168 Perry Walter E ◎
169 Akers Fred C ◎ △ ED 4-1457
170 Millsaps Floyd N ◎ △ ED 4-3826
171 Loftin Wm R △ ED 2-6498
172 Funderburk Wayne H △ FR 7-5960
173 Gurley Glenn A ◎ △ FR 7-5388
174 Deese Lillie H Mrs
175 Haynes Ada K Mrs ◎ △ ED 3-1324
176 Earnhardt R Boyce
177 Richardson Wm E ◎ △ ED 4-0914
178 Price Chas B △ ED 4-9244
179 Broome J Homer ◎ △ ED 4-4313
180 Wofford Lucian P ◎ △ △D 4-6269
181 Draddy Wm H ◎ △ ED 4-9886
182 Schoettle Chas I ◎ △ ED 4-4217
183 Hunter Eug L ◎ △ ED 4-4271
184 Wingate W Jack ◎
185 Barnett Chas J ◎ △ ED 4-5927

STONEWOOD DRIVE — From 5828 Brookhaven rd east, 2 north of Rocky Knoll (Zone 9) 115
2100 Lynch Thos F ◎ △ JA 3-7467
2110 Under construction
2113 Eastman Wallace R ◎ △ JA 3-1405
2118 Nifong C Ronald ◎ △ JA 3-7180
2119 Pearce Chas A ◎ △ JA 3-4611
2124 Kennedy Wm B ◎ △ JA 3-1112
2127 Wright Hollis A ◎ △ JA 3-6903
2130 Whitehead Henry L jr ◎ △ JA 3-7421
2135 English Wm A ◎ △ JA 3-7385
2136-42 Vacant
Rose Valley dr intersects

SNYDER'S FLOWERS

FUNERAL DESIGNS
CORSAGES
WEDDING BOUQUETS
CUT FLOWERS AND PLANTS
PHONE EDison 4-4772
225 HAWTHORNE LANE
HAWTHORNE MEDICAL CENTER

HAMBRIGHT REAL ESTATE AGENCY
SEE US FOR
COMPLETE SALES RENTALS PROPERTY MANAGEMENT
116 W. 11th ST.
TEL. EDison 2-8705

BULK Gas APPLIANCES
DURANE GAS CO.
BOTTLED Gas
BULK and BOTTLED GAS — METERED SERVICE, IF DESIRED
"We Aim To Please"
2317 S. BOULEVARD P.O. BOX 3042 PHONE JAckson 3-3887

DAVIS & YOUNG INC.
YOUR Independent Insurance AGENT
"SERVES YOU FIRST"
INSURANCE
110 Latta Arcade
322 S. Tryon St.
Tel. EDison 3-3189

THE CHARLOTTE NEWS
PHONE EDison 3-0303 • 600 S. TRYON ST.
LARGEST EVENING NEWSPAPER IN THE CAROLINAS

STONEWOOD DR—Contd
2201 Vacant
2209 Copeland Chas jr ⓪ △ JA 3-4595
2214 Durway Danl L Rev
2216-20 Under construction
2215 Mangum Fred L ⓪ △ JA 3-3072
2221 Vacant
2227 Todd Eug S ⓪ △ JA 3-4994
Boxwood la intersects

61
STONYBROOK RD (Formerly Forest rd)" —From 200 Matheson av east and north (Zone 5)
3000 Cunningham W Ray ⓪ △ FR 6-4315
3001 Brumley Fred A ⓪ △ ED 3-3516
3016 Hayes Thos C jr ⓪ △ FR 5-1607
3019 Griffin Jas C ⓪ △ ED 2-7977
3029 Puckett Leland O ⓪ △ ED 2-5866
3041 Johnson Bruce E ⓪ △ ED 4-4729
3050 Faison Yates W jr ⓪ △ FR 7-2620
Country Club dr intersects
3101 Basinger Jas L ⓪ △ ED 4-5277
3114 Burt Ralph L △ ED 4-4338
3115 Wilkinson David E Rev ⓪ △ FR 5-2228
3214 Little Leo F ⓪ △ FR 7-5676

61
STRATFORD AV — From 2432 The Plaza east, 2 north of Mecklenburg av (Zone 5)
1901 Reynolds Floyd A ⓪ △ ED 4-8367
1907 Land Jas A ⓪ prntr △ ED 4-4582
1911 Russell Mable S Mrs ⓪ △ FR 6-4548
1915 Allen Chester D ⓪ △ ED 2-6255
1919 Nash J Raymond jr ⓪ △ FR 5-1887
Beacon ends
2000 Vacant
2001 Jones Richd H ⓪ △ ED 4-4163
2005 Tucker R Doyle ⓪ △ FR 7-6339
2008 Rigley Geo W ⓪ △ ED 4-8037
2009 Kirkpatrick J Parks ⓪ △ ED 4-9858
2013 Bailey Woodrow A ⓪ △ FR 6-0853
2014 Hatley Mildred K Mrs ⓪ △ FR 5-2066
2017 LaFrage Murphy E ⓪ △ FR 6-8890
2021 Starnes Rayford C ⓪ △ FR 6-7107
2024 McKinnell Wm III △ FR 5-5971
Daniel intersects
2111 Wilson John E ⓪ △ ED 3-8525
2115 Pendleton Roy E △ ED 4-8314
2120 Kickler Edgar M ⓪ △ ED 2-7698
2125 Blanton Jos M ⓪ △ ED 2-5292
2126 Foutz Billy G ⓪ △ ED 2-1433
2127 Harrington Marvin A ⓪ △ FR 7-1029
2131 Hildreth Chancy C ⓪ △ ED 4-8343
2132 Webster Wilson T ⓪ △ FR 5-6434
Lynhaven av ends
2200 Burgess Heath W ⓪ △ ED 2-0981
2204 Vacant
2208 Marlowe James B ⓪ △ FR 5-3091
2212 Furr J Malcolm ⓪ △ FR 5-2114
2216 Skidmore Wm A jr ⓪ △ ED 3-1521
2220 Vacant
Brooks rd intersects

66
SUBSTATION AL—From N Long southeast to N Morrow, 1 south of 5th
N Morrow intersects

108A
SUDAN—From Ridge av east, 1 south of Coronia

63
SUDBURY ROAD — From Windsor rd northeast, 1 north of Albemarle rd (Zone 5)
3028 Kelley James M ⓪ △ KE 7-5170
3034 Vacant
3100 Ferris L Raymond △ KE 7-0789
3101 Mangrum Robt L ⓪ △ KE 7-0028
3108 Paylor Marion Mrs ⓪ △ KE 7-2983
3109 Hall Herbert R ⓪ △ KE 7-1720
3114 Warmenhoven Joe K ⓪ △ KE 7-3685
3115 Carpenter Wm P ⓪ △ KE 7-5894
3120 Vesper Henry R ⓪ △ KE 7-2739
3121 Under construction
3126 Barkley Edwin R ⓪ △ KE 7-3075
3127 Austin Wm B jr ⓪
3133 Under construction
3138 Audia Wm ⓪
3139 Byers Chas L ⓪ △ KE 7-4003
3200 Loyd Donald J ⓪ △ KE 7-1124
3209 Under construction
3214 Lum Robt C ⓪ △ KE 7-3882
3215 Eaton Alan C ⓪ △ KE 7-2194
3220 Under construction
3221 Ellington Carl M ⓪ △ KE 7-1085
3226 Moore Jerry L ⓪ △ KE 7-5222
Enfield rd intersects
3227 Fulmer Wm ⓪ △ KE 7-2677
3233 Estes John E ⓪ △ KE 7-2099
3310 Wise James B jr ⓪ △ KE 7-5457
3313 Weaver Thos A ⓪ △ KE 7-0711
3316 Wilder Bob A ⓪ △ KE 7-4251
3319 Travis Francis M ⓪ △ KE 7-0985
3322 Brunt B Steph ⓪ △ KE 7-1312
3325 Brandes Bobby G ⓪ △ KE 7-3518
3331 Johnson Walter E ⓪ △ KE 7-5236
3414 Under construction
3417 Vacant
3420 Abernathy Thos L ⓪ △ KE 7-4603
3426 Green Ronald ⓪ △ KE 7-0231
3429 Phillips Richd F ⓪ △ KE 7-1770
3437 Bailey Arnold E ⓪ △ KE 7-0260
Edsel place intersects
3500 Gunter John E ⓪ △ KE 7-1305
3510 Reynolds Wm M ⓪ △ KE 7-2773
3511 Jackson Garland L ⓪ △ KE 7-5477
3517 Overcash Roy E ⓪ △ KE 7-4313
3523 Funderburk Ted W △ KE 7-1243
3601 Hamrick Howard D ⓪ △ KE 7-5312
Glenstar ter begins

111
3612 Quinn Luke F ⓪
3615 Under construction
3620 Vacant
Seaforth dr intersects
3621 Blackwelder Jas D ⓪ △ KE 7-5297
3700 Baker J Heath ⓪ △ KE 7-0835
3713 Proctor Thelma M ⓪ △ KE 7-0209
3718 Greene Robt E ⓪ △ KE 7-1767
3719 Finley H Thos jr ⓪ △ KE 7-4583
3725 Kahler Edwin H ⓪ △ KE 7-1253
3726 McIver Jack G ⓪ △ KE 7-5640
3731 No return
3734 Felts Jas N ⓪ △ KE 7-5225
3737-43 Under construction
3742 Flow Victor I ⓪ △ KE 7-3587
3749 Vacant
3750 Vacant
3800 Royster Norman C ⓪ △ KE 7-1675
3801 Royal A Lee ⓪ △ KE 7-3907
Firethorn rd begins
3808 Vacant
3813 Ragsdale Jos S ⓪ △ KE 7-0519
3814 Vacant
3819 Mott Chas T ⓪ △ KE 7-1888
3820 Vacant
3826 Prendergast Jas L ⓪ △ KE 7-0086
3832 Warren J Albert ⓪ △ KE 7-0374
3837 Hendrix Robt F ⓪ △ KE 7-2089
3838 Nance J Homer ⓪ △ KE 7-1328
3843 Stogner Francis B ⓪ △ KE 7-1619
3844 Jones Franklin W ⓪ △ KE 7-2906
3849 Horton Stuart M ⓪ △ KE 7-2804
3850 Brown David A ⓪ △ KE 7 4903
3855 Steele Richd D ⓪ △ KE 7-1678
Glenstar ter ends
3901 Adams Wm S ⓪ △ KE 7-0200

113
SUGAR CREEK RD—From 4300 N Tryon south, (Zone 5)
104 Oliver Bobby R
112 Beatty David L △ FR 5-6567
Greensboro ends
530 Ronson Hydraulic Units N Corp △ ED 4-1671
600 Std Chem Products Inc △ FR 7-3461
601 Republic Steel Corp (Truscon Div) △ FR 6-5531
Republic Steel Corp (Berger Div) △ FR 6-5531
Republic Steel Corp (whse div) △ FR 6-7018
Vance Iron & Steel Co △ FR 6-5538
Republic Steel Corp (Culvert Div) △ FR 6-5531
Steel Bin Equip Co distrs △ FR 6-1927
Republic Steel Corp (plant) △ FR 7-7813

100
Bearwood av begins
800 Zion Primitive Bapt Ch
Redwood av begins
905 Kanipe Wm C ⓪ △ ED 4-7785
915 Vacant
917 Payne John A ⓪ △ FR 6-7060
Dinglewood av begins
1001 Gibbs Jack L ⓪ △ ED 2-1314
1024 McCall Boyce △ ED 4-5910
1029 Turner A Leroy ⓪ △ FR 5-8921
1033 Kimmons Harold A ⓪ △ FR 5-6627
1036 Stanford Herbert W jr △ ED 3-5057
1037 Heavener Chas F ⓪ △ ED 3-5006
1100 Hill Coy W ⓪ △ FR 6-8177
1108 Hatley E Spencer ⓪ △ ED 2-7051
1114 Russell Edw W ⓪ △ FR 7-2647
Donna av intersects
1117 Turnham John I ⓪ △ FR 7-2939
1120 Gale Chas E ⓪ ⓪ △ FR 5-7135
1121 Wellmon W Kenneth ⓪ △ FR 7-3528
1126 Price Hazel B ⓪ △ ED 2-5437
1127 Phifer Coy W ⓪ △ FR 7-6510
1129 Morgan Robt G
1132 Shoe Danl L ⓪ △ FR 6-3218
1133 Garris Edna Mrs
1135 Torrence Betty Mrs △ FR 6-8105
1137 Hearn Woodrow W ⓪
1138 Brown Odell H ⓪ △ FR 7-6145
1144 McLanahan Jas C △ ED 4-6557
Plaza rd intersects
1150 Plaza Rd Beauty Shop △ FR 6-7337

114
SUGAW CREEK RD W—From 4215 N Tryon north, 3 northeast of 36th (Zone 6)
101 Sugaw Creek Presby Ch △ ED 2-3676
135 Massey Dave △ ED 3-9548
143 Thompson A Leslie Rev △ ED 3-5368
147 Boy Scouts of Am (Troop No 22)
200 Carpenter Jack ⓪ △ FR 6-0181
215 Montgomery Dessye M ⓪ △ ED 2-4078
230 Chemco Labys △ ED 3-9104
Richards Lionel C ⓪ △ ED 3-9104
240 Cobb Panny ⓪ △ FR 5-2015
243 Boyles Buford △ ED 3-6881
247 Vacant
Windy Hill rd begins
Rolling Hills dr begins
301 McGuirt Robt W ⓪ △ ED 2-6872
331 Prim Lois W Mrs ⓪ △ FR 6-3494
rear Church Norma C Mrs
336 Cochrane Ralph P ⓪ △ ED 2-3989
400 Thomas Minnie A Mrs ⓪ △ FR 5-4293
Thomas Thoren W cabtmkr
401 Ferguson Grading Co △ ED 2-1000
Ferguson Geter P ⓪ △ ED 2-1000
412 Whitlow Ben W ⓪ △ ED 4-6086
421 Leonard Paul ⓪ △ FR 6-7986
422 Whitlow Bruce W ⓪ △ ED 4-7722
430 Elam J Frank ⓪
Sofley rd begins
433 Crenshaw Latta L ⓪ △ ED 3-0839
500 Rust Carl H ⓪ △ ED 3-5711
509 Hefner Geo W ⓪ plmb △ ED 3-9016
529 Davis Lucile M Mrs ⓪ △ FR 7-6239
537 Smith Reece L ⓪ △ ED 4-9532
543 Bullard Cecil E ⓪ △ ED 3-2914
549 Long J Everett ⓪ △ FR 6-3144
555 Mincey Walter R ⓪ △ ED 3-3335
Grove av begins
600 Mincey W R Furn Co △ ED 3-7636
601 Short Adam A ⓪ △ ED 2-1975
610 King Food Store △ FR 6-3312
King D Merle ⓪ △ FR 6-3312
626 McCorkle Ellis M jr △ ED 4-8593
628 Thompson Robt D △ ED 3-4654
Argyle dr begins
700 Hicks Dallas D Rev △ FR 5-5687
701 Abernethy J Arlie ⓪ △ FR 7-7800
721 Lowrance Hugh B ⓪ △ FR 6-4244
723 Hunter Jas
724 Sawyer Ann L ⓪ △ FR 7-2234
726 Houser Dwight W ⓪ △ ED 4-3882
741 Wert Jos R △ ED 4-3615
Munsee begins
801 Banker Linus L ⓪
821 Banker Linus L jr ⓪ △ FR 7-1055
826 King Chas E ⓪
rear King's Dairy
831 Tucker H L ⓪
900-22 Vacant
924 Ervin Thos F ⓪ △ FR 7-3839
941 Long Louise B Mrs ⓪ △ ED 2-1887
1000 Hart Harold C ⓪ △ ED 4-7556
1025 Wilson Chas W ⓪ △ ED 3-4063
rear Wilson C Ben ⓪ △ FR 7-6398
1030 Ervin Norman T ⓪ △ ED 3-0008
1031 Brawley H W ⓪ △ FR 7-1312
1038 Brown Chas M ⓪ △ ED 3-5219
rear Geneva's Beauty Shop
1045 Wilson Howard H L ⓪
1046 Barrett Joe V jr ⓪ △ ED 3-2695
1100 Russell G Wilson ⓪ △ ED 3-1590
1101 McConnell Dennis Y ⓪ △ ED 2-3835
1111 McConnell Harry J ⓪ △ ED 4-9503
1126 Nickolson Sudie W Mrs ⓪ △ ED 2-5657
1200 Wilson W Parks ⓪ △ ED 3-6762
1236 Flowe Edgar A ⓪ △ ED 3-1977

46
SUGAW DRIVE (Myers Park)—From E Morehead south, 1 west of Kings rd (not open)

69
SUMMEY AV—From 5300 Monroe rd south, 1 east of Lanier (Zone 5)
114 Huneycutt Bonnie R ⓪ △ KE 7-0858
117 Leinberger Ruby W Mrs ⓪ △ KE 7-2779
123 Gaddy Robt P ⓪ △ KE 7-3971
201 Fields Lewis F ⓪ △ KE 7-0133
203 Mills Theron A △ KE 7-1526
205 Crisco Ned O △ KE 7-5037
207 Overman Chas E △ KE 7-5860
209 Walker Chas A △ KE 7-3338
210 Russell Donald J ⓪ △ KE 7-4326
211 Gruetzmacher Roger F △ KE 7-0830
213 Caprell Jas D △ KE 7-2591
216 Johnston Wm H Rev ⓪ △ KE 7-4233
325 Peeples Henry E ⓪ △ KE 7-1210
331 Vacant
336 Dulin Lee R ⓪ △ KE 7-5597
344 McManus Geo W jr ⓪ △ KE 7-1202

WARD'S GARAGE
Automatic Transmission Specialists
24 Hour Service
Road Service
JERRY WARD
Owner
FRanklin 7-1096
902 N. BREVARD ST.

CARL WHITT CARPET SERVICE
SPECIALIZING IN RESIDENTIAL AND COMMERCIAL CARPET LAYING —
WALL-TO-WALL CARPETING, RUGS AND CARPETS CLEANED AND REPAIRED
ALL TRUCKS EQUIPPED WITH TWO-WAY RADIO FOR FAST AND ACCURATE SERVICE
2515 REMOUNT ROAD TELEPHONE EXpress 9-0321

"Chapel in the Oaks"
FUNERAL DIRECTORS
Harry and Bryant Co., Inc.
SINCE 1883
24 HOUR AMBULANCE SERVICE
500 Providence Rd.
Telephone EDison 2-7133

SUMMEY AV—Contd
349 Vacant
350 Conyers John W ◎ △ KE 7-1352
351 Vacant
400 Eudy Jack L
402 Myers Melvin R ◎ △ KE 7-0062
410 Eich Ernest P ◎ △ KE 7-2312
414 McCray Mack E ◎ △ KE 7-1600

21

SUMMIT (Changed to S Summit)

29

SUMMIT AV N—From 1400 W Trade northeast (Zone 8)
141 McNeil Queen S Mrs
115 Home Mission & Benevolent Wkrs Chapel
116 Battle Wilbur △ ED 2-4739
117 Raines Robt △ ED 3-6222
118 Wilson Alonia B Mrs △ ED 2-3647
120 Campbell Eug ◎ △ ED 3-9354
123 Lewis Doris J Mrs ◎ △ ED 3-3431
125 Deese Norman
126 Robinson Vernell △ FR 7-1024
127 Fetterson Calvin B ◎ △ ED 4-7841
129 Berry Lorenza ◎ △ ED 4-8007
130 Nicholson Chas ◎
131 Alford John N ◎ △ ED 2-2616
Alford Jeanette Mrs nurse
Vine begins
133 Petteway Carrie E
135 Porter Ben A △ FR 7-7923
136 Parker Willie ◎ △ ED 2-1518
137 Crawford Sylvester T
138 Clark Jannie C Mrs
139 McGriff Freeman
140 Good Louis J △ ED 4-9465
142 Morrow Wm △ ED 4-9928
144 McCullough Geo
146 Crawford Earl
148 Vacant
Montgomery begins
200 Michael K Edw
200½ Vacant
201 Vacant
202 McCrite John
202½ Major Poole
203 Sturdivant Solomon D △ FR 7-1434
204 Johnson Arth
204½ Bennett Frank
205 Morrow Robt △ FR 5-3697
207 Elzy Minnie K Mrs △ ED 4-0118
208 Kibler Hattie S Mrs
209 Davis Willie B
210 Huston Jas
211 Williams Bessie L Mrs △ FR 7-2327
212 McDowell Thos H
213 Mackey Sarah Mrs
214 Cannon Haskell △ FR 5-2016
215 Patterson Cornelia M Mrs
217 Vaughn Emma Mrs △ FR 7-6306
218 Kimble Jas W
219 Sharp Wm N
220 Vaughn Wm △ FR 5-5468
221 DeLaney Ralph
222 Hall Lizzie Mrs
223 Cloud John
224 Murray J P
226 Hodges Pinkney △ FR 6-0033
228 Herron Della J Mrs △ FR 7-2166
W 5th intersects
300 Mason Lizzie H Mrs △ ED 4-0705
305 Parks Delia P Mrs ◎ △ ED 3-3018
306 **Apartments**
1 Duren Olin △ ED 2-4096
2 Smith Carrie Mrs
3 Strong Lucinda Mrs △ ED 3-7087
4 Bennett Carl T
Street continued
308 Union Prayer Meeting Hall
309 White Grant L ◎ △ ED 4-6585
310 Hicklin John W
312 Grier Mack M △ FR 7-4355
315 Rosemond Jonas ◎ pntr △ ED 4-9431
316 Arceneaux Vincent △ FR 5-4365
317 Cherry Pringle ◎ △ FR 5-2975
318 Phar Edw △ ED 2-6965
318a Huff Alice W Mrs
320 Benton John E
320a Thomas Howard D △ FR 5-4054
321 Henderson Lee
322 Vacant
322a Fee Alex
323 Scales J Robt △ ED 2-1991
325 Cherry Roosevelt ◎ △ FR 6-3063
W 6th intersects
400 Miller Hattie P Mrs △ ED 4-7409
400a Graham Francis
401 Hill Willie P △ FR 7-5241
402 Perry Alta P Mrs
402a Winningham Bessie P Mrs
404 Springs Clarkson C ◎ △ FR 5-2479
405 Golden Ada P Mrs △ FR 6-5608
408 McCorkle John △ ED 4-4548
409 Barnes Cornell W ◎ △ FR 5-4058
Barnes Pl gro
410 Corley Annie P Mrs
412 McDowell Raymond
414 Fisher Esterlene P Mrs
415 Cunningham Albert ◎ △ ED 4-6472
416 Paige Georgiana Mrs
417 Gabriel Mack
418 Johnson Wm
420 Johnson Jos
421 Butler Robt L
422 McJunkins Choice L
423 Orr Elmer O
424 Bryant Onisher H Mrs
rear Benton Edna G Mrs △ ED 3-7783
425 House Lizzie Y Mrs △ ED 4-4592
426 Pinewood Cemetery △ ED 3-5070
428 Cohen Roscoe △ ED 3-1842
429 Vacant
430 Pendergrass Irene Mrs
431 Harris David H △ ED 4-3100
432 Hunter Douglas
433 Washington Floyd
434 Vacant
436 Brown Wilbur
Chrisholm ct ends
437 Myers Janie
438 Jones Nancy R Mrs
440 Hill M H △ ED 3-2257
441 Williams Furman R pntr △ FR 5-1039
442 Wilson Maggie W Mrs △ ED 4-6217
443 Martin Sadie Mrs
444 Johnson Rufus
446 Williams Rebecca Mrs
447 Hill Jerrard H
Martin intersects
617 Mecklenburg Iron Wks Inc △ ED 3-5169
700 Gardner Machy Corp lndry △ ED 3-6950
Durabilt Lndry Machy Corp △ ED 3-6950
SAL crosses
Condon begins
Darsey begins

15

SUMMIT AV S (formerly Gold)—From 1500 S Tryon northwest (Zone 8)
109 Jackson Armise
113 Wallace Luella F Mrs
114 Reeves John
115 Washington Jas
116 Ray Junior
118 Russell Willie
120 Mitchell Ola Mrs
Harnett intersects
124 Vacant
125 Hart Mamie B Mrs ◎
133 Jennings Charlie △ FR 5-9743
Jennings Cynthia Mrs gro
135 Vacant
137 Williams O C
Winnifred ends
139-41 Smith Maggie V Mrs
143 Alexander Maggie F Mrs △ FR 5-8362
148 Roseboro Wyatt M
149 Simpson Leola J Mrs
150 Young Milton △ ED 4-4374
Church intersects
Miller intersects
323 Simpson Cora Mrs
325 Givens Fred
327 Simpson Willie
329 Vacant

23

SUMMIT AV S (Wesley Heights)—From 1401 W Trade southwest (numbers irregular) (Zone 8)
111 Rich Walter C △ FR 5-6307
117 Salem Masoud M ◎ △ ED 3-4406
127 Frazier J Holland ◎ △ ED 3-1450
128-32 Wesley Hts Sch △ ED 2-2515
133 Ham Eva J Mrs ◎ △ FR 7-6610
133½ Ham Dwight J ◎ △ FR 5-2329
139 Johnston Baxter I △ ED 2-5840
W 4th intersects
200 Wise Hattie T Mrs ◎ △ ED 4-5109
201 Hinson Maye F ◎ △ ED 3-6496
204 Barefott Nell B Mrs ◎ △ ED 2-2975
208 Harding Norris W △ FR 5-1128
209 Smith Lillie B Mrs ◎ △ ED 2-6836
210 Justice Harold L
212 Bardet Marcel L
215 Wray Joe E △ ED 3-4887
215½ Elliott Cecil R △ ED 2-2085
216 Keeter Gertrude L Mrs ◎
217 Holler Chas G △ ED 3-8606
220 Brannan Jesse L △ FR 7-1305
221 King Murlan C ◎ △ ED 3-6490
224 Sawyer John W △ FR 6-7737
Sawyer Tessie S Mrs nurse
Westbrook dr intersects
300 **Apartments**
1 Tyler Titus O
2 Thomas Billy S
3 Holcombe Robt L △ ED 4-7932
4 Deason Mary L △ ED 4-7958
Street continued
301 No return
303 Camp Faye L Mrs
304 Edwards Cullie M Mrs ◎ △ FR 7-5595
305 **Bomar Apartments**
Apartments:
1 Thompson Jacob F △ ED 4-9258
2 Norwood Nancy R Mrs △ ED 3-9766
3 Wright Shirley M Mrs
4 Teal Hilda Mrs
5 Reavis Geo W △ FR 5-3049
6 McEntire Albert O
7 Vacant
8 Thompson Robt D △ FR 5-7447
Street continued
308 Stamey Jas J
309 Elliott Albert E ◎ △ ED 2-9132
310 Rankin Nelle T Mrs △ ED 3-6765
312 McCachren John G ◎ △ ED 2-7740
313 Henry Freeland A jr △ ED 2-6208
315 Swank Sue W Mrs △ ED 2-8383
316 Sherard Chessie H Mrs ◎ △ ED 3-6433
317 King Belle C Mrs ◎ △ FR 5-4630
320 Wilson H Wm △ ED 4-3319
321 Dunkley Thos M △ FR 6-9865
323 Brissie Louis H △ FR 7-7075
324 Robinson Florence Mrs ◎ △ ED 3-4279
325 Haight Hassie S Mrs ◎ △ ED 3-6525
W 2d intersects
400 Ramsey Jas D ◎ △ ED 2-7368
rear Bennick Margt B Mrs △ ED 2-3313
401 Caudell Walter R ◎ △ ED 2-7442
Stepping Stones Kindergarten
405 Marsh Harry B △ ED 2-2674
407 King Earl R △ ED 4-8017
409 Miller Jas W ◎ △ ED 4-1281
416 Berrhill Chas M △ FR 5-4334
416½ Hudson Claude J ◎ △ FR 6-9228
420 Williams David W △ FR 6-5777
420½ Spolender Herman
422 Martin Faye E Mrs
424 Sullivan Hasting J △ FR 5-7549
Lakewood av begins
P&N Ry crosses
508 Jones Howard W ◎ △ ED 2-7961
512 Clodfelter Beulah M Mrs ◎ △ ED 2-3871
513 Caudle Fannie M Mrs ◎ △ ED 3-0463
515 Carroll J Edw ◎ △ ED 3-3059
517 Reitz Victor L △ ED 3-1630
519 Sherrill Wm H △ ED 3-0001
520 Bumgarner Edw R ◎ △ FR 6-2050
521 Misle Geo C △ ED 3-5847
524 Blanton Edgar A △ FR 5-5355
525 Whitson Luther E ◎ △ ED 4-7305
526 Talley Raleigh H △ ED 3-4535
528 Langford Richd V ◎ △ ED 3-3812
529 Hicks John F ◎ △ ED 3-6882
600 Carter Simon P ◎ △ ED 2-8935
601 King Vivia J ◎ △ ED 2-5369
604 Vacant
605 McCoy Mary R ◎ △ ED 3-0883
608 Burns Jack W ◎ △ ED 3-9471
609 Griffith Janie F Mrs △ ED 2-9161
612 Gantt Saml T ◎ △ ED 2-6789
612a Gantt Larry A △ ED 4-4292
615 Williams Mamie M ◎ △ FR 5-8349
616 Poole Margt V Mrs ◎ △ ED 2-2918
617 Walker Richd J ◎ △ FR 5-6514
620 Prim Grace B Mrs ◎ △ ED 3-5233
621 Allen T Julian △ FR 6-6304
624 Marshal Frank L ◎ △ ED 3-6373
625 **Apartments**
1 Erwin Lawrence C △ ED 2-5978
2 Cridlin Water C △ ED 2-3862
3 Vacant
4 Toffoli Mary P Mrs △ ED 2-1624
Street continued
628 Byrd Wm B ◎ △ ED 3-2016
629 Levy Eunice C Mrs △ FR 5-7641
700 **Apartments**
1 Massie John W △ ED 4-0242
2 Whitman Fred A
3 Baker Donald P △ ED 3-6982
4 Fisher Paul E
Street continued
701 Stover John L △ ED 3-8090
703 Mulligan Edwin L △ FR 6-2022
704 **Apartments**
A Vacant
B Kokenes Bessie G Mrs △ ED 3-5508
C Kokenes Speros ◎
Street continued
720 US PO (Wesley Hts Sta) △ FR 5-7185
W Morehead intersects

GARRISON & HOPKINS COMPANY INC.
Incorporated 1922
HEATING and PLUMBING SERVICE
1509 Camden Rd.
Phone EDison 3-6604

MYERS PARK
66 SERVICE
CHARLES L. BYERS, Owner
Phillips 66
PHILLIPS TIRES TUBES BATTERIES ACCESSORIES
ROAD SERVICE FREE PICK-UP AND DELIVERY
WASHING WAXING LUBRICATION
PHONE FRanklin 6-8786
427 PROVIDENCE ROAD

CALL LEFLER – for Septic Tank Service
FRanklin 5-3359
LEFLER CONCRETE BLOCK CO.
INSTALLATION, REPAIRS, CLEANING
DRAIN PIPE — DITCHING — GRADING
WATER CONTROL AND WATER PROOFING

BILTMORE DAIRY FARMS
Supreme In Quality Since 1897
2000-2004 W. MOREHEAD
TELEPHONE EDison 3-9266

SOUTHERN FLOORING AND ACOUSTICAL CO., INC.
CONTRACTORS IN RESILIENT FLOORING AND ACOUSTICAL CEILINGS, WEATHER STRIPPING
SUPERIOR INSTALLATIONS
931 E. Morehead Street
Telephone EDison 3-7116

SUMMIT AV S (Wesley Heights)—Contd
829 Brown Equip & Mfg Co trailers △ FR 6-1612
21
Bryant intersects
1007 Allied Chain Link Fence Co Inc △ ED 2-3143
Irvin Creek Bridge
Independence Blvd intersects
Clarkson intersects
Zone 8
1200 Brank Henry S △ EX 2-3093
1201 Troublefield Carlisle S △ FR 5-2653
1204 Chavis Lacy
1206 Major Robt H
1207 Reese Geo W △ ED 4-7149
1208 Beck Carroll W △ ED 3-9494
1210 Miller Hurley R
1211 Deese John W △ ED 4-7934
1212 Wright Willie
1215 Johnson Edw
1215a Vacant
1219 Vacant
1219a Vacant
1223 McClure Cad L △ ED 2-6297
1227 Rowe Elmer E △ FR 7-5695
17
Sou Ry crosses
401 Wilmore Food Store △ ED 4-6254
403 Dowd Rd Soda Shop △ ED 2-5537
Merriman av begins
501 Trethewey F H Co material handling equip △ ED 4-4774
505-09 Vacant
506 Kitchen Creations of Char (Div of H & S Lbr Co) △ ED 4-6405
511 WLW Mach Co valve reconditioning △ ED 4-8181
515 Hinson Waterproffing Co △ ED 3-6718
515a Hasbrouck W W Co mfrs agt △ FR 5-6117
T & T Appl Repr △ FR 5-6117
515½ Vacant
520 H & S Lbr Co △ FR 5-7761
521 Melton Constn Co △ FR 5-3177
521a Vacant
521b Powers Regulator Co Inc The temperature controls △ ED 2-3395
521c Monarch Elev & Mach Co Inc △ ED 4-5971
525 Courtney Eva G Mrs nurse △ ED 2-8767
Smoak Annie
Womble Gladys Mrs
Williams Norman
527 King John I ◎ △ ED 2-7233
527½ Williams Gerald A
529 Wilmore Sundries Store ◎ △ ED 2-8346
Wilmore dr begins
600 Peeler Leidy Y △ ED 2-8965
601 Whitin Mach Wks △ FR 6-5511
606 Freeman Baxter N ◎ △ ED 2-8368
610 Stancil Chas R ◎ △ ED 4-3781
614 Lamb Melvin L
Waddell John J
620 Lowe Clarence E
624 Holbrook Reece H △ ED 4-3824
630 Privette Clegg J △ FR 6-3444
632 Pennegar H E Co plmb sups △ FR 6-8527
Cliffwood pl intersects

17
SUMMIT AV W (Formerly Argonne dr) —From 1455 S Mint southeast, 1 south of W Bland (Zone 3)
234 Thompson Jesse T △ FR 7-7716
238 Kirkhum Eldon O
300 Fort Risden S ◎ △ ED 2-1932
301 Stockton Mtr Co trucks △ ED 4-5589
321 Midtown Cars & Parts used parts △ FR 6-3328
325 Sou Elev Co repr △ FR 6-2585
Cliffwood pl begins
Miller intersects

27
SUMTER AV—From 1814 Westbrook dr northeast and north (Zone 8)
1416 Tanner Ted R
1417 McNeal Roy B
1418 Vacant
1419 Childers Boyd P △ FR 5-8383
1420 Butler Jas E
1422 Vacant
1425 Newell Clyde L △ FR 6-6888
1426 Mullis Jas C
1433 Branner Lottie W Mrs ◎ △ FR 7-1273
W 4th intersects
1509 Warren Mirriam L Mrs
1511 Stewart John T
1515 Harris Ralph E ◎ △ ED 3-0675
rear Harris Saw & Knife Co sharpeners △ ED 3-0675
1526 Parker Agnes F Mrs
1531 Severs Sumter B ◎ △ ED 3-8053
Auten av intersects
1601 Graham Robt B ◎ △ FR 6-7829
1607 Severs Bessie F Mrs ◎ nurse △ ED 2-8598
1608 Sloop Craven M ◎ △ ED 2-4293
1612 Townsend Thos E △ ED 2-3992
1614 Goodson Jas E
1615 Starnes Wm refgr serv △ FR 5-3292
1616 Wells Earl E △ FR 7-5525
1617 Alexander Lynn S
1618 Williams Norman H △ FR 7-4841
1619 Hager D C △ ED 4-1040
1621 Crisler Wm K △ FR 6-2043
1625 Prim Louise G Mrs △ ED 4-4206
1626 Vacant
Bruns av intersects
1701 Seversville Sch △ ED 3-5207
1712 Gabriel Orland W jr ◎ △ FR 6-0069
1714 Hunter Q Hoke jr ◎ △ FR 6-7802

110
SUNBURY LA (Formerly Spring la)—From 158 Sardis Road cir southeast, 1 northeast of Randolph rd (Zone 7)
5320 Greene David R ◎ △ EM 6-1033
5325 Payne Percy I ◎
5340 Edwards Wm M ◎ △ EM 6-1140
5347 Agnes R Glen ◎ △ EM 6-2577
5348 Brunson Fred E ◎ △ EM 6-1261

106
SUNDERLAND PL—From 2615 Shawn rd north to dead end, 1 east of Brandon cir (Zone 7)
2100 Propst Merton C ◎ △ EM 6-4378
2101 Slipher Russell E ◎ △ EM 6-4831
2109 Halliburton Edw W ◎ △ EM 6-2936
2117 Thompson Clarence P ◎ △ EM 6-4482
2121 Roddey Cynthia S ◎ △ EM 6-4830
2125 Barnes Gerald T ◎ △ EM 6-3465

108A
SUNNYCREST LANE — From Crestridge dr southwest, 1 west of Fieldcrest dr
3907 Under construction
3911 Under construction
3919 Under construction
3925 Under construction
3931 Under construction
3937 Under construction
4001 Under construction
4009 Under construction
4015 Under construction
4021 Under construction
4027 Under construction
4033 Pierpont F Gordon ◎ △ JA 3-2500

64
SUNNYSIDE AV—From 1300 E 7th northeast, 1 north of Independence blvd NE (Zone 4)
509 **Apartments**
1 Vacant
2 Lefler Thos S △ FR 7-1451
3 Nelson Douglas
4 Vacant
Street continued
512 Couchell Peter P ◎ △ FR 5-3048
Preston begins
601 Baker Chas △ ED 3-9165
609 Howard Emma S Mrs ◎ △ ED 3-9575
Howard Ed Sound Serv △ ED 3-9575
615 **Apartments**
1 Smith Fannie M Mrs
2 Eller Minkey △ ED 3-3013
3 Brockmann Chas R △ ED 2-4769
4 Harrison Jane A
Street continued
621 Willis Josephine L Mrs ◎ △ ED 4-4583
627 MacNeill John S ◎ △ ED 2-4962
633 Knox Dorothy R ◎ △ ED 3-3340
Prospect begins
Park ter ends
700 Winchester Harley R ◎ △ TR 7-6688
701 Haar Harry J ◎ △ ED 3-4237
705 Branch Gerald
705½ Hartis Z Clifford
707 King Ruth Mrs
707½ Vacant
708 Woodside H Moffatt ◎ △ ED 3-1643
709 Glasgow Mary J Mrs ◎ △ ED 3-6776
712 Vacant
717 Kyles Marvin S △ ED 3-7183
723 Maffitt Sadie L Mrs ◎ △ ED 2-4790
729 Gray Wm T ◎ △ ED 3-0428
Piedmont begins
800 Reid Miriam A Mrs ◎ △ FR 5-7968
801 Casey Dwight L ◎ △ ED 2-4678
rear Carolinas Chapter Natl Elec Contrs Assn △ ED 2-4678
North Carolina Elec Contrs Assn △ ED 2-4678
Caro Emps Benefit Assn △ ED 2-4678
806 Caudle Leonidas L ◎ △ ED 2-9127
810 Brockmann L Anne ◎ △ ED 3-6586
811 Porter Louise M Mrs ◎ △ ED 4-1787
811½ Davies Fannie B △ FR 6-1971
813 Brietz Martha E Mrs △ FR 7-1123
814 Crooks Jas F ◎ △ ED 2-4956
815 Helms Sarah S Mrs △ ED 3-9521
819 Newell Frances M Mrs ◎ △ ED 2-7912
Beaumont av ends
901 Wilkerson Forrest R △ ED 3-8767
901½ Mills Arth M ◎ △ FR 6-1228
903 Johnson Robt W
904 Black Eleanor D Mrs ◎ △ ED 3-5203
907 Phillips J Christopher ◎ △ ED 3-8779
910 Pettus Banks W ◎ △ FR 7-4528
911 Threatt Lois H Mrs
913 Phillips Carl L △ ED 3-4700
913½ Inman Franklin E △ ED 4-4188
915 Blankenship Jos
917 Brown Margt B Mrs △ ED 2-7919
62
Louise av intersects
1512 **Fairview Apartments**
Apartments:
1 Polonithis Tom △ ED 4-5103
2 Thompson Eliz H Mrs △ ED 2-0709
3 Galloway Eliz M Mrs △ ED 4-2349
4 Tatsis Peter D
Street continued
1513 Woods Wm R △ ED 2-6081
1515 Sullivan Evelyn S Mrs
1516 Simpson Minnie W Mrs ◎ △ ED 3-3596
1519 Smith Monty B
1523 Robinson W Frank △ FR 7-3735
1527 Childress Mack H △ FR 6-2180
1527 Hoffman Eug E △ ED 2-8953
Oakland av intersects
1611 Triantis Philip J ◎ △ ED 2-2919
1614 Economos Chrestina N Mrs ◎ △ FR 5-2871
1615 Cox Charlie C Mrs ◎ baby sitter △ ED 4-6298
1618 Webb Richd K △ ED 4-1358
1621 Pierre Albert H ◎ △ FR 6-6874
1622 Niven Richd M III
Hawthorne la intersects
1710 Branner Wm A ◎ △ FR 5-4159
1714 Vacant
1715 Morris Mabel B Mrs ◎ △ ED 3-4648
1717 Smith Albert B ◎
1721 Thompson Lyda N Mrs ◎ △ FR 7-3002
Lamar av intersects
1820-22 Renfrow Distributing Co Inc ceramic tile △ ED 4-6811-12
Carolina's Food Plan Distributors Inc forzen foods △ ED 4-9721
Stallings Food Plan Serv freezers △ FR 6-2140

40
SUNSET DR (Devonshire)—From 2800 Avondale av west and southwest to Cambridge rd (Zone 9)
2714 Kelly James W △ FR 6-4630
2717 Black Eliz M ◎ △ FR 7-1858
2720 Boyd Harold D ◎ △ ED 4-4149
2723 Frye Florence H Mrs ◎ △ ED 5-2356
2726 Youngblood Delois K ◎ mfrs agt △ ED 2-1884
Windsor av begins
2800 Balcrank Inc auto parts △ ED 2-8201
Balderson Cecil P ◎ △ ED 2-8201
2801 Bramlette Virginia E ◎ △ FR 7-4279
2809 Brewer Louis W ◎ △ FR 6-0457
2812 Hoddinott Geo H △ ED 3-0433
2820 Kimbirl J Edwin ◎ △ ED 4-1123
2824 Dunlap John M jr ◎ △ FR 5-9141
2827 Land John T ◎ △ FR 5-4188
2830 Snapp Wm R jr ◎ △ FR 6-1034
2833 Cates Banks R jr ◎ △ ED 4-4315
2836 Sloan Mangum W ◎ △ ED 3-1879
2842 Hayman Henry ◎ △ ED 3-8730
Edinburgh av begins
2900 Ward Herbert ◎ △ ED 2-8784
2901 Little Allan B ◎ △ FR 6-4563
2908 Gribble Minnie W Mrs ◎ △ ED 2-5344
2909 Connelly Everett ◎ consultant △ ED 4-7870
2915 Palmer Paul ◎ △ ED 4-4202
2916 Yore Wm H △ ED 2-1021
2920 Moore Jas T ◎ △ ED 2-2013
2921 Robinson Harold G ◎ △ FR 6-8859
2926 Loisel Henri ◎ △ ED 4-6322
2927 Majette Jos P ◎ △ ED 3-9187
2932 Hill Jefferson H ◎ △ FR 5-5930
2933 Universal Heraldic Studio artists △ ED 2-6691
Thomas Theo F ◎ △ ED 2-6691
Poindexter dr intersects
3014 Porter J Frank jr ◎ △ FR 7-4189

Coleman Swimming Pools
SUPPLIES
EQUIPMENT
CHEMICALS
SERVICE
Coleman Pool Co., Inc.
4640 Old Pineville Road
Tel. JAckson 3-6455

CHARLOTTE LETTER WRITING CO., INC.
38 YEARS OF KNOW HOW
ROBOTYPING — FACSIMILE TYPING — MULTIGRAPHING — MIMEOGRAPHING
ADDRESSING — MAILING LISTS, LOCAL AND NATIONAL
101 WILDER BLDG. 237 S. TRYON ST.
TEL. FRanklin 6-3559

HELP!

When you need help, you can depend on

OBSERVER-NEWS WANT ADS
PHONE FRanklin 7-7474

SUNSET DR (Devonshire)—Contd
3015 Thomason Hubert M ⓪ △ FR 6-0189
3018 Potts J Frank
3019 Lowder C Odell jr △ FR 7-4254
3022 Heffner Thos E ⓪ △ ED 2-3607
3025 Little Jas M ⓪ △ ED 3-7011
3026 Porter John R ⓪ △ ED 2-1029
3030 Anthony John D ⓪ △ ED 4-2223
3033 Lozenby Avery M △ ED 2-6472
3036 Vacant
3039 Kimball Raymond F jr ⓪ △ FR 5-1590
Habersham dr begins
3100 Cranford Henry L △ FR 6-8598
3101 Bedinger Tucker G ⓪ △ ED 4-2108
3108 Yeager Geo R ⓪ △ FR 5-1207
3114 Gentile Frank M ⓪ △ ED 3-4865
3115 Durbin Jas F mfrs agt △ ED 3-1813
3120 Mayer Chas G ⓪ △ FR 6-4004
3121 Barfield Clayton D ⓪ △ ED 3-3084
3126 Edwards Wm R ⓪ △ ED 3-0828
3127 Lee Frank C jr ⓪ △ FR 6-9159
3132 Propst Harold C ⓪ △ FR 5-2636
3133 Phillips Robt S △ FR 7-1079
3138 Chapman Geo W ⓪ △ ED 2-6536
3139 Willis Verna J Mrs △ FR 6-0694
3144 Greene Calvin C ⓪ mfrs agt △ FR 5-6512
3145 Masters Wm K △ ED 2-9187
3150 Greene Russell N ⓪ △ FR 7-1081
3156 Widener Lester Q △ ED 4-9090
3162 Stevens Chas S ⓪ △ FR 6-2047
3200 Lane Thos G jr ⓪ △ FR 7-1484
3203 Rambo J Warren △ ED 4-0928
3210 Rhodes Jas H ⓪ △ FR 6-2564
Guilford dr begins
3211 Marion Geo W jr △ FR 5-4307
3216 Gowen Harry W △ ED 3-0019
3220 Flanagan Clifford P ⓪ △ FR 5-2708
3221 Bell Ruth B Mrs ⓪ △ ED 4-8812
3224 Bursley Robt L ⓪ △ ED 3-0028
3228 Dobinson John G ⓪ △ ED 3-8215
3232 Hopping John G ⓪ △ FR 6-9688
3237 Patterson Chas W ⓪ △ FR 6-6276
3240 Gwinn Haywood L ⓪ △ ED 4-2643
3243 Riley Ernest L ⓪ △ ED 4-8571
3246 Dowdey Carl E ⓪ △ ED 2-7488
3249 Boulais Wm A ⓪ △ FR 6-9846
3254 Crosby John R △ ED 2-6819
3255 Hobbie Nicholas H ⓪ △ FR 5-3589
3261 Evenstad Paul K ⓪ △ FR 6-0658
Cambridge rd intersects

57
SUSAN — From 1300 Edgewood rd west (not open)

21
SUTTLE AV—From 1900 W Morehead south (Zone 8)
001 W K T C Radio Sta △ ED 3-1101
Char Communications Serv Co △ FR 5-3084
1021 Mullis W Leonard
Isom begins
1101 Willoughby Harley
1106 Simmons Ronald F △ FR 7-4127
1107 Mullis Lindsey W △ ED 4-2064
Dowd rd intersects

72
SWAIN AL—From 615 E 7th northeast to E 8th (Zone 6)

41
SWAN—From Hamilton northwest to Burton, 3 northwest of Seaboard (Zone 6)
James begins
010a Gilbert Robgt
010b Johnson Louis
014a Fowler Roosevelt
014b Vacant
018a-b Vacant
Oliver ends
100a Holmes Ed J △ FR 6-5270
100b Danner Robt
104a Taylor Charlie
104b Grier Luther
108a Drayford Dorothy Mrs
108b Harris Clarence W △ FR 7-5348
112a Harris Mamie Mrs
112b Byrd Jake
118a Vacant
118b Springs Jas E △ ED 2-3365
Hunter begins
200 McKinley Essie L Mrs △ FR 6-5301
204 Alexander Marshall
206 Ballard Theo R jr △ △D 4-6651
208 Herndon Carrie Mrs △ FR 6-2045
209 Ratteree Lula Mrs △ ED 2-8372
210 Walker Riley J
212 Cunningham Lorene △ FR 7-6959
214 Heath Martha Mrs
218 Smith Lawrence △ FR 6-7378
220 Brown Waddell △ ED 3-3983
1221 Hunter Winnie Mrs ⓪ △ ED 4-5462
Packard rd begins (not open)
Burton intersects

100
SWEETBRIAR (North Charlotte) — From NS Ry south (Zone 5)
Spencer ends (not open)
900 James Jesse C ⓪ △ FR 6-7219
901 Neal Alf D ⓪ △ ED 4-0163
904 Williams Wm H ⓪ △ FR 7-7818
905 Webb Jas E ⓪ pntr △ ED 3-3617
908 Dellinger Carroll O ⓪ △ ED 2-1809
912 McGinnis Carl E ⓪ △ ED 2-4098
913 Helms Jas M ⓪ △ FR 6-9447
The Plaza intersects

29
SYCAMORE N—From 1100 W Trade northeast (Zone 6)
106 Vacant
107 Sycamore House The furn rms △ ED 3-5562
Ridley Nell C Mrs beauty shop △ ED 3-5562
111 Braswell Jas W △ FR 7-6293
112 Cathey Sinclair M △ ED 4-7138
112½ Latham M Otis △ FR 5-4117
113 Elliott J Flynn ⓪ △ ED 3-6479
115 Kleckley Alvin L ⓪ △ ED 2-8896
118 Thompson Hazel Q ⓪ △ FR 7-1864
119 Vacant
120 Fullerton Eug E △ ED 3-3322
121 Kelley Willie M Mrs △ ED 4-5814
122 Tart Martha E Mrs
W 5th intersects
205 Cochrane Margt E Mrs ⓪ △ FR 6-1458
207 Birmingham Viola S Mrs ⓪ △ ED 2-2745
208 Brown John M
210 Paschal Fred C ⓪ △ FR 5-1351
211 Booker Belle R Mrs ⓪ △ ED 2-1629
221 Godfrey Jessie C Mrs ⓪ △ ED 2-6034
W 6th intersects

11
SYCAMORE S — From 1100 W Trade south Woodlawn rd ends (Zone 6)
108-10 Wilson Glass Serv △ ED 3-0760
114 Sheets Auto Serv reprs △ ED 3-8029
112 Exzac Co Inc pnt distr △ ED 2-5506
208 Standard Transport (stge)
W 4th intersects (ws not open)
214 Vacant
216 Hall Roy R
218 Raborn James F
220 Hamrick Asa H
226 McFarland Marian B Mrs ⓪ △ ED 4-8066
Grove intersects

35
SYLVANIA AV (Lockwood)—From 1700 N Tryon northwest, 1 north of Plymouth av (Zone 6)
100 Gould Jas T
Teddy Bear Nursery day nursery
104 Apartments
2 Davis Douglas J △ ED 2-3667
1 Vacant
3 Black Willie M Mrs △ ED 2-5213
4 Stegall C Jas
108 Apartments
1 Jordan James T
2 Taylor James
3 Calloway Jas A △ FR 6-0789
4 Vacant
Street continued
109 Bryant Harry J △ ED 2-5730
112 Apartments
1 Vacant
2 Williams Joe R
3 Vacant
4 Cannon Mary E Mrs △ FR 5-8261
Street continued
113 Hollingsworth John L ⓪ △ ED 4-3521
117 Dyer Jas pnt contr △ ED 3-8219
118 Wentz Dorothy A Mrs ⓪ △ FR 6-1342
119 Vacant
120 Armstrong Margt M Mrs ⓪ △ ED 3-4892
121-21a Vacant
Dunloe intersects
200 Williams Nannie B Mrs ⓪ △ FR 5-5192
201 March David A ⓪ △ ED 3-3410
204 Adams Mary E Mrs ⓪ △ FR 6-3396
205 Vacant
208 Brumley John F △ FR 6-0083
209 Martin Lucy L Mrs
210 Barbour Harold W △ ED 4-9524
211 Allen Wm L △ ED 3-8968
212 Gaston Edwin R ⓪ △ FR 5-8097
215 Solomon Ida C Mrs ⓪ △ ED 3-9565
216 Dixon Verlin ⓪ △ ED 2-8717
217 Holler Fannie U Mrs ⓪ △ ED 3-1470
221 Mullis Saml O ⓪
222 Smith Chas M ⓪ △ ED 2-8262
224 Cox Chas D ⓪ △ ED 2-4713
228 Hart J Smith ⓪ △ FR 5-5849
231 Miller Mamie J Mrs ⓪ △ ED 2-1427
232 Cline Troy B △ ED 2-1977
233 Greene Robt E
233a Lawtharp Wm R
236 Karnazes David J ⓪ △ FR 6-9569
237 Turner Edwin G ⓪ △ ED 3-2905
238 Wike Henry W
242 Harrill Albert C ⓪ △ FR 6-4983
Hobbs intersects
300 Apartments
1 McNemar Georgia A
2 Ritch Ray H
3 Shewbridge Chas W △ ED 2-8900
4 Vacant
Street continued
303 Lazenby Marvin D ⓪ △ ED 3-5906
305 Oates Wm D ⓪ △ FR 5-4319
306 Pickard Faison W ⓪ △ ED 3-8770
308 Cuthbertson L Mae Mrs ⓪ △ ED 4-0284
309 Richardson Benj W ⓪ pntr contr △ ED 3-1455
312 Fisher Floyd A ⓪ △ ED 2-8919
313 Suggs Marion A ⓪ △ FR 6-8952
316 Jordan Mack D ⓪ △ ED 3-3540
317 Ellis Gordon M ⓪ △ ED 3-7500
320 Sassar H L
321 Smith Monroe J ⓪ △ FR 6-2669
322 Mann Michl E
324 Edwards Marshall T △ ED 4-7466
325 Ellis Saml W ⓪ △ FR 7-6485
326 No return
328 Blackwelder David D ⓪ △ FR 6-5471
329 Randall Alf R ⓪ △ FR 7-3508
Grimes intersects
400 Chapman Arthilla T Mrs ⓪ △ ED 3-2798
401 Arlall Benj C ⓪ △ FR 6-3284
405 Hunter Wm A
407 Dulin Morrice M △ FR 6-8363
410 Vaughn Saml C ⓪ △ FR 7-1489
411 Harbin Henry J ⓪ △ FR 7-4366
412 Knight Cecil A jr ⓪
418 Propst Ollie E Mrs ⓪ △ ED 2-6396
419 Randall Henry R ⓪ △ FR 5-5008
422 Karnazes John D ⓪ △ ED 4-9661
424 Thomas James W △ FR 6-0871
425 Castrovillari Jas V ⓪ △ ED 2-6331
426 Blackwelder Betty J Mrs △ FR 6-8152
428 Likas Geo N ⓪ △ ED 2-8728
432 Winchester Albert D ⓪ △ ED 2-6389
433 Sawyer Karl S ⓪ △ FR 5-7220
434 Marshall Bryant R
436 Gregory Walter L ⓪ △ ED 4-7008
437 Coppala Robt M ⓪ △ ED 3-1328
440 Acker Jos E jr
441 Paul Robt M ⓪ △ FR 5-1731
444 Dodd John D ⓪ △ ED 2-5243
445 Pickard Bertha F Mrs △ FR 7-6356
Bancroft intersects
500 Henderson J Dowd ⓪ △ ED 4-4886
501 Vacant
504 Sellers Roy D
505 McLain Eva R Mrs ⓪ △ ED 3-3550
506 Archibald John
508 Wise Charlie M △ ED 4-7401
509 Rippy Lelia C Mrs ⓪ △ ED 2-7988
510 Byars Frank L △ ED 3-9367
Hutchison av intersects

45A
SYRKUSE DRIVE—From LaSalle north (Zone 8)
2010 Johnson Thos
2013 Henderson David W △ EX 2-3307
2016 Freeman Emmanuel
2022 No return
2028-52 Under construction
2100-44 Under construction

115
TAMWORTH DRIVE—From 5748 Farmbrook dr west, 1 north of Emerywood dr (Zone 9)
1501 Woodruff Richd ⓪ △ JA 3-7235
1509 Alford Lonnie R ⓪ △ JA 3-4653
1515 Methvin C Leon ⓪ △ JA 3-5606
1521 Nicholls Thos H ⓪ △ JA 3-1741
1527 Holthaus Maurice E ⓪ △ JA 3-4867
1533 Bailey Robt Q ⓪ △ JA 3-2348
1539 Lester John P jr ⓪ △ JA 3-0403
Londonderry rd intersects
1601 McRee Gerald L ⓪ △ JA 3-1240
1609 Kluttz Marvin H ⓪ △ JA 3-2992
1615 Morrow John D ⓪ △ JA 3-2768
1621 Johnson Wm J ⓪ △ JA 3-0930
1627 Morrisy Patk D ⓪ △ JA 3-4989
1633 Holmes Robt M ⓪ △ JA 3-4414
1700 Vacant
1701 Howell Carl J jr ⓪ △ JA 3-6257
1709 Cunningham D Robt ⓪ △ JA 3-6626
1714 Samples Walter L ⓪ △ JA 3-4409
1715 Vacant

PRESBYTERIAN BOOK STORE

BOOKS
• RELIGIOUS
• REFERENCE
• CHILDREN'S
• GENERAL

CHURCH SUPPLIES
• ALTAR WARE
• COMMUNION WARE
• RELIGIOUS PICTURES
• MAPS

WE DELIVER AND MAIL ORDERS

PHONE FRanklin 7-5365

118 W. 5th ST.

J. L. COE CONSTRUCTION COMPANY, INC.
GENERAL CONTRACTORS
ENGINEERS
408 Builders Bldg.
312 W. Trade
Tel. EDison 4-3041
Charlotte, N. C.

The DOGGETT LUMBER CO.
QUALITY LUMBER and BUILDING SUPPLIES
111-115 EAST PARK AVE.
SINCE 1908
(SEE YELLOW PAGES 38 AND 114)
TELEPHONE FRanklin 6-7461

MECKLENBURG DRY WALL
Company
SPECIALIZING IN SHEETROCK
12 MONTHS UNCONDITIONALLY GUARANTEED
DIAL FRanklin 5-4593
NIGHTS EXpress 2-3367

Wilkinson
MOTOR CASTING REPAIR
CYLINDER HEAD AND BLOCK REPAIRS
SURFACE GRINDING
CYLINDER BORING
MAIN BEARING
ALINED BORING
MACHINE WORK
PHONE EDison 4-0670
NIGHT EDison 4-8091
4226 N. GRAHAM
BOX 297A
CHARLOTTE, N.C.
AND
PHONES EXport 9-6531
NIGHTS EXport 9-4309
408 GODWIN ST.
PORTSMOUTH, VA.
L. B. SMITH
GENERAL MGR.

Downtown Store
104 S. Tryon St.
Tel. FRanklin 5-3351

Garibaldi & Beuns INC.
Charlotte's Leading Jewelers for 64 Years

Suburban Store
813 Providence Rd.
Tel. FRanklin 5-3351

TAMWORTH DR—Contd
1720 Fisher Wm J ⓪ △ JA 3-7425
1721 Jordan Vester
1733 Moore Dalton W ⓪ △ JA 3-6010
1739 Robertson Conley E ⓪ △ JA 3-5845
Burnley rd intersects
1800 Smith L Stanley ⓪ △ JA 3-2442
1801 Burleson Saml L ⓪ △ JA 3-3498
1810 Barnes Rudolph J ⓪ △ JA 3-3875
1811 Veller John D ⓪ △ JA 3-0906
1818 Paul Harry jr ⓪ △ JA 3-0945
1819 Ottley John K ⓪ △ JA 3-7106
1824 Snook Harry E ⓪ △ JE 3-1274
1825 Dickerson Ernest C ⓪ △ JA 3-0143
1830 Edwards Wm C ⓪ △ JA 3-6164

TANBARK PLACE—From 2400 Wensley dr east (Zone 9) 115

TANGLE DR (Formerly Tanglewood dr)—From 1439 Sharon-Amity rd northwest and W I southwest of Castleton rd (Zone 7) 69
4109 Cage John H ⓪ △ EM 6-0568
4117 Funderburk H Eug ⓪ △ EM 6-2832
4116 Smith Cordelia Mrs ⓪ △ EM 6-1430
4120 Little Store The gros
4124 Bowman Grady L ⓪ △ EM 6-0823
Foster begins
4200 Gray Farnum M ⓪ △ EM 6-0570
4201 Willis Herman E ⓪ △ EM 6-0761
4210 Neidig Milton E ⓪ △ EM 6-0690
4220 Heath Geo S ⓪ △ EM 6-3168
Heath Hilda B Mrs nurse
4221 Kerr Jas G ⓪ △ EM 6-1479
4225 Thiel Nathl E ⓪ △ EM 6-0460
4301 Coates W Bryan ⓪ △ EM 6-2109
4308 Quinn Newton F ⓪ △ EM 6-2753
4315 Kendrick Roy F ⓪ △ EM 6-1312
4316 Dunbar Hanson D ⓪ acct △ EM 6-3071
Dunbar Miriam G Mrs real est
Windermere dr intersects
4418 Moczek Harry W ⓪ △ EM 6-0649
Rosewood dr begins
4440 Small Roy M ⓪ △ EM 6-0727

TANGLEWOOD DR (Changed to Tangle dr) 69

TANGLEWOOD LA—From 2005 Brandon cir southeast, I north of Sharon rd (Zone 7) 106
2414 Turner Stella M ⓪ △ EM 6-4306
2422 Vaughn Homer L ⓪ △ EM 6-4993
2436 McKericher Robt A ⓪ △ EM 6-4177
2444 Murray J Walker ⓪ △ EM 6-4833
2500 Wanders Fred ⓪ △ EM 6-4308
2501 Goldberg Oscar P ⓪ △ EM 6-4842
2508 Saunders Chas B ⓪ △ EM 6-4970
2511 Buser Newton D ⓪ △ EM 6-4394
2514 Spain Chas H jr ⓪ △ EM 6-4839
2519 Rupp Raphael E ⓪ △ EM 6-4912
2522 Austin Parks N ⓪ △ EM 6-4835
2527 Kuebler Robt S ⓪ △ EM 6-4311
2600 Horack Eleanor M Mrs ⓪ △ EM 6-4973
2601 McNair Kath R Mrs ⓪ △ EM 6-4315
2610 Cochrane Hugh H ⓪ △ EM 6-4975
2611 Williams Wm J ⓪ △ EM 6-4837
2618 Williams W Kendall ⓪ △ EM 6-1317
2619 Beam Chas H ⓪ △ EM 6-4968
2626 Frost Jas R ⓪ △ EM 6-4977
2627 Vaughn Gordon L ⓪ △ EM 6-4319
2700 Ross L Heywood ⓪ △ EM 6-4310
2711 Boehmer Norman R ⓪ △ EM 6-4271
2714 DuBose J Henry ⓪ △ EM 6-4844
2719 Watts Jas C ⓪ △ EM 6-4972
Harris rd intersects

TAPPAN PLACE (Formerly Thomas Place)—From 1401 Herrin av northeast, I southeast The Plaza (Zone 5) 59
cor Four Square Gospel Ch
3419 Vacant
3420 Patterson Louis R
3436 Broome Martin L jr
3441 Bartlett Delphia B Mrs
3445 Morgan T C
3447 Deaton Larry B
3449 Vacant
3516b Vacant
3521 Nance Fred H ⓪ △ ED 2-5585

TARRINGTON AV — From 4001 Sheffield dr northeast, I southeast of Pierson (Zone 5) 65
1101 Marwitz Norman E ⓪ △ KE 7-2621
1114 McBeat John H D ⓪ △ KE 7-4802
1123 Simpson Saml A jr ⓪ △ KE 7-2949
1124 Jones Callom B ⓪ △ KE -3082
1129 Gray Wm M ⓪ △ KE 7-5131
1130 Potter Jack B ⓪ △ KE 7-2710
1135 Austin Alex T ⓪ △ KE 7-1163
1200 Lamoureaux Vernon W ⓪ △ KE 7-4746
1201 Washam Barry N ⓪ △ KE 7-4285
1208 Williamson Richd H ⓪ △ KE 7-5138
1209 Griffin Cecil R ⓪ △ KE 7-5256
1214 Mende Fred H ⓪ △ KE 7-3640
1215 Hinson Edw L ⓪ △ KE 7-1420
1220 Yates David W ⓪ △ KE 7-0877
1221 Greene Calvin E ⓪ △ KE 7-1374
1226 Fraasa Robt C ⓪ △ KE 7-5483
Leeds dr begins
1227 Lowry Richd E ⓪ △ KE 7-0332
1233 McCall Ruth O Mrs ⓪ △ KE 7-2993
1300 Russell Luther O ⓪ △ KE 7-0206
1301 Howard Robt T ⓪ △ KE 7-3238
1309 Schoch Richd O ⓪ △ KE 7-4584
1310 Oakley Cecil L jr ⓪ △ KE 7-5411

TATE (Biddleville)—From 1200 Beattie's Ford rd west bey Hickory, I north of Booker (Zone 8) 49
2208 Vacant
2212 Gabriel Arlena Mrs ⓪ △ FR 6-9644
2216 Grier Alice H Mrs ⓪ △ FR 6-8546
2217 Moore D Fredk Rev ⓪ △ ED 4-0520
2219 Massey Eunice Mrs ⓪ △ ED 3-4588
2220 Sanders Eug ⓪
2221 Dixon Thos G
2223 Dixon Frank jr △ FR 7-1075
2224 Mason Brachelor K Rev ⓪ △ ED 2-2726
2225 Watson Lula R Mrs ⓪ △ FR 6-7919
2228 White Arth L △ FR 6-8676
2229 Culverson Jules
Carmel intersects
2300 Carson Thos A ⓪ △ ED 4-4953
2303 Spaulding Geo C
2303½ Reid Virginia D △ FR 5-1129
2304 Todd Robt C ⓪ △ FR 7-5227
2305 Davis Rosa B Mrs △ ED 4-5984
2308 Douglas Octavia Mrs ⓪ △ FR 5-7540
2309 Heath Albert J ⓪ △ ED 2-1095
2312 Leak Jas T △ FR 5-7462
2313 Swift Roosevelt A △ ED 4-8162
2315 McDaniel Ruth Mrs △ FR 5-4390
2316 Johnson Wm ⓪ △ ED 4-0008
2317 Corley Richd △ ED 3-6579
2321 Spring Eliz Mrs
2323 Moore Aaron R Rev ⓪ △ ED 4-6679
2325 Stephenson Mary Mrs
2327 Rivers Robt J △ ED 4-6668
2331 Bundridge Juanita E Mrs ⓪ △ ED 4-1335
Holly intersects
(Not open bet Holly and bey Hickory)
Hamlet av intersects
Hickory ends

TAYLOR AV—From Estelle north bey Hemphil blvd, I west of Beattie's Ford rd (Zone 8) 45A
Estelle intersects
1600 Jamison Lester ⓪ △ ED 3-2060
1601 Dixon Julius ⓪ △ ED 4-0617
1608 Richmond John T ⓪ △ FR 6-6048
1613 James Lewis △ ED 3-3317
1615 Pitts Maggie Mrs ⓪ △ ED 3-3631
1626 Phillips Preston C ⓪ △ ED 3-8513
1632 Platts Jerome △ FR 6-5742
1700 Richmond Ida M ⓪
1704 Clyburn Leonard W ⓪
1728 Caldwell Thos M ⓪ △ FR 7-6342
1732 Pryor Fred E ⓪ △ ED 2-3354
Hemphill blvd intersects
1800 Roberts John C ⓪ △ ED 3-7853
1801 Ingram Robt P ⓪ △ FR 6-6311
1808 Jenkins Hattie W Mrs ⓪ △ ED 3-1090
1809 Hunter Arzella F Mrs ⓪ △ ED 2-8432
1811 McDonald Isom C jr
1909 English Henry F ⓪ △ ED 2-2904
1921 McCullough Jas H △ EX 9-9019
1924 Goins Harry A ⓪ △ FR 6-5161

TEMPLE LA — From 4000 Central av north, I east of Medford dr (Zone 5) 63
2732 Kirby Chas W jr ⓪ △ KE 7-3909
2800 Poplin Robt L ⓪ △ KE 7-0955
2801 Stokes Chas B ⓪ △ KE 7-0448
2809 Gerock Leo G ⓪ △ KE 7-0721
2810 Osborne Frank J ⓪ △ KE 7-5400
2819 Freeman Frank R ⓪ △ KE 7-3488
2826 Alexander Mollie C Mrs ⓪ △ KE 7-5709
2827 Wilkerson Forrest R jr △ KE 7-5336
2835 Laws Geo K ⓪ △ KE 7-2696
2842 Sweeney Wilbur L ⓪ △ KE 7-0898
2843 Smith Oscar ⓪ △ KE 7-3053
2850 Mann Hubert G △ KE 7-2683
2851 Mercer Fred A ⓪ △ KE 7-2688
2900 Friese Walter A ⓪ △ KE 7-4914
2901 Morgan Carme B jr ⓪
2910 Olive Leon △ KE 7-1799
2911 Hardesty Richd H ⓪ △ KE 7-3093
2918 Funderburk Jas O ⓪ △ KE 7-0726
2919 Hudson Eharman M jr ⓪ △ KE 7-5671
2926 Coppola Armond P ⓪ △ KE 7-5247
2927 Gunn Jack H △ KE 7-3639
2934 Alexander Alva E jr ⓪ △ KE 7-3404
2935 Cuthbertson Wm L jr ⓪ △ KE 7-0684
2942 Woods Walter O ⓪ △ KE 7-1234
2943 Chapman Wm K ⓪ △ KE 7-0948
2950 Lee Percy H ⓪ △ KE 7-1149
2951 Mitchell Hugh M ⓪ △ KE 7-0785
2956 Gordon Doris B Mrs △ KE 7-2323
2959 Smith Jos J △ KE 7-3478

TEMPLETON AV—From 1220 S College southeast to Myrtle av (Zone 3) 24
200 Black Merlie
201 Alexander Bessie M Mrs △ ED 4-9563
202 Coleman Roberta C Mrs
203 Black Chas
204 Roseboro Sallie B Mrs
205 Black Eliz S Mrs
206 Vacant
207 Young Jas T
208 Feaster Agnes M Mrs △ ED 3-4270
209 Bailey Wm H
210 Rice Vander
211 Lowry Will △ FR 6-3782
213 Kelley Will
216 Whitlock Green A
Sou Ry (no crossing)
316 Tube Light Engineering △ FR 5-2758
S Boulevard intersects
414 Vacant
415 Pritchard Mem Bapt Ch (side)
416 Vacant
417 Helms Jos M △ FR 7-2994
418 Elliott Annie M Mrs
420 Harrell Chas H
421 Pritchard Mem Bapt Ch (Sunday Sch Rms)
424 Baker Katie S Mrs ⓪ △ ED 2-3968
426 McKinney Lena
426½ Howard Addie
428 Vacant
428½ Rowell Savannah H Mrs
430 **Apartments**
1 Berry John W
2 Davis Geneva M Mrs
3 Vacant
4 Davidson Chas C
Street continued
434 Hamilton Harley
436 Howie Ernest △ FR 6-4483
S Caldwell intersects
501 Harris Clarence △ FR 7-5920
509 **Apartments**
1 Byrd Daisy L Mrs
2 Dixon Eliz
3 Vacant
4 Stewart Connie L
Street continued
514 Ferguson Herbert J △ FR 5-1863
Blankenship Vann L △ ED 3-8014
515 Kaminin Anatoly G ⓪ pntr △ ED 3-9045
517 Wessel Nursing Home △ ED 3-0045
518 Vacant
600 Selvey Mary H Mrs △ ED 2-5927
601 Johnson Thurman R ⓪ △ FR 5-4826
604 Smith Belle W Mrs ⓪ △ ED 3-4875
607 Jackson Archie J ⓪ △ ED 2-2364
608 Miller Essie M Mrs ⓪ △ ED 2-8585
611 Parker Hattie
612 Ramsey Ruby H Mrs △ ED 2-8906
615 Earnhardt Saml M ⓪ △ FR 5-7203
616 Shaffer Harold B
619 Deyton John
620 Britt Kelly M △ ED 2-4566
621 Youmans Luder O
Euclid av intersects 26
700 Marsh Clarence S ⓪ △ ED 4-1203
701 Boukedes Steve G ⓪ △ FR 5-3955
704 Howan Cath Mrs ⓪ △ ED 4-2544
Kramer Alf ⓪ △ ED 2-8765
705 Hagler E Bruce ⓪ △ ED 2-5785
708 Raff Bertram ⓪ △ ED 2-3901
709 Michaels Chas B ⓪ △ ED 4-1758
712 Whitehurst Arth R ⓪ △ ED 2-8808
715 Hartl Jos E ⓪ △ ED 4-6727
716 Vacant
719 Campbell Woodrow W ⓪ △ ED 4-2941
720 Glenn Walter A ⓪ △ ED 4-9470
721 Moose Lucy A Mrs ⓪ △ ED 2-8303
725 Lawing W Dennis ⓪ △ ED 3-7624
729 Milliones Natalia L Mrs ⓪ △ ED 4-3289
730 Rogers Clifford E △ ED 3-0236

TENNESSEE AV (Hoskins) — From 500 N Center northwest, I north of Kentucky av (Zone 8) 51
3336 Watts Barney ⓪ △ EX 2-1235
Center intersects
3401 Smith Paul H
3405 Vacant
3411 Smith Junior C △ EX 9-5850
3415 Evans Richd R
3416 Gaskins Wm A ⓪
3417 Vacant
3506 Vacant
3509 Obenoskey Cecil E ⓪
3514 McMehan Woodrow W ⓪ △ EX 9-5146
3515 Rushing Robt A ⓪ △ EX 9-3196
3526 Vacant
Honeywood av intersects
3616 Thomas Fred J △ EX 9-9480
Ingle intersects
3806 Groves Gurthia E Mrs ⓪
3808 Robinson Marjorie G Mrs ⓪ △ EX 9-6884
3809 Matthews Jas C jr ⓪
3811 Greer Ronald L ⓪ △ EX 2-1824
3812 Thomas Mose W ⓪ △ EX 2-1069
Linwood intersects 53
3902 Davis Homer C
3903 Vacant
3909 New Jerusalem Holiness Ch
Colbert D A ⓪
3934 Warren Chas G
3936 Vacant
3938 Vacant
4006 Jones Jas M ⓪ △ EX 9-3004

Thies Realty and Mortgage Co.

Wachovia Bank Bldg. **Telephone EDison 2-7721**

TENNESSEE AV (Hoskins)—Contd
4008 Costner John L ⓪ △ EX 9-6247
4010 Ross Frank J ⓪ △ EX 9-6947
4100 Jackson Wade S ⓪ △ EX 9-3265
4102 Havner Arth A ⓪ △ EX 9-3543
4103 Homesley C Mack ⓪ △ EX 9-5888
4108 Vacant
5020 Keistler Wm C ⓪ △ EX 9-5394

85

TENNYSON DR (Formerly Emerson dr) —From Reid southwest, 1 west of Hazel (Zone 8)
731 Horton Wm J
Beatty rd begins
900 King Kenneth J ⓪ △ EX 9-1886
901 Etters Idell R Mrs △ EX 9-5113
916 Russell Tommy ⓪ △ EX 9-5165
917 Holden Lacy B ⓪ △ EX 9-3839
923 Wiest R Merritt ⓪ △ EX 9-1808
926 Thomas Edmond R ⓪ △ EX 9-0697
929 Tallman Ranford P jr ⓪ △ EX 9-1948
935 Young Lewis R ⓪ △ EX 9-1264
Tresevant av begins
1000 Coggin Lonnie G ⓪ △ EX 9-1359
1001 Allison Robt J ⓪ △ EX 9-6552
1009 Whiteside Earl R ⓪ △ EX 9-1302
1013 Lackey Ruth J ⓪ △ EX 9-7232
1015 Keeter Thos L ⓪ △ EX 9-0079
1018 Cochrane Jas L ⓪
rear Richard Thos J
1020 Vacant
1022 Howie John W ⓪ △ EX 9-5658
rear Howie Cabt Shop
1022½ Moore Johnny B △ EX 2-1619
1026 Payne Norman T ⓪
1031 Caldwell Edw R ⓪ △ EX 9-0319
1036 Henry Donald E ⓪ △ EX 9-1921
rear Dellinger Carl O
1037 Peters Mary A Mrs ⓪ △ EX 9-3953
Avalon av intersects
1100 Conrad Wm R ⓪ △ EX 9-3882
1101 Rowell Zeb B jr △ EX 9-9563
1109 Patrick Loyless P ⓪ △ EX 9-0925
1118 No return
Tuckaseegee rd intersects

55

TERESA AV — From Marshall dr east, 3 north of Wilkinson blvd (Zone 8)
6321 Riggins Arth J ⓪ △ EX 9-5467
6328 Hendricks Harold T ⓪ △ EX 9-3294
6329 Vacant
6333 Kelly Frank A △ EX 9-6063
6336 Biggers Daren L ⓪ △ EX 9-6097
6402 Beaty Holland D ⓪
6403 Gosnell Julian O ⓪ △ EX 2-1494
6410 Biddix Raymond O ⓪ △ EX 9-1086
6411 Jones Owen J ⓪ △ EX 9-1197
6416 Under construction
6419 King Francis L ⓪ △ EX 9-3202

73

TERRENCE PL — From 1200 Mockingbird la west, 1 south of Barkley rd (Zone 5)

86

THE PLAZA — From 2100 Commonwealth av north and northeast (Zone 5)
1201 City Fire Dept (Eng Co No 8)
△ ED 3-8545
City Fire Dept (Ladder Co No 8)
City Civil Defense △ FR 7-6264
1204 **Apartments**
1 Whisnaut Robt B △ FR 6-7715
2 Lawrence R Roy △ FR 6-4216
3 Kitchen Geneva △ ED 4-8934
4 Flinchum A Hoytt jr △ FR 7-2925
1208 **Nel Apartments The**
Apartments:
1 Austin Carson E △ ED 2-4310
2 Vacant
3 Vacant
4 Sheridan Joyce Mrs △ ED 3-1831
Street continued
1216 Church of Christ △ FR 5-4915
1217 Lomax Edwin L △ ED 3-1604
1221 Goodyear Serv Stores auto access
△ ED 3-0149
1225 Under construction
1229 Under construction
McClintock rd begins
1237 Plaza Hse Inc The furn △ FR 6-8455
Central av intersects
1300 Winn-Dixie Stores (br) gros
1307 Grimes Cln Co (br) △ FR 6-1700
1308 Ledford Jimmie Inc clo △ ED 3-9843
1309 Curry Clayton S phys △ FR 6-5698
1311 Howell Horace
1313 Goodwin Maggie S Mrs
1315 Athans Spero M ⓪ △ ED 3-4692
1319 West Howard E chiropractor
△ FR 5-3218
1321 Vacant
1323 Miller Hal C △ FR 5-6228
1324 Green Mem Bapt Ch △ ED 2-5161
1331 Boone Clarence H ⓪ △ FR 6-0276
Peachtree intersects
1400 Brandon Myrtle B Mrs △ ED 2-5729
1401 Cuthbertson A Vance ⓪ △ FR 6-9961
1405 Talbert Beatrice C Mrs ⓪
△ FR 5-4603
1408 Woodward M Eliz ⓪ △ ED 4-9352
1409 Barnette Loomis K ⓪ △ FR 7-1760
1414 Holladay John K ⓪ △ ED 4-2471
1415 Hinson Seth W ⓪ △ ED 3-8024
1417 Pittman Etta L ⓪ △ ED 3-6981
1418 Therrell Clarence L
1421 Hoke Alma P Mrs ⓪ △ ED 3-6970
1422 Poole Jas M ⓪ △ ED 3-2760
1425 Monahan Jos J △ FR 7-7805
1426 Nance John S △ ED 2-1658
1429 Payne Harry W △ FR 5-8773
1430 Burns Claude W △ ED 2-4541
1433 Clay C Robt △ FR 6-4734
School ends
1433½ Patton Roberta
1500 Jones Sam P ⓪ △ ED 3-7898
1501 Smith Lewis ⓪ △ ED 4-2320
1508 Gilbert Charlotte Mrs Mrs ⓪ △ FR 6-5078
1511 White J Clyde ⓪ △ ED 2-4891
1516 Crotts Wm O ⓪ △ ED 4-0167
1518 Harris Merle W △ FR 6-6111
1519 Rice Guy S ⓪ △ ED 2-3634
1525 VanBuren Ira P ⓪ △ ED 2-8345
1526 Griffin Martha S Mrs ⓪ △ ED 4-1454
1531 Theiling Herbert B ⓪ △ ED 3-1726
1532 Fox R Loomis ⓪ △ ED 3-4330
1600 Alexander Carl L ⓪ △ ED 4-0035
1601 Fisher Geo L ⓪ △ FR 5-3621
1608 Saine Marvin A ⓪ genl contr
△ ED 2-2337
1609 King Saml O ⓪ △ ED 2-0510
1614 Blackwelder Roy E ⓪ △ FR 6-4774
1615 Neill David P ⓪ △ ED 2-0657
1620 Fleming Ralph H ⓪ △ ED 2-5302
1621 Groff Julia G Mrs ⓪ △ ED 3-4473
1624 Armour Eunice C Mrs ⓪ △ ED 2-3558
1627 Ferguson Floyd M ⓪ △ ED 3-9584
Kensington dr intersects
1700 Baucom A Carl ⓪ △ ED 3-4021
1701 Roseman P Demont jr △ ED 2-0559
1706 Smith Leonidas M ⓪ △ FR 5-1931
1709 Brinkhoff Henrietta F Mrs ⓪
△ ED 4-7581
1714 Bercher Robt W △ FR 7-3538
1715 White Minnie L Mrs ⓪ △ ED 3-6269
1720 Cuthbertson Louise M ⓪ △ ED 3-0929
1721 Davis Nettie H Mrs ⓪ △ ED 3-6229
1724 Biggers Maurice W ⓪ △ ED 3-3803
1726 Gallagher Clarence T ⓪ △ ED 2-0432
1727 Smith T Wayne ⓪ △ ED 2-2310
1733 Cruse Wilder A ⓪ htg contr △ ED 3-3968
Chestnut intersects
1800 Sink Olin W Rev △ ED 2-2732
1801 Wilson Bleaker H Mrs ⓪ △ ED 3-5687
1809 Overman Laverne G △ FR 6-4591
1812 Victor Annie G Mrs ⓪ △ ED 2-4344
1815 Miller Robt L ⓪ △ ED 3-2378
1821 Crowder Hassie G Mrs ⓪ △ ED 3-4485
1827 Edwards John W ⓪ △ FR 6-1210
1830 Farrar L Kenneth ⓪ △ ED 3-7345
1833 Hargett A Murphy ⓪ △ ED 4-9652
1841 Morgan Delia C Mrs ⓪ △ ED 4-5106
1842 Caddell Fay S Mrs ⓪ △ ED 2-3240
Belle Terre av intersects
1900 Holy Trinity Evangelical Luth Ch
△ ED 3-4488
1901 Hardy Dorsey H ⓪ △ ED 2-4277
1909 Holtzclaw Grover B △ ED 2-5754
1913 Deaton Haskell A ⓪ △ ED 2-4035
1914 Holy Trinity Ch Sunday Sch Bldg
1919 Stratford John D ⓪ △ ED 2-3387
1920 Peckworth Ralph H ⓪ △ ED 4-6609
rear Vostage Desio J
1926 Vacant
1927 Farrar Conrad H jr ⓪ △ FR 6-3809
2001 Yates J Clyde Rev △ ED 4-3910
2009 Russell Henry R △ ED 3-4583
2010 VanLandingham Ralph jr ⓪ △ ED 2-4928
2015 Biberstein Herman V ⓪ △ ED 2-0770
2021 Norman Alex ⓪ △ FR 7-3766
2027 Johnson Jos S ⓪ △ FR 7-5838
2021 Redding J C △ FR 6-9353
2033 Murray Eliz W Mrs
88
Belvedere av intersects
2100 Bedsol Lucille C Mrs ⓪ △ FR 6-4203
2101 Giles Warren T ⓪ △ FR 6-1719
2107 Dewese Jas W ⓪ △ FR 6-1933
2108 Hall Ray E ⓪ △ ED 2-7926
2115 Harris Robt F △ ED 3-5266
2116 Jarrett Lela M Mrs ⓪ △ FR 5-7685
2119 Vacant
2122 Underwood Blanche L Mrs ⓪
△ ED 3-4426
2123 Alexander Alice E Mrs ⓪ △ ED 4-9589
2127 Kelley Gussie M Mrs △ ED 3-6060
2128 Monteith Horace E ⓪ △ ED 3-2777
Mimosa av intersects (es not open)
2200 Boyd Basil M ⓪ △ ED 3-6276
2201 Griffith Murray W Rev △ FR 6-3461
2205 Kimbrell Sally E Mrs ⓪ △ FR 5-5816
2209 Bailey Carrimae H Mrs ⓪
△ ED 4-3987
2212 Goode Nettie B Mrs ⓪ △ ED 3-1373
2215 Compton John D △ ED 3-2912
2219 Miller M Lois ⓪ △ ED 4-2052
2220 Hall Florence P Mrs ⓪ △ FR 6-4665
2225 Clark Florence L Mrs ⓪
2226 Harmer Michael H △ ED 2-4914
2231 Locklair Archie G ⓪ △ ED 2-8482
2233 Balentine Lawrence W ⓪ △ FR 6-1049
61
Mecklenburg av begins
Parkwood av ends
2304 Plaza Presby Ch △ FR 6-8594
2305 Vacant
2322 Plaza Presby Ch (annex)
2323 Moser Elsie H Mrs △ ED 3-4243
2324 Sloan David L △ ED 4-3634
2329 Moser Guy M ⓪ △ ED 4-4140
2333a Alexander Thelma F △ ED 4-5974
2333b Haigler Al L △ FR 6-9131
2334 Walsh Lawrence J ⓪ △ ED 2-8219
2337 Bookout David R ⓪ △ ED 3-0364
2338 Helms Betty C Mrs ⓪ △ ED 2-4809
2341 Anderson Lula B Mrs
Overcash Annie M Mrs ⓪ △ ED 4-9474
2344 Baucom Chas B △ ED 4-1395
Grace ends
Marguerite av begins
2400 City Police Dept (radio shop)
△ ED 3-1748
2409 Padgett L Vaughn ⓪ △ FR 5-3225
2411 Keck Mayme B Mrs △ ED 3-9519
2417 Biggers Geo M △ FR 7-3723
2423 Boatright Thos B
2427 Boatwright Otto G
2429 Zick Frank △ ED 4-0014
2431 Lynch Wm L
2433 Duty Gilbert J
Stratford av begins
Catawba av ends
Duncan av begins
2501 Helms Georgia S Mrs ⓪ △ FR 6-9814
Helms Leonard E fl sander △ FR 6-9814
2513 Plaza Hills Pharmacy △ FR 6-2774
2515 Plaza Hills Super Mkt Inc gros
△ FR 6-3201
2519 Hall's Inc fl coverings △ FR 5-4449
Cochran Ralph
2521 Plaza Hills Self Serv Lndry △ FR 5-8322
Prophet Bros Fuel Oil Serv
△ FR 7-5541
2530 Lee Drexel △ ED 4-2170
2532 Helms Wm M
Mason cir begins
2601 Vacant
2601a Broome Thos C △ FR 6-9202
2603 Guyton Gaston W △ ED 2-2850
2603a Vacant
2606 Allen Mae B Mrs ⓪ △ ED 3-9314
2607 Helms W Horace ⓪ △ ED 2-5543
Helms Erma D Mrs nurse △ ED 2-5543
2609 Jones' Crown Serv gas sta △ FR 7-9237
Drummond av ends
Mason cir ends
2700 Kent Earlin L △ FR 7-3625
2701 Morris Clayton
2703 Brown Jos A △ FR 7-6482
2708 Martin Harold C ⓪ △ FR 5-4797
2709 Hemby Annie E ⓪ beauty shop
△ ED 3-6543
2712 Reid Jesse B ⓪ bldg contr △ FR 7-4831
Clemson av begins
Brook rd begins
2800 Tutterow DeWitt L ⓪ △ ED 2-5757
2808 Campbell Wm R ⓪ △ ED 4-5586
2814 Justice Geo A ⓪ △ ED 4-5528
2819 Isenhour Robt A ⓪ △ ED 3-3700
2820 Howard John A ⓪ △ FR 5-1963
2823 Lukevics Karles R ⓪ △ ED 2-7656
2824 Aldridge Jesse F ⓪ △ ED 4-3925
2831 Plaza Hills Drive-In restr △ FR 6-6208
rear Vacant
2832 Beaver Lex D ⓪ △ FR 7-1147
2838 Coble Edrie K Mrs ⓪ △ ED 3-7100
rear Clary Walter D
2844 Lamb Wm H ⓪ △ ED 3-9196
2850 Crosby John T ⓪ △ ED 3-8472
2856 McCuller Cecil L ⓪ △ ED 3-2867
Whiting av begins
Division begins (not open)
2900 Boyd Pauline D Mrs ⓪ △ ED 4-9451
2901 Smith Jason B △ ED 4-9233
2903 Alexander Earline
2904 Douglas Wilburn L ⓪ △ FR 6-0849
2905 Vacant
2907 Carpenter Kathryn M △ ED 4-3314
2910 Higginbotham Robt J ⓪ △ ED 4-1565
2911 Moss H Boyd ⓪ △ FR 7-1281
Moss H B Pntg & Dec Co Inc
△ FR 7-1281

Thomas Cadillac-Olds-mobile Inc.

CADILLAC OLDSMOBILE

Sales and Service

214-220 N. CHURCH

PHONES
Service
EDison 2-7159

Sales
EDison 4-4656

Parts
FRanklin 6-4429
Used Cars
422 W. 5th
PHONES
EDison 2-2183
and
FRanklin 5-1253

KALE—LAWING COMPANY

"Serving the Carolinas For Over 35 Years"

OFFICE OUTFITTERS
COMMERCIAL STATIONERS
PRINTERS
SCHOOL SUPPLIES

We Sell Art Metal STEEL OFFICE EQUIPMENT

217 S. TRYON ST.
Phone FRanklin 7-2641

F.H.A. **LOANS** — AUTO
FIRST MORTGAGE

CITY SAVINGS BANK

120 E. Third St. Tel. FRanklin 5-4441

Savings and Checking Accounts

BE

MODERN

Live Better

Electrically

- For Comfort
- For Convenience
- For Economy

DUKE POWER COMPANY

Serving the Piedmont Carolinas

CAROLINA CONCRETE PIPE

(Division of AMERICAN-MARIETTA CO.)

Machine-Made Process Plain and Reinforced Sizes 4 to 72 Inches

★

PHONES EDison 2-8874 and EDison 4-9250

Office and Plant

3701 N. Graham P. O. Box 10004

FEDERAL DEPOSIT INSURANCE CORPORATION $10,000 MAXIMUM INSURANCE FOR EACH DEPOSITOR MEMBER

AMERICAN COMMERCIAL Bank

ASK THOSE WE SERVE

THE PLAZA—Contd

2916 Eudy Mae E ⓪ △ ED 4-0375
2922 McLendon Wm J ⓪ △ ED 2-4445
2923 Mull E Alvin ⓪ △ ED 3-1809
Mull Rubye L Mrs real est △ ED 3-1809 △ ED 4-5944
2927 Webb Frances A ⓪ △ ED 3-1957
2929 Jones Bernice F Mrs △ ED 4-7657
2939 Griffin C Ed ⓪ △ ED 2-5398

Matheson av intersects

3000 Cox Geo H △ FR 5-1277
3004 Gardner Gerald L ⓪ △ FR 7-2201
3008 Parker Augustus A △ ED 3-4443
3012 Horton Jas F ⓪
3018 Gatlin Alice M Mrs ⓪ △ FR 6-3287
3029 Shamrock Drugs Inc △ ED 3-0169

Eastway dr begins

3100 Plaza Shell Serv gas sta △ FR 5-9209
3101 Best Ice Cream Co Inc

34th ends
Downs begins

3109-15 Butler's Lee Sunoco Serv Sta △ FR 5-9234
3112 Shamrock Drive-In restr △ ED 2-9213
3114 Jewell's Beauty Salon △ ED 2-8070
3116 Plaza Barber Shop △ FR 6-6653
3118 Halyburton Clns △ FR 5-9258
3120 Rogers Fred J △ ED 3-1739
3122 Flowers By Jon △ FR 7-3363 △ ED 3-4383
3126 Plaza Appliance Serv Co elec appliances △ FR 5-5493
3128 Shamrock Hdw △ ED 4-9590
3130 Mincey E L Inc furn △ FR 5-5848
3134 Vacant
3136 Costner's Inc (br) △ FR 6-3949
3139 Jim's Amoco Serv gas sta △ FR 5-9664

E 35th intersects

3201 Haney's Esso Serv gas sta △ ED 2-6787 △ FR 6-3152
3205 Am Dry Cln Co (br) △ FR 7-4233
3206a Vacant
3206b Bolch Mary H Mrs △ FR 6-6192

Murdock rd begins

3217 Vacant
3220 Helms Ernie L △ FR 6-2049
3222a Porter Pauline H Mrs △ FR 6-7037
3222b Allen Walter C
3223 Hyman's Atlantic Serv gas sta △ ED 2-9238
3224 Bowlin Richd H △ FR 6-4503

59
E 36th intersects

3300 Farmer's Dairy △ ED 4-2863
3301 Lowery's Texaco Serv △ FR 5-9414
3319 Vacant
3330 A & P Food Stores (br) gro △ FR 7-2044
3333 Plaza Bapt Ch △ ED 4-3913
3401 Pierce Rommie W Rev △ ED 4-3913
3405 Smith Sallie L Mrs ⓪ △ ED 4-7630
3415 Heintz Lewis R ⓪ △ ED 3-2019
3416 Vacant
3420 Snuggs Kenneth E △ ED 4-5772
3432 Burrows Mattie L Mrs ⓪ beauty shop △ ED 3-2726
3435 Buzz Plaza Pure Oil Serv Sta △ FR 5-9143

Academy ends

3500 Queen City Mus Co vending machs △ ED 3-9384
Bartlett Mamie K Mrs ⓪ △ ED 3-9384
3501 Plaza Road Sch △ ED 2-3780
3508 Campbell Cecil
3510 Williams Jenet Mrs
3512 Stewart Albert H ⓪ △ FR 6-8278
3516 Davis Jas V △ FR 6-2338
3518 Stroupe Donald G △ ED 3-5981
3520 Vacant
3522 Graham Danl

Anderson intersects

3600 Drury Quentin W ⓪ △ ED 4-1797
3603 Rucker Wm E ⓪ △ ED 3-8201
3606 Nelson John W ⓪ △ ED 4-1797
3609 Parker Wm T jr ⓪ △ ED 3-4856
3611 Powers Everett W ⓪ △ ED 4-2119
3612 Durrence Wilbert E ⓪ △ ED 4-0763
3615 Payne Ruth F Mrs ⓪ nurse ED 4-2306
3618 Booker Harry R ⓪ △ ED 4-3176
3619 Barwig Frank R jr △ ED 3-2434
3623 Harrill Marion O ⓪ △ ED 4-0116
3627 Barber Helen G Mrs
3631 Frick Wyman S ⓪ △ FR 5-7608
3637 Fragakis Geo J △ FR 5-2474
3641 Newman E Waring ⓪ △ ED 3-4635

Dade begins

3700 Crispi Domenic △ ED 2-3584
3707 Wallace W Clyde ⓪ △ ED 3-7633
3710 Price Clyde Z △ ED 4-3118
3716 Overby Geo W ⓪ △ ED 2-4494
3722 Nelms Wm ⓪ △ FR 6-6801
3726 Scott Mary F Mrs ⓪ △ ED 3-8992
3734 Dillon Virginia B Mrs ⓪
3740 Vacant
3744 Helms Robt L ⓪ △ FR 6-3989
3748 Grant Jas L ⓪ △ FR 6-6832
3752 Moore Jas E ⓪ △ FR 6-1382
3756 Williams Clyde A ⓪ △ ED 4-9216

Essex ends

* * *

Meyer blvd begins

3800 Sims Coley W ⓪ △ ED 4-1338
3801 Hose John W △ ED 2-8289
3804 Casner Sefton G ⓪ △ ED 4-6992
3808 Hendricks Robt L ⓪ △ FR 6-4620
3812 Smith Brown M ⓪ △ FR 6-5878
3815 Polk Grace H Mrs ⓪ △ ED 3-6254
3816 Styron Jas F ⓪
3820 Doster Jas B jr ⓪ △ FR 5-6503
3821 Klouse David L
3900 Merritt W Henry △ FD 2-8211
3901 Helms Edw S ⓪ △ ED 3-4655
3904 McCoy Jas M ⓪ △ ED 2-8884
3908 Brown Jas J ⓪ △ FR 5-7575
3912 Helms John L jr ⓪ △ ED 3-0287
3916 Mullis Jas W ⓪ △ ED 3-2943
3920 Medlin Richd L ⓪ △ FR 5-6107
3921 McKibben Jas C ⓪ △ FR 5-4613
3924 Taylor Theo W ⓪ △ FR 6-9222
3927 Adkins Ernest L ⓪ △ FR 6-5988
Adkins Elec Co contrs △ FR 6-5988
3928 Butler Lonnie J ⓪ △ FR 6-3233
3932 Edwards W Benton ⓪ △ ED 4-4446
3933 Barber Jasper D ⓪ △ FR 6-5133
3939 Johnston Victor W ⓪ △ ED 3-8228
3945 Helms John L ⓪ △ FR 6-7679
3947 Cable Everett O
3949 Edge Betty B Mrs
3950 Vacant
3951 Hagler Chas P △ FR 7-1286

NS Ry (underpass)
Sugar Creek rd ends

4015 Smith's Stop & Shop gros △ FR 5-7117

Trembeth dr ends

4104 Strickland Ella E Mrs ⓪
4110 Helms Neon Sign Co △ ED 4-9785
Helms Walter L ⓪ △ ED 4-9785

Commercial av begins

4122 Freeman John B ⓪ △ FR 6-7453

Weldon av intersects

4200 Colina Gilbert D ⓪ △ ED 2-6820
4201 LeClair Noel A ⓪ △ FR 6-3232
4207 Moody Hubert C ⓪ △ FR 5-8008
4208 James Wm M jr ⓪ △ FR 6-5753
4212 Latham Harvey H ⓪ △ ED 3-2882
4215 Simpson Thos F ⓪ △ FR 6-6898
4216 McConnell Earl E ⓪ △ FR 5-5011
4219 Conder John P jr ⓪ △ ED 4-9679
4220 Bentley Jas A ⓪ △ FR 5-4515
4225 Pressley Britton W jr ⓪ △ FR 5-8704
4233 Hargrett Bernice K Mrs ⓪ △ ED 3-7197
4239 Hedrick John F △ FR 6-2274
4243 Long Bobby J △ ED 4-4947
4247 Mills Franklin E
4251 Ware Douglas J ⓪ △ FR 7-3605
4255 Chaney Morris W ⓪ △ FR 5-5623
4259 Allison Jesse L ⓪ △ ED 3-0629

Blackwood av begins

4301 Moffitt A Vester ⓪ △ FR 5-8071
4304 Williams Lee H ⓪ △ FR 7-6747
4309 Black Wm M
4313 Vacant
4316 Braswell Robt L △ FR 6-0793
4320 McAteer & O'Brien Texaco Serv △ FR 7-9218
4325 Johnston Trady T ⓪ △ FR 6-6072
4327 Guiney Roy A ⓪ △ ED 2-8610
4329 Eastwood Barber Shop △ FR 7-7002
4331 Eastwood Grill △ ED 2-9476
4333 Eastwood Amoco Serv △ FR 5-9357

112
Eastway dr intersects

4400 Eastwood Golf Club Inc △ ED 4-3001
4409 Eversman Robt A ⓪ △ FR 6-7322
4413 Grubb Ralph J ⓪ △ ED 4-9096
4415 Cunninghan D Windell ⓪ △ ED 4-5611
4435 Hurley C Norfleet ⓪ △ FR 6-4992
rear Rice Louis B ⓪ △ ED 3-4321
4439 Haney Alvie H ⓪ △ FR 6-3152
4443 Hilton Albert F ⓪ mfrs agts △ FR 7-6153
4447 Byars Chas E ⓪ △ FR 6-8358
4720 Headen Jos P △ ED 2-3282
4725 McDonald Carl W △ ED 2-1365
4728 Worst Roy D ⓪ △ ED 3-0902
4800 Robertson Jas A ⓪ △ FR 5-4730
4801 Thomasson John A △ FR 5-2906
4812 Thomas Wm J △ ED 4-1226
4820 Foxworth Chas E △ ED 2-5482
4826 Parks Jos G ⓪ △ FR 6-3909
Purser Jackie E
Simpson Lester A △ ED 2-7375
4846 Brooks P Fletcher jr ⓪ △ FR 6-5092
Bartlett Harold D △ FR 6-5721
Bradshaw Graham R ⓪ △ FR 5-5830
4900 Melson Wm H jr ⓪ △ FR 7-2100
4903 Seegers John H ⓪ △ ED 3-8569
rear Seegers John H Co drug store fixtures △ ED 3-8569
5042 Fisher June H ⓪ △ FR 6-9366
5120 Sherin Edmon A ⓪ △ ED 3-2651
Sherin Sand Co △ ED 3-2651
5227 Kimball Roy C jr △ FR 5-2001
5244 Miller Bernard A ⓪ △ ED 4-3945
5249 No return
5300 Parker John L △ FR 5-2388
5301 Flinchum Alton H ⓪ △ FR 5-2422
Flinchum Upholstery Co
5314 Ray Louis J △ FR 5-8525
5315 Mullis Herman J ⓪ △ ED 4-7533
5317 King Jarvis A jr ⓪ △ FR 7-1931
5319 Sudderth John H ⓪ △ FR 7-3386
5320 Moore Jas H ⓪ △ FR 7-1149
5333 Morrison Jack ⓪ △ ED 2-5275
5400-22 Under construction
5826 Blume Chas F jr ⓪ △ ED 3-1944
5827 Barcliff Benny A ⓪ △ ED 4-2346
5829 Hastings Craig A ⓪ △ ED 4-4821
5900 Thorne Robt F jr ⓪ △ ED 4-1263
5910 Williams Allen B ⓪ △ ED 2-1352
5918 Martin Fred A ⓪ △ ED 4-8284
5926 Stevens Geo A ⓪ △ ED 4-6066
5934 Hogan Arval A ⓪ △ ED 4-4394
5942 Grant Roy ⓪ △ ED 4-3665
5943 Auten John M jr ⓪ △ ED 2-6894
5950 Smith Gordon A ⓪ △ ED 3-2294
5953 Barefoot Jocie C ⓪ △ FR 7-1294
6000 Wilson T D
6001 Kellis Noah J ⓪ △ FR 5-4303
6021 Newell Peggy J △ ED 3-7334
Black Robt L △ FR 6-3250
Berryhill Jos P ⓪ △ FR 7-2312

City limits

86

THOMAS AV (Chatham Estates)—From 2000
Commonwealth av north (Zone 5)

1201 Penguin The restr (side)
1213 McManus Locksmiths △ ED 3-1796
1215 Electrical Modernization Co contrs △ FR 5-2221
1217 Caro Bkpg & Tax Serv △ FR 5-2715
Hixson Elec Co contrs △ ED 3-8909
Ballard Constn Co △ FR 5-2715
1218 US PO (Plaza Sta) △ FR 6-2171
1219 Arrowood TV & Radio Serv △ FR 5-6577
1220 Ho-Toy Restr △ FR 7-2858
Wong Wy △ ED 4-3434
1222 Wong's Lndry △ ED 4-3434
1227 Crump & Morris Auto Repairers △ ED 3-7084
1233 Plaza Pool Room △ FR 5-9425
1235 Fitzgerald's Seafood Mkt △ ED 3-5533
Fitzgerald's Catering Serv △ ED 3-5533

Central av intersects

1308 McDaniel Fl Covering Specialty
1308½ Suburban TV Serv △ FR 6-0085
1310 Vacant
1311 Templeton Roberta H Mrs ⓪ △ ED 2-8238
1312 Rowell Zeb B △ ED 3-9525
1315 **Apartments**
1-3 Vacant
2 Gaskins Mack A △ ED 3-7616
4 Vacant

Street continued

1319 Groome Jas G △ ED 4-5884
1320 Carter Harry L ⓪ △ ED 4-1572
1323 Hovis Marcus B ⓪ △ ED 2-4808
rear Vacant
1324 Vacant
1327 Smith Clarence H △ ED 4-7215
1328 Smith Morris S △ ED 2-8615
1330 Basinger E Hobson
1331 Grooms Jasper A △ ED 2-2730
1332 Stilwell Myrtle O Mrs ⓪ △ ED 2-2442

Peachtree intersects

1401 Peterson Clarence F
1401½ Wilson Rosa B Mrs
1402 Stanley Grace W Mrs △ FR 5-2506
1403 Vacant
1405 Kirkpatrick Nellie B Mrs ⓪ △ ED 4-8538
1408 Childress Jas G ⓪ △ ED 2-3156
1409 Breedlove John L △ ED 2-6731
1411 Ross Eliz
1412 Johnson Len E ⓪ △ FR 6-8535
1413 Summey John O ⓪ △ ED 3-4998
1416 Mims Harold E ⓪ △ FR 5-6679
1417 McWhirter Blanche Mrs ⓪ △ ED 2-4766
1420 Spraker Fannie E Mrs ⓪ △ FR 7-6230
1421 Fowler Louvera B Mrs △ FR 7-2463

Pittsburgh Plate Glass Co.

"PITTSBURGH PAINTS — SMOOTH AS GLASS"

GLASS FOR EVERY PURPOSE

WALLHIDE — FLORHIDE WATERSPAR — SUNPROOF PAINTS

201 E. 6th, cor. N. College

Phone EDison 3-6624

WBT
DIAL 1110

WBTV
CHANNEL 3

THOMAS AV (Chatham Estates)—Contd
1424 Knox John L ◎ △ ED 2-0093
1425 Cashion Moses E ◎ △ FR 6-5116
1428 Kiser Harvey A ◎ △ ED 4-5332
1429 Fincher Boyce P ◎ △ ED 3-2801
1432 Jones Herbert V △ FR 5-2194
1433 Vacant
School intersects
1500 Browder E Preston ◎ △ ED 2-3415
1501 Hinson Ruth I Mrs ◎ △ ED 4-2450
1501½ Mauldin Alice
1505 Worrell Wm F ◎ △ ED 2-0332
1508 Martin Ned C △ FR 7-3283
1509 Long Myrtle A Mrs ◎ △ ED 4-0537
1512 McCall Wm A ◎ △ ED 2-1395
1516 Tant Russell B ◎ △ ED 2-3400
1517 Martin Ralph L ◎ △ ED 4-8446
1520 Thompson Joe R
1521 Collier Inez M △ ED 2-3024
1525 Jarrett Ralph B
1528 Green Roy A
1529 Steele Maude O Mrs ◎ △ ED 3-2434
rear Dillinger Cath P Mrs △ ED 2-0172
1533 Surratt John G ◎ △ ED 4-1980
1534 Jones Richd L ◎ △ FR 6-2203
1527 Hill Walter S △ ED 3-2056
1541 Banks Robt B
1542 Smith Bertha G Mrs ◎ △ FR 6-2551
1543 Hart Perry C △ ED 3-7360
1545 Hall W Scott △ ED 4-9926
1546 Cunningham Irene R Mrs ◎ △ ED 2-3352
1600 Wadsworth John W ◎ △ FR 6-4213
Kensington dr intersects
1601 Hasty Lula W Mrs ◎ △ ED 3-2875
1606 Reddeck Thos J ◎ △ ED 3-5268
1610 Hodges Jos H ◎ △ ED 4-9323
1612 Sullivan Loula P Mrs △ ED 2-0122
Kensington dr intersects
1615 Daughtry Chas H ◎ △ ED 3-7237
1617 Medlock Robt T ◎ △ ED 3-8376
1619 Canupp Eula M Mrs △ ED 2-4044
1700 Wrenn Richd E
1701 Armstrong Chas G ◎ △ ED 4-4022
1702 Wallace Sanford B △ FR 5-5376
1704 Green Philip J △ ED 3-0659
1704½ Vacant
1705 Kiser Ralph F ◎ △ ED 3-1951
1708 Hamilton Chas M ◎ △ FR 5-8345
1709 Abee Ruby A Mrs ◎ △ ED 4-7740
1709½ Vacant
1712 Hemby Thos A
1714 Wingate Richd H bldg contr △ ED 3-1252
1715 Helms Oris K ◎ △ ED 4-5739
1716 **Apartments**
1 Webb Ollie G △ ED 2-9134
2 Hall Donald E
3 Hall Donald E
4 Dauritz John
Street continued
1717 Helms Richd M
1719 Vacant
1720 Geer W Robt
1721 Cooke Sadie M Mrs ◎ △ ED 2-6974
1724 Michael A Clyde ◎ △ ED 3-5385
1725 Vacant
1728 Kincaid Jas F △ ED 3-1680
1729 Webb J Ralph ◎ △ ED 3-1384
1730 Davenport John B ◎ △ ED 2-8942
Chestnut intersects
1800 Stewart Etta M Mrs ◎ △ ED 3-3446
1801 Herron Wingo ◎ △ ED 3-6215
1804 Morgan Wm Y ◎ △ ED 2-5814
1805 Jordan C M ◎ pntr △ FR 7-6457
1808 Blackman Wm L △ FR 6-4984
1809 Boome Geo D △ ED 2-6983
1810 Williams Dora F Mrs △ FR 7-1482
1812 Goforth Jas S ◎ △ ED 2-0908
1815 Howell Jesse E △ FR 7-3791
1816 Sykes Geo B △ ED 3-5214
1817 Smith Carol J △ FR 7-1462
Haywood ct ends
1818 Pressley Ola T Mrs ◎
1820 Harrington Anderson B ◎ △ ED 3-8806
1823 Holmes Grace W Mrs ◎ △ ED 4-8983
1824 Triece Fred M jr △ ED 2-9124
1827 Price Paul M ◎ △ ED 3-0528
1828 Washam Worth W △ ED 4-0798
1830 Nolen Wm C △ ED 4-1287
1831 Vacant
1835 Orr Paul C △ FR 6-4364
1836 Ward Willard E △ FR 6-0412
1839 Treadway Jimmy △ ED 4-7963
1843 Blanks Victor G △ FR 7-5576
Belle Terre av intersects
1900 Jones Eunice W Mrs △ ED 3-5593
1901 Vacant
1901½ Vacant
1905 Davis Henderson E ◎ △ ED 2-2409
1906 Branch Wm D △ FR 6-1043
1909 Hatcher Doyle
1910 Grey Stacy A ◎ △ FR 5-7505
1914 Lechner Walter E ◎ △ ED 4-6247
1915 Nanney Ida B Mrs ◎ △ ED 3-5027
1917 Kimbirl Avery C ◎ △ ED 3-2395
1918 Peterson Roy C ◎ pntr △ ED 3-2436
1921 Bell H Fredk ◎ △ ED 3-6273
1922 Alexander Julian W △ FR 5-1038
1925 Beard Sam R ◎ △ ED 3-0940 contr
1926 Robinson Wm C jr ◎ △ ED 4-6528
1930 Yount Alma L Mrs ◎ △ FR 5-4753
Kenton ends
2000 Boulware Edith P Mrs
2001 Cranford Wm P ◎ pntr △ FR 7-4987
2004 Lau Fred ◎
2005 Elliott Floyd W ◎ △ ED 3-4683
2008 Haithcox Henry L ◎ △ FR 6-8198
2009 Black Donald W
2011 Barley Belle A Mrs ◎ △ FR 5-2153
2012 Upton Wm F ◎ △ ED 2-2760
2015 Vacant
2015½ Vacant
2016 Kiker Rosa A Mrs ◎ △ ED 4-8585
2017 Green Jas D ◎ △ ED 2-0159
2020 Parrish Jas A ◎ △ ED 4-4356
2021 Wood Curtis P ◎ △ ED 2-7482
2025 Borders Abner H ◎ △ FR 6-4783
2026 Beal Lewis E
Belvedere av intersects

THOMAS PLACE (Changed to Tappan Place) 59

THOMPSON (Hoskins)—From 300 S Hoskins av southeast (Zone 8) 53
Clarence begins

THOMPSON AL — From 821 Vanderburg av east (Zone 4) 62
1406 Vacant
1408 Blackwell Amanda L
1409-11 Vacant
1412 Hendrix Luther △ FR 7-7089
1414 Ivey Clyde
1414a Scott Etta Mrs
1414b Jordan Katie
1416 Vacant
1418 Vacant
Louise av intersects

THRIFT RD—From 1600 W Morehead northwest to Tuckaseegee rd (Zone 8) 83
1726 Gerrard Tire Co Inc (stge)
1730 Gerrard Tire Co Inc △ FR 5-5581
Woodruff pl ends
1837 Hickory Hse restr △ ED 3-3985
Stewart Creek Bridge
Freedom dr begins
2000 Armour & Co whol meats △ ED 4-4703
2024 A&P Food Stores (ofc and whse) △ ED 3-3161
2025 Strietmann Biscuit Co The whol bakers △ ED 3-3562
2101 Moody Chas Co whol gros △ ED 2-6139
2112-14 Jewel Tea Co Inc (br) △ ED 2-4530
2116 Epting A F Appliance Co whol marine sups △ FR 6-1641
2121 Atlanta Oak Flooring Co (bldg materials and whse) △ ED 2-4103
2122 Pilot Brokerage Co mdse △ ED 4-6455
2135 Baker-Mitchell Co whol plmb sups △ FR 6-3521
2136 Tar Heel Sash & Door Co (whse)
2200 Bealer Whol Inc beer distrs △ FR 7-6539
2205 Fleming Laboratories △ FR 6-1742
2209 Fleming Specialty Co poultry sups △ ED 2-6705
2215 Tar Heel Sash & Door Co △ FR 6-7565
Jay begins
2228 Thompson Products Inc whol auto parts △ FR 7-2512
K-D Lamp Co whol auto parts △ FR 7-2512
Triple A Specialty Co batteries △ FR 7-2512
Toledo Steel Products Co whol auto parts △ FR 7-2512
Borg-Warner Serv Parts whol auto parts △ FR 7-2512
McCord Corp whol auto parts △ FR 7-2512
Street continued
2317 Suburban Rulane Gas Co of NC (div ofc) △ FR 5-1721
2328 Genl Elec Co (serv shop) △ ED 4-1644
2335 Am Mineral Spirits Co chems △ FR 6-7481
2337 Logan City Serv gas sta
Tuckaseegee rd intersects
3700(4434) StJames Meth Ch
Reed Ralph L Rev ◎ △ EX 9-9648
3701(4401) Moore's Esso Servicenter △ EX 9-6861
3713(4407) Small Red & White Gro △ EX 2-2470
3721(4417) Youmans Maxwell ◎ △ EX 9-5422
3725(4419) Outz Roy P △ EX 2-2602
3729 Norton Wm C △ EX 2-1982
3732(4436) Osborne Cleveland A ◎ △ EX 9-1445
Hopepr Katie M △ EX 9-0379
3733(4425) Williams Wm B ◎ △ EX 9-3404
3737(4429) Seitz Lee R ◎ △ EX 9-3865
3742(4442) Jarrett John H dentist △ EX 9-1267
3745 Melton Adler E ◎ △ EX 9-5872
Westway dr begins
3800(4500) Yandle John H ◎ △ EX 9-6265
3801 Hopper Chas E ◎ △ EX 9-1769
3802 Elder Herman T jr ◎ △ EX 9-9581
3804(4504) Edwards Wm J ◎ △ EX 9-5876
Edgewood rd intersects
3807(4609) Smith Jeter L ◎
3816(4516) Maynor Ralph E ◎ △ EX 9-6515
3820(4520) Berryhill Robt L ◎ △ EX 9-1136
3821 (4623) Black C Hoover ◎ △ EX 9-3362
3832 Sherrell Ezell T ◎ △ EX 9-5493
3900(4630) Farris Chas N △ EX 9-5503
Watson Edith C Mrs ◎ △ EX 9-3430
3901(4631) Austin Edgar C ◎ △ EX 9-3362
3905 Pinion J Ralph
Margaret intersects
3908(4636) Roberts Willie R ◎ △ EX 9-6904
3916 Galloway Homer C ◎ △ EX 9-3042
3924(4700) Eckard Oscar P ◎ △ EX 9-1023
3929 Helms Wiley W △ EX 9-1349
3932 Sturdivant Lawrence E jr △ EX 2-3495
3937(4705) Hallman Albert L ◎ △ EX 9-1448
3944(4706) Sherrell Harvey G ◎ △ EX 9-1478
3945(4711) Lee Jim
3946(4716) Vacant
3949(4715) Sherrill Everett L ◎ △ EX 9-3833
4000 Flowe W Owen ◎ △ EX 9-1863
Flowe W Owen & Sons Constn Co △ EX 2-2151
4001 Primmer Roy J ◎ △ EX 9-5604
4010 Hilton Elmer S ◎
4016 Blair Jacob F ◎ △ EX 9-5346
4017 Barnett O Herbert ◎ △ EX 9-1361
4020 Vacant
4025 Barnett O
Hayesfield rd begins
4034 Hopkins Curtis W
4037 Miller Jas P ◎ △ EX 9-0710
4040 Bumgarner Vernon S ◎ △ EX 9-5813
rear Barnette Jas W
Crestmere av begins
4101 McDaniel Jay S ◎ △ EX 9-5830
4105 Brown Grease Gun Co Inc mfrs △ EX 9-9081
4109 Vacant
4110 Brown Jack Y ◎ △ EX 9-9738
4111 Kanoy & Sons Mach Co Inc △ EX 9-1581
4118 Navey Wm R ◎ △ EX 9-0944
4121 Osborne Welton ◎ △ EX 9-7660
4125 Vacant
4126 Love David A △ EX 9-3171
4127 Helms Benj F ◎
4130 Abernethy Antique Shop
4200 Correll Council C ◎ △ EX 9-3902
4209 Elam Walker S △ ED 4-7531
4210 Abernethy Jos H ◎ △ EX 9-1016
4211 Dellinger Paul R ◎ △ EX 9-8925
4212 Ormand Robt J ◎ △ EX 2-1417
4720 Hawfield Robt A ◎ △ EX 9-6320
Forsythia cir begins
4228 Dellinger Jas O ◎ △ EX 9-6098
4236 Ritch Johnny L ◎ △ EX 2-1989
4237 Squire Wm G ◎ △ EX 9-5409
4244 Bridges F L ◎ △ EX 9-3430
4256 Quick Claude L ◎ △ EX 9-6702
Knollwood rd begins
Bradford dr intersects
4262 Connell Howard S ◎ △ EX 9-5017
4300 Dees Clarence C ◎ △ EX 9-5482
Ann's Day Nursery △ EX 9-5482
Brewer Morris W ◎ △ EX 9-9962
4440 Hamilton Frank H phys △ EX 9-3749
4635 Vacant
4637 Ramsey Lewis C △ EX 9-0251
4639 Speas Clyde E △ EX 2-1785
Cheshire begins
4701 Vacant
4704 Jernigan Howard P △ EX 9-3406

THRUSH LANE — From 1309 Amble drive southwest, 2 east of Derita rd 114
4112 Nelson Fred ◎ △ ED 2-2208
4113 Boyles Lacy G ◎ △ FR 6-2395
4117 Helms Worth ◎ △ ED 3-7671

THE LINCOLN NATIONAL LIFE INSURANCE COMPANY
LIFE ACCIDENT SICKNESS GROUP
Represented by
RAYMOND E. KING AGENCY
Suite 1405 Wachovia Bank Bldg.
129 W. Trade
FRanklin 5-4421

WADDELL CONSTRUCTION COMPANY INC.
General Contractors
ASSOCIATED GENERAL CONTRACTORS OF AMERICA
CAST-O-STONE DISTRIBUTORS APPLICATORS
P.O. Box 4174
Charlotte, N. C.
TELS.
EMerson 6-0712
EMerson 6-3151

THE WEARN LUMBER COMPANY
"SERVING THE CAROLINAS SINCE 1890"
MANUFACTURERS OF ARCHITECTURAL WOODWORK
Wholesale
1420 S. MINT ST.
PHONE EDison 3-7575

"CHARLOTTE'S SAVINGS CORNER"

HOME FEDERAL SAVINGS & LOAN ASSOCIATION

Mortgage Loans
Fourth and Tryon

Organized in 1883

Insured Savings
Tel. FRanklin 6-8447

T. C. HEYWARD & CO.
Steam and Hydraulic Equipment
518 E. MOREHEAD S.
TELS. FRanklin 7-2678, LA 930

86
THURMOND PL (Formerly Plaza ct; (Chatham Estates)—From 1900 Tippah av west and north (Zone 5)
1900 Evans J Sidney ◎ △ FR 6-4493
1905 Pierczynski Edmond W ◎ △ FR 5-5398
1910 Conder Jas T ◎ △ ED 3-1802
1916 Wingate Thos H △ ED 4-7938
1921 Wilkerson Howard F △ ED 4-0615
1922 Lisk Hayward D ◎ △ FR 6-7158
1924 Glenn Ralph C ◎ △ ED 4-2797
1926 Whisnant Walter J ◎ △ ED 4-2286
1927 Burgess O Nesbitt jr ◎ △ FR 7-1520
1930 Vann Jos R ◎ △ FR 5-4673
1933 Houston Joe S ◎ △ ED 2-6557
1934 Vacant
1939 Roberts Boyce H ◎ △ ED 2-0187
1940 McCune Carl F ◎ △ ED 4-4136
1942 Houck Hubert M ◎ △ FR 5-2223
1945 Pate Richd S ◎ △ FR 6-7368
Pate Electric Co △ FR 6-7368
1948 Jaffre Edw M ◎ △ FD 2-8811
1950 Rogers Bruce C ◎ △ FR 7-2374
1954 Worthy Carl M △ ED 4-3355
Nassau blvd intersects
88
Belvedere av intersects
Mimosa av intersects
2114 Wheeler Geo R ◎ △ FR 6-4102
2133 Osthoff Arth △ FR 6-6333
2139 Norris Gaston M ◎ △ FR 6-7117
Cochran pl begins
2200 Purvis O Phil △ FR 6-2400
2203 Parrish Geo S △ FR 7-4647
2205 May Jas D △ ED 4-1460
2207 Bufkin Chas E △ FR 5-8096
2209 Vacant
2209 Vacant
2211 Perkins Irma N Mrs △ FR 6-5885
2213 Toms Sarah W Mrs △ FR 7-6066
2215 Inman C Emery △ FR 7-5580
Mecklenburg av intersects

85
TILLMAN RD—From P&NRy west intersecting 3900 Beechwood rd, 1 north of Glenwood dr (Zone 8)
610 King J Taylor ◎ △ EX 9-3522
611 Shout Melvin
614 Davis Milton D ◎ △ EX 9-3860
617 Austin Robt D ◎ △ EX 9-1497
618 Howard John E ◎ △ EX 9-1451
622 Porter Jas E ◎ △ EX 2-2264
626 Horne Wm A ◎ △ EX 9-7375
630 King Chas D ◎ △ EX 9-3841
634 Thaggard Robt G ◎ △ EX 9-3291
637 Treadaway Richd C ◎ △ EX 9-0276
638 Bolt Kenneth T ◎ △ EX 9-9979
641 Buchanan Geo A ◎ △ EX 9-3051
642 Hagler M Wayne ◎ △ EX 9-6916
645 Helms Johnnie M ◎ △ EX 9-3306
646 Knight Edgar B ◎ △ EX 9-6164
649 Hammond Holice M ◎ △ EX 9-3460
650 Luckey Brooks O ◎ △ EX 9-5051
655 King Grady F
702 Frazier Nell Mrs △ EX 9-8733
710 Webb Paul R ◎ △ EX 2-1234
716 Tyer Gradie ◎ △ EX 9-1481
3701 Lamb Leon J ◎ △ EX 2-2213
3800 Lawing Rug & Carpet Wks
△ EX 9-3140
Lawing Robt C ◎ △ EX 9-3140
3815 Tarleton Richd S ◎ △ EX 9-3920
3901 Stewart Rufus O ◎ △ EX 9-9544
3905 Benjamin John R ◎ △ EX 9-6391
3909 Hass Hubert R ◎ △ EX 9-6901
3915 Jones Wilfred W
Beachwood rd begins
3916 Coon Gordon W ◎ △ EX 9-9058
3921 Anderson Donald L ◎ △ EX 9-6913
3924 Mullis Jack D ◎ △ EX 9-1739
3927 Lamb Edna R Mrs ◎ △ EX 9-6833
3928 Brown Donald △ EX 2-1701
3932 Keener Ernest P ◎ △ EX 2-1912
3933 Foard H Erskine ◎ △ EX 9-6844
3936 Wood Lee R ◎ △ EX 9-5342
3939 Harrill Robt A ◎ △ EX 9-7114
3942 Lemmond Donald E ◎ △ EX 9-5281
3943 Bagwell Dewey ◎ △ EX 9-5587
3947 Barrett Thos J ◎ △ EX 9-6173
3948 Raborn Hoyte O ◎ △ EX 9-6922
N Glennwood rd intersects
3951 Pinion Carl J ◎ △ EX 9-7150
3955 Bright John T ◎ △ EX 9-3585
4000 Lyles Wm S ◎ △ EX 9-1304
4001 Robinson Jos M ◎ △ EX 9-5159
4005 Ross Geo H ◎ △ EX 9-6112
4006 Harris Vernie M Mrs ◎ △ EX 9-6991
4010 State Hwy Comn (constn dept)
△ EX 9-0309
Welling av intersects
4114 Hinson Chas T ◎ △ EX 9-5673
4119 Vacant
4122 Fogle Jas B ◎ △ EX 9-1547
4123 Long Donald F ◎ △ EX 9-3354
4126 Prim Robt F
4127 Mitchem Jos W ◎ △ EX 2-3598
4131 Pugh Chas B ◎ △ EX 9-7990
4132 Gosey Harry G ◎
4135 Davis J Franklin ◎ △ EX 9-1758
4136 Bunch Harold L △ EX 2-3584
4130 Thomas W C ◎ △ EX 9-3856
4140 Whitworth Dallas F
4143 Severs Fred G ◎ △ EX 9-3139
4144 Weir Hansel E ◎ △ EX 9-3868
4148 Shaw J Robt ◎ △ EX 9-1189
4151 Kesterson Earl B ◎ △ EX 2-1231
4154 Davis Madge Mrs ◎
4157 Fiorello Americo J ◎ △ EX 9-5889
Reeves ct begins
4201 Winkler Billy E ◎ △ EX 9-5676
4205 Johnston Marvin A ◎
4209 Craig J Steve ◎ △ EX 9-0696
4212 No return
4213 Peterson John W ◎ △ EX 9-7904
4218 Horne McIver ◎ △ EX 9-6879
4222 Downer Waldo E ◎ △ EX 9-3374
4226 Stansbury Herman F ◎
4230 No return
Welling av re-intersects

110
TIMBER LANE — From 5130 Sardis rd southwest, 1 nw of Providence rd (Zone 7)
339 Jenkins Lewis B ◎ △ EM 6-1857
5622 Spurrier Robt N ◎ △ EM 6-2723
5630 Boyd John E ◎ △ EM 6-1875
5719 Calder Jas L ◎ △ EM 6-3194

43
TINNIN AV—From 1800 Wyatt northwest bey Gibbs, 1 northeast of Oaklawn av (Zone 6)
1305 Perry J Roy
1309 Locke Edw L jr ◎ △ FR 7-7837
1312 Moore Reid ◎ △ ED 4-4822
1315 Tinnin John C ◎ △ FR 6-8197
1325 Wilson John
1327 Hamilton Henrietta △ FR 5-2401
1329 Black Noel Mrs △ ED 4-3435
1331 Davis Benj
1331a Groddy Clarence △ ED 4-4434
1333 Williams Mary H Mrs △ ED 4-4565
1335 Mann David S △ FR 7-4280
Double Oaks rd intersects
1408 Barber Arth jr
1409 Conner Hubert L
1410 Houston Annie Mrs
1411 Donald Jas
1412 Davis Willie M Mrs
1413 Haynes Mary
1415 Burris Eddie △ ED 4-4861
1417 Berry Hugh T △ FR 5-4259
1419 Stanback Vance T △ FR 6-6623
1421 Mahning Carnell
1423 Goggins Albert △ FR 6-8275
Kinney intersects
1501 Sings Joe jr
1505 Withers Frances Mrs △ FR 6-2312
1507 Acker Walter C △ ED 2-7007
1509 Bittle Danl J △ FR 6-6759
1511 Johnson Robt H
1513 Cherry Felix △ ED 4-4848
1515 Barber Mary Mrs
1517 Lide Orum
1519 Price Jas C △ FR 6-8234
Aileen begins

88
TIPPAH AV (Midwood) — From 2000 Kensington dr north, 1 east of The Plaza
1700 Stoll Marion R ◎ △ ED 3-0045
1708 Gordon Lonnie W ◎
1714 Robinson J Montgomery ◎
△ ED 3-5683
1718 Elder Hugh W ◎ △ FR 5-4737
1722 Fox Luther T △ ED 3-5389
1723 Leeper Chas F ◎ △ ED 2-4312
1724 Wooley Sarah Q Mrs △ ED 4-3609
1726 Greene Geo E △ ED 4-9040
1727 Woelfer Clinton D ◎ △ ED 3-1325
1730 Thorme Robt F ◎ △ ED 4-0559
1734 Stovall Sidney T ◎ △ FR 6-7863
Chestnut ends
1804 Burchett Carlton F ◎ △ ED 4-9925
1804 Fox Burke W jr △ ED 2-6085
1805 Frazer J Franklin jr ◎ △ ED 3-4039
1808 Crayton Frank B ◎ mus tchr
△ ED 2-1759
1812 Summers Willis E ◎ △ FR 7-7674
1813 Alexander Jas L ◎ △ ED 3-2690
Plaza ct begins
Midwood pl begins
1901 Ritch Chas F jr ◎ △ ED 4-8480
1905 Arey Ward H
1909 Dellinger Flag G ◎ △ ED 3-6922
1913 Ketcham Chas W ◎ △ ED 4-8288
1921 Styles Jas S △ ED 3-1052
1923 Wingate Alvin H ◎ △ ED 8-1369
1925 Renner Wm G ◎ △ FR 6-7308
1929 Willmann C Rudolph jr ◎ △ ED 4-7758
1937 Yandle Jos M ◎ △ FR 6-2818
1941 Smith H Norman △ ED 3-0645
Belvedere av intersects
Chamberwood dr intersects
2016 Loven Frank M ◎ △ ED 4-3087
2020 Cruse Jas C △ ED 3-8965
2022 Moyle Clifton G △ ED 4-8188
2028 Hendrix W Worth ◎ △ FR 7-4524
2031 Whipple Ruberta B Mrs △ ED 3-5855
2032 Collins Jos E ◎ △ ED 4-1518
2033 Vacant
2036 Goodloe Edw jr ◎ △ ED 4-2537
Mimosa av intersects

112
TIPPERAY PLACE — From Shamrock dr north and east, 2 east of Glenville av (Zone 5)
3700 Morrow Ray D ◎
3701 Smythe Thos C ◎ △ KE 7-0491
3714 Davis Geo C ◎ △ KE 7-3894
3715 Gilbreath John D ◎ △ KE 7-2421
Stonehaven dr intersects
3743 Keeter Jas M ◎ △ KE 7-5335
Delgany dr intersects
3801 Knox G Richd ◎ △ KE 7-4979
3815 Doyle Albert H ◎ △ KE 7-2489
Foxford rd intersects
3912 Alexander Donnie H ◎ △ KE 7-4250
Tipper-Tupper Tots Nursery
△ KE 7-4250
3918 Wallace Chas E ◎ △ KE 7-5667
Denson pl intersects
3921 Fowler Wm J ◎ △ KE 7-3552
3927 Jones W Robt jr ◎ △ KE 7-1571
Colebrook rd intersects
4000 Elliott Elton D ◎ △ KE 7-0504
4001 Mooney Henry ◎
4009 May Chas C ◎ △ KE 7-4984
4010 Dixon Ernest L ◎ △ KE 7-0794
4015 Weant Jack ◎ △ KE 7-3775

37A
TOAL—From 3500 Hutchison av west, 2 north of Atondo av
1020 Genl Elec Co △ ED 2-6156
Genl Elec Co (whse)

19
TOOMEY AV—From 2100 E Wilmore dr southwest, 2 west of S Tryon (Zone 3)
2315 Fesperman Earl F ◎ △ FR 7-5334
2321 Toomey Frank P ◎ △ ED 3-8248
2325 Harris Cash Gro △ ED 2-9894
W Tremont av intersects
2400 Toomey Maie P Mrs ◎ △ ED 2-2513
2405 Cooke Clifford F ◎ △ ED 3-5575
2409 Gilbert Cordia Mrs ◎ △ ED 3-2252
2413 Harlan Wm W
2423 Scholz Walter E
2425 Hooper Robt S
2429 Lewis Wm R garbage collr
Shuman av intersects
2520 W G I V Radio Sta (studio and ofc)
△ ED 3-2195 △ FR 5-7376
2623 Vacant
2625 City Animal Shelter △ ED 4-4216
Fairwood av intersects
2811 Jennings Levi
2812 Clawson Willie
2814 Smith Zora
2815 Grier Beatrice P Mrs
2816 Dixon Allen jr
2817 Meeks Johnnie △ ED 2-5734
2818 Alexander Ralph △ FR 7-5666
2819 Lowery Geo
2820 Johnson John H
2822 Howze Theo
City limits

114
TOPAZ — From Pine Grove av northeast, 3 east of Derita rd
4119 Huggins Robt J △ ED 4-0575

104
TOPFIELD RD — From Litchfield rd southeast, 1 southwest of Craig av (Zone 7)
3822 Sanborn Walter F ◎ △ EM 6-0539

109
TOPPING PL—From 301 Manning dr south, 2 east of Park rd (Zone 9)
5400 Simmons Chas R ◎ △ FR 6-1171
5411 Galphin Geo C ◎ △ FR 6-3103
5417 Howe Wayne
5420 Gietzen Harry E ◎ △ ED 4-0432
5423 Moon Edw C ◎ △ ED 3-1304
5428 McCallister Max B ◎ △ FR 7-6328
5429 Maher Chas A ◎ △ FR 6-1313
5435 Gardner Robt H jr ◎ △ FR 7-2722
5441 Bruce Alan D ◎ △ FR 6-3242

CHARLOTTE MERCHANTS ASSOCIATION INC.

GIVES YOU THE SERVICES OF CREDIT BUREAU of CHARLOTTE COLLECTION SERVICE DIVISION and PHYSICIANS' & DENTISTS' CREDIT BUREAU

202 City Savings Bank Bldg.

120 E. Third St.

See Page B

DOWNTOWN
332 N. Tryon
Tel. EDison 3-4166

WALKER'S DRUG STORES
COMPLETE PRESCRIPTION SERVICE
CITY WIDE DELIVERY

HAWTHORNE
Medical Center
225 Hawthorne La.
Tel. FRanklin 6-6437

McCLURE LUMBER COMPANY
LUMBER AND BUILDING MATERIALS
ROZZELLS FERRY RD. (MT. HOLLY RD.) PHONE EXpress 9-5681

TOPPING PL—Contd
5444 Gould Robt W ◎ △ FR 7-2712
5447 Bloodgood Richd M ◎ △ FR 7-4098
5450 Warren Carl G jr ◎ △ FR 5-2050
5453 Hughes Robt N ◎ △ FR 5-4098
5456 Stegner Geo A ◎ △ FR 7-5509
5459 Martin Danl A ◎ △ FR 5-3160
5460 Crawford Harold E ◎ △ ED 4-0277
5465 Nowell Steph C ◎ △ ED 2-5689
Scofield rd intersects
5500 Haag Herbert F ◎ △ ED 3-1583
5501 Mayfield Brooks ◎ △ ED 2-2258
5512 Willingham Chas A ◎ △ FR 6-2183
5513 Wuertenberger Chas B ◎ △ FR 5-2272

60
TORRENCE N—From 1500 E 4th northeast to Park dr, 1 east of Independence blvd (Zone 4)
110 Ghent Thos D phys △ FR 6-5459
Ghent Wm B optn △ FR 6-5459
Street continued
115 **Clanton Apartments**
Apartments:
1 Allison Victor R △ FR 6-7402
2 Ray John W △ ED 4-6210
3 Fogleman Pearl V Mrs △ FR 7-2811
4 Dickson Myrtle B Mrs
Elizabeth av intersects
207 Morton L Thos phys △ FR 6-5034
217 Motley Elliott R dentist △ ED 3-8148
218 Vacant
220 Perry Arth P ◎ △ ED 2-5817
224 Parker John W ◎ △ ED 3-9798
225 Peery W Stewart dentist △ ED 2-5089
Biddix Clarence F dentist △ ED 2-5089
Reeves Horace P jr ◎ △ ED 2-5089
229 Mitchell Fred N phys △ ED 3-0581
Part ct begins
230 Caton Howard V Co mfrs agt △ FR 5-2028 △ FR 5-5869
231 Sylvers E Jerome analyst △ ED 3-1584
Park dr intersects

48
TORRENCE S—From 1500 E 4th southwest, 2 east of Cherry (Zone 4)
108 Long Engineering Co △ ED 4-5011
110 Vacant
112 Ledbetter Electronics Inc △ FR 7-5138
115 Charles-Smith Co Inc ofc sups △ ED 3-0981
116 Boger Bessie T Mrs ◎ △ ED 2-8054
119 Waldrup Annie L Mrs △ ED 4-9274
120 Kelly Lillian R Mrs ◎ △ ED 3-4558
123 Gardner Mary H Mrs △ ED 3-6239
124 Burton Wm W △ ED 4-5994
Carriker Ada nurse
127 Bassett Etta C Mrs ◎ △ ED 3-2027
Shorter av intersects
200 Malone Percy C △ FR 5-2722
201 Greene Robt M △ FR 6-2656
204 Vacant
205 Phifer Annie B ◎ △ ED 4-8098
Stone Larry
206 Fox Marilyn L Mrs △ ED 2-3777
208 Freeze Jas F △ ED 2-3529
209 Harkey Robt M △ FR 5-8220
212 Vacant
214 Mosley Beatrice P Mrs △ FR 6-9612
215 Williams Ernest R ◎ △ FR 5-5061
216 Clanton Elma J Mrs ◎ △ FR 6-8969
217 Vacant
220 Overcash Joe D △ FR 6-6693
221 Kimble Raymond ◎ △ ED 2-1015
224 Berryhill Parks I ◎ △ FR 7-2112
225 Litaker Oliver L △ ED 2-1248
225½ Cobb Orris M
228 Selden Karl W ◎ △ ED 4-7648
229 Haithcox Laura O Mrs ◎ baby sitter △ ED 2-2619
230 Sinton Beulah M Mrs △ FR 7-7559
232 Gable Chas L △ ED 2-8905
233 Meyers Jack F ◎ △ ED 2-6991
236 Vacant
Craighead av begins
300 Davis Wm T ◎ △ ED 4-0541
301 Horne Leonard
304 Clyne Robt K ◎ △ ED 3-8273
307 Trull Willie P Mrs ◎ △ ED 4-2552
307½ Starnes Larry
308 Brown Romie L ◎
311 Bright Benj L jr ◎ △ ED 2-4239
312 Holt Wilton
315a Gower Chas B
315b Dobbs Bernice Mrs △ ED 4-6779
316 Frank Gertha C Mrs ◎ △ ED 2-6782
319 Johnson Irene M Mrs ◎ △ ED 3-0654
320 Kemper John W ◎ △ FR 6-2128
323 Walters Wilma M Mrs ◎ △ FR 7-6896
324 Kennedy Martha K Mrs ◎ △ ED 2-5508
327 Vacant
328 Vacant
331 Stephens Jesse L ◎
332 Smith Oscar P ◎
334 Smith Oscar P Delicatessen △ ED 2-9379
335 Lefone Jack E
Luther intersects
404 Hunt Jos J △ FR 5-4263
405 Maxwell Robt B
Main intersects
510 Morgan Sch △ ED 3-6349
Baxter intersects
608 Little Roosevelt
612 Withers Cath Mrs ◎ △ FR 7-1100
615 Porter John ◎ △ FR 5-6488
616 Vacant
617 Houston John ◎ △ FR 6-8891
620 Hare Oscar △ FR 6-2220
620½ Moore Pleasant L Mrs
621 King Chas ◎ △ ED 4-0532
622 Glenn Reles
624 Norwood Wesley S Rev △ ED 3-6403
625 Massey Saml A ◎ △ FR 5-7212
628 Williams Lessie ◎ △ ED 4-8319
629 Boyd Eddie ◎ △ FR 5-1853
632 Vacant
633 Cauthen Essie △ FR 5-7226
Ellison intersects
700 Medlin Clifford
701 Hill Sammy T △ FR 7-1885
704 Murphy Herbert △ FR 5-3533
705 Davis A Virginia Mrs ◎ △ ED 3-9722
708 Henderson Levi S ◎ △ FR 7-2396
709 Martin Virginia M Mrs △ ED 3-7353
712 McCarter Saml
715 Leggett Robt D
717 Sowell Geo W
725 Coleman Cora L Mrs

40
TOWNES RD—From 3500 Park rd east (Zone 9)
1221 Robinson Ora S Mrs ◎ △ JA 3-6823
1224 Mallonee Walter B △ JA 3-2496
Mallonee Lester Sch of Dancing
1225 Foushee J Giles ◎ △ JA 3-5948
1232 Keiley Bertha S Mrs ◎ △ JA 3-1763
1235 Reid Robt P ◎ △ JA 3-2283
1242 Stafford Ervin M ◎ △ JA 43-1413
1245 Mitchell Wm S ◎ △ JA 3-2517
1300 McGee John A ◎ △ JA 3-6934
1301 Smith Dorothy B Mrs ◎ △ JA 3-3286
1323 Stenhouse Jas A ◎ △ JA 3-6280
1332 Thompson Mabel B Mrs ◎ △ JA 3-1034
1333 Rouser Herbert A jr ◎ △ JA 3-3248
Willow Oak rd intersects
1419 Smyth H Gordon ◎ △ ED 4-0754
1433 Fricke H Walter ◎ △ ED 3-8189
1436 Lipford Edw H jr ◎ △ ED 4-5917
1441 Barnes Donald A ◎ △ ED 4-5034
1446 Ward Edna F Mrs ◎ △ ED 4-4228
1449 Southerland Clay ◎ △ FR 7-1131
1457 Thompson Bruce D ◎ △ FR 5-3416
1450 Under construction
1465 Under construction

108-A
TRACY DR—From 3627 Barringer dr west, 1 north Clanton rd (Zone 8)
900 Burlos Peter ◎
901 Maxwell Coy E ◎ △ JA 3-0424
908 Tesh Herbert S ◎ △ ED 2-8385
913 DeCarlo Roxie ◎ △ JA 3-0831
914 Ferry Richd P ◎ △ ED 3-7206
921 Broome Bill L ◎
927 Cole Robt N ◎ △ JA 3-6369
Dale la begins
1000 Ward Ben T ◎ mfrs agt △ ED 3-1480
1001 Burleson Robt A ◎ △ JA 3-4665
1009 Vacant
1010 Eller G Edgar ◎ △ ED 3-9573
1015 Smith Max H ◎ △ JA 3-1819
1016 Rogers Wendell H ◎ △ ED 2-7039
1021 Schinker Paul ◎
1022 Clark John K ◎ △ ED 2-5304
1027 Utsey Wade E jr ◎ △ JA 3-0613
1028 Rorie Wm E jr ◎ △ FR 7-5823
1033 Ballew Jesse L Rev △ JA 3-4347
1034 Dixon J Kenneth ◎ △ ED 2-8470
Manchester dr intersects

4
TRADE E—From Tryon southeast and south to E 4th (base line dividing north and south streets) (Zone 2)
108 Kress S H & Co (side)
109 Vacant
109½ Liggett Drug Co (side)
111-21 Belk Bros Co dept store △ FR 5-8811
Zollman W B Confy
Belk's Cafeteria restr △ ED 4-3957
Belk's Beauty Salon △ FR 6-4833
Belk's Luncheonette △ ED 2-3121
Belk's Polyfoto Corp photog △ ED 2-3121
LaMarick Sys of Beauty Culture △ FR 5-8513
Street continued
120 Natl Bellas Hess Stores Inc dept store △ ED 3-5351
122 Moskins Clo Store △ ED 3-4980
122a Domestic Loans Inc △ ED 3-0531
123 Belk Bros Co (Children's Shoe Dept) △ FR 5-8811
124 Advance Stores Co Inc auto accessories △ ED 4-5486
125 Askins Retail Stores Inc clo △ ED 3-3234
126 Bob's Jwlry & Loan Co pawnbrokers △ ED 2-7508
127-29 Martin's Dept Store △ ED 3-6384
128 Lebo's Shoe Store △ ED 4-2142
130 Peoples Credit Clo Store △ FR 6-3064
132 Kimbrell's Inc furn △ ED 4-1611
College intersects
200 Char Drug Co △ ED 2-7191
200½ Vacant
201 Reliable Loan Co Inc pawnbrokers △ FR 5-8662
Daggenhart A Roy wtch reprs
202 Purity Mkt gros △ ED 3-9787
203 Just Kids children's clo △ FR 5-5913
204 Meyers Furn Co △ ED 2-5673
205 Natl Finance Co △ ED 2-4107
206 Uncle Sam's Loan Ofc pawnbrokers △ ED 2-8276
207 Fligel's Uniform Co △ ED 3-9233
208 Pliner Fixture & Furn Co △ ED 2-8287
209 Fligel's Shoe Store △ ED 4-7914
210 Sharyn Bakery △ ED 2-9432
211 Wing Lee Lndry △ ED 4-1683
212 Allied Finance Co △ ED 2-7759
213 Associated Finance Co loans
Rowells arcade begins
214 Char Army-Navy Store △ ED 3-4763
215 Morris Men's Shop △ ED 3-8258
217 Silver Front Photo & Record Shop △ ED 4-6973
219 Roth Harry genl mdse △ ED 4-8400
220 Lynn's Outlet clo △ ED 3-0587
221 Larkins-Harville Inc clo △ ED 4-7231
222 Shoe Box The △ ED 3-0587
222½ Vacant
223 City Finance Co of Char Inc △ FR 5-4427
223½ Williams Worth A dentist △ ED 3-3015
Friendly Beauty Shop △ FR 7-9350
224 Pick & Save shoes △ ED 3-0587
225 Ann's Bargain Store shoes
226 King Finance Corp loans △ ED 4-3058
227 Frank's Loan Ofc △ ED 2-3006
Miller Jas T wtch repr
228 Char Surplus Center △ ED 4-6654
229 Vacant
231 Berlin's Pawn Shop △ ED 4-6880
232-34 Vacant
233 Modern Men's Shop The clo
237 Diggs J Danl wtch repr
241 Outlet Store clo △ ED 3-9323
243 Diggs Andrew M wtch repr
Valley Card Co greeting cards △ ED 3-9323
SAL (Overpass)
Sou Ry (overpass)
300-06 Char Fish & Oyster Co Inc △ ED 3-7194
301 Furn Mart used △ FR 5-2093 △ ED 4-0861
Southeastern College of Beauty Inc △ FR 6-935 △ ED 2-7568
302 Standard Key Shop △ ED 3-2370
307 Katzen Louis J genl mdse
308 Spur Distr Co Inc (br) gas sta △ ED 2-9223
309 Vacant
309½ Vacant
311 Junior League Thrift Shop △ ED 3-3235
311½ Vacant
313 Am Loan & Finance of Char Inc △ ED 3-1511
315 Drop In Record Shop △ ED 4-0767
315½ Vacant
316-18 Gottlieb's Boys' Towne clo △ FR 6-8687
Char Trading Co genl mdse △ ED 3-473
317 Big Dollar Store The shoes
319 NY Cafe △ ED 2-9381
320 Gaskins Mack A clo △ FR 6-6005
321 Hall Clock Co reprs △ ED 3-0221
322 Mecklenburg Finance Inc loans △ ED 2-5058
323 Carolina Barber Shop △ ED 2-9840
324 Dellinger Food Store △ ED 2-5039

MECKLENBURG Hotel
100% Air Conditioned
Free Parking
CHEZ LAMOUR FRENCH RESTAURANT
516-22 W. TRADE
PHONE EDison 2-1181

Bob Robinson's Auto Service
"Built On Actualities"
General Auto Repairing
Auto Air Conditioning
All Makes of Cars
1305-11 E. 4th St.
TELS. EDison 4-5091
EDison 4-3818
and
FRanklin 6-1704

HARDWARE MUTUAL INSURANCE COMPANY
OF THE CAROLINAS
CURRENTLY PAYING 30% DIVIDENDS ON FIRE INSURANCE
Established 1912 (See Yellow Page 104)
Home Office 1356 East Morehead St. Phone EDison 2-2119

SALES **HOPPE MOTORS SALES INC.** SERVICE
CHRYSLER — PLYMOUTH — IMPERIAL — SIMCA — VALIANT
439 W. 4th St. corner Graham St. Phone EDison 2-7161

TRADE E—Contd
325 One Hour Clns △ FR 7-3648
326 Frank's Furn Store △ ED 2-8721
327 Goodyear Shoe Shop reprs △ FR 7-9366
329 G&N Grill restr △ ED 2-9367

10 Drevard intersects

400 Purity Cafe △ ED 3-1426
401 Carolina Pharm △ ED 3-2812
Dixie Medicine Corp mfrs △ ED 3-2812
402 East Trade Fruit Grs & Delicatessen △ FR 5-9524
403 Salvation Army Thrift Store The
404 Moore's Sewing Machs Furn & Appliances △ ED 4-4805 △ ED 3-8212
Moore's Park real est △ ED 4-4805
405 Vacant
405½ Trade St Hotel △ FR 7-9379
407 Holden Zora Lee magistrate △ FR 5-8293
409-09½ Art Flower Shop △ ED 2-7114 △ ED 2-2375
411-13 Friendly Sls Co furn △ ED 3-6883
412 Bright Star Grill restr △ FR 7-9318
415 Caro Brace Mfrs △ ED 2-8039
417 B&H Photo Co Inc (color plant)
417½ Recordak Co (Subsidiary of Eastman Kodak Co; film processing laby) △ FR 7-4585
418 YWCA △ ED 2-7193
419 B&H Photo Co Inc developers △ ED 3-5406
First Photo Serv △ ED 3-5406
423 O K Shoe Store △ ED 4-8817
422½ Vacant
426 Johnston Mamie C Mrs ◎ △ ED 3-3630
433 Mitchell Esso Servicenter

Caldwell intersects

500-14 Courtesy Mtrs Inc (truck dept) △ FR 7-6581
501 Tabriz Persian Rug Co △ ED 2-3287
503 Ross Elec Co contrs △ ED 4-2844
505-07 McEwen Pools △ ED 2-8541
O'Ryan & Batchelder Inc adv △ FR 7-1472
MtMitchell Acres real est △ ED 2-8541
508-10 Furrs Seed Store △ ED 2-9415
Natl Pool Equip △ ED 3-8423
510½ **Apartments**
1 Kisiah Chas
2 Osborne Ora L Mrs △ ED 4-7025
3 Barry Lillian I Mrs
4 Burgin Lillie

Street continued
511 Cleveland Clns (br) △ FR 5-5367
513 Ramsey Refgr & Mfg Corp △ ED 4-2482
514 Newton & Newton window decs △ ED 3-9296
515 Palmgren E A & Assocs accts △ ED 4-5541
517-19 Tel Answering Serv Inc △ ED 2-5051
Federal Pacific Elec Co equip △ ED 4-8636 △ D 4-8636
Sunnen Products mach tools △ FR 5-4186
Globe Ticket Co Inc △ FR 5-4186
Turco Products Inc cln compounds △ FR 5-4186
Chaney & Co mfrs agts △ FR 5-8748
Atlanta Envelope Co △ FR 6-1621
Eutectic Welding Alloys Corp △ FR 7-4575
Ingersoll-Rand Co △ ED 4-6042
Shelby Mtr Lines △ ED 4-6042
Denney Tag Co The △ ED 4-4761
Am Industrial Leasing Co real est △ FR 6-1349
Chicago Pneumatic Tool Co △ FR 5-4120
Gustin-Bacon Mfg Co insulation materials △ ED 3-0453
Pratt & Whitney Co Inc mach tools △ ED 2-7774
Ajax Cleaning Sewer Cln Serv △ FO 6-5490
A-M-F Pinspotters bowling alley sups △ ED 4-5496
Am Photocopy Equip Co sups △ FR 5-2030
Avon Products cosmetics △ ED 3-4751
B & C Trucking Co △ ED 3-2756
Bristol Co The control sys △ FR 5-7658
Carpenter Trucking △ ED 4-3291
Consolidated Am Machy of Fla Inc △ ED 3-0820
Deady Chem Co △ ED 2-3872
Exide Industrial Div Elec Stge Battery Co △ FR 5-7966
Food Machy & Chem Corp △ FR 6-6224
Gittlin Char Bag Co △ ED 4-7296
Hargis Industries Inc appl reprg △ ED 4-6118
Howe Scale Co Inc △ FR 6-9401
Mack's Tree Serv △ FR 6-7188
MCA-TV Ltd film rentals △ FR 7-5360
Metallizing Eng Co Inc equip △ FR 6-6613
Millprint Inc packaging △ FR 7-3157
Morven Frt Lines △ FR 7-7544
New South Brokers △ FR 5-6954
U S Electrical Mtrs △ FR 5-2756
Permutit Co The water softeners △ FR 3-2550
Realock Fence Dept of Wickwire Spencer Steel Div of the Colorado Fuel & Iron Corp mfrs △ FR 6-5266
Relix-A-Cizor Sls Inc reducing equip △ FR 7-5204
Reyburn Mfg Co paper products △ FR 6-3125
Robertson Edw T & Son cotton △ FR 5-2496
Sou Shade Tree Expert △ FR 5-7555
Hazel-Atlas Glass Div Continental Can Co mfrs △ FR 6-7469
Continental Can Co △ FR 6-7469
Wilder Transfer Co △ FR 7-3709
Tarheel Exp Inc △ ED 4-4179
Sun Oil Co △ ED 3-7717
521 Wallace's Kosher Foods △ ED 2-6970
522 Furr's Seed Store (whse)
523 Allen Don Chevrolet Co (stge)
524 Char Metal Weather Strip Co △ ED 4-1830
525-31 Allen Don Chevrolet Co △ ED 2-3131 △ FR 7-6377
528-34 Blanton Gulf Serv △ FR 5-9670

Davidson intersects

600 **City Hall** △ ED 3-6131
lobby City Hall Concession confrs
Rooms:
100 Accountant △ ED 3-6131
101 Treasurer △ ED 3-6131
102 Collr of Rev (Tax & License Dept) △ ED 3-0795
104-06 Water Dept (Div of Reading, Billing & Collecting) △ ED 3-6131
105 Water Dept (Supt's ofc) △ ED 3-6131
200 Council △ ED 3-6131
Mayor △ ED 3-6131
Mayor Pro Tem (ofc) △ ED 3-6131
Exec Sec △ ED 3-6131
Manager △ ED 3-6131
201 Press Room
202 Clerk △ ED 3-6131
Solicitations Comn △ ED 3-6131
Civil Serv Comn △ ED 3-6131
Health Dept Advisory Bd △ ED 3-6131
Firemen's Relief Bd of Trustees △ ED 3-6131
Firemen's Retirement Sys Bd △ ED 3-6131
Airport Advisory Committee △ ED 3-6131
Auditorium-Coliseum Authority △ ED 3-6131
Memorial Hosp Authority △ ED 3-6131
Park & Recreation Comn △ ED 3-6131
Vets Recreation Authority △ ED 3-6131
Wrestling & Boxing Comn △ ED 3-6131
Zoning Bd of Adjustment △ ED 3-6131
Zoning Bd of Adjustment (Perimeter Area) △ ED 3-6131
Housing Authority △ ED 3-6131
Library Bd △ ED 3-6131
Char-Mecklenburg Planning Comn △ ED 3-6131
Natural Gas Examining Bd △ ED 3-6131
Air Pollution Control Advisory & Appeal Bd △ ED 3-6131
Vets Serv Committee △ ED 3-6131
Tree Comn △ ED 3-6131
Natural Gas Examing Bd △ ED 3-6131
Bldgs Standard Bd △ ED 3-6131
Urban Redevelopment Comn △ ED 3-6131
Cemetery Advisory Committee △ ED 3-6131
Elec Advisory Bd △ ED 3-6131
Ins Advisory Committee △ ED 3-6131
Rehabilitation Hosp Bd of Trustees △ ED 3-6131
203-07 Traffic Eng △ ED 3-6131
204 Council Chamber
206 Collr of Rev (Delinquent Tax Div) △ ED 3-6131
208 Char-Mecklenburg Planning Commission △ ED 3-6131
209 Purch & Contract Dept △ ED 3-6131
Pet Dept △ ED 3-6131
211 Purchasing Agt △ ED 3-6131
300 City Bd of Educ △ ED 4-9708
City Bd of Sch Comnrs △ ED 4-9708
302-04 City Bd of Educ (ofc)
303 Personnel Dir △ ED 3-6131
Bldgs & Grounds Dept △ ED 3-6131
Cemetery Dept △ ED 3-6131
305 Engineering & Streets Dept △ ED 3-6131
306 Air Pollution Dept △ FR 7-3760
307-09 Engineer △ ED 3-6131
310 Insp Div △ ED 3-5305

Street continued
601 Barberre's Sunoco gas sta △ FR 5-9766
611 Allen Don Chevrolet Co used cars △ ED 2-3131
619 Robinson F Gelder ◎ △ ED 2-6929
623 Vacant
629 Mitchell Parking Serv Inc (br)

Alexander intersects

700 **County Court House** △ ED 3-7121
bsmt Meachan Clark B confr △ ED 3-7121
Bldg Supt △ ED 3-7121
Tax Supvr (IBM Div) △ ED 3-7121
Tax Supvr (Property Valuation Div)
Police Dept △ FR 6-3636
Recorder's Court △ ED 3-7121
Solicitor △ ED 3-7121
Judge △ ED 3-7121
Clerk Recorder's Court △ ED 3-7121
lobby Information Desk △ ED 3-7121
Rooms:
101 Treasurer △ ED 3-7121
Auditor △ ED 3-7121
Bd of Comnrs
102 Superior Court Clk △ ED 3-7121
Superior Court (Civil & Criminal Div) △ ED 3-7121
103 Sheriff △ ED 3-7547-48
104 Register of Deeds △ ED 3-295
105-07 Collr of Rev △ ED 3-3276
109 Tax Supvr △ ED 3-7121
200 Superior Cour Rm (Civil Div)
200A County Purch Agt △ ED 2-8277
Superior Court Judges △ FR 6-1810
201 Comnrs Bd Rm
202 Bd of Educ (supt) △ ED 4-2804
203 State Probation Ofcr △ ED 2-7707
203 Superior Court Reporter △ ED 2-0939
205 Bd of Educ (book rm)
207 Superior Court Rm (Criminal Div)
207A Jury Rm
301-09 County Domestic Relations & Juvenile Court △ ED 3-7121
302 Elec Insp △ ED 3-7121
304 Superior Court Rm No 3
305 Farm Agt △ ED 3-7121
State Forestry Extension Specialist △ ED 3-7121
307 Home Demonstration Agt △ ED 3-7121 △ ED 3-3970
4th fl County Jail

Street continued
701 Vacant
717 Scaleybark Parking Lot
719 Court Cafe △ ED 2-9497
721-23 County Dept of Pub Welfare △ ED 3-0511
County Juvenile Court (Social Work Div) △ ED 3-0511
723-25 **Court Arcade**
725 State Dept of Rev (Auditing Div) △ ED 3-3155
State Dept of Rev (Dep Collr Div) △ ED 3-3155
727-29 County Bd of Elections △ ED 3-5289 △ ED 3-8380
728 Law Bldg Coffee Shop △ ED 2-1787
730 **Law Building**
Rooms:
2 Cruciani Jos R lwyr △ FR 5-5156- △ FR 7-6685
3 Myers Chas T lwyr △ ED 2-7234
Scott Robt L lwyr △ FR 7-6243
4 Kennedy Richd L lwyr △ FR 7-6685
100-06 Carswell & Justice lwyrs △ ED 3-5176
103 Law Bldg (ofc) △ ED 3-4006
Wilson Geo N Agcy ins and real est △ ED 3-4006
105 West John O jr lwyr △ FR 5-4741
107 Covington Walter K lwyr △ FR 5-4321
108-12 McRae & McRae lwyrs △ ED 4-2352 △ ED 3-5361
Wellons Benj F lwyr △ ED 2-7582
111 Butler Amon M lwyr △ ED 2-6361
113 Am Coml Bank (side)
114 Plumides & Plumides lwyrs △ ED 3-8665
116 Stothard Edw C jr lwyr △ ED 3-1410
Whedon Parker lwyr △ ED 3-5731
200-07 McDougle Ervin Horack & Snepp lwyrs △ ED 3-9231-32 △ ED 3-4074
208-10 Boyd Basil M lwyr △ ED 4-5304
Kidd Ralph V lwyr △ ED 4-2926
211 Fletcher Francis M lwyr △ FR 6-8640
214-16 Lane Thos G jr lwyr △ FR 5-5177
217-21 Grist Wm T lwyr △ FR 7-6821
Ervin Winfred R lwyr △ D 4-3222
Wynn Mary L Mrs notary

"Selling and Servicing Chrysler Products Since They Were Born"

MECKLENBURG NURSERIES INC.
Azaleas
Flowering Trees
Shrubs
Evergreens
Complete Landscape Service
Visitors Welcome
4955 Freedom Drive (Thrift Road)
R.F.D. No. 5
Phone EXpress 9-5641

REALTY BROKERS, INC.
Complete Real Estate Service
1129 EAST MOREHEAD ST. PHONE EDison 4-2868
SUITE 107
NATIONAL ASSOCIATION OF REAL ESTATE BOARDS REALTORS

MAIN OFFICE
301 S. Tryon Street
Personal-Installment
LOAN OFFICE
135 S. Tryon St.
Charge Plan Dept.
128 S. Tryon St.

FIRST UNION NATIONAL BANK
OF NORTH CAROLINA
MEMBER F. D. I. C.
10 CONVENIENT OFFICES IN CHARLOTTE

1616 Central Ave.
839 Providence Rd.
1625 S. Boulevard
408 N. Tryon
1625 Woodlawn Rd.
1200 N. Graham
1932 W. Morehead St.

TRADE E—Contd
Law Bldg—Contd
218-22 Stukes J Edw lwyr △ FR 6-8541
Craig David J jr lwyr △ FR 6-8541
223-27 Fairley & Hamrick lwyrs △ FR 5-1432
△ FR 5-1433
300-03 Goodman & Goodman lwyrs
△ FR 5-8681
305 Vacant
306 Vreeland Louis B lwyr △ ED 2-2297
307-11 Caldwell B Kermit lwyr
△ FR 5-2894
Caldwell Jas J lwyr △ FR 5-8913
308-10 Ledford & Ledford lwyrs
△ FR 7-4844
312-16 Strickland Henry L lwyr
△ ED 2-5485
Long Peter L lwyr △ FR 7-4219
317 Clarkson Francis O jr △ ED 4-0553
318-20 Foster Elbert E lwyr △ ED 3-8859
319-21 Lawyers Serv Corp
323-27 Sedberry Sanders & Walker lwyrs
△ FR 7-5469
Edwards Harold M lwyr △ ED 3-7944
400-05 Grier Parker Poe & Thompson lwyrs
△ ED 3-9263
407-11 Jones & Small lwyrs △ FR 5-1449
△ FR 5-1440
410-14 Lawyers Title Co title exams
416-27 Kennedy Covington Lobdell & Hickman
lwyrs △ ED 3-9057
500 Boyle B Irvin lwyr
505 Robinson Robt N lwyr △ ED 2-4833
506-10 Levine Sol lwyr △ FR 6-6524
507-09 Rankin P Ray lwyr △ ED 2-7331
509-11 Pharr Neal Y lwyr △ ED 3-5413
512 McAulay Hugh M lwyr △ ED 2-5580
514-16 Clontz Ralph C jr lwyr
△ FR 5-2700
516-18 Jamison R Paul lwyr △ FR 5-1674
517-19 Shaw John D lwyr △ ED 4-2323
City Atty △ ED 4-2323
521-27 Henderson & Henderson lwyrs
△ ED 3-4184
600-04 Scarborough Jett M lwyr
△ ED 3-3394
Scarborough Wm H lwyr △ ED 3-0079
603-07 Travis Jos C lwyr △ FR 5-5305
Abernathy Wm H lwyr △ ED 2-6204
606-08 Alexander Uhlman S lwyr
△ ED 2-8986
609-13 Craighill Rendleman & Kennedy
lwyrs △ ED 2-5179
614 Barkley Brock lwyr △ ED 3-0701
615 Whiting Brainard S lwyr △ ED 4-2717
616 Law Bldg Library △ ED 4-4912
700 06 Cochran McCleneghan & Miller
lwyrs △ ED 2-3168-69 △ ED 2-3160
708-10 Fisher Henry E lwyr △ ED 2-6492
Bundy Chas W lwyr △ ED 2-6280
709-11 James John I lwyr △ ED 2-4705
James John jr lwyr △ ED 2-4705
Attys Title Ins Agcy △ ED 2-4705
712-18 Clayton & London lwyrs
△ FR 5-6028
717 Vacant
719-27 Whitlock Dockery Ruff & Perry lwyrs
△ ED 2-8186 △ FR 5-4180
County Atty △ ED 2-8176
800-04 Cansler & Lockhart lwyrs
△ ED 2-6119
805-09 Welling Richd M lwyr
△ ED 3-5101
Welling Cas M lwyr △ ED 3-5101
806-08 Currie E McArthur Hon lwyr
△ ED 2-3814
Arbuckle Howard B jr lwyr
△ ED 4-0587
City Recorders' Ct Judge △ ED 4-0587
810-16 Hasty Fred H lwyr △ ED 2-6141
Meek Richd T lwyr △ FR 5-2136
811 Blue Lacy W lwyr △ FR 6-4621
817-21 Booe Wm H lwyr △ FR 5-7057
Bailey Allen A lwyr △ ED 2-3763
818-22 Miller Geo J lwyr △ FR 5-2492
Downs Kenneth R lwyr △ FR 5-7202
Miller Nick J lwyr △ FR 5-5751
823-27 Robinson Jones & Hewson lwyrs
△ ED 3-8684
Street continued
731 Ryans A Jackson Rev △ FR 6-4023
732 Am Coml Bk (br) △ ED 2-7366
733-37 Ebenezer Bapt Ch
16
Myers intersects
800 Vacant
801 McDaniel's Atlantic Serv gas sta
△ FR 7-9127
811 White Willie
817 **Offices**
Rooms:
1 Penn Mut Life Ins Co The
△ FR 5-8648
2 Employers Group Ins Co (br)
△ ED 4-5358
3 Bituminous Casualty Co ins
△ FR 5-1749
4 Dun & Bradstreet Inc mercantile agcy
△ ED 4-0875
Linker R Otho ins △ FR 5-8648
Street continued
823 Lee's Lndry △ FR 5-5680
Lee Geo W △ FR 5-5680
823½ Collins Fred D real est △ ED 3-5227
Carter's Dental Laby
824 Duke Filmcraft Co △ ED 3-8230
824½ **Matthews Building**
Rooms:
1-6 Gallant R Miller phys △ ED 4-1214
7 Pharr R B & Assocs surveyors
△ FR 6-2186
8 Wilkinson Emmett M real est
△ ED 2-970
Clarkson Edwin O real est
△ ED 4-6469
Heath Sup Co bldrs sups △ FR 6-7823
Bluffwood Inc real est △ FR 6-7823
Commonwealth Land Co Inc real est
△ ED 4-6469
Ins Realty Co △ ED 4-6469
Liquid Asphalt Co paving △ ED 2-8970
11 Vacant
12 Jones Clarkson Co bldg contrs
△ ED 4-6469
Street continued
825 Jung Grill
826 Lisk Pharm △ ED 2-2137
831 Vacant
833 Mott Desk Outlet Co ofc sups
△ FR 5-4015
McDowell intersects
Elizabeth av begins
Zone 6
900 Devoe Paint Store △ ED 3-3196
910 Webb Clyde I ◎ △ ED 3-5840
918 No return
920 Evans Annie M Mrs △ ED 4-1318
926 Small Martha Mrs
927 Tabernacle ARP Ch (side)
928 Johnson Theo
930 Eaves Cornell
934 Phillips Epouer
1000 Craig Edw
1006 Phifer Thos △ FR 7-4230
1008 McMullen Julius △ FR 5-7193
1010 Burke Chester △ FR 6-2065
1012 Howie Robt L
1014 Bridges John
1018 Gilliam Willie A
1020 Brown Maeola Mrs
1024 Stevenson Will △ ED 4-8453
Morrow intersects
Beach begins
1101 Electrical Distrs Inc △ ED 3-2193
1105-09 Daughtry Sht Mtl Co
△ ED 2-2195 △ ED 4-6621
E 4th intersects

3
TRADE W — From Tryon northwest to Rozzells Ferry rd (base line dividing north and south streets) (Zone 2)
102 **Independence Building**
bsmt Vacant
lobby Independent Soda Shop
Rooms:
200 Sparks Realty Co △ FR 6-4466
201 Independence Corp real est
△ ED 3-3509
300 Vacant
302-08 Sou Life Ins Co (dist ofc)
△ ED 3-2317
303-05 Stoll Marion R optom △ ED 3-8371
309 Jewelers Serv Co △ ED 3-4660
311 Albright Lynn B dentist △ ED 2-7633
312 Western & Sou Life Ins Co △ ED 3-0025
319 Vacant
400 Rubin Saml S chiropodist △ ED 4-7732
401 Supreme Forest Woodman Cir
(WOW) △ ED 2-6540
403 Woodmen of the World Life Ins Soc
△ ED 2-6540
404 Thompson Carlisle Co real est
△ FR 6-4401
405 Communications Wkrs of Am Local 3603
(AFL-CIO) △ ED 3-8260
406 Caudle Leonidas L lwyr △ FR 6-4448
Arrington Richd A real est
△ FR 6-4448
408 Vacant
409 Vacant
411-12 Choate Rental Co real est
△ ED 2-5097
First Ins Agcy of Char △ ED 2-5097
413 DeLite Beauty Shop △ ED 3-6731
416-17-19 Sonotone of Char hearing aids
△ ED 4-4428
500-02 Invisible Reweaving Serv
△ FR 6-6079
501-07 Caro Hearing Aid Co △ ED 4-7340
504 Vacant
506 Caro Detective Agcy △ ED 2-7943
508 Price W Porter optom △ FR 6-3818
509 Haynes Frank K dentist △ ED 3-5342
511-12 Vacant
513 Vacant
514-16 Vacant
600 Vacant
601-03 Hopkins Chas G acct △ ED 2-5551
602 Kerr Glass Mfg Corp sls △ ED 4-1657
604 Wight Ted jwlr △ FR 5-1882
605 Vacant
606 Vacant
608 Black Albert R dentist △ ED 2-0923
609 State Dept of Pub Instruction (Veterans
Educ Committee) △ ED 3-7950
611 Vacant
612-13 Potter Wm W chiropodist
△ ED 3-5714
614-16 Carlie's Beauty Salon
△ ED 4-0702
615-17 Independence Beauty Shop
△ FR 5-4386
616 Lola's Beauty Shop △ FR 5-8108
618 Vacant
619 James Sewing Serv alterations
△ ED 4-2996
700-02 Hawthorne Wm I jwlr △ ED 4-2226
701 Vacant
703 Vacant
704 Wall Lester E dentist △ ED 3-8087
705 Crevensten Clyde G real est
△ ED 4-7830
708 Royal Globe Ins Group △ ED 2-2600
Globe Indemnity Co (eng dept)
△ ED 2-2600
Royal Indemnity Co △ ED 2-2600
711 Vacant
712-13 Keiger Cyrus C dentist △ ED 2-5422
714 Coastal Plain Life Ins Co △ ED 4-0206
715 Vacant
800 Vacant
801 Young Bennie B ins △ FR 7-7534
804-06 Brotherhood of Ry Steamship Clks
(Sou Ry Sys Bd of Adjustments)
△ ED 3-8276
805 Harris Harold N whol diamonds
△ FR 5-6104
808 Scientific Swedish Massage
809-10 Skidmore Jwlry Reprs △ ED 4-1781
811-12 Vacant
813 Hutchinson Realty Co △ ED 2-7371
814 Vacant
815-19 Caro Jwlrs Sup Co △ FR 6-2556
816 Alexander Ernest A optom △ ED 3-9851
900-04 Chambers Paul J jr phys
△ ED 2-2064
901-05 Palmer Aubrey L optom △ ED 3-8500
906-08 McCoy Neva A osteo △ FR 5-7213
909 Stewart's Beauty Salon △ ED 3-6341
910 Diamond Crystal Salt Co
△ FR 5-4433
Jefferson Island Salt Co △ FR 5-4433-34
912 Vacant
913 Vacant
915 United Steelworkers of Am (AFofL-
CIO) △ FR 7-6819
920 Dombhart & Holden accts
△ ED 3-0781
1000 Vacant
1001-05 Wilson Pressley C optom △ FR 7-7057
1002 Brotherhood of Mtce of Way Emps
△ ED 4-1610
1006-08 Newell Leon B phys △ ED 2-6212
1009 Providence Memorial Assn Inc (ofc)
△ ED 3-5918
Sharon Mem Pk & Mausoleum (ofc)
△ ED 3-5918
York Mem Pk Cemetery (ofc)
△ ED 3-5918
1011 Lowry's Beauty Salon △ ED 2-8673
1012 Sims Margt Beauty Salon △ FR 5-3428
1013 Frick Co refgr △ ED 2-5742
1014 Hull P Carter dentist △ ED 2-2532
Hull Robt H dentist △ ED 2-2532
1015 Vacant
1100-02 Vacant
1101-03 Beam J B & Co jwlrs △ ED 3-3111
1104 Vacant
1105 Vacant
1106-10 Am Federation of Lab & Congress of
Industrial Orgs Region No 5
△ ED 3-9627
Communications Wkrs of Am (AFL-
CIO) △ ED 3-9627
1111 Vacant
1112-16 US Small Business Admn
△ ED 3-8629
1113 Vacant
1200 Watch Serv Co reprs △ ED 4-3020
1201 Char Hearing Aid Center △ ED 3-4218
1202 Herrin Wilma S electrologist
△ ED 3-4385

THE ONLY COMPLETE CITY DIRECTORY CLASSIFIED BUSINESS SECTION
without regard to Size, Importance, Location, or Appointments, is your
Impartial List of Business Concerns

ALEXANDER FUNERAL HOME, INC.
24 Hour Ambulance Service
"Service Above Self"
A Funeral To Fit Every Need
323 S. Brevard
DIAL
EDison
3-1167
or
EDison 3-1830
EDison 3-6027

YELLOW CAB CO., INC.
Dial EDison 2-6161 Service With Safety Dial EDison 2-6161

THE BANK OF COMMERCE

CHECKING ACCOUNTS — LOANS — SAVINGS ACCOUNTS

"A Complete Banking Service"

124 S. Church St. Phone FRanklin 5-4424

QUICK STARTS Willard BATTERIES AND MANY OF THEM

BATTERY TIRE & SUPPLY CO., Inc.

AUTO SUPPLIES

Complete Motor Tune-Up Service

Easy Budget Terms

2131 Boulevard

Phone EDison 2-4101

TRADE W—Contd
Independence Bldg—Contd
1204 Hunter Martha electrologist △ ED 2-0967
1205 Vacant
1206-08 Engraving Serv Co △ ED 3-0328
1209 Conrad Adv & Letter Co sec serv △ ED 2-5901
Moore J E & Co ins adj △ ED 4-9955
1211 North British Ins Group △ ED 4-6117
1212 Engel & Co whol diamonds △ FR 6-3159
1213 Order of Railroad Telegraphers of Sou Ry Sys △ ED 4-8243
1215 Comptometer Corp business machs △ ED 2-6733
13th fl Odell A G jr & Assocs archts △ ED 3-8896 △ ED 3-8489
1400 Cullen Chas E & Assocs sls development
1402-06 Vacant
1403 Baldwin Hearing Center △ FR 5-6255
1404-08 US Selective Serv Sys Local Bd No 61 △ FR 5-5487
1409 Robertson Ralph R mfrs agt △ ED 3-5561
1412 Sou Watch Sup Co △ FR 5-8165 △ ED 2-6698
Street continued
105 McAn Thom Shoe Co
106-14 Mellon Ed Co clo △ ED 4-9711
107 Cannon Shoe Store △ ED 3-4061
109 Baxter Stores Inc men's clo △ ED 2-2721
111 News Center △ FR 6-0022
113 Hardy Shoe Store
115 Newberg's Inc men's clo △ ED 3-1793
116 S&W Cafeteria △ FR 5-3388
S&W Cafeterias (ofc) △ FR 5-3388 △ ED 3-7544
Select Foods Inc whol gro △ FR 5-3388
117 Stein's Stores Inc men's clo △ FR 6-8215
118 Parker-Gardner Co musical instruments △ ED 2-8257
120-22 Johnston's Furn Co △ ED 2-8137
121 Raylass Dept Stores △ ED 2-2751
123 Char Theatre △ FR 7-2720
124 Kirschbaum's furrier △ ED 2-5483
125 Chad's Char-Coaler Restr △ FR 5-3935
126 Oriental Restr The △ ED 2-2238 △ ED 2-8447
127 Miller's Central Hat Shop clns △ ED 2-8349
127½Bon Ton Beauty Shop △ ED 2-8254
128 Fashion Bootery The △ ED 3-2512
129 **Wachovia Bank Building**
1st fl Piedmont Air Lines (ticket ofc) △ FR 5-1903
Jon's Luncheonette restr △ FR 5-5408
Colson's Barber Shop △ FR 6-4592
2d-3d-4th fls Wachovia Bank & Trust Co △ FR 5-2511
Rooms:
500 Helm Mulliss McMillan & Johnston lwyrs △ FR 6-4803-04-05-06
504 Dow Chem Co The (sls ofc) △ ED 4-0851
Dobeckman Co The (sls ofc) chem △ ED 4-4759
505 Great American Ins Co △ ED 3-6166
600 Pullen A M & Co accts △ ED 2-3186
603 Long Branch Coal Corp whol △ ED 4-5549
604 Harkey & Faggart lwyrs △ FR 6-7449 △ ED 3-9442
605 Ward-Griffith Co Inc newspaper reps △ FR 7-1539
608 Barrier & Campbell lwyrs △ ED 3-5138 and △ ED 3-5139
609 Acme Visible Records Inc card index equip △ FR 5-2121
610 Vacant
612 New England Mut Life Ins Co △ FR 5-5744
700-07 Genl Elec Co △ FR 5-5571
708 McCoy John P accts △ ED 3-6050
710 Neel Oliver A acct △ ED 3-6050
Neel Oliver A jr acct △ ED 3-6050
711 Barnhardt Bros Co (ofc) tex mfrs △ FR 5-1421
Barnhardt Elastic Corp tex mfrs
Am Tex Corp mfrs △ FR 5-1421
Am Realty Corp
Thomas Constn Corp bldg contrs △ ED 3-6394
Barnhardt Internatl Corp bldg contrs △ FR 5-1421
800 Colgate Palmolive Co (dist sls ofc) soap mfrs △ ED 2-7725
801 Phoenix Steel Corp (dist ofc) △ ED 2-5139
802 B & D Corp ofc mach leasing △ ED 3-8636
803 Newitt John G lwyr △ ED 4-3327
804 Wachovia Bk & Trust Co (bldg ofc) △ FR 5-2511
805 Griffith Thomas & Co ins △ ED 2-4195
806 Lilly Eli & Co pharmaceuticals △ FR 5-5094
808 Chemstrand Corp The tex mfrs △ ED 3-0155
900 Stack Warren C lwyr △ ED 3-7587
901-03 Jenkins Arth M lwyr △ ED 3-5194
902 Harkey Ralph E Ins Agcy △ FR 6-6556
904 Thies Realty & Mtge Co △ ED 2-7721
905 Jones Alice M physchologist △ ED 3-7955
907 Garland Coal Co whol △ FR 6-7479
909 Conn Genl Life Ins Co △ FR 5-2544
912 Interstate Ins Inc △ FR 6-3585
914 Life Ins Co of Ga (div ofc) △ ED 4-3107
916 Southeastern Paper Trade Assn Inc △ FR 5-5451
Warren John W lwyr △ FR 5-5451
1000 Alcoa (dist sls ofc) △ ED 4-9751
1004 Presby Foundation Inc The △ FR 5-6667
1005 Vacant
1008 N C Tex Mfrs Assn Inc △ ED 2-3072
1009 CMC Finance Group Inc △ ED 2-5129
1010 Vacant
1011 Investors Diversified Servs Inc stocks & bonds △ FR 7-1132
1014 Bell Bradley Gebhardt DeLaney & Millette lwyrs △ ED 3-1191
1100 Babcock & Wilcox Co The bldrs △ ED 4-4742
1103 Pilot Life Ins Co △ ED 3-6323 △ ED 2-5949
1104 Carolinas Virginia Nuclear Power Assocs Inc △ ED 3-0121
1105 Lester Lanin Orchestra Management bur △ FR 7-3957
1107 Prudential Ins Co of Am The △ FR 6-4459
1111 Andersen Arth & Co accts △ FR 6-2471
1200-01 Mut of NY ins △ ED 2-5127-28
1203-05 Natl Bankers Life Ins Co △ FR 5-5713
1209 Graham Billy Evangelistic Assn △ ED 4-5321
1210 Char Pipe & Fdry Co (ofc) △ ED 3-5178-79
1300 Thigpen & Hines lwyrs △ ED 4-2826
1302 Coutras & Hunter lwyrs △ FR 6-3462
1303 Kaiser Alum & Chem Sls △ FR 5-7358
1307 Ernst & Ernst accts △ FR 7-4511-12
1310 Parrott & Richards lwyrs △ FR 5-7308
1311 Rockwell Mfg Co meter mfrs (dist sls ofc) △ ED 4-6466
1400 Sturges Wm W lwyr △ ED 2-1055
Weinstein & Muilenburg lwyrs △ FR 6-2785 and △ FR 7-1400
1403-11 Lincoln Natl Life Ins Co The △ FR 5-4421
1404 Pepsi Cola Co (reg ofc) △ ED 3-8444
1413 Parks & Co chem consultants △ FR 6-6873
Caro Fly Ash Inc concrete △ FR 5-8700
1415 Main Chas T Inc consulting engs △ FR 5-1737
15th fl Dickson R S & Co inv bankers △ ED 2-1134
1500 Ruddick Corp management consultants △ FR 5-4079
Street continued
130 Town & Country of Char Inc women's clo △ ED 3-5622
132 Greenman Jwlrs △ FR 7-5813
133 Jones J O men's clo △ ED 3-7747
134 Selwyn Hotel △ FR 5-1411
bsmt Selwyn Hotel Barber Shop △ FR 5-2688
Woods Wilson O mfrs agt △ FR 5-4369
Carter's Sewing Shop alterations △ FR 6-1344
Vogue Beauty Shop △ ED 2-5775
Moore Tours Inc The △ ED 4-8424
lobby Selwyn Hotel News Stan
Bailey's Cafeteria △ FR 7-3019
Delta Air Lines Inc (ofc) △ ED 4-7223
mezz Georgia State Auto Assn △ FR 5-2836
Florida State Auto Assn △ FR 5-2836
EAL Inc (ofc) △ FR 5-3335
Brown Franklin Ins Agcy △ ED 3-2181
Street continued
136-38 Jarman Shoe Store △ ED 4-2748
140 Goforth's Inc gifts △ FR 5-2908
Church intersects
200-22 First Presby Ch △ ED 2-5123 △ ED 2-8050
Mecklenburg Presbyterian △ ED 2-1674
Presby Synod's Ofc of Christian Educ △ ED 4-3329
First Presby Ch Child Care Sch △ FR 6-8302
201-03 Piedmont Restr Inc △ ED 2-1990
203½Sullivan Bob Dance Studio △ ED 4-0209
209 Consolidated Credit Corp △ FR 7-6517
211 Seymour's Fashion Center Inc women's clo △ ED 2-4121
215-17 New York Clns & Hatters △ ED 3-6448
219 White Tower restr △ FR 5-9305
221 Cay's Drug Store Inc △ ED 4-0044
221½Vacant
223 Kofinas Snack Bar restr △ FR 5-4179
225 Monteith Soda Fountain Confr
Carolina Cut Rate Drug Store Inc △ ED 2-1189
225½Tenner Bros Inc whol wine △ ED 4-3798
Tower Loan Co △ ED 2-8178
227 Morris & Barnes Inc gro △ ED 3-1116
227½Char Beauty Salon △ ED 2-2723
229 Hand-Craft One Hour Cln Inc △ FR 5-9155
231-37 Hotel Char △ ED 2-1121
Char Hotel Operating Co Inc △ ED 2-1121
Pine Room The restr
Bland Hotels (ofc) △ ED 2-1121
lobby Hotel Char News Stand
Street continued
239 Hotel Char Pharm Inc △ ED 2-4795
Poplar intersects
300 Union Oil Co serv sta △ ED 4-6341
301-03 Delmonico Restr △ ED 4-3093
Pittman Enterprises Inc restr △ ED 2-6898
301½Char Variety Club
307½Green's Hotel △ FR 5-9572
309 Elite Lunch restr △ ED 2-9738
311½Totten Jerome L wtch repr △ ED 2-4190
312-14 **Builders Building** △ FR 5-2926
Rooms:
100 Vacant
101 Ellison Ernest Inc ins △ ED 3-1146
109 Char Shippers & Mfrs Assn Inc △ FR 5-1771-72
110-14 Carriker Emp Serv △ ED 4-1697
111 North Caro Traffic League Inc △ FR 5-1771-72
115-25 S&H X-ray Co △ ED 2-5218
116-18 Genl Elec Co (Communication Products Dept) △ FR 5-5244
120 Lyon John S mfrs agt △ FR 7-4381
Irvine Lawrence E mfrs agt △ FR 7-4381
122-24 Williams & Co mfrs agts △ ED 4-3380
126 Tindal Norman E mfrs agt △ ED 4-9168
128 Vacant
200-06 Goode Constn Corp bldg contrs △ ED 2-8558
Fidelity Realty & Ins Corp △ ED 2-8558
Builders Bldg Inc (ofc) △ FR 5-2926
201 Hawkins Co Inc The mfrs agts △ FR 6-5286
208 Auto Index Co adv △ FR 7-5269
209 Ceco Steel Products Corp (stge)
210 Vacant
211 Ceco Steel Products Corp △ FR 6-3646
212-16 Associated Genl Contrs of Am Inc (ofcs)
222 Associated Genl Contrs of Am Inc (Carolinas Br) △ ED 3-3731
301 Austin Parks N acct △ ED 4-6145
302 Fenestra Inc (sls) fabricated steel products △ ED 2-2984
303 Narrow Fabric Co The Tex △ ED 4-7002
304 Taulman W D & Assocs mfrs agts △ FR 6-6951
305-06 Teamsters Caro Joint Council No 9 △ ED 4-1834
307 Massey Ladson M mfrs agt △ FR 7-6936
308 Travel Tours Inc △ FR 7-6024
309 Natl Vulcanized Fibre Co mfrs △ ED 3-7432
401 Myers & Boyd bldg products △ FR 7-6375
402 Maxson-Betts Co bldg sups △ ED 4-5508
403 Georgia Creosoting Co △ ED 2-8715
Am Creosoting Corp △ ED 2-8715
Gulf States Creosoting Co △ ED 2-8715
405 Graeber E B Co Inc mfrs agts △ FR 5-1435
Faris Brokerage Co food △ FR 5-2782
408 Coe J L Constn Co Inc genl contrs △ ED 4-3041
5th fl Vacant
6th fl Easterby & Mumaw Inc steel fabricators △ FR 6-2747
701 Vacant
702 Lumpkin Paul Co mfrs agt △ FR 6-8428
703 Vacant

INDUSTRIAL STEEL CO. INC.

Steel Trusses

Steel Fabricators

Metal Windows and Doors

Concrete Reinforcing

3000 W. Trade

Phone EDison 3-9217

James J. HARRIS & CO., Inc.
INSURANCE - BONDS
JOHNSTON BLDG. PHONE FRanklin 5-7311

DAUGHTRY SHEET METAL CO.

Lennox
Oil and Gas Furnaces
1105-09 E. TRADE

CONTRACTORS
ROOFING—SHEET METAL—HEATING—AIR CONDITIONING

Lennox Air Conditioning
Combustioneer Stokers
TELS. EDison 2-2195, EDison 4-6621

TRADE W—Contd
Builders Bldg—Contd
704 Marshall Genl Agcy Inc ins
△ FR 6-2759
709 Vacant
Street continued
313 Belmont Hotel △ ED 2-4129
313½Tanner's Sandwich Shop △ FR 6-9811
315 City Barber Shop △ ED 3-3883
316 Vacant
317 Crystal Cafe △ FR 5-9654
319 Selwyn Drug Store △ ED 3-5131
Mint begins
Pine begins
400 King's Cottage Restr △ ED 2-3713
401-03 **US PO & Court House**
US PO △ ED 3-9661
bsmt US Civil Serv Comn (exam dept)
△ FR 7-2624
USA Recruiting Sta △ ED 4-6464
lobby PO News Stand
Rooms:
102-06 US Postmaster (ofc) △ ED 3-9661
108-10 US Asst Postmaster (ofc)
△ ED 3-9661
112-14 US PO (supt of mails)
△ ED 3-9661
2d fl US Dist Court Western Dist of NC
△ ED 3-6847
201-03 US Dept of Justice (marshal's ofc)
△ ED 3-0353
204 US Dist Court Clk △ ED 3-6847
206 US Comnr △ ED 3-6847
207-13 US Dist Court Probation Officer
△ ED 2-5607
208 US PO (field services ofcr)
209-11-11A US Treasury Dept (Secret Serv Div) △ ED 2-5065
210 US PO (personnel ofc)
214 US Dept Agrl (Soil Conservation Serv)
△ ED 3-4754
217 State Dept of Labor
218 USMC Recruiting Sta △ ED 2-7528
219 US Dept of Labor (Bur of Appr & Training) △ ED 2-1653
221 US Dist Court (jury rm)
223 USN Recruiting Sta △ ED 3-7376
225 US Genl Servs Admn △ ED 2-2186
226-28 US Int Rev Serv (Alcohol & Tax Div) △ FR 6-3229
231 US Dept Health Educ & Welfare (food and drug admn) △ ED 2-8407
233-35 USAF Recruiting Ofc △ ED 2-3046
236-44 USN (Materials Insp Div)
△ ED 4-2557
237-39 US Congress (20th Dist of NC ofc) △ FR 7-5151
Jonas Chas R Hon Congressmn (ofc)
△ FR 7-5151
245 US Postal Insps △ ED 4-8514
247-53 US Dist Atty △ ED 2-6771
248-60 US Civil Serv Comn
252-54 US Court of Appeals (judges ofc)
△ ED 3-4901
258-66 US Court of Appeals (library)
262 US PO (real est ofcr) △ FR 6-3480
268-72 US Dist Court (judge's ofc)
△ ED 3-6847
274 Conference Room
Street continued
402 Vacant
404 Vacant
406 Photoshop News Stand △ FR 5-9250
Shu Fixery reprs
408 Victory Barber Shop
408½Vacant
410 Central Restr △ ED 4-3795
416-24 Char Union Bus Sta Inc
△ ED 4-1661
Carolina Scenic Stages
Atlantic Greyhound Corp △ ED 4-6868
Carolina Transit Lines
Jackson Homes Bus Line
Mint Hill Bus Lines
Carolina Coach Co △ ED 4-2230
Queen City Trailways
Genl Restr of Char Inc △ ED 4-1420
Travelers Aid Soc (br) △ ED 3-1804
Cross Roads Restr △ ED 4-1420
Bus Terminal Barber Shop
Yellow Cab Co (cab stand) △ ED 2-6161
Street continued
426 Trans Sup Corp whol auto parts
△ ED 3-8411 △ FR 5-6321
428 Vacant
435 Hertz Rent-A-Car
439 Cook's Esso Serv △ FR 5-9246
Graham intersects
501 Keller's Grill restr △ ED 2-9467
502 Stevens J P & Co Inc tex mfrs
△ FR 6-5551
503 West Trade Gro △ FR 5-9492
505 Fadel's Grill △ ED 2-9427
505½Vacant
507 Vacant
509 Vacant
510 Mitchell Parking Serv Inc
511 Fuller's Sundries
511½Canavos Thos W △ ED 3-3613
513 James W T Shoe Serv reprs
515 Star Restr △ FR 5-9394
516-22 Mecklenburg Hotel △ ED 2-1181
Chez Lamour French Dining Rm
△ ED 2-6320
Mecklenburg Hotel Inc △ ED 2-1181
Mecklenburg Hotel Corp △ ED 2-1181
Mecklenburg Hotel Cigar Stand
519 Esquire Clns clo △ FR 5-6894
521 Char Billiards △ ED 2-9429
525 ABC Bd (Store No 1)
527 Mecklenburg Barber Shop △ ED 2-4960
529 Vacant
531 Vacant
533 Travelers Hotel △ ED 3-7757-58
Wilkes pl begins
600 Little Canary Cottage No 3 restr
△ ED 2-9606
601 Sou Ry Sys (passenger sta)
△ FR 6-4416
Sou Ry Sys (sta mstr) △ ED 3-6161
Sou Ry Sys (track supvr) △ ED 3-6161
Sou Ry Sys (ins dept) △ ED 3-6161
Union News Co △ FR 5-9671
Cameron Donnelly F Co food brokers
△ ED 4-9744-45
Ry Exp Agcy Inc (genl agt)
△ ED 3-4101
Travelers Aid Soc △ FR 5-7355
US PTS △ ED 2-1566
Street continued
610 Vacant
29
Sou Ry crosses
713 **Sou Ry System Office Building**
△ ED 3-6161
Rooms:
104 Sou Ry (Frt Claim Dept)
109 Sou Ry Sys (Frt Traffic Dept)
△ ED 3-6161
112 Sou Ry (trav aud)
114-26 Sou Ry (genl mgr) △ ED 3-6161
122 Sou Ry (Safety Dept) △ ED 3-7777
123-24-25 Sou Ry (Spl Serv Dept) △ ED 3-6161
204-10 Sou Ry (Communication Dept)
△ ED 3-6161
211 Sou Ry (Claim Dept)
216-17 Sou Ry (genl industrial agt)
307 Sou Ry (mtce of ways & structures)
△ ED 3-6161
311 Sou Ry (Signal & Elec Dept) △ ED 3-6161
Street continued
714-20 Sou Elec Serv Co Inc contrs
△ ED 3-8431-△ ED 3-8434
719 UAW Union (Local No 243)
△ FR 5-3003
719½**Apartments**
1 Kessler Margt M Mrs
2 Jackson Kaydell
3 Mangum Lois A Mrs △ FR 6-9467
4 Vacant
Street continued
721 Navey's Barber & Beauty Shop
△ ED 3-7825
723 Dixie Awning Co △ ED 2-4061
Char Tent & Awning Co △ ED 2-5104
Steffey R P Co elec equip △ ED 2-5104
725 West Trade Lndry △ FR 7-2220
Kung Wing Jung △ FR 7-2220
727 Elliott C L Clns clo △ ED 2-7135
730 Bumgarner & StClair prod △ FR 5-9548
rear Bumgarner Horace △ FR 5-1394
Chapman Dorris L △ FR 6-6233
734 Patterson Marie Mrs △ FR 7-2223
737 Stimpson & Robertson used cars
△ ED 4-7592
740 Brown's Autos used △ FR 7-1186
747 West Av Presby Ch △ FR 5-6834
750 Ballard Smith Tire Co Inc △ FR 7-2753
Cedar intersects
Zone 6
800 Williams Esso Serv △ ED 2-9520
801 Lemmond Ray Tire Co Inc △ ED 3-2206
806 West Trade Mtrs Inc used cars
△ FR 6-7581
809 Johnson Fred B ◎ △ ED 2-6477
812 Little Ralph C △ FR 5-1223
813-15 **Aldred Building**
Alfred T W Assocs mfrs agts
△ ED 3-8724
813½Lanier Co The dictating machs
△ FR 6-3618
814 Cherry J Robt ◎ △ ED 3-9486
816 Vacant
819 Nash Boyd Automobiles used cars
△ FR 6-1162 △ FR 6-0666
820 Goody Sweet Shop confy △ ED 2-9704
822 **Abernethy Apartments**
Apartments:
1 Trull P Frank
2 Moon B Clec Mrs △ FR 6-2693
3 Baucom John
4 Vacant
Street continued
824 Clayton Wm J △ FR 7-6623
825 Springs Dry Clns △ FR 5-6686
825½Vacant
826 Phillips Selma M Mrs △ ED 2-8209
828 Mutual Tex Co clo mfrs △ FR 5-8224
829 Dean Shoe Co whol △ FR 7-3225
833 Conder's Soda Shop △ FR 5-9156
Clarkson intersects
900 Krispy Kreme Doughnut Co
△ ED 4-3266
901 **Apartments**
1 Williams Beulah C Mrs
2 Wooster Jas
3 Vacant
4 Vacant
5 Vacant
Street continued
905 **Apartments**
1 Robbins Louis C △ FR 6-1100
2 Ballard Mary N Mrs △ ED 3-0972
3 Moore John V
4 Womble Mollie R △ FR 7-1094
5 Rollins W T △ ED 2-2777
6 Jones B Edw
Street continued
909 Stepp Beulah Mrs △ ED 4-4829
911 Stepp John C ◎
912 Builders Hdw Co Inc △ ED 2-8163
915 **Barringer Apartments**
Apartments:
1 Washam Potts A △ ED 3-8059
2 Barringer Ins Agcy △ ED 4-9015
Barringer J V jr △ ED 4-9015
3 Keystone Readers Service △ ED 3-7279
△ ED 3-2362
4 Orr Stacy B
Street continued
916 Roberts Bill M
917 Lunsford Walter B
918 Dixie Printing Co △ ED 2-6677
Mims Lonnie C ◎
920 **Char Labor Temple (AFofL)**
Carpenters Local Union No 1469
△ ED 2-2965
Iron Wkrs Local Union No 413
△ ED 4-1428
Elec Wkrs Local Union No 379
△ ED 4-4102
Plnbs & Pipefitters Local Union No 96
△ ED 3-4098
Brklyrs Union Local No 21
△ FR 7-5988
Pntrs Local Union No 897
△ FR 5-0963
Internatl Union of Operating Engs Local No 500 △ ED 4-0968
Sht Mtl Wkrs Internatl Assn Local No 238 △ ED 2-5805
N C State Bldg & Constn Council
△ ED 4-1428
Char Bldg & Constn Trade Council
△ ED 4-1428
Street continued
921 Glenn Lawrence E △ FR 6-2674
921½Glenn Dallas W
924 Nisbet Marine Mart Inc No 2 outboard mtrs △ ED 2-2300
930 Laird Irma L ◎ △ ED 2-2575
933 Flowers Sunoco Serv △ FR 5-9260
Irwin av begins
Woodlawn av begins
1000 Holcomb's Amoco Serv △ FR 5-9537
1001 Bea's Beauty Shop △ ED 3-0247
1003 Eve's Flower & Gift Shop △ ED 3-0550
1005 Francis Maude M Mrs bdg
△ ED 4-1294
1006 Holcomb Jack A
1009 **Apartments**
1 Parker Jas
2 Jenkins Clara K Mrs ◎ △ ED 2-8291
3 Holmes Geo
Street continued
1012 Jacobs Martha L
1016 Kreuger Lillian M ◎ △ ED 2-4382
1017 Simpson's Guest Home △ FR 5-6606
1018 Presley Woodrow W △ ED 2-8798
1020 Harris Floyd H △ ED 3-6408
1021 Hoover Mildred S Mrs ◎ △ FR 5-7692
1024 Denham Norma A Mrs
1027 Goodwin Mae S Mrs △ FR 6-2570
1031 Correll Mattie K Mrs △ ED 4-5475
1033 Uncle Charlie's Pl gro △ ED 4-3803
Fodel Chas F △ ED 4-3803
1039 Allison Alva W △ FR 5-1935
Sycamore intersects

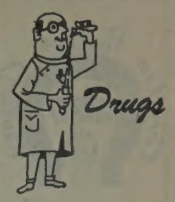

GODLEY CENTER PHARMACY
5040 ROZZELLS FERRY RD.
PHONE
EXpress 2-2331
CECIL W. MOSTELLER

Westside Drug Center
1910 ROZZELLS FERRY ROAD
PHONE
EDison 4-2829
JOHN W. ALLEN

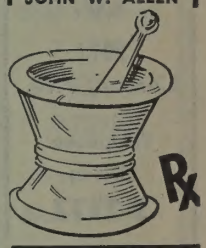

Crosland Homes

JOHN CROSLAND CO., INC.
RESIDENTIAL — BUILDERS — DEVELOPERS
122 E. THIRD ST.
CHARLOTTE, N.C.
TEL. EDison 3-3703

HEAVY HAULING
Old Cannon Airport
P.O. Box 1537
TELEPHONE EXpress 9-0421

MOSS TRUCKING CO. INC
HEAVY HAULING
(See Yellow Page 181)

HOISTING and RIGGING
Night, Sunday and Holidays Telephones
EXpress 2-1633 and EDison 2-1072

Carriker Poultry Company
SECURITY POULTRY and EGGS

Phone
EDison 3-2177

Our poultry is grown, fed and processed by the latest scientific Methods — to give the choicest poultry on the market

CARRIKER POULTRY CO.

2811 Central Ave.

Telephone
EDison
3-2177

Blue and Direct Line Printing — Photostatic Copying

CHAS. A. TORRENCE

DRAFTING MATERIALS

210-216 Latta Arcade
322 S. TRYON ST.

Phone
EDison 3-5702

TRADE W—Contd
1100 Puckett's Fuel Oil Serv △ FR 7-2074
Puckett's Texaco Serv △ FR 7-2074
Puckett Bros Inc △ FR 7-2074
1101 Home Elec Shop reprs △ ED 2-1778
Irwin Creek (bridge)
Andrell ter begins
Zone 8
1201 Baker Reese Auto Mart used cars △ FR 5-3469
1220 Baker Reece Auto Mart used cars △ ED 4-5154
1226 A&P Food Stores (br) gro △ FR 5-5918
1300-26 Am Bakeries Co △ ED 3-5133-34
1305 Penguin Drive-In Restr The △ FR 6-3980
1311 Hamilton's Radio & TV Serv
1319 Vacant
1323 Merita Grill △ FR 5-9691
1329 Sigmon's Serv Center gas sta △ FR 5-9295
Summit av intersects
1400 Vacant
1408 Honest Serv Sta △ ED 2-9441
1414 Sutton Edna N Mrs ◎ △ ED 4-7017
1416-18 Sunset Awning Co △ FR 6-7680
1417 Quality TV & Radio Serv △ FR 7-3230
1419 Loo Lndry
Loo Fong
1421 Boyce's Bike Shop △ FR 5-4831
1423 Wesley Hts Barber & Beauty Shop △ ED 2-9659
Frazier av begins
Tuckaseegee rd begins
1500 Doster Callie H Mrs △ FR 7-5648
1501 Char Oxygen & Sup Co △ ED 3-3124
1505-07 Salvation Army Thrift Store
1505½ Warren Earl
1507½ Vacant
1511 Do-It-Yourself Launderette
1512 Primm Dowd L ◎ △ ED 2-5908
1516 Dunlap Wiley V △ FR 5-7590
1520 James Esso Servicenter △ ED 2-9475
1521-23 White Auto Body Wks △ ED 3-4309
1527 McCullough Joe △ FR 6-8628
1531 Vacant
1534 Summers Marion
1535 McCloud Margt W Mrs
1536 Black Ethel Mrs
1539 Hames Brooks
1541 Murray Thos
1542 Gaston John
1545 Swift Candy Co mfrs △ ED 4-5189
1548 Thomas Gertrude L Mrs △ FR 6-3863
1549 Vacant
1554-58 Caldwell Merc Co △ ED 2-1754
Montgomery ends
1600 Mecklenburg Lndry & Clns △ ED 2-2144
1601 Vacant
1605 Cude Wm H
Fite Chas M
1610 Frazier's Gro
1613 Serv Distr Co Inc gas sta △ FR 5-9617
1614 Sifford Tilda H △ ED 4-1308
1618 Morrow Robt
1622 Jannette Mattie E Mrs
Harris Will T
1623 Char Auto Parts Co Inc (br) △ ED 4-9706
1635 Westside Ice & Fuel Co (br) △ ED 3-0411 △ ED 4-9901
W 5th ends
Bruns av begins
1700 Strickland Clarence E Rev △ FR 7-3961
1701 Johnny's Hide-A-Way beer △ ED 2-9555
1704 Simpson Mem Meth Ch △ FR 6-1873
1707 RCA Serv Co telev △ FR 5-1471
1709 Adroit Clns △ ED 4-7826
1712 Ashe Chas B ◎ △ ED 4-7985
Janie's Place confy
1715 Lowery's Barber Shop
1716 Rohleder Frank E ◎ △ FR 5-1896
1717 Robertson Barney D
1720 Harrison Clarence ◎ △ ED 2-5629
1721 McConnell's 5c & 10c Store
McConnell Mack R ◎ △ ED 2-2797
1724 Erwin Ellen L Mrs ◎ △ ED 3-4215
1727 Johnson J B
1728 **Apartments**
1-2 Vacant
3 Craig Eva
4 Vacant
Street continued
1732 Lawing Mary T Mrs △ FR 6-6093
1734 Addison Eunice Mrs △ FR 5-8126
1735 Taylor K Melvin Rev △ ED 4-3230
1736 Williams Roy △ ED 2-2296
1737 College Soda Shop △ ED 2-9715
1738 Rhodes Alice R △ ED 3-3290
1739 Knight's Beauty Nook △ FR 5-9183
1740 Locklear's Atlantic Serv △ FR 7-9198
Martin begins
State begins
27
Beattie's Ford rd begins
1905 Piedmont Mountain Frt Lines Inc △ ED 4-4721
1909 Sampson Raymond
1911 Fesperman Ida Mrs △ FR 7-3981
1913 Withers Claude △ FR 7-5255
1915 Brown Saml G △ FR 7-6578
1917 Nixon Jarvis J
1919 Camps Josh T △ ED 3-2910
1920 Vacant
1920½ House Geo
1921 Hood Jas C △ ED 4-7409
1922 Walker Bundy △ ED 4-8805
1922½ Wilson Layton △ ED 4-7146
1923 Johnson Niles P △ FR 6-0001
1924 Craig Napoleon △ FR 5-4479
1924½ Vacant
1926 Kay Willie
1926½ Brown Isaac
1928 Land Thos J
1930 Cathcart John W
1932 Camp Fred C △ FR 6-4272
1934 Robbins Jas
1936 Anderson Saml J
1938 Brown Elijah △ ED 3-3050
Solomon begins
Woodland av begins
2014 Beatty Connie △ FR 6-2676
2018 Faulkner Piley M ◎ △ FR 5-8656
2022 Linton Jas B ◎ △ ED 2-3496
2026 Owens Betty J Mrs
2030 Perrin Beulah J Mrs ◎ smstrs △ ED 2-8215
2100 Cousar Willie
2104 Jenkins Junius △ ED 3-5095
2108 Burrows Jas L
2112 Jones Jos T Rev △ ED 3-4327
2116 Graham Robt L plstr △ FR 5-1341
2120 Walton Robt F △ FR 5-9163
2120½ Huntley Beamon
2124 Hunt Mabel L Mrs ◎ △ ED 4-5729
2128 Ware Pinkston
2137 Stegall Lee ◎
Bacon av begins
2215 Stoudemayer Ralph ◎ △ ED 4-6279
2219 Helms Jas R ◎
Mill rd begins
* * *
S Gregg begins
2501 Baxter's Gro
Seldon dr begins
* * *
Stewart Creek Bridge
2601 Lanford Bertha N Mrs
2603 Lewis Lillian C Mrs
2605 Plummer Dennis D
2607 Lindsay Jas A
2615 Skipper Wm F △ FR 6-4029
2617 Burkett Maude F Mrs
2619 Thompson Vernon L
2621 Shipp Helen L Mrs △ FR 6-0491
2623 Porter Robt H △ ED 4-6709
2625 Heavener Mary H Mrs △ FR 5-5857
2631 Jolly W Ray
2633 Osborn Claude D
2635 Borowski Barbara Mrs
2637 Owens Wilson T
2743 Ramsey Fred W
2645 Edwards Conrad B
2647 Cox Mary J Mrs △ ED 4-2485
2649 Perry Ida A Mrs
2653 Carter Iola F Mrs
2655 Russell Gene
2657 Johnson Paul D
2659 Farnsworth Ralph E △ FR 7-6972
2701 Chappell Lee B
2703 Holt Ethel L Mrs
2705 Ritchie Jack S
2707 Mills Billie J
2715 Edwards Flora W Mrs △ FR 6-5413
2717 Malcome Casper M jr △ FR 5-8976
2719 Register Henry R
2721 Allison Mattie E Mrs
2723 Prince Buck M
2725 Hargett Otis D △ FR 5-6836
2729 Pruett Sam P
2731 Woodcock Roy
2733 Hunter Gary N
2735 Piercy John P
2739 Robertson H D
2741 Cline Thos W △ FR 5-8230
2743 Sanders Betty B Mrs △ ED 4-0350
2745 Dulin Frank J △ FR 5-1951
2749 Lankford Vaughn O △ ED 2-7749
2751 Redwine Erskine R △ ED 4-9331
2753 Whitt W Kenneth
2755 Burgess R J
2759 Green C F
2761 Belt Ernest J
2763 Carr Harold G
2765 Miller Jepthy T
2767 Chitwood Chas
2769 Abernathy Herbert R Rev △ FR 6-9626
2801 Brinn Eddie △ FR 6-9596
2803 Braddy Harold G
2805 Smith Burley V △ FR 7-2196
2807 Ritch Edna Mrs △ ED 2-5971
2809 Anthony Willie M Mrs △ FR 7-2137
2810 Linde Co oxygen △ ED 4-8927
2811 Selvey Nora M Mrs △ ED 4-7383
2815 Smith Gloria Mrs
2817 Rectors Annie Mrs
2819 Bickel Harry R
2821 Davis Junior W △ ED 4-3857
2825 Brown Robt L △ FR 7-6809
2827 Buff Teddy J
2829 Brown Page N
2831 Russ Henderson
2837 Edge T L
2839 Leonard V L
2841 Hall Odessa B Mrs △ FR 6-8944
2843 Matthews Helen F Mrs △ ED 3-4653
2847 Wright Columbus F △ ED 3-5816
2849 Rowe Jerry E
2851 Hicks Clifford J
2853 Rodgers Geo W
2855 Merck Chas V
2857 Trexler Lily R Mrs △ FR 6-4891
2900 Char Steel Drum Corp mtl stamping △ FR 7-1578-79
2901 Cooper Jas E
2903 Brazzell Louise C Mrs △ ED 2-1453
2905 Jackson J Frank
2907 Swann Jeanette H Mrs △ FR 6-9142
3000 Industrial Steel Co Inc fabricators △ ED 3-9217
3001 Faith Meth Ch
3030 Concrete Sup Co (br) △ FR 6-7411
3100 Royster F S Guano Co fertilizer mfrs △ ED 2-4117
3101 Vacant
3102 Planters Fertilizer & Phosphate Co △ ED 2-1086 △ ED 2-8131
Schnibben Earnest G
Rozzells Ferry rd intersects

106
TRADITIONAL LA—From 2011 Cassamia pl west (Zone 7)
101 Tisdall Thos W △ EM 6-2558
113 McNeely Jas M ◎ △ EM 6-3877
120 Gibson Oscar T ◎

42A
TRANQUIL AV (Poplar Gables) — From 2800 Selwyn av west, 1 south of Hillside av (Zone 9)
112 Looper Robt N ◎ △ ED 3-3366
113 **Myers Park Manor**
Apartments:
A Barker Marvin L △ FR 6-4955
B No return
C Dratwinski Andre
Street continued
115 Lee Gladys △ ED 3-5727
116 Campbell Hugh F △ FD 3-1968
120 Vacant
122 Cunningham Robt L △ FR 6-7712
124 Vacant
126 Hooper Edw M △ FR 6-7029
127 Johnston Lena L Mrs ◎ △ FR 7-4284
131 Clark Warren M ◎ △ ED 2-5475
135 Vacant
Hillside av begins
200 Quinn Fredk J jr ◎ mfrs agt △ FR 5-1182
201 Owens R Meade ◎ △ ED 2-2709
205 Potter Robt D ◎ △ FR 7-5296
206 Meares Wm E ◎ △ ED 2-8497
209 Hendricks Smith G ◎ △ FR 6-3033
212 Cochrane Louella C Mrs ◎ △ ED 4-1889
215 Brandt Geo D jr ◎ △ ED 2-3401
217 Weaver Robt E ◎ △ FR 5-5068
218 Lane John H ◎ △ ED 2-1425
221 Potter Harris E △ ED 3-4511
222 Brewer Jas A ◎ mfrs agt △ ED 3-3480
225 Guthrie C Lucille ◎ △ ED 2-0180
226 Murray Hugh G ◎ △ ED 3-7642
229 Trull Frank H ◎ △ FR 5-7908
230 Gregory Lloyd D ◎ △ ED 2-5950
231 Boone Eliz P ◎ △ ED 2-1085
234 Bailey Kate G Mrs ◎ △ ED 3-3927
237 Clapp Milton jr ◎ △ ED 3-5726
238 Stewart Wm B jr ◎ △ FR 6-1371
242 Sewell Homer B △ ED 4-9229
243 Conger Ruth G ◎ △ ED 2-2787
Boatwright Florence M ◎

PYRAMID LIFE Insurance Co.

"Insurance in All Forms for Everybody"

Home Office
Charlotte
N. C.

2407 North Tryon St.

Tel.
FRanklin
5-5501

FIRST FEDERAL SAVINGS & LOAN ASSOCIATION

MEMBER OF FEDERAL SAVINGS & LOAN INSURANCE CORPORATION

225 S. TRYON ST.

EDison 3-8401

SAVINGS
LOANS
ASSETS

Remember this Seal

S & P Peanut Butter Sandwiches
S & P Candies

ASK FOR S&P FOOD PRODUCTS To Fill that Empty Feeling

S & P Salted Peanuts
S & P Potato Chips

It's Your assurance of the Best!

TRANQUIL AV (Poplar Gables)—Contd
245 Sossomon Homer P ⓪ mfrs agt △ ED 3-9285
248 Duncan Gordon D ⓪ △ ED 4-4006
254 Shuman Donald W ⓪ △ FR 6-8963
Marston rd ends
Chelsea dr begins
312 Whitacre Hiram P jr ⓪ △ ED 3-6096
315 Dodge Donald ⓪ △ EV 3-7695
318 Kelly Barney V ⓪ △ ED 3-2057
Manor rd begins
321 Wilkinson Clyde L ⓪ △ ED 3-8788
326 McKinnon John A ⓪ △ ED 3-5984
329 Hearn Lamont A ⓪ △ ED 3-5973
332 Gold Paul M ⓪ △ ED 3-2404
333 Williamson Wm H jr ⓪ △ ED 2-4692
336 Taylor Wm R ⓪ △ FR 7-2683
337 Curtis Eug C ⓪ △ FR 5-4705
340 Silvers David ⓪ △ ED 4-0757
341 Pallagut Leonid S ⓪ △ ED 2-6736
344 Boehme Henry E ⓪ △ ED 3-7614
345 Douglas Robt S ⓪ △ ED 2-5691
348 Mitchell Edw L ⓪ △ ED 2-1305
349 Sprinkle Ralph ⓪ △ FR 5-8522
352 Shiver John C ⓪ △ ED 2-3886
363 Dalby Richd C ⓪ △ FR 5-5343
365 Garwood Mary B Mrs ⓪ △ FR 6-3173
Willow dr intersects
Westfield rd ends

60
TRAVIS AV—From 1600 Elizabeth av northeast to E 5th, 1 east of N Torrence (Zone 4)
217-19 Matthews-James Clinic The △ ED 3-8661
220 Ray Timmons H ⓪ △ ED 2-6073
224 **Travis Avenue Apartments**
Apartments:
1 Jones Martha
2 Vacant
3 Cannon Jane W
4 Johnson Fernko △ ED 3-9459
5 Russell Lela O ⓪ △ ED 4-5835
6 Edwards Sue D
7 Rhodes Linda
8 Cadieu Joan G
Park ct ends
226 **Apartments**
1 Henderson Josie M △ ED 2-4897
2 Comins Millie F Mrs
3 Parks Lillian
4 Lippard Emma
Street continued
227 Jackson Berta R Mrs furn rms △ ED 2-7806
231 Welch Nora A ⓪ nurse △ ED 2-8608
232 Barnett A Haywood ⓪ △ ED 2-6795
235 Sample W Frank jr △ ED 2-3716
238 Lewis Evelyn D Mrs bdg △ FR 6-8942
239 Sample Johnsie F Mrs ⓪ △ FR 6-8696
Park dr intersects
E 5th intersects

100
TREMBETH DR (Mecklenburg County) —From 139 Redwood av south (and north ½ blk), 1 east of Sugaw Creek rd (Zone 5)
1025 Nance Thos R ⓪ △ ED 2-7900
1101 Smith Elford L ⓪ △ ED 3-1948
Dinglewood av intersects

32
TREMONT AV E (Dilworth) — From 2000 Camden rd southeast to Avondale av (Zone 3)
106 Parks-Cramer Co (whse)
S Boulevard intersects
213 Fulbright Labys Inc chem mfrs △ FR 5-5726
Fulbright Products Inc cln compounds △ FR 5-5727
217 Mannon Clarence A ⓪ △ ED 2-2027
221 Honeycutt Lewis M ⓪ △ ED 4-7951
225 Vacant
231 Petty Chas E & Assocs Inc htg contrs △ FR 6-2890
Cleveland av intersects
300 Younger W P & Co mfrs agts △ FR 5-2263
301 Hill Frances W Mrs △ ED 4-2538
303 Fronberg Joe M
304 Snyder M R Co transmission equip △ ED 4-7190
304½ Horne Carl D △ FR 6-1040
Trammell Oscar O
305 Jobbers Whse Inc auto parts △ ED 4-4604
307-09 Vacant
310 Cherokee Paper Box Co Inc mfrs △ ED 3-3739
315 Moore Wm F ⓪ △ FR 7-4726
319 Hancock Jas D △ FR 6-5120
325 Satterfield R Ray ⓪ △ ED 3-2545
328 Nilson Mary W Mrs
Euclid av intersects
400 Maggard G Kenneth △ FR 6-5254
401 Bass Vivian
404 Burnette Ralph W ⓪
405 Weiss Hazel Mrs
407 Coker Blanche G Mrs △ FR 7-3565
408 Roof Sam H △ FR 7-5727
Hedgecoe Frank J jr △ FR 7-5727
409 Welsh Bon M ⓪ △ ED 2-0132
412 McKinney Laura J Mrs ⓪ △ ED 4-9951
413 Ransom Claudia Y Mrs ⓪ △ ED 4-2267
rear McLamb Mark
416 Hall Thos P ⓪
419 Burns Howard T ⓪ △ ED 3-1274
420 Windham J Ralph ⓪
421 Smith Chas E
423 Davis Arleen S △ ED 4-1721
424 Parker J Jennings ⓪ pntr △ ED 4-3915
425 Herrin J Ray ⓪ △ ED 4-8488
428 Crump Melvin D △ FR 7-6014
431 Worley Walter B △ ED 3-2671

34
Lyndhurst av intersects
500 Armstrong Daisy △ FR 7-1781
501 Rippy Frank G △ FR 5-8947
502 Cook Ruth H Mrs △ ED 4-8182
504 Adams Jas E ⓪ △ ED 4-3879
505 Baity Thelma Mrs △ ED 2-5680
507 Holler Carl C △ ED 2-9157
508 Cox Wales O ⓪ △ ED 4-1334
509 Jarrell Charlie W △ FR 5-6806
512 Paradice Fred R
Morris Lareth
515 Bennett Wm R △ FR 6-4945
515½ Sherrill Albert E △ ED 2-8655
517 Threatt Wesley L ⓪ △ FR 5-3141
520 Jackson Jas J △ FR 5-1117
521 Phillips Marvin B
524 Cole Robt H ⓪ △ ED 4-4057
525 Vacant
528 Asbury Madia E Mrs
529 Martin Geo R ⓪ △ ED 3-6180
530 Dixon Julius △ ED 4-2106
Winthrop av intersects (ss not open)
600 Williamson Arth H △ FR 6-9279
601 Little Edgar R △ ED 4-5731
604 McIver Josie A ⓪ △ ED 2-7085
605 Couick M Hubert
608 Sweitzer Norman C ⓪ △ ED 3-5086
609 Robinson Carl M ⓪ △ ED 2-7225
612 Lippard J Eug ⓪ △ ED 4-9423
615 **Apartments**
1 Hughes Peggy B Mrs △ ED 3-3885
2 Edwards Lindsay
3 Terry Myrtle Mrs
4 Holland Virginia G Mrs
Street continued
616 Cook Robt M △ ED 2-0989
619 Funderburke Alvin F
620 Sloan Myrtle M
Smith Clyde W △ FR 6-6863
621 Pelone Michl N ⓪ △ FR 5-2310
624 Williams Jadie M ⓪ △ ED 4-0180
625 Matz Geo D △ FR 6-4236
629 **Apartments**
1 Taylor Georgia O Mrs △ FR 5-5037
2 Lemmond Larry D
3 Anderson Mary H Mrs △ ED 3-3424
4 Jones Anita
Street continued
630 Wood Julia Mrs
Springdale av intersects
700 Moore Elmer C ⓪ △ ED 2-5857
701 Blake J Clarence ⓪ △ ED 4-2334
704 **Apartments**
1 Lecarpentier Geo H △ FR 5-6108
2 Nicholson LeRoy
3 Bickett David L △ FR 5-5481
4 Vacant
Street continued
705 Ledford Frances W Mrs △ ED 2-8069
708 Vacant
709 Tyson Aubrey F ⓪ △ ED 2-2939
712 Sparrow T Grady ⓪ △ FR 5-8703
715 Lawing S Louise Mrs ⓪ △ ED 2-2758
716 Groves Joe F ⓪ △ FR 5-4719
719 Zeman John B △ ED 3-0490
720 McDonald John P ⓪ △ ED 4-0655
724 Taylor Erwin C ⓪ △ ED 2-2682
728 **Apartments**
1 Vacant
2 Mashburn Thos C △ ED 2-3527
3 Lefler W Roy △ ED 2-7301
4 Webb Nancy B △ FR 6-5858
Lenox av intersects
800 Porter Richd L ⓪ △ ED 3-2628
801 Hurtle Tommie
805 Sarratt Ida P Mrs ⓪ △ ED 2-0545
806 Vacant
811 Layton C Pincky △ ED 4-7351
822 **Apartments**
1 Honey Kath
2 Carrier Fannie M Mrs △ FR 5-3538
3 Upton Joyce W Mrs
4 Willis Carroll D
Avondale av intersects

79
TREMONT AV W — From 2000 Camden rd west (Zone 3)
Sou Ry crossing
101 Atlas Sup Co plmb sups △ ED 2-3171
124-26 Shuman Co The sht mtl wkrs △ FR 6-3631
Federal Htg & Cooling Corp △ FR 6-3631
200 Am Bedding & Furn Co Inc mattresses △ ED 2-5007
201 Blue Plate Foods Inc △ FR 5-5338
214-16 Wilkinson Trucking Co Inc △ FR 6-0712
Colonial Mtr Frt Lines △ FR 5-5570
Best Way Frt Lines Inc △ FR 6-7597
McCall Transfer △ FR 7-2481
Burlington Truckers Inc (br ofc) △ FR 7-2481
224 Fab Pattern Shop △ ED 4-1920
P & R Inc elec equip △ ED 4-6154
228 Carolina Fdry △ FR 6-3145
Mtl Pattern & Mach Co pattern mkrs △ FR 6-6142
232 Western Waterproofing Co (whse) △ ED 4-3159
242 Comfort Mattress Co mfrs △ ED 3-6564
Dilworth Mattress Co mfrs △ ED 3-9241
301 Va-Caro Chem Corp fertilizer mfrs △ ED 3-3344
306 Bright Leaf Industries Inc tob curing equip △ FR 7-1626
Gastobac Co tob △ FR 7-1626
312 Eagle Stores Co Inc (whse) △ ED 4-7879
316 Woody's Auto Elec Serv reprs △ FR 5-4866
S Tryon intersects
420 Beacham J C Co plstrs △ ED 3-6044
Dunavant intersects
Crowder ends (not open)
608 McGriff Lex H
610 Watte Haywood △ FR 6-0663
612 Dickey Jasper A △ ED 2-9106
614 Harper Luther B △ ED 4-1255
616 Johnson Isaac L
618 Eaves Avery
620 Higgins Norwood
622 Bruno Sallie △ FR 5-7243
700 Butler David
702 Harris Jas
704 Leary Maggie L Mrs △ ED 2-2348
706 Rogers Ollie G Mrs △ FR 5-8783
708 Bailey Mary G
710 Hunter Thelma B Mrs △ FR 5-3411
712 Jones Ruby M △ FR 5-5126
714 Kirkley Harding △ FR 6-6381
715 Williams Maudie A Mrs
724 Toomey Bros Plmb & Htg Co △ ED 3-8248
728 Braddock Wm H
19
Toomey av intersects
816 Mangum Fred M △ FR 6-9680
821 Gaye Jos C △ ED 2-6776
830 Boulware Sylvester △ FR 6-9553
834 Brown Jas
836 Neal Theo △ ED 3-2461
Catheys row ends
900 Zion AME Ch
904 Perry Mary ⓪ △ ED 4-5785
908 Jones Rachel M Mrs ⓪
Fairway la ends
918 Durham Lizzie C Mrs
920 Williams Lee
922 Robison Willie
926 Davis Harrison
Shuman av intersects

77
TRENT—From 400 Hollis rd south, 1 east of Belton (Zone 9)
3511 Hill Chas R ⓪ △ JA 3-2388
3514 Crowell Wm I ⓪ △ JA 3-5349
3517 Lucy Alf E jr ⓪ △ JA 3-1639
3520 Rhyns Avery R jr ⓪ △ JA 3-2156
3523 Brooks Floyd S ⓪ △ JA 3-5491
3526 Collins Harold E ⓪ △ JA 3-2606
3529 Carter Hrebert L ⓪ △ JA 3-1858
3532 Spears M Lee ⓪ △ JA 3-3055
3534 Stevens Jas W △ JA 3-7539
3535 Renfro Billy B ⓪ △ JA 3-5817
3538 Crocker Bois D ⓪ △ JA 3-4016
3544 Reed Austin S ⓪ △ EM 6-3729
Tyson intersects
3612 Dayvault Roy D ⓪ △ JA 3-2629
3613 Neal Eug J jr ⓪ △ JA 3-1723

Tank Getting Low?
Call Us Now for
AMOCO FUEL OIL
Heating Oil
ELECTRIC ICE & FUEL CO.
Dial EDison 2-1775 or EDison 2-2390
315 S. McDowell St.

CATHEY LUMBER CO., INC.
"Since 1919 Everything For The Builder"
Your "Lumber" Number EDison 3-3138
4115 Monroe Road
Complete Home Building Service
PLANS
FINANCING

REAL ESTATE H. Y. DUNAWAY CO. REAL ESTATE
38 Years In Charlotte
SALES — LEASES — LOANS — INSURANCE
205 S. Church St., R 100-01 Tels. EDison 3-2113 and FRanklin 5-6096

VINSON REALTY CO. INC.
Residential
Commercial
Industrial
Insurance
Investments
221 S. Church
FRanklin
5-7771

Checking Accounts
Savings Accounts
Safe Deposit Boxes
CITIZENS BANK
Member Federal Deposit Insurance Corporation
114 East 4th Street
Phone EDison 3-0705
Business Loans
Auto Loans
Personal Loans

TRENT—Contd
3618 Prontaut Lloyd C ⓪ △ JA 3-2888
3619 Long Frank L ⓪ △ JA 3-0935
3624 Sanders Wm R ⓪ △ JA 3-1336
3625 Preston Hugh C III ⓪ △ JA 3-2929
3631 Short John J ⓪ △ JA 3-1458
3632 Justice Jas F ⓪ △ JA 3-4597
3637 Smith Jas R ⓪ △ JA 3-3772
Webster intersects

85
TRESEVANT AV — From Emerson dr west to bey Crestmere, I north Avalon av (Zone 8)
3914 Ligon Thos A ⓪ △ EX 9-7151
3918 Stilwell Jas B ⓪ △ EX 9-8936
3931 Martin Annie L Mrs ⓪ △ EX 9-1100
4222 McDonald Leroy ⓪ △ EX 9-6852

71
TRINITY PLACE — From 3020 Providence rd northeast, 2 southeast of Sharon Amity rd

70
TRIUMPH LANE—From 915 E 10th southwest, I east of Sugar Creek (Zone 4)

67
TROSS — From Leroy east, 2 south of Grier (Zone 5)
3100 Carlisle Walter ⓪ landscape gdnr
3106 Brown Leroy
3134 Wallace Jas ⓪
3136 Baker Louis
3138 Reid Carrie

12
TROTTER'S ALLEY — From 606 Boundary southwest (Zone 6)
704 Jones Rosella C Mrs
708-10 Peppers Adell W Mrs
709 Corothers Fred D
711 Partlow Vernon

83
TROY — From Canary north 2 west of P&NRy (Zone 8)

88
TRUMAN ROAD (Midwood) — From 2512 Roland north, I east of Club rd (Zone 5)
1700 Fox Robt P △ ED 4-0747
1701 Thackston Nell ⓪ △ ED 4-2789
1701½ Springer Kathleen Mrs
1704 Whitehead Kathleen H Mrs ⓪ △ ED 4-5044
1708 Edwards Marcellus B ⓪ △ ED 4-0526
1713 Miller Ray T
1717 Yandle Eug
1719 Warwick W Dean ⓪ △ FR 5-5275
1720 McNeely J Sue Mrs ⓪ △ ED 4-0003
1725 Presson Ola J Mrs ⓪ △ ED 4-9949
1800 Stockton Chas M ⓪ △ FR 6-5290
1801 Robinson Carl M ⓪ △ FR 5-7064
1804 Sanford Calvin C ⓪ △ ED 4-3746
1805 Williams Jack G ⓪ △ FR 6-3901
1808 Appleton Thos H ⓪ △ FR 5-8373
1809 Hodges Walton A ⓪ △ FR 7-4724
1812 Hall Laura T Mrs ⓪ △ FR 5-4780
1815 Hamilton Ann S Mrs ⓪
1816 Downie Warren L ⓪ △ FR 5-5095
1817 Hoover Melvin C ⓪ △ ED 4-3451
1820 Dellinger Albert R △ FR 7-1409
1821 Caddell John M ⓪ △ FR 6-6022
1824 Livingston Claude W ⓪ △ FR 6-3770
1825 Selby Arth A ⓪ △ FR 5-5464
1900 Ferguson Thos E △ ED 4-8884
1901 Taylor Kelley G ⓪ △ ED 3-3420
Taylor K G Constn & Realty Co △ ED 3-3420
1906 Wilson Worth B △ ED 4-7085
1907 Fesperman Cath C Mrs ⓪ △ FR 5-2254
1911 Armstrong Henry D ⓪ △ FR 5-7591
1912 Blalock Jack S ⓪ △ ED 4-8128
1915 Shoemaker Walter G jr ⓪ △ ED 3-5817
1919 Lawing J Vernon ⓪ △ ED 2-5270
1923 Helms H Houston ⓪ △ FR 7-2865
1926 McRae John A jr ⓪ △ FR 6-9840
1927 Williams Floyd E ⓪ △ ED 3-5229
1931 Holston Madeline L Mrs ⓪ △ ED 3-5817
2000 Henderson Cornelia W Mrs ⓪ △ ED 3-6763
2005 Ritter F Thos
2008 McKnight Colbert A ⓪ △ ED 2-4851
2009 Jones R Warner ⓪
2012 Edwards Mary C Mrs ⓪ △ FR 6-4151
2013 Pryor Leon D ⓪ △ ED 3-1493
2016 Gilland Lattie R jr ⓪ △ ED 4-8986
2017 Muse Chas H ⓪ △ ED 4-3229
2026 Furr Beecher Z ⓪
Belvedere av intersects

2
TRYON NORTH — From Trade northeast to Sugar Creek rd (base line dividing east and west streets) (Zone 2)
100-02 Liggett Rexall Drug Store △ FR 6-3526
101-03 Fields Jwlrs Inc △ ED 3-0138
101a Natl Shirt Shops men's furngs △ FR 6-3844
104 Smith M B Jwlrs Inc △ ED 3-4119
105 Belcraft Hosiery Shop △ ED 2-8687
106 Mangel's of N C Inc womens clo △ ED 2-2982
107 Holly Shop Inc of Char women's clo △ ED 3-3620
108 Diana Shops women's clo △ ED 3-0814
109 Baker's Shoe Store △ ED 2-9872
110 Marilyn Shoes △ ED 2-9895
111 Darling Shop women's clo △ ED 3-1934
112-18 Woolworth F W Co 5c & 10c store △ ED 4-1077
113-15 Wilbur-Rogers Store women's clo △ ED 4-5183
117-19 McCrory-McLellan Stores Corp 5c and 10c stores △ ED 3-7233
120-26 Belk Bros Co (men's & boy's dept) △ FR 5-8811
Belk's Photo Studio △ ED 3-4141
121-23 Flynn's women's clo △ ED 2-1434
125 Reed's Millinery Co
127-31 Ivey J B & Co dept store △ ED 3-2121
Ivey Realty Co △ ED 3-2121
128 Eckerd Drugs Inc △ ED 3-0553
O'Herron Edw N ofc △ ED 2-5787
130-32 Lucielle's women's clo △ ED 3-3191
Lucielle's Shoe Dept △ ED 3-3191
Lucielle's Mlnry Dept △ ED 3-3191
134 Butler's Shoes △ ED 2-9864
5th intersects
200 Vogue The women's clo △ ED 3-7531
201-05 Best Shops women's clo △ FR 6-5591
204 Goodman Al Shoe Salon △ FR 5-7393
207 Mary Jane Shoes △ ED 2-9210
208 Purcell's Inc women's clo △ ED 3-2587
210-16 Grant W T Co △ ED 3-8484
211 Ledbetter's Shoe Store △ ED 4-6912
211½ **Rooms**
1-5 Better Made Button Shop △ ED 3-9713
Cathey & Logan's Sewing Serv drsmkrs △ ED 3-9713
2-6 Am Business Serv Co letter shops △ ED 2-8353
7 Bickley Music Studio △ ED 4-2803
8 Ideal Studio photogs
9-11 Vacant
Street continued
213 Carol's—The Children's Shop △ ED 3-8192
215 Brittain's women's shoes △ FR 5-7182
217 Vacant
218 Allright Char Co Inc auto parking
219 Famous The restr sups △ ED 3-7863
220-22 Montaldo's of Char NC Inc women's clo △ ED 3-5181
221 Genl Acceptance Corp △ FR 6-2436
224 Friedman's Jwlrs △ FR 7-1767
224½ Tall Fashions women's clo △ ED 2-3925
226 Carolina Theatre △ ED 2-3116
227 Haverty Furn Co △ ED 2-7144
228 Simpson-Gordon's Shoes Inc △ ED 2-4810
228½ D'Mar College of Beauty Culture Inc △ ED 4-9272
Gaddy R Bennett dentist △ ED 4-8800
230 Sou Ry Sys (pass ticket ofc) △ ED 3-3175
231 Andrews Music Co △ FR 5-7784
232 Goff Jwlry Co Inc △ ED 4-4122
233 Singer Sewing Mach Co (Br) △ ED 3-1442
235 Weldon-Bell Draperies mfrs △ FR 5-9861
237 Mayfair Hotel Corp △ ED 2-5114
Mayfair News Stand
239 Vacant
6th intersects
300-02 Peekaboo Shoe Store Inc △ FR 5-1859
300½ Vacant
301 Quality Restr △ ED 4-4860
301½ Marion Hotel △ ED 2-9728
Spillers Marion H ⓪ △ ED 2-9728
303 Char Hat Shop cln △ ED 2-2657
304 Vacant
304½ Vacant
305 Vacant
305½ Vacant
307a Tanner's No 2 fruit juices △ ED 4-8374
307b Vacant
309 Sherwin-Williams Co The paint △ ED 3-1103
310 Public Library of Char & Mecklenburg County △ FR 6-6401
311 Lentz Gro △ ED 2-5119
313-15 Vacant
317 New Yorker Soda & Grill
317½ Vacant
318-20 First Bapt Ch △ FR 5-1446-47
Garland ct begins
319-31 **Cutler Bldg** △ FR 5-9551
Oglukian L M flr coverings △ FR 5-6848
324 **Cutter Building**
Roseland Floral Co Inc △ ED 2-8191
324½ Vacant
326 Home Credit Co loans △ ED 3-5461
327 **Office Building**
bsmt Acoustican Monson The hearing aids △ ED 4-7484
Rooms:
100 Newton's Ruth Hair Styling △ ED 2-7882
200 Acme Steel Co △ FR 5-1733
201 Home Readers Serv Inc publs △ ED 4-8917
202 Vacant
203 Markel Serv Inc ins (claims dept) △ ED 3-3432
Am Fidelity & Casualty Co (eng dept) △ ED 3-4930
Natl Claims Serv ins adjusters △ ED 3-3432
204 GMC Pontiac Mtr Div △ FR 5-6001
205 Richey Shoes orthopedic △ FR 6-4801
210 Penn R R (frt sls ofc) △ ED 2-4456
Street continued
328 Franklin Studios photogs △ ED 3-8568
328½ Dogwood Beauty Salon △ ED 4-6127
329 Ridgeway's Opticians Inc △ FR 5-6308
330 Barnett's Dispensing Optns △ ED 4-1309
330½ **Rooms**
1 Harrison J King Co tex waste △ FR 5-7749
3 Sheppard Edw K & Assocs archts △ ED 4-3167
4-6 Stanley Homes Products Inc brushes △ ED 3-0827
5 Mecklenburg Bapt Assn △ ED 4-1746
Street continued
311 U S Dept Health Educ & Welfare Social Security Admn Bur of Old Age & Survivors Ins △ FR 7-2686
332 Walker's Drug Stores △ ED 3-4166
Walker T A Inc drugs △ ED 3-4166
339 StPeter's Epis Ch △ ED 2-7746
74
7th intersects
400 Allright Char Co Inc parking lot
401 Sterling Drug Stores Inc No 1 △ ED 3-7177
403 **Professional Building**
Rooms:
201-05 Hoover Dan C dentist △ ED 4-2034
206 Warren Prosthetic Co △ ED 4-3881
209 Krueger Geo L dentist △ ED 2-5917
210-11 Cardinal Realty Enterprises △ ED 4-1681 △ FR 6-1282
212 Vacant
213 Professional Beauty Salon △ ED 3-7977
215 Cole Harold M acct △ FR 6-7329
217-19-21-29 Vacant
230 Variety Club Clinic △ ED 4-3707
301-03-05 Vacant
304 Vacant
307 Vacant
308-13 Bailey Jas S optom △ FR 5-8693
Grout Jas H optom △ FR 5-1522
314-17 Wisteria Beauty Salon △ ED 2-5013
319 Caros United Community Services △ FR 7-1644
323 Vacant
401 Piedmont Adj Co ins adj △ FR 6-2258
Hunter Louis J lwyr △ FR 6-2258
408-10 Nance Chas L phys △ ED 3-7838
Ritch Marvin Lee lwyr △ ED 4-4187
409 Wolfe's Beauty Salon △ FR 6-7738
411 Abernethy Coyte G chiropodist △ FR 6-3947
413-14 Internatl Tex Mach Co mfrs agts △ FR 6-2373
Autoboard Corp tex mach mfrs △ FR 6-2373
415-17 Hamer Thos N dentist △ ED 3-5811
418-22 Roach Thos H dentist △ FR 6-4333
Petree Ralph E dentist △ FR 6-4333
423-24 Lentz Bernard P dentist △ FR 7-2980
425-28 Vacant
501 State Comn for the Blind △ ED 3-0148
509 Vacant
515-17 Roscoe Percy E osteopath △ ED 4-3305
518-22 Vacant
523-25 Banker Linus L jr dentist △ ED 4-7443
526 Washington Geo Life Ins Co △ FR 5-5229
528 Vacant
601-08 Vacant
609-14 Summerville Walter M phys △ ED 2-0635
Professional Bldg Laby △ ED 2-5712
616 Vacant
617 Emery Industries Inc chem mfrs △ ED 2-1828
618-22 Fox Burke W dentist △ ED 2-3021

Charlotte General Tire Co.
TUBELESS TIRE HEAD-QUARTERS
GENERAL
FLEET SERVICE
WHEEL ALIGNMENT and BALANCING
KRAFT RECAPPING
BATTERIES
ROAD AND HOME SERVICE
Tel. FRanklin 7-1516
432 S. Tryon St.

C. W. KIRKLAND STEEL COMPANY
Approved Applicators for Zonolite Roof Decks
2401 W. Morehead Tel. EDison 4-3081

C. W. Kirkland Company
PLASTERING CONTRACTORS
Largest in the Carolinas
2401 W. Morehead Tel. EDison 2-1132

"Floor Coverings" **HALL'S, INC.** "Floor Coverings"
"Since 1946"
Home of Quality Floor Coverings and Fine Furniture — Carpeting Service For Offices, Hotels and Motels
2519 THE PLAZA **TEL. FRanklin 5-4449**

TRYON N—Contd
Professional Bldg—Contd
623-31 Vacant
700-11 Vacant
714-15 Dantzler M O Hearing Aids
△ ED 2-1430
716-24 Welton David G phys △ ED 3-9696
727 Vacant
801-04 Houck Herman H dentist
△ ED 2-6601
805-07 Prevette J R & Assoc brokers
△ ED 2-9090
808-09 Vacant
810 Quanah Acme & Pacific Ry Co
△ FR 5-7887
811 Flagg C N & Co Inc pipeline contrs
△ FR 7-6545
813-17 Robinson Chas W phys
△ ED 2-4755
818-21 Wilson Roy W dentist
△ FR 5-7046
823-31 Professional Steno Serv △ ED 2-2090
Newson Henry G & Co real est
△ ED 4-9705
Fischer & Porter scientific instruments
△ FR 7-6146
Adams Chet Co mfrs agts △ ED 2-6721
Wagner Elec Corp △ FR 5-1259
Pearson W G Co Inc mfrs agts
△ FR 6-1496
Shell Chem Co △ ED 4-4748
Yale & Towne Mfg Co lock mfrs
△ ED 2-2090
Buckingham-Hill Inc frozen food brokers
△ FR 6-6241
Street continued
405 Helms T Edw dispensing optns
△ ED 2-3641
407 Professional Barber Shop △ ED 3-2774
407a Beltone Bullard Hearing Serv
△ ED 3-0116
408 First Union Natl Bank of North Caro
uptown drive in △ ED 3-9128
408½Met Life Ins Co △ ED 3-3121
409 Haverty Furn Co (whse)
Paramount Billiards
409½Vacant
413-15 Hob Nob Restr Inc △ FR 5-9525
△ ED 2-9211
413½Simpson Thos B int dec △ ED 2-1610
Simpson Susie T Mrs drsmkr △ ED 2-1610
414-16 StMark's Luth Ch △ ED 3-9021
417 Vacant
421 Little Canary Cottage No 1 restr
△ FR 5-9303
423 Allright Char Co Inc parking lot
△ ED 2-9330
Hertz Corp The auto renting △ ED 3-5467
426-30 Hotel Wm R Barringer △ ED 3-0331
bsmt Barringer Hotel Barber Shop
Brown Jas N shoe shiner
lobby Barringer Hotel News Stand
△ FR 5-1138
433 McNeely's Gulf Serv gas sta △ ED 3-7630
8th intersects
Zone 6
500 Gold Stamp Premium Co △ ED 2-0022
Saunders Distrs Inc genl mdse
△ ED 2-0022
501 First Meth Ch △ ED 3-9081 △ ED 4-2181
△ FR 5-7935
First Meth Ch Kindergarten △ FR 5-7935
502 Mitchell Parking Serv Inc
508 **Guthery Apts** △ ED 2-5009
Guthery Paul B & Son real est
△ ED 2-5009
Apartments:
1 Ritch Horace S △ ED 4-5960
1½Simpson Varnie L △ ED 4-5960
2 Ellis Dora A business sch △ ED 4-7832
3 Byers Ora A △ ED 3-7834
4 Deaton Harry L
5 Futch Mary G Mrs △ ED 4-7174
6 Crenshaw Raymond B
7 Lima Ethel DeL △ ED 4-7173
8 Johnson Julian C jr △ ED 2-0622
9 Owen Kate △ ED 4-2126
10 Whitlock Ann H Mrs
11 Clemmer Edna G Mrs △ ED 4-9889
12 Almond Buford A
14 Farr Virginia A △ ED 4-7681
100 Hord Zelma E △ FR 6-1157
101 Marks D G
102 Pharr Florella B Mrs
103 Setzer Mary L △ ED 2-9112
104 Brittain Eliz M Mrs △ ED 3-0094
105 Manning Virginia S Mrs △ ED 2-5952
106 Smith Anne △ ED 2-1074
107 Winfree Mozelle R Mrs △ ED 4-3183
108 Hancock Robt M △ ED 2-6753
109 Burkhalter Ethlyn J Mrs △ ED 4-5846
110 Ramseur Mary F
110½Landrum Bertha B Mrs
111 Drennan Maude H Mrs △ ED 3-8247
112 Catoe Amos E
113 Potts Lorena M △ FR 7-1774
114 Evans Sarah T △ ED 4-3804
115 Lee Annie H △ FR 5-6533
116 Ballard Olive E △ ED 3-0074
117 Finley Mary J Mrs △ FR 7-7730
118 Wyche Anne C Mrs △ ED 4-0419
119 Rolen Rose B Mrs nurse
120 Lowry Ola △ ED 4-1975
121 Killian Jesse M △ FR 7-7914
122 Ferguson Gertrude nurse △ ED 4-6506
123 Gillam Mary E Mrs
200 Price Blake C Mrs △ ED 2-3842
201 Boyles Amber B Mrs △ FR 5-3455
202 Best Vida A △ FR 7-5552
203 Sessoms Nell F △ FR 7-4750
204 Williams Ruth D
205 Mickle Marguerite P Mrs △ ED 3-5280
206 Muncey Maynard L △ ED 4-4223
207 Jefferson Shirley F △ ED 3-5925
208 Adair Pauleila △ ED 3-7523
209 Lane Ada M △ ED 4-0700
210 Gosnell Mildred
211 Case Louise N Mrs △ ED 4-3932
211½Wall Dorothy H △ ED 2-3408
212 Polen Vivien R △ FR 7-5154
212½Dudley Florence C △ FR 7-2298
213 Smith Omella R
214 Mabry Ina pub sten △ ED 2-3504
215 Thrower Mary △ FR 6-5923
216 Vacant
217 Beam Nella Jo △ ED 4-0476
218 Smith Georgia R △ ED 4-8557
219 Pendleton Frances L △ ED 4-4180
220 Holland Sarah T △ FR 7-5108
221 Harris Eliz G nurse △ FR 7-4990
222 Knight Jas M △ FR 5-5937
223 Rockwell Betty C Mrs △ ED 4-3814
300 Rogers M K
301 Taylor Bertha Mrs △ ED 4-2713
302 Simpson Clarence contract bridge instr
△ FR 6-4417
303 Young Dorothy C △ ED 3-5517
304 Cobb Wilma △ ED 2-1570
305 Ruth Aileen M △ FR 7-2216
306 Andrews Mary
307 Vacant
308 Rouse Ellen N
309 Caudle Theo F △ FR 7-1074
310 Bennett Beth N Mrs △ ED 3-4468
311 Gilreath Mollie P Mrs △ ED 3-2944
311½Owens Willie M
312 Gladden Daisy F △ ED 4-7342
313 McClellan Ruth Mrs
314 Goodman John D △ ED 4-5828
315 Harrison Lillie Mrs △ FR 5-7404
316 Holden Lacie G Mrs △ ED 4-8916
317 Peaseley Louise E Mrs △ ED 4-1343
318 Davis Hazeleen △ ED 4-0114
319 Lavender Stella M Mrs △ FR 5-7010
320 Caldwell Juanita B △ FR 6-0143
321 Stegall Virginia V △ ED 4-2381
322 Doster Jos F △ FR 5-4060
323 Taylor Henry T △ FR 6-6114
Street continued
511 White Tower (br) restr △ FR 7-2936
512 Tic Toc Grill restr △ FR 5-8068
512½Superior Tile & Marble Co contrs
△ FR 6-3994
513 Mitchell Parking Serv Inc (br)
516 Vacant
518-18½Vacant
522 Pep Boys The auto parts △ ED 3-1706
523 U S Casualty Co ins △ FR 5-6031
△ FR 5-6036
524 **Colonial Apartments**
Apartments:
1 Albea Claude L △ FR 6-2084
2 Duckworth Clyde A lwyr △ ED 3-5835
3 Clontz O Estelle Mrs △ ED 3-9557
4 Carter Pearl M Mrs △ ED 4-2007
5 Plyler Ira H △ ED 2-1607
6 Long Nola M Mrs △ ED 3-9593
7 Ballard Ida B Mrs △ FR 7-1851
8 Davis Nettie B Mrs △ ED 2-5232
9 Vacant
10 McManus E Byron
11 Vacant
12 Vacant
Street continued
525 Arkansas Fuel Oil Corp △ ED 3-8868
Am Coml Bank (br) △ FR 7-3078
9th intersects
600 Tryon St 66 Serv gas sta △ ED 2-9538
603 Vacant
608 Western Auto Sup Co △ FR 7-1591
616 McAden Sydney Y △ ED 2-4217
625-31 Manger Mtr Inn
Phifer av begins
76
W 10th begins
Phifer av begins
700 Sears Roebuck and Co △ FR 6-2711
Allstate Ins Co △ FR 6-3090
701 Baxter Clothes men's △ ED 3-7201
705-11 Vacant
707 Fox John E mfrs agt △ ED 2-2083
721 First A R Presby Ch △ ED 3-8133
11th intersects
800 Hood Ralph Serv Sta △ ED 2-9733
801-03 A & P Food Stores (br) △ FR 7-2210
809 Tryon Soda Shop confy △ ED 2-9531
811 Dred-Not Sls Co whol drug △ FR 5-4211
△ ED 4-3572
812 Jack & Jill Kindergarten & Nursery
△ ED 4-5331
817 Maree Wm T △ FR 5-1084
826 Wachovia Bank & Trust Co (br)
△ FR 5-2649
829 **Apartments**
1-4 Vacant
Street continued
831 Kenney Mfg Co hse furngs △ FR 6-1577
835 Richter & Cochran Inc whol fruit
△ FR 5-4491
United Mills Corp textile △ ED 2-7703
837 Howell Ella M Mrs ◎ △ ED 2-4075
841 Stamey's Drive-In Restr △ FR 5-8553
12th intersects
901 Spratt Jack Auto Sls △ FR 5-6436
918 Vacant
920 **Apartments**
1-4 Vacant
Street continued
924 Jones Helen Mrs
926 Bowen Carol Mrs
930 Seaboard Restr
E 13th begins
—— Seaboard Air Line RR Co (pass sta; side ent)
SAL (overpass)
1000 Vacant
1003 Neely Hannah L Mrs △ FR 7-2343
House la begins
1010 Bolt-Paxton Rubber Co used tires
△ FR 6-7028
1011 Byrd John △ FR 6-8378
Gates ct begins
1014-16 Natl Auto Parts Exch Inc △ ED 4-9393
△ FR 6-7976
1015 Vacant
1017 Vacant
1018 Vacant
1020 Mayes Mary E Mrs △ ED 3-2450
1024 Battery & Ignition Distrs auto accessories
△ ED 2-6035
1024½Vacant
1026 Frontier Engineering Co hydraulic
△ ED 4-0694
1026½Over Forty Club Inc △ ED 2-6195
Liddell intersects
1100-02 Machinery Sup Co △ FR 6-7569
rear Portable Tool Serv rentals △ ED 2-8337
1101 Todd Serv Co gas sta △ FR 5-6980
1104 Sands & Co genl mdse △ ED 2-3683
1108 Cassada Vernon W △ FR 5-6915
1109 Blackmon D B ◎ △ FR 6-4324
1111 Blackmon's Pl gros 5-9570
1111½Vacant
1118 Murphy Wm M △ ED 4-5425
1121 Vacant
1122 Davis Martha A Mrs △ ED 3-2570
1123 Stone Jack Radiator Co auto
△ ED 2-3510
Wadsworth pl begins
1127 Gaston Ernest ◎ △ FR 6-2632
1135 Catholic Bible Hse Inc △ ED 3-6631
Stampley C D Enterprises Inc △ ED 3-6631
Bible Hse Inc books △ ED 3-6631
Biblical Publishers Inc △ ED 3-6631
1139 Phillips Wm E M ◎ △ ED 4-2494
1143 Medlin John H △ FR 7-4619
W 15th begins
Sprunt begins
1200 Camp's Sunoco Serv gas sta △ FR 7-3628
1201 George's Garage reprs △ FR 6-1410
Lyons Geo △ FR 6-1410
1205 Junkins Pauline Mrs
1210 Horne-Wilson Inc plmb sups
△ ED 3-4161 △ ED 3-6240
1211 Smith Cabell H ◎ △ ED 2-4609
1221 Vacant
1223 Park-N-Wash Washeteria self serv
1224 Foremost Dairies Inc △ ED 2-7116
Foremost Grill restr △ ED 2-7116
1225 Carolina Hotel △ FR 7-9313
1227 Vacant
35
E 16th intersects
Sou Ry (overpass)
Ashby begins
1313 Piedmont Heat Treating Corp
△ ED 3-8494
1317 Walker Ross L △ FR 7-5913
1321 King Mack
1325 Deese Will
1401 Connor Napoleon △ FR 7-5867
1420 Piedmont Products Co boiler contrs
△ FR 6-7441

ACE Plumbing Co.
24 Hour Service 7 Days A Week
Contracting
Repairing
Remodeling
Quality Work
Prompt Service
C. B. Wilson
OWNER
TEL.
EDison
3-1780
1225
KENNON ST.

Spangler Realty Co.
REALTORS
Property Management
Sales and Rentals
C. D. Spangler Construction Co., Inc.
Commercial
Industrial
Residential
1028
S. Boulevard
TEL.
FRanklin
5-3736

HOME FURNISHINGS
The Perry-Mincey Co.
Charlotte's Largest Independent Furniture Store
123-25 S. College St. (See Yellow Page 87) **Tel. EDison 3-3759**

Need

See
LOCAL FINANCE COMPANY
Auto Loans
FINANCING
REFINANCING
706 S. College
Tel. FRanklin 6-2707

Eckerd DRUG STORES
128 N. TRYON ST. TEL. EDison 3-0553
109 S. TRYON ST. TEL. EDison 4-4042
1332 CENTRAL AVE. TEL. FRanklin 5-5556
1025 PROVIDENCE RD. TEL. EDison 2-6111
4133 PARK RD. TEL. JAckson 3-3031
444 CHARLOTTETOWN MALL TEL. FRanklin 6-8444
6 LOCATIONS FOR YOUR CONVENIENCE
FREE CITY WIDE DELIVERY

TRYON N—Contd
1424 Cunningham Whol Co Inc whol beer
△ ED 3-1306 △ ED 3-4859
1425 Harris Exp Inc mtr frt △ ED 2-5071
1514 Dillard Paper Co of Char Inc whol
△ FR 6-3563
1519 Hartis Esso Servicenter △ ED 4-7677
△ ED 2-9706
Joe's Terminal Grill restr △ FR 6-1754
Plymouth av begins
Dalton av ends
1601 Lee's Truck Stop serv sta △ ED 2-9386
1610 Massey-Ferguson Inc tractors
△ FR 6-4828
1617 Vacant
1621 Dixie Bearings Inc △ ED 2-2151
1625 Diesel Injection Sls & Serv fuel and pump repr △ FR 5-4152
Sylvania av begins
1710 Ralston Purina Co feed mfrs
△ ED 3-7541
1715 Thurston Mtr Lines Inc (genl ofcs)
△ ED 4-2814
1723 Big Bertha Serv Sta No 2 △ ED 2-9272
rear Transport Calls of Char trucking
△ ED 3-9151
1725 Johnnie's Grill restr △ ED 2-9637
1730 Sou Pump & Tank Co Inc oil dlrs equip
△ FR 6-5631
Keswick av begins
1800 Vacant
1802 Arts Natural Stone Works △ FR 7-2970
Bryant Joe detective △ FR 7-2970
1804 Statesville Flour Mills Co △ ED 3-2213
1925 W S O C TV (Carolina Broadcasting Co)
△ FR 6-8401
37
W 23d begins
2000 Spur Oil of Charlotte Co serv sta
△ FR 5-9408
Spur Oil of Charlotte Co Inc (area ofc)
△ FR 7-3233
Spur Oil Co of Charlotte (dist ofc)
△ FR 7-3233
2001 Vacant
2016 Hearn-Wilson Mtr Co autos △ ED 3-0361
Hearn-Wilson Leasing Co auto rentals
△ ED 3-0361
2019 Consolidated Brass Co △ FR 6-4841
2020 Vacant
2027 Seven-Up Btlg Co of Char Inc △ ED 3-1569
W 24th begins
2101 Blackman Jas H △ ED 4-6005
2105 Simpson John B △ FR 6-0190
2107 Chrome Plating Crankshaft Serv
△ ED 4-0026
2109 Sun-Brite Clns △ FR 6-1795
2115 McNinch S S & Son Inc real est
△ FR 7-5456
2125 Mecklenberg Poultry (stge)
2130 Arnold Hoffman & Co Inc tex chem
△ FR 5-7336
W 25th begins
2201 Clark Trailer & Ejuip Inc △ FR 5-3377
2210 Crawford Sup Co plmb and htg △ ED 4-8641
Crawford Sprinkler Co △ ED 4-8641
2217 Perry Sign Co △ ED 2-3405 △ ED 4-7289
2221 Stabler Mtr Co autos △ FR 5-1406
2222 Sou Freezer Sls Co △ ED 4-9535
Dairy Pride Ice Cream Stores △ ED 4-9535
2229 Smith Texaco Serv △ ED 2-9565
W 25th begins
W 26th begins (not open)
2300 Charlotte Farm Equip Co △ FR 6-3505
2308 Royal Crown Btlg Co △ ED 2-6711
2309 Alamo Plaza Hotel Courts △ FR 5-3771
2320 Ragan Distr Co △ ED 2-6335 △ ED 2-7212
2322 Archibald & Martin food brokers
△ FR 5-5262 and △ ED 3-4986
Dixie Cartage & Warehousing Inc forwarding agts △ ED 3-9671
2325 Leonard & Nicholson Royal Tire Serv
△ ED 2-7111 △ ED 3-7744
27th intersects
2400 Vacant
2401 Am Commercial Bank The (br)
△ FR 6-3491
2407 Pyramid Life Ins Co △ FR 5-5501
2408 Vacant
2416-18 Coleman-Tull Co Inc whol auto access
△ ED 2-1919
2422 N C State Mtr Club Inc △ ED 2-8507
Sou Auto Assn △ ED 3-0576
Natl Auto Assn (ofc) △ ED 2-8507
28th intersects
2501 Kendrick Bill
Arrow Lndry & Clns (br) △ FR 5-9177
2504 Coble Dairy Products Co-operative Inc
△ FR 5-8424
Peter Pan Dairy Bar Grill restr
△FR 5-9750
2517 Jones Used Cars △ FR 7-9260
2528 Louis' Restr △ FR 5-7805
Paraud Louis △ FR 5-7805
2529 Bush Transfer Co △ ED 3-6406
Tower Lines Inc △ FR 6-7140
Burnham's Van Serv △ ED 4-7971
Baucom's Transfer Co △ ED 4-7971
Bison Fast Frt Inc △ FR 6-7009
Cooper Mtr Lines △ ED 4-9433
A-1 Moving & Stge Co △ FR 6-3315
Guest Trucking Co △ FR 5-4246
Superior Mtr Exp Inc △ ED 4-8661
Ivery John F Stge Co △ FR 6-3315
2600 Central Motor Lines Inc (terminal)
△ ED 4-9786
Central Motor Lines Inc (garage)
△ ED 4-9786
2615 Howell John B
2627 Mullis Atlantic Serv gas sta △ ED 2-9284
30th intersects (es not open)
2705 Vacant
2709 Brake Serv Co of Char Inc △ ED 2-8561
2710 Baldwin Herman L △ FR 7-2410
2715 Vacant
2717 Sharpe Alice M Mrs △ ED 2-5356
rear Cody Ethel M △ FR 6-6197
2721 Blackwelder's Bar-B-Q restr △ FR 5-3567
31st intersects (es not open)
2726 Hart Truck Trailer Serv reprs
△ ED 3-1526
2800 Hennis Frt Lines Inc △ FR 6-6471
2801 Rosen M B & Son Co The adv specialties
△ ED 3-3545
Caro Plastics Co plastics products mfrs
△ ED 3-3545
2803 Dairy Queen ice cream
2813 Flamingo Drive In restr △ ED 3-3549
2832 McGuirt's Amoco Serv △ FR 5-9549
32d intersects (not open)
Old Concord rd begins
2901 Western Elec Co Inc △ ED 4-0881
2920 Allison-Erwin Co whol hdw △ ED 4-8621
2921 Speas Co vinegar mfrs △ ED 2-4443
2922 Norris Serv & Gros
2924 Sou Oil Co dlrs △ ED 3-5096
3000 Moore Bruce Auto Parts △ ED 3-7505
and △ ED 4-7527
3027 Hollingsworth's GMC Trucks Inc
△ ED 2-8195 △ ED 2-5014 △ ED 4-2281
△ FR 6-1121 △ ED 2-6221
Universal Leasing Serv Inc trucks
△ ED 2-5014
Sou Equip Serv Co Inc trailers △ ED 3-7175
Atando av begins
3201 Herrin's Shell Serv △ FR 7-9367
3214 Cothran Frank H jr ◎ real est
△ ED 2-4946
G W G Corp of Char trailers △ ED 2-5560
Dick Wm V △ ED 2-5560
3217 Faires Trailer Co mobile homes
△ ED 4-1793 △ ED 2-3750
3222 Queen City Shell Serv △ ED 2-9887
E 36th intersects (ns not open)
3300 Herrin Mary E Mrs ◎ △ ED 2-5723
3308 Parks Paul K △ ED 3-1881
3316 Pounds Frank A ◎ △ FR 5-8738
3324 Fulton L P
3333 Ross Geo S △ ED 2-2985
3400 Dorton Jas E ◎ △ ED 3-2437
3410 Chapman Billy F
3427 Davidson Mary L ◎ △ ED 2-6267
3428 Wentz Lillie J Mrs ◎ △ ED 4-2179
rear Vacant
Rosedale av begins
3524 Webster Robt L △ ED 3-4254
3526 Orndoff Dorothy B Mrs △ FR 7-3542
3528 Goodwin Virginia D △ ED 4-0136
3530 Fox Wm A ◎ △ FR 7-7565
Rosedale av intersects
3600 Rockholt Frances A Mrs ◎ △ FR 6-2937
3601 North Twenty-Nine Drive In Theatre
△ ED 4-1528
Dixie Drive In Theatres △ ED 4-1528
3618 Cureton John M ◎ △ ED 4-1708
3724 Miller & Evans gros △ FR 5-5332
3726 Lee's Railroad Salvage & Furn genl mdse
△ ED 4-8504
Creosote rd begins
Craighead rd begins
113
3804-06 Douglas Grier L △ FR 7-9152
Sou Serv Sta △ FR 7-9152
3805 Fox's Grill restr △ ED 2-9892
3815 Heart of Char Mtr Inn The △ FR 7-4441
Heart of Char Restr The △ FR 6-2348
3900 Lou-Mac Kennels △ ED 2-3547
3904 Vacant
City limit
3916 Acme Plmb & Sups Inc △ ED 2-6183
rear Houston John P △ FR 6-6865
3918 Rice Jas H ◎ △ ED 4-3494
Brazzell Wm H △ ED 4-9821
3922 Rice Irvin K ◎ △ ED 2-8083
rear Little House Nursery The △ ED 4-6979
3923 Smith Minnie D Mrs ◎
3926 Vacant
3927 Ahern Rosy D Mrs ◎ △ ED 3-1361
4000 Leslie Clyde R ◎ △ ED 2-2407
Three Star Poster Co △ ED 2-2407
4001 Dinkins Albert B ◎ △ ED 2-4958
rear Settlemyre Jas J △ FR 6-3834
4008 Pawson Frank ◎ △ ED 2-3441
rear Dellinger Dalton Q △ FR 7-5114
4009 Phillips' Super Mkt △ ED 3-0558
Phillips' Trailer Pk △ ED 3-0558
4015 Phillips' Atlantic Serv gas sta
4026 Columbus Oil Serv gas sta
4028 Cubley Clarence A
4029 Mildred's Beauty Shop △ FR 6-7957
4030 North Twenty Nine Prod
4031 Vacant
4096 Thomas R H
Phillips cir begins
4109 Turner's Grill △ FR 5-8136
4111 North Twenty-Nine Recreation billiards
△ FR 5-9191
4114 Armstrong Auto Parts Co Inc △ ED 2-4890
4115 Walker Serv gas sta △ ED 2-9717
4115½ Hinton Clary R △ ED 2-8082
4116 Matthews' Used Cars △ ED 3-5893
Matthews Wm M △ ED 3-5893
4116½ Don's Radio & Telev Sls & Serv
△ FR 5-7925
4118 Hendrix Norman A △ FR 7-3498
4119 Seminole Trailer Park △ FR 5-5043
Miller Chas J △ FR 5-2620
4200 Smith Loyd
4122 Wood Thos R jr △ ED 2-4082
Sugar Creek rd intersects
(Numbers irregular)
4215 Pasour Clarence L ◎ △ FR 5-5043
rear Heffner Guy H
4327 Vandever's Amoco Serv △ FR 7-9386
4343 Kayo Serv Sta (br) △ FR 5-9443
Beechway cir begins
4400 Sou States Improvement Co real est
△ ED 4-5657
4401-31 Baucom's Nursery & Grading Co
△ ED 4-6453
4501 Hudson Amos Inc trailers △ ED 2-3497
Hudson Amos △ ED 2-3497
4531 Erickson Carl △ ED 2-6855
4533 Sharp Geo C ◎ △ FR 7-7769
Trudy's Beauty Shop △ FR 7-7769
4537 Brown Timas B
4635 Vacant
4705 Discount Hse No 3 genl mdse △ ED 2-2525
4706 K & N Mobile Home Sls Inc △ ED 3-2493
4721 Plexico Products Co chemical (plant)
△ FR 6-1414 △ ED 2-6300
Standard Printing Co △ ED 2-6300 and
△ FR 6-1414
Bible Books Store △ ED 2-2644 △ ED 2-6300
4723 Jack's Serv gas sta
4725 Turner's Prod
4726 Jones Chas P ◎ △ FR 6-4710
4817 Conner & Walters Co barber sups
△ ED 3-4179
4824 Elmore Trailer Sls Inc △ ED 2-2471
Elmore Trailer Park
Jones Horace A W ◎ △ FR 7-6311
4828 Feimster Esso Serv △ ED 2-9787
4830 Hartis Chas L △ ED 2-5614
4832 Elmore W Henry ◎ △ ED 3-8666
4837 Bennett Jas E ◎ △ ED 3-4179
5080 McIntosh W D △ ED 4-9848
Bennett la begins
4926 Case Bros Piano Co △ ED 3-4108
Butler rd begins
5000 Teamsters Local Union No 71 △ FR 6-4876
5001 Griffin Sup Co bldg materials △ ED 2-8757
△ ED 3-6359
5005 General Appliance △ FR 5-1120
5022 Aokwood Kennels △ ED 2-4381
Mabel Animal Hosp △ ED 2-4381
Mishkin Howard H
5030 Green Bros Nursery △ FR 5-8075
5037 Clark Equip Brown Trailer Div
△ FR 5-1437
5100 Three Bros Tavern restr △ ED 2-9239
5101 Flinchum Uphol Co △ FR 6-0880
5115 McNeil Thos C △ ED 2-2404
5125 Faires Melvin E ◎ △ ED 2-3382
5200 Aluminum Products & Constn Co
△ ED 4-9186 △ FR 5-4847
5135 Faires Robt W ◎
5208 Daniel Henry H ◎ △ FR 6-9866
5215 Globe Trotters Inn tourists home
△ FR 5-6425
Fulkerson Jeffie C Mrs ◎ △ FR 5-6425
5217 Morris Rebecca G Mrs ◎ △ ED 4-7943
5218 Michael Arlin A △ ED 4-4082
5226 Bowen & Gibson Super Mkt △ ED 3-5301
5250 Walker's Sinclair Serv △ FR 5-4920
Potters rd ends
5251 Abernathy Wm S ◎ △ FR 5-2160
5264 Jackson Albert C △ ED 4-8125

AUTHORIZED UNITED MOTORS SERVICE
Trans-Portation Supply Corp.
Exclusive Distributors for Charlotte Trading Area for
DELCO BATTERIES and PACKARD CABLES
Auto, Bus, Truck Parts
426 W. Trade St.
Tel. EDison 3-8411

NATIONAL STANDARD PARTS ASSOCIATION NSPA

Marley Realty Company
REALTORS
1236 E. MOREHEAD
COMPLETE
Home Loan and Insurance Service
BUILDERS
PHONE EDison 4-4621

4½% DIVIDEND
RATE SINCE JAN. 1, 1960
117 E. FOURTH ST.
PEOPLES SAVINGS & LOAN Assn.
Chartered Supervised Audited by N. C. State Insurance Dept.
PHONE FRanklin 5-8146

TRYON N—Contd
5270 Genl Mtrs Training Center △ ED 3-5415
5271 North Twenty-Nine Golf Range
5276 Mecklenburg Grill
5278 Mecklenburg Gulf Serv △ ED 2-9722
5279 Natl Grill restr △ ED 2-9847
Old Concord rd intersects
5283 Osborne Chas L ◎ △ FR 7-1257
Thompson's Sundries drugs △ ED 3-8915
Newell rd intersects
5286 Pat's Barber Shop △ ED 2-9837
Salisbury rd begins
5301 Clark's Esso Servicenter △ FR 5-9405
Clark's Gro △ FR 5-9405
5303 Osborne's Motel △ FR 5-7531
5305 Ambers Restr The △ ED 2-9886
5307 Pines Trailer Park △ ED 2-9646
Best Geo S jr △ FR 6-8801
Blake Earl W
Free Chas L jr △ ED 2-7650
Hamer Boyce △ FR 7-4763
LeGrand Howard G △ ED 2-1448
Goodman Neal T △ ED 4-0143
Parker Robt C △ FR 5-5237
Huddleston Jas W △ FR 5-5659
Kimsey W C △ FR 6-4674
Sellers Monroe F △ ED 3-6076
5308 Hopper Lee Texaco Serv △ ED 2-9492
5310-20 Mecklenburg Furn Shops Inc △ FR 5-8411
5317 Pucktet J M ◎ △ ED 4-1128
5319 Towel & Sweater Shop
5321 Cochrane Fabric Shop △ FR 7-2997
5324 Printing Equip & Sup Co (whse)
5328 Klouse John M
Killian Super Serv gas sta △ ED 2-9437
5326 McDaniel Louise A Mrs
5428 Caro Creme Donut Shop △ ED 4-1297
Harrington Chas P
5429 Bostian Mannequin Studio display figure refinishing △ ED 4-9653
England Jas R △ FR 5-3988
5430 Davidson Sls & Serv Agcy prntrs equip △ ED 4-5517
Printing Equip & Sup Co △ ED 4-5517
5433 Bostian David B ◎ △ ED 4-9653
——Davis L Harrell ◎ △ FR 7-1716
Rucker Mary A Mrs ◎ △ ED 3-3583
5920 Hood Hotel Sup Corp △ ED 3-1600
Neal Kate M ◎ △ FR 5-5478
Bel-Air Motel △ FR 6-8333
Robbins Jack T ◎ △ FR 6-8333
Romany Motel Courts △ ED 2-9703
Rogers Wyatt M ◎ △ ED 3-0475
5924 Alexander Neal A ◎
—— Ryder Tank Line Inc △ FR 6-7641
Carl's Grill & Truck Stop restr △ FR 5-9786 △ ED 2-9834
5994 Southeastern Truck Refgr Inc △ FR 5-1093
——Herrin's Trailer Park
Owen blvd begins
—— McLeondon C Lee △ ED 2-3043
Madray John Q △ ED 3-0003
6001 Casa Rancho Mtr Lodge △ ED 3-0959
Breeze Crosby A ◎ △ ED 3-0959
—— Forrest Wiley C jr
Mecklenburg Equip Co trucks △ ED 2-7220
Concord rd intersects
—— Herrin's Gro & Serv △ FR 6-8739
Forrest Wiley C jr △ ED 3-4819
Yates Jas M ◎ △ FR 7-2158
McGill Horace B △ FR 6-1766
McGill Louise G Mrs drsmkr
McGill intersects
Stuckey Bros & Hanna Inc furn △ FR 7-4758
Winchester Darling B ◎ △ FR 7-5030
rear Camp Austin H jr
—— Western Steak Hse restr △ FR 6-0451
Epworth la intersects
6052 McLaughlin Robt W ◎ △ FR 6-7993
—— Davis John S ◎ △ FR 6-5066
Lowery Arlen W ◎ △ FR 6-7834
Kemp begins
McLaughlin Maye B ◎ △ FR 5-6357
North Twenty-Nine Trailer Pk & Gro △ ED 2-9726
Dot & Joe's Restr
Big Bertha Truck Stop gas sta △ ED 2-9501
Caubles Sunoco Serv Sta △ FR 5-6470
North Twenty-Nine Esso gas sta △ FR 2-9767
Smith Esso Serv gas sta △ FR 7-4866
By-Pass Gulf Serv △ ED 2-9268
rear Smith Wm B
Highway 29 intersects
—— Cochran Wm O ◎
Neal Miles W ◎ △ FR 7-6796
Hornest Nest The sporting gds △ FR 5-8113
Textile Sls Co dry gds △ FR 7-3880
Pines Motel The △ FR 5-9540
Lakeside Motel △ FR 5-1209
Smith Virgil E
Barnett Wm G ◎ △ FR 6-0555
Williams Billy L ◎ △ ED 2-1080
Carolina Nurseries Inc △ ED 4-0874
Ancrest Motel △ ED 4-4640
Rimer Harold R ◎ △ ED 4-4640
Penninger's Gulf Serv gas sta
State Mtr Vehicles Drivers Lisence Div △ FR 6-1660-69
County Home △ ED 2-5450
Wilmith Hosp △ ED 2-5412
Miller Johnny S △ ED 2-5450
Key Largo Grill restr △ ED 2-9742
Key Largo Motor Court △ ED 2-9742
Carolina Steel Erectors △ FR 5-7939
Dierstein Jesse W ◎ △ FR 6-0476
Dierstein Wilbur ◎ △ FR 7-3086
Thompson Lacy M ◎ △ ED 2-9742

4
TRYON SOUTH — From Trade southwest bey city limit (base line dividing east and west streets bet Trade and Camden rd) (Zone 2)
100 Richards Jwlrs Inc △ ED 4-8249 △ ED 4-5525
101-03 Kress S H & Co dept store △ ED 2-2942
102 Brown Buster News Stand △ ED 2-9818
102a Kiddie Corner clo △ ED 4-3938
104 Garibaldi & Bruns Inc jwlrs △ FR 5-3331
106 Hanover Shoe Store
108a Brownlee Jwlrs Inc △ ED 2-7357
109 Eckerd Drugs Inc (br) △ ED 4-4042
110 Mayo's Clothes △ ED 2-9876
111 Kay Jwlry Co △ ED 2-6125
112 **Liberty Life Building** △ FR 5-5531
bsmt Vacant
1st fl Liberty Life Barber Shop △ ED 2-8031
Honey's Luncheonette △ FR 6-4274
Rooms:
101-02 Payne's Card & Gift Shop △ FR 5-7298
104 Courts & Co stocks △ FR 6-4816
105 Char Sls Executives Club △ ED 3-5439
106 Miles John Ltd travel agts △ ED 3-9878
107 Time Crafters Sup Co jwlry sups △ ED 2-3212
O'Malley Chas W watch repr △ ED 2-3212
108 Vacant
109 duPont Francis I & Co stocks △ FR 5-7734
110 Thomson & McKinnon stocks △ ED 3-3743
2d fl Broadcasting Co of the South (ofc)
WIST Radio Sta △ FR 6-3511
201 Liberty Life Ins Co △ ED 2-8080
202-04 Vacant
205 US Veterans Admn △ FR 6-3692
207 Vacant
208 Collier P F & Son Corp publ △ ED 2-2794
209 Vacant
210 Hooper-Holmes Bur Inc The coml reporting △ ED 3-0554
301 Sou Real Est & Ins Co △ ED 2-5165-66
302 U S Interstate Commerce Comn (Bur of Mtrs Carriers) △ ED 2-5062
U S Interstate Commerce Comn (Locomotives Bur of Safety Serv) △ ED 2-5062
U S Interstate Commerce Comn (Bur of Cost Accts, Finding & Valuation) △ ED 2-5062
401-02 Mich Mut Liability Co △ FR 5-8207
403-05 Vacant
406 Vacant
407 Vacant
408 Vacant
409 Teague Franklin L lwyr △ ED 3-5502
410 Fechheim Hartley & Temple accts △ ED 3-9075
415 Vacant
416-17 Universal Emp Serv Inc △ ED 3-9829 △ ED 4-4626
501-02 Mesrobian Rolfe archt △ ED 2-3774
Goodman J Robt ofc △ ED 2-3774
503 Intnatl Accts Soc Inc correspondence sch △ ED 4-0282
504 Vacant
505-07 Vacant
508-14 Tenn Coal & Iron Div of U S Steel Corp (sls ofc) △ FR 5-8625
515-17 Vacant
516 McCarley & Co Inc stocks △ ED 3-8824
601 Vacant
603 Tennant G H Co (Southeastern Div) machy mfrs △ ED 3-7522
605 Vacant
606 Am Brass Co The △ FR 5-2566
607 Rumsey Witmer Agcy Inc of N C ins △ FR 6-9826
Rumsey Trans Engineering Co safety patrol serv △ FR 7-1150
608 Southern Life Ins Co (ordinary div) △ FR 7-2310
609-11 Morris Bros Agcy ins △ FR 6-6541
612 Vacant
613 Scott Paper Co (div ofc) △ FR 6-6486
614 Vacant
615-17 Hancock John Mut Life Ins Co of Boston Mass △ ED 2-4173
701-02 No return
703 Woodmen of the World Life Ins Soc (state ofc) △ ED 4-7694
704 Burke Kuipers & Mahoney Inc publs reps △ ED 4-8219
705 Patterson Bert L real est △ FR 6-3546
706 Goldfarb & Kirkpatrick lwyrs △ ED 2-8111
707-08 Shenandoah Life Ins Co of Roanoke Va △ ED 3-6159
709-10 Belvin D L dentist △ ED 3-6714
711 Manhattan Life Ins Co △ ED 3-6677
712 Equitable Life Assurance Soc of The U S (city mtge ofc) △ FR 7-4561
713-14 Street John F Co yarns △ FR 6-5734
715 Hassler Sim W mfrs agt △ FR 6-2844
717 Liberty Life Bldg Inc (ofc) △ FR 5-5531
801-05 Schmucker Ralph dentist △ ED 2-3426
Hall & Morrison Realty △ FR 7-3938
806 Morrison & Co Inc security brokers △ ED 3-9645
807 Otis Elev Co △ FR 5-1791
809-13 Equitable Life Assurance Soc of the U S (cash) △ FR 7-4561
816-17 Equitable Life Assurance Soc of the U S △ FR 7-4561
901-02 Richardson Margt C Mrs CSP △ ED 2-2808
903 Phoenix Assurance Co of N Y △ ED 2-7178
906 London Guarantee & Accident Co Ltd ins △ ED 3-1591
907 Equitable Life Assurance Soc of The U S (group dept) △ ED 4-7752
908 Vacant
909-10 Fligel Sol S acct △ ED 4-8171
911-14 Delhi-Taylor Oil Corp △ FR 5-7346
915-16 Mass Mut Life Ins Co △ ED 2-2220
Lawrence Whse Co △ ED 4-3859
917 Blackstone Mut Ins Co (dist ofc) △ FR 5-4128
1001-04 Alford Frank O dentist △ ED 3-1916
1005 Vacant
1006 McNeal H Mark Co chemicals △ FR 7-1521
Westvaco Chlo-Alkali (Div Food Machy & Chem Corp) △ FR 7-1521
Westvaco Mineral Products △ FR 7-1521
1007 Am Ins Group The △ ED 3-0459
1008 Taylor Jas E real est △ ED 3-3692
McLaughlin S B real est △ ED 2-7461
1009 Life Ins Co of Virginia The (group div) △ FR 6-2361
1010 Garges Carl F acct △ FR 5-2397
1011 Maico Hearing Serv △ ED 4-3257
1012 Southeastern Corp investments △ ED 2-2197
1013-14 Educational Research Council (Div of PPSB Inc) △ FR 6-2481
1016 Cherry Bekaert & Holland accts △ ED 3-1847
1017 Vacant
1101 Vacant
1103 Life Ins Co of Va The (agcy ofc) △ ED 4-4288
1104-06 Olin Mathieson Chem Corp △ ED 3-1175
1107 Flowers J F lwyr △ ED 3-4688
Blankenship Mercer J lwyr △ ED 3-4688
1108 Dic-Tel Secretarial Serv △ ED 3-7553
Logan Slater Ins Agcy △ FR 7-5087
Jefferson Chemical Co Inc △ FR 7-5670
1109-11 T V Guide magazine publs △ FR 6-4496
1112 Webster Ben H dentist △ ED 2-8725
1113 Dundee Mills Inc mfrs agt △ FR 5-7479
1114 Fisher Donald C yarn broker △ ED 4-2091
1115 Vacant
1116 Occidental Life Ins Co of N C △ FR 7-2156
1117 Link-Belt Co conveyors △ ED 4-3044
1201 United Press Internatl news serv bur △ ED 4-5282
1203 StLouis-San Francisco Ry (traffic dept) △ FR 7-2576
Alabama-Tennessee & Northern RR (traffic dept) △ FR 7-2576
1204-06 Walker Agcy Inc The ins △ FR 6-5593
1207 Vacant
1208 ACL RR (frt traffic ofc) △ ED 2-4823
1209-10 Kiser J Donald dentist △ ED 2-4011
1211-14 Union Carbide & Chem Co (div of Union Carbide Corp) △ FR 5-3383
1215 Bentley Knitting Machy Organization Inc mfrs △ ED 3-7607
1216 New York Terminal Whse Co △ FR 7-5694
1217 Virginian Ry (genl agt) △ ED 3-1408
1301-05 Parker Henry C dentist △ ED 2-3595
1304 Hartford Accident & Indemnity Co (claims dept) △ FR 5-3280

Sharon Realty Company Inc.
"Specializing In Residential Sales"
Nights and Weekends Tel. KEystone 7-1607
1810 E. 7th ST. Tel. EDison 3-8691

J. Ken Williams
General Building Contractor
"Specializing In Residential Construction"
"Call Us For Customer Reference"
Nights and Weekends Tel. KEystone 7-1607
1810 E. 7th ST. Tel. EDison 3-8691

CAROLINA TRUCK SUPPLIES, INC.
We Buy and Sell Used Trucks and Trailers
Complete Line of Used Truck and Trailer Parts
STATESVILLE RD. TEL. FRanklin 6-8493

A. V. BLANKENSHIP

CIVIL ENGINEER

117 E. 3d ST., 3d FLOOR — Municipal Improvements — Land Surveys — PHONE FRanklin 5-1469

Home Realty & Management Co., Inc.

Finance
Management
Sales
Insurance
Phone
EDison
2-1141

121 E. 3d

WESTSIDE AUTO PARTS CO., INC.

WE BUY WRECKED AND BURNED CARS AND TRUCKS

WE SELL NEW AND USED PARTS

Wilkinson Blvd.

Telephone EXpress 9-1554

P. O. Box 8312

TRYON S—Contd
Liberty Life Bldg—Contd
1306 Hartford Fire Ins Co Group △ FR 6-3616
Citizens Ins Co (serv ofc) △ FR 6-3616
1308-09 Guerrant Thos C mtge loans △ ED 4-8484
Sayres Charlie E jr mtge loans △ ED 4-8484
1310 Vacant
1311 Zeigler Neal acct △ ED 2-1961
1312-13 Templeton Wm B dentist △ FR 7-4000
1314 American Arbitration Assn △ ED 3-0882
1315-17 Fund Ins Co The △ ED 3-7453
14th fl Genl Elec Co (apparatus sls div) △ FR 5-5571
1501-03 Norfolk & Sou Ry Co (traffic dept) △ ED 3-1451
Fire Ins Rating Bur △ ED 2-7438
1504-06 Owens-Illinois Glass Co (dist sls ofc) △ ED 4-0823 △ FR 7-2375
1507 Hovis Robt A lwyr △ FR 7-1158
Morris J Chas lwyr △ FR 7-5818
1508-09 Benfield Robt H dentist △ FR 5-6522
1510 Wyman DeLacy E Realty Co △ ED 3-7551
1512-16 Genl Elec Co (installation & serv eng dept) △ FR 5-5571
1513 Vacant
1601-03 Lumbermens Mut Casualty Co
1608 Vacant
1609 Vacant
1612 Peat Marwick Mitchell & Co accts △ FR 6-4861
1701-04 Equitable Life Assurance Soc of the U S res mtge △ FR 7-4561
1706 Depew Dorr M adv △ FR 7-2741
1707 Vacant
1708 Western Waterproofing Co contrs △ ED 4-9775
1710 Vacant
1713 Liberty Life Ins Co (Ordinary div) △ FR 5-3302
1715-16 Boston Mfrs Mut Ins Co △ ED 3-6107
Fcty Mut Ins Co △ ED 3-6107
1801-05 Virginia Steel Co Inc (dist ofc) △ FR 5-7847
1806 Careers Inc emp agcy △ ED 4-0802
1807 Chesapeake & Ohio Ry △ ED 2-7640
1808 Branson Sls Co yarns △ ED 4-6312
Fairtex Corp yarns △ ED 3-5718
Branson Yarn Co △ ED 4-6312
1809 Branson Co yarns whol △ ED 4-6312 △ ED 2-5193
1811-14 McPhail Bray & Murphy Inc ins △ ED 3-9846 △ FR 6-2938
1815-16 Caro Solite Corp bldg materials △ FR 5-3632
1901-02 Norfolk & Western Ry Co (traffic dept) △ ED 2-6434
1903 Fairchild Publications Inc △ ED 4-4718
1904 Arkwright Mut Ins Co △ FR 5-3149
Fcty Mut Ins Co △ FR 5-3149
1906 Gulf Life Ins Co (ordinary agcy) △ FR 6-5938
1907 Potter Robt D lwyr △ FR 6-4777
1908 Vacant
1910-14 Equitable Life Assur Soc of the US △ FR 7-4561
1915-16 Fairbanks Morse & Co scales mfrs △ FR 6-2893
1917 Nebel Paper Products Co mfrs agt △ ED 3-2017
2001 Branham Co The adv △ ED 2-8839
2003 Universal CIT Credit Corp (div ofc) △ ED 3-9038
2006 Federal Deposit Ins Co
2008 New Departure (div of GMC) ball bearings △ FR 6-6565
2009-11 Vacant
2010 Continental Assurance Co △ FR 5-6955
2012 Strand Skees Jones & Co accts △ FR 6-2182
2014 Ennett Geo N ins consultant △ FR 5-6955
2016 Natl Life Ins Co of Vermont △ FR 6-6481
2017 Trotter Agcy publicity agcy △ FR 6-7370
Street continued
113 United Millinery Co Inc △ FR 5-2740
Carol Ann Hat Shop △ ED 4-7961
114 Natl Hat Shop △ ED 2-6211
Arnold Jwlrs △ ED 2-6727 △ ED 4-2241
2d fl Vacant
3d fl Paramount Club Inc billiards
114½LaCarnes Beauty College △ ED 2-7787
115 Neiman's Inc jwlrs △ ED 2-7981
116 Brown's Inc men's clo △ ED 3-7135
117 Smith Holly Camera Store cameras △ ED 2-6108
119 Friedman's Jwlrs △ FR 6-6546
121 Gilmer-Moore shoes △ ED 3-1939
121½Rex Annex Billiard Parlor △ ED 2-9245
122 Bank of Char △ FR 6-3551
123 Tanner's (No 1) fruit juices △ ED 3-8773
124 Imperial Theatre △ ED 2-3864
125 Rex Recreation Center billiards △ ED 2-8730
126 Tate-Brown Co The clo △ ED 2-8743 △ ED 2-1341 △ FR 6-2757 △ ED 3-7161-62
127 Spencer's restr △ FR 7-9280
127½Vacant
128 First Union Natl Bank of NC (chg plan dept) △ FR 6-3518
First Union Natl Bank of NC (audit dept) △ FR 7-1661
First Union Natl Bank of NC (accrual dept) △ FR 7-1661
First Union Natl Bank of NC (acctg dept) △ FR 7-1661
First Union Natl Bank of NC (installment control div) △ FR 5-9894
129 Simpson Photo Serv Inc △ FR 5-7301
129½Char Beauty Sch △ ED 3-9679
Exclusive Sewing Shoppe drsmkr △ ED 2-4828
Ann's Beauty Shop △ ED 4-2609
131 Jo Belle Hats mlnrs
133 Shoe Mart △ FR 6-8728
135 First Union Natl Bank of NC (installment loan ofc) △ FR 5-9895 △ FR 7-1661
135a Jones Bob Record Shop △ FR 7-4849
135½Charlotte City Club Inc The △ ED 4-4738
137 Deb Shop clo △ ED 4-6611
139 Home Fed Savings & Loan Assn △ FR 6-8447

6 4th intersects
200-08 American Commercial Bank △ FR 5-6711
Am Coml Bk Building
201 Vacant
201½Taylor Nancy Studio modeling △ ED 3-7737
Caro Business College △ ED 3-7737
203 Family Finance & Acceptance Corp △ FR 7-1681
205 One Hour Valet (clns) △ FR 5-9301
207 Vacant
209 Vacant
211 Vacant
212 **Johnston Building**
1st fl Johnston Building Soda Bar restr △ ED 4-3466
Johnston Bldg Barber Shop △ ED 3-7663
Rooms:
100 Sou Investment Co △ FR 7-1535
102-06 Bache & Co stock brokers △ ED 3-3168
109 Harris Upham & Co stock brokers △ ED 2-7164
115 Hornblower & Weeks inv securities △ ED 4-4651
117-19 Abbott Proctor & Pain stock brokers △ FR 5-3311
201-04 Lambeth Chas E Ins Agcy Inc △ FR 5-8631
205 Columbia Sou Chem Corp mfrs △ ED 3-0450
206 Ratarree John Co ins △ FR 5-7379
207 McDonald Ins Serv Agcy Inc △ FR 5-8689
208-10 McDonald Realty Co △ FR 6-4441
Durham John F real est and ins △ FR 6-4441
209 McDonald Mtge Co Inc △ FR 6-4444
211-13 Term Plan Inc loans △ ED 3-9041
212 Elliott Real Est Inc △ ED 4-2841
214 Peeler J Lee & Co Inc stocks and bonds △ FR 5-4928
215 Vacant
216 Citizens Hotel Co Inc (ofc) △ ED 3-6217
Myers John C Ins Agcy △ ED 3-6217
A C Corp real est △ ED 3-6217
217 Vacant
218 State Dept of Labor △ ED 3-3250
U S Dept of Labor (wage and hour div) △ ED 3-3250
219 Hilker Elmer A lwyr △ ED 3-9079
301-06 Conn Mut Life Ins Co △ FR 5-6061
305 Carter C M & Co accts △ FR 6-6446
307 Griffin Glenn & Griffin Inc business brokers △ FR 6-4895
Hyatt Ins Agcy △ FR 6-4895
309 Gillespie Richd D archt △ ED 3-3002
310 Conn Mut Life Ins Co (cash ofc) △ FR 5-6061
311-15 Carpenter & Webb lwyrs △ FR 5-1409 △ ED 2-8735
312 Vacant
314-16 Consolidated Credit Corp △ FR 6-4471
401-03 US Fed Mediation & Conciliation Serv △ ED 2-8101
402 Vacant
404-06 Thies & Whitfield accts △ ED 2-7038
405 Crum & Foster Group of Ins Co's △ ED 3-2612
407-11 Vacant
408 Carded Yarn Assn Inc △ ED 2-4500
410 Good Fellows Club △ ED 3-5040 △ ED 3-5819
412 Riegel Tex Corp △ ED 2-6143
413 Union Central Life Ins Co of Cincinnati Ohio The △ FR 5-1404
414-18 Mut Benefit Life Ins Co of Newark NJ △ ED 3-7703
415 Hicks R C Genl Contr △ ED 4-2861
417-19 Conrad & Co accts △ FR 6-4941
501-10 Haskins & Sells accts △ ED 4-3046
512 Redevelopment Comn of the City of Char △ FR 5-5775
511-13 Orr Osborne & Hubbard lwyrs △ ED 2-4127
515-19 Harris James J & Co Inc ins △ FR 5-7311
518 Vacant
601-02 Carolina Securities Corp △ ED 2-3233 △ ED 2-7785
604 Byrum & Palmer lwyrs △ ED 2-8135
605 Vacant
606 Herbert & James lwyrs △ ED 4-5529
607-08 Vacant
609 Vacant
610 Gaylord Container Co (div Crown Zellerbach Corp) △ ED 2-2520
612-14 Rickenbaker Thos C archt △ FR 5-4646
613 Duke Endowment The △ ED 3-5121
616 Griffith E C Co real est △ ED 2-7173
Griffith Llewellyn H Real Estate △ ED 2-7173
617-19 Leidesdorf S D & Co accts △ ED 3-9239
618 Vacant
701 Sterling Inv Fund △ ED 4-9754
Interstate Securities Corp △ ED 4-9754
709 Pyramid Discount Corp loans △ FR 5-9822
709 Vacant
710 Vacant
711 Roush Hoyt L acct △ ED 3-3364
712 Simpson Jos B jr consultant △ FR 6-1797
713 ICRR (ofc) △ ED 3-5339
714 USAF (Ofc Spl Investigations Detachment 2105) △ ED 4-7912
715 Provident Life & Accident Ins Co (accident dept) △ FR 5-3386-87
716 Childs Stuart R lwyr △ ED 3-0029
717 Atkins Jas H lwyr △ ED 4-6569
718 Nicholson Wm M lwyr △ ED 4-7291
Caudle Chas B lwyr △ ED 4-7991
719 Provident Life & Accident Ins Co (genl agts ofc) △ ED 3-0503-04
801-03 Penn Lumbermens Mut Ins Co △ FR 7-6355 △ FR 5-7653
802-04 Peaseley Robt H mfrs agt △ ED 3-2028
805 Hedrick & McKnight lwyrs △ FR 7-4515
807 Henderson A Irwin real est △ FR 6-1797
Pension Planning Assocs consultant △ FR 6-1797
808 Myers Auto Serv Co auto parking △ ED 3-5411
809 Sou Tex News weekly newspaper △ ED 2-6127
810 Haughton Thos H jr ins △ ED 3-6933
811 Shannonhouse & Wetzell cotton yarns △ ED 3-2067
Sellers Mfg Co cotton yarns △ ED 3-2067
812 Industrial Equip Co machy △ ED 3-0937
813 Heath Leslie A acct △ FR 6-7270
814 Mtrs Holding Div of GMC △ FR 7-1555
815 Natl Timber Sls Corp △ ED 4-7264
816 NY Life Ins Co (Group Ins Dept) △ FR 5-2534
817 Muller L P & Co yarns △ ED 3-3757
818 Lee Assocs Inc cons engs △ FR 7-6564
Lee Realty Inc △ FR 5-9809
901-05 Natl Assn of Hosiery Mfrs △ FR 6-5683
906-08 Barnes W Faison lwyr △ ED 3-9256
907-09 Bldrs Life Ins Co △ ED 3-9655
910 Vacant
911-19 Eaton Bell Hunt & Seltzer patent attys △ FR 7-1561
913 Dick Hugh F & Co ins brokers △ ED 2-1710
1001-09 Union Mut Fire Ins Co △ FR 5-7722
Corporate Insurers Serv Inc △ FR 5-7722
Firemen's Mut Ins Co △ FR 5-7722
1006 L & N R R Co (traffic dept) △ ED 4-3524
1008 Protective Life Ins Co △ ED 3-7159
Jones Edgar L ins △ ED 3-7159
1010 Protective Life Ins Co (group disability dept) △ FR 5-7249
1011 Davant J A & Co cotton brokers △ ED 3-7711
Elliott J H Co (Sou Div) tex machy △ ED 2-7097
Davant J Allison jr yarns △ ED 2-6851
1012 Minnesota Mut Life Ins Co △ ED 4-7478
1013 Vacant
1015 Lassiter Moore & VanAllen lwyrs △ FR 7-5441
1100 Aldrich Mach Wks △ FR 5-1754
1101 Williams Philip T real est △ ED 4-5296
1103 Fruit Dispatch Co importers △ ED 2-8869

NORTH AMERICAN VAN LINES

AGENT: CHARLOTTE VAN & STORAGE CO., INC.
FRANK E. WATSON, JR. — W. MAGNESS BYERS — A. H. COOK
"The Moving Men of Charlotte"

1931 BANCROFT ST. — WORLD WIDE SERVICE — TELEPHONES EDison 2-1959 and FRanklin 6-2865

APPROVED AAA COURT

Catalina Motor Lodge

AIR CONDITIONED — MUZAK — SWIMMING POOL
TELEVISION — ROOM PHONES — P.B.X. SERVICE
U.S. 29 and 74 West — 2403 Wilkinson Blvd. — Tel. EDison 3-3721

QUALITY COURTS

TRYON S—Contd
Johnston Bldg—Contd
1104 Employers Mutuals of Wausau
△ ED 2-4105
Employers Mut Liability Ins Co
△ ED 2-4105
Employers Mut Fire Ins Co △ ED 2-4105
1105-11 U S Dept of Commerce (Bur of the Census; regional ofc) △ ED 3-0733
1106 Owens-Corning Fiberglass Corp
△ ED 4-6864
1108 Sutker Nathan Agcy ins △ FR 7-4531
Sutker-Stevens agts △ FR 7-4531
Stevens Mut Ins Agcy △ FR 7-4531
1110 Associated Business Serv △ ED 4-9922
1112 Paul Revere Ins △ ED 2-2605
Maner Frank V (ofc) △ ED 2-2605
1113 Vacant
1114 Atlantic Lbr Co The whol △ ED 2-7786
1115 Clinchfield R R Co (Dist frt agt)
△ ED 3-1792
1116-18 Minor Wm T jr acct lwyr △ ED 4-7271
1117 Monsanto Chem Co (plastic div)
△ ED 3-2101
1119 Ketchum Inc fund raising △ FR 6-5616
1201 US Army Counter Intelligence Corps
△ ED 4-2969
1202-06 Pierce Wardlow Knox & Caudle lwyrs
△ ED 2-3161
1205 Foster Mach Co (tex) △ ED 3-3356
1207 Guthery Paul B jr lwyr △ FR 6-9771
Gage Gaston H lwyr △ FR 6-0215
1208 Baltimore & Ohio RR (traffic dept)
△ ED 2-7466
1209 Notley C G & Co Inc mfrs agt
△ FR 6-6504
Pettit Mtr Co (ofc) △ FR 6-6504
1210-12 Morton Salt Co (eng dept) △ ED 2-4981
1211 Tate Allen Co Inc ins & real est
△ ED 2-7993
1213-15 Genl Coal Co whol △ ED 2-1174
1214-18 Factory Ins Assn △ ED 3-1108
△ ED 3-1100
1217-19 Cosby & Thomas Co Inc yarns
△ ED 2-6824
1301-15 Vacant
1316 Vacant
1401-07 Johnston Mfg Co yarn mfrs
△ FR 5-4437
Johnston Mills Co yarn mfrs △ FR 5-4437
1408 Johnston Bldg (ofc) △ ED 3-9225
Anchor Mills Co (ofc) △ ED 3-9225
1409 Johnston Mills Co (ins dept) △ FR 5-4437
1410-14 Church Morton L (ofc) △ ED 2-8026
Stone Chas H (ofc) △ ED 5-7683
1411 Wilber Kendrick Workman & Warren archts
△ ED 2-5363
1413-15 Shepherd John C Lbr Corp whol
△ ED 3-0372
1416 Blakeney & Alexander & Machen lwyrs
△ ED 3-9017
1501 American Cotton Mfrs Institute Inc
△ ED 4-6871
1508 Kelly Girl Services Inc sec serv
△ FR 7-6366
Select Personnel emp agts △ ED 4-6491
1512 Kurtz Robt L lwyr △ FR 5-8975
1513 Hunter Richd M acct △ ED 2-2163
1514 Vacant
1516 Factory Mut Fire Ins Co (eng div)
△ ED 3-8466
1601-06 U S Treas Dept Int Rev Serv
△ ED 3-6181
1605 U S Int Rev Serv (intelligence div)
△ FR 6-3609
1609-15 US Treas Dept Int Rev Serv (collection div) △ ED 4-6428
1616 Acacia Mut Life Ins Co △ ED 2-8114
Campbell Ethel M notary △ ED 2-8114
1617 Encyclopaedia Britannica Inc △ FR 5-5308
1618 Cramer & Cramer (ofc) △ ED 4-9781
17th fl US Dept of Justice FBI △ ED 3-4126
Street continued
217 Kale-Lawing Co ofc sup △ FR 7-2641
221 Thacker's Inc restr △ ED 2-5490
222 Myers Automobile Serv Co auto parking
225 First Fed Savings & Loan Assn of Char
△ ED 3-8401
Westinghouse Credit Corp finance
△ ED 2-1161
227-31 Vacant
230 Goode E C Co auto parking △ ED 2-9227
233 Home Credit Co finance △ FR 6-6455-59
233½ Cutter J H Co Inc real est △ ED 3-7137-38
235 Hand-Craft One Hour Clns Inc (br)
△ ED 2-9857
237 **Wilder Building** △ FR 6-3606
bsmt Wilder Bldg (store rm)
Rooms:
101 Char Letter Writing Co Inc letter shops
△ FR 6-3559
201-05 Weyland Homes Inc △ ED 4-8631
Oak Crest Homes Inc △ ED 4-8631
Realty Syndicate Inc △ ED 4-8631
Investments Inc real est △ ED 4-8631
Marsh-Touchberry Co real est △ ED 2-4191
Marsh Land Co △ ED 4-8631
Bldrs Sup Co of Char Inc real est
△ ED 4-8631
Marsh Realty Co △ ED 4-8631
201-10 Windsor Co The real est △ ED 4-8631
211 Ross Sup Co Inc bldg sups △ FR 6-0796
213-15 Anaconda Wire & Cable Co
△ FR 6-3611
216 Vacant
217 Vacant
218 Ross John Co bldg contrs △ FR 5-2333
Ellenwood Land & Development Co
△ FR 5-2333
219-20 Vacant
301-03 Hunter & Walden Co Inc elec contrs
△ ED 4-5325
302-04 Vacant
305-06 Brackett M McDowell archt
△ ED 3-2749
307-09 Akers J J & Co ins △ ED 2-5890-
△ ED 4-4767
308 Vacant
310-12 Vacant
313 Harlon Frank E real est △ FR 7-2002
314 Vacant
315-19 Grier Chas Morrison archt △ ED 4-3005
316 Vacant
317 Vacant
318 Lynn Enterprises adv △ ED 8-4441
Adda Personnel employment agt
△ ED 4-6441
319 Vacant
320 Vacant
401-03 Edge Phillip M ins △ ED 3-6909
Fed Life Ins Co of Chicago △ ED 3-6909
Bagley W Glenn ins △ ED 3-6909
Standard Lime & Cement Co △ ED 3-6909
402-04 Scruggs Wilbur N dentist △ ED 2-7426
405 Reliance Ins Co △ FR 5-1692
406 Neel J Monroe acct △ ED 3-3462
408 Richardson Edna R Mrs electrolysis
△ ED 2-3567
409 Vacant
410-11 Abernethy J Lloyd chiroprodist
△ FR 5-4870
412 Vacant
413 Vacant
415 Watson Romulus S lwyr △ FR 6-8550
416 Dean & Co Inc ins △ ED 2-5207
417 Baugh J C Co real est △ ED 3-9350
418 Stennett Troy O lwyr △ ED 3-8809
420 Morris Phillip Inc cigarette mfrs
△ ED 4-4093
501-05 Abernethy Lee D chiropodist
△ ED 3-4014
Abernethy Lee D jr chiropodist
△ ED 3-4014 △ FR 5-5195
Abernethy Carroll G chiropodist
△ ED 3-4014 △ FR 5-5195
502-04 Credit Ins Undwrtrs of N C Inc
△ ED 4-6529
Am Bankers Life Assurance Co of Fla
△ ED 4-6529
Am Bankers Ins Co of Fla △ ED 4-6529
506 Yopp Ins Agcy Inc △ FR 7-4551
507-09 Davis Harry P surveyor △ FR 7-7553
510-11 Char-Piedmont Better Business Bur Inc
△ FR 5-7746
Better Business Bur Inc △ FR 5-7746-47
512-14 Bevis Jas E acct △ FR 5-5559
515 Vacant
516 Rountree A C Co ins adj △ FR 6-2406
517 Vacant
518 Inspection Serv Inc credit reporting
△ ED 2-5125
Milnes Harry Inc management servs
△ ED 2-5125
519 Vacant
520 Vacant
600 Paramount Film Distr Corp △ ED 2-5101
607-09 Brownlee-Johnson Lbr Co Inc
△ ED 3-5487
610-11 McLaney Lbr Co △ ED 3-7433
612 Morrow Wm H jr lwyr △ FR 5-4458
Leasing Consultants Inc △ ED 3-5353
613 Vacant
614 Vacant
615 Vacant
7th fl Security Fire and Indemnity Co
△ ED 2-2124
8th fl W U Teleg Co (traffic dept)
902 Periodical Publs Serv Bur Inc
△ ED 3-7152
905 Vacant
906 Vacant
907 Wilkinson Jas W ins △ FR 5-3324
909 Proctor Roby E Ins Agcy △ FR 6-5441
910-13 O'Hanlon Reports ins investigators
△ ED 4-0878
911 Vacant
914 Agricultural Ins Co of Watertown N Y
△ FR 6-4332
915 Gerns Peter H lwyr △ FR 7-6597
916 Private Personnel Serv emp agcy
△ FR 6-4739
920 Vacant
1000 Realty Management Corp △ ED 3-1672
Goode A Lloyd Contr Co △ ED 3-9560
Street continued
239 W U Teleg Co △ ED 2-5041
241 Wilder Soda Shop Inc restr △ ED 2-6177
8
3d intersects
300 Wood Jack Ltd Men's clo △ ED 2-6178
△ ED 3-0625 △ ED 2-6566
301-07 **Jefferson Standard Life Bldg**
First Union Natl Bank △ FR 7-1661
2d fl Jeff Std Life Ins Co △ FR 5-5586
Rooms:
165 Sou Co Inc The real est △ ED 2-1145
390 Maryland Casualty Co ins △ FR 5-8671
450 SBT&T Co (acct dept) △ ED 2-9001
750 SBT&T Co (traffic dept) △ ED 2-9055
770 SBT&T Co (eng dept) △ FR 5-9041
850 SBT&T Co (coml dept) △ FR 5-9019
855 SBT&T Co (personnel dept) △ ED 3-2111
855 SBT&T Co (exec ofc) △ FR 7-6547
△ ED 2-9011
857 SBT&T Co (N C Plant dept) △ ED 2-9089
960 AT&T Co (dist ofc) △ ED 2-9931
965 AT&T Co (long line coml dept)
△ ED 3-8631
Street continued
304-06 Pound & Moore Co ofc sups
△ FR 5-7751
308 Bridges Furn Co △ ED 3-3717
312 Jake's Charcoal Snack Bar Inc restr
△ FR 7-6658
314 Char Sporting Gds Co Inc △ ED 3-0600
315 Allright Charlotte Co Inc (br) auto parking
△ ED 2-9243
316-18 Business Equip Co Inc business machs
△ ED 2-2905
317 **Lloyd Realty Building**
Rooms:
100 Smith-Cranford Barber Shop △ ED 2-4972
101 Vacant
104 Vacant
201 Vacant
202-04 Vacant
203 Vacant
300 Vacant
301 Vacant
400-01 Vacant
500-08 Vacant
Street continued
320 Arcade Grill & Soda Shop △ FR 7-9157
321 Oasis Temple (AAONMS) △ ED 4-2954
Shrine Bowl of the Caros Inc △ ED 2-3593
322 **Latta Arcade Building**
Rooms:
103 Wiley Robt E real est △ ED 2-7022
Forest Hills Corp real est △ ED 2-7022
104 Harrill & Brendle lwyrs △ ED 4-4941
105 Blythe Sam F Agcy ins △ ED 3-0519
106 Arcade Barber Shop △ ED 2-0493
107 Farmer W M Co real est △ ED 4-4724
Alexander Thos real est △ ED 4-4724
108 Fitzgerald Geo L lwyr △ ED 3-9001
109 Webb Howard Realty Co △ ED 3-2703
110 Davis & Young Inc ins △ ED 3-3189
111 Dwelle John M Co real est △ ED 4-6801
112 James Letter Shop The △ ED 4-4410
Egry Register Sys prntrs △ ED 4-6368
Neill Wm T mfrs agt △ ED 4-4410
113 Brown-Glenn Co real est △ ED 2-7735
114 Queen Char Beauty Shop △ ED 3-5689
115 Myers Aubrey R ins △ ED 3-3003
Mitchell R Miller mfrs agt △ ED 3-6546
Gallagher John M real est △ FR 6-5843
116 Springs Realty △ ED 2-1502
Kirk Corp bldrs △ ED 2-1502
117 Darsey Henry F ins △ ED 2-4461
Char Bkpg & Tax Serv △ ED 3-9002
200 Char Property Management Bur Inc
△ FR 5-1284
201 Stokes & Bost real est △ ED 2-4009
202 Boyer Martin E jr archt △ ED 4-5817
203 Brookshire Realty & Management Co
△ FR 7-5222
204-05 Vacant
206 Heath Wesley T real est △ ED 2-0802
207 Bryant Henry E Co real est △ ED 4-9234
208 Sheahan Realty Co △ FR 6-3221
210-16 Torrence Chas A blueprints and photo copying △ ED 3-5702
215 Wooten Frank & Assocs Inc consulting engs
△ ED 3-5554
218 Gibbs Wallace D jr real est △ FR 7-6019
219 Summerville Alex C real est and photog
△ FR 5-2934
220-22 White A P & Assocs genl contrs
△ ED 4-4842
221 Murphy & Cota mfrs agt △ FR 5-2317
223 F J H Realty Co △ FR 7-2228

Thomas Cadillac-Olds-mobile Inc.

CADILLAC OLDSMOBILE

Sales and Service

214-220 N. CHURCH

PHONES
Service
EDison 2-7159

Sales
EDison 4-4656

Parts
FRanklin 6-4429
Used Cars
422 W. 5th
PHONES
EDison 2-2183
and
FRanklin 5-1253

FINK ELECTRIC CO.

ELECTRICAL CONTRACTORS

RESIDENTIAL
COMMERCIAL
INDUSTRIAL
AND
CONTROL
WIRING
AND
REPAIRS

"You Call Us We'll Wire For You"

PHONE
EDison
3-6175
1207
E. 10TH ST.

F.H.A.
LOANS — AUTO
FIRST MORTGAGE

CITY SAVINGS BANK

120 E. Third St. Tel. FRanklin 5-4441

Savings and
Checking Accounts

BE

MODERN

Live Better

Electrically

- For Comfort
- For Convenience
- For Economy

DUKE POWER COMPANY

Serving the Piedmont Carolinas

TEAMER RELIGIOUS & EDUCATIONAL ENTERPRISES

Serving Humanity Mentally Physically Socially Spiritually

Cosmopolitan Community Church

TEAMER SCHOOLS OF EDUCATION

JAMES W. TEAMER A.B., B.D.

Founder and President

2600 Newland Rd.

Tel. EXpress 9-8496

FEDERAL DEPOSIT INSURANCE CORPORATION — $10,000 MAXIMUM INSURANCE FOR EACH DEPOSITOR — MEMBER

AMERICAN COMMERCIAL Bank

"ASK THOSE WE SERVE"

TRYON S—Contd
Latta Arcade Bldg—Contd
224 Messner Solomon E real est △ FR 5-4311
225 Heath Realty Co △ ED 3-1691
Wellons Robt A jr Constn genl bldrs △ FR 5-5692
Street continued
324 Carson Realty Co △ FR 5-8611
326 Modern Finance Corp △ ED 2-5021
328 Hunter Floral Co Inc △ ED 2-7119
329 **Masonic Temple** △ ED 2-8160
Areme Chapter No 3 (White Shrine of Jerusalem) (AF&AM)
Char York Rite Bodies
Noel Shrine No 15 (WSJ)
Assembly No 1 (Order of Rainbow) (OES)
Bethlehem Chapter No 257 (OES)
Azusa Caldron
Azusa Grotto
Char Chapter No 294 (OES)
StAndrew Lodge No 702 (AF&AM)
Excelsior Lodge No 261 (AF&AM)
Joppa Lodge No 530 (AF&AM)
Phalanx Lodge No 31 (AF&AM)
Masonic Fellowship Club
Masonic Temple Assn △ ED 2-8160
Mizpah Chapter No 36 (OES)
Char Chapter (Order of DeMolay)
Temple Lodge No 676 (AF&AM)
Char Scottish Rite Bodies △ ED 2-8169
Street continued
330 Vacant
2d intersects
401 Charlotte Branch Federal Reserve Bank of Richmond △ FR 5-6055
402 Serv News Stand △ ED 2-9515
Rex Shoe Repr
404 Queen City T V Serv Co Inc △ FR 6-7769 △ FR 6-2755-56
404½ **Latonia Building**
Rooms.
201 Marshall Arth M real est △ ED 4-7307
202-04 Dickson W K & Co Inc cons engs △ ED 4-5348-49
208 Potts-Brown Co bldg contrs △ FR 5-8637
209 Lewin-Mathes Co copper tubing △ FR 6-6453
210 Vacant
216 Vacant
217 Char Symphony Orchestra Soc Inc △ FR 5-4892
218 Snyder Paul L archt △ FR 6-3923
219 Vacant
Street continued
406-08 LaBelle Candy Co restr △ ED 2-7365
409-11 Faul & Crymes Inc sporting gds △ ED 4-0896
410 Stutts Robt L news dlr △ FR 5-9472
411½ **New Bryant Building**
Rooms:
1-2 Johnston M A & Co cotton buyers △ ED 4-5902
3-4-5 Wood Jas A jr chiropractor △ ED 3-6445
6 Jackson Textiles Inc cotton waste △ FR 6-2655
7 Morris C S Co cotton waste △ FR 6-4838
8 Johnston M A & Co (sample rm)
9 Lyerly Cotton Co brokers △ FR 7-5663
10 Universal Fibre Mills Cotton waste △ ED 3-7157
Street continued
413 Lawing T R Realty Inc △ ED 3-8441
Baggs Hoke S mfrs agt △ ED 4-3348
414 Cox Dub Sinclair Serv △ ED 2-4886
415 Strawn Finance Co Inc △ ED 3-4182
Strawn Harvey S Rental Agcy △ ED 3-0695
Strawn Ins Agcy △ ED 3-0695
Keller H B Co real est △ ED 4-8325
417 Moulton R E Inc reducing salon △ ED 3-2109
419 Western Auto Sup Co △ ED 3-2117
420 Martin Transfer & Stge Co (whse)
422-24 Shaw Bill Co Inc ofc sups △ FR 7-2555
423 Sperry & Hutchinson Co The (dist ofc) trading stamps △ FR 6-9247 △ FR 6-1579
425 Sterchi Bros Stores Inc furn △ ED 3-3751
428-30 Vacant
429 Vacant
431 Ratcliffe Louis G Inc florists △ ED 2-7189
432 Char Genl Tire Co △ FR 7-1516
433 Am Oriental Co The linens △ FR 7-4842
435 Swimmer Ins Agcy Inc △ ED 3-9872
437 Vacant
439 Hub Uniform Co The △ FR 6-6682
20
1st intersects
500 DeGrand's Fabric Shop dry gds △ FR 6-5140
501-03 StPeter's Catholic Ch △ ED 2-2901
504 Henry's Sign Center △ FR 5-2022
506 Morgan-Beard Barber Shop △ FR 5-4855
507 Biss Edw C Rev
508 Emerson's Radio & Telev Repr △ ED 4-7373
509 Vari-Typer Corp business machs △ ED 3-9533
510-12 Funderburk Ofc Sup Co △ FR 6-4418
511 World Green Stamps trading stamps △ FR 7-3057
513 **Radio City Building**
Rooms:
Forlidas Angelo J archt △ FR 7-6613
1 Hart-McCowan Foundation Co △ ED 3-5471
3-5 Civic Reading Club △ FR 5-1577
4 Reynolds & Reynolds prntrs △ ED 4-9425
6-7 Char Mut Ins Agcy The △ FR 5-3839
8 Duckworth Jas T mfrs agt △ ED 3-5130
9 Woodward Baldwin & Co Inc tex △ FR 6-7713
10 McArn & Gwynn Co Inc real est △ FR 5-2387
11-13-15 Vacant
18 Meiselman H B Theatres (ofc) △ FR 6-7527
19-21 Southeastern Surveys Assocs consultants △ ED 2-5500
Fort & Co adv agts △ ED 2-5500
20 Vacant
22-26 Suzanne's Beauty Salon △ FR 7-4295
28 Wheeler R Marret Co bldg contrs △ ED 4-0480
30 Vacant
Street continued
513a Vacant
514 Fidelity Soda Grill restr △ ED 4-9044
515 Ramsey's Prescision TV Serv Inc △ ED 3-4798 △ ED 2-4018
516-18 Wilson Sporting Goods Co (Lowe & Campbell Div) whol △ ED 3-6641
517 Vacant
522-24 Woods Frank Inc autos △ FR 6-4871
Woods Ins Agcy △ FR 6-4871
523 Piedmont Natural Gas Co Inc (ofc) △ FR 7-2611
527 Vacant
529 Vacant
530 Firestone Stores △ ED 4-8687
531 Elks Club The Lodge No 392 △ ED 3-7771 △ ED 3-2439
Char Lodge No 392 (BPOE) △ ED 3-7771 △ ED 3-7772 △ ED 3-2439
E Stonewall intersects
600-02 Charlotte Observer The newspaper △ ED 2-7121 △ FR 7-7474
Knight Publ Co The △ ED 2-7121
Observer Trans Co The △ ED 4-1651
Observer Charties Inc △ ED 2-7121
Char News The newspaper △ ED 3-0303
601 Vacant
605 Trade Winds Grill △ FR 5-6376
607 Mitchell Parking Serv Inc
614 Carroll Aligning Serv △ ED 4-7251 △ FR 6-7450
Merritt Tire Co Inc △ ED 2-4186
615 Vacant
618-20 Ward's Furn & Appl Co Inc △ ED 2-8175 △ FR 5-7781
622-28 Goodyear Serv Stores △ ED 3-3116
625 Byrd C T Auto Sls Co used cars △ FR 5-6084
Hill intersects
700-02 City Chevrolet Co used cars △ ED 2-7151
701-03 Carolina Mtr Club Inc (AAA) △ FR 6-7511
World Travel Serv (AAA) △ FR 6-7511
World Products Inc mail order novelties △ FR 6-7511
710 City Chevrolet Co autos △ ED 2-7151
711-13 **Office Building**
Club Ins Agcy Inc △ FR 6-7518
Rooms:
201-03 Herring Adj Co △ FR 3-9567
202 State Dept of Agri △ FR 7-1241
204-10 Conner Frank H Co genl contrs △ FR 5-1466
206 Caro Mtr Club Inc (AAA) (membership dept) △ FR 6-7511
Street continued
713 Hosp Sav Assn of N C Inc △ FR 6-6567
715 Coca-Cola Co The (dist ofc) △ ED 2-7417
Smart Finance Co Inc △ ED 3-9841
719 Field Enterprises Educational Corp publs △ FR 7-2634
World Book Encyclopedia Childcraft △ FR 7-2634
721 Associated Press The △ ED 4-4624 △ ED 4-9115
Vance intersects
800 City Chev Co used cars △ ED 2-7151
801 Scott Bill Co autos △ FR 6-6461
808 Mitchell Bill used cars △ FR 6-6102
Correct Craft Boats △ FR 6-6102
809-901 Folger Lee A Inc used cars △ FR 6-6025
810 Knickle Knack confy △ FR 5-9612
816 Funderburk's Bill Automobiles used cars △ ED 3-5600
Jackson intersects
900 Folger Lee A Inc autos △ ED 3-2145
908 Rem Rand (Div Sperry Rand Corp) ofc equip △ FR 6-2791
910 GMC (Buick Mtrs Div) △ FR 6-3571
GMC (Oldsmobile Div) △ ED 4-0847
Yellow Mfg Acceptance Corp finance △ FR 6-6591
911 **Blandwood Apts**
Apartments:
1 Blake Eliz E Mrs △ ED 3-8250
2 Feaster Albert M △ ED 2-8626
3 Burns Lillian S Mrs △ ED 4-3190
4 Spillman Jas B △ FR 7-1216
Way Truth & Life Book Club △ FR 7-1216
5 Driscoll Huldah Mrs △ ED 3-2604
6 Lawing Eunice △ ED 2-6832
7 Bryant Ralston S
8 Hartsfield Norma M Mrs △ ED 4-5435
9 Hutchinson Francis A △ ED 2-7838
10 Polson Mittie R Mrs nurse △ ED 4-6147
11 Fickling Jos L △ ED 3-2541
12 Thomas Ethel M Mrs △ ED 2-1481
13 Matthews W McGill △ ED 2-8046
14 Vacant
15 Herron Lucy A Mrs △ ED 2-2319
16 Vacant
17 Cohen Hermann E △ ED 2-3019
18 Vacant
19 Wright Eliz L △ ED 3-6711
20 Vacant
21 Vacant
22 Vacant
23 Moss Mamie L Mrs
24 Palmer Edna Mrs △ ED 2-2983
25 Vacant
26 Browning Thos G
27 Vacant
28 Webster Jos A △ FR 5-4698
29 Vacant
30 McKaughan Cornelia J △ FR 6-2660
Street continued
918 District Soda Shop confy △ ED 2-9401
920 Vacant
922 Welch's Gulf Serv △ ED 2-9430
925 United Mtr Exch △ FR 5-4495
Junior Achievement of Char Inc △ FR 7-3122
24
Morehead intersects (Zone 3)
1000 Villas Amoco Serv Sta △ ED 3-9691
1001 Scott's Esso Servicenter △ ED 2-9545
1006 Am Oil Co △ ED 2-8571
1014 National Cash Register Co The △ ED 4-0827
1019-21 Foppe Andy Autos Inc used cars △ FR 5-3728
1022 Ayer & Gillett Inc adv agcy △ ED 4-9729 △ ED 4-9720
1100 Tops of Char serv sta △ FR 5-8781
1106 Community Mtr Co used cars △ FR 6-6522
1111 M & J Finance Corp △ ED 4-6461
1119 Eubanks Wallace Autos used cars △ ED 4-3009
S Independence blvd ends
W Independence blvd begins
1131 Palmer Adele ⓪ △ FR 6-5735
Palmer intersects
1201 English Jim Auto Sls used cars △ FR 6-8300
1204 Beacon Drive Inn restr △ FR 5-9643
rear Vacant
1211 American Discount Co △ FR 5-9811
Auto Finance Co of N C Inc △ FR 5-9811
1212-20 Franklin Mtrs Inc autos △ ED 4-3073
1221 Skidmore Ray Autos Inc used cars △ FR 7-1609
1224 Vacant
1225 Deal Mtr Co used cars △ ED 4-4564
1235 Shelton's Garage auto reprs △ FR 6-8678
Catherine intersects
1301-03 Coml Credit Corp finance △ FR 6-7583
1304 Derita Floral Sup Co whol △ FR 5-5795
1305 Hilton & Edwards Inc used cars △ ED 3-7084
1310 Walke Henry Co The mill sups △ ED 4-5391
1316 Gathings Imported Cars Inc △ FR 5-7381
1317-19 Temple Towne Shoe Co Inc whol △ FR 5-7349
Temple Shoe Co whol △ FR 5-7349
1325 Gathings Imported Cars Inc used cars △ FR 5-6513
1328½ Brown Calvin △ FR 6-8681
1330 Nisbet Marine Mart Inc No 1 outbd mtr boats △ FR 5-4036
E Bland begins

DRIVEWAYS INDUSTRIAL AREAS STREETS

Asphalt, Inc.

ASPHALT and CONCRETE PAVING

Prompt Service

WALKS PATIOS CURB GUTTERS

3831 N. GRAHAM

TEL. EDison 3-8681

Save Time **SHOP BELK'S FIRST** Save Money
The Carolinas' Largest Store — Smarter Fashions — Greater Values
BELK BROS. CO.
111-121 E. TRADE, E. 5th Corner N. COLLEGE and 120 N. TRYON PHONE FRanklin 5-8811

TRYON S—Contd

W Bland begins
1400 Wylie Auto Co used cars △ FR 5-8157
1401 Byrnes Mtr Co Inc used cars △ FR 5-1210
1410 Vacant
1411 Hunter Elec Co Inc contrs △ ED 3-3357
1414 Wright Cln Co Inc △ ED 2-6187
1415-17 Mozingo's Tire Co Inc △ ED 2-4177
1423 Dick Henry V & Co Inc air conditioning sups △ ED 3-6665

Winona begins
1426 Sou Bakeries Co whol △ ED 2-6181
1429 Morgan J Ernest △ ED 3-6894
1440-44 White & Co Inc air conditioning equip △ ED 2-7719
1447 Pound & Moore Co (whse) △ ED 3-9828

Gold begins
17

Camden rd begins
1500 Lotharp Joe G ◎
1501 Hinson & Gordon Mtr Co autos △ ED 3-4174
1503½ Smith Ernest E
1506 Bouler Jas
McGill Thos jr
Lewis Henry
Bakers Santee
1517 Vacant
1520 Murrell Irvin H △ ED 4-0423
1522 Hopper J Thos
1523 Sekes Carl L
1524 McKee Robt L △ ED 3-0982
1525 Clawson's Auto Radiator & Glass Repair Serv △ ED 3-9669
1529 Stoudemayer Joel R △ ED 4-7824
1530 Bost Gibson G ◎ △ ED 3-8291
1533 **Apartments**
1 Vacant
2 Sorrells H Wm jr
3 No return
4 Knight Katie L Mrs

Street continued
1534 Benner Francis J ◎ △ FR 7-4948
1537 Vacant
1538 Smith Augusta S Mrs △ FR 7-7753
1539 Johnston Russell uphol
1540 Whitaker Dwight C △ FR 7-1428
1541 Long Stacy L △ FR 5-5519
1542 Yarbrough Jas V
1544 Vacant
1546 Grififn Agatha △ FR 7-5679
1546½ Sampson Michl A
1548 Vacant
1550 Baggett Bessie W Mrs ◎ △ ED 2-7884
Jackson Jas E

W Park av intersects
1601 Weaver Bessie △ ED 4-3800
1607 Alley Franklin W ◎ △ FR 7-5376
1611 Sain Bessie B Mrs ◎ △ ED 3-4308
rear Vacant
1611½ Kiser Chas
1612 Sheets Mildred T ◎ △ ED 2-7083
1616 Senn Walter J ◎ △ FR 6-6365
1617 Senter Bobby R
1620 Mitchell Harold A
1621 Vacant
1625 Rudisill Walter J ◎ △ FR 5-3114
1626 Montgomery Chas H △ ED 3-1586
1629 Goforth J Brady ◎ △ ED 4-2293
1630 Simpson Dewitt ◎ △ ED 2-1385
1634 Vacant

W Kingston av intersects
1700 Martin Paul A ◎ △ ED 2-7404
Gail's Beauty Shop △ ED 2-7404
1701 Vacant
1705 Dabbs Vada Mrs
1707 Pell Thos A
1710 Freeman Tommy F
1711 Yarborough Winfred D jr ◎ △ ED 4-6595
1714 Gathings Thos W △ FR 6-1875
1715 Costner W Paul ◎ △ ED 2-1673
1718 Vacant
1721 Tucker Jerry △ FR 6-3227
1722 Daly J Astor ◎ △ ED 2-4624
1725 Smith Adron T ◎ △ FR 6-1433
1726 Sikes G Hampton ◎ △ ED 2-3658
1729 Wilmore Shell Serv (side)

W Boulevard intersects
1800 Parks Sinclair Serv △ ED 4-9237
1807 Charlotte Bread Co Inc whol △ ED 2-2484
△ ED 2-1651
1812½ Vacant
1814 WAK Industries Inc tex machy mfrs △ ED 2-2554
1815 Skil Corp (br) power tools △ FR 5-8429
1818 **Apartments**
1 Courtney Jas C △ FR 6-5731
2 Vacant
3 Vacant
4 Bledsoe Wm T △ ED 3-3897

Street continued
1830 Davis Roy W real est △ ED 4-4300
Davis Roy Used Cars △ ED 4-4300
Stewart Tom Autos used cars △ FR 7-6432

W Worthington av intersects
1900 Porter's Texaco Serv △ FR 5-2613
1913 Metal Finishing Corp plating △ ED 4-5505
1916 Price L B Merc Co The △ ED 3-4171
1917 Murray Distributing Co Inc pkg foods △ FR 6-2089
1926 Tyson Crown Serv △ ED 3-3851
1927 R C Mtr Lines Inc △ FR 5-8466

Doggett ends
2004 Breen J J & Son (whse)
2010 Carolina Mills Lbr Co
Associated Brick Agcy △ FR 6-6165
Sou Lbr Co Inc △ ED 4-6708
2027 Proctor C S Implt Co farm implts △ ED 2-6089
2032 Gill Mfg Co agrl implts △ ED 2-7660
Gill Distributing Co farm impls △ ED 2-7660
2036 LaFrance Industries Inc whol uphol fabrics △ FR 5-6011
2036½ McGrath John T
2037 B & J Restr △ ED 3-2015
2040 Shuman-York Co air conditioning sups △ FR 6-7434
McClain Elec Co contrs △ FR 6-3964
2041 Vacant

W Tremont intersects
79

Rampart begins
2100 Vacant
2123-25 Vacant
2127 Plastic & Fiberglas Engineering Co △ FR 7-6183

Woodcrest av begins
Dunavant intersects
2217 Queen City Oil Co Inc fuel oil △ ED 3-7686
2131-33 Graber Co The drapery hdw △ ED 4-6881
2217 Queen City Oil Co Inc fuel oil △ ED 3-7686 △ ED 3-3766
Queen City Oil Co Serv Sta
2219 Mundy Htg Co Inc contrs △ FR 6-6066
2300 Dixon Edw
2301 Roberts Terry O ◎ △ FR 6-4711
2302 Key Wm J jr △ FR 6-9126
2308 Gillespie Luther △ FR 7-3402
2310 Johnson Effie L Mrs
2316 Kenion Bernice W Mrs △ FR 7-2262
2318 Huron Jas
2321 Interstate Elec Co contrs △ ED 3-7149

Brookhill rd begins
2412 Barnes Johnny L △ ED 3-0833
2414 Dunlap Roy L △ ED 3-4629
2420 Parker Curtis J
2422 Faulkner Fulton △ FR 7-4111
2428 Green Estelle B Mrs △ FR 7-7659
2430 Wallace John △ FR 7-3307
2436 Teasley Harry △ FR 7-5257
2438 Mason Helen B Mrs △ FR 6-9394

Basin begins
2500 Newberry Earl E Rev △ FR 5-4989
2506 Brookhill Village Apts (ofc) △ FR 6-5052
2516 South Tryon St Presby Ch △ ED 4-4470
South Tryon Presby Nursery
2536 Brookhill Amoco Service Sta △ ED 2-9350
2537 Payton & Barton Sinclair Serv gas sta

Dunavant intersects
Crowder begins
Shuman av intersects
2600 Edith's Thrift Shop usde furn & clo
2602 Southside Snack Shop △ FR 5-9270
2603 Griffin Food Inc △ ED 3-4571
2604 Jackson's Gro No 2 △ ED 2-9696
2605 South Tryon Washerette Indry
2606 Foster Mary P Mrs
2607 Kelly's Radio & TV Serv △ FR 6-0071
2608 Sanders Uriah
2609 Brown Susie Mrs
2610 Sanders Wylie A △ FR 6-0539
2611a Bay Annie M
2611b Partlon Corinne
2612 Chisholm Herman C △ FR 6-2129
2613 Adams Lucille B Mrs △ FR 3-1316
2614 Vance Zeb
2615 Jones Eliz
2616 VanLandingham Seth C Rev △ FR 5-4340
2617 Rose Esther Mrs
2619 Harris Troy
2621 Club Balladier
2622 Norris Calvin △ FR 6-4913
2624 Caldwell Jeanette Mrs △ FR 6-2859
2624½ Harris Lillie
2625 Byrum Gulf Serv △ FR 5-9684
2626 Neeley Eloise Mrs
2630 Seiglers Hattie Mrs △ FR 5-1320
2632 Black Beulah Mrs ◎ △ ED 3-0444
2635 Piedmont Super Mkt △ FR 5-7029
2640 American Academy of Cosmetology △ FR 5-3150

Benjamin begins
2700 Beatty Rome △ FR 6-6213
2702 Adams Ray L
2704 Cowans Thos W △ FR 6-1701
2706 Thornwell Lucille Mrs
2710 Davis Annie Mrs △ ED 3-3975
2712 Wright Euzella S Mrs △ FR 6-0870
2713 Ferguson John △ FR 6-2919
2715 Welch Jas B
2717 Clinton Lewis

Berry begins
2800 Johnson Frances Mrs
2801 Standard Bldrs Sup Corp △ ED 3-1169
2802 Worthy Thos △ ED 4-3127
2804 Flemming Luther △ ED 4-0486
2806 Springs Robt L
2809 Jones Smoke Shop confy
2810 Robinson Wm
2811 Jones Will
2812 Ellis Geo B
2813 Amos Clns △ FR 7-9169
2815 County ABC Bd Store No 10
2816 Adams Jas H
2817 South Side Pool Room
Byrum's Gro △ FR 7-9272
rear Wilson Willie D △ ED 2-6756
2817½ Jenkins Willie M Mrs
2818 Gill Johnsie M Mrs
2820 Nash Edna M Mrs △ FR 6-1973
2821 Paraland Serv Sta △ FR 7-9335
2822 Douglas Gertrude B Mrs
2824 Gilliard Fred
2826 Sanders Annie L Mrs △ ED 2-3272
2830 Reid Willie J △ FR 5-8029
2832 Boyd Robt L
2836 Vacant
2838 Pressley Robt △ FR 7-4825

Fairwood av intersects
2900 Cureton Robt
2902 McCoy Willie H △ FR 6-8150
2903 South Side Shoe Shop reprs
2905 Teen Age Shop clo
Vaughn Walter
2906 Wingate Annie Mrs
2908 Montgomery Myrtle Mrs △ FR 6-2905
2910 Young Jas
2912 Sanders Jas L
2916 Sims Don A
2918 Walker Jas W
2922 Hunter Roosevelt △ FR 7-4601
2923 Scott Drug Co Inc △ ED 3-3184
2924 Foster John L
2926 Howie Nellie E Mrs
2928 Kennedy Robt
2932 Thompson John △ FR 5-7595
2934 Timmons Whelan P
2941 Griffith Esso Servicenter △ FR 5-9581

Griffith intersects
City limits
3000 Hajoca Corp plmb and htg equip △ ED 4-6805
3020 **Apartments**
1 Welch Frances B Mrs
2 Cummins Melba T
3 Holton Thos B
4 Chappelle Mildred J Mrs △ JA 3-6648
5 Johnson Marion

Street continued
3024 Under construction

Foster av intersects
3101 Vacant
3111 Automatic Sprinkler Corp of Am △ JA 3-5202
3126 Currence John O ◎ △ JA 3-4639
3132 Davis Earl ◎ △ JA 3-3727
3138 Toddy B F Elec Contr △ JA 3-5674

Wayne intersects
3204 Glenn Betty Mrs
3206 Smith's Crown Serv Sta △ JA 3-9945
3250 Vacant

Herman av begins

27

TUCKASEEGEE ROAD—From 1500 W Trade west (Zone 8)
104 B & B Soda Shop confy △ ED 2-9463
104½ Vacant
106 Vacant
108 Foppe Andy Automobiles Inc body shop △ FR 5-3461
110 Feller Jos J △ FR 5-2996
114 James Vinton T ◎
118 Whitener James M
120 James E Terry △ FR 7-7829

Duckworth av begins
200-08 Garr Auditorium Ch △ ED 2-2868 △ ED 4-2115
211 City Ecom-O-Wash Indry
City Plmb Co Inc △ ED 2-3739
216 Burkhalter Florist △ FR 7-3825
216½ Faires Dessie Mrs △ FR 7-4114
218 Vacant
220 Pitman-Moore Co vet sups br △ ED 2-4392
222 United Food Serv of Char Inc △ ED 2-3971
224 City Fire Dept (Engine Co No 5) △ ED 6-2110
City Fire Dept (Ladder Co No 5) △ ED 2-5151
228 Hurley's Gro △ ED 2-8341
228½ Pierce Edgar C

MODERN PLUMBING CO.
INDUSTRIAL
COMMERCIAL
RESIDENTIAL
SERVICE
AND
REPAIRS
2300
N. BREVARD
TELEPHONE
EDison
3-3943

ORR MOTOR CO.
Service Since 1930
Specialized Service
For Buick And All Other General Motors Cars
Delco Batteries
AUTHORIZED UNITED MOTORS SERVICE
Air Conditioning Installation and Service
820-22 E. Fourth St.
Phones EDison 2-1164 and FRanklin 7-3459

Stocks
R. S. DICKSON & COMPANY
INVESTMENT SECURITIES
Offices in Eight Principal Cities
Principal Office Fifteenth Floor, Wachovia Bank Building, Charlotte, N. C. Tel. EDison 2-1134
Bonds

BOST BUILDING Equipment Co. Inc.

Floor Coverings
Acoustical Ceilings
Wall Tiles and Fabrics
Folding Doors and Partitions
Modern Kitchens Installed
Plastic Cabinet Tops

912 E. 4th St.

Phone EDison 3-0321

"CHARLOTTE'S SAVINGS CORNER"

HOME FEDERAL SAVINGS & LOAN ASSOCIATION

Mortgage Loans
Fourth and Tryon

Organized in 1883

Insured Savings
Tel. FRanklin 6-8447

TUCKASEEGEE RD—Contd

233 Sherrill Chas A △ FR 5-2855

Walnut av begins
W 4th intersects

301 Ferguson Grady C ◎ △ ED 2-5884
304 Aldred Torrence W ◎ △ ED 3-9422
305 Crow Lula M Mrs ◎ △ FR 6-3333
309 Monty Kathryn D Mrs ◎ △ ED 2-5786
312 Vacant
315 Reams Reuben W △ ED 4-2567
316 Stewart Bertha E Mrs △ FR 6-6636
318 Lisk Mary M Mrs △ ED 4-5924
320 Keistler Ethel S Mrs ◎ △ ED 2-5928
Chappell Russell E ◎
324 Campbell Lois R Mrs
325 Jenkins Walter L ◎ △ ED 2-3652
328 Cato Mary V Mrs ◎

Westbrook dr intersects

401 Austin R Glenn ◎ △ ED 2-5602
406 Clayton J C ◎ △ ED 3-7510
408 Miller Jerry R
410 Gallant Ernest M △ ED 2-3762
411 Adams Bessie V
411½ Turner Chas B
412 Vacant
413 Blue Danl R △ FR 7-5075
414 Hammond Lavada Mrs △ ED 3-8936
415 Watts E Clayton
416 Vacant
417 Williams Jack O △ FR 7-4039
418 Vacant
419 Anderson Grace M Mrs ◎
△ ED 3-1904
420 Dean Landy H △ FR 6-7843
423 Hardee John F jr
425 White Dan O Rev △ FR 5-3562

Lakewood av ends (not open)
P&N Ry (underpass)
83
Stewart Creek Bridge
Robbins begins (not open)
Gesco begins
Troy begins (not open)

700 Hotpoint Co (Dir of Genl Elec)
△ ED 3-0566
720 Carolina Roofing & Siding Co Inc
△ FR 6-1558
Caro Whol Bldg Materials Co
△ FR 6-1558
808 Central Whse Co The △ FR 5-6156
818 Allied Chem Corp (Genl Chem Div)
△ ED 4-7226
819 Parker Neal P Mrs △ FR 6-0519
Parker's Day Nursery

Jay begins (not open)

901 Red Pig Dinner restr △ ED 2-9219
916 Sterchi's (whse) △ ED 3-3751
925 Parnell-Martin Sup Co plmb sups
△ FR 5-8651
926 Am Storage & Whse Co Inc △ FR 6-7501
1001-21 Genl Elec Co (lamp div whse)
△ FR 6-6585
1020 Vacant
1100 Colonial Stores Inc bakery △ ED 4-6572

Thrift rd ends
Berryhill rd begins

2400 Cline Tire Serv △ EX 9-7929
2401 Wilkinson Wm E ◎ △ EX 9-8606
2412 Godfrey Roy J ◎ △ EX 9-0787
2414 Bivens Douglas D ◎ △ EX 9-8037
2415 Parker John W ◎ △ EX 9-6162
2418 Cagle Richd L △ EX 9-9611
2424 Fleming Chas W ◎ △ EX 9-8027
2427 Mundy Addie B Mrs ◎ furn rms
△ EX 9-6476

Berryhill ends

2500 Linkous Gordon A △ EX 9-0304
2501 Wellborn Clyde ◎ △ EX 2-1258
2504 Johnson Remer F ◎ △ EX 9-7577
2505 Alexander Vernon S jr ◎ △ EX 9-5255
2508 Smith Jack H ◎ △ EX 9-9771
2509 Shorter Shelton L ◎ △ EX 9-7048
2512 Marze Chas L △ EX 2-2295
2514 Eatmon Leslie R
2515 Smith Beulah E Mrs ◎ △ EX 9-7604
2516 Swafford Harvey C △ EX 9-0364
2518 Vacant

Camp Green av begins
Vanizer ends

2600 Summit View Serv Sta gas sta
△ EX 9-9246
2601 Glenwood Beauty Shop △ EX 9-7141
2605 Ramseur Dixie E Mrs ◎ △ EX 9-0328
2608 Mills Robt T △ EX 9-0272
2609 Jackson Willie S △ EX 9-9522
2610 McLelland Paul T △ EX 9-5307
2612 Cohan Amy K Mrs
2614 Howell Jos L
2615 Vacant
2616 Lickteig Edmund J
2617 Abernathy Eural E F △ EX 9-0336
2618 Ivey Lula Mrs △ EX 9-1067
2619 Abernathy Ralph S △ EX 9-8175
2620 Fuller's Food Store △ EX 9-9185
2621 Holderby Jos R ◎ △ EX 9-0241
2627 Glenwood Amoco Serv △ EX 9-9190
2629 Elmer's Grill restr △ EX 9-9267
2631 Foard's Barber Shop
2631½ Carolina Sht Mtl & Htg Co △ EX 9-8931
Morgan Ben Cabt & Fixture Shop
△ EX 9-8931

State ends

2700 Arthur Albert W
2701 Segrest Clns & Launderers (br)
△ EX 9-9196
Miller's Shoe Repr △ EX 9-8297
2704 Ferrell Troy H △ EX 2-3085
2708 Broome Clarence E
2709 White Printing Co △ EX 9-7004
2710 Parker J Houston △ EX 9-3780
2711 Vacant
2712 Scarborough Helen M Mrs △ EX 9-0138
2713 Stewart In-Fra Red Commissary sandwiches △ EX 9-7610
Nancy Carol Florist △ EX 9-8911
2714 Parker Geo D
2715 Nesbit Dwight M △ EX 2-2683
2716 Biddix Marvin L △ EX 9-7909
2717 Vacant

Alice av begins

2720 Lowry Jimmy
2722 Hart Lloyd L △ EX 9-8443
2723 Williams Dora F Mrs ◎ △ EX 9-8392
2725 Jenkins John W
2727 Boyter Martin C △ EX 9-5249
2731 Holshouser Jas F ◎ △ EX 9-7946

Pryor ends
E Enderly rd begins

2800 First Pentecostal Holiness Ch
2805 Melton Carl B ◎ △ EX 9-0115
2807 McClendon Wm W ◎ △ EX 9-7376
2808 Estridge John L △ EX 2-1716
2809 Ervin Pearl E Mrs ◎ △ EX 9-7971
2812 Liner S Loy △ EX 2-2454
2815 Wilkinson Mack R ◎ △ EX 9-9456
2816 Kistler Helen M Mrs ◎ △ EX 9-7716
2817 Curtis Edgar J ◎ △ EX 9-9447
2820 Bryant Jean C △ EX 9-8685
2821 Jankares Karlis H
2824 Cooper Walter M ◎
2828 Brunk Herman E △ EX 9-0630
2830 Philbeck W Rastus △ EX 9-9437
2832 Mikesell Ernest R △ EX 9-8241
2834 Pierce Tressie N Mrs ◎ △ EX 2-3381
2838 Ratliff David G
2840 Smith Lila M Mrs
2842 Lowder Carl A
2844 Helms Goldie Mrs △ EX 9-3571

Clay av begins
Rush av begins

2900 Turner Melvin J ◎ △ EX 9-8166
2901 O'Connor Wm T △ EX 9-7295
2903 Ramsey Wm N △ EX 9-6519
2904 Wilson Geo E ◎ real est △ EX 9-0109
2905 Rowell Marvin R △ EX 2-1153
2907 Brittian Byrd △ EX 9-0210
2908 Mahoney Thos F ◎ △ EX 9-0866
2909 Marley John H △ EX 9-9408
2911 Pruett B Ralph △ EX 9-0652
2913 Chambers John R △ EX 9-0662
2915 Beatty Ruth W Mrs ◎
2916 Glenwood Associated Reformed Presby Ch △ EX 2-1746
2917 Plummer Carl W △ EX 9-8409
2919 Fudge C Grier △ EX 9-7192
2927 Sidmore Benj H jr ◎ △ EX 9-0343
2931 Hooks Effie N Mrs ◎ △ EX 2-3130

25

3000 Childers Walter C ◎
3001 Lawing Blanche B Mrs △ EX 9-0163
3003 No return
3004 Cook Adolphus J dentist △ EX 9-7111
3007 Vacant
3008 Newman Cora L Mrs
3010 Baird Bobby J Mrs △ EX 2-1868
3011 Alexander Raymond C ◎ △ EX 9-0143
Alexander Arlene S Mrs mus tchr
3012 Davis Roy N △ EX 9-9423
3014 McKellop Joseph jr △ EX 2-1041
3018 Mayhew Beulah C Mrs ◎ △ EX 9-0717
3021 Faires Jacob M ◎ △ EX 9-0281

Coker av begins

3100 Cathey Adrian F ◎ △ EX 9-0706
3101 Baird Marie S Mrs ◎ △ EX 9-7571
rear Pine Knot Inn restr
3103 Estridge Sarah L Mrs ◎ △ EX 9-8055
3106 Allen John C ◎ △ EX 9-0133
3107 McCoy Johnny M △ EX 9-8982
3109 Reid Lethea H Mrs ◎ △ EX 9-8232
3113a Hayes Chas C jr ◎
3113b Hayes Kate R Mrs ◎
3113c Hill Pearl N Mrs △ EX 9-7593
3116 Miller Ross jr △ EX 9-7654

Opal ends

3117 Signon Richd L ◎ △ EX 9-8782
3120 Martin Rosa M Mrs ◎ △ EX 9-7578
Anderson Myrtle △ EX 9-7658
3125 Tryon Repr Serv hsehold appls △ EX 9-8064
Elec Serv & Sup Co contrs △ EX 9-5171
Hunter Wm J
Dellinger Thos M
3127 Pyrofax Gas Corp △ EX 9-9570
3127½ Williams W T & Son mfrs agts
△ EX 9-8545
Maxine's Beauty Salon △ EX 2-1422
3129 Jacks' Barber Shop
3131 Nye Rufus J hdw △ EX 9-9521

W Enderly rd begins

3200 McQuay Maude P Mrs △ EX 9-0212
3201 Enderly Pk Baptist Ch △ EX 9-8821
3208 Lindsey Thos W △ EX 2-1580
3216 Felts Bobby S △ EX 9-8076
3218 Vick Edw M △ EX 9-0689
3225 Enderly Pk Bapt Ch (Annex)
3300 Bizzells' Pharm Inc △ EX 9-7491
Henry Hector H phys △ EX 2-1191
3301 Griffin Harold F
3302 Winn-Dixie Stores gros
3303 Vacant
3305 Morris Jas P △ EX 9-7771
3307 Calebro Geo L △ EX 9-7692
3309 Neal Douglas
3310 Glenwood Grill restr △ EX 9-8987
3313 Cates Ann M Mrs △ EX 9-0371
3312 Tuckaseegee Laundromat △ EX 9-7241
Enderly Park Beauty Shop △ EX 9-0021
Memo-Rite publication
3313 Ward Miles R
3315 Penegar Thos D △ EX 9-7320
3315½ Bailey Robt L jr △ EX 2-2388
3317 Swink Willie M Mrs △ EX 9-8741
3318 Davis Recreation billiards △ EX 9-9188
3319 Poston David L △ EX 2-2620
3320 Glenwood Clns Inc △ EX 9-0011
3322 Glenwood Barber Shop
3324 Southern 5 & 10c Stores (br)
3326 Self Serv Launderette
3331 Perry Stella R △ EX 9-7839
3333 Alexander Ida Mrs △ EX 2-1402
3400 Hoover Bros Sup & Hdw △ EX 9-9276
3400½ Privette Wm
3401 Neely's Esso Serv △ EX 9-9238
3402 Vacant
3402½ Vacant
3406 R & W Clns △ EX 9-0331
3409 Sparrow Lillie B Mrs ◎ △ EX 9-0806
3412 Hardman Duard H ◎ △ EX 9-7223
3418 Glenwood Gulf Serv Sta △ EX 9-9212
3421 Vacant
3423 Lanier Robt G
3427 McQuay Mem Presby Ch (Sunday Sch)
3500 Lawrence Clarence E
3501 McQuay Mem Presby Ch △ EX 9-7029
3502 Funderburk W Van △ EX 9-0051
3506 Clamp John W ◎ △ EX 9-7057
3507 Whiteside Leonard B
Whiteside Bobby J △ EX 9-9489
3508 Edwards David D △ EX 2-1507
Moore Joseph A △ EX 2-1121
3511 Thomas Wm R ◎ △ EX 9-7591
rear Craig Alma H Mrs △ EX 9-6670
3512 Ritch Grace E ◎
Ritch Martha V ◎ △ EX 9-0028
3517 Carlton Dan △ EX 9-5480

Glenwood dr begins

3609 Massey Daisy △ EX 9-8842
Nicholson Bessie M Mrs
3611 Kale Mary B Mrs ◎ △ EX 9-8033
3612 Navey Wm R jr
3614 Rogers Wendell H ◎ △ EX 9-1956
3617 Asbury John R ◎ △ EX 9-9032
3622 Huskins Ralph △ EX 9-8673
3625 Chidester David R △ EX 2-1409
3626 Rhyne John C ◎ △ EX 9-8092

Gaston begins

3700 Walker Clem M ◎
3701 Coe Thurman L ◎ △ EX 9-1462
3704 Blackmon Henry B △ EX 2-2564
3711 Mitchem Ernest P ◎ △ EX 9-7206
3716 Small Leighton A △ EX 2-3095
3719 Gibson Paul ◎ △ EX 9-6119
3720 McCall Dallas H Mrs ◎ △ EX 9-1013
rear Waite Jessie B △ EX 9-1114
3726 Bingham John H ◎ △ EX 9-1325
3727 Logan Nelson A ◎ △ EX 9-1032

Hazel intersects

3800 Plemmons Frank E
French Geo W △ EX 2-3134
rear Watson L Julian △ EX 9-9041
3801 Harris D Leon ◎ △ EX 9-1022
3809 Neal Harrill L ◎ △ EX 9-3005
3810 Bennett J Sam ◎ △ EX 9-1043
3816 Conder J Wade ◎ △ EX 9-1422
3819 Crawford Harold J ◎ △ EX 2-3522
3824 Todd Stella A Mrs ◎ △ EX 9-3913
3833 Adams Calvin C △ EX 9-3409
rear No return
3834 Vacant
3906 White Edw E ◎ △ EX 9-1053

famous for steaks

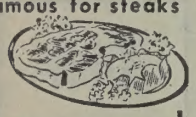

Driftwood

RESTAURANT

Seafoods
Italian
Dishes

3309
WILKINSON
BLVD.

EXpress
9-1026

YOUNG SELLS FORDS

Corner Stonewall and Brevard Sts.

Phone FRanklin 5-8441

SUPPLIES FURNITURE FILES

POUND & MOORE CO.

"If It's for the Office We Have It"

304 S. Tryon St. Phone FRanklin 5-7751

SAFES LUGGAGE GIFTS

TUCKASEEGEE RD—Contd

3909 Randall Jas S ⓪ △ EX 9-1982
3910 Brotherton Wilbur A △ EX 2-2131
3912 Reese S Frank ⓪ △ EX 9-1425
3913 Ferguson Alf W ⓪ △ EX 9-1877
3916 Bogan Clarence M ⓪ △ EX 9-1191
Emerson dr begins
4017 Osborne C A Realty Co △ EX 2-1077
Connell Ins Agcy △ EX 2-1077
57
Freedom dr intersects
4400 Power Garnett G △ EX 9-1300
Bradford dr ends
Green blvd ends
4412 Frazer Jos W ⓪ △ EX 9-1063
4416 Clark Fred W ⓪ △ EX 9-1225
4419 Jamieson Nordica ⓪
4420 Herr Ella M Mrs ⓪ △ EX 9-1856
4434 Gibson David C △ EX 9-1021
Edgewood rd ends
4500 Hubbard Clarence E ⓪ △ EX 9-3376
4502 Elliott Madge ⓪ △ EX 9-3836
4505 Mills Eliza L Mrs ⓪ △ EX 9-5600
Bryan av begins
4600 Carroll James W ⓪ mfrs agt
△ EX 9-9759
rear 4600 McCullom Sonny
4604 Hinson Zeb △ EX 9-6006
4608 Fowler Herbert B
4616 Fant Grandy A ⓪ △ EX 9-1427
Brown av ends
4700 Sawyer Tom
4801 Davis Royalty A gro △ EX 9-9326
4803 Vacant
4813 Altman Thelma D Mrs △ EX 9-6885
4928 Hayes Nursery △ EX 9-1911
Hayes Mary S Mrs ⓪ △ EX 9-1911

69

TULANE (Formerly Watts)—From Matthews southeast, 1 southwest of Rainey Way (Zone 6)

107 Strickland Annie M △ KE 7-3730
108 Whitley J Linly ⓪ △ KE 7-3732
111 Staton Billie D ⓪ △ KE 7-5154
112 Critcher Jas R △ KE 7-0884
112a Smith M Norris
Carolyn rd intersects

47

TURNER AVENUE NORTH—From W Trade northeast, 1 west of Latham pl (Zone 8)

100 Hardin Jack W ⓪ △ FR 7-5780
101 Sandoe Howard W ⓪ △ FR 7-6930
106 Lyles Sarah E Mrs ⓪ △ FR 6-8028
107 Locklear Jas A ⓪ △ FR 5-2115
110 Saparillas Louis G △ ED 3-7611
111 Hunnicutt Lessie R Mrs
114 Dellinger Charlie W △ FR 7-3168
115 Martin Gladys Mrs

27

TURNER AVENUE SOUTH—From 2300 W Trade southwest (Zone 8)

100 Smith Ernest R jr ⓪ △ FR 6-9284
Smith Ernest R jr △ FR 6-9284
101 Huffstetler Alf C ⓪ △ FR 5-8015
104 Harbinson Randal △ FR 6-7327
107 Godfrey Paul M ⓪ △ ED 4-8875
108 Wilson Lurline A Mrs ⓪ △ ED 4-8372
111 Adams Ulas A △ FR 7-7594
112 Moore Carl C ⓪ △ FR 6-5797
115 McCorkley Louise Mrs ⓪ △ ED 4-8807
116 Joyce J Russell ⓪ △ ED 3-1509
Roslyn av intersects
209 Ketchem Hershel
215 Ketchum J A
217 Bethea Wm M ⓪ △ FR 5-7138
220 Puckett R Wm ⓪ △ ED 4-7668
223 Vacant
227 Gardner Wm M △ FR 6-0240
228 No return
229 Reavis Hubert W
230 Corss A Chas Jr
Rozzells Ferry rd intersects
309 Smith Lillie Mrs △ FR 6-2963
310 Hunting Geneva S Mrs ⓪ △ ED 3-8021
311 Allen Gene
314 Howell Lester D ⓪ auto repr △ ED 2-5833
315 Helms Grady L
316 Clary Claude
318 Gerrard Tiny Mrs
319 Shrum Maude E Mrs ⓪ △ ED 2-5228
320 Parrish Ernest V ⓪ gift shop △ ED 2-0379
323 Vacant
325 Vacant
327 Dunn Walter G jr △ ED 4-5724
Chamberlain av intersects
414 Watts Etta B Mrs
416 Walker Grady F
417 Frohmader Maynard L
420 Friddle David C △ ED 4-0159
428 Vacant
428a Vacant
Spurrier av begins
Coxe av begins
515 Sinclair & Valentine Co prntrs sups
△ ED 3-9083
538 Old Dominion Box Co Inc △ ED 4-8651
Weyerhaeusen Southern Corp Corrigated box mfrs △ ED 3-6645
State intersects

52

TWIFORD PLACE (Eastover)—From 836 Colville rd southeast, 3 north of Providence rd (Zone 7)

1414 Leonard Ruth ⓪ △ ED 4-1725
1415 Dietler Edw N ⓪ △ ED 2-4862
1422 Reid Guy G △ ED 3-6858
Hempstead pl ends
1430 Hawkins Sarah A ⓪ △ FR 7-3626
1500 Jones Chas B ⓪ mfrs agt △ ED 2-2047
1510 Richardson Jas P ⓪ △ ED 2-7869
1518 Meacham Jas B jr ⓪ △ ED 4-0333
Museum dr ends
1600 Westbrook Dorothy H Mrs ⓪
△ ED 2-4680
1610 Westbrook Robt H ⓪ △ FR 7-1704
Westbrook Carolyn M Mrs nurse

71

TYNG WAY—From 1200 Aylesford rd southeast, 1 southwest of Old Sandis rd (Zone 7)

4116 McCauley John F ⓪ △ EM 6-3572
4117 Levine Hyman C ⓪ △ EM 6-0373
4124 Strowd Roy E ⓪ △ EM 6-0373
4125 Altizer Kenneth W ⓪ △ EM 6-1361
4123 Crigler Norris W ⓪ △ EM 6-2258
4133 Molloy Davies W ⓪ △ EM 6-2591
4140 Dicks Robt S ⓪ △ EM 6-0915
4141 Brown Thos R ⓪ △ EM 6-3377
4148 McCormick Alex B ⓪ △ EM 6-2154
4149 Lewenberg Joseph J ⓪ △ EM 6-0693
4161 Pressman Florence Mrs △ EM 6-2683
4164 Binnick Alex H ⓪ △ EM 6-3584
Cheltenham rd intersects

112

TYRON DRIVE—From Glenville av west, 1 north of Denson pl

77

TYSON—From Weona av east 1 south of Hollis rd (Zone 9)

Sloan ends
400 Vacant
410 Bushmiaer Wm P ⓪ △ JA 3-3904
416 Katz Leroy R jr ⓪ △ JA 3-1882
417 Taylor Jas E ⓪ △ JA 3-2909
422 Nunn Wm E ⓪ △ JA 3-0619
423 Edwards Jos E ⓪ △ JA 3-6140
428 Fondren John E ⓪ △ JA 3-4809
429 Garraux John H ⓪ △ JA 3-1577
434 Baker Frank W ⓪ △ JA 3-2347
440 Hovis Wm E ⓪ △ JA 3-6747
Trent intersects
500 Hall Wayne T ⓪ △ JA 3-3117
512 Benson Rex E ⓪ △ JA 3-2709
517 Harris Worthington J ⓪ △ JA 3-4626
518 Gaffney Gilbert L ⓪ △ JA 3-3725
523 Trotter Wm H △ JA 3-7349
529 Owen Warren H jr ⓪ △ JA 3-3876
532 Bussart Dean A ⓪ △ JA 3-2413
535 Ritch Harvey E ⓪ △ JA 3-6712
Moultrie begins
542 Stoud Henry A ⓪ △ JA 3-1512
543 Davis Otis L ⓪ △ JA 3-7360
548 DeBerry Donald ⓪ △ JA 3-6858
Annlin av intersects

73

TYVOLA ROAD—From Pineville rd east, 1 south of Seneca pl (Zone 9)

115 Furr Henry L jr ⓪ △ JA 3-1370
Windham Ezekiel T jr ⓪ △ JA 3-5115
121 Robinson Floyd A ⓪ △ JA 3-0678
229 Neal Beckham U ⓪ △ JA 3-2302
231 Norwood Wilson B ⓪ △ JA 3-2427
241 Spangler Eug B △ EX 9-0229
301 Brown Harry C ⓪ △ JA 3-7408
309 Land Thos L ⓪ △ JA 3-7556
315 Moore Wm F jr ⓪ △ JA 3-6552
321 Seay Frank L ⓪ △ JA 3-7139
327 Oakley Gerald E ⓪ △ JA 3-7251
333 White Thos B ⓪ △ JA 3-7580
501 Frazier Roland H ⓪ △ JA 3-6037
511 Stuker Davis G ⓪ △ JA 3-5009
517 Coalson Melvin B ⓪ △ JA 3-1304
529 Haynes A Myles ⓪ △ JA 3-7176
Baker rd intersects
601 Kohut Steph ⓪ △ JA 3-3604
609 Jacobs Wm R ⓪ △ JA 3-5007
615 Chandler Ralph S ⓪ △ JA 3-5982
621 Holley John D ⓪ △ JA 3-1889
627 Thomas John M ⓪ △ JA 3-4334
700 Evans Claude W ⓪ △ JA 3-2739
701 Gamble Wayne W ⓪ △ JA 3-2916
711 Phillips J Conner △ JA 3-3497
712 Finger C Banks ⓪ △ JA 3-6438
717 Price Clarence R jr ⓪ △ JA 3-3808
718 Schwartz Oliver C ⓪ △ JA 3-5352
723 Garrity John F ⓪ △ JA 3-5369
724 Parker Ivan ⓪ △ JA 3-3084
729 Emerson Lawrence R ⓪ △ JA 3-0605
730 Brown Van ⓪ △ JA 3-2016
733 Vacant
736 Wear Wm T ⓪ △ JA 3-4628
742 Gray Fredk E ⓪ △ JA 3-1546
800 Avery Richard G ⓪ △ JA 3-6490
801 Helms Marvin W ⓪ △ JA 3-0449
808 Vaden John T △ JA 3-6894
813 Moseley John R jr △ JA 3-4548
814 Rhewark Thos W ⓪ △ JA 3-5411
819 Cooper Jack K △ JA 3-4423
820 Holcomb Lum △ JA 3-2291
825 Lippard Robt L jr △ JA 3-2725
826 Shepard Donald ⓪ △ JA 3-0708
831 Job T J △ JA 3-6629
832 Nance Arden D ⓪ △ JA 3-1876
837 Greene Kenneth S ⓪ △ JA 3-1245
838 Zimmerman Joseph M ⓪ △ JA 3-5438
844 Harris W L
850 Helms Clegg A ⓪ △ JA 3-6072
918 Vacant
924 Vacant
930 Vacant
1001 Jones F Taft jr △ JA 3-4063
109
Sugar Creek (bridge)
1221 Blackwell Edwin L
1400 City Water Dept (Sugar Creek Sewage Treatment Plant) △ JA 3-5257
1400 City Water Dept (Industrial Waste Control Division) △ JA 3-5257
1535 Kirk James J
1624 Porter Bailes M ⓪ △ JA 3-2858
1634 Furr Robt C ⓪ △ JA 3-2807
1700 Marsh Ernest Y ⓪ △ JA 3-0377
1715 Greene John D ⓪ △ JA 3-6069
1719 Hutton Chas D △ JA 3-2925
1725 Allen Julian H ⓪ △ JA 3-4492
1733 Carson Wm S ⓪ △ JA 3-2335

92

UMSTEAD (Villa Heights) (Formerly Wilkinson)—From 1300 Kennon north (Zone 5)

1613 Stephens Mary N Mrs ⓪
1616 Hearn Wm C ⓪ △ FR 6-1128
1617 Newall Heath W ⓪ △ ED 3-5346
1621 Baucom Jas N △ ED 4-4815
1624 Melton Forrest O △ ED 2-2807
1625 Moser Roy D ⓪ △ ED 4-8415
1628 Luke Chas H ⓪ △ ED 4-6031
1631 Plummer Robt Z
1633 Wiedeman Paul W ⓪ △ FR 6-3786
1638 Vacant
1638 Rush Chas E △ ED 4-3990
1641 Yandle Jewel F Mrs ⓪ △ ED 2-1431
1700 Cook Charlie
1701 Vacant
1701½ McGee Chas C
1705 Gray Wm M ⓪ △ ED 2-6988
1708 Lewis Robt D ⓪ △ FR 7-6085
1709 McGinnis Georgia H Mrs baby sitter
△ ED 3-4580
1710 Helms John T
1712 Perkinson Chas P △ FR 6-7953
1716 Harrington Henry P △ ED 3-0063
1719 Garmon & Matthews Htg & Sht Mtl Co
△ FR 6-7562
1720 Walsh Beulah ⓪ △ ED 3-0409
1729 Villa Hts Garage △ FR 6-1856
1730 Vacant
1732 Vacant
Parkwood av intersects
1813 Sherrill Constn Co bldg contrs △ ED 2-6815
Sherrill Robey K ⓪ △ ED 2-6815
1816 Price Ruth N Mrs ⓪ △ ED 2-5493
1820 Hord J Odell ⓪ △ ED 3-8593
1821 Dyer Wm C △ ED 2-5604
1824 Craddock Jas H ⓪ △ ED 3-9095
1825 Mills Chas R △ ED 3-6780
1828 Bradwell Mary E Mrs △ ED 2-2065
1829 Atkins Reginald M △ ED 4-6006
1833 Harris Nell L Mrs ⓪
1837 McCracken Jas O ⓪ △ ED 4-5737
Grace intersects
1900 Gore John T ⓪ △ ED 3-8318
1901 Lipe Chas R △ ED 4-6566
1904 Bogan Harold J
1905 Atwell Boyce A ⓪ △ ED 4-9872
1908 Atkins Jas B ⓪ △ FR 6-3775
1909 Griggs Jasper M ⓪ △ ED 3-4096
1912 Dulin Mary E Mrs ⓪
1913 Gatewood Jas H △ ED 4-2050
1913½ Ammons Grover D △ FR 7-7937
1916 Vacant

COMPLETE LAUNDRY SERVICE and **SANITONE** DRY CLEANING

FEATURING SOFT-SET FINISH

Charlotte Laundry Inc.

LINEN RENTAL SERVICE

Dial EDison **3-5191**

WE CALL FOR and DELIVER

MANPOWER INC.

OUR BONDED INSURED EMPLOYEES TAKE CARE OF PEAK PERIODS OVERLOADS SPECIAL PROJECTS IN YOUR OFFICE or OURS YOUR FACTORY or WAREHOUSE

Low Hourly Rates
227 W. 3rd
Tel. EDison 3-9611

FRED J. WIGGINS CONSTRUCTION CO.

BUILDING CONTRACTORS
Residential — Commercial

130 EAST 4th ST., R 203

TELEPHONE EDison 3-4563

Tile
TEL. FRanklin 7-3553
HENDERSON'S TILE AND MARBLE CO.
RESIDENTIAL — — — COMMERCIAL
FREE ESTIMATES
ALL WORK GUARANTEED
JAMES HENDERSON, OWNER
1012 FAIRMONT STREET

NATIONAL ASSOCIATION OF REAL ESTATE BOARDS — REALTORS

McDonald Realty Company

REAL ESTATE SALES, LEASES, LOANS

Phone FRanklin 6-4441 212 S. Tryon St. 208-10 Johnston Bldg.

MULTIPLE LISTING SERVICE mls COOPERATIVE REAL ESTATE SALES

UMSTEAD (Villa Heights)—Contd
1917 Pope James O
1919 Hager Robt J △ ED 4-6300
1920 Paxton Chas F jr ◎
1924 Wright Herman O ◎ △ ED 2-6919
1925 No return
1929 Reynolds Johnny C ◎ △ FR 6-4182
1932 Taylor Robt G ◎ △ ED 2-2092
1933 Moore Henry C △ ED 3-1870
Catawba av intersects
94
(Not open bet Catawba av and Woodside av)

69
UNAKA—From Sharon Amity rd west, 2 southwest of Independence blvd (Zone 5)
4900 Sprinkle Odell V ◎ △ KE 7-2664
4901 Kasler John H ◎ chiropractor △ KE 7-3823
4908 Fuhr Herbert W ◎ △ KE 7-1838
4911 Lowrance P Y ◎ △ KE 7-3551
4914 Rayford Richd D ◎ △ KE 7-3647
4917 Bosler Paul J ◎ △ EKE 7-0044
4920 Reeves Robt L ◎ △ KE 7-5798
4923 Smith Bobby E ◎
4926 Wall Julius ◎
4929 McKeon Bill C ◎ △ KE 7-4336
4932 Griffin Brack T ◎ △ KE 7-0602
4935 Stimpson Joseph W ◎ △ KE 7-4552
4938 Watson Freeman C ◎ △ KE 7-0067
4941 Tadlock Odell N ◎ △ KE 7-1432
5000 Harwell Willie V jr ◎ △ KE 7-4676
5001 Vacant
5008 Noles Robt F ◎ △ KE 7-5570
5009 Morrison Henry F ◎ △ KE 7-4770
5014 Ruby Geo A ◎
5015 Butterfield Roy S ◎ △ KE 7-2237
5020 Sides Albert G ◎ △ KE 7-3290
5021 Aycoth Brooks J ◎ △ KE 7-5725
5025 Frick Ralph W ◎ △ KE 7-4727
5031 Black Harold L ◎ △ KE 7-3147
5037 Brooks Wm J ◎ △ KE 7-2454
Eaton rd intersects
5100 Wallace Robt L ◎ △ KE 7-5283
5101 Small Albert B ◎ △ KE 7-2415
5108 Pressley Torrence J ◎ △ KE 7-2655
5109 Hiers Thos W ◎ △ KE 7-3467
5114 Elliott Odus E jr ◎
5115 Shropshire Thos D △ KE 7-5491
5120 Hoffman N Hayes jr ◎ △ KE 7-0075
5121 Moseley Hubert L ◎ △ KE 7-2412
5126 Payne Clyde E ◎ △ KE 7-5835
5127 Gilmore Algie G ◎ △ KE 7-2594
5132 McLaughlin David G ◎ △ KE 7-0691
Dudley dr intersects
Lanier av intersects
5312 Winkler Ward J ◎ △ KE 7-0522
5317 Reed Geo S ◎ △ KE 7-1852
5318 Araujo Adolph G ◎ △ KE 7-2952
5324 Marsh Wilson B jr ◎ △ KE 7-4627
5329 Gibson Clifford ◎ △ KE 7-2241
5330 Caskey Wayne C ◎ △ KE 7-3902
5336 Cagle Clarence B ◎ △ KE 7-3366
5337 Henderson Andrew L ◎ △ KE 7-1918
5341 Drummond Paul J ◎ △ KE 7-4909
5344 Putman Jas J ◎ △ KE 7-4876
5345 Cesena Sam C ◎ △ KE 7-4515
5349 Caskey John R ◎ △ KE 7-3817
5353 Ramsey Carl L ◎ △ KE 7-5471
5357 Parker Donald P ◎ △ KE 7-1997
Grove intersects

92
UNION (From Kennon to Parkwood av changed to Hawthorne la)

92
UNION (Villa Heights)—From 1500 Parkwood av northeast, 3 west of The Plaza (Zone 5)
1812 **Blaine Apts**
Apartments:
1 Jones Kenneth
2 Vaughn Kenneth D
3 Vacant
4 Norkett Alma E Mrs
Street continued
1813 Lefler John M ◎ △ FR 6-5418
Dot's Day Nursery △ FR 6-5418
1816 Dean Daisy M Mrs ◎ △ ED 2-7871
1817 Lloyd Benj T ◎
1821 Vacant
1823 King Jack
1824 Vacant
1825 Redfern Pete ◎ △ FR 5-7535
1826 Stubno Wm J
1828 Moser Reese V ◎
1829 Baity Walter H ◎ △ FR 6-5102
1832 Young Clayton W ◎
1833 Brown Carlos T ◎
1836 Aderholdt Fay L Mrs ◎ △ FR 5-6349
1837 Flowe J Merritt ◎
Grace intersects
1900 Cox Kathryn M Mrs ◎ △ FR 5-6558
1901 Barnette Margie E Mrs
1903 Vacant
1904 Nelson Roger △ FR 6-3920
1905 Boone Danl R
1908 Rowland Harrell L ◎ △ FR 5-4773
1911 Brazzill Edw L
1912 Privett Danl T ◎ △ FR 5-7546
1913 Godbey John J
1914 Phipps Bernie J △ FR 7-6416
1916 Cockette Thos J
1917 Shields Thos W ◎ △ FR 5-5394
1918 Boyles Wm A △ FR 6-1847
1920 Simmons Knox △ ED 2-8272
1924 Watson Bennie W ◎ △ FR 5-5285
1925 Blackmon Donald
1931 McGinn Wm N ◎ △ FR 5-2672
1932 Fisher Hugo E △ ED 4-1908
94
Catawba av intersects
2000 Stallings Richd W △ FR 6-6948
2001 Wall Maynard A
2002 Vacant
2003 Hess Goldie Mrs
2006 Morgan Reese H △ ED 3-4355
2008 Vacant
2011 Gibson Gilbert △ FR 5-3578
2012 Miller Richd C △ ED 4-3485
2013 Vendetti Arth J △ FR 5-3074
2014 Witmore Ben H △ FR 6-4073
2018 Holland Dwight C △ FR 5-7109
2020 Dougherty Harry J △ FR 7-3633
2021 Starnes Bruce
2023 McDaniel Gordon L △ ED 4-6925
Pridgen Chas S △ FR 6-5040
2029 Byrum Webber
Everett intersects
2420 Hagler Earl
Pinckney av ends
Wesley av intersects
2600 King Clyde J
2608 Lominac Norica Mrs △ FR 7-5789
2612 Shaw John C ◎ △ ED 3-8050
2617 Windham Jos W ◎

77
UNIVERSITY DRIVE—From Scaleybark rd south, 1 east of Pineville rd (Zone 9)
4200 Paradis Edmund W ◎ △ JA 3-1622
4201 Mehaffey C Brooke ◎ △ JA 3-4201
4214 Mabel Saml ◎ △ JA 3-4974
4220 Lyle Chas G △ JA 3-3823
Applegate rd intersects
4300 Diamond Harvey J ◎ △ JA 3-4250
4308 Crawford Vance C ◎ △ JA 3-0860
4313 Hobbs Harry M jr ◎ △ JA 3-2504
4314 Millen Clyde M jr ◎ △ JA 3-5400
4310 Stanford Pinkie G ◎ △ JA 3-6930
4320 Stewart Leo E ◎ △ JA 3-1659
4325 Coggin A Coyte ◎ △ JA 3-4742
4326 Woodall Harold L ◎ △ JA 3-2138
4331 Crews Vernon V ◎ △ JA 3-5923
4332 Swalchick Geo jr ◎ △ JA 3-4539
4337 Dillon Thos F △ JA 3-4573
4338 Champion Henry C jr ◎ △ JA 3-1166
4341 Cloer John W ◎ △ JA 3-5949
4344 Knight Jas H jr △ JA 3-5553
4400 deKrafft Edw M ◎ △ JA 3-6585
4401 Vest John ◎ △ JA 3-5193
4405 Bryant F Cecil ◎ △ JA 3-0763
4408 Sloan Louis W ◎ △ JA 3-5562
4409 Long Grover C ◎ △ JA 3-0450
4414 Travis Ross M ◎ △ JA 3-4594
4415 Ladd Maurice A ◎ △ JA 3-3633
4420 Waters Albert R ◎ △ JA 3-5768
4421 Ward Wm M ◎ △ JA 3-0053
4426 Williams Wm A ◎ △ JA 3-5580
4427 Brain Geo jr ◎ △ JA 3-1880
4432 Kirkman Homer M jr ◎ △ JA 3-2824
4435 Southall Perry R ◎ △ JA 3-4659
4438 Rader Alvin M jr ◎ △ JA 3-2745
4439 Moore Moses C ◎ △ JA 3-5950
Applegate intersects

56
VAIL AVENUE (Rosemont)—From 200 N Caswell rd southeast of Crescent Avenue extd, 1 north of Crescent av (Zone 7)
1901-07 **Julette Apartments**
Apartments
1 Smith Carrie S W Mrs △ ED 4-3732
2 Vacant
3 Blanton Myrtle H Mrs △ ED 4-0212
3 Stewart Cath E Mrs △ ED 3-5671
1903 **Apartments**
1 Bullard Anna
2 Lynch Helen M △ ED 4-0307
3 Mallonee Emma M
4 McKnight Edith △ FR 6-8364
Street continued
1904 Burlos Constantine ◎ △ FR 5-1816
1905 **Apartments**
1 Squires Sara C Mrs △ ED 4-1004
2 Vick Elias J △ FR 5-1608
3 Bachenheimer Emma K Mrs △ ED 2-6059
4 Vacant
1907 **Apartments**
1 Barrentine J Edens △ ED 2-3478
2 Harden Lillian L Mrs △ ED 3-3385
3 Sutton James H △ ED 3-1745
4 Yarbrough Josephine M Mrs △ ED 2-6671
Street continued
1908 Smith Thos G ◎ △ ED 2-7646
1912 Anderson J Dewey ◎ △ FR 5-4707
1916 Ross Lola B Mrs ◎ △ ED 3-1087
1920 Moore Louise C Mrs ◎ △ ED 3-2284
1921 Mercy Hosp Nurses' Home △ ED 2-9325
Sisters of Mercy Convent △ ED 2-5464
1924 Agnew Kate E ◎ △ ED 2-1082
Agnew Sch The △ ED 2-1082
1928 Holden John M ◎ △ ED 3-6541
1932 Simmons Mary E Mrs ◎ △ ED 2-1492
1936 Ross E Banks ◎ △ ED 3-5583
1940 Wilson Mary M Mrs ◎ △ ED 2-7543
N Colonial av ends
2000 Cauthen W Aubrey ◎ △ ED 2-1628
2001 Wilcox Wm M ◎ △ ED 3-5025
2005 Fort John L ◎ △ ED 2-7089
2006 Alexander J Grier ◎ △ ED 3-4543
2009 Hamor Josephine P Mrs ◎ △ ED 2-3978
2010 Walker Richardson K ◎ △ ED 2-9133
2014 Davis H Wyatt △ ED 3-9704
2015 Davis Don B △ ED 3-0627
2017 Vacant
2018 Mill Wm H ◎ △ FR 6-7760
2021 Dipper Geo J ◎ △ ED 2-1282
2022 May Jesse L ◎ △ ED 3-2374
2026 Fisher Kathleen S Mrs ◎ △ FR 7-6680
2030 Adams M Sue △ FR 6-3255
2033 Hoover Bernice S Mrs △ ED 3-1364
2034 Kendall Oscar C ◎ △ ED 4-9114
2035 Howard Lucy V ◎ △ ED 2-8872
2038 Courtney Ethel R Mrs ◎ △ ED 4-9213
Vail Av Day Nursery
2039 Morrison Norman ◎ △ ED 2-1347
2042 McCorkle Jas H ◎ △ ED 2-0214
N Chase intersects
2100 Mills G Monte ◎ △ ED 4-4865
2101 Johnston Alvin N ◎ △ ED 4-4777
2104 Duls Chas H ◎ △ ED 3-7438
2105 Delaney Mary D Mrs ◎ △ ED 2-3045
2108 Clontz Livie L △ FR 6-2019
2109 Teal L Roland ◎ △ ED 3-3589
2112 Booth John H ◎ △ ED 2-2660
2115 Cotton John E
2116 Burleson Frank H △ ED 2-7257
2116½ Godfrey Leonard W ◎ △ ED 3-6934
2117 Herran C Rafael ◎ △ FR 6-3261
rear Acre Margie △ ED 2-3920
2120 Tucker Vernon O ◎ △ ED 2-6909
2121 Gabriel Mafalda G ◎ △ ED 2-8613
Durham dr intersects
2200 Bradford Edw G △ ED 3-5082
2201 Elliott Surge Serv dairy equip △ ED 4-1776
Elliott Eccles D ◎ △ ED 4-1776
2204 Mendenhall Mary H Mrs ◎ △ ED 2-1289
2208 Bradley M Rudolph ◎ △ FR 5-7179
2211 Henderson Franklin S ◎ △ FR 5-8150
2212 Capel Maxwell C ◎
2215 Mazoly Geza ◎ △ ED 2-1239
2216 Stephens Fred G ◎ △ ED 3-4546
2219 Franks M Clifton △ ED 4-1882
2220 Wallace Zula B ◎ △ ED 2-1812
2223 Garner Inez F Mrs ◎ photo retouching △ ED 3-1283
VanNess intersects
2300 Alexander Benj T ◎ △ ED 2-2456
2301 Wallace Sarah C △ FR 5-4582
2303 Wills John H △ ED 4-0595
2304 Fischrupp Fredk C ◎ △ FR 7-4109
2305 Miller L Cordell ◎ △ ED 2-1504
2308 Smith Mabel F Mrs ◎ △ ED 2-0987
2309 Lobdell Hugh L ◎ △ ED 4-1387
2312 Presley Mamie E Mrs ◎ nurse △ ED 3-4815
2316 Poole Callie B Mrs ◎ △ ED 4-5113
2320 Schenck Adele M Mrs ◎ △ FR 7-7641
N Laurel av intersects
2414 Craver Gilder J ◎ △ ED 2-5028
2418 Miller Ben B △ ED 4-7679
2419 Vacant
2420 Wright Wm L
2421-41 **Forest Apartments**
Apartments:
A1 Sherrill Emmett G △ FR 6-4126
A2 Graves LaMarr P Mrs △ ED 3-0526
A3 Orange Lotis M △ ED 4-0064
A4 Waits Clelie B Mrs
A5 No return
A6 Roberts Ronald
2422 McGinn Leighton E ◎ △ ED 3-5394
2423 **Apartments**
A7 Long Harold L △ FR 7-5807
A8 Vacant
A9 Jones Chas H △ FR 6-1374
A10 Abernethy Bobbie D Mrs △ ED 4-6653

UNIVERSITY CLEANERS
"It Pays To Be Well and Look Well Dressed"
ONE DAY SERVICE
PICK-UP AND DELIVERY
ALSO LAUNDRY SERVICE
2228 BEATTIES FORD ROAD

ELECTRIC SERVICE & SUPPLY CO.
ELECTRICAL CONTRACTORS
Residential — Commercial — Industrial
Office 3125 Tuckaseegee Road
Warehouse 3822 Plainview Road
Tel. EXpress 9-5171

W. Owen Flowe & Sons Construction Co.
DRAINAGE, GRADING and EXCAVATING CONTRACTORS
"Let Us Estimate Your Job First"
Tel. EXpress 2-2151 - Nights - Holidays Dial EXpress 9-1863, EXpress 9-6162 or EDison 2-1388

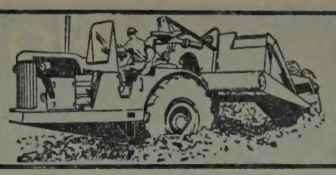

VAIL AV (Rosemont)—Contd
2423 **Apts—Contd**
A11 Grant Olive J Mrs △ FR 5-6802
A12 Doar Harriet F Mrs △ FR 6-8845
A13 Guggenheim Leon S △ ED 4-9674
A14 Bing Julian M
2425 **Apartments**
A15 No return
A16 Pillsbury Neely Mrs △ ED 3-6362
A17 Rucker Mary △ ED 3-6856
A18 Peebles LeRoy △ FR 6-9922
A19 Forehand W Ellis △ ED 2-5448
A20 Kelly Howard W △ ED 2-9114
A21 Proctor Jas B mfrs agt △ FR 7-4207
A22 Bowen May B Mrs
2427 **Apartments**
B15 Cooper Roy R △ ED 2-7545
B16 Irvine Lawrence E △ FR 7-1065
B17 Gaston M Margt △ ED 4-9961
B18 Toney C Lester △ ED 4-2944
B19 Webb Eleanor N △ ED 4-9559
B20 Hart Gilbert F △ ED 4-4096
B22 Bond Lyn jr △ FR 5-7906
Street continued
2428 Stroupe Flora H Mrs ◎ △ ED 4-3325
2429 **Apartments**
B7 Alexander Jas M △ FR 6-5709
B8 Harrop Mary C Mrs △ ED 2-8313
B9 Hamlin Richd P △ FR 5-4607
B10 Ussery Ellen
B11 Royston Jo Neal △ FR 5-3853
B12 Rothell Ross D △ ED 4-9538
B13 Mansfield Sanford △ ED 3-6462
B14 Mack Lewis L △ FR 7-1814
Street continued
2430 Anderson Elaine A △ ED 3-5613
2431 **Apartments**
B1 Wilson W Woody △ ED 2-2921
B2 Newton Ruth C Mrs △ ED 3-1496
B3 Johnson Danl R
B4 McCollum Robt L
B5 Miller Mary F △ ED 4-7178
B6 Fesperman Thos E △ FR 6-4156
Street continued
2432 Maiden Effie M △ FR 7-2267
2434 Buckwright Wm L △ ED 4-4786
2436 Caudle Ethel W Mrs △ ED 3-0498
2440 **Apartments**
1 Jones Martha E △ ED 4-1071
2 Edwards John J △ FR 5-7963
3 Barnes Thos C jr △ ED 2-2935
4 Pepper Ronald △ ED 3-8142
2441 **Apartments**
C1 Greene Dorothy A △ ED 2-6800
C2 Leighton Chas △ FR 6-7724
C3 Watson Robt H △ ED 2-3229
C4 Halen Jas D △ ED 4-1111
C5 Holding Harvey R △ ED 3-8165
C6 Vacant
Street continued
2442 Wainwright F Jay
2444 Melton John D
2446 Huckabee Dall jr
N Dotger av intersects
2500 Morrisett Jas S △ ED 4-0484
2501-13 **Garden Apartments**
Apartments:
1 Vacant
2 Rankin Wilton △ ED 3-2425
3 Ridgeway Thelma P △ ED 2-3665
4 Eades Ted
Street continued
2502 Massey W Clayton ◎ △ ED 3-7235
2505 **Apartments**
1 Vacant
2 Arledge Monroe
3 Jones Nancy △ ED 2-5826
4 Russell Don J △ ED 2-7403
Street continued
2506 Watson Eug L ◎ △ FR 6-1844
2509 **Apartments**
1 Williams Wm L △ ED 3-2228
2 Atchley Eliz J Mrs △ FR 5-1146
3 Hornthal Louis P jr △ ED 3-7303
4 No return
Street continued
2510 Barnett Geo L ◎ △ FR 6-1131
2513 **Apartments**
1 Clark Wm M △ FR 5-6110
2 Stevens Chas H
3 Hayes Ann T △ FR 6-5429
4 Privette Jas M △ FR 6-6385
Street continued
2514 Baker J Frank ◎ △ ED 4-1130
2520 Haywood E Leland △ ED 3-0417
2530 Vanderlip Wm J ◎ △ FR 7-5012
2535 Ledford L Glen △ FR 7-5238
5240 Johnson Ruth W Mrs ◎ △ FR 6-1805
2543 Kamrath Thelma A Mrs △ ED 2-2492
2545 Vacant
2547 Kontoulas Andrew
2548 Templeton Lynn M ◎ △ FR 7-1043
2549 Sawyer J Chas △ ED 4-9171
2553 Johnson John F △ ED 3-9535
2555 Wilson June D Mrs
Crescent Avenue extd intersects

73
VALLEY FORGE ROAD — From 4500 Wedgewood rd west (Zone 9)
5314 Wilmanns John G △ JA 3-3268
5313 Ridgell Leon L ◎ △ JA 3-5828
5318 Under construction
5321 Talley Robt L ◎ △ JA 3-3631
5324 Clark Ronald H ◎ △ JA 3-0275
5327 Under construction
5328 Under construction
5329 Manos Wm B jr ◎ △ JA 3-2493
5330 Potter Norman D △ JA 3-0579
5335 Ware Jack P ◎ △ JA 3-1914
5336 Squires Carl M ◎ △ JA 3-7384
5341 Kegley Wm F ◎ △ JA 3-1925
5342 Karres Steven M ◎ △ JA 3-5893
Faircrest begins
5400 Smith Billy M ◎ △ JA 3-5130
5401 Bowden Gene B ◎ △ JA 3-0500
5408 Brooker Wm T III ◎ △ JA 3-5435
5411 Dow Robt B ◎ △ JA 3-2338
Dow Joyce P Mrs nurse
5414 Darr Chas W jr ◎ △ JA 3-0578
5417 Bradt Jas L ◎ △ JA 3-4222
5420 Vacant
5423 Merritt Jos H ◎ △ JA 3-6385
5426 Eakes James Z jr ◎ △ JA 3-2645
5429 McCoy Jos W jr ◎ △ JA 3-1285
5432 Bankus Howard M ◎ △ JA 3-6694
5438 Traylor F Roy ◎ △ JA 3-2383
Wedgewood rd intersects
5500 Brown Harry B ◎ △ JA 3-5657
5510 Coker John E
5511 Garland Arth G △ JA 3-7651
5516 Elliott Thos H ◎ △ JA 3-3307
5522 Thomas Robt T jr △ JA 3-1256
5528 Jones W Jas ◎ △ JA 3-1817

73
VALLEY STREAM ROAD (Selwyn Park) —From 1409 Seneca pl southeast, 2 southwest of Park rd (Zone 9)
4800 Hill Frank N ◎ △ JA 3-6763
4812 Locke Beulah C Mrs ◎ △ JA 3-5557
4819 Vacant
4820 Jones F Wallace ◎ △ JA 3-1078
4831 Doster Oscar W jr ◎ △ JA 3-0283
4837 Douglas Helen C Mrs ◎ △ JA 3-6989
Mayfair la begins
4900 Moore Thos P III △ JA 3-6576
4901 Presley Larry L ◎ △ JA 3-2502
4904 Hilton Robt M ◎ △ JA 3-4273
4907 Jordan Melvin K ◎ △ JA 3-2495
4910 Vacant
4914 King Thos D
4917 Oberman Alice L Mrs △ JA 3-2474
4918 Stuart Wayne P ◎ △ JA 3-0886
4922 Neece Silas W ◎ △ JA 3-1481
4925 Wicker Jas H ◎ △ JA 3-2508
4928 Patterson Carl B ◎ △ JA 3-4319
4934 Frazier Donald W ◎ △ JA 3-1886
Cortland rd W begins
5000 Harrill Hal S ◎ △ JA 3-1719
5001 Cook Roy B jr ◎ △ JA 3-5707
5005 Helms Harry L △ JA 3-2376
5011 Vacant
5012 Chalmers Robt L jr ◎ △ JA 3-3535
5018 Cook Clyde H ◎ △ JA 3-0487
5019 Ramey T Edison ◎ △ JA 3-3438
5024 Hornsby Wm W ◎ △ JA 3-1443
5027 Conrad H Jos jr ◎ △ JA 3-4760
5030 Lambeth Harry L jr ◎ △ JA 3-4576
5036 Broome Basil ◎ △ JA 3-0530
5037 Howard Merle N ◎ △ JA 3-0140
5042 Parham Wm H jr ◎ △ JA 3-1502
Cortland rd E begins
5100 Moore Chas T ◎ △ JA 3-0448
5101 Beck Chas S △ JA 3-7494
5110 Cole Jas H ◎ △ JA 3-0183
5111 Johnson Barbara M Mrs △ JA 3-1589
5113 Vacant
5116 Gagner Larry J ◎ △ JA 3-3719
5117 Burr John A jr △ JA 3-0285
5119 James Jimmy
5122 Capps Saml R ◎ △ JA 3-5767
5125 Black Eleanor M Mrs
5128 Eller Henderson ◎ △ JA 3-0113
Richmond pl intersects
5134 Epps C E ◎ △ JA 3-1936
5135 Daniels Geo D △ JA 3-7172
5137 Garcia Francisco △ JA 3-1748
5140 Asselin Herve N △ JA 3-4827
5143 Brockenbrough Ed H
5145 Hatfield Wm T △ JA 3-4283
5146 Rankin Ralph G ◎ △ JA 3-5676
Richmond pl begins
5200 Haynes Wm R ◎ △ JA 3-1074
5201 Taylor Jerry V △ JA 3-6295
5203 Price Artie R △ JA 3-1647
5205 Allman Raymond
5206 Garst Jas L ◎ △ JA 3-5913
5207 Olivadese Salvatore A ◎ △ JA 3-6196
5209 Vacant
5210 Vacant
5211 Vacant
5212 Vacant
5213 Hartness Marian M △ JA 3-2044
5214 Pierce Willis I △ JA 3-7566
5215 Rathbone Robt B △ JA 3-7427
5216 Greene W Stowe ◎ mfrs agt △ JA 3-2139
5218 Norris Robt C △ JA 3-4366
5219 Burrows Lillian △ JA 3-0797
5220 Bradley Geo L ◎ △ JA 3-1635
5221 Carriker Ned R ◎ △ JA 3-5060
5222 Smith John △ JA 3-0749
5223 Schmucker Mary S Mrs
5224 Harper Henry O △ JA 3-0872
5225 James Edna Z Mrs ◎ △ JA 3-4121
5226 Franks Ray
5228 Ridenhour Robt S △ JA 3-0883
5230 Thompson Edw E △ JA 3-5325
5232 Hatley Larry H △ JA 3-4905
5234 Everhardt Bernice Mrs
5236 Shore S Roy △ JA 3-0901
Buckingham dr intersects

45
VAN BUREN AVENUE (Biddleville) — From Irwin Creek west bey Condon, 4 south of Oaklawn av (Zone 8)
Andrell ter intersects
Clifton intersects
1605 Hughes Louis ◎ △ FR 7-2770
1610 White Wm E ◎ △ FR 7-2409
1615 Durante Spencer E ◎ △ FR 5-3918
1622 Martin J Dwight jr ◎ △ ED 3-6432
1630 Harper Jos W ◎ △ ED 3-2517
1644 Rorie Raymond P ◎ △ FR 6-5019
1704 Vacant
1708 Counts Herman L jr △ FR 5-4113
1712 McClellan Jas D ◎
1716 Bogle Jos ◎ △ FR 7-4789
1722 Booton Ray A ◎ △ FR 5-3505
1800 Donald Chester A jr ◎ △ ED 4-6564
1804 Ross P L Rev ◎ △ FR 6-7646
1808 Stepteau Virginia W Mrs ◎ △ FR 5-5188
1812 Harris Leeada Mrs ◎ △ FR 7-5996
1816 Grier Jas R ◎ △ ED 4-4834
Mulberry intersects
Condon intersects

20
VANCE EAST — From 800 S Tryon southeast, 1 south of E Hill (Zone 6)
112 Scott Bill Co (side ent)
S College intersects
210 Kale Ruling & Binding Co Inc △ ED 2-6814
212 Vacant
218 Vacant
301 Howard Cleo △ ED 2-8456
303 Handley Lawrence △ ED 3-2300
305 Vacant
307 Erwin Saml R △ ED 4-3637
308 Thomas Sam J △ FR 6-2309
309 Richardson Willie
311 Gaston Whitfield △ ED 3-3610
312 Caldwell Jos W ◎ △ ED 4-9182
315 Stowe Wm M
316 Mack Estelle W Mrs △ FR 6-6780
319 Morrow Minnie M Mrs ◎ △ ED 4-0965
320 **Apartments**
1 Robertson Lindsay
2 Scales Herman W
3 Vacant
4 Vacant
Street continued
321 Abraham Paul
323 Sadler C Fred
324-28 Under construction
Brevard intersects
S Independence blvd intersects
416 Evans Susan F
416½ Turner Enola C Mrs
417 Morrow Mary C Mrs △ ED 2-7781
418 Long Daisy M Mrs △ EX 2-1501
420 Leary Rosa E
421 Perry Mattie J Mrs △ ED 3-2107
423 Caldwell Nina W Mrs ◎ △ ED 3-6285
424 Crawford Laura S Mrs △ FR 7-1038
S Caldwell intersects
502 Hagins Jasper
509 Morrow Jesse E △ FR 7-3905
510 Monroe Lorraine A Mrs
511 Holloway Fleming
514 Davenport Clea H ◎ △ FR 5-1205
515 Belcher Willie B △ FR 6-0193
S Davidson intersects
(Not open bet S Davidson and S Alexander)
S Alexander intersects
22
801 Vacant

ROGERS RUG & CARPET CO.
SALES
INSTALLATION
REPAIRS
CLEANERS
PHONE
EMerson
6-4121
1520
PROVIDENCE
RD.

LAWING'S MATTRESS FACTORY
DIRECT SALES
- Mattresses
- Box Springs
- Inner Springs
- Glider Cushions

FOAM RUBBER
HAND TIED
BOX SPRINGS
All Sizes
and Types
Custom Made
One Day Repair Service
1015 N.
ALEXANDER
TEL. EDison
2-1596

Berger & Howren Music Co.
— HEADQUARTERS FOR —
OLDS, CONN, BUESCHER, CONN DIRECTOR, SELMER, LINTON, LeBLANC—GETZEN, BAND INSTRUMENTS, ALSO DRUMS
120½ E. 6th
Rentals and Repairs
EDison 4-1538

BRAKE SERVICE CO. of CHARLOTTE INC.
A Complete Line of Brake and Safety Equipment
BENDIX WESTINGHOUSE
2709 N. Tryon
Tel. EDison 2-8561

HOTEL WM. R. BARRINGER
AIR CONDITIONED ROOMS
EXCELLENT FOOD AND OUTSTANDING AIR-CONDITIONED BANQUET FACILITIES

VANCE E—Contd
809-11 Vacant
813-15 Vacant
S McDowell intersects
908 **Apartments**
1 Gibson Clara M Mrs
2 Vacant
3 Reid Nolan
4 Vacant
910 **Apartments**
1 Ross Edw
2 Gaddey Benj
3 Reid Cath
4 Vacant
912 **Apartments**
1 Johnson Wm △ FR 7-6789
2 Hudson Saml
3 Vacant
4 Vacant
914 **Apartments**
1 Johnson Lee W
2 Steele John S
3 Johnson Ida
4 Johnson John E
916 **Apartments**
1 Montgomery Rosie B Mrs
2 Thunderbird J
3 Vacant
4 Vacant
918 **Apartments**
1 Douglas Ruth C Mrs
2 Holiday Chas
3 Wallis June
4 Vacant
Street continued
925 Monroe Isaac
925a Vacant
927-27a Vacant
929 Grier Aaron
929a Lewis Wm
931 Bailey Jas C
931a Foster Richd
933 Taylor Ray S
933a Spencer James
Congo intersects
1001 Wilbur Sylvester
1002 Anderson Smoke Shop confy
1003 McField Willie △ FR 6-3178
1005 Huntley Chas E
1007 Pearce Mack
1007 Leon Charlie
1008 Kinard Etta Mrs △ ED 2-1907
1009 Campbell Jas I △ JA 6-9183
1010 Owens Inez
1011 Dunlap Alonzo
1011a Blackmoore Saml
1012 Hall Jessie M Mrs
1013 McNear Henry △ ED 4-7632
1013a Willis Leggett
1014 Owens John △ FR 5-0770
1015 Potts Mary Mrs
1015a Steele Owen
1016 Jones John R
1017 Harrison Florence
1017a Martin Jos
1018 Bradley Lester △ ED 4-6602
1019 Vacant
1019a Weatherspoon Joe
1021 Carrothers Maggie
1021a Walker Rebecca
1023 McCree Clarence △ FR 5-5980
1023a Davis Frank jr
1024 Downs Maggie B Mrs △ FR 5-4373
1025 No return
1025a Vacant
1026 Jones Maggie P Mrs △ ED 3-3527
1027 Fetherson Demetris Mrs
1028 Hudson Jas
1030 Harris John R △ ED 4-9976
Cobbway intersects

9
VANCE WEST — From 800 S Tryon northwest (Zone 6)
116-18 City Chevrolet Co (side)
124 Rowe Rosella
126 Marsh Atlas △ FR 5-7932
128 Heath Hattie drsmkr
129 **Apartments**
1 Ratliff A D
2 Glenn Perry
3 Kirkland Curtis
4 Vacant
Street continued
130 Nicholson Ezzie B Mrs △ ED 3-3170
132 Crane Saml M △ FR 7-6361
134 Sterling Fletcher △ FR 6-1705
136 Belk Mabel C Mrs △ ED 4-4018
S Church intersects
210 Moore Willie
212 Miller Lula S Mrs
213 Dayton Tire Sls Co (rear)
216 Walker C Eug
216a Allison Flora
218 Hall Viola F Mrs baby sitter
218a Gary Julia M
S Poplar ends
301 Jones Willette Mrs △ FR 6-6254
305 Nesby Chris
rear McElwain Roy
Jones Annie S Mrs
307 Vacant
309 McQueen Alvin D
315 Thompson Coleman
317 Davis Clarence E
Mint intersects

108A
VANCE AV (Changed to Watauga Av)

35
VANDERBILT ROAD — From 1000 Woodward av northwest, 2 north of Statesville av (Zone 6)
Carter av begins
2014 Bottoms-Fiske Truck Lines
△ ED 3-0101
20222 Vacant
20222 Porter Robt
2100 Foust Roosevelt ⓪ △ ED 3-5363
2101 Harris Henrietta Mrs ⓪ △ FR 6-1815
2104 Simmons Geo L ⓪ △ FR 5-4555
2108 Pittman Saml ⓪ △ ED 4-9553
2111 Potts Saml C △ FR 6-2782
2112 Carter Emma L Mrs ⓪ △ ED 3-8523
2116 Steel Roosevelt ⓪
2119 Reid Paul L ⓪ △ FR 5-7446
2120 Neal Clarence B jr ⓪ △ ED 4-2761
Kohler av begins
2200 Byrd Nelson W ⓪ △ FR 7-7698
2201 Jackson Robt ⓪ △ FR 7-7907
2204 Forte Nannie L Mrs ⓪ △ ED 4-0266
2108 Kinard Sarah Mrs ⓪ △ ED 3-0984
2209 Neely Herman G ⓪ △ FR 5-8026
2212 Samuel Wm M ⓪ △ ED 4-8253
2213 Gilliard Evelyn G Mrs ⓪ △ ED 4-4984
2216 Mitchell Robt ⓪ △ ED 4-1835
2219 Houston John jr ⓪ △ FR 5-6408
2220 White Fay ⓪ △ FR 5-6250
Lomond av begins
2300 Harris Verdie ⓪ △ ED 4-4171
2301 Funderburk Beulah A Mrs ⓪ △ FR 6-1828
2304 Ford John N ⓪ △ FR 5-3827
2308 Gordon Paul ⓪ △ ED 4-9239
2309 Smith Shelton ⓪ △ FR 6-1071
2312 Steele Ida M Mrs
2313 Belton Thos S △ FR 7-3882
2316 Malone Alta P Mrs ⓪
2317 Mitchell Lela F Mrs △ ED 4-9178
2320 Barbee John A ⓪ △ ED 4-9289
2323 Massey Hattie B Mrs ⓪ △ FR 5-3241
2324 Wilson Adam P ⓪ pntr △ ED 3-6088
2328 Latimer Gordon A ⓪ △ FR 5-5240
Latimer's House & Coml Cln Serv
△ FR 5-5240
Arden intersects

112
VANDERBROOK RD — From Plaza rd south, 1 east of Eastway dr (Zone 5)
612 Farmer Clarence ⓪ △ FR 7-6872
615 Silber Ted H ⓪ △ FR 5-3821
616 Wade Robt ⓪ △ FR 7-6258
620 Cranford Seth S ⓪ △ ED 2-7818
626 Harton J W ⓪ △ FR 6-4568
629 Pollard Thos W ⓪ △ FR 5-4266
632 Kilmon Clarence T ⓪ △ FR 6-6802
635 Lee Robt E jr ⓪
638 Washam Jas R jr ⓪ △ FR 6-1425
641 Carpenter Ruth M ⓪ △ FR 5-8409
644 Johnson Robt H ⓪ △ FR 6-2529
700 Flowe Margt C Mrs ⓪ △ FR 6-1479
708 Charles Donald S jr ⓪△ FR 6-4998
709 Austin Lillian L Mrs ⓪
714 Young Kenneth E ⓪ △ FR 7-5354
715 Hunt H Ray ⓪
721 Wallace Ernest B ⓪ △ ED 4-0308
724 Holtzclaw Richd L ⓪ △ FR 6-3751
728 Williams Clayton A jr ⓪ △ ED 4-7745
733 Helms Herman D ⓪ △ FR 7-2378
734 Wayne Jas W ⓪ △ FR 6-3117

62
VANDERBURG — From 1400 E 10th north, 1 west of Louise (Zone 4)
816 Austin Columbus M ⓪
817 Massey J C
820 Vacant
824 Sturdivant Jas E
Thompson al begins
1339 Wrenn Geo T △ FR 5-6027

82
VAN EVERY (Formerly Gibbon) — From Mc Aden southeast to 1000 Pegram (Zone 5)
Seigle intersects
900 Garner Annie J Mrs △ ED 4-2374
904 Horne Lindsay A jr △ FR 6-3404
909 Vacant
909 Davis Carol △ ED 4-6716
913 Gutierrez Henry △ ED 4-8408
914 Vacant
Harrill intersects
1009 Wilson Dozier L △ FR 6-5008
1012 Russell Ella O Mrs △ FR 5-4978
Allen intersects
1112 Meeks Claude E △ ED 4-0703
1116 Greene Jesse W
1120 Lindsay Ella △ FR 5-5264
1124 Vacant
Pegram intersects

83
VANIZER (Glenwood) — From Berryhill southwest (Zone 8)
1004 Reavis Mary H Mrs △ EX 9-7041
1006 Douglas Mazie B △ EX 9-9515
1008 Helms Kallie R
1010 Baker Larry E
1011 Turner Chas W △ EX 9-7002
1012 Stephens Fred L ⓪ △ EX 9-0678
1016 Nixon Lois ⓪ △ EX 9-8654
1020 McPherson Jas T ⓪ △ EX 9-7093
Morson av intersects
1100 Howser Bill B ⓪
1101 Funderburk Jennie Mrs ⓪ △ EX 2-2451
1104 Baxter Thos T ⓪ △ EX 9-7937
1105 Fleming Henry G ⓪ △ EX 9-7671
1108 Parker Boyd A △ EX 9-7947
1109 Derocher Rachel B △ EX 2-3694
1110 Vacant
Tuckaseegee rd intersects

56
VANNESS (Colonial Heights) — From 2300 Crescent av extended northeast, 1 east of Durham dr (Zone 7)
Vail av intersects
(Not open bet Vail av and Deacon)
Deacon av intersects

39
VAUSE LANE (Greenville) — From 700 Seaboard northeast (Zone 6)

112
VENADO — From Balmor dr east, 3 n of The Plaza

96
VENTOSA DRIVE — From Country Club dr north, 1 east of Clark (Zone 5)
3016 Hunsucker Zeb V ⓪ △ FR 6-8724
3017 Sellers John A ⓪ △ FR 6-0386
Ellen av begins
3024 Kelly Ashley J ⓪ △ FR 7-3557
3025 Oakley S Preston ⓪ △ FR 7-3659
3030 Skidmore Mahlon A ⓪ △ ED 3-6109
3031 Voigt David A ⓪ △ FR 6-0225
3036 Jones Willie E ⓪ △ FR 6-1133
3037 Torro Michl A ⓪ △ FR 7-5305
3042 Rodgers Bonar D jr ⓪ △ FR 7-2168
3042 Kanoy Robt C ⓪ △ FR 7-4147
Jeff intersects
3100 Morcock John C III ⓪ △ FR 6-3881
3101 Davidson Jas C jr ⓪ △ FR 7-3654
3109 McKee Fred H ⓪ △ FR 7-5608
3115 Ruck Chas O jr ⓪
3121 Lovelace Oscar N jr ⓪ △ ED 4-4987
3129 Cobb Donald C ⓪ △ FR 6-2892
Cobb Vivian H Mrs mus tchr
△ FR 6-2892

75
VERBENA (Formerly Myrtle Av) — From Nations Ford rd northwest, 1 southwest of Old Pineville rd (Zone 9)
315 Barrino Jesse M
Old York rd intersects
317 Belk Wm M ⓪ △ JA 3-5873
401 Collins Jas △ JA 3-5468
405 Kilgo Ernest L
409 Wallace Willie J
411 Jacobs Garnell ⓪
415 Quigley Jas P
501 Springs Maggie D Mrs ⓪ △ JA 3-1621
505 Potts Syvelle ⓪
507 Dawkins Coleman ⓪ △ JA 3-0181
511 Gilbo Joe ⓪
515 Potts Vade ⓪

111
VERNEDALE ROAD — From Hickory Grove rd east, 1 n of Sudbury rd (Zone 5)

THE ONLY COMPLETE IMPARTIAL LIST OF BUSINESS CONCERNS
without regard to Size, Importance, Location, or Appointments, is your
City Directory Classified Business Section

DOUG FLOWE AND SON CONSTRUCTION CO., INC.
GRADING and EXCAVATING CONTRACTORS
DRAINAGE — ROAD WORK — GRADING — PARKWAYS — UTILITIES
Free Estimates
(See Yellow Page 76)
2327 REMOUNT ROAD
TEL. EDison 2-1169

Baucom's NURSERY & GRADING CO.
LANDSCAPE GARDENERS — GRADING CONTRACTORS
Visitors Are Always Welcome — Over 150,000 Shrubs for Your Selection
2 CONVENIENT LOCATIONS
(See Yellow Page 132)
4431 N. TRYON ST. ACROSS FROM FAIRGROUNDS TEL. EDison 4-6453
A. L. BAUCOM, Owner
3532 INDEPENDENCE BLVD., N.E. ½ MILE BEYOND COLISEUM TEL. KEystone 7-4080

106
VERNON DRIVE (Pharr Acres) — From 1900 Providence rd east and south in a semi-circle (Zone 7)
2035 Beasley Chas C ⓪ △ EM 6-4638
2042 Madert Jos G ⓪ △ EM 6-4372
2045 Morris Harry P ⓪ △ EM 6-4381
Providence dr begins
2109 Farmer Wayne M ⓪ △ EM 6-4596
2115 Christianson Isabelle M Mrs ⓪ △ EM 6-4614
Wendover rd intersects
2220 Hord John S ⓪ △ EM 6-4382
2226 Grist Oliver E ⓪ △ EM 6-4384
Wrenwood la begins
2235 Heedrick Ralph F ⓪ △ EM 6-4644
Heedrick Jane E Mrs nurse △ EM 6-4644
2236 Jones Isaac A ⓪ △ EM 6-4386
2243 Truesdell Chas L ⓪ △ EM 6-4641
2251 Lorick Forrest W △ EM 6-4387
2259 Galvin Hoyt R ⓪ △ EM 6-4335
2301 Harper Grace M Mrs ⓪ △ EM 6-4389
2308 Abernethy Thos C ⓪ △ EM 6-4623
2311 McGaughey Carroll ⓪ △ EM 6-3563
2313 Cain Ralph W ⓪ △ EM 6-4392
2316 Faulkner Alonzo P ⓪ △ EM 6-4851
2324 Sumner John S ⓪ △ EM 6-4846
2327 Benson Walter C ⓪ △ EM 6-4393
2332 Russell Wm D ⓪ △ EM 6-4643
2335 Buchan Burton F ⓪ △ EM 6-4395
2340 Hatch John O ⓪ △ EM 6-4397
2343 Keb Paul E ⓪ △ EM 6-4398
2400 Stokes Jas B ⓪ △ EM 6-4980
2401 Philipp Howard J ⓪ △ EM 6-4847
2410 Meador M Cecil ⓪ △ EM 6-4849
2411 Gillmer Mary D Mrs ⓪ △ EM 6-4636
2418 Morton Duncan ⓪ △ EM 6-4401
2419 Bailey Geo L ⓪ △ EM 6-4414

112
VICKERY DRIVE —From The Plaza north, 2 w of Briarwood dr

11
VICTORIA AVENUE — From 917 W 4th south (Zone 6)
130 Risley M Kath
200 Foreman Jas S △ FR 6-0443
204 Griggs Archie G ⓪ △ FR 7-7051
204½ Vacant
208 Christenbury Ocatvia H Mrs ⓪ furn rms △ ED 2-5072
211 Hampton Frank △ FR 5-5941
212 Sapp Chas A △ ED 4-8416
216 Estep Howard D
Grove begins
217 Camp Jos D jr △ FR 7-2873
219 Vacant
223 Starnes Troy B ⓪ △ ED 2-6665
224 Brown Bertha S Mrs ⓪
225 **Apartments**
1 Moorman Ira E
2 Vacant
3 Vacant
4 Vacant
5 McCracken Betty Mrs
6 Stewart Roselle △ ED 4-8382
Street continued
230 Sharer Pauline McK Mrs ⓪ △ ED 2-3331
233 Loftin Paul J ⓪ △ ED 4-9335
236 Bagwell Jas C jr ⓪ △ ED 2-5456
237 Witherspoon Melvin T
238 Shelton Henry R
241 Michael Elmer D ⓪ △ ED 2-0756
242 Estep Lester J ⓪
245 Speake C Lewis ⓪ △ ED 2-0892
246 Watts Troy F ⓪ △ ED 3-1759
249 Fitts Conrad D ⓪ △ FR 6-4291
253 Clark Verla H Mrs △ ED 2-2028
254 Graham Jas H ⓪
256 Vacant
257 Duncan Marvin
259 Kennedy Max H ⓪ △ ED 3-1912
Westbrook rd intersects

92
VILLA HEIGHTS — A residential section in northeast part of city north of Parkwood av and east of Seigle

79
VILLAGE COURT — From 708 W Tremont av south (Zone 3)
500 Kay Alonzo
501 Stewart Emma B Mrs
502 McCollough Geo △ FR 6-5893
503 Adams Roosevelt △ ED 4-9037
504 Asbury Jas P
505 Robinson Mattie Mrs △ ED 2-6788
506 Allison Joe L
507 Vacant
508 Pompey Jas △ FR 6-3163
509 Givens Arth △ FR 7-5705
510 McFarland Minnie M △ ED 4-5838
511 Medlin Troy L △ FR 5-6100
512 Taylor Geo
513 Parker Saml △ FR 7-3511
514 McManus Ernest H △ ED 4-8116
515 Cheney John L
516 Williams Martha Mrs
517 Wilburn Lula B Mrs △ FR 6-8128
518 Glover Sammie Y
519 Brown Lindsay trucking △ FR 7-3751
520 Bolton Eddie △ FR 7-2993
521 Vacant
522 Lockhart Thos F
523 Thompson Willie W △ FR 6-7241
Brookhill rd intersects
608 Gabriel Weddie L
609 Bufford Leroy △ FR 5-2212
610 Carr Jos E △ ED 3-6226
611 Richards Eliz H Mrs △ FR 7-1276
612 Harris Thos △ ED 2-7860
613 Hill Glenwood △ FR 7-5957
616 Williams Peter
617 Caldwell Henry R
618 Judge Richd L
619 Ware Ernest jr △ FR 6-1072
620 Thompson Odelle △ FR 7-1653
621 Ashford Rayford △ ED 4-0454
622 Wolfe Albert
623 Jackson Matthews △ FR 6-0015
624 Henderson R B
625 Clayburn Charlie

73
VINCENT LANE — From 5000 Murrayhill rd south, 1 east of Furman pl (Zone 9)
4913 Levey Chas A ⓪ △ JA 3-6370
4916 Thackston Jas N ⓪ △ JA 3-1402
4919 Edge Nell Mrs ⓪ △ JA 3-3428
4922 Gordon Bryce ⓪ △ JA 3-1768
4925 Pinson Robt C ⓪ △ JA 3-2161
4931 Moore Eug R ⓪ △ JA 3-1808
4937 Linthicum Roger H ⓪ △ JA 3-1303
Furman pl intersects

29
VINE — From 131 N Summit av northwest (Zone 8)
1404 Washington Jas T
1405 Samuel Danl
1406 Scott Amanda Mrs △ FR 7-6125
1407 Williams Willie L
1408 Nicholas Calvin J △ FR 5-8000
1409 Samuel Beulah M Mrs △ ED 4-4049
1410 Fetherson Pearlie K Mrs
1411 Edmonds Eliz Mrs △ ED 4-8476
1412 Carr Mitchell
Frazier av intersects

112
VINETTA COURT — From Tipperary pl west, 2 south of The Plaza

67
VINEWOOD PLACE — From 3900 Monroe rd northeast (Zone 5)
617 Snell Robt J ⓪ △ ED 2-6422
622 Creech Billy P ⓪ △ ED 4-4491
628 Mills Ronnie E ⓪ △ FR 6-1953
629 Yandle Wriston T ⓪ △ ED 4-0608
632 Hartis Jos N ⓪ △ ED 3-4955
634 Smith Edw R ⓪ △ FR 5-6923
640 Plyler W Lingle ⓪ △ ED 3-4888
rear Plyler Wm T △ ED 3-3624
641 Dixon Sam B ⓪ △ ED 2-2200
645 Connell Warren T ⓪ △ FR 5-4105

45
VINTON (Biddleville)—From Fairmont east and northeast, 2 north of Oaklawn av (Zone 8)
Boone intersects
1803 Thompson Grady ⓪ △ ED 2-8806
1805 Thompson Leonard P Rev
1806 Barbar Virginia
1807 Vacant
1809 Murray Marion
1810 Mitchell Eug ⓪ △ ED 4-9007
1811 Vacant
1813 Love Mannie R △ ED 4-7763
1814 Leak Wm A ⓪ △ ED 4-0134
1815 Vacant
1818 Brown Walter ⓪ △ FR 5-3912
1819 Appling Eug H ⓪ △ FR 5-3521
1822 Tidwell Wm M ⓪ △ FR 7-5228
1823 Perry Pennie E ⓪ △ FR 5-1820
1826 Brooks Lowe M ⓪ △ ED 4-3580
1827 Murray Willie ⓪ △ FR 7-1474
1830 Alexander Chas ⓪ △ ED 4-3221
1834 Tarrant Johnnie L
1836 Kirby Mabel
1838 Petty Laura Mrs
1840 Davis Ivory
2026 Miller Mattie D Mrs ⓪ △ ED 2-1984
2030 Boulware Rena Mrs ⓪ △ ED 2-1984
2033 Vacant
2034 Morrison Lester ⓪ △ FR 5-3422

61
VIRGINIA AVENUE — From 1326 Brook rd northeast, 1 southwest of The Plaza (Zone 5)
2800 Polk Bertha D Mrs ⓪ △ FR 7-7742
2801 Lockwood Clifford J △ ED 4-1408
2808 Little Wm I ⓪ △ ED 4-7564
2809 Callaham Carl K jr ⓪
2814 Vacant
2815 Reeder Nora H Mrs ⓪ △ FR 5-2013
2820 Parker Katie M Mrs ⓪ △ FR 5-8101
2821 Smith Jack F ⓪ △ ED 3-3245
2826 Shue Lake M ⓪ △ FR 5-6996
2827 Vacant
2832 Vacant
2833 Major Marshall B ⓪ △ FR 7-7760
2838 Geddings Edgar J ⓪ △ FR 5-8994
2839 Ratliff Albert C ⓪ △ ED 2-7424
2842 Conder H Boyd ⓪ △ FR 6-4897
2845 Hamilton Wm C ⓪ △ FR 6-5253
2846 Johnson Wm A ⓪ △ FR 6-3464
2850 Yandle Lillie McA Mrs △ ED 2-5053
2851 Day Clyde E ⓪ △ FR 5-1851
2854 Clontz Jas E ⓪ △ FR 6-2998
2857 Harris Mary O Mrs ⓪ △ FR 5-1252
2858 Hubbard Herman J ⓪ △ ED 4-7424
2863 Kiser Jas B ⓪ △ ED 4-5231
2869 Jewell Jas K ⓪ △ FR 6-1908
Division begins
2901 Vacant
2902 Tucker Nathan C ⓪ △ FR 5-1682
Matheson av intersects
3007 Little Donald B △ FR 5-6808
3012 Jenkins Lorena M Mrs ⓪ △ FR 5-3120
3014 Auten Chas T ⓪ △ ED 3-1531
3015 Phillips Ralph F ⓪ △ FR 6-4022
3016 Smith Jos E ⓪ △ ED 2-4776
3022 Mueller Frank F ⓪ △ FR 7-6824
3025 Boswell Jas T △ FR 6-9097
Eastway dr intersects

55
VIRGINIA AVENUE (Moore's Park) — From Marshall dr east, 1 north of Wilkinson blvd (Zone 8)
6308 Richardson W Howard ⓪ △ EX 9-1895
6316 Patterson Stella G Mrs ⓪ △ EX 9-1884
6317 Dickerson Elvin W ⓪ △ EX 2-2272
6325 Benson Jas H ⓪ △ EX 9-7198
6326 Moore Archie D ⓪ △ EX 9-3469
6333 Vacant
6334 Henderson Jas F ⓪ △ EX 9-5934
6412 Spurling Wm R ⓪ △ EX 9-9942
6413 Williams Ted R ⓪ △ EX 9-5075
6420 Grant Wm R ⓪ △ EX 9-5224
6421 Martin J Paul ⓪ △ EX 9-9800
6428 Cathey Jos H ⓪
6429 Wilkinson Clinton L ⓪ △ EX 9-0600

55
VIRGINIA CIRCLE — West, north and east in a circle, 1 north of Wilkinson blvd (Moore's Park) (Zone 8)
6532 Crutchfield Walter S ⓪ △ EX 9-8973
6533 Abernethy Harvey L ⓪ △ EX 9-3373
6600 Powell Jas H ⓪ △ EX 9-7900
6601 Wesson Thos R ⓪ △ EX 9-5246
6608 Martin Jas R ⓪ △ EX 9-8660
6609 Helms Frank E ⓪ △ EX 9-9900
6700 Painter John M ⓪ △ EX 9-8167
6701 Conder Wm W jr ⓪ △ EX 9-5647
6709 Furr Jas H ⓪ △ EX 9-3445
6716 Shaheen Harry J ⓪ △ EX 9-8346
6717 Waters Chas A ⓪ △ EX 9-8971
6823 Hill Chas M ⓪ △ EX 2-1646
Shoreline dr intersects
6860 Hill Chas B ⓪ △ EX 2-1646
6949 Beaty Calvin A ⓪ △ EX 9-0827
Moore's Lake dr intersects
7004 Fletcher Wm L ⓪ △ EX 9-5802
7008 Stastny Robt E ⓪ △ EX 2-3346
7009 Brookshire Jas C ⓪ △ EX 9-8508
7010 Cates Ernest W ⓪ △ EX 2-3002
7013 Burns Donald R ⓪ △ EX 9-8261
7017 McDaniel G Burgess ⓪ △ EX 9-7195
7025 Goodson M Graham ⓪ △ EX 9-3238
7027 Cassidy John P ⓪ △ EX 9-5183

39
VOGEL — From 700 Canton northeast to Snowball, 1 northwest of McCall (Zone 6)
1217 Scott Katie H Mrs △ ED 2-9129
1217a Tillman Wm jr
1219 Vacant
1221 Banks Essie

PIERCE TILE & MARBLE CO.
CHAS. L. PIERCE
Ceramic Tile
Marble Contractors
2641 Roslyn Ave.
Tel. FRanklin 6-2232
P.O. Box 8103

BEST OF THE REGULARS
American® Gas gives you peak performance at regular gas price!
Buy at the sign of greater values.
AMOCO
AMERICAN OIL COMPANY
1006 S. TRYON ST.
Tel. EDison 2-8571

American Casualty Companies
Casualty — Fire and Marine
Fidelity and Surety — Burglary
Accident and Health
INSURANCE
ALL FORMS
705 E. MOREHEAD
P. O. BOX 3126
TELEPHONE
EDison 3-9211
Valley Forge Life Insurance Co.
Ordinary Life
Group and Credit Life
Mortgage Redemption

CROWDER CONSTRUCTION CO., INC.

- STREETS
- CURBS
- GUTTERS
- BUILDING FOUNDATIONS
- LIGHT GRADING
- BRIDGES
- SIDEWALKS
- FLOORS—STEPS
- DRIVEWAYS
- PARKING AREAS

All Types Of Drainage

PHONE EDison 3-9692

1123 E. 10th ST.

ANDREWS Music Co.
231 N. Tryon St., Tel. FRanklin 5-7784

MAGNAVOX and FISHER Hi-Fidelity Equipment

STEINWAY AND OTHER PIANOS
HAMMOND ELECTRIC ORGANS
Established 1892

VOGEL—Contd
1223 Dunlap James
1225 Smith Annie J
Snowball intersects

57
WABASH (Thomasboro)—From 200 Wildwood av west (Zone 8)
130 Owens Bertha Mrs ◎ △ EX 9-6965
Pinoca ends
202 Huffman Ocie G Mrs ◎ △ EX 9-3477
210 Mingus Hazel R ◎ △ EX 9-0715
214 Miles Jack W
Hovis cir intersects
400 Vacant
403 Cathey Marvin H ◎ △ EX 9-6053
404 Mingus Paul H △ EX 9-3594
407 Long Bertie H ◎ △ EX 9-9996
408 Austin Clyde W
409 Maynor Ralph E jr ◎ △ EX 9-6062
413 Wilkinson Robt L ◎ △ EX 9-5995
432 Biggers Bill W ◎ △ EX 9-7389
436 Grant Raymond L
440 Summerour Harry
442 Summerour Homer L
443 Boling Jack △ EX 2-1902
444 Austin Wm A ◎
rear Vacant
448 Austin John A ◎ △ EX 9-5834
500 Honeycutt Harry W ◎ △ EX 9-9650
504 Green Lula F Mrs ◎
505 Thompson Jas L ◎ △ EX 9-1312
508 Blackmon Claude W ◎ △ EX 9-1775
509 Helms Lester W ◎ △ EX 9-0613
512 Nixon Reid ◎ △ EX 9-8061
516 Sanderson Weldon A ◎ △ EX 9-5023
517 Moss Raymond R ◎ △ EX 9-5845
rear Moss Bertie L Mrs ◎
520 Teague Earl ◎
521 Keziah Vernon
630 Martin R J
Lomax la begins
Lewis al begins
W Hill intersects

11
WACCAMAW (Formerly Woodlawn rd) — From 119 Woodlawn av northwest (Zone 6)
1012 Dellinger Kenneth A
1016 Panos Helen P Mrs ◎ △ FR 5-3581
1021 Castleberry Earl D
1024 Nelson Minnie H Mrs △ FR 7-7049
1025 Miller Willie H △ FR 5-5140
1028 Martin Tobias W ◎ △ FR 6-3827
1034 McCall Ralph F
Almond Edna Mrs △ ED 4-5136
Sycamore intersects

48
WACO (Formerly Wallace) — From 1700 Main southwest 1 east of Baldwin av (Zone 4)
505 Vacant
506 Haynes Harvey L △ FR 7-5916
507 McMulen Daisy Mrs △ ED 2-1797
508 Johnson Jas △ FR 5-4641
510 Linder Clifton
511 Allen Lizzie Mrs
512 Vacant
513 McCain Lester V
517 Jackson John C Rev
Baxter intersects
609 Vacant
612 Coleman Ammie E Mrs △ ED 3-5174
615 Harton Mary L Mrs
616 Porter Jas △ ED 2-1513
620 Montgomery Wm △ ED 2-1737
623 Johnson Jack △ FR 6-3868
624 Harris Thos
629 Talbert Howard
631 Weddington Addie △ FR 6-4765
632 Smith Lester N ◎ hauling △ ED 3-6216
Ellison intersects
701 Sutton Pearl A Mrs
704 McMurray Joshua T △ FR 7-3286
705 Bruce Troy
706 Duncan Wm
708 Alexander Fay R Mrs
709 Irvin Rebecca Mrs
714 Vacant
718 Watts Gladys G Mrs △ FR 7-3569
720 Busby Arth jr
724 Alexander Wilbert △ FR 7-4152

45
WADDELL—From 1600 Russell east, 2 east of Mulberry (Zone 8)
1400 Brown Clyde H △ ED 4-1368
1409 McCullough Fred ◎ △ D 3-5842
1410 Hemphill Isaac ◎ △ FR 6-5710
1413 Frazier Elease △ ED 4-1993
1414 Worth James W jr ◎ △ FR 6-0041
1417 Sinclair James ◎
1418 Frazier Thurston E △ ED 4-8050
1421 Milton Carlton ◎
1422 Cathey Chas ◎ △ FR 6-2179
1425 Hill Willie J ◎ △ FR 6-3852
1426 Cureton Saml L ◎
1429 Boyd Leonard L Rev ◎ △ FR 5-9179
1430 McLain Georgia ◎ △ FR 6-2278
1434 Johnson Tennyson L ◎
1438 Caldwell Welch ◎ △ FR 5-3524
1441 Liston Millie Mrs △ ED 2-2791
1442 Thompson David ◎ △ FR 7-3109
1446 Harrell Love ◎ △ ED 2-4735
1450 Under construction
1500 Jasper Herman O
1508 Fiddmont Carlee B Mrs ◎
△ FR 5-6193
1514 Boyd W Taft ◎ △ ED 2-4906
1520 Manns Harold S ◎ △ ED 4-5188
1526 Hemphill David L ◎ △ FR 7-2279
1532 Watson Wm C ◎ △ FR 6-7406
1538 Reeder Robt P ◎ △ FR 7-2442
1547 Vacant

76
WADSWORTH PLACE—From 1122 N Tryon southeast, 1 north of Liddell (Zone 6)
110 Rice Ora L Mrs
111 Junkins Place restr △ FR 5-9509
115 Robinson Clara B Mrs
117 Haynes Sue E Mrs
Elm ends
118 Miller Arth
118a Vacant
119 Thomas Roy D
120 Moffett Willie J
120a Hinton Carrie D Mrs △ ED 2-0522
121 Blackmon Ruby △ ED 4-3393
122 Polk Wiley △ FR 5-3885
122a Hall Ruth P Mrs
123 Fulkner Alberta L Mrs
124 Vacant
125 Elm St AME Zion Church
126 Blackmon Jas
128 Miller Willie
130 Vacant
132 Harris Robt L
134 Harris Lloyd
N College intersects
end Merchants Bonded Whse Co △ ED 3-0812

37A
WAINWRIGHT AVENUE—From Wells west to Statesville rd, 1 north of McArthur (Zone 6)
Statesville av intersects
29
403 Holman Olivia
403½ Blackman Mack
405 Pettus Archie N △ ED 4-8176
407 Dunlap Doretha
408 Chambers Charlie ◎ △ ED 3-4405
409 Wallace Beth M Mrs △ ED 2-4077
411 Hunter Calvin R ◎ △ ED 4-6619
412 Mackins Eliza C Mrs ◎ △ ED 2-4922
412½ Bryson Maggie C Mrs
418 Moore Saml W ◎ △ ED 4-7136
420 Long Hannah A Mrs
420½ Bynum Florence S
425 Williams Rosetta S Mrs △ ED 3-0971
427 Simmons Hattie Mrs
429 Henderson Joe
431 Fetherson Minnie W Mrs
435 Blackwell John E △ ED 3-7862
Martin intersects

42A
WAKEFIELD DRIVE (Myers Park)—From 3300 Selwyn av west (Zone 9)
127-569 **Wakefield Apts**
Apartments:
A Jackson Rosemary △ ED 3-3653
B Fox Roscoe L jr △ FR 6-9803
C Johnson Alma E Mrs △ FR 5-7882
D Jones Albert R △ FR 6-3121
Pinehurst ends
200 **Apartments**
A Snider V Reitzel jr △ FR 7-3556
B VanPatton Joseph S
201 **Apartments**
A Morrow Robt G △ ED 3-4813
B Castano Michl J △ FR 6-3946
204 **Apartments**
A Dalbey John L △ FR 6-9551
B Crawford Robt T jr △ FR 6-8304
205 **Apartments**
A McDavid James E jr △ FR 7-5667
208 **Apartments**
A Franklin Ann L △ ED 2-5396
B Brown Whit L jr △ FR 7-7606
Hamilton Lynn C
209 **Apartments**
A Dunbar Rose Mrs
B Boyet Edw L △ FR 5-4743
212 **Apartments**
A Crook M Dudley △ ED 2-5846
B Kuebler Chas H △ FR 6-9448
215 **Apartments**
A Shehan Thos P △ FR 5-5034
B Medearis Wm F jr △ FR 6-8664
216 **Apartments**
A Hood Janie R Mrs △ FR 5-2282
B McArthur Paul H △ ED 4-8130
C Green Laurel R △ FR 6-8458
D Cook Leland B △ ED 2-1508
219 **Apartments**
A Stirling B Kyle △ FR 6-0175
B House Roy W △ FR 6-5776
220 **Apartments**
A Newman Kate S Mrs △ FR 5-8190
B Hobbs Alice M Mrs △ FR 5-1984
223 **Apartments**
A Hayzlett A Hillard △ FR 5-6535
B Moore Thos K jr
227 **Apartments**
A Dorton J Sibley jr △ ED 3-4258
B Frain Wm J III △ FR 6-8970
231 **Apartments**
A Ferriott Thos L △ FR 6-2153
B Charles Nelson J △ ED 3-8937
233 **Apartments**
A Vacant
B Browne Herbert H jr △ ED 2-2577
237 **Apartments**
A Long John R
B Robinson Jas W
C Beasley Harriette V △ FR 5-1898
D Crisp John R △ FR 5-2413
241 **Apartments**
A McKee John J △ ED 3-9435
B Giersch Richd F △ ED 4-1072
C Shrum Ray B △ ED 4-4863
D Cooke Donald B
300 **Apartments**
A Vacant
B Hovis Pascal L △ ED 3-7269
301 **Apartments**
A Womble Billy K △ FR 6-3237
B Wade Hamlin L △ FR 6-3479
C Wright Gene △ ED 4-3239
D Burch Eva H Mrs △ FR 5-2046
304 **Apartments**
A Jones Nancy J Mrs △ ED 3-6504
B Rand Joe L △ ED 4-5102
307 **Apartments**
A Koehncke Manfred W △ FR 6-2860
B Manley Wm T △ ED 3-3093
308 **Apartments**
A Brickell James S △ ED 4-1828
B Libby Joe
311 **Apartments**
A Sears Warren W △ FR 7-2848
B Patten Robt A △ FR 5-1921
312 **Apartments**
A Barrett Jane S Mrs △ FR 7-4504
B Haun Declan C △ ED 4-4928
315 **Apartments**
A Grigg Wm H △ ED 3-2656
B Farmer Douglas △ FR 6-8100
316 **Apartments**
A Driscoll Robt W △ ED 3-6556
B Scott R Taylor Rev △ ED 4-4970
319 **Apartments**
A Bell Margt S △ ED 4-6622
B Disher John W △ ED 4-7524
C Woodlief Eug A △ ED 4-4014
D Nichols Lois W △ FR 6-6003
320 **Apartments**
A Dukoff Murry △ ED 4-2104
B Gilboy Jos J △ ED 4-1124
324 **Apartments**
A Workman Gerald S △ FR 6-5722
B Alexander Uhlman S jr △ ED 3-1395
C Langford Paul G △ FR 6-5497
D Vacant
325 **Apartments**
A Fentress J Simmons △ ED 4-5177
B Guthery Paul B jr △ ED 4-6165
C Grassmyer G Kenneth △ FR 6-4237
D Kennerly Jerry R △ FR 7-7633
328 **Apartments**
A Brinson Monroe C jr △ ED 2-2734
B Lafferty Oma C △ FR 5-4814
331 **Apartments**
A Brown Angie W Mrs △ FR 6-9867
B Wilcox Madge H Mrs △ FR 6-1315
335 **Apartments**
A Snyder Thos B △ FR 5-4052
B Stokes Wm C △ FR 5-5388
C Anderson J Raymond △ ED 2-3896
D McKinnon Baxter L △ ED 3-7402
339 **Apartments**
A Vacant
B Mock James W △ FR 6-2297
343 **Apartments**
A Teer Wm W jr △ ED 3-1227
B Gilley R T △ ED 3-8113
C Merritt W Davis jr △ ED 3-3824
D Johnson Robt T jr △ ED 2-3853

LATIMER'S HOUSE AND COMMERCIAL CLEANING SERVICE

JANITOR AND MAID SERVICE

FREE ESTIMATES

1431 ORVIS ST.

TEL. EDison 4-8236 AND 2328

VANDERBILT ROAD TEL. FRanklin 5-5240

Lincoln EDSEL

FRANKLIN MOTORS Inc.

"The Lincoln · Mercury · Continental · Edsel · English Ford Dealer of the Carolinas"
Wheel Balancing — Wheel Alignment — Body Repairs — Gas — Oil — Lubrication
1220 S. TRYON ST. PHONE EDison 4-3073

ENGLISH MERCURY FORD

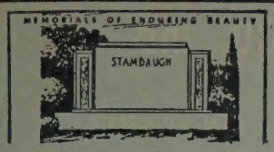

Charlotte's Largest and Leading Retail Monument Dealer

Carolina Marble & Granite Works, Inc.

3200 S. BOULEVARD — PHONE JAckson 3-2112

FLOYD A. FRIDELL — *(See Yellow Page 122)* — TERRELL FRIDELL

WAKEFIELD DR (Myers Pk)—Contd

349 **Apartments**
A Phifer Wm J jr △ FR 6-9104
B Wilson David R △ FR 6-6113
C Ragsdale David A △ FR 5-6864
D Gailes Bruce L △ FR 6-2226
400 **Apartments**
A Whitehurst Terry A △ FR 6-4107
B Barber Janie △ ED 4-4741
401 **Apartments**
A Hastings John C △ ED 4-8547
B Alala Jos B △ ED 3-9594
404 **Apartments**
A Stansill Robt N jr △ FR 6-6910
B Brannon Robt B
C Davenport Jonnie R △ ED 2-7618
D Hawkins Gerald D △ ED 4-9493
405 **Apartments**
A Martin Zemo
B Zoret Geo △ FR 6-5963
C Lawton John C jr △ ED 4-7904
D Harris Wiley C
408 **Apartments**
A Davis Louis M △ ED 3-0031
B Diorio Frank J jr △ FR 7-5826
409 **Apartments**
A Hughes Wm O △ FR 5-2041
B Cochran Danl J △ FR 5-5655
412 **Apartments**
A Gunter Frances M △ FR 5-7914
B McGinn Thos J △ ED 3-3949
C Garnett Reuben A △ FR 5-2404
D Booker G Kent △ ED 4-0344
415 **Apartments**
A Dodgen Dudley S △ FR 7-7812
B Jessup Carolyn S △ ED 2-0183
418 **Apartments**
A Farmer Frank jr △ FR 6-7842
B Levie Lewis A △ FR 5-5861
C Reid Chas M △ ED 4-5640
D Pollard Troy D △ ED 4-4465
419 **Apartments**
A Underwood G Wendell △ FR 5-8511
B Wells Joel W △ FR 7-1027
C Saunders Chas O △ FR 5-3573
D Haywood Andrew P △ ED 3-8757
421 **Apartments**
A Prescott Jack C △ FR 5-5005
B Matus Theo P △ FR 7-2860
425 **Apartments**
A Arthur Jas B △ FR 7-3080
B Parker Howard E △ FR 5-4815
427 **Apartments**
A Norman Wm R △ ED 4-8030
B Vacant
431 **Apartments**
A Archer John M III △ FR 6-9198
B Stephenson Bobby J
435 **Apartments**
A Park Chas B III △ ED 3-8253
B McWilliams Manly jr △ ED 2-3523
McWilliams Patricia R Mrs mus tchr
439 **Apartments**
A Wickham Chas L jr △ FR 5-7265
B Mitchell Fred N △ FR 7-4845
500 **Apartments**
A Foster Alice M △ ED 4-2003
B Shearon Emil C mfrs agt
△ ED 4-3887
501 **Apartments**
A Manion Michl J △ FR 5-5190
B Vacant
C Yakley Arlen G
D Atkinson Chas R △ ED 2-4940
504 **Apartments**
A McNulty John J △ FR 6-4669
B Sifford Patsy △ FR 7-1251
507 **Apartments**
A McClernon Robt E Rev △ FR 5-4345
B Thompson J Rudy jr △ FR 5-5248
C Hastings Fred F jr △ ED 4-1854
D Mauldin Robt M △ FR 6-7816
508 **Apartments**
A Cariaga David L △ FR 5-2813
B Franklin Nell D Mrs △ ED 4-4462
512 **Apartments**
A Clements Sue M
B Burton Lawrence W △ ED 3-5869
515 **Apartments**
A McCall Hugh L jr △ FR 6-2193
B Bishop Howard E jr
C Grady Geraldine △ ED 4-7859
D Sanders Julie △ ED 4-7386
516 **Apartments**
A Yates Alf J mfrs agts △ FR 7-7718
B Thurman Joe T
520 **Apartments**
A Smith Erwin S jr △ FR 7-4796
B Peele Austin Mrs
521 **Apartments**
A Hoppe H Allan △ FR 6-1122
B Uzzell J Gunter △ ED 2-4859
524 **Apartments**
A Nance DeWitt B △ ED 2-3973
B Chapman John E jr △ ED 3-0993
525 **Apartments**
A Stone Albert E jr △ FR 7-2801
B Campbell Wm M △ ED 2-9193
528 **Apartments**
A Maxwell S Worth jr △ ED 4-0944
B McLauchlin Jas C jr △ FR 7-1011
529 **Apartments**
A Fairer Alf W △ ED 2-3385
B Reid G David △ FR 7-3922
532 **Apartments**
A Vacant
B Vacant
533 **Apartments**
A Andrews Russell D △ ED 4-0241
B Baesel Edw F jr △ FR 6-1714
C Pressman Sylvia S △ FR 5-4212
D Mauldin Robt R
535 **Apartments**
A Barker Robt M
B Berry Benedict R △ ED 4-7561
536 **Apartments**
A Kenney Eug R
B Jarrell Richd K △ ED 2-8850
539 **Apartments**
A Comstock Saml E △ FR 6-3248
B Barnes J Kelley △ FR 5-6150
540 **Apartments**
A Worsham J Berrye jr △ ED 4-3821
B Lannin John M △ ED 3-6972
C Hendrix Justin F △ ED 3-8373
D Plumlee Claude A jr △ ED 3-6809
541 **Apartments**
A Flint James T
B Richards Norman S △ FR 7-7768
544 **Apartments**
A Thomas H Lee jr △ ED 4-5993
B Mikell John J △ FR 7-7711
545 **Apartments**
A Vacant
B Stuart Wm K △ FR 6-7367
547 **Apartments**
A Albright J Mack △ FR 6-0975
B Smitherman John W △ FR 5-3668
548 **Apartments**
A Maxwell C King △ FR 5-6429
B Lett Scott E
549 **Apartments**
A Riggs Jos E △ FR 6-8764
B Watt Gordon R jr △ ED 4-9445
552 **Apartments**
A Brittain Hoke M △ FR 6-7145
B Bonner Courtney M △ ED 2-9146
553 **Apartments**
A Ratcliff Joseph S △ FR 7-6665
B Brown Estelle S Mrs △ FR 5-1195
C Cureton Frank △ FR 6-1089
D Williams Clarence E jr △ FR 7-3532
556 **Apartments**
A Hall Chas D △ FR 7-5585
B King Robt W jr △ FR 6-7189
557 **Apartments**
A McMahan James J △ FR 6-7085
B Vacant
C Griffith Robt H △ FR 6-5370
D Sims Donald B △ ED 4-0354
560 **Apartments**
A Vacant
B Henson Garnett N III △ FR 6-2544
561 **Apartments**
A Pearsall Thos C △ FR 5-2222
B McKenna Harry A jr △ ED 4-8170
C Roberts John B
D Weathers Gerald G △ FR 5-1230
563 **Apartments**
A Phenix Preston R △ FR 7-6332
B Godfrey Betty J △ FR 5-5393
564 **Apartments**
A Tart Jas M △ FR 7-4158
B Johnson Chas R △ ED 4-0779
565 **Apartments**
A Smith John W △ FR 6-9963
B Hull Allen M △ ED 4-3568
568 **Apartments**
A Bradshaw Robt W jr
B Reid Jas A jr △ FR 7-7619
569 **Apartments**
A Schutz Jos B △ FR 5-7597
B Gentry Hugh E △ FR 6-3208

42A
WALES AVENUE — From Hillsdale av west 1 south of Tranquill av (Zone 9)
200 Howie H Gilmer ◎ △ ED 2-4933
Howie Ann R Mrs nurse
201 Thomas Chas L C jr ◎ △ ED 3-3396
204 Vacant
205 Marshall Richd C jr ◎ △ ED 2-8401
208 Baynard Robt P ◎ △ FR 6-5624
209 Matthews Edw W ◎ △ ED 2-7201
212 Baker Evelyn L ◎ △ FR 5-6931
213 Craig M Florence △ FR 6-2935
216 Hall Grace M Mrs ◎ △ ED 4-2138
217 Abernethy Coyte G ◎ △ ED 4-2219
220 Hassler Sim W ◎ △ ED 4-6794
221 Scott Edw F ◎ △ ED 4-1401
224 Vacant
225 McLaughlin John B jr ◎ △ ED 3-3006
228 Boyette Oscar M ◎ △ ED 2-6760
229 Merrill John W ◎ △ FR 6-1030
232 Tarlton Summer △ FR 6-5181
233 White David W ◎ △ ED 2-5256
236 Stewman John A III ◎ △ ED 3-3238
240 Banks Wm H ◎ △ ED 2-1542
241 Drake N Maxwell ◎ △ ED 4-1295
244 Hamrick S Dean ◎ △ ED 4-3947
Chelsea dr intersects

70
WALKER ALLEY (Changed to Norlina)

104
WALKER ROAD (Grier Heights) (Changed to Ellington)

48
WALLACE (Changed to Waco)

75
WALLINGFORD (Formerly Woodlawn)—From Exmores south, 1 west of Nations Ford rd (Zone 9)
Freeman Clyde D ◎ △ JA 3-4682
Gulley Creighton A ◎ △ JA 3-0972
Harris Jas N jr ◎ △ JA 3-2281
Meacham Chas R ◎ △ JA 3-1901

75
WALLY ROAD—From Nations Ford rd west, 5 southwest of Old Pineville rd (Zone 9)
121 Austin Fairley A ◎ △ JA 3-5097
126 Beasley Geo C ◎ △ JA 3-2153
127 Bragg Jerry C △ JA 3-5800
131 Shamburg Frances T Mrs ◎ △ JA 3-4072
132 Hargett Elijah A jr ◎
137 Mills Archie D ◎ △ JA 3-2960
138 Janson Albert A ◎
201 Wally Sarah M ◎ △ JA 3-1372
213 Benton Robt W jr ◎ △ JA 3-2987
232 Meacham Chas R jr ◎ bldg contr
△ JA 3-4046

23
WALNUT AVENUE (Wesley Heights) — From 300 Tuckaseegee rd southwest (Zone 8)
105 Alexander Eva C Mrs ◎ △ ED 3-7954
W 4th intersects
201 Lowe Grey O △ ED 4-8434
205 Owens Geo D △ FR 5-6869
208 Earnhardt Cecil C jr ◎ △ ED 3-4650
209 Waggoner John P ◎ △ FR 7-3704
212 Ammons Jas F ◎ △ FR 6-6695
215 Heinlein Bessie E Mrs ◎ △ ED 3-7675
216 Abernathy Edna L Mrs ◎ △ ED 3-4442
217 Schenck Russell M ◎ △ FR 6-1408
220 **Apartments**
1 Huffstetler Bessie D Mrs △ ED 2-3775
2 Sherrill Wm F jr △ ED 2-6440
3 Flowers Robt D
4 Harwell Roger E △ FR 6-1820
Street continued
221 Hord A Roy ◎
Westbrook dr intersects
300 Foard Elmore L ◎ △ ED 4-5406
rear Clark Chas
301 Brooks Jimmy R △ FR 7-4368
303 Vacant
304 Patterson Millan F ◎ △ ED 3-8703
rear Downy Christine △ ED 4-9258
305 McKelvey Alonzo R ◎ △ ED 2-7631
308 Kee Mack R ◎ △ FR 5-3925
309 Alexander Irwin O jr △ ED 2-0848
312 Thomas Aaron H
314 Keesler E R △ ED 4-9282
315 Brown J Maurice ◎ △ ED 2-2323
316 Ross Robt H ◎ △ FR 6-7188
317 Hall Norman E ◎ △ ED 3-4651
320 Vacant
321 Blanton Wm B ◎ △ ED 4-1002
324 Vacant
325 Pope Sarah Y Mrs ◎ nurse △ FR 6-3024
328 Richey Merrill L ◎ △ ED 3-5050
W 2d ends
401 Thompson Everett O ◎ △ ED 4-0781
405 Cathey Wm A ◎ △ ED 2-6596
408 Copses Mary C Mrs ◎ △ ED 3-2443
409 Woods Wm H
412 Martin Jas A ◎ △ ED 4-6640
414 Lively Paul L △ ED 4-1857
414a Owens Belton L
415 Dellinger Floyd H ◎ △ ED 4-0164
419 Gibson Cristabel L ◎ △ ED 2-6025
Lakewood av intersects (ws not open)
P&N Ry crosses
Lela av begins

Where To Buy . . . See "Buyers' Guide" and Classified Business Section On Yellow Paper

PATE ELECTRIC CO.

Electrical Contractors

- Industrial
- Commercial
- Residential

"The Company Built on Dependable Service"

1945 Thurmond Pl.
Tel. FRanklin 6-7368

P. C. GODFREY, INC.

RESIDENTIAL PLUMBING, HEATING and AIR CONDITIONING CONTRACTORS *COMMERCIAL*

CHRYSLER AIR-TEMP AIR CONDITIONING — FRIGIDAIRE APPLIANCES — IRON FIREMAN HEATING

1816 ROZZELLS FERRY RD. G.E. WEATHERTRON EDison 4-8605

PRICE-WELLS INC.
Formerly W. E. Price & Son
YOUR Independent Insurance AGENT
● FIRE
● CASUALTY
● BONDS
● MARINE
116 W. Third Street
Tel. EDison 2-5037

INTERSTATE ROOFING & ASPHALT CO., Inc.
IRACO
Barrett and Flintkote
Industrial and Residential Roofing
520 W. PALMER ST.
DIAL FR 5-8447

WALNUT AV (Wesley Heights)—Contd
508 Barkley Jos M ⓪ △ FR 5-1332
512 Rollins Bernard L △ FR 6-0550
514 Hartley Dwight B
515 Sweeney Jennings L △ ED 4-1748
515½ Taylor Gerald R
516 Vacant
517 Jefferson Scisarine B Mrs ⓪ △ ED 3-3973
520 Williams L Neil ⓪ △ ED 2-7377
521 Jefferson Jos L ⓪ △ FR 7-3297
524 **Apartments**
1 Short Billy D △ FR 7-7071
2 Vacant
3 Salley Wm P △ FR 6-7702
4 Ponder Louis △ FR 7-6758
Street continued
525 Landrum Jas L ⓪ △ FR 5-2854
600 **Apartments**
1 Vacant
2 Ruple Jo W Mrs △ FR 5-8360
3 Short Ronald D △ FR 6-3714
4 Vacant
604 **Apartments**
1 Thomas Robt L △ ED 4-4243
2 Lindsay Jas H △ FR 5-7951
3 Dixon James S △ ED 4-4247
4 Williams Margt F △ FR 7-2246
Street continued
605 Golighty Horace H ⓪ △ ED 4-5860
608 Thomas Hugh M △ ED 2-1053
609 Langston Roy ⓪ △ ED 2-4543
612 Steele Rose B Mrs △ FR 6-7419
Neal Calvin A ⓪ △ FR 6-2365
614 Yandall Robt
rear Crump Ernest
615 Burnette Henry L ⓪ △ ED 2-4498
616 Long Chas G ⓪ △ ED 3-1605
617 Sherrill Wm C ⓪ △ ED 3-8563
620 Copses Peter J ⓪ △ ED 2-9145
621 Cobb Paul L ⓪ △ ED 3-2203
624 Treadaway Bruce S
625 Hoover Thos H ⓪ △ ED 2-7271
626 Pressley Carl M △ FR 7-3606
700 Deaton Otis L △ ED 2-5291
701 Grice Raymond L △ ED 3-1743
703 Morgan John W ⓪ △ ED 2-1563
704 Woods Robt D △ ED 3-4658
705 Jones Robt H △ FR 6-9033
708 Wolf Wilbur P ⓪ △ ED 3-1990
709 Morris John P △ FR 6-9787
710 Auman Wiley E △ FR 6-4184
711 Costner Ned J △ ED 4-9207
711½ Vacant
712 Baker Wilma D Mrs △ FR 5-3903
713 Tinsley Frances M ⓪ △ FR 5-3866
715 Wilson Milton D ⓪ △ FR 6-2895
716 Spurrier Susie M Mrs ⓪ △ ED 3-6242
717 Hucks Amos J △ ED 4-7529
720 Bennick Lula L Mrs ⓪ △ ED 3-4975
721 Gowan Paul G △ ED 3-2772
723 Simpson Dewitt C △ FR 5-7161
724 Warren Jas S ⓪ △ FR 6-5095
725 Griffin Raymond △ ED 4-1848
727 Harris Eliz K Mrs ⓪ △ ED 3-3433
800 Pettus John T ⓪ △ FR 5-6654
801 Cochran Wm P ⓪ △ FR 5-3281
804 Dabbs Ethel T Mrs ⓪ △ ED 2-1545
805 DeVinney E Audrey ⓪ △ ED 4-4225
808 Burns Ruth D Mrs ⓪ △ FR 5-7183
809 Land Trieola T Mrs ⓪ △ ED 4-3848
812 Vacant
814 Raby Carl B △ FR 6-4935
815 Kelly Bobbie △ FR 7-5551
816 **Apartments**
1 Chapman Wade J
2 Dees Donald E △ ED 4-3461
3 Fuchs Hope H Mrs △ ED 3-9183
Street continued
817 Lewter Jas O ⓪ △ ED 4-2480
819 Whitley Gerald T
820 Giles John B ⓪ △ ED 4-3728
821 Massey Chas R ⓪ △ ED 4-8008
824 Fulk Milo J ⓪ △ ED 3-1201
828 Nivens Jesse T ⓪ △ ED 2-5393
900 Lindsay Alma N Mrs ⓪ △ ED 2-8755
W Morehead intersects

21
Bryant intersects
cor Graybar Elec Co Inc whol △ FR 5-9831

27
Tuckaseegee rd intersects
1714 Vacant
1716 Hollman Grace S Mrs △ ED 3-4668
1720 Beard Clarence B ⓪ △ ED 4-8472
1724 Walters Evan L
1724b Lee Bobby L △ FR 7-4214
1724c Vacant
1725 Goodman Robt D ⓪ △ ED 3-0930
1727 Lilly Lillian H Mrs △ FR 6-8361
1729 McQuay Albert R
1732 James Geo E ⓪ △ ED 4-3408
Sumter av intersects
1804 Collins Macon R ⓪ △ ED 2-7991
1805 Lentz Elmer E ⓪ △ ED 2-1791
Woodvale pl begins
1806 Haynes C D △ ED 3-5793
1814 Severs John W ⓪ △ ED 2-1203
1820 Moore Patsy A △ ED 2-6772
Cornelius Mabel B Mrs ⓪ △ ED 2-3616
1823 Blackwelder Harry L ⓪ △ ED 3-5572
1829 Killian Fred C △ FR 6-7696
Auten intersects (ws not open)

104
WALPOLE—From 4400 Walker rd southwest, 3 south of McAlway rd (Zone 5)

108-A
WALTER—From Wilmount rd south, 1 west of Amy James (Zone 8)
2700 Byars Dock ⓪ △ ED 4-3751
2709 Anthony Esther Mrs ⓪
2713 Gordon Jas W ⓪
2930 Talton Sanders △ ED 4-2770
3030 Beaty Chas
3031 Mitchell Precious M ⓪ △ FR 7-4208
3034 Mitchell Richd ⓪

19
WALTON ROAD—From 1955 Wilmount rd east, 1 south Beechnut rd (Zone 8)
1529 Bagwell Norman △ ED 3-1074
1531 Millman Robt A △ FR 5-3923
1533 Vacant
1535 Gorrell Wm V △ FR 5-1373
1539 Forbes Douglas △ FR 5-8540
1541 Waggoner Julius D △ FR 7-7943
1545 Smith Jas W ⓪ △ FR 5-1641
1547 Ellison Judith E △ ED 2-6639
1549 Steele Lorene F Mrs
1551 Green Noal J △ FR 7-5729
1601 Turlington Hilton jr △ ED 3-7818
2701 Barringer School △ FR 6-5579

13
WARNER—From 700 Morris southwest

100
WARP (North Charlotte)—From 600 Herrin av east (Zone 5)
3500 Young Andrew J △ ED 4-5428
3501 Fowler Ernest C ⓪ △ ED 3-5822
3504 Reese Leonard C ⓪
3509 Wofford Luther H ⓪ △ ED 2-4806
3513 Shackelford Willard F ⓪
3514 **Vernon Apartments**
Apartments:
1 Chapman Velcer G
2 Donald Marvin N
3 Allen J C △ ED 2-6854
4 Cherry Wm T
5 Prince D Clifton
6 Humphries Bobbie J Mrs
Street continued
3515 Wofford Larry H
3520 Wofford Blaine H ⓪ △ ED 2-7029
3521 Brudenell John P ⓪ △ FR 5-4162

71
WARRINGTON DRIVE— From 1900 Cloister dr northwest, southwest of Providence rd (Zone 7)
3734 Feeley Edw J II ⓪ △ EM 6-0527
3739 Lee Chas D jr ⓪ △ EM 6-3527
3810 Sibley Leland R ⓪ △ EM 6-2889
3818 Hollingsworth R Barnett ⓪ △ EM 6-3255
3826 Trainham W Emory jr Rev △ EM 6-2162
3831 Hamer Jerome B ⓪ △ EM 6-0505
3834 Earnhardt J J ⓪ △ EM 6-1086

67
WASHBURN AVENUE—From Southern Ry east, 1 southeast of Briar Creek rd (Zone 5)
2917 Outlaw Elin H
2919 Brazzil Wm H
2923 Porter Jackson C
2927 Pasour Wm J △ FR 6-4969
Pullman av intersects
3001 Ritchie Hubert E
3009 Cooke E Odis ⓪ △ ED 4-4079
3015 Helms John E
3015½ Maulden John W
3023 Kaylor Chas W ⓪ △ FR 7-5134
3029 Bridges Arlington H
3125 Helms Roy A △ FR 5-8579
3129 Rorie Wid ⓪ △ ED 2-1958
Monroe rd intersects
3305 Gay Lynwood C ⓪ △ ED 4-2062
3309 Brown Lawrence R ⓪ △ ED 4-5227
3315 Sholin Wm A ⓪ △ FR 6-5783
3316 Wells Roy M ⓪ △ ED 2-1992
3321 Fickling M Waylon ⓪ △ ED 2-4510
3324 McCoy Robt E ⓪ △ FR 7-5981
3325 Mangum Crawford W ⓪ △ ED 2-4741
3328 McCoy Lamar A ⓪ △ ED 2-6647
3331 Vacant
3336 Tucker Everett F ⓪
3340 Harakas Nick △ ED 3-8532
3341 Roberts Wm B ⓪ △ FR 6-9419
3342 Byrd Jeanette △ FR 6-0351
3344 Ross Donald △ ED 3-3215
3346 Potter Gloria Mrs △ ED 3-9588
3350 Webster Willis L △ ED 2-7635
3351 Washburn Margt L ⓪ △ ED 2-4471
3352 Ridout Wm P ⓪ △ ED 4-3332
3406 Bennett John C CPA △ FR 7-1086 △ FR 6-3149
Paramount Publishing Corp △ FR 6-3149
3412 Stephenson W Harold ⓪ △ ED 2-1620
3431 Busby Frank △ ED 2-7625
McAllister Daisy Mrs ⓪
3433 Hinson Jerry
3439 Alexander Mattie
3443 Altman James M ⓪ △ FR 6-7261
3447 Shields Jas D △ ED 3-1236
3448 Gilland Ralph H
3449 Sherwood Geo C △ ED 3-8143
Suggs Jerry D △ ED 2-7405
3451 Vacant
3452 Wentzel Cleon D ⓪ △ FR 5-2348
3454 Wentzel Danl J
3458 Amato Fred jr △ FR 7-2979
3460 Saunders Ernest L jr ⓪ △ ED 4-1362

104
WASHBURN HEIGHTS (Mecklenburg County)—A residential sub-division northeast of Monroe rd, bey city limits

45
WASHINGTON AVENUE (Biddleville) —From Clifton west (Zone 8)
1607 Hart Carrie Mrs △ ED 2-2938
1642 Ezell Clifton A ⓪ △ FR 5-8347
1646 Wilson Hercules Rev ⓪ △ ED 4-5750
1650 Smith Jas W Rev ⓪ △ ED 3-0910
1700 Belton Jos C ⓪ △ FR 7-6095
1701 Reddick Martha E ⓪
1712 Maxwell Chas B ⓪ △ FR 6-9410
1716 Henderson Elo L Rev ⓪ △ FR 6-1443
1726 Gray John W jr ⓪ △ FR 7-1828
Fairfield intersects (not open)
1801 Payne Shade ⓪ △ FR 6-8760
1809 Belton Moses S Rev ⓪ △ FR 7-7012
1813 Oliver Wm R ⓪ △ FR 6-6068
Oliver Blanche R Mrs mus tchr
1819 Warner Lovett A ⓪ △ FR 7-5805
Mulberry intersects (not open)
1900 Pugh Chas C △ ED 3-3941
1905 Stroud Julius F jr ⓪ △ ED 2-4533
1910 Cherry Ernest ⓪ △ FR 6-0232
1911 Nelums David ⓪ △ FR 6-7764
1912 Evans Ruby Mrs ⓪
1917 Haynes Perry ⓪ △ ED 4-1078
1921 Patterson Worth B ⓪ △ FR 5-3204
1922 Barrier Wm
1927 Jones Thos △ ED 4-9528
1928 Belton Gilbert M △ ED 4-9398
Condon intersects
2000 Miller Jack
2008 Jackson Lieutenant ⓪ △ FR 7-7969
2014 Vacant
2020 Jeter Gladys A ⓪ △ ED 4-6652
Fairmont intersects (ss not open)

108-A
WATAUGA AV (Formerly Vance av) — From 4301 Eugene west, 1 north of W Boulevard (Zone 8)
2812 Godley John T ⓪ △ ED 2-6029
2816 Penninger W Van △ ED 3-0683
2822 Kennedy Thos L △ ED 3-3940
rear Wingate Harry H jr △ ED 3-6508
2828 Bell Lois ⓪ △ ED 3-6454
2832 Bell Fred O ⓪

104
WATER OAK ROAD—From Hartness av southeast to Bertonley av (Zone 7)
4300 Singe Henry A ⓪ △ EM 6-3694
4320 Tillotson Grace M Mrs ⓪ △ EM 6-2811
4322 Colvin Geo W jr △ EM 6-4557
4323 Moore Chas J △ EM 6-1027
4336 Stegall Ney ⓪ △ EM 6-1378
4337 Stegall Jas B ⓪ △ EM 6-2602

40A
WATERBURY DRIVE—From 1215 Belrose la south, 1 east of Castlewood rd (Zone 9)
Belrose la intersects
4201 Ward Geo C ⓪ △ JA 3-1349
4203 VanAlst John W ⓪ △ JA 3-3666
4214 Richey Lake ⓪ △ JA 3-3673
4218 Hawkins Chas T ⓪ △ JA 3-6513
4219 Under construction
4224 Scarboro Dorris C Mrs ⓪ △ JA 3-1156
4227 Cathey Geo M ⓪ △ JA 3-6503
4230 Simpson Clarence W △ JA 3-0439

NEED AN AIRPLANE ? SEE US FIRST
SOUTHERN FLIGHT INC.
From Cubs To Constellations
Flight Instructions
Air Taxi Service
DOUGLAS MUNICIPAL AIRPORT
EXpress 9-6372

ASSOCIATED PRINTING CORPORATION
● BUSINESS FORMS
● COLOR PRINTING
DIAL EDison 4-9361
★ ADVERTISING DESIGN
No Job Too Small
No Job Too Large
● PUBLICATIONS
● BROCHURES
223 W. MOREHEAD

ELAM electric company, inc.
ELECTRICAL CONTRACTORS
114 North Myers St. RESIDENTIAL — COMMERCIAL Phone EDison 4-7269

WATERBURY DR—Contd
4233 Evans T Harold ⓪ △ JA 3-5854
4236 Wolfe Jas A ⓪ △ JA 3-3301
4239 Cox David C ⓪ △ JA 3-1820
4242 Roddey Luther D ⓪ mfrs agt △ JA 3-5437
4245 Schultz Donald S ⓪ △ JA 3-3009
4300 Barker Richd H ⓪ △ JA 3-3096
4301 Guerrant Ralph E ⓪ △ JA 3-6301
4308 Maddox Edw N jr ⓪ △ JA 3-2829
4309 Stidman Robt E jr ⓪ △ JA 3-5705
4314 Kuhn Conrad F ⓪ △ JA 3-7572
4315 Paton G Terry △ JA 3-1332
4320 Bergman Carl A ⓪ △ JA 3-5814
4321 Shumacher Jerry △ JA 3-0204
4326 Johnson Stuart W ⓪ △ JA 3-4730
4327 Flynn Jas F ⓪ △ JA 3-1186
4332 Bloomfield Robt E ⓪ △ JA 3-2367
4333 Smith Carrol G ⓪ △ FR 7-3645
4338 London Jack ⓪ △ JA 3-1789
4339 Watson Edgar B ⓪ △ JA 3-6270

67
WATERLOO PLACE (Formerly Waverly Place)—From Alberta rd southeast, 1 north of Monroe rd (Zone 5)
3101 Kinnons Ralph S ⓪ △ FR 6-0117
3110 Vacant
3114 Vacant
3118 Bartlett Roy C jr ⓪ △ FR 6-7224
3122 Vacant

102
WATERMAN AVENUE (Green Hills)—From 2600 Independence blvd NE northeast, 1 east of Briar Creek rd (Zone 5)
910 Bizuk Walter D △ FR 6-3048
914 McLeod Webb N ⓪ △ FR 6-0498
918 Carter W Lamar △ ED 4-1808
Shennandoah av ends
1000 Davis Alton W △ ED 4-4230
1006 Hartsell Robt L △ FR 7-3664
1012 Foard Boyce N ⓪ △ FR 6-2604
1020 Prime Geo E ⓪ FR 5-6203
1028 Pressley Clinton C ⓪ △ ED 3-0443
Westmoreland av ends
1100 Myers Bronnie Mrs ⓪ △ ED 4-3102
1104 Dunn R Fred ⓪ △ ED 2-3206
1108 Ballard John B ⓪ △ ED 4-6142

14
WATKINS LANE—From 413 S Alexander southeast (Zone 6)
701 Workman Alice Mrs △ FR 5-1651
703 Clardy Jack
705 Nix Oscar
707 Workman Chas
708 Thompson Alice Mrs
709 Imes Fannie M Mrs
711 McDowell Cecil
711a Steele Maybelle Mrs
713 Davidson Jeff
714 Robinson John
715 Robinson Lanie
716 Warner Jas W
718 Mitchell Chas
719 Miller Hider
719a Caldwell Fred L
720 McCorker Beauty M Mrs
722 Morrow John ⓪
723 Armstrong Carl
723a Gary Mabel P Mrs
725 Moore A Lutitia Mrs
727 Pettis Harvey
S Myers intersects

19
WATSON DRIVE—From 2528 S Remount av southwest (Zone 8)
2601 Arnold Homer L △ FR 5-3915
2603 Gant John H ⓪ △ FR 6-0105
2611 Smith Geo D
2631 Johnson Anne E △ FR 6-9584
2614 Armstrong Howard A R ⓪ △ ED 4-6565
2615 Binch Wm △ FR 5-6343
2617 Wallace Jas H △ FR 5-7927
2923 MacIntosh Frank W △ FR 7-6194
2625 Bradbury Beatrice S Mrs △ ED 2-9135
2629 Robertson James L △ ED 4-1773
2631 Hunter Daisy E Mrs
Johnson Anne E Mrs △ FR 6-9584
2637 Johnston Zeke △ ED 3-6985
2638 McDaniel F Douglas jr △ ED 2-2495
2639 Scruggs Jack L
2701 Garver James C
2703 Smith Danl
2709 Hicks Edw N △ FR 7-2419
2710 Nicholls Gilbert E △ FR 6-7070
2711 Vacant
2715 Abercrombie Carol F
2717 Rogers Nolan G △ FR 5-7444
2721 Hagler Miriam Mrs
2723 Wingate M Graham △ FR 6-4335
2727 Long Claude E △ FR 6-4786
2729 Robinson Jas L △ ED 4-1773
2736 Jordan Plummer Y △ ED 4-4944
2738 Lattimore John D
W Boulevard intersects

22
WATTS—From 400 S Independence blvd southwest, 1 east of Plum (Zone 6)
Dinwiddie la begins
Brown intersects
624 James Carter
626 Richardson Geo △ ED 4-8097
627 Threatt Parnell
628 Hammonds Charlie △ ED 3-1504
631 Littlejohn Walker
632 Vacant
633 Glenn Wm
634 Knox Andrew
635 Mack Obediah
636 Sturdivant Wilma R Mrs
937 McClurkin John
638 Neal Paul
639 Hayes Robt R
640 Cummings Priscilla H Mrs
641 Wilks M W
642 Mongo Robt
643 Robinson Mattie C Mrs
645 Vacant
646 McCree Naomi
647 Davis Willie M
648 Wilson James
649 Moore Frank
Kent intersects
707 James Artis
708 Myers Carl
709 Evans Lillie M Mrs △ FR 6-7989
710 McMichael Ernest
711 Maxwell Jess ⓪ △ FR 5-4017
E Hill intersects

69
WATTS (Changed to Tulane)

36
WAVERLY AVENUE (Dilworth)—From 1234 Romany rd southwest, 1 west of E Dilworth rd (Zone 3)
1417 Dailey Chas E ⓪ △ FR 7-2331
1420 Vacant
1422 Parker Rosa T Mrs △ FR 7-2880
1423 Lyford Jas B ⓪ △ FR 5-4033
1424 Ballard Love M Mrs ⓪ △ ED 4-5341
1426 Alley Robt C
1428 Eleazer L Holmes ⓪ △ FR 7-2714
1431 Smith Robt L ⓪ mfrs agt △ FR 6-2087
1432 Edwin John J △ ED 4-5056
1435 Thomas Oliver E △ FR 6-6291
1436 Vacant
1437 Fisher Carl
1438 Rea Mildred C
1441 Willis Edgar W ⓪ △ ED 4-1105
Pierce begins
1500 Methvin Thos N △ FR 5-4155
1501 Walker Leonard L ⓪ △ FR 6-2120
1504 Vacant
1505 Clark Robt E ⓪ △ ED 4-4484
1506 Willis Van M
1511 Silverstein Isadore ⓪ △ ED 4-2621
1515 Cleland Robt X △ ED 4-0054
1517 Monaghan Ellen S Mrs △ ED 4-0068
Buchanan intersects

67
WAVERLY PLACE (Changed to Waterloo Place)

79
WAYNE AVENUE—From 3300 S Tryon northwest, 2 southwest of W Griffith (Zone 3)

43
WAYT—From 1300 Oaklawn av northeast beyond West (Zone 6)
Tinnin av begins
1803 Moss McKinley △ FR 7-2900
1804 Boyd Richie M Mrs ⓪ △ ED 3-3804
1805 White Fred T ⓪ △ FR 6-5645
1809 Roseboro Albert
1812 Granger John E ⓪ △ ED 4-7081
1813 Simelton Robt
1816 Graham Chas
1817 Byers Saml L ⓪ △ ED 2-0304
1818 Dixon Doris △ FR 7-4324
1820 Johnson Robt G ⓪ △ ED 4-5617
1821 Cox Jessie jr
1823 Jones Esther Mrs △ FR 6-1397
1900 Allison Cannie
1901 Logan Yates
1904 Lowery Sadie Ms △ FR 5-5695
1905 Jackson Lee ⓪ △ ED 4-3003
1906 Metts Thelma Mrs
1908 Jones Helen Mrs △ FR 6-1707
1910 Williams John M
1913 McClure John L △ FR 6-4024
1914 Lucas Luther △ FR 5-4693
1915 Edwards Carl
1916 Bing Henry △ FR 7-1042
1917 Barnes Roger
1918 McGee Chas △ FR 6-3785
1919 Oliver Joe
1920 Mendinghall Vanard J ⓪ △ FR 5-4600
1921 Harris Johnie △ ED 4-6910
Harris Mary M Mrs nurse
1923 Ervin Lawson
Person intersects
2000 McNealy Clara Mrs △ FR 5-6919
2001 Brooks Alton △ FR 6-5706
2004 Cuthbertson Eddie jr △ FR 6-8281
2005 Hill Theo △ FR 6-7636
2006 Miller Willie
2007 Mahatha Johnson W △ ED 4-4925
2008 Holman Frank
2009 Richmond James M △ ED 2-2494
2010 Sapp David
2011 Lowery Elwyn A
2012 Moore Geo
2013 Foster Geneva Mrs △ FR 5-7492
2014 Mackey Eulese
2015 Smith Otho
2016 Withers Floyd △ ED 3-1241
2017 Brown Emma E
2019 Blackmon Ora Mrs △ FR 5-3906
2020 Pattes Somin
2021 Cherry Wm N △ FR 7-2949
2022 McVay Manuel △ ED 4-0119
2023 Owens Richd jr
2100 Roebuck Fred
2101 Neeley Lydia Mrs
2102 McInnis Frank A △ ED 2-2075
2103 Quick Chas
2104 Gabriel Raleigh △ FR 5-3426
2105 Holt Lurline Mrs
2106 Johnson Howard
2107 Alexander Willie E △ ED 3-8950
2108 McDowell Jas △ FR 6-1738
2109 Parks Wm △ FR 6-8691
2110 Pharr Odell △ FR 7-2092
2111 Hicklin Thelma Mrs △ ED 4-9985
2112 Carson Horace A
2113 Westmoreland Blanko
2114 Edward Eddie
2115 Vaughn Alf G △ FR 6-5745
2116 Richardson Henry W △ FR 5-3320
2117 Jackson Jas E △ ED 4-6775
2118 Senior Leola Mrs △ FR 5-8084
2119 Hathcock Jas S △ ED 4-0006
2120 Harris Odel
2121 Harris Jas
2122 Camp Chas
2123 Mingo Willie △ FR 7-2278
West intersects
2200 Vacant
2201 Hagan Roselle △ FR 5-6540
2202 Robinson Jas L
2203 Harper John C △ ED 4-5215

41
WEARN—From 1400 Austin av northwest to Burton (Zone 6)
1203 Lindsey Larry
1205 Moore John jr
1206 Clawson John C
1207 Lattimore Virgil
1209 Ford David
1210 Hamilton Della C Mrs
1211 Hill Rose
1213 Summers Chester
1214 Sellers Eddie B
1215 Morgan Elmer
1217 Billings John E
Burton intersects

74
WEBB ALLEY—From North A southeast (Zone 6)
Brevard intersects

77
WEBSTER PLACE—From 3700 Belton east, 1 south of Tyson (Zone 9)
311 Cherry J Robt jr ⓪ △ JA 3-0080
312 Meassick Andrew A jr ⓪ △ JA 3-1268
318 Ervin Harold B jr ⓪ △ JA 3-0407
319 Allen Donald L ⓪ △ JA 3-6223
323 McCuller Jas S ⓪ △ JA 3-4937
324 Ratchford Fred L ⓪ △ JA 3-0322
330 Foster Jas W ⓪ △ JA 3-5830
331 Leach John R ⓪ △ JA 3-3479
336 Churn Robt C ⓪ △ JA 3-6197
337 Rosenbaum Pearl Mrs ⓪ △ JA 3-6925
342 Osborne Eug F ⓪ △ JA 3-3508
343 Roth John C ⓪ △ JA 3-3554
348 Lipscomb Jas W jr △ JA 3-1734
349 Puckett Wm W ⓪ △ JA 3-5155
354 Brown John ⓪ △ JA 3-2649
355 Courtney J Frank ⓪ △ JA 3-0587
360 Reeder Walter T jr ⓪ △ JA 3-3968
366 Liss Ronald E △ JA 3-5789
Trent ends
440 Rayfield Jas A ⓪ △ JA 3-1606

"The House of Glass" PIEDMONT GLASS CORP.
AUTO GLASS — STORE FRONTS — MIRRORS — PATIO DOORS
WINDOW GLASS — TUB ENCLOSURES — FURNITURE TOPS
MEDICINE CABINETS
2137 SOUTH BOULEVARD PHONE EDison 3-6686

MECKLENBURG ENGINEERS AND CONTRACTORS, INC.
ENGINEERS AND CONTRACTORS
SUBDIVISION PLANNING AND DEVELOPMENT
SANITARY SEWER AND WATER SYSTEMS — PUBLIC UTILITIES
120 E. 3rd STREET TELEPHONE FRanklin 7-1252

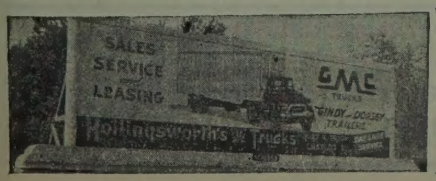

SALES and SERVICE
3027 N. Tryon St.
Tels. Office EDison 2-8195 - EDison 2-5014
Parts Dept. EDison 4-2281
Service Dept. FRanklin 6-1121

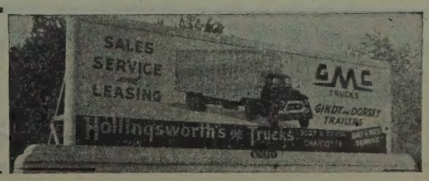

GULF

BYRAM'S TIRE SERVICE

BUMPER TO BUMPER AND ROAD SERVICE

(See Yellow Page 20)

1600 Central Ave.

Tel. EDison 4-3492

AMPLE PARKING SPACE
520 Providence Road

THE MING TREE
RESTAURANT
"Incomparable Chinese and American Foods"
Air Conditioned

CIVITAN CLUB
Tuesday 1:15 P.M.
LIONS CLUB
Thursday 1 P.M.
EDison 4-3028

WEBSTER PL—Contd

401 Hearne R Theo ⓪ △ JA 3-4712
408 Therrell Jas G ⓪ △ JA 3-6862
411 Kellough Thos A ⓪ △ JA 3-2097
414 Horn Kenneth A ⓪ △ JA 3-3517
419 Davis Jos S jr ⓪ △ JA 3-0373
420 McKenzie Malcolm L ⓪ △ JA 3-5654
425 Baumgarner John R ⓪ △ JA 3-1749
426 Overcash Reece A jr ⓪ △ JA 3-1949
431 Allen Jas A ⓪ △ JA 3-2205
432 Thompson Jas W jr ⓪ △ JA 3-3120
438 Bobbitt John S △ JA 3-7603
Annlin av intersects
500 Cassels Hope L Mrs ⓪ △ JA 3-2748
501 Johnson Leonard ⓪ △ JA 3-3759
512 Ivey Moncher L jr ⓪ △ JA 3-2814
513 Davidson Gerard H ⓪ △ JA 3-2297
518 Lutz Jas S ⓪ △ JA 3-4645
519 Cudlipp F Douglas ⓪ △ JA 3-5748
524 Gerry John L ⓪ △ JA 3-4654
525 Mayo B Wayne ⓪ △ JA 3-1525
530 Spence Talmadge T ⓪ △ JA 3-7540
531 Zeigler Jack M ⓪ △ JA 3-0693
536 Blackman Worth R ⓪ △ JA 3-3507

58

WEDDINGTON AVENUE—From 2300 E 7th northeast, 1 south of SAL (Zone 4)

2305 Smith Vera Mrs △ FR 5-4629
2309 Cook Harry M ⓪ △ FR 5-2373
2315 Richards Jas B ⓪ △ ED 4-5602
2317 Soderberg Marvin E ⓪ △ ED 4-3652
2321 Coble Roy O
2323 Tate Gertrude D △ ED 3-2241
2325 Vacant
2327 Ellerbe Cora L Mrs ⓪ △ ED 3-0602
2329 Hicks C Weldon ⓪ △ ED 2-4184
Rosalind av intersects
2401 Snell J Edw ⓪ △ ED 2-2831
2407 Simmons Myrtle J Mrs △ ED 2-2632
2409 Michael Spencer J ⓪ △ FR 7-3395
2415 Snell Wilson C ⓪ △ FR 7-1464
2421 Snell Lelia E Mrs ⓪ △ FR 5-7230
2501 Queen City Lbr & Sup Co Inc △ ED 3-4136
2506 Weaver H Dave ⓪ △ FR 6-7098
2510 Kerns Julia A △ ED 3-1246
2514 Amon Raymond G ⓪ △ FR 5-8713
2518 Walters Jas E △ ED 4-8045
2520 Moore Joe
2522 Cartledge Richd A △ FR 5-7862
2524 Vacant
2526 Bethea Robt F △ FR 5-2236
2528 Joyner Chas M △ FR 6-7216
2530 Vacant
2532 Martin W Jas ⓪ △ FR 7-1886
2534 McIver Gary △ FR 6-3779
2536 Spoon Gladys C Mrs △ FR 6-5393
2538 Carpenter Richd P
2540 Hall Evelyn A
Pullman av begins
2612 Smith Caby C
2616 Mull Beatrice Mrs
2618 Oakley Ronald H △ FR 5-8155
2620 Stewart Wm G △ FR 6-5046
2622 Brooks Lloyd M
2624 Whittaker Don
2626 Pressley Douglas S △ ED 4-7760
2628 Smith Raymond E △ ED 4-8384
2630 Brown Fred B
2632 Morris Jerry L △ FR 5-6123
Morris Mary F Mrs nurse
2634 Cure Jas E
2636 Toney David E △ ED 4-0959
E 5th ends
City limits

115

WEDGEDALE DRIVE—From 1500 Burnley rd east, 1 south of Archdale dr (Zone 9)
Candlewood rd begins

1920 Craig Edw G

73

WEDGEWOOD ROAD—From Keystone ct north, 1 south of Lamont dr (Zone 9)

4501 Wells Raymond E ⓪ △ JA 3-6569
4511 Byrne Jas F ⓪ △ JA 3-7152
4514 Grossman Leon △ JA 3-3688
4519 Andreas Robt L ⓪ △ JA 3-4529
4526 Mitchell Wm A ⓪ △ JA 3-4437
4527 Cermak Chas J jr ⓪ △ JA 3-0927
4532 Boger Paul G ⓪ △ JA 3-4522
4535 McKeel Sam S △ JA 3-0533
4538 Rich Melvin R ⓪ △ JA 3-6949
4541 Vacant
Faircrest dr intersects
4544 Dixon Donald B ⓪ △ JA 3-4241
4550 Setzer Wm J ⓪ △ JA 3-1288
4600 Fitzgerald Luther ⓪
4601 Seastrom Geo H ⓪ △ JA 3-1220
4608 Newman Meredith W ⓪ △ JA 3-1554
4613 Dawson Thos B ⓪ △ JA 3-1477
4614 Griffin Douglas ⓪ △ JA 3-7108
4619 Mack Jas C ⓪ △ JA 3-5574
Fairbanks intersects
4700 Callahan Fred F jr ⓪ △ JA 3-4475
4701 Black Geo S ⓪ △ JA 3-5824
4710 DeVane Thos A jr ⓪ △ JA 3-7741
4711 Patton Thos V ⓪ △ JA 3-3696
4716 Dewey Danl L ⓪ △ JA 3-6791
Faircrest dr begins
Tyvola rd intersects
4809 Hendrick Chas E △ JA 3-2700
4815 Wedgewood Bapt Ch
Stanfield dr intersects
4900 Colyer Leigh jr △ JA 3-6749
4908 Herschleb John E ⓪ △ JA 3-2176
4911 Heffner Thos E jr ⓪ △ JA 3-5619
4914 Rabie Diab J ⓪ △ JA 3-2609
4917 Coleman Clifford C ⓪ △ JA 3-5070
4920 Berger Leonard ⓪ △ JA 3-1878
4923 Vacant
4926 Elliott R Frank △ JA 3-5283
Murrayhill dr intersects
5000 Robinson Herbert L jr ⓪ △ JA 3-4857
5001 Phipps Wm D ⓪ △ JA 3-5727
5008 Williams Geo ⓪ △ JA 3-6041
5011 Poetzsch Paul H ⓪ △ JA 3-6704
5014 Reese Jos T ⓪ △ JA 3-1778
5017 Beebe Philip W ⓪ △ JA 3-2818
5020 Gardner Lawrence C ⓪ △ JA 3-1435
5023 Stiller Harold ⓪ △ JA 3-5737
5028 Dunlap Donald T ⓪ △ JA 3-5832
5029 Friede Chas R ⓪ △ JA 3-3701
5034 Mueller Francis A ⓪ △ JA 3-6988
5035 Stewart Duane M ⓪ △ JA 3-5373
5041 McConnell Jas ⓪ △ JA 3-5485
Keystone ct begins
5100 Mayfield Leon E ⓪ mfrs agt △ JA 3-7272
5101 Kaemmerlen Cyril J ⓪ △ JA 3-0423
5109 Thompson David W jr ⓪ △ JA 3-3236
5110 Seward Chas B ⓪ △ JA 3-0733
5116 Whisnant Chas J △ JA 3-4158
5124 Drennon Joe S ⓪ △ JA 3-2816
5200 Blair Jas L ⓪ △ JA 3-3819
5201 McCleary Wm P ⓪ △ JA 3-6720
5212 Barnes John H ⓪ △ JA 3-6211
5215 Davis Richd R ⓪ △ JA 3-5680
5219 Daniels Carl B ⓪ △ JA 3-1945
5222 Simpson John R ⓪ △ JA 3-0248
5225 Wallace Leonard M ⓪ △ JA 3-2067
5228 MacKay J Leland ⓪ △ JA 3-5228
5231 Bostock Conrad ⓪ △ JA 3-6757
5234 Dartnall R Donald △ JA 3-1298
5300 Kilpatrick Russell J ⓪ △ JA 3-4456
5308 Robertson Wm D ⓪ △ JA 3-0160
5314 Barker Robt W ⓪ △ JA 3-6813
5320 Taylor Robt W ⓪ △ JA 3-5192
5326 Darrell Donald M ⓪ △ JA 3-4153
5400 McConnell Henry S ⓪ △ JA 3-4233
5401 Rierson Robt L ⓪ △ JA 3-0772
5412 Peacock W Richd ⓪ △ JA 3-2631
5415 Kalevas Harry J ⓪ △ JA 3-1909
5418 Horton Willard V ⓪ △ JA 3-5837
5421 May Harry T ⓪ bldg contr △ JA 3-2969
5427 Gubar Michl jr ⓪ △ JA 3-1264
5433 Cassanova Adrian A ⓪ △ JA 3-3444
5439 White Virgil ⓪ △ JA 3-0378
Murrayhill rd intersects
5501 Hunter Kath ⓪ △ JA 3-1289
5511 Johnson Geo W jr ⓪ △ JA 3-5014
5514 Decker Edwin A ⓪ △ JA 3-6680
5517 Daniel Frank V ⓪ △ JA 3-4324
5522 Escott Everett ⓪ △ JA 3-0948
5523 Yogman Jos ⓪ △ JA 3-0305
5529 Lyle Matthew jr ⓪ △ JA 3-1887
5530 Cranford Spencer R jr ⓪ △ JA 3-0729
5538 Robertson Louis H ⓪ △ JA 3-3450
5544 Caudle Broadus S ⓪ △ JA 3-2940
5547 Adams L Wiley ⓪ △ JA 3-2199
5553 Merritt Elmer B △ JA 3-2763
Bradbury dr ends
5600 Baughman John W ⓪ △ JA 3-1969
5601 Clark Warren J ⓪ △ JA 3-4013
5610 Ayers Eug ⓪ △ JA 3-4391
5611 Clemena R Knox ⓪ △ JA 3-3358
5616 Worz Nicholas G ⓪ △ JA 3-1799
5617 Smith Wm A jr ⓪ △ JA 3-0707
5622 Haertig Norman R ⓪ △ JA 3-2919
5623 Detterich Keith B ⓪ △ JA 3-5068
5628 Clock Paul C ⓪ △ JA 3-3432
5629 Temple Herbert A ⓪ △ JA 3-4089
5634 Johnston Robt E ⓪ △ JA 3-3073
5635 Lebold Irving ⓪ △ JA 3-7279
5640 MacKay Geo ⓪ △ JA 3-5861
5641 Bell Paul F ⓪ △ JA 3-7140
5645 Wallace Don M ⓪ △ JA 3-5135
5646 Blume John H ⓪ △ JA 3-5337
5651 Floyd Richd C jr ⓪ △ JA 3-2505
5652 Bergeron Alvin W ⓪ △ JA 3-5243
5658 Veneman C Clarke ⓪ △ JA 3-1141
Lamont dr intersects
5700 McNeill Wm H jr ⓪ △ JA 3-7557
5701 Coskrey Ashley R ⓪ △ JA 3-5891
5709 Williams Preston ⓪ △ JA 3-2584
5712 Williamson Jack B ⓪ △ JA 3-4939
5715 Ousley Wm K ⓪ △ JA 3-1131
5718 Travis Allen C ⓪ △ JA 3-7253
5721 Melton Ervin T jr ⓪ △ JA 3-0658
5724 Grantham Jas G ⓪ △ JA 3-0173
5727 McCoy L Wayne ⓪ △ JA 3-0946
5730 Thain Walter E ⓪ △ JA 3-7147
5733 Haun Edw J ⓪ △ JA 3-4689
5736 Reynolds Chas E ⓪ △ JA 3-2539
5739 Little Roger ⓪ △ JA 3-5089
5742 Rozier Aaron W ⓪ △ JA 3-2510
5745 Barr Frank W ⓪ △ JA 3-3264
5748 Lancaster Leroy F ⓪
5800 Callaghan Jack ⓪ △ JA 3-5547
5801 Weant Donald E ⓪ △ JA 3-5218
5808 Faulkner Lionel E ⓪ △ JA 3-5322
5809 Hiltz F Peter ⓪ △ JA 3-6402
5814 Binger Vernon L ⓪ △ JA 3-2872
5815 Hoffman Phillip H △ JA 3-4239
5817 Baken Palmer M jr △ JA 3-7476
5822 Wood Robt E ⓪ △ JA 3-5822
5827 White Francis P jr ⓪ △ JA 3-1454
5830 Moore Frank W ⓪ △ JA 3-3983
5833 Keller Winfred W ⓪ △ JA 3-3388
5836 Ross Robt G jr △ JA 3-0535
5839 Hicks Wm W ⓪ △ JA 3-4329
5844 Seago Cecil D ⓪ △ JA 3-0990
5845 Susko John △ JA 3-4990
5851 Sayres Charlie E jr ⓪ △ JA 3-1634
5854 Barnes Jamie O ⓪ △ JA 3-6541
5857 Nelson Jas H ⓪ △ JA 3-0903
5863 Edens Eliz H Mrs ⓪ △ JA 3-0381
5869 Faires Louise ⓪ △ JA 3-4337
5875 Rusher Wm A ⓪ △ JA 3-3684
5876 Baucom Eug J ⓪ △ JA 3-0569
5909 Brown Billy J ⓪
Brown's Tile & Marble Co contr
△ JA 3-4852
5915 Abramson Chester C ⓪ △ JA 3-3991
5921 Lowe Jack L ⓪ △ JA 3-5456
5927 Boykin Jas E ⓪ △ JA 3-6397
5933 Morris Jack E ⓪ △ JA 3-3640
5937 Coates Herbert W ⓪ △ JA 3-4480
5941 Clark Chas E ⓪ △ JA 3-4790
Cary cir intersects
45A
Murrayhill rd ends
Seneca pl intersects

45

WELCH PLACE—From Grier av north (Zone 8) (not open from Russell to StPaul)
45A
StPaul intersects

1600 Allen David P ⓪ △ ED 3-2951
1712 Carothers Gracie Mrs △ ED 4-7604

59

WELDON AVENUE—From 4122 Plaza rd southeast, 1 north Commercial av (Zone 8)

1214 Moore Wm C ⓪ △ FR 7-3100
1217 Stilwell G Carson △ FR 6-6232
1218 Mims McDaniel jr ⓪ △ FR 7-3323
1222 Braswell Doris I ⓪ △ ED 2-8630
1225 Bolick John K △ FR 6-2837
1226 Callahan Jos B ⓪
1229 Gardner Eug R ⓪ pntr contr △ ED 4-0406
1230 Sechrest Jas M ⓪ △ ED 4-9023
1233 Justice Posey L ⓪ △ ED 2-3875
1234 Long Silas E jr ⓪ △ FR 6-9702
1237 Layton J Marwood ⓪ △ ED 4-2560
1238 Winters W Leroy ⓪ △ FR 6-2081
1241 Franklin Thelma L Mrs
1242 Howard Troy T jr ⓪ △ FR 5-8396
1246 Bye Benj P ⓪ △ ED 4-6729
1247 Matthews Jos P △ ED 4-4257
Blackwood av intersects
1300 Hartsell Charlie R △ FR 7-1232
1308 Lane Julian P ⓪ △ FR 6-9166
Potters rd intersects

48

WELKER—From 1712 Baxter southwest, 1 east of Wallace (Zone 4)

607 McCorkle Annie R Mrs △ ED 4-4590
609 Armstrong Benny △ FR 7-4352
612 Green Hattie D Mrs ⓪
615 Porter Mary H Mrs △ FR 5-6666
616 Byrum Lonnie P △ FR 5-3438
617 Locket Monroe
620 Hicks Jas A
624 Davis Saml O

42

WELLESLEY AVENUE (Myers Park)— From 1600 Sterling rd southeast and ½ blk northwest, 1 south of Radcliffe av (Zone 9)
Maryland av intersects
Queens rd W intersects

R-O-W-E REALTY

"WE SELL THE EARTH"

A Small Part Should Be Yours

FRanklin 5-2541

NATIONAL ASSOCIATION OF REAL ESTATE BOARDS
REALTORS
AREA ACTIVE MEMBERS OF CONSTituent BOARDS

Carrier

ENGINEERING INC.
AIR CONDITIONING — HEATING
LICENSED CONTRACTORS — ENGINEERS

Carrier

2426 DUNAVANT STREET

EDison 3-9227

MUTUAL Since 1881

Mutual Savings and Loan Association

INSURED SAVINGS — HOME LOANS

119 East Third St. Tel. EDison 3-6126

FEDERAL SAVINGS AND LOAN INSURANCE CORPORATION — SAFETY OF YOUR SAVINGS — INSURED UP TO $10,000

WELLESLEY AV (Myers Pk)—Contd
1721 Stern Ralph J Δ FR 5-6280
1722 Seanor Paul B jr ⓪ Δ FR 6-4007
Sterling rd intersects
1816 David Herbert R Δ FR 7-4371
Maryland av intersects
Queens rd W intersects
Zone 7
2017 Kuester A Love ⓪ Δ ED 2-5261
2024 Butler Amon M ⓪ Δ ED 3-2420
2026 Jones W Erwin ⓪ Δ ED 4-3941
Selwyn rd intersects
2101 McCord Thos M ⓪ Δ FR 5-3179
2108 Glover Albert K ⓪ Δ FR 7-1326
2109 Wallace N Wilson jr ⓪ mfrs agt Δ ED 3-9097
2120 Smith Wm L ⓪ Δ FR 6-1047
2126 Alexander J Wilson jr ⓪ Δ ED 3-1141
2130 Watkins Thos B ⓪ Δ FR 6-7154
2138 Andrews Belle C Mrs ⓪ Δ FR 5-4069
2208 Boggs Lawrence K ⓪ Δ FR 6-8048
2214 Simpson Jos B jr ⓪ Δ ED 2-1950
2220 VanEvery Wm H ⓪ Δ FR 7-1331
2228 Kendrick Vaiden B ⓪ Δ ED 3-4412
Hastings dr ends
2300 Smith F Vernon H ⓪Δ ED 2-5440
2312 Whitner Lillian M Mrs ⓪ int dec Δ ED 2-2836
2322 Walker Mabel S Mrs ⓪ Δ ED 2-2658
2325 Chalmers Roberta T S Mrs Δ ED 2-4328
Selwyn av intersects

85
WELLING AVENUE—From 500 Glenwood dr north, 1 west of Glenwood rd (Zone 8)
111 Thomas Henry L ⓪ Δ EX 9-1144
117 Prevatt Peggy E ⓪ Δ EX 9-9954
121 Weavil Dolly H Mrs ⓪ Δ EX 9-1163
125 Biggers Dewey W ⓪ Δ EX 9-5128
129 Trull Chas A ⓪ Δ EX 9-9610
133 Lemmond Connie Mrs ⓪ Δ EX 9-3212
Tillman rd intersects
4100 Honeycutt Keith M ⓪ Δ EX 9-6711
4116 Rowe Earl F ⓪ Δ EX 9-9930
4117 Hayes Norman W ⓪ Δ EX 9-7748
4120 Madden Cecil G Δ EX 2-1290
4124 Martin David L ⓪ Δ EX 9-5459
4125 Harley Harold J ⓪
4128 Pace Roy L ⓪ Δ EX 9-3358
4131 Oakley Jas E Δ EX 9-1944
4132 Gibson Harry A Δ EX 9-8056
4135 Ward Delbert ⓪ Δ EX 9-8085
4136 Caldwell Wayne W ⓪ Δ EX 9-5313
4139 Morris Jesse W jr ⓪ Δ EX 9-0310
4140 Wheeler Leonard J ⓪
4143 Greene Robt C Δ EX 2-1155
4144 Allred David C ⓪ Δ EX 9-5310
4147 Calomeris Jas T ⓪ Δ EX 9-3974
4148 Crane John F ⓪ Δ EX 9-5976
4151 Herby John H ⓪ Δ EX 9-9739
4152 Porter Jas W ⓪ Δ EX 9-0139
4155 Faile Wm R ⓪
4156 Price Tommy L Δ EX 9-7190
4159 Russell Chas H ⓪ Δ EX 9-5009
4160 Wallin Steve D ⓪ Δ EX 2-1830
4163 Europa Angel J ⓪ Δ EX 9-7244
4164 Humble Ben F jr ⓪ Δ EX 9-6670
4167 Lowrance Henry W ⓪ Δ EX 9-5539
4168 Sherrill Wm H jr ⓪ Δ EX 9-1579
4171 Anglin Eug F ⓪ Δ EX 9-3744
4174 Crump Jas C ⓪ Δ EX 9-8578
4175 Brasch Chas I ⓪ Δ EX 2-1894
4179 Crawley C Herbert ⓪ Δ EX 9-6659
Beechwood rd ends
4200 Herron Thos L ⓪ Δ EX 9-1366
4201 Miles Dean A Δ EX 9-5969
4205 Ernestsons Kriss ⓪ Δ EX 9-9763
4206 Correll John W jr ⓪ Δ EX 9-9869
4210 Simpson Vernon K ⓪ Δ EX 9-3602
4211 McCorkle Donald P ⓪ Δ EX 9-6502
4214 Vacant
4218 Cathcart John L ⓪ Δ EX 9-5930
4222 Helms Tony L ⓪ Δ EX 2-1806
4300 Williams Thos W ⓪ Δ EX 9-6369
4304 Crisco Thos D
4308 Elders Jas R ⓪ Δ EX 9-5433
4311 Carter Albert B ⓪ Δ EX 2-2237
4312 Dover Sam A jr ⓪ Δ EX 9-0645
4316 Cherry Jas E ⓪ Δ EX 9-5516
4317 Horne Jefferson M ⓪ Δ EX 9-3174
4320 Hilton Billy B ⓪ Δ EX 9-8205
4323 Earle Julius W ⓪ Δ EX 9-6020
4324 Kirby Donald R ⓪ Δ EX 9-9475
4328 Vacant
4329 Thomas Wm A ⓪ Δ EX 9-3588
4332 Wilson Wm E
4335 Vacant
4336 Bolt Ida L ⓪ Δ EX 9-1853
Tillman rd ends
4400 Norris Paul P ⓪ Δ EX 9-6784
4401 Spivey Frances N Mrs ⓪ Δ EX 9-8819
4408 Meade Curtis E ⓪ Δ EX 9-0611
4411 Keener Wm C ⓪ Δ EX 9-8269

37A
WELLS—From 800 Jordan av north to city limits, 4 east of Statesville rd (Zone 6)
Rodney av intersects
* * *
Wainwright av begins
3100 Morgan Rudolph

102
WEMBLEY DRIVE—From 3100 Central av south, 1 west of Briar Creek rd (Zone 5)
1318 Hubbell Harry E Δ ED 4-0919
1320-24 No return
1326 Vacant
1330 Vacant
1332 Venable C A jr Δ FR 6-7983
1336 Beasley Richd D Δ ED 4-1810
1338 Bodenheimer Chas A jr Δ FR 6-5415
1400 Edens Robt F Δ FR 5-3089
1402 New James U Δ ED 4-6240
1406 Hallisey Roger A Δ FR 6-5289
1408 Burch John G Δ ED 4-2189
1412 Tully Harold W Δ ED 4-5827
1414 Cranford M Heath Δ FR 6-2707
1418 Reaves Norman S
1420 Pfoff Jas S Δ ED 4-9173
1424 Wilkins Jas S Δ FR 6-7178
1426 Painchaud Henry W Δ ED 3-8348
1430 Honeycutt Charlie H Δ ED 3-4471
1432 West Fred E jr Δ ED 2-8009

104
WENDOVER CIRCLE (Changed to Wendwood La)

104
WENDOVER LANE (Changed to Woodlark Lane)

104
WENDOVER ROAD (Pharr Acres)—From Wendwood La southwest, 2 southwest of Billingsley (Zone 7)
1001 Wooten Geo T ⓪ Δ FR 7-6670
1015 Jordan John J ⓪ Δ EM 6-4300
1016 Ross Frank H jr ⓪ Δ ED 4-8153
1021 Holliday Treuma B ⓪ Δ EM 6-4640
1029 Gossett Frank D ⓪ Δ EM 6-4428
106
Old Sardis rd intersects
1101 Pritchard John G ⓪ Δ EM 6-4403
1115 Plott Hubert K ⓪ Δ EM 6-4646
1116 Meisenheimer Hattie D Mrs ⓪ Δ ED 2-2476
1121 Vannort Bernice B Mrs ⓪
1129 Whisnant Irene W ⓪ Δ EM 6-4184
1137 Watson Eliz S Mrs ⓪ Δ EM 6-4407
1145 Morgan Ernest M Δ EM 6-4869
1151 Davidson Bertha V W Δ FR 7-2450
1154 Andrews Burette N jr Δ FR 7-2450
Sedgewood rd ends
1200 Stewart Paul L ⓪ Δ FR 6-1318
1201 Parrott Harold W ⓪ Δ EM 6-4857
1211 Vener Bernard D ⓪ Δ EM 6-4649
1219 Weathers Robt L ⓪ Δ EM 6-4409
1227 Potter Floyd F ⓪ Δ EM 6-4871
1235 Morris Chas S jr ⓪ Δ EM 6-4410
1301 Murray Albert L ⓪ Δ EM 6-4412
1310 Bumgardner Amos S ⓪ Δ ED 3-6246
Canterbury rd ends
1339 Bunrside J Edw ⓪ Δ EM 6-4855
rear Taylor Walter D ⓪
1415 Honey Y Louis ⓪ Δ EM 6-4413
1419 White Harvey S ⓪ Δ EM 6-4415
1429 Carroll Archie B jr ⓪ Δ EM 6-4985
1464 Carter Elisha ⓪ Δ ED 3-4336
Vernon dr intersects
1500 Prescott Wm R jr ⓪ Δ EM 6-4418
1501 Smith Oliver E jr ⓪ Δ EM 6-4650
1511 Smith Gibson L ⓪ Δ EM 6-4652
1514 Hudgins Robt S ⓪ Δ EM 6-4421
Hudgins Robt S Co mfrs agts Δ EM 6-4887
1519 Smith Roy S ⓪ Δ EM 6-4873
1524 Trapp Claude J ⓪ Δ EM 6-4422
1529 Dancy Arth F ⓪ Δ EM 6-2085
1536 Perlin Simon J ⓪ Δ EM 6-4852
1539 Potter Jas S Rev ⓪ Δ EM 6-4111
1553 Gaede A Henry ⓪ Δ EM 6-4868
1600 Westerfield Thos H ⓪ Δ EM 6-4424
1601 Garland Robt H ⓪ Δ EM 6-4657
1611 Roberts Lola V Mrs Δ EM 6-4425
1616 Jones J Laurence jr ⓪ Δ EM 6-4651
1626 Harding Wm K ⓪ Δ EM 6-4427
1634 Helms Frank R ⓪ Δ EM 6-4431
1639 Archer Geo E ⓪ Δ EM 6-4432
1662 Roberts Wendell E ⓪ Δ EM 6-4383
1668 Nuger Morris ⓪ Δ EM 6-4681
Providence rd intersects
1800 Thomas W Gresham ⓪ Δ EM 6-4436
1801 Ray Etta J Mrs ⓪ Δ EM 6-4437
1819 Harris Olin P ⓪ Δ EM 6-4867
1822 Thompson R Louie ⓪ Δ EM 6-4658
1828 Zahn Edna C Mrs Δ EM 6-4866
1830 Smith Levin J ⓪ Δ EM 6-4876
1838 Greene Fred W ⓪ Δ EM 6-4988
1839 Borough Randall B ⓪ Δ EM 6-4439
Morrison John C jr Δ EM 6-2619
Overhill rd intersects
1900 Cloaninger Everett L ⓪ Δ EM 6-4442
1901 Bryant Jas R jr ⓪ Δ EM 6-4443
1910 Marshall H Jas jr ⓪ Δ EM 6-4689
1911 McNeal H Mark ⓪ Δ EM 6-4745
1918 Cornelius W Eug ⓪ Δ EM 6-4845
1919 Hoffmeyer Benj G ⓪ Δ EM 6-4445
1926 Morris Oren W ⓪ Δ EM 6-4447
1927 Flynn Robt J ⓪ stock broker Δ EM 6-4982
1934 Hanks Wm C ⓪ Δ EM 6-4864
1935 Mauzy Courtney R ⓪ Δ EM 6-4449
1942 Simpson Jos B ⓪ Δ EM 6-4661
1943 Anderson Fred jr ⓪ Δ EM 6-4441
1949 Foard Ernest C ⓪ Δ EM 6-4862
1950 Robinson Davis ⓪ Δ EM 6-4663
Robinson Faire H Mrs mus tchr
1958 Wilkins Thos G ⓪ Δ EM 6-4440
1959 Littlejohn Sam M ⓪ Δ EM 6-4825
Forest dr intersects
2000 Currie E McArthur Hon ⓪ Δ EM 6-4497
2001 Folger Spencer A ⓪ Δ EM 6-4664
2010 Edmond John D ⓪ Δ EM 6-4986
2011 MacKinnon Howard A ⓪ Δ EM 6-4495
2018 Godwin Wm E ⓪ Δ EM 6-4983
2021 Hovis Robt A ⓪ Δ EM 6-4492
2026 McCanless W Fred jr ⓪ Δ EM 6-4490
2027 Bell Lloyd A ⓪ Δ EM 6-4736
2035 Harkey Kathleen F Mrs ⓪ Δ EM 6-4616
2038 Pierce Thompson B ⓪ constn eng Δ EM 6-4990
2044 Hord Robt C ⓪ Δ EM 6-4480
Forest dr ends
2101 Hawes Cecil J ⓪ Δ EM 6-4481
2111 Horn Carl jr ⓪ Δ EM 6-4483
2118 Bost Paul B ⓪ Δ EM 6-4485
2119 Bryant Jas R ⓪ Δ EM 6-4487

104
WENDWOOD LANE (Formerly Wendover Circle) —From Sardis rd southeast, 1 south of Billingsley rd (Zone 7)
3700 Barnhardt Jas H ⓪ Δ ED 4-8544
3747 Newcombe Arth R ⓪ Δ ED 3-1294
3763 Bayne John T Δ ED 2-7512
3779 Connelly Chas W ⓪ Δ ED 2-5905
3786 Ladley John F Δ ED 2-7010
Churchill rd begins
3800 Verdone Geo F Δ FR 6-1583
3815 Byerly Guy L jr ⓪ Δ ED 2-5381
3839 Rehm M Stanley jr ⓪
Wendover rd begins

115
WENSLEY DRIVE—From 5700 Londonderry rd southeast, 2 north of Reid rd (Zone 9)
1500 Maxwell John J ⓪ Δ JA 3-3019
1508 Breau Jos M Mrs ⓪
1514 Hicks Wm L ⓪ Δ JA 3-2841
1520 Schoeneberg Werner A ⓪ Δ JA 3-6050
1526 Horst David J ⓪
Seacroft rd intersects
1600 Brown Robt P jr ⓪ Δ JA 3-4097
1608 Ratterree Jack C ⓪Δ JA 3-0559
1614 Connor J F ⓪ Δ JA 3-7732
1615 Patton Jack F ⓪ Δ JA 3-5588
1620 Allen Lewis M ⓪ Δ JA 3-2938
1621 Kinnaird Newell K ⓪Δ JA 3-3946
1626 Marino Alf S ⓪Δ JA 3-3238
1627 Wells Marion O ⓪ Δ JA 3-4931
1632 McRorie Reece F ⓪ Δ JA 3-5018
1633 Brank Scott H jr ⓪ Δ JA 3-3275
1638 Crowley Thos J ⓪Δ JA 3-1206
1639 Gabriel Jas H ⓪ Δ JA 3-7671
1700 Vacant
1701 Nelson N Niles jr ⓪ Δ JA 3-6354
1709 Emerick Mark L ⓪ Δ JA 3-1674
1715 Weise Douglas H ⓪ Δ JA 3-7611
1723 Floresta Anthony J ⓪ Δ JA 3-0346
1731 Bottom Jas H ⓪ Δ JA 3-2472
1738 No return
1739 Daniel Marshall E ⓪ Δ JA 3-2075
1745 Park Douglas E ⓪ Δ JA 3-5587
Burnley rd intersects
1801 Eaton Alf J jr ⓪ Δ JA 3-6386
1808 Yates Opel W ⓪ Δ JA 3-1111
1814 Duncan Amos C ⓪ Δ JA 3-5351
1815 Osborne Evan J ⓪ Δ JA 3-7373
1820 Rabon Wm N jr ⓪ Δ JA 3-2778
1821 Perry Jesse P ⓪ Δ JA 3-6652
1827 Carroll Beth F Mrs ⓪ Δ JA 3-1713
1832 Haslem John A ⓪ Δ JA 3-6347
1833 Hill Robt A ⓪ Δ JA 3-2234
1839 Williams Robt
1840 Sanders Wm B ⓪ Δ JA 3-3646
1845 Vacant
Farmbrook dr intersects
1900 Dean Durrell T ⓪ Δ JA 3-4608

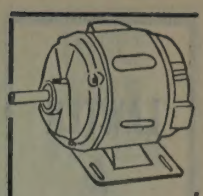

DIXIE ELECTRIC MOTOR SERVICE INC.

WE REWIND REPAIR REBUILD SELL INSTALL AND MAINTAIN ALL TYPES MOTORS GENERATORS WELDING MACHINES AND INDUSTRIAL CONTROLS

PHONE EDison 2-1116

1237 CENTRAL AVE.

SUBURBAN RULANE GAS CO., OF N.C.

- L.P. GAS
- RANGES
- WATER HEATERS
- CLOTHES DRYERS
- REFRIGERATORS
- HOME HEATING

TELEPHONE FRanklin 5-1721

2317 THRIFT ROAD

THE MAGIC CARPET PLANT MIX ASPHALT

ASPHALT PAVING COMPANY

Telephone EXpress 2-2341

We Specialize in Paving

Roads—Streets Driveways—Parking Areas

Distributor and Applicator

FLINTAR PAVEMENT SEALER

LAWTER AND PRITCHARD CO.

GENERAL CONTRACTORS

300 N. Clanton Road

Tel. JAckson 3-2461

THE VILLAGE BLACKSMITH SHOP

TRAILER HITCHES MADE

ELECTRIC AND ACETYLENE WELDING

PORTABLE WELDING

AL BURNETT Owner

329 Dare Drive

Tel. FRanklin 6-8836

HOTEL CHARLOTTE

"The Carolinas' Largest and Finest Hotel"

'The Pine Room" — Charlotte's Most Popular Restaurant

BED ROOMS AND RESTAURANTS COMPLETELY AIR CONDITIONED

WENSLEY DR—Contd
1901 Vacant
1910 Vacant
1917 Vacant
1918 Semanoff Leon ⓪ △ JA 3-7190
1923 Under construction
2001 Sherrill Chester J ⓪ △ JA 3-7731
2009 Ricks Chas J ⓪ △ JA 3-7159
2014 Smith John N jr ⓪ △ JA 3-7401
2021 Eckard Frank W ⓪ △ JA 3-7734
2027 Earthman Wm L ⓪ △ JA 3-0815
2033 Bobbitt Wm B jr Rev ⓪ △ JA 3-7682
2039 Turner Wallace R ⓪ △ JA 3-4234
2100 Milano Harold J ⓪ △ JA 3-0242
2101 Lawing Ruth F Mrs
2108 Almond Don S Mrs △ JA 3-4487
2113 Cheek Guy H ⓪ △ JA 3-7419
2123 Brantley John R jr ⓪ △ JA 3-0963
2131 Waterman Donald C ⓪ △ JA 3-0364
2201 Vacant
2209 Hall Wm J jr ⓪ △ JA 3-7784
2214 Mustoe Robt E △ JA 3-2727
2215 Case Jas R ⓪ △ JA 3-5985
2220 Blankenship A Stowe jr
2221 McBride Harold J ⓪ △ JA 3-5120
2227 Humberger Donald E ⓪ △ JA 3-6595
2228 O'Quinn Cornelius
2233 Vacant
2239 Cline Lewis R ⓪ △ JA 3-0369
Boxwood la intersects
2300 Willis David K ⓪ △ JA 3-7723
2301 Under construction
2309 No return
2315 Highsmith Jas A ⓪△ JA 3-7579
2321 Eldredge Everett C ⓪ △ JA 3-0115
2327 Vacant
2333 Vacant
Brookhaven rd begins
2433 Under construction
2451 Vacant
2600 Fitzgibbon John T ⓪
2601 Hershberger Richd W ⓪ △ JA 3-7680
2609 Wyndham Harvey E ⓪ △ JA 3-5171

73
WENTWORTH PLACE—From 1159 Montford dr north, 1 east of Longwood dr (Zone 9)
4500 Vacant
4501 Payton Boyd E ⓪ △ JA 3-6562
4506 Lee Chas M ⓪ △ JA 3-3125
4507 Eastman Harvey ⓪ △ JA 3-7407
4512 Hinkle Ward L ⓪ △ JA 3-5881
4515 Foster Wm R ⓪ △ JA 3-0447
4520 Lowe J Russell ⓪ JA 3-0075
4521 Grist Wm T ⓪ △ JA 3-0874
4526 Golding Gordon P ⓪ △ JA 3-4592
4527 Gallant Chas W jr ⓪ △ JA 3-5488
4532 McGuire Alf J ⓪ △ JA 3-7423
4533 Munden Jas E ⓪ △ JA 3-0689
4538 Pease Chas S △ JA 3-3916
4539 Hoffman John R C ⓪ △ JA 3-6492

77
WEONA AVENUE—From end White av north and south, 1 east of S Boulevard (Zone 9)
209 Courtney T C ⓪ △ JA 3-1210
211 Courtney Max E ⓪ △ JA 3-6122
212 Brown Jas O ⓪ △ JA 3-0420
214 Courtney Amzie C ⓪ bldg contr △ JA 3-0262
215 Plyler Jas

94
WESLEY AVENUE—From 500 E 28th east and northeast (Zone 5)
Carolina begins
515 Harwell Adam E ⓪ △ ED 2-5815
523 Wise Blanche T Mrs ⓪ △ ED 4-2377
N Davidson intersects
Pond begins
600 First Pilgrim Ch of Charlotte
613 Gates Francis R ⓪ △ ED 3-9492
616 Armstrong Dowd S ⓪ △ ED 4-6591
629 Austin Eliz S Mrs ⓪ △ ED 4-8012
630 Senn Thos P ⓪ △ FR 6-8320
700 Benefield Clayton B ⓪
704 Caudle John W ⓪ △ FR 9-8129
705 McGaha Jas
707 McManus Ira B
708 Ard Jas L △ ED 4-9660
712 Wilson W Woodrow ⓪ △ FR 6-6149
715 Burnside Ervin J ⓪ △ ED 3-7915
716 Ammons D Archie ⓪ △ FR 5-1893
717 Brown Curtis W ⓪ △ ED 3-4170
720 Sizemore Isablle P Mrs
721 Hammond Chalmers ⓪ △ FR 6-7720
724 Yander Ray
725 Bagley David Z
728 Vacant
729 Pettit W Fred ⓪ △ FR 6-3262
Yadkin av intersects
Union intersects
800 Haney Robt P ⓪ △ ED 4-4181
804 Hicks Jas R ⓪ △ ED 2-5633
808 Conner Jones H ⓪ △ ED 4-4441
814 Watts Curtis P ⓪ △ FR 7-4395
815 Spencer Wm A jr ⓪ △ ED 4-9626
818 Horton Thos R jr ⓪
819 Dudney Earl P
822 Richardson Wm F ⓪ △ ED 2-2698
823 Harrelson Herbert F ⓪ △ FR 5-2640
828 Burgin Wayne R
Barry intersects
900 McAllister John W ⓪ △ FR 5-3081
901 Truesdale Thos C
904 Beaver Roscoe D ⓪△ FR 6-4560
908 Luttrell Clark ⓪ huckster
909 Stegall Jas B jr ⓪
912 Montieth Dowd C ⓪△ FR 6-2872
913 Sims Jas G ⓪ △ ED 3-3541
916 Askew Maude
919 Philmon M Paul ⓪ △ FR 6-1225
920 Mallard Edgar M ⓪ △ FR 6-2177
924 Elmore Warren C ⓪ △ FR 7-2407
925 Cox Chas V ⓪ △ FR 6-2079
931 Tucker Kenneth E ⓪ △ FR 5-8557
Lydia av intersects
1000 Morton Elbert W ⓪
1001 Wilson Juanita J Mrs
1004 Johnson Wm ⓪ △ ED 4-6655
1008 Griffin Elroy ⓪
1009 Henry Marshall J ⓪ △ FR 6-1786
1012 Long Simeon F △ FR 7-7858
1015 Gordon Howard T ⓪ △ FR 7-3186
1016 Privett Raymond J ⓪ △ FR 7-2497
1019 Lancaster Wm W ⓪ △ ED 3-1212
1020 Vacant
1023 Teeter Mark A jr ⓪ △ FR 5-8714
1024 Attinelli Sebastian J ⓪ △ FR 7-2232
1029 Howard Benj B ⓪ △ ED 4-0908
1033 Harris Mildred H Mrs △ FR 6-9069
Duncan av ends
1100 Comiskey Wm H ⓪ △ ED 2-1323
Clemson av intersects
100
3001 Thompson Louie F △ FR 7-5669
Thompson Roofing Co △ FR 7-5669
34th intersects
3103 Grub Dean E △ FR 7-5058
35th intersects
3213 Wood Frank D ⓪ △ ED 2-5542
3215 Ramsey Chas C ⓪ △ ED 2-6959
3217 Ramsey Mollie C Mrs ⓪ △ ED 3-3536
36th intersects

23
WESLEY HEIGHTS—A residential section in west part of city west of Irwin Creek and south of W Trade

43
WEST (Changed to Eureka)

11
WESTBROOK DRIVE—From 300 S Cedar northwest (Zone 6)
801 Fulk Maude K Mrs ⓪ △ ED 3-2291
Fairview Inn Bdg Hse △ ED 3-2291
811 Brown Lucille Mrs
811½ Vacant
825 Vance Zeb School △ ED 2-1511
City School Supvr ofcs △ ED 3-7359
Victoria av ends
McNinch begins
908 Beaver Evelyn R Mrs ⓪ △ ED 4-5888
911 Fowler Wm N ⓪ △ ED 3-6224
912 Hall Geo H ⓪ △ FR 6-7916
915 Cantrell Roscoe O ⓪ △ ED 4-9621
916 Wilson Paul ⓪ △ ED 4-1680
919 Alexander Paul R ⓪ △ ED 2-5085
920 Jenkins J Edw △ ED 2-4353
Jenkins Ruby K Mrs nurse
923 McDaniel Jas M ⓪ △ ED 3-7639
924 Johnson Edw R ⓪ △ ED 4-2259
927 Youngblood J Frank jr ⓪ △ FR 7-1875
928 Drane Wm B ⓪ △ ED 3-2670
931 Broom Saml J ⓪ △ ED 2-7369
1000 Salo Rudolph ⓪ △ FR 6-2390
1001 Gay J Frank ⓪ △ ED 2-3967
1004 Young H Claude ⓪ △ FR 7-1182
1005 Vacant
1008 Munteau Nikolai ⓪
1009 Voyles Toy R ⓪
1012 Mitchell Marie L Mrs ⓪ △ ED 3-8184
1015 Frazier Raymond C △ ED 2-6695
1016 Secrest Robt G ⓪△ ED 3-4304
1019 Brown Lewis W ⓪ △ ED 3-6552
1020 Kennedy Fred J ⓪ △ ED 4-1568
1024 Huggins M Saml ⓪ △ ED 2-1549
1025 Brown Harold F ⓪ △ ED 4-6197
23
(Not open bet 1025 and ½ blk southeast of S Summit av)
S Summit av intersects
Zone 8
1423 Johnson Mae S Mrs △ ED 2-4380
Grandin rd intersects
1511 Drumheller Wm B △ ED 3-1761
1513 Helms Harold G △ ED 2-2344
1516 Long Ray W ⓪ △ ED 2-2378
1517 Auten Harrell J ⓪ △ ED 2-4296
1523 Thomas Jas H △ ED 3-9380
1525 Collins David L
1527 Hooks Joyce Mrs
1529 Massey Agnes L Mrs △ FR 7-2951
Walnut av intersects
Hillcrest av begins
1614 **Apartments**
1 Swarington Lucille △ ED 2-1933
2 Patterson Loma W Mrs △ FR 5-3233
3 Paino Chas jr
4 Shumate Mary M Mrs
Street continued
1700 Todd M Eliz Mrs
1702 Vacant
27
Tuckaseegee rd intersetcs
1801 Vacant
1808 **Apartments**
1 Keziah Thos R △ ED 3-9124
2 Wallace Dennis D
3 Winchester Joe B jr
4 Hucks Jack H △ ED 2-5713
Street continued
1809 Parker John △ ED 4-9149
1812 Martin Jerry W
1814 Vacant
Sumpter av begins
Woodvale pl intersects

71
WESTBURY ROAD—From 2941 Robin rd, southwest (Zone 7)
1605 Lineberger Clyde A ⓪ △ EM 6-0642
1616 Austin R Jack ⓪ △ EM 6-1280
1617 Brown Robt W ⓪ △ EM 6-0747
1622 Brown Calrence L ⓪ △ EM 6-2911
1629 Plettner Vernon M ⓪ △ EM 6-1431
1631 Durham Chas B ⓪ △ EM 6-4420
1632 Williamson Eug C ⓪ △ EM 6-3161
1637 Barber Robt H ⓪ △ EM 6-1380
1639 Grubb Harland F ⓪ △ EM 6-1525
1640 Kizziah J Curtis ⓪ △ EM 6-2076
Clover rd ends
1646 Tuttle Herbert C jr ⓪ △ EM 6-1292
1650 Pitts Richd A ⓪ △ EM 6-1274
1665 Rodgers Wm W ⓪ △ EM 6-2232
Crosby rd ends
1710 Davie Jas H ⓪ indus eng △ EM 6-1723
1715 Houser Hugh B ⓪ △ EM 6-1085
1718 Moore C Ernest ⓪ △ EM 6-3030
1721 Goodman Cath C Mrs ⓪ △ EM 6-0587

65
WESTCHESTER BOULEVARD—From Independence blvd north, 3 east of Eastway dr (Zone 5)
1000 Gaddy Carl B jr △ KE 7-4378
1001 Wilson Norman J△ KE 7-0134
1012 Helms Richd C ⓪ △ KE 7-1256
1013 Wilson Raymond D ⓪ △ KE 7-3523
1018 Hood Harold A ⓪△ KE 7-2514
1019 Carlson Gustus A ⓪ △ KE 7-2358
1024 Penny Jas C ⓪ △ KE 7-1525
1025 Frate Roland A ⓪ △ KE 7-4454
1030 Wathey John B ⓪ △ KE 7-1679
1031 Self Clarence E △ KE 7-0619
1036 Ford Wm H ⓪ △ KE 7-1823
1037 Love Grover T ⓪ △ KE 7-1599
1043 Middleton Wm W ⓪ △ KE 7-3510
1049 Mullis Bruce W ⓪ △ KE 7-1865
Optimist la begins
1101 Schiffman Murray ⓪ △ KE 7-0583
1109 Harner Jackson M jr ⓪
1112 Gimmon Richd W ⓪ △ KE 7-5873
1115 Tipton A Roger ⓪ △ KE 7-3543
1118 Beard Simrel H ⓪ △ KE 7-0163
1121 Niven Chas D ⓪ △ KE 7-4508
1124 Olechovsky Edw F ⓪ △ KE 7-0591
1127 Allridge Rupert ⓪
1130 Passine Alf L ⓪ △ KE 7-3038
Woodland dr intersects

55
WESTERLY HILLS DR (Formerly Margaret), —From 2916 Wilkinson blvd north, 1 west of city limits (Zone 8)
117 Under construction
119 Vacant
Friar intersects
213 Rhyne Claude L ⓪ △ EX 9-0018
247 Ross Robt L
249 Ramsey Wm G △ EX 2-2443
251 Clary Don G
Blessing intersects
311 Blalock Robt S jr △ EX 2-3395
315 Cole Mack F ⓪
331 Bingham Harold A ⓪ △ EX 9-8642
Meredith av intersects
Westerly Hills dr

WEST SIDE AMOCO SERVICE

WE BUY AND SELL USED CARS

ROAD SERVICE

OWEN C. LEVINER, Manager

3250 ROZZELLS FERRY RD.

TEL. FRanklin 7-9387

AMOCO

DAUGHTRY SHEET METAL CO.
Lennox
Oil and Gas Furnaces
1105-09 E. TRADE
CONTRACTORS
ROOFING—SHEET METAL—HEATING—AIR CONDITIONING
Lennox Air Conditioning
Combustioneer Stokers
TELS. EDison 2-2195, EDison 4-6621

WESTERLY HILLS DR—Contd
2314 Arnold F Marks ⓪ △ EX 9-7972
2320 Ferguson Reginald A ⓪ △ EX 9-7164
2322 Ritzen Eric W ⓪ △ EX 2-1582
2328 Hatley Wm R ⓪ △ EX 9-8074
Dublin intersects
2334 Parker B Edw ⓪ △ EX 2-1512
2340 Caldwell Ernest D ⓪ △ EX 9-0897
2346 Conner Wm T ⓪ △ EX 9-7530

42
WESTFIELD ROAD — From 2200 Selwyn av southwest to Willow dr (Zone 7) numbers irregular
2300 McGrath Ralph L ⓪ △ FR 7-5896
2310 Shore Burl J ⓪ △ ED 2-6747
2316 McEwen Mildred M Mrs ⓪ △ ED 3-4616
2322 Hinson Sarah O Mrs ⓪ △ ED 4-9450
2323 Vacant
2328 Ebert Arth F ⓪ piano tuner △ ED 2-4032
2329 Baker Henry H ⓪ △ ED 4-1731
2334 Bradshaw Clarence E ⓪ △ ED 3-6923
2335 Woodruff Harvey L ⓪ △ ED 3-1976
2340 Hahn Fred G ⓪ △ ED 4-4904
2341 Wells Claude A ⓪ △ ED 4-1844
2346 Flynt Lyon K ⓪ △ ED 3-3966
2347 Harleston Robt H jr ⓪ △ FR 6-1363
2400 Bradshaw Carrie A Mrs ⓪ △ ED 3-6017
2401 Kee Geo M ⓪ mfrs agt △ ED 3-5237
2405 Ehrman Alicia ⓪ △ ED 3-9463
2408 Diamond Harry B ⓪ △ ED 3-5695
2414 Little Jas L jr ⓪ △ FR 7-4133
2415 Dover J Toms jr ⓪ △ FR 5-2602
2420 Kimel Tinnie M Mrs ⓪ △ ED 3-7491
2421 Armstrong W Graves ⓪ △ FR 6-3373
2426 Law Jared A ⓪ △ ED 3-8040
2427 Melton Wm D jr ⓪ △ ED 3-1334
2432 Stephens M King Mrs ⓪ △ ED 3-5510
Queens rd W intersects
Maryland av intersects
Zone 9
2503 Huber Jerry ⓪ mfrs agt △ ED 4-1874
2518 Douglas Forrest L △ FR 7-4874
Sterling rd intersects
42A
2620 Austin Chas P jr ⓪ △ FR 5-5936
2700 Cato Edgar T
2715 Vacant
2717 Heaton Geo D Rev (ofc) △ FR 6-6376
2720 Treiber Arnold J △ FR 5-4285
Irby dr begins
2800 Rogers Marshall D △ FR 6-4716
2807 Vacant
2809 Weathers Nancy J △ ED 4-9230
2811 Adams Eug J△ ED 2-8043
2813 King Gerald W
2819 Irons Virginia F Mrs △ FR 5-3833
2820 Baxter Jas P △ ED 2-1656
2821 Walsh Carol
2823 Vacant
2825 Mooney Geo E △ ED 4-0660
2828 Machnik Jos △ FR 6-4097
2832 Lookabill Gene L △ FR 6-3900
2834 Reynolds Walter E △ ED 2-8369
2836 Moore Wm J △ FR 5-1623
2838 Morrison W Herbert jr △ FR 7-6524
2840 Beecroft Robt S △ ED 2-7852
Lynwood dr begins
Irby dr ends
2900 Vacant
2902 Vacant
2906 Glanopulos Bill ⓪ △ FR 5-5473
2909 Vacant
2910 Kane Saml J △ FR 6-6509
2911 Shuett Broomley P
2913 Tomlinson Josie C △ ED 2-1349
2914 Teal Mary F Mrs ⓪ △ FR 6-4706
2915 Moore J J
Jamestown dr intersects
2920 Myers John
2921 Bunting Thos A ⓪ △ FR 7-4076
2925 Howard John T △ FR 7-7948
2926 Orndoff Harry E ⓪ △ ED 4-4584
2931 Ennis Faye
2932 Wheatley Ernest E ⓪ △ FR 5-3686
2936 Fesperman Lawrence D jr ⓪ △ FR 5-4158
Ridgewood av ends
3000 Cothran Jas C ⓪ real est △ FR 7-4081
3001 Vacant
3014 Howie Cyrus H ⓪ △ ED 2-5677
3015 Ballenger Grace O Mrs ⓪ △ FR 6-8824
3020 Roby Andrew ⓪ bldg contr △ FR 5-6920
3021 Jenkins Herbert M jr ⓪ △ ED 2-4522
3026 Friesz Istvan ⓪ △ ED 4-5068
3027 Armstrong C Otis ⓪ △ FR 6-2503
3032 Roper Benj S ⓪ △ ED 2-0231
3038 Murray Harry P jr ⓪ △ FR 5-2178
Hillside av intersects
3108 Vacant
3114 Campbell Guilford A ⓪△ ED 3-6710
3115 Shealy Lester E ⓪ △ ED 2-5660
3120 Howren John B ⓪ △ FR 6-6256
3125 Furcron Henry J ⓪ △ FR 5-1342
Furcron Doris T Mrs nurse
3126 Paylor Robt F △ ED 3-6208
3132 Floyd Sammy E ⓪ △ ED 3-4025
Tranquil av intersects
2804 Turbeville Johnny ⓪ △ ED 4-1801
2808 Therrell Walter D ⓪ △ FR 5-2973
2812 Vacant
2813 Simpson Jas W ⓪ △ ED 3-2677
2816 Smith Chas F ⓪ △ FR 6-7331
2817 Nachman Anna D Mrs ⓪ △ FR 7-3514
Plantation pl ends
2820 McFarland Mack
2821 Johnston Jack C ⓪ △ ED 4-0317
2824 Russell Floyd A jr ⓪ △ FR 7-4996
2828 Vacant
2829 Skaff Fred △ ED 4-3765
2832 Pistolis Sam A △ FR 5-7638
2836 Linker H Arth ⓪ △ ED 4-9221
2839 Lonon Irma J Mrs ⓪ △ FR 6-1932
2840 Hawkins W Bickett ⓪ △ FR 5-6423
2843 Cook John R △ FR 5-2852
2844 Jones Jas F jr ⓪ △ ED 2-0873
2848 Downer Ernest P △ FR 6-6029
2852 Browder Kenneth G ⓪ △ ED 4-2027
2853 Vacant
Rocklyn pl intersects
2900 Crane Wm K ⓪ △ FR 6-4641
2904 Howell Harry C jr ⓪ △ FR 7-1284
2908 Vacant
2912 Kyles John A ⓪ △ ED 4-1256
2916 Faires Wm G ⓪ △ FR 6-2123
Fieldbrook pl intersects
2920 Crawford Frank H ⓪ △ FR 7-6880
2924 Haines Marion E △ FR 6-4755
2925 Mauney Paul G ⓪ masonry contr △ ED 4-7286
2928 Holbrook S Preston ⓪ △ ED 3-7921
2932 McClure Mack V △ FR 7-6330
2936 Davey Jas J jr △ ED 3-3937
Manor rd intersects
2940 Angle Robt B △ FR 5-5128
2944 Kale Lewis E ⓪ △ FR 5-9162
2948 Garner Gene △ FR 7-6288
2952 Hollis Chas E △ FR 7-4072
2956 Vacant
Brandywine rd intersects

44
WESTMINSTER PLACE (Myers Park)—From 2700 Briarcliff pl south, 1 east of Sharon rd (Zone 7)
2210 Daniels Arth W ⓪ △ ED 3-3809
2211 Forney Susan R Mrs ⓪ △ ED 3-5920
2214 Isenhour Frank Y ⓪ acct △ FR 6-2986
2217 Myers Clifton C ⓪ △ FR 6-9726
2218 Kale Z Edw ⓪ △ ED 3-6528
2221 Vacant
2222 Woodard Wm W ⓪ △ FR 6-4533
2225 Pearse Gilbert W ⓪ △ ED 2-2779
2226 Johnson Donald E ⓪ △ ED 3-3300
2229 Starr Truail L △ ED 3-3957
2230 Titus Elwin S △ ED 4-9547
2233 Porter Margt C Mrs ⓪ △ ED 2-2457
2234 Rogers Gayle ⓪ △ ED 4-7518
2237 Moore Marion G ⓪ △ FR 5-1825
2238 Long Ella M Mrs ⓪ △ ED 2-7295
2241 Whitehead Howard M Rev △ ED 3-7354
2242 Moseley Chas A jr ⓪ △ ED 2-4738
Moseley Elsie S Mrs mus tchr
2246 Partridge Stevens H ⓪ △ ED 2-5827
2247 Morris Jas H ⓪ real est △ ED 2-4569
2250 Terrell Edgar A ⓪ △ ED 2-3242
2253 McLain J Howard ⓪ △ ED 2-2474
2254 Rosoe Wm T △ FR 6-6925
2258 Weber Jas K ⓪ △ FR 7-1921
2259 Smith Fred E ⓪ mfrs agt △ ED 2-5555
2262 Ausband Geo A jr ⓪ △ ED 4-7815
2266 Morton John J ⓪ △ ED 2-3460
2270 Simpson Lee A △ FR 6-4373
Briarwood rd intersects

102
WESTMORELAND AVENUE — From 1110 Briarcliff rd southeast, 1 north of Shenandoah av (Zone 5)
3100 Wallace Robt B ⓪ △ KE 7-5692
3101 Robinett Jack L ⓪ △ KE 7-2391
3104 Myers E Whiteford ⓪ △ KE 7-0998
3105 Muise Geo A jr
3108 Cooke Jos W ⓪ △ KE 7-3214
3109 Clark Edmund B jr △ KE 7-0741
3112 Cooke Carl A ⓪△ KE 7-0488
3115 Williams Riley M ⓪ △ KE 7-5113
3116 Stahl Donald W ⓪ △ KE 7-0500
3117 Biggers Jas R ⓪ △ KE 7-2019
3120 Bryon Donald R △ KE 7-3733
3123 Wright Geo M ⓪ △ KE 7-4132
3124 Sizemore Arth B ⓪ △ KE 7-1693
3125 Morrison Floyd M ⓪ △ KE 7-4997
3128 Schrimsher Virgil T ⓪ △ KE 7-4242
3129 Spearman Ernest M
3132 Dewese Chas H △ KE 7-4800
3133 Hart Wilbur L jr ⓪ △ KE 7-0186
3137 Threatt Theo R ⓪ △ KE 7-5323
3138 Harris Wm L ⓪ △ KE 7-4643
Waterman av intersects

77
WESTON—From 300 Grayston rd south, 1 east of S Boulevard (Zone 9)
3210 Coor Harry E △ JA 3-7615
3212 Shinn Robt P △ JA 3-5223
3216 Teague B Earl △ JA 3-2254
3218 Moore Benj F △ JA 3-6666
3222 Parker Bill G
3224 Wise Norman R △ JA 3-0452
3228 Heyer John L △ JA 3-4451
3230 Campbell Jimmy R △ JA 3-7067
3232 Dieck Mary C Mrs
3234 Bagwell Kenneth G △ JA 3-7372

84
WESTOVER (Chantilly)—From 2300 Kingsbury dr northeast and southwest, 1 east of StJulian (Zone 5)
700 Whitlow Jas R △ ED 3-5286
Bay intersects
800 Baldwin Jas M △ FR 7-1823
Chesterfield av intersects
Shenandoah av intersects
1006 Westover Gro △ ED 4-8885
Independence blvd intersects
Commonwealth av intersects
1201 Jones Edw C
McClintock rd intersects
1300 US Department of Defense Char Air Reserve Center △ FR 7-5448
1313 Brakefield Wm D ⓪ △ FR 6-6822
1321 Tippett Evelyn G Mrs △ FR 5-3698
1327 Moore Geo I ⓪ △ ED 4-2403
1329 Hardy Mary H Mrs ⓪ △ ED 2-6082
1333 Jenrich Roy H ⓪ △ FR 7-5560
1401 Barrier Merlin G △ FR 7-5519
1407 Gallier Ted H ⓪ △ ED 4-8531
1411 Metler Mary M Mrs ⓪ △ ED 3-1670
1412 USA Reserve Training Center △ ED 3-0324
Central av intersects

57
WESTWAY DRIVE (Thomasboro)—From 3800 Thrift rd north and northwest, 2 northwest of Bradford dr (Zone 8)
1004 Osborne Forrest G ⓪ △ EX 9-6236
1013 Dukes Lee S jr ⓪ △ EX 9-9985
1019 Clinton Jas E △ EX 9-8169
1021 Brown Jimmy L △ EX 2-3319
Northway dr intersects
1107 Worley Cleveland F ⓪ electn △ EX 9-8273
1109 Baxley Adrian E ⓪ △ EX 9-1294
1110 Ellis Parks L ⓪ △ EX 9-3867
1111 Gosnell J Claude ⓪ △ EX 9-5413
1112 Vacant
1113 Butler Oliver G ⓪ △ EX 9-1134
1114 Finger John H
1115 Brock Gene A ⓪ △ EX 2-1664
Brown av begins

17
WESTWOOD AVENUE (Wilmore)—From 1531 Southwood av northwest, 1 south of Argonne dr (Zone 3)
300 Lindsay Wm B jr ⓪ △ ED 3-2491
301 Vann Eliz A Mrs ⓪ △ FR 6-8706
304 Harmon Geo E ⓪ △ ED 2-7896
305 Little Wm L ⓪ △ ED 2-4039
308 Lineberger Jack B △ ED 3-4973
309 Seagle Dan A ⓪ △ ED 4-5959
313 Smith Platt D ⓪ △ FR 7-4097
316 Williams Helen J Mrs ⓪ △ ED 3-7976
317 Washam Carl B ⓪ △ ED 3-5314
320 Murray Wm A ⓪ acct and real est △ ED 4-1961
324 Gray Geo W jr △ FR 7-4778
Jefferson intersects
400 Hope Clarence C ⓪ △ ED 4-6947
401 Ashford Wm J ⓪ △ ED 3-1438
404 Ridge Loyal L ⓪ △ ED 3-2705
405 Holder Ralph W ⓪ △ FR 5-2944
410 S & R Auto & Truck Serv (side)
Cliffwood pl intersects

73
WEXFORD COURT — From 5100 Milford rd, 1 north of Seneca pl (Zone 9)
100 Hudson Jas H ⓪ △ JA 3-2375
101 Saunders Geo L ⓪ △ JA 3-3564
105 Stewart Thos E ⓪ △ JA 3-1584
106 Wall Horace M ⓪ △ JA 3-5395
111 Williams Jos V jr ⓪ △ JA 3-4813
117 Haynie Hugh A ⓪ △ JA 3-2679

THREE STAR POSTER CO.
Silk Screen Process Printing
Real Estate Signs
Decals
Photographic Screens Made To Order
25 Years Experience
4000 N. TRYON ST.
P.O. BOX 2643
TEL. EDison 2-2407

Crosland Homes
JOHN CROSLAND CO., INC.
RESIDENTIAL — BUILDERS — DEVELOPERS
122 E. THIRD ST.
CHARLOTTE, N.C.
TEL. EDison 3-3703

HEAVY HAULING
Old Cannon Airport
P.O. Box 1537
TELEPHONE EXpress 9-0421
MOSS TRUCKING CO. INC.
HOISTING and RIGGING
Night, Sunday and Holidays Telephones
EXpress 2-1633 and EDison 2-1072

(See Yellow Page 181)

THE BANK OF COMMERCE
CHECKING ACCOUNTS — LOANS — SAVINGS ACCOUNTS
"A Complete Banking Service"
124 S. Church St. Phone FRanklin 5-4424

QUICK STARTS Willard BATTERIES AND MANY OF THEM
BATTERY TIRE & SUPPLY CO., Inc.
AUTO SUPPLIES
Complete Motor Tune-Up Service
Easy Budget Terms
2131 Boulevard
Phone EDison 2-4101

INDUSTRIAL STEEL CO. INC.
Steel Trusses
Steel Fabricators
Metal Windows and Doors
Concrete Reinforcing
3000 W. Trade
Phone EDison 3-9217

81
WEYLAND AVENUE—From 2700 Wilkinson blvd northwest (Zone 8)
Waverly way ends
* * *
Marlowe av intersects
Sharnbrook dr intersects
2000 Jacumin Emile △ EX 2-3027
2001 Herron Lester A jr ◎ △ EX 2-1635
2002 Webb Sarah D Mrs △ EX 9-3643
2004 Johnson Clayton △ EX 9-1430
2005 Wallace Sidney R △ EX 2-1504
2006 Lowery Chas K △ EX 2-3533
2008 Cambrell Everett C ◎ △ EX 2-3173
2009 Scoggins Albert △ EX 9-7381
2010 Huffstetler Danl S △ EX 9-5788
2011 Harris Alice S Mrs △ EX 2-2668
2012 Beaver Wm W △ EX 9-9493
2014 Russell Tony G △ EX 2-3620
2016 Johnson Marion E
2017 Foster Loy J
2018 Huss W Harold △ EX 9-0756
2020 Barnes Bob F
2021 Smith Thos G △ EX 2-3538
2022 Younce Fred △ EX 2-1571
2024 Biddy Richd △ EX 9-6709
2025 Jones Harld F △ EX 9-5312
2026 McNeil Joe E △ EX 9-6930
2028 Saxon David O △ EX 2-1051
2029 Carpenter Wm R △ EX 9-0193
2030 Montieth Kenneth R △ EX 9-6654
2032 Bates Edw W △ EX 2-1759
2033 Wells Nevil D
2034 Mundy Henry C jr △ EX 9-3808
2036 Johnson Richd L △ EX 9-7682
2037 Clay Eug S △ EX 9-8274
2038 McLester Wm R △ EX 9-8634
2040 Stephens Richd M △ EX 9-0876
2041 Johnson Robt L △ EX 2-1110
2042 Simpson Richd E △ EX 9-6460
2044 Hooper Jerry M △ EX 2-2326
2046 Bishop H Linda △ EX 9-0094
2048 James Wm
2049 Cohen Harris △ EX 2-1549
2050 Rabie Rabie J △ EX 2-2458
2052 Kearns Wm E
2053 Deese Jimmy A △ EX 9-9474
2054 Hager Chas R △ EX 9-1882
2056 Stone D Ronald △ EX 9-8072
Forlidas Hazel H Mrs
2057 Thomas R Carroll △ EX 2-1267
2058 Moore Carl C
2060 Reid J Donald
2061 Duncan Jas A △ EX 9-0929
2062 Honeycutt Frank G △ EX 9-9559
2064 Faw Jack △ EX 2-2665
2066 Helms David C △ EX 2-3189
2068 Davis Lois C △ EX 9-8938
2070 Johnson Chas H
2072 Delers Fredk B
2074 Hackney Richd
2076 Reitzel Chas R △ EX 2-2450
2078 Wilson Willie M △ EX 9-7648
Marlow av intersects
2100 Winslett Marvin E ◎ △ EX 2-3356
2101 Gordon Wm E △ EX 2-1883
2102 Carter Allen △ EX 9-5474
2104 Queen Bill E △ EX 9-9320
2105 Stephens Bob H
2106 Smith Flay V △ EX 9-8700
2108 Harmon Grady M △ EX 9-5191
2109 Jones C Ralph △ EX 9-5322
2110 Gordon Willis C △ EX 9-5963
2111 Williams C B △ EX 2-3585
2112 Rivenbark Robt L jr △ EX 9-0253
2114 Shivar Douglas L
2115 Hoover Walter T jr
2116 Hagler John B △ ED 2-1605
2117 Justice F Marion △ EX 9-0194
2118 Bell Jas O △ EX 9-7027
2119 Miller Sara R Mrs △ EX 9-8221
2120 Buckner Rob C △ EX 9-9395
2121 McShane Danl E △ EX 2-1498
2122 Belton David N △ EX 9-5003
2124 Christenbury Donald J △ EX 9-7385
2125 Richrds Warren
2126 Vacant
2127 Norris Jimmie T △ EX 2-3324
2128 Taylor Hattie E △ EX 2-3048
2129 Elliott John T
2130 Ritchie Wm I △ EX 9-8548
2131 Vacant
2132 Beam Robt D △ EX 2-1430
2133 Paxton Sue B Mrs △ EX 9-9683
2134 Wingate John D △ EX 9-8558
2135 Rogers Chas W △ EX 9-6155
2136 Davis Betty Mrs △ EX 9-7092
2138 Wallace Chas L △ EX 9-9903
2139 Purcell Meth Ch (Sunday Sch)
2140 Scott Elbert △ EX 9-8847
2141 Purcell Meth Ch △ EX 9-7257
2142 Robinson Melvin S △ EX 2-1091
2144 Gallaher Chas M △ EX 2-3686
2146 Flower D Edwin △ EX 2-3096
2148 Jordan John D
2150 Myers Cora L Mrs △ EX 9-8789
2152 Burns Thos
2154 Cannada Fannie T △ EX 9-8838
2156 Nelson Nina A △ EX 9-7152
2158 Smylie Douglas G △ EX 9-0014
2160 Vacant
2162 Brock Jas E △ EX 2-1858
2164 Pendleton Nellie G
2166 Hough Chas C △ EX 9-6472
2168 Rogers Robt R △ EX 2-1254
2170 Vacant
2172 Williams Carl C
2174 Teat Jack △ EX 9-7162
2176 Stiller Billy R △ EX 9-3751
2178 Ewing Eloise △ EX 2-1916
Bowley intersects
2204 Smith Jas D △ EX 9-3282
2205 Porter Hershell D ◎ △ EX 9-9838
2208 Miller Rea F △ EX 9-8026
2209 Davis Irving S ◎ △ EX 9-7283
rear Manning Eddie J △ EX 2-1201
2212 Whilden Donald M ◎ △ EX 9-0008
2213 Smith Chas L jr △ EX 9-8177
2216 Raborn Murray R ◎ △ EX 9-7811
2219 Brooks Jimmie H ◎ △ EX 2-1002
2220 Abernethy Forney L ◎ △ EX 9-9371
2221 Keziah Theo M ◎ △ EX 9-7154
2224 Hicks Wilburn V
2229 Parker Luther H ◎ △ EX 9-7396

41
WHISNANT AVENUE (Greenville)—From 1100 White north, 1 west of Spratt (Zone 6)
1308 Vereen Raymond
1309 Vacant
1310 Vacant
1311 Vacant
1312 Butler Roscoe
1313 Barksdale Lula M △ FR 6-9043
1314 Bost Floyd
1315 Crenshaw Tenezar
1320 Digsby Geo ◎
1400a Mingo Robt J
1410 Vacant
1402a Howell Paul
1405 Alexander Wilbert
1405½ Chisholm Clarence jr
1406 Dawkins Matilda R Mrs ◎ △ FR 6-9734
1409 Brewer Joshua H △ ED 2-4348
Burke begins
1500 **Apartments**
1 Fant Wm
2 Dunlap Bessie S Mrs
3 McGee Elzena Mrs
4 Vacant
1501 **Apartments**
1 McCollum U V Mrs
2 Herron Andy △ ED 3-1552
3 Clark John N
4 Wilson Andy
1504 **Apartments**
1 Fair Louise
2 Vacant
3 Vacant
4 Barber Alice Mrs
1506 **Apartments**
1 Covington Geo H
2 Adams Frank
3 Vacant
4 Truesdale Mamie Mrs
Bluff begins
1600 James Elliott
1601 Brown Reese W
Brown Leroy
1602 Ray David E
1604 Boulware Johnnie △ FR 6-5363
1605 **Apartments**
1 Foster Mary Mrs
2 Baker Nannie Mrs
3 Draper Jean Mrs
4 Johnson Maxine Mrs △ ED 2-4025
Street continued
1606 Stewart John H
1610 Lipscomb Willie
1612 Willie's Grill
1613 **Apartments**
1 Cohen Calvin C
2 Vacant
3 Jeter Jos N
4 Caldwell Ruby J Mrs
Street continued
1614 Sadler Nora H Mrs ◎ △ FR 5-8589
1615 Donna Club
1616 Morgan Robt
1620 Mitchell Thos M ◎ △ FR 5-7573
1622 McGowan Fostelle △ FR 5-2355
1624 DeVane Mary B Mrs ◎ △ FR 5-8576
Oaklawn av intersects
1628 **Apartments**
1 Hill Elwood
2 Sellers Leroy
3 Moore John E △ ED 4-9692
4 Johnson Almetta
1631 **Apartments**
1 Jones S T
2 Goines Herman
3 Withers Roosevelt jr
4 Lewis Mattie B Mrs △ ED 4-6267

41
WHITE (Greenville) — From 1300 Pharr northwest to Crest, 1 north of Branch (Zone 6)
1002 Brown Stella Mrs
1004 Alexander Carrie E Mrs △ ED 4-8241
1006 Montgomery Jas
1008 Moore Toy
1010 Alford Frank
1012 Hollaway Jesse
1014 Alexander Paul L
Gough begins
Whisnant av begins
1100 Alexander Dora Mrs △ FR 7-1146
1111 Sanders Willie M Mrs ◎ △ ED 4-6644
1112 Cannon John V ◎ △ ED 3-0480
1114 Glover Roddy ◎ △ FR 6-8940
1115 Cunningham Geo
1120 Alexander Ella Mrs ◎ △ FR 6-8673
1122 Freeman Timothy △ FR 5-7238
1128 Brown Edw
Hunter intersects
(Not open bet Hunter and Burton)
Barton intersects
1305 Mason Lucille Mrs
1307 McDowell Katie Mrs
1309 Truesdale Sidney
1311 Truesdale Eliz Mrs
1313 Bowens Carrie Mrs
1314 Reid Viola Mrs
1316 Davis Wm
1317 Richardson Pauline Mrs △ FR 6-3835
1318 Carter Charlotte Mrs
1319 Gilyard John ◎ △ ED 4-9458
1320 McElwain Sarah Mrs
1323 Booker Lillie Mrs
1325 Roy's Place gros
1331 McClinton John
1400 Dreher Thos
1401 Means Carrie Mrs ◎ △ ED 2-2560
1402 Drefort Paul
1404 McCree Jas L
1406 Davis Mayo
1408 Hunter John
1410 Vacant
1412 Cunningham Ophelia Mrs
1414 Cook Walter
1416 Kennedy Lillian Mrs
1418 Rhyne Osonie Mrs
1422 Walker Jas W pntr △ ED 3-2776
1424 Bounsell Jeff D
1426 Sellers Wilson
Crest intersects

70
WHITE'S ALLEY—From 613 N McDowell northwest, 1 north of E 9th (Zone 6)
817 Vacant
819 Lee Evelyn B Mrs
821 Drummer Jas
823 Newman Jas E

73
WHITE OAK ROAD — From 5201 Murrayhill rd southwest, 1 east of Furman pl (Zone 9)
4900 Harlan Eug M ◎ △ JA 3-5924
4901 Thomas Herman E ◎ △ JA 3-3571
4911 Daniel Wm H ◎ △ JA 3-0783
4917 Taylor Norman W jr ◎ △ JA 3-7779
4918 Vacant
4923 Barnum E Edw ◎ △ JA 3-0274
4926 Bonniwell Chas E ◎ △ JA 3-6188
4929 Floyd Geo A jr ◎ △ JA 3-4876
4932 Decatur Thurston R jr ◎ △ JA 3-3372
4935 Needy John
4938 Kephart Paul ◎ △ JA 3-1196
4941 Vacant
4944 Alexander Wm F ◎ △ JA 3-6659
4947 Hensley Andrew W ◎ △ JA 3-4782
5000 Fowler Arth B ◎ △ JA 3-0525
5001 Woodell Kit C jr ◎ △ JA 3-4635
5008 Enloe Glenn R ◎ △ JA 3-6073
5009 Koontz Bill G ◎ △ JA 3-3900
5014 McConnell Robt W ◎ △ JA 3-1449
5015 Sims Wm O ◎ △ JA 3-3197
5020 Storm Eigel ◎ △ JA 3-5560
5021 Woodruff I Earl ◎ △ JA 3-6567
5026 Cox Jas F ◎ △ JA 3-3848
5027 Pannell Wm M ◎ △ JA 3-3774
5036 Renfroe Colbert G ◎ △ JA 3-1791
Barker dr begins
5100 StClair C Wade ◎ △ JA 3-5482
5108 Werner J M ◎ △ JA 3-1329
5109 Wright Jas H ◎ △ JA 3-1644
Hoyt ct begins
Milford rd intersects

James J. HARRIS & CO., Inc.
INSURANCE - BONDS
JOHNSTON BLDG. PHONE FRanklin 5-7311

McCLURE LUMBER COMPANY

LUMBER AND BUILDING MATERIALS

ROZZELLS FERRY RD. (MT. HOLLY RD.) PHONE EXpress 9-5681

55
WHITEHALL DRIVE — From Carlyle dr north and west in a semi-circle, 1 west of Wilson (Zone 6)
3800 Tampson Cornelius J ◎ △ EX 9-6778
3804 Shaw Ellis △ EX 9-1704
3808 Laney Martha J Mrs ◎
3812 Cobb Lloyd H ◎ △ EX 2-1890
3816 Green Paul W △ EX 9-5296
3817 Todd Clyde M jr ◎ △ EX 2-2256
3820 Lippard W Darrell ◎ △ EX 2-1541
3823 Wiggins Robt H ◎ △ EX 9-0667
Wiggins R H Co inc drainage contrs △ EX 9-0667
3826 Parker Donald S ◎ △ EX 9-0739
3829 Bellar Martin I ◎ △ EX 2-1703
3832 Weddington Walter D
3835 Cates Donald T ◎ EX 9-8689
3836 Marsh Jos H ◎ △ EX 9-0983
3840 Nixon Perry T jr △ EX 2-1224
3844 Bridges Albert T ◎ △ EX 9-8342
3847 Peck Jas F ◎ △ EX 9-0903
3848 Ogburn Steven F ◎
3854 Russell Robt M ◎
3857 Ballance Gilbert S ◎ △ EX 9-0158
3860 Jackson Ralph H ◎
3863 Ramsaur Guy S ◎ △ EX 9-8301
Bromwich intersects
3900 Miller Jack D ◎ △ EX 9-6069
3901 Stanley Howard L ◎ △ EX 9-7025
3908 Dickerson Russell ◎ △ EX 2-2461
3909 McGee Chas B ◎ △ EX 9-6660
3914 Waclawski Walter B ◎ △ EX 9-8062
3915 Walker Fred H ◎ △ EX 9-8811
3922 Griffin Jas B ◎ △ EX 2-1196
3923 Tindall Lura S Mrs
3928 Winkler Lois R ◎
3929 Scruby Geo E △ EX 2-3009
3934 Newton Claude P ◎ △ EX 2-1118
3935 Melton Robt A ◎ △ EX 9-8676
3940 Sherer Chas E ◎ △ EX 9-8155
3941 Ethington Jas V ◎ △ EX 9-6296
3944 Neely Thos ◎ △ EX 2-1607
3948 Keener Bobby A ◎ △ EX 9-8439
3951 Henney L R △ EX 9-1902
3952 Vaillancourt Ernest R ◎ △ EX 9-5638
3958 Shulkety Ernest ◎ △ EX 9-0004
3964 Tarleton B G ◎ △ EX 2-1336
Aberdeen begins
4000 Grice Thos B ◎ △ EX 9-7205
4001 Randall Thos H ◎ △ EX 9-0273
4008 Davis Margt B Mrs ◎ △ EX 9-9621
4009 Shepard Perry H jr ◎ △ EX 9-7297
4014 Smith Clyde R ◎ △ EX 9-8569
4015 Love Fred L ◎ △ EX 9-1184
4020 Skinner Ted N ◎
4021 Raye Stuart V ◎ △ EX 9-0616
4026 Freeland Jas W ◎ △ EX 2-3310
4027 Hudson Fred E ◎ △ EX 9-1060
4032 Smith Raymond E ◎ △ EX 9-8380
4033 Cooley Carlos H ◎ △ EX 9-7547
4038 Buff Melvin T ◎ △ EX 9-0863
4039 Casey John ◎ △ EX 9-5709
4044 Hardin Jack I ◎ △ EX 9-5066
4045 Glover Dallas Q ◎ △ EX 9-1237
4050 Hinson Harold L ◎ △ EX 9-8018
4051 English Jas H ◎ △ EX 9-7795
4056 McCorkle Cecil G ◎ △ EX 9-0640
4057 Robbins Chas ◎ △ EX 2-3628
4062 Vacant
4066 Thompson Jas A jr △ EX 9-5983
4070 Lowe Robt R △ EX 9-5789
4074 Justice Chas R ◎ △ EX 9-7225
4078 Cantrell Phillip H ◎ △ EX 9-8440
4082 McKinney Lester ◎ △ EX 9-3491

27
WHITEHAVEN AV (Formerly Woodland av) — From 2000 W Trade southwest and south, 1 west of Beatties Ford rd (Zone 8)
101 Williams Raymond B △ ED 4-9671
103 Stegall A Tom △ FR 6-0293
105 Stegall John D △ ED 4-9260
107 Dellinger Mary S Mrs
110 Smith Maude L Mrs
Roslyn av begins
200 Taylor Jas W △ ED 2-0806
201 Tanner Thos T △ FR 6-8737
202 McQuoy Wm C △ ED 4-1441
205 Hudgins Theron E
207 Price Roy A △ ED 3-6792
210 Vacant
Rozzells Ferry rd intersects
Coxe av begins
306 Moon Robt L
308 Cook Jas A △ ED 4-3486
312 Mooney Robt T ◎ △ ED 3-1636
319 Durham Mem Bapt Ch △ ED 2-2140
320 Godfrey S Webb △ ED 4-0472
State intersects
409 Maultsby Frank S △ ED 2-2091
411 Barbour Mary L Mrs ◎ △ ED 3-1711
Bruns av intersects

100
WHITING AVENUE (North Charlotte) — From 2900 The Plaza north (Zone 5)
2712 Lowe Fred
2716 Skidmore Chas R ◎ △ ED 4-1378
2720 Privett Bros Tile & Marble Co △ FR 6-1990
Privett Hoyet B △ FR 7-6018
2721 Harkey Fred G jr ◎ △ ED 4-9408
2725 Moser Lawrence D ◎ △ FR 5-1503
2727 Cadell Burgess M ◎ △ FR 7-6442
2728 No return
2730 May Wm S △ FR 6-1189
2738 Killough Willard H ◎ △ ED 4-2855
Lockwood av ends (not open)
Matheson av begins
2800 Plummer E Lewis ◎ △ FR 7-3785
2801 Rollins Curtis L ◎ △ FR 5-2890
2805 Kulp Mae F Mrs △ FR 5-4108
2809 Harkey Lillian E △ FR 6-9578
2812 Unbarger O Paul △ FR 7-2767
2813 Vacant
2817 French Edw A △ ED 2-4954
2818 Merritt Jack M ◎ △ ED 4-9255
2821 Smith Thos E ◎ △ FR 5-4379
2825 Deal Kathryn R Mrs ◎ △ ED 4-2641
2829 Coffey Wiley E ◎ △ ED 3-7063
Greene av ends (not open)
2900 Hand Erwin R Mrs ◎ △ ED 2-5529
2905 Griffin Lloyd P ◎ △ FR 6-2575
2909 Alexander Clyde W ◎ △ FR 5-6169
2913 Ledwell Hoyle L △ FR 7-6822
2917 Pigg Herman W ◎ △ FR 7-2011
2921 Hatley Emma E Mrs △ ED 2-2350
Wesley av intersects
3001 Hagler Bub A ◎ △ FR 6-8223
3005 Shaver Oten A ◎ △ ED 4-0776
3009 Sawyer Duke W ◎ △ ED 4-0426
3013 McSwain H Doyle ◎ △ ED 4-3391
3017 Fitzgerald J Wm ◎ △ ED 4-0501
3021 Fisher Harvey C jr ◎ △ ED 3-0258
3024 Southerland Forbis H ◎
34th intersects
3025 Fisher H Coley ◎
3031 Pope Donald R △ FR 6-3937
Charles av intersects
3101 Percy Calvin
3109 Vacant
3111 Whiting Avenue Baptist Ch △ FR 7-6204
3141 Porter Earl N Rev ◎ △ FR 6-7025

35
WHITTEN — From 1100 Woodward av north, 1 east of Statesville av (Zone 6)
Carter av intersects
Kohler av intersects

WHITTIER PLACE — From 4601 Holbrook dr northeast (Zone 5)
2701 Whitehead Claiborne Y ◎ △ EX 7-5063
2705 Baucom Keith B △ KE 7-2716
2709 Brantley Farris A ◎ △ EX 7-0512
2715 Bass Vernon P ◎ △ EX 7-5612

37A
WHITTINGTON (Formerly Wilton) — From 3307 Statesville av west (Zone 6)
2016 Kendell Ben jr △ ED 4-4020
2024 Renfroe Wm B △ ED 4-7508
2032 Miller Jas Y ◎
2006 Griffin Roy D ◎
2037 Buchanan Jesse
2101 Davis Tommy H
2104 Hucks J Brice ◎ △ FR 7-3986
Mother & Daughter Beauty Shop

77
WHITTON — From Industry rd southeast, 1 southwest of Hollis dr

115
WICKER DRIVE — From 6400 Pineville rd east, 1 south of Archdale dr (Zone 9)
1321 Vacant
1322 Vacant
1323 Hendley W Harold ◎ △ JA 3-0983
1325 Vacant
1400 Deal Clifford M jr ◎ △ JA 3-7763
1408 Sposa Tony ◎
1414 Christopher Cecil D ◎
1415 Bentley Jos A ◎ △ JA 3-0716
Rosecrest intersects
1420 Rogers Noel D ◎ △ JA 3-7105

109
WICKERSHAM ROAD — From Colony rd west, 1 south of Runnymede la
2021 Parker Geo W ◎ △ FR 7-7831

17
WICKFORD PLACE (Formerly Jefferson) — From Westwood av southwest, 1 southeast of Cliffwood pl (Zone 3)
1533 Downs W Jack ◎ △ ED 3-8160
1541 Cashwell Minta G Mrs ◎ △ ED 2-5678
1542 Alexander Susie A Mrs ◎ △ ED 2-1480
1545 Smathers Oda A ◎ △ FR 6-5411
1548 Plyler Mary O
1550 Grogan Jos M
W Park av intersects
1612 Flannigan Eunice G Mrs ◎ △ ED 3-1555
1616 McDonald Douglas H ◎ junk
1616½ Vacant
1617 Belton Walter D ◎ △ ED 2-4316
W Kingston av intersects
1700 Carver Louise P Mrs
1701 Hughes Robt L
1711 Callahan Paul E
1712 Caldwell Lois L Mrs △ ED 2-2286
1714 Neely Frank L
1715 Gabriel Wilson H ◎ △ FR 5-5022
1716 Jamison Jas R ◎ △ ED 2-4335
1724 Malboeuf Thos O
Pate Walter H △ ED 3-3070
W Boulevard intersects
1812 Hinson Walker A △ FR 6-6793
1814 Blount Chas E △ FR 6-5316
1815 Vacant
1816 Cole J Louie ◎ △ FR 5-4124
1819 Lipscomb Jas W ◎ △ ED 3-1972
1825 Kales Constantine A ◎ △ ED 2-2789
W Worthington av intersects

19
WICKHAM LANE—From 2200 Norwick pl, 2 south of Walton rd (Zone 8)
1508 Davis Earl W ◎ △ ED 3-9191
1509 Newcomb Robt ◎ △ FR 6-6748
1514 Frye Ralph C ◎ △ FR 5-6865
1515 Vacant
1520 James Arnold △ FR 5-7985
1522 Kelley Martin W ◎ △ FR 7-5122
1527 Meier Robt E ◎ △ FR 7-2309
1528 Garvey David F △ FR 5-4101
1533 Skelton Walter T ◎ △ ED 3-8326
1534 Hayes Chas L ◎ △ FR 6-0716
1539 McCreary Jos L ◎ △ FR 5-1248
1542 Thomas Lee R
1548 Ketzler Kenneth N ◎ △ FR 7-4161
1554 Gilden Edw J ◎ △ FR 7-7678

63
WICKLOW PLACE—From 2300 Markham ct east 1 north Enfield dr (Zone 5)
2914 Connell Paul N ◎ △ KE 7-5828
2915 Howie Clifford C ◎ △ KE 7-0166
2918 Moody Bruce A ◎ △ KE 7-5084
2921 Hand Ted H ◎ △ KE 7-2203
2922 Hatley Jas S ◎ △ KE 7-5529
2926 Douglas David L ◎ asphalt contr △ KE 7-3313
2927 Duncan Julius M ◎ △ KE 7-1178
2930 Miller Dale M ◎ △ KE 7-3235
2931 Swagerty Floyd R ◎ △ KE 7-1318
Falmouth rd intersects
Amesbury av intersects
3209 Klem Paul R ◎ △ KE 7-1638
3215 Davis J Bolling jr ◎ △ KE 7-4793
3220 McKnight Wm J ◎ △ KE 7-3766
3221 Martin Benj R ◎ △ KE 7-4428
3227 Parker Jas S ◎ △ KE 7-5634
3228 Wolhar John A ◎ △ KE 7-4879
3233 Moore Jack H ◎ △ KE 7-5746
3234 Wallace Jas C ◎ △ KE 7-1729
3239 Vacant
3240 Henneberg Robt E ◎ △ KE 7-5042
3245 Porter H Cecil △ ED 4-8000
3246 Hamilton Milton J ◎ △ KE 7-5255
3251 Rogers Clyde C ◎ △ KE 7-4101
Downing intersects

79
WIG—From 218 Annette southwest, 1 northwest of South View (Zone 3)
2801 Shannon Sam jr △ FR 6-5953
2803 White Addie B
2805 White Frances Mrs
2807 No return
2809 Jenkins Homer L
2811 Patrick Sam
2813 Monroe Sam
2815 Wallace Sam
2817 No return
2819 Moore Flora B
2821 Snowden Jas
2823 Young Maggie Mrs

112
WILANN DRIVE — From The Plaza northwest, 1 northeast of Lakeview dr (Zone 5)
1100 Fink Oscar J ◎ △ FR 6-8124
1101 Abernethy Timmie C ◎
1122 Thomas Lewis B △ FR 6-1890
1128 Fergsuson Wm M ◎ △ ED 4-4413
1134 Helms Wade H ◎

MECKLENBURG Hotel
100% Air Conditioned
• • •
Free Parking
• • •
CHEZ LAMOUR FRENCH RESTAURANT
516-22 W. TRADE
PHONE EDison 2-1181

Bob Robinson's Auto Service
"Built On Actualities"
General Auto Repairing
Auto Air Conditioning
All Makes of Cars
1305-11 E. 4th St.
TELS. EDison 4-5091 EDison 4-3818 and FRanklin 6-1704

HARDWARE MUTUAL INSURANCE COMPANY
OF THE CAROLINAS
CURRENTLY PAYING 30% DIVIDENDS ON FIRE INSURANCE
Established 1912 (See Yellow Page 104)
Home Office 1356 East Morehead St. Phone EDison 2-2119

VINSON REALTY CO. INC.
Residential
Commercial
Industrial
Insurance
Investments
221 S. Church
FRanklin
5-7771

Checking Accounts
Savings Accounts
Safe Deposit Boxes
CITIZENS BANK
Member Federal Deposit Insurance Corporation
114 East 4th Street
Phone EDison 3-0705
Business Loans
Auto Loans
Personal Loans

74
WILDERS COURT — From Wilders la northeast ½ blk, 1 southeast of N College

74
WILDERS LANE—From Wilders ct south east, 1 northeast of E 7th

57
WILDWOOD EAST (Thomasboro) — From 210 Wildwood av northeast 1 blk, 1 west Williamson (numbers irregular) (Zone 8)
105 Griffin Maggie Mrs
100 Turner Jos H
102 Wilson Robt F
106 Summerour Mattie Mrs

57
WILDWOOD AVENUE (Thomasboro) — From 744 Hovis cir northwest (Zone 8)
103 White Ora B Mrs ◎
107 Yarborough Raymond
111 Hall Ida E Mrs ◎ △ EX 9-1322
119 Vinesett Lucius T ◎ △ EX 9-9961
124 Hicks Jas W △ EX 9-1432
Blackmon begins
125 Bennett Edw L ◎ △ EX 9-5926
128 Coleman Jas T ◎ △ EX 2-1879
129 McGuirt Willie B ◎ △ EX 9-8951
132 Spurrier Mary M Mrs ◎ △ EX 9-1382
135 Vacant
rear Lefler Paul O ◎
136 Hasty Jas B ◎
140 Frazier Wm T ◎ △ EX 9-0346
145 Bennett Jas W ◎ △ EX 9-1342
Bennett Trailer Park
148 Yaw Pearl C Mrs ◎ △ EX 2-2215
Wabash intersects
203 Mauldwin Docie K Mrs ◎ △ EX 2-2227
Williams begins
207 Matthews Ethel Mrs ◎
209 Owens Thos J ◎ △ EX 9-3406
210 Joy Etoile J Mrs ◎
E Wildwood begins
211 Sykes Clinton T ◎
215 Brasch Helen M Mrs ◎ △ EX 9-1142
223 Presnell Buster
227 Lawing Floyd C ◎ △ EX 9-1885
231 Hall Howard F
235 Dunn Gilbert H ◎ △ EX 9-6651
239 Turner Henry
241 Vacant
300 Vacant

88
WILHELMINA AVENUE (Midwood) — From 1914 Mecklenburg av south and east, 1 east of Norwood (Zone 5)
2011 Brown Geo M ◎ △ FR 7-6914
2017 Dean Jesse P jr ◎ △ ED 2-6003
2023 McWhirter Harold L ◎ △ FR 7-2265
2027 Svoboda Adolph A ◎ △ ED 4-4936
2033 Aldridge John L ◎ △ ED 2-4822
2039 McCommons L Cecil ◎ △ ED 4-5157
2043 Vacant
Winter intersects
2101 Witbeck Jay M ◎ △ ED 3-0824

1
WILKES PLACE — From 60 W Trade northeast (Zone 2)
100 Mecklenburg Hotel (side)
109 Mecklenburg Hotel Parking Lot
119 Parts Distrs Inc auto parts △ FR 7-6503
Automotive Mut Whse Assn automotive parts △ FR 7-6503
120 Foppe Andy Automobiles Inc serv dept △ FR 5-9867
130 Firestone Tire & Rubber Co The (retread shop) △ ED 4-5207
W 5th intersects

92
WILKINSON (Villa Heights) (Changed to Umstead)

21
WILKINSON BOULEVARD — (Continuation of Independence blvd) — From Berryhill rd west (Zone 8)
(Numbers irregular)
2320 Clark's Esso Servicenter △ EX 9-9127
2400 **Kiser Building**
Piedmont Auto Exch Inc No 2 auto parts △ ED 4-5501
Rooms:
201-02 Leath Thos E phys △ FR 5-6144
203 Roebuck Bldgs Co bldg contrs △ FR 5-1294
204 Vacant
205-06 Dellinger Mary T Mrs acct △ ED 4-9181
207-09 Wilkinson Blvd Beauty Shoppe △ ED 4-0376
208 Brown Wm B ins △ ED 3-2963
210 Vacant
Street continued
rear Rogers John T dentist △ ED 3-3707
2401 Howard Johnson's Restr △ FR 6-1886
2403 Catalina Mtr Lodge △ ED 3-3721
2408 Kiser Shoe Repair
Kiser Drug Co △ ED 4-0819
2412 Colonial Stores Inc (br) gros △ ED 3-2813
2418 T & J Hotel Courts △ EX 2-1212
Bazen Olin E △ EX 2-1212
2424 Ornamental Concrete Wks △ EX 9-8692
Liles C Leon ◎ △ EX 9-8692
Tourist Hotel △ EX 9-8692
2430 Vacant
rear Porter's Auto Serv reprs
2433 Cook Body Co Inc truck body mfrs △ ED 2-4138
2436 Helms Jas H △ EX 9-6633
2441 Town & Country Drive In restr △ ED 3-3351
2444 Midas Muffler Co auto parts △ EX 9-6311
2459 General Dyestuff Co △ ED 3-4121
Genl Aniline & Film Corp dye stuffs △ ED 3-4121
Antara Chems whol △ ED 3-4121
2463 Mack's Shell Serv △ FR 7-9239
Monument begins
2500 Reeves Boyd H ◎ △ EX 9-8562
81
Remount av intersects
2511 Wil-Mat Corp ind sups △ EX 9-0427
Wilkin & Matthews Inc ofc equip △ EX 9-1801
2516 Pneumafil Corp machy mfrs △ EX 9-7441
Uster Corp tex machy △ EX 9-7441
Green ends
2533 Retreading Equip Co (whse)
2524 Champe Mfg Corp refgr △ EX 9-7488
2536 Tommy-Tink Drive-In Restr △ EX 9-9218
2537 Piedmont Surplus Sls genl mdse △ EX 9-7481
Piedmont Sls Co plmb sups △ EX 9-7481
Piedmont Tool Rental Service △ EX 9-7483
Piedmont Fabrics dry gds △ EX 2-1739
Piedmont Fabrics draperies △ EX 2-1739
2541 Char Furn Galleries △ EX 9-8344
Highland ends
2601 Retreading Equip Co △ EX 9-8352
Textile Device Co tex mfrs sups △ EX 9-9431
Jay R Tex Mach Co △ EX 9-9431
Acme Mach & Tool Co mfrs △ EX 9-9431
2615 Stafford E M Inc used cars △ EX 9-0921
2619 Stafford's Drive-In restr △ EX 9-8146
2620 Dairy Queen ice cream
2702 Green Zeb used cars △ EX 9-9421
Char Manikin Studio △ EX 9-8711
2706 Jones Garage auto reprs △ EX 2-1253
2711 Genuine Parts Co auto parts △ EX 9-7895
2735 Brown's Esso Serv △ EX 9-0673
2740 Edwards Walter Used Cars △ EX 9-0211
2820 Parker's Veterinary Hosp △ EX 9-8304
55
(Numbers irregular)
Ashley rd begins
2817 Pure Oil Co The (bulk plant and dist ofc) △ EX 9-8321
Pure Oil Co The (whse) △ EX 9-7395
Pure Oil Co The (pump and tank shop) △ EX 9-3827
3309 Driftwood Restr △ EX 9-1026
3335 Equip & Sup Inc used machy △ EX 2-1393
3333 Am Cyanamid Co △ EX 9-0441
Donald Ross intersects
3434 Billips Serv Sta △ EX 9-9247
Old Steel Creek rd begins
Margaret begins
3430 Children's Discount Clo Corner △ EX 9-5192
3436 Tile Mart contrs △ EX 9-0231
3438 Westerley Hills Drugs Inc △ EX 2-1352
USPO (Wilkinson Blvd Contract Br)
2501 Queen City Lbr & Sup Co Inc △ ED 3-4136
2920 Sou 5c & 10c Stores (br)
3442 Discount House No 1 genl mdse △ EX 9-9411
Pruitt begins
2921 Randall Sallie E Mrs △ EX 9-0821
rear Tadlock Rodger A
2937 Wilkinson Blvd Volunteer Fire Dept
3930 P & P Shell Serv △ EX 9-9117
2938 Park-N-Shop Inc gros △ EX 9-0411
Deherradora begins
3000 Ada's Florist & Sweaters △ EX 9-7131
3002 Sou Hdw Co △ EX 9-7131
2927 Lodge The restr △ EX 9-0821
3006 Vacant
3532 Bailey Paul A Barber Shop △ EX 2-1369
3103 Lewith Wilson Machy Corp (stge)
3536 Vacant
3008 Odom John W ◎ △ EX 9-0634
White House Tourist The △ EX 9-0634
3015 Sou Engineering Co steel fabricators △ EX 9-8331
3029 Autry Roy △ FR 7-2917
Crestwood av begins
3100 Holder Wm P ◎ △ EX 9-8101
Water Oak Guest Home The △ EX 9-8101
3107 Apex Mach Tool Sup Inc △ EX 9-0454
3108 Allen John D ◎ △ EX 9-7836
3109 McGee R E & Son Plmb Co △ EX 9-8803
3203 Accur-U-Rate Carpet Serv △ EX 9-9624
3700 Charlie's Amoco Serv △ EX 9-9293
3103 King Mack H ◎ △ EX 9-8468
County Bd of Educ (sch mtce plant) △ EX 9-7828
County Bd of Educ (garage) △ EX 9-7821
Holton av intersects
3209 Townsend John
3211 Pressley Clarence E ◎ △ EX 9-8957
3212 Harrelson L Yates ◎ △ EX 9-0848
3216 Roberts Bernard
3217 Peele Arth R ◎ △ EX 9-0176
3220 Armstrong Frank J Co bearings △ EX 9-9465
3221 Peele's Florist △ EX 2-1702
Peele's Barber Shop
Peele's Beauty Shop △ EX 9-0055
3106 Grindstaff Ed △ EX 2-1509
3225 Jenkins Equip & Sup Co farm equip △ EX 9-0831
Jenkins Mfg Co doors & screens △ EX 9-0831
3230 Brooker's Esso Servicenter △ EX 9-6411
Midland av intersects
3739 Crisp Jim Texaco Serv △ EX 2-2247
3110 Bailey Paul A ◎ △ EX 9-0383
3111 McGee Robin E ◎ △ EX 9-3488
3112 Hurricane Steel Industries fence matls △ EX 2-1816
Benjamin av begins
3201 Slater Harry E sign pntr △ EX 9-8708
3301 B & H Foods Inc △ EX 9-7211
3800 Grubb Tire Co Inc △ EX 9-3361
3315 Valley Furn Co △ EX 9-7731
3322 Hutchins Marvin ◎ △ EX 9-0060
3327 Charles Lona
3825 Weaving Machy & Sups Inc △ EX 2-1362
3324 Ford Paul A △ EX 2-3536
3827 Parts Whse Inc distrs △ EX 9-7489
Hillcrest av begins
3329 Guion A H & Co Inc genl contrs △ EX 9-8383
3911 Harry's Esso Servicenter △ EX 9-7725
4110 South Twenty Nine Drive In Theatre △ EX 9-7261
Char Drive In Theatres Inc △ EX 9-7261
3430 Vacant
3432-34 Pic-N-Pay Shoe Store(br) △ EX 2-1953
3438 Paino A Chas confr △ EX 9-9189
Hillcrest av begins
3004 Beattie Myrtle Mrs
4007 Pic-N-Save △ EX 9-0743
4111 Kayo Serv Sta (br) △EX 9-9136
4115 Jones & Allison Tire Store △ EX 9-7983
Southview av intersects
4126 Altee's Tropical Aquarium △ EX 2-1071
Altee Marion L △ EX 2-1071
4229 Chair Place The retail △ EX 9-6465
4233 Dixie Motors △ EX 9-9236
Barker Oscar
4236 Superior Products Co flavoring extracts mfrs △ EX 9-8211
4238 Hyatt's Fruit Cake Co △ EX 9-7784
Forsythe begins
Dixie rd begins
4300 Tanzy's Grill & Trailer Park △ EX 9-9252
Tanzy John W ◎ △ EX 9-0223
Warrick Robt J △ EX 2-1208
Goudie Mary L Mrs
Earney Arlen R △ EX 2-1105
4301 Firestone Stores tires △ EX 9-5691
4304 Day Robt E △ EX 9-8665
4310 Wise Homes Inc △ EX 2-2333
4334 Boulevard Grill & Trailer Park △ EX 9-6921
Singletary Luther G △ EX 9-7084
Fraley Fred M △ EX 2-3379
Barber Winfred V △ EX 2-1711
Huffman Wm H ◎ △ EX 9-6921

Charlotte General Tire Co.
TUBELESS TIRE HEAD-QUARTERS
GENERAL
FLEET SERVICE
WHEEL ALIGNMENT and BALANCING
KRAFT RECAPPING
BATTERIES
ROAD AND HOME SERVICE
Tel. FRanklin 7-1516
432 S. Tryon St.

C. W. KIRKLAND STEEL COMPANY
Approved Applicators for Zonolite Roof Decks
2401 W. Morehead
Tel. EDison 4-3081

C. W. Kirkland Company
PLASTERING CONTRACTORS
Largest in the Carolinas
2401 W. Morehead
Tel. EDison 2-1132

"Floor Coverings" **HALL'S, INC.** "Floor Coverings"
"Since 1946"
Home of Quality Floor Coverings and Fine Furniture — Carpeting Service For Offices, Hotels and Motels
2519 THE PLAZA TEL. FRanklin 5-4449

WILKINSON BLVD—Contd
4334—Contd
Brummitt Thos D △ EX 2-1935
Johnson Luverne C △ EX 9-8933
Roddy Harold T △ EX 9-7698
Eller Ocie C Mrs △ EX 9-6235
4398 Juergensen Robt C ◎ △ EX 9-8287
Alleghany intersects
4512 Power Equip Co △ EX 9-0461
4526 Queen City Motel △ EX 9-0452
Jones Terrell A ◎ △ EX 2-2234
4600 Bob's Esso Serv △ EX 9-9293
4601 Ford Motor Co Ford Div △ EX 9-1511
4608 County ABC Bd (br)
4612 Guignard Trucking Co Inc
△ EX 9-6301
4615 State Hwy Patrol △ EX 9-3384
State Hwy Patrol (Driver's License Section) △ EX 9-6211
4617 Vacant
Mulberry Church rd begins
4642 Henrie's Restr △ EX 2-3546
cor Charlotte Golf Range △ EX 2-3177
Old Dowd rd intersects
4700 K B Sls Co genl mdse △ EX 9-1229
4701 Char Fence Bldrs △ EX 2-1555
4703 Benton Truck Serv reprs △ EX 9-5311
4706 Short Jas P △ EX 2-3332
Pruett Marvin A △ EX 9-3904
4707 Ramsey Marvin L
4800 Pruette Callie E Mrs ◎ △ EX 9-1826
Modern Lawn Mower Service △ EX 9-1826
4809 El Hartis Supper Club restr △ EX 9-3783
4815 El Rancho Motel △ EX 9-1979
Greer Dudley ◎ △ EX 9-1979
4816 Vacant
4900 Furr's Nursery △ EX 2-1672
5000 Stokes Sinclair Serv △ EX 9-9289
5002 Vacant
5003 Portalum Bldgs Inc contrs △ EX 2-3203
5004 Whitehead E Waymon ◎ △ EX 9-1491
5005 Thrift Tire & Battery Co △ EX 9-7650
Conder Tire Co △ EX 9-1220
5008 Boyd Jas B ◎ △ EX 9-1482
5010 Caro Truck Supplies Inc (stge)
△ EX 2-3011
5011 Metalvent Home Improvement Co mtl awning mfrs △ EX 9-9797
5015 No return
5017 Primm Edmund W ◎ △ EX 9-3813
rear Sawyers Clarence W
5019 Caro Machy Co Inc tex △ EX 9-1241
5019 Sidemore Walter E
5023 Vesco Inc mfrs agts △ EX 9-3141
5028 Williams Graham L ◎ △ EX 9-3187
5032 Mayhew Lavada S Mrs ◎ △ EX 9-5913
5101 Walter Jim Corp bldg contrs
△ EX 9-8317
5104 Ogden Chas H ◎ △ EX 9-5050
Oakden Mtr Court △ EX 9-5050
5106 Byrd John M ◎ △ EX 9-1502
Bryd's Garage auto reprs
△ EX 9-6114
Boyer intersects
5108 Hargett Archie L △ EX 2-3416
5110 Strate Jimmy △ EX 9-5425
5114 Hopkins Clyde D
5118 Vacant
5125 Creative Homes Corp bldg contrs
△ EX 2-1379
5236 Comer Machy Co tex △ EX 9-5606
Hamilton Bess U Mrs ◎ △ EX 9-3230
5300 Killough J Frank △ EX 9-9056
5312 Rhodes Wm ◎ △ EX 9-1593
Rhodes Dollie C nurse
rear Mace Jas G
5314 Rhodes Wm Co air conditioning equip
△ EX 9-3421
Caro Heat Pump Airco Inc htg contrs
△ EX 9-3421
StLouis Terminal Field Whse
5315 McCoy Serv Co Inc gas sta
△ EX 9-5941
5316 Miller Grady W △ EX 9-7049
5325 McCoy Allie V Mrs ◎ △ EX 9-6367
5400 Seymore Texaco Serv Sta △ EX 2-1106
Seymore's Trailer Court △ EX 2-1106
Collins Jas P △ EX 9-7509
Pearson Conrad S △ EX 9-3480
Mitchell R Hayden △ EX 2-2601
5401 Jim's Gro
5403 Wilmer John Co (whse)
5405 Stafford G C Produce whol △ EX 9-7335
5408 Carter's Body Shop reprs
5409 Trammell Awning Co △ EX 9-1585
5409½ Wright Hosiery Co △ EX 9-9090
5414 Stiwalt Furn Co Inc △ EX 9-1321
Stiwalt Nolen B ◎ △ EX 9-1904
5434 Norton Ruth Mrs
5500 Coml Automotive Corp truck reprs
△ EX 9-9748-49
5501 Caro China Mkt △ EX 9-3395
Caro Hall Inc furn △ EX 2-2303
Eatonton intersects
5508 Vacant
5525 Vacant
5600 Pilot Frt Carriers Inc △ EX 9-9744
5616 Char Mtr Ct △ EX 2-1331
Sheets David W △ EX 2-1331
5620 Boyd's Fish & Oyster Bar restr
△ EX 9-9281
5625 Lake Placid Motel △ EX 2-2171
Rodwell Percy C ◎ △ EX 2-1941
Brookwood Trailer Park △ EX 2-2171
Helms Lucille W Mrs △ EX 9-3595
Mason Roy L △ EX 9-0010
Cagle Clifford L △ EX 2-3444
Mabie Chas G △ EX 9-3547
Bowers Chas N △ EX 9-6510
Baker J L △ EX 9-8810
5638 Ranch Hse restr △ EX 9-5411
5800 Purcell Ernest L ◎ △ EX 9-3894
5806 Small Ben F △ EX 2-3078
5820 Reid Wm F ◎ △ EX 9-5568
5824 Oak Grove Trailer Pk △ EX 9-5568
Farmer Jas R △ EX 9-3792
Swofford Roy M △ EX 9-0236
Baumgardner Andrew C jr △ EX 9-0828
Hicks Ray E jr △ EX 9-5528
5825 Boyd John T ◎
5900 Reid Oil Co Inc fuel oil △ EX 9-1851
Reid Serv Sta gas sta △ EX 9-9288
5905 Elec Mtr & Tool Co △ EX 2-3271
5910 Vacant
5923 Copal Grill △ EX 9-9102
Copal Gulf Serv gas sta △ EX 9-9103
Hunter Mobile Home Sls Co △ EX 9-6131
Copal Mtr Ctr △ EX 9-6131
Hunter Mack J ◎ △ EX 9-6131
Dean Robt L △ EX 9-0320
McCarty Roy C △ EX 2-3610
Walsh Wm D △ EX 9-8410
Freeman Danl A △ EX 2-2245
Westside Auto Parts Co Inc △ EX 2-2627
△ EX 9-1554
6008 McLendon Harvey W
6011 Panther Jas P
Navey Wilbur L ◎ △ EX 9-3803
6020 Wilkinson Blvd Snappy Serv gas sta
△ EX 9-9165
Little Rock Super Mkt gro △ EX 9-5211
6033 Biggers Bros Esso Servicenter gas sta
△ EX 9-5211
US By Pass ends
Little Rock intersects
Little Rock Crown Serv △ EX 9-9105
6101 Little Rock Grill △ EX 9-9306
Porter Eug P
Little Rock Hse of Pianos △ EX 9-3624
Biggers Bright E Mrs ◎ △ EX 9-3183
McClellan Lessie △ FR 6-4980
Marshall Talmadge E △ EX 9-7603
Rivers Janice Mrs
Howie John B △ EX 9-5095
City Oil Co fuel & range △ EX 9-8311
Case Trailer Park △ EX 9-3496
Kitchen Willie M Mrs △ EX 9-8240
Gantt Spencer H △ EX 9-6993
Gantt Emily B Mrs
Moore's Park rd intersects
End canvass limits

57
WILLARD (Thomasboro) — From 231 Bradford dr south (Zone 8)
103 Whitlock Carol H △ EX 9-5801
107 Barker Tom D ◎ △ EX 9-0945
108 Tboro Bapt Ch (side)
111 Davis Minnie H Mrs ◎ △ EX 9-1033
113 Hyatt Roger C jr
114 Cobb Charlotta S Mrs ◎ △ EX 9-3976
115 Kopp Flonnie Mrs
118 Early J Lester ◎ △ EX 9-9690
112 Best Geo G ◎ bkpg serv △ EX 9-3305
123 Hipp Wm S ◎ △ EX 9-6043
Marble intersects
200 Shook Fred W ◎
210 Bishop Jake ◎ △ EX 9-6124
214 Smith Martha Mrs
220 Gospel Chapel
222 Davenport O H Rev ◎ △ EX 2-1293
rear Williams Byrd O
224 Stillwell Alex E ◎
236 Wingate Dollie M Mrs ◎ △ EX 9-1035
Interurban intersects

57
WILLIAMSON (Thomasboro) — From 4800 Morgan southwest, 2 northwest of Hoskins av (Zone 8)
100 Grant Will T ◎
Grant's Pl confy
106 Grant Coyet V △ EX 9-1149
110 Medlin Jarman D ◎ △ EX 9-0049
111 Reynolds Jas L ◎ △ EX 9-3401
112 Tanner Edgar L ◎ △ EX 9-9047
114 Powell Frank D jr ◎ △ EX 2-1780
115 Pate Harry C
514 Joiner Jos L ◎ △ EX 2-2402
515 Paul Robt G ◎ △ EX 9-6517
521 Childers E Ray ◎ △ EX 9-9879
532 Walker Wm M jr ◎ △ EX 9-8960
533 Wilson Jerry B ◎ △ EX 9-0292
538 Auten Donald G ◎ △ EX 2-1784

54
WILLIS (Piedmont Courts)—From 706 Seigle northwest, 1 north of E 10th (Zone 4)
801 **Piedmont Courts**
Apartments:
297 Vacant
298 Wright Eva J Mrs △ ED 4-7584
299 Parker Benj R
300 Hedgecoe Bobby L
301 Vacant
302 Jones Reo
303 Vacant
304 Seagraves Jas H
305 Medlin Howard
306 Vacant
811 **Piedmont Courts**
Apartments:
257 Hegler Chas
258 Hepler Blanche Mrs △ ED 2-2229
259 Correll Ida B Mrs
260 Vacant
261 Vacant
262 Long Douglas M
263 Warren Beulah M Mrs
264 Freeman Luther L
265 Brooks Haley P Mrs
266 Vacant
267 Vacant
268 Johnson Bessie
277 Keeter John W
278 Vacant
279 Vacant
280 Vacant
281 Moore Lewis P
282 Kimmer Steve
283 French Wilton L
284 Vacant
285 Hailey Jas E
825 **Piedmont Courts**
Apartments:
217 Hughes Lena M Mrs △ FR 6-8463
218 Williams Jas △ FR 6-9544
219 Broome Betty V
220 Norris Carson
221 Bishop Palmer D
222 Ivey Victor V
223 Vacant
224 Brooks Jas T △ FR 6-3789
225 Bradshaw Virginia Mrs
226 Norket Bertha Mrs △ FR 6-9263
227 Lockman Lillian M Mrs △ FR 6-3965
228 Rich Jas E △ ED 3-2217
229 Dixon Pauline Mrs △ FR 7-5160
230 Starnes Clyde H
231 Morris Jas
237 Rogers Wm J
238 Barrington Vesta V Mrs
239 Allman Frances Mrs
240 Galloway Minnie H Mrs
241 Swanser Hazel Mrs
242 Vacant
243 Lyerly Talbert A △ FR 6-2737
244 Vacant
245 Surratt Kate H Mrs △ ED 4-3875
246 Christian Jas R

110
WILLHAVEN DR — From Randolph rd southwest, 1 north of New Sardis rd (Zone 7)
1127 Brooks Philip A ◎ △ EM 6-2739
1137 Stewart A Edison △ EM 6-3321
1147 McGinn Harvey E ◎ △ EM 6-0689
1153 Moody Wm F jr ◎ △ EM 5-3210

37A
WILLIAMS (Changed to Carmine)

54
WILLOUGHBY (Colonial Heights)—From 321 Circle av south, 1 east of Providence rd (Zone 7)
Crescent intersects
511 Throp Wm P III △ FR 6-3774
513 Sweeney Edgar C △ FR 6-6091
Reid Mary B △ ED 3-1237
515 Greer Chas M △ ED 4-8575
517 Wright Wm H jr △ ED 4-9195
518-23 **Gailyn Apartments The**
Apartments:
1 Quinn Thos W △ FR 7-4050
2 Hodgin Willis C △ ED 3-6250
3 Chapman J Woodley △ ED 3-0518
4 Deaton Cath S Mrs △ FR 6-7109
519 **Apartments**
1 Quackebush Palmer P △ FR 5-4298
2 Trotter Josephine W Mrs △ FR 7-7958
3 Hegwood Peggy C △ ED 2-4272
4 Moss Jo

ROLLINS
AMOCO
SERVICE
ROAD SERVICE
BRAKE SERVICE
PICK-UP AND DELIVERY
IGNITION PARTS AND SERVICE
AUTHORIZED AGENT U-HAUL RENTAL TRAILERS
PHONE FRanklin 6-6942
241 Independence Blvd, N.E.

Spangler Realty Co.
REALTORS
Property Management
Sales and Rentals
C. D. Spangler Construction Co., Inc.
Commercial
Industrial
Residential
1028 S. Boulevard
TEL. FRanklin 5-3736

HOME FURNISHINGS
The Perry-Mincey Co.
Charlotte's Largest Independent Furniture Store
123-25 S. College St. (See Yellow Page 87) Tel. EDison 3-3759

"CHARLOTTE'S SAVINGS CORNER"

HOME FEDERAL SAVINGS & LOAN ASSOCIATION

Mortgage Loans
Fourth and Tryon

Organized in 1883

Insured Savings
Tel. FRanklin 6-8447

T. C. HEYWARD & CO.
Steam and Hydraulic Equipment
518 E. MOREHEAD S.
TELS. FRanklin 7-2678, LA 930

WILLOUGHBY (Colonial Heights)—Contd
522 **Apartments**
1 Utley Elise H Mrs △ FR 7-1736
2 Thomas Hendrix H △ ED 2-3028
3 Henderson Frances P Mrs △ ED 2-4333
4 Dial Jas H △ ED 2-6469
523 **Apartments**
1 Long Anabel P Mrs △ ED 4-8046
2 Wells Cornelia A Mrs △ ED 2-4866
3 White Mary B Mrs △ FR 5-4979
4 Wilson Roy W △ ED 2-8488
S Laurel intersects

108
WILLOW — From Shilo rd northwest, 1 south of Rose (Zone 8)
—— Vacant
1st intersects
—— Little Hal B ◎ △ ED 4-7813
Griffin J Albert △ FR 6-5463
Love Glen A ◎ △ ED 2-5377

49
WILLOW (Biddeville) (Changed to Winningham)

42A
WILLOW DRIVE (Poplar Gables) (Changed to Westfield rd)

40
WILLOW OAK ROAD — From 1300 Princeton av south to Hillside av (Zone 9)
3100 Williams John A ◎ △ JA 3-1982
3106 Johnson Danl F ◎ △ JA 3-5033
3109 Bost Hope S ◎
3114 Aitken Geo D ◎ △ JA 3-3230
3117 Craft Paul E ◎ △ JA 3-3740
3121 Hill Gertrude W Mrs ◎ △ JA 3-2780
3122 Vacant
3124 Grier Wm P jr ◎ △ JA 3-2873
Ellington Betty C Mrs ◎ △ JA 3-4589
3125 Timanus E Clay ◎ △ JA 3-2574
3128 Gulli Frank X ◎ △ JA 3-2887
3130 Bell Wm M jr ◎ △ JA 3-5929
3131 White Ransom C ◎ △ JA 3-1883
3139 Alexander David M ◎ △ JA 3-0825
3144 Price Marion ◎ △ JA 3-0760
3146 Price Wilson H jr △ JA 3-4705
3147 Shelton DeWitt T ◎ △ JA 3-4281
3155 Brooks J Calvert △ JA 3-1678
3156 Adams Walter S △ JA 3-4362
3200 Niemer Arth W mfrs agt ◎ △ JA 3-1782
3208 Graves Steve J ◎ △ JA 3-4207
3211 Rockett Ralph L ◎ △ JA 3-3003
3212 Under construction
3218 Vacant
3219 Meacham Thos B ◎ △ JA 3-0337
3220 Baker Albert B ◎ △ JA 3-7426
3221 Kugler Rudy G ◎ △ JA 3-4418
3235 McArver Harry F ◎ △ JA 3-2455
Townes rd ends
3301 Smith Wayne B ◎ △ JA 3-5793
3321 Walker C Watt ◎
3326 Cooper Green F III ◎ △ JA 3-6679
3335 Barefoot Joe W ◎ △ JA 3-5266
3340 Ross Graeme ◎ △ JA 3-1181
3345 Little Donald J ◎ △ JA 3-6770
3346 Woullard Donald H ◎ △ JA 3-1855
3352 West Walter C ◎ △ JA 3-2923
3357 Mayer Robt A II △ JA 3-4744
3358 Yarbrough Robt P ◎ △ JA 3-4104
3400 Archer Mildred O Mrs ◎ △ JA 3-4183
3415 Fisher Vernon W ◎ △ JA 3-3433
3422 Mason Carle W ◎ △ JA 3-5133
3427 Frieze Walter L ◎ △ JA 3-0864
3430 Horney Henry W ◎ △ JA 3-0402
3451 Allen Gladys B Mrs ◎ △ JA 3-6922
3452 StAnn's Convent △ JA 3-4741
Hillside av intersects
3473 Duckworth C Wilbur ◎ △ JA 3-0909

115
WILMETTE COURT — From 6600 Candlewood rd east, 1 south of Calumet pl (Zone 9)
1611-15 Under construction
1612-16 Under construction

17
WILMORE DRIVE (Wilmore) — From Spruce southwest, 1 west of Cliffwood pl (Zone 3)
1500 Trethewey F H Co (side)
1501 Crump H Eug △ FR 6-6061
1503 Vanadore Wm C △ ED 4-8215
1511 Harris Josie O Mrs △ ED 4-2689
1514 Bullock Robt L
1515 Cathey Lida W Mrs ◎ △ FR 5-1622
1516 Vacant
1516½ Brown Anna Mrs
1518 Vacant
1519 No return
1519½ Hartsell Clinton R
1520 Daniel Ralph R
1522 Rowe Horace R
1523 Tanner Glenn W
1525 Vacant
1528 McDonald Benj
1529 Harkey S Gingles ◎ △ ED 3-9336
Larch begins
1530 Mungo Robt M
1533 Vacant
1537 Owens Victor L ◎ △ ED 3-1885
1538 Blackwell Thos M
1541 Hollars Minnie S Mrs ◎ △ ED 3-4487
1542 Saxon Laurence E △ ED 4-7124
1545 Addyman D R △ ED 3-1011
1546 Liles Jas B jr ◎ △ ED 3-3605
1549 Hamilton Wm W ◎ △ ED 2-8745
1553 Coulter Fred G ◎ △ ED 3-9763
1554 Hart Lottie G ◎ furn rms △ ED 2-1051
rear Cooper Walter jr
1557 Trexler Minerva S Mrs ◎ △ ED 2-1923
1557½ Erhart Frances T Mrs △ ED 2-1923
1558 Mangum Daniel L
Perry Chas M
Whit John
Akers David I
1559 Trexler Bernard R
1559½ Vacant
1561 Baisden Faye Mrs
1562 White Juanita C Mrs △ ED 3-4982
1564 Thompson Clara D Mrs △ ED 2-6054
1565 Warnock Harold G
1566 Booker Harry C ◎ △ FR 6-5238
Park av intersects
1600 Kirby Nelson B ◎
1601 Brumley Sue C Mrs ◎ △ ED 3-4262
1604 Grier Sallie M Mrs ◎ △ ED 4-5579
1605 Castles Eliz R Mrs ◎ △ ED 2-5571
Wilmore Nursery Sch △ ED 2-5571
1608 Hilton Murray D ◎ △ ED 4-9924
1609 Deese Robt D ◎ △ FR 5-7960
1612 Porter Floyd S ◎ △ ED 4-7390
1613 Phillips Clarence H ◎ △ ED 3-6332
1616 Gardner Clyde E ◎ △ ED 2-1204
1617 Goodwin Jas L ◎ △ ED 4-9074
1620 Revis Blanton ◎ △ ED 4-1768
1621 Smith John B ◎ △ ED 2-4684
1624 James Albert D ◎
1625 Overby Gayle L △ ED 3-7014
1628 Wiggins L Irene drsmkr △ ED 3-9324
Spruce intersects
1700 Smith Saml R ◎ △ FR 7-6605
1701 Beaty Robt A ◎ △ ED 2-8661
1705 McCorkle Walter J ◎ △ FR 5-1632
1708 Armstrong Jos L ◎ △ ED 2-6912
1709 Sifford Carrie C Mrs ◎ △ E 3-3954
McCall Vonda M
1711 Queen Barbara A △ FR 5-1003
1712 Perry Dennis R ◎
1715 Thompson Frank S △ ED 2-7419
1716 Moore Byron H ◎ △ ED 2-6462
1717 Henkel Lloyd W ◎ △ ED 3-3913
1720 Fowler M Duncan ◎ △ ED 4-6017
1720½ Vacant
1721 Akers Lewis R jr Rev △ ED 2-7170
1724 Vacant
1725 Hensley Wm G △ ED 2-3296
1728 Casper Henry D ◎ △ ED 2-0649
Ashley Mabel E △ ED 2-5277
1729 Conrad Herbert D ◎ △ ED 3-1242
1732 Bowman Oscar B ◎ △ ED 2-1541
1733 Helms Lawrence J
1735 Williams Robt E
1736 Oliver Jas E △ ED 3-1017
1737 Childers E Ray ◎ △ ED 3-6321
1740 Smith Gwynn D ◎ △ ED 3-1210
1741 Porter Harry F ◎ △ ED 2-5982
1744 McLaughlin Russell D ◎ hauling △ ED 4-1760
1745 Clapp Bernard L ◎ △ FR 5-3076
1748 Conrad Pierce R ◎ △ FR 7-4610
1749 Fisher Maggie ◎ △ FR 5-2998
1753 Pittman Nellie L Mrs ◎ △ FR 5-7449
1754 Turner Robt R ◎ △ ED 4-8198
1754½ Vacant
1756 Walker Boyd T ◎ △ ED 2-8914
1757 Dawkins Macon A ◎ △ FR 5-2789
1761 Cauthen Odell M
1765 Sweitze Julian ◎ △ ED 4-4927
Cypress intersects
1800 Brown Corrinna O Mrs ◎ △ ED 3-3513
1801 Burns Robt L △ ED 2-3928
1803 Stowe Clarence A △ ED 3-9308
1804 Stribling Louise W Mrs △ ED 2-5659
1808 Pappas Alice Mrs ◎ △ ED 3-5660
1809 Burgess Jonah B ◎
1812 Edwards Curtis W △ FR 6-6678
1813 Miller E Luphelia Mrs ◎ △ ED 3-4722
1816 Vann Horace L ◎ △ ED 2-8987
1817 Tennant John E △ ED 3-0872
1820 Roach Clyde D
1821 Beacham Loree S Mrs ◎ △ ED 4-6787
1824 Rickenbaker LaVerne H ◎ △ ED 3-9727
1827 **Wilmore Apartments**
Apartments:
1 LaTour Jack R ◎
2 Gasser Thos E △ ED 2-6947
3 Nichols Sybil P △ FR 6-5630
4 Holmes Earl C △ FR 5-3169
Street continued
1828 Miller James E ◎ △ FR 6-0228
1832 Harkey Victor P ◎ △ ED 4-5251
W Boulevard intersects
1901 Ashman Paul B △ ED 4-7370
1902 Mikeal Linda R Mrs ◎ △ ED 2-7560
1903 Vacant
1904 Robinson John N ◎
1907 Dixon Docter A △ ED 4-2684
1908 Phillips Flora A Mrs ◎ △ FR 5-8733
1909 Greene Ward ◎ △ FR 5-8390
1912 Ratcliff Fred W ◎ △ ED 4-6998
1913 Jones Arnold M △ FR 7-4917
1915 Vacant
1916 Parris Henry M ◎ △ ED 2-1227
1917 Catoe Robt F △ FR 7-3759
1919 Traywick Paul J △ ED 4-2080
1920 Moore Jas J △ ED 2-7516
1921 Atkinson Jas R jr ◎ △ ED 4-4432
1924 Segraves Wm J ◎ △ ED 3-6760
1925 Holder Lawrence E jr ◎ △ FR 5-4514
1928 Chesson Robt B ◎ △ FR 6-4382
1931 Overcash Herbert E ◎ △ FR 6-2753
1932 Poplin Sam W ◎ △ FR 5-1046
1936 Malcolm Roy L △ ED 3-3430
1937 Morris Saml R ◎ △ ED 3-1353
1940 Haywood Saml W ◎ △ FR 6-2336
1941 Coffey Avery J
1942 Bruning Louis A ◎ △ FR 7-4646
Wilmore Secretarial Serv △ FR 7-4646
1943 Rikard Clarence A △ FR 6-6978
1945 Troute Robt W △ FR 5-8950
1948 Skinner Jack B ◎ △ ED 3-8089
1949 McMillian Chas T ◎ △ FR 6-1096
1953 Nagel Victor A ◎ △ FR 6-9035
Spruce ends
1967 Campassi Pete △ ED 3-9482
Wood Dale ter ends
2030 Belk Albert B jr ◎ cabtmkr △ ED 3-5223
Toomey av intersects
Cliffwood pl intersects
2001 McLendon Ralph △ FR 6-7800
2002 Casey Bobby J △ FR 7-4883
2003 Morris Alice H Mrs ◎ △ FR 6-6332
2004 Dickson Maurice ◎ △ ED 3-4911
2005 Vacant
2007 Austin J Boyce △ ED 4-3711
2009 Shaffner Maude T Mrs ◎ △ ED 3-5020
2012 Edwards Roy B ◎ △ ED 3-0974
2015 Gardner Wm M ◎ △ FR 5-4839
2016 Ware Harold C ◎ △ FR 5-7897
2017 Allen Lee jr ◎
2020 McDaniel Jos F △ ED 2-5533
2021 Clarkson Luther C △ ED 3-1857
2024 Lowe David S ◎ △ FR 5-3454
2025 Sims Edgar R ◎ △ ED 3-3225
2028 Harwell Fred H ◎ △ ED 3-7982
2029 Rhoads Howard F ◎ △ ED 4-8594
2032 Lackey Milford E ◎ △ FR 5-4239
2033 Adams Robt F ◎ △ ED 2-7983
2036 McCannon Henry T △ ED 3-4895
2037 Williams Paul L ◎ △ ED 4-2011
2038 Hankins Burvis B △ ED 4-3163
2040 Kennedy Jack E △ ED 3-7925
2041 Hems Harold M ◎ △ FR 6-3012
2044 Polk Earl R ◎ △ ED 3-1929
Polk Mary M Mrs day nursery △ ED 3-1929
2045 DeLong Roy L ◎ △ ED 3-2973
2048 Vacant
2049 Wingate Smith A ◎ △ ED 3-7886
2052 Irvin Jas H ◎ △ FR 5-2616
2057 Watts Thos J ◎ △ ED 3-0881
2057½ Beeler John H △ ED 2-1648
2059 Craig Clarence J △ FR 7-2188
2059½ Phillips Chas H △ FR 5-6490
W Park av intersects
2100 **Apartments**
1 Watson Ila M △ FR 6-6920
2 Barnhardt Gerald D
3 Berry Alvin E jr
2101 Cook Margt Mrs
2104 **Apartments**
1 Flowe Donald S △ FR 7-4920
2 Brafford C Bland
3 Baucom Carl
Spruce intersects

17
WILMORE DR E (changed to Wilmoore Dr)

19
WILMOUNT ROAD (Changed to W Boulevard)

CHARLOTTE MERCHANTS ASSOCIATION INC.

GIVES YOU THE SERVICES OF CREDIT BUREAU of CHARLOTTE COLLECTION SERVICE DIVISION and PHYSICIANS' & DENTISTS' CREDIT BUREAU

202 City Savings Bank Bldg.

120 E. Third St.

See Page B

DOWNTOWN
332 N. Tryon
Tel. EDison 3-4166

WALKER'S DRUG STORES
COMPLETE PRESCRIPTION SERVICE
CITY WIDE DELIVERY

HAWTHORNE
Medical Center
225 Hawthorne La.
Tel. FRanklin 6-6437

Thies Realty and Mortgage Co.

Wachovia Bank Bldg. **Telephone EDison 2-7721**

111
WILORA LAKE ROAD—From Hickory Grove rd east, 1 n of Central av (Zone 5)

65
WILSHIRE PLACE—From 4010 Sheffield dr south Zone 5
923 Whitlow David S △ KE 7-3941
Winfield dr intersects
1012 Nowell Milton E ◎ △ KE 7-5854
1015 Tully Lawrence E ◎ △ KE 7-4392
1018 Martin Jas M ◎ △ KE 7-4795
1023 Willis John D ◎ △ KE 7-2729
1024 Raymor Wilson H △ KE 7-1444
1029 Maag Edw L ◎ △ KE 7-3528

45A
WILSON—From 2734 Newland rd east, 1 south of A av (Zone 6)
Genl Bedding Co
1908 Pace Kath R Mrs ◎ △ EX 9-0234
2215 Sullivan Jas E ◎ △ EX 9-1137
Kennedy Hugh △ EX 9-8763
Hoglen Hubert E △ EX 9-8550

40
WILSON AVENUE—From 1234 Princeton east (Zone 6)

555
WILSON AVENUE—From Simmons north 1 west of Crestwood (Zone 8)
Pope Coy
Matthews Calvin V
Chance begins
Davis Coyle L ◎ △ EX 9-0146
Randall D Flay ◎
Brooks Arth R ◎
Ray James B ◎ △ EX 9-3566
Vacant
Gurley Jake W
McDonald Clyde C ◎ △ EX 9-5277
Carlyle dr intersects
330 Vacant
Helms Roy ◎
Phillips Elwood ◎ △ EX 9-1664
Helms Hoyle ◎ △ EX 2-1028
Matthews Bonell
Yates John K ◎
Crump P Caldwell ◎ △ EX 9-5265

114
WILSON LANE—From 1045 W Sugar Creek rd east, 2 south of Interstate Route 85 (Zone 6)
4012 Abernethy Hal T ◎ △ ED 3-7842
4020 McWhirter Jimmy P ◎ △ ED 3-8327
4025 Lentz Hal A ◎ △ FR 7-3869
Lentz H A Plmb Co contr △ FR 7-3869
4028 Ferrell Herman M ◎
4111 Stewart Chas R ◎
4112 McKee Fabius E ◎ △ ED 4-9340
4120 Kirkley Freddie E ◎ △ FR 6-0140
4128 Kidd Paul B ◎ △ ED 3-2606

37A
WILTON (Changed to Whittington)

40A
WIMBLEDON DRIVE—From 1200 Ashcraft la south (Zone 9)
1012 Reeves Chas M jr ◎ △ JA 3-1216
1020 Howie Emma S Mrs ◎ △ JA 3-7045
1100 Edwards Chas H ◎ △ JA 3-6502
1109 Miller W Walter III ◎ △ JA 3-6743
1115 Griffin Jack B △ JA 3-6149
1121 Haselden J Harry ◎ △ JA 3-5755
1127 Johnson Richd P ◎ △ JA 3-1174

57
WINCHESTER DRIVE (Thomasboro)—From 500 Garfield south, 1 west of Morgan (Zone 8)
4900 Eller Ronald Q ◎ △ EX 9-5217
4901 Waldrop Reuben M ◎ △ EX 2-3192
4904 Auten Wallace S ◎ △ EX 9-3387
4907 Faber Victor
4908 Eubanks Saml C ◎ △ EX 2-3597
4912 Hunsucker Robt L ◎ △ EX 9-1805
4913 Hallman Edw G ◎
4916 Isenhour Geo A ◎ △ EX 9-0250
4917 Davis Harry D ◎ △ EX 2-3633
4920 Navey Eug C ◎ △ EX 2-1198
4921 Bradshaw Bobby R ◎ △ EX 2-1546
4924 Calvin Luther E ◎
4925 Kiker Chas R ◎ △ EX 2-1522
4928 Ballard Floyd M ◎ △ EX 9-5478
4929 Long Tommie J ◎ △ EX 2-1067
4932 Strate Chas T ◎
4933 Klutz Jerry L ◎ △ EX 2-3637
4936 Rape Geo W ◎ pntr △ EX 9-5053
4937 Drye Harlen A ◎
4940 Tucker Dewey G ◎ △ EX 9-1080
4941 Cauble Jerry M ◎ △ EX 9-6917
4944 Lopez Joaquin E jr ◎ △ EX 9-8976
4945 Norris Earl ◎ △ EX 2-3195
4948 Fisher James B ◎
4949 McKinney Wm M ◎ △ EX 2-1786
4953 Yandle Amos B jr ◎ △ EX 9-9508
5000 Frazier Boyce A ◎ △ EX 2-3994
5001 No return
5004 Garris Valton L ◎ △ EX 9-1202
5007 Wells Johnny M ◎

69
WINDEMERE LANE—From 920 Sharon Amity rd, 1 east of Walker rd (Zone 7)
4118 Mason Chas L ◎ △ EM 6-3181
Mason Glen V bldg contr
Mason Mary C Mrs nurse
4210 Smith Donald E △ EM 6-1415
4211 Kiser Verla C Mrs ◎ △ EM 6-1777
Kiser Sidney C △ EM 6-1777
4218 Thrower Jas E ◎ △ EM 6-1570
4219 Watson Flora M ◎ △ EM 6-3046
4226 Caldwell John R ◎ △ EM 6-0174
4231 Hulsey Chas E ◎ △ EM 6-2490
4232 Scoggins Wm J jr ◎ △ EM 6-3658
4237 Jones Garthen W ◎ △ EM 6-2691
4239 McGuinn Merlin L ◎ △ EM 6-3299
4242 Caddell Robt L jr ◎ △ EM 6-3345
4301 Vacant

40
WINDSOR AVENUE (Devonshire)—From 2800 Sunset dr southwest, 1 west of Avondale av (Zone 9)
Edinburgh av intersects
2808 Rudisill Jos L ◎ △ ED 2-5722
2809 Stutts Robt L ◎ △ FR 5-2381
2812 Crawford Mary G Mrs ◎ △ FR 7-3352
2813 Clark John E W ◎ △ FR 7-1589
2816 Thompson Wm D ◎ △ ED 3-5380
2817 MacLean Thos W Rev ◎ △ ED 3-6558
2820 Poythress Esther M ◎ △ FR 6-5054
2821 Myers Louise A Mrs △ FR 7-6060
Edinburgh av intersects
2900 Wise Earl N ◎ △ ED 4-9591
2901 Hilton Gaither B ◎ △ ED 3-6045
2908 Bordsen Oscar G ◎ △ ED 2-8397
2909 Haas Otto jr ◎ △ FR 5-1877
2913 Holloway Martha E ◎ △ ED 4-8009
2914 Scoot Frances A ◎ △ FR 7-6050
2917 Higgins Robt G ◎ △ ED 4-3279
2920 Mallard E Payson ◎ △ FR 5-7012
2921 Rosebro John W ◎ △ ED 4-1397
Poindexter dr intersects
3330 Foley Neil D ◎ △ ED 4-6671

42A
WINDSOR DRIVE—From 3026 Fairfax dr south, 1 east of Selwyn av (Zone 9)
3101 Davis R Elba ◎ △ ED 2-8020
3111 Lockerman Ernest C ◎ △ ED 3-8887
3112 Thornburg Jack O ◎ △ ED 4-3133
3117 Noland Jos T ◎ △ ED 3-5293
3118 Snyder John N ◎ △ ED 4-6263
3123 Allen Chas T ◎ △ FR 5-8351
3124 Stout John C ◎ △ FR 5-2235
3129 Jeffors Harry P ◎ △ ED 4-8023
3135 Hood Robt H ◎ △ FR 5-7251
3141 Smith Marvin M ◎ △ ED 2-6052
3142 Swaim Benj C ◎ △ ED 3-3636
Swaim Evelyn C Mrs nurse
3147 Carter L Hewell △ FR 6-4556
3150 Helms Oscar H ◎ △ ED 4-4269
3153 Guthrie Thos C jr ◎ △ ED 4-5629
3154 Fairchild Mabel W Mrs ◎ △ FR 7-2843
3156 Cralle Wm F △ ED 4-7113
Celanese dr intersects
3200 Shuford Betty E Mrs ◎ △ FR 7-7643
3201 Smith Nettie B Mrs ◎ △ ED 4-1913
3208 Nicholson Lonnie L jr △ ED 3-1510
3209 Healy John C ◎ △ ED 3-2804
3214 Zilk John W ◎ △ ED 2-5760
3215 Duncan Hugh M ◎ △ FR 5-6333
3220 Strange Frank M ◎ △ FR 5-6578
3221 Smith Roy S jr ◎ △ ED 2-6218
3224 Lawrence Geo J
3229 McEachin A L ◎ △ FR 5-6516
3233 Beacham John D ◎ △ FR 6-6287
3234 Jenny Julian P ◎ △ ED 3-8191
3239 Pickard Magrt G Mrs ◎ △ ED 4-2089
3240 Richardson Alvin I ◎ △ FR 5-4840
Fairfax dr intersects
3300 James Richd T jr ◎ △ FR 5-5090
3312 Bowman Ernest F ◎ △ ED 4-3696
3318 Graham Julien R ◎ △ FR 5-8575
3326 Starr Francis W ◎ △ FR 5-9195
3330 Foley Neil D ◎ △ ED 4-6671
3334 Tavenner Geo T ◎ △ FR 5-6657
3338 Holdredge Olive B Mrs ◎
△ FR 6-2160
3348 Swanson Edw A ◎ △ FR 7-3729

63
WINDSOR ROAD (Changed to Kilborne Dr)

114
WINDY HILL ROAD—From Craighead rd east, 1 north of N Tryon (Zone 6)
Gaston Luvenia Mrs
Vacant
Duncan Lewis
Vacant
Vacant
Vacant
Vacant
Vacant
Menus Bessie M
Reynolds John
Harris Willie
McLaughlin Robt W jr
Latta Mary N Mrs
Earl Silas
Osbrooks Hoyt
Vacant
McGuire John
Alexander Luther
Vacant
Alexander John M ◎ △ FR 5-8139
Bradshaw Stanley

65
WINFIELD DRIVE—From Woodland av east, 1 north of Independence blvd (Zone 5)
3800 Boyer Jean F Mrs △ KE 7-0262
3801 Terwilliger Maurice E ◎ △ KE 7-3611
3803 DeArmon Clyde M ◎ △ KE 7-2666
3804 Cunningham Frances F Mrs △ KE 7-1290
3808 Ray John R △ KE 7-4092
3810 Ritchie John A △ KE 7-5115
3815 Story John S ◎ △ KE 7-3922
3816 Fincannon Robt D △ KE 7-1598
3818 Owens Calvin M △ KE 7-4998
3821 Noble Geo A ◎ △ KE 7-4998
3822 Fadel Albert S △ KE 7-5278
3824 Young Hobart A jr △ KE 7-2987
3826 Griffin Wm R △ KE 7-2759
3827 Hobgood Bailey W △ KE 7-2603
3828 Tilley Marshall M jr △ KE 7-3573
3900 Marcum Don C △ KE 7-4972
3901 Reed Hubert V Rev ◎ △ KE 7-2037
3902 Faulkner James T △ KE 7-4374
3906 Dickinson John
3908 Hire Gertrude E △ KE 7-1890
3909 Sanders Joseph M ◎ △ KE 7-4659
3912 Edwards Julia T ◎ △ KE 7-5201
3914 Kirby Robt D △ KE 7-2704
3915 Trudeau Henry A ◎ △ KE 7-2803
3918 Whisnant Wm R △ KE 7-5226
3920 Fadel Joe T △ KE 7-5795
3921 McCullough Lewel O jr ◎ △ KE 7-1665
3924 Powers Beverly M △ KE 7-3828
3927 Sandel Edwin L ◎ △ KE 7-1110
3928 Perry Kay R △ KE 7-1482
3930 Olson M J △ KE 7-3012
3932 Davis Rexford A △ KE 7-1335
3933 Wald Roger C ◎ △ KE 7-3138
3938 Brinkley Wm D ◎ △ KE 7-1437
3939 Caudle Thos H ◎ △ KE 7-1579
3940 Berry Mary B Mrs
3944 Tuttle H Ron △ KE 7-5764
3945 White Robt R ◎ △ KE 7-4742
3946 Meacham Bernie C △ KE 7-1410
3951 Webb Bert ◎ △ KE 7-2544
3954 Rivera Louis △ KE 7-1920
3957 Stephens Geo H ◎ △ KE 7-0035
3963 Taggart Geo W ◎ △ KE 7-2596
Wilshire pl intersects
4000 Vacant
4001 Brooks Robt L ◎ △ KE 7-4091
4004 Cunningham Geo W jr △ KE 7-1270
4008 Tucker C Erskine △ KE 7-5311
4010 Murphy Harry B
4011 Foster Wm W ◎ △ KE 7-0047
4014 Deal Henry P △ KE 7-2576
4016 Benson Wm H △ KE 7-3234
4017 Sanderson Cecil E ◎ △ KE 7-3855
4020-22 Vacant
4023 Fitzgerald Jas R ◎ △ KE 7-4720
4026 Ritch Eug K ◎ △ KE 7-2447
4028 Jardine Herbert C △ KE 7-2820
4029 Vacant
4030 Haney Joe F △ KE 7-2706
4032 Vacant
4038 Linster Gale F △ KE 7-5052
4048 Causby James H △ KE 7-0426
Pierson dr intersects
Sheffield dr ends
4114 Stiles Jack V ◎ △ KE 7-3335
4115 Raney Woodrow F ◎ △ KE 7-5358
4120 Shaver Guy B ◎ △ KE 7-3331
4121 Gandy Pierce M ◎ △ KE 7-3831
4126 Criminger Ralph S ◎ △ KE 7-0617
4127 Woodburn Harry P ◎ △ KE 7-4264
4132 Varnadore James L ◎ △ KE 7-2476
4133 Whipple Dorothy K Mrs ◎ △ KE 7-3818
4138 Tracy Harold W ◎ △ KE 7-1271
4142 Hicks Jos L ◎ △ KE 7-5893
4146 Perry Lawrence R △ KE 7-3074
4200 Gray James R ◎ △ KE 7-4230

Thomas Cadillac-Olds-mobile Inc.

CADILLAC OLDSMOBILE

Sales and Service

214-220 N. CHURCH

PHONES
Service
EDison 2-7159

Sales
EDison 4-4656

Parts
FRanklin 6-4429
Used Cars
422 W. 5th
PHONES
EDison 2-2183
and
FRanklin 5-1253

KALE—LAWING COMPANY

"Serving the Carolinas For Over 35 Years"

OFFICE OUTFITTERS

COMMERCIAL STATIONERS

PRINTERS

SCHOOL SUPPLIES

We Sell Art Metal STEEL OFFICE EQUIPMENT

217 S. TRYON ST.

Phone FRanklin 7-2641

F.H.A.
LOANS — AUTO
FIRST MORTGAGE

CITY SAVINGS BANK

120 E. Third St. **Tel. FRanklin 5-4441**

Savings and Checking Accounts

A. V. BLANKENSHIP
CIVIL ENGINEER
117 E. 3d ST., 3d FLOOR — Municipal Improvements — Land Surveys — PHONE FRanklin 5-1469

Home Realty & Management Co., Inc.
Finance
Management
Sales
Insurance
Phone
EDison
2-1141
121 E. 3d

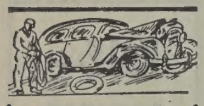
WESTSIDE AUTO PARTS CO., INC.
WE BUY WRECKED AND BURNED CARS AND TRUCKS
WE SELL NEW AND USED PARTS
Wilkinson Blvd.
Telephone
EXpress
9-1554
P. O. Box
8312

WINFIELD DR—Contd
4201 Hines Geo S jr ⓪ △ KE 7-3926
4206 Smith Rufus E ⓪ KE 7-2645
4211 Parris Thurman C ⓪ △ KE 7-2961
4212 Robinson Paul E ⓪ △ KE 7-0883
4217 Funderburke R Thos Rev ⓪ △ KE 7-3762
4218 Dailey Elmer L ⓪ △ KE 7-4098
4223 Ledbetter Geo C ⓪ △ KE 7-1539
4224 McKenzie Walton E ⓪ △ KE 7-2100
4229 Vogel Danl A jr △ KE 7-2043
4230 Ward Norman R ⓪ △ KE 7-1875
4236 Miller J C ⓪ △ KE 7-1361
4237 Ross J Frank ⓪ △ KE 7-4614
Greenhaven la ends
4242 Hinson David T jr ⓪ △ KE 7-2317
4300 Cobb Johnny N ⓪ △ KE 7-2137
4301 Phillips Wilbur G ⓪ △ KE 7-5569
4308 Waters John F ⓪ △ KE 7-1339
4309 Gunter Avery L ⓪ △ KE 7-3957
4314 Smith Johnny F ⓪ △ KE 7-3684

108
WINGATE—From 2700 Mayfair av east, 1 south of Spencer dr (Zone 8)
2701-03 Vacant
2710 Hammond Hubert O ⓪ △ FR 7-2040

15
WINNIFRED—From 127 N Morehead southwest (Zone 3)
Foreman's al ends
1020 Hicklen Walter △ FR 6-1052
1024 Froneberger Maggie L △ FR 6-1837
1025 Brown Susie Mrs
1027 Marshall Theo R
1028 Dunham Walter △ ED 4-3914
1032 Taylor Raymond
1100 Powell Bernard
1100a Barber Betty
1101 **Apartments**
1 Mathews Lillian Mrs
2 Jefferson Chas △ ED 2-1875
3 Thore Beatrice
4 Calhoun Helen G Mrs △ FR 5-7390
Independence blvd intersects
1112 Jackson Lee Mrs △ FR 5-6688
1116 Bradley Sallie Mrs △ ED 4-7828
W Palmer intersects
1204 Pittman Johnny
Mills Edna
Glenn Marie
1208 Friday Clarence △ ED 2-8367
1211 Vacant
1212 McIlwain Annie M Mrs △ FR 6-3107
1213 Mitchell Willie
Hilton al ends
1215 Cassell Ida M
1216 Mobley Albert jr ⓪ △ ED 4-3522
1220 Featherstone Jas restr △ FR 5-7710
1220½ Featherstone Jas ⓪ △ FR 5-7710
1224 Ferguson Marion ⓪ △ ED 4-2976
1225 Carey Roy
1226 Day Addie Mrs
1227 Coins Mattie
1228 Lowery Walter ⓪ △ ED 4-5679
1229 Williams Mary Mrs △ ED 4-6463
1230 Fergurson Bertha Mrs
1231 Bradford Frances Mrs
1232 Jackson Leverne
1234 Wallace Martha Mrs
1236 Gethsemane Bapt Ch
W Catherine ends
1300 Coleman Eddie △ FR 7-3414
1304 Reid Annie R Mrs restr △ ED 2-9479
1306 Reid Jas ⓪ △ FR 5-2746
1308 Fair Sam △ FR 6-4180
1309 Walke Henry Co The (whse)
1310 Love John H
1312 Barrier Eliz Mrs
1314 Davis Lucille
1316 Hill Janie
1318 Kennedy Jas
1320 Clinton Geo
1322 Wiley Geo
1323 DeBose Saml A jr
1324 Brown Willie △ FR 6-5128
1325 Lattimore Eliz Mrs △ FR 6-7276
1326 Morrison Mary
1327 Ervin Wilson
1328 Morrow Geo △ FR 7-4269
1329 Lentz Mittie
1330 Reid Robt L
W Bland intersects
1402 Hunter Mazon △ ED 3-2678
1404 Grier Odell △ FR 5-4757
1409 Stowe Chas junk
1410 McNeil Jessie B
1414 Jordan Pleas
1416 Bradley Homer
1417 Graves Virginia Mrs
1418 Barber Sam △ ED 3-6494
1420 Myers Flossie
1422 Vacant
1424 McPherson Lucinda D Mrs △ FR 6-3476
1426 White Johnny jr
Winona ends
1428 Craig Annie M Mrs
1430 Vacant
1434 Vacant
1435 Vacant
1436 Joseph Nathl
1437 McCullough Wm △ ED 4-0192
1438 Springs Helen
1440 Melton Eug
1441 Moore Earline T
1442 Ervin Early O
1443 Vacant
1444 Galloway Nancy Mrs
1448 Middle St AME Zion Ch
Gold intersects

49
WINNINGHAM (Biddeville) (formerly Willow) —From Booker north, 3 west of Beattie's Ford rd (Zone 8)

15
WINONA—From 1500 S Tryon northwest (Zone 3)
100-07 Sou Bakeries (side)
109-23 Sou Bakeries (garage)
116 Vacant
122 Hendricks Chas E
126 Baxter Marie Mrs ⓪
130 Springs Lillian Mrs △ FR 7-3668
131 McCullough Ethel M ⓪ △ FR 7-1692
McCullough Saml R ⓪
Winnifred intersects
(Not open bet Winnifred and Mint)
Mint intersects
S Graham ends

37
WINSTON—From 2500 Catalina av northwest, 1 north of Moretz (Zone 6)
500 Allison Murray F ⓪
501 Allison Jas P ⓪
509 Barnes Chas T △ FR 6-1395
510 Rowell Robt C ⓪
514 Barbour Rudolph F ⓪ △ FR 7-4064
515 Couch B C ⓪ △ FR 5-4367
517 Poteat Joseph R △ FR 6-2833
518 Hawley Jas P △ ED 3-6862
521 Grayson Clifford L ⓪ △ FR 6-7087
522 Gregory John W ⓪ △ FR 6-7141
525 Gardner Billy C ⓪ △ ED 3-8394
526 Hicks Malcolm D ⓪ △ FR 6-4967
529 Helms Hazel B ⓪ △ FR 6-7698
532 Edwards Carl N Rev ⓪ △ FR 5-5380
533 Johnson Wilton H ⓪ △ ED 2-1371
537 Allison Calvin M △ ED 4-9017
542 Gillespie Meth Ch
543 Martin Donald J ⓪ △ ED 4-2182
Grimes intersects

59
WINSTON DRIVE—From 1500 Herrin av southwest (Zone 5)
1400 Wright Haywood C ⓪ △ FR 5-4035
1401 Williams Oneal J ⓪ △ ED 4-3244
1408 McElhaney Saml L ⓪ △ FR 5-7533
1409 Griffith Wm A ⓪ △ FR 6-9567
1414 Braswell June S ⓪ △ FR 6-9880
1417 Caldwell Hillary B ⓪ △ FR 7-1482
1418 Threadgill Cecil E ⓪ △ FR 6-5472
1422 Grant Ernest H △ FR 6-3168
1426 McGriff Chas E ⓪ △ FR 6-9614
1429 Jones James B ⓪ △ FR 6-1522
1432 Towell Boyd E ⓪ △ FR 6-2293
1433 Clarke John G ⓪ △ FR 6-6807
1436 Hancock Frank O ⓪ △ FR 7-4876
1440 Thomas Herbert H ⓪ △ FR 6-6501
1444 Martin Marion E ⓪ △ FR 5-7534
1500 Vacant
1501 Gregory Wm △ ED 3-4729
1504 Vacant
1505 Osborne John L ⓪ △ FR 6-9767
1508 Prevatt Benj W △ FR 7-1295
1509 Aderholt Augustus L ⓪
1512 Winecoff Henry L ⓪ △ FR 6-7466
1515 Harrison Willard E ⓪ △ ED 2-6048
1516 Pope Wm F ⓪ △ FR 5-1680
1520 York Geo L hauling △ FR 5-5893
1521 Williams Milton C ⓪ △ FR 7-5340
1524 Thomas Hoyle ⓪
1527 Carter Conrad E ⓪ △ FR 6-9476
1528 Craven Cecil C
1532 Stutts Jack B ⓪ △ FR 5-2346
1536 Moore Jas T △ FR 7-7642
Herrin intersects
1542 Parkerson Ralph C △ FR 7-2707

88
WINTER (Midwood)—From 2212 Kensington dr north, 1 east of Ashland av (Zone 5)
1901 Vaughn Dannie K Mrs ⓪ △ FR 6-5427
1904 Kinsey Barron D ⓪ △ ED 3-5338
1905 Payne Saml H ⓪ △ ED 3-0890
1909 Wagoner Hugh E ⓪ △ FR 6-5287
1915 Stokes Margt D Mrs ⓪ △ ED 3-6048
1917 Harmon Myrtle Y Mrs △ FR 5-1002
1918 Ritch Orice A ⓪ △ ED 2-8668
rear Ritch O A Tile & Marble △ ED 3-0559
1920 Hudson Claude L ⓪ △ ED 2-4218
1921 Alexander Wm G ⓪ △ ED 3-0225
1924 Jennings Herbert E ⓪ △ FR 5-6603
1925 Colson T Kirby ⓪ △ ED 2-4356
2000 Cornwell S Guy ⓪ △ FR 6-5619
2001 Moss Paul B ⓪ △ ED 3-6891
2004 Lowrance Geo S ⓪ △ ED 2-2403
2005 Williams Dorothy Mrs ⓪
2008 Sain Fred H ⓪ △ ED 3-6476
2011 Hough Henry W ⓪ △ FR 6-9570
2011½ Price Louise W Mrs △ ED 4-7937
2014 Forzly Geo N Rev ⓪ △ FR 6-7600
2016 Robertson Wm E jr ⓪ pntr contr △ ED 2-3792
2017 Hunnicutt Murphy D ⓪ △ FR 7-3975
2020 Duke Myrtice L Mrs △ FR 5-5879
Belvedere av intersects
2110 Kelly Jos E ⓪ △ FR 7-7535
2113 Balas John B ⓪ △ ED 2-4361
2117 Bartemus Woolard jr ⓪ △ FR 7-3327
2118 Wortman Wm J ⓪ △ ED 3-8850
2120 Sellers Wm T jr ⓪ △ ED 2-2688
2121 Grout Jas H △ ED 4-4497
2127 Collier David S ⓪ △ FR 5-7353
2131 Graham Frank R ⓪ △ FR 7-5249
2134 Hilliard Howard M ⓪ △ ED 2-0771
2135 Patterson Albert M ⓪ △ ED 3-1810
2138 Caudle Thos J ⓪ △ FR 6-8889
2139 Bryant Malcolm M ⓪ △ FR 6-8875
2200 Meador Jas T ⓪ △ ED 2-5937
2201 Byrne R Henry ⓪ △ ED 3-1937
2204 Caton Howard V ⓪ △ FR 7-4389
2205 Stokes Hugh B ⓪ △ ED 4-1740
2209 Hill Oscar L ⓪ △ ED 2-9128
2215 Barnett Thos C ⓪ △ ED 2-3944
2219 Hurt Esley C ⓪ △ ED 3-2738
Hurt Georgia M Mrs nurse
2222 White Nicholas F jr ⓪ △ ED 4-3614
2225 Harris Robt R ⓪ △ FR 6-1991
2228 Olson Geo H ⓪ △ ED 4-9209
2232 Todd Wade R ⓪ △ ED 3-1889
2233 Shoup Ellen M ⓪ △ FR 7-4673
2243 Smith Robt L ⓪ △ FR 7-6007
2249 Beyer Franz W ⓪ △ ED 4-7634

109
WINTERCREST LANE—From 208 Manning south (Zone 9)
5400 Under construction
5414 Mole Wm T △ FR 6-0612
5415 McCrary Gilbert T ⓪ △ ED 3-0044
5422 Rowe Richd B
VanName Chas P jr
5423 Edens Jas T ⓪ △ ED 4-7346
5429 Whitworth Edgar O ⓪ △ FR 7-5128
5430 Ferreira Clarence S ⓪ △ ED 2-8603
5435 Kersker Clifford P ⓪ △ ED 4-4522
5438 Spooner Claude B ⓪ △ FR 6-9122
5441 Brown James F ⓪ △ ED 4-2618
5444 Kennemore V Mac ⓪ △ FR 6-0749
5447 Grogan Robt M ⓪ △ FR 5-2406
5450 Betts Bruce S ⓪ △ ED 4-0289
5453 Potter Wm W ⓪ △ ED 4-9519
Scofield rd intersects
5517 Buchanan James O jr ⓪ △ ED 4-0239
5523 Murphy Earl ⓪ △ ED 3-4294
Arundel dr intersects
5610 Lynch Hugh P ⓪ △ ED 4-4372
5613 Under construction
5618 Dotson Harold B ⓪ △ ED 3-0604
5621 Vacant
Eastham la intersects
5700 Under construction
5710 Katz Robt A ⓪ △ FR 7-5225
5711 Wood Allison B ⓪ △ FR 6-9693
5723 Milans Henry G jr ⓪ △ ED 4-8928
Deerfield pl intersects
5801 Under construction
5809 Wilkinson Wm E jr ⓪ △ FR 6-9050
5815 Under construction
5818 Hodgson Sidney W ⓪ △ ED 3-6566
Park rd intersects

71
WINTERGREEN DRIVE—From 2600 Knollwood rd southeast, 2 south of Providence rd (Zone 7)
2700 Helms Frank C ⓪ △ EM 6-2207
2712 Lusk Murlon ⓪ △ EM 6-2848
2718 Smith Bevin H ⓪ △ EM 6-0978
2719 Leeper Ernest R ⓪ △ EM 6-2309
2727 Kennedy Wm E △ EM 6-3699
2735 Godwin Raymond A ⓪ mfrs agt △ EM 6-3276
2743 Retchin Danl D ⓪ △ EM 6-2999

NORTH AMERICAN VAN LINES
AGENT: CHARLOTTE VAN & STORAGE CO., INC.
FRANK E. WATSON, JR. — W. MAGNESS BYERS — A. H. COOK
"The Moving Men of Charlotte"
1931 BANCROFT ST. — WORLD WIDE SERVICE — TELEPHONES EDison 2-1959 and FRanklin 6-2865

APPROVED AAA COURT

Catalina Motor Lodge

AIR CONDITIONED — MUZAK — SWIMMING POOL
TELEVISION — ROOM PHONES — P.B.X. SERVICE
U.S. 29 and 74 West — 2403 Wilkinson Blvd. — Tel. EDison 3-3721

QUALITY COURTS

WINTERGREEN DR—Contd
2751 Nelson Oscar F ◎ △ EM 6-3248
2800 Mandel Harold ◎ △ EM 6-3569
Ferncliff rd intersects

34
WINTHROP AVENUE (Dilworth) — From 600 E Park av southwest (Zone 3)
E Kingston av intersects
1712 Howard Willis W △ FR 7-7776
1716 Ward Wm A ◎ △ ED 4-1527
Abernethy Protection Serv Inc △ ED 4-1527
1720 Crowder Durant ◎ △ FR 6-2649
1722 Vacant
1724 Kekipi Theo K
1726 Albea Margt G Mrs △ ED 4-9468
1730a Breeden Dorothy W Mrs △ FR 7-7849
1730b Fox Chas S △ FR 6-2009
1732 Hall Beatrice M Mrs △ ED 4-3180
Hall's Tailoring & Alterations △ ED 4-3180
E Boulevard intersects
1812 Poulakos Paul N ◎ △ FR 6-6058
1816 Jones Morehead ◎ △ FR 5-7593
Jones Cath M Mrs nurse
E Worthington av intersects
1912 Norman Earl T
1914 Liggett H Leo jr △ ED 3-3461
1915 Owen Howard E ◎ △ ED 3-6940
1916 Vacant
1919 Quick Errett B Rev ◎ △ ED 3-4360
E Tremont av intersects
Magnolia av intersects
2227 Vacant
2231 Blount Jas A ◎ △ ED 4-9142
2235 Pratt Doris I △ FR 6-9218
2239 Beaton John A △ ED 4-7381
2243 Howell J Marshall ◎ △ ED 4-7747
2247 Doster Earl A ◎ △ ED 3-2982
2251 Jones John C ◎ △ FR 5-2324
2255 Biggerstaff Billy M ◎ △ ED 4-5023
2261 Austin Ralph L ◎ window dec displays △ FR 7-7754
Jones intersects
2300 Vacant
2301 Hancock Lester M △ ED 7-3357
2304 Manship John C ◎ △ JA 3-3685
2305 Foster Ward R ◎ △ FR 6-1324
2308 Fletcher John C jr ◎ △ JA 3-3963
2309 Greene Geo L ◎ △ FR 5-8909
2312 Keith Carroll B ◎ △ JA 3-5773
Diana dr intersects
2315 Butner R Alvin ◎ △ FR 6-5402
2316 Barrett Clarence E ◎ △ JA 3-2823
2317 Garnett J Grant △ ED 4-5943
2321 Garnett A Howard ◎ △ ED 4-3323
2325 Gresham Bryan B △ FR 5-2029
Ideal way intersects

86
WINTON (Chatham Estates)—From Lamar av east (Zone 5)
Clement av intersects
Pecan av intersects

55
WITHROW ROAD—From Mulberry rd, 1 n Wilkinson blvd (Zone 8)
4902 Byrd J Wm ◎
4908 Brisendine Wm E ◎ △ EX 9-7323
4913 Brackett Dennis E ◎ △ EX 9-5759
4914 Peele John △ EX 9-6549
4915 Brackett Ralph B ◎ △ EX 2-2489
5001 Withrow John L ◎ △ EX 9-9072
5002 Rollins Winfred D ◎ △ E 9-8932
5007 Dale David △ E 9-6474
5008 Patterson Ronald B ◎ △ E 9-8924
5013 Nesbitt B C ◎ △ E 9-6133
5014 Freeman Geo W
5019 Cooke Kenneth J ◎ △ EX 2-1245
5020 Wooten Robin D ◎ △ EX 2-1083
5025 Hillard Newman L ◎ △ EX 9-8867
5026 Spence John W ◎ △ EX 9-6092
5031 Davenport Howard S ◎ △ EX 9-8629
5032 Whisnant W D ◎
5037 Hoffman John R jr ◎ △ EX 9-8145
5038 Hyatt Donald E △ EX 2-2401
5043 Holmes James H ◎ △ EX 2-1854
5049 Under construction
5100 Warren Wm I △ EX 2-2482
5100a Prinkey Ralph B
5100b Page Odie L △ EX 9-8998

35
WOLFBERRY AVENUE (Lockwood)—From 1900 Bancroft northwest (Zone 5)
Hutchison av intersects

88
WOLFE (Midwood)—From 1726 Fulton av east, 1 north of Roland (Zone 5)
2300 Under construction
2308 Simpson Frank W ◎ △ FR 7-4836
2313 Eagle Grover C △ FR 6-1483
Chatham av intersects
(Not open bet Chatham and Club rd)
Club rd intersects

110
WONDERWOOD DRIVE — From Randolph rd northeast, 2 southeast of Sharon-Amity rd (Zone 7)
123 Coxe Wm E ◎ △ EM 6-0974
133 Johnston Charlie M ◎ △ EM 6-0140
134 Timmons Chas F ◎ △ EM 6-3019
143 Knox Ralph L ◎ △ EM 6-3475
201 Juneman Joseph M △ EM 6-2517
211 Strickland Henry L ◎ △ EM 6-1482
219 Josephs Jas I ◎ △ EM 6-0118
222 McGlohon Loonis R ◎ △ EM 6-3812
230 Johnson Wm W jr ◎ △ EM 6-3748
238 Henderson John W ◎ △ EM 6-3517
401 Poovey C Earle ◎ △ EM 6-2326
407 Wainwright Josephus ◎ △ EM 6-3868
410 Wilson Mercer E ◎ △ EM 6-3597
417 Hambright Buford C ◎ △ EM 6-3455
418 Wilkinson Kenneth ◎ △ EM 6-0677
425 Cox Wm M ◎ △ EM 6-3800
427 No return
435 Lynch Herbert A ◎ △ EM 6-2742
440 Perry D Saml ◎ △ EM 6-0112
500 Wolfe Danl H jr △ EM 6-1249
501 Shafter Stuart F ◎ △ EM 6-3457
508 Under construction
513 Blair Paul W
515 Jackson David E ◎
530 Under construction
536 Newelt Hans C ◎ △ EM 6-3103
Marshall Frank S ◎ △ EM 6-0251

68
WOOD ALLEY—From 212 N Davidson southeast (Zone 6)
629 Reid Chas A △ FR 5-7603
631 Starnes Maurice C Mrs
637 Redfern Johnnie T △ FR 7-6705
N Alexander intersects

17
WOOD DALE TERRACE (Wilmore)—From 520 Worthington av west (Zone 3)
1900 Ballard Lala W Mrs ◎ △ ED 2-4529
Jones Esther M △ FR 7-6054
1901 Clarke Joseph W ◎ △ ED 2-5293
1902 Bistany Elias J ◎ △ ED 4-9259
1904 Smith J Roy ◎ △ ED 3-9377
1905 Harkey Mary E Mrs ◎ △ ED 3-8760
1908 Scruggs Kathleen H Mrs ◎ △ ED 4-3720
1909 Mulkey Wm C ◎ △ ED 3-8910
1912 Vacant
1913 Lowe Mahlon H ◎ △ FR 7-3162
1916 Vacant
1917 Bryant Joe △ FR 6-8254
1920 Martin Saline W Mrs ◎ △ ED 2-3808
1923 Sikes A Lee ◎ △ ED 3-9364
1924 Vacant
1929 Brown J Wilson ◎ △ ED 3-7626
2000 Massey Emmette B ◎ △ ED 4-4752
2001 Fowler Robt B ◎ △ FR 7-6280
2005 Doggett Geo W ◎ △ ED 3-7042
2009 Caldwell Dewey H ◎ △ FR 5-4139
2010 Scruggs Lillian C Mrs ◎ △ ED 2-3445
2013 Kinder Ernest L ◎ △ ED 3-6441
2014 Marshall Geo H jr Rev △ ED 2-4781
2017 Craig Wm H ◎ △ ED 3-3365
2018 Leonard Robt C S ◎ △ ED 3-9856
2021 Gray Ira E ◎ △ ED 3-7830
2022 Welch Geo jr △ FR 7-5969
2025 Robertson Donald R ◎ △ FR 7-3041
2027 Stack Mary E Mrs △ ED 2-7894
Wilmore dr intersects

48
WOODARD (Changed to Avant)

71
WOODBROOK LANE—From 2652 Knollwood rd west, 1 south of Providence rd (Zone 7)
2600 Guller Manny ◎ △ EM 6-2758
2601 Johnson Floyd B △ EM 6-3726
2604 Joyce Wm A ◎ △ EM 6-3595

17
WOODCREST AVENUE (Wilmore)—From 1927 S Tryon west (Zone 3)
1906 Haigler Robt L △ FR 6-0970
1908 Banks Ryland A △ ED 2-3801
1910 Teat Earlie Mrs ◎ △ FR 6-7839
1914 Breen Chas A
Breen J J & Son Plmb Co △ FR 5-4742
1917 Apartments
1 Russell Margt E Mrs
2 Vacant
3 Gustafson Arth F △ ED 4-9823
Street continued
1918 Collins G Reid ◎ △ ED 2-2425
1920 Vacant
1922 Vacant
1923 Apartments
4 Vacant
5 Vacant
6 Alley Janet S Mrs
Street continued
1926 Vacant
1929 Isehour Lawrence C ◎ △ ED 2-9989
1930 Vacant
1933 Keever Clarice D Mrs △ ED 2-8395
1934 Turner Wm H ◎ △ FR 7-3179
1935 Garrison Ella H Mrs ◎ △ ED 3-1284
1936 Alexander Thos △ ED 3-1522
1927 Perry Gordon C
1939 Belair Amanda S Mrs △ ED 3-9520
1940 Tyson Wm G ◎ △ FR 5-3491
1941 Roberts Owen R △ ED 3-0877
1943 Deadmon Baxter B △ FR 7-5602
1944 Vacant
1945 Marshall James R △ FR 7-2283
1946 Helms Grace A Mrs ◎ △ FR 7-2876
1949 Graham Mary B Mrs ◎ △ ED 3-0933
Ballard Billy R △ FR 6-7647
1950 Beluch Harry J ◎ △ FR 5-6245
1953 Corley Joseph F △ ED 2-1257
1954 Rushen Christine E Mrs △ FR 7-4021
1955 Taylor Henry F ◎ △ ED 4-2518
Cliffwood pl intersects (ss not open)

111
WOODGREEN TERRACE—From Somerdale dr southeast and east

69
WOODHAVEN AV (Sharon Amity) (changed to Havencrest av

40A
WOODHAVEN DRIVE (See Murrayhill Road)

109
WOODHAVEN ROAD—From 3031 Sharon rd west (Zone 7)
2000 Cathey Hugh A ◎ △ EM 6-1278
2001 Beeson Clarence E ◎ △ EM 6-1237
2230 Bowers Harry L ◎ △ EM 6-0945

27
WOODLAND AV (Changed to Whitehaven av)

102
WOODLAND DRIVE (Commonwealth Park)—From 3400 Commonwealth av northeast and east (Zone 5)
1211 McLaurin Walser E ◎ △ KE 7-5771
1215 Peffee John M △ KE 7-4520
1219 Chance Marvin D △ KE 7-2547
1225 Mullis Joe W ◎ △ KE 7-3563
1229 Biggers W McKee △ KE 7-0181
1229½ Lemmond Joyce M Mrs △ KE 7-3563
1237 Kalmeyer Katie G Mrs ◎ △ KE 7-2233
1240 Reid J Travis ◎ △ KE 7-2787
1243 Carleton Lester R ◎ △ KE 7-0457
Oakmont av ends
1300 Taylor J Broadus ◎ △ KE 7-3780
1301 Cochran Richd F ◎ △ KE 7-5068
1309 Faison John H III ◎ △ KE 7-0813
1310 Bailes Robt J △ KE 7-3163
1315 Eaddy Ulmer S jr ◎ △ KE 7-0979
1318 Freeman Geo C ◎ △ KE 7-2533
1321 Price Harold
1326 Hait Raymond P ◎ △ KE 7-2364
1327 Gudger Robt W ◎ △ KE 7-1168
1333 Anderson Wm L jr ◎ △ KE 7-2216
1334 Jenkins Ron G ◎ △ KE 7-3319
1339 Chastain Dick K ◎ △ KE 7-2502
1400 Peeler Shuford K ◎ △ KE 7-2427
1408 Morgan Lewis M ◎ △ KE 7-1587
1409 Shepherd Thos W ◎ △ KE 7-0523
1415 Bumgardner James M ◎ △ KE 7-2218
1416 VanBenschoten Jos E ◎ △ KE 7-1727
1421 Hinson Edw R ◎ △ KE 7-2601
1426 Vacant
1427 Caudle Leonidas L jr ◎ △ KE 7-0466
1433 Odell Geo G ◎ △ KE 7-2181
1434 Hill Harold H ◎ △ KE 7-5266
1439 Cox Robt L jr ◎ △ KE 7-5801
1500 Ferguson Ralph E ◎ △ KE 7-3216
1501 Hutzfeldt Carl F ◎ △ KE 7-5515
1507 Crawford Lewis O jr ◎ △ KE 7-3008
1510 Locke Jim W jr ◎ △ KE 7-3850
1515 Burdette Miles S ◎
65
Eastway dr intersects
1712 Westmoreland Milton J ◎ △ KE 7-3982
1715 McGinnis Lawrence E ◎ △ KE 7-5592
1723 Dwiggins John A ◎ △ KE 7-2293
1729 McCorkle Thos Z jr ◎ △ KE 7-0144

Thomas Cadillac-Olds-mobile Inc.

CADILLAC OLDSMOBILE

Sales and Service

214-220 N. CHURCH

PHONES
Service
EDison 2-7159

Sales
EDison 4-4656

Parts
FRanklin 6-4429
Used Cars
422 W. 5th
PHONES
EDison 2-2183
and
FRanklin 5-1253

E. JACK PRICE BUILDER INC.

AWARD WINNING HOMES

3813 S. BOULEVARD
TEL. JAckson 3-0827

F.H.A.
LOANS — AUTO
FIRST MORTGAGE

CITY SAVINGS BANK

120 E. Third St.

Tel. FRanklin 5-4441

Savings and
Checking Accounts

MECKLENBURG DRY WALL
Company
SPECIALIZING IN SHEETROCK
12 MONTHS UNCONDITIONALLY GUARANTEED
DIAL FRanklin 5-4593
NIGHTS EXpress 2-3367

Downtown Store
104 S. Tryon St.
Tel. FRanklin 5-3351

Garibaldi & Beuns INC.
Charlotte's Leading Jewelers for 64 Years

Suburban Store
813 Providence Rd.
Tel. FRanklin 5-3351

WOODLAND DR (Commonwealth Park)—Contd
Brighton pl begins
1735 Burton Jas H ⓪ △ KE 7-4023
1736 Green John C ⓪ △ KE 7-5034
1741 Wollard Edw L ⓪ △ KE 7-2918
1746 No return
1747 Hill Ira E ⓪ △ KE 7-2028
1752 Heacox Wm G ⓪ △ KE 7-1079
1753 Lorenz Chester W ⓪ △ KE 7-4268
1758 Thomas Wm B ⓪ △ KE 7-4168
Norland rd intersects
1800 Cockerham Bobby L ⓪ △ KE 7-2262
1812 Sellers C James jr ⓪ △ KE 7-21294
1813 Jerkins Eug ⓪ △ KE 7-5185
1818 Thomason Alf L ⓪ △ KE 7-5019
1821 Whitley Chas W ⓪ △ KE 7-0515
1824 Lee Robt E ⓪ △ KE 7-4926
Roanoke av intersects
1838 Nakamur Francis T ⓪ △ KE 7-5410
1839 Ancrum Porcher B D ⓪ △ KE 7-0258
1847 Talbot Edw W ⓪ △ KE 7-1553
1848 Hall A Lindo ⓪ △ KE 7-3051
1853 Ross Sandy G ⓪ △ KE 7-5383
1854 Vorwerck John R ⓪ △ KE 7-4657
1859 White Harold L ⓪ △ KE 7-3978
1860 Little Bryce T △ KE 7-0852
1865 Edwards Walter H ⓪ △ KE 7-0348
Brighten pl intersects
1901 Robbins Leon D △ KE 7-0771
1909 Fountain Jos P jr ⓪ △ KE 7-2273
1912 Smith Clonnie C ⓪ △ KE 7-4051
1915 Brown Thos L ⓪ △ KE 7-0698
1918 Haigler W Frank jr ⓪ △ KE 7-5794
1921 Bradley Orlando J ⓪ △ KE 7-5775
1926 Mills Chas C jr ⓪ △ KE 7-2625
1927 Wilkes Richd A ⓪ △ KE 7-5401
1933 Sanders Edw ⓪ △ KE 7-1565
1934 Boyd Robt H ⓪ △ KE 7-4257
1939 Hartis Wm A ⓪ △ KE 7-5681
1940 Kroboth Stanley G ⓪ △ KE 7-2189
1946 Winn Jas F ⓪ △ KE 7-1618
1952 Caneclides Jack jr ⓪ △ KE 7-1551
1955 No return
1958 Rufty Jerry D △ KE 7-0184
1963 Ipock Johnny C ⓪ △ KE 7-4419
1969 Ramsey T Campbell ⓪ △ KE 7-0621

104
WOODLARK LANE (Formerly W Endover Lane) —From McAlway rd southeast and south, 1 east of Heathwood rd (Zone 7)
4200 Hall Robt R ⓪ △ EM 6-2655
4201 Vacant
4212 Baker Baxter L ⓪ △ EM 6-2266
4215 Jones Robt E jr ⓪ △ EM 6-3410
4221 Pierce Robt A ⓪ △ EM 6-3290
4222 Pruden Saml R ⓪ △ EM 6-0682
4229 Byers Hazel W Mrs △ EM 6-0079
4229½ Small Robt E ⓪ △ EM 6-0480
4237 Schaffer Wm R ⓪ △ EM 6-3136
4301 White Wilson R ⓪ △ EM 6-2562
4311 Long Jas H ⓪ △ EM 6-0790
4314 Gardner Jas K ⓪ △ EM 6-2569
4319 Barbre Claude B jr ⓪ △ EM 6-1748
4322 Hartman Jos N ⓪ △ EM 6-1435
4327 Mallon David B ⓪ △ EM 6-4173
4335 Ferster Irving ⓪ △ EM 6-0098
Ferster Edna B Mrs court reporter
4336 Coley Wade F ⓪ △ EM 6-0327
4347 Lorick Forrest W jr △ EM 6-3333
4350 Mingus Cecil L ⓪ △ EM 6-0762
4355 Elliott David E ⓪ △ EM 6-0304
4363 Brooks Davis A ⓪ △ EM 6-2492
4377 McManus Jos J ⓪ △ EM 6-1802
4385 Dumbell Jas M ⓪ △ EM 6-3858
4400 Graeber Eug B jr ⓪ △ EM 6-1982
4401 Turner Homer C ⓪ △ EM 6-0757
4410 Vacant
4411 McConnell J Parks ⓪ △ EM 6-1643
4418 Hood David L ⓪ mfrs agt △ EM 6-2818
4419 Leonard T Donald ⓪ △ EM 6-0905
4426 Earle Milton H ⓪ △ EM 6-0997
4427 Boyte Jack O ⓪ △ EM 6-0258
4435 Horn J Weldon ⓪ △ EM 6-1952
4443 Wilcox Wm H ⓪ △ EM 6-2594
4446 Baird Jas S ⓪ △ EM 6-3712
4450 Serrins David ⓪ △ EM 6-1789
4451 Fisher Manuel ⓪ △ EM 6-1229
4458 Cartee Marvin G ⓪ △ EM 6-1089
4459 Wilcox Sarah E ⓪
4466 Schaffer Eug ⓪ △ EM 6-2366

71
Old Sardis rd intersects
4500 Williams Thos C ⓪ △ EM 6-2223
4501 Leonard Chas C △ EM 6-3029
4502 Gleiberman Aaron △ EM 6-1732
4503 Long Albert B jr mfrs agt △ EM 6-1916
4504 Myers Herbert W △ EM 6-4931
4506 Gilbert Bernie △ EM 6-4061
4507 Vacant
4509 Ratcliffe Montie T △ EM 6-3342
4511 Levine Leon △ EM 6-3772
4515 Benson Robt W mfrs agt △ EM 6-1742
4517 Tucker Ernest E jr △ EM 6-2174
4519 Vacant
4520 Cooper Bailey O △ EM 6-4670
4523 Vacant
4525 Brewton B Anthony △ EM 6-3731
4527 Crampton Neal △ EM 6-3193
4531 Miller Mike M △ EM 6-0992
4532 No return
4533 Evans Malcolm B △ EM 6-2771
4535 Jordan Chas F △ EM 6-3806
4537 Carter Donald D △ EM 6-3128
4539 McLawhon Lyman B △ EM 6-2804
4541 Oberman Sam △ EM 6-3147
4545 Gillis Robt mfrs agt △ EM 6-1057
4547 Hayes Sol △ EM 6-1967
4551 Roberts John A △ EM 6-0856
4553 Davis Burt S III △ EM 6-3586
4555 Wilber Chas A △ EM 6-4779
4557 Flanders J Harvey △ EM 6-2845
4559 Springs Eli B jr △ EM 6-0082
4561 Porter Emmett C △ EM 6-0774
4565 Feldman Milton C
4567 Vacant
4569 Toler Jesse R △ EM 6-2921
4573 Vacant
4575 Thomas Norman H △ EM 6-2198
4577 House Chas S △ EM 6-1526
4579 Hoff Fredk D △ EM 6-2568
4581 Hunter Chas R jr △ EM 6-3608
4583 Williams Rachelle M Mrs
4587 Myers Joseph R △ EM 6-2817
4589 Aukmap Wm J △ EM 6-3178
Chelmsford ends
4600 Munroe Robt △ EM 6-3503
4601 Crichton Wm S △ EM 6-4360
4603 Vacant
4605 Gant H Allen △ EM 6-1410
4607 Kingston Eleanor A △ EM 6-2178
4609 Brandon Louise R Mrs
4611 Vacant
4615 Klett Eliz P Mrs △ EM 6-1183
4616 Vacant
4617 Vacant
4621 Lilienthal Wm △ EM 6-1813
4623 Bumgarner Robt R △ EM 6-0354
4625 Vaughan Guy jr △ EM 6-1214
4627 Vacant
4629 Ross Paul F
4631 Porter Irene J Mrs △ EM 6-4377
4635 Chambers John E △ EM 6-0741
4637 Buxbaum Bettina Mrs △ EM 6-1465
4639 Critz Fred R △ EM 6-1889
Andover rd intersects
4644 Eisman Frank
4645 Vacant
4647 Voss Brinck H Wm △ EM 6-1836
4649 Ness Elsie Mrs △ EM 6-4489
4651 Porter Donald S △ EM 6-2364
4653 Pope Elaine △ EM 6-3258
Audubon rd begins
4700 Goldberg Sidney H △ EM 6-3678
4701 Burroughs Otto C △ EM 6-2480
4703 Parsons Michl D △ EM 6-3305
4707 Vacant
4709 Funderburk Earl E △ EM 6-0618
4714 Vacant
4715 Fleming Geo W jr △ EM 6-4507
4717 Wallace Tommy D △ EM 6-2542
4719 King Anna H Mrs △ EM 6-1442
4723 Smyly Wm F △ EM 6-3479
4725 McGee Fred L △ EM 6-1035
4727 Stewart Mary K Mrs △ EM 6-1922
4730 Wolfe Wallace D jr △ EM 6-1955
4731 Musler Norman S △ EM 6-3602
4733 Bolon Chas G △ EM 6-2584
4735 Starer Lee △ EM 6-1026
4737 Gill Ralph △ EM 6-0759
4741 McGowan Richd L △ EM 6-0815
4743 Carver Geo W △ EM 6-1434
4744 Vacant
4745 Watson Romulus S △ EM 6-0417
Ferncliff rd begins
4749 Stacy J Donald △ EM 6-2953
4751 Breadon Paul R △ EM 6-1152
4753 Salter Billy T △ EM 6-3724
4755 White Leroy A
Williford Wm E △ EM 6-3583
4759 Moore Jas E △ EM 6-0755
4761 Droege Ralph G △ EM 6-1197
4763 Blottman James R △ EM 6-3408
4765 Tierney James D △ EM 6-0218
4767 Lee Raphord E △ EM 6-4630
4769 Hein Arnold E △ EM 6-4656
4773 McNamara Allison C △ EM 6-0114
4775 Childress Jas B △ EM 6-1973
4777 Vacant
4779 Crunkleton James M △ EM 6-3647
4783 Smith Roy jr △ EM 6-0261
4785 Poole Clifton A jr △ EM 6-2264
4787 Caldwell Rebecca Mrs
4789 Spicer Albert △ EM 6-3374
4787 Maynard Frances L △ EM 6-1605
4791 Burton Marvin E △ EM 6-1812

75
WOODLAWN (changed to Wallingford)

11
WOODLAWN AV (changed to Irwin av)

11
WOODLAWN RD (changed to Waccamaw)

75
WOODLAWN ROAD—From York rd east, 1 south Old York rd (Zone 9)
Hoyles Trailer Court
Staton James H △ JA 3-6266
Tucker Harold △ JA 3-0425
Jackson Willie R △ JA 3-0949
Bullard Renis P △ JA 3-6651
Hillman begins
Woodland Volunteer Fire Dept
Woodland Community Club Inc
Market & Consumer Research △ JA 3-2175
Lajoie Thos P ⓪ △ JA 3-2175
Hendershot Donald E ⓪ △ JA 3-6226
Price Pascal C ⓪ △ JA 3-5757
Berry Luther A ⓪ △ JA 3-3548
Williams Ralph E △ JA 3-3210
Rumfelt Bob M △ JA 3-7724
Ferguson Ernest N ⓪ △ JA 3-5916
Melton rd intersects
Vacant
Woodlawn School △ JA 3-0584
Wellingford ends
Am Fence Co of Char Inc △ FR 77-1977
Nations Ford rd intersects
Gilchrist Irene D Mrs △ JA 3-2282
Baugh & Mauchet Inc cotton waste △ JA 3-5121
Gulley James S ⓪ △ JA 3-5111
Welch Chas R △ JA 3-3662
Griffin L Frank ⓪ △ JA 3-0217
Turner Bobby J △ JA 3-4958
Kiser Wm B ⓪ △ JA 3-5472
Price Thos D △ JA 3-1679

40A
Pineville rd intersects
401 Griffin Atlantic Serv Sta △ JA 3-9986
415 Woodlawn Animal Hosp △ JA 3-3576
426 Flowe Wm C △ JA 3-4416
Connecting rd intersects
430 Bass Gary C ⓪ △ JA 3-2744
434 Boliver Theo E ⓪ △ JA 3-7285
437 Snodgrass Geo M ⓪ △ JA 3-5030
Snodgrass Lottie B Mrs nurse
440 Garmon Brice C ⓪ △ JA 3-2610
443 Vacant
447 Therrell Wm R ⓪ △ JA 3-5236
451 McClure W A ⓪ △ JA 3-0436
Gilmore dr begins
500 Houston Mineola B Mrs ⓪ △ JA 3-1959
501 Dick Lester C ⓪ △ JA 3-3407
505 Hendrix Jas M ⓪ △ JA 3-6013
512 Kornegay Reid G △ JA 3-1939
General Pershing rd ends
515 Ford Thos W ⓪ △ JA 3-1171
516 Shaffer Avery A ⓪ △ JA 3-4758
520 Wamsley Thos F ⓪ △ JA 3-3918
524 Byrd Judson A ⓪ △ JA 3-3267
525 Jessup Chas C ⓪ △ JA 3-6077
530 Edwards Orin E ⓪ △ JA 3-4704
533 Smith H Bradford ⓪ △ JA 3-0666
536 Cornelius Jacob C jr ⓪ △ JA 3-2536
537 Wade Ralph S ⓪ △ JA 3-4560
541 Goodman Winifred F ⓪ △ JA 3-4512
542 Cheyne Hobart B ⓪ △ JA 3-6670
547 Anthony Maynard I ⓪ △ JA 3-5559
548 Ehtesham Timor ⓪ △ JA 3-7521
552 Hutchison Robt S jr ⓪ △ JA 3-0807
Woodhaven dr intersects
600 Freda Anthony G △ JA 3-7110
601 Merriman Robt S ⓪
611 Norris Chas A ⓪ △ JA 3-3292
612 Thompson Grace L Mrs ⓪ △ JA 3-0070
Garris rd begins
616 Beaty Marvin R jr ⓪ △ JA 3-3718
617 Humphries Jas D △ JA 3-4389
618 Ketchie Geo M ⓪ △ JA 3-4748
620 Freeland Lester J ⓪ △ JA 3-2792
624 Baldwin Meriam L Mrs ⓪ △ JA 3-6700
625 Troy Drug Stores (No 2) △ JA 3-6606
627 Wright Cin Co Inc (br) △ JA 3-0031
631 Woodlawn Barber Shop △ JA 3-0162
633 Barr Frank W phys △ JA 3-1414
636 Goodyear Lillian M Mrs ⓪ △ JA 3-4559
700 Smith Wilford M ⓪ △ JA 3-2334
701 Rice Donald L △ JA 3-7269
703 Sherrer Emory O △ JA 3-4256
705 Waddell Ralph D ⓪ △ JA 3-0522
709 Chadwick Thos H jr ⓪ △ JA 3-5496
727 Curtwright Harold O △ JA 3-6689
737 Grace Meth Ch △ JA 3-5052
743 Brown Chas B ⓪ △ JA 3-2803

Wilkinson
MOTOR CASTING REPAIR
CYLINDER HEAD AND BLOCK REPAIRS
SURFACE GRINDING
CYLINDER BORING
MAIN BEARING ALINED BORING
MACHINE WORK
PHONE EDison 4-0670
NIGHT EDison 4-8091
4226 N. GRAHAM
BOX 297A
CHARLOTTE, N.C.
AND
PHONES EXport 9-6531
NIGHTS EXport 9-4309
408 GODWIN ST.
PORTSMOUTH, VA.
L. B. SMITH
GENERAL MGR.

REAL ESTATE — INSURANCE
PROPERTY MANAGEMENT
THOMAS F. KERR & CO.
"Established 1920"
134 BREVARD CT.
TEL. EDison 3-7489

"Chapel in the Oaks"
FUNERAL DIRECTORS
Harry and Bryant Co., Inc.
SINCE 1883
24 HOUR AMBULANCE SERVICE
500 Providence Rd.
Telephone EDison 2-7133

WOODLAWN RD—Contd
747 Washam Mae T Mrs ◎
770 Hunter S Allen jr ◎ △ JA 3-6537
800 Millis Leweallen A jr ◎ △ JA 3-1103
808 Drum F Yates ◎ △ JA 3-5857
809 Hudson W Reed ◎
814 Bober Aaron E ◎ △ JA 3-3813
Bayberry dr begins
823 Bingham Jos G ◎ △ JA 3-0125
Darwin begins
830 Fuller Wm A ◎ △ JA 3-1284
835 Proctor Roby E △ JA 3-3007
836 Ginader Wilbur J ◎ △ JA 3-1259
842 Eckmann Harold A ◎ △ JA 3-6124
843 Eggleston Max ◎ △ JA 3-5885
848 Vacant
849 Caldwell Victor B ◎ △ JA 3-5712
854 Scott DeWitt H △ JA 3-7038
855 Shaver Kenneth D ◎ △ JA 3-5998
Ruskin dr begins
900 Travis Jos C
901 Burkhart Homer L ◎ △ JA 3-6682
908 Vacant
911 Olsen L Earl ◎ △ JA 3-2394
914 Horton Belton C r ◎ △ JA 3-2035
917 Budd Edw L ◎ △ JA 3-4883
919 Martin Claude C ◎ △ JA 3-3550
920 Jones Thad A ◎ △ JA 3-7072
926 Hannah Jas D ◎ △ JA 3-0185
932 Scherr Albert E △ JA 3-6377
Scaleybark rd ends
1040 Forest Hill Presby Ch △ JA 3-0642
Forest Hill Weekday Kindergarten △ JA 3-0642
1100 Massey Claude ◎ △ JA 3-1421
1120 Wilson Dellward P ◎ △ JA 3-5807
1126 Clonts Chas C ◎ △ JA 3-7151
1136 Krueger Wallace L ◎ mfrs agt △ JA 3-2049
1138 Queen Lony T ◎
Longwood dr begins
1200 Vacant
1201 Fairley John E ◎ △ JA 3-6076
1212 Long Wm R ◎ △ JA 3-0548
Waterbury dr ends
1218 White Arnold P jr ◎ △ JA 3-2193
1224 Crisco F Harold ◎ △ JA 3-6209
Halstead dr ends
1230 Taylor Clayton W ◎ △ JA 3-4703
1231 Kube Richd S △ JA 3-2944
1237 Motsinger John P ◎ △ JA 3-6363
1312 Farrell Wallace D ◎ △ JA 3-4253
1315 Bevis Jas E ◎ △ JA 3-3953
1318 Adams Preston W ◎ △ JA 3-2072
1324 Montgomery Floyd L jr ◎ △ JA 3-2806
1330 Carter Wm W ◎ △ JA 3-4572
1335 Price J Elmer ◎ △ JA 3-6059
1336 Wiesman Sam E ◎ △ JA 3-6877
1342 Voyles Donald E ◎ △ JA 3-5372
1343 Penny Clyde C ◎ △ JA 3-3644
1348 MacRae Duncan S jr ◎ △ JA 3-3553
1351 Lamb Casper G ◎ △ JA 3-4383
1359 Lewis L Paul ◎ △ JA 3-2647
Drexmore av ends
1400 Mills Wm R ◎ △ JA 3-4077
1410 Peck Joe E ◎ △ JA 3-5882
1531 Am Coml Bk (Park Rd Br) △ JA 3-5762
1660 Esso Std Oil Co △ JA 3-2211
1601 S & W Cafeterias (ofc) △ JA 3-2866
1625 First Union Natl Bank of NC (Pk Rd Ofc) △ JA 3-5751
Park rd intersects

111
WOODLEAF ROAD—From Berchcrest dr northeast, I east of Seaforth dr

---

27
WOODMAX—From 550 State north bey Coxe av (Zone 8)

53
WOODMAN AVENUE (Hoskins)—From 200 N Hoskins av northeast (Zone 8)
106 Jacobs Mary L Mrs
114 Guin Maggie M Mrs ◎ △ EX 9-1123
118 Thrower Jerry M △ EX 9-7789
122 Kirkpatrick Riley D △ EX 9-7013
126 Jones Lemuel B
130 Shoaf Nettie ◎ △ EX 9-1893
216 Freeman Louise F Mrs ◎ △ EX 9-1823
220 Jackson Chas T ◎ △ EX 9-5418
224 Padgett Sarah Mrs
224a Vacant
228 Hipp John C ◎ △ EX 9-1127
232 Harris J Paul ◎ △ EX 9-5952
236 Lowder Jimmy

23
WOODRUFF PLACE (Wesley Heights) — From Lela av southwest, I northwest of Walnut av (Zone 8)
601 Thomas Jacob ◎ △ ED 2-6827
604 Lail Cora Lee Mrs ◎ △ ED 2-8338
605 Johnson W Rufus ◎ △ ED 3-7890
608 Utley Chas R △ ED 2-3506
609 Jurney Lawrence J ◎ △ FR 6-9412
610 Hinson Walter L △ ED 3-2368
612 Redmond Andrew J △ FR 6-1069
614 Brown Jas M △ FR 5-1193
615 Dale Albert B ◎ △ FR 6-7496
616 Durham John R ◎ △ FR 7-6998
617 Parker Bruce L
618 Leary Walter C ◎ △ FR 6-7889
619 Carnes W Clinton
620 Bridges Ruben E △ ED 3-8001
621 Sisk Gerald B
622 Foard Laminta △ ED 2-6790
623 Couick Wm B
625 Wesson Jas O ◎ △ ED 4-8264
628 Culbreth Fred P ◎ △ ED 2-7308
629 Durham Wm R ◎ △ ED 2-5876
632 Hartmann Anthony C ◎ △ FR 6-0615
633 Keenan John G ◎ △ ED 3-6308
700 Robinson Savannah M Mrs ◎ △ FR 5-3644
701 Miles Fred ◎ △ ED 2-1657
704 Falls Bernice M Mrs ◎ △ FR 5-3423
705 Ward Draper H ◎ △ ED 3-3312
706 Rich John S △ FR 5-6443
708 Frick Cecil Q △ FR 7-3969
709 Frazier Earl N ◎ △ ED 4-7748
712 Yount Paul W ◎ △ ED 2-0712
713 Perry Lewis L △ ED 3-5872
715 McIntyre Chas W △ FR 7-1255
716 Ott Herbert ◎ △ ED 2-6529
717 Roberson Ernest L ◎ △ ED 4-1262
720 Lewis Troy E ◎ △ ED 3-8132
721 Ewart Ethel G
724 Woolley Chas B ◎ △ FR 6-2376
725 Moore N Herbert ◎ △ ED 3-9171
728 Aldred Howard W △ ED 2-3939
729 Vacant
730 Saxon Luther E △ ED 2-3591
732 Cash Homer H △ ED 4-4340
733 Baker Clarence E Rev ◎ △ ED 3-9480
rear Vacant
733½ Hensley Chas R
734 Wood Roscoe A ◎ △ ED 3-4439
736 Shaw Ward △ FR 6-1025
800 Spurrier John S ◎ △ ED 2-3933
808 Ricketts Edgar W ◎ △ ED 4-3298
812 Black Harriette S Mrs ◎ △ ED 3-4647
816 Vacant
820 Vacant
Thrift rd intersects

94
WOODSIDE AVENUE (North Charlotte)—From 2500 Pickney av east, I north of Drummond av (Zone 5)
800 Crowell Donald A △ ED 3-7858
801 Vacant
808 Baber Edw A ◎ △ FR 5-3467
814 Childress Bertie T Mrs ◎ △ FR 6-6773
815 Kiser Heath H ◎ △ FR 6-7353
820 Helms Harold N ◎ △ FR 5-7261
821 Kviesis Helmunds ◎ △ FR 7-6300
826 Kerns Tom L ◎ △ FR 7-6065
827 Price Jimmy K ◎ △ FR 7-1087
832 Dover Warren W ◎ △ FR 6-8539
833 Brown Wm J ◎ △ FR 5-1821
838 Finkle Johnsie H Mrs ◎ △ FR 7-4121
839 O'Neal Timothy R ◎ △ FR 5-4009
844 Miller W Lawrence △ FR 7-5361
845 Williams Clayton A ◎ △ FR 6-4996
850 Thornberg Edw B ◎ △ FR 5-6456
851 McElroy Jas B ◎ △ FR 5-4818
857 Reynolds Osborne W ◎ △ ED 4-6387
900 McCraw Harry L △ ED 4-1191
901 Childers Jas E jr ◎ △ FR 6-0102
909 Jenkins Oscar W ◎ △ FR 7-5651
914 Pittman Chas D ◎ △ ED 3-5245
915 Thames Jos M ◎ △ ED 2-2214
921 Preslar Emsley F ◎ △ FR 6-4059
922 Aimond Helen H Mrs ◎ △ FR 7-2815
927 Carter Joe C ◎ △ ED 2-8604
928 Carpenter Julius L ◎ △ FR 5-3888
933 Stone Robt L jr ◎ △ FR 7-6123
Lunsford pl begins
1000 Austin Jas W ◎ △ FR 7-7048
1001 Cupp Dorothy L Mrs △ ED 4-4068
1008 Cranfill Bob H △ ED 2-7303
1009 Hudson Wm F ◎ △ FR 6-5860
1014 Hunter Horace R ◎ △ FR 5-4723
1015 Hargett Morris C ◎
1020 McCall Bruce D ◎ △ FR 6-9962
1021 Nelson Jas P ◎ △ FR 6-9752
1027 Pope Edw A ◎ △ FR 5-1990
1033 Roberts Chas S ◎ △ FR 5-7137
Duncan av intersects
1100 Parrott Annie W Mrs ◎ △ ED 3-6238
1101 Thompson John C ◎ △ ED 3-7431
1111 Rhodes Ruby C Mrs ◎ △ FR 7-2910
1114 Parris Roy ◎ △ FR 6-5306
1117 Vacant
1121 Graham Chas J △ FR 5-2656
1122 Sides Benj F jr ◎ △ FR 7-1935
1125 Ennis Raymond C ◎ △ FR 5-3508
1128 Thacker Elijah R ◎ △ FR 6-6288
1131 Vacant
1134 Phillips Paul D ◎ △ ED 4-9514
1137 Wilson Frank M ◎ △ FR 5-2638
1138 Cox Albert W ◎ △ FR 5-2619
Ruark & Cox mfrs agt △ FR 5-2619
1142 Hammontree Halman P ◎ △ FR 5-4576
1143 Conder Wade ◎ △ FR 6-6958
1146 Nance Roy C ◎
1150 Wright Carrie P Mrs ◎ △ ED 4-6008
1151 Rigler John T jr ◎ △ ED 3-5876
1154 Campbell W Rhett ◎ △ FR 5-3452
1162 Mauney Wm M ◎ △ FR 5-6417
Clemson av intersects

113
WOODSIDE DRIVE — From 4700 Springview rd east and west in a semi-circle (Zone 6)
314 Spurgeon Wendell P ◎ △ FR 5-1356
335 Allen Joel ◎ △ ED 4-7357
339 Cupp Dovie ◎ △ ED 4-1044
401 Sisk Clebern L ◎ △ FR 6-0580
407 Williams Davis G ◎ △ ED 2-3022
419 Williams Robt L ◎ △ ED 4-6970
522 Barrett Joe V ◎ △ ED 2-1643
526 Fink Bruce N ◎
530 Haggard Howard ◎ △ ED 3-0615
539 Carter Wm E ◎ △ FR 6-6307

27
WOODVALE PLACE — From 1805 W 4th southwest (Zone 8)
300 Bass Frautman △ ED 3-8141
304 Foster John H ◎ △ ED 3-0207
308 Vacant
312 Gordon J Curtis ◎ △ ED 3-5867
315 Suggs Henry L ◎ △ FR 5-3647
316 Blanton Bate ◎ △ FR 6-5939
321 Moore Jim
323 McCraw Jerry L △ FR 5-5628
324 Martin Jos A ◎ △ ED 2-4710
325 Reed Paul △ FR 7-7922
328 Fowler E T
329 Rogers Roy E
331 Thornburg Ted E △ FR 6-6677
332 Hooks Chas M ◎ △ ED 3-1752
Westbrooke dr ends
400 Holmes Woodrow W ◎ △ ED 4-0494
Woodvale Day Nursery △ ED 4-0494
401 Flowers Ray E △ ED 4-6994
404 Haines Wm H ◎ △ ED 3-4775
405 Meacham Eugenia B Mrs ◎ △ ED 3-9047
408 Smith H Carlyle ◎ △ ED 4-7825
411 Brookshire Jas C jr ◎ △ ED 2-2617
412 Weddington David B ◎ △ ED 3-6023
415 Bowlin Mary M Mrs ◎ △ ED 4-5333
416 Hartman Annie E Mrs △ ED 3-7310
417 Under construction
420 Greene H Howell ◎ △ ED 3-4585
421 Jones Lubie B ◎ △ ED 4-4830
424 White Frank F ◎ △ FR 5-5743
427 **Apartments**
1 Jones Donald R
2 Kelly Mary C Mrs △ ED 2-0642
3 Helms Ervin W △ ED 2-5598
4 Vacant
Street continued
428 Jenkins Cath C Mrs ◎ △ ED 2-4929
431 Finley Clayton E
432 Dellinger Carl J ◎ △ FR 7-2724
433 Wentz Sam J △ ED 2-1964
435 Vacant
437 Stegall Wm S △ ED 3-2367

35
WOODWARD AVENUE—From 2100 Hutchison av west bey Benson (Zone 6)
Sou Ry crosses
Lucena begins
Edison begins
900 McCorkle Hugh M ◎ △ FR 5-3305
Vanderbilt rd intersects
1000 United Am Mtl Inc △ ED 3-3126
1008 Mut Distr Co wines △ FR 7-7796
1010 Char Cigar & Candy Co vending machs △ △ ED 3-8475
1012 Genl Specialties Co Inc bldg matls △ FR 5-1429
1022 Mundy Mtr Lines △ FR 7-1621
Whitten av begins
1116 Allen Alf E
1120 Benson Helen P Mrs
1124 Pratt Sadie E
Statesville av intersects
(Not open bet Statesville av and bey Benson)
Benson begins

32
WORTHINGTON AVENUE EAST (Dilworth) — From 1900 Boulevard southeast to Cumberland av (Zone 3)
208 West Henry H
210 Fante Wm J △ ED 3-9783
210½ Brooks Clarence C
212 Steele Martha H Mrs

GARRISON & HOPKINS COMPANY INC.
Incorporated 1922
HEATING and PLUMBING SERVICE
1509 Camden Rd.
Phone EDison 3-6604

MYERS PARK
66 SERVICE
CHARLES L. BYERS, Owner
Phillips 66
PHILLIPS TIRES
TUBES
BATTERIES
ACCESSORIES
ROAD SERVICE
FREE PICK-UP AND DELIVERY
WASHING
WAXING
LUBRICATION
PHONE FRanklin 6-8786
427 PROVIDENCE ROAD

CALL LEFLER – for Septic Tank Service
FRanklin 5-3359
LEFLER CONCRETE BLOCK CO.
INSTALLATION, REPAIRS, CLEANING
DRAIN PIPE — DITCHING — GRADING
WATER CONTROL AND WATER PROOFING

FLINEHUM Upholstery Co.
CUSTOM BUILT BOOTHS COUNTERS BARS TABLES ETC.
5101 N. TRYON ST.
TELEPHONE FRanklin 6-0880
HOME TELEPHONE FRanklin 5-2422

"CHARLOTTE'S SAVINGS CORNER"
HOME FEDERAL SAVINGS & LOAN ASSOCIATION
Mortgage Loans
Fourth and Tryon
Organized in 1883
Insured Savings
Tel. FRanklin 6-8447

WORTHINGTON AV EAST (Dilworth)—Contd
215 Char Auto Parts Co Inc br △ ED 2-7701
216 Hyland Lois K Mrs ◎ △ ED 4-1389
217 Wilson Jack
220 Warren Grover H △ FR 5-6902
221 Cribb Lona M Mrs △ ED 3-4891
224-26 **Richburg Apartments**
224 Wingate Robt H
224½ Coley Louvina B Mrs
225 Buboltz Sylvester J
226 Hall Joannah M Mrs △ FR 6-0644
226½ Vacant
228 Vacant
229 Cork Frank B ◎ △ ED 3-0938
230 Vacant
231 Parker Jas T
Cleveland av intersects
300 Hamrick Ray H ◎ △ ED 2-1023
304 Cribb L Carson
306 Vacant
308 Yount John C jr
311 Rockholt Chas G ◎ △ ED 3-3166
312 Parrish Nellie V Mrs ◎ day nursery △ FR 7-1773
315 West Grady W △ FR 5-2824
316 Oakley John B ◎ △ ED 3-3698
319 Davis C Henry
320 Pixler Jas A
321 Vacant
324 Williams Minnie C Mrs △ FR 6-1236
Moyle Louise ◎ △ ED 4-9802
327 Walker Ralph H ◎ △ FR 6-9371
328 Quarles Margt ◎
329 Taylor Jos B ◎ △ ED 2-5661
Euclid av intersects
400 Dedmon Mae △ ED 3-0268
401 Vacant
404 Bartley Mary G Mrs ◎ △ FR 7-7011
405 Price Saml W ◎ △ FR 5-4833
406 Wallace I Lee △ ED 2-3462
408 Hayes Mamie S Mrs ◎ △ ED 2-2588
409 Helms Wm H ◎ △ FR 6-8241
412 Cathey Rosa T Mrs ◎ △ ED 2-0492
413 Nelson Anna H Mrs ◎ △ FR 7-4387
414 Bergman Leroy
416 Barton Ernest L real est △ FR 6-0247
Barton Max C real est
417 Alexander Leona H Mrs ◎ △ FR 5-3026
418 Doster Richd K
420 Hollifield Connie B ◎ int dec △ ED 3-7457
421 Vacant
423 Couick David N
424 Aycoth Peggy △ ED 3-4928
425 Underwood John L △ ED 4-6932
428 Sorrell Russ
429 Stewart Carl S ◎ △ ED 4-7607
430 Hedrick Wiley R
34
Lynhurst av intersects
500 Brookey Wm D ◎ △ ED 3-9422
501 Hamilton Geo P △ FR 7-7530
504 Forbis Jude ◎ △ FR 5-3279
Forbis Grace E Mrs beauty shop
505 Phillips Vander R ◎ △ ED 2-4237
508 Zieverink Edw W ◎ △ ED 4-3951
509 Allen Jas F ◎ △ ED 2-6092
509½ Vacant
512 Powell Benj S ◎ △ ED 2-0832
515 Biggers Jas M jr ◎ △ FR 7-3166
516 Barker Annie C Mrs ◎ △ ED 3-6083
517 Fennison Saml D jr
520 Dermid Eddie F ◎ △ ED 3-3644
521 Schadt Florence P Mrs ◎ △ ED 4-2774
524 Vacant
525 Neely Frank E ◎ △ ED 2-3700
528 Marshall Jonnie B Mrs ◎ △ ED 2-5936
531 Brown Luther D ◎ △ ED 4-7909
Patterson Robt M △ ED 4-7909
Winthrop av intersects
600 Bennick Eunice I Mrs ◎ △ ED 2-3436
604 Isenhour M Virginia ◎ △ FR 7-4700
Summers Audrey M △ FR 7-4700
608 Clanton Luther C ◎
612 Grier J Melville ◎ △ FR 5-2389
616 Plummer Henry B ◎ △ ED 4-7514
620 **Apartments**
1 Cooper John A
2 Cooper John A △ ED 2-2329
3 Jones Wesley C
4 Lurey Louis
Street continued
624 Rogers Worth B ◎ △ ED 4-6296
Bowen Geo L △ FR 7-6255
628 Rucker Wm M ◎ △ ED 2-8801
Springdale av intersects
700 Black Martin L ◎ △ ED 3-1596
701 Mitchell Howard O ◎ △ ED 4-0945
704 Alexander Mamie D Mrs ◎ △ ED 2-4693
705 Place Jefferson M ◎ mfrs agt △ FR 6-6596
708 Darsey Henry F △ ED 3-1819
709 Vacant
712 Willis Margt H ◎ △ ED 2-4385
715 Knight Eug R △ FR 6-3006
716 McMakin Wm S ◎ △ ED 3-3848
719 Babb Jas G △ ED 3-8177
720 Reep Harvey C △ FR 6-5242
723 Vacant
724 Wearn Geo A ◎ △ ED 3-3823
725 Garrison Ottilie L Mrs ◎ △ ED 2-0066
728 Talley Henry A △ ED 4-8025
729 Norteman Augusta M Mrs △ FR 5-8229
729½ Pierce Addie G △ FR 6-5243
Lenox av intersects
800 Scoggins Carl B ◎ monuments △ ED 4-2269
801 Cleaver Howard W △ ED 2-3255
804 Baker Howard E ◎ △ ED 2-1883
805 Butner Maude P Mrs ◎ △ ED 2-1336
Wall Oscar A △ ED 3-4949
808 Wolfe J Lester ◎ △ ED 2-5234
809 Hubbard Stanley B ◎ △ FR 7-4002
812a Clampitt Leona
812b Kaye Richd △ FR 5-5176
812c Bond J L
812d Tolar Madison W
814 Hirn Alma C Mrs ◎ △ FR 5-4296
815 Brem Margt M Mrs ◎ △ ED 2-6734
816 Marple Roy C △ ED 4-7917
819 Gatlin Lewis C △ FR 7-1397
820 Triplett Annie E Mrs ◎ △ ED 2-7268
823 Hart Isabelle E Mrs ◎ △ ED 2-8000
824 Williams Nellie E ◎ △ ED 2-0385
825 Freeman Jas T ◎ △ ED 3-0267
828 Harlan Frank E ◎ △ ED 2-7801
829 Capper Jos △ ED 3-4548
Avondale av intersects
900 Burkholder Edna R Mrs ◎ bdg △ ED 4-4131
901 Blanton Bascom B △ ED 2-1097
906 Tredenick Ruby R Mrs ◎ △ FR 5-5154
907 Myers W Marvin ◎ △ ED 3-2674
910 Mitchiner Thos J ◎ △ FR 7-7020
Mitchiner Fuel Oil Serv △ ED 2-6852
911 Whisnant Chas L ◎ △ ED 2-4737
38
Dilworth rd W intersects
1012 Fhg-Vwortmans Francissco
1014 Parlier Wm C ◎ △ ED 4-5676
1016 Faggart Carrie M Mrs ◎ △ ED 2-7447
1021 Collins Jas F △ ED 2-2870
1022 Hatch E Madeline △ FR 6-8644
Ewing av intersects
1100 McCulloch Lenore T Mrs ◎ △ ED 3-3828
1106 Supero Rosa R Mrs ◎ △ ED 2-6745
1110 Chamberlain B Rhett
1111 Fowler Ethel H Mrs ◎ △ ED 4-5969
1112 O'Daniel Jas H △ FR 7-2106
1115 Morris Steve △ ED 2-1632
1118 Miller Christine H Mrs △ FR 6-1208
1120 Choate Herman C ◎ △ FR 5-5453
Dilworth rd intersects
1211 Farr Wm A jr ◎ △ ED 3-6526
1215 Meyer Margt H Mrs ◎ △ ED 3-5884
1216 Fink Myrtle V ◎ △ ED 4-5798
1218 Maness Barney A △ FR 7-1944
1219 Boles Erven F ◎ △ FR 5-5370
1223 Cook Virginia B Mrs
1224 Devaney F John ◎ △ FR 5-8036
1227 Hoyle Helen R ◎ △ ED 2-4214
1230 Ruckett Herbert L ◎ △ FR 6-2240
1231 Hutchison Fred W ◎ △ FR 6-5081
1234 Vacant
1235 Smith Margt S Mrs ◎ △ ED 3-4752
1238 Smith Clarence C ◎ △ FR 6-5291
1239 Hondros Peter J ◎ △ ED 4-5782
Charlotte rd intersects
(Not open bet Charlotte dr and Floral av)
Floral av intersects
1500 Holland Jessie C Mrs ◎ △ ED 4-0770
1501 Whisnant Robt E ◎ △ ED 2-2293
1504 Williamson Chas R ◎ △ ED 4-3949
1505 Todd B Odell ◎ △ ED 3-1666
1508 Davis Lucille S Mrs ◎
1509 Hayes Eug M ◎ △ ED 3-4846
1512 Marley Saml J ◎ △ ED 2-3621
1513 Moody Glen B ◎ △ ED 2-0206
1516 Lewis Ira O ◎ △ ED 2-3597
1517 Perry Ralph H ◎ △ ED 4-7073
1519 Moore Henry B △ FR 5-5298
1520 Bassett John S ◎ △ ED 4-6768
1524 Phillips Furman G ◎ △ FR 6-9238
1525 Massi Jos V ◎ △ FR 7-4215
1529 Terry John P △ ED 3-7666
1530 Atwell Leonard C ◎ △ ED 4-3660
1534 Hayes J Hoyt ◎ △ FR 6-9971
1540 Malis Chris ◎ △ ED 3-1508
Cumberland av intersects

17
WORTHINGTON AVENUE WEST (Wilmore) — From 1700 Camden rd northwest (Zone 3)
101 Nebel Knitting Co hosiery mfrs △ ED 3-3151
122 Vacant
126 Consolidated Pntrs Inc △ ED 2-7789
Hawkins intersects
200-08 Industrial Dyeing Corp of NC △ FR 6-3531
201 Hogshead G M Co mfrs rep △ FR 5-5924
203 Beam Elec Co contrs △ FR 6-8264
205 Morningstar Paisley Inc tex starches △ FR 6-3977
207 Sou Oxygen Co △ FR 7-2964
209 Caro Foods Inc stge
211 Electrical Specialties Co △ ED 2-2460
219 Atlantic Sup Co of Char NC Inc tex machy △ ED 2-7169
222-30 Caro Foods Inc prepared △ ED 3-9816
305 Caro Foods Inc (stge)
307 Morgan Fixture Corp store fixtures △ ED 2-7237
308 Moore Marvin W △ ED 2-2045
311 Lee Constn Co genl contrs △ ED 3-7168
Lee Eng Corp △ ED 3-7168
317 Contractors Serv & Rentals Inc △ ED 2-3193
S Tryon intersects
Jefferson ends
409 Robinson Jos W △ ED 2-4965
413 Henderson Ruth Mrs △ FR 7-5861
417 Morrison Clarence C △ FR 7-4334
419 Browne Hilda D Mrs △ ED 4-0761
Cliffwood pl intersects
502 **Apartments**
A Powell Douglas A
B Robinson Ray
Street continued
510 Prophet Gene G
510½ Huffling Francis M △ FR 6-0647
512 Caldwell Richd T
516 Tittle Roy W △ ED 3-5677
518 Hutchinson Ken W
520 Murphy Edw T △ FR 5-5985
522 Vacant
Wood Dale ter begins

21
WREN—From 2000 Isom north, 1 west of Suttle av (Zone 8)
2004 Ledbetter Vernon M △ ED 4-4969
2008 Caudle Thos J jr
2012 Whitley Effie L △ ED 4-7310
2013 Scranage Minnie C Mrs
2016 Carland Ralph W △ FR 6-0162
2017 Evans Baxter H △ ED 4-2042
2020 Teague Wm W △ FR 6-2060
Isom intersects

106
WRENWOOD LANE—From 2235 Vernon dr northeast, 1 east of Wendover rd (Zone 7)
101 Rawlins Geo S ◎ △ EM 6-4488

40
WRISTON PLACE—From 2816 Dorchester pl southeast (Zone 9)
707 Kuhn Wm J ◎ △ JA 3-6046
708 King Dorothy K Mrs △ JA 3-5254
715 Kaleel Wm ◎ △ JA 3-6320
716 Brown Jas A ◎ △ JA 3-5997
721 Page Trent A ◎ △ JA 3-5384
722 Berkland Edw M ◎ △ JA 3-3441
727 Hamilton Robt L ◎ △ JA 3-4745
728 Weinlich Armin ◎ △ JA 3-2672
733 Estes Lyles H ◎ △ JA 3-3839
734 Booth Pearl R Mrs ◎ △ JA 3-5267
739 King Ada H Mrs ◎
740 Larson Harvey G △ JA 3-4056
745 Curlee J Clayton ◎ △ JA 3-6985
748 Jones Sidney G ◎ △ JA 3-3387
751 Moose Thos C jr ◎ △ JA 3-5464
754 Yeary Herbert ◎ △ JA 3-3846
757 Vacant
760 Bair Arza E ◎ △ JA 3-3723
763 Harmon Ben L ◎ △ JA 3-3898
Sedgefield rd intersects
814 Garrison Wm H ◎ △ JA 3-2688
817 Linker Z Vance ◎ △ ED 4-6179
822 Hunnicutt Frank △ JA 3-1324
823 Proctor John S ◎ △ FR 6-5193
829 Church C D ◎ △ FR 7-7085
830 Johnson John N ◎ △ JA 3-4706
835 Hoover Walter L jr ◎ mfrs agt △ FR 6-5241
838 Vacant
841 Bragg R Chas ◎ △ FR 6-5849
846 Jarrell Wm G ◎ △ JA 3-1984
847 Moore C Dwight ◎ △ FR 6-4723
853 Primm Joe M ◎ △ ED 4-9238

84
WYANOKE AVENUE — From Bascum southeast and northeast in a semi-cir, 1 southwest Laburnun av (Zone 5)
100 Brogan Jas C ◎ △ FR 7-2467
106-16 Vacant
121 Ingold Jas D ◎ △ ED 2-4509
122 Campbell A R
127 Vacant
128 Vacant
131 Burke Jack E ◎ △ FR 6-3773
134 Johnson W Richd ◎ △ FR 7-3403
135 Wright John D

EXpress 9-5457
R. L. Walker Plumbing Co.
Repair Work New Installation
Fisson Faucets
SINCE 1927
4505 DENVER

YOUNG SELLS FORDS
Corner Stonewall and Brevard Sts.
Phone FRanklin 5-8441

SUPPLIES
FURNITURE
FILES

POUND & MOORE CO.

"If It's for the Office We Have It"

304 S. Tryon St. Phone FRanklin 5-7751

SAFES
LUGGAGE
GIFTS

WYANOKE AV—Contd
139 Vcant
140-46 Vacant
200-10-18 Vacant
201-09-17-25 Vacant

81
WYNMORE PLACE—From 400 Dickens av northeast (Zone 8)
3100 Allison Geo F ⓪ △ EX 9-0059
3101 Settlemyre Geo A ⓪ △ EX 9-1263
3104 Caulder Bobby ⓪ △ EX 9-0140
3107 Neff Gordon ⓪ △ EX 9-9929
3110 Smith Geo N △ EX 9-0150
Dickens av intersects

94
YADKIN AVENUE—From Parkwood av north, 1 east of N Davidson (Zone 5)
E 24th intersects
2100 Ross Oren R ⓪ △ FR 5-6828
2101 Ennis Wm A jr ⓪ △ FR 7-1834
2105 Meggs T Carl ⓪ △ FR 5-4357
2108 Grant Myra D Mrs ⓪ △ ED 3-1668
2109 Quick Zack O ⓪ △ FR 5-7186
2112 Knight Mendell L ⓪ △ FR 5-1558
2115 Shelby Olene Mrs
2116 Baker Chas B ⓪ △ FR 5-8776
2117 Swett Jack C ⓪ △ FR 6-5312
2121 Green Jas E ⓪
2122 Caldwell David F ⓪ △ FR 6-6249
2125 Vacant
E 25th intersects
2200 Philmon Ernest D ⓪ △ ED 6-2086
2201 Bagwell Wm C ⓪ △ ED 3-5915
2205 Pressley C Roscoe ⓪ △ ED 3-9129
2208 Reid Jas P △ FR 5-1662
2209 Horne Alton J ⓪ △ ED 2-3907
2212 Mauney Sidney W ⓪ △ FR 6-1376
2215 White Charlie V ⓪ △ ED 3-7850
2216 Bell Quentin N ⓪ △ ED 4-8486
2217 Helms Nellis R ⓪ △ FR 5-1153
2221 Wallac Woodrow △ FR 6-4177
2222 Yates Grace T Mrs ⓪ △ FR 5-1573
2225 Smith Lindsay M ⓪ △ FR 5-6454
E 26th intersects
2501 Martin Jas M △ ED 4-5483
2507 Moore W Leo ⓪ △ ED 4-2198
2511 Vanderburg Jas L ⓪ △ ED 4-6538
2512 Scercy Wm E Rev ⓪ △ ED 2-7215
2517 Vacant
2520 Moore Clyde ⓪ △ FR 5-6332
2526 Steed Collin F ⓪ △ ED 4-5515
E 27th intersects
E 28th intersects
2617 Vacant
Wesley av intersects
98
Charles av intersects
2725 Braswell Claude W ⓪ △ ED 2-1739
2801 Clary Harold E ⓪ △ FR 7-7027
2804 Willis V H ⓪ △ FR 5-4638
2809 Pruitt Everett M ⓪ △ FR 5-3617
2812 Flowe Velda W Mrs ⓪ △ ED 2-8491
2815 Graham Wincie N Mrs ⓪
2816 Green Hillard C
E 32d intersects
2900 Murray Duvelle W ⓪ △ FR 5-4157
2901 Cooper F Joe △ ED 4-8168
2905 Honeycutt Tink E ⓪ △ ED 3-0269
2906 Honeycutt Frank D ⓪ △ FR 6-8217
rear Ledford Vernon
2911 Crenshaw Jimmie P ⓪ △ ED 3-6931
E 33d intersects
3000 Howard Robie N ⓪ △ FR 5-3946
3001 Dunn John F ⓪ △ ED 3-4854
3007 Parker Lonnie R ⓪ △ ED 4-9571
3008 Brown Jas W ⓪ △ ED 3-0667
3014 Parker Everett E ⓪ △ FR 5-4187
3015 Freeman Rufus F ⓪ △ FR 5-2318
3019 Jones Henry T ⓪
3020 Orbison Allen P ⓪ △ ED 2-3572
3024 Wilson Jas S ⓪ △ FR 5-3085
3025 Crowell Sidney A ⓪ △ FR 5-7042
3030 Fleenor Martha E Mrs ⓪ △ FR 6-5225
3031 Parker Ernest H ⓪ △ ED 3-4553
3036 Hines Bert ⓪ △ ED 3-5692
3037 Dunn Jasper E △ ED 2-7858
3040 Jones Wm
3043 Gunter Sam ⓪ △ FR 5-6555
3046 Howard David M ⓪ △ ED 2-1660
3050 Thompson Carl D ⓪ △ ED 4-4551
E 34th intersects
3100 Edwards Marion W △ ED 3-1822
3101 Crump Wm E ⓪ △ ED 3-9745
3104 Char Missionary Bapt Ch
3105 Dawkins Thos V ⓪ △ ED 3-3687
E 35th intersects
3209 Oliver Jodie △ ED 3-4210
3215 Jones Arth
3217 Prince Augustus E ⓪ auto repr △ FR 5-2497
3221 Suber Henry C
3223 Smith W J △ FR 7-1494

40
YALE PLACE—From 3200 Park rd east, 1 south of Princeton av (Zone 9)
1101 Forbes Harry M △ JA 3-6195
1115 Anderson John R ⓪ △ JA 3-3246
1121 Deal Julian L ⓪ △ JA 3-6192
Deal Eliz P Mrs artist
1126 Sherrill Mary W Mrs ⓪ △ JA 3-4646
1127 White John F jr ⓪ △ JA 3-1696
1132 Burke Wayne H ⓪
1133 Day Harry W jr ⓪ △ JA 3-3817
1138 VanEvery Doris B Mrs ⓪ △ JA 3-0595
1139 Hudson Hortentious B ⓪ △ JA 3-6673
1200 Morris John W jr ⓪ △ JA 3-1204
1201 Crowther Norman B ⓪ △ JA 3-5690
1208 Kirby Robin S jr ⓪ △ JA 3-0104
1209 Nixon Ray C ⓪ △ JA 3-3699
1214 Hardwick T Chandler ⓪ △ JA 3-1184
1215 Richardson Ernest ⓪ △ JA 3-2895
1220 Creighton Julian P ⓪ △ JA 3-0597
1221 Coursey John T ⓪ △ JA 3-6403
1226 Mortensen Raymond K jr ⓪ △ JA 3-1071
1227 Dewey Chas A jr △ JA 3-2295
1232 Hirst David jr ⓪ △ JA 3-3243
1233 Raines Lee R ⓪ △ JA 3-2765
1238 Farris Arth M ⓪ △ JA 3-5145
1239 Annas E Miles ⓪ △ JA 3-3678
Idlewood cir intersects

75
YANCEY RD (Formerly Old York rd)—From 4114 Old Pineville rd southwest, 2 south west of Pineville rd (Zone 3)
—— Bowers H L Co Inc cotton waste △ JA 3-5323
Norman John T △ JA 3-5350
Vacant
Collins Mary H Mrs ⓪ △ JA 3-2572
Huntley Knitting Mills Inc hosiery mfrs (plant) △ JA 3-0912
3637 White Raymond D ⓪△ JA 3-6476
3639 Cureton Sallie C Mrs ⓪ △ JA 3-6033
3643 Vacant
3301 Piedmont Natural Gas Co Inc (plant) △ FR 7-2611
4403 Cureton Sally Mrs ⓪ △ JA 3-6033

51
YARBOROUGH (Hoskins; Formerly York)—From 500 Lakewood av west, 1 south of Lennox (Zone 8)
3415 Kiker Thos B
3417 Walker Earl P
3421 Meneratti Frances ⓪
3428 Hall David W △ FR 5-3650
3437 Gibson Baylor D △ ED 4-6929
Gibson Quincy B Mrs ⓪
Lander intersects

69
YARDLEY PLACE—From 4836 Charleston dr west (Zone 5)
4812 Culbreth John W ⓪ △ KE 7-0868
4816 Rogers Drake C ⓪ △ KE 7-3188
4820 Hoover Paul R ⓪ △ KE 7-5237

75
YEOMAN RD (Formerly York av)—From 4330 York rd southeast, 4 southwest of Peterson dr (Zone 3)
—— Carothers Sammie ⓪
Wideman Joe jr ⓪ △ JA 3-5040
York rd intersects
Davis Robt L ⓪
Jones Wm P
Jacobs Ezel ⓪ △ JA 3-0572
Springs Herman △ JA 3-1107
Grier Dose ⓪
Nash Willie
Thunderburke Hazel
Nolley Troy
Steele Floyd ⓪
Roseboro Will ⓪
Walker Willie A ⓪
Macie intersects
Bell Viola L Mrs
Wallace Robt △ JA 3-5870
Wallace Isaiah ⓪
Bowles Weldon ⓪
Stitt Jas
Watts Jas H jr ⓪
Wallace Walter
Blackwell Estella Mrs ⓪ △ JA 3-2437
Price Willie ⓪
Chalmers ends
Weathers Ardrey ⓪ △ JA 3-1411
McCollie Mary F ⓪
Jackson Albert
Old York rd intersects

51
YORK (Hoskins) (Changed to Yarborough)

75
YORK AV (Changed to Yeoman rd)

79
YORK ROAD—A Continuation of S Tryon (Zone 3)
3250 Auto Parts Inc △ JA 3-7207
Teat's Variety Store
3304 Harris Chas
3312 Barnette Harvey A ⓪ △ JA 3-6774
3316 Harris Marshall ⓪ △ JA 3-3663
107
3449 York Rd Texaco Serv gas sta △ JA 3-3021
Clanton rd intersects
3504 Wallace Lloyd T
Philemon John C △ JA 3-2046
3505 Vacant
3526 Starnes Hubert O ⓪ △ JA 3-6752
Blairhill rd begins
3600 Poplin Jim F ⓪ △ JA 3-1860
Little's Trailer Co
Vacant
3612 Alexander Jas F ⓪ △ JA 3-0090
3614 Frye Maude M Mrs ⓪ △ JA 3-6305
Yorkshire dr intersects
3810 Davis Winnie B Mrs ⓪ △ JA 3-1733
3811 Neely Woodrow W ⓪ △ JA 3-0937
Baxter rd begins
3920 York Rd Superette △ JA 3-9994
Currie's Beauty-Ette △ JA 3-2488
Freedland la begins
Zone 9
4000 Frick Dewey A ⓪ △ JA 3-4824
Frick Plmb Co △ JA 3-1201
4014 Ledford Zeb J jr ⓪ △ JA 3-5573
4017 Hirshberg Jas ⓪ △ JA 3-1569
4020 Smith Wilbur C ⓪ △ JA 3-2855
4026 Kemp Robt B jr ⓪ △ JA 3-4533
4029 Gregory Carl W ⓪ △ JA 3-0282
Cama intersects
4101 Henson Lloyd J ⓪ △ JA 3-0257
4109 Stikeleather Louis O ⓪ △ JA 3-4759
4113 Lewis Marvin D
4116 Stewart Frank P jr ⓪ △ JA 3-2090
4117 Pharr D Jack ⓪ △ JA 3-3165
4125 Hamilton Jimmie L
4127 Vacant
4132 Geer Garner L ⓪
4136 Lee Howard M ⓪ △ JA 3-0236
4144 Morton Wm H ⓪ △ JA 3-4120
Peterson intersects
4200 Stewart Albert E ⓪ △ JA 3-4405
4201 Furr Gilbert B ⓪ △ JA 3-6392
4207 Propst Clarence W △ JA 3-7191
4208 Hunsucker Chas H jr ⓪
4214 Campbell Norman B ⓪ △ JA 3-3701
4215 Miles Jimmy L ⓪
4219 Smith Edw H jr ⓪
4220 Serv Distributing Co Inc gas sta △ JA 3-9924
Ern-Ell Grill restr △ JA 3-9913
4232 Goforth Velcie G ⓪ △ JA 3-4509
Orchard cir begins
4310 Pete's Bait & Tackle Shop △ JA 3-9935
4330 Blankenship Bros rd contrs △ JA 3-2626
Julia av begins
Old York rd ends
Robinson Clyde E △ JA 3-3081
Boyter Olive E Mrs ⓪ drsmkr △ JA 3-0130
Wilcox Crown Serv gros
Automotive Elec garage
Goforth's Auto Parts Inc △ JA 3-5840
Tad's Used Autos
Hamilton —
Beaty's Esso Servicenter △ JA 3-2197
B & N Meat Market gros △ JA 3-4606
Nivens Eldred T ⓪ △ JA 3-4606
Lipps Hilda S Mrs △ JA 3-5201
Christenbury Edna M Mrs
Downs Wayne △ JA 3-1244
Van Gunby Robt E ⓪ △ JA 3-2148
Long Pearl ⓪ △ JA 3-1724
Southwold dr intersects
Davis John W ⓪ △ JA 3-3801
Potts Banks M ⓪ △ JA 3-2259
Helms Albert H ⓪ △ JA 3-1281
Bullock Wm G ⓪ △ JA 3-3090
Bullock's Grocery △ JA 3-3090
Husted Warren ⓪ △ JA 3-0271
Bryan David L ⓪ △ JA 3-2352
McDowell Chas E
Under construction
Fleming Raymond L ⓪ △ JA 3-0661
Vacant
Vacant
Fowler Jas R ⓪ △ JA 3-5695
Fowler Robt B ⓪ △ JA 3-4371
Skipwith pl intersects
75
Hager Olvin C ⓪ △ JA 3-2550
Prevatt Jas D ⓪ △ JA 3-5348
Smith Lester C pntr △ JA 3-7568
Stuart Paul
Yerton Kenneth E
Griffin Raymond J
Herman Hugh L △ JA 3-4690

W. P. YOUNGER CO.

CUTTING
GRINDING
TOOLS
ELECTRIC
TOOLS
POWER
TRANSMISSIONS
INDUSTRIAL
SUPPLIES

300 E.
TREMONT
AVE.

PHONE
FRanklin
5-2263

Automation Incorporated

DICTOGRAPH
SOUND
COMMUNICATION
SYSTEMS
FOR
BUSINESS

INDUSTRY

HOSPITALS

GOVERNMENT
BUILDINGS

ALSO
COIN
COUNTING
MACHINES

1127 EAST
MOREHEAD
STREET

TELEPHONE
FRanklin
7-3862

FRED J. WIGGINS CONSTRUCTION CO.

BUILDING CONTRACTORS
Residential — Commercial

130 EAST 4th ST., R 203

TELEPHONE EDison 3-4563

DAVIS & YOUNG INC.
YOUR Independent Insurance AGENT
"SERVES YOU BEST"
INSURANCE
110 Latta Arcade
322 S. Tryon St.
Tel. EDison 3-3189

THE CHARLOTTE NEWS
PHONE EDison 3-0303 • 600 S. TRYON ST.
LARGEST EVENING NEWSPAPER IN THE CAROLINAS

YORK RD—Contd
McHone Hilda Mrs
Prevatt Anna L Mrs ◎ △ JA 3-3053
Rodley Sidney H ◎ △ JA 3-3849
Vacant
Baker Jas L jr ◎ △ JA 3-0843
Hodge Jas H ◎ △ JA 3-1803
Slawter Wm S △ JA 3-1973
Brice Chas B ◎ △ JA 3-3161
Murphy Claude L ◎ △ JA 3-5475
Phillips Bascom L ◎ △ JA 3-6029
Christenbury Cecil C ◎ △ JA 3-4426
Hamby Wiley
McDonald Jas G △ JA 3-0529
Lindauer Donald K △ JA 3-5777
Vacant
Boysworth Amoco △ JA 3-9966
—— Shuman Edw H ◎ △ JA 3-2421
Long Willard M ◎
City Limit
—— Kenley W Calvin ◎ △ JA 3-1910
Elliot's Super Mkt △ JA 3-5461
Yorkmont Gulf Serv △ JA 3-9978
York Rd Sinclair Serv Sta △ JA 3-7416
9322 Turner Patk J jr ◎ △ JA 3-1681
Oliver Emory D △ JA 3-6306
Crisco Irving
Minor M J △ JA 3-6524
Vacant
Southampton rd intersects
—— York Mem Cemetery △ JA 3-1971
Vacant
Vacant
Gene's Used Cars
Queen Anne rd intersects
—— Hager Irene I Mrs E JA 3-6134
Shook Wm F ◎ △ JA 3-6191
Windhan Ezekial T ◎ △ JA 3-5340
Windham Edd L ◎
Windhan Nathan C ◎
Goode Alson Constn Corp (field ofc)
△ JA 3-4510

75
YORKMONT ROAD — From York rd south, 1 southwest of Academy rd (Zone 9)
101 York Rd Barber Shop
103 Stike's Clns △ JA 3-4021
105 Kenley-Neal Corp bldg contrs
△ JA 3-3249
West Machy lndry mach reprs
△ JA 3-1609
200 Furr Ray W ◎ landscaping △ JA 3-3711
201-09-15 Vacant
206 Vassey Jas A ◎ △ JA 3-3523
214 Prutnick Walter V ◎ △ JA 3-4660
224 Edwards A Herrin ◎ △ JA 3-3252
Southwold intersects
303 Starnes Jos E ◎
309 Lowery Jas E ◎ △ JA 3-0816
314 Brookshire Eliz C Mrs ◎ △ JA 3-2208
315 Vespers Wm H ◎ △ JA 3-7669
321 Bailey C Frank ◎ △ JA 3-7084
324 Aldersgate Meth Ch
327 Werts Hugh S ◎ △ JA 3-4619
333 Willis David L ◎ △ JA 3-4580
339-45-51-63 Under construction
351 Phillips B Leonard jr △ JA 3-5147
Slaton rd begins
400 Fowler John H jr ◎ △ JA 3-6885
410 Hartis Ruby Mrs ◎ △ JA 3-3328
416 Stuart Paul E ◎ △ JA 3-5823
Radford dr begins

107
YORKSHIRE DRIVE — From 3727 Ellenwood pl northwest, 1 northeast of Freeland la (Zone 9)
Ellenwood pl intersects
307 Stroupe Ernest ◎ △ JA 3-1357
310 Barnes Clyde E ◎
311 Yaw Addie E Mrs ◎ △ JA 3-1603
316 Auten Robt B jr ◎
319 Dutch Henry S jr ◎ △ JA 3-2056
320 Dwiggins Loa K ◎ △ JA 3-2761
323 Freeze Max C ◎ △ JA 3-4927
329 Dellinger Rachel E Mrs ◎ △ JA 3-6051
330 McGuire Lynn W ◎ △ JA 3-7619
335 Vacant
336 McNeely Wm L ◎ △ JA 3-1101
Avery Darrell L
York rd intersects

79
YOUNGBLOOD—From 200 Fairwood southwest, 1 east of S Tryon

14
YOUNGS ALLEY (Brooklyn)—From 515 S Davidson southeast (Zone 6)
608 McMillian Jas
610 Lockert Grovenia Mrs
612 Vacant
613 McVay Theo
614 Smith Zella D Mrs △ ED 4-0189
616 Watts Fred N △ ED 4-8494
617 Simpson Arth
619 Wine Pearl Mrs
621 McVay Perry E △ FR 7-3647
623 McVay Anna J Mrs
S Alexander intersects

85
YUKON (Thomasboro) — From 230 Faith south (Zone 8)
302 McCall Wm F ◎ △ EX 9-1235
307 Brown Minnie Mrs ◎
315 Kelly Nattie Mrs ◎ △ EX 9-1936
319 Vacant

113
YUMA — From 4820 Cinderella rd west, 1 north Sugar Creek rd (Zone 6)
400 Byrd Ralph L ◎ △ ED 4-3483
401-07 Vacant
410 Russell Cheatham F ◎ △ FR 6-5944
413 Vacant
416 Moore Bobby R ◎ △ FR 6-3324
419 Vacant
422 Vacant
Grove av intersects
502 Vacant
503 Vacant
508 Kirkley Robt N ◎ △ FR 7-3867
509 Vacant
514 Vacant
518 Clodfelter Willis J ◎ △ FR 5-5331
524 Vacant
610 Jones Harry B jr △ FR 5-7995
700 Matheney Jack H ◎ △ ED 4-6722
701 Berg David ◎ △ ED 3-1839
711 Frye W Gray △ ED 4-5048
718 Beaver Ray F ◎ △ FR 6-1879
727 Sherill Harry T ◎ △ ED 2-7684
735 King D Marvin ◎ genl contr △ ED 4-7135
Munsee intersects

27
ZE BULON AVENUE — From 2700 Rozzells Ferry rd north and west, 1 west of Stewart Creek Bridge (Zone 8)
2700 Peale Chas C △ FR 5-8939
2702 Lynch T
2704 Ellis Sadie G Mrs △ FR 5-5884
2706 Moore Frank D
2709 Williamson Thos R △ ED 3-5326
2711 McCoy Guy H
2715 Irwin Dollie H Mrs △ FR 5-4995
2717 Osborne Robt D
2725 Freeman Jas P △ ED 4-2925
2727 Davis Nathan J
2729 Faires Dorothy J Mrs △ ED 4-5962
2731 Knight Lewis B
2739 Flowers Lawrence W
2741 Hollifield Marie H Mrs
2743 Freeman A D
2744 McRorie Ralph △ ED 3-8542
2745 Merrell Belle W Mrs
2746 Vacant
2748 Hartsell Naida L Mrs
2750 Russell Carol G △ FR 6-0731
2751 Dagenhart Margt Mrs △ ED 2-8431
2752 Walker Mamie D Mrs △ FR 5-3080
2753 Brown Johnny W
2754 Plyler Carol A
2755 Johnson Jas L
2756 Haynes Kelley H △ ED 4-6010
2757 Johnson Marguerite Mrs
2758 Jolly Ray D
2759 Wise Delmar
2760 Hight Verna Mrs
2761 Moss Aletha M Mrs
2762 McGraw Sarah Mrs △ FR 6-4703
2763 Haley Wm C
2765 Sheldon Raymond J
2767 Killman Sam H △ D 4-6374
2769 Tinker Rosetta Mrs △ ED 4-9125
2800 Archer David J △ FR 6-5170
2801 Youngblood Mary C Mrs △ FR 5-1152
2802 Reavis Ava W Mrs △ ED 4-9853
2803 Ruff Wm J
2804 Dorsey Mary P Mrs
2805 Retera Abr W
2806 Smith Emily W Mrs △ FR 6-6070
2807 Ruff Vida L
2809 Charpentier Nancy Mrs
2810 Howell Josie K Mrs
2811 Peeler Edna A Mrs △ FR 7-4941
2812 Perry John D
2814 Martin Gary D
2816 Ramsey Barbara Mrs
2817 Haley Jas E △ FR 5-4019
2818 Pittman John
2819 Pittman Joe C
2820 Kimsey Wm J
2821 Jollay Barbara Mrs
2823 Wike Helen L Mrs
2824 Hutchison Bill △ ED 4-5869
3836 McLean Ann E Mrs
2828 Guffey Wm A
2829 Bledsoe Jas
2830 Ellis Cecil J
2831 Russell Jesse J
2833 Salem Marion F Mrs
2834 Braddy Andrew B
2835 Setter Martin J
2836 Hagler Lloyd A
2838 Jackson Mary A Mrs
2840 Smith Mary H Mrs
2842 Harris Geo W
2844 Hearn Jas
Judson av intersects

40A
ZEPHYR LANE — From 4631 Fairbluff pl west, 1 south of Woodlawn rd (Zone 9)

15
ZERO COURT — From 311 Dunbar southwest (Zone 3)

WARD'S GARAGE
Automatic Transmission Specialists
24 Hour Service
Road Service
JERRY WARD
Owner
FRanklin 7-1096
902 N. BREVARD ST.

CARL WHITT CARPET SERVICE
SPECIALIZING IN RESIDENTIAL AND COMMERCIAL CARPET LAYING —
WALL-TO-WALL CARPETING, RUGS AND CARPETS CLEANED AND REPAIRED
ALL TRUCKS EQUIPPED WITH TWO-WAY RADIO FOR FAST AND ACCURATE SERVICE
2515 REMOUNT ROAD
TELEPHONE EXpress 9-0321

GENERAL ABBREVIATIONS

acct ..... accountant
adj ..... adjuster
admn ..... administrator or administration
adv ..... advertising
agcy ..... agency
agrl ..... agriculture
agt ..... agent
al ..... alley
Am ..... American
appr ..... apprentice
apts ..... apartments
archt ..... architect
asmblr ..... assembler
assoc ..... associate
asst ..... assistant
atndt ..... attendant
atty ..... attorney
aud ..... auditor
av ..... avenue
bgemn ..... baggageman
bkbndr ..... bookbinder
bkpr ..... bookkeeper
bldr ..... builder
blk ..... block
blksmith ..... blacksmith
blrmkr ..... boilermaker
blvd ..... boulevard
bmo .... business machine operator
br ..... branch
brklyr ..... bricklayer
brkmn ..... brakeman
bur ..... bureau
CSP ..... Christian Science Practitioner
cabtmkr .... cabinetmaker
carp ..... carpenter
cash ..... cashier
chauf ..... chauffeur
chem ..... chemist or chemical
chf ..... chief
chkr ..... checker
cir ..... circle
civ civil
clk ..... clerk
cln .... cleaning or cleaner
clo ..... clothing
collr ..... collector
coml ..... commercial
comn ..... commission
comnr ..... commissioner
comp ..... compositor
condr ..... conductor
confr ..... confectioner
constn ..... construction
contr ..... contractor
cor ..... corner
corres ..... correspondent
ct ..... court
ctr ..... cutter
custdn ..... custodian
del ..... delivery
dep ..... deputy
dietn ..... dietitian
dir ..... director
dispr ..... dispatcher
dist ..... district
distr ..... distributor
div ..... division
dlr ..... dealer
dmnstr ..... demonstrator
do ..... ditto or same
dr ..... drive
drftsmn ..... draftsman
drsmkr ..... dressmaker
e or E ..... East
educ ..... education
elec .. electrical or electric
electn ..... electrician
electro ..... electrotyper
elev ..... elevator
emp ..... employee
eng ..... engineer
engr ..... engraver
equip ..... equipment
es ..... east side
exam ..... examiner
exch ..... exchange
exp ..... express
fcty ..... factory
fdry ..... foundry
Fed ..... Federal
fl ..... floor
fnshr ..... finisher
formn ..... foreman
forwn ..... forewoman
frt ..... freight
ft ..... foot
ftr ..... fitter
furn ..... furniture
furngs ..... furnishings
gdnr ..... gardener
gds ..... goods
genl ..... general
geol ..... geologist
govt ..... government
gro ..... grocer
h ..... householder
hairdrsr ..... hairdresser
hdw ..... hardware
hlpr ..... helper
hndlr ..... handler
hosp ..... hospital
hq ..... headquarters
hsekpr ..... housekeeper
htg ..... heating
Hts ..... Heights
implts ..... implements
ins ..... insurance
insp ..... inspector or inspection
instr ..... instructor
int dec..interior decorator
int rev .. internal revenue
inv ..... investment
jan ..... janitor
jwlr ..... jeweler
kpr ..... keeper
la ..... lane
lab ..... laborer
laby ..... laboratory
lbr ..... lumber
librn ..... librarian
lino ..... linotype
litho ..... lithographer
lndrs ..... laundress
lndry ..... laundry
ltd ..... limited
lwyr ..... lawyer
mach ..... machinist or machine
mdse ..... merchandise
mech ..... mechanic or mechanical
med ..... medical
Met ..... Metropolitan
meter rdr ... meter reader
mfg ..... manufacturing
mfr ..... manufacturer
mgr ..... manager
mkr ..... maker
mkt ..... market
mldr ..... molder
mlnr ..... milliner
mn ..... man
mono ..... monotype
msngr ..... messenger
mstr ..... master
mtce ..... maintenance
mtge ..... mortgage
mtr .. motorman or motor
mus ..... music
mut ..... mutual
n or N ..... North
Natl ..... National
ne ..... northeast
ns ..... north side
nw ..... northwest
ofc ..... office
opp ..... opposite
opr ..... operator
optn ..... optician
optom ..... optometrist
osteo ..... osteopath
PS ..... Public School
PTS ..... Postal Transportation Service
pass ..... passenger
pharm ..... pharmacist
photog ..... photographer
phys ..... physician
pk ..... park
pkr ..... packer
pkwy ..... parkway
pl ..... place
plmb .plumber or plumbing
plshr ..... polisher
plstr ..... plasterer
pntr ..... painter
pres ..... president
prfrdr ..... proofreader
prin ..... principal
priv ..... private
prntr ..... printer
prod ..... produce
prof ..... professor
prsfdr ..... press feeder
prsmn ..... pressman
prsr ..... presser
ptrnmkr ... patternmaker
pub ..... public
publ ..... publisher or publishing
purch ..... purchasing
r ..... resides or rooms
R ..... room
RC ..... Roman Catholic
RD ..... Rural Delivery
rd ..... road
rdr ..... reader
real est ..... real estate
rec ..... receiving
recpt ..... receptionist
refgr ..... refrigeration or refrigerator
rep ..... representative
repr ..repairman or repair
restr ..... restaurant
ret ..... retail
Rev ..... Reverend
rm ..... room
s or S ..... South
san ..... sanitary
Sav ..... Savings
sch ..... school
se ..... southeast
sec ..... secretary
serv ..... service
ship ..... shipping
sht mtl ..... sheet metal
sls ..... sales
smstrs ..... seamstress
soc ..... society
solr ..... solicitor
spl ..... special
sq ..... square
srtr ..... sorter
ss ..... south side
sta ..... station
sta eng.stationary engineer
stat ..... statistician or statistical
sten ....stenographer
stereo ..... stereotyper
stge ..... storage
stmftr ..... steamfitter
str ..... setter
studt ..... student
stvdr ..... stevedore
sup ..... supply
supt ..... superintendent
supvr ..... supervisor
sw ..... southwest
swtchmn ..... switchman
sys ..... system
tchr ..... teacher
tech ..... technician
tel ..... telephone
teleg ..... telegraph
telev ..... television
ter ..... terrace
tmkpr ..... timekeeper
tndr ..... tender
tob ..... tobacco
trans ..... transportation
trav ..... traveling
treas ..... treasurer
trmr ..... trimmer
trnmn ..... trainman
tstr ..... tester
twp ..... township
typ ..... typist
USA ..... U S Army
USAF ..... US Air Force
USCG....U S Coast Guard
USMC...U S Marine Corps
USN ..... U S Navy
undwrtr ..... underwriter
Univ ..... University
uphol ..... upholsterer
vet ..... veterinary
vulc ..... vulcanizer
w or W ..... West
whol ..... wholesale
whsemn ... warehouseman
wid ..... widow
wkr ..... worker
wks ..... works
wldr ..... welder
ws ..... west side
wtchmn ..... watchman
ydmn ..... yardman
ydmstr ..... yardmaster

ABBREVIATIONS OF GIVEN NAMES

Abr ..... Abraham
Alex ..... Alexander
Alf ..... Alfred
Arth ..... Arthur
Aug ..... August
Benj ..... Benjamin
Cath ..... Catherine
Chas ..... Charles
Danl ..... Daniel
Edw ..... Edward
Eliz ..... Elizabeth
Eug ..... Eugene
Fredk ..... Frederick
Geo ..... George
Jas ..... James
Jos ..... Joseph
Kath ..... Katherine
Margt ..... Margaret
Michl ..... Michael
Nathl ..... Nathaniel
Patk ..... Patrick
Richd ..... Richard
Robt ..... Robert
Saml ..... Samuel
Sol ..... Solomon
Steph ..... Stephen
Theo ..... Theodore
Thos ..... Thomas
Wm ..... William

3-15-57

Don't Contribute to Counterfeiters

KNOW YOUR MONEY!

Don't Be Fooled by Forgers

KNOW YOUR ENDORSERS!

The Government never redeems counterfeit money!

1. KNOW YOUR MONEY! Study the bills you receive so as to become familiar with the workmanship on them, especially in the portraits.

2. COMPARE a suspected bill with a genuine of the same type and denomination. Observe these things:

PORTRAIT	*Counterfeit*—Dull, smudgy, or unnaturally white, scratchy; oval background is dark, lines irregular and broken. Portrait merges into the background.
	Genuine—Stands out distinctly from the oval background. Eyes appear lifelike. Background is a fine screen of regular lines.
COLORED SEAL	*Counterfeit*—Saw-tooth points around rim are usually uneven, broken off.
	Genuine—Saw-tooth points around rim are even and sharp.
SERIAL NUMBERS	*Counterfeit*—Poorly printed, badly spaced, uneven in appearance.
	Genuine—Figures firmly and evenly printed, well spaced.
PAPER	*Counterfeit*—Generally has no silk threads, but these may be imitated by very small red and blue ink lines.
	Genuine—Printed on distinctive paper in which very small red and blue silk threads are scattered. The silk threads are not always noticeable on bills that are badly soiled or worn.

3. RUBBING a bill on a piece of paper will *not* prove it is genuine or counterfeit; ink can be rubbed from good bills as well as bad ones.

4. CONSULT an experienced money-handler or police officer to make sure, if you are still in doubt, whether a bill is genuine or counterfeit.

5. REMEMBER, NOT ALL STRANGERS ARE COUNTERFEITERS, BUT ALL COUNTERFEITERS ARE LIKELY TO BE STRANGERS.

This information is reprinted from the U. S. Secret Service 32-page booklet, "KNOW YOUR MONEY", which tells how to detect counterfeit coins and bills and how to guard against losses from forged Government checks. Copies may be purchased for 10c each, or $7.50 per 100, from the Superintendent of Documents, Government Printing Office, Washington, D. C.

Published in Cooperation with United States Secret Service Treasury Dept.

HILL'S
CHARLOTTE
NUMERICAL TELEPHONE DIRECTORY
1960

Including Hoskins and Thomasboro

Copyright, 1960, by Hill Directory Co., Inc.

Due to the necessity of frequently changing telephone numbers assigned to users, we suggest that you verify this information by referring to your local telephone book to see if any changes have been made since this Directory was compiled.

EDISON

EXCHANGE

2-0002 White S H Mrs
2-0005 Brown Baxter
2-0006 Blackley G K Mrs
2-0007 Myers J H
2-0010 Kiker J H
2-0016 Morrison R H
2-0019 Cannon F B Mrs
2-0022 Gold Stamp Premium
2-0023 Wolfe L N
2-0028 Thornhill A J
2-0030 Benton J A
2-0040 Mickens Kim
2-0042 Randall M A Mrs
2-0055 Sloan G R
2-0060 Prause J J
2-0061 Shanklin L T
2-0062 Harrison W J
2-0063 Stewart C G
2-0065 Tucker Julia
2-0066 Garrison O L Mrs
2-0067 Cates A C Mrs
2-0074 Crosby Chas
2-0075 Hightower J P
2-0081 Shannonhouse F M
2-0082 Wilkinson E H Mrs
2-0086 Brummell V A Mrs
2-0093 Knox J L
2-0095 Flowers David
2-0096 Blackmon J R
2-0097 King E C
2-0115 Clyburn J C
2-0116 Sloan C C
2-0122 Sullivan L P Mrs
2-0128 Benfield R C
2-0132 Welch B M
2-0134 Alexander A S Mrs
2-0137 Codyre J J
2-0140 Bland M C
2-0141 Cochrane M L Mrs
2-0159 Green J D
2-0167 Morrison Jack
2-0172 Dellinger C P Mrs
2-0176 Preston R S Mrs
2-0179 Cornelison E M Mrs
2-0180 Guthrie C L
2-0183 Jessup C S
2-0187 Roberts B H
2-0188 Johnson C W
2-0192 Welch C R
2-0193 Smith J H
2-0195 McCarn Henry
2-0204 Canteen Serv of Car Inc
2-0206 Moody G B
2-0207 Phifer Edgar
2-0212 Zeigler N S
2-0214 McCorkle J H
2-0218 Wiggins T J
2-0220 Sechrest M E Mrs
2-0230 Carr V L Mrs
2-0231 Roper B S
2-0232 Barwig F R
2-0233 Neely W C
2-0245 Beane J D
2-0247 Smith S K
2-0260 Nesbitt J H
2-0285 Salvation Army
2-0287 Blythe S L
2-0291 Alexander H G Mrs
2-0304 Byers S L
2-0308 Parker A L
2-0309 Starnes A M Mrs
2-0323 Jordan B B
2-0330 Austin C J
2-0331 Blakerey W A
2-0332 Worrell W F
2-0339 Lake R H
2-0348 Carpenter W A
2-0350 Davis J L Mrs
2-0359 Stone L H
2-0361 Ritch F S
2-0365 Brown W L
2-0377 Crabtree J S
2-0379 Parrish E V
2-0385 Williams N E
2-0386 Myers M S Mrs
2-0401 Stallings Virginia Mrs
2-0404 Martin A S
2-0408 Thompson W P
2-0415 Conder J W
2-0425 Holt C B
2-0432 Gallagher C T
2-0443 Thompson S R
2-0444 Pardallis J G
2-0452 Williams E L
2-0454 Anton Thiano
2-0457 Starnes T W
2-0466 Lewis W S
2-0473 Battle J C
2-0478 Snow W C
2-0490 Brown A P Mrs
2-0492 Cathey R T Mrs
2-0493 Arcade Barber Shop
2-0502 Self Z V
2-0510 King S O
2-0513 Goode A L
2-0514 Smart T F
2-0516 Barrentine J E
2-0516 Kinney Lee
2-0522 Hinton C D Mrs
2-0527 Avery Theo
2-0535 Duffell N J
2-0537 Cramer G B
2-0538 Lott G W
2-0543 Hargett Frank
2-0544 Painter L B Mrs
2-0545 Sarratt I P Mrs
2-0559 Roseman P D
2-0570 Baillie J R
2-0575 Wellons R A
2-0598 Edwards A R
2-0604 Samonds P W
2-0618 Bellows R T
2-0622 Johnson J C
2-0630 Douglas Co
2-0642 Kelby M C Mrs
2-0647 Goff T M
2-0649 Casper H D
2-0654 Gibson D K
2-0657 Neill D P
2-0661 College Inn Boarding Hse
2-0661 Harley L L Mrs
2-0662 Underwood O C
2-0674 Hamilton C F
2-0676 Shaw J D
2-0682 Rothrock E S
2-0683 Chicken Box
2-0686 Davey S E Mrs
2-0687 Hunter J R Mrs
2-0698 Martin W G
2-0700 Spears Curtis
2-0709 Thompson E H Mrs
2-0712 Yount P W
2-0720 Deffenbaugh M M Mrs
2-0726 Griffith P H Mrs
2-0727 Hendren E W Mrs
2-0731 Rogers L W
2-0733 Basinger R G
2-0734 Ross Mary G
2-0736 Harris P B Mrs
2-0740 Van Every S H
2-0756 Michael E D
2-0757 Reilley M N Mrs
2-0763 Alexander E L
2-0764 Jones B W
2-0769 Carrigan R F
2-0770 Biberstein H V
2-0771 Hilliard H M
2-0772 Cloninger G L
2-0779 Bishop I C
2-0785 Walsh W A
2-0791 Interstate Brokers
2-0796 Barnett W W
2-0802 Heath W T
2-0804 Byers S S
2-0806 Taylor J W
2-0812 Conder I C Mrs
2-0813 Binder A W Mrs
2-0819 Westmoreland Victor
2-0824 Barbee A C
2-0832 Powell B S
2-0835 Charlotte Woman's Club
2-0837 Wilson E S
2-0838 Pappas Chris
2-0839 Hilderman W
2-0845 Hill Mary Mrs
2-0847 Jeffress R O
2-0848 Alexander I O
2-0852 Graham R M Mrs
2-0856 Thomas Glyn
2-0857 Simmons J R
2-0859 Hicks C E
2-0860 Eagle J A
2-0868 Conner W S
2-0872 Williams R B
2-0873 Jones J F
2-0874 Abernethy R S
2-0875 Keith C D
2-0881 English H B
2-0883 Lineberger K P
2-0889 Hoffman W M Mrs
2-0892 Speake C L
2-0895 Little T A
2-0896 Burton S M
2-0905 Crowe J R
2-0908 Goforth J S
2-0910 McKee J G
2-0913 Clark M C
2-0915 Houser E O
2-0916 Sommer J L
2-0920 Clontz H W
2-0923 Black A R
2-0932 Boger H M
2-0937 Brown I L
2-0939 County Superior Ct Reporter
2-0943 McKee C M
2-0948 Rhyne W A
2-0967 Hunter Martha
2-0970 Brown Mollie E
2-0981 Burgess H W
2-0985 Barkley M Isabel
2-0987 Smith M F Mrs
2-0989 Cook R M
2-0992 Harris J C P
2-1000 Ferguson G P
2-1000 Ferguson Grading
2-1002 Howie W A
2-1003 Dore W D
2-1004 Allen M A Mrs
2-1005 Thomas S L
2-1006 Elliott J D
2-1007 Hatcher A L Mrs
2-1008 Caudle F B
2-1009 Turner J P
2-1010 Charlotte Venetian Blind & Mfg
2-1011 Bellamy C H
2-1013 Morris Htg & Cooling
2-1013 Morris L N
2-1014 Dulin P A
2-1015 Kimble Raymond
2-1016 Townsend Jay
2-1017 Broske J M
2-1018 Moeller C S
2-1020 Pyles Genner Mrs
2-1021 Yore W H
2-1022 Wilmer W A
2-1023 Hamrick R H
2-1024 Weber A J
2-1026 Glazener L E
2-1029 Porter J R
2-1030 Ballew W W
2-1031 Thompson S T
2-1032 Haddock W E
2-1034 Mayo J A
2-1035 Bruce Eug
2-1038 Smith Lillian B
2-1039 Erwin J C
2-1042 Pennell H Gene
2-1045 Brown S W
2-1046 Dellinger H E
2-1047 Daugherty J K Mrs
2-1049 Evans A R
2-1051 Hart L G
2-1052 Daniel J C
2-1053 Thomas H M
2-1054 Black Leo
2-1055 Sturges W W
2-1056 Marshburn J W
2-1057 Grecian D D Mrs
2-1058 Hall T L Mrs
2-1059 Bowen L A
2-1060 Protection Equip
2-1062 Honey's Inc
2-1062 Ward P D
2-1063 Hagler R S
2-1064 Funderburk W H
2-1065 Nichols C R
2-1070 Benton J H
2-1071 Spray Mary R
2-1074 Smith Anne
2-1077 New R H
2-1078 Hackney M M Mrs
2-1079 Mills W L
2-1080 Williams B L
2-1081 Sutton Theo
2-1082 Agnew Kate E
2-1082 Agnew School
2-1085 Boone Eliz P
2-1086 Planters Fertilizer & Phosphate
2-1089 Hall M P Mrs
2-1091 Elder N L
2-1092 Bryant B H Mrs
2-1093 Karres M D
2-1094 Burgess O N
2-1095 Heath A J
2-1096 Robinson Phyliss Mrs
2-1097 Blanton B B
2-1098 Storrs T I
2-1102 Porter H K Co
2-1102 Thermoid Co
2-1107 Standard Trucking
2-1111 B & W Accept
2-1114 Standard Ice & Fuel
2-1116 Dixie Elec Mtr Serv
2-1119 Hobbs W H Inc
2-1121 Bland Hotels
2-1121 Char Hotel Operating
2-1121 Hotel Char
2-1132 Kirkland C W
2-1134 Dickson R S & Co
2-1141 Home Realty & Management
2-1145 Sou Co
2-1147 Kendrick R L
2-1153 State Farm Mut Ins
2-1154 State Farm Mut
2-1155 Hurst Office Equip
2-1156 Gaskin & Thurmond
2-1161 Westinghouse Credit
2-1164 Orr Mtr
2-1166 Josephs J E
2-1166 New York Life
2-1169 Flowe Doug & Son Constn
2-1171 Salvation Army Men's Social Serv Center
2-1172 Salvation Army Men's Social Serv Center
2-1174 Genl Coal
2-1176 Pettus A Q
2-1177 Geniune Parts Co
2-1181 Mecklenburg Hotel
2-1186 Embree-Reed
2-1189 Caro Cut Rate Drug
2-1191 Wade Mfg
2-1194 Saunders Inc
2-1197 Sandoz Inc
2-1201 Jordan E D Mrs
2-1202 Queen Pie Co
2-1203 Severs J W
2-1204 Gardner C E
2-1206 Brown J E
2-1208 Yandle J W
2-1209 Williams I P Mrs
2-1210 King M L Mrs
2-1211 Stallings J Mrs
2-1213 Johnston D R
2-1216 Sullivan H L
2-1218 Bergeron W W
2-1219 Ransom R Q
2-1221 Whitlock Lillie Mrs
2-1222 Carney E J
2-1223 Waller D T
2-1225 Griffin E L
2-1226 Abernethy M K Mrs
2-1227 Parris H M
2-1228 Hartsell E S
2-1229 Washington R B
2-1234 Ford W A
2-1235 Lee A C
2-1236 Hursey J C
2-1237 Webb R O
2-1239 Mazoly Geza
2-1240 Webb J A Mrs
2-1241 Pope J L
2-1242 Trakas S O
2-1245 Rehm J G
2-1246 Shackelford Louise C
2-1248 Litaker O L
2-1250 Mary H C
2-1251 Clark A B Mrs
2-1253 Boone G R
2-1254 Williams M I Mrs
2-1255 O'Neil E H

EDISON EXCH—Contd
2-1256 Gilliam E H Co
2-1257 Corley J F
2-1258 Radiotronic Distrs
2-1260 Rogers Mabel E
2-1261 Schloss Poster Adv
2-1262 Yongue M C
2-1263 Sellers M B Mrs
2-1264 Farris M S Mrs
2-1265 Lisk D C
2-1267 Massey Robt
2-1269 Wiggins O R
2-1270 Frye A B Mrs
2-1272 Ritchie P L
2-1273 Yeldell J B
2-1274 Kester A E Mrs
2-1276 Crawford J T
2-1277 Crawford Chas
2-1278 McCarter H L Mrs
2-1279 Wood Z C
2-1280 Walker B N
2-1282 Dipper G J
2-1284 Nabors N L Mrs
2-1285 Overcarsh A H
2-1287 McAfee Eddie
2-1288 Sisson E B
2-1289 Mendenhall M H Mrs
2-1291 Finger B H
2-1292 Privette V L
2-1293 Morton J J
2-1294 Crandall M Maude
2-1296 Cobey W G
2-1297 Tinsley Marshall
2-1298 Alexander Street Sch
2-1300 Myers Street Sch
2-1301 Lockey V B
2-1302 Seawell I W
2-1303 Shirley G J Mrs
2-1304 Holliday H H
2-1305 Mitchell E L
2-1306 Jones R E
2-1307 Small L P Mrs
2-1308 Johnston J B
2-1309 Philemon R W
2-1310 Williamson M R
2-1311 Brown Phyllis
2-1311 Ramsey Irma Mrs
2-1312 Latane J W
2-1313 Holody W C
2-1314 Gibbs J L
2-1316 Adnerson Fred
2-1317 Howell Mary Mrs
2-1319 McClancy Geo Co
2-1320 Howard J R
2-1321 Tuck August
2-1322 Hollows J M
2-1323 Comiskey W H
2-1325 Love Walter
2-1326 Coleman M W Mrs
2-1327 West Tom
2-1328 Davenport E W Mrs
2-1330 Kontos C M
2-1331 McCall E L
2-1333 Lewis Josephine
2-1334 Cornelius Co
2-1336 Butner M P Mrs
2-1337 Webster B H
2-1339 Ferguson F A
2-1341 Tate-Brown
2-1342 Soleshee D C
2-1343 Smelik J P
2-1344 Willard C R
2-1345 Hoffman E A Mrs
2-1346 Estes S M
2-1347 Morrison Norman
2-1348 Efird M G Mrs
2-1349 Tomlinson Josie
2-1351 Hood N G Mrs
2-1352 Williams A B
2-1353 Fesperman Faye Mrs
2-1354 Am Crankshaft
2-1355 Foster Sarah L
2-1356 P & G Food
2-1357 Gilmore Naomi S
2-1359 Windahn J A
2-1360 Waggoner L A
2-1362 Yarbrough W H
2-1363 Sellers Robt
2-1364 Roberts Joe
2-1365 McDonald C W
2-1366 Quality Prod
2-1368 Herlocker Joe
2-1369 Jones M S Mrs
2-1371 Johnson W H
2-1372 Funderburke J F
2-1374 McManeus R T
2-1375 Bass R F
2-1376 Kendrick Eliz R
2-1377 Swearngan N A
2-1378 Covington G P
2-1380 Hipp W C
2-1381 Page A F
2-1383 Elaine's Underfashion
2-1384 Given K H Mrs
2-1385 Simpson DeWitt
2-1386 Woodward W W
2-1387 Poplar Apts
2-1388 Young J E
2-1391 Brenier L N Mrs
2-1393 Batsen S F Mrs
2-1394 Irwin H M
2-1395 McCall W A
2-1398 Broadway J T
2-1400 Nelson Ella Mrs
2-1402 Anthony J T
2-1403 Hayes R W
2-1404 Willaims J E
2-1408 Knight E K Mrs
2-1409 Nealy J B
2-1410 Russell D B
2-1411 Oakhurst Radio TV Appliance
2-1413 Siegel M J
2-1614 Williams B C
2-1417 Miller B E
2-1419 Skipper H J Mrs
2-1415 Ward V B Mrs
2-1420 Johnston C V
2-1422 Sawan Inc
2-1423 Craig J R
2-1424 Munro M E Mrs
2-1425 Lane J H
2-1427 Miller M J Mrs
2-1428 Wilson Penrhyn Mrs
2-1429 Cochrane R E
2-1430 Dantzler M O Hearing Aids
2-1431 Yandle J F Mrs
2-1433 Foutz B G
2-1434 Flynn's
2-1435 Haywood W W
2-1437 Meyer E M Mrs
2-1438 Thompson A B Mrs
2-1442 Harris W S Mrs
2-1443 Beaty Blake Mrs
2-1444 Blakely S H
2-1445 Coxwell R J
2-1446 Watkins D H
2-1447 Dayberry R G
2-1448 LeGrand H G
2-1450 Ritch L A
2-1451 Martin H R
2-1453 Brazzell L C Mrs
2-1454 Pardee J G
2-1458 Witherspoon P D
2-1461 Beatty P B
2-1462 Ray E A
2-1463 Barrett T R
2-1466 Cole M C Mrs
2-1467 Patterson J H
2-1468 Elizabeth Sch
2-1469 Phifer Agnes
2-1471 Pressley C D
2-1472 Hargett Z E
2-1474 Pitts J S
2-1475 Kelly J E
2-1477 Autry L L
2-1478 Sinclair M E Mrs
2-1479 Austin J H Co
2-1480 Alexander S A Mrs
2-1481 Thomas E M Mrs
2-1482 Parks J M
2-1483 Birtha McKinley
2-1486 Carpenter C C
2-1489 Mecklenburg Bapt Comn
2-1490 Moore D W
2-1491 Neal C F
2-1492 Simmons M E Mrs
2-1493 Melton Ruby
2-1495 Fincher L L
2-1496 Stemmons B L
2-1497 Howard T D
2-1498 Wycke Isabella Sch
2-1502 Kirk Corp
2-1502 Springs Rlty
2-1503 McMillen H W
2-1504 Miller L C
2-1505 Joel Eug
2-1506 Church M L
2-1507 White C H
2-1508 Cook L B
2-1509 McKnight M E
2-1510 Ken-Wil Oil
2-1511 Vance Zeb Sch
2-1512 Lane M B Mrs
2-1513 Porter James
2-1514 Williams H W
2-1515 Jackson Roosevelt
2-1518 Parker Willie
2-1519 Faulkner Clyde
2-1520 Townend M F Mrs
2-1521 Munroe H S
2-1522 Christopher Ruth A
2-1523 Hall W L
2-1524 Osborne E E
2-1525 Grey G S Mrs
2-1526 Kerr W E
2-1527 Woods R H
2-1528 Glasgow T M
2-1531 Blake F D
2-1534 Delk A H Mrs
2-1537 Autry F G
2-1541 Bowman O B
2-1542 Banks W H
2-1543 Watson & Desmond Mach
2-1544 Hutcheson W G
2-1545 Dobbs E T
2-1548 Marshall Nettie Mrs
2-1549 Huggins M S
2-1550 Harris L Y Mrs
2-1551 Davis Buster
2-1553 Thomas I S Mrs
2-1556 Whiten C F
2-1557 Guest W F Mrs
2-1558 DelPlaine P H
2-1559 Hairston Funeral Home
2-1562 Connor W C
2-1563 Morgan J W
2-1564 Lassiter R A
2-1565 Simpson F L
2-1566 U S Postal Trans
2-1568 Josephs E R Mrs
2-1569 Goode Constn
2-1572 Blackburn Chas
2-1574 Scott Bill Auto
2-1576 Fender W D
2-1577 Ray J B
2-1578 Petree R E
2-1579 Crouch G H
2-1580 Hendrix Leonard
2-1583 Bowen Florie A
2-1585 Robinson R A
2-1589 Hunter C F
2-1590 Eatman J C
2-1591 Pegram Elma Mrs
2-1592 McClure E B Mrs
2-1593 Lamb Roosevelt
2-1594 Erwin F P Mrs
2-1595 Outing Press
2-1596 Lawing's Mattress Factory
2-1604 Garris W T
2-1605 Morrison's Jwlry
2-1607 Plyler I H
2-1610 Simpson T B
2-1612 Hendrix W H
2-1613 Martin L E
2-1614 Hayes W J
2-1618 Worsham Leonora I
2-1620 Stephenson W H
2-1621 Daniel C C
2-1622 Pritchard C R
2-1623 Sou Prefab Ductwork
2-1624 Toffoli M P Mrs
2-1625 Sadler M L Mrs
2-1626 Nash M A
2-1628 Cauthen W A
2-1629 Booker B R Mrs
2-1630 Boyd J F
2-1631 Treece J L
2-1632 Morris Steve
2-1633 StPaul Fire & Marine Ins
2-1633 StPaul Mercury Ins
2-1635 Haynes T N
2-1636 Reece D L
2-1637 Stephens P H
2-1641 Mullis T J
2-1643 Barrett J V
2-1645 Goode I M Mrs
2-1646 Mackey A B
2-1647 Wiggs J I
2-1648 Beeler J H
2-1649 Fields G E
2-1651 Char Bread
2-1652 Tippett M H
2-1653 US Dept of Labor
2-1655 Pelt A P
2-1656 Baxter J P
2-1657 Miley Fred
2-1658 Nance J S
2-1660 Howard D M
2-1661 Reid Jonah
2-1662 Kerr J B
2-1663 Murr G L
2-1664 Howell A Z
2-1665 Morrison I P Mrs
2-1666 Prosser Sweney
2-1667 Morris Edna
2-1669 Case J W
2-1669 Case Trucking
2-1670 Edwards J E
2-1672 Biggers J T
2-1673 Costner W P
2-1674 Mecklenburg Presbytery
2-1675 Legrand E O Mrs
2-1676 Goodwin Rudolph
2-1677 Coml Prtg
2-1677 Star Pub
2-1678 Rogers G F
2-1679 Smith F W
2-1680 Livingston M R
2-1683 Sipes J J
2-1684 Oakhurst Gar
2-1687 Wiley M H Mrs
2-1689 Sisk J E
2-1690 Pete's Grind
2-1690 Wilson C F
2-1691 Crotts H D
2-1692 Petteway G H
2-1693 Grier A S
2-1694 Fairview Sch
2-1696 Britt T E
2-1700 Perry H L
2-1701 Garvin Bess M
2-1702 Riddle R S
2-1703 Riggins B E Mrs
2-1706 Furman Edna Mrs
2-1707 Irby David
2-1708 Audry Dewitt
2-1709 McCullough J W
2-1710 Dick H F & Co
2-1712 Robinson W W
2-1713 Courtney C S
2-1714 Parks W J
2-1716 Rose E P
2-1717 Younge J W
2-1718 Ross O G Mrs
2-1719 Hoyle B O Mrs
2-1720 Petrea M L
2-1721 Brown R E
2-1723 Sims J C
2-1728 Edgerton J L
2-1729 Neal F S
2-1730 Robertson W B
2-1731 Scruggs T S Mrs
2-1732 Faulk M C
2-1733 Presson T W
2-1734 Hobson J P
2-1735 Brawley C S Mrs
2-1737 Montgomery Wm
2-1738 Helms T E
2-1739 Braswell C W
2-1740 Browne's Al Parking Serv
2-1741 Stough Alice J
2-1745 Minton W R
2-1746 Pharr N Y
2-1747 Squires M Kate
2-1748 Caston Romane
2-1749 Searles Frank
2-1750 Enchanted Cottage
2-1751 Boyle J L
2-1752 Finger M S Mrs
2-1752 Finger's Greenhouse
2-1753 Hinson P C
2-1754 Caldwell Mercantile
2-1756 Burroughs C B
2-1758 Floyd E C Mrs
2-1759 Crayton F B
2-1760 Parati J L Mrs
2-1761 King G W
2-1762 Stone J M
2-1763 Moore G R
2-1764 Sullivan J R
2-1767 Stewart J B Mrs
2-1768 Taylor H J
2-1770 Morris R S
2-1771 Blackwelder E T
2-1772 Grier L D
2-1773 Faucette W L
2-1775 Elec Ice & Fuel
2-1776 Hildreth C A
2-1777 Arant A Y
2-1778 Home Elec
2-1779 Kinard T J
2-1780 Bemis Bros Bag
2-1782 Rudisill J E
2-1783 Blackburn E D Mrs
2-1784 Estridge B A
2-1785 Barnes C A
2-1786 Stroobandt J D
2-1787 Law Bldg Coffee
2-1791 Lentz E E
2-1792 Reavis J G
2-1793 Ballenger Wade
2-1795 Cheek J D
2-1796 Barlow Louise D
2-1797 McMullen Daisy Mrs
2-1798 Cathey A E
2-1801 Sailors O C
2-1802 Benfield C S
2-1804 Hammer J W
2-1809 Dellinger C O
2-1810 Jones R H
2-1812 Wallace Z B
2-1813 Brodt C D
2-1814 Woods F E
2-1815 Harrison P M Mrs
2-1818 Turner C G
2-1819 Garmon J A
2-1821 Shu R A
2-1822 Queen City Mattress & Upholstering
2-1823 Lewis I T
2-1824 Foerster N C
2-1825 Raye J R
2-1827 McAllister C P
2-1828 Emery Industries
2-1830 Yancey L A
2-1831 Guiney H L
2-1832 Withers M H Mrs
2-1833 Master Clns
2-1834 Johnson O B Mrs
2-1836 Green Lillie Mrs
2-1837 Reid I M Mrs
2-1838 Alexander F E
2-1839 Hall B R
2-1841 Wheeler J W
2-1843 Sarrison H A
2-1845 Hood L B
2-1846 Jones C S Mrs
2-1847 McDonald W A
2-1848 Alexander M J Mrs
2-1852 Benoit H B
2-1853 Towery D M Mrs
2-1854 Holt J R
2-1857 Reussenzehn C E
2-1858 Cox C W
2-1860 McFarland E S Mrs
2-1861 Isom Jas
2-1864 Wehunt S P
2-1866 Glenn E P Mrs
2-1867 Vita W A
2-1868 Croxson E F
2-1870 Means D R
2-1872 Biggerstaff C L
2-1873 Bare J C
2-1874 Smith M M Mrs
2-1875 Jefferson Chas
2-1878 French V C
2-1881 Bogan DB Mrs
2-1882 Noice C D
2-1883 Baker H E
2-1884 Youngblood D K
2-1885 Pearce W S
2-1887 Long L B Mrs
2-1889 Lawn Mower Serv
2-1890 Davidson F M
2-1893 Doane C C Mrs
2-1894 Turner A J
2-1896 Castile L J
2-1897 Sylvail Jwlry Creations
2-1898 Hess Barbara
2-1901 Mitchell G A
2-1902 Martin A E Mrs
2-1904 Frain C J
2-1905 Hamilton C F
2-1907 Kinard Etta Mrs
2-1909 Christenbury D O
2-1910 Board H L
2-1911 Porter Warren
2-1912 McConnell Otis
2-1914 Lewis L M Mrs
2-1916 Reids Super Mkt
2-1917 Yandle Coy
2-1919 Coleman-Tull Co
2-1921 McManaway J P Mrs
2-1922 Hopper W C
2-1923 Erhart F T Mrs
2-1923 Swarington Lucille
2-1923 Frexler M S Mrs
2-1924 Allen T D
2-1925 Moore R M Mrs
2-1926 Sledge J M
2-1927 Stroud R L
2-1930 Scott B D Mrs
2-1931 Lillett C W
2-1932 Fort R S
2-1934 Boulware Rena Mrs
2-1935 Raines J E
2-1936 Neese R V
2-1937 Black H G
2-1938 Jones Julia Mrs
2-1939 Curry H L
2-1940 Howell G N
2-1941 Alexander Home
2-1942 Anderson W S
2-1944 Moore H N
2-1945 Weeks H W
2-1946 Ramsey O M Mrs
2-1947 Evans W E
2-1948 Wallace I B Mrs
2-1949 Hyde L L
2-1950 Simpson J B
2-1951 DeArmon T W
2-1952 Hodge W T
2-1954 Chandlee H B
2-1956 Goodin J M
2-1957 Smith L C Mrs
2-1958 Rorie Wld
2-1959 Charlotte Van & Stge
2-1959 North Am Van Lines
2-1960 Rudisill O F
2-1961 Zeigler Neal
2-1964 Wentz S J
2-1965 Snyder Jos
2-1966 Miller B G
2-1966 Winter C D
2-1968 Evans Constn
2-1969 Hall W L
2-1970 Evans R E
2-1972 Purser J R
2-1973 Montgomery O W
2-1974 Fulbright C O
2-1975 Short A A
2-1977 Cline T B
2-1979 Bacon E O
2-1980 Misenheimer Daisy A
2-1981 Austin F L
2-1983 Gallant Mary I
2-1984 Miller M D Mrs
2-1985 Withers Jos
2-1986 Beatty F O
2-1987 Hicks R C
2-1988 Sherrill C N
2-1990 Piedmont Restr
2-1991 Scales Robt
2-1992 Wells R M
2-1993 Anderson A K jr
2-1994 Phillips Jackie
2-1995 Sykes Inc
2-1996 Alexander J F
2-1997 Traywick E M
2-2000 Webber S V
2-2001 Moore J H
2-2002 Badame Sol
2-2004 Miller J L
2-2005 Driver W G
2-2006 Rudisell C W
2-2007 Griffith E C
2-2009 Sutton C E
2-2010 Austin J W
2-2011 Mecklenburg Times
2-2013 Moore J T
2-2014 Duncan R B Mrs
2-2015 White E A
2-2017 Alexander J P
2-2018 Rook M E Mrs
2-2021 City Coach Lines
2-2022 Young Princeola Mrs
2-2024 Minter P L
2-2026 Parker T T
2-2027 Mannon C A
2-2028 Clark V H Mrs
2-2029 Godbey L C
2-2030 Kisiah R L
2-2031 Peterson J E
2-2032 Hill Mary J
2-2033 Henderson G G Mrs
2-2035 Wynn R S
2-2036 Helbein Hy
2-2037 Poston F H
2-2038 Simmons Nell
2-2039 Gibbs E M
2-2040 Harvell W W Mrs
2-2041 White Willie
2-2042 Brice G W
2-2043 Helms Vern
2-2044 Baker W F
2-2045 Moore M W
2-2047 Jones C B
2-2049 Burgess N A Mrs
2-2050 Pope C R
2-2051 Sappenfield L C
2-2052 Malever Raphael
2-2053 Little R L
2-2054 Kennerly V L Mrs
2-2055 Hunter B C
2-2057 Charlotte Door Closer
2-2059 Peoples Eug
2-2061 Earley O M
2-2062 Baucom E R
2-2063 Robinson G A
2-2064 Chambers P J
2-2065 Bradwell M E Mrs
2-2066 Martin R H
2-2068 Hendren Maxsie
2-2069 Burgin Kathryn C
2-2070 Howell E J
2-2071 House N T
2-2073 Smith D A

EDISON EXCH—Contd
2-2074 Pearson J E
2-2075 McInnis F A
2-2077 Critcher R S
2-2079 Reid L N Mrs
2-2080 Hoyle G E
2-2081 Gabriel R R
2-2082 Hill C W Printing
2-2083 Fox J E
2-2084 Kiser C V
2-2085 Elliott C R
2-2086 Hemphill J C
2-2087 Costin D E
2-2088 Williams Bertha E
2-2089 Brown R H
2-2090 Prevette J R & Assoc
2-2090 Professional Steno Serv
2-2090 Yale & Towne Mfg
2-2091 Maultsby F S
2-2092 Taylor R G
2-2093 McCall J H
2-2094 Jordan B H
2-2096 Cramer Harry
2-2098 Whisnant I M
2-2101 Clayton Hotel
2-2104 Piedmont Eng
2-2107 McGee Lbr
2-2109 Plaza Gro
2-2112 P & N Ry
2-2117 Terminal Bonded Whse
2-2119 Acme Ins
2-2119 Hdw Mut
2-2120 Pharr A N Mrs
2-2121 Terminal Trans & Stge
2-2123 Sou Underwriters
2-2124 Security Fire & Indemnity
2-2131 Davis J G
2-2132 Goodwin K B Mrs
2-2133 Helms Mtr Exp
2-2137 Lisk Pharm
2-2139 Harrison-Wright
2-2140 Durham Mem Bapt Ch
2-2144 Mecklenburg Lndry & Clns
2-2146 Huttig Sash & Door
2-2151 Dixie Bearings
2-2156 Columbia Pictures
2-2159 Line Material Industries
2-2161 Midland Dyeing & Finishing
2-2163 Hunter R M
2-2166 Clement Kath
2-2167 Greason Etta Mrs
2-2168 Harris Super Mkt
2-2170 Cannon J G
2-2174 Greene A G
2-2178 Charlotte Leather Belting
2-2181 Reids Super Mkt
2-2183 Thomas Cadillac-Oldsmobile
2-2185 Greyhound City Ticket Ofc & Travel Bur
2-2186 US Genl Serv Admn
2-2188 Char Tank
2-2191 Natl Gypsum
2-2193 Herrin Bros Coal & Ice
2-2193 Herrin Bros Fuel Oil
2-2195 Daughtry Sht Mtl
2-2197 Southeastern Corp
2-2200 Dixon S B
2-2201 McLendon Leona G
2-2203 McConnell J B
2-2205 White W D
2 2206 Privette A J Mrs
2-2207 Gardner T E
2-2208 Nelson Fred
2-2209 Lang H V
2-2211 Huskey D D
2-2212 Harbin L G Mrs
2-2213 Easter O L
2-2214 Thames J M
2-2215 Austin H P
2-2216 Carroll M P Mrs
2-2217 Robelot J C
2-2218 Wallace S M Mrs
2-2219 Hicklen Odell
2-2220 Massachusetts Mut Life
2-2221 Dargan H W Mrs
2-2224 Todd A I Mrs
2-2225 Hoppe W T
2-2226 Walther W P
2-2227 Isenhour M J
2-2228 Wyche Benj
2-2229 Hepler B S Mrs
2-2230 Wilmore Sch
2-2232 Fowler E H
2-2233 Briggs L R
2-2234 Brown J A
2-2235 Littlejohn J W
2-2236 Edwards W B
2-2238 Oriental Restaurant
2-2239 Wallwork D A
2-2240 Queen City Engr
2-2242 Sides Daisy R
2-2243 Booth F S Mrs
2-2245 Williams McChord
2-2246 Pharr J R
2-2247 Lane R W
2-2249 Sims C E
2-2250 Holt Thos
2-2251 Parsons R E
2-2252 Durden M P Mrs
2-2254 Pratt H L
2-2257 Crichton W J
2-2258 Mayfield Brooks
2-2260 Stewart W S
2-2261 Fickenworth R E
2-2262 Faires I W
2-2263 Taliaferro L J Mrs
2-2264 Richards Elbert
2-2265 McKelvey D M
2-2266 Finch B C
2-2268 Cox L G
2-2269 Robards E L
2-2270 Smith R S
2-2272 Ivester J W
2-2274 Mullis W T
2-2275 Johnston A O Mrs
2-2278 Scott E G
2-2279 Schweiger J W
2-2282 Alexander Richd
2-2284 Reese H C
2-2286 Caldwell L L
2-2288 Caro Marking Devices
2-2289 Brown B V
2-2291 Dunkin W W
2-2292 Steffey R S Mrs
2-2293 Whisnant R E
2-2294 Holloman L J
2-2295 Freeman Lester
2-2296 Williams Roy
2-2297 Vreeland L B
2-2298 Motter M J Mrs
2-2300 Nisbet Marine Mart
2-2301 Reitzet B L
2-2302 Robingson J M
2-2304 Spivey I L
2-2306 Gill H W Mrs
2-2307 Hill M J
2-2308 Norwood J F
2-2309 Fennell M E Mrs
2-2310 Smith T W
2-2311 Staton B E Mrs
2-2312 Gibson J G
2-2313 Std Distrs
2-2314 Pender J R
2-2315 Biberstein M F
2-2315 Orchid Shop
2-2319 Herron L A Mrs
2-2322 Young D M
2-2323 Brown Maurice
2-2324 Rhyne Zulee Mrs
2-2325 Gill W N
2-2326 Stork Restr
2-2327 Sells J P
2-2328 Maxwell A L Mrs
2-2329 Cooper J A
2-2330 Linker Q H
2-2332 Hassell C M
2-2334 Shelton C M
2-2335 Sturges U W
2-2337 Saine M A
2-2338 Glasser P S
2-2340 Chamis J M Mrs
2-2341 Hunt E H
2-2342 Hopkins G W
2-2343 Teal J P
2-2344 Helms H G
2-2345 Nelson G W
2-2346 Schlageter R W
2-2347 Jenkins J F
2-2348 Leavy M L Mrs
2-2350 Hatley E Mrs
2-2351 Hood E L
2-2353 Dobson Gladys Mrs
2-2354 Lucas Wade
2-2355 Bennett Willie
2-2356 US PO
2-2358 Jackson Arth
2-2360 Allen E E
2-2361 Leak J A
2-2362 Holloway Pearl E
2-2363 Mulligan L B R
2-2364 Jackson A J
2-2367 Am Beauty Florist
2-2368 Garner E M
2-2370 Kelleher E R
2-2371 Shue J R
2-2373 Cocke N A
2-2374 Campbell J P
2-2375 Art Flower
2-2376 Simpson David
2-2377 Couric C M
2-2378 Long R W
2-2379 McGee C W
2-2380 Brown J S
2-2381 Yandle M S
2-2382 Robinson W C & Son Oil
2-2383 Mulwee B H Mrs
2-2385 Carswell G T
2-2386 Webb J W
2-2387 Hill W F
2-2388 Stephens R C
2-2389 Williamson L R Mrs
2-2390 Elec Ice & Fuel
2-2391 Smith H G
2-2392 Harris E G
2-2398 Fogartie J E
2-2340 Chapman M B
2-2401 Fortenbery R O
2-2402 Tyzzer H B Mrs
2-2403 Lowrance G S
2-2404 McNeil T C
2-2405 White W L
2-2406 Doar J A
2-2407 Leslie C R
2-2407 Three Star Poster
2-2408 McCorkle G D
2-2409 Davis H E
2-2410 Dillard C R
2-2413 Cleveland Clns
2-2414 Charcoal Steak Hse
2-2415 Mullis G L
2-2416 Lynn R S
2-2417 Hunngins W G
2-2419 Pressley L R
2-2421 Johnson H T
2-2422 Kidd J W
2-2423 Lybrand J W
2-2425 Collins G R
2-2427 Jordan C B
2-2428 Spencer Lacy
2-2430 Godwin C C Mrs
2-2432 Smith E N Mrs
2-2433 McConnell H F
2-2435 Radio Telev & Appl
2-2437 S Atlantic Waste
2-2438 Harris R R
2-2440 Holmes B A
2-2442 Stilwell M O Mrs
2-2445 Pridgen E M Mrs
2-2449 Machey A G
2-2450 Brooks J M
2-2450 Welch P S
2-2451 Kerr G P
2-2452 Grier Kenneth
2-2455 Day J L
2-2456 Alexander B T
2-2457 Porter M C Mrs
2-2458 Lucas A C Mrs
2-2459 Ben-Joseph Marc
2-2460 Elec Specialties
2-2461 Thomasson B M Mrs
2-2462 Beatty H B Mrs
2-2463 Posey W C
2-2464 Dees F L
2-2465 Adamson J R
2-2466 Allison E S Mrs
2-2467 Sykes E M Mrs
2-2468 Woods F A
2-2470 Aldred H W
2-2471 Elmore Trailer Sls
2-2472 Allen H A
2-2473 Pruitt J W
2-2474 McLain J H
2-2475 Yandle B G
2-2476 Meisenheimer H D Mrs
2-2477 Carter H G
2-2478 Tucker W G
2-2479 Tison B T
2-2480 Kent W R
2-2482 Jones B S Mrs
2-2484 Char Bread
2-2485 Ensley F V
2-2485 Suber L V Mrs
2-2487 Driscoll M H Mrs
2-2488 Orr D J Mrs
2-2489 Hartsell J L
2-2490 Chiles R S
2-2492 Kamrath T A Mrs
2-2493 Caffrey D L
2-2494 Richmond James
2-2495 McDaniel F D
2-2496 Warwick C H
2-2497 Chrisman J A
2-2501 Walker Isaiah
2-2503 Martin A W Mrs
2-2504 Beaty K R
2-2505 Baker R H
2-2506 Rowe C E
2-2507 Helms J T
2-2508 Latham E U Mrs
2-2509 Huntley Jule
2-2510 Carr V H
2-2511 Charlottetown Health Center
2-2512 Podell H B
2-2513 Toomey M P
2-2514 Dedmon R H
2-2515 Wesley Heights School
2-2516 Hawkins O O
2-2517 Lemmond G E Mrs
2-2520 Gaylord Container
2-2522 Cullingford F W
2-2523 Thompson C H
2-2524 Shaner L J
2-2525 Discount Hse
2-2526 Beam L M Mrs
2-2527 Driggers P W
2-2528 Gibson F D
2-2532 Hull P C
2-2532 Hull R H
2-2533 Couchell J P
2-2534 Davis Dora
2-2535 Stafford W A
2-2536 Riddle G P Mrs
2-2538 Davis Fred
2-2539 Jones O O
2-2540 Allen L O Mrs
2-2544 Jolly J F
2-2546 Shoemaker A A Mrs
2-2547 Hunter R W
2-2548 Rankin D H
2-2550 Preyer N W
2-2551 Cohen J A
2-2552 McClintock W B
2-2553 Cotton J L
2-2554 WAK Industries
2-2555 Horton Mary F
2-2556 Harwell W V
2-2559 Matthews Minnie P
2-2560 Means Carrie Mrs
2-2562 Mitchell W P
2-2563 Tate J A
2-2564 Williamson J L
2-2565 Phelan L H
2-2566 King L E
2-2569 Wollman A P
2-2570 Earnhardt B P Mrs
2-2571 Hipp E R
2-2572 Hough M J Mrs
2-2573 Brandes M A Mrs
2-2574 Glenn N S Mrs
2-2575 Laird Irma L
2-2576 Robinette W J
2-2577 Browne H H
2-2578 Davis W O
2-2583 C B Drug
2-2585 Paint Craft Store
2-2586 Short M L Mrs
2-2588 Hayes M S Mrs
2-2589 Hall H H jr
2-2590 Markey F B
2-2592 Assoc Transport
2-2593 Faison W W
2-2600 Globe Indemnity
2-2600 Royal Globe Ins Group
2-2602 Batten D A Mrs
2-2603 Ray F C
2-2604 Fincher's Super Mkt
2-2605 Maner F V
2-2605 Paul Revere Ins
2-2606 Griffin L D
2-2607 Eaton T L
2-2608 Todd M J
2-2609 Todd L H
2-2610 State Hwy Comn
2-2611 George R W
2-2614 Smith G A
2-2616 Alford J N
2-2617 Brookshire J C
2-2618 MacDonald F H Mrs
2-2619 Haithcox L O Mrs
2-2620 Coleman Jeannette Mrs
2-2623 Fowler P N Mrs
2-2625 Hill's Clo
2-2626 Rhodes C L
2-2627 Molz H J
2-2630 Redies R F
2-2631 Harrell Maude
2-2632 Simmons Myrtle Mrs
2-2633 Boyce Hydie
2-2634 Wiley Wm
2-2635 Simpson T S Mrs
2-2636 Griffin N W
2-2637 Lassiter A M
2-2638 Wheeler L M Mrs
2-2640 Hardee W E
2-2642 First Union Natl Bk
2-2643 Kitchens G E Mrs
2-2644 Bible Book Store
2-2648 Wilson Pearline
2-2650 Standard Duplicating Mach
2-2651 Tatsis J G
2-2653 Crowell F L
2-2654 Davidson J S
2-2655 Morris Linda
2-2657 Char Hat
2-2658 Walker M S Mrs
2-2659 Crouch G S
2-2660 Booth J H
2-2661 Culbreth J R
2-2662 Robertson K B
2-2663 Dalton J A
2-2665 Dull R A
2-2666 Faires E D
2-2670 Hinson J P
2-2673 Pressly G W
2-2674 Marsh H B
2-2675 Harrill K K Mrs
2-2677 Faulkenberry W C
2-2678 Bennett J H
2-2680 Jones Eddie
2-2681 Patten R L
2-2682 Taylor E C
2-2683 Liles C W
2-2684 Byrd Charlie
2-2685 Snapp M H Mrs
2-2687 Huey Albert
2-2688 Sellers W T
2-2689 Reece W O
2-2690 Holt A C Mrs
2-2692 Patton R L
2-2693 Lamkin L E
2-2694 Kroencke A W
2-2695 Hatch L H Mrs
2-2696 Lanier V L Mrs
2-2698 Richardson W F
2-2700 Nesbitt N S
2-2702 Stikeleather C E
2-2703 Swanzey H E
2-2705 Reinhardt S H Mrs
2-2706 Ellxson B F
2-2707 Lowry L G
2-2708 McCarrell T P
2-2709 Owens R M
2-2711 Alexander Elihue
2-2712 Carolina Constn
2-2714 Dunn J A
2-2715 Rogers W T
2-2716 Mitchell C M Mrs
2-2719 McCorkle C F
2-2720 Elliott A J Mrs
2-2721 Baxter Stores
2-2722 Sink R E
2-2723 Char Beauty
2-2724 Edwards W J
2-2726 Mason B K
2-2728 Eichelberger Ora
2-2730 Grooms J A
2-2730 Superseal Paint Works
2-2731 Smith W D
2-2732 Sink O W
2-2733 Holland B E Mrs
2-2734 Brinson M C
2-2735 Morrow E L Mrs
2-2736 Gray W L
2-2738 Horney Jack
2-2740 Ritchie Lala G
2-2742 McBrayer B L
2-2743 Balen R C
2-2744 Biggers B L Mrs
2-2745 Birmingham V S Mrs
2-2746 Williams E C
2-2747 Faison Y W
2-2750 Jennings M T Mrs
2-2751 Raylass Dept
2-2752 South Blvd Wee-Wash It
2-2753 Robertson J G
2-2755 Katsaris M G Mrs
2-2757 Reagin S W
2-2758 Lawing S L Mrs
2-2760 Upton W F
2-2761 Exum C E
2-2763 Dowd S M
2-2764 Culp W R
2-2765 Guion J H
2-2766 McDonald M G Mrs
2-2767 Matthews M M Mrs
2-2768 Theimer L L
2-2769 Griffin J P
2-2770 Martin D W
2-2771 Cousart Kirk
2-2772 Taylor E B
2-2773 Reynolds R J Tobacco
2-2774 Brown W W
2-2775 Bagby R O Mrs
2-2777 Rollins W T
2-2778 Todd W S Mrs
2-2779 Pearse G W
2-2780 Coleman John
2-2781 Byrd R H
2-2782 Scarbrough J H
2-2783 Medlin R J Mrs
2-2784 Barkalow Emily Mrs
2-2785 Sing D K
2-2786 Green Harold
2-2787 Conger Ruth G
2-2788 McCollum Henry
2-2789 Kales C A
2-2790 Peeler J E
2-2791 Liston Millie Mrs
2-2792 Behling A L
2-2793 Proctor W C
2-2794 Collier P F & Son
2-2795 Best Brands
2-2796 Hallenbeck M E Mrs
2-2797 McConnell M R
2-2801 Stegall W C
2-2802 Blackman Leola Mrs
2-2803 Hurt S J Mrs
2-2804 Marshall C M
2-2805 Honey J E
2-2806 Willyard D L
2-2807 Melton F O
2-2808 Richardson M C Mrs
2-2809 Honeycutt J R
2-2811 Cromartie W M
2-2812 Yarbrough D R
2-2813 Crowley J E
2-2814 Beasley A M Mrs
2-2816 Sing F O
2-2717 Suggs H D
2-2818 Gettis J L
2-2819 United Select Foods
2-2821 Roberts Chas
2-2822 Sparks T M
2-2823 Dick J G
2-2824 Edwards E L
2-2825 Hitchcock P R
2-2828 Feimster J W
2-2829 Litaker E G Mrs
2-2830 Thompson A R
2-2831 Snell J E
2-2832 Clinton R K Mrs
2-2833 Mims K E
2-2834 Cunningham N W Mrs
2-2835 Moak G D
2-2836 Whitner L M Mrs
2-2837 Wingate Dorothy N
2-2838 McGill Geo
2-2840 Seaboard Airline Railroad
2-2841 Stananzk L L Mrs
2-2842 Hough Woodrow
2-2843 Char Freight
2-2844 Covington N J
2-2845 Christian Science Reading Room
2-2846 McGarity P P
2-2847 Russell W D
2-4848 Baker W L
2-2849 Clark N E
2-2850 Guyton G W
2-2851 Franklin W M
2-2852 McKay Ann L
2-2853 Bridges K M & Co
2-2855 King W E
2-2856 Beatty F J
2-2857 Burgess F R
2-2858 Ashe J R
2-2860 Grier C A
2-2862 Eveready Plmb & Htg
2-2863 Huber E L
2-2864 Thompson Lessie
2-2865 Austin Edna
2-2866 Joffe Aaron
2-2867 Grimes Jake
2-2868 Garr Auditorium
2-2869 Glasgow F G
2-2870 Collins J F
2-2871 Moore T R
2-2873 Graham E J Mrs
2-2875 Roy A P
2-2877 Wong E L
2-2878 Brown H A
2-2881 Hawthorne Junior High Sch
2-2882 Rackley D E
2-2884 Mauney B E
2-2885 Thomas B N
2-2886 Burr H C

EDISON EXCH—Contd
2-2887 Lane T G
2-2888 Sikes J B
2-2890 Alexander Russell
2-2891 Bullock I P Mrs
2-2892 Johnson J R Mrs
2-2895 Ellis J B
2-2896 Hoke R E
2-2900 Craig S C
2-2901 StPeter's Cath
2-2902 Robertson R R
2-2903 Bonds D R
2-2904 English H F
2-2905 Business Equip
2-2906 Hale Gladys E
2-2908 McCaskill Philip
2-2909 Threatt H W
2-2910 Tillett J N
2-2912 Ellerby M F Mrs
2-2914 Crowe Thos
2-2916 Sinkoe E I
2-2918 Poole M V Mrs
2-2919 Triantis P J
2-2920 Marz E S Mrs
2-2921 Wilson W W
2-2924 Robbins Benny
2-2925 Crook W H
2-2926 Sanders W B
2-2927 Metler L P Mrs
2-2928 Ross M Esther
2-2929 WhitleyL D
2-2930 Graney J A
2-2931 Woods Fleming
2-2933 Armeen H K Mrs
2-2934 Furr T R
2-2935 Barnes T C
2-2936 Caldwell C A
2-2937 Spencer T B E
2-2938 Hart Carrie Mrs
2-2939 Tyson A F
2-2940 Mayes Mary Mrs
2-2941 Satterwhite Lucinda
2-2942 Kress
2-2945 Sandley Willie
2-2946 Seagle A D
2-2947 Dunn M W Mrs
2-2949 Collins S H
2-2950 Stirewalt W T
2-2951 Braswell Paul
2-2953 Lindeman D S
2-2954 Kennedy R J
2-2956 Haas H A
2-2958 Kelly L W
2-2959 Puckett's Food Store
2-2961 Kirkley W A
2-2962 Estes E L
2-2963 Farr R C
2-2965 Carpenters Local Union
2-2966 Parker S F
2-2967 Ellison M N Mrs
2-2968 Rogers J R
2-2971 Frazer L E
2-2972 Davis O N Mrs
2-2973 Carnes J E
2-2975 Barefoot N B Mrs
2-2977 Char Cheerwine Btlg
2-2978 Carter J E
2-2981 Washington P B Mrs
2-2982 Mangel's of N C
2-2983 Palmer Edna Mrs
2-2984 Fenestra Inc
2-2985 Ross G S
2-2986 Edgerton G S
2-2988 Moring E M
2-2989 Bell W G
2-2993 Elmore R T
2-2994 McMillan J W
2-2995 Jones G C Mrs
2-2996 Baldwin C M
2-2997 Blair R L
2-3003 Graham W H
2-3004 Clemmer R A
2-3006 Frank's Loan
2-3007 Templeton J R
2-3008 Wright's Inc
2-3009 Weisner J A
2-3010 Howell B R
2-3012 Howard Bernice Mrs
2-3014 Weeks L D
2-3016 Austin J H
2-3019 Cohen H E
2-3020 Croft E C Mrs
2-3021 Fox B W
2-3022 Williams D G
2-3023 Guillet M
2-3024 Collier I M
2-3025 Black P G
2-3026 Starnes O H
2-3027 McBride D B
2-3028 Thomas H H
2-3029 Smith E H
2-3032 Thomas Wm
2-3033 Austin C C
2-3035 Burris P J
2-3036 Folsom I J
2-3037 Anderson E V Mrs
2-3041 Zeigler Sls
2-3041 Ziegler T D
2-3042 Johnston R T
2-3043 McLendon C L
2-3044 Taylor Lester
2-3045 Delaney M D Mrs
2-3046 USAF Recruiting
2-3047 Kelbough L S & Son Weldg
2-3049 Barnes J A
2-3050 Lemaire Marcel
2-3051 Winchester L S Mrs
2-3052 Buggs Marshall
2-3053 Little Addie Mrs
2-3055 Harris J S
2-3056 Gluck W W
2-3057 Josephs J E
2-3060 Scoggins J E
2-3061 Durham Life
2-3063 Barnett Ned
2-3066 Whiteside S E
2-3067 Pegram May M
2-3068 Green J H Mrs
2-3069 Jones W H
2-3070 Williamson R L
2-3072 NC Textile Mfrs
2-3073 Ferguson Paul
2-3076 Hayes T E
2-3077 Mullis Sam
2-3078 Thomas D R
2-3079 Dickson M B Mrs
2-3080 Helms H L
2-3081 Eason T G
2-3082 McDaniel G P Mrs
2-3083 Patterson C C
2-3084 Boone S M Mrs
2-3086 Air Control Inc
2-3088 Platt Herbert
2-3089 Champion C B Mrs
2-3090 Eaves M N
2-3094 Huneycutt W J
2-3096 Way Frances Mrs
2-3097 Ferguson R S
2-3101 Bowen Hamor
2-3103 Hutton Scott
2-3103 Mtr Parts Co
2-3109 Carolina Tile Distr
2-3112 Swan Soda
2-3114 Gilbert Beautician Sup
2-3116 Carolina Theatre
2-3118 Sou Spindle & Flyer Co
2-3121 Belk's Luncheonette
2-3121 Belk's Polyfoto
2-3131 Allen Don Chevrolet
2-3141 Hdw Assn of Caro
2-3143 Allied Chain Link Fence
2-3146 Hunter Paint
2-3147 Hunter Paint
2-3148 Am Standard Industrial
2-3151 Thompson F C
2-3152 Buensod-Stacey
2-3156 Childress J G
2-3157 Pell Cotton
2-3159 Universal Film Exch
2-3160 Cochran McCleneghan & Miller
2-3161 Pirce Wardlow Knox & Caudle
2-3163 Lowery S J Mrs
2-3165 Interstate Milling
2-3168 Cochran McCleneghan & Miller
2-3169 Cochran McCleneghan Miller
2-3171 Atlas Sup
2-3175 Swift & Co
2-3179 Price Ell
2-3181 Ciba Co
2-3186 Pullen A M & Co
2-3187 Pullen A M & Co
2-3193 Contractors Serv & Rentals
2-3196 Fisher O S Mrs
2-3201 Heath E M Mrs
2-3202 Goude J P
2-3203 Reid Tool Serv
2-3204 Litton E B Mrs
2-3205 Watkins J B
2-3206 Dunn R F
2-3207 Norris E J
2-3208 Baxter Roy
2-3211 Frost F B
2-3212 O'Malley C W
2-3212 Time Crafters Sup
2-3213 Buening F A
2-3216 Stephens B T
2-3218 Young Cabell
2-3219 Griffin I L
2-3226 Duncan J W
2-3227 Kilgo J C
2-3228 Davidson Marjorie
2-3229 Watson R H
2-3231 Nicholson H C
2-3232 Williams S W
2-3233 Caro Securities
2-3234 Propst L V
2-3235 Connelly E W Mrs
2-3236 Leazer C A
2-3237 Chester Knit Gds
2-3238 Miller D M
2-3239 Beaver E M
2-3240 Caddell F S Mrs
2-3241 Wilson F M Mrs
2-3242 Terrell E A
2-3245 Benton B E
2-3246 North Char Mkt
2-3247 Frye L K Mrs
2-3248 Walker C P
2-3249 Black J B Mrs
2-3250 Brown W L
2-3251 Fox J W
2-3252 Bridges R V
2-3253 Western Union Teleg
2-3254 Ferry J D
2-3255 Cleaver H W
2-3256 Morgan R A
2-3257 Morgan R W Mrs
2-3258 Owens Luther
2-3262 Ingle H B
2-3264 Bowen T B
2-3265 Martin L W
2-3266 Herrin E L
2-3267 Taylor J A
2-3268 Moore M H
2-3270 McCollough Herbert
2-3271 McManus N T Mrs
2-3272 Sanders A L Mrs
2-3273 Skinner G H
2-3276 McFadden E B
2-3279 McLean S J
2-3280 Edwards M B Mrs
2-3281 Cuthbertson W R
2-3284 Chisholm Irene Mrs
2-3285 Phelps Dodge Copper Prod
2-3287 Tobriz Persian Rug
2-3288 Cordell R E
2-3290 Deaton S K
2-3291 Carr Ernest
2-3292 Prewitt Lenad Mrs
2-3293 Williamson DeM B
2-3296 Hensley W G
2-3297 Miller Dolly Mrs
2-3298 Yates E G Mrs
2-3300 Strawn Z C
2-3302 Carolina Ice & Fuel
2-3303 Seeley G A
2-3304 Edwards K P
2-3305 Paty E M Mrs
2-3308 Shaver W R
2-3309 Beard W H
2-3311 Steele L D Mrs
2-3312 Champion B E
2-3313 Bennick M B Mrs
2-3314 Hollywood Grill
2-3315 Moser R D
2-3316 Guice B J
2-3317 Auto Mart
2-3318 Parker L A Mrs
2-3319 Charlotte Post
2-3319 Tross J S jr
2-3321 Griffin R C
2-3322 King R A
2-3323 Boone L R
2-3324 Shelley K J Mrs
2-3325 Jones Jas
2-3326 Hobbs W N
2-3327 Odell Robinson Mrs
2-3328 Billings W L
2-3329 Mullen J C
2-3331 Sharer P M Mrs
2-3332 Andrews M P Mrs
2-3334 Graham D P
2-3336 Heath H M
2-3338 Moore A C
2-3340 Huneycutt K J
2-3343 A M E Zion Ch Sch
2-3344 Long O B
2-3345 Condon L J
2-3347 Westmoreland H Y
2-3348 Hannah S B
2-3349 Shumaker H D
2-3350 Stacks N L
2-3351 Hahn G D
2-3352 Cunningham I R Mrs
2-3354 Pryor F E
2-3355 Wright F P Mrs
2-3356 Underwood J L
2-3357 Cook H W Mrs
2-3359 Joyner V W Mrs
2-3360 Miscally J C
2-3361 Stanley I H
2-3363 Morehead Beauty
2-3364 House J E
2-3365 Penny E D
2-3365 Ross Lois Mrs
2-3365 Springs J E
2-3367 Blake T T Mrs
2-3368 Wilson G B
2-3369 Mills C M
2-3370 Arenson Lewis
2-3371 Whitley J B
2-3372 Carson W S
2-3373 Pierczynski J H
2-3374 McGill J H
2-3375 Abernethy B B
2-3376 Walker C D
2-3378 Sigmon W I
2-3380 Griesman E L
2-3381 McGuiness L F
2-3382 Faires M E
2-3383 Charlotte Housing Authority
2-3384 Escott A B Mrs
2-3385 Fairer A W
2-3386 Sinclair Chas
2-3387 Stratford H A Mrs
2-3390 Bright Florence E
2-3392 Earnhardt L M
2-3393 Montgomery Clarence
2-3394 Myers B S
2-3396 Robinson Kate H
2-3398 Washington Natl Ins
2-3400 Tant R B
2-3401 Brandt G D
2-3402 Edge H E
2-3403 Gregory F M
2-3405 Perry Sign
2-3407 Richardson D B
2-3408 Ratliff J C
2-3408 Wall Dorothy H
2-3409 Abennethy P L
2-3410 Littlejohn Leroy
2-3411 Gadsden Dorothy Mrs
2-3412 Hatley H B
2-3413 Smith J H
2-3415 Browder E P
2-3416 Garibaldi E D Mrs
2-3418 McCain Edw
2-3419 Sparks Betty
2-3420 McKenna M C Mrs
2-3421 Capper A B
2-3422 Brier Murray
2-3424 Lowe C M
2-3425 Dombhart G E
2-3426 Schmucker Ralph
2-3427 Hollingsworth K G Mrs
2-3429 Myers B J Mrs
2-3430 Winslow E D F
2-3432 Jones Tire Sls
2-3433 Deininger C A Mrs
2-3434 Harkey R N
2-3435 Home Selling
2-3436 Bennick E I Mrs
2-3437 Sumner N B
2-3438 Wheeler Buena Mrs
2-3439 Paxton's Sinclair
2-3441 Pawson Frank
2-3443 Phillips Esther N
2-3444 Funderburk O O
2-3445 Scruggs L C
2-3446 Knapp C N
2-3447 Harper J A
2-3448 Hardin O R Mrs
2-3452 Ferguson R T
2-3453 Stewart J C
2-3455 Spoor A H Mrs
2-3456 Teasley Marion
2-3458 Benson's Rexall
2-3459 Jones E R
2-3460 Morton J J
2-3462 Wallace I L
2-3463 Stalls & Webb Prtg
2-3466 Snyder J R
2-3467 Johnston Manufacturing
2-3468 Schmucker Ralph
2-3469 Phifer C R
2-3470 Suddreth L N
2-3471 Visulite Theatre
2-3472 Little B M
2-3473 Mitchum D F
2-3474 Wallace I G
2-3476 Central Assembly of God
2-3478 Barrentine J E
2-3479 Bates D S
2-3480 Shapiro A G Mrs
2-3483 Long Eliz
2-3484 Stokes R W
2-3487 Lyles H M
2-342-3488 Covington B J Mrs
2-3490 Vann M L
2-3493 Benton L L
2-3494 Hice L E
2-3495 Zandle P E
2-3496 Linton J B
2-3497 Hudson Amos
2-3498 Masotti M J
2-3500 Hyde R T
2-3501 Davis Hughie
2-3502 McManus A Q
2-3503 White Elmore
2-3504 Mabry Ina
2-3505 Dean W D
2-3506 Utley C R
2-3507 Cureton S S Mrs
2-3509 Parham J A
2-3510 Stone Jack Radiator
2-3511 Allen F M
2-3512 Hartman A S Mrs
2-3513 Bane M S Mrs
2-3515 Snodgrass T B
2-3516 Polk Pearl Mrs
2-3517 Ditroi Emanuel
2-3519 Eudy J C
2-3520 Klouse Bertha W
2-3521 Weems J S Mrs
2-3523 McWilliams Manley
2-3525 Johnston A U
2-3527 Mashburn T C
2-3528 Morris J R
2-3529 Freeze J F
2-3531 Allen StBapt
2-3533 Seners W A
2-3534 Lindsey Leroy
2-3536 Miller E J Mrs
2-3537 Hefner H U
2-3538 McCoy H B
2-3539 McCanless E E
2-3540 Stitt Van
2-3542 Hurst Marybeth
2-3543 Huneycutt T R
2-3544 Hamrick Donald
2-3545 Mills Antique
2-3546 Pharr Jones Co
2-3547 Lou-Mac Kennels
2-3548 Garner W C
2-3550 Setzer C M & Co
2-3550 Setzer E C Mrs
2-3551 Bullock D L
2-3554 Dowdy G W
2-3555 Willis K O
2-3558 Armour E C Mrs
2-3561 Adams Annette Mrs
2-3562 Smith W M
2-3563 Miller V L
2-3564 Dunn J M
2-3565 Coral Reef
2-3567 Richardson E R Mrs
2-3572 Orbison A P
2-3573 Bost A M
2-3575 Phelps Dodge Copper Prod
2-3576 Porter Charlie
2-3578 Moore L R Mrs
2-3579 Reavis M D Mrs
2-3580 Howard O C Mrs
2-3581 Jarrett E W Mrs
2-3582 Price W E
2-3583 Gilland L R
2-3584 Crispi Domenic
2-3585 Hawkins N V
2-3586 Pierce L S
2-3587 Miller A L Mrs
2-3590 Vaughn Lorenia Mrs
2-3591 Saxon L E
2-3592 Harding L I Mrs
2-3593 Shrine Bowl of the Caro
2-3595 Parker H C
2-3597 Lewis I O
2-3598 Mathis G G Mrs
2-3600 Williams C E
2-3601 McKinney R L
2-3602 Pierce T A
2-3603 Quick J L
2-3606 Poole B S
2-3607 Heffner T E
2-3608 Hoover W C
3-3610 Biggers W C
2-3611 Davis Raymond
2-3612 Holtzclaw H A
2-3614 Womack M P
2-3615 Annin Flag
2-3615 Elliott Health Foods
2-3616 Cornelius M B Mrs
2-3617 McDonald J C
2-3619 Mills D E
2-3620 Lark Dorothy Mrs
2-3621 Marley S J
2-3621 Marley W M
2-3622 Coughenour W S
2-3623 Butts W L
2-3614 Faulk W E
2-3625 Huneycutt P P
2-3627 Thomas J R Shoe Store
2-3628 Masten W F
2-3629 Gayman Mary Mrs
2-3630 Robinson E K Mrs
2-3631 Hucks V D
2-3633 Pansy Johnny
2-3634 Rice G S
2-3635 Crenshaw F P Mrs
2-3636 Crawford G D
2-3637 Cunningham Wells
2-3639 White John
2-3641 Helms T E
2-3643 Lineberger B M
2-3644 Lynn F M Mrs
2-3645 Morris R F
2-3646 Sweet J M
2-3647 Wilson A B Mrs
2-3648 Lucas C C
2-3650 Spangler R V
2-3652 Jenkins W L
2-3654 Dawson J G
2-3655 Libby H C
2-3657 Hargett E R
2-3658 Sikeo G H
2-3660 Alexander M Y Mrs
2-3661 Crowell Kate
2-3662 Eastover Sch
2-3663 Cooley G L
2-3664 James Simon
2-3665 Ridgeway Thelma P
2-3666 Barnhardt Nell V
2-3667 Davis D J
2-3668 Black A R
2-3669 Brooks E A
2-3670 Talbert E W Mrs
2-3672 Dowdell P H
2-3675 United States Post Ofc
2-3676 Sugaw Creek Presby
2-3677 Warren W P
2-3679 Florance D G
2-3681 Crosland John
2-3683 Sands & Co
2-3684 Huitt A R Mrs
2-3686 Grimes Mary L
2-3687 Bechtold A L
2-3690 Harrison M G
2-3691 Byrd Nancy Mrs
2-3695 Stove M W
2-3697 Broadway B T Mrs
2-3698 Garnett John
2-3700 Neely F E
2-3704 Muse Charlotte M
2-3705 Powell C L
2-3706 Hill R J
2-3707 Durham E V
2-3708 Christenbury E E
2-3709 Taylor Chas
2-3711 Poteat J T
2-3712 Hammond D A
2-3713 King's Cottage Restr
2-3714 Kanipe J E
2-3715 Westbrook G A
2-3716 Sample W F
2-3717 Eldridge L G Mrs
2-3718 Brantley J L
2-3721 Coleman Henry
2-3722 Goings O L
2-3715 Simmons J T
2-3726 Chapman F S Mrs
2-3727 Motley F E
2-3729 Smith M J
2-3730 Sparrow T D
2-3731 Tyson E F
2-3732 Riggs G M
2-3733 Follmer Donald
2-3734 Pardue Sherman
2-3735 Riggs C L
2-3737 Hook I McD Mrs
2-3738 Williford M H
2-3739 City Plumbing
2-3740 Blakeney Butler
2-3741 Blalock M R Mrs
2-3742 Alexander A L
2-3744 Madden H M Mrs
2-3746 Hawkins T F
2-3747 White H M Mrs
2-3748 Hamlin Murray
2-3749 Storms Paul
2-3750 Faires Trailer
2-3751 Michael M B
2-3752 Whitlow J P Mrs

EDISON EXCH—Contd
2-3753 Sandwich House
2-3754 Bartholomew B W
2-3755 Thaxton P T
2-3756 Potter B M Mrs
2-3757 Villas H J
2-3758 Norman C W
2-3761 Hill G M
2-3762 Gallant E M
2-3763 Bailey A A
2-3765 Sanford W A
2-3766 Stewart C R
2-3767 Rea H P Mrs
2-3768 Miller Lawrence
2-3769 Kerns J P
2-3770 Todd J G
2-3772 Edens W D
2-3773 Harvley I B
2-3774 Goodman J R
2-3774 Mesrobian Ralfe
2-3775 Huffstetler B D Mrs
2-3776 Cakery
2-3777 Fox Marilyn Mrs
2-3778 Price H M
2-3780 Plaza Rd Sch
2-3783 Morris M G
2-3784 Mills J A
2-3786 Hosp Care Assn
2-3787 Helms Lucy B
2-3788 Magill J G
2-3791 Dixon C R
2-3792 Robertson W E
2-3795 Griggs D B Mrs
2-3796 Spivey T L
2-3797 Worsley O C
2-3798 Moore H A
2-3800 StJohn's Studio
2-3801 Banks R A
2-3807 Fellows Abbie Mrs
2-3808 Martin S W
2-3809 Dugas H C
2-3810 Greene Helen
2-3811 O'Halloran J P
2-3814 Currie E McA
2-3815 Loiselle L L
2-3816 Wilson Clarence
2-3818 Price B H
2-3819 Austin W H
2-3820 Rollins T F
2-3821 Leary Wm
2-3822 Selvey N A
2-3823 Creasy T C
2-3824 Smyly J M
2-3825 Blackwelder E H
2-3826 Burks P D
2-3827 Alex's Auto Repr
2-3828 Wright Bessie Mrs
2-3829 Moss A E
2-3832 Lawing F L
2-3833 Hawthorne Lane Meth
2-3834 Agnew J C
2-3835 McConnell D Y
2-3836 Rudisell J A
2-3838 Sloan M L
2-3840 McWharter W L
2-3842 Price B C Mrs
2-3843 Kennedy L B Mrs
2-3844 Wilson W R
2-3847 Bomar N R Mrs
2-3848 Seeley A G
2-3849 Gardo K E
2-3850 Hood F A
2-3851 Tyson Crown Serv
2-3852 Cothran B C Mrs
2-3853 Johnson R T
2-3854 Hatcher J C Mrs
2-3857 N Char Beauty
2-3859 Porter C A Mrs
2-3860 Bumgarner W T
2-3861 Ferguson F F
2-3862 Cridlin W C
2-3863 Robinson W S O B
2-3864 Imperial Theatre
2-3865 Cooper S F
2-3866 Oliver J H
2-3867 Johns R C
2-3868 Wyche Ben Agcy
2-3869 Pickard M B Mrs
2-3871 Clodfelter R B
2-3872 Deady Chem
2-3874 Black D W
2-3875 Justice P L
2-3877 Carpenter L B
2-3878 Arey J S Mrs
2-3879 Davis F C Mrs
2-3880 Jones V G
2-3881 Amon J A
2-3882 Carpenter C J Mrs
2-3883 Crawford J W
2-3884 Helms E P Mrs
2-3885 Taylor E F
2-3886 Shiver J C
2-3887 McLaughlin Jos
2-3889 Lampros B P Mrs
2-3890 Dixon Pearl Mrs
2-3891 Ackerman E T Mrs
2-3894 Harvey A I
2-3896 Anderson J R
2-3897 Heverman L E
2-3898 McMillan John
2-3900 Smith Fl Finishing
2-3900 Smith J L
2-3901 Raff Bertram
2-3902 Jones E O
2-3902 Josie's Beauty
2-3903 Simpson O L
2-3903 Simpson O L
2-3904 Brockwell A M Mrs
2-3905 Fisher E J
2-3907 Horne A J
2-3908 Benton T H
2-3909 Wiggins E L
2-3910 McCullough Nelson
2-3912 Wilson C H
2-3913 Stafford O B
2-3915 Fink G D
2-3916 Hanna C N
2-3917 Love M A
2-3919 Wilcox J S
2-3920 Acre Margie
2-3921 Reid L M Mrs
2-3922 Price I A Mrs
2-3923 Cooper P J
2-3925 Tall Fashion
2-3926 Mundy C W
2-3928 Burns R L
2-3929 Johnson Clifford
2-3930 Cottier A J
2-3931 Taylor J C
2-3933 Spurrier J S
2-3934 Huntley Peter
2-3935 Dellinger P E
2-3936 Morehead J L
2-3937 Hinkle R R
2-3939 Aldred H W
2-3940 Holt G F
2-3941 Banks H H
2-3942 Phifer B R Mrs
2-3943 Baker C L
2-3944 Barnett T C
2-3946 Rhyne K D
2-3947 Oliver L J
2-3948 Brown N W
2-3950 MacKorell Ophilia Mrs
2-3952 Johnston J H
2-3955 Gary R S
2-3957 Black H G
2-3961 Robinson C L
2-3962 Howe R B Mrs
2-3963 Huffman B C Mrs
2-3965 Edwards E P
2-3966 McDonald A M
2-3967 Gay F J
2-3968 Baker K S Mrs
2-3970 Bond C C Mrs
2-3971 United Food Serv
2-3972 Abernethy Lbr
2-3973 Nance DWB
2-3974 Jameson W M
2-3975 Spears A E
2-3976 Reynolds Ernest
2-3978 Hamor J P Mrs
2-3980 Starnes M C
2-3981 McDougald R L
2-3982 Tiddy J A
2-3984 Barkley Brock
2-3986 Hicks R W
2-3987 Carter J L
2-3989 Cochrane R P
2-3991 Alexander R F
2-3992 Townsend T E
2-3994 Stack's M A Serv
2-3996 Short E A
2-3998 Carolina Auto Uphol
2-4000 Allison Steel Prod
2-4002 Votik J C
2-4004 Millikin Dorothy
2-4005 Marshall J L
2-4006 Gordon King
2-4008 Drye A N
2-4009 Stokes & Bost
2-4010 Caldwell T H
2-4011 Kiser J D
2-4012 Blanck C L Mrs
2-4013 Morton H L
2-4014 U S Govt
2-4015 Hope A P
2-4016 Metts H M
2-4018 Ramsey's Precision TV Serv
2-4021 Wallace R L
2-4022 Vinroot C E
2-4023 McKinnon W E
2-4024 Norman J W
2-4025 Johnson Maxine Mrs
2-4026 Houston G P
2-4027 Lafferty E F Mrs
2-4028 Henderson G E Mrs
2-4029 Manson S L
2-4031 Gilbert C A Mrs
2-4032 Ebert A F
2-4033 Cooper Henry
2-4034 Cassels W P
2-4035 Deaton H A
2-4039 Little W L
2-4041 Radiotronic Distrs
2-4044 Canupp E M Mrs
2-4045 Brown Max
2-4046 Propst M E
2-4050 Young G M
2-4052 Abernathy E E
2-4053 Rippy E H
2-4054 Thompson Carnell
2-4056 Jones B E Mrs
2-4059 Bell R P
2-4060 Koonce W H
2-4061 Dixie Awning
2-4064 Byrum L L
2-4065 Watkins P J
2-4068 Waits C B Mrs
2-4069 Hazelton P H
2-4072 Goforth E H
2-4074 Moore G H
2-4075 Howell E M Mrs
2-4076 Harris Willie
2-4077 Wallace B M Mrs
2-4078 Montgomery Dessye M
2-4080 Gus Gro
2-4081 Morris D W Mrs
2-4082 Wood T J R
2-4083 Summers D L
2-4084 Blakeney W F
2-4086 Williams O A
2-4087 Johnson Agnes
2-4088 King Annie L
2-4090 Nunn W R
2-4092 Bishop C D
2-4093 Alexander Margt B
2-4094 Blair Q L
2-4095 Allen E P Mrs
2-4096 Duren Olin
2-4097 Jones E L
2-4098 McGinnis C E
2-4101 Btrry Tire & Sup
2-4103 Atlanta Oak Flooring
2-4105 Employers Mut Fire Ins
2-4105 Employes Mut Liability Ins
2-4105 Employers Mut of Wausau
2-4107 Natl Fin
2-4109 Winchester Surgical Sup
2-4111 Chicken Box
2-4112 Orven Mtr Ct
2-4119 Merchants Oil
2-4121 Seymour's Fashion
2-4126 Mullen W F
2-4127 Orr Osborne & Hubbard
2-4129 Belmont Hotel
2-4130 Littlejohn L C
2-4131 Miller & Kerns
2-4134 Hooks P B
2-4135 Presby Hosp
2-4136 Turner Bros-Keller Inc
2-4138 Cook Body Co
2-4141 City Identification Bur
2-4141 City Police Dept
2-4141 City Record Bur
2-4141 City Recorder's Ct
2-4141 City Taxicab Insp
2-4149 Warner & Swasey Co
2-4150 Clontz W K Mrs
2-4152 Chase Brass & Copper
2-4155 White Mtr
2-4163 Huneycutt J B
2-4164 Genl Audit Co
2-4167 Ashe Moore & Hall
2-4169 Gibbon J W
2-4169 Pender J R
2-4173 John Hancock Mut Life
2-4175 B & B Food
2-4176 B & B Food
2-4177 Moyingo's Tire
2-4181 Genl Mtrs Truck & Coach Div
2-4184 Hicks C W
2-4186 Merritt Tire
2-4188 Trailmobile Inc
2-4190 Totten J L
2-4191 Marsh-Touchberry Co
2-4194 Brown Lexington
2-4195 Griffith Thomas & Co
2-4197 Bausch & Lamb Optical
2-4201 Orr M B Mrs
2-4202 Baucom E P Mrs
2-4203 Stevenson P S Mrs
2-4204 Newell T D
2-4205 Schwartz & Sons
2-4208 Harrington W C
2-4209 Brauda J H
2-4211 Burgess E T Mrs
2-4213 O'Neil E S Mrs
2-4214 Hoyle Helen R
2-4216 Claud F L
2-4217 McAden S Y
2-4218 Hudson C L
2-4219 Morgan S D
2-4220 Davant J A
2-4221 Steele C H
2-4222 Hobbs E D Mrs
2-4223 Duncan Lucielle M
2-4224 Jarrett C A
2-4225 Belk D J
2-4226 Rushing H C
2-4228 McConnell A B Mrs
2-4230 Deal N F Mrs
2-4231 Edwards Z N
2-4232 Smith T W
2-4235 Fowler R N
2-4236 Wiley Lee
2-4237 Phillips V R
2-4238 Furr H L
2-4239 Bright B L
2-4242 Brown Will
2-4243 Longford L M Mrs
2-4244 Brown Frank
2-4245 Alexander & Sons Gro
2-4246 Hagler M U Mrs
2-4247 Thacker J A
2-4248 Osborne F R
2-4249 Welsh M S Mrs
2-4250 Caldara D A
2-4251 West C L
2-4253 Parks L G Mrs
2-4255 Gerald J L
2-4256 Wyatt C L
2-4258 Sprock H M
2-4259 Wright C D Mrs
2-4260 McNaull W D
2-4261 Cranford Minnie G
2-4263 Freeman C N
2-4264 Linn R A
2-4265 Baucom Rogers
2-4269 Tinsley Janie Mrs
2-4271 Donnelly A H Mrs
2-4272 Hegwood Peggy C
2-4273 Bozeman L C
2-4274 Wyche E C Mrs
2-4276 Palmer S B Mrs
2-4277 Hardy D H
2-4279 Myers C I
2-4280 Hoover W L
2-4281 Farrington Ollie V
2-4282 Springs J C
2-4286 Madam Blancheddi Beauty
2-4287 Caudle F F
2-4288 Davis K H Mrs
2-4289 Paulling David
2-4290 Craig V C Mrs
2-4292 Chappelear C W
2-4293 Sloop C M
2-4294 Martin R T
2-4296 Auten H J
2-4296 Kuykendall Lula Mrs
2-4297 Perry Willie
2-4298 Church Employment Serv
2-4300 McCoy Wanda Mrs
2-4301 Hawthorne Lane Meth
2-4303 Orr S H Mrs
2-4304 Cooper Steph
2-4305 Lansford O M Mrs
2-4309 Robinson Jas
2-4310 Austin C E
2-4312 Leeper C F
2-4313 Hagley H F Mrs
2-4315 Hanline A B
2-4316 Belton W D
2-4318 Metz John
2-4319 Rowland Elec
2-4319 Rowland S J
2-4320 Goodwin P H Mrs
2-4321 Meleos J T
2-4322 Clinton W E
2-4324 Moore L M Mrs
2-4325 Caldwell Cameron
2-4326 Mayer Peter
2-4327 Bozeman F E
2-4328 Chalmers Roberta Mrs
2-4330 Parissena Beauty
2-4331 Jones E R
2-4432 Currie Otis
2-4333 Henderson F P Mrs
2-4334 Richardson R W
2-4335 Jamison J R
2-4336 Smith Sudie Mrs
2-4337 Jewett W N
2-4338 Green J M
2-4339 Summers L M Mrs
2-4340 Broome C F
2-4341 Siceloff Sim
2-4343 Dixie Theatre Sup
2-4344 Victor A G Mrs
2-4346 West L S
2-4347 Berry Odessa Mrs
2-4348 Brewer J H
2-4350 Byers K M
2-4350 Sharp J M
2-4351 Trott J C
2-4352 Internatl Hod Carriers Constn
2-4353 Jenkins J E
2-4354 Scoggins Mem Art Shops
2-4355 Sayres C E
2-4355 Southern Sls
2-4356 Colson T K
2-4358 Andrews S M
2-4359 Woodcock W O
2-4360 Wilkinson J E
2-4361 Balas J B
2-4362 Houston L O
2-4364 Swann R C
2-4365 Price Faith
2-4366 Alexander F S
2-4368 Jordan C F
2-4369 Peary Charlie
2-4370 Ransom M R Mrs
2-4371 Terrell's Hdw
2-4373 Collier W A
2-4374 Templeton M C Mrs
2-4375 Cowhig A K Mrs
2-4376 Jones J A
2-4377 Winn J T
2-4378 Liles S E
2-4379 Haey W O
2-4380 Johnson M S Mrs
2-4381 Aokwood Kennels
2-4381 Mabel Animal Hosp
2-4382 Krueger Lillian M
2-4383 Gaffney H E
2-4383 Willis Margt H
2-4386 Whitman H L
2-4388 Kirby J M
2-4392 Pitman-Moore
2-4393 Blackwood J C
2-4397 Pearce M A
2-4398 McClain Alex
2-4402 Lawing C G
2-4404 Kessiah R L Mrs
2-4405 Whitlock J H
2-4406 Hull P C
2-4407 Lynch Robt
2-4408 Graven R F
2-4409 Barnes G L
2-4410 Pappas N G
2-4411 Bradford W Z
2-4412 Downs K R
2-4413 Holden L B Mrs
2-4414 Altman F E
2-4415 Hanusek F A
2-4416 Culvern F M
2-4418 Butler R L
2-4419 Sessoms M M Mrs
2-4420 Natl Conference of Christians & Jews
2-4421 Johnson K M Mrs
2-4425 Foster J B
2-4427 Kerr F J
2-4428 Grady Flora E
2-4429 Sizer J E
2-4430 Beaty J T
2-4431 Kelly K V
2-4434 Heath Battie Mrs
2-4435 Char Safe & Lock
2-4436 Stewart I W
2-4437 Ritch J M
2-4439 Abernethy
2-4442 Church T W
2-4443 Speas Co
2-4445 McLendon W J
2-4446 Garner H M
2-4447 McCoy A B Mrs
2-4449 Terry J A
2-4451 Stouer M J
2-4452 Williams L M
2-4454 City Coach Lines
2-4555 Wallace Mahaley Ms
2-4456 Pennsylvania Railroad
2-4457 Hopkins W D
2-4459 Downs P E
2-4460 Palmer Jeanne
2-4461 Darsey H F
2-4463 Cameron E P
2-4464 Strong C D
2-4465 McLeese C F
2-4466 Smith J S
2-4468 McKenzie W B
2-4469 Ansley C W
2-4470 Ross J J
2-4471 Washburn Margt L
2-4472 Southerland Blue Print
2-4473 Mitchell & Becker
2-4475 Graham M M Mrs
2-4475 Ogilvie Jeanie F
2-4476 Wright J F
2-4479 Rhyne T S
2-4480 Jacobson A M Mrs
2-4482 Temple F H
2-4483 Lee S L
2-4484 Williams J C
2-4488 Willard L P Mrs
2-4489 Baucom C W
2-4490 Lockhart R B Mrs
2-4493 Craft W R
2-4494 Overby G W
2-4495 Red Top Cab Serv
2-4496 Wright R C Mrs
2-4498 Burnette H L
2-4500 Carded Yarn Assn
2-4501 Black L F
2-4502 Evans W L
2-4503 Coffey J F
2-4504 Bostick P E
2-4505 O'Donoghue Sch
2-4506 Henderson T J
2-4507 Parks E A
2-4508 Richards O D
2-4509 Ingold J D
2-4510 Fickling M W
2-4512 Sherrill B K Mrs
2-4513 Alexander R W
2-4514 Fullagar C C
2-4515 Lee H K
2-4516 Mundy Virginia L
2-4517 Pickard J D
2-4518 Gillis R A
2-4519 VanLandingham C S
2-4521 Auten J D
2-4522 Jenkins H M
2-4524 Hopper L B Mrs
2-4525 Vaughn Pearl B
2-4526 Hudson E N
2-4527 Lee H G
2-4529 Ballard L W Mrs
2-4530 Jewel Tea
2-4531 Bankhead Wm
2-4533 Stroud J T
2-4534 Daughtridge H B Mrs
2-4535 Wall N C Mrs
2-4537 Fuller C R
2-4538 Beck M E Mrs
2-4540 Reaux J W
2-4541 Burns C W
2-4542 Johnston R M
2-4543 Langston Roy
2-4544 Gentry Bros Service center
2-4545 Warren R E
2-4549 Lyles J A
2-4550 Grissom S T
2-4551 Rorie R R
2-4553 Loftis V P
2-4554 Queen City Fdy
2-4555 Williamson S S Mrs
2-4557 Kirkman J E
2-4558 Mount Hope Mach
2-4558 Slaughter Mach
2-4561 Rice O M
2-4562 Casey W M
2-4565 Bowers M S Mrs
2-4566 Britt K M
2-4567 Brown R L
2-4568 Hemphill James
2-4569 Morris J H
2-4571 Rudisill J B
2-4572 Parrish Z W
2-4573 Shrader E S
2-4574 Harney G G
2-4575 Mauney W L
2-4576 Guerrant Roy
2-4577 Godfrey C D
2-4579 Knowles M W Mrs
2-4581 Overcash C C
2-4583 Reid R C
2-4585 Lumpkin John
2-4586 Mason J C Mrs
2-4587 Finger G T
2-4589 Hudson C S
2-4590 MacFadyen M M Mrs
2-4591 McLeod B C Mrs
2-4593 Mann T J
2-4596 Thomason Herbert

EDISON EXCH—Contd
2-4602 Ritch B O
2-4603 Wright W T
2-4604 Martin E C Mrs
2-4606 Dixie Gases Inc
2-4608 Blackwell L N Mrs
2-4609 Smith C H
2-4610 Brooks Dennis
2-4612 Douglas C B
2-4613 Dillon M Y Mrs
2-4614 Campbell Ethel M
2-4615 Ducker J R
2-4617 Sullivan R A
2-4618 Sanders Neal
2-4619 Coffey A A
2-4620 Littlejohn A D
2-4621 Dye A M
2-4622 Benton A R
2-4623 Black T F
2-4624 Daly J A
2-4626 Schloss Poster Adv
2-4627 Tubel B G
2-4628 Burdell Margt M
2-4630 Robinson J C
2-4632 Simpson A L
2-4633 Anastes R E
2-4634 Scoggins C S Mrs
2-4636 Pickens W I
2-4637 Helms B L
2-4638 McMoore M R
2-4639 Lambert J J
2-4645 Arzberger G A
2-4646 James A L
2-4647 Oglesby G H
2-4648 Crenshaw M L
2-4650 DeMaio M A
2-4651 Thorpe J H
2-4652 McAfee S K
2-4655 Hall C A Mrs
2-4656 Gillespie A S Mrs
2-4657 Neilson J A
2-4658 Padgett's Period Reproduction
2-4659 Folger C D Mrs
2-4660 Hackney N D Mrs
2-4661 Smith Walker
2-4662 Bouligny R H
2-4663 Sullivan Clarence
2-4664 Broughton Leonora E
2-4665 Klotzberger C G
2-4666 Yandle E M
2-4667 Venable H M
2-4668 Hill H J Mrs
2-4669 Rutledge Belle Mrs
2-4670 Brown Opal Mrs
2-4672 Reed's Gro
2-4674 Efird J E
2-4675 Lewis W J
2-4676 Perry L B
2-4677 Smith W H
2-4678 Caro Chapter Natl Elec Contrs
2-4678 Caro Emps Benefit
2-4678 Casey D L
2-4678 N C Elec Contrs
2-4680 Westbrook D H Mrs
2-4681 Joyner M P
2-4682 Smart E J
2-4683 Howell J E
2-4684 Smith J B
2-4685 Garner F C
2-4686 Bynum Sarah
2-4687 Astaire Fred Dance Studio
2-4691 Tinsley Hattie N
2-4692 Williamson W H
2-4693 Alexander M D Mrs
2-4694 Abernethy L S Mrs
2-4695 Christenburg R N
2-4696 Char Bookshop
2-4697 Greene F A
2-4700 Morrow W H
2-4702 Alexander R T
2-4705 Attorneys Title Ins
2-4705 James J I
2-4705 James John
2-4706 Stutts E T
2-4708 Ivey R H
2-4710 Martin J A
2-4711 Bell I R
2-4712 Helms C S Mrs
2-4713 Cox C D
2-4719 Villa Hts Sch
2-4727 Russell Serv Sta
2-4728 Broadway J R
2-4730 Fuller Brush Co
2-4731 Flome Betty L
2-4733 Bridges W D
2-4734 Hood Lilly C
2-4735 Harrell Love
2-4737 Whisnant C L
2-4738 Moseley C A
2-4739 Battle Wilbur
2-4740 Thomas J M
2-4741 Mangum C W
2-4742 Keenan D B Mrs
2-4743 Priester J J
2-4744 Oliver G A
2-4745 McCann J L
2-4746 Christenbury B L
2-4747 Simpson T S
2-4749 Chafin W H
2-4750 Marks H B
2-4751 Dinkines Frances Mrs
2-4752 Thompson Amy Mrs
2-4753 Theatt E J Mrs
2-4754 Freeman J N
2-4755 Robinson C W
2-4756 Pettis Olin
2-4757 Ward G O
2-4760 Counts H L
2-4761 White H E
2-4762 Thomas R H
2-4763 Miller Rea TV & Appl Serv
2-4765 Hanna Paint
2-4766 McWhirter Blanche Mrs
2-4767 Spratt M N Mrs
2-4778 Ferguson W M
2-4769 Brockmonn C R
2-4770 Miller Eva T
2-4772 Conder R M
2-4773 Shaffner E T
2-4774 Miller Joe
2-4775 Myers G B
2-4776 Smith J E
2-4777 Schachner J A
2-4778 Andrews & Goodrich
2-4778 Guider Splty
2-4778 McSpadden & Scantland & Hunter
2-4778 Morrison Mach
2-4779 Blankenship A V
2-4781 Marshall G H
2-4782 McAteer H T
2-4783 Purcell Clarence
2-4784 Sparks J F
2-4785 Horne C J
2-4787 Jones M B Mrs
2-4788 Spear John
2-4790 Maffitt S L Mrs
2-4791 Thompson M B Mrs
2-4792 Ledbetter P E
2-4794 Johnson A B Mrs
2-4795 Hotel Char Pharm
2-4796 Monteith W M
2-4797 Shore Fin & Mtge
2-4798 Martin W F
2-4800 Clyburn Luther
2-4801 Alexander Haywood
2-4802 Ross C T
2-4803 Condell Harry
2-4804 Nesmith James
2-4806 Wofford L H
2-4807 Lee M M Mrs
2-4808 Hovis M B
2-4809 Helms B C Mrs
2-4810 Simpson Gordons Shoes
2-4811 Brice J M
2-4813 Walters Lucy B
2-4815 Lloyd Cardell
2-4816 Honeycutt P M Mrs
2-4817 Millings Minnie Mrs
2-4818 Wade H M
2-4820 Hiott G F
2-4821 White G B Mrs
2-4822 Aldridge J L
2-4823 Atlantic Coast Line Railroad
2-4825 Gilbert W O
2-4826 Chisholm H L
2-4827 Little Fanny M
2-4828 Exclusive Sewing
2-4830 Burns Lillian H Mrs
2-4831 Benfield S F
2-4832 Armstrong L H Mrs
2-4833 Robinson R N
2-4834 Herron M W Mrs
2-4835 Bennett E B Mrs
2-4836 Marsh Marion R
2-4840 Ledford W R
2-4842 Cowick J W
2-4844 Rogers H L
2-4845 Love F T
2-4846 Love A F
2-4847 Burroughs R H
2-4850 Boyd L D
2-4851 McKnight C A
2-4852 Gilland R H
2-4854 Whiteside Raymond
2-4859 Uzzell J G
2-4860 Hipp J O
2-4862 Dietler E N
2-4863 Cameron J S
2-4865 Williams G G
2-4866 Wells C A Mrs
2-4867 Miller W D
2-4870 Phifer J L
2-4873 James Robt
2-4875 Moody G D
2-4876 Worley H T
2-4879 Osborne's Beauty
2-4880 Blackmon H E
2-4881 Callaham J W
2-4882 Dilworth Launderette
2-4884 Whitney E K
2-4885 Richards B F
2-4886 Cox Dub Sinclair
2-4887 Stone D C Mrs
2-4888 Bell Ethel L
2-4890 Armstrong Auto Parts
2-4891 White J C
2-4892 Wallace E H Mrs
2-4893 Wilkinson W H
2-4894 Rose L L
2-4895 Abernathy C H
2-4896 Taylor J H
2-4897 Henderson Josie M
2-4898 Austin Elec
2-4900 Kimel M S Mrs
2-4901 Hattrick Geo O
2-4904 Witherspoon P C Mrs
2-4906 Boyd W K
2-4907 Montgomery's Harness
2-4910 Mims H L
2-4911 Moore J H
2-4912 Garrett E T
2-4913 Gilreath J T
2-4914 Harmer M H
2-4915 Harrison J K
2-4916 Ham H J
2-4917 Roper Randolph
2-4918 Pilolla I W Mrs
2-4919 Worsley Raymond
2-4920 Plumlee R F Mr
2-4922 Mackins E C Mrs
2-4924 Mattison G G
2-4927 U S Dept of Defense
2-4928 VanLandingham Ralph
2-4929 Jenkins C C Mrs
2-4930 White W H Mrs
2-4931 Crayton Mildred
2-4932 Barwig L C Mrs
2-4933 Howie H G
2-4934 Thomas H H
2-4936 Walton M G Mrs
2-4937 Woods Shoe Shop
2-4938 Morgan Virginia Mrs
2-4939 Harris M O
2-4939 Walker Kate J
2-4940 Atkinson C R
2-4942 Givens J M Mrs
2-4943 Olin Mathieson Chem
2-4944 Redd B F Mrs
2-4945 Benfield T E
2-4946 Cothran F H
2-4948 Beall J F
2-4949 Baker E R
2-4950 McMurray J M
2-4952 Reed W B
2-4953 Baxter H H
2-4954 French E A
2-4954 Stephens Z G
2-4955 Schwermer R E Mrs
2-4956 Crook's J F
2-4957 Faulk J J
2-4958 Dinkins A B
2-4959 Rose R C
2-4960 Mecklenburg Barber
2-4961 Stikeleather A G
2-4962 MacNeill J S
2-4965 Robinson J W
2-4966 Smythe D B
2-4967 McCallum H A
2-4968 Stowe H R
2-4969 Wheeler N C Mrs
2-4972 Smith-Cranford Barber
2-4973 Bless G E
2-4976 Whitlock M C Mrs
2-4977 Shannon J H
2-4978 Harmon J C
2-4979 Harding M P Mrs
2-4980 Hollifield Howard
2-4981 Morton Salt
2-4982 Hall Belton
2-4983 Allen M R Mrs
2-4984 Montgomery A H Mrs
2-4985 Cathey F M Mrs
2-4986 Leslie C M
2-4987 Poliakoff Herman
2-4988 Truesdale Willie
2-4989 Crenshaw A A
2-4992 Binswanger F G Inc
2-4993 Sloan J N
2-4994 Scruggs W N
2-4995 Plumley T G
2-4996 Long C W
2-4998 Labshere S L Mrs
2-5002 Parks-Cramer
2-5006 Moore H P
2-5007 Am Bedding & Furn
2-5008 Dickson W K
2-5009 Guthery P B & Son
2-5011 Choate A B
2-5013 Wisteria Beauty Salon
2-5014 Hollingsworth's GMC Trucks
2-5014 Universal Leasing Serv
2-5016 Fortner A B
2-5017 Dowd Press
2-5021 Modern Fin
2-5023 United States Gypsum
2-5026 Engineering Sls Co of Char
2-5026 Esco Corp
2-5028 Craven G J
2-5031 Myers Park Beauty
2-5033 Duncan Printmakers
2-5037 Price W E & Sons
2-5037 Price-Wells Inc
2-5039 Dellinger Ford
2-5041 W U Tel
2-5050 Independent Theatre Serv
2-5051 Tel Answering Serv
2-5053 Yandle L M Mrs
2-5056 Reid Clinic
2-5058 Mecklenburg Fin
2-5060 Chapman F I
2-5061 Hendrix W R
2-5062 US Interstate Commerce Comn
2-5065 US Treas Dept Secret Serv
2-5066 Pest Control Inc
2-5066 Terminix Serv
2-5069 Stroud D C
2-5071 Harris Exp
2-5072 Christenbury O H Mrs
2-5077 United Artists
2-5081 Saunders Distr
2-5082 Saunders Distr
2-5083 Williams Aurelia H
2-5085 Alexander P R
2-5086 Gardner & Benoit
2-5088 Potts F L
2-5089 Biddix C F
2-5089 Peery W S
2-5089 Reeves H P
2-5092 Char Florist Sup
2-5093 Char Florist Sup
2-5096 Medlock Ruby
2-5097 First Ins Agencies
2-5097 Choate Rental
2-5101 Paramount Film Distr
2-5104 Charlotte Tent & Awning
2-5104 Steffey R P
2-5106 Warren R M
2-5111 Biberstein Bowles Meacham & Reed
2-5114 Mayfair Hotel
2-5119 Lentz Gro
2-5121 Forte J F
2-5123 First Presby
2-5125 Inspection Serv
2-5125 Milner Harry
2-5127 Mut of New ork
2-5129 C M C Fin
2-5131 Allied Van Lines
2-5131 Caro Trans & Stge
2-5135 Nivens Super Mkt
2-5139 Phoenix Steel
2-5141 Hotel Alexander
2-5144 Hovis Z A & Son
2-5147 Loew's Inc
2-5147 M-G-M
2-5151 City Fire Dept
2-5157 City Fire Dept
2-5160 Caskie Paper
2-5161 Green Mem Bapt
2-5163 City Detective Bur
2-5165 Sou Real Est & Ins
2-5166 Sou Real Est & Ins
2-5167 Caskie Paper
2-5168 Caskie Paper
2-5169 Caskie Paper
2-5171 Auto Inn
2-5173 Domestic Lndry
2-5175 Miller Mtr Exp
2-5179 Craighill Rendleman & Kennedy
2-5187 Purnell-Tull Agcy
2-5193 Branson Co
2-5195-96-97 Piedmont Auto Exch
2-5201 McLean O M Mrs
2-5203 Lofton T S
2-5204 Boat & Mtr Centers
2-5204 Leggett M L
2-5205 Miller E R Mrs
2-5207 Dean & Co
2-5208 Snipes D A
2-5209 Perry Isiah
2-5210 Helms C P Mrs
2-5212 Radio Hosp
2-5213 Black W M
2-5214 Callahan S E
2-5218 S&H X-Ray Co
2-5219 Cothran F H
2-5220 Clawson Azalee Mrs
2-5221 Cherikos Geo
2-5222 Eaton P B
2-5223 Herrin L L
2-5226 Colquitt P K Mrs
2-5228 Shrum M C Mrs
2-5229 Hirth M S Mrs
2-5231 Atwell J A
2-5232 Davis N B Mrs
2-5233 Fisher D R
2-5234 Wolfe J L
2-5235 Ellerbe J S
2-5238 Martin L L
2-5241 StPatrick's Convent
2-5242 Youngblood M Effie
2-5243 Capel Estelle
2-5244 Burg I H
2-5245 King D R
2-5246 Smith D K Mrs
2-5247 Ward J T
2-5251 Mathews A P Mrs
2-5252 Alexander M E
2-5253 Hovis L M Mrs
2-5254 Hoke D A S
2-5256 White D W
2-5257 Weller L W
2-5258 Mull G W
2-5259 Davis W P
2-5260 McAlister J F
2-5261 Kuester A L
2-5268 Welch W W
2-5269 Stowe Annie L
2-5270 Lawing J V
2-5271 Guion E W
2-5272 Neal R C
2-5273 Hayes W R Mrs
2 5274 Helms D C Mrs
2-5275 Morrison Jack
2-5277 Ashley Mabel E
2-5278 Baskin Beulah Mrs
2-5280 Boyd M H Mrs
2-5281 Mills Annie Mrs
2-5282 Fleming C H Mrs
2-5283 Ellis W P
2-5285 Conner M C
2-5286 Sanders K T Mrs
2-5287 Pittman Jim
2-5288 Messick G G
2-5290 Serrell M A
2-5291 Deaton O L
2-5292 Blanton J M
2-5293 Clarke J W
2-5295 Smith C H
2-5296 Anderson C I
2-5297 Kurie J F
2-5298 McMillan J D
2-5300 Helms A E Mrs
2-5301 Currie Janice Mrs
2-5302 Fleming R H
2-5304 Clark J K
2-5305 Ryan J F
2-5306 Overcash Betty Mrs
2-5307 Maynard L L Mrs
2-5308 Turner L L Mrs
2-5309 Causler Bessie L
2-5310 Plyler E C
2-5313 Watkins Thos
2-5314 Johnston E C
2-5315 Miley G E
2-5316 Armstrong M S Mrs
2-5317 Toms J
2-5318 Coddington D M
2-5319 Potts J C
2-5320 Whitton Earl
2-5321 Hurley W B
2-5322 Parks Willie
2-5323 Caldwell Victor
2-5324 Livingston G P
2-5325 Vitamin Prod
2-5326 Windell W C
2-5327 Threatt C D
2-5328 Kennedy R A
2-5329 Brown R F
2-5331 Robinson S M
2-5332 Mecklenburg Plmbg
2-5333 McDaniel J F
2-5334 Walker I C
2-5335 Clanton Cornell
2-5336 Peeler L E Mrs
2-5337 Robinson J P
2-5338 McCray H R
2-5339 Cochran Margt J
2-5340 Baughn B H
2-5342 McLaughlin D S Mrs
2-5343 Dodd J D
2-5344 Gribble M W
2-5345 Flowers B C
2-5346 Belk R L
2-5349 Miller W R
2-5351 Biggers W H
2-5352 Griffith T G
2-5353 Senter G L
2-5354 Bishop E L
2-5355 Harris Ray
2-5356 Sharpe A M Mrs
2-5358 Outen V B Mrs
2-5359 Callins B F
2-5360 Hoole G A Mrs
2-5361 Stevenson J E
2-5362 Baugh F J Mrs
2-5363 Wilber Kendrick Workman & Warren
2-5364 Moore H L
2-5365 Cowell H S jr
2-5366 Bundy J C
2-5367 Kiser J W
2-5369 King V J Mrs
2-5372 Patrick W C
2-5373 Allen McCollum
2-5374 Jackson B B
2-5375 Massey E B
2-5376 City Third Ward Recreation Center
2-5377 Love G A
2-5379 Kincey H F
2-5381 Byerly G L
2-5382 Sturgis M J Mrs
2-5383 Mathis Henry
2-5384 Concrete Prod
2-5385 Abernethy P E
2-5386 Barnhardt C N
2-5391 Austin B C Mrs
2-5392 Moon W E
2-5393 Nivens J F
2-5394 Crockett J A
2-5395 Dalhoff Nell M
2-5398 Griffin C E
2-5400 Nellej Inc
2-5403 Watson J C
2-5404 Holmes C A
2-5406 Harris M H Mrs
2-5408 Kostakopoulos Louis
2-5409 Young L S Mrs
2-5410 Vause W P
2-5412 Wilmith Hosp
2-5414 Bullock J A
2-5415 Johnson J G
2-5417 Pleasants J L
2-5419 Seehler N N
2-5421 Smyth E A
2-5422 Keiger C C
2-5423 Moore R A
2-5424 Phillips J M
2-5425 Helms W D
2-5427 Stokes J F
2-5428 Andrews A V Mrs
2-5431 Murphy M A
2-5432 Morrow E S
2-5435 Bunn M L Mrs
2-5436 Chester F M
2-5437 Price H B
2-5438 Fulbright C M
2-5440 Smith F V H
2-5441 Montgomery Hugh
2-5443 Tarlton C W
2-5445 Jenkins T H
2-5446 Miller O L
2-5448 Forehand W E
2-5450 County Home
2-5450 Miller J S
2-5453 Burwell H R Mrs
2-5454 Gerber I J
2-5456 Bagwell J C
2-5457 Bemiss J M
2-5458 Stroupe W P
2-5462 McRorie D C
2-5464 Sisters of Mercy Convent
2-5466 Torrence C L
2-5467 Cherry P W
2-5468 Hickman C W
2-5469 Heafner Edw
2-5470 Dorton's Cut Rate Drug

EDISON EXCH—Contd
2-5471 Summey O B Mrs
2-5473 Goodbold B M
2-5473 Robinson A J Mrs
2-5474 Griffin N M Mrs
2-5475 Clark W M
2-5476 Poole H H
2-5477 Pope A B
2-5480 Rapp I H
2-5481 Wood M S Mrs
2-5482 Foxworth C E
2-5483 Kirschbaum's
2-5484 Dale J F
2-5485 Strickland H L
2-5487 Dingler J W
2-5487 Quality Carpet
2-5489 Siskron H E
2-5490 Thacker's Inc
2-5492 Capps C H
2-5493 Price R N Mrs
2-5494 Ashby L G
2-5498 Dellinger E H
2-5500 Fort & Co
2-5500 Southeastern Surveys Assoc
2-5501 Wilson P C
2-5503 Hamilton G R
2-5504 Abbott C F
2-5505 UARCO Inc
2-5506 Exzac Co
2-5508 Kennedy M K Mrs
2-5509 Hill Clarence
2-5510 Frye D R
2-5511 Snyder H M
2-5513 Porcher W H
2-5516 Curlee H B
2-5517 Friedrich Distr
2-5518 Killian T G
2-5519 McCracken R M
2-5520 Barron N B Mrs
2-5522 Armstrong Wayman
2-5523 Hilton's Shoe Store
2-5525 Bernstein Lewis
2-5526 Tots-to-Teens
2-5528 Powers G C
2-5529 Hand E R Mrs
2-5531 Bizzell H L
2-5532 Holder H H
2-5536 Keefe J T
2-5537 Dowd Rd Soda Shop
2-5538 Cooper R A Mrs
2-5540 Beaty R W
2-5542 Wood F D
2-5543 Helms W H
2-5544 Dewalt Coley
2-5546 Palmgren E A
2-5548 Mullis C R Oil & Htg
2-5551 Hopkins C G
2-5554 Hays K M Mrs
2-5555 Smith F E
2-5556 Levy Louis
2-5557 Lowery A D Mrs
2-5558 Lorrance F L
2-5560 G W G Corp of Char
2-5561 Putnam M B Mrs
2-5564 Alexander F M
2-5565 Taylor Excell
2-5565 Kelley N L Mrs
2-5567 Ingram M E
2-5568 Belvin D L
2-5571 Castle E R Mrs
2-5571 Wilmore Nursery
2-5572 Dooley G W
2-5574 Nicols Willie
2-5575 Flowers E W
2-5576 Autwell A P
2-5577 Dalton R I
2-5578 McDowell Lonnie
2-5579 Gayle A H Mrs
2-5580 McAulay H M
2-5581 Hahn O J
2-5582 Bloodworth W F
2-5584 Springs E W
2-5585 Nance F H
2-5586 Graham C E
2-5587 Gatewood R W
2-5589 Harrison W R Mrs
2-5590 Jetton S L
2-5592 Henry L B Mrs
2-5593 Briggs Nathl
2-5594 Cave M Aurelia
2-5597 Fesperman H F
2-5598 Helms E W
2-5600 Crutcher T W
2-5601 Morris J B
2-5602 Austin R G
2-5603 Galarde A J
2-5604 Dyer W C
2-5606 White C A
2-5606 White & Simpson
2-5607 U S Dist Ct Probation Ofcr
2-5608 Sloan E C Mrs
2-5609 Pettis Alf
2-5611 Miller A E
2-5612 Moore J O
2-5613 Black K B
2-5614 Hartis C L
2-5615 Patterson Carlos
2-5616 Ward's Furn & Appl
2-5617 Hinson J S
2-5618 Branson W T Htg
2-5620 Brooks B H
2-5621 Hoover R F
2-5622 Richards C C
2-5624 Winningham J L
2-5626 Bass A B Mrs
2-5627 Steele W E
2-5628 Morgan O E
2-5629 Harrison Clarence
2-5631 Phillips D D
2-5632 Nichols Louise Mrs
2-5633 Hicks J R
2-5634 Hallman G W
2-5636 Huske L C Mrs
2-5637 Hogshead G M
2-5638 Pridgen C J
2-5639 Long H F
2-5640 Ligon M G
2-5643 Schwartz Israel
2-5645 Edwards M C
2-5646 Hunter B W
2-5647 Davis J W
2-5648 Carmichael M A Mrs
2-5649 Rigler A L
2-5650 Kirkpatrick Nola Mrs
2-5651 Torrence M E
2-5652 Fire Equip Sls
2-5654 Kirkpatrick J E
2-5655 Mullis W R
2-5656 Phillips V D
2-5657 Nickolson S W Mrs
2-5658 Sandridge J D
2-5659 Stribling L W
2-5660 Shealy L E
2-5661 Taylor J B
2-5662 Lassiter Robt
2-5663 Johnson T A
2-5665 Franklin's Tom Coml Photog
2-5666 Thomas W H
2-5667 Andrews C S
2-5668 Davis E L
2-5669 Kroh M E Mrs
2-5670 Matthews J T
2-5671 Barnes C E
2-5672 Shaw M B
2-5673 Meyers Furn
2-5674 Clemmer G C Mrs
2-5675 King Virginia
2-5676 Shelton W G
2-5677 Howie C H
2-5678 Cashwell M G Mrs
2-5679 McNair S M
2-5680 Baity Thelma Mrs
2-5681 Griffith B L
2-5682 Kannon Clns
2-5684 Burr R C
2-5685 Purse N B
2-5686 Haughton Alice H
2-5688 Sims W E Mrs
2-5689 Nowell S C
2-5691 Douglas R S
2-5693 Wohlbruck T C
2-5694 Rymer W H
2-5696 Rouse B T
2-5697 Woodall Faye
2-5700 Gregg L A
2-5701 Roach W E
2-5704 Purser L E
2-5705 Cooper B J
2-5706 Kennette LeRoy
2-5708 Haynes E P
2-5709 Jones F L
2-5710 Hartgrove Grady
2-5711 Deal D A
2-5712 Professional Bldg Laby
2-5713 Hucks J H
2-5715 Knox Hilda M
2-5719 Myers Pk Elementary Sch
2-5720 Ellis M F
2-5722 Rudisil J L
2-5723 Herrin M E Mrs
2-5624 Brooks M A
2-5725 Campbell H B
2-5726 Norris G C
2-5727 Alexander E A
2-5728 Andrews A L Mrs
2-5729 Brandon M B Mrs
2-5730 Bryant H J
2-5731 Smith G M jr
2-5734 Meeks Johnnie
2-5735 Hamilton Artis
2-5736 Burkholder C S Mrs
2-5737 Blue L W
2-5737 Williams E F
2-5739 Bizzell E M Mrs
2-5740 Furr W M Mrs
2-5741 Godfrey P C
2-5742 Frick Co
2-5743 Broadway A H
2-5744 Withers B F
2-5746 Hammond S E Mrs
2-5747 Johnson I H Mrs
2-5748 Young E I Mrs
2-5750 Bennett Minnie Mrs
2-5751 Grier J R
2-5752 Thies F R
2-5753 Price A Z
2-5754 Hotlzclaw G B
2-5755 Wilkins D E
2-5756 Thomas G L
2-5757 Tutterou D L
2-5760 Zilk J W
2-5761 Edwards C E
2-5762 Summerville W M
2-5763 Wright N L Mrs
2-5766 Herlocker J M Painting Contr
2-5769 Graw W E
2-5770 Clarkson E O
2-5771 Todd Elbert
2-5772 Wood J C
2-5773 Garrett J W
2-5774 Stevens Janie Mrs
2-5775 Vogue Beauty
2-5776 Williams L L Mrs
2-5777 Carr G S
2-5778 Watson F C
2-5779 Dunn D H
2-5780 Watson Robt
2-5781 Jones J E Mrs
2-5782 Owens I T
2-5784 Hutchinson R S
2-5785 Hagler E B
2-5788 Pyant R L
2-5789 Faulkner W W
2-5790 Grier D N Mrs
2-5791 Evans W K
2-5792 Morris A E
2-5793 Kiziah Eddie
2-5795 Middleton E J Mrs
2-5796 Williston F D
2-5800 Stevenson C S Msr
2-5801 Croxton G H
2-5803 Martin E T
2-5804 Miller Ralph Serv
2-5805 Sht Mtl Workers Intl
2-5809 Pritchard A D
2-5810 Brooks F L
2-5811 Johnson I M
2-5813 Edgerton M L Mrs
2-5814 Morgan W Y
2-5815 Harvell A E
2-5817 Perry A P
2-5818 Sharpe A B
2-5819 Moore B B Mrs
2-5823 Gamble J H
2-5824 Harris R S
2-5825 Collins A C
2-5826 Jones Nancy
2-5828 Tucker M W
2-5829 Pearson J E
2-5829 Pearson Mfg
2-5830 Gray Will
2-5833 Howell L D
2-5834 Curlee J L
2-5836 Wadesworth G P
2-5837 Ballentine B F
2-5838 Bowers W W
2-5839 Carolina Brush Co
2-5840 Johnston B I
2-5841 Curlee T O
2-5842 Patterson W E
2-5844 Ritch M R
2-5846 Crook M D
2-5847 Whisnant Betty M
2-5850 Furr N G Mrs
2-5851 Petersen A S Mrs
2-5853 Gatewood H R
2-5854 Foard R M
2-5855 Peele P F
2-5857 Moore E C
2-5859 StClair E P Mrs
2-5860 Toms W V
2-5861 McCraw C G
2-5863 Morrison E A
2-5864 Corley N R Mrs
2-5865 Austin L B Mrs
2-5866 Puckett L O
2-5869 Cook E B
2-5871 Miller R F
2-5872 Lineberger J J Mrs
2-5875 Boyarsky J C
2-5876 Durham W R
2-5878 Ware Gertrude L
2-5881 Prospst M E
2-5882 Carter W A Mrs
2-5883 Barton N H Mrs
2-5884 Ferguson G C
2-5885 Eastwood R P Mrs
2-5886 Alexander D B
2-5887 Wilson H I
2-5888 Alford Studios
2-5889 Walters C F
2-5890 Akers J J & Co
2-5892 Yandle W M
2-5893 Stults M S Mrs
2-5894 Seigle Av Presby
2-5895 Anderson E R Mrs
2-5896 Walker M C Mrs
2-5897 Reynolds Leona Mrs
2-5898 Mootes D E
2-5901 Conrad Adv & Letter
2-5902 Rutherford D E
2-5903 Nichols C J
2-5905 Connelly C W
2-5906 Walker R O
2-5908 Primm D L
2-5909 Henderson H W
2-5911 Benson Lou Mrs
2-5912 Elkin A F
2-5913 Freeman C L
2-5916 Miller Moses
2-5917 Krueger G L
2-5918 Bradford W T
2-5919 Finley W P
2-5920 Lynch M G Mrs
2-5924 Hyde R H
2-5926 Bradley C M
2-5927 Selvey M H Mrs
2-5928 Heistler E S Mrs
2-5933 Turner D H Mrs
2-5934 Brooks W L
2-5935 Dunham B J
2-5936 Marshall J B Mrs
2-5937 Meader J T
2-5939 Squirewell J T
2-5940 Meacham J B
2-5941 Mother's Rest Home
2-5941 Southall Eva Mrs
2-5942 Beam A M Mrs
2-5943 Beacom Geo
2-5944 Hiss B T Mrs
2-5946 Mallard M S Mrs
2-5947 Brown O L
2-5948 Scott E Q Mrs
2-5949 Harris Dick jr
2-5949 Pilot Life Ins
2-5950 Gregory L D
2-5952 Manning V S Mrs
2-5953 Taylor C L Mrs
3-5954 Julian's Lndry & Clns
2-5957 Ashe J B
2-5958 Morrison L F
2-5959 Weekley E C Mrs
2-5962 Cecelia Hat Shop
2-5962 Scullion C F Mrs
2-5963 Stewart W S
2-5964 Eckard H J
2-5965 Muse H S
2-5966 Baucom S W
2-5966 Baucom Radio & Sound Serv
2-5967 Strickland J A
2-5968 Sr H Prtg
2-5968 Greene J B
2-5969 Whitney A G
2-5970 Begg H J H
2-5971 Ritch Edna Mrs
2-5973 Myers R P Mrs
2-5975 Wilson R M
2-5976 McCorkle May
2-5977 Smith Stewart
2-5978 Erwin L C
2-5979 Craig A F
2-5980 Austin W F
2-5981 Halland Leroy
2-5982 Porter H F
2-5984 Putnam Pearl I
2-5986 Small W A
2-5987 Leach E G Mrs
2-5988 Pate C J
2-5989 Linkert M R Mrs
2-5990 Riddle J M
2-5992 Twitty B O Mrs
2-5993 Hendrickson H D
2-5994 Payne M J
2-5996 Nowell Ida Mrs
2-5998 Jarrell W W
2-6000 Levinoer C
2-6001 Davis E D Mrs
2-6002 Douglas J H
2-6003 Dean J P
2-6004 Redman Phyllis L
2-6006 Smith W E
2-6007 Hummert Fred
2-6009 Kerr W B
2-6010 Hege J M
2-6011 Staton J S
2-6012 McManus J Q
2-6013 Dulin Lois Antique Attic
2-6014 Johnson L W Mrs
2-6015 Williams A J
2-6017 McDaniel Joe
2-6018 Boid R J
2-6019 Washam W C
2-6020 Emory O M
2-6023 McClinton Ray
2-6025 Gibson C L Mrs
2-6027 Presson B R
2-6028 Daniel G F
2-6029 Godley J T
2-6030 Sharpe C D
2-6032 Flingel I G Mrs
2-6033 Shaw F A
2-6034 Godfrey J C Mrs
2-6035 Battery & Ignition Distr
2-6036 Miles E G Mrs
2-6037 McQueen W H
2-6038 Mulliss W F
2-6039 Heyward T C
2-6040 Moffett M I
2-6041 Wills L B Mrs
2-6042 Smith G D Mrs
2-6044 Ritchie H E
2-6045 Bennett L G
2-6046 Foster J L
2-6047 Dieter D L
2-6048 Harrison W E
2-6049 Moore L R
2-6051 Benson B E
2-6052 Smith M M
2-6053 Beatty R L
2-6054 Thompson C D Mrs
2-6055 Wells F H
2-6057 Lorraine B Mrs
2-6058 Duncan J V
2-6059 Bachenheimer E K Mrs
2-6060 Henderson J W
2-6064 Fripp W E
2-6065 Brown M M Mrs
2-6067 Watnik Sophie U Mrs
2-6069 Givens H W
2-6070 Whitt C R
2-6071 Jones L O
2-6072 Elliott Lois Y
2-6073 Ray T H
2-6074 Rason M Q Mrs
2-6075 Cato Stores
2-6076 Stone B F
2-6077 Huntley J G
2-6078 Brigman L S Mrs
2-6079 Shore B J Realty
2-6081 Woods W R
2-6082 Hardy M H Mrs
2-6083 Hamor H M
2-6084 Brown E H Mrs
2-6084 Wisdom E T Mrs
2-6085 Fox B W
2-6086 Phillips Mildred I
2-6087 Boone R L
2-6088 Christenbury W B
2-6089 Procter C S Implement
2-6091 McCarty G S
2-6092 Allen J F
2-6094 Gibson C A
2-6095 Wright Cln
2-6096 Bradley L V
2-6097 Adair H F
2-6098 Winston Mut Ins
2-6101 Wilson's Archway Book
2-6104 Royal Coal & Oil
2-6105 Royal Coal & Oil
2-6108 Edwards W J & Co
2-6108 Smith Holly Camera Store
2-6111 Eckerd Drugs
2-6114 Delmar Prtg
2-6117 Grace Bealtu Salon
2-6118 Yarborough T E
2-6119 Cansler & Lockhart
2-6121 Home Beneficial Life Ins
2-6123 Wilson Louise Mrs
2-6124 Briggs Lydia I
2-6125 Kay Jwly
2-6127 Sou Textile News
2-6129 Custom Vent Awning
2-6133 Bryant G A Mrs
2-6134 Moody Chas
2-6141 Hasty F H
2-6143 Riegel Textile
2-6145 Kennedy J M
2-6146 Blossom Shop
2-6146 Parker A L Mrs
2-6148 Harris Crane
2-6151 Charter Oak Fire Ins
2-6151 Mayer Spigener & Patterson
2-6151 Yount W D Agcy
2-6156 General Elec
2-6161 Yellow Cab
2-6164 Queen City Coach
2-6164 Queen City Trail-ways
2-6167 Prudential Ins
2-6170 Crest Stores
2-6173 Procter & Gamble Distr
2-6177 Wilder Soda Shop
2-6178 Wood Jack Ltd
2-6181 Sou Bakeries
2-6183 Acme Plmb & Sup
2-6187 Wright Cln
2-6191 Cameron-Brown
2-6195 Over Forty Club
2-6197 Edwards W J & Co
2-6200 Mullis M R Mrs
2-6201 Shackelford E W Mrs
2-6202 McDougle H I
2-6203 Williams J L
2-6204 Albernathy W H
2-6206 Glover C M Mrs
2-6207 Reeves J F
2-6207 Steele A L
2-6207 Steele Steamship Agcy
2-6208 Henry F A
2-6209 Babcock W P
2-6210 Desmond S P V
2-6211 Natl Hat
2-6212 Newell L B
2-6213 White F H
2-6214 Lowder I J
2-6216 Newman G R
2-6217 Korner C L
2-6218 Smith R S
2-6219 Talley C H
2-6220 Jenkins J R
2-6220 Justice S M Mrs
2-6221 Hollingsworth's GMC Trucks
2-6223 Wright Sylvester
2-6224 Scranton G N
2-6226 McGowan W E
2-6227 Bucher E R
2-6228 Gravatt W T
2-6229 Ledford R F
2-6231 Hamilton P C
2-6232 Pitts A R Mrs
2-6233 Holston J A
2-6235 Ford W H
2-6236 Park G E
2-6237 Godwin B J
2-6238 Phelps L M
2-6239 Gambrell J F
2-6241 Cannady R D
2-6244 Abernathy K D
2-6245 Ormand Gerry
2-6246 Clayton O W
2-6247 Wilson Saml
2-6248 Elms R B
2-6252 Beam E L
2-6254 Griffin Albert
2-6255 Allen C D
2-6257 Granger A J Mrs
2-6258 Dellinger O L
2-6259 Parker Henry
2-6260 Newell L B
2-6262 Hughes F E
2-6264 Morton Bobby
2-6266 Kitchens G P Mrs
2-6267 Davidson Mary L
2-6269 Hendrix Rlty
2-6270 Mraz E C
2-6271 Tallent J B
2-6272 Winecoff J B
2-6273 Hawkins A B Mrs
2-6274 Goode K N Mrs
2-6275 Silfen M T
2-6277 Williams Bobby
2-6278 Ginter Karl
2-6280 Bundy C W
2-6281 Providence Shoe Repr
2-6283 Richardson W N
2-6285 Aikens W G
2-6286 Bowman L E
2-6289 Johnson B S Mrs
2-6291 Wallace F E
2-6293 Roark A M
2-6295 Rupprecht K J
2-6297 McClure C L
2-6300 Bible Book Store

EDISON EXCH—Contd
2-6300 Std Prntg
2-6301 Russell Trans
2-6302 Bingham F R
2-6303 Whisnant's
2-6304 McClure F R
2-6305 Greene A G
2-6308 Hodge J H Mrs
2-6309 Jones R O Mrs
2-6310 Bryant I S Mrs
2-6311 Wright H V
2-6312 Taylor J R
2-6313 Messner S E
2-6314 Wiggins Ice & Fuel
2-6314 Wiggins J W & Son
2-6314 Wiggins Rlty
2-6315 Reid W B
2-6317 Greene J L
2-6320 Chez Lamour French Dining Room
2-6321 Saunders R E
2-6322 Couick Leroy
2-6323 County Jail
2-6325 Smith S MMrs
2-6326 Smith Margt L
2-6328 Choate J L
2-6329 Walker A M
2-6331 Castrovillari J V
2-6333 Blanton A O
2-6334 Standard Brands
2-6335 Ragan Distr
2-6336 Fowler R N
2-6337 Agloma Beauty Shop
2-6338 Shaver M D Mrs
2-6339 Holliday J E
2-6340 Mallonee F B
2-6342 Garnand H F
2-6344 Cloninger L C
2-6345 Law J B
2-6346 Roberts A B Mrs
2-6347 LuAllen Henry
2-6348 Neblett M S Mrs
2-6350 Lewis S C Mrs
2-6351 Horne R H
2-6352 Hardex Arin
2-6354 Martin J E
2-6356 Kirkley J L
2-6357 Wallace L D
2-6358 Keefe A M
2-6360 Sellers Mack
2-6361 Butler A M
2-6363 Craycraft L H Mrs
2-6364 Hunsuck C I
2-6365 Adams G B
2-6366 Crawford N M
2-6367 King J H
2-6368 Barker Harold
2-6369 Savage Frank
2-6373 Cunningham T E
2-6374 Shepherd J C
2-6375 Miller C J
2-6378 Kerr T F
2-6379 McCallum R D
2-6380 Phillips J C
2-6381 Caldwell J P
2-6383 McCain J F
2-6384 Jordan R Y
2-6385 Alexander R F
2-6386 Warner Leroy
2-6387 Livingston Joseph
2-6389 Winchester A D
2-6390 Stampley C D
2-6392 Harbin J S
2-6393 Adams E T Mrs
2-6394 Lloyd P E
2-6396 Propst O E Mrs
2-6397 Davis J F Mrs
2-6398 Rigsby W A
2-6403 Dillinger I B Mrs
2-6404 Am Hdw & Equip
2-6405 Hood N H Mrs
2-6406 Lambeth M C Mrs
2-6407 Stallings F D
2-6408 Patterson J W
2-6409 McInvaille C T
2-6411 Hardy Cecil
2-6412 City Furn
2-6413 Marshall A M
2-6416 Proctor H A
2-6419 Kluttz J D
2-6422 Snell R J
2-6423 Scott James
2-6425 Ritch W J
2-6426 Hoffman F H
2-6428 Midwood Sch
2-6431 Forney Kenneth
2-6432 Harris Leroy
2-6434 Norfolk & Western Ry
2-6435 Evans J C
2-6436 Wayland J H
2-6439 Best E W
2-6440 Sherrill W F
2-6442 Owens B B
2-6443 Ross C A Mrs
2-6444 Darnell & Collins Auto Serv
2-6445 Burnette Haskel
2-6448 Dwelle M M Mrs
2-6453 Pitts S V
2-6454 Counts D K
2-6456 Shepherd J H
2-6457 Shinn J M
2-6458 Patton R L
2-6459 Archer A W
2-6460 Vieira N P
2-6461 Rex Drug
2-6462 Moore B H
2-6463 Lipford F E
2-6464 Calcot Limited
2-6465 Elliott O W Mrs
2-6466 McDowell Gregory
2-6467 Cauble B R Mrs
2-6468 Duncan Mem Meth
2-6468 Russell C W
2-6469 Dial J H
2-6470 McColl A B
2-6471 Young Rena G
2-6472 Lozenby A M
2-6473 Thompson W C
2-6474 Butler V V Mrs
2-6475 Barnett L P
2-6477 Johnson F B
2-6478 Trexler W R
2-6479 Booker R M Mrs
2-6481 Silsand P N
2-6482 Houston L E
2-6483 Stone C H
2-6485 Carpenter Clare
2-6487 Hayes W F
2-6488 Grandy J I
2-6491 Funderburk C V
2-6492 Fisher H E
2-6493 Manies C S
2-6494 McKee L E
2-6495 Merritt E C
2-6496 Wall C O
2-6497 Moore B M Mrs
2-6498 Loftin W R
2-6501 Byrd J B
2-6501 Sullivan F C
2-6502 Winslow K G
2-6503 Steinback E B Mrs
2-6504 Water Dept
2-6507 Belk J M
2-6508 Smith A E
2-6509 Austin Otis
2-6510 Rusch F E
2-6511 C & H Distr
2-6512 Finkley M M Mrs
2-6513 Adding Mach Serv
2-6515 Prince C A
2-6518 Wickert H A
2-6519 Elmore L C Mrs
2-6521 Williams J D
2-6522 Sain J F
2-6523 Sergeant C S
2-6524 Cunningham J K
2-6525 Nesbitt H C
2-6526 Howell Anna C
2-6527 Griffin Ward
2-6528 Graham W A
2-6529 Ott Herbert
2-6530 Smith D G
2-6531 Baucom B H Mrs
2-6532 Davis J M Mrs
2-6533 Austin A W Mrs
2-6534 Love J D
2-6536 Chapman G W
2-6538 Presson J L
2-6540 Supreme Forest Woodman Cir
2-6540 Woodman of the World Life
2-6543 Cathey H S
2-6546 Norman T J
2-6547 Hill W E
2-6548 Gore M W Mrs
2-6550 Townsend A D
2-6551 Black N M
2-6552 Meat Centers
2-6553 Hemby B D Mrs
2-6556 Hunter C D Mrs
2-6557 Houston J S
2-6559 Rembert T J
2-6561 Deese W L
2-6562 Owen W E
2-6563 Selden G K
2-6564 Davidson Mamie Mrs
2-6566 Wood Jack Ltd
2-6570 Nelson O C
2-6571 Hill C W
2-6574 Reid J R
2-6572 Taylor G L
2-6577 Belue H P
2-6579 Sims T G Mrs
2-6582 Diggle E E Mrs
2-6585 Thorne C A Mrs
2-6586 Reed C H
2-6587 Helms R T
2-6588 Wadsworth Mary L
2-6589 Charles D D Mrs
2-6591 Gheesling G H Mrs
2-6592 Hersh L M
2-6593 Jackson P T
2-6594 Stephenson W H
2-6596 Cathey W A
2-6597 Cole P M Mrs
2-6598 Ritch W L Tile & Marble
2-6600 Setzer Frank
2-6601 Houck H H
2-6602 Stubbs P W
2-6603 Ratcliff T A
2-6604 Stratford W J
2-6605 Harriss E H
2-6606 Brown A R
2-6609 Gundell Aldan
2-6610 Peterson Raymond
2-6611 Chisholm Lillie M
2-6612 Strong L M Mrs
2-6614 Clarke Flooring Mach
2-6616 Keeler J H
2-6617 Hicklin J W
2-6620 Simpkins N B Mrs
2-6621 Morrison M M Mrs
2-6622 Massey C C
2-6623 Pea E L Mrs
2-6626 Gaskins O W
2-6627 Riddle T W
2-6629 Friendly Appl Serv
2-6630 Brown B P Mrs
2-6631 Glasgow Robt
2-6632 McLean J L
2-6633 Prince J E
2-6634 Keating J P
2-6635 Boward M J Mrs
2-6636 Cathey H W
2-6638 Taylor C F
2-6639 Ellison J E
2-6641 Saunders L R Mrs
2-6642 Terrell J H
2-6643 Caldwell A P Mrs
2-6645 O'Connor M V
2-6646 Warden R K
2-6647 McCoy L A
2-6648 Thomason Edith C
2-6650 Beam E L
2-6652 Oates C V
2-6653 Smith H M
2-6655 Cameron A B
2-6656 Hunt I S Mrs
2-6657 Gallant R M
2-6658 White W A
2-6660 Frick J E
2-6662 Helms J G
2-6663 Swinson H P
2-6664 Alexander Anthony
2-6665 Starnes T B
2-6666 Griffin P C
2-6668 Norris J G
2-6669 Tate Alvin
2-6670 Spivey B E
2-6671 Yarbrough J M Mrs
2-6673 Renfroe V S
2-6676 Shaw A H Mrs
2-6677 Dixie Printing
2-6678 Hutchinson H M
2-6679 Ayscue Jack
2-6680 Healy C V
2-6681 Bacon Mabel L
2-6682 Templeton W B
2-6686 Boyd L L
2-6687 Dunlap Eldora
2-6688 Zedaker L E
2-6689 McInville H L
2-6690 Helms A E Mrs
2-6691 Thomas T F
2-6691 Universal Heraldie Studio
2-6693 Cross J W
2-6694 Elliott Lura Mrs
2-6695 Frazier R C
2-6700 Matthews W C
2-6701 Owen W E
2-6703 Holsey W M
2-6704 Selzer T L
2-6705 Fleming Splty
2-6707 Klundt H A
2-6709 Hobbs C W
2-6710 Blackmon J D
2-6711 Royal Crown Btlg
2-6712 Allstyle Furn
2-6713 Hailey A B Mrs
2-6714 Ramsay J H
2-6715 Elite Beauty
2-6717 Stalls H A
2-6718 Earnhardt C T
2-6719 Am Legion Mem Stadium
2-6720 Craddock A P
2-6721 Adams Chet Co
2-6722 Trapp Charles
2-6726 Hurst Mary H
2-6727 Arnold Jwlrs
2-6728 Lowder B B
2-6729 Welch E C
2-6730 Wylie D O
2-6731 Breedlove J L
2-6732 Mason R E
2-6733 Comptometer Corp
2-6734 Brem M M Mrs
2-6736 Pallagut L S
2-6737 Williamson W H
2-6738 Taison E S
2-6739 Holt Doris
2-6740 Pruitt J C
2-6741 Eldridge R W Co
2-6742 Gallant E A
2-6743 Merritt B H
2-6744 Green W B
2-6745 Supero R R Mrs
2-6746 Holdforth J G
2-6747 Shore B J
2-6748 Lomax H C
2-6750 Moody E S Mrs
2-7753 Hancock R M
2-6756 Wilson W D
2-6757 King V B
2-6758 Grogg J H
2-6759 Raley Dolly Mrs
2-6760 Boyette O M
2-6762 Carpenter R A
2-6763 Crider T E Plastering contr
2-6765 Brown L F Mrs
2-6767 Hurtt J L
2-6768 Barnett W T
2-6771 U S Dept of Justice
2-6772 Moore Patsy A
2-6773 Preslar R L
2-6774 Jones W R
2-6775 Taylor J E
2-6776 Gaye J C
2-6777 Spier B G Mrs
2-6779 Hartis R L
2-6780 Daniels J T
2-6781 Dickson R S
2-6782 Frank G C Mrs
2-6783 Goodman Morris
2-6784 Yucius S P
2-6787 Haney's Esso
2-6788 Robinson Mattie Mrs
2-6789 Gantt S T
2-6790 Foard Lominta
2-6791 Honeycutt J L
2-6792 Furr A C
2-6793 Repetto T L Mrs
2-6794 Severs W B Mrs
2-6795 Barnett A H
2-6796 Bowers N W Mrs
2-6797 Griffith Ball Park
2-6798 Robinson L L Mrs
2-6800 Greene D A
2-6802 Settlemyer J W
2-6804 Spain B W
2-6805 Johnston F D
2-6808 Bailey M C
2-6809 Benjamin Elec
2-6811 Perry-Mincy
2-6812 Steven W S
2-6813 Parker J A
2-6814 Kale Ruling & Binding
2-6815 Sherrill Constn Co
2-6815 Sherrill R H
2-6816 Prince P A
2-6817 Economou G A
2-6818 Ledwell E M
2-6819 Crosby J R
2-6820 Colina G D
2-6821 Lowery Bobby
2-5823 Trotter J M
2-6824 Cosby & Thomas
2-6825 Nelson J L
2-6826 Carr B H Mrs
2-6827 Thomas Jacob
2-6829 Greer O L
2-6831 Constable H B
2-6832 Lowing Eunice
2-6833 Bookout Finance
2-6836 Smith L L Mrs
2-6838 Carter J M Mrs
2-6841 Runge E G
2-6842 McEwen L M
2-6844 Wooten J H
2-6845 McComb Eliz G
2-6847 Sutton Verla E
2-6848 King C S W
2-6850 Honey's Inc
2-6951 McGee G E
2-6852 Mitchiner Fuel Oil
2-6953 Hayes Ethel
2-6954 Allen J C
2-6855 Erickson Carl
2-6857 Boyd V L Mrs
2-6858 Jones Harrell
2-6859 Deal F P Mrs
2-6860 Mullis L B
2-6861 Ervin J L
2-6862 Jones F A Auto Serv
2-6863 Summerville E H Mrs
2-6866 Bundy J L
2-6868 Cochrane Lottie Mrs
2-6869 Gallup F H
2-6870 Moretz McCoy
2-6871 Woolley E C Mrs
2-6872 McGuirt R W
2-6873 Manley Jeanette
2-6874 Lee W R
2-6875 Windle S B
2-6879 Efird T E
2-6880 Small R L
2-6882 DeVine F J
2-6883 Buening L B Mrs
2-6884 Kimbrell S A
2-6885 McClellan Z B Mrs
2-6886 Williams R A
2-6887 Hamilton F W
2-6888 Kennerly R D
2-6889 Yongue M H Mrs
2-6890 Powers W J
2-6891 King S S Mrs
2-6892 Dow B P
2-6894 Auten J M
2-6896 Fleming L E
2-6897 Greene D D Mrs
2-6898 Pittman Enterprises
2-6900 Barnett G E
2-6902 Ellis Mary H
2-6903 Douglas B E
2-6904 Culberson Al
2-6906 Clarke I Geraldine
2-6907 Lee L Mae
2-6908 Hartman R L
2-6909 Tucker V O
2-6910 Simmons M F
2-6911 Nolan B G
2-6912 Armstrong J L
2-6914 Belmont Beauty
2-6915 Mint Museum of Art
2-6916 Williamson W J
2-6918 Parsley W M
2-6919 Wright H O
2-6920 Kemp E E
2-6921 Faulkner B T Trans
2-6922 Foard A P Mrs
2-6923 Miller E T Mrs
2-6924 Swinson J H
2-6926 Miller H H Mrs
2-6929 Robinson F G
2-6930 Short L H
2-6931 Sides A L
2-6934 Stacker W F
2-6935 McCullough M A
2-6937 Avant W A
2-6939 Braswell C C
2-6940 Boyte-Brown Tours
2-6940 Brown S W
2-6941 Gardner H C
2-6942 Harris L W
2-6943 N Caro Mut Life
2-6943 Patterson N M
2-6945 Wilson E N Mrs
2-6947 Gasser T E
2-6948 Scercy J W
2-6950 Hamilton C H
2-6951 Brown W L
2-6952 Sharpe J P
2-6953 Lindsey R O Mrs
2-6954 Harris H C
2-6956 Stewart Eliz M
2-6958 Rubin S S
2-6959 Ramsey C C
2-6960 Cromartie J H
2-6961 Ledwell K O Mrs
2-6962 Kaneer J L
2-6963 N Char Lbr
2-6965 Pharr Edw
2-6967 York B J
2-6969 Adams W B
2-6970 Wallace's Kosher Foods
2-6971 Tancredi E M Mrs
2-6972 Rouser E F Mrs
2-6973 Klouse H B
2-6974 Cooke S M Mrs
2-6975 Campbell J D
2-6976 Curtis W R
2-6977 Youngblood B I Mr
2-6978 Sanders R W
2-6980 Wallwork A A
2-6981 Lindsey J J Mrs
2-6983 Broome G D
2-6985 Henderson Clara E
2-6086 H & H Feed
2-6087 Dulin R W
2-6088 Gray W M
2-6990 Gibbs Lillie S
2-6911 Meyers J F
2-6994 Clement E E
2-6995 Sindelar J L
2-6998 Stitt Jas
2-7002 Laxton F M
2-7004 Bierman E C
2-7006 Segrest T M
2-7007 Acker Walter
2-7008 Barnett B S
2-7010 Ladley J F
2-7011 Houser G B Mrs
2-7012 Coleman R W
2-7015 Prince N R Mrs
2-7020 Holt W O
2-7021 Kirkpatrick Flora Mrs
2-7022 Forest Hills Corp
2-7022 Wiley R E
2-7026 Allen A A
2-7027 Griffin Neil Mus Center
2-7028 Bowin Juanita
2-7029 Wofford B H
2-7031 VanEvery P L
2-7032 Hunter M L Mrs
2-7033 Davis E R Mrs
2-7034 Buff W W
2-7035 Cave D M
2-7036 Hoops C H
2-7038 Thies & Whitfield
2-7039 Rogers W H
2-7041 Ross B C
2-7042 Dougherty J H
2-7043 Pope O L
2-7044 Hilton J A
2-7045 Hall E W
2-7046 Coleman Pearl
2-7047 Williams Clarence
2-7048 Shair Wm
2-7050 Noon E W
2-7051 Hatley E S
2-7052 Boyd F P Mrs
2-7054 Crawford D A
2-7055 McMichael S F Mrs
2-7056 Boyles F R
2-7057 Reid G A Mrs
2-7058 Gilmour M T
2-7060 Crawford J A
2-7061 Patterson Eddie
2-7063 Jones L L Mrs
2-7064 Hardy A G Mrs
2-7066 Lowe J O
2-7067 Crosby Mary B
2-7079 Owen W F
2-7070 Hardage W J
2-7071 Jordan Mettie Mrs
2-7072 Cleaver E G
2-7073 Wiley J L
2-7075 Lebonville R J
2-7076 Saunders M S Mrs
2-7080 Torrence Albert
2-7081 Hargett Z E
2-7082 Dover W S
2-7083 Sheets M F
2-7084 Crump & Morris Auto Repairers
2-7085 McIver J A Mrs
2-7087 Shaw E R Mrs
2-7088 Pittman W B
2-7089 Fort J L
2-7090 Elliott M E Mrs
2-7092 West S R Mrs
2-7094 Funderburke J B
2-7097 Elliott J H Co
2-7101 Twentieth Century-Fox Film
2-7104 Bradford W M
2-7105 Starling A C
2-7205 Townsend M O
2-7107 Nisbet E P C o
2-7109 Grier's Funeral Serv
2-7109 Grier's Mut Burial
2-7109 Moore J H
2-7111 Leonard & Nicholson Royal Tire Serv
2-7114 Art Flower
2-7116 Foremost Dairies
2-7119 Hunter Floral
2-7121 Char News
2-7121 Char Observer
2-7121 Knight Pub

EDISON EXCH—Contd
2-7121 Observer Charities
2-7133 Harry & Bryant
2-7134 Harry & Bryant
2-7135 Elliott C L Clns
2-7136 Elliott C L Clns
2-7137 Rich S C
2-7143 Hill T F
2-7144 Haverty Furn
2-7149 Cochran-Ross Constn
2-7151 City Chevrolet
2-7155 Adams E S
2-7156 City Chevrolet
2-7159 Thomas Cadillac-Oldsmobile
2-7161 Hoppe Mtr Sls
2-7164 Harris Upham & Co
2-7167 Erwin L D Mrs
2-7169 Atlantic Sup of Char
2-7170 Akers L R
2-7171 Schachner Leather & Belting
2-7173 Griffith E C Co
2-7173 Griffith L H Real Est
2-7174 Griffith E C & Co
2-7175 Standard Bonded Whse
2-7176 Foremost Grill
2-7178 Phoenix Assurance Co of New York
2-7181 Univ C I T Credit
2-7185 Allen T D
2-7187 Myers Pk Pharm
2-7189 Ratcliffe L G Inc
2-7191 Char Drug
2-7193 YWCA
2-7194 Black W G
2-7197 Central Ave Drug
2-7200 Dunawaz M R
2-7201 Mathews E W
2-7202 Ponder H R
2-7205 Payne R S
2-7207 Shuping E P Mrs
2-7208 Taliaferro C D Mrs
2-7209 Farmer Frank
2-7210 Mitchum & Tucker
2-7211 Morris C A
2-7212 Ragan Distr
2-7213 Smith R S jr
2-7214 Biechlin K L
2-7215 Scercy W E
2-7216 Broome F H
2-7220 Mecklenburg Equip
2-7221 Petteway B A Mrs
2-7222 Ferguson Will
2-7223 Kiser Z V
2-7224 McDonough B E
2-7225 Robinson C M
2-7226 Archer J M
2-7227 Rigler L Mae
2-7228 Spong D G Mrs
2-7229 Chance B R
2-7230 Holland P L Mrs
2-7231 Williams R C
2-7233 King J I
2-7234 Myers C T
2-7236 Hopkins H L
2-7237 Morgan Fixture
2-7238 Harrison T B
2-7239 Starnes H L
2-7240 King F E Mrs
2-7241 Bayliss Beulah M
2-7242 McBrayer J H
2-7243 Field W M
2-7245 Boyton A L
2-7246 Wilkinson S L
2-7248 Harding H P High Sch
2-7249 Ranson Johnnie
2-7250 Collins J S Mrs
2-7253 House J Ruth
2-7254 Stancill O B Mrs
2-7255 Thrower B E
2-7257 Burleson F H
2-7258 McAuley F M Mrs
2-7260 Assoc Brokers
2-7263 Morris H W
2-7264 DuPree W T
2-7265 Dwelle J M
2-7266 Knell J F
2-7267 Hargett I I Mrs
2-7268 Triplett A E Mrs
2-7269 Reid W D
2-7270 Harkey R A
2-7271 Hoover F H
2-7272 Penllebury L M Mrs
2-7273 Swinson L E Mrs
2-7274 McClure Wm
2-7275 Vanderburg A C
2-7277 Willoughby W G
2-7278 Norcom R A
2-7279 Slosser G J
2-7281 Hudson Clarence
2-7282 Hayes S L
2-7284 Waters S K Mrs
2-7285 House Willie
2-7286 Durham C R
2-7289 Faust H P
2-7290 Davis Ola B
2-7291 County Fire Marshal
2-7292 Barnhardt W H
2-7295 Long E M Mrs
2-7298 Majors R P
2-7300 Vinesett R C
2-7301 Lefler W R
2-7303 Cranfill B H
2-7305 Sanford R G
2-7307 Richardson M P
2-7308 Culbreth F P
2-7310 Krider Clauzell
2-7311 Bertram R W Mrs
2-7312 Blackmon E R Mrs
2-7313 Morningside Barber
2-7314 Clary G W
2-7317 Guin M L Mrs
2-7318 Vandiver Evans
2-7319 Thompson E L
2-7320 Todd C W
2-7321 Lankford J C
2-7323 Shaw T W
2-7324 Shannonhouse F W Mrs
2-7325 Richards S M Mrs
2-7326 Hargett H E Mrs
2-7327 Kennedy A E
2-7328 Gaither Theo
2-7329 Johnson H V
2-7330 Wyatt R F
2-7331 Rankin P R
2-7332 Hope N A
2-7333 Wilson A J
2-7334 Lingle R S Mrs
2-7335 Industrial & Coml Scale
2-7336 Alexander Sinclair
2-7338 Wohlford A T
2-7340 Turner I B
2-7341 Lewis Animal Hosp
2-7342 Furr L A
2-7343 Stankovich F J
2-7347 Johnston Evelyn
2-7348 Huffman K C
2-7351 Williams J W
2-7352 Brown A B Mrs
2-7355 Goodman R L
2-7356 Murphy Brower
2-7357 Brownlee Jwlrs
2-7358 Heiser M L Mrs
2-7360 Bluford W E
2-7364 Smith M G Mrs
2-7365 LaBelle Candy
2-7366 Am Coml Bk
2-7367 Citizens Barber
2-7368 Ramsey J D
2-7369 Broom S J
2-7370 Boger H V
2-7371 Hutchinson Realty
2-7372 Deal P G
2-7373 Dilgman E R
2-7374 Henderson Hugh
2-7375 Simpson L A
2-7377 Williams L N
2-7378 Wray Glendia
2-7379 Frey Bertha M
2-7380 Allison H N Mrs
2-7383 Paschal Jas
2-7384 Frink W B
2-7385 Gaul J S
2-7386 Ross A R
2-7387 Yates C L
2-7390 Renfrow J M
2-7391 Graham H N
2-7393 Rogers G V
2-7394 Illinois Shade Cloth
2-7397 Parker B P Mrs
2-7398 Wohlford E A
2-7401 Taylor C F
2-7402 Jordan J E
2-7403 Russell D J
2-7404 Gail's Beauty Shop
2-7404 Martin P A
2-7405 Suggs J D
2-7406 Overcash F J
2-7407 Richter F C
2-7409 Gabriel Theo
2-7410 Newell L H Mrs
2-7412 Beaty S A
2-7413 Rembert R E
2-7413 Skeen F C
2-7416 Medearis W F
2-7417 Coca-Cola
2-7419 Thompson F S
2-7422 Finch W C
2-7424 Ratcliff A C
2-7425 Red's Soda
2-7426 Scruggs W N
2-7427 Duckworth R B
2-7429 Nalle S M Mrs
2-7431 Watkins K B Mrs
2-7434 Helms R O
2-7435 Greene E B
2-7436 Blair G N Mrs
2-7437 Prince J E
2-7438 Fire Ins Rating Bur
2-7439 Colerider S W
2-7440 Honeycutt T S
2-7442 Caudell W R
2-7443 Logan R S
2-7444 Arrowood Hillard
2-7445 Dilworth Food
2-7446 Montgomery Mary Mrs
2-7447 Faggart C M Mrs
2-7448 Yandle H M
2-7452 Sutton I J Mrs
2-7453 Brown J M
2-7454 Clark J J
2-7457 Carriker H F
2-7460 Middleton Jack
2-7461 McLaughlin S B
2-7462 Baker T L
2-7463 Grier W B Mrs
2-7464 Blankenship H U
2-7465 Yates E P
2-7466 B & O
2-7467 Neal M L Mrs
2-7468 Kline S M Mrs
2-7469 Moss H N Mrs
2-7470 Smith S C
2-7471 Wingate G T
2-7472 Drum Chattie Mrs
2-7473 Waller M V Mrs
2-7474 McNally F X
2-7475 Sheppard E K
2-7476 Hanes F F
2-7477 Pratt W B
2-7478 Five Point Furn
2-7478 Robertson Mus Serv
2-7479 Stoffel E L
2-7480 Rankin W C
2-7481 Thornton L L Mrs
2-7482 Wood C P
2-7483 Cleveland R F
2-7487 Rabb Sallie Mrs
2-7488 Dowdy C E
2-7490 Rogers M A
2-7491 Bullock L M Mrs
2-7492 Cox T P Mrs
2-7494 Foster J W
2-7495 Lawrence Saml
2-7497 Batten J C
2-7498 Mitchell Wm
2-7501 Garr H L Mrs
2-7502 Thornburg M M Mrs
2-7504 Haywood L A
2-7506 Greene R H
2-7507 Bates L B Mrs
2-7508 Bob's Jwlry & Loan
2-7509 Brown M M Mrs
2-7510 Reinhardt R Y
2-7511 DeFravio J R
2-7512 Bayne J T
2-7514 Love B C Mrs
2-7516 Moore J J
2-7518 Williams W H
2-7519 Bickett G L
2-7520 Myers J C
2-7521 Griffin J A
2-7522 Kerr R E
2-7527 Helms H M
2-7528 US MC Recuiting
2-7529 Moore H H
2-7531 Peaseley R H
2-7532 Heist R D
2-7533 McDonald W L
2-7534 Merritt E M Mrs
2-7535 Hammond Edgar
2-7537 Bower J W
2-7538 Latlan Lum
2-7540 Barringer O L
2-7543 Wilson M M Mrs
2-7544 McKay R W
2-7545 Cooper R R
2-7546 Economy Nick
2-7547 Pollard J J
2-7548 Hunter J H Mrs
2-7551 Dobbs C L Mrs
2-7552 Pope J E
2-7553 Starnes Grace Mrs
2-7554 Moore M T Mrs
2-7555 Corne Serv
2-7557 Collins Viola Mrs
2-7558 Edwards Lottie R
2-7559 Broome Donald O
2-7560 Mikeal Linda R Mrs
2-7561 Simpson D W
2-7564 Isenhour R L
2-7565 Bennett Josephine Mrs
2-7566 Privette J P
2-7569 Oberdorfer W M
2-7570 Ulmer J McM
2-7571 Lemmon M I
2-7573 McWhirter J N
2-7574 Robinson J L
2-7575 Messick T L
2-7576 Carter H B Co
2-7578 Bergamino R F
2-7579 Gibson S W
2-7580 Gordon D U
2-7581 Carelock Brady
2-7582 Wellons B F
2-7583 Ingram Oscar
2-7584 Brady C W
2-7585 Price J S
2-7586 Morrow L J Mrs
2-7587 McGee E H Mrs
2-7589 Nash Elsie W
2-7590 Neilson A J
2-7591 Char Check Imprinting
2-7591 Piedmont Prtg
2-7591 Tippett J K Engraving
2-7592 Holmes O H Mrs
2-7594 Morris R M
2-7595 Lilly R G
2-7596 Bennett Leonard
2-7598 McCauley Clyde
2-7601 Johnson W W
2-7602 Creekmore E F Co
2-7603 Hart V F Mrs
2-7604 Alexander N B
2-7605 Navy R C
2-7606 Scholl R M
2-7607 Davis A W
2-7608 Jennings H S
2-7611 Kimball R F
2-7614 Goode T B
2-7615 Steele R R
2-7616 Davis Vibert
2-7618 Davenport J R
2-7619 Mallett A F Mrs
2-7621 Shull J R
2-7622 Pope Christine Mrs
2-7623 Lowe G E
2-7623 Lowe S J
2-7624 May J W Mrs
2-7625 Busby Frank
2-7626 Foster F S
2-7628 Osborne W B
2-7629 Fallagar C C
2-7630 Gay L R
2-7631 McKelvey A R
2-7633 Albright L B
2-7634 Std Plmb & Htg
2-7635 Wester W L
2-7636 Lovingood Leby Mrs
2-7638 Smith M D
2-7639 McDaniel J M
2-7640 C & O Ry
2-7641 Morrison F H
2-7642 Yeague J P
2-7643 Miller E S Mrs
2-7644 Barley W B
2-7645 Hunter Lourina
2-7646 Smith T G
2-7648 Madagan J R
2-7649 Foil M J Mrs
2-7650 Free C L
2-7651 Osborne E M Mrs
2-7653 Gilleland A J
2-7654 Clark D W
2-7655 Muse E B
2-7656 Lukevics K R
2-7657 Roberts W H
2-7658 Dixon W J
2-7659 Quinn L E
2-7660 Gill Disbtributing
2-7660 Gill Mfg
2-7661 Kister M H Mrs
2-7662 Rosch L E
2-7664 Williams C L
2-7665 Griffin J T
2-7666 O'Daniel F H
2-7668 Sanderson C R
2-7671 Gulledge C F
2-7672 Dunlap K B Mrs
2-7674 Boyd J F Mrs
2-7675 Creech Mtrcycle
2-7676 Bennett J H
2-7677 Barnes P B
2-7678 Barnwell A A
2-7679 Hicks K E Mrs
2-7680 Hughes J E
2-7681 Kiser Maudes
2-7682 Alexander C W
2-7684 Sherrill H T
2-7685 Brown C T
2-7686 Sutton M M Mrs
2-7687 McCall R G
2-7688 Connor Amanda Mrs
2-7689 Wilson Timothy
2-7691 Green Marion J
2-7692 Ward J G
2-7695 Nelson R O
2-7697 Masterman F L Mrs
2-7698 Kickler E M
2-7701 Charlotte Auto Parts
2-7703 United Mills
2-7705 Brown-Rogers-Dixson
2-7707 State Probation Officer
2-7708 Smith Adon Assoc
2-7710 VanNess W I & Co
2-7711 VanNess W I & Co
2-7712 VanNess W I & Co
2-7713 Sou Drug
2-7716 Reid Hayden Inc
2-7719 White & Co
2-7721 Thies Realty & Mtge
2-7725 Colgate Palmolive
2-7727 Central Mtr Lines
2-7730 Walker R H
2-7731 Taylor A D
2-7733 Fraylon J M
2-7735 Brown Glenn Co
2-7737 Northwest Med Clinic
2-7740 McCockren J G
2-7741 Virginia Paper
2-7744 American Optical
2-7746 StPeter's Epis
2-7748 Biggerstaff C M
2-7749 Brown O R Mrs
2-7752 Sklar Arth
2-7753 Natl Theatre Sup
2-7755 Nisbet E P Co
2-7756 Clark Sam
2-7757 Reavis R W Uphol
2-7759 Allied Fin
2-7760 Miller B F Mrs
2-7761 Reese's Antique
2-7763 Char Liberty Mut Ins
2-7766 Alexander Violet G
2-7768 Hovis D A
2-7771 Char Med Clinic
2-7774 Pratt & Whitney
2-7778 Carolina Tarpaulin
2-7778 Fleet & Industrial Tire Sls
2-7778 Lowther Trucking
2-7780 Cosby H T
2-7781 Morrow M C Mrs
2-7782 Modern Homes Constn
2-7784 Hagood M C Mrs
2-7785 Caro Securities
2-7786 Atlantic Lbr
2-7787 LaCarnes Beauty College
2-7789 Consolidated Painters
2-7791 Rainlinge W D
2-7794 Phoenix Mut
2-7798 Marshall B L Mrs
2-7801 Harlan F E
2-7802 Beaty E M
2-7804 Potter G C
2-7805 Smith M L Mrs
2-7806 Jackson B R Mrs
2-7808 Smith R L
2-7809 Miney B F
2-7810 Hollingsworth C D
2-7811 Bradford Edna L
2-7813 Underwood G L
2-7815 Rhodes W N
2-7817 Stewart C V
2-7818 Cranford S S
2-7820 Johnson A M
2-7821 London J B
2-7822 Ellis M B
2-7823 Martin N B Mrs
2-7824 Johnston W O
2-7825 Platt Ernest
2-7826 Graham C W Mrs
2-7827 Rogers M I Mrs
2-7828 Sumrow Z P Mrs
2-7829 Frazier M K Mrs
2-7830 Charnley Walter Co
2-7832 Dillon J H
2-7833 Black T H Mrs
2-7836 Hallman G W
2-7837 Miller H L Mrs
2-7838 Hutchison F A
2-7839 McIntyre W C
2-7840 Merck A L Mrs
2-7841 Diamaduros N P
2-7845 Watts Rufus
2-7848 Coffey H R
2-7849 Lankford V O
2-7852 Beecroft R S
2-7853 Irwin & Co
2-7855 McKinnon R J
2-7856 McIlwain Cornell
2-8857 Griffith E C
2-7858 Dunn J E
2-7859 Weaver G A
2-7860 Harris Thos
2-8864 Tyson T B
2-7866 Ingram Theoplis
2-7867 Patterson O A Mrs
2-7868 Phillips E E
2-7869 Richardson J P
2-7872 Williamson R D
2-7873 Gaddy T F
2-7874 Johnson Doris M
2-7875 Kuber F M
2-7877 Propes H G
2-7878 Bennett J E
2-7879 Barbee R T Co
2-7880 Lawrence G V
2-7881 Lanier J T
2-7882 Newton's Ruth Hair Styling
2-7883 Shannon Rachel Mrs
2-7884 Baggett B W Mrs
2-7885 Stewart Wm L
2-7886 Starnes L L
2-7887 Mill Serv & Sup
2-7887 Pangle J R
2-7888 Hunter R C Mrs
2-7890 Kirksey M L Mrs
2-7891 Cochran Sallie Mrs
2-7892 Faud R E
2-7893 Norris D L Mrs
2-7894 Stack Mary E
2-7896 Harmon Geo
2-7897 Roddey Essie E
2-7898 Jones Willie
2-7900 Nance T R
2-7901 Conklin H W
2-7903 Cutlip M N
2-7905 Moore M C Mrs
2-7906 Stevens R A
2-7907 Thomasson J L
2-7909 Cason M E Mrs
2-7910 Bratton J S
2-7912 Newell F M Mrs
2-7914 Wyche R M
2-7915 Williams C W Mrs
2-7916 Hutson J E
2-7918 Tucker R B Mrs
2-7919 Brown M B Mrs
2-7921 Horton R B
2-7923 Kistler Hdw
2-7924 Mitchell W B
2-7925 Hovis A M Mrs
2-7926 Hall R E
2-7927 Marlowe Luther
2-7928 Suddarth J G
2-7930 Andrews Daisy W Mrs
2-7931 Allison J W
2-7932 Jenkins J B Mrs
2-7933 McKee G E
2-7935 Anderson E O
2-7936 Arthur A V Mrs
2-7938 Neal L B Mrs
2-7939 Bundy J C
2-7942 McNairy J L
2-7943 Caro Detective Agency
2-7944 Hatfield D N
2-7946 Woodard S P
2-7947 Nolen D E
2-7948 Dare R T
2-7949 Webb E W Mrs
2-7950 Sullivan C E
2-7951 High R R
2-7953 Ledford N M Mrs
2-7955 Steakley W H
2-7961 Jones H W
2-7963 McCracken E R
2-7964 Brown A B Mrs
2-7964 Gallaway G G
2-7965 Bradford W B
2-7966 Butler C N
2-7967 Barnhardt L T
2-7968 Walker J T
2-7969 Russell W H
2-7970 Hunter R L
2-7971 Thomas E D Mrs
2-7972 Gormley M B Mrs
2-7973 Stillson Lelia Mrs
2-7974 Petrie A A
2-7975 Brown E H
2-7977 Griffin J C
2-7978 Fullerton R S
2-7979 Shaw C R
2-7980 Reid S L
2-7981 Neiman's Inc
2-7982 Miller R B Mrs
2-7983 Adams R F

EDISON EXCH—Contd
2-7984 Guy J L
2-7985 Palmer Belle W
2-7985 Palmer J A
2-7986 Moore Jones
2-7987 Painter V A
2-7988 Rippy L C Mrs
2-7990 Model Clns
2-7991 Collins M R
2-7992 Lomax N E
2-7993 Allen Tate Co
2-7995 Deese J H
2-7996 Johnson Ruth Mrs
2-7998 Jones E L
2-8000 Hart I E Mrs
2-8001 Morrison W H
2-8002 Mann C L
2-8004 Beatty H L
2-8006 Clark Albert
2-8007 Floyd W V Mrs
2-8008 Clark W F
2-8009 West F C
2-8010 Shackelford E B Mrs
2-8012 Marshall H T Mrs
2-8013 Shaw J D
2-8015 Cathey Charlie
2-8016 Parkey W D
2-8019 Ennis V P Mrs
2-8020 Davis R Elba
2-8021 Franklin E W
2-8023 Higgins Annie S
2-8024 Vandevere N N Mrs
2-8026 Church M L
2-8027 Yole G M
2-8028 Young R L
2-8029 Hurley Robt
2-8030 McKinley W J
2-8031 Liberty Life Barber Shop
2-8032 Gluyas J O
2-8033 Craven J R
2-8034 Davis M S Mrs
2-8035 O'Faire J B Mrs
2-8038 Thomas B H
2-8039 Caro Brace Mfrs
2-8040 Pub Library
2-8041 Hedrick G W
2-8042 Williams C W
2-8043 Adams E J
2-8045 Bostic Nancy Mrs
2-8046 Matthews W McG
2-8049 Allison E S Mrs
2-8050 First Presby
2-8051 Blankenship A S
2-8052 Stokes C J
2-8054 Boger B T Mrs
2-8055 Staton Hoyte
2-8056 Montgomery Alex
2-8057 Broome J F
2-8058 Church S A
2-8060 Elam H L
2-8061 Alexander R C
2-8065 Johnson M P
2-8066 Bell H A
2-8067 Boylston L C Mrs
2-8068 Ross M E
2-8069 Ledford F W Mrs
2-8070 Jewell's Beauty
2-8073 Nicholson L S Mrs
2-8074 Thornton J W
2-8075 Grier G L
2-8076 Mecklenburg Pump & Well
2-8076 Oakhurst Esso Serv
2-8077 Quay M F
2-8078 Wilkie J B
2-8080 Liberty Life Ins
2-8082 Hinton Clary R
2-8083 Rice I K
2-8086 Walls T L
2-8088 Sutker Nathan
2-8089 Lippard R F
2-8090 Weerzburg G L
2-8091 Dolly Madison Cakes
2-8092 Smith D D
2-8093 Pritchard P E
2-8094 Griffin Katie Mrs
2-8096 Farabee J C
2-8097 Lachicotte F W
2-8101 US Fed Mediation & Conciliation Serv
2-8105 Marshall L C
2-8111 Goldfarb & Kirkpatrick
2-8114 Acacia Mut Life
2-8114 Campbell E M
2-8116 Niven Drug
2-8118 Dore R T
2-8119 Electro-Motion Corp
2-8119 Electro-Mech Eng
2-8121 Southeastern Constn
2-8121 Whitton Bros
2-8129 Todd's Flowers
2-8135 Byrum & Palmer
2-8137 Johnston's Furn
2-8139 Walker T E
2-8141 Coffee-Break Sls & Serv
2-8143 New England Waste
2-8145 Infants & Childrens Clinic
2-8146 Infants & Children's Clinic
2-8149 Gay & Taylor
2-8156 Char Linen Serv & Industrial Uniforms
2-8160 Masonic Temple
2-8161 Dixie Tag & Envelope
2-8163 Builders Hdw
2-8167 SAL
2-8169 Char Scottish Rite Bodies
2-8171 AAA Van Serv
2-8175 Ward's Furn & Appl
2-8178 Tower Loan
2-8184 Avan Fuel & Ice
2-8186 Whitlock Dockery Ruff & Perry
2-8188 Huckabee Transport
2-8191 Roseland Floral
2-8193 Errand Serv
2-8195 Hollingsworth's GMC Trucks
2-8197 Lowenstein M & Sons
2-8201 Balcrank Inc
2-8201 Balderson C P
2-8202 Carter G W
2-8203 Brownley F A
2-8204 Turner C B Mrs
2-8207 Char Television Center
2-8207 Howell W P
2-8209 Phillips S M Mrs
2-8210 Holbrook L S Mrs
2-8211 Merritt W H
2-8212 Gibbon J W
2-8213 Moore W M
2-8214 Hourser C F
2-8215 Perrin B J Mrs
2-8219 Walsh L J
2-8222 McGimpsey L W Mrs
2-8223 Darracott Minnie Mrs
2-8224 Electric Ice & Fuel
2-8225 Biggers N H
2-8230 Goers F R
2-8231 Fowler H B
2-8234 Greenoe G P
2-8235 Harrison C P
2-8237 Horstman E J
2-8238 Templeton R H Mrs
2-8239 Bigham E S Mrs
2-8242 Blackmon Otis
2-8243 Yarbrough Jonsie Mrs
2-8244 Brooker F H
2-8246 Willman C R
2-8247 Willman C R Plmbg
2-8248 Bartrip B J
2-8249 Caldwell E M Mrs
2-8250 Heath C D Mrs
2-8254 Bon Ton Beauty
2-8255 Swagnagim W T
2-8257 Parker-Gardner
2-8258 Calvert J T
2-8259 Grace's Florist
2-8259 Penninger A F
2-8260 Cothran Harold
2-8261 Ellis A M Mrs
2-8262 Smith C M
2-8264 Starnes H J Mrs
2-8265 Austin C J
2-8267 Jarrett R M Mrs
2-8268 Dowd J E
2-8269 Thompson E E
2-8270 Haigler L C
2-8272 Simmons Knox
2-8273 Helms H L
2-8275 McManus J T
2-8276 Uncle Sam's Loan
2-8277 County Purch Agt
2-8278 Cornelius D A
2-8279 Fowler Elec
2-8281 Tate S W Mrs
2-8282 Morrow Z P Mrs
2-8285 Smith E M
2-8286 Faris J H
2-8287 Pliner Fixture & Furn
2-8288 Rike J W
2-8289 Hose J W
2-8290 Griffin H N
2-8291 Jenkins C K Mrs
2-8292 Stephens Adelaide M
2-8293 Campbell Garfield
2-8293 LaZanzi Beauty
2-8294 Karras J D
2-8295 Baker Ida M
2-8296 Law Claude
2-8297 Sinclair M B
2-8298 Snider H A
2-8300 Holmes L R Mrs
2-8301 Williams Sumpter
2-8303 Moose L A Mrs
2-8304 Howell L P Mrs
2-8305 Millen P M
2-8306 Henderson Sch of Dancing
2-8307 Lockwood W P
2-8308 Ellis-Reid Insurance
2-8308 Reid Pkg
2-8310 Inge Ruby Mrs
2-8311 Campbell E H Mrs
2-8312 Matthews N W Mrs
2-8313 Harrop M C Mrs
2-8314 Davis C W jr
2-8315 Moore W M
2-8316 Brooks U L S
2-8317 Dinkins E A Mrs
2-8318 Haygood M T Mrs
2-8320 Berry A D
2-8321 Smith E T
2-8322 Thompson B O
2-8324 Fulbright C M
2-8325 Fulp R A
2-8326 Skipper D A
2-8328 Dye A M
2-8329 Phillips P E Mrs
2-8331 Dixie Record
2-8331 Smith Haviland Coml Photographers
2-8331 Smith Haviland Recording
2-8331 Smith Haviland Studios
2 8332 Wingate W N
2-8333 Simmons Howard
2-8334 Williamson M Mrs
2-8337 Portable Tool
2-8338 Lail C L Mrs
2-8340 Warren N A
2-8342 Daniel J G
2-8343 Adderholt S O
2-8345 VanBuren I P
2-8346 Wilmore Sundries Store
2-8347 Whitehead J A
2-8348 Ziem N D Mrs
2-8349 Miller's Central Hat
2-8352 Matthews W J
2-8353 Am Business Serv
2-8354 Anderson E O
2-8355 Ginter M D Mrs
2-8356 Teague D M
2-8358 Weill M M Mrs
2-8360 Rogers E L
2-8361 Phifer R M
2-8362 Seagraves W B
2-8363 Good Housekeeping Shop
2-8364 Harlan F E
2-8366 Holder M E Mrs
2-8367 Friday Clarence
2-8368 Freeman B N
2-8369 Reynolds W E
2-8371 Smith T F Mrs
2-8372 Ratteree Lula Mrs
2-8374 Parker Leroy
2-8376 Hogan W L
2-8378 Helms P G
2-8379 Shorter S J
2-8382 Royster J W
2-8383 Swank S W Mrs
2-8384 Samuels H W
2-8385 Tesh H S
2-8386 Tolson J S
2-8388 Taylor H V
2-8389 Rucker J W
2-8390 Howell E C Mrs
2-8395 Keener C D
2-8396 Bullard R F
2-8397 Bordsen O G
2-8398 Avondale Washerette
2-8400 Parham L H
2-8401 Marshall R C
2-8402 Foster C P
2-8403 Austin C R
2-8407 US Dept of Health Educ & Welfare
2-8408 Craig A R
2-8410 Taylor F M jr
2-8412 Brenizer M H Mrs
2-8413 Hargett A B
2-8414 Gill Catrina
2-8416 Edwards S K
2-8417 Huff H J
2-8419 Cross C A
2-8420 Harrington M B
2-8421 Shelton R C
2-8422 Johnson E H
2-8423 Hill C P
2-8424 Davis C T
2-8428 Farnan J J
2-8429 Allison H J
2-8431 Dagenhart Margt Mrs
2-8432 Hunter A F Mrs
2-8433 Black K B
2-8435 Gulledge R S
2-8436 Dean E E
2-8438 Funderburk W A
2-8439 Doco
2-8440 Kuhn E G
2-8442 Smith R D Mrs
2-8444 Hutchison E N
2-8446 Astaire Fred Dance Studio
2-8447 Oriental Restr
2-8448 Carolina-Virginia Distr
2-8449 Clarkson F D
2-8450 Horne H C
2-8451 Howell M T
2-8452 Asbury L H
2-8453 Hall J Louise
2-8454 Bradley Milton
2-8456 Howard Cleo
2-8458 Sutton A W
2-8461 Boahn W B
2-8462 Hinkel E E
2-8463 Sites J W
2-8466 Anderson R S Mrs
2-8467 Davis Z H Mrs
2-8469 Panella R S Mrs
2-8470 Dixon J K
2-8471 King Mary K
2-8472 Funderburk J E Mrs
2-8473 Harrison E C
2-8475 Fulson J H
2-8477 Brown E B Mrs
2-8478 Gordon Arvil Mrs
2-8479 Boggs W C
2-8482 Locklair A G
2-8483 Payne Furn
2-8484 McCanless
2-8485 Knight M H
2-8486 Helms C R
2-8488 Wilson R W
2-8489 Dashiell L G Mrs
2-8490 Foster J E
2-8491 Flowe V W Mrs
2-8493 StClair M K Mrs
2-8494 Rollins T F
2-8495 Conder L Y Mrs
2-8497 Meares W E
2-8502 Interstate Ofc Sup
2-8507 NC State Mtr Club
2-8507 Natl Auto
2-8511 Pure Oil
2-8519 Deese C R
2-8521 Duke Power
2-8521 Mill-Power Sup
2-8521 P&N Ry
2-8541 McEwen Enterprises
2-8541 McEwen Pools
2-8541 Mt Mitchell Acres
2-8545 M & D Paint Sup
2-8546 M & D Paint Sup
2-8551 Purvis C T Mrs
2-8553 Long's Mortuary
2-8553 Long's Mut Burial
2-8555 Robinson Elec
2-8558 Fidelity Realty & Ins
2-8558 Goode Constn
2-8561 Brake Serv
2-8563 Overcarsh A S Mrs
2-8565 Char City Coach Lines
2-8567 Jordan Morris Distr
2-8569 Goines C S
2 8571 Am Oil
2-8574 Little M P Mrs
2-8575 Goodall Rubber
2-8578 Elliott D E Mrs
2-8579 Bradford Clinic
2-8581 Gunter A R
2-8583 Brown M M
2-8584 Sims Russell
2-8585 Miller E M Mrs
2-8586 Char Flower
2-8588 Williams E W Mrs
2-8589 Lovell W F
2-8594 Eppes R K
2-8597 Char Iron & Metal
2-8598 Severs B F Mrs
2-8600 Davis R H
2-8601 Failor W M
2-8602 Summers E T Mrs
2-8603 Ferreira C S
2-8604 Carter J C
2-8605 Gabriel H H Mrs
2-8606 McEwen M N
2-8607 Taylor R L
2-8608 Welch Nora A
2-8609 City Cemetery Dept
2-8610 Guiney R A
2-8611 Ross L H
2-8612 Hearn Jas
2-8613 Gabriel Mafalda
2-8615 Smith M S
2-8616 Moore J D
2-8617 Denmark J B
2-8618 White H B Mrs
2-8619 Martin J L
2-8621 Sing F M Mrs
2-8622 Flowers Cecil Foods
2-8623 McGee P B Mrs
2-8624 Flowers C A
2-8626 Feaster A M
2-8629 Taylor H O
2-8630 Braswell D I
2-8631 Hood B O
2-8632 Moose D S
2-8633 Kimbrell C H
2-8635 Watts R H
2-8637 Donna's Sch of Dancing
2-8637 Meldrum J R
2-8638 Harris Cora A
2-8639 Hill L G Mrs
2-8642 Jackson M B Mrs
2-8643 Holder R G
2-8644 Fisher R D
2-8645 Little Rock Lunch
2-8647 Berry J D
2-8649 Brown J D
2-8651 Hemphill J W Mrs
2-8654 Kaltreider J D
2-8655 Sherrill A E
2-8656 Garmon E A
2-8657 Holladay Glenn
2-8661 Beaty R A
2-8664 Sehorn L J
2-8665 Lindsay C R
2-8667 Shaw O N
2-8668 Ritch O A
2-8669 Garrett J C
2-8671 Wooten S B
2-8672 Gordon Johnnie
2-8673 Lowry's Beauty
2-8674 Hutchilson Frank
2-8676 Jones R B
2-8677 Abernethy R D
2-8679 Jay J E
2-8680 Glascoe W P
2-8682 Baker J A
2-8683 Pope W L
2-8686 Wallace P W
2-8687 Belcraft Hos Shop
2-8688 Irwin J P
2-8689 Ghent T D
2-8690 Kramer E T
2-8693 Dew J L
2-8696 McCord B R
2-8697 Caldwell F B Mrs
2-8698 Clinton W C
2-8700 Cooke E M
2-8701 Fitzsimmons E O
2-8702 Jan Sup & Serv
2-8704 Reeder W R
2-8705 Hambright Real Estate
2-8706 Love W E
2-8708 May R C
2-8710 Greene H R
2-8711 Joy A W
2-8713 Hair Geo
2-8714 Milner S H
2-8715 Am Creosoting
2-8715 Georgia Creosoting
2-8715 Gulf States Creosoting
2-8717 Dixon Verlin
2-8718 Brothers R J
2-8720 Ross G L
2-8721 Frank's Furn
2-8722 LeAnna A J
2-8723 Raasch P J
2-8724 Ramseur L L
2-8725 Webster B H
2-8726 Simonis M B Mrs
2-8727 McDade F E
2-8728 Likas G N
2-8729 Stewart Eug
2-8730 Rex Recreation Center
2-8731 Keiger C C
2-8732 Smith Eliz
2-8733 Charles Candy Co
2-8733 Charles W S
2-8734 Manus A E
2-8735 Carpenter & Webb
2-8736 Broward C H
2-8738 Straughn T L
2-8739 Stokes Henry
2-8741 White R F
2-8743 Tate-Brown
2-8744 Lawing J H
2-8745 Hamilton W W
2-8746 Pearson Ada M
2-8748 Couric's Esso
2-8748 Gibson B C
2-8749 Gilbert F R
2-8750 Marton L H
2-8753 Bryan B L
2-8754 Fogus O C
2-8755 Lindsay A N Mrs
2-8756 Smith R R
2-8757 Griffin Sup
2-8758 Gatewood Marion Mrs
2-8759 Stephan H W
2-8761 Silverstein Louis
2-8762 Champion Chas
2-8763 Dale Bishop
2-8764 Bogle T I
2-8765 Kamer Alf
2-8766 Nance M W Mrs
2-8767 Courtney E G Mrs
2-8769 Clardy M H Mrs
2-8770 Morris J B
2-8771 Baker M C
2-8772 Elliott E W Mrs
2-8773 Cook Carrie J
2-8774 Phelon Co
2-8775 Alexander M R Mrs
2-8776 Hart J C
2-8776 West End Shoe
2-8777 Parnell J W
2-8778 Coble J C
2-8779 Little H L
2-8780 Nelson H J
2-8781 Caulder R C
2-8782 Stratton P M
2-8783 Price F E
2-8784 Ward Herbert
2-8785 Wilson H L
2-8786 Phillips R A
2-8787 Tonissen E R Mrs
2-8788 Roberson C T
2-8789 Allen L D Mrs
2-8790 Shirley J C
2-8791 Black M H Mrs
2-8792 McCorkle P E
2-8793 Hubbell J C
2-8794 Stallings J B
2-8796 Stuart M E
2-8797 Haigler D E
2-8798 Presley W W
2-8801 Rucker W M
2-8802 Moretz C D
2-8803 Lee V M Mrs
2-8804 Dilworth Beauty
2-8806 Thompson Grady
2-8807 Pugh Enola Mrs
2-8808 Whitehurst A R
2-8810 Borne Chem
2-8811 Jaffre E M
2-8812 Miller R D
2-8814 Ledbetter H M
2-8815 Morris E L
2-8816 Watson T A
2-8817 Crevensten C G
2-8819 Shelton T M
2-8820 Neal M S Mrs
2-8821 Tyson E F
2-8822 Kaperonis N D
2-8823 West W H
2-8825 Millershan L W
2-8826 McLain P D
2-8827 Macrae Mary A
2-8828 Garinger E H
2-8829 Morrow J W
2-8830 Wafford W L
2-8832 Baker H J
2-8833 Shenandoah Life Ins of Roanoke
2-8834 Gallaway G G
2-8838 Williams Lloyd
2-8839 Branham Co
2-8841 Austin C C
2-8842 Torrence W H
2-8844 Price C R
2-8845 Aimar J B
2-8846 Courtney M H
2-8847 McCorkle R P
2-8849 Mouzon Meth
2-8850 Jarrell R K
2-8851 Traywick G R
2-8852 Ross O B
2-8853 Lupo G M
2-8854 Smith D T
2-8855 Fleming F M
2-8857 Rollins J A
2-8858 Sistrunk H E
2-8860 James I M Mrs
2-8862 Gresham F M
2-8863 Harris G C

EDISON EXCH—Contd
2-8864 McIntire W C
2-8866 Hampton W D
2-8868 Burleson H A
2-8869 Fruit Dispatch
2-8870 Sealy F W Mrs
2-8871 Collins R B
2-8872 Howard L V
2-8874 Carolina Concrete Pipe
2-8875 Howard G R
2-8876 Beachum F F
2-8881 Ballard Laura Mrs
2-8882 Stinson Wm
2-8883 Huneycutt A F
2-8884 McCoy J M
2-8885 Alston J M
2-8886 Flory D P
2-8887 Burroughs T R Constn
2-8889 Johnson B F
2-8890 Wilson L G Mrs
2-8891 Putnam R E
2-8892 Johnston G W
2-8893 Ormand P T Mrs
2-8894 Springer H M
2-8896 Kleckley A L
2-8900 Shewbridge C W
2-8903 Hunter J F
2-8905 Gable C L
2-8906 Ramsey R H Mrs
2-8908 Mayer R A
2-8909 Dodge Mfg
2-8911 Cloud Wade
2-8912 Mills J N
2-8913 Primm J T
2-8914 Walker B I
2-8915 Newton H L
2-8916 Brewer A S
2-8917 Roberts V G
2-8919 Fisher F A
2-8920 Elliott W F
2-8923 Henderson Hattie Mrs
2-8924 Blackmon M B Mrs
2-8925 Baxtes D L
2-8927 Layton H W
2-8929 Burnham W H
2-8932 Gibbs G R
2-8933 Fleming L L
2-8935 Carter S P
2-8936 Loflin L R Mrs
2-8937 Kelley Blaine
2-8939 Seifart Fritz
2-8941 Kalman Fl
2-8942 Davenport J B
2-8943 Wayne I L
2-8944 Welch T E
2-8945 Berryhill Fountain Sls
2-8945 Berryhill O A
2-8946 Hipp D E
2-8947 Lindsey Will
2-8951 Charlotte Mach
2-8952 Nisbet Loma M
2-8953 Hoffman E E
2-8954 Murrell A H
2-8955 Williams J F
2-8959 Leslie S A
2-8960 Simmons Jesse
2-8962 Blackwell Donald
2-8963 Mill Fabrics
2-8965 Peeler L Y
2-8966 Byrd Patricia R
2-8967 Miller L L
2-8968 Kirschbaum Sarah
2-8969 Caldwell L M
2-8970 Liquid Asphalt
2-8970 Wilkinson E M
2-8971 Thomas V R
2-8972 Hines M S Mrs
2-8973 Black C P Mrs
2-8974 Creswell K H Mrs
2-8975 Caldwell J R
2-8976 Johnson G T Mrs
2-8977 Williams C B
2-8979 Shockley V P
2-8981 Gathings J M
2-8982 Griswold E E
2-8983 Hoggard Naomi C
2-8985 Woodside E W Mrs
2-8986 Alexander U S
2-8987 Vann H L
2-8994 Thomas K B Mrs
2-8996 Reid N B Mrs
2-8998 Stapleton A M Mrs
2-9001 SBT&T
2-9008 Sou Bell Tel & Teleg
2-9011 SBT&T
2-9051 Sou Bell Tel & Teleg
2-9055 SBT&T
2-9073 Graham W A
2-9089 SBT&T
2-9093 SBT&T
2-9098 Wray G W
2-9100 Battery Distr
2-9101 Slaughter D H
2-9102 Kane F G
2-9103 Master Cln
2-9104 Lundy A A Mrs
2-9106 Dickey J A
2-9107 Zeigler J G
2-9108 Richardson H A
2-9110 Aavaste Arnold
2-9112 Setzer Mary L
2-9114 Kelly H W
2-9118 Hucks Joan C
2-9119 Bing Miller
2-9122 Sanders David
2-9124 Triece F M
2-9125 Pickett M R
2-9127 Caudle L L
2-9128 Hill O L
2-9129 Scott K H Mrs
2-9130 Stevenson M E Mrs
2-9131 Simpson H C
2-9132 Elliott A E
2-9133 Walker R K
2-9134 Webb O G
2-9135 Bradbury B S Mrs
2-9136 Dry W L
2-9137 Hubbard Annie V
2-9139 Sykes D L Mrs
2-9140 Martin W T
2-9142 Jackson W A
2-9143 Falls E D
2-9144 Lee R E
2-9145 Copses P J
2-9146 Bonner C M
2-9147 McCullough John
2-9148 Knight W A
2-9149 Williams L G
2-9151 Huskey W H
2-9155 Campbell W J
2-9157 Holler C C
2-9158 Brown Wilson
2-9159 Avent W C
2-9160 Kirkpatrick J C
2-9161 Griffith J F Mrs
2-9163 Deal W G
2-9164 Curlee E B Mrs
2-9168 Hill W H
2-9169 Torrence L C
2-9170 Stevenson G F
2-9171 Black D G
2-9175 Frazier Judy
2-9177 Godfrey L W
2-9178 McLaughlin R T
2-9179 Ledbetter L J Mrs
2-9182 Grey H B
2-9184 Hornsby C E
2-9186 Sisk D R
2-9187 Masters W K
2-9189 Simpson A M
2-9191 Glenn Tip Auto Sls
2-9192 Cordle T L
2-9193 Campbell W M
2-9194 Furr E M
2-9196 Dixon H T Mrs
2-9198 Estridge O W
2-9200 Bell Lunch
2-9203 Elizabeth Pure Oil
2-9206 Piedmont Restaurant
2-9209 West C R Supermarket
2-9210 Mary Jane Shoes
2-9211 Hob Nob Restr
2-9213 Shamrock Drive-In
2-9214 Bob's Place
2-9217 Davis Grill
2-9218 Mark's Esso Serv
2-9219 Red Pig Diver
2-9220 Grand Theatre
2-9223 Spur Distr
2-9227 Goode E C Co
2-9229 White Coal & Fuel
2-9230 Boulevard Drive-In
2-9234 One Hour Valet
2-9238 Hyman's Atlantic Serv
2-9239 Three Bros Tavern
2-9243 Allbright Char Co
2-9245 Rex Annex Billiard
2-9247 Morrow Herbert
2-9251 Beaty B M Serv
2-9255 Agnew's Gro
2-9263 Hawthorne Barber
2-9264 Osborne's Serv
2-9265 Appling's Grill
2-9268 By Pass Gulf
2-9269 Barnett Bros Esso
2-9271 Corraway's Gro
2-9272 Big Bertha Serv
2-9273 Coble J C
2-9284 Mullis Atlantic
2-9285 Shamrock Gulf
2-9289 Manus Shell Serv
2-9303 Altis O M
2-9303 Omega Inn
2-9306 Craig Hugh
2-9307 Barnes Gro
2-9308 Mitchell's Guest Hse
2-9313 Park Drive Soda & Sundries
2-9315 Eldridge J W
2-9319 McCoy Service
2-9324 Campbell's Beauty
2-9325 Mercy Hosp Nurses Home
2-9330 Allbright Char
2-9336 Thomas Lunch
2-9344 Moore Fred Cafe
2-9345 Oakhurst Barber
2-9345 Oakhurst Beauty
2-9346 Gem Serv Sta
2-9348 Royal Snack Bar
2-9349 Fairview Inn Dining Rm
2-9350 Brookhill Amoco Serv
2-9352 Midwood Cut Rate
2-9356 Chisholm I F Mrs
2-9356 Fairs Beauty
2-9359 Hi-Fi Country Club
2-9360 Bob's Esso
2-9363 McIlroy Cash Gro
2-9364 Caro Market
2-9367 G&N Grill
2-9379 Smith O P Delicatessen
2-9381 New York Cafe
2-9382 Eastway Esso
2-9385 Blackwell's Sunoco
2-9386 Lee's Truck
2-9387 Emory Apts
2-9388 People's Gro
2-9389 Griffins Gulf Serv
2-9395 Cherry Superette
2-9396 Central Ave 66 Serv
2-9401 District Soda
2-9402 Gentry's Gro
2-9404 Vanity Box Beauty
2-9415 Furr's Seed
2-9417 Crane's Food
2-9427 Fadek's Grill
2-9429 Char Billiards
2-9430 Welch's Gulf
2-9431 Serv Distr
2-9432 Sharyn Bky
2-9437 Kellean Super Serv
2-9439 Three Nickels Washateria
2-9441 Honest Serv Sta
2-9445 Night Owl Club
2-9446 Mullis Gulf
2-9449 Vet Recreation Center
2-9460 Kozy Kastle Grill
2-9460 West Boulevard Snappy Serv Sta
2-9463 B&B Soda Shop
2-9465 Funderburk Gro
2-9467 Keller's Grill
2-9469 Commonwealth Esso
2-9470 Pittman & Hudspeth Gro
2-9475 James Esso
2-9476 Eastwood Grill
2-9477 Randolph Grill
2-9479 Reid A R Mrs
2-9482 Stipp's Food Store
2-9491 Savoy Inn
2-9492 Hopper Texaco Serv
2-9495 Bost's Gro
2-9497 Court Cafe
2-9501 Big Bertha Truck Stop
2-9504 Chester Hotel
2-9508 Plaza Mtrs
2-9515 Serv News Stand
2-9519 McCarey Hotel
2-9520 Williams Esso
2-9523 Santa Fe Grill
2-9524 Shuman & Williams Atlantic Serv
2-9525 Double Oak Sundries
2-9526 Caro Grill
2-9527 Martin Mory & Becks Gro
2-9528 Quinn Gulf Serv
2-9531 Tryon Soda Shop
2-9535 Dixie Cafe
2-9538 Tryon Street 66 Serv
2-9542 B&W Esso
2-9545 Scott's Esso
2-9551 Hunter Serv Sta & Parking Lot
2-9554 Little Canary Cottage No 2
2-9555 Johnny's Hide-A-Way
2-9558 Howell's Esso
2-9565 Smith Texaco
2-9566 Stork Restr
2-9569 Howey's Amoco
2-9571 Carter's Esso Servicenter
2-9572 B&B Amusement Center
2-9576 Moore's Pure Oil Serv Center
2-9580 McDowell St Pool Room
2-9583 Shue C C Mrs
2-9585 Todd J C Mrs
2-9586 Central Apts
2-9589 Penguin The
2-9595 Cromartie W M Esso
2-9600 Kendrick Street Gro
2-9601 Cook's Dick Pure Serv
2-9602 Webber's Gro
2-9606 Little Cavanary Cottage No 3
2-9610 Mann's Radio & Telev Repr
2-9613 Haigler & Baker Atlantic
2-9614 Yoos Serv
2-9619 Elliott's Pl
2-9621 Queen's Esso Servicenter
2-9622 McAteer's Gro
2-9630 Norman's Mkt
2-9635 Mitchell Pk Serv
2-9637 Johnnie's Grill
2-9644 McS Gro
2-9646 Pines Trailer Park
2-9647 New China Restr
2-9647 Wing Jung
2-9651 King's Gro
2-9652 Pearson Bros Serv
2-9655 ElChico Lunch
2-9659 Wesley Heights Barber & Beauty
2-9661 Cox R D
2-9669 McCoy Serv
2-9670 Central Cafe
2-9675 Cartledge J H
2-9679 Willie's Smoke Shop
2-9683 Napolis Italian Restr
2-9688 Cut Rate Variety Gro
2-9696 Jackson's Gro
2-9701 Bogan's Cash Gro
2-9703 Romany Motel Cts
2-9704 Goody Sweet Shop
2-9705 Circle Soda Shop
2-9706 Hartis Esso Servicenter
2-9715 College Soda
2-9716 Charlotte Kayo Oil
2-9717 Walker Serv
2-9718 Oscar's Sandwich
2-9722 Mecklenburg Gulf
2-9726 North Twenty-Nine Trailer Park & Gro
2-9728 Spillers M H
2-9733 Hood Ralph Serv
2-9736 Benson's Gro
2-9738 Elite Lunch
2-9742 Thompson L M
2-9742 Key Largo Grill
2-9742 Key Largo Motor Court
2-9756 Spur Oil Co
2-9760 Tiller's Shell
2-9768 Kirk's Place
2-9772 Youngs Gulf Serv Sta
2-9774 Helms H S & Son Sunoco
2-9780 Mckissick Shoe Shop
2-9781 Brown Derby Cafe
2-9787 Feimster Esso
2-9792 Johnson's Esso
2-9793 Butler's Gro
2-9803 Independence Pure Serv
2-9811 Broken Drum
2-9813 Jannie's Beauty
2-9814 Howie Food Store
2-9818 Brown Buster News Stand
2-9819 KMV Store
2-9825 Hoot Mon Restr
2-9828 Wilson Gro
2-9829 McCoy Serv
2-9830 Drop In Cafe
2-9834 Carl's Grill & Truck Stop
2-9835 Nick's Grill
2-9837 Pat's Barber Shop
2-9840 Caro Barber
2-9846 Superior Barber
2-9847 Natl Grill
2-9854 Rhodes Sinclair Serv
2-9855 Greeland Restr
2-9857 Hand-Craft One Hour Clns
2-9864 Butler's Shoes
2-9867 Rone's Lunch
2-9868 F&M Gro
2-9871 Fruit Basket
2-9872 Baker's Shoe
2-9876 Mayo's Clothes
2-9877 Watts Gro
2-9878 Willie's Grill
2-9882 B & C Soda
2-9886 Ambus Restr
2-9887 Queen City Shell Serv
2-9889 Gene Kay Health Studios
2-9890 Crabtree Bill Esso
2-9892 Fox's Grill
2-9893 Elite Grill
2-9894 Harris Cash Gro
2-9895 Marilyn Shoes
2-9931 AT&T
2-9932 Cawthon E L
2-9936 Gray J K
2-9938 King A S
2-9947 Horne O C
2-9948 Darrow H B
2-9950 Elrod C E
2-9953 Miller Betty Mrs
2-9962 Chavis J H
2-9983 Stewart J A
2-9987 Lee O C
2-9989 Isenhour L C
2-9992 Carey G T
2-9994 Daggett T W
2-9998 Russell N A
3-0000 Nicholson C S
3-0001 Sherrill W A
3-0003 Madray J Q
3-0004 Jordan B J Mrs
3-0008 Ervin N T
3-0010 Leach L L
3-0013 Wiggs F D
3-0016 Whitehead Wm
3-0019 Gowen H W
3-0020 Ledford C H Mrs
3-0023 Lucente R J
3-0024 Braswell Connie
3-0025 Western Sou Life
3-0026 Blake F A
3-0027 Morrison L B Mrs
3-0028 Bursley R L
3-0029 Childs S R
3-0031 Davis L M
3-0033 Austin T R
3-0034 Hough W M
3-0036 Gardner Max
3-0037 Glotzer Isidor
3-0039 Stegall R C
3-0041 Dellinger J B
3-0042 McClain E S
3-0043 Strong Bertha Mrs
3-0044 McCrary G T
3-0045 Stoll M R
3-0046 Hooks W G
3-0048 Snyder S C
3-0049 Reed Eug
3-0052 Floyd York
3-0053 Raby W F
3-0055 Pickens C D Mrs
3-0056 Robinson W S
3-0059 Thompson J E
3-0060 Wadkins M M Mrs
3-0062 Pack B M
3-0063 Harrington H P
3-0067 Busby C A
3-0068 Jamison L W Mrs
3-0068 Jamison R P
3-0069 Wildes M B Mrs
3-0070 Barnett R L
3-0072 Williams Sarah E
3-0073 Brown B L
3-0074 Ballard Olive E
3-0076 Blair E T
3-0077 Curtis Z F
3-0078 Cochrane J C
3-0079 Scarborough W H
3-0081 Crumley C R
3-0082 Wall J D
3-0083 Haney Wilson
3-0085 Fowler C A
3-0086 Stewart C E
3-0087 Jordan Genevieve F
3-0090 Coulter G M
3-0093 Allen A G
3-0094 Brittain E M Mrs
3-0095 Parker G M
3-0098 Robin Hood Shoe Store
3-0100 Smith C P Mrs
3-0101 Bottoms-Fiske Truck
3-0105 Sherwin-Williams
3-0106 Sherwin-Williams
3-0107 Sherwin-Williams
3-0108 Dorsey H L
3-0112 Thomas & Howard
3-0116 Beltone Bullard Hearing Serv
3-0118 Martin Trans & Stge
3-0121 Caro Virginia Nuclear Power
3-0125 Douglas J M
3-0127 Dy-Dee Serv
3-0131 Char Eye Ear & Throat Hosp
3-0137 Smith S W
3-0137 Wad's Inc
3-0138 Fields Jwlrs
3-0141 Combustion Eng
3-0148 State Comn for the Blind
3-0149 Goodyear Serv Stores
3-0151 Eastern Fin
3-0154 Dixie Duplicating Serv
3-0155 Chemstrand Corp
3-0162 Wallace W H
3-0163 Leonard C J
3-0165 Sou Mach Prod
3-0167 Atlantic Greyhound Lines
3-0169 Shamrock Drugs
3-0171 Indemnity Ins
3-0171 Ins Co of North America
3-0178 Allen C J
3-0180 Rozzelle M C
3-0181 Smith Corona Marchat
3-0185 Murphy V R
3-0191 Elgin D V
3-0192 Morse Sewing Center
3-0192 Universal Sls
3-0196 Sawan Inc
3-0198 Lumpkin J P
3-0200 Walters L G Mrs
3-0201 Montgomery L M Mrs
3-0204 Porter A J Mrs
3-0205 Elliott J P
3-0206 Smith R D
3-0207 Foster J H
3-0208 Kiziah R C
3-0209 Bryant C J
3-0210 Dellinger S W
3-0211 Taylor A H Mrs
3-0212 Carter J E
3-0213 Upchurch A M
3-0214 H&F Super Mkt
3-0215 Wright Cln
3-0216 Hulse R S
3-0217 Skidmore S L Mrs
3-0218 Sou Fidelity Mut Ins
3-0219 Romary O E
3-0220 Mullins A P
3-0221 Hall Clock Co
3-0222 Alexander F D
3-0223 Cherry Jas
3-0224 Hayman J L
3-0225 Alexander W G
3-0226 Fowler J T
3-0227 Davis Richd
3-0228 Yates J J
3-0230 Atkinson R G
3-0231 Russo Claire Mrs
3-0233 Taylor R L
3-0234 Arthur Linwood
3-0235 Nance Louise
3-0236 Rogers C E
3-0237 Benfield H G
3-0239 Crocker R T
3-0240 Kirkpatrick Commodore
3-0241 Schiwetz D P
3-0242 Moore Mary
3-0243 Davis Liny
3-0244 Upchurch G E
3-0247 Bea's Beauty
3-0248 Henderson Margt Mrs
3-0249 Wingate Mfg
3-0252 Maness H F
3-0253 Coley A G
3-0254 Brafford R E
3-0255 Conway E L Mrs
3-0257 Thomas J V
3-0258 Fisher H C
3-0259 Char Jr Cham of Com
3-0260 Char Brace Shop
3-0261 Lyles H H
3-0262 Fox J E
3-0264 Lawton J C
3-0266 Knotts J T
3-0267 Freeman J T
3-0268 Dedmon Mae
3-0269 Honeycutt T E
3-0270 Horton J A
3-0271 Hoover Johnson
3-0272 Franklin N V
3-0273 Mull C T
3-0275 Osborne M M

EDISON EXCH—Contd
3-0277 Watson Lillie
3-0278 Johnson V J Mrs
3-0281 Gaffney J B
3-0282 Woodside J M
3-0284 Boger N M Mrs
3-0285 Padgett J O
3-0286 Sloan J D
3-0287 Helms J L
3-0288 Gaines W H
3-0289 McClain R G
3-0290 Crosson L H
3-0291 McIlroy R S
3-0292 Robinson J M
3-0292 Watson Julius
3-0294 Char Instrument Serv
3-0295 Krenzwieser H A
3-0298 Britton W J
3-0301 Trade Prtg
3-0303 Char News
3-0303 Moores W W
3-0315 Charlotte Childrens Nature Museum
3-0319 Cox V V
3-0321 Bost Bldg Equip
3-0324 US Army Reserve Training Center
3-0326 Blythe & Isenhour
3-0328 Engr Serv
3-0331 Hotel Wm R Barringer
3-0331 Knight J L
3-0342 Jones R J
3-0344 Foster R N
3-0346 Westbrook Insurance
3-0353 Bowser K N Mrs
3-0354 Tingle W R
3-0356 Mize Co
3-0361 Hearn-Wilson Leasing
3-0361 Hearn-Wilson Mtr
3-0363 Byers J H
3-0364 Bookout D R
3-0365 Carolina Textile Engraving
3-0365 Consolidated Engravers
3-0365 Southeastern Cylinder Engraving
3-0365 Sou Roll-Phot
3-0369 Pierce Anne
3-0372 Shepherd J C Lbr
3-0377 Preston R P
3-0378 Christ Epis
3-0380 Graham R M
3-0381 Kellogg Sls
3-0391 S&R Distr
3-0392 Atlantic Mut Ins
3-0392 Centennial Ins
3-0394 Pearson A T
3-0395 Austin E U
3-0397 Finley A E & Assocs
3-0401 McGehee C J
3-0403 Wilson E M
3-0404 Ledbetter J R
3-0406 Cauthen M I
3-0407 Pitts W R
3-0410 Clyburn Chas
3-0411 Westside Ice & Fuel
3-0412 Jones J H
3-0413 Blakely Carrie Mrs
3-0415 Johnston R T
3-0416 Foust T A
3-0417 Haywood E L
3-0418 Utley C E Mrs
3-0420 Lewis J A
3-0421 Fisher A A
3-0425 Hanchett Gladys Mrs
3-0427 Barnette J G
3-0428 Gray W T
3-0431 Helms L A
3-0433 Hoddinett L H
3-0437 Mallock C R Mrs
3-0438 Two Sisters Beauty
3-0439 Howie D L
3-0442 Fielden C E
3-0443 Pressley C C
3-0444 Black Beulah Mrs
3-0445 Finlayson E C Mrs
3-0447 Hardin P W Mrs
3-0448 Neal E S
3-0449 Betty Lee Home Parties
3-0449 Conder Carson Sls
3-0450 Columbia Sou Chem
3-0452 White J A
3-0453 Gustin Bacon Mfg
3-0454 Kester R W
3-0455 Jones O H
3-0458 Wilson R E
3-0459 Am Ins
3-0460 Boyd F L Mrs
3-0462 Todd T R
3-0463 Caudle F M Mrs
3-0465 Am Natl Ins
3-0466 Neu E C
3-0468 Harpe J L
3-0471 Rufty F L
3-0473 Robinson R B Mrs
3-0474 Krause G J
3-0475 Rogers W M
3-0476 MacAleer L J
3-0477 Rembert J C
3-0478 Erickson J H
3-0479 Whitsett E M Mrs
3-0480 Cannon J V
3-0481 Janitor Sup & Serv
3-0482 Elliott J J
3-0484 Henry H S Mrs
3-0485 Lindsay Z L
3-0486 Sloan G R
3-0487 Fowlkes R B
3-0489 Lawing W M
3-0490 Zeman J B
3-0491 Broun J M
3-0492 Hooper Moses
3-0494 MacDonald K A Mrs
3-0495 Gilliam W M
3-0496 Flowers C A
3-0498 Caudle E W Mrs
3-0501 Tuttle W T
3-0503 Provident Life & Accident Ins
3-0504 Provident Life & Accident Ins
3-0505 Engle R H
3-0506 North Char Credit
3-0509 Farrar L K
3-0511 County Dept of Pub Welfare
3-0511 County Juvenile Ct
3-0518 Chapman J W
3-0519 Blythe S F & Co
3-0519 Burgess J R
3-0521 Highland Park Mfg
3-0523 Smothers D E
3-0524 Clawson W H
3-0525 Smith J Z
3-0526 Graves L P Mrs
3-0527 Charlotte Saw
3-0528 Price P M
3-0529 Dunnagan Adv
3-0530 McIntosh L B Mrs
3-0531 Domestic Loans
3-0533 Headen F J
3-0534 Life Ins Co
3-0536 Chisholm J G
3-0538 Solvay Process Div Allied Chem
3-0540 Linde W H
3-0541 Jordan Morris Distr
3-0544 Nance J L
3-0545 Barnes Mary F
3-0546 Associated Rlty & Mtge
3-0549 Pub Lib
3-0550 Eve's Flower & Gift
3-0551 Warren Distr
3-0553 Eckerd Drugs Inc
3-0553 O'Herron E M
3-0554 Hooper-Holmes Bur
3-0556 Edison T A Industries
3-0558 Phillips' Super Mkt
3-0558 Phillips Trailer Pk
3-0559 Ritch O A Tile & Marble
3-0563 Anderson A K
3-0564 Davis & Davis Realty
3-0566 Hotpoint Co
3-0570 Hewitt F D
3-0571 Vining T F
3-0572 Johnson A J
3-0573 Beaver F M
3-0576 Sou Auto Assn
3-0577 Refined Pro
3-0581 Mitchell F N
3-0582 Turner Wally Tire
3-0582 Turner Wally Tire
3-0583 Turner Wally Tire
3-0585 Midwood Flower
3-0586 Richardson H E
3-0587 Lynn's Outlet
3-0587 Pick & Save
3-0587 Shoe Box
3-0588 Life Ins Co of the South
3-0591 Duvall H M
3-0592 Charlotte Eng
3-0595 Charlotte Sup
3-0600 Char Sporting Goods
3-0602 Ellerbe C L Mrs
3-0604 Dotson H B
3-0605 Wardell W A
3-0606 Fletcher F M
3-0607 Edwards V E
3-0608 Carmichal W A
3-0610 Reynolds C D Mrs
3-0611 Brabson J A
3-0612 Turner G B Mrs
3-0613 Purser R L
3-0614 Kerr J B
3-0615 Haggard Howard
3-0617 Roberts W M
3-0619 Wilson R G
3-0621 Ross M J
3-0622 Bolmon C S
3-0624 Bell R M
3-0625 Wood Jack Ltd
3-0626 Carruthers Grady
3-0627 Davis Don
3-0628 H&H Mtr
3-0629 Allison J L
3-0630 Wat-Des
3-0631 Shannonhouse Esther
3-0632 Beaty T L
3-0635 Summerville W M
3-0637 Hope C C
3-0639 Futch A H
3-0641 Batchelor Roy
3-0642 Chapin E H
3-0644 Edwards H M
3-0645 Smith H N
3-0646 Cathey E O
3-0647 Pressley H G
3-0650 Christenbury Belle Mrs
3-0653 Albright J C
3-0654 Johnson I M Mrs
3-0655 Hammond E P
3-0657 Sells L A Mrs
3-0658 Holmes Constn
3-0658 Holmes G C
3-0659 Green P J
3-0660 Hooks W C
3-0661 Natl Guard Hq
3-0662 Porter Ethel
3-0664 Hedgpeth G W
3-0666 Sanford Robt
3-0667 Brown J W
3-0671 Anthony B E Mrs
3-0675 Harris R E
3-0675 Harris Saw & Knife
3-0676 Rimmer G C
3-0678 Jordan T S
3-0680 Saline Harold
3-0681 Schreifer Louis
3-0683 Penninger W V
3-0684 Goulston Geo A Co
3-0685 Farrington C N
3-0686 Weisenfelder H F
3-0687 Allen F I
3-0688 Pratt L V
3-0690 Thorpe J O
3-0691 Threatt J H
3-0692 Tryon Pub
3-0693 Chapman L O
3-0694 Miller V H
3-0695 Strawn H S Rental Agcy
3-0695 Strawn Ins
3-0697 Vestal O S
3-0698 Hobbs M B Mrs
3-0701 Barkley Brock
3-0702 Sir Walter Raleigh Life
3-0703 Sir Walter Raleigh Life
3-0704 Robinson J W
3-0705 Citizens Bk
3-0711 Barrier Rlty
3-0713 Winchester Surgical Sup
3-0715 D K Elec Sls
3-0718 Southeastern Fire Ins
3-0720 Fox J J
3-0721 Rann E L
3-0724 Jung's Lndry & Dry Cln
3-0725 Security Mtge & Ins
3-0733 US Dept of Commerce Bur of The Census
3-0737 Genl Bonded Whse
3-0741 Lumbermens Mutual Casualty
3-0757 Roper E W
3-0759 Wachovia Bk & Tr
3-0760 Wilson Glass
3-0761 Chevrolet Mtr Div General Mtrs
3-0767 Boyd H A Mrs
3-0770 Bothwell H H
3-0771 General Mills
3-0774 Brown & Morrison
3-0777 Bartlett R E
3-0777 Ceramics by Renee
3-0781 Dombhart & Holden
3-0783 Killian N S
3-0791 Walthour & Hood
3-0793 Char Meat Cutter
3-0794 Dawkins V E
3-0795 City Collr of Revenue (Tax & License Dept)
3-0979 Caver Geo
3-0798 Nuckolls T J
3-0800 Pyles Julian
3-0801 Herbert M L
3-0806 Tucker J H
3-0807 Kay Miriam L
3-0808 Artistic Letter Shop
3-0809 Jackson L R
3-0810 Carlisle W W
3-0812 Merchants Bonded Whse
3-0814 Diana Shops
3-0818 Camp Annie
3-0819 Kerns C N
3-0820 Consolidated Am Machy
3-0821 Russ J A
3-0822 Wingate F C
3-0823 Adams C C
3-0824 Witbeck J M
3-0825 Williams C L Mrs
3-0826 Mahaley M S
3-0827 Stanley Home Prod
3-0828 Edwards W R
3-0831 Smith J O
3-0832 Grace Bapt
3-0832 Stephens L K
3-0833 Barnes J L
3-0836 White T E
3-0837 Masten S C
3-0838 Marshall J B
3-0839 Crenshaw L L
3-0840 Smith Theo
3-0842 Bowlin C L
3-0843 Kitchen A V
3-0844 Crane R H Mrs
3-0844 Crane's Rest Home
3-0846 Barnett J W
3-0849 Black T B
3-0851 Mauldwin S V
3-0853 Graham E B
3-0854 Long G M
3-0856 Stokes N J Mrs
3-0857 Pruett W W
3-0858 Helms J B
3-0859 Brown B L
3-0861 Funderburk H M
3-0863 Severs T L Mrs
3-0864 King V C
3-0866 Lewis Richd
3-0867 Cardinal Clns
3-0868 Hill R B
3-0869 Collins E I
3-0870 Jackson M H
3-0872 Tennant J E
3-0873 Smith B Carvin
3-0874 Pettice Hazel R
3-0877 Roberts O R
3-0878 Presser E J
3-0879 Walters J F
3-0880 Reed R M
3-0881 Watts T J
3-0882 Am Arbitration
3-0883 McCoy Mary R
3-0885 Broderick F C
3-0887 Brown I M Mrs
3-0888 Cunningham A B Mrs
3-0889 McManus H W
3-0890 Payne S H
3-0891 McMahan J K
3-0892 Wilson T C
3-0893 Trotter & Allan Constn
3-0893 Trotter & Allan Fine Homes
3-0893 Trotter G R
3-0893 Trotter & Allan Rltry
3-0894 Lipscomb B G Mrs
3-0895 Peavy R J
3-0897 Colonial Iron Works
3-0897 Helms Dewey
3-0898 Mallard G W
3-0906 Switzer T C
3-0907 Love Betty
3-0908 Crosby A M
3-0900 Lee Robt
3-0902 Worst R D
3-0905 Kwik Kafe of Char
3-0910 Smith J W
3-0911 Marsh M A Mrs
3-0911 Marsh TV Serv
3-0913 Brame T H Mrs
3-0915 Bradley G T
3-0915 Wilson Night Patrol
3-0917 Jaro F E
3-0919 Morgan C E
3-0922 W&W Well Drilling
3-0922 Wilke G F
3-0927 Neel O A
3-0928 Wrenn W E
3-0929 Cuthbertson Louise M
3-0930 Goodman R D
3-0933 Graham M B Mrs
3-0936 Thompson Frances
3-0937 Industrial Equip
3-0938 Cork F B
3-0939 Welch C L
3-0940 Beard S R
3-0942 Ward M S
3-0943 Barker W R
3-0944 Gaddy E C
3-0945 Figurama Slenderizing Salon
3-0946 Braley W F
3-0947 Bailey R R
3-0948 Stroud J B Mrs
3-0949 Reeves L B
3-0950 Miller M P
3-0951 Beatty Odell
3-0952 Alexander Hattie
3-0954 Grant R E
3-0955 Culbreth G G
3-0956 Moore J F
3-0957 Brown Fred
3-0958 Austin J H
3-0959 Breeze C A
3-0959 Casa Rancho Mtr Lodge
3-0963 Stevens J L
3-0964 Jenkinson K D Mrs
3-0967 Johnston J R
3-0969 McCullough R H
3-0971 Williams R S Mrs
3-0972 Ballard M N Mrs
3-0974 Edwards R B
3-0975 Elrod T H
3-0977 Hawley B A
3-0978 Austin A C Mrs
3-0981 Charles Smith
3-0982 McKee R L
3-0983 Crawford B V Mrs
3-0984 Kinard Sarah Mrs
3-0986 West M M Mrs
3-0987 Randall G W
3-0988 James A O Mrs
3-0990 Fite E G
3-0992 Hester L M Mrs
3-0993 Chapman J E
3-0995 Davies C W
3-0997 McKee H L
3-0998 Smith E M
3-1000 Taylor Marion Mrs
3-1001 Goley Vivian D
3-1004 Guggenheim M W Mrs
3-1007 Loflin J M
3-1009 Patterson J B
3-1010 Toll Hse Motel
3-1010 Toll S F
3-1011 Addyman D R
3-1012 Kinzie T T
3-1014 Hinson Rea
3-1015 Clark Geo
3-1017 Oliver J E
3-1020 Rhodes V B Mrs
3-1021 Garrison J M
3-1022 Berryhill Ruth C
3-1023 Prince C E
3-1024 Hinson B D
3-1025 Forte G M
3-1026 Cardo S B
3-1027 Eller G P
3-1030 McLean H C
3-1033 Wallace D L
3-1034 Hargrave J S
3-1035 Suggs Wrecking & Removal
3-1036 Wilkes P B
3-1037 Newell A W
3-1042 McMillan T H
3-1044 Thomas E T Mrs
3-1045 Hart O K
3-1046 Overcarsh W C
3-1047 Moore S L
3-1048 Young E B
3-1049 Taylor J D
3-1050 Armstrong E E
3-1051 Martin A H Mrs
3-1052 Styles J S
3-1054 Baker Jos
3-1055 Hennessa M H
3-1056 Marion M D Mrs
3-1058 Bolton S O
3-1059 Douglas Elmore
3-1060 Arthur Estelle I
3-1061 Better TV Serv
3-1063 Mills Z H
3-1065 Hancox Edw
3-1066 Burch W M
3-1067 Steagall H J
3-1068 Cureton Hiawatha Mrs
3-1070 Thompson R E
3-1071 Davis P M
3-1072 Blake C L
3-1073 Spoon J M
3-1074 Bagwell J N
3-1075 Sears Realty
3-1076 Yarbrough Antiques
3-1077 Harrison J H
3-1078 Linder H H
3-1080 Leith Bros Esso
3-1081 Sykes Nell Mrs
3-1082 Parker Lorelne B
3-1083 Purcell H L
3-1084 Gamble L D
3-1085 Willmann C R
3-1086 Bell B A
3-1087 Ross L B Mrs
3-1089 Hucks L C
3-1090 Jenkins H W Mrs
3-1091 Conway M P Mrs
3-1093 Smith D H
3-1094 Rockwood Sprinkler
3-1096 Johnson H F
3-1097 Abrams J P
3-1100 Factory Ins
3-1101 WKTC Radio Sta
3-1103 Sherwin-Williams
3-1108 Factory Ins
3-1111 Plymouth DeSoto Regional Office
3-1114 Pk Pl Pharm
3-1114 Pk Pl Soda
3-1116 Morris & Barner
3-1117 Morris & Barner
3-1118 Morris & Barner
3-1121 Scott Drug
3-1134 McKee Realty
3-1137 Blythe Bros
3-1139 Douglas Clns
3-1141 Alexander J W
3-1143 Char Engraving
3-1146 Ellison Ernest Inc
3-1148 Myers Pk Country Clu
3-1152 Scandinavia Belting
3-1154 Hanks & Jerman Rlty
3-1157 Air Reduction Sls
3-1161 Goodyear Tire & Rubber
3-1167 Alexander Funeral Home
3-1167 Alexander Mut Burial Assn
3-1167 Natl Assn for Advancement of Colored People
3-1169 Standard Bldrs Sup
3-1171 Speir & Co
3-1175 Olin Mathieson Chem
3-1179 City Tire
3-1185 Hawthorne Pharm
3-1187 Matthews Morse Sls
3-1191 Bell Bradley Gebhart Delaney & Millette
3-1201 Fulk M J
3-1202 Kimbrell G C
3-1205 Wright C W
3-1206 Life & Casulty Ins
3-1207 Turner T P
3-1209 Art Uphol Co
3-1210 Smith G D
3-1211 Lowery Nora Mrs
3-1212 Lancaster W W
3-1214 Payne S S Mrs
3-1215 Williams F J
3-1217 Sou Wipers
3-1218 Sechrest F O
3-1219 Proctor M J Mrs
3-1220 Fowler J H
3-1223 Walker Herbert
3-1225 Alexander W R
3-1226 Nickson Pinkie Mrs
3-1227 Teer W W
3-1228 Cannon Augusta Mrs
3-1229 Rollins R C
3-1230 Payne V W Mrs
3-1232 Britt R E Mrs
3-1233 Harrison S L
3-1234 Faul F G Mrs
3-1235 Reeves L L Mrs
3-1236 Shields J D
3-1237 Reid Mary B
3-1238 Rice G R Mrs
3-1239 Burton R C
3-1241 Withers Floyd
3-1242 Conrad H D

EDISON EXCH—Contd
3-1244 Dimos V R Mrs
3-1245 Womble Jackson
3-1246 Kerns Julia A
3-1247 Gable C B Mrs
3-1249 Locke Edw
3-1250 A&P Food
3-1251 BeDell W H
3-1252 Wingate R H
3-1253 Roberson I T
3-1254 Hargis J B
3-1258 Hovis M L Mrs
3-1259 Clontz F J
3-1260 Booker C M
3-1260 Booker Flower Shop
3-1262 Northwest Junior High Sch
3-1263 Crawford R M
3-1264 Allerton Jacquard
3-1265 Fizer C H Mrs
3-1267 Pender S E
3-1270 Sikes H S
3-1271 Mullis L H Mrs
3-1273 Starnes R N
3-1274 Burns H T
3-1275 Bridges K M
3-1276 Williams Kath J Mrs
3-1278 Dellinger J A
3-1279 Cohen Eli
3-1280 Smith S K
3-1281 Funderburke C M Mrs
3-1283 Garner I F Mrs
3-1284 Garrison E H Mrs
3-1285 Sells J E
3-1286 Oliphant W A
3-1287 McCall Inda A Mrs
3-1288 Christenbury M C Mrs
3-1289 Burks C C
3-1290 Basinger P W& Co
3-1291 McKeel C B
3-1292 Stone Frank
3-1293 Faw C H
3-1294 Newcombe A R
3-1295 Schloss S A
3-1296 McNair A M Mrs
3-1297 Crouch S D Mrs
3-1298 Safeway Truck Rental
3-1300 McCoy David
3-1301 Dickerson P F
3-1303 Sypher J E
3-1304 Moon E C
3-1305 Huchinson O N
3-1306 Cunningham Whol
3-1307 Lawrence J W
3-1308 Thomas C L
3-1308 Tommy's Flower
3-1309 Tyser R R
3-1310 Sill S L
3-1311 Bell Ashby W
3-1312 Theatre Owners of North & South Caro
3-1313 Ropoulos M P Mrs
3-1314 Warren Fin
3-1315 Coml Credit
3-1317 Zagora O F
3-1319 Maynard A B Mrs
3-1320 Norkett W H
3-1322 Ardrey B A
3-1324 Haynes A K Mrs
3-1325 Wolfer C D
3-1326 N S Ry
3-1327 Mitchum H C
3-1328 Coppala R M
3-1329 Hintz W R
3-1333 Stanley Mtr
3-1334 Melton W D
3-1335 McNabb Thos
3-1336 Brown Burkley
3-1337 Maxwell E Y Mrs
3-1338 Green D W
3-1339 Boggs L K
3-1340 Tatum Ben M
3-1342 Cashion R E
3-1344 Smith Dorothy Mrs
3-1345 Smith Odessa Mrs
3-1346 Hogewood M M Mrs
3-1347 Smith Odessa Mrs
3-1348 Rice G F
3-1350 Lineberry Bessie Mrs
3-1353 Morris S R
3-1354 Weathers S E Mrs
3-1356 Ware Ruben
3-1357 Stewart P W
3-1358 Greene I D
3-1359 Lisk R R
3-1360 Jett T E
3-1360 Smith V L
3-1361 Ahern R D Mrs
3-1362 Smith W J
3-1364 Hoover B S Mrs
3-1365 Henderson Will
3-1367 Beatty Herbert
3-1367 Chese Virginia Mrs
3-1368 Charles D S
3-1369 Harkey W P
3-1370 Goosby Willie
3-1371 Turner V L Mrs
3-1372 Madison Oil Equip
3-1373 Goode N B Mrs
3-1374 Simms R H
3-1376 Wilkinson G B
3-1377 Dixie Spindle & Flyer
3-1378 Barrett J E
3-1379 Schoof H C
3-1381 Jones E E
3-1383 Burke Novelty Co
3-1384 Webb J R
3-1385 Abernathy I B Mrs
3-1386 Jones I H Mrs
3-1388 Outen W R
3-1389 Pound R M
3-1390 Jones J E
3-1391 Ducker A L
3-1392 Ramsey L C
3-1393 Washington Natl Ins
3-1394 Gallant C W
3-1395 Alexander U S
3-1396 Brown M Louise
3-1400 Williams C M
3-1401 Dunn E L
3-1402 Second Ward High Sch
3-1403 Kirkendol E C
3-1404 King M M Mrs
3-1405 Hasty J C
3-1406 Robertson E J Mrs
3-1408 Virginian Ry
3-1409 Bishop E M
3-1410 Stothart E C
3-1411 Whisnant Paul
3-1412 Lowder Furn
3-1413 Little R D
3-1414 Jones W G
3-1415 Williams J D
3-1416 Hargett C T
3-1418 Beckwith D E
3-1420 Alexander S S Mrs
3-1421 Garvin E C
3-1423 Crain L V
3-1424 Beaver V J Mrs
3-1426 Purity Cafe
3-1430 Little E A Mrs
3-1432 Lee W E
3-1433 Cocke W B
3-1434 Wearn Margt L
3-1435 Dandridge L A Mrs
3-1436 Yongue W H
3-1437 McAnulty S I Mrs
3-1438 Ashford W J
3-1439 Boyd J C
3-1440 Miller O J
3-1442 Singer Sewing Mach
3-1443 Bender E S Mrs
3-1444 Kern J M
3-1445 Long S S
3-1446 Davenport O F
3-1447 Tuttle J P Mrs
3-1450 Frazier J H
3-1451 NSRy
3-1453 Robinson E W
3-1454 Coe W O
3-1455 Richardson B W
3-1456 Shaw F A
3-1457 Thornwell R L
3-1458 Allen W A
3-1459 Co-B-Ney
3-1459 Gaffney Music
3-1460 Hollars H S
3-1461 Davis F R
3-1462 King L A
3-1465 Webb M T Mrs
3-1467 Greenleaf B S Mrs
3-1468 Richardson W M
3-1469 Harris V C Mrs
3-1470 Holler F U Mrs
3-1471 Price L B Mercantile
3-1472 McDowell Thos
3-1474 Williams F M
3-1479 Hamilton R F Mrs
3-1481 Winstead E J
3-1483 York C M
3-1484 Clanton J E
3-1485 Stam R E
3-1486 Ward B T
3-1488 Stafford J M
3-1489 Cunningham J A
3-1492 Lampke E G
3-1493 Pryor L D
3-1495 Roberts C W
3-1496 Newton R C
3-1498 Sniper E E
3-1500 Austin C C
3-1500 Gibson H T
3-1501 Helms W G
3-1502 Murdock R B
3-1503 McIntyre F H
3-1504 Hammonds Charlie
3-1505 Stowe D S
3-1507 Harris N E
3-1508 Malis Chris
3-1509 Joyce J R
3-1510 Nicholson L L
3-1511 Am Loan & Fin of Char
3-1512 Baker M H Mrs
3-1513 Crowe E T
3-1514 Miller R K
3-1515 Cochrane D C
3-1517 Hamer B R
3-1518 Hargett H R
3-1519 Tamplin W E
3-1520 Palmer R A
3-1521 Skidmore W A
3-1522 Alexander Thos
3-1523 Brown J B
3-1524 Lowe E A Mrs
3-1525 Phillips L A
3-1526 Hart Truck Trailer Serv
3-1527 Faires E J Mrs
3-1529 Monroe Tavern
3-1530 Pickhardt G F Mrs
3-1531 Auten C T
3-1532 Meyer Edna M
3-1533 Masterman A W Mrs
3-1534 Aiken Jack
3-1536 Deal F M Mrs
3-1537 Campbell G I
3-1538 Stafford R L
3-1539 Hall N L
3-1542 Byrd W W
3-1543 Cockrell Jas
3-1544 Hicklin B R Mrs
3-1545 Cooper W L
3-1546 Rascoe E E
3-1548 Kittrell S A
3-1549 Norfolk & Sou Ry
3-1550 Crawford W L
3-1551 Hagler Gene
3-1552 Herron Andy
3-1553 Picker X-Ray
3-1554 Laughlin E M
3-1555 Flannigan E G Mrs
3-1557 Royal Fl Sweeping Compound
3-1558 Bradshaw F W
3-1563 Shumate E E
3-1564 Barrett M W
3-1565 Sellers B K Mrs
3-1566 Higgins M S Mrs
3-1567 McCord E A Mrs
3-1568 Todd A M
3-1569 Seven-Up Btlg
3-1570 Cobb Wilma
3-1571 Hampton Wilbert
3-1572 Hannon C G
3-1573 Alexander U S
3-1577 Broom W D
3-1578 Corne's Serv
3-1579 Templeton T M
3-1580 Berry J F
3-1582 Dennis W A
3-1583 Haag H F
3-1584 Sylvers E J
3-1585 Morris C H Mrs
3-1586 Montgomery C H
3-1588 Woodward H M
3-1590 Russell G W
3-1591 London Guarantee & Accident
3-1592 Beckwith C H
3-1595 Floyd W A
3-1596 Black M L
3-1600 Hood Hotel Sup
3-1601 Steffey R P
3-1602 Stroupe F L Mrs
3-1603 Gwynn R L
3-1604 Lomax E L
3-1605 Long C G
3-1606 Lance Inc
3-1608 Carson McAlister
3-1611 Little H D
3-1613 Frye J E
3-1615 Crosswell J L
3-1615 Drakeford L G
3-1616 Bost L C
3-1617 Ray Ala Mrs
3-1618 Maness A B
3-1620 Lowe G A
3-1622 Stratton W L
3-1624 Byars J R
3-1625 Cole W H
3-1626 Clemmer L R
3-1628 Alexander Henry
3-1629 Larson L B
3-1630 Reitz V L
3-1631 Alexander Ila M
3-1632 Sluder J M
3-1634 Ogborn O O
3-1635 Abernethy W L
3-1636 Mooney R T
3-1637 Puckett R M
3-1639 Nicholson M H
3-1641 Moye J R
3-1643 Woodside H M
3-1644 Hunter G W
3-1646 Miller W W
3-1648 Grier Howard
3-1652 Kirkland C W
3-1653 Gordon T R Mrs
3-1655 McNalley W J
3-1656 Keever T L
3-1659 Barnhardt E P Mrs
3-1660 Poole T B
3-1662 Elder Sam
3-1666 Todd B O
3-1668 Grant Myra Mrs
3-1669 Caudle C M
3-1670 Metler M M Mrs
3-1671 Bagwell G O
3-1672 Rlty Management Corp
3-1673 Wuille P H
3-1674 Williford I A
3-1675 Bagby Emanuel
3-1676 Wheeler I B Mrs
3-1677 Evans T C
3-1678 Shamrock Fabric
3-1679 White J J
3-1680 Kincaid J F
3-1683 Black B O Mrs
3-1686 Norman W W
3-1687 Thompson E C
3-1688 Brown E M Mrs
3-1689 Troutman C R
3-1690 Buckley K G
3-1691 Heath Rlty
3-1693 Bunn R A
3-1694 Brown Jimmy Crown
3-1695 Carpenter J B
3-1700 Clark H M
3-1702 Guthrie J L
3-1704 McAllister E H
3-1706 Pep Boys
3-1708 Gantt R B
3-1709 Bunn R A
3-1709 Middleton L W
3-1711 Barbour M L Mrs
3-1712 Morgan R C
3-1713 Parnell S R
3-1715 Martin C E
3-1716 McIntyre E C Mrs
3-1717 Waddell P C Mrs
3-1719 Thacker W F
3-1720 Guthrie M P Mrs
3-1723 Stevens D A
3-1724 Williams C M
3-1725 Pope E F Mrs
3-1726 Theiling H B
3-1727 Gaines Eliz Mrs
3-1730 Gamble F W
3-1731 Daniel M B Mrs
3-1732 Beattie W W
3-1733 Allan L P Mrs
3-1735 Harwell L M Mrs
3-1737 Griffin I L
3-1738 Kistler R W
3-1739 Rogers F J
3-1740 Gleason E W
3-1742 Brody E W
3-1743 Grice R L
3-1745 Sutton J H
3-1746 Fletcher T J
3-1746 McKnight E J
3-1747 Glenn G G
3-1748 City Police Dept
3-1749 Hord T N
3-1750 Kennedy C H Mrs
3-1751 McAdams C R
3-1752 Hooks C M
3-1753 Moton Ivery
3-1756 Hearn Bruester
3-1758 Brewer C E
3-1759 Sanderson W P
3-1759 Watts T F
3-1761 Drumheller W B
3-1763 Sinclair J S
3-1764 Weldon W O
3-1765 Adams N B Mrs
3-1766 Nauful J N
3-1767 Sherin T E
3-1769 Johnson P W
3-1770 Cochran M R Mrs
3-1771 Mungo O L Mrs
3-1773 Lett Scott
3-1774 Bass C R
3-1775 Clark J C
3-1776 Smith Virginia A
3-1777 Hawn R G
3-1778 Byers W G
3-1780 Ace Plmbg
3-1780 Wilson C B
3-1781 Kahn J R Mrs
3-1782 Anderson F S Mrs
3-1783 Steere J E
3-1784 Whitley E H Mrs
3-1785 Watkins J B
3-1788 Williams J B
3-1789 Hargrove A C
3-1790 Adams Shop
3-1792 Clinchfield Railroad
3-1793 Newberg's Inc
3-1795 Helms E W
3-1796 McManus Locksmiths
3-1798 Barnes H J
3-1800 Ross W P
3-1801 Small G M Mrs
3-1802 Conder J T
3-1804 Travelers Aid Soc
3-1805 Chappel Alice
3-1808 Smith J R
3-1809 Mull E A
3-1809 Mull Rubye L
3-1810 Patterson A M
3-18813 Durbin J F
3-1814 Phifer C R
3-1815 Baisey C E
3-1816 Davidson G L
3-1818 Haas Signs
3-1819 Darsey H F
3-1820 Alexander J M
3-1821 Fleming W J
3-1822 Edwards M W
3-1823 Panetti M G Mrs
3-1824 Vann R D
3-1826 Hobbs C E
3-1827 Maydanis A G
3-1828 Hodge M O
3-1830 Alexander K M
3-1831 Sheridan Joyce Mrs
3-1832 Mallock L S
3-1833 Phillips R E Mrs
3-1835 Piper J F
3-1838 Robinson Georgie M
3-1839 Berg David
3-1842 Cohen Roscoe
3-1843 Cannon O B Mrs
3-1845 Kiser J D
3-1847 Cherry Bekaert & Holland
3-1848 Toy W D
3-1850 Brinn S S
3-1851 Bridges J C
3-1853 Haigler L A
3-1854 Caldwell Max
3-1856 Whitaker S D
3-1857 Clarkson L C
3-1859 Peeler L B
3-1860 Smith D F
3-1862 Speck F G Mrs
3-1865 Bass Bickett
3-1866 Globe Slicing Mach
3-1866 Jordan's Equip
3-1868 Agnew N M
3-1869 Johnson N F
3-1870 Moore H C
3-1871 McLaney J W
3-1872 Keerans J L
3-1873 Bass O L
3-1874 Hargrove R C
3-1875 Murphy J D
3-1876 Muse C B
3-1877 Beaver M J
3-1878 McAfee H S
3-1879 Sloan M W
3-1880 Arnold L T Mrs
3-1881 Parks P K
3-1884 Lyon Raymond
3-1885 Owens V L
3-1887 State Capital Life
3-1889 Todd W R
3-1890 Kale J P
3-1891 Frye J C
3-1893 Wiley R E
3-1895 Rhyne R R
3-1897 White E E
3-1898 Kenny M H Mrs
3-1901 Colonial Stores
3-1902 Crist J L
3-1903 Sledge E R
3-1904 Anderson G M Mrs
3-1905 Fleming W K
3-1906 Hayes M M Mrs
3-1907 Gaskin G F
3-1909 Gordon W S
3-1910 Baucom W W
3-1912 Kennedy M H
3-1913 Prieskorm R E
3-1915 Hicks J D
3-1916 Alford F O
3-1917 Gover M M Mrs
3-1918 Sartor Danl
3-1919 Heindel C P
3-1922 Frazier M H Mrs
3-1923 McMahon S H
3-1924 Barnett Robt
3-1926 Dunn K W
3-1927 Broach D G
3-1928 MacKinnon W F
3-1929 Polk E R
3-1931 Lentz F F
3-1932 Nathaniel Gussie Mrs
3-1933 Massey Thurman
3-1934 Darling Shop
3-1936 Cochrane R L
3-1937 Byrne R H
3-1938 Foster A L
3-1939 Gilmer-Moore
3-1940 LaRue K D
3-1942 Claud C C
3-1943 Graham J N
3-2944 Blume C F
3-1945 Suther R E
3-1948 Smith E L
3-1951 Kiser R F
3-1952 Revels L H Mrs
3-1953 Hamilton S E
3-1954 Thompson Jim Poultry
3-1955 Ridenhour C E
3-1956 Chambers C J
3-1957 Webb F A
3-1958 Painter J W
3-1959 Brown W F
3-1960 Shaw M H
3-1960 Shaw's Landscaping
3-1961 Crouch B M Mrs
3-1962 Johnston C R
3-1963 Mangum Jesse
3-1965 Black W H
3-1968 Campbell H F
3-1969 Wallace J D
3-1971 Love Oleen
3-1972 Lipscomb J W
3-1974 Yeldell E C Mrs
3-1976 Woodruff H L
3-1977 Flowe E A
3-1981 Christenbury H P
3-1983 Gilliam C F
3-1984 Kelly L F Mrs
3-1986 Kirkman G C
3-1987 Rickelton David
3-1988 Craver S W
3-1989 Booger E F
3-1990 Wolf W P
3-1992 Lambden T C
3-1993 Hayes E A
3-1994 Sechler W C
3-1996 Crawford J W
3-1996 Crawford's Hse & Coml Cln Serv
3-1997 Lutz Bonnie
3-2001 Robinson C W
3-2003 Fretwell K B
3-2004 Kimbro A M Mrs
3-2007 Chiles T S
3-2008 Milling M J Mrs
3-2011 Caudle L G
3-2012 Davis Dorothy Mrs
3-2013 Stewart C F
3-2014 Inglis M H
3-2015 B & G Restr
3-2016 Byrd W B
3-2017 Nebel Paper Prod
3-2018 Hinson L D Mrs
3-2019 Heintz L R
3-2020 Beckham J E
3-2022 Southeastern Constn
3-2023 McDonald C J Mrs
3-2024 Seagraves O L
3-2025 Bumgardner L F
3-2026 Davis M C
3-2027 Watts J C
3-2028 Peaseley R H
3-2029 Cook Wilbur
3-2031 Wohlford H W
3-2032 Hoover H E
3-0233 Harmon A E
3-2034 Holmes R R
3-2036 Arrow Del Serv
3-2042 Drum T R
3-2043 Hunter A C
3-2044 Smith W R
3-2047 Jones R W
3-2050 Carrigan R E
3-2052 McGowan J C
3-2053 Funderburk A R

EDISON EXCH—Contd
3-2054 Parsons F L
3-2055 Wilson M E Mrs
3-2056 Hill W S
3-2057 Kelly B V
3-2059 Am Natl Ins
3-2060 Jamison Lester
3-2061 Yates G W
3-2062 Keller W C
3-2063 Cofer E A Mrs
3-2064 Smith R W
3-2065 Collins M E Mrs
3-2066 Pickens M I
3-2067 Sellers Mfg
3-2067 Shannonhouse & Wetzell
3-2068 Stewart S C
3-2069 Freeman C S
3-2070 Outlaw Brenda
3-2072 Borrino Jonah
3-2073 Houston A K Mrs
3-2074 Haigler P H
3-2075 Lee Sylvester
3-2076 Haynes F K
3-2077 Anderson Hattie S
3-2080 Howell Harvey
3-2082 Currence H W
3-2083 Herndon B W
3-2084 McLaurine W M
3-2085 Chapman R P
3-2086 Dunlop J P
3-2087 Jones G C
3-2088 Dilworth Poultry
3-2089 Carraway M A
3-2090 Mock J O
3-2091 Tindal Rosa Mrs
3-2094 Davis W L
3-2097 Talford Freeman
3-2098 Conner J B
3-2101 Monsanto Chem
3-2103 Unitarian Ch of Char
3-2105 Independence Drug
3-2107 Perry M J Mrs
3-2109 Moulton R E Inc
3-2110 Iowa Natl Mut
3-2111 SBT&T
3-2113 Dunaway H Y Co
3-2113 Dunaway H Y Crutcher Mtge
3-2117 Western Auto Sup
3-2119 Iowa Natl Mut
3-2121 Ivey J B & Co
3-2121 Ivey Realty
3-2138 Barnhardt Mfg
3-2140 Timmons L I
3-2141 Red Top Cab
3-2145 Folger L A Inc
3-2151 Polk Food Store
3-2155 Char Liberty Mut Ins
3-2155 Machine Accounting
3-2158 Armature Winding
3-2161 Saco-Lowell
3-2166 Roberts C J Mrs
3-2167 Avondale Pharm
3-2169 Hunt J B & Sons
3-2171 Aetna Ins
3-2175 Rhyne's Drug
3-2177 Carriker Feed
3-2177 Carriker Poultry
3-2181 Brown Franklin Ins
3-2184 Kugler's Studio
3-2187 Johnson H V & Son
3-2191 Swift & Co
3-2193 Elec Distr
3-2195 WGIV Radio
3-2197 Cryovac Co
3-2200 Davis J B
3-2201 Fullerton A B Mrs
3-2202 Addison Virginia
3-2203 Cobb P L
3-2205 YMCA (Johnston Mem Br)
3-2206 Lemmond Ray Tire
3-2207 Alden W F
3-2209 Alexander J W
3-2210 Ross Z A
3-2213 Statesville Flour Mills
3-2214 Woorrell Jacola
3-2215 Carter J B
3-2217 Rich J E
3-2218 Twitty W C
3-2220 Smith M R
3-2221 Huneycutt D R
3-2223 Stroupe J D
3-2228 Williams W L
3-2229 Cashwell M Q Mrs
3-2230 Ketchie G T
3-2232 Garrison W M
3-2233 Horne H C
3-2234 Kanipe A B
3-2235 Adams M McK Mrs
3-2237 Alexander S F Mrs
3-2238 Welch M E
3-2239 Pixley R T
3-2240 City Recorder's Ct Clk
3-2241 Tate Gertrude D
3-2244 Leonard A H
3-2244 Leonard Sign
3-2245 Asbley R L
3-2246 Camichael D C
3-2248 Feaster C O
3-2249 Brown Willie
3-2250 Hardin M J
3-2251 Nantz P E
3-2252 Milbert Cordia Mrs
3-2253 Interstate Granite
3-2255 Namertha C J
3-2257 Hill M H
3-2259 Uran Annie Mrs
3-2260 Edwards W T
3-2261 Hoppe A B
3-2263 McInnis A B
3-2264 Kaneklides P G
3-2265 Mundy Jas
3-2267 Davis F B
3-2268 Prince H R Mrs
3-2270 Wohlford E A
3-2271 Baker D W
3-2273 Russell F W
3-2275 Carter H M
3-2276 Houser D C
3-2279 Parker L A
3-2280 McAuley H T Mrs
3-2281 Leak H G Mrs
3-2283 Turner W B
3-2284 Moore L C Mrs
3-2285 Kelly Cartest
3-2286 Dunaway N L
3-2287 Welborn L F Mrs
3-2288 Wilkinson J W
3-2289 Smith A P
3-2290 Evans E A Mrs
3-2291 Fairview Inn Boarding Hse
3-2291 Fulk M K Mrs
3-2293 Crenshaw Coleen E
3-2294 Smith G A
3-2295 Hicks M J
3-2296 Smith B K Mrs
3-2297 Haynes E T Mrs
3-2298 Frick C D
3-2300 Handley Lawrence
3-2301 Holding G H
3-2306 McLin-Williams
3-2307 Waterman D C
3-2308 Cooksey D R Mrs
3-2309 Greene L F
3-2310 Edwards B A
3-2311 Sykes C A
3-2312 Fidler W V
3-2313 McMillen Bud
3-2314 Griffin T J
3-2315 Hall P R
3-2316 Balog Geo
3-2317 Sou Life
3-2319 Linermon M L
3-2320 Bell Gary
3-2321 Hunter J M
3-2324 Davis P E
3-2325 Watson J R
3-2327 Blake W A
3-2330 Bradley C H
3-2331 Shooke Ann B
3-2332 Hollenbeck O S
3-2333 Ebersole G E
3-2334 Roddey J I Mrs
3-2335 Patterson O E
3-2336 Long & Wallace Burial
3-2336 Long & Wallace Funeral Home
3-2337 Kincaid E L
3-2338 Morris H C
3-2339 Temple Israel
3-2342 Treece B C
3-2345 Aderholdt J W
3-2348 Merrell N W
3-2349 Jones R W
3-2351 Moore A G
3-2352 Robinson D W
3-2353 Pierce N S
3-2354 Shuler F G
3-2355 Brannan R B
3-2356 Frye F H Mrs
3-2357 Warner Cath Mrs
3-2359 Lawhon M C Mrs
3-2360 White B W
3-2361 Rone J R
3-2362 Keystone Readers Serv
3-2363 Moore Fannie B
3-2365 Sherrill J E
3-2366 Dawns W J
3-2367 Stegall W S
3-2368 Hinson W L
3-2369 Courtney Ophelia
3-2370 Std Key
3-2371 Sundheimer H M Mrs
3-2372 Cathey W N
3-2373 Cureton G W
3-2374 May J L
3-2375 Kunert E W
3-2376 Oates G W
3-2377 Holt E C Mrs
3-2378 Miller R L
3-2379 Pentecost C L
3-2380 Lee M G
3-2381 Ricks Edw
3-2382 Kelly R D
3-2384 Norman N H Mrs
3-2386 Witcher C T Mrs
3-2387 Kendall H D
3-2388 Tucker I M Mrs
3-2389 Gupton J A
3-2390 Cornelius J C
3-2392 Caldwell C R
3-2394 Pope C J
3-2395 Kimbirl A C
3-2396 Doggett E L Mrs
3-2397 Todd J W
3-2400 Lineberger H A
3-2401 Robinson Carrie M
3-2402 Holmes M B Mrs
3-2403 Howie W L
3-2404 Gold P M
3-2405 Goff D
3-2407 Hilton N H Mrs
3-2413 Grier J D
3-2414 Perry P M
3-2416 Crier Cicero
3-2418 Colonial Barber
3-2419 Falk D S Mrs
3-2420 Butler A M
3-2421 Scarborough V H
3-2423 Holbrook O D
3-2424 James R T
3-2425 Rankin Wilton
3-2426 Bagwell S D
3-2430 McNeely J L
3-2431 Renwick F R
3-2432 Mayfield W L
3-2433 Hatcher Ellis
3-2434 Steele M O Mrs
3-2435 Starr E A
3-2436 Peterson R C
3-2437 Dorton J E
3-2439 Char Lodge
3-2439 Elks Club
3-2440 Coe M B Mrs
3'2442 Johnson Saml
3-2443 Copses M C Mrs
3-2445 Conner F H
3-2446 Lofton E R Mrs
3-2448 Griffin & Holder Auto Serv
3-2449 Morrison Howard
3-2450 Mayes M E Mrs
3-2451 Brown W W
3-2452 Nyanza Color & Chem
3-2453 City Traffic Bur
3-2454 Chambers P J
3-2456 Hayden V C Mrs
3-2458 Norkett S A
3-2461 Neal Theo
3-2462 McKinney M W Mrs
3-2463 Flowe S A
3-2465 Livingston J W
3-2466 Moore T P
3-2467 Kiser A R
3-2468 Paschal B E
3-2469 McNeely J W
3-2470 Proctor W E
3-2475 Moffett E A
3-2478 Flanagan J W
3-2479 Frangochis Gus
3-2480 Barbee W J
3-2481 Heath E J
3-2482 Williams J E
3-2484 Fodel G L
3-2485 Newitt J G
3-2486 Simpson A L
3-2487 Grubbs Banna Mrs
3-2488 Lagerholm B N Mrs
3-2490 Gaither Isaiah
3-2491 Lindsay W B
3-2492 McCall M C Mrs
3-2493 K & N Mobile Homes Sls
3-2495 Ross L G
3-2496 Spicer C L Mrs
3-2497 Beam M O Mrs
3-2498 Seaboard Airline Railroad
3-2500 Benfield N B
3-2502 Jones D L
3-2503 Harmon Genevieve Mrs
3-2504 Jones Annie Mrs
3-2508 Beard B H
3-2509 Petrea J F
3-2510 Holshouser R P
3-2512 Fashion Bootery
3-2513 Thames W L
3-2515 Hall H H
3-2516 Brown W L
3-2517 Harper J W
3-2519 Holobaugh Norma G
3-2520 Baker R O
3-2522 Squires C B
3-2523 Strickhouser W F
3-2524 Hancock Thos
3-2525 Lemmond M A
3-2526 Tolliver B J
3-2533 Butz Sidney & Assoc
3-2534 Hedrick W C
3-2536 Floros G S
3-2537 Brown Willie
3-2538 Hendley C H
3-2539 Thomas J B
3-2540 Blackmon G B
3-2541 Fickling J L
3-2542 Hinson W R
3-2543 Mitchum H C
3-2545 Satterfield R R
3-2546 Graham D W
3-2547 Short H M
3-2549 Quality Uphol
3-2550 Permutit Co
3-2551 Hefner Margt Mrs
3-2552 Brown C T
3-2553 Williams K K Mrs
3-2554 Sou Elec Equip
3-2556 Johnson C W
3-2557 McRae J A
3-2558 MacDougall F P Mrs
3-2561 Kay J W
3-2562 Plonk T M
3-2564 Giles Frank
3-2565 Davis J B
3-2566 Bacon W N
3-2567 Moore's Larry & Jake Shell Serv
3-2569 Gardner W B
3-2570 Davis M A Mrs
3-2571 Frazier Rayford
3-2572 Drummond B L Mrs
3-2573 Jones C H
3-2574 Broome L C
3-2576 Allison L E
3-2577 Hill R W
3-2578 Slade W W
3-2579 Alexander M C
3-2580 Welch H J
3-2583 Holmes B L
3-2585 Alexander F P Mrs
3-2586 Sweatte F H
3-2587 Purcell's Inc
3-2591 Ligon Evangeline
3-2592 Scholtz Frances I
3-2593 Alexander N A
3-2594 Boovy A O Mrs
3-2595 Deal O B Mrs
3-2597 Kurtz G M Mrs
3-2598 Barnette E D Mrs
3-2600 Walker J W
3-2601 Blume M K Mrs
3-2602 Wilson M L
3-2603 Waldin J B
3-2604 Driscoll Huldah Mrs
3-2606 Kidd P B
3-2608 Gaddy Langston
3-2609 Threatt L F
3-2611 Threadgill O W
3-2612 Crum & Foster Group of Ins Co
3-2614 Rutherford R T
3-2615 Goodson W K
3-2616 Bradley B L
3-2617 Purifoy C H
3-2618 Millwee T L
3-2619 Pound R M
3-2620 Standard Plmb & Htg
3-2621 Charlotte Nurses Official Registry
3-2622 Drye C F
3-2623 Batty N W
3-2625 Edwards C M
3-2626 Smith R L Mrs
3-2627 Farrell J M
3-2628 Porter R L
3-2629 O'Briant Kay
3-2630 Char Work Shop For The Blind
3-2632 Cole J W
3-2633 Meat Center Inc
3-2634 Dellinger G H
3-2636 Bye G Y
3-2637 Jones F C
3-2638 Lovell E C
3-2640 Ferguson G W Mrs
3-2642 Stallings M L
3-2643 Kumpe L W Mrs
3-2644 Duncan Wardlaw
3-2647 Henry J S
3-2646 Robinson R N
3-2649 Hollyfield Pansy M
3-2650 Gillard C B
3-2651 Sherin E A
3-2651 Sherin Sand Co
3-2654 Caldwell McD
3-2656 Grigg W H
3-2658 Dees R E
3-2659 King A W Mrs
3-2660 Caulder Proctor
3-2662 Allen J W
3-2663 Drake J A
3-2664 Gettis J W
3-2665 Arrington R A
3-2666 Wooten M F
3-2667 Elrod J E
3-2668 Allen H B
3-2669 Gaffney A B Mrs
3-2670 Drane W B
3-2671 Worley W B
3-2672 Smith B J
3-2674 Myers W M
3-2675 Moore E D
3-2675 Perma Base Dental Laby
3-2676 Spratt W H
3-2677 Simpson J W
3-2678 Hunter Mazon
3-2679 Mincey B H Mrs
3-2682 Myers J F
3-2683 Kiser H E
3-2685 Peele E E
3-2686 SAL
3-2687 Davis J C
3-2688 Erwin L S
3-2689 Moreland W H
3-2690 Alexander J L
3-2693 Jansen M P Mrs
3-2694 Mitchell L L Mrs
3-2695 Barrett J V jr
3-2697 Grier Julia Mrs
3-2698 Davidson R A
3-2700 Philips W B
3-2702 Bassett E C Mrs
3-2703 Webb Howard Rlty
3-2704 Blue R P Mrs
3-2704 Blue Rena Beauty
3-2705 Ridge L L
3-2706 Boyd G R
3-2707 Parker O P
3-2708 Wanzer C T
3-2709 McEachern L A Mrs
3-2710 Shoup W F
3-2712 Deitz G L
3-2713 Dewese S P
3-2715 Coleman J O
3-2716 Rayner N E Mrs
3-2717 Selby W E
3-2719 Black T R
3-2722 Causley G M
3-2724 Dunn C L Mrs
3-2725 Betts M Ruth
3-2726 Burrows M L Mrs
3-2727 Crowell J C
3-2728 Cunningham H R
3-2729 Crankshaft Balancing Serv
3-2730 Capper Lillie S
3-2731 Huffstetler C H
3-2732 Northington J M
3-2733 Sims B A
3-2734 Northwest Beauty-Ette
3-2735 Smith Holly
3-2737 Sehorn J H
3-2738 Hurt E C
3-2739 Reid C W
3-2741 Ray E W Mrs
3-2744 Dean W G
3-2746 Holley Bessie B
3-2748 Polson W H
3-2749 Brackett M McD
3-2750 Char Fuel Oil & Burner Serv
3-2751 Grob Otto
3-2752 Robinson R L
3-2753 Capel T B
3-2754 Brown Reid Serv
3-2755 Dean E C
3-2756 B & C Trucking
3-2757 Thies K E
3-2760 Poole J M
3-2761 Barnhart H Gladys
3-2762 Little C H
3-2765 Barnes J A
3-2766 Thompson J S Mrs
3-2767 McAlkine C P
3-2768 Fadel Amina Mrs
3-2770 Caro Sound Equip
3-2770 Ramsey R W
3-2771 Parker I S
3-2772 Gowan P G
3-2774 Professional Barber
3-2775 Eisler I A
3-2776 Walker J W
3-2777 Monteith H E
3-2779 Couch C S
3-2779 Masten W F
3-2780 Taylor F F
3-2782 Kimbrell W E
3-2784 Stampley C D
3-2785 Poole W C
3-2786 Spangler C D
3-2788 Alligood J F
3-2789 Damtoft W A
3-2790 Clyde Furn & Jwlry
3-2792 Damrom M R
3-2793 Gay S F
3-2798 Chapman A T Mrs
3-2800 Strickland R W
3-2801 Fincher B P
3-2802 Honeycutt F L
3-2803 Lourmajenks B M Mrs
3-2804 Healy J C
3-2805 Elliott J D
3-2806 Brown J F
3-2808 Stroud R L
3-2809 Belle Chem
3-2811 Baesel E F
3-2812 Caro Pharm
3-2812 Dixie Medicine Corp
3-2813 Colonial Stores
3-2814 Curtin M S Mrs
3-2815 Kelly H T
3-2816 Daniel H P
3-2818 Foster M R
3-2818 Richardson M C Mrs
3-2819 Brown C R
3-2820 House J A
3-2821 Farmer V V
3-2822 Cartledge J H
3-2823 Fleming L E
3-2828 Sipe A Mae
3-2830 Lucas J P
3-2831 Cadieu A M
3-2833 Fisher R B
3-2834 Wayland E E
3-2836 Lee Joe
3-2838 Lyle B F Mrs
3-2839 Billig E W
3-2840 Erwin M S Mrs
3-2841 Ray Wallace
3-2842 Hawkins C G Mrs
3-2843 Fadel R G
3-2844 Hunter M M Mrs
3-2845 Mallard E L
3-2847 Couick G L
3-2848 Lovette C H Mrs
3-2849 Salvation Army
3-2851 Buening W A & Co
3-2852 Campbell K B
3-2854 Syirman S M
3-2855 Woodruff's
3-2856 Falls Chas
3-2857 Mullis Odell
3-2858 Dillinger W M
3-2859 Mallonee L I
3-2860 Brady Addie Mrs
3-2861 Bundy H A
3-2862 Benton P A Mrs
3-2863 Campbell E W
3-2864 Evans Omega
3-2865 Stars Inc
3-2867 McCuller C L
3-2868 Roberson Oregon
3-2869 Wells R L
3-2870 Moss J A Mrs
3-2871 Diamond K H
3-2872 Bob's Esso
3-2873 Jackson L R Mrs
3-2875 Hasty L W Mrs
3-2876 Reid M C
3-2880 Natl Biscuit
3-2881 Hubbard H G
3-2882 Latham H H
3-2883 Williams R E
3-2885 White T E
3-2887 Kemp A W
3-2888 Lowe W G
3-2889 Litaker L O Mrs
3-2890 Goforth Eliz
3-2891 Culbertson B B
3-2895 Biggers R V

EDISON EXCH—Contd
3-2900 Fraley B T
3-2903 Martin E W Mrs
3-2904 Byrd Vance
3-2905 Turner E G
3-2906 Kiser D G
3-2907 Spurlin H W
3-2910 Camps J T
3-2911 Milton W E
3-2912 Compton J D
3-2914 Bullard C E
3-2915 Char Rescue Mission
3-2917 Nivens Walter
3-2918 Walters Zeb
3-2920 Day T A Mrs
3-2921 Reynolds M L
3-2922 Blair G W Mrs
3-2924 Hoppe Mtrs Sls
3-2925 Rodgers B D
3-2926 Stribling J N
3-2928 Mackinney F P
3-2929 Cochran R B
3-2931 Grier N C
3-2932 Brayboy J S
3-2933 McIrer E H Mrs
3-2934 Killheffer J V
3-2935 Burke C W
3-2936 Ferguson M V Mrs
3-2938 Staton's Self Serv Gro
3-2939 Stroud Anita
3-2940 Baucom F E
3-2943 Mullis J W
3-2944 Gilreath M R Mrs
3-2946 Garrett K B Mrs
3-2948 Gregory Rossie
3-2948 Wheelock J G
3-2949 Gill L A Mrs
3-2951 Allen D P
3-2952 Reid A G
3-2953 Moon E B Mrs
3-2954 Hager O C
3-2958 Talburt J C
3-2959 Starke H M
3-2960 Levy N D
3-2962 Barr E S Mrs
3-2963 Brown W B
3-2964 Fisher G B
3-2965 Barnhart L A
3-2967 Soules Edith Mrs
3-2968 Anderson W P
3-2969 Ivey J C
3-2970 Wilcox H T
3-2971 Robinson Benj
3-2972 Underwood J R
3-2973 DeLong R L
3-2974 Whiteside Paul
3-2975 County Register of Deeds
3-2977 Verna P J
3-2979 Sowell Jeff
3-2980 Wood H M
3-2982 Doster E A
3-2984 Simmons Mary Mrs
3-2986 Codran M B
3-2987 Sloan J C
3-2988 Frosted Food & Locker
3-2990 Glover F B Mrs
3-2991 Newell D R
3-2992 Aumiller M C
3-2995 Crouse W H
3-2996 Blackman E E
3-2997 Heart Services of Charlotte & Mecklenburg Co
3-3001 Wells Bessie Mrs
3-3002 Gillespie R D
3-3003 Myers A R
3-3004 Phelan H M Mrs
3-3006 McLaughlin J B
3-3007 Lumley L T Mrs
3-3008 Huntington J B
3-3010 White J W
3-3012 Avery J R
3-3013 Eller Minkey
3-3014 Davey Tree Expert
3-3015 Williams W A
3-3016 Johnson J L
3-3017 Helms Mamie
3-3017 Turner A M Mrs
3-3018 Parks D P Mrs
3-3019 Lowder E R
3-3020 Miller Paul
3-3021 Houston J W
3-3022 Simpson F C Mrs
3-3023 Alford F O
3-3025 French H E
3-3026 Baxter Madeline E
3-3027 Dick H F
3-3028 Walden Co
3-3032 Brantley R W
3-3034 Wallace Floyd
3-3035 Bridges J H
3-3036 Freeman V D
3-3039 Adams G N
3-3040 Nash B H
3-3040 Pope G C
3-3041 Graham I H Mrs
3-3043 Anderson E A
3-3044 Riggsbee V L
3-3045 Graham R E
3-3046 Jump G E Mrs
3-3047 Keistler I R Mrs
3-3048 Hubbard R A
3-3049 Ball D A Mrs
3-3050 Brown Elijah
3-3053 US Marshal's Ofc
3-3054 Charlotte Minneapolis Artificial Limb
3-3054 Hinnant W T Artificial Limb
3-3055 Hopkins W T
3-3058 Braswell N A Mrs
3-3059 Carroll J E
3-3060 Montgomery Haywood
3-3061 McCotter A N
3-3062 Arthur L D
3-3063 Glenn Douglas
3-3065 Headen F A Mrs
3-3067 Adams G W
3-3068 Bridges H Y
3-3070 Pate W H
3-3072 Sprock F E
3-3074 Groome W V
3-3076 DeVeries Sidney
3-3079 Farris C A
3-3080 Davis P R
3-3081 Taylor M L Mrs
3-3082 Kosch Sidney
3-3083 Oliver Levi
3-3084 Barfield C D
3-3085 Cox Essie
3-3086 Williams D M
3-3088 Jordan J H
3-3089 Hall C D
3-3090 Sadler C L Mrs
3-3092 Davis W M
3-3093 Manley W T
3-3095 Hopkins J N
3-3098 Robinson B H
3-3101 Observer Prtg
3-3103 Hoppe Mtr Sls
3-3105 Howell A L
3-3106 Automotive Elec Assocs
3-3107 Rogers J T
3-3108 Mason J H
3-3110 Carter-Colton Cigar
3-3111 Beam J B & Co
3-3112 Sou Asbestos
3-3116 Goodyear Serv Stores
3-3121 Met Life
3-3123 Cathey A S
3-3124 Charlotte Oxygen & Sup
3-3126 United Am Mtls
3-3131 Sapp Elec
3-3133 Little Hdw
3-3133 Little Rlty
3-3135 North State Lndry
3-3137 Reese & Babe's Tourist Home
3-3138 Cathey Lbr
3-3141 Rhyne A R
3-3147 Caro Conditioners
3-3151 Nebel Knitting
3-3153 Capitol Records Distr
3-3155 State Dept of Revenue
3-3159 Caro Telco Credit Union
3-3161 A&P Food
3-3166 Rockholt C G
3-3168 Bache & Co
3-3168 Hicks F H
3-3170 Nicholson E B Mrs
3-3171 Dayton Tire Sls
3-3173 Buyers Guide & Sou Hosiery
3-3173 Clark Publ
3-3173 Clark-Smith Pub
3-3173 Clark's Directory of Sou Textile Mills
3-3173 Knitter the
3-3173 Sou Hosp
3-3173 Textile Bulletin
3-3175 Sou Ry
3-3177 Upchurch C W & Co
3-3181 Stewart Sup
3-3184 Scott Drug
3-3189 Davis & Young Inc
3-3191 Lucielle's
3-3194 Hormel G A & Co
3-3196 Devoe Paint
3-3198 Ledford H D
3-3200 Dunham Maude Mrs
3-3201 Evans E A Mrs
3-3203 Pride F H
3-3204 Dew J W
3 3205 Fuqua G H
3-3206 Greeland Restr
3-3207 Farrell Pearl Mrs
3-3208 Dobbins Eunice Mrs
3-3209 Granger R J
3-3210 Mangold Distr
3-3211 Stikeleather
3-3212 Gerrard H J
3-3214 Harris M S Mrs
3-3215 Ross Donald
3-3216 Cullingford J F
3-3217 Calvary Christian Day Sch
3-3217 Calvary Presby
3-3218 Killian E J Mrs
3-3219 Prioleau J A
3-3220 Baucom A F
3-3221 deKrafft C E
3-3222 Vance G T Mrs
3-3223 Anderson David
3-3224 Bergemann R J
3-3224 Bergemann Richd & Assoc
3-3225 Sims E R
3-3227 Ashcraft S E
3-3229 Moser K L Mrs
3-3233 Wilson A J
3-3234 Askins Ret Stores
3-3235 Jr League Thrift
3-3236 Mason Geo
3-3237 Misenheimer R T
3-3238 Stewman J A
3-3241 Murphy L M Mrs
3-3243 Osborne C C
3-3244 Hogewood A L
3-3245 Smith Jack
3-3246 Blanchard G C
3-3249 Porter T H Mrs
3-3250 US Dept of Labor (Wage & Hour Div)
3-3252 Morris N A
3-3253 Parkwood Av Assoc Reformed Presby
3-3254 Patterson G D
3-3255 Rhyne J H
3-2356 Houston Cath Mrs
3-3259 Woolley G H
3-3262 Bush M H
3-3263 Watkins Wm
3-3264 Bynum W M
3-3266 Barnett B W
3-3267 Owens F N
3-3269 Miller H H
3-3270 Ford Linda Mrs
3-3272 Horne G S
3-3274 Babst C E
3-3275 Hamilton J L Eng
3-3276 Lowery Bernice Mrs
3-3278 Wilkinson E C Mrs
3-3279 Mitchell J M
3-3280 Casell Jas
3-3281 Alexander C W
3-3282 Query-Sprivey-McGee
3-3283 Robinson Wm
3-3288 Hursey W C
3-3289 Smith Gertrude
3-3290 Rhodes Alice R
3-3294 Harris C B
3-3295 Haney M D
3-3297 Moore E D
3-3298 Massey J M
3-3300 Johnson D E
3-3301 Chow T A
3-3302 Abee C M
3-3303 Shamrock Barber
3-3304 Carriker W A
3-3305 Brock W F
3-3306 Knauff B B Mrs
3-3310 Weatherly F J
3-3311 Bradley T D Mrs
3-3312 Ward D H
3-3315 Waldin J L
3-3316 Pace Leroy
3-3317 James Lewis
3-3318 Ward M S Mrs
3-3319 Stubbs R R
3-3320 Garrison E E Mrs
3-3321 Thomas C C
3-3321 Thomas Oil
3-3322 Fullerton E E
3-3323 Flourney Martha W
3-3324 Nixon K B Mrs
3-3325 Crowder C E
3-3327 Sample W B
3-3328 Industrialaire Co
3-3330 Coffey W E
3-3331 Henderson C M Mrs
3-3332 Young Willie
3-3333 Solada G N
3-3334 Ponds P T Mrs
3-3335 Mincey W R
3-3336 Johnson G W
3-3337 Brown R O
3-3338 Little W L
3-3340 Knox D R
3-3341 City Fire Dept (Prevention Bur)
3-3342 Baggett S M
3-3343 Skidmore Edith R
3-3344 Virginia-Carolina Chem
3-3346 Moseley C L
3-3348 Cole E S Mrs
3-3349 Byers J T
3-3350 Russell F D
3-3351 Town & Country Drive-In
3-3352 Joins Herbert
3-3353 McKay J W
3-3354 Fisher H E
3-3355 Crites E F
3-3356 Foster Mach
3-3357 Hunter Elec
3-3359 Young Colleen
3-3360 Britt Robt
3-3361 McDaniel F D
3-3362 Spratt R G
3-3363 Stilwell F W
3-3364 Roush H L
3-3365 Craig W H
3-3366 Looper R N
3-3367 Dawson L M Mrs
3-3369 Jackson M B
3-3370 Baylor E M Mrs
3-3372 Payne B D
3-3373 Pictorial Engr
3-3375 Internatl Brotherhood of Elec Wkrs Local 485
3-3376 Little Agnes Mrs
3-3377 Spann L C Mrs
3-3378 Hasty Stella S Mrs
3-3379 Mills Frankie
3-3380 Faith Shoe Rep
3-3381 Erskine J B
3-3382 North State Dental Laby
3-3383 Wheeler H M
3-3384 Dellinger A E Mrs
3-3384 Winchester J M Mrs
3-3385 Harden L L Mrs
3-3386 Hammersley G M
3-3388 Silber F S
3-3389 Kanoy W W
3-3390 Summerville S C
3-3391 Runnion W L
3-3393 Reid W B
3-3394 Scarborough J M
3-3395 Kimbrell F H
3-3396 Thomas C L
3-3398 Manultsby R G
3-3401 Taylor J H
3-3402 Southerland Sally
3-3403 Craven A B
3-3404 Sims F K
3-3405 Noyes D F
3-3406 Mizelle W H
3-3407 Tucker B W
3-3408 Suttle E E
3-3409 Porter I D Mrs
3-3410 March D A
3-3412 Lemmond J A
3-3413 Ward J S
3-3415 Ker Margt P
3-3416 Gary W S
3-3417 Currie Patricia A
3-3420 Taylor K G Constn & Rlty
3-3421 Schulken M A Mrs
3-3422 Little V F
3-3423 Ross T M
3-3424 Anderson M H Mrs
3-3425 Beaver C H Mrs
3-3428 Blalock W R
3-3429 Coggins M C Mrs
3-3430 Malcolm R L
3-3431 Lewis D J Mrs
3-3432 Markel Serv
3-3432 Natl Claim Serv
3-3433 Harris E K Mrs
3-3435 Midwood Bapt
3-3436 Gordon J M
3-3440 Tomlinson Lela M
3-3441 McMillan J P
3-3442 Runnells W C
3-3443 Davis B M Mrs
3-3445 Royce I J
3-3446 Stewart E M Mrs
3-3448 Moncovich M E
3-3449 Wygand W J
3-3450 Dulin M J Mrs
3-3451 Leekley C W
3-3452 Barr E F Mrs
3-3453 Bailes C L
3-3455 Pruette D M
3-3456 Helms R W
3-3457 Smith B H
3-3458 Horne W J
3-3460 Keller G V
3-3461 Liggett H L
3-3462 Nell J M
3-3463 Steagall R W
3-3466 Chrusciel Zygmont
3-3467 A & M Fin
3-3468 Bogart Harriet C
3-3469 Kirkpatrick Annie P
3-3470 Maydanis P N
3-3473 Wiley A L
3-3474 Rowell J E
3-3477 Vogler A H
3-3478 Hunter E T Mrs
3-3479 Dunn K B
3-3480 Brewer J A
3-3481 Matthews E R Mrs
3-3483 Hosse F B
3-3484 Thies M S Mrs
3-3485 United Sewing
3-3486 Williams C A
3-3488 Howard J L
3-3489 Kuykendall E O
3-3490 Brown W L
3-3491 Anderson's Restr
3-3492 Henley Mary L
3-3493 Reid G J
3-3494 Burkhalter L E Mrs
3-3495 Farris B K Mrs
3-3496 Alexander H C
3-3497 Hunt J S
3-3500 Sykes M R Mrs
3-3501 Graham S B
3-3502 Rogers T S
3-3503 Cooper T J
3-3505 Roberts G M
3-3506 Ward F A
3-3508 Ross M A Mrs
3-3509 Independence Corp
3-3511 Reid Herman
3-3512 Johnson Leander
3-3513 Brown C O Mrs
3-3515 Smith Sonny Agcy
3-3516 Brumley F A
3-3517 Robertson W L
3-3518 Winecoff B G
3-3519 Volunteer State Life
3-3520 Wilhelm S D
3-3521 Tarleton Brice
3-3522 Fort John
3-3523 Jones M P Mrs
3-3524 Johnson Maude Mrs
3-3525 Harnell Sloan
3-3526 Davis L T Mrs
3-3527 Spillman J P
3-3528 Stokes H L
3-3529 Edmonds James
3-3531 Fraylon L C Mrs
3-3532 Webb J C
3-3533 Simpson M L Mrs
3-3535 James M M Mrs
3-3536 Ramsey M C Mrs
3-3537 Kistler K I
3-3538 Gemin R L
3-3539 McIlroy M M Mrs
3-3540 Jordan M D
3-3541 Meacham R M
3-3542 Strawn Z A Mrs
3-3543 Grice K A
3-3545 Carolina Plastics
3-3545 Rosen M B & Son
3-3546 Vernon E C
3-3547 Kinney J F
3-3548 Gardner F M
3-3549 Flamingo Drive-In
3-3550 McLain E R Mrs
3-3551 Mizell G G
3-3552 Johnson H H
3-3553 Daniel W E
3-3554 Wade J D
3-3555 Scott A H
3-3558 Smith L B
3-3559 Flanders Bonding
3-3561 Berlo Vending
3-3562 Streitmann Biscuit
3-3563 Barnhardt C H
3-3564 Nixon X F
3-3565 Hunter E H Mrs
3-3566 Wright G C
3-3567 McCrea C R
3-3568 McNeil L J
3-3569 Wyatt E B
3-3570 Dodd L S Mrs
3-3572 Hawkins H M
3-3574 Alexander Iramale Mrs
3-3575 O'Neal E N
3-3578 Austin Della Mrs
3-3579 Davis W W Mrs
3-3580 Cornell J F
3-3581 Burwell S J Mrs
3-3582 Pickens Jessie C
3-3583 Rucker M A
3-3584 Jordan Mamie Mrs
3-3585 Torbert H R
3-3586 Pic-N-Pay Shoe
3-3587 Henderson W I
3-3588 Fasnacht J A
3-3589 Teal L R
3-3590 Sherron Gro
3-3591 Trotter M E & Son
3-3592 Duual G G
3-3593 Browne T E
3-3595 Hewitt Ruth Mrs
3-3596 Simpson Minnie W
3-3598 Haney Alma G
3-3600 Bryant S M
3-3601 Bridges Furn
3-3602 Borders C M Mrs
3-3605 Liles J B
3-3606 Spaugh E F
3-3607 Price W G
3-3608 Preslar B F
3-3610 Gaston Whitfield
3-3611 Funderburk Julius
3-3612 Todd M B Mrs
3-3613 Canavos T W
3-3614 Harwell L B Mrs
3-3615 Propst J P
3-3617 Webb J E
3-3618 Hipp B T Mrs
3-3620 Holly Shop
3-3621 McDonald M G Mrs
3-3622 Elliott J A
3-3623 Robinson Julius
3-3624 Plyler W T
3-3628 Ferguson W H
3-3630 Johnston M C Mrs
3-3631 Pitts Maggie Mrs
3-3633 Guion A H
3-3634 Brannon M A
3-3635 Ratcliffe L G
3-3636 Swain B C
3-3639 Brinkley Edgar
3-3641 Bagby G L
3-3643 Richardson Caroline G
3-3644 Dermid E F
3-3645 Butts R E Mrs
3-3646 Garthright W W
3-3648 Love A P Mrs
3-3649 Walton E W
3-3650 Allison C W
3-3651 English R M
3-3652 Stephens F D
3-3653 Jackson Rosemary
3-3654 Kellogg H H
3-3655 Green T M
3-3656 Carriker J A
3-3657 DeYoung J M
3-3659 Crigler J F
3-3660 Powell R P
3-3661 Darby Nathl
3-3662 Shala W H
3-3664 Hipp F A
3-3666 Wolfe J T Mrs
3-3668 Buff M W Mrs
3-3669 Womack H A
3-3670 Gabriel Willie
3-3673 Truesdale Connie
3-3678 Barrentine R C
3-3679 Davis M S Mrs
3-3680 Dixie Wood Preservers & Exterminators
3-3682 Patterson Buddy
3-3685 Demarest R T
3-3686 Gold S B Mrs
3-3687 Dawkins T V
3-3689 Crocker L W
3-3691 Helms B L Mrs
3-3692 Taylor J E
3-3694 Taylor Lloyd
3-3695 Stone Billy
3-3696 Cavers W M
3-3697 Stanford H W
3-3698 Oakley J B
3-3700 Isenhour R A
3-3701 Dixie Radio Sup
3-3703 Crosland John Co
3-3707 Rogers J T
3-3711 Arrow Lndry & Clns

EDISON EXCH—Contd
3-3713 Power Brake
3-3717 Bridges Furn
3-3721 Catalina Mtr Lodge
3-3726 Jones Elec Repr
3-3729 Powers & Anderson Dental
3-3731 Assoc Genl Contrs
3-3734 Whitaker W W
3-3735 Blanton & Bolin Mtr
3-3737 Glidden Co
3-3739 Cherokee Paper Box C
3-3741 Mecklenburg Farmers Co-op Exch Serv
3-3742 Mecklenburg Farmers Co-op Exch Serv
3-3743 Thomson & McKinnon
3-3751 Sterchi Bros Stores
3-3757 Muller L P & Co
3-3759 Perry-Mincey
3-3761 Genl Adj Bur
3-3764 Pillsbury Co
3-3766 Queen City Oil
3-3768 Neal J A
3-3770 Edwards S D
3-3771 Westinghouse Elec
3-3779 AME Zion Ch
3-3780 Da Vault R C
3-3781 Lookabill Optical Laboratories Inc
3-3782 Lookabill Optical Laboratories Inc
3-3783 Dixie Waste Mills
3-3784 Registers Funds
3-3791 Westmoreland D F
3-3792 Major Appl Distr
3-3800 Cross A C
3-3801 McSwain F M
3-3803 Biggers M W
3-3804 Boyd R M Mrs
3-3805 Atkins V L Mrs
3-3806 Grier W R
3-3808 Petrie L W Inc
3-3809 Daniels A W
3-3811 Walsh M G Mrs
3-3812 Langford R V
3-3813 Snow Howard
3-3814 Walker H W Mrs
3-3816 Snyder C B Mrs
3-3817 Tadlock S C
3-3818 Boyce S L
3-3819 Morris A C Mrs
3-3822 Lowe F W
3-3823 Wearn G A
3-3824 Merritt W D
3-3825 Big Bargain Used Clo
3-3828 McCulloch L T Mrs
3-3829 Keeter J H
3-3832 Davidson Louise Mrs
3-3834 Swearngan E H Mrs
3-3835 Tucker W F
3-3836 Settlemyer B J
3-3837 Dilworth Theatre
3-3838 Palmer E R Mrs
3-3839 Stikeleather R A Mrs
3-3842 Snoddy M F
3-3843 Dyer G W
3-3844 Marcum Edw
3-3846 Hardy H C
3-3848 McMakin W S
3-3852 Elliott C W
3-3845 Toney D F
3-3853 Fitzgerald A B
3-3854 Boyer B C
3-3855 Roundtree S H Mrs
3-3857 Byers E R Mrs
3-3858 Terrill J L
3-3859 Carey E K
3-3860 Blanton T V Serv
3-3864 Kabas J F
3-3866 Parlier C C
3-3867 Patton M G Mrs
3-3867 Saint Vincent Store
3-3868 Crowell A M
3-3869 Elmore W M
3-3871 Heifner Betty
3-3872 Flowe L A
3-3875 Johnson Melvin
3-3877 Bledsoe W T
3-3878 Robinson S R
3-3879 Hunt J F
3-3881 Carter Sam
3-3883 City Barber
3-3885 Hughes P B Mrs
3-3886 Campbell B L
3-3887 Burns John
3-3887 Hubbard Henry
3-3889 Horning R B
3-3891 Davis Tom
3-3894 Carter M J Mrs
3-3895 Turner O E Mrs
3-3898 Norman R L
3-3900 Suber Geo
3-3901 Pike W P
3-3902 White D L
3-3903 Graham T P
3-3904 Thompson Sydnor
3-3905 Wiley Josephine
3-3907 Heafner H H
3-3908 Aunt Bea's Nursery
3-3908 Hargett B B Mrs
3-3909 Smith W R
3-3910 Lamour Geo
3-3911 Hinson C J
3-3912 Holroyd R E
3-3913 Henkel L W
3-3915 Mitchell R C
3-3916 Ballard Leather Mfg & Sporting Goods
3-3918 Investors Diversified Serv
3-3920 Goode W R
3-3923 Williamson D E Mrs
3-3924 Wells H A
3-3925 Woods C H
3-3926 Thomas J H
3-3927 Bailey J S
3-3928 Blakeney P N
3-3931 Small C B
3-3932 Fisher M M Mrs
3-3933 Selby F T
3-3934 Beddingfield F H
3-3935 Charlotte Oil Equip
3-3935 Sou Repr Saps
3-3936 Hester J M Mrs
3-3937 Davey J J
3-3938 Grant R H
3-3939 Belvidere Theatre
3-3940 Kennedy T L
3-3941 Pugh C C
3-3942 Roach E B
3-3943 Modern Plmb
3-3946 Williams A J
3-3948 Spoon K B
3-3949 McGinn T J
3-3950 Gantt W C
3-3952 Smith M L
3-3953 Thorpe Ardell
3-3954 Sifford C C Mrs
3-3956 Teague J M
3-3957 Starr T L
3-3958 Scott M T Mrs
3-3959 Dagenhart J T
3-3961 Parnell C L Mrs
3-3962 Presnell B B Mrs
3-3963 Clark S A
3-3965 Edwards N N
3-3966 Flynt L K
3-3968 Cruse M J Mrs
3-3968 Cruse W A
3-3970 County Home Demonstration Agt
3-3971 Beatty E T
3-3972 Abraham Eather
3-3973 Jefferson S B Mrs
3-3975 Davis Annie Mrs
3-3976 McDaniel L D
3-3978 Sherrill R R
3-3979 Morris Nevord
3-3981 Rodriques Joaquin
3-3982 Osborne H W
3-3983 Brown Waddell
3-3984 Sykes M D Mrs
3-3985 Hickory Hse
3-3987 Jordon W E
3-3988 Litton W R
3-3989 Greene R H
3-3990 Leak J V
3-3991 Young B B
3-3992 Russell B J
3-3993 USPO
3-3995 Ross C B
3-3996 Bost T L
3-3997 Greenway H A
3-3998 McKnight M E
3-4000 Fowler F W
3-4001 Smith R A
3-4002 Bass T B
3-4003 Quintard C J Mrs
3-4004 Price W K
3-4005 Haley R H
3-4006 Law Bldg
3-4006 Wilson G N Agcy
3-4011 Graham W A
3-4012 McKeen F N
3-4013 Rankin W S
3-4014 Abernethy C G
3-4014 Abernethy L D
3-4016 Harris Luther
3-4019 Brewer J L
3-4020 Jones B M Mrs
3-4021 Baucom A C
3-4023 Davis S W
3-4024 Ritch M H
3-4025 Floyd S E
3-4026 Smith E W Mrs
3-4027 Wolfe W E
3-4028 Wilkinson M A
3-4030 Melaskey A L
3-4031 Hooks A C
3-4032 Char Day Nursery
3-4033 Tarrant Ann
3-4034 Cogdell R H
3-4036 McGinn M E Mrs
3-4037 Morelock C E
3-4038 Hartman Constn
3-4039 Frazer J F
3-4040 Ezell M H
3-4041 Watts W J
3-4042 Fries R H
3-4043 King I K Mrs
3-4044 Lavinder R L
3-4045 Selwyn Av Presby
3-4047 Gibson E L
3-4048 Bartley S W
3-4051 Breedlove Ann C
3-4052 Fuller E P
3-4053 McCall Mamie J
3-4056 Fikes J L
3-4058 Pitts Thos
3-4059 Yandell B F
3-4060 Campbell E H Mrs
3-4061 Cannon Shoe
3-4062 Goodman J C
3-4063 Wilson C W
3-4064 McCall S C Mrs
3-4066 Hoffman L R Mrs
3-4067 Armislead T M
3-4068 Zimmerman U A
3-4069 Mitchell W B
3-4070 Fisher J E
3-4071 Blanton W E
3-4074 McDougle Ervin Horack & Snepp
3-4077 Diggs A M
3-4078 Alexander O H
3-4079 Goodman S H
3-4080 Graeber E B
3-4082 Dove Robinson
3-4083 Smith Alvin
3-4085 Collins Sara L
3-4086 Brown G D Mrs
3-4088 Sadler W T
3-4089 Miller W M Mrs
3-4090 Beck A T
3-4091 Evans Haywood
3-4092 Kitchen J B
3-4093 Lewis P H Mrs
3-4095 Kirkpatrick Melvin
3-4096 Griggs J M
3-4097 White W F
3-4098 Plumbers & Pipefitters
3-4100 Barr L E
3-4101 Ry Exp
3-4108 Case Bros Piano
3-4115 Textile Insurance
3-4117 Smith Employment Serv
3-4119 Smith M B Jwlrs
3-4121 Antara Chems
3-4121 Genl Aniline & Film
3-4121 Genl Dye Stuff
3-4126 U S Govt Dept of Justice Fed Bur of Investigation
3-4129 Fleenor U K Mrs
3-4131 Garrison & Hunter Fuel Oil
3-4133 Goodrich B F
3-4136 Queen City Lbr & Sup
3-4141 Belk's Photo Studio
3-4153 Am Mut Liability
3-4156 Boyle B I
3-4161 Horne-Wilson
3-4164 Piedmont Feed Mills
3-4166 Walker T A Inc
3-4166 Walker's Drug Stores
3-4170 Brown C W
3-4171 Hosp Sundries & Soda
3-4173 Massey A Z Mrs
3-4174 Hinson & Gordon Mtr
3-4176 Hart J S
3-4176 Hart's Clns
3-4177 Am Beauty Florist
3-4179 Bennett J E
3-4179 Conner & Walter
3-4181 Crump D S
3-4182 Strawn Fin
3-4184 Henderson & Henderson
3-4187 Grant Sanford
3-4188 Am Hardware & Equip
3-4191 Carlyle Container
3-4195 Movers Unlimited
3-4196 Movers Unlimited
3-4200 Griffis J T
3-4201 Pierson M E
3-4202 Wilmore H W
3-4203 Summerow W S
3-4204 Williams T H
3-4206 Withers Edw
3-4207 Thomas W M
3-4209 Duncan Mem Meth
3-4210 Oliver Jodie
3-4212 Helms C B
3-4213 Alford H O
3-4213 Martin A J Mrs
3-4214 Huneycutt C H
3-4215 Erwin E L Mrs
3-4216 Burnette Olin
3-4218 Char Hearing Aid Center
3-4219 Chambers J W
3-4221 Kennedy D B Mrs
3-4223 Lowder M M
3-4226 Hovis J P
3-4229 Bass Effie J
3-4230 Pharr J R
3-4231 Johnson W C
3-4232 Peterson W E
3-4234 Queen City Fdy
3-4235 Hinson F A Mrs
3-4237 Haar H J
3-4238 Hudson W E
3-4240 Aery's Rest Home
3-4241 Helms W M
3-4242 Dellinger G A Mrs
3-4243 Moser E H Mrs
3-4245 Apperson J S
3-4246 Ledwell T O
3-4246 Roter F O
3-4247 Fairley D S Mrs
3-4248 Stewart J F
3-4250 Lee Constn
3-4251 Jordan R J
3-4252 Gamble J B
3-4254 Webster R L
3-4257 Starnes L J
3-4258 Dorton J S
3-4261 Cobb A E
3-4262 Brumley S C
3-4263 Rayborn C H
3-4264 Long W B
3-4265 Highnote E C Mrs
3-4269 Dellinger D C
3-4270 Feaster P B
3-4271 Peacock Stanley
3-4272 Ritch M L
3-4272 Wilson Mary E
3-4275 Darnell J E
3-4276 Singleton Body Works
3-4277 Graves C B
3-4278 Hunter F W
3-4279 Robinson Florence Mrs
3-4281 Taylor W C
3-4282 Hargett M L Mrs
3-4283 Johnston J F
3-4284 Page J W
3-4285 Thomas M L Mrs
3-4285 Thomas Plant Garden
3-4286 Taylor J H
3-4286 Taylor Typewriter
3-4290 Gibson M M Mrs
3-4292 Hope A C
3-4293 Quinn J H
3-4294 Murphy Earl
3-4296 Sawyer F A
3-4297 Byrd Eddie
3-4298 Byrd James
3-4300 Poteat H A
3-4301 Nolan G P Mrs
3-4302 Drinhard W F
3-4303 Taylor D D Mrs
3-4304 Secrest R G
3-4305 Lone D M Mrs
3-4306 North Am
3-4308 Sain B B Mrs
3-4309 Lowery C E
3-4309 White Auto Body Wks
3-4310 Anthony S H
3-4312 Murphy Benj
3-4313 Hawley H R
3-4315 Ferguson Harry
3-4317 Goodwin C L
3-4318 McCall S C
3-4319 Fincher M R
3-4321 Rice L B
3-4322 Mayer W B
3-4324 Wiggins R R
3-4325 Waisner M R Mrs
3-4326 Niven H D
3-4327 Jones J T
3-4328 Faulkner H W
3-4329 Barnette James
3-4330 Fox R L
3-4332 Hogans N B Mrs
3-4334 McKinney J W
3-4335 Simmons G H
3-4336 Carter Elisha
3-4338 Boyte M M Mrs
3-4339 Schuster M L Mrs
3-4340 Houston Sarah M
3-4342 Smith A S Mrs
3-4343 Hines Jessie Mrs
3-4344 Birdwell C H Mrs
3-4345 Allen P H
3-4346 Martin J W
3-4347 Morris Mfg
3-4350 Kelly W T
3-4351 Smith Gertrude P
3-4352 Copley M M
3-4353 Gill Saml
3-4354 Goddy W A
3-4355 Morgan R H
3-4356 Wood T C
3-4357 Glaze R M
3-4359 Shaw D K
3-4360 Quick E B
3-4361 Hicks E L
3-4362 Interstate Committee of The YMCA
3-4363 Byers Dorothy
3-4364 White A P
3-4365 Matthews C R
3-4366 Campbell W T
3-4367 Honeycutt B S Mrs
3-4368 Ponds C S Mrs
3-4369 Herron S A
3-4370 Ray J W
3-4371 Weather L B Mrs
3-4372 Russell N D Mrs
3-4373 Cox C M
3-4376 Holladay R Y
3-4377 Martin W M Trans
3-4378 Caddell E B Mrs
3-4379 Shue C A
3-4380 Park Avenue Beauty
3-4381 Poe W E
3-4382 Hovis Radiator Repr
3-4383 Flowers By Jon
3-4384 Bernardo Mary Mrs
3-4386 Stowe H D Mrs
3-4388 Green Robt
3-4389 Helms H Z
3-4391 West Adina M
3-4394 Belk Henderson
3-4396 Martin's Body Shop
3-4400 McCain Annie Mrs
3-4401 Poe C E
3-4404 Gary A E
3-4405 Chamber Charlie
3-4406 Salem M M
3-4407 Quten L E
3-4408 Richardson R G
3-4410 Turbyfill Mary E
3-4411 Robertson J E
3-4412 Kendrick V B
3-4416 McCorkle F B Mrs
3-4417 Sustar B H
3-4419 Wike J K
3-4420 Workman L Y
3-4423 Outen W F Mrs
3-4424 Horney Marjorie A
3-4425 Colvert W A
3-4426 Underwood B L Mrs
3-4427 Simpson J B
3-4428 Neely R B
3-4429 Holden C F
3-4430 Roff Threads
3-4430 Sou Industries
3-4431 McNeely F H
3-4432 Byrd F M Mrs
3-4433 Caldwell R Y
3-4435 Obenoskey Inez
3-4437 Teague E M
3-4439 Wood R A
3-4441 Rhodes Ann E
3-4442 Abernathy E L Mrs
3-4443 Parker A A
3-4445 Hargett T F
3-4446 Palmer Prtg
3-4447 Michaels J B
3-4448 Thompson Lee Wheel Aligning
3-4449 Richey L G
3-4450 Hutto E S Mrs
3-4451 Baskerville R M Mrs
3-4452 McKnight Mattie Mrs
3-4453 Polk R E
3-4454 N Char Primary Sch
3-4455 Brown V V
3-4456 Burt A W
3-4457 Helms B O
3-4458 McClain J B
3-4460 Quist I F
3-4461 Ricketts D L
3-4463 Reynolds A S
3-4464 Foard E G
3-4464 Foard Edison General Contractor
3-4467 Canup J A
3-4468 Bennett B N Mrs
3-4469 Maner L H
3-4470 Lineberger L O
3-4471 Honeycutt C H
3-4473 Groff J S
3-4474 Christenbury H J
3-4475 Northrop B C Mrs
3-4477 Alexander W G
3-4478 McCollough A F Mrs
3-4479 Carolina Serv Stages
3-4480 Sternbergh W C
3-4481 Warriax C S
3-4482 Wheeler Edw
3-4484 Jarrell A H Mrs
3-4485 Crowder H G Mrs
3-4486 Bailey T B
3-4487 Hollars M S Mrs
3-4488 Holy Trinity Evangelical Luth
3-4489 Hollingsworth R A
3-4490 Donald's Auto Upholstery
3-4492 Hawkins Beverly
3-4493 Howell G W
3-4496 Simpkins N H Mrs
3-4498 Auten C G
3-4500 Riddle W F
3-4501 Hunter J J
3-4504 Torrence O B
3-4505 Hutson P S
3-4507 Church of the Lord Jesus Christ
3-4507 Johnson S C
3-4509 Graham J D
3-4510 Rea O L
3-4511 Potter H E
3-4512 Ziglar J D Mrs
3-4513 Drive It Yourself
3-4514 Elder J L
3-4516 Blair R G
3-4517 Staton J F
3-4519 Alexander S E
3-4520 Hunter E R
3-4521 Little W A
3-4522 Barnes Carol Mrs
3-4523 Maxwell H M
3-4524 Cline G A Mrs
3-4525 Snow W C
3-4526 Ledbetter L H
3-4527 Carelock L B Mrs
3-4528 Blackman E E
3-4529 Otterbourg K W Mrs
3-4531 Kirkpatrick F M
3-4532 Benton S A
3-4333 Sumner W H
3-4535 Talley R H
3-4536 Lomax Henry
3-4538 Hallman S D
3-4539 Baxter G W
3-4540 Love A M
3-4541 McCarn R H
3-4542 Boone A G
3-4543 Alexander J G
3-4544 Reed J M
3-4545 West L B
3-4546 Stephens F G
3-4548 Capper Joseph
3-4549 Swinney J G
3-4550 Biddleville Sch
3-4551 Belevedere Homes
3-4552 Kerley & Edwards
3-4552 Kerley's Gulf
3-4553 Parker E H
3-4554 Bryant I C Mrs
3-4555 Hitching Post
3-4557 Landis O D
3-4558 Kelly L R Mrs
3-4559 Cutter G K
3-4560 Belue J F
3-4561 Robbins M E
3-4563 Wiggins F J Constn
3-4564 Hill F L
3-4566 Chain Saw Distr
3-4568 Puckett C B
3-4571 Griffin Food
3-4573 Ray C D
3-4574 Thomas J J
3-4577 Baker M G
3-4578 Johnson P W
3-4580 McGinnis G H Mrs
3-4581 Webb J H
3-4582 Culbreath Homer
3-4583 Russell H R
3-4584 Davison C L Mrs
3-4585 Greene H H
3-4588 Massey Eunice Mrs
3-4589 Dellinger D M
3-4590 Cheek L C
3-4593 Craven J E Mrs

EDISON EXCH—Contd
3-4598 Chesapeake Paper Stock
3-4600 Morgan L J
3-4601 McCall C A
3-4602 Bruton J H
3-4603 Smith J A
3-4604 Allen H P
3-4605 Tryon Hills Gro & Lndry All
3-4607 Snyder T A
3-4608 Carey J C
3-4609 Norwood J J
3-4611 Brown W C
3-4612 Norman S B Mrs
3-4613 Clontz J M
3-4614 Boykin Myrtle
3-4615 Withers Albert
3-4616 McEven M M Mrs
3-4617 Jackman O C
3-4618 Natl Clns
3-4620 Long Otto
3-4621 Honeycutt R L
3-4622 Anderson V E
3-4626 Hairr J M
3-4627 Smith H E
3-4628 Young Prince
3-4630 Carlton P L
3-4631 Keith J D
3-4633 Gavrilis Pete
3-4634 Metzenthin E P
3-4635 Newman F W
3-4636 Horne H A
3-4639 Atkinson C M
3-4641 Haynes E E
3-4643 Smith F C
3-4644 Ross Plmbg
3-4644 Ross R M
3-4646 Hallett H K
3-4647 Black E A
3-4648 Morris Mabel R
3-4649 Hawthorne J E Mrs
3-4650 Earnhardt C C
3-4651 Hall N E
3-4653 Matthews H F Mrs
3-4654 Thompson R D
3-4655 Helms E S
3-4656 Sparks H H
3-4657 Lee C B
3-4658 Woods R D
3-4659 Thornburg D L
3-4660 Jwlrs Serv
3-4661 Atlas Building & Erection
3-4661 Atlas Raynor Door
3-4661 Mac's Welding & Radiator
3-4661 McCullo Chain Saw Sls
3-4662 Killian J E
3-4663 Sumner T B jr
3-4664 Sapp E V
3-4666 Sneed C W
3-4668 Hallman G S
3-4669 Corzine C G
3-4672 Filmore DeWitt
3-4673 Parker W L
3-4675 Jewell Sweet Shop
3-4678 Pettit Winona
3-4679 Gabriel K M Mrs
3-4680 Puckett L A
3-4681 Graham Mary
3-4682 Lawing Myra G Mrs
3-4683 Elliott F W
3-4684 Faulk B F
3-4685 Hood C A
3-4686 Wansker B A
3-4687 Mason H B
3-4688 Blankenship M J
3-4688 Flowers J F
3-4689 Starnes H F
3-4690 Casey R B
3-4692 Athans S M
3-4693 Smith Theo
3-4694 Leonard Adden
3-4696 Hashagen F E
3-4697 Jones F A
3-4698 Morrison R M
3-4700 Phillips C L
3-4701 Goodson R B
3-4702 Oakhurst School
3-4703 Partington James
3-4705 Hall P C Mrs
3-4707 Thomason M P Mrs
3-4708 Kendrick J H Mrs
3-4710 Hopkins P G
3-4711 Gulledge E I
3-4713 Hargett V W
3-4714 Cunningham R P
3-4715 Clinard Helen K
3-4716 Cleckert C B
3-4717 Guthrie L G
3-4718 Williams E B Mrs
3-4719 Potts J E
3-4720 Youngblood A Q
3-4721 Walter Janice
3-4722 Miller E L Mrs
3-4723 Morris W A
3-4724 Little J A
3-4725 Oaklawn Community Center
3-4727 Ward E M Mrs
3-4729 Gregory Wm
3-4731 Alexander C J
3-4732 Thomas E H
3-4733 Grier J W
3-4734 Harris S J
3-4735 Timmerman W B
3-4737 Lechler J R Mrs
3-4739 Presson R S
3-4740 Greene C J
3-4741 Dichtenmueller A F
3-4743 Railey C L
3-4744 Smith A H
3-4747 Campbell C B
3-4749 Lunday R F
3-4751 Avon Prod
3-4752 Smith M S Mrs
3-4753 Harris Randolph
3-4754 US Dept of Agrl Soil Conservation
3-4755 Sheady D H
3-4758 Phillips E D Plmbg
3-4759 McHenry E R
3-4760 Pappas G T
3-4761 Clinton Frank & Co
3-4762 Dulin A L
3-4763 Char Army-Navy
3-4763 Char Trading
3-4764 Davis G W
3-4767 Gordon H N
3-4768 Wolf H B
3-4769 McLeod C C Mrs
3-4770 Smith Florence Mrs
3-4771 Holt R C
3-4773 Ledbetter J A
3-4774 Scott R L
3-4775 Haines W H
3-4777 English L W
3-4778 McCachren Winnie B
3-4779 Wright J D
3-4780 Rayfield E M
3-4781 Starnes W L
3-4784 Kidd R V
3-4785 Huntley J E
3-4787 Stratton G F
3-4789 Norris C H
3-4790 Duty H M
3-4791 Lee J G & Assoc
3-4791 Northwestern Mut
3-4793 Curtin Margorie Mrs
3-4795 Hutchison S H Mrs
3-4796 Wentz O W
3-4797 Orr Major
3-4798 Ramsey's Precision TV Serv
3-4800 Keenan J E
3-4801 Pegram A R
3-4803 Houston F S Mrs
3-4806 Williams E R Mrs
3-4807 Taylor Lois E
3-4811 Kerley C T
3-4813 Morrow R G
3-4814 Ring M D Mrs
3-4815 Presley M E
3-4816 Mingus J A
3-4819 Forrest W C jr
3-4822 Boulware R B
3-4823 Howard M W Mrs
3-4824 Central Wesleyan Meth Ch
3-4826 Sebastian Lonnie
3-4828 Safeway Truck Rental
3-4829 Pinson W S
3-4830 McDaniel Lewis
3-4831 Providence Road Serv
3-4834 Foy Elec
3-4835 Meares Mary E
3-4836 Thomas F E
3-4839 Tatum C R
3-4840 Kiser L B Mrs
3-4841 Hutchinson J T
3-4842 Cannon Martin Family Foundation
3-4843 Brown T J
3-4845 Holmes M M Mrs
3-4846 Hayes E M
3-4847 AME Zion Church
3-4849 Pilgrim A S Mrs
3-4850 Austin Mary A
3-4851 Pharr S P Mrs
3-4852 Gullick J G
3-4854 Dunn J F
3-4855 Keller R N
3-4856 Parker W T
3-4857 Caruthers Saml
3-4858 Starnes W R
3-4859 Cunningham Wholesale
3-4860 Bowers P C
3-4861 Crump H R
3-4863 Marshall H B
3-4864 Bernay C K Mrs
3-4865 Gentile F M
3-4866 Pressley L D
3-4867 Pendergrass Estell
3-4868 Huntsinger N M Mrs
3-4871 Smith Herman
3-4875 Smith B W Mrs
3-4876 Helms R F
3-4877 Brown L J Mrs
3-4879 Ray W W
3-4880 Summerville M H Mrs
3-4881 Gaillard S C
3-4882 Rendezvous The
3-4885 Hill H W
3-4886 Brown J A L
3-4887 Wray J E
3-4888 Plyler W L
3-4889 Worth M W Mrs
3-4890 Riles E L
3-4891 Cribb L M Mrs
3-4892 Armstrong M M Mrs
3-4893 Maner H T
3-4895 McCannon H T
3-4896 Archibald & Martin
3-4897 Atkinson S J
3-4901 US Circuit Ct of Appeals
3-4903 Kennedy B B Mrs
3-4904 Bussey Lindsey
3-4906 Crenshaw C N
3-4907 Smoot W G
3-4908 Beheler Margt J
3-4909 Mahone E H
3-4910 Mahaffey W G
3-4911 Dickson Maurice
3-4915 Cosden B B
3-4916 Birtha I J
3-4917 Tucker G A
3-4918 Troutman W L
3-4919 Tiller T F
3-4920 Clark L M Mrs
3-4922 Alexander M T Mrs
3-4923 Irvin R E
3-4926 Coleman Montroe
3-4928 Aycoth Peggy
3-4920 Hill Augustus
3-4930 Am Fidelity & Casualty
3-4932 McGee W A
3-4934 Campbell M B
3-4935 Dixon C W
3-4936 Malloch R L Mrs
3-4937 Dixon E R
3-4938 Dancy W R
3-4939 Industrial Constn
3-4940 Faires L P Mrs
3-4941 Holmes F T
3-4942 Leiter G R
3-4944 Wise M S
3-4945 Campbell D E
3-4946 Williams J A
3-4947 Speizman Morris
3-4949 Wall O A
3-4950 Spivey Annie Mrs
3-4951 Fair W S
3-4952 Douglas Maude Mrs
3-4953 Jamison Z C Mrs
3-4954 Messina Joe
3-4955 Hartis J N
3-4956 Bryant R H
3-4959 Turner Trans
3-4960 Hughes B B
3-4962 Spurrier W A Mrs
3-4963 Barber W B
3-4964 Burkhalter R G
3-4965 McCoy E R
3-4970 Young R M
3-4972 Foster R E
3-4973 Lineberger J B
3-4975 Bennick L L
3-4976 Bethune Sch
3-4977 Bell E F Mrs
3-4978 Austin Wallace
3-4979 Murphy G F
3-4980 Moskin's Clo
3-4981 Chapman J E
3-4982 White J C Mrs
3-4986 Smith T W
3-4989 Lynn P W
3-4990 Pease J N
3-4991 Christenbury E E
3-4992 Flowers Lena M
3-4993 Dedis J S
3-4995 Causler N C Mrs
3-4996 Abernethy L D
3-4997 Yarbrough Nathl
3-4998 Summey J O
3-5001 Sou Railway Sys
3-5003 Sullins J W
3-5004 Stegall F G
3-5005 Query-Spivey-Mc Gee
3-5006 Heavener C F
3-5007 Massey G R
3-5008 Boldridge F M
3-5012 Davis E R
3-5013 Primm Torrence
3-5014 Spanola W R
3-5015 Worsham M H Mrs
3-5016 Dail A E
3-5017 Rayburn L M Mrs
3-5019 Edwards B W
3-5020 Shaffner M T Mrs
3-5021 Hemphill J N
3-5022 Price M A Mrs
3-5024 C & M Distr
3-5025 Wilcox W M
3-5027 Nanney I B Mrs
3-5029 D & P Battery & Elec
3-5030 Stutts E L
3-5031 Greene A N
3-5032 Witherspoon J C
3-5033 McCrorie H L
3-5034 Bundy W T
3-5035 Miller Junius
3-5037 Elliott A M
3-5038 Kimbirl J M
3-5039 Turner J E
3-5040 Good Fellows Club
3-5044 Scarborough J M
3-5045 Davis Harry
3-5048 Beamer S A
3-5050 Rickey Merrill L
3-5051 McCleneghan F A
3-5053 Hill E A
3-5054 Brumley A N
3-5055 O'Rourke J J
3-5057 Stanford H W
3-5060 Boyce J F
3-5063 Stanley H E
3-5064 McManus J H
3-5065 Callum W L
3-5066 Hunter G F Mrs
3-5067 Jaffa Ben
3-5068 Stilwell J A
3-5069 Tingley N N Mrs
3-5070 Pinewood Cemetery
3-5070 Red Willie
3-5071 Hite G O
3-5072 Goodwin E P Mrs
3-5074 Munsell F A
3-5075 Kelly C H
3-5076 McConkey E L
3-5078 White Willie
3-5079 Wilkinson Ann A
3-5081 Wallace D F
3-5082 Bradford E G
3-5083 Malone W P
3-5084 Crawford W R
3-5085 Combs V M Mrs
3-5086 Sweitzer N C
3-5087 Kepley E H
3-5088 Orr F W
3-5089 Cogan Robt
3-5090 Chair Rental Serv
3-5091 Langley W H
3-5092 Gainey W W
3-5093 Beam A A
3-5095 Jenkins Junius
3-5096 Sou Oil
3-5101 Welling C M
3-5101 Welling R M
3-5103 Stanley Drug Stores
3-5103 Stanley J L
3-5109 Highland Park Mfg
3-5111 Cole Mfg
3-5115 Checker Cab
3-5121 Duke Endowment
3-5125 DeVonde-Macy Clns
3-5128 Campbell A J
3-5130 Duckworth J T
3-5131 Selwyn Drug
3-5133 Am Bakeries
3-5134 Am Bakeries
3-5135 Ballenger Bros Coal & Oil
3-5137 Keith R R
3-5138 Barrier & Campbell
3-5139 Barrier & Campbell
3-5141 Jones Tire Sls
3-5143 Sterling Saml
3-5144 Harkey H L
3-5149 Arkansas Fuel Oil
3-5157 Char Salvage
3-5155 Baker J A & Co
3-5155 Merchants Bonded Whse
3-5159 Blvd Sundries
3-5161 Douglas Furs
3-5163 Music Inc
3-5165 Rosson-Richards
3-5169 Mecklenburg Iron Wks
3-5171 Char Merchants Assn
3-5171 Physician's & Dentists' Credit Bur
3-5173 Faile W A
3-5174 Coleman A E Mrs
3-5176 Carswell & Justice
3-5178 Char Pipe & Fdry
3-5181 Montaldo's
3-5191 Char Lndry
3-5191 Independent Linen Serv
3-5194 Jenkins A M
3-5200 Bailey J W
3-5203 Black E D Mrs
3-5204 Davis Harold
3-5205 Todd J A
3-5206 Bigger R A
3-5207 Seversville Sch
3-5210 Adcock Harold
3-5211 Craig Cappy
3-5212 Linker V A
3-5213 Peterson M B Mrs
3-5214 Sykes G B
3-5218 Hobson F C
3-5219 Brown C M
3-5219 Geneva's Beauty
3-5220 Spinks J E
3-5223 Belk A B
3-5224 Coston J C
3-5225 Clontz G H
3-5226 Simmons C L
3-5227 Collins F D
3-5228 Piedmont Jr High Sch
3-5229 Williams F E
3-5230 Massey Jake
3-5231 Northey J H
3-5233 Prim G B Mrs
3-5234 Barrington B B Mrs
3-5236 Colton L W Mrs
3-5237 Kee G M
3-5239 Woodside D M
3-5242 Newton K F
3-5245 Pittman C D
3-5247 Wooten G L
3-5248 Culp Margt
3-5249 Christian Film Serv
3-5250 Stacey G W
3-5251 Martin R H
3-5252 McSwain J D
3-5254 Long E A Mrs
3-5257 Carpenter R C
3-5259 Marino Alf
3-5260 Hunter R B Mrs
3-5263 Steger E H
3-5264 Tripplett N L Mrs
3-5265 Piedmont Food
3-5266 Harris R F
3-5267 McDonald M E Mrs
3-5268 Reddeck T J
3-5269 Singleton Lillian Mrs
3-5271 Suggs S L jr
3-5272 Eaker M P Mrs
3-5273 Hanes L F Mrs
3-5274 Hovis L T
3-5275 Clendenning R H
3-5279 Hinson C V
3-5280 Mickle M P Mrs
3-5284 Williams W P
3-5286 Whitlow J R
3-5287 Matson Florence L
3-5288 Allen R T
3-5289 County Bd of Elections
3-5290 Hendrix B D Mrs
3-5291 Williams R E Mrs
3-5292 Honeycutt R D
3-5293 Noland J T
3-5296 Hamby O H
3-5297 Henderson C G
3-5300 Orr W B
3-5301 Bowen & Gison Super Mkt
3-5302 AME Zion Pub House
3-5302 Star of Zion
3-5305 City Insp Div
3-5306 Johnson G J
3-5307 Porter N C Mrs
3-5308 Browder J G
3-5309 Niven H A
3-5310 Long F E
3-5311 Sheats H W
3-5313 Williams J R
3-5313 Williams R B Mrs
3-5314 Mayes David
3-5314 Washam C B
3-5316 Renfrow G E
3-5317 Mayes David
3-5318 Syphox N L Mrs
3-5320 Nivens N P
3-5321 Ridenhour D L
3-5322 Threatt V E
3-5323 Arbuckle H B
3-5325 Hull H C
3-5326 Williamson T R
3-5327 Soule F M Mrs
3-5329 Owens A W Mrs
3-5330 Robinson Mamie O
3-5332 Meacham J W
3-5334 MacLaughlin R A
3-5335 Baldwin D E
3-5337 Pfaehler C R
3-5338 Kinsey B D
3-5229 I C RR
3-5340 Grigg M C Mrs
3-5341 Lomax W G
3-5342 Haynes F K
3-5343 Carr C R
3-5344 Watkins L J
3-5345 Zagora Arnold
3-5346 Newall H W
3-5347 Conder R M
3-5349 Havner O K Mrs
3-5350 Wrape J H
3-5352 Thomas L L
3-5353 Leasing Consultant
3-5356 Stegall J C
3-5357 Sewell J D
3-5358 Stroup R M
3-5359 Lynch R L
3-5360 Rainey J M
3-5361 McRae & McRae
3-5362 Harkey L B
3-5363 Foust Roosevelt
3-5365 Cavin M Q Mrs
3-5365 Eckhoff H A
3-5368 Thompson A L
3-5369 McCulloh R C
3-5372 Simmons G E
3-5373 McLean F M Mrs
3-5376 Lineberger W M
3-5377 Deese Gloria Mrs
3-5379 McDowell Savannah Mrs
3-5380 Thompson W D
3-5381 Huneycutt D R
3-5384 Richard W A
3-5385 Michael A C
3-5386 McDaniel W L Mrs
3-5388 Hough F M
3-5389 Fox L T
3-5390 Ellison W W
3-5390 McClure M C Mrs
3-5392 Beaver M R Mrs
3-5394 McGinn L E
3-5395 Williams C V
3-5396 Franklin Ann L
3-5396 Stoll R G
3-5397 Wentz W B
3-5398 Allen G D
3-5400 Wilson B B
3-5401 Sou Comfort of Charlotte
3-5404 Carolina Sch Sup
3-5406 B & H Photo Co
3-5406 First Photo
3-5409 Dixon W L
3-5411 Myers Auto Serv
3-5413 Pharr N Y
3-5414 Short R L
3-5415 General Mtrs Training
3-5417 Swift & Co
3-5420 Carithers G R Mrs
3-5421 Labouisse & Couch
3-5423 Derita Drug
3-5425 Leak J D
3-5431 Gamble J L
3-5432 Harris W J Art Studio
3-5435 King's Business College
3-5439 Char Sales Executive Club
3-5440 Thompson Nannie Mrs
3-5441 Mental Health Clinic
3-5443 Roberts Ruth Rlty
3-5445 Tribble R L
3-5451 Sims J G
3-5452 Atlantic States Mtr Lines

EDISON EXCH—Contd
3-5452 Johnson Mtr Lines
3-5455 Cline-Caldwell Int
3-5459 Anthony's The
3-5461 Home Credit
3-5464 Matthews T R
3-5465 Brodt Mucis
3-5466 Brodt Music
3-5467 Hertz Corp
3-5471 Hart-McCowan Foundation
3-5473 Baker Equip Eng
3-5475 Natl Welders Sup
3-5481 Taylor Shirley
3-5482 Carolina Fin
3-5484 Sanchez V D
3-5485 Calvert Fire Ins
3-5487 Brownlee-Johnson Lbr
3-5491 Dilworth Elementary Sch
3-5502 Teague F L
3-5503 Torrence C A
3-5505 Merriman E P Mrs
3-5507 Alexander K O
3-5508 Kokenes B G Mrs
3-5509 Stutts J L
3-5509 Bandy P E
3-5510 Stephens M K Mrs
3-5511 Ashton Lillian Mrs
3-5512 Sutherland A G
3-5513 Taylor W F
3-5516 Mills Virginia W
3-5517 Young D C
3-5519 Brumley R W Mrs
3-5520 Ledwell V R
3-5521 Dellinger C J
3-5522 Blackwelder H L
3-5523 Warner R C
3-5524 Self J W
3-5525 Sou Metals
3-5526 Larsen L H
3-5529 Smart R L
3-5530 McClamrock J L
3-5531 Bunn R G
3-5532 Herndon L C
3-5533 Fitzgerald's Catering
3-5533 Fitzgerald's Seafood Mkt
3-5534 Bobbitt F P Mrs
3-5535 Hinson E F
3-5536 Thomas J F
3-5537 Pearson W H
3-5538 Bursley H B
3-5539 Dye W T
3-5540 State Hwy Comn
3-5541 Weaver J A
3-5542 Corbett H D
3-5543 Sherrill J F
3-5544 McGuirt J B
3-5545 Daugherty E T
3-5546 McKay H W
3-5547 Herndon G S
3-5548 Johnson C W
3-5550 Thomas Elec
3-5551 Beeryhill W F
3-5554 Wooten Frank & Assoc
3-5555 Mayberry L P
3-5556 Pratt Eva
3-5557 Byers V S Mrs
3-5558 Long S H
3-5559 Helms M A
3-5560 Plyler R M
3-5561 Robertson R R
3-5562 Ridley N C Mrs
3-5562 Sycamore House
3-5565 Stephens B H
3-5566 Schenck J R
3-5567 Mohair Pete
3-5569 O & R Typesetting
3-5569 Oakley Stereotype
3-5570 Boyer E G Mrs
3-5571 Doming F G Mrs
3-5574 Staton C C
3-5575 Cooke C F
3-5576 Gulledge B J Mrs
3-5577 Covington R H
3-5581 Williams Taylor
3-5583 Ross E B
3-5584 Willard T P
3-5585 Adams C L
3-5586 Garrett T O
3-5587 Goforth C D
3-5588 Brown G F
3-5590 Jamison P J
3-5591 Lockhart S M Mrs
3-5593 Jones E W Mrs
3-5595 Royall J G
3-5596 Jung W G
3-5597 McAllister H L
3-5600 Funderburk's Bill Automobiles
3-5602 Pearson A W
3-5603 Burnside J E
3-5604 McGerrigle C F Mrs
3-5605 ReVille Frances Mrs
3-5606 Begg H J H
3-5607 Spaugh Herbert
3-5608 Todd E H Mrs
3-5609 Parker Harry Inc
3-5612 Boyle C I Mrs
3-5613 Anderson Elaine A
3-5615 Earnhardt D R
3-5616 Haynes R W Mrs
3-5617 Jones C W
3-5619 Stevens L M Mrs
3-5620 Mitchell G J
3-5622 Newman V B Mrs
3-5623 Eskridge C W
3-5624 Newcombe Elliott
3-5625 Williams F M
3-5626 Starnes J B
3-5627 Torrence Rosetta
3-5629 Bourell D A
3-5630 Basinger J A
3-5631 Bell L A
3-5632 Ruiter Claude
3-5633 Sunshine Biscuit
3-5634 Morris E R Mrs
3-5635 Robinson Bedella Mrs
3-5636 Pippin L D
3-5638 Hasly W F
3-5639 Thigpen R E
3-5641 Hodges Sara L
3-5642 Daniels J G
3-5643 Oldham M A Mrs
3-5645 Kissiah W H
3-5646 Brown & Sharpe Mfg
3-5648 Vick B L
3-5649 Springer T R
3-5650 McNeary W J
3-5650 Sou Ins Buyers
3-5651 Jones Nancy
3-5654 Vaughan R R
3-5656 Morrison Fred
3-5657 Huffman Mary M
3-5659 Mills E F Co
3-5660 Pappas Alice Mrs
3-5663 Smith E L
3-5664 Head R S
3-5665 Richardson Grace Mrs
3-5666 Weston C A
3-5667 Rogers F L
3-5668 Montgomery N A
3-5669 Fashion Beauty
3-5670 Kornegay R C
3-5671 Stewart C E Mrs
3-5672 Kabas M L Mrs
3-5674 Sorrells J A
3-5675 Wingate S B
3-5676 Mask Peggy F
3-5677 Tittle R W
3-5679 Love F T
3-5680 Sedwick J R Mrs
3-5681 Ferguson V L Mrs
3-5682 Emery L L Mrs
3-5683 Robinson J M
3-5684 Stroud W H
3-5685 Stancill J L
3-5687 Wilson B H Mrs
3-5689 Queen Char Beauty
3-5691 Crisco T E
3-5692 Hines Bert
3-5693 Cloaninger T G Mrs
3-5695 Diamond H B
3-5700 Irby H A
3-5701 Lance R B
3-5702 Torrence C A
3-5703 Caudle R A
3-5705 Brown Laura Mrs
3-5708 Forsythe S P Mrs
3-5709 Alley B G
3-5711 Rust C H
3-5713 Hasty Hurley
3-5714 Potter W W
3-5717 McIlroy D W
3-5718 Fairtex Corp
3-5719 Melton R C
3-5720 Dunavant L W Mrs
3-5721 Smith B E
3-5722 Case E F
3-5723 Callahan T G
3-5725 Ervin Sanders
3-5726 Clapp Milton
3-5727 Lee Gladys
3-5728 Furr A B
3-5729 Gay W E
3-5731 Whedon Parker
3-5732 Wood Fred
3-5735 Grant Alex
3-5736 Frye B L
3-5737 Fairley Dorothy S
3-5739 Nelson T H
3-5740 Winter L H Mrs
3-5741 Carriker M C
3-5743 Jarrell W A
3-5744 Sanders W M
3-5745 Wellon B F
3-5748 Robertson C W Mrs
3-5750 Honeycutt J F
3-5751 Hughes F W
3-5754 Goldberg David
3-5755 Ray L B Mrs
3-5756 Fridell F A
3-5758 Barnette W C
3-5759 Loughlin K C
3-5760 Watson C T
3-5761 Cox L D
3-5762 Gordon R E
3-5764 Edwards A C
3-5765 Nance M B
3-5766 Coggin L M Mrs
3-5767 Walker James
3-5769 Melton J E
3-5770 Phifer Edw
3-5772 Jolly J R
3-5774 Watson G P
3-5775 Leake H W
3-5776 Sibley G L
3-5777 Duncan S H
3-5778 Moreland C E
3-5779 Ogburn J S
3-5780 Farrell F A
3-5781 Dunbar W F Mrs
3-5782 Dickson C C
3-5783 Tatum H G
3-5784 Norment W W
3-5788 Ahrens H H
3-5789 Carolina Tool & Die
3-5790 Caudle L O
3-5792 Smith R L
3-5793 Haynes C D
3-5795 Ledbetter L L
3-5796 Barker Agnes J
3-5797 Grier Woodrow
3-5800 Hubbard S B
3-5801 Guin J L
3-5802 Robinson S R
3-5804 Ellington L B Mrs
3-5805 Jones Willie
3-5806 Efert J H Mrs
3-5807 Helms L C
3-5810 Amos H D
3-5811 Homer T N
3-5812 Compton R L Mrs
3-5813 Nance C L
3-5814 Canada Dry Btlg
3-5816 Wright C F
3-5817 Holston M L Mrs
3-5817 Shoemaker W G
3-5818 Dunn L F
3-5819 Good Fellows Club
3-5819 McKay W G
3-5820 Casey W F & Co
3-5822 Fowler E C
3-5823 Wells Freeman
3-5824 Thrower J E
3-5825 Allen Henry
3-5826 Button Shop
3-5827 Partridge S H
3-5829 Bellman N A
3-5830 Brewer G V
3-5831 Talbot Furn
3-5832 Grantham E L
3-5833 Williams A B Mrs
3-5835 Duckworth C A
3-5837 Barr H M Mrs
3-5838 Adv Distrs of Caro
3-5838 Lewis Distr Serv
3-5838 McNett J S Silk Screen Prntg
3-5839 Bloomfield Cath Mrs
3-5840 Webb C I
3-5841 Patton W A
3-5842 McCullough Fred
3-5844 Crowder S C
3-5847 Misle G C
3-5850 Johnson O L
3-5852 Hancock E E
3-5853 McCain A K Mrs
3-5854 Brown C W
3-5855 Whipple R B Mrs
3-5856 Ray Mary
3-5857 Morris S C
3-5858 Leftwich M M Mrs
3-5860 Walker W M
3-5861 Deese J D
3-5863 Robertson A G
3-5864 Pastell J A
3-5865 Southerland J L
3-5866 Pearson N I Mrs
3-5867 Gordon J C
3-5869 Burton L W
3-5870 Wyche R M
3-5871 Ramsey Ernest
3-5872 Perry L L
3-5873 March D L
3-5875 Houser D C Mrs
3-5876 Rigler J T
3-5877 Taylor Herbert
3-5879 Baskerville E M
3-5880 Lockett M B
3-5882 Cann W E
3-5883 Humphries Roger
3-5884 Meyer M H Mrs
3-5885 Setzer W L
3-5886 McKnight J N
3-5888 Tubel B G
3-5890 Truax D E
3-5891 Kin Harry Lndry
3-5892 Guthery V J
3-5893 Matthews Used Carx
3-5893 Matthews W M
3-5894 Deal E M Mrs
3-5896 Chadwick T H
3-5897 Robertson's Drive In Grill
3-5898 Ham J F
3-5901 Lamb V D Mrs
3-5903 Cole W E
3-5904 White J M
3-5905 Brownlee W F
3-5906 Lazenby M D
3-5907 Lincoln Theatre
3-5908 Smith Julia Mrs
3-5909 Brewer F L
3-5910 Ferguson H L
3-5912 Hassenphig W R
3-5913 Tolbert T L
3-5914 Colonial Constn
3-5915 Bagwell W C
3-5917 Hudspeth R B
3-5918 Providence Mem Assn
3-5918 Sharon Mem Pk & Mausoleum
3-5918 York Mem Pk Cem
3-5920 Forney S R Mrs
3-5921 Stitt V S Mrs
3-5922 Wilson Upholstery
3-5923 Lewis J P
3-5924 Bell W D
3-5925 Jefferson Shirley F
3-5926 Barksdale B E
3-5927 Welton D G
3-5930 McCauley G A
3-5931 Ferguson Constn
3-5931 Ferguson John
3-5933 Chisholm C P Mrs
3-5953 Southeastern Underwriters Assn
3-5936 McCallum H S Mrs
3-5940 Love M O
3-5944 Newton H L
3-5945 Tidwell G O
3-5946 Stiles C L
3-5947 Fox G O
3-5948 Patterson E S Mrs
3-5950 Rhynes G B
3-5953 Parkin E H B
3-5954 Owens Luddie Mrs
3-5955 Hill J F
3-5956 Liedholm Clara
3-5957 Culp E L Mrs
3-5958 Deshields R G
3-5961 Helms J W
3-5962 Dodge E P
3-5964 Black I L
3-5966 Pethel Nancy E
3-5967 Schwartz H L
3-5968 Mills W P T
3-5970 Trapp M G
3-5971 Lambeth S D
3-5972 Cook David
3-5973 Hearn L A
3-5974 Atkins M L Mrs
3-5975 Corriber J H
3-5976 Hanchett D M
3-5977 Henderson John
3-5979 Rogers H B
3-5981 Stroupe D G
3-5982 Parker J F
3-5983 Timberlake J F
3-5984 McKinnon J A
3-5987 Arnold J A
3-5988 Wright Bruce
3-5991 Ray S L
3-5992 Orr W W
3-5993 Gettys V B Mrs
3-5995 Cunningham J M
3-5996 Grevas G J
3-5998 McCurry L J
3-6000 Drye R W
3-6002 Brooks Horace
3-6003 MacClements G E
3-6006 Arkle B F
3-6007 Walsh T C
3-6008 Arnett L C
3-6012 Funderburk Drug Sls
3-6014 McKee G A
3-6015 Bowen W T
3-6017 Bradshaw C A Mrs
3-6018 Driskell T M
3-6020 Hood S B Mrs
3-6021 Jackson Robt
3-6022 Darby S F Mrs
3-6023 Weddington D B
3-6024 Smith J L
3-6025 Julian N G Mrs
3-6026 Hahn's Bky
3-6027 Alexander Zechariah
3-6029 Blackman O C
3-6031 Wilson A M Mrs
3-6032 Selby W E
3-6034 McCall M A
3-6035 White J A Mrs
3-6037 Odem J M
3-6038 Sings W B
3-6039 Little P P Mrs
3-6040 Bates C W Mrs
3-6041 Powell D E
3-6044 Beacham J C Co
3-6045 Hilton G B
3-6046 Smith J E
3-6048 Stokes M D Mrs
3-6049 Kasselik B L Mrs
3-6050 McCoy J P
3-6050 Neel O A
3-6051 Aery Wm
3-6052 Pettis Lawrence
3-6053 Goodman M T Mrs
3-6054 William Pauline P
3-6055 Hunter R M
3-6056 Stone D J
3-6057 Parker G H Mrs
3-6058 Wheeler E B
3-6059 Sieburg G J
3-6060 Kelley G M Mrs
3-6061 Farson Hdw & Variety
3-6062 Miller F B Mrs
3-6063 Alexander E G Mrs
3-6066 Correll J C
3-6068 Allen A M Mrs
3-6069 Prunty B F Mrs
3-6073 Clark V I Mrs
3-6074 Tull H C
3-6075 Smith P W
3-6076 Sellers M F
3-6077 Oates C R
3-6078 Roberts B W
3-6079 Oldham G C
3-6080 Lomax P G Mrs
3-6081 Diaz L E Mrs
3-6082 League V P Mrs
3-6083 Barker A C Mrs
3-6086 Robinson C W
3-6087 Allen D R
3-6088 Wilson A P
3-6089 Austin E U
3-6090 Alexander R E
3-6091 Garmon C H
3-6092 Pritchard D M
3-6094 Black O B
3-6095 Watt Gordon
3-6096 Whitacre H P
3-6097 Jones M G Mrs
3-6098 Foster E E
3-6101 Wil-Kin Inc
3-6105 Mechanical Equip
3-6107 Boston Mfrs Mut Ins
3-6107 Factory Mut Ins
3-6109 Skidmore M A
3-6111 Am Dry Cleaning
3-6113 White Star Body Works & Wrecker Serv
3-6117 Crouch Mutual Burial
3-6117 Hankins-Whittington Funeral Directors
3-6117 Whittington J B
3-6121 Levit A J
3-6123 Pure Carbonic
3-6124 Brawley Constn
3-6126 Mut Sav & Loan
3-6129 Gulf Oil
3-6131 City Offices
3-6134 Am Viscose
3-6145 Dulin Hdw
3-6146 Callahan J M
3-6149 Grimes Cleaning
3-6151 Stars Inc
3-6152 Stars Inc
3-6154 Watson & Desmond Inc
3-6156 Underwood Corp
3-6158 Mills W W
3-6159 Shenandoah Life
3-6161 Southern Parkway Sys Ofc Building
3-6161 Southern Rwy Sys
3-6166 Great Am Ins
3-6168 Maryland Baking Co of Carolinas
3-6173 Pet Dairy Prod
3-6175 Fink Elec
3-6177 F&R Coal & Oil
3-6180 Martin G R
3-6181 U S Int Rev Serv
3-6185 Pennsylvania Oil
3-6187 Charlotte Auto Serv
3-6188 Dept of the A F
3-6191 Keith's Gar
3-6194 Avondale Presby Ch
3-6194 Avondale Presby Kindergarten
3-6196 Howell C T Mrs
3-6197 Best Foods Div
3-6200 Anderson F J
3-6203 Smith Helen M
3-6204 Witherspoon Libby
3-6205 Wofford Fred
3-6206 YMCA (Johnston Mem Br)
3-6207 City Health Dept
3-6208 Paylor R F
3-6209 Cowan G M
3-6210 Kilgo R W Mrs
3-6215 Herron Wingo
3-6216 Smith L N
3-6217 A C Corp
3-6217 Citizens Hotel
3-6217 Myers J C Insurance
3-6218 Dellinger W L
3-6219 McNelly F P Mrs
3-6220 Smith D W
3-6222 Raines Robt
3-6224 Fowler W N
3-6225 Calyton P H
3-6226 Carr J E
3-6227 Austin C E
3-6228 Collier W S
3-6229 Davis N H Mrs
3-6230 Broome F T
3-6231 Simpson D L
3-6234 Faile G L
3-6235 Walker W W
3-6236 Ward S M
3-6237 Neal N T
3-6238 Parrott A W Mrs
3-6239 Gardner M H Mrs
3-6240 Horne-Wilson
3-6241 Terry Lucille
3-6242 Spurrier S M Mrs
3-6245 Armstrong H E
3-6246 Bumgardner A S
3-6247 O'Herron E M
3-6248 Price T A
3-6250 Hodgin W C
3-6251 Reese Everett
3-6253 Ranson W A
3-6254 Polk G H Mrs
3-6256 City Traffic Signal Div
3-6257 Bailey J L
3-6258 Love G L
3-6259 Shaw Gladys A
3-6265 Cameron D F
3-6266 Miller Ethel A
3-6268 Howle J W
3-6269 White M L Mrs
3-6271 Wilkins W A
3-6272 Pickens W B
3-6273 Bell H F
3-6274 Cansler J S
3-6275 Southland Life Ins
3-6276 Boyd B M
3-6277 Cooksey R H
3-6278 Krueger F C
3-6283 Harkey D B
3-6283 Kostakes G A
3-6284 Johnson M W Mrs
3-6285 Caldwell N W Mrs
3-6286 Gilliland W A
3-6287 McEacherm S L
3-6288 Culp E B
3-6289 Butcher W R
3-6290 Ayner Leo
3-6291 Darnnell H H
3-6292 Palmer G A
3-6294 Auman R H
3-6295 King J E
3-6296 Phillips T M
3-6297 Ormond W R Rev
3-6298 Russell W H
3-6300 Butts B N

EDISON EXCH—Contd
3-6301 Belk M P Mrs
3-6303 McKeel C B
3-6306 Good R T
3-6307 Warren E D Mrs
3-6308 Kennan J G
3-6311 Howard P S Mr
3-6312 Lowery M B Mrs
3-6315 Gotsch Wm
3-6321 Childers E R
3-6322 Browne G H
3-6323 Harris Dick jr
3-6323 Pilot Life Ins
3-6324 Bonti L J
3-6325 Wood B R Mrs
3-6327 Horton Jack
3-6328 Prophet T I
3-6330 Wiggins O R
3-6331 Turner L G Mrs
3-6332 Phillips C H
3-6333 McDevitt E S Mrs
3-6334 Murray R P
3-6335 Foust N W
3-6337 Massi J W
3-6339 Hope G W Mrs
3-6340 Helms Alice Mrs
3-6341 Stewart's Beauty
3-6342 Coleman C C
3-6343 Hartsell D L Mrs
3-6344 Reese Jefferson
3-6346 Shumake F W
3-6347 Guillet S S Mrs
3-6349 Morgan Sch
3-6350 Samll E B Mrs
3-6352 Skipper H J
3-6354 Bird T W
3-6355 McWhirter C T
3-6356 White A J
3-6357 Ivey W R
3-6358 Morrison H C Mrs
3-6359 Griffin Sup
3-6360 P&N Ry
3-6362 Pillsbury Neely Mrs
3-6363 Terry M B Mrs
3-6364 Miller N Mrs
3-6365 Hunter E B
3-6366 Simmons Ernest
3-6367 Myers Bicycle & Key
3-6368 Johnson B L
3-6369 Copses E G
3-6372 White Willie
3-6373 Marshal F L
3-6375 Preslar W B
3-6376 Harrell J T
3-6377 Stancil C R
3-6378 Black J G
3-6382 Ivery G M
3-6383 Bullock L H
3-6384 Martin's Dept
3-6386 Gattis L S
3-6388 Richardson W J
3-6389 Deaton C C
3-6390 Crutchfield C H
3-6391 Moore Belle Mrs
3-6392 Wells J G
3-6393 Suddreth G E
3-6394 Thomas Constn
3-6396 White A M
3-6397 Carter P D
3-6398 Freeman Hdw
3-6400 Purvis C B
3-6402 Stewart H R
3-6403 Norwood W S
3-6405 Kennedy A B
3-6406 Bush Trans
3-6407 Scott J C
3-6408 Harris T H
3-6409 Blackwell Watson
3-6414 Edge H B
3-6415 Whitsett A L
3-6416 Elliott Edith
3-6417 Citron Morris
3-6418 Teague R L
3-6419 Cranford W H
3-6421 McGill J M
3-6422 McKnight Margt E
3-6423 Hice F M
3-6424 Keever J R
3-6427 Campbell F W A
3-6429 Slaten J M
3-6430 Long Sam
3-6431 Suggs Malcolm
3-6432 Martin J D
3-6433 Sherard C H Mrs
3-6434 Fuller R E
3-6435 Barnes G T & Co
3-6436 Talton E C
3-6437 Helms Barber
3-6438 Sheldon A C
3-6439 Johnson J A
3-6441 Kinder E L
3-6443 Sherrill N S Mrs
3-6444 Black G W
3-6445 Wood J A
3-6446 Baker J B
3-6447 Jackson C C Mrs
3-6448 New York Clns & Hatters
3-6449 Lane D B
3-6452 Nall M L Mrs
3-6453 Davis L Juliette
3-6454 Bell Lois
3-6455 Burris R P
3-6456 McCoy F A
2-6457 Arthur R L
3-6460 Brazelton C H
3-6462 Mansfield Sanford
3-6463 Clark J P
3-6464 Boston E G Mrs
3-6468 Allen R W Mrs
3-6469 McDaris J R
3-6461 Sanaway David
3-6472 Cotton L B Mrs
3-6473 Buice W T
3-6475 Culp S L
3-6476 Sain F H
3-6477 Gallman J E
3-6479 Elliott J F
3-6480 McGinn Uphol
3-6481 Williams J F
3-6483 Kennedy R M
3-6484 Ledmell L L
3-6484 Lednell S J Mrs
3-6485 Alverson M S
3-6486 Hinson C B Mrs
3-6487 Moog Ingrid
3-6490 King M C
3-6491 Summerville R H
3-6493 City Window Cln
3-6493 Pepper M J
3-6494 Barker Sam
3-6496 Hinson M F
3-6497 Queen City Dental Lab
3-6501 Foster C I Mrs
3-6502 Moore H H
3-6503 Soan C N
3-6504 Jones N J Mrs
3-6505 Holland R F
3-6506 Lyerly W D
3-6507 Mayfield R T
3-6508 Wingate H H
3-6509 Martin Lucille Mrs
3-6510 Lowery W H
3-6511 Nivens R P
3-6514 Morris L J
3-6515 Kraft Foods
3-6516 Turner Z F Mrs
3-6517 Ennis H F Mrs
3-6517 Ennis Tourist Home
3-6518 Barnett M S
3-6519 McGaha G V
3-6520 Joynar R T
3-6521 Tartan Film
3-6522 Suther F L
3-6523 Harkey A L
3-6524 McKnight R B
3-6525 Haight H S Mrs
3-6526 Farr W A
3-6527 Crosland R M
3-6528 Kale Z E
3-6529 Kearns J A
3-6530 Garner E P
3-6531 Gaither R C Mrs
3-6535 Porter R L
3-6536 Hill J J
3-6539 Jerman V T Mrs
3-6541 Holden J M
3-6543 Hemby Annie E
3-6544 Brown S B
3-6545 Waddell G M
3-6546 Mitchell R M
3-6547 Hattrick G O
3-6548 Andrews Louis
3-6550 Fincher P S
3-6551 Dofkin Edw
3-6552 Brown L W
3-6553 Steinix H M
3-6554 Ethridge M F Mrs
3-6556 Driscoll R W
3-6557 Ward J K
3-6558 MacLean T W
3-6559 Quiller Epps
3-6560 Goodnight B G
3-6562 Jackson C J
3-6564 Comfort Mattress
3-6565 Stratton J D
3-6566 Hodgson S W
3-6567 Porter J N
3-6568 Harvard G S Mrs
3-6571 Watkins Alfred
3-6571 Watkins Lona Mrs
3-6572 Simpson P F
3-6575 Tydeman M M Mrs
3-6576 Irvin Jive
3-6578 Hutchinson John Plmbg
3-6579 Corley Richd
3-6580 Davison S W Mrs
3-6581 Laycock R E
3-6582 Holmes B F
3-6584 Baker F M Mrs
3-6585 Smith R O Mrs
3-6586 Brockmann L Anne
3-6588 Bendfield W J
3-6589 Fallis L H
3-6590 Wilkinson W W
3-6591 Helms R T
3-6592 Pearce F D Mrs
3-6594 Harper A H
3-6596 Reid P D
3-6597 Houston A M
3-6603 Hemby Lutie I
3-6604 Garrison & Hopkins
3-6605 Garrison & Hopkins
3-6606 Char Merchants Del
3-6608 Herald Press
3-6610 Snead T S
3-6614 Bradford E H Mrs
3-6615 Royal McBee
3-6615 Royal Typewriter
3-6617 State Beauty & Barbers Sup
3-6621 Novick Trans
3-6624 Pittsburgh Plate Glass
3-6628 Natl Screen Serv
3-6631 Bible Hse
3-6631 Biblical Pub
3-6631 Cath Bible Hse
3-6631 Stampley C D Enterprises
3-6641 Wilson Sporting Goods Lowe & Campbell Div
3-6645 Weyerhaeuser Sou
3-6654 Red Fez Club
3-6655 Red Fez Club
3-6656 Bolton Sam Co
3-6659 Adams J R
3-6662 Funderburk M P
3-6663 Park B L Mrs
3-6665 Dick H V & Co
3-6667 Thompson John Beauty
3-6669 Caro Houdaille Co
3-6671 Freeze W R
3-6672 Lee Rubber & Tire Corp
3-6673 Lee Rubber & Tire Corp
3-6677 Manhattan Life
3-6681 Hudson M D Mrs
3-6684 Tompkins-Johnston
3-6685 Tompkins-Johnston
3-6686 Piedmont Glass
3-6691 Soule Steel & Iron
3-6694 Boyd C A
3-6695 Miller J R
3-6696 Arts Engraving
3-6697 Arts Engraving
3-6698 Arts Engraving
3-6700 Roberts Edw
3-6701 Cutter G K Mrs
3-6702 Harris W J
3-6703 Char Abattoir
3-6704 Price J K
3-6705 Dulin C W
3-6706 McKay D R
3-6707 Noreen O S
3-6708 Wolverine Tube
3-6709 Douglas Sam
3-6710 Campbell G A
3-6711 Wright Eliz L
3-6714 Belvin D L
3-6715 Dawson P F
3-6716 Gregory F H
3-6718 Hinson Waterproofing
3-6720 Spencer K K Mrs
3-6721 Dalton H L
3-6722 Howard M P Mrs
3-6723 Funderburk H M
3-6724 Stott N A Mrs
3-6727 Elliott Claude
3-6728 Leber J W
3-6731 DeLite Beauty
3-6733 Hough B B
3-6734 Pon J F
3-6735 Flow F C Mrs
3-6736 Elley Rosie Mrs
3-6737 Richards G S
3-6738 Char Liberty Mut
3-6739 Dixon W R
3-6741 Arnold W H
3-6742 King O P
3-6743 Frick C E Mrs
3-6744 Little J M
3-6745 Pierce S E
3-6746 Gray C R
3-6748 Whiting B S
3-6751 Curlee W E
3-6752 Martin A J Mrs
3-6753 Ammons E M
3-6754 Jacobs Marion
3-6756 Benner M I
3-6759 White M S Mrs
3-6760 Segraves W J
3-6761 Crawford Grace J
3-6762 Wilson W P
3-6763 Henderson C W Mrs
3-6764 Simpson J L
3-6765 Rankin N T Mrs
3-6766 Bostick W M
3-6767 Campbell B E Mrs
3-6768 Boratea Robt
3-6769 Nelson Dora Mrs
3-6770 Woodson Dennis Mrs
3-6771 Moore Beulah D
3-6775 Attaway R W
3-6776 Glassgow M J Mrs
3-6777 Jamison V H Mrs
3-6778 Brooks R H
3-6778 Smith E S
3-6779 Gilbert F J
3-6780 Mills C R
3-6781 Turk O L
3-6782 Petrie L W
3-6786 Spurlin J H
3-6788 Correll R C
3-6789 Walker Saml
3-6792 Price R A
3-6793 Major J S
3-6796 Fox H A
3-6797 Luecke H F
3-6798 Oakhurst Sls
3-6800 Ketchie H R
3-6801 Black J R
3-6802 Deese M M Mrs
3-6803 Fowler T P
3-6805 Mills B D
3-6806 McCaskill Calvin
3-6807 Stubbs T E
3-6808 Wallnau Amalie P
3-6809 Plumlee C A
3-6810 Rudisill J P
3-6811 Harris T S
3-6813 Vest J P
3-6815 Bradley T E
3-6816 Barr R G Mrs
3-6817 Cunningham Annie
3-6818 Helms J P
3-6821 Simpson G L
3-6823 Johnson Rufus
3-6824 Crosby Cora Mrs
3-6826 Brooks C H
3-6827 Glaser Raymond
3-6833 Kimbrell M R
3-6835 Digna's Beauty
3-6836 Humphries M E
3-6838 Clewis M W
3-6840 Buchanan Frank
3-6841 Thompson Orphanage
3-6844 Robbins J T
3-6845 Burkhead L D
3-6846 Eads W O
3-6847 U S Dist Ct
3-6849 Crump Alex
3-6850 Honey's Inc
3-6851 Harmon G H
3-6851 Mahaffey D R
3-6853 Am Dry Cleaning
3-6854 Thompson F H
3-6855 Norman Fern L
3-6856 Rucker Mary
3-6857 Thomas J E
3-6858 Reid G G
3-6860 Kirby M D
3-6862 Hawley J P
3-6863 Langford J L
3-6864 Fish E S Mrs
3-6864 Ligon S A
3-6867 Chanaberry J R
3-6868 Williams S E Mrs
3-6869 McCoy Geo
3-6870 Hoke A P Mrs
3-6871 Edge P M
3-6872 Pressman J L
3-6874 Moore J W
3-6876 Eller R F
3-6878 Pritchard R W Mrs
3-6881 Boyles Buford
3-6882 Hicks J F
3-6883 Friendly Sls
3-6884 Helms L C Mrs
3-6886 Alexander G C
3-6887 Whitfield D G
3-6888 Abernathy S V Mrs
3-6891 Moss P B
3-6892 Mincey Furn
3-6893 Cato B R
3-6894 Morgan J E
3-6895 Mundy R K
3-6896 Brandt E H
3-6896 Reliance Eng
3-6897 Aldred W C
3-6900 Simons Betty
3-6901 Lerch F C Mrs
3-6902 Collins R K
3-6903 Miller C J
3-6904 McCain R F Mrs
3-6905 Stamey F E
3-6906 Gibson Sam Co
3-6907 Moser R F
3-6908 Simmons H F
3-6909 Bagley W G
3-6909 Edge P M
3-6909 Fed Life Ins Co of Chicago
3-6909 Standard Lime & Cement
3-6910 Thomas G H
3-6912 Matthews J C
3-6913 Macon H L Mrs
3-6914 Hathway G W
3-6915 Ashcraft J C
3-6917 Ross O B
3-6919 Jenkins J S
3-6922 Dellinger F G
3-6923 Bradshaw C E
3-6924 Smith D C
3-6925 Watson R T
3-6928 Brown J M
3-6931 Crenshaw J P
3-6932 Green B S Mrs
3-6933 Haughton T H
3-6934 Godfrey L W
3-6935 Howie M F
3-6936 Stegall W B
3-6937 Durham Leroy
3-6938 Weinhold W R
3-6939 Gettier G L
3-6940 Owen H E
3-6942 Woodson W S
3-6944 Haskell J H
3-6945 Dellinger E L
3-6946 Giersch E V C Mrs
3-6947 Price Lewis
3-6948 Williams Mary A
3-6919 Taft J C
3-6950 Durabilt Lndry Machy
3-6950 Gardner Machy
3-6952 Boykin C T
3-6953 Young E F
3-6954 Graddy Felton
3-6955 Starnes J H
3-6956 Freeman J L
3-6958 Economy Radio Serv
3-6958 Moore C S
3-6962 Beam M H
3-6963 Mullis D G Mrs
3-6965 Pee L E
3-6967 Lumpkin Mary E
3-6968 Stephens H A
3-6969 Briggs A J
3-6971 Corey Hamilton
3-6972 Lannin J M
3-6973 Grice K A
3-6976 Federal Bake
3-6977 Hartley T H
3-6979 Sharpe J F
3-6980 Hasty N W
3-6981 Pittman E L
3-6982 Baker D P
3-6983 Moss B A
3-6985 Johnston Zeke
3-6988 Pace Annie Mrs
3-6990 Stayer J F
3-6993 Grier C W
3-6995 Brown F F
3-6996 Helms Clifton
3-6997 McCain C H
3-7000 Story E L
3-7001 Hawthorne T J
3-7002 Miller H L
3-7005 Cuthbertson H S
3-7006 Withers Thos
3-7009 Seagraves W M
3-7011 Little J M
3-7013 Sills H E Mrs
3-7014 Overby G L
3-7015 Turpie C J
3-7018 McCoy J A
3-7019 Sandiford R B
3-7021 Baxter W L
3-7022 Liner G H
3-7025 Char Baseball & Amusement
3-7028 Lamb J P Mrs
3-7029 Conder C Y
3-7030 Sizemore L E
3-7036 Elliott G W
3-7037 Redd Roy
3-7040 Stone H E
3-7041 H-P Gro
3-7042 Daggett G W
3-7044 Wingate H H
3-7046 Williams Frank
3-7047 Herndon Wallace
3-7048 Biggers R L
3-7049 Wearn A L Mrs
3-7050 Stewart A C Mrs
3-7051 Underwood P B
3-7052 Sadler Geo
3-7053 Keziah J P Mrs
3-7054 Porter J N
3-7056 Grant H E
3-7057 Frietas A E
3-7059 Parker F I
3-7060 Pangle S D
3-7062 Troutman V E
3-7063 Caffey W E
3-7066 Internatl Sls Management
3-7068 Hudgins T B
3-7072 Freeman J C
3-7073 Stroupe L L
3-7073 Gunter A B
3-7076 Durham C E
3-7077 Stellings E G
3-7078 Arbor Marie F Mrs
3-7078 Rhodes E R
3-7079 Harmon F B
3-7080 Gilbert H E
3-7081 Massey C D
3-7082 Grier Mamie Mrs
3-7083 Cornelius W E
3-7084 Hilton & Edwards
3-7085 Cox N H
3-7086 Lyles N P
3-7087 Strong Lucinda Mrs
3-7090 Trotter Ann E
3-7091 Allen G W
3-7092 Wood E C
3-7095 Williams J B
3-7098 Henderson RA
3-7100 Coble E K Mrs
3-7101 Crowell Clinic
3-7102 Crowell Clinic
3-7101 McDonald A M
3-7102 McDonald A M
3-7101 Squires C B
3-7102 Squires C B
3-7103 Burdell J H
3-7104 Charlotte Paper
3-7111 Zagora J Mach & Gear
3-7113 Domestic Laundry
3-7116 Sou Flooring & Acoustical
3-7119 Charlotte Bonded Whse
3-7121 County Offices
3-7121 Meacham C B
3-7131 Avrett & Ledbetter Roofing & Htg
3-7135 Brown's
3-7137 Cutter J H & Co
3-7138 Cutter J H & Co
3-7139 Froehling & Robertson
3-7141 Credit Co
3-7145 Mitchell Julia
3-7146 Plaza Reproduction & Upholstering
3-7149 Interstate Elec
3-7151 Standard Trans
3-7152 Periodical Pub Serv
3-7155 Henderson-Gilmer
3-7157 Universal Fibre Mills
3-7159 Jones E L
3-7159 Protective Life
3-1760 Goins H L
3-7161 Tate-Brown
3-7162 Tate-Brown
3-7163 Flowe Mtr
3-7166 Smith Mtl & Iron
3-7168 Lee Constn
3-7168 Lee Eng
3-7170 Mitchell Linwood
3-7171 Shiver & Norcom
3-7173 Piedmont Auto Exchange
3-7175 Sou Equip Serv
3-7177 Sterling Drug Stores
3-7178 Phillips C H Mrs
3-7181 Kay Jwlry
3-7183 Kyles M S
3-7184 Industrial Paper
3-7187 Spartan Equip
3-7189 Jarrell-Bullard
3-7189 Jarrell W G Mach
3-7191 Union Whse
3-7194 Char Fish & Oyster

EDISON EXCH—Contd
3-7197 Hargrett B K Mrs
3-7201 Baxter Clothes
3-7203 Adams T J
3-7205 Cochran Regrinding
3-7206 Ferry R P
3-7207 Treadway H M
3-7208 Rhodes W I Mrs
3-7210 Hill M T Mrs
3-7211 Melvin G H
3-7212 Moore's Sewing Mach Furn & Appl
3-7213 Beaty K O
3-7214 Stimpson T R Mrs
3-7216 Taylor W G
3-7217 Wilkins G M
3-7218 Potter A R B Mrs
3-7219 Biggers A H
3-7219 Swink Emma
3-7221 Hawkes H R
3-7222 Miller G J
3-7224 Smoot B C
3-7225 Worley Jethro
3-7226 Helms F E Mrs
3-7227 Fox B W
3-7228 Reagan C W
3-7229 Furr F M Mrs
3-7231 Brooks F A Mrs
3-7232 Zeman F J
3-7233 McCrory McLellan
3-7234 Griffith B S
3-7235 Massey W C
3-7237 Daughtry C H
3-7238 Watson T H
3-7240 Wingate G W
3-7241 Chessman I E Mrs
3-7243 Howard J L
3-7244 McKnight S L
3-7245 Leech E B Mrs
3-7247 Wiggins C M Mrs
3-7248 Thomas G H
3-7250 Counard C J
3-7251 Bost G E
3-7252 Stephens I L Mrs
3-7254 Schumpert J L
3-7254 Schumpert T V & Radio
3-7255 Helms J A
3-7257 Smith G H
3-7259 Fink R C
3-7260 Neely Saml
3-7262 Whiteside L M Mrs
3-7263 Guthery P B
3-7264 Carp Mach
3-7268 Parker Willie
3-7269 Hovis P L
3-7270 Coffee A T
3-7271 Batte R D
3-7272 Harrington Wade
3-7273 Merritt B J
3-7274 Smithy R L
3-7276 Gottlieb L A
3-7277 Miller Larry
3-7279 Keystone Readers Serv
3-7280 Alexander Walter
3-7283 Turner M C Mrs
3-7284 Eason I O
3-7286 Scholtz W W
3-7287 Luke S A
3-7289 Nisbet W O
3-7290 Moore Lester
3-7291 Goodspeed J W
3-7292 Abernethy J L
3-7293 Beard M E Mrs
3-7297 Ariail A A Mrs
3-7300 Miller J S
3-7301 Mozeley G E Mrs
3-7303 Hornthal L P
3-7304 Andrews J P
3-7305 Watkins M S
3-7306 Cushman M L Mrs
3-7307 Cline C J
3-7308 Owens D E
3-7316 Hartman A E Mrs
3-7312 Goldsborough J C
3-7313 Norton J L
3-7314 Bulla J C
3-7315 Rash P S
3-7316 Thomas L C
3-7317 Chrisman D W
3-7318 Childers W G
3-7320 Ellett R T
3-7323 Rollins Ethel
3-7324 Burnett G M
3-7327 Lubby T F
3-7329 Montgomery C G
3-7331 Gray N O Mrs
3-7332 Ford J F
3-7333 Morrison B B Mrs
3-7334 Newell P J
3-7335 Cline R S Mrs
3-7336 Hill A E
3-7337 Wiriden C G
3-7339 Maxwell L R Mrs
3-7340 Wingate O K
3-7341 James Cassel
3-7342 Sparrow M L
3-7343 Happy Time Day Nursery
3-7343 Moser Lois S
3-7344 Castles L J
3-7345 Farrar L K
3-7347 Carter J L
3-7348 Hinkle M P Mrs
3-7350 Dellinger H D
3-7353 Martin V M Mrs
3-7354 Whitehead H M
3-7355 Leemon C M
3-7356 Funderburk W B
3-7358 Brown C A
3-7359 City Board of Educ
3-7360 Hart P C
3-7361 Duncan J A
3-7363 Mason M T
3-7365 Ison R S
3-7367 Barnhill H C
3-7368 Williams K R
3-7370 Merrill W C
3-7373 Harty I L Mrs
3-7375 McGee A A Mrs
3-7376 U S N Recuiting
3-7378 Williams D B Mrs
3-7379 Shepherd M M
3-7380 McGinty L J
3-7381 Hope Gertrude Mrs
3-7382 Hall R S
3-7383 Keith Auto Serv
3-7384 Hardin C C
3-7385 Mask Howard
3-7386 Roberts V F Mrs
3-7389 Thornton T P
3-7391 Menkol S B
3-7393 Baker B F
3-7394 Keesler T E
3-7395 Hefner E R
3-7396 Thornburg C E
3-7397 Wimbish L W
3-7398 Griffin J M
3-7401 Caldwell B B
3-7402 McKinnon B L
3-7403 Allred V H Mrs
3-7404 Boyd Roy
3-7405 Wagoner W H
3-7406 Carter W A
3-7407 Scott H L
3-7408 Freedman H N
3-7409 Wright F W
3-7410 Ferguson C C Mrs
3-7411 Champion R B
3-7412 Reilly J S
3-7413 Osborne E M Mrs
3-7415 Featherstone Walter
3-7418 Byrd C H
3-7419 Horton S P
3-7421 Robinson L E
3-7422 Roberts E L
3-7423 Thomas A K Mrs
3-7424 Callaway N E
3-7425 Pope O E
3-7426 Massey Robt
3-7427 Boyd's Clns
3-7429 Campbell A H Mrs
3-7430 Meares S Helen
3-7431 Thompson J C
3-7432 Natl Vulcanized Fibre
3-7433 McLaney Lbr
3-7434 Summey W J
3-7435 Bell J R
3-7436 Lewis L H Mrs
3-7438 Duls C H
3-7439 Long Nathan
3-7440 Jenkins C I
3-7443 Pearson C L
3-7446 Bumgarner F L
3-7447 Hancods R B
3-7448 Haskel Nellie Mrs
3-7453 Fund Ins
3-7454 Brooks E R
3-7456 Grant J N
3-7457 Hollifield C B
3-7458 Walker Oil
3-7459 Waltz E R
3-7460 Blackwelder Nola B
3-7461 Rankin W I
3-7462 Ford G E
3-7465 Hankins J E
3-7466 Baker E J
3-7467 Simms O D
3-7468 Mulwee E S
3-7469 Youngblood T V
3-7471 McMillon D C
3-7472 Kiser A G Mrs
3-7473 Pate L H Mrs
3-7476 Washam Mary Mrs
3-7478 Johnson G C Mrs
3-7479 Gay C H
3-7480 Brumley H E
3-7481 Morrell T B Mrs
3-7482 Slesinger S S
3-7485 Haskell J H
3-7488 Carolina Cycle
3-7489 Chalmers J C
3-7489 Kerr T F & Co
3-7490 Brown D F
3-7491 Kimel T M Mrs
3-7491 Springs S M jr
3-7492 Smith C E
3-7493 Little G B
3-7494 Hahn Lester
3-7496 Carpenter E F
3-7497 Burnside W A Mrs
3-7498 Charlotte Htg & Air-conditioning
3-7500 Ellis G M
3-7503 Field Loom Reed
3-7505 Moore Bruce Auto Parts
3-7508 Southeastern Magnesia & Asbestos
3-7509 Watterson M D
3-7510 Clayton J C
3-7511 Columbus Oil
3-7520 Smith J C Univ
3-7522 Tennant G H Co
3-7523 Adair Pauleila
3-7524 Stylecraft Packaging Serv
3-7526 Carolina Elec Sup
3-7229 Smith J C Univ
3-7531 Vogue
3-7533 Protz W H
3-7534 Nivens Constn
3-7538 Ford Isaac
3-7539 Tomlinson Eng
3-7541 Ralston Purina
3-7544 S&W Cafeterias
3-7547-48 County Sheriff
3-7549 Purser & London
3-7550 Kittrell S A
3-7551 Wyman D E Rlty
3-7553 Dic-Tel Secretarial Serv
3-7559 Kearns L M Mrs
3-7563 Green M M Mrs
3-7566 Roberts G H Lbr
3-7568 Shapiro L C
3-7570 Lindsay L B
3-7571 Prudential Ins Co of Am
3-7575 Wearn Lbr
3-7585 Dr Pepper Bottlers
3-7587 Stack W C
3-7592 Satterfield's East Boulevard Beauty
3-7594 Hildreth C C
3-7596 Ledford E B
3-7597 Avrett & Ledbetter Roofing & Htg
3-7601 Mills F D
3-7603 Carrier A H
3-7605 Dimmette E R
3-7606 Cullingford Bernice M
3-7607 Bentley Knitting Machy
3-7608 Sullivan L A
3-7609 Lelliott H J
3-7611 Saparillas L G
3-7612 Rhyne M F Mrs
3-7613 Graham B M Mrs
3-7614 Boehme H E
3-7616 Gaskins M A
3-7617 Kennedy Clifton
3-7618 Mullis F M
3-7619 Bost J H
3-7620 Brooks R M
3-7621 Carter M V
3-7622 Erwin Lee
3-7623 Austin J D
3-7624 Lawing W D
3-7625 Massey Catherine
3-7626 Brown J W
3-7628 Woods J H Mrs
3-7629 Ace Elevator
3-7630 McNeely's Gulf Serv
3-7632 Reid W E
3-7633 Wallace N C Mrs
3-7635 Nivens J W
3-7636 Mincey W R Furn
3-7638 Williford F W Mrs
3-7640 Garbark W N
3-7641 Warren M M Mrs
3-7642 Murray H G
3-7643 Bonum W W
3-7644 Cliffwood Florist
3-7644 Ratterree J C Co
3-7645 Montet Andree Mrs
3-7646 Hems E M Mrs
3-7647 Hughes C L
3-7648 Calvert C J
3-7650 Mann M G
3-7651 Blair L E Mrs
3-7653 Danis E E
3-7656 Skinner R J
3-7657 Smith B R Mrs
3-7658 Grier A N Mrs
3-7659 White R C
3-7661 Conner C H
3-7662 Twin States Uniform Serv
3-7663 Johnston Bldg Barber
3-7664 Foard E G
3-7665 Harris G P
3-7666 Terry J P
3-7668 Barnhardt T M
3-7669 Campbell J S
3-7670 Blackwell T C
3-7671 Helms Worth
3-7672 Hobbs K O
3-7674 Hucks S R
3-7675 Heinlein B E Mrs
3-7679 Clark N Belle
3-7680 Plumindes G J
3-7682 Thomasson D J
3-7683 Price C N
3-7684 Simpson R L
3-7685 Jennings B N Mrs
3-7686 Queen City Oil
3-7687 Paschal M S Mrs
3-7689 Stephens E L Mrs
3-7692 Williams J B
3-7693 McNaull T W
3-7694 Hager L A
3-7695 Dodge Donald
3-7696 Ross S R
3-7697 Martin P H
3-7701 Davison Tire Serv
3-7703 Mut Benefit Life
3-7706 Hayes M F Mrs
3-7707 Rich Plan Piedmont
3-7708 Rich Plan Piedmont
3-7709 Mensh S Z
3-7710 Chappell J M
3-7711 Davant J A
3-7711 Davant J A & Co
3-7713 Davant J A
3-7714 McGill F J
3-7715 Kendrick Z V
3-7717 Sun Oil
3-7721 Allen Bob Agcy
3-7722 Allen Bob Agcy
3-7726 Robinson F E Co
3-7729 Hardee's Pharm
3-7731 Genl Elec
3-7733 Clorox Chem
3-7736 Motley E R
3-7737 Caro Business College
3-7737 Taylor Nancy Studio
3-7741 Armstrong Cork
3-7744 Leonard & Nicholson Royal Tire Service
3-7747 Jones J O
3-7751 Hudson Hosiery
3-7757 Trav Hotel
3-7758 Trav Hotel
3-7764 Schwartz Sam Machinery
3-7766 Weathers Bros Moving & Stge
3-7767 Weathers Bros Moving & Stge
3-7768 Weathers Bros Moving & Stge
3-7769 Southgate Brokerage
3-7770 Charlotte Steel Prod
3-7771 Char Lodge
3-7772 Char Lodge
3-7771 Elks Club
3-7772 Elks Club
3-7773 YMCA
3-7776 Perry Leroy
3-7777 Thompson H S
3-7781 Malluck Co
3-7783 Benton E G Mrs
3-7784 Reid Elec
3-7786 Nivens A L
3-7788 Palmer Belle W
3-7788 Palmer J A
3-7788 Palmer's Optometrists
3-7791 Am Discount
3-7797 Ross & Ross
3-7800 Cunningham Everett
3-7802 Alexander H B
3-7803 Aycoth R L
3-7804 Broadus L C Mrs
3-7805 Hawthorne Community Center
3-7806 Shriner R P
3-7808 Smith Timothy
3-7809 Pet Dairy Prod
3-7811 Mullis H W
3-7812 Reavis Mary Mrs
3-7813 McDonald D F
3-7814 Stewart Miriam R
3-7815 Pharr G G Mrs
3-7817 Creswell R L
3-7818 Turlington Hilton
3-7819 Elrod S R
3-7822 Reid W A
3-7824 Harris F F
3-7825 Navey's Barber & Beauty
3-7826 Kendrick Z V
3-7827 Johnson Rochelle
3-7828 Ward I T
3-7830 Gray I E
3-7831 Stegall W D
3-7832 Owen T N
3-7834 Byers Ora A
3-7836 McRorie Alice
3-7838 Nance C L
3-7839 Horne C E
3-7840 Suitt L U
3-7842 Abernethy H T
3-7843 Snavely L M
3-7844 Thomasson John Constn
3-7845 O'Neill J G
3-7846 O'Connon K B Mrs
3-7850 White C V
3-7851 D&L Appl Parts
3-7852 Smith C L
3-7853 Roberts J C
3-7854 Harden A A
3-7855 Flemings Silas
3-7856 Wingate G C
3-7858 Crowell D A
3-7860 Bennett W W
3-7861 Clontz K M
3-7862 Blackwell J E
3-7863 Famous The
3-7864 Simmons F M
3-7865 McGowan J M Mrs
3-7866 Stone F L
3-7867 Starnes A H
3-7872 Cutrell C L
3-7873 McCalla J W
3-7874 Taylor C L
3-7876 Bingham F L Mrs
3-7877 Nelson B C Mrs
3-7878 Jones L M Mrs
3-7879 Ritch J E
3-7880 Cullipher J L
3-7882 Kinard S R Mrs
3-7885 Hamrick A Y
3-7886 Wingate S A
3-7887 Vaughn's Television Sls & Serv
3-7889 Shaw G R
3-7890 Johnson W R
3-7892 Ivey W G
3-7895 Furr B F
3-7897 Dowdle Wm
3-7898 Jones S P
3-7900 Kinley L J
3-7901 Morris J C
3-7903 Hollman P G
3-7905 Potts A M Mrs
3-7908 Ward W C
3-7909 King E J
3-7911 Williams A C Mrs
3-7912 Church F A
3-7914 Rogers Leo
3-7915 Burnside E J
3-7918 King R F
3-7920 Mayes Nancy L
3-7921 Holbrook S P
3-7922 Bowers J O
3-7923 Schaffer Harry
3-7924 Griffith K J Mrs
3-7925 Kennedy J E
3-7927 Tiffany R E
3-7928 Stowe S E
3-7929 Pressly E T Mrs
3-7929 Pressley's Cakes
3-7931 Klutz A S Mrs
3-7932 Hall C E
3-7933 California Packing Sls
3-7935 Williams M B Mrs
3-7936 Stephens K L Mrs
3-7937 Torrence W M
3-7938 Marcotte E J
3-7939 Smith M D
3-7940 Ellis W B
3-7941 Lands J D
3-7942 Genl Mills
3-7943 Stennett P P Mrs
3-7944 Edwards H M
3-7945 Martin G L
3-7947 Ferguson H A
3-7949 Luckie Florence
3-7950 N C Dept Pub Instruction
3-7951 Williams H E
3-7953 MacRorie Jacquelin
3-7954 Alexander E C Mrs
3-7955 Jones Alice M
3-7956 Polk Leroy
3-7960 Henderson P J Mrs
3-7961 Harrington P R
3-7962 Hatley C R
3-7963 Mills H W
3-7965 Clay Mary Mrs
3-7966 Mayo L A
3-7967 Severs I C Mrs
3-7969 Edwards R W
3-7972 Harbuck H E
3-7973 Jones A C
3-7974 Smith J S
3-7975 Baucom A L
3-7976 Williams H J Mrs
3-7977 Professional Beauty Salon
3-7978 Rhodes H G
3-7981 Ward W G
3-7982 Harwell F H
3-7983 Willard C S
3-7984 McIntosh M W Mrs
3-7985 Litaker R B Mrs
3-7987 Shuford Nellie C
3-7988 White Mabel
3-7989 McClellan C M
3-7990 Ray W A
3-7991 Sheehan H T
3-7994 Manus W R
3-7995 Eudy H L
3-7996 Overton J R
3-7998 Swacker B S
3-8001 Bridges R E
3-8002 Corriher K J
3-8006 Dunn C S Mrs
3-8007 Shegda M J
3-8008 Fisher T F
3-8011 Dulin Leroy
3-8012 Chesser W M
3-8014 Blankenship V L
3-8016 Orr T J Surveyors
3-8017 Pigott C A Mrs
3-8018 Plummer James
3-8020 Walker H J
3-8021 Hunting G S Mrs
3-8022 George L A
3-8024 Hinson S W
3-8025 Lever T H
3-8026 Atcherson Creola Mrs
3-8027 Maples R H
3-8028 Gaither O'Donnell
3-8029 Sheets Auto
3-8030 Howard E A
3-8031 Baucom Carl Sheet Metal
3-8035 Gall Joe
3-8036 Davis Laverne
3-8037 Phillips G P
3-8040 Law J A
3-8041 Reece A C
3-8044 Standard-Coosa Thatcher
3-8045 Boggs A R
3-8046 Honeycutt M C Mrs
3-8048 Douglas Will
3-8049 Favell B F
3-8050 Shaw J C
3-8052 Jackson E F
3-8053 Severs S B
3-8055 Query R Z
3-8056 Walkup J H
3-8057 Rhodes Lawrence
3-8058 Pittman C W
3-8059 Washam P A
3-8060 Villas S M
3-8061 Square Deal Radiator
3-8062 Puette Ross
3-8065 Chisholm Wm
3-8066 Turbyfill James
3-8068 May O B Inc
3-8069 White Esker
3-8070 Douglas K B
3-8071 Thomas M B Mrs
3-8072 Ritch V M
3-8077 Law E M Mrs
3-8078 Bush G E
3-8080 Derny Mary R
3-8082 Griffin H A
3-8087 Wall L E
3-8088 Kossove Clinic
3-8089 Skinner J B
3-8090 Stover J L
3-8091 Cook M J
3-8094 Barton D R
3-8097 Deese E B

EDISON EXCH—Contd
3-8098 Novelty Curtain Mfg
3-8100 Hargrove Z S
3-8104 Bass C R Mach
3-8106 Jordan R B
3-8107 Johnson Connie
3-8108 Love H L
3-8109 Wagner C C
3-8110 Grisdale G B
3-8111 McCall L S
3-8112 Gholston J L
3-8113 Gilley R T
3-8116 May O B Inc
3-8118 Caldwell T J
3-8119 Gordon D W
3-8121 Martin H C
3-8122 Carson M D
3-8123 Youngblood Leroy
3-8124 Swink D A
3-8125 Nance W E
3-8126 Teal L B
3-8127 Rankin R R
3-8131 Kovey Frank
3-8132 Lewis T E
3-8133 First Assoc Reformed Presby
3-8139 Mills J G
3-8140 North Side Prod Mkt
3-8141 Bass F E
3-8142 Pepper Ronald
3-8143 Sherwood G C
3-8144 West C S
3-8145 Clark J B
3-8147 Bostick M M Mrs
3-8148 Motley E R
3-8150 Pierce D M Mrs
3-8151 Watson L J
3-8152 Thomas W A
3-8153 McClettie Butler
3-8154 Nelson G H
3-8155 Green C R T Mrs
3-8156 Hastings Auto Serv
3-8157 Blanton W M
3-8159 Howard H W
3-8160 Downs W J
3-8161 Cloud Wm
3-8162 Small J H
3-8163 Hooper C B Mrs
3-8164 Patton J W
3-8164 Patton's Beauty
3-8165 Holding H R
3-8166 Yoos H R jr
3-8168 Southeastern Sight & Sound
3-8174 Moses J D
3-8177 Babb J G
3-8178 Jones R N
3-1879 Lipe G E Mrs
3-8181 Funderburk J M
3-8184 Mitchell M L Mrs
3-8185 Smith J S
3-8188 Franklin Morgan Co
3-8189 Fricke H W
3-8191 Jenny J P
3-8192 Carol's The Children's Shop
3-8194 McCafferty D L
3-8196 McManus B W
3-8197 Howie J W
3-8198 Ratcliffe T A
3-8200 Mateer H H
3-8201 Rucker W E
3-8202 Fuller Wakefield
3-8203 Spurrier W M
3-8204 Freeman J D
3-8210 Allison B L
3-8213 Cromer T E
3-8214 McSwain J P
3-8215 Dobinson J G
3-8218 Mallet J P
3-8219 Dyer Jas
3-8220 Phifer J F
3-8221 Thornton W D
3-8223 Gray D L
3-8224 Marsh J W
3-8225 Hatch J M
3-8226 Choate M Isabel
3-8227 Routh Sarah R
3-8227 Routh Seymours
3-8228 Johnston V W
3-8229 Central Life
3-8230 Duke Filmcraft
3-8232 Sansom B H Mrs
3-8233 Ashcraft V A
3-8234 Settlemyre O B Mrs
3-8235 Walters E N Mrs
3-8239 McClure Eddie
3-8240 Parker Lawerence
3-8242 Eliason A H
3-8244 Hutchinson J A
3-8245 Dixon D G Mrs
3-8246 Spence J D
3-8247 Drennan M H Mrs
3-8248 Toomey Bros Plmb & Htg
3-8248 Toomey F P
3-8249 Haigler N C
3-8250 Blake E E Mrs
3-8251 Polk L W
3-8252 Hamilton Lillie Mrs
3-8253 Park C B
3-8256 Enloe G W
3-8258 Morris Men's
3-8259 Schwartz Converting
3-8260 Communications Wkrs of Am Local
3-8261 Patterson E W
3-8262 Gardner S W
3-8266 Stockton J L
3-8267 Derrick D G
3-8268 Reedek H E
3-8269 Short D E
3-8270 Johnson R T
3-8271 Floyd J R
3-8272 Rogusky Eunice
3-8273 Clyne R K
3-8274 Hairston W D
3-8275 Ellis B L
3-8276 Brotherhood of Ry Steamship
3-8277 Withers L C
3-8278 Turner J A
3-8279 Atkinson C H
3-8280 McMurray Mabel C
3-8281 Phillips Benj
3-8282 Shaw Easdale
3-8283 Worthery P W Mrs
3-8284 Core Florabel H
3-8287 Perry J D
3-8289 Taylor W W
3-8291 Bost G G
3-8292 West D O
3-8293 McKeown I B
3-8294 Erwin Sherrod
3-8295 Mullis T D
3-8296 Singleton H D
3-8297 Pressley R E
3-8301 Sikes J E
3-8302 Nivens H L
3-8303 Boger C C
3-8304 Matheny H L
3-8305 Marshall C R
3-8307 Hodges W C
3-8308 Beard Wardell
3-8309 Wentz W W
3-8311 Farrar C H
3-8312 Cloaninger L V
3-8313 Strawn B L
3-8314 Christerbury J E
3-8315 Mayfair Beauty
3-8316 Garrison F B
3-8317 Coffee Wiley
3-8318 Gore J T
3-8319 Keesler M P Mrs
3-8320 Worthin C T
3-8323 Char Scale & Fixture
3-8323 Cooley J W
3-8326 Skelton W T
3-8327 McWhirter J P
3-8329 Pickup Edmund
3-8330 Hood R E
3-8331 Mackey Bramber
3-8334 Parrott R M
3-8336 Flow A H Mrs
3-8337 Wike Harold
3-8338 Scronce T D
3-8340 Observer Trans
3-8342 Chalabie D S
3-8343 McCullough Robt
3-8344 Fender's Auto Elec & Btry
3-8345 Pharr Raymond
3-8346 VanNess J H
3-8347 Wall L E
3-8348 Painchaud H W
3-8350 Edmond's Uphol
3-8351 Craig O F
3-8352 Martin W B
3-8353 Herbert Lionel
3-8355 Wright A M Mrs
3-8356 Riddle O D
3-8358 Godley T H
3-8359 Stokes E W
3-8360 Livingston J L
3-8361 Messerly J R
3-8362 Brown A S
3-8363 Plyar D O Mrs
3-8364 Cureton J A
3-8365 Bradshaw F W
3-8366 Pender J W
3-8367 Harrison A R
3-8368 Steadham W S
3-8369 Libby R H
3-8371 Stoll M R
3-8372 Little Oil
3-8373 Hendrix J F
3-8375 Flowe J T
3-8376 Medlock R T
3-8379 Littlefield D S Mrs
3-8379 Sifford E J
3-8380 County Bd of Elections
3-8381 Gay Lndry & Clns
3-8382 White J L
3-8383 Alexander N C
3-8385 Phronebarger J T
3-8386 Simmerson W L
3-8387 Lake R C
3-8388 Massey J F
3-8389 Ratchford J E
3-8390 Gross R S
3-8392 Haselden W R
3-8394 Gardner B C
3-8395 Mims M D
3-8397 Quick Jas
3-8398 Ferrell H E
3-8401 First Fed Sav & Loan
3-8407 Cargill Wilson & Acree
3-8410 Anthony J H
3-8411 Trans Sup
3-8414 Duncan I H & Co
3-8416 Natl Foundation
3-8418 Ross & Couch
3-8421 Dilworth Pharm
3-8423 Natl Pool Equip
3-8426 Herdson Hosiery
3-8429 McClellan W J
3-8431 Sou Elec Serv
3-8434 Sou Elec Serv
3-8437 Ward R P
3-8438 Denton Furn
3-8438 Scronce T D
3-8441 Lawing T R Rlty
3-8443 Kirkland F B
3-8444 Pepsi-Cola
3-8447 Queen Florists
3-8451 Burroughs Corp
3-8453 Lowe's Char Hdw
3-8456 Talbot Helen
3-8461 Jack's Cookie
3-8466 Factory Mut Fire Ins
3-8469 Duncan S H & Co
3-8470 Long I S Mrs
3-8471 Pyron C W
3-8472 Crosby J T
3-8473 Charlotte Whol
3-8475 Charlotte Cigar & Candy
3-8476 Dance Freight Lines
3-8481 Char Housing Authority
3-8481 Piedmont Cts
3-8483 Heat & Pwr Equip
3-8484 Grant W T Co
3-8487 Maner F V
3-8488 Honeycutt W B
3-8489 Odell A G & Assocs
3-8491 Buena Vista Film Distr
3-8493 Massey E B
3-8497 Queen Florists
3-8500 Palmer A L
3-8501 Hopkins G L
3-8505 Farr H L
3-8506 Agner E A
3-8509 Woodrow L W
3-8511 Field G A
3-8513 Phillips P C
3-8515 Jewell A B Mrs
3-8516 Upchurch C W jr
3-8520 Jones T H Mrs
3-8522 Sloop W W
3-8523 Carter E L Mrs
3-8524 Hollingsworth C D
3-8525 Wilson J E
3-8526 Hill Hewlett
3-8527 Friend R M
3-8528 Upchurch Russell
3-8530 Rose F D
3-8532 Harakas Nick
3-8533 Blake W H
3-8534 Thomas A R Mrs
3-8535 Herring H M
3-8535 Herring Hoyt Sign
3-8536 Bledsoe Paul
3-8539 Satterfield J E
3-8542 McRorie Ralph
3-8543 McCorkle W A
3-8545 City Fire Dept
3-8546 Howser Constn
3-8546 Howser J E
3-8547 Tucker R R Mrs
3-8548 Citadel Life Ins
3-8550 Boulding R P
3-8551 Flowe C E
3-8552 Agnew M G Mrs
3-8555 Wedenfeller J B
3-8557 Edge C W
3-8560 McMahon M Y Mrs
3-8561 Pinion R L
3-8562 Holden O T
3-8563 Sherrill W C
3-8565 Whitener R E
3-8566 Cleveland H G
3-8567 Harris M H
3-8568 Franklin Studios
3-8569 Seegers J H
3-8570 Jenkins W O
3-8571 Billick H J
3-8572 Lenfestey R H
3-8573 Shefte D U
3-8575 Crawford R E
3-8576 Crowell A L
3-8577 Huffman B M
3-8580 B & S Grill
3-8582 Davis Virginia
3-8583 Teague K E Mrs
3-8584 Teague Asa L
3-8585 Garris J H
3-8586 Green G W
3-8588 Freeman W M
3-8590 Seawell Hubert
3-8591 Meacham C B
3-8592 Perry Marguerita Mrs
3-8593 Hord J O
3-8594 Cashion Marguerite
3-8595 Fox H F
3-8596 Reeder H L
3-8598 Motley F W
3-8601 City Educ Center
3-8606 Holler C G
3-8608 Rhodes C R
3-8611 Beatty R R
3-8612 Harris Super Mkts
3-8616 Tallent J B
3-8618 Atlantic Marble & Tile
3-8619 Atlantic Marble & Tile
3-8625 Beaty G M
3-8627 Hse of Stokely
3-8629 US Small Business Admin
3-8631 AT&T
3-8626 B & D Corp
3-8636 Coker G M Mrs
3-8638 Anderson E L
3-8639 Roger's Barbecue
3-8641 Box Scouts of Am
3-8648 Dozier H A
3-8649 Sandlin P W Mrs
3-8652 Collins C A
3-8661 Matthews-James Clinic
3-8663 Cooke W F
3-8664 Reeves H P
3-8665 Plumides & Plumides
3-8666 Elmore W H
3-8668 Edgerton A F
3-8669 Pitney-Bowes
3-8671 Concrete Materials
3-8671 Evern Corp
3-8674 Ferguson R T
3-8675 McGinnis C C
3-8676 Home Indemnity
3-8676 Home Ins
3-8680 Harris Taylor
3-8681 Asphalt Inc
3-8683 Henderson W H
3-8684 Robinson Jones & Hewson
3-8691 Sharon Rlty
3-8691 Williams J K
3-8694 New York Life Ins
3-8696 Cyclone Fence
3-8697 Moyle J C
3-8698 Davis E R
3-8700 Deaton O B
3-8701 Fischrupp F C
3-8702 Wilson & Holmes Pharmacy
3-8703 Patterson M F
3-8706 Robinson Clyde
3-8707 Trivette E V
3-8708 McCall M S Mrs
3-8709 Austin V M
3-8711 Coker J W
3-8712 Truesdell T E
3-8713 Westmoreland V B Mrs
3-8714 Hegler W F
3-8720 Stack J E
3-8723 Nicholson S S Mrs
3-8724 Aldred T W Assocs
3-8727 Collins C M
3-8728 Hager S M Mrs
3-8729 Cook G M
3-8730 Hayman Henry
3-8733 Zimmer-Baxter Assoc
3-8734 Smith F L
3-8735 Molkers Nancy A
3-8738 Weathers J A
3-8741 Pierce F G
3-8747 Hudson Jas
3-8748 Springs Willie
3-8749 Taylor T G
3-8752 Trammell G T
3-8754 Wilburn Sylvester
3-8755 Beaty G M
3-8756 Faud Jwlrs
3-8757 Haywood A P
3-8758 Power Richd
3-8759 Kelly W R
3-8760 Harkey M E Mrs
3-8761 Hoover W L
3-8726 Withers J M Mrs
3-8763 Roberts W F
3-8765 Russell Lila B
3-8766 Withers M M Mrs
3-8767 Wilkerson F R
3-8768 McCraw W W
3-8769 Beaty C M
3-8770 Pickard F W
3-8771 Connell F L
3-8773 Tanner's (No 1)
3-8775 Everhart W B
3-8776 Neighbors J B
3-8778 Watson C J
3-8779 Phillips J C
3-8780 Gaston Geo
3-8781 Vehue J C
3-8782 Alexander Reid
3-8783 Barber B W
3-8785 Salley B M
3-8786 Howell L H Mrs
3-8787 Cox Lou A
3-8788 Wilkinson C L
3-8789 Litaker E M Mrs
3-8790 Benoit J E
3-8792 McLain J A
3-8794 Farquhar E E
3-8797 Ryan Eug
3-8798 Connelly H J
3-8801 Minit Car Wash
3-8801 Minit Esso Serv
3-8802 Jones J A Constn
3-8804 Guerrant T C
3-8805 Kiker W R
3-8806 Harrington A B
3-8807 Whisnant M D
3-8809 Stennett T O
3-8811 Dillard S B
3-8816 Howard I N
3-8818 Finger's Flowers & Gifts
3-8823 Hartnett E R Mrs
3-8824 McCarley & Co
3-8832 Jefferson Standard Broadcastng
3-8833 WBTV
3-8841 AAR Co Rents
3-8846 White Roy Flowers
3-8848 Stephenson M C
3-8850 Wortman W J
3-8851 Myers P K Presby
3-8854 DeArmon C H
3-8855 Industrial Metal Treating
3-8857 Butler C A
3-8858 Hardin H B Mrs
3-8859 Foster E E
3-8861 Berry Ulysses
3-8862 Brooks Dorothy E
3-8863 Coddington Bldg
3-8864 Coddington Realty
3-8865 Feeley E J Co
3-8867 Booth H B
3-8868 Arkansas Fuel Oil
3-8871 Colony Furn Shops
3-8875 Phillips G W Mrs
3-8817 Aetna Loan & Fin
3-8881 Charlotte Auto Parts
3-8885 Sno White Launderers
3-8887 Lockerman E C
3-8888 Genuine Parts
3-8889 Bolon C G
3-8895 Craig J C
3-8896 Odell A G & Assocs
3-8900 Pope J W
3-8902 Chaplin J M
3-8903 Alexander W B
3-8905 Mobley Glenn
3-8906 Osborn Z C Mrs
3-8907 Lemond W P
3-8908 Sullivan C L
3-8909 Hixson Elec
3-8910 Mulkey W C
3-8912 McCorkle R W Mrs
3-8914 Blair P M
3-8915 Thompson's Sundries
3-8916 Christensen Hans
3-8918 Jordan Frank
3-8919 Martin B B Mrs
3-8920 McDonald G A
3-8922 Alexander Romeo
3-8924 Pennell J W
3-8926 Nisbet E P
3-8927 Bost T C
3-8929 Morris M A Mrs
3-8930 Chem Processing
3-8934 Farres P E Mrs
3-8937 Charles N J
3-8938 Stokes M C Mrs
3-8939 Yore Alamo Restr
3-8940 Clontz H W
3-8914 Hooper L E Mrs
3-8942 Saunders J W
3-8943 Boone W D
3-8944 Burton W S
3-8945 Lucas D M
3-8946 Spann Jesse
3-8957 Jarman Sarah L
3-8948 Ganey R G
3-8949 Cornelius W G
3-8950 Alexander W E
3-8951 Noll P F
3-8952 Baker A Y Mrs
3-8953 Miller C W
3-8955 Fincher W B
3-8957 Vaughn Robt
3-8958 Gillispie R D
3-8959 Cureton Luetisher
3-8965 Cruse J A
3-8967 Ruckett J M
3-8968 Allen W L
3-8969 Hoffman David
3-8970 Elder's Super Mkt
3-8972 Fair Thos
3-8973 McFadden D W Mrs
3-8974 Bailey T J
3-8975 Thompson's Sundries
3-8976 Purvis J A
3-8978 Yandle Nancy Mrs
3-8979 Wood L M
3-8980 Pleasants L W
3-8982 Ely W B
3-8988 Thurmond J A
3-8990 Hayes Robt
3-8991 Sutphin I V Co
3-8992 Scott M F Mrs
3-8993 Rucker C L Mrs
3-8994 Barber S S
3-8995 Helms Esso
3-9001 Fitzgerald G L
3-9002 Char Bkpg & Tax Serv
3-9002 Webb Rlty
3-9003 Eagle Stores
3-9006 Bethlehem Center
3-9006 Hodkins Margt I
3-9007 Wakefield Optical
3-9015 YMCA
3-9016 Hefner G W
3-9017 Blakeney Alexander & Machen
3-9021 StMarks Luth
3-9023 Fleming T H
3-9024 Sklar Evelyn Assoc
3-9028 Evergreen Flower
3-9029 Mut of Omaha
3-9029 United of Omaha
3-9032 Parker G S
3-9033 Jack's Cookie Co
3-9038 Univ CIT Credit
3-9040 McCoy S S Mrs
3-9041 Term Plan
3-9045 Kaminin A G
3-9045 Wessel Nursing Home
3-9046 Howie Sara J
3-9047 Mercham E B Mrs
3-9051 Moore L H Mrs
3-9053 Thompson M H
3-9055 Parnell Tool & Sup
3-9057 Kennedy Covington Lobdell & Hickman
3-9060 Middleton W P
3-9063 Stowe G C
3-9063 Walker B N
3-9064 Stowe G C
3-9065 Blake E F
3-9066 Cruse A P
3-9068 Yost W M
3-9069 Albernethy M W Mrs
3-9071 Covenant Presby
3-9074 Hayes F R
3-9075 Fechhelm, Hartley & Temple
3-9077 Reliance Elec & Eng
3-9081 First Meth
3-9083 Sinclair & Valentine

EDISON EXCH—Contd
3-9085 Edwards J S
3-9086 Mann Industries
3-9089 Hoffman M J
3-9093 Robbins H H
3-9095 Craddock J H
3-9096 Fletcher L C Mrs
3-9097 Wallace N W
3-9098 Haney H D
3-9100 Kluttz J D Management Consultant
3-9101 Rogers A L
3-9102 Goines M S
3-9104 Chemco Laby
3-9104 Richards L C
3-9106 Underwood C N
3-9108 Perry Jonathan
3-9110 Cooper Henry
3-9111 Eason C W
3-9112 Hilton W J
3-9112 Modern Furn
3-9114 Helms J G
3-9115 McKee H R
3-9117 Mode W F
3-9119 Hinson G H
3-9121 Barber R H Mrs
3-9122 Rice H H
3-9123 Arnold C H Mrs
3-9124 Keziah F R
3-9127 Farrington C L
3-9128 First Union Natl Bk
3-9129 Pressley C R
3-9130 Smathers G R
3-9133 Ward J L
3-9135 McSwain T S
3-9136 Biggers M A Mrs
3-9138 Rosenblatt J L
3-9140 MacWhirter J E
3-9142 Chambers J R
3-9143 Evans Louis
3-9144 Carson F R
3-9145 Young E G
3-9149 Gribble A E Mrs
3-9151 Transport Calls
3-9152 Ray Shirley Mrs
3-9153 Wilkinson R S
3-9156 Bell J D
3-9157 Lloyd R E
3-9158 Garrett W C
3-9164 McLaughlin Jos
3-9165 Baker Chas
3-9166 Puckett E T Mrs
3-9167 King's Texaco
3-9168 Johnson B O
3-9169 Edwards Zander
3-9171 Moore N H
3-9173 Clark G E
3-9174 Womack L S
3-9178 Hardin C C
3-9180 Helms J C
3-9181 Short J C
3-9183 Fuchs H H Mrs
3-9187 Majette J P
3-9189 Cochrane J H
3-9191 Davis E W
3-9192 Cude E S
3-9193 Sizemore A D
3-9195 Sanford P L
3-9196 Lamb W H
3-9197 Whisnant's
3-9201 Char Mem Hosp
3-9201 Soda Shop
3-9211 Am Casualty
3-9211 Valley Forge Life
3-9217 Industrial Steel
3-9221 Natl Aniline
3-9223 Kiker W A
3-9224 McWilliams F M
3-9225 Anchor Mills
3-9225 Johnston Bldg
3-9227 Engineering Inc
3-9231 McDougle Ervin Horack & Snepp
3-9232 McDougle Ervin Horack & Snepp
3-9233 Fligel's Uniform
3-9235 Holbrook WD
3-9235 Mundorf Geo
3-9237 Austin R T Mrs
3-9238 Walker I C Plmb & Htg
3-9239 Leidesdorf S D & So
3-9240 Tri State Distr
3-9241 Dilworth Mattress
3-9242 Raulston F P
3-9244 Todd G H
3-9245 Bumgardner A S
3-9246 Bumgardner A S
3-9248 Garrett B H
3-9251 Brooks Trans
3-9253 Stickley J L & Co
3-9256 Barnes W F
3-9259 Standard Register
3-9261 Allied Artists Sou Distr
3-9263 Grier Parker Poe & Thompson
3-9265 Calloway W D Mrs
3-9266 Biltmore Dairy Farms
3-9269 Pk Serv
3-9274 Dan River Mills
3-9276 Cummins Carolina Diesel
3-9281 Wholesale Tire Distrs
3-9283 Harrelson H C
3-9283 Owen O W
3-9285 Sossoman H P
3-9291 Sanitary Lndry
3-9296 Newton & Newton
3-9298 Barger G V
3-9303 Casper S E
3-9304 Newman W H
3-9307 Medlin R T
3-9308 Stowe C A
3-9311 Helms W G
3-9312 Sappenfield C M
3-9313 Torrence Lovie
3-9314 Allen M B Mrs
3-9318 Kistler H E
3-9321 Massey L M
3-9323 Outlet Store
3-9323 Valley Card
3-9324 Wiggins L I
3-9325 United States Post Office
3-9326 Eudy M L
3-9327 Dowling O F Mrs
3-9328 Propst R K Mrs
3-9332 Brown Beulah Mrs
3-9333 Garrett E L
3-9334 Lantz G A Mrs
3-9335 Beachum P B
3-9336 Harkey S G
3-9337 James Agcy
3-9337 James R J
3-9340 Caudle C B
3-9342 Knight E M
3-9344 Ferree O W
3-9346 Benton Martha E
3-9349 Simpson C M
3-9350 Baugh J C Co
3-9351 Henderson E L Mrs
3-9352 Schenck A F
3-9353 Young B G Mrs
3-9354 Campbell Eug
3-9355 Short E H
3-9357 Patterson Gro
3-9357 Patterson J A
3-9358 Holshouser J A
3-9359 Jay B T
3-9360 Bogan A W Mrs
3-9363 Culbreth G G
3-9364 Sikes A L
3-9365 Paddison Ruth
3-9367 Byars F L
3-9370 Haile John
3-9371 Hoffman R E
3-9372 Charnley Loren
3-9373 Hope C R
3-9377 Smith J R
3-9378 Morgan M J
3-9380 Thomas J H
3-9382 Helms S B Mrs
3-9383 Ballentine J W
3-9384 Bartlett M K Mrs
3-9384 Queen City Mus
3-9386 Thompson Black-
3-9386 Williams Hdw & Feed
3-9388 Davis Horace
3-9389 Cox J M
3-9390 Miller Roosevelt
3-9393 O'Shields B R
3-9394 Baldwin J L
3-9396 Grimes J W
3-9397 Cadieu A L
3-9404 Johnston Reese
3-9406 Gallagher J T
3-9407 Lands S B
3-9408 Randolph Sallie Mrs
3-9410 Lewis F R
3-9411 Helms Mason
3-9412 Merritt M Madeline
3-9415 Ewing W C
3-9417 N State Lndry
3-9418 Austin F L
3-9419 Salvation Army
3-9420 Hancock W G
3-9421 Gilmer M K Mrs
3-9422 Brookey W D
3-9424 Joy C L Mrs
3-9426 Peterson Woodrow
3-9427 Helms E J Mrs
3-9429 Duke L O Mrs
3-9430 Cross Maybelle Mrs
3-9431 Lloyd C D
3-9433 Vanderburg A C
3-9435 McKee J J
3-9347 Gribble T J
3-9441 Sloan R J Mrs
3-9442 Harkey & Faggart
3-9444 Elms R S
3-9445 Loveless A L
3-9446 Dowdy F H
3-9447 Matthews J L
3-9448 Lewis F H
3-9450 Kinney Lee
3-9453 Rembert G A
3-9454 Thomas C D
3-9455 Allen Leroy
3-9456 MacWhirter E S Mrs
3-9457 Carol Distbr
3-9458 Little W A
3-9459 Johnson Fernko
3-9462 Ernsberger E R
3-9463 Ehrman Alicia
3-9464 Batts S M
3-9466 Davis John
3-9467 Hoover G R
3-9469 Gainey W W
3-9470 Winecoff T E
3-9471 Burns J W
3-9472 Aldred T W
3-9473 Murphy C A
3-9474 Isenhour W T
3-9476 Rann J E
3-9479 Gallmon A E Mrs
3-9480 Baker C E
3-9482 Campassi Pete
3-9485 Storm B H
3-9486 Cherry J R
3-9488 Smith L M Mrs
3-9490 Waggener E L
3-9491 Miller H A
3-9492 Gates F R
3-9493 Bonnie Brae Golf Course
3-9494 Beck C W
3-9495 Barach J L
3-9498 Howard B F
3-9500 Moreland H E
3-9502 Pressly C P
3-9504 King J L
3-9505 Anderson T J
3-9507 Wingate R J
3-9508 Cooke C B
3-9509 Shelby G H
3-9510 Smith H A
3-9512 Chesapeake Paper Stock Co
3-9513 Fielder C W
3-9514 Miller A S Mrs
3-9515 Brevard Street Crown
3-9516 Climer A L
3-9517 Goodwin E C
3-9519 Keck M B Mrs
3-9520 Belair A S Mrs
3-9521 Helms S S Mrs
3-9523 Austin D H Mrs
3-9525 Rowell Z B
3-9526 Greene T A
3-9527 Alson Ct Apts
3-9527 Owen F C
3-9528 Grigsby J E
3-9529 Roddy O F
3-9530 Barbre J S Mrs
3-9531 Heffner C W
3-9532 Morris H E
3-9533 Vari-Typer Corp
3-9534 Garris D H Mrs
3-9535 Johnson J F
3-9536 Saunders A H
3-9537 Mosley R S
3-9538 Funderburk E M
3-9539 Hults A N
3-9545 Henderson W D
3-9546 Claude C C
3-9547 Shrum W J
3-9548 Massey Dove
3-9549 Komorawski T A
3-9550 Cavalaris Thos
3-9551 Harris I Z
3-9553 White G R
3-9554 Kendall R B
3-9557 Clontz O E Mrs
3-9559 Haynes E B
3-9560 Goode A L Contracting
3-9561 McClary A M Mrs
3-9563 Craddock R N
3-9565 Solomon I C Mrs
3-9567 Herring Adj
3-9568 Brown E H
3-9572 Colson P J
3-9573 Eller G E
3-9575 Howard E S Mrs
3-9575 Howard Ed Sound Serv
3-9578 Hariston W D
3-9579 Barnette V M
3-9580 Faulkenberry K F Mrs
3-9582 Summerlin C E
3-9583 Cole's Barber
3-9584 Ferguson F M
3-9585 Griffin J C Mrs
3-9586 Carras G N
3-9588 Patter Gloria Mrs
3-9589 Fosnacht L A
3-9590 Wilks Nathl
3-9591 Houston H T Mrs
3-9592 Baker C A
3-9593 Long N M Mrs
3-9594 Alala J B
3-9595 Sink Louise Mrs
3-9596 Poole C I
3-9597 Tenner A K
3-9598 Ball R C
3-9601 Smith's Trans
3-9602 Smith's Trans
3-9606 Delmar Studios
3-9610 Rector K T Mrs
3-9611 Manpower Inc
3-9614 Davis & Furber Mach
3-9616 Harris E B Mrs
3-9617 Art Dutton Co
3-9618 Art Dutton Co
3-9621 Retail Credit
3-9623 Grier Parker Poe & Thompson
3-9627 Am Federation of Labor
3-9627 Communications Wkrs of Am
3-9631 Barber J W
3-9633 Carolina Trt Carrier
3-9635 Brooks Litho
3-9637 Langston J B
3-9637 Masten Rlty
3-9637 McLeod J D
3-9645 Morrison & Co
3-9648 Tabernacle Assoc Reformed Presby
3-9651 Charlotte College
3-9655 Bldr Life Ins
3-9659 Monroe Calculating Mach
3-9661 USPO
3-9669 Clawson's Auto Radiator & Glass Repr
3-9671 Dixie Cartage Warehousing
3-9673 Presser E J & Co
3-9677 Johney's Hobby Hse
3-9679 Char Beauty Sch
3-9681 Edwards-Womack
3-9684 Bowman Trans
3-9691 Villas Amoco Serv
3-9692 Crowder Constn
3-9694 Wilson G N
3-9696 Welton D G
3-9698 Hull P C
3-9700 Alexander J A
3-9701 Greene Jay
3-9702 Jackson H M Mrs
3-9703 Thompson Danl
3-9704 Davis H W
3-9706 Marus J R
3-9707 Jones L V
3-9710 Dist Mission Soc of the Meth
3-9710 Lackey A G
3-9712 Adams C E
3-9713 Better Made Button
3-9713 Cathey & Logans Sewing
3-9716 Broadus Grace Mrs
3-9718 Jaeger J L Mrs
3-9719 Estes D L
3-9722 Davis A V Mrs
3-9720 Green W I
3-9723 Cafferello G M
3-9724 Hartis S A
3-9725 Knight J L
3-9726 Stevenson Beatrice
3-9727 Rickenbaker L H
3-9728 McConnell G R
3-9729 Fort A M Mrs
3-9730 Dial N C Mrs
3-9732 Martino S J
3-9734 Howard Ernest
3-9735 Simpson J R
3-9736 Walker F F
3-9737 Hubay Z C
3-9738 Temple L A
3-9740 Hood R V
3-9741 Estes C A
3-9742 Avent Gwendolyn Mrs
3-9745 Crump W E
3-9748 Groome J B
3-9750 Guyn H T
3-9753 Crowell F H
3-9755 Minnick S D
3-9756 Spake R Z
3-9757 Nichalson W M
3-9758 Williams K L
3-9759 Witherspoon J D
3-9760 Sellers B B
3-9761 Milkey J W
3-9762 Mecklenburg Refrigeration
3-9763 Coulter F G
3-9764 Christian J H
3-9765 Eagle H G
3-9766 Norwood N W Mrs
3-9767 Biggerstaff Marion
3-9768 Hyman Louis
3-9769 Robinson C C Mrs
3-9771 Dorton R L
3-9772 Mullis G R
3-9775 Griffin J B
3-9776 Stinson D E
3-9777 Lloyd C J
3-9779 Mtr Fin
3-9780 Henderson W R
3-9781 Everhardt N F
3-9782 Hinson R F Mrs
3-9783 Fante W J
3-9785 Levy G H
3-9786 Callahan L V
3-9787 Purity Mkt
3-9788 Speed V P Mrs
3-9789 Broome S T
3-9790 Bangle D R
3-9793 Winchell Pearl Mrs
3-9795 Young A L
3-9796 Blackmon & Patterson Barber
3-9797 Dennie B L
3-9798 Parker J W
3-9801 Smith S W
3-9804 Thompson J E
3-9805 Park Mfg
3-9807 Charlotte Equip
3-9811 United States Plywood
3-9816 Caro Foods
3-9818 Mason M O Mrs
3-9818 Scott G G & Co
3-9821 Modern Beauty
3-9829 Universal Employment Serv
3-9831 City Coliseum Auditorium
3-9834 Frigidaire Sls
3-9840 Taylor C L
3-9841 Smart Fin
3-9843 Ledford Jimmie Inc
3-9846 McPhail Bray & Murphy Inc
3-9848 Tuttle Jerry Inc
3-9851 Alexander E A
3-9852 Brown C W
3-9852 Downs P E
3-9856 Leonard R C S
3-9857 Killo Exterminating
3-9861 A&B Florist Sup
3-9863 Barrett & Calvert
3-9863 Walter & Barrett
3-9864 Walter L G Rlty
3-9868 Lowder Coal & Oil
3-9870 Turner Nancy
3-9871 Wallace W C & Son
3-9872 Swimmer Ins
3-9875 Waters Ins & Rlty
3-9876 Waters Ins & Rlty
3-9877 Waters Ins & Rlty
3-9879 Miles John Ltd
3-9881 Swinson Food Prod
3-9883 Garcrest Mills
3-9885 Sylvania Lighting Prod
3-9888 Radio Paging & Answering
3-9892 Johnson Royster H Co
3-9894 Sou Leigh Textiles
3-9896 T K Telev Serv
4-0000 Broome J E
4-0001 Rowe G H
4-0002 Smith H A
4-0003 McNeely J S Mrs
4-0005 Alexander J L
4-0006 Cathcart J S
4-0007 Stamey C A
4-0008 Johnson Wm
4-0012 Logan R L
4-0013 Joyner O M
4-0014 Zick Frank
4-0015 Blackman Vannie
4-0016 Kiser J A
4-0017 McIntosh H C
4-0019 Morris D W
4-0019 Morris E C
4-0020 Breyan R A
4-0021 Bassett W E
4-0022 Witherspoon T E
4-0023 Automatic Laundry
4-0024 Gilbreath W B
4-0025 Ratteree Walter
4-0026 Chrome Plating Crankshaft Serv
4-0027 Reynolds W C
4-0028 Shelfaer J L
4-0029 Moose R L
4-0030 McCall D G
4-0033 Cobb J E
4-0034 Watson Robt
4-0035 Alexander C L
4-0036 Gathings Mary L
4-0037 Mitchell R E
4-0038 Chantis J J
4-0039 James T N
4-0040 Luther H S
4-0041 Blackmon Herbert
4-0042 Crump L E
4-0043 Anthony E P Mrs
4-0044 Cay's Drug
4-0047 Blume H K
4-0049 Maxwell Leroy
4-0050 Hollifield Frances S
4-0051 Lawrence Sarah L
4-0052 Simon B A
4-0053 Whittaker E C
4-0054 Cleland R X
4-0055 Perry Andrew
4-0056 Miller C A
4-0059 Kerr C R
4-0062 White E A
4-0064 Orange L M
4-0065 Strane W E
4-0068 Monaghan E S Mrs
4-0069 Matthews R C Mrs
4-0070 Gale H F
4-0071 Walter L G
4-0072 Wester I M Mrs
4-0073 Stanton L H
4-0075 Baumgardner W L
4-0076 Stacey A L
4-0077 Jamison A B
4-0078 Davenport W L Mrs
4-0080 Whitley Joe
4-0081 Farmer G G
4-0082 B&B Theatres
4-0083 McCaskill Ulysses
4-0084 Boling J R
4-0085 Neal A Q Mrs
4-0086 Hardee A K
4-0088 Smith W L
4-0089 Couch J D
4-0090 Lambeth W M
4-0091 Springs H D
4-0092 Patterson J W
4-0093 Holland G S
4-0094 Kostakes G A Realty
4-0094 Kostakes Mus
4-0094 Piedmont Mus
4-0095 Barnett W S
4-0100 Shatley C L
4-0102 Simmons W A
4-0105 Hill David
4-0107 Nichols Bynum
4-0109 Phillips E S
4-0110 Riles E L Elec Repairers
4-0111 Auto Brokers
4-0111 Rogers R A
4-0112 Williams B J
4-0114 Davis Hazeleen
4-0116 Harrill M O
4-0118 Elzy M K Mrs
4-0119 McVay Manuel
4-0120 Gulledge A R Mrs
4-0121 Downtown Radio & TV
4-0123 Ashley Willie
4-0124 Anderson V W
4-0125 Green Katie M
4-0126 Robbins Obadiah
4-0129 Tryon Hills Apts
4-0130 Lambeth S D
4-0134 Leak W A
4-0135 Bunch Major
4-0136 Goodwin Virginia D
4-0137 Watson W S
4-0138 Lee R S
4-0139 Terrell R A
4-0140 Baldwin's Atlantic Serv
4-0143 Goodman N T
4-0144 Foster R W

EDISON EXCH—Contd
4-0146 Hollshouser Chaska
4-0147 StPaul Fire & Marine Ins
4-0147 StPaul Mercury Ins
4-0148 Williams Gene
4-0149 Lamb M C Mrs
4-0150 Molloy L J
4-0151 Greer Mittie
4-0155 Avery Lorain
4-0156 Mandanis A J
4-0157 Myers Park Clns
4-0158 Price Annie
4-0159 Friddle D C
4-0160 Mack's Paint & Bocy Shop
4-0161 Ornamental Concrete Product
4-0161 Wingate C B Mrs
4-0162 Hunt J T
4-0163 Neal A D
4-0164 Dellinger F H
4-0165 Blanton J V
4-0167 Crotts W O
4-0168 Horne J G
4-0169 Taylor J L
4-0170 Ravenell Will
4-0172 Esso Standard Oil
4-0174 Whitt C R
4-0175 McCrorey Courtney Mrs
4-0177 Irwin J R
4-0178 Wilder J W
4-0179 Myers Deany Mrs
4-0180 Williams J M
4-0181 Mills P D
4-0184 Anderson Jessie Mrs
4-0185 Sigmon C E
4-0186 Mills S L
4-0187 Smith's Barber
4-0188 Blackmon L F Mrs
4-0189 Smith Z D Mrs
4-0192 McCullough Wm
4-0196 Laney W D
4-0197 Johnson Marion
4-0198 Richardson Greeley
4-0200 Henderson J R
4-0201 Ray Robt
4-0202 Walsh W M
4-0203 Johnson Odell
4-0204 Parker O B
4-0206 Coastal Plain Life
4-0207 Evans Mary L
4-0209 Sullivan Bob Dance
4-0211 Trimmier F K
4-0212 Blanton M H Mrs
4-0213 Wrenn E B Mrs
4-0214 Sorensen F C
4-0215 Loring H A
4-0216 Bailey J F
4-0216 Little Folks Nursery
4-0217 Lymberis M N
4-0219 Kirk O J
4-0220 Straw E V Mrs
4-0222 Norris B C
4-0223 Griffin J M Mrs
4-0224 Patton Leroy
4-0226 Guy J R
4-0227 Dickey Marshall
4-0229 Schaefer D R
4-0232 Stapleton W D
4-0233 Seigle P W Mrs
4-0236 Brannon J O
4-0237 Hargett R R
4-0239 Buchanan J O
4-0241 Andrews R D
4-0242 Massie J W
4-0243 County Republican Committee
4-0244 Morgan J T
4-0245 Samuels Annie
4-0246 Brown W H
4-0247 Falls Mary A
4-0248 Clark C S
4-0251 Drummer Richd
4-0253 Edwards Portrait Studio
4-0254 White S M Mrs
4-0255 Crawford Rachel Mrs
4-0256 Hoskins A E
4-0258 Mullis T C
4-0260 Martin W L
4-0264 Hirsch E E
4-0266 Forte N L Mrs
4-0267 Morris Mildred Mrs
4-0268 Jones R L
4-0269 Brooks S H
4-0271 Young A I
4-0272 Thompson W C
4-0273 Sweatt W D
4-0275 Frazier J P
4-0276 Gillespie Helena
4-0277 Crawford H E
4-0279 Dear Max
4-0280 Party Pride Ice Cream
4-0282 Internatl Accts Soc
4-0284 Cuthbertson L M Mrs
4-0285 Jet's Gro Store
4-0287 Jackson E M
4-0289 Betts B S
4-0290 Byrum J E
4-0291 McDaniel Blanche Mrs
4-0294 Harris R T
4-0295 Burns W A
4-0297 Speagle W M
4-0298 Canarie E J
4-0301 Smith J G
4-0305 Moser Clyde
4-0306 Loving J W
4-0307 Lynch Helen M
4-0308 Wallace E B
4-0309 Blakeney Roscoe
4-0310 Lorrey D E
4-0311 LaMarick Beauty Prod
4-0312 Blackwelder W M
4-0313 Goodson E K
4-0314 Torrence Mozelle Mrs
4-0317 Johnston J C
4-0318 Smith Betty Mrs
4-0319 Hudson Preston
4-0320 Reid Lettie
4-0321 VanScriver R K
4-0322 Kale C R
4-0324 Johnson J R
4-0325 Cleland Leon
4-0327 Christenbury J B
4-0328 Hall W A
4-0329 Fant J J
4-0330 James B W
4-0332 Meacham J B
4-0333 Meacham J B jr
4-0334 Clary D O
4-0335 Johnson F D
4-0336 Briggs M W Mrs
4-0337 Tinsley Clifford
4-0338 Lofton J D
4-0339 Garrp Willie
4-0343 Sadler B L Mrs
4-0344 Booker G K
4-0345 Harry F L
4-0350 Sanders B B Mrs
4-0353 Clark B F Mrs
4-0354 Sims D B
4-0356 Sisson L R
4-0357 Smallwood S M
4-0357 Smallwood's Pl
4-0358 Reel D A
4-0360 Beasley Mary
4-0361 Banker Ardie C
4-0362 Grier Howard
4-0365 Parker A C
4-0366 Glenn W P
4-0367 Barrett Alberta C
4-0368 McCrorie J R
4-0370 Kendell Sam
4-0372 Belle Donna Shop
4-0375 Eudy Mae E
4-0376 Wilkinson Boulevard Beauty
4-0377 Beckham John
4-0378 Pratt M C
4-0380 Crenshaw P F
4-0381 Anderson H M
4-0383 Federal W A
4-0384 McCorkle M P Mrs
4-0385 Doster W E
4-0387 Kissiah H C
4-0391 Powell Wilma E
4-0392 Culp D S
4-0393 Dishman H E
4-0394 McCorkle M S Mrs
4-0395 Vreeland L B
4-0396 Caple H B
4-0397 Howell J D
4-0400 Lanier Nancy P
4-0401 McCullough R F
4-0402 Lisk D C
4-0403 Wolcott Dwayne
4-0404 Hilliard M E
4-0406 Gardner E R
4-0408 Davidson E E Mrs
4-0409 Burnett N L Mrs
4-0412 Page Sydney
4-0414 Jones C A & Co
4-0415 Jones B M Mrs
4-0419 Wyche A C Mrs
4-0420 Anthony C H Mrs
4-0422 Lander N S
4-0423 Murrell I H
4-0424 Davis O J
4-0425 Doster W R
4-0426 Sawyer D W
4-0427 Philemon B L
4-0429 Rushing W M
4-0430 Snipes C L
4-0431 Coliseum Lanes
4-0432 Gietzen H E
4-0434 Beacham Cleveland
4-0437 Wilson P B Mrs
4-0438 Ray Eliz Mrs
4-0439 Ingram Jewell B
4-0440 Lineberger B V
4-0442 Robinson C H
4-0447 Houston J H
4-0450 Norris C B
4-0451 Rea P Y
4-0452 Smith R J
4-0453 Bowlen E R
4-0454 Ashford Rayford
4-0455 Denson C G
4-0456 Kelley S E
4-0458 Johnson H L
4-0460 Sifford C T
4-0461 Cavin M W
4-0462 McIlroy M S Mrs
4-0463 Norman Silas
4-0466 Hill M K
4-0468 McCaskill T J
4-0469 Rouse R W
4-0471 Payne J M
4-0472 Godfrey S W
4-0474 Frickhoeffer J H
4-0475 Taylor C W
4-0476 Beam Nella Jo
4-0478 Jones Ernest
4-0479 Berry G L
4-0480 Wheeler R M Co
4-0481 Cooper S L
4-0482 Belk Alene Mrs
4-0483 Thompson Ola Mrs
4-0484 Morresett J S
4-0486 Flemming Luther
4-0487 Moore David
4-0489 Lowder E H
4-0490 Gibson C B
4-0491 Crider L P Mrs
4-0493 Camp C J
4-0494 Holmes W W
4-0494 Woodvale Day Nursery
4-0496 Alexander Wm
4-0497 Allison W H
4-0498 Dorenbusch A A
4-0500 Massey H B
4-0501 Fitzgerald J W
4-0502 Lyerly E J
4-0503 Keller G O
4-0505 Boyd M S
4-0506 Harris J P Mrs
4-0508 Bowers S C Mrs
4-0509 Benton R W
4-0510 Allen Haywood
4-0514 Nebel Arth
4-0515 McBrayer A E
4-0516 Grier J G Mrs
4-0518 Byrd R G Mrs
4-0520 Moore D F
4-0521 Grace Beauty Salon
4-0522 Caldwell J F
4-0523 Tiny Tot Day Nursery
4-0523 Warren E H
4-0524 Rea A B Mrs
4-0525 Griffin Hdw & Sup
4-0526 Edwards M B
4-0528 Witherspoon Melvin
4-0529 Brown J F
4-0531 Purnell R H
4-0532 King Chas
4-0533 Brooks J E
4-0535 Hill W K
4-0536 Wong E S
4-0537 Lony M A Mrs
4-0538 Mauney E E Mrs
4-0539 Trotter M E
4-0540 Funderburk D L
4-0541 Davis W T
4-0542 Moffitt J M
4-0546 Worrell W A
4-0547 Deaton E P Mrs
4-0548 Bowser B L Mrs
4-0549 Daber T J
4-0551 Holmes David
4-0553 Clarkson F O
4-0554 Myers Pk Center
4-0555 Grier P D
4-0558 Scholl C F
4-0559 Thorne R F
4-0561 Phillips W J
4-0562 Walden L S Mrs
4-0564 Finley W E
4-0565 Graham R G
4-0566 Hayes N S Mrs
4-0571 McCarver H D
4-0573 Johnston W F
4-0575 Huggins R J
4-0577 Ledford G H
4-0579 Vance Stella
4-0584 McCoy Neva A
4-0585 Phifer W S
4-0587 Arbuckle H B
4-0588 Richardson Cora
4-0590 Phillips M E Mrs
4-0591 Hunter R E
4-0593 Alexander B J
4-0595 Wills J H
4-0596 State Farm Mut
4-0597 Price W P
4-0598 Conder G G
4-0602 Kissinger J C
4-0606 Atkinson E H Mrs
4-0608 Yandle W T
4-0610 Hood J H
4-0612 Bynum C P
4-0613 Grosclose W P
4-0614 Welch W J
4-0615 Kennedy J S Mrs
4-0615 Wilkerson H F
4-0617 Dixon Julius
4-0618 Oates R L
4-0619 Hardin T E
4-0620 Johnson E B
4-0621 Bissell H G
4-0622 Edmonds G G Mrs
4-0623 Lawless J L
4-0625 Hopper J C
4-0627 Patterson Wm
4-0628 Tucker S H
4-0629 Thompson Walter
4-0630 Martin V B
4-0631 Crump W E
4-0633 Johnson J O
4-0634 Hughston C B
4-0636 Wright E A
4-0639 Morrow W H
4-0640 Davis J H
4-0641 Adams Beulah Mrs
4-0642 McCorkle Paris
4-0643 Pennington G W
4-0645 Gardner Mamie Mrs
4-0646 Enloe J A
4-0648 Ferrell J E
4-0649 Farris Maggie Mrs
4-0650 Suddreth G F
4-0651 Ford Hayward
4-0652 Niagara of the Carolinas
4-0654 Dial J B
4-0655 McDonald J P
4-0656 Reid Emory Mrs
4-0659 Williams B C Mrs
4-0660 Mooney G E
4-0663 Stratton J D
4-0664 Melton J F
4-0665 Hayes B J Mrs
4-0666 Freeman Chas
4-0668 Harloe J P
4-0669 Jones D E
4-0670 Wilkinson Mtr Casting Repair
4-0672 Willis Ivey
4-0673 Robinson L G Mrs
4-0675 Saunders J R
4-0676 Crockford Esther Mrs
4-0677 Freeman Nell W
4-0678 Jernigan R R
4-0679 Bishop B C Mrs
4-0682 Bost J M Mrs
4-0684 Peterson W M
4-0687 Ellenburg's Beauty
4-0688 Ward L O Mrs
4-0689 Wallace B W Mrs
4-0690 Spruell W M
4-0691 Curtin T R
4-0694 Frontier Eng
4-0695 Cloniger C H
4-0697 Smith W C
4-0698 Crowell J A
4-0700 Lane Ada M
4-0702 Carlies Beauty
4-0703 Meeks C E
4-0704 Frodge C B
4-0705 Mason L H Mrs
4-0706 Haygood W A
4-0707 Chase D A
4-0709 Boyd Maggie
4-0711 Kelly M L
4-0712 Packard F W
4-0713 Ross J E Mrs
4-0714 Goss M D
4-0715 Smith J B
4-0716 Doggett H B
4-0717 Wertz J F
4-0718 Brewington C R
4-0720 Long Minnie
4-0721 Overcash Faye W
4-0723 Jack's Plaza Beauty
4-0725 Major A E
4-0726 Strahan F J
4-0727 Busbee M E Mrs
4-0729 Baker C W
4-0731 Harper M E
4-0732 Casey W Fred & Co
4-0734 Ferguson B A
4-0735 Dwiggins Nursing Home
4-0735 Dwiggins Stacy
4-0736 Silver H A
4-0738 Tomberlin W F
4-0739 Queen City Pharm
4-0740 Locke Howard
4-0741 Carpenter T V
4-0746 Brown Hettie
4-0747 Fox R P
4-0749 McCall R D
4-0750 Bell W G
4-0751 Cottros J G
4-0752 Wingate T E
4-0752 Wright C W
4-0753 Jetton C E
4-0754 Smyth H G
4-0756 Webber Ralph
4-0757 Silvers David
4-0759 Vaughn B H
4-0761 Browne H D Mrs
4-0763 Durrence W E
4-0764 Kiser's Gar & Wrecker
4-0765 Kuhn E G
4-0766 Thomas R F
4-0767 Drop In Record
4-0770 Holland J C Mrs
4-0771 Pitts R T Mrs
4-0772 Frye L D
4-0774 Reid D F
4-0775 Robbins T C
4-0776 Shaver O A
4-0777 Reynolds J B
4-0778 Covington W T
4-0779 Johnson C R
4-0780 Foote P W
4-0781 Thompson E O
4-0783 Neal L G Mrs
4-0784 Davis P G
4-0785 Burroughs N M Mrs
4-0786 Morgan L G
4-0787 Char Opera
4-0788 Stanton G E
4-0789 Fortson C H
4-0790 Barnes H S
4-0791 Edwards F W
4-0792 Gilmore T C
4-0794 Dawkins J T
4-0796 Davidson Forrest
4-0797 Dannley P C
4-0798 Washam W W
4-0802 Careers Inc
4-0804 Southeastern Factors
4-0804 Sou Management Services
4-0808 Habicht C H
4-0809 Lee F W
4-0811 Anheuser-Busch
4-0811 Piedmont Cold Stge
4-0817 King E R
4-0819 Kiser Drug
4-0821 Hook Realty
4-0821 Hook Walter & Assoc
4-0823 Owens-Illinois Glass
4-0824 Owens-Illinois Glass
4-0825 Caldwell Mem Presby
4-0827 Natl Cash Register
4-0829 White Bag Co
4-0831 Char Roofing
4-0833 Barrington Corp
4-0833 Dodge Wire
4-0836 Char Country Club
4-0837 Char Country Club
4-0838 Char Country Club
4-0839 Gile W B & Assoc
4-0842 Shelton H H
4-0843 Lewis G F Mrs
4-0847 Olds Div
4-0851 Dow Chem
4-0861 Furn Mart
4-0863 Constn Material
4-0866 Law Eng Testing
4-0868 Sunshine Day Nursery
4-0874 Carolina Nurseries
4-0875 Dun & Bradstreet
4-0878 O'Hanlon Reports
4-0881 Western Elec
4-0891 Gay C H
4-0891 White W E
4-0893 Yoos A W
4-0896 Faul & Crymes
4-0901 Davis C D
4-0902 Harkey Harold
4-0904 Pascute Jas
4-0905 Sanders R M
4-0906 Painter NA
4-0907 Griffith J W
4-0908 Howard B B
4-0909 Wooten R H
4-0910 Webber P A
4-0911 Nash D H
4-0913 Sowell I F Mrs
4-0914 Richardson W E
4-0915 Hallburton Marie G
4-0917 MacMillan W F
4-0919 Hubbell H E
4-0920 Burkhead Homer
4-0921 Townsend Peter
4-0925 Avondale Av Hdw
4-0926 Johnston L M
4-0927 Williams J L
4-0928 Rambo J W
4-0929 Summers C H
4-0930 Osborn R W
4-0932 Pierce J A
4-0933 Faust Lucien
4-0935 Shady Oaks Nursery-Kindergarten
4-0936 Little Joe Record
4-0937 Motley R R
4-0938 Rogers Gertrude C
4-0940 Beaver W A
4-0943 Braswell M K
4-0944 Maxwell S W
4-0945 Mitchell H O
4-0946 Love A J
4-0947 Sims M G Mrs
4-0948 Yarbrough J F
4-0949 Butler R C
4-0952 Keller H J
4-0954 Holly M A Mrs
4-0955 Owens C L
4-0957 Mitchell D Eliz
4-0958 Newell D E
4-0959 Toney D E
4-0960 Blackeney Dillon
4-0961 Parker D L
4-0962 Roscoe I M Mrs
4-0964 Moore T E
4-0965 Morrow M M Mrs
4-0968 Intl Union of Operating Eng
4-0969 Mazyck Jas
4-0970 Towe F A
4-0972 Miller H S
4-0973 Jones A O Mrs
4-0974 McDowell Tobbie
4-0975 Kiddieland Day Nursery
4-0976 Worsley A B Mrs
4-0977 MacMillan Oil Sls
4-0978 Miller Nonie
4-0979 Tarte J D
4-0980 Perkins V L
4-0981 Wethington P G Mrs
4-0983 McClain Clifton
4-0984 Wade Bickette
4-0988 Elliott M E
4-0989 Thomas J S
4-0990 Bryant J S Mrs
4-0994 Griffin H W
4-0997 McGinn L E
4-0998 Wintzer C R
4-1002 Blanton W B
4-1004 Squires S C Mrs
4-1006 Nelson Carrie Mrs
4-1008 Batten A M Mrs
4-1010 Johnston M I
4-1011 Aaymkbeau Floyd
4-1012 Burke T J
4-1014 Thomas C D
4-1017 Grolier Soc
4-1022 Schwartz Harry
4-1024 Tate Callie Mrs
4-1025 McDermott J M
4-1026 Cartee B L
4-1027 Proctor J P
4-1028 Bell J H
4-1031 Needham O V
4-1032 Workmon H R
4-1034 Fields B J Mrs
4-1036 Hackney C J Mrs
4-1038 Johnson Washington
4-1039 Crowson I W Mrs
4-1040 Hager D C
4-1041 Beavers B W
4-1043 Robinson Leroy
4-1044 Cupp Donie
4-1045 Thrailkill H E
4-1046 Merrick B R
4-1048 Pieper R A
4-1049 Katz Roy
4-1050 Denson J R
4-1051 Torbush W H
4-1052 Ray A R
4-1054 Bangler Lula B
4-1055 Baughman W R
4-1063 Butcher Alf

EDISON EXCH—Contd
4-1064 Sikes R H
4-1066 Craig W F
4-1067 Ezell Ad
4-1068 Mixon C B Mrs
4-1070 Sneed D H
4-1071 Jones Martha E
4-1072 Giersch R F
4-1075 Woidyla P J
4-1077 Woolworth F W Co
4-1078 Haynes Perry
4-1081 Owen A F
4-1082 Foster Grace Mrs
4-1083 Garr W O
4-1084 Ross Minnie Mrs
4-1086 Kelemen W A
4-1087 Morrison Jake
4-1088 Sawyer I M
4-1089 Hightower H C
4-1090 City Fire Dept
4-1092 Parker W S
4-1093 Mozo Martha
4-1094 Torrence G A
4-1095 Moore Wilson
4-1097 Livingston Coating
4-1098 Sullivan CH
4-1101 Ross B M Mrs
4-1102 Harrison-Wright
4-1105 Willis E W
4-1107 StClair G W
4-1109 Baugh J C
4-1111 Halin J D
4-1117 Hall H L
4-1117 Knight Betty L
4-1118 Rose M B
4-1120 Cadieu J H
4-1121 Aspinwall W M
4-1123 Kimbirl J E
4-1124 Gilboy J J
4-1125 Yelvington L R
4-1126 Bost E B
4-1127 Hensler B R
4-1128 Puckett J M
4-1129 Flagg A C
4-1130 Baker J F
4-1131 Sanders Dock
4-1132 Brown Virginia Mrs
4-1133 Beacham F A
4-1134 Copeland Alex
4-1135 Crump C D
4-1136 Tenner W M Mrs
4-1137 Scott C F
4-1138 Munley A N
4-1139 O'Boy Sandwich
4-1140 McKinney W F
4-1141 Baggett M R
4-1142 Kennedy A A
4-1143 Sou Five & Ten Cents
4-1143 Sou Hosiery
4-1144 Garden Flower
4-1146 Owens F O Mrs
4-1148 Pyron B M Mrs
4-1150 Spoon Gro
4-1151 C & G Sales
4-1153 Mauldin C G
4-1156 Neal R D
4-1159 Hinson J M
4-1160 Vernell J E
4-1163 Spencer W O
4-1164 Sutton L V
4-1166 Truesdale R N Mrs
4-1169 Evans C E
4-1170 Grier Sanford
4-1171 Wester W W
4-1172 Broome K W
4-1174 Alexander DeAlbert
4-1175 Caldwell A S Mrs
4-1176 Stutts H D
4-1177 Coddington W I
4-1178 Martin Grant
4-1179 Graham C H
4-1180 Kiser C E
4-1181 Coffey A C Mrs
4-1182 Matthews A M Mrs
4-1183 Wray H R
4-1185 Wells M S Mrs
4-1186 Anthony B F
4-1187 Baucom E H
4-1189 Hoke J R
4-1190 Simpson E L Mrs
4-1191 McCraw H L
4-1192 Goodwin H W Mrs
4-1194 Aycock M B
4-1195 Jones J H
4-1196 Richmond Wylie
4-1197 Emser H R
4-1198 Duncan J K Mrs
4-1201 Morris E A Mrs
4-1202 Bright J E
4-1203 Marsh C S
4-1205 Pettice C A
4-1206 McGinnis A B Mrs
4-1207 Miller R E
4-1209 Mullis V T
4-1210 Rowe Hilda B
4-1212 Teague W H Mrs
4-1213 Gassett K C Mrs
4-1214 Gallant R M
4-1215 Fulbright A S Mrs
4-1216 Roddey J A
4-1217 Toddle Hse Commissary
4-1218 Combis Geo
4-1219 Young J R
4-1222 Barker Instrument & Mach
4-1224 Tillman Lelia Mrs
4-1225 LeGette J S
4-1226 Thomas W J
4-1229 Wishnant M B Mrs
4-1231 Mozingo H L
4-1232 Sears W W
4-1234 Boyd H E
4-1236 Aycock D O
4-1237 Hovis Horace
4-1241 Shue L R Mrs
4-1243 Munden C W
4-1244 Redemptoris Fathers
4-1246 Ferguson Lillie Mrs
4-1247 Griffin M J
4-1249 Selvey S E Mrs
4-1251 Metcalfe A D
4-1252 Hill Elec
4-1254 Timmons C M
4-1255 Harper L B
4-1256 Kyles J A
4-1257 King J H
4-1258 Kennedy C H
4-1259 Tolleson W W
4-1262 Roberson E L
4-1263 Thorne R F
4-1264 Spears Mamie Mrs
4-1266 Redmond O M
4-1267 Lingle B A
4-1270 Clark A A Mrs
4-1271 McMillan W B
4-1273 Cashion M L Mrs
4-1274 Kennedy L T
4-1276 Dunlap W M
4-1277 Whitener Willie
4-1279 Rehm J G
4-1281 Miller J W
4-1283 McGee M J Mrs
4-1284 Jerry J J
4-1285 King S B Mrs
4-1287 Nolen W C
4-1289 Heath R J Mrs
4-1290 White Irene Mrs
4-1293 Smith Jack
4-1294 Francis M M Mrs
4-1295 Drake N M
4-1297 Carolina Creme Donut
4-1298 Whisnant M C Mrs
4-1301 Kologiski G K
4-1302 Montgomery Alex
4-1303 Dellinger Gertrude Mrs
4-1306 Green Clarence
4-1308 Sifford Tilda H
4-1309 Barnett's Dispensing Opticians
4-1310 Morrow T L
4-1312 Huddleston Cath E
4-1313 Arrington R A
4-1315 Black P A
4-1316 James W A
4-1317 Julian B L
4-1318 Evans A M Mrs
4-1319 McLilly J W
4-1322 Able F B Mrs
4-1323 Woods J M
4-1324 Pope B C
4-1325 Prby Coyt
4-1326 Covington I L Mrs
4-1328 Tolliver M E Mrs
4-1331 Dickson J G
4-1332 Fox J O
4-1335 Bundridge J E Mrs
4-1336 Cochinos C M
4-1337 Pearson Bertha B
4-1338 Sims C W
4-1342 Morris C J
4-1343 Peaseley L E Mrs
4-1345 Brewer O M Mrs
4-1348 Rowe J B
4-1349 Hall Amelia Mrs
4-1351 Thayer L P Mrs
4-1352 Bourman M T
4-1354 Yarbrough E K
4-1355 Snowden A H Mrs
4-1356 Deese D V Mrs
4-1357 Likas W E
4-1358 Webb R K
4-1359 Ralph J C
4-1360 Mims Perry
4-1362 Saunders E L
4-1363 Robertson J E Mrs
4-1364 Moore T E
4-1365 Mangum James
4-1367 Helms J L
4-1368 Brown C H
4-1369 Kiser E G
4-1370 Phillips L G
4-1371 Franklin M Excavator
4-1373 Brannon R F
4-1375 Stephenson Alex
4-1378 Skidmore C R
4-1379 Norris C B
4-1381 Little Church on the Lane
4-1383 Phifer B E
4-1384 McClintock J C
4-1386 Smith M B
4-1387 Lobdell H L
4-1388 Davis T R
4-1389 Hyland L K Mrs
4-1390 Griehsbach R S Mrs
4-1391 Dominant Pictures of Caro
4-1392 Lyerly O J
4-1394 Caneclides Jack
4-1395 Baucom C B
4-1397 Rosebro J W
4-1398 Duncan Printmakers
4-1400 Currance James
4-1401 Scott E F
4-1403 Johnson P E
4-1404 Elgin Wm
4-1406 Friendship Bapt
4-1407 Covington Ressie Mrs
4-1408 Lockwood C J
4-1410 Grier T P
4-1411 McGowan J W
4-1412 Godfrey V R Mrs
4-1414 Plaza Theatre
4-1415 Potts Amie Mrs
4-1416 Whitesides W C
4-1419 Parks D M Mrs
4-1420 Cross Roads Restr
4-1420 Genl Restr of Char
4-1421 Edwards R W
4-1424 Vogler J B
4-1425 Doerrbecker J T
4-1427 McLaughlin S B
4-1428 Char Building & Constn Trade Council
4-1428 Iron Workers
4-1430 Whittey R H
4-1432 Foster Mack
4-1433 Tooley-Myron
4-1435 Deason J B
4-1437 Laton H W
4-1438 Lowry L B Mrs
4-1441 McQuay W C
4-1443 Swacker N S
4-1444 Goodman L C Mrs
4-1445 Hartley S G
4-1450 Walton F E Mrs
4-1452 Weddington Alex
4-1454 Griffin M S Mrs
4-1456 Wilson's Gro
4-1457 Akers F C
4-1458 Brown C B
4-1460 May J D
4-1461 Beck C P Mrs
4-1463 Dwiggins J C
4-1464 Welling L M Mrs
4-1465 Keziah T E
4-1466 Wright S H
4-1467 Grier J B
4-1468 Thompson Lee
4-1470 Treadway H M
4-1471 Kemp A C Mrs
4-1472 Morris W G
4-1473 Griffin Thos
4-1474 Mungo Randolph
4-1475 Frye Lawrence
4-1477 Black S E Mrs
4-1478 Frye C D
4-1479 Holt L H
4-1480 McGill W J
4-1484 Collier F L
4-1487 Porter J W
4-1489 Thompson E H
4-1492 Hice C D
4-1493 O'Connor F J
4-1494 Lemmond Annie T
4-1495 Moore W W
4-1496 Newman L E
4-1498 Diehl V H Mrs
4-1500 Tarlton J C
4-1501 Russell L B Mrs
4-1504 Stitt R L
4-1505 Gibbs W D
4-1507 Thurman B D
4-1508 Gordon's Auto Serv
4-1510 Wood R E
4-1511 Carroll J R
4-1514 Giles O S
4-1516 Barnette M Vivian
4-1517 Lampley G H
4-1518 Collins J E
4-1523 Bidgood Walter
4-1524 Davis C M
4-1526 Davidson W H
4-1527 Abernethy Protection Serv
4-1527 Ward W A
4-1528 North Twenty-Nine Drive In The Theatre
4-1529 Brokmeyer Milton
4-1530 Brackett M Mc
5-1534 Brennan W P
4-1535 Cole W E
4-1538 Berger & Howren Music
4-1538 Berger Jack Mus
4-1540 McCray Luther
4-1545 Atkins L G
4-1546 Craddock Luggage
4-1548 Adams A E Mrs
4-1551 Smith W C
4-1555 Liston Roy
4-1556 VanWagner W B
4-1557 Haley W J
4-1558 Leak M M
4-1560 Purcell T D Mrs
4-1561 Williams O L
4-1562 McCall K S Mrs
4-1563 Monarch Clns
4-1565 Higginbotham R J
4-1566 Speir N G
5-1567 Heath R S Mrs
4-1568 Kennedy F J
4-1569 Mason M O Mrs
4-1569 Mason P E
4-1571 Asbury L C
4-1572 Carter H L
4-1574 Thornburg O R
4-1576 DeLamar M P Mrs
4-1577 Robertson L E
4-1578 Stone J W
4-1580 Hawes S J
4-1582 Alexander E R
4-1584 Shapiro W H
4-1585 Burke P K Mrs
4-1586 Dyer H D Mrs
4-1587 Hall Ted
4-1589 Spano John
4-1590 Harrill M K
4-1592 Smith J M
4-1593 Dunbar Benj
4-1594 Harris Tommy
4-1596 Deese B H
4-1597 Dickerson Margt Mrs
4-1598 Ayers Vaneta E
4-1600 Senter J S
4-1601 Assoc Transport
4-1609 Kathleen's Beauty
4-1609 Partain D L
4-1610 Brotherhood of Mtce of Way Emps
4-1611 Kimbrell's
4-1613 Myers Park Hdw
4-1616 Pilot Life
4-1618 Carolina Rain & Wheel
4-1623 Grubb Mtr Lines
4-1626 Railway Sup & Mfg
4-1632 Jones W K
4-1633 Queen Florists
4-1638 Honey's Drive In
4-1642 United Equip
4-1644 Genl Elec
4-1647 Richards C L
4-1648 Farmer Winston
4-1649 White & Brooks
4-1651 Observer Trans
4-1654 Oliphant D W Mrs
4-1655 Robinson D C Mrs
4-1656 Wright T H
4-1657 Kerr Glass Mfg
4-1658-59 Allis Louis Co
4-1661 Char Union Bus Sta
4-1667 Allis-Chalmers Mfg
4-1669 Stogner L H
4-1671 Ronson Hydraulic Units N C
4-1680 Wilson Paul
4-1681 Cardinal Rlty Enterprises
4-1683 Wing Lee Lndry
4-1684 Leonard & Nicholson Royal Tire Serv
4-1685 Nance H W
4-1688 Williams W A
4-1691 Rike Roofing & Mfg
4-1693 McMillan J B
4-1696 Taft Generator exch
4-1697 Carriker Employment Serv
4-1700 Russell Corp
4-1702 Stewart T G
4-1703 Williams Suvenia
4-1704 Jordan Olan
4-1705 Kilgore Jane W
4-1706 McMillen Herman
4-1708 Cureton J M
4-1710 Caldwell M D
4-1711 Beatty E A Mrs
4-1713 Scott C E
4-1714 Milan H O
4-1715 Davenport A C
4-1718 Hoyle H B
4-1720 Mitchell J B
4-1721 Davis Arleen S
4-1722 Woodruff J F
4-1724 Mullis H M
4-1725 Leonard Ruth
4-1726 Mitchell C A
4-1727 Esles M C
4-1730 Johnson D H
4-1731 Baker H H
4-1732 Snyder W E
4-1733 Favell's Shoe
4-1734 Campbell James
4-1735 Caldwell R W
4-1736 Rowe R W
4-1737 Alexander S R
4-1738 Pitts R A Serv
4-1739 Hargett PH Mrs
4-1740 Stokes H B
4-1741 Wiggins J W
4-1743 Russell's Mens Cancellation Shoe
4-1744 Crocker E T Mrs
4-1745 Brown J C
4-1476 Mecklenburg Bapt Assn
4-1747 Newsome J B
4-1748 Sweeney J L
4-1749 Singleton Jas
4-1750 Boyd B M
4-1751 Burr E T Mrs
4-1752 Hopkins Martha Mrs
4-1753 Treadway J T
4-1757 Sutton H W
4-1758 Michaels C B
4-1759 Coan G A
4-1760 McLaughlin R D
4-1761 Moser W L
4-1763 Mitchell Lorene
4-1764 Ruppe J D
4-1765 Jones Esso Servicecenter
4-1766 Bass J G
4-1767 Glover E G
4-1768 Revis Blanton
4-1770 Davidson Leon
4-1773 Robinson J L
4-1774 Davis J G
4-1775 Griffith T D
4-1776 Elliott E D
4-1776 Elliott Surge Serv
4-1777 Davidson G D
4-1780 Tuesdale Jas
4-1781 Skidmore Jwlry Reprs
4-1782 Moody P D
4-1783 Heath L J
4-1785 Simmons L D Mrs
4-1787 Porter L M Mrs
4-1789 Bryant M D Mrs
4-1790 Rape O P
4-1791 McCorkle R M
4-1792 Neely J M
4-1793 Faires Trailer
4-1795 Nuttall V C Mrs
4-1797 Drury Q W
4-1797 Nelson J W
4-1798 Green J R
4-1801 Turbeville Johnny
4-1802 Bost A M
4-1803 Hunter Johnny
4-1805 Edwards B D
4-1808 Carter Lamar
4-1810 Beasley R D
4-1812 Norwood Queen Mrs
4-1813 McAden J H
4-1814 Fish O A
4-1815 Davis N H
4-1816 Wetmore M C Mrs
4-1818 Caudle J N
4-1819 McCullough C H
4-1820 Cannon L C Mrs
4-1821 Jackson F R
4-1822 Fisher C C
4-1826 McAlister Nora
4-1828 Brickell J S
4-1830 Char Metal Weather Strip
4-1833 Booth R H B
4-1834 Teamsters Caro Joint Council
4-1835 Mitchell Robt
4-1836 Morze L C
4-1837 Swett A B
4-1838 Johnson Sam
4-1839 Brown W F
4-1840 Ranson L R
4-1841 Schulken C F
4-1842 Moon R J
4-1843 Smith H W
4-1844 Wells C A
4-1845 Cunningham Wm
4-1848 Griffin Raymond
4-1849 Tourtellot I W
4-1850 Glenn Otis
4-1854 Hastings F F
4-1857 Lively P L
4-1859 Beaver G E
4-1861 Simpson C E
4-1862 Whitley D L Mrs
4-1863 Dupree R S
4-1864 Williams Connie
4-1865 Newton V G Mrs
4-1866 Garner Mack
4-1868 Smith W A Mrs
4-1869 Boyst Wm
4-1871 Ace Prtg & Mailing
4-1871 McSwain D B
4-1871 McSwain Prntg
4-1872 Singleton Hilluard
4-1873 Spratt J E
4-1874 Huber Jerry
4-1875 Whitley R A
4-1877 Spratt Ernest
4-1878 Setzer R W
4-1879 Benton A N Mrs
4-1880 Starnes H A Mrs
4-1881 Perry Naomi
4-1882 Franks M C
4-1883 Patterson A F
4-1884 Vaughn Daisy V
4-1885 Stroupe C W
4-1886 Weddington Fred
4-1888 Johnson R B
4-1889 Cochrane L C Mrs
4-1890 Clark R L
4-1893 US Govt
4-1894 Bailey Ann H
4-1895 Dellinger G E Mrs
4-1896 McFarland G W
4-1898 Myers Pk Bapt
4-1902 Barber H W
4-1903 Austin J G
4-1905 Calhoun Sls
4-1908 Fisher H E
4-1911 Mason Cordia
4-1912 Carolina Prtg
4-1913 Smith N M Mrs
4-1915 Marshall L F Mrs
4-1917 Norman T J
4-1919 Gilchrist P S
4-1920 Fab Pattern Shop
4-1921 Sanders O A
4-1923 Eddens T L
4-1924 Bailey E A
4-1927 Tyler C C
4-1931 Clanton J C
4-1932 Lewis Frank
4-1933 Pruitt D C
4-1934 Sullivan A W Mrs
4-1935 Kerr W F
4-1936 State Vets Comn
4-1937 Jackson Thos
4-1938 Hart O K
4-1939 Davis M A Mrs
4-1941 Lowe G A
4-1942 Thomas J R
4-1945 Kirpatrick I E Mrs
4-1946 Robinson S W
4-1947 Sizemore A B Mrs
4-1948 Liffrig C S
4-1949 Allen G E Mrs
4-1950 Herron Leroy
4-1951 Paty C M
4-1954 Jannette R E
4-1955 Dixon N W
4-1956 Blackmon Roy
4-1957 Lattimore S A Mrs
4-1960 Aston M A
4-1961 Murray W A
4-1962 Wright R H
4-1966 Robertson Don Bonding
4-1967 Blakely D G Mrs
4-1968 Porter Annie L
4-1969 Martin J W
4-1970 Whiteside Roosevelt
4-1971 Waltenberger Esther M
4-1972 Glasgow H W

EDISON EXCH—Contd
4-1973 First Church of Christ Scientist
4-1974 Alexander J H
4-1975 Lowry Ola
4-1976 King P J Mrs
4-1978 Watts J E
4-1979 Hall J B
4-1980 Suratt J G
4-1983 Hudson O J Mrs
4-1983 Thompson Johnny
4-1986 Mauldin W H
4-1988 Watkins V M Mrs
4-1990 Clinton Metropolitan AME
4-1991 Weir T C
4-1992 Williams P A
4-1993 Frazier Elease
4-1994 Hairston L C Mrs
4-1996 Armstrong Animal Clinic
4-1997 Johnson J E
4-2001 Squires B M
4-2002 Jarrett C H
4-2003 Foster Alice M
4-2004 Thompson Lee
4-2005 Rogers J C
4-2006 Way S O
4-2007 Carter P M Mrs
4-2009 McLaurin D J
4-2011 Williams P L
4-2012 Mize Lillie H Mrs
4-2014 Blackwell E L Mrs
4-2016 Schott J E
4-2017 Rhyne G K
4-2020 Hirsch E H Mrs
4-2021 Simpson W H
4-2022 Noetling G G
4-2023 Brown Ora I
4-2024 Maye M H Mrs
4-2025 VanPelt Ashlyn Mrs
4-2026 Davis D H Mrs
4-2027 Browder K G
4-2029 Coleman R J
4-2030 Sherron H H
4-2032 Ferguson Lillie Mrs
4-2033 Cornwell W D
4-2034 Hoover D C
4-2036 Nowell J W
4-2038 Swartz T R
4-2039 Brady C B
4-2041 Mullis R D
4-2042 Evans H B
4-2043 Carter Beulah
4-2044 Arnold Maybelle
4-2048 Santers Aaron
4-2049 May P B
4-2050 Gatewood J H
4-2052 Miller M Lois
4-2054 Hunter G P
4-2055 Torrence M O Mrs
4-2057 Baucom R L
4-2058 Whisnant C C
4-2059 Garrison R L
4-2061 Connelly W R
4-2062 Gay L C
4-2064 Mullis L W
4-2066 Lane R M
4-2067 Harwell Jas
4-2068 Bethel F P Mrs
4-2069 Davis H T
4-2070 Lowrance Gertrude W
4-2071 Worsley R C
4-2072 Connolly C D
4-2073 Brown J H
4-2074 Springs C S
4-2075 Carolina Paving
4-2076 Moore S K
4-2077 Isom J C Mrs
4-2078 Davis A M Mrs
4-2079 Ford R M
4-2080 Traywick P J
4-2081 Griffin H L
4-2082 Harris Albert
4-2083 Gardner T B
4-2084 Russell D J
4-2085 Gaddy I F Mrs
4-2086 Dowery Virginia O
4-2089 Pickard M G Mrs
4-2090 Brasfield J W
4-2091 Fisher Donald Co
4-2094 Lette G W
4-2096 Babbs R L
4-2097 Broome S L
4-2098 Falk L M Mrs
4-2101 Blankenship A S
4-2102 Lowery G F Mrs
4-2103 Lorentis P J Mrs
4-2104 Dukoff Murry
4-2105 Huff W H
4-2106 Dixon Julius
4-2108 Bedinger T G
4-2110 Grayson A B
4-2111 Adams C F
4-2112 Cook I L
4-2114 Gebhardt V R
4-2115 Garr Auditorium
4-2117 Holsum Baking
4-2118 Long W T
4-2119 Powers E W
4-2121 Pressley M M Mrs
4-2122 Harmon O T
4-2123 Horne E P
4-2125 Lewis H B
4-2126 Owen Kate L
4-2128 Husband R H
4-2129 Char Health & Beauty
4-2130 McClain A D
4-2131 Dobson M D Mrs
4-2133 Bretsch Kath
4-2134 Weaver T Y
4-2135 Short Rlty
4-2136 Coiner F T Mrs
4-2137 Cooper J B
4-2138 Hall G M Mrs
4-2139 Grier N C Mrs
4-2140 Allen W F
4-2141 Anderson G W
4-2142 Lebo's Shoe
4-2144 Carabateas J C
4-2147 Mamalis N D
4-2151 Hargett R H
4-2152 Poe J B Mrs
4-2154 Lawson H E
4-2155 Koklas D G
4-2158 Kellams H D
4-2161 Dowdy W O
4-2162 Biggers D M
4-2163 Dutch's Body
4-2164 Mather G P Mrs
4-2165 Mickles Geo
4-2166 Perry P L Mrs
4-2167 McCarmac Eleanor R
4-2168 Friend F A
4-2169 Summers Frances M
4-2170 Lee Drexel
4-2171 Lankford A R
4-2172 Russell W S
4-2173 Renfrow M E Mrs
4-2174 Craine L F
4-2175 Gasaway Mary Mrs
4-2176 Jones & Presnell Studio
4-2177 Elliott J L
4-2177 Kelly C D
4-2179 Wentz Lillie J
4-2180 Clapp H M
4-2181 First Meth
4-2182 Martin D J
4-2183 Young J L
4-2184 Hutchinson M L Mrs
4-2185 Scarbrough Lawrence
4-2186 Helms Ellis
4-2188 Nelson J D
4-2189 Burch J G
4-2190 Totten J L
4-2191 Wynn F B
4-2192 Collins C M
4-2193 Graham R B
4-2195 Criminger R F
4-2196 Prevatt D B Mrs
4-2197 Smith P M
4-2198 Moore W L
4-2200 Bridges D M
4-2201 Bass V H
4-2202 Newell J F
4-2204 Heidel Chas M
4-2205 Burris P M
4-2208 Tuggle Troy
4-2209 Redmond Odes Co
4-2210 Dixon W C
4-2212 Knauff J W
4-2215 Walker Robt
4-2216 Williams Gene
4-2217 Keasler R M
4-2218 Roscoe W T
4-2219 Abernethy C G
4-2220 Robertson Sally Mrs
4-2222 Kennedy R M
4-2223 Anthony J D
4-2226 Hawthorne W I
4-2228 Hart H P
4-2229 Boaz S L Mrs
4-2230 Caro Coach
4-2234 Wicker W D
4-2236 Wright R L
4-2237 Goodgame J B
4-2239 Tonissen J W
4-2241 Arnold Jwlrs
4-2242 Cordell H E
4-2243 Graham J E
4-2244 Parks C E
4-2245 Hackney J P
4-2246 Blackmon J B
4-2247 Watts K J Mrs
4-2253 Davidson Lawrence
4-2254 Austin H E
4-2255 Adcock S A
4-2256 Benfield R W
4-2257 Treadaway Kenneth
4-2258 Crosland John
4-2259 Johnson E R
4-2260 Broome D K Mrs
4-2261 McAfee Jas
4-2262 Burn M S Mrs
4-2264 Mason E L
4-2265 Faldin Barbara Mrs
4-2267 Ransom C Y Mrs
4-2269 Scoggins C B
4-2271 Jackson Cain
4-2273 Amon Fredk
4-2274 Hartness F W
4-2276 Drenan Sam
4-2277 Domestic Lndry
4-2279 Biggerstaff J E
4-2280 Ryan L L Mrs
4-2281 Hollingsworth's GMC Trucks
4-2282 Byrd O H Mrs
4-2283 Manley J P
4-2283 StPatrick's Cath
4-2284 Fitzgerald B R
4-2285 Hull F C
4-2286 Whisnant W J
4-2287 Warren C E
4-2289 Walters L E Mrs
4-2290 Puckett Hugh
4-2291 Perry Ada Mrs
4-2293 GoForth J B
4-2294 MacDonald J K
4-2295 Wishart L R Mrs
4-2296 Gittlin Char Bag
4-2300 Stuckey C L
4-2304 Scheer R F
4-2306 Payne R F Mrs
4-2308 Griffin B L
4-2309 Price C A
4-2310 Phillips F A
4-2312 Brown R C
4-2313 Abernathy Aril
4-2315 Winecoff D B
4-2316 Kirkland R T
4-2317 Angstadt H F
4-2318 Jones F T Mrs
4-2319 Peek Riley M
4-2320 Smith Lewis
4-2321 A&A Furn
4-2322 Hanline C J
4-2323 City Attorney
4-2323 Shaw J D
4-2325 Dancy A F Co
4-2326 Scarboro R M Mrs
4-2327 Sherron David
4-2329 Griffin W C
4-2330 Williams D D
4-2332 Goodson W J
4-2333 Illingworth J E
4-2334 Blake J C
4-2335 Burchett C F
4-2336 Witherspoon T R
4-2337 Faulkner J B
4-2338 Baggs H S
4-2339 Jansen J M
4-2342 O'Leary Mary
4-2343 Robertson C J
4-2343 Robertson House Moving & Wrecking
4-2346 Barcliff B A
4-2347 Wylie W B
4-2348 Vaughn L B
4-2349 Gallaway E M Mrs
4-2351 Moss I K Mrs
4-2352 McRae & McRae
4-2353 StClair D D
4-2355 Waddell L C
4-2356 Bowen C M
4-2357 Stevenson Annie L
4-2359 Henning C L
4-2361 Dixon Frank
4-2362 Iverson K O
4-2363 Hardee Irene
4-2365 Smith A A
4-2365 Wade J D
4-2366 Kendall Robt
4-2367 Hill C P
4-2370 Jackson Robt
4-2371 Hawfield J O
4-2373 Gilmore Henry
4-2374 Garner A J Mrs
4-2375 Robertson Mary Mrs
4-2376 Thomas J W
4-2377 Wise B T Mrs
4-2379 Disher A B Mrs
4-2380 Johnson C W
4-2381 Stegall Virginia V
4-2382 Char Television Center
4-2383 Mills D H
4-2383 Snelling T E
4-2386 Smith's Superette
4-2389 Wrinkle V E
4-2390 Sommers G G
4-2391 Rogers B C
4-2392 Seelye F H
4-2393 Stitt Parthena Mrs
4-2395 Young L T Mrs
4-2397 Taylor A D
4-2402 Baskerville W A
4-2403 Moore G I
4-2404 Kemp W D
4-2405 City Fire Dept (Eng No 9)
4-2407 Harris W F
4-2408 Simmons Harriet Mrs
4-2409 Cunningham Virginia
4-2410 Troutman Radio & TV Serv
4-2413 Green Louise Mrs
4-2414 Simpson I J Mrs
4-2415 Natl Wine & Beer Distr
4-2416 Chicasaw Cotton
4-2417 Antonio B D Mrs
4-2418 Lovell W F
4-2419 Wood L E
4-2420 Brewer V P
4-2425 Brown R W Mrs
4-2426 Gilstrap C M
4-2427 McKenzie Elijah
4-2428 Crouse R K
4-2430 Sale Ruth A
4-2432 Cochrane F R
4-2433 Sussman Seymore
4-2434 Ward D A Mrs
4-2435 Ginn T G
4-2436 Char Brass & Aluminum Fdry
4-2438 Kirkpatrick F M
4-2439 Russell Transfer
4-2440 Jeffries Bill
4-2443 Rayburn H L
4-2444 Houck H H
4-2445 Love John
4-2446 Wells C L Mrs
4-2447 Sawyer V L
4-2450 Hinson R I Mrs
4-2451 Grady Sign Co
4-2454 Hopkins H B
4-2455 Lyerly M C Mrs
4-2457 Queen W W
4-2459 Davy L W
4-2460 Zeigler Alvin
4-2461 Vaught N H Mrs
4-2464 Rhodes Bobby
4-2465 Herbert W P
4-2466 Kennedy G W
4-2468 Farris V K Mrs
4-2470 Shropshire Brice
4-2471 Holladay J K
4-2472 Cromer M B Mrs
4-2473 Wyrick Margt L
4-2475 Patterson M G Mrs
4-2476 Vance Chas
4-2477 Hall R C
4-2478 Sadler E C Mrs
4-2479 Am Legion
4-2480 Lewter J O
4-2481 Troutman J C
4-2482 Ramsey Refgr & Mfg
4-2485 Cox M J Mrs
4-2486 Ward F W
4-2487 Dixon M C
4-2488 Pliner Sol
4-2489 Beaty B M
4-2490 Willerson S H
4-2491 Yarbrough W L
4-2493 Watson J C
4-2494 Phillips W E M
4-2497 Pictorial Engraving
4-2501 Barnette Jas
4-2502 Cain J H
4-2503 Wood Jos
4-2507 Alexander H W
4-2508 Curlin C D
4-2509 Koutsogeogas C G
4-2510 Hasty N W
4-2512 Gaddy C R
4-2513 Holmes J E
4-2514 Burton Inst
4-2514 Burton Junior College
4-2516 Armstead F J
4-2518 Taylor H F
4-2519 Major J W
4-2520 Randle G D
4-2522 Harper B F
2-5223 Harris Verlie
4-2525 Hill Bros Furn
4-2527 Wister L V Mrs
4-2533 McCullough Bertha Mrs
4-2534 Houston H W
4-2535 Wedel R W
4-2537 Goodloe Edw
4-2538 Hill F W Mrs
4-2539 Ford A M
4-2544 Howan Cath Mrs
4-2545 Crawford Hercules
4-2546 Char City Coach Lines
4-2550 Spencer Mem Meth
4-2551 Miller T A Mrs
4-2552 Trull W P Mrs
4-2553 Bruns G D
4-2555 Roberts K L
4-2557 US Dept of Defense
4-2560 Layton J M
4-2561 Morgan G E
4-2562 Tathwell F H
4-2563 Beaver H A Mrs
4-2564 Helson H J
4-2565 Moore C P
4-2566 Wood F P
4-2567 Reams R W
4-2572 Gillespie J K
4-2573 Eckard J F
4-2575 Glasgow S M
4-2578 Anderson V T
4-2579 Rhyne R L
4-2580 Isenhour Brick & Tile
4-2580 Taylor Clay Prod
4-2583 Arrendell C W
4-2585 Ferrell E P
4-2586 Agresta Philip F
4-2588 Smith J T
4-2590 Wegman Chas
4-2591 Waldron L E
4-2592 McClain Rayford
4-2595 Burns Dudley
4-2597 Crouch N Y Mrs
4-2598 Kaigler J A
4-2600 Carpenter H E
4-2601 Luther J B Mrs
4-2602 Washington Nancy Mrs
4-2603 Hunt R C
4-2605 Rushing J B
4-2606 Gamble C F
4-2608 Sellers D L
4-2609 Ann's Beauty
4-2610 Reid E N
4-2612 Thomas J M
4-2613 Hurley L S
4-2616 Lawrence Patricia A
4-2617 Morris C S
4-2618 Brown J F
4-2619 Woods J H
4-2620 Kinder M L
4-2621 Silverstein Isadore
4-2623 Nickens S A Mrs
4-2624 Keever B L Mrs
4-2626 Thomason W A
4-2629 Schenck Sidney
4-2632 Moore Vera Mrs
4-2634 Lingle W G
4-2635 Moore D H Mrs
4-2636 Simpson L B
4-2638 Little Sisters of Assumption Convent
4-2641 Deal K R Mrs
4-2642 Slook N S Mrs
4-2643 Gwinn H L
4-2644 Cole-Layer-Trumble
4-2645 Walker V J Mrs
4-2646 Huffman Roosevelt
4-2649 Watkins Prod
4-2650 Hoffman J B
4-2653 Booth S H
4-2654 Teague B C Mrs
4-2656 Dalton F J
4-2657 Mabrey O B Mrs
4-2658 Boyd E L Mrs
4-2661 Kennedy J J
4-2663 Hill M R Mrs
4-2685 Grant P W Mrs
4-2666 Tate O J Mrs
4-2668 Donnelly J W Mrs
4-2669 Merchant S L
4-2670 Johnson M Y Mrs
4-2672 Jordan E W
4-2673 Woody H P
4-2674 Kurtz I C
4-2675 Slacum R W
4-2676 Ciucevich F P
4-2677 Campbell C R
4-2678 Fesperman D C
4-2682 Jones J E
4-2683 Cobb W G
4-2684 Dixon D A
4-2685 Grant P W Mrs
4-2686 Ingram T C
4-2689 Harris J O
4-2691 Baker T W
4-2692 Peeler's Portrait Studio
4-2694 Northside Nazarene
4-2695 Hinson M E
4-2696 Clock Shop
4-2698 Smith Lucille Mrs
4-2701 Hall R G Mrs
4-2703 Hall F J
4-2704 Dowtin W R
4-2706 Dancy A F Co
4-2708 Robertson Robt
4-2709 Lewin A D
4-2710 Johnson B L
4-2711 Carroll W B
4-2712 Martin Rosalee Mrs
4-2713 Taylor B M Mrs
4-2714 Chapman Chem
4-2715 Smith C H
4-2716 Short C F
4-2717 Whiting B S
4-2718 Whitmore J L
4-2719 Duncan T A
4-2722 Poon G S
4-2723 Ford W L
4-2725 Jenkins R C Mrs
4-2727 Manor Theatre
4-2727 Strickland A M
4-2729 Moore J M
4-2730 Bridges M B Mrs
4-2731 Thomas W J
4-2734 Davidson E M Mrs
4-2736 Baxter A L Mrs
4-2737 Knight R L
4-2738 Lindsay C W
4-2739 Neal Whit
4-2741 Micheal E R
4-2742 Higdon E R
4-2743 Papalambrou Chrysostomas
4-2744 Brinkley E M
4-2745 Dover H G
4-2746 Thevaos Gus
4-2748 Jarman Shoe
4-2749 Rumfeet J V
4-2751 Craig Joe
4-2753 Bell J E
4-2754 Stuckey C L
4-2755 Livengood R A
4-2757 Turner T M
4-2759 Nodine A M Mrs
4-2760 Hopkins C G
4-2761 Neal C B
4-2762 Deegan B E Mrs
4-2763 Griffin E B Mrs
4-2764 Barnette S R
4-2765 McQueen Mangie
4-2766 Long A E
4-2767 Matthews K B Mrs
4-2768 Coble Margt
4-2770 Talton Sanders
4-2773 Thompson W D
4-2774 Schadt F P Mrs
4-2778 Buraglio A L
4-2780 Livingston G B
4-2781 Satterwhite J M
4-2782 Wilkinson O W Mrs
4-2784 Lubinsky Walter
4-2785 Brown J K
4-2786 Dickson A L
4-2787 Carnes D L
4-2788 Eastover Shop
4-2789 Thackston Nell
4-2791 Parker A T
4-2793 Sizer E W
4-2794 Lyon Mtl Prod
4-2795 Hall N S Mrs
4-2797 Glenn R C
4-2801-02 Caro Metal Prod
4-2803 Bickley Mus Studio
4-2804 County Ofc
4-2811 McDevitt & Street
4-2814 Thurston Mtr Lines
4-2821 Bagby S L Co
4-2823 Yates Howard
4-2824 Carolina Insurors
4-2826 Thigpen & Hines
4-2829 Westside Drug Center
4-2830 McKinnon Tire
4-2831 Smith Gertrude Mrs
4-2832 Building Spltv Distr
4-2834 Lee Trailer Serv
4-2839 McKinnon Tire
4-2841 Elliott Real Est
4-2844 Ross Elec
4-2846 Huffaken J W
4-2847 Hayes M S Mrs
4-2849 Powell K S
4-2851 Intl Harvester
4-2855 Killough W H
4-2859 Allen Organ
4-2861 Hicks R C General Contractor
4-2863 Farmers' Dairy

EDISON EXCH—Contd
4-2866 Myers Pk Meth Ch
4-2868 Rlty Brokers
4-2872 Holder W D
4-2874 Coml Credit
4-2877 Andrews J V Co
4-2881 Queens College
4-2886 Dodge F W Corp
4-2889 Sowell Wm
4-2891 Am Natl Red Cross Char Regional Blood Center
4-2891 Am Natl Red Cross Mecklenburg County Chapter
4-2898 Smith Nettie Mrs
4-2900 Disher T L
4-2901 Cash A H
4-2902 Johnson A R
4-2904 Fuller H H
4-2905 Treasure House Ceramics
4-2907 Pomerene Louise Mrs
4-2908 Williams S W Mrs
4-2909 Massi J V
4-2911 Price Emily
4-2912 Kennedy Lewis
4-2914 Martin Eliz
4-2915 Smith R L
4-2819 Miller J R
4-2920 Edwards L T
4-2921 Campbell J S
4-2922 Scronce G A
4-2923 Orr E M
4-2924 Pressley V L Mrs
4-2925 Freeman J P
4-2926 Kidd R V
4-2927 Helms C E
4-2928 Rollins M J Mrs
4-2929 Todd E R
4-2930 Spearman M W
4-2935 Gilliard T J
4-2936 Chandler M C
4-2939 Davis A C Mrs
4-2940 Bradley J V
4-2941 Campbell W W
4-2943 Scientific Beauty
4-2944 Toney C L
4-2945 Spoon W J
4-2946 Dover S E
4-2947 Perry L P
4-2949 Griffin Z V
4-2950 Hearn's Radio Serv
4-2950 Hearn's T V Serv
4-2951 Carrell E P
4-2953 Wilson J C
4-2954 Oasis Temple (AAONMS)
4-2957 Viverette H J
4-2958 Stokes R A Mrs
4-2959 Rutherford Frt Lines
4-2960 Heart Assn
4-2962 Murphy W J
4-2963 Massey E M Mrs
4-2964 Denson E L
4-2966 Luckey Will
4-2968 Blythe R H Mrs
4-2969 USA Counter Intelligence
4-2971 Moore Harry
4-2975 Hunter J C
4-2976 Ferguson Marion
4-2979 Biggers B M Mrs
4-2981 Simpson R O
4-2982 Boland H A
4-2984 Lydon J C
4-2984 Lydon M P Mrs
4-2987 Chastagner E A
4-2988 Miller W M
4-2992 Wallace J M
4-2993 Bennett R A
4-2994 Wolf J F
4-2995 Harvey F B
4-2996 James Sewing Serv
4-2997 Smith W M Mrs
4-2998 Johnston Glenn
4-3001 Eastwood Golf Club
4-3002 Beckham G H
4-3003 Jackson Lee
4-3004 Anderson H B Mrs
4-3005 Grier C M
4-3007 Pearce Willie
4-3009 Eubanks Wallace Automobiles
4-3010 Martin J D
4-3011 Skidmore C R
4-3012 Providence Men's
4-3015 Genuine Parts
4-3020 Watch Serv
4-3021 Brown H A Inc
4-3021 Brown-Shoemaker Tire
4-3024 Alexander J M
4-3024 Perrin T S
4-3024 Verner H D
4-3027 Whitaker M F
4-3028-29 Ming Tree Restaurant
4-3031 Cochrane F R
4-3033 Whisnant H F
4-3034 Condiff M M Mrs
4-3036 Pharr E M Mrs
4-3037 Basinger P W & Co
4-3039 Auto Spring & Alignment Serv
4-3041 Coe J L Constn
4-3044 Link Belt
4-3046 Haskins & Sells
4-3049 Barbre Rlty
4-3051 Char Rehabilitation Hospital
4-3056 Johnson W C
4-3058 King Fin
4-3061 Constn Realty & Inv
4-3061 Doctors Bldg Inc
4-3061 Frederick Apts
4-3061 Highlands Hotel Co
4-3061 Jones-Brown Realty
4-3061 Jones J A Constn
4-3061 Skyland Hotel Inc
4-3061 Union Realty & Inv
4-3066 Sears
4-3070 Potter E L
4-3073 Franklin Mtrs
4-3078 Gulf Oil
4-3081 Kirkland C W Steel
4-3083 Busse W J
4-3084 Mecklenburg Opportunity Sch
4-3085 Central Av Meth
4-3087 Loven F M
4-3088 Am Monorail
4-3093 Delmonico Restr
4-3100 Harris D H
4-3102 Myers Bronnie Mrs
4-3103 Carolina Chalk Board
4-3104 Porter T B Mrs
4-3105 Hager B A
4-3107 Life Ins Co of Georgia
4-3108 Pittman S C
4-3110 Calhoun N C
4-3111 Poole W H
4-3112 Sharpe T W
4-3113 Johnson Willie
4-3114 Katzen L J
4-3116 Teagle W N
4-3117 Stephens H C
4-3118 Price C Z
4-3119 Sweat W T
4-3120 Lee Alberta Mrs
4-3123 Johnson J C
4-3124 Stanley V E
4-3125 Long J B
4-3126 Long Sherman
4-3127 Worthy Thos
4-3127 Milner W W
4-3130 Harris Nancy Mrs
4-3131 Wolfe W A
4-3132 Philemon J R
4-3133 Thornburg J O
4-3134 Aaron Jethrow
4-3135 Deaton R L Autos
4-3136 Warley Paul
4-3137 Bradley L B Mrs
4-3138 Couch W O
4-3139 Walker R K
4-3144 Jeter M H Mrs
4-3145 Hunter A L
4-3148 Stowe L A
4-3149 Elder G D
4-3150 Kales M A Mrs
4-3151 Colonial Fixture Mfg
4-3154 Turpie L S Mrs
4-3155 Nail C N
4-3156 Reid Wm
4-3157 Castles F W
4-3158 Tryon Hills Elem Sch
4-3159 Western Waterproofing
4-3160 Jackson Chas
4-3161 Accurate Awning
4-3162 Howard T E
4-3163 Hankins B B
4-3165 Moore C J Mrs
4-3166 Myers J H
4-3167 Sheppard E K & Assocs
4-3168 Stinson T W
4-3169 Am Dist Teleg Co Alarm Sys
4-3171 Hudson E N
4-3175 Walker Alex
4-3176 Booker H R
4-3177 Harris H N
4-3179 Robinson M L Mrs
4-3180 Hall B M Mrs
4-3180 Hall's Tailoring & Alteration
4-3182 Ward J D
4-3183 Winfree M R Mrs
4-3184 Hinson Earl
4-3187 Rea Constn
4-3189 Harmon W W
4-3190 Burns L S Mrs
4-3191 Barkley C C
4-3192 Gill Ike
4-3194 Dees A C
4-3196 Williamson H L
4-3198 Dixon F R
4-3201 Segars E H Mrs
4-3202 Hargrove R S
4-3204 Fisher M P Mrs
4-3206 Bruton M R Mrs
4-3208 Megarden M E Mrs
4-3210 Langford J W
4-3211 West C R
4-3212 Lemonds T B
4-3214 Thompson J T
4-3216 Triece Constn
4-3216 Triece J F
4-3218 Hawkins T P
4-3221 Alexander Chas
4-3222 Ervin W R
4-3223 Richardson Geraldine Mrs
4-3225 Blumenthal I D
4-3226 Williams R I Mrs
4-3228 Green P B Mrs
4-3229 Muse C H
4-3230 Taylor K M
4-3233 Besser C S
4-3234 Hare Mamie Mrs
4-3236 Tennant M M Mrs
4-3237 Odom N L Mrs
4-3239 Wright Gene
4-3240 Jones Saml
4-3241 Young W J
4-3243 Brittain M G
4-3244 Williams O J
4-3245 Thomas J W
4-3247 Lacy's Alignment Serv
4-3248 Harris C E
4-3254 Brown Danetta Mrs
4-3255 Lawrence E G
4-3256 Penegar T D
4-3257 Maico Hearing
4-3258 McIntyre R F
4-3259 Auten's Radio & Television Shop
4-3261 Bell H B
4-3263 Taylor R H
4-3265 Lawing L F
4-3266 Krispy Kreme
4-3267 Harmon Aslee
4-3268 Dowling E M Mrs
4-3269 Carolina Restaurant Sup
4-3270 Howie S W
4-3271 Williams W G Mrs
4-3274 Mickens Welcome
4-3275 Maddock B M
4-3276 County Collector of Revenue
4-3277 Adams C O
4-3278 Torrence M W Mrs
4-3279 Higgins R G
4-3280 Oaklawn Tavern
4-3284 McKee R P
4-3285 Noles H W
4-3286 Hancock C C
4-3287 Heyward T C
4-3288 Robinson A L
4-3289 Milliones N L Mrs
4-3290 Carter H V
4-3291 Carpenter Trucking
4-3292 Worthy Alberta
4-3293 Moser S P
4-3294 Robinson Curtis
4-3296 McNeill J J
4-3297 Bloodworth W H
4-3298 Ricketts E W
4-3301 Garren F O
4-3302 Brotherton P A
4-3303 Steakley T M
4-3304 Wiley M B
4-3305 Roscoe P E
4-3308 Veader D F
4-3310 Caro Auto Serv
4-3314 Carpenter K M
4-3315 Piedmont Scale Serv
4-3317 Massey C C
4-3318 McKinnon W E
4-3319 Wilson H W
4-3320 Cashion W N
4-3322 Coates J B
4-3323 Garnett A H
4-3324 Moss N H
4-3325 Stroupe F H Mrs
4-3626 Conrades L K Mrs
4-3327 Newitt J G
4-3328 Woods J M Mrs
4-3329 Presby Synod Office of Christian Educ
4-3332 Ridout W P
4-3335 Broome J B
4-3336 Norman L G Mrs
4-3337 Holland Geo
4-3338 Phifer Ulysess
4-3342 Killough G G
4-3345 White W R
4-3346 Lowery Franklin
4-3347 McKinney J R
4-3348 Baggs H S
4-3349 Starnes L B Mrs
4-3351 Stinson W B
4-3352 Rogers J F
4-3353 Wallace N A Mrs
4-3355 Worthy C M
4-3356 James P K
4-3358 Hucks J M
4-3359 Cass J C
4-3360 Devereaux M B Mrs
4-3361 Hudspeth W K
4-3362 Copeland E W Mrs
4-3363 Lucas Frank
4-3366 James H T Mrs
4-3367 Watts D H Mrs
4-3368 Mullis J W
4-3370 Reynolds W H
4-3373 Reich Willie
4-3374 Howell C P
4-3375 Kirkpatrick A E Mrs
4-3376 Nicholas James
4-3377 Ledford Myrtle Mrs
4-3379 Sloan R D
4-3380 Williams & Co
4-3381 Carter M C
4-3382 Byers T V
4-3383 Reid Ben
4-3386 Caldwell M G Mrs
4-3387 Dixie Cartage & Warehousing
4-3378 Boss Walter
4-3391 McSwain H D
4-3392 Efird L S Mrs
4-3393 Blackmon Ruby
4-3394 Abernethy R W
4-3394 Providence Builders
4-3395 Burkhead F N
4-3396 Hutchison E G Mrs
4-3397 Whiley P E Mrs
4-3400 Hall D S Mrs
4-3402 Sears R L
4-3404 Gudger B A Mrs
4-3405 Queen S S Mrs
4-3406 Parker C P
4-3407 Dunham H C
4-3408 James G E
4-3409 Bush C H Gro
4-3411 Schwartz Jack
4-3413 Galabow Sam
4-3417 Dawson Helen
4-3418 Robinson Clara Mrs
4-3419 Crowell Fannie Mrs
4-3421 Derrick C B Mrs
4-3423 Helms J L
4-3428 White J P Mrs
4-3428 White M H
4-3429 Sales B B
4-3431 Univ Match
4-3432 Schmid G E
4-3434 Wong W Y
4-3434 Wong's Laundry
4-3435 Black Noel Mrs
4-3437 McManus I P
4-3439 Grosboll L E
4-3440 Layne L H
4-3441 Lawrence Saml
4-3442 Gettis J L
4-3443 Bennett C L
4-3446 Tate G W
4-3447 Petty V T
4-3449 Schachner P G
4-3450 Naumoff Philip
4-3451 Hoover M C
4-3452 Barber C L
4-3455 Ingram G L Mrs
4-3456 Brooks D D
4-3457 Ramsey J L
4-3458 Cochran S J
4-3459 Butler E C Mrs
4-3461 Deese D E
4-3462 Sloop W A
4-3463 Plaza Hdw
4-3464 Watson J G
4-3465 Char Musicians
4-3465 State Mut Life Assur
4-3466 Johnston Bldg Soda Bar
4-3467 Wallace Nettie Mrs
4-3467 Ward D L Mrs
4-3467 Ward R E
4-3469 Martin M F Mrs
4-3471 Simpson Flossie Mrs
4-3473 Grier Cicero
4-3474 Myers D E
4-3475 Myers J R
4-3476 Jefferson C E Mrs
4-3479 Holsey A I Mrs
4-3480 Haigler C E
4-3481 Smith L C
4-3483 Byrd R L
4-3484 Boyd Alean Mrs
4-3485 Miller R C
4-3486 Cook J A
4-3488 Patterson M L Mrs
4-3489 Harris C D
4-3490 Spratt E O
4-3491 Brudnicki L F
4-3492 Byram's Tire Serv
4-3493 Walker H R
4-3494 Rice J H
4-3495 Threatt S E
4-3496 Wells W P
4-3497 DeLany W C
4-3498 Lacke J T
4-3500 Lawing G L
4-3501 Tennant C F Mrs
4-3502 Pease J S Mrs
4-3504 Williamson Htg
4-3507 Warden R K
4-3509 Gibbons K C
4-3511 Starnes E B Mrs
4-3513 Brown L A
4-3515 Shepherd A E
4-3516 Simpson R W Mrs
4-3517 Ray L L
4-3518 Shore H A
4-3519 Weikel E E
4-3520 Green Wm
4-3520 Williams B B
4-3521 Hollingsworth J L
4-3522 Mobley Albert
4-3523 Nash J F
4-3524 Louisville & Nashville Railroad
4-3526 Turbyfill G M Mrs
4-3527 Murchison C T
4-3530 Goldston M A
4-3532 Caldwell D F
4-3534 Rodriguez A H
4-3536 Denaux L E
4-3537 McBane D G
4-3539 Fitzgerald T R
4-3541 Kiser C H
4-3544 Piedmont Distr
4-3545 O'Kelley T L
4-3548 Fowler J M
4-3550 Krimminger Candy
4-3551 Curry Edith
4-3553 Murphy J C
4-3554 Stanfield L B
4-3558 Creech J G
4-3559 Kelly J C
4-3561 Hunter Auto & Wrecker
4-3562 Higgins W C
4-3563 Ognovich R N
4-3568 Hailey P A Mrs
4-3569 Cosey C W
4-3570 Willard H D
4-3571 Byrd A C
4-3571 Byrd E D Mrs
4-3572 Dred-Not Sls
4-3573 Fesperman T G
4-3574 Economides Mary Mrs
4-3575 Watts L P
4-3576 Patton Marshall
4-3578 Gaither J T Mrs
4-3580 Brooks L M
4-3582 Wentz R W
4-3583 Banks T J
4-3584 Newell R W
4-3586 Hull A M
4-3588 Barrett R E
4-3589 Caddell J B
4-3592 Little C L
4-3593 Anthony M T Mrs
4-3594 Termenstein M S
4-3595 Bernhardt A F
4-3597 Blackburn R P
4-3598 Blake W E
4-3601 Sluder H M
4-3602 Braun Ernst
4-3605 Springs M E Mrs
4-3607 Honey Mfg
4-3609 Wooley S Q
4-3610 Jones E C
4-3613 Lisk W G
4-3614 White N F
4-3615 Wert J R
4-3616 Wil-Kin Inc
4-3617 Nance E F
4-3619 Hopkins R O
4-3621 Bradley T A
4-3622 Bowers Annie
4-3626 Freeman W M
4-3629 Ferguson W R
4-3630 Hayman A V
4-3631 Walters B T
4-3632 Locke A A
4-3633 Edwards J R
4-3634 Sloan D L
4-3637 Erwin S R
4-3639 Abernathy J E
4-3640 Ussery A L
4-3641 Kirby E F
4-3642 Cureton J I
4-3644 Segal A G
4-3646 Wallace L J
4-3647 Shaver L V
4-3648 Frazier A S
4-3650 Hobbs M M Mrs
4-3651 Clemons Y O
4-3652 Soderberg M E
4-3653 Stevens J A
4-3654 Potts Mary Mrs
4-3655 Dunlap M M
4-3656 Wigglesworth Tennant
4-3660 Atwell L C
4-3661 Hought J A
4-3664 Fowler R H
4-3665 Grant Roy
4-3667 Pratt C E
4-3668 Eskridge A R
4-3671 Hannon W A
4-3673 Davis H S
4-3674 Helms R E
4-3675 Williams L P
4-3676 Byrnes T H
4-3679 Maxwell Flora Mrs
4-3681 White Orchid Beauty
4-3682 Granger G O
4-3683 Oxendine Betty
4-3684 McKee Lawrence
4-3688 Goodrich E H
4-3689 Davis P A
4-3690 Dixon J C
4-3692 Roberson J L
4-3694 Mackey J B
4-3696 Bowman E F
4-3697 Foster W Z
4-3698 Hardin M G
4-3700 Stone S O
4-3701 Trimble B J Mrs
4-3702 Flournoy C W
4-3703 Washington J W
4-3705 Haney C W
4-3706 Porter James
4-3707 Variety Club Clinic
4-3708 Bridges Jackie
4-3709 Lawing L N
4-3710 Cumberworth D C
4-3711 Austin J B
4-3712 Brown D C
4-3714 Hemby J D
4-3715 Harris J A
4-3716 Russell J C
4-3717 Robinson R V
4-3718 Watson M A Mrs
4-3720 Scruggs K H Mrs
4-3721 Sanders M E Mrs
4-3722 Stanley J T
4-3723 Teller W K
4-3724 Givens John
4-3725 O'Hair Agcy
4-3726 Bagwell J L
4-3727 Martin E L
4-3728 Giles J B
4-3729 Lee M H Mrs
4-3731 Ratajczak Thos
4-3732 Smith C S Mrs
4-3733 Beasley W G
4-3735 Withers U S
4-3736 Martin W A
4-3737 Nickel W J
4-3738 Armestead J L
4-3740 Massey O F
4-3741 Kemenczky W J
4-3742 DeReynolds F G
4-3743 Wilson S E
4-3744 Taylor C L
4-3745 Hashagen F E Co
4-3746 Sanford C C
4-3747 Small H R Mrs
4-3749 Rasberry J L
4-3750 Turner T M
4-3751 Byars Dock

EDISON EXCH—Contd
4-3754 Crawford R H
4-3755 McManus Nathl
4-3758 Shaw R C
4-3760 Elliott L M Mrs
4-3761 Cavalaris Skating Rink
4-3761 Morehead Bowling Center
4-3763 Walker J W
4-3764 Williams J H
4-3765 Skaff Fred
4-3768 Miller Harry
4-3770 Long F B
4-3771 First Christian Ch
4-3772 Patterson J L
4-3773 Roberts C R
4-3774 Pittman C T
4-3775 McNeely Henry
4-3780 Hampton D W
4-3781 Stancil C R
4-3782 Durham J V
4-3784 Ward J S
4-3787 Saine A C Mrs
4-3788 Neely C M
4-3789 Austin Elec
4-3789 Charnoco
4-3792 Caldwell Albert
4-3794 Ivey P L
4-3795 Central Restr
4-3796 Croom J R
4-3797 Egerton M L
4-3798 Tenner Bros
4-3800 Weaver Bessie
4-3801 Prencipe L M
4-3803 Fodel C F
4-3803 Uncle Charlie's Place
4-3804 Evans S T
4-3805 King R Z
4-3808 Caldwell Charlie
4-3809 Fowler F N
4-3811 Ellis E D
4-3813 Henderson M D
4-3814 Rockwell B C Mrs
4-3816 McCall Coleen Mrs
4-3817 Cowan J T
4-3818 Robinson's Bob Auto Serv
4-3819 Shamrock Delicatessen
4-3820 Hoffman M J
4-3821 Brown Goldie Mrs
4-3821 Worsham J B
4-3822 Moore M B
4-3823 Garrett W L Mrs
4-3824 Holbrook R H
4-3826 Millsaps F N
4-3827 Harris R K
4-3828 Yarbrough D H
4-3830 Harris Dick jr
4-3832 Pullman John
4-3833 Nance W E
4-3834 Williford R V
4-3837 Cox A L
4-3839 Beiderbecke J T
4-3840 Jamison N K Mrs
4-3841 Coleman W R
4-3843 Wooten C A Mrs
4-3847 Godfrey H E
4-3848 Land T T Mrs
4-3849 Russell J B
4-3851 Kissiah J M
4-3852 Chambers P C
4-3853 Matthews W C
4-3854 Jones & Lamson Mach
4-3855 Ledbetter G C
4-3856 Edmonson Royce
4-3857 Davis J W
4-3858 Burnette J L
4-3858 Parker Estelle
4-3859 Lawrence Whse
4-3861 Toomey F P
4-3864 Moss G N
4-3867 Williams E A
4-3870 Yancy J A
4-3871 Booth F C
4-3872 Aycock R N
4-3874 Glover June
4-3875 Surratt K H Mrs
4-3879 Adams J E
4-3880 Ford Abraham
4-3881 Warren Prosthetic
4-3882 Houser D W
4-3883 Collins Donnie Mrs
4-3884 Brown H C Mrs
4-3885 Robbins M H Mrs
4-3886 Bryant A D
4-3887 Shearon E C
4-3888 Fowler J B
4-3890 Folk C E
4-3891 Smith C A
4-3892 Long F Y Mrs
4-3898 Bradshaw Robt
4-3901 Lloyd S L Mrs
4-3902 Culbertson T J
4-3903 Brooks M L Mrs
4-3904 Stewart C W
4-3905 Ross Lum
4-3908 Hayes T P
4-3910 Yates J C
4-3913 Pierce R W
4-3913 Plaza Bapt
4-3914 Dunham Walter
4-3915 Parker J J
4-3917 Cunningham B T
4-3919 Mantiply W M
4-3921 Watson's Automatic Laundry
4-3922 Happy Time Play Sch
4-3922 Sturdivant C T
4-3924 Neill W T
4-3925 Aldridge J F
4-3926 Hord C S
4-3928 Young H V Mrs
4-3932 Case L M Mrs
4-3934 Llewellyn S J
4-3935 Charlotte Retail Gros
4-3935 North Carolina Food Dirs
4-3936 Chambers Deamos
4-3937 Hill L W Mrs
4-3938 Kiddie Korner
4-3941 Jones W E
4-3942 Hardin D M Mrs
4-3943 King John
4-3944 Brown C W
4-3945 Miller B R
4-3946 Vantrease J F
4-3947 Hamrick S D
4-3949 Williamson C R
4-3950 Lynch E P Mrs
4-3951 Zieverink E W
4-3952 Reeves N O
4-3953 Cochran J R
4-3954 Kiser J M
4-3955 Mayson J C
4-3956 Whilley K I
4-3957 Belk's Cafeteria
4-3958 Anthony T W
4-3959 Wall P D Mrs
4-3961 Kidd R E
4-3962 Martin Eddie
4-3963 Martin A J
4-3966 Blackwell B L
4-3967 Wiley J A
4-3969 Careful Clns
4-3971 Ervin Hamp
4-3972 Grier C S Mrs
4-3974 Glenn L B
4-3975 Woollen W E
4-3976 Specialty Fabricators
4-3977 Vosburgh E B
4-3980 Ray N D
4-3981 Roth J A
4-3982 Green T C Mrs
4-3983 Hall W G
4-3984 Torrance Hugh
4-3985 Ashmore E E
4-3986 Miller Hannah
4-3987 Bailey C H Mrs
4-3988 Sanders Sam
4-3989 Simerson M C Mrs
4-3990 Rush C E
4-3991 Lawrence E B Mrs
4-3992 Cooper T H
4-3995 Little L S Mrs
4-3996 Terrell J B
4-3997 Strickland C D
4-4001 Chesnut E C Mrs
4-4002 Armstrong C G
4-4003 Couchell P T Mrs
4-4004 N Caro Mercantile
4-4006 Duncan G D
4-4009 Cashion B H
4-4010 Wade J M
4-4011 Jones J M
4-4013 Lankin R W
4-4014 Woodlief E A
4-4015 Manning B B
4-4017 Crowell E L
4-4018 Belk M C Mrs
4-4020 Kendell Ben
4-4021 Gaddy Jesse
4-4024 Bennett R B
4-4025 Hunter L K Mrs
4-4027 McRae H M Mrs
4-4028 Presson B F
4-4030 Wilkins F T
4-4031 Cherry Isaiah
4-4032 Anthony Billy
4-4033 Dickinson J B
4-4034 Williams J H
4-4035 Sanders S M
4-4039 Porter R S
4-4040 Reddeck T J
4-4041 Williams G M
4-4042 Eckerd Drugs
4-4044 Scott K K
4-4046 Ranson B L
4-4047 Clippard R E
4-4048 Raffensperger H M
4-4049 Samuel B M Mrs
4-4051 Fox W H
4-4053 Sexton A W Mrs
4-4054 Alexander Willie
4-4056 Hoods W S
4-4057 Cole R H
4-4058 Horton R E
4-4059 Kisiah F J
4-4060 Connor A K Mrs
4-4062 Taylor J R
4-4063 Booker Neal
4-4065 Johnson J B
4-4066 Wentz E J
4-4068 Cupp D L Mrs
4-4069 Baker P T
4-4071 Lindsay Marie V
4-4072 Fasnacht C U
4-4073 Coleman R L
4-4074 Edgerton J G
4-4074 MacDonald J K
4-4075 Marriney J R
4-4077 Argo R M
4-4079 Cooke E O
4-4080 Graham H O
4-4082 Michael A A
4-4083 Yargue R J
4-4087 Herendeen W W
4-4088 McLaurin M D
4-4090 Muhl R E
4-4091 Mitchell A L Mrs
4-4093 Morris Phillip Inc
4-4094 Burch C F
4-4095 Wallace & Tireman
4-4096 Hart G F
4-4097 Exell R E
4-4100 Bookout C B
4-4102 Elec Workers
4-4103 Hodges Tom
4-4104 Smith R G
4-4105 Devereux J I
4-4107 Victory J F
4-4108 Rierson S C
4-4112 McDaniel D E
4-4113 Clinard J R
4-4114 Harris Eddie
4-4116 Hope L O
4-4117 Harris Jewell Mrs
4-4118 Alexander E H
4-4119 Lee M F
4-4121 Woodruff J H
4-4122 Goff Jwlry
4-4123 Archer Esther
4-4124 Eason C B Mrs
4-4125 Henderson D H
4-4131 Burkholder E R Mrs
4-4132 Butler G T
4-4136 McCune C F
4-4137 Rodgers L B Mrs
4-4139 Carson G C
4-4140 Moser G M
4-4141 Char Sewing Center
4-4145 Allen C L
4-4147 Geer C B
4-4148 Barrett E J
4-4149 Boyd H D
4-4150 Owens D Eleanor
4-4152 Fuller Andrew
4-4153 McCray Matthew
4-4154 Leifels A E
4-4156 Ellis Carl
4-4157 Hart E H
4-4158 Tate C W Mrs
4-4159 Stewart John
4-4160 Pressley M M
4-4163 Jones R H
4-4167 Glenn Chas
4-4168 Stewart G A
4-4170 Simons W E
4-4171 Harris Verdie
4-4172 McManus M E
4-4173 Samuels H H
4-4174 Bolick M I
4-4175 Walker J H
4-4177 Henderson H C
4-4179 Tarheel Exp
4-4180 Pendleton Frances L
4-4181 Price C Y Mrs
4-4182 Winn O H
4-4183 Stewart A E
4-4184 Rayfield J L
4-4185 Crosby W J
4-4186 Icard F T
4-4187 Ritch M L
4-4188 Inman F E
4-4189 Adkins W R
4-4190 Kincaid J C
4-4192 Arner S R
4-4194 Gibson C C
4-4195 Wilson June
4-4196 Kerr Clns
4-4197 Latimer R B
4-4201 Brown H W
4-4202 Palmer Paul
4-4203 Tomanchek J J
4-4204 Barnes J S
4-4206 Prim H G
4-4209 Gartrell W M
4-4210 Gaffney W C
4-4213 Marion F E
4-4214 Jackson M H Mrs
4-4216 City Animal Shelter
4-4217 Schoettle C I
4-4219 Campbell D S Mrs
4-4220 Curry J W
4-4223 Muncey M L
4-4222 McAhley M W Mrs
4-4225 Devinney Audrey
4-4226 Thomas E M Mrs
4-4228 Ward E F Mrs
4-4230 Davis A W
4-4233 Sanders M W Mrs
4-4235 Watson E T
4-4237 Manuel Dudley
4-4239 Aarigale F V
4-4240 Avery M J Mrs
4-4241 May Chas
4-4242 Friday B F
4-4243 Thomas R L
4-4244 Ranson Wallace & Co
4-4245 Reid Hazel
4-4246 Lambert J A
4-4247 Dixon J S
4-4248 Alan Adv Agency
4-4249 Stubbs M G
4-4250 Gladish W J
4-4251 Bos J F
4-4252 Cato J F
4-4253 Adams Vivian Mrs
4-4254 Lundy D M
4-4255 Maxwell Chauncey
4-4256 Davidson C H
4-4257 Matthews J P
4-4259 Canipe G C
4-4259 Dilworth Nursery & Kindergarten
4-4261 Kilroy R H Mrs
4-4262 Hoyle A P
4-4263 Drake L D Mrs
4-4264 Fellows E G
4-4265 McCoy J B
4-4268 Burke P J
4-4269 Helms O H
4-4270 Whitley Wm
4-4271 Hunter E L
4-4272 Cassell M F Mrs
4-4273 White R J
4-4274 Cunningham C J
4-4275 Timmon's Sign
4-4276 McCleave A S Mrs
4-4277 Caldwell D H Mrs
4-4278 Transou W W
4-4279 Privette C A
4-4280 Sifford C T
4-4283 Brown C W
4-4284 Dargan B T
4-4286 Smith Willie
4-4287 Carter R A
4-4288 Life Insurance Co of Va
4-4289 Poston F H
4-4292 Gantt L A
4-4294 Weikel G N
4-4295 Smart E G
4-4296 McCachren J E
4-4297 Colonial Stores
4-4298 Nesbit Cleo
4-4300 Davis R W
4-4300 Davis Roy Used Cars
4-4301 Latham O E
4-4302 Garrett T J
4-4303 Price Margt Mrs
4-4304 Haire V L
4-4305 Guest Robt
4-4306 Cyprus Restr Sup
4-4308 Byrd Dee
4-4309 German S E Mrs
4-4310 Dulin M L
4-4311 Whitley J C
4-4312 Mahan J M
4-4313 Broome J H
4-4315 Cates B R
4-4316 Johnson M G
4-4317 Cureton L W
4-4318 McMurray R B Mrs
4-4320 Collins T E
4-4321 Glover C L
4-4322 City Fire Dept
4-4323 Todd I R
4-4324 David H B
4-4325 Jenkins T A
4-4326 Deaton B B
4-4327 Colonial Stores
4-4329 Kelbaugh L S
4-4330 StPaul Bapt
4-4331 Wiggins N W
4-4332 Coffey & Thompson
4-4333 Johnston Jane N
4-4334 Cox W O
4-4335 Pharr H R Mrs
4-4336 Pruette W B
4-4338 Burt R L
4-4339 House J E
4-4339 Kloss J J
4-4340 Cash H H
4-4341 Davis B D Mrs
4-4342 Jackson G S Mrs
4-4344 Cline R F
4-4349 Epps Edom
4-4350 Carroll Tom Studios
4-4351 Fullerton A H Mrs
4-4352 Harrington A B
4-4354 Felts W L
4-4355 Blackwelder F A
4-4356 Parrish J A
4-4358 Snow R E
4-4359 Pearson N A
4-4360 Horton T E
4-4363 Beatty R Z
4-4364 Linton P T Mrs
4-4366 Grey J W
4-4368 Schneidt E C Mrs
4-4369 Bertos Sls
4-4370 Hill H T Mrs
4-4371 Holmes W C
4-4372 Lynch H P
4-4374 Young Milton
4-4376 Hook W W
4-4380 Yandle P A
4-4383 Lyon B Y Mrs
4-4384 Lowing R D
4-4385 Kelemen W A
4-4386 Andrews F L
4-4387 Torrence L K
4-4388 Burgess W R
4-4390 Johnson B C
4-4392 Mahaffey W C
4-4393 Berry T H Inc
4-4394 Hogan A A
4-4395 Mims C B Mrs
4-4396 Brown S T
4-4397 Bell Minnie Mrs
4-4401 Jackson B S Mrs
4-4402 Taylor J L
4-4403 Hoyle D W
4-4404 Thompson F W
4-4408 Davis F C Mrs
4-4410 James Letter Shop
4-4410 Neill W T
4-4413 Ferguson W M
4-4415 Fisher J M
4-4416 Boyd M J
4-4416 Boyd's Quick Serv Lndry & Dry Cln
4-4417 Thomas C S
4-4419 Whisnant Cleatus
4-4422 Jewell A G
4-4423 Lee Perry
4-4424 Abernathy J M
4-4428 Sonotone of Char
4-4430 Neese Sausage
4-4431 James M W Mrs
4-4432 Atkinson J R
4-4433 Hope A C
4-4434 Graddy Clarence
4-4435 Willaume E C
4-4437 Whitton E L
4-4438 Quern D S
4-4440 Yates R G
4-4441 Conner J H
4-4442 Griffin M H
4-4443 Dunn J M
4-4444 Jenkins O B
4-4445 Aycoth E B
4-4445 Packard Beauty
4-4446 Edwards W B
4-4447 Wix W N
4-4448 Baltimore Business Forms
4-4448 Baltimore Sls Book
4-4448 Cooper T A Co
4-4450 T-N-T Leather
4-4452 Hunter M A Mrs
4-4453 Hill L V Mrs
4-4455 Huntley B R Mrs
4-4456 Dowd Roddy
4-4458 Norton W E
4-4459 Smith W J
4-4460 Doster F W Mrs
4-4461 Boyd J C
4-4462 Franklin N D Mrs
4-4463 Nance R F
4-4465 Pollard T D
4-4466 Ritch C F
4-4467 Summerville A C
4-4468 Ogburn V D
4-4469 Ivester L J
4-4470 South Tryon Street Presby
4-4471 Mackelfresh G S
4-4473 Sharpe W F
4-4474 Hawes B B Mrs
4-4475 Gyles R C
4-4477 Moyle W W
4-4478 Jackson Leroy
4-4479 Harnly H R
4-4480 Phillips A I
4-4482 Harpham D T
4-4483 Frank J F
4-4484 Clark R E
4-4485 Routh J W
4-4486 Grigg C H
4-4488 Blanton B H
4-4489 Central Drive In
4-4491 Creech B P
4-4492 Furr D B Mrs
4-4493 Porter Hazel
4-4494 Parker C H
4-4496 Bates Danl
4-4497 Gront J H
4-4498 Foster Jerry
4-4501 Hoffman W E Oil
4-4501 Hoffman's Barber
4-4503 Hough E B Mrs
4-4504 Arthur L D
4-4506 Stone F H
4-4507 Mungo Amos
4-4508 Best D J
4-4509 Perkins Virginia L
4-4510 Audrey D T Mrs
4-4511 Brown B L
4-4513 Felbus-Gordon & Co
4-4517 Broach C U
4-4518 Blackmon Janie Mrs
4-4518 Dunn W L
4-4519 Cureton A L
4-4521 Watson Haywood
4-4522 Kersker C P
4-4523 McNatt P E
4-4524 Rollins J J
4-4526 Freeman R M
4-4527 Park Avenue Barber
4-4528 Whitehead Virginia Mrs
4-4529 Blair F M
4-4530 Stewart G T Mrs
4-4533 Westmoreland E W
4-4534 Moore E N Mrs
4-4535 Hatrsfield N M Mrs
4-4536 Morris C R
4-4537 Alexander R P Mrs
4-4538 Brannon Wm
4-4539 Lewis E W
4-4540 Wall Thomas
4-4541 Small F N Mrs
4-4542 Brown James
4-4543 Hall Jwlrs
4-4543 Hall Sup
4-4543 Hall Tommy
4-4544 Zack C L
4-4545 County Humane Soc
4-4546 Medearis C S
4-4548 McCorkle John
4-4551 Thompson C D
4-4553 Anderson F C
4-4554 Felts W L
4-4555 McCauley L B
4-4557 Springs Patsy Mrs
4-4558 Hulet F J Mrs
4-4559 Davis Alex
4-4561 Hackney W R
4-4562 Vinson L E
4-4564 Deal Mtr
4-4565 Williams M H Mrs
4-4566 Mull J R
4-4569 Partlow Robt
4-4571 Cowan G C
4-4573 Hartley J R
4-4574 Kenley R L
4-4575 Newton E B Mrs
4-4577 StLuke's Luth
4-4578 Henderson G W
4-4580 Latimer Joseph
4-4581 Crawford L B
4-4582 Land J A
4-4583 Willis J L Mrs
4-4584 Orndoff H E
4-4586 Collias G T
4-4587 Anderson G T
4-4587 Steele Wm
4-4588 Taylor E E

EDISON EXCH—Contd
4-4590 McCorkle A R Mrs
4-4592 House L Y Mrs
4-4593 Grissons T E
4-4594 Grose Sch of Dancing
4-4596 Kolonits Frank
4-4597 Smyre J E
4-4598 Holly H H
4-4600 Treadway F L
4-4601 Mut Sav & Loan
4-4603 Black G W
4-4604 Jobbers Whse
4-4606 Scott L E Mrs
4-4607 Thomason N L
4-4609 Gilland K E
4-4610 Nationwide Ins
4-4612 Norman L A
4-4613 Walker Martin Inc
4-4616 Gilmour Hodges & Rogers
4-4619 Nationwide Ins
4-4620 Robinson A L
4-4621 Marley Rlty
4-4623 Myers A R
4-4624 Assoc Press
4-4628 Davis Snow
4-4634 Ware Lucile
4-4636 James C G
4-4637 Anderson Elec & Sup
4-4640 Ancrest Motel
4-4640 Rimer H R
4-4641 Char Orthopaedic Clinic
4-4646 Carolina's Auto Sup Hse
4-4651 Hornblower & Weeks
4-4656 Thomas Cadillac Oldsmobile
4-4662 Campbell I A
4-4663 U S Govt
4-4665 Naumoff Philip
4-4667 Greer J A
4-4668 Tribble Hal
4-4669 Overland Trans
4-4671 Lance Inc
4-4678 Brabson J A
4-4679 Talbot G H
4-4681 Family & Children's Serv
4-4685 Litaker C H Inc
4-4688 Pilot Life
4-4689 Pilot Life
4-4691 U S Govt
4-4693 Stallings W C
4-4694 Sunbeam Appl
4-4701 Axton Cross
4-4703 Armour & Co
4-4709 Elliott J A
4-4713 Goodman L S
4-4714 Goodbody & Co
4-4718 Fairchild Publications
4-4721 Piedmont Mountain
4-4724 Alexander Thos
4-4724 Farmer W M Co
4-4725 Carriker's
4-4729 Johnson B E
4-4731 Hollins J W
4-4733 Fisher W M Mrs
4-4738 Char City Club
4-4741 Barber Janie
4-4742 Babcock & Wilcox
4-4748 Shell Chem
4-4749 East Carol H
4-4750 Dwight K B
4-4751 Goodbody & Co
4-4752 Massey E B
4-4757 Petrie L W Inc
4-4759 Dobeckmun Co
4-4760 Cooper Mary E
4-4761 Denney Tag
4-4767 Akers J J & Co
4-4769 McKinney T E
4-4770 Miller J H
4-4772 Synder's Flowers
4-4774 Trethewey F H Co
4-4776 Flow J E
4-4777 Johnston A N
4-4784 Hefner Plmbg
4-4786 Buckwright W L
4-4787 McDowell J W
4-4788 Perry R T
4-4789 Johney's Hobby Hse
4-4791 Graves & Toy
4-4794 Best Upholstering
4-4795 Best Upholstering
4-4796 Josephs Abr
4-4797 Chantilly Grammar Sch
4-4801 Smith Matthew
4-4802 Hill S W
4-4803 Fetherson E H
4-4805 Moore's Park
4-4805 Moore's Sewing Mach Furn & Appl
4-4806 Gregory R E
4-4807 Courtney J L
4-4808 Winecoff H L
4-4810 Webb J A
4-4812 Buford Tillman
4-4813 Puges Henry
4-4815 Baucom J N
4-4816 Wilson John
4-4817 Lee W C
4-4818 Prather Amelia Mrs
4-4820 Barton J O
4-4821 Hastings C A
4-4822 Moore Reid
4-4823 Dean E L
4-4826 Van Hoy J M
4-4827 Hodge J E
4-4828 Lawrence G B Mrs
4-4829 Stepp Beulah Mrs
4-4830 Jones Lubie B
4-4831 Cathey C N
4-4832 Sloan N C
4-4833 Harvey G W
4-4836 Hargett G W
4-4839 Capel Connie M
4-4841 Parrish J F
4-4842 White A P & Assoc
4-4844 Van Dooren A D Mrs
4-4844 Houston M S Mrs
4-4845 McDaniel J C
4-4848 Cherry Felix
4-4851 Willyard Virginia Mrs
4-4854 Dean A C
4-4855 Boger F A
4-4856 Hinnant J D
4-4857 Young E O
4-4859 Holder R E
4-4860 Quality Restr
4-4861 Burris Eddie
4-4862 Moses J F
4-4863 Shrum R B
4-4865 Mills G M
4-4866 Ashton W J
4-4868 Byrd G D
4-4869 Thornhill M C Mrs
4-4871 Scruggs W F
4-4872 Truslow W M
4-4873 Holmes C W
4-4875 Grier A E
4-4876 Stenson C D
4-4878 Beckham J W
4-4879 Hudson E C
4-4880 Haywood J L
4-4881 Lynn B E
4-4886 Henderson J D
4-4887 Mullikin H S
4-4888 Benson H H
4-4889 Maxwell J A
4-4891 Gulledge J H
4-4893 Tanner M G Mrs
4-4895 Coble K O
4-4896 Clemons Steph
4-4897 Sosnik Jack
4-4898 Art Sign
4-4900 Bakis A C
4-4901 Davis Quilla
4-4902 Bryson C W
4-4904 Hahn F G
4-4905 Anderson Wm
4-4906 Scarborough M L
4-4907 Crowe Richd
4-4908 Mullaney D S
4-4909 Roberts W L
4-4910 Davis J E
4-4911 Rountree W V
4-4912 Law Bldg Lib
4-4913 Beach C I Mrs
4-4914 Horne E L
4-4915 Hinnant R D Mrs
4-4916 Reid J M
4-4917 Stafford J F
4-4917 Stafford's Day Nursery
4-4919 Caudle L C
4-4921 Spivey F E
4-4923 Lawrence Louis
4-4924 Hampton F J
4-4925 Mahatha Johnson
4-4926 Walker John
4-4927 Sweitzer Julian
4-4928 Havn D C
4-4930 Calloway E J Mrs
4-4934 Grier J R
4-4935 Lever T H
4-4936 Svoboda A A
4-4937 Bradshaw Faye E
4-4938 McClure Thonasina Mrs
4-4940 Patman C B Mrs
4-4941 Harrill & Brendle
4-4942 Bauguess B M
4-4943 Henderson L C
4-4944 Jordan P Y
4-4945 Brown E M
4-4947 Long B J
4-4948 Worley W P
4-4949 Meske N G Mrs
4-4950 Montgomery J C
4-4952 Hargett C N
4-4953 Carson T A
4-4955 Burleson K E
4-4956 Wakefield A S Mrs
4-4957 Ives H B
4-4959 Miller N J
4-4960 Boyles L E
4-4962 Weikel's Auto Serv
4-4964 Kiser M E Mrs
4-4965 Aschenberg A H
4-4967 Ross L H
4-4968 Benton Jennie C
4-4969 Ledbetter V M
4-4970 Scott R T
4-4971 Holbrooks C L
4-4972 House J A
4-4973 Clifton J C
4-4974 Zimmerman E R
4-4977 Kendrick Gloria Mrs
4-4979 Scholtz W W
4-4981 White C O
4-4982 Gaither D W
4-4983 Dillehay H J
4-4984 Gilliard E G Mrs
4-4987 Lovelace O N
4-4988 Chapman C R
4-4989 Hynes Sls
4-4990 Walker H L
4-4993 Gallagher J R Mrs
4-4994 Sedberry J C
4-4995 Hart J B Mrs
4-4998 Reed's Beauty
4-5000 Wallace N H
4-5001 Stewart B F
4-5002 Heafner C V
4-5003 Grolier Soc
4-5004 Bridges P D
4-5008 Jones G W
4-5010 Rogins F P Mrs
4-5011 Long Eng
4-5012 Lawman H E Mrs
4-5013 Grier Wm
4-5016 Henkle C J
4-5017 Cole N P Mrs
4-5018 Blakeney Frances
4-5020 Hamilton E H
4-5021 Farson G P
4-5023 Biggerstaff B M
4-5024 Morrow Lester
4-5025 Greene L E
4-5025 Indoor Comfort
4-5027 Umstead G L
4-5028 Poole Doris Mrs
4-5029 Plyer W W
4-5031 Ruth's Fashion Shoppe
4-5032 Stafford R L
4-5034 Barnes D A
4-5035 Kerr M L Mrs
4-5036 Greene A J Mrs
4-5038 Ervin Talmadge
4-5040 Owen J T
4-5041 Black W I
4-5042 Barkley Wm
4-5043 Ball W A
4-5044 Whitehead K H Mrs
4-5045 Huff W E
4-5046 Edwards Jas
4-5047 Hill J W
4-5048 Frye W G
4-5051 Mazziotta Michl
4-5054 Jordan A B
4-5055 March D L & Co
4-5056 Edwin J J
4-5058 Justice L H
4-5059 Davis H B
4-5061 Short N R
4-5063 Threatt H M Mrs
4-5065 Payne D E
4-5067 Greeley's Garage
4-5068 Friesz Istvan
4-5070 Riley Cath
4-5071 Gray R L
4-5073 McCall M J Mrs
4-5075 Ross R N
4-5077 Brand T M
4-5078 Yeaman W J
4-5080 Blalock Z A
4-5081 Kofinas T L
4-5082 McMurry D W
4-5086 Webb R M
4-5088 Wedner I W
4-5090 Isenhour R F
4-5091 Robinson's Bob Auto Serv
4-5092 Cash A H
4-5093 Gamm E H
4-5094 Farrar A E Mrs
4-5095 Freeman C P
4-5096 Brown J L
4-5098 Jordan C L
4-5102 Rand J L
4-5103 Polonithis Tom
4-5104 Morgan J R
4-5106 Morgan D C Mrs
4-5109 Wise H T Mrs
4-5110 Moore C B Mrs
4-5111 Norman F D Mrs
4-5112 Hoover A J
4-5113 Poole C B Mrs
4-5114 Costin J R
4-5117 Eighth Street Mkt
4-5118 Gormley C C Mrs
4-5119 Bass J E
4-5124 Gregory C J
4-5126 Bumgardner R E
4-5129 Morgan W L
4-5130 Peay J T
4-5131 Magnard C H
4-5132 Gilliam G W
4-5133 Barnes J C
4-5134 Worthington Corp
4-5136 Almond Edna Mrs
4-5137 Knight H S Mrs
4-5139 Hackney J P jr & Co
4-5140 Brown L W
4-5142 Dove Dorothy Mrs
4-5143 Sparrow K W Mrs
4-5145 Younts P R
4-5147 Jamison E N
4-5148 Longworth B W
4-5150 McRorie J F
4-5151 Mobley Andrew
4-5152 Freeman C M
4-5154 Baker Reece Auto
4-5156 Brown S M
4-5157 McCommons L C
4-5159 McManus L M Mrs
4-5160 Deese J M Mrs
4-5162 Grant S M
4-5163 Alexander S C
4-5164 White M W
4-5165 Brown E L
4-5166 Metz John
4-5167 Watson Ethel Mrs
4-5169 Williams J B Mrs
4-5172 Johnson Bennett
4-5173 Char Mem Hosp Nurses Home
4-5174 McMullen Hazel
4-5175 Bogle J H
4-5176 Knox W A
4-5177 Fentress J S
4-5178 Henson O M
4-5182 Jones O R
4-5183 Wilbur Rogers
4-5185 Holder A T
4-5186 Taylor V D Mrs
4-5187 Kimble Albert
4-5188 Manns H S
4-5189 Swift Candy
4-5193 McPhail J R
4-5194 Womack J H
4-5196 Hart's Clns
4-5197 Stevenson L J
4-5198 Baldwin W E
4-5203 Drudge C L
4-5204 Sinclair Albert
4-5206 Alexander R H
4-5207 Firstone Tire & Rubber
4-5208 Junkins G L
4-5209 Huntley F S Mrs
4-5210 Ballard J B
4-5211 Black F W
4-5215 Harper J C
4-5218 Culbreath E S Mrs
4-5219 Hales Ethel L
4-5220 Glymph Lucille Mrs
4-5222 Haley R D
4-5223 Fowler F W
4-5226 Griffin I R Mrs
4-5227 Brown L R
4-5228 Dinsmore B M Mrs
4-5229 Mangum O M Mrs
4-5231 Kiser J B
4-5234 Pickard J B
4-5235 Kistler S T Mrs
4-5236 Stultz R P
4-5237 Lentz A G
4-5238 Plyer E S
4-5239 Jacob Grady
4-5240 Estes D W
4-5242 Brown Roy
4-5243 Cansler E T
4-5244 Community Beauty
4-5244 Friendly Spot Cafe
4-5244 Pressley Cleveland
4-5246 Brown Jas
4-5247 Meigs Clns
4-5247 Meigs D K
4-5248 Burr D E
4-5250 Braswell V C
4-5251 Harkey V P
4-5252 Powell Jeremiah
4-5254 Marshall D H
4-5257 Collins E L Mrs
4-5258 Case J C
4-5259 Stephens A L
4-5263 Smith M W Mrs
4-5264 Miller Curtis
4-5265 Jones Beulah C
4-5266 Carter H E
4-5267 Bass S H
4-5268 Burch W R
4-5270 Moore M H
4-5272 Geisinger J W
4-5273 Childers C K
4-5275 Austin F D
4-5277 Basinger J L
4-5281 Cullens D M Mrs
4-5282 United Press Internatl
4-5285 Simplex Time Recorder
4-5286 Alexander L A
4-5287 McAliley Thos
4-5288 Ryan Jean Mrs
4-5289 McQueary Ollie
4-5291 Ballenger S B
4-5292 Barwick F E
4-5293 Miller E A
4-5296 Williams P T
4-5297 Barnes B Mc
4-5298 Williams T A
4-5301 Fairly J P
4-5304 Boyd B M
4-5306 Hamrick S M
4-5307 Keyes G C Mrs
4-5308 Dixon W N
4-5310 Hagler S B
4-5312 Banks E G Mrs
4-5316 Aero Mayflower Trans
4-5316 Fidelity Van & Stge
4-5319 Wiggins L S
4-5321 Graham Billy Evangelistic
4-5322 Jones P W
4-5325 Hunter & Walden
4-5328 Funderburk Earle Agcy
4-5331 Jack & Jill Kindergarten & Nursery
4-5332 Kiser H A
4-5333 Bowlin M M Mrs
4-5334 Bethlehem Steel
4-5336 Bingham Fannie L
4-5338 Anders F R
4-5339 Fund Investments
4-5339 Universal Serv
4-5341 Ballard L M Mrs
4-5342 Mansfield R L
4-5343 Hennedy L T
4-5346 Whiting Corp
4-5348 Dickson W K & Co
4-5349 Dickson W K & Co
4-5351 Natl Bellas Hess Stores
4-5353 Kirby Rlty
4-5356 Thomas C L C Co
4-5358 Employers Group Ins
4-5361 Atkinson Sam Inc
4-5364 Wrenn R N
4-5366 Bowen Refgr Sup
4-5367 United States Leasing
4-5370 Williams R A
4-5371 Taylor E P Mrs
4-5373 Tuberculosis and Health Assn
4-5378 Boger H L
4-5379 Avondale Mills
4-5379 Comer Avondale Mills
4-5381 Patent Scaffolding
4-5391 Walke Henry Co
4-5397 Do All Caro
4-5400 A C H Brokers
4-5401 Bealer P M
4-5406 Foard E L
4-5407 Hood B H
4-5408 Broadhurst D W
4-5409 Moragne C C
4-5410 Beck H C
4-5412 Smith R V Mrs
4-5414 Bumgarner A L
4-5415 Boulding R P
4-5416 Wright R S Mrs
4-5418 Hull H L
4-5419 Berrier P D
4-5421 Shannon Steven
4-5422 Assoc Roofing & Sht Mtl
4-5423 Richardson W W
4-5424 Edwards A H
4-5425 Murphy W M
4-5427 Daniels R L
4-5428 Young A J
4-5429 Mitchell Emory
4-5430 Holbrook Contr
4-5430 Holbrook Wm
4-5431 Speight A V
4-5432 Watson L B Mrs
4-5433 Thornton W E
4-5434 Bates C L
4-5437 Miller L R
4-5439 Russell G L
4-5440 Davenport J C
4-5441 Cooke R E
4-5443 Wheeler C W
4-5446 Cornell R M Mrs
4-5447 Harris L Z Mrs
4-5448 Piedmond Super Mkt
4-5456 Smart Cortez
4-5459 Smith M
4-5461 Norman J B
4-5462 Hunter Winnie Mrs
4-5463 Stevenson I B Mrs
4-5464 Garnett S W
4-5465 Colony Barber
4-5466 Rice J A
4-5468 Mims H D
4-5470 O'Daniell C W
4-5471 Schulken S B
4-5472 Moragne Robt
4-5473 Maxwell Amie Mrs
4-5474 Clary F B Mrs
4-5475 Correll M K Mrs
4-5476 Wooten E C Mrs
4-5477 Wilson M J
4-5478 Long P L
4-5480 Parks R L
4-5481 Campbell W T
4-5482 Wingate C A
4-5483 Martin J M
4-5485 Hagler J M
4-5486 Advance Stores
4-5488 Bridges K R
4-5490 Keeter B H Mrs
4-5491 Curd J D
4-5493 Brooks J W
4-5493 Williams Johnie
4-5494 McLoughlin J K
4-5495 Russell C L
4-5496 A-M-F Pinspotters
4-5498 Thomas E G Mrs
4-5500 Schwartz & Son
4-5501 Piedmont Auto Exchange
4-5505 Metal Finishing
4-5508 Maxson Betts
4-5511 Barnett G W
4-5512 Tanner Jacob
4-5515 Steed C F
4-5516 Grier Joretta Mrs
4-5517 Davidson Sls & Serv
4-5517 Prtg Equip & Sup
4-5524 Wood Zuez
4-5525 Richards Jwlrs
4-5526 Harper Frank
4-5527 McKinley L E
4-5528 Justice G A
4-5529 Herbert & James
4-5531 Nalle Clinic
4-5539 Banks M E Mrs
4-5541 Palmgren E A & Assocs
4-5546 Carolina Knitting Mach
4-5546 Interstate Tex Equip
4-5546 Sou Mill Equip
4-5546 Speizman Machy
4-5546 Speizman Morris Export
4-5546 Sylval Corp
4-5549 Long Branch Coal
4-5551 StJohn's Bapt
4-5552 Alexander C G Mrs
4-5554 Breneman-Hartshorn
4-5557 Williams Jas
4-5561 Holland Furn
4-5564 Saxon's
4-5567 Tipton J C
4-5568 Dowdle S P
4-5569 Dilworth Meth
4-5569 Dilworth Meth Kindergarten
4-5571 Panda Curtain
4-5575 Yearwood Constn
4-5576 Yearwood Constn
4-5577 Armstrong-McGinnis
4-5579 Grier S M
4-5581 Little Theatre
4-5583 Way W W
4-5586 Campbell W R
4-5588 McCraw J E
4-5589 Stockton Mtr

EDISON EXCH—Contd
4-5592 McGee Eunice
4-5593 Chisholm Benj
4-5594 Plexice F H
4-5595 Ware L J Mrs
4-5596 White Mtr
4-5598 Kissiah R J
4-5600 Barrier G M
4-5600 Barrier Press Inc
4-5602 Richards J B
4-5603 Spake L A
4-5604 Williams A T
4-5605 Fulmer J C Mrs
4-5606 Simpson W M
4-5607 Paul Coedell
4-5608 McKeithan G E
4-5609 Vallianos Spyros
4-5610 Langley Lenore Beauty
4-5611 Cunningham D W
4-5612 Williams J R
4-5614 County Farm Agt
4-5614 County Home Dmnstr
4-5615 Polk C L
4-5616 Superior Stone
4-5617 Johnson R G
4-5622 Town & Country of Char
4-5624 Rowe T E
4-5624 Smith A W
4-5625 Rouse J W
4-5627 Hambley G F
4-5628 Reynolds E O
4-5629 Guthrie T C
4-5630 Webber P G
4-5632 Witherspoon M L Mrs
4-5634 Frye G W
4-5635 Diggs P D
4-5637 Pressley Evans
4-5638 Crump M C
4-5639 Singleton J L
4-5640 Reid C M
4-5641 Lee M S Mrs
4-5642 Stirewalt H O
4-5645 Howard T F
4-5647 Williams R E
4-5649 Jolly A W
4-5651 Rann E L
4-5652 Linaberry O P Mrs
4-5653 Arthur L D
4-5654 Batten G S Mrs
4-5655 Flournoy C N
4-5656 Bell B G
4-5657 Southern States Improvement
4-5658 Hilton Dale
4-5660 Bogan H W
4-5664 Moody D A
4-5666 Canaday J D
4-5667 Thompson Ben
4-5668 Norkett R C
4-5673 Nicholaides J J
4-5674 Mooney Jwlrs
4-5675 Rawlins Osborne
4-5676 Parlier W C
4-5677 Knight R T
4-5679 Lowery Walter
4-5680 Keesler S W Mrs
4-5681 Smith G H
4-5682 Painter E D
4-5684 Hemphill Pearl
4-5685 Thompson D A
4-5686 Merritt J L
4-5687 Motley Sumpter
4-5689 Potter W J
4-5690 Outen J H
4-5691 Simpson F M
4-5694 Buchanan Ammie Mrs
4-5695 Hemphill E A
4-5696 Culp H P
4-5698 Industrial Unit Fabrico
4-5700 Robey R T Mrs
4-5701 Maudie's Millinery
4-5702 Farrington H B
4-5703 Jones W H
4-5704 Char Hotel Sup
4-5705 Rhyne R H
4-5707 Finlayson Lelia J
4-5708 Burgess M O
4-5709 Brooks J V
4-5710 Gabriel Patricia
4-5711 Faggart B E
4-5712 Harkey H J
4-5714 Sifford J W
4-5715 McElveen Wilmot
4-5716 Price H G
4-5716 Story Book Day Nursery
4-5717 Crowell P H Mrs
4-5718 Kinard H G
4-5720 Yaeger H C
4-5724 Dunn W G
4-5727 Bradbury J A
4-5729 Hunt M L Mrs
4-5730 Parler Lemuel
4-5731 Little E R
4-5732 Lowery L B Mrs
4-5733 Lingle G L
4-5734 Parrott C M
4-5735 Willingham E C Mrs
4-5736 Carpenter F J
4-5737 McCracken J O
4-5738 County Surveyor
4-5738 Spratt J W
4-5739 Helms O K
4-5740 Wilkinson R C
4-5741 Moore Peggy O
4-5742 Crane P J Mrs
4-5743 Floyd C L
4-5744 Stegall M L Mrs
4-5745 S & S Laby
4-5746 Engle R S
4-5747 Gilliam W J
4-5748 Routh Sarah R
4-5749 Rhodes W E
4-5750 Wilson Hercules
4-5751 Huneycutt Bros Sand & Gravel
4-5752 Caudle W R
4-5753 Metler F A
4-5754 Gilley Body Works
4-5756 Sherrill P J
4-5757 Ivey Henry
4-5759 Watson C E
4-5760 Russell R B
4-5761 Zasciotti L E
4-5762 Pettit J P
4-5766 Wayne H M
4-5770 Coble J T
4-5771 Hayes A B
4-5772 Snuggs K E
4-5774 Physicians Med Laby
4-5775 Allison M B
4-5776 Malcolm & Higgins
4-5777 Hood D D Mrs
4-5778 Bennett S P
4-5779 Stuart J L
4-5780 Wopinsky Jennie Mrs
4-5781 Brinkhoff H F Mrs
4-5782 Hondros P J
4-5784 Hudson B H
4-5785 Perry Mary
4-5786 Gunn F E
4-5787 Gilliard T E
4-5788 Stroud G L
4-5789 Carolina Equip Sls
4-5790 Polk J A Mrs
4-5791 Taylor C G
4-5792 Clark M B Mrs
4-5794 Waters D H
4-5795 Barnard B W
4-5797 Bloodworth Lois Mrs
4-5798 Fink Myrtle V
4-5800 Turner M F
4-5801 Anderson J W
4-5802 Riley W L
4-5803 Reece E V
4-5805 Moody N S Mrs
4-5806 Sofley R N
4-5808 Slaughter Mach
4-5809 Phifer K G
4-5812 Chaplin Saml
4-5813 Kinard M L
4-5814 Kelley W M
4-5815 Gladden S S
4-5816 Beaver H D
4-5817 Boyer M E
4-5820 Simpson J M Mrs
4-5721 White L A
4-5822 Etters L E
4-5823 Haywood A B
4-5827 Tully H W
4-5828 Goodman J D
4-5829 Lightner S C Mrs
4-5831 Hopper Ruth Mrs
4-5832 Alexander Wm
4-5833 Harrison J N
4-5834 Antonio M P Mrs
4-5835 Russell Lela O
4-5837 Holman M H Mrs
4-5838 McFarland Minnie M
4-5839 MacClements J E
4-5841 Master Clns
4-5842 Autry S G
4-5843 Baldwin C J
4-5844 King Paul
4-5845 Meth Home
4-5846 Burkholter E J Mrs
4-5847 Buchanan E G
4-5748 Routh S R Mrs
4-5849 Brannon John
4-5850 Sinkoe G P
4-5851 Connell V W Mrs
4-5852 Lackey A C Mrs
4-5853 Char Lodge No 1113 (Loom)
4-5853 Moose Temple
4-5857 Balkeney Lewis
4-5858 Tenhengel J F
4-5859 Pierce R C
4-5860 Golightly H H
4-5861 Hampton Frank
4-5863 Hartley R C
4-5864 Yoos W L
4-5866 Roberts J G
4-5868 Adams E R
4-5869 Hutchison Bill
4-5872 Anderson Eliz Mrs
4-5873 Horne J T
4-5874 Goode Lillian Mrs
4-5875 Cherry C H
4-5878 Doiley Walter
4-5879 Babcock G R
4-5880 Phifer W A
4-5881 Bowlin L W
4-5883 Seaboard Brass & Copper
4-5884 Groome J G
4-5885 Baker H L
4-5888 Beaver E R Mrs
4-5889 Riley R H
4-5890 Ford Grant
4-5893 Garner J F
4-5894 Hietter F R
4-5896 Freeman G G
4-5900 Elliott W E
4-5901 Simpson E O
4-5902 Johnston M A & Co
4-5903 Burton J W
4-5905 Browne Mary
4-5906 Davis J H
4-5907 Alexander J H
4-5907 Dean Tire Co
4-5910 McCall Boyce
4-5912 Garrison Israel
4-5913 Richards D S
4-5917 Lipford E H
4-5919 Warren M Y
4-5920 Jones C E
4-5921 Stader W E
4-5925 Powers T B
4-5927 Barnett C J
4-5929 Davis Horace
4-5932 Odom Earl
4-5933 Grier J A
4-5935 Burris Jean
4-5941 Poston L R Mrs
4-5943 Garnett J G
4-5944 Mull Rubye L
4-5945 Pearre G A
4-5947 Fox E J
4-5950 Saverese C J
4-5951 Grubbs R J
4-5952 McCane Chas
4-5953 Ross A M Mrs
4-5955 Hemphill B A Mrs
4-5956 Melton F F
4-5957 Hill B E
4-5958 Crowder A M Mrs
4-5959 Seagle D A
4-5960 Ritch H S
4-5960 Simpson Y L
4-5961 Pait I F
4-5962 Faires D J Mrs
4-5966 Blake A G
4-5969 Fowler E H Mrs
4-5970 Armstrong B B Mrs
4-5971 Monarch Elev & Mach
4-5972 Thomason J S
4-5973 Farmer G C
4-5975 Alexander Thelma F
4-5976 Damien R J
4-5977 Robinson C L
4-5978 Kendrick T D
4-5979 Stewart Helen D
4-5982 Link Forrest
4-5983 Harris D T
4-5984 Davis R B Mrs
4-5985 Auto Serv Center
4-5986 Houze Willie
4-5987 English R A Mrs
4-5987 Porter Aline Mrs
4-5988 McIver J R
4-5989 Vichesky F J
4-5990 Detter L M Mrs
4-5991 Cartwright J L
4-5992 Moonery C F
4-5993 Thomas H L
4-5994 Burton W W
4-5995 Hicklin J A
4-5996 Spence J B
4-5998 Hall E F
4-6000 Mackintosh D M
4-6002 Latham T G
4-6004 Gloss T F
4-6005 Blackman J H
4-6006 Atkins R M
4-6007 Clendenin W E
4-6008 Wright I M
4-6009 Harris H N
4-6010 Haynes K H
4-6013 Bell Faith
4-6014 Graham W R
4-6017 Fowler M D
4-6019 Shue C A
4-6021 Clark P M
4-6022 Anderson E B Mrs
4-6023 Adams M E Mrs
4-6025 Deaton O W
4-6026 Smart C C
4-6028 Ballard G D
4-6021 Luke C H
4-6033 Tanner A P
4-6035 Brown A M Mrs
4-6035 Christenberry C H Mrs
4-6036 Potter F N
4-6037 Marton W G
4-6039 Tice J R
4-6040 Holly Julia Mrs
4-6041 Hall B S
4-6042 Ingersoll-Rand
4-6042 Shelby Mtr Lines
4-6043 Spilman J H
4-6044 Furr L R
4-6046 Johnston B C Mrs
4-6048 Steele H H
4-6050 Corriher Eleanor
4-6501 Ryder H E
4-6052 Johnson T L Mrs
4-6054 Miller Ada M
4-6056 Larkin P A
4-6058 Gulf Life
4-6060 Wheeler R M
4-6061 Bailey E T Mrs
4-6065 Graham E T Mrs
4-6066 Stephens G A
4-6067 Hagler W C
4-6070 Cain E G
4-6071 Crawley E M
4-6072 Piedmont Distr
4-6074 Freeland G E
4-6078 Jenkins J B
4-6082 Ott F C
4-6083 Walsh S R
4-6084 Fogelman Ann
4-6085 Clark W T
4-6086 Whitlow B W
4-6088 McAnulty W H
4-6090 Brooks W L
4-6091 Simpson Hazel
4-6092 Helms F B
4-6093 Caulkins F S
4-6096 Duchess Beauty
4-6097 Bynum Suzanne
4-6098 Bridges H F
4-6100 Howard G L
4-6201 Holmes R M
4-6102 Lyles J C
4-6107 Davis Oscar
4-6107 McCullough Eliz Mrs
4-6112 Geaslen J C
4-6113 Knight J W
4-6115 Jones W B
4-6116 Westmoreland V S Mrs
4-6117 North British Ins
4-6118 Hargis Industries
4-6119 Maxwell E H
4-6120 McDonald G C
4-6122 Phillips J R
4-6123 Byrd C T
4-6126 Jenkins R L
4-6127 Dogwood Beauty
4-6130 Neal W A
4-6131 Gregory F G
4-6132 Barber R L
4-6135 Williams Josephine
4-6136 Brown Norris
4-6137 Snapp E M Mrs
4-6138 Kincaid W T
4-6139 MacKenzie H B Mrs
4-6141 Jones Maxine
4-6142 Ballard J B
4-6144 Matthews L C
4-6145 Austin P N
4-6147 Polson M R Mrs
4-6148 Fisher R C
4-6149 Adams LeRoy
4-6150 Edwards Ed
4-6151 Holder M R
4-6153 Honeycutt E M
4-6154 P&R
4-6155 Keesler G R
4-6157 Sain S L
4-6158 Latimer R L
4-6159 Spivey C C
4-6160 Barnhardt Z G
4-6162 Almon W M
4-6163 Erwin John
4-6165 Guthery P B
4-6166 Morton B B Mrs
4-6169 Stanton T W
4-6170 McCullough F W
4-6171 McKeon J C
4-6172 Mungo M C Mrs
4-6173 Downey J K
4-6174 Walker F E
4-6175 Steele D S Mrs
4-6177 Littlejohn L L Mrs
4-6178 Hood Ernest
4-6179 Linker Z V
4-6181 Kiser I W
4-6183 McCullough Andrew
4-6186 Mullins C R
4-6187 Horton E J
4-6188 Rochester E L
4-6190 Cranford M H
4-6191 Fisher H W
4-6194 Gosnell E W
4-6196 Blake S J
4-6197 Brown H F
4-6201 Caldwell T M
4-6202 Johnson W S
4-6204 Todd W A
4-6205 Bouleware J J
4-6206 Lazarides S H
4-6208 Mills H L
4-6209 Simpson P H
4-6210 Ray J W
4-6211 Singer Sewing Mach
4-6212 Cromer B B
4-6212 Federated Mut Implt & Hdw Ins
4-6213 Rimmer W W
4-6214 Keller O M Mrs
4-6215 Walton A L Mrs
4-6216 Ferrell C W
4-6216 Washington C W
4-6217 Wilson M W Mrs
4-6219 House W H
4-6224 Hill W R
4-6225 Mullis B J Mrs
4-6226 Cannon M W Mrs
4-6227 Trane Co
4-6230 Leonard M J Mrs
4-6231 Aderholdt W A
4-6233 Oliver Jos
4-6234 Burnman Arth
4-6236 Bowman R F
4-6240 New J V
4-6241 Parson Franklin
4-6242 Coggins Food
4-6242 Coggins Greenhouse
4-6243 Cauble D J
4-6245 Smith E M
4-6246 Hattrick J V
4-6247 Lechner W E
4-6248 Markham K S
4-6249 McGraw O W Mrs
4-6251 Hager B F
4-6252 Wilson Arth
4-6253 Helms T F
4-6254 Wilmore Food Store
4-6255 Brazie S K
4-6256 Earnhardt R T
4-6257 Caldwell W C
4-6259 Tucker V W
4-6260 Caldwell M L Mrs
4-6263 Snyder J N
4-6264 Bradley Triphenia Mrs
4-6265 Bassett H H
4-6267 Lewis M B Mrs
4-6269 Wofford L P
4-6272 Stewart John
4-6273 Johnson John
4-6274 Miller J R
4-6275 Roberts Wm
4-6275 Tinsley Hubert
4-6278 Anderson Wm
4-6279 Stoudemayer Ralph
4-6280 Buchanan L G
4-6281 Hearn L E
4-6282 Brown Theola
4-6284 Griggs E D
4-6285 Fesmire C E
4-6277 Harris J F
4-6288 Hampton G M
4-6290 Hunter N J
4-6292 Sobell H I
4-6293 Moore J A H
4-6294 Key W E
4-6296 Rogers W B
4-6297 Matthews M H Mrs
4-6298 Cox C C Mrs
4-6300 Hager R J
4-6302 Belcher H D
4-6304 Gardner Ruby
4-6305 McLean M L Mrs
4-6306 Miller F W
4-6307 Akins L B
4-6309 Gray A S Mrs
4-6310 Walls G G
4-6311 Kiser W W
4-6312 Branson Co
4-6312 Branson Sls
4-6312 Branson Yarn
4-6314 Sims Saml
4-6315 Cooper R T
4-6316 Kirkman C W Mrs
4-6319 Selwyn Washerette
4-6321 Mackey R A
4-6322 Loisel Henri
4-6324 Harrell G W
4-6326 Payne P N Mrs
4-6328 Glenn L A Mrs
4-6329 Richardson F L
4-6330 Higgins B S
4-6331 Banks Alberta Mrs
4-6332 Cayce J H
4-6334 Spoon L P
4-6335 Dobson M L Mrs
4-6336 McCullough Oil Serv
4-6336 McCullough's Trans
4-6337 Skidmore W C
4-6338 Hart J E
4-6340 Besser Furnace & Air Conditioning
4-6341 Union Oil
4-6343 Adam J J
4-6344 Thompson E J Mrs
4-6348 Segrest M F
4-6349 Davis W A
4-6352 Sparrow C C Mrs
4-6353 Hammett Rebecca
4-6354 Carroll H W
4-6356 English Mildred
4-6359 Wilson Fredk
4-6360 Clark John
4-6364 Norris W A
4-6366 Batteg R W
4-6368 Egry Register Sys
4-6369 Sanders V R Mrs
4-6372 Allen Clifford
4-6374 Killman S H
4-6375 Hurt T G
4-6376 Kleto T N
4-6377 Turbyfill B L
4-6378 Clement J C
4-6379 Phillips D L
4-6380 Busbin L W
4-6381 Lotharp Kemp
4-6382 Minter E A
4-6384 Charlotte Ornament Iron Wks
4-6385 McClain J O
4-6387 Reynolds O W
4-6388 Godfery R J
4-6390 Wallace L L Mrs
4-6394 Watts Hdw
4-6395 Sandifer Kitty
4-6396 Cochran B A
4-6401 Buffalo Tank
4-6403 Don's Hair Design Studio
4-6405 Kitchen Creations of Char
4-6407 Adger Jas
4-6408 Allen H M
4-6409 Ervin Lomas
4-6415 Wilson G E
4-6416 Barden S L
4-6417 Union Sup & Elec
4-6421 McEwen Funeral Serv
4-6424 Snooks H Inc
4-6426 Howco Exch
4-6428 US Govt Treasury Dept Int Rev Serv
4-6431 State Employment Security Commission
4-6436 Gregory C L
4-6437 Johnson B L
4-6439 Costner's Inc
4-6441 Adda Personnel
4-6443 Industrial Elec
4-6447 Fellos H P Mrs
4-6448 Patat J C
4-6449 McKay McKay Baird & Justis
4-6452 Bobbitt W H
4-6453 Baucom's Nursery & Grading
4-6455 Pilot Brokerage
4-6461 M & J Fin
4-6463 Williams Mary Mrs
4-6464 USA Recruiting
4-6466 Rockwell Mfg
4-6469 Clarkson E O
4-6469 Commonwealth Land
4-6469 Ins Rlty
4-6469 Jones Clarkson
4-6470 Helms O G
4-6471 Miller C J

EDISON EXCH—Contd
4-6472 Cunningham Albert
4-6473 Shouse T C
4-6474 Caro Thermo King
4-6475 Caro Thermo King
4-6477 Griffith M M Mrs
4-6479 Bracy E W Mrs
4-6481 Tate F D
4-6482 Hart T F
4-6484 Gilmore E G
4-6485 Gay C B
4-6488 Dixie Radio Sup
4-6491 Select Personnel
4-6494 Triangle Development Sls
4-6494 Wiggins Bros
4-6494 Wiggins Publ
4-6495 Jones R L
4-6500 Turner A H Mrs
4-6501 Kendrick R L
4-6502 Reid C E
4-6503 Leaper M A Mrs
4-6504 Owens L W
4-6505 Hall Rebecca L
4-6506 Ferguson Gertrude
4-6507 Ratteree C D
4-6508 Berry H A
4-6510 Kerns H W
4-6511 Wright E C
4-6512 McCoy E W
4-6513 Swift P K Mrs
4-6514 Isenhour W L
4-6515 Seegars Norma N
4-6517 Draddy T J
4-6519 King T T
4-6520 Williams O L
4-6521 Vaughn S L
4-6522 Foster Violette Mrs
4-6525 Miller J F
4-6527 Yongue W H
4-6528 Robinson W C
4-6529 Am Bankers Life Assur Co of Florida
4-6529 Credit Ins Underwriters of N Caro
4-6530 Estridge W B
4-6531 Roberts F C
4-6532 Hobart Dayton Sls & Serv
4-6533 Phillips W E
4-6534 Hines C A
4-6535 Lowder Gro
4-6536 Colter A B Mrs
4-6537 Kilpatrick J G
4-6538 Vanderbury J L
4-6539 White J L
4-6541 Tatum Edna R
4-6542 Lynn M F Mrs
4-6544 McFadden C C Mrs
4-6546 A & S Uphol
4-6547 McCoy H D
4-6549 Grimes R E
4-6550 Frye H B
4-6552 Robinson W L
4-6553 Herring L E
4-6554 Martin Jas
4-6556 Moss J I
4-6557 McClanahan J C
4-6558 Slagle Patricia A
4-6559 J & P Pkg & Distr
4-6560 Chalmers Mem A R P
4-6561 Beachum Florence M
4-6563 Smith A H
4-6564 Donald C A
4-6565 Armstrong H A R
4-6566 Lipe C R
4-6567 Evans J H
4-6569 Atkins J H
4-6570 Kirkwood T A
4-6571 Duncan M G
4-6572 Colonial Stores
4-6573 Trull L R
4-6574 Rackley S R
4-6576 Dulin C J
4-6577 Orr C H
4-6579 Goodwin H B
4-6581 Morrison T B
4-6582 Johnson R L
4-6583 Foster L G
4-6584 Lindler Margt E
4-6585 White G L
4-6588 Russell T W
4-6589 Williams Kenneth
4-6590 Simpson D B Mrs
4-6591 Armstrong D S
4-6592 Williams R N
4-6594 Savage L A
4-6595 Yarborough W D
4-6597 Stanley L J
4-6600 Price Wm N
4-6602 Bradley Lester
4-6604 Berryhill W J
4-6606 Link R E
4-6607 Rogers A T
4-6608 Watkins Fred
4-6609 Peckworth R H
4-6610 Mullis E F
4-6611 Deb Shop
4-6612 White T P
4-6614 Weaver V E
4-6615 Parker A B
4-6616 Glasgow Margt R
4-6618 Johnson L J
4-6619 Hunter C R
4-6621 Daughtry Sht Mtl
4-6622 Bell Margt S
4-6623 Reeves J L
4-6624 Wallwork A L Mrs
4-6625 Williams Silas
4-6626 Two-Way Radio
4-6628 Andrews C Y Mrs
4-6630 Mason John
4-6636 Williams F T
4-6637 House G A
4-6638 Crowell E M Mrs
4-6640 Martin J A
4-6641 Cullingford Chas
4-6644 Sanders W M Mrs
4-6645 Bradley Watson
4-6646 Timmons W C
4-6647 Smith R T
4-6648 Miscally R C
4-6649 Parlier M L
4-6651 Ballard Theo
4-6652 Jeter Gladys A
4-6653 Abernethy B D Mrs
4-6654 Char Surplus Center
4-6655 Johnson Bill
4-6659 Chastain J N
4-6660 Rudisill E G
4-6661 Fincher E K
4-6663 Brown Cornell
4-6665 Douglas W W
4-6666 Home Security Life
4-6668 Rivers R J
4-6669 Noles O V
4-6670 Thirty Thousand Movement of Southern Bapt
4-6670 Warren C C
4-6671 Foley N D
4-6672 Crismell W L
4-6673 Hailey J W
4-6675 Looper J R
4-6676 Parrish Z L
4-6678 Vinesett R M
4-6679 Moore A R
4-6680 Fleming J C
4-6682 Jones R A
4-6683 Shepperd Herman
4-6684 Dilworth Amoco
4-6685 Starnes S J Mrs
4-6686 Spargo L H
4-6688 Pittaro L L
4-6689 Humble T B
4-6690 Shore W S Mrs
4-6691 Webb G H
4-6692 Bridges W K
4-6693 Honeycutt L D Mrs
4-6694 Rogan J P
4-6695 Jones I H Mrs
4-6698 White M D Mrs
4-6703 Dasher J E
4-6704 F & E Checkwriter
4-6705 Boling S W Mrs
4-6706 Irby D C
4-6708 Southern Lbr
4-6709 Porter R H
4-6710 Walden J S
4-6711 Griggs E T
4-6712 Young R M
4-6713 Hurley M B Mrs
4-6716 Davis Carol
4-6717 Simmons J O
4-6719 Keller N O
4-6720 Bratton L C
4-6722 Matheney J H
4-6723 Wright B J Mrs
4-6724 Coulter Isaac
4-6725 Kinley R E
4-6726 Withers H J Mfg
4-6727 Harth J E
4-6728 Kiker R E
4-6729 Bye B P
4-6730 Blevins S A Mrs
4-6731 Brown G W
4-6732 Colonial Stores
4-6733 Swindler J P
4-6734 Drayton Johnnie
4-6735 Alexander J L Mrs
4-6737 Grose D T
4-6738 Kilgo Meth
4-6739 Mills Richd
4-6741 Ernst H C
4-6743 Safrit A E
4-6744 Thomas E H
4-6745 Bush C H Gro
4-6746 Cooper P H
4-6750 Mitchell Hazel Mrs
4-6751 Hearn A G Mrs
4-6753 Whiteside C E
4-6757 Beatty J S
4-6759 Henderson T J
4-6761 Crump R J
4-6762 Covington J L
4-6763 Tigue Ernest
4-6764 Dixon E M Mrs
4-6667 Josephs E H
4-6768 Bassett J S
4-6770 Kokoska M G
4-6770 Merry Kindergarten
4-6771 Lackey R G Mrs
4-6772 Hyland J B
4-6772 Hyland Jack Plmb
4-6774 Foster E O
4-6775 Jackson J E
4-6776 Gist A R Mrs
4-6777 Fields A T
4-6778 Piscitelli A E
4-6779 Dobbs Bernice Mrs
4-6780 Pate J E
4-6781 Renaud Dorothy Mrs
4-6782 Godfrey M I
4-6785 Magic Cln & Lndry
4-6786 Clemmons J D
4-6787 Beacham L S Mrs
4-6788 Blair A B
4-6789 Nelson H B
4-6790 Carnrich Mary Mrs
4-6792 Smith E R Mrs
4-6794 Hassler S W
4-6795 DeLaria R P
4-6796 Blackwell Reuben
4-6797 City St Mtce & Sewer Dept
4-6798 Long Wilma J
4-6801 Dwelle J M Co
4-6805 Hajoca Corp
4-6810 Hinson T E
4-6811 Renfrow Distr
4-6812 Renfrow Distr
4-6814 Char Fixture
4-6816 White Bearings
4-6822 Sing Lndry
4-6823 Piedmont Equip
4-6825 Wallace M M
4-6826 Henderson W L
4-6827 Ramsaur H D
4-6831 Mercy Hospital
4-6849 Ferebee & Walters
4-6851 Bouligny R H Inc
4-6856 Walton G H
4-6857 Precision Gear & Mach
4-6862 Moore Sht Mtl
4-6864 Owens-Corning Fiberglas
4-6866 Mech Contrs Inc
4-6868 Atlantic Greyhound
4-6871 Am Cotton Manufacturers Inst
4-6873 Smith Susie Mrs
4-6874 Char Laby
4-6876 Greenwood J B
4-6877 Boyd L E
4-6878 Wilkins G M
4-6879 Shoney's Big Boy
4-6880 Berlin's Pawn
4-6881 Graber Co
4-6883 Joint & Clutch Serv
4-6887 Purvis L E
4-6888 Bennett Cline
4-6889 Wentz H B
4-6897 Salem Spring
4-6900 Am Oil
4-6904 Orr T J
4-6908 Flannery Gilbert
4-6910 Harris Johnie
4-6911 Cole D B Mrs
4-6912 Ledbetter's Shoe
4-6913 Starnes R L
4-6914 Neal B W Mrs
4-6916 Morris M S Mrs
4-6919 Crump J A Mrs
4-6920 Rose G E
4-6921 Richards J T
4-6924 Davis Jas
4-6925 McDaniel G L
4-6926 Case P L
4-6927 Turner Wm
4-6928 Fuller M V Mrs
4-6929 Gibson B D
4-6930 Young L F
4-6932 Underwood J L
4-6933 Ofsonka J R
4-6934 Barnette A R
4-6936 Ray R C
4-6942 Carouthers E T
4-6943 Stitt Fred
4-6945 Fletcher J S
4-6946 Bishop H W
4-6947 Hope C C
4-6948 Williams F E
4-6949 Charles M P Mrs
4-6950 Crump J R
4-6958 Williams D M Mrs
4-6960 Hanes M Estelle
4-6961 Davis W M
4-6965 Pindell P L
4-6966 Campbell John
4-6967 Durens Palmer
4-6969 Flint J E
4-6970 Williams R L
4-6973 Silver Front Photo & Record
4-6974 Wilhelm C S
4-6975 Wilson J A
4-6977 Williams Chas
4-6979 Little House Nursery
4-6981 Ellis O B
4-6982 Chisholm H P
4-6983 Thompson A D
4-6986 Sherron W H
4-6989 Hazel L P
4-6992 Casner S G
4-6994 Flowers R C
4-6995 Barger R F
4-6996 Benton J H
4-6997 Dean C L
4-6998 Ratcliff F W
4-7000 Pierce N T Mrs
4-7001 Campbell E D Mrs
4-7002 Narron Fabric
4-7005 Ward R F
4-7006 Barksdale W W
4-7007 McCoy W K
4-7008 Gregory W L
4-7009 Brazzell W H
4-7010 Tarlton R H
4-7011 Finlay C L Mrs
4-7012 Biggers W H
4-7013 Dixon W J
4-7014 Bumbray W M Mrs
4-7015 Thies F R
4-7017 Sutton E N Mrs
4-7018 Hudson D G
4-7019 Byars B H
4-7021 Singletary Lucille Mrs
4-7022 Webb C M
4-7023 Williams Daisy Mrs
4-7025 Osborne O L Mrs
4-7027 Carter Matthew
4-7028 Blake V W Mrs
4-7029 Rast H L
4-7030 Simpson E W
4-7031 Stroupe Custom Home Furngs
4-7034 Moore L A
4-7035 Lamb G R
4-7036 Herrin C W
4-7038 Caldwell M S Mrs
4-7040 Benoit H B
4-7041 Paul Harry
4-7042 Gibbard L R
4-7044 Sprinkle B E
4-7045 Poplin J F
4-7045 Reagin S W
4-7046 Thompson J F
4-7047 McCarty F R Mrs
4-7048 Livingstone J H
4-7050 Horne Wilma
4-7051 Pence B P Mrs
4-7053 Kelly Elijah
4-7055 Cooke A L
4-7056 Parker J B
4-7057 Zeigler G E
4-7058 Bartholomew B W
4-7059 Thompson J P
4-7060 Robbins B T Mrs
4-7061 Woodward W R
4-7062 Powell G D
4-7063 Wilks D L Mrs
4-7064 York L B Mrs
4-7065 Kannon M M
4-7066 Jordon W G Mrs
4-7067 Hill Edw
4-7068 Moore E L
4-7069 Rogers R D Mrs
4-7073 Perry R H
4-7074 Heinz J W
4-7075 Doggett E C Mrs
4-7077 Youngblood J E
4-7078 Smith M M
4-7079 Reeder Marcus
4-7080 Oppenheim B A Mrs
4-7081 Granger J E
4-7083 Char Carpet Serv
4-7085 Wilson W B
4-7086 Simpson H T
4-7087 Vanderburg Wilson
4-7091 Alber B T Mrs
4-7094 Murr Della E
4-7096 Moore J H
4-7097 Bonds R J
4-7098 Condon J L
4-7100 Jones Melton
4-7101 Alexander M R
4-7103 Lae Martin
4-7105 Griffin F A
4-7107 Leary A M Mrs
4-7108 Clyburn S W
4-7109 Thompson D L
4-7112 Calvary Meth
4-7113 Cralle W F
4-7114 Smith L M Mrs
4-7115 Tillman Dewey
4-7118 Meyer A G
4-7119 Moore R C
4-7120 Page Richd
4-7121 Calvary Meth
4-7122 Thomas J W
4-7123 Bailey Cafeteria
4-7124 Saxon L E
4-7125 Foy H J
4-7128 Williams Julia Mrs
4-7129 Casner Raymond
4-7130 Parker E J
4-7131 Shamberger G E
4-7132 McAuley C R
4-7134 Carelock Eva A
4-7135 King D M
4-7136 Moore S W
4-7138 Cathey S M
4-7139 Petty Will
4-7141 Boswell Grady
4-7142 Carolina Distributing
4-7143 Link C N
4-7146 Wilson Layton
4-7147 Burres J H
4-7147 Snook J A
4-7148 Bullard J C
4-7149 Reese G W
4-7150 Thompson Carlisle
4-7153 Bringle W A
4-7154 Walker Clarence
4-7155 Neely J S
4-7157 Sloan E B Mrs
4-7158 Gwin M Eleanor
4-7159 Miller J W
4-7160 Mullis R C
4-7162 Char Industrial Serv
4-7163 Green Mamie Mrs
4-7165 Bilger R B
4-7166 Dillingham Z R
4-7167 Cook M A Mrs
4-7168 Seymour Don
4-7169 Robinson R W
4-7170 Orr C V
4-7171 Hendrick A E
4-7173 Lima E DeL Mrs
4-7174 Futch M G Mrs
4-7175 Holshouser H L
4-7177 Clinton S C Mrs
4-7178 Miller Mary F
4-7180 Griggs A C
4-7182 Morrow G S
4-7183 Woodruff C A Mrs
4-7185 Crook J Mc Mrs
4-7186 Lino W D
4-7188 Sandifer J P
4-7189 Hickman Lucille Mrs
4-7190 Snyder M R Co
4-7192 Steele T K
4-7193 Wellons J A
4-7194 Plyler F M
4-7200 Gibson C H
4-7202 Hull P C
4-7204 Dunning E J
4-7206 Charlotte Textile Engrs
4-7208 Butler S M Inc
4-7211 Downtown Pk
4-7211 Freeman & McClintock
4-7216 McElevee R S
4-7216 Thompson W C
4-7218 Chirstenbury J D
4-7221 Stroupe L W
4-7222 Barnes B W
4-7223 Delta Air Lines
4-7226 Allied Chem
4-7231 Larkins-Harville
4-7232 Myers Pk Bapt
4-7239 Air Eng
4-7240 McCorkle A A
4-7241 Char Fin
4-7244 Sparrow T D
4-7244 Van Hoy J M
4-7246 Tipton N M Mrs
4-7247 Hush Puppy Corp of America
4-7247 Rogers C L
4-7251 Carroll Aligning Serv
4-7252 Power Brake
4-7255 Lincoln Natl Life
4-7256 Lincoln Natl Life
4-7259 Adkins F S
4-7261 Zimmerman's Fashion Firsts
4-7262 McRacken M M Mrs
4-7263 Savarese & Cochrane Brokerage
4-7264 Natl Timber Sls
4-7266 Bookout B C
4-7267 Carter H V Ins
4-7269 Elam Elec
4-7270 Thrower Margt I
4-7271 Minor W T
4-7274 Cobb H F
4-7276 Nona's Beauty
4-7281 Polk M L Mrs
4-7282 Yarborough J B
4-7284 Lakin E W
4-7286 Mauney P G
4-7287 Atlantic Building
4-7289 Perry Sign
4-7291 Caudle C B
4-7291 Nicholson W M
4-7294 Ross R G & Co
4-7297 Skillman Brokerage
4-7300 Renfrow's Jimmy Serv
4-7301 Rose Bennett
4-7302 Grose Annie C
4-7303 Buck J C
4-7305 Whitson L E
4-7306 Con D J
4-7307 Marshall A M
4-7308 Swafford L E
4-7309 Bracken Ann
4-7312 Duncan N B Mrs
4-7313 Sweezy E P
4-7314 Blake W P
4-7315 Sauter F A
4-7317 Coan W D
4-7323 Hawkins Tressel
4-7324 Lyndon E C
4-7325 Giles R J Mrs
4-7327 Warner L L Mrs
4-7329 Montgomery E E
4-7330 Duncan A M
4-7331 Kiser Auto Parts
4-7332 Fairley R S
4-7334 Ragsdale W E
4-7335 Stillwell H L
4-7338 Pickens Willie
4-7339 Armstrong M H
4-7340 Caro Hearing Aid
4-7341 Howell D C
4-7341 Lanier's Soda
4-7342 Gladden Daisy F
4-7344 Robinson J H
4-7345 Robinson E C
4-7346 Edens J T
4-7347 Asbury L H & Assoc
4-7350 Mitchell Metta M
4-7352 Hobbs R A
4-7353 Poole G R
4-7354 Withrow E C
4-7356 Craddock J H
4-7357 Allen Joel
4-7360 Criscoe D C
4-7361 Graham's Decorators
4-7362 Thompson R H
4-7363 Eddins Vinson
4-7365 Rose D B
4-7367 Couser H F Mrs
4-7368 Heath M D Mrs
4-7370 Ashman Paul
4-7371 Foster Allen
4-7372 Fleming S E
4-7373 Emerson's Radio & Telev Repr
4-7374 Carter P F
4-7376 Huffman
4-7377 Serress Geo
4-7378 Cook Roosevelt
4-7380 Riggins H W
4-7381 Beaton J A
4-7382 Phillips C A
4-7384 Staggs Ruby
4-7385 North Cutt B W Mrs
4-7386 Sanders Julie
4-7389 Faris M H
4-7390 Porter F S
4-7391 Helms E S Mrs
4-7395 Gaddy Hubert
4-7396 Anthony W M
4-7400 Biles E F
4-7401 Wise C M
4-7405 Lambeth S C Mrs
4-7408 Stephens Lonnie
4-7409 Hood J C

EDISON EXCH—Contd
4-7409 Miller H P Mrs
4-7410 Gunter A R
4-7411 Bigham H P
4-7413 Wilson J W
4-7415 Brumfield Studio
4-7416 Furr S M
4-7418 Barkley J A
4-7419 Nelson A E
4-7420 Nance S W
4-7422 Wise R M
4-7423 Newman R L
4-7424 Hubbard H J
4-7425 Buff O F
4-7426 Gibson C M
4-7429 McBride W W
4-7430 Cuthertson M A
4-7431 Crawford R A
4-7432 Phifer Lester
4-7433 Barber G E
4-7435 Henry T A
4-7436 McCall P R
4-7438 Evatt A B
4-7440 Thompson E F
4-7441 Blowe W T
4-7443 Banker L L
4-7444 Jones A D
4-7445 Walker W C
4-7447 Wade James
4-7448 Davidson Jos
4-7451 McGuinn N J Lbr
4-7452 Clutz C S
4-7454 Whitmire Early
4-7455 Walker Rosetta Mrs
4-7456 Gwinn H L Co
4-7457 Peele H P
4-7458 Up Church C W
4-7461 Bolick L B
4-7462 Smith Carl
4-7464 Petersen S D
4-7466 Edwards M T
4-7467 Uhland Ada L
4-7468 Doster R C
4-7469 Rhodes W E
4-7471 McDannel C E
4-7474 Cochran W F Steel Erection & Rigg-
4-7475 Adam R D
4-7477 Clarke S J Mrs
4-7478 Minnesota Mut Life
4-7479 Carter K R Mrs
4-7481 Montgomery T J
4-7482 Allison G T
4-7483 Wingate F R
4-7484 Acousticon Monson
4-7485 Barringer H G
4-7486 Ashcraft B C
4-7487 Ellis J R
4-7488 Holden M E
4-7490 Hoover P R
4-7492 Bladwin J W
4-7493 Mayfield L B Mrs
4-7494 Walker C S
4-7495 Globe Painting & Decorating
4-7496 McKennie C M
4-7498 Johnson C A
4-7500 Orr R E
4-7502 Cannon T M
4-7505 Haas Earl
4-7506 Nowlin G P
4-7507 Williams J C
4-7508 Renfroe W B
4-7511 Davis H T
4-7512 Spoon G A
4-7513 Spivey Betty G
4-7514 Plummer H B
4-7515 Chapman Leon
4-7517 Hartis W E
4-7518 Rogers Gayle
4-7519 Murray Isaiah
4-7524 Disher J W
4-7525 Pierce J A
4-7527 Moore Bruce Auto Parts
4-7529 Hucks A J
4-7530 Snyder M R
4-7532 Collins V T
4-7533 Mullis H J
4-7534 Norton D B
4-7535 Ellis T R
4-7536 Allen E W
4-7538 Little Rock African Meth Epis Zion
4-7539 Cox J W
4-7540 Reeder H L jr
4-7542 Borders D H
4-7543 Christenbury H B
4-7544 Dula R B
4-7545 Cook C B Mrs
4-7547 Stinson Eli
4-7548 Mills J C
4-7551 Mason R V
4-7554 Butler L G
4-7555 Howie J E
4-7556 Hart H C
4-7561 Berry B R
4-7562 Big Bertha Serv
4-7563 Hartis L W Mrs
4-7564 Little W I
4-7565 Dunlap A H Photo
4-7566 Miller C W Mrs
4-7567 Garmon C H
4-7568 McLaurin P H
4-7569 Young D M
4-7570 Burnette Paul
4-7572 Suber Robt
4-7573 Sowell Andrew
4-7574 Prince L L
4-7575 Nixon F D
4-7576 Martin Oliver
4-7580 Wilkinson C W
4-7582 Grove G G
4-7584 Wright E J Mrs
4-7586 Hood Matthew
4-7587 Moore J T
4-7589 Griffin R R Mrs
4-7590 Ford James
4-7591 Bell L C Mrs
4-7592 Stimpson & Robertson
4-7595 Marlowe C R
4-7596 Hedrick J W
4-7597 Smith R B
4-7601 Panch's Four Wheel Brake
4-7600 Somers R G
4-7603 Bizzell J S
4-7604 Carothers Gracie Mrs
4-7600 Somers R G
4-7605 Comer D J
4-7607 Stewart C S
4-7608 Rogers A W
4-7609 Morrison M J Mrs
4-7610 Cope J A
4-7611 Snepp F W
4-7612 Brigman Estelle
4-7613 Smith L H Mrs
4-7615 Denny's Mkt
4-7617 Locklear Joe
4-7618 Beard R J
4-7619 Triplett B E
4-7620 Frickhoeffer W L
4-7622 Compton H H
4-7623 Walker D S
4-7624 Sullivan A Y Mrs
4-7626 Underwood A O
4-7627 Ribbeck T R
4-7628 Styron R H
4-7629 Boettcher Kate Mrs
4-7630 Smith S L Mrs
4-7631 Osborne R L
4-7632 McNear Henry
4-7634 Watts B C Mrs
4-7635 Ross A A Mrs
4-7636 Leith M J Mrs
4-7640 Bowers Battery & Spark Plug
4-7642 Eubanks R G
4-7646 LaFoy E H Ms
4-7647 Hall J R jr
4-7648 Seldon K W
4-7649 Gaddy R P
4-7650 Reynold T C
4-7652 Thomas C L
4-7653 Hewin E E
4-7654 Curlee R M
4-7655 Dunn J R
4-7656 Dovington A J
4-7657 Jones B F Mrs
4-7658 White D C Mrs
4-7659 Gregory F A
4-7660 Horne R M
4-7664 Barrett J F
4-7666 Macon Mary Lou
4-7667 Hall A K Mrs
4-7668 Puckett R W
4-7670 Moore Inez Mrs
4-7673 Griffin Ezell
4-7674 Ennis W H
4-7676 Brown Ella
4-7677 Hartis Esso
4-7678 Werth E R
4-7679 Miller B B
4-7680 Long R T
4-7681 Farr Virginia A
4-7682 Morehead J P
4-7683 Stiles R R
4-7684 Beyer F W
4-7685 Westover Hills Presby
4-7686 Harris Jethro
4-7687 Lindsey P E
4-7689 Lee F W
4-7690 Hartsell Lucien
4-7691 Gaither C M
4-7692 Honeycutt A S
4-7693 Gorrell Louise
4-7694 Woodmen of the World Life Ins
4-7695 Shaver T M
4-7696 Folls R M
4-7697 Allison C F
4-7698 Mayer D O
4-7700 Ravels V J Mrs
4-7702 Byrum R G Mrs
4-7703 Groce J W
4-7704 LeNeave M G
4-7707 Clawson E H Mrs
4-7709 Fischer Roland
4-7710 Atlas Fin
4-7712 Smith O B Mrs
4-7713 Blanton Wilma
4-7715 Wright R L
4-7716 Beckett Dorothy
4-7719 Milliken E D
4-7720 Pride Howard
4-7721 Martin R S Mrs
4-7722 Whitlow B W
4-7723 Hooper W J
4-7724 Delaney E S Real Est
4-7725 Koger Lonnie
4-7727 Spears T C
4-7728 Bennick J W
4-7729 Murphy C R
4-7731 Krajewski F L
4-7732 Rubin S S
4-7733 Groover G H
4-7734 Spencer B D
4-7737 Oliver A S
4-7738 Durrah Louis
4-7740 Abee R A Mrs
4-7741 Wallace C B
4-7742 Williams Ada Mrs
4-7743 Reagan R E
4-7744 Harkey E E
4-7745 Williams C A
4-7746 Sawyer M V
4-7747 Howell J M
4-7748 Frazier E N
4-7751 Faulkner B W
4-7752 Equit Life Assur
4-7753 Shue C A
4-7754 Balentine J M
4-7755 Mall Barber Shop
4-7756 Howard W J
4-7757 Ritch M L
4-7758 Willmann C R
4-7759 Town & Country Beauty
4-7760 Pressley D S
4-7761 McLurkin W F
4-7762 Ingram Alan
4-7763 Love M R
4-7768 Smith Banner
4-7769 Oates W T
4-7770 Muelenburg P L
4-7771 Kirby S J
4-7772 Diggs E H
4-7774 Alcoholics Anonymous
4-7774 Twelfth Step Serv
4-7775 MacKay A D
4-7777 Staley B G Mrs
4-7778 Toatley Jas
4-7781 Shivar T R
4-7783 Allman F W
4-7784 Brooks C A
4-7785 Kanipe W C
4-7786 Wingate M E
4-7788 Lee S J
4-7790 Phillips Winfred
4-7791 Carolina Pad & Paper
4-7792 Wolfe L A
4-7796 Pease J N
4-7800 Davis Julius
4-7802 James J M
4-7803 Wilson I W
4-7805 Ranson P M
4-7807 Brock's Barber
4-7809 Flowe L D
4-7810 Love R M Mrs
4-7812 Purnell J T Mrs
4-7813 Little H B
4-7814 Broome C M
4-7815 Ausband G A
4-7816 Thomas E T Mrs
4-7817 Armstrong J E
4-7819 Emerson R W
4-7820 Payne Furn
4-7823 Grier H W
4-7824 Stroudemayer J R
4-7825 Smith H C
4-7826 Adroit Clns
4-7827 Williams P T
4-7828 Bradley Sallie Mrs
4-7829 Suther T W
4-7830 Crevensten C G
4-7831 Nance W N
4-7832 Ellis Dora A
4-7833 Harloe J P
4-7834 Furr J R
4-7835 Tate H W
4-7839 Thrower H T
4-7840 Reid Ollie
4-7841 Fetterson C B
4-7842 Ezell W F
4-8843 Key Oren
4-7844 Childs S R
4-7845 Excelsior Club
4-7846 Glenn Albert
4-7847 Allen W G
4-7848 Williams Roosevelt
4-7849 Havis C M
4-7852 Kak Hazel M
4-7854 McDowell D T Mrs
4-7855 Furman C M & Assoc
4-7856 Flowers Maybelle L
4-7857 Furr J L
4-7859 Grady Geraldine
4-7860 Jolly N H Mrs
4-7861 Tucker B H
4-7863 Wilson Mary E
4-7865 Harris H M
4-7868 Baker J M
4-7870 Connelly Everett
4-7871 Peacock L A Mrs
4-7872 Smith R W
4-7873 Teague J E
4-7874 Griffith R E
4-7876 Lloyd Chair
4-7877 Hough J G
4-7879 Bradley B A
4-7881 Westnedge M D Mrs
4-7882 Char Theatrical Prtg
4-7883 Yandle R S
4-7886 Justice R L
4-7887 Murray H P
4-7887 Murray Tailoring
4-7888 Hart Wm
4-7889 Williams J P
4-7893 Hollingsworth J C
4-7895 Casteen R V
4-7897 Hargrove J O
4-7900 Crosby Thos
4-7901 Henderson P I
4-7904 Lawton J C
4-7905 Smith G E
4-7906 McCurry M E
4-7907 Kirkpatrick Avon
4-7908 Graham F R
4-7908 Graham J E
4-7909 Brown L D
4-7909 Patterson R M
4-7910 Bayne H A
4-7911 Simpson F L
4-7912 USAF of Special Investigation
4-7914 Fligel's Shoe
4-7915 Timmons Clara
4-7916 Price Eliz Mrs
4-7917 Marple R C
4-7918 Stoker J A
4-7922 Ivy Lodge
4-7922 Norris R J Mrs
4-7924 Thomas W A
4-7925 Johnston M N
4-7926 Riley Johnny
4-7929 Haywood Pauline
4-7931 Taylor H L
4-7932 Holcomb R L
4-7933 Cain L O
4-7934 Deese J W
4-7936 McCain H B Mrs
4-7937 Price L W Mrs
4-7938 Wingate T H
4-7941 Austin R C
4-7942 Barclay Jonas
4-7944 Adams M R
4-7948 James T V
4-7949 Miller M M
4-7950 Dellinger I S
4-7951 Honeycutt L M
4-7952 Morris R G Mrs
4-7953 Neely G L
4-7954 Gillespie H R
4-7955 Byrd R Frances
4-7958 Deason M L
4-7959 Medlin E P Mrs
4-7961 Carol Ann Hat
4-7962 Sexton R L
4-7963 Treadway Jimmy
4-7964 Hollifield K K Mrs
4-7965 Hendrix J N
4-7968 Melson Arth
4-7969 Cohen Mary L
4-7970 Flowers R R
4-7971 Baucom's Trans
4-7971 Burnham's Van Serv
4-7973 Dial Alice Mrs
4-7974 Cauble R M
4-7976 Cunningham F H Mrs
4-7977 Williams J L
4-7978 Hargett A B Mrs
4-7979 Abraham V L
4-7980 McGill O B Mrs
4-7981 Bush P L
4-7982 Ferris C L Mrs
4-7983 Thompson Helen Mrs
4-7984 Reichert R P
4-7985 Ashe C B
4-7986 Chastain D R Mrs
4-7988 Davis D L
4-7990 Whiteside C W Mrs
4-7991 Rubye Beauty
4-7992 Carson W G
4-7994 Westone Saml
4-7995 McCaskill N P Mrs
4-7996 Byrum J W
4-7998 Parnell G E Mrs
4-8000 Porter H C
4-8001 Morris R J
4-8002 Cato Stores
4-8004 Forshaw Thos
4-8005 Dilworth Poultry
4-8006 Maltazos M B Mrs
4-8007 Berry Lorenza
4-8008 Massey C R
4-8009 Holloway Martha E
4-8011 Benson C B Mrs
4-8012 Austin E S Mrs
4-8013 Seals M F
4-8015 Lawhone J L Mrs
4-8016 Morgan R N
4-8018 Layton F E
4-8019 Craig J W
4-8021 Wilkins A M Mrs
4-8023 Jeffors H P
4-8024 Foster W C
4-8025 Talley H A
4-8029 Weathers Jas
4-8030 Norman W R
4-8031 Alexander Carroll
4-8032 Hollifield B A Mrs
4-8034 Beckwith Beauty Clinic
4-8037 Rigley G W
4-8038 Wright W R
4-8041 Williams Charlie
4-8043 Strong W B
4-8044 Reid A T
4-8045 Walters J E
4-8046 Long A P Mrs
4-8047 Frazier Odell
4-8048 Kiser Cletus
4-8049 Crutchfield J C
4-8050 Frazier T E
4-8051 Glasgow D M
4-8052 Morgan E E
4-8053 Gantt Vernelle
4-8054 Orr Bryce O
4-8055 Tate Ollie
4-8056 Everhardt Ruby Mrs
4-8057 Yett H C
4-8058 Bradford E M
4-8060 Gillard P J
4-8061 King D I Mrs
4-8062 Cannon J H
4-8064 Austin Lucille
4-8065 Cureton E C Mrs
4-8066 McFarland M B Mrs
4-8067 Newton T J
4-8069 Garrison H J
4-8070 Weddington D K Mrs
4-8072 Withers R O
4-8073 Robinson Credola Mrs
4-8074 Galloway W L
4-8075 Sanders A H Mrs
4-8077 Midwood Uphol
4-8078 Hawk C W
4-8080 Mann L B
4-8081 Redfern E W Mrs
4-8082 McCall H W
4-8085 Watson H G
4-8086 Moyle J O
4-8088 Pittman J A
4-8089 Carter Loraine
4-8093 Mead Atlanta Paper
4-8094 Durham J F
4-8095 Davis Jip
4-8097 Richardson Geo
4-8098 Phifer Annie B
4-8100 Miller J C
4-8102 Clarke J A
4-8104 Current A C Mrs
4-8106 McGill W M
4-8108 Rainey Ida
4-8111 Pridgen C J
4-8112 Pettis H L
4-8113 Almond L T
4-8114 Crowder S V
4-8115 Boyd C B
4-8116 McManus E H
4-8118 Luquire J L
4-8119 Wynn A H
4-8120 Sterling K H
4-8121 Salem R M Mrs
4-8124 Ferguson Allie Mrs
4-8125 Jackson A C
4-8127 Long R G
4-8128 Blalock J S
4-8130 McArthur P H
4-8133 Noggle J B
4-8134 Armstrong W L
4-8135 Acker W V Mrs
4-8136 Andrews W C
4-8137 Williams E S Mrs
4-8140 Sparrow H A
4-8142 Ray G I
4-8143 Irwin J R
4-8144 Norket S B
4-8145 Webster J A
4-8147 Shannon E E
4-8148 Wilcox Wayne
4-8150 Perry Body Shop
4-8150 Perry H J
4-8151 Brown Minnie Mrs
4-8152 Coats R N
4-8153 Ross F H
4-8154 Morrison Eliz Mrs
4-8155 Montaron R L
4-8156 Crowder B M Mrs
4-8157 Leach H J
4-8158 Funderburk G E Mrs
4-8159 Blackmon W E
4-8162 Swift R A
4-8164 Lawing H C
4-8165 Grigg W Q
4-8166 Horsley G A Mrs
4-8166 Neal J C
4-8167 Johnson Ola Mrs
4-8168 Cooper F J
4-8170 Am Credit Indemnity
4-8170 McKenna H A
4-8171 Fligel S S
4-8174 Moore T R
4-8176 Pettus A N
4-8177 Gladden J T
4-8178 Beatty R E
4-8181 W L W Mach
4-8182 Cook R H Mrs
4-8183 McCoy J P
4-8184 Melton C L
4-8186 Whitener J B
4-8187 Melvin C B
4-8188 Moyle C G
4-8189 Crockett Minnie Mrs
4-8191 Lamb B A
4-8192 Life Ins Co
4-8193 Washington Walter
4-8194 Aughtry J C
4-8195 Walker Bishop
4-8198 Turner R R
4-8202 Radford V M
4-8203 Dobson S S
4-8205 Thomas S C
4-8206 Seay R L
4-8208 Brown J B
4-8209 Foman C V
4-8210 Ross B J
4-8211 Vance Chancie
4-8211 Vance E B Mrs
4-8212 Knott K L Mrs
4-8213 Massey L H Mrs
4-8215 Vanadore W C
4-8216 Blackmelder R W Co
4-8218 Ellison R E
4-8219 Burke Kuipers & Mahoney
4-8220 Sou Mtls
4-8221 Kirby W R
4-8222 Venable G C
4-8224 Bires J A
4-8225 Diesel Injection & Hydraulic Serv
4-8226 Taylor V F
4-8227 Perry M F Mrs
4-8232 Hutchinson G A
4-8233 Gordan F P
4-8236 Latimer W O
4-8236 Latimer's Hse & Commercial Cleaning Serv
4-8237 Eddins H D

EDISON EXCH—Contd
4-8238 Hunter T R
4-8239 Rose H G Mrs
4-8240 Wilkerson F J
4-8241 Alexander Carrie Mrs
4-8242 Johansen P H
4-8243 Order of Railroad Telegers of Sou Ry
4-8244 Lowman C A
4-8246 Faircloth M C Mrs
4-8248 Ross T W
4-8249 Richards Jwlrs
4-8251 Mullis A F
4-8253 Samuel W M
4-8254 Carter Robt
4-8256 Lee B B Mrs
4-8258 Hinton S K Mrs
4-8259 Freeman B G
4-8262 Salem W C
4-8264 Wesson J O
4-8267 Hill C H
4-8268 Seib Ernest M Mrs
4-8269 Smith C P
4-8269 Textile Equip
4-8273 Fennell A C
4-8274 Griffith J V
4-8275 James P O
4-8276 Chadbourn Gotham Inc (Plant)
4-8277 McClure J M
4-8279 Ginet Inc
4-8280 Mungo Jas
4-8281 Witherspoon Alphonso
4-8283 Rogers J H
4-8284 Martin F A
4-8287 Brooks C T
4-8288 Ketcham C W
4-8289 Simpson E H Mrs
4-8291 Purser V W
4-8294 Love J R
4-8296 Leonard F A
4-8297 Woltz J H E
4-8298 Cuthbertson Ruth Mrs
4-8301 Worrell E L
4-8302 Hodges J V
4-8303 Welsted H L
4-8305 Winn J T
4-8307 Titus S S Mrs
4-8308 Easter Florence Mrs
4-8310 McDonald S B Mrs
4-8311 Peters G K
4-8313 Edwards W G Rev
4-8314 Pendleton R E
4-8318 Nivens E C
4-8319 Williams Lessie
4-8320 Dellinger G R
4-8323 Sanders R O Mrs
4-8325 Keeler H B Co
4-8326 Sharpe D G
4-8327 Pinckney J E
4-8328 Ivey Fannie Mrs
4-8329 Twitty J A
4-8330 Eiland H H
4-8332 Miller Jas
4-8334 Estridge B J Mrs
4-8336 Moore J N Mrs
4-8339 Jones F C
4-8340 Lockett M T Mrs
4-8342 Reynolds G T
4-8343 Hildreth C C
4-8344 Whitfield K B
4-8348 Rimmer R S
4-8350 Rees F W
4-8351 Rountree David
4-8352 Elliott Geo
4-8353 Long R W
4-8357 Agnos Wm
4-8362 Nesmith John
4-8364 Elliott J W
4-8365 Hill L S
4-8366 Burns L F
4-8367 Reynolds F A
4-8369 Eison Cebron
4-8372 Wilson L A Mrs
4-8373 Sides R H
4-8374 Tanner's No 2
4-8376 Kirkpatrick W A
4-8377 Marshall C F Mrs
4-8378 Armstrong W R
4-8379 Abernethy Lbr
4-8382 Stewart Rose
4-8383 Tucker O B Mrs
4-8384 Smith R E
4-8385 Davis M M Mrs
4-8386 Baisey D A
4-8388 Scoggins T R
4-8389 Graham J C
4-8392 Prager F J
4-8394 Risk Hayes
4-8398 McPherson Ruffard
4-8400 Roth Harry
4-8401 Frisby W A
4-8402 Ledbetter G R
4-8404 Rogers Genevieve
4-8405 Allison R A Mrs
4-8407 McEachin C H
4-8408 Gutierrez Henry
4-8409 Morrow C L Mrs
4-8410 Helms E T
4-8411 Ditto Inc
4-8413 Sloan E M Mrs
4-8414 Wyatt J F
4-8415 Moser R D
4-8416 Sapp C A
4-8417 Moore S E
4-8418 Cartwright W J
4-8419 Hamlin L C Mrs
4-8421 Eastern Tenn & Western NC
4-8423 Towns J F
4-8424 Moore Tours Inc
4-8425 Boyles E Irene
4-8426 Chappell W H
4-8427 Deese E P Mrs
4-8428 Gaston H A
4-8429 Williams E P Mrs
4-8430 Char Floormaster
4-8431 Furr S L
4-8432 Williams Jerome
4-8434 Lowe Grey
4-8435 Halberstadt P E
4-8338 Truell G R
4-8442 Allen H F
4-8444 Outen J D
4-8445 Porter S M
4-8446 Martin R L
4-8447 Lyn Enterprises
4-8447 Shaw Victor
4-8448 Stalls D W
4-8451 Stewart R L
4-8452 Gibbs C M
4-8453 Stevenson Will
4-8454 Haltzendorff A A
4-8455 Wooten S W Mrs
4-8456 Downing A T Mrs
4-8458 Crest Stores
4-8459 Fleming C B
4-8460 Hay D C
4-8461 Perry Robt
4-8462 Eaves J K
4-8463 Simpson W R
4-8463 Smith Robt
4-8467 Littlejohn W O
4-8468 Moss J N
4-8469 English Beatrice Mrs
4-8471 Rogers J T
4-8472 Beard C B
4-8474 Hashagen F E
4-8475 Lake M F Mrs
4-8476 Edmonds Eliz Mrs
4-8477 Glenn Lola Mrs
4-8479 Stokes Orane
4-8480 Ritch C F
4-8483 Smith E W
4-8484 Guerrant T C
4-8484 Sayres C E
4-8485 Burgin K C Mrs
4-8485 Lee M K
4-8486 Bell Q N
4-8488 Herrin J R
4-8490 Harris Lizzie Mrs
4-8491 Talbot W L
4-8492 Neeley Cleophus
4-8493 Mitchell W E
4-8494 Watts F N
4-8495 Mathews L B
4-8496 English B L Mrs
4-8497 Burger W A
4-8500 Riggins R P
4-8502 Gurley G O Mrs
4-8503 Kendrick B A
4-8504 Lee's R R Salvage & Furn
4-8507 Russo Martha Mrs
4-8509 Barbara Lane Beauty
4-8512 Lee J G
4-8514 USPO
4-8515 McCorkle M S Mrs
4-8516 Delaney Jas
4-8517 Todd C W
4-8518 Peay Marshall
4-8519 Hileman R L
4-8520 Adams J K
4-8523 Bryan H H
4-8525 Massey L M
4-8526 Doehler J E
4-8526 Kennedy A L
4-8530 Prevette G L
4-8531 Gallier T H
4-8534 Purser S R Mrs
4-8535 Allen Bruce
4-8537 Carter R P Mrs
4-8538 Kirkpatrick N B Mrs
4-8539 Towell L R Mrs
4-8540 Hendricks J C
4-8542 Childers Jesse
4-8544 Barnhardt J H
4-8545 Brown W E
4-8546 Williams L J
4-8547 Hastings J C
4-8548 Butler C A
4-8549 Dicks T H
4-8550 Alexander Saml
4-8553 Wilson H E
4-8554 Robert's Paint & Body Wks
4-8555 Grundman C R
4-8556 Griffin B R
4-8557 Donaldson R V
4-8557 Smith Georgia R
4-8558 Barrett A D Mrs
4-8559 Roddey J H
4-8563 Smith W F
4-8567 Lowery Jos
4-8569 Thomas Barzillia
4-8570 Cross O L
4-8571 Riley E L
4-8573 Craig J E
4-8574 Salem Edw
4-8575 Geer C M
4-8578 Padgett J B
4-8579 Midtown Shop
4-8579 Smith S C Mrs
4-8581 Bryant Jas
4-8585 Kiker R A Mrs
4-8587 Baker H O
4-8587 Crumpton H W
4-8588 Chastain J D
4-8589 Mickles Vancell
4-8591 Crayton D G Mrs
4-8592 Wilson W A
4-8593 McCorkle E M
4-8594 Rhoads H F
4-8595 Browne's Al Fuel Oil
4-8595 Browne's Al Serv & Recapping
4-8596 Hough R O
4-8597 VanAllen W K
4-8598 Payne T D
4-8601 Fafnir-Bearing Co
4-8603 Bradley W W
4-8605 Godfrey P C Inc
4-8608 Addressograph-Multigraph
4-8611 Thompson Dental
4-8613 Whitehurst T J
4-8614 Caroline Newstands
4-8614 Dixie News
4-8619 Dacam Corp
4-8621 Allison-Erwin
4-8631 Builders Sup Co of Char
4-8631 Investments Inc
4-8631 Marsh Land
4-8631 Marsh Rlty
4-8631 Oak Crest Homes
4-8631 Rlty Syndicate
4-8631 Weyland Homes
4-8631 Windsor Co
4-8635 Blair Jas
4-8636 Fed Pacific Elect
4-8639 Home Fin
4-8641 Crawford Sprinkler
4-8641 Crawford Sup
4-8645 Chisholm Hezekiah
4-8646 Stevenson R L
4-8647 Gillespie H A
4-8648 Sou Electronics
4-8650 Sams R O
4-8651 Old Dominion Box
4-8661 Superior Mtr Exp
4-8664 Advance Southern
4-8671 United Mtrs
4-8676 Diggs J D
4-8679 Starks Jimmy
4-8682 Petrea E P
4-8683 Jenkins R J
4-8685 Cook Boardman
4-8685 Rice B L
4-8687 Firestone Stores
4-8691 Colonial Flower Shop
4-8693 Browder Displays
4-8800 Gaddy R B
4-8802 Montieth W H
4-8006 Burns W W
4-8807 McCorkle Louise Mrs
4-8808 Harrills Bar-B-Q
4-8810 Davis W D
4-8811 Snyder P L
4-8812 Bell R B Mrs
4-8814 VanHoy J M
4-8815 Watson Otis
4-8816 Johnson Robt
4-8817 O K Shoe
4-8819 Adams O S
4-8820 Crockett E P Mrs
4-8821 Weaver R R
4-8822 Jones A W
4-8823 Moen K R
4-8825 Blanchard B W
4-8828 Moore L M Mrs
4-8830 Charlotte Venetian Blind Refinishing
4-8831 Young J J
4-8835 Middleton R L
4-8836 McCurry Faye D
4-8837 Smith J O
4-8840 Phillips W F
4-8841 Anthony I A
4-8842 Easton J V
4-8843 Gaddy W H Mrs
4-8844 Sisters of Mercy
4-8845 Brice R G
4-8847 Gray W B
4-8849 Campbell M C
4-8850 Revis D R
4-8851 Bigham L M
4-8852 Williams David
4-8853 Seabolt F C
4-8854 McClary G E
4-8855 Hogan J F
4-8856 Currence R D
4-8857 Patterson B F
4-8859 Gaddis R S
4-8863 Williams J F
4-8865 Goins R B Mrs
4-8866 Herendeen F C
4-8867 Baker H B
4-8868 Sifford P J Mrs
4-8869 Ligon S C
4-8871 Trull D C
4-8872 Wilkins F B
4-8873 Cornwell J M
4-8874 Renfro May Mrs
4-8875 Godfrey P M
4-8876 Isley J T Mrs
4-8877 Crain N P
4-8878 Wilson L W Mrs
4-8879 Powers D W
4-8881 Metcalf Wm
4-8882 Allen J P
4-8883 Hord D E
4-8884 Ferguson T E
4-8885 Westover Gro
4-8886 Martin E V
4-8888 Harmon D D
4-8889 Merritt C F
4-8890 First Union Natl Bk
4-8891 Berryhill D O
4-8893 Bard R C
4-8894 Miller H M
4-8895 Clary E D
4-8897 League E B
4-8898 Nicholas Manuel
4-8900 Rhodes Keith
4-8901 Wilson G T
4-8904 Bay St Nursery
4-8904 Clark P O Mrs
4-8905 Jordan A W
4-8908 Southerland J A
4-8909 Bailey R K
4-8910 Seagrave M L Mrs
4-8912 Gaines E K Mrs
4-8914 Gladden B T
4-8916 Holden L G Mrs
4-8917 Home Readers Serv
4-8918 Hubbard H L
4-8920 Christenbury H L
4-8926 Fletcher H P
4-8927 Linde C O
4-8928 Milans Henry
4-8931 Mendenhall B H Mrs
4-8932 Lyles W M
4-8933 Lide M Dorothy
4-8934 Kitchen G M
4-8935 Johnson M P
4-8936 Blocker H D
4-8937 Stover E C
4-8938 Love E P
4-8940 Williams J A
4-8941 Schofield Olympia
4-8942 DiGregario Antonio
4-8944 Diggs Ed
4-8945 Johnston Dental Laby
4-8946 Home Selling
4-8947 Franklin Albert
4-8948 Joyce O V Mrs
4-8950 First Union Natl Bk
4-8951 Honkins F L
4-8954 Foster R L
4-8956 Thomas H M
4-8958 Graham C R
4-8958 Graham Constn
4-8960 Bradley H A
4-8961 Pollock J R
4-8963 Hayden Arth
4-8965 Evans C H
4-8966 Lotshaw P G
4-8967 Josephs A R
4-8969 Adams B C Mrs
4-8970 Simril Margt L
4-8971 Darois A B Mrs
4-8972 Causey C G
4-8974 White R T
4-8975 Mayfield B M Mrs
4-8975 McNeely Wm
4-8978 Howington J T
4-8979 Blanton J R
4-8980 Martin C F
4-8981 Double Oaks Beauty
4-8982 Ardrey J W
4-8983 Holmes G W Mrs
4-8984 Dunlap G M
4-8985 Hughes M Q Mrs
4-8986 Gilland L R
4-8987 Howser R D
4-8989 Sand Murray
4-8990 Stewart Voyd
4-8992 Knell Donald
4-8994 Pratt C E
4-8995 Hughes J R
4-8996 Sachazeski Jos
4-9000 Grate Mike
4-9001 Clindon S D Mrs
4-9002 Tucker's Esso
4-9003 Malphurs C R
4-9004 Stines C E
4-9005 Godwin D D
4-9006 Cunningham S S
4-9007 Mitchell Eug
4-9009 Rollins J R
4-9013 Strand L P
4-9013 Strand Painting & Decorating
4-9015 Barringer Ins
4-9015 Barringer J V
4-9017 Allison C M
4-9019 Brown B B
4-9020 Curlee Mildred O
4-9021 Ingle J W Mrs
4-9023 Sechrest J M
4-9025 Spain F O Mrs
4-9026 Cummings W B
4-9029 Pennington G W
4-9031 Creel E M
4-9033 Carr J K
4-9034 Johnson E M Mrs
4-9035 Hicks F H
4-9036 Interstate Brokers
4-9037 Adams Roosevelt
4-9040 Greene G E
4-9041 Golden H L
4-9043 White M R Mrs
4-9044 Fidelity Soda
4-9046 Drye H G
4-9047 McClaim F L
4-9049 Whitmire G D
4-9050 Gill Paper Box
4-9051 Watson Henry
4-9052 Bonawitz Geo
4-9055 Alexander R L
4-9056 Ivey C L
4-9057 Brooks L M Mrs
4-9058 Pharr Robt
4-9060 Bennett J T
4-9061 Ross E M Mrs
4-9062 Leach Eug
4-9063 Hamrick C C
4-9064 Smith Hoke
4-9066 Thomas R W
4-9067 Smith Jack
4-9070 Brown Charlie
4-9071 Leavelle R H
4-9074 Goodwin J L
4-9077 Yow J T
4-9078 Guilfoile W F
4-9081 Smith Margt C
4-9082 Martin Thos
4-9083 Mecklenburg Farmers Mut Fire Ins
4-9085 Handschuh B S Mrs
4-9087 Herrin M L
4-9088 Clifton W C
4-9089 Harrell Rosa L
4-9090 Widener L Q
4-9093 Field Credit
4-9094 Richey E M
4-9095 Boyd H J
4-9096 Grubb R J
4-9098 Davis Allie Mrs
4-9101 McDaniel Eldon
4-9103 Randolph Jas
4-9104 Miller J T
4-9105 Krauss R G Mrs
4-9106 Johnson V F
4-9108 Cooper Mamie Mrs
4-9109 Kiser R R
4-9111 Jones Clarkson
4-9112 Henkle D K
4-9114 Kendall O C
4-9115 Assoc Press
4-9118 Olwell J A
4-9119 Kinsey E B Mrs
4-9120 McNeely S S
4-9122 Harley Lambert
4-9124 Hill Eliz A
4-9125 Tinker Rosetta Mrs
4-9126 Graham C D Mrs
4-9127 Vanderburg L M
4-9130 White W L
4-9132 Roberts H W
4-9133 Cochran Jas
4-9134 Edmondson W H
4-9135 Wise F N Mrs
4-9136 McPhail E F
4-9137 Williamson R M
4-9138 Love W L
4-9139 Bankhead H A
4-9142 Blount J A
4-9144 Suggs R L
4-9145 Killough E W
4-9147 Hamer J B
4-9148 Benson G L
4-9149 Parker John
4-9150 Sanders M I
4-9151 Akins Z G
4-9152 Shoupe J O
4-9153 Sou Elec Equip
4-9154 House W D
4-9155 Beacham G L
4-9156 Miller L C
4-9157 Hazaks Nikolajs
4-9159 Chavis M A Mrs
4-9161 Bailey Meter
4-9162 Cameron D L
4-9165 Little W H
4-9166 Litaker M C
4-9168 Tindal N E
4-9169 Sawyer E S
4-9170 Gower Mari Lou
4-9171 Sawyer J C
4-9172 Mitchell R C Mrs
4-9173 Pfoff J S
4-9174 Watson C F
4-9175 Watts M J Mrs
4-9178 Mitchell L F Mrs
4-9179 Lee R H
4-9180 Kiker R E
4-9181 Dellinger M T Mrs
4-9182 Caldwell J W
4-9183 Petty Henry
4-9183 Williamson G E
4-9184 Kokenes T G
4-9186 Aluminum Products & Constn
4-9187 Lindsay L C Mrs
4-9188 Warren D R
4-9189 McGriff Monroe
4-9190 Blanton W M
4-9192 Rogers G A
4-9194 Chapman J G
4-9195 Wright W H
4-9197 Milstead F H
4-9198 Taylor M L Mrs
4-9200 Washam G G
4-9201 Moore J A
4-9202 Anderson C A
4-9203 Franks Arth
4-9204 Blair W E
4-9205 Harrison Roosevelt
4-9206 Hunt David
4-9207 Costner N J
4-9208 Rexair Sls & Serv
4-9209 Olson G H
4-9210 Walton W L
4-9211 Trull P F
4-9213 Courtney E R Mrs
4-9214 Junior Optimist Club
4-9215 Bennett C T
4-9216 Williams C A
4-9218 McGregor W E
4-9220 Miller C B
4-9221 Linker H A
4-9222 Fisher S C
4-9223 Guthrie R F
4-9224 Griffin W H
4-9225 Bogenrief F M
4-9227 McAnulty R L
4-9228 Stevenson E M Mrs
4-9229 Sewell H B
4-9230 Weathers Nancy J
4-9231 Robinson Jas
4-9232 Solomon A A
4-9233 Smith J B
4-9234 Bryant H E Co

EDISON EXCH—Contd

4-9235 Lynch T G
4-9236 Usilowitz Hyman
4-9237 Parks Sinclair Serv
4-9238 Primm J M
4-9239 Gordon Paul
4-9240 Chambers W A
4-9242 Ellington M B
4-9243 Gaston C M Mrs
4-9244 Price C B
4-9250 Carolina Concrete Pipe
4-9251 Wilson R K
4-9252 Elwood Leroy
4-9253 Bruton E C
4-9255 Merritt J M
4-9257 West A M
4-9258 Dorony Christine
4-9258 Thompson J F
4-9259 Bistany E J
4-9260 Stegall J D
4-9263 Johnson J L
4-9264 Tilley J T
4-9265 Carpenter E R Mrs
4-9269 Pure Labys
4-9270 Javert Y R Mrs
4-9272 D'Mar College of Beauty Culture
4-9273 Francis H H
4-9274 Waldrup A L Mrs
4-9276 Hicks Hazel L
4-9281 Charlotte Dunbrik
4-9282 Keesler E R
4-9283 Galliher A R
4-9284 Lowery Danl
4-9285 Industrial Steam Cln
4-9288 Washignton Jos
4-9289 Barbee J A
4-9290 Jones J H
4-9293 Smith T R
4-9294 VanCleve Dorothy A
4-9295 Creech Charlie
4-9296 Superior Cln
4-9297 Robinson B A
4-9300 Stanley Dora Mrs
4-9301 Orr L D
4-9303 Smith G A
4-9304 Gordon F L
4-9305 Lomax K S Mrs
4-9307 Neal F G
4-9308 Clegg Lillie Mrs
4-9309 Wilson M H
4-9311 Lavitan M J
4-9313 Broome H M
4-9314 Petrea H M
4-9315 Fowler J L
4-9317 Jones Sol
4-9318 Reavis D W
4-9319 Ballard M L Mrs
4-9323 Hodges J H
4-9324 Epis Ch of Holly Comforter
4-9325 Starnes R G
4-9328 Montgomery Claude
4-9329 Staton L T
4-9330 Hoover J P
4-9331 Redwine E R
4-9332 Rudisill Isabel Mrs
4-9334 Gray J B Mrs
4-9335 Loftin P J
4-9338 Barbee R T Co
4-9339 White O W
4-9340 McKee F E
4-9341 Wilson T W
4-9348 Campbell Jas
4-9349 Neal Betty S
4-9350 McClain J A
4-9351 Lambert E D
4-9352 Woodward M E
4-9353 Jones G D
4-9354 Brown & Bigelow
4-9355 Fidelity Interstate Life
4-9356 McClure J T Mrs
4-9357 Neal Mary
4-9360 Aikens E L Mrs
4-9361 Associated Prtg
4-9362 Blakeney Harold
4-9365 Goines J L
4-9365 Griffin A P
4-9366 Creek D L
4-9367 Bobo Ruth
4-9371 Groome J H
4-9372 Leonard W M
4-9375 Hayes E G
4-9376 Craig D J
4-9377 Canton St Confy
4-9377 Tillman Allen
4-9378 Eatmon Robt
4-9379 Allen J Y
4-9380 Stegall R E
4-9381 Hargett C M
4-9383 Hancock M L
4-9384 Bird F D
4-9386 Riley M C
4-9388 Moncure R G
4-9389 Robinson M W Mrs
4-9390 Mitchem M J Mrs
4-9392 Cammer R W
4-9393 Natl Auto Parts Exchange
4-9396 McClendon R L
4-9397 Grigsby M O
4-9398 Belton S M
4-9400 Yancey H A
4-9405 Dixon B T Mrs
4-9406 Jackson W D
4-9408 Harkey F G
4-9410 Mitchell I E Mrs
4-9411 Hull R H
4-9413 Atkinson R H
4-9416 Tiny Tee Golf Course
4-9419 Shuford T R
4-9421 James M F Mrs
4-9422 Webster A C Mrs
4-9423 Lippard J E
4-9424 Mundy Martha H
4-9425 Reynold & Reynolds
4-9426 Clark J W
4-9428 Holton Bill
4-9429 Hysler L A
4-9430 Kimbrell W P Mrs
4-9431 Rosemond Jonas
4-9432 Gordon N C
4-9433 Cooper Mtr Lines
4-9434 Pendergross Geo
4-9436 Agers E W Mrs
4-9437 Rivers D T
4-9439 Durbin J R
4-9440 Bruce M M
4-9442 Sullivan E L
4-9443 Mills R M
4-9445 Watt G R
4-9446 Ross T W
4-9447 Kester J M
4-9548 Little Folks Studio
4-9449 Ritch G A
4-9450 Hinson S O Mrs
4-9451 Boyd P D Mrs
4-9453 Kennington C H Mrs
4-9456 Smith Fred
4-9457 Hayes Rebecca L
4-9458 Gilyard John
4-9459 East Fourth Street Sls
4-9461 Turner W F
4-9463 Brown C W
4-9464 West E J
4-9465 Good L J
4-9466 Good Housekeeping Shop
4-9468 Albea M G Mrs
4-9469 LeGrand W R
4-9470 Glenn W A
4-9471 Hipps A M Mrs
4-9473 Timmie W W
4-9475 Pruette L B
4-9476 Dupree G T
4-9477 Overcash A M Mrs
4-9478 Westbrook Jean
4-9479 Pope L J
4-9480 Stack A J
4-9481 Fisher H P
4-9482 Beagle J C
4-9483 Lowrey L K Mrs
4-9485 Jackson O M Mrs
4-9486 Fulwiley Robt
4-9487 Blason R R
4-9489 Short B W
4-9492 Heard Isaac
4-9493 Hawkins G D
4-9495 Brown Julius
4-9496 Nivens L W
4-9497 Cook W E
4-9498 Marcotte C H
4-9501 Smith A N
4-9502 Morris T P Mrs
4-9503 McConnell H J
4-9509 Robinson R L
4-9514 Phillips P D
4-9516 Seitz W P
4-9517 Outing J B
4-9518 Smith L K Mrs
4-9519 Potter W W
4-9521 Funderburk Herbert
4-9522 Werts A P
4-9523 Tucker Raymond
4-9524 Barbour H W
4-9526 Ballard M G
4-9527 Cole M M Mrs
4-9528 Jones Thos
4-9532 Smith R L
4-9533 Tractor & Implement Sup
4-9534 Houston H L
4-9535 Dairy Pride Ice Cream
4-9535 Sou Freezers Sls
4-9536 Moreau H J
4-9537 Phillips L T
4-9538 Rothell R B
4-9545 Brooks Ethella Mrs
4-9546 Mainess C L
4-9547 Titus E S
4-9548 Little Folks Studio
4-9551 Rhyne B L
4-9552 Sanders E D
4-9553 Pittman Saml
4-9554 McBrayer E D Mrs
4-9555 Derita Precision Mach
4-9556 Littlejohn E C Mrs
4-9559 Webb E N
4-9561 Coleman Fannie
4-9563 Alexander B M Mrs
4-9564 Summers A F
4-9565 Colbert S N Mrs
4-9566 Blocker W E
4-9567 Fowler J H
4-9568 Huntley M B
4-9569 Tadlock A A Mrs
4-9570 Nebura
4-9571 Parker L R
4-9573 Pickett J D
4-9575 Alexander J B
4-9578 McKinney David
4-9580 Small E L
4-9582 Knight J H
4-9583 Sasser Q F
4-9585 Moore B R
4-9587 Black Preston
4-9588 Terrell R H
4-9589 Alexander A E Mrs
4-9590 Shamrock Hdw
4-9591 Wise E N
4-9593 Smith C T
4-9600 Wyrick H P
4-9601 Feely Oscar
4-9602 Jackson Walter
4-9603 Weisman Herbert
4-9604 Jennings John
4-9605 Stevenson C O
4-9609 Cole R L
4-9610 Kellough N W
4-9612 Davis S C
4-9613 Feemster Irene Mrs
4-9614 Teague F L
4-9620 Prange P W Mrs
4-9621 Cantrell R O
4-9622 Hunter G S
4-9623 Templeton C T
4-9624 Addison Apts
4-9625 Glenn Isaac
4-9626 Spencer W A
4-9627 Sanders Jas
4-9628 Dunlap Willie
4-9629 Rich J L
4-9630 Ruppin D B
4-9631 Kumeron Wm
4-9632 McQuage J D
4-9634 Intl Timing
4-9635 Funderburk W J
4-9638 Strane O R
4-9639 Underwood Corp
4-9640 Mullen T M
4-9641 Witmer C N
4-9642 Stewart L A Mrs
4-9644 Knight C F
4-9645 Morehead Center Restr
4-9646 Phillips R W
4-9647 Bullard Leroy
4-9648 Knight V C Mrs
4-9649 Toland J E
4-9650 Feild S S Mrs
4-9651 McCoy N A Mrs
4-9652 Hargett A M
4-9653 Bostian D B
4-9653 Bostian Mannequin Studio
4-9655 Scantland B B
4-9656 Wagner I L
4-9657 Hendricks W E
4-9658 Carter Haynes
4-9659 Wasdell R V
4-9660 Ard J L
4-9661 Karnazes J D
4-9662 King Grace Mrs
4-9663 Norris M G Mrs
4-9664 Steele W R
4-9665 Melton D L
4-9666 Means Frank
4-9669 Fee L M Mrs
4-9670 Griffin H L
4-9671 Williams R B
4-9672 Smith F J Mrs
4-9673 Brem Lucille W
4-9674 Guggenbeim L S
4-9675 Ardrey Edw
4-9677 Robinson W B
4-9678 Mauney W M Mrs
4-9679 Conder J P
4-9680 Perry M R Mrs
4-9682 Austin Haskell
4-9683 Strubberg U B Mrs
4-9686 Benton H R
4-9689 Miller F L
4-9692 Moore J E
4-9693 Wilson S A
4-9694 Murray Evelyn Mrs
4-9695 Watton Margt L
4-9696 Nance B R
4-9697 Coleman Maggie Mrs
4-9697 Glamour Beauty
4-9698 Miller Fannie M
4-9701 Wikoff Color Corp
4-9703 Appl Buyers Credit
4-9705 Newson H G & Co
4-9706 Charlotte Auto Parts
4-9708 City Bd of Educ
4-9708 City Bd of Sch Comnr
4-9711 Mollon Ed Co
4-9718 Orr S D Mrs
4-9720 Ayer & Gillett
4-9721 Carolinas Food Plan Distr
4-9723 Dictaphone Corp
4-9726 Kincaid Adv
4-9729 Ayer & Gillett
4-9730 McCann J L
4-9731 Chadbourn Gotham Inc
4-9741 Caro Htg & Appl
4-9741 Deer Pk Mines
4-9741 Florida Htg & Cooling
4-9744 Cameron Donnelly F Co
4-9745 Cameron D F Co
4-9746 Arnold R K & Co
4-9747 Caro Waste
4-9748 Associated Finance
4-9748 Liberty Loan & Fin
4-9751 Aluminum Co of Am
4-9754 Interstate Securities
4-9754 Sterling Investment Fund
4-9754 Upchurch C W jr
4-9759 Kelley Co
4-9759 Kelley Iron Wks
4-9761 Roadway Exp
4-9765 Char Mtr Trans Dept
4-9768 Acme Fast Frt
4-9771 Essantee Theatres
4-9771 Stewart & Everett Theatres
4-9771 Tar Heel Theatres
4-9775 Western Waterproofing
4-9778 Thompson C N
4-9779 Toledo Scale
4-9781 Cramer & Cramer
4-9784 Burrier W E
4-9785 Helms Neon Sign
4-9785 Helms W L
4-9786 Central Mtr Lines
4-9791 Char Mirror & Glass
4-9793 Armstrong Rubber
4-9793 Tire Sls
4-9795 Helderman Trucking
4-9796 Helderman Trucking
4-9797 Krimminger J C
4-9798 Sistare M M
4-8902 Moyle Louise
4-9803 Authony Norman
4-9804 Sasser's Bros Gar
4-9805 Newman Coleman
4-9808 Sibley J C
4-9809 Bishop L H
4-9811 Spurrier Oil
4-9812 Wilson Frankie
4-9813 Tye C E
4-9814 Biles F H
4-9815 Cribb B G
4-9816 Howell W R
4-9818 Neal Elliott
4-9820 Drye Bertha Mrs
4-9821 Brazzell W H
4-9822 Elmore J C
4-9823 Gustafson A F
4-9824 Fulk M L Mrs
4-9825 Southland Oil
4-9826 Cochrane A L Mrs
4-9827 Vance Jesse
4-9828 Arzberger Engravers
4-9829 Wallace Thos
4-9835 Francis W J
4-9836 Alexander Eugenia
4-9838 Springs A A
4-9840 Owens P L Mrs
4-9842 Scism Otto
4-9845 Jones A C Mrs
4-9848 Warren John
4-9849 Goines J C
4-9850 Couch A D
4-9851 Eye H E
4-9852 Mills J C
4-9853 Reavis A W Mrs
4-9856 Odgers Johnny
4-9858 Kirkpatrick J P
4-9859 McNeil S S
4-9859 McNeils Beauty
4-9862 Alexander C L
4-9863 Gravatt J E
4-9864 Guinn C O
4-9864 Johnson Gro
4-9865 Ludwig W F
4-9866 Mote O E
4-9867 Kittoe R E
4-9870 Wright T H
4-9872 Atwell B A
4-9873 Amrhein Eliz S
4-9875 Gibson F B Mrs
4-9877 Simpson W B
4-9878 Nealy E E
4-9881 Kirk D A
4-9883 Howard R W Mrs
4-9885 Drake A H
4-9886 Draddy W H
4-9889 Clemmer E G Mrs
4-9891 Alexander E L
4-9894 Bob's Body Serv
4-9895 Glenn C L
4-9897 Mullis W F
4-9898 Dabbs M L Mrs
4-9898 Morrow Birdie
4-9900 Tucker H I
4-9901 Westside Ice & Fuel
4-9903 Yeldell Arth
4-9904 Cantrell E E Mrs
4-9905 Moragne Mark
4-9906 Godwin J W
4-9909 Norris M E
4-9911 Leopard R L
4-9912 Myers Pk Rug & Fl Clns
4-9913 Nicholson T H
4-9915 New Hope Bapt
4-9916 Thompson K C
4-9917 Carnes H L
4-9918 Wallace N L
4-9919 McConnell J D
4-9920 Wade B O Mrs
4-9922 Assoc Business Serv
4-9923 First Union Natl Bk
4-9924 Hilton M D
4-9925 Burchett C F
4-9926 Hall W S
4-9928 Morrow Wm
4-9930 McGriff C W
4-9932 Foster Arth
4-9933 Davis Lawrence
4-9935 Sullivan N C Mrs
4-9936 Dawkins C C
4-9939 Hooks J M
4-9940 Barnett Harvey
4-9941 Booker R E
4-9942 Morehead Robt
4-9943 Henderson H L
4-9945 Darling J E
4-9947 Eaves R H Mrs
4-9948 Russell J A
4-9949 Presson O J Mrs
4-9950 Leach H C
4-9951 McKinney L J Mrs
4-9953 Simmons Lindsey
4-9954 Diamadureos A N
4-9955 Moore J E & Co
4-9956 Wess E J
4-9957 Getty A B
4-9958 Richardson's Beauty College
4-9959 Hamor J M
4-9960 Schwitzgebel G F
4-9961 Gaston Margt
4-9962 Sloan M M Mrs
4-9963 Smithey Nan M
4-9964 Craig J W
4-9965 Manson L N Mrs
4-9967 Duncan D G Mrs
4-9967 Owens C H
4-9975 Carpenter B T
4-9974 Gier James
4-9976 Harris J R
4-9978 Smith W P
4-9979 Small B G Mrs
4-9980 Foremost Elecc Repr
4-9982 Curry J F
4-9983 Baker M C Mrs
4-9984 Parker W L
4-9985 Hichlin Thelma Mrs
4-9987 Huntley Alex
4-9988 Biggers J A
4-9990 Miller James
4-9992 Williamson A H Mrs
4-9993 Cole B E
4-9994 Byrum T J
4-9996 McVay J H
4-9997 Howie R L
4-9998 Davis B E
5-6728 Grier Leroy
5-9109 Irwin F T
6-1200 Adams J E
6-5775 Wright Cln
7-1992 Sease E O
7-3101 Oates N G
8-1369 Wingate A H
9-1386 Maske P G

EMERSON

EXCHANGE

4-9681 Denton S M
5-3806 Todd M P
6-0020 Turnbull R D
6-0021 Rankin P R
6-0024 Crawford E F
6-0025 Kennard S J
6-0027 Meiselman H B
6-0028 Beaty E H Mrs
6-0029 Awing A G
6-0030 Blakeney W S
6-0032 Kendall W W
6-0035 Spaugh E F
6-0038 Withrow A T
6-0040 Blythe G F Mrs
6-0043 Wiggins F J
6-0044 Davis K M
6-0047 Truckley Frank
6-0049 Deyton J B
6-0053 Sale Edw
6-0054 Whiteside W C
6-0056 Dohrmann H J
6-0059 Jones W H
6-0060 Laing B F
6-0065 Mitchell C R
6-0067 Jordan L A
6-0069 Gatlin K F
6-0074 Wheeler F J
6-0075 Long J H
6-0076 Schwartz J L
6-0077 Parrott W L
6-0078 Waller T S
6-0079 Byers H W Mrs
6-0081 Brown H S
6-0082 Springs E B
6-0083 Stone S C
6-0093 Lyman J F
6-0097 Wallace G A
6-0098 Ferster Irving
6-0100 Litsheim Finn
6-0103 Robertson M H Mrs
6-0104 Purcell A B
6-0105 Wilson J A
6-0106 Bradley R W
6-0107 Ballard L D
6-0108 Brauch G M F
6-0112 Perry D S
6-0013 Starnes & Craig
6-0114 McNamara A C
6-0115 Kirkpatrick C J
6-0116 Winkler Harry
6-0117 King R E
6-0118 Josephs J I
6-0119 Monson M H
6-0120 Hamilton J L
5-0121 Bost J W
6-0122 Hill D H
6-0124 Long J W
6-0125 Botsford R A
6-1027 Blythe J L
6-0130 Bass J J
6-0131 Barksdale H W
6-0132 Koontz M B
6-0133 Frucht Harold
6-0134 Delaney E S
6-0140 Johnston C N
6-0141 Chesick G S
6-0143 Myerly C S
6-0144 Silverstein M S
6-0148 Carter J A
6-0151 Barton C A
6-0152 Snyder R F
6-0153 Woolridge W S
6-0156 Wheeler W E
6-0157 Brinkley H L
6-0158 Squires T O
6-0159 Rogers J Y
6-0161 Kissiah C W
6-0162 Locke F M

EMERSON EXCH—Contd
6-0164 Rush W R
6-0165 Harris T M
6-0166 Young F R
6-0167 Porter W M
6-0168 Smith E D
6-0169 Suggs A W
6-0170 Tomlinson C T
6-0171 Knighter A W
6-0174 Caldwell J R
6-0178 Haverson H W
6-0180 Albright L B
6-0181 Oetinger H W
6-0182 Mumaw L G
6-0183 Brown B M
6-0184 Gray C A
6-0206 Goans S R
6-0209 Tipton J H
6-0211 Smith J V
6-0212 Zaro Murray
6-0216 O'Brien Dudley
6-0217 Richard F J
6-0218 Tierney J D
6-0219 LeFrancois C J
6-0220 Sterrett T S
6-0222 Nodell T A
6-0225 Woollen J W
6-0229 Lawing A W
6-0230 Cano F B
6-0234 Lawing A W
6-0234 Lawing Constn
6-0235 Berman A L
6-0236 Goodman Al
6-0238 Powell B S
6-0239 Strohecker H O
6-0240 Kimball C S
6-0241 Williamson B D
6-0245 Hinkle J T
6-0246 Phillips B T
6-0251 Marshall F S
6-0252 Barnette Sara E
6-0253 Koepcke Stewart
6-0257 Dans B D
6-0258 Boyte J O
6-0259 Howell R H
6-0261 Smith R R
6-0262 Stegall J B
6-0265 Tate C C Mrs
6-0267 Douglas J M
6-0268 Hoffner E M
6-0269 Timanus E H
6-0279 West C P
6-0281 Quattlebaum J H
6-0282 Firestone L S
6-0285 Martin C W
6-0287 Martin D G
6-0289 Smith J W
6-0290 Owens R H
6-0291 Patterson B L
6-0292 McManus Josephine E
6-0293 Cobb J C
6-0296 Woodworth F B
6-0300 Atkins G G
6-0303 Dews C P
6-0304 Elliott D E
6-0307 Craven W J
6-0311 Portes R E
6-0312 Waters Martin
6-0315 Knipshild J N
6-0317 Rogers E D Mrs
6-0318 Harkey L W
6-0321 Furr B G
6-0323 Cronenberg G T
6-0324 Caldwell W C
6-0327 Coley W F
6-0329 Quincy R G
6-0343 Miller C B
6-0344 Greene Maggie D
6-0345 Wait C W
6-0347 Funderburke J L
6-0348 Newell Wm
6-0349 Cox M P
6-0351 Pursley Clyde
6-0353 Dyer A S
6-0354 Bumgarner R R
6-0355 Durway D L
6-0356 Traylor J F
6-0357 Amity Country Club
6-0357 Stone R W
6-0359 Holman J P
6-0361 Rogers R A jr
6-0362 Hull F E
6-0367 Bailey A E
6-0370 Hood L M
6-0373 Levine H C
6-0374 Hill J H
6-0376 Stroud R E
6-0377 Wells W E
6-0378 Case M B
6-0379 Mitchenor C C
6-0380 Reid J C
6-0384 Miller Clyde
6-0385 Henderson J E
6-0388 Allen B C
6-0390 Hartness S H
6-0393 Hodges H H
6-0397 Parnell R L
6-0398 Strange R J
6-0405 Cole R H
6-0410 Barbour T G
6-0411 Lafferty J O
6-0412 Birmingham Ben
6-0416 Allen D M
6-0417 Watson R S
6-0419 Mobley E T
6-0423 Cathcart R E
6-0424 Montgomery Annabel Mrs
6-0425 Royster J F
6-0427 Smith W H
6-0429 Goodyear D D Mrs
6-0431 Taylor Instrument Co's
6-0433 Miller C A jr
6-0436 Shubkin S H
6-0437 Harkey J E
6-0439 Wall Mial
6-0445 Chose M H Mrs
6-0448 Ramsey C W
6-0451 Boan G W
6-0453 Harman W B
6-0456 Smetana O F
6-0457 Millette S M
6-0459 Hand E H
6-0460 Thiel N E
6-0463 Meyer R H
6-0467 Owen O W
6-0468 Soloman A M
6-0471 Paxton Tom
6-0472 Baker W T
6-0475 Brawley J P
6-0476 Boulware J B
6-0480 Bennick E T
6-0481 Flinton W D
6-0482 Jones D H
6-0484 Shapiro Robt
6-0488 Hamrick J C
6-0492 Fleming E C
6-0493 Covington J R
6-0495 Farber Chas
6-0499 Barr J W
6-0501 Dalton P H
6-0502 Liles H L Mrs
6-0503 Tindal N E
6-0505 Hamer J B
6-0510 Jones G F
6-0413 Cox I N
6-0518 Coxe J B
6-0519 Street F T
6-0520 Gibson J B
6-0521 Lawless J L
6-0523 Smith E T
6-0524 Dunlap J G
6-0525 Rhodes Q M
6-0527 Feeley E J
6-0528 Bivens T W
6-0531 Brookshire S R
6-0532 Jones E L jr
6-0534 Daniels H S
6-0535 Riggins J F
6-0539 Sanborn W F
6-0540 Wilmoth W R
6-0541 Pettit J C
6-0542 Rudesell R A
6-0544 Funderburk L T
6-0548 Abbot W M
6-0549 Rowe J H
6-0553 Warren Steinbridge
6-0554 Hastry R T
6-0555 Stroupe D M Mrs
6-0566 McKinnon G E
6-0557 Howser C P
6-0560 Howie E B
6-0562 Mendler J L
6-0565 Grosswell S D
6-0568 Cage J H
6-0570 Gray F M
6-0572 Brickell L W Mrs
6-0573 Sparks W K
6-0574 Levinson Weldon
6-0576 Marsh Lex
6-0577 Yarborough W D
6-0578 Seifart Curt
6-0580 Small R E
6-0581 Goodman B U Mrs
6-0583 Carter W M
6-0584 Turner Robt
6-0587 Goodman C C
6-0588 Baldwin A H
6-0590 McCoy H B
6-0592 Love L A
6-0593 Eckerd B T
6-0597 Lemmons H H
6-0598 Stafford T B
6 0599 White F A
6-0600 Whelchel N C
6-0602 Minor W T
6-0604 Spencer H R
6-0606 Rudinoff M J
6-0607 Foster D W
6-0609 Hollamon W E
6-0611 Peery W S
6-0613 Scott W B
6-0619 McCartha C E
6-0620 Coulter C P
6-0622 Croasmun H J
6-0625 Stroupe J C
6-0628 Eason H A
6-0630 Helms J A
6-0631 Richardson P B
6-0632 O'Herron E M
6-0633 Margel Irving
6-0641 Hood W O
6-0642 Lineberger C A
6-0646 Potter E L
6-0647 Porter E F
6-0648 Payne D H
6-0649 Moczek H W
6-0653 Lippard J B
6-0656 Rogers J N
6-0657 Fuller R E
6-0661 Walker E H
6-0663 Sanders R G
6-0664 Whelliss J D
6-0669 Forsythe Carl
6-0671 Davis E G
6-0672 James J P
6-0674 Dowd E J
6-0675 Wilber S C
6-0677 Wilkinson Kenneth
6-0679 Waters H D
6-0682 Pruden S R
6-0683 Galloway A E
6-0686 Dew J M
6-0688 Dudley F H
6-0689 McGinn H E
6-0690 Neidig M E
6-0692 Lett G S
6-0693 Lewenberg J S
6-0694 Atwood J O
6-0701 Harkey Drane Nursury
6-0704 Farnsworth W H
6-0705 Ervin P R
6-0706 Sellers H N
6-0707 Warren T R
6-0708 Felts H C
6-0712 Waddell Constn
6-0717 Edwards H L
6-0721 Eichenberger A W
6-0724 Segal H H
6-0725 Reichard J M
6-0727 Small R M
6-0729 Bobo F E
6-0733 Kimball G I
6-0734 Spanner C G
6-0739 Clark T D
6-0741 Chambers J E
6-0744 Lewis J P
6-0747 Brown R W
6-0750 Joffe A M
6-0751 Jones J A
6-0753 Dotson W F
6-0755 Moore J E
6-0756 Duke B T
6-0757 Turner H C
6-0759 Gill Ralph
6-0760 Moore S V
6-0761 Willis H E
6-0762 Mingus C L
6-0764 Babenco M
6-0767 Brice G W
6-0769 Rust J A
6-0774 Porter E C
6-0775 Saronen J W Mrs
6-0779 Harkey J L
6-0781 Durbin H A
6-0788 Stewart I W
6-0789 Bundy C W
6-0790 Long J H
6-0791 Duncan C C
6-0793 Shelton G R
6-0794 Albright H D
6-0795 Guthrie C J
6-0799 White J C
6-0800 Bowers T R
6-0806 Austin D R jr
6-0808 Sides L R
6-0812 McSpadden D M
6-0813 Braxton Vernon
6-0814 Smith S R
6-0815 McGowan R L
6-0820 Elliott S W
6-0823 Bowman G L
6-0825 Hunt A C
6-0826 Bowen J M
6-0828 Lowery J N
6-0833 Smith C H Mrs
6-0834 Barnbolt T J
6-0835 Freund R A
6-0837 Wright Woodrow
6-0838 Edgerton A F
6-0839 Foster J B jr
6-0840 Dentsch S P
6-0843 Henderlite J H
6-0844 Boice S M
6-0847 Baker H A
6-0848 Ginn S A
6-0852 Trinity Presby
6-0855 Blanton E H jr
6-0856 Roberts J A
6-0857 Kizziah D B
6-0859 Lamb L F Mrs
6-0860 Bason G O
6-0862 Owsley R P
6-0865 Burns Gordon
6-0866 Chipman R B
6-0871 McKinnell Wm
6-0874 Combs C H
6-0875 Sutton W C
6-0876 Gregory A L
6-0880 McClure R W
6-0881 Beam J B
6-0884 Swofford J L
6-0887 Marsh D R
6-0888 Halliburton J B
6-0890 Brown J O
6-0895 Thompson F N
6-0896 Luther J F
6-0898 Bondurant N B Mrs
6-0901 Vann's Sinclair Serv
6-0903 Smith G L
6-0905 Leonard T D
6-0906 Pitts Howard
6-0907 Crandall C H
6-0909 Glendenning M E
6-0910 Arant A Y
6-0911 Chariton A H
6-0914 Cramer J S
6-0915 Dicks R S
6-0916 Henry G W
6-0917 Blythe F J
6-0918 Groves W C
6-0920 Alander R J
6-0921 Sorrow J M
6-0922 Candill J M
6-0924 Bunn R A
6-0925 Harris J J
6-0926 Newcombe E H
6-0928 Whisnant W M
6-0931 Jones A H
6-0932 McCoy J B
6,0933 Anderson D H
6-0934 Wolf H C
6-0939 Fulton J T
6-0940 Cornell W R
6-0943 Zirkel C J
6-0944 Thompson R B
6-0945 Bowers H L
6-0948 Cobb L C
6-0952 Stickley J L
6-0965 Irvin J C
6-0958 Jarrett C A
6-0959 Ruddell J P
6-0960 Robinson J S
6-0961 Funderburk L F
6-0965 Alexander J P
6-0966 Lakeson W B
6-0971 Carpenter T S
6-0974 Coxe W E
6-0975 Joslin J D
6-0977 Byrd C B
6-0978 Smith B H
6-0979 Schwartz H K
6-0981 Smith F H
6-0982 Butz S B
6-0988 Miller Chas
6-0989 Stone E B
6-0991 Wesley H A Mrs
6-0992 Miller M M
6-0995 Weeks J J
6-0997 Earle M H
6-0998 Matthews O B
6-1021 Hewitt W W
6-1022 Norman J M
6-1023 Pence W M
6-1024 Call E F
6-1025 Knackmuhs G G
6-1026 Starer Lee
6-1027 Moore C J
6-1028 Whedon Parker
6-1029 Brooks R F
6-1031 Daniels J D
6-1033 Green D R
6-1034 Gallagher J E
6-1035 McGee T L
6-1036 Rumble C Byron
6-1039 Barber J W
6-1042 McNinch S S
6-1043 Thompson G F
6-1044 Morrison R L
6-1045 Walker G C
6-1046 Fair J C
6-1051 Goforth W J
6-1054 Edwards R P
6-1055 Hunter H D
6-1057 Gillis Robt
6-1062 Knouse C W
6-1063 Eudy E V
6-1064 Blue J S
6-1068 Wearn O P
6-1070 Baker E G
6-1072 Hackney D M
6-1075 Burns J E
6-1076 Jefferies D C
6-1078 Orr J H
6-1079 Myles W J
6-1082 Gunn T M
6-1083 Parker A B
6-1084 Goldstein Julius
6-1085 Houser H B
6-1086 Earnhardt J J
6-1089 Cartee M G
6-1092 Conrades D E
6-1093 Steele A O
6-1094 Hairfield D Faye
6-1095 Wrenn R N
6-1097 Christion J H
6-1098 Dorton E B
6-1100 McHugh D S
6-1102 Rowland H C
6-1104 White R A
6-1105 Starne D B
6-1106 Andrews J H
6-1107 Junkins Edith W
6-1108 Damron M R
6-1109 Dozier S W
6-1111 Craig J E
6-1112 Couch C G
6-1115 Cleckley E W
6-1117 Gallagher C F
6-1119 Patterson L W
6-1120 McLester H F
6-1125 Terrell E A
6-1127 Lumpkin Z N Mrs
6-1128 Stone E E
6-1129 Rooks F J
6-1130 Thomas H L
6-1135 Farmer J M
6-1139 Stafford M J Mrs
6-1140 Edwards W M
6-1143 Marshburn L R D
6-1144 Cooper H J
6-1145 Shuman J N
6-1147 Schwarz J I
6-1148 Albright W A
6-1149 Knox M B Mrs
6-1150 Leonard E D
6-1151 Lawing W J
6-1152 Breadon P R
6-1153 Erskine R M
6-1155 Rose J T
6-1156 Hemby T E
6-1157 Nixson S F
6-1159 Stokes W N
6-1162 Hickman M T
6-1164 DeVita W R
6-1169 Berry T W
6-1171 Gray J E Mrs
6-1172 Sigal E T
6-1174 Davies R O
6-1175 Barnette Frank
6-1178 Gorelick Shelton
6-1180 Graver E E
6-1181 Cook I M
6-1183 Klett E P Mrs
6-1185 Powers R H
6-1186 Bennett J H
6-1187 Fite F H
6-1188 Hinson B C
6-1189 Murran's L J
6-1192 Bentley F H
6-1193 Wolf G J
6-1195 Gurtmann L K
6-1197 Droege R G
6-1203 Wilkins T G
6-1205 Coe B P
6-1208 Stewart H W
6-1211 Chism B C Mrs
6-1214 Vaughan Guy
6-1221 Pharr R B
6-1222 McCarley C B
6-1225 Birke Jack M
6-1226 Kelley B J
6-1228 Hahn Clement
6-1229 Fisher Manuel
6-1232 Carpenter D S
6-1234 Sanders M R
6-1235 Hussey W W
6-1237 Beeson C E
6-1239 Sleet R E
6-1241 Char Country Day Sch
6-1246 Moorefield J E
6-1247 Eskridge W H
6-1248 Martin B V
6-1249 Wolfe D H
6-1251 Houston C C
6-1254 Kennedy R B
6-1261 Brunson F E
6-1262 Johnson T C
6-1264 Harkness R R
6-1266 Turner W D
6-1267 Finkelstein Walter
6-1269 Beauchef W D
6-1270 Wooten S I
6-1271 Hoover R P
6-1273 Morris T A
6-1274 Pitts R A
6-1275 Dickson E B
6-1277 Trinity Presby Ch Kindergarten
6-1278 Cathey H A
6-1279 Godfrey P D
6-1280 Austin R J
6-1281 Purser W B
6-1286 Allen Ellis
6-1289 Vinroot G E
6-1291 Ingram S I
6-1292 Luttle H C
6-1300 Misenheimer G C
6-1301 Morrison K N
6-1303 Bailey R P
6-1311 Harkey R E
6-1312 Kendrick R F
6-1313 Jorgensen D C
6-1314 Boxer L G
6-1317 Williams W K
6-1320 Morgan G L
6-1322 Brower F L
6-1324 Suther H H
6-1325 Scruggs W M jr
6-1328 Williams W C
6-1329 Langford D K
6-1330 Will V H
6-1331 Dunaway G L
6-1334 Woods W O
6-1335 Haney M B
6-1336 Canedy C C
6-1337 Falson Cameron
6-1339 Corwin Z S Mrs
6-1340 Lannin C L
6-1345 Bagwell C B
6-1346 Masterman W A
6-1347 Wilson P M
6-1348 Randolph Alice E
6-1354 Lynn L G
6-1361 Allizer K W
6-1366 Yarbrough W A
6-1369 Leggett I W
6-1371 Smith B F
6-1374 Withrow W M
6-1375 Balch R H
6-1376 Wilkinson E M
6-1378 Stegall Ney
6-1379 Thomas H I
6-1380 Barber R H
6-1382 Smith F B
6-1383 Nash W G
6-1384 Howerton P F
6-1385 Gilbert H K
6-1386 McHenry W L Mrs
6-1388 Brogan J L
6-1391 Boyce W M
6-1393 Lawson W L
6-1397 Derrick W E
6-1399 House H S
6-1401 Proffitt R H
6-1403 Stone C M
6-1404 Strause J O
6-1405 MacClary H S
6-1406 Shaw C P
6-1409 Lane E C
6-1410 Gant H A
6-1411 Knight J W
6-1412 Laird E E
6-1413 Deviney H F
6-1414 Burns J S
6-1415 Smith D E
6-1416 Yarbrough J M
6-1417 Snyder R H
6-1418 Shook R B
6-1430 Smith Cordelia Mrs
6-1431 Plettner V M
6-1432 Rizzo G D
6-1434 Carver G W
6-1435 Hartman J N
6-1436 Hine P E
6-1439 Kossewski S S
6-1442 King A H Mrs
6-1444 Stephens G A
6-1445 Chaplin Saxby

EMERSON EXCH—Contd
6-1447 Little J W
6-1452 Daughtry J H
6-1453 Ives C L
6-1458 Weant P E
6-1459 Plyler R S
6-1460 Woodfin G H
6-1462 Johnston M L
6-1465 Buxbaum Bettina Mrs
6-1466 Robinson A H Mrs
6-1470 Shaw H M
6-1471 Thomas R W
6-1474 Brinkley L G Mrs
6-1475 Gilley C F
6-1476 Broom E McD
6-1479 Kerr J G
6-1481 Stumpe M F
6-1482 Strickland H L
6-1483 Stowe G C
6-1485 Newman W B
6-1489 Godfrey B W
6-1493 Wade J J
6-1494 Black B G
6-1497 Shaw H L
6-1501 Joffe J L
6-1502 Belk J T
6-1503 Rose Bernard
6-1504 Linker H S
6-1506 Matthews E D
6-1510 Elkins I M Mrs
6-1511 Hillcrest Manor Rest Home
6-1513 Mabe J I
6-1514 Hanner R P
6-1515 Duncan D D
6-1516 Gwinn J E
6-1517 Tucker C C
6-1519 Robinson W C
6-1521 Sinnicks G S
6-1523 Crowson E R
6-1524 Dixon W J
6-1525 Grubb H F
6-1526 Houser C S
6-1530 Warren J A
6-1532 Osborne N O Mrs
6-1533 Outen C L
6-1534 Tillotson J J
6-1539 Smith S I
6-1545 Garibaldi L D
6-1547 Grogan H C
6-1548 Bullock Dwell
6-1549 Miller F F Mrs
6-1550 Myers C T
6-1551 Hunter O C
6-1553 Reynolds J W
6-1555 Murray L A
6-1557 Whilden C N
6-1558 Case R S
6-1559 Henderson M F
6-1561 Boone J F
6-1562 O'Dell B L
6-1564 Metzner Joan G
6-1565 Gaul J S
6-1567 Scott Walter
6-1569 Turbyfill R L
6-1570 Thrower J E
6-1571 Sams A R
6-1574 Day J K
6-1575 Harrelson H F
6-1576 Stoker R W
6-1580 Buxham J A
6-1588 Gould J L
6-1591 Thomas C G
6-1593 Nelson H M Mrs
6-1596 Wylie R L jr
6-1598 Rice K A
6-1599 White J O
6-1602 Bell P B
6-1604 Lawrence J C
6-1606 Mitchell R E
6-1608 Meredith R K
6-1610 Jordon J H jr
6-1612 P O
6-1612 Troy Drug
6-1613 McClain T J
6-1616 McCormick G F
6-1617 Hirschorn H G
6-1621 Hogewood D B
6-1622 Swain S L
6-1623 Driscoll Hull
6-1623 Franklin Life Ins
6-1623 Hull V H
6-1627 Caldwell J M
6-1629 Biggers K R
6-1630 Lowry C H
6-1636 Heath W T
6-1637 Wood J C
6-1638 Bumgardner L F
6-1639 Hickey P J
6-1641 Grayson E H
6-1642 Johnson J G
6-1643 McConnell J P
6-1646 Meacham L H
6-1647 Sorrell J J
6-1650 Hood C L
6-1651 Carpenter G F
6-1656 Imbody W H
6-1657 Nelson H P
6-1659 Cameron C B
6-1660 Moore L B
6-1661 George E L
6-1665 Holden B T
6-1666 Benoit W C
6-1667 Suber S R
6-1668 Pool J D
6-1670 Crawford C H
6-1671 Miller J A
6-1672 Highsmith J L
6-1675 Harris Super Mkt
6-1682 Crosby C D
6-1684 Nabow H E Mrs
6-1688 Holden N C
6-1687 Haddock P F
6-1689 Rogers C M
6-1690 Robbins J B
6-1691 Cox D M
6-1695 McDonald J C
6-1696 Proffitt R A
6-1698 Johnson R D
6-1699 Thomas W C
6-1701 Player Woodrow
6-1705 Gerns P H
6-1707 Morehead Garrett
6-1708 Byron J P
6-1708 StGabriel Cath
6-1709 Williams R C
6-1711 McGoogan E G
6-1712 Wilkins H W
6-1715 Blickensderfer J S
6-1717 Levinson E H
6-1718 Woodson R S
6-1720 Byrum E G
6-1723 Davie J H
6-1724 Kirby O Theo
6-1726 Leventhal M H
6-1731 Walker W H
6-1732 Gleiberman Aaron
6-1733 Kellen H W
6-1734 Miller Irving
6-1737 Williams R C
6-1738 Morton D L
6-1740 Clark J T
6-1741 Betenbaugh W R
6-1742 Benson R W
6-1743 McKiernan G H
6-1745 Putnam P D
6-1746 Harris Rudolph
6-1747 Guion J H
6-1748 Barbre C B
6-1749 Jones L K
6-1750 Simpson T L
6-1752 Samonds E A Mrs
6-1757 Brunk F C
6-1758 Hunter G C II
6-1759 Fowlkes T M
6-1761 Miller P E
6-1762 Choate W B
6-1763 Price E J
6-1766 Handsel Sarah Mrs
6-1767 Arrendell C W
6-1770 Dixon E F
6-1771 Robinson J H
6-1776 Hinck H H
6-1777 Kiser S C
6-1777 Kiser V C Mrs
6-1782 Allison J R
6-1783 Robinson R M
6-1784 Lankford A R
6-1785 Smith W L
6-1786 Stegall I B Mrs
6-1789 Serrins David
6-1794 Grogan R D
6-1796 Jaffa S A
6-1798 Galarde Camille Mrs
6-1800 Colson R F
6-1802 McManus J J
6-1803 Crowder O P
6-0187 Slass R M
6-1812 Burton M E
6-1813 Lilienthal Wm
6-1816 Ficklen W M
6-1817 Thomas W W
6-1820 Freeman L M Mrs
6-1822 Broadway R E
6-1825 Smith R P
6-1828 James W R
6-1828 Huitt P S
6-1830 Taylor David
6-1832 Frizzell G D
6-1833 Paterson R L
6-1834 Cole H R
6-1835 McNeil A H Mrs
6-1836 Voss B H
6-1840 Parrish R E
6-1841 Blackmer Luke
6-1843 Hice C W
6-1845 Butler S M
6-1846 Ussery R G
6-1849 Gregor J J
6-1852 Perry O S
6-1853 Nance B F
6-1854 Sardis Presby
6-1857 Jenkins L B
6-1859 Guion A H
6-1861 Davis H W
6-1862 Allison R K
6-1864 Price W D
6-1866 Elliott J W
6-1867 Hefelfinger C J Mrs
6-1868 Foster Lester
6-1870 Pratt M D
6-1875 Boyd J E
6-1876 Jamison W H
6-1877 Deese J C
6-1879 Phillips J M
6-1880 DeMar J H
6-1881 Wainscott M M
6-1883 Parker L W
6-1884 Constangy Herbert
6-1889 Critz F R
6-1890 Daniels J F
6-1891 Smith R B
6-1897 Anderson G S
6-1898 Thompson J W
6-1905 Boger D S
6-1909 Stuart Wayland jr
6-1914 Moore G W
6-1916 Long A B
6-1917 Stewart W S
6-1918 Butler S M
6-1919 Hausman F W
6-1920 Ennett G N
6-1922 Stewart M K Mrs
6-1928 Street C P
6-1930 Dunning E J
6-1931 Fulk J L
6-1933 Roseberry G W
6-1934 McElwee J F
6-1936 Speer G W jr
6-1941 Happe A F
6-1943 Middleton H W
6-1947 Waldron P H
6-1948 Temple Beth El
6-1952 Horn J W
6-1953 Cooper G W
6-1956 Mitchler H A
6-1960 Ramos P R Mrs
6-1960 Raper I F
6-1962 Hardman E F
6-1963 Earney P W Mrs
6-1964 Simons H M
6-1965 Norton W R
6-1967 Hayes Sol
6-1968 Brown B M
6-1971 Singleton H S
6-1973 Childress J B
6-1974 Alexander H C
6-1975 Morton L T
6-1976 Everett G H
6-1977 Sloan H L
6-1978 Drake C E
6-1981 Hood J M
6-1982 Graeber E B
6-1983 Providence Village Children's Shoppe
6-1985 Smith L E
6-1986 Cohen S M
6-1989 Spearman J H jr
6-1995 Stell L I
6-1996 Coone L A
6-1999 Webb A B jr
6-2000 Steiger H P
6-2001 Powell J F
6-2002 Smith A C
6-2003 Phillips J C
6-2007 Bass L D
6-2009 Erwin T J
6-2010 Dew Alice S
6-2011 Brown B M
6-2012 Thomas G G
6-2015 Parsons B W
6-2018 Katzen Hyman
6-2019 Funke W H
6-2020 Baucom H C
6-2021 Webb E E
6-2022 Hood L N
6-2024 Miller R G
6-2025 Williams N S
6-2027 Todd Carl W
6-2029 McDaniel R E
6-2032 McNeill D D
6-2034 Sherill H O
6-2036 Lowe I C
6-2039 Holland C D
6-2043 Wilson R P
6-2046 Kalin Morton
6-2049 Haughton A A
6-2050 Pickens R L
6-2051 Goodman J C
6-2052 Cherry W F
6-2053 Marney L C
6-2054 Halberstadt H W
6-2058 Hannock E W
6-2059 Bradfield J W
6-2061 Watts L T
6-2062 Dorsey J E
6-2064 Stickley J L jr
6-2065 Miles M C
6-2066 Reid H K
6-2068 Bumgarner L Pearl
6-2070 McDonald J A
6-2072 McManaway H B
6-2076 Kizziah J C
6-2081 Goeller L A Mrs
6-2082 Thrower R C
6-2083 Craig Av Assoc Reformed Presby Ch
6-2084 Riggsbee G H
6-2085 Dancy A F
6-2086 Hunter H N
6-2088 Thomas C J
6-2090 Arth R G
6-2095 Robinson E H
6-2098 Barker W L
6-2099 Parker W R
6-2106 Cooper Quentin
6-2108 Nash H G
6-2109 Coates W B
6-2110 Williams B A
6-2112 Wasson J M
6-2116 Byrum H M
6-2118 Hanes J C
6-2119 McLaughlin J G
6-2120 Bacon H G
6-2122 Orr J H
6-2123 Bryant D G
6-2126 Garrison H G
6-2130 Weyl Eric
6-2131 Baird C B
6-2133 Rainwater R L
6-2137 Fowler W M
6-2138 Hanbury W L
6-2140 Moore F W
6-2141 Kole H W
6-2143 Dunn J M
6-2144 Hunter J S
6-2148 Wylie W J
6-2149 LeFevers D L
6-2150 Stukes J E
6-2153 Swimmer H S
6-2154 McCormick A B
6-2156 Whetham Lawrence
6-2159 Byrum P B
6-2161 Steadman H A
6-2162 Trainham W E
6-2163 Henderson Sch of Dancing
6-2165 Pope R F
6-2167 McEwen R J
6-2169 Current Blanche
6-2172 Weekley H G
6-2174 Tucker E E
6-2175 Ades Nathan
6-2176 Eldridge G G
6-2178 Kingston Eleanor A
6-2179 Killian R A
6-2181 Jordan J A
6-2187 Troutman B G
6-2190 Brown R F
6-2191 Craig J P
6-2192 Culp J A
6-2193 Osborne R V
6-2196 Walker E R
6-2197 Brinkley C B
6-2198 Thomas N H
6-2200 Meek C Jean
6-2201 Gant P A
6-2204 Schick Alfred
6-2207 Helms F C
6-2210 McKnight R B
6-2212 Thomas W J R
6-2213 LeBow E M
6-2216 Kirkpatrick Fleet
6-2217 Bell D G
6-2218 Michael H H
6-2223 Williams T C
6-2225 Crawford F E
6-2226 Jorgenson W J
6-2227 Horne T L
6-2228 Evans Kathy
6-2229 Summers D C
6-2230 Dickson E B
6-2232 Rodgers W W
6-2233 Craig R C
6-2236 Lambdon B R
6-2237 Reynolds G J
6-2239 Smith C T
6-2240 Summerville W M
6-2241 Vogel D A
6-2242 Blythe R N
6-2243 Smith G B
6-2244 Sharp W B
6-2246 Tullis C T jr
6-2250 Cook V W
6-2251 Doyle J J
6-2253 Devereaux C F
6-2256 Howard J R
6-2258 Crigler M W
6-2259 Wagnon W M
6-2261 Saunders W S
6-2264 Poole C A
6-2266 Baker B L
6-2272 Tellefsen T E
6-2273 Matson F E
6-2276 Smith S R
6-2277 Peacock Thos
6-2279 Bailey T J
6-2280 Lacey P P
6-2281 Morris C C
6-2282 Chanter W D
6-2284 Seltzer D M
6-2286 Bowers E V Mrs
6-2288 Todd J A
6-2290 Elliot R W
6-2291 Merrill J J
6-2292 Simpson J A
6-2293 Wright C L K
6-2294 Black H K
6-2295 Gray W M
6-2296 Williams J L
6-2299 Browne C L
6-2303 Griswold H H
6-2306 Boyd G D jr
6-2307 Gutmann Galleries
6-2309 Leeper E R
6-2313 Wick G D
6-2314 Riggsbee E B
6-2316 Hathaway B E
6-2317 Anderson P K
6-2319 Wolson Fred
6-2323 Alexander H Y
6-2325 Atkins J H
6-2326 Poovey C E
6-2327 Hocutt H
6-2328 Garrison H G
6-2330 Polk Hyman
6-2331 McCarthy J J
6-2333 Sharon Amity Pure Oil
6-2335 Hamilton D E
6-2337 Cotter N B
6-2338 Sturgess S W
6-2341 Edwards A Y
6-2342 Autrey T B
6-2344 Harris Super Drugs
6-2346 Tesi A F
6-2350 Watts C A
6-2355 Cobb J O
6-2356 Richardson O L
6-2357 Goodman J C
6-2358 Furr T B
6-2362 Cagle A C
6-2363 Williamson D C
6-2364 Porter D S
6-2365 Delinger H N
6-2366 Schaffer Eug
6-2367 Collins W M
6-2368 Ganz E M
6-2370 Taylor J W
6-2371 Shipp J H
6-2373 Hasty J T
6-2374 Spaugh Herbert
6-2376 Rogers F R
6-2378 Holmes Goodwyn
6-2380 Bryan E W
6-2382 Neill D M
6-2383 Straiton J T
6-2387 Sellers C L
6-2388 Greenleaf J W
6-2391 Miller M L
6-2394 Harrington B D
6-2396 Newton M H
6-2397 Wagner N L
6-2399 Waggoner O T
6-2400 Roberts C M
6-2401 Hamilton J F
6-2404 Flenniken Leroy
6-2405 Hall L G Mrs
6-2407 Matz A H
6-2420 Kossove A A
6-2421 Reeves E J
6-2426 Brown E A
6-2427 Sykes J H
6-2429 Weinstein M A
6-2430 Stroupe T C
6-2432 Whitecarver Oscar
6-2434 Knox W M
6-2435 Tilson M R
6-2438 Stout D A
6-2439 Slagle E A
6-2440 Summerville W M
6-2447 Litwak Dan
6-2457 Day C P
6-2448 Frank A B
6-2449 Kale Ray
6-2450 Collins C J
6-2452 Beasley Leola Mrs
6-2456 Johnson N W
6-2460 Jackson D E
6-2461 Poole M A
6-2462 Dickinson D D
6-2464 Strong J W
6-2467 Craven L H Htg
6-2468 Brennan James
6-2469 Stacy J L
6-2471 Smith L W
6-2473 Basinger J A
6-2475 Mercer W R
6-2476 Porter Maude Mrs
6-2480 Burroughs O C
6-2482 Young C D
6-2484 Hardin E B
6-2485 Stallworth F R
6-2486 Stewart J L
6-2487 Fraser J G
6-2489 Crittendon K S
6-2490 Hulsey C E
6-2491 Kneis E A
6-2492 Brooks D A
6-2496 Brown A C
6-2497 Lemon A A
6-2500 Whisenant T R
6-2505 Baxter A F
6-2506 Daniels Caroline Studio
6-2507 Goodall L S
6-2508 Riggins C M
6-2510 Crockford R H
6-2511 Cranford H H
6-2512 Floyd W H
6-2515 Oberfell G T Mrs
6-2517 Juneman J M
6-2518 Baxter H F
6-2519 Chonis J S
6-2530 Harris M D
6-2532 Davenport O T Mrs
6-2534 Hoeflick C J
6-2536 Cheatham C L
6-2538 Gottlieb Paul
6-2539 Link J C
6-2541 Bolick Eugene D
6-2542 Wallace T D
6-2543 Fallin W P
6-2544 Warren K L
6-2545 Huskey C G
6-2547 Howe W C
6-2549 Martin A C
6-2552 McManeus R T
6-2554 Leonard P L
6-2555 Allen R E
6-2557 Panitz K A
6-2558 Tisdall T W
6-2559 Kaelke Martin
6-2560 Jay C M
6-2561 Edens J C
6-2562 White W R
6-2564 Kirkpatrick J W
6-2568 Hoff F D
6-2569 Gardner J K
6-2571 Thompson D E
6-2574 Boone J V
6-2575 Kephart E L Mrs
6-2576 Southerlin A H
6-2577 Agnew R G
6-2578 Kirkendol E C
6-2580 Edwards T E
6-2581 Kidd R V
6-2582 Carrington R G
6-2583 Sellers C G
6-2584 Bolon C G
6-2586 James J I
6-2587 Thornley B K
6-2588 Watson J H
6-2590 Lewis E E
6-2591 Molloy D W
6-2593 McLaney Joseph
6-2594 Wilcox W H
6-2595 Pitts W H
6-2598 Browder E P
6-2600 Bell A G
6-2602 Stegall J B
6-2605 Gordon H J
6-2607 White D A
6-2612 Grossman S L
6-2613 Fleishman A B
6-2619 Morrison J C
6-2626 Eich E P
6-2630 Pope W F jr
6-2632 Cohen M S
6-2638 West E C
6-2640 Marsh E B
6-2641 Moody W S
6-2644 High H M

EMERSON EXCH—Contd
6-2645 Poag J R
6-2647 Wallas D L
6-2651 Styers W A
6-2652 Plyler J H
6-2653 Adkins R H
6-2654 Massey H R
6-2655 Hall R R
6-2658 Bell J L
6-2660 Mullis F H
6-2662 Allen H A
6-2665 Wallin J L
6-2666 Timberlake J W jr
6-2667 Matheson H E
6-2668 Lund G E
6-2669 Giddings M E
6-2672 Harper F I
6-2674 Furr F C
6-2681 Williamson L L
6-2682 Litaker C H jr
6-2683 Pressman Florence Mrs
6-2688 Bass W H
6-2690 Edwards M A
6-2691 Jones G W
6-2692 Baugh W T
6-2693 Levine Sol
6-2694 Laws C B
6-2695 Efird G H
6-2699 Chappell J A
6-2702 Haley J K
6-2703 Kinnear C G Mrs
6-2706 Fligel S S
6-2707 Spence T B
6-2709 Allen B B
6-2710 Harrington D A
6-2712 Reid J M
6-2713 Lupton C T
6-2714 Aiken F D
6-2717 McAllister T A
6-2718 Fultz R E
6-2720 Graves H C
6-2723 Spurrier R H
6-2731 Robinson W F
6-2733 Harris Super Drugs
6-2735 Craddock W T
6-2736 McCarley R J
6-2738 Stavrokes Nick
6-2739 Brooks P A
6-2742 Lynch H A
6-2744 Cowell H S
6-2745 Bledsoe L A
6-2746 Boyce J J
6-2747 Givens A C
6-2753 Quinn N F
6-2754 Smith H L
6-2755 Riggsbee V L
6-2756 Caudill E G
6-2758 Guller Manny
6-2759 Johnson H G
6-2760 Boring G M
6-2763 Graney R W
6-2764 Lewis J A
6-2765 Milliken C S
6-2767 Chadwick A G Mrs
6-2768 Boyd R P
6-2770 Hood L H
6-2771 Evans M B
6-2775 Hoskins Eleanor G
6-2776 Fergerson C J
6-2777 Ramsey W A
6-2778 Hatley M T
6-2779 Anderson R R
6-2782 Keeter W E
6-2784 Providence Bapt
6-2788 Jones F M jr
6-2793 Owen J D
6-2798 Donaldson J G
6-2799 Solomon L J
6-2800 Efird J E
6-2802 Snyder R L
6-2803 Peoples M T Mrs
6-2804 McLawhon L B
6-2806 Hailey C C
6-2808 Starnes C O
6-2811 Tillotson G M Mrs
6-2812 Helms G F
6-2813 Hege S L
6-2815 Smith J T
6-2816 Binford W G
6-2817 Myers J R
6-2818 Hood D L
6-2819 Mundorf G P
6-2821 Mason W L
6-2823 Providence Meth
6-2823 Providence Meth Ch Kindergarten
6-2826 Roth Morris
6-2829 Reed R W
6-2831 Kiker B W
6-2832 Funderburk H E
6-2833 Shapiro S T
6-2834 Lawing T R
6-2839 Cowles C D
6-2841 DeLeo M P
6-2842 Walker W J
6-2844 Hudson J F
6-2845 Flander J H
6-2846 Hutto H F
6-2847 Nabors K P
6-2848 Lusk Murlon
6-2850 Archer W M jr
6-2852 Wollerton J H
6-2854 Morgan T M
6-2855 Keller B H
6-2860 Brecht H H
6-2861 VanCampen E D
6-2862 Glaze J W
6-2863 Busch C W
6-2864 Glassgow C R
6-2867 Smith H L Esso Servicenter
6-2870 Thompson H B
6-2871 Stewart D E
6-2872 Hicks J C Mrs
6-2874 Blankenship M B
6-2878 Wilson F L
6-2880 Robinson J T
6-2881 Hubbell C S Mrs
6-2882 Helin C T
6-2883 Mayor A D Mrs
6-2886 Stothart G B Mrs
6-2887 Harrill R E
6-2888 Vosbaugh E B
6-2889 Sibley L R
6-2890 Watson R L
6-2892 Pharr L H
6-2893 Washburn G A
6-2894 Thacker G F
6-2895 Cashman W J
6-2902 Butler B C
6-2907 Elliott F G
6-2908 Gallagher J M
6-2911 Brown C L
6-2912 Johnson V R Mrs
6-2914 Marren J P
6-2915 Knee D A
6-2916 Smith E F
6-2918 Capers B V
6-2921 Toler J R
6-2922 Taylor W B
6-2927 Petrea H C
6-2928 Canipe J C jr
6-2930 Funderburk C B
6-2932 Douglas R L
6-2933 Fink R A
6-2934 Walker C E
6-2936 Halliburton E W
6-2939 Hanes J J
6-2940 Yandle I H
6-2941 Austin H D
6-2945 Rankin C W
6-2946 Hearn G M
6-2947 Pliner N S
6-2948 Bunch E J
6-2953 Stacy J D
6-2954 Springer E E
6-2958 Albergotti J S
6-2960 Young L R
6-2961 Byrum J W
6-2962 Providence Hdw
6-2963 Burnett T J M
6-2964 Hoyle D S
6-2964 World Book Encyclopedia Child Craft
6-2966 Squires J G
6-2967 Craig N M
6-2969 Oliver P M
6-2973 Levine Minnie Mrs
6-2975 Baxter H O
6-2978 Phillips F L
6-2982 Armstorng S G
6-2983 Black Julia Mrs
6-2987 Ridenhour H A
6-2988 Mann J O jr
6-2991 Doherty D J
6-2993 McWhirter W H
6-2994 Greenberg Leon
6-2999 Retchin D D
6-3010 Houser A W
6-3011 Dove T B
6-3014 Gunn E T Mrs
6-3015 Huntley B D
6-3017 Dalrymple L O
6-3019 Timmons C F
6-3023 Jenkins M J Mrs
6-3024 Horton L J
6-3025 Goldklang Julius
6-3027 Ruff T R
6-3028 Daniels S A
6-3029 Leonard C C
6-3030 Moore C E
6-3032 Morrison K B
6-3033 Crothers H B
6-3035 McConnell M A
6-3036 Casual Shop
6-3040 Waddell J D
6-3042 Rice H C
6-3044 Belker A M
6-3045 Goodman E S
6-3046 Watson Flora M
6-3047 Powers M H
6-3048 Cole H M
6-3050 Clark R W
6-3051 Caldwell S B
6-3052 Barbour T G
6-3055 Barrett Peter
6-3056 Smith W W
6-3057 Darholt J O
6-3058 Rowe O R
6-3059 Smith J B
6-3060 Stern J E
6-3061 Henson J B
6-3062 Cunningham G A
6-3064 Cunningham P E
6-3065 Mason W J
6-3066 Knight L G
6-3067 Simons W B
6-3069 Smith G L
6-3071 Dunbar H D
6-3073 Starr G E
6-3075 Porter A A
6-3076 Hunter C E
6-3077 Buchanan B L
6-3078 Elliott J A
6-3082 Richter Bernard
6-3084 Galuska B L
6-3086 Altany F E
6-3087 Artes G A
6-3088 Eichorn R L
6-3102 Reimler M W
6-3103 Newelt H C
6-3105 Creel L M
6-3107 Withers P T
6-3108 Torr J E
6-3109 Rousso A S
6-3110 Shumaker C C
6-3112 Waddell J H Mrs
6-3122 Serigstad N R
6-3128 Carter D D
6-3131 Towle W A
6-3132 Worchester B D
6-3133 Young E T
6-3134 Covington P M
6-3135 Purser L W
6-3136 Schaffer W R
6-3137 McClelland W S
6-3138 Brown M F Mrs
6-3139 Karras B G
6-3142 Hood R O
6-3145 Ford R H
6-3146 Sickles E B Mrs
6-3147 Oberman Sam
6-3148 Jenkins H E
6-3149 Reynolds H E
6-3151 Cast-O-Stone
6-3151 Waddell Constn
6-3153 Harmon H D
6-3158 Craig J W
6-3159 Sheahan M E
6-3160 Springs P S
6-3161 Williamson E C
6-3162 Green J L
6-3165 Miller I S Mrs
6-3166 Stroup P A
6-3167 Black D C
6-3168 Heath G S
6-3169 Holder F A
6-3170 Purnell J C
6-3171 Swearinger H C
6-3173 Sharon Veterinary Clinic
6-3175 Turner J A
6-3177 Denton Estelle
6-3178 Aukmap W J
6-3180 Sconyers H K
6-3181 Mason C L
6-3182 Malone J H
6-3186 Sellars L S
6-3188 Aldridge A H
6-3190 Harwell J C
6-3193 Crampton Neal
6-3194 Calder J L
6-3195 Nelson J A
6-3196 Teague Sykes
6-3198 Salzman L H
6-3202 Davis W A
6-3203 Chaundy L E
6-3204 Palmer D G
6-3206 Wilson D D
6-3207 Kennedy Rozelle
6-3208 Stevenson Kurl
6-3210 Moody W F
6-3212 Craver S W
6-3216 Todd W H
6-3217 Blackburn Russell
6-3230 Craig H L
6-3231 Grant J W
6-3234 Fisher M L
6-3236 Kerley J E
6-3237 Smith J R
6-3238 Crump R A
6-3244 Antoinette's Beauty
6-3246 Fellos S P
6-3247 Colley W A
6-3248 Nelson O F
6-3250 Clark S W
6-3253 Griscom H F
6-3254 Murray J N
6-3255 Hollingsworth R B
6-3258 Pope Elaine
6-3260 Merritt F P
6-3264 Bair P W
6-3267 Woodruff R J
6-3269 Diltz L E
6-3271 Witsten H R
6-3275 Newcombe A R
6-3276 Godwin R A
6-3278 McGarity's Texaco Serv
6-3279 Jones R C
6-3280 Ewing E K
6-3281 Fuhrer R A
6-3282 Cotswold Sch
6-3283 Frost J D
6-3284 Livingston T C
6-3286 Boyer M J
6-3288 Mosack C C
6-3289 Snellings A A
6-3290 Pierce R A
6-3291 Honrine W A
6-3294 Cowart A A Mrs
6-3295 Troutman J A
6-3296 Bowers I W
6-3297 Batts W D
6-3299 McGuinn M L
6-3300 Neill R L
6-3301 Reardon Myra A
6-3305 Parsons M D
6-3307 Council J E
6-3312 Thomasson P T
6-3313 Mercer S W Mrs
6-3315 O'Shaughnessy J J
6-3316 Winchester R B
6-3318 Hill T S
6-3321 Stewart A E
6-3322 Wood J A
6-3323 Johnston C M
6-3327 Pender J R
6-3329 Townsend M O
6-3332 Hartis W M
6-3333 Lorick F W
6-3336 Maynor B C
6-3340 Cole W E
6-3341 Gallant D A
6-3342 Ratcliffe M T
6-3343 Coward Gertrude O
6-3344 Fitzsimmons A M
6-3345 Caddell R L
6-3348 Mooney M L
6-3349 Weisner W W
6-3350 Prendergast B T
6-3351 Moses S J
6-3359 Kincheloe R L
6-3361 Hilker E A
6-3362 Westerfield S W
6-3364 Evans R O
6-3367 Bolton J G
6-3369 Adams G L
6-3370 Steiner L K
6-3372 Swain W E
6-3373 Rooney W P
6-3374 Spicer A J
6-3375 Schiffli N W
6-3376 Moose W L
6-3377 Broun T R
6-3383 Hipp E R
6-3385 Stock Carl W
6-3386 Humphries E E
6-3387 Longworth C E
6-3389 Ballard M C
6-3390 Dowd J J
6-3391 Monteith L C
6-3392 Rolliins E M
6-3395 Brown L M
6-3398 Griffin Virginia H
6-3399 Bailey H V
6-3401 Coleman R W
6-3402 Sachsenmaier D F
6-3404 Pressley C S
6-3405 Nutting H B
6-3406 Thacker H L
6-3407 Field M D
6-3408 Blattman J R
6-3410 Jones R E
6-3412 Kohley Harold
6-3414 Morrow A R
6-3415 Savage F L
6-3417 Ashworth J E
6-3418 Fogle R D
6-3419 Young G M
6-3421 Huntley J T
6-3424 Meeks R E
6-3427 Wheeler W H
6-3428 Eshleman R F
6-3431 Funderburk Frank
6-3432 Lewis G B
6-3433 Morgan G A
6-3436 Henderson L W
6-3437 Eichorn J V
6-3440 Honeycutt S E Mrs
6-3445 Baucom M L
6-3446 Stroupe W R
6-3449 Wash A M
6-3450 Burke W C
6-3451 Westmoreland C M
6-3452 Mitchell R M
6-3453 Hunter L D
6-3455 Hambright B C
6-3457 Shafter S E
6-3459 Whiting C P Mrs
6-3464 Jacobson K P
6-3465 Barnes G T
6-3468 Walthall C D
6-3469 Barrows J C
6-3470 Tarlow S O Mrs
6-3471 Hodges J M
6-3472 Rixon W E
6-3473 Hedden G C
6-3475 Knox R L
6-3479 Smyly W F
6-3480 Renne R S
6-3481 Franz J P
6-3483 Adcock A L
6-3484 Caldwell J C jr
6-3485 Moseley C W
6-3488 Boulware Q F
6-3489 Jones B G
6-3490 Goodman Jeanette Mrs
6-3491 Farmer R N
6-3492 Wilcox W M
6-3493 Ledford L W
6-3496 Hankins J E
6-3499 Montague G E N
6-3500 Pope C L
6-3502 Spanner B V
6-3503 Munroe Robt
6-3504 Stonnell R O
6-3508 Sheppard Marjorie W Mrs
6-3509 Hayes W N
6-3512 Barbee R T
6-3515 Summerville Wm
6-3517 Henderson J W
6-3519 Cohen H S
6-3521 Young C J
6-3522 Gibson R E
6-3527 Lee C D
6-3530 Wilson R O
6-3531 Bellamy G H Mrs
6-3532 Cochrane M O
6-3533 Jamtaas A D
6-3534 Ross R B
6-3537 Reynolds H H
6-3538 Green J C
6-3539 Bradley J C
6-3540 Steele J E
6-3541 Peeler L B
6-3545 Welling C M
6-3546 Wright Helen J
6-3547 Davis W C
6-3552 Orr H H
6-3555 Trinity Presley
6-3558 Presson T J
6-3559 Beall A J
6-3560 Biggers W R
6-3561 Leys C H
6-3563 McGaughey C B
6-3565 Disque W G
6-3568 Hondros N L
6-3569 Mandel Harold
6-3570 Blankenship M J
6-3572 McCauley J F
6-3573 Wilson R W
6-3574 Cline F H
6-3575 Weinstein Phil
6-3576 Lander W S
6-3577 Rankin R P
6-3578 Adams G C
6-3579 Willard J M
6-3580 Olmstead S M
6-3582 Wood J F
6-3583 Williford W E
6-3584 Binnick A H
6-3685 Abernathy W H
6-3586 Davis B S
6-3588 Ervin W J
6-3591 Russell L A
6-3694 Singe H A
6-3595 Joyce W A
6-3596 Crusan F B
6-3597 Wilson M E
6-3599 Kurtz M C
6-3601 Gahrmann W H
6-3602 Musler N S
6-3604 Gillespie J K
6-3608 Hunter C R
6-3612 Merrick B R
6-3614 Johnson C C
6-3616 Reynolds Julia C
6-3619 Hogan M R
6-3623 Hemby W C
6-3627 Taylor W E
6-3631 Bodell H R
6-3633 Parker W R
6-3634 Steele W L
6-3641 Crittendon W B
6-3642 Ferguson P S
6-3646 Bread W A
6-3647 Crunkleton J M
6-3649 Davis M R
6-3654 Houghton W W
6-3658 Scoggins W J
6-3659 Burke K J
6-3660 Culler E W
6-3663 Bissette C M
6-3665 Boyer M E
6-3666 Mears N J
6-3668 Schnackenberg E J jr
6-3669 Small P D
6-3671 Leachout M J
6-3672 Jarrett M O
6-3675 Flatt T B
6-3676 Buck Paul
6-3677 Porter J S
6-3680 Tull C W
6-3681 Cathey F C
6-3682 Bayha R E
6-3683 West C R
6-3686 Lawrence W E
6-3687 Broadway F S jr
6-3688 Caxey R R
6-3691 Hook W W
6-3694 Singe H A
6-3695 Williamson W V
6-3696 Prevatte Norman
6-3699 Kennedy W E
6-3701 Soley W P
6-3702 Hall F N
6-3705 Estes J T
6-3708 Lee W F
6-3709 Gage G H
6-3712 Baird J S
6-3713 Long V V
6-3714 Heyward R C
6-3715 Thompson H M
6-3716 Jones J P
6-3720 York C W
6-3721 Dixon R T
6-3723 Tate G E
6-3724 Salter B T
6-3725 Smith B B
6-3726 Johnson T B
6-3727 Blackwell L E
6-3728 Hayes I B
6-3729 Reed A S
6-3731 Brewton B A
6-3733 Tournsend Rex
6-3737 White J F
6-3742 Saunders F F
6-3744 Miller H C
6-3745 Schlanger Louis
6-3747 Baullits R E
6-3748 Johnson W W
6-3749 Hulet T B
6-3751 Deese S D
6-3752 Hawn C L
6-3753 Benton E R
6-3754 Jamison Johnny
6-3755 Akers E B
6-3757 Chalker Clois
6-3760 Christman E R
6-3762 Denton D H
6-3764 Maxwell A J
6-3766 Shockley Ray
6-3767 Werntz L E
6-3770 Sprott T Z
6-3772 Levine Leon
6-3773 Gaskin E R
6-3776 Aebrnethy E E
6-3777 Kearney M C Mrs
6-3779 Wright E H
6-3782 White W E
6-3784 Cobb F G
6-3785 Stokes W N
6-3787 Shockley H H
6-3792 Goldberg Arth
6-3793 Corriher W D
6-3794 Salvin V S
6-3795 Byrum E A
6-3798 Wayne C D

EMERSON EXCH—Contd
6-3800 Cox W M
6-3801 Adkins F A
6-3806 Jordan C F
6-3808 Cookerly T B
6-3810 Clanton T D
6-3811 Simons H G
6-3812 McGlohon L R
6-3813 Templeton R E
6-3815 Phillips J M
6-3817 Ely Jacob
6-3818 Finger T L
6-3819 Matthews C S
6-3821 Walsh J W
6-3823 Pittman H H
6-3826 Adams G L
6-3828 Seawright John
6-3832 Parker W B
6-3833 Friedburg Adrienne S Mrs
6-3834 Andrews T W
6-3838 Otts J C
6-3842 Cousar H N
6-3843 May J B
6-3844 Conner F H
6-3845 Hill A V
6-3849 McGarity G W
6-3850 Duval Barton
6-3852 McLean N H
6-3853 Wannamaker E J
6-3854 Dyer F E
6-3856 Packard E E
6-3857 Black N M
6-3858 Dumbell J M
6-3863 Goans J L
6-3864 Swenson N V
6-3865 Burroughs W E
6-3866 Ballard D L
6-3868 Wainwright Josephus
6-3869 Payne M F
6-3871 Stall Johann W H
6-3872 Daniels Caroline Mrs
6-3873 Farnsworth D L
6-3874 Tompkins J A
6-3877 McNeely J M
6-3878 Bryant A J
6-3879 Craigler B B
6-3883 Couch C D
6-3884 Helms C C
6-3885 Barnette W F
6-3887 L & H Realty Co
6-3887 Modern Const Co
6-3890 Headford G S
6-3891 Bailey C L Mrs
6-3892 Wray J Q
6-3895 Wilson G D
6-3896 Messenger H M
6-3897 Jennell K J
6-3898 Threadgill C B
6-4001 Goode E C Contr
6-4002 Pennigar F E Mrs
6-4005 Hemby T E
6-4006 Schnahenberg H J
6-4007 Turner G R
6-4008 Pettus W H
6-4009 Wheeler R M
6-4010 BeZelle's Sch of Dance
6-4010 Majorette Conservatory
6-4011 Gaskell P C
6-4012 Turner J G
6-4013 Huff W Dub
6-4014 Gotherman W W
6-4015 DeCamp A L
6-4017 Cushing D M
6-4020 Carr E D
6-4021 Borders A J
6-4023 Murphy J T
6-4024 Hubbard S G
6-4025 Dudley W C
6-4029 Dysart P B Mrs
6-4030 Bridges H C
6-4032 Craddoch A P
6-4033 Woodward H M
6-4034 Allen W E
6-4035 Fleming J C
6-4036 Boxer K M
6-4038 Seawright M F Mrs
6-4039 London A A
6-4041 Willis F L
6-4043 Baker J O
6-4047 Ford M F
6-4048 Jetton H W
6-4049 Ingram T N
6-4050 Cross C W
6-4051 Vogler J T
6-4052 Monroe H T
6-4054 Florry C W
6-4055 Horn C T
6-4056 Starnes D A
6-4057 Manning E B
6-4058 Keziah H G
6-4059 Ivey Eugenia V
6-4060 King P M
6-4061 Gilbert Bernie
6-4062 Clark W D
6-4063 Thomas J P
6-4065 Roche J P
6-4067 Holbrook W D
6-4069 Link W C
6-4070 Loveland L J
6-4071 Griffith K H
6-4074 Massey W E
6-4078 Rea E S Mrs
6-4080 Laseter J F
6-4081 Farr J D
6-4083 Russell F A
6-4084 Hopkins R S
6-4087 Hodges N H jr
6-4088 Pearson M M Mrs
6-4089 Tuggle Allan
6-4090 Craig L M
6-4091 Hill D H
6-4092 Pickard T E
6-4093 Finlayson R D
6-4094 Coate J B
6-4095 Lucker R E
6-4096 Cary W A
6-4097 Hamer W A
6-4098 Matthews D A
6-4101 Miller F A
6-4103 Leland H G
6-4106 Armstrong G R
6-4107 Jolley C A
6-4108 Shull J R
6-4109 Baron John
6-4111 Potter J S
6-4112 Hunt W G
6-4113 Bryant H E
6-4114 Heafner D Y
6-4115 Nixon C F
6-4117 Freeman C Q
6-4118 Thomason H V
6-4119 Snoddy C L
6-4120 Lindsey R L
6-4121 Rogers Rug & Carpet
6-4122 Asbury R L
6-4123 Boyd W H
6-4124 Nicoll E W
6-4125 Hudson H L
6-4126 Branson F L
6-4127 Tomlinson L A
6-4128 Ward R D
6-4129 Boyle B I
6-4131 Pearson W G
6-4133 Templeton J E
6-4134 Jonas D R
6-4135 Thompson B R
6-4136 Schorn C L
6-4138 Boykin H R
6-4139 Coe J L
6-4140 Munford G A
6-4141 Jones H M
6-4142 Schram Marvin
6-4143 Putnam N F Mrs
6-4144 Lee J F
6-4146 Biggers G A
6-4147 Feezor T C
6-4148 Mathias R W
6-4149 Choate J L
6-4150 Morrison L M
6-4151 Dyer W P
6-4152 Hutchison W J
6-4153 Brafford L L
6-4154 Welch W H
6-4155 Wayne H M
6-4156 Smith W J
6-4158 Lucas B S
6-4163 Munn A R
6-4165 Cochrane T D
6-4165 S E Moisture Control
6-4167 Sawyer T S Mrs
6-4169 Martin J J
6-4170 Albergetti J S jr
6-4171 Stover W B
6-4172 Foster T R
6-4173 Mallon D B
6-4175 Lazenby R P
6-4176 Brookshire V G
6-4177 McKericher R A
6-4178 Hasy F H
6-4179 Patterson J W
6-4180 Haughton A A
6-4182 Moores W W
6-4183 McKnight R B
6-4184 Whisnant Irene
6-4185 Ahern C H
6-4186 Hedrick P R
6-4189 Smith Thos
6-4190 Heeseman B N Mrs
6-4191 Urwick G W
6-4193 Johnston W O
6-4194 Gallagher E G
6-4197 Hemphill J E
6-4198 Baxter G W
6-4201 Surtman J R
6-4203 Kelleher D J
6-4204 Moore T M
6-4205 Hutcheson W G & Son
6-4206 Lee Martin
6-4208 Hutcheson W G
6-4209 Terrell W S
6-4210 Felts J R
6-4212 Rogers A M
6-4213 Hall Frances C
6-4214 Ferguson C J
6-4215 Langston J B
6-4217 Smith Elsie E
6-4219 McCall R N
6-4220 Providence Road Soda & Sundry
6-4221 Reid X H Mrs
6-4223 Meissner C H
6-4224 Horne C G
6-4225 Poley H L
6-4226 West J B
6-4228 Garrett J E
6-4229 Campbell W C
6-4230 Martin H E
6-4232 Kerr J G
6-4233 Sprott T Z
6-4235 Heard H J
6-4236 Nash Benj
6-4237 Farr R H
6-4238 Grier E P
6-4239 Whitsett E T Mrs
6-4240 Long Raymond
6-4241 Merritt Brevard
6-4243 Cisman Frank
6-4245 Everitt L H
6-4246 Miller J A
6-4251 Atwater R P
6-4253 Moore A G
6-4255 Lummus Eliz
6-4256 Pendleton A C Mrs
6-4258 Hunter M C
6-4258 Tyson J L
6-4262 Guthrie L S
6-4265 Gray J T
6-4266 Brawley R M
6-4267 Whiting B S
6-4268 Briley C N
6-4269 Francis Z B Mrs
6-4270 Trapp G W
6-4271 Boehmer N R
6-4272 Howard M A Mrs
6-4273 Clontz A E
6-4274 Staluey R W
6-4275 Wilson E S Mrs
6-4276 Howie W H
6-4277 Crowe S N
6-4278 Greenwood J B
6-4280 Morris E C
6-4281 Sarratt J R
6-4282 Mayer Sam
6-4283 Williams D E jr
6-4284 Gilchrist C W
6-4286 Anderson G C Mrs
6-4287 Robbins H H
6-4289 Reid J A
6-4290 Coate A B
6-4292 Sanger P W
6-4293 Ivey J A
6-4294 Vickers J H
6-4295 Jacobs J E
6-4297 Pressman Arth
6-4298 Culp J M
6-4300 Jordan J J
6-4301 Lockwood H B
6-4303 Rowe O R
6-4304 Gamble C L
6-4306 Turner Stella M
6-4307 Thomas C M
6-4308 Wonders Fred
6-4310 Ross L H
6-4311 Kuebler R S
6-4313 Jenkins O L
6-4314 Allen C M
6-4315 McNair A G
6-4316 Beman L L
6-4317 Glenn J M
6-4319 Vaughn G L
6-4320 Atwood E N
6-4322 Knight J C
6-4324 Brittain M G
6-4326 Hunter J B
6-4327 Moore R L
6-4328 Morrison M M
6-4329 Rea A M
6-4330 Cannaday Russell
6-4331 Bangle H O
6-4332 Cook H R
6-4333 Powell E H
6-4334 Wisecup W C
6-4335 Galvin H R
6-4336 Huey T W
6-4337 Robey W M
6-4338 Rankin Eloise
6-4341 Elrod R D
6-4343 Moon H V
6-4344 Boeckelmann J H
6-4345 Monty W H
6-4346 Crawford D B
6-4348 Chapman J H
6-4349 Zagora E J
6-4350 Huntley W B
6-4352 Moeller R H
6-4353 Beranek R L
6-4355 Wells C T
6-4357 Horton H C
6-4359 Seborg O A
6-4360 Crichton W S
6-4361 Crosland M W
6-4362 Parker J P
6-4363 Brooks L D
6-4364 Ward H A
6-4365 Moore Cutlar
6-4366 Spivey J L
6-4367 Wrenn G L
6-4369 White R L
6-4370 Hatfield T R
6-4372 Madert J G
6-4373 Garibaldi Joe
6-4374 Godfrey D D
6-4375 Perry M G
6-4376 Cooley A S
6-4378 Prosst M C
6-4377 Porter I J Mrs
6-4378 Prost M C
6-4381 Morris H P
6-4382 Hord J S
6-4383 Roberts W E
6-4384 Grist O E
6-4385 Ditto H Y
6-4386 Jones I A
6-4387 Lorick F W
6-4388 Barber M O
6-4389 Harper G M Mrs
6-4391 Alexander A Q
6-4392 Cain R W
6-4393 Benson W C
6-4394 Buser N D
6-4395 Buchan B F
6-4397 Hatch J O
6-4398 Keb P E
6-4401 Morton Duncan
6-4403 Pritchard J G
6-4404 Ledford J M
6-4407 Watson E S Mrs
6-4409 Weathers R L
6-4410 Morris C S
6-4411 Blair A R
6-4412 Murray A L
6-4413 Honey Y L
6-4414 Bailey G L
6-4415 White H S
6-4418 Prescott W R
6-4419 Cochrane J C
6-4420 Durham C B
6-4421 Hudgins R S
6-4422 Trapp C J
6-4423 Smith J B
6-4424 Westerfield T H
6-4425 Roberts L V Mrs
6-4427 Harding W K
6-4428 Gossett F D
6-4431 Helms F R
6-4432 Archer G E
6-4435 Heller M R Mrs
6-4436 Thomas W G
6-4437 Ray E J Mrs
6-4438 Davant E M
6-4439 Borough R B
6-4440 Wilkins T G
6-4441 Anderson Fred
6-4442 Cloaninger E L
6-4443 Bryant J R
6-4445 Hoffmeyer B G
6-4447 Morris O W
6-4448 Query R S
6-4449 Mauzy C R
6-4452 Griffin W H
6-4455 McAden G B
6-4457 Downs K R
6-4458 Sargent F H
6-4459 Wells C T
6-4460 Smoak J W
6-4461 Williams C E
6-4462 Covington H W
6-4463 Suttle G W
6-4464 Cooper E W Mrs
6-4465 Fritz H W
6-4467 Carroll Elbert
6-4469 Batte P H
6-4471 Eicher K M
6-4472 Petty C E
6-4474 Thalheimer M E
6-4476 Webb C W
6-4479 Fitch J S
6-4480 Hord R C
6-4481 Hawes C J
6-4482 Thompson C P
6-4483 Horn Carl
6-4484 Byrd E S
6-4485 Bost P B
6-4487 Bryant J R
6-4488 Rawlens G S
6-4489 Ness Elsie
6-4490 McCanless W F
6-4491 Mathews N P
6-4492 Hovis R A
6-4493 Millen P M
6-4494 Stevenson E C
6-4495 MacKinnon H A
6-4497 Currie E McA
6-4498 Straus A J
6-4501 Grey M M
6-4502 West J O
6-4504 Bene K J
6-4505 King E J
6-4506 Lowry W F
6-4507 Fleming G W
6-4508 Heinbaugh K D
6-4509 Leitner F W
6-4510 Latimer E P
6-4511 Rosenthal Sanford
6-4512 Madans J I
6-4513 Nicholson Lucian
6-4514 DeMeyer A J
6-4516 Oppenheim J J
6-4517 Craig J M
6-4518 Long W G A
6-4519 McLaughlin T M
6-4520 Perry O S
6-4521 Bunker L W
6-4522 Page G D
6-4523 Ellis G J
6-4525 Trotter B C
6-4527 Moore C R
6-4529 Booe W H
6-4530 Moulton R E
6-4531 Gilbert J K
6-4534 Levin J L
6-4535 Atkinson S T
6-4537 Beeson R L
6-4539 Harrington R C
6-4540 Henderson J G
6-4541 Morrison A C
6-4542 Garfinkle David
6-4543 Hudson J H
6-4546 Parker R M Mrs
6-4548 Ashendorf Isaac
6-4549 McEwen H L
6-4550 Providence Road Beauty
6-4551 Arthurs E K
6-4553 Blanton M W Mrs
6-4554 Kennard S J
6-4555 Costner H A
6-4556 Wood W W
6-4557 Colvin G W
6-4558 Crouch G S
6-4560 Fitzsimons J G
6-4562 Saunders R C
6-4566 Trotter H G
6-4567 Black W E
6-4569 Turner W M
6-4570 Simmons R N
6-4571 Trescot M M Mrs
6-4572 Welch R L
6-4574 Berman M E
6-4575 Peterson C L
6-4577 Sims R K
6-4579 Fuller V E
6-4581 Harris C R
6-4582 Thigpen D G
6-4583 Flynn F S
6-4584 Jones H B
6-4586 Henderson E R
6-4587 Welfare H F
6-4588 Gaither W H
6-4589 Corbin W R
6-4590 Inderfurth K H
6-4592 Morris B E
6-4594 Lake D E
6-4595 Gillett Rupert
6-4596 Farmer W M
6-4597 Bretholl C F
6-4598 Thorsen T E
6-4604 Kurtz R L
6-4606 Poovey G A
6-4607 Johnston B L
6-4608 Hyatt A A
6-4609 Chipley W C
6-4610 Packard E A Mrs
6-4613 Gilbert B A
6-4614 Christianson I M Mrs
6-4615 Hamilton E S
6-4616 Harkey K F Mrs
6-4618 Trotter J T
6-4621 Tysor G E
6-4622 Franz Helen
6-4623 Abernethy T C
6-4624 Lookabill C A
6-4627 Lockey R S
6-4629 Cottheimer Leo
6-4630 Lee R E
6-4631 Keck H S
6-4632 Lund G E
6-4634 Smith I L
6-4635 Walker J E
6-4636 Gillmer M D Mrs
6-4638 Beasley C C
6-4640 Holliday T B
6-4641 Truesdell C L
6-4642 Henry H H
6-4643 Russell W D
6-4644 Heedick R F
6-4646 Plott H K
6-4649 McPhaul J D
6-4650 Smith O E
6-4651 Jones J L
6-4652 Smith G L
6-4653 Andrews J V
6-4654 Thomas G C
6-4656 Hein A E
6-4657 Garland R H
6-4658 Thompson R L
6-4660 Coy D C
6-4661 Simpson J B
6-4662 Benoit W C
6-4663 Robinson Davis
6-4664 Folger S A
6-4666 Thompson F G
6-4667 Sorrells W B
6-4668 Boyd R J
6-4669 Jordan S R
6-4670 Cooper B O
6-4671 Canady J B
6-4672 Harr W E
6-4673 Adams T A
6-4674 Cullen C E
6-4676 McKinnell J C
6-4678 Touchberry C H
6-4680 Murphy C M
6-4681 Nuger Morris
6-4682 Reid A B
6-4683 Jones J E
6-4685 Eisenberg M N
6-4686 Shelby C D
6-4688 Maxwell C K Mrs
6-4689 Marshall H J
6-4690 Hall J L
6-4692 McLane W L
6-4694 Cherry G P
6-4696 Ohearn W A
6-4698 Palmer C J
6-4700 Anderson G M
6-4701 Goomis W J
6-4703 Mann D E
6-4706 Langford C E
6-4707 Hilton C D
6-4709 Lombardi E F
6-4711 Suy J S
6-4714 Carter C M
6-4715 Barnett R W
6-4716 Keight A W
6-4717 Thomas R Z
6-4718 Weaver O J
6-4719 Parker W L
6-4720 Shields F E
6-4721 Somerville W C
6-4723 Wilson A A
6-4725 Martin E C
6-4727 Parker F I
6-4728 Sowell J R
6-4729 Scott G R
6-4730 Civil J K
6-4731 Corne T P
6-4732 Petersen R R
6-4733 McAlister J W
6-4734 Thomas W G
6-4735 Lawson D J
6-4736 Bell L A
6-4737 McArn C R
6-4738 Byers J W
6-4739 Carmichael R C
6-4740 Queen City Booking
6-4740 Sykes H M
6-4744 Cates J M
6-4745 McNeal H M
6-4746 Winstead R S
6-4748 Sisk R V
6-4749 Allen L H
6-4750 Lawrence B A
6-4752 Stough M A
6-4753 Chase C C
6-4754 Myers Tivis
6-4755 Berryhill W C
6-4756 Taylor J R
6-4757 Hawfield W B
6-4759 Edwards J W

EMERSON EXCH—Contd
6-4760 Myers J D
6-4763 Finley W P
6-4764 Jordan J R
6-4765 Sims A W & Son
6-4768 Osborne W T
6-4770 Pearson H F
6-4772 Paterson R C
6-4773 Fleetwood S M
6-4775 Fitzgerald F M
6-4776 Smith C H
6-4776 Smith J C Mrs
6-4777 Thompson J W
6-4778 Gorelick Israel
6-4779 Wilber C A
6-4780 Hitch S H
6-4782 Townsend W B
6-4783 Lamb K S
6-4784 Whyman F S
6-4785 Fellers C B
6-4786 Byrd M P Mrs
6-4788 McClain Enloe
6-4790 Rhyne C L
6-4791 Bostick J B
6-4793 Adler B W
6-4795 Lewith Wilson
6-4796 Vinson E L
6-4801 Warmbold C W
6-4804 Sides C F
6-4805 Reid D H
6-4807 Weathers S C
6-4808 O'Neal W B
6-4809 Pharr R K Mrs
6-4810 Stiles H D Mrs
6-4813 Anderson L S
6-4816 Joyner D G
6-4817 Scofield Mabel Mrs
6-4818 Culp Beulah Mrs
6-4820 McKaig A S
6-4821 Brownstein G J
6-4823 Havenaer R D
6-4825 Littlejohn S M
6-4827 Kelly L W
6-4829 Hagen W S
6-4830 Roddey Cynthia S
6-4831 Slipher R E
6-4832 Miller P H
6-4833 Murray J W
6-4835 Austin P N
6-4837 Williams W J
6-4838 Stinson F C
6-4839 Spain C H
6-4840 Blutau C E
6-4842 Goldberg O P
6-4844 DuBose J H
6-4845 Cornelius W E
6-4846 Sumner J S
6-4847 Philipp H J
6-4849 Meador M C
6-4851 Faulkner A P
6-4852 Perlin S J
6-4854 Warren Jos
6-4855 Brunside J E
6-4856 Harkey Nurseries
6-4857 Parrott H W
6-4858 Williams R B
6-4859 Gibbs J W
6-4861 McKeithan D T
6-4862 Foard E C
6-4864 Hanks W C
6-4866 Zohn E C Mrs
6-4867 Harris O P
6-4868 Gaede A H
6-4869 Morgan E M
6-4870 Moon L H
6-4871 Potter F F
6-4873 Smith R S
6-4874 Young R L
6-4875 White J A
6-4876 Smith L J
6-4877 Perry W D
6-4879 Farquharon Don
6-4880 Bowen W R
6-4882 Mattingly H W
6-4883 Hanes R B
6-4884 Grinels A L
6-4885 Grubbs T G
6-4886 McAllister R V
6-4887 Hudgins R S Co
6-4889 Dobbins M Y Mrs
6-4890 Tarrant A A
6-4892 Griffiths A F
6-4897 Driscoll R H
6-4901 Burch Anadell
6-4903 Pressly C L
6-4905 Horack B S
6-4906 Barnhardt W M
6-4908 Watkins E S
6-4909 Shelby H E
6-4910 Grant Thos
6-4911 Cushman J U
6-4912 Rupp R E
6-4914 Kirkpatrick M O
6-4917 Fortess Fred
6-4918 Smith R K
6-4920 Saxon J H
6-4922 Ely D R
6-4923 Barber A H
6-4925 Logan J M
6-4927 Strock H E
6-4929 Wasserman W S
6-4930 Patton G S
6-4931 Myers H W
6-4933 Wright Bernard
6-4935 Quern E M Mrs
6-4937 Jabbour F J
6-4938 Russell F O
6-4940 Jones S F
6-4942 Dickson R S
6-4943 Tassos T H
6-4944 Litz A W
6-4945 Carney P W
6-4948 Goode E C
6-4949 Neiman M B
6-4950 Hendrix Hoy
6-4952 Kennedy J P
6-4953 Taylor R E
6-4954 StGeorge W M
6-4955 Hamer T N
6-4957 Spoon H M
6-4958 Edwards L G
6-4960 Kennerly W H
6-4962 Pendleton A C
6-4963 Elrod I C
6-4964 Byrnes C L
6-4965 Smith R B
6-4967 Outwater T W
6-4968 Beam C H
6-4969 Dross N J
6-4970 Saunders C B
6-4972 Watts J C
6-4973 Horack E M Mrs
6-4975 Cochrane H H
6-4977 Frost J R
6-4979 Hagelman R R
6-4980 Stokes J B
6-4982 Flynn R J
6-4983 Godwin W E
6-4985 Carroll A B
6-4986 Edmond J D
6-4988 Greene F W
6-4990 Pierce T B
6-4992 Berson D D
6-4993 Vaughn H L
6-4994 Canipe J F
6-4996 O'Connor J F
6-4998 Daniels F O Mrs
6-6393 Providence Clns
6-6985 McClain J E
6-9900 Sharon Esso Servicenter
6-9995 Brown Kirk Gulf Serv

EXPRESS

EXCHANGE

2-1000 Dunham J W
2-1001 Williams N W
2-1002 Brooks J H
2-1003 Worthington Kenneth
2-1007 Robertson Jas
2-1013 Bailey E L
2-1014 Hartley R W
2-1018 Seabrooks Maude L
2-1021 Harris L H
2-1023 Foil E B
2-1026 Holt D H
2-1027 Dargan Willie
2-1027 Lincoln Hts Beauty
2-1028 Helms Hoyle
2-1029 Hunter Ross
2-1031 McClain J C
2-1033 Painter R F
2-1034 Rose S M
2-1039 Fite Linda Mrs
2-1041 McKellop Jos
2-1042 Batchelder S H
2-1044 Williams A P Mrs
2-1045 Washington Geo
2-1049 Bowden M W Mrs
2-1050 Starr C M
2-1051 Saxon D O
2-1052 King F O
2-1053 Rakestraw J S
2-1055 Owen Eug
2-1063 Henderson Jas
2-1064 Gilbert R C
2-1066 Conner Chessman
2-1067 Long T J
2-1069 Thomas M W
2-1071 Altee M L
2-1071 Altee's Tropical Aquarium
2-1072 Young Trans
2-1077 Connell Ins
2-1077 Osborne C A Rlty
2-1080 Stratford Henry
2-1081 McNair R F
2-1083 Wooten R D
2-1084 Jones Gladys
2-1085 Todd E A
2-1086 Rogers G B
2-1087 Moose D H
2-1091 Robinson M S
2-1093 Vail J G
2-1094 Pittman A T
2-1095 Price J W
2-1096 Johnson A O Mrs
2-1098 D'Amico Julian
2-1101 McDonald J N
2-1102 Milledge Isadore
2-1103 Graves M M
2-1105 Earney A R
2-1106 Seymore Texaco Serv
2-1106 Seymore's Trailer Ct
2-1107 Kline A J
2-1109 Morrow J H
2-1110 Johnson R L
2-1112 Hambright T A
2-1113 Bryant H H Mrs
2-1114 Hunter G T
2-1115 Ferrell G R
2-1116 Deal K L
2-1117 American Bedding & Furn
2-1118 Newton C P
2-1119 Brown Willie
2-1120 B & B TV Sls
2-1121 Moore J A
2-1122 Watson J D
2-1123 Ortiz M A
2-1125 Hammond Lucy Mrs
2-1126 Martin G W
2-1127 Hensley B T
2-1128 Holman W H
2-1132 Winters M L
2-1133 Kivett J W
2-1134 Lackey H H
2-1137 Windell J T
2-1141 Thomasboro Radio & TV
2-1143 Brown R L
2-1144 Owen H G
2-1146 Sudan D C
2-1149 Parker O R
2-1150 Hoover Jan Serv
2-1150 Hoover V B
2-1152 Colson Calvin
2-1153 Rowell M R
2-1154 Milner W H
2-1155 Greene R C
2-1156 Cannon R F
2-1157 Lanham W D
2-1158 Nixon B S
2-1159 Ware M A
2-1161 McCutcheon Jas
2-1162 Grigg R L
2-1164 Hasty W H
2-1165 Faulk Harold
2-1168 Daugherty A W
2-1171 Ford G J
2-1176 Miller Dow
2-1177 Long R F
2-1180 Hopper L C
2-1185 Latty J B
2-1187 Lawson W W
2-1188 Simpson Boyce
2-1190 Kennedy J N
2-1191 Henry H H
2-1193 Beaty F A
2-1196 Griffin J B
2-1197 Carter L G
2-1198 Navey E C
2-1201 Manning E J
2-1204 Brand J C
2-1205 Morris G C
2-1206 Robinson B B
2-1207 Harkey C S
2-1208 Warrick R J
2-1212 Bazen O E
2-1212 T & J Hotel Cts
2-1213 Sloan M C Mrs
2-1216 Hudson Sidney
2-1216 Parrott Smoke
2-1222 Lineberger J E
2-1223 Rivers Thos
2-1224 Nixon P T
2-1227 Phillips H L Mrs
2-1228 Graham Roscoe
2-1229 Lewis M R
2-1230 Griffin W H
2-1231 Kesterson E B
2-1233 Patton G S Assocs
2-1234 Webb P R
2-1235 Watts Barney
2-1237 Brotherton G E
2-1238 Young T R
2-1239 Butts J W
2-1241 Brafford H B
2-1244 Helms J R
2-1245 Cooke K J
2-1249 Stephens B J Mrs
2-1250 Morgan J R
2-1251 Cullingford C C
2-1254 Rogers R R
2-1258 Wellborn C C
2-1260 Martin Lillian Mrs
2-1262 Ellis Wm
2-1264 Kuykendall E E
2-1265 Black Sylvester
2-1267 Thomas R C
2-1268 Moak R M
2-1269 Marley Victoria Mrs
2-1274 Correll J R
2-1275 Cureton J E
2-1276 House V O Mrs
2-1278 Hinson J H
2-1279 Spring Lonnie
2-1280 Jackson H P
2-1282 England O E
2-1283 Cathey L L
2-1287 Ritch R E
2-1289 Goode J R
2-1290 Madden C G
2-1291 Chapman D H
2-1293 Davenport O H
2-1296 West G A
2-1297 McMurray M
2-1302 Ramsey A A
2-1305 Rosser C A
2-1307 Fazekas Chas
2-1310 Pate G F
2-1311 Homelite
2-1321 Ryerson J T & Son
2-1331 Char Mtr Ct
2-1331 Sheets D W
2-1335 Kaylor D J
2-1336 Tarleton B G
2-1337 Beitel R R
2-1338 A & P Food Stores
2-1340 Foster J E
2-1352 Westerly Hills Drugs
2-1354 Unzueta Larry
2-1356 Hinson J O
2-1359 Natl Sch of Heavy Equip Operation
2-1362 Weaving Machy & Sup
2-1366 Dietzel L L
2-1368 Merritt W R
2-1369 Bailey Paul A Barber
2-1371 McNeil L C
2-1372 State Farm Ins
2-1379 Creative Homes
2-1380 Lawing J L
2-1387 Helms J L
2-1388 Timberman C L
2-1392 Holland Jake
2-1393 Equip & Sup
2-1395 Lamaster D E Mrs
2-1396 Anderson T A
2-1401 Lindsay R V
2-1402 Alexander Ida Mrs
2-1404 Jacks J R
2-1408 Jacobs P W Mrs
2-1409 Chidester D R
2-1413 Williams W A
2-1414 Grice V B Mrs
2-1415 Cochrane R B
2-1416 Saunders Dermont
2-1417 Ornnand R J
2-1419 Henry Saml
2-1422 Maxine's Beauty
2-1424 McGinnis J A
2-1426 Downs M B
2-1427 Kenley R C
2-1429 Russell Eliz Mrs
2-1430 Beam R D
2-1431 Henkel T L
2-1432 Morris C M
2-1434 Tolleson C R
2-1436 Bates Thos
2-1438 Hinson P L
2-1439 Mercer E D
2-1441 Wood J D
2-1442 Saine H A
2-1446 Ferrell J H
2-1449 Sigmon J E
2-1451 Kiser H F
2-1453 Campbell M S Mrs
2-1457 Kiser West Side Shoe Shop
2-1458 Earwood J P
2-1458 Runyans A E
2-1459 Cowart J W
2-1460 Lockey W G
2-1463 Witherspoon C jr
2-1466 Reid L P
2-1467 Lineberger B E
2-1472 Travis Zollicoffer
2-1476 Trazier E A Mrs
2-1477 Lambert R J
2-1479 Walters D C
2-1483 Ray R T
2-1488 Walsh R R
2-1489 Miller D O
2-1493 Harris G B
2-1494 Gosnell J O
2-1495 McKesson Dale
2-1498 McShane D E
2-1500 Wakefield J B
2-1501 Long D M Mrs
2-1503 Austin C H
2-1504 Wallace S R
2-1506 Hicks B M
2-1507 Edwards D D
2-1508 Mitchell Clarence
2-1509 Krindstaff Ed
2-1510 West Dorothy Mrs
2-1514 Mincey J M
2-1516 Greenway J F
2-1517 Bost Grace I
2-1518 Thompson B J
2-1519 Brasington J S Mrs
2-1520 Brown D M Mrs
2-1522 Kiker C R
2-1523 Mays R J
2-1525 Burke's Esso
2-1527 Campbell Carol
2-1532 Lavinder V P Mrs
2-1533 Reagan Bill
2-1534 McCauley J M
2-1537 Quality Fl Covering
2-1541 Lippard W D
2-1546 Bradshaw B R
2-1547 Bruton David
2-1549 Cohen Harris
2-1550 Freeman Geraldine
2-1551 Harper Fred
2-1553 Melton W S
2-1555 Char Fence Bldrs
2-1657 Smith Francis
2-1559 Akins Ada Mrs
2-1561 Lane M J Mrs
2-1566 Hicks H G
2-1568 Denney C B
2-1569 McNeill H G
2-1570 Culpepper L K
2-1571 Younce Fred
2-1572 Brockbill Fred
2-1575 Yandle E M
2-1576 Shipmon L J
2-1577 Goode Grover
2-1578 Tolbert C W
2-1579 McCall H J
2-1580 Lindsey T W
2-1581 Howell B P
2-1582 Ritzen E W
2-1584 Wingard J B
2-1586 Shehane J O
2-1588 Porter F M
2-1589 Robinson B A
2-1590 Byrd W A
2-1591 Stepehns W D
2-1593 Webb Burl
2-1597 Dalton G H
2-1601 Archer J S
2-1604 Dandy Lndry & Clns
2-1605 Hagler J B
2-1606 Reid F W
2-1607 Neely Thos
2-1608 Honeycutt R W
2-1610 Rogers Clara Mrs
2-1614 Bales W M
2-1615 Black R D
2-1617 Kirkpatrick R J
2-1618 Jolly J C
2-1619 Moore J B
2-1621 Wroneke R J
2-1622 Benfield L E
2-1623 Hoge E J
2-1624 Collins J E
2-1625 Horne L A
2-1626 Crater A E Mrs
2-1627 White Nellie M
2-1628 Snavely R A
2-1633 McLeod T B
2-1635 Herron L A
2-1636 DeVane E H
2-1638 Shaver E L
2-1639 Stokes W E
2-1642 Helms E C
2-1644 Reid J F
2-1645 Wright Woodrow
2-1646 Hill C M
2-1647 Rash J W
2-1650 Kiser R G
2-1653 Whitaker J B
2-1655 Jones R G
2-1657 Epner Donald
2-1658 Travis A G
6-1662 VanMalssen Aart
2-1663 Cuthbertson A J Mrs
2-1664 Brock G A
2-1666 King Jack
2-1668 Braswell D R
2-1670 Willecks R L
2-1671 Ferguson Jas
2-1672 Furr's Nursery
2-1673 Stratton J L
2-1679 Noles H M
2-1680 Capps B H Mrs
2-1683 Stewart T L
2-1684 Meachum Talmadge
2-1685 Ray W J
2-1691 Crumpler & Crouse Mach
2-1693 Dulin Isaac
2-1694 Stubbs D E
2-1695 McCarty C F
2-1696 Sealey R E
2-1698 Grigg G D
2-1700 Costner W E
2-1701 Brown Donald
2-1702 Peele's Florist
2-1703 Bellar M I
2-1704 Silver A E
2-1707 Phronbarger Renner Mrs
2-1711 Barber W V
2-1713 King G I
2-1714 May Delbert
2-1716 Estridge J L
2-1717 Byers G E
2-1718 Spurrier J B
2-1720 Roberts A J
2-1721 Ramsey E E
2-1722 Puckett J T
2-1728 Caulter John
2-1729 McCoy J W
2-1730 Mattox T M
2-1733 Watson R N
2-1734 McAlister G L
2-1735 Abernathy R A
2-1737 Jolly H L
2-1738 Brisson A T
2-1739 Piedmont Fabrics
2-1742 McKnight J R
2-1744 Wright S C
2-1746 Glenwood Associate Reformed Presby
2-1747 Atkins S B
2-1749 Brannan D G
2-1750 Sanders J R
2-1753 Marsh R L
2-1754 Flint & Walling Mfg
2-1759 Bates E W
2-1761 Case A G
2-1762 Cottingham B T
2-1763 Crook P L
2-1766 Woodfin J L
2-1769 Dewberry C E
2-1770 Farrow K L
2-1771 Holder R B
2-1773 Davenport J M
2-1777 Broome Bertha Mrs
2-1778 Chastain W F
2-1779 Hoppes Z B
2-1780 Powell F D
2-1781 Knuckles J D
2-1784 Auten D G
2-1785 Speas C E
2-1786 McKinney W M
2-1787 Canupp C G
2-1788 Williams M S Mrs
2-1790 Vinson Wilbur
2-1792 McGinnis E C Mrs
2-1793 Briggs J L
2-1794 Eberhart T J
2-1796 McGregor J G
2-1797 Killian C A
2-1798 Champion Eugenia E
2-1803 Young R A
2-1804 Ludlow W T
2-1806 Helms T L
2-1809 Eaker W J
2-1810 Ayers M M
2-1812 Moon L A
2-1813 Bestgen Herbert
2-1816 Hurricane Steel Industries
2-1818 Hearn D E
2-1822 Queen C K
2-1823 Canter J H
2-1824 Greer R L
2-1827 Howell O L
2-1828 Freshour C L
2-1830 Wallin S D
2-1831 Cook Raymond

EXPRESS EXCH—Contd
2-1832 Elliott D F
2-1833 McIlwain Zeb
2-1834 Black J E
2-1838 Pinion J R
2-1839 Scott J A
2-1840 Mullis D O
2-1844 Boone A G
2-1847 Scarboro L H
2-1854 Holmes J H
2-1856 Odom J B
2-1858 Brock Jas
2-1860 Andrews W F
2-1862 Reynolds J L
2-1864 Jackson L F
2-1866 Bowden F L
2-1868 Baird B J Mrs
2-1869 King Records
2-1870 Lagatore R H
2-1873 Randall T W
2-1875 McKinney Yates
2-1876 Shipes D E
2-1877 Williams J W
2-1878 McDaniel J F
2-1879 Coleman J T
2-1881 Harris H D
2-1883 Gordon W E
2-1886 Hoopen J R
2-1887 McClure J T
2-1887 McClure W D
2-1888 A & P
2-1890 Cobb L H
2-1892 Lanier Geo
2-1893 Swaringen P R
2-1894 Brasch C I
2-1896 Burgess T E
2-1898 Park J E
2-1900 Sullivan G T
2-1902 Boling Jack
2-1904 McGirt E C
2-1906 Nixon Otto
2-1907 Goudie M L Mrs
2-1909 Mattox J L Mrs
2-1912 Keener E P
2-1913 Odell H W
2-1916 Ewing Eloise Mrs
2-1920 Woodard G T
2-1921 Kirstner G E
2-1925 Linker J Q
2-1926 Kelley J L
2-1932 Seagle D K
2-1935 Brummitt T D
2-1937 Scoggins J C
2-1938 Davidson Chas
2-1939 Clement G E
2-1940 Abraham Dawson
2-1941 Rodwell P C
2-1942 Todd R W
2-1948 Harris J E
2-1949 McCord W S
2-1950 Slaten J H
2-1953 Pic-N Pay-Shoe
2-1955 Agnew L T
2-1956 Canipe W E
2-1957 Currie M E
2-1960 Collins F D Mrs
2-1962 Griffin B G
2-1964 Trull C B
2-1965 King Merritt
2-1966 Golden W E
2-1967 Wright G W Mrs
2-1970 Lail G C
2-1972 Herrin R C
2-1973 Lamb J P
2-1974 McCullough J H
2-1981 Anderson W O
2-1982 Norton W C
2-1983 Cole Jane
2-1985 Silver J W
2-1986 Plyler W B
2-1988 Johnson J R
2-1989 Ritch J L
2-1992 Hauck F B
2-1993 Appling J W
2-1996 Rhone Walter
2-1998 Houser J C
2-2008 Shockley J E
2-2105 Merritt C E
2-2106 Lawing Auction
2-2109 Francis J B
2-2113 Patterson W M
2-2121 Ross F H
2-2132 Melton's Hdw
2-2136 Brown Marcellus
2-2139 Brotherton W A
2-2146 Polk Arth
2-2147 Davis Charlie
2-2151 Flowe W O & Sons Constn
2-2154 Wingate R L
2-2155 Smith S F Mrs
2-2171 Brookwood Trailer Pk
2-2171 Lake Placid Motel
2-2174 Redeemer Luth
2-2176 Anderson C G
2-2177 Bulman R C
2-2178 Phillips H E
2-2192 Calhoun Robt
2-2196 Bullard R L
2-2203 Wingate I F Mrs
2-2204 Dixon E L
2-2208 Howard A A
2-2212 O'Donnell J T
2-2213 Lamb L J
2-2214 Vehorn T W
2-2215 Yaw V C
2-2223 Tracy R F
2-2224 Helms R D
2-2225 Hall J W
2-2227 Mauldwin D K Mrs
2-2228 Fowler J L
2-2230 Clara H G
2-2231 Cude D R Mrs
2-2234 Jones F A
2-2235 McClain Columbus
2-2237 Carter B N Mrs
2-2238 Nesbit R W
2-2239 Fox R C
2-2241 King D J
2-2242 Surber Carl
2-2243 Burke W P
2-2245 Freeman D A
2-2247 Crisp Jim Texaco Serv
2-2249 Scott L M
2-2251 Griffin Lillie Mrs
2-2253 Crisp G D
2-2256 Todd C M
2-2257 Saxon J W
2-2258 Lucky J S
2-2260 Currie J A
2-2261 Carpenter K L
2-2264 Porter J E
2-2269 Leonard J C
2-2270 Ivey E M
2-2272 Dickerson E W
2-2275 Helms W W
2-2277 Thompson R C
2-2278 Leathers J C
2-2280 Brown R D
2-2281 Howington W C
2-2284 Kaminski E J
2-2286 Munpower E C
2-2287 Bass Oscar
2-2288 Ragan H S
2-2689 Burnette J C
2-2290 Schwartz Marvin
2-2291 Turkeville D E
2-2295 Marze C L
2-2297 Guffey C B
2-2301 Douglas Municipal Airport
2-2303 Carolina Hall
2-2322 Turner J S
2-2326 Hooper J M
2-2331 Godley Center Pharm
2-2333 Wise Homes
2-2340 Elder Lonnie
2-2341 Asphalt Paving
2-2341 Rea Constn
2-2353 Lawrence J W
2-2355 Beddingfield Jas
2-2360 Cooper Buford
2-2368 Williford M H
2-2369 Senter C M
2-2372 Sigmm J G
2-2380 Equip & Sup
2-2383 Malone R M
2-2385 Bullington J R
2-2388 Bailey Robt
2-2389 Mill W H
2-2396 Fowler R J
2-2398 Gathings W W
2-2400 McClure W S
2-2401 Hyatt D E
2-2402 Joiner J L
2-2403 McClure C J
2-2404 Boyd Robt
2-2405 Pinion R L
2-2407 Helton P L
2-2409 McAllister R C
2-2410 Kolenik John
2-2413 Pryor Y L
2-2415 Hull G T
2-2416 Simerly C H
2-2418 Mack Willie
2-2420 Isenhour B D
2-2423 Yandell Dwelle
2-2424 Greene A D
2-2425 Starr R M
2-2427 Long Huey
2-2428 Cureton Delcina Mrs
2-2429 Adams Odis
2-2430 Hallman J A
2-2435 Lenoir W H
2-2436 Law J R
2-2438 Houck Edgar
2-2439 Beaver V W
2-2443 Ramsey W G
2-2445 Johnson R L
2-2446 Elader T L
2-2499 Cunningham R L
2-2450 Reitzel C R
2-2451 Funderburk Jennie Mrs
2-2453 Smith Abr
2-2454 Liner S L
2-2455 Howard R A
2-2458 Rabie R J
2-2460 Riddle J M
2-2461 Dickerson Russell
2-2463 Kretschmer F A
2-2465 Fisher T F Mrs
2-2466 Ingram J C
2-2467 Partridge C U
2-2468 Starnes S H
2-2469 Weatherly J E
2-2470 Small Red & White Gro
2-2471 Smith J G
2-2473 Sunntek R R Mrs
2-2474 Dunham Willis R
2-2475 Hamilton J O
2-2477 Vaughn E B
2-2480 Harvey J M
2-2482 Warren W I
2-2486 Sheets D C
2-2487 Brown Gene
2-2489 Brackett R B
2-2491 Griffies F E
2-2492 Mull H A
2-2493 Hensley W L
2-2496 Gilliland H L
2-2498 Turner J R
2-2501 Bradley E M
2-2503 Toole's Auto Serv
2-2504 Corbett B C
2-2507 Ross R L
2-2512 Hedrick C S
2-2515 Richardson S E
2-2521 Smith C A
2-2522 Brown J T
2-2525 Hardin J M
2-2526 Wingate W C
2-2529 Weatherman E S
2-2533 Stegall W H
2-2534 Drum P R
2-2535 McConnell G L
2-2539 Stout R D
2-2541 Rosenbaum H L
2-2548 Brewer D L
2-2551 Williams Hilton
2-2552 Gibson E M
2-2553 Hinshaw J V
2-2554 Ford Jos
2-2555 Mikal S T
2-2557 Dale F D
2-2560 Grimstead W T
2-2562 Carter F A
2-2564 Blackmon H B
2-2565 Mullen J R
2-2569 Lashowski Otto
2-2570 Helms C N
2-2570 McGinnis R K
2-2571 Barnes B B
2-2573 Branscome E A
2-2575 West L A
2-2576 Glenwood Auto Serv
2-2580 Pressley H J
2-2581 Arrowood O R
2-2582 Holloway J H
2-2583 Wood A J
2-2587 Truax D M
2-2591 Buchanan Herbert
2-2593 Funderburk Ann
2-2596 Sharpe S R
2-2597 Weaver C L
2-2600 Hammond Gussie H
2-2601 Mitchell R H
2-2602 Ontz R P
2-2603 Jarrett S S
2-2604 Miller H C
2-2605 Jeffries R W
2-2611 Hart G E
2-2612 Williams Delbert
2-2615 Anthony V B Mrs
2-2620 Pooton D L
2-2627 Westside Auto Parts
2-2629 Moody B G
2-2632 Hutchins R W
2-2635 Lewis E E
2-2636 Norman D R
2-2637 Lawson W C
2-2638 Lemaster L F
2-2643 Duffell H C
2-2645 Ogbum O O
2-2646 Childers E A
2-2667 Hartgrove G C
2-2648 Polk Homer
2-2651 Moore K L
2-2654 Littlejohn R F
2-2655 Lively P G
2-2657 Pinkston J T
2-2658 Hill K H
2-2660 Steele P J
2-2662 Cheek B L
2-2663 Thompson A E
2-2665 Faw Jack
2-2668 Harris A S Mrs
2-2672 Lindsay T B
2-2673 Crocker J R
2-2678 Dellinger W F
2-2679 Young W M
2-2680 Reeves O R
2-2683 Nesbit D M
2-2684 Walton G R
2-2687 Lesley J J
2-2688 Lowe D E
2-2694 Amos M O
2-2695 Alexander Bayne Mrs
2-2696 Howell C M
2-2698 Plott F H
2-3002 Cates E W
2-3003 Moore W N
2-3005 Draughn A O
2-3006 Derguson J H
2-3009 Scruby G E
2-3011 Carolina Truck Sup
2-3012 Swearinger Dale
2-3013 Brown R M
2-3014 Guy R R
2-3015 Waters B F
2-3016 Rothrock H G
2-3024 McAdams E L
2-3027 Jacumin Emile
2-3029 Cude E S
2-3030 Wallace T N
2-3031 Carol's Salon of Beauty
2-3032 Yate R H
2-3037 Stroup H E
2-3038 Tucker Jas
2-3039 Walker W A
2-3043 Pace B J
2-3044 Penley E I
2-3045 Francis L W
2-3048 Taylor H E
2-3051 DuPont P J
2-3052 Nine J A
2-3053 Lewis C C
2-3054 Reid T L
2-3056 Green R L
2-3057 Foushee C H
2-3062 Givens Arth
2-3063 Deese Evelyn Mrs
2-3067 Baker T L
2-3068 Glasscock Jas
2-3071 Kinard J L
2-3078 Small B F
2-3079 Brannon D F
2-3081 Withers W O
2-3082 Carter O B
2-3083 Ingram Burk
2-3085 Ferrell T H
2-3086 Abraham E R
2-3093 Brank H S
2-3095 Small L A
2-3096 Fowler E D
2-3097 Henson Jerry
2-3102 Lee Mildred Mrs
2-3103 Cochran J T
2-3116 Austin C R
2-3118 Johnson I E
2-3121 Rudisill L M
2-3122 Templeton J D
2-3126 Walkup H D
2-3130 Hooks E N Mrs
2-3134 French G M
2-3141 Stine M C Mrs
2-3145 Barrett J H
2-3156 Nixon T W
2-3159 Manning E C
2-3161 Smith S H
2-3166 O'Dett L H
2-3170 Williams D W
2-3173 Cambrell E C
2-3174 Barton Jas
2-3175 Moseley K S
2-3176 Craven F M
2-3177 Char Golf Range
2-3180 Hilton T E
2-3183 Knabb N J
2-3184 Banking W J
2-3187 Whitesides J W
2-3189 Helms D C
2-3191 Smith W C
2-3192 Waldrop R M
2-3194 Jordan J C
2-3195 Norris Earl
2-3200 Littlejohn Luther
2-3203 Portalum Bldgs
2-3226 Boggs & Co
2-3232 Thermo Plastics
2-3263 Teeter McDaniel
2-3266 Taylor Salt & Chem
2-3271 Elec Mtr & Tool
2-3294 Lineberger R G
2-3295 Pratt Zenopha
2-3297 Fisher P W
2-3298 Morrison T H
2-3300 Bowling J R
2-3307 Henderson D W
2-3308 Holder G T
2-3309 Kirk E L
2-3310 Freeland Jas
2-3312 Drakeford John
2-3316 Hinson S L
2-3319 Brown J L
2-3322 Howie W W
2-3324 Norris J T
2-3327 Kimsey R T
2-3332 Short J P
2-3333 Murphy Elmore
2-3339 Woodward Arth
2-3340 Smith S W
2-3346 Stastny R E
2-3348 Townsend A P
2-3352 Goodman J R
2-3356 Winslett M E
2-3359 Freeman O N
2-3361 Eury W D
2-3366 Edwards D S
2-3367 Mecklenburg Drywall
2-3370 Harmon A L
2-3372 McCoy Wm
2-3379 Fraley F M
2-3381 Pierce F D Mrs
2-3389 Sherrill J R
2-3393 Cade M D
2-3394 Stanback E H
2-3395 Blalock R S
2-3400 Mitchum T L
2-3402 Cox W A
2-3405 Stevens D C
2-3408 Quick K G
2-3410 Ray Charlie
2-3416 Hargett A L
2-3417 Funderburk A L
2-3418 Lingerfelt J W
2-3423 Winchester Ben
2-3425 Gray H E
2-3435 Tucker P M
2-3438 Curlee W L
2-3439 Able Willie
2-3440 Clark C S
2-3442 Smith Stuart
2-3444 Cagle C L
2-3445 Jolly H J
2-3449 Moretz G C
2-3452 Robin J W
2-3453 Council J M
2-3455 Cahoon W L
2-3458 Rappe W M
2-3459 Kelley C G
2-3460 Sizemore R L
2-3463 Riddle W E
2-3464 Fulbright E L
2-3465 Conlin L M
2-3467 Wingate E M
2-3470 Soles C O
2-3478 Hendley B M
2-3479 Westbrooks Allegra M
2-3482 Langford W P
2-3483 Sides D R
2-3485 McLaurin Frank
2-3494 Frazier B A
2-3495 Sturdivant L E
2-3496 Whisnant G C
2-3501 Seigler Robt
2-3503 Beck Bernard
2-3506 Reams W M
2-3508 Nolley C T
2-3511 Scarborough June M
2-3512 Evans Theo
2-3514 Finger J E
2-3520 Annas J R
2-3522 Crawford H J
2-3523 Smith D R
2-3524 Lindsay J H
2-3525 Trexler B R
2-3527 Eaton Noel
2-3528 Crump E J
2-3532 Lewis Vivian Mrs
2-3533 Lowery C K
2-3534 Poston S L
2-3536 Ford P A
2-3537 Brice Gay TV Serv
2-3537 M & J Sup
2-3538 Smith T G
2-3539 Crook B L
2-3543 Helms D A
2-3546 Hennie's Restr
2-3551 Lingerfelt J E
2-3552 Sells L L
2-3553 Stori Alex
2-3556 Lee L J
2-3558 Vance Alberta
2-3560 Hodge W H
2-3561 Sutton R S
2-3562 Klinkowize John
2-3568 Bass C C
2-3571 Boyd Ernest
2-3574 Cox W H
2-3577 Benfield G E
2-3578 Davis M L
2-3579 Crump Dan
2-3582 Wilson J K
2-3583 Carras Jim G
2-3584 Bunch H L
2-3585 Williams C B
2-3586 Sloop W A
2-3587 Robins E A
2-3593 Camp N E
2-3597 Eubanks S C
2-3598 Mitchum J W
2-3603 Layman Leonard
2-3608 Collins W G
2-3610 McCarty R C
2-3611 Roddey J C
2-3617 Martin R L
2-3618 Isenhour Jack
2-3620 Russell L C
2-3624 Kirkland C M
2-3627 Barrowman J S
2-3628 Robbins C A
2-3631 Patton C E
2-3633 Davis H D
2-3637 Kluttz J L
2-3643 Jackson C K
2-3645 Rogers J C
2-3648 Hoke T D
2-3649 Jackson T C
2-3650 Cromer Sarah
2-3651 Harrill R M
2-3652 Counts E O
2-3657 Huey Dessie L
2-3658 Caldwell Joann
2-3658 Hope Jackie
2-3662 Johnson L B
2-3665 Woods W R
2-3666 Crim C D
2-3668 Russell R M
2-3671 Hubbard Elisha
2-3673 Bryant Pauline Mrs
2-3675 Bryner D J
2-3681 Lincoln Hts Nursery & Kindergarten
2-3683 West D M
2-3686 Gallaher C M
2-3688 Rabb L G
2-3689 Crosby J A
2-3694 Derocher Rachel B
2-6303 Drewry L A
5-1038 Faris R R
9-0001 Brunk H E jr
9-0002 Ivey L L
9-0003 Abercrombie B C
9-0004 Skulkety Ernest
9-0007 Carter J E
9-0008 Whilden D M
9-0009 Presson T H
9-0010 Mason R L
9-0011 Glenwood Clns
9-0012 Beam J B
9-0013 Mayfield H G
9-0014 Smylie D G
9-0015 Rabb R A
9-0017 Griffin J R
9-0018 Rhyne C L
9-0019 Taylor J W
9-0021 Enderly Pk Beauty
9-0022 King J I
9-0023 DeLancy C W
9-0024 Wyatt R C Mrs
9-0025 O'Shields A J
9-0029 Willkinson W R
9-0030 Adcock B T
9-0032 Powell W F
9-0033 Hendrix H D
9-0034 Moore O C
9-0035 Whitehead H E
9-0037 Overcash R A
9-0038 Howey W M
9-0039 Morrow M C
9-0043 Tillman Dewey
9-0044 Pressley D L
9-0046 Wuertenberger Anna Mrs
9-0048 Simmons Henry
9-0049 Medlin J D
9-0051 Funderburk W V

EXPRESS EXCH—Contd
9-0053 Holder G E
9-0054 Tate V A
9-0055 Peele's Beauty Shop
9-0057 Smith F S
9-0058 Baker H L
9-0059 Allison G F
9-0060 Hutchins Marvin
9-0062 McClellan R B
9-0065 Aycoth J F
9-0066 Butler D R
9-0068 Malary H L
9-0071 Wells Tommy
9-0072 Styron C W
9-0073 Moser R L
9-0076 Rogers D P
9-0078 Poole L B
9-0079 Keeter T L
9-0081 Adkins J W
9-0082 Payne G N
9-0084 Hill E R
9-0085 Glasco H M Mrs
9-0086 Crawford W N
9-0087 Moss J R
9-0088 Phillip W E
9-0090 Canipe T H
9-0091 Weston D M
9-0092 Horton J C
9-0093 Broadhurst P S Mrs
9-0094 Bishop Linda
9-0096 Hillcrest Trailer Pk
9-0096 McNeely F E
9-0097 Pruette J H
9-0098 Robinson A L
9-0100 Long M H Mrs
9-0101 Pearce W B
9-0103 Hickok B P
9-0104 Merritt M F
9-0105 Deese W O
9-0106 Brissie L H
9-0108 Atwood D A
9-0109 Wilson G E
9-0112 Connell E D
9-0113 Pegram F C
9-0114 Guin S B
9-0115 Melton C B
9-0117 Sanders F H
9-0118 Wise H T
9-0119 Parker R W
9-0120 Loven A C
9-0122 Bexrum D C Mrs
9-0123 Pressley J H
9-0126 Bowers W A
9-0128 Davis J C
9-0131 Threatt C E
9-0132 Dover J W
9-0133 Allen J C
9-0134 Werden R L
9-0135 Small C P
9-0137 Rappe G E
9-0138 Scarborough Helen M Mrs
9-0139 Porter J W
9-0140 Caulder Bob
9-0141 Fowler I C
9-0142 Davis J O
9-0143 Alexander R C
9-0144 Eubanks W B
9-0145 Cohn R D
9-0146 Davis C L
9-0148 Crenshaw W L
9-0150 Smith G N
9-0151 Phillips H F
9-0152 Hooks J C
9-0153 Millen R E
9-0157 Whitley J D
9-0158 Ballance G S
9-0159 Henson G S
9-0161 Hunter N M Mrs
9-0163 Lawing B B Mrs
9-0164 Curl R L
9-0165 Eaton J E
9-0165 Eaton Oil
9-0165 Holliman C G
9-0167 Reape Wm
9-0168 Craft J O
9-0170 Small J H Plastering
9-0171 Green V A
9-0173 Wilson L H
9-0174 Holland H I
9-0176 Peele A R
9-0177 Roseboro Elmore
9-0178 Howell Herman
9-0179 Shaw C P
9-0181 Dunn G R
9-0182 Tallent J L
9-0183 Randall S E Mrs
9-0185 Douglas Henry
9-0186 Mullis Walter
9-0187 Parton C E
9-0189 Neal Alonzo
9-0190 Canipe R C
9-0191 Sims Marietta
9-0192 Ford L L
9-0193 Carpenter W R
9-0194 Justice F M
9-0196 Brown M L
9-0196 Kiddie Korrel Day Nursery
9-0201 Proctor W G
9-0202 Johnson Medrith
9-0207 Cox J T
9-0209 Stokes C P
9-0210 Brittian Byrd
9-0211 Edwards Walter Used Cars
9-0212 McQuay M P Mrs
9-0213 Hayes J T
9-0214 Stinson P J
9-0215 Long C G
9-0216 Culp F A
9-0217 Woodard Hazel Mrs
9-0219 Campbell Kenneth
9-0220 Jones C H
9-0222 Wilson W F
9-0223 Tanzy J W
9-0225 H & H Plmb & Htg
9-0225 Wynne J H
9-0226 Burnette Home Sup
9-0228 Warren R Z
9-0229 Tanner C L
9-0231 Tile Mart
9-0232 Truette E E
9-0233 Price D S
9-0234 Pace K R Mrs
9-0235 Barnes M L
9-0236 Swofford R M
9-0237 Harrison M H
9-0238 Preslar R E
9-0239 Hendrix Jack
9-0241 Holderby J R
9-0242 Strawn C V
9-0243 Nance J L
9-0247 Bailey P W
9-0250 Isenhour G A
9-0251 Ramsey L C
9-0252 Stevens T M Mrs
9-0253 Rivenbark R L
9-0256 Beem B S
9-0257 McWhirter D D
9-0258 Hargett R E
9-0260 Jones B M
9-0262 Hudson T A
9-0263 Midgett J W
9-0264 Gallman B J
9-0266 Jenkins D E
9-0268 Holster M J
9-0269 Greeland Av Bapt
9-0270 Fesperman J R
9-0271 Jones I G
9-0272 Mills R T
9-0273 Randall T H
9-0276 Treadaway R C
9-0278 Scoggins P P
9-0280 Brown Oscar
9-0281 Faires J M
9-0282 Hames R L
9-0284 Brown B F
9-0285 Rappe L J
9-0286 Workman A F
9-0287 Thornburg G R
9-0288 Dycus R W
9-0289 Hayes C C
9-0290 Neal Moselle Mrs
9-0291 Crawford H F
9-0292 Wilson J B
9-0293 Townsend D W
9-0294 Queen City Fabrics
9-0298 King A A
9-0300 King D T
9-0301 Havner J K
9-0302 Folk B M
9-0303 Proctor C B
9-0304 Linkous G A
9-0305 Richardson J N
9-0306 Richardson S C
9-0307 Hinson O H
9-0310 Morris J W
9-0311 Enderly Pk Sch
9-0312 Kelly J L
9-0314 Conner J G
9-0316 Martin J C
9-0318 Lowe Y W
9-0319 Caldwell E R
9-0320 Green C C
9-0321 Carl Whitt Carpet Serv
9-0322 Elliott B V
9-0323 Hartsell E S Mrs
9-0324 Beaty W J
9-0325 Moore W C
9-0326 Akin C M
9-0327 Rheams C L
9-0328 Ramseur D E Mrs
9-0330 Young Willie
9-0331 R & W Clns
9-0333 Bassett J R
9-0334 Willis R Y
9-0335 Snipes B E
9-0336 Abernathy E E F
9-0337 Gunthorpe H E
9-0338 Wilkinson R W
9-0341 Early Frank
9-0341 Norton J E
9-0343 Skidmore B H
9-0344 Best B C
9-0345 Ross Jas
9-0346 Frazier W T
9-0348 Medlin W H
9-0350 Allison W T
9-0352 Hord C S
9-0353 Hood C G
9-0355 Stock Yard Grill
9-0356 Ellis J B
9-0360 Burns E F
9-0361 Lavin T A
9-0363 Neely W D
9-0364 Swafford H C
9-0365 Black J T
9-0366 Marion G H Mrs
9-0368 Mullis W N
9-0369 Rodgers J W
9-0371 Cates A M Mrs
9-0372 Rush J T
9-0373 Moore H B
9-0374 Bumgarner D C
9-0377 Love R G
9-0378 Millner V R Mrs
9-0379 Hopper Katie M
9-0380 Bigham W C
9-0382 Graham W L
9-0383 Bailey P A
9-0385 Dowling M F
9-0387 Efird S T
9-0390 Robertson R E
9-0391 Sutten B M
9-0393 Griffin H H
9-0396 Lewis J B
9-0397 Turner E R
9-0398 Davenport Hattie Mrs
9-0401 Lewith Wilson Machy
9-0411 Park-N-Shop
9-0413 Geigy Chem
9-0420 Hunter F N
9-0421 Moss Trucking
9-0425 Lombardi E F
9-0427 Wil-Mat
9-0438 Carter Theda
9-0439 Reid M H
9-0441 Am Cyanamid
9-0452 Queen City Motel
9-0454 Apex Mach Tool Sup
9-0457 Southeast Airmotive
9-0460 Byram H C
9-0461 Power Equip
9-0465 Muse E D
9-0467 White D A
9-0471 Parrish R L
9-0473 Willingham R D Mrs
9-0475 Tillitson J W
9-0476 Marshall Mills
9-0479 New Ideas Farm Equip
9-0481 Delta Air Lines
9-0491 Southland Equip
9-0496 Cunningham O W
9-0600 Wilkinson C L
9-0602 Griffin H P
9-0603 Klusmeier A B Mrs
9-0604 Morrow W T
9-0605 Gulledge L S
9-0606 Magness G L
9-0607 Reid J C
9-0608 Spivey R C
9-0609 Starnes F K
9-0611 Meade C E
9-0612 Hannah M M
9-0614 Long W E
9-0615 Liles Howard
9-0616 Raye S V
9-0617 Bush O W
9-0618 Tramontin Louis
9-0619 Stowe G P
9-0621 Berry L G
9-0624 Lisk W M
9-0626 Little M M Mrs
9-0627 Moore L H Mrs
9-0628 Blackwell R H
9-0630 Brunk H E
9-0631 Lopez J E
9-0633 Rowland J K
9-0634 Odom J W
9-0634 White House Tourist
9-0635 Hooker F M Mrs
9-0636 Eastwood M A
9-0637 Austin J L
9-0638 Hamilton W J
9-0640 McCorkle C G
9-0641 Beam G P Mrs
9-0643 McLemore J W
9-0644 Abernethy Gertrude Mrs
9-0645 Dover S A
9-0646 Mullis Ravon
9-0647 Pratt W C
9-0649 Younce W C
9-0650 Raymer J W
9-0652 Pruett B R
9-0653 Thomas W L
9-0654 Lyerly D M
9-0655 Horne H C
9-0657 Elms J A
9-0658 Drye J C
9-0659 Clark E A
9-0660 Digh C D
9-0661 Chapman R O
9-0662 Chambers J R
9-0665 Helms Eva Mrs
9-0666 Teasley R C Mrs
9-0667 Wiggins R H Co
9-0668 Barnhill E D
9-0669 Hankins I W
9-0671 Clontz H J
9-0672 Turner Irwin
9-0673 Brown's Esso
9-0674 Behrendt Richd
9-0675 Conder R M
9-0676 Mills C N
9-0677 Cooper N A
9-0678 Stephens F L
9-0679 Williams F T
9-0682 Eskridge A L
9-0683 Sherrill Betty E
9-0684 Woerner H E Mrs
9-0686 Ellis S D
9-0687 Kelley J L
9-0688 Cobb F L
9-0689 Vick E M
9-0694 Shivar G G
9-0696 Craig J S
9-0697 Thomas E R
9-0698 Tucker B E
9-0700 Safrit H H
9-0703 Stubbs J M
9-0703 Berryhill L M
9-0705 Baler L A
9-0706 Cathey A F
9-0708 Jenkins L C
9-0710 Miller J P
9-0711 Crocker G S
9-0712 Moore B F
9-0713 Phillips W H
9-0715 Mingus H R
9-0716 Thackston T A
9-0717 Mayhew B C Mrs
9-0718 Barrett J R
9-0719 Howie T M
9-0720 McDaniel Delorese
9-0722 Hasty J F
9-0725 Davidson C E
9-0727 Eury W R
9-0728 Kinney A A
9-0729 Mendinghall John
9-0731 Adams D B
9-0733 Anderson Gro
9-0733 Anderson W M
9-0735 Broome L H
9-0736 Pruette T R
9-0738 Terrill R L
9-0739 Parker D S
9-0740 Rutchik Howard
9-0743 Pic-N-Save Food Center
9-0744 Earnhardt K W
9-0746 Burgess H O
9-0747 Sims C M
9-0748 Majett G W
9-0752 Berringer H U
9-0754 Hamilton F H
9-0755 Fowler G P
9-0756 Huss W H
9-0757 Krohn M J
9-0759 Alexander J R
9-0761 Foushee W T
9-0763 Fink W J
9-0764 Rohleder J C
9-0765 Rhyne K E
9-0766 West Charlotte Senior High Sch
9-0767 Webb M R Mrs
9-0768 Ferguson R E
9-0769 Brackett E E
9-0770 Smith J O
9-0772 Gadd W H
9-0773 Capital Airlines
9-0774 Strawn H G
9-0775 Wilson R O
9-0778 Tamson C J
9-0779 Yates D G
9-0781 Stacy H E
9-0784 Beggers H C
9-0786 Henderson B M Mrs
9-0787 Godfrey R J
9-0789 Webb P B
9-0791 Felker F M
9-0793 Williamson A P
9-0794 Godfrey M M
9-0797 Pritchard Wm
9-0798 Hubbard A F
9-0800 Pack Thos
9-0801 Gilbert H O
9-0803 McNeely R M
9-0804 Wood A J
9-0806 Sparrow L B Mrs
9-0808 Fesperman E R
9-0811 Wilson Hts Clns
9-0812 Stafford L R Mrs
9-0813 Bobo C A
9-0816 Shirley R M
9-0818 Mesimer H A
9-0820 Overstreet J C
9-0821 Lodge The
9-0823 Ewing W T
9-0827 Beaty C A
9-0828 Baumgardner A C
9-0829 Akins D W
9-0831 Jenkins Equip & Sup
9-0831 Jenkins Mfg
9-0833 Hyde D P
9-0835 Link D M
9-0837 Austin A C
9-0838 Suggs J R
9-0841 Walker Goins
9-0842 Player J W
9-0843 Frye B P
9-0844 Pierce J E
9-0845 Bare E T
9-0847 Joy J H
9-0848 Harrelson L Y
9-0849 Atkinson E K
9-0851 Caldwell H G
9-0852 Key Polly A
9-0853 Sweezy W E
9-0855 Mills H D
9-0856 Phillips L P
9-0857 Keplinzer F S
9-0858 Taylor J C Mrs
9-0859 Ferguson H J
9-0861 Goss L G
9-0863 Buff M T
9-0865 Garrison J A
9-0865 Weddle A R
9-0866 Mahoney T F
9-0867 Cowart N C
9-0868 Sadler G R
9-0869 Webb C W
9-0870 Knowles J W
9-0871 Gunter Winston
9-0871 Gunter's Gro
9-0872 Wright Abbie Mrs
9-0874 Ray F M
9-0875 Phillips Lara Mrs
9-0876 Stephens R M
9-0877 Warren G L
9-0881 Greene M L
9-0882 Duncan E C
9-0883 Saxon R M
9-0885 Jackson R H
9-0886 Peterson E G
9-0887 Industrial Rest Rm Sanitation Serv
9-0888 Rankin J J
9-0890 Tate J L
9-0891 Hinson R B
9-0892 Criminger H A
9-0893 Cranor E E
9-0896 Postell J M
9-0897 Caldwell E D
9-0900 Anderson R F
9-0901 Dancy M A
9-0902 Johnson A W Mrs
9-0903 Peck J F
9-0905 Trull David
9-0906 Maynor Ornamental Iron & Steel Wks
9-0909 Patterson P E
9-0910 Cureton Anthony
9-0911 Moss W E
9-0912 Kelly C W
9-0913 Fisher B H
9-0916 Irby T O
9-0917 Graham G D
9-0918 Flemming Wm
9-0921 Stafford E M Inc
9-0922 Branton H C
9-0923 Blackwelder B G
9-0924 Reavis G T
9-0925 Patrick L P
9-0927 Crow W E
9-0928 Watts M N Mrs
9-0929 Duncan J A
9-0932 Stewart Willie
9-0933 Hagler J B
9-0935 Kennedy Lottie L
9-0939 Ingold H L
9-0941 Morton L H
9-0941 Tompkins G D
9-0942 Liles J F
9-0943 Gordon S E
9-0944 Naney W R
9-0945 Barker T D
9-0947 Fulp P A
9-0948 Jackson W B
9-0950 Wike V L
9-0951 Smith R M
9-0952 Hance H L
9-0954 Plummer A L
9-0955 Phifer R A
9-0959 Mahaffer J S
9-0962 Schlecht W A
9-0963 Floyd J E
9-0964 Lemmond D R
9-0966 Eury J R
9-0967 Coates L W
9-0972 Borden O S
9-0974 McDaniel S L
9-0975 Tucker R E
9-0978 Prince L W
9-0980 Wright Ambris V
9-0982 Nash C B
9-0983 Marsh J H
9-0984 Roach J W
9-0985 Lee C E
9-0986 Jolly H F
9-0988 Adams G B
9-0990 Tucker B E
9-0991 Connell G R
9-0992 Moody J F
9-0994 Helms W C
9-0995 McCarter Henry
9-0996 Mitchell N C Mrs
9-0997 Willey P W
9-0998 Flowe Jimmie T Mrs
9-1001 Davis H L
9-1002 Kirkpatrick M E Mrs
9-1003 Simpson E D
9-1005 Agner F C
9-1007 Grayson S H
9-1008 Haines Lola Mrs
9-1009 Hagler A R
9-1011 Moore C T
9-1012 Pender B T
9-1013 McCall D H Mrs
9-1016 Abernethy J H
9-1020 Nantz W D
9-1021 Century Constn
9-1021 Gibson D C
9-1022 Harris D L
9-1023 Eckard O P
9-1024 Gurley C S
9-1025 Anderson R L
9-1026 Driftwood Restr
9-1028 Dower C B
9-1030 Beal R L
9-1032 Logan N A
9-1033 Davis M H Mrs
9-1035 Wingate D M Mrs
9-1036 Thompson Saml
9-1038 Davis M A
9-1041 Fed Aviation Agcy
9-1042 Johnston W O
9-1043 Bennett J S
9-1044 Gilland R O Mrs
9-1045 Murphy Willie
9-1048 Jones R W
9-1049 Helms J L
9-1050 Therrell V R
9-1052 Gardner C R
9-1053 White E E
9-1057 Steele Eddie
9-1058 Wingate L R
9-1060 Hudson F E
9-1062 Hinson R E
9-1063 Frazer J W
9-1064 Benfield C R
9-1065 Cathey G M
9-1066 Blake Otto
9-1067 Ivey Lula Mrs
9-1070 Safirt Phyllis
9-1071 Miller L W
9-1072 Lambert B C
9-1074 Dellinger E B Mrs
9-1076 Allen W R
9-1077 Clark A A
9-1078 Marrash David
9-1079 Kuykendall R M
9-1080 Tucker D G
9-1081 McGinn W H
9-1084 McQuay J W
9-1086 Biddix R D
9-1088 Ward H E
9-1090 Henshaw R H
9-1091 Ware Paul

EXPRESS EXCH—Contd
9-1092 Black J H
9-1095 Broome W L
9-1097 Ferrell R B
9-1100 Martin A L Mrs
9-1103 White Belle Mrs
9-1104 Hull P T
9-1108 Frodge J C
9-1109 Stokes E R
9-1113 Martin Danl
9-1114 Waite J B
9-1115 Huggins G L
9-1117 Ingle C E
9-1118 Lemmonds E M Mrs
9-1119 Mitchell J S
9-1121 Davis R L
9-1122 City Fire Dept
9-1123 Guin M M
9-1126 Griffith J A
9-1127 Hipp J C
9-1128 Rowe G H
9-1132 Primm A L
9-1134 Butler O G
9-1135 Clark J M
9-1136 Berryhill R L
9-1137 Sullivan J E
9-1138 Greene H S
9-1140 Ingle A C Mrs
9-1141 Forest Lawn
9-1141 Forest Lawn Burial Pk and Mausoleum
9-1142 Brasch H M Mrs
9-1143 Lassiter J G
9-1144 Thomas H L
9-1146 Turner J T
9-1149 Grant C V
9-1150 Evans J R
9-1152 Huffman I B
9-1155 Moore V M
9-1157 Mauldin Pauline Mrs
9-1158 Moses G A
9-1159 Wallace J L
9-1161 Char Flying Serv
9-1162 Schermer F C
9-1163 Weavil D H Mrs
9-1166 Lynn R B
9-1168 Houston G L
9-1172 Ramseur J W
9-1173 Hatley R S
9-1174 Hamm J H
9-1175 Jowers J G
9-1176 Thompson M M Mrs
9-1179 Luther Billy
9-1182 Langley J H
9-1183 Hunter Jas
9-1184 Love F L
9-1187 Williams E E
9-1189 Shaw J R
9-1191 Bogan C M
9-1193 McCraw G W
9-1194 Keistler F L Mrs
9-1196 Rice Geo
9-1197 Jones O J
9-1201 Harrison G W
9-1202 Garris V L
9-1206 Torrence D G
9-1211 Thomasboro Elementary
9-1212 Long Mildred
9-1213 Waldrop J E
9-1214 Pub Lib
9-1216 Baker C W
9-1218 Brown O V
9-1219 Ervin R E
9-1220 Thrift Tire & Battery
9-1221 Oates N I Mrs
9-1222 Keister V G
9-1225 Clark F W
9-1228 Smith Leonard
9-1229 K B Sls
9-1230 Edwards E L
9-1231 Davis Seymour
9-1232 Lindsey E B
9-1233 Melton R W
9-1235 McCall W F
9-1236 Hough W M
9-1237 Glover D J
9-1240 Wood W V
9-1241 Caro Machy
9-1242 Hill H S
9-1243 Payne E J
9-1244 Taylor S L
9-1246 Tarte J D
9-1247 Bennett P E Mrs
9-1250 Dellinger Elmore
9-1252 Wilson C D
9-1253 Whiteside W W
9-1254 Pettit J E
9-1255 Easterling R L
9-1259 Thompson W L
9-1261 Douglas Dock
9-1263 Settlemyre G A
9-1264 Young L R
9-1267 Jarrett J H
9-1272 Plylee C F
9-1276 Doster W M
9-1277 Clary E C Mrs
9-1280 Circle G Restr
9-1282 Burgin Ralph
9-1283 Keener L C
9-1285 Howell W S
9-1286 Roberts Hermon
9-1288 Vassey J J
9-1289 Clevenger F R
9-1291 Hatley E A
9-1292 Hughes R N
9-1293 Bishop M C
9-1294 Baxley A E
9-1296 Freeman J T
9-1300 Power G G
9-1302 Whiteside E R
9-1304 Lyles W S
9-1305 Smith N L Mrs
9-1307 Patton C P
9-1308 Garland A T
9-1309 Jackson-Winston Container
9-1310 Wilberg J B
9-1312 Thompson J L
9-1314 Seymour E C
9-1316 Cathey C K
9-1317 Horne S E
9-1318 Howie T E
9-1319 Heath P J
9-1320 Poston E C
9-1321 Stiwalt Furn
9-1322 Hall I E Mrs
9-1323 Huie J B
9-1324 Lee G M
9-1325 Bingham J H
9-1327 Thompson E A
9-1328 Crocker F S Mrs
9-1331 Ashley T B
9-1332 Sweet C F Mrs
9-1335 Wilkmson W E
9-1336 Hoke F D
9-1337 Wall L P Mrs
9-1338 Truesdale E H Mrs
9-1341 Lawings Inc
9-1342 Bennett J W
9-1343 Hedspeth E F Mrs
9-1347 Baldwin E W
9-1348 Caudle J N
9-1349 Helms W W
9-1351 Early J W
9-1352 Dabbs L D
9-1353 Queen I W Mrs
9-1356 Anderson H M Mrs
9-1357 Forbis H C
9-1358 Hunsuck C I
9-1359 Coggin L G
9-1361 Barnett O H
9-1362 Davis Della Mrs
9-1366 Herron T L
9-1367 Williams E B Mrs
9-1370 Ward R C
9-1371 Funderburke O N Mrs
9-1372 Horne C E
9-1374 Lampke E H
9-1376 Sutton L A
9-1377 Crumpler B H
9-1380 Helms W P
9-1382 Spurrier M M Mrs
9-1383 Springs J H
9-1389 Hedden C D
9-1391 Oliver J B
9-1392 Brigman J F
9-1393 Reaves M H Mrs
9-1394 Ledbetter Dorothy
9-1397 Price L O
9-1398 Downey T F
9-1400 Morrow C D
9-1403 Huffstetler R L
9-1405 Thompson Antique
9-1406 Dixon W I
9-1408 Allen H M
9-1413 Guin J W
9-1414 Henderson David
9-1415 Nivens R T
9-1418 King B C
9-1419 Able S G
9-1422 Conder J W
9-1424 Vinson J T
9-1425 Reese S F
9-1426 Norris A R
9-1427 Fant G A
9-1430 Johnson Clayton
9-1432 Hicks J W
9-1433 Hudson Body Shop
9-1433 Hudson J L
9-1435 Thomas F L
9-1438 Dover J C
9-1439 Biggers B R
9-1440 Nance B P
9-1441 Black C H
9-1443 Nance E E
9-1444 Hamilton F H
9-1445 Osborne C A
9-1447 Davis C B Mrs
9-1448 Hallman A L
9-1449 Helms Joe
9-1451 Howard J E
9-1452 Tompkins J H
9-1453 Harris C S Mrs
9-1454 LaRoach J R
9-1457 Rigg E H Mrs
9-1461 Sinclair J F
9-1462 Coe T L
9-1463 Howard L R
9-1464 Futch W V
9-1465 Kirkpatrick J W
9-1467 Lee W D
9-1468 Norment L L Mrs
9-1471 Valliere R P
9-1473 Hames J D
9-1474 Carithers D E
9-1475 Davis Myrtle Mrs
9-1478 Sherrell H G
9-1481 Tyer Gradie
9-1482 Boyd J B
9-1483 Glenn O O
9-1484 Hamilton J H
9-1485 Adams J S
9-1488 Fleming A A
9-1489 Peninger L H Mrs
9-1490 Jones J B
9-1491 Whitehead E W
9-1492 Parnell R A
9-1494 Elmore W L
9-1497 Austin R D
9-1498 Blanton C H
9-1501 Hagler P D
9-1502 Byrd J M
9-1504 Gilliland J C
9-1505 Sutton L C Mrs
9-1506 McCall Bros Pump & Well
9-1509 Quality Auto Parts
9-1511 Ford Mtr
9-1520 Nesbit R V
9-1525 Cannon Aircraft Exec Term
9-1525 Cannon Aircraft Sls & Serv
9-1529 Rhoney G C
9-1530 Matthews E E
9-1531 Graham D L
9-1537 Smith W E
9-1542 Wrenn E S
9-1543 Godwin R M
9-1547 Togle J B
9-1554 Westside Auto Parts
9-1557 McCorkle B D
9-1559 Sills Daisy L
9-1560 Little L W
9-1565 Saine C L
9-1569 Blackman W W
9-1570 Goforth D L
9-1573 M&J Ornamental Iron Wks
9-1579 Sherrill W H
9-1580 Deyton Welding & Sht Mtl
9-1581 Kanoy & Sons Mach
9-1583 Bland O D
9-1585 Trammell Awning
9-1586 Bradley E D
9-1587 Sweet Ross
9-1589 Winston A E
9-1591 Baker W H
9-1592 Purser A L
9-1593 Rhodes Wm
9-1595 Adams R W
9-1600 Yandle R N
9-1603 Edwards Curtis
9-1606 Keistler Bros Bldrs
9-1606 Keistler W H
9-1610 Armstrong L A
9-1611 Watson L R
9-1614 Hiser H E
9-1620 Hyatt F W
9-1621 Doly Shelby
9-1623 Stansberry R G
9-1624 Phillips R D
9-1637 Hasty D J
9-1639 Hoover R W
9-1641 Sigmon L A
9-1644 Gaddy H C
9-1645 Barnes L A
9-1650 Clippard M A
9-1653 Campbell H J
9-1660 Auten G N Mrs
9-1663 Lackey S L
9-1664 Phillips Elwood
9-1669 Miller Ernest
9-1673 Suttle Swim Club
9-1680 Alexakos L G
9-1687 Helms J N
9-1689 Heinzerling Geo
9-1695 Ramsey J D
9-1696 Geter Jimmy
9-1700 Brewer A J
9-1704 Shaw Ellis
9-1708 Utley R B
9-1714 Hunsinger J W
9-1721 Dobbs G B
9-1727 Sanders L W
9-1739 Mullis J D
9-1745 Burton J N
9-1748 Clonts O Beatrice
9-1755 Fredrick W A
9-1758 Davis J F
9-1760 Pace R L
9-1766 Eudy W L
9-1768 Hatley S J
9-1769 Hopper C E
9-1772 Deal S G
9-1775 Blackmon C W
9-1778 Jordon J D
9-1788 Brown C L
9-1801 Wilkin & Matthews
9-1802 Steward N B
9-1804 Gregg O G
9-1805 Hunsucker R L
9-1807 Simpson A J
9-1808 Wiest R M
9-1809 Hunt R F
9-1810 Carter R M
9-1813 Wilkinson W H
9-1814 Maston J W
9-1815 Griffith D E
9-1816 Gettis J B
9-1818 Wilkes W P
9-1819 Edwards C M
9-1821 Little R C
9-1822 Eury W C
9-1823 Freeman L F
9-1824 Henderson Helderman Equip
9-1825 Kennedy F S
9-1826 Pruette C E
9-1827 Henson W M
9-1829 Wike C R
9-1835 Walker G C
9-1836 Starnes G Pomrs
9-1837 Demarest J H
9-1838 Sellers W M
9-1842 Howell E L Mrs
9-1843 Wolfe C K Mrs
9-1846 Puckett's Food Store
9-1846 Puckett's Fuel Oil Serv
9-1848 Kelly N B Mrs
9-1850 Mingo I M Mrs
9-1851 Reid Oil Co
9-1853 Bolt I L
9-1854 Wimbish Mollye M Mrs
9-1855 Lemmond C L
9-1856 Herr E M Mrs
9-1857 Hughes J H
9-1858 Crawford B F
8-1859 Kirkpatrick S H
9-1861 White Food Store
9-1862 Waters D E
9-1863 Flowe W O
9-1864 Crisler A O
9-1865 Morris W H
9-1867 Reid R E
9-1872 Hackett J H
9-1873 Rollins D L
9-1874 Swartz Thos R
9-1875 Ferguson J L
9-1877 Ferguson A W
9-1878 Norris L J
9-1881 Estridge J E
9-1882 Hager C R
9-1883 Timmons Chas
9-1884 Patterson S G Mrs
9-1885 Lawing F C
9-1886 King K J
9-1887 Rodgers J W
9-1888 Graham A C
9-1892 Clonts I A
9-1893 Shoaf Nettie
9-1894 Quick M W
9-1895 Richardson W H
9-1896 Sloan O T
9-1897 Keever J D
9-1901 Williams A W
9-1902 Henney L R
9-1903 Melton R W
9-1904 Stiwalt N B
9-1905 Walters C R Mrs
9-1906 Carver J D
9-1908 Harris B L
9-1909 Dixon G W
9-1911 Hayes M S Mrs
9-1911 Hayes Nursery
9-1915 Law O L
9-1916 Abernethy G R
9-1917 Kiser H L
9-1920 Conrad K G Mrs
9-1921 Henry D E
9-1923 Jones P A
9-1926 McGee P N Mrs
9-1928 Thrower H M
9-1930 Boin E J
9-1932 Carter J C
9-1933 Canaday W P
9-1934 Bush W H
9-1936 Kelly Nattie Mrs
9-1937 Allman D D
9-1939 Candle D P
9-1941 LeFevers E D Mrs
9-1942 Gibson T A
9-1944 Oakley J E
9-1946 Wilson Allen
9-1948 Tallman R P
9-1951 Earle J G
9-1952 Lynn R E
9-1953 Davis Cecil
9-1954 United Steel & Pipe
9-1956 Rogers W H
9-1958 Walters J W
9-1962 Smith B B
9-1963 Parham M M Mrs
9-1964 Anderson C E
9-1968 Funk B L
9-1969 Prather R E L
9-1970 United Steel & Pipe
9-1971 Lyerly F T & Son
9-1972 Nesbit Clara Mrs
9-1973 Winters M W
9-1974 Counts H E
9-1976 Connell J E
9-1977 Smith R L
9-1978 Smith Beulah
9-1979 ElRancho Motel
9-1979 Greer Dudley
9-1980 Weaver R B
9-1982 Randall J S
9-1984 Rogers Beauty
9-1985 Helms C W
9-1986 Maxwell T L Mrs
9-1987 Wilson R L
9-1988 Sweet R G
9-1990 Boatwright W W
9-1991 Holt Box
9-1993 Bullard S M Mrs
9-1995 Morris A P
9-1996 Turner O H
9-1997 Mingus J W
9-1998 Bowman H M
9-3000 Collins O S Mrs
9-4004 Beaty I H Mrs
9-3004 Jones J M
9-3005 Neal H L
9-3007 Wentzel K E
9-3008 Green A W
9-3012 Blue H G
9-3013 Burton P H
9-3014 Munson W E
9-3018 Hensley E H
9-3019 Cannn J E
9-3020 Robinson P S
9-3021 Shormely J B
9-3022 Craig Bessie Mrs
9-3023 Kluttz C L
9-3024 Harkey W J
9-3025 Henderson O E
9-3026 Sharpe J A
9-3027 Shipes J A
9-3028 Springs J T
9-3029 Teck Prod
9-3031 Hoskins Sch
9-3032 Vestal B J
9-3033 Reynolds R E
9-3035 Nevels Kathleen
9-3036 Patterson W S
9-3038 Lewis T S
9-3042 Galloway H C
9-3044 Lineburger J F
9-3046 Thompson M D
9-3047 Barr R L
9-3048 Alexander Thos
9-3051 Buchanan G A
9-3052 Natl Welders Sup
9-3054 Nash Della Mrs
9-3055 Gregory B T
9-3057 Helms P K
9-3061 Zealy S H
9-3063 Davenport P W
9-3064 Griffin H O
9-3064 Kennedy M A Mrs
9-3066 Andrews D W
9-3070 Slappey L C Mrs
9-3071 Thomasboro Presby
9-3072 Tyner W S
9-3078 Amesbury G C
9-3079 Thomas R H
9-3081 Helms J L
9-3082 Kimmons T H
9-3083 Kay E
9-3085 Floyd Patricia
9-3088 Bass J B
9-3092 Conder J G
9-3095 Lawson C R
9-3101 Griswold J D
9-3104 Bigham R S
9-3106 Black's Dairy
9-3108 Dobbs W M
9-3113 Hayes F L
9-3115 Rainwater J A
9-3117 Pitts C R
9-3122 Cook J F
9-3123 Cochrane R H
9-3124 Moore H E
9-3125 Martin S C Mrs
9-3126 Lineberger L A
9-3127 Small V P Mrs
9-3128 Carrier Chas jr
9-3131 Collins B H
9-3133 Williams E K
9-3134 Robinson W P
9-3135 White J N
9-3136 Davis G W
9-3138 Darby T L
9-3139 Severs T G
9-3140 Lowing R C
9-3141 Vesco Inc
9-3142 Eckland M P Mrs
9-3144 Hager W N
9-3145 Wike J B
9-3147 Johnson Paul
9-3149 Richardson Zeb
9-3150 Tetians Ausma Mrs
9-3151 Mullis A F
9-3153 Finley H M
9-3154 Helms N C Mrs
9-3155 Ervin J W
9-3159 Garry Arth
9-3160 Biggers T H
9-3162 Clark C E
9-3163 Jenkins J L
9-3165 Withers M J
9-3166 Posey H S
9-3167 Johnson H P
9-3171 Love D A
9-3172 Gallant R B Mrs
9-3173 Benton J C
9-3174 Horne J M
9-3178 Kluttz W C
9-3182 Hughes J O
9-3183 Biggers B E Mrs
9-3187 Williams G L
9-3188 Ray W V
9-3192 Perry R C
9-3194 Sherrill J S
9-3196 Rushing R A
9-3197 Puckett W T
9-3202 King F L
9-3207 Nance B L
9-3210 Chapman Harold
9-3212 Lemmond Connie Mrs
9-3214 Frazier H M
9-3218 Sigmon J A
9-3220 Shuford R J
9-3222 Cook C F
9-3225 Akins D E
9-3226 Parke W B
9-3227 Sox M D
9-3229 Wilson B A
9-3230 Hamilton B V Mrs
9-3233 Cobb G M
9-3234 Fogg H R
9-3238 Goodson M G
9-3239 Fitzgerald L A
9-3240 Setzer N A
9-3241 Dixie Cln & Lndry
9-3242 Kelley J L
9-3243 Griffin M E Mrs
9-3244 Collins C R
9-3251 Stognes Robt
9-3253 Wilson P D
9-3254 Kerley D P
9-3256 Newton A L
9-3258 Knight A H
9-3261 Liston Estelle Mrs
9-3262 Irvin M M Mrs
9-3263 Huddleston W G
9-3265 Jackson W S
9-3266 Jordan J G
9-3267 Newlander J M
9-3268 Thrower C R
9-3271 Jamison D H Mrs
9-3272 Aughtry J W
9-3275 Faulkner E R
9-3281 Hooper Mildred Mrs
9-3282 Smith J D
9-3287 Freeman T B

EXPRESS EXCH—Contd
9-3286 Turner J C
9-3291 Thaggard R G
9-3293 Peninger I R
9-3294 Hendricks H T
9-3296 Brock J E
9-3298 McKinnon D L
9-3304 Marley M J
9-3305 Best G G
9-3306 Helms J M
9-3307 Keistler C D Mrs
9-3309 Wells L T
9-3311 Eastern Air Lines
9-3324 Davis R L
9-3325 Nance A D
9-3325 Nance Bros
9-3340 Lundy C J
9-3348 Orifice Sal
9-3351 Hayer C C
9-3354 Long D T
9-3355 Crews T E
9-3356 Auten W B
9-3358 Pace R L
9-3362 Austin E C
9-3363 Byrum L W
9-3365 Burke T A
9-3367 Charlotte Block Inc
9-3370 Love F R
9-3371 Piedmont Airlines
9-3373 Abernethy H L
9-3374 Downer W E
9-3376 Hubbard C E
9-3384 State Hwy Patrol
9-3387 Auten W S
9-3388 Kearns J E
9-3393 Godfrey H W
9-3395 Carolina China Mkt
9-3401 Reynolds J L
9-3402 Davis M J Mrs
9-3404 Williams W B
9-3406 Owens T J
9-3409 Adams C C
9-3411 Avalon Beauty
9-3413 Ludwick E L
9-3417 Ivey J E
9-3418 Rushing B T
9-3419 Henderson M W
9-3421 Carolina Heat Pump Airco
9-3421 Rhodes Wm Co
9-3422 Rowe M M
9-3423 Long W D
9-3428 Ferguson C A
9-3430 Bridges F L
9-3430 Watson Edith C
9-3431 Morris Livestock
9-3435 Turner H A
9-3436 Mercer J L Mrs
9-3439 Padgett F W
9-3441 Plato Price High School
9-3442 Morris C W
9-3443 Meackam G T
9-3445 Furr J H
9-3446 Hoyle G D
9-3449 Reed H E
9-3450 Nelson W K
9-3452 McFadyen J K
9-3453 Caldwell H A
9-3456 Akins H P
9-3458 Nesbitt Gussie
9-3460 Hammond H M
9-3464 Ratliff Rufus
9-3465 Morris Ruby Mrs
9-3466 Parker Milton
9-3467 Williams M E Mrs
9-3469 Moore A D
9-3472 Gordan W A
9-3474 Hollifield J A
9-3475 Berryhill W B
9-3477 Huffman O G Mrs
9-3480 Pearson C S
9-3481 Humbert C E
9-3483 Hartley J D
9-3484 Stroud John
9-3488 McGee R E
9-3489 Spencer V F
9-3491 McKinney Lester
9-3492 Rogers Wm
9-3496 Case Trailer Pk
9-3498 Green A D Mrs
9-3500 Huggins R C
9-3503 Brown R W
9-3504 Wilson R D
9-3513 Prevette F J
9-3514 James C W
9-3516 Bell Bill
9-3522 King J T
9-3523 Martin M E
9-3526 Burgin E D Mrs
9-3529 Nance W H
9-3530 Smith R L
9-3543 Havner A A
9-3544 Brewer W M
9-3545 Aqua Pets Sup
9-3547 Mabie C G
9-3562 Davis Edw
9-3566 Roy J B
9-3571 Helms Goldie Mrs
9-3572 Stancell D E
9-3574 Hartman J P
9-3585 Bright J T
9-3588 Thomas W A
9-3594 Mingus P H
9-3595 Helms L W Mrs
9-3598 Hicks Edna
9-3602 Simpson V K
9-3603 Keever D E
9-3608 Morrow G S
9-3616 Sykes A C
9-3619 Baskin Theo
9-3621 Nelson W G
9-3622 Sheely R A
9-3624 Little Rock House of Pianos
9-3631 Brown H D
9-3636 Gordon O L
9-3643 Webb S D Mrs
9-3649 Reynolds O L
9-3650 Cathey A A
9-3652 Spurrier J B
9-3654 Robbins J A
9-3658 Batey E R
9-3662 Notaro J T
9-3667 Sherrer W H
9-3669 Donald Coye
9-3672 Coffey M T
9-3673 Champion T C
9-3676 Harris W W
9-3680 Helms T R
9-3684 Wilkinson W D
9-3686 Tabor J D
9-3694 Parke J F
9-3695 Long G E
9-3701 Hall Mabel Mrs
9-3703 Duke V L
9-3704 Allen G C
9-3705 West R D
9-3713 Aycock R D
9-3715 Miller D D
9-3716 Mitchell B P
9-3722 Tucker D W
9-3723 McCall W D
9-3728 Lanier B R
9-3731 Shipman R F
9-3734 Fletcher R D
9-3744 Anglin E F
9-3745 Woods Lossie Mrs
9-3749 Hamilton F H
9-3750 Marks L W
9-3751 Stiller B R
9-3754 Goolsby Boyce
9-3755 Helms L E
9-3766 Oliver W D
9-3772 Biggers J S
9-3776 Judge J D
9-3779 McAfee Melvaline V
9-3780 Parker J H
9-3783 ElHartin Supper Club
9-3786 Webb G E
9-3792 Farmer J R
9-3800 Christy R L
9-3801 Long N C
9-3803 Navey W L
9-3804 Huneycutt D M
9-3805 Kanipe L A
9-3806 Shaw Bessie Mrs
9-3808 Mundy H C
9-3810 Riley J W
9-3811 Riddle R C
9-3812 Behr H J
9-3813 Prim E W
9-3814 Mauldwin A L
9-3815 Barnett John
9-3817 Ingram J D
9-3819 Wing T B
9-3820 Ott J W
9-3822 Harkey F M
9-3824 Key J W
9-3825 Wilson J W
9-3826 Lawing W J
9-3827 Pure Oil
9-3829 Bagulby W H
9-3830 Suggs W J
9-3832 Terrell H R
9-3833 Sherrill E L
9-3834 Baker L E
9-3835 McKinney L O
9-3836 Elliott Madge
9-3839 Holden L B
9-3841 King C D
9-3842 Jackson G E
9-3843 Cherry M C
9-3844 Godley T M
9-3846 Moon E E
9-3848 Robinson C M
9-3849 Blanton C E
9-3851 Wolfe J W
9-3855 Crocker G B
9-3856 Thomas W C
9-3858 Freeman G P
9-3860 Davis M D
9-3863 Campbell F C Mrs
9-3866 Newton Kenneth
9-3867 Ellis P L
9-3868 Weir H E
9-3869 Perry LeConte
9-3871 Suddreth J C
9-3871 Suddreth Sup
9-3872 Hipp W B
9-3873 England B L
9-3874 Rice R C
9-3877 McLean Robt
9-3878 Smith H L
9-3880 Cooke R E
9-3882 Conrad W R
9-3886 Tutterow D F
9-3889 Navey Pearl Mrs
9-3890 Hampton S T
9-3891 Melton A L
9-3892 Pope N P
9-3894 Purcell E L
9-3895 Wallace W C
9-3896 Harris Herbert
9-3898 Barnes H F
9-3901 Clontz J W
9-3902 Correll C C
9-3912 Gabriel W L
9-3913 Todd S A Mrs
9-3915 Pace L C
9-3920 Tarleton R S
9-3922 Pope S C
9-3927 Jenkins R I
9-3928 Millsaps H B
9-3929 Fed Aviation Agcy
9-3932 Little J G
9-3933 Tally V B
9-3935 Mingus L R
9-3936 Morris H N
9-3937 Griffin W O
9-3938 Mayhew E L
9-3939 Moyers R W
9-3940 Marsh J C
9-3942 Middlebrooks W D
9-3943 Wolfe T F
9-3944 Bigham F A
9-3945 Christenburg J C
9-3946 Navey J L
9-3950 Springs H E
9-3952 Nicholson J A
9-3953 Peters M A Mrs
9-3955 Stafford G C
9-3956 Smith J L
9-3957 Salmon C R
9-3958 Caldwell Mort
9-3959 Waters Stewart Mrs
9-3960 Ingram O H
9-3965 Seitz L R
9-3970 Allison J C
9-3971 Gulledge J G
9-3972 Miller C R
9-3974 Colomens J T
9-3975 Bradham M B
9-3976 Cobb C S Mrs
9-3979 Page R C
9-3980 Harwell M E Mrs
9-3981 Davis R E
9-3982 Holley W T
9-3983 Clonts S S Mrs
9-3987 Colvard O L
9-3989 Lippard B N Mrs
9-3991 Thompson E D
9-3992 Miller J M
9-3993 Brown C F
9-3994 Macken A R
9-3997 Brown A G Mobile Homes Pk
9-3998 Rogers C J
9-3998 Rogers Eleanor
9-5000 Heath C A
9-5003 Belton D N
9-5006 Guy J F
9-5009 Russell C H
9-5013 Medlin R C
9-5014 Mullis C A
9-5015 Tobias R W
9-5017 Connell H S
9-5018 Layton E H
9-5020 Tip Top Red & White Super Mkt
9-5023 Sanderson W A
9-5026 Beam T E
9-5032 Brewer B B
9-5033 Ellis B J
9-5034 Ballenger C G
9-5037 Eaker Grace
9-5038 Briggs J R
9-5040 Pigford W E
9-5044 Kelly R B
9-5045 Whitaker W A
9-5047 Henderson Iola
9-5048 Izzi L T
9-5049 Kinley O'Neil
9-5050 Oakden Mtr Ct
9-5050 Ogden C H
9-5051 Luckey B O
9-5053 Rope G W
9-5055 Harris W E
9-5060 Rufas M P Mrs
9-5063 Beatty M E
9-5064 Dukes T C
9-5065 Farmer W J
9-5066 Hardin J I
9-5068 Williams M E Mrs
9-5073 Torrence W R
9-5075 Williams T R
9-5076 Freeman G W
9-5079 Ellis F G
9-5080 Smith W A
9-5081 Heffner W R
9-5081 Heffner Wade Plmbg
9-5082 Thompson T C
9-5088 Black E L jr
9-5089 Watkins Thos
9-5093 Stevens W W Mrs
9-5095 Howie J B
9-5097 Butner M W
9-5101 Hargett F B
9-5102 Bradford H E
9-5103 McClure R B
9-5104 Grubb B F
9-5105 Johnston W O
9-5106 Wilson N E Mrs
9-5107 Law E J
9-5108 Wilbur R G
9-5112 Dellinger Sydney
9-5113 Etters I R Mrs
9-5114 Stevenson G F
9-5115 Jones H L
9-5116 Yandle H Y
9-5119 Porches C H
9-5121 Bingham E A
9-5122 Ingram W F
9-5123 Eury M L
9-5124 Smith W E
9-5125 Greer L S
9-5128 Biggers D W
9-5130 Johnson Ralph
9-5132 Stallings C R
9-5133 Wolfe J D
9-5137 Hyder E R
9-5142 Keziah J D
9-5144 Curtis T P
9-5146 McMehan W W
9-5149 Vann C N
9-5151 Summit Prod
9-5151 Winton Prod
9-5152 Fullerton J C
9-5153 Stewart R L
9-5154 Hensley W H
9-5155 Godfrey K A
9-5156 Forbis R L
9-5157 Rozzelle F B
9-5158 Yongue R Y Mrs
9-5159 Robinson J M
9-5161 Mullis A C
9-5162 Alford C R
9-5163 Cremins Jina
9-5164 Morris John
9-5165 Russell Tommy
9-5171 Electric Serv & Sup
9-5172 Hampton W R
9-5175 McIlwain Frank
9-5177 Randall F W
9-5181 Lancaster R R
9-5183 Casidy J P
9-5184 Poteat J L
9-5187 Melton R J
9-5188 Johnson F M
9-5191 Harmon G M
9-5192 Childrens Discount Clo Cor
9-5195 Poplin C H
9-5200 Clarke L T
9-5203 Kyaw W P
9-5211 Biggers Bros Esso
9-5211 Little Rock Super Mkt
9-5212 Adams R E
9-5215 Efird R H
9-5217 Eller R Q
9-5218 Hovis D E
9-5221 Hipps Genl Store
9-5224 Grant W R
9-5225 Robbins C H
9-5229 Sims E Y Mrs
9-5232 Hurdle C L
9-5235 Bass T A
9-5238 Warren G H Mrs
9-5239 Nash W C
9-5243 Knapp Aerotred Shoes
9-5243 Moore H R
9-5245 Swing D D
9-5246 Wesson T R
9-5248 Thompson C T
9-5249 Boyter M C
9-5253 Sloan Eliz
9-5254 Jones S L
9-5255 Alexander V S jr
9-5259 Beaty R H
9-5262 Brock W H
9-5263 Godley Rlty & Constn
9-5264 Stephenson J H
9-5265 Crump P C
9-5268 Smith H S
9-5269 Woodle S A
9-5272 Chandler R W
9-5273 Hopkins G O
9-5275 Bandy B L
9-5277 McDonald C C
9-5280 Thompson C E
9-5281 Lemmond D E
9-5282 Hepler H D
9-5285 McQuay M M
9-5288 Butler W J
9-5289 Holshouser L C
9-5293 Dellinger E B Mrs
9-5296 Greene P W
9-5298 Hartsell M A
9-5300 Grice R B
9-5301 Payne J B
9-5302 Byrd H C
9-5306 Winchester R H
9-5307 McLelland P T
9-5308 Pierce R E
9-5309 Bailes H C
9-5310 Allred D C
9-5311 Benton Truck Serv
9-5312 Jones H F
9-5313 Caldwell W W
9-5314 Powell M L
9-5317 Mullis S M
9-5320 Gunnels C B
9-5322 Jonas C R
9-5323 Thomas B L
9-5328 Fincher B R
9-5331 Elam H B Mrs
9-5336 Shytle Thos
9-5337 Abernathy C H
9-5338 Johnson R L
9-5341 Farm & Industrial Equip
9-5342 Wood L R
9-5344 Funderburk E M
9-5346 Blair J F
9-5349 Seymour J W
9-5350 Circle G Beauty
9-5352 Joyce R E
9-5353 Folse Sydney
9-5357 Braswell T A
9-5359 Northey Roy
9-5363 Godfrey A E
9-5364 Cathey C M
9-5365 Goodrum W A
9-5366 Short A L
9-5371 Bonham B S
9-5372 Clippard E N Mrs
9-5374 Howie P R
9-5381 Britt Neal
9-5382 Kilpatrick W A
9-5383 Kidd V L Mrs
9-5385 Jonas R G
9-5385 Worth Andrew
9-5386 King E L
9-5387 Blackwell A Z
9-5388 Grier F N
9-5389 Weisenfelder R L
9-5392 Burleson C R
9-5394 Keistler W C
9-5397 Johnson P J
9-5398 Cooley W S
9-5401 Flowers By Marge
9-5402 Biggerstaff W G
9-5405 Huggins Vance
9-5408 Thompson Wilson
9-5409 Squires W G
9-5410 Griffin H D
9-5411 Ranch House
9-5413 Gosnell J C
9-5414 Lackey H K Mrs
9-5415 Stogner C B
9-5417 Stockton T M
9-5418 Jackson C T
9-5421 Charlotte Fl Covering
9-5422 Younans Maxwell
9-5425 Strate Jimmy
9-5429 Starnes C J
9-5431 Hertz Corp
9-5432 Moore W H
9-5433 Elders J R
9-5436 Buchanan A J
9-5437 Benfield M H
9-5438 Bumgardner W L
9-5439 Todd A C
9-5440 Webster H F
9-5442 Griggs C H
9-5443 Stephenson N S Mrs
9-5444 Campbell C S
9-5447 Holbrook M H Mrs
9-5452 Neely R H
9-5454 Mauney W A
9-5457 Walker R L Plmb
9-5459 Martin D L
9-5460 McDowell Amos
9-5461 Young A G
9-5464 Johnson J P
9-5465 Winters J H
9-5467 Riggins Arth
9-5468 Morrison W M
9-5470 Fry E J
9-5471 Kelly Leslie
9-5472 Austin R H
9-5473 Jetton H L
9-5474 Carter Allen
9-5476 Sherman W H
9-5477 Broome G W
9-5478 Ballard F M
9-5479 Coffey James
9-5480 Carlton Dan
9-5482 Ann's Day Nursery
9-5482 Dees C C
9-5483 Mulwee H T
9-5485 Thrower A C
9-5486 Lindsay W C
9-5488 Smith F L
9-5490 Helms T L
9-5491 Smith E R
9-5493 Sherrell E T Mrs
9-5496 Herron Brown
9-5501 Kidd R T
9-5503 Farris C N
9-5514 Cserpnyak Steve
9-5516 Cherry J E
9-5525 Biegel O C
9-5528 Hicks R E
9-5535 Carter P V Mrs
9-5539 Lowrance H W
9-5541 Manus A D
9-5641 Mecklenburg Nurseries
9-5545 McCarver J C
9-5549 Honeycutt Karen
9-5550 Thor C H
9-5552 Deese Louise Mrs
9-5568 Oak Grove Trailer Pk
9-5568 Reid W F
9-5583 Smith C A
9-5584 Henderson Magnolia
9-5586 Chapman W F
9-5587 Bagwell Dewey
9-5600 Mills E L Mrs
9-5602 Ramsey J F
9-5604 Primm R J
9-5605 Campbell A J
9-5606 Comer Machy
9-5611 Capital Airlines
9-5611 Capital Airlines
9-5612 Rourk Irwin
9-5615 Maynor R E
9-5621 Goodrich B F Co
9-5633 Kirkpatrick S H Co
9-5636 Airport Coffee Shop
9-5636 Airport Gift Shop
9-5636 Airport 77 Restr
9-5636 Dogwood Dining Room
9-5638 Vaillancourt E R
9-5641 Mecklenburg Nurseries Inc
9-5643 Plantation Grill
9-5645 Keistler E M
9-5647 Conder W W
9-5650 Marley W B
9-5651 Sou Friction Materials
9-5653 Household Distrs
9-5657 Patterson Richd
9-5658 Howie J W
9-5661 Natl Carbon
9-5668 Bryan J B
9-5669 Sigmon Betty L
9-5670 Moser C D
9-5671 Piedmont Chem
9-5673 Hinson C T
9-5676 Winkler B E
9-5681 Bldrs Serv

EXPRESS EXCH—Contd
9-5681 McClure Land Co
9-5681 McClure Lbr
9-5681 McClure Timber
9-5681 Paw Creek Chip
9-5684 Taylor M J
9-5688 Gulf Oil
9-5691 Firestone Stores
9-5705 Watson J W
9-5706 McIntire Raider
9-5709 Casey John
9-5711 Thompson V D
9-5714 Hill Beatrice
9-5715 Person E E
9-5716 Lewis L T
9-5719 Randall J L
9-5720 Foman Ernest
9-5722 Foster B V
9-5728 Sullivan R B
9-5732 Hearn G W
9-5748 Crane L E
9-5759 Brackett D E
9-5761 Ballenger R T
9-5767 Patts F A
9-5774 Carriker Bros Recapping
9-5783 Mozeley J E
9-5785 Sherwood J B
9-5788 Huffstetler D S
9-5789 Lowe R R
9-5793 Hill Rubie Mrs
9-5794 Bridges F W
9-5801 Whitlock C H
9-5802 Fletcher B L
9-5806 Stafford J H
9-5807 Renegar Geo
9-5811 Woodard H J
9-5813 Bumgarner V S
9-5816 Stowe J A
9-5818 Terry D S Mrs
9-5819 Guiney E B
9-5822 Faust B E
9-5825 Miller Ross
9-5827 Cuddy V S
9-5829 Johnston L C
9-5830 McDaniel J S
9-5831 Hamilton Furn
9-5834 Austin J A
9-5835 Barker W G
9-5837 VanPelt J P
9-5838 Gillis G T
9-5839 Boger J H
9-5842 Daniel E B
9-5843 Ledwell L L
9-5845 Moss R R
9-5847 Williams J M
9-5848 Fisher J A
9-5850 Smith J C
9-5851 Nixon Donald
9-5852 Brotherton J W
9-5853 Padgett J R
9-5854 Quick A W
9-5856 Campfield C C
9-5858 Doby W T
9-5860 Spencer J H
9-5861 Shipp Otis
9-5863 Helderman J F
9-5864 Brown Truck & Trailor Mfg
9-5869 Canup J M
9-5870 Walker J L
9-5871 White R T
9-5872 Melton A E
9-5873 Helms J R
9-5875 McKee J R
9-5876 Edwards W J
9-5880 Ostwalt T W
9-5881 Norman H E
9-5882 Pinkney L C
9-5883 Turner M J
9-5884 Gibson Chas
9-5887 Stinson R R
9-5888 Homesley C M
9-5889 Tiorello A J
9-5890 Melton J E
9-5891 Cassidy Maxie
9-5896 Mulligan W B
9-5904 Russell W W
9-5906 Murphey R G
9-5908 Smith M C
9-5909 Grubb H V
9-5913 Mayhew L S
9-5915 Tadlock S V
9-5916 Brown J L
9-5917 Gathings J T
9-5918 Gulledge E O
9-5919 Hoard B H
9-5921 Hall J N
9-5923 Poteat K J
9-5926 Bennett E L
9-5927 Floyd Russell
9-5928 Tarte L D
9-5929 Fed Aviation Agcy
9-5930 Cathcart J L
9-5934 Henderson J F
9-5936 Fitch B F
9-5937 Bredimus J M
9-5937 Denver Screen Wks
9-5938 Long J C
9-5941 McCoy Serv
9-5942 Shumate B S
9-5944 Harken W H
9-5948 Wallace A W
9-5949 Dunphy J H
9-5950 Padgett G W
9-5951 Wilson's Garage
9-5952 Harris J P
9-5953 Price O H
9-5954 Purdy B D
9-5956 Wilson J H
9-5957 Stevenson Clarence
9-5959 Hamm Carl
9-5962 Porter F T Mrs
9-5963 Gordon W C
9-5964 McKinney W P
9-5965 Ollis S A
9-5966 Durbia J E
9-5969 Miles D A
9-5970 Babson W J
9-5972 Williams P N Mrs
9-5974 Dellinger L S
9-5976 Crane J F
9-5979 Lane W H
9-5983 Thompson J A
9-5984 Kiker J L
9-5987 Davidson M L
9-5988 Pride Clayton
9-5990 Funderburk J D
9-5992 Stogner E J
9-5995 Willkinson R L
9-5996 Berryhill R A
9-5998 Puckett T C
9-6000 Haywood E C
9-6001 Duckett L L
9-6002 Hill Kathleen
9-6006 Hinson Zeb
9-6007 Sloan C P
9-6009 Mullis R F
9-6011 Thrift Drive-In Theatre
9-6012 Fisher C C
9-6015 Price J A
9-6018 Kellams D S
9-6021 Woodward-Warren Refgr
9-6023 McCombs Walter
9-6025 Kennedy J C
9-6026 Tarlton M R
9-6029 Cabell J R
9-6031 Helms L W
9-6034 McGee A J
9-6035 Morgan D R
9-6039 Lineberger C E
9-6040 Turner H A
9-6041 Wynn M B
9-6042 Tanner J T
9-6043 Hipp W S
9-6045 Lands E D
9-6047 Efird L J
9-6053 Cathey M H
9-6057 Lassiter J F
9-6058 Vogt T M
9-6059 Nance A C
9-6060 Chadwick Automatic Lndry
9-6062 Maynor R E
9-6063 Kelly F A
9-6066 Shackelford J L
9-6068 Whitley F F
9-6069 Miller J D
9-6070 Crawley A W
9-6072 Rhyne S S
9-6075 Morgan R L
9-6078 Sapp J H
9-6080 Lynch Estelle Mrs
9-6081 Weddle J C
9-6083 Smith J E
9-6086 Hilton Viola Mrs
9-6087 LaTour H A
9-6091 Thomas W A
9-6091 Wilson Heights Bapt
9-6092 Spence J W
9-6094 Merritt C B
9-6097 Biggers D L
9-6098 Dellinger J O
9-6100 Kay I S Mrs
9-6105 Cox Becky E
9-6106 Clum H E
9-6108 Maness J E
9-6109 Williams B F
9-6110 McKenzie B W
9-6112 Ross G H
9-6114 Byrd's Garage
9-6117 Hagler J S
9-6118 Hall W G
9-6119 Gibson Paul
9-6123 Brown J C Mrs
9-6124 Bishop Jake
9-6127 Cardwell W T
9-6129 Johnston F A Mrs
9-6130 Todd R M
9-6131 Copal Mtr Ct
9-6131 Hunter Mobile Home Sls
9-6132 Stilwell J A
9-6133 Nesbitt B C
9-6134 Helms A L
9-6135 Hedgpeth J B
9-6141 Norman Chas
9-6143 Edwards P C
9-6145 Phillips B C Mrs
9-6147 Week Eunice K
9-6148 Hathcock J H
9-6154 Harsey F L
9-6155 Rogers C W
9-6157 Halloway A H
9-6157 Holloway B H Mrs
9-6158 Wolfe H B
9-6159 Spring J L
9-6160 Lapish J R
9-6162 Parker J W
9-6163 Wolfe R B
9-6164 Knight E B
9-6165 Allen A M
9-6167 Hartley C R
9-6170 Reese Adrian
9-6171 Allison N E
9-6172 Torrence J W
9-6173 Barrett T J
9-6174 Leagon E A
9-6176 Ferguson H S Mrs
9-6177 Crocker Fred
9-6179 Thompson E S Mrs
9-6180 Erwin J W
9-6181 Cooke W L
9-6185 Samuels P A
9-6186 Massey W P
9-6188 Rosdhal Edwin
9-6189 Bell J S
9-6191 Howell G W
9-6192 Cronin J M
9-6193 Justice P A
9-6195 Kiser H L
9-6197 Stewart O E
9-6198 Myers G E
9-6202 Ellis David
9-6204 Stikeleather C C
9-6205 Wallet R O
9-6207 Stamey M J Mrs
9-6209 Bolick J W
9-6211 State Hwy Patrol
9-6217 Perkins H J Mrs
9-6220 Smith M F Mrs
9-6223 Blackwelder S B
9-6227 Cook J B
9-6230 Hince C A
9-6232 Champion J C
9-6235 Eller O C Mrs
9-6236 Osborne F G
9-6237 Fitzgerald F B
9-6238 Ingle R B Mrs
9-6240 Hill W B
9-6241 Morris Farm Equip
9-6242 Robinson Bradford
9-6247 Costner J L
9-6250 Smith J B
9-6251 Krast M D Mrs
9-6255 Conrad W H
9-6253 Cook J F
9-6254 Douglas J E
9-6255 Conrad W H
9-6256 Guin E B
9-6258 Helms B E
9-6260 Owens M I
9-6262 Tboro Bapt
9-6263 Hendrix C T
1-6264 Jackson J H
9-6265 Yandle J H
9-6266 McCraw P C
9-6269 Coffey G E
9-6270 Hammond J E
9-6271 Smith W M
9-6273 Bradley H A
9-6275 Smith Ulysses
9-6277 Warner A D Mrs
9-6278 Kiser A G
9-6279 Davis M L
9-6280 Davis L W
9-6281 Grass J K Mrs
9-6282 Stanley H P
9-6284 Beaty Virginia Mrs
9-6285 Hill C W
9-6286 Scott G M
9-6289 Crider W B
9-6291 Thomas G C
9-6292 Guin D B
9-6293 Reed J W
9-6296 Ethington J V
9-6297 Poston L M Mrs
9-6300 Disston Div H K Porter Co
9-6307 Harber G W
9-6311 Midas Muffler
9-6313 Walden J R
9-6320 Howfield R A
9-6322 Kern R W
9-6331 Am Oil
9-6334 Hoskins Drug
9-6336 Allis-Chalmers Mfg
9-6344 Thrower Mattie Mrs
9-6345 Lyerly F T
9-6353 Steel Serv
9-6360 Bailey J K
9-6361 Ferguson H L
9-6362 Big Spring Meth
9-6363 State Air Natl Guard
9-6367 McCoy L H
9-6639 Williams T W
9-6371 Anchor Rent-A-Car
9-6371 Natl Car Rental System
9-6371 Southern Flight Sls
9-6372 Sou Flight
9-6373 Sou Flight
9-6374 Sou Flight
9-6375 Sou Flight
9-6381 Anchor Serum
9-6385 Lands B L
9-6386 Case J I Co
9-6388 Hollis M F
9-6389 Robinson P F Mrs
9-6391 Benjamin J R
9-6393 Fortune F G
9-6394 Caldwell C O
9-6395 Stephenson S A Mrs
9-6397 Hearn J L
9-6400 Price H C
9-6401 Lefler G F
9-6402 Swaringen J D
9-6404 Scott Ulysses
9-6406 Taylor B R
9-6407 Killian Viola Mrs
9-6408 Wolfe T R
9-6411 Booker's Esso Servicenter
9-6415 Smith J H
9-6417 Groves W A
9-6418 Weeks L S
9-6420 Patton J W
9-6421 Hood Chem
9-6422 Benson K D
9-6423 Chapman R L
9-6424 Webb E Y
9-6425 Thornton V H Mrs
9-6426 Sapp L G
9-6427 Simmons W W
9-6428 Little R K
9-6429 Smith C L
9-6432 Davis Carl
9-6435 Brown Frank
9-6436 McElhaney H L
9-6437 Redding C A
9-6438 Brock R L
9-6441 Lone J B
9-6443 Bailes B M
9-6446 Dept of Defense
9-6447 Poteat S C
9-6448 Killmon A L
9-6449 Woodward J E
9-6451 Corbett B A
9-6453 Cloninger A W
9-6454 Price B C
9-6455 Drye R A
9-6456 Bennett J F
9-6457 Wesson D C
9-6458 Reid C C
9-6460 Simpson R E
9-6461 Kay D J
9-6462 Gentry J P
9-6463 Lane K G
9-6464 Hodge M F
9-6465 Chair Place
9-6466 Brackett H H
9-6467 Harrison James
9-6470 Hollar Claude
9-6471 Jetton J N
9-6472 Hough C C
9-6473 Melton W B
9-6474 Dale David
9-6475 Black A W
9-6476 Mundy A B Mrs
9-6478 Stewart S R
9-6479 Rockett C H
9-6480 Davis Sylvester
9-6481 Miller A M Mrs
9-6482 Humphrey W W
9-6483 Litaker J R
9-6486 Campbell C B
9-6487 Marsh Rlty
9-6490 Morris J H
9-6491 Million D A
9-6494 Crump H B
9-6495 Ballard J W
9-6496 Mathis O E
9-6498 Cartee C T
9-6502 McCorkle D P
9-6506 Mozeley J M Mrs
9-6510 Bowers C N
9-6513 Patterson M J Mrs
9-6514 Shelton R C
9-6517 Paul R G
9-6519 Ramsey W N
9-6524 Williams D J
9-6531 Shaw R M
9-6533 Alexander B T
9-6546 Battle E B
9-6549 Peele J C
9-6552 Allison R J
9-6553 Richardson J L
9-6563 Klein J R
9-6566 Marley J B
9-6574 Oates R L
9-6581 Rogers J T
9-6593 Freeman J T
9-6601 Whitaker Billy
9-6609 Pate A B
9-6620 Earle J W
9-6622 James J E
9-6632 McCully J M
9-6633 Helms J H
9-6635 Smith A E
9-6647 Foxx P W
9-6651 Dunn G H
9-6653 Hambright Frosted Food Locker
9-6654 Montieth Kenneth
9-6656 Hayes Walters
9-6659 Crawley C H
9-6660 McGee C B
9-6661 Millsap C O
9-6666 Moffitt R N
9-6667 Davidson J B
9-6670 Humble B F
9-6678 Craig A H
9-6682 Cook A A
9-6689 Deese Paul
9-6690 Hammonds E A
9-6694 Frias T E
9-6600 Leatherman C F
9-6701 Smith I O
9-6702 Quick C L
9-6705 Blanchard J W
9-6709 Biddy Richd
9-6711 Honeycutt K M
9-6712 Teague A R
9-6716 Helms E M
9-6719 Brown C J
9-6721 Shine Wm
9-6725 Parker C E
9-6729 Smith Mildred Mrs
9-6735 Brown V J
9-6738 Butler D C
9-6739 Rabb B R
9-6743 Robinson E T Mrs
9-6745 Cathey Ashby Mrs
9-6758 Martin Odessa Mrs
9-6760 Dickson R H
9-6761 Davis S K
9-6768 Lobl David
9-6772 Blakeney Wm
9-6783 Gulledge J E
9-6784 Norris P P
9-6785 Howard J L
9-6791 Earnheart Clarence
9-6792 Cook Olivia J
9-6795 Matty John
9-6803 Cohen E H
9-6804 Golladay C W
9-6805 Knight Robt
9-6808 Brown W B
9-6810 Schmitt W G
9-6811 McGill Hanson
9-6813 Coggins W H
9-6815 Wilson Daniel
9-6818 Rabon L S Mrs
9-6819 Morgan C W
9-6820 Little J C
9-6822 Jenks E R
9-6825 Burrus C P
9-6828 Carter E F Mrs
9-6830 Wellmon H G
9-6831 Featherstone L B
9-6833 Lamb E R Mrs
9-6835 State Airlines
9-6841 Moss S D
9-6844 Foard H E
9-6852 McDonald Leroy
9-6853 Bridges T O
9-6854 Randall D I Mrs
9-6856 Crowell D H
9-6857 Gaddy R W
9-6858 Buening G H
9-6859 Kennedy L A
9-6861 Moore's Esso
9-6862 Alexander D E
9-6867 Mulligan Theron
9-6869 Snodgrass J C
9-6872 McCoy J M
9-6879 Horne McIver
9-6881 Hopper T L
9-6884 Robinson M G Mrs
9-6885 Altman T D Mrs
9-6887 Winkler A S
9-6888 Wright C R
9-6890 Hudson J E
9-6892 Kirkley J E
9-6893 Hipp J B
9-6894 Mitchell L A Mrs
9-6895 Ferguson R B
9-6896 Dagenhart J T
9-6897 Vinesett O G
9-6898 Rhyne M D Mrs
9-6901 Hass H R
9-6904 Roberts W R
9-6905 Watts D H
9-6906 Keener Ora M
9-6907 Finlayson R M
9-6908 Ferrell P M
9-6909 Mitchell J M
9-6912 Elder Ulysses
9-6913 Anderson D L
9-6914 Hinton Leighton
9-6915 Canady B L
9-6916 Hagler M W
9-6917 Cauble J M
9-6919 Staun R E
9-6921 Boulevard Grill & Trailer Park
9-6921 Huffman W H
9-6922 Raborn H O
9-6923 Hoskins Av Bapt
9-6926 Small L R
9-6928 Earney E G Mrs
9-6929 Earney A L
9-6930 McNeil J E
9-6931 Draco Furnace
9-6932 Bittle B A
9-6933 Chapman C J
9-6936 Frazier J T
9-6939 Grier M G Mrs
9-6943 Cathey E R
9-6945 Gilchrest Robt
9-6947 Ross F J
9-6948 Smith W M
9-6952 Riddle D W
9-6953 Brown W O
9-6956 Teague A L
9-6957 Sides J O
9-6958 Watts R B
9-6959 Fitzmaurice Ethel Mrs
9-6961 Batts J L
9-6962 Sturgill Ray
9-6965 Owens Bertha Mrs
9-6969 Rhyne J D
9-6970 Brown G L
9-6971 Jolly R L
9-6973 Nance R P
9-6978 Moseley A C
9-6979 Ahsley Pk Sch
9-6980 Denton J R
9-6981 Yoder H A
9-6983 McCullough Price
9-6984 Kirby Clyde
9-6985 Race J B
9-6986 Newman G F
9-6987 Capel W R
9-6988 Brayboy Darby
9-6991 Harris V M Mrs
9-6992 James C G
9-6993 Gantt S H
9-6997 Yarbrough W C
9-7000 Georges TV & Radio Repr
9-7000 Morris G R
9-7001 Meadows W K
9-7002 Turner C W
9-7003 Bush Ethel Mrs
9-7004 White Prtg
9-7006 Blankenship C B
9-7007 Little Ward
9-7009 Sapp L R
9-7011 Enderly Park Bapt
9-7013 Kirkpatrick R D
9-7015 Simmons R A
9-7016 Blanchette C A
9-7020 Ayres A L Mrs
9-7021 Stanky J R
9-7022 Fisher F C
9-7023 Williamson M F
9-7024 Cobb J E
9-7025 Stanley H L
9-7026 Douglas L M
9-7027 Bell J O
9-7029 McQuay Mem Presby

EXPRESS EXCH—Contd
9-7031 Strick's D & E Bakery
9-7032 Jones S R Mrs
9-7033 Pringle H B
9-7034 Miller J H
9-7036 Foster S J
9-7038 Wagstaff C F
9-7039 Carr F W
9-7040 Hartley T W
9-7041 Reavis M H Mrs
9-7042 Johnson W A
9-7044 Ballard F S Mrs
9-7046 Felker F M
9-7048 Shorter S L
9-7049 Miller G W
9-7052 Davis M C
9-7055 Robinson T L
9-7056 Holland R B
9-7057 Clamp J W
9-7060 Ballard R L
9-7061 Porter J H
9-7062 Phillips K O
9-7063 Bost E N
9-7064 Godfrey R C
9-7066 Price P H
9-7067 Lyerly J P
9-7068 Lewis G M
9-7070 Crosby J I
9-7074 Godwin C W
9-7074 Helms M R
9-7076 Query T L
9-7078 Owens N J
9-7081 Strawn M B
9-7082 Barchuck B M
9-7084 Singletary L G
9-7085 Yancen L W
9-7086 Giles J E
9-7087 Benner A E
9-7090 Childress E H
9-7090 Davis Betty Mrs
9-7093 McPherson James T
9-7095 Calhoun Mattie B
9-7096 Belk K L
9-7097 Easter Jas
9-7101 Overcash J C
9-7102 Barnes R F
9-7103 Burgin Jas
9-7104 Ahrens C J
9-7105 Brigmon B L Mrs
9-7107 Sherard M H
9-7108 Lloyd T R
9-7111 Cook A J
9-7112 Entzminger J F
9-7113 Morgan B E
9-7114 Harrill R A
9-7115 Aaron D A
9-7116 Neal B A
9-7117 Caughman W D
9-7118 Pigg J C
9-7119 Goins C V
9-7120 Holland Ola Mrs
9-7121 Camp Greene Presby
9-7123 Whiteside T L
9-7125 Carter J D Mrs
9-7126 Austin J D
9-7129 Jones J B
9-7131 Sou Hdw
9-7133 Funderburk C C
9-7134 Robinson W D
9-7139 Joyner N S
9-7141 Glenwood Beauty
9-7142 Brown Joe
9-7143 Barnhardt W H
9-7145 Gray E A
9-7146 King B B M
9-7147 Randall T H
9-7148 Smith J E
9-7150 Pinion C J
9-7151 Ligon T A
9-7152 Nelson Nina A
9-7153 Beaty A F
9-7154 Keziah T M
9-7155 Ott K W
9-7156 Capstick D C
9-7157 Sherbert Katherine M
9-7163 Britt G L
9-7164 Ferguson R A
9-7165 Hansen G B
9-7167 Taylor P F
9-7168 Caldwell C W
9-7169 Boyd T F
9-7171 Oliver B S
9-7172 Hinson W R
9-7173 Howe B E
9-7175 Currie H R
9-7176 Funderburke Donald
9-7177 Sloop E C
9-7178 McMoore C O
9-7182 Spring Serv
9-7183 Combs W H
9-7184 Robinson Herbert
9-7186 Kitchin A W Mrs
9-7188 Doster C M
9-7190 Price T L
9-7191 Leak W W
9-7192 Fudge C G
9-7193 Cox E M
9-7194 McDaniel G B
9-7196 Haire R Y
9-7198 Benson J H
9-7201 Garris D H
9-7202 Brewer W C
9-7203 McLawhorn E L
9-7204 Reep E L
9-7205 Grice T B
9-7206 Mitchem E P
9-7207 Mattingly J H
9-7208 Griffith G O
9-7211 B & H Foods
9-7212 Hoover C W
9-7213 Allen M P Mrs
9-7215 Mullis A L
9-7216 Ranson B L
9-7218 Ellis E D
9-7220 Armstrong T C
9-7221 Coble H V
9-7223 Hardman D H
9-7224 Haigler J C
9-7225 Justice C R
9-7226 Martin L T
9-7228 Braswell P G Mrs
9-7230 Black R H
9-7231 Wood V D
9-7232 Lackey Ruth J
9-7233 Rash R W
9-7234 Kirby W L
9-7236 Kimrey D V
9-7237 Blair C L
9-7238 Tallant R G
9-7240 Baxley M M
9-7241 Tuckaseegee Laundromat
9-7243 O'Brien J B
9-7244 Europa A J
9-7245 Justice Albert
9-7247 Hinkle S L
9-7248 Zeman H R
9-7250 Adams C R
9-7251 Chambers W S
9-7252 Lemmond S Q
9-7253 Prince R L
9-7254 Shaney C R
9-7256 Henderson H R
9-7257 Purcell Meth
9-7258 Smith J R
9-7259 Cahey B V
9-7260 Millsaps H G
9-7261 Char Drive-In Theatre Inc
9-7261 South Twenty-Nine Drive In Theatre
9-7262 Flowers J B Mrs
9-7265 Moore Isaiah
9-7266 Fisperman J W
9-7270 Crosby J R
9-7271 Raley E L
9-7272 Powell R G
9-7273 Wilson C D
9-7274 Allen G M
9-7275 Smith K E
9-7276 Miller N C Mrs
9-7277 Beckham W C
9-7280 Williams Clyburn
9-7281 Miller K C
9-7282 Robbins B C
9-7283 Davis T S
9-7284 Clippard D L
9-7286 Champe M C Mrs
9-7287 Freeman M W
9-7288 White J P
9-7291 Blackburn H R
9-7294 Watson S C Mrs
9-7295 O'Connor W T
9-7296 Love L T
9-7297 Shepard P H
9-7298 Polk C W
9-7300 Hatcher W V
9-7302 Adams C W
9-7305 Mayhew E B
9-7306 Melton P B
9-7309 United Junk
9-7310 Barrett M A
9-7311 Enderly Pk Community Center
9-7314 Lowry F G
9-7315 Brady B M Mrs
9-7316 Barger R R
9-7318 Bumgardner W L
9-7319 Sams E E
9-7320 Penegar T D
9-7321 United Junk
9-7322 Hartsell Earl
9-7323 Brisendine W E
9-7324 Lockshire E L
9-7326 Altman M A
9-7327 Gilliam A L
9-7328 McCall W F
9-7329 McComb J A
9-7331 Helms C O
9-7332 Clouse B A
9-7333 White H S
9-7334 Wyatt J P
9-7335 Stafford G C Prod
9-7336 Werner C D
9-7337 Christensen D F Mrs
9-7338 LeGrow Chas
9-7339 Smith C W
9-7340 Loftis M L
9-7341 Jolley B B
9-7347 Young McCarver
9-7348 McCorkle T O
9-8349 Howze A L
9-7350 Hill M S Mrs
9-7352 Digh C D
9-7353 Ricketts E W
9-7357 Morris J L
9-7358 McManus J C
9-7360 Davis J A
9-7361 Hefner W G
9-7362 Eramo T O
9-7363 Rhinehart J T
9-7364 Lyons W B
9-7366 Blair Wm
9-7368 Lonelace H R
9-7369 McSwain B H
9-7370 Ashley Park Beauty
9-7372 Trull B H
9-7373 Campbell J D
9-7374 Kiser R L
9-7375 Horne W A
9-7376 McClendon W W
9-7378 Clark Leroy
9-7379 Marlowe W H
9-7380 Wylie J M
9-7381 Scoggins Albert
9-7382 Tuttle D W
9-7385 Christenbury D J
9-7387 Wilson J M
9-7388 Werner D A
9-7389 Biggers B W
9-7391 White K H Mrs
9-7392 Pittman W V
9-7395 Pure Oil
9-7396 Parker L L
9-7397 Sinclair R W Mrs
9-7398 Brewer Jack
9-7401 Genuine Parts
9-7420 Washam D D
9-7426 Holman & Moody Automotive
9-7431 G & H Trans
9-7434 Avis Rent-A-Car
9-7441 Pneumafil Corp
9-7441 Uster Corp
9-7450 Childers Jodean
9-7461 Simmons Co
9-7471 Forbes D S
9-7474 Southern Airways
9-7481 Piedmont Sls
9-7483 Piedmont Tool Rental Serv
9-7485 Butler S M Mrs
9-7486 Hilton G H
9-7488 Champe Manufacturing
9-7489 Parts Whse Inc
9-7491 Bizzell's Pharm
8-7494 Thomason Textile Serv
9-7498 Cooke D N
9-7503 Atkinson D W
9-7505 Alexander Z W
9-7506 Byrd H C
9-7507 Pope B A
9-7508 Kisner A J
9-7509 Collins J P
9-7510 Blanchard C B
9-7512 Dennis Carl
9-7514 House H M Mrs
9-7515 Presson H T
9-7516 Campbell Harold
9-7517 Pearson C W
9-7518 McCord J M
9-7519 Kirkpatrick T A
9-7520 Edwards J B
9-7521 Stowe B D
9-7522 Clary A G
9-7523 Howard Simon
9-7524 Martin H W
9-7525 Robinson J M
9-7527 Syford F E
9-7529 Sings E D Mrs
9-7530 Conner W T
9-7533 Jay R C
9-7534 Alexander W C
9-7535 Mungo C J
9-7537 Sullivan E C
9-7538 Morris J D
9-7540 Hyatt J B
9-7541 Fogle E B
9-7542 Maples L D
9-7543 Archie L D
9-7544 Lonett J E
9-7546 Byrun R K
9-7547 Cooley C H
9-7548 Cashion D J
9-7549 Carelock G M
9-7553 Spinks M G
9-7555 King W K
9-7556 Page R W
9-7560 Little J D
9-7561 Newton Alda Mrs
9-7562 Griffin J D
9-7564 Johnston D E
9-7567 Fort H M
9-7568 Steadman J T
9-7569 Snyder W G
9-7570 Reynolds C H
9-7471 Baird M S Mrs
9-7572 Pope J B
9-7573 Hill P N Mrs
9-7576 Funderburke J R
9-7577 Johnson R F
9-7578 Martin R M Mrs
9-7579 Alexander Ernest
9-7580 Sou States Chem
9-7582 Jenkins J N
9-7583 Roberson E P Mrs
9-7584 Cash Joe
9-7586 Smith H T
9-7587 Smith Onan
9-7588 Sullivan C E
9-7590 McConnell Y W
9-7591 Thomas W R
9-7592 Gravitte F L
9-7593 Deal E E
9-7594 Holton C E
9-7595 Watts M J
9-7596 Lail A R Mrs
9-7597 Bolich R H
9-7598 Maxwell J D
9-7601 Chapman W F
9-7602 Phillips J A
9-7603 Marshall T E
9-7604 Smith B E
9-7606 Allred H T
9-7607 Helms G C
9-7608 Davis B R
9-7610 Stewart-In-Fra-Red Commissary
9-7611 Bailey D A
9-7614 O'Dell R S
9-7615 Comer J T
9-7617 Cherry J H
9-7618 Hubbard J D
9-7619 Harris M P Mrs
9-7621 Bost Bakery
9-7623 Sturgis O R
9-7624 McCall L S
9-7625 Payne D L
9-7626 Milligan Gene
9-7628 Morris Ben
9-7631 Alexander C E
9-7632 Alexander J H
9-7633 Coffey E H
9-7634 Randall G W
9-7636 Bowen E E
9-7637 Dalrymple L V Mrs
9-7639 Smith G M Mrs
9-7640 Kiser B C Mrs
9-7641 Marshall M A Mrs
9-7642 Hoglen M G Mrs
9-7644 Grant B A
9-7645 Smith J H
9-7646 Segars A L
9-7648 Wilson W M
9-7650 Teal R S
9-7651 Godwin Mack
9-7652 Digh F B
9-7653 Davis J C
9-7654 Miller Ross
9-7655 Williams W V
9-7656 Flowe D W
9-7658 Anderson Myrtle
9-7659 Malcolm P E
9-7660 Osborne Welton
9-7661 Wheeler Clyde
9-7662 Wolfe E L
9-7663 Michaelis J K
9-7666 Eaves L B
9-7667 Owens W M
9-7668 Clark C H
9-7671 Fleming H G
9-7672 Sipe T E
9-7677 Porter D H
9-7679 Hassen H S
9-7680 Seagle A D
9-7682 Johnson R L
9-7684 Yeomans R L
9-7685 Grant Roosevelt
9-7686 Anderson T W
9-7687 Twitty B D
9-7688 Scruggs E V
9-7690 Miller M M Mrs
9-7692 Calebro G L
9-7694 Kelly M H
9-7696 Williams T D
9-7697 Baker R W
9-7698 Roddy H T
9-7700 House T R
9-7701 Nivens L Q
9-7702 Robinson E J
9-7704 Ervin W R
9-7705 Killman S H
9-7709 Helms R D
9-7711 Medlin J A
9-7711 Medlin Lula S
9-7712 Potter R L
9-7715 Francis D C
9-7716 Kistler H M Mrs
9-7717 Reid Sim
9-7719 Tilley H W
9-7720 Evans J S
9-7722 King J J
9-7725 Harry's Esso Servicenter
9-7728 Wise J L
9-7730 Wentz G W
9-7732 Ingold E L
9-7733 Pittman Wayne
9-7734 Manus W H
9-7736 Carson J H
9-7737 Mayne W M
9-7738 Hinson J C H
9-7739 Wentz J P
9-7743 Painter Billie Mrs
9-7744 White G L
9-7745 Armstrong E E
9-7748 Hayes J W
9-7749 Pearce J B
9-7750 Olive H K
9-7753 Lattimore J W
9-7754 Moss H B
9-7756 Dysart D M
9-7758 Cathey A R
9-7762 Hyde J L
9-7763 Bost G C D
9-7764 Gilreath J E
9-7766 Huggins L O
9-7767 Brown J E
9-7769 Williams H C
9-7771 Morris J P
9-7772 McCorkle H M
9-7774 Queen J D
9-7776 Severs J W
9-7777 Hough Jack
9-7778 Wilkinson E T
9-7779 Cook B H
9-7780 Kirkpatrick Alta Mrs
9-7781 Saunders W T
9-7782 Patterson W W
9-7783 Davis E H
9-7784 Hyatt's Fruit Cake
9-7785 Dixon P H
9-7786 Wallace W L
9-7787 Morrison J S
9-7788 Clark C C
9-7789 Thrower J M
9-7790 Hawkins R W
9-7791 Russ O L
9-7794 McClarnon Geo
9-7795 English J H
9-7796 Sloan J W
9-7798 Clayton R H
9-7802 Cannon J E
9-7805 Kollar Ernest
9-7806 Miller Smith
9-7807 Mathis T O
9-7808 Tucker J R
9-7809 Small L E
9-7811 Raborn M R
9-7817 Tucker J S
9-7818 Ford Harolee
9-7821 County Bd of Educ Sch Mtce Plant
9-7823 Taylor W E
9-7826 Smith M L
9-7827 Wentz J C
9-7830 Todd W C
9-7831 Martin Dewitt
9-7834 Lunn W D
9-7836 Allen J D
9-7838 Massey S L Mrs
9-7839 Perry S R
9-7841 Martin W C
9-7842 Wilson H P
9-7844 Rushing C H
9-7846 Lyons R E
9-7848 Henderson W H
9-7849 Eubanks T F
9-7851 Carnes C B
9-7852 Stogner J G
9-7853 Thrasher F E Mrs
9-7856 Wilson C D
9-7857 Bass R L
9-7858 Parker J L
9-7859 McCorkle L B
9-7861 Watkins E K
9-7863 Garrett J T
9-7865 Sanders E J
9-7866 Smith W M
9-7867 Kennedy B E
9-7868 Yandle R Z
9-7869 McClure D A
9-7870 Caudle Z A
9-7871 Savoge J H
9-7872 Kruech O R
9-7874 Dillman P K
9-7876 Jackson Haywood
9-7877 Sifford J W
9-7879 Caldwell W C
9-7881 Calvert W H
9-7882 Gary W K
9-7884 Reissig K L
9-7885 Hendrix K H
9-7887 Correll W A
9-7890 Williams S L
9-7891 Mullinax C W
9-7892 Latham P L
9-7893 McIntyre C E
9-7895 Genuine Parts
9-7896 Tucker J N
9-7898 Brock J M
9-7900 Powell J H
9-7901 Abernathy H C
9-7902 West N P
9-7904 Peterson J W
9-7905 Edmunds Jas
9-7906 Deese R M Mrs
9-7908 McCorkle G T
9-7909 Biddix M L
9-7910 Barnette S M
9-7915 Dewberry C A
9-7916 Duffie C L
9-7917 Wicker B L
9-7918 Lefler L M
9-7919 Reynolds Joe
9-7920 Graham D P
9-7921 Beveridge J C
9-7923 Deese C A
9-7924 Sloan C P
9-7926 Guy R B
9-7927 Hughes P M
9-7928 Kee K C
9-7929 Cline Tire Serv
9-7930 Carothers Julia Mrs
9-7931 Lunsford Hattie Mrs
9-7932 White J M
9-7933 Carter K B Mrs
9-7934 Flowers M W
9-7935 Baxter W D
9-7937 Baxter T T
9-7941 Pergerson L N
9-7942 Ada's Florist & Sweaters
9-7943 McAnn R L
9-7946 Holshouser J F
9-7947 Parker B A
9-7948 Dunn D M Mrs
9-7950 Moore C D
9-7951 Brown R T
9-7952 Cadoret H H
9-7956 McDonald P L
9-7957 Owens W C
9-7958 Lippard V B
9-7959 Summerville W P
9-7961 Pappas M T
9-7967 Pendleton F W
9-7969 White N E
9-7970 Bridges G D
9-7971 Ervin P E Mrs
9-7972 Arnold F M
9-7974 New R C
9-7975 Patrick B L
9-7976 Lee Malachi
9-7977 Sigmon B A
9-7978 Steele Owen
9-7979 Cunningham Rubin
9-7979 McManus J A
9-7981 Preston Lonnie
9-7982 Ross R W
9-7983 Jones & Allison Tire
9-7985 Griffen A W Mrs
9-7986 Baldwin C J
9-7987 Belk J W
9-7989 Scarborough B S
9-7990 Pugh C B
9-7991 Smith J H
9-7991 Bennett J A

EXPRESS EXCH—Contd
9-7993 Mull N L
9-7994 Alexander Jos
9-7996 Hucks W F
9-7997 White W W
9-8000 Guy J F
9-8002 Cheek H A
9-8003 Hastings L R
9-8006 Walker W R
9-8009 Darnell R E
9-8012 Morris W B
9-8014 Wally C H
9-8018 Hinson H L
9-8019 Wall T R
9-8021 Powell W F
9-8023 McNeely J W
9-8025 Saine H I Mrs
9-8026 Miller R F
9-8027 Fleming C W
9-8028 Elmore R H
9-8030 Webb R M Mrs
9-8031 Beard-Laney Inc
9-8032 Kelly L M
9-8033 Kale E L
9-8034 Beaty R W
9-8037 Bivens D D
9-8040 Williamson B K
9-8041 Autrey W A
9-8042 Vaughn L D
9-8043 Edward C J
9-8044 Buchan J A
9-8046 Leath T E
9-8047 Chandler C C
9-8049 Caldwell C D
9-8050 Kinley C T
9-8053 Hyde J W
9-8055 Estidge O C
9-8056 Gibson H A
9-8057 Riddle R E
9-8058 Barrier E M
9-8059 Owens Chas
9-8060 Burns H O
9-8061 Nixon Reid
9-8062 Waclawske W B
9-8064 Tryon Repair Serv
9-8065 Brown W C
9-8066 Lee E L
9-8067 Faulkner W W
9-8068 Gregory Lori Mrs
9-8069 Turner G R
9-8071 Drye R P
9-8072 Stone D R
9-8074 Hatley W R
9-8075 Cobb A A
9-8076 Felts B S
9-8077 Query R M
9-8078 Wilson W H
9-8081 Neal V B
9-8084 Bumgardner J C
9-8085 Ward Delbert
9-8088 Schmitt R G
9-8089 Middleton L S
9-8092 Rhyne J C
9-8094 Davidson Clarence
9-8095 Price D L
9-8097 Kerns F M
9-8098 Hord J A
9-8101 Holder W P
9-8101 Water Oak Guest Home
9-8102 Hilton W F
9-8105 Metcalf C L
9-8106 Blachbum R T
9-8107 Stuart G C Mrs
9-8108 Koon F D
9-8111 Calvary Bapt
9-8112 Durham B M
9-8113 Edwards J T
9-8116 Goodwin L C Mrs
9-8117 Church G H
9-8118 Gibson F M
9-8119 Singleton J D
9-8121 Piedmont Bus Lines
9-8121 Williams S C
9-8122 Grunow E E
9-8123 Grubbe D G
9-8124 Bingham J H
9-8127 Cato W A Mrs
9-8130 Fredell Marcus
9-8131 Wright Simon
9-8132 Payne J H
9-8133 Dunn J R
9-8134 Sellers B S
9-8135 Hollifield W R
9-8136 Taylor E M
9-8137 Godfrey S E
9-8138 Bumgarner W F Mrs
9-8139 Smart R M
9-8141 Greene Street Day Nursery
9-8141 Patterson C B
9-8142 Community Cash Gro
9-8143 Rutledge M O Mrs
9-8144 Price Bertha
9-8145 Hoffman J R
9-8146 Stafford's Drive-In
9-8147 Stewart B C
9-8151 Wentz Joe D
9-8152 Dorsett F N
9-8153 Logan Euclid L
9-8155 Sherer C E
9-8156 Ferrell B U
9-8158 Winkler H A
9-8162 Spittle E M
9-8163 DeShields G R
9-8164 McGuirt R L
9-8166 Turner M J
9-8167 Painter J M
9-8168 Griffin H P
9-8169 Clinton J E
9-8171 Shipman Geo
9-8174 Deese B H Mrs
9-8175 Abernathy R S
9-8176 Wilson L M
9-8177 Smith C L
9-8178 Wyatt J H
9-8179 Adams W F
9-8181 Elmore W W
9-8183 Cloninger L D
9-8186 Tilson C O
9-8187 Fleming G E
9-8188 Harkey J T
9-8189 Culbreth W M
9-8190 Waynick J T
9-8193 Flowe H R
9-8194 Sanders E R
9-8195 Allen D Y Mrs
9-8197 Hopkins C R
9-8198 Mosteller J S
9-8201 Scruggs E E
9-8202 Snell Eug
9-8203 Lackey P K
9-8205 Hilton B B
9-8206 Russell Lillian Mrs
9-8207 Almond M M
9-8208 Miller F C
9-8209 Dagenhart C T
9-8211 Superior Prod
9-8212 Horis J H
9-8213 Eddens T L
9-8214 McGrath J H
9-8217 Henry A B Mrs
9-8218 Lewis J V Mrs
9-8220 Putnam B R
9-8221 Miller S R
9-8222 Swafford C S
9-8224 Mullis R H
9-8225 Williams W R
9-8228 Dickerson J D
9-8229 Ballard E R
9-8232 Reid L H Mrs
9-8233 Little J B
9-8235 Hancock A B
9-8238 Heavner D G
9-8239 Miller H Z
9-8240 Kitchen W M Mrs
9-8241 Mikesell E R
9-8243 Liston W B
9-8245 Norman E L
9-8246 Marshall J C
9-8247 Mahaffey E E
9-8248 Jackson L J
9-8253 Lineberger Clyde
9-8255 Brown Chas
9-8256 Finton Irene G
9-8257 Whiteside W B
9-8258 Ozment F A
9-8259 Lowery S H
9-8268 Lee Jasper
9-8261 Burns D R
9-8263 Kiriakos T E
9-8264 Heavner T P
9-8265 Shull D B
9-8266 Hall J R
9-8268 Reid J W
9-8269 Keener W C
9-8270 Hagans J O
9-8271 Eblund W L
9-8272 Rhyne J M
9-8273 Worley C F
9-8274 Clay E S
9-8275 Shinn B S
9-8277 Sorrow G W
9-8278 Lowery E H
9-8281 Ferreira F D
9-8282 Parris J C
9-8284 Hudgins J D
9-8286 Currie L E
9-8287 Juergensen R C
9-8288 Gurley W Q
9-8289 Webb G H
9-8291 Miller J F
9-8292 Sigmon S S Mrs
9-8293 Caskey A J
9-8295 Phifer E L
9-8296 Martin B W
9-8297 Miller's Shoe Repr
9-8301 Ramsaur G S
9-8303 Baucom H D
9-8304 Parker's Veterinary Hospital
9-8307 McClure C S Mrs
9-8308 Galloway J H
9-8311 City Oil
9-8315 Brownlee J B
9-8317 Walter Jim Corp
9-8321 Pure Oil
9-8327 McArver A B
9-8328 Helms T C
9-8329 Strawn's Clns
9-8331 Sou Eng
9-8342 Bridges A T
9-8343 King C B
9-8344 Char Furn Galleries
9-8346 Shaheen H J
9-8347 Furr H W
9-8348 Shulman Air Freight
9-8352 Retreading Equip
9-8355 Wilson R C
9-8357 Cathey F R
9-8358 McNeil T C
9-8359 Senter B S Mrs
9-8260 Abernathy M M Mrs
9-8361 Grubb Tire
9-8366 Craig W D
9-8367 Cornell E M
9-8370 Smith C W
9-8371 Genl Elec
9-8380 Smith R E
9-8381 James G T
9-8382 Burke D K
9-8383 Guion A H & Co
9-8384 Stein Hall & Co
9-8391 Sykes J R
9-8392 Williams D F Mrs
9-8393 Lyles H W
9-8395 Cabaniss E C
9-8396 Davis Jas
9-8397 Duncan W C
9-8398 Thrasher L B Mrs
9-8400 Drum H E
9-8401 Bourlis G P
9-8402 Jolly L N
9-8403 Hutson R H
9-8405 Edgerton J A
9-8406 Cope R W
9-8408 Rhyne M S
9-8409 Plummer C W
9-8410 Walsh W D
9-8412 Redwine C L
9-8414 Strain H L
9-8415 Kelly B B
9-8416 Lane A W
9-8418 Hager D M
9-8420 Helderman B E
9-8421 McGhee S L
9-8422 Toll F S
9-8426 Sullivan R C
9-8428 Mansel Walter
9-8431 James Food
9-8434 Wall W M
9-8435 Horne T J
9-8436 Parr J M
9-8437 Hill F E
9-8438 Ravis E A
9-8439 Keener B A
9-8400 Cantrell P H
9-8442 Satterfield Mc Swain
9-8442 Hart L L
9-8444 Styers J D
9-8445 Tyndall W L
9-8446 Major E T
9-8447 Edwards A S Mrs
9-8451 Reichard R H
9-8452 Morrison Mack
9-8453 Yates-Wilbert Vault Co
9-8456 Clinton M R Mrs
9-8457 Griesman W J
9-8458 Wilson J R
9-8459 Blizzard C E
9-8460 Farm & Industrial Equip
9-8461 Armstrong's Radio & TV Serv
9-8462 Bryant Leonard
9-8464 Hice C P
9-8466 Caldwell Isabelle W
9-8467 Giles L O
9-8468 King M H
9-8471 Parr T J
9-8472 Godfrey J C
9-8473 Cathey Ethel Mrs
9-8476 Parker B L
9-8477 Sings G T
9-8481 Miller R M
9-8483 Mullen G F
9-8483 Thomas B C
9-8486 Carpenter P C
9-8490 Douglas Jas
9-8491 Pressley L S
9-8494 Russell Clarence
9-8496 Teamer J W
9-8496 Teamer Religious & Educ Enterprises
9-8497 Clanton E V
9-8498 Baumgardner G L
9-8501 Knotts Risdon
9-8503 Wallace E C
9-8505 Black R Q
9-8507 Knight C R
9-8508 Brookshire J C
9-8511 Ridenhour & Hartsell
9-8512 Alexander R P
9-8513 Helms R I
9-8514 Kennedy H L
9-8516 Sanders N J
9-8517 McDonough R H
9-8520 Griffin A L
9-8522 Cook Saml
9-8523 Gaillard E E
9-8524 Povirk J L
9-8525 Gauthier W H
9-8526 Caldwell J F
9-8527 Agnew A S
9-8531 Bynum H P
9-8532 Kirby E P Mrs
9-8534 McDonald Bessie
9-8539 Snipes H L
9-8541 Swindell W A
9-8543 Christenburg R W
9-8545 Williams W T
9-8547 Fleming J M
9-8548 Ritchie W I
9-8550 Hoglen Hubert
9-8551 Mease D E
9-8556 Aldridge W F
9-8557 Edwards R O
9-8558 Wingate J D
9-8560 Schwartz W S
9-8562 Reeves B H
9-8565 Christenburg Alvin
9-8568 Yancey R V
9-8569 Smith C R
9-8570 Benson O J
9-8571 Elms D B
9-8572 Reel E C
9-8573 Kirkpatrick S H
9-8574 Collins J F
9-8578 Crump J C
9-8579 Simon F D
9-8580 Monteith J K
9-8581 McAllister H W
9-8582 McLendon J R
9-8583 Gadd C B
9-8584 Howard John
9-8586 Craven C H
9-8588 Biddix P E
9-8590 Thomas M W
9-8591 Hampton A B
9-8592 Bailey B F
9-8593 Taylor D E
9-8595 Latham J H
9-8596 Finlayson C M
9-8597 Hartsell J K
9-8598 Elliott J R
9-8602 Alexander B T
9-8604 Nance H H
9-8606 Wilkinson W E
9-8608 Huitt E B
9-8611 Reynolds L R
9-8613 Whitaker R S
9-8614 Demby J C
9-8615 Kirby H J
9-8616 Austin C W
9-8617 Keeter L B
9-8618 Gheesling M E
9-8619 University Park Sch
9-8621 Shaw J C
9-8622 Hager P R
9-8623 Hurley U S
9-8625 Chandler H E
9-8627 Drum W B
9-8628 Goldner A G
9-8629 Davenport H S
9-8630 Bean H M
9-8632 Marshall E L
9-8634 McLester W R
9-8635 Hostetler M R
9-8636 Williams S H
9-8638 Salem J M
9-8640 Kimrey Grover
9-8641 Burns R E
9-8642 Bingham H A
9-8643 Dellinger H S
9-8644 Kiker T E
9-8646 Bigger E M
9-8647 Payne W H
9-8648 Adams J E
9-8650 Beaty W O
9-8651 Bryant R L
9-8652 Hills Auto Parts
9-8652 Kalajoinen's Body
9-8653 Helms W H
9-8654 Nixon Lois
9-8655 Gillespie Wm
9-8656 Brawley B B
9-8657 Meacham E P Mrs
9-8659 Clark A F
9-8660 Martin J R
9-8661 Davis G T
9-8663 Pavel D L
9-8665 Day R E
9-8666 Burns L M Mrs
9-8672 Starnes J L
9-8673 Huskins Ralph
9-8674 Fortune B E
9-8675 Barker J B
9-8676 Melton R A
9-8680 Pride Marcus
9-8683 Hargett J M
9-8684 Wilson L D
9-8685 Bryant J C
9-8688 Poindexter J A
9-8689 Cates D T
9-8690 Bowers L A
9-8692 Liles C L
9-8692 Ornamental Concrete Wks
9-8692 Tourist Hotel
9-8693 Allen W J
9-8694 Spaugh Herbert J Hi Sch
9-8696 Cobb J W
9-8698 Ross J C
9-8700 Smith F V
9-8701 Sanders J F
9-8702 Benfield Lutaeta Mrs
9-8703 Yancy R D
9-8704 Pittman Robt
9-8705 Lattaker Lenyer
9-8706 Lunsford L S
9-8708 Slater H E
9-8709 Morris J M
9-8710 Basinger M L Mrs
9-8711 Char Manikin Studio
9-8713 Gordon E B
9-8714 Wester W A
9-8716 Murray J H
9-8717 Cobb A A
9-8718 Scism V A
9-8719 Howell S P Mrs
9-8721 Gopfert A G
9-8722 Harwell E E
9-8723 Lanier P J
9-8725 Wood Lester
9-8726 Nichols J A
9-8727 Graham J D
9-8728 Barber R F
9-8732 Gaines H C
9-8733 Frazier Nell Mrs
9-8734 Royster J R
9-8736 Hartley C A
9-8737 Mathis J W
9-8739 Bynum J C
9-8741 Swink W M Mrs
9-8742 Dellinger Claude
9-8744 Chapman H G
9-8747 Darnell J F
9-8748 Hoover E T Mrs
9-8751 Freeman C D
9-8753 Poteat W C
9-8754 Mayhew J E
9-8755 Hawkins J C
9-8757 Forbis J L
9-8758 Grier S E
9-8760 McSwain E D
9-8761 Reid H L
9-8762 Flanders J E
9-8763 Kennedy Hugh
9-8764 Connell R L
9-8765 Query L G
9-8766 Brooks J E
9-8767 Bramhall J J
9-8768 Plyler J F
9-8772 Harrison Chris
9-8773 Mullis D B
9-8774 Clinkscales J B
9-8775 Turner A H
9-8777 Porter Jas
9-8778 Johnson Charlie
9-8779 Pearson Chas
9-8781 Akins N R
9-8782 Sigmon R L
9-8783 White J R
9-8784 Helms McClendon
9-8785 Propst T C
9-8786 Caldwell H J
9-8788 Hendrix O R
9-8789 Myers C L Mrs
9-8790 Herron T E
9-8791 Blackwell C R
9-8792 Glover J C
9-8793 Summers J H
9-8794 Stephenson E H
9-8796 Collins J E
9-8797 Finley G L
9-8798 Morrison L C
9-8802 Eubanks J C
9-8803 McGee R E & Son Plmbg
9-8806 Doster N S
9-8807 Seabrook J T
9-8808 Summerlin L J
9-8810 Baker J L
9-8811 Walker F H
9-8813 Dewalt H A
9-8818 Bush R E
9-8819 Spivey T N
9-8820 Bryson J W
9-8821 Enderly Pk Bapt
9-8823 Foster H M
9-8824 Shrum R N
9-8828 Potts E S
9-8830 Campbell C A
9-8831 Moretz Coal
9-8832 Nelson R W
9-8833 Siwerly O E
9-8834 Todd W S
9-8836 Hines W D
9-8837 Coggin D A
9-8838 Cannada Fannie T
9-8839 Allen J M
9-8840 Earnhardt C J
9-8842 Massey Daisey
9-8844 Freeman G C
9-8847 Scott Elbert
9-8848 James W T
9-8851 Blackwelders Used Auto Parts
9-8853 Reaves J B
9-8854 Tucker R M
9-8856 Buff J C
9-8857 Alexander D P
9-8859 Sloan Wm
9-8861 Hunt T D
9-8861 Hunt's Appl & TV
9-8862 Davis Lucille Mrs
9-8863 Marlowe M B
9-8863 McGee Sallie Mrs
9-8864 Fox J D
9-8866 Hawkins R F
9-8867 Hilliard N L
9-8868 Fitzgerald E A
9-8870 Byers O Z
9-8871 McCarty M C Mrs
9-8873 Welborn Thos
9-8874 James T L
9-8875 Allen J E
9-8877 Walker E C Mrs
9-8879 Yandle H J
9-8880 Chasteen L F
9-8881 Capps J G
9-8882 Bolt E C
9-8883 Clontz B C
9-8886 Washington Columbus
9-8887 Griffin C W
9-8888 Hasty A F
9-8889 Sweeney A A
9-8892 Hoover R N
9-8893 Kelly L J
9-8894 Fisher J F
9-8895 Morton J F
9-8896 Ledford Chas
9-8897 Trull B H
9-8898 Cashion R E
9-8901 Huntley Jos
9-8903 Ferrell Addie B
9-8906 Swindler F H Mrs
9-8911 Nancy Carol Florist
9-8912 Tysinger T N
9-8913 Almond O S
9-8914 Dum F D
9-8916 Davis J B
9-8917 Carothers John
9-8918 Spicer H H
9-8921 Bost A J
9-8921 Bost Elec
9-8922 Davis T K
9-8924 Patterson R B
9-8925 Dellinger P R
9-8926 Altman H T
9-8928 Ellis W E
9-8929 Wheeler J H
9-8930 McKee W D
9-8931 Carolina Sht Mtl & Htg
9-8931 Morgan Ben Cabinet of Fixture
9-8932 Rollins W D

EXPRESS EXCH—Contd

9-8933 Johnson L C
9-8934 Miller E M
9-8935 Cloud C R
9-8936 Stilwell J B
9-8937 London J A
9-8938 Davis L C
9-8939 Boulware Jas
9-8940 Keasler D N
9-8941 Conder J W
9-8942 Betts B M
9-8943 Smith M B Mrs
9-8944 Wingate L W
9-8946 McGirt J W
9-8948 Neely J L
9-8951 McGuirt W B
9-8955 Hankerson Robt
9-8957 Pressley C E
9-8958 Aycoth R N
9-8960 Walker Wm jr
9-8966 McQuay J B
9-8967 Rudisill L F
9-8968 McCall F P
9-8971 Waters C A
9-8973 Crutchfield W S
9-8975 White L J
9-8976 Lopez J E
9-8977 Pressley R H
9-8978 Digh E B
9-8979 Grass M H
9-8980 Hemphill Annie Mrs
9-8981 Fender Chas
9-8982 McCoy J M
9-8983 Shelton H M
9-8984 Mayberry B H
9-8985 Tarlton F R
9-8986 Hutchins J O
9-8987 Glenwood Grill
9-8988 Toole W B
9-8993 Simpson L W
9-8994 Jenkins S K
9-8995 Ray T D
9-8997 Green D L
9-8989 Page O L
9-9001 Thrailkill G M
9-9002 Cavin R R
9-9004 Kearns R L Mrs
9-9005 Nicholson H J
9-9007 Nash R L
9-9009 Roseman H C
9-9010 Bolin L M
9-9011 Snodgrass J W
9-9014 Hager P R
9-9016 Smith J L
9-9019 Maynor C E
9-9020 Osgoodby L J
9-9025 Reid DeWitt
9-9027 Rowe J C
9-9028 Lawrence W R
9-9029 Stinnett P B
9-9032 Asbury J R
9-9034 DuBose Novel
9-9036 Morris Richd
9-9037 Clum P N
9-9038 Robinson C L
9-9040 McClure J H
9-9041 Watson L J
9-9042 James L M
9-9044 Gaddy Cora Mrs
9-9045 Walker D J
9-9046 Pridgen L E
9-9047 Tanner E L
9-9051 Trexler R L
9-9052 Davis F R
9-9054 Huckabee A L
9-9055 Radford C E
9-9056 Killough J F
9-9057 Wilson L G
9-9058 Coon G W
9-9059 Panther J A
9-9061 Civil Air Patrol
9-9063 Stroud W W
9-9064 Biggerstaff J K
9-9065 McGarety A A
9-9072 Withrow J L
9-9074 Miller R G
9-9075 Shaw J S
9-9077 Hudson J F
9-9080 Entzminger F W
9-9081 Brown Grease Gun
9-9082 Burgin R H
9-9083 Hopper J M
9-9084 Meeks B F
9-9085 Gore R V Mrs
9-9087 Bridges C W
9-9088 Berry H F Mrs
9-9089 Jackson P C
9-9090 Wright Hosiery
9-9092 Cato W H
9-9093 Cook P A
9-9095 Faires R H
9-9096 Frashers M W
9-9098 Davenport B G
9-9102 Copal Grill
9-9103 Copal Gulf Serv
9-9105 Little Rock Crown Serv
9-9117 P & P Shell Serv
9-9119 Victor Shell Serv
9-9127 Clark's Esso Servicenter
9-9132 McCall's Serv
9-9133 Thomasboro Gulf Serv
9-9136 Kayo Serv Sta
9-9143 Hartsell Sinclair Serv
9-9147 Ashley Park Launderette
9-9148 Doug's Barber Shop
9-9151 Laney's Sinclair
9-9152 Barnes Esso
9-9165 Wilkinson Blvd Snappy Serv
9-9168 Johns Beauty
9-9172 Gilbert Pure Serv
9-9180 McGee & Oakes Amoco
9-9182 Houston's Gro
9-9185 Fullers Food
9-9188 Davis Recreation
9-9189 Paino A C
9-9190 Glenwood Amoco
9-9191 Ashley Park Barber Shop
9-9196 Segrest Clns & Lndry
9-9202 A & P Food
9-9204 Helms Amoco
9-9212 Glenwood Gulf Serv
9-9218 Tommy-Tink Drive-In Restaurant
9-9220 Kearns Gro
9-9228 Collins Esso
9-9236 Dixie Motel
9-9237 Clines Esso Servicenter
9-9238 Neely's Esso
9-9246 Summit View Serv
9-9247 Billups Serv Sta
9-9252 Tanzy's Grill & Trailer Pk
9-9257 Elder's Gulf Serv
9-9258 Seqrest Cln & Lndry
9-9267 Elmer's Grill
9-9269 Harvey's Grill
9-9272 Rogers Lunch
9-9276 Hoover Bros Sup & Hdw
9-9277 Buck's Amoco
9-9281 Boyd's Fish & Oyster
9-9288 Reid Serv Sta
9-9289 Stokes Sinclair
9-9292 Cox Serv Sta
9-9293 Bob's Esso
9-9293 Charlie's Amoco Serv
9-9297 Greene Street Grill
9-9306 Little Rock Grill
9-9308 Caldwell L L
9-9320 Queen B E
9-9324 Harwell R B
9-9326 Davis R A
9-9327 Cooke H L
9-9336 Kiser M S Mrs
9-9344 Alexander Wm
9-9351 Hack Wm
9-9357 Maher R J
9-9361 Freedom Crown Serv
9-9364 Harper J C
9-9365 Case G O
9-9366 Blackwelder J C
9-9368 Ensley W J
9-9371 Abernathy F L
9-9371 Gant's Atlantic Serv
9-9378 Foard A B
9-9379 Dellinger F J
9-9383 Fisher E J
9-9384 Hinson D F
9-9386 Britt Carlyle
9-9390 Teaque J R
9-9391 Hargett KE
9-9392 Smith Eddie
9-9393 Lawing M W
9-9394 Pegram E H
9-9395 Buckner R C
9-9396 Kirby C K
9-9400 Conner J E
9-9401 King T M
9-9402 Simpson C R
9-9403 Washam C J
9-9406 Mac's Auto Serv
9-9407 Reid C N
9-9408 Marley J H
9-9409 Martin G C
9-9411 Discount Hse
9-9413 Morgan C R
9-9414 Robinson P D
9-9417 Watts M L
9-9421 Greene Zeb
9-9422 McRae H M
9-9423 Davis R N
9-9424 Craig T A
9-9426 Smith M L
9-9428 Shoup R E
9-9431 Acme Mach & Tool
9-9431 R Jay Textile Mach
9-9431 Textile Device
9-9433 Harshaw T J
9-9435 Haynes R B
9-9437 Philbeck W R
9-9438 Lockamy M R
9-9439 Brown J E
9-9440 Lowman F E
9-9441 Hipp W L
9-9442 Cathey W F
9-9444 Payne B A
9-9445 Kilgore R B
9-9446 Guffin T C
9-9447 Curtis E J
9-9448 Carter M T
9-9450 Foy J B
9-9451 Bailey W D
9-9455 Gardner R S Mrs
9-9456 Wilkinson M R
9-9457 Managhen R L
9-9458 Corridan J T
9-9460 Morrison Edna
9-9463 Gilbert Y W
9-9465 Upchurch F J Co
9-9466 Rollins J H
9-9467 Randall R T
9-9468 Hall F T
9-9469 Gaines L P
9-9472 King F E
9-9474 Deese J A
9-9475 Kirby D R
9-9476 Prim W S
9-9478 Spurrier F W
9-9480 Thomas F J
9-9481 Sullivan W H
9-9482 Hipp C O
9-9483 Greth P F Mrs
9-9486 McIntosh C W
9-9487 Goodwin J L
9-9488 Lane J R
9-9489 Whiteside B J
9-9491 Sterrett D H
9-9492 McWhirter J M
9-9493 Beaver W W
9-9494 Hipp C R
9-9497 Furr H S
9-9498 Williams R D
9-9502 Faulkner C J
9-9504 Huckabee J F
9-9506 McCall B D Mrs
9-9508 Yandle A B
9-9509 Sharpe H C
9-9510 Gaddy C L
9-9510 Gaddy Radio & TV
9-9513 Henderson O G Mrs
9-9514 Meachem R A
9-9515 Douglas Mazie B
9-9516 Fallon J J
9-9517 Ramsey C B Mrs
9-9517 Ramsey's Beauty
9-9518 Jones W R
9-9520 McElwaine C H
9-9521 Nye R J
9-9522 Jackson W S
9-9523 Pruette W M
9-9525 Evans Douglas
9-9533 Leazer V T Mrs
9-9536 Smith B N
9-9539 Hargett G L
9-9541 Thompson F C
9-9542 Allen Clyde
9-9545 Peeler J G
9-9546 Sargeant V F Mrs
9-9547 Girffith R G
9-9548 McDonnell V W
9-9549 Ellis Lynne
9-9551 Sams R A
9-9552 Hearn E W
9-9553 Bridges R E
9-9554 VanCatledge John
9-9555 Dull E G
9-9557 Hyatt W E
9-9558 Funderburke E E
9-9559 Honeycutt F G
9-9560 Robinson F H
9-9562 Grice L N
9-9563 Rowell Z B
9-9564 Cabbagestalk Buddy
9-9566 Hagler L F
9-9567 Brissie W T
9-9569 Keathley N B
9-9570 Pyrofax Gas
9-9572 Preslar H E
9-9573 Carter C F
9-9575 Jones Raymond
9-9576 Hall J Eliz
9-9577 Rineer H W
9-9580 Wootten D A Mrs
9-9581 Elder H T
9-9583 Helms J E
9-9584 O'Dell C W
9-9585 Jordan Sarah Mrs
9-9586 Bell J S
9-9588 Broome D C
9-9589 Jackson Caldwell
9-9590 Jones F M
9-9591 Fredell C V
9-9592 Cathcart C B
9-9594 Stewart R O
9-9596 Graham H P
9-9598 Russell Roy
9-9605 First Pentecostal Holiness
9-9609 Starnes H V
9-9610 Trull C A
9-9611 Cagle R L
9-9613 Moore F M
9-9617 Hattrick G C
9-9619 Ford M L
9-9620 Baker J R
9-9621 Davis M B Mrs
9-9622 Thornburg J F
9-9624 Acc-U-Rate Carpet Serv
9-9626 Weaver H P
9-9727 Air Conditioning Serv
9-9630 Mullis Helen Mrs
9-9633 Lassiter W J
9-9636 Smith C F
9-9639 Whitaker R L
9-9648 Reed R L
9-9650 Honeycutt H W
9-9653 Walters Lacy
9-9654 Barnes T A
9-9656 Malone J I
9-9662 Heilig J G
9-9663 Walch E L
9-9666 Slaydon J W
9-9677 Simmons E R
9-9679 Hauger R R
9-9683 Paxton Sue
9-9688 Davidson D T
9-9689 Painter B N Mrs
9-9690 Early J L
9-9693 Fate's Curve In
9-9700 Reynolds H M
9-9706 Rohm & Haas
9-9710 Counts Howard Superette
9-9711 Leaksville Woolen Mills
9-9715 Lyons F J
9-9716 Blue J M
9-9720 Jordan G S
9-9722 Cooper G E
9-9723 Glass A H Mrs
9-9724 Smith Erwin
9-9725 Reynolds O P
9-9726 Owens F T
9-9728 Cathey A L
9-9738 Brown J Y
9-9739 Herby J H
9-9740 Bowers C A
9-9741 Arnold Distr
9-9741 F & F Enterprise
9-9744 Pilot Freight Carriers
9-9748 Coml Automotive
9-9749 Coml Automotive Corp
9-9752 Self J E
9-9754 Owen H A
9-9755 Capps F W
9-9756 Godley Turine & Sup
9-9759 Carroll J W
9-9763 Ernestsous Kriss
9-9764 Tolbert A R
9-9770 Newton J E
9-9771 Carolina Ford Tractor Co
9-9777 Gwaltney W H Mrs
9-9780 Lome E A
9-9782 Elmore Carolyn
9-9782 Elmore T H
9-9784 Harris J A
9-9786 Combs C E
9-9787 Lawson E J
9-9795 Suttle W A
9-9797 Metalvent Home Improvement
9-9800 Martin P J
9-9802 Walker C W
9-9804 Crawford R R
9-9805 Davis R A
9-9809 Alexander B L
9-9827 Dixon F N
9-9828 Wisenberger R E
9-9834 Austin C D
9-9836 Lawing Rug & Carpet Wks
9-9838 Porter H D
9-9846 Kruger R F
9-9851 Nealy Elwood
9-9852 Jones C A
9-9855 Black H L
9-9865 Alexander J V
9-9869 Correll J W
9-9871 House J B
9-9874 Ward H P
9-9879 Childers E R
9-9883 Eaton L C
9-9887 Currie I B
9-9889 Guyer C E
9-9891 Crocker Fred
9-9897 Bell Allen
9-9898 Collins Claudie
9-9900 Helms F E
9-9902 Stephenson Lula Mrs
9-9903 Wallace C L
9-9904 Keziah M L Mrs
9-9905 Beatty R H
9-9906 Stephenson W C
9-9909 Northington L F
9-9910 Payne J A
9-9912 Medlin L E Mrs
9-9913 Craig Dealie Mrs
9-9913 Snider E E
9-9914 Lambert W C
9-9916 Keener E T
9-9917 Hollingsworth H L
9-9920 Brydges F S Mrs
9-9921 Thomasboro Hdw & Sup
9-9922 Gardner W Y
9-9923 Johnston Saml
9-9924 Creech E C
9-9926 White G C
9-9927 Frazier Albert
9-9928 Eller J R
9-9929 Neff G C
9-9930 Rowe E F
9-9932 Baucom J L
9-9933 Sharp J H
9-9934 Greene R A
9-9935 Benfield H M
9-9937 Price E B
9-9938 Stikeleather R T
9-9942 Spurling W R
9-9944 Stephenson W L
9-9949 Bennett J F
9-9953 McKinney Leonard
9-9954 Prevatt P E
9-9955 Knight C W
9-9956 Liner H H
9-9957 Summerville W K
9-9959 Cox J E
9-9960 Wylie J O
9-9961 Vinesett L T
9-9962 Brewer M W
9-9964 Redwine V R
9-9965 Charles E E
9-9968 Bennett B G
9-9969 Hunter W H
9-9970 Gray W W
9-9971 Hinson K W
9-9972 Goins E E
9-9979 Bolt K T
9-9980 Stirewalt F M
9-9982 Rippy A V
9-9984 Bullard Robt
9-9985 Dukes L S
9-9986 Cathey H P
9-9989 White G C
9-9991 McManus J W
9-9992 Hatchell L M
9-9993 Morgan E L
9-9994 Stith Walter
9-9995 Brown G B
9-9996 Long B H
9-9998 Canipe L O

FRANKLIN

EXCHANGE

3-6179 Hannon C L
5-0445 Johnson Collins
5-0586 Polk H C
5-0762 Bell R L
5-0770 Owens John
5-0781 Shore B R
5-0963 Painters Local Union
5-1001 Williford W H
5-1002 Harmon M Y Mrs
5-1003 Queen B A
5-1004 Springs Annie
5-1005 Kirkpatrick Dorothy
5-1006 Clark J E
5-1008 Wright R L
5-1009 S&W Cafeterias
5-1010 Center Theatre
5-1011 Char Meat Center
5-1012 Philemon L T Mrs
5-1014 Caldwell G M Mrs
5-1015 Helms Constn
5-1016 Davidson J T
5-1017 Tompkins L T Mrs
5-1018 Lindsey Helen Mrs
5-1020 Harris Exp
5-1021 Gillespie M G
5-1022 Shields R L
5-1023 Lentz F M Mrs
5-1025 Raynes G M
5-1026 Johnston G B
5-1028 Grier A M Mrs
5-1029 Burris G E
5-1031 Robinson John
5-1032 Izzard Samson
5-1033 Lewis W E
5-1034 Schell Frances C
5-1035 Berg E F
5-1036 Rogers J H Gar
5-1037 Baker R L
5-1038 Alexander J W
5-1039 Williams F R
5-1042 Romeo Conley
5-1044 Ranson Wallace & Co
5-1046 Poplin S W
5-1047 Miller D M Mrs
5-1048 Link M R
5-1049 Benjamin Eunice E
5-1050 Crosby F H
5-1051 Gaston J L
5-1052 McLendon H J
5-1053 Sapp L R
5-1054 Parks U S Mrs
5-1058 Stassinos S E
5-1059 Dixon J C
5-1062 Allen E S
5-1064 Pruett W A
5-1065 Walsh S C
5-1068 McRae Edward
5-1070 Fink A M
5-1072 Zeman J F
5-1074 Edwards M C
5-1075 Turner J F
5-1076 Pulley C T
5-1077 Hay W R
5-1078 Gribble F S
5-1080 Narket J L
5-1082 Davison G R
5-1083 Winecoff Lillian Mrs
5-1084 Maree W T
5-1085 Washington J H
5-1086 Dabbs B R
5-1087 Kennedy B A
5-1087 Kennedy E I Mrs
5-1088 Menton Albert
5-1090 Sherman Willie L
5-1091 Womble L L
5-1093 Southeastern Truck Refgr
5-1094 Miller K L
5-1097 Cannon T F
5-1098 Temple Ierael Hebrew Sch
5-1100 Consler J C
5-1101 Jarrett H L
5-1103 Davis B D Mrs
5-1104 Hunter P H
5-1105 Gilliam R B
5-1107 Washam L W Mrs
5-1109 Speares R L
5-1110 Shelby Salesbook
5-1113 Miller F T
5-1116 Quality Equip & Sup
5-1117 Jackson J J
5-1119 Catbcart T W
5-1120 General Appliance
5-1123 White G B
5-1124 Hulsart J J
5-1125 Cook T W
5-1126 Wilkinson G E
5-1127 Reese M E
5-1128 Harding N W
5-1129 Reid V D
5-1130 Pruitt Erskine
5-1132 Piedmont Industries
5-1133 Simon Earnestine Mrs
5-1134 Percival F C Mrs
5-1135 Kerley C R
5-1136 Scarboro J A
5-1137 Horne J B
5-1138 Barringer Hotel News Stand
5-1140 Caruthers Archie
5-1141 Hubbard R N
5-1142 Calhoun Josephine

FRANKLIN EXCH—Contd
5-1146 Atchley E J Mrs
5-1148 Boyd Willis
5-1149 Scott Willie
5-1150 Brewer E G Mrs
5-1151 Sou Truck Terminal
5-1152 Youngblood M C Mrs
5-1153 Helms N R
5-1156 Reid R O
5-1157 Kleto G N
5-1158 Bellingsville Sch
5-1159 Denny R B
5-1164 Carson McAlister
5-1166 Smith H L
5-1167 Guignard J F
5-1168 Caldwell Luther
5-1169 Jelks E D
5-1171 Steele H L
5-1172 LeConey H M
5-1173 Dehlin E C
5-1176 Palmer Fibers
5-1176 Textile Waste
5-1177 Womack B S Mrs
5-1179 Melborn D N
5-1182 Quinn F J
5-1185 Givens Saml
5-1186 Ramsey J F
5-1188 Brown B S Mrs
5-1189 Nolley Vivian Mrs
5-1190 White R J
5-1191 Stewart N A
5-1192 Williams M M Mrs
5-1193 Brown J M
5-1195 Brown E S Mrs
5-1196 Washington C M
5-1198 Rogers Jean Mrs
5-1201 Grier Fred
5-1202 May M L Mrs
5-1203 Walker J E
5-1204 Stone W D
5-1205 Davenport C H
5-1206 Shirley C A
5-1207 Yeager G R
5-1208 Roach Lula Mrs
5-1209 Lakeside Motel
5-1210 Byrnes Mtr
5-1212 Odom A O
5-1213 Wallace Elby
5-1214 O'Malley R E
5-1215 Stephenson F G
5-1216 Miller L H Mrs
5-1217 McCombs J M Mrs
5-1219 Bradley E M
5-1220 Davis L A
5-1222 Char Knitting
5-1222 Lawrence Knitting
5-1223 Little R C
5-1225 Tager M L
5-1226 Porter W S
5-1227 Cox Virginia L
5-1228 Pentes J M
5-1230 Weathers G G
5-1232 Pressley N H Mrs
5-1234 Charles A N Mrs
5-1235 Weatherly M E
5-1237 Sessions J H
5-1239 Marlowe B S
5-1240 Baynard W G
5-1242 Grifenhagen J L
5-1244 McClain J C
5-1245 Reid R L
5-1248 McCreary J L
5-1249 Kinard J H
5-1250 Hooper C W
5-1251 Haywood Clyde
5-1252 Harris M O Mrs
5-1253 Thomas Cadillac-Oldsmobile
5-1254 Shoupe R L
5-1255 Bynum Hattie
5-1255 Ritchie L T Mrs
5-1256 Ketner B B Mrs
5-1258 Roberts G A
5-1259 Wagner Elec
5-1261 Hill J C
5-1262 Douglas G L
5-1263 Am Fl Mach
5-1263 Am Small Tool
5-1263 Lincoln Fl Mach
5-1263 Parker Thos Co
5-1263 Wilshire Power Sweeper
5-1266 Johns Ladies Apparel
5-1267 Johnston W C
5-1270 Hamer B P
5-1271 Rockwood John
5-1276 Boyd B R
5-1277 Cox G H
5-1279 Miller J A
5-1281 Banks Mary
5-1282 Waiters Clifton
5-1283 Farabow L A
5-1284 Char Property Management Bur
5-1285 Honeycutt H J
5-1287 Prince L P
5-1290 Willis J T
5-1291 DeVonde M L Mrs
5-1293 Ellis J E
5-1294 Roebuck Buildings
5-1295 Wilson Mach
5-1297 Nicholson H H
5-1298 Foust J O
5-1302 Spittle M D Mrs
5-1304 Moffitt H A
5-1305 McGirt B C
5-1307 Dunaway M K Mrs
5-1308 Ferguson G W
5-1310 Dockery H C
5-1313 Lutz G E
5-1314 Page R C
5-1315 Knight E W
5-1316 White E D
5-1317 Gregory H B
5-1319 Sifford R K
5-1320 Seiglers Hattie Mrs
5-1322 Stewart J H
5-1326 Kelly H L
5-1327 Houston Peggy Inc
5-1331 Hughes B M Mrs
5-1332 Barkley J M
5-1333 Davis Roy
5-1334 Kirkwood Catering Serv
5-1334 Kirkpatrick R S
5-1334 Kirkwood Room
5-1339 Beck's Dry Clns
5-1340 Moore H E
5-1341 Graham R L
5-1342 Furcron H J
5-1344 Hollingsworth G H
5-1347 Patterson N M
5-1349 Harris Theatre Sls
5-1350 Holden D E
5-1351 Paschal F C
5-1352 Creech H L
5-1353 Garrett Luther
5-1354 Banbury J H
5-1355 McCameron M E Mrs
5-1358 Weathers Alex
5-1359 Conner P A
5-1360 Weathers Maggie B
5-1361 Geter Floried Mrs
5-1362 Donaldson W N
5-1364 Pless C L
5-1365 Sanders J K
5-1366 Vass F C Mrs
5-1368 DePasquale E J
5-1369 Merritt W D
5-1370 Hartis Burdett
5-1371 Gilbert Sidney & Co
5-1372 Parker R H Mrs
5-1373 Norrell W V
5-1375 Withers O A Mrs
5-1376 Adams L B Mrs
5-1378 Ledbetter Sam
5-1380 Mason B F
5-1381 Annas J S
5-1382 Schauer R P
5-1383 Hildreth P A
5-1384 Baumrind Nathan
5-1386 Anderson M F Mrs
5-1389 Breen K W
5-1390 Seegers J F
5-1391 Ellis Annie R
5-1394 Bungarner Horace
5-1396 Ross L E Mrs
5-1397 Craver R D
5-1398 Bailey T B
5-1401 Barnes T B
5-1403 Washam Eliz
5-1404 Union Central Life
5-1406 Stabler Mtr
5-1409 Carpenter & Webb
5-1411 Selwyn Hotel
5-1419 Reed I L Mrs
5-1421 Am Textile
5-1421 Barnhardt Bros
5-1421 Barnhardt Elastic
5-1421 Barnhardt Internatl
5-1425 Rhynes Lola Mrs
5-1429 Genl Spity Co
5-1432 Fairley & Hamrick
5-1433 Fairley & Hamrick
5-1434 McBee C D Mrs
5-1435 Graeber E B Co
5-1437 Clark Equip
5-1440 Jones & Small
5-1441 Rutledge M L Mrs
5-1444 South State Ins
5-1444 Twin States Ins
5-1446 First Bapt
5-1447 First Bapt
5-1449 Jones & Small
5-1452 A E A Eng
5-1455 Mtr Equip & Serv
5-1457 Franklin Clinic
5-1458 Franklin Clinic
5-1459 Troy Drug Stores
5-1461 Bapt Book
5-1466 Conner F H CO
5-1467 Conner F H Co
5-1468 Roy Sylvester
5-1469 Blankenship A V
5-1471 RCA Serv
5-1472 RCA Serv
5-1474 Carburetor Magneto & Elec
5-1475 Carburetor Magneto & Elec
5-1476 Baxter Hall Lafferty Coppedge & Burnett
5-1478 Meyer F J
5-1479 Beautty R R
5-1481 Charter Oak Fire Ins
5-1481 Linde W H Agcy
5-1481 Martin Doc Agcy
5-1481 Mayer Spigener & Patterson
5-1481 Stickley S S Agcy
5-1481 Trav Insurance
5-1481 Yount W D "Bill" Agcy
5-1488 Harris R E
5-1491 Intl Business Machines
5-1497 Mallory G W
5-1500 Holmes E C
5-1501 Beaver W B
5-1502 Shuford G E
5-1503 Glisson F M
5-1503 Moser L D
5-1507 Hinson J F
5-1510 Quality Waste
5-1511 Home Classic Decorators
5-1514 Sistare Kath Mrs
5-1516 Davison R D
5-1518 Baker R E
5-1519 Yates W J
5-1520 Berman Abe
5-1521 James W A Mrs
5-1522 Grout J H
5-1523 Doctors Building Barber
5-1525 Truslow & Co
5-1526 Westall W H
5-1527 Keesler E Y
5-1528 Byrd Fannie Mrs
5-1530 Sharpe M D
5-1533 Howard Robt
5-1535 Iler M G Mrs
5-1537 Hicks C J
5-1538 LaPointe J B
5-1540 Bradley M B
5 1541 Bowden R J
5-1543 Young Dollie J
5-1544 Crymes W W
5-1545 Avery O M Mrs
5-1546 Massey Harvey
5-1547 Kissiah H C
5-1548 Hogan M E Mrs
5-1548 Massey Jas
5-1550 Carroll W W
5-1551 Jackley A M
5-1553 Civil J K
5-1554 Smith H C
5-1555 Worthen C T
5-1556 Norris H W
5-1558 Knight M L
5-1559 Stephenson P D
5-1560 White G N
5-1562 Lindsay W B
5-1563 Beatty C E
5-1564 Eaves Herbert
5-1565 Simspon Lewis
5-1566 Coggins H A
5-1567 Gravely North Carolina Inc
5-1568 Massey Hyder
5-1570 Mancinelli Albert
5-1571 Miley S F Mrs
5-1573 Yates G T Mrs
5-1574 Henry J B
5-1576 Cook C B
5-1577 Civic Reading Club
5-1578 McCain J B Mrs
5-1579 Posey H W
5-1580 Folger L A
5-1581 Baumgardner W A
5-1582 Jackson S F Ms
5-1583 Parker J S
5-1585 Evans Douglas
5-1586 Gaffney H V
5-1587 Kenmore Hotel
5-1587 Scales W E
5-1588 Vobb C V
5-1589 Monaghan G J
5-1590 Kimball R F
5-1591 Stirewalt Bonnie
5-1593 Phillips B M
5-1594 Prather W S
5-1594 Smithdeal B C
5-1596 Jones R W Mrs
5-1600 Roddy Grady
5-1601 Parsons T H
5-1606 Bridges C B
5-1606 Reynolds L L
5-1607 Hayes T C
5-1608 Vick E J
5-1609 Alexander A M Mrs
5-1611 Williams Blanche Mrs
5-1612 Foster E D
5-1613 Petty C W
5-1614 Burt Mitchell
5-1616 Lawing L M
5-1617 Butler Mary L
5-1619 Little B V
5-1620 Henderson Wm
5-1621 Leathco Robbie
5-1622 Cathey L W Mrs
5-1623 Moore W J
5-1626 Nationwide Ins Agcy
5-1627 Rafford Haywood
5-1628 Long Martha L
5-1629 Renfrow W C
5-1632 McCorkle W J
5-1633 G&H Prtg
5-1635 Kraft S R Mrs
5-1637 Clontz B J
5-1638 Campbell Robt
5-1639 Chandler J T
5-1641 Smith J W
5-1642 Sims Edw
5-1643 Starnes Wilma
5-1645 Long L H Mrs
5-1646 Williams W R
5-1647 Simpson J J
5-1648 Jones E L
5-1649 Davenport Jas
5-1650 Clewis E R
5-1651 Workmon Alice Mrs
5-1652 Canipe G P
5-1655 Shamrock Beauty
5-1656 Joyner P L
5-1657 Ambrose C R
5-1658 Haene W H
5-1660 Zimmerman J W
5-1661 Benjamin W E
5-1662 Reid J P
5-1663 Chesser C D
5-1664 Armstrong J S
5-1665 White Ann
5-1666 Kinard J B
5-1667 Rigid Pump
5-1669 Kerr Josephine D
5-1670 Conrad J E
5-1671 Jamison R P
5-1671 Nash J E
5-1672 Gamble J F
5-1673 Dawkins T M
5-1676 Blair P E
5-1677 Helms B L
5-1679 Hawkins T E
5-1679 Temple Community
5-1680 Pope W F
5-1681 Payseur Eug
5-1682 Tucker N C
5-1684 Howard L J Mrs
5-1685 Guthrie J P
5-1687 Seaboard Brass & Copper
5-1688 Gathings R K
5-1690 Burke L A
5-1692 Reliance Ins
5-1696 Bowman Willie
5-1697 Wade J M
5-1700 Home Life Ins of NY
5-1701 Gas Heat Eng
5-1705 Carolina Overall Serv
5-1707 A&M Fin
5-1709 Home Life Ins of NY
5-1711 Courtesy Mtrs
5-1714 Brady Distr Co
5-1716 Washburn Prtg
5-1719 Querry R Z
5-1721 Suburban Rulane
5-1731 Paul R M
5-1732 Crawford Geo
5-1733 Acme Steel
5-1735 Williams F T Co
5-1737 Main C T Inc
5-1739 Dorsey's
5-1741 Consolidated Theatres
5-1745 Auto Radiator & Glass
5-1749 Bituminous Casualty
5-1751 Southeastern Tool & Die
5-1753 White Russell
5-1754 Aldrich Mach Wks
5-1756 Brumble W B
5-1763 Garrett W C
5-1764 Carter Mary Paint
5-1766 Dixon & Tom-A-Toe Inc
5-1769 Bost & Snelling
5-1771 Char Shippers & Manufacturers
5-1772 Char Shippers & Manufacturers
5-1771 North Carolina Traffic League
5-1772 North Carolina Traffic League
5-1773 Baker K C
5-1776 Superior Block
5-1779 Addressing Serv
5-1783 Grier O C
5-1784 Moore Business Forms
5-1786 Steel Fabrication
5-1787 Glendinning J A
5-1788 Hunter R H
5-1791 Otis Elev Co
5-1793 Scott Thomas
5-1794 Bethune W A
5-1795 Kahares G T
5-1802 Hogland Sandy
5-1803 Beason V M Mrs
5-1804 Harris J E
5-1805 Helms T G
5-1807 Godwin S D
5-1808 Furr Lester
5-1809 Long Cath
5-1810 Williams K D
5-1812 Anderson N P
5-1814 Burgess Elva
5-1816 Burlos Constantine
5-1817 Stacks W L
5-1820 Perry Pennie E
5-1821 Brown W J
5-1822 McFarland V R Mrs
5-1823 Miller A S
5-1824 Pride A C
5-1825 Moore M G
5-1827 Hare W H
5-1828 Shubkin A H Mrs
5-1831 McGarity G C
5-1832 Fleming F H
5-1834 Sams I R Mrs
5-1837 LeGrande P P Mrs
5-1838 Hollingsworth R J
5-1839 Sewell T M
5-1840 Acme Television
5-1842 Myers W L
5-1843 Morris Irene Mrs
5-1845 Dunham Robt
5-1846 Reid R L
5-1847 Hartis Z A
5-1850 Hinsley J D
5-1851 Day C E
5-1853 Boyd Eddie
5-1854 Carnes M E
5-1855 Electrolux Corp
5-1857 Covington W K
5-1859 Peekoboo Shoe
5-1861 Superseal Paint Works
5-1862 Lawing C G
5-1863 Ferguson H J
5-1864 Blackwell D L
5-1865 Plexico A S
5-1866 Goodwin R J Mrs
5-1867 Wilson Rachel Mrs
5-1868 Christenbury C M
5-1871 Sawyer M Mc D Mrs
5-1872 Lawson F T
5-1873 Evans C B Mrs
5-1874 Spradley A T
5-1875 Borger J C
5-1877 Haas Otto
5-1878 Moore Lonnie
5-1879 Robertson J W
5-1882 Wight Ted
5-1883 White Sallie Mrs
5-1884 Hampton A M
5-1886 Soule G V
5-1887 Nash J R
5-1888 Edwards L D
5-1889 Alexander Ralph
5-1892 Blalock M E
5-1893 Ammons D A
5-1894 Cutchin T E
5-1896 Rohleder F E
5-1897 Watson J C Mrs
5-1898 Beasley Harriet
5-1902 Graham K J
5-1903 Piedmont Air Lines
5-1906 Leonard E N
5-1907 Precision Dental Laby
5-1908 Garris H M
5-1911 Thompson E D
5-1912 Wylie Mattie Mrs
5-1913 Hackett Jake
5-1915 Seegers F C Mrs
5-1916 Auten M L
5-1917 Peebles J D
5-1919 Barnes E M
5-1920 Kitchen G D
5-1921 Patten R A
5-1922 Stowe J Ethel
5-1923 Farris Glover
5-1924 Singleton J C
5-1925 Dixon J R
5-1926 Katz W A
5-1927 Braswell A M
5-1928 Robertson Hse Moving & Wrecking
5-1929 Partlow W J
5-1929 Yandle R A
5-1931 Smith L M
5-1932 Raby W T
5-1935 Allison A W
5-1936 Amay James Elem Sch
5-1938 Medlin W V
5-1939 Ferris T O
5-1940 Wiggins J W
5-1941 Bland J H
5-1942 Maney J E
5-1945 Alexander Jas
5-1947 Sandler M H
5-1748 Colonial Stores
5-1949 Hickman C W
5-1950 Deese C H
5-1951 Dulen F J
5-1954 Hinson J R
5-1957 Glenn Norman
5-1959 State Farm Ins
5-1961 Tate Morris
5-1962 Barnes N H Mrs
5-1963 Howard J A
5-1964 Robertson R E
5-1965 Bauknight T C
5-1967 Piedmont Jr High Sch
5-1970 Garrett H B
5-1971 Prytle J W
5-1973 Futral A C
5-1974 Landrum G W
5-1977 Maloney J R
5-1980 Sullivan J F
5-1981 Helms R N
5-1982 Ashton R B
5-1983 Goldman A W
5-1984 Hobbs A M Mrs
5-1986 Russell E E
6-1987 Kirby G H
5-1988 Asbury S J
5-1990 Pope E A
5-1991 Baker E R
5-1992 Peeler Denver
5-1995 Linker R L
5-1996 Stipp J I Mrs
5-1997 Rowe H M
5-2000 Beakeney R L
5-2001 Kimball R C
5-2003 Lunsford Will
5-2009 McCullough C C
5-2010 Andrews S H
5-2013 Reeder N H Mrs
5-2015 Cobb Panny
5-2016 Cannon Haskell
5-2017 Garner J I
5-2021 Howan R L
5-2022 Henry's Sign Center
5-2023 Lipford M M Mrs
5-2024 Judge Chalmers
5-2025 Hamilton F M Mrs
5-2026 Bradshaw E P Mrs
5-2027 Savage J C
5-2028 Caton H V
5-2029 Gresham B B
5-2030 Am Photocopy Equip
5-2031 Fowler S M Mrs
5-2034 House L E
5-2036 Moore Cleveland
5-2038 Busch B F
5-2041 Hughes WO
5-2042 Concrete Sup
5-2043 Helms R L
5-2044 Minter J L
5-2045 Payne J W
5-2046 Burch E H Mrs
5-2047 Vaughn V A
5-2050 Warren C G
5-2051 Beard J O
5-2052 Barnes Eliz Mrs

FRANKLIN EXCH—Contd
5-2054 Williams E R
5-2056 Donn L B
5-2058 Fowler J P
5-2059 Wacaster W M
5-2061 Miller Amy
5-2062 Wety L B Mrs
5-2063 Pridgen Chas
5-2066 Hatley M K Mrs
5-2069 Hendry R N
5-2070 Grant M L
5-2071 Mills Harry
5-2072 Whitlow M J Mrs
5-2073 Montgomery A B
5-2077 Nivens S A
5-2078 Gurley C L
5-2083 Wilson H L
5-2084 Watermann M C
5-2085 Baucom J C
5-2081 Culp J H
5-2088 Cantey Raymond
5-2091 Carolina Vet Sup
5-2093 Furn Mart
5-2095 VanAuken M D
5-2097 Inman J L
5-2098 Jarrell T L
5-2101 Lovett W G
5-2102 Morgan G B
5-2104 Moyle J O
5-2106 Koerber G T
5-2107 Newstand Fixtures
5-2108 Keasler W D
5-2109 Avrett Metal Prod
5-2111 Hurst A M
5-2112 Townsend J S
5-2113 Bloodshaw Richd
5-2114 Furr J M
5-2115 Locklear J A
5-2116 Sarsfield D R
5-2118 Patterson R N
5-2119 Helms J H
5-2121 Acme Visible Records
5-2122 Haney F L
5-2124 Wallace A L
5-2125 Broadway Earl
5-2128 Lone B R Mrs
5-2129 Furr J H
5-2130 Russell E E
5-2131 Ramsey W A
5-2132 Carter Luther
5-2134 Pierce J P
5-2136 Meek R T
5-2137 McFadden Geo
5-2138 Holton G H
5-2141 Hairston W A
5-2143 Rogers R J
5-2144 McIlwaine Willie
5-2145 Rogers G K
5-2146 Stanton F C
5-2147 Austin J L
5-2149 Leak R H
5-2150 Alexander F C
5-2153 Barley B A Mrs
5-2155 Dear S S
5-2157 Short A A Variety
5-2157 Short Fabrics
5-2158 Dickson C R
5-2159 Jones Thos
5-2160 Abernathy W S
5-2161 Franks H S Mrs
5-2165 Steel Jacob
5-2166 Yandle Elec
5-2166 Yandle W H
5-2170 Funderburk M A Mrs
5-2171 Gillam Mervin
5-2172 Kendall Jos
5-2173 Stassinos Odysseuse
5-2174 Hodgin R E
5-2177 Massey Isaiah
5-2178 Murray H P
5-2179 Watson Will
5-2180 Horton Lucinda
5-2181 Clanton V R
5-2183 Bumgarner Patricia A
5-2185 Martin K E
5-2191 Baker E H Mrs
5-2192 Campbell C I
5-2193 Smith T G
5-2194 Jones H V
5-2195 Sneed C B
5-2198 Whitworth Margt
5-2200 Butler B V Mrs
5-2201 Turner Will
5-2203 Broadwell J E
5-2205 Wilson B R
5-2207 Watson T W
5-2208 Hagler B M
5-2210 Armstrong E W
5-2212 Bufford Leroy
5-2213 Tel R S
5-2214 Wilson W L
5-2215 Ambassador Venetians
5-2218 Caldwell R L
5-2219 Sarter Odell
5-2220 Williams A T
5-2221 Elec Modernization
5-2222 Pearsall T C
5-2223 Houck H M
5-2224 Beacham H R
5-2225 Wikle J R
5-2226 Morris R S
5-2227 Sherrill A F
5-2228 Wilkinson D E
5-2229 Brazelton H R
5-2234 Pearson Z V
5-2235 Stout J C
5-2236 Bethea R F
5-2237 Gary E R
5-2239 Ivey M H
5-2240 Durham T R
5-2243 Gilliam L E Mrs
5-2244 Sherrill J E
5-2245 Glenn W L
5-2247 Phelps S C Mrs
5-2249 Fowlkes R B
5-2251 Means E W
5-2252 Pharr Bertha Mrs
5-2253 Candlelight Jwlry
5-2253 Rutledge Ruth Creations
5-2254 Fesperman C C Mrs
5-2255 Smith J L
5-2256 Bogus Dorothy Mrs
5-2257 McCullough Wm
5-2258 Moore Etolia
5-2259 Stamey J L
5-2260 McConnell N H Mrs
5-2263 Younger W P Co
5-2264 Roe W T
5-2265 Harris C H
5-2266 Harry Henry
5-2267 Simmons Dorothy J
5-2268 Bumgarner O P
5-2269 Gooding Christine Mrs
5-2271 Davis Harry
5-2272 Wuertenberger C H
5-2273 Diggs M I
5-2275 Mewborn F A Mrs
5-2279 Johnston H W
5-2280 Hardwick Marie G
5-2282 Robertson Julia J
5-2283 Hyde J R
5-2284 Steven John
5-2287 Hood J R Mrs
5-2288 McClelland S M
5-2290 Elixson J B
5-2293 Plummer W R
5-2295 Allen L B
5-2296 Young A C Mrs
5-2297 Williams E P
5-2300 Convey W H
5-2301 Cox D Mrs
5-2302 Mullis M B Mrs
5-2306 Haughton T H
5-2307 Vesloski Walter
5-2308 Cram E W
5-2309 Walker L B
5-2310 Pelone M N
5-2314 Williams E F
5-2317 Murphy & Cota
5-2318 Freeman R F
5-2319 Armistead Lucy
5-2322 Cameron Assoc
5-2323 Pride J S
5-2324 Jones J C
5-2326 Tandy Leather
5-2327 Crawford J W
5-2329 Ham D J
5-2330 Strickland R L
5-2331 Diehl Mfg
5-2332 Polson F B Mrs
5-2333 Ellenwood Land & Development
5-2333 Ross John Co
5-2334 Rogers D B
5-2335 Norris Jas
5-2336 Wallace Irene Mrs
5-2338 Jernigan C F
5-2339 Williams Walter
5-2341 Willis David
5-2343 Hoke M C Mrs
5-2344 Belk W H
5-2345 Lay Waneda S
5-2346 Stutts J B
5-2347 Young Walter
5-2348 Wentzel C H
5-2350 Webb J R
5-2352 Stewart C W Mrs
5-2353 Deal Hector
5-2355 McGowan Fostell
5-2356 Black Ethel R
5-2357 Jones J D
5-2358 Kirkley W O
5-2359 Whitt S T Mrs
5-2360 Brotherton T A
5-2362 Schuber John
5-2363 Chapple Willie
5-2364 Rogers Augusta A
5-2365 Maxwell E M
5-2366 Ponischil D F
5-2367 Thompson Display Materials
5-2368 Clark Ruby A
5-2369 Tucker C B
5-2371 Glover Mitchell
5-2372 Killian H M
5-2373 Cook H M
5-2374 Morton Harold
5-2377 Barnette Pauline
5-2378 Corbett H D
5-2381 Stutts R L
5-2382 Sloan J L
5-2383 David Johnnie
5-2384 Emerson C A
5-2385 Bolden S D
5-2387 McArn & Gwynn Co
5-2388 Parker J L
5-2389 Grier J M
5-2390 Nichols I B
5-2391 Bradley S L
5-2392 Bell F C Mrs
5-2392 Sloan J L
5-2397 Garges C F
5-2400 Leo's Delicatessen
5-2401 Hamilton Henrietta
5-2403 Dunlap Willie
5-2404 Garnett R A
5-2405 Turner C L
5-2406 Grogan R M
5-2407 Rosecaln Geo
5-2408 Greene B A
5-2410 Stowe L J Mrs
5-2412 Waller G E
5-2413 Crisp J R
5-2414 Donaldson J T
5-2415 MacKay L H Mrs
5-2416 Morgan H G
5-2419 Mitchem T W
5-2420 Blake A L
5-2421 Kesterson L B Mrs
5-2422 Flinchum A H
5-2423 Levi L E
5-2424 Beard F L
5-2426 Lucas V V
5-2427 Cranford S R
5-2428 Chance R F
5-2429 Hendricks L B Mrs
5-2430 Sou Railway Sys
5-2431 Armes J M
5-2432 Murphy C L
5-2433 Windham C L
5-2434 Koralek W J
5-2436 Vass C D
5-2438 Ferguson June
5-2439 Powell W W
5-2442 Turner D H
5-2444 Bramlett & Carter
5-2446 Snider G R
5-2448 Ashford E P Mrs
5-2449 Bogan C H
5-2452 Belue H P
5-2453 Henley W D
5-2454 Cochrane J R
5-2455 Chambers A A
5-2456 Baker R C
5-2456 Dawkins C D
5-2457 McDonald L H
5-2458 Lord J C
5-2459 Thomas M M Mrs
5-2460 Williams S P
5-2463 Thomas Mary Mrs
5-2464 Keesler R S
5-2466 Woods Clifton
5-2467 Heath F E
5-2469 Dunlap E H Mrs
5-2470 Ellis J T
5-2471 Cockerill L F
5-2472 Russo J W Mrs
5-2473 US Dept of Agrl
5-2474 Fragakis G J
5-2475 Scruggs M W Mrs
5-2476 Grier P D
5-2479 Springs C C
5-2480 Collins W R
5-2481 Kennedy J R
5-2483 Alley J D
5-2484 Fisher L C
5-2486 Smith Nannie G
5-2488 Jennings Ed
5-2489 Doddle J D
5-2491 Latimer W B
5-2492 Miller G J
5-2493 Grimes Abr
5-2495 Smith Sammie
5-2496 Robertson E T & Son
5-2497 Prince A E
5-2498 DeWitt Jeannine
5-2501 Jocie Mtr Lines
5-2501 New Dixie Lines
5-2506 Stanley G W Mrs
5-2507 Banks John
5-2511 Wachovia Bk & Tr
5-2521 Choate Mfg
5-2521 Choate Mills
5-2521 Choate Prod
5-2521 Dust Mops
5-2521 Piedmont Mop
5-2524 Kallam Brokerage
5-2528 Hanford's Inc
5-2531 Sou Whse & Distr
5-2533 Beaver P L
5-2534 New York Life Ins
5-2536 Crawford & Co
5-2539 Prudential Insurance
5-2540 Ferrell W E
5-2541 Rowe Rlty
5-2544 Conn Genl Life
5-2546 Fruehauf Trailer
5-2551 Gaul J S
5-2551 Gaul R W
5-2555 Fowler's
5-2559 Char Merch
5-2561 Victory Cab
5-2566 Am Brass Co
5-2568 Wasner Mary E
5-2569 Troy Drug Stores
5-2571 Mack Trucks
5-2577 Wright Cln
5-2579 Hemphill J E
5-2581 Pied Piper Exterminating
5-2585 Modern Sundries
5-2586 Wilkes J R
5-2589 Barrineau E M
5-2591 Transport Clearings of The Carolinas
5-2595 Gardner J M
5-2597 Charlotte Oil Equip & Welding
5-2597 Lawing A T
5-2598 Morris L S
5-2600 Blakely H L Mrs
5-2602 Dover J T
5-2603 Crichton Mary H
5-2605 Anthony Earl
5-2607 Dotson P E Mrs
5-2610 Sims C C
5-2611 Harrell A S
5-2613 Porters Texaco Serv
5-2615 Lynch E P
5-2616 Irvin J H
5-2617 Scoggin D B
5-2619 Cox A W
5-2619 Ruark & Cox
5-2620 Miller C J
5-2625 Barber J C
5-2627 First Bapt Ch
5-2629 Superior Wheel Alignment & Brake Serv
5-2630 Hill Elec
5-2631 Freeman C P
5-2632 Solomon E P
5-2633 Clark John
5-2634 Hill E F
5-2635 Morehouse J H
5-2636 Propst H C
5-2638 Wilson F M
5-2640 Harrelson H F
5-2642 Sebrell J E
5-2646 Potts G L
5-2648 Davis M J Mrs
5-2649 Wachovia Bk & Trust
5-2650 Dillon J P
5-2652 Odom Rosetta
5-2653 Troublefield C S
5-2654 McClellan R F
5-2655 Fierens O J
5-2656 Graham C J
5-2660 McLaughlin P K
5-2662 Williams E M
5-2664 Robinson H S
5-2665 Starnes F I
5-2667 Mayhew Junius
5-2668 Hummel D F
5-2670 Strickland J L
5-2672 McGinn W N
5-2673 Goodrum V M Mrs
5-2675 Neville M L
5-2677 Villa Heights Hdw & Seed
5-2678 Bryant R H
5-2679 Galloway R S
5-2680 Chambless H H
5-2682 Godfrey S L
5-2685 Bray R V
5-2686 Hinson T C
5-2687 Dunham M F Mrs
5-2688 Selwyn Hotel Barber
5-2689 Kennedy E T Mrs
5-2691 Henley C S
5-2693 Williams T R
5-2696 Hile W K
5-2697 Mosbach J C
5-2698 Way G E
5-2700 Clontz R C
5-2702 Thomas M E Mrs
5-2703 Beam W A
5-2704 Austin J C
5-2705 Gibson W R
5-2706 Turner J O
5-2707 Ertel H F
5-2708 Flanagan C P
5-2709 Tillon F H
5-2710 Bennett Ella M Mrs
5-2711 Sadler Vernell
5-2712 Harris W F
5-2713 Ross Mary S
5-2714 Moser C W
5-2715 Ballard Constn
5-2715 Caro Bkpg & Tax Serv
5-2716 LeStourgeon L F
5-2718 Parlier V F Mrs
5-2720 Beane P H Mrs
5-2721 Hart Addie Mrs
5-2722 Malone P C
5-2724 Kirstowski H O
5-2725 Jennings G D
5-2727 Latimer Evans
5-2728 Davis M R Mrs
5-2731 Howell F S
5-2733 D&L Appl Parts
5-2736 Harris B P Mrs
5-2740 United Millinery
5-2741 Gresham R E
5-2742 Reed R B
5-2743 Glover L B
5-2746 Reid Jas
5-2748 Wood D J
5-2749 Brodgen R C
5-2751 VanCamp E E
5-2753 Burney E S Mrs
5-2755 McRee R W
5-2756 Gatlin K A
5-2757 Hanusek E G Mrs
5-2758 Tube Light Eng
5-2760 Jayner W F
5-2761 Alexander L D Mrs
5-2762 Coward J R
5-2763 Sudderth R C
5-2766 US Elec Mtr
5-2768 Gentry John
5-2769 Smith Minnie Mrs
5-2771 McAliley J F
5-2772 Kinder H U
5-2773 Heath Allen
5-2774 Karras Nick
5-2777 Trimmies Harrison
5-2778 Jolly C L
5-2779 Austin F D jr
5-2782 Faris Brokerage
5-2783 White H T
5-2784 Keitt B H
5-2785 Jackson O J
5-2786 Brown J A
5-2787 Vickers Paul
5-2789 Dawkins M A
5-2790 Irvin Otis
5-2791 Taylor E K
5-2792 Fields H L
5-2793 Fulenwider G O
5-2794 Huff Dora Mrs
5-2795 Keziah T J
5-2800 Natl Sch & Industrial
5-2801 Easters P H Mrs
5-2803 Diggs Virginia D
5-2804 Johnson Frank
5-2807 Bruster M L
5-2808 Kerry C W
5-2809 Mathews R H
5-2811 Pettus Victoria
5-2813 Cariaga D L
5-2814 Presnell C D
5-2818 Carpenter C M Mrs
5-2820 Watts J L
5-2822 Stratton R M
5-2823 Co. O L
5-2824 West G W
5-2825 Wood F B Mrs
5-2827 Harkey J J
5-2830 Stephenson O L
5-2832 Johnson G E
5-2833 Strawn H S
5-2835 Wilhelm B L
5-2836 Florida State Auto
5-2836 Georgia State Auto
5-2838 Carpenter R L
5-2839 Thomas J H
5-2840 Bechtel H C
5-2842 Lee Willie
5-2843 Speir M B jr
5-2844 Sanders Susie Mrs
5-2845 Moore Margt
5-2847 County Animal Shelter
5-2849 Cook L C
5-2851 Simpson J L
5-2852 Cook J R
5-2854 Landrum J L
5-2855 Sherrill C A
5-2856 Montgomery Lee
5-2857 Ascension Luth Ch
5-2859 Hatley Lois Mrs
5-2860 Carpenter L V
5-2860 Christenbury M J
5-2861 Johnstone E P
5-2862 Richardson SB
5-2863 Fort S E
5-2864 Schlagowsky Paul
5-2865 Penegar K B Mrs
5-2869 Finley F A
5-2870 Tilley C J
5-2871 Economos C N Mrs
5-2874 Kimball W J
5-2875 Humphries B L
5-2878 Walker J H
5-2879 Porter J G
5-2880 Edwards Joe
5-2881 Jerome Mary D
5-2883 Staton H B
5-2884 Glenham M T
5-2886 Morton D L
5-2887 Morrison J D
5-2888 Wheatley R H
5-2889 Miller-Jones Shoe
5-2890 Rollins C L
5-2892 Canaday T L
5-2893 Johnson Cleo
5-2894 Caldwell B K
5-2897 Polson E S Mrs
5-2900 Kistler A L
5-2901 Hammond E H
5-2902 Boyter H F
5-2905 Hackney N C Mrs
5-2906 Thomasson J A
5-2907 Moore H T
5-2908 Goforth's Inc
5-2910 Milstead H H
5-2912 Buford Alex
5-2916 Thompson Aldo
5-2917 Gettis L R
5-2917 Smith W F
5-2919 Pressley C E
5-2920 Epting J H
5-2921 Means Jacob
5-2922 Mason W P
5-2923 Flight Sup
5-2925 Martin H W
5-2926 Builders Building
5-2929 Freeman C W
5-2931 Watson R N
5-2932 Carroll S C Mrs
5-2933 Vessell M M Mrs
5-2934 Summerville A C
5-2938 Pope C C Mrs
5-2939 Smith J B
5-2941 Heilig J N
5-2942 Morton D C
5-2943 Bartos E G
5-2944 Holder R W
5-2945 Hooper E B
5-2947 Henderson J H
5-2948 Honig O C
5-2949 Mulliens R P
5-2950 Hunnicutt F H
5-2951 Doman T G
5-2952 Ingram Showers
5-2953 Boggs J M
5-2954 Biron J L
5-2955 Davis C B
5-2956 Liner A G
5-2958 Altizer T V
5-2960 Rea W B
5-2961 Crockett J W
5-2962 Rogers E W
5-2963 VanderVeer M C Mrs
5-2964 Jackson C G
5-2971 Morris R S Mrs
5-2973 Therrell W D
5-2974 Mason Wilson
5-2975 Cherry Pringle
5-2976 Christenbury D M
5-2977 Simpson Robt
5-2979 Torrence Edw
5-2980 Dye A E
5-2981 Mullis R D
5-2982 Whitted J T
5-2983 Little Preston
5-2985 Roy J J
5-2986 Ballas M J
5-2987 Tinker J G

FRANKLIN EXCH—Contd
5-2988 Hall W E
5-2990 Webb Wilson
5-2991 Brown W L
5-2992 Ryder H T
5-2995 Allen L B
5-2996 Feller J J
5-2998 Fisher Maggie
5-3000 Page H R
5-3002 Emory Sarah A
5-3003 United Auto Workers Union
5-3004 Bair J E
5-3005 Wilson J K
5-3007 Williams D W Mrs
5-3008 Gaskey D R
5-3009 Forrest H L
5-3011 McIlwain E G Mrs
5-3012 McNeal J D
5-3014 Bryant J W Mrs
5-3015 Fisher K G
5-3016 Wylie J B
5-3017 Kimrey L M
5-3018 Phillips T C
5-3019 Phillips E F
5-3022 Safe Drivers Club
5-3025 Jordan J J
5-3026 Alexander L H Mrs
5-3028 Alexander W S
5-3030 Hinson J W
5-3032 Caldwell E L Mrs
5-3033 Austin T L
5-3035 Roseboro L R
5-3036 Young F T
5-3037 Graves S P
5-3038 Dozzette A M
5-3040 Mosley M R
4-3043 Jung Herbert
5-3045 Crenshaw B C
5-3048 Couchell P P
5-3049 Reavis G W
5-3051 Deese L D
5-3053 Mobley J N
4-3055 Dotson J W
5-3056 Houston Rlty & Mtge
5-3057 Gaines Stano
5-3058 Wilmore Presby
5-3060 Best M D Mrs
5-3062 Carolina Radiator Wks
5-3063 Carriker J A
5-3064 Angstadt R W
5-3066 Burgess Elva
5-3067 Peterson B R
5-3069 Peaseley C D
5-3070 Liebenquth E C
5-3073 Rowe Fred
5-3074 Vendetti A J
5-3076 Clapp R L
5-3078 Hester W F
5-3079 Alexander L H
5-3080 Walker M D Mrs
5-3081 McAllister J W
5-3082 Carpenter L E Mrs
5-3083 Crow Leta Enterprises
5-3085 Wilson J S
5-3086 Harris E M
5-3087 Ballenger R W
5-3088 Braswell Virginia Mrs
5-3089 Edens R F
5-3091 Marlowe J B
5-3092 Green E O Mrs
5-3093 Craig Callie Mrs
5-3095 Simpson T J
5-3096 Stephens F D
5-3097 Smith Grant
5-3100 Hardin J G
5-3102 Strong Wayne
5-3103 Lawing M G Mrs
5-3104 Williams M N Mrs
5-3105 Blackley H J
5-3106 Thompson J W
5-3108 Henderson R A
5-3109 Monroe J A
5-3111 Thomasson A C
5-3114 Rudisell W J
5-3116 Cook R B
5-3117 Mount Carmel Bapt
5-3119 Speas V E
5-3120 Jenkins L M Mrs
5-3121 Junkins L S
5-3122 Barber Pearl Mrs
5-3123 Ledbetter Wade
5-3124 Bogans G W
5-3125 Brigeman L P
5-3127 Hunter Annie
5-3128 McManus Roosevelt
5-3131 Middleton G K
5-3133 Elwood J T
5-3135 Walters R W
5-3137 Mullis G I Mrs
5-3138 Goble G G
5-3139 Franklin J H
5-3141 Threatt W L
5-3143 Roberts D L
5-3145 King C E
5-3145 Myers H B
5-3146 Mackey R D
5-3148 Stanford R C
5-3149 Arkwight Mut Ins
5-3149 Factory Mut Ins
5-3150 Am Academy of Cosmetology
5-3152 Martin F L
5-3153 Buchanan J E
5-3154 Martin John
5-3158 McCown H M
5-3160 Martin D A
5-3161 Mullis Alva
5-3162 Huntley E T
5-3164 Garmon R T Mrs
5-3166 Devine V A
5-3167 Mtr Mower Serv
5-3169 Holmes E C
5-3170 Anderson G C Mrs
5-3172 Faris D M
5-3173 Owens C W
5-3175 Miller Leroy
5-3176 High E J
5-3177 McClain Cora Mrs
5-3178 Smith R H
5-3179 McCord T M
5-3180 Freeman Clarence
5-3181 Calson M M Mrs
5-3183 Kiser H W
5-3184 Graham H A
5-3185 Bates J B Mrs
5-3186 Reilley M E
5-3187 Farabow S S
5-3189 Hubbard O L
5-3193 Steve's Gar
5-3194 Davis F L
5-3195 Frazier Raymond
5-3196 McCall J W
5-3198 Kroh L F
5-3200 Roberts C M Mrs
5-3202 Parris J E
5-3203 Haygood Galveston
5-3205 Helms Thos
5-3206 Field H H
5-3207 Weeks J J
5-3209 Harleysville Ins
5-3211 Spurrier G T
5-3212 Kincaid A B Mrs
5-3218 West H E
5-3221 City Ofc Mach
5-3222 Bettis A L
5-3223 A&P
5-3224 Abernethy J R
5-3225 Padgett L V
5-3226 Zualls John
5-3228 Barrier W R
5-3230 Rees T T
5-3231 Robinson Pauline C
5-3232 Alexander Blakely
5-3233 Patterson L W Mrs
5-3235 Latham R Q
5-3238 Haynes G H
5-3240 Helms R E
5-3241 Massey H B Mrs
5-3243 Hager P G
5-3244 Nelligan Bros
5-3246 Sunset Hills Christian Day Sch
5-3246 Sunset Hills Presby
5-3250 Boyd Jasper
5-3251 Mobley Selma Mrs
5-3254 Phipps S E
5-3255 Spainhour R A
5-3256 Stratton E L
5-3257 Cuthbertson G S
5-3258 D&C Mach
5-3259 Cox J H
5-3261 Owens Dorothy J Mrs
5-3262 Mayfield T M
5-3263 Stemen C L
5-3265 Parks C B
5-3267 Lachicotte W S
5-3268 Holland E R
5-3269 Sterchi Bros Stores
5-3270 Blanton L R
5-3273 Jerman R J
5-3275 deCoux Scott
5-3277 Sowell Edgar
5-3278 Cannon E G
5-3279 Forbis Jude
5-3280 Hartford Accdt & Indemnity
5-3281 Cochran W P
5-3282 Landers Ellison
5-3282 Taylor T J
5-3283 Hager H C
5-3284 Nelson Jas
5-3286 Hardy H S Mrs
5-3287 Irvine N R
5-3293 Teno V F Mrs
5-3294 McGray A J
5-3297 Long S T Mrs
5-3298 Bauer H A
5-3300 Pistole M M Mrs
5-3301 Mitchell D Q
5-3302 Liberty Life
5-3304 Wood J E
5-3305 McCorkle H M
5-3306 Seaboard Fin
5-3308 Morrow Jesse
5-3309 Hill R D
5-3311 Abbott Proctor & Paine
5-3318 Char Park & Recration Comn
5-3320 Richardson H W
5-3321 Williams McChord
5-3324 Wilkinson J W
5-3326 Industrial & Textile Sup
5-3331 Garibaldi & Bruns
5-3333 Morrison C C
5-3335 EAL
5-3338 Battery Serv
5-3340 Stern F M
5-3341 Smith E J & Sons
5-3345 Elec Contr & Eng
5-3349 Carroll C D
5-3351 Garibaldi & Bruns
5-3354 Sou Fibers
5-3356 Wholesalers Auto Par Whse
5-3358 Ross H J
5-3359 Lefler Concrete Block
5-3360 Edwards J T
5-3361 Edgcomb Steel
5-3368 Jarvis L R
5-3369 Sherrill R L
5-3374 Ross & Witmer
5-3377 Clark Trailer & Equip
5-3382 Kirby J L
5-3383 Union Carbide Chem
5-3386 Provident Life & Accident Ins
5-3387 Provident Life & Accident Ins
5-3388 S&W Cafeterias
5-3388 Select Foods
5-3395 Harris Willie
5-3401 Harper D L
5-3403 Gillis D I
5-3405 Wight Ted
5-3407 Junious G H
5-3410 Weddington W L
5-3411 Hunter T B Mrs
5-3412 Forehand R L
5-3414 Cone Bonnie E
5-3415 Smith B E
5-3416 Thompson B D
5-3418 Long L J
5-3419 King H S
5-3422 Morrison Lester
5-3423 Falls B M Mrs
5-3424 Slesinger M L
5-3425 Sloan & Wheatley Archts
5-3426 Gabriel Raleigh
5-3427 Burden E F
5-3428 Sims M Beauty
5-3429 Hayden Jas
5-3430 Malcolm J A
5-3432 Dixon Richd
5-3433 McKinney Jos
5-3435 Strange E G Mrs
5-3436 Gardner G M
5-3438 Byrum L P
5-3440 Furr I J Mrs
5-3441 Burnett J S
5-3442 Lawing B L
5-3445 Roddy H T
5-3446 Anderson Saml
5-3447 Boyd Calvin
5-3449 Mitchell F M
5-3450 Perry J R
5-3452 Campbell W R
5-3454 Lowe David S
5-3455 Boyles Amber Mrs
5-3460 Mayer W F
5-3461 Foppe Andy Automobiles
5-3463 Loflin M G Mrs
5-3465 Spinks A P
5-3466 Williams J M
5-3467 Baber E A
5-3468 Joy Laundry & Clns
5-3469 Baker Reece Auto Mart
5-3470 Buddin A T
5-3473 Long W S
5-3475 Adams L E
5-3476 Brown Dolly Mrs
5-3478 Andrews A G
5-3481 Wentz S D
5-3482 Clardy C S
5-3483 Hicks F G
5-3484 Freeman E L
5-3486 Inabinet W C
5-3487 Welch J C
5-3488 Money Barbara F
5-3491 Tyson W G
5-3493 Pope J D
5-3494 Jolly L C
5-3498 Olin Mathieson Chem
5-3500 Newton Mach
5-3501 First Bible Presby
5-3502 Abernathy Maude Mrs
5-3503 Allen K E
5-3504 Smith P M Mrs
5-3505 Boaton R A
5-3506 Zanders A Z
5-3508 Ennis R C
5-3509 Eleazer J A
5-3512 Shaw C H
5-3513 Rich R G
5-3514 Stegall Zeb
5-3515 Emler J F
5-3517 Davis Marion
5-3519 Sawyer A C
5-3519 Watkins Alf
5-3521 Appling E H
5-3522 Little W H
5-3523 Thompson John
5-3524 Caldwell Welch
5-3525 Favor S T
5-3527 Pressley W C
5-3529 Boyette A M
5-3530 Moore J K
5-3531 Ervin W A
5-3533 Murphy Herbert
5-3535 Holsey R F
5-3537 Spears Sam
5-3538 Carrier F M Mrs
5-3539 Stroup P A
5-3540 Redding C R
5-3543 Jones J J
5-3544 Bryant L B Mrs
5-3545 VanHorn H L
5-3546 Cook L C
5-3548 Sullivan H E
5-3549 Lineberry Stanhope
5-3552 Hemmle E H
5-3555 Mason Raymond
5-3556 Wampler W E
5-3558 Pruitt Willie
5-3559 Richardson Henry
5-3562 White D O
5-3565 Sawyer R W
5-3566 Kay Distr
5-3567 Blackwelder's Bar-B-Q
5-3569 Tyson R L
5-3571 Bainbridge D G
5-3572 Hodges W C
5-3573 Saunders C O
5-3575 Massey Lottie Mrs
5-3576 Wolfe J H
5-3577 Voss Leo
5-3578 Gibson Gilbert
5-3579 McCarty Wilburt
5-3580 Hill J M
5-3581 Panos H P Mrs
5-3582 Loo Jas Lndry
5-3584 Rimmer J L
5-3585 Hamright O'dell
5-3586 Taylor R B
5-3587 Reid E G Mrs
5-3589 Hobbie N H
5-3590 Meredith C K Mrs
5-3593 Rubens H A
5-3595 Forrest J B
5-3596 Double Helen L
5-3597 Smith R F
5-3600 McGee W H
5-3601 Dutton M D
5-3602 Moore Rembert Mach
5-3605 Hosley Will
5-3607 Am Mtge & Inv
5-3607 Champion Mfg
5-3609 Spicer V D
5-3610 Gill Perry
5-3611 Biles F Eliz
5-3612 Tuttle J C
5-3615 Caldwell J R
5-3616 Brady L M Mrs
5-3617 Pruitt E M
5-3618 Kennedy H E
5-3619 Am Commercial Bk
5-3621 Fisher G L
5-3623 McGuin W E
5-3624 Gabriel W R
5-3625 Teal E V Mrs
5-3626 Snipes P C
5-3628 Hurwitz Zalkind
5-3629 Marasi J E Mrs
5-3630 Myers Auto Serv
5-3631 Little Roy
5-3632 Carolina Solite
5-3634 Robertson Richd
5-3636 Austin V A
5-3637 Pollitz M F Mrs
5-3638 Williamson S E
5-3639 Thomas L S
5-3640 Wilson S B Mrs
5-3641 Barrett Betsy J
5-3644 Robinson S M Mrs
5-3645 McDuffie R M
5-3646 Copeland W V
5-3647 Suggs H L
5-3650 Hall D W
5-3651 Glenn K D Mrs
5-3655 Nance J D
5-3656 Currie E Mc A
5-3658 Spradley F B
5-3659 Douglas Clns
5-3660 Schiffsnan Louis
5-3661 French G W
5-3662 Gruenwald Walter
5-3664 Laughlin K C
5-3665 Shaver S R
5-3666 Boyd G H
5-3668 Smitherman J W
5-3669 Williams Mary
5-3670 Morgan F O
5-3671 Griffin H L
5-3672 Dean M J
5-3673 Linker V D Mrs
5-3674 Hadley Pauline
5-3675 Whitlock N D
5-3677 Dobbins J F
5-3678 Quality Furn
5-3679 Henderson H H
5-3680 Helms O C
5-3681 McCoy R C
5-3684 Jenkins H L
5-3686 Wheatley E E
5-3687 Hughes W R
5-3688 Wade S T Mrs
5-3689 Braswell M P
5-3690 Morgan R P Mrs
5-3691 Carter Lawton
5-3692 Troutman F P
5-3694 Brooks H B
5-3696 Jordan Arth
5-3697 Morrow Robt
5-3698 Tippett E G Mrs
5-3701 Bon Marche
5-3702 Kelly H A
5-3707 Bistany R S Mrs
5-3709 Fletcher Elmer
5-3713 Caro Auto Sup House
5-3715 Westinghouse Elec Sup
5-3721 Black & Decker Mfg
5-3722 Black & Decker Mfg
5-3723 Henley Paper
5-3726 Fulmer Arthur Co
5-3728 Foppe Andy Automobiles
5-3731 US Rubber
5-3735 US Rubber
5-3736 Eastover Apts Inc
5-3736 Selwyn Village Inc
5-3736 Spangler C D Constn
5-3736 Spangler Rlty
5-3736 Tryon Hills Inc
5-3736 Westwood Apts Inc
5-3741 Atlantic Refining
5-3742 Presgraves A F Mrs
5-3747 Richardson J A
5-3751 North Carolina Equip
5-3756 Home Appl
5-3758 Franklin Life
5-3761 Belk Enterprises
5-3761 Belk Foundation
5-3761 Belk Stores Serv
5-3770 Herron V H
5-3771 Alamo Plaza Hotel Courts
5-3775 Ferguson J H
5-3776 Com Credit Equip
5-3779 Rozelle R S
5-3781 Carolina Tractor & Equip
5-3784 Harris R N
5-3785 Sullivan J J
5-3787 Brookshire E P Mrs
5-3791 Darby C A
5-3793 Bankers Life & Casualty
5-3795 Lowe J E
5-3796 Griffin Brokerage
5-3800 Shotwell N R
5-3801 Dick W H
5-3803 Young R B
5-3805 Throne R A
5-3806 Artistic Beauty
5-3807 Edwards M S Mrs
5-3808 Crump J D
5-3810 Dudley G W
5-3811 Quearry C A Mrs
5-3812 Garrison E S Mrs
5-3813 Deason H E
5-3814 Stowe L R
5-3816 Mullis H F
5-3817 Summers Mack
5-3818 Bratton Chas
5-3819 Layton L A
5-3821 Silber T H
5-3822 Transou S S
5-3825 Hankins C W
5-3826 Green Kathryn A
5-3827 Ford J N
5-3828 Fancy Foods of the Caro
5-3831 Templeton J A
5-3832 McGinn R L
5-3823 Parker W I
5-3833 Irons Virginia Mrs
5-3834 Morris Lester
5-3835 Browne's Al Texaco
5-3838 Ferry G M
5-3839 Char Mut Ins
5-3840 Pearce W E
5-3841 Shue G R
5-3845 King J G
5-3846 Sutton Clayo
5-3847 James LaV E Mrs
5-3849 Lockhart K C
5-3852 Waller J M
5-3853 Royston J N
5-3854 Yeat J D
5-3855 Puckett A N
5-3856 Nealy J E
5-3858 Buchanan F L
5-3859 Clark Anna Mrs
5-3860 Hall Jesse
5-3861 Bush J H
5-3862 Baxter O D
5-3863 City Clns & Lndry
5-3864 Wells C W
5-3865 Goldston J F
5-3866 Tinsley Frances M
5-3867 Terry T L
5-3869 Tutt E G Mrs
5-3871 Mason H L
5-3872 Dixon W R
5-3875 Sanders M A Mrs
5-3876 McKinney Willie
5-3878 Bray R E
5-3881 Garrett C B
5-3882 Lane W E
5-3884 Edward E S
5-3885 Polk Wiley
5-3887 Anderson J D
5-3888 Carpenter J L
5-3889 Morrison R M
5-3891 Canady M C
5-3892 Duckworth J T
5-3895 Char Missionary Bapt
5-3895 Williams W K
5-3903 Baker W D Mrs
5-3905 Caltrider K T
5-3906 Blackmon Ora Mrs
5-3908 Holmes E P
5-3910 Wheeler F H Mrs
5-3912 Brown Walter
5-3912 Enfield R A
5-3913 Fridell F T
5-3914 Dixon R Mrs
5-3915 Arnold H L
5-3917 Wise Ernest
5-3918 Durante S E
5-3919 Robinson H L
5-3920 Pub Lib
5-3921 McCray Maude Mrs
5-3921 McCray's Merchandise
5-3923 Millman R A
5-3924 Hearne J L
5-3925 Kee M R
5-3926 Atwell H S
5-3927 Austin W H
5-3929 Roberts W N
5-3931 Davidson Ada L
5-3932 Miller J H
5-3933 Phillips Albert
5-3934 Lawing B J
5-3935 Chad's Char Coaler Restr
5-3936 Lewis W F
5-3937 Harris R V
5-3940 Kopp F E
5-3941 Rallings Velma L

FRANKLIN EXCH—Contd
5-3942 Wilburn C B
5-3943 Germuth F C
5-3945 H&F Upholstering
5-3946 Howard R N
5-3947 O'Daniel C R Mrs
5-3948 Moore T P
5-3950 Richard M E
5-3951 Freeman Myrtle Mrs
5-3952 Plummer W W
5-3953 Chastain M L Mrs
5-3954 Holroyd Folk & Gray
5-3955 Boukedes S G
5-3958 MacKay N C
5-3960 Moody J F
5-3961 Withers M R Mrs
5-3962 Robinson J F
5-3966 Rector M J Mrs
5-3968 Churchwell Lula Mrs
5-3969 Gribble R N
5-3970 Helms M D
5-3971 Douglas Hattie
5-3974 Lowery Lewis
5-3975 Black P W
5-3979 Jolly L N
5-3980 Hartman J A
5-3981 Williams J C
5-3982 Neal E J
5-3985 Boone W E
5-3986 Messer E B
5-3987 Walker Frances L
5-3988 England J R
5-3989 Abee R B
5-3990 Mullis J P
5-3991 Roberts E W Mrs
5-3992 Thornhill H L
5-3994 Hayes Idelia A
5-3995 Mitchell W M
5-3998 Ferguson O B
5-4000 Gallimore J A
5-4001 Ramseur L L
5-4002 Warren B T
5-4003 Orr J C
5-4004 Boulware W L
5-4005 Slaughter B A
5-4006 McGinnis C S
5-4008 Martin W T
5-4009 O'Neal T R
5-4010 Martin Optical
5-4012 Massie N H
5-4013 Tisdale J A
5-4015 Mott Desk Outlet
5-4017 Maxwell Jesse
5-4019 Haley J E
5-4020 Lyon J G
5-4022 Hoffecker F V
5-4024 Jackson Margt J
5-4025 Villa Hts Furn
5-4026 Jordan R L Mrs
5-4027 Laney Lottie Mrs
5-4028 Overcash H A Mrs
5-4029 Williams Carol D
5-4030 Sluder H M
5-4031 Cowan Swaffield
5-4032 Piercy R E
5-4033 Lyford J B
5-4035 Wright H C
5-4036 Nisbet Marine Mart
5-4037 Shannonhouse M B Mrs
5-4038 Lawing J V
5-4041 Stewart Thos
5-4042 Hartley S P
5-4043 Pace H B
5-4044 Graham G W
5-4046 White J E
5-4047 Belk W R
5-4049 Wallace J D
5-4050 Cohn Walter
5-4051 Starnes B D
5-4052 Snyder T B
5-4053 Griffin J T
5-4054 Thomas H D
5-4055 Dixie Fashion Exhibitors
5-4056 Agurs A D
5-4058 Barnes C W
5-4059 Reid Geo
5-4060 Doster J F
5-4063 Leroy S C
5-4065 Godfrey J W
5-4066 Fowler F N
5-4067 Stowell L C Eng
5-4068 Stout A L
5-4069 Andrews B A Mrs
5-4071 Avant R B
5-4073 Massey Alethea F
5-4075 Estridge J A
5-4076 Weaver V R
5-4079 Ruddick Corp
5-4080 Baucom V B
5-4084 Harner Used Cars
5-4085 Hunter W H
5-4086 DuPont P L
5-4088 Nu-Way Business
5-4089 Toney G H
5-4090 Wertz J E
5-4091 Myers C J
5-4092 Thies A C
5-4096 Wengate P J
5-4098 Hughes R N
5-4100 Rodgers C D
5-4101 Garney D F
5-4102 Hancock O L
5-4104 Dunn J T
5-4105 Connell W T
5-4106 Balac J C
5-4108 Kulp M F Mrs
5-4110 Thompson W S
5-4112 Polyzos D N
5-4113 Counts H L
5-4115 Asquith D R
5-4117 Latham M O
5-4120 Chicago Penumatic Tool
5-4122 Stevenson W N
5-4123 Jones J W
5-4124 Cole J L
5-4125 Newcomb D E
5-4126 Walker W M
5-4128 Blackstone Mut Ins
5-4132 Reid R M
5-4133 Bolen J C
5-4134 Davis Robt
5-4136 Griffith R E
5-4137 Massey Theo
5-4138 Whitehead R N
5-4139 Caldwell D H
5-4141 Davis R W
5-4142 Huffman J O
5-4144 Horne C E
5-4145 VonLilienthal A E
5-4146 Elston Gerald
5-4147 Galloway H E
5-4148 Brown B S Mrs
5-4149 Sain C H
5-4150 Hunter J W
5-4151 Hall Calvert
5-4152 Diesel Injection Sls
5-4153 Phillips L W
5-4154 Floyd Madeline Mrs
5-4155 Methvin T N
5-4156 Miller Mary
5-4157 Murray D W
5-4158 Fesperman L D
5-4159 Branner W A
5-4161 Talbert A H
5-4162 Brudenell J P
5-4166 Lindsay R W
5-4167 Hood Leroy
5-4170 Farwell B S
5-4171 Hall R B
5-4172 Holmes F D
5-4175 Moore H M Mrs
5-4176 Bird T L
5-4177 Long A O
5-4179 Kofinas Snack Bar
5-4180 Whitlock Dockery Ruff & Perry
5-4182 Roberson Johnnie
5-4183 Lewis Wm
5-4186 Globe Ticket
5-8186 Sunnen Prod
5-4186 Turco Products
5-4187 Parker E E
5-4188 Land J T
5-4189 Young Hayward
5-4190 Woodle N M Mrs
5-4191 Burdett L C
5-4192 McCullough B T
5-4194 Smith Thos
5-4195 Christenbury P L
5-4200 Brown W G
5-4202 Long R B
5-4206 Newton T F
5-4207 Huddleston F F Mrs
5-4208 Detwiler H E
5-4209 Faires M E
5-4211 Dred-Not Sls
5-4212 Pressman S S
5-4214 Rakestraw Rosa Mrs
5-4216 Huey T W
5-5217 Washington Hercules
5-4219 Douglas P F Mrs
5-4220 Shaw H L
5-4222 Hill W B
5-4225 Pritchett T H
5-4226 Forester G H
5-4229 Culbreth F P
5-4231 Morgan B F
5-4232 Huffman M L
5-4233 Pittman A H
5-4234 Harrison Fairfax
5-4235 Hunter V W
5-4236 Doggett H V Mrs
5-4237 Stoupe T L
5-4238 Thomas E E
5-4239 Lackey M E
5-4240 Burns L P
5-4242 Compton Tire
5-5245 Griffith J R
5-4246 Guest Trucking
5-4247 Ferguson B F
5-4250 Hall Raymond
5-4251 Eison J A
5-4255 Speaks Harry
5-4257 Schwartz Leo
5-4259 Berry H T
5-4260 Ford Elram
5-4262 Stroupe A B Mrs
5-4263 Hunt J J
5-4266 Pollard T W
5-4269 DeGroffinreid B D
5-4270 Boyles J L
5-4271 Taylor W L
5-4272 McCorkle R O
5-4273 Fitch F B
5-5274 Tillman O W
5-4276 Duncan L E
5-4278 Ship Pansy
5-4279 Norman Paul
5-4280 Thomas J L
5-4281 Boswell James
5-4282 Stine R F Mrs
5-4283 Huggins G H
5-4284 Rollins Thelma
5-4285 Treiber A J
5-4287 Reynolds K L
5-4289 Smith R N
5-4290 Williams F W
5-4292 Char Mdse Mart
5-4293 Thomas M A Mrs
5-4294 Overton D H
5-4296 Hirn A C Mrs
5-4298 Quackenbush P P
5-4300 Martin F T
5-4302 McDowell Willie
5-4303 Kellis N J
5-4305 Thornhill A J
5-4306 Lewis J R
5-4307 Marion G W
5-4308 Lawrence's Antiques & Silver
5-4309 Frexer C B
5-4310 Hood J J
5-4311 Messner S E
5-4313 Hilton D L
5-4314 Stein E M
5-4317 Coleman L J
5-4319 Oates W D
5-4321 Covington W K
5-4323 Choate M H Mrs
5-4324 Sherwin-Williams
5-4325 Wright S C Mrs
5-4326 Harrison M L
5-4328 Wagner W L
5-4330 Johnston J M
5-4334 Berryhill C M
5-4335 Mason R V
5-4338 Sullivan J C
5-4339 Gable C J
5-4339 Our Lady Of Consolation Church and Sch
5-4340 VanLandingham S C
5-4341 Hickman Martha
5-4344 Home Decorators
5-4345 McClernon R E
5-4346 Reid Luther
5-4349 Hemingway C E
5-4350 Russell C W
5-4353 Little R L
5-4354 Crawford Frank
5-4355 Sammons C E
5-4357 Meggs T C
5-4360 Garner H C
5-4361 Couthen Dudley
5-4364 Davis D B
5-4365 Arceneaux Vincent
5-4366 Coffey W G
5-4367 Couch B C
5-4368 Pollard S D
5-4369 Woods W O
5-4371 Freeman Janie Mrs
5-4373 Downs M B Mrs
5-4374 Morgan R H
5-4375 Cayce C C
5-4376 Boulware David
5-4377 Walker G B Mrs
5-4378 Ghreatt V T
5-4379 Smith T E
5-4380 Songster J O
5-4384 Jordan O E
5-4386 Independence Beauty
5-4388 Johnson T D
5-4389 Lewis M S
5-4390 McDaniel Ruth Mrs
5-4391 Moffatt D H
5-4392 Gerber Prod
5-4393 Vaughn O C
5-4394 Whittington T A
5-4395 Wofford W F
5-4396 Alverson M S
5-4400 Butler Seafood
5-4402 Sherrill J P
5-4403 Sides W V Mrs
5-4404 McCall C C
5-4405 Donner P G
5-4407 Quarles J N
5-4409 Butler Seafood
5-4411 Hutton-Scott Co
5-4418 Dowd Frank
5-4419 Queen City Booking
5-4421 Lincoln Natl Life
5-4424 Bk of Commerce
5-4427 City Fin Co of Char
5-4429 Keller G O
5-4429 Page G D
5-4432 Pennington J W Mrs
5-4433 Diamond Crystal Salt
5-4433 Jefferson Island Salt
5-4434 Diamond Crystal Salt
5-4434 Jefferson Island Salt
5-4435 Piedmont Floor Covering
5-4437 Johnston Manufacturing
5-4437 Johnston Mills
5-4441 City Sav Bk
5-4449 Hall's
5-4450 Garnett R F
5-4451 Craver Theatres
5-4453 Cobey W G
5-4456 Clarke Distr
5-4458 Morrow W H
5-4463 Shamrock Food Center
5-4471 Davis Fin
5-4475 McLin C B
5-4476 Cyclone Builders Sup
5-4479 Craig Napoleon
5-4480 Tucker J W
5-4483 Baucom J M
5-4484 Jenkins F A
5-4486 Rick C B
5-4487 United Rent-Alls of Char
5-4489 Givens I A Mrs
5-4491 Richter & Cochran
5-4495 United Mtr Exch
5-4500 Adams Bowell
5-4502 Skidmore J D
5-4503 Kennedy V M Mrs
5-4504 Styl-Line Beauty
5-4505 Roach B J Mrs
5-4506 Howell J P
5-4507 Chantilly Beauty
5-4509 Lassiter W H Sls
5-4510 McWhirter N H
5-4511 Mandel B F Mrs
5-4514 Holder L E
5-4515 Bentley J A
5-4517 Plummer M M
5-4519 Hobbs E W
5-4520 Anthony G C
5-4522 Whitener R I
5-4525 Mills R L
5-4526 Bowen Refgr Sup
5-4528 Wilber M D Mrs
5-4530 Lewery Glenn
5-4532 Rogers U M
5-4533 Clark H E
5-4537 Simon B A
5-4539 Light L D
5-4540 Byrd J H
5-4531 Brownridge J T R
5-4542 Purvis W F
5-4544 Burris J H
5-4545 Green N H Mrs
5-4546 Ezell I O Mrs
5-4548 Blakeney Beauty
5-4550 Clifton P B
5-4551 Flood Grover
5-4553 Simpson T F
5-4554 Byrd L O
5-4555 Simmons G L
5-4557 Anderson Ulysses
5-4558 Wernsing E E
5-4559 Cisne C N
5-4560 Hall W R
5-4562 Isler J H
5-4563 Hall E P
5-4564 Ruby J P
5-4568 Kinney H C Mrs
5-4569 Carr E M Mrs
5-4571 A & M Used Furn & Appl
5-4571 Army & Navy Store
5-4571 M & M Chem & Sup
5-4572 Gilbert H B Mrs
5-4573 Green Augustus
5-4574 Garner E H Mrs
5-4576 Hammontree H P
5-4577 Oelschlaeger H W
5-4578 Hodgin L E
5-4579 Muller K E
5-4580 Sears C H
5-4581 Oaklawn Super Mkt
5-4582 Wallace S C
5-4583 Boone W D
5-4588 Bell C V
5-4589 Simpson R H
5-4590 Gaston Janie Mrs
5-4592 Underwood M K Mrs
5-4593 Horton R W
5-4596 Allred H L
5-4597 Johnston J E
5-4598 Childs J W
5-4600 Mendinghall V J
5-4601 Roseboro Esther Mrs
5-4603 Talbert B C Mrs
5-4606 Biggers D F
5-4607 Hamlin R P
5-4608 Davis D L Mrs
5-4611 Hill L W
5-4612 Putt-Putt Golf Course
5-4613 McKibben J E
5-4615 Tolbert Tom
5-4616 Roberts R A Mrs
5-4617 Godfrey Wilson
5-4619 Davis S G Mrs
5-4621 Strafford Will
5-4622 Townsend R C
5-4623 Williams W C
5-4624 Weddington Chas
5-4626 Gardner A P
5-4628 Austin C H
5-4629 Smith Vera Mrs
5-4630 King B C
5-4633 Brooking Ike
5-4634 Bradford John
5-4635 Imes John
5-4637 Gaines A W
5-4638 Willis V H
5-4639 Cowan Dave
5-4640 Rogers L H
5-4641 Johnson James
5-4642 Thompson L S Mrs
5-4644 Crowder R J
5-4646 Rickenbaker T C
5-4647 Kerlin L L Mrs
5-4651 James F D
5-4652 Hannah Luther
5-4656 Deaton F N
5-4657 Budd R E
5-4659 Cateo L B Mrs
5-4661 Goeckeritz W A
5-4663 McMillan W B
5-4664 Thompson H H
5-4667 Mitchem Wilma Mrs
5-4668 Parker Benny
5-4671 Pierce F D
5-4672 Pippin N W
5-4673 Vann J R
5-4676 Hudson G H
5-4677 Smith W N
5-4679 Purser C E
5-4682 Funderburk E A
5-4683 Hunt W J
5-4684 Randall Robt
5-4685 Davis M B Mrs
5-4685 Mirror Beauty
5-4686 Bumgardner A D
5-4688 West J L
5-4689 Arnold D L
5-4690 Green R L
5-4691 Ruth R S
5-4692 Helms & Saline
5-4695 Bost M L Mrs
5-4697 Brown J L
5-4698 Webster J A
5-4701 Solley C L
5-4702 Scruggs R W
5-4703 Sitzler R R
5-4704 Frye D L
5-4705 Curtis E C
5-4706 Bunting Jere
5-4707 Anderson J D
5-4708 Dow F A
5-4709 Vandiver C W
5-4710 Deal Jordan
5-4713 Guthrie Saml
5-4714 McClellan F M
5-4717 Barbour W J Mrs
5-4719 Groves J F
5-4720 Poteat C W
5-4723 Hunter H R
5-4724 Wilson F L
5-4725 Weaver M O
5-4726 Hester B G
5-4727 Yandle R A
5-4730 Robertson J A
5-4730 Robertson Music Serv
5-4732 Hamilton M H Mrs
5-4735 King L R Mrs
5-4736 House L F
5-4737 Elder H W
5-4740 Lawter C F Mrs
5-4741 West J O
5-4742 Breen C A
5-4742 Breen J J & Son Plmbg
5-4743 Boylt E L
5-4744 Weddington E J
5-4745 Johnson W L
5-4746 Patton W T
5-4748 Truxell A J
5-4749 Brown J W
5-4751 Houston Robt
5-4753 Yount A L Mrs
5-4754 Starnes B H
5-4755 Steger M S Mrs
5-4756 Honeycutt J B
5-4757 Grier Odell
5-4758 Manns Ella Mrs
5-4759 Ersley J L
5-4760 Justice Millie Mrs
5-4761 Pentes E L Mrs
5-4762 McEntire W H
5-4766 Wheatley R H
5-4767 Flowe H C
5-4769 Williams F F
5-4770 Howell R M Mrs
5-4772 Freeman J B
5-4773 Rowland Harrill L
5-4775 Sloope P A
5-4776 Kononios M W
5-4777 Jaco W R
5-4780 Hall L T Mrs
5-4781 James C Q
5-4783 Morrow J W
5-4786 Cochran E K
5-4787 Nathan E H Mrs
5-4788 Broome T C
5-4789 Norman A H Mrs
5-4790 Miller J E
5-4792 McClure J R
5-4793 Grevas J G
5-4794 Seaford R L
5-4795 Paden J E
5-4796 Barnes H T
5-4797 Martin H C
5-4800 Dellinger G L
5-4802 Rosenstein Herman
5-4804 Sitton W H
5-4806 White L B
5-4807 Massey H W
5-4808 Neal Louise Mrs
5-4809 Riley W C
5-4810 Alexander Rosa
5-4814 Lafferty Oma C
5-4815 Parker H E
5-4816 City Industrial Lndry
5-4817 Cope M Margt
5-4818 McElroy J B
5-4820 Mandell Jules
5-4826 Johnson T R
5-4827 Davis M C Mrs
5-4828 Ferguson Richd
5-4829 Weathersbee A A
5-4831 Boyce's Bike Shop
5-4832 Hinson W H
5-4833 Price S W
5-4834 Brymer A F
5-4835 Bateman J J
5-4836 Lockerman Dispensing Optn
5-4837 Williams C F
5-4838 Chapelle Cath Mrs
5-4839 Gardner W S
5-4840 Richardson A I
5-4842 Blalock E R
5-4844 Agee M G
5-4846 Van Hecke M S
5-4847 Aluminum Products & Constn
5-4849 Moses B L
5-4851 Layman C E
5-4852 Davis L M Mrs
5-4853 Folger R S
5-4855 Morgan Beard Barber
5-4856 Norsworthy S T Mrs
5-4857 Stephens B B Mrs
5-4858 Stout J M
5-4859 Reeves J T
5-4861 White Estella Mrs

FRANKLIN EXCH—Contd
5-4866 Woody's Auto Elec Serv
5-4867 Haubenreiser E K Mrs
5-4869 Norman's Hse Demolishing
5-4870 Abernethy J L
5-4871 Blackmon C L
5-4874 Philmon O M
5-4877 Brown S A
5-4880 Roach L N
5-4882 Jones W V
5-4883 Durham Andrew
5-4884 Murray Eliza Mrs
5-4885 Segal W B
5-4886 Hucks B H Mrs
5-4887 Hunter Tennie
5-4888 Jackson W B
5-4889 Anderson W G
5-4891 Shore H W
5-4892 Char-Symphony Orchestra Soc
5-4893 Morrow E M
5-4894 Neal Ethel Mrs
5-4895 Seagraves J A
5-4896 Branson W A
5-4897 Hopson B H
5-4900 Shelnut B W
5-4901 Brown Wm
5-4902 Cauble Jack
5-4903 Allen R F
5-4904 Ferguson M
5-4905 Martin W
5-4906 Hearn R L
5-4907 Hawkins W L
5-4908 Turner D A
5-4910 Nisbet T G
5-4911 Liles V K Mrs
5-4912 Woodside H R
5-4913 McLendon Reece Mrs
5-4915 Ch of Christ
5-4917 Adcock H M
5-4918 Crates J C
5-4920 Walker's Sinclair Serv
5-4922 Airport Automotive Repr
5-4923 Whitley W R
5-4924 Warmbold R W Co
5-4925 Blanton R L
5-4927 McKee J R
5-4928 Peeler J L & Co
5-4929 Hunnicutt L R Mrs
5-4930 Howard W E
5-4931 Southeastern Sight & Sound
5-4932 Youngblood Annie Mrs
5-4934 Morrow Hattie Mrs
5-4936 Nivens L W
5-4937 Like New Used Clo
5-4939 Sterling R M
5-4940 Helms E P
5-4941 Teasley Minnie Mrs
5-4942 Rogers M J
5-4944 Matthews C A
5-4945 Brenizer A G
5-4948 McCracken P J Mrs
5-4949 Campbell Sls
5-4951 Tigniere Marion Sch of Dancing
5-4951 Tigniere R A
5-4956 Baldwin R G
5-4957 Wanzer P H
5-4958 Stutts C W
5-4960 Stork Center
5-4961 Frost Bertha M
5-4962 Clanton W S
5-4963 Mincey L M Mrs
5-4964 Keesler L C
5-4965 Savage L H Mrs
5-4966 Gooden Roosevelt
5-4967 Gundrum Georgia M
5-4970 Tillery M P Mrs
5-4971 Johnson's Gene Handyman Store
5-4971 Johnson's Handyman Store
5-4972 Tucker Joe
5-4973 Eminison K E
5-4974 Sherrill R L
5-4976 Double Oaks Nursery
5-4978 Russell E O
5-4979 White M B Mrs
5-4980 Mullis J T
5-4981 McCall Merle Mrs
5-4982 Norkett L D
5-4984 Lattimore JoAnne
5-4985 Hartsell L L
5-4986 Wallace C P
5-4987 Skelton J D
5-4988 Neely K H Mrs
5-4989 Newberry E E
5-4990 Wilson M J
5-4991 Threatt W L
5-4993 Miller W H
5-4994 Selwyn Av Presby
5-4995 Irwin D H Mrs
5-4997 Miller A P Mrs
5-4998 Butler B D Mrs
5-5001 Austin Jas
5-5002 Bright Mary H
5-5004 Ellis T G
5-5005 Brenizer A G
5-5007 Adams W T
5-5008 Randall H R
5-5009 Smith G R
5-5011 McConnell E E
5-5012 Marsden D A
5-5012 Rawlplug Charlotte Co
5-5013 Hethington M W Mrs
5-5014 Powell J A
5-5015 Jordan R R
5-5020 Hipps Jake
5-5021 Waddell R B
5-5022 Gabriel W H
5-5023 Morrow H M
5-5025 Sebrell J P
5-5027 Jordan Armond
5-5028 Michael Barbara
5-5031 Lassiter W H Sls
5-5032 Whitaker C H
5-5034 Shehan T P
5-5035 Rudisill W E
5-5037 Taylor G O Mrs
5-5038 Peacock C A
5-5040 Wright S L
5-5041 Acme Mtge & Fin
5-5041 Kosch Sidney Co
5-5042 Grice G W
5-5043 Pasour C L
5-5043 Seminole Trailer Pk
5-5045 Owens Estella Mrs
5-5047 Phifer E C
5-5047 Phifer Insurance
5-5049 Green W H
5-5051 Birmingham T H
5-5052 Colston J E
5-5053 Pope T M
5-5054 McClinton Sidney
5-5055 Vandiver Spirgon
5-5056 Helms Lola M
5-5057 Dilworth Bky
5-5058 Mills B V Mrs
5-5059 Hill Otis
5-5061 Williams E R
5-5062 Teal L D
5-5063 Ryburn S S
5-5066 Fowler W O
5-5068 Weaver R E
5-5069 Randolph J D
5-5071 Hinson J L
5-5072 Mathias Business Equip
5-5073 Robinson F S
5-5074 Jensen Karen A
5-5075 Billings Vista Mrs
5-5076 Greene R E
5-5077 Morgan W J
5-5078 Early R J
5-5079 Stevens H W
5-5080 Greene J T
5-5081 Ervin R G
5-5082 Pickens S W
5-5084 Davis Henry
5-5085 Prescott J C
5-5087 Littlefield F W
5-5088 Wingate J P
5-5089 Shields H W
5-5090 James R T
5-5092 Authorized Appl Serv
5-5093 Howard T E
5-5094 Lilly Eli & Co
5-5095 Downie W L
5-5096 May H F
5-5100 Hendrick J B
5-5101 Holbrook A B
5-5102 Godla Oliver
5-5103 Whisnant C D
5-5105 Wooten H R
5-5106 Redic W F
5-5107 Billings D B Mrs
5-5108 Stanley Ray Radio & Telev Serv
5-5111 Randolph Maggie Mrs
5-5112 Sweeney E C
5-5113 Long E H
5-5114 Summit T L
5-5116 Williams O V Mrs
5-5117 Bigham Johnny
5-5118 Conder B V
5-5119 McCracken A K Mrs
5-5120 Tobie R K Mr
5-5123 Walden J F
5-5124 Nelson T P Mrs
5-5125 Clark Allen
5-5126 Jones Ruby M
5-5127 Hartis J E
5-5128 Angle R B
5-5129 Case F W
5-5130 Wisecarver T J
5-5131 Mott H M
5-5132 Higgins A C
5-5133 Dixon Ossibelle Mrs
5-5134 Tant J W
5-5135 Smith Wm
5-5137 Robinson T G
5-5139 Rushing J W
5-5140 Miller W H
5-5141 Cooper Calvin
5-5143 Weddington Mattie Mrs
5-5146 Stroud J A
5-5147 Boyd O M
5-5149 Roberts S R
5-5150 Crosby J C
5-5153 Jaffour G J
5-5154 Tredenick R R Mrs
5-5155 Edwards A L Mrs
5-5156 Cruciani J R
5-5157 Strickland J J
5-5158 Kirby D O
5-5159 Skidmore Mary F
5-5160 Allen A C Mrs
5-5163 Coleman Lelia E
5-5165 Cato L E
5-5167 Sullivan M P Mrs
5-5169 Holder R L
5-5171 Taylor L J
5-5172 Ervin R W
5-5173 Perry R P
5-5175 Butler J L
5-5176 Kaye Richd
5-5177 Lane T G
5-5178 Rinard R M
5-5179 Elms D F
5-5181 McCoy E W
5-5183 Ward C W
5-5185 Hinson E M
5-5187 Hill L J
5-5187 Our Lady of Assumption Catholic Church
5-5187 Our Lady of Assumption Catholic Sch
5-5188 Stephteau U W Mrs
5-5189 Grier Jessie Mrs
5-5190 Manion M J
5-5192 Williams N B Mrs
5-5193 Fetherson R L Mrs
5-5194 Talbert Sylvester
5-5195 Abernethy C G
5-5196 Diamond Nathan
5-5200 Deese T R
5-5201 Horton D R
5-5203 Baugh P J
5-5206 Hager W G
5-5207 Dixon Willie
5-5208 Wilson J A
5-5209 Brooks W M
5-5210 Belk Irwin
5-5211 Martin D R
5-5212 Brown E D
5-5213 Wynn R S
5-5214 Peeder Connie O
5-5215 Marshall Bessie Mrs
5-5216 Sparrow C B
5-5217 Allen G R
5-5220 Haas Phil
5-5221 Covington Ural
5-5223 Posten H W
5-5224 Camewell O S Mrs
5-5225 Almand L D Mrs
5-5226 Howell J I
5-5227 Moore R A
5-5229 Washington Geo Life Ins
5-5230 Withrow J D
5-5232 Broome J R
5-5233 Sigler J B Mrs
5-5234 Snead P E
5-5235 Cole L N
5-5236 Billingslea Edgar
5-5238 Artz B R
5-5239 Alexander H C
5-5240 Latimer G A
5-5240 Latimer's Hse & Commercial Cleaning Serv
5-5241 Griffin R H
5-5244 Genl Elec
5-5246 Davis Adam
5-5247 Lester D J
5-5248 Thompson J R
5-5249 Sinclair E B Mrs
5-5251 Ramsey Florence C Mrs
5-5253 Smith E C Mrs
5-5254 Tate J H
5-5255 Robert Verna Mrs
5-5256 Carter R C
5-5257 Bremer D W
5-5259 Williams R R
5-5260 Midwood Hdwe
5-5262 Archibald & Martin
5-5263 Rozier R G
5-5264 Lindsay Ella
5-5265 Lineberry G T
5-5266 Walters H W
5-5267 Aycoth S T Mrs
5-5268 Barksdale B E
5-5269 Black Emma Mrs
5-5272 Cook Frank
5-5273 Tidwell Thos
5-5274 Bennett M E Mrs
5-5275 Warwick W D
5-5277 Bethune T R
5-5281 Nance E H
5-5282 Wynn M R
5-5284 Lubbe R J
5-5285 Watson B W
5-5287 Mitchell J P
5-5288 Hinkle H M
5-5289 Burrage F M
5-5290 Pargo Inc
5-5292 Pless B A
5-5293 Miller G S
5-5295 Gholston R H
5-5296 Lewis E T Mrs
5-5298 Moore H B
5-5300 Dameron Ann
5-5304 Johnson C H
5-5305 Travis J C
5-5306 Wilson Morrison
5-5308 Encyclopaedia Britannica
5-5311 Wood Janet M
5-5314 Byrd R G
5-5315 Goodwin Robt
5-5317 Billue W T
5-5318 Cherry Rosa M
5-5319 Hanner R J
5-5320 Wall I B Mrs
5-5321 Rappe L J
5-5324 Edmond Leonard
5-5326 Long H L
5-5327 Lassiter H H Mrs
5-5328 Alley Herman
5-5329 Bellamy A L
5-5330 Johnson D O
5-5331 Clodfelter W J
5-5332 Miller & Evans
5-5333 Graham R M
5-5334 Halberstadt W L
5-5337 Blythe J N
5-5338 Blue Plate Foods
5-5340 Hensley R V
5-5343 Dalby R C
5-5345 Palmer C S
5-5347 Harkey N S Mrs
5-5348 Gadsden C M
5-5349 White J A
5-5353 Wise Clarence
5-5355 Blanton Edgar
5-5356 Little Porter
5-5357 Calvin L K
5-5359 Campbell Jas
5-5360 Green H O
5-5361 Griffin M O
5-5363 Detroit Steel Corp
5-5365 Mitchell R N
5-5366 Davis G A
5-5367 Cleveland Clns
5-5368 Johnson S L Mrs
5-5370 Boles E F
5-5372 Grady J P
5-5373 Carter J W
5-5375 Campbell S C
5-5376 Wallace S B
5-5377 Ingram T C
5-5378 Woodard J H
5-5379 Char Trouser Tailoring
5-5380 Edwards C N
5-5381 Rowland F L
5-5382 Knox Haywood
5-5383 Crump Forrest
5-5384 Fitzgerald L A
5-5388 Stokes W C
5-5390 Wallace M B
5-5391 Blumenthal Herman
5-5392 Ruth C H
5-5393 Godfrey Betty J
5-5394 Shields T W
5-5395 Duo Fast Carolinas
5-5397 Grier Jos
5-5398 Pierczynski E W
5-5400 Poole G E
5-5402 Pharr E H
5-5403 Grier C M
5-5404 Tedder W H
5-5405 Clontz O B Mrs
5-5406 Purser Fl Co
5-5407 Waters N H Mrs
5-5409 Elder W D
5-5410 Glenn Constn
5-5412 Harper J C
5-5413 Turner J S
5-5414 Colt Frances R Mrs
5-5415 Fisher M E
5-5416 Cook J E
5-5417 Frazier R M Mrs
5-5418 Kelly H A
5-5419 Blackwood V W Mrs
5-5420 Jenkins A B Mrs
5-5422 Bates E L
5-5423 Jackson E D
5-5424 Wright Bertha Mrs
5-5425 Summey M G
5-5426 Marlow S W
5-5427 Curlee C L
5-5429 Taylor C S
5-5430 Spillman L C
5-5432 Cole B M Mrs
5-5433 Henderson W I III
5-5434 Cox C S
5-5435 Baker Jesse
5-5437 McPheeters T S
5-5442 Grier W A
5-5443 Moore R L
5-5444 Lefler D P
5-5445 Middleton D G
5-5446 Haynes J N
5-5447 Price N B Mrs
5-5449 Slaughter Leonard
5-5450 Anderson I V
5-5451 Southeastern Paper Trade
5-5451 Warren J W
5-5452 Hudgins E E
5-5453 Choate H C
5-5456 Falls M K Mrs
5-5457 Simpson J E
5-5458 White W E
5-5459 Harrelson S S
5-5461 Price J L
5-5462 Winson & Jerauld Mfg
5-5463 Manley J H
5-5464 Selby A A
5-5465 Sullivan W N
5-5466 King Woodrow
5-5467 Adcock H D
5-5468 Vaughn Wm
5-5469 Thomas Saml
5-5470 Taylor E E
5-5471 Reid Frank
5-5471 Seventh Street Shine Parlor
5-5472 Moose J B
5-5473 Gianopulos Bill
5-5476 Gant D A
5-5478 Neal Kate
5-5479 Yates Graem Adv
5-5481 Bickett D L
5-5483 Hucks Fred
5-5484 Wherry R C
5-5486 Hughes J E
5-5487 US Govt Selective Serv Sys
5-5488 Jenkins J A
5-5490 Wolf V A Mrs
5-5493 Plaza Appl
5-5495 Rallis S C
5-5497 Bratton A M Mrs
5-5501 Karres J M
5-5501 Pyramid Life
5-5506 McCready A L
5-5507 Benfield R H
5-5508 Brass & Copper Sup
5-5512 Am Astor Distr
5-5519 Carolina Ruling & Binding
5-5519 Long S L
5-5521 Alcoholism Information
5-5523 Weathers Furn
5-5526 Hawes Urology Clinic
5-5528 County Alcoholic Bev Control Board
5-5531 Liberty Life Building
5-5533 Poplin J P
5-5534 Grier S T Mrs
5-5536 Char Cham of Com
5-5539 Medical Oxygen & Sup
5-5539 Union Welding Sup
5-5541 Good Samaritan Hospital
5-5546 Ballard J H
5-5547 Roddis Plywood
5-5556 Eckerd Drugs
5-5558 Carnes Kath J
5-5559 Bevis J E
5-5561 duPont E I deNemours & Co
5-5570 Colonial Mtr Frt Lines
5-5571 Genl Elec
5-5581 Gerrard Tire
5-5586 Jefferson Standard Life
5-5591 Patterson Coal & Oil
5-5594 Hill Don Agcy
5-5600 Gray W E
5-5601 Braswell J T
5-5602 Carter B F
5-5603 Kennedy J H
5-5607 McClure Erskine
5-5608 Schwartz Benj
5-5609 Ingram Hattie Mrs
5-5610 Bailey W W
5-5611 Russell W A
5-5613 Lattof R J
5-5614 Ranson M A Mrs
5-5620 Webb C R
5-5622 Byrum D W
5-5623 Chaney M W
5-5625 Blackburn R C
5-5626 Young Jackson
5-5627 Bivens L M Mrs
5-5628 McCraw J L
5-5630 Wooley R E
5-5634 Gore J S
5-5636 Daugherty T C
5-5637 Pate Roy
5-5638 Knight's Beauty
5-5641 Burt E H
5-5644 McClee C H
5-5645 Love W T
5-5646 Shaw M C Mrs
5-5647 Central T V Sls & Serv
5-5649 Greenspan J J
5-5650 Knott J R
5-5651 Corrick Margt
5-5652 Godfrey M F
5-5653 Marsh A H Mrs
5-5654 Miller J P
5-5655 Cochran D J
5-5658 Pride J O
5-5659 Huddleston J W
5-5661 Davis Chester
5-5662 Sims H M
5-5663 Coffee A T
5-5668 Hoeflish W H
5-5666 Smith Jeanette
5-5667 Laudate M F
5-5670 LeVatte Ralph
5-5671 Hendrix J H
5-5671 Stewart J L
5-5674 Glasgow D M
5-5675 Cole G L
5-5676 Ellis H R
5-5677 Kanipe D S
5-5678 Goodwin M P Mrs
5-5679 Broome W S
5-5680 Lee G W
5-5680 Lee's Lndry
5-5681 Sims W C
5-5683 Carroll R C
5-5684 Thorpe Grace
5-5685 Avery T M
5-5686 Ligon E J
5-5686 Ligon's Gro & Grill
5-5687 Hicks D D
5-5690 Shipman D L
5-5690 Sloan Harry E
5-5692 Wellons R A Constn
5-5693 Brown W H
5-5694 Stone F H
5-5695 Ldwerry Sadie Mrs
5-5696 Stack W C
5-5700 Livingstone W A
5-5701 Caro Conference of Seventh-Day Adventists
5-5705 Brown B D Mrs
5-5706 Belton B D Mrs
5-5707 Hester L N
5-5708 Cass C D Co
5-5713 Natl Bankers Life
5-5716 Guthrie L M Mrs
5-5717 Superior Distributing
5-5721 General Automatic Sprinkler
5-5721 Genl Sup & Equip
5-5724 Veno A J
5-5725 Rent-It
5-5726 Fulbright Laby
5-5727 Fulbright Prod
5-5728 Mauncey W T
5-5729 Pantry House

FRANKLIN EXCH—Contd
5-5731 Sou Bearings & Parts
5-5739 Boger E M Mrs
5-5741 Jones Dry Cln
5-5743 White F F
5-5744 Beall A J
5-5744 New England Mut Life
5-5747 Mason R E & Co
5-5748 Kitchen W M Mrs
5-5751 Miller N J
5-5761 Mill-Power Sup
5-5769 Barnette F A
5-5771 Kay Film Exch
5-5773 Cheney Elec
5-5775 Redevelopment Comn
5-5777 Model Clns
5-5792 Medlin Smith
5-5792 Turner Bros-Keller
5-5793 Medlin Smith
5-5795 Derita Floral Sup
5-5802 Hamrick Sue
5-5804 Farnan F X
5-5805 Ivey W G Mrs
5-5806 Williams S E
5-5807 Higgins H T
5-5808 Connell Glenn
5-5810 Alexander F Q
5-5812 Price John
5-5813 Pryor F M
5-5814 Moore J K
5-5816 Kimbrell S E Mrs
5-5817 Hathcock R A
5-5819 Cline J A
5-5820 Bratton L L Mrs
5-5821 McCullough J D
5-5824 Moore L H
5-5827 King S F
5-5829 Martin W B
5-5830 Bradshaw G R
5-5834 Williams Ransom
5-5837 Starr J R
5-5838 High Chas
5-5839 Mull W W
5-5842 Selwyn Esso Servicenter
5-5844 Wilson G E
5-5845 Johnson A H Mrs
5-5845 Knight J A
5-5846 Harris Kara
5-5848 Mincey E L Inc
5-5849 Hart J S
5-5851 Selby H R
5-5852 Kelley Mozelle Mrs
5-5854 Johnston E R
5-5855 Collins E S
5-5857 Heavener M H Mrs
5-5858 Stoneham H D
5-5859 Cathey Flossie C
5-5860 Mullis J L
5-5861 Levie L A
5-5863 Reavis W E
5-5864 Long R C
5-5865 Freeland C S Mrs
5-5866 Wentz Lindon
5-5867 Davis M A Mrs
5-5868 Connelly J G
5-5869 Caton H V
5-5870 Beatty Clarence
5-5873 McElwee R S
5-5874 Courtesy Metal Producers Inc
5-5876 Zaccagni Bldg
5-5876 Zaccagni J L
5-5878 Plyler M P
5-5879 Duke M L Mrs
5-5880 Moser R V
5-5881 Gordon K L
5-5883 Robinson D W
5-5884 Ellis S G Mrs
5-5885 Ford Zulean Mrs
5-5886 Plummer H R
5-5888 Hewitt G F
5-5890 Boyd Eug
5-5891 Nesbit W L
5-5892 Rice W H
5-5893 York G L
5-5895 Edwards R S
5-5896 Gibbs D B
5-5887 Cauble W S
5-5901 Pilcher W E
5-5903 Evans Joe
5-5907 Kaperonis J P
5-5908 Britt A R
5-5909 Hasty B F
5-5913 Just Kids
5-5917 Moore J A
5-5918 A&P
5-5919 Whitley D M
5-5920 Howell I C
5-5921 Schaffer H G
5-5922 Finley W W
5-5923 Glenn J M
5-5924 Hoghead G M
5-5926 Berkeley W T
5-5927 Bridges A S Mrs
5-5928 Elder H T
5-5929 Sharman O W
5-5930 Hill J H
5-5931 Martin L J
5-5932 Moore O C
5-5933 Puckett C O
5-5934 Easterling R M Mrs
5-5936 Austin C P
5-5937 Knight J M
5-5938 Smith C R
5-5939 Lloyd G W
5-5941 Hampton Frank
5-5942 Smith J P
5-5944 Robinson W H
5-5945 Hill H F
5-5946 Ginn S E Mrs
5-5947 Lockhart W F
5-5948 Foye D C
5-5952 McCorkle T H
5-5958 Butler M B Mrs
5-5959 Hill J T
5-5960 Bainbridge A W
5-5960 Hoffman & Hoffman
5-5961 Lee W S
5-5962 Ellerbe D P Mrs
5-5963 Wilson Saml
5-5964 Fowler R J
5-5967 Toney Sarah D
5-5969 Vent E J
5-5970 Powell E C
5-5971 McKinnell Wm
5-5974 Rumph J S
5-5978 Hill C W
5-5980 McCree Clarence
5-5983 Lindsay Willie
5-5984 Pepin L A
5-5985 Murphy E T
5-5986 Godwin R L
5-5987 Davis Ernest
5-5988 Funderburk Oil Co
5-5991 Fox J W
5-5992 Godfrey E D
5-5995 Watts W C
5-5998 Wood V W
5-6000 Reed S S
5-6001 GMC
5-6004 Davis Jas
5-6005 Dean J M
5-6006 McCormick Farm Equip
5-6008 Std Theatre Sup
5-6011 LaFrance Industries
5-6013 Stegall Flossie Mrs
5-6015 Katopodis Angelo
5-6016 Ham Hutch Agcy
5-6019 Lawing Elec
5-6021 Crampton & Knowles
5-6025 Peerless Inc
5-6027 Wren G F
5-6028 Clayton & London
5-6031 US Casualty
5-6036 US Casualty
5-6037 Taylor E F Mrs
5-6038 Ballard H H Mrs
5-6046 Retailers Coml Agcy
5-6051 Howco Prod
5-6051 Western Adventure Prod
5-6053 Piedmont Throwsters
5-6053 Rosenthal Yarn
5-6055 Char Branch Fed Reserve
5-6061 Conn Mut Life
5-6065 Crane Co
5-6068 Crane Co
5-6071 Mayfield T M & Co
5-6079 Operating & Mtce Specialties
5-6080 Glenn J G
5-6081 Sou States Sup
5-6084 Byrd C T Auto Sales
5-6085 Brown's Mtr
5-6086 Brown's Mtr
5-6088 Bennett Adv
5-6091 Georgia-Pacific
5-6096 Dunaway H Y Co
5-6100 Medlin T L
5-6102 Richardson B F
5-6103 Hargett L B
5-6104 Harris H N
5-6106 Fullwood M M Mrs
5-6107 Medlin R L
5-6108 Lacarpentier G H
5-6110 Clark W M
5-6111 Osiecki R S
5-6112 Graham H D Mrs
5-6114 Everhart J E
5-6115 Brown J B Mrs
5-6117 Hasbrouch W W Co
5-6117 T&T Appliance
5-6120 Johnson M C
5-6123 Morris J L
5-6124 Merrell E B
5-6125 Presson Lillie Mrs
5-6129 Corbett T A
5-6130 Gateway Promotions
5-6130 US Chrome Metals
5-6131 Clark Ruth
5-6133 Heidenreich W H
5-6134 Fletcher B M Mrs
5-6135 Deja R A
5-6138 Hasty M V
5-6140 Abbey S A
5-6141 Compton Tire
5-6142 Cox F J
5-6143 Ragsdale L H
5-6144 Leath T E
5-6150 Barnes J K
5-6151 Boyd Flora Mrs
5-6153 Guiton H E
5-6155 Wallace M L Mrs
5-6156 Central Whse
5-6157 Fite Inez Mrs
5-6158 Elliott O E
5-6159 Whitley R L
5-6160 Delse C T
5-6163 Holmes W P
5-6164 Hamrick Fate
5-6166 Crowell S D
5-6167 Shoup D R
5-6168 Doucet R J
5-6168 Plyler A H Mrs
5-6169 Alexander C W
5-6170 Morrison R H
5-6171 Jenkins J F
5-6172 Orr H J
5-6173 Korthever Dayrell
5-6174 Painter J C
5-6175 Braswell M T Mrs
5-6178 Proctor A S
5-6182 Holthouser R H
5-6183 Crump C H
5-6185 Marshall Charlie
5-6186 Carter F V
5-6188 Burchfield H E
5-6189 Witherspoon R L
5-6190 Quinn S M Mrs
5-6192 Dougherty F T
5-6193 Fiddmont Carlee Mrs
5-6194 Hill K N
5-6195 Green C F
5-6196 Rochelle T F
5-6198 Oliver John
5-6200 Hall Sol
5-6202 Thomas Eug
5-6203 Prime G E
5-6205 Williams J M
5-6208 Medlin R L Mrs
5-6209 Martin J B
5-6210 Burroughs R C
5-6212 Stroupe F H
5-6214 McKinney B D Mrs
5-6215 Lari & Elmore
5-6216 Stripling S A
5-6217 Hammond R F
5-6218 Honeycutt M B Mrs
5-6220 Pettice G O
5-6222 Barbour M L
5-6224 Pauling Abr
5-6226 White A&P Assoc
5-6227 Adams A E
5-6228 Miller H C
5-6229 Caldwell Dan
5-6231 Stone N W
5-6233 Scruggs G D Mrs
5-6235 Glassen J O
5-6236 Pitts M J
5-6237 Lowery J C
5-6238 Helms A S
5-6239 Wright Ellen E
5-6240 Bumgardner V B Mrs
5-6245 Beluch H J
5-6246 Herron J N
5-6248 Soderberg & Stern
5-6250 White Fay
5-6252 Caldwell T W
5-6253 Todd R B
5-6254 Bolton Geo
5-6255 Baldwin Hearing Center
5-6258 Ivey G M
5-6262 Boyd C
5-6263 Springs Jas
5-6264 Arrington Dillard
5-6265 Foster R L
5-6267 Jammer H B
5-6269 Huggins J S
5-6270 Family & Childrens' Serv
5-6270 Knight T H
5-6272 Snipes P W
5-6273 Bollinger F A
5-6274 Matthews C W Mrs
5-6275 Strawn C E
6-6277 Price J G
5-6278 Nelson J P
5-6279 Trapp S S Mrs
5-6280 Stern R J
5-6281 Bates C E
5-6282 County Vets Serv
5-6283 Youngerman P C
5-6284 James Richd
5-6285 Shubert J B
5-6289 Reid B J
5-6290 One Hour Martinizing
5-6291 Orr J L
5-6292 Hix H E
5-6294 McKenzie H E
5-6296 Husband R H
5-6297 Wood Lillie V
5-6300 Jarvi S J
5-6302 Crump R L
5-6303 Roberson E E
5-6305 Miller Hosea
5-6206 Duncan M E Mrs
5-6307 Rich W C
5-6308 Ridgeway's Optns
5-6309 Power J M
5-6314 McCullough Paul
5-6315 Westmoreland M L
5-6316 Funderburke G F
5-6318 Taylor H C
5-6319 Reid J L
5-6320 King J C
5-6321 Trans Sup
5-6322 Hawkins W H
5-6323 Neal Cath
5-6324 Clark J R
5-6325 Bates C A
5-6326 Herrington P L
5-6327 Thomas J A
5-6329 Redfern V A Mrs
5-6329 Spurrier F T Mrs
5-6330 Roscoe PE
5-6331 Vargo J J
5-6332 Moore C E
5-6333 Duncan H M
5-6334 Reynders M B
5-6337 Charles F R
5-6338 Brown H B
5-6341 Walden J R
5-6343 Binch Wm
5-6344 McClung J W
5-6346 Jones Ana M
5-6348 Economos G N
5-6349 Aderholdt F S Mrs
5-6350 Phillips D D
5-6351 Cooksey H D
5-6352 Wells Evelyn Mrs
5-6353 Church W C
5-6354 Williams G E Mrs
5-6355 Love Edgar
5-6356 Connell B B Mrs
5-6357 McLaughlin M B
5-6358 Britt M K
5-6359 Wilson S H
5-6360 Howard A J
5-6361 Anderson R R
5-6363 Gatewood J H
5-6366 White J W
5-6370 Abrams K I
5-6372 Ferguson Kathleen
5-6373 Daffinee R W
5-6376 Trade Winds Grill
5-6377 Patterson E G Mrs
5-6378 Williams Collie
5-6379 Fulson A V Mrs
5-6382 Anthony J H
5-6383 Saunders Cleo B
5-6385 Moore F L
5-6387 Propst D F
5-6387 Suburban T V Serv
5-6388 Sypes Ernest
5-6389 Seay W P
5-6390 Jordan M L Mrs
5-6394 Parks Sanders
5-6398 Owens Earl
5-6402 Query Sylvia M Mrs
5-6403 Gullatt Mildred A
5-6404 Ferrell Gordon
5-6405 Brantley J E
5-6408 Houston John
5-6410 Norman R J
5-6411 Hammond L C
5-6412 Aycoth's Body Shop
5-6413 Slocum K M
5-6415 McCauby P E
5-6416 Wade John
5-6417 Mauney W M
5-6419 Paysour Richd
5-6423 Hawkins W B
5-6425 Fulkerson J C Mrs
5-6425 Globe Trotters Inn
5-6426 Harris R E
5-6427 Givan D S Mrs
5-6429 Marvwell C K
5-6430 Owensby H E
5-6433 Richardson J A
5-6434 Webster W T
5-6435 Rhodes J A
5-6436 Spratt Jack Auto Sls
5-6437 Green Frank
5-6438 Manous TC&Co
5-6438 Vickery B B
5-6439 Way J W
5-6442 Arrowood H A
5-6443 Rich J S
5-6445 Biscoe R E
5-6446 Winecoff J W
5-6448 Moen K R
5-6449 Shirhall John
5-6450 Currin B H
5-6451 Eudy H H
5-6452 Sanders Leon
5-6453 Snowdy J D
5-6454 Smith L M
5-6456 Thornberg E B
5-6458 Lewis L E
5-6462 Martin J I
5-6463 Gaddy R A
5-6464 Aman A E
5-6465 Foster L E
5-6466 Pepper's Radio & TV Serv
5-6468 Deese C R
5-6470 Cauble's Sunoco
5-6471 McGuirt R A Mrs
5-6472 Martin C C
5-6473 Sanders John
5-6474 Mourfield M E Mrs
5-6477 McNeill M F
5-6478 Hardin Sue
5-6479 Pigg Elsel Mrs
5-6480 Wilson J M
5-6480 Wilson V S Mrs
5-6482 Riggs Wm
5-6484 Robbins B C
5-6485 Foreman R E
5-6486 Middy F M Mrs
5-6487 Gardner J S
5-6488 Porter John
5-6494 Kirkpatrick E C Mrs
5-6495 Phillips C H
5-6497 Blanks F C Mrs
5-6498 Pittman Gro
5-6500 Hinton L M Mrs
5-6501 Lovelace G D
5-6502 McEwen Funeral Serv
5-6502 McEwen Mut Burial Assoc
5-6503 Doster J B
5-6504 Baucom S E Mrs
5-6506 Purser B D
5-6507 Alexander W S
5-6508 Holland M L Mrs
5-6511 Phillips C O
5-6512 Greene C C
5-6513 Gathings Imported Cars
5-6514 Walker R J
5-6515 Johnson Charlotte Mrs
5-6516 McEachin A L
5-6517 Goebelbecker M C
5-6518 Tate Jos
5-6519 Smith F T
5-6521 Follette H T
5-6522 Benfield R H
5-6524 Sanger C H
5-6523 Bourgeois A J
5-6526 West E A
5-6527 Brietz E R
5-6528 Custom Constn Co
5-6528 Nance H T
5-6528 Nance-Trotter Inc
5-6529 Monroe Jack
5-6530 Short C M
5-6532 Blitch T L
5-6533 Lee Annie H
5-6535 Hayzlett A H
5-6538 Hornbeck J T
5-6539 Quick M M
5-6540 Hagan Roselle
5-6543 Fetherson W E
5-6544 Knee A M Mrs
5-6545 Moody D D
5-6546 Haney H R
5-6547 Starnes Z B Mrs
5-6548 Erwin Calvin
5-6549 Sturdivant A F
5-6551 Morris L R
5-6552 Benzie R S
5-6553 Bottle Wingate
5-6555 Gunter Sam
5-6557 Pharr E F
5-6558 Cox K M Mrs
5-6559 Elliott E A
5-6560 Stewart Faith
5-6561 Peake Leonard
5-6563 Moore E F Mrs
5-6564 Campbell R D
5-6565 Hart W A
5-6567 Beatty D L
5-6568 Greene C J
5-6569 Young G H
5-6571 Dennis Chas
5-6572 Monroe Leroy
5-6574 Newsome G E
5-6576 Arbogart E A
5-6577 Arrowood TV & Radio Serv
5-6578 Strange F M
5-6580 Smith H B
5-6582 Reid J E
5-6583 Crowell N M
5-6584 Linda Lou Beauty
5-6585 Schroeder C J
5-6586 Medlin F P
5-6590 Kestler C E
5-6591 Reep A P
5-6592 Alexander Howard
5-6594 Farmer Lucinda Mrs
5-6595 Litaker H L
5-6597 Republic Flowe Meters
5-6598 Callahan J C
5-6601 Ham A C Mrs
5-6603 Jennings H E
5-6604 Hasselbrook P V
5-6605 Emery L O
5-6606 Simpson's Guest Home
5-6607 Phillips Willie
5-6608 Weddington D B
5-6609 Crenshaw L D
5-6610 Philemon C W
5-6613 Smith J P
5-6614 Sterling David
5-6619 Troutman C V
5-6621 Caro Jacquard Knitting Mills
5-6624 Carolina Israelite
5-6624 Golden H L
5-6626 DeBose W R
5-6627 Kimmons H A
5-6628 Kester J M
5-6630 Townsley H A
5-6632 Chance J R
5-6636 Wall H T
5-6637 Jones Willie
5-6640 Slaughter Vesto O Mrs
5-6642 Mauney C T
5-6643 Roseberry M R Mrs
5-6645 Baker M J
5-6647 McPherson J M
5-6647 Smoak H A
5-6649 Vandiver J E
5-6650 Spainhour Mirtie Mrs
5-6651 Wiley C W
5-6654 Petters J T
5-6655 Sterling Mack
5-6656 Dawkins C R
5-6657 Tavenner G T
5-6658 Breedlove W H
5-6659 Powell E B
5-6662 Williams J L
5-6663 Elrod J E
5-6665 Marlowe E H
5-6666 Porter M H Mrs
5-6667 Presby Foundation
5-6668 Richardson E R Mrs
5-6669 Cook W R
5-6670 Am Color Corp
5-6672 Blackwelder F W
5-6676 Alexander M M Mrs
5-6677 Wood C E
5-6679 Mims H E
5-6680 Fields C H
5-6686 Springs Dry Clns
5-6687 Wensil E D
5-6688 Jackson Lee Mrs
5-6689 McCarroll J A
5-6689 Reid Katie
5-6690 Grier J D
5-6691 Orr E K
5-6692 Patterson Iverson
5-6698 Kirkpatrick Harry
5-6711 Am Coml Bk
5-6735 Howell J F
5-6801 Trophy Center
5-6802 Grant O J Mrs
5-6805 Johnson Howard
5-6806 Jarrell C W

FRANKLIN EXCH—Contd
5-6807 Neal E L
5-6808 Little D B
5-6810 Rankin M C Mrs
5-6812 Liggett E F
5-6814 Stroupe L B
5-6815 Snuggs C L
5-6816 Terry J H
5-6818 Ray R L
5-6822 Am Coml Bk
5-6823 Carson H C
5-6826 Merritt H A
5-6827 Brown Henry
5-6828 Ross O R
5-6829 Massey J T
5-6834 West Av Presby
5-6836 Hargett O D
5-6839 Vaughn T E
5-6840 Brady B D
5-6844 Howie R C
5-6846 Blackwell G T
5-6847 Wilkerson B J Mrs
5-6848 Crayton Eug
5-6851 Tharp Worth
5-6852 Smith E H
5-6853 Tanner E E
5-6854 Smith J A
5-6855 York Rd High Sch
5-6859 Brown Rug Cln
5-6862 Rodgers W D
5-6863 Howie M P Mrs
5-6864 Ragsdale D A
5-6865 Frye R C
5-6866 Sharp N M
5-6867 Griffin F H
5-6869 Owen G D
5-6870 Newlin C H
5-6871 Dunnaway Assoc
5-6873 King P S
5-6878 McCollum Wm Mrs
5-6879 Reavis L B
5-6881 Camp Logan
5-6883 Kelly John
5-6889 Barnhill J E
5-6891 Davis C W
5-6892 Newton F C
5-6893 Taylor R S Mrs
5-6894 Esquire Clns
5-6896 Stuut U J
5-6901 Caldwell Sam
5-6902 Warren G H
5-6903 Gertumen S A
5-6904 Gray W W
5-6907 Fairchild Richd
5-6908 Barrett E M
5-6910 Reynolds J W
5-6911 Moore C B Mrs
5-6912 Horton T B
5-6913 Thompson Mary B
5-6914 Johnson Willie
5-6915 Cassada V W
5-6917 Flynn W T
5-6918 Sealey W P
5-6919 McNealy Clara Mrs
5-6920 Roby Andrew
5-6921 Blanton J N
5-6922 Arrow Telev
5-6923 Smith Edw R
5-6924 Carter E H
5-6926 Marshall M P
5-6928 Givens M C
5-6931 Baker Evelyn L
5-6932 Ledbetter J B
5-6933 Norman Merle Cosmetic Studio
5-6935 Crump C E
5-6937 Cofer L E Mrs
5-6939 Natl Guard Hq
5-6940 McKown T W
5-6941 Harward Jerry
5-6942 Anderson G E
5-6943 Cotham David
5-6945 Smith R F
5-6946 Hargett J E
5-6947 Kelly W S
5-6948 Wilson W W
5-6949 Sigler Lloyd
5-6954 New South Brokers
5-6955 Continental Assurance
5-6955 Ennett G N
5-6956 Manor Esso
5-6957 Wampler F E
5-6958 Falls F P
5-6962 Brown J S
5-6966 Am Coml Bk
5-6968 Weider R A
5-6969 Davis Leroy
5-6971 Carolinas Title
5-6972 Haigler C W
5-6973 Arvidson K V
5-6974 Clark T W
5-6978 Lyles David
5-6979 McNeil R L
5-6980 Todd Serv
5-6984 Scott L W
5-6988 Saxon B G Mrs
5-6990 Goodman R F
5-6991 Cline Caldwell
5-6992 Stitt Eug
5-6993 Barr T L
5-6996 Shue L M
5-6998 Doster Betty J
5-7000 Yowell E J
5-7001 Charles J H
5-7003 Hawkins R A
5-7004 Baker M G Mrs
5-7005 Huff P D
5-7009 Garrick C H
5-7010 Lavender S M Mrs
5-7012 Mallard E P
5-7013 Hopkins Julius
5-7014 Hodel's Bargain Outlet
5-7015 Ewing B C
5-7016 Helms M M Mrs
5-7020 Martin Timothy
5-7022 Ross E Eng Co
5-7023 North W L
5-7024 Schrimpsher A J
5-7025 Brown H E
5-7029 Piedmont Super Mkt
5-7030 Oscar I B Mrs
5-7032 Gillette Safety Razor
5-7033 Nunn J R
5-7034 Grier Olin
5-7035 Burgess W H
5-7038 Austin F O Mrs
5-7039 Kissiah E B Mrs
5-7041 Jones J E
5-7042 Crowell S A
5-7044 Myers T J
5-7046 Wilson R W
5-7047 Fitts E L
5-7049 Polk W L
5-7051 Smith W L
5-7052 Wheatley C H
5-7053 Innes H R
5-7054 Taylor A L
5-7057 Booe W H
5-7058 Cash D C Mrs
5-7059 Chadwick I H
5-7062 Wister C E
5-7064 Robinson C M
5-7065 Franklin Winnie L
5-7066 O'Donoghue J G Mrs
5-7068 Forte L C
5-7069 Robinson C O
5-7070 Payne F B
5-7077 Mayfield T M
5-7078 Lewis W A
5-7079 Hunnicutt W H
5-7080 Aiken R W
5-7081 Diamaduros G P
5-7082 Ritch J L
5-7083 Stewart Annette Mrs
5-7084 Watts E S Mrs
5-7086 Miller J C
5-7087 Wallace Chester
5-7090 Butler C G
5-7091 King J C
5-7092 Barber M J Mrs
5-7098 Davis L A Mrs
5-7100 Stutts Lila Mrs
5-7101 Mills C M
5-7102 Ibrahim K F
5-7103 Ariail C H
5-7103 Rankins Len
5-7105 Voraver Anthony
5-7106 Dennison S W
5-7107 Ennis R S
5-7108 Scott L P
5-7109 Holland D C
5-7111 Evans D L
5-7113 Uniform Rental
5-7114 Price J E
5-7116 McBride Louis
5-7117 Smith's Stop & Shop
5-7118 Jenkins I J Mrs
5-7120 Pace H C
5-7121 Dixon J B Mrs
5-7124 James R L
5-7125 Massey Rosa Mrs
5-7126 Thrower H L
5-7127 Mickles Carrie Mrs
5-7130 Drakeford Jas
5-7130 Drakeford Uphol
5-7131 Purser C C
5-7133 McCoy J F
5-7135 Gale C E
5-7136 Hines Monroe
5-7137 Roberts C S
5-7138 Bethea Wm
5-7139 Jones B B Mrs
5-7141 Overcash Henderson
5-7144 Walker H L
5-7145 McElmore J A
5-7149 Turner J H Mrs
5-7150 Hobbs J B
5-7154 Eaves & Reich
5-7155 Valas G A
5-7156 Jones C A
5-7157 Ramsey A P
5-7159 State Farm
5-7160 Thies P G Mrs
5-7161 Simpson D C
5-7162 Broome Blondell V
5-7163 Thomas J L
5-7165 Madden M B Mrs
5-7166 Hill B C
5-7168 Manion M G
5-7170 Belk H J
5-7171 Smith Curran
5-7172 Rotha G E
5-7173 Rankin R C
5-7174 Hinson R R
5-7177 Huggins J B
5-7179 Bradley M R
5-7181 Empire Mortage
5-7182 Brittain's
5-7183 Burns R D Mrs
5-7184 Kelly W R
5-7185 USPO
5-7186 Quick Z O
5-7187 Tinlayson W J
5-7188 Culbreath W L
5-7189 Pressley H D
5-7190 Genl Elec Credit
5-7193 McMullen Julius
5-7195 McDonald J W
5-7201 Rowland E J
5-7202 Downs K R
5-7203 Dependable Radio & Television Serv
5-7203 Earnhardt S M
5-7204 Morgan R E
5-7205 Ward Wm
5-7209 Howie L M
5-7210 McRae R J
5-7211 Clawson C M
5-7212 Massey S A
5-7213 McCoy Neva A
5-7216 Helms Jeannette
5-7217 Tate John
5-7220 Sawyer K S
5-7221 Aughtry E H
5-7222 Hanline R J
5-7223 Christopher F H
5-7226 Cauthen Essie
5-7227 Clayton B P
5-7228 Gilbert C W
5-7230 Snell L E Mrs
5-7231 Delaney J J
5-7232 Jones T R
5-7233 Payne J B
5-7234 Wood Jack
5-7235 Rouse Robt
5-7236 Roberts B D
5-7237 Lloyd D P
5-7238 Freeman Timothy
5-7240 Knight W B
5-7242 Walton Saml
5-7243 Bruno Sallie
5-7244 Edmonstone Ronald
5-7246 Henighan Mattie J
5-7247 Hooks J L Mrs
5-7248 Johnson L T Mrs
5-7249 Protective Life Ins
5-7250 Martin Ruby Mrs
5-7251 Hood R H
5-7252 Chambers E C Mrs
5-7253 Shropshire Horace
5-7255 Helms Constn
5-7259 Jones B J
5-7260 Fowler R D Mtr Lines
5-7261 Helms H N
5-7262 Alderman B H
5-7264 Taylor C W
5-7265 Wickham C L
5-7266 Automatic Ofc Apls
5-7267 Ford R O Mrs
5-7270 Crest Stores Co
5-7271 Adams N A Mrs
5-7272 Sowell Thos
5-7274 Brace R L
5-7276 Autry Concrete Prod
5-7277 Jones H B
5-7278 Caudle O M
5-7281 Cunningham E J
5-7283 Hilton T W
5-7284 Lee H H
5-7285 Threatt M S
5-7286 Jones E W
5-7288 Killian C H Mrs
5-7289 Long R A
5-7290 McConnell John
5-7292 Pure Oil
5-7295 Fincher Sylvester
5-7296 Moffitt E A
5-7297 Oden Sylvester
5-7298 Payne's Card & Gift
5-7301 Simpson Photo Serv
5-7302 Simpson Photo Serv
5-7304 Andrews A R
5-7305 Johnston Bros
5-7307 Stewart M M Mrs
5-7308 Parrott & Richards
5-7310 Ferris S R Mrs
5-7311 Harris J J & Co
5-7320 Carter Thos
5-7321 Genl Elec Sup
5-7328 Ibach C R
5-7329 Ferrell P E
5-7330 Kizer J N
5-7331 Serv Fire Ins Co of New York
5-7333 Char Casket
5-7335 Shull W H
5-7336 Arnold Hoffman & Co
5-7339 Prause Telev Rental
5-7342 Foard C D
5-7344 McCullough Abb
5-7345 Efird H M
5-7346 Delhi-Taylor Oil
5-7349 Temple Shoe
5-7351 Miller Millwork
5-7353 Collier D S
5-7355 Travelers Aid Soc
5-7357 Padgett W J
5-7358 Kaiser Aluminum & Chem
5-7361 Credit Bur of Char
5-7373 Elrod J E Lbr
5-7376 Radio Sta WGIV
5-7379 Ratterree John Co
5-7381 Gathings Imported Cars
5-7381 Nance Mtr
5-7383 Caro Personnel Serv
5-7385 Am Accept
5-7390 Calhoun H G Mrs
5-7391 Ryder Truck Rental
5-7393 Goodman Al Shoe
5-7394 Hill Naomi
5-7395 Ballard Gary
5-7400 Markham J E
5-7402 Price Edith Mrs
5-7404 Harrison Lillie Mrs
5-7408 Troutman J M
5-7409 Ranson W E
5-7411 Turner B F
5-7412 Smith J B
5-7413 Ellis Wardell
5-7414 Belton Hampton
5-7415 White Cap Nursing Center
5-7416 Terry Irene
5-7417 Spratt J G
5-7420 Hopkins G W
5-7421 Caddell J B
5-7422 Houston W T
5-7425 Thomas J R
5-7426 Pickard R M
5-7427 Gilmore W G
5-7431 James M H Mrs
5-7436 Robinson W E Mrs
5-7438 Powell A R
5-7440 Younce Gulf Serv
5-7441 McLeod Eunice
5-7442 Walker I J Mrs
5-7443 Smith M D Mrs
5-7444 Rogers N G
5-7445 Abernathy J G
5-7446 Reid P L
5-7447 Thompson R D
5-7448 Wilson Viola Mrs
5-7449 Putnam B R
5-7452 Jones M L
5-7453 Nowell Warren
5-7455 Harrill C P
5-7458 Taylor Annie Mrs
5-7459 Queen City Pk Center
5-7460 Jackson Saml
5-7461 Ferguson S G Mrs
5-7462 Leak J T
5-7464 Graham W R
5-7466 Honeycutt R E
5-7467 Dailey Raymond
5-7468 Chamouris T L
5-7469 Christenbury L K
5-7470 McCall J H Mrs
5-7473 McKinney J D
5-7474 Eliz Button Shop
5-7474 Williams J C
5-7474 Williams V M Mrs
5-7475 Sellers F L Mrs
5-7476 Lander Constn
5-7477 Perdue R C
5-7478 Hester Judy
5-7479 Dundee Mills
5-7482 Cox C S
5-7484 Waddell M J
5-7486 Currie L M Mrs
5-7487 McGee Randolph
5-7489 Harris J R
5-7492 Foster Geneva Mrs
5-7493 Carpenter Orris
5-7494 Wigfall J H
5-7495 Morton M H
5-7496 Gordon Marion Mrs
5-7498 Turner C E
5-7501 Hall Jas
5-7502 Tobin David
5-7505 Grey S A
5-7506 Thompson J L
5-7507 Stallworth L N
5-7508 Ayers J R
5-7509 Fairview Super Mkt
5-7513 Williams L B
5-7515 Munn P C
5-7516 Winslow Jean Mrs
5-7517 Thomas J N
5-7519 Honeycutt T W
5-7520 Wolfe M C Mrs
5-7521 Horne W P
5-7522 Hunter C W
5-7523 McBee C D
5-7525 Mitchell Walter
5-7527 Perry Frank
5-7530 Davis Burnice
5-7531 Osborne's Motel
5-7531 Pines Trailer Pk
5-7532 Holtzman L H
5-7533 McElhaney S L
5-7535 Redfern Pete
5-7536 Hargett H L
5-7537 Boger H V
5-7538 Matheson I S Mrs
5-7538 Matheson W G
5-7539 Coon G B
5-7540 Douglas Octavia Mrs
5-7543 Delta Inc
5-7545 Looper H G
5-7546 Privett D T
5-7548 Benson V G
5-7549 Sullivan H J
5-7550 Hudson J H
5-7551 Blakeney J C
5-7554 Caldwell Mack
5-7555 Sou Shade Tree Expert
5-7556 Chantilly Bapt
5-7557 Williams Frank
5-7558 Williams J R
5-7559 Doster R D
5-7561 Martin T M
5-7562 Stanley E E
5-7564 McKee Animal Hosp
5-7565 Weddington J J
5-7567 Council C B Mrs
5-7569 McCombs W J
5-7570 Wigfall Ben
5-7572 Charlotte Pkg
5-7573 Mitchell T M
5-7573 Stroupe C H Mrs
5-7574 Hagerup R O
5-7575 Brown J J
5-7575 Stegall J C
5-7576 Southside Bapt
5-7578 Terry Park
5-7580 Deese R E
5-7580 Short D L
5-7581 Mason M Y Mrs
5-7584 Harmon N B
5-7587 Massey B T Mrs
5-7588 Nye A B Mrs
5-7590 Dunlap W V
5-7591 Armstrong H D
5-7592 Quate A G
5-7593 Jones Morehead
5-7595 Thompson John
5-7596 Dixon J H
5-7597 Schurtz J B
5-7602 Clark T F
5-7603 Reid C A
5-7605 Helms L A Mrs
5-7606 Sigwart H R
5-7608 Frick W S
5-7609 Berkeley W T
5-7611 Patton Buddy
5-7614 Schaeffer J A
5-7615 Penninger J F
5-7616 Shelton J C
5-7617 Honor W O
5-7620 Porter Robt
5-7621 Fulbright S H Mrs
5-7626 Solada G A
5-7628 Pavey C R
5-7632 Paris L P
5-7635 Taylor D H
5-7637 McKelvey E M Mrs
5-7638 Pistolis S A
5-7639 Russell M W
5-7640 Sutton Willie
5-7641 Levy E C Mrs
5-7643 Williams W A
5-7645 Grier J W
5-7647 Davis H P
5-7649 Zagar J S
5-7650 Mitchell Ida E
5-7652 Prescott Saml R
5-7654 Britt B W
5-7655 Armstrong W P
5-7656 Barnes R S
5-7658 Bristol Co
5-7659 Holloway L E
5-7661 Rich Evelyn
5-7663 Huneycutt Bros Sand & Gravel
5-7663 Huneycutt P D
5-7665 Grimes Cln
5-7666 Parks J E
5-7668 Rich S H
5-7669 Ross N O
5-7670 Alexander Winchester
5-7671 Hutchinson J E Mrs
5-7672 Chambers Arvell
5-7673 Hartsell D E
5-7676 Bridges Haynes
5-7677 James Jimmy
5-7679 Frazier J R
5-7680 Dye Bubber
5-7682 Thompson S B
5-7683 Stone C H
5-7684 Morgan W B
5-7685 Jarrett L M Mrs
5-7689 Tucker E E
5-7692 Hoover M S Mrs
5-7695 Martz W N
5-7702 Doyle J J
5-7704 Snap On Tools
5-7706 FHA
5-7708 Victor Adding Mach
5-7710 Featherstone Jas
5-7711 Kendall Co
5-7718 Griffin E A
5-7720 Pope J R
5-7721 Little W C
5-7722 Corporate Insurers Serv
5-7722 Firemen's Mut Ins
5-7722 Union Mut Fire Ins
5-7726 Hargett V M
5-7727 Goodnight Bros of Char
5-7730 Browse Around Gift
5-7731 Natl Assn of Credit Management Caro Unit
5-7734 duPont F I & Co
5-7737 Cousart Kirk & Assoc
5-7737 Ervin Carolyn
5-7741 Redisco Inc
5-7744 Shelton Florist
5-7746 Better Business Bur
5-7747 Better Business Bur
5-7746 Char-Piedmont Better Business Bur
5-7747 Char-Piedmont Better Business Bur
5-7748 Lester H E
5-7749 Harrison J King Co
5-7751 Pound & Moore Co
5-7761 H & S Lumber
5-7769 Mitchell J N
5-7770 Harrison W A
5-7771 Vinson Mtge
5-7771 Vinson Rlty
5-7778 Consumer Credit
5-7781 Goodyear Serv Stores
5-7784 Andrews Mus
5-7787 Caro Booking Serv
5-7789 Jones O H
5-7791 Thompson Clns
5-7792 Dula Eva E
5-7795 Sheppard Elec Sup
5-7797 Puckett R W
5-7798 Whitley H B
5-7800 Woody R A
5-7801 Surratt G M
5-7802 Godfrey J L
5-7803 Bratton Arth
5-7804 Torrence W H
5-7805 Louis' Restr
5-7805 Paraud Louis
5-7806 Elkin A V
5-7807 McGinnis T D Mrs
5-7809 Simpson J E
5-7812 Garmon N K
5-7815 Price O B
5-7817 McRae Vernon

FRANKLIN EXCH—Contd
5-7818 Carlton G N
5-7820 Mack E H Mrs
5-7821 Hill R F
5-7822 Harris X L
5-7824 Southerland-Helms
5-7825 Purvis L R
5-7826 Turpin P B
5-7828 Brown E E
5-7829 Hasty L A Mrs
5-7830 Crawford McFarland
5-7831 Corkey Eliz C
5-7831 Corkey W B
5-7833 Bradley M H Mrs
5-7836 Reynolds Inc
5-7837 Bigham W B
5-7838 Sims T G
5-7844 Cooke F W
5-7845 Funderburk D E
5-7846 McNeill W A
5-7847 Virginia Steel
5-7850 Southern R E
5-7851 Heath F J
5-7853 Fink R W
5-7855 Holobaugh L C
5-7856 Andrews W H
5-7859 Leigh B S Mrs
5-7860 Leonard J D
5-7861 Hennessee H B
5-7862 Cartledge R A
5-7863 Martin N H
5-7864 Slack R D
5-7864 Slack Refinishing
5-7865 Moeslein J J
5-7866 Martin D S Mrs
5-7866 Martin J M
5-7868 Hinson W D
5-7869 Hooper T W
5-7871 Gardner J A
5-7872 McGee W L
5-7877 Aldridge H E
5-7879 Twitty R S Mrs
5-7881 Gasque H H Mrs
5-7882 Johnston A E Mrs
5-7883 Brown Henry
5-7884 Carriker's Inc
5-7886 Brevard Music Foundation
5-7887 Quanah Acme & Pacific Ry
5-7888 Pierce W B
5-7889 Land Wm
5-7890 Bowditch R S
5-7896 Elrod M V
5-7997 Ware H C
5-7898 Wynn I E
5-7904 Sellers W T
5-7906 Bond Lyn
5-7908 Trull F H
5-7909 Davis David
5-7910 Dickey H P Mrs
5-7913 Thirty Fifth St Ch of God
5-7914 Gunter Frances M
5-7915 Sloop Emma J
5-7916 McDowell Randolph
5-7917 Ramseur F W
5-7918 Neel J M
5-7919 Bladen H J
5-7920 Toney W H
5-7921 Greene C B Mrs
5-7923 Bell Mary J
5-7925 Don's Radio & TV Sls & Serv
5-7926 Simmons A R
5-7927 Wallace J H
5-7928 Gilbert Francis Mrs
5-7929 Davidson B C
5-7931 Arboagst J W
5-7932 Marsh Atlas
5-7933 Alexander Roy
5-7935 First Meth
5-7935 First Meth Kindergarten
5-7936 Russell J M
5-7937 Biddix C F
5-7938 Moore R E
5-7939 Carolina Steel Erectors
5-7940 Piedmont Paint & Sup
5-7941 Barnett J A
5-7944 Aughtry R H
5-7945 Wells B G
5-7946 Cowick E R
5-7949 Woodard J O
5-7951 Lindsay J H
5-7952 Crawford T E
5-7953 Barringer B K
5-7954 Sutton R T
5-7955 Holmes Walter
5-7955 Mitchell Elmore
5-7957 Voorhees E R
5-7959 Blackburn G L
5-7960 Deese R D
5-7963 Edwards J J
5-7964 Rhoden E L
5-7965 Mutual Insurors
5-7966 Exide Industrial Div of Elect Stge Btry
5-7968 Reid M A
5-7969 Jones Billie
5-7972 Harper W C
5-7973 Advance Serv
5-7975 Simpson E B
5-7977 Brown Clara Mrs
5-7978 Pressley Vera
5-7979 Scott Thomas
5-7981 Ramsey M M Mrs
5-7982 Heath Will
5-7983 Ashley Pete
5-7984 Grier Mkt
5-7985 James Arnold
5-7986 Harris M E
5-7987 Norket Beatrice Mrs
5-7988 Newman U T
5-7989 Gulledge A D
5-7990 Benfield K F
5-7992 Welch J W
5-7993 Swett D R
5-7994 A&P Food
5-7995 Jones H B
5-7996 Smitha H L
5-7997 Davis Leo Mrs
5-8000 Nicholas C J
5-8001 Neal S W
5-8003 City Fire Dept
5-8007 Sweeney D R
5-8808 Moody H C
5-8010 Spurrier R H
5-8011 Sparks R B
5-8012 Chapman C C
5-8013 Williams Joseph
5-8014 Kinghorn W S
5-8015 Huffstetler A C
5-8016 Green E W
5-8017 Piedmont Radio & Tel
5-8018 Irby J L
5-8021 Grier B F
5-8024 Traders Tire Mkt
5-8026 Neely H G
5-8027 Medlin F H Mrs
5-8028 Gensel L D
5-8029 Reid W J
5-8030 Walls Gataroy
5-8036 Devaney F J
5-8037 Kennerly W A
5-8038 Imperial Mfg & Sls
5-8041 Donahue Frances Mrs
5-8043 Robinson Sylvester
5-8044 Welch J F
5-8045 Camp B G
5-8046 Fidelity TV Serv
5-5848 Alexander M L Mrs
5-8049 Waters C R
5-8050 Burns Mary L
5-8050 Woollen C T
5-8054 Blankenship E L
5-8056 McDaniel R A Mrs
5-8057 Taylor James
5-8058 Harry's Super Drug
5-8060 Stokes M E Mrs
5-8061 Morrison W C
5-8063 Massey N R
5-8064 Alley E W Mrs
5-8065 Harkey H W
5-8067 Marks H F
5-8068 Tic Toc Grill
5-8070 Harris A P
5-8071 Moffitt A V
5-8073 Smith B C Mrs
5-8075 Green Bros Nursery
5-8076 Price R L
5-8077 Friday S R
5-8078 Stagg A B
5-8079 Evans A L Mrs
5-8080 Parker Ruby Mrs
5-8081 Neal Carl
5-8082 Buckey C G
5-8083 Rippy C D
5-8084 Senoir Leola Mrs
5-8086 Williamison R S
5-8087 McCall T L
5-8089 Bungalow Rd Beauty
5-8089 Butler C A
5-8090 Hovey R L
5-8093 Vita W A
5-8095 Smith H J
5-8096 Bufkin C E
5-8097 Gaston E R
5-8098 Auten C R
5-8100 Meade R S
5-8101 Parker K M Mrs
5-8105 Stroud B R
5-8106 Robinson E T Oil
5-8107 Brown C O
5-8108 Lola's Beauty
5-8109 Wideman Jesse
5-8110 Martin J F
5-8112 Crosby Maggie
5-8113 Hornets Nest
5-8115 Benthin R W
5-8117 Woodard Roland
5-8118 Maxwell J F
5-8122 Green R J
5-8123 Atlman J C
5-8124 Henderson N C
5-8126 Addison Eunice Mrs
5-8127 Hough J T
5-8130 Vaughn James
5-8131 Bool R H
5-8133 Nash T B
5-8134 Holloway Johnny Club
5-8135 Red Shield Boys Club
5-8136 Turner's Grill
5-8138 Massey C L
5-8139 Alexander J M
5-8140 Gardner Plmb
5-8143 Holland G J
5-8144 Donger Nick
5-8145 Fairway Esso
5-8146 Peoples Sav & Loan
5-8147 Gantt M P
5-8148 Turner L W
5-8150 Henderson F S
5-8151 Wallace J H
5-8152 Cothern W J
5-8153 Giles J D
5-8153 Olin Mathieson Chem
5-8155 Oakley R H
5-8156 Miller S G
5-8157 Wylie Auto
5-8158 Jackson Hattie Mrs
5-8160 Johnston M A
5-8161 Hendry Willie Mrs
5-8162 Wallace Wm
5-8163 Lawing M F Mrs
5-8165 Sou Watch Sup
5-8166 White H E
5-8167 Best W J
5-8168 Mauldin B E
5-8170 Parker-Gardner
5-8172 Aycock J C
5-8173 Taylor Zachary
5-8175 Shaw W M
5-8176 Flack J H
5-8177 Holmberg W O
5-8178 Henderson R S
5-8180 Stewart Ruth
5-8182 Blakeney Ozie
5-8183 Richler A M Mrs
5-8183 Pichler's Guest House
5-8184 Wagoner P W
5-8186 Rudisill A K
5-8189 Ross J N
5-8190 Newman K S Mrs
5-8192 Earnhardt G P Mrs
5-8193 Hope T A
5-8194 Windsor D I Mrs
5-8196 Long A L Mrs
5-8197 Sisk B L
5-8200 Beasley B W
5-8201 Phipps E M Mrs
5-8203 Henderson R T
5-8204 Helsbeck A M
5-8205 Lewis T W
5-8207 Michigan Mut Liability
5-8208 Gilliard M D Mrs
5-8212 Harrison F M
5-8213 Deb Shop
5-8214 Drayton Richd
5-8217 Blackwell T B
5-8217 Chaia W H
5-8218 Weld BI
5-8200 Harkey R M
5-8221 Gaddis R L
5-8224 Mutual Textile
5-8226 McClure J P
5-8228 Preston Walter
5-8229 Norteman A M Mrs
5-8230 Cline T W
5-8231 Burwell Amistead
5-8232 Hendricks E J Mrs
5-8235 Long R A
5-8239 Gosbin J E
5-8240 Spillers J G
5-8245 Myers E G Mrs
5-8247 Conder T L
5-8249 Patterson Henry
5-8251 McCluney Darwin
5-8255 Bigham B A
5-8256 Pledger R W
5-8257 Beck Z V
5-8260 Myrick Zellyn
5-8261 Cannon M E Mrs
5-8264 Priester J J
5-8266 Bowers W T
5-8268 Brown Sallie Mrs
5-8269 Char Screen Process
5-8271 Wilson J O
5-8273 Bell J H
5-8274 Duren G W
5-8275 Estes R L
5-8276 Harris G G
5-8578 Lawing W H
5-8279 Thompson P L
5-8280 McKnight R W
5-8282 Blackwell Claude
5-8284 Douglas Clns
5-8285 Keever D W
5-8286 Dolphus Leon
5-8287 Dees Brown
5-8289 Allerton Rowland
5-8290 Smith H B
5-8291 Alyta K W
5-8292 Robinson Elec
5-8293 Holden Z L
5-8295 Farrell R G
5-8296 Roberson J E
5-8298 Phillips R S
5-8301 Kemmerer C A
5-8305 Jackson R A
5-8309 Jenkins L O
5-8311 Edgeworth W E
5-8313 Knight G L
5-8314 Sassard L T
5-8318 Ingle M B Mrs
5-8319 McCall M T
5-8320 Long Samson
5-8321 Good B H Mrs
5-8322 Plaza Hills Self Serv Lndry
5-8327 Horner E B
5-8329 Ellington M J
5-8330 Riley R R
5-8331 Rogers F R
5-8333 Kendall P W
5-8335 Sharpe Paint
5-8336 Magness E R
5-8340 Crowell Theresa
5-8341 Summer W E
5-8344 Huntley L R
5-8345 Hamilton C M
5-8347 Ezell C A
5-8348 Symonds F L
5-8349 Williams Mamie M
5-8350 Shope W B
5-8351 Allen C T
5-8352 Lee L E
5-8353 Ray Jack
5-8354 O'Donoghue Thos
5-8355 Genl Equip
5-8356 Hall W H
5-8360 Ruple J W Mrs
5-8361 Wyman De L E
5-8366 Wilson T D
5-8368 Calp C C
5-8369 Huey Willie
5-8371 Sweat J T
5-8373 Appleton T H
5-8376 Ballard H J
5-8377 Griffin R P Mrs
5-8378 Watson R B
5-8379 Sizemore J R
5-8381 McNabb Sadie
5-8381 Palmer J E
5-8383 Childers B P
5-8385 Washington L B Mrs
5-8386 Shelton L W Mrs
5-8387 Purser's Fuel Oil Serv
5-8588 Dixon B H
5-8389 McCoy Horace
5-8390 Greens Ward
5-8391 Tidwell Edw
5-8394 McEwen L M
5-8395 Edwards W L
5-8396 Howard T T
5-8400 Houston F B
5-8403 Doster W E
5-8404 Queen City Mattress & Uphol
5-8406 Allen Elec
5-8409 Carpenter R M
5-8410 Hendrickson T B Mrs
5-8411 Mecklenburg Furn
5-8417 Bickley J V Mrs
5-8418 Cato Stores
5-8424 Coble Dairy Prod Co-op
5-8428 Helms O E
5-8429 Skil Corp
5-8431 Ervin Bldr Sup
5-8431 Ervin Constn
5-8431 Ervin Inv Co
5-8431 Ervin Rlty
5-8431 Fox Tile Co
5-8431 San Plmb & Htg
5-8441 Young Mtr
5-8447 Interstate Roofing & Asphalt
5-8451 Am Fore Loyalty Group
5-8451 Continental Ins
5-8451 Fidelity & Casualty Co of NY
5-8451 Fidelity Phoenix Ins
5-8451 Niagara Fire Ins
5-8457 Holder M E
5-8458 Miller Isaiah
5-8459 Berkshire Color & Chem
5-8460 DuBose T M
5-8462 Romero A H
5-8466 R C Mtr Lines
5-8470 Holland Toussaint
5-8471 Keeter Trailer & Body
5-8471 Keeter-Trimmier
5-8476 Bennett R H
5-8478 Andrews C A
5-8479 Rowell F M Mrs
5-8480 Lybrand P B Mrs
5-8481 Holland M W
5-8481 Theatre Booking
5-8481 Theatre Equip
5-8484 Charlotte Constn
5-8485 Comet Development Co
5-8484 Dent Rlty
5-8484 Goodyear Geo Co
5-8484 Goodyear Mtge
5-8484 Murray Hill Development
5-8484 Woodlawn Sls
5-8491 Harris Super Mkt-No
5-8495 Brown H O
5-8496 White J W
5-8497 Brightwell W L
5-8498 Gebhardt B O
5-8500 Hardy J L
5-8501 Memco Machy
5-8502 House Mary
5-8503 Hinson J C
5-8504 Croslin Leola Mrs
5-8507 Brooks J A
5-8508 Harris Leona Mrs
5-8510 White C L
5-8511 Wilborn E E
5-8512 Freeman D W
5-8512 LaMarick Sys of Beauty Culture of NC
5-8513 Lorick Enterprises
5-8514 Sims Fate
5-8515 Bigham C H
5-8516 Heath K H
5-8518 Summerville W M
5-8520 Efird P H
5-8521 Wood J H
5-8522 Sprinkle Ralph
5-8525 Mace C C
5-8525 Ray L J
5-8526 Tate A J
5-8527 Scoggin W G
5-8529 Adkins J J
5-8530 Ramseur W C
5-8531 Nance & Deaton
5-8532 Rouse A W Mrs
5-8533 Richardson G B
5-8534 Shields Appl
5-8535 Vest W F
5-8536 McDowell Garfield
5-8538 Stroun Jennie Mrs
5-8540 Forbes Douglas
5-8541 Sprinkle J C
5-8542 Robinson B A
5-8543 Fowler David
5-8544 Covington Barbara H
5-8545 Char Electronic Engineering
5-8546 Carlisle E J
5-8547 Alexander J W
5-8551 Thompson A J
5-8553 Stamey's Drive-In Restr
5-8554 Russell A J
5-8555 Dowd W C
5-8556 Arzberger Emma Mrs
5-8557 Tucker K E
5-8558 Rea M M Mrs
5-8559 Townsend H P Mrs
5-8560 Coleman W C
5-8561 Collins J H
5-8562 Mills L M Mrs
5-8563 Stennett T O
5-8566 White Annie M
5-8568 Wilson S J
5-8569 Ward W A
5-8570 McConnell B A
5-8571 Underwood G W
5-8572 Coleman R H
5-8573 Gibson G C
5-8575 Graham J R
5-8576 DeVane M B Mrs
5-8577 Funderburk E M
5-8578 Edwards M M
5-8579 Helms R A
5-8581 Procter S L Mrs
5-8583 Ivey T J Mrs
5-8587 Wornall W D
5-8588 Treat M C Mrs
5-8589 Sadler N H Mrs
5-8590 K & H Gro
5-8592 Bumgardner L F
5-8593 Grasty L M Mrs
5-8594 Foard C L
5-8595 Wyche T H
5-8597 Anderson Annette Mrs
5-8598 Hill N F
5-8502 Adams Henry
5-8605 Murr G L
5-8606 Walker C A
5-8607 Charlotte Greek Orthodox Community
5-8607 Holy Trinity Greek Orthodox
5-8611 Carson Rlty
5-8615 Colony Beauty
5-8617 Edwards H M
5-8618 Younts Realty & Ins
5-8621 Carolina Bedding & Chair
5-8622 Carolina Bedding & Chair
5-8623 Kimmons W C
5-8625 Tennessee Coal & Iron Div US Steel
5-8628 DeCamp & Rankin
5-8630 Bonner Ernest
5-8631 Lambeth C E Ins
5-8632 Alexander M F Mrs
5-8635 Ramsay Co
5-8637 Potts-Brown
5-8641 Mesco-Mtl Wks
5-8641 Metal Serv
5-8646 Natl Carloading
5-8648 Linker R O
5-8648 Penn Mut Life Ins
5-8651 Parnell-Martin Sup
5-8656 Faulkner P M
5-8658 Chapman-Harkey
5-8659 Chapman-Harkey
5-8660 Siveatt S O
5-8662 Reliable Loan
5-8666 Wilby-Kincey Serv
5-8671 Maryland Casualty
5-8676 Thompson T M Mrs
5-8677 Cox Bessie
5-8679 Griffin C O
5-8681 Goodman & Goodman
5-8583 McCullough Douglas
5-8685 Ward V C
5-8686 Div of Vocational Rehabilitation
5-8688 Gaston Sara L
5-8689 McDonald Ins Serv
5-8691 Citizens Fin & Loan
5-8693 Bailey J S
5-8695 Anderson O R Mrs
5-8696 Nationwide Fin Group
5-8697 Shaffer J H
5-8700 Caro Fly Ash
5-8702 Reel R H
5-8703 Sparrow T G
5-8704 Pressley B W
5-8707 McManus L M Mrs
5-8710 Everidge J P
5-8711 Hall Fuel Oil
5-8713 Amon R G
5-8714 Teeter M A
5-8719 Jackson Dorothy Mrs
5-8720 Huggins Vance
5-8721 Culp R S
5-8722 Gunn L S
5-8723 McCoy B W
5-8724 Sellers Ethel Mrs
5-8725 Heziah Z V
5-8731 Hargett A M Mrs
5-8732 Doar Josiah
5-8733 Phillips F A Mrs
5-8734 Teeter H B
5-8736 Register J B
5-8738 Pounds F A
5-8739 Higgins Emma Mrs
5-8740 Killough W J
5-8741 Sanders Clyde Mrs
5-8742 Snipes S D
5-8744 Carolina Rlty
5-8745 Morrow Pearlie Mrs
5-8748 Chaney & Co

FRANKLIN EXCH—Contd
5-8749 Belk Fred
5-8750 Lanier I L
5-8754 Holt D H
5-8755 Star Restr
5-8756 Hope J A
5-8757 Ross E H
5-8758 Dunlop M T Mrs
5-8759 Smith A D Mrs
5-8761 Hawes G A
5-8762 Roberts J E
5-8763 Bruton W T
5-8764 Black R D
5-8765 Camper C A
5-8769 Carmichael W H
5-8770 Bairo C H
5-8771 Anderson Jack
5-8772 Withers Chas
5-8773 Payne H W
5-8774 Craig B T
5-8775 Reid Saml
5-8776 Baker C B
5-8777 Jackson V W
5-8778 McDowell M P
5-8779 Mayfield O Neal
5-8780 Ingram Marie Mrs
5-8781 Tops of Char
5-8782 Ziegler Appl Serv
5-8783 Rogers O G Mrs
5-8784 Harries R E
5-8785 Friendly Appl Serv
5-8786 Weill Will
5-8787 Adams S C
5-8789 Smith W W
5-8790 Richardson T L
5-8791 Abernethy T C
5-8793 Phillips R L
5-8794 Potts W E
5-8795 Grautham G B Mrs
5-8811 Belk Bros
5-8861 City Health Dept
5-8865 Foster L R Mrs
5-8902 Zewan Frank
5-8903 Ray R R
5-8905 Davis A M Mrs
5-8906 Bostram Martin
5-8907 Hammond H A
5-8909 Greene G L
5-8912 Johnson Geneva
5-8913 Caldwell J J
5-9814 Murnick J H
5-8916 Spratt W J
5-8919 Whitlow C E
5-8920 Mayhew R P
5-8921 Turner A L
5-8923 Watson Mildred F
5-8925 Wardrup C H
5-8926 Johnson W J
5-8927 O'Brien T F
5-8930 Stewart J W
5-8931 Haynes J N
5-8932 Fore Cornelia
5-8933 Tarlton B S
5-8934 Edwards C L
5-8935 Johnston J G
5-8936 Layman E F
5-8937 Vance Jacob
5-8939 Peale C C
5-8940 Young J M Mrs
5-8941 Gladney James
5-8942 Learry Edw
5-8943 Parker S R Mrs
5-8944 Toomey T C
5-8945 Kirstowski O A
5-8947 Rippy F G
5-8948 Stroupe E Q
5-8949 Turner B R
5-8950 Troute R W
5-8951 Robinson O C
5-8952 Gibbs E C Mrs
5-8955 Uniform Center
5-8956 Nicholson H H
5-8958 Henry W E
5-8960 Watte E F
5-8961 Parker A J
5-8962 White Plmb
5-8963 Hughes Wm
5-8965 Wachovia Bk & Tr
5-8966 Martin C H
5-8967 Bailey J S
5-8970 Greene R T
5-8971 Oglesby M M Mrs
5-8973 Taylor Clarence
5-8974 Clontz W H
5-8975 Kurtz R L
5-8976 Malcome C M
5-8978 Maxwell J E
5-8982 Massey E H
5-8983 Interstate Adv
5-8985 Pauls G G
5-8986 Jordan E L
5-8987 Newton S J
5-8987 Springs Alexander
5-8989 Learner W D
5-8990 Hartsell W A
5-8992 Horrocks J W
5-8993 Chamberlin A E
5-8994 Geddings E J
5-8995 Custom Made Drapery
5-8996 Hartwell P C Mrs
5-8997 Dunavant Cath Mrs
5-9001 Sou Bell Tel & Teleg
5-9019 SBT&T
5-9041 SBT&T
5-9068 Sou Bell Tel & Teleg
5-9083 Jackson Margt C
5-9107 Luigi's Restr
5-9108 Oakhurst 66 Serv
5-9110 J & D Gro
5-9112 Pickens R H
5-9114 Cut Rate Gro
5-9121 Todd Oil
5-9123 Waldon's Sunoco
5-9126 Gemes Jas
5-9127 Morehead Esso Serv
5-9128 Lou's Sinclair Serv
5-9135 Koner Korral
5-9140 Moller M P Pipe Organ
5-9141 Dunlap J M
5-9142 Gaskin W J
5-9143 Buzz Plaza Pure Oil
5-9148 White Castle
5-9149 Scoggins Atlantic Serv
5-9153 Pal's Beauty
5-9154 Robins Beauty
5-9155 Hand-Craft One Hour Clns
5-9156 Conderk Soda Shop
5-9161 Agnes & Lawrence Gro
5-9162 Kale L E
5-9163 Walton R F
5-9167 Phillips C C
5-9174 Sanders J M
5-9177 Arrow Lndry & Clns
5-9177 Williams G M
5-9179 Boyd L L
5-9183 Knight's Beauty Nook
5-9187 Jung's Self Serv Lndry
5-9189 Wilmore Shell Serv
5-9190 Williams F A
5-9191 North Twenty-Nine Recreation
5-9194 Lane Howard Shell Serv
5-9195 Starr F W
5-9196 Stewart's Amoco
5-9200 T & D Washerette
5-9209 Plaza Shell Serv
5-9210 Hoover's Grill
5-9211 Toddle Hse
5-9216 Deason's Gulf Serv
5-9218 Tena's Beauty
5-9220 Alexander Gro
5-9222 Bennick's Soda Sundries
5-9223 Easter Will
5-9231 Graham Street Mkt
5-9232 Diamond Restr
5-9233 Chantilly Amoco
5-9234 Butler's Lee Sunoco Serv
5-9235 Jordan's Motel
5-9236 Simpson's Esso Serv
5-9240 Addison Lunchonette
5-9242 Chatham Grill
5-9243 Pierre's Grill
5-9245 Baldwin Cafe
5-9246 Cook's Esso Serv
5-9252 Belvedere Esso Serv
5-9257 Quonset Restr & Supper Club
5-9258 Halyburton Cln
5-9260 Flowers Sunoco Serv
5-9262 Coffee Cup
5-9264 Ola Mae's Gro
5-9268 Queen City Dry Cln & Hatters
5-9269 A&P
5-9270 Southside Snack Shop
5-9272 Tiddy's Cities Serv
5-9273 Nick's Drive Inn
5-9274 Kannon Cln
5-9275 Oakhurst Sundries
5-9277 Smith's Esso Serv
5-9278 Gussies Beauty
5-9282 Ebony Guest Hse
5-9283 Gary E R
5-9285 Kaylor's Serv
5-9290 Anton's Grill
5-9294 Tutterow's Gro
5-9295 Sigmon's Serv Center
5-9301 One Hour Valet Clns
5-9303 Little Canary Cottage No 1
5-9305 White Tower
5-9307 Dilworth Cafe
5-9316 Cadiew Amoco
5-9323 Fourth Ward Barber
5-9330 Elder's Food
5-9334 Haywood'ds Gro
5-9336 Helms Bros Gas & Oil
5-9341 Belk's Grill
5-9343 Steve's Amoco
5-9344 Lincoln's Soda & Grill
5-9345 Griffith Street Gro
5-9346 Monroe Road Gulf Serv
5-9349 Myers Automobile Serv
5-9350 Kewple-Koin Launderette
5-9357 Eastwood Amoco
5-9365 Clark's Gro
5-9372 Piedmont Drug Sundries
5-9374 Griffin's Shoe Shop
5-9377 Millers Refreshments
5-9380 Harrison Grill
5-9381 Kayo Oil
5-9386 Lucille's Grill
5-9394 Star Restr
5-9395 Harris E G Gro
5-9396 Carter & Mann Atlantic
5-9397 Rogers Bruce Esso
5-9398 Blackwelder's Dilworth Esso
5-9402 Cat's Pl
5-9404 Razade's
5-9405 Clark's Esso
5-9405 Clark's Gro
5-9407 Mullis Crown
5-9408 Spur Oil
5-9409 Deluxe Cafe
5-9412 Paragon Assoc
5-9414 Lowery's Texaco
5-9415 Proctor Eug
5-9415 Proctor's Combination Photo & Record Shop
5-9416 F & F Gro
5-9420 Morehead Gulf
5-9425 Plaza Billiards
5-9426 Serv Grill
5-9427 Plaza Amoco
5-9431 George's Grill
5-9436 Hill's Atlantic
5-9437 Veterans Grill
5-9441 Do Drop Inn
5-9441 Lyttle M E Mrs
5-9451 El Moro Grill
5-9456 Parmasena Club
5-9462 A & P Food
5-9464 Parking Center
5-9468 Thompson's Cantien
5-9472 Stutts R L
5-9477 Self Serv Lndry
5-9482 Summers Gro
5-9488 Ray's Grill
5-9492 West Trade Gro
5-9500 Serv Barber
5-9502 Independence Esso Servcenter
5-9504 Goodson Gulf Serv
5-9509 Junkins Place
5-9512 DeVonde J S
5-9516 Carolyn's Beauty
5-9519 Pott's Gro
5-9521 Shills Gulf Serv
5-9522 Bachelor's Hall
5-9524 East Trade Fruit Gro & Delicatessen
5-9530 Kalas John
5-9530 Queen City Dry Clns & Hatters
5-9537 Holcomb's Amoco
5-9540 Pines Motel
5-9544 Younce Sonny Gulf Gulf Serv
5-9546 McRee Auto Serv
5-9548 Bumgarner & St Clair
5-9549 McGuirts Amoco Serv
5-9550 Double Oaks Barber
5-9551 Cutter Bldg
5-9556 DeVeaux Beauty Sch
5-9558 McAteer & O'Brien Texaco
5-9559 East Boulevard 66 Serv
5-9565 Brewer's Serv Sta
5-9567 Chantilly Gro
5-9570 Blackmon's Place
5-9572 Green's Hotel
5-9579 Lewis Atlantic Serv
5-9581 Griffith Esso
5-9582 Cecil Street Gro
5-9583 Central Ave Grill
5-9584 Central Hotel
5-9591 Isenhour's Amoco
5-9592 Johnny's Do-Nut Dinette
5-9595 Jim's Tavern
5-9596 Serv Distr
5-9601 Buck's Place
5-9604 La Guadalofe Restr
5-9606 Anthony's Stream Line Barber & Beauty
5-9607 Wagon Wheel
5-9610 Motley's Serv Center
5-9612 Knickle Knack
5-9613 McCoy Serv
5-9617 Service Distr
5-9621 McCoy Serv
5-9623 Susie's Grill
5-9630 Elmore's Guest House
5-9632 Chapman's Esso
5-9635 Brooklyn Washerette
5-9636 Stinson's Esso
5-9638 Coney Island Grill
5-9640 Rollins T F
5-9641 S & F Cash Gro
5-9643 Becon Drive Inn
5-9644 Jack's Snappy Serv
5-9645 McCoy Serv
5-9654 Crystal Cafe
5-9655 Oak Lawn Barber
5-9656 Phil's Canteen
5-9657 Henny's Texaco
5-9659 Franklin Hotel
5-9663 Hawthorne Soda
5-9664 Jim's Amoco
5-9666 Thrift Gulf Serv
5-9670 Blanton Gulf Serv
5-9671 Union News
5-9676 Ostwalt Gulf
5-9677 Blackwell Blanche Mrs
5-9677 Kinley's Pure Oil
5-9678 Currie's Phillips "66"
5-9684 Byrum Gulf Serv
5-9685 Whites Rendezvous
5-9688 Do-Nut Dinette
5-9689 Dixie Esso
5-9691 Merita Grill
5-9695 Neal's Barber
5-9696 Malone's Gulf Serv
5-9698 Downtown Serv
5-9708 Kara's Shine Parlor
5-9710 Belmont Davidson Cafe
5-9711 Snappy Serv
5-9721 Walker R H
5-9725 Do-Nut Dinette
5-9730 Varsity Luncheonette
5-9732 Helms Bros Serv
5-9734 H & C Gro
5-9735 Ray's Shell Serv
5-9738 Wesley Hts Texaco
5-9743 Jennings Charlie
5-9745 Layton's Grill
5-9750 Peter Pan Dairy Bar Grill
5-9759 Church of God
5-9760 Orr Willie
5-9760 Rodma's Cafe
5-9762 Pope Huntley Tire
5-9766 Barberree's Sunoco
5-9768 Churchill Apts
5-9769 Burlos Grill
5-9771 Grier's Shine Parlor
5-9780 Wilson's Pure Serv
5-9881 Lassiter Corp
5-9784 Arcade Lunch
5-9785 Rambler Sandwich Shop
5-9786 Carl's Grill & Truck Stop
5-9790 Gardner D A Mrs
5-9797 Independence Smoke
5-9807 Gene Kay Health Studio
5-9809 Lee Rlty
5-9811 Am Discount
5-9811 Auto Fin of NC
5-9821 Broome D B
5-9822 Pyramid Discount
5-9828 Beacon Constn
5-9831 Graybar Elec
5-9858 Richards S P Paper
5-9861 Weldon Bell Draperies
5-9867 Andy Foppe Inc
5-9867 Foppe Andy Automobiles
5-9871 Speir N G Inc
5-9881 Lassiter Corp
5-9895 First Union Natl Bk
6-0001 Johnson N P
6-0002 Dickson Allen
6-0005 McKenzie M C Mrs
6-0015 Jackson Matthews
6-0018 Chapel of Hope Epis
6-0020 Massey W R
6-0022 News Center
6-0024 Neal J E
6-0026 Pride R A
6-0027 Wilson H L
6-0029 Huntley L W
6-0033 Hodges Pinkney
6-0034 Smith J L
6-0035 Derrick L C
6-0037 Eury W J
6-0041 Worth J W
6-0043 Martin Jas
6-0047 Rhyne F L
6-0050 Fisher H H
6-0052 Cooper M C Mrs
6-0054 Widenhouse H F
6-0056 Underhill J M
6-0062 Miller W J
6-0064 Barbrey R H
6-0066 Inman Donnie
6-0068 Fennell J R
6-0069 Gabriel O W
6-0070 Burns S S
6-0071 Kelly's Radio & TV Serv
6-0074 Woods H E
6-0075 Rid B M
6-0081 Ratteree E M Mrs
6-0083 Brumby J F
6-0086 Erickson E O Mrs
6-0091 Willis J M
6-0092 Robinson R L
6-0094 Stallings W R
6-0097 Mitchell E B Mrs
6-0100 Moser Bland
6-0101 Callahan J M
6-0102 Childers J E
6-0104 Pappas G N
6-0105 Gant J H
6-0107 Lowd Theresa Mrs
6-0109 Watson A L Mrs
6-0116 Phillips D G
6-0117 Kinnous R S
6-0120 Lawrence R G
6-0121 Duncan G W
6-0122 Rowe T A Co
6-0123 Downs Olin
6-0125 Whitley E L Mrs
6-0126 Skender D R
6-0127 Platt B R
6-0135 Foffoli P V
6-0138 Taylor J W
6-0140 Kirkley F E
6-0142 Mundy H C
6-0143 Caldwell Juanita B
6-0144 Ellis J R
6-0145 Lillian's Children's Shop
6-0145 Preslar O R
6-0149 Ratterree J & Co
6-0153 White Thos
6-0155 Creasman T A
6-0158 Collins H R
6-0159 Mays F L
6-0162 Carland R W
6-0163 Baker J L
6-0164 Ligon D S
6-0169 Kennington J E
6-0171 Corbett B J
6-0172 Sawyer W L
6-0175 Stirling B K
6-0177 Foard S J
6-0181 Carpenter Jack
6-0184 Bogle C L Mrs
6-0184 Rice E C
6-0189 Thomason H M
6-0190 Simpson J B
6 0191 Taylor Willie
6-0193 Belcher W B
6-0196 Kirkman T V
6-0197 McGee Leah Mrs
6-0200 Johnson E A
6-0203 Rice J D
6-0204 Cooper Morris
6-0207 Boyles H D
6-0208 Morrison E A
6-0208 Thomas M P
6-0211 Universal Serv Plan
6-0215 Gage G H
6-0223 Jones T O
6-0225 Voigt D A
6-0226 Ledbetter Earl
6-0228 Miller J E
6-0232 Cherry Ernest
6-0238 Neal Jas
6-0240 Gardner W M
6-0240 Oates Lida
6-0243 Jackson Chas
6-0247 Barton E L
6-0248 Jordan Lewis
6-0249 Alex's Place
6-0255 Mills T C
6-0257 O'Briant B T Mrs
6-0260 Passaly B H Mrs
6-0261 B & D Mtr
6-0262 Douglas Chas
6-0266 Hathcock J W
6-0270 Ferree J E
6-0272 Estes V W
6-0274 James Jessie
6-0276 Boone C H
6-0278 Jones A A
6-0281 Monday W F
6-0284 McLellan M L Mrs
6-0285 Stirling F R
6-0286 Hayman A V
6-0287 Kelly R A
6-0289 Cawn Martha
6-0290 Stokely H P
6-0291 Bryan Assoc
6-0292 Jeter Bessie
6-0293 Stegall A T
6-0295 Coltharp L M
6-0296 Mathews Essie B
6-0297 USPO
6-0300 Little W T
6-0304 Tops Gas & Oil
6-0309 Scotts Auto Serv
6-0310 White John
6-0311 Banks S A
6-0312 Laney H C Mrs
6-0316 Blackwelder Brokerage
6-0317 Rigdon J R
6-0319 Corriher C D
6-0321 Superior Clns & Lndry
6-0325 Dusek Wally
6-0328 Clark Lester
6-0329 Manning W L
6-0335 Sweatt G P
6-0337 Thompson J L
6-0339 Mullis Blanche
6-0341 Barley J W
6-0346 Roberts Bleeka
6-0348 Edwards N G
6-0349 Williams J B
6-0351 Byrd Jeanette
6-0353 Jackson Jerry
6-0354 Mast E M
6-0356 Baker M M
6-0360 Ritchie C E
6-0361 Gondola Italian Restaurant
6-0366 Howard Elec
6-0368 Keller T L
6-0372 Villa Hts Beauty
6-0374 Wallace Frank
6-0377 Stallings B B Mrs
6-0379 Martin J Z
6-0385 Anderson P A
6-0386 Sellers J A
6-0388 Black R L
6-0390 Sellers J W
6-0391 Richardson R E
6-0393 Herron Geo
6-0397 Parker D L
6-0405 Neal C S
6-0406 Martin B E
6-0411 King J L
6-0412 Ward Willard
6-0413 Horne O R
6-0415 Griffin H P
6-0416 Morrow C J
6-0417 Lloyd C H
6-0418 Torrance Ella O
6-0426 Evans J C
6-0428 Killian Allen
6-0429 Patterson Essie Mrs
6-0430 McCombs Sovella L
6-0431 Pressley N S

FRANKLIN EXCH—Contd
6-0433 Fisher J M
6-0434 Evans R H Mrs
6-0438 Hastings E W
6-0442 Alexander F M
6-0443 Foreman J S
6-0447 Stephens R A
6-0448 Hendrix C H
6-0449 Spotless Clns
6-0451 Western Steak House
6-0455 Bennett M O Mrs
6-0457 Brewer L W
6-0459 Ferguson D H Mrs
6-0461 Sarratt Odel
6-0463 Warren R R
6-0465 Alexander Eddieola
6-0468 Brown H O
6-0470 Alford R N
6-0471 Ivester J W
6-0473 Teague T L
6-0474 Verner H D
6-0476 Dierstein W F
6-0480 Anderson E S
6-0481 Ellis Virginia Mrs
6-0483 Parker T P
6-0485 Badger Willie
6-0488 Burris J H
6-0490 Shumacher J H
6-0491 Shipp H L Mrs
6-0493 Calhoun J B
6-0495 Richardson Jimmy
6-0496 Moody Robt
6-0498 McLeod W N
6-0500 Davidson C M Mrs
6-0502 Potter R D
6-0508 Spells C W
6-0515 Flowers N S Mrs
6-0516 Clark J C
6-0519 Parker N P Mrs
6-0521 Edwards G T
6-0521 Suddreth W A
6-0522 Payne W V
6-0526 Baucom T M
6-0530 Atlas Restr & Fixture
6-0530 Atlas Trading
6-0532 Taylor Woodrow
6-0534 Alford N W
6-0535 Stern Herbert
6-0536 Kelly T E
6-0538 Ward Frank
6-0539 Sanders W A
6-0540 Sherrill C B Mrs
6-0543 Tweed Louise
6-0546 Percy Vance
6-0548 Davis R L
6-0550 Rollins B L
6-0555 Barnett W G
6-0556 Lloyd R M
6-0557 Stallings H L
6-0558 Bell Julius
6-0559 Hildreth J T
6-0560 May Saml
6-0563 Smith T R Mrs
6-0564 North Carolina State Conference of Branches Natl Assn For Advancement of Colored People
6-0570 Britt J E
6-0574 Melton J T
6-0579 Godwin C E
6-0580 Sisk C L
6-0582 Long J C
6-0586 Bailey T W
6-0587 Adams Ella Mrs
6-0588 Harris M M
6-0590 Lowe E L Mrs
6-0591 A & G Auto Serv
6-0595 Harrison O J Mrs
6-0596 Alexander U A
6-0597 Johnson J R
6-0600 Howell L D
6-0601 Jarrell W A
6-0604 Christenbury V G Mrs
6-0605 Case C C
6-0606 Williams J V
6-0607 Chappell A M Mrs
6-0612 Mole W T
6-0613 Grier Wm
6-0613 Haynes T B
6-0615 Hartmann A C
6-0616 Childers Lois J
6-0621 Cherry Henry
6-0621 Williams O E
6-0621 Williams Radio & TV
6-0623 Kirkland Maxwell
6-0629 Logan W E
6-0633 Quick A W
6-0634 Bullock L S
6-0635 McDonald F D
6-0640 Williams E F
6-0644 Hall J M Mrs
6-0645 Wallace Robt
6-0647 Huffling F M
6-0651 Yount R W
6-0658 Evenstad P K
6-0659 Maxwell H N
6-0663 Watte Haywood
6-0665 Wallace C G
6-0666 Nash Boyd Automobiles
6-0669 Beaty B P
6-0671 Bailey Alf
6-0674 Pittman G W
6-0676 McCullough Geo
6-0681 Am Reweaving
6-0681 Taylor B M Mrs
6-0684 Setzer E W Mrs
6-0686 Walters E C
6-0689 Parker B B
6-0690 Wilmoth W A
6-0692 Richter F J
6-0693 Hennessey J B
6-0694 Willie V J Mrs
6-0697 McAteer R H
6-0700 Stroupe L L
6-0701 Crenshaw Everett
6-0703 Bacchus G B
6-0709 Revolution Pk Community
6-0712 Wilkinson Trucking
6-0713 Foster Bobby
6-0715 Williams D P Mrs
6-0716 Hayes C L
6-0717 Braswell J E
6-0725 White J A
6-0731 Oxner J H
6-0731 Russell C G
6-0732 Snider P L
6-0733 Dew W E
6-0734 Archie Arth
6-0735 Baldwin L W
6-0739 Canup W R
6-0739 Foust T A
6-0742 Smith B S Mrs
6-0742 Stirewalt G E
6-0745 Fulp C O
6-0745 Miller C A
6-0749 Kennemore V M
6-0750 Witherspoon Lillie Mrs
6-0752 Neal M F Mrs
6-0753 Vance Raymond
6-0757 Taylor E B
6-0759 Westmoreland Jos
6-0764 Kerr C E
6-0771 Berry Fred
6-0772 Dardell A C Mrs
6-0774 Lefler C S
6-0775 Boyd C E Mrs
6-0776 Bailey W D
6-0777 Helmanis Zanis
6-0780 Biggers J M
6-0781 Thole Jules
6-0783 Wilson W D
6-0784 Smith Alice
6-0788 Hinson J B
6-0789 Calloway J A
6-0791 Display Fixtures
6-0792 Hines A T Mrs
6-0793 Braswell Robt
6-0796 Ross Sup
6-0801 Adams Tom
6-0802 Willis L H Mrs
6-0806 Crawford S R Mrs
6-0807 Adams O H
6-0810 McKain S P
6-0815 Owens F A
6-0816 Britt Carl
6-0820 Mauney S W
6-0822 Frazier S E
6-0827 Bumgarner C Y
6-0830 Walters R E
6-0832 Richardson W E
6-0834 McIlwaine Juttie
6-0835 Char Variety Club
6-0836 Ramsey D A
6-0840 Bryan R B
6-0846 McDonald J W
6-0847 Earnhardt L H
6-0848 Barron T C
6-0849 Douglas W L
6-0851 Baxter O D
6-0853 Bailey W A
6-0854 Hatley R W
6-0855 Faucett E K
6-0856 Kuzel W F
6-0864 Gaither John
6-0865 Griswold C M
6-0866 Jones R L
6-0867 Napier J W
6-0868 Rogers F C
6-0869 Timmons Ed
6-0870 Wright E S Mrs
6-0871 Thomas J W
6-0872 Smart R M
6-0873 Montgomery J H
6-0874 Irby L P Mrs
6-0876 Brandon Juanita
6-0880 Flinchum Upholstery
6-0884 Gallagher Julia V
6-0889 Harris B P Mrs
6-0890 Cook J M
6-0892 Culbreath E E
6-0893 Lark P L
6-0896 Capps W L
6-0898 Aiken W B
6-0903 Humphrey J B
6-0910 Strong D G
6-0912 Thompson L D
6-0913 Hinnant H I
6-0914 Cookston Zell
6-0918 Glenn T S
6-0919 Haywood C L Mrs
6-0934 Mayne W L
6-0935 Ross Frances K
6-0936 Boro Toy Manufacturing
6-0937 Sisler J T
6-0948 Jackson J H
6-0949 Moore Monroe
6-0952 Richardson Elec Equip
6-0953 Edge Ronold
6-0957 Cathey G A
6-0963 Bailey J H
6-0966 Boyce M H Mrs
6-0967 Huffman L M Mrs
6-0970 Haigler R L
6-0975 Albright J M
6-0976 Long J E Equip
6-0984 Rouse J P
6-0987 Starnes A A
6-0989 Ritch M P Mrs
6-0990 Pearson S M Mr
6-0991 Smith V D Mrs
6-0996 Frazier J A
6-0997 Frank W E
6-0997 Gregory Della Mrs
6-0998 Wilkins J E
6-1000 Brown C E
6-1003 Cruse J O
6-1006 Mullis Jack
6-1007 Sims R H
6-1012 Coble J C
6-1013 Witaszek S R
6-1014 Yongue C M
6-1016 Westbrook J W
6-1017 Stutts H B
6-1018 Baity's Alterations
6-1019 Walden J G
6-1020 Person Clara L
6-1021 Knox W A
6-1023 Nance W H
6-1024 Sherman's Ltd
6-1025 Shaw Ward
6-1026 Fincher C J
6-1027 Torrence C L
6-1029 Carpenter M S
6-1030 Merrill J W
6-1031 Eakes L G
6-1032 Allied Arts Inc
6-1034 Snapp W R
6-1035 Amon Inc
6-1037 Wright L M
6-1038 YMCA (Henry Lawrence McCrorey Br)
6-1039 Smith Craven
6-1040 Horne C D
6-1041 Wolf Geo
6-1043 Branch W D
6-1044 Thompson S J
6-1045 State Farm Ins
6-1046 Bupp R C
6-1047 Smith W L
6-1048 Fisher H E
6-1049 Balentine L W
6-1050 Stutts Frank
6-1052 Hicklen Walter
6-1053 Ketchem V L
6-1054 Bryant W O
6-1055 Helms M F
6-1055 Langley C B
6-1057 Hancock E D
6-1058 Brady H H
6-1061 Smith J A Mrs
6-1026 Cuthbertson T L
6-1065 Murray's Radio & TV Serv
6-1066 Cowles B P Mrs
6-1069 Redmond A J
6-1071 Smith Shelton
6-1072 Ware Ernest
6-1073 Carter C E
6-1075 Shands J A
6-1076 Crump C T
6-1078 Johnson Roosevelt
6-1079 Underwood D L
6-1080 Frazier C R
6-1081 Crouch J D
6-1082 Wagner S C
6-1084 Murchison Maggie Mrs
6-1086 Richardson Saml
6-1087 Widner C L
6-1088 Shannon J C
6-1089 Cureton Frank
6-1090 Leonhardt L D
6-1091 Houser P W
6-1092 Clinton Odell
6-1093 Morris Leona
6-1094 Metcalf C Z
6-1095 Pritchard H M
6-1096 McMillian C F
6-1097 Auctioneers
6-1100 Robbins L C
6-1101 Courtney J H
6-1102 Shaver H R
6-1104 Haley W H
6-1108 Sibley D M
6-1109 Hardbeck L R Mrs
6-1110 Kennedy R F
6-1113 Sullivan J T
6-1116 Davis C R Mrs
6-1117 Black R E
6-1119 Rodgers Gilliam
6-1120 Morrow A P
6-1121 Hollingsworth's GMC Trucks
6-1122 Hoppe H A
6-1123 Mackins Alonzo
6-1124 Lee B M
6-1127 Boettiger & Summers
6-1128 Hearn W C
6-1129 Egell Leroy
6-1131 Barnett G L
6-1132 Gomillion Alex
6-1133 Jones W E
6-1125 Black R M
6-1137 Brewton C M
6-1138 Ruth F L
6-1141 Jenks R H
6-1142 Russell E V
6-1143 Brown G W
6-1143 Kelly H C
6-1144 Hagler A T
6-1146 Gale R C
6-1148 Williams Gladys Mrs
6-1149 Williams F D
6-1150 Crowe Irene
6-1153 Newby R L
6-1154 Jones S D
6-1155 White T S jr
6-1156 Gadd R H
6-1157 Hord Z E
6-1159 Vido P J
6-1160 Jolly J S
6-1162 Nash Boyd Automobiles
6-1163 Stewart H A
6-1164 Harkey W N
6-1165 Southeast Lighting
6-1166 Lomax M M
6-1168 Bain Jacqueline B
6-1169 Gregg H L
6-1170 Rice Sudie Mrs
6-1171 Simmons C R
6-1174 Holler J C
6-1175 Harris O O
6-1176 Deming W E
6-1178 Howard W G
6-1180 Myers R M
6-1180 Thompson W C
6-1181 Wilson A D
6-1183 Hope C V
6-1184 Carter M P
6-1188 Houge L CMrs
6-1189 May W S
6-1190 Britt F E
6-1192 Hennigan V L
6-1195 Blocker Alberta Mrs
6-1198 Wesley Heights Meth Ch
6-1210 New Pleasant Hill Bapt
6-1202 Hamilton E K Mrs
6-1203 Bigham M H
6-1204 Cason J E
6-1205 Piercy W K
6-1206 Gentry E R
6-1208 Miller C H Mrs
6-1210 Edwards J W
6-1212 Marianna Beauty
6-1216 Hutchison H T
6-1217 Walker J L
6-1218 Lovern L H
6-1219 Hinson D M
6-1220 Marshall R M
6-1221 Owens Vernell
6-1222 Branner's Shoe Serv
6-1223 McKee J R
6-1224 Suber's Town Hse Restr
6-1225 Philmon M P
6-1327 Grier E M Mrs
6-1228 Mills A M
6-1230 Hunnicutt J A
6-1235 Bowers W C
6-1236 Williams M C Mrs
6-1237 Pitts M L
6-1238 Norton W M
6-1239 Clark J S
6-1240 Lewis J A
6-1242 Sconyers H D
6-1243 Conder's Sundries
6-1244 Williams E L Mrs
6-1245 Seawell M L
6-1246 Watts C E
6-1247 Westbrook J H
6-1248 Caldwell E H Mrs
6-1250 Murphy Wm
6-1252 Foster L L Mrs
6-1253 McLaughlin M M Mrs
6-1257 Gover H R
6-1260 Bryant H D
6-1261 Perry Wm
6-1262 Burke Jas
6-1263 Wegner E W
6-1264 McIntrye J E
6-1265 Ferrucci P A
6-1266 Cline R J
6-1269 Martin F W
6-1270 Kranick A P
6-1271 Lawing M C Mrs
6-1272 Crane A L
6-1274 Martin Nedganes
6-1275 McCall J A
6-1278 Miller H R Mrs
6-1279 Dallas H K
6-1281 Lee D W
6-1282 Cardinal Rlty Enterprises
6-1283 Watts G H
6-1286 Caldwell B K
6-1287 Weaver W R
6-1288 Gallimore J A
6-1290 Fourt Ward Appl
6-1291 Reed Willie
6-1293 Giles E C
6-1294 Fisher H R
6-1295 Steele A D
6-1297 Clay L T
6-1300 Caudle J F
6-1306 Jones Textile
6-1312 Tween-Age Shop
6-1313 Maher C A
6-1315 Wilcox Madge Mrs
6-1316 Reimanis Arends
6-1317 Helms R H
6-1318 Stewart P L
6-1320 Hinson R L
6-1321 Witherspoon John
6-1322 Graham G D
6-1323 Everidge E J
6-1324 Foster W R
6-1326 Smith J O
6-1327 Grier E M Mrs
6-1328 Hawkins H R
6-1329 Brown Mildred
6-1330 Query B W
6-1331 Fairley F H
6-1332 Shaw H C
6-1333 Hucks W A
6-1334 Blockwelder B E
6-1336 Sadler R L
6-1337 Williams E R
6-1339 Brittain V B
6-1340 Mickle Eliz Mrs
6-1342 Wentz D A Mrs
6-1344 Carter's Sewing
6-1347 Speight R H
6-1348 Shinn C J
6-1349 Am Industrial Leasing
6-1350 England E R
6-1351 Mills H B
6-1357 Pinnell F H
6-1358 Knowlton H W
6-1359 England R L
6-1361 Shytle W S
6-1363 Harleston R H
6-1364 Johnson S H Mrs
6-1365 Drakeford Grover
6-1366 Boward R S
6-1367 Butler H G
6-1369 Dixie Chair Co
6-1370 Howell J V
6-1371 Stewart W B
6-1372 Lippard S A
6-1373 Liles W J
6-1374 Jones C H
6-1376 Mauney S W
6-1379 Maddux F M
6-1380 Simpson W J
6-1381 Helms C E
6-1382 Moore J E
6-1385 Torrence Chas III
6-1386 Woods M F Mrs
6-1387 Harrington Arte
6-1389 Miller Fred
6-1390 Griswold T V
6-1391 Carson I K Mrs
6-1395 Barnes C T
6-1396 Howard J C
6-1397 Hunt E M Mrs
6-1397 Jones Esther Mrs
6-1398 Crosby J A
6-1400 Lineberger Mary
6-1402 Cloninger E M
6-1403 Reed E M
6-1404 Newell D L
6-1407 Robinson B H
6-1408 Schenck R M
6-1409 Casey Geo
6-1410 George's Gar
6-1412 Hamilton W D
6-1413 Grier Saml
6-1414 Plexico Prod
6-1414 Standard Prtg
6-1416 Billings S A Mrs
6-1417 Daniel A T
6-1419 Holland D W
6-1421 Blucker J W
6-1424 Wallace L G
6-1425 Washam J R
6-1526 Hawfield D M
6-1427 Stacks Saml
6-1528 Gaffney Dale
6-1430 Lucas E E Mrs
6-1431 Sopher D C
6-1432 Washburn D G
6-1433 Smith A T
6-1436 McDaniel J L
6-1438 Beane V R
6-1439 Garrett M E
6-1440 Pressley T W
6-1441 Bowen M W Mrs
6-1442 Starnes J S
6-1443 Henderson E L
6-1445 Kimrey Lorna G
6-1446 Haywood's Garage
6-1448 Blackwelder M L
6-1450 Davis Jas
6-1451 Finley C C
6-1452 Char Theatre Sup
6-1455 Seagle B A Mrs
6-1456 Bennett Jo Ann Mrs
6-1457 Putnam J M
6-1458 Cockrane M E Mrs
6-1459 Foreman J M
6-1460 Gilmore C E
6-1461 Harris T B
6-1462 Childers D E
6-1463 Walls T W
6-1465 Suggs D E
6-1466 Personal Fin
6-1467 Wallace C B
6-1469 Dellinger L S Mrs
6-1471 Mobley V T Mrs
6-1472 Welsh Bob Studio
6-1473 Holmes W F
6-1475 Eason J H
6-1478 Meat Centers
6-1479 Flome M C Mrs
6-1480 Hicks C L Mrs
6-1482 Herron J C
6-1483 Eagle G C
6-1484 Hayden H W
6-1485 Scroggs F B
6-1486 Central Appl Serv
6-1487 Adams J H
6-1488 Yarbrough J P Mrs
6-1489 Carson J H
6-1490 Horton H L
6-1492 Constable H A
6-1494 Wallace J W
6-1495 Quinn J L
6-1496 Pearson W G Co
6-1497 Robinson R R
6-1502 Warren J L
6-1503 Carolina Lbr & Building Sup
6-1504 Carolina Lbr & Building Sup
6-1508 Rogers Studio of Beauty
6-1509 Rogers Beauty Studios
6-1510 Peterson Saml
6-1511 Carson & Co

FRANKLIN EXCH—Contd
6-1511 Carson-Cromatie Realtors
6-1518 Neel T M
6-1519 Hudson V L
6-1521 Keller G R Inc
6-1522 Jones J B
6-1523 Pace K B
6-1523 Steiger & Mitchener
6-1525 Kotlemann O A
6-1526 Skinner C B
6-1529 Union Bankers
6-1530 Flowers H C
6-1531 Genl Elec
6-1533 Foard E C
6-1535 Modern Ofc Sup
6-1538 Brumley's Flowers & Fruits
6-1541 Sterling Drug Stores
6-1544 Sheehan J J
6-1545 General Rlty & Insurance
6-1547 Doctors Building News Stand
6-1547 Med Pharm
6-1554 Petteway May & McLeod
6-1556 Square D Co
6-1558 Carolina Roofing & Siding
6-1558 Carolina Whol Building
6-1561 Atlantic States Mtr Lines
6-1561 Johnson Mtr Lines
6-1568 Pierce Poultry
6-1571 Pritchard Mem Bapt
6-1574 Boyd Charlie
6-1577 Kenney Mfg
6-1579 Sperry & Hutchinson
6-1581 Jacobs C K
6-1582 Freeman W R
6-1583 Verdone G F
6-1585 Tucker-Kirby
6-1589 Cosmopolitan Health Studios
6-1596 Gabrielson G K & Co
6-1600 Webb W B
6-1601 Vincent C G
6-1602 Rash L L
6-1605 Brock C F
6-1606 Blanchard G C
6-1606 Pitts W R
6-1611 Johnson M C Mrs
6-1612 Brown Equip & Mfg
6-1617 Caldwell L D Mrs
6-1621 Atlanta Envelope
6-1625 Marquardt E J Mrs
6-1626 Kroehler Mfg
6-1628 Robinson I W Mrs
6-1630 Kendrick J L
6-1636 Eastern Tran-Stge
6-1637 Eastern Tran-Stge
6-1638 Bridges F D
6-1639 Wilson Fay
6-1640 Lineberger C P
6-1641 Epting A F Appl
6-1645 Matthews J E
6-1648 Coml Credit Equip
6-1651 Freedland J B
6-1651 Smothers Margt Mrs
6-1653 Toomer A D Mrs
6-1654 Gray W P
6-1657 Eagle Stores W
6-1659 Am Cancer Soc
6-1659 Mecklenburg County Am Cancer Soc
6-1660 State Dept of Mtr Vehicles
6-1669 Mullen A K Mrs
6-1669 State Dept of Mtr
6-1670 Hammer J L
6-1671 Franklin Simon
6-1681 Duke Power
6-1700 Grimes Cleaning
6-1701 Cowans T W
6-1702 Slusher J E
6-1703 Wilmer H B
6-1704 Robinson's Bob Auto Serv
6-1705 Sterling Fletcher
6-1706 Johnson A K
6-1707 Jones Helen Mrs
6-1707 Robinson's Bob Auto
6-1708 Stiles L E
6-1709 Cauthen U M Mrs
6-1710 Payden T I
6-1711 Martin H H
6-1712 Russell Biscuit
6-1713 Duncan J W
6-1714 Baesel E F
6-1715 Connell S W
6-1716 Hailey E J
6-1717 McKesson & Robins
6-1719 Giles W T
6-1723 Carroll Mavis
6-1724 Ames Christian Mrs
6-1725 Morgan J E jr
6-1726 Stevenson Jason
6-1727 McAliley Mary Mrs
6-1729 Kluttz W B
6-1730 Flintom Margt A
6-1732 Powers C L
6-1733 Hannibal R W Mrs
6-1734 Spencer M D Mrs
6-1736 Terry F K
6-1737 Kelly M D Mrs
6-1738 McDowell James
6-1739 Crayton B L
6-1742 Fleming Laby
6-1745 Clinard J R
6-1747 Bivers J W
6-1748 McLeod W L
6-1749 Nance P F Mrs
6-1752 Thomaston B L
6-1753 Chaney H W
6-1754 Joe's Term Grill
6-1756 Mullis O L
6-1757 Bergen F M
6-1759 Snead C C
6-1760 Youth Town
6-1762 Ivey D E
6-1763 Nicholas Manuel
6-1766 Rogers J B
6-1768 Miller L R Mrs
6-1771 Gill I F
6-1772 Parks S J
6-1773 Grosmutz J B Mrs
6-1774 Foster J J
6-1775 Moore D J
6-1776 Carnes L A Mrs
6-1778 Johnson I M Mrs
6-1779 Kiser C M
6-1780 Redie James
6-1782 Gange H H
6-1785 Nix W J
6-1786 Henry M J
6-1787 Chester Margt A
6-1792 Porter C J
6-1793 Ivey V O
6-1794 McMullen Y D
6-1795 Sun-Brite Clns
6-1797 Henderson A I
6-1797 Pension Planning Assoc
6-1797 Simpson J B
6-1798 Probst I B Mrs
6-1802 Shaw J A
6-1803 Bridger W O
6-1805 Johnson R W Mrs
6-1806 Miller F D
6-1807 Lieb G F
6-1808 Heath L A
6-1809 Munn L L
6-1810 County Superior Ct Judges
6-1812 Audrey J D Mrs
6-1814 Mack Wilmer
6-1815 Harris Henrietta Mrs
6-1818 Troy J D
6-1820 Harwell R E
6-1822 Summey W R
6-1823 Alexander W S
6-1825 Byrd Kathryn
6-1828 Lind P F
6-1827 Kennedy L T Mrs
6-1828 Funderburk B A Mrs
6-1830 Bacot C R
6-1831 Pittman R A
6-1833 Johnson W J
6-1835 Lint E D
6-1836 Alexander Jwlrs
6-1837 Froneberger Maggie L
6-1838 McMahon Cath Mrs
6-1841 Adams E W Mrs
6-1842 Finley E J
6-1844 Watson E L
6-1845 Cherry Enterprises
6-1847 Bayles W A
6-1849 Studio Specialties
6-1851 Vest W E
6-1852 Williams R L
6-1853 Gwinn F E
6-1855 Caldwell John
6-1856 Villa Heights Gar
6-1857 Williams H B
6-1858 Tyson Prntg Serv
6-1859 Miller B G Mrs
6-1860 Reed D W
6-1863 Burns Wm
6-1864 Hiss G R
6-1867 Gattes M L
6-1870 Barrett R S
6-1871 Citron D S
6-1872 Briggs H N
6-1873 Simpson Meth Ch
6-1874 Wu Wing K
6-1875 Gathings T W
6-1877 Lubbock O G Mrs
6-1878 Hannes J O
6-1879 Beaver R E
6-1880 Seegers L S Mrs
6-1881 Harrison B H Mrs
6-1882 Moody J C Mrs
6-1883 Padgett M A Mrs
6-1884 Moore C E
6-1885 Hooper A B Mrs
6-1886 Howard Johnson's Restr
6-1887 Pigg M L
6-1889 Doster R O
6-1890 Thomas L B
6-1892 Windner Leopold
6-1893 Corbett H V
6-1894 Skidmore L D
6-1896 Tischler Barney
6-1902 Keith M J Mrs
6-1905 Davenport S V
6-1906 Grubb G L
6-1907 Warthy T M
6-1908 Jewell J K
6-1910 Rice F J
6-1911 Dunn Mary Mrs
6-1912 Williams Melvin
6-1914 Braswell F W
6-1916 Pearson Cleo Mrs
6-1917 Henderson Jessie V
6-1918 McClure Kermit
6-1919 Independent Oil Marketers
6-1920 Steele M R
6-1921 Brigman Mary Mrs
6-1924 Gaither M R Mrs
6-1925 Callahan Mary B
6-1926 Ingram Enos
6-1927 Steel Bin Equip
6-1929 Fletcher J D
6-1931 Stafford J S
6-1932 Lonon I J Mrs
6-1933 Dewese J W
6-1934 Sheppard J P
6-1936 Carpenter Thos
6-1937 Kelley W H
6-1939 Newman G H
6-1941 Adger V H Mrs
6-1942 Wylie James
6-1943 Deese J T
6-1944 Mills Timothy
6-1946 Elvin W J
6-1948 Griffin Agatha Mrs
6-1949 Fowler W A
6-1952 Nelson Horace
6-1953 Mills R E
6-1956 Kennedy J A
6-1956 Norman Bessie Mrs
6-1957 Loven J V
6-1958 Diehl F P
6-1959 Murphy Willie
6-1960 Williams Dessie Mrs
6-1962 Meadows J C
6-1963 Hooper H B
6-1964 Bost E S
6-1964 Good Book
6-1965 Worthy Monroe
6-1966 Mills J C
6-1968 Brooks L E
6-1970 Eberhardt J R
6-1971 Davies F B
6-1973 Nash E M Mrs
6-1974 Emery S N
6-1975 Simpson Roosevelt
6-1980 Sherrill A C
6-1981 Covil C J
6-1984 Brannon J I
6-1985 Ligon Mary E
6-1987 Carpenter A M
6-1990 Privett Bros Tile & Marble
6-1991 Harris R R
6-1992 Grimes C E
6-1995 New Yorker Soda & Grill
6-1997 Blackburn R M
6-1998 Wilkins John
6-2001 Moore J W
6-2004 Withrow E J
6-2005 Granger W B
6-2009 Fox C S
6-2011 Bowman P S Mrs
6-2012 Stone Sch of Charm & Modeling
6-2015 Jackson Amanda Mr
6-2016 Kienle T E
6-2017 Walker Clarence
6-2019 Clontz L L
6-2021 Winkler L A
6-2022 Mulligan E L
6-2023 Lisk R X Pharm
6-2024 Thomas R G
6-2025 Pope M W
6-2026 Jennings C D
6-2028 McLaughlin Lenora Mrs
6-2029 Herman Wm
6-2030 Scronse R O
6-2031 Tate Willie
6-2032 Baucom C K
6-2033 Thomas J G
6-2034 Wood T C
6-2035 House J W
6-2037 Tillman C S
6-2040 Cunningham Willie
6-2041 Linker W J
6-2042 Robinson Beauty
6-2043 Crisler W K
6-2045 Herndon Carrie Mrs
6-2046 Westover Bapt
6-2047 Stevens C S
6-2049 Helms E L
6-2050 Bumgarner E R
6-2051 Smith Arth
6-2052 Downs H L
6-2053 Tyson B W
6-2055 Roberts H R
6-2057 Mull W S
6-2059 Holley J P
6-2060 Teague W W
6-2062 Payne Sarah P
6-2063 Smith Haviland
6-2065 Burke Chester
6-2066 Bryant F A
6-2069 Faulkner B W
6-2070 Ridenhour H A Textile Mach
6-2072 Moser L D
6-2074 Gautt J I
6-2075 Williams T C
6-2076 Phifer W J
6-2078 Lilly B P
6-2079 Cox C V
6-2080 Ottmann B D
6-2081 Winters W L
6-2082 Little J D
6-2084 Albea C L
6-2086 Philmon E D
6-2087 Smith R L
6-2088 Walker K W
6-2089 Murray Distr
6-2092 Hallett H S
6-2093 Jones W R
6-2094 Mauldin J R
6-2095 Mena Hassie
6-2098 Harper J T
6-2101 Hasty R T
6-2102 Killman N D
6-2103 Ingold T D
6-2105 Stewart E W Mrs
6-2106 Moore A J
6-2107 Fincher B W
6-2109 Otten J A
6-2115 Haas F L
6-2116 James W E
6-2117 Pressley F E Mrs
6-2120 Walker L L
6-2121 Walls Fleming
6-2122 Edge Leonard
6-2123 Faires W G
6-2124 Irving C E
6-2127 Roper E D
6-2128 Kemper J W
6-2129 Berrs John
6-2130 Trimmier Roscoe
6-2131 Giles R P
6-2133 Alexander's Auto Serv
6-2134 Rae M M
6-2135 Varalla C R
6-2136 Nabors T F Mrs
6-2137 Stokes G C
6-2138 Wilson H N
6-2139 Richmond Jessie Mrs
6-2140 Stallings Food Plan Service
6-2141 Vance Lilly Mrs
6-2143 Statts F D
6-2145 Puckett Bros Inc
6-2146 Helen's Beauty
6-2147 Russell S M
6-2148 Smith F R
6-2149 Tuttle M M
6-2151 Miller E C
6-2152 Jones L E
6-2153 Ferriott T L
6-2154 Glenn Robt
6-2154 Mitchell N N Mrs
6-2155 Russell L F
6-2159 Wilson F M
6-2160 Holdredge O B
6-2162 Livingston E W
6-2163 Wilson M R
6-2164 English James
6-2165 Mangum E T
6-2166 Johnson Wm
6-2168 Sherard C M
6-2170 Numnamaker Harold
6-2171 USPO-Plaza Sta
6-2174 Fisher N S
6-2175 Christenbury Mary E
6-2176 Wardlaw H C Mrs
6-2177 Mallard E M
6-2179 Cathey Chas
6-2180 Childress M H
6-2181 Cult J C Mrs
6-2182 Strand Skees Jones & Co
6-2183 Willingham C A
6-2184 Steele W C
6-2185 Glamour Girl Beauty
6-2186 Pharr R B & Assoc
6-2188 Corry W S
6-2190 Graham Milton
6-2191 Cochran J M
6-2193 McCall H L
6-2194 Carter A H Mrs
6-2194 Carter H B Co
6-2196 Alexander J L
6-2197 Newman D I
6-2198 Allen D B Mrs
6-2202 Cole H D
6-2203 Jones R L
6-2204 Sizemore Zura
6-2205 Bridges Percell
6-2206 McDowell Howard
6-2207 O'Hair R H
6-2210 Erwin P V
6-2212 Winchester T L
6-2213 Robinson S H
6-2214 Sloan M L
6-2215 Coleman Maxie
6-2217 Steadman E S Mrs
6-2220 Hare Oscar
6-2222 Newton J C
6-2223 Orr Constn
6-2225 Mickels L J Mrs
6-2226 Gailes B L
6-2228 Operative Plasterers and Cement Masons Intl
6-2231 Clark J P
6-2232 Pierce C L
6-2232 Pierce Tile & Marble
6-2233 Hord L C
6-2235 Wylis DeWitt
6-2236 McClancy G M
6-2239 Baker L C
6-2240 Ruckett H L
6-2241 Barbee John
6-2241 Blackmon Benj
6-2242 Critcher A H
6-2243 Jenkins A M
6-2244 Harrison V L
6-2247 Hager P M
6-2248 Myers O L
6-2249 Dunn B P Mrs
6-2250 Pridgen R L
6-2252 McCall C C
6-2253 Holt Mfg
6-2254 Phifer Jas
6-2255 Norwood J T
6-2257 Anderson J R
6-2258 Hunter L J
6-2258 Piedmont Adj
6-2259 Gordon E R
6-2260 Dixon E H
6-2262 Neely J S
6-2262 Putnam B N
6-2266 Bridges L B
6-2267 Kirkland W G
6-2268 Munson W E
6-2269 Campbell Andy & Assocs
6-2270 Mallard J R
6-2272 Glidden Co
6-2273 Paige L A
6-2274 Hedrick J F
6-2276 Thomas Lonnie
6-2277 Whitlow R B
6-2278 McLain Georgia
6-2279 Noles B M Mrs
6-2280 Garner A D Mrs
6-2281 Garris David
6-2283 Hough O C Mrs
6-2284 Hunter Nathl
6-2285 McNinch W G
6-2286 Stafford A M
6-2287 City Fire Dept Eng Co No 3
6-2288 Williamson H L
6-2289 Caraway J B
6-2292 Payne C W
6-2293 Towell B E
6-2295 Farmer Frances Mrs
6-2297 Mock J W
6-2298 Dooley W H
6-2300 Tucker Alvin Rlty
6-2303 Gibbs F G
6-2304 Dewalt Pearl L
6-2305 Little C E
6-2306 Nelson I H
6-2307 Miller A S
6-2309 Thomas S J
6-2310 Petrea J H
6-2312 Withers Frances Mrs
6-2314 Watson C N
6-2315 Roseboro Sophronia
6-2316 Posey Idabell Mrs
6-2320 Baker P W
6-2327 Easton J A
6-2328 Edwards Hattie Mrs
6-2330 Bracey Willie
6-2332 Odell A G
6-2335 Powers J B
6-2336 Haywood S W
6-2337 Brantley J H
6-2338 Davis J B
6-2339 Dellinger P F
6-2340 Bain V K Mrs
6-2343 Harrell J B
6-2345 Frazier W D
6-2346 Hargett H F
6-2348 Heart of Char Restr
6-2349 Moore Chester
6-2351 Mullis S L
6-2352 Frieze Eng & Mach
6-2353 Yeager R L
6-2354 Hudson Alonzo
6-2355 Hinson Kath
6-2356 Williams R B
6-2357 Madans Leonard
6-2358 Delizza D P
6-2360 Jackson H D
6-2361 Life Ins Co of V
6-2361 Moncure R G
6-2362 Nussman R T
6-2363 Owens Virginia
6-2365 Neal C A
6-2368 Jordan J B Mrs
6-2371 Adcock Marian Mrs
6-2372 Lineberger W H
6-2373 Autoboard Corp
6-2373 Internatl Textile Machy
6-2374 Perrin T S
6-2375 Freeman T R
6-2376 Wooley C B
6-2377 Ivery Jas
6-2378 R-S-T Corp
6-2379 Reeves H M Mrs
6-2380 Brumby Thos
6-2382 Williamson J L
6-2383 Reynolds Clement
6-2386 Cook Virginia Mrs
6-2387 Smith J C
6-2389 Horton T R
6-2390 Salo Rudolph
6-2393 Durham L L
6-2394 Dunlap R A Mrs
6-2395 Boiles Lacy
6-2397 Porter T W
6-2400 Purvis O P
6-2402 Sims Otis
6-2403 Boyd H M
6-2404 Cotter C H
6-2406 Rountree A C Co
6-2408 Warren J V
6-2409 Brown J M
6-2436 Genl Acceptance Corp
6-2440 Mays Fred Esso
6-2446 Kennedy & Pressly
6-2446 Walker W M Mrs
6-2449 Whitton B H
6-2451 Hendrix J C
6-2452 Creighton Felix
6-2454 Boyette E C & Son Boyette Floor Covering
6-2457 Glasgow Sup
6-2460 Magee J E
6-2461 Tennessee Caro Trans
6-2464 Norman C E
6-2465 Madison S L
6-2466 Price A Z & Assoc
6-2470 Peerless Knitting
6-2471 Andersen Arth & Co
6-2480 Mouchet J M
6-2481 Educ Research Council (Div of PPSB)
6-2481 Plyler M M Mrs
6-2483 Galusha B L
6-2483 Watkins C G
6-2485 Adams N R
6-2485 Wright Geo
6-2486 Crowder Paul
6-2494 Parker Blanche E
6-2500 Culp R C

FRANKLIN EXCH—Contd
6-2501 Sowell J C
6-2503 Armstrong C O
6-2505 Adams W R
6-2507 Honey G T Mrs
6-2515 Holloman B T
6-2516 Watson Watchman's Serv
6-2517 Herrin W A
6-2518 Krentler L W
6-2519 Saye Barbara Mrs
6-2520 Lee Roy
6-2522 Community Mtr
6-2523 Butler J A
6-2525 Seawell D R
6-2526 Wallace B L
6-2527 Matthews E C
6-2528 LaFonte Mary Mrs
6-2529 Johnson R H
6-2530 Bass G N
6-2531 Pope L H Mrs
6-2533 Link M T
6-2534 Stitt M W Mrs
6-2535 Helderman L F
6-2539 Arwood H A
6-2540 Suber J E
6-2541 Williams S J Mrs
6-2543 Neal Geo
6-2544 Henson G N
6-2546 McAden R F Mrs
6-2547 Adrey Mary Mrs
6-2550 Davis W P
6-2551 Smith B G Mrs
6-2553 Withers Brown
6-2554 Bowlin J L
6-2555 Hunt Rest Home
6-2555 Hunt T D Mrs
6-2556 Caro Jwlry Sup
6-2557 Brown Ansel
6-2558 Hanner K M Mrs
6-2559 Todd M L
6-2560 Glenn H S
6-2561 Ballard Cordell
6-2564 Rhodes J H
6-2566 Johnson Maxie
6-2567 Kirby D R
6-2568 Hughes Floyd
6-2569 Barbecue A K
6-2570 Goodwin M S Mrs
6-2571 Thornton D B
6-2572 Wilkerson J R
6-2574 Bradshaw T S
6-2575 Griffin L P
6-2577 Double Oaks Sch
6-2578 Helms J W
6-2580 Evans C R
6-2581 Todd J L
6-2582 Glenn G H
6-2584 Orr L L
6-2586 Seaborn J M
6-2587 Karres J M
6-2590 Martin H A
6-2590 Tschudi C P
6-2591 Heavener C R
6-2592 Potts P J
6-2593 Dunlap S H
6-2594 Jones J P
6-2596 Watt J M
6-2597 Houser W B
6-2600 Smith W L
6-2603 Chance J E
6-2602 Reid J D
6-2604 Foard B N
6-2605 Moseley E T
6-2606 McMullen F A
6-2607 McCrorey W B
6-2609 Turner W L
6-2610 Kinkley Chalmers
6-2613 Lewis Betsy J
6-2615 Wyche & Nivens
6-2616 Sellers R G
6-2617 Franklin C S
6-2623 Porter A W
6-2624 Tate J S Mrs
6-2625 Reymount Beauty Salon
6-2626 Kilpatrick H C Mrs
6-2628 Ray's Gulf Serv
6-2629 Herbert Walter
6-2632 Gaston Ernest
6-2636 Smith J E
6-2637 Davis A E
6-2638 Hall J F
6-2639 Phillips M A Mrs
6-2640 Gaither J H
6-2641 Charlotte Mem Hosp Home
6-2642 Lipsey A W
6-2943 Willman J D
6-2645 Colbert P H
6-2647 Swett J L
6-2649 Crowder Durant
6-2652 Myers H E
6-2654 Am Litho Plate
6-2654 Cuddeback J L
6-2655 Jackson Textiles
6-2656 Greene Robt
6-2658 Benton Howard
6-2659 Ross J M
6-2660 McKaughan Cornelia J
6-2661 Austin W D
6-2665 Mower Equip
6-2666 Allen R M
6-2667 Aycoth A F
6-2668 Lamon D J
6-2669 Smith M J
6-2670 Tucker J E
6-2671 Grace W E
6-2672 Lauppe Carl
6-2674 Glenn L E
6-2675 United Trading Stamp
6-2676 Beatty Connie
6-2680 Morris D D
6-2681 Eidson M R
6-2682 Smith Sls
6-2683 Boderick Fred
6-2684 Sayles R L
6-2685 Advance Serv
6-2686 Doster Gertrude
6-2688 McKee G O
6-2690 Martin C W
6-2693 Moon C M Mrs
6-2697 Haywood R C Mrs
6-2701 Walser W T
6-2703 Allen J H
6-2706 Moore E M Mrs
6-2707 Cranford M H
6-2707 Local Fin
6-2711 Sears Roebuck and Co
6-2730 Current W R
6-2736 Latimer Robt
6-2737 Lyerly T A
6-2739 Wood H L
6-2741 Kappers Co
6-2744 Taylor Rlty
6-2747 Easterby & Mumow
6-2752 Burgess M O jr
6-2753 Overcash H E
6-2757 Tate-Brown
6-2759 Marshall Genl Agency
6-2760 Edney F L
6-2761 Tevin States Distr
6-2764 Am Ins Management
6-2767 Daniel W E
6-2767 Johnston H W
6-2769 Jones W H
6-2771 Caro Bolt & Nut
6-2774 Plaza Hills Pharm
6-2776 Rollins E M
6-2776 Self Serv Lndry
6-2777 Clement & Rollins
6-2779 Johnson Serv
6-2782 Potts S C
6-2783 Sasseen Beauty
6-2785 Weinstein & Mullenburg
6-2786 Weinstein & Mullenburg
6-2787 Connelly C W
6-2789 Marsh Lex
6-2791 Remington Rand-Div of Sperry Rand
6-2796 Smith C L Mrs
6-2800 McGee L A Mrs
6-2805 Mickle S R
6-2808 Glenn A H
6-2809 Gatlin L W
6-2810 Bailey W J
6-2812 Beck R N
6-2813 Hair S C
6-2814 Ingram A T
6-2816 Sullivan W O
6-2817 Gordon J N Mrs
6-2818 Yandle J M
6-2819 Hickey W J
6-2821 Jackson H A
6-2823 Hutchinson J W
6-2825 Erwin R W
6-2826 Underwood H L
6-2828 Watkins C D
6-2832 Craxford E B
6-2833 Poteat J R
6-2834 Boular G B Mrs
6-2837 Bolick J K
6-2840 Waller J W
6-2842 Lampkin Pearl Mrs
6-2843 Brown C R
6-2844 Hassler S W
6-2845 Hart A H
6-2846 Huffstetler W R
6-2847 McCullough John
6-2849 Miller Russell
6-2850 Whitley A P
6-2851 Short H M
6-2852 Harrell V T Mrs
6-2853 Mullis J B
6-2854 Lyon L M Mrs
6-2855 King Furn
6-2857 Hancock R T
6-2858 Booe L D
6-2858 Del-Mar Ceramics
6-2859 Caldwell Jeanette Mrs
6-2860 Koehncke M W
6-2861 Geiger M B Mrs
6-2863 Rhyne L C
6-2864 Love I K Mrs
6-2865 Char Van & Stge
6-2865 North Am Van Lines
6-2866 Lund G L Mrs
6-2867 Moore J T
6-2867 Robinson O M Mrs
6-2868 Payne J M
6-2869 Pittsburgh Plate Glass
6-2872 Montieth D C
6-2874 Shaw K K Mrs
6-2876 Jamison V G
6-2877 Hathcock N B
6-2878 Stacy G T
6-2879 Jones Frances
6-2884 Alexander John
6-2885 Grier J H
6-2886 Haywood J B
6-2889 Lindsay Gladys
6-2890 Petty C E & Assoc
6-2892 Cobb D C
6-2893 Fairbanks Morse & Co
6-2894 Rouzer E E
6-2895 Wilson M D
6-2897 Lyman Sue Mrs
6-2898 Oliver L M Mrs
6-2900 Holshouser H L
6-2901 Jackson J B
6-2902 Holloway R L
6-2903 Parks J L
6-2904 Crosby J L
6-2905 Montgomery Myrtle Mrs
6-2906 Taylor J A
6-2908 Clifton E S
6-2910 Teague T O
6-2911 Duls H C
6-2912 Fox J D
6-2914 Duncan C L Mrs
6-2915 Dowd R M
6-2916 Hicks D W
6-2917 Higdon C R
6-2918 Deaton C N Mrs
6-2919 Ferguson John
6-2921 Chambers J T
6-2923 Ivey Exterminating
6-2924 McKinney W R
6-2925 Sparks W T
6-2926 Burch Raymond
6-2927 Sisk R V
6-2928 Penson Mae
6-2929 Parris J W
6-2932 Brannon T S Mrs
6-2934 Ellis J T
6-2935 Craig M Florence
6-2936 Haley E M
6-2937 Rockholt F A Mrs
6-2938 McPhail Bray & Murphy
6-2940 Johnson Andrew
6-2941 Sikes Elec
6-2942 Myers Josephine
6-2944 Holt Mildred Mrs
6-2945 Gilliland H L
6-2947 Am Coml Bk
6-2948 Thomas F A
6-2949 Allison T A
6-2950 Pickler O M
6-2952 Edwards J F
6-2952 Edwards Vending Serv
6-2954 Ware Eug
6-2957 Jackson T H Mrs
6-2958 Mudd Felicity A
6-2959 Howell J B
6-2961 Coleman J E
6-2962 Gibson J H
6-2963 Smith Lillie Mrs
6-2965 Young Montague
6-2966 Miller F T
6-2969 Wilkes W W
6-2971 Gale Wm
6-2972 Alexander E S
6-2973 Beachum W G
6-2975 Threatt R R
6-2976 Wright J M
6-2977 D&B Insulation
6-2978 Wallace L G Mrs
6-2979 Watford L R
6-2981 Hunter Reese
6-2982 Miller Callie Mrs
6-2983 Moseley Marie
6-2985 Jordan N I Mrs
6-2986 Isenhour F Y
6-2988 Alsdurf K G
6-2989 First Ward Gro
6-2992 Allison C C
6-2993 Rizzo Louis
6-2995 Conrad T C
6-2996 Starnes W B
6-2997 Price J T
6-2998 Clontz J E
6-3001 Pitts V J Mrs
6-3002 Bond R A
6-3004 Cathey R V
6-3005 Foster I C
6-3006 Knight E R
6-3008 Doster J C
6-3009 Stanley L G M
6-3010 Long Dorothea J
6-3011 Henderson Z D Mrs
6-3012 Helms H M
6-3017 Morris R P
6-3018 Dickson F B
6-3019 Gibson R W
6-3021 Worthy Kelly
6-3023 Ayer L M
6-3024 Pope S Y Mrs
6-3028 Smith P F
6-3030 McKnight A M Mrs
6-3033 Hendricks S G
6-3034 Cavin E C
6-3035 Berryhill S L
6-3037 Nettles R W
6-3038 Thompson Roosevelt
6-3039 Morrow J B
6-3040 Caldwell L T
6-3041 Orr T A Mrs
6-3044 Byers R A
6-3046 Bowland Nancy K
6-3047 Livin S H
6-3048 Bizuk W D
6-3049 McDowell M P
6-3050 Martin M P Mrs
6-3053 Thompson Luther
6-3055 Clanton H B
6-3058 Sawyer M M
6-3059 Sullivan Lillie Mrs
6-3061 Price T J
6-3063 Cherry Roosevelt
6-3064 Peoples Credit Clo
6-3065 Chalmers J C
6-3065 Hanks W W
6-3067 Dunaway H Y jr
6-3068 Beachum R D
6-3069 McDowell Herscke1
6-3070 Moore A C Mrs
6-3074 Ratliff T M
6-3076 Edwards J B
6-3077 Gannaway C V
6-3078 Hinson's Furn
6-3079 Coonen R D
6-3080 Chrisman W M Mrs
6-3081 Reynolds L W
6-3083 Jackson Isabelle Mrs
6-3087 Edwards J C
6-3089 Brown F W
6-3090 Allstate Ins
6-3093 Crawley O M
6-3095 Central Piedmont Industries
6-3098 Biggers G O
6-3100 Lindley J W
6-3100 Wilson D R
6-3102 Hardage W F
6-3103 Galphin G C
6-3105 Brown D J
6-3106 Garcia Jas
6-3107 McLlwain A M Mrs
6-3108 Brown W A
6-3109 Gibson J W
6-3110 Vanity Beauty
6-3111 S&R Auto & Truck
6-3112 Baker H L
6-3113 Brown Arth
6-3115 Russer Lura
6-3116 Ward R B
6-3117 Wayne J W
6-3119 Kennedy F D
6-3120 McBride R H
6-3121 Jones A R
6-3122 Stroud J E
6-3123 Moore Frederic
6-3124 Stitt Clara
6-3125 Reyburn Mfg
6-3126 Chisholm Lillian Mrs
6-3131 Segrest Clns & Lndrs
6-3132 Gibbs M R
6-3133 Cathey J H
6-3134 Denton Emma J
6-3135 Crowell Milton G
6-3136 Oxendine Janie E
6-3139 Vickers J H
6-3140 Jenks R L
6-3144 Long J E
6-3145 Carolina Foundry
6-3149 Bennett J C
6-3149 Paramount Publ
6-3151 Dague J R
6-3152 Haney A H
6-3152 Haney's Esso Serv
6-3153 Crosby & Cooler
6-3158 Fligel Paul
6-3159 Engel & Co
6-3161 Carter Pearl Mrs
6-3163 Pompey Jas
6-3165 Howard Ella Mrs
6-3166 Gibson J H
6-3167 Grier E G
6-3168 Grant E H
6-3169 Morrison Geo
6-3170 Jones A H
6-3171 Lowry M N Mrs
6-3172 Sackers G H
6-3173 Garwood M B Mrs
6-3174 McField Willie
6-3175 Grier R L
6-3176 Grier Leroy
6-3181 McFadden C B
6-3182 McIver M M
6-3184 Bunn P E
6-3185 Dorton D V
6-3186 Willingham E D
6-3188 Bell J E
6-3189 Nesbitt J B
6-3190 Wash E L
6-3191 Hines J O
6-3192 Ballard L J
6-3195 Caldwell O F
6-3197 Stickley S S
6-3200 Austin Barbara
6-3201 Plaza Hills Super Mkt
6-3202 Walker B F
6-3204 Kirby J D
6-3205 Bolton Henry
6-3206 Wall T R
6-3208 Gentry H E
6-3209 Forney W S
6-3211 Harrill J P
6-3212 Davis A D
6-3215 Reynolds C V
6-3218 Shoe D R
6-3219 Sheard Sarah Mrs
6-3220 Love C O
6-3221 Sheahan Rlty
6-3222 Allie K R
6-3223 Neal Mary A
6-3224 Cunningham S G
6-3225 Fitzjohn F J
6-3227 Tucker Jerry
6-3228 Antonio E M Mrs
6-3229 US Int Rev
6-3231 Parks J R
6-3232 LeClair N A
6-3233 Butler L J
6-3235 Burns W L
6-3237 Womble B K
6-3238 Sparrow W B
6-3239 Curlee J W
6-3242 Bruce A D
6-3243 Ferrell S B
6-3244 Bishop F W
6-3245 Stroupe W H
6-3246 Spivey W H
6-3248 Comstock S E
6-3250 Black R L
6-3251 Turner M S Mrs
6-3255 Adams M Sue
6-3256 Vellines R E
6-3257 Moore Corine Mrs
6-3258 Spencer J M
6-3259 Abernathy J B
6-3260 Irvin Cornelia Mrs
6-3261 Herran C R
6-3262 Pettit W F
6-3263 Smith B A
6-3264 Wright Cln
6-3265 MacDougall J E
6-3266 Spoon L P
6-3267 Williams G A
6-3268 Spratt C A
6-3269 Moore Thos
6-3270 Estate Serv
6-3270 Roberts A L
6-3272 Stowe S L
6-3277 Cooper W H
6-3278 Walters J C
6-3282 Hagles Ella
6-3284 Ariall B C
6-3287 Gatlin A M Mrs
6-3288 Peterson Julia Mrs
6-3289 Kiker J F
6-3290 Rhyne C B
6-3292 Patterson A L
6-3292 Starnes W D
6-3294 Quinn S L
6-3298 Walker L M
6-3300 Biggerstaff S E
6-3301 Beck H L
6-3303 Nightinggale H A
6-3304 Jones H E
6-3305 Ledbetter H J
6-3306 Kerns W R
6-3308 Earnhardt Belle
6-3309 Pinkston Barbara
6-3310 Long T C Mrs
6-3311 Westbrook M D Mrs
6-3312 King D M
6-3312 King Food
6-3315 A-1 Moving and Stge
6-3315 Ivery J F Stge
6-3317 Overman Nellie
6-3318 Layman R C
6-3320 Branson F L
6-3322 Clark F R
6-3323 Duffie A C
6-3324 Moore B R
6-3327 McAliley M K Mrs
6-3328 Midtown Cars & Parts
6-3330 Dixon J C
6-3333 Crow L M Mrs
6-3335 McRorie A E
6-3336 Taylor W B
6-3337 Ray A M Mrs
6-3341 Shinn H L
6-3342 Martin Lila Mrs
6-3343 Paxton J B Mrs
6-3344 Bridges C W
6-3346 Link W R
6-3348 Doctors Building
6-3349 Robinson Jake
6-3350 Moore F D
6-3353 Archer J M
6-3356 Raye J I
6-3357 Clary Motor Co
6-3358 Johnson Hazel Mrs
6-3359 Rankin L M Mrs
6-3361 Leggett Lula Mrs
6-3363 Berry E P
6-3364 Hamrick R E
6-3367 Maurer J P
6-3370 Hemphill R N Mrs
6-3371 Robinson J D Mrs
6-3373 Armstrong W G
6-3374 Linker R O
6-3377 Helms Luther
6-3378 Nickerson Gladys N
6-3380 Moore F D
6-3382 Lewis C R
6-3383 Johnson M T
6-3387 Hill M P
6-3388 Grier C H
6-3389 Plyer J B
6-3391 Colonial Stores
6-3392 Reid C W
6-3393 Roach Robt
6-3395 Michael S J
6-3396 Adams M E Mrs
6-3397 Industrial Vending
6-3398 White M C Mrs
6-3401 Long D P
6-3402 Patrum Wanda
6-3403 Martin Bobby
6-3404 Horne L A
6-3406 Meigs D K
6-3408 Cook L B
6-3409 Sanders E B Mrs
6-3410 Akers C W
6-3412 Horn J N Mrs
6-3413 Benton Eug
6-3413 Dennis W A
6-3414 Dess Jos
6-3415 Newell W T Cement Co
6-3422 Gerrard I C Mrs
6-3423 Pettus Lewis
6-3425 Capitol Merchandise
6-3429 Williams C B Mrs
6-3430 Hampton W R
6-3432 Jones H M Mrs
6-3435 Kincaid J T
6-3440 Walker R L
6-3444 Privette C J
6-3445 Anderson Billy
6-3447 Summey E J
6-3448 Wilson Lorane
6-3449 Graves Cabinet
6-3451 Cockran R J
6-3452 Renaud A A
6-3453 Brown E L Mrs
6-3455 Holley Luther
6-3458 Russ E W
6-3460 Hinson H T
6-3461 Griffith M W

FRANKLIN EXCH—Contd
6-3462 Courtras & Hunter
6-3464 Johnson W A
6-3467 StJohn's Meth
6-3470 Connell J B
6-3471 Elrod Edw
6-3472 Reese Eliz N
6-3473 Horsley Robt
6-3474 Blessed Trinity Missionary Cenacle
6-3474 Bureau of Catholic Charities
6-3475 Deese T R
6-3476 McPherson L D Mrs
6-3477 Pearson G H
6-3478 Reed I B Mrs
6-3479 Wade H L
6-3480 USPO
6-3481 Harden J H
6-3482 Spinks W A
6-3483 Jones C L
6-3485 Green E T
6-3490 Smith T M
6-3491 Am Commercial Bk
6-3492 Bean C W
6-3494 Prim L W Mrs
6-3497 Midwood Gar
6-3498 Fielder B T Mrs
6-3503 Williams A J
6-3504 Helms R D
6-3505 Char Farm Equip
6-3507 Genl Tire & Rubber
6-3511 Radio Sta WIST
6-3513 Erwin F L
6-3514 Frazier R H
6-3515 Johnson Bruce Trucking
6-3518 First Union Natl Bk
6-3521 Baker-Mitchell
6-3524 Barnes M A Mrs
6-3526 Liggett Rexall Drug
6-3529 Faulkenberry C E
6-3530 Padgett Muriel P
6-3531 Industrial Dyeing
6-3533 Alemite Co
6-3533 Shaw Distr
6-3543 Higgins J A
6-3544 Romasco R F
6-3545 Baker T W
6-3546 Patterson B L
6-3548 Sportsman Inc
6-3551 Bk of Char
6-3558 Martin P Z
6-3559 Char Letter Writing
6-3561 Marsh & Hawkins
6-3563 Dillard Paper
6-3571 Buick Mtrs
6-3575 Allied Packers
6-3575 Hobson J H Co
6-3579 Moore Ernestine
6-3580 Tucker W H
6-3582 Genl Latex & Chem
6-3584 Lindsay Mary E
6-3585 Interstate Insurance
6-3588 Farris Bros Furn
6-3591 Mecklenburg County Girl Scout
6-3600 Kirkley L B Mrs
6-3606 Char Rental
6-3606 Wilder Bldg
6-3608 Phillips Cabinet Shop
6-3608 Phillips F S
6-3609 US Int Rev
6-3611 Anaconda Wire & Cable
6-3615 Osborne M B Mrs
6-3616 Citizens Ins
6-3616 Hartford Fire
6-3618 Lanier Co
6-3619 Lanier Co
6-3621 Libby McNeill & Libby
6-3624 Barber W B
6-3626 Caddell D B
6-3627 Kirby W B
6-3631 Fed Htg & Cooling
6-3631 Shuman Co
6-3636 County Police Dept
6-3636 Oakhurst Volunteer Fire
6-3641 Capitol Loan
6-3643 Austin M C Mrs
6-3644 Pastry Shop
6-3646 Coco Steel Prod
6-3648 Home Furn
6-3650 Miller Roosevelt
6-3651 Great Sou Trucking
6-3656 Mason & Dixon Lines
6-3659 Kuester C O
6-3661 Fredrickson Mtr Exp
6-3668 Black E W
6-3669 Brown's Autopaint Serv
6-3671 Delph Hardware & Splty
6-3676 United Community Serv
6-3681 Booth Rlt Mtge
6-3684 City Pk & Recreation Center
6-3686 Taylor's Super Mkt
6-3688 Mecklenburg County Med Soc
6-3688 Med Lib of Mecklenburg County
6-3689 Mecklenburg County Med Soc
6-3689 Med Lib of Mecklenburg County
6-3692 US Vet's Admn
6-3696 Pettice Randolph
6-3701 Denton G W
6-3702 Gilbert J G
6-3703 Alexander C M Mrs
6-3705 Jones Wm
6-3706 Parker H W
6-3707 Matthews W A
6-3709 Davis H P
6-3710 Grubb M W
6-3712 Godfrey L J
6-3713 Bradburn C M
6-3714 Short R D
6-3715 Wellons Apts
6-3717 Wallace Mary Mrs
6-3718 Sanders Wm
6-3722 Smith Andrew
6-3724 Dulin H S
6-3727 Ray A S
6-3729 Lyman H M
6-3731 Hill Sallie Mrs
6-3732 McIntire W C
6-3737 Mauney Mechl
6-3738 Cash H B
6-3740 James L M Mrs
6-3742 Perry Ramsey
6-3743 Sharpe C C
6-3746 Felts G W Mrs
6-3747 Grier B F
6-3749 Plyler Paul
6-3750 Patterson Mary Mrs
6-3751 Holtzclaw R L
6-3752 Lipscomb M M
6-3754 Ducker W G
6-3755 Baucom B C
6-3756 Harwell L B
6-3758 Tolbert Sadie Mrs
6-3760 Scism Betty J
6-3761 Borders D L
6-3763 Ramsey G E
6-3764 Schworm C F
6-3766 Am Commercial Bk
6-3768 McLester S A
6-3770 Livingston C W
6-3771 Berry R L Mrs
6-3772 Miller Beatrice Mrs
6-3773 Burke J E
6-3774 Throp W P
6-3775 Atkins J B
6-3777 Holder R D
6-3778 Griffin H W
6-3779 McIver Gary
6-3780 Yount C T
6-3782 Lowry Will
6-3783 Wallace L O
6-3784 Walker D S
6-3785 McGee Chas
6-3786 Wiedeman P W
6-3787 Talbert O B
6-3788 Agnew W J
6-3789 Brooks J T
6-3790 Steele G A
6-3793 Brannon B R
6-3793 Choate J F
6-3794 McDonald D D
6-3796 Our Lady of Consolation Sch
6-3797 Wyss Don Automobiles
6-3800 Thomas M B jr
6-3801 Schmidt L W
6-3803 Campbell H C
6-3804 Derrick J O
6-3805 Dixon W W
6-3809 Farrar C H
6-3810 Hill J P
6-3813 Hinson Zeb
6-3815 Sifford Eldora
6-3816 Toland W M
6-3818 Price W P
6-3819 Estes T R
6-3821 Little A R
6-3823 Lane Howard
6-3825 Renfro W T
6-3826 Reid Aaron
6-3827 Martin T W
6-3828 Wylie J L
6-3829 Holcombe P C Mrs
6-3831 Davis J C
6-3833 Miller J W
6-3834 Settlemyre J J
6-3835 Richardson Pauline Mrs
6-3836 McCall D H
6-3838 Goff J B Mrs
6-3840 Austin W A
6-3843 Stinson O D
6-3844 Natl Shirt Shops
6-3846 Community Pick Up
6-3846 Rouse L A
6-3847 Dixon L H
6-3850 Harris Jas
6-3851 Windham Alma Mrs
6-3852 Hill W J
6-3853 Ruppelt W E
6-3854 Williams B F
6-3856 Singleton W C
6-3857 Robinson M J Mrs
6-3858 Spearman Rosa
6-3859 Sells C E
6-3860 Lackey N H
6-3862 Humphrey J L
6-3863 Thomas G L Mrs
6-3864 Silep's Inc
6-3865 York W E
6-3867 Fickling Cabt
6-3868 Johnson Jack
6-3869 Furr R N
6-3870 Ryberg Gottfrid
6-3872 Ohio Chem & Surgical Equip
6-3875 Reavis J D
6-3877 Christensen Hans
6-3877 Christensen Shell
6-3878 Walker Ruby Mrs
6-3881 Morcock J C
6-3883 Evans J W
6-3884 Dickinson W L
6-3886 Coyle R W
6-3887 Robinson Martha
6-3887 Teague Bailey
6-3888 Blackman J E
6-3890 Hoffman Martha
6-3891 Wilkes G C
6-3894 Fashion Florist
6-3900 Lookabill G L
6-3901 Williams J G
6-3902 Fiss E C
6-3904 Roehl J C
6-3905 Leonard J A
6-3906 Meeks Eliz Mrs
6-3907 Hesser J M
6-3909 Parks J G
6-3911 Ledford C I
6-3913 Dulin R L
6-3915 Johnson J M Mrs
6-3917 Adger Jas
6-3919 Parrish J W
6-3920 Nelson Roger
6-3921 Burroughs N W Mrs
6-3922 Luallen R F
6-3923 Snyder P L
6-3924 Riggs C N
6-3925 Wilkinson G D
6-3926 Jones Wilbur
6-3927 Spiney W C
6-3930 Johnson Marie Mrs
6-3931 Moser J L
6-3936 Bunn R L
6-3937 Pope D R
6-3938 Caskey M H
6-3939 Fields Wesley
6-3940 Harkey H D
6-3946 Castano M J
6-3947 Abernethy C G
6-3949 Costner's Inc
6-3950 Thompson C F
6-3951 Jennings W P
6-3954 Madison S L
6-3955 Laney G B
6-3957 Mauldwin W D
6-3959 Ligon R L
6-3961 Jordan W C Mrs
6-3963 Elliott Adam
6-3964 McLain Elec
6-3965 Lockman L M Mrs
6-3966 Betts R E
6-3967 Heavner Nellie E
6-3968 Hill S E
6-3969 Deese J L
6-3970 Bryant B H Mrs
6-3972 Zubrin J J
6-3973 Reese R B
6-3975 Hinson R E
6-3976 Goude S A Mrs
6-3977 Morningstar-Paisley
6-3979 Bass B U Mrs
6-3980 Penguin Drive-In Restr
6-3983 Pappas J G
6-3984 Rathrock R E
6-3985 McGiff Jas
6-3987 Baker Jeanne
6-3989 Helms R L
6-3991 Morris Tenslow
6-3992 Strickland S D
6-3994 Superior Tile & Marble
6-3997 Owens Mary Mrs
6-3998 Kiser L E
6-4000 Cook T B
6-4004 Mayer C G
6-4006 Simpson M B
6-4007 Seanor P B
6-4008 Pinkston R M
6-4009 Helms J B
6-4010 Drum The
6-4012 Daves C C
6-4013 Link M R
6-4015 Cappas N A
6-4017 Williams Lindsay
6-4019 Yandle H W
6-4021 Armstrong L A
6-4021 Carolina Tank Clns
6-4022 Phillips R F
6-4023 Ryans A J
6-4024 McClure J L
6-4025 Turner Adam
6-4027 Hughes C
6-4028 Taylor L W Mrs
6-4029 Skipper W F
6-4030 Moses J E
6-4031 Stephens R N
6-4033 Spurlin N W
6-4038 Reavis T H
6-4039 Baker G C
6-4041 Allen E W
6-4042 Massey Thelma
6-4043 Edwards C F
6-4046 Bush T K
6-4047 Wynkoop Eliz
6-4048 Teal C A
6-4049 Waugh W M
6-4050 Witherspoon Joe
6-4052 Hailey L J
6-4053 Bissell W W
6-4055 Weathers Josephine Mrs
6-4058 Dorton D R
6-4059 Presiar E F
6-4060 Kelly J M
6-4062 Gregory K K
6-4063 Monchet W M
6-4064 Burgess T N Studios
6-4065 Crosby Sam
6-4067 Hite M L
6-4068 Senterfit L B
6-4069 Quickel R L
6-4072 Summey F L
6-4073 Witmore B H
6-4076 Brinson F E
6-4077 Hollars J S
6-4079 Anderson H P
6-4083 Lippard K L
6-4086 Eason B N
6-4087 Watson S P Mrs
6-4088 Boyd Gertrude
6-4090 Heath Purcell
6-4091 Robinson Fred
6-4092 Overcash E B
6-4094 Fowler R C
6-4097 Machnik Jos
6-4098 Boyd W D
6-4100 Parker L D
6-4102 Wheeler G R
6-4103 McAdams J H
6-4105 Morningside Beauty
6-4106 Deason H J
6-4107 Whitehurst T A
6-4108 Baumann Herman
6-4109 Dawkins H J
6-4110 Phillips Harry
6-4111 Moore Ella
6-4114 Rowell & Cox Barber
6-4115 Farris V K Mrs
6-4116 Duncan Charlie
6-4117 Withrow C C
6-4118 Robins Margt E
6-4120 Forbis S M
6-4122 Allen H P
6-4126 Sherrill E G
6-4127 Westwood Apts
6-4128 Harris M W Mrs
6-4130 Kiker G M Mrs
6-4131 Kimbrell W C
6-4132 Walker Mary H Mrs
6-4133 Reinhardt Philecta
6-4134 Sigmon W M
6-4136 Heath V C Mrs
6-4138 Gibson J W
6-4140 Carter H M
6-4141 Turner F W Mrs
6-4142 Poole J T
6-4143 Adams C J Mrs
6-4144 Matson K B Mrs
6-4146 Gamble F B
6-4147 Crouch Bros Hse Moving
6-4148 Moffatt Leroy
6-4150 Faulkenbury H L
6-4151 Edwards M C Mrs
6-4152 Finman Leo
6-4153 Neely L H Mrs
6-4154 Gribble W E
6-4156 Fesperman T E
6-4157 Plair Alice Mrs
6-4158 Hall A B Mrs
6-4159 Culton Y D
6-4160 Carter J C
6-4161 Harvest R L
6-4163 Davis R G
6-4165 Clark G C
6-4168 Harrison Janie Mrs
6-4175 Clayton W E
6-4176 Hoke O V
6-4177 Wallace Woodrow
6-4178 Franks Izeal
6-4179 Brown M L Mrs
6-4180 Fair Sam
6-4182 Reynolds J C
6-4184 Auman W E
6-4186 Davis S L
6-4187 Armstrong Graham
6-4191 Antonio E G Mrs
6-4193 McElhaney V K
6-4194 Brown P G
6-4195 Buice J L
6-4198 White Pundita
6-4201 Clinard W T
6-4202 Wyant B F
6-4203 Bedsol L C Mrs
6-4204 Frost L R
6-4206 White Roscoe
6-4208 Short R H
6-4209 Funderburk E E Mrs
6-4210 Brooks M A Mrs
6-4213 Wadsworth J W
6-4215 Davis W E
6-4216 Lawrence R R
6-4217 Robinson Luther
6-4218 Kleen-A-Kar Serv
6-4220 Hill G C
6-4221 Kirkpatrick Annie
6-4222 Abernethy W C
6-4223 Wye R P
6-4225 Davidson S W
6-4226 Thurlow C H
6-4227 Patterson J L
6-4228 Artibee F J
6-4229 Hawkins P E
6-4230 Edwards W J
6-4234 Kenley C A
6-4235 Reed Marian L
6-4236 Matz G D
6-4237 Grassmyer G K
6-4239 Shields M M Mrs
6-4240 Chapman Wm
6-4241 Kiker T F
6-4243 Gries Flossie Mrs
6-4244 Lowrance H B
6-4246 Drum G L
6-4247 Helms H P
6-4248 Wilkins H L
6-4249 Ross F C
6-4250 Davis C D
6-4251 Bates Oscar
6-4252 Saxon D H
6-4253 Jones M M Mrs
6-4253 Zachary R A
6-4256 Stewart F Evangeline
6-4257 Burgess G W
6-4258 Cook Wilbur
6-4261 Dunn H L
6-4262 Holcombe M B
6-4263 Beatty A H
6-4264 Williamson Ann E
6-4266 Whitley D M
6-4268 Drew L H
6-4269 Robinson R H
6-4272 Camp F C
6-4273 Allen E T
6-4274 Honey's Luncheonette
6-4276 Grice H B
6-4277 Pelanne A M
6-4278 Black Herman
6-4279 Howard Ernest
6-4281 Wilkes Dover
6-4283 Riddle's Bill Texaco
6-4284 Campbell R B
6-4286 Small Earl
6-4288 Alexander C E
6-4289 Cobb A C
6-4291 Davis Marianna Mrs
6-4291 Fitts C D
6-4292 Blanton T R
6-4294 Oviatt J F
6-4295 Little Zeb Cigarette Service
6-4296 Johnson L N
6-4297 Robinson R C
6-4298 Hines R L
6-4300 Salisbury R M
6-4301 Sigmon N D
6-4302 Kelly J F
6-4304 Powell R E
6-4305 Furr Paul
6-4307 Williams J W
6-4310 Mullinax W M
6-4312 McGrath Anne
6-4314 McDaniel Talmus
6-4315 Cunningham W R
6-4316 Efird R J
6-4317 Werner C D
6-4318 McNeely T A
6-4319 StPaul Presby
6-4321 Saunders C M
6-4322 Bass E R
6-4323 Benton J W
6-4324 Blackmon D B
6-4325 Sayles J D
6-4326 Allen W G jr
6-4327 Fipps E F
6-4328 Dorrian R A Mrs
6-4330 Parker M R Mrs
6-4332 Agricultural Ins Co of Watertown NY
6-4333 Petree R E
6-4333 Roach T H
6-4335 Wingate M G
6-4337 Parrott Lola M
6-4339 Gilliland E H
6-4341 Matthews F B
6-4343 Bullington H E
6-4347 Lindemanis Harolds
6-4349 Hinson L C
6-4350 Scott P T
6-4353 Jordan F L
6-4354 Spiers L J
6-4355 Ratchford T E Mrs
6-4356 Hathcock W R
6-4358 Dykema A H
6-4359 Edwards Thos
6-4360 Patterson M E Mrs
6-4361 Baer B I
6-4364 Orr P C
6-4367 Hodge W R
6-4368 Buffkin E J
6-4370 Char Claim Serv
6-4371 Hiller Sam
6-4372 Bobbitt W L
6-4373 Simpson L A
6-4374 Thompson Elijah
6-4375 Mfrs Assoc
6-4376 Nunn R L
6-4378 Smith J L
6-4379 Brockwell L W
6-4380 Welch W L
6-4381 Barber B N Mrs
6-4382 Chesson R B
6-4383 Booker Major
6-4385 Prather J E
6-4386 Bethea V R Mrs
6-4388 Brauda M K Mrs
6-4389 Hardin E L
6-4391 Boyte W F
6-4392 Chipley's Pk Avenue Hdw
6-4393 Reid R R
6-4397 Mosley A D
6-4401 Thompson Carlisle Co
6-4403 Carnes W C
6-4405 Smith Dixie B
6-4407 Classen L J
6-4410 Lyons Geo
6-4411 Char Coca-Cola Bltg
6-4411 Crisman Rlty
6-4416 Sou Ry
6-4417 Simpson Clarence
6-4418 Funderburk Office Sup
6-4421 McCoy P C
6-4422 Merch Patrol
6-4423 Merch Patrol
6-4424 Seelye F H
6-4426 Carter's of Char
6-4429 Thomas Cadillac-Oldsmobile
6-4431 Grinnell Co
6-4432 Grinnell Co
6-4440 Neely E G Mrs
6-4441 Durham J F
6-4441 McDonald Rlty
6-4444 McDonald Mtge
6-4446 YWCA (Phyllis Wheat Br)
6-4448 Arrington R A

FRANKLIN EXCH—Contd
6-4448 Caudle L L
6-4451 Overnite Trans
6-4455 Orkin Exterminating
6-4458 Whisnant W W
6-4459 Prudential Ins
6-4461 Sou Radio
6-4465 Foust Sam
6-4466 Sparks Realty
6-4471 Consolidated Credit
6-4474 Vannort B O Eng
6-4480 Rollins T F
6-4481 Men's Club
6-4484 Fed Mogul Serv
6-4486 Textile Waste
6-4488 Eastern Whse Co
6-4488 Hanover Distr
6-4491 Watts Rufus
6-4493 Evans J S
6-4494 Smith E T Mrs
6-4496 T V Guide
6-4502 Belton Rollie
6-4503 Bowlin R H
6-4505 Mayfield L M
6-4507 Watson G A
6-4509 Lee C J
6-4511 Plaza Ter Apts
6-4512 Nix C R
6-4513 West P E
6-4514 Rotchford G M
6-4516 Robinson Josephine S
6-4518 Boulware J D
6-4519 Kennedy Isaac
6-4521 Morecock F L
6-4522 Textile Electronics
6-4528 Crumpton Ocie Mrs
6-4531 Griffin Edna Mrs
6-4533 Woodard W W
6-4534 Kenimer C T
6-4535 Privett H H
6-4536 Hall W D
6-4537 Voorhees M H Mrs
6-4538 Neely W V
6-4540 Am Commercial Bk
6-4542 King C S
6-4544 Foard M G Mrs
6-4546 Belk H R
6-4548 Russell M S Mrs
6-4550 Grier R E
6-4551 Fancy Foods of the Caro
6-4552 Danikas G N
6-4553 Hildreth W M
6-4554 Robinson R S
6-4555 Dixie Loan & Fin
6-4556 Carter L H
6-4558 Clarke K P Mrs
6-4560 Beaver R D
6-4562 Baxter J M
6-4563 Little A B
6-4565 Pearman L H Mrs
6-4566 Parker Lynwood
6-4567 Keesler D L
6-4568 Harton J W
6-4570 Mullis B L Mrs
6-4572 Foard M E
6-4573 Belk E E
6-4574 Hamorsky Joseph
6-4575 Samples & Moore Constn
6-4576 Virnelson R K
6-4577 Howard Johnson's Restr
6-4579 Settlemyre H M Mrs
6-4580 Ferguson Playton
6-4582 Cunningham G G
6-4586 Biser H C
6-4587 Douglas James
6-4588 Vincent R L
6-4590 Pelham J E
6-4591 Oberman L G
6-4592 Colson's Barber
6-4595 Scappucci D L
6-4596 Mason Jones
6-4597 Johnston J W
6-4598 Ervin Sam
6-4600 Sanders J W
6-4601 Bass L D Inc
6-4603 Adams L H
6-4604 Cummings J A
6-4606 Taylor S G
6-4607 Cable R H
6-4611 Mills H L
6-4612 Westerfield M H Mrs
6-4613 Boyette E C
6-4615 Watts O L
6-4616 Ratcliffe L G
6-4620 Hendricks R L
6-4621 Blue L W
6-4622 Tillman Eddie
6-4623 Tallent W K
6-4624 Wiggins Maggie Mrs
6-4626 Chestnut Albert
6-4627 Reese's Antique Shops
6-4629 Avery Mamie Mrs
6-4630 Kelly J W
6-4631 Sparling J R
6-4632 Century Elec
6-4634 Steele W C
6-4636 Moses Ethel Mrs
6-4641 Crane W K
6-4642 Earp D H
6-4643 Elmore Lee
6-4644 Steinback O D
6-4645 Rice Mertye
6-4646 Laxton E L
6-4647 Birmingham B C
6-4648 Sanders R S
6-4649 Wright Line Inc
6-4651 Yarbrough E L
6-4653 Coliseum Esso
6-4654 Stergis Willie Mrs
6-4655 Keziah B E
6-4656 Peterson E G Mrs
6-4658 Walters R L
6-4659 Ray C M
6-4662 Bolton J L
6-4665 Hall F P Mrs
6-4667 Reid G N
6-4668 Bennett Irene
6-4669 McNulty J J
6-4672 Ettaman Walter
6-4673 Bender C H
6-4674 Kemser W C
6-4677 Moore B J Mrs
6-4678 Belfield W R
6-4680 Phillips W W
6-4681 Mitchell W F
6-4682 Asbury R P
6-4684 Reid Flynn
6-4687 Ingram J T
6-4688 Hoover R G
6-4688 McKee Berry
6-4689 Shonts T H
6-4691 Macy Pierre
6-4692 Gaddy L S
6-4694 Hughes T L
6-4695 Wallace Edw
6-4698 Hall Robert Clothes
6-4700 Pigg M L
6-4702 Cunningham Roosevelt
6-4703 McGraw Sarah Mrs
6-4704 Frerking L F
6-4705 Fuller V S Mrs
6-4706 Teal M F Mrs
6-4710 Jones C P
6-4711 Roberts T O
6-4713 White Willie
6-4714 Keeler S D
6-4715 DeVisser G D
6-4716 Rogers M G
6-4717 Hall H J
6-4718 Kennedy J E
6-4719 Clegg V M Mrs
6-4720 McQuay E E
6-4721 Harris L B
6-4723 Moore C D
6-4725 Club Bali
6-4728 Murray W H
6-4729 Hudson Henry
6-4731 Packer H P
6-4734 Clay C R
6-4736 Young O L
6-4736 Wells H I
6-4738 Dove F B
6-4739 Private Personnel Serv
6-4740 Griffin D E
6-4741 McCarey Roy
6-4742 Cook Ed Rlty
6-4743 Spencer F W
6-4744 McGowen Elsie
6-4745 Tate M S Mrs
6-4747 Pressly H E
6-4748 Grier J A
6-4751 Johnson L O Mrs
6-4752 Harper Wm
6-4753 Johnson John
6-4754 Mech Eng
6-4754 Wells W P
6-4755 Haines M E
6-4756 Wakefield E V
6-4758 Bollor H W Mrs
6-4759 Austin F G
6-4760 Camp Edw
6-4761 Patterson R R
6-4762 Owens W M
6-4763 Springs O A
6-4764 Roland's Amoco
6-4765 Weddington Addie
6-4766 Barnes R C
6-4767 Flowe M M
6-4768 Robinson W F
6-4769 Mauney M J
6-4770 Hill Lewis
6-4771 McRorie C O
6-4774 Blackwelder R E
6-4777 Potter R D
6-4779 Mount Olivet Bapt
6-4781 Triplett R D
6-4783 Borden's A H
6-4784 Outing G O
6-4785 Howard G E
6-4786 Long C E
6-4787 Rollins C D
6-4788 Kimmons E H
6-4791 Warren J D
6-4792 Rudisill J A
6-4793 Potts A S Mrs
6-4795 Marshall E N
6-4796 Darby E H Mrs
6-4798 McRackan F L
6-4800 Ewing E H
6-4801 Richey Shoes
6-4802 Kistler R J
6-4803 Helms Mulliss Mc Millan & Johnston
6-4804 Helms Mulliss Mc Millan & Johnston
6-4805 Helms Mulliss Mc Millan & Johnston
6-4806 Helms Mulliss Mc Millan & Johnston
6-4809 Preslar H F
6-4810 Kimbrell J A
6-4811 Perfecting Serv
6-4816 Courts & Co
6-4821 Harris R L
6-4822 Broadhurst-Allen Elec
6-4824 Douglas J L
6-4825 James R R
6-4826 Dunbar-Stanley Studios
6-4828 Massey-Ferguson
6-4831 S & W Cafeterias
6-4833 Belk's Beauty
6-4834 Belk's Beauty
6-4835 Stothart E C
6-4836 Shull J R
6-4836 Shull W H
6-4838 Morris C S Co
6-4841 Consolidated Brass
6-4848 Anderson G E
6-4850 Barr Gladys L
6-4851 Wilson J T
6-4852 Faison & Ranson
6-4855 Gage L G
6-4856 Kirsch Co
6-4857 Kirsch Co
6-4860 Smith M F Mrs
6-4861 Peat Marwick Mitchell & Co
6-4864 Goff Distr
6-4870 Jones Barnabas
6-4871 Woods Frank Inc
6-4876 Teamsters Local
6-4879 Moore J N
6-4880 Hollingsworth T H
6-4881 Dunn Rlty
6-4884 Myers Pk Meth
6-4885 Jones Raymond Youth Center
6-4886 Bowen-Hamor
6-4891 Trexler L R
6-4892 Prevatte H C
6-4893 Harper-Crawford Bag
6-4894 Harper-Crawford Bag
6-4895 Griffin Glenn & Griffin
6-4895 Hyatt Insurance Serv
6-4896 Bradfield M T Mrs
6-4897 Conder H B
6-4900 Cashion R L
6-4902 Green J K
6-4903 Alexander Home
6-4905 Double Oaks Apts Inc
6-4905 Newland Road Apts Inc
6-4906 Keating M T
6-4908 Pittman C B
6-4910 Sadler C R
6-4911 Creech E S
6-4912 Elmore Wade
6-4913 Norris Calvin
6-4915 Wilson C S
6-4917 Shupp K R
6-4918 Helton C M
6-4921 Griffin Curtis
6-4922 Campbell John
6-4924 Commonwealth Meth
6-4924 Commonwealth Private Sch
6-4925 Sanders T C
6-4927 Hoover Juanita
6-4929 Bowman Frank
6-4932 Phillips W D
6-4934 Norris J F
6-4935 Raby C B
6-4936 Walls W H
6-4938 Mullis W F
6-4941 Conrad & Co
6-4942 Crump J F
6-4943 Buck A C Mrs
6-4944 Lee A D Mrs
6-4945 Bennett W R
6-4946 Johnson H J
6-4947 Wooten K C
6-4948 Beck's Auto Serv
6-4951 Rowland Eva D
6-4952 Jones H E
6-4953 Hartis T P
6-4954 Brown M A
6-4955 Barker M L
6-4956 Carpenter W M
6-4957 Fowler J H
6-4959 Barnes O Eliz
6-4963 Gwaltney J F
6-4966 Delph P I
6-4967 Hicks M D
6-4968 Noone J J
6-4969 Pasour W J
6-4970 Caulder Leo
6-4971 Grice J P Mrs
6-4972 Secrest M L
6-4974 Streetman R S
6-4975 Mills H D
6-4976 Ivey Wm
6-4978 Abernethy C G
6-4979 Howey Joseph
6-4980 McClellan Lessie
6-4981 Mills Patricia L
6-4982 Staley J T
6-4983 Harrill A C
6-4984 Blackman W L
6-4985 Dagenhart M C
6-4987 Berkeley Alf
6-4992 Hurley C N
6-4994 Smallwood Presby Ch
6-4995 Hargrove R W
6-4996 Williams C A
6-4998 Charles D S
6-5001 Mason T E
6-5002 Pitman L S
6-5006 Stephenson J E
6-5007 Carpenter D Jean
6-5008 Wilson D L
6-5010 Paxton R V
6-5011 Williams P B Mrs
6-5012 Clayton J H
6-5013 Nicholson G N
6-5014 Walglen Corp
6-5015 Wallace Janie F
6-5016 Gentry House
6-5017 Bankhead J C
6-5018 Lingle R E
6-5019 Rorie R P
6-5022 McHam J L
6-5023 Young W B
6-5026 Scott J W
6-5027 Montgomery L A Mrs
6-5028 Berry T H
6-5028 Covington Vela V
6-5029 McRae Napoleon
6-5031 Norman W C
6-5032 Foster J G
6-5033 Gregory E R
6-5034 Morton L T
6-5035 Smith G W
6-5036 Chittenden C K
6-5038 Gaither T W
6-5039 Pinson J R
6-5040 Pridgen C S
6-5041 Wallace M M Mrs
6-5042 Eaker K P Mrs
6-5043 Satterfield W G
6-5044 Russell J W
6-5045 Mills A J Mrs
6-5046 Stewart W G
6-5047 Heidenreich W H
6-5050 Woodall A B Mrs
6-5051 Blanton Ellen Mrs
6-5052 Brookhill Village Apts
6-5053 Brookhill Village Apts Inc
6-5054 Roythress Esther M
6-5055 Rendleman J T
6-5057 Jetton E M Mrs
6-5059 Coker L M Mrs
6-5063 Miller S B
6-5064 Williams G M Mrs
6-5065 Johnson N G Mrs
6-5066 Davis J S
6-5067 Upton W H
6-5068 Rimland Benard
6-5069 Mays M R
6-5070 Canton W S Rlty
6-5072 Pender C A
6-5074 Abernathy H E
6-5076 Shu F W
6-5077 Nelson V C
6-5078 Gilbert Charlotte Mrs
6-5079 Bailey A L
6-5081 Hutchison F W
6-5082 Sneed J A
6-5084 Harrison E G Mrs
6-5085 Connell A B
6-5086 James R H
6-5087 Walls Ernest
6-5090 Hipps H D
6-5092 Brooks P F
6-5094 Wallace Y A
6-5095 Warren J S
6-5097 Hartman C C
6-5102 Baity W H
6-5103 Besser C S
6-5104 Marshall G A
6-5105 Hunter Martha
6-5108 Bolden Andrew
6-5110 Brock C C
6-5111 Hart F K
6-5113 Rimer J S
6-5114 Grael Russell
6-5115 Fincher J P
6-5116 Cashion M E
6-5117 Cook F P
6-5118 Scott R C
6-5119 Smith L R
6-5120 Hancock J D
6-5122 Harris Peter
6-5124 Mallory Johnny
6-5127 Thodre James
6-5128 Brown Willie
6-5130 Beatty A W
6-5132 Lokey B H Mrs
6-5133 Barber J D
6-5134 Rader S F
6-5135 Smith J P
6-5137 Wood J S
6-5138 Linker W H
6-5139 Robinson Dessie Mrs
6-5140 DeGrand's Fabric
6-5142 Stone Jo Ann
6-5144 Jones E E
6-5145 Larselle Carol
6-5147 Hasty R P
6-5148 Gately R E
6-5149 Steffey F L
6-5151 Washam J R
6-5152 Parrish S Z
6-5154 Shepherd Q E Mrs
6-5155 Hutchinson J E
6-5156 Shoemaker J D
6-5158 Smith R H
6-5159 Barber G L
6-5160 McDonald F L Mrs
6-5161 Goins H A
6-5163 Sanitary Container Serv
6-5164 Stewart E J Mrs
6-5165 Jones James
6-5166 Brown Fresca
6-5167 Cookman C H
6-5170 Archer D J
6-5173 Richardson E M Mrs
6-5175 Myers Pk Hi Sch
6-5176 Frazier Sign
6-5177 Troutman P E
6-5178 Redfern Wilson
6-5179 Donaldson R H
6-5180 Means W C
6-5181 Tarlton Summers
6-5182 Caldwell G T
6-5183 Williamson S T
6-5184 Carrier R W
6-5185 Hinson J H
6-5186 Lecroy G E
6-5190 Henson K E
6-5192 Withers L M Mrs
6-5193 Proctor J S
6-5194 Armstrong E W
6-5200 Clare E C
6-5201 Helms B W
6-5203 Mozee James
6-5205 Reese A H
6-5206 Barwick E T Mrs
6-5206 Hege C A
6-5207 Hill E B
6-5209 Richards S D
6-5211 Bowling Pallas Mrs
6-5213 Williams Ralph
6-5214 Selwyn Hdw
6-5215 Lane C N
6-5216 Pickard L S
6-5217 House Wilhelmina Mrs
6-5218 Phillips T P
6-5220 Jones G L
6-5224 Simpson J L
6-5225 Fleenor M E Mrs
6-5226 Roddey W A
6-5227 Holbrook D P
6-5228 Kiser M C
6-5229 Williford W E
6-5231 Feimster A S
6-5233 Hurst E S
6-5236 Hew Geo
6-5238 Booker H C
6-5239 Cotton G L
6-5240 Covington E L
6-5241 Hoover W L
6-5242 Reep H C
6-5243 Pierce Addie G
6-5245 Moore J B Mrs
6-5247 Lowrence Constn
6-5247 Lowrence F S
6-5249 Selvey R E
6-5250 Payne T R
3-5252 Reid H F Mrs
6-5253 Hamilton W C
6-5254 Maggard G K
6-5257 Newton A Gladys
6-5258 Gale O C
6-5259 Sisco W P
6-5260 Cuthbertson L F
6-5261 Weiant E T
6-5263 Carpenter A G
6-5264 King Alice
6-5265 Roach Annie Mrs
6-5266 Realock Fence
6-5267 Harp L J
6-5268 Donaldson B B Mrs
6-5269 Rogers J E
6-5270 Holmes E J
6-5271 Clark J V
6-5272 Kirkman B E
6-5274 Bost J R
6-5275 Gaul R W
6-5276 Byers W T
6-5277 Mid-State Tile
6-5278 Nicholson Keith
6-5279 Broadway B J
6-5280 McAllister S H
6-5281 Whittington J H
6-5284 Little Folks Shop
6-5286 Hawkins Co
6-5287 Wagoner H E
6-5289 Hallisey R A
6-5290 Stockton C M
6-5291 Smith C C
6-5292 Mason C E
6-5293 Peoples B W
6-5294 Pierce H J
6-5295 Augusters Matthew
6-5296 Wallace G G
6-5297 Dunham J E
6-5300 Boyd W H
6-5301 McKinley E L Mrs
6-5306 Parris Roy
6-5308 Linnemann E L
6-5309 Walker T E
6-5312 Swett J C
6-5313 Grant A T
6-5314 McKnight A M
6-5315 Barnes G T
6-5316 Blount C E
6-5317 Darby F L Mrs
6-5318 Fowler B N Mrs
6-5320 Vickers Geo
6-5322 Batten P B Mrs
6-5324 Hall J N
6-5325 Sanders Clyde
6-5328 Beaty R C
6-5329 Browning J E
6-5333 Lancaster E J
6-5334 Stowe Blanche Mrs
6-5336 Queen City Health Salon
6-5339 Williams Lennie
6-5340 Williamson W W
6-5341 Burris C A
6-5342 Phillips H J
6-5347 Lenon T L
6-5348 Hunt Carol J
6-5349 Massey Alex
6-5350 McLaurin D L
6-5351 Mullis P B
6-5353 Freeze L C
6-5354 Donaldson J A
6-5355 Wade R H
6-5356 Moeslein F R
6-5357 McMurray C W Mrs
6-5358 Peek R M
6-5360 Bostitch-Atlanta
6-5363 Boulware Johnnie
6-5364 Owens W C
6-5366 Sizemore J S
6-5368 King H B
6-5370 Griffith R H
6-5373 Poole W E

FRANKLIN EXCH—Contd
6-5375 Vaughn H F
6-5376 Refabco Inc
6-5378 Rhodes K C Mrs
6-5380 Young Josephine Mrs
6-5383 Elliott J J
6-5385 Mauney C A
6-5387 Deese J H
6-5388 Kuykendall G H
6-5389 Hogan W B
6-5393 Spoon G C Mrs
6-5394 Gladden T G
6-5396 Doster R L
6-5397 Goines Cln
6-5400 Fish B D
6-5401 Ewing N C
6-5402 Butner R A
6-5403 Everett C M
6-5404 Wilder T A
6-5405 Dexter Wipers
6-5406 Thomas A C
6-5407 Wallace Ceasar
6-5408 Jon's Luncheonette
6-5411 Smathers O A
6-5413 Edwards F W Mrs
6-5414 Priest E G Mrs
6-5415 Bodenheimer C A
6-5416 Zimmerman C W
6-5417 Bollinger R G
6-5418 Dot's Day Nursery
6-5418 Lefler J M
6-5421 Hunter Thos
6-5422 Thompson H L
6-5424 Crest Sls
6-5425 Freeman S L
6-5426 Lowe B F
6-5427 Vaughn D K Mrs
6-5428 Moore A L
6-5429 Hayes Ann T
6-5430 Stroupe Y A
6-5431 Simpson Robt
6-5432 Pressley S C Mrs
6-5433 Evans L A Mrs
6-5434 Beaty Janie W
6-5437 Stafford E R Mrs
6-5438 Elizabeth Day Nursery
6-5438 Whitener C B Mrs
6-5439 Perry U J
6-5441 Proctor R E Ins
6-5442 McLean B H
6-5445 Griffin S E Mrs
6-5448 Caddell Clement
6-5449 Darholt Max
6-5451 Morris M R Mrs
6-5452 Robinson W M
6-5456 Ashcroft W R
6-5457 Stover E K Mrs
6-5458 McGinn W R
6-5459 Ghent T D
6-5459 Ghent WB
6-5460 Helms Alvin
6-5462 Griffith R M
6-5463 Griffin J A
6-5464 Ankurs K A
6-5468 Sadler H A
6-5469 Gill Daisy
6-5470 Wallace R B
6-5471 Blackwelder D D
6-5472 Threadgill C E
6-5473 Hicks H L Mrs
6-5474 Bernhardt T V & Radio Serv
6-5475 Murphy B M Mrs
6-5477 Mungo B R
6-5480 Jerry's Beauty
6-5481 Stewart D H
6-5484 Perry M H Mrs
6-5485 Counts J C
6-5486 Wilson Mary J
6-5487 Copeland Ona Mrs
6-5488 Torrence J W Mrs
6-5490 Ajax Sewer Cln Serv
6-5491 Claud J G
6-5491 Nott S H Mrs
6-5492 Watson C N
6-5493 Franks W H
6-5494 Freeman Hesba
6-5497 Langford P G
6-5503 East Coast Life
6-5503 Home Credit
6-5503 Home Fin Group
6-5511 Whitin Mach Works
6-5517 Pleasants Joe L Inc
6-5521 Davis Sylvester Mrs
6-5522 Bowman-Dunn Mfg
6-5525 Sherwin-Williams Co
6-5527 McCall W G
6-5528 Dinner Bell Sandwich
6-5531 Republic Steel
6-5536 Enjay Co
6-5538 Vance Iron & Steel
6-5542 Frazier J R
6-5545 Preleau J H
6-5548 Blue J A
6-5549 Camp E E
6-5551 Stevens J P & Co
6-5561 Genl Mtrs Accept
6-5569 Char Booking & Promotion Serv
6-5571 Courtesy Fin
6-5578 Courier-Journal Lithographing
6-5579 Barringer Sch
6-5581 Serv Bur
6-5583 Griffin Ira L & Sons
6-5589 Ward K N Mrs
6-5591 Best Shops
6-5593 Walker Agcy
6-5597 Hall Lafferty Coppedge Burnett & Roth
6-5598 Burnett T J
6-5601 Thomas W C
6-5602 Addison W A
6-5603 Floto J L
6-5604 Charlotte Mfg
6-5608 Golden A P Mrs
6-5611 Warner Bros Pictures Distr
6-5616 Ketchum Inc
9-5619 Cornwell S G
6-5620 Fite Jerry
6-5621 Pixley R T
6-5623 Simpson Allison
6-5624 Baynard R P
6-5626 Sou Knitwear Mills
6-5626 Sterntex Inc
6-5629 Sanders J A
6-5630 Nichols S P
6-5631 Sou Pump & Tank
6-5634 Jones T G
6-5635 Butler J M
6-5639 Kay W C
6-5641 Royal Mfg
6-5645 White F T
6-5648 Lighting Center
6-5651 Midas Muffler
6-5653 Char Airport Hotel
6-5659 Olive Leon
6-5661 Industrial Fire Protection
6-5661 Industrial Piping
6-5666 Rlty Corp
5-5670 Blue J H Mrs
6-5675 Galloway R A
6-5676 Klutz J C
6-5678 Friden Inc
6-5681 Cox & Jackson Adv
6-5683 Natl Assn of Hosiery Mfr
6-5686 Miller Clinic
6-5691 Mecklenburg County Assn for Blind
6-5695 Markus Assoc
6-5696 United Ins Co
6-5698 Curry C S
6-5700 Charlotte Plmbg
6-5702 Bolin E E
6-5703 Barnette M P Mrs
6-5704 Bourke P L
6-5705 Pace Betty
6-5706 Brooks Alton
6-5707 Williams K D
6-5709 Alexander J M
6-5710 Hemphill Isaac
6-5711 Johnson T H
6-5712 Presson J H
6-5713 Taylor Frediona Mrs
6-5716 Mc Wayne Russell
6-5718 Johnson Fannie Mrs
6-5719 Brown Ralph
6-5720 Sanders C L
6-5721 Bartlett H D
6-5722 Smyth H L
6-5722 Workman G S
6-5725 Smith B L
6-5726 Petris P D
6-5729 Davis Jas
6-5730 Meyer Priscilla
6-5730 Meyer R D
6-5731 Courtney J C
6-5733 Dean Carolyn
6-5734 Street J F Co
6-5735 Palmer Adele
6-5737 Bunting Douglas
6-5739 Yarborough H W
6-5740 Long J C
6-5740 Long's Monument & Marker Shop
6-5741 Forbis D K
6-5742 Platts Jerome
6-5743 City Pk & Recreation Comn
6-5744 Shiver N C
6-5745 Vaughn A G
6-5746 Taylor T E
6-5747 Kemp Sylvester
6-5748 Cooley Friendly Inn
6-5750 Cook H T Mrs
6-5753 James W M
6-5756 Brown Isaiah
6-5757 Malcolm Don
6-5759 Guyton W C
6-5761 Allen Betty K Mrs
6-5762 Ford Ben
6-5763 Janiec H J
6-5764 Swift Adam
6-5765 Roach W G
6-5766 McCarty R L
6-5769 Griffin W B
6-5771 Brown T W
6-5773 Smith G N
6-5775 Tiedt L F Mrs
6-5776 House R W
6-5777 Williams D W
6-5778 Wrede R B
6-5779 Grier E E
6-5780 Neill M S Mrs
6-5781 Thorne A M
6-5782 Black Laurel
6-5783 Sholin W A
6-5785 Morris Gus
6-5787 Bass J L
6-5788 Hawthorne D G Mrs
6-5791 O'Hair R M
6-5793 Allen F M
6-5795 Lamb G C
6-5797 Moore C C
6-5798 McClain Pete
6-5800 Lock A E
6-5801 Thomson Margt
6-5809 Highland Elem Sch
6-5810 Deese L O
6-5811 Ploger V R
6-5814 Walls Furman
6-5818 Brewer Lizzie Mrs
6-5819 Woodruff's
6-5820 Barnett F L Mrs
6-5822 Freeman G H
6-5825 Johnson N A
6-5826 Hall Gertrude Mrs
6-5830 Belton M L
6-5832 Stewart J B
6-5833 Green J D
6-5834 Wyatt R L
6-5838 Sisson V H Mrs
6-5840 Miller A H Mrs
6-5842 Haywood A C
6-5843 Gallagher J M
6-5844 Furr E B
6-5846 Carter R A Mrs
6-5847 DerYuen Philip
6-5848 Oglukian L M
6-5849 Bragg R C
6-5853 Wright F N
6-5855 Walukewicz W V
6-5858 Webb N B Mrs
6-5860 Hudson W F
6-5862 Coats W A
6-5863 Squash Louis
6-5864 Wilson F W
6-5869 Herndon S J
6-5872 Wike Eva M
6-5876 Herron S L
6-5878 Smith B M
6-5884 Grogg J H
6-5885 Perkins I N Mrs
6-5889 Stogner C H
6-5891 Triplett C J
6-5893 McCollough Geo
6-5895 Williams C D
6-5896 Hamer C H Mrs
6-5902 Babe Maloy Drive In
6-5901 Felton J S
6-5905 Dagenhart L J
6-5907 Crawford John
6-5908 Abney J R
6-5912 Fisher B J Mrs
6-5913 Hammock E C Mrs
6-5916 Blackwell Whiteford
6-5917 McDonald F D
6-5923 McCoy L H
6-5923 Thrower Mary
6-5926 Goforth F C
6-5929 Pearson Z H
6-5930 Hagan R T Mrs
6-5931 Slanzak A E
6-5935 Greene Wm
6-5936 Womack H O
6-5937 Bryant H D
6-5938 Gulf Life Ins
6-5939 Blanton Bate
6-5940 Russo A C
6-5941 Turner H A
6-5942 Hancock H T
6-5944 Russell Cheatham F
6-5947 Griffin R N
6-5950 Crane R L
6-5951 Smith M K
6-5952 Inman B J
6-5953 Shannon Sam
6-5954 Nordman Richd
6-5955 Young Roger
6-6053 Carter M R Mrs
6-6053 Carter Paul
6-5959 Sutton E H
6-5960 Travis A Z
6-5963 Zoret Geo
6-5964 Rhew Atlas
6-5965 Hasty C A Mrs
6-5966 Moore J W
6-5968 Springview Barber
6-5969 Stanley L B Mrs
6-5971 Rose J E
6-5972 Cumber Aaron
6-5973 Brown J R
6-5974 Vickers T J
6-5976 Berkshire Mut Fire
6-5978 Bolinger N L Mrs
6-5979 Dickson C C
6-5980 Swinney F H Mrs
6-5981 Hager E L
6-5982 Ellis Philip
6-5984 Roughton R H
6-5986 Beyer C C
6-5988 Adkins E L
6-5988 Adkins Elec
6-5989 Jones J J
6-5990 Southerland Blue Print
6-5997 Pettit G W
6-6000 Bonitz F W
6-6002 Roberts T E
6-6003 Nichols L W
6-6004 Gulledge B W
6-6005 Gaskins M A
6-6009 Beck B L
6-6011 Jones O J
6-6017 Ward A F Mrs
6-6018 Graham Pete
6-6019 Harris Willie
6-6021 Smith D W
6-6022 Caddell J M
6-6025 Folger L A Inc
6-6027 Hitchcock C O
6-6028 Shapiro Sol
6-6029 Down E P
6-6031 Bell J P
6-6032 Robinson B D Mrs
6-6035 Peters J M
6-6037 Greene Mary A
6-6040 James M W Mrs
6-6042 Archie Frances Mrs
6-6048 Richmond J T
6-6050 Simmons Beauty
6-6050 Wright C W Mrs
6-6052 Thomas Gloria
6-6054 Duncan E H Mrs
6-6055 Cunningham Frank
6-6057 Wilson H M Mrs
6-6058 Poulakos P N
6-6060 House D S
6-6061 Crump H E
6-6066 Mundy Htg Co
6-6067 Thompson H L
6-6068 Oliver W R
6-6069 Gillespie O A
6-6070 Smith E W Mrs
6-6072 Johnston T T
6-6078 Laster M L
6-6079 Invisible Reweaving Serv
6-6080 Marshall C M Mrs
6-6085 Brown T L
6-6089 McCain R F
6-6091 Sweeney E C
6-6093 Lawing M T Mrs
6-6098 Douglas T M
6-6102 Correct Craft Boats
6-6102 Mitchell Bill Used Cars
6-6103 Lankford C H
6-6105 Duncan I E
6-6106 Griggs G L
6-6109 Grubb J C
6-6111 Harris M W
6-6112 Crabtree W G
6-6113 Wilson D R
6-6114 Taylor H T
6-6115 Carroll A E
6-6116 Hays J G
6-6117 Carpenter Alice
6-6118 Chappell Woodrow
6-6122 Hunt W A
6-6123 Knight C L
6-6124 Smith G F
6-6125 Crowder Martha
6-6128 Evans Hulee
6-6129 Keaton J A Mrs
6-6130 McClain Thos
6-6131 White R D
6-6133 Manning E H
6-6134 Killian V B Mrs
6-6136 Grier J D
6-6137 Fisher W J
6-6139 Gibson G H
6-6140 Berryhill A L
6-6141 Henricks Roxie Mrs
6-6142 Mtl Pattern & Mach
6-6143 Glenn J C
6-6145 Huff W T
6-6146 Ausherman H M
6-6148 Alexander P N
6-6149 Wilson W W
6-6150 Lindsay Evelyn Mrs
6-6151 Garmon H K
6-6152 Blickley A J
6-6153 Kelly Henry
6-6154 Precision Dental Laby
6-6155 Bonnevie L A
6-6156 GBC Sls & Serv
6-6158 Parker H M
6-6159 Reynolds Pheobe
6-6160 Hammond V L Mrs
6-6162 Reeder W T
6-6164 Covington S W Mrs
6-6165 Associated Brick Agcy
6-6167 Duggan Kathryn Mrs
6-6168 Brown Amanda
6-6170 Maples C T
6-6171 Dugger J C
6-6173 Bell H A
6-6174 Brown W B
6-6175 Tyler C C
6-6178 Parker D F
6-6179 Avery Howard
6-6181 Sterk E H Mrs
6-6182 Charlotte John
6-6183 Vaughn A M Mrs
6-6184 Sutton H M
6-6188 Miller J E
6-6190 Wright B J
6-6191 Petersen S D
6-6192 Bolch M H Mrs
6-6194 Nassar J T
6-6195 Jarrell W A
6-6197 Cody Ethel M
6-6198 Wallace A L
6-6200 Weeks Clarence
6-6201 Anthony Bob Texaco
6-6205 Holshouser L W Mrs
6-6207 McKee R L
6-6208 Plaza Hills Drive-In
6-6209 Gourley R P
6-6210 Cordell C D
6-6211 Herring L C
6-6212 Biles F A
6-6213 Beatty Rome
6-6214 Clark Willie
6-6216 Hooper R M
6-6217 Underwood W E
6-6219 Murphy B C Mrs
6-6222 Eargle M L
6-6223 Lindsey Edw
6-6224 Food Machy & Chem
6-6225 McCain Connie
6-6227 Pue Leslie G Mrs
6-6229 Thomas C L
6-6230 Young G B Mrs
6-6231 Cook D M
6-6232 Stilwell G C
6-6233 Chapman D L
6-6235 Kilday J R
6-6237 Sanderson T G Mrs
6-6239 Johnson Beatrice
6-6240 Worley R L
6-6241 Buckingham-Hill
6-6242 Crosby W J
6-6245 Auto Park
6-6247 Gregory T R
6-6248 Paschall T W
6-6249 Caldwell D F
6-6251 Baxter P F
6-6252 Hodgin Ralph
6-6253 Cooper M A
6-6254 Jones Willette Mrs
6-6255 Carter Jas
6-6256 Howren J B
6-6257 Stewart Herbert
6-6258 White S J
6-6259 Baxter R O
6-6265 Moore H S
6-6267 Watts Willene Mrs
6-6269 Hutchison Av Barber
6-6270 Lackey C H
6-6271 Hubbard M I Mrs
6-6273 Gunn Elton
6-6276 Patterson C W
6-6277 Alexander Talmadge
6-6278 Mims Willie
6-6281 Casper David
6-6282 Lynch H O
6-6283 Masters N S Mrs
6-6287 Beacham J D
6-6288 Thacker E R
6-6291 Thomas O E
6-6292 McConico O J
6-6293 Bryant A W
6-6294 Thompson Robt
6-6295 Duke Power Co
6-6296 Mitchell L J
6-6298 Sanderson W P
6-6300 Connell D J
6-6302 Furr L W
6-6304 Allen T J
6-6305 Parker A O
6-6306 Walker H G
6-6307 Carter W E
6-6308 Gouge L K
6-6311 Ingram R P
6-6312 Kiker J L
6-6313 Blythe F L
6-6315 Helms A H Mrs
6-6316 Wright L E
6-6317 Draper C E
6-6319 Register M B
6-6323 Harper J B
6-6324 Carver H C
6-6325 Phillips E D
6-6326 Ratliff Ashley
6-6328 Porter Bert
6-6330 Mitchell J L
6-6331 Hamilton L S Mrs
6-6332 Morris A H
6-6333 Osthoff Arth
6-6334 Lewis F C
6-6335 Ewing J L
6-6337 Royall M L Mrs
6-6340 Collins J P
6-6341 Chicken-N Ribs
6-6342 Crawford W M
6-6343 Grier J E
6-6344 Hunter C L
6-6345 Camp J O
6-6346 Carriker R H
6-6347 Harris J A
6-6348 Hala Doll Fashions
6-6349 Gilliam Lavenia Mrs
6-6350 Dersch E D Mrs
6-6351 Manning J H
6-6352 Turner Tire Serv
6-6353 Helms Herbert
6-6355 Archer D S Mrs
6-6356 Bridges A E
6-6357 Tadlock D B Mrs
6-6358 Ray Curley
6-6359 Kinard W G
6-6360 Price L M
6-6361 Hucks D A
6-6362 Garrin Robt
6-6363 Glenn J L
6-6364 Culp B S Mrs
6-6365 Senn W J
6-6368 Thorpe J O
6-6370 Frazier R C
6-6373 Clyburn Capp
6-6375 Cunningham J H
6-6376 Heaton G D
6-6378 Windt D M
6-6379 Hilton C L
6-6380 Cochran M D Mrs
6-6381 Kirkley Harding
6-6382 Davis-Harkness
6-6384 Harris Julia Mrs
6-6385 Privette J M
6-6386 Pride Sidney
6-6388 Johnson M C Mrs
6-6390 Plummer H H
6-6391 Jones J C
6-6392 Richardson Hugh
6-6393 Wilson J H
6-6395 Eastside Boby Wks & Wrecker
6-6396 Garden City Plating Mfg
6-6397 Sistare A C
6-6400 Parks C R
6-6401 Char Pub Lib
6-6405 O'Hair Agcy
6-6410 Dayberry E M Mrs
6-6411 Currie Mfg
6-6411 Currie Packaging
6-6414 Trigg J T
6-6419 Dye Lavinia Mrs
6-6423 Pease J N & Co
6-6430 Drake W H
6-6431 Southeastern Plastic Sls
6-6436 Morrison L M Mrs
6-6437 Walker's Drug
6-6441 Anderson W T Elec

FRANKLIN EXCH—Contd
6-6444 Ware F L Mrs
6-6445 Goforth Sallie Mrs
6-6446 Carter C M & Co
6-6449 Hadley-Peoples Mfg
6-6451 Ryberg R M
6-6453 Lewin-Mathes Co
6-6455 Home Credit
6-6459 Home Credit
6-6460 Dempewolff A S
6-6461 Scott Bill
6-6471 Hennis Frt Lines
6-6477 Ramsey Southeast
6-6481 Natl Life Inc
6-6483 Wells Constn
6-6484 Wells Constn
6-6485 Pardallis G J
6-6486 Scott Paper
6-6491 Crosby W L Mrs
6-6493 Nisbet T G
6-6496 Carver College
6-6500 Burton Willie
6-6501 Thomas H H
6-6504 Notley C G & Co
6-6504 Pettit Mtr
6-6507 Pearce I W
6-6508 Locke F A
6-6509 Kane S J
6-6511 Sanger & Taylor
6-6513 Krimminger N B
6-6514 Wica Chem
6-6517 Canipe J E
6-6519 VanBuren M Inc
6-6520 Lockhart Eldy
6-6521 Community Mtr
6-6524 Levine Sol
6-6529 Harrelson Bobby
6-6530 McKnight C W
6-6533 Edgerton G S
6-6536 Sou Woodwork
6-6540 Scarborough Andrew
6-6541 Morris Bros Agcy
6-6543 Jenkins J R
6-6545 Shugart C B
6-6546 Friedman's Jwlrs
6-6550 Jones Mithcell
6-6553 Covington L F
6-6555 Deckelmayer Ruby Mrs
6-6556 Harkey R E Ins
6-6656 Sykes W H
6-6558 Chisholm Sam
6-6559 Mason R H
6-6563 Smith W B
6-6565 New Departure
6-6567 Hospital Saving Assn of N C
6-6569 Southern Creators
6-6571 Selwyn Av Beauty
6-6572 Ken's Telev & Appl
6-6577 Moffatt Bearings
6-6583 Kilkhaefer Corp
6-6585 Genl Elec
6-6591 Yellow Mfg Acceptance
6-6596 Place J M
6-6597 Ingram H E
6-6598 Am Fastening Distrs
6-6598 Shawcard Mach
6-6600 Paxton M B Mrs
6-6601 Snipes C H
6-6602 Campbell H B Mrs
6-6605 Syle Cicily
6-6606 Little Tim
6-6607 Webber C H
6-6609 Cleapor J W
6-6610 Halton J G
6-6611 Horne L W Mrs
6-6613 Metallizing Eng
6-6614 Welch J S Mrs
6-6616 Houston Collins
6-6617 Juba B J Mrs
6-6618 Belton Willie
6-6620 Grier C H Mrs
6-6621 Harrison J E
6-6622 Teal D E Mrs
6-6623 Stanback V T
6-6624 Faulkner Boyce
6-6627 Moose E T
6-6628 Rankin G A
6-6629 Huston E E
6-6630 Jones J N
6-6632 Morrison J G
6-6633 Perkins Elmer
6-6634 Jones A D
6-6635 Lewis M F
6-6636 Stewart B E Mrs
6-6638 McWhirter Colon
6-6639 Andrews Roland
6-6640 Taylor G C
6-6643 Eastern Htg
6-6648 Henderson Ethel Mrs
6-6650 Kelly J L
6-6651 Mauney D L
6-6652 Lockey J B
6-6653 Plaza Barber
6-6654 Stith J F
6-6655 Sherman H A
6-6657 Stallings J D
6-6658 Mayer J L
6-6660 Whitlock N D
6-6661 Roden John
6-6662 Huffines L C
6-6664 Tweed Shop
6-6665 Morris J R
6-6669 Utley O C
6-6670 Atkins B R
6-6671 Sloop J H
6-6675 Jones Herb
6-6677 Thornburg T E
6-6678 Edwards C W
6-6679 Torrence James
6-6682 Hub Uniform
6-6684 Taylor J M Mrs
6-6685 Byrum B W
6-6689 Tarpley E T
6-6691 Brown M N Mrs
6-6692 Conner B F
6-6693 Overcash J D
6-6694 Alston James
6-6695 Ammous J F
6-6698 Bennett C R
6-6701 Natl Bankers Life Ins
6-6702 Snodgrass T B
6-6703 Harrington U D
6-6704 Hairston J O
6-6705 House J M
6-6706 Moore Wm
6-6707 Christenbury R C
6-6712 Reed G P
6-6714 Morgan R R
6-6715 Norman G E Mrs
6-6716 Lynch F L
6-6718 Sykes R J
6-6720 Barley B B
6-6721 Bowman O R
6-6722 Lomax C C
6-6723 Bratton C J
6-6723 Bratton W A
6-6724 Jackson W F
6-6725 Penman J T
6-6726 Cook Edw
6-6827 Justice F E Mrs
6-6728 Taylor C E
6-6730 Corzine N R
6-6731 Alexander Ernest
6-6732 Lynch T F
6-6733 Foster J C
6-6734 Ballabox C O
6-6735 Povey C G
6-6736 Anderson Alignment
6-6737 Deal O A
6-6738 Ardrey J A
6-6739 Lail J W
6-6740 Sowell Hamp
6-6741 Kemp C W
6-6743 Pipeline Haulers
6-6745 Stevenson Walter
6-6748 Newcomb Robt
6-6749 Wright L E Mrs
6-6750 Stowe W E
6-6751 Dykes A S
6-6752 Reardon Donald
6-6755 Harris W A
6-6756 Roberts M N
6-6757 Danner R W
6-6759 Bittle D J
6-6760 McCall E B
6-6761 Duren G W
6-6763 McQuire W B
6-6764 Howell W R
6-6765 Wilkinson E T
6-6766 Distr Inc
6-6767 Bailey A L
6-6768 Flinchum R J
6-6769 Farrar I P
6-6771 Aman Lucile
6-6773 Childress B T Mrs
6-6775 Tennille R C Mrs
6-6778 Lerner Shops
6-6780 Mack E W Mrs
6-6781 Melton W F
6-6782 Hammond S L Mrs
6-6784 Snyder L F
6-6785 Howell P A
6-6787 Davis R O
6-6788 McQueen A T
6-6790 Graves W H
6-6793 Hinson W A
6-6794 Young Terry
6-6796 Cruse C P Mrs
6-6797 Hoas A B Mrs
6-6800 Hubbard W T
6-6801 Nelms Wm
6-6802 Kilmon C T
6-6803 Johnston M Y Mrs
6-6807 Clarke J G
6-6809 Trade & Save Gro
6-6811 Boat & Mtr Centers
6-6812 Walden E G
6-6816 Fox Roscoe Ins
6-6820 Jackson Pk Bapt
6-6822 Brakefield W D
6-6823 Nicholson A J
6-6827 Richardson Edith Mrs
6-6828 Wilkinson J L
6-6829 Broome Wayne
6-6830 Elam C P
6-6831 Crowe W A
6-6832 Grant J L
6-6833 N C Council on Human Relations
6-6836 Williamson J L
6-6838 Watson F C
6-6842 Miller W M
6-6847 Brown J L
6-6848 Taylor E T Mrs
6-6854 Dickey P A
6-6855 Rumple H J
6-6857 Elliott D C
6-6858 Mingus R E
6-6859 Derr Wm
6-6860 Kennedy Edw
6-6862 Eudy Verla Mrs
6-6863 Smith C W
6-6864 Hanson W L
6-6865 Houston J P
6-6867 Phillips W B
6-6870 Sweginnis J R
6-6872 Saxton C S
6-6873 Parks & Co
6-6874 Pierre A H
6-6880 Angerholzer Max
6-6881 Parker W D
6-6885 Blanton R E
6-6888 Newell C L
6-6891 Smith R L
6-6893 Diamaduros P B
6-6895 Gregg R R
6-6896 Harper R N Mrs
6-6897 Helms J C
6-6898 Simpson T F
6-6901 Allied Business
6-6902 Deal G N
6-6904 Threat J H
6-6907 Bass D H
6-6910 Stansill R N
6-6911 Morgan G E
6-6913 Daniels F E
6-6915 Hefner B G
6-6918 McMullen J Mrs
6-6919 Jackson Sarah Mrs
6-6920 Watson I M
6-6922 Taylor T C
6-6924 Kirckhoff J G
6-6925 Rosol W T
6-6926 Johnson B F
6-6927 Sillers T H
6-6928 Lawler E B
6-6930 Heptig F W
6-6931 Ivester L J
6-6932 Barr E S Mrs
6-6933 Smarr O C
6-6934 Nesbitt Fred
6-6938 Pharr Early
6-6940 Rogers N C
6-6941 Barley M K Mrs
6-6942 Rollins Amoco
6-6947 Brewer J C
6-6948 Stalling R W
6-6951 Taulman W D & Assoc
6-6952 Akers Martha
6-6953 Miller Billie
6-6955 Blocker L E Mrs
6-6956 Craine Wilhelmenia
6-6957 Blossom C R
6-6958 Conder Wade
6-6960 Black D W
6-6963 Bates N L
6-6964 Cousar E E Mrs
6-6965 Austin L H Mrs
6-6968 Beaver J D
6-6970 Fulle A R
6-6972 Faulkner Laura Mrs
6-6974 Percival R H
6-6976 Boone A G Co
6-6978 Rikard C A
6-6979 Setzer JoAnne
6-6985 Troy S L
6-6984 Wellmon C B
6-6987 Holmes R L Mrs
6-6988 Davis R B Mrs
6-6990 Smith E T Mrs
6-6996 Christie M L Mrs
6-7000 Henderson C J
6-7003 Martin J C
6-7004 Sherin's Ed Gar
6-7005 Am Commercial Bk
6-7009 Bison Fast Frt
6-7011 Waggoner W G
6-7013 Caton L Y Mrs
6-7014 Cain H F
6-7018 Republic Steel
6-7020 Cirulis W V
6-7022 Dillard Larry
6-7025 Porter E N
6-7027 Shepard H H Mrs
6-7028 Bolt-Paxton Rubber
6-7029 Hooper E M
6-7032 Thompson E M
6-7033 Jolly M V
6-7036 Draine Z R Mrs
6-7037 Porter P H Mrs
6-7039 Williams H W
6-7044 Brown P B Mrs
6-7045 Archie O M Mrs
6-7046 Crowder Coleman
6-7047 Williams N G
6-7048 McNinch F W
6-7049 Cauthen V S Mrs
6-7050 Bishop A H
6-7053 Tillet C W
6-7053 Tillet G M Mrs
6-7056 Frady R E
6-7056 Masters Bldrs
6-7060 Ellis A T
6-7060 Payne J A
6-7062 Byers E E
6-7066 Stork Restr
6-7067 Phillips F J
6-7070 Nicholls G E
6-7072 Raby J M
6-7075 Blackwell G E
6-7076 Murray J F
6-7078 Mann J D
6-7079 Ed M L
6-7080 Koester B L
6-7081 Bolick R L
6-7082 Belmont Wiping Cloth
6-7083 Williams D W
6-7084 Stovall Jack
6-7085 McMahan J J
6-7086 Wall R L Mrs
6-7087 Grayson C L
6-7092 Reavis J M
6-7094 Ballenger J M
6-7097 Tarleton C M
6-7098 Weaver H D
6-7100 Karras John
6-7103 Smith F R
6-7104 Ross W P
6-7105 Neal T W
6-7106 Demmons Rosa Mrs
6-7107 Starnes R C
6-7108 Mack's Tree Serv
6-7109 Deaton C S Mrs
6-7110 Edwards Fannie Mrs
6-7111 Davis E H
6-7113 Taylor Geo
6-7115 Harbin-Meyers Pk Record
6-7116 Smith L W
6-7117 Norris G M
6-7118 Wilson R M
6-7119 Kirstner G E
6-7121 Ritchie D A
6-7123 Daughtrey A G
6-7124 Northrop R H
6-7125 Hood W L
6-7127 Davis H B
6-7126 Smith S H
6-7128 Shroyer P A
6-7131 Cuthbertson Christine
6-7132 Clary W E
6-7135 Patterson Geraldine
6-7136 McChesney Alice
6-7138 Willis W P Mrs
6-7139 Ferrell R W
6-7140 Tower Lines
6-7141 Gregory J W
6-7142 Napolitano J B
6-7145 Brittain H M
6-7146 Turner Sarah Mrs
6-7148 Alpha Processing
6-7150 Sou Airways
6-7151 Lamb J R
6-7152 Epps Lucius
6-7154 Watkins T B
6-7155 Brewer Elsie Mrs
6-7156 Brafford J B
6-7157 Greenlee Flora
6-7158 Lisk H D
6-7160 Ross B H W
6-7162 Smith D A
6-7163 Warwick J E
6-7165 Simonds Grier
6-7166 O'Neal R O
6-7167 Roberts M L
6-7170 Earle Mary Mrs
6-7172 Harper C A
6-7173 Byrum W K
6-7174 Murray G W
6-7176 Bost Sylvester
6-7178 Wilkins J S
6-7179 Hofer D N
6-7179 Hafer Trans
6-7181 Turner F W
6-7182 White M A
6-7183 Hourie Benj
6-7184 Caudle A B
6-7185 Adams Grady
6-7186 McKenzie G S
6-7187 Lovern J T
6-7188 Ross R H
6-7189 King R W
6-7191 Cannon E R
6-7193 Pearson B J
6-7194 Williams E L
6-7195 Sternberg E H
6-7196 Crutchfield H E
6-7198 Dobbs J B
6-7200 Clements J H
6-7203 McKay Robt
6-7204 Char Contact Lens Clinic
6-7204 Palmer J A
6-7204 Palmer M J
6-7204 Palmer's Optom
6-7205 Jones J E
6-7208 Conner H S Mrs
6-7209 Barlowe W E
6-7210 Roseman W W
6-7211 Ross Elliott
6-7212 Pearson J L
6-7214 Ashley J B
6-7215 Covington Radio & Telev
6-7216 Joyner C M
6-7219 James J C
6-7223 Rush J E
6-7224 Bartlett R C
6-7225 Finch F W
6-7226 Martin W B
6-7227 Trice C A
6-7228 Lewis J A
6-7229 Barr B F
6-7231 Nance L C Mrs
6-7232 Eason E E
6-7233 Stine Cora Mrs
6-7235 Hansell Paul
6-7237 Mathason W R
6-7238 Holliday J A
6-7239 Hines Ramsey
6-7241 Moore J E
6-7241 Thompson W W
6-7242 Bumgardner Beatrice
6-7245 Butler R A
6-7247 Powell H E
6-7249 Henson L R Mrs
6-7251 Gibson Sam
6-7252 Taft R B
6-7253 McNeely V P
6-7255 Sansing N W
6-7257 Nelson W R
6-7258 Deere J A
6-7261 Altman J M
6-7265 Maslanka E J
6-7267 Cook D M
6-7268 Kirky N B
6-7270 Heath L A
6-7272 Roche M F
6-7273 Gibson R C Mrs
6-7274 Midtown Radio & Telev
6-7276 Lattimore Eliz Mrs
6-7277 Lawing W W
6-7278 Lefler G L
6-7280 Harber R E
6-7283 Evans Rudolph
6-7284 Eaves & Reich
6-7286 Witters R J
6-7287 Robinson D L
6-7290 Hahn B E Mrs
6-7291 Hart Herman
6-7292 King J P
6-7294 Cockman J D
6-7296 Sadler I C Mrs
6-7297 Regan Idabel
6-7300 Stephens C J
6-7302 Reed Odessa Mrs
6-7303 Greth R L
6-7306 Wittstock W R
6-7308 Renner W G
6-7311 Little Phyllis
7-7312 Alexander Z S Mrs
6-7316 Yarbray J C
6-7318 Copeley E L
6-7319 Walters J D
6-7320 McNeil Lena
6-7322 Everson R A
6-7324 Hamilton R L
6-7325 McLynn K H Mrs
6-7326 Kenny W C
6-7327 Harbinson Randal
6-7328 Moser Billy
6-7329 Cole H M
6-7331 Smith C F
6-7333 Osborne F S
6-7332 Black C B
6-7334 Caldwell O M
6-7336 Livingston Leo
6-7337 Plaza Rd Beauty
6-7339 Hodge W T
6-7341 Franklin J B
6-7342 Staton T V
6-7343 Jarrett C H
6-7344 Stitt Charlie
6-7345 Derrick G B
6-7346 Dorsett Fletcher
6-7347 Miller L M Mrs
6-7350 Whitlock Elsie
6-7353 Kiser H H
6-7354 Brown E A
6-7355 Efird J B
6-7358 Stevens L B
6-7359 Plaza Brokerage
6-7362 Brice Mattie
6-7364 Petters F D Mrs
6-7366 Bagley H P
6-7366 Stuart W K
6-7368 Pate Elec
6-7368 Pate R S
6-7369 Johnson A T Mrs
6-7370 Trotter Agcy
6-7371 Deal R L
6-7373 Farleton E L
6-7374 Thompson J W
6-7376 Carangio Louis
6-7378 Smith Lawrence
6-7379 McKee J M
6-7380 Reid E L Mrs
6-7381 Love G B
6-7385 Berryhill S L
6-7386 Graham A G
6-7387 Snellgrove J W
6-7388 Fletcher W C
6-7389 Laughter Roxie Mrs
6-7391 Crosland M H
6-7392 United Body & Paint
6-7394 Fite E W Mrs
6-7396 Kivett W K
6-7402 Allison V R
6-7403 Williams H J
6-7405 Moultrie M C Mrs
6-7406 Watson W C
6-7407 Orr Madeline
6-7411 Concrete Sup
6-7419 Steele R B Mrs
6-7421 LeNeave Sup
6-7428 Dillon J H
6-7431 Spiers Jack Agcy
6-7433 Weant R A
6-7434 Shuman York
6-7436 McLean E K
6-7438 Chrysler Mtrs
6-7441 Piedmont Prod
6-7444 County Alcoholic Bev Control Board
6-7447 Stanley L R
6-7448 Horne W J
6-7449 Harkey & Faggart
6-7450 Carroll Aligning Serv
6-7451 Smith-Wadsworth Hotel
6-7453 Freeman J B
6-7454 Sims E R Mrs
6-7461 Doggett Lbr
6-7466 Winecoff H L
6-7467 Stewart & Ramseur
6-7469 Continental Can
6-7469 Hazel-Atlas Glass Div of Continental Can
6-7471 Neal R D
6-7474 Carolina Paper Board Corp
6-7479 Garland Coal
6-7481 Am Mineral Spirits
6-7483 Wilson A W
6-7484 Twin-States Equip
6-7488 McMicheal F N
6-7494 Queen City Coach
6-7494 Ray J F
6-7496 Dale A B
6-7497 Weiss J H
6-7498 Kelly H S
6-7501 Am Stge & Whse
6-7504 Sigmon N H

FRANKLIN EXCH—Contd
6-7509 Merchant Calculators
6-7510 Robards Rltry
6-7511 A A A World Travel Serv
6-7511 Caro Mtr Club
6-7511 World Products
6-7518 Club Ins
6-7519 Robards Rlty
6-7521 Textile Workers Union
6-7526 Massey P S
6-7527 Meiselman H B Theatres
6-7528 Herndon F D
6-7529 Griffin Ple
6-7531 Pfohl J C
6-7532 Springs Mills
6-7535 Allison Fence
6-7535 Page Fence Assn
6-7540 Pasotto F J
6-7541 Sou Appl
6-7545 Appl Serv
6-7549 Montgomery J H
6-7555 Mitchell Distr
6-7562 Garmon & Matthews Htg & Sheet Metal
6-7564 Hough W A
6-7565 Tar Heel Sash & Door
6-7568 Tucker O P
6-7569 Machy Sup
6-7571 Austin Cushion & Canvass
6-7573 Fesperman J A
6-7575 Gaither W H & Co
6-7579 Basinger J A
6-7581 West Trade Mtrs
6-7583 Coml Cred
6-7591 Rorie Ollie
6-7592 Miller M S Mrs
6-7594 Whitman Jack
6-7597 Best Way Frt Lines
6-7600 Forzly G N
6-7602 Wentz G V
6-7604 Pike L M
6-7606 Skipper E F
6-7608 Evans E
6-7611 Ritch P M
6-7613 Hatley C W
6-7614 Jackson L C Mrs
6-7614 Moore C D
6-7616 Miller Kirk
6-7617 Bradley Dorothy
6-7618 Allison A T
6-7619 White J W
6-7622 Davis M A C Mrs
6-7623 Newell W G
6-7627 Graham R E
6-7629 Hooper E M
6-7629 Turner C A
6-7630 Austin Clarence
6-7636 Hill Theo
6-7632 Bryant C L
6-7633 Gess Eliza Mrs
6-7634 Hooker S J
6-7636 Hill Theo
6-7637 Wilson H R Mrs
6-7638 Barnett J A
6-7639 Knighton F E
6-7641 Ryder Tank Live
6-7642 Coleman R A
6-7643 Wilson Nell P
6-7644 Yoos R G
6-7646 Ross P L
6-7647 Ballard B R
6-7648 Coley C J
6-7651 Melodaire Inc
6-7651 WMIT Radio
6-7652 Huffsteller R K
6-7653 Gordon Mary Mrs
6-7654 Adams S M Mrs
6-7656 Neal John
6-7658 Robertson G B
6-7659 Russell L M
6-7660 Rollins W R
6-7661 Washington Willis
6-7668 Moss Sup
6-7669 Pressly G W
6-7672 Pittman J W Mrs
6-7674 Clapp C R
6-7677 Wolfe J J
6-7679 Helms J L
6-7680 Sunset Awning
6-7681 Nicholas J K
6-7683 House D A
6-7684 Bell W F
6-7685 Kistler M B Mrs
6-7686 Baker C D
6-7688 Miller Charley
6-7690 Fish B S
6-7694 Swearingen C T
6-7695 Nantz W C
6-7696 Hillian F C
6-7698 Helms H B
6-7701 Billie's Beauty
6-7702 Salley W P
6-7703 Cathcart Bynum
6-7704 Dellinger S G
6-7705 Watson Lois
6-7706 Masten IF
6-7707 Johnson W G
6-7708 Stover Lois
6-7709 Feimster W A
6-7711 Coleman J E
6-7712 Cunningham R L
6-7713 Woodward Baldwin & Co
6-7715 Whisnat R B
6-7716 Henderson E L Mrs
6-7719 Short L H
6-7720 Hammond Chalmers
6-7721 Little Z R
6-7723 Barberie E A
6-7724 Leighton Chas
6-7725 Watts H M
6-7726 McLaughlin Carrie M Mrs
6-7727 Fine Sarah Mrs
6-7728 Mulwee R J
6-7729 Hurst W T
6-7730 Gee E H
6-7732 O'Malley C W
6-7734 Lucas T E
6-7736 Smith J F
6-7737 Sawyer J W
6-7738 Wolfe's Beauty Salon
6-7739 Lee M B Mrs
6-7740 Watson Arth
6-7743 Faulk J W
6-7744 Butler H L
6-7745 Tucker A E
6-7746 Jeter Anderson
6-7747 Holman J C
6-7749 Bennett W R
6-7750 Simmons R W
6-7752 Gaither Malachi
6-7753 Russell N H Mrs
6-7755 Brown J S
6-7756 Graham Julia
6-7760 Mill W H
6-7762 Cannon Robt
6-7764 Nelumis David
6-7767 Clark J R
6-7768 Smith J W
6-7769 Queen City Telev Serv
6-7770 Whitley Wm
6-7772 Sloop L B
6-7775 Beaty Ruth A
6-7776 Cook Tile & Marble
6-7778 Humble W S
6-7779 Appling J O
6-7780 Riddle L L
6-7782 Wisdom J W
6-7784 Smith R R
6-7785 Walsh C B Mrs
6-7786 Cooper J B
6-7787 Mabry R E
6-7789 Barefoot M S Mrs
6-7790 Jones Chem
6-7792 Dawkins L M
6-7794 Drinnen C C
6-7796 Oglesby J M
6-7800 McLendon R H
6-7801 Harrell Janie H
6-7802 Hunter T H
6-7804 Smith J W
6-7808 Ferguson C L
6-7809 Anderson Howard
6-7810 Stroud Marg Mrs
6-7812 Coffey R H
6-7814 Bamberger E J
6-7816 Mauldin R M
6-7819 Harris G A
6-7820 Withers C W
6-7823 Bluffwood Inc
6-7823 Heath Sup
6-7824 Jones J C
6-7827 Taylor Everette
6-7829 Graham R B
6-7832 Tip Top Bakers
6-7833 Steve's Pk Lot
6-7833 Stephens Walter
6-7834 Lowery A W
6-7837 Jackson Nora
6-7838 Smith A C Mrs
6-7839 Teat Earlie Mrs
6-7840 Barnett's Dispensing Opticians
6-7842 Farmer Frank
6-7843 Dean L H
6-7845 Jackson R W
6-7847 Lineberry W J
6-7849 Armstrong J J
6-7850 Johnson S C
6-7853 Finley R T Mrs
6-7854 Leake Sarah Mrs
6-7855 Kipp C S
6-7856 Propst W G
6-7858 Kirkpatrick Ada E
6-7860 Sullivan W C
6-7863 Stovall S T
6-7866 Kaye Henry Jwlrs
6-7868 Smith H S
6-7870 Jackson W R
6-7872 Mack's Auto Uphol
6-7873 Barnes Jas
6-7875 Eades N H
6-7883 Lakeview Sch
6-7884 Funderburk Food
6-7886 Hse of Prayer Gro
6-7887 Moss Steve
6-7889 Leary W C
6-7890 Harriss Jas
6-7892 Mills Chas
6-7893 Drakeford Eddie
6-7896 Addison Serv Sta
6-7898 White Daisy Mrs
6-7902 Davies J F
6-7903 House J H
6-7904 Cowan Jas
6-7905 Crump R L
6-7906 Bisnet G W
6-7909 Maxwell Jas
6-7910 Davis E F
6-7913 Kwiktype Steno Serv
6-7914 Ledford E M
6-7915 Pridgen W G
6-7916 Hall G H
6-7917 Jordan Minor
6-7918 Beasley C S
6-7919 Watson L R Mrs
6-7921 Walker L J
6-7924 Hendren M Evelyn
6-7929 Walker W E
6-7930 Walkup W R
6-7933 Baker C E
6-7935 Moore Margt A
6-7936 Benton J W
6-7937 White C A
6-7939 Martin J A
6-7940 Gray T E
6-7942 Conn C A
6-7945 Howard C P
6-7946 Worthy Utah
6-7947 Parkwood Drug Sundries
6-7948 Pettigrew J A
6-7953 Perkinson C P
6-7955 Thomasson John Constn
6-7956 Nye P L
6-7957 Mildred's Beauty Shop
6-7959 Spigener M P
6-7960 Murphy J M
6-7962 Littlefield F W
6-7963 Harrelson Clyde
6-7965 McMillan F M
6-7966 Lenz J J
6-7970 Byrum Dodd
6-7971 McGee T G
6-7972 Holman R E
6-7975 Glenn Jack
6-7976 Natl Auto Parts Exchange
6-7978 McCormick H K Mrs
6-7980 Walden J T
6-7982 Gagliano F J Mrs
6-7983 Venable C A
6-7986 Leonard Paul
6-7987 Bishop R C
6-7988 Forbes J T
6-7989 Evans L M Mrs
6-7990 Farris O M
6-7991 Montgomery Minnie Mrs
6-7992 Covington N J
6-7993 McLaughlin R W
6-7996 Franklin Ben 5 & 10 Cent
6-7997 Bridges C H
6-8002 Caddell Sarah
6-8004 Coggin J C
6-8006 Hill Richd
6-8008 Carter John
6-8012 Church T J
6-8015 Moore T B
6-8016 Senn T A
6-8017 Medlin J M
6-8019 Baker D L
6-8022 Matheny C C
6-8023 Faulk T H
6-8025 Laird Steel Bldrs & Materials
6-8026 Cathey J F
6-8027 Martin T M
6-8028 Lyles S E Mrs
6-8029 Garner H C
6-8030 Johnson C B Mrs
6-8034 Heathstone The
6-8034 Powell Mildred E
6-8035 Climer J H
6-8037 Payne C D
6-8038 Potts J P
6-8041 Grayson L A
6-8043 Johnson Elbert
6-8045 Pictoria Screen Process
6-8046 Kiser J C
6-8048 Boggs L K
6-8050 Rogers Dan
6-8053 Cotton E H Mrs
6-8055 McCormick J H
6-8057 Sturgill C R
6-8058 Farrell H W
6-8062 Hamilton T R
6-8065 Allwell H W
6-8067 Carlisle W B
6-8068 Hinson H C
6-8070 A & P Food
6-8073 Tarcon Inc
6-8076 Hobbs E W
6-8077 Tanner K E
6-8080 Yett N B Mrs
6-8081 Whitfield D G
6-8082 Rea T E
6-8085 Wentz B M
6-8086 Clarkson J F
6-8087 Lazenby B T
6-8089 Mull I I
6-8091 McSwain E J
6-8092 Hudgins J E
6-8096 Goode Luther
6-8098 Luther J H
6-8100 Farmer C D
6-8102 Sachsenmaier E W
6-8103 Crews G M
6-8105 Torrence Betty Mrs
6-8109 Howard Willie
6-8112 Sharpe E E
6-8114 Smith S E
6-8115 Bowers Battery & Spark Plug
6-8116 Steele A T Mrs
6-8117 Tuttle H R
6-8119 Spurrier W D
6-8121 Brown Mary Mrs
6-8122 Massey C H
6-8124 Fink O J
6-8126 Whillow J W
6-8127 Cooper P S Mrs
6-8128 Wilburn L B Mrs
6-8129 Caudle J W
6-8131 Price Alberta Mrs
6-8132 Deese E A
6-8133 Hawkes B G
6-8134 Reid D D
6-8138 Dotson J F
6-8139 Cousar Magnolia Mrs
6-8142 Hargett H L
6-8143 Hunter B S Mrs
6-8144 Thrasher S C
6-8148 Auto Stge
6-8149 Crowe J O
6-8150 McCoy W H
6-8151 Hawfold John
6-8152 Blackwdder B J Mrs
6-8155 Steel Dallas
6-8156 Miller H Y
6-8158 Drane Mary E
6-8162 Thore P A
6-8163 Mann M W Mrs
6-8164 Smith R G
6-8165 Seawell Henry
6-8166 Dreibelbis Vernon
6-8169 Ramsey M E Mrs
6-8169 Pettice Howard
6-8171 Rorie W M
6-8173 Doares J C
6-8175 Scruggs Barney
6-8176 Anderson H K Mrs
6-8177 Hill C H
6-8178 Gaddy Clyde
6-8179 Orr J L
6-8180 Harrison M B Mrs
6-8182 Christian J H
6-8183 Fowler T J
6-8186 Blackman B G
6-8187 Evans W H
6-8188 Hartsell L E
6-8189 McNinch S S
6-8190 Jewell J K
6-8190 Selwyn Sewing
6-8191 Robinson Elbert
6-8193 Ferguson J F
6-8194 Fesperman Maggie Mrs
6-8195 Cook Conley
6-8196 Smith R S
6-8197 Tinnin J C
6-8198 Haithcox H L
6-8200 Porter Willie
6-8203 Dixon R M
6-8205 Pritchard C R
6-8206 Kelley R M
6-8207 Riefenberg A C
6-8208 McChesney H S
6-8209 Tenth St Bapt Ch
6-8210 Fleming J B
6-8211 Herritage A E Mrs
6-8212 Phillips H L
6-8213 Benton J W
6-8214 Lucas G S Mrs
6-8215 Stein's Stores
6-8216 Miles J B
6-8217 Honeycutt F D
6-8219 Belmont Pk Meth
6-8220 Graves E H
6-8221 Littlejohn E H Mrs
6-8223 Hagler B A
6-8226 Smith John
6-8227 Boulware Lottie Mrs
6-8229 Long A R
6-8232 Jackson Hogan
6-8233 Thompson W A
6-8234 Price J C
6-8235 Edmunds M Elsye
6-8237 Jacumin W L
6-8238 Basinger G W
6-8239 Marquette J S
6-8240 Millsaps D P
6-8241 Helms W H
6-8242 Driggers R C Mrs
6-8243 McGirt M C Mrs
6-8244 Pierce R B
6-8250 Ferguson C H Mrs
6-8251 Hare Coker
6-8252 White Jas
6-8253 Workman L S Mrs
6-8254 Bryant Joe
6-8255 Funderburk E A
6-8257 Hudson G S
6-8258 Phifer C P
6-8261 Segrest S D
6-8262 Rufas G A
6-8263 Boxter Odessa
6-8264 Beam Elect
6-8265 Smith J E
6-8266 Hager T L
6-8267 Little H E
6-8269 Rogers Willis
6-8270 Kibler J C
6-8275 Goggins Albert
6-8277 McGinn E M
6-8278 Stewart A H
6-8281 Cuthbertson Eddie
6-8282 Winchester L A
6-8286 Wade Co
6-8286 Wade H M
6-8287 Bullard K M
6-8288 Hamrick L Y
6-8289 Ellis J H
6-8290 House I W
6-8293 Gabriel M G Mrs
6-8294 Martin J E
6-8296 Melton W H
6-8297 Lamb S W Mrs
6-8300 English Jim Auto Sls
6-8301 Morrow Jefferson
6-8302 First Presby Child Care Sch
6-8304 Crawford R T
6-8305 Wasdell R V
6-8306 Pierce E W
6-8308 Maxwell E L
6-8210 Grady E D
6-8311 Talbert Thos
6-8314 Lazarus Maurice
6-8317 Jones C F
6-8318 Fleming H V
6-8320 Senn T P
6-8321 McGarity P P
6-8322 Burris J R
6-8324 Carolina Saw Serv
6-8325 Messick F M
6-8326 Maye J H
6-8327 Morrison John
6-8329 Clyburn Jas
6-8330 Cox J H
6-8331 Roush W B
6-8332 Montague W P
6-8333 Bel-Air Motel
6-8333 Robbins J T
6-8334 Brooks R T
6-8336 Cain J E
6-8337 Morrison J H
6-8338 Wood J H
6-8340 Lunsford Gro
6-8341 Bodiford W D
6-8342 Little W R
6-8343 Gaudet W U
6-8345 Towne J R
6-8347 Blackwell C F
6-8348 Griffith E C
6-8350 Houston R H
6-8351 Manley J F
6-8352 Thomas Theresa Mrs
6-8353 Koerner R F
6-8354 Byrd C H
6-8356 Dennis Leroy
6-8356 Noggle J A Mrs
6-8357 Scott J C
6-8358 Byars C E
6-8360 Howell H C
6-8361 Lilly L H Mrs
6-8363 Dulin M M
6-8364 McKnight Edith
6-8365 Hoover G S
6-8366 Lane G P Mrs
6-8367 McCawley Moses
6-8370 Deese M R
6-8371 Lambert R W
6-8372 Smith A M
6-8373 Jones R B
6-8374 Blackwell J E
6-8375 McGuirt A W
6-8376 Lucus R T
6-8378 Byrd John
6-8381 Cornette G J
6-8382 Straite John
6-8384 Smith B A Mrs
6-8385 Dodd J W
6-8386 Mason B H
6-8389 Ranson P M
6-8390 McCorkle Raymond
6-8394 McAllister E D
6-8395 Wise P H
6-8396 Sommerwerck H W
6-8397 Huffstetler L W
6-8398 Brown J L
6-8415 Diebold Inc
6-8418 Security Life & Trust
6-8421 Rogers Lbr
6-8424 McClellan T M Mrs
6-8425 Culp T E Mrs
6-8426 Hovis C J
6-8428 Lumpkin Paul Co
6-8430 Covington R J
6-8434 Esso Standard Oil
6-8436 Wachovia Bk & Trust
6-8438 Delmonica Plaza Cafeteria
6-8441 StMartin's Epis
6-8441 StMartin's Parish Hse
6-8443 Mayhew E B
6-8444 Eckerd Drugs
6-8447 Home Fed Sav & Loan
6-8454 McElwain L S Mrs
6-8455 Plaza House
6-8457 Foxboro Co
6-8458 Green Laurel R
6-8459 Powell E L Mrs
6-8463 Hughes L M Mrs
6-8468 Young P A
6-8471 Douglas Aircraft
6-8491 McCall J H
6-8492 Smith Otis
6-8493 Carolina Truck Supplies
6-8497 Lawing Macon
6-8502 Robertson E W
6-8511 Kilgo Mtr Frt
6-8519 Trotter H E
6-8521 Hillsman Co
6-8526 McCall L O
6-8527 Pennigar H E Co
6-8530 Dover C C
6-8535 Johnson L E
6-8536 Sweat Dearmon
6-8539 Dover Warren
6-8541 Craig D J
6-8541 Stukes J E
6-8543 Cooper Thos
6-8544 Pettus W H
6-8546 Grier A H Mrs
6-8550 Watson R S
6-8554 Blakely Kath
6-8556 Wallace J N
6-8557 Alexander F B Mrs
6-8558 Ball I A Mrs
6-8561 Pritchard Paint & Glass
6-8571 Allied Bld Credits
6-8575 Counts Jesse
6-8577 White H L
6-8581 Becco Chem Div
6-8588 Atlantic Life Ins
6-8594 Plaza Presby

FRANKLIN EXCH—Contd
6-8598 Cranford H L
6-8602 Earley R L
6-8603 Parkwood Cafe
6-8604 Taylor M B Mrs
6-8605 Dunham R P
6-8606 Hunter J E
6-8608 Woodrow D M Mrs
6-8609 Stevenson E M
6-8610 Bennett C E
6-8613 Phelps J S
6-8614 James Jesse
6-8615 Ferguson E D
6-8619 Wilson J H
6-8620 Howard E D Mrs
6-8622 Dixon J W
6-8624 Davis J H
6-8625 Rogers J E
6-8627 Smith Leroy
6-8628 McCullough Joe
6-8629 Stegall J E
6-8631 Kester R M
6-8632 Fuell S P Mrs
6-8635 Edwards W A
6-8636 Dairy Accounting
6-8637 Brown Saml
6-8638 Wise H J
6-8639 Ledford J H
6-8640 Fletcher F M
6-8642 Williams T M jr
6-8644 Hatch E M
6-8646 Vanden R E
6-8648 Elam J E
6-8650 Display Fixtures
6-8650 Newstand Fixtures
6-8652 Frayton Thos
6-8655 Pittman E P
6-8656 Watson Frank
6-8659 McLaughlin F C
6-8660 Pepper J J
6-8661 Joyner R N
6-8664 Medearis W F
6-8666 Dority C W
6-8667 Milliones P T
6-8668 Shadd Edith Mrs
6-8669 Easley J T
6-8670 Gould L G Mrs
6-8671 Weddington W W
6-8672 McMullen Marion
6-8672 Wilson C E
6-8673 Alexander Ella Mrs
6-8674 Loy D L
6-8676 White A L
6-8678 Shelton's Gar
6-8679 Lindley H M Mrs
6-8680 Love's Beauty
6-8681 Brown C C
6-8583 Davis A R
6-8684 Evans J D
6-8685 Raley M J
6-8687 Char Trading
6-8687 Gottlieb's Boys Towne
6-8688 Turner Ellie L
6-8689 Withers Stanford
6-8691 Parks Wm
6-8692 Passons Cliff
6-8693 O'Neal P W
6-8694 Kearns L A
6-8695 Walker S K Mrs
6-8696 Sample J F Mrs
6-8698 Crowell W E
6-8700 Biggers Will
6-8702 Graves J E
6-8704 Warlich L L Mrs
6-8705 Brooks Ruby Mrs
6-8706 Vann E A Mrs
6-8707 Hall D R Mrs
6-8707 Hall Dorothy Mrs
6-8709 Hoke L B Mrs
6-8710 Bruguiere L J Mrs
6-8711 Busch Martha Mrs
6-8714 Hutchinson J H
6-8715 Denning C M
6-8716 Maple Cleven
6-8719 Lee Wm
6-8720 Benford N O
6-8723 Burgin Penta H
6-8724 Hunsucker Z V
6-8725 Smith L H
6-8727 Reese's Antique
6-8728 Shoe Mart
6-8729 Green Zeb
6-8730 Godley W C
6-8734 Newell L A
6-8735 Williams E W
6-8737 Tanner T T
6-8738 Nix R E
6-8739 Herrin's Gro & Serv
6-8741 Burroughs J C
6-8744 Boyette J M
6-8745 Natl Guard
6-8746 Thomas J W
6-8748 Millington H A
6-8749 Gilmore M L
6-8750 Hogg M E
6-8751 Foster J B
6-8752 Harris Ralph
6-8753 Anheir Eug
6-8756 Barnes J P
6-8757 Neilson J M
6-8758 Simmons T W
6-8759 Ross J B
6-8760 Payne Shade
6-8761 Meeks J B
6-8762 Duncan M B
6-8763 Clarke E E
6-8764 Riggs J E
6-8766 Finlayson T A
6-8767 Simpson Wesley
6-8771 Eatman H L
6-8772 Saunders T C
6-8777 Able J T
6-8778 Brown W E
6-8781 Espin Carlos
6-8782 Alexander W M
6-8784 Hudson S S Mrs
6-8785 Yandle R R
6-8786 Myers Park 66 Serv
6-8788 McIlwain R C
6-8789 Blair B M
6-8790 Rollins G B
6-8791 Lewis R C
6-8792 Cumnock & Co
6-8792 Cumnock John
6-8796 Dilworth Night Owl Gro
6-8797 Wright Lodis
6-8798 Gericke H F
6-8801 Best G S
6-8804 Cathey J Z Mrs
6-8806 Pat & Mike Children's Shop
6-8807 Izzard Chas
6-8808 Norment Mary L
6-8809 Alexander Henry
6-8814 Farris J L
6-8815 Crayton J T
6-8817 Forte Alfonzo
6-8819 English L J
6-8819 Runyans J E
6-8822 Levi E A
6-8823 Smothers C W Mrs
6-8824 Ballenger G O Mrs
6-8825 Witherspoon D L
6-8826 Turner G E
6-8830 Rodgers F A
6-8834 Hill R J
6-8836 Village Blacksmith
6-8838 King W D
6-8841 Robicsek Francis
6-8845 Doar H F Mrs
6-8846 Andrews Willie
6-8847 Dellinger Ann Mrs
6-8850 Honeycutt O M
6-8855 Horne Mildred Mrs
6-8857 Goodson A N
6-8859 Robinson H G
6-8862 Hargett D D Mrs
6-8863 Edwards E N
6-8865 Morton Clarence
6-8867 McCulloch W D
6-8869 Parker P G
6-8873 Hubbard Jas
6-8874 Ross A F
6-8875 Bryant M M
6-8878 Hines Jas
6-8879 Surratt Clifton
6-8881 Thompson J W
6-8882 Holt Frank
6-8886 Jones Clarence
6-8887 Nash Eliz L
6-8889 Caudle T J
6-8890 LaFrage M E
6-8891 Houston John
6-8893 Miller W L
6-8894 Williams Arth
6-8896 Hood A R Mrs
6-8898 Fowler H M
6-8904 Edgers Melvin
6-8908 Griffin R R
6-8913 Kidd A F Mrs
6-8916 Craton W P
6-8919 Montgomery Lilly
6-8920 Millsap L F
6-8921 Wilson J H
6-8922 Mitchell David
6-8922 Mitchell's Gro
6-8923 Pilkenton C V
6-8925 McClain Geo
6-8926 Furr L R
6-8926 McKinnon H A
6-8928 Atkinson B F
6-8929 McDowell K D Mrs
6-8933 Knowlton F W
6-8934 Zimmerman Mollie
6-8939 Lenfest H F
6-8940 Glover Roddy
6-8942 Lewis E D Mrs
6-8944 Hall O B Mrs
6-8947 Howard W J
6-8949 McLester W D
6-8952 Suggs M A
6-8953 Adams H E
6-8954 Cox Mary Mrs
6-8955 Martin Jimmie
6-8956 Herron E M
6-8958 DeWitt Stewart
6-8959 Hardin L E
6-8962 Cook V M Mrs
6-8963 Shuman D W
6-8964 Dollinger Mary L
6-8965 Bledsoe L R
6-8967 Sanitary Lndry
6-8969 Clanton J N
6-8970 Frain W J
6-8972 Graham J O
6-8974 Michael R E
6-8977 Jarmon B N
6-8978 Haney Margie A
6-8979 Helms R W
6-8982 Gunter E M Mrs
6-8983 Roth O R
6-8984 Hyde's Truck Serv
6-8990 Page J W
6-8992 Herndon E J Mrs
6-8994 Robinson S A
6-8997 Truslow K M
6-8998 Young F L Mrs
6-9000 Harris G H
6-9001 Barrentine M A Mrs
6-9005 Nuttall H C
6-9009 Sloan & Wheatley Archts
6-9010 Burton Thos
6-9011 Kimmons J A
6-9013 Gibbons Ned
6-9014 Carman L E
6-9015 Thompson A F Mrs
6-9017 Small B R
6-9018 Palmer Marlin
6-9019 Gulledge E H
6-9021 Adams C A
6-9023 Boyter C L
6-9029 Greene Eliz A
6-9030 Mangieri C E
6-9033 Jones R H
6-9035 Nagel V A
6-9036 Harris J B
6-9037 Funderburke B C
6-9041 Lincoln Hts Elem Sch
6-9043 Barksdale Lula M
6-9044 Ranson W A
6-9046 Varner J W
6-9050 Wilkenson W E
6-9051 Jones F B
6-9052 Booton C T Mrs
6-9054 Blease J V
6-9055 Flinchum R C
6-9058 Simpson R M
6-9060 McIllwain Chas
6-9062 Hullett M C
6-9069 Harris M H Mrs
6-9072 Roberts R W
6-9073 Page R P
6-9074 Yandle H B
6-9075 Phillips R W
6-9076 Bennett G J
6-9077 Hicks Hermon
6-9080 Hilliard H E
6-9081 Baker N F
6-9081 Girls Villa
6-9081 Long C K Mrs
6-9085 Shaffer E W
6-9087 Tillman Margie L
6-9092 York J D
6-9097 Boswell J T
6-9098 Stough J G Mrs
6-9101 Anderson Thos
6-9104 Phifer W J
6-9107 Crane R L
6-9108 Wilson C J
6-9110 Thornburg R L
6-9111 Christenberry Mary Mrs
6-9112 Johnson Chas
6-9114 Staley Janie Mrs
6-9119 Roberson C E
6-9122 Spooner C B
6-9123 Little F P
6-9124 Bailey Eug
6-9125 Walters R B
6-9126 Key W J
6-9129 Early I J
6-9130 Goss P L
6-9131 Haigler A L
6-9134 Russell H G
6-9135 Christmas M B
6-9137 Edmonds M J
6-9138 Bolden Leonard
6-9139 Boyte Ruth S
6-9141 Landreth M M
6-9142 Swann J H Mrs
6-9149 McQuay L F
6-9152 Helms Chas
6-9153 Curry C S
6-9156 Moore J S
6-9159 Lee F G
6-9166 Lane J P
6-9170 Prevette L M Mrs
6-9171 Humphrey Charlie
6-9173 Hughey Will
6-9175 Lockhart J C
6-9177 Boyer Hugh G
6-9179 Newell W W
6-9182 McKinney J F
6-9183 Campbell J I
6-9184 Beatty R L Mrs
6-9184 Smith E R
6-9190 Lander H F
6-9191 Williams Geo
6-9193 Hathcock J H
6-9197 Harris V L
6-9198 Archer J M
6-9202 Broome T C
6-9205 Frazier Thos
6-9207 Broom K P
6-9209 Mason E W Mrs
6-9211 Nixon J H
6-9213 Jackson Stonewall
6-9217 Bruce B R
6-9218 Pratt Doris I
6-9221 Vinroot E G
6-9222 Taylor T W
6-9226 Ross Cath Mrs
6-9227 Jackson B P
6-9228 Hudson C J
6-9234 Murray C W
6-9235 Rollins H C
6-9238 Phillips F G
6-9239 Massey Banks
6-9240 Bechtold P V
6-9243 McKnight H B
6-9244 Walters G B
6-9249 Grier Otto
6-9251 Orders M R Mrs
6-9253 Detter E M
6-9255 Ellington E M
6-9256 Nealy R L Mrs
6-9261 Moore J D
6-9262 Lapish F L
6-9263 Norket Bertha Mrs
6-9265 Samples & Moore Constn
6-9268 Jackson Jas
6-9271 Hall Orzie
6-9276 Moore Eliz Mrs
6-9277 Baker F D
6-9278 Hathcock J C
6-9279 Williamson A H
6-9281 Woodard E E
6-9282 Rape A J
6-9283 White C L
6-9284 Smith E R
6-9287 Gravely E J
6-9288 Sharpe H E
6-9291 Daligny G L Mrs
6-9292 Fluid Control
6-9293 Allen M L
6-9294 Long R C
6-9295 Bailey T C
6-9396 Chatfield Henry
6-9302 Alexander Nancy
6-9303 Griffin F P Mrs
6-9306 Sansweet Saml
6-9308 McCoy J C
6-9317 Ferguson Estelle
6-9318 Leighton Chas
6-9319 Smith E F
6-9321 Kirby A B Mrs
6-9326 Rogers A E
6-9328 Stafford J S
6-9329 Martin Willie
6-9333 Bruce C E Mrs
6-9334 Leath W J
6-9336 McVay W M
6-9337 Estridge R B
6-9339 Goforth S T Mrs
6-9340 Willis C B
6-9341 Stewart Freeman
6-9344 Cornelius E H
6-9345 Fite R J
6-9347 Pressly M S
6-9348 Hoey Taylor
6-9349 Austin R C
6-9350 Hale C E
6-9351 Durham Z S Mrs
6-9351 Southeastern College of Beauty Culture
6-9353 Redding J C
6-9357 Alexander F M
6-9360 Harris J O
6-9364 Burkhead J W
6-9366 Fisher J H
6-9370 Fulk S M
6-9371 Walker R H
6-9373 Smith C H
6-9374 Owens W D
6-9375 Oates C V
6-9376 Watkins John
6-9377 Whitley J D
6-9381 Land G K
6-9382 Plyler G P
6-9386 Austin N H
6-9389 Farris Lonnie
6-9391 Sturges P F
6-9392 Freeman G Y Mrs
6-9394 Mason H B Mrs
6-9395 Grigg V C
6-9396 Wilson J L
6-9397 Crockett F E
6-9400 McNeil Fred
6-9401 Howe Scale
6-9402 Ashley H W
6-9405 McCrary W E
6-9410 Maxwell C B
6-9411 Webster D W
6-9412 Jurney L J
6-9414 Wilfong H C
6-9415 Brock C C
6-9418 Reeder G H Mrs
6-9419 Roberts W B
6-9426 Young John
6-9428 Marlowe L C
6-9431 Idol W C
6-9433 Long Beamon Funeral Serv
6-9435 Sears N F
6-9439 McKeown O B
6-9441 Little White Hse Drive In
6-9447 Helms J M
6-9448 Kuebler C H
6-9449 Mecklenburg County Chapter Natl Foundation of Infantile Paralysis
6-9450 McKinnon P R
6-9451 Bolin S T
6-9453 Cato P J
6-9457 Howell T C
6-9461 Swan J R
6-9462 Alexander I R Mrs
6-9464 Alexander C H
6-9465 Baucom H H
6-9466 Bennett L P Mrs
6-9467 Mangum L A Mrs
6-9468 Stower A L
6-9471 Haverty Furn
6-9472 Harris C J Mrs
6-9473 Karr D W
6-9474 Henry M J
6-9476 Carter C E
6-9478 Cuthbertson M R
6-9484 Howe R E
6-9486 Dailey Clara J
6-9488 Thompson B L
6-9489 Sides G E
6-9490 Archer S R Mrs
6-9492 Blade Marie
6-9494 Jeeter J A
6-9495 Huff H W
6-9500 Edwards H
6-9501 Holland R B
6-9502 Crawford J G
6-9508 Bell J G
6-9509 Campbell Willie
6-9512 Polk J K
6-9513 Lyles T D
6-9514 Rowe R R
6-9518 Stephenson E C
6-9520 Mason P S
6-9528 Hice D L Mrs
6-9529 Walher W W
6-9530 Blake J H
6-9531 Mitchell Virginia Mrs
6-9533 Williams R S Mrs
6-9534 Welch F J
6-9537 Wemp M W B
6-9539 Wilson Will
6-9540 Crot R J
6-9542 Newman M G
6-9543 Tuesdale Edw
6-9544 Williams Jas
6-9545 Hobbs Fred
6-9546 Shumate F B
6-9551 Dalbey J L
6-9553 Boulware Sylvester
6-9555 Medlin M W Mrs
6-9359 Flack H E
6-9566 Duls Bess K
6-9567 Griffith W A
6-9569 Karnazes D J
6-9570 Hough H W
6-9571 Lindsey M D
6-9572 Coleman Rowie
6-9573 Hines G W
6-9574 Redfern P D
6-9575 Cooper E K
6-9576 City Youth Bur
6-9578 Harkey Lillian E
6-9579 Ratterree J C
6-9580 Campbell F C
6-9581 Stollery E T
6-9582 Panousis L D
6-9583 Farthing W P
6-9584 Johnson R E
6-9585 White W C
6-9587 Osterhoudt L J
6-9589 Young Robt
6-9592 Wrenn J J
6-9594 Smith Robt
6-9596 Brinn Eddie
6-9597 Wilcox F E
6-9600 Nick's Atlantic Serv
6-9601 Allen C C
6-9605 White Elisha
6-9608 Brown Dewey
6-9610 Shaw E C
6-9612 Mosley B P Mrs
6-9614 McGriff C E
6-9617 Gunnells B S Mrs
6-9618 Bell J H
6-9620 Sharpe D S
6-9621 Saxon J H
6-9624 Hall L M Mrs
6-9626 Abernathy H R
6-9627 Dickens A E Mrs
6-9628 Helms L D
6-9629 Edwards J R
6-9632 Morrison L C Mrs
6-9633 Baxter Horace
6-9635 Barrett G R
6-9638 Ligon A L
6-9643 Moore J C
6-9644 Gabriel Arlena Mrs
6-9647 Louick Henrietta Mrs
6-9649 Morton W S
6-9650 Neal A D
6-9652 Leak Ola Mrs
6-9654 Farris Leon
6-9657 Miller Lloyd
6-9659 Miller K E
6-9661 Smith E T
6-9663 Ervin E D Mrs
6-9665 Riley W A
6-9669 Earney B D
6-9670 Clark D P
6-9673 Tesh S P
6-9678 Bright P M Mrs
6-9679 Canup W R
6-9680 Mangum F M
6-9681 Hicks R A
6-9683 Grier Wardell
6-9685 Watkins L E
6-9686 Phillips Juanita Mrs
6-9688 Hopping J G
6-9690 Carpenter S P Mrs
6-9691 Goode S D
6-9692 Lockhart Thos
6-9693 Wood A B
6-9696 McGinnis C A
6-9698 Johnson H R
6-9700 Richards Julian
6-9702 Long S E
6-9708 Case C L
6-9709 Gill Geo
6-9711 Dixon A D
6-9712 Shannon W B
6-9715 Rebol J L
6-9716 Butler K A
6-9718 Blevins J C
6-9720 McDaniel P L
6-9725 Crosby L M Mrs
6-9726 Myers C C
6-9730 Grice Thelma
6-9733 Schaffer I V
6-9734 Dawkins M R Mrs
6-9737 Tolbert G C
6-9738 Gpurlin W L
6-9748 Reid A V Mrs
6-9749 Cromer Lattimore
6-9751 Austins Auto Gar
6-9752 Nelson J P
6-9753 Goolsby G W
6-9754 Philliss W B
6-9759 Yawn K M
6-9760 McCall J B
6-9762 Baucom H W
6-9765 Young M B Mrs
6-9766 Withers A B Mrs
6-9767 Osborne J L
6-9770 Lochmann M C Mrs
6-9771 Guthery P B

FRANKLIN EXCH—Contd
6-9772 Taylor J E
6-9773 Murray E T
6-9775 Anderson Henry
6-9776 Archie L D
6-9778 Neil D E
6-9780 Neithardt H J
6-9781 Smith Aaron
6-9782 Devoe Moses
6-9785 Rice J D
6-9787 Morris J P
6-9790 Shaw R W
6-9794 Rice R J
6-9795 Landis H M
6-9803 Fox R L
6-9806 Soldati S J
6-9807 Davis Howard
6-9807 Parks R L C
6-9811 Tanner's Sandwich
6-9814 Helms G S Mrs
6-9814 Helms L E
6-9816 Airheart J S
6-9819 Washam W P
6-9821 Julian L P
6-9827 Sikes R E
6-9834 Price R D Mrs
6-9840 McRae J A
6-9841 Blocker L R Mrs
6-9844 McKnight B M Mrs
6-9846 Boulais W A
6-9849 Hilbert Margarita Mrs
6-9850 Alexander R H
6-9851 Causer B W
6-9857 Keller E L
6-9865 Dunkley T M
6-9866 Daniel H H
6-9867 Brown A P Mrs
6-9868 Hepler J W
6-9870 Sandfield R E
6-9871 Tucker J T
6-9872 Smith R A
6-9874 Cathey J L
6-9878 Rike J F
6-9880 Braswell J S
6-9882 Goodman F O
6-9883 Deaton Ollie Auto
6-9885 Page M W Mrs
6-9887 Kidd A S
6-9889 Kiser C F
6-9896 Smith C E
6-9898 Wood C L
6-9900 Deason J S
6-9901 Flowe G B Mrs
6-9906 Davis Gladys G
6-9908 Farris Mary P Mrs
6-9909 Ivey Eddie
6-9911 Godfrey J E
6-9916 Draddy P L Mrs
6-9920 Sledge W C
6-9922 Peebles LeRoy
6-9924 Rice N Y Mrs
6-9926 McClellan O L
6-9928 Wallace Sylvester
6-9934 Ferrell H E
6-9937 Glover Mack
6-9940 Byers W S
6-9946 Jenkins C O
6-9947 Frazier T A
6-9953 Helms A L Mrs
6-9956 May R D
6-9960 Dixon Roach
6-9961 Cuthbertson A V
6-9962 McCall B D
6-9963 Smith J W
6-9969 Helms R S
6-9971 Hayes J H
6-9975 Todd L C
6-9979 Allen L N Mrs
6-9980 Black N F Mrs
6-9985 Haynes B G
6-9986 Collins B M Mrs
6-9987 Holt L E Mrs
6-9988 Duncan B G
6-9991 Smith S E
6-9994 Clinkscales E P
6-9997 Bellman R M
6-9998 Ardrey Conner
7-1001 Earnhardt Lillian
7-1004 Davenport H D
7-1006 Walker Maude Mrs
7-1007 Jackson D R
7-1008 Biddy Beatrice Mrs
7-1009 Cloaninger R H
7-1010 Michel H R
7-1011 McLauchlin J C
7-1017 Irvin E V
7-1020 Kelly H L
7-1022 Henderson S T jr
7-1023 Platts Clns
7-1024 Robinson Vernell
7-1025 Zeek A J
7-1027 Wells J W
7-1029 Harrington M A
7-1031 Caldwell T T
7-1032 Christenbury K W
7-1035 Cleanway Clns
7-1036 Sanders John
7-1038 Crawford L S Mrs
7-1039 Microtrom Corp
7-1042 Bing Henry
7-1043 Templeton L M
7-1044 Brown Lena
7-1045 Lee W M Mrs
7-1047 Cathcart J R
7-1048 Covington W C
7-1049 Fuller A R
7-1054 Armstrong Hazel
7-1055 Banker L L
7-1056 Sain C D
7-1058 Stallworth B W Mrs
7-1059 Huggins C M
7-1060 Michael A W
7-1062 Gardner L G
7-1063 Weaver C P
7-1064 Stivers R L
7-1065 Irvine L E
7-1067 Sanders J E
7-1068 Williams W B
7-1069 Ferrell Z L
7-1070 Nelson C L
7-1072 Walsh D C
7-1073 Saine Jas
7-1074 Caudle T F
7-1075 Dixon Frank
7-1076 Cato E J
7-1077 Thomason Lalla
7-1078 Berry J R
7-1079 Phillips R S
7-1080 Ribelin Evelyn E
7-1081 Greene R N
7-1084 Shepherd Ollie
7-1085 Melton J O
7-1086 Bennett J C
7-1087 Price J K
7-1088 Playhouse Inc
7-1089 George J A
7-1091 Thompson Gilbert
7-1092 Miller H T
7-1094 Womble Mollie R
7-1096 Ward Jerry
7-1096 Ward's Gar
7-1097 Walker J B
7-1098 Jackson W A
7-1100 Poe H J
7-1101 McFalls Cecil
7-1102 Disher F B Mrs
7-1103 Foust Mae P
7-1104 Fluharty H A Mrs
7-1105 Coira C F
7-1107 Jenkins F A
7-1108 Ray J F
7-1110 Fastener Sup
7-1111 Evans M G
7-1112 Cherry J L
7-1113 Davis Jim
7-1114 Murphy J D
7-1115 Timm H C
7-1120 Allen G S Mrs
7-1121 Jordon T D Mrs
7-1122 Hendrix T L
7-1123 Brietz M E Mrs
7-1125 Bowen P E
7-1126 Arant Larry
7-1130 Reid F R
7-1131 Sutherland Clay
7-1132 Investors Diversified
7-1134 Easterby R G Mrs
7-1135 Baker Z H Mrs
7-1136 Ashcraft H H
7-1137 Lawrence Julia M
7-1138 Baker C B Mrs
7-1139 Lee S M Mrs
7-1140 Bivens R E
7-1141 Patterson L H
7-1142 Abernethy G R
7-1143 Cannon Ashoyn Mrs
7-1146 Alexander Dora Mrs
7-1147 Beaver L D
7-1148 Funderburk Fred
7-1149 Moore J H
7-1150 Rumsey Trans Eng
7-1150 Rumsey Witmer Agcy of NC
7-1151 Patterson L J Mrs
7-1153 Plonk R S
7-1155 Folger Maie M
7-1156 Sadri F F
7-1157 Inman H D
7-1158 Hovis R A
7-1159 Gibson D A
7-1160 Thomas C P
7-1162 Neel Catherin
7-1163 Russell E M Mrs
7-1165 McCullough G O Mrs
7-1166 Merch Patrol
7-1169 Daniels G C Mrs
7-1170 McClelland Earl
7-1172 Belk F E
7-1173 Mills W E
7-1175 Shamrock Gardens Sch
7-1177 Airport Auto Serv
7-1178 Lingerfelt L F Mrs
7-1180 Shields Florence Mrs
7-1181 May H C
7-1182 Young H C
7-1183 Wilson M B Mrs
7-1184 Lemmond M M
7-1185 Barnette C W
7-1186 Browns Automobiles
7-1187 Dailey E M
7-1189 Costner W J
7-1190 Cloud Miller
7-1191 Allgood John
7-1192 Faires A M
7-1193 Greene G Y
7-1195 Poplin D E
7-1196 Nicholson J G Mrs
7-1197 Bowman W T
7-1201 Anderson W M
7-1206 Moore C H
7-1208 Smith J L
7-1210 McDaniel Ephraim
7-1211 Bolick A H
7-1213 Teno J H
7-1214 Devine R V
7-1216 Spillman J B
7-1216 Way Truth & Life Book Club
7-1219 Peters G B
7-1220 Palmer L L Mrs
7-1222 Gable W C
7-1223 Ratchford E E
7-1224 Walters P L
7-1225 Helms J C
7-1227 Kreamer W H
7-1228 Lewis E T
7-1229 Shumpert B M
7-1230 Atkinson T K
7-1231 Swift W H
7-1232 Hartsell C R
7-1235 Gaines Calvin
7-1237 Best Shops
7-1239 McClure B H
7-1241 State Dept of Agrl
7-1242 Beaty L W
7-1245 Hendrix J F
7-1246 Hart P R
7-1249 Carter J A
7-1249 Manigo Steady
7-1250 Hill R M
7-1251 Sifford Patsy
7-1252 Mecklenburg Eng & Contractors
7-1253 Dean W T
7-1254 Tyson J M
7-1255 McIntyre C W
7-1257 Osborne C L
7-1258 Davenport R W
7-1259 Jones W E
7-1264 Shinn W H
7-1265 Price A Z
7-1267 Singer Sewing Mach
7-1269 Harris O M
7-1270 Greenville Tabernacle AME Zion
7-1273 Branner L W Mrs
7-1274 Stitt Elnora Mrs
7-1275 Oetzman Fred
7-1276 Richards E H Mrs
7-1277 Green P N Mrs
7-1278 Burner Sup
7-1279 Steele R C
7-1280 House T W
7-1281 Moss H B Painting & Decorating
7-1282 Eudy D J
7-1283 Cox J A
7-1284 Howell H C
7-1285 Moline E C
7-1286 Hagler C S
7-1287 Thomas L H
7-1289 House J M
7-1291 McVey Jesse
7-1292 Dawkins Albert
7-1293 Kinard C M Mrs
7-1294 Barefoot J C
7-1295 Prevatt B W
7-1296 McCree E A
7-1297 Kingsboro C M Mrs
7-1301 Walters H L
7-1302 Ratcliffe D G Mrs
7-1303 Puckett L B Mrs
7-1304 Hough M J
7-1305 Brannon J L
7-1306 Perrine B C Mrs
7-1307 Jordan C R
7-1308 McDonald E A
7-1309 Rivenbark Barbara
7-1311 Sutton P G
7-1312 Brawley H W
7-1313 Murray J V
7-1314 Guiton M D Mrs
7-1317 Corbitt A R
7-1318 Wood T D
7-1320 O'Connell J G
7-1322 Elliott D R
7-1324 Char Music House
7-1325 Surratt J G
7-1326 Glover A K
7-1327 Crum H D
7-1328 Walker D E
7-1329 Landreth M M
7-1330 Owens Richd
7-1331 VanEvery W H
7-1332 Lewis Dorothy M Mrs
7-1335 Colyer H M
7-1338 Hostetler E H
7-1339 Stork Center
7-1341 Grose M L
7-1344 Schick Electric Shave Shop
7-1345 Cannon N P
7-1346 Martin J E
7-1347 Cochrane M A
7-1348 Tuttle R C
7-1349 Garrison R L
7-1350 Wells Wesley
7-1351 Ball R A
7-1353 Black W P
7-1354 McCroule M B
7-1355 Sargent R E
7-1356 Burdette C A
7-1358 Parks T J
7-1359 Babcock G L Mrs
7-1360 Smith Elmira Mrs
7-1361 Praylor C N
7-1363 Dye Herbert
7-1364 Hoffman R B
7-1365 McCombs Rose Mrs
7-1366 Harper E K Mrs
7-1367 Ladhams Geoffrey
7-1370 Pickett H M
7-1372 Martin L H
7-1373 Smith Hubert
7-1378 Craig J M
7-1378 McKenzie C T
7-1379 Risdon S L
7-1382 Stewart J E
7-1386 Andrews W M
7-1390 Hawkins J R
7-1391 Louisville Cement
7-1393 Cannon D C
7-1394 Denton B T
7-1395 Marshall J W
7-1396 Edwards H T Mrs
7-1397 Gatlin L C
7-1400 Weinstein & Muilenburg
7-1401 Neale W W
7-1402 Avondale Gulf Serv
7-1403 House W C
7-1404 Clark G D
7-1405 Clark J E
7-1406 Surratt Verley
7-1407 Bryrum W M
7-1408 Gunter B B Mrs
7-1409 Dellinger A R
7-1410 Raper E D
7-1411 Gallman S L
7-1413 Justice L R
7-1415 Lindsay Willie M
7-1416 Wells O F
7-1417 Ebert's Esso Servicenter
7-1418 Roper B B
7-1419 Bigham J E
7-1423 Hiller W E
7-1426 Dawkins W L
7-1427 Gleason H B
7-1428 Whitaker D C
7-1429 Stamey Earl
7-1434 Sturdivant S D
7-1435 Clark B T
7-1436 Gabriel E K Mrs
7-1438 Newcomb A H
7-1441 Wise G B
7-1442 Roberts M F
7-1443 Kinney W L
7-1444 Cook J O
7-1445 Cherry E W
7-1446 Elledge L E
7-1447 Brannan H M
7-1448 Blake J C
7-1451 Lefler T S
7-1454 Miller Sara R
7-1455 Moore N J Mrs
7-1458 McCommons Ruby B
7-1459 Lindsey Jas
7-1460 Miller N L
7-1462 Smith C J
7-1463 Dabney A D
7-1464 Snell W C
7-1466 Snipes A G Mrs
7-1468 Johnson Jas
7-1469 Smith Carl
7-1470 Couey J E
7-1472 O'Ryan & Batchelder
7-1473 Vincent C G Mrs
7-1474 Murray Willie
7-1478 Mary's Place
7-1478 Messimer H L
7-1479 Grier A E
7-1480 Davis G M
7-1482 Caldwell H B
7-1483 Aycock Bernard
7-1484 Lane T G
7-1485 Sanford H J
7-1486 Batty Avalancha Mrs
7-1488 Wilson R E
7-1489 Vaughn S C
7-1490 Chambliss Elmira Mrs
7-1492 Williams D F Mrs
7-1494 Smith H J
7-1495 Sou Business Brokers
8-1496 Summers D C
7-1497 Godbolt Steven
7-1498 Rivers J M
7-1501 Coliseum Mtr Court
7-1510 Lewis Chas
7-1515 Loftis V P Co
7-1516 Char General Tire
7-1520 Burgess O N jr
7-1521 McNeal H M Co
7-1521 Westvaco Chlor-Alkali
7-1521 Westvaco Mineral Prod
7-1524 Caro Wallpaper & Paint
7-1527 Credit Adj Bur
7-1527 Med Dental Credit Bur
7-1527 Piedmont Auto Recovery
7-1528 Credit Adj Bur
7-1528 Med Dental Credit Bur
7-1528 Piedmont Auto Recovery
7-1529 Credit Adj Bur
7-1529 Med Dental Credit Bur
7-1529 Piedmont Auto Recovery
7-1531 Greene R F
7-1532 Ace Appl Serv
7-1534 Hewitt's Dairy Queen
7-1534 Morgan H W Mrs
7-1535 Southern Investment
7-1539 Ward Griffith
7-1541 Williams J A
7-1543 Wright Lena
7-1545 Independent Elec
7-1547 Foley J L
7-1548 Logan D W
7-1554 Anthony Woodrow
7-1555 Mtr Holding Div GMC
7-1558 Crucible Steel Co of Am
7-1561 Eaton Bell Hunt & Seltzer
7-1564 Johnson McMillan Lbr
7-1566 McCree H L
7-1568 Davis Martin
7-1569 Robinson Frye
7-1571 McLean Trucking
7-1575 Vaughn Roosevelt
7-1576 Dillon Sup
7-1577 Dillon Sup Co
7-1578 Charlotte Steel Drum
7-1579 Charlotte Steel Drum
7-1581 Bright-Brooks Lbr
7-1582 Bright-Brooks Lbr
7-1583 Pump & Lighting
7-1586 Bolen J C
7-1586 Bolen John Consulting Engs
7-1587 Clark M W Mrs
7-1589 Clark J E W
7-1591 Lowe G B
7-1591 Western Auto Sup
7-1594 Anderson C W
7-1595 Willyard H L
7-1596 Perkins M A
7-1598 Leaird C B Mrs
7-1601 Am Commercial Bk
7-1609 Skidmore Ray Automobiles
7-1611 Bouley C S
7-1616 State Farm Mut
7-1619 Washburn Prtg
7-1620 Hesson W H
7-1621 Mundy Mtr Lines
7-1624 Shaw Victor Co
7-1626 Bright Leaf Industries
7-1626 Gastabac C O
7-1629 Williams Robt
7-1631 Ockrant Wm Corp
7-1636 Marks Eng
7-1641 Southland Rebuilders
7-1644 Carolinas United Community Serv
7-1646 Klein W J Co
7-1649 Moore W L
7-1650 Murray G W
7-1651 York Corp
7-1653 Thompson Odelle
7-1655 Cook R A
7-1656 Alexander E P & Sons
7-1656 Webster Rubber
7-1659 Fruehauf Trailer
7-1661 First Union Natl Bk
7-1675 Salvation Army
7-1678 Conner F L
7-1681 Family & Children's Serv
7-1681 Family Fin & Accept
7-1685 Johnson Lee
7-1687 Aderholdt B D Mrs
7-1692 McCullough Ethel M
7-1693 Building Prod Distr
7-1693 Jones Erwin & Co
7-1696 Joyce H L
7-1697 USF&G
7-1700 Vandiver H L
7-1701 Trappe L A
7-1702 Vance W L
7-1704 Westbrook R H
7-1706 Johnson F H
7-1707 Derr W M
7-1709 Mitchell Saml
7-1710 Polk Betty A
7-1711 Welchman F M
7-1713 Adams T C
7-1715 Paschall J A
7-1716 Davis L H
7-1718 Mack D B Mrs
7-1719 Lippard E V
7-1721 Collins J R
7-1723 Helms A B Mrs
7-1725 Waters Betty J
7-1726 Haynes Willie
7-1728 Boyd C A
7-1730 Propst W W
7-1732 Smith W R
7-1733 Dowd W W
7-1734 Canipe C D
7-1736 Utley E H Mrs
7-1737 Spinks J E
7-1742 Lynch B H Mrs
7-1742 Rice Lumos
7-1743 Wall H C
7-1744 Funderburke Mildred K
7-1745 Johnson L E
7-1746 Cousins M Q Mrs
7-1747 Ledbetter Geo H
7-1748 Cook V B Mrs
7-1749 Davis J H Mrs
7-1751 Lynch H F
7-1752 Berger J W
7-1753 Hess G R
7-1754 Barnett R A
7-1755 Browning Cath Mrs
7-1756 Fountain M C Mrs
7-1759 Bland Erastus
7-1760 Barnette L K
7-1761 Fry Madaline
7-1764 Glenn R H
7-1765 Barrett P W
7-1766 Horne M B
7-1767 Friedman's Jwlrs
7-1768 Allen C E
7-1769 Harrell H G
7-1772 Isenberg W A
7-1773 Parrish N V Mrs
7-1774 Potts Lorena M
7-1775 Sampson V E
7-1776 V & W Lawn Mower & Oil
7-1777 Roberts O G
7-1778 Rice W W
7-1780 Cuthbertson E B
7-1781 Armstrong Daisy

FRANKLIN EXCH—Contd
7-1782 Shaffer Harold
7-1783 Thomas E G Mrs
7-1785 Modern News Stand
7-1786 Burgess J E
7-1787 Greene J E
7-1788 Volkert W J
7-1790 Crawford J V
7-1791 Heston J H
7-1792 Wolfe MD
7-1793 Hi-Fi Camera Center
7-1794 Austin J A
7-1795 Holcombe J B
7-1797 Thompson W H
7-1798 Harper Ethelyn H
7-1802 Gilliland E E
7-1803 Gulledge G J
7-1806 Tuggle J W
7-1812 Livingston Hugh
7-1814 Mack L L
7-1820 Thomas J T
7-1821 Austin M B Mrs
7-1823 Baldwin J M
7-1824 Sizemore J C
7-1825 Conrad G S Mrs
7-1827 Tanner C K Mrs
7-1828 Gray J W
7-1834 Ennis W A
7-1836 Plywood Center
7-1840 Hasty's Gro
7-1841 Barnhardt T M
7-1842 Frazier M D Mrs
7-1843 Kellis Joan
7-1845 Knox M E Mrs
7-1846 Smith Rosie Mrs
7-1848 Brandenburg J T
7-1850 Pierson F O
7-1851 Ballard I B Mrs
7-1853 Sadler Harry
7-1855 Bost C H
7-1856 Forrest Frank
7-1858 Black Eliz M
7-1860 King Wanda Mrs
7-1861 Wheatley R H
7-1862 Field F P Mrs
7-1864 Thompson H Q
7-1866 Smith J S
7-1868 Grier Ardie
7-1869 Wells S V
7-1870 Cox D B Mrs
7-1871 Campbell D L
7-1872 Bell Will
7-1875 Youngblood J F
7-1877 Yost J L
7-1878 Davis F R
7-1880 Robbins J T Mrs
7-1881 Nivens J E
7-1883 Shaw T P
7-1884 Hedgpeth M H Mrs
7-1885 Hill S T
7-1886 Martin W J
7-1888 Ostwalt R B
7-1889 Crook Emmett
7-1890 Century Metal Craft
7-1891 Gray Richd
7-1892 Thomas Louise Mrs
7-1893 Cox R C
7-1894 Williams B C Mrs
7-1896 Arrow Lndry
7-1897 Davis Henry
7-1898 Rush B H
7-1900 Blackey G M Mrs
7-1901 Strong W S
7-1901 White H M
7-1904 Thornton A T
7-1905 Paris H R
7-1906 Youngs Cafe
7-1908 Towe J R
7-1910 Clippard J H
7-1910 Westminister Presby
7-1912 Skinner Sarah C
7-1913 Sartor Richd
7-1914 Small J B
7-1915 Jackson L T
7-1916 Dese P E
7-1917 Ross Luther
7-1918 McCray Saul
7-1919 Routh W N
7-1921 Weber J K
7-1923 McClelland Cicero
7-1925 Crouse Gloria Mrs
7-1930 Croft W S
7-1931 King Jarvis
7-1934 Sanders Floyd
7-1935 Sides B F
7-1937 Boyles W F
7-1938 Chance L F
7-1940 McCarty R L
7-1941 Thompson H D
7-1944 Maness B A
7-1945 Rembrandt Studios
7-1946 Stoney Geo
7-1949 Ramsey Kathleen
7-1950 Mitchell M L Mrs
7-1951 Yarbrough M S
7-1954 Parlier Steph
7-1959 Clontz R R
7-1960 Garner J H
7-1962 Barley M N Mrs
7-1965 Brooks W B
7-1967 Harrelson H C
7-1968 Harold E B Mrs
7-1969 Murray C R
7-1970 Scott W E
7-1971 Hutchison Av Beauty
7-1972 Jones Marie L Mrs
7-1974 Miller P E
7-1975 Baldwin Algie
7-1976 Buchanan B E
7-1977 Am Fence of Char
7-1981 Huggins R R Mrs
7-1983 Barefoot S B
7-1984 Spratt J G
7-1985 Short SO
7-1988 Fikes C B Mrs
7-1989 Kilgo Roy
7-1990 Frick L S
7-1993 Little L W Mrs
7-1994 Anthony R E
7-1996 Latham J S
7-2000 Morehead G B
7-2001 Garris T C
7-2002 Harlan F E
7-2003 Bunn J E Mrs
7-2006 Randle R E
7-2007 Jung Bros Clns & Lndry
7-2008 Carrigan E W
7-2009 Gabriel L P Mrs
7-2010 McLendon Margt E
7-2011 Pigg H W
7-2013 McGowan F A
7-2014 Bolton P D
7-2015 Kennerley G M
7-2017 Wray Inez Mrs
7-2018 Austin D W
7-2019 Rhyne M R Mrs
7-2020 Hartman M S Mrs
7-2022 Rickett Withers
7-2023 Brookside Cut Rate Drug
7-2026 Lowrey R K
7-2027 Hodges A J
7-2029 McKee E G
7-2030 Luther B E
7-2031 Gable Chas
7-2034 Kiser L L Mrs
7-2035 Hostess Shop
7-2036 Helms C C
7-2039 Campbell J F
7-2040 Hammond H O
7-2041 Burchett C E Mrs
7-2042 First Ch of God
7-2043 Daughtridge R L
7-2044 A P Food
7-2045 Little S J
7-2047 Durant P R
7-2048 Wizzlesworth C T
7-2049 Jones Odessa Mrs
7-2050 Clark L E
7-2051 Cook H E
7-2052 Blume C E Mrs
7-2053 Stephens I A
7-2054 Stokes J F
7-2055 Howie Louis
7-2059 Parks Maude Mrs
7-2060 Marietta Concrete Corp
7-2062 Berryhill L D
7-2063 Deaton E C
7-2064 Gay Lndry & Clns
7-2065 Ingram Steve
7-2065 Neely B T
7-2066 Vaughn K A
7-2068 Fulk R E
7-2079 Ezell Henry
7-2070 Harakas P A
7-2072 Smith E I
7-2074 Puckett Bros
7-2074 Puckett's Fuel Oil Serv
7-2074 Puckett's Texaco Serv
7-2076 Sustar B H
7-2078 Horton N G
7-2081 Loveless G S Mrs
7-2082 Brownridge J T R
7-2083 Metcalf P M
7-2084 Deaton M C
7-2085 Freeman S M
7-2087 Alexander M E
7-2089 Ruth L L
7-2092 Pharr Odell
7-2094 Malloy J M
7-2096 Harper Mabel B
7-2100 Melson W H
7-2101 Emerson S L Mrs
7-2102 Ray-Win Inc
7-2104 White W D
7-2105 Harkey W P
7-2106 O'Daniel J H
7-2108 Jones C E
7-2110 Burno M M Mrs
7-2111 Utley Q M Mrs
7-2112 Berryhill P I
7-2113 McRee R D
7-2114 Black E W Mrs
7-2116 Quinn S M
7-2118 Electrolux Corp
7-2120 Cole E J Mrs
7-2121 McInnis F G
7-2122 Melton C E
7-2124 Ross E S
7-2125 Caldwell J H
7-2126 Phillips Shoes
7-2127 Walker A P Mrs
7-2128 Greene M H
7-2129 Clary Mtrs
7-2130 Stewart T M
7-2131 King J A
7-2132 Family Bootery
7-2133 Lowe R W Mrs
7-2134 MacNaughton R J
7-2135 VanHoy J M
7-2136 Harris T L
7-2137 Anthony W M Mrs
7-2141 Beacham Annie Belle Mrs
7-2143 Wilson A A
7-2144 Starr Jane
7-2145 Dale Bishop
7-2146 Graham P T Mrs
7-2148 Rawls Pauline
7-2150 Surratt J J
7-2151 Gray H E
7-2152 Salem Taffey
7-2154 Harris R E
7-2156 Occidental Life
7-2161 Haynes B H
7-2162 Mungo Odessa Mrs
7-2163 Price E N
7-2165 Foote J E
7-2166 Herron D J Mrs
7-2167 Harrison Mary Mrs
7-2168 Rodgers B D
7-2169 Taylor V A
7-2171 Edwards R K
7-2172 Alexander Hooper
7-2173 Dulin A M
7-2174 Hines T M
7-2175 Valaer Anna
7-2176 Norman J D
7-2177 Beam Curtis
7-2178 Baucom H W
7-2179 Henderson H T
7-2180 Richmond I T
7-2181 Spratt F R
7-2183 Stinson J L
7-2184 Muse J P
7-2186 Grant Nannie
7-2187 Richardson Lawyer
7-2188 Craig C J
7-2189 Davis W W
7-2191 Covington R P
7-2192 Panelli-Bigay Yves
7-2193 Alexander V W
7-2194 Greene W S
7-2195 M & W Truck Serv
7-2196 Smith B V
7-2197 Carr C N
7-2198 Padgett J H
7-2201 Gardner G L
7-2202 Buchanan J D
7-2203 Howard S M
7-2005 Moore G W
7-2206 Barber A G Mrs
7-2207 League of Women Voters
7-2208 Johnson P B
7-2209 Henson B H
7-2210 A & P Food Stores
7-2211 Ray W W
7-2212 Roseman B F
7-2213 Sykes S H Mrs
7-2214 Bohannon R H
7-2215 Collins J F
7-2216 Ruth Aileen M
7-2217 Frozier K O Mrs
7-2218 Duren S D Mrs
7-2220 Kung Wing Jung
7-2220 West Trade Lndry
7-2221 Newberry N T
7-2223 Patterson Marie Mrs
7-2224 Selden Elsie L
7-2226 Mahoney B L
7-2227 Ryner J E
7-2228 F J H Realty
7-2231 Cooper M H
7-2232 Attinelli S J
7-2233 Thomas J C
7-2234 Salvyer Ann L
7-2237 Powers D W
7-2238 Mobley W A
7-2240 Capel Florence S
7-2243 Long C B
7-2244 Hassen G K
7-2245 Gaar F S
7-2246 Williams M F Mrs
7-2247 Curry L A
7-2248 Livingston R W
7-2249 Welch W J
7-2250 Stokes H J
7-2251 Houston H V
7-2255 Hooks A W
7-2257 Robinson Jasper
7-2256 Killian R H
7-2258 Safford T H
7-2259 Berry J L
7-2261 Perry J N
7-2262 Kenion B W Mrs
7-2263 Sheahan P P
7-2264 Patton Chas
7-2265 McWhirter H L
7-2266 Freedland J B
7-2267 Maiden Effie M
7-2268 Young M M Mrs
7-2269 Peek V E
7-2270 Craig Mary
7-2272 Wise R A
7-2275 Charlotte Junior Academy
7-2275 Seventh Day Adventist Soc Center
7-2276 Milam E A
7-2277 Robinson O W
7-2278 Mingo Willie
7-2279 Hemphill D L
7-2280 Foster Walker
7-2281 Moss C L
7-2282 Lotharp O L
7-2283 Marshall J R
7-2285 Pet Center
7-2287 Reinhardt Nina F
7-2288 Rumph C W
7-2289 Choate Blanche
7-2290 Medlin L A Mrs
7-2292 Double S Film Prod
7-2293 Howel Barbara A
7-2294 McMahan B R
7-2295 Harris J W Mrs
7-2296 Davis Lucius
7-2298 Dudley Florence C
7-2300 McNulty J L
7-2302 Smith J B
7-2303 Way Franklin
7-2304 Courtney C O
7-2305 Young Jas
7-2306 Deal E E
7-2309 Meier R E
7-2310 Southern Life Ins
7-2312 Berryhill J C
7-2313 Dillard S B
7-2314 Burns C A
7-2315 Funderburk A E
7-2316 Usilowitz David
7-2318 Hatten Guila
7-2320 Deese G T Mrs
7-2325 Helms C B
7-2327 Williams B L Mrs
7-2330 Smith Wm
7-2331 Dailey C E
7-2332 McClelland Leroy
7-2335 Kelly Ernest
7-2336 Thompson W A
7-2337 Dove Josephine Mrs
7-2338 Wilson C B Fabrics
7-2340 Jones Pat
7-2341 Brown G M Mrs
7-2342 Whitlow C W
7-2343 Neely H L Mrs
7-2344 Durbachs A K
7-2345 Offset Serv
7-2345 Watson C E
7-2347 Gregory T J W
7-2348 Mesrobian Raefe
7-2349 Smith R H
7-2350 Pyle-Natl
7-2351 Hyams R P
7-2352 Bennett J B Mrs
7-2353 Ellis Saml
7-2354 Starnes M E
7-2255 Keller G R Inc
7-2356 Hiner H S
7-2357 Helms V W
7-2360 Outen M W
7-2361 Fowler C L
7-2362 Tracy D I Mrs
7-2364 Pait G V
7-2365 Montgomery W H
7-2366 Olson L E
7-2367 Ferguson Pringler
7-2368 McCandless M L
7-2369 Sigler Willie
7-2370 Valentine J E
7-2371 Mitchell C R
7-2372 Jones Clarkson
7-2373 Dixon J H
7-2374 Rogers B C
7-2375 Owens-Illinois Glass
7-2377 Ruff S E
7-2378 Helms H D
7-2379 Carroll W O
7-2382 Johnson J D
7-2384 Bell C V
7-2388 Jefferson Hubert
7-2389 Burnsides J B Mrs
7-2390 Hall Jimmie
7-2391 Billingslea Jesse
7-2392 King D L
7-2395 Miller E J
7-2396 Henderson L S
7-2397 Barger G O
7-2398 Bumgardner E F
7-2402 Payne W J
7-2406 Bryant A D
7-2406 James C M
7-2407 Elmore W C
7-2408 Withers Clarence
7-2409 White W E
7-2410 Baldwin H L
7-2413 Behling Sinclair Serv
7-2413 Crankshaft Balancing Serv
7-2416 Snipes B B Mrs
7-2418 Mack Paul
7-2419 Hicks E N
7-2420 Jones J B
7-2426 Lovin L G
7-2428 McIlwain Thos
7-2429 Crow C M
7-2430 McGee Edw
7-2433 Eng Jas
7-2436 Foy Hattie Mrs
7-2437 Bryson B E
7-2438 Perry C D
7-2439 Lee Edw
7-2441 Kerr E M Mrs
7-2442 Reeder R P
7-2445 Eddy H W
7-2446 Second Calvary Bapt
7-2450 Andrews B N jr
7-2450 Davidson Bertha V W
7-2452 Queen Vera
7-2453 Sanders A M
7-2456 Fesperman S P
7-2457 Hooks C E
7-2458 Ballard H J
7-2459 Bazzle R E
7-3560 Rogers Gordon
7-2462 Brown Napoleon
7-2463 Fowler L B Mrs
7-2467 Brogan J C
7-2468 Gibson C A
7-2470 Mitchell A J
7-2471 Young L L
7-2472 Thompson Jas
7-2474 Gormley L B
7-2475 Hunter B M
7-2477 Elmer A M
7-2478 McCartney E E
7-2479 Berry P M
7-2481 Burlington Truckers
7-2481 McCall Trans
7-2482 Greer H B Mrs
7-2483 Acme Sign
7-2484 McClendon Rosa Mrs
7-2486 Hart S M Mrs
7-2488 Riley J J
7-2489 Starnes W H
7-2490 Parks Isaiah
7-2491 Luke J F
7-2492 Raymer J R
7-2493 Hatton R E
7-2495 Martin Edw
7-2496 Brewer Martin
7-2497 Privett R J
7-2500 Gaddy M C Mrs
7-2501 Floyd Luther
7-2504 Moore W C
7-2508 Cherry J B
7-2509 Hampton J W
7-2511 Abernethy W C
7-2512 Borg-Warner Serv Parts
7-2512 K-D Lamp
7-2512 McCord Corp
7-2512 Thompson Prods
7-2512 Toledo Steel Prods
7-2512 Triple A Splty
7-2515 New York Mut Casualty
7-2517 Miles K P
7-2521 Allstate Insurance
7-2532 Singer Sewing Mach
7-2536 Stanley D C
7-2537 Cockerham Z V
7-2539 Wilson J H
7-2540 Obenshain W S
7-2546 Highsmith J L & Co
7-2550 Campbell-Brown
7-2555 Shaw Bill Co
7-2559 Snyder A L
7-2560 Warren G B
7-2561 Bell Lines
7-2569 Hoover T J
7-2571 Hewitt-Robins
7-2574 Modern Talking Picture Serv
7-2576 Alabama-Tennessee & Northern Railroad
7-2576 StLouis San Francisco Railroad
7-2578 Reynods & Co
7-2580 Combis & Dunlap House of Beauty
7-2581 Air Control Prod
7-2584 Cherie Annie Salon
7-2587 Martin W F
7-2589 Combis & Dunlap House of Beauty
7-2594 Fleming G W
7-2601 Stone E B Fin
7-2611 Piedmont Natural Gas
7-2620 Faison Y W jr
7-2623 Morrison Thos
7-2624 US Civ Serv
7-2626 Bruns Mamie A Mrs
7-2627 Goodman R E
7-2629 Williams G F
7-2633 Whisnant Wm
7-2634 Field Enterprises Educ
7-2634 World Book Encyclopedia-Childcraft
7-2636 Super Mkt Serv
7-2640 Griffin C E
7-2641 Kale-Lowing
7-2647 Russell E W
7-2648 Johnson E H
7-2649 Pharr Clifton
7-2651 Rowe G G
7-2654 Mtrs Insurance
7-2655 King E R Mrs
7-2661 Akers Mtr Lines
7-2669 Genl Textile
7-2671 Ison Co
7-2673 Nixon H W
7-2674 Gray & Creech Inc
7-2676 Family Publications Serv
7-2677 Family Publications Serv
7-2678 Aertec Industries
7-2678 Atwood & Morrill
7-2678 Ayer-McCarel Clay Co
7-2678 Badger Mfg
7-2678 Combustion Eng
7-2678 Heyward T C & Co
7-2678 Layne & Bowler
7-2678 Marlow Pumps
7-2678 Morris Mach Wks
7-2678 Pacific Flush Tank
7-2678 Patterson-Kelley
7-2678 Wheeler C H Mfg
7-2680 Heintz C R
7-2681 Murphy J K Mrs
7-2683 Taylor W R
7-2684 Knight T K
7-2685 Alexander J W
7-2686 US Soc Security Admn Bur of Old Age & Survivors Insurance
7-2689 Gunn T L
7-2691 Package Prod Co
7-2700 Best Brands
7-2701 Burns I H
7-2702 Barber W E
7-2703 Tribble Joe
7-2705 Melchor C L
7-2707 Parkerson R C
7-2708 Dagenhardt J F
7-2710 Rockecharlie W P
7-2711 Simpson S D
7-2712 Gould R W
7-2713 Abernethy D M

FRANKLIN EXCH—Contd
7-2714 Eleazer L H
7-2717 Holmes Cupid
7-2719 Brittain's
7-2720 Char Theatre
7-2721 Hayden T J
7-2722 Gardner R H
7-2724 Dellinger C J
7-2725 Harmon Saml
7-2727 Hobbs A A
7-2728 Bell F L
7-2730 Stover C D
7-2731 Rice C W
7-2733 Brothers F P
7-2734 Griffin H C
7-2737 Smith J B
7-2739 Broome J L
7-2740 Canup H C
7-2741 Depew D M Adv
7-2741 Depew Dorr
7-2742 McGee W B
7-2743 Kale W W
7-2744 Hicks W L
7-2746 Huneycutt M D
7-2747 Crowell M C
7-2750 McPherson A M Mrs
7-2751 Honeycutt H D
7-2752 Alston D R Mrs
7-2753 Ballard-Smith Tire
7-2754 LeNeave M N
7-2755 Wentz O E Mrs
7-2758 McClellan C J
7-2761 Jenkins H S
7-2762 Air-Vac
7-2763 Holder C E
7-2764 Manigo A W
7-2766 Foster J B Mrs
7-2767 Unbarger O P
7-2768 Pryor J W
7-2769 DeLain M C Mrs
7-2770 Hughes Louis
7-2771 Engineering Sls Co of Char
7-2771 Esco Corp
7-2772 Colvin J H
7-2773 Morgan E W
7-2774 Shearer R W
7-2777 City Appl Repair
7-2778 Beck J B
7-2781 Gheesling H J
7-2782 Helms H D
7-2785 Davis C C
7-2786 Herron Murray
7-2787 Henderson E G Mrs
7-2788 Harris Johnnie
7-2790 Hegler J J
7-2791 Orr O M Mrs
7-2792 Helms M W
7-2793 Inman L M Mrs
7-2795 Nelson R L
7-2796 Harris J R Mrs
7-2797 Weir Rayner
7-2798 Leach R F
7-2801 Stone A E
7-2803 Hill S M
7-2804 Coffey W H
7-2805 Echerd J W
7-2806 Hewson H M
7-2807 Hershberger R E
7-2809 Trautz Frank
7-2810 Narkett R J
7-2811 Fogleman P V Mrs
7-2812 Long Jennie T
7-2814 Boswell F C
7-2815 Aimond H H Mrs
7-2816 McKenzie Lawrence
7-2817 Franklin G L
7-2818 Adamee J H
7-2820 Schellin W F
7-2821 King D D
7-2822 Coppala Ralph
7-2824 Scholtz E A
7-2825 Burdette L D
7-2826 Gaspard Pauline Mrs
7-2827 Durham B M
7-2829 Perrell G C
7-2831 Dowd W F
7-2832 Morgan Nell
7-2836 Gribble F W
7-2838 Harper H W
7-2839 Atkinson Jos
7-2840 Harris W H
7-2841 Culp J E
7-2842 Newton S S
7-2843 Fairchild Mabel Mrs
7-2844 Lindsey J R
7-2848 Sears W W
7-2849 Heath Mildred
7-2850 Law M J Mrs
7-2853 Bright E M Mrs
7-2854 Bowers J K Mrs
7-2855 Marks J E Mrs
7-2856 Michael K S
7-2858 Ho-Toy Restaurant
7-2859 Morris J T
7-2860 Matus T P
7-2861 Austin L P
7-2862 Gupton J A
7-2863 Brooks A D Mrs
7-2865 Helms H H
7-2866 Cowart R E
7-2867 Fernandez Russell
7-2871 Buckley L M Mrs
7-2872 Hammond C L Mrs
7-2873 Camp J D
7-2874 Otto R E
7-2875 Burnette B B
7-2876 Helms G A Mrs
7-2877 Hood R M
7-2879 Crawley F S
7-2880 Parker R T Mrs
7-2881 Shackelford E W
7-2882 McCall D F
7-2885 Ferrell's Dispensing Optician
7-2886 Bruce Zeollie Mrs
7-2887 Dlrs Sup
7-2888 Gay J B
7-2889 Barrett Willard
7-2891 Rose's
7-2893 Metalizing Co of Am
7-2894 Barnhardt J C
7-2896 Tillett H M Mrs
7-2897 Spiers Jack Agcy
7-2898 Hasty C E
7-2900 Moss McKinley
7-2902 Jones Alice M
7-2904 Nelson Jake
7-2905 Carter Lottie Mrs
7-2906 McDaniel Brown
7-2907 Barber Alonzo
7-2908 Robinson Chandler
7-2910 Rhodes R C Mrs
7-2911 Helms H L
7-2913 Mitchell Pking Serv
7-2914 Wiedeman J D
7-2915 Sims W S
7-2917 Autry Roy
7-2918 Dickson L B Mrs
7-2920 Howard C B
7-2921 Lawing M L Mrs
7-2925 Flinchum A H
7-2926 Little J B
7-2928 Grier M H Mrs
7-2930 Deason W E
7-2932 Dotson I M
7-2933 Jackson J W
7-2935 Cole Chrest
7-2936 Miller J F
7-2938 Twitty W W
7-2939 Turnham J I
7-2941 Kiker C L
7-2942 Hess M A Mrs
7-2945 Cardo J J
7-2946 McCornick E M
7-2948 Garmon J F
7-2949 Cherry W N
7-2951 Massey A L Mrs
7-2952 Mason Benj
7-2953 Rickett Dennie
7-2954 Helms R C
7-2955 Beach Gene Mrs
7-2956 Turner Betty
7-2957 Dew Harold
7-2958 Jordan J E
7-2959 Mayberry Z B Mrs
7-2960 Hutchins R R
7-2961 Hicks A L
7-2962 Phillips J E
7-2963 Long R E
7-2964 Sou Oxygen
7-2965 Little F S
7-2967 Akers N A Mrs
7-2969 Brown Matthews
7-2970 Arts Natural Stone Wks
7-2973 Bivens Floors & Cabinets
7-2974 Cambpell P A Mrs
7-2975 Brown L H
7-2976 McCain Jesse
7-2979 Amato Fred jr
7-2980 Lentz B P
7-2982 Kennedy F H
7-2984 Dease Laura Mrs
7-2985 Jones J E
7-2986 Stiengraber C H
7-2987 Brooks C C
7-2989 Anderson D F
7-2991 Williams G B Mrs
7-2993 Bolton Eddie
7-2994 Helms J M
7-2995 Edwards R E
7-2997 Cochrane Fabric Shop
7-3002 Thompson L N Mrs
7-3005 Austin Graham
7-3008 Rea T E
7-3009 Morris M D
7-3014 Clarkson F O jr
7-3018 Wallace E P Mrs
7-3019 Bailey's Selwyn Cafeteria
7-3020 Coughman L J
7-3022 Smith G M
7-3023 Dixon Lawson
7-3024 McIvay B C
7-3027 Page W M Mrs
7-3029 Franks C L
7-3030 Rogers G W
7-3031 Lindsey Wm
7-3032 Smith L W
7-3033 Miller E R
7-3034 Turner W S
7-3035 Hamilton J D
7-3037 Guthrie N C
7-3038 Williamson Henry
7-3041 Robertson D R
7-3044 Jones M B
7-3047 Hipps Bike & Key Shop
7-3048 Lucas J F
7-3049 Webb M T
7-3050 Johnson E E
7-3055 Morris Columbus
7-3057 World Green Stamps
7-3058 Tobin H M
7-3059 Withers Freddie
7-3061 Stitt W B
7-3062 Cooley J R
7-3067 Talford Wm
7-3068 Wright J L
7-3071 Hoffman G E
7-3073 Kerr H C
7-3075 Jordan V L
7-3076 Stewart R E
7-3077 Black Nathl
7-3078 Am Commercial Bk
7-3079 Hamilton M R
7-3080 Arthur J B
7-3082 Lanier F R
7-3087 Bolin Wm
7-3088 Gooding R R
7-3091 Altany F E
7-3092 Jones J R
7-3094 Morgan R H
7-3096 Parker W R
7-3100 Moore W C
7-3101 McLaughlin J R
7-3102 Harris Jas
7-3106 Excelsior Beauty Salon
7-3107 Lookabill C A
7-3108 Overby W B Mrs
7-3109 Thompson David
7-3111 Egger H T
7-3112 Bailey Leonard
7-3113 Virnelson R K
7-3114 Crocker Harold
7-3115 Bishop T L
7-3116 Ruth H L jr
7-3117 Perry R S
7-3118 Honeycutt E M
7-3119 McGuirt N G
7-3120 Waldron W R
7-3122 Jr Achievement of Char
7-3123 Wallace Odell
7-3125 Walker G R
7-3128 Patterson W R
7-3130 Still J C
7-3132 Taylor Jas
7-3133 McDonald W D
7-3134 First Union Natl Bk
7-3135 Cartledge T D
7-3137 Johnson G C
7-3139 Baucom R W
7-3140 Jones L P
7-3144 McSwain D S
7-3145 Scott Walter
7-3147 Johnston S C
7-3148 High C E
7-3149 Stilewell I J
7-3151 Howie J H
7-3153 Roseboro J F
7-3154 Cashion H D
7-3157 Millprint
7-3159 McNeil Jesse
7-3160 Parker Edna Mrs
7-3161 Adams Jas
7-3162 Lowe M H
7-3163 Dawson Geo
7-3166 Biggers J M
7-3168 Dellinger C W
7-3170 Strateway Distr
7-3171 Lusk L M
7-3172 Mech Contrs Inc
7-3173 Kumpe J K
7-3174 West M O Mrs
7-3175 Roberson J G
7-3179 Turner W H
7-3182 Renfrow A C
7-3182 Renfrow Manor
7-3184 Black J W
7-3186 Gordon H T
7-3187 Kling D W
7-3190 Hooks J E
7-3191 Boulware Flemon
7-3192 Cowan Nathl
7-3193 Moon Carolyn
7-3194 Helms E I
7-3197 Henderson Nathl
7-3201 Cowing R T
7-3202 Sewell A E
7-3204 McKee J L
7-3205 McCarter F T
7-3206 Boulware Lucille Mrs
7-3209 Moore C D
7-3201 Fuller C W
7-3211 Robinson L R
7-3212 Fesperman R B
7-3213 Gurynne Arth
7-3215 Thompson Arth
7-3217 Roseland Floral
7-3218 Covington S B Mrs
7-3218 Dunbar Ethel Mrs
7-3220 McPhatter W D
7-3222 Burke D G
7-3224 Guiney R D
7-3225 Dean Shoe
7-3226 Tigniere Marion Sch of Dancing
7-3228 Hogan E B
7-3230 Quality TV & Radio Serv
7-3231 Swisher G B
7-3232 Malphurs J V
7-3233 Spur Oil
7-3234 Hubbard J R
7-3238 McDowell Louvenia Mrs
7-3239 Scronce B W
7-3240 Falls Johnny
7-3242 Moore E C Mrs
7-3244 Thompson H L
7-3247 Skinner T M
7-3248 McClure R M
7-3251 Daniel W F
7-3253 Crumpler F H
7-3253 Dilworth Bapt
7-3254 Gill Joshua
7-3255 Carson F R
7-3256 Hall W O
7-3258 Sanders Wm
7-3259 Hetzer E M
7-3261 Jamerson Byrd
7-3262 Haygood W W
7-3263 Asendorf G M
7-3265 Thompson Arth
7-3266 Roberts L J
7-3267 Elliott R N
7-3268 Metcalf A C
7-3271 Baxter Leroy
7-3272 Horne C M
7-3274 Haynie J J
7-3275 Thornton R H
7-3276 Williamson Essie Mrs
7-3277 McCorkle H L
7-3278 Cavasin Albert
7-3279 McIntyre K K Mrs
7-3280 Smith Roger
7-3282 Greer F J
7-3283 Martin N C
7-3284 Hall K B
7-3285 Moore Levada Mrs
7-3286 McMurray J T
7-3287 Black B L
7-3288 Cannon Eddie
7-3289 D&B Fin
7-3289 Sou Pump & Tank
7-3292 Dennis G A
7-3294 Belk T M
7-3295 Sanders Ira
7-3296 McLemare Farrish
7-3297 Jefferson J L
7-3298 Helfgott C M
7-3300 Pritchard W G
7-3301 Young R E
7-3303 Galit S L
7-3304 Morris T J
7-3306 Nim C J
7-3307 Wallace John
7-3308 Johnson B M Mrs
7-3309 Lindsay Sara C
7-3310 Robinson H O
7-3311 Johnson R L
7-3314 Boyd Saml
7-3317 McLin-Williams
7-3318 Fowler J P Auto Repr
7-3320 Carolina Mtrs
7-3321 McArn R C
7-3322 Cowan B S Mrs
7-3323 Mims McDaniel
7-3324 Doan J E
7-3325 Suggs Joe
7-3326 Martin R L
7-3326 Nan's Nursery
7-3327 Bartemus Woolard
7-3328 McCaw O A
7-3330 Manley W D
7-3331 Tyson Tyler
7-3332 Glenn W E Mrs
7-3333 Gibson M A
7-3335 Williams D L
7-3336 Mauney J A
7-3339 Wright J H
7-3340 Stroupe B T
7-3341 Cline G N
7-3343 Nance C S
7-3344 Nunn J P
7-3345 Radermacher & Ward
7-3346 Cheyne D C
7-3347 Jones F H
7-3348 Whitehurst J R
7-3351 Godfrey Anita B
7-3352 Crawford M G M Mrs
7-3353 Witts Auto
7-3354 Lawing E R
7-3356 Char Plating
7-3357 Hancock Lester
7-3358 Thomas E T
7-3360 Mullis W E
7-3361 Maske Betty L
7-3362 McIlwain M B
7-3363 Flowers By Jon
7-3364 Crawford W P
7-3365 Citron M D
7-3366 Silerstiem R L
7-3371 Waldrop C B
7-3373 Cunningham J R
7-3376 Austin B D
7-3377 Tullas J W
7-3378 Davis N M
7-3380 Wong E W
7-3381 Mackey C T
7-3382 Barksdale S A
7-3383 Pendergraph's Sls
7-3386 Suddreth J H
7-3388 Wilson G A
7-3389 Foster H M
7-3390 Winstead D G
7-3391 Hunter J E
7-3392 Clawson I M Mrs
7-3393 Feimster H C
7-3394 Cherry Irene
7-3397 Thomas M W
7-3400 Crockett J A
7-3401 Brown L N Mrs
7-3402 Gillespie Luther
7-3403 Johnson W R
7-3404 Dairy-Ette Drive In
7-3406 Ginyard Mose
7-3408 Iles W E
7-3412 Western Auto Sup
7-3413 Bishop Doris Mrs
7-3414 Coleman Eddie
7-3417 Cunningham M D
7-3419 Ray Morgan
7-3421 Sealtest Foods
7-3435 Allison V R
7-3438 Stoner O E
7-3441 Merrill Lynch Pierce Fenner & Smith
7-3454 J&J Candy
7-3454 J&J Sls
7-3456 Cooke S H
7-3457 Arth Murray Dance Studio
7-3459 Orr Mtr
7-3460 Loritts Maybelle Mrs
7-3461 Std Chem Prod
7-3466 Church R C
7-3467 Charlottetown Inc
7-3471 Westinghouse Appl
7-3471 Westinghouse Elec
7-3472 Reid J W
7-3475 McKee L G Mrs
7-3493 Stroupe C C
7-3495 Nance A E
7-3498 Hendrix N A
7-3500 King J R
7-3501 Barberree's Photographic Studio
7-3502 Hooker Paul
7-3503 Folson Della
7-3503 McGougain H F Mrs
7-3504 Brown K B Mrs
7-3508 Randall A R
7-3510 Phillips J L
7-3511 Duncan D F
7-3511 Parker Saml
7-3512 Blackwelder K E
7-3513 Miller J B
7-3514 Nachman A D Mrs
7-3516 Venetian Centre
7-3517 Greenway B M
7-3518 Matthews R V
7-3519 King H J
7-3520 Milton R S
7-3521 McGriff Freeman
7-3523 Snyder Q E
7-3528 Wellmon W K
7-3530 Yarkd R R
7-3531 Groce W D
7-3532 Williams C E
7-3534 Wilson Woodrow
7-3535 McMillan D F
7-3538 Bercher R W
7-3539 Snyder R F
7-3540 Whitcomb Ivan
7-3541 Kimbrell A R
7-3542 Orndoff D B Mrs
7-3544 McKenzie Georgiana Mrs
7-3545 Bidgood W O
7-3546 Wallace M L
7-3547 Belk F F Mrs
7-3548 Jordan B F
7-3549 Hinson Y G
7-3550 Yandle J A
7-3551 Mims John
7-3552 Watson Marshall
7-3553 Henderson J H
7-3553 Henderson's Tile & Marble
7-3555 Lowder G E
7-3556 Snider V R
7-3557 Kelly A J
7-3559 Brookshire C H
7-3562 Cherry B H
7-3564 Powell F P Mrs
7-3565 Coker B G Mrs
7-3566 Miller D L
7-3567 Francisco J M
7-3568 Steele M S Mrs
7-3569 Watts G G Mrs
7-3570 Coffey Wm
7-3572 Howell A C Mrs
7-3574 Cox Thos
7-3575 Williams Leona K Mrs
7-3576 Demby E C
7-3578 Roberts I G
7-3580 Williams J A
7-3581 Gray A J
7-3582 Longshore A E Mrs
7-3585 Whitner G U
7-3586 Motter A A
7-3587 Adams A M Mrs
7-3589 Alexander J F
7-3591 Mobley Walter
7-3592 Patton O U Mrs
7-3595 Addison Eunice Mrs
7-3597 Green Willie
7-3600 Hicks H J
7-3601 Campbell E D Mrs
7-3602 Huntley Blair
7-3603 Smith D T
7-3604 Pruitt Wallace
7-3605 Ware D J
7-3606 Pressley C M
7-3608 StMarks F M
7-3611 Spears E C
7-3612 Jones T D
7-3613 Turner J C
7-3615 Goudes N T
7-3616 Boyce W M
7-3617 Freeman R M
7-3620 Niles Willie
7-3621 Owen W E & Co
7-3623 Denman Dorothy
7-3625 Kent E L
7-3626 Hawkins S A
7-3628 Camp's Sunoco
7-3629 Partee Chas
7-3630 James E B Mrs
7-3631 Leonard Wilson
7-3632 Cherry Jake
7-3633 Daugherty H J
7-3635 Spittle Grace Mrs
7-3636 Key Alberta E
7-3641 Roberts N H
7-3642 Lehman P A
7-3643 Dance Martha A
7-3644 Grier E J
7-3645 Smith C G
7-3647 McVay P E
7-3648 One Hour Clns
7-3649 Wrenn L C Mrs
7-3651 Stinson W H

FRANKLIN EXCH—Contd
7-3652 Personal Fin
7-3654 Davidson J C
7-3655 Craig Willie
7-3656 Lee L J
7-3658 Hart Alice
7-3659 Oakley S P
7-3661 Turner J M
7-3662 Love H P
7-3664 Hartsell R L
7-3665 McCrimmon J E
7-3667 Whitley E H Mrs
7-3668 Springs Lillian Mrs
7-3669 Marshall Peggy J
7-3671 Lineberger S K
7-3672 Stauber Direct Sls
7-3676 Adams E B
7-4677 McKnight E J
7-3678 Mayfield M W
7-3680 Petrie R H
7-3683 Suggs F W
7-3684 Moorman Julia Mrs
7-3685 Gibson Mary
7-3686 Evans R K
7-3687 Paul's Auto Uphol
7-3688 Bowman Atha S
7-3689 Brokhoff J R
7-3691 Gillis R A
7-3694 Pressley J C
7-3695 Kraft L J
7-3698 Stallings F E Mrs
7-3700 McAfee H S
7-3702 Pride Willie
7-3704 Waggoner J P
7-3705 Haley W C
7-3706 Porter Glenn
7-3709 Wilder Trans
7-3711 Turnbull F D
7-3715 Griner Robt
7-3718 Stewart H G
7-3720 Pearsall L M
7-3723 Biggers G M
7-3725 Lavery A V Mrs
7-3727 Holtzclaw G B
7-3728 Martin C F
7-3729 Swanson E A
7-3730 Smith W M
7-3731 Gantt J M
7-3732 Copeland H M Mrs
7-3733 Justice L P Mrs
7-3735 Robinson W F
7-3740 Cash A M,
7-3751 Brown Lindsay
7-3755 Stegall H E
7-3757 Ransom W H
7-3758 Butler M L
7-3759 Catoe R F
7-3760 City Air Pollution Control Dept
7-3760 City Air Pollution Control Dept
7-3761 Wood W H
7-3762 Long R D
7-3763 Baker L N
7-3765 Clarke A V
7-3766 Norman Alex
7-3767 McLean E K
7-3768 Glass T E
7-3769 Bryant J W
7-3778 Wilmot Leonard
7-3783 Eichelberger Cornell
7-3785 Plummer E L
7-3786 Mills W M
7-3787 Hagler A L
7-3788 Glisson J E
7-3790 Sturgis Betty Dress
7-3791 Howell J E
7-3792 Bradley M W
7-3797 Bullard H V
7-3798 Daniel & Daniel
7-3803 Kamke W W
7-3804 Bowers J W
7-3805 Polk R E
7-3806 Tatterson L L
7-3811 Classon G F
7-3812 Smith W H
7-3813 Bahason Co
7-3814 Keith E L Mrs
7-3818 Thrift W J
7-3820 Ferguson W H
7-3821 Hendricks J J
7-3824 Orvin Ct Restr
7-3825 Burkhalter Florist
7-3826 Spencer V L
7-3829 Fish J R
7-3833 Playhouse Inc
7-3834 Kolias Andrew
7-3836 Crawford H P
7-3839 Ervin T F
7-3841 Miller Margt R
7-3843 Rousseau E E
7-3844 Snyder S M
7-3845 Carter J A
7-3846 Morgan Harrison
7-3848 Cawthon R G
7-3850 Mullis C V
7-3851 Owens H C
7-3852 Autrey G H Mrs
7-3853 Massey Freddie
7-3854 Wilson J H
7-3855 Brown Willie
7-3856 McInvaill J R
7-3858 Hardy T J
7-3859 Harrington J R
7-3860 Newman Francis
7-3862 Automation Inc
7-3863 Sutton Gussie Mrs
7-3867 Kirkley R N
7-3868 Boone S C
7-3869 Lentz H A Plmb
7-3872 Hinson C W
7-3873 Sansbury Ferrel
7-3874 Hall G J
7-3875 Marion P B
7-3877 Frazier Allen
7-3879 Flowe W M Mrs
7-3880 Textile Sls
7-3882 Belton T S
7-3888 Kiser J B
7-3889 Aiken C W
7-3891 Shute M A
7-3893 Farmer B D jr
7-3894 Johnson A M
7-3896 Katopodis Philip
7-3900 Owen W M
7-3901 Coleman Jas
7-3902 H & S Radio Telev
7-3905 Morrow J E
7-3914 Shinn C E
7-3914 Shinn Merc & Novelty Furn
7-3916 McIver J C
7-3918 Warren Sarah Mrs
7-3919 Butler J L
7-3920 Threatt O H
7-3922 Reid G D
7-3923 Jessup L A
7-3927 Massey J C
7-3928 Cook Cath Mrs
7-3932 Stokes Edw
7-3937 Robbins Betty Mrs
7-3938 Hall & Morrison Rlty
7-3940 Jarrell H J
7-3945 Vest Gwenn
7-3946 Adams Elliott
7-3948 Cowhig J W
7-3950 Graham N B
7-3953 Hester H W
7-3954 White P E
7-3957 Lester Lanin Orchestras Management
7-3959 Fitzpatrick J P
7-3960 Kiser B F
7-3961 Strickland C E
7-3964 Blue A G
7-3965 Londermelt D W
7-3967 Robinson Macabe
7-3969 Frick C O
7-3970 Gay J B
7-3973 Freeman Hazel
7-3975 Hunnicutt M D
7-3977 Cannon F D
7-3978 Todd B T
7-3981 Fesperman Ida Mrs
7-3986 Griffin R D
7-3986 Hucks J B
7-3986 Mother & Daughter Beauty
7-3985 Hepler G R
7-3989 Reid Jas
7-3990 Huie E S Mrs
7-3992 Smith T L
7-4000 Templeton W B
7-4002 Hubbard S B
7-4003 Adams T P
7-4004 Caudle Olarah
7-4010 Hutchinson E H Mrs
7-4013 Spearman J H
7-4015 Griffith D G
7-4021 Rushen C E Mrs
7-4022 Fraasa R C
7-4024 Cashion E Y
7-4026 Brown S R
7-4027 Faires T E
7-4028 Vance Katie Mrs
7-4030 Karras N P
7-4031 Dixon K T
7-4033 Broom Clyde
7-4034 Albright H D
7-4035 Carolina Linotyping
7-4036 McIlwain Ferry
7-4039 Williams J O
7-4042 McInnis D O
7-4044 Fesmire R M
7-4045 Caviuth J A
7-4046 deWitt E S
7-4048 Cunningham Jos
7-4050 Quinn T W
7-4055 Summitt L H Mrs
7-4057 Linder D F
7-4058 Moore C W
7-4060 Vinesett J M
7-4061 Johnston C W
7-4062 Junious B E Mrs
7-4063 Irby R C
7-4064 Barbour R F
7-4066 Williams C E
7-4068 Thompson W C
7-4069 Heafner I S Mrs
7-4070 Kale Doris M
7-4071 Carelock Lucius
7-4072 Hollis C E
7-4073 Pierce Eug
7-4074 Entrekin A O
7-4076 Bunting T A
7-4081 Cothran J C
7-4084 Ballard M N
7-4088 Dixon W A
7-4090 Richardson J R
7-4094 Shires E L Mrs
7-4096 Curtis H L
7-4097 Smith P D
7-4098 Bloodgood R M
7-4100 Sells E F
7-4101 Fisher H A
7-4102 Simmons F C Mrs
7-4103 Baker H W
7-4108 Bailey B B Uphol
7-4109 Fischrupp F C
7-4111 Faulkner Fulton
7-4114 Faires Dessie Mrs
7-4115 Field H J
7-4119 Crowder Jamie Mrs
7-4120 Richardson A O
7-4121 Finkle J H Mrs
7-4122 Jordan W R
7-4124 Martin B N
7-4125 Wright I T
7-4126 Webb J M
7-4127 Simmons R F
7-4131 Todd M J Mrs
7-4132 Gurtowski L F
7-4133 Little J L
7-4134 White W W
7-4136 Burnham Chas
7-4138 Cook B W
7-4140 Rouse C S
7-4142 Overcash M B
7-4143 Berry R R
7-4144 DuFlo Geo
7-4145 Hinson T H
7-4146 Ferguson Irwin
7-4147 Kanoy R C
7-4148 Baldwin L E Mrs
7-4150 Ford H J
7-4152 Alexander Wilbert
7-4158 Tart J M
7-4161 Ketzler K N
7-4162 Abraham R M
7-4163 Davidson M L Mrs
7-4165 Byerly L F
7-4168 Freeman M O
7-4171 Reid Thos
7-4174 Cheatwood J H
7-4175 Brooks L F
7-4178 Horne H E
7-4180 Wright J W
7-4181 Moore Will
7-4183 Mayor Body
7-4184 Mock J R
7-4185 DeBerry Phillip
7-4188 Harris E L
7-4189 Porter J T
7-4190 Harkey Bruce
7-4191 Trophy Brand Nut
7-4193 Short A P Mrs
7-4194 Coleman F S
7-4197 Chambers E C
7-4198 Clark J H
7-4200 Christensen H R
7-4201 Ingle C S
7-4202 Geiger C O
7-4204 Porter R B
7-4205 Raker J F
7-4206 Barnett J N
7-4207 Proctor J B
7-4208 Mitchell P M
7-4210 McKissick N H Mrs
7-4211 Automatic Sales Inc
7-4212 Fennell Molly R
7-4213 Angerholzer F J
7-4214 Lee B L
7-4215 Massi J V
7-4216 Newkirk J W
7-4217 Honey A A
7-4218 Barnhardt Victor
7-4219 Long P L
7-4221 Neely Clarence
7-4223 Barton J O
7-4225 Livingstone J S
7-4227 Acker R L
7-4229 Hopper C E
7-4230 Phifer Thos
7-4231 Cannon M K
7-4233 Am Dry Cleaning
7-4234 Armstrong A J
7-4235 Michelson J M
7-4240 Maxwell Horace
7-4241 Caldwell M L
7-4242 Porter Thos
7-4243 Carr L B
7-4245 Black A T Mrs
7-4246 Woodle McNair
7-4249 Autry C L
7-4250 Grose P G
7-4252 Griffin W A
7-4253 Hagler J A
7-4254 Lowder C O
7-4259 Creed Runie Mrs
7-4262 Chapa A J
7-4263 McLendon John
7-4263 Wise E L Mrs
7-4265 Goods B B Mrs
7-4265 Grier B M Mrs
7-4265 Univ Constn
7-4267 Reynolds E R
7-4269 Morrow Geo
7-4272 Erwin Knox
7-4274 Jarrett N F
7-4275 Stuart Martha Mrs
7-4277 Jackson J C
7-4279 Bramlette Virginia E
7-4280 Mann D S
7-4281 Swinson J W
7-4283 Helton J H
7-4284 Johnston L L Mrs
7-4286 Thornton G R
7-4287 Milbigan Mamie
7-4288 Ennis J L Esso
7-4290 Scott W E
7-4291 McManus H J
7-4292 Harris W H
7-4293 Johnson Woodrow
7-4294 McCoy R L
7-4295 Suzanne's Beauty
7-4296 Dunaway K R
7-4298 Melibruda A J
7-4300 Char Recreation Dept
7-4301 Clark G H
7-4302 Dawns Rubin
7-4305 Jones Cath D
7-4306 Harton F W
7-4307 Brown M W Mrs
7-4308 Neal G R
7-4310 Black J F
7-4312 Dunham R W Mrs
7-4313 Ramsey W I
7-4315 Nixon W L
7-4316 Ivester T B
7-4319 Whisnant R A
7-4322 Bailey Joe
7-4323 Morris W D
7-4324 Dixon Doris
7-4325 Clifton H M
7-4327 Duncan G W
7-4330 Yount W D
7-4332 Honeycutt M L Mrs
7-4333 Moser M B Mrs
7-4334 Morrison C C
7-4336 Howard K W
7-4337 Hayes H S
7-4338 Schliestett I W Mrs
7-4340 Thompkins Edwin
7-4341 Thompson V P Mrs
7-4342 Jones J J
7-4343 Morrison M C Mrs
7-4344 Dorton R G
7-4351 Tolar M R
7-4352 Armstrong Benny
7-4353 Ruhl R C
7-4355 Grier M M
7-4358 Gibson T J
7-4359 Simms A H
7-4360 Floyd Leroy
7-4360 Welsh G F
7-4363 Smith W P Mrs
7-4364 Murray Toney
7-4366 Harbin H J
7-4367 Jackson E M Mrs
7-4368 Brooks J R
7-4369 Lee Benny Mrs
7-4371 Dowd H R
7-4372 Friesen A A
7-4373 Rudisill J W
7-4375 Herrin J F
7-4376 Milbroy J F
7-4377 Clinton Fletcher
7-4378 Hendrix R J Mrs
7-4380 Hart W T Mrs
7-4381 Irvine L E
7-4381 Lyon J S
7-4384 Cureton G B
7-4385 Spittle R C
7-4386 Edwards J J
7-4387 Nelson A H Mrs
7-4388 Dairy Pak Butter
7-4389 Caton H V
7-4390 Sanders S J
7-4391 Wiley M B Mrs
7-4392 Williams G T
7-4393 Grayson M J
7-4395 Watts C P
7-4397 Johnson L E
7-4398 Clybwin J S
7-4411 Presby Hosp
7-4441 Heart of Char Mtr Ins
7-4501 Marsh-Broadway Constn
7-4503 Land Garfield
7-4504 Andrews R N Mrs
7-4509 Alpha Foods
7-4511 Ernst & Ernst
7-4512 Ernst & Ernst
7-4513 Perry R S
7-4515 Hedrick & McKnight
7-4517 Brogdon R J
7-4518 Withers O C
7-4519 Scott Jos
7-4524 Hendrix W W
7-4525 Miller Adams
7-4526 Warren Fin
7-4528 Pettus B W
7-4529 Epicurean Restr
7-4531 Sutker-Stevens
7-4531 Sutker Nathan Agcy
7-4531 Sutker Stevens
7-4533 Pauli S E Mrs
7-4534 Wester P W
7-4540 Camp J D
7-4541 Myers & Chapman
7-4545 Friday E G
7-4546 Southeastern Radio Sup
7-4549 Moeller Edith Mrs
7-4551 Yopp Insurance
7-4553 Sterling Drug Stores
7-4556 Crittendon K S Inc
7-4561 Equitable Life Assur Soq
7-4566 Hough J E
7-4571 Assoc Gro Mut of Carolina
7-4575 Eutectic Welding Alloys
7-4578 Alexander J P
7-4578 Cates B R
7-4578 Verdone G F
7-4580 Grier J W
7-4581 Ledbetter J M Mrs
7-4583 Hall M H
7-4584 Hurlocker Willie D
7-4585 Recordak Corp (Subsidiary of Eastman Kodak)
7-4588 Kendrick V B
7-4589 Spencer Willie
7-4591 Life Ins Co of Va
7-4593 Branton J P Mrs
7-4594 Barrett J S Mrs
7-4598 Dugan J C
7-4600 Alexander N P Mrs
7-4601 Hunter R O
7-4603 Shelton M P Mrs
7-4605 Boulware T W
7-4608 Bynum A S
7-4610 Conrad P R
7-4611 Phillips D K
7-4612 Broome E E
7-4614 Community Gro
7-4614 Lamb J A
7-4615 Leaird T E
7-4618 Blackwell J A
7-4619 Medlin J H
7-4621 McConnell B Y
7-4622 Maultsby M R Mrs
7-4624 Pressley R L
7-4625 Radio Paging & Answering Serv
7-4626 McDuffie Eula Mrs
7-4627 Tannette B L
7-4629 Norman Frances Mrs
7-4632 Hines V V
7-4635 McElroy H G
7-4637 Benfield J R
7-4638 Tucker H K
7-4639 Strickien R W
7-4640 McKinney R H
7-4641 Williams Robt
7-4645 Christian Missionary Alliance Ch
7-4646 Bruning L A
7-4646 Wilmore Secretarial Serv
7-4647 Parrish G S
7-4648 Robinson Geo
7-4654 Cheek A G
7-4657 Gailey J V
7-4658 Semendinger C G
7-4659 Crow J E
7-4662 Odom C H
7-4663 Epps R K Mrs
7-4666 Snelling J M
7-4667 Miller M B Mrs
7-4668 H-M Parts Co
7-4669 Hellams Lucy Mrs
7-4670 Davis Jos
7-4671 Bunting W C
7-4672 Oakhurst Uphol
7-4673 Shoup Ellen M
7-4674 Dement C E
7-4681 Hodd J H
7-4683 Gist J E
7-4684 Griffin J R
7-4684 Pendleton Hattie
7-4685 Redice J D
7-4688 Harding R H
6-4689 Feaster Jas
7-4690 Buff E L Mrs
7-4693 Carolina Drafting
7-4694 Head J L
7-4695 Moffett W A
7-4696 Vaughn G W
7-4697 Virginia Caro Frt
7-4698 McGee W E
7-4700 Isenhour M Virginia
7-4700 Summers Audrey M
7-4704 Boykin L V
7-4705 Floyd R H
7-4710 Jackson J R
7-4711 Furr L W
7-4712 Kiser J W
7-4713 Hendix Eliz Mrs
7-4315 Ellis Steph
7-4716 Jordan H L
7-4718 Kiker Pauline J
7-4721 Newell J R
7-4722 Wilson C R
7-4724 Hodges W A
7-4726 Moore W F
7-4727 Rosser J C
7-4728 Call J G
7-4729 Agnew Lucille N
7-4731 Turner S H Mrs
7-4733 Burrell H O
7-4734 Ford W V Mrs
7-4736 Howell A W
7-4740 Medlin Ella Mrs
7-4743 Kirkpatrick Marquis
7-4744 Newell Louis
7-4745 Houston Admies
7-4748 Thompson C W
7-4750 Sessoms Nell F
7-4752 Robinson R W
7-4754 Furr-Worth
7-4756 Avery J L
7-4758 Stuckey Bors & Hanna
7-4760 Kiker F W
7-4761 Dotson C W
7-4764 Little W B
7-4769 Robinson D C
7-4770 Saint Andrews Evan Luth
7-4771 Johnson L M Mrs
7-4772 Williamson T T
7-4775 Henson L A
7-4778 Coleman Sup
7-4778 Gray G W
7-4779 Coliseum Animal Hosp
7-4780 Greenman Chas
7-4783 Council M L Mrs
7-4785 Hart E G
7-4786 Brown G L
7-4789 Bogle Jos
7-4790 Steele G R
7-4791 Edstrom H A
7-4792 Purser H A
7-4794 Parker N K Mrs
7-4796 Smith E S
7-4797 Shonts T H
7-4798 Johnson L K
7-4800 Addison Bldg Corp
7-4800 Jones Rlty
7-4801 Smith Blanche
7-4802 Fant Eber
7-4804 Pierson S F
7-4806 Stradford Robt

FRANKLIN EXCH—Contd
7-4809 Cunningham S H
7-4811 Jordan Lella
7-4812 Voughters Geo
7-4817 Bain K H Mrs
7-4818 Potts I W Mrs
7-4819 Watson Dewitt
7-4820 Kane C W
7-4821 Henson H S Mrs
7-4823 Zeman P V
7-4825 Pressley Robt
7-4828 Williams M A Mrs
7-4829 Roberts A C
7-4831 Reid J B
7-4835 Bowman L D Mrs
7-4836 Simpson F W
7-4839 McSwain G R
7-4841 Williams N H
7-4842 Am Oriental Co
7-4843 Shaver D G
7-4844 Ledford & Ledford
7-4845 Mitchell F N
7-4849 Jones Bob Record
7-4850 Estridge R R
7-4853 Blackston J B
7-4854 Roberts Marie
7-4857 Huddleston Wm
7-4861 Moore R L Mrs
7-4866 Smith Esso
7-4869 Williams J L
7-4870 Harrison K E Mrs
7-4871 Davis L H
7-4872 Tate Jas
7-4874 Douglas F L
7-4876 Hancock F O
7-4879 Huey Cora Mrs
7-4880 Brown Clyde
7-4881 Meeks R F
7-4883 Casey B J
7-4884 Macrae Frank Rlty
7-4889 Ellis M L
7-4889 Jones W M
7-4891 Miller C E
7-4892 Kuester F S
7-4895 Cummings Loretta
7-4898 Wise C E
7-4900 Huffman R L
7-4904 Hurley Gus
7-4907 Scaramouche A F
7-4908 Oates U W Mrs
7-4911 Larson F P
7-4913 Pearson J D
7-4915 Thornton R J
7-4917 Jones A M
7-4918 Deason M S
7-4920 Flowe D S
7-4923 Tate L C
7-4924 Burgess R A
7-4925 Yongue A S
7-4927 Isenhour W M Mrs
7-4928 Pharr Rlty
7-4930 Campbell T W
7-4931 Hord's Studios
7-4933 Crump P A
7-4938 Stone E J
7-4941 Peeler E A Mrs
7-4943 Pathway Book Store
7-4945 Orel Bernard
7-4947 Stikeleather W E
7-4948 Benner F J
7-4950 Crowder C G
7-4952 Castles S W
7-4953 Beck V H Mrs
7-4954 Bandy H L
7-4955 McCoy R D
7-4956 Allison H C
7-4958 Helmes M M Mrs
7-4960 Hudson T L
7-4961 Grooms E B
7-4962 Grier Allene
7-4967 Spratt W W
7-4970 Watson Jas
7-4971 White Edw
7-4972 Lockhart W H
7-4974 Willis J J
7-4975 Mulston J E
7-4980 Wilkinson V A
7-4981 Mackey Harriette Mrs
7-4987 Cranford W P
7-4990 Harris Eliz G
7-4991 Brackin R F
7-4992 Ellis-Reid Ins
7-4993 Goode R D Mrs
7-4996 Russell F A
7-5000 Bolick F Belle
7-5005 Eastside Body Wks & Wreckers Serv
7-5006 Roth Harry
7-5008 Williamson J N
7-5009 Lineberger F P
7-5012 Vanderlip W J
7-5015 Hunter Mose
7-5018 Black C W
7-5020 Mullis Ira
7-5028 Beatty J E
7-5030 Winchester D B
7-5031 Gore C R
7-5035 McKissick Reuben
7-5038 Irvin P W Mrs
7-5040 Green L F
7-5041 Motley T V
7-5042 Bobo V E
7-5042 Foster G L
7-5043 Manies V L
7-5044 Barrett J M
7-5045 First Advent Christian
7-5045 Griswold R E
7-5046 McKern C P
7-5047 McGuire Neal
7-5052 Elec Rewinding
7-5056 Deegan J J
7-5057 Peeler Shuford
7-5058 Grub D E
7-5059 Russell W L
7-5060 Gray G H
7-5062 Hile W K Co
7-5063 Wakeham W I
7-5066 Bailey Oscar
7-5067 McSwain R W
7-5071 Earle E M Mrs
7-5073 Witter E A
7-5075 Blue D R
7-5076 Fishel C E
7-5078 Surratt J H
7-5079 Smith M L
7-5080 Gibson R E
7-5083 Hall W H
7-5086 Ridenhour M H
7-5087 Logan Slater Ins
7-5088 Johnson M L
7-5092 Witherspoon Virginia Mrs
7-5094 Towill D P Mrs
7-5098 Dargan P J
7-5100 Nance Geo
7-5101 Griffin J D
7-5106 McCoy H L
7-5108 Holland Sara T
7-5110 Agnew F C Mrs
7-5112 McMurray C C
7-5114 Dellinger D Q
7-5115 Caudle F C
7-5116 Brice Z B
7-5117 Leach J R
7-5120 McClung M L Mrs
7-5122 Kelley M W
7-5123 Smith V M
7-5124 Gilman W W
7-5126 Tucker H M
7-5127 Albritton J T
7-5128 Whitworth E O
7-5129 Carmichael Maggie Mrs
7-5131 Braswell M E
7-5132 Agnew O M Mrs
7-5134 Kaylor C W
7-5137 Taylor F B
7-5138 Ledbetter Electronics
7-5139 Mulles J C
7-5140 Woodward O G
7-5141 Clontz B H
7-5145 Anselmo Jos
7-5146 Pioneer Carloading Co
7-5146 Western Carloading Co
7-5147 Alexander Oree
7-5148 Richardson Lois
7-5149 Nisbet M J Mrs
7-5151 Jonas C R
7-5152 DeRomus J T
7-5154 Polen Vivien R
7-5155 Vance Arth
7-5156 Mahan G J
7-5157 Davidson C L Mrs
7-5159 Earle E M
7-5160 Dixon Pauline Mrs
7-5162 Mascho J A
7-5166 Finlayson W A
7-5167 Reams H M
7-5168 Earp L M
7-5169 Hollifield H W
7-5171 Smith J W
7-5172 Critcher R S
7-5173 Donaldson Charlie
7-5174 Teeter J C
7-5175 Bogan H W
7-5176 Currie Sarah K
7-5179 McGuirt J H
7-5181 McDaniel H C
7-5184 Potts J S
7-5186 Art Picture Frame & Antique
7-5186 Church H B
7-5187 Caldwell Melvin
7-5188 Wilson J S
7-5190 Damskov M L
7-5191 Turner J L
7-5193 Elliott D V
7-5195 Love H R
7-5200 Friday E F Mrs
7-5204 Relax-A-Cizer Sls
7-5205 Robinson Emma
7-5206 Gattis D R
7-5208 Watson L B
7-5211 Blunt D M Mrs
7-5214 Natl Adv
7-5215 Price J R
7-5216 Appling A G
7-5219 May C J
7-5220 Swett John
7-5221 Mateus C A
7-5222 Brookshire Rlty & Management
7-5224 Griffin C J
7-5224 Griffin Sls & Splty
7-5225 Katz R A
7-5226 Barley W J
7-5227 Todd R C
7-5228 Tidwell W M
7-5231 Howard Will
7-5232 Hambright B M
7-5233 Neely O R
7-5234 Smith D E
7-5238 Ledford L G
7-5239 Hurt F W
7-5240 Walker F A
7-5241 Hill W P
7-5243 Barbee J E
7-5245 Hill A W
7-5250 Edwards A C
7-5251 Bryant M L Mrs
7-5252 Our Clns & Lndry
7-5254 Keever J C
7-5255 Withers Claude
7-5256 White Randolph
7-5257 Teasley Harry
7-5258 Vause W H
7-5260 Spencer R L
7-5263 Broadway Lillie A
7-5265 Pace B W Mrs
7-5266 Knight Henry
7-5268 Loflin M S
7-5269 Auto Index
7-5270 Grigg Bobby
7-5272 Harward J A
7-5274 Williams E P
7-5277 Furr C A
7-5278 Calloway Willie
7-5280 Maynard R R
7-5281 McIlwain W C Mrs
7-5282 Ramsey R M
7-5283 Weaver G R
7-5284 Hunter J B
7-5286 Brown Garfield
7-5287 Simpson D L
7-5288 Aiken Thos
7-5289 Taylor H F
7-5290 Calkins F H
7-5294 Blackwelder R L
7-5295 Lee R L
7-5296 Patter R D
7-5297 Hinson W G
7-5298 Jackson Leroy
7-5300 Kelley Blanche Mrs
7-5300 Potts J E
7-5301 Suddreth M L
7-5302 Frazier J D
7-5303 Reel Chester
7-5305 Gorro M A
7-5307 Kirkpatrick Carrie B
7-5308 Moore Gayle Shell Servicenter
7-5311 Brown J L
7-5312 Helms F M
7-5313 Smith R J
7-5314 Hardison J W
7-5315 Sides B N
7-5317 Hayes J T
7-5318 Carr P C Mrs
7-5319 Hall E J Mrs
7-5321 Gladden Jas
7-5322 Brown P W Distr
7-5326 Gatewood Johnny
7-5327 Wright L F Mrs
7-5329 Hendrix Tony
7-5330 Houston J L
7-5331 Harris J N Mrs
7-5332 Bain V & Co
7-5333 Dolson A F
7-5334 Fesperman E F
7-5335 Allen Jas
7-5337 Edwards C L
7-5338 Adcock J E
7-5339 Adams Roofing
7-5340 Williams M C
7-5341 Deason R F
7-5342 Robertson Music Serv
7-5343 Phillips J W
7-5345 Davis C H
7-5346 Ferguson W B
7-5347 Burleson Lawn Mower Serv
7-5348 Harris C W
7-5349 Hilker E D Mrs
7-5350 Cupp C T
7-5351 Shumaker Alberta H Mrs
7-5352 Huggins Mary M
7-5354 Young K E
7-5357 Randall Eug
7-5358 Gray E L
7-5359 Smith C R
7-5360 MCA-TV Ltd
7-5361 Miller W L
7-5362 Freeman E D Mrs
7-5364 McMillan R R Mrs
7-5365 Presby Book
7-5367 Sellers Azalee
7-5368 Deal H E
7-5369 Conder E L
7-5370 Douglas Wm
7-5371 Collins J H
7-5373 Whitley K C
7-5374 Bolick W D
7-5375 Spencer W E
7-5376 Alley F W
7-5379 Canup F D
7-5380 Walker N L Mrs
7-5381 Baucom E L
7-5382 Caddell A B
7-5383 Long A S Mrs
7-5385 Funderburk R A
7-5386 Harris M V
7-5387 Catanese J A
7-5388 Gurley G A
7-5389 Horne B P
7-5392 Jordan R E
7-5394 McMillan Laura
7-5396 Blakely M C
7-5397 Walters W D
7-5401 Ramsey Lillian Mrs
7-5405 Conrad Eliz
7-5406 Greene J C Co
7-5408 Howser W R
7-5411 Scholtz Greenhouse
7-5417 Caroline-Norfolk Truck Lines
7-5419 Tock Sup
7-5420 Powers J A
7-5421 Am Bankers Ins
7-5426 Autrey T B
7-5428 Harper C M Mrs
7-5429 Graham F R
7-5431 Industrial & Textile Sup
7-5438 Dodge Bros
7-5441 Lassiter Moore & Van Allen
7-5448 US Dept of Defense
7-5451 Shaw J O
7-5456 McNinch S S & Son
7-5460 Sedberry Sanders & Walker
7-5461 Collins Dept Store
7-5461 Colvis Co
7-5465 Creative Homes Sls Corp
7-5465 Goode Alson Corp
7-5465 Goode Development Corp
7-5465 Goode Rlty
7-5465 Goode Wholesale Bldg Prod
7-5469 Sedberry Sanders & Walker
7-5471 Liberty Mutual
7-5491 Am Type Founders
7-5495 Whitfield O H
7-5498 Neely H M
7-5500 Allen C M
7-5501 Carolina Paving
7-5502 Thurman W L
7-5503 Ravenstein F L Mrs
7-5506 Welch A H
7-5507 Dooley G L Mrs
7-5508 Bates J N
7-5509 Stegner G A
7-5510 Hubay C C
7-5511 Moore H R
7-5512 Harrison C C
7-5514 Walker Oil
7-5515 Gurley C L Mrs
7-5516 Pasadena Beauty
7-5517 Canaday J M
7-5521 Grier O C
7-5522 Springs Thos
7-5524 Hemphill W H
7-5525 Wells E E
7-5527 Carothers Charlie
7-5528 Davis G A
7-5529 DeLaney G W Mrs
7-5530 Eaves P W
7-5533 Burns C S
7-5534 Hall E O
7-5535 McElroy P L
7-5536 Covington W H
7-5537 Jackson W R
7-5539 Rogers H F
7-5541 Prophet Bros Fuel Oil
7-5542 Wallace Luther
7-5544 Wise F E
7-5546 Parks T B
7-5547 Poe John
7-5549 House T A
7-5550 Miller M L
7-5551 Kelly Bobbie
7-5552 Best Vida A
7-5554 Campbell J W
7-5556 Timmons F T
7-5557 Craft H J
7-5560 Jenrich R H
7-5561 Teague J C
7-5563 Grist Agnes Mrs
7-5564 Gilleland H A
7-5568 Withers I R Mrs
7-5569 Cole E J Mrs
7-5570 Barnhart R B
7-5571 Barnette E H
7-5572 Wilson Melvin
7-5573 Caro Foods
7-5576 Blanks V G
7-5578 Calvin R L
7-5580 Inman C Emery
7-5581 Davis B G
7-5582 Cunningham T E
7-5585 Hall C D
7-5586 White J L
7-5588 Griffin Heath
7-5589 Pagoota Charlie
7-5591 Thompson A W
7-5592 Blake Constn
7-5595 Edwards C M
7-5596 Heath B D
7-5597 Coppedge T O
7-5598 West Geo
7-5600 Plemmons J S
7-5602 Deadmon B B
7-5603 Todd H P
7-5604 Shaw B T
7-5607 Stone Arnold
7-5608 McKee F H
7-5609 Sturdivant Rosa Mrs
7-5610 Baker H A
7-5612 Nance V M Mrs
7-5613 Bowers D Y
7-5614 Craig E C Mrs
7-5615 Ryck J F
7-5616 Ely Henry
7-5618 Roddey E B Mrs
7-5621 Horsley Belton
7-5623 Spears A E Mrs
7-5624 Ackerman Annie J
7-5625 Harris N L
7-5627 Williams Lottie Mrs
7-5628 Myers E J
7-5631 Huff Adam
7-5633 Virgin J E
7-5634 Austin J L
7-5635 Pearre L W
7-5636 Liles J T
7-5638 Blair T W
7-5643 Alexander G E
7-5645 Fowler J A
7-5646 Gaddy V L Mrs
7-5648 Doster C H Mrs
7-5649 Wilson Cicero
7-5651 Jenkins O W
7-5654 Haislip M M Mrs
7-5655 Bush J M
7-5656 Davis H E
7-5658 Reid V B Mrs
7-5659 Boyles T B Mrs
7-5660 Stewart R A
7-5661 Donner P G
7-5662 Wilson Reba N
7-5663 Lyerly Cotton
7-5666 Alexander Ralph
7-5667 McDavid J E
7-5669 Thompson Roofing
7-5670 Jefferson Chem
7-5671 Teague J M
7-5672 Putnam F C
7-5676 Little L F
7-5677 Manship J W
7-5678 Fisher J H
7-5679 Griffin Agatha
7-5682 Leach Arth
7-5687 Tilman Christine Mrs
7-5689 Arlivia Hair Dressing Salon
7-5690 Wood C E
7-5691 Williams G H
7-5694 New York Terminal Whse
7-5695 Rowe E E
7-5696 Walker E B Mrs
7-5698 Moody J D
7-5701 Butler D F
7-5702 Allen L R
7-5703 Distro Southern
7-5705 Givens Arth
7-5709 Hensley Norman
7-5712 Baumgardner G C Mrs
7-5714 McMillan K D
7-5716 Yoe W B
7-5718 McKinley N L
7-5719 Fuller Paul
7-5720 Smith L R
7-5722 Eaddy C W
7-5723 Hutto Frank
7-5727 Hedgecoe F J
7-5727 Roof S H
7-5729 Green N J
7-5732 Alexander B B
7-5734 Kaferonis M K Mrs
7-5736 Rorie E W Mrs
7-5737 Archer H D
7-5738 Westover Drive In Restr
7-5742 Hughes C T
7-5743 Neal G C
7-5744 Penninger W M
7-5745 Gaines Theo
7-5747 Watson A E
7-5749 Reid W G
7-5750 Biggerstaff Ford
7-5752 Cook C R Mrs
7-5753 Cox Pearl
7-5754 Coppalo J P Mrs
7-5755 Gunter S E
7-5763 Donahue J O
7-5765 Corson A M
7-5767 Ardamis Peter
7-5769 Jackson R L
7-5770 Crist J L
7-5771 Hangwell Hanger
7-5772 Watts Jos
7-5773 Dixon A L
7-5774 Wilson W J
7-5777 Johnson E B
7-5778 Kelley R B
7-5779 Harris W H
7-5780 Hardin J W
7-5782 Browning H M
7-5783 Inman Kermit
7-5786 Wilburn J H
7-5787 Morris D W
7-5789 Lominac Norin Mrs
7-5791 Carter J E
7-5793 Baucom Ruth M
7-5796 Gaddy M D Mrs
7-5797 Moore Chas
7-5800 Sellers W D
7-5802 Hovis V E Mrs
7-5805 Warner L A
7-5807 Long H L
7-5810 Moore W H
7-5813 Greenman Jwlrs
7-5817 Chambers I F
7-5818 Morris J C
7-5819 Derrick C E
7-5820 Reid Delia Mrs
7-5821 Pharr J Y
7-5823 Rorie W E
7-5825 Wright P W
7-5826 Diorio F J
7-5827 Freeman B L
7-5829 Loth F E
7-5830 Howell L D
7-5831 Cuddy J W
7-5832 Donaldson Mabel L
7-5834 Graham J V Mrs
7-5835 Thomas Marie J
7-5836 Windham J A
7-5837 Wesley R N
7-5838 Johnson J S
7-5842 Davis H E
7-5848 Crabtree C W
7-5850 Blackman H C
7-5851 Satterfield E S
7-5854 Pharr F O
7-5855 Ewing D H
7-5857 Brooks R O
7-5859 Davis Navy
7-5860 Westbrook L E
7-5861 Henderson Ruth Mrs
7-5865 McDonald F D
7-5866 Thompson Ruth Mrs
7-5867 Connor Napoleon

FRANKLIN EXCH—Contd
7-5870 Payne J W
7-5871 Westbrook E B
7-5872 Simpson Roosevelt
7-5873 Cochran W F
7-5877 Gatha Hattie Mrs
7-5878 Whitney R M
7-5880 Matthews M E Mrs
7-5882 Leister B O
7-5883 Hilton Floyd
7-5886 Niven Adv
7-5886 Niven J A
7-5887 Crapster B C
7-5890 Jackson Charlie
7-5896 McGrath R L
7-5898 Sexton C A
7-5900 Verble I E
7-5902 Rigby R N
7-5904 Stephenson W A
7-5906 Somers B F
7-5908 Garren H W
7-5909 Byrd C J
7-5913 Walker R L
7-5914 Dobbins M B Mrs
7-5916 Haynes Harvey
7-5917 Mullis J B Mrs
7-5918 Davenport T G
7-5920 Harris Clarence
7-5922 Stewart E H
7-5926 Henry L H Mrs
7-5927 Loflin R L
7-5928 Slater H F
7-5930 Prickett H D
7-5931 York R O
7-5932 Maigatter E M Mrs
7-5933 Midwood Clns
7-5934 Robey A B Mrs
7-5936 Huckabee J W
7-5937 Wilhelm C T Mrs
7-5938 Bell H G
7-5939 Lawson L R
7-5941 Walker Jos
7-5943 Stone S Jean
7-5944 Isenhour Margery D
7-5950 Brandon Maude Mrs
7-5957 Hill Glenwood
7-5958 Fories M J
7-5960 Funderburk W H
7-5962 Greylock Jos
7-5963 Voltz Donald
7-5966 Shipman S H
7-5967 Barley B G
7-5969 Welch Geo
7-5970 Huff Roger
7-5975 Mobley B T
7-5977 McKnight T M
7-5981 McCoy R E
7-5982 Pruitt G J
7-5983 Yike J S
7-5988 Bricklayers Union
7-5989 Willcox G S
7-5993 Reynolds J C
7-5996 Harris Lerada Mrs
7-5997 Fultz D L
7-6000 Funderburk S H Mrs
7-6004 Chaffee C W
7-6006 Commander H B
7-6007 Smith R L
7-6008 Lewis L B Mrs
7-6009 Perry R E
7-6013 Williams Mach & Tool
7-6014 Crump Melvin
7-6016 Young D C
7-6017 Blakeney L L
7-6018 Privett H B
7-6019 Gibbs W D
7-6023 Thrower B E
7-6024 Travel Tours
7-6027 McNemar Georgia A
7-6028 Ardrey E W Mrs
7-6031 Holthaus E F
7-6032 Selvey E C
7-6034 Johnston's
7-6035 Sheard E M
7-6036 Foil E B Mrs
7-6037 Ray H W
7-6039 McCroy M S Mrs
7-6040 Clark H M
7-6041 Simpson R L
7-6045 Sauline Josef
7-6046 Flowe O L
7-6050 Scott Frances A
7-6051 Potts Margt T
7-6054 Jones E M
7-6055 Casner J G
7-6056 Mills E H Mrs
7-6057 Elliott H R
7-6058 Phifer L E
7-6059 Hildreth J R
7-6060 Myers L A Mrs
7-6062 Hinson C M
7-6063 Knight R W
7-6065 Kerns T L
7-6066 Toms S W Mrs
7-6067 Arndt J B
7-6068 Herring R W
7-6069 Martha's Beauty
7-6072 Simon A F
7-6074 Purvis John & Co
7-6078 Biggers H C
7-6085 Lewis R D
7-6086 Cornell J N
7-6087 Johnson J B
7-6088 Carter L G
7-6090 Newton E C
7-6095 Belton J C
7-6101 Appling I C Mrs
7-6102 Dawkins Thelma Mrs
7-6103 Simpson W A
7-6108 Brown Geo
7-6111 Smith J W
7-6112 Green C M Mrs
7-6113 Simpson W R
7-6115 Rappe J B
7-6116 Dunn Leroy
7-6118 Crowell Frances
7-6120 Warlich R H
7-6122 Panthana N A Mrs
7-6123 Stone R L
7-6124 Simpson H J
7-6125 Scott Amanda Mrs
7-6127 West L T Mrs
7-6129 Roberts T C
7-6130 Hinson A M Mrs
7-6132 Kirkpatrick Leonora Mrs
7-6133 Glensor H A
7-6138 Josey L L
7-6141 Hughes Billie M
7-6142 Metts Furman
7-6143 Mincey R W
7-6144 Bibb J L
7-6145 Brown O H
7-6146 Fischer & Porter
7-6147 Dillingen D A
7-6149 Carriker H C
7-6150 Gaither Willie
7-6151 Petersin Floyd
7-6152 Thompson G W
7-6153 Hilton A F
7-6154 Lee Lovella
7-6156 Kinley R S
7-6157 Kennington C H
7-6161 Price K N
7-6162 King Albert
7-6164 Anderson Weldon
7-6165 Taylor Kate
7-6167 Emmerke R C
7-6168 Church Essie Mrs
7-6170 Freeland P T
7-6172 Freeman I R
7-6173 Hager Lucy N
7-6175 Lipscomb E G Mrs
7-6176 Howey E M Mrs
7-6177 McAliley J M Mrs
7-6178 Person Robt
7-6179 Williams B N
7-6180 Reynolds H A
7-6181 Mackey Leroy
7-6182 Grier M F
7-6183 Plastic Fiberglas Engineering
7-6186 Wooten M O
7-6187 Williams B F
7-6188 Plott R L
7-6189 Brimley R E
7-6190 Chaplin F W
7-6192 Nichols K G
7-6194 MacIntosh F W
7-6195 Crabtree J W
7-6198 Geter Carrie Mrs
7-6200 Ford Faye V
7-6204 Whiting Av Bapt
7-6205 Wilson C W
7-7206 Merry Phyllis
7-6207 Chisholm Gus
7-6208 Edelman I J
7-6209 Posey Flossie
7-6209 Thompson Marion
7-6210 Gilbert W E
7-6211 Feruson Benj
7-6212 Martin F H
7-6214 Boone S V
7-6215 Floyd Betty L
7-6217 Reid F R
7-6218 Chester Louise Mrs
7-6221 Steppe C O
7-6222 Clontz H D
7-6223 Carothers V B Mrs
7-6225 Brooks F A
7-6227 McCoy L C
7-6230 Spraker F E Mrs
7-6232 Parker J S Mrs
7-6233 Crouch Lillian E
7-6234 James I M Mrs
7-6236 Lindsey J B
7-6237 Maxwell Leroy
7-6239 Davis L M Mrs
7-6242 Perry Will
7-6243 Scott R L
7-6244 Gore L C
7-6245 Mullis C R Oil & Htg
5-6247 Sizemore A C
7-6250 Gordon L R
7-6251 Goode Roosevelt
7-6252 Wheelers W P Mrs
7-6253 Hall S B Mrs
7-6255 Bowen G L
7-6258 Wade Robt
7-6259 Ledford A L
7-6260 Gilmore Lewis
7-6262 Troutman E L
7-6263 Greer J V
7-6264 City Civil Defence
7-6265 Stone D M
7-6266 Livingston & Haven
7-6267 Word Parker
7-6268 Bowen J O
7-6269 Playland Day Nursery
7-6270 Blackmon J T
7-6271 Adams J A
7-6272 Kidd R V
7-6274 Dry R F
7-6275 Hartsell Mitchell
7-6277 Williams B R
7-6278 Howard L O Mrs
7-6279 King F O
7-6280 Fowler R B
7-6281 Coleman W J
7-6282 Watts R C
7-6283 Patterson R K Mrs
7-6284 Belk R L
7-6286 Austin R G
7-6287 Stewart Coleman
7-6288 Garner Gene
7-6289 Byram F A
7-6290 Hill W R
7-6291 Brown R L
7-6292 Moreland Chem
7-6293 Braswell J W
7-6294 Moreland G W
7-6295 Dean J B
7-6296 Cook E M
7-6297 Broome E M
7-6298 Moore M B Mrs
7-6300 Kviesis Helmuds
7-6301 Adams Robt
7-6302 Byers A H
7-6306 Vaughan Emma Mrs
7-6307 Preslar M A
7-6308 Stewart S D
7-6309 Burch Jas
7-6310 Barlier G R
7-6311 Jones H A
7-6315 Wilkinson C W
7-6316 Bazzle K L
7-6318 Gibson H J
7-6319 Robinson R E
7-6321 Houston Isaac
7-6323 Magdiocco Sam
7-6325 Thompson J D
7-6327 Edwards F R Mrs
7-6328 McCallister M B
7-6329 Yeldell Eula Mrs
7-6330 McClure M V
7-6332 Phenix P R
7-6334 Holtschulte C J
7-6335 Neville J L
7-6337 Myrick R A
7-6339 Tucker R D
7-6340 Brown Arth
7-6342 Caldwell T M
7-6343 Williamson E F Mrs
7-6345 Davis M V Mrs
7-6347 Hyles Morene
7-6348 Crisco J S
7-6351 McKenzie B M
7-6353 Wilkinson Sam
7-6355 Pennsylvania Lumbermens Mut Ins
7-6356 Pickard B F Mrs
7-6359 Moore C C Mrs
7-6361 Crane S M
7-6362 Lockhart E C Mrs
7-6364 Nance F C
7-6366 Kelly Girl Serv
7-6367 Atkins J E
7-6368 Blakeney C T
7-6369 Cole Warren
7-6380 Dodson R L
7-6372 Gibbons R J
7-6373 Kennedy J P
7-6374 Philson I W
7-6375 Myers & Boyd
7-6376 Sasser L E
7-6377 Allen Don Chevrolet
7-6378 Medlin B M
7-6381 McGills W F
7-6383 Thompson Robt
7-6387 Goforth C D jr
7-6390 Benton Emma Mrs
7-6391 Jones J A
7-6392 Quinn J E
7-6393 Brown M C
7-6394 Morris H F
7-6395 Stewart L A
7-6396 Wilson G E
7-6397 Orr L E
7-6398 Wilson C B
7-6401 Mitchell Jake
7-6403 McLeod M C
7-6404 Morrow K N Mrs
7-6407 Evans M P
7-6409 Myers-Park Children's Shop
7-6415 Badgett G O Mrs
7-6416 Phipps B J
7-6417 Chastain F C
7-6418 Cureton H R
7-6419 Grant H T
7-6420 Stanfill J M
7-6423 Neal Mary
7-6425 Hall J K
7-6432 Stewart Tom Automobiles
7-6433 Wesley Jas
7-6434 Reed R W
7-6435 Patterson J L
7-6437 Ray Alee Mrs
7-6439 Massey S R Mrs
7-6442 Caudell B M
7-6444 Norman L Alex
7-6446 Dickson B J
7-6448 Graham L W Mrs
7-6449 Falls J C
7-6450 Grimes J W
7-6452 Davis Walter
7-6452 Miller A F
7-6453 Wara I W Mrs
7-6456 Stroud W M
7-6457 Jordan C M
7-6461 Helms Sls
7-6462 Shackell A E
7-6463 Brown C W
7-6464 Smith H W
7-6465 Ledbetter A H
7-6467 Tallent R W
7-6468 Washington A T
7-6469 Foster Albert
7-6470 Ellington W W
7-6471 Warren P D
7-6472 Smith L L
7-6473 Mill Fabrics
7-6475 Pitts P J
7-6476 Bryson G H Mrs
7-6477 Schreiber S J
7-6480 Robbins Hayes
7-6482 Brown J A
7-6482 Sturdivant S P Mrs
7-6485 Ellis S W
7-6487 Refgr Sls & Serv
7-6488 Rigg R M Mrs
7-6489 Eury E E Mrs
7-6490 Super Truck Serv
7-6493 Funderburk C L
7-6498 Pressley E E
7-6501 Snyder Paper
7-6504 Automotive Mut Warehouse
7-6504 Parts Distr
7-6510 Phifer C W
7-6512 Simon's Formal Wear
7-6517 Consolidated Credit
7-6520 Mooney C L
7-6521 Harris Super Mkt
7-6523 Sadoff Irvin
7-6524 Morrison W H
7-6526 Crowder M W
7-6528 Cherry Oil
7-6531 Aetna Casualty & Surety
7-6531 Aetna Life Ins
7-6531 Standard Fire Ins
7-6539 Bealer Whol
7-6541 Skyland Life
7-6545 Flagg C N & Co
7-6547 SBT&T
7-6553 Link G A
7-6555 Radiator Splty
7-6561 Cox Tire Machy
7-6564 Lee Assoc
7-6566 H & M Parts Whse
7-6569 Bell R M
7-6575 Batts R J
7-6576 Allied Security Ins
7-6578 Brown S G
7-6579 Hearts & Flowers Florist
7-6591 Guardian Life Ins
7-6596 Cooke M J
7-6597 Gerns P H
7-6600 Duncan L A
7-6600 French Betty L
7-6602 Gomillion A B
7-6604 Horton E L
7-6605 Smith S R
7-6608 Wall Jas
7-6609 Stork W S
7-6610 Ham E J
7-6612 Teague C J
7-6613 Forlidas A J
7-6614 Mitchell F W
7-6617 Marshall J H
7-6619 Armstrong F D
7-6622 Tompkins R W
7-6623 Clayton W J
7-6626 Allen D P
7-6627 Starnes W W
7-6629 Bradey R L
7-6630 Hildreth B G Mrs
7-6633 Biberstein C V
7-6634 Brandon T C
7-6637 Watts V H
7-6638 Harris J F
7-6644 Baker E K
7-6645 Whitley J C
7-6647 Garrett V M
7-6648 Little J W
7-6649 Hanes C M
7-6651 Morgan G R
7-6652 Honeycutt J F
7-6653 Stanfield C L
7-6657 Bryant B F
7-6658 Jake's Charcoal Snack Bar
7-6659 Chandler Cleta Mrs
7-6665 Ratcliff J S
7-6667 Hunter J B
7-6668 Hilton P F Mrs
7-6669 Yandell L M Mrs
7-6670 Wooten G L
7-6672 Jones E W
7-6673 Welch V G Mrs
7-6674 Jones M F
7-6675 Thrash J N
7-6676 Carr W Y
7-6678 Coleman I L Mrs
7-6680 Fisher K S Mrs
7-6681 White P C Mrs
7-6682 Fant Wm
7-6685 Kennedy R L
7-6687 Klutts R B
7-6688 Winchester H R
7-6689 Nash G T
7-6682 Howard R D
7-6693 Shelton L B
7-6696 Stamey E I Mrs
7-6698 Byuarm S W
7-6700 Roush H L
7-6701 Whitted T B
7-6703 Howell M L
7-6705 Redfern J T
7-6707 Dion D V
7-6708 Waggoner L A
7-6710 Horne R F
7-6714 Traders Tire Mkt
7-6715 Scroggins Keith
7-6718 Southworth E W
7-6721 McKeown C E
7-6724 Humphries M C Mrs
7-6726 Bell F M
7-6726 Richardson L S Mrs
7-6728 Duncan Cath
7-6729 Perry John
7-6731 Haney J B
7-6733 Hatchell C M
7-6737 Penegar H A
7-6738 Onerman W T
7-6741 Jarrett J H
7-6742 Gardner R C
7-6743 Carter J F
7-6744 Fairfax E M
7-6747 Williams L H
7-6750 Allen P A Mrs
7-6751 Bass J L Mrs
7-7653 Hart W H
7-6754 Brewer B A Mrs
7-6755 Mullis E A
7-6757 Techright Constn
7-6758 Ponder Louis
7-6760 Walker D V
7-6763 Hunt C T
7-6765 Stegall J A
7-6766 Nutall N H
7-6770 King J L
7-6773 Donald Oscar
7-6774 Becker E S
7-6776 Poston R F
7-6777 Alexander Mary Mrs
7-6778 McDonald A C
7-6780 Stokes J H
7-6782 Van Landingham T B Mrs
7-6783 Sergeson A N
7-6784 Jones Denver
7-6786 Simmons L F Mrs
7-6787 Falkner I L
7-6788 James N R
7-6789 Johnson Wm
7-6791 Baker R C
7-6792 Wilkons F M
7-6794 Jenkins R W
7-6796 Neal M W
7-6797 Brewer W H
7-6800 Copeland B F
7-6800 Copeland's Beauty
7-6805 Turbyfill E R
7-6806 Grohman Displays
7-6807 Crassons H H
7-6809 Brown R L
7-6812 Wright Adeline Mrs
7-6819 United Steel Wkrs
7-6821 Grist W T
7-6822 Ledwell H L
7-6824 Mueller F F
7-6825 Overman E G
7-6826 Robbins T D
7-6828 Durrence L L
7-6829 Heacock B H
7-6830 Alford Ernest
7-6831 Venning L R Mrs
7-6832 Kerns F P Mrs
7-6838 Hinson John
7-6840 Haney W C
7-6842 Summerville W M
7-6844 Hastings N P
7-6851 Chavis G H Mrs
7-6853 Luther Riggs
7-6854 Smith R C
7-6855 Torrence R M
7-6856 Maguire T J
7-6862 Crawford J T
7-6863 Keinbrell V W Mrs
7-6864 Price D M
7-6866 Finger H L
7-6867 Stroud J H
7-6868 Jones H C
7-6872 Farmer Clarence
7-6877 Butts D O
7-6880 Crawford F H
7-6882 Smith R L
7-6888 Correll C L
7-6889 Hagins M D Mrs
7-6890 Martin W J Mrs
7-6892 Jones David
7-6896 Walters W M Mrs
7-6898 High K R
7-6900 Queen C R
7-6902 Waldrop F L
7-6903 Stegall J A
7-6904 Beau Monde Beauty
7-6907 Del Vecchio Edw
7-6909 Cooke E H
7-6910 Kirkman G M
7-6911 Parks C C Mrs
7-6912 De Armon B M
7-6914 Brown G M
7-6915 Kennerly O R
7-6916 McClain C T
7-6917 Caskey J C
7-6920 Osborne R E
7-6922 Harris Jack
7-6927 Snyder L W
7-6928 Hayes Robt
7-6929 Ranson J L
7-6930 Sondoe H W
7-6932 Henderson S W
7-6934 Gupton E M
7-6936 Massey L M
7-6937 Kirkpatrick J B
7-6938 Dzniblinski E S
7-6940 White John
7-6945 Oldham C C
7-6946 Reid V P
7-6947 Yandle M A Mrs
7-6950 McGinnis J B
7-6952 Char Billard Sup
7-6954 Harrison Robert
7-6956 Cooper Cabinet
7-6956 Cooper Roy
7-6957 O'Daniel W H
7-6959 Cunningham Lorene
7-6965 Bamberg L D
7-6966 Lewis T A
7-6967 Helms Bryce
7-6968 Harrison L V Mrs
7-6969 Atkins J M
7-6970 Rivers G R
7-6972 Jurgensen R D
7-6973 Beam H H

FRANKLIN EXCH—Contd
7-6975 Triangle Consln
7-6979 Childers L H
7-6980 Lorick Roosevelt
7-6989 Porter C M Mrs
7-6990 Riegel H J
7-6995 Funderburk W O
7-6996 Lutz E E
7-6998 Durham J R
7-7001 Munday W F
7-7002 Eastwood Barber
7-7004 Rogers R
7-7005 Ely J E
7-7007 Reece J P
7-7008 Walker Isaac
7-7010 Glover C E
7-7011 Bartley M G Mrs
7-7012 Belton M S
7-7014 Hamilton B H
7-7016 Hollis S S Mrs
7-7020 Mitchiner T J
7-7021 Taylor C M
7-7024 Starnes A C
7-7027 Clary H E
7-7028 Outen E S
7-7029 McGowan H B
7-7031 Warner W C
7-7033 Patterson N Mildred
7-7034 Lewis R R
7-7036 Phillips J C
7-7039 Charles R L Mrs
7-7042 Bolles J C
7-7045 Welch R L
7-7046 Berry A E
7-7048 Austin J W
7-7049 Nelson M H Mrs
7-7051 Griggs A G
7-7052 Jenkins M L Mrs
7-7057 Wilson P C
7-7060 Rasberry E L
7-7062 Turner Chas
7-7064 Spradley S W
7-7066 O'Rear Vance
7-7067 Tiller Lee
7-7068 Barrett H K
7-7071 Short B D
7-7074 MacNeill J C
7-7075 Brissie L H
7-7076 Whitehead E L
7-7078 Keller N C
7-7079 Crockett B D Mrs
7-7082 Coml Art Shop
7-7083 Patterson A B Mrs
7-7084 Thomason H H
7-7085 Church C D
7-7089 Hendrix Luther
7-7093 Gardner J E
7-7097 Winston R L
7-7098 Lindsay C L
7-7204 Simmons E W Mrs
7-7244 Pettis Olin
7-7401 Burwell & Dunn
7-7411 Celanese Corp
7-7474 Chas Observer
7-7500 Webster A W
7-7503 Bathcelor C E
7-7508 Russell G W
7-7509 Charlotte Tabulating
7-7510 Loesch J T
7-7511 Cassage Augustine M
7-7513 Charlotte Art Gallery
7-7513 International X Change
7-7514 Elmore Esther Mrs
7-7517 Rhodes J R
7-7522 Moore T W
7-7525 Hamilton W W
7-7526 Wansker B A
7-7528 Macomson E E Mrs
7-7529 Bivens Elec Repr
7-7530 Hamilton G P
7-7534 Young B B
7-7535 Kelly J E
7-7537 Rowens K A Mrs
7-7538 Walker Leslie
7-7540 Worley J R
7-7542 Oliver K M Mrs
7-7544 Morven Frt Lines
7-7549 Sowell J T
7-7550 Savage N A
7-7552 Nabers S L
7-7553 Davis H P
7-7554 Wright K F
7-7555 Green F J
7-7557 Mikell C O
7-7559 Sinton B M Mrs
7-7563 Parks A L
7-7564 Scraborough V M
7-7565 Fox W A
7-7567 Stevens Laura K
7-7569 Poplin J H
7-7569 Risley S P
7-7570 Gillespie Morris
7-7578 Schipman R F
7-7582 McClure C R
7-7583 Barefoot M M
7-7584 Deussen Helmut
7-7585 Rhodes L N
7-7586 Miller Roy
7-7587 Jones D W
7-7592 Smith M H
7-7592 Wilson P C
7-7594 Adams U A
7-7595 Dale E C Mrs
7-7596 Tucker L D
7-7598 Shields H J
7-7601 Means C E
7-7602 Moore Jesse
7-7604 Smith Jerry
7-7606 Brown W L
7-7607 Short H P
7-7609 Pittle I E
7-7612 Purser F J
7-7613 Caro Book & Bible
7-7614 Sanders W B
7-7615 Small E J
7-7616 Oxford W E
7-7617 Bennett J F
7-7619 Reid J A
7-7620 Woodall Anne W
7-7624 Porter H K Co
7-7625 Guinyard J A
7-7626 Gardner R W
7-7629 Sturgill Ray & Assoc
7-7631 Moore H A
7-7632 Hinton J S
7-7633 Kennerly J R
7-7634 Hancock John Mut Life
7-7637 Loftin W E
7-7638 Foster Eliz Mrs
7-7639 Chanter H M Mrs
7-7641 Schenck A M Mrs
7-7642 Moore J T
7-7643 Shuford B E Mrs
7-7644 Allison Valerie E
7-7648 Carr D T Mrs
7-7651 Blackman Arth
7-7655 Hogan K R
7-7658 Scott J W
7-7659 Green E B Mrs
7-7660 Lockhart A
7-7661 Lucas R D
7-7661 Macedonia Bapt
7-7663 Smith J H
7-7665 Cathey A W
7-7668 Harton E E
7-7670 Youngblood F H
7-7672 Wright J A
7-7673 Lands L G
7-7674 Summers W E
7-7675 Bamburg Fred
7-7678 Gilden E J
7-7679 Buchanan A V Mrs
7-7680 Poston J F
7-7687 Rorie M B
7-7688 Carolina Electronic
7-7689 Kilgo J W
7-7693 Welch Cleveland
7-7694 Huske M S
7-7695 Babcock I E Mrs
7-7696 Watts M L
7-7698 Byrd N W
7-7700 Martin C R Mrs
7-7701 Ledbetter J W
7-7702 Fisher M M
7-7703 Hollowell V B
7-7704 White J F
7-7705 Caldwell Jas
7-7707 Kinard W A B
7-7708 Lanier M R
7-7709 Dunlap A B Mrs
7-7711 Mikell J J
7-7713 Skinner Leola Mrs
7-7714 Perry T L
7-7715 LeJeune B E
7-7716 Thompson J T
7-7718 Yates A J
7-7719 Hollowell V B
7-7720 Vaughn Realty & Ins
7-7721 Parks Wade
7-7722 Brown R M
7-7724 Robinson A D
7-7725 Porter Walter
7-7726 Edwards C L
7-7727 Marsh E J Mrs
7-7728 Melton D L
7-7729 Jones Florence Mrs
7-7730 Finley M J Mrs
7-7731 Murdaugh A C Mrs
7-7733 Snyder I F
7-7734 Walkup B P
7-7735 Horne Addie Mrs
7-7737 Henderson Herbert
7-7738 Whitside Saml
7-7740 Woods Lena D
7-7742 Polk B D Mrs
7-7743 Hurtt J L
7-7744 McDowell Beulah Mrs
7-7745 Coggins Prod
7-7745 Little Farm Mkt
7-7746 Terrell H H
7-7748 Johnny's Drive-In Grill
7-7750 Hanes M F Mrs
7-7751 Johnson L I Mrs
7-7753 Smith A S Mrs
7-7754 Austin R L
7-7755 Robinson M G Mrs
7-7757 Wade L J
7-7758 Shreve Frances E
7-7760 Major M B
7-7765 Jones J D
7-7766 Davis S A Mrs
7-7767 Ledwell D N
7-7768 Richards N S
7-7769 Sharp G C
7-7769 Trudy's Beauty
7-7770 Waddell & Reed
7-7776 Howard W W
7-7782 Bartel R H
7-7783 Swaringen H S
7-7984 Berlin Ellis
7-7784 Tretheway M W Mrs
7-7786 Hawley R K
7-7787 Evans W M
7-7789 Holsey W H
7-7794 Dewese A G
7-7795 Davis Richd
7-7796 Mutual Distr
7-7797 Gravely W A
7-7798 Griffith David
7-7800 Abernethy J A
7-7801 Honeycutt H R
7-7802 Shaw E D
7-7804 Verley M C
7-7805 Monahan J J
7-7809 Morrison John
7-7810 Small O W
7-7812 Dodgen D S
7-7814 Moore Jas
7-7815 Maxwell Rlty
7-7816 Britt S P Mrs
7-7818 Williams W H
7-7819 Barnette A H
7-7820 Benson W R
7-7823 Tottle G E
7-7826 Draughon E Anne
7-7829 James E T
7-7831 Parker G W
7-7832 Hilton W B
7-7836 Eppley F W
7-7837 Locke E L
7-7839 Walker H W Mrs
7-7839 Walker's pl
7-7841 Frances Beauty
7-7843 Norman H W
7-7845 Scott C M Mrs
7-7848 Carolina's Carrousel
7-7848 Crawford F E
7-7849 Breeden D W Mrs
7-7850 Bowery D F
7-7852 Sellers C L
7-7853 Houston P B
7-7856 Price T A
7-7858 Long S F
7-7859 Marler R F
7-7860 Whittle W T
7-7863 Derby G E
7-7864 Weinstein H L
7-7867 Robinson H H
7-7868 Daniels W C
7-7869 Rodwell J R
7-7872 DeLaney E S
7-7873 Storey G E Mrs
7-7874 Hilton Frank
7-7875 Dickerson T E Co
7-7876 Earl J R
7-7877 Kiser E M
7-7878 White H W
7-7880 Smith E C
7-7884 Bishop W C
7-7885 Love F S
7-7887 Lilly S C
7-7893 Horlacher S P Mrs
7-7894 Palmetto State Life
7-7897 Smith L W
7-7898 Cunningham H J
7-7901 McDowell J B
7-7902 Tucker R K
7-7903 Bigham R S
7-7905 Jordan Plummer
7-7907 Jackson Robt
7-7908 Greene Saml
7-7910 Presson Eliza Mrs
7-7911 McDaniel Anne H
7-7912 Johnson Willie
7-7913 Clark M I Mrs
7-7914 Killian Jessie M
7-7915 McGriff Henry
7-7915 Mt Pilgrim True Holiness
7-7916 Gill L M
7-7917 McClamrock J A
7-7918 Jefferson Walter
7-7922 Reed Paul
7-7923 Porter B A
7-7924 Jacobson R R
7-7925 StLuke Meth
7-7926 Gregg O W Mrs
7-7929 Laney Barbara Mrs
7-7932 Kendrick W C
7-7934 Cook Cath Mrs
7-7935 Davis D G
7-7937 Ammons G D
7-7940 Westbrooks Sam
7-7943 Waggoner J D
7-7947 Renfrow J M
7-7948 Howard J T
7-7950 Whisnant E F Mrs
7-7953 Carr F E
7-7956 Horton E N Mrs
7-7957 Murphy R G
7-7958 Trotter J W Mrs
7-7960 Moore J D
7-7963 Brandt G W
7-7967 Moore B B
7-7969 Jackson Lieutenant
7-7974 Earley P G
7-7977 Schmitt F H
7-7979 Furr J W
7-7981 Smith G W Mrs
7-7990 Ford Maynard
7-7991 Hinson B J
7-7994 Maurer Kirk
7-7998 Caskey W C
7-9108 Bill's Kitchen
7-9109 Haney's Mkt
7-9122 Martin's Gro
7-9127 McDaniel's Atlantic Serv
7-9129 Barnett W G
7-9129 Friendly Gro
7-9132 Valley Canteen
7-9133 Gathings Clns
7-9135 Jack's Store
7-9136 Cinderella Beauty
7-9150 Hatties Beauty Hut
7-9152 Sou Serv Sta
7-9154 Grant's Gro
7-9155 Bob's Grill
7-9156 Spoon Ice Cream
7-9157 Arcade Grill & Soda
7-9160 Stanley Soda & Grill
7-9162 American Dry Clng
7-9165 Brooklyn Bky
7-9166 Open Kitchen
7-9169 Amos Cln
7-9172 Hutchison Ave Grill
7-9196 Astor Theatre
7-9198 Locklear's Atlantic Serv
7-9200 Merritt's Atlantic Serv
7-9218 McAteer & O'Brien Texaco
7-9219 Kimbrell B O Mrs
7-9220 Carolina Sunoco
7-9222 Pix News Stand
7-9228 Flowe B H
7-9231 Snappy Mtr Fuel
7-9236 White Tower
7-9237 Jones Crown Serv
7-9239 Mack's Shell Serv
7-9246 Three Nickels Washateria
7-9250 Southside Serv
7-9251 Mary's Place
7-9255 Leon's Grill
7-9259 Burgess Louella
7-9260 Jones Used Cars
7-9262 Allen's Crown Serv
7-9265 Curley Top Beauty
7-9269 Alexander J R Gro
7-9272 Byrum's Gro
7-9277 Westover Amoco Serv
7-9279 C&G Gulf Serv
7-9280 Spencer's
7-9281 Smithy's "66" Serv
7-9282 Latimer's Gro & Serv Sta
7-9286 Linda's Soda
7-9290 Williams J H Landscape Contractor
7-9290 Williams Smoke Shop
7-9291 Funderburke Gro
7-9395 Small Food Store
7-9306 Owens R B Mrs
7-9308 Johnny's Esso Serv & Gar
7-9313 Carolina Hotel
7-9318 Bright Star Grill
7-9320 Spur Distr
7-9335 Paraland Serv
7-9337 McArver's Esso Serv
7-9339 Eastside Serv Sta
7-9341 Addie Apts
7-9344 Revels Gulf Serv
7-9348 White Gable Cafe
7-9350 Friendly Beauty
7-9357 Cochran's Serv
7-9359 Helms Cities Serv
7-9360 Plaza Cafe
7-9366 Goodyear Shoe
7-9367 Herrin's Shell Serv
7-9368 Edmonds Gro
7-9371 English Bros Amoco
7-9372 Davis & Elder Shell Oil
7-9377 Bap's Gro
7-9379 Trade St Hotel
7-9384 Crankshaft Balancing Serv
7-9385 Grant's Amoco
7-9386 Vandivere's Amoco
7-9387 West Side Amoco Serv
7-9388 Selwyn Shell
7-9394 Ideal Beauty
7-9396 Toddle Hse Commissary
7-9398 Price Recreation
7-9833 White O L Mrs
8-3901 Hammond H C

JACKSON

EXCHANGE

1-0688 Kenley A D
1-1312 Radford J B
3-0030 Collins C S Mrs
3-0031 Wright Cln
3-0033 Tugman J R
3-0034 Williams R A
3-0035 Jones R W Mrs
3-0036 Karr W S
3-0037 Mayer M L Mrs
3-0038 Creech C M
3-0039 Nicholson G W
3-0040 Irwin W M
3-0043 Miller O R
3-0045 Murray D E
3-0050 Scovel C A
3-0053 Ward W M
3-0054 Knight G B
3-0055 Stathakis J H
3-0057 Burnette R E
5-0061 James Ornamental Iron & Steel
3-0063 Edwards T A
3-0065 Ryan G E
3-0066 Sailor J G
3-0068 Ross J O
3-0069 Nunnery T W
3-0070 Thompson G L Mrs
3-0071 Ressel S J
3-0074 Poston J W
3-0075 Lowe J R
3-0076 Sperry R A
3-0077 StPauls Meth
3-0078 Otey Kirkwood
3-0080 Cherry J R
3-0081 Robinson G P
3-0082 O'daniel Eug
3-0083 Seagrave E M
3-0086 Chastain J O
3-0087 Verran W G
3-0088 Stokes J C
3-0090 Alexander J F
3-0091 Lall G O
3-0092 Porter C L
3-0093 Helms G K Mrs
3-0094 Presnell D M
3-0100 Grissett H A
3-0101 Grier R A
3-0102 Colette C C
3-0103 Cribbs W C
3-0104 Kirby R S
3-0105 Chandler E S Distrs
3-0105 Chandlers Village Cts
3-0107 Johnson K M
3-0109 Carlson R L
3-0113 Eller Henderson
3-0114 Osborne W S
3-0115 Eldredge E C
3-0116 Henry B L
3-0118 Purvis L L
3-0119 Hutchinson R E
3-0120 Snipes J M
3-0121 Inter-City Adv
3-0121 WAYS Radio Sta
3-0123 Thrower J H
3-0124 Bryant L B
3-0125 Bingham J G
3-0127 Manwaring C L
3-0128 Ivey B M
3-0129 McDevitt J C
3-0130 Boyter O E Mrs
3-0131 Bridges Furn Pk Road
3-0138 Burch H E
3-0139 Tinsley D G
3-0140 Howard M N
3-0143 Dickerson E C
3-0146 McGinn W W
3-0148 Griffith W R
3-0151 Rigsbee F G
3-0153 Oshley G H
3-0154 Rindskoff R K Mrs
3-0155 Muse J R
3-0156 Ingle W E
3-0157 Lawing H A
3-0158 Foster J W
3-0159 McCargo J E
3-0160 Robertson W D
3-0162 Woodlawn Barber
3-0163 Hall C F
3-0165 Carpenter R L
3-0166 Johnston E D
3-0167 Younger S S
3-0168 Bumgardner Frank
3-0169 Evans G B
3-0170 Jackson L F
3-0171 Perry V R
3-0172 Perryman A E
3-0173 Grantham J G
3-0175 Elliott R M
3-0176 Culpepper W H
3-0177 Ruff T B
3-0179 Street J H
3-0180 Parks J A
3-0181 Dawkins Coleman
3-0182 Marsh W J
3-0183 Cole J H
3-0184 Shaw H P
3-0185 Hannah J D
3-0186 Stanyon
3-0187 Ballard Rudolph
3-0188 Lyon B W
3-0192 Hoover W T
3-0193 Ferreira M L
3-0197 Wyant W W
3-0200 Stone E B
3-0201 Karro J R
3-0202 Camp E H
3-0203 Arthur H L
3-0204 Schumacher Jerry
3-0206 Hunter R R
3-0207 Boatman W T
3-0208 Pridgen Maude S
3-0208 Williams L P
3-0210 Manning J A
3-0212 Hicks & Ingle
3-0216 Jackson M M
3-0217 Griffin L F
3-0218 Erwin H B
3-0219 Braswell M E Mrs
3-0231 Sturkey W C
3-0232 New Holland Mach
3-0235 Gibson C W
3-0236 Lee H M
3-0237 Queen E R Mrs
3-0238 Lowe C B
3-0239 Zachary J T
3-0242 Milano H J
3-0243 Coone M J
3-0244 Dotson L L
3-0245 Smith W V
3-0246 Geans Carl
3-0248 Simpson J R
3-0249 Trask D Q
3-0251 Turner D W
3-0252 Douglas W H Mrs
3-0254 Osborne D B
3-0256 Murray F R
3-0258 Henson L J
3-0258 Bost R M jr
3-0259 Wallar H F
3-0260 Reeves W K
3-0262 Courtney A C
3-0263 Rhodes W D
3-0264 Martin F T
3-0266 Calvert W P
3-0268 Curlee W C
3-0269 Covington Curtis
3-0270 Graham J P
3-0271 Husted Warren
3-0272 Best Fred
3-0274 Barnum E E
3-0275 Clark R A
3-0276 Smith W T

JACKSON EXCH—Contd
3-0278 White Jane A
3-0279 Mixon R B
3-0281 Baker W L
3-0282 Gregory C W
3-0283 Doster O W
3-0285 Burr John
3-0286 Lake O J
3-0287 Little R A Mrs
3-0288 Madison M V
3-0289 Renfroe J H
3-0291 Daniels Plmb
3-0298 Burgess T N
3-0299 McGee C F
3-0302 McAllister D P
3-0303 Greer J D
3-0305 Yogman Jos
3-0306 Rice J L
3-0308 Zink B E
3-0310 Laughon W E
3-0312 Terrell Mach
3-0318 Panetti J M
3-0319 Morris O D
3-0320 Aycoth S W
3-0321 Elliott W V
3-0322 Ratchford F L
3-0324 Hough-Wylie
3-0327 Atkins P R
3-0328 Cloniger C E
3-0329 Spain J O
3-0330 Britt E B
3-0333 Helgreen J N E
3-0334 Grant W L
3-0335 Kanupp E F
3-0336 McCaskill S B Mrs
3-0337 Meacham T B
3-0339 Brown A H
3-0340 Williams C M
3-0341 Bost A J
3-0342 Putnam W F
3-0343 Roland's Salon of Beauty
3-0346 Floresta A J
3-0347 Randall P H
3-0348 Jones E S
3-0349 Vanderlip M G
3-0350 Bumgardner R E
3-0352 Campbell J A
3-0354 Jordan Business Forms
3-0358 Watkins H T
3-0359 Williams P D
3-0360 Dixie Neon Sup Hse
3-0362 Hock W E
3-0364 Waterman D C
3-0365 Griffin S R
3-0366 English W S
3-0368 Childress J M
3-0369 Cline L R
3-0371 Camp L F
3-0372 Gordon M T
3-0373 Davis J S
3-0374 Jenkins G C
3-0376 Childers L A
3-0377 Marsh E Y
3-0378 White Virgil
3-0381 Edens E H
3-0382 Drummond A P
3-0383 Suddeth W F
3-0384 Ideal Elec Auto Serv
3-0385 Moss C B
3-0386 Alexander J L
3-0387 Myers E A
3-0388 Pendergrass Woodrow
3-0389 Stathakis A J
3-0391 Schueler Carl
3-0393 Weber H F
3-0394 Chambers R K
3-0395 Newman M O
3-0396 Smith W H
3-0397 Fowler W G
3-0398 Wise C W
3-0401 Clanton Mem Presby
3-0402 Horney H W
3-0403 Lester J P
3-0404 Stewart Jack
3-0405 Pope Jimmy
3-0406 Credle W C
3-0407 Erwin H B
3-0409 Coleman J R
3-0410 Stuart W G
3-0411 Hood F C
3-0412 Hare E K Mrs
3-0414 C&T Refinery
3-0420 Brown J O
3-0421 Weldone Wldg Assocs
3-0423 Kaemmerlen C J
3-0424 Maxwell C E
3-0425 Tucker Harold
3-0428 Kessaris Geo
3-0429 Howle C H
3-0430 Jones D C
3-0431 Woodlawn Furn
3-0433 Moore W C
3-0434 Miller E D
3-0436 McClure W A
3-0437 Hince F A
3-0439 Simpson C W
3-0440 Adams Monnie
3-0441 Carolina-Virginia Fashion Exhibitors
3-0443 Ashmore R J
3-0444 Lewis L W
3-0445 Warner J S
3-0446 Mock P R
3-0447 Foster W R
3-0448 Moore C T
3-0449 Helms M W
3-0450 Long G C
3-0452 Wise N R
3-0453 Harris J R
3-0454 Taylor J K
3-0455 Carmichael T W
3-0457 Palmer W J
3-0458 Stoltz Andy
3-0459 Elwell R E
3-0461 Long J R
3-0462 Ansley R C
3-0463 Steel A L
3-0464 Bernard Donald
3-0465 Martin M W
3-0466 Gordon J W
3-0468 Keretsis S D
3-0474 Gosnell R L
3-0475 Saban R L
3-0476 Carter C N
3-0477 Kesler H B
3-0478 Pasternach D G
3-0479 Glenn H S
3-0480 Russell R L
3-0481 Poole Z V
3-0482 Eargle G R
3-0483 Burleson Connie C
3-0485 Smith R L
3-0487 Cook C H
3-0488 Cook P R
3-0489 Griffin D J
3-0490 Dennis R K
3-0492 Vincent R H
3-0493 Hovis C B
3-0495 Hennessee S C
3-0496 Short F R
3-0498 Rhyne G N Mrs
3-0499 Rogers S A
3-0500 Bowden G B
3-0501 Kistler R W
3-0503 Cannon J J
3-0504 Hall G R
3-0505 Strianese V C
3-0506 King F J
3-0507 Smith M A
3-0508 Genl Tank & Equip
3-0509 Garrett M G
3-0510 Salem J G
3-0511 Killian S L
3-0512 Watterson C K
3-0513 Edwards K W
3-0515 Noll Constn
3-0515 Thompson F N
3-0519 Parker J W
3-0520 Whiteman R F
3-0522 Waddell R D
3-0525 Fowler A B
3-0527 Wilson B E Mrs
3-0528 Oet D P
3-0529 McDonald J G
3-0530 Broome Basil
3-0531 Midland Hosiery
3-0532 O'Kell J E
3-0533 McKell S S
3-0534 Waddell J B
3-0535 Ross R G
3-0536 Wilson Betty L
3-0537 Redmon F E
3-0538 Barnhill J D
3-0539 Hope H O
3-0540 Burch W H
3-0541 Lemmond W H
3-0543 Duffy J P
3-0546 Clark J P
3-0547 Wooten J C
3-0548 Long W R
3-0549 Currin J J
3-0550 Poulos Spiros
3-0551 Ballard D L
3-0553 Furr C G
3-0554 Denton M L
3-0556 Curwin G A
3-0557 Shuler D L
3-0558 Niedringhaus C C
3-0559 Ratterree J C
3-0560 Seely E C
3-0561 Knighten J M
3-0562 Conner L D
3-0565 Mercer F Y
3-0568 Overstreit E L
3-0569 Baucom E J
3-0571 Stallings W S
3-0572 Jacobs E J
3-0573 Patterson R L
3-0575 Wall J K
3-0576 Johnston F H
3-0577 Brown E J
3-0578 Darr C W
3-0579 Potter N D
3-0580 Jackson W C
3-0582 Morgan M B Mrs
3-0583 Webster Donald
3-0584 Woodlawn Sch
3-0587 Courtney J F
3-0588 House L C
3-0592 Kenna T E
3-0593 McDow W M
3-0594 Ousley L G
3-0595 VanEvery D H
3-0596 Wampler J W
3-0597 Creighton J P
3-0600 Torrence H F
3-0605 Emerson L R
3-0607 Milford C O
3-0608 Glass E A
3-0610 Hesler R L
3-0612 Ashcraft T F
3-0612 Birke E A
3-0613 Utsey W E
3-0614 Caudle R M
3-0616 Southside Pharm
3-0618 Soloman E K
3-0619 Nunn W E
3-0621 Overhead Door
3-0624 Starnes K C
3-0625 Harris A F
3-0626 Larkins R H
3-0627 Lowe F D
3-0629 Young J L
3-0632 Hartis R L
3-0633 Carrell J R
3-0634 Robinson D H
3-0636 Jenkins W E
3-0640 Phillips R E
3-0641 Mincey C W
3-0642 Forest Hill Presby
3-0642 Forest Hill Weekday Kindergarten
3-0644 Thomas W M Mrs
3-0645 McCall W B
3-0646 Thomas W S
3-0647 Waugh R E
3-0648 Dark J C
3-0649 Hirsch Irving
3-0651 Goodyear G S
3-0652 Hutchison J T
3-0653 Hunter J G
3-0654 Vulcan Electronics
3-0655 Plyler P W
3-0656 Cadien J D
3-0657 Bateman W B
3-0658 Melton Ervin
3-0659 Bundy's Sunoco
3-0660 Brickner A J
3-0661 Fleming R L
3-0662 King J C
3-0664 Howell R E
3-0666 Smith H B
3-0667 Hine J D
3-0667 Hudson O R
3-0668 Haywood R N
3-0669 Milam J B
3-0670 Walters H G
3-0672 Parker W F
3-0673 Neely F A
3-0674 Davis M L
3-0675 Warren A E
3-0677 Holshouse F G
3-0678 Robinson F A
3-0679 Stewarts W F
3-0681 Kelley R W
3-0682 Johnson H S
3-0683 Baker W E
3-0686 Monise R S Mrs
3-0687 Hasbrouck W W
3-0688 Carmichael W G
3-0689 Munden J E
3-0691 Osteen J F
3-0693 Zeigler J M
3-0694 Vanderburg J H
3-0695 Curnow R A
3-0696 Kirkley R J
3-0699 Shorpe C E
3-0701 Hodges R H
3-0702 Chamberlain W A
3-0703 Waggoner W J
3-0704 Garrison H E
3-0705 Cook B H
3-0706 Wilson Machinery
3-0707 Smith W F
3-0708 Shepard Donald
3-0709 Caldwell Geo
3-0712 Rhyne J H
3-0713 Johnson J E
3-0715 Stanfield H B
3-0716 Bentley J A
3-0717 Harris Super Mkt
3-0719 Young J O
3-0722 Pruitt J H
3-0723 Dyer J W
3-0724 Wells R W
3-0726 Stewart J L
3-0727 Coggins J W
3-0728 McGee H C
3-0729 Cranford S R
3-0733 Seward C B
3-0734 Barnes J M
3-0735 Smith D E
3-0736 Caldwell F B
3-0739 Price R A
3-0741 Stewart & Everette Theatres
3-0743 Robbins S H
3-0745 Love J C
3-0746 Keeckley P B
3-0747 Marshall D M
3-0748 Heberer G F
3-0749 Smith John
3-0750 Kennedy B H
3-0751 Gover & Co
3-0754 Henderson J W
3-0755 Harcharik J B
3-0756 Plummer J M
3-0757 Freeman J B
3-0758 O'Brien G F
3-0759 Col E M
3-0760 Price Marion
3-0761 Edwards D S
3-0762 Major J H
3-0763 Bryant T C
3-0764 Lippard AB
3-0767 Strickland A C
3-0768 Smith D O
3-0769 Hobson J A
3-0771 Davis H E
3-0772 Rierson R L
3-0774 Griffin M H
3-0775 Alexander R M
3-0776 Cooper G F
3-0779 Bishop H E
3-0781 Gravely P S
3-0782 Orth W C
3-0783 Daniel W H
3-0784 Blackwelder's Gar
3-0785 Griffin B J
3-0787 Underwood J A
3-0788 Bundy J G
3-0789 Austin R N
3-0790 Ledford R B
3-0791 Persall N J
3-0792 Thompson T E
3-0794 Garris T L
3-0795 Stokes Inv
3-0795 Stokes W J
3-0796 Baker H S
3-0797 Burrows Lillian
3-0798 Higgins J L
3-0799 Lawson J B
3-0800 Graham John
3-0804 Sherrill J G
3-0805 Harwell Morrie
3-0806 Beacom L H
3-0807 Hutchison R S
3-0808 Stewart J W
3-0810 Taylor W M
3-0811 Gelenske Frank
3-0812 Piedmont Carton Co
3-0815 Earthman W L
3-0816 Lowery J E
3-0817 Davis W A
3-0818 Mini Lois A Mrs
3-0819 Jaeger G H
3-0821 Sterling Drug
3-0823 Culp S L
3-0824 Roberson E L
3-0825 Alexander D M
3-0826 Ferri D J
3-0827 Price E J Builder
3-0828 Bryant H W
3-0830 Pineville Rd Gar
3-0830 Tony's Gar & Auto Parts
3-0831 DeCarlo Roxie
3-0833 Aithen B C Mrs
3-0834 Palmer A L
3-0835 Williamson C S
3-0836 McJunkin J F
3-0837 Turner A V
3-0838 Cobb R F
3-0839 Millen C M
3-0842 James C L
3-0843 Baker J L
3-0844 McCarthy T A
3-0845 Schulman I H
3-0846 Tillman Ins
3-0849 Sidbury J W
3-0850 Polites John
3-0853 Manley J W
3-0854 Baliek C V
3-0856 Bennett R H
3-0857 Eddens H E
3-0858 Henderson H L
3-0859 Benson P N
3-0860 Crawford V C
3-0861 Kidd T L
3-0862 Murphey F C
3-0863 Green Herbert
3-0864 Frieze W L
3-0865 Norton D C
3-0866 Healy W P
3-0867 Phileman C L
3-0868 Hanner G D
3-0869 Williams H H
3-0870 Anders R R
3-0871 Hedspeth C B
3-0872 Harper H D
3-0873 Fowler J H
3-0874 Grist W T
3-0875 Turk P P
3-0877 Patterson R N
3-0878 Linder H W
3-0879 Eastridge Gwen
3-0880 Withers J M
3-0880 Withers Kennels
3-0881 Simmons R L
3-0882 Roberts S E
3-0883 Ridenhour R L
3-0884 Baker L C Mrs
3-0885 Poole E J
3-0886 Stuart W P
3-0888 Goodyear Paint & Varnish
3-0890 Bechum L A Mrs
3-0892 Gunter D F
3-0894 Brenner W T
3-0895 Treadway R L
3-0897 Routh H L
3-0898 Taylor T H
3-0901 Shore S R
3-0903 Nelson J H
3-0905 Rogers J B
3-0906 Veller J D
3-0907 Holland C W
3-0908 Spiering R F
3-0909 Duckworth C W
3-0910 Bowles W A
3-0912 Charlotte Finishing Co
3-0912 Huntley Knitting Mills
3-0918 Ferguson B M
3-0919 McKinley R S
3-0920 Nations Radio & TV
3-0924 Blair J O
3-0926 Allen W H
3-0927 Cermak C J
3-0928 Deakin W P
3-0929 Smith S L
3-0930 Johnson W J
3-0931 Maison Michel Gift
3-0933 Griffin R L
3-0934 Bolin J L
3-0935 Long F L
3-0937 Neely W W
3-0938 Mock T T
3-0939 Phillips W H
3-0940 Nordman R E W
3-0941 Morrow J W
3-0942 Bruton E M jr
3-0943 Cloutz J G
3-0945 Paul Harry
3-0946 McCoy L W
3-0947 Crane Robt
3-0948 Escott Everette
3-0949 Jackson W R
3-0950 Clark M G
3-0951 Brittain's
3-0953 Williams C D
3-0954 Cloyd F E
3-0955 Current H F
3-0956 Butler W W
3-0957 Grum J A
3-0958 Timberlake Frank
3-0959 Duke W O
3-0961 Stroupe E M
3-0962 Saline M H
3-0963 Brantley J R jr
3-0964 Roush R R
3-0965 Freeman E N Mrs
3-0969 Hammond G P
3-0971 Neeley Sue
3-0973 Hendley W H
3-0976 Fender M Lucille
3-0977 Rhyne Geo
3-0978 Routh Inc
3-0979 Osterhout B S
3-0980 McCall T M
3-0983 Crawley E M
3-0984 Sink J H
3-0985 Einstein C B
3-0986 Fesperman L D
3-0988 Sanders O S
3-0989 Culp C R
3-0990 Seago C D
3-0994 Caze A H
3-0995 Wiegardt E Y
3-0998 Dawson W M
3-0999 Snook H D
3-1033 Williams J A
3-1034 Thompson M B Mrs
3-1035 Klerlein E T
3-1037 Lipe R W
3-1038 Temple J H
3-1040 Pedersen Carl
3-1041 WWOK Radio Sta
3-1046 Hoyle R M
3-1047 Byram O H
3-1048 Milliken R P
3-1049 Burns H G
3-1050 Simpkins J W
3-1051 Griffith Street Luncheonette
3-1052 Hollyfield W W
3-1053 Mangum B H Mrs
3-1054 Stanton A J
3-1056 Dennett A H
3-1057 Rash E L
3-1058 Bookout C D
3-1059 Bishop L J
3-1061 Faith Shoe Repr
3-1062 Shore D H
3-1063 Ours D S
3-1064 Waggy R A
3-1065 Allen A S
3-1066 Dilby C H
3-1067 Singleton E M
3-1068 Howell E B
3-1069 Huffstetler C L
3-1070 George G F
3-1071 Mortenson R K
3-1073 Stout B E
3-1074 Haynes W R
3-1075 Morgan Ralph
3-1076 StAndrews Meth
3-1078 Jones F W
3-1079 Robinson J W
3-1081 Maness J E
3-1082 Brooks D A
3-1083 Goble M E
3-1083 Plank Paula Mrs
3-1084 Foster H C
3-1084 Try E A
3-1088 Light G C
3-1089 Carpenter E R
3-1092 Walker C L Mrs
3-1093 Barefoot W C
3-1094 Locklear J C
3-1101 McNeely W L
3-1103 Millis L A
3-1105 Pujol M W
3-1107 Springs Herman
3-1108 Nesbitt F A
3-1109 Grier E L jr
3-1110 Couger W E
3-1111 Yates O W
3-1112 Kennedy W B
3-1113 Lewis R L
3-1117 Reid B J
3-1121 Biggers Bros
3-1133 Ross K M
3-1134 Steegmuller R C
3-1135 Landgraf J A
3-1136 Yarbrough H H
3-1137 Ambruster Larner
3-1139 Cronstedt C G
3-1140 Harvey O G
3-1141 Venernan C C
3-1142 Fisher C C
3-1145 Richbourg W W
3-1146 Newton Al
3-1147 Hiers H E
3-1149 Roddey S H
3-1150 Rogers J E
3-1152 Blankenship C B
3-1153 Reid W G
3-1154 Hunley R L
3-1155 Hodges A E Mrs
3-1156 Scarboro D C Mrs
3-1157 McIntyre T G
3-1158 Adams Francis M
3-1159 Smith G O
3-1160 Hodges M M
3-1162 Bagwell C T
3-1163 Baruch J S
3-1164 Pugh W C
3-1165 MacLaughlin C P
3-1166 Champion H C
3-1167 Stevenson A M Mrs

JACKSON EXCH—Contd
3-1168 Pollard T B
3-1169 Jenkins F C
3-1171 Ford T W
3-1172 Marsden D A
3-1174 Johnson R P
3-1177 Rogers H D
3-1178 Yarborough O W
3-1179 Harde O S
3-1180 Fincher R W
3-1181 Ross Graeme
3-1182 Skurla R M
3-1183 Hartis T G
3-1184 Hardwich T C
3-1185 Sistare J W
3-1186 Flym J F
3-1187 Howarth J B
3-1189 Brady M O
3-1191 Elder R B
3-1192 Mitchell G L
3-1193 Marrone Tony
3-1194 Dyer R S
3-1195 Beasley R E L
3-1196 Kephart Paul
3-1197 Lapham H F
3-1199 Leiner L G
3-1201 Frick Plmbg
3-1202 Donaldson H W
3-1204 Morris J W
3-1205 Barrineau C D
3-1206 Crowley T J
3-1207 Allen M H Mrs
3-1208 Stallings J A
3-1209 Proger J L
3-1210 Courtney T C
3-1211 Bostian T W
3-1212 Porter H T Plmb
3-1215 Caldwell H A
3-1216 Reenes C M
3-1217 Ballard H R
3-1218 Iden H R
3-1219 Beaty S W
3-1220 Seastrom G H
3-1221 Civic Reading Club
3-1221 Ernsberger E R
3-1223 Suiter J B
3-1224 Procter Doris V
3-1225 Campbell A Q
3-1226 Beam D J
3-1227 Turner M E Mrs
3-1228 Pone D L
3-1230 Willard Lead Prod
3-1230 Willard Smelting Corp
3-1231 Black C O
3-1232 Meachham J D
3-1236 Shramm J J
3-1237 Huckstep F B
3-1239 Snodgrass L E
3-1240 McRae G L
3-1241 McGee R R
3-1244 Downs Wayne
3-1245 Greene K S
3-1248 Eubank F C
3-1249 Autry E R
3-1250 Waters W D
3-1251 Pate C T
3-1253 Purcell J C
3-1254 Tenney J B
3-1256 Thomas R T
3-1258 Dunlap J G
3-1259 Ginadeer W J
3-1260 Walker J A
3-1262 Courtney J R
3-1263 Faust L S
3-1264 Gubar Michl
3-1265 Heco & Co
3-1266 Smith R H
3-1267 Giles W A
3-1268 Meassick A A
3-1270 Hunter J E
3-1271 Shafer S G
3-1272 McElroy S J
3-1274 Snook H E
3-1276 Seufert H F
3-1277 Stroud Macon
3-1278 Bland J A
3-1279 Rosser B W
3-1280 Rummage J W
3-1281 Helms A H
3-1283 Jeanes N J
3-1284 Fuller W A
3-1285 McCoy J W
3-1286 Culbertson D F
3-1287 Cearley L H
3-1288 Setzer W J
3-1289 Hunter Kath
3-1290 Dicker T E
3-1291 Taylor F V
3-1292 Ormsby T S
3-1293 Costner C B Mrs
3-1295 Hodges A L
3-1298 Dartnell R D
3-1299 Mahoney W R
3-1300 Covington R B
3-1301 Sou Typesetting Co
3-1302 Harris H L
3-1303 Linthicum R H
3-1304 Coalson M B
3-1306 Helms C W
3-1309 Griesman Edw
3-1320 Brown A S
3-1321 Harris Sup Mkts
3-1324 Hunnicutt Frank
3-1326 Ferrazznolo Julian
3-1327 Peeters J W G
3-1331 Howe W H
3-1332 Paton G T
3-1334 Myers C A
3-1336 Sanders W R
3-1339 Guy K E
3-1341 Gallman W L
3-1342 Scercy A B
3-1343 Moneymaker M A
3-1344 Washburn H D
3-1345 Scarborough R D
3-1346 Rapp F L
3-1348 Morrison J D
3-1349 Ward G C
3-1350 Lyons J C
3-1352 Moore W H
3-1353 Newell C C
3-1354 Abner Fuel Oil Serv
3-1355 Killingsworth C W
3-1356 Leviner H H
3-1357 Stroupe Ernest
3-1359 Thomas C C
3-1360 Home Comfort Co
3-1360 Mfrs agents
3-1361 Stewart D J
3-1362 Lemmond G S
3-1363 Wray I S
3-1364 Downey G G
3-1365 Washam S F
3-1366 Pesta E C
3-1367 Boesch J C
3-1368 Lassiter J W
3-1369 Campbell Ruby L
3-1370 Furr H L
3-1372 Wally Sarah M
3-1375 Deaton E A
3-1376 Eaddy Z L
3-1377 Hill Robt
3-1379 McQuay R L
3-1380 Chocklett H E
3-1382 Bryant Ethel Mrs
3-1384 Kemp H O
3-1385 Ford M D
3-1386 Bigham H H
3-1387 Moss R E
3-1388 Moden W B
3-1389 Tate M T Mrs
3-1390 Smith R F Mrs
3-1392 White M W
3-1393 Phillips R A
3-1394 Furr J H
3-1395 Foster Inez Mrs
3-1396 Floyd Clifford
3-1396 Floyd's Beauty Shop
3-1399 Ford L S
3-1400 Price J H
3-1402 Thackston J N
3-1403 Canada S H
3-1405 Eatman W R
3-1406 Wisdom S L
3-1407 Bryant Htg & Equip
3-1407 Duct-H-B Inc
3-1408 Hull R R
3-1410 Cole Jas
3-1411 Weather Ardrey
3-1412 Miller F C
3-1413 Stafford E M
3-1414 Barr F W
3-1417 Hough C B
3-1418 Williams G G
3-1419 Padin M B
3-1420 Charlotte Optom Eye-Clinic
3-1420 Palmer A L
3-1421 Massey Claude
3-1423 Vernon J T
3-1424 Caldwell H L
3-1425 Hobbs J E
3-1427 Livermony R H
3-1429 Gatlin O A
3-1432 Davis Mary L
3-1434 Ballard T E
3-1435 Gardner L C
3-1436 Womack J R
3-1437 Vance T N
3-1438 McDonald J E
3-1439 Mickelson W A
3-1440 Smith P E
3-1441 Associated Eng
3-1443 Cary B F
3-1443 Hornsby W W
3-1445 Kirby R S
3-1446 Lemons R T
3-1447 Vess Betty L
3-1449 McConnell R W
3-1450 Ghent Eug
3-1451 Kay D T
3-1452 Acme Soap & Chem
3-1454 White F P
3-1455 Capelle C D
3-1457 Collins F W
3-1458 Short J J
3-1460 Boyce F T
3-1462 Mears B J
3-1463 Flothin S P
3-1464 Gately A P
3-1465 Britton Theo
3-1467 Knowles A F
3-1468 Hancock V R
3-1469 Walker G D
3-1470 Ashcraft Nell H
3-1471 Nurnberger G F
3-1472 Hunter L G
3-1474 Cryaton B T
3-1475 Vanderlip C L
3-1476 Gates J M
3-1477 Dawson T B
3-1478 Boovy R W
3-1479 Paul W H
3-1480 Dwiggers Otto
3-1481 Neece S W
3-1482 Moser J E
3-1484 Schoettinger T O
3-1485 Caddell Jackie
3-1487 McSpadden F W
3-1489 Hoose H J
3-1491 Helms Bertie Mrs
3-1493 Morton J F
3-1494 Peck W F
3-1495 Smith Mary L
3-1496 Caldwell E R
3-1497 Mullis J H
3-1498 McLain Mary E
3-1499 McKinney B R
3-1502 Parham W H
3-1504 Fountain John
3-1507 Bridgers J E
3-1508 Strauss A A
3-1509 Tisdale D W
3-1510 Fitzsimmons G A
3-1511 Hill H D
3-1512 Stroud H A
3-1513 Harris I M
3-1514 Bell G F
3-1515 Dunbar Stanley Studios
3-1522 Reid J B
3-1523 Edwards W E
3-1525 Mayo B W
3-1526 Brown C W
3-1528 Whitley J J
3-1529 Keeter R H
3-1531 Robinson R O
3-1535 Breitman H M
3-1536 Watson M B
3-1537 Painter J M
3-1539 Turner A J
3-1542 Bullard G L
3-1544 Kochuk Leonard
3-1546 Gray F E
3-1549 Skeen F S
3-1550 Dwight D D
3-1551 Taylor P U
3-1554 Newman M W
3-1556 Allison J A
3-1557 Thomas N R Mrs
3-1558 Connelly R E
3-1559 Clinton M B Mrs
3-1560 Canady J L
3-1561 Master Clns
3-1562 Allen S B
3-1563 Cooley A C
3-1565 Lewis W H
3-1568 Hammond Ernestine Mrs
3-1569 Hirshberg Jas
3-1570 Clawson L H
3-1572 Chagaris P J
3-1573 Hicks N A
3-1574 Katzenmoyer R A
3-1577 Garraux J H
3-5179 Koontz P L
3-1584 Stewart T E
3-1585 Beelamy O H
3-1586 Doyle E J III
3-1587 Fuller Raymond
3-1588 Mintz L C
3-1589 Johnson B M Mrs
3-1591 Ballard D M
3-1592 Audio-Visual Serv
3-1593 Albirhgt C M
3-1594 Mason W H
3-1595 Weekly J C
3-1597 Dickinson Diane A
3-1598 Taylor E C
3-1599 Jacobs J C
3-1600 Mitchell T H
3-1601 Wiggins L C Mrs
3-1603 Yaw A E Mrs
3-1606 Rayfield J A
3-1607 Blackmon D C
3-1609 West Mach
3-1611 Allen C M
3-1612 Kiser J M Mrs
3-1613 Williams M B Mrs
3-1614 Grossman Jerson
3-1615 Lee R V
3-1616 Interchemical Corp
3-1619 Dumont A E
3-1620 Rettenmayer C W
3-1621 Springs M D Mrs
3-1622 Paradis E W
3-1624 Walker F R
3-1625 Emanuel W G
3-1626 Davis J B
3-1628 Babb H E
3-1629 Gallbronner D C
3-1632 Bell R B
3-1633 Woodell J L
3-1634 Sayres C E
3-1635 Bradley G L
3-1636 Thucker H A
3-1637 Tide Water Sup
3-1638 Fox W T
3-1639 Lucy A E
3-1641 A & P Food
3-1642 Dyer C A
3-1643 Wally W G
3-1644 Wright J H
3-1645 Scott W A
3-1647 Price A R
3-1648 Thaxton P T
3-1649 Brantley H L
3-1650 Wilson R E
3-1653 Craft F M
3-1654 Henderson D E
3-1657 Dough Bob
3-1658 Jordan H C
3-1659 Stewart L E
3-1661 Haas C S
3-1662 Sheldon E E
3-1663 Torbet J E
3-1665 Parrott J K
3-1669 Clontz J F
3-1672 Mauney S H
3-1674 Emerick M L
3-1676 Ramey E J
3-1677 Helms H H
3-1678 Brooks J C
3-1679 Price F D
3-1680 Hamer E W
3-1681 Turner P J
3-1682 Cross C B
3-1685 Folk D D
3-1686 McMillan E H Mrs
3-1688 Hodges F E
3-1689 Younginer Chas
3-1690 Birkitt S P
3-1691 Bailey R D
3-1692 Transon B F
3-1693 Hudson B M
3-1694 Feimster H E
3-1695 King R C
3-1696 White J E
3-1697 Rea Bldrs
3-1698 Harrington Kenneth
3-1699 Katz Monroe
3-1700 Golden L J
3-1703 Brewer H W
3-1704 Milheim W L
3-1705 Reynolds L J
3-1706 Craftsman Prtg
3-1709 Broome H J
3-1712 Wrenn Bros
3-1712 Wrenn Serv
3-1713 Carroll B F Mrs
3-1717 Talbert J H
3-1718 Patterson J I
3-1719 Harrill H S
3-1720 Cobb O R
3-1722 Harmon T E
3-1723 Neal E J
3-1724 Long Pearl Mrs
3-1726 Murray J T
3-1727 Perry T W
3-1728 Rys E M
3-1729 Hudson J R
3-1730 Tarlton L E
3-1731 Jones F L
3-1733 Davis W B Mrs
3-1734 Lipscomb J W
3-1735 Baucom D L
3-1737 Carley G B
3-1738 Thompson L F
3-1739 Eller W M
3-1741 Nicholls T H
3-1742 Taylor C E
3-1743 McGoogan D L
3-1744 Creel W T
3-1745 Moody H M
3-1746 Rogers Jack
3-1748 Garcia Francisco
3-1749 Bumgarner J R
3-1752 Gettis C E
3-1753 Stickell H J
3-1754 Hester Jack
3-1757 Sheetz Leo J
3-1758 Resenfeld Hans
3-1759 Taylor G M
3-1760 Brantley C H
3-1762 Criswell H D
3-1763 Keiley B S Mrs
3-1765 Teagle T C
3-1767 Schout J W
3-1768 Gordon Bryce
3-1770 Deal Olen
3-1772 Johnston Melvin
3-1773 Brooks D M
3-1774 Jenkins E J
3-1776 Price R S
3-1777 Williamson John
3-1778 Reese J T
3-1779 Bolick C W
3-1781 Bost L W
3-1782 Niemer A W
3-1785 Middleton C J
3-1786 Sykes Betty Mrs
3-1787 Guiles P A
3-1788 Klein L A
3-1789 London Jack
3-1791 Renfroe C G
3-1792 Harless C W
3-1793 Bibb W S
3-1795 Wilson A J
3-1797 Ridgeway A R
3-1798 Dane W J
3-1799 Worz N G
3-1801 Diamond Point Esso
3-1801 Diamond Point Tire
3-1802 Baker W H
3-1803 Hodge J H
3-1805 Wickham M E Mrs
3-1806 Crispe G R
3-1808 Moore E R
3-1809 Flew Ellen W F
3-1810 Barkley Eliz C
3-1813 Greeson M R
3-1817 Jones W J
3-1819 Smith M H
3-1820 Cox D C
3-1821 Pugh C M
3-1822 Hse of Flowers
3-1824 Sorells H W
3-1825 Tate R E
3-1828 Ward D D
3-1829 Isaacson R A
3-1831 Willis H H
3-1832 Parenti J P
3-1834 Beard Richd
3-1835 Jackson W F
3-1836 Bugg F A
3-1837 Bothel D E
3-1838 Tadlock G G
3-1839 Starnes R L
3-1843 Gable J R
3-1844 Mallon E H
3-1845 Ragan Jutian
3-1846 Porter J W
3-1847 Hutchinson R A
3-1848 Jones K V Mrs
3-1855 Falls B P
3-1855 Loftin W R
3-1856 Hanrahan E F M
3-1857 Berger L A Mrs
3-1858 Carter H L
3-1860 Poplin J F
3-1862 Knight L J
3-1863 Yarbrough W R
3-1864 Shull E R
3-1866 Martin J R
3-1867 Vlahos Nick
3-1869 Turner R B
3-1870 Courtin W R
3-1876 Nance A D
3-1877 Hurt R S
3-1878 Berger Leonard
3-1880 Brain Geo
3-1881 Howard M C Mrs
3-1882 Katz L R
3-1883 White R C
3-1885 Lampley R M
3-1886 Frazier D W
3-1887 Lyle Matthew
3-1888 Keister A J
3-1889 Holley J D
3-1890 Gilbert C A
3-1893 Macomber G G
3-1895 Holder H L
3-1896 Rosier J H
3-1897 Wright E A
3-1898 Johnson R B
3-1901 Meacham C R
3-1902 Sketo J C
3-1904 Hall's Textile Machy
3-1909 Kalevas H J
3-1910 Kinley W C
3-1911 Edwards D C
3-1912 Edwards Lbr
3-1914 Ware Jack
3-1917 Kirby D H
3-1918 Sims H H
3-1919 Kelly L A
3-1922 Wainwright J F
3-1923 Faulk S M
3-1924 Carmichael E B
3-1925 Kegley W F
3-1926 Cullen C H
3-1927 Thomas O F
3-1928 Murray H L
3-1929 Cook Jason
3-1931 Decorative Sup
3-1933 Revord W M
3-1934 Mangum O F
3-1936 Epps C E
3-1939 Kornegay R G
3-1940 Ingel J H
3-1942 Mullis Horace
3-1943 Helms N R
3-1944 Morrison B H
3-1945 Daniels C B
3-1946 Johnson A E
3-1947 Summers R J
3-1948 Murray Wilhelmina Mrs
3-1949 Overcash R A
3-1953 Jamison J R
3-1954 Milton T C
3-1956 Youngblood G T
3-1958 Paradise J T
3-1959 Houston M B Mrs
3-1959 McKenzie O E
3-1959 Swanzey R H
3-1960 Ware W P
3-1961 Bledsoe R W
3-1962 Potts F F
3-1963 Viverette Jack
3-1964 Hughes J A
3-1965 Gallaher A E
3-1967 Council T F
3-1968 Elliott S J Mrs
3-1969 Baughman J W
3-1971 York Mem Cemetery
3-1973 Slowter W S
3-1974 Garner J S
3-1976 Moser B A
3-1977 Rinesh G J
3-1979 Warren Edw
3-1981 Wallen A C
3-1982 Williams J A
3-1983 McKinney W T
3-1984 Jarrell W G
3-1985 Honeycutt L S Mrs
3-1986 Turner J L
3-1988 Nicol Cargill
3-1990 Simmon L M
3-1992 Roberts C E
3-1993 Shaw J B
3-1994 Davis E J
3-1997 Industrial Truck Sls
3-2000 Mullen E G
3-2002 Maples F D
3-2003 Bracken M F Mrs
3-2004 Sealey A S
3-2006 Tomasino Chas
3-2014 Grammage W B
3-2015 Brookshire W H
3-2016 Brown Van
3-2020 Funderburke J J
3-2021 Robbins D S
3-2022 Carbic Hoechst
3-2026 Owen H C
3-2028 Carr T B
3-2030 Kalevas H J
3-2032 Sellers A E
3-2033 Alt J E
3-2034 Jackson C A
3-2035 Horton B C
3-2036 Jones O R
3-2037 McCuen R L
3-2038 Wicks I L
3-2039 Gray M L
3-2040 Meat Centers
3-2042 McCurry A C
3-2043 Harbeck Friedrich
3-2044 Hartness Marion M
3-2046 Philemon J C
3-2047 Lambe W H

JACKSON EXCH—Contd
3-2048 Kidd L C
3-2049 Krueger W L
3-2051 Halsey V S Mrs
3-2052 Link R A
3-2053 Evans V V
3-2054 Am Bk Stationery
3-2055 Am Bk Stationery
3-2056 Dutch H S
3-2057 Meacham T D
3-2058 Tate H A
3-2059 Gathings B F
3-2060 Keidler W W
3-2062 Veerman R L
3-2065 Politis Pete
3-2067 Wallace L M
3-2069 Petrie H R
3-2070 Lurie Robt
3-2071 Donaldson W M
3-2072 Adams P W
3-2073 Clontz W E
3-2075 Daniel M E
3-2076 Lanier H G
3-2077 Dennis S F
3-2078 Mabry Al
3-2079 Bambauer L E
3-2083 Graham C M
3-2084 Yandle S W
3-2086 Lindner W L
3-2087 Bateman F F
3-2088 Jones J R
3-2090 Stewart F P
3-2093 Welch N J
3-2094 Criscoe R C
3-2095 Monkey Grip Sls
3-2096 Henderson G E Mrs
3-2097 Kellough T A
3-2098 Piedmont Promotions & Booking
3-2100 Echard W W
3-2101 Beam E B
3-2102 Hucks A F
3-2102 Russell D E
3-2103 Keeter L W
3-2105 Andrews P L
3-2107 Trimmier G R
3-2108 Cain L V
3-2109 Haywood K B
3-2110 Morris W B
3-2112 Carolina Marble & Granite Wks
3-2114 Gurley E H
3-2116 Carr G W
3-2118 Green S J Mrs
3-2119 Moen R O
3-2121 Boyd & Goforth
3-2128 Lawrence M T Mrs
3-2131 Willis J E
3-2133 Francis J M
3-2134 Hawkins C B
3-2138 Woodall H L
3-2139 Greene W S
3-2142 Watts A A
3-2143 Shields J L
3-2144 Morris M K
3-2145 Gresham C C
3-2146 Neal Frank
3-2147 Bernstein M R
3-2148 VanGundy R E
3-2149 Segal Perry
3-2150 Holt J W
3-2152 Birch C F
3-2153 Beasley G C
3-2155 Kousbroex F F
3-2156 Rhyne A R
3-2157 Pope J R
3-2158 Lineberger D R
3-2159 Blackwelder J E
3-2160 Day C P
3-2161 Pinson R C
3-2162 May M C
3-2164 Stuart J E B
3-2167 Stevens J S
3-2168 Kurtz W A
3-2170 Moore J U
3-2171 Creason D L
3-2174 Naylor E P
3-2175 Lajoie T P
3-2175 Mkt & Consumer
3-2176 Herschleb J E
3-2178 Cochran L D
3-2178 Fleming R J
3-2179 Fincher A D
3-2180 Ferrell W T
3-2181 O'Donoghue R S
3-2182 McElrath J D
3-2183 Devlin B F
3-2184 Kephart V B
3-2186 Folden H W
3-2187 Parsons Mary
3-2189 Horne F E
3-2192 Adams R S
3-2193 White A P
3-2194 Heagle R D
3-2195 Morgan Heyward
3-2196 White J F
3-2197 Beaty's Esso Servicenter
3-2198 Linder E L
3-2199 Adams L W
3-2200 Hill E R
3-2201 Walters M L
3-2202 Standard Crankshaft & Hydraulic
3-2205 Allen J A
3-2206 Cappelli Dominic
3-2207 Terrell L D
3-2208 Brookshire E C Mrs
3-2209 Rackley L J
3-2211 Esso Std Oil
3-2231 Tatum R R
3-2233 Capristo Michael
3-2234 Hill R A
3-2236 Chesnutt S W
3-2237 Brown J D
3-2238 Freeman J R
3-2239 Wilson A W
3-2240 Keziah B P Mrs
3-2241 Schultz Harry
3-2244 Scarborough B B Mrs
3-2245 Miller John
3-2246 Ricketts G W
3-2247 Franklin J H
3-2249 Powell H T
3-2250 Collier W B
3-2253 Newell C W
3-2254 Teague B E
3-2255 Rudasill L W
3-2256 Davis M G Elementary Sch
3-2257 Barber M J
3-2258 Potter R B
3-2259 Potts B M
3-2260 Ledford D M
3-2261 Crosby J F
3-2262 Long C R
3-2262 McCauley R L
3-2264 Thaxton W E
3-2265 Tingas Arth
3-2266 Alexander R M
3-2271 Prather T J
3-2272 Spencer C L
3-2273 Kirby R L
3-2275 Moody J H
3-2277 Gwyn H S
3-2278 Bowers C D
3-2279 Wolfe W H
3-2280 Simpson Elec
3-2281 Harris J N
3-2282 Gilchrist I D
3-2283 Reid R P
3-2285 Parati Robt
3-2287 Johnson Steve
3-2288 Zenith Clns & Lndry
3-2289 Jenkins L W
3-2290 Clark K W
3-2291 Holcomb Lum
3-2292 Wilson W M
3-2295 Dewey C A
3-2296 Yarbrough B P
3-2297 Davidson G H
3-2298 Pinewood Sch
3-2299 Kelly R W
3-2300 Mims Frank
3-2302 Neal B U
3-2304 Stathopoulos John
3-2306 Carmody E F
3-2307 Bruhwel A J G
3-2308 Stikeleather M R
3-2310 Fitzgerald A B
3-2311 Magher J T
3-2312 Uzzell T R
3-2313 Poliskowski Andrew
3-2314 Callahan T G
3-2315 Univ Window
3-2319 Rembert G A
3-2321 Campbell G W
3-2322 Anderson J M
3-2323 Montague & Co
3-2324 Hall J L
3-2325 Hafers B A
3-2331 Wachovia Bk & Trust
3-2334 Smith W M
3-2335 Carson W S
3-2336 Levitt A L
3-2338 Dow R B
3-2340 Cash Leon
3-2342 Lane L G
3-2344 McNeil R A
3-2345 Currey R L
3-2346 Dickie C E
3-2347 Baker F W
3-2348 Bailey R O
3-2351 Leonard J G
3-2352 Bryan D L
3-2354 Daniels G L
3-2356 Cook I M
3-2357 Ijames R S Mrs
3-2358 Carter R L
3-2359 McGee & Taylors
3-2362 Zachary W R
3-2363 Satterfield W B
3-2367 Bloomfield R E
3-2368 Straughn W H
3-2369 Mabel Eug
3-2370 R & L Plmb
3-2372 Rhodes W T
3-2373 Clontz W E
3-2375 Hudson J H
3-2376 Helms H L
3-2377 Ghirardine A J
3-2378 Belch E M
3-2379 George C R
3-2380 Scott J F
3-2382 Wilson D S
3-2383 Traylor F R
3-2386 Fuller Josephine
3-2388 Hill C R
3-2389 Rowlett B J
3-2392 Cain C W
3-2393 Watkins J P
3-2394 Olsen L E
3-2395 Watson L J
3-2396 Boyette B R
3-2397 Elam R W
3-2398 Ressing S K
3-2399 Sullivan J H
3-2400 Baker C E
3-2402 Roulean J J
3-2403 Barkley R F
3-2404 Doherty J J
3-2406 Cherry Burrell Corp
3-2408 Swyers W J
3-2409 McNett J S
3-2411 Liquid Asphalt
3-2412 Roberts L T
3-2413 Bussart D A
3-2414 Fraser J W & Co
3-2414 Lincoln Elec
3-2414 Moloney Elec
3-2414 Roller-Smith
3-2414 Taylor-Winfield
3-2416 Latta T A
3-2417 Freeman J G
3-2418 McLeRoy L F
3-2419 Little L J
3-2420 Southside Curb Mkt
3-2421 Shuman E H
3-2422 Lee J A
3-2423 Bassett W D
3-2424 Vandiver D T
3-2425 Speasman W C
3-2426 Anderson S E
3-2427 Norwood W B
3-2430 Taylor W R
3-2431 Baucom W M
3-2434 Higgins C R
3-2435 George C B
3-2436 Kelley W B
3-2437 Blackwell Estella Mrs
3-2438 Bridgewater B B
3-2439 Bowden R H
3-2441 Whitfield E R
3-2442 Smith L S
3-2443 Smith F D
3-2444 Brown J F
3-2445 McDonald G T
3-2446 Crosby J F
3-2447 Jones D J
3-2448 Dover A L
3-2449 Heavener R R
3-2450 Haigler J W
3-2454 Poole J F
3-2455 McArver H F
3-2457 Goff A W
3-2458 Boger S M
3-2460 Hensley O L
3-2461 Lawter & Pritchard
3-2462 Hofsess H O
3-2465 Eljer Cork
3-2465 Miller L F
3-2467 Sikes R L
3-2468 Duchesney Clement
3-2470 Featherston A L
3-2471 Hager W T
3-2472 Bottom J H
3-2473 Caldwell J L
3-2474 Oberman Alice Mrs
3-2476 Turner M A
3-2477 Miller Joseph
3-2478 Hogan M E
3-2479 Faggart H E jr
3-2480 VonOesen M G
3-2483 Grimes C W
3-2486 Johnson C C
3-2487 Markopoulos C N
3-2488 Currie's Beauty-Ette
3-2489 Byam S G
3-2490 Duckworth W C
3-2492 Vaughan W S
3-2493 Manos Wm jr
3-2494 Young E F
3-2496 Mallonee W B
3-2497 Carolina Crown Serv
3-2497 Carolina Transit Lines
3-2498 Beal E C
3-2499 Pierannunzi V L
3-2500 Pierpont F G
3-2501 Indorf M C
3-2502 Presley L L
3-2503 Tunison J H
3-2504 Hobbs H M
3-2505 Floyd R C
3-2506 Donahue M K
3-2508 Wicker J H
3-2510 Rozier A W
3-2513 Ward F D
3-2515 Academy Steel Drum
3-2517 Mitchell W S
3-2518 Maxson E W
3-2519 Putmam B R
3-2520 Stovall E D
3-2522 Harris T B
3-2523 Barrett C E
3-2526 Willis D O
3-2527 Garden N D
3-2529 Allen J E
3-2530 Maye A J
3-2531 Charlotte Cath High Sch
3-2532 Perry E L
3-2533 Erskine J L
3-2534 Kendrick T C
3-2536 Cornelius J C
3-2539 Reynolds C E
3-2540 Richardson B V
3-2541 Shepherd D L
3-2542 Diana Shops
3-2543 Chapman B J
3-2545 Burnette J C
3-2546 Macrae F W
3-2550 Hager A C
3-2551 Haynes S G
3-2553 Ramsey L H
3-2554 Bruner J M
3-2555 Epps R H
3-2557 Jackson F R
3-2558 Arivella F X
3-2559 Allred R C
3-2561 Lackey L H
3-2562 Ratchfrod T R
3-2563 Kasselik B L
3-2563 Kasselik Stduio
3-2564 Henson E B
3-2567 Fuller L T
3-2568 Walsh W G
3-2569 Brown Millwork
3-2570 Parker G C
3-2572 Collins M H Mrs
3-2573 Wiener Ben
3-2574 Timanus E C
3-2577 Harkey W I
3-2578 Job V M Mrs
3-2579 Wicker R A
3-2580 Metger R E
3-2581 Williams C L
3-2582 Holton C L
3-2583 Vaughan R R
3-2585 Hopper W T
3-2584 Williams Preston
3-2587 Mendenhall W D
3-2588 Strawhun J O
3-2589 Jolly J H
3-2590 Lassiter E L
3-2592 Bennett E A
3-2593 Price J T
3-2594 Brumfield J C
3-2597 Martin J R
3-2598 Cavallone J D
3-2601 Jackson C D
3-2602 Mann J L Mrs
3-2603 Piatt D W
3-2604 Makens L W Mrs
3-2605 Gray E E Mrs
3-2606 Collins H E
3-2608 Choate J A
3-2609 Rabie D J
3-2610 Garmon B C
3-2611 Butler K R
3-2612 Pineville Rd Drive-In Theatre
3-2613 Bradley R H
3-2614 Studebaker C F
3-2615 Lowe J H
3-2617 Blackwell L A Mrs
3-2618 Miller F D
3-2619 Roehrs E M Mrs
3-2620 Whitfield J D
3-2622 Conway J J
3-2626 Blankenship Bros
3-2628 Carter W E
3-2629 Danvault R D
3-2630 Walker R L
3-2631 Peacock W R
3-2632 Gregory R L
3-2636 Hornback B L
3-2637 Humphries R E
3-2638 Jack's Cookie
3-2641 Daniels A L
3-2643 Carpenter J P
3-2644 Thomas M W
3-2645 Eakes J Z
3-2647 Lewis L P
3-2648 Shields J C
3-2649 Brown John
3-2650 Craig J R
3-2651 Nash G E
3-2655 Bacqul O L
3-2656 Stevens E H
3-2659 Dunham C C
3-2660 Jennings W J
3-2663 Southerland J C
3-2664 Nivens V A
3-2665 Lowder A P
3-2668 Prather H C
3-2669 Knox Cabinet
3-2670 Garrett W R
3-2672 Weinlick Armin
3-2673 McClellan A C
3-2674 Darden F M
3-2677 Gray J D
3-2678 Compton L G
3-2679 Haynie H A
3-2681 Brooks C W
3-2683 Hall W C
3-2684 Stogner E A
3-2685 Bennett R H
3-2686 Searcy E V
3-2687 Pappas Alex
3-2688 Garrison W H
3-2690 Porter W N
3-2691 Dunlap J M
3-2694 Jeffrie J W
3-2695 R & M Mdse
3-2697 Roberts R J
3-2698 Burris D M
3-2699 Wilkerson R W
3-2700 Hendrick C E
3-2701 Beutell P T
3-2703 Conrades W L
3-2704 Carver H W
3-2705 Henderson J W
3-2708 Cotton-McCauley
3-2709 Benson R E
3-2710 Winters G J
3-2711 Boger W F
3-2712 Shuford W A
3-2713 Burke J C
3-2714 Waldrop Sallie Mrs
3-2715 Huffman D D
3-2717 Elfrieda's Flowers
3-2719 Cook E A
3-2721 Industrial Fin
3-2724 Jones T M
3-2725 Lippard R F jr
3-2726 Fehon J H
3-2727 Mustoe R E
3-2728 Holder R G
3-2729 Palmer H W
3-2730 Downey E F
3-2731 McAnulty W F
3-2732 Bennett J G
3-2733 McConnell J R
3-2734 Crowther C C
3-2736 Rowell Donald
3-2738 Engel H A
3-2739 Evans C W
3-2742 Kincaid W L
3-2743 Brookey C F
3-2744 Bass G C
3-2745 Rader A M
3-2746 Ballenger W C
3-2747 Grimes C W
3-2748 Cassels H L Mrs
3-2749 Long R A
3-2751 Wentz R N
3-2752 Williams T M
3-2754 Campbell R L
3-2755 Cheatham R L jr
3-2756 Spies F L
3-2757 Womble R M
3-2758 Watkins R E
3-2759 Chapman J F
3-2760 Boeckmann S F Mrs
3-2761 Dwiggins L K
3-2762 Freeman J E
3-2763 Merritt E B
3-2764 Chicholm L D
3-2765 Raines L R
3-2767 Garges C F
3-2768 Morrow J D
3-2771 Bryant B B
3-2772 Loftin Billy
3-2774 Gunnells H B
3-2775 Hoffman A E
3-2778 Rabon W N
3-2779 Spears J G
3-2780 Hill G W Mrs
3-2785 Loflin G M
3-2786 Overcash L W
3-2787 Kunkle E A Mrs
3-2788 Case C C
3-2789 Broadway D R
3-2790 Thrasher J H
3-2792 Freeland L J
3-2795 Fuerstman H E
3-2796 Newton A M
3-2797 Johnson B A
3-2799 Lone W D
3-2800 Langston P T
3-2801 Heinline A E
3-2803 Brown C B
3-2804 Hahn R W
3-2806 Moutgomery F L
3-2807 Furr R C
3-2808 Gaffnye W L
3-2809 Funderburk C T
3-2811 Benton G M
3-2813 Printz D M
3-2814 Ivey M L
3-2815 Treacy F J
3-2816 Drennon J S
3-2817 Whitaker E G
3-2818 Beebe P W
3-2819 Stanley K M
3-2821 Surganus M S
3-2824 Kirkman H M
3-2826 Saunders S S
3-2827 Burch E L
3-2828 Homiller W F
3-2829 Maddox E N
3-2830 Riggs D W
3-2831 Kleinfeldt Joe
3-2833 Gesse L A
3-2834 Noell J B
3-2835 Allen C M & Co
3-2836 Allen C M & Co
3-2837 Carpenter M A
3-2839 Higgins M L
3-2840 Hoyle L L
3-2841 Hicks W L
3-2842 Willis R A
3-2844 Odom J C
3-2845 Ellison P S
3-2846 Millczarski A J
3-2849 Hannon W E
3-2850 Fore Mary S
3-2851 Ellington L E
3-2854 Breeden M E
3-2855 Smith W C
3-2856 Alexander J B
3-2857 Parker F G
3-2858 Porter B M
3-2860 Acher E H
3-2861 Wentz E S Mrs
3-2864 Woods E L
3-2865 Warren A S
3-2866 S & W Cafetrias
3-2869 Long L W
3-2870 Day J M
3-2872 Binger V L
3-2873 Grier W P
3-2876 Cooper P J
3-2877 Merrill S L
3-2878 Applegate D M
3-2880 Minnick L N
3-2882 Roberts C W
3-2883 Malphurs D D
3-2884 Aycoth E B
3-2885 McCorkle D E
3-2886 Sigmon D F
3-2887 Gulli F X
3-2888 Prontaut L C
3-2892 Fitzgerald J E
3-2893 Bauguss B G
3-2895 Richardson Ernest
3-2896 Schneider F C
3-2897 Hickman O E
3-2898 Yarbrough L G
3-2899 Mundy Jewell
3-2900 Miller J T
3-2901 Bailey R W
3-2902 Archer J M
3-2903 Parker M P
3-2905 Hunter H B Dairies
3-2905 Hunter J M
3-2908 Peterson M W
3-2909 Taylor J E
3-2910 Whitley E P
3-2912 Talbert J W

JACKSON EXCH—Contd
3-2914 Oakley V H
3-2915 Green J R
3-2916 Gamble W W
3-2917 Smith M O
3-2918 Benton J N
3-2919 Haertig N R
3-2920 Stewart C S
3-2921 Floyd's Beauty Shop
3-2923 West W C
3-2924 Atkinson E W
3-2925 Hutton C D
3-2928 O'Donoghue R W
3-2929 Preston H C
3-2934 Edgerton T C
3-2935 Jansen J E
3-2937 Lamb D A
3-2937 Lamb's Nursery
3-2938 Allen L M
3-2940 Caudle B S
3-2942 Grier Alice L
3-2943 Johnson W J
3-2944 Kube R S
3-2945 Crmy Package Mfg
3-2946 Eaerhart C R
3-2948 Quinn C H
3-2949 Robertson J T
3-2950 Bley R H
3-2952 Carter A B Mrs
3-2953 Hilton J A
3-2955 Lubinger Herbert
3-2956 Jones W E
3-2957 Gossett R L
3-2958 Shanks J M
3-2959 Cowan C R
3-2960 Mills A D
3-2964 Vincent E G
3-2965 Overton R N
3-2966 Corn J O
3-2967 MacCartney J A
3-2968 Astin T W
3-2969 May H T
3-2971 McCracken Paul
3-2973 Sims E L
3-2982 Genes T M
3-2984 Moore J E
3-2985 Jenkins O R
3-2986 Wilson T W
3-2987 Benton R W
3-2988 Discepoli Albert
3-2989 Smith D M
3-2992 Kluttz M H
3-2993 Miller W F
3-2994 Burgess T N
3-2995 McCracken P D
3-2996 Long's Animal Hosp
3-2998 Correll J W
3-3001 Mundy O D
3-3003 Rockett R L
3-3005 Banks E M
3-3006 Pierce B E
3-3007 Proctor R E
3-3008 Bordsen O G Bkpr & Acct
3-3009 Schultz D S
3-3010 Weaver F A
3-3011 Modern Barber
3-3012 Lintz W O
3-3013 Green J E
3-3014 Heffner A J
3-3015 Patterson H D
3-3016 Dillingham S C
3-3017 Lanter D R
3-3018 Doyle R O
3-3019 Maxwell J J
3-3020 Doss R L
3-3021 York Road Texaco
3-3023 Miles W M
3-3024 Robertson S D
3-3025 Interlock Screw & Bolt
3-3029 McArver H E
3-3031 Eckerd Drugs
3-3034 Robertson H E
3-3035 Belk D L
3-3036 Schworm Rolston
3-3037 Duncan R W
3-3038 Jerman A H
3-3039 Hollars P F
3-3042 VanPelt F L
3-3043 Seymour R M
3-3044 Bell J W
3-3046 Love J A
3-3047 Beaty B W
3-3048 Logue P G
3-3049 Emrie N S
3-3050 Robbins G L
3-3052 Singleton H J
3-3053 Prevatt Anna L
3-3054 Nash B B
3-3055 Spears M L
3-3056 Cutler-Hammer
3-3058 Cuff R W
3-3059 Merchant Garland
3-3060 Byers W M
3-3062 Sullivan J F
3-3064 Carson W O
3-3068 Barker E D
3-3070 Tarr M K Mrs
3-3072 Mangum F L
3-3073 Johnston R E
3-3075 Dancy A F
3-3076 Pitman W B
3-3078 Metzger C W
3-3080 Isenhour J P
3-3081 Robinson C E
3-3082 Griffin R M Mrs
3-3083 Quigley J H
3-3084 Parker Ivan
3-3085 Threatt Bros Oil
3-3086 White G L
3-3087 Moore J N
3-3088 Osborne E J
3-3090 Bullock W G
3-3090 Bullock's Gro
3-3092 Barnett B W
3-3093 Gant D W
3-3095 Veneziaho P I
3-3096 Barker R H
3-3101 Kibler C W
3-3102 Gift M S Mrs
3-3103 Moore C P
3-3104 Hunter L G
3-3105 Hall W I
3-3106 Abry R K
3-3107 Kaplon Shelton
3-3108 Montgomery J W
3-3110 Erwin J H
3-3114 Gossett T C
3-3115 McArtan R C
3-3116 Cline G C
3-3117 Hall W T
3-3118 Bumgardner G E
3-3119 Maze Francis
3-3120 Thompson J W
3-3121 Wirth R F
3-3122 Holmes R E
3-3123 Pailey J M
3-3125 Lee C M
3-3126 Southside Homes Inc
3-3127 Cooper H H jr
3-3129 Werner J M
3-3130 Howell J F
3-3132 Cromer B C
3-3135 Ailiff Ola P Mrs
3-3136 Tremore Inc
3-3137 Lipscomb W R
3-3138 Rogers E L
3-3139 Ferebee S S
3-3140 Clontz H B
3-3141 Owsley H B & Son
3-3148 Hudman E N
3-3149 Ammons M C
3-3150 Rhinehardt J L
3-3152 Corn J E
3-3153 Warner F D
3-3154 Auten H J
3-3155 Rubin M H
3-3156 Evans J D
3-3157 Kincaid C A
3-3158 Hair L M
3-3161 Brice C B
3-3162 Neel W B
3-3163 Rudisill J G
3-3164 Mason H B Co
3-3165 Pharr D J
3-3166 Claiborne J W
3-3168 Chambliss C E
3-3169 Park Road Barber
3-3170 Strong E D
3-3172 Malcomb Ann Mrs
3-3174 Cook D M
3-3175 Carpenter Holbert
3-3176 Hamilton W W
3-3177 Kiser F L
3-3178 Taylor H R
3-3182 Fowler J A
3-3183 Diehl J T
3-3184 Bridges Yates
3-3185 Reinhardt Max Enterprises
3-3187 Lee J G
3-3188 Leatherman J D A
3-3189 Haigler A W
3-3192 Holmes F W
3-3193 Boro Ire
3-3194 Ormesher F L
3-3195 Fogel Son Irving
3-3197 Sims W O
3-3198 Watkins R L
3-3201 DeWeese H W
3-3203 Thomas W D
3-3204 Bridges C B
3-3205 McRea G R
3-3207 McLain H A
3-3209 Turner R B
3-3210 Williams R E
3-3211 Stone J D
3-3212 Pelton & Crane
3-3217 Jones Clyde
3-3218 Lacy A L
3-3219 Owens D M
3-3221 Lamb Radio & TV
3-3222 Binens R O
3-3223 Darracott C R
3-3224 Constructors Equip Rental
3-3228 Eudy B J Mrs
3-3229 Sedgefield Shoes
3-3230 Aitken G D
3-3232 Young Constn
3-3236 Thompson D W
3-3237 Ammons R J
3-3238 Marino A S
3-3240 Sivertsen H L
3-3243 Hirst David
3-3244 Boling H T
3-3245 Warner J E
3-3246 Anderson J R
3-3248 Rouses H A
3-3249 Kenley-Neal
3-3251 Birkitt S P
3-3252 Edwards A H
3-3254 Belew J A
3-3255 Bowen S T
3-3256 DeMars C E
3-3258 Smith C R
3-3259 Hout H D
3-3260 Harrison W W
3-3263 Garrison C M
3-3264 Barr F W
3-3265 Cates T S
3-3266 Roberts J L
3-3267 Byrd J A
3-3268 Wilmanns J G
3-3269 Fogleman F R
3-3271 Burns H W
3-3272 Braaten T F
3-3274 Hall W E
3-3275 Brank S H
3-3277 Cauble R D
3-3279 Howell W H
3-3282 Douglas R S
3-3283 Locke J A
3-3284 Shealy F K
3-3286 Smith D B Mrs
3-3288 Una D L
3-3289 Rowe T E
3-3291 Janes J W
3-3292 Norris C A
3-3293 Altbach I H
3-3294 Holmes C P
3-3296 Butts F L Mrs
3-3297 Blanton B G
3-3298 Kunkleman R E
3-3299 Poffenbarger J O
3-3301 Wolfe J A
3-3303 Rogers C E
3-3305 Levine W L
3-3306 Nathanson H L
3-3307 Elliott T H
3-3310 Brown Solvents Corp
3-3312 Triangle Conduit & Cable
3-3313 Triangle Conduit & Cable
3-3314 Franklin C A
3-3315 Kiser J H
3-3316 Schuler P A
3-3319 Kazmier C M
3-3321 Powers Melba J
3-3322 Phipps C C
3-3323 Armstrong Contr & Sup
3-3326 Greene R F
3-3327 Ailiff L R
3-3328 Hartis Ruby Mrs
3-3330 Wilcher C M
3-3331 Webber H W
3-3332 Swartzlander R C
3-3333 Jackson C B Mrs
3-3334 Hickok C O
3-3336 McNeely R E
3-3337 Sopher J A
3-3338 Lane B F
3-3339 Rowes Robt
3-3340 White W T
3-3341 Etters L E
3-3344 Bagley C B
3-3345 Hood R B
3-3346 Faust W F
3-3348 Landreth W M
3-3349 Wallace H J
3-3350 Roth E M Mrs
3-3351 Campbell P M
3-3354 Teal C R
3-3355 Moore W W
3-3356 Giles J D
3-3358 Clements R K
3-3361 Stephenson A M
3-3362 Craig W F
3-3364 Thomaston B L
3-3366 Jordan S M Mrs
3-3368 Lambeth J A
3-3369 Reynard G W
3-3370 Azer W R
3-3372 Decatur T R
3-3373 Raye C J
3-3375 Holden Wm
3-3376 Airington H L
3-3379 Paulk M D
3-3380 Furches S L
3-3381 Lassiter M D
3-3383 Faulkner J H
3-3384 Ayers G L
3-3385 Owens K L
3-3386 Armstrong G R
3-3387 Jones S G
3-3388 Keller W W
3-3393 Merriam R J
3-3395 Loring B I
3-3396 Smith Delavan
3-3397 Howard E H
3-3401 Jones Dry Cln
3-3403 Payne W J
3-3404 Kipp K A
3-3405 Chrisholm T M
3-3407 Dick L C
3-3408 Vaughn C L
3-3409 Shaw W H
3-3411 Jones W G
3-3413 McCauley J M
3-3414 Strickland R A
3-3416 Barnette E L
3-3417 Ervin M M Mrs
3-3418 McKeel J W
3-3419 Stewart Hattie G
3-3423 Hearn G E
3-3424 Kimbrell's
3-3425 Bullard W G
3-3427 Pittman G C
3-3428 Edge N F Mrs
3-3429 Dixon J R
3-3430 Redd Prod
3-3432 Clock P C
3-3433 Fisher V W
3-3434 Cutler M F Mrs
3-3435 Auten E M
3-3437 Gregg J N
3-3438 Ramey T E
3-3439 Petzenhauser M J
3-3440 Lavitan Vet Hosp
3-3441 Berkland E M
3-3443 Snyder M E Mrs
3-3444 Cassanova Adrian
3-3445 Doughton J H
3-3446 Norris E L
3-3447 Genoplus Alexander
3-3448 Hicks W B
3-3450 Robertson L H
3-3451 Janyssek A F
3-3453 Crane S J
3-3454 Short Jas
3-3456 Leesona Corp
3-3459 Phifer W S
3-3460 Brannon L H
3-3464 Jones W M
3-3465 Yarbrough R E
3-3466 Austin J B
3-3469 Elsom H F
3-3470 DiPietro Sebastian
3-3472 Cole J R
3-3473 Connor C R
3-3474 LeGrande W B
3-3477 Howey R T
3-3479 Leach J R
3-3481 Rumfelt R B
3-3482 Yates R C
3-3483 Charlotte Distr
3-3485 Odom O B
3-3486 Wright G C
3-3487 Frantz E P
3-3488 Pulliam C S
3-3489 Elmer P P
3-3490 Mallard W L
3-3491 Thomas F L
3-3496 Clark G S
3-3493 Layton J P
3-3495 Smith J B
3-3497 Phillips J C
3-3498 Burleson S L
3-3499 Jones W L
3-3500 Duncan Mary
3-3501 McCallshell Serv
3-3503 Michael W D
3-3504 Abernethy M C
3-3506 Hoover R L
3-3507 Blackman W R
3-3508 Osborne E F
3-3509 Trenning H E
3-3512 Reinstein Ernest
3-3513 Fincher J T
3-3514 Buckner J M
3-3515 Royal J M
3-3516 McClamrock F E
3-3517 Horn K A
3-3519 Maynard P J
3-3520 Young J W
3-3521 Williamson R H
3-3523 Vassey J A
3-3524 Hembree J F
3-3525 Eng Inc
3-3528 Beachley R W
3-3531 Cook Distr
3-3531 Cook's Frozen Serv
3-3532 Simpson N R
3-3533 Hudson H B
3-3535 Chalmers R L
3-3537 Manser Ralph
3-3538 Bailey L B
3-3540 Boneno L A
3-3541 Hurd Edgar
3-3542 Pinkerton R S
3-3543 Short A J
3-3545 Forrester H M
3-3546 Moore L S
3-3547 Ring H M
3-3548 Berry L A
3-3550 Martin C C
3-3553 MacRae D S
3-3554 Roth J C
3-3555 Hudson E L
3-3556 Nagle Bernard
3-3557 Sendler A W
3-3560 Leslie R H
3-3562 Bell Eva J
3-3563 Baggs J A
3-3564 Saunders G L
3-3565 Burton C S
3-3568 Hoyle A L
3-3569 Capsis S C
3-3570 Bowman K R
3-3571 Thomas H E
3-3572 Daugherty E F
3-3573 Whisnant M R
3-3574 Schauble C E
3-3575 Parker Raymond
3-3576 Woodlawn Animal Hosp
3-3578 Hartis J B
3-3579 Howell H J
3-3580 Simpson Clarabelle
3-3582 Hunter H B
3-3583 Redwine G M
3-3584 Cagle R C
3-3585 Latimer G F
3-3587 Whitman W N
3-3588 Goldfinger A E
3-3589 Bradfield D T
3-3594 Fields W A
3-3596 Stanley M J
3-3597 Trapp G W
3-3600 Cook G S
3-3602 Hovis K L
3-3603 Pitts R R
3-3604 Kohut Steph
3-3606 Rice V E Mrs
3-3607 Helms J S
3-3608 Campbell G C
3-3609 Davis W E
3-3620 Selzer A J
3-3621 Asplunder Tree Expert
3-3623 Haupt R H
3-3625 Brasher J L
3-3627 Wells C E
3-3628 Parker H L
3-3630 Francis W H
3-3631 Talley R L
3-3632 Lowrance J W
3-3633 Ladd M A
3-3636 Bayer R C
3-3637 Conell C A
3-3639 Yandle H C Mrs
3-3639 Yates G C
3-3640 Morris J E
3-3641 Yancey M E
3-3644 Penny C C
3-3643 Blackwell J L
3-3646 Sanders W B
3-3647 Swiger R E
3-3653 Moeller R H
3-3656 McKenzie T B
3-3658 Gatlin G A
3-3660 Queen Esther
3-3661 Sedgefield Hdw
3-3662 Welch C R
3-3663 Harris Marshall
3-3664 Smith J C
3-3665 Routh B R
3-3666 Van-Alst J W
3-3667 Ogburn W C
3-3669 Cruciani J R
3-3670 Mauldin J B
3-3672 Barrett E C
3-3673 Richey Lake
3-3675 Allied Assoc Steel Prod
3-3675 Steel Drafting Serv
5-3676 Furr J S
3-3678 Annas E Mills
3-3679 Grainger S E
3-3681 Fortenberry R E
3-3682 Nance Emma W
3-3683 Haithcock R T
3-3684 Rusher W A
3-3685 Manship J C
3-3686 Putnam L D
3-3687 Perkinson A P
3-3688 Grossman Leon
3-3689 Cooper R L
3-3690 Hewitt C W
3-3693 Sharp J E
3-3694 Montclaire Sch
3-3695 Farrington H E
3-3696 Patton T V
3-3697 Flangan R E
3-3698 Summerville J B
3-3699 Nixon R C
3-3700 Harwell J M
3-3701 Campbell N B
3-3701 Friede C R
3-3703 Wagstaff C F
3-3704 Haynes T W
3-3705 Reinoehl B M
3-3706 Maloney C P
3-3707 Elliott Co
3-3711 Furr R W
3-3712 Material Handlers
3-3718 Beaty M R
3-3719 Gagner L J
3-3720 Patterson G D
3-3720 Radio Center
3-3721 Roberts E H
3-3722 Foster W G
3-3723 Bair A E
3-3725 Goffney G L
3-3726 Weaver Dennis
3-3727 Davis Earl
3-3728 Henderson W W
3-3729 Palmer H W
3-3730 Sherlin R B
3-3731 Atkinson H T jr
3-3733 White J M
3-3735 Snow H C
3-3738 Pastewr J M
3-3739 Tucker H C
3-3740 Craft P E
3-3741 Odom R L
3-3742 Harper D R
3-3743 Sullivan J L
3-3744 Brasswell A H
3-3745 Welsh S S
3-3746 Lane D E
3-3749 Copeland R C
3-3751 Partridge Oil Co
3-3752 Reece L J Mrs
3-3753 Hovis B R
3-3756 Kluttz R L
3-3757 Anderberg L A
3-3758 Watkins I B
3-3759 Johnson Leonard
3-3761 Costner's Inc
3-3763 Sistare R T
3-3764 Simmerson Carrie B
3-3765 Arcilesi R W
3-3767 Darnell M L
3-3768 DeMik Edw
3-3769 Harmon R F
3-3770 Bolick A B
3-3771 McMillan F D
3-3772 Smith J R
3-3773 Browne T B
3-3774 Pannell W M
3-3775 Estridge A W
3-3776 Baucam K K
3-3777 Young C E
3-3778 Canup E A
3-3780 McElveen E T
3-3781 Maxwell D A
3-3782 Mullis R B
3-3785 Reitzel L L
3-3786 Earle V P
3-3788 Best B W
3-3789 Campbell Lavoid
3-3792 Weddington B L
3-3793 Gregory H J
3-3794 Range W L
3-3795 Stallings W C
3-3796 Brooks J H
3-3797 Allen O G
3-3798 Stroupe R D
3-3799 Hagler C M
3-3800 Parker J H
3-3801 Davis J W

JACKSON EXCH—Contd
3-3802 Keith G M
3-3803 Fox R L
3-3807 Doyle Glen
3-3807 Shelby R D
3-3808 Price C R
3-3809 Deese J C
3-3810 McMillan K D
3-3812 Long A S
3-3813 Bober A E
3-3814 Charlotte Carton
3-3816 Robinson E M
3-3817 Day H W
3-3819 Blair J L
3-3822 Honeycutt G L
3-3823 Lyle C G
3-3824 Koutsogeorgas G C
3-3825 Rickard F O
3-3826 Foreman W T
3-3827 Bailey T C
3-3828 Reid Paul
3-3829 Hilton R A
3-3832 Cassaday L E
3-3835 Rogers J L
3-3839 Estes L H
3-3840 Freeman M D Mrs
3-3841 Sifford Connie Mrs
3-3843 Bellows R T
3-3844 Boyst W M
3-3846 Yeary Herbert
3-3847 Robinson B S
3-3848 Cox J F
3-3849 Roddey S H
3-3850 Webb C J
3-3854 Cockrell J O
3-3855 Egen C C
3-3857 Guthrie B A
3-3858 Grady John
3-3859 McManus T R
3-3862 Hall S W
3-3863 Barnhart R J
3-3865 Garmon J M
3-3866 Lane A S
3-3867 Garrett C E
3-3870 Helms A C
3-3872 Barton E B
3-3873 Boudousquie G H
3-3874 Haddon R G
3-3875 Barnes R J
3-3876 Owen W H
3-3877 Byrd E B
3-3878 Holderfield J M
3-3879 Price C F
3-3880 Lockey P C
3-3882 Alden J W
3-3883 Penninger S E
3-3884 Burriss H K
3-3885 Hines W D
3-3886 Walsh G E
3-3887 Durane Gas
3-3891 Jugis R J
3-3893 Jones J W
3-3895 Klouse G A
3-3896 Gillen E D
3-3897 Jones Paul
3-3898 Harmon B L
3-3899 Reid W F
3-3900 Koontz B G
3-3901 Jones E C
3-3902 Woo S H
3-3903 Green A E
3-3904 Bushmiaer W P
3-3905 Childress W N
3-3906 Russell K R
3-3907 Capps J L
3-3908 Allen D W
3-3909 Howell R M
3-3911 Evans G M
3-3912 Thrower H T
3-3914 Tate M P
3-3916 Pease C S
3-3917 Franklin T S
3-3918 Wamsley T F
3-3919 Templeton W L
3-3921 Braswell Preston
3-3923 Stewart O W
3-3924 Geddings F J
3-3925 Honeycutt R E
3-3926 Denton Garland
3-3927 Cathey D W
3-3928 Hill C E
3-3930 Simmons J A
3-3931 Stegall's Cabinet
3-3933 Cooper Stephen
3-3934 Sawyer D W
3-3935 Crawford Door Sls
3-3936 Crawford Door Sls
3-3937 DeVito John jr
3-3938 Petrea J H
3-3940 Kistler B D
3-3943 Balmer J M
3-3944 Vernon E H
3-3945 Morris S R
3-3946 Kinnaird N K
3-3947 Fisher M C
3-3949 Marbut H B
3-3950 Hogan R G
3-3951 Baker C L
3-3951 Kearns M H Mrs
3-3952 Herrin J E
3-3953 Bevis J E
3-3954 Smith M F
3-3955 Pollock B J
3-3956 McLanahan M W
3-3957 Moffitt G P
3-3959 Whitley W L
3-3960 Veazey A E
3-3961 Crosland John Co
3-3963 Fletcher J C
3-3965 Smith C L Mrs
3-3967 Rape B M
3-3968 Reeder W T
3-3969 Carter J S
3-3870 Habrye S G
3-3972 Rickenbocker T C
3-3973 Woods E G
3-3974 Heffelman J A
3-3976 Hartman G B
3-3978 Shuman T F
3-3979 Bennett G W
3-3980 Crooke D W
3-3981 Greene Zeb
3-3983 Moore F W
3-3984 Keer J E
3-3985 Sumner F G Mrs
3-3986 England K F
3-3987 Alexander J C
3-3988 Fryer G C
3-3990 Radermacher J F
3-3991 Abramson C C
3-3992 Porter G R
3-4000 Crowell James
3-4001 Brunson M P
3-4003 Plybon C T
3-4004 Allen B J
3-4005 Atkinson Maxine
3-4006 Denny K E
3-4007 Wilson L M
3-4008 Greene C C
3-4009 Phillips T O
3-4010 Holbrook F I
3-4011 Biltmore Dairy Bar
3-4013 Clark W J
3-4014 Wilson D L
3-4015 Shelor A J
3-4017 Crocker B D
3-4017 Hoots W R
3-4018 King J S
3-4019 Chaney J C
3-4021 Sticke's Clns
3-4022 Dulin L L
3-4023 Cloutier E F
3-4024 Greene M C
3-4026 Baker H B
3-4028 Garris C D
3-4030 Kent L J
3-4031 Thompson Textiles
3-4038 Reibel V L Mrs
3-4039 Morgan J K
3-4039 Ragland Reuben
3-4040 Marsh V C Mrs
3-4041 Woolworth F W Co
3-4042 Berryhul W O
3-4043 Bumgardner H H
3-4044 Kinman C W
3-4046 Meacham C R jr
3-4048 Stroud B B
3-4049 Clark J L
3-4052 Battle E W
3-4053 Thomas H F
3-4054 Irwin D M
3-4055 Lewis J L
3-4056 Larson H G
3-4057 Shamklin Leon
3-4058 Wright K R
3-4060 Presson G W
3-4061 Whiteside D D
3-4062 Yarborough A E
3-4063 Jones F T
3-4066 Heizer H H
3-4069 Mace J Z
3-4072 Shamburg F T Mrs
3-4073 Westbrook W C
3-4074 Schmidt I R
3-4075 Reeves J B
3-4076 Dreyfus F A
3-4077 Mills W R
3-4078 Steinacher J M
3-4079 Kelly D S
3-4080 Buckley G E
3-4082 Wester C C
3-4084 Cline K G
3-4083 Brum J R
3-4086 Osborne W J
3-4087 Harrison T E
3-4088 Allen H D
3-4089 Temple H A
3-4090 Middleton E L
3-4091 Wilson D R
3-4092 Mims S R
3-4093 Fulton J E
3-4094 Whitesides J D Inc
3-4096 Gilbert R K
3-4097 Brown R P
3-4099 McDade James
3-4101 Yellow Trailer & Equip Rentals
3-4104 Yarborough R P
3-4106 Fitzgerald C H
3-4107 Rhyne J L
3-4108 Creegan J T
3-4109 Sims R L
3-4111 Emory L D
3-4113 Kirkpatick J P
3-4114 Reichhold Chem
3-4119 Atchison A B
3-4120 Morton W H
3-4121 James E Z Mrs
3-4122 Oil Equip Serv
3-4124 Quincy Compressor
3-4124 Quincy Distr
3-4125 McDonald W C
3-4126 Turner H L
3-4128 Cox T E
3-4129 Ziglar Wm
3-4132 Caldwell C M
3-4133 Kirk J L
3-4134 Green C F
3-4135 Scercy J H
3-4137 Schliestett W W
3-4138 Dente M A
3-4139 Torrence Annie L
3-4150 Esso Serv
3-4151 Padgette D D
3-4155 Foster R K
3-4157 Gatlin L W Mrs
3-4157 Surles H E
3-4158 Whisnant C J
3-4159 Patterson Patricia
3-4161 Stribling B H
3-4163 Crockford H E
3-4164 Moser L W
3-4165 Patton J C jr
3-4166 Browers P J
3-4167 Plott J F
3-4168 Gruetzmacher L H
3-4169 Alspaugh C G
3-4170 Hogg E W
3-4173 Lupo R B
3-4174 Parks L E
3-4175 Kenyon W S
3-4176 Floyd W H Co
3-4177 King H S
3-4181 Wolfe J M
3-4182 Kenard D M
3-4183 Archer M O Mrs
3-4184 Davis L J
3-4185 Williams S H
3-4186 Leaptrot H M
3-4188 Dessauer L A
3-4189 Fargo Earl
3-4190 Champion J C
3-4192 Troxler T J
3-4193 Lewis J G
3-4195 Dorris Sedgefield Beaulette
3-4196 Ware B E
3-4198 Fields O R
3-4200 Keever W B
3-4201 Mehaffey C B
3-4204 Fisher E S
3-4205 Mitchell D W
3-4206 LeChette A J
3-4207 Graves S J
3-4208 Hovis W N
3-4209 McKoy B R
3-4210 Terry C V
3-4212 Shaw Mfg
3-4214 Middleton O E
3-4216 Piedmont Merc
3-4216 Rimmer W G
3-4217 Kendall W D
3-4219 Davis W C
3-4222 Bradt J L
3-4223 Horton Nancy Mrs
3-4225 Turner P D
3-4230 Kanupke C E
3-4233 McConnell H S
3-4234 Turner W R
3-4235 Mangum T H
3-4237 A & M Constn
3-4237 Morse C R
3-4237 Morse Rlty
3-4230 Johnson J H
3-4239 Hoffman P H
3-4240 Schuman W C
3-4241 Dixon D B
3-4242 Char Chem Labys
3-4242 Chem Development & Estimate
3-4245 Marsh Rlty
3-4247 Howe Frank
3-4250 Diamond H J
3-4253 Farrell W D
3-4255 Warren H G
3-4256 Sherrer E O
3-4257 Mondy E C
3-4258 Pardell W E
3-4259 Boyd E L
3-4262 Furr O I
3-4263 Weinert Benj
3-4365 Cahoon W W
3-4266 Ahrens E W
3-4269 McElroy S J
3-4271 Hucks N S Mrs
3-4272 Smith L R
3-4273 Hilton R M
3-4275 Lacklair A J
3-4276 Smith J P
3-4279 Palombit Rino
3-4280 Kennedy R C
3-4281 Shelton D T
3-4282 Gaddy J A
3-4383 Hatfield W T
3-4284 Hedgepeth G B
3-4285 Bultman J P
3-4286 Durham G V
3-4287 Reformation Luth
3-4292 Nisbet T A
3-4293 Burch W G
3-4294 Sikes J E
3-4295 Moore J A
3-4296 Webb H F
3-4297 Clark D L
3-4299 Little J D
3-4300 Sullivan J N
3-4302 McCall Grace D
3-4303 Bryan C L
3-4304 McMaster W H
3-4305 Jones C W
3-4306 Olive D M
3-4307 Stanley J C
3-4308 Robinson L L
3-4309 Smith R A
3-4311 Daly's Super Mkt
3-4313 Olson R W
3-4314 Basnight C W
3-4316 Acousti Eng
3-4317 Acousti Eng
3-4319 Patterson C B
3-4320 Silver Nathl
3-4323 Nahory W F
3-4324 Daniel F V
3-4325 Bucekr L J
3-4325 Ideal Way Dance
3-4327 Bryd H C
3-4329 Hicks W W
3-4330 McElveen R D
3-4331 Flourescent Mtce
3-4342 Shepherd Bros
3-4333 Moore G D
3-4334 Thomas J M
3-4337 Faires Louise
3-4338 Currie D L
3-4340 Moore C I
3-4347 Ballew J L
3-4348 Herron R L
3-4349 Cato J C
3-4350 Sullivan Sam
3-4351 Chadwick W H
3-4352 Kenerly J R
3-4354 Quinn A S
3-4356 Fowler N M
3-4358 Hill D K
3-4359 Ross Mary E
3-4361 Jones M T
3-4362 Adams W S
3-4362 Williams S C
3-4363 Benton W W
3-4364 Psomadakis Pete
3-4365 Todd W H
3-4366 Norris R C
3-4367 Ferguson Ray
3-4368 Confection Stge
3-4369 Whisonant W H
3-4370 Gillespie J D
3-4371 Fowler R B
3-4374 Biggers J M
3-4375 Kinningsworth Gulf Serv
3-4376 Potter A J
3-4377 Bell W E
3-4383 Lamb C G
3-4384 Spoor G J
3-4385 Glaze N A
3-4386 Bland T W
3-4388 Little D R
3-4389 Humphries J D
3-4390 Krakowski Clem
3-4391 Ayers Eug
3-4392 Williams J H
3-4394 Lentz F E
3-4396 Hunt C H
3-4398 Wilson E L
3-4399 Enos J M
3-4401 Winter E M
3-4403 Paules W R
3-4404 Boone A T
3-4405 Stewart A E
3-4408 White T J
3-4409 Samples W L
3-4410 Scott W E
3-4411 Lery F S
3-4412 Lawson D W
3-4414 Holmes R M
3-4415 Taylor Woodrow
3-4416 Flowe W C
3-4418 Kugler R G
3-4419 O'Quinn G E
3-4423 Cooper J K
3-4424 Bishop W F
3-4426 Chistenbury C C
3-4427 Hoyle G D
3-4428 Mangum M L
3-4430 Clemmer L L
3-4432 Leaman R P
3-4434 Caldwell M D
3-4435 James John
3-4437 Mitchell W A
3-4440 Beam W I
3-4441 Armor Tread Tire
3-4442 Wright W A
3-4443 Lassiter W H jr
3-4444 Dickinson R C
3-4445 Schwantes W L
3-4447 Jones A L
3-4448 Schmidt W O
3-4449 Steele H J
3-4451 Heyes J L
3-4454 Seage J M
3-4455 Davis A J
3-4456 Kilpatrick R J
3-4457 Emerson J A
3-4459 Uhl J F
3-4460 Blue G K
3-4461 Glick E A
3-4462 Fowler W W
3-4463 Moore M B Mrs
3-4465 Aeroco Corp
3-4469 Litaker H W Mrs
3-4473 Fleck R B
3-4475 Callahan F F
3-4476 Robertson M P
3-4477 Glenn W H
3-4478 Graham H G
3-4480 Coates H W
3-4482 Martin S E
3-4484 Bolt H W
3-4485 Harwood V L jr
3-4486 Kling C W
3-4487 Almond D S Mrs
3-4490 Critcher Roy
3-4491 Corry J S
3-4492 Allen J H
3-4494 Gwin Jo V
3-4496 Moore R W
3-4497 Wolfe W H
3-4502 Gore R J
3-4504 Morse E W
3-4505 Garman W L
3-4506 York R N
3-4509 Goforth V G
3-4510 Goode Alson Constn
3-4511 Griffin E H
3-4512 Goodman W F
3-4513 Ivey J H
3-4514 Wilson A F
3-4515 Boone A T
3-4516 Marus G D
3-4517 Watts B W
3-4518 Sklut Josef
3-4519 Caudle H Y
3-4323 Johnson C S
3-4524 Clements J W
3-4527 Frazier H R
3-4529 Andreas R L
3-4530 Armstrong J W
3-4533 Kemp R B jr
3-4534 Johnson J E
3-4535 Westerfield T B
3-4539 Swalchich Geo
3-4541 Fletcher T J
3-4541 Simpson W C
3-4542 Offutt E W
3-4543 Love N F
3-4544 Youngblood Truck Lines
3-4545 Youngblood Truck Lines
3-4548 Moseley J R jr
3-4549 Hunter Bradford
3-4551 Hames A L
3-4552 Riddle R S Mrs
3-4553 Ballinger Wm
3-4554 Bankhead M W
3-4555 Kiser Drug
3-4559 Goodyear L M Mrs
3-4560 Wade R S
3-4561 Swanson H C
3-4562 Litaker W D
3-4563 Simon L W
3-4564 Kendrick A E
3-4565 Bailes W B
3-4566 Raborn C P
3-4567 Dickson G B
3-4569 Cook G W
3-4570 Melvin W P
3-4572 Carter W W
3-4573 Dillon T F
3-4575 O'Daniel J W
3-4576 Lambeth H L
3-4578 Robbins Dallas
3-4579 Schofield R C
3-4580 Willis D L
3-4582 Faircloth V L
3-4584 Sash A P
3-4585 England J M
3-4586 Hildreth Sarah K
3-4587 Smith J B
3-4588 Burford E P
3-4589 Ellington B C Mrs
3-4590 Quick P E
3-4591 Williams R L
3-4592 Golding G P
3-4594 Travis R M
3-4595 Copeland Chas
3-4596 Norman J W
3-4597 Justice J F
3-4598 Natl Cylinder Gas
3-4600 Davis B E
3-4602 Red Fez Club
3-4605 Noel P F
3-4606 B & N Meat Mkt
3-4606 Nivens E F
3-4607 Genois R H
3-4608 Dean D T
3-4611 Pearce C A
3-4616 Mtl Fabricators
3-4618 Broome L R
3-4628 Wear W T
3-4620 Deese H F
3-4621 Richardson J R
3-4622 Fuller R L
3-4625 Winslow P C
3-4626 Harris W J
3-4627 Barrett G I
3-4628 Wear W L
3-4631 Giles D M Mrs
3-4633 Kempf L J
3-4634 Mathews J T
3-4635 Woodell K C
3-4636 Mallas J G
3-4639 Carelock C A
3-4640 Mingle U D
3-4641 Begley M J
3-4641 StAnn's Cath Ch
3-4641 StAnn's Rectory
3-4642 Moore J K
3-4643 Love J M
3-4644 Woods D L S
3-4645 Lutz J S
3-4646 Sherrill M W
3-4647 Greene J H
3-4649 Currence J O
3-4650 Lumley C K
3-4651 Daniels A H
3-4652 US Govt
3-4653 Alford L R
3-4654 Gerry J L
3-4655 Burton J C
3-4656 Harris M J
3-4658 Drake J L
3-4659 Southall P R
3-4660 Prutnick W V
3-4661 Davis S C
3-4662 McCracken W T
3-4664 Fowler J F
3-4665 Burleson R A
3-4666 Davis B F
3-4668 Hoffler E L
3-4669 Edmister E H
3-4670 Lomas J H
3-4676 Wells W B
3-4677 McMahon R D
3-4679 Clark E C
3-4680 Broadwell W J
3-4681 Brown R C
3-4682 Freeman C D
3-4683 Laney Bill
3-4684 Baigus J F
3-4685 Green W H
3-4686 Edmonds R K
3-4687 Mullis H G

JACKSON EXCH—Contd
3-4688 Hicks Robt
3-4689 Haun E J
3-4690 Herman H L
3-4692 Dale C P
3-4693 Crane W H
3-4694 Abernethy W D
3-4695 Morris J O
3-4696 Beaumont R M
3-4697 Barkley A M
3-4699 Wilson R G
3-4700 McGarity J H
3-4701 Bunch J J
3-4702 McCoy R M
3-4703 Taylor C W
3-4704 Edwards O E
3-4705 Price W H
3-4706 Johnson J N
3-4707 Starnes Sign
3-4707 Taylor F H
3-4709 Sullivan L A
3-4710 Becker E E
3-4712 Hearne R T
3-4715 Cofer H E
3-4716 Parker P F
3-4719 Allee U S
3-4720 Cook J C
3-4722 City Board of Educ
3-4724 Ridenhour T L
3-4725 Whiteside C N
3-4726 Haskin R M Mrs
3-4727 Craven E F Co
3-4730 Johnson S W
3-4732 Advance Stores
3-4733 Hightower G W
3-4734 Jones C A
3-4735 Cook L H
3-4737 Hartsell J O
3-4738 Duncan C W
3-4740 Mason E T
3-4741 StAnn's Convent
3-4742 Coggin A C
3-4743 Ferris H R
3-4744 Mayer R A
3-4745 Hamilton R L
3-4747 Taylor W G
3-4748 Ketchie G M
3-4751 H & H Equip
3-4752 McCarver E L
3-4754 Overton Bernard
3-4755 Patterson J L
3-4756 Minehardt W G
3-4757 Gamble E B Mrs
3-4758 Shaffer A A
3-4759 Stikeleather L O
3-4760 Conrad H J
3-4762 Wolff W E
3-4763 Sexton J R
3-4764 Greene Carl
3-4765 Seacord J E
3-4766 Williamson J G
3-4767 Mahaffey D W
3-5769 Kirk R F
3-4770 Smith W E
3-4771 Meacham W E
3-4773 Hungate Hugh L jr
3-4774 Faust H E
3-4775 Fields B T
3-4776 Long J H
3-4777 Wolfe C O
3-4778 Hutchinson R S
3-4779 Smith A L Mrs
3-4782 Hensley A W
3-4783 Peel T D
3-4784 Linsdan T J
3-4785 Daly J J
3-4786 Spangler R F
3-4787 Pressley J E
3-4788 Shultman S L
3-4789 Shillinglaw W C
3-4790 Clark C E
3-4791 Jolly John
3-4792 Porter J N
3-4793 Jenkins G P
3-4798 Hedrick J F
3-4799 Laughinghouse N P
3-4802 Wolhar C J
3-4803 Coan A W
3-4804 Forlidas A J
3-4805 Redfern J H
3-4807 Arco Eng
3-4809 Fondren J E
3-4810 McClees N P
3-4812 Michael B C
3-4813 Williams J V
3-4814 Westarp T W
3-4815 Stokes W S
3-4816 Sasser R G Mrs
3-4817 Brady C C
3-4818 Medlin R J
3-4819 Machen E W jr
3-4820 Fuller T R
3-4824 Frick D A
3-4826 Holland J W
3-4827 Asselin H N
3-4828 Wamsley C L
3-4830 Reeves J B
3-4833 Mills T E
3-4835 Thomas H M
3-4836 Holt L B
3-4837 Tansill H A
3-4838 Monroe D M
3-4839 Alford C W
3-4842 Reed L R
3-4845 Queen Dock I
3-4847 Keziah J T
3-4848 Reece K W
3-4849 Rose M M
3-4850 Kilcrease L L
3-4852 Brown Tile & Marble
3-4855 Cato R E
3-4856 Smith J B
3-4857 Robinson H L
3-4860 Fortner A B
3-4861 Gernon R W
3-4862 Sedgefield Laundromat
3-4864 Owen E M
3-4865 Blackwelder J S
3-4866 Toomer A C
3-4867 Holthaus M E
3-4869 Self W M
3-4870 Sease C K
3-4872 Malarz Chester
3-4873 Hill C E
3-4874 Jackson R H
3-4876 Floyd G A
3-4877 Sigman S P
3-4878 Ezell C L
3-4881 Hinson R M
3-4882 Brenner C S
3-4883 Budd E L
3-4884 Floyd J W
3-4885 Turbyfill H M
3-4886 Huckelbury A C
3-4887 Marsh K P
3-4888 Frank L C
3-4890 McCoy J T
3-4891 Parker J A
3-4893 Hunt H G
3-4899 York A C
3-4905 Hatley L H
3-4909 McGawan P M
3-4910 Talley J O
3-4913 Gross Melvin
3-4915 Roycroft W D
3-4918 Flowers Doris S
3-4919 Lemieux D J
3-4921 Seib G L
3-4922 Jones J W
3-4923 Crow J W
3-4926 Schmidt R S
3-4927 Freeze M C
3-4928 Tyler G E
3-4930 Evans E E
3-4931 Wells M O
3-4935 Moore J T
3-4937 McCuller J S
3-4939 Williamson J B
3-4940 Tricebock C B
3-4941 Sullivan R F
3-4943 Eure J G Mrs
3-4944 Williams J W
3-4948 Simpson W V
3-4949 Rickenbacker H S
3-4950 Frosch R F
3-4951 McCraw Rayford
3-4952 VanDyke T L
3-4955 Cameron M E
3-4957 Kuhlhoff Richd
3-4958 Turner B J
3-4959 Moore G O
3-4960 Shook E L
3-4962 Johnson P M
3-4967 Wilkerson W M
3-4968 Jacobs C A
3-4969 Whitson Wayne
3-4970 Moore M W
3-4872 Howell T M
3-4973 James J R
3-4974 Mabel Saml
3-4976 Brickford J V
3-4980 Salionsky Mary C
3-4982 Mangum Z F
3-4984 Burlos G G
3-4986 Stewart H G
3-4989 Morrissey P D
3-4990 Susko John
3-4991 Payne P C
3-4992 Whittington D H
3-4993 Roberts J D
3-4994 Todd E S
3-4995 Davidson S L
3-4996 Crump J L
3-4998 Coleman J W
3-5000 Ledford L A
3-5001 Moorefield H L
3-5003 Neal W C
3-5004 Nash P S
3-5005 Brodersen L J
3-5006 Berry J A
3-5007 Jacobs W R
3-5008 Hopkins J N
3-5009 Stuker D G
3-5010 Ashcraft J H
3-5012 Post C A
3-5013 Nash J R
3-5014 Johnson G W
3-5016 Lawhon R A
3-5017 Adcock J B
3-5018 McRosie R F
3-5019 McCloud J T
3-5020 Ducworth J J
3-5029 Shumpert W L
3-5026 Hogg H K
3-5030 Snodgrass G M
3-5033 Johnson D F
3-5034 Craig Sara B
3-5035 Begemann E H
3-5036 Mashburn L D
3-5038 Cook R B
3-5040 Wideman Joe
3-5041 Doughton Mfg
3-5045 Talley Rlty
3-5046 Maffitt B C
3-5048 Whetstone C C
3-5050 Curke M R
3-5051 Maye J G
3-5052 Grace Meth
3-5053 Atkinson A P
3-5054 Cloud L E
3-5055 Joyce S I jr
3-5056 Bush W A
3-5057 Kelly J C
3-5058 Mason W C
3-5059 Dooley J O
3-5060 Carriker N R
3-5061 Yandle C M
3-5062 Fairyland Inc
3-5064 Mauney L S
3-5065 Rucker H D
3-5066 Saint S C E
3-5067 Collier M H
3-5068 Detterich K B
3-5070 Coleman C C
3-5071 Daughtridge H R
3-5073 Fowley R K
3-5074 Patterson J G
3-5075 Elliott W E
3-5076 Bird J C
3-5078 Homey D F
3-5079 Kendricks H S
3-5082 Offenheiser R C
3-5084 Sheer S B
3-5086 Queen E C
3-5088 Helms E B Mrs
3-5089 Little Roger
3-5090 McGarity F W
3-5091 Ennis W G
3-5092 Pace J B
3-5093 Spurries E L
3-5096 Laudenslager M L
3-5097 Austin F A
3-5099 Longmire R S
3-5100 Russell E W
3-5101 Wilmar Inc
3-5106 Sutton L D
3-5107 Jones Andrew
3-5108 Moanfeldt Saml
3-5112 Gordon J E
3-5113 Cheeseman C H
3-5114 Cornwell S T
3-5115 Windham E T
3-5119 Sweet J F
3-5120 McBride H J
3-5121 Baugh & Mouchet
3-5125 Norris G Y
3-5126 Simmons J T
3-5127 Ashby J D
3-5130 Smith B M
3-5131 Jenkins G P
3-5133 Mason C W
3-5134 Petrea R E
3-5135 Wallace D M
3-5136 Hague M C
3-5137 McCauley R J
3-5139 Snyder J P
3-5140 Beckman E G
3-5141 Phillips B L
3-5142 Gillard J H
3-5144 Massey L O
3-5145 Farris A M
3-5146 Edwards C H
3-5147 Phillips B L
3-5148 Townsend Cleveland
3-5149 Kiser J A
3-5151 McGrath F M
3-5152 Harn W T
3-5155 Puckett W W
3-5156 Gregory N W L
3-5157 Parker W J
3-5158 Bair R L
3-5159 Dimsdale A J
3-5160 Hunter C A
3-5162 Helms J G
3-5163 Gordon D C
3-5164 Coleman F B
3-5166 Searcy C A
3-5167 Steel & Tank
3-5170 Kearney J G
3-5171 Wyndham H E
3-5172 Cooke R P
3-5173 Carroll W W
3-5176 Weisiger W J
3-5178 Glazier H J
3-5179 Fallon J J
3-5180 Hickman J H
3-5181 Collins B R
3-5182 Holden C N
3-5183 Veazey E L
3-5185 Sechler M E
3-5186 Cox J E
3-5187 George E D
3-5188 Atkins L E
3-5189 White R E
3-5190 Little F D
3-5192 Taylor R W
3-5193 Vest J H
3-5196 Kent H D
3-5198 Wilson J H
3-5200 Mouroe D C
3-5201 Lipps Hilda Mrs
3-5202 Automatis Sprinkler Corp
3-5206 Humphries N L
3-5207 Dove C L
3-5208 Baker J L
3-5209 Wright J Q
3-5210 Foster D A
3-5211 Carrier Corp
3-5213 Johnson C L
3-5215 Cole C J
3-5216 Macomber Co
3-5217 Grandon P E
3-5218 Weant D E
3-5219 Green H C
3-5220 Harrison L K
3-5221 Wilson A L
3-5222 Broome J T
3-5223 Shinn Robt
3-5224 Hook C J Mrs
3-5225 Graham Dairy
3-5225 Graham M T
3-5226 Gwinn M B
3-5228 MacKay J L
3-5229 Isola V C
3-5232 Mullis F G
3-5233 Stubbs M R
3-5234 Cole-Layer Tumble
3-5236 Therrell W R
3-5237 Ginn J B
3-5238 Reddic Wm
3-5239 Molyneux W L
3-5240 Dempsey P D
3-5241 Sadler W E
3-5243 Bergeron A W
3-5244 Clark B B
3-5245 Montueri J A
3-5246 Pinkston L G
3-5247 Fetner V M Mrs
3-5248 Mayo M W Mrs
3-5249 Williams D L
3-5250 Gleason P T
5-5251 Mosher W H
3-5253 Brigman E L
3-5254 King D K Mrs
3-5255 Cook A H
3-5257 City Water Dept
3-5258 Robbins C W
3-5259 Lee W L
3-5260 Winiger Hans
3-5261 Walker H A
3-5263 Libes H F
3-5266 Barefoot J W
3-5267 Booth P R Mrs
3-5268 Vallance H I
3-5270 Hayes C W
3-5272 Satterfield R R
3-5274 Dunn J H
3-5275 Ferguson S G
3-5276 Rush W L
3-5279 Kouvaris P C
3-5280 Lathan T A
3-5283 Elliott R F
3-5285 Hubbard C H
3-5287 Dalcber J T
3-5288 Johnston F D
3-5289 Durham J M
3-5290 Dunton W A
3-5294 Woodlawn Amoco
3-5295 Chumley T M
3-5298 Eckerd C M
3-5299 Casey J M
3-5301 Pickle K G
3-5302 Cook L B
3-5304 Simpson J B
3-5305 Dillon C C
3-5306 Rogers J C
3-5308 Reeves J F
3-5309 Ware Moffett
3-5310 Thomas C C General Contractor
3-5311 Drane R G
3-5312 Mallory J A
3-5313 Talbert C C
3-5317 Kremers G R
3-5318 Wassell Andrew
3-5319 Clontz J M Mrs
3-5322 Faulkner L E
3-5323 Bowers H L Co
3-5325 Thompson E E
3-5326 Blackwelder R L
3-5330 Seal K A
3-5331 Reinhardt P L
3-5333 Dean E G
3-5334 Draughn W E
3-5335 Simendinger W H
3-5337 Blume J H
3-5338 Bridges J C
3-5339 Carbutt J H
3-5340 Wendham E T
3-5341 Harris C M
3-5341 Harris Office Sup
3-5343 Rue J B
3-5346 Hubbard R C
3-5347 Connor J W
3-5348 Prevatt J D
3-5349 Crowell W I
3-5350 Norman J F
3-5351 Duncan A C
3-5352 Swartz O C
3-5354 Muratori A J
3-5355 Davis W F
3-5356 Harmon W C
3-5357 Devereux G D
3-5358 Depeu D M
3-5359 Moffett F C
3-5361 Rutledge C L
3-5363 Penney H M Mrs
3-5364 Hamrich A B
3-5368 Arbuckle B L
3-5369 Garrity J F
3-5370 Balls D L
3-5371 Ferguson E W
3-5372 Voyles D E
3-5373 Stewart D M
3-5374 McSwain B D
3-5376 Williams E M
3-5377 Alley R L
3-5378 Carter C L
3-5379 Clements E L
3-5381 Ballard R K
3-5382 Hart P H
3-5384 Page Trent
3-5385 Neese L V
3-5388 Cade W H
3-5389 Yerby E L
3-5390 Newton J O
3-5392 Graham W F
3-5393 Helms B J
3-5394 McLean C M
3-5395 Wall H M
3-5396 Durling L W Mrs
3-5398 Smith D W
3-5399 Miller B G
3-5400 Millen O M
3-5402 Chapman A L Mrs
3-5403 Corbett W F
3-5407 Grier M H
3-5408 Gantt B O
3-5409 Patterson R R
3-5411 Rhewark T W
3-5412 Wilson W R
3-5413 Cobb J L
3-5414 Atlas Sewing Centers
3-5418 Garber Morton
3-5419 Harkey D R
3-5422 Boger P G
3-5423 Lambeth J A
3-5425 Johnston W A
3-5426 Minit Car Wash
3-5427 DeLisi W G
3-5428 Adcock A D
3-5429 Insch P H
3-5431 Colonial Stores
3-5432 Sheridan J R
3-5433 Garrett F B
3-5434 Poole G S
3-5435 Brooker W T
3-5437 Roddey L D
3-5438 Zimmerman J M
3-5439 Canupp R V
3-5443 Britt T O
3-5443 Carolina Rlty
3-5444 Justis H R
3-5445 Bain Wm
3-5447 Beguette J F
3-5449 Schneider C J
3-5451 Sedgefield Men's Wear
3-5453 Plumley J B
3-5454 Brumfield E O
3-5455 Ballu K D
3-5456 Lowe J L
3-5457 Innis J J
3-5459 Pragacz F E
3-5461 Elliotts Super Mkt
3-5463 Nye R G
3-5464 Moose T C
3-5465 Ryan P V
3-5467 Keeter H B
3-5468 Collins James
3-5470 Simmons R H
3-5471 Taylor P F
3-5472 Kiser W B
3-5474 Dirscoll W H
3-5475 Murphy C L
3-5476 Howard W F
3-5477 Yokeley J E
3-5478 Furr R E
3-5482 StClair C W
3-5485 McConnell James
3-5486 Scarborough H E
3-5488 Gallant C W
3-5489 Griffin K A
3-5490 Privette W B
3-5491 Brooks F S
3-5494 Reddick Walter
3-5495 McMeahan R T
3-5496 Chadwick T H
3-5499 Braddock W T
3-5500 Egyed E J
3-5503 Suddreth G E
3-5504 Lloyd J A Fcty Sls
3-5505 Kepler L K
3-5506 Stewart M B
3-5507 McClenagan R D
3-5508 Taylor L E
3-5509 Jamison J W
3-5520 Williams J W
3-5521 Liquid Carbonic
3-5522 Duncan L B
3-5524 Rubley Ernest
3-5525 Bellamy T R
3-5526 Ash Grover
3-5527 Currie S D
3-5531 Pettus J W
3-5532 Nash B T
3-5533 Allen T W
3-5534 Triantis T P
3-5537 Wilkins K H
3-5538 Brisendine W D
3-5539 Blackmon P C
3-5540 Plumbing Serv
3-5541 Hood E C
3-5546 Smith M H
3-5547 Callaghan Jack
3-5549 Isenhour R M
3-5551 Davis B F
3-5553 Knight J H
3-5557 Locke B C Mrs
3-5558 Shurett W T
3-5559 Anthony M I
3-5560 Storm Eigil
3-5561 Herman K R
3-5562 Sloan L W
3-5563 Henderson J M
3-5564 Henderson R P
3-5565 Meacham H C
3-5566 Cook J H
3-5578 Austin A W
3-5570 Smeak C D
3-5573 Ledford Z J
3-5574 Mach J C
3-5575 Jeffords H A
3-5576 Baenen E L
3-5577 Williams H P
3-5578 Garrison C T
3-5579 Graves D R Mrs
3-5580 Williams W A
3-5582 Gilbert R W
3-5584 Campbell O L
3-5586 Hancock W C
3-5587 Park D E
3-5588 Patten J F
3-5591 McDaniel A H
3-5592 Hering H H
3-5593 Lowrance K G
3-5594 Crawford H H Mrs
3-5595 Pollard S D
3-5596 Crowell W T

JACKSON EXCH—Contd
3-5597 Moore J J
3-5599 Wike C D
3-5600 Chadwick R W
3-5603 Brown D J
3-5604 Slatt A T
3-5605 Raikes K I
3-5606 Methrin C L
3-5607 Moore W R
3-5608 Johnston G H
3-5612 Rouse A E
3-5613 Allison R T
3-5614 Baldwin D L
3-5615 Earnhardt J W
3-5617 Littlefield E E
3-5618 Pope C E
3-5619 Heffner T E
3-5621 Pierce J M
3-5623 Guerry C D
3-5625 Slye W M
3-5626 Center Hdw Co
3-5626 Center Hobby Shop
3-5629 Allman B S
3-5630 Mosley R K
3-5631 Fernie D B
3-5632 Jordan H C & Co
3-5632 Volume Bldrs Inc
3-5634 Bitting M S Mrs
3-5635 Myers R D
3-5637 Moon C E
3-5640 Brown J M
3-5641 Manning E L
3-5642 Economy Forms
3-5645 Callisher Jack
3-5648 McGinnis G A
3-5649 Gardner R L
3-5654 McKenzie M L
3-5657 Brown H B
3-5659 Collins G D
3-5660 Erexson C F
3-5661 Russell D R
3-5662 Hutchison & Assocs
3-5665 Ferguson W E
3-5666 Ludwig E W
3-5667 Samples W H
3-5668 Chilton J A
3-5669 Kuhn M M
3-5660 Hadgson S E
3-5671 Hanna G B
3-5672 Stovall R K
3-5674 Todd B F Elec Contr
3-5675 Swanson R J
3-5676 Rankin R G
3-5677 Meisenheimer L F
3-5678 Wheat T A
3-5679 Mann P H
3-5680 Davis R R
3-5681 Kirby J R
3-5682 Chapman M G
3-5683 Brooke O E
3-5684 Howard A D
3-5686 Clarkin J M
3-5688 Caston R D
3-5689 Cowden P M
3-5690 Crawther N B
3-5691 Turner J R
3-5693 Ginter W C
3-5694 Whiting W B
3-5695 Fowler J R
3-5697 Thomas C C General Contractor
3-5699 Keenan L C jr
3-5700 Ballagh M A
3-5702 Furr N I
3-5704 Peterson J C
3-5705 Stidman R E
3-5706 Lewis J K
3-5707 Cook R B
3-5708 Turnipseed C P
3-5712 Caldwell V B
3-5716 Cocke L W
3-5717 Park Road Bapt Ch
3-5722 Isler S H
3-5724 Harriss K H Mrs
3-5725 Gaines C E
3-5727 Phipps W D
3-5731 Miller B P
3-5733 McMurry B L
3-5734 Moss M M
3-5737 Stiller Harold
3-5739 Turner H H
3-5740 Porter F J
3-5743 Oakley H J
3-5746 Branch H W
3-5747 McLeod W A
3-5748 Cudlipp F D
3-5749 Cox J H
3-5750 Parker R W
3-5751 First Union Natl Bk
3-5753 Abel J E
3-5754 Ballard B R
3-5755 Haselden J H
3-5756 Seid G E
3-5757 Price P C
3-5758 Lyon R J
3-5759 Hensley R M
3-5760 Shields W J
3-5761 Harris R E
3-5762 Am Coml Bk
3-5764 Lofland F E
3-6765 Weiss M L
3-5766 Cox M B
3-5767 Capps S R
3-5768 Waters A R
3-5769 Rea David
3-5770 Boling Calvin
3-5771 Simpson W W
3-5772 Bexrum G L
3-5773 Keith C B
3-5774 Sebek J J
3-5775 Crockett Wayne
3-5776 O'Dear E D
3-5777 Lindauer D K
3-5779 Lane N O
3-5780 Anthony J S
3-5781 Thompson Tile
3-5782 Torrence C O
3-5783 Kiser D A
3-5784 McCauley L A
3-5788 Tadlock E V
3-5789 Liss R E
3-5793 Smith W B
3-5794 Holland J F
3-5795 Francis J D
3-5797 Dean E E
3-5799 Best E L
3-5800 Bragg J C
3-5801 Chapman E H
3-5802 Griffin J E
3-5803 Love J M
3-5804 Ray D S
3-5805 Smith E W
3-5806 Broadway B J
3-5807 Wilson D P
3-5811 Edwards Constn & Sup
3-5812 Jones F H
3-5813 Wiggs W D
3-5814 Bergman C A
3-5815 Clark E R
3-5816 Lacy R E
3-5817 Renfro B B
3-5818 Anthony Edw
3-5817 Earney J W
3-5822 Wood R E
3-5823 Stuart P E
3-5824 Black G S
3-5825 Forbes T W
3-5826 Dinge C L
3-5827 Branham J W
3-5828 Ridgell L L
3-5829 Britton Alma Mrs
3-5830 Foster J W
3-5831 Brown H M
3-5832 Dunlap D T
3-5833 Jackson C F
3-5834 Carolina Coin Lock
3-5834 LeStourgeon Distr
3-5837 Horton W V
3-5839 Harris W M
3-5840 Goforth's Auto Parts
3-5842 Damron M P
3-5844 Edgerley D A
3-5845 Robertson C E
3-5846 Daly Edward
3-5847 Sutton E G
3-5847 Miara C S
3-5849 Hand M L
3-5950 Davis J E
3-5852 Park Road Hdw
3-5854 Evans T H
3-5855 Solomon W L
3-5857 Drum F Y
3-5858 Givan D D
3-5859 Molitor A J
3-5860 Bunn R G
3-5861 MacKay Geo
3-5863 Patchak H J
3-5864 Fisher S H
3-5865 Matthews B R
3-5866 Broughton L H
3-5867 Patterson C T
3-5868 Porter D J
3-5869 Hasting Pk
3-5870 Wallace Robt
3-5873 Belk W M
3-5874 Propst K H
3-5875 Allen E F
3-5876 Ornamental Stone Co
3-5881 Hinkle W L
3-5882 Peck J E
3-5883 Alexander L L
3-5884 Fleck L E
3-5885 Eagleston Max
3-5886 Gellenbeck D H
3-5888 Forel Joseph
3-5890 Johnson O L
3-5891 Coskrey A R
3-5893 Karres S M
3-5894 Payne W G
3-5895 Gilbert N W
3-5896 Ditzler G W
3-5897 Leeper R W
3-5898 Burkholder J L
3-5899 Kinnaird W M
3-5900 Hall J H
3-5904 Charlotte Insulating & Sup
3-5908 Elam D R
3-5909 Prichard B E G
3-5913 Garst J L
3-5914 Darnell W W
3-5916 Ferguson E N
3-5917 Bullock J D
3-5919 Hinkle G F
3-5921 Batson W K
3-5922 Kay F F
3-5923 Crews V V
3-5924 Harlan E M
3-5925 Thorpe B E
3-5927 Kutsch R H
3-5928 Belk Geo
3-5929 Bell W M
3-5930 Rogers W C
3-5932 Turner J S
3-5933 Kiser C L
3-5934 Eck J B
3-5935 Wyco Chem
3-5938 Camp J E
3-5939 McRae W E
3-5940 Gorman R H
3-5941 Woodlawn Bapt
3-5943 Overcash W L
3-5944 Harris A M
3-5945 Johnson L G
3-5948 Foushee J G
3-5949 Cloer J W
3-5950 Moore M C
3-5952 Powers R F
3-5953 Little J C
3-5954 Long C C
3-5956 Rafferty J A
3-5958 Greene E J
3-5959 Weston J H
3-5960 Carson G L
3-5962 Longcoy C R
3-5965 Brazelle Richard
3-5967 Haake W F
3-5968 Whitlow W T
3-5969 Mack F H
3-5970 Truckner C H
3-5972 Wilson S H
3-5973 Shippey D V
3-5974 LyBrand G V
3-5975 Carter J N
3-5976 McClellan J F
3-5978 Ishell H H
3-5981 Davis C W
3-5982 Chandler R S
3-5983 Mullis W E
3-5984 Roper P A
3-5985 Case J R
3-5987 Sedgefield Elementary Sch
3-5989 Blanton C N
3-5990 Glover L M
3-5992 Scoggins I L
3-5994 Alexander J H
3-5997 Brown J A
3-5998 Shaver K D
3-6010 Moore D W
3-6011 Carroll W E
3-6012 Senn L V
3-6013 Hendrix J M
3-6015 Burton W S
3-6016 Bldrs Guaranty
3-6016 Char Lbr & Manufacturing
3-6016 Charlotte Whse Corp
3-6016 Epmore Inc
3-6016 Greystone Homes
3-6016 Morebilt Homes
3-6018 Herring H H
3-6019 Bauguss R E
3-6021 Sprengel H G
3-6023 Truitt J J
3-6025 Bullock W W
3-6026 Hall F G
3-6027 Clark H A
3-6028 Revell Q R
3-6029 Phillips B L
3-6030 Grier E L
3-6031 Johnson R E Lbr
3-6032 Vaughan Walter
3-6033 Cureton Sally Mrs
3-6034 Ben Franklin 5 & 10c
3-6036 Starnes L J
3-6037 Frazier R H
3-6038 Carter W J
3-6039 Price E R
3-6040 Aull P S
3-6041 Williams Geo
3-6042 Wright Cln
3-6045 Bentley D L Mrs
3-6046 Kahn W J
3-6048 Gransel V H
3-6049 Benedict C C
3-6050 Schoeneberg W A
3-6051 Dellinger Rachel E
3-6052 Am Coml Bk
3-6054 Dixon W J
3-6055 Lenett G P
3-6056 Huggett H L
3-6057 Thomas J E
3-6058 Carder E O
3-6059 Price J E
3-6061 Jones Terry Esso
3-6064 Wilson T H
3-6065 Driscoll Cornelius
3-6066 McAllister J C
3-6067 Furman J S
3-6068 Hudson R T
3-6069 Greene J D
3-6070 Donnan R C
3-6071 Hutchison T B
3-6072 Helms C A
3-6073 Enloe G R
3-6075 Mauch J W
3-6076 Fairley J E
3-6077 Jessup C C
3-6078 Moore T K
3-6079 Spear D L
3-6080 Cobb J F
3-6082 Brewer S D
3-6083 Barton P H
3-6084 McClure W M
3-6085 Williams G B
3-6086 Canipe L L
3-6088 Mullis R E
3-6090 McDonald R G
3-6094 Scruggs Gerald
3-6095 Burnsy Jack
3-6097 Pauley E J
3-6100 Timberman C L
3-6101 Queen City Mtrs
3-6104 Rodgers C W
3-6105 Morse H A
3-6106 Perry C H
3-6109 Hager M F
3-6111 Coggin Z D
3-6112 Hermelink H M
3-6113 Gilbert Bobbie J
3-6114 Williams & Shelton
3-6118 Barrier J L
3-6119 Vinesett L F
3-6122 Courtney M E
3-6124 Eckmann H A
3-6126 Gilleland Y S
3-6128 Hamborg C D
3-6129 Crooke H M
3-6130 Spinks Eugene
3-6131 Johnston C V
3-6132 Glaco Carolinas
3-6133 Timmis H C
3-6134 Hager I I Mrs
3-6135 Manning Eleanor Mrs
3-6137 Kramer E T
3-6238 Pellegrini John
3-6139 McAlpine Wm
3-6140 Edwards J E
3-6141 Reinhardt F E
3-6142 VanPelt E P
3-6143 Allen Martin
3-6144 Henry J A
3-6145 Barton R J
3-6146 Hadley R B
3-6147 Boyer M E
3-6149 Griffin J B
3-6151 Sargent K W
3-6152 Parker J A
3-6153 Heaton A E
3-6155 Keistler D M
3-6156 MacDonald F A
3-6157 Coley T E
3-6158 Shoaff W J
3-6164 Edwards W C
3-6170 Moss C A
3-6172 Hurley J B
3-6173 Taylor A B
3-6174 Carter R F
3-6175 Slase N Z
3-6176 Hardin Leon
3-6176 McNeely J L
3-6179 Rutledge J W
3-6180 Perry J C
3-6182 Hatley D E
3-6183 John W T
3-6186 Whitmore J W
3-6188 Bonniwell C E
3-6189 House R F
3-6190 Kiser C L
3-6191 Shook W F
3-6192 Deal J L
3-6193 Keith L F
3-6194 Keith C D
3-6195 Forbes H M
3-6196 Olivadese Salvatore
3-6197 Churn R C
3-6198 Dye R E
3-6199 Winfrey R A
3-6201 Schroder B L
3-6203 Richardson F G
3-6204 Hughes J M
3-6205 Prendergast Coulter
3-6207 Hamilton M G
3-6208 McGill A C
3-6209 Crisco F H
3-6210 Gray S D
3-6211 Barnes J H
3-6212 Ledford's of Park Road Shopping Center
3-6218 Bryson H H
3-6219 Harkey H B
3-6220 Jackson A H
3-6222 Rickey K R
3-6223 Allen D L
3-6224 Talleson G R
3-6225 Czatko R D
3-6226 Hendershot D E
3-6227 Morgan J W
3-6228 Green J O
3-6229 McKee L R
3-6230 Campbell J T
3-6231 Honess C B
3-6232 S K F Industries
3-6234 Woodcock R L
3-6236 Thomas R D Mrs
3-6237 Wapler G R
3-6240 Rowe E D
3-6241 Thompson J P
3-6244 Meckling Georgia
3-6245 Bradley C W
3-6246 Clock Drive-In
3-6247 Callahan R B
3-6247 Kanipe C G
3-6248 Ash L T
3-6249 DeFord L C
3-6250 Clinard D E
3-6252 Yates C G
3-6253 Maddox A G
3-6255 Grice R E
3-6256 Gerald R A
3-6257 Howell C S
3-6258 Cox D S
3-6260 Watson H L
3-6263 Sing R E
3-6264 Brewer D J
3-6266 Staton J H
3-6267 Moneyhan A E
3-6269 O'Keefe J J
3-6270 Watson E B
3-6275 Eggleston R D
3-6277 Wiley J A
3-6278 Williams L B
3-6279 Branch F F
3-6280 Stenhouse J A
3-6283 Yopp W J
3-6284 Horne C B
3-6285 Veasey J E
3-6287 Williams J D
3-6288 Phillips J W
3-6291 Klutz R E
3-6292 Johnson H H
3-6295 Taylor Jerry
3-6296 Croom E M
3-6297 Ryder P L
3-6299 Reeves D L
3-6300 Boyd G D
3-6301 Guerrant R E
3-6302 Huffstetler R L
3-6304 Midyette E B
3-6305 Frye Maude M Mrs
3-6306 Oliver E D
3-6307 Thomas H D
3-6310 Dillon J P
3-6311 South Twenty One Curb Serv
3-6315 Sedgefield Jr High Sch
3-6317 Baucom J V
3-6318 Walters W E
3-6319 Davidson C P
3-6320 Kaleel Wm
3-6321 Kluttz G D
3-6322 Queen City Engineering
3-6326 Osborne K F
3-6327 Bryson E W Mrs
3-6328 Lane A H
3-6329 Kenworthy J C
3-6332 Furn Distrs
3-6334 Masse A H
3-6335 Klassette J A
3-6336 Irwin B L
3-6337 Davis W C
3-6338 Hightower W J
3-6339 Richardson R B
3-6342 Richardson V V
3-6343 Schwab E A
3-6371 Putman C L
3-6345 Housman W H
3-6346 Hurman John
3-6347 Haslem J A
3-6349 Hall W L
3-6353 Caton W T
3-6354 Nelson H N
3-6355 Yandell D W
3-6359 Steele G S
3-6360 Wichmann F C
3-6361 Thompson A J
3-6362 Troutman Greenhouses
3-6362 Troutman J C
3-6363 Freeman W H
3-6363 Motsinger J P
3-6364 Walsh B R
3-6365 Hearn L A
3-6366 Brown J L
3-6367 Caughran J H
3-6368 Strickland D L
3-6369 Cole R N
3-6370 Levey C A
3-6371 Putman C L
3-6372 Gatewood E C
3-6373 Boyer J E
3-6374 Morrow R K
3-6375 Maggiola P A
3-6376 Clemmer L J
3-6376 Clemmer's Anenelies Sch of Ballet
3-6376 Clemmer's Physical Training Center
3-6377 Scherr A E
3-6378 Boland W F
3-6381 Gorrell R L
3-6383 Campbell T A
3-6384 Goldberg Irving
3-6385 Merritt J H
3-6386 Eaton A J
3-6387 Turner J E
3-6388 Ferguson R B
3-6389 Mersh J W
3-6390 Mallard G W
3-6392 Furr G B
3-6393 Childress D R
3-6394 Mickle C R
3-6395 Edge S B
3-6397 Boykins J E
3-6398 Morse Chain Co
3-6400 McCraw K A
3-6401 Crockett J F
3-6402 Hiltz F P
3-6403 Coursey J T
3-6404 Penney J C Co
3-6406 Dent F W Mrs
3-6408 Fitts A B
3-6409 Brink J H
3-6410 Gallant C W Inc
3-6412 Walton C F
3-6413 Cloud C L
3-6414 Holder M E
3-6415 Shepherd J F
3-6416 Shipman L F
3-6423 Smith F O
3-6424 Frost B A
3-6425 Ervin Constn
3-6428 Kirby J W
3-6430 Edwards W F
3-6432 Mann David
3-6435 Potts A C
3-6436 Baker R W
3-6438 Finger C B
3-6439 Butler E J
3-6440 Blurne D S
3-6441 Green J V
3-6443 Neal C T
3-6444 Edwards J C
3-6445 Martin T A
3-6446 Akridge J F
3-6447 Hemphill Patricia R
3-6448 Douglas E N
3-6450 Buckholz H W
3-6453 Lovin F L
3-6454 O'Malley J J
3-6455 Coleman Co
3-6455 Coleman Pool
3-6459 Price R L
3-6460 Campbell Carlyle
3-6462 Blankenship C M
3-6464 Hancock Chas
3-6465 Wallace W A

JACKSON EXCH—Contd
3-6468 Bunch R B
3-6470 Baldwid M J
3-6471 Hardison C L
3-6472 Baker C N
3-6473 Long R S
3-6475 Broome W T
3-6476 White R D
3-6477 Frisbie J F
3-6478 Bonnaitt E L
3-6479 Hasty H B
3-6482 White H D Mrs
3-6483 Dean R R
3-6485 Allred R H
3-6486 Jefferies J J
3-6487 Montague R W
3-6488 Conner C E
3-6490 Avery R G
3-6492 Hoffman J R
3-6493 Temple J P
3-6495 Cobb H F
3-6496 Starnes Eliz P
3-6497 Stondenmire T W
3-6498 Talley L W
3-6499 Payseur Peggy Mrs
3-6501 Schrader F W Mrs
3-6502 Edwards C H
3-6503 Cathey G M
3-6504 Craven M B
3-6505 Carrier G B
3-6506 Allran H W
3-6507 Morrison M E
3-6509 Brooks R O
3-6511 Sharrett R C
3-6513 Hawkins C T
3-6515 Wilson Christabel Mrs
3-6516-17 Minneapolis-Honeywell Regulator
3-6520 Davis J L
3-6524 Minor M J
3-6525 Money R G
3-6527 Poupalos J J
3-6528 Mercer Ray
3-6529 Hough M J
3-6530 Johnson L B
3-6531 Laney J T
3-6532 Sedgefield Restr
3-6533 Barrett J B
3-6534 Cranshaw D B
3-6535 Jackson S C
3-6536 Jobe L D
3-6537 Hunter S A
3-6538 Overcarsh C S
3-6539 Auble F H
3-6540 Manus V L
3-6541 Barnes J O
3-6543 Murtagh A L
3-6544 Bodie A F
3-6545 Clark C B
3-6548 Van Vyncht W R
3-6550 Johnston H W
3-6551 Mealy G E
3-6552 Moore W F
3-6553 McCall R B
3-6554 Lanning R H
3-6555 Coleman Pool
3-6556 Cathcart B R
3-6558 Ruby J P
3-6562 Payton B E
3-6563 Pollard A H
3-6565 Stephenson R E
3-6556 Peterson P R
3-6567 Woodruff I E
3-6568 Mauney W S
3-6569 Wells R E
3-6570 Lampke D B
3-6571 Parker A B
3-6572 Hoen F J
3-6573 Willis D M
3-6574 Robinson W R
3-6575 Lee P F
3-6576 Moore T P
3-6577 Bush H E
3-6579 Glenn A J
3-6580 Blackmon R G
3-6582 Shepherd S N
3-6583 Akins G W
3-6584 Wilson J C
3-6585 deKrafft E M
3-6586 Harrill Reid
3-6587 Marinetti Walter
3-6589 Carson B B
3-6590 Reich G C
3-6593 Rogers G B
3-6595 Humberger D E
3-6596 Phillips C E
3-6598 Crowley J E jr
3-6599 Clark A W
3-6600 Tucker E S Mrs
3-6602 Speed W L
3-6604 Jerman H B
3-6605 House D M
3-6606 Troy Drug
3-6609 Overcash Jas
3-6610 Stephenson J R
3-6611 Glenn W S
3-6613 Fields J D
3-6614 Heaton A B
3-6615 Crump E D
3-6616 Dunlap R S
3-6617 Honeycutt W H
3-6618 Fowler W C
3-6619 Buchanan T A
3-6620 Metts W G
3-6623 Rogers L M
3-6625 McLeod N T
3-6626 Cunningham D R
3-6627 Williamson H L
3-6629 Job T J
3-6630 Osborne W H
3-6633 Keeter R P
3-6634 Duncan Nancy K
3-6635 Vinroot F W
3-6636 Clifford J H
3-6637 Rockett J D
3-6642 Pfeiffer L E
3-6645 Bundy W T
3-6646 Oates P V
3-6648 Chappelle M J Mrs
3-6649 Vehue J A
3-6650 Simpson A G
3-6651 Bullard R P
3-6652 Perry J P
3-6654 Perry B C
3-6655 Haskin H W
3-6656 Wingard J J
3-6657 duPont E I deNemours & Co
3-6659 Alexander W F
3-6663 Killough L W
3-6664 Motsinger F T
3-6665 Hickey W H
3-6666 Moore B F
3-6667 Ott C I
3-6668 Smith J B
3-6669 Edwards J D
3-6670 Cheyne H B
3-6671 Frieze Eng & Mach
3-6673 Hudson H B
3-6676 Curlee F H
3-6677 Page E H Mrs
3-6679 Cooper G F
3-6680 Decker E A
3-6682 Buckhart H L
3-6685 Mumford M L
3-6686 Graham W E
3-6689 Curtwright H O
3-6693 Coleman D E
3-6694 Bankus H M
3-6695 Owens W L
3-6696 Locke J A
3-6698 Ervin J T
3-6699 Black Lucy E
3-6700 Baldwin M L Mrs
3-6701 Boggs J M
3-6702 Mitchell D W
3-6703 Baker M V
3-6704 Poetzsch P H
3-6705 Haddad S J
3-6706 Henry Trace
3-6707 Moss R M
3-6708 Coff T K
3-6709 Matalas Gust
3-6710 Mingus G W
3-6712 Ritch H E
3-6713 Kiekhaefer Corp
3-6715 Meade C C
3-6716 Kendrick Brick & Tile
3-6720 McCleary W P
3-6721 Kytle A S
3-6722 Hertron Chem
3-6723 Tadlock O B
3-6724 McCorkle N C
3-6725 Barrett R D
3-6726 Lyon S M
3-6727 Carr C B
3-6729 Pruitt J K
3-6733 Hair M S
3-6734 Godwin E F Mrs
3-6735 Kellam D S
3-6738 McDonald Margt D
3-6739 McSwain E D
3-6740 Crane E S
3-6741 McGraw L L
3-6742 Roach T H
3-6743 Miller W W
3-6746 Bowker C B
3-6747 Hovis W E
3-6748 McCracklem J B
3-6749 Colyer Leigh
3-6750 Direen H G
3-6752 Starnes H O
3-6754 Booth R H
3-6755 Harper W F
3-6756 Strickland L J
3-6757 Bostock Conrad
3-6759 Gilliam W R
3-6760 Crowson F C
3-6761 Pepsi Cola Btlg
3-6763 Hill F N
3-6766 Greason B R
3-6769 Enhart G C
3-6770 Little D J
3-6771 Pratt B C
3-6773 Wakefield Arch
3-6774 Barnette H A
3-6775 Blair E E
3-6776 Silva R J
3-6777 Helms A W
3-6778 Dale K L
3-6779 Bohannon E G
3-6780 Haskin H S
3-6781 Norris J W
3-6782 Washam J K
3-6783 Burgess T R
3-6784 Maddox J W
3-6785 Sistrunk L F
3-6786 Brown H S
3-6787 Shuman L O Mrs
3-6788 Newton Frances D
3-6789 Doak R L
3-6791 Dewey D L
3-6792 Linnert B E
3-6793 Barnett H C
3-6796 Darden E A
3-6798 Pound Carey
3-6804 Efird E F
3-6805 Widis P D
3-6807 Eppley F C
3-6809 Johnston LeRoy
3-6810 Jacobs E H Sou Div Bullard Clark
3-6813 Barker R W
3-6814 Guion J W
3-6817 Squires J W
3-6818 Edwards C H
3-6819 Williams J I
3-6821 Imperial Dye & Products
3-6823 Robinson O S
3-6824 Sherrill E S Mrs
3-6826 Davis P N
3-6827 Mahaffey C L
3-6828 DuRont M D
3-6829 Moore R L
3-6832 Brooks W S
3-6833 Kirkman H M
3-6834 Blake W H
3-6835 Sauvain J M
3-6836 Burke J B
3-6837 Eaves C C
3-6840 Bearden W C
3-6841 Melville's Children's
3-6843 Haskin C E
3-6845 Sprinkle D B
3-6846 Kleinman Geo
3-6847 Stevens R T
3-6848 Johnson M L
3-6849 Phillips C D
3-6850 Kennerly R D
3-6855 Schell F L
3-6857 Salitsky Sidney
3-6858 DeBerry Donald
3-6860 Garrison A C
3-6862 Therrell J G
3-6863 Murphy J A
3-6864 Crabtree O W
3-6866 Cutting A E
3-6868 Quesy A M
3-6869 Bayers E A
3-6870 Floyd T W
3-6871 Jarvis A D
3-6872 Nail N B
3-6873 Buker K C
3-6874 Brown Paint Co
3-6876 Crosby J E
3-6877 Wiesman S E
3-6879 Scally J W
3-6881 Bishop J W
3-6882 Echols B L
3-6884 Wean F R
3-6885 Fowler J H
3-6886 Allen W R
3-6887 Burley P B Mrs
3-6888 Cannon N S Mrs
3-6889 Tuck J Q
3-6891 Morrow M H
3-6892 Cribb B L
3-6893 Alston H F
3-6894 Vaden J T
3-6895 Bennett H M
3-6896 Stathakis Gregory
3-6897 Burris W H
3-6898 Beall C E
3-6899 Mitchell J L
3-6902 Ayers W L
3-6903 Wright H A
3-6904 Reeves M J Mrs
3-6905 McDonald R A
3-6906 Camp F R
3-6907 Fee W C
3-6908 Clemmer C W
3-6909 Riley V B
3-6910 Smith J J
3-6911 Poll Jim
3-6912 Standard Insulating
3-6914 Mitchell W B
3-6915 Friese K R
3-6916 Davidson C L
3-6917 Barden R S
3-6918 Broadway F B
3-6919 McGlosson J L
3-6921 Briggs D M
3-6922 Allen G B Mrs
3-6924 Honeycutt W R
3-6926 Hornes J T
3-6927 Graham H L
3-6928 Lagerstedt J H
3-6929 Bangle B H
3-6930 Hanford P G Mrs
3-6931 Worley J A
3-6934 McGee J A
3-6935 Roberts A L
3-6936 Fichsen J C jr
3-6937 Fanning W R
3-6938 Sugg Ray
3-6939 Eaton G S
3-6940 Thulin J V
3-6941 Peter Pan Shop
3-6942 Little D L
3-6944 Moffitt T A
3-6946 Langley Jack
3-6948 Watson J A
3-6949 Rich M R
3-6950 Painter J L Mrs
3-6952 Richardson W G
3-6953 Economy Elec & Sup
3-6955 Beauclerk G S
3-6957 Davis C E jr
3-6959 Plyler L L
3-6961 Fed Bake Shop
3-6963 Gordon Luther
3-6965 Stanley B G
3-6966 Kinney Russell
3-6968 Tait K D
3-6969 Martin J O
3-6970 Barnes R L
3-6972 Cook P R
3-6973 Yopp I T
3-6974 Park Rd Sch
3-6978 Lavender W B
3-6979 Hunnicutt J C
3-6980 Gardner M E
3-6982 Cadell J C
3-6983 Price H M
3-6984 Wolfe J D
3-6985 Curlee J C
3-6986 Hudson J H
3-6987 Harvell G C
3-6988 Mueller F A
3-6989 Douglas H C Mrs
3-6990 Kiker J E
3-6991 Holder Aubrey
3-6992 Stewart C W
3-6994 Drye W O
3-6997 Vestal W H
3-6998 Harris A B Mrs
3-7001 McKnight J R
3 7010 Beatty H L
3-7011 Flynt L A
3-7012 Shipe C E
3-7013 VanArsdel T E
3-7014 Knauff J W
3-7020 Perkins Robt
3-7021 Good R Y
3-7024 Mills H P
3-7025 Mountcastle E L
3-7027 Reed R L
3-7028 Johnson W A
3-7029 Harwood J D
3-7031 Casebolt Carl
3-7033 Barkley M H
3-7034 Harrison J W
3-7037 Trembath J G
3-7038 Scott D H
3-7039 Crump J F
3-7040 Brygider Roman
3-7041 Booth R H
3-7042 Scruggs D J
3-7044 Triantis J P
3-7045 Howie E S Mrs
3-7045 Howie Helen
3-7047 Eden H C
3-7050 Griffin C H
3-7051 Boysworth G M
3-7053 Taylor G D
3-7054 Hames Pete
3-7055 Henry B D
3-7059 Shell V M jr
3-7060 Thompson Helen
3-7064 Peeler D R
3-7066 Smith W L
3-7067 Campbell J R
3-7071 Thorne S T
3-7072 Jones T A
3-7073 Trowbredge Noel
3-7076 Rose W R
3-7077 Schofield J S
3-7078 Friend F A
3-7079 Smith T B
3-7081 Lydolph M G
3-7082 Barrow R A
3-7083 Norville R H
3-7084 Bailey C F
3-7085 Whisnant F W
3-7086 Mitchell S F
3-7087 Melvin's John Texaco
3-7102 Jones Betty E
3-7088 Chase P G
3-7089 Teague R A
3-7090 Sienkiewicz La
3-7091 Wilson L D
3-7101 Solomon G G
3-7104 Walker F T
3-7105 Rogers N D
3-7106 Ottley J K
3-7107 Curtis H B
3-7108 Griffin Douglas
3-7110 Freda A G
3-7111 Moore K R
3-7112 LePage's
3-7118 Moore Tom
3-7121 Brown C F
3-7122 Parnell E E
3-7124 Taylor R E
3-7125 Flynn J F
3-7127 Weese A D
3-7129 Canpagna W V
3-7130 Young R M
3-7131 Neal J M
3-7132 Peevy L H
3-7134 Rinehart T H
3-7135 Burke C M
3-7137 Shannon E L
3-7138 Jenkins D A
3-7139 Seay F L
3-7140 Bell P F
3-7143 Catoe E B
3-7146 Jackson Schubel
3-7147 Thain W E
3-7148 Hall H B
3-7150 Roberts B S
3-7151 Clants C C
3-7152 Bryne J F
3-7153 Donnann J L
3-7154 Culclasure G P
3-7157 Dyer R B
3-7159 Ricks C V
3-7160 Williford D B
3-7162 Holt J D
3-7166 Amos R D
3-7167 Wilkerson C G
3-7168 Keeley Andrew
3-7169 Mitchell C E
3-7172 Daniels G D
3-7173 Dix D A
3-7174 Wofford R L
3-7175 Cassady C L
3-7176 Haynes A M
3-7177 Adams T R
3-7178 Locke G W
3-7179 Gross Johann
3-7180 Nifong C R
3-7183 Guggenheim Gus
3-7186 Fisher D U
3-7188 Harris K R
3-7190 Semanoff Leon
3-7191 Propst C W
3-7192 Hipp W N
3-7193 Mims W W
3-7194 Goldfalb M W Mrs
3-7197 Ormond Jack
3-7198 Church Done
3-7200 Culler W P
3-7201 Marshall A M
3-7203 Smith C E
3-7204 McCracken J R
3-7207 Auto Parts
3-7208 Berryhill Jane C
3-7210 Stallings J M
3-7213 Moody D J
3-7215 Tiszai Wm
3-7216 Fiss Sam
3-7220 Mills G R
3-7221 Watson R H
3-7224 Adcock E E
3-7225 Murphy J F
3-7226 Sturkey D A
3-7227 Rabe J C
3-7228 Maxson E P
3-7235 Woodruff Richd
3-7236 Coggins J W
3-7238 Henderson K W
3-7239 Hancock E B
3-7240 Laughridge Martha
3-7245 Hollister P R
3-7247 Jamison W R
3-7249 Ellis J B
3-7250 Miller C S
3-7251 Oakley G E
3-7252 White R C
3-7253 Travis A C
3-7258 Weinstock Theo
3-7260 Frye C E
3-7265 Hart F D
3-7269 Rice D L
3-7271 Abernethy L A
3-7272 Mayfield L C
3-7273 Case A C
3-7275 Ferrell B G
3-7278 Frye T R
3-7279 Lebold Irving
3-7280 Alling F L
3-7281 Collingwood Sch
3-7282 Peck Herschel
3-7283 Stevens Kipling
3-7284 Lassiter J A
3-7285 Boliner T E
3-7289 McGuiness J S
3-7290 Fisher F P
3-7294 Simms C I
3-7295 Breault J A
3-7297 Smith D A
3-7299 Watson T C
3-7300 Edwards J M
3-7301 Smith J F
3-7304 Cannon J D
3-7305 Stone S D
3-7306 Campbell Kenneth
3-7307 Pendergast E Louise
3-7309 Smith M J
3-7312 Sims W F
3-7316 Jones W H
3-7317 Clenham Dottie
3-7319 Kennedy R L
3-7322 Hinds M E
3-7326 Turner E M
3-7328 Black H F
3-7331 Johnson S B
3-7333 Joyce S J
3-7335 Campbell E C
3-7337 Page J R
3-7338 Davis W C
3-7340 Pope R W
3-7345 Williams A C
3-7346 Eury C B
3-7348 Groskrentz Larry
3-7349 Trotter W H
3-7350 Devereaux J P
3-7351 Roggankamp T C
3-7352 Marwitz A A
3-7353 Anderson B W
3-7354 Bestger Herbert
3-7355 Moore Prods
3-7357 Callaway R F
3-7358 Craig D T
3-7360 Davis O L
3-7362 Hamrick B A
3-7363 Arthur W A
3-7364 Cothran E C
3-7365 Kimsey R C
3-7367 Kay DeWitt
3-7371 James C H
3-7372 Bagwell K G
3-7373 Osborne E J
3-7375 Davis C E
3-7376 Simpson R V
3-7378 Brazzeal C D
3-7379 Duncan W W
3-7382 King C E
3-7384 Squires C M
3-7385 English W A
3-7387 Kirstner Barbara J
3-7389 Troyer C W
3-7391 Hellrung G M
3-7393 Copsis Geo
3-7394 Cannon P J
3-7396 Drye W C
3-7401 Smith J N
3-7402 Satterfield R L
3-7405 Mitchell M L
3-7407 Eastman Harvey
3-7408 Brown H C
3-7409 Hilburns Henry
3-7410 Hyatt J D
3-7411 True C E
3-7414 Leggett H F
3-7415 Everette R N
3-7416 York Rd Sinclair Serv Sta
3-7417 Stutts J B

JACKSON EXCH—Contd
3-7418 McKee H E
3-7419 Cheek G H
3-7420 Horn D R
3-7421 Whitehead H L
3-7422 Greenstreet Medford
3-7423 McGuire A J
3-7424 Booth V L
3-7425 Fisher W J
3-7426 Baker A B
3-7427 Rathbone R B
3-7430 Lookabill C R
3-7431 Pait A A
3-7436 Floyd C L
3-7438 Howington H B
3-7440 Stapleton H S
3-7441 Hollingsworth J A jr
3-7447 DeBerry Earl
3-7449 Love Andrew
3-7453 Estridge C R
3-7454 Morrison F G
3-7455 Knight J A
3-7456 Walters R C
3-7458 Ward R A
3-7460 Lee C K
3-7461 Gardner T C
3-7466 Griffin R M
3-7467 Lynch T F
3-7468 Earle R A
3-7470 Monsour T B
3-7471 Hanvey J N
3-7473 Helms C M
3-7475 McLaughlin W S
3-7476 Baken P M
3-7477 Padgett J D
3-7478 Taylor Earl
3-7480 Fletcher W B
3-7481 Harrington P G
3-7482 Stafford R H
3-7485 Ward Bill
3-7487 Hagborg W E
3-7488 Halfhill C S
3-7489 Kolbe L M
3-7490 Shepard H R
3-7491 Stokes F M
3-7492 Crain N B
3-7493 Mitchell S F Co
3-7494 Belk C S
3-7496 Moore C A
3-7500 Barbee D R
3-7501 Stegall R W
3-7505 MacRae W D
3-7506 Miller D C
3-7510 Daniels C R
3-7511 Topper N C
3-7512 Babb J G
3-7517 McNease M L
3-7521 Ehtesham Timor
3-7522 Thornburg C M
3-7523 Clark W M
3-7527 Howell C P
3-7530 Wagoner C C
3-7531 Turbyfill J L
3-7532 Million Johnny
3-7533 Jones W L
3-7534 Lance R M
3-7536 Wall B R
3-7539 Stevens J W
3-7540 Spence T T
3-7541 Moore R L
3-7542 Frank H E
3-7543 Shepherd Gudrun Mrs
3-7549 Edwards D N
3-7550 Young B S
3-7551 Morris J C
3-7555 Hamon F N
3-7556 Land T L
3-7557 McNeill W H
3-7560 Kasberger Andre
3-7562 Osterlund H C
3-7566 Pierce W I
3-7568 Smith L C
3-7569 Blair W D
3-7570 Bakos J G
3-7571 Bryant C O
3-7572 Kuhn C F
3-7577 Fitzpatrick Earl
3-7579 Highsmith J A
3-7580 White T B
3-7581 Hames C E
3-7583 Floyd H M
3-7586 Hamilton R N
3-7587 Mauney H R Mrs
3-7588 McManus R P
3-7589 Johnson H R
3-7591 Stewart T H
3-7595 Bullard S O
3-7597 Allred J F
3-7601 Dooley Lois
3-7602 Wilkie R D
3-7603 Bobbitt J S
3-7608 Wiggin A W
3-7609 McCracken Peggy R
3-7610 Cockerham J V
3-7611 Weiss D H
3-7612 Crisco F H
3-7614 Moore O S Mrs
3-7615 Coor H E
3-7618 Sharpe J J
3-7619 McGuire L W
3-7624 Goodamn Michl
3-7626 Whiteside G W
3-7629 Odom E W
3-7631 Bodenheimer J C
3-7632 Core G V
3-7635 Crain J W
3-7637 Burrows Adalyn
3-7638 McNair J D
3-7639 Gunter R L
3-7640 Hatley K L
3-7642 McCardle B E
3-7644 Harkey J E
3-7645 Hutto J D
3-7647 Caldwell Wm
3-7648 Lucas H D
3-7651 Garland A G
3-7653 Pineville Rd Texaco
3-7655 Depuy Wayne
3-7656 Alsop H J
3-7658 Miller D D
3-7662 McLeod J D
3-7663 Forrest Arnold
3-7668 Franklin W E
3-7669 Vespers W H
3-7670 Baker M E
3-7671 Gabriel J H
3-7675 Morrow R J
3-7676 Graham H P
3-7677 Denham F M
3-7680 Hershberger R W
3-7682 Bobbitt W B
3-7683 Johns C E
3-7685 McAlphin R L
3-7690 Gunter H C
3-7697 Geilich P N
3-7701 Sherrill Paul Rev
3-7705 Jolley D K Mrs
3-7706 Brown B A
3-7711 Leonard C L
3-7712 Brown H R
3-7717 Stringer C L
3-7720 Blackley S K
3-7722 Rambert H E
3-7723 Willis D K
3-7724 Rumfelt B M
3-7725 Boughman T S
3-7727 Standard Crankshaft
3-7729 Kleckley W C
3-7730 Parker L E
3-7731 Sherrill C J
3-7732 Connor J F
3-7734 Eckard F W
3-7736 Burke J J
3-7739 Alexander R B
3-7740 Furr L E
3-7741 DeVane T A jr
3-7742 Manies R C
3-7744 Goldfarb Carl
3-7746 Harrington T P
3-7750 Plummer D R
3-7751 Roberts J B
3-7754 Walser D L
3-7756 Brown B P
3-7758 Carter R R
3-7759 Jenkins D M
3-7761 Drake C R
3-7762 Hardin C R
3-7763 Deal C M
3-7765 Wiley R J
3-7767 Prudhomme C L
3-7768 Hood C K
3-7770 Rodgers C M
3-7771 Simms Sam
3-7774 Alexander G L
3-7775 Crawford C W
3-7776 Hunter Joseph
3-7777 Parris R G
3-7779 Taylor N W
3-7780 Worsham W W
3-7782 Holden W H
3-7784 Hall W J
3-7783 Mendini G L
3-7793 Rusch C M
3-7795 Davison W C
3-7797 Ashley A D
3-9227 Engineering Inc
3-9398 Star-Mont Grill
3-9890 Vingon Truckers Rest
3-9902 Sedgefield Barber
3-9904 StAnn's Cath Sch
3-9908 Alec's Gulf Serv
3-9909 Sanitary Lndry
3-9911 Park Rd Crown
3-9913 Ern-Ell Grill
3-9915 Spur Distr
3-9921 Dixie Pure Oil
3-9926 Griffins Sinclair Serv
3-9929 Serv Distr
3-9930 Daniels Al Esso
3-9931 Service Distr
3-9934 Varsity Restr
3-9935 Petes Bait & Tackle
3-9945 Smith's Crown Serv
3-9952 Yandell's Esso
3-9955 Massey Atlantic
3-9959 Chester's Delicatessen
3-9961 Greystone Restr
3-9963 Ideal Texaco
3-9966 Boysworth Amoco
3-9969 Super Shell Serv
3-9970 Gresytone Esso Servicenter
3-9971 Hand-Craft-One Hour Cln
3-9977 Banos Drive-In Grill
3-9978 Yorkmont Gulf Serv
3-9979 Village Barber
3-9983 Chris Drive In Grill
3-9986 Griffin Atlantic Serv
3-9987 Pk Rd Pure Serv
3-9989 Earnheart Sinclair Serv
3-9991 Davis D W
3-9994 York Road Superette
3-9998 Canipe D F
9-1301 Nance T E

KEYSTONE

EXCHANGE

7-0028 Mangrum Robt L
7-0032 Shouse P L
7-0034 McEvoy J J
7-0035 Stephens G H
7-0038 Hahline W C
7-0039 Hughes R D
7-0043 Kistler J P
7-0044 Bosler P J
7-0045 Brock B W
7-0047 Foster W W
7-0048 Coggins M T
7-0049 Dulin F W
7-0055 Fennell J E
7-0059 Baker J B
7-0061 Helms Htg
7-0062 Myers M R
7-0067 Watson F C
7-0068 Creighton B S
7-0069 Aycoth O P
7-0071 Moore D B
7-0073 Seegars H C
7-0074 Warren E P
7-0075 Hoffman N H
7-0076 Bradford E G
7-0078 Parkinson J M
7-0079 Denson Fred
7-0081 Bemont E T
7-0084 Miller M L Mrs
7-0086 Prendergast J L
7-0089 Fincher WR
7-0102 Fleischer S M
7-0103 Stainback J T
7-0104 Jones R M
7-0105 Bonney W F
7-0107 McBride R D
7-0111 Barber-Colman
7-0114 Ball E E
7-0116 Tilley M C
7-0117 Griffith J H
7-0118 Helms W H
7-0121 Hodges S R
7-0123 Faile T E
7-0125 Thomas J B
7-0126 Stewart A J
7-0127 Auton H R
7-0128 Segrave J M
7-0129 Jones C A
7-0130 Burkhart A A
7-0131 Ormond W L
7-0133 Fields L F
7-0138 Justice W H
7-0141 Hull W L
7-0144 McCorkle T Z
7-0146 Stewart R E
7-0147 Fredrickson E W
7-0150 Willis E H
7-0151 Griffin J F
7-0153 Kissiah A M
7-0154 Williamson J L
7-0157 Williams J O
7-0159 Westbrook Clinton
7-0161 Heritage Prntrs
7-0163 Beard S H
7-0164 Malcolm J C
7-0166 Howie C C
7-0167 Page D T
7-0168 Cheely H R
7-0170 Prather J C
7-0171 Broome Wm
7-0172 Ellis Mildred A
7-0175 Miller J M
7-0176 Carter H L
7-0177 Autrey H B
7-0178 Lingerfelt Omar
7-0181 Biggers W Mc K
7-0182 White J Eliz
7-0184 Rufty J D
7-0186 Hart W L
7-0187 Kruger F W
7-0188 Cloninger F D
7-0189 Moore B D
7-0191 Winecoff G H Rev
7-0192 Howarth R A
7-0194 Cross K B
7-0197 Hoesman J E
7-0200 Adams W S
7-0201 Stephens J T
7-0202 Zedaker W K
7-0206 Russell L O
7-0207 Propes K R
7-0208 Wentz D A jr
7-0209 Proctor Thelma M
7-0211 Orr J A
7-0218 Helms H S
7-0221 Madary L E
7-0222 Martin N D
7-0224 Tripp J E
7-0225 Moss A E
7-0229 Cole F B
7-0230 Tennant G N
7-0231 Green Ronald
7-0232 Woolfolk A H
7-0234 Rodgers F H
7-0237 James J A
7-0240 Killough L E
7-0241 Huntley J H
7-0242 Glendon T A
7-0243 Douglas B E
7-0250 Sharpe A B
7-0252 McDonald J R
7-0253 Wike P H
7-0254 Bond CD
7-0255 Woodie B G
7-0257 Johnson W R
7-0258 Ancrum P B O
7-0259 Belk R B
7-0260 Bailey A E
7-0261 Dally C T
7-0262 Boger Jean F
7-0265 Bell H L
7-0267 Cannon W C
7-0268 Noll R R
7-0270 Northrop R E
7-0277 Herndon Martha
7-0279 Hoover C H
7-0280 Williams E C
7-0281 Sellers J H
7-0282 Russell C A
7-0284 Dixon C L
7-0285 Donaldson E C
7-0286 Rowell G B
7-0287 Tiddy G R
7-0288 Thomas R E
7-0290 Helms W R
7-0294 Henderson D B
7-0301 Windham I R
7-0302 Aldridge R W
7-0303 Perry J C
7-0305 Laney A L
7-0306 Taft W C
7-0307 Cooke R E L
7-0309 Aycoth J H
7-0312 Clontz J H
7-0313 Bowers J F
7-0316 Ragon L M
7-0317 Williams C A
7-0318 Philbeck J C
7-0321 Puckett L W
7-0323 Eadie E D
7-0324 Hargett H R
7-0325 King L D
7-0328 Drake Paul
7-0329 Moore S R
7-0330 Trussell J F
7-0331 Ready J M
7-0332 Lowry R E
7-0333 Horne W P
7-0336 Ledford J B
7-0341 Barkman C C
7-0342 Ritchie S A
7-0343 Quinn James
7-0348 Edwards W H
7-0349 Alexander H F
7-0350 Skidmore A D
7-0352 Stanley H G jr
7-0353 Younger W P
7-0355 Price J L
7-0356 Norman C F
7-0358 McDaniel C W
7-0359 Torrence R F
7-0361 Triol F A
7-0362 Newland W C
7-0363 Penninger C B
7-0364 Orr Henry
7-0365 Oakley V H
7-0366 Sigmon B R
7-0368 Kingry J M
7-0370 StAndrews Epis
7-0371 Dewese C O
7-0373 Bell M S
7-0374 Warren Albert
7-0375 Morris Lula Mrs
7-0376 Johnson R D
7-0377 Crockford R H
7-0378 Miller J E
7-0393 Penick J R
7-0394 Frye N J
7-0395 Haigler V C
7-0396 Baker E C
7-0397 Stedge H K
7-0399 Larkin W D
7-0401 Jackson N L
7-0403 Wilson W K
7-0407 Freeland T H
7-0408 Payne G N
7-0409 Gregory B M
7-0412 Fulk M J
7-0413 Killough R L
7-0415 Mosteller C W
7-0417 Niemann A B
7-0418 Fuller C E
7-0423 Ervin W R
7-0425 Carpenter C J
7-0426 Causley J H
7-0427 Johnson Wm
7-0428 Hawk J V
7-0430 Widenhouse A G
7-0431 Morgan J F
7-0432 Robinson W H
7-0436 Branshaw W L
7-0437 Springer J E
7-0438 Davis M V
7-0441 Wright C C
7-0444 Mungo A A
7-0446 Poston K R
7-0448 Stokes C B
7-0451 Allen W G
7-0452 Robinson J S
7-0453 Wilson J H
7-0455 Funderburk T K
7-0457 Carliton L R
7-0462 Harris C N
7-0463 Brinkley J W
7-0464 Klutz M Susan
7-0466 Caudle L L
7-0467 Absher A A
7-0470 Midgett G E
7-0471 Gilbert Paul
7-0474 Smith G A
7-0477 Thompson D L
7-0479 Pickett R B
7-0480 Copses P J
7-0481 Rogers B E
7-0484 Long M R Mrs
7-0487 White W E
7-0488 Cooke C A
7-0491 Smythe T C
7-0496 Gibbons T L
7-0497 Stewart J L
7-0500 Stahl D W
7-0501 Pope T B
7-0502 Easterling L T
7-0503 Ward C A
7-0504 Elliott E D
7-0505 Petroleum Eng Serv
7-0508 Jackson J W
7-0510 Maner B H
7-0512 Brantly F A
7-0514 Krumroy W C
7-0515 Whitley C W
7-0516 Crews T M
7-0517 Davis E F
7-0518 White L L
7-0519 Ragsdale J S
7-0522 Winkler W J
7-0523 Shepherd T W
7-0525 McWhirter L A
7-0528 Coradi R M
7-0530 Orr L O
7-0531 Beane W D
7-0536 Jolly H B
7-0537 Newell C M
7-0541 Reid J M
7-0545 Smith J C
7-0546 Benfield J A
7-0548 Creed C H
7-0553 Hendren C J
7-0554 Kornegay D A
7-0555 House D M
7'0557 Simms L M
7-0558 Holland R R
7-0560 Mundy G K
7-0562 Carnes J E
7-0563 Sowinski C J
7-0564 Waters T B
7-0566 Beaver J D
7-0567 Spivey M E
7-0568 Simpson N J Mrs
7-0570 Ross H H
7-0571 Commercial Bottle Gas
7-0572 Cates F R
7-0573 Chastain W N
7-0575 Ritchie G C
7-0580 Purser W B
7-0581 Norwood J R
7-0483 Schiffman Murray
7-0585 Reaves C E
7-0588 Maynor R A
7-0589 Killmon R L
7-0591 Olechovsky E F
7-0593 Keller R B
7-0594 Brock R N
7-0595 Douglas D L
7-0597 Howie E A
7-0599 Stavraken R J
7-0601 Via F E
7-0602 Griffin B T
7-0607 Hewett B L
7-0609 Whitley F M
7-0610 Gray J R
7-0615 Wilcox H A
7-0616 Murr H C
7-0617 Criminger R S
7-0619 Self C E
7-0621 Ramsey T C
7-0623 Smith A C
7-0624 Coursey G P
7-0626 Jones R L
7-0628 Cowan C J
7-0629 Foard S J
7-0630 Harris M L
7-0633 Stewart K R
7-0634 Wayland E E
7-0635 Greene Carmon
7-0637 Owens Y J
7-0639 Barnett T M
7-0640 Childers W P
7-0644 Barnes W V
7-0645 Hill F O
7-0647 Woolard J L
7-0649 Miller B W
7-0650 Brock J O
7-0651 Mahaffey L N
7-0652 Brasington E M jr
7-0660 Commonwealth Bapt
7-0662 Hudgins P R
7-0664 Morgan B G
7-0665 Green's Hdw & Sporting Goods
7-0666 Fortner J A
7-0669 Bost S F
7-0671 Renegar R S
7-0672 Thomas J C
7-0674 Boone C J
7-0676 Oglesby W H
7-0677 Joyner B C
7-0678 Baucom H B
7-0680 Tangari V J
7-0681 Moudy Martha M
7-0683 Hendrix J E
7-0684 Cuthbertson W L
7-0685 Williams H K
7-9687 Franken R J
7-0687 Burnette C W
7-0689 Crump J D
7-0691 McLaughlin D G
7-0692 Wilson C D
7-0695 Borthen H L
7-0696 Rufty S G
7-0698 Brown T L
7-0701 West J E
7-0706 Brown J D
7-0707 Papalambro S P
7-0710 Galloway W L
7-0711 Weaver T A
7-0715 Hale Donald
7-0716 Cooper C E
7-0717 Aycoth C M
7-0721 Gerock L G
7-0724 Smith H L
7-0726 Funderburk J D
7-0731 Blackwell E H
7-0733 Hooper W B
7-0734 Hill A L
7-0735 Johnson K A
7-0737 Allen W G
7-0738 Fincher J N
7-0741 Clark E B
7-0742 Cole J N Mrs
7-0744 Wilson M O
7-0746 Love P M
7-0748 Boggs Bill
7-0754 Underhill H W

KEYSTONE EXCH—Contd
7-0757 Wessinger J B
7-0758 Smith M C
7-0761 Fincher W A
7-0763 Burkhalter V E
7-0766 Beamer R G
7-0767 Outen T H
7-0768 T & T Cabinet
7-0769 Moser S E
7-0770 Della's Beauty
7-0771 Robbins L D
7-0773 Eagle R H
7-0778 Cutler C B
7-0780 Hitchcock W H
7-0781 Faulkenbury V E
7-0782 Baucom O N
7-0783 Davis Beulah Mrs
7-0784 Minard D W
7-0785 Mitchell H M
7-0786 Christmas T P
7-0787 Starnes W S
7-0789 Ferris L R
7-0790 McRorie H S
7-0791 White C H
7-0793 Wallwork Brian
7-0794 Dixon E L
7-0796 Kennedy H R
7-0797 Veiga A A
7-0798 Dulin M O
7-0802 Kesiah E D Mrs
7-0804 Lavoie E P
7-0808 Amity Hdw
7-0808 Vinroot G E Constn
7-0809 Miller J W
7-0810 Nash H M
7-0811 Lowe B M
7-0813 Faison J H
7-0826 Sigmon B E
7-0818 Woodburn R A
7-0819 Simmons J R
7-0820 Bigham J F
7-0822 Gryder J B
7-0824 Lewis A M
7-0827 Patterson L E
7-0828 Caldwell C L
7-0830 Gruetzmacher R F
7-0833 Kelly F W
7-0834 McClelland J R
7-0835 Baker J H
7-0838 Haga F M
7-0843 Swacker B E
7-0844 Teal W F
7-0848 Thomas H W
7-0851 Williamson Alton
7-0852 Little B T
7-0853 Houston A H Mrs
7-0854 Steorts H E
7-0858 Huneycutt Bonnie R
7-0863 Cook O G
7-0864 Carpenter D C
7-0866 Purser B D
7-0868 Culbreth J W
7-0869 Baldwin E W
7-0870 Hinson R L
7-0871 Doley Walter
7-0872 Faust L F
7-0873 Thornton W D
7-0875 Ciervo A J
7-0877 Yates D W
7-0883 Robinson P E
7-0884 Critcher J R
7-0886 Hardin W G
7-0888 Snider J L
7-0892 Connally A R
7-0895 Hamilton A R
7-0896 Batten D D
7-0898 Sweeney W L
7-0900 Helms P H
7-0905 Dunn M B
7-0908 Neill W B
7-0911 Beaver T R
7-0912 Cook R G
7-0913 Wolfe H F
7-0918 Newton L J
7-9901 Jordan A T
7-0920 Johnson E R
7-0921 Love S C Mrs
7-0923 Knowles A B Mrs
7-0926 Neevell J F
7-0927 Zachary C R
7-0928 Flowers J F
7-0929 Eller R C
7-0931 Hoover L L jr
7-0933 Turner B R
7-0934 Knox W S
7-0937 Alexander W T
7-0938 Robinson J L
7-0939 Adams Albert
7-0940 Holland L B
7-0941 Litsheim Arild
7-0942 Green L L
7-0943 Kenyon J R
7-0946 Weyant A F
7-0947 Forrest A C
7-0948 Chapman W K
7-0949 Little C L
7-0950 Higgins V B
7-0951 Wilson R E
7-0955 Poplin R L
7-0957 Neal J R
7-0958 Evans L P
7-0959 Henderson Inez
7-0960 Blackwelder Kenneth
7-0961 Castle E R
7-0963 Pegram J C
7-0966 Marion E H
7-0970 Williamson D F
7-0972 McLauchlin T N
7-0975 Bomar G E
7-0976 Reid H H
7-0977 Rucker J W
7-0978 Hinson S L Mrs
7-0979 Eaddy U S
7-0980 Davis B H
7-0982 Ray J W
7-0985 Travis F M
7-0986 Henderson A B
7-0987 Wilson D E
7-0990 Saunders H T
7-0992 Dalton W H
7-0994 Kiser B B
7-0995 Bartlett R C
7-0997 O'Shields B R
7-0998 Myers E W
7-1026 McGuirt H B
7-1028 Pennigar R J
7-1029 Shoemaker O J
7-1030 Holthauser H W
7-1032 Esten J M
7-1033 Sherard Sam
7-1035 Blanton C A
7-1036 Douglas P D
7-1037 Toney J W
7-1038 Guinn E C
7-1039 Bullock C S Mrs
7-1041 Sou Piping & Eng
7-1046 Williams R N
7-1052 Davis J R
7-1053 Houpe H C
7-1055 McRorie B B
7-1056 Seegers G S
7-1058 Christenbury W B
7-1059 Webber C E
7-1061 Withrow Agcy
7-1063 Allen D E Constn
7-1063 Allen D E Development
7-1063 Allen Mtge
7-1063 Darby Acres
7-1063 Easthaven Development
7-1063 Milton Pk
7-1077 Johnson B B
7-1068 Hungerford E T Mrs
7-1070 Bass Pump Serv
7-1070 Bass W G
7-1075 Douglas J D
7-1077 Elder C L
7-1079 Heacox W G
7-1080 Birdsong C H
7-1081 Foster C R
7-1085 Ellington C M
7-1086 Walker Alex
7-1087 Starnes R T
7-1088 White T L
7-1090 Hixson W O
7-1091 Britton W B
7-1093 Cook G O
7-1101 Closner J A
7-1104 Ross C W
7-1106 Turner F H Mrs
7-1110 Sandel E L
7-1112 Wilson & McCulloch Archts
7-1117 Hargett F M Mrs
7-1118 Clyf H A
7-1123 Kluttz C A
7-1124 Loyd D J
7-1127 Carnes O M
7-1128 Lynch L A
7-1129 Austin E R
7-1133 Campbell J S
7-1134 Hill O L
7-1135 Bissette W P
7-1136 Rogers W W
7-1137 Myers B F
7-1140 Cunningham M M
7-1141 Leager D G
7-1143 Mabry F D
7-1146 Drum D L jr
7-1148 Hutchins M C
7-1149 Lee P H
7-1150 Orvin H L
7-1151 Webb S E
7-1152 Owens B W
7-1153 Duncan W W
7-1156 Connell Excell
7-1157 Lester Q C
7-1158 Jones H H jr
7-1161 Commonwealth Presby
7-1163 Austin A T
7-1166 Horton Irene
7-1167 Clark J W
7-1168 Gudger R W
7-1169 Hunter M B
7-1171 Cagle J S
7-1172 Parker C L
7-1173 Wilson T S
7-1174 Haney T F
7-1177 Ledford W A
7-1178 Duncan J M
7-1179 Shaw A B
7-1180 Bridges J C
7-1182 Bullard G C
7-1183 McElroy F R
7-1184 Wagner J W
7-1185 Gardner R E
7-1186 McGinnis D G
7-1187 Alford J M
7-1188 Futch J D Mrs
7-1189 Walters J F
7-1190 Bolt J T
7-1191 Harris J C
7-1195 Tall M W
7-1196 Ewart L H
7-1198 Johnson H E
7-1200 Mozoley R C
7-1201 Edwards A H
7-1202 McManus G W
7-1205 Cooper A B
7-1206 Shuping W E
7-1207 Batten W J
7-1214 West Harvey
7-1219 Peeples H E
7-1222 Norwood E O Mrs
7-1223 Buffkin E L jr
7-1224 Thomas H D
7-1227 Howie H B
7-1228 Evans W J
7-1229 Phileman E D
7-1233 Bowles J W
7-1234 Woods W O
7-1236 Blanton B S
7-1238 Rape J W
7-1239 Manes H T
7-1240 Griffith J A
7-1241 Norris C A
7-1242 Welsh F M
7-1243 Funderburk T W
7-1244 Stephens J O
7-1245 Harris F P
7-1247 Wilson J W
7-1248 Smith L P
7-1253 Kahler E H
7-1254 Mathews W E
7-1255 Dees B P
7-1256 Helms R C
7-1257 Phillips A B
7-1259 McCutcheon J R
7-1260 Culp J T
7-1261 Frye P W
7-1263 Benoy Ralph
7-1266 Turner C L
7-1268 Gaskey J L
7-1269 Davis R D
7-1270 Cunningham G W
7-1271 Tracy H W
7-1273 Slocum K M jr
7-1279 Gillis F O
7-1281 Morrow C B
7-1282 Asten E F
7-1285 Houser H E
7-1288 Gramlick A J
7-1290 Cunningham F F Mrs
7-1292 Goines J E
7-1293 Crick R W
7-1294 Sellars C J
7-1297 King P C Mrs
7-1298 Orren H A
7-1301 Cox W H
7-1302 Ross J C
7-1303 Graham H O
7-1305 Gunter J E
7-1306 Austin M H Mrs
7-1307 Arant J D
7-1308 Barr H R
7-1309 Efird R M
7-1310 Baginski R E
7-1312 Brunt B S
7-1314 Rich E L
7-1318 Swagerty F R
7-1319 Getsinger H A
7-1321 Shoemaker R L
7-1322 Vavhoy W C
7-1326 Horne V M Mrs
7-1327 Walker C W
7-1328 Nance J H
7-1331 Keener's Service Center
7-1332 Whitley D W
7-1333 Seagle J M
7-1335 Davis R A
7-1336 Detrick J W
7-1337 Smith S P
7-1339 Waters J F
7-1340 Perry W T
7-1342 Huntley B F
7-1346 Johnson J B jr
7-1349 Moss R N
7-1351 McKinnon D C
7-1352 Conyers J W
7-1353 Davidson S M
7-1354 Barnes L L
7-1359 Davis W F
7-1360 Dotson T W
7-1361 Miller J C
7-1362 Fesperman R V
7-1364 Patton Jack
7-1366 Helms C M
7-1369 Lassiter C G
7-1373 Eastway Jr Hi Sch
7-1374 Greene C E
7-1377 Ledbetter G L
7-1379 Whitesides J D
7-1381 Lemonds F H
7-1382 Johnson H L
7-1385 Smith Z V
7-1386 Fickling W F
7-1387 Hancock J P
7-1389 Crisco E R
7-1391 Brown T C
7-1394 Ramsey R H
7-1398 Thomas J A
7-1403 Wagner R L
7-1404 McKenzie D E
7-1406 Young T C
7-1410 Meacham B C
7-1411 Birmingham R C
7-1412 Covington B W
7-1414 Albert's Restr
7-1416 Allabaugh D D
7-1418 Bolin Jeannette
7-1420 Hinson E L
7-1421 Brush J J
7-1422 Faulk N J
7-1423 Curlee Fred
7-1424 Commonwealth Laundromat
7-1429 Ferguson H L
7-1432 Tadlock O N
7-1433 Robinson G K
7-1434 Cox E H
7-1435 Aycock R E
7-1437 Brinkley W D
7-1440 Marshbanks W C
7-1442 Hill W H
7-1443 Clark E B
7-1444 Raymor W H
7-1445 Melton N J
7-1446 Quigley V L
7-1447 Belk J R
7-1448 Wilson D B Pump & Well
7-1457 McManus G B
7-1456 Johnson J J
7-1454 Thomas M G
7-1460 Ward T G
7-1461 Bilbra W R
7-1462 Utting M E
7-1467 Hinton C V
7-1468 Goodman J L
7-1471 Pottos C H
7-1473 Martin J R
7-1475 Ramsey M W
7-1476 Adams J K
7-1477 Love L A
7-1480 Sloan Frank
7-1481 Tice J P
7-1482 Perry Kay R
7-1483 Davis P S
7-1484 Crutchfield R C Mrs
7-1485 Lee C A
7-1486 Deese D H
7-1487 Wright E B
7-1488 Dudding Betty Mrs
7-1490 Mooney G E
7-1491 Leonard J T
7-1492 McCorkle J H
7-1493 Youngblood E F
7-1495 Osborne Bill
7-1496 Thomas J P
7-1499 Harrald B E
7-1502 Conner M L
7-1505 Nance W D
7-1506 Barrett J M
7-1507 Hillen Earl
7-1508 Hilton W S
7-1509 Campbell L D
7-1511 Guice P H
7-1512 Owens T S
7-1512 Wilson M S Mrs
7-1519 Thompson R F
7-1520 Lord H D
7-1521 Williamson W J
7-1523 Carter G H
7-1524 Tindle R C
7-1525 Penny J C
7-1526 Mills T A
7-1528 Atkinson A F
7-1529 Hurt J G
7-1530 Baker Mack jr
7-1532 Pfaff T M
7-1534 Terry J J
7-1535 Gardner W L
7-1536 Kiser C C
7-1538 Pearson M F
7-1539 Ledbetter G C
7-1546 McMurray R A
7-1548 Newman R L
7-1551 Caneclides Jack
7-1552 Roth C J
7-1553 Talbot E W
7-1554 Johnston J W
7-1559 Jarrett A W
7-1560 Rich E A
7-1565 Sanders Edw
7-1566 Putnam C M
7-1568 Bailey A A
7-1571 Jones W R jr
7-1573 Orr J M
7-1574 Bowman C D
7-1575 Poplin C W
7-1578 Hardaway H W
7-1579 Caudle T H
7-1583 Eby P B
7-1587 Morgan L M
7-1588 Edwards J A
7-1589 Maness C C
7-1590 Coggins Earl
7-1592 Snook H E
7-1595 Woolworth F W Co
7-1596 Booth G D
7-1598 Fincannon R D
7-1599 Love G T
7-1600 McCray M E
7-1602 Reuter P G
7-1603 Crouch J K
7-1605 Blanton R E
7-1606 Christensen Han
7-1607 Williams J K
7-1610 West C E
7-1612 Manion T J
7-1613 Martin W S
7-1616 Friendly Oil & Burner Serv
7-1618 Winn J F
7-1619 Stoguer F B
7-1621 Burnett H P
7-1622 Beaver R D
7-1626 Blair J F
7-1628 Stennett R T
7-1632 Maynor G B
7-1635 Eastway Pk Texaco
7-1638 Klem P R
7-1642 Trull Joe
7-1643 Johnston W E
7-1647 Price H G
7-1648 McClintosh J G
7-1650 Lancaster H L
7-1651 Temple C F
7-1653 Maunder J F jr
7-1755 Kiker C C
7-1658 Thompson A B Mrs
7-1659 King F W
7-1660 Gibson C D
7-1665 McCullough L O
7-1666 Todd H J
7-1667 Davis G O
7-1672 Duffy H V
7-1673 Pappamihiel Gus
7-1675 Royster N C
7-1676 Short G D
7-1678 Steele R D
7-1679 Wathey J B
7-1680 Hancock K M
7-1681 Davis F L
7-1684 Smith H P
7-1685 Shelf C V
7-1686 Graham J R
7-1687 Maness L T Mrs
7-1688 Price H R
7-1689 Edwards L A
7-1693 Sizemore A B
7-1698 Hollingsworth J W
7-1701 Brown J O
7-1704 Nantz H Mark
7-1707 Short F O
7-1710 Houck H M Co
7-1712 Horne J H
7-1713 Morgan M T
7-1715 Goeke R R
7-1720 Hall H R
7-1721 Shirley F B
7-1725 Black Z L
7-1726 Plaxco J C
7-1727 VanBenschoten J E
7-1728 Mills D E
7-1729 Wallace J C
7-1731 Sloan F H
7-1732 Blakemore C O
7-1733 Pridgen V S
7-1734 Hart C R
7-1737 Fisher A W
7-1738 Rumph J O
7-1739 Hunter W L
7-1740 Long W W
7-1741 Crane Albert
7-1747 Cope G D
7-1750 Jones J T
7-1751 Culp L C J
7-1753 Young R E
7-1754 Lee J E
7-1757 McAllister H P
7-1758 Vita H F
7-1759 Stetler J H
7-1761 Suddreth A G
7-1765 Tucker L E
7-1766 Martin P J
7-1767 Greene R E
7-1769 Williams E H
7-1770 Phillips R F
7-1771 McGuirt T R
7-1772 Helms Tom
7-1774 Kirkpatrick G H
7-1775 Lowery J L
7-1779 McConnell J V
7-1781 King R E
7-1783 Brooks G W
7-1787 McDuffie J D
7-1792 Williams Lyman
7-1793 Evans John
7-1795 Kennington C H
7-1799 Olive Leon
7-1802 Stevens E N
7-1803 Gibson E S
7-1804 Creech T W
7-1808 Taylor R C
7-1809 Preston H T
7-1812 Canady J C Mrs
7-1816 Craig B J
7-1823 Ford W A
7-1825 McCall J B
7-1826 Medlin E H
7-1828 Templin C R
7-1831 Wegodskey Nathan
7-1832 House W C
7-1833 Bolin R G
7-1836 Bateman C A
7-1837 Ridge Brooks
7-1838 Fuhr H W
7-1841 Berry J H
7-1842 Favell B F
7-1844 Lehmann H H
7-1845 Ellis C P
7-1847 Cooke N L
7-1848 Henkel F L
7-1849 Wright J B
7-1850 Curlee W M
7-1851 Stephens J M
7-1852 Reed G S
7-1853 Robinette W L
7-1855 McNeill G C
7-1858 Morris R K
7-1859 Barefoot R D
7-1860 Rhodes Leon
7-1861 Helms R E
7-1863 Austin G T
7-1865 Mullis B W
7-1869 King C S
7-1870 Cook S B
7-1872 Hagler R M
7-1873 Bivins J D
7-1874 Burroughs R C jr
7-1875 Ward N R
7-1876 Marshall D R
7-1878 Wagner W D
7-1879 Lowery H C
7-1881 Atkins Roy
7-1886 McCarver M R Mrs
7-1888 Mott C T
7-1889 Bush C H
7-1890 Hire Gertrude E
7-1894 Minday Michl

KEYSTONE EXCH—Contd
7-1895 Rea N C
7-1898 Wilson M A
7-1900 Hartley S T
7-1901 Gamble J H
7-1904 Morris G L
7-1905 Evans F W
7-1908 Hutchins J T
7-1909 Peeler G L
7-1910 Ketchum J W
7-1911 Lindsay H T
7-1912 Gamble D D Mrs
7-1917 Trick J W
7-1918 Henderson A L
7-1919 Talbutt C E
7-1920 Rivera Luis
7-1922 Austin E E
7-1923 Kaufman Harry
7-1928 Mullis W F
7-1930 Bostick W M
7-1933 Gosnell W C
7-1936 Rivers T A
7-1937 Norsworehy T W
7-1940 Casey R E
7-1943 Benton J B
7-1944 Armeen M J
7-1948 Severance W S
7-1949 Alexander R I
7-1950 Adcock J B
7-1952 Ashford F L
7-1953 Perry Larry
7-1955 Drolsbaugh J L
7-1956 Grant U S
7-1958 Pigg W H
7-1960 McManus S L
7-1961 English M J
7-1967 Nix K L
7-1968 Smith R G
7-1969 Duncon C C
7-1972 Law R M
7-1973 Helms J E
7-1976 Purser J R
7-1988 House H D
7-1991 Pitton L H
7-1994 Johnson J T
7-1996 Francis A M Mrs
7-1997 Parker D P
7-1998 McKillop T B
7-2000 Smith P M
7-2002 Wright W R
7-2004 Grizzard J L
7-2008 Kiser J M
7-2011 McCorkle-Gettys Rlty
7-2015 DeLamater W H
7-2017 Wheless J W
7-2019 Biggers J R
7-2020 Earnhardt J L
7-2023 Small C N
7-2024 Schuler Leroy
7-2028 Hill I E
7-2030 Joe's Auto Truck Serv
7-2031 Huneycutt M B Mrs
7-2032 Presley C A
7-2033 Glover P D
7-2037 Reed H V
7-2038 Winchester C L
7-2039 Conner H B
7-2043 Vogel D A jr
7-2044 Nance Herman
7-2045 Hazelton J F
7-2046 Brooks Hayward
7-2051 Morgan J R
7-2055 Graham W A
7-2056 Gibson C H
7-2058 Orr H M
7-2060 Memorial Meth
7-2062 Carr E L
7-2063 Cheek G A
7-2064 Blume G S
7-2073 White E S
7-2074 Pierce Joe
7-2075 McLean R H
7-2080 McGuirt R E
7-2081 Huntley R R
7-2082 Murray R W
7-2086 Jenkins W E
7-2087 Hatley P P
7-2088 Ledford J A
7-2089 Hendrix R F
7-2090 Yandle J D
7-2091 Kearse H M
7-2092 McGuff H L
7-2093 Young J M
7-2095 Kiser W E
7-2097 Connors L C
7-2099 Estes J E
7-2100 McKenzie M E
7-2102 Moore J L
7-2103 Scroggs J T
7-2104 Godfrey P L
7-2106 Boardman C J
7-2109 Deese J H
7-2112 Middleton H D
7-2114 Warren J F
7-2116 Chapman L V
7-2118 Leonard Z T
7-2119 Helms Albert
7-2120 Little C A
7-2122 Downs F L
7-2124 Yandell L O
7-2125 Sou Pest Control
7-2126 Sou Pest Control
7-2126 Sanitation Prod
7-2130 Beckham N G
7-2131 Whitlock J W
7-2132 Garner Bert
7-2133 Cesario B A
7-2137 Cobb J N
7-2138 Liles E B
7-2139 Colquitt J M
7-2141 Laxton Constn
7-2145 Autry J D
7-2148 Hinson M W
7-2151 Johnson R H
7-2154 Lowry G W
7-2155 Seamon C R
7-2157 Donaldson J L
7-2161 Park Florist
7-2163 Lentz J E
7-2166 Williams C A jr
7-2167 Brown Molly Mrs
7-2168 Hunsucker J F Mrs
7-2170 McIver J W
7-2171 Browder W A
7-2173 McClintock J L jr
7-2175 Tucker G W
7-2176 Shaw T F
7-2177 Brigman A M
7-2179 Wise O C jr
7-2181 Odell G G
7-2183 Miller R C
7-2187 Ward C T
7-2188 Anderson J D
7-2189 Kroboth S G
7-2190 Hunter R L
7-2191 Edwards T B
7-2192 Beaver H W
7-2193 Craver H F
7-2194 Eaton A C
7-2196 Dempsey L E
7-2197 Orr D R
7-2201 James R F
7-2202 Mitchell L V
7-2203 Hand T H
7-2204 Trent R E
7-2207 Jordan Sam
7-2208 White E W
7-2210 McGee J C
7-2212 Turner J D
7-2214 Revels R C
7-2215 Hendley W M
7-2216 Anderson W L
7-2217 Biggers J W
7-2218 Bumgardner J M
7-2219 Gaddy J A
7-2220 Sansbury C L
7-2227 Crosby T D
7-2230 Riggsbee C W
7-2232 Amity Lingerie
7-2233 Kalmeyer K G Mrs
7-2234 Nussman J B
7-2235 Watson W P
7-2237 Butterfield R S
7-2238 Price A N
7-2241 Gibson Clifford
7-2244 Simpson L C
7-2247 Raymer R A
7-2248 Stegall T N
7-2250 Davis W R
7-2251 Morton J L
7-2253 Carpenter Mattie Mrs
7-2256 Carriker Eliz
7-2258 Lowery J P
7-2259 Pardue O P
7-2261 Gibson J T
7-2262 Cockerham B L
7-2265 Moore R M
7-2269 Riding Harold
7-2270 Lee Hudson
7-2272 Char Veterinary Clinic
7-2273 Fountain J P
7-2275 Hutton J D
7-2278 Buchanan P H
7-2285 Mitchell A E
7-2286 Ivey W E
7-2288 McRae D G
7-2288 McRae Elec Serv
7-2290 Wolfe R B Mrs
7-2293 Dwiggins J A
7-2294 Morgan J T
7-2295 Lowrance B A
7-2296 Perdue M E
7-2301 Tucker J M
7-2308 Hill B E
7-2311 Hinson D G
7-2312 Elch E P
7-2316 Pender L H
7-2317 Hinson D T jr
7-2318 Young A N Mrs
7-2319 Brattain S L
7-2323 Gordon D B Mrs
7-2331 Clayton M E
7-2332 Scronce R M
7-2337 Shubert F L
7-2338 Dalton J D
7-2339 Burnett E E
7-2342 Kramer Nelson
7-2343 Cooper Wm
7-2344 Carpenter B F
7-2349 Cashion R E P
7-2350 Hodges D M
7-2351 Craver J D
7-2356 Gaskins C D
7-2358 Carlson G A
7-2359 Wilson C O jr
7-2363 Tomlinson J H
7-2364 Hait R P
7-2365 Rankin E C
7-2366 Belk B V
7-2368 McAlpine R R
7-2370 Turner J B
7-2374 Braswell D C
7-2375 Lester Jesse
7-2379 Kimbrell J E
7-2380 Fink C J
7-2381 Pridgen W L
7-2383 Huntley J W
7-2384 Mattox Horace
7-2386 Greenway Nursery
7-2387 Caudill B H
7-2388 Rego D S
7-2389 Cochran W E
7-2390 Bivens R L
7-2391 Robinett J L
7-2392 Benton T N
7-2393 Lockhart R S
7-2395 King A B
7-2396 Teague C V
7-2398 Gardner D S
7-2402 McCorkle V M
7-2404 Kerkhoff H E
7-2406 Hollaway J H
7-2407 West J E
7-2409 Walters W T
7-2410 Slay E L
7-2412 Moseley H L
7-2415 Small A B
7-2416 Brantley H L
7-2417 Bass J A
7-2418 Stewart D R
7-2419 Barton J M
7-2421 Gilreath J D
7-2423 Loyd W M
7-2426 Mincey L M
7-2427 Peeler S K
7-2428 Fesperman G M
7-2433 Williamson J A
7-2435 Neronsky R N
7-2436 Dobbins J S
7-2437 Jennings R W
7-2439 McElhaney W H
7-2440 Crouse-Hinds
7-2442 McGalliard B R
7-2444 Watson J F
7-2446 Courtney W E
7-2447 Ritch E K
7-2450 Penrose R G
7-2453 Lynch F L
7-2454 Brooks W J
7-2456 Smith C L
7-2459 Faulk S J
7-2461 Carter H B
7-2462 Butler R D
7-2467 Auman B F
7-2474 Gammon E O
7-2475 Edwards J D
7-2476 Varnadore J L
7-2477 Hopper W E
7-2479 Havelos J T
7-2481 Huss H E
7-2483 Smith M E
7-2484 Dodgen J N
7-2487 Youngblood D E
7-2489 Doyle A H
7-2491 Clontz M W
7-2493 Kerley T M
7-2495 Lutz E J
7-2497 Morrow E G
7-2502 Chastain D K
7-2504 Faulkner T J
7-2506 Beane D D
7-2507 Reynolds R E
7-2510 Dover F O
7-2512 Cochrane R N
7-2514 Hood H A
7-2515 Crockett L Z
7-2516 Smith Tile & Marble
7-2519 Hicks W S
7-2520 Freeman J W
7-2521 Sperry L J
7-2523 VanOrder J A
7-2524 Shuford P H
7-2525 Commonweath Gro
7-2526 Hickory Grove Upholstering
7-2528 Christensen C A
7-2532 Easterling W S
7-2533 Freeman G C
7-2535 Phillips W H jr
7-2537 Harris C F
7-2538 Carolina Drafting
7-2542 Kelbough C S
7-2544 Webb Bert
7-2546 Eubanks H O
7-2547 Chance Marvin
7-2554 Canouse D D
7-2555 Garland J B
7-2556 Hamrick D J
7-2560 Canup V J
7-2561 Rogers O L
7-2569 Harrell C S
7-2573 Cummins V E
7-2575 Williams J T
7-2576 Deal H P
7-2577 Dowtin W W
7-2580 Royce Earl
7-2581 Hildreth J W
7-2583 Shoemaker W B
7-2587 Cox H O
7-2588 Hamrick P A
7-2589 Turner C B Mrs
7-2590 Bryant K E
7-2591 Caprell J D
7-2593 Howell H V
7-2594 Gilmore A G
7-2596 Taggart G W
7-2597 McManus S L Gro
7-2598 Nossar J J
7-2599 McClintock W B
7-2601 Hinson E R
7-2603 Hobgood Bailey
7-2608 Revels L H
7-2609 Jordan J W
7-2610 Beaty L P
7-2612 Stillwell W H
7-2613 Neal J R
7-2616 Master Clns
7-2619 Sherron J B
7-2621 Marwitz N E
7-2622 Kiser J A jr
7-2624 Sturkey L H
7-2625 Mills C C
7-2628 Guest T B
7-2631 Huckabay R L
7-2632 Cook R L
7-2638 Smithwick M A
7-2639 Darnell W H
7-2641 Eve R M
7-2642 Little J L
7-2644 Crosier R M
7-2645 Smith R E
7-2646 Thompson F D
7-2651 Clark H B
7-2655 Pressley T J
7-2656 Gaddy R B
7-2660 Berrier R L
7-2661 Millie's Beauty
7-2663 Hicks R I
7-2664 Sprinkle O V
7-2665 Brown E L jr
7-2666 DeArmon C M
7-2668 Mauldevin S V
7-2670 Zepeda E M
7-2673 Huneycutt E L
7-2674 Cummings C B
7-2677 Fulmer Wm
7-2678 Shockley C L
7-2680 Gulledge E L
7-2682 Barrus J A
7-2683 Mann H H
7-2684 Cline B L
7-2685 Furr B E
7-2687 Love B A
7-2688 Mercer F A
7-2691 McCollum J H
7-2692 Mattox J Z
7-2696 Laws G K
7-2697 Bukay Peter
7-2701 Gannon A T
7-2702 Yates S D
7-2704 Kirby R D
7-2705 Orr F H
7-2706 Haney J F
7-2709 Deaton M B Mrs
7-2710 Potter J B
7-2711 Fowler M J
7-2723 Hoffman R E
7-2724 Sheram J W
7-2725 Jordan F M
7-2726 Rollins W A
7-2728 Deese D A
7-2729 Willis J D
7-2730 Bussey O W Mrs
7-2731 Griffin A E
7-2733 Davis E C
7-2735 Bridges W E
7-2737 James W R
7-2738 Hunt J B
7-2739 Vesper H R
7-2740 McLean O C
7-2743 Sutter B J
7-2744 Hathcock J H
7-2750 Doar David
7-2753 Bailey W J
7-2757 Wentz H S
7-2758 Russell H D
7-2759 Griffin W R
7-2761 Smith R O
7-2765 Fowler V H
7-2767 Breeden A L
7-2770 Gengo T J
7-2771 Monroe Melvin
7-2773 Reynolds W M
7-2774 Mayhew L P
7-2775 Gosnell B R
7-2779 Lineberger R W Mrs
7-2780 Martin T J
7-2781 Harrington M B
7-2783 Wright A H
7-2785 Miller R C
7-2787 Reid J T
7-2788 Stacker E O
7-2791 Clark W C
7-2792 Davis E C
7-2793 Bigham J H
7-2794 Puckett W B
7-2800 Thurston M M Mrs
7-2801 Logan S J
7-2803 Trudeau H A
7-2804 Horton S M
7-2807 Harrington M M Mrs
7-2808 Phillips R G
7-2811 Jones R L
7-2812 Ervin Constn
7-2812 Ervin Rlty
7-2820 Jardine H C
7-2821 Polk F C
7-2822 Brown G W
7-2823 Younce C K
7-2824 McGill E L
7-2825 Arrington Harold
7-2828 Haas F W
7-2833 West J L
7-2836 Thompson W A
7-2837 Threatt R C
7-2838 Grottle W J
7-2842 Barton J F
7-2843 Brunson M P
7-2844 Hensley B R
7-2845 Lemmons C H
7-2846 Creson W P
7-2847 Furr C M
7-2849 Thomas B F
7-2852 Hall D C
7-2855 Sampson J E
7-2857 Jones M D
7-2858 Dailey C C
7-2859 Funderburk N B
7-2860 Hannah C P
7-2863 Bookout D R
7-2864 Shinn G I
7-2866 Brown P C
7-2868 Richardson R L
7-2870 Clark A V
7-2871 Bowman J O
7-2877 Hawkins J C
7-2878 Fisher H R
7-2882 Matheson H F
7-2886 Rhinehardt John
7-2890 Staton C T
7-2891 Chandler Josephine Mrs
7-2892 Richardson H J
7-2894 Rink J E
7-2895 Long J O
7-2897 McCray H R
7-2902 Whetstone W E
7-2903 Richardson E P
7-2905 Hancock W C
7-2906 Jones F W
7-2907 Freeman John
7-2908 Johnston B W
7-2910 Butler Richd
7-2911 Icaro W K
7-2915 Davis S J jr
7-2918 Woolard E L
7-2919 Stewart W A
7-2920 Hanna M M Mrs
7-2922 Sykes C L
7-2926 Williamson R G
7-2929 Slagle J B
7-2929 Slagle & Winchester Constn
7-2930 Hinson A J
7-2931 Scott R R
7-2932 Pearson Sarah E
7-2934 Jones L A
7-2937 Grant W L
7-2938 Oakley O C
7-2941 Hall C M
7-2944 Sizemore M P
7-2946 Hargett E G
7-2948 Oates F D
7-2949 Simpson S A
7-2950 Rape Z L
7-2952 Araujo A G
7-2954 Lee D G
7-2958 Wilson E L
7-2960 Hood M A
7-2961 Parris T C
7-2966 Love D R
7-2967 Oxentine R L
7-2968 Anderson W J
7-2970 Craig B D
7-2972 Blanton G R
7-2974 Campbell C J
7-2979 Crook J R
7-2980 Huth H C
7-2981 Surrat J G
7-2982 Yates E W
7-2983 Paylor Marion Mrs
7-2985 Sheoby R E
7-2987 Young H A jr
7-2988 Baucom J A
7-2991 Sigmon J L
7-2992 Speight L B
7-2993 McCall R O Mrs
7-2995 Jenkins C W
7-2996 Worrell J C
7-2997 Peeler W H
7-3000 Wilson R S Mrs
7-3003 Meek T E
7-3007 Garrison J M Mrs
7-3008 Crawford L O
7-3009 West Waymon L
7-3011 Runyan P W
7-3012 Olson M J
7-3013 Thomas F E
7-3017 Carmichael N W Mrs
7-3018 Johnson A L
7-3020 Smith Transfer & Stge
7-3024 Goodwin E E
7-3027 Lukowski E F
7-3028 McCollough C A
7-3034 Plyler E C
7-3035 Hale J T
7-3036 Therrell J S
7-3037 McAuley H A
7-3038 Passine A L
7-3040 Foppe A J
7-3043 Huntley R R
7-3046 Halley W R
7-3047 Shearer W J
7-3049 Kephart Grady
7-3051 Hall A L
7-3053 Smith Oscar
7-3060 Adair Kate
7-3061 Singleton R V
7-3062 Foster Darvin
7-3068 Covington Helen Mrs
7-3070 DiLorenzo U J
7-3071 Strickland H L
7-3072 Price Ray
7-3074 Perry L R
7-3075 Barkley E R
7-3076 Benfield B B
7-3077 Osborne L W
7-3079 Frye P H
7-3080 Craig L W
7-3082 Jones C B
7-3083 Walker C H
7-3085 Stanfield R M
7-3086 Humphries Melvin
7-3089 Burton J R
7-3090 Ashcraft R C
7-3091 Cronin J P
7-3093 Hardestry R H
7-3094 Smyre P S
7-3095 Harris G A
7-3100 Passmore R G
7-3101 Travis R L
7-3102 Foushee C B
7-3104 Robinson C B
7-3105 Garwood H L
7-3109 Moore R M
7-3110 Boyles B W
7-3125 Thanke N R
7-3120 Williford R M
7-3121 Philbeck T F

KEYSTONE EXCH—Contd
7-3122 Singleton R K
7-3125 Thankie N R
7-3128 Griffin B R
7-3129 Sims E C Mrs
7-3131 Beaver J L
7-3132 Coggins C E
7-3135 Fincher C O jr
7-3136 Hauchins A C
7-3137 Efird E R
7-3138 Wald R C
7-3145 Bailey G L
7-3147 Black H L
7-3148 Garmon A B jr
7-3150 Yandle R M
7-3151 Gulledge C L
7-3152 Keesler R H
7-3153 Alexander H H
7-3155 Fincher N W
7-3161 AAA Fuel Oil
7-3161 Hollifield H W
7-3162 Tilley M J
7-3163 Bailes R J
7-3168 Ellis F G
7-3169 Edwards J B
7-3171 Stephens J E
7-3173 Warlich C W
7-3174 Whitlock H J
7-3176 Blue E M
7-3177 Straun H L
7-3178 Phillips J F
7-3180 Hodges J O
7-3181 Howell H M
7-3182 Webb J S
7-3185 Morris J C
7-3188 Rogers D C
7-3189 Covington E A
7-3192 Chick W H
7-3193 Cato T H
7-3194 Sellers W C
7-3195 Ennis L L Mrs
7-3204 Tomberlin F F
7-3205 Lee J W
7-3209 Ainmingham P D
7-3210 Myers W L
7-3211 Proctor W V
7-3213 Ashmore W G
7-3214 Cooke J W
7-3216 Ferguson R E
7-3217 Ellsasser P S
7-3218 Williams W R
7-3230 Cook C W
7-3231 Shannon's Esso Servicenter
7-3232 Butler W M
7-3234 Benson W H
7-3235 Miller D M
7-3238 Howard R T
7-3240 Russell G L
7-3241 Martin A B Mrs
7-3245 Haywood P W
7-3246 Lefflev J M
7-3248 Thomas Jerry
7-3249 Hartsell F W
7-3251 Hull Polly
7-3252 Cathey J C
7-3256 Campbell Blaine
7-3257 Cashion C O
7-3258 Sloan M H
7-3260 Cox N M
7-3261 Neuschaefer K H
7-3263 Rooser J H
7-3267 Hibbard C H
7-3269 Pate J D
7-3271 Evans R T
7-3275 McCall W M
7-3276 Fields L W
7-3277 Howe D R
7-3278 Duenkel R S
7-3279 Byington T R
7-3280 Barrington Z R Mrs
7-3281 Lawrence J C
7-3282 Caldwell H J
7-3284 Ford Carl
7-3285 Warlick S H
7-3288 White E H
7-3289 Drum D L
7-3290 Sides A G
7-3292 Dotson E N
7-3293 Gray D A
7-3296 McGlohon D C
7-3301 Mann H J
7-3302 Tilley W V
7-3303 Pickens G H
7-3306 Griffin R H
7-3307 Mayberry W L
7-3313 Douglas D L
7-3314 Sanford L T
7-3315 McDowell D E
7-3317 Langford B W
7-3318 Gregg R L
7-3319 Jenkins R G
7-3320 Walters B L
7-3321 Alexander L E
7-3322 Hooks M H
7-3331 Shaver G B
7-3332 Cate F L
7-3335 Stiles J V
7-3336 Finch C C
7-3337 Crowell W A
7-3338 Walker C A
7-3339 Batts V H
7-3341 Wentz D A
7-3342 Kiser W E
7-3343 Heidman John
7-3344 Hartis T P
7-3347 Inman D F
7-3349 Easterling J E
7-3351 Pressley C M
7-3357 Purser H D
7-3358 Hill J E
7-3360 Prugh J P
7-3364 Jordan E D
7-3365 Smith E D
7-3366 Cagle C B
7-3368 Simpson J W
7-3369 Flowers A S
7-3372 Smothers Richd
7-3373 Henry C R
7-3376 Dail E J jr
7-3377 Hazelton E L
7-3379 Rollins J W Constn & Rlty
7-3382 Nifong Moody
7-3385 Gallant J F
7-3389 Redd W J
7-3393 Harris T R
7-3394 Cunningham F W
7-3396 Ganus W E
7-3400 Gillis T O
7-3404 Alexander A E
7-3409 Scruggs D C
7-3411 Miller D W
7-3414 Stillwell M H
7-3416 Scott R R
7-3417 Gibson H P
7-3418 Miller R C
7-3421 Pettigrew J D
7-3424 Brawley W M
7-3425 Armstrong S A
7-3428 Gabriel B W
7-3431 Carver A C
7-3432 Wil-Nor Corp
7-3437 Penninger J H
7-3438 Fletcher J A
7-3441 Speck R L
7-3444 Hartis R E
7-3445 Selvey W E
7-3446 Oxley B S
7-3447 Storck P D
7-3448 Pope T R
7-3452 Wright H W
7-3453 Allen J W
7-3457 Mickey R F
7-3459 Ross J N
7-3462 Carpenter J F
7-3465 Horner Jack
7-3466 Chrisholm C S
7-3467 Hiers T W
7-3468 Orr E P Mrs
7-3469 Mullis F C
7-3470 Bullard M E
7-3471 Russell W G
7-3474 Brown Jenny L
7-3475 Andrews Lucy Mrs
7-3477 Whitlock R B
7-3478 Smith J J
7-3481 Neill Rolfe
7-3484 Amity Presby Ch
7-3485 Black W L
7-3485 Furr F M
7-3486 Perry E E
7-3488 Freeman F R
7-3489 Pappas Andrew
7-3490 Randolph M H
7-3492 Short R J
7-3493 Funderburk J B
7-3494 Yandle Betty Mrs
7-3501 Dulin W R
7-3502 Stinson H C
7-3505 Jyachosky Andrew
7-3510 Middleton W W
7-3514 Hartsell E T
7-3515 Cruse W L
7-3516 Ferree I L
7-3518 Brandes B G
7-3523 Wilson R D
7-3525 Eastway Barber
7-3525 Eastway Beauty
7-3525 Presson W B
7-3528 Maag E L
7-3529 Long B C
7-3530 Todd R P
7-3531 Bogle C E
7-3533 Gaddy J V
7-3535 McLean G N
7-3536 Andrews D R
7-3537 Hale L R
7-3540 Gemmill D E
7-3542 Kimbro M L
7-3543 Tipton A R
7-3546 Russell H B
7-3551 Lowrence P Y
7-3552 Fowler W J
7-3560 Gluck E J
7-3563 Lemmond J M Mrs
7-3563 Mullis J W
7-3565 Mann M H
7-3567 Birmingham C E
7-3571 Both H P
7-3573 Tilley M M
7-3579 Efird T E
7-3581 Dunn C J
7-3582 Gorrell C B
7-3586 Cole E O Rev
7-3587 Flow V I
7-3588 Giles J H
7-3590 Parker E T
7-3591 Brackett M L
7-3592 Brown R A
7-3594 Nivens M L
7-3597 Crow W M
7-3599 Mandanis J A
7-3600 Jordan B B
7-3601 Fuller D E
7-3602 Goode J B
7-3603 Preston E L
7-3604 Thomas K E
7-3607 Wilcox E M
7-3610 White J H
7-3611 Terwilliger M E
7-3614 Earney O C
7-3616 Smith H B
7-3621 Conder W E
7-3622 Wilson E W
7-3626 Hill J W
7-3630 Johnston R E
7-3631 Reid L G
7-3632 Simpson L A Mrs
7-3635 McFarland T W
7-3638 Austin S G
7-3639 Gunn J H
7-3640 Minde F H
7-3642 Dance E H
7-3644 Caudle R E
7-3645 Kern K E
7-3646 Wilson H D
7-3647 Rayford R D
7-3649 Baugh Lennox
7-3654 Orme J E
7-3658 Sheppard R W
7-3660 Hendrix B D
7-3662 Grey J C
7-3665 Westmoreland R M
7-3666 Plyler R A
7-3667 Reese J T
7-3671 Moore M S
7-3674 Starnes C T
7-3675 Sims R W
7-3677 Jordan J R
7-3680 Smith B J
7-3682 Little H L
7-3784 Smith J F
7-3685 Warmenhoven J K
7-3687 Becker T N
7-3689 Nantz J R
7-3690 Bivens A R
7-3691 Kester M E
7-3693 Robertson W T
7-3694 Brooks T N
7-3696 Gordon D H
7-3697 Wayne H H
7-3698 Hatley W O
7-3700 Puckett J E
7-3703 Hayes F M
7-3705 Cooper F W
7-3708 Hagler L M
7-3710 Elliott J D
7-3712 Wright M D
7-3714 Taylor O C
7-3718 Turnage E R
7-3719 Wilson H L
7-3723 Kilby V C
7-3730 Strickland Annie M
7-3731 Penny M T
7-3732 Whitley J L
7-3733 Bryan D R
7-3734 York E C
7-3740 Strong H T
7-3741 Poovey H K Mrs
7-3742 Wilson J T
7-3743 Corbett J M
7-3746 Riddle T L
7-3749 Lemmond J H
7-3751 Dillon F W
7-3755 Simpson C H
7-3757 Blythe J S
7-3658 Bell F A
7-3761 Fuller J W
7-3762 Funderburke R T
7-3763 Wynne R L Mrs
7-3764 Robinson H N
7-3765 Bruce R D
7-3766 McKnight W J
7-3767 Propst R H
7-3768 Huss G L
7-3769 Thomas B H
7-3772 Yergeau O J
7-3774 Shuford C R
7-3775 Weant Jack
7-3776 Griffin B P
7-3777 Parrish J H
7-3779 Chester J E
7-3780 Taylor J B
7-3784 Serwin Edw
7-3788 Beasley J D
7-3790 Bradshaw J N
7-3794 Stack P N
7-3795 Panther H E
7-3796 Rice W J
7-3798 Thomas C V
7-3801 Smith Z B
7-3804 Brennan J W
7-3808 Charlotte Exterminating & Chem
7-3812 Newland Rest Home
7-3812 Newland W C
7-3813 Brooks B B
7-3814 Thompson W M
7-3817 Casky J R
7-3818 Whipple D K Mrs
7-3829 Robbins K A
7-3822 Smith A R
7-3823 Kasler J H
7-3825 Morrison R L
7-3828 Powers B M
7-2830 Foster W H
7-3831 Gandy P M
7-3834 Yongue J R
7-3836 Smith C J
7-3840 Thompson A B
7-3841 Hall O T
7-3843 Schwamberger J D
7-3844 Elder R I
7-3847 Bookout J L
7-3848 Newell S W
7-3849 Ferguson A F
7-3850 Locke J W
7-3851 Stirickland J L
7-3855 Sanderson C E
7-3858 Cook A J
7-3859 Wales M H Mrs
7-3860 Penegar W S
7-3861 Todd C H
7-3862 Gill J M
7-3863 Ridenour R V
7-3865 Taylor R B
7-3866 McClintock J L
7-3868 Springs W L
7-3869 Morton A B Mrs
7-3871 Rumph M F Mrs
7-3873 Gulledge E E
7-3876 Watkins R C
7-3878 McClure J D
7-3880 Clark J B
7-3882 Lum R C
7-3883 Armen C J
7-3885 Webb M S Mrs
7-3886 Stephens E D
7-3888 Barr H B
7-3889 Borchert L H
7-3893 Hurt A W
7-3894 Davis G E
7-3896 Helms M F
7-3901 Jackson W C
7-3902 Caskey W C
7-3904 Haney L J
7-3905 Hunnicutt A W
7-3907 Royal A L
7-3908 Clontz G L
7-3909 Kirby C W
7-3710 Rice H W
7-3911 Winch G R
7-3912 Hunt F H
7-3913 Boyd R H
7-3914 Hammer W M
7-3915 Power Alice
7-3916 Harmon W H
7-3919 Denson Fred Real Estate
7-3920 Ambrose D F
7-3921 Heatherly R R
7-3922 Story J L
7-3923 Howie S R
7-3924 Cockrell P A
7-3926 Hines G S
7-3929 Blackmon H G
7-3931 Scott W J
7-3933 Koontz D M
7-3934 Collins P W
7-3935 McCracken J W
7-3939 Commonwealth Beauty
7-3440 Morris Theo
7-3941 Whitlow D S
7-3942 Alston Ray
7-3945 Nolen W L
7-2946 Davis E H
7-3947 Yost G V
7-3948 Messick F A
7-2949 Barrett H L
7-3950 McPherson Tynor
7-3951 Childers G E
7-3954 Honeycutt W W
7-3955 Pininger W I
7-3957 Gunter A L
7-3958 Brown E V
7-3959 Broome Sht Mtl
7-3960 Benton R L
7-3961 Tucker M A
7-3962 Prather D G
7-3964 Barbee B J
7-3965 Turpin B A
7-3967 Booth T F
7-3968 Smith W H
7-3971 Gaddy R P
7-3972 Edwards Z O
7-3973 Cates F W
7-3978 White H L
7-3979 Jarrett C W
7-3981 Canupp J H
7-3982 Westmoreland M J
7-3983 Reed Bob
7-3985 McKee E E
7-3986 Croce M D
7-3988 Spurlin G C
7-3989 Boger W J
7-4001 Cross Clyde
7-4002 Williams Jerome
7-4003 Byers C L
7-4004 Braswell C D
7-4007 Crowder W T
7-4010 Scholl W P
7-4014 Coyle J A
7-4017 Byron L B
7-4018 McClain J H
7-4020 Norwood J O
7-4021 Kiser E E
7-4023 Burton J H
7-4024 Templeton T R
7-4025 Clement J F
7-4027 Larson B L
7-4030 McManus G W
7-4032 Ranson N A
7-4037 Davis B M
7-4041 Hastings Garden Center
7-4041 Hastings H G Co
7-4046 Young R B
7-4047 Eppley R L
7-4049 Beck J T
7-4050 Griffin R K
7-4051 Smith C C
7-4057 Codraro J N
7-4058 Busby W H
7-4060 Daumer C B
7-4061 McCracken G P
7-4062 Carter O A
7-4065 Brack R G
7-4066 Cloninger S Y
7-4068 Whisnant M E
7-4069 Proctor P P
7-4071 Stypmann A E
7-4074 Glasson Nina T Mrs
7-4075 Miller L F
7-4077 Brenner Aileen Mrs
7-4080 Baucom's Nursery & Grading
7-4081 Helms G B
7-4082 Evans C H
7-4088 Hedrick G A
7-4090 Carpenter J W
7-4091 Brooks R L
7-4092 Ray J R
7-4093 Wylie R E
7-4094 Doyle R C
7-4095 Chandley E L
7-4097 Parker T C
7-4098 Dailey E L
7-4100 Lineberger J B
7-4101 Rogers C C
7-4104 Kinney R F
7-4108 Arrowood H R
7-4109 Deaton J E
7-4111 Nivens D W
7-4112 Frye P R
7-4113 Plummer F L
7-4116 Jernigan C C
7-4118 Ross T B
7-4120 Rice R S
7-4123 Robinson W W
7-4129 Mostiler J L
7-4131 Theiling J P Mrs
7-4132 Wright G M
7-4133 Morgan C L
7-4137 Taylor Jack
7-4138 Richardson H H
7-4146 Davis J A
7-4147 Hancock A C
7-4148 Graham Gilbert
7-4151 Childers W D
7-4153 McCall H M
7-4155 Trotter J M
7-4159 Wright F H
7-4163 Morrow C W
7-4166 Fincher T N
7-4167 Hilton S J Mrs
7-4168 Thomas W B
7-4169 Foster L L
7-4171 Magill H B
7-4172 Mullis B L
7-4173 Watkins B R
7-4176 Yandle J D
7-4181 Webb W C
7-4183 Huntley's Jim Esso
7-4187 Royal R H
7-4188 Stabler J M
7-4189 Tomczak J V
7-4196 Williams J E
7-4197 Marsh G D
7-4198 Butler T B Mrs
7-4208 Overcarsh B J jr
7-4212 Kiser Drug
7-4217 Kiser D G
7-4218 Norman F E
7-4220 Martin C W
7-4221 Wilson S A
7-4223 McGrath Dennis
7-4227 Moffa J G
7-4228 Saunders J R
7-4229 Morrison W C
7-4230 Gray J R
7-4231 Weathers W L
7-4233 Johnston W H
7-4235 Hagler C W
7-4238 Moore J H
7-4239 Boone H O
7-4242 Schrimsher V T
7-4244 Walters B D Mrs
7-4246 Newbold C H
7-4247 Scattergood R D
7-4248 Presson G M Mrs
7-4249 Otterbourg L W
7-4250 Alexander D H
7-4250 Tipper-Tupper Tots Nursery
7-4251 Wilder B A
7-4252 Valtr R F
7-4254 Griffin Ed Constn & Rlty
7-4257 Boyd R H
7-4258 Livingston G B
7-4260 Swift V E
7-4261 Neal W W
7-4262 Young E F
7-4264 Woodburn H P
7-4266 Austin L B
7-4267 Melton W F
7-4268 Lorenz C W
7-4271 Sain C W
7-4274 Christensen H E
7-4278 Byrd J H
7-5279 Stewart B G
7-4281 Curtis J E
7-4282 Fincher C R
7-4285 Washam B N
7-4286 Lassiter R A
7-4287 Miller D G
7-4288 Suits J E
7-4289 Frazier H L
7-4295 Carpenter H S
7-4297 Martin P L
7-4298 Rayner F W
7-4301 Harris D L
7-4302 Barnhill B R
7-4303 Fleenor E N
7-4305 Spurling D V
7-4306 Norman A C
7-4307 Griffin T N
7-4308 Cheek T M
7-4313 Overcash R E
7-4314 Kinsey W H
7-4317 Blake W P
7-4319 Lambert J H
7-4320 Clark J R
7-4321 Rodden O W
7-4322 Pridgen M S
7-4324 Lockee O A
7-4325 Hathcock Ruth
7-4326 Russell D J
7-4327 Deese W T
7-4328 Patterson L B

KEYSTONE EXCH—Contd
7-4330 Dulin J C
7-4332 Deal B G
7-4333 Vita H R Mrs
7-4334 Shields S L
7-4335 Plyler J H
7-4336 McKeon B C
7-4343 Nixon Bros Steak Hse
7-4345 James A H
7-4346 Thompson L C
7-4347 McKnight J M
7-4350 Petty J M
7-4352 Huggins C L
7-4357 Barrow J S
7-4359 Brannon M B
7-4364 Woody G E
7-4367 Gilmore N M
7-4369 Broome J R Mrs
7-4372 Slagle J W
7-4373 Gulledge O M
7-4374 Taulkner J T
7-4378 Gaddy C B
7-4379 Davis E B
7-4380 Stitt Jas
7-4382 McFadden J C
7-4383 Martin F J
7-4384 Gerrard W L
7-4385 Banks J A
7-4386 Helms Briton
7-4390 Elliott Annie Mrs
7-4391 Funderburk W C
7-4392 Tully L E
7-4396 Crump Paul
7-4401 Wooten J H
7-4402 Parramore A E
7-4407 Allen G T
7-4408 Brown E L
7-4409 Carter J C
7-4415 Greene H M
7-4419 Ipock J C
7-4421 Briscoe W G
7-4422 Staton C W
7-4426 Winn R C
7-4427 McCoy N E
7-4428 Martin B R
7-4430 Dunkley J E
7-4432 Leith H B
7-4435 Sherrich L E
7-4437 Carter R L
7-4442 Long W G
7-4447 Whitesides G W
7-4448 Casey H G
7-4449 Gilreath J F
7-4451 Edwards Geo
7-4452 Quick J W
7-4454 Frate R A
7-4460 Lewis G M Mrs
7-4461 Frost C S
7-4464 Borst J W
7-4466 Marshall F J
7-4471 Hord C S jr
7-4474 Ducey F P
7-4476 Earnhardt T O
7-4478 Austin W M
7-4479 Burnette Donald
7-4480 Houser R A
7-4482 Render T R
7-4486 Tuttle B G
7-4487 Short H M
7-4489 Gulledge Willie
7-4490 Isidor R M Mrs
7-4493 Helms G W
7-4494 Austin E A
7-4495 Taylor L R
7-4496 Sosebee J H
7-4498 Scholtz Richd
7-4500 Maynor G B
7-4505 Pneumafil
7-4506 Lomax R F
7-4508 Niven C D
7-4510 Robinson E M
7-4511 Hagles W W
7-4513 Holt R P Mrs
7-4515 Ceseno S C
7-4516 Tanantino Don
7-4517 Wright W W
7-4520 Peffer J M
7-4521 Weaver H T
7-4522 McKissick G H
7-4524 Johnson C J
7-4525 Alexander B G Mrs
7-4528 Gedney H V
7-4529 Wilson J C
7-4531 Teague W C
7-4533 Bowles L L
7-4535 Roy M L Mrs
7-4537 Sloan T W
7-4538 Eppley J R
7-4541 Warner J R
7-4542 Greer S M
7-4545 Kerley R C
7-4547 Bullard B L
7-4548 McCall J I
7-4550 McIver M D
7-4551 Stockbridge L M Mrs
7-4552 Stimpson J W
7-4554 McLaughlin J M
7-4557 Morgan J A
7-4560 Roberts D D Mrs
7-4562 Williamson D W
7-4563 Garvey J W
7-4566 Speer C C
7-4567 Covington W W
7-4568 Morrison L J
7-4569 Douglas F C
7-4571 Wentz R L
7-4572 Frazier N E
7-4578 Blue J W
7-4579 Wood J A
7-4581 Holcombe E N
7-4583 Finley H T
7-4584 Schock R O
7-4587 Starnes F W
7-4588 Burgess R D
7-4589 Edwards L J
7-4590 Harris C E
7-4594 Christensen P E
7-4596 Morris M C
7-4600 Goodman C W
7-4603 Abernathy T L
7-4604 Vickers I T
7-4606 Stone J W
7-4609 Elliott H S
7-4612 McClenney J W
7-4614 Ross J F
7-4615 Glass J W
7-4617 Sides D J
7-4619 Walpole W M
7-4620 Hudnall R G jr
7-4621 Walden R N
7-4623 Coutras A A
7-4624 Middleton C S
7-4626 McNamara J S
7-4627 Marsh W B
7-4629 Deason J T
7-4630 Givens R M
7-4631 Taylor T S
7-4632 McIntosh D C
7-4635 Barringer Geo
7-4637 Bell J A
7-4638 Vaughn R L
7-4639 Trimble T N
7-4641 Gunlock H G
7-4643 Harris W L
7-4644 Fussell R C
7-4650 Williamson H D
7-4656 Larrett J J
7-4657 Vorwerck J R
7-4659 Sanders Jos
7-4660 Haeberle O R
7-4661 Thomas R L
7-4666 Foster H G
7-4668 Haney M L
7-4669 Thomas S L
7-4670 Chesser D F
7-4671 Birmingham M S
7-4672 Hough A L
7-4675 Lowder W J
7-4676 Harwell W V
7-4678 Jenkins E H Mrs
7-4680 Haigler H D
7-4681 Johnson R A Mrs
7-4687 Wright A O Mrs
7-4690 McConnell Kenneth
7-4692 Campbell R E
7-4696 Provence R N
7-4697 Wagner Wm
7-4698 Belk S I
7-4699 Dick W H
7-7401 Connell W L
7-4704 Helms G C
7-4706 Caldwell M M
7-4707 Merry Oaks Sch
7-4711 M G Elec
7-4711 Myers D T
7-4713 Denton H L
7-4714 Bell Wm jr
7-4716 Gilbert Alice V
7-4717 Griffin W H
7-4718 Landon F S
7-4720 Fitzgerald J R
7-4721 Payseur A W
7-4723 Faud O G
7-4726 Heffner R E
7-4727 Frick R W
7-4728 McNair R C
7-4729 Plummer J J
7-7431 Thomas J R
7-7436 Rhodes C M
7-4737 Montague B J
7-4739 Grier J J
7-4740 Jones W W
7-4741 Borch C P
7-4742 White R R
7-4744 Lindsey S L
7-4745 Short F A
7-4746 Lamoureax V W
7-4747 Mullis R O
7-4748 Wilson R T
7-4749 McCorkle H C
7-4750 Burch J H
7-4751 Bradshaw E L
7-4752 Alexander C L
7-4753 Walpole A H
7-4754 Stamey B F
7-4758 Carroll H O
7-4759 Webster W H
7-4762 Schornak G J
7-4763 Epperson W H
7-4764 Farrow W S
7-4766 DeJarneatt E F
7-4770 Morrison H F
7-4772 Connelly O G
7-4773 Lancaster R W
7-4774 Wright R H
7-4778 Birmingham R C
7-4779 Moss W J
7-4780 Poplin Cecil B
7-4782 Rogers A S
7-4783 Furr W F
7-4784 Walben B A
7-4786 Winstead E S
7-4787 Ward J E
7-4791 Howell M G
7-4793 Davis J B
7-4795 Martin J M
7-4796 Elliott J B
7-4797 Russ Mack
7-4798 Broadnax E A
7-4800 Dewese C H
7-4801 Jewell J E
7-4802 McBeath J H D
7-4803 Williams C J
7-4804 Moore F R
7-4805 Tanner P J
7-4807 Conant W P
7-4808 Clontz N M
7-4814 Cooke S A
7-4820 Stock Paul Sls
7-4821 Shuford R L
7-4823 Yemm D B
7-4827 Gaye K B
7-4828 Elliott A W
7-4832 Boyd W R
7-4833 McGinnis D H
7-4835 Cameron D J
7-4836 Christensen A R
7-4845 Taylor R R
7-4848 Eastway Clns
7-4849 Cox J F
7-4851 Davis J C
7-4855 McIntyre E D
7-4857 McKenzie D A
7-4858 Pittman C W
7-4863 Loftin E L
7-4864 Edick H A
7-4868 Hall D R
7-4870 Ross K R
7-4871 Hunnicutt A L
7-4872 Gray C R
7-4873 Hartis M T
7-4876 Putman J J
7-4877 Collins J D
7-4878 Reed L S
7-4879 Wolhar J A
7-4880 Neil W B
7-4881 Furr D C
7-4884 Colonial Stores
7-4887 Lojko M A
7-4888 Lee P E
7-4889 Lingle J D
7-4890 Neeley R L
7-4892 Scott E R
7-4894 Carson W K
7-4896 Huntley J H
7-4898 Smith R B
7-4900 Abernathy H E
7-4901 Smith R C
7-4903 Brown D A
7-4904 Erichs Cecilia T Mrs
7-4908 Ratdiford W D Rev
7-4909 Drummond P J
7-4910 Belk Ralph W
7-4912 Oxendine J E
7-4913 Huggins S R
7-4914 Friese W A
7-4916 Walker O H
7-4917 Walser N T
7-4918 Covington W W
7-4919 Blackwell B A
7-4920 Sinclair J C jr
7-4921 Brown K A
7-4922 Hargett C B
7-4923 Earnhardt P O
7-4924 Durham M J
7-4926 Lee R E
7-4928 Smith E C
7-4929 Derthick G J
7-4931 Moses R L
7-4934 Castevens J J
7-4936 Harakas Nick
7-4939 Proctor L T
7-4940 Hannah S B
7-4944 Heath W P
7-4951 Huey H J
7-4955 Skidmore B G
7-4956 Skinner A L
7-4957 Wedenhouse A G
7-4958 Tate B M Mrs
7-4960 Hately M G
7-4961 Blackwelder M S Mrs
7-4967 Tillery T P
7-4968 Campbell Lela
7-4972 Marcum D C
7-4975 Rushing J W
7-4976 Autrey H P
7-4977 Bauknight H D
7-4979 Knox G R
7-4981 Manus D L
7-4984 May C C
7-4985 Smith G M
7-4989 Gathings H E
7-4990 Manous T C
7-4992 Bryant M A
7-4993 Layman W B
7-4996 Stock W R
7-4997 Morrison F M
7-4998 Noble G A
7-5011 Sharon Mem Park & Mausoleum
7-5015 Entrekin H H
7-5016 Huntley H L
7-5017 Hauser W H
7-5019 Thomason A L
7-5020 Howey J P
7-5021 Cook C E
7-5026 Smith J L
7-5031 Hall A L
7-5034 Green J C
7-5035 Foster R W
7-5037 Crisco N O
7-5039 Jaffa Ben
7-5042 Henneberg R E
7-5044 Johnson H M
7-5045 Blanton B R
7-5046 Gudierrcz Alfonso
7-5047 Fincher C O
7-5048 Traywick W H
7-5050 Waddell J B
7-5051 Lowe C P
7-5052 Linster G F
7-5054 Parker J C
7-5055 Morgan H R
7-5057 Tessener V H
7-5058 Wolfe P N
7-5059 Warner W J
7-5062 Goines A C
7-5063 Whitehead C Y
7-5064 Gore C E
7-5066 Griffin L F
7-5066 Simmons J R
7-5067 Strawn Steve
7-5068 Cochran R F
7-5070 Lett Ralph
7-5072 Smith Jake
7-5074 Ellintgon G M
7-5075 Fleggas J S
7-5076 Richards G R
7-5077 Raebel R F
7-5078 Dulin M O
7-5079 Small J E
7-5080 Rogers P O
7-5081 Redfern W H
7-5083 Mason P T
7-5084 Moody B A
7-5085 Hinson E C
7-5087 Wilson R E
7-5089 Deason N N
7-5092 King G M
7-5095 Hogge W H
7-5102 Baird C B
7-5103 Brunson R M
7-5104 Knight Lillian E
7-5107 Fraley C M
7-5108 Granville B S
7-5110 Orr Alonzo
7-5113 Williams R M
7-5115 Ritchie J A
7-5116 Woodie H J
7-5118 Wentz W A
7-5120 Smith J M
7-5121 Hilliard Upholstering & Manufacturing
7-5124 Thomas C E
7-5125 Wilkey L D
7-5126 Shelton K M
7-5129 Lipford J W
7-5131 Gray W M
7-5134 Garrison H G jr
7-5138 Williamson R H
7-5141 Maye L H
7-5142 Hamilton H H jr
7-5143 Robbins R M
7-5145 Pesticide Distr
7-5146 Price J A
7-5147 Young L L
7-5151 Patterson J H
7-5154 Staton B D
7-5156 Smith C H
7-5157 Matthews R M
7-5159 Orr Saml
7-5161 Lupo G M
7-5164 Daniel M W
7-5167 Bond Bethel
7-5169 Holbrook R E
7-5170 Kelley J M
7-5175 Shaw E O
7-5177 Faggart M M
7-5178 Smith J E
7-5179 Winters A H
7-5180 Griffith F S
7-5181 Jones F W
7-5185 Jerkins Eug
7-5186 Stedman E R Mrs
7-5188 Helms W M
7-5189 Fincher R J
7-5190 Brown B L
7-5192 Davis O W
7-5192 Higgins E V Mrs
7-5192 Higgins R S
7-5193 Holton W H
7-5195 Scoggins J R
7-5196 Taylor H D
7-5201 Edwards J T
7-5204 Hasty J R
7-5205 VanOpstall J E
7-5209 Harris W F
7-5201 Starnes R H
7-5211 Green W A
7-5216 Wynn H W
7-5217 McLendon L C
7-5218 McManus C M Mrs
7-5219 Hembree H L
7-5221 Owen Pauline H
7-5222 Moore J L
7-5225 Felts J N
7-5225 Yandle S W
7-5226 Whisnant W R
7-5228 Owen J R
7-5232 Phillips W B
7-5236 Johnson W E
7-5237 Hoover P R
7-5239 Nelson R E
7-5240 McGinn H A
7-5244 Newell Dearmond
7-5245 Phifer J S
7-5247 Coppola A P
7-5248 Septon G W
7-5251 Currie F W
7-5255 Hamilton M J
7-5256 Griffin C R
7-5258 Morris EB
7-5259 Dansby L C
7-5261 Dover M L Mrs
7-5262 Morris D W
7-5265 Hardy P C
7-5266 Hill H H
7-5267 Ellsworth C S
7-5268 Baye Delbert
7-5271 Hughes W T
7-5274 Norris R B
7-5274 Parnell J W
7-5278 Fadel A S
7-5281 Robinson J P
7-5283 Wallace R L
7-5284 McCall V L
7-5286 Phillips Joyce Mrs
7-5288 Tredwell K I jr
7-5289 Purvis G B
7-5290 Nance J C
7-5291 Little B C Mrs
7-5293 Hollifield Cecil
7-5295 Ford J M
7-5296 Caldwell J J
7-5297 Blackwelder J D
7-5298 Travis M J
7-5299 Welch H L
7-5300 Wade W D
7-5304 Orr Laura Mrs
7-5308 Bowers C B
7-5310 Haywood L G
7-5311 Tucker C E
7-5312 Hamrick H D
7-5313 Third Presby
7-5315 Taylor J C
7-5316 Baker Eulalia M
7-5318 Barbre R C
7-5319 Helms C R
7-5323 Theatt T R
7-5324 Wallace S F
7-5326 Barford F R
7-5328 Hosier J S
7-5329 Capell Ernest
7-5331 Hollar J W
7-5335 Keeter J M
7-5336 Wilkerson F R
7-5343 Coffey J L
7-5347 Wimbish J P
7-5349 Wilson R R
7-5350 Watson W S
7-5351 Brown W B
7-5352 Propst C C
7-5353 McCorkle H R
7-5355 Flynn G A
7-5356 Jowers B B
7-5357 Smith G E
7-5358 Raney W F
7-5359 Shanklin E M
7-5364 Dimmick G B
7-5367 Rogers C M
7-5381 Bradley G T
7-5383 Ross S G
7-5385 Hinnant M N
7-5387 Cox R M
7-5388 Bruce E W
7-5389 Johnson J C
7-5390 Best Howard
7-5391 Potts T E
7-5392 Turner C D
7-5393 Baugh T A
7-5395 Williams D W
7-5397 Moore D E
7-5398 Allred R F Masonry & Building Contractor
7-5400 Osborne F J
7-5401 Wilkes R A
7-5402 McCorkle P R
7-5404 Champion B E
7-5407 Becker E J
7-5408 McCoy R A
7-5410 Nakamura F T
7-5411 Oakley C L
7-5414 A & P Food Stores
7-5415 Baker B C
7-5416 Ireland L A
7-5418 Still W C
7-5419 Whitley M E
7-5422 Waynick J S
7-5426 McCorkle E H
7-5431 Stephenson R A
7-5434 Gillespie J K
7-5438 Taggart P A
7-5439 York C A
7-5441 Beaumont C H
7-5442 Henry R A
7-5445 Horne D R
7-5451 Cox E C
7-5452 Hutchison W F
7-5454 Walding J D
7-5457 Wise J B
7-5458 Crocker H P
7-5462 Horton N B
7-5464 Barnette J W
7-5465 Torrence W M
7-5468 Pridgen E F
7-5469 Ellenburg J M
7-5470 Furr W W
7-5471 Ramsey C L
7-5472 Walker J D
7-5473 Drye A G
7-5475 Gaskins O K
7-5477 Jackson G L
7-5478 Bauman H S
7-5481 Johnson J B
7-5482 Mackintosh D M
7-5483 Fraasa R C
7-5484 Gardner E A
7-5485 Johnson C O
7-5486 Arnett W E
7-5488 Howard B R
7-5489 Hough L A
7-5490 Perry A P jr
7-5491 Shropshire T D
7-5492 Baker J V
7-5494 Scarborough A K
7-5498 Roth Sam
7-5501 Whitley Geo
7-5503 Holshouser J H
7-5505 Wallace T E
7-5509 Johnston H L
7-5512 Bateman W E
7-5514 Hawkins W G
7-5515 Hutzfeldt C F
7-5516 Young Co
7-5521 Hollars C L
7-5523 Lowder A E Mrs
7-5524 Moraleda P J
7-5525 McCullock J T
7-5528 Miller R N

KEYSTONE EXCH—Contd
7-5529 Hatley J S
7-5530 Peacock J F
7-5531 Duncan K W
7-5532 Kiker M W
7-5536 Parry J F
7-5537 Pratt J W
7-5538 Shoupe C W
7-5539 Hilton S C
7-5540 Sloop J D
7-5542 Tharin C D
7-5544 Hale W P
7-5545 Brown H L
7-5547 King Kathleen M
7-5548 Funderburk T K jr
7-5549 Brazzell Ronald
7-5552 Andrews D A
7-5553 Arbogast L C
7-5556 Runyan T P
7-5557 Plyler B H
7-5558 Baker E D
7-5559 Welsh W T
7-5562 Mathews R R
7-5563 Little F M
7-5563 McConnell W H
7-5566 Davis Dewitt
7-5567 Chapman J I
7-5569 Phillips W G
7-5570 Noles R F
7-5586 Krimminger H C
7-5587 McGraw J E
7-5589 Atkinson Marvin
7-5590 Deason H D
7-5591 Minor M R
7-5592 McGinnis L E
7-5594 Crook C N
7-5597 Dulin L R
7-5601 Smith H L
7-5602 Rhodes C C
7-5603 Washburn Marjorie
7-5607 Maurice W D
7-5608 Watts Jesse
7-5608 Watts Radio & TV
7-5609 Griffin V B
7-5610 Disney W C
7-5611 Burnette J O
7-5612 Bass V P
7-5614 Martin W S
7-5620 Hilton O B
7-5622 Mincey E L
7-5626 Stalvey E L
7-5629 Greene A C
7-5632 Griffin J M
7-5634 Parker J S
7-5635 Efird M D
7-5636 Kirby A C
7-5640 McIver J G
7-5646 Brafford J B
7-5648 McElduff J E
7-5651 Nowlan A E
7-5652 Dellinger L P
7-5656 Holman R E
7-5657 Brumfield E W
7-5661 Gardner J L
7-5664 Osborne W W
7-5666 Gardner W E
7-5667 Wallace C E
7-5668 Manion R C
7-5671 Hudson E M
7-5672 Lloyd J H
7-5673 Tracy J F
7-5674 Norwood J D
7-5675 Buckley Larry
7-5676 Martin A B
7-5680 Love T L
7-5681 Hartis W A
7-5685 Johnston D R
7-5686 Bostick S B
7-5688 Mattox L S
7-5691 Fowler J M Mrs
7-5692 Wallace R B
7-5693 Pangle B W
7-5694 Blackwell E D
7-5695 Cook D C
7-5701 Woltman J I
7-5704 Holt R E
7-5705 Anglin R V
7-5707 Bryan R B
7-5708 Haigler S W
7-5709 Alexander M C Mrs
7-5712 Collins J H
7-5713 Abbott B R
7-5716 Davis M D
7-5718 Cameron G M
7-5720 Isaacs T A Rev
7-5722 Galbraith H D
7-5723 Miller J T
7-5724 Frantz A M
7-5725 Aycoth B J
7-5727 Wright G M
7-5729 Adams E P
7-5730 Stephenson F G
7-5736 Gillham H C
7-5737 Price W H
7-5740 Threatt A R
7-5741 Waycaster Nellie L
7-5742 Autoburger
7-5743 Huss M L
7-5746 Moore J H
7-5750 Windle S B
7-5752 Helms C M
7-5753 Newhouse D C
7-5754 Ledwell L L
7-5755 Ramsey H M
7-5759 Estridge R T
7-5763 Revels M F
7-5764 Tuttle H R
7-5765 Ledford A B
7-5768 Panel J W
7-5769 Hayes E G
7-5770 Pourlos Jimmie
7-5771 McLaurin W E
7-5772 Moses J E
7-5774 Ledbetter J F
7-5775 Bradley O J
7-5776 Mecklenburg County Tuberculosis & Health
7-5777 Mecklenburg County Tuberculosis & Health
7-5780 Alexander S V
7-5782 Thomas R M
7-5784 Helms J V
7-5785 Eppley A J
7-5787 Taylor D L
7-5788 Smith Jeny
7-5789 Hancock G T
7-5792 Carpenter J P
7-5794 Haigler W F
7-5795 Fadel J T
7-5797 Jennings J H
7-5798 Reeves R L
7-5799 Scarborough W C
7-5801 Cox R L
7-5802 Thomas R H Mrs
7-5805 Grantham D B
7-5804 Coles Louise Mrs
7-5809 Chastain W C
7-5811 Tarte P R
7-5812 Haney E T
7-5814 Geissler V R
7-5818 Cokesbury Meth
7-5820 Craver A B
7-5821 Hahn F G
7-5822 Smiley J R
7-5825 Alexander T T
7-5827 Smith M C
7-5828 Connell P N
7-5829 Pyner C F
7-5830 Craig T L
7-5835 Payne C E
7-5837 Price R W
7-5838 Kephart R E
7-5839 Hopkins E T Mrs
7-5841 Shivadecker F H
7-5842 Bowers J M
7-5843 Moser C B
7-5845 Madden H L
7-5846 Rimmer J W
7-5848 Gainey G W
7-5851 Polites G L
7-5854 Nowell M C
7-5856 Williams C V
7-5858 Parks S A
7-5860 Overman C E
7-5863 Fitzgerald J E
7-5864 Tiddy J C
7-5867 Hatcher Bill
7-5868 Sellers A L
7-5871 Logan M V
7-5872 Orenreidee R S
7-5873 Gimmon R W
7-5875 Keener G B
7-5876 Price F A jr
7-5879 Little F G
7-5880 Cecil M T
7-5882 Sanford Leo
7-5885 Godfrey Edelweiss Mrs
7-5886 Suitt S R
7-5889 Beck J R
7-5892 Bradhser E G
7-5893 Hicks J L
7-5894 Carpenter W P
7-5897 Sholar M I
7-6356 Herlocker L L
7-6537 Garska Jack
7-7764 Barrett L D
7-9102 Brown S K Mrs
7-9903 Eastway Shell Serv
7-9907 Vinson's City Serv
7-9910 Eastway Sinclair
7-9914 Medford Gro
7-9917 Moser's Cities Serv
7-9924 Hillcrest Golf Course
7-9931 Happy Days Cafe
7-9932 Amity Esso
7-9935 Hudson's
7-9939 Funderburk's Gulf
7-9940 Hickory Grove 66
7-9943 Eppley Eastway Pure Serv
7-9944 Carolina Curb Mkt
7-9970 Phifer's Pure Oil
7-9987 Commonwealth Sundry
7-9997 Love's Gulf

LIBERTY EXCHANGE

5-4541 Carriker Cabinet

NEED FINANCIAL FACTS?

THEN YOU NEED

POLK'S
Bank Directory

POLK'S will answer your questions, supply connections, fill needs . . . because Polk's is the one — the only — bank directory that completely covers the banking and financial world.

POLK'S BANK DIRECTORY includes the latest, most detailed information on:

- All U. S. Banks and their branches
- Banks throughout the world
- Investment Dealers
- Life Insurance Companies
- Government Financial Agencies
- Banking and Financial Associations

POLK'S lists officers, directors, latest financial statements and much more helpful data.

POLK'S BANK DIRECTORY is compiled for quick, easy reference. All pertinent facts are placed together. Thumb tabs mark cities and states.

Get the most complete, accurate financial information available.

USE

POLK'S
Bank Directory

Published Semi-Annually
March and September

5 year contract: $25.00 per copy $37.50 single issue

R. L. POLK & CO.
Publishers
Nashville 3, Tennessee

The Polk Market
picks new-car buyers out of the crowd

To meet today's fierce competition, automobile advertisers and their agencies recognize that mass advertising is not enough. Everybody is not a prime prospect for a new car, just as everybody is not a prime prospect for a truck, a tractor or a cabin cruiser.

Certainly, mass advertising is essential to create a receptive climate for new automobiles. But the complete automobile advertising program must cultivate, personally and intensively, those individuals who *can* buy . . . and who *do* buy regularly!

The Polk Market is the one medium that picks these regular new-car buyers out of the crowd and identifies them by name and address.

Then the automobile advertiser and his agency can direct personal, forceful mail advertisements to these identified new-car buyers, using The Polk Market exactly as they use other printed media.

Automobile advertisers and their agencies who have used The Polk Market have been impressed by its ability to move people into action, to identify dealerships and to buttress an entire advertising program.

Continuing research and experience prove that advertisements mailed to potential buyers gain greater attention . . . win far higher readership than any other form of printed advertising . . . tell a much more complete sales story . . . and pay off in measurable sales results — *all at a surprisingly low cost per reader-prospect!*

R. L. Polk & Co. functions in mail advertising exactly as the publisher functions in other printed media. Standard gross rates and specifications have been established by R. L. Polk & Co. when acting as the complete publisher for specific types of mail advertising campaigns. These rates apply equally to advertisers and agencies and are fully commissionable to the agency.

We will be happy to show you how The Polk Market can help you make all your advertising dollars work more effectively. Let us hear from you.

R. L. POLK & CO.

431 Howard Street
Detroit 31, Mich.

THE POLK MARKET
YOUR LINK BETWEEN MASS ADVERTISING AND SELECTIVE IMPACT ®

POPULATION OF U. S. CITIES OF 30,000 OR MORE IN 1950

(AS PER FINAL FIGURES OF THE 1950 U. S. CENSUS REPORT)

ALABAMA

Anniston	31,066
Birmingham	326,037
Gadsden	55,725
Mobile	129,009
Montgomery	106,525
Tuscaloosa	46,396

ARIZONA

Phoenix	106,818
Tucson	45,454

ARKANSAS

Fort Smith	47,942
Little Rock	102,213
North Little Rock	44,097
Pine Bluff	37,162

CALIFORNIA

Alameda	64,430
Alhambra	51,359
Bakersfield	34,784
Berkeley	113,805
Burbank	78,577
Compton	47,991
East Bakersfield	38,177
Fresno	91,669
Glendale	95,702
Inglewood	46,185
Long Beach	250,767
Los Angeles	1,970,358
Oakland	384,575
Pasadena	104,577
Pomona	35,405
Richmond	99,545
Riverside	46,764
Sacramento	137,572
San Bernardino	63,058
San Diego	334,387
San Francisco	775,357
San Jose	95,280
San Mateo	41,782
Santa Ana	45,533
Santa Barbara	44,913
Santa Monica	71,595
South Gate	51,116
Stockton	70,853

COLORADO

Colorado Springs	45,472
Denver	415,786
Pueblo	63,685

CONNECTICUT

Bridgeport	158,709
Bristol	35,961
Fairfield	30,489
Greenwich	40,835
Hartford	177,397
Manchester	34,116
Meriden	44,088
New Britain	73,726
New Haven	164,443
New London	30,551
Norwalk	49,460
Stamford	74,293
Stratford	33,428
Waterbury	104,477
West Hartford	44,402
West Haven	32,010

DELAWARE

Wilmington	110,356

DISTRICT OF COLUMBIA

Washington	802,178

FLORIDA

Daytona Beach	30,187
Fort Lauderdale	36,328
Jacksonville	204,517
Lakeland	30,851
Miami	249,276
Miami Beach	46,282
Orlando	52,367
Pensacola	43,479
St. Petersburg	96,738
Tampa	124,681
West Palm Beach	43,162

GEORGIA

Albany	31,155
Atlanta	331,314
Augusta	71,508
Columbus	79,611
Macon	70,232
Savannah	119,638

IDAHO

Boise	34,393

ILLINOIS

Alton	32,550
Aurora	50,576
Belleville	32,721
Berwyn	51,280
Bloomington	34,163
Champaign	39,563
Chicago	3,620,962
Cicero	67,544
Danville	37,864
Decatur	66,269
East St. Louis	82,295
Elgin	44,223
Evanston	73,641
Galesburg	31,425
Joliet	51,601
Moline	37,397
Oak Park	63,529
Peoria	111,856
Quincy	41,450
Rockford	92,927
Rock Island	48,710
Springfield	81,628
Waukegan	38,946

INDIANA

Anderson	46,820
East Chicago	54,263
Elkhart	35,646
Evansville	128,636
Fort Wayne	133,607
Gary	133,911
Hammond	87,594
Indianapolis	427,173
Kokomo	38,672
Lafayette	35,568
Marion	30,081
Mishawaka	32,913
Muncie	58,479
Richmond	39,539
South Bend	115,911
Terre Haute	64,214

IOWA

Burlington	30,613
Cedar Rapids	72,296
Clinton	30,379
Council Bluffs	45,429
Davenport	74,549
Des Moines	177,965
Dubuque	49,671
Ottumwa	33,631
Sioux City	83,991
Waterloo	65,198

KANSAS

Hutchinson	33,575
Kansas City	129,553
Topeka	78,791
Wichita	168,279

KENTUCKY

Ashland	31,131
Covington	64,452
Lexington	55,534
Louisville	369,129
Newport	31,044
Owensboro	33,651
Paducah	32,828

LOUISIANA

Alexandria	34,913
Baton Rouge	125,629
Lafayette	33,541
Lake Charles	41,272
Monroe	38,572
New Orleans	570,445
Shreveport	127,206

MAINE

Bangor	31,558
Lewiston	40,974
Portland	77,634

MARYLAND

Baltimore	949,708
Cumberland	37,679
Hagerstown	36,260

MASSACHUSETTS

Arlington	44,353
Boston	801,444
Brockton	62,860
Brookline	57,589
Cambridge	120,740
Chelsea	38,912
Chicopee	49,211
Everett	45,982
Fall River	111,963
Fitchburg	42,691
Haverhill	47,280
Holyoke	54,661
Lawrence	80,536
Lowell	97,249
Lynn	99,738
Malden	59,804
Medford	66,113
New Bedford	109,189
Newton	81,994
Pittsfield	53,348
Quincy	83,835
Revere	36,763
Salem	41,880
Somerville	102,351
Springfield	162,399
Taunton	40,109
Waltham	47,187
Watertown	37,329
Weymouth	32,690
Worcester	203,486

MICHIGAN

Ann Arbor	48,251
Battle Creek	48,666
Bay City	52,523
Dearborn	94,994
Detroit	1,849,568
Flint	163,143
Grand Rapids	176,515
Hamtramck	43,355
Highland Park	46,393
Jackson	51,088
Kalamazoo	57,704
Lansing	92,129
Muskegon	48,429
Pontiac	73,681
Port Huron	35,725
Royal Oak	46,898
Saginaw	92,918
Wyandotte	36,846

MINNESOTA

Duluth	104,511
Minneapolis	521,718
St. Paul	311,349

MISSISSIPPI

Biloxi	37,425
Jackson	98,271
Meridian	41,893

MISSOURI

Columbia	31,974
Independence	39,963
Joplin	38,711

MISSOURI—Continued

Kansas City	456,622
St. Joseph	78,588
St. Louis	856,796
Springfield	66,731
University City	35,893

MONTANA

Billings	31,834
Butte	33,251
Great Falls	39,214

NEBRASKA

Lincoln	98,884
Omaha	251,117

NEVADA

Reno	32,497

NEW HAMPSHIRE

Manchester	82,732
Nashua	34,669

NEW JERSEY

Atlantic City	61,657
Bayonne	77,203
Belleville	32,019
Bloomfield	49,307
Camden	124,555
Clifton	64,511
East Orange	79,340
Elizabeth	112,817
Hoboken	50,676
Irvington	59,201
Jersey City	299,017
Kearny	39,952
Linden	30,644
Montclair	43,927
Newark	438,776
New Brunswick	38,811
Orange	39,037
Passaic	57,702
Paterson	139,336
Perth Amboy	41,330
Plainfield	42,366
Trenton	128,009
Union City	55,537
West New York	37,683

NEW MEXICO

Albuquerque	96,815

NEW YORK

Albany	134,995
Amsterdam	32,240
Auburn	36,722
Binghamton	80,674
Buffalo	580,132
Elmira	49,716
Jamestown	43,354
Mount Vernon	71,899
Newburgh	31,956
New Rochelle	59,725
New York	7,891,957
Bronx	1,451,277
Brooklyn	2,738,175
Manhattan	1,960,101
Queens	1,550,849
Richmond	191,555
Niagara Falls	90,872
Poughkeepsie	41,023
Rochester	332,488
Rome	41,682
Schenectady	91,785
Syracuse	220,583
Troy	72,311
Utica	101,531
Watertown	34,350
White Plains	43,466
Yonkers	152,798

NORTH CAROLINA

Asheville	53,000
Charlotte	134,042
Durham	71,311
Fayetteville	34,715
Greensboro	74,389
High Point	39,973
Raleigh	65,679
Wilmington	45,043
Winston-Salem	87,811

NORTH DAKOTA

Fargo	38,256

OHIO

Akron	274,605
Canton	116,912
Cincinnati	503,998
Cleveland	914,808
Cleveland Heights	59,141
Columbus	375,901
Dayton	243,872
East Cleveland	40,047
Elyria	30,307
Euclid	41,396
Hamilton	57,951
Lakewood	68,071
Lima	50,246
Lorain	51,202
Mansfield	43,564
Marion	33,817
Middletown	33,685
Newark	34,275
Norwood	35,001
Portsmouth	36,798
Springfield	78,508
Steubenville	35,872
Toledo	303,616
Warren	49,856
Youngstown	168,330
Zanesville	40,517

OKLAHOMA

Enid	36,017
Lawton	34,757
Muskogee	37,289
Oklahoma City	243,504
Tulsa	182,740

OREGON

Eugene	35,879
Portland	373,628
Salem	43,140

PENNSYLVANIA

Allentown	106,756
Altoona	77,177
Bethlehem	66,340
Chester	66,039
Easton	35,632
Erie	130,803
Harrisburg	89,544
Hazelton	35,491
Johnstown	63,232
Lancaster	63,774
McKeesport	51,502
New Castle	48,834
Norristown	38,126
Philadelphia	2,071,605
Pittsburgh	676,806
Reading	109,320
Scranton	125,536
Wilkes-Barre	76,826
Wilkinsburg	31,418
Williamsport	45,047
York	59,953

RHODE ISLAND

Cranston	35,060
East Providence	35,871
Newport	37,564
Pawtucket	81,436
Providence	248,674
Warwick	43,028
Woonsocket	50,211

SOUTH CAROLINA

Charleston	70,174
Columbia	86,914
Greenville	58,161
Spartanburg	36,795

SOUTH DAKOTA

Sioux Falls	52,696

TENNESSEE

Chattanooga	131,041
Jackson	30,207
Knoxville	124,769
Memphis	396,000
Nashville	174,307
Oak Ridge	30,229

TEXAS

Abilene	45,570
Amarillo	74,246
Austin	132,459
Beaumont	94,014
Brownsville	36,066
Corpus Christi	108,287
Dallas	434,462
El Paso	130,485
Fort Worth	278,778
Galveston	66,568
Houston	596,163
Laredo	51,910
Lubbock	71,747
Port Arthur	57,530
San Angelo	52,092
San Antonio	408,442
Tyler	38,968
Waco	84,706
Wichita Falls	68,042

UTAH

Ogden	57,112
Salt Lake City	182,121

VERMONT

Burlington	33,155

VIRGINIA

Alexandria	61,787
Danville	35,066
Lynchburg	47,727
Newport News	42,358
Norfolk	213,513
Petersburg	35,054
Portsmouth	80,039
Richmond	230,310
Roanoke	91,921

WASHINGTON

Bellingham	34,112
Everett	33,849
Seattle	467,591
Spokane	161,721
Tacoma	143,673
Vancouver	41,664
Yakima	38,486

WEST VIRGINIA

Charleston	73,501
Clarksburg	32,014
Huntington	86,353
Wheeling	58,891

WISCONSIN

Appleton	34,010
Eau Claire	36,058
Green Bay	52,735
Kenosha	54,368
La Crosse	47,535
Madison	96,056
Milwaukee	637,392
Oshkosh	41,084
Racine	71,193
Sheboygan	42,365
Superior	35,325
Wausau	30,414
Wauwatosa	33,324
West Allis	42,959

WYOMING

Cheyenne	31,935

TERRITORY OF HAWAII

Honolulu	248,034

3-54

"Vital Information at Your Fingertips"—The City Directory

"A Real Necessity in Every Office"—The City Directory

1959

JANUARY						
S	M	T	W	T	F	S
..	..	..	..	1	2	3
4	5	6	7	8	9	10
11	12	13	14	15	16	17
18	19	20	21	22	23	24
25	26	27	28	29	30	31

FEBRUARY						
S	M	T	W	T	F	S
1	2	3	4	5	6	7
8	9	10	11	12	13	14
15	16	17	18	19	20	21
22	23	24	25	26	27	28
..	..	..	..	..	..	..

MARCH						
S	M	T	W	T	F	S
1	2	3	4	5	6	7
8	9	10	11	12	13	14
15	16	17	18	19	20	21
22	23	24	25	26	27	28
29	30	31	..	..	..	..

APRIL						
S	M	T	W	T	F	S
..	..	..	1	2	3	4
5	6	7	8	9	10	11
12	13	14	15	16	17	18
19	20	21	22	23	24	25
26	27	28	29	30	..	..

MAY						
S	M	T	W	T	F	S
..	..	..	..	..	1	2
3	4	5	6	7	8	9
10	11	12	13	14	15	16
17	18	19	20	21	22	23
24	25	26	27	28	29	30
31	..	..	..	..	..	..

JUNE						
S	M	T	W	T	F	S
..	1	2	3	4	5	6
7	8	9	10	11	12	13
14	15	16	17	18	19	20
21	22	23	24	25	26	27
28	29	30	..	..	..	..
..	..	..	..	..	..	..

JULY						
S	M	T	W	T	F	S
..	..	..	1	2	3	4
5	6	7	8	9	10	11
12	13	14	15	16	17	18
19	20	21	22	23	24	25
26	27	28	29	30	31	..
..	..	..	..	..	..	..

AUGUST						
S	M	T	W	T	F	S
..	..	..	..	..	..	1
2	3	4	5	6	7	8
9	10	11	12	13	14	15
16	17	18	19	20	21	22
23	24	25	26	27	28	29
30	31	..	..	..	..	..

SEPTEMBER						
S	M	T	W	T	F	S
..	..	1	2	3	4	5
6	7	8	9	10	11	12
13	14	15	16	17	18	19
20	21	22	23	24	25	26
27	28	29	30	..	..	..

OCTOBER						
S	M	T	W	T	F	S
..	..	..	..	1	2	3
4	5	6	7	8	9	10
11	12	13	14	15	16	17
18	19	20	21	22	23	24
25	26	27	28	29	30	31

NOVEMBER						
S	M	T	W	T	F	S
1	2	3	4	5	6	7
8	9	10	11	12	13	14
15	16	17	18	19	20	21
22	23	24	25	26	27	28
29	30	..	..	..	..	..

DECEMBER						
S	M	T	W	T	F	S
..	..	1	2	3	4	5
6	7	8	9	10	11	12
13	14	15	16	17	18	19
20	21	22	23	24	25	26
27	28	29	30	31	..	..

1960

JANUARY						
S	M	T	W	T	F	S
..	..	..	..	..	1	2
3	4	5	6	7	8	9
10	11	12	13	14	15	16
17	18	19	20	21	22	23
24	25	26	27	28	29	30
31	..	..	..	..	..	..

FEBRUARY						
S	M	T	W	T	F	S
..	1	2	3	4	5	6
7	8	9	10	11	12	13
14	15	16	17	18	19	20
21	22	23	24	25	26	27
28	29	..	..	..	..	..
..	..	..	..	..	..	..

MARCH						
S	M	T	W	T	F	S
..	..	1	2	3	4	5
6	7	8	9	10	11	12
13	14	15	16	17	18	19
20	21	22	23	24	25	26
27	28	29	30	31	..	..
..	..	..	..	..	..	..

APRIL						
S	M	T	W	T	F	S
..	..	..	..	..	1	2
3	4	5	6	7	8	9
10	11	12	13	14	15	16
17	18	19	20	21	22	23
24	25	26	27	28	29	30
..	..	..	..	..	..	..

MAY						
S	M	T	W	T	F	S
1	2	3	4	5	6	7
8	9	10	11	12	13	14
15	16	17	18	19	20	21
22	23	24	25	26	27	28
29	30	31	..	..	..	..
..	..	..	..	..	..	..

JUNE						
S	M	T	W	T	F	S
..	..	..	1	2	3	4
5	6	7	8	9	10	11
12	13	14	15	16	17	18
19	20	21	22	23	24	25
26	27	28	29	30	..	..
..	..	..	..	..	..	..

JULY						
S	M	T	W	T	F	S
..	..	..	..	..	1	2
3	4	5	6	7	8	9
10	11	12	13	14	15	16
17	18	19	20	21	22	23
24	25	26	27	28	29	30
31	..	..	..	..	..	..

AUGUST						
S	M	T	W	T	F	S
..	1	2	3	4	5	6
7	8	9	10	11	12	13
14	15	16	17	18	19	20
21	22	23	24	25	26	27
28	29	30	31	..	..	..
..	..	..	..	..	..	..

SEPTEMBER						
S	M	T	W	T	F	S
..	..	..	..	1	2	3
4	5	6	7	8	9	10
11	12	13	14	15	16	17
18	19	20	21	22	23	24
25	26	27	28	29	30	..
..	..	..	..	..	..	..

OCTOBER						
S	M	T	W	T	F	S
..	..	..	..	..	..	1
2	3	4	5	6	7	8
9	10	11	12	13	14	15
16	17	18	19	20	21	22
23	24	25	26	27	28	29
30	31	..	..	..	..	..

NOVEMBER						
S	M	T	W	T	F	S
..	..	1	2	3	4	5
6	7	8	9	10	11	12
13	14	15	16	17	18	19
20	21	22	23	24	25	26
27	28	29	30	..	..	..
..	..	..	..	..	..	..

DECEMBER						
S	M	T	W	T	F	S
..	..	..	..	1	2	3
4	5	6	7	8	9	10
11	12	13	14	15	16	17
18	19	20	21	22	23	24
25	26	27	28	29	30	31
..	..	..	..	..	..	..

1961

JANUARY						
S	M	T	W	T	F	S
1	2	3	4	5	6	7
8	9	10	11	12	13	14
15	16	17	18	19	20	21
22	23	24	25	26	27	28
29	30	31	..	..	..	..
..	..	..	..	..	..	..

FEBRUARY						
S	M	T	W	T	F	S
..	..	..	1	2	3	4
5	6	7	8	9	10	11
12	13	14	15	16	17	18
19	20	21	22	23	24	25
26	27	28	..	..	..	..
..	..	..	..	..	..	..

MARCH						
S	M	T	W	T	F	S
..	..	..	1	2	3	4
5	6	7	8	9	10	11
12	13	14	15	16	17	18
19	20	21	22	23	24	25
26	27	28	29	30	31	..
..	..	..	..	..	..	..

APRIL						
S	M	T	W	T	F	S
..	..	..	..	..	..	1
2	3	4	5	6	7	8
9	10	11	12	13	14	15
16	17	18	19	20	21	22
23	24	25	26	27	28	29
30	..	..	..	..	..	..

MAY						
S	M	T	W	T	F	S
..	1	2	3	4	5	6
7	8	9	10	11	12	13
14	15	16	17	18	19	20
21	22	23	24	25	26	27
28	29	30	31	..	..	..
..	..	..	..	..	..	..

JUNE						
S	M	T	W	T	F	S
..	..	..	..	1	2	3
4	5	6	7	8	9	10
11	12	13	14	15	16	17
18	19	20	21	22	23	24
25	26	27	28	29	30	..
..	..	..	..	..	..	..

JULY						
S	M	T	W	T	F	S
..	..	..	..	..	..	1
2	3	4	5	6	7	8
9	10	11	12	13	14	15
16	17	18	19	20	21	22
23	24	25	26	27	28	29
30	31	..	..	..	..	..

AUGUST						
S	M	T	W	T	F	S
..	..	1	2	3	4	5
6	7	8	9	10	11	12
13	14	15	16	17	18	19
20	21	22	23	24	25	26
27	28	29	30	31	..	..
..	..	..	..	..	..	..

SEPTEMBER						
S	M	T	W	T	F	S
..	..	..	..	..	1	2
3	4	5	6	7	8	9
10	11	12	13	14	15	16
17	18	19	20	21	22	23
24	25	26	27	28	29	30
..	..	..	..	..	..	..

OCTOBER						
S	M	T	W	T	F	S
1	2	3	4	5	6	7
8	9	10	11	12	13	14
15	16	17	18	19	20	21
22	23	24	25	26	27	28
29	30	31	..	..	..	..
..	..	..	..	..	..	..

NOVEMBER						
S	M	T	W	T	F	S
..	..	..	1	2	3	4
5	6	7	8	9	10	11
12	13	14	15	16	17	18
19	20	21	22	23	24	25
26	27	28	29	30	..	..
..	..	..	..	..	..	..

DECEMBER						
S	M	T	W	T	F	S
..	..	..	..	..	1	2
3	4	5	6	7	8	9
10	11	12	13	14	15	16
17	18	19	20	21	22	23
24	25	26	27	28	29	30
31	..	..	..	..	..	..

A STATEMENT
OF
ADVERTISING PRINCIPLES

1. Good Advertising ~ aims to inform the consumer and help him to buy more intelligently.

2. Good Advertising ~ tells the truth, avoiding misstatement of facts as well as possible deception through implication or omission. It makes no claims which cannot be met in full and without further qualification. It uses only testimonials of competent witnesses.

3. Good Advertising ~ conforms to the generally accepted standards of good taste. It seeks public acceptance on the basis of the merits of the product or service advertised rather than by the disparagement of competing goods. It tries to avoid practices that are offensive or annoying.

4. Good Advertising ~ recognizes both its economic responsibility to help reduce distribution costs and its social responsibility in serving the public interest.

Advertising Federation of America

(Your Directory publishers fully subscribe to the principles set forth in this statement)

DIRECTORY SYMBOLS AND DESIGNATIONS

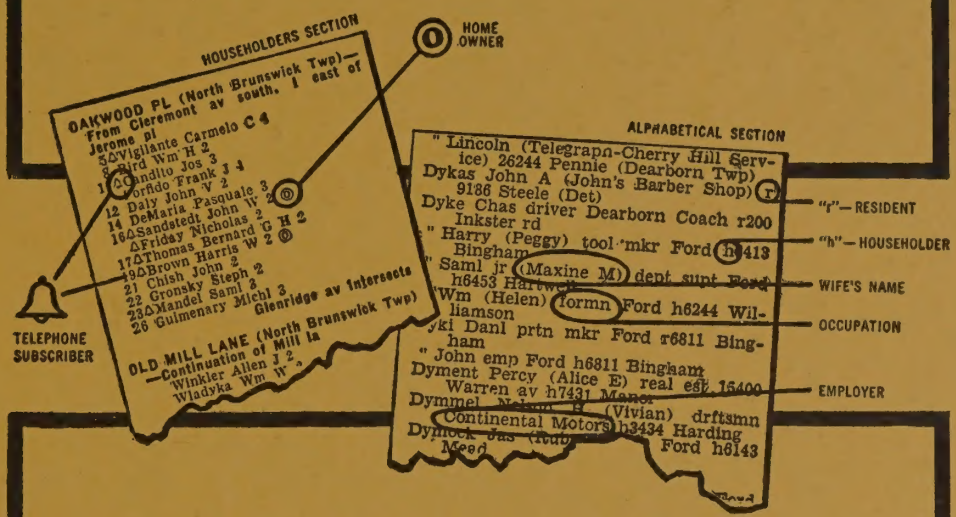

IN ADDITION to names and addresses, your City Directory contains much detailed information concerning the people o
certain
enable
possibl
your C
and w

In che
adverti
ing pr
Directo

KNO

THIS VOLUME DOES NOT CIRCULATE
OUTSIDE THE LIBRARY BUILDING

THIS VOLUME DOES NOT CIRCULATE
OUTSIDE THE LIBRARY BUILDING

Lee realty inc. OF CHARLOTTE

THE JOHNSTON BUILDING • FRanklin 5-9809 CHARLOTTE 2, NORTH CAROLINA

Where You SEE and HEAR THE BEST

Radio AM--FM WSOC Television 9

THE DOGGETT LUMBER CO.

SERVING THE BUILDING TRADE
With QUALITY LUMBER and BUILDING SUPPLIES
SINCE 1908
(See Yellow Pages 38 and 114)

111-115 East Park Ave. Telephone FRanklin 6-7461

BLACK'S DAIRY

FINE DAIRY PRODUCTS

- Pasteurized
- Homogenized
- Cream
- Half and Half
- Fresh Eggs
- Skim Milk
- Buttermilk
- Chocolate Milk
- Orange Drink

Dial EXpress 9-3106
For
Early Home Delivery

ROUTE 5, BOX 760 TUCKASEEGEE ROAD

HILL DIRECTORY CO., INC.

Publishers

CHARLOTTE CITY DIRECTORY

2910 W. Clay St. P. O. Box 767, Richmond 6, Va.
Telephone ELgin 9-6001

W. G. JARRELL MACHINE CO.

General Machinery Repairs — New Machines Built To Order

1200-06 S. Mint at Palmer St. P. O. Box 2154 Phone EDison 3-7189

FRIEZE ENGINEERING & MACHINE CO., INC.

MACHINERY MANUFACTURERS and STEEL FABRICATORS

TOOL DIES — METAL STAMPING — STEEL WELD FABRICATION
HOME OFFICE—231 FOSTER AVE. — TEL. JAckson 3-6671
NORTH PLANT—2613 LUCENA ST. — TEL. FRanklin 6-2352

INSURED SAVINGS UP TO $10,000.00

Home Federal Savings and Loan Association

Fourth and Tryon Streets

"Charlotte's Savings Corner"

Organized 1883

Telephone FRanklin 6-8447

MORTGAGE LOANS

Duke University Libraries D03968992 3